ORANGEVILLE BANNER.

VOL. XVI. ORANGEVILLE, ONTARIO, THURSDAY, APRIL 8, 1909 No. 39

THE CANADIAN BANK OF COMMERCE

HEAD OFFICE, TORONTO ESTABLISHED 1867

B. E. WALKER, President
ALEXANDER LAIRD, General Manager

Paid-up Capital, $10,000,000
Reserve Fund, - 6,000,000

TRAVELLERS' CHEQUES

The new Travellers' Cheques recently issued by this Bank are a most convenient way in which to carry money when travelling. They are issued in denominations of

$10, $20, $50, $100 and $200

and the exact amount payable in **Austria, Belgium, Denmark, France, Germany, Great Britain, Holland, Italy, Norway, Russia, Sweden** and **Switzerland** is stated on the face of each cheque, while in other countries they are payable at current rates.

The cheques and all information regarding them may be obtained at every office of the Bank. 131A

ORANGEVILLE BRANCH.

W. H. LUGSDIN, Maager.

BUSINESS CARDS.

A. A. HUGHSON, Barrister, Solicitor, etc. Office, No. 58 Broadway, Orangeville, opposite Bank of Commerce. Private funds to lend at reasonable rates of interest.

U. L. ISLAND, B. A., Barrister, Solicitor, Conveyancer. Office over T. Wright's butcher shop, Orangeville.

GEO. ROBB, Barrister, Solicitor, Notary Public, etc. Office, one door west of Hill & Co's. store, Broadway, Orangeville, Money to loan.

WALSH & FISH, Barristers, &c., Solicitors for the County of Dufferin, and the Bank of Hamilton. Money to loan for companies and private parties. Office—Fead Block, Orangeville.

R. N. KYLES, B. A., M. D., M. C. P. & S. O. Physician and Surgeon. Late House Surgeon Toronto General Hospital. Office over Gillespie's Drug Store, Broadway, Orangeville. Night calls, 1st street, second door north of Baptist church Tel. No. 86.

DR. A. F. REYNAR, Physician, Surgeon, Accoucheur, etc. Fellow of Trinity Med. College' Licentiate of the College of Physicians and Surgeons, Ontario. Coroner for the County of Peel Diseases of women and children a specialty. Residence and Surgery at Palgrave. Office hours—8 to 10.30 a.m. and 7 to 9 p.m. Telephone service day and night.

GEO. RUTHERFORD
POLICE MAGISTRATE, COMMISSIONER IN H.C.J., CONVEYANCER, Estate, Loan and Insurance Agent. Telephone 7 and P.O. box 67, SHELBURNE. In Dundalk on Saturdays inthe afternoon.

G. H. CAMPBELL, L. D. S., D. D. S., graduate of the Royal College of Dental Surgeons of Ontario, and of Toronto University. Dentestry practised in all its departments. Anaesthetics administered if required. Office over J. R. Gillespie's drug store, Broadway, Orangeville.

M. H. BOWLES, L.D.S., D.D.S., graduate in Dentistry of Toronto University, Royal College of Dental Surgeons of Ontario, and Post Graduate of Chicago College of Dental Surgery. Dentistry in all its branches. Anaesthetics for painless extraction. Office west of Hill & Co's. store, Orangeville.

R. MEEK, L.D.S., D.D.S., Dentist. Office up stairs in Dr. Phillips Block, South Broadway, Orangeville. Dentistry in all its branches. Anaesthetics for painless extraction.

FREDERICK FRANK, L.D.S., Dentist, Orangeville. Office in the Jackson Block, up-stairs. Entrance on Broadway. Always at home. Vitalized Air, or any of the Anaesthetics used for painless extraction, administered when requested.

T. STEVENSON,
Issuer of Marriage Licenses. A large supply of Blanks kept constantly on hand. Office, Medical Hall, Broadway, Orangeville.

MUSIC.
MISS MAUD ELLIOTT, Teacher in Piano and Harmony. Students prepared for College or Conservatory examinations. Elementary Music in Classes at reduced rates.

M. WILKINS & SON

Money to Loan at 4 to 4½ per cent.

Agents for First-Class Fire & Life Insurance Companies

A number of good Farms for sale. Several Brick Dwelling Houses in Orangeville for sale.

OFFICE—Old stand up stairs, opposite Mill St., Broadway, Orangeville.

M. WILKINS & SON.

COUNTY CLERK.

Parties having business to transact with the County Clerk will find him at his office in the Court House on FIRST AND THIRD SATURDAYS OF EACH MONTH from 10 a.m. to 8. p. m. Communications sent by mail will receive prompt attention.

J. C. REID, County Clerk.

Our Fine Catalogue

Is mailed free on request. Write for it if you have any notion of a college course. CENTRAL BUSINESS COLLEGE, Toronto. W. H. Shaw, Pres.; E. R. Shaw, Sec.

VOICE PRODUCTION

NAN HUSTON, of Toronto, Teacher of Voice Production, etc., Pupil of Edward Hayes, New York and Paris; Mrs. Russell Duncan, Paris; Mr. Howard Frederick, Italy. Lessons given Saturdays in basement of Presbyterian church. Address, 2 Wood St., Toronto, or care Mrs. Alex. Huston, Centre Road, Orangeville P. O.

25 Teachers of rine scholarship, wide teaching and business experience in leading Canadian and American centres, employed by our chain of High-Grade Colleges, have built up a superior, unapproached curriculum.

Each student is instructed privately at his own desk. We assist our graduates to the best positions. Three courses—Commercial, Stenography and Telegraphy.

Mail Courses. Enter any day. Write for particulars.

ORANGEVILLE BUSINESS COLLEGE.

GEO. SPOTTON, Principal.

FARMERS! Insure In Your Own Company

The Dufferin Farmers' Mutual Fire Insurance Company.

H. H. WALKER. - Shelburne,

General Agent for Dufferin, will visit Orangeville every monthly Fair Day and will take new risks or renew old ones in any part of the County.

Blanket Policies Issued. Lightning Losses Paid, whether on or off premises.

DESIRABLE FARMS For Sale or to Rent.

The following properties have been placed in our hands for sale or to rent by the owner:—The East half of Lot No. Seventeen, Concession Four, E.H.S., Caledon Township, containing one hundred acres, more or less, and the West halves of Lots Nos. Seventeen and Eighteen, Concession Five, E.H.S., Caledon Township, containing two hundred acres, more or less. These farms will be divided to suit prospective purchasers or tenants and terms will be made to suit. For full particulars apply at once to,

D. B. BROWN & SON,
Real Estate Agents,
tf Orangeville, Ont.

For Watches, Clocks, Jewellery and Spectacle repairing go to E. C. DANIELS. He will do it neat and cheap. West Broadway, Orangeville.

For Sale Cheap!

A number of first-class brick dwelling houses in the town of Orangeville. Also

Several Good Farms

Private money to loan at a reasonable rate of interest.

For particulars apply to

T. G. LEGATE,
Peter Hamilton Warerooms,
East Broadway — — Orangeville.

TO RENT.

5 Room Flat on Broadway. Apply to

DR. G. H. CAMPBELL.

East Luther is over $99 richer this year, by reason of the railway tax which comes to municipalities as a result of recent Legislation. The township has one person in the asylum, for whose keep 10c. per day is kept out of this fund or the amount would have been $36.50 larger.

Everybody knows that other people makes mistakes.

DUFFERIN AND DISTRICT DOTS

Essence of Exchange and Other Items of Interest.

On April 19th, Listowel ratepayers will vote on a by-law to raise $12500 for the establishment of a municipal electric lighting system.

Major Craig's bill for regulating the use of automobiles passed its second reading last week, but was referred to a special committee.

No one can ask honestly or hopefully to be delivered from temptation unless he has himself honestly and firmly determined to do the best he can to keep out of it.

Repeat it:—"Shiloh's Cure will always cure my coughs and colds."

A farmer in Shelburne, Vt., has received an order from London, Eng., for 30 barrels of fancy eating apples, each apple to be wraped separately. The price to be paid is $18 a barrel.

The Dufferin Light & Power Co. are preparing to build the dam in Mulmur to furnish power for their plant. They will employ 50 men and it will take nearly all summer to complete the work. They will put in an up-to-date plant.

Preventics—those Candy Cold Cure Tablets—will safely and quickly check all colds and the Grip. Try them once and see! 48 for 25c. Sold by T. Stevenson.

Officer—Is your brother who is so deaf any better. Bridget—Sure, he'll be all right in the morning. Officer—You don't say so! Bridget—Yes; he was arrested yesterday, and he gets his hearin' in the morning.

The Grand Valley Annual Spring Horse Show, under the auspices of the East Luther Agricultural Society, will be held on Friday, April 16th. New classes have been added and the premium list revised.

Arthur Village has instructed Wilis Chipman to prepare plans for a water works system, which will be submitted to a public meeting soon. The Council have also been asked to provide a new reading room and library.

A new Preceptory of the Black Knights of Ireland was aorganized in Beeton recently. The Preceptory starts out with a good membership and a strong list of officers. It will meet on the first Tuesday on or before the new moon.

Fergus has a record for widaws and spinsters, but there is one house here in which at present there is residing all in good health, three widows, two grandmothers, two great grandmothers, one grandfather, and one great grand father. Can any town in America beat this?—News Record.

Repeat it:—"Shiloh's Cure will always cure my coughs and colds."

The site for a new post office has been purchased by the Dominion Government in Fergus. The site is locally known as the Watt site opposite the American hotel. The price paid was $750. It is not expected that anything will be done towards the erection of the building this year.

Read the pain formula on the box of Pink Pain Tablets. Then ask your Doctor if there is a better one. Pain means congestion, blood pressure somewhere. Dr. Shoop's Pink Pain Tablets check head pains, womanly pains, pain anywhere. Try one, and see! for 25c. Sold by T. Stevenson.

L. Ostrander, of Redickville, left his team in the shed of Henderson's hotel for a short time Monday evening. When he returned he found that a very small-minded individual had cut the straps of the harness and taken the rings off. Mr. Ostrander says he knows the parties and that if they don't return the rings at once and make the matter right there will be trouble.

Teas grown at high altitudes on the mountain slopes of Ceylon, where the growth is slower and cultivation more careful than in the warm, humid climate of the valleys, are used in "Salada" Tea. High-grown tea like "Salada" is not only of a finer quality, but contains more of the essential oil in the leaf than valley-grown tea. This is easily proved by comparing a drawing of "Salada" Tea with any other.

It is said that a Buffalo inventor has discovered a new oil that is particularly adapted for gasoline engines and automobiles. It is of higher power than any known oil and costs only about five cents a gallon. The patent has been registered in every country in the world. The investor is James Myers, a former resident of Guelph. We take three or four grains of salt with the story, but if it be true nobody need care whether Niagara power comes or not.

$100 REWARD, $100

The readers of this paper will be pleased to learn that there is at least one dreaded disease that science has been able to cure in all its stages, and that is Catarrh. Hall's Catarrh Cure is the only positive cure now known to the medical fraternity. Catarrh being a constitutional disease, requires a constitutional treatment. Hall's Catarrh Cure is taken internally, acting directly upon the blood and mucous surfaces of the system, thereby destroying the foundation of the disease, and giving the patient strength by building up the constitution and assisting nature in doing its work. The proprietors have so much faith in its curative powers that they offer One Hundred Dollars for any case that it fails to cure. Send for list of testimonials. Address F. J. CHENEY & CO., Toledo, O. Sold by all Druggists, 75c.

Take Hall's Family Pills for constipation.

"Every One Thought I Had Consumption. Pe-ru-na Saved Me."

"I THANK DR. HARTMAN FOR PE-RU-NA."

MRS. MOIS PARIZEAU.

"I hardly know how to thank you for the good Peruna has done me.

"I suffered five years with pain in the stomach. About a year ago it became so bad I could hardly bear it. I coughed day and night and grew weaker and weaker. The pain extended through my body and I also had difficulty in breathing, which made me cough. Everyone thought I had consumption.

"My husband heard of Peruna and bought five bottles. This treatment virtually cured me and now I recommend Peruna to every one who is suffering.

"I thank Dr. Hartman for this excellent remedy."

Ste. Julie de Vercheres, P. Q., Canada. —Mrs. Mois Parizeau.

A NEGLECTED cold is generally the first cause of catarrh.

Women are especially liable to colds. These colds occur more frequently during the wet, sloppy weather of winter and spring than any other time of the year. Often they are not considered serious and are allowed to run on, or they are treated in such a way as to only palliate the symptoms, while the cold becomes more deep-seated and the patient finally awakens to the fact that she has a well-developed case of catarrh.

WOMEN SHOULD BEWARE OF CATCHING COLD.

By reason of their delicate structure, the lungs are frequently the seat of a cold, especially if there is the slightest weakness of these organs. The treatment of catarrh of the lungs is also more difficult and discouraging than catarrh of any other organ of the body.

It would be wise therefore, to guard against it by every precaution posible.

Peruna has been found the most reliable of all remedies for coughs, colds and catarrh, by reason of the fact that it goes at once to the very seat of the trouble.

It searches out every crevice, every duct of the body. It quickens and equalizes the circulation of the blood, thus relieving the congested mucous membranes. It exercises a healing and soothing effect upon the mucous membranes, no matter whether they are the more exposed membranes of the head and throat, or whether they line the remotest cells of the lungs.

PE-RU-NA THE REMEDY FOR CATARRH OF THE LUNGS.

Mrs. Jaschob, 1631 Hicks St., Toledo, Ohio, writes:

"When I wrote to you for advice, I had been sick for three years. I had trouble with my throat. Often I could not breathe through my nose. I also had pains in my chest and a cough. I took Peruna according to directions and it has cured me."

The Toronto Telegram asks this suggestive question: "Why does the law surround the sale of deadly drugs with all sarts of safeguards and impose no restraints upon the traffic in deadly weapons?" It then adds: "The sale of revolvers ought to be prohibited, except under conditions that will permit every weapon to be traced, and compel every purchaser to sign a register.

A C. P. R. official while here last week, dropped a hint that this line will probably be extended during the coming summer, to meet the Guelph-Goderich branch at Weisenburg, thus further confirming the note we made about the same some weeks ago. To lay the seven miles of track would be short work, through this level country. It will be one of the best moves the C.P.R. has made on this branch, and a decided benefit to this locality.—Fergus News-Record.

If the Grand Trunk carries out its announced intention, and puts on a reasonable good third-class two-cent passenger service between Toronto and Montreal it will pursue a wise course. Loyal and full acceptance of the Privy Council judgment will be much more to the advantage of the company than any attempt to induce Parliament to amend the company's charter, or the putting on of cars such as no one would care to ride in.

The Preston Progress says: There is to be a great re-union of the Snider family this year, descendants of Christian, Jacob and Joseph, the three pioneers who came from Pennsylvania, in 1806 and 1807. It is proposed to hold a centennial gathering some time in June on the farm of Mr. George Tilt, near Doon, where Christian, the eldest of the three brothers, located and built the two story block house that is still in use, and that can be had for the gathering. Organization meetings are being held to make complete arrangements for the gathering, which will be a large one, embracing all the Sniders, Snyders and Schneiders from Winterbourne in the north of Roseville in the south of the county.

The second annual meeting of the Peel County Association Foot Ball League was held at Caledon East, on Thursday evening, March 25th, when much important business was transacted. The name of the league has been changed from the Peel County Association Foot Ball League to the Peel County Foot Ball District, and the following officers were elected: Hon. President, Mr. George Robinson, Claude; Hon. Vice-President, Mr. Wm. Smeaton, Inglewood; President, Rev. Mr. Robinson, Charleston; Vice-President, Mr. Dan Hanton, Caledon East; Sec.-Treas., Mr. W. A. Cranston, Caledon East.

A successful politician, like the interest on a mortgage, keeps everlastingly at it.

A local grocer had a strange experience on Monday. We will not tell his name, as he does not like to be advertised. But, here's the story, as told us confidentially, in the presence of several witnesses: Mr. So and-So was loading a refrigerator car with potatoes. Refrigerator cars are somewhat peculiar, in that they cannot be opened from the inside, and are also sound proof. The freight came along and had to do some shunting so that the potatoe car had to be bunted about a bit. The potato shipper asked the brakey to kindly close the door so as to keep the murphies from rolling out, the dealer remaining in the car. The freight finished shunting, backed the potato car into its former position, but neglected to open the door. After meandering through Palmerston and other way and flag stations towards evening the freight approached Alma, when the bright brakesman reminded himself that he had left a man shut up in a box car at Harriston, and he wired to that effect, and the grocery man was at once liberated, very mad, but very glad. He had had nothing for dinner but raw potatoes and no company, but his own cheerful mind, and was locked in a refrigerator car in his shirtsleeves nearly all day. He is a husky person and that brakesman better keep out of his way.—Harriston Review.

To every man is given his ooportunity to do something worth while. When the parlor gas is turned low it's a safe bet the right young man is in it.

Without Alcohol

A Strong Tonic	Without Alcohol
A Body Builder	Without Alcohol
A Blood Purifier	Without Alcohol
A Great Alterative	Without Alcohol
A Doctor's Medicine	Without Alcohol
Ayer's Sarsaparilla	Without Alcohol

We publish our formulas. We banish alcohol from our medicines. We urge you to consult your doctor

Ayer's

Ayer's Pills are liver pills. They act directly on the liver, make more bile secreted. This is why they are so valuable in constipation, biliousness, dyspepsia, sick-headache. Ask your doctor if he knows a better laxative pill.

—Made by the J. C. Ayer Co., Lowell, Mass.—

RITCHIE BROS.

50 nice New Rugs—Tapestry, Velvets, Brussels and Union—at from $4.00 to $25 each.

200 Pairs of Lace Curtains—a Manufacturer's lot—will be sold cheap.

LADIES' Tailored - Made SUITS

At $12.50, $15.00, $18.00

These Suits are up-to-date and smart garments. These values are good. See them.

LADIES' COATS

Black and Covert Cloths

At $5.00 to $12.00 each.

These are all of this season's styles and are good value. Come in and see them. They speak for themselves.

Ladies' Fine White Waists

Tailored, with linen collar and cuffs.

Mulls, Sheer Linens. Come and secure one for Easter.

$1.00 to $5.00 each.

Easter Millinery

Our department is full of new creations of the latest designs and blending of colors at very popular prices.

Visit our Millinary Department. It will please you.

No lady is well dressed without a pair of new Kid Gloves. A pair of Perrin's at $1.25 would suit you.

Our stock of Summer Wash Goods is complete. 200 pieces of Prints at 10c. and 12½c. per yard.

BRING US YOUR BUTTER AND EGGS.

RITCHIE BROS.

Phone 40 Orangeville & Dundalk.

O. K. Champion Potato Cutter and Planter.

Can you afford to cut your seed potatoes by hand when at a small cost you can have a cutter that will cut your potatoes to the exact sizes that are best suited to plant with any power planter? Do not forget that to cut by hand means all shapes and sizes, while the cutter will cut them all to uniform, blocky shapes, with eyes on each piece. With the O. K. Champion Seed Cutter the operator sits on the bench with both hands free to manipulate the tubers before pressing the lever with his foot, and can cut from 5 to 7 bushels per hour while only about 1 bushel can be cut by hand in the same length of time.

It opens the trench, plants the potatoes any distance set for, covers them with moist soil and marks for the next row. The fertilizer distributer will distribute any quantity of fertilizer desired. All that is necessary for the operator to do is to drive the team steady and keep the hoppers supplied with seed and fertilizer. The position of the driver is such that he can oversee the work of the planter at all times.

The accuracy with which the potatoes are planted is sufficient reason for the farmer to select an O. K. Champion. It will plant with equal satisfaction round or cut seed, each cup will pick up a seed and carry it into the spout from which it is dropped into the V-shaped trench opened by the shoe.

J. E. SMITH,

Agent, - - - Orangeville,

ARCHIVES OF ONTARIO
TORONTO

THE BANNER

THURSDAY, APRIL 8, 1909

WHAT DOES THIS MEAN?

Colony of Scotch Presbyterian Grits Supreme in Orangeville?!?!

The following amusing communication appeared in the "Flaneur" page of last Saturday's Mail and Empire, over the nom de plume of "Tacitus":

Dear Flaneur.—For many years past I have been a reader of your Saturday page in The Mail and Empire, and its presence there is one of my two main reasons for subscribing to that paper—the other being that its political views are such as I heartily approve. On various occasions I have addressed communications to your columns, and have frequently had the satisfaction of seeing them appear; but whatever their fate, I have observed that you gave them pretty much what they deserved. I now take the liberty of sending a missive of a more private nature, feeling sure that it will receive whatever notice it merits. You have recently commented on our educational system. Here you touch a subject in which I have good reason to be interested. Firstly, because I largely share your opinion that our system of education is in many ways a pompous farce; secondly, because I am myself a teacher (of classics and history) and find myself beset with difficulties with regard to extricating myself from which it may not be amiss to seek the advice of those who possess a wider knowledge of affairs than I can boast. Here are my difficulties:

1—I am a Tory, and a supporter of English and Imperial traditions and principles which I seek to instil in the minds of my pupils in history.

2—I teach amidst a colony of Scotch Presbyterian Grits, whose influence—out of all proportion to their numbers—is supreme here in school matters.

3—As a result of 1 and 2, friction results; insubordination in my classes is tacitly encouraged, and

4—My lectures, comments, poetical quotations and what-not—every word I utter is seized on as evidence that I am a conceited bookworm and pretentious wind-bag., eager to air his musty learning, and—God help us all—eclipse the local luminaries of this hayseed constellation.

5—As my local influence is nil—having been here only five months since my first arrival—and my worldly possessions too meagre to be much in evidence, my work is looked on as a joke by recalcitrant bumpkin pupils; and I feel at the end of a day's work as if I have been beating the air.

6—I am not widely known, and not known at all to those of station and influence in or out of Ontario; and have therefore no opportunity of showing what I can do (or may in time accomplish) to those who would understand my motives and ambition.

This is a fair summary of the situation. I write you not as one in distress or despair, but as a man desirous for many reasons of getting and keeping in touch with those of his own race and principles. If a personal interview would explain matters better, and would not trench upon your time, I can be in Toronto any Saturday, from Friday evening until 4.45 p.m. In this connection I must say that, quite apart from other considerations, it would give me great pleasure to come face to face with The Flaneur and exchange ideas with him on any subject.

It is generally supposed about town that the writer is Mr. J. A. Osgoode, who resigned the position of High School classical master a few weeks ago and asked to be relieved of his duties at Easter. The High School Board accepted the resignation with a cheerfulness and an alacrity that indicated that the members did not consider Mr. Osgoode's services indispensable to the welfare of the institution. Just what the gentleman would have the public infer from his communication, which in our humble opinion does little credit either to his head or heart, is somewhat difficult to understand. In his opinion one of the difficulties that has beset him during his brief sojourn here has been the fact that he is a Tory and a supporter of English and Imperial traditions and principles, which he sought to instil into the minds of his pupils. Why should this constitute a difficulty—particularly in Tory Orangeville and Tory Dufferin? The people of this town are not in the habit of finding fault with men because they are Tories and Imperialists. On the contrary these qualifications are usually passports to favor. Another difficulty has been the "colony of Scotch, Presbyterian Grits," who are supreme in school matters in Orangeville. Who are they? Presumably the members of the High and Public School Boards. The members of the High School Board are Rev. J. R. Bell, F. Irwin, J. H. Hulse, Geo. Robb, H. Endacott, Robert Mann and J.A. V. Preston. These men are all Conservatives except Mr. Mann, who would probably plead guilty to the heinous offence of being a "Scotch Presbyterian Grit." Two of them are Presbyterians, one a Methodist, and the other four Anglicans. Of the eight members of the Public School Board six are Anglicans and at least six are Conservatives.

WALL PAPER

AT T. STEVENSON'S.

2,000 rolls still on hand. Must be cleared out by May as I am going up this branch of my business. Come in early and get the best bargains. Price from 2c. a roll up. We have also a few bundles of remnants running from 4 to 10 rolls in a bundle, price. This is a great opportunity for those needing wall paper. In which will be sold at a sacrifice spection invited.

A DOUBLE TRAGEDY.

Robert King, of Grand Valley Killed by a Falling Tree.

His Wife Stricken With Apoplexy On Hearing of the Accident.

Sad Double Funeral on Sunday.

The saddest thing in the history of Grand Valley occurred last Thursday when Robt. King was killed at his farm on the Erin townline, followed by the death of his wife on being told of an accident happening to Mr. King. Truly in the midst of life we are in death, and no one can tell when the call will come.

On Tuesday Mr. King left for his farm to cut some bush, and with the McKitrick boys on the adjoining place had felled a number of trees. On Thursday morning Mr. King went to the bush while the boys came to town, returning about one o'clock. Mr. King started to trim a beech tree which rested on its own stump, and cut off one or two branches, when the tree suddenly flew around and one of the forked branches pinned him to the ground. He was apparently knocked senseless, a mark on the forehead giving evidence, while the branch held him across the back beneath the shoulders. He never moved after falling. At night when the McKitrick boys were going home from their sugar bush they drove over for Mr. King to assist him over a freshet, and receiving no answer to their calls began a search, finding him as stated. While one remained with the body, the other made for help and a doctor. On their arrival the body was taken to the house, and word sent to Grand Valley. Mrs. King was at a neighbor's house, when informed that an accident had befallen her husband and she hurried home, probably thinking he was there. Subject to a weak heart the shock proved too much for on her own door step she fell stricken with apoplexy and died the next morning at seven o'clock.

Becoming partly conscious after the shock, the mind of the poor lady was at once taken up with her husband's well-fare and she thougnt of nothing but the accident.

"Get ready for pa; get ready to make him comfortable," she would say and then asked that blankets be prepared and warm stockings for his feet when he was brought home.

She was never told of the fatal nature of the accident and passed away ignorant of that fact Friday morning but twelve hours after the news was received and less than twenty-four hours after her husband.

Robert King was born on the farm on which he met his death, 65 years ago, and lived there up to 13 years ago when he moved to Luther, near Grand Valley, and only a year or so ago came to the village to live. Energetic and industrious he found more real pleasure in employment of some kind than that retirement which he was able to take. He was also thoroughly experienced in wood craft and it seems the irony of fate that he met his death in such a manner. His rugged honesty, and energetic life had much for commendation, and he will be missed from around town and from the Disciple church of which he was a loyal member.

Mrs. King was a patient loving mother, whose interests centered in the home and with her children, to whom she set a beautiful example of Christian character.

The joint funeral took place on Sunday, service being held in the Methodist church, which was far too small to hold the vast throng that had come. Rev. J. Munroe preached the service and spoke with deep emotion. His theme was the abounding love of Christ, and the joy and comfort He gives to all. Appropriate music was furnished by the choir of the Disciple church, Miss Tough rendering a solo very sweetly.

Mr. King was a member of the A. O. U. W., the Order having charge of the funeral, and the following acting as pall bearers, J. J. Reith, Jno. Brown, Peter Reid, Robt. McDonald, John Small, T. J. Duffy.

The following acted as pallbearers for Mrs. King: Robt. McBride, John Wilson, John Simpson, James Densmore, William A. Simpson and John Redmond.

There is a family of four, all grown up. Mercy, at home; Noah, in East Garafraxa; Edmund, in East Luther; and Errett at home.—Star & Vidette.

OPTICAL SPECIALIST.

Mr. T. Stevenson, druggist, wishes to inform his many customers and the public generally that Mr. Laurance, optical specialist, of Toronto, will be at his drug store on Thursday, April 15th, for the purpose of correcting all defects of vision. No charge made for consultation.

DANGERS OF TRAVEL.

Aylmer Express:—If things keep on the way they are going we will have to give up all idea of ever visiting in the United States again. It has been quite a common thing in recent years for Canadians to be turned back for one thing or another, but we have always managed to get over, and if we hadn't we could have come back home. Another difficulty has appeared, however, and to us it is a much more serious one. Mr. Jas. Blanchard of St. Thomas, was stopped from coming across the line into Canada a few days ago because he had only $16 in his pockets, the limit being $25. We have come back from the United States more than once when about sixteen cents cash on hand was our limit. Just imagine being stopped at the line when a fellow was coming home from a visit in the United States and being compelled to stay there until he had worked and earned $25. Unless we could make more money there than we can here we would have to remain a year at least, and what would happen to the country during that time without us is awful to contemplate.

How McCormick's Jersey Cream Sodas Are Made

The process of making this most popular biscuit is here briefly and fully described.

Few are aware that Jersey Cream Sodas are made precisely the same as bread except in the baking.

After the flour, yeast and all other ingredients have been analyzed by their chemist and found to be of the highest quality, the sponge is made and set over night. Then the dough is made and kneaded by large machines, 1,000 lbs. to a batch. Each batch requires to be thoroughly mixed.

The dough is then passed through heavy brakes and rollers to cutting machines, where it is stamped. It is then peeled into large revolving ovens with 12 shelves like a ferris wheel.

They are baked in such thin sheets that only a few minutes is required to produce the perfected biscuit with a delicate crust all round. They are then conveyed to the packing dept. and when thoroughly cooled are placed in the various packages which are immediately labelled, sealed and dried.

It only requires about one hour from the time the dough leaves the mixing dept. till the biscuits are cased up ready for shipment.

McCormick's system of handling their enormous output is so complete that a person hardly realizes how many tons upon tons are made every day.

McCormicks have just recently placed on the market a new soda biscuit in a very thin, small and dainty design. It is called Fancy Jersey Cream Sodas, sold only in 10c and 5c packages. This style, together with their new and delicious Lemon Cream and Thin Arrowroot, will add still further to this firm's enviable reputation for quality.

The factory is kept scrupulously clean and the very best class of help is employed. The Company have 35 travelling salesmen, and Branch warehouses in Montreal, Ottawa, Hamilton, Winnipeg, Calgary, Kingston and St. John, N. B.

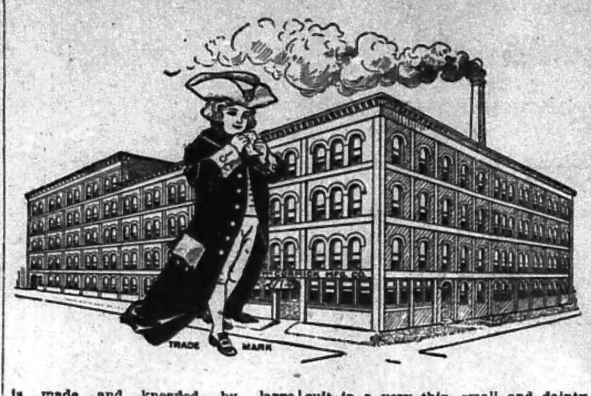

SOLD WEED SEEDS.

The Seed Control Act, which became law in 1905, blacklists the seeds of 23 varieties of noxious weeds and provides that any dealer offering seeds for sale, which contain more than five of these weed seeds to the 1,000 shall be liable to a heavy penalty. This, however, he may escape, with the exception of costs, by disclosing the name of the person or firm, from whom the seeds were purchased. Last week T. G. Raynor, Inspector for the Department of Agriculture under the Seed Control Act, laid an information against Norman A. McCutcheon, a Shelburne seedsman, charging him with a violation of the provisions of the Act. The case was tried before Police Magistrate Rutherford a week ago Tuesday and resulted in a conviction. McCutcheon, however, escaped the full penalty by establishing to the satisfaction of the Court, that he had bought the seed, which contained 9 weed seeds to the 1,000, from the Wm. Rennie Co., Limited, of Toronto. The Department will probably take proceedings against the Rennies, who are of course the real offenders. Mr. J. N. Fish conducted the case for the Department.

THE GREAT CRIME CAUSE.

The English Royal Commission on the Poor Laws and the Liquor Traffic has presented a report that is full of saddening information concerning the tremendous extent of poverty which prevails in the United Kingdom. One striking clause in the report reads as follows:

"A great weight of evidence indicates drink as the most potent universal factor in bringing about pauperism. Some witnesses also indicate gambling as a serious and growing cause; but gambling, though it wastes the resources of its victims, does not lead to such physical and moral degradation as drink."

LORD'S DAY ALLIANCE.

Rev. Mr. Hanna, representative of the Lord's Day Alliance, spoke at the services in some of the Orangeville churches on Sunday. After the evening services a public meeting was held in the Baptist Church, at which a local branch of the Alliance was organized. The officers elected were: President, Rev. A. E. Quinn; Secretary-treasurer, Mr. J. E. Smith; Church Representatives—Baptist, Mr. Samuel Huston; Presbyterian, Mr. W. H. Maxwell; Methodist, Mr. D. A. McBride, Anglican, Mr. J. H. Anderson.

H. S. LITERARY SOCIETY.

The High School Literary Society held its closing meeting for the present academic year in the Assembly Room on Thursday afternoon last. A splendid programme was provided. One of the most interesting numbers was a debate on the subject, "Resolved, that a Business College training is more beneficial than a High School training." The affirmative was taken by Messrs. David Spence and W. Holden, two Business College students, and the negative by Messrs. Fred Patterson and Fred Durkin, two of the High School young men. A number of the Business College students were present and supported their champions in an enthusiastic manner. The debate, which was very keenly contested, lasted for more than an hour. At the close, the judges, Messrs. W. T. Bailey, H. Endacott and J. C. Reid, decided that the negative had won by a narrow margin. The musical part of the programme consisted of piano solos by Misses Ina Porter and Robina McKay and Master James Dawson, a violin solo by Stewart Hughes, an essay by Miss E. McGill and a closing chorus "Auld Lang Syne" by the male chorus. Before the gathering dispersed hearty votes of thanks were tendered the judges and the Business College students. Mr. Ross McPherson, President of the Society, occupied the chair.

Field Crop Competitions, 1909

RULES AND REGULATIONS.

Having in view the excellent results obtained in 1907 and 1908 in stimulating a greater interest in the production of better seed grain, Agricultural Societies will again be assisted in the holding of competitions in standing field crops during 1909 under the following regulations:—

1. NATURE OF COMPETITION. Competitions will be limited to one crop, to be selected by the society, which should be the one of the most importance to the farmers of the district. Entries for competition must consist of not less than five acres, and when beans and potatoes are entered, the minimum plot must not be less than one acre.

Selection must be made from the following crops, viz., Spring, Fall, or Goose Wheat, oats, barley, rye, corn, peas, alsike clover, red clover, potatoes, beans or any other staple crop produced for seed in Ontario.

2. COMPETITORS. Competition shall be limited to members of an agricultural society and the fields entered must not be more than fifteen miles from its headquarters. Competitors shall be allowed to make entry in only one society and but one entry can be made by each competitor.

3. SOCIETY'S ENTRY. Societies desiring to enter this competition must notify the Superintendent not later than the First Day of May, and must make not less than ten entries nor more than twenty-five.

4. INDIVIDUAL ENTRIES. All individual entries must be forwarded by the secretaries of the societies to J. Lockie Wilson, Superintendent of Agricultural Societies, Parliament Buildings, Toronto, before the First of June, 1909.

5. Societies may, if thought advisable, charge competitors an entry fee of not more than one dollar.

An amount of not less than $50 must be offered in prizes by each society, to be divided as follows: $15, $12, $10, $8, and $5. Of the above amount the Ontario Department of Agriculture will contribute $30. The balance is to be contributed by the society, and this $20 can be counted as expenditure for agricultural purposes in the yearly financial statement.

JUDGES. The Ontario Department of Agriculture will furnish expert judges free of charge.

GRAIN EXHIBIT AT WINTER FAIRS. Large prizes will be offered by the Department for two bushel sacks of grain at both Guelph and Ottawa Winter Fairs, the competition for which will be confined to prize-winners in the Standing Field Crop Competitions. Full particulars will be furnished later to the prize winners.

SHEAF EXHIBIT. In addition to the above, arrangements have been made with the Directors of the Canadian National Exhibition, to be held in Toronto August 28th to September 12th, to donate $240 in prizes for a sheaf exhibit of grain from the fields, the owners of which were awarded prizes in the Standing Field Crop Competitions. For this Sheaf exhibit the Province has been divided into three districts and prizes amounting to $80 will be awarded to competitors in each of the three divisions mentioned below for the following kinds of grain:—

	Wheat	Oats	Barley	Rye
First Prize	$6	$6	$6	$6
Second Prize	5	5	5	5
Third Prize	4	4	4	4
Fourth Prize	3	3	3	3
Fifth Prize	2	2	2	2

DIVISION 1. Includes Muskoka, Parry Sound, Haliburton, Nipissing, Algoma and other districts in New Ontario.

DIVISION 2. All counties east of York and Simcoe.

DIVISION 3. York, Simcoe and all counties west and south-west of same.

Each sheaf entered must contain not less than 1,000 stems and must be boxed and shipped C.O.D. to the Superintendent of Agricultural Products, Exhibition Park, Toronto, not later than August 20th. All entries for this exhibit must be made to J. Lockie Wilson, Parliament Buildings, Toronto, before August 2nd, 1909.

FIELD CROP COMPETITIONS.

Elsewhere in this issue will be found the rules and regulations governing the field crop competitions held under the direction of the Ontario Department of Agriculture. An increased appropriation has been set aside for this work this year. These competitions, which were only inaugurated in 1907, have aroused great interest wherever they were undertaken and it is stated that the prize-winners were enabled to sell their grain at 100 per. cent above market prices. In 1908, 47 agricultural societies entered and 650 farmers took part in these competitions. Owing to the rapid extension of the work it has been decided to limit the number of societies taking part in the competition to one hundred. The Department supplies expert judges free of charge. Some of the main objects of the competitions are:—

(1) Stimulating a greater interest in the growing of first class grain.

(2) Encouraging the practice of growing seed for next year's crop in a field by itself, using only the best obtainable seed from the largest yielding strains, sowing it on the cleanest and best prepared land, allowing it to ripen, and threshing and storing separately.

(3) Obtaining pure seed, i. e., free from other varieties, the presence of which can best be detected when the crop is growing.

(4) Promoting the sowing of seed from clean, vigorous crops of uniform stand, with bright stiff straw.

(5) Ensuring careful and intelligent farming and the production of seed free from weeds.

The Department has arranged with the Directors of the Canadian National Exhibition to have a sheaf exhibit at Toronto. Those eligible to compete are the prize winners in the standing Field Crop Competitions throughout the Province.

Tenders Wanted.

Sealed Tenders addressed to the undersigned and marked on the envelope "Tender for Camilla Manse," will be received until noon on Saturday the 24th April, 1909—for the erection of a Presbyterian Manse at Camilla. Plans and specifications may be seen at the office of the undersigned on and after the 15th inst. The lowest or any tender will not necessarily be accepted.

W. T. BAILEY.

Orangeville, April 8th, 1909.

F. T. HILL
A. WALKER

HILL & CO.

THE BIG STORE

ORANGEVILLE, MARKDALE, TARA.

EASTER MILLINERY!

Never before in the history of this business have we made such magnificent preparations for Easter needs as during the past few weeks. And more particularly is this the case as concerns our Millinery Department. For Easter requirements we have now on display over

150 Trimmed Hats and Bonnets

Of these no two are alike, styles the very newest and the collection represents the biggest and best showing of Fashionable Millinery ever exhibited at one time in Orangeville.

Our aim is to make this a BANNER YEAR in Millinery selling, and judging by the amount of businessa lready done we shall experience no trouble in having our expectations realized.

Persons exchanging Produce for goods (Millinery included) are given exactly the same values as though they were paying cash—We have one price only.

Please do your shopping now while stocks are at their best.

HILL & CO.

ORANGEVILLE, - - - - ONTARIO.

—McGuire & McKitrick handle school supplies.

FINE VIRGINIA ESTATE FOR SALE

89 acres fine trucking and grain land. 70 acres clear. 2 Houses, large barn, etc., well-watered. ½ mile from railroad. Near schools and churches and only eight miles from Richmond city. Terms reasonable. Photos and other particulars on request. For full particulars write to

LEITH S. BREMNER,
47 Chamber of Commerce Bldg.,
2t. Richmond, Va.

Cement Silos!

The undersigned will be at his Tile Works, West Broadway, Orangeville, on April and May Fair Days, ready to give full information to all who are intending to build Silos.

ENOCH PRICE.

Business Change

I HAVE BOUGHT THE

GROCERY BUSINESS

Heretofore conducted by Mr. J. W. CURRY, and will continue it in the old stand.

I invite the patronage of all former customers and new ones as well.

Right prices, Choice Goods and Fair Treatment are what my Patrons may look for.

S. E. BUCHANAN

East Broadway, Orangeville.

ENTER Any Time

ORANGEVILLE BUSINESS COLLEGE

has been tested in the crucible of experience, with the fire of public opinion, and has not been found wanting. The success of our graduates has not been excelled. Not the largest, but the highest grade modern Business School in Western Ontario.

Individual instruction. No vacation. Mail Courses. Enter any day. Write for particulars.

GEO. SPOTTON, Principal.

NOTICE.

My wife, Jane Hazen, has left my bed and board and I will not be responsible for any debt incurred by her in my name after this date. She is now residing in Orangeville.

CHRIS. HAZEN,
Proton Sta., Mar. 31st, 1909.

SPECIAL SALE

Of Furniture and Household Effects

On April 6th., 7th., and 8th., at the residence of the late Rev. R. Hassard, on First St. A member of the family will be present and will be pleased to see anyone desirous of securing any of the articles that will be offered.

The House and Lot will also be offered for sale.

ORGAN FOR SALE.

Second hand organ in good condition. Will be sold cheap. Apply to

MRS. WM. JUDGE, York St.

Teacher Wanted.

For S. S. No. 5, East Garafraxa, Protestant preferred. Duties to commence after Easter. State salary and qualifications. Address

JOHN McCORMICK,
Secretary-Treasurer.
4t. Reading, Ont.

Farm For Sale.

We have for sale a one hundred acre farm conveniently situated in a good locality with a good brick house and bank barn, 90 acres cleared, 55 acres ploughed. This property will be sold for $5,500, easy payments if sold at once. Apply for further particulars to

D. B. BROWN & SON,
Real Estate & Loan Agents,
Orangeville.

AGENT WANTED.

London & Lancashire Life will appoint General Agent for Orangeville and vicinity. Renewals attached. Experience unnecessary. Reply Manager, 199 Yonge St., Bank of Commerce Chambers, Toronto.

BUGGY FOR SALE.

Top Buggy for Sale, in good condition. Apply to W. H. Maxwell, Margaret St. Orangeville.

WANTED.

At once—two or three South African land scrips. Write or wire lowest price.

E. NUNNELEY,
4t. Wetaskiwin, Alberta.

Cattle Wanted.

30 Stockers; heifers and steers rising three years old. Persons having any of the above are requested to communicate with the undersigned, giving number of lot, concession, township, etc.

MANSON HALL,
Alton P. O.

ARCHIVES OF ONTARIO
TORONTO

BETTER TO-DAY THAN EVER—
JUST TRY

McCORMICK'S JERSEY CREAM SODAS

You enjoyed a package six months ago. They were delicious. But much more so to-day. Improvement in process and materials has resulted in greater crispness, finer flavor, a more delicious quality. They are superior to all. Prove it. Make a test. Try them now.

DIRECT IMPORTERS. | DIRECT IMPORTERS.

The Green, McBride Company

Dress Goods Stock Comprises the Leading Manufactures of England and France.

Plain Amazons, all ready shrunk and unspotable, Satin Cloths, Stripe Taffetas, Ombre Checks, Covert Vigourux, Black Ottoman, Sedan Cloth, Lustres and Serges.

The Latest Designs in Tweed Suitings in suit lengths.

Silk Stock is very complete in Guaranteed Taffetas, Chiffon Taffetas, Satins (all colors), and full range in the New Messaline Silk.

Prints (fast colors), Sateens, Norman Cotton Stripes, Horrock's celebrated Bleached Cottons in stock. Linen Damask with Napkins to match, Towellings in a full range of prices.

One of the leading and best wholesale houses in the trade in Toronto failed a few weeks ago, and we have picked up some good bargains which we are offering at reduced prices to our customers, including sample Lace Curtains at **10c, 15c, 25c, 35c** and **50c** each; Cashmere Hosiery, regular 25c pair, 3 pair for **65c**; regular 50c for **39c** pair; also Misses Cashmere Hosiery at reduced prices.

Ladies' Black, Colored and White Lisle and Silk Gloves, regular 40c pair, for **25c** pair.

Ladies' Black, Colored and White Lisle and Silk Gloves, regular 50c pair, for **40c** pair.

Ladies' Black, Colored and White Lisle and Silk Gloves, regular 65c pair, for **50c** pair.

Special Navy Blue, Brown and Cardinal Serge for Children's Dresses, **25c** per yard.

Highest Price in Cash or Trade for Butter and Eggs.

The Green, McBride Company

Corner Broadway and Prince of Wales Road,

ORANGEVILLE AND CHIMLLA.

NEWS OF THE WEEK.

Canada.

The profits from Canada's mint total $194,431.

Rev. Dr. E. D. Millar, of Halifax, is dead at Amherst.

Montreal's new Notre Dame Hospital will cost $350,000.

Port Arthur will spend $65,000 on a new collegiate institute.

The importation of smoking opium into Canada is now forbidden.

Geo. Thompson, a Hamilton jeweller, fell dead at St. Catharines.

Judge Gregory is retiring from the Supreme Court of New Brunswick.

The Dominion revenue for March was $4,747,291, an increase of $391,189.

Sir Edward Morris cannot get a majority in the Newfoundland Legislature.

The G.T.R. has appointed a commissioner to develop industries along the system.

Customs collections at Montreal for March total $1,321,690, an increase of $173,771.

Major E. S. Baxter has been promoted to command the 77th Haldimand Rifles.

Mr. Justice Phippen, of Manitoba, have resigned to be counsel for Mackenzie & Mann.

W. G. Carpenter, of Hamilton, has been appointed science master of Calgary High School.

Airship operations will be conducted at Petawawa with the assistance of the Militia Department.

William Pringle, an old resident of Waterford township, was killed while walking on the M.C.R. tracks.

Several hundred pounds of honey were found in a bee hive in the attic of Phillip Cook's house in London.

The family of Harry Nickerson, of Stamford township fought alone a fire in their outbuildings and saved their barn.

United States.

In the last two months the Danville lock-up has sheltered over 400 tramps.

Lucky Baldwin's doctor, T. W. Trueworthy, M.D., will receive a fee of $100,000.

The michigan treasury will be empty Aug. 1, unless legislators formulate a relief plan.

Farmers of the Millersville, Pa., section are still hauling their 1909 crop of tobacco to Lancaster to sell.

Over 1,000 cases of poisoning from eating old canned goods took place in two days in San Diego, Cal.

Hereafter colored men only will be appointed chief musicians of colored regiments in the United States army.

George Alexander was elected mayor of Los Angeles, defeating Wheeler, the Socialist, almost 2 to 1.

Miss Helen Emry, daughter of Archdeacon Emry ,of San Francisco, was married to Gunjiro, a Japanese.

American capitalists have purchased 100 acres of vacant land in St. Thomas from the Canada Southern railway.

Miss Addie Tresch, of Clymers, Ind., was fatally injured by falling or being pushed from a crowded car in Chicago.

Child labor regulation will be discussed by the conference on the subject which has just opened at New Orleans.

Ten persons were injured in Pittsburg, three seriously, and several dwelling houses were damaged by a natural gas explosion.

The quick work of an elevator-runner saved from harm 24 families when a fire occurred in fashionable New York apartments.

A York, Pa., company has begun work upon a $25,000 power plant on the Conewago Creek, to supply Wellsville with electricity.

For the twelve months of the fiscal year the customs revenue has totalled $47,378,000, a decrease of $10,483,632, as compared with 1907-08.

After a wild fight, three men who had shot the city marshall at Jamesport, Mo., and robbed two safes,were captured in a cornfield.

A prairie fire in Crosby County Texas, caused a loss of $100,000. Houses and stores at Amma were destroyed. Citizens are fighting the fire.

Daniel Sully, an actor,while giving a performance in San Francisco was handed a telegram announcing the death of his mother at Newport, R. I.

Mrs. Pierre Lorillard, jr., who killed herself in Washington, will be buried, taking her secret with her. The note left by her and found after death was placed in her shroud.

Geo. A. Metcalf, of Maiden, Mass., has invented an airship which be calls the "flying auto." The machine will travel either up or down or backward or forward.

At Greenwood, near Scranton, Pa., late Friday night, the home of Mrs. Veronica Wockefski was destroyed by fire and she and her two daughters were burned to death.

A. D. Wesner, of Blandon, Pa., a farmer, who did not sell his potatoes last fall, has still 600 bushels on hand and has made at least 30 to 50 per cent. by holding them.

Easton, Pa., packers are contracting with farmers for the growing of sweet corn for $10 a ton and tomatoes for $9 a ton, the highest prices that have ever been paid.

The death of Mrs. Verona Bertchey at Ridgewood Heights, N.J., is said to have been caused by the shock of hearing that her son was convicted of murder and must die in the electric chair.

Edward B. Stearns, on Montclair, N. J., was the fourteenth steel agent to appear at Boston and plead to an indictment charging conspiracy to defraud the city. He was held in $2,000 bail.

R. D. Williams, purser of the liner St. Louis, has been asked by the New York customs officials to explain the presence in a stateroom of $10,500 worth of silks and women's wearing apparel.

Paul S. Leesing, alleged to have absconded from Winnipeg with $2,500 was arrested in Berlin, Germany.

Mrs. Russell Sage has purchased the old Nathan Hedges place, the home of some of her ancestors at Poxabogue, L.I., near Sag Harbor. It is to be rebuilt in the same style of architecture.

Mrs. Otto Wenceslaus Gorski, wife of the stepson of Padereswski,has decided to leave her husband in Paris, France, and return to Chicago. She was Miss Belle Silviera, of Chicago, before her marriage.

Officers of the Anchor Line Steamer Caledonia,which arrived at New York from Glasgow, report that they saw the record iceberg of the season Thursday. The berg rose 300 feet from the water.

Surrounded by three doctors at Pottsville, Pa.,Mrs. Harold D. Bohler, aged 35 years, choked to death with membraneous croup—the only adult victim of this ailment ever reported in Schuylkill county.

A despatch from Santa Clara,Cal., quotes Father Thomas Ewing Sherman, son of the famous general, as saying that he is in accord with the California sentiment against admission of Asiatics to the United States.

General.

The British revenue is £1,500,000 less than the estimates.

Lions are terrifying the inhabitants of Killindini, up from Mombasa.

Japan will not arbitrate at The Hague her Maochurian differences with China.

The military prison at Fort Leavenworth took fire yesterday, and armed troops guarded the convicts.

Temosacis Indians in Mexico killed several tax collectors and troops are marching to demand retribution.

St. Petersburg police arrested 70 conspirators, who are alleged to have plotted a rising in the Caucasus.

SIN AND PUNISHMENT.

Consciousness of Wrong-Doing is Itself a Torture.

Rev. H. Harper Preaches Fourth Sermon on Book of Genesis.

Rev. H. Harper preached the fourth of his series of sermons on the first eleven chapters of the Book of Genesis, to a large and attentive congregation on Sunday night. The topic selected was "Punishment following Transgression," the speaker basing his remarks on Genesis 3 : 7-19. The line of argument was the same as that adopted on the preceding Sunday, namely, the evidence of the holy record as seen in the reproduction of the scenes recorded, in the lives of individuals in every age.

The speaker maintained that one of the universal laws of God was the fact that sin always brings punishment. Sooner or later Nemesis overtakes the culprit and avenges the wrong done. This is seen even if repentance takes place and forgiveness is extended to the transgressor. The consciousness of sin is in itself hell. A vivid description was given of the soul-anguish of Cain, when he came to God and said, 'my punishment is greater than I can bear" and of the remorse of Bill Sykes, one of Dickens' characters, after the murder of Nancy, his paramour.

The first punishment that the sin of Adam and Eve brought was fear of God. Hitherto they had enjoyed intercourse with Him and had delighted in His presence. Now they hid themselves from Him amidst the trees of the garden. Such is the history of the race. The child, in its innocence, runs to meet its parent, but having disobeyed his command gives him no greeting and hides from his presence. The honest citizen brushes sleeves with the policeman and chats familiarly with him, but the day he commits a crime he turns down a side street at the sight of an officer. Sinful men fear God and regard Him as a God of vengeance and hide from Him.

Each of the culprits cast the blame on the other. The action of Adam was that of a coward, when accused of wrongdoing. "The woman gave me of the tree and I did eat" he exclaimed. The woman said "the serpent beguiled me and I did eat." No one was willing to shoulder the responsibility of their wrong doing. Human nature remains the same in every age. Confront a man with his sin today and without exception he will lay the blame on other shoulders than his own. "Companionship," "Inherited tendencies," "Environment" and family infelicity are freely blamed. Then the fact is that in the last analysis the individual is largely responsible.

The speaker then went on to show that everything associated with the sin of our first parents was punished. The serpent was cursed above all cattle and probably reduced in his standing from the high position he occupied in the Creation and made to crawl on the ground. Enmity was put between the seed of the woman and the serpent. Is this enmity not a fact? Does there not exist a deadly hatred between man and the serpent? It is inwrought in the fibre of every human being. Any of us will go out of our way to kill a serpent. While bird and beast are not molested, we will pursue and wantonly kill a serpent and no person remonstrates. The primal hate and curse remain. The ground too was cursed. The Divine declaration was that it should bring forth thorns and thistles to vex and harass the toiler. These are among the great obstacles the agriculturist meets to-day, and will continue such to the end of the chapter because of the Divine decree.

To the woman came the punishment of sorrow and burden bearing and her desire was to be toward her husband. How literally and terribly has the punishment followed woman in every age of the world's history. The hour of childbirth is her hour of peril. The burdens of life press most heavily on her shoulders. Men know practically nothing of the sorrows, heart anguish and anxiety of family life that fall to the lot of women even in civilized lands. In heathen lands her condition of degradation and suffering is beyond description.

Man was condemned to eat bread in the sweat of his brow. His life was to be one of servitude and hardship. From a reluctant earth he was to wring a scanty sustenance. Was this true of the race? There is no fact of daily life more patent to the most casual observer. Stand at the mouth of the mine or the door of the factory, and see the workmen stream out to their mid-day meal or evening rest. The faces are marked with grime and sweat,the hands hardened with toil, the backs bent with the burdens they bear. The toilers of the office appear with pale faces and lines of nervous exhaustion and show conclusively that by the sweat of the brain and the brow they earn their bread. Earth's toiling millions attest the fact that the primal curse was no myth or fable, but a sad, sad fact.

The last and greatest penalty for transgression was death — spiritual death, which occurred at once, the separation of the soul from God. In the language of science man ceased to correspond with his spiritual environment. As a deaf man is dead to all sounds and the blind man is dead to all the sights of earth, so man spiritually became deaf and blind to God. The correspondence with God ceased. Man was out of touch with his spiritual environment. Physical death was part of the punishment. This was no empty threat, no myth, no chimera. It has followed man down the generations from Adam to the present hour. Death has passed on all men for all have sinned. Do men still die? Is the Record true? Look at the crape on the door as you pass down the street. See the funeral procession wending its way to the cemetery and then judge for yourself whether this awful thing, death,which was not in God's original plan, but came as a punishment for sin, is a fact or not. Not a jot or tittle of the Word has failed of fulfilment.

Rev. Mr. Harper will preach the last sermon of the series next Sunday evening.

REDICKVILLE.

George McAllister, Shelburne's eloquent and popular auctioneer, is making ready to erect a new frame barn on his farm here which will be 60 x 66 feet. Mack has just closed a big season's work in his large hardwood bush having had a large gang of men and teams engaged. He has now a portable saw mill on the premises cutting lumber.

MELANCTHON.

Roads are in a very bad state and it is almost impossible to get out with a team.

Herb. Wallace, of the Toronto police force visited his father, Thos. Wallace here last week.

T. K. Slack, Alex. Hogg, and S. Sawden have each tapped their sugar trees and report a copious flow of sap. It is also exceptionally sweet this year.

Cement appears to be taking the place of the old time stone foundations for building in this part. Mr. John F. Breen is preparing to build a large new house of cement blocks and S. Sawden, we understand, intends to put a cement stable under the new barn he is preparing to build this summer. Among those who already have cement walls under their barns are Messrs. Watson, Hogg, Breen and Wallace and they say they are no more expensive than stone.

MARSVILLE.

The Guild held its closing meeting on Tuesday evening of last week when a very pleasant and social time was spent. The attendance was the largest of the season and the program was given by the male members of the Guild. The most interesting event was a debate, "Resolved that Eastern Canada has greater advantages than Western Canada." The decision was given in favor of the negative. Messrs. Thompson and McDougal rendered a couple of duetts which were well given and well received. Mr. S. Everson very generously supplied instrumental music. A few readings and short addresses were also contributed by the other members. At the conclusion of the programme the ladies provided lunch, which was greatly appreciated by all present.

Since the change of the mail route the mail arrives here between 1 and 2 o'clock. Mr. Montgomery, the mail carrier, remains here one hour before making the return trip. The change has not yet proven to be of any advantage to those interested in this vicinity.

Mr. Jos. Thompson, of the 12th line, is retiring from farming and has purchased Mr. Robt. Mann's residence in this village and gets possession May 1st. Mr. Mann has bought Mr. Frank Rogers' property.

Rev. Mr. Fowlie, of Erin, preached in the Presbyterian Church on Sunday and delivered an excellent discourse.

ALTON.

Magistrate Hawkins was called upon to adjudicate on a rather unusual case on Saturday afternoon. The principals were George Glassford and Levi Hillock, rival butchers in the neighboring village of Charleston,and Thos. Speers, a Caledon farmer. Glassford and Hillock have their shops in the same building and consequently each of them has an excellent opportunity to see just what his opposition is doing. Glassford laid an information against Hillock charging him with slaughtering a steer infected with lump jaw and selling the meat to the public. Hillock bought the animal from Speers and Glassford prosecuted Hillock and Speers under the Public Health Act. The charge against Speers was dismissed without any evidence being heard for the defence. Hillock would probably have escaped just as easily but he insisted upon volunteering evidence in order that the public might be informed as to the facts. He called Wm. Stubbs, V.S., Government Inspector, J. W. Aiken, of Orangeville, who purchased the hide of the animal in question, and three members of the Speers family and also gave evidence himself. The witnesses proved conclusively that the animal was in perfect health and that there was not the slightest foundation for the charge. The Magistrate unhesitatingly dismissed the charge, but, upon Glassford representing that he had laid the information under the direction of the Inspector for the Township Board of Health, who by the way was not present, reserved his decision as to whether Glassford or the Board of Health should pay the costs. Glassford conducted his own case and J. N. Fish, of Orangeville, appeared for the defence.

CHARLESTON.

As intimated in last week's issue, legal proceedings have again been invoked by some of our villagers. One of our village butchers, Mr. Levi Hillock, and a farmer, Mr. Thos. Speers, 1st line, east, were before Magistrate Hawkins, of Alton, charged with selling and offering for sale diseased meat. Mr. George Glassford, acting it is presumed for the Township Board of Health, was the prosecutor in the case. The case was heard on Saturday, April 3rd. Mr. Fish, an Orangeville barrister, appeared for the accused and Mr. Glassford conducted his own case. After hearing the evidence the Magistrate gave his decision in favor of the defendants, but reserved his judgment as to whether Glassford or the Board of Health should pay the costs.

Mr. Jack Foster, of the Queen City, is visiting his father-in-law,Mr. Thos. Harrison.

Mr. Andrew Vanwyck, of West Toronto, paid the town a flying visit last week..

Mr. Thos. McCort has bought Mr. Crane's house and will move into it shortly.

FRIGHTFUL STOMACH TROUBLE

For Four Long Years He Suffered—Then "Fruit-a-tives" Brought Relief.

Stratford Centre, Wolfe Co., Que. May 11th, 1908.

I have been completely cured of a frightful condition of my stomach through this wonderful medicine, "Fruit-a-tives." I suffered for four long years with this trouble. My head ached incessantly. I could not eat anything but what I suffered awful pains from indigesti I used every known remedy and was treated by physicians, but the dyspepsia and headaches persisted in spite of the treatment.

I was told to try "Fruit-a-tives," and I sent for six boxes, and this was the only medicine that did me any good. I am now entirely well, I can eat ordinary food and I never have a headache, and for this relief I thank this wonderful remedy "Fruit-a-tives." My case is well known in this vicinity and you may publish this statement.

ALCIDE HEBERT.

50c a box, 6 for $2.50, or trial size 25c. If, for any reason, your dealer does not handle "Fruit-a-tives," they will be sent postpaid on receipt of price by Fruit-a-tives Limited, Ottawa.

OIL FOR DOMESTIC WHEELS.

A stiff paint brush is much better for cleaning downstairs than a whisk broom.

When making a curry of cooked meat all browned spots should be removed.

Marble should be washed with ammonia and water rather than with soap and water.

When cooking fish, allow ten minutes to the pound when thick ten minutes over.

Hang away in their proper places before you sleep, garments you have worn in the evening.

A great many blemishes on wall paper may be removed with a rubber on a lead pencil.

A little borax boiled in the coffee pot twice a week fifteen minutes sweetens and purifies it.

Combs soon warp and break if washed with water. A good stiff nailbrush cleans them well.

Dried lemon peel sprinkled over coals will destroy any disagreeable odor about the house.

Potato water is excellent for cleaning mud stains from nearly any kind of cloth or garment.

Where the colors are not "fast," use a cupful of salt to each gallon of water when washing garments.

When overdone either from work or pleasure try how different life will look after a day off in bed.

A ham is greatly improved if after being boiled it is wrapped in buttered paper and baked for an hour.

Table linen in order to bring out the bright gloss that makes it attractive should be dampened considerably.

Before mixing canned tomatoes with any dish try putting in a pinch of soda. Will prevent many a failure.

To make candles last through a long dinner or afternoon tea, keep them on ice twenty-four hours before using.

Embroideries and colored garments should be ironed on the wrong side.

CHASE AWAY THE TIRED FEELING.

Dodds' Kidney Pills Will Do It Quickly and Naturally.

It is Caused by Sluggish Circulation Brought on by Deranged Kidneys Failing to Strain Impurities Out of the Blood.

Stayner, Ont., April 5th (Special) —In the Spring the Kidneys always need attention. They have additional work in straining the winter's accumulation of impurities out of the blood and if they are at all out of order, it is sure to tell on them. It is only a question of the best method of treating them and Ernest Colwell of this place, adds his testimony to the great mass of proof that the one sure cure for sick Kidneys is Dodd's Kidney Pills.

"Some time ago," says Mr. Colwell, "I had severe Pains and Soreness in the small of my back, and sometimes noticed a brick dust sediment in my urine, so of course I knew my Kidneys were affected. I procured some of Dodd's Kidney Pills which readily cured the pains and soreness and restored the urine to its natural color. I always recommend Dodd's Kidney Pills."

Everybody needs medicine in the Spring, and the medicine they need is Dodd's Kidney Pills. They clear the blood of impurities and by giving the blood free circulation, speedily and naturally chase away that tired feeling. It is caused by sluggish circulation, and Dodd's Kidney Pills always cure it.

ARCHIVES OF ONTARIO
TORONTO

S. A. McCartney

HARDWARE, - ORANGEVILLE.

You can purchase as much goods here for 75c in cash as elsewhere for $1.00. Kindly note the following prices ;—

HORSE BLANKETS.

5 Pair, Pure Wool, checked, reg. $3.00, for $2.40.
6 Pair, Kersey, checked, reg. $2.00, for $1.40.
9 Pair, Kersey, checked, reg. $1.75, for $1.25.
7 Pair, Kersey, checked, reg. $1.40, for $1.00.
5 Pair, Unlined, etc. reg. 75c., for 50c.

FEED BUCKETS—Will hold 1 Imp. Gall.

40 only Steel Feed Buckets, reg. 25c., for 15c.
30 only Galvanized Steel Feed Buckets, reg. 30c., for 20c.
25 only 16 quart, Galvanized Stable Pails, reg. 50c., for 40c.
20 only 14 quart Galvanized Stable Pails, reg. 40c., for 30c.
30 only 12 quart Galvanized Stable Pails, reg. 35c., for 25c.
Smaller sizes for 20c. each.

AXES.

2 dozen only good Chopping Axes, reg. 85c. and $1.00, for 70c.
1 dozen guaranteed Axes, reg. $1.25, for 90c.
If this Axe proves defective kindly return and we will replace free of charge.

CHAFF BASKETS.

16 only, 3 bushel size, reg. 50c. for 40c.
20 only, 2 bushel size, reg. 40c. for 25c.
25 only, 1 bushel size, reg. 25c. for 15c.

GRANITE WARE.

We have a few of the famous White-Ware articles left, that we are offering at prices that will prove to the most sceptical that our prices and quality lead and others follow.

Cut down your meat bill by buying one of our new Meat Choppers. Costs no more than the old kind and is much better.

Have you tried our Electric Light Coal Oil. Once used always used.

S. A. McCARTNEY
Hardware Merchant,

New Fabrics for Spring

In Suitings, Trouserings and Cheviots for Spring Overcoats are not to be seen at A. Hill's in all the latest novelties from English Scotch and American manufacturers.

We will make your Suit or Spring Overcoat in the best and most approved style at a reasonable price.

If you want clothes that have a distinctive elegance we can supply your want.

Shirts, Hosiery, Neckwear, Everything in fact in Gents Furnishings.

A. HILL, Orangeville's Leading Tailor,

BROADWAY, - - - - - - - - ORANGEVILLE

ONTARIO & NORTH WEST LANDS FOR SALE.

300 acre farm, 1½ miles from Guelph, good brick house, bank barn, and good stables, plenty of water, and a good orchard. Will be sold on easy terms. An excellent farm and in good condition.

195 acres, 5 miles from Guelph, good stone house, good barn and other outbuildings, splendid water close to the buildings, school on corner of this farm, churches and post office one mile distant. Price and terms easy.

I have several other 100 acre farms for sale in Ontario. Write me where you would like to locate and I will endeavor to supply you.

400 acres, 3 miles from Carievale in Saskatchewan, being in section 11, township 3, ran ge31, west 1. This is an excellent good farm. good house, stable and granary, and splendid spring water close to the buildings. Will sell on easy terms and would take a 100 acre farm in Ontario as part payment on this Nearly all of this farm is under cultivation.

480 acres, 8 miles from Lumsden, Sask., all under cultivation, good bank barn, brick house, and lots of good water, 80 acres seeded in hay, 50 acres summer fallow, rest stubble, near churches and school. Price and terms on application.

I have several other farms in Manitoba, Saskatchawan and Alberta on easy terms. I also have land in these provinces on the crop payment plan.

I have a good brick house with furnace, hard and soft water, and good stable in Shelburne, Ont., which I will sell on easy terms. Price and particulars on application.

I an getting out my new spring price list of western lands and city properties for sale. If you have any farm lands or city properties to sell send me proper description of same and your very best terms and price and I will advertise these in my price lists free of charge to you. My price lists go to hundreds of land dealers in Western Canada and the United States. For any information write or telephone to

J. J. WHITE,
38 Northumberland St.,
Telephone 385. GUELPH, ONT.

CALL AND SEE

The new improved Cross Cut Saws at

Gillespie Bros.

We also carry a full line of Chopping Axes, Saw Files, Saw Sets., etc., etc.

Gillespie Bros.,
Hardware & Furniture,
Orangeville, Ont.

Suggestive Questions on the Sunday School Lesson by Rev. Dr. Linscott for the International Newspaper Bible Study Club.

April 11th, 1909.
Easter Lesson. I Cor. xv : 12-28.

Now is Christ risen from the dead, and become the first fruits of them that slept. I Cor. xv : 20.

Verses 12-13—Does the doctrine of the resurrection of the body rest upon revelation or upon reason ?

Providing the soul is immortal is it or not, of material importance whether the body is raised or not?

If there is no resurrection of the dead, it follows as Paul here states, that Christ is not risen; but is the converse true, that if Christ is risen then all human being will necessarily be resurrected ?

It seems that some in Corinth denied the resurrection of the dead in the sense that there is no life after death, now if that were true, then how much would there be left of Christianity ?

What is the process of reasoning that demonstrates the fact of immortality ?

What is the scripture proof of life after death ?

Can you mention a single nation or tribe of the past, or at the present, which has not believed in immortality in some shape ?

Verses 14-17—If there is no resurrection of the dead, how would that make their preaching vain, make our faith vain, and make them false witnesses ?

Verses 18-19—How is it that all men instinctively believe in the immortality of their departed friends, and expect to meet them again ?

It was doubtless true in Paul's day that if there was no immortality Christians were of all men most miserable, because, they were then despised, imprisoned and put to death; but is the same true to-day? Is not Christ's religion now a grand thing for this world, even if death did end all ?

Verse 20—What is the chief evidence of the truth of Christianity?

What is the proof that Jesus did rise from the dead ? (See Matt. xxvi: 16-18; Mark xvi : 14; Luke xxiv : 36-38; John xx : 4, 5, 14, 26 ; xxi : 4 ; Acts i : 3, 13, 30, 31; I Cor. xv : 3-8, et seq.)

Is the fact of the resurrection of Jesus to be proved by evidence, like any other fact and is there any other historic fact better attested ?

Why was it, when Jesus was crucified that His disciples were a dispirited band, having lost heart, and going back to their former occupation, and what was it afterwards that put new life in them, and made them the most courageous men that ever lived?

What became the prominent theme of their preaching ?

Is it credible that such noble men, who afterward laid down their lives for the truth, would testify that they had seen and talked to Jesus after his death, if they had not so seen him ?

Verses 21-22—Would there have been natural death if there had been no sin ?

Would there have been any resurrection of the dead, if Jesus had not been resurrected ?

Verses 23-28—Was Christ the first man to rise from the dead ?

When will the general resurrection be ?

Will Christ finally abolish death and destroy sin ?

Has God put all the forces of nature under the control of Jesus ?

Lesson for Sunday, April 18, 1909. —The Conversion of Saul. Acts ix : 1-30.

A GOOD STOMACH.

Means Good Health, Cheerfulness, Ambition, Persistency and Success.

Mi-o-na will cure your dyspepsia or any other stomach trouble by building up the flabby walls and making the stomach so strong that it will digest food without pepsin or other artificial aid.

In other words, Mi-o-na cures dyspepsia by removing the cause.

T. Stevenson is the agent for Mi-o-na in Orangeville and he says to every reader of The Banner, whose stomach is weak, who has indigestion or dyspepsia, that Mi-o-na is guaranteed to cure or money back.

The price is only 50 cents a large box, and one box is all you need to prove that you are on the right road to health and happiness.

Mr. Geo. Linder, of corner Mill and Park Streets, Elmira, Ont., says: "For about ten years I have been severely troubled with stomach trouble and indigestion so bad that I could not retain my food after eating. I could not eat meat, or scarcely anything and had headaches and constipation. I secured a package of Mi-o-na with the result that now after having taken two boxes I am entirely cured and can eat anything, digest perfectly and am feeling fine. Mi-o-na also overcome my constipation. I am only too glad to publicly endorse and recommend Mi-o-na."

A boy going to school in Port Elgin prepared the following essay on ducks : "The duck is a low, heavy set bird composed mostly of meat and feathers. He is a mighty poor sinner, having a hoarse voice, caused by getting so many frogs in his neck. He likes the water and carries a toy balloon in his stomach to keep from sinking. The duck has only two legs and they are set so far back on his running gears by nature that they came pretty near missing his body. Some ducks have curls on their tails and are called drakes. Drakes don't have to set or hatch, but just loaf, go swimming and eat. If I was to be a duck I'd rather be a drake."

Nobody admires a knocker, yet he can always get an audience.

WILL OCEAN STEAMERS RUN TO WINNIPEG.

A despatch from Ottawa to the effect that engineers have learned by son Bay, opens a long vista of speced by ocean steamers by way of Hudsob Bay, opens a long vista of speculations. The despatch in question says :

In regard to transportation from the West by way of Hudson Bay, the totally unepected discovery has been made that it is perfectly feasible to make Winnipeg a terminal for ocean-going steamers. John Armstrong, Chief Engineer of Railways and Canals, has sent in a preliminary report on the surveys for the proposed Hudson Bay Railway, of the two considered alternative routes to Fort Churchill and Port Nelson. These surveys so far indicate that Port Nelson may be found the better point of the two as a terminus for the railway and the regular port of arrival and departure for ocean going steamers. At the same time the information gathered by the various survey in the Port Nelson section shows that it would be possible to canalize the Nelson River to Lake Winnipeg for steamers of 33 feet draught. From the lake to the Red River there already is a natural channel of that depth, and by that channel and the Red River the city of Winnipeg could be reached and ocean-going steamers loaded there with grain from the West for Europe, bringing back return freight for the West. Port Nelson is open to navigation for six months in the year, and is sixty to seventy miles closer to Winnipeg than Fort Churchill. It is surrounded by a better country, capable of agricultural development. There is one drawback, however, namely, that the approach to Port Nelson from the bay is more shallow than to Fort Churchill, and would have to be deepened for a distance of ten miles, against a comparatively short distance from Churchill. The Churchill entrance, on the other hand, is pretty nearly all rock, whereas that to Nelson is sand or clay.

EXPERIMENTS WITH FARM CROPS.

The members of the Ontario Agricultural and Experimental Union are pleased to state that for 1909 they are prepared to distribute into every Township of Ontario material of high quality for experiments with fodder crops, roots, grains, grasses, clovers and fertilizers, as follows :

No.	Experiments	Plots.
1	Three varieties of Oats	3
2a	Three varieties of Six-rowed Barley	3
2b	Two varieties of Two-rowed Barley	2
3	Two varieties of Hulless Barley	2
4	Two varieties of Spring Wheat	2
5	Two varieties of Buckwheat	2
6	Two varieties of Field Peas	2
7	Emmer and Smelt	2
8	Two varieties of Soy, Soja, or Japanese Beans	2
9	Three varieties of Husking Corn	3
10	Three varieties of Mangels	3
11	Two varieties of Sugar Beets for feeding purposes	2
12	Three varieties Swedish Turnips	3
13	Two varieties Fall Turnips	2
14	Two varieties of Carrots	2
15	Three varieties of Fodder or Silage Corn	3
16	Three varieties of Millet	3
17	Two varieties of Sorghum	2
18	Grass Peas and two varieties of Vetches	3
19	Rape, Kake and Field Cabbage	2
20	Three varieties of Clover	3
21	Testing two varieties of Alfalfa (Lucerne)	2
22	Four varieties of Grasses	4
23	Three varieties of Field Beans	3
24	Three varieties of Sweet Corn	3
26	Fertilizers with Swedish Turnips	6
27	Sowing Mangels on the level, and in drills	2
28a	Two varieties of Early Potatoes	2
28b	Two varieties of medium ripening Potatoes	2
28c	Two varieties of Late Potatoes	2
29	Three grain mixtures for grain production	3
30	Three mixtures of Grasses and Clover for hay	3

Each plot is to be 2 rods long by 1 rod wide except No. 28, which is to be one rod square.

Any person in Ontario may choose any ONE of the experiments for 1909 and apply for the same. The material will be furnished in the order in which the applications are received, while the supply lasts. It might be well for each applicant to make a second choice, for fear the first could not be granted. All material will be entirely free of charge to each applicant, and the produce will, of course, become the property of the person who conducts the experiment.

C. A. ZAVITZ, Director,
Ontario Agric. College, Guelph,
March, 1909.

DEATH OF MRS. THOS. MORPHY

Mr. W. S. Morphy, barrister, a week ago Monday received a telegram from his uncle, Mr. Thos. Morphy, of California, informing him that the latter's wife had died on Saturday. It will be two years in May since the family sought better health for Mrs. Morphy in California. Their home there is at Ocean Park, fifteen miles from Los Angeles. Mrs. Morphy had been an invalid for some three or four years and the end came peacefully. She was a native of Bristol, England, and about 55 years of age. She was a kindly woman and an indulgent mother and greatly loved by her family to whom her departure, though long expected, will be a sore bereavement. Mrs. Morphy was a life-long attendant of the Church of England and active in church work in the church here during her many years' residence in Brampton. Mrs. Morphy is survived by her husband and two sons, Percy and Alan and three daughters.—Peel Banner.

CROUP stopped in 20 minutes sure with Dr. Shoop's Croup Remedy. One test will surely prove. No vomiting, no distress. A safe and pleasing syrup—50c. Druggists.

What the woman who has visited the Christie Factory says to her friends—

"I NEVER realized all that the 'Christie' brand on biscuits meant until I went through the big factory in Toronto.

"The cleanliness of the whole place amazed me. I don't mean that it is clean as judged by factory standards, but clean according to any standard.

"We women control the purse-strings when it comes to buying biscuits, and it's no wonder Christie, Brown & Co. are glad to have us inspect their factory. To my mind it is the strongest advertisement they could have.

"You'd be surprised to see the staff that is kept busy, day in and day out all the year round—cleaning, cleaning, cleaning.

"The windows, floors, walls, ceilings, machinery, etc.—all speak volumes for the sanitary conditions under which Christie's Biscuits are made.

"It's a picture to see the 'Christie Girls'—over three hundred of them—in spotless white. Each girl is supplied with two complete uniforms a week from the firm's private laundry.

"At every turn I found fresh evidence of the unusual care which is taken to preserve absolute cleanliness.

"It was explained to me how every ounce of raw material is tested, and how, at each step throughout the process of mixing, baking and packing, the Christie quality is jealously guarded.

"I am convinced that if every woman in Canada could visit the Christie factory as I did, they would not think of using any but Christie's Biscuits in future."

The best Grocers everywhere in Canada have Christie's Biscuits. Sold in bulk, by the pound, or in moisture and dust-proof packages.

Christie, Brown & Co., Limited

6

THE GLORY OF LIFE.

On the bell of a small village church in the east of Germany there is carved the figure of a cornstalk. The cornstalk has an interesting story connected with it. When the church was built the poor people had spent all their money and had nothing over with which to buy a bell to hang in the tower. One day when the schoolmaster was going to the service he saw growing out of a crack in the old crumbling wall of the church-yard a green stalk of corn. The idea suddenly struck him that perhaps this green stalk of corn, on what we call the "snowball plan," which grows bigger as it rolls on, might be made the means of getting the coveted bell. He waited until the cornstalk was golden ripe and then plucked the small ears that were on it, and sowed them next spring in his garden. In the autumn time he gathered the little crop thus produced, and sowed it again, till at last he had not room enough in his garden for the harvest. So he divided the seeds among a certain number of farmers, who went on sowing the produce until in the eighth year the crop was so large that when it was put together and sold, they found they had enough to buy a large and beautiful bell, and they carved upon it the story of its origin, and the stalk of corn to which it owed its existence. The most glorious thing about life is its power to reproduce itself. If one had choice between a handful of wheat and a handful of diamonds, they would of course take the diamonds, but if that were the only wheat in the world, every grain of the handful would be worth more than the finest diamond in King Edward's crown. The diamond has no power to reproduce itself, but that handful of wheat cast into the earth's bosom could be made to multiply until it would feed the millions of mankind with bread. It was a wonderful thing that Jesus said when He declared of His mission, "I am come that ye might have life and have it more abundantly."

REFUSES TO BE QUEEN

Bride Forces King of Christmas Island to Abdicate—Doesn't Care for Savage Royalty

Winnipeg, March 30.—Christmas Island, in the Pacific Ocean, near Singapore, will have to find a new King, for its present ruler, John Davis Murray, a graduate of Purdue University, Lafayette, Ind., was married recently in London to a lady who prefers civilized domesticity to savage royalty. Murray will therefore abdicate. Intimation of this was given by Murray himself when he cabled to former college chums. Murray as manager of the Phosphate Company's interests on Christmas Island had been made King of the islanders so that he should have sufficient authority over the natives. He is a son of the late Supt. J. Murray of the C.P.R. at Winnipeg, and for several years was a resident of this city also, being engaged as express messenger by the Dominion Express Company. The lady who has just become his bride but refuses to share his throne amidst the savagee is a daughter of Mr. H. McMicken, agent of the Great Northern Railway in London, England, and also an old-time Winnipegger. They were married in London on the 4th instant.

The old fashioned way of dosing a weak stomach, or stimulating the Heart or Kidneys is all wrong. Dr. Shoop first pointed out this error. This is why his prescription — Dr. Shoop's Restorative—is directed entirely to the cause of these ailments —the weak inside or controlling nerves. It isn't so difficult, says Dr. Shoop, to strengthen a weak Stomach, Heart, or Kidneys, if one goes at it correctly. Each inside organ has its controlling or inside nerve. When these nerves fail—then those organs must surely falter. These vital truths are leading druggists everywhere to dispense and recommend Dr. Shoop's Restorative. Test it a few days, and see! Improvement will promptly and surely follow. Sold by T. Stevenson.

NEGRO BOY SHOT FATHER

Was Sentenced to Five Years for Manslaughter

Windsor, March 25.—William Thompson, a colored youth of sixteen years, frail in physique and subject to violent fits of temper, was placed on trial at Sandwich this morning before Justice Teetzel and a jury of his peers on charge o imurdering his father, Elijah Thompson. The father had chastised three of his sons for not splitting as much wood as he thought they should have done.

While upstairs in the house, William heard his father say he did not care how soon every one of his children left, and there are eleven living. William responded he was going to get out at once. This apparently made the father angry and he started upstairs. He had gone only a few steps when the son discharged a Lee-Enfield rifle which inflicted a mortal wound in the father, who, living only a few hours, forgave his son before he died.

The trial came to a sudden termination just after the noon assizes, when the prisoner's counsel offered to have a plea of guilty entered on a charge of manslaughter. Crown Prosecutor Meredith made no objections and Justice Teetzel immediately passed sentence, ordering the prisoner to be confined in Kingston Penitentiary for a period of five years.

JANUARY 1909 — FEBRUARY 1909 — MARCH 1909

Three Months gone!

Three months of this year have gone and you're run right down! If you are "played out" in 3 months how can you hope to keep up for the rest of the year? Read the following story from B C. and receive the hope it gives to every weary, worn and played-out man and woman.

COULD SCARCELY GET AROUND

"Mrs. Worden has taken four bottles of PSYCHINE and it has made a new woman of her. Before she started to take PSYCHINE she could scarcely get around to do her work, and now she can do it without feeling the least fatigue. I will strongly recommend PSYCHINE to any one. It will relieve their suffering."
W. J. WORDEN, Works Point Barracks, Victoria, B.C.

This is just what PSYCHINE was intended to do. Thousands of weary toilers have praised God for PSYCHINE, the Greatest of Tonics, and many were on the verge of decline before they heard of it. But no matter how far gone, PSYCHINE has proved their friend and wrought deliverance. PSYCHINE goes to the seat of the trouble, and while it is creating Rich, Red Blood, it attacks any diseased parts of the Throat, Lungs, Chest and Stomach. PSYCHINE rightly merits the title given it by thousands, viz., the "Great Tonic Healer." PSYCHINE is highly recommended by the Medical Profession because of its great Tonic properties. Restores an appetite and gives new life when all else has failed.

All Druggists and Stores sell PSYCHINE at 50c and $1.00 a bottle. Send to Dr. T. A. SLOCUM, Limited, Toronto, for a FREE TRIAL.

PSYCHINE (PRONOUNCED SIKEEN) THE GREATEST OF TONICS FOR HEALTH AND ENERGY

BUY YOUR FLOUR NOW.

Wheat is advancnig in price and Flour must shortly follow suit.

The prudent householder will buy before the rise.

A car load of the famous **5 ROSES FLOUR** just in this week.

This is the best Flour in the world and is made by the largest Mill in the British Empire.

Try our **"LILY QUEEN" PASTRY FLOUR.**

Bran, Shorts, Oats, Chopped or Rolled, for Feed.

Wheat and Oats taken for Flour.

JOHN JOHNSTON.

BROADWAY. - - - - - ORANGEVILLE

Furniture! Furniture!

SOONER OR LATER.

CARRIAGES

FOR THE BABY.

The EXCELLENT QUALITY OF OUR FURNITURE must become apparent to you when you are looking for

A Parlor Suite, Bedroom Suite, Sideboard, Table, Couch, Morris Chair, Mattress Spring Bed, or any other article of Furniture.

Opposite the Post Office. **G. BESWICK.**

ARCHIVES OF ONTARIO
TORONTO

SEEDS FREE

A package of seed of the D. & H. Colossal White Sugar Beet will be given you free if you write for our handsome new 1909 Catalogue. This beet grows to an immense size, is easily harvested, and yields 1,500 to 2,000 bushels to the acre in ordinary soil. Makes cows yield more milk. Fattens hogs quicker. If preferred we will send you a package of our Russian Giant Lettuce or Ostritch Feather Aster seed instead of the sugar beet seed.

Write to-day and name your choice, also mention name of this paper.

Darch & Hunter Seed Co., Ltd., London, Ont.

CROWN BRAND CORN SYRUP.

Makes Housekeeping Easier

In spring and summer "Crown Brand Syrup" should be more largely used by everyone. It simplifies the making of delicious dishes to such an extent that housekeeping becomes easier in everyway.

Crown Brand Syrup eaten with bread, toast, biscuits, pudding, porridge or pastry, provides sustaining dishes that please the palate and don't overheat the body—dishes that are plain, wholesome, easily prepared and easily digested and at the same time very nourishing.

Won't you try CROWN BRAND SYRUP? When you think of its purity, its wholesomeness, of all the dainty and delightful dishes you can make with it,—when you think of its fine "honey-cream" flavor and clear golden colour,—and how it will save you trouble and bring variety to every meal—don't you think it worth your while to order some. Children thrive on it. Adults enjoy it.

For your convenience Crown Brand Syrup is put up in 2, 5, 10 and 20 air tight tins with lift-off lids.

The Edwardsburg Starch Co., Limited

ESTABLISHED 1858. 3-09

Works: CARDINAL, Ont. Offices: MONTREAL, TORONTO and BRANTFORD

PATHMASTERS OF THE TOWNSHIP OF AMARANTH.

East Town Line—1 to 5, George Hodgson; 10 to 15, Thomgs Crombie; 10 to 15, Irwin Dudgeon; 15 to 20 James Trimble; 20 to 25, William Leflar; 25 to 32, William Small.

Second Line.—1 to 5, Joseph Gillespie; 5 to 10, J. A. Armstrong; 10 to 15, Alfred Christian; 15 to 20, Thomas Whitten; 20 to 25, George Budd; 25 to 32, John Horsley.

Third Line.—1 to 5, Alexander Patterson; 5 to 10, Robert Rimgrose; 10 to 15, John W. Gordon; 15 to 20, Joseph Kinsley; 20 to 25, Robert Still; 25 to 30, James Horsley.

Fourth Line.—1 to 5, John Porterfield; 5 to 10, Marshall Langtree; 10 to 15, R. J. Walker; 15 to 20, Daniel Currie; 20 to 26, W. H. Sproul; 26 to 32, Wm. Besley.

Fifth Line.—1 to 5, James Trimble; 5 to 10, Matthew Langtree; 10 to 15, E. B. Cooney; 15 to 20, John S. Wallace; 20 to 25, Albert Peterson; 25 to 30, George Bingham.

Sixth Line.—1 to 5, Hugh Bryan; 5 to 10, John Snowden; 10 to 15, Thomas Whaley; 15 to 20, John Ferguson; 20 to 25, Sidney Banks; 25 to 30, Albert Looby.

Seventh Line.—1 to 5, Thomas H. Keys; 5 to 10, John Bryan; 10 to 15, Irving Walker; 15 to 20, Wm. Gray; 20 to 25, Alexander Huston; 25 to 30, W. K. Johnston.

Eighth Line.—1 to 5, James White; 5 to 10, Alexander Huston; 10 to 15, Joseph Rayfield, jr.; 15 to 20, Robt. Kennedy; 20 to 25, Henry A. Allen; 25 to 30, Elgin Myers.

Ninth Line.—1 to 5, George Gamble; 5 to 10, John Gilder; 10 to 15, John B. Morrison; 15 to 20, Robert James Smith; 20 to 25, John Walker; 25 to 30, Wm. J. Ritchie.

Tenth Line.—1 to 5, John McFadzean; 5 to 10, Wm. West; 10 to 15, Alexander Thompson; 15 to 20, Samuel Burns; 20 to 25, W. J. Graham; 25 to 30, Robert McConachie.

Eleventh Line.—1 to 5, Thomas Tate; 5 to 10, Samuel Sproat; 10 to 15, William Rodgers; 15 to 20, Fred East; 20 to 25, Archie Bowes; 25 to 32 and w ½ 30 side line, Thomas Crewson.

South Town Line.—Cons. 1 and 2, William Morrow; 3 and 4, Christy Braiden; 5 and 6, George Lewis; 7 and 8, Edward Lomas; 9 and 10, John Edgar.

Five Side Line.—Con. 1, John Walker; cons. 2 and 3, John Maxwell; cons. 4 and 5, Edward Lang; con. 6 and e ½ 7, Wm. Groskurth; cons. w ½ 7 and 8, Wm. McPherson; con. 9, Henry Thompson; con. 10, John May.

Ten Side Line.—Cons. 1, Robert Gray; 2 and 3, George Nelson; 4, William Hughes; 5, Robert Fyfe; 6, Frank Allen; 7, Harry Jelly; 8, John Conner; 9, Frank Durkin; 10, William Sproat.

Fifteen Side Line.—Cons. 1, John Stavely; 2 and 3, William Rintoul; 4 and 5, George Johnston; 6, R. G. Buchanan; 7 and e ½ 8, William Potter; w ½ 8 and 9, Wm. Bates; 10 David East.

Twenty Side Line.—Cons. 1, Robt. Sawyer; 2, William Tansley; 3 and 4, John Budd; 5 and 6, John Crombie; 7 and 8, George Davis; 9, Mongo Young; 10, George Larter.

Twenty-Five Side Line.—Cons. 1 and 2, J. J. Hall; 3 and 4, David Brown; 5 and e ½ 6, Oliver Crombie; w ½ 6 and 7, Thomas Davis; 8 and e ½ 9, Nelson Teeter; w ½ 9 and 10, Thomas Burnsides.

Thirty Side Line and Con. Line from 30 to 32.—Can. 1 and 2, Joseph Dowks; 3 and e ½ 4, John Besley; con. w ½ 4, e ½ 5, on 30 side line and 5th line, to Town Line, Wm. J. Kannawin; con. w ½ 5, e ½ 6 on 30 side line, and 6 line, to Town Line, Wm. Harkley; con. w ½ 6 and e ½ 7 on 30 side line and 7 line to Town Line, Alex. McVannell; con. w ½ 7 and e ½ 8, on 30 side line and 8 line to Town Line, Albert Williams; con. w ½ 8 and e ½ 9, on 30 side line on 9th line to Town Line, Albert Myers; con. w ½ 9 and e ½ 10 on 30 side line and 10 line to Town Line, Thos. Manning; Station St., Waldemar, Joseph Lomas; north town line, con. 1 and 2, Wm. Rowan; cons. 3, 4 and 5, Wm. Bowes; 6 and 7, Hector McVannell; cons. 8 and 9, T. H. Conner; con. 10, Thomas Patton.

Fenceviewers.—E. B. Cooney, Samuel Cruikshank, John Johnston, Samuel Ritchie, James Gamble, John Braiden, John Mills, Thomas F. Reid, James Johnston and William West.

Poundkeepers—John Banks, Wesley Bates, John Stavely, Henry Christian, Wm. S. Golden, G. R. Pacey, John A. Simpson, John Lang.

Mr. I. B. Lucas, M.P.P. for Centre Grey, gave notice of an important re-Grey gave notice of an important resolution in legislature touching the telephone business of the Province. He is proposing a plan for Provincial ownership and operation of all telephone systems.

How is a Cold to be Cured

When it has reached the chest, is developing into bronchitis and threatens to become pneumonia.

So gradually and stealthily does a cold pass from its simpler form of a cold in the head into inflammation of the bronchial tubes and then on to the lungs that many do not realize their condition until pneumonia is upon them.

Ordinarily, of course, the cold is thrown off, but with the system run down and weakened there is every reason to expect serious trouble.

Why should not every cold be taken seriously and Dr. Chase's Syrup of Linseed and Turpentine used before a severe illness is upon you.

There are many reasons why you should use Dr. Chase's Syrup of Linseed and Turpentine. It is more thorough and far-reaching in its effects on the system than any mere cough medicine can possibly be. It keeps the cough loose and open, it aids expectoration and allays the inflammation.

It does more than this. It cures the cold as well as the cough. It is direct, positive and almost specific in action.

Dr. Chase's Kidney-Liver Pills 25 cts. a bottle, at all dealers, or Edmanson, Bates & Co., Toronto.

ENTERTAINED THE EDITORS.

Press Association Had an Interesting Time at Peterboro.

City Council and Local Newspaper Men Were Capable Hosts—Some Presentations.

Peterboro will probably be as much noted among newspaper men in future for its hospitality as it has been famous in other respects, heretofore. The city council had heard of the coming of the Canadian Press Association on their annual trip, following the convention in Toronto, and decided that they should be properly entertained. The manufacturers of the city had fallen in with the schemes of the council, and as a result such a day was spent as will live long in the memory of the editors who made the trip. The special C.P.R. train had on board over two hundred members of the association and a large number of their friends when it left the Union Station, Toronto, at 8 o'clock Saturday morning. The weather was distinctly wintry.

There was much to be seen in Peterboro, though, and for that reason the early arrival was appreciated.

No time was lost. Representatives from the city council met the train at Burketon Junction, and they at once took hold of the proceedings. Everything had been arranged.

VISITED THE C. G. E.

The Canadian General Electric Company was the first place of interest visited.

This industry has gained a wide reputation in Ontario. By those who are interested in electric work it is considered to be one of the finest plants on the continent. Here every summer large numbers of students from the School of Practical Science work, for there they realize they obtain a training in the practical side of their electric work which can not be gained at the college. Through the co-operation of the management of the works, the visit was so arranged that at least an idea of the work which is being carried on there could be gained. E. G. Patterson, general superintendent of the works, himself conducted the party over the different shops, and explained as far as was possible the working of the plant

Everything needed that electricity may be harnessed for the good of man is made in these shops. Dynamos, generators and metres are made, and the Press Association saw them in the making. Here was to be seen, too, the application of the modern laws of labor. The work is all specialized. One department makes one part of the machine, and that part alone. Another department makes another. Still another puts the parts together. All are being made at the same time, and the finished product, the great machines capable of giving tremendous motive power, are turned out in wonderfully short time.

HAD PICTURE TAKEN

When the visitors had seen the last building of the electric works they returned to their train, which had been drawn up on the switch of the Electric works, but before entering the cars to be taken to the works of the Canadian Cordage Company, a picture of the party was taken.

At the electric works it had been the division and specialization of the labor which struck the layman. In the cordage works it was the wonderful process of building up.

THE CORDAGE WORKS

There, on entering the door, were to be seen great bales of raw manila hemp. Men were busy taking this out of the bales and putting it into machines which turned it out in long fibres. These fibres were run through machines which separated them and wound them into cords, some tightly woven and some not so tightly. Then there was a change. Some of the cords were wound right into the balls of binder twine which the farmers use in such quantities in harvest time. Others again were used in a further building up process. Four or five balls would be put on a machine, and by it be wound into a rope. These ropes ropes would again be wound into heavier ropes, until finally there was to be seen a machine where three of these heavy ropes were being wound into a great cable. It was a wonderful sight, though apparently so simple.

WELCOMED TO THE CITY

Then came lunch. Here also the committee had made every arrangement. Members of the council were at all the turning points along the way from the cordage works to the hotels, and directed the newspaper men to the houses to which they had been deputed. There they not only partook of a fine dinner, but were welcomed to the city in neat speeches made by Mayor Rush, Hon. J. R. Stratton and Ald. J. J. Turner. Some of the visitors replied to the nice things said, and then once again all set out, for there were still some points of great interest to be seen, and the time was short.

QUAKER OATS FACTORY

It was to the mills of the Quaker Oats Company that the party went first, and here a great treat was given the ladies who had come along. Many of them had probably used Quaker Oats, but now they were given an opportunity of seeing how they were made. It was a revelation. From the time the grain was brought from the cars into the mills until it was shipped out in large wooden boxes on which appeared the well-known figure of the hale and hearty Quaker, every step could be seen. From start to finish not a human hand touched the meal. Girls took the boxes and placed them in a machine which filled them. These were closed by machinery, when other girls placed labels upon them and sent them out to be packed in the large boxes.

In the office tables were arranged, and from these other girls served all with some of the foods they had just seen in the process of making. It was very evident that seeing the making had not taken away the visitors' appetite for the foods.

DID NOT SEE LIFT-LOCK

The intention had been to take the journalists from the Quaker Oats mills to the great hydraulic lift-lock, but the time was all too short. Moreover, while the sun had come out, making the day a beautiful one overhead, the snow was lying deep on the ground, and the walking was far from good, so it was decided that this part of the trip would not be taken.

At the station they said good-bye to the members of the Peterboro' council who had contributed so largely to make the trip a pleasant one, and then all settled down for the trip to Toronto.

SOME PRESENTATIONS

This trip was not uneventful. On it several presentations were made, showing appreciation of the Press Association for the kindness of the C.P.R. On behalf of the association, C. W. Young of Cornwall, vice-president, presented R. L. Thompson, the district passenger agent, with a beautiful cut glass set, and Mr. D. Carmichael, baggageman, with a similar set. George Hare, head of the Publicity department of the railway, was presented with a carving set, and replied with one of the humorous addresses for which he is noted. The Press Association gave their secretary, J. R. Bone, a cut glass set.

THE object of all expert bakers and cooks is to make a pure white loaf

And this object is attained by the use of

PURITY FLOUR

Purity is a hard-wheat flour of decidedly superior whiteness. It bakes into a pure white loaf. So, you see, to get the really beautiful white loaf you must use PURITY hard-wheat flour.

"More Bread and better bread."

Western Canada Flour Mills Co., Ltd. Mills at Winnipeg, Brandon, Goderich.

For Sale by S. E. Buchanan, Orangeville.

THE COWBOY BARONET.

Sir Genille Cave-Brown-Cave proves Zam-Buk excellent for Hurts and Sores.

Sir Genille Cave-Brown-Cave, of Stretton Hall, Ashby-de-la-Zouch, Leicestershire, who is better known in Canada as "the Cowboy Baronet" has had a wide experience of the value of Zam-Buk. Writing to a friend recently, and speaking of this great balm, he says:—

"I feel it is only my duty to let you know what great benefit I have derived by keeping Zam-Buk handy, and having it in constant use. For the sprains and bruises which I have incured in my horsemanship, and in my cowboy life generally, I have found it a reliable and speedy healer. Some of the best riders in the West that I know, use Zam-Buk regularly with the greatest benefit. I may mentioo that, on one occasion, my horse, "Bob," came down with me, rolling over my limbs, and tearing pieces of skin off my arms. By use of Zam-Buk immediately the wounds and bruises were cleanly and quickly healed, and the raw parts covered with new, healthy skin.

"When on the Mexican plains, I have used Zam-Buk for poisonous insect-bites.

"Zam-Buk has yielded me far more remarkable results and generally proved more reliable than anything could have done in the way of mere ointments or embrocations, and I think it unequalled for skin injuries and diseases."

No clearer evidence than the above from this well-known Baronet could be needed to prove the unique merit of Zam-Buk, and to show the wisdom of always keeping handy a box of this wonderful balm.

Zam-Buk is Nature's own healing balm, being composed of pure herbal essences. It is a sure cure for eczema, ring-worm, ulcers, cuts, burns, bruises, poisoned sores, chronic wounds, bad leg, piles, festering sores, and all skin injuries and diseases. Druggists and Stores everywhere sell at 50c. a box, or post free for price from Zam-Buk Co., Toronto, 3 boxes $1.25. You are warned against harmful imitations, sometimes represented to be "just as good."

WHERE FARMERS ARE SCARCE

A significant statement was made last week in the Ontario Legislature by Mr. Proudfoot of Huron when he referred to the fact that one-fifth of the member-ship of the present Legislature is made up of lawyers. It is doubtful if there are more than five members in the House whose regular occupation is that of farming. This is a most extraordinary state of affairs in a Province which is supposed to be mainly agricultural.

Furtune smiles on some men one day and gives them the laugh the next.

ANECDOTAL.

Editor—"Dr. Embres has sued for libel."

Assistant—"What for?"

Editor—"I wrote, 'The Doctor took the patient's pulse before he prescribed for him,' and the intelligent compositor set it up 'purse.'"

• • •

Several men were talking about how they happened to marry.

"I married my wife," said one, "because she was different from any other woman I had ever met."

"How was that?" chorused the others.

"She was the only woman I met who would have me!"

• • •

Autoist (who has paid boy to bring assistance)—Did you give the farmer my message, boy."

Boy—Yep, I told him ther' waz four automobeelers stuck in a drift an' cudden' git out.

Autoist—What did he say?

Boy—He said 'Hooray,' an' gimme another quarter.

• • •

One of the small sons ofthe Prince of Wales was taken on board a battleship not long ago. It was his first visit to a big ship, and he was greatly impressed and interested, and asked as many questions as the average boy. Finally he asked what was behind a certain closed door.

"That's where we keep the powder."

"Do you have to take powders, too?" said the little prince sympathetically.

• • •

Husband—"Our little boy is sick, doctor, so please come at once."

Physician—"I can't get over much under an hour.

Husband—"Oh, do, doctor. You see my wife has a book on 'What to Do Before the Doctor Comes,' and I'm so afraid she'll do it before you get there."

• • •

A lecturer asked a leading citizen of a country village:

"How do you think a lecture by me on Mount Vesuvius would suit the people of your town?"

"Very well indeed, sir," was the reply, "a lecture by you on Mount Vesuvius would suit them much better than a lecture by you in this village."

• • •

Child—"Suppose I called you a mean old pig, what would happen?"

"Governess—"I should tell your father, and he would punish you."

Child—"And if I only thought it?"

Governess—"No harm so long as you don't say it."

Child—"Then I only think it."

• • •

A clergyman, while walking along a country road in Ireland, saw a man breaking stones and knelling to get at his work better. "Ah, Pat, I wish I could break the stony hearts of my hearers as easily as you are breaking those stones," said he. "Shure" says Pat, 'p'raps yer riverence don't work on yer knees!"

• • •

A retired backelor, living on the college section of Princeton, finding that he needed a freshly laundered shirt to wear to an approaching banquet, despatched his man with a soiled garment, telling him to leave it at the first laundry he came to.

The servant was a new one, and an Irishman. Consequently, when he returned it occurred to his master to ask him if he would know the place at which he had left the shirt when it came time to go for it.

"Yis," rejoined Patrick; "'tis only a few stheps up th' street, sor!"

"But there are no launderies in this vicinity!" declared his master in surprise.

"Beg pardon, sor, but Oi threw th' shirt into a house only four doors up, sor. It had a sign over th' door wid funny letters, and Oi new it was a Chinese laundry."

"Four doors up the street!" exclaimed his master, suddenly enlightened. "Why, Patrick, you've thrown me shirt in at the door of the Theta Phi chapter house!"

• • •

A party of actors, all out of work, were having a little drinking party in one of their rooms at the boarding house. They had expended the combined wealth of the crowd and were yet thirsty. A brilliant idea came to one of them—a very popular comedian, well known everywhere and well liked.

He borrowed an empty suitcase from one of the crowd, put on his hat and coat and told them to wait.

Hastening to a certain popular resort, he greeted the barkeep like this:

"Good-by, Timmy. I'm off for a three months' trip."

"Sorry you're going. Can you find room in your grip for a bottle to console you on your way?"

"I'll try to," said the actor man as he stowed a quart into the empty valise.

He went the rounds of a number of places, bidding them all a sad farewell, until he had the suitcase filled with quarts, after which he returned with joy to his companions, who wondered how he did it.

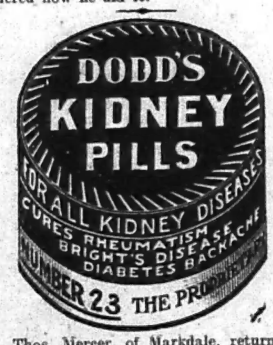

Thos. Mercer, of Markdale, returned from the old country last week with a shipment of thirteen stallions.

"A sentence from Charles Kingsley says a successful worker, "was posted for many years over my desk: "Have thy tools ready. God will find thee work."

SAVE THIS, ANYWAY.

Here is a simple home-made mixture as given by an eminent authority on Kidney diseases, who makes the statement that it will relieve almost any case of Kidney trouble if taken before the stage of Bright's disease. He states that such symptoms as lame back, pain in the side, frequent desire to urinate, especially at night, painful and discolored urination, are readily overcome. Here is the recipe. Try it:

Fluid Extract Dandelion, one-half ounce; Compound Kargon, one ounce; Compound Syrup Sarsaparilla, three ounces. Take a teaspoonful after each meal and at bedtime.

A well-known druggist here in town is authority that these ingredients are all harmless and easily mixed at home by shaking well in a bottle. This mixture has a peculiar healing and soothing effect upon the entire Kidney and Urinary structure, and often overcomes the worst forms of Rheumatism in just a little while. This mixture is said to remove all blood disorders and cure the Rheumatism by forcing the Kidneys to filter and strain from the blood and system all uric acid and foul, decomposed waste matter, which cause these afflictions. Try it if you aren't well. Save the prescription.

BAD BLAZE AT DURHAM

Entire Business Section of Town Was Threatened for Time

Durham, March 26.—Fire broke out last night in an old frame building on Main street, north of the McIntyre and McKechnie blocks and completely destroyed it. For some time there was fear that the entire business section might be swept, but effective work by the local fire brigade confined the fire to narrow limits. The burned building was owned by J. McKechnie, and occupied by two butcher shops, Jones' and Tinker's. Their combined loss was about five hundred dollars, but greater loss was occasioned to the adjacent block, where the stock of Webster's jewellery store was damaged by fire and smoke. Total loss estimated at about three thousand, partly insured. The trunk lines and local wires of the Bell Telephone Company were broken, and the service interrupted for some hours.

Some people tell the truth merely for the sake of starring up trouble.

A woman laughs most heartily at a story of which she fails to see the point.

THE BANNER CLUBBING LIST.

The Banner and Montreal Witness, per year	$1 70
The Banner and Farmer's Advocate, per year	2 50
The Banner and The Farming World, per year	1 50
The Banner and Toronto Daily News, per yr., (rural P.O.)	2 50
The Banner and Weekly Mail & Empire, Toronto, per year	1 50
The Banner and Weekly Globe, Toronto, per year	1 70
The Banner and Toronto Weekly Sun, per year	1 70
The Banner and Family Herald and Weekly Star Montreal, per year	1 75
The Banner and Daily Star, Toronto, per yr. (rural P. O.)	2 50
The Banner and Orange Sentinel Toronto, per year	1 90
The Banner and Daily World, Toronto, per year	3 50
The Banner and The Northern Messenger, per year	1 35
The Banner and The Presbyterian for one year	2 25
The Banner. McClure's Magazine The Delineator and World's Work for one year	$4 00
The Banner and The Busy Man's Magazine, for one year	2 50
The Banner, Cosmopolitan, and The World To-Day for one year	2 75
The Banner and Toronto Saturday Night for one year	2 75
The Banner and "Over Seas Daily Mail (London, Eng.) one year	2 50
The Banner, Review of Reviews, Woman's Home Companion, and Success Magazine, for one year	4 00
Cassell's Magazine, The Quiver Little Folks, and The Banner for one year	4 50

Address—

McGUIRE & McKITRICK,
Orangeville, Ont.

Synopsis of Canadian North West LAND REGULATIONS.

ANY person who is the sole head of a family, or any male over 18 years old, may homestead a quarter-section of available Dominion land in Manitoba, Saskatchewan, or Alberta. The applicant must appear in person at the Dominion Lands Agency or Sub-Agency for the district. Entry by proxy may be made at any agency, on certain conditions, by father, mother, son, daughter, brother or sister of intending homesteader.

Duties.—Six months' residence upon and cultivation of the land in each of three years. A homesteader may live within nine miles of his homestead on a farm of at least 80 acres solely owned and occupied by him or by his father, mother, son, daughter, brother or sister.

In certain districts a homesteader in good standing may pre-empt a quarter-section alongside his homestead. Price $3.00 per acre. Duties—Must reside six months in each of six years from date of homestead entry (including the time required to earn homestead patent) and cultivate fifty acres extra.

A homesteader who has exhausted his homestead right and cannot obtain a pre-emption may take a purchased homestead in certain districts. Price $3.00 per acre. Duties—Must reside six months in each of three years, cultivate fifty acres and erect a house worth $300.00.

W. W. CORY,
Deputy of the Minister of the Interior.

THE BANNER

Is Published Every THURSDAY MORNING at the Banner Printing Office, BROADWAY, ORANGEVILLE.

• • •

TERMS OF SUBSCRIPTION

$1.00 a Year Strictly in Advance, or $1.50 a year if not so paid.

No subscription will be taken for less than three months, and no paper discontinued until all arrears are paid, unless at the option of the publisher.

• • •

RATES OF ADVERTISING.

Professional Cards	$ 4.00
One Column, one year	65.00
Half " "	36.00
Quarter " "	20.00
Eighth " "	12.00
Six to ten lines, insertion	.50
Each subsequent insertion	.25

Casual advertisements 10 cents per line for the first insertion, and 5 cents per line for each subsequent insertion, nonpariel measurement.

Local notices in the reading matter, 10 cents per line each insertion.

All advertisements payable in advance, except otherwise agreed upon.

The above rates will be strictly adhered to, except when special contracts are made.

All remittances by letter should be registered or sent by post office order, and addressed to

McGUIRE & McKITRICK,
Publishers and Proprietors,
Orangeville, Ontario.

Heart Strength

Heart Strength, or Heart Weakness, means Nerve Strength, or Nerve Weakness—nothing more. Positively, not one weak heart in a hundred is, in itself, actually diseased. It is almost always a hidden tiny little nerve that really is all at fault. This obscure nerve—the Cardiac, or Heart Nerve—simply needs, and must have, more power, more stability, more controlling, more governing strength. Without that the Heart must continue to fail, and the stomach and kidneys also have these same controlling nerves.

This clearly explains why, as a medicine, Dr. Shoop's Restorative has in the past done so much for weak and ailing Hearts. Dr. Shoop first sought the cause of all this painful, palpitating, suffocating heart distress. Dr. Shoop's Restorative—this popular prescription—is alone directed to these weak and wasting nerve centers. It builds it strengthens; it offers real, genuine heart help.

If you would have strong Hearts, strong digestion, strengthen these nerves—re-establish them as needed, with

Dr. Shoop's Restorative

T STEVENSON.

ELECTRIC WIRING

I am now prepared to execute contracts for Electric Wiring on short notice and to guarantee satisfaction.

Plumbing, Tinsmithing and General Repair Work.

JOS. HILTS,

Workshop in S. A. McCartney's Hardware Store,
Broadway, Orangeville.

Shorthorn Bulls For Sale

3 registered Shorthorn Bulls for sale; fit for service, color red. Choicest breeding. Also a few heifers 1 and 2 years old. Reasonable prices. Apply lot 13, 5th con., east, Caledon.

WM. LINDSAY,
Caledon East.

DO YOU want Money?

The undersigned has made arrangements with a large Monetary Institution to secure funds for farmers who can offer undoubted security,

AT 4½ AND 5 PER CENT.

AND NO LAWYERS' FEES.

If you want to repay in equal periodical instalments, just note the following scale:—

A loan of $100 can be repaid in five annual payments of $24.15 each, or in ten half-yearly payments of $11.85 each. Or a total of $118 repays $100 in five years.

Those wishing to secure money on these unusually favorable terms should apply at once to

Thos. Parsons,

Fire and Life Insurance Agent.
James Street, Orangeville.

WOOD and COAL

Quality First Class. Prices Right.

Office over Massey-Harris implement warerooms, Broadway, Orangeville, where orders may be left and will receive prompt attention.

JOS. R. LATHWELL.

ARCHIVES OF ONTARIO
TORONTO

....THE BIG BARGAIN HOUSE....

EASTER SHOWINGS

—AT—

ENDACOTT'S.

With Easter so near an early decision is not much less important than a good selection. An it will be a satisfaction to know that our showing of Dress Goods. Waists, Collars, Gloves, Boots, etc., are complete.

We suggest an early call, and to every lady interested extend a cordial invitation. TRADE TAKEN.

HENRY ENDACOTT & CO.

BROADWAY. 'PHONE 46. ORANGEVILLE.

BROWN'S

DRUG STORES

Orangeville and Shelburne.

Will sell for 30 days

YOUNG'S DIGESTA

$1.00 size for 75 cents.
50 cent size for 35 cents.

Parisian Sage Hair Restorer

Regular 50 cents for 35 cents

Shoop's Restoratives

75 cents and 35 cents.

Buy your Drugs when in Orangeville or Shelburne at Brown's Drug Stores. It will pay you.

T. F. & T. J. BROWN,

CHEMISTS AND DRUGGISTS.

USE

Darraugh's Bread

It always gives satisfaction.

We pay special attention to Fine Confectionery.

Give our Oyster Parlors a trial.

J. C. Darraugh

Baker and Confectioner,
Broadway, - Orangeville.

M. E. HENRY

—FOR—

Marmalade Oranges

Ever make Marmalade? If not do so now. You will never know the satisfaction of making it yourself until you try it. Our Marmalade Oranges are better this year than ever. At prices we are quoting you can make it for about one third the cost of the kind you buy.

Marmalade Oranges per dozen 20c., 25c. and 30c.

Sweet Valentias, per dozen 25c. and 35c.

Choice Lemons, bright clear skin, 25c. and 35c, per dozen.

We have a new slicing machine at

M. E. HENRY'S,

CONFECTIONER, BROADWAY

SCHOOL REPORT.

Examination marks S. S. No. 10, Maximum 100.

Form IV. Subject—Written Reading. Florence Dobson, 70; Russell Rennick, 40.

Form III, Seniors. Subject—History. Nellie McDonald, 90; James McFaul, 56.

Form III, Juniors. Subject—Geography. Wilbert C. May, 71.

Form II. Subject—Geography. Harold Corbett, 85; Hazel Dobson, 82; Norman McFaul, 81; Florence Hunter, 76; Clifford Rennick, 70; Harvey Robinson, 38.

Form I (b) Subject— Arithmetic. Leslie May, 80; Bernice Corbett, 60.

A. DYKE (Teacher).

PILES Dr. Chase's Ointment is a certain and guaranteed cure for each and every form of itching, bleeding and protruding piles. See testimonials in the press and ask your neighbors about it. You can use it and get your money back if not satisfied. 60c. at all dealers or EDMANSON, BATES & CO., Toronto.

DR. CHASE'S OINTMENT.

A largely attended temperance convention of representative temperance delegates from all sections of Albion township met in the church hall, Palgrave, on Tuesday afternoon of last week to determine the question as to whether or not a local option vote would be taken at the tawnship municipal elections in January next. After a full expression of opinion from the various delegates it was unanimously decided that the campaign be engaged in, that the necessary measures tbe taken to bring on the vote. All the delegates were enthusiastic and expressed themselves hopeful of success. By unanimous vote Mr. A. S. Rutherford was re-elected chairman of the temperance organization for Albion and Mr. John McClelland, secretary. The organization was completed for the township and two representatives were appointed to visit a like convention to be held in Caledon township at an early date. It is expected that in about two weeks from the date a petition will be circulated for signature for council to bring on the vote in due time.

DISINFECT YOUR PREMISES.

Owing to the prevalence of Scarlet Fever in this town and vicinity, citizens are being warned by the Medical Health Officer to have their homes disinfected.

We keep a full stock of all kinds of disinfectants, including Copperas, Creolin, Zenoleum, Carbolic Acid, Formalin, Formaldhyde, Fumigators, etc.

We also keep the best drugs that money can buy, as well as everything needed for the sick-room.

A. T. Howard, Phm.B.,

PHARMACEUTICAL CHEMIST,

Opposite the Grand Central Hotel

Broadway, Orangeville.

60 YEARS' EXPERIENCE

PATENTS

TRADE MARKS
DESIGNS
COPYRIGHTS &C.

Anyone sending a sketch and description may quickly ascertain our opinion free whether an invention is probably patentable. Communications strictly confidential. HANDBOOK on Patents sent free. Oldest agency for securing patents.

Patents taken through Munn & Co. receive special notice, without charge, in the

Scientific American.

A handsomely illustrated weekly. Largest circulation of any scientific journal. Terms, $3 a year, postage prepaid. Sold by all newsdealers.

MUNN & Co. 361 Broadway, **New York**

Branch Office, 625 F St., Washington, D. C.

PERSONALITY OF GOD.

Rev. G. W. Hewitt Accepts Mr. Farlow's Challenge.

Contrasts His Definition with That Of Christian Science.

Mr. Editor.

Dear Sir,—The challenge of Mr. Farlow to give my definition of the personality of God in comparison and contrast with the definition that "Christian Science" gives of His personality, brings me again to request your favor of a column in your paper. If we consult the dictionary as to the meaning of the word "Person," we will find that it tells us that a Person is "a being possessed of personality, an intelligent being." And God being a person possesses intrinsically and essentially Intelligence, Will, Power, Righteousness and Love. And these faculties God possesses, as attributes of His Person, in an infinite degree. God is therefore an Infinite and Eternal Spirit. Man being made in the image of God (see Gen. i : 27) is a person, and coming from His Creator's hand possessed the qualities of his Maker, in a finite degree. The qualities which I have attributed to God, as the attributes of His person, are spiritual. Therefore Jesus said (John iv : 24) "God is a Spirit." Hence we have God standing out before man—as He has revealed Himself—a Divine Person, whom man can know, at least in part. And we have man—conscious, personal man—standing out before God, whom God knows perfectly. I believe that this statement—which is certainly scriptural though brief, will commend itself to every reasonable mind. Now let us look at the Christian Science view of the "Personality of God." Mrs. Eddy says that "God is All, and All is God." Is it fair and truthful in Mr. Farlow to try to side-track his readers by saying that "Christian Science agrees with the Scriptural teaching concerning the 'All in All' of God," for that is just what it does not do. The Scripture teaching concerning the "All in All" of God, goes to show that God is "All in All" to His material universe, having created it by the "Word of His Power," and that He upholds it by the "Word of His Power." (See Heb. i : 2-3) that He is "All in All" to His living, sensitive creatures, for "He openeth His hand and satisfieth the desire of every living thing." (See Psl. 45 : 15-16); that God is "All in All" to His own children, in that He redeems them by the Blood of Christ, sanctifies them by the Holy Spirit, and keeps them by His power thro' faith unto Salvation perfect, final and eternal—ready to be revealed. Let us keep to Mrs. Eddy's definition and not be beguiled by Mr. Farlow's fatuous leading. She declares that "God is All and All is God." That is the Christian Science definition of God. And associated with this she declares that "Mind is all and matter is naught." that "There is no such thing as matter." (See Science and Health in 23rd Edition, page 379) Now these clear the way for another associate statement. This is it, "God is Spirit," not Jesus statement in John iv:24, "God is a Spirit." Very different! Let us look at this statement and put it thro' a legitimate logical process. (1) "God is Spirit" (2) Angel is Spirit, conclusion God is Angel. How very different if we employ Jesus' statement. "God is a Spirit." That says God is a Spirit of a certain and peculiar kind. And when we define the kind of Spirit God is, we have this definition, "God is an Infinite and Eternal Spirit." Now having proceeded thus far, and keeping in mind her definitions—given above—as to "Matter," and also as to "God" we are able to discover the subtilty of her use of the words i. e. "God is Spirit." She simply teaches and persists in teaching Pantheism, i. e. the absorption of man and the universe in the 'Totality of being." in the last analysis, the merging of the self-hood of man in God. Then all her fine talk—couched in Scriptural and theological words and phrases—about "sin," and the "Atonement of Jesus," about "Jesus the Way-shower," and man having to do the "works that Jesus did, in order to be saved." etc., is simply playing hide-and-seek with language, and drawing a blind over the eyes of those who are simple enough to be beguiled. "Christian Science" is clearly—according to Scripture — the seductions and doctrines of devils. (See I Tim. iv : 1).

Dear Sir, I am not concerned in following all the ground gone over in Mr. Farlow's letter. These positions have been answered before. In fact, if there is any meaning in reason, if language has the power to reflect reason, by the positions which I have taken above respecting the personality and character of God, the personality and nature of man, the distinctive reality of the material universe, the foundation is taken from Christian Science and the whole structure falls into unresolvable ruin. I can but pity the innocent people. (I fear all are not guileless) that are deceived by it.

And now in conclusion I feel that I ought to give an answer to the vaunting boast made by "Christian Science" that it must be judged by its fruits i. e. the number of sick people whom it heals, (the number that it tries to heal and fails, it doesn't tell us of). However, I disclaim for it any relation to the divine power of the Lord Jesus Christ, in its work of healing. In fact Mrs. Eddy herself denies that Jesus Christ has any part, in any way, in the healing performed by Christian Science. He is not even a "Wayshower." Let us quate, she says, —"Our Master healed the sick, and taught the generalities of its divine Principle to his students, but he left no definite rule for demonstrating his Principle of healing and preventing disease. This remained to be discovered through Christian Science." "In the year 1866 I discovered it and named it Christian Science." She claims that she discovered a system of metaphysical healing which Jesus was not competent to bring to men's intelligences.

There are three directions which Christian Science pursues. Three distinct lines at least, which it follows in its healing, i. e. (1) The force of a strong will—"Personality"—over one weaker than itself. (2) Suggestion. The emphatic persistent, overwhelming suggestion of health and denial of disease and sickness. (3) The alliance of the demonstrator with supernatural powers (not the Holy Spirit, for Christian Science knows nothing about the Trinity, the Father, Son and Holy Ghost), but a vague reliance upon the "All is harmony." the "All is mind," the "All is God," whatever that means. From my humble investigation of the system and the grounds from which they proceed to heal this is my conclusion. Dangerous! I leave my readers to estimate the dangers to bodily life, which have followed the system in its healing sphere. But to the faith and hope of men in Jesus Christ who alone is able to deliver the soul from the guilt of sin and save the body from infirmity and sickness (See Isa. 53 : 4-5) thro' the mighty virtue of His Atonement, here is where the claims of "Christian Science" as a healing agency are unspeakably dangerous.

Dear Sir, I have no disposition to write for debate simply, but in defence of the Truth, and to warn many against the fatal deceptions of this system, and help others who may be wavering to see whither they are being led and help lead them back again to solid ground. "He that hath My word, let him speak My word faithfully. What is the chaff to the wheat saith the Lord." Jer. 23 : 28.

GEO. W. HEWITT.

SPRING BLOOD IS BAD BLOOD

How Best to Get New Health and Strength in Spring.

The winter months are trying to the health of even the most robust. Confinement in-doors in over-heated and nearly always badly ventilated rooms—in the home, the office, the shop and the school—taxes the vitality of even the strongest. The blood becomes thin and watery or clogged with impurities. Sometimes you get up in the morning just as tired as when you went to bed. Some people have headaches; others are low spirited; some have pimples and skin eruptions. These are all spring symptoms that the blood is out of order. You can't cure these troubles with purgatives medicines, which merely gallop through the system leaving you still weaker. What you need to give you health and strength in the spring is a tonic medicine, and the one always reliable tonic and blood builder is Dr. Williams' Pink Pills. These Pills not only banish spring ills but guard you against the more serious ailments that follow, such as anaemia, nervous debility, rheumatism, indigestion and kidney trouble. Dr. Williams' Pink Pills make new, rich blood which strengthens every nerve, every organ and every part of the body. Try this medicine this spring and you will have strength and energy to resist the torrid heat of the coming summer. Mr. J. R. Johnson, Loch Broom, N. B., says:—"Some two years ago I began to feel that my constitution was weakening. I could not stand any exposure or knocking about. I finally sought the aid of a doctor who said my system was very much run down, and that the trouble might end in nervous prostration. As his medicine did not help me I decided, on the advice of a friend, to give Dr. Williams' Pink Pills a trial. I had used less than a half dozen boxes when my health was fully restored, and I think no other medicine can equal these Pills when one is run down and out of health."

Sold by all medicine dealers or by mail at 50 cents a box or six boxes for $2.50 from The Dr. Williams' Medicine Co., Brockville, Ont.

PRESENTATION TO JAMES NORRIS.

On Tuesday evening, 23rd ult., a large number of friends and acquaintances of Mr. James Norris assembled at the town hall, Belfountain, where the ladies furnished a sumptuous lunch, after which Reeve McBride was appointed chairman. Mr. L. Teeter read an appropriate address when Mr. Norris was presented with a handsome gold watch and chain. Mr. Norris replying in a neat and witty speech thanking his many friends for their kind recollections, stating that this token of their kindness and respect would be long remembered by him although sorry to leave them his memory would always go back to Caledon and Erin friends. The hall being cleared music was furnished by Atkinson Bros., the large and respected gathering enjoyed themselves for the balance of the evening. Mr. Norris left for his home just west of Toronto, near Burnhamthorpe, on Thursday the 25th ult. The Advocate wishes to state that Norris left a host of warm friends in this vicinity and it will not be long until he will have as many more at Burnhamthorpe.—Erin Advacate.

SCHOOL REPORT.

Report of Laurel school for March. Names in order of merit.

IV Class, Sr.—H. Banks, E. Stevenson, L. Ewing, H. Nelson, R. Richardson, W. Lanktree.

IV Class, Jr.—W. Stevens, P. Malt by, V. Ranton, L. Walker, B. Nelson, G. Russell, C. Hamilton, F. Hamilton.

III Class.—M. Stevenson, M. Fernstrand, J. Gordon, V. Gray, L. King, and S. Gray (equal) G. Walker, H. Cooney, L. Bryan, L. McCabe, A. McCall.

M. E. HALLIDAY (Teacher.)

VITOL The Great Blood, Flesh and Nerve Tonic

Makes Blood, Strengthens the Nerves

Invigorates, Builds up, Braces. Like Electricity, you will feel the new blood coming into your veins and the nerves getting strong. The wrinkled and pale faces will put on a natural color. VITOL GIVES ENERGY AND SOUND, LASTING HEALTH.....

Almost Instant in its Wonderful Results

VITOL cures all diseases arising from a poor and watery condition of the blood, such as pale and sallow complexion, general muscular weakness, loss of appetite, depression of spirits, lack of ambition, anaemia, palpitation of the heart, shortness of breath on slight exertion, coldness of hands or feet, pain in the back, nervous headache, and all forms of female weakness, tardy or irregular periods, suppression of the menses, hysteria, sciatica, rheumatism, locomotor ataxia. Vitol is for sale everywhere or direct from THE SCOBELL DRUG CO., St. Catharines, Ont. Price 50 cts. a box, or six boxes for $2.50.

RELATION OF COUNTRY ROADS TO TOWNS AND CITIES.

Cities and towns, in their eagerness for great railway depots and terminals, have forgotten their interest in country roads. The city is the product of the country; the country is not the product of the city. The first roads on the continent were country roads, not city streets. As country roads were first in origin, so they are first in importance. There is too great a tendency among towns-people to overlook the wider application of the question of roads in general. With city paving, there is certainly a greater demand for engineering skill, and the engineering difficulties appear to be farther from solution than is the case with country roads. At the same time, the simplicity of country road construction is not always so real as it appears, and the difficulties are greatly increased by the deficiency of funds with which to overcome them. The same obstacle, it is true, is met with in city paving, and the question becomes in each case, one of obtaining the best results with a minimum of expenditure or within a limited cost. In view of the strict economy demanded, the construction of country roads, in selection of materials, location, drainage, grading, bridge and culvert building, and the various details, becomes a matter in which the greatest skill is not wasted.

The people in the cities are very apt to urge that, because their pavement cost so much per foot frontage more, because the farmer receives the reciprocal use of the city street in return for the city man's use of the country road, they have, therefore, discharged their obligation with regard to roads.

Country road building is, however, a matter of magnitude and expense, as compared with the number and wealth of those upon whom it now commonly rests. Wherever it is left solely to the farmer it will be years before the condition of the roads will be adequate to the complete development of the resources of any country. It is a great public work in which the entire citizenship must bear a part of the cost.

Whether or not the towns and cities discharge their strict duty in the construction of streets within their limits, their prosperity is dependent upon the prosperity of the country districts, and it is but a matter of self-interest, of profitable investment, to assist in road building.

If the farmer must come over the roads to the centre of population and the railway station, to dispose of his farm produce, it is equally necessary to the townsman that he should use the roads to draw the merchant's goods back to the farm. It merely happens as a matter of convenience for obvious reasons, that the farmer draws his produce to the town and his purchases back to the farm, instead of the merchant hauling his merchandise to the farmer and the produce of the farm back to the town. The country roads are of quite as much benefit to the townsman as to the farmer. Because the farmer provides horses and wagon, it does not follow that he should build all the roads as well.

Without means of access, a country is useless for production purposes. A farm of highest fertility within fifty miles of Toronto, if there were not roads by which it might be reached, would be as valueless as if situated in the heart of Africa. Distance is not measured by miles, but rapidity and ease of travel and transportation. It naturally follows that with the opening of the first wagon track leading to it the value of a farm commences and as the road improves the value of the farm advances, other conditions remaining constant. It is true that the more the country districts become filled with population the more rapidly the improvement of roads will advance, but it is equally true that the more rapidly the roads are improved the more rapidly will population advance. As population increases, the wealth of our cities will increase, and it therefore points forcibly to the conclusion that one of the potent means of improving and lengenthing town and city streets is to provide at the distant end of the chain of transportation, good country roads.—From Provincial Report for 1909 on Highway Improvement.

Is it worth while to cure yourself?

This letter tells how one woman got rid of liver complaint, biliousness, and terrible sick headache.

Sickness is to some extent a habit. This is especially true of biliousness and constipation. So long as you neglect treatment, or merely use medicine to move the bowels, the old trouble will return again and again.

Mrs. Jas. Monteith, Saurin, Simcoe, Co., Ont., writes: "I have used Dr. Chase's Kidney-Liver Pills for liver complaint, biliousness and terrible sick headaches and have found them the most effective treatment I ever used. They cleanse the system thoroughly, remove the cause of pains and aches and make you feel fresh and strong again. Dr. Chase's Kidney-Liver Pills are also excellent for stomach troubles."

Dr. Chase's Kidney-Liver Pills have a direct and specific action on the liver and on this account thoroughly cure billiousness and constipation. Their exceptional merit has made them known in nearly every home and you can depend on them absolutely. One pill a dose, 25 cents a box, at all dealers or Edmanson, Bates & Co., Toronto.

PLEASE NOTICE.

The Hardware Business owned and conducted heretofore by J. B. Adamson and E. H. Sproule, under the style of Adamson & Sproule, of Orangeville, has this day been mutually dissolved, and has been acquired by The Adamson Hardware Co., whcih will infuture conduct the same under the style of THE ADAMSON HARDWARE CO.

All accounts owing the firm of Adamson & Sproule prior to February 1st, 1909, have been acquired by Mr. Sproule, and are due and payable to him at once.

J. B. ADAMSON,
E. H. SPROULE,

Orangeville, April 1st, 1909.

A CHAMBER OF DOOM.

(By A Banker.)

Within a short distance of the Traitor's Gate —that gloomy and forbidding riverside portal of the Tower of London, whose heavy portcullis had so often been raised to admit some royal or noble prisoner who, after incarceration in a ramparted prison tower, was too often carried out, headless, through that same arched gateway, —stands a massive tower known as the Beauchamp Tower — said to have been originally built by Julius Caesar and enlarged and strengthened by William the Conqueror—which in those troublous times of English history, when brother fought many whom the more powerful faction warred against faction, was almost perpetually the prison home of many whom the more powerful faction had seized and deprived of their liberty, and also, too, of many imprisoned for their faith.

Well might the dread apothegm, "Abandon hope all ye who enter here," have been inscribed over that grim portal, or over the barred and bolted entrance to that gruesome dungeon. For of the scores and hundreds of unhappy victims who from time to time, pinioned in gyves and fetters, or shackled in bilboes and irons, pined away in those dismal cells, or were immured in that larger prison chamber reserved for captives of note, perhaps the majority were either kept in durance vile the greater part of their life, or were in many cases led forth into the square beneath the shadow of the White Tower where formerly stood the fatal block—now preserved within the Tower—and decapitated by the hideous masked public executioner.

The stone walls of this state prison room bear lasting testimony to the sufferings of those unhappy occupants many of whom had inscribed thereon their names and coats of arms, with, in numerous instances, pathetic aspirations for liberty, or expressions of the firmest and most steadfast faith; amongst the inscriptions being one carved in the stone by that ill fated young girl Lady Jane Grey, who, forced against her will, to accept the throne of England, after a reign of eleven days was dethroned by her powerful rival Mary, and, with her husband, beheaded in that square.

Aye, in those days of stress and trouble religion was a matter of far greater moment to many than it is in the present easy-going time of indifference. Even the terrors of the stake itself failed to cause those splendid martyrs to recant anh deny their Saviour, who for them had suffered an even more agonizing death in order, by bearing the punishment due by them, to make them meet for an inheritance in the eternal Realm. And now the martyr's crown is their reward.

HALL'S CORNERS.

Our citizens are busily engaged making maple syrup.

Mr. Andrew Phoenix is erecting a fine new building in which to instal his evaporator. Success Andy.

Miss Lucy Murphy and Miss Jessie Clarke, of Shelburne, visited with Miss Ogborn Blair, at tthe former's home at Primrose the last of the week.

Mr. John P. Sproule intends erecting a large driving shed this spring.

Mr. Hugh Sproule is improving very slowly and is still confined to the house.

Mr. and Mrs. G. Laking, of Honeywood, visited at R. H. Galbraith's last week.

Miss Aileen and Mr. R. J. Galbraith spent Sunday at Granger.

Mr. Jno. McDonald has leased the Stonehouse property for a term of five years.

Mr. and Mrs. A. H. Gozzard spent Sunday at the former's home at Corbover.

Mr. Ed. Leggatt visited at Jno. Large's, Shelburne, on Sunday.

Quite a number of our sports took in the chivarai in Shelburne on Monday evening and report a lively time, especially during the sham battle.

J. Edward Addicks, former president of the Bay Street Gas Company and thriee candidate for United States Senator from Delaware, was adjudged guilty of contempt of court yesterday by Justice Hendrick of the New York Supreme Court, and fined $410, He will go to jail if the fine is not paid.

CANADIAN PACIFIC

HOMESEEKERS'

EXCURSIONS

TO

Manitoba, Saskatchewan, Alberta

Special Trains leave Toronto 2.00 p.m. on

APRIL 6, 20 MAY 4, 18 JUNE 1, 15, 29
JULY 13, 27 AUG. 10, 24 SEPT. 7, 21

Second class tickets from Ontario stations to principal Northwest points at

LOW ROUND-TRIP RATES

Winnipeg and return $32.00; Edmonton and return $42.50, and to other points in proportion. Tickets good to return within 60 days from going date.

TOURIST SLEEPING CARS

on all excursions. Comfortable berths, fully equipped with bedding, can be secured at moderate rates through local agent.

Early application must be made

ASK FOR HOMESEEKERS' PAMPHLET

containing rates and full information.

Apply to nearest C.P.R. Agent or to R. L. Thompson, Dist. Pass. Agt., Toronto.

ONLY DIRECT LINE NO CHANGE OF CARS

J. R. GILLESPIE, - - Agent,
Orangeville.

THE STERLING BAN
OF CANADA

HEAD OFFICE, - - TORON

E. W. Broughall, Gen'l Mana

A General Banking Business tran
Drafts bought and sold. Collect
and letters of credit issued t
parts of the world.

FARMERS' SALE NOTES

Discounted and money to loan at
rates of interest.

SAVINGS' DEPARTMENT

Deposits of $1 and upwards rece
Interest allowed from date of depos
date of withdrawal.

ORANGEVILLE BRANCH

A. L. C. KIRKWO
MANAGER.

GRAND TRUNK RAILW SYSTE

EASTER EXCURSIO

Return tickets at Single Far
tween all stations in Canada, al
Detroit and Port Huron, M
Buffalo and Niagara Falls,
Good going April 8, 9, 10, 11
12. Return limit April 13, 190

Homeseekers'
. . . Excursio

Winnipeg and return - - $
Edmonton and return - -

Tickets good for 60 days. Propo
rate rates to other points in Western
ada. First excursion April 6 via Ch

Full information from Grand T
Ticket Agents.

J. D. McDONALD,
D. P. A., Toro

McGUIRE & McKITRI
Orangeville Agents.

STALLIONS in SEPT

SEASON, 1909.

THE BISON, (36013) Race
2.21¼, by Heir-at-law, 2.05¼; S
Minor Heir, 1.59¼, recently so
the owner of Dan Patch, 1.55
$45,000; The Friend, 2.05¼; Ja
2.11¼; Equity, 2.12¼; and 48
standard performers.

BISON CHIEF (45233.)

Is a very handsome grey tr
Stallion, Standard bred and re
ed. Sired by The Bison, Dam
tie Ross, by Winfield Scott
Dam of five in 2.30 list.

TERMS—The Bison, to insu
Bison Chief, $15, to insure.

W. H. RIDDELL, V
Orangeville

A NEW FIR
—IN—
The Old Star

The undersigned have bou
Crago & Haslam, buchers an
dealers, and will continue th
ness in the premises occupied
late firm.

Choice meats of all kinds at
able prices.

Orders filled and delivered p
ly anywhere in the town.

CANNAWIN & DUR

BROADWAY, ORANGE

All persons wishing p
glasses will find it to
interest to call at the

Medical Ha
Orangevi

and have their eyes
and glasses fitted accu
by the most approved
tific method. Every
spectacles or eye glasse
ed are guaranteed to
entire satisfaction or
refunded. No charg
testing.

T. STEVENS
Issuer of Marriage Lic
ORANGEVILLE, ON

ARCHIVES OF ONTARIO
TORONTO

THE STERLING BANK OF CANADA

HEAD OFFICE, - - TORONTO.

E. W. Broughall, Gen'l Manager

A General Banking Business transacted. Drafts bought and sold. Collections made and letters of credit issued to all parts of the world.

FARMERS' SALE NOTES

Discounted and money to loan at lowest rates of interest.

SAVINGS' DEPARTMENT

Deposits of $1 and upwards received. Interest allowed from date of deposit to date of withdrawal.

ORANGEVILLE BRANCH.

A. L. C. KIRKWOOD, MANAGER.

GRAND TRUNK RAILWAY SYSTEM

EASTER EXCURSIONS

Return tickets at Single Fare between all stations in Canada, also to Detroit and Port Huron, Mich., Buffalo and Niagara Falls, N. Y. Good going April 8, 9, 10, 11 and 12. Return limit April 13, 1909.

Homeseekers' ... Excursions

Winnipeg and return - - $32.00
Edmonton and return - - 42 50

Tickets good for 60 days. Proportionate rates to other points in Western Canada. First excursion April 6 via Chicago.

Full information from Grand Trunk Ticket Agents.

J. D. McDONALD, D. P. A., Toronto,
McGUIRE & McKITRICK, Orangeville Agents.

STALLIONS in SERVICE

SEASON, 1909.

THE BISON, (36013) Race Record 2.21¼, by Heir-at-law, 2.05¾; Sire of Minor Heir, 1.59¼, recently sold to the owner of Dan Patch, 1.55¼, at $45,000; The Friend, 2.05¼; Jack D., 2.11¼; Equity, 2.12¼; and 48 other standard performers.

BISON CHIEF (45233.)

Is a very handsome grey trotting Stallion, Standard bred and registered. Sired by The Bison, Dam Nettie Ross, by Winfield Scott (1319), Dam of five in 2.30 list.

TERMS—The Bison, to insure $30, Bison Chief, $15, to insure.

W. H. RIDDELL, VS., Orangeville, Ont.

A NEW FIRM —IN— The Old Stand

The undersigned have bought out Crago & Haslam, buchers and meat dealers, and will continue the business in the premises occupied by the late firm.

Choice meats of all kinds at reasonable prices.

Orders filled and delivered promptly anywhere in the town.

CANNAWIN & DURKIN
BROADWAY. ORANGEVILLE.

All persons wishing perfect glasses will find it to their interest to call at the

Medical Hall Orangeville

and have their eyes tested and glasses fitted accurately by the most approved scientific method. Every pair of spectacles or eye glasses fitted are guaranteed to give entire satisfaction or money refunded. No charge for testing.

T. STEVENSON
Issuer of Marriage Licenses,
ORANGEVILLE, ONT.

NEW ADVERTISEMENTS.
Vitol—Scobell Drug Co.
Spectacles—B. Laurance.
Enter any Time—O. B. C.
Bluerock Shoot—Gun Club.
Easter Millinery—Hill & Co.
Ladies' Coats—Ritchie Bros.
Cream Sodas—McCormick's.
Tenders Wanted—W. T. Bailey.
King Hat—McMillan & Torrie.
Notice—Adamson Hardware Co.
Easter Showings—H. Endacott.
Business Change—S. E. Buchanan.
Moving Pictures—Red Rose Theatre

LOCAL NEWS.

—There is a great deal of sickness in town at present.

—Beautiful display Easter neckwear and shirts at McMillan & Torrie's.

Repeat it:—"Shiloh's Cure will always cure my coughs and colds."

—Principal Steele, of the High School, has been confined to his room for several days.

—Mr. Art Storey, of Toronto, has taken a situation with Hughes & Norris, merchant tailors.

—The Hewson-Riddell protest case will be resumed before Master in Chambers Cartwright in the Court House here on Saturday.

—Rev. W. M. Morris, pastor of St. Andrew's Church, has been confined to his room since last Wednesday. He is not likely to be out for some days yet.

—Splendid showing of spring overcoats at $8.50 and $12.00 at McMillan & Torrie's.

—While hitching up to come to town on Saturday, Mr. E. J. Ellis, ex-reeve of Caledon, slipped on some ice and fell dislocating the thumb of his left hand.

—A pertinent query—Can a man die happy with his subscription to the local newspaper unpaid?

—Mr. Jno. T. Lawson, who has been confined to the house since early in January, is able to be out again. He is not very strong yet, but is gaining rapidly.

—We have something particularly good in scribblers this year. Do not fail to see our lines. McGuire & Me-

—Rev. W. E. Hassard, of Toronto, is in town for a few days this week supervising the sale of the household effects belonging to his father, the late Rev. R. Hassard.

—Mrs. W. H. White, of the Caledon townline, met with an unfortunate accident while walking on the street near her home on Saturday evening. She slipped in some manner and fell fracturing one of her ankles.

—FURNISHED ROOMS To-let to Ladies. Modern house and centrally located. Apply at Banner Office.

—The following represented the different Orangeville churches at the Laymen's Missionary Congress in Massey Hall last week:—St. Andrews, Messrs. J. E. Smith, W. C. McMillan, H. H. Ferns, Oliver Sproul and A. D. McKitrick; St. Mark's, Rev. G. A. Rix, Mr. A. Hill; Methodist, Rev. H. Harper; Baptist, Rev. A. E. Quinn, Mr. O. Hayward.

—Girls Wanted to learn dressmaking. Apply to Miss Clark, over Gillespie, Rogers & Co's. store. Kitrick.

LAWN BOWLERS.

The annual meeting of the Orangeville Lawn Bowling Club will be held in the Council Chamber on Friday evening, April, 16th.

VESTRY MEETING.

The annual Easter Vestry Meeting of St. Mark's Church will be held next Monday evening at 8 o'clock.

EASTER SUNDAY IN ST. MARK'S

Easter Sunday services will be held in St. Mark's Church at 8 a.m., 11 a. m. and 7 p. m. A service for children will be held at 3 p.m. The choir will provide special Easter music. A service will also be held on Good Friday, commencing at 10.30 a. m.

If you want to be in it for Easter you'll have to wear a "King Hat." For sale only at McMillan & Torrie's.

ORANGEVILLE GUN CLUB.

The Orangeville Gun Club will hold an all day Blue-rock shoot at Idylwyld on Good Friday at wnich several prizes will be competed for. Shooting will commence at 10 a. m. sharp so be on hand early with your gun.

DIVISION COURT.

The only case tried in Tuesday's Division Court involved the large sum of $3, which was the amount the plaintiff, Mr. J. E. Morrison, of the Dufferin House, claimed that Nathaniel Thompson, a Mono farmer, was indebted to him for meals supplied buyers from a distance who attended the defendant's stock sale two or three years ago. Morrison's story was that Thompson had told him he expected a number of parties by train for the sale and wanted him to give them meals. The landlord said he furnished twelve meals, but when he presented his bill Thompson refused to admit any obligation to pay. The weight of evidence was with the defendant and the Judge dismissed the action. J. L. Island for plff.; J. N. Fish, for deft.

Renewal Subscriptions.

Subscribers who have not sent in their renewals for The Banner will confer a favor by giving the matter their prompt attention. Consult your address label and find out if you are in arrears. If you are, we will be pleased to receive your remittance.

PERSONAL MENTION.

Reeve Reith, of Grand Valley, spent Tuesday in town.

Miss Marie Park, of Buffalo, is visiting her parents, Mr. and Mrs. John Park.

Edward Clarke and Miss Clarke, of Orangeville, visited at John Lindsay's, north of town, this week.—Free Press.

Mr. B. McGuire, Vice-President of the Dufferin Lacrosse Club, is a candidate for the office of Second Vice-President of the C.L.A.

Miss Hazel Kelly, Zina St., returned to town on Monday after spending a couple of weeks at her home in Horning's Mills and with friends in Shelburne.

Mr. D. A. Fraser, of Emerson, Man., who was one of the commissioners to the Laymen's Missionary Congress in Toronto last week, spent Sunday with his cousin, Mr. A. W. McGillivary.

Miss Emily Henderson, of Toronto, is visiting the Misses Huston, Centre Road, Caledon. During the service in St. Andrew's Church Sunday morning, Miss Henderson gave a solo in a very acceptable manner.

President J. M. Kearns of the C. L. A. spent Sunday with his mother, Mrs. John Kearns. Mr. Kearns, who is now practising his profession in Outlook, Sask., is east for the annual C. L. A. convention in Toronto on Good Friday.

The marriage of Miss Greta Walsh, daughter of Mr. W. L. Walsh, K.C., of Calgary, formerly of Orangeville, Ont, to Dr. George R. Pirie, of the same place, formerly of Dundas, will take place at Calgary on Wednesday, April 14th.

Mr. and Mrs. James Carson, of Ottawa, were the guests of Mr. and Mrs. Geo. Wilkins, Saturday and Sunday. Mr. Carson is an old Orangeville boy, but has not visited the town for twelve years. He notices a great many changes since he was last here.

MOCK TRIAL.

On Tuesday night the Young Men's Liebander Bible Class repeated the "Mock Trial," which was given with such success in the Lecture Room of the Methodist Church on Tuesday night of last week. A large and appreciative audience testified to the merit of the programme. The musical numbers were a piano duett by Misses Wright and Ritchie, a solo by Miss Eva Hughson and a piano solo by Miss Reid.

RED ROSE THEATRE.

A series of special pictures entitled "The Life of Christ," will be shown at the Red Rose Theatre on Friday, Saturday and Monday. These pictures are from hand painted films and have been procured at great expense specially for Easter week. "The Holy City" will be sung by Mr. Adams, with illustrations from hand painted slides, shown for the first time in this part of Ontario. Matinee at 2.30 each afternoon. No change in admission charge. 10c. to any part of the House.

ATHLETIC NOTES.

The Dufferin Lacrosse Club held its annual meeting in the Council Chamber on Tuesday night. The meeting was well-attended and there was an air of enthusiasm that promised well for the success of the game in Orangeville this season. Mr. A. L. C. Kirkwood, President of the Club, occupied the chair. The election of officers resulted as follows:—Hon. President, C. R. McKeown, K. C., M.P.P.; Hon. Vice-President, Mr. C. W. Hurndall; President, A. L. C. Kirkwood; Vice-President, B. McGuire; Secretary, Dr. G. H. Campbell; Treasurer, R. G. Harshaw; Committee, F. J. Tero, Will Kearns, H. F. Tuck. It was decided to enter a team in the intermediate C. L. A. series. Dr. G. H. Campbell and Mr. Will Kearns were appointed delegates to the C. L. A. convention at Toronto on Good Friday. At the close of the business meeting Dr. Campbell, who was one of the members of the Olympic lacrosse team, gave a very interesting account of the team's trip to England, the games they played and the position which lacrosse occupies in the motherland. The address was greatly enjoyed by all present and at its close the speaker was tendered a hearty vote of thanks.

Joshua B. Crawford, aged 85, one of the wealthiest men in Atlanta, married a widow of 35 because he fell in love with her biscuits, died of acute indigestion.

Fifteen hundred patients in Bellevue and other hospitals in New York have sore arms following a vaccination crusade which has just been completed. Tweoty-five bottles of vaccine were required for the task.

Roy Horton, who is wanted in East St. Louis, Ill., on charges of forgery involving $100,000, has been arrested in Kansas City, Mo. John L. Horton, a brother, recently was arrested after a chase of seven years.

We Are Specialists in Single Carriage Harness.

In buying your Harness, etc., from **F. MARSHALL** you have the benefit of long experience and the advantage of a large stock to choose from.

See our $18 and $20 Single Harness.

Headquarters for Trunks, Suit Cases and Club Bags.

50 different kinds of Gloves and Mitts to choose from.

Here is a partial list of the goods we keep in stock:—

Shawl and Travelling Rugs, Plush and Square Wool Rugs, Oiled and Rubber Rugs, Summer Lap Dusters.

Jute, Dutch Kersey and Wool Blankets.

Leather and Web Surcingles, Saskatchewan and Bishop Robes, Cotton and Felt Sweat Pads, Whips and Whip Lashes of all kinds.

Snaps, any make you want, Horse Boots, Bandages, Scrapers, Clippers, Curry Combs, Brushes, Bickmore's or British Gall Cure, Black or Neatsfoot Harness Oil, Axle Grease and Hoof Ointment.

Polishes any make you want, Halters any size or weight. Other goods too numerous to mention.

Call and see our Hammocks. Agent for Hanford's Balsam of Myrrh, heals all flesh wounds and cures all soreness in man or beast.

One Lady's Astrachan Coat, worth $28.00, now $17.00.

3 Ladies' Fur Scarfs at half price.

3 men's Dogskin Coats, reg. $22.00, now $17.00.

1 Men's Calfskin Coat, reg. $24.00, now $17.00.

NO TROUBLE TO SHOW GOODS.

F. MARSHALL, Harness Dealer

South Broadway — — — — — Orangeville.

DAUGHTERS OF THE EMPIRE.

The meeting of Lord Dufferin Chapter, Daughters of the Empire, announced for Friday of this week, has been postponed until Friday, April 16th. The meeting will commence at 3.30 sharp.

DISSOLUTION OF PARTNERSHIP

The partnership heretofore existing under the firm name of Adamson & Sproul, hardware merchants, has been dissolved by mutual consent. Mr. Adamson, senior partner in the late firm, takes over the business and will conduct it under the business name of the Adamson Hardware Co. Mr. E. H. Sproule, who retires from the business, does not intend to leave Orangeville for some months yet. This is welcome news for Mr. Sproule is the type of citizen the town can ill afford to lose.

A GOOD, NORMAL MILK.

Rumors have been in circulation attributing the illness prevalent in town at present to the milk supplied to many of our townspeople by Mr. Wm. Morrow, of Amaranth. To dispel any false impression that may have been created in this way, Mr. Morrow submitted a sample of the milk he is selling to the Provincial Analyst. The report was as follows:—

Laboratories of the Provincial Board of Health.

Toronto, April 5th, 1909.

Wm. Morrow, Esq., Orangeville,

Dear Sir,—The specimen of milk received from you on April 3rd, shows 3.5 per cent butter fat, no formaldehyde and no borates; a good, normal milk.

Yours truly,
JOHN A. AMYOT.

A. Y. P. A. MEETING.

The Anglican Young People's Association held an interesting meeting in St. Mark's Church on Monday night. The important feature of the programme was a debate on the subject, "Resolved that it would be better for Canada to assist Great Britain by building a Dreadnaught than by building her own Fleet." The affirmative was supported by Messrs. Stewart Hughes and Wendell Holmes and the negative by Messrs. Ross. McPherson and Norman Robertson. Strong, convincing arguments were advanced by each side and the judges, Messrs. Geo. Robb, W. T. Bailey and M. N. Armstrong, found it no easy task to reach a decision. They finally concluded that the weight of argument was slightly in favor of the affirmative and awarded the debate accordingly. A solo by Miss Edna Campbell, a violin solo by Master Willie Haslem and a cornet duett by Messrs. Smith and Morrow completed an enjoyable programme. The attendance was excellent.

THE ILLS OF BABYHOOD AND OF CHILDREN.

The ills of childhood are many, and may prove serious if not promptly attended to. In all homes where Baby's Own Tablets are kept there is a prompt cure at hand for such troubles as indigestion, colic, diarrhoea, constipation, worms, and teething troubles. And the mother has the guarantee of a government analyst that this medicine contains no opiate or poisonous drug. Mrs. B. Hammond, Copetown, Ont., says:—"I have used Baby's Own Tablets and think nothing can equal them for small children. I would not be without them in the house, for they saved my little girl's life." Sold by medicine dealers, or by mail at 25 cents a box from The Dr. Williams' Medicine Co., Brockville, Ont.

BORN.

KYLES—In Orangeville, on Sunday, April 4th, to Dr. and Mrs. R. N. Kyles, a son.

BRAWLEY—At Orangeville Junction, on March 21, to Mr. and Mrs. W. E. Brawley, a son, (still born.)

BENNETT—In Amaranth, on March 31st, to Mr. and Mrs. George Bennett, a son.

BLACK—In Amaranth, on March 26th, to Mr. and Mrs. John Black, a son.

BURKE—In Owen Sound, on Wednesday, March 31st, to Mr. and Mrs. Jos. H. Burke, a daughter.

THE TOWN COUNCIL.

Caledon Telephone Company Renews Application for Franchise.

Business Men Say They Want Independent Service.

The Town Council held its regular meeting on Monday night. Mayor McKitrick was not present owing to illness and Reeve Riddell was appointed to fill the chair.

Payment of the following accounts was authorized:—

Geo. King, $1.50; G. Littlejohn, 60c.; James Keys, 75c.; John Curry, $3; Thos. Campbell, $3.22; John Gough, $2.85; Angus Ferguson, $4.35; Cataract Electric Co., February acct., $175, March acct., $182.10; Jos. Corneilius, $1.73, $1.20; A. King $1.60; A. King, $3.40; John Baker, $3; Thos. Marshall, 30c.; Elgin Cullen, $1.28; Thos. Hall, $2.40, 37c.; Geo. Fludder, $1.05; Northern Electric and Mfg. Co., $1.80; F. Irwin, local improvement, $10; Registry Office, local improvement, $5; A. A. Hughson, local improvement, $10; C. R. Wheelock, local improvement, $95; Dufferin Post, $60; Bell Telephone Co., 15c.; Dufferin Post, $7.50; T. J. Robinson, $2.

An account from J. Kearns & Son for $5.05 was referred to the Finanee Committee with power to pay if correct.

An estimate of $827.35 for Public Library expenses was submitted.

A motion was passed confirming the action of Coun. Dewar in issuing an order for the sum of $150, the town's share of the $500 paid to the millowners for their rights in the West Ward race.

A by-law was introduced and passed to empower the corporation to borrow money in advance of assessment.

The Caledon Telephone Co. renewed its application for a franchise and submitted an agreement to use its phones signed by 38 firms and business men in Orangeville.

Messrs. A. McElwain and E. E. Wilson addressed the Council in support of the application. The matter was referred to a Special Committee consisting of the Mayor, Reeve, Deputy-Reeve and Couns. Campbell and Collister for report.

Mr. M. H. Denton addressed the Council respecting damage to the roof of his dwelling by the collapse of the smoke stack on the fire hall about a year ago. The matter was referred to the Town Property Committee with power to act.

SOLD OUT.

W. J. Curry has disposed of his grocery and feed store and residence on Zina street to S. E. Buchanan, formerly of Caledon. Mr. Curry has been in business in Orangeville for about two years and during that time established a good trade. Mr. Buchanan is well known in this vicinity and will undoubtedly do a rushing business, as he is well liked by all who know him.

MARKET REPORTS.

ORANGEVILLE.

Flour per barrel	$5 60 to 6 00
Fall Wheat, per bushel	1 05 to 1 05
Goose Wheat, "	0 80 to 0 90
Spring Wheat, " (sound)	1 05 to 1 05
Barley, per bushel, (6-rowed)	0 50 to 0 55
Oats "	0 42 to 0 43
Peas, "	0 75 to 0 83
Buc wheat "	0 55 to 0 60
Rye	0 60 to 0 65
Alsike Clover, per bushel	6 50 to 8 00
Hay, per ton	8 00 to 9 00
Butter, prints, rolls, pails, tubs	17 to 0 18
Eggs, new laid, per doz	17 to 18
Fowl, dry picked	06 to 07
Chickens	09 to 10
Ducks, per lb	09 to 10
Turkeys, young, per lb	12 to 13
Geese, per lb	9 to 10
Hogs, live, per cwt	5 75 to 6 00
Beef, forequarters	5 00 to 0 00
Beef, hindquarters	6 00 to 6 00
Potatoes, per bag	50 to 0 60
Apples, per brl	0 50 to 1 00
Wool, washed, lb	0 15 to 0 16
" unwashed	09 to 10
Sheep Skins	1 00 to 1 50
Calf Skins	0 90 to 1 00
Hides, No. 1	0 09 to 0 10
Hams and Sides	0 13 to 0 15
Lard, per lb	0 13 to 15
Tallow, lb	00 to 05
Dried Apples, per lb	0 05 to 05
Mutton	6 00 to 0 00
Lamb, per lb	0 09 to 0 10
Wood, 4 foot	6 00 to 7 00
" 2 foot	3 00 to

Right At It!

THE TAILORING BUSINESS NEVER WAS BETTER.

Come in and see the finest display of Spring Suitings ever shown in Orangeville in Fancy Worsteds, Serges, Vicunas and Cheviots. We're showing special values in Blues and Blacks to order at..... $18.00

It Pays to Deal With

McMillan & Torrie

Orangeville's Leading Tailors,

BROADWAY, - - ORANGEVILLE.

THOROUGHNESS IN Optical Work

The thoroughness of our methods of examining your eyes, and the accuracy with which "Irvine" Glasses are ground, will appeal to particular people who appreciate good eyesight.

W. E. IRVINE

JEWELLER and OPTICIAN,

BROADWAY, - - - - - ORANGEVILLE.

Fine... Tailoring

We claim a share of your interest because of

UNAPPROACHABLE STYLES

BEAUTIFUL FABRICS
PAINSTAKING FINISH
UNMISTAKEABLE VALUES

We also carry a nice line of Boys' and Youths' Ready-to-Wear Clothing.

Hughes & Norris

TAILORS AND GENTS' FURNISHERS

ORANGEVILLE.

ARCHIVES OF ONTARIO
TORONTO

Gillespie, Rogers & Co's. Store for Women

SPECIAL SUITS

Brown, Navy, Green and Black,

Made from the best quality of Venetians and Surges.

Prices, $13.50, $15.50, $22.50 and $25.00.

Trade Taken.

GILLESPIE, ROGERS & CO., BROADWAY, ORANGEVILLE

MISERY IN STOMACH.

Indigestion Vanishes Five Minutes Later.

Eat Your Favorite Foods Without Fear of Dyspepsia or an Upset Stomach Resulting.

Why not start now—today, and forever rid yourself of Stomach trouble and Indigestion! A dieted stomach gets the blues and grumbles. Give it a good eat,then take Pape's Diapepsin to start the digestive juices working. There will be no dyspepsia or belching of Gas or eructations of undigested food; no feeling like a lump of lead in the stomach or heartburn, sick headache and Dizziness, and your food will not ferment and poison your breath with nauseous odors.

Pape's Diapepsin costs only 50c. for a large case at any drug store here,and will relieve the most obstinate case of Indigestion and Upset Stomach in five minutes.

There is nothing else better to take Gas from Stomach and cleanse the stomach and intestines, and besides, one triangule will digest and prepare for assimilation into the blood all your food the same as a sound, healtny stomach wauld do it.

When Diapepsin works,your stomach rests—gets itself in order, cleans up—and then you feel like eating when you come to the table, and what you eat will do you good.

Absolute relief from all Stomach Misery is waiting for you as soon as you decide to begin taking Diapepsin. Tell your druggist that you want Pape's Diapepsin, because you want to be thoroughly cured of Indigestion.

CLAIMS PERPETUAL MOTION

A man named Jas. Burroughs, living near Wallaceburg, claims to have discovered perpetual motion. He has had the power running in his shop now for twelve months,and he says it has never stopped since he first started it. Burroughs says that the power of the contrivaoce which he has built cannot be fathomed, and thinks that it will become one of the wonders of the world before long Burroughs has the shop in which has contrivance is located always under lock and key, and he allows no one in lest his secret be discovered by interested parties. Patents for this invention have been applied for at Ottawa and Washington.

The temperance people of Tara and vicinity have organized a hotel company, have bought the British Hotel there, and will run it as a public house. The temperance people of Flesherton have built a new hotel there for public accommodation. The temperance element in Owen Sound has found it necessary to provide first-class hotel accommodation. In towns or villages of any size there must be public houses. If local option forbids the kind that sells liquor, the cold water variety must be furnished in some way. Durham is finding itself face to face with the problem. Temperance advocates must show their faith by their works in providing temperance hotels on a paying basis. If they do not local option will not stand long in some communities, and should not be attempted in many others.

MEN WANTED AT ONCE on salary and expenses. One good man in each locality with rig or capable of handling horses to advertise and introduce our guaranteed Royal Purple Stock and Poultry Specifics. No experience necessary; we lay out your work for you. $25 a week and expenses. Position permanent. Write W. A. JENKINS MANF'G CO., London, Ontario.

FOR THE WORKING GIRL.

I am employed in a printing office, where I have had the privilege of reading the Youth and Beauty department of Word and Works for the past two years; and I have been very much interested and greatly benefitted, and it seems to me that I should thank some one for what has been to me such a help and blessing.

I found a few days since some rules for working girls, and mixing them with a few original ones of my own I pass them on, hoping that among Youth and Beauty's great army of readers that I am not the only girl who must leave her home to earn her living.

Never become familiar with your employer or other employees in the office or store; familiarity breeds contempt.

Never get careless about your work and think you are indispensable.

No difference how small the undertaking, do it as well as you can.

Do not go out to dinner with your employer or with married men. You are a lady,though you work for your living.

If you are not reliable in small things you cannot be trusted with big undertakings.

Be cheerful over your work. If you have to earn your living, you might just as well be happy as grumpy over it.

Put your whole heart and soul into doing your work well, and treat all with whom you come in contact courteously.

Attend to business during business hours, and be punctual.

If you are unpunctual,you are undependable; if you are undependable you are not wanted. Therefore, do not get into the habit of being late, or if you have got into it, get out of it as soon as possible.—A Working Girl.

YORK COUNTY LOAN DIVIDEND.

It is understood that it will be November, or possibly later, before the shareholders of the York County Loan will get their dividend. The liquidators have about 104,000 claims indexed, but there are still some ten thousand shareholders who have not yet sent in their passbooks. The National Trust, which are winding up the York Loan, sold 3,700 feet of land of the latter company this month, realizing $100,000.

A SURPRISED MINISTER.

"For many years I have been a sufferer from bronchial catarrh, and had despaired of anything like a cure. Judge of my pleasant surprise when I first used Hyomei, which brought complete relief. Hyomei has been a veritable godsend." — Rev. Charles Hartley, Sardinia, Ohio.

Thousands of catarrh sufferers have given up in despair. They have tried stomach dosing, snuff, sprays and douches without success, and now believe catarrh to be incurable.

But T. Stevenson, the druggist, holds out hope to all distressed. He sells a remedy called Hyomei which is guaranteed for catarrh, colds, coughs, bronchitis, asthma and croup.

Hyomei (pronounced High-o-me) is medicated air, full of the healthy virtues of the mountain pines. You breathe in the delightful antiseptic air, and as it passes over the inflamed and germ ridden membrane,it allays the inflammation, kills the germs, and drives out the disease.

A complete Hyomei outfit, including a hard rubber inhaler, costs but $1.00, and an extra bottle of Hyomei, if afterwards needed, costs but 50 cents. See T. Stevenson about it to-day.

A KINDLY ACT.

One of the finest traits in King Edward's character is his fidelity to early friendships. He seldom forgets anyone who has aroused his interest. A notable instance of this occurred a short time ago. An officer of one of the regiments with which he was connected in his earlier days got into serious trouble some years ago, over certain gambling transactions. He left his regiment and disappeared as completely as though he were dead. A few months ago, however, a gentleman who enjoys a large share of the King's confidence, mentioned that the officer was living under an assumed name, in an almost desitute condition, in South London. Great was the surprise of the unfortunate man, when next day he received a letter from a firm of well-known solicitors requesting him to call upon them, as they had good news for him. He went, and found that the good news consisted of a good round sum of money, and the offer of a small civil appointment. But the boon came too late, for the ex-army officer died before reaching his destination abroad. The kindly donor was the King, but at his express desire his name was along kept in the background.

AFTER FOUR YEARS OF MISERY

Cured by Lydia E. Pinkham's Vegetable Compound

Baltimore, Md. — "For four years my life was a misery to me. I suffered from irregularities, terrible dragging sensations, extreme nervousness, and that all gone feeling in my stomach. I had given up hope of ever being well when I began to take Lydia E. Pinkham's Vegetable Compound. Then I felt as though new life had been given me, and I am recommending it to all my friends."—Mrs. W. S. Ford, 1938 Lansdowne St., Baltimore, Md.

The most successful remedy in this country for the cure of all forms of female complaints is Lydia E. Pinkham's Vegetable Compound. It has stood the test of years and to-day is more widely and successfully used than any other female remedy. It has cured thousands of women who have been troubled with displacements, inflammation, ulceration, fibroid tumors, irregularities, periodic pains, backache, that bearing-down feeling, flatulency, indigestion, and nervous prostration, after all other means had failed.

If you are suffering from any of these ailments, don't give up hope until you have given Lydia E. Pinkham's Vegetable Compound a trial.

If you would like special advice write to Mrs. Pinkham, Lynn, Mass., for it. She has guided thousands to health, free of charge.

J. McClelland, of Oakville, ... his family back to Grand ... is living in Mrs. A... Amaranth street, ca...

RATHER ALARMING.

Two ladies, who had known each other in years gone by, met on the street. One of them,who had been married for some years,was pushing a baby carriage in which were fine triplets, all girls. The other lady had been in the bonds of matrimony a couple of weeks. "What beautiful children!" exclaimed the newly-married one with much interest, after the two friends had exchanged greetings. Yes, replied the proud mother, "and it was the funniest coincidence. At our wedding supper the boys who played with my husband in the orchestra serenaded him and played, "Three Little Maids," from "the Mikado.' Isn't that queer?" The newly married one gasped for breath and turned pale with horror. "Merciful heavens!" she gasped, "at our wedding supper, a couple of weeks ago, Tom's friends serenaded him also, and they rendered the sextette from 'Lucia!'"

ANALYTICAL CHEMIST TELLS OF PATENT MEDICINES

A graduate in organic chemistry, who has made a study of many of the best-known patent medicines on the market, states that many have virtue, but as a rule people have to pay for a lot of unnecessary expense. The following is the recipe of a well-known secret preparation, and is known by authority to be one of the best stomach and liver tonics. It is prescribed by many of the best physicians.

This mixture cures constipation and biliousness. The recipe:—

Fluid Extract Cascara.....	½	oz.
Syrup Rhubarb	1	oz.
Carriana Compound	1	oz.
Compound Syrup Sarsaparilla	5	oz.

Take a teaspoonful after each meal and at bedtime.

An eminent authority, who has made a careful and scientific study of the relative values of drugs having a specific action on the kidneys, bladder, and liver, pronounces this an excellent combination.

You can buy the ingredients separately and mix at home.

Cut this formula out and save it.

SELLING THE AUTO.

"Don't you think we ought to get rid of that automobile?" asked Mrs. Spinner. "It's long past its usefulness for us, although it might be just the thing for some one just beginning."

"Strange," replied Mr. Spinner, "that you should have mentioned it, for that was just what I was about to do. I'll put my mind on it at once."

"Your mind? Um. Is that all?"

Spinner drew himself up.

"It is plain," he replied, "that you are very crude. You do not understand the simplest rules of thought transference."

"Do you mean to say that—"

"I mean to say that I shall at once send out some thought waves, conveying the unmistakable impression that I want to sell that machine. You just wait, and you will see the result."

Mrs. Spinner smiled incredulously. A few days later, however,she said, triumphantly, when he came home:

"Well, my dear, it's all right. I sold the car. A man came to-day I told him your price, and he offered me twentyfive dollars less, and I took it."

Spinner shook his head up and down. His face was wreathed in a large smile.

"Well!" he exclaimed, "what did I tell you! Now you will laugh at me, I suppose. Nevertheless, those thought waves of mine did the business."

His wife laughed.

"That's all right," she replied. "But how do you account for the fact that the man had an advertisement, which had been inserted in the paper, giving your name and address, and urging every one to call and see that car at this house?"

Spinner gazed at her in astonishment.

"Well, if that isn't just like a woman," he cried. "Don't you understand that the whole science of thought transference is yet in its infancy? The most we can do at present is to send out the waves of impulse and invitation. We haven't yet arrived at the point where we can transfer an address mentally. For this reason I inserted the advertisement, so that the man, when he received the impulse to buy that machine, would also have with it the impulse to look over the ad. pages and get my name and address in the usual manner."

Mrs. Spinnder thought for a moment and then said:

"I understand perfectly. You got my impulse didn't you?"

"Yours? What do you mean?"

"Come now. Don't joke, my dear. This is a serious matter. You got my impulse, didn't you."

"Why, I must have got it if you sent it. Would you mind telling me what it was?"

She smiled triumphantly again.

"Certainly not. When that man came and bought the machine, I sent out a thought wave to you telling you that I proposed to keep the money for myself. And so, if you don't mind, dear, I will take the money and obey another impulse I have just received from some unknown person, to look over the bargain-counter advertisements, so that when I go shopping to-morrow I can spend it judiciously."—Harper's Weekly.

Coughs that are tight, or distressing tickling coughs, get quick and certain help from Dr. Shoop's Cough Remedy. On this account Druggists everywhere are favoring Dr. Shoop's Cough Remedy. The tender leaves of a harmless lung-healing mountainous shrub give to Dr. Shoop's Cough Remedy its curative properties. Those leaves have the power to calm the most distressing Cough, and to soothe, and heal the most sensitive bronchial membrane. Test it once yourself and see! Sold by T. Stevenson.

CIGARETTE LAW.

The following is the anti-cigarette law passed by the Dominion House and now in force: "Every person is prohibited from directly or indirectly selling, giving or furnishing a person under the age of 16 years,any cigarette papers, whether for his own use or not, to sell or give or furnish to such a person, tobacco in any form which he knows or has reason to believe is for the use of that person." First offence, penalty up to $10; second offence up to $25; third offence, up to $100.

Rheumatic poisons are quickly and surely driven out of the blood with Dr. Shoop's Rheumatic Remedy—liquid or tablet form. Dr. Shoop's booklet on Rheumatism plainly and interestingly tells how this is done. Tell some sufferer of this book, or better still, write Dr. Shoop, Racine, Wis., for the book and free test samples. Send no money. Just join with Dr. Shoop and give some sufferer a pleasant surprise. Sold by T. Stevenson.

GAMBLING AT FALL FAIRS.

At the Provincial Agricultural gathering in Toronto recently, Mr. J. Lockie Wilson advised directors of local Societies to "be careful that next year there are no wheels of fortune or other gambling devices on your fair grounds, for gambling is one thing the Department of Agriculture is going to cut out of fairs. The directors who allow gambling devices on the grounds are liable to heavy fines and the grants of offending societies cut off."

FARMERS ARE LIABLE.

A case of deep interest to farmers was recently tried at Walkerton. The township of Brant passed a by-law prohibiting sheep from running at large on the highway. A farmer allowed his sheep to run the highway. A cattle drover came along and his horse was frightened, ran away and was killed The drover sued the farmer for damages. The case was tried before a jury which awarded the full amount of damages. The farmer appealed to the Court of Appeal, which sustained the verdict of the jury. According to the above decision the farmer is liable, even if the township has by-laws prohibiting live stock to run at large.

COULD NOT KEEP THIS SECRET

"Six months ago I was cured of piles by the use of Dr. Chase's Ointment,"writes Mr. G. A. Swayze, Copenhagen, Elgin Co., Ont. "I ...

Brighten Up

There are two reasons for painting your house—appearance and protection, and three reasons for using Sherwin-Williams Paint, durability, economy and appearance. Ask your dealer for

SHERWIN-WILLIAMS PAINTS AND VARNISHES

Made in Canada The Sherwin-Williams Co. Montreal, Toronto, Winnipeg

EDWARD HENDERSON.

Edward Henderson, one of Shelburne's old and esteemed citizens,died on Thursday evening of last week after a short illness. He has resided here for over 30 years and was for many years grain buyer for E. Berwick & Co. Before moving here he resided at Primrose. He was twice married. By the first marriage he had one son, Wm. Henderson, of Everett, and three daughters, Mrs. J. Lovell of Troy, Mich.; Mrs. E. Teetzel, Capac, Mich; and Mrs. R. B. Oldfield, Dundalk. By the second marriage there are two sons, Bert, Henderson, of Corbetton and Harkie Henderson at home, and two daughters, Mrs. Thos. H. Reburn, of Fergus and Miss Sadie Henderson at home. John Henderson, of Durham; and Wm. Henderson, of New Lowell are brothers of the deceased. Deceased was well known all over the county and no one was more highly respected. He was a member of Court Shelburne, No. 45, Independent Order of Foresters, and Shelburne A. O. W. U. lodge and L. O. L. No. 1321, under whose auspices the funeral was held. The bereaved widow and family have the sympathy of all in their great trouble. All the children were present at the funeral which was held on Sunday afternoon to Shelburne cemetery. The large crowd present testified to the esteem in which the deceased was held in the community. The funeral services at the house and grave were conducted by the Rev. R. J. Seton Adamson, rector of St. Paul's church.

NEW NEWSPAPER MANAGER.

Last week a change took place in connection with the Georgetown Herald, by which both the editorial and business management go to Mr. J.M. Moore, who has been connected with the paper for the past sixteen years. Mr. R. D. Warren who has conducted the Herald successfully for twenty-three years has also of late years been manager and editor of the Canadian Baptist and he finds that the business has grown so at both ends of the line that he is forced as it were to let one go in order to properly attend to the other and at the same time not to run the risk of being overworked.

VITOL

The Great Nerve Tonic Makes Blood and Flesh

If you wish to have health and beauty, take Vitol. That sallow complexion will be transformed into a clear, bright, healthy appearance. Your cheeks will put on a bright rosy color. If you feel tired, worn out, hard for you to drag yourself around, Vitol will give you a new lease of life. Vitol tablets will create strength, energy and ambition. Don't hesitate, get a box at once; price 50c. a box, six boxes for two dollars and fifty cents. For sale at all drug stores.

Some men envy their hair—when it comes out on top.

To-day usually takes care of itself—it is the uncertain to-morrow for which we must make provision to-day . . . . . .

It is impossible to tell what the future has in store for us financially. If reverses, sickness, or unexpected emergency arise, the prudent person will have made provision for such contingency, by laying aside in the safe custody of a chartered Savings Bank some regular sum from the weekly earnings.

This fund differs from money involved in business, or invested in mortgages or commercial ventures—it is AT ONCE avilable whenever required. It is an EMERGENCY FUND, always subject to your call. It stands separate and distinct from your business or your investments; and, representing an accumulation of small sums, regularly taken from current income, it is hardly missed, and rapidly grows into a SUBSTATIAL SUM.

THE BANK OF HAMILTON—by its reputation, and the absence of all unnecessary routine—has gained the confidence of Savings Bank depositors, and is popular with those desirous of opening a new Account. Every CONVENIENCE and ACCOMMODATION is afforded all who desire to make use of the service it affords, and an enquiry for the Manager will secure any desired information or attention.

BANK OF HAMILTON

ORANGEVILLE BRANCH.

W. G. HYLAND, - Agent.

ARCHIVES OF ONTARIO TORONTO

ORANGEVILLE BANNER.

VOL. XVI. ORANGEVILLE, ONTARIO, THURSDAY, APRIL 15, 1909 No. 40

THE CANADIAN BANK OF COMMERCE

HEAD OFFICE, TORONTO ESTABLISHED 1867

B. E. WALKER, President
ALEXANDER LAIRD, General Manager

Paid-up Capital, $10,000,000
Reserve Fund, - 6,000,000

TRAVELLERS' CHEQUES

The new Travellers' Cheques recently issued by this Bank are a most convenient way in which to carry money when travelling. They are issued in denominations of

$10, $20, $50, $100 and $200

and the exact amount payable in **Austria, Belgium, Denmark, France, Germany, Great Britain, Holland, Italy, Norway, Russia, Sweden** and **Switzerland** is stated on the face of each cheque, while in other countries they are payable at current rates.

The cheques and all information regarding them may be obtained at every office of the Bank. 131A

ORANGEVILLE BRANCH.

W. H. LUGSDIN, Maager.

BUSINESS CARDS.

A. A. HUGHSON, Barrister, Solicitor, etc. Office, No. 58 Broadway, Orangeville, opposite Bank of Commerce. Private funds to lend at reasonable rates of interest.

W. L. ISLAND, B. A., Barrister, Solicitor, Conveyancer. Office over R. Wright's butcher shop, Orangeville.

GEO. ROBB, Barrister, Solicitor, Notary Public, etc. Office, one door west of Hill & Co's. store, Broadway, Orangeville, Money to loan.

WALSH & FISH, Barristers, &c., Solicitors for the County of Dufferin, and the Bank of Hamilton. Money to loan for companies and private parties. Office—Fead Block, Orangeville.

R. N. KYLES, B. A., M. D., M. C. P. & S. O. Physician and Surgeon. Late House Surgeon Toronto General Hospital. Office over Gillespie's Drug Store, Broadway, Orangeville. Night calls, 1st street, second door north of Baptist church Tel. No. 86.

DR. A. F. REYNAR, Physician, Surgeon, Accoucheur, etc. Fellow of Trinity Med. College' Licentiate of the College of Physicians and Surgeons, Ontario. Coroner for the County of Peel. Diseases of women and children a specialty. Residence and Surgery at Palgrave. Office hours—8 to 10.30 a.m. and 7 to 9 p.m. Telephone service day and night.

GEO. RUTHERFORD
POLICE MAGISTRATE, COMMISSIONER IN H.C.J., CONVEYANCER, Estate, Loan and Insurance Agent. Telephone 7 and P.O. box 67, SHELBURNE. In Dundalk on Saturdays inthe afternoon.

G. H. CAMPBELL, L. D. S., D. D. S., graduate of the Royal College of Dental Surgeons of Ontario, and of Toronto University. Dentestry practised in all its departments. Anaesthetics administered if required. Office over J. R. Gillespie's drug store, Broadway, Orangeville.

H. H. BOWLES, L.D.S., D.D.S., graduate in Dentistry of Toronto University, Royal College ol Dental Surgeons of Ontario, and Post Graduate of Chicago College of Dental Surgery. Dentistry in all its branches. Anaesthetics for painless extraction. Office west of Hill & Co's. store, Orangeville.

R. MEEK, L.D.S., D.D.S., Dentist. Office up stairs in Dr. Phillips Block, South Broadway, Orangeville. Dentistry in all its branches. Anaesthetics for painless extraction.

FREDERICK FRANK, L.D.S., Dentist, Orangeville. Office in the Jackson Block, up-stairs. Entrance on Broadway. Always at home. Vitalized Air, or any of the Anaesthetics used for painless extraction, administered when requested.

T. STEVENSON,
Issuer of Marriage Licenses. A large supply of Blanks kept constantly on hand. Office, Medical Hall, Broadway, Orangeville.

MUSIC.
MISS MAUD ELLIOTT, Teacher in Piano and Harmony. Students prepared for College or Conservatory examinations. Elementary Music in Classes at reduced rates.

M. WILKINS & SON
Money to Loan
at 4 to 4½ per cent.
Agents for First-Class Fire & Life Insurance Companies
A number of good Farms for sale. Several Brick Dwelling Houses in Orangeville for sale.
OFFICE—Old stand up stairs, opposite Mill St., Broadway, Orangeville.
M. WILKINS & SON.

COUNTY CLERK.

Parties having business to transact with the County Clerk will find him at his office in the Court House on FIRST AND THIRD SATURDAYS OF EACH MONTH from 10 a.m. to 8. p. m. Communications sent by mail will receive prompt attention.
J. C. REID, County Clerk.

ENTER
Any Time
ORANGEVILLE
BUSINESS COLLEGE
has been tested in the crucible of experience, with the fire of public opinion, and has not been found wanting. The success of our graduates has not been excelled. Not the largest, but the highest grade modern Business School in Western Ontario.
Individual instruction. No vacation. Mail Courses. Enter any day. Write for particulars.
GEO. SPOTTON, Principal.

TELEGRAPHY
will win for you a good salary. You can learn it quickly under superior conditions at our school. Catalogue free. Write CENTRAL TELEGRAPH SCHOOL, Toronto. W. H. Shaw, Pres.; T. J. Johnston, Prin.

VOICE PRODUCTION
NAN HUSTON, of Toronto, Teacher of Voice Production, etc., Pupil of Edward Hayes, New York and Paris; Mrs. Russell Duncan, Paris; Mr. Howard Frederick, Italy. Lessons given Saturdays in basement of Presbyterian church. Address, 2 Wood St., Toronto, or care Mrs. Alex. Huston, Centre Road, Orangeville P. O.

FARMERS! Insure In Your Own Company
The Dufferin Farmers' Mutual Fire Insurance Company.
H. H. WALKER, - Shelburne,
General Agent for Dufferin, will visit Orangeville every monthly Fair Day and will take new risks or renew old ones in any part of the County.
Blanket Policies Issued. Lightning Losses Paid, whether on or off premises.

DESIRABLE FARMS For Sale or to Rent.

The following properties have been placed in our hands for sale or to rent by the owner:—The East half of Lot No. Seventeen, Concession Four, E.H.S., Caledon Township, containing one hundred acres, more or less, and the West halves of Lots Nos. Seventeen and Eighteen, Concession Five, E.H.S., Caledon Township, containing two hundred acres, more or less. These farms will be divided to suit prospective purchasers or tenants and terms will be made to suit. For full particulars apply at once to,

D. B. BROWN & SON,
Real Estate Agents,
tf Orangeville, Ont.

For Watches, Clocks, Jewellery and Spectacle repairing go to E. C. DANIELS. He will do it neat and cheap. West Broadway, Orangeville.

For Sale Cheap!

A number of first-class brick dwelling houses in the town of Orangeville. Also

Several Good Farms

Private money to loan at a reasonable rate of interest.
For particulars apply to
T. G. LEGATE,
Peter Hamilton Warerooms,
East Broadway — — Orangeville.

TO RENT.
5 Room Flat on Broadway. Apply to
DR. G. H. CAMPBELL.

The Seldon House, Owen Sound, which was controlled by a joint stock company under the management of Mr. R. D. Little, has been disposed of to two of the largest shareholders, Misses Winnifred E. and Eva Doyle. These ladies have been prominent in the temperance hotel movement in Owen Sound.

DUFFERIN AND DISTRICT DOTS

Essence of Exchange and Other Items of Interest.

Markdale will have a celebration on Victoria Day.

Monday, August 2nd, has been fixed as Markdale's civic holiday.

Rev. G. O. Black has resigned the pastorate of the Disciple Church, Erin, to take effect 1st of July.

Repeat it:—"Shiloh's Cure will always cure my coughs and colds."

Mr. Geo. Bell has leased the Erin Grist and Flour Mills to Mr. Plewes and intends to go to the West.

Donald McLaren has sold his butchering business in Erin to Wm. Foster and will go back to farming.

D. Chalmers, a railroad contractor, from Owen Sound, has just returned from a three-month tour of Scotland.

Mr. George Anthony, of Marsville, has gone to Medicine Hat, where he intends going into the hotel business.

Joseph Mothersill, sr., died at his home in West Chinguacousy on Wednesday, March 31st. He was 74 years of age.

Repeat it:—"Shiloh's Cure will always cure my coughs and colds."

Simon Jelly of Shelburne, has sold his farm, the east half of lot 2, con. 3, Melancthon, to John Crombie, of Amaranth, for the sum of $4,000.

John McAteer, an old time resident of Nottawasaga, died at Kolapore, Collingwood township, March 31st, aged 69 years.

A. E. Lott has sold his 45 acre farm adjoining Collingwood to C. Richardson, far $4,000. Mr. Lott intends moving to California.

Mrs. Ronald G. McEachern, of the Tenth of Egremont, fell off a ladder and broke her arm in two places, near the shoulder and at the wrist.

Proventics—those Candy Cold Cure Tablets—will safely and quickly check all colds and the Grip. Try them once and see! 48 for 25c. Sold by T. Stevenson.

The Guelph Board of Education will form three companies of cadets amongst public school boys in addition to two corps now in existence in the Collegiate Institute.

The Presbyterian churches of Underwood and Centre Bruce, which were vacated by the resignation of Rev. R. Thynne, formerly of Arthur, last September, have extended a call to Rev. A. McNabb, of Walton.

Mr. J. J. Hayes, of Arthur Twp., has sold his 200-acre farm on lot 7, con. 5, to Wm. Wilkie, of Petherton, for $11,500. Mr. Wilkie previously sold his 200 acre farm on the 2nd con. of the same township to Mr. George Bertram for $7,000.

Jas. Hyndman, of Montana, spent a few days in Shelburne, as the guest of his cousin, Postmaster McVanel. Mr. Hyndman is a brother of Duncan Hyndman, a former well known resident of Shelburne. The latter has now a large sale stable at Dillon, Montana.

Read the pain formula on the box of Pink Pain Tablets. Then ask your Doctor if there is a better one. Pain means congestion, blood pressure somewhere. Dr. Shoop's Pink Pain Tablets check head pains, womanly pains, pain anywhere. Try one, and see! for 25c. Sold by T. Stevenson.

Mr. Jeff. Musgrove, of Wroxeter, has a pen of thirty-nine Barred Rock pullets with the following record for the past three months. In January, they laid 55 dozen and eleven eggs; in Feb. 65 dozen and two; in March, 69 and eight. In the three months, they produced 2,253 eggs, or 187 dozen and nine eggs.

Geo. Whitten and James McManaman, of Melanethon, visited Dundalk, on April 1st and took on a load of booze. Chief Hemphill, with some assistance, got them into the lock-up where they spent the night. Before P. McGregor, Police Magistrate, they had to answer to the charges of using bad language on the streets, and a second charge against McManaman of interfering with the constable, in the discharge of his duties, and resisting arrest. Whitten was fined $5.00 and costs, and McManaman $25.00 and costs. They settled.

$100 REWARD, $100

The readers of this paper will be pleased to learn that there is at least one dreaded disease that science has been able to cure in all its stages, and that is Catarrh. Hall's Catarrh Cure is the only positive cure now known to the medical fraternity. Catarrh being a constitutional disease, requires a constitutional treatment. Hall's Catarrh Cure is taken internally, acting directly upon the blood and mucous surfaces of the system, thereby destroying the foundation of the disease, and giving the patient strength by building up the constitution and assisting nature in doing its work. The proprietors have so much faith in its curative powers that they offer One Hundred Dollars for any case that it fails to cure. Send for list of testimonials. Address F. J. CHENEY & CO., Toledo, O. Sold by all Druggists, 75c.

Take Hall's Family Pills for constipation.

A masked robber held up the Lincoln and Fairfield local train on the Burlington railroad near Fairfield, Neb., and forced the conductor to collect nearly $200 and seventeen watches from twenty-one passengers.

If you haven't done so already, isn't it just about time you renewed for your Banner?

True politeness is accompanied by the calm self-possession which belongs to a noble simplicity of purpose, and unless you cultivate it and exercise it upon all occasions and toward all persons it will never be a part of yourself.

Nathaniel Brown, of Cheltenham, was convicted by Mr. H. H. Shaver, police magistrate, at Cooksville, on a charge of preventing officers from searching his hotel, and fined $75. Mr. John A. Ayearst, provincial inspector, prosecuted on behalf of the licensing department.

Clara Josephine McCartee, daughter of Mrs. Geo. McCartee, formerly of Shelburne and Rosemont, and sister of D. McCartee, who had been in poor health for some time, died at Barrie on Sunday, April 4th, in her 25th year. The funeral took place from her mother's residence, 15 Charlotte street, Barrie, to the G. T. R. depot, and thence to Rosemont, where the interment took place.

Malcolm McPhee, one of the first settlers in Egremont, died on April 1st at his residence on the 11th con. in his 85th year, death being due to paralysisof the brain. Deceased was born in the Island of Islay, Scotland, in 1824 and with his wife and one child came to Canada in 1852. He started working at his trade, shoemaking, in Erin Village, remaining there three years when the family, on Oct. 11th, 1855, moved to con. 11, Egremont, where he resided up to the time of his death.

A MOTHER'S CHIEF CARE IS HER BABY'S WELFARE

Every mother is anxious that her little ones shall be healthy, good natured and bright. Every mother can keep her children in this condition if she will give them an occasional dose of Baby's Own Tablets. These Tablets cure all stomach and bowel troubles, destroy worms, and make teething easy. Mrs. T. Covert Massie, Toronto, Ont., says:—"I have used Baby's Own Tablets for my little boy since he was three months old and find that they agree with him splendidly." Sold by all medicine dealers or by mail at 25 cents a box from The Dr. Williams' Medicine Co., Brockville, Ont.

DWELLERS OF THE VOID.

(By A Banker.)

In the picturesque poetic language of the East those wild and turbulent children of the desert who inhabit literally houses of hair, for their tents are wholly made of goats' hair, are termed Dwellers of the Void. On the fringe of probably all the great deserts of Western Asia and of North Africa, and sometimes, too, far into almost the very heart of these arid wastes, sunk in the solitude and desolation of the trackless, boundless wilderness, far from the haunts of man, with no sign of life save an occasional vulture, or a jackal, or perhaps a hyaena prowling about in the hope of finding the remains of the carcase of a camel, these dwellings of the nomadic Bedouin, from doubtless the time of their ancestor Ishmael, have been a menace to the traveller and a terror to the more peaceable inhabitants of the adjacent civilized regions. For as in the time of their forefathers, so also now, their hand is against every man, and every man's hand is against them. Might with them is right, prowess in plunder and robbery is accounted a virtue, and woe to those who, on a journey across the desert, have the misfortune to fall into their predatory hands. It is however said that hospitality is with them a religion; their guests, after having first of course been plundered, being then offered a night's lodging and a meal of goat's milk.

And, scattered throughout Europe, there are hordes of a tribe; probably also descended from Ishmael, who in many respects resemble the Bedouin. Dwellers also in tents—though but ragged and unclean tenements compared with those of the Arabs—one or two whole families living in a small wigwam, the gypsies settle down like vampires in a place; after a time moving off and inflicting their unwelcome presence upon some other extreme, they live as heathen—or rather worse, for heathen worship some sort of deity—and their numerous children are brought up without education and without religion. Surely the State should collect these undesirables in labour homes, where the children could be educated, and the parents compelled to work for their living.

But those wild Bedouin descendants of Ishmael offer yet another confirmation of the truth of Scripture; for while it was prophesied that Ishmael's descendants should be wild men, every man's hand against them and their hand against every man, it was also foretold that Abraham's other son Isaac should be the father of a great nation in whom all the earth should be blessed. And what greater blessing to mankind could be conceived than that the Son of God should choose that race as the one in which to assume human form; and by expiating on the cross of shame mankind's transgressions, Himself bearing the just retribution due, opening the gates of heaven to all who through His mediation would enter therein.

MEN WANTED AT ONCE on salary and expenses. One good man in each locality with rig or capable of handling horses to advertise and introduce our guaranteed Royal Purple Stock and Poultry Specifics. No experience necessary; we lay out your work for you. $25 a week and expenses. Position permanent. Write W. A. JENKINS MANF'G CO., London, Ontario.

A PHYSICAL WRECK

MR. RENE ST. JEAN.

A Resident of Ottawa Finds Relief in Pe-ru-na.

MR. RENE ST. JEAN, 210 St. Patrick street, Ottawa, Ont., Can., writes:

"I believed a year ago that I could stand anything. I worked hard, kept irregular hours, and did not mind the loss of a few meals, but in six weeks I had changed to a physical wreck.

"Eight bottles of Peruna *brought back my strength.*"

Mr. A. O. Harding, 503 W. 146 St., New York City, formerly one of the leading druggists of Prescott, Ont., has been presented with a twenty-five year Medal of Honor in Odd Fellowship. He writes as follows:

"Ever since I have been handling Peruna, I have had a fine trade. Once a family buys a bottle, I am sure of selling them more, and it never fails to bring additional customers.

"I have nothing better for catarrh in all of its various forms. As a household remedy it is without compare, splendid for mothers and excellent for children."

If you want to be in it for Easter you'll have to wear a "King Hat." For sale only at McMillan & Torrie's.

—Splendid showing of spring overcoats at $8.50 and $12.00 at McMillan & Torrie's.

—A pertinent query—Can a man die happy with his subscription to the local newspaper unpaid?

—FURNISHED ROOMS To let to Ladies. Modern house and centrally located. Apply at Banner Office.

—Girls Wanted to learn dressmaking. Apply to Miss Clark, over Gillespie, Rogers & Co's. store.

—We have something particularly good in scribblers this year. Do not fail to see our lines. McGuire & McKitrick.

MARRIED.

THOMPSON—SHENK—At Harshaw's Hotel, Camilla, on Wednesday, March 31st, 1909 by the Rev. J. R. Seton Adamson, rector of St Paul's church, Shelburne, Joseph Thompson, weighmaster, Shelburne, to Miss Ideth Shenk, of Mono.

Free from Alcohol

Since May, 1906, Ayer's Sarsaparilla has been entirely free from alcohol. If you are in poor health, weak, pale, nervous, ask your doctor about taking this non-alcoholic tonic and alterative. If he has a better medicine, take his. Get the best always. This is our advice.

Ayer's — We publish our formulas. We banish alcohol from our medicines. We urge you to consult your doctor

A sluggish liver means a coated tongue, a bad breath, and constipated bowels. The question is, "What is the best thing to do under such circumstances?" Ask your doctor if this is not a good answer: "Take laxative doses of Ayer's Pills."
—Made by the J. C. Ayer Co., Lowell, Mass.—

RITCHIE BROS.

50 nice New Rugs—Tapestry, Velvets, Brussels and Union—at from $4.00 to $25 each.

200 Pairs of Lace Curtains—a Manufacturer's lot—will be sold cheap

LADIES' Tailored - Made SUITS
At $12.50, $15.00, $18.00

These Suits are up-to-date and smart garments. These values are good. See them.

LADIES' COATS
Black and Covert Cloths
At $5.00 to $12.00 each.
These are all of this season's styles and are good value. Come in and see them. They speak for themselves.

Ladies' Fine White Waists
Tailored, with linen collar and cuffs.
Mulls, Sheer Linens. Come and secure one for Easter.
$1.00 to $5.00 each.

Easter Millinery
Our department is full of new creations of the latest designs and blending of colors at very popular prices.
Visit our Millinary Department. It will please you.

No lady is well dressed without a pair of new Kid Gloves. A pair of Perrin's at $1.25 would suit you.

Our stock of Summer Wash Goods is complete. 200 pieces of Prints at 10c. and 12½c. per yard.

BRING US YOUR BUTTER AND EGGS.
RITCHIE BROS.
Phone 40 Orangeville & Dundalk.

O. K. Champion Potato Cutter and Planter.

Can you afford to cut your seed potatoes by hand when at a small cost you can have a cutter that will cut your potatoes to the exact sizes that are best suited to plant with any power planter? Do not forget that to cut by hand means all shapes and sizes, while the cutter will cut them all to uniform, blocky shapes, with eyes on each piece. With the O. K. Champion Seed Cutter the operator sits on the bench with both hands free to manipulate the tubers before pressing the lever with his foot, and can cut from 5 to 7 bushels per hour while only about 1 bushel can be cut by hand in the same length of time.

It opens the trench, plants the potatoes any distance set for, covers them with moist soil and marks for the next row. The fertilizer distributer will distribute any quantity of fertilizer desired. All that is necessary for the operator to do is to drive the team steady and keep the hoppers supplied with seed and fertilizer. The position of the driver is such that he can oversee the work of the planter at all times.

The accuracy with which the potatoes are planted is sufficient reason for the farmer to select an O. K. Champion. It will plant with equal satisfaction round or cut seed, each cup will pick up a seed and carry it into the spout from which it is dropped into the V-shaped trench opened by the shoe.

J. E. SMITH,
Agent, - - - Orangeville,

ARCHIVES OF ONTARIO
TORONTO

THE BANNER

THURSDAY, APRIL 15, 1909

THE SPRING ASSIZES.

Landlord Bolger, of Shelburne, Will Pay $200 Damages and Costs for Assaulting Hostler.

Mrs. Wm. Gray Wants $10,000 Damages for Death of Her Husband.

The Dufferin Spring Assizes opened in the Court House here at one o'clock on Monday afternoon before His Lordship, Mr. Justice Clute. As there was no criminal business His Lordship was presented with the traditional white gloves. Mr. George Robb, of Orangeville, was present in the capacity of Crown Prosecutor, but owing to the dearth of criminal business his duties were of a purely formal character. The members of the Grand Jury were not in attendance, they having been notified by the Sheriff that their services would not be required. One grand juror put in an appearance but it transpired that his summons was for the General Sessions of the Peace next June. The list of civil cases consisted of two jury and five non-jury actions.

The first case taken up was the jury action of Colley vs. Bolger. The defendant, Bolger, is a Shelburne hotelkeeper and. the plaintiff, George Colley, was employed by him as hostler up to January 6th of the present year, when the two men had a disagreement, which culminated in a fracas. During the row Bolger struck the plaintiff two or three blows with a stable broom, cutting his head open and injuring him so badly that, according to his evidence, he was confined to his bed for five weeks and unable to leave his house for nine weeks. Action was brought to recover damages.

The plaintiff, a little Englishman, apparently about 60 years of age, told the Court that he had been employed as hostler by Bolger for nearly three years. His bargain was that he was to get $5 a week, his board and four drinks of whiskey a day. About four o'clock in the afternoon of the day on which the assault occurred he went into the hotel to speak to Mr. Bolger. While in the house he met Robert Miles and asked him in to the bar to have a drink. Miles was served with whiskey, but Bolger's son, who was behind the bar, refused to give Colley anything to drink. Bolger came in and ordered plaintiff back to the stable, at the same time using sundry opprobrious epithets. Words followed and eventually the Bolgers grabbed the plaintiff and hustled him out of the house. The argument was renewed outside and a few minutes later the elder Bolger followed Colley to the stable and ordered him to leave the place. Witness said he refused to go and Bolger picked up a stable broom and after a short struggle knocked him down in a stall and struck him two or three blows over the head. Dr. White stitched up the scalp wound and attended to his injuries. Cross-examined by Mr. Vance witness denied that he was intoxicated at the time. He would not say that he was perfectly sober, but asserted that he had only had one drink after dinner. His story was substantiated in part by Robert Miles, Samuel Liddy and other witnesses. The Bolgers father and son, and four or five other witnesses testified for the defence. The jury found in favor of the plaintiff and fixed the damages at $200. His Lordship allowed plaintiff costs on the county court scale without any set off.. F. A. Clement conducted Colley's case and G. M. Vance, K.C., acted for Bolger.

The members of the jury were W. H. Gillespie, Urias Everson, Robert Dales, John Clokey, Robert Oldfield, Wm. E. Noble, Wm. Campaign, Jas. McCue, James Meldrum, John Norris, John W. McGill and Robert Bryan.

Gray vs. Morrison, the other jury case, was commenced on Monday evening and had not been concluded at time of going to press. The plaintiff, Mrs. May Gray, widow of the late Wm. C. Gray, of Caledon township, is suing J. E. Morrison, proprietor of the Dufferin House, Orangeville, for $10,000 damages for the death of her husband, which is attributed to injuries inflicted by the defendant while ejecting Gray from his hotel on or about August 28th, 1907. The widow brings suit on behalf of herself and her three children, Cecil Castleton, Samuel Wilbert and Ethel Gray. Gray, who had been drinking, got into a quarrel with Morrison and the landlord put him out of the house, and at the same time struck him several blows with a "billy" which he had procured from behind the bar. Gray died on January 12th, 1908 and the plaintiff is endeavoring to prove that his death was due to the injuries he received during the fracas. Morrison admits using the "billy" but says he did not strike Gray over the head, but only across the right shoulder. He had ordered the deceased not to enter his house, but he disregarded the prohibition, raised a disturbance in the bar room and when spoken to attempted to assault the defendant. Mrs. May Gray, the plaintiff, was the first witness called. Other witnesses for the plaintiff were Frank Anthony, W. J. Curry, Samuel Gray, James C. Still, Thos. J. McClelland, Dr. Samuel Allison, who conducted the Coroner's inquest, Drs. Wm. B. Kaylor and John Ferguson, of Toronto, and Philip St. Croix. Tom McClelland, a Garafraxa man with more than a local reputation, was so badly intoxicated that he was unable to give his evidence. The Judge ordered him out of the box and committed him to the county gaol until today, when it is expected he will have sobered up sufficiently to tell the Court what he knows about the case. Jos. H. Hughes and Police Magistrate Pattullo gave evidence as to former proceedings in the Police Court. The plaintiff's case was finished about 3.15 o'clock yesterday afternoon and evidence for the defence was being heard at time of going to press. Among the witnesses, who had been examined, were Malcolm S. Campbell, bartender in the Dufferin House, J. E. Morrison, the defendant, Mrs. W. E. Leeson, John M. Still and James Armstrong.

Mr. Gideon Grant, of Johnston, McKay, Dods and Grant, Toronto, is conducting Mrs. Gray's case, and Mr. H. L. Drayton, K.C., Toronto, and Mr. J. L. Island are acting for the defence. The jurors are F. J. O'Flynn, Wm. Richardson, Joseph Bowes, W. T. Leader, Robert Fuller, Thos. Whitten, John Crombie, F. W. Ritchie, Chas. Price, Rich Burnett, Geo. Bennett, James Boyle.

The non-jury cases, which will be reached to-day, are :—

Kent vs. Ocean Accident and Guarantee Company. The plaintiff, W. R. Kent, of Orangeville, who was severely injured in the Horseshoe wreck in September, 1907, is suing the defendant Company for $2,600 under an accident policy. The Company has already paid him nine weeks indemnity amounting to $425, which, it is claimed, plaintiff accepted as a full settlement. Plaintiff claims that he accepted the amount paid in the belief that his injuries would not prevent him from resuming his former occupation. This however he was unable to do. He asks the Court to set aside the settlement and credit the sum he has received as a payment on account. The defendants maintain that the plaintiff is bound by his release and that in any event the action was not commenced within one year and is therefore barred by the provisions of the Insurance Act and amending acts. C. R. McKeown for plff.; Beatty, Blackstock & Co., Toronto, for defts.

Bowes vs. Marshall—An action by Alex. W. Bowes, of Amaranth, against John J. Marshall, of Orangeville, to compel specific performance of a written agreement dated November 18th, 1908 for the purchase of the plaintiff's farm in Amaranth. The defendant alleges misrepresentation, and says that the agreement, if entered into, was made while he was in a mental and physical condition that unfitted him to enter into any important business transaction. C. R. McKeown for plff; Walsh & Fish for deft.

Yesterday morning Mr. J. N. Fish made a motion to have the case tried with a jury, but this His Lordship refused to agree to.

Burton vs. Roberts.—This is a decidedly unusual case and is arousing considerable interest. The parties come from the neighborhood of Harriston. Last November, the plaintiff, Margaret Burton, was married to the defendant, Samuel Roberts, of Minto township. The ceremony was performed by Rev. Mr. Wright, Methodist minister at Palmerston, in ignorance of the fact that the contracting parties were uncle and niece and therefore prohibited by law from entering into a marriage contract. The couple lived together until February and then separated. Plaintiff is now asking to have the marriage annulled and declared void from the beginning. The defendant admits the facts. W. H. Kingston, Mt. Forest, for plaintiff.

Wilson vs. Hudson—Action by Frank Wilson, a well-driller, residing in Mount Forest, to recover $298.38 from George Hudson, a farmer. Murphy & Carthew for plff.; C. R. McKeown for deft.

The case of McBride vs. McCutcheon was settled out of court.

THE G. T. P. LOAN.

Opposition Questions Need for Money and Objects to Security.

Ottawa, April 10th, 1909.—It is probable that within a few weeks the first session of the new parliament will be closed and the members will go home to recoup for the more protracted struggles of the sessions which must come before there is another general election. The most serious business of the session is now before the House of Commons, the proposal to loan the Grand Trunk Pacific Railway Campany ten million dollars for the completion of the prairie section of the road. Opposition members, notably R. L. Borden, Hon. George Foster, and Messrs. Ames, Barr and Middlebro, have gone carefully into the cooditions under which this proposal comes before the House. The result is considerable doubt among Conservative members as to the need for the extra money, and as to the security which the Dominion will have for the loan. The whole matter will be threshed out within the next few days.

C. L. A. CONVENTION.

The annual meeting of the Canadian Lacrosse Association was held in the Labor Temple in Toronto on Good Friday. President J. M. Kearns presided and prominent lacrosse men were in attendance from all parts of the Province. Contrary to custom there was no contest for President, Mr. T. F. Doyle, of Newmarket, getting the coveted position by acclamation. Oscar Eby, of Hespeler, was elected first Vice-President, also by acclamation. For Second Vice-President, B. McGuire, of Orangeville, won handily over F. C. Waghorne and "Woody" Tegart, of Toronto. The vote was :—McGuire, 45, Tegart 25; Waghorne 22. There were 13 candidates for the Council. The ten successful men and their votes were :—J. E. Hinds, Orillia, 55; Thos. E. Henry, Brampton, 53; Dr. P. B. McGibbon, Bracebridge, 53; J. K. Forsyth, Toronto, 48; J. J. Kelly, Brantford, 44; D. McMillan, Beaverton, 44; A. E. Rankin, Owen Sound, 42; Ernie Knott, Toronto, 41; Chas. W. Mitchell, Dundalk, 40; Dr. W. A. Groves, Fergus, 29. Dr. G. H. Campbell and Mr. Will Kearns were the Orangeville delegates.

MAN'S RESTORATION.

Christ Died As An Atonement for Guilty Sinners.

Closing Sermon by Rev. Mr. Harper on Early Chapters of Genesis.

In the Methodist Church on Sunday night, Rev. H. Harper preached the last of the series of five sermons on the early chapters of the Book of Genesis. The subject chosen was the Problem of Man's Restoration to God, based on Genesis 3 : 15 and I Cor. 15 : 21-22. The edifice was filled to the doors and the discourse, which was one of the most admirable of the series, was followed with rapt attention.

At the outset Mr. Harper referred briefly to the sermons of the four preceding Sunday evenings, in which he had endeavored to discuss the great problems of Genesis. These were the problems of Creation, of Man's Innocence in his First Estate, his Temptation and Fall and his Punishment for Transgression. Last Sunday night, man had been seen, after the tragedy of the Garden of Eden, in the most hopeless and pitiable condition, bearing the punishment for his sin, the ground cursed for his sake bringing forth thorns and thistles and the woman who was created as his companion and helpmeet, doomed to pain and sorrow. The taint of sin was to be visited upon all his posterity to the farthest generation. Separated from God, his Creator and friend, he had been driven out of the garden, the scene of his purity and happiness and condemned to death, physical, spiritual, and eternal.

The great problem now was, "How can man regain his lost place?" How could the taint of sin be removed from him and his posterity, the gates of Paradise be reopened, the gulf between man and God be bridged, communion with God be restored and Hell turned into Heaven? This is a problem that only the wisdom, the power and the love of God could solve. Some one must be found to take man's place and bear his penalty. Who would it be? No man could do this because man was under condemnation. His nature had become perverted and he could not keep the law of God, and even if he were to do so from birth to death the inherited taint remained, so that by the words of the law no man could be justified. No man could take the place of his fellow man because all were under condemnation. A prisoner in the box, guilty of wrongdoing, might with as much reason offer to bear the punishment of his companion in crime, as for one sinner to be acceptableto God as a sacrifice or propitiation for the transgression of another.

Could not an angel or archangel take the place of man, shoulder his burden, accept punishment for him, atone for his transgression? They could not for the reason that an infinite law had been broken and an infinite sacrifice was demanded. When a finite law is violated a finite being may bear the penalty but the violation of a divine law demands a divine sacrifice.

This then was the problem. The man, who was to stand in man's place, must be divine to satisfy the broken law and yet have a perfect human nature. Well might man look up to God and say "Who shall deliver me from the body of this death?" the angels looking into the face of God exclaim, "Where shall a ransom be found?" and the Godhead, consulting together, say, "Who will go for us—whom shall we send?" God solved the problem. He said, "There is only one being in earth, or sky who can accomplish this—my Son, the only begotten of the Father. He has my nature and is perfect God. He shall be born of a woman and shall take the form and nature of man. He shall render full and perfect obedience to the law and die for man's transgression, and 'As in Adam all died so in Christ shall all by made alive.'"

The promise was given to man immediately. "I will put enmity between thy seed and the woman and between thy seed and her seed; it shall bruise thy head and thou shalt bruise his heel." Sacrifices were at once instituted that the coming Messias might be foreshadowed. The lamb, perfect and without blemish, to fitly represent the Lamb of God, was constantly offered on the altar of sacrifice. Through the Patriarchal and Mosaic dispensations is seen everywhere the gleaming knife, the bleeding victim and the smoking altar. Prophet and seer renewed the promise until in the fulness of time Christ was born in Bethlehem amidst the rejoicings of earth and heaven. He lived a pure life and eventually died a sacrificial death, declaring with his last breath, "It is finished," indicating that full atonement had been made for man's transgression. "As in the first Adam all died, so in the second Adam all were made alive." The Atonement thus saves all who comply with the one condition, namely, Faith in Christ as a personal Saviour. All that was lost in Eden was regained in Jesus Christ. Physical death still remains, but Christ has conquered the last enemy and robbed the grave of all its terror. So Christians can say with the Apostle Paul, "O Death! where is thy sting? O Grave! where is thy victory? Thanks be to God, who giveth us the victory through our Lord Jesus Christ."

The last work of Christ in connection with man's restoration is his intercession, "He hath ascended into heaven and ever liveth to make intercession for us."

"Five bleeding wounds he bears,
Received on Calvary;
They pour effectual prayers.
They strongly plead for me
Forgive him, O Forgive; they cry
Nor let that ransomed sinner die
He ever lives above
For me to intercede
His all redeeming love
His precious blood to plead
His blood atoned for all our race
And sprinkles now the Throne of Grace."

BANISH PIMPLES AND ERUPTIONS

Everyone Needs a Tonic in the Spring to Build Up the Blood.

If you want new health and strength in the spring you must build up your blood with a tonic medicine. After the long indoor winter months are past most people feel depressed and easily tired. This means that the blood is impure and watery. That is what causes pimples and unsightly eruptions. To this same condition is due attacks of rheumatism, the sharp stabbing pains of neuralgia, poor appetite, frequent headaches and a desire to avoid exertion. These troubles can all be banished by the use of Dr. Williams' Pink Pills. Every dose of this medicine makes new, rich blood which drives out impurities, stimulates every organ, strengthens every nerve and brings a feeling of new health and energy to weak, tired out, ailing men and women. Mrs. Frank Murphy, Clark's Harbor, N.S. says :—"A year ago I was completely run down and my work became a burden to me. I felt tired all the time, and could hardly drag myself about. I was advised to try Dr. Williams' Pink Pills and after taking three or four boxes was again in the best of health. I think Dr. Williams' Pink Pills will prove a friend in need to all who are weak and ailing."

Sold by all dealers or by mail at 50 cents a box or six boxes for $2.50 from The Dr. Williams' Medicine Co., Brockville, Ont.

Galt bicyclists who ride on pavements do so at a $2 risk.

"Prof." D'Arville was fined $200 at Hamilton for fortune telling.

Kingston "pen" is crowded. There are 583 prisoners with 93 officers.

Two-year-old Luella Wilson, of St. Thomas, died from eating matches.

F. T. HILL
A. WALKER

HILL & CO.

THE BIG STORE

ORANGEVILLE, MARKDALE, TARA.

EASTER MILLINERY!

Never before in the history of this business have we made such magnificent preparations for Easter needs as during the past few weeks. And more particularly is this the case as concerns our Millinery Department. For Easter requirements we have now on display over

150 Trimmed Hats and Bonnets

Of these no two are alike, styles the very newest and the collection represents the biggest and best showing of Fashionable Millinery ever exhibited at one time in Orangeville.

Our aim is to make this a BANNER YEAR in Millinery selling, and judging by the amount of businessa lready done we shall experience no trouble in having our expectations realized.

Persons exchanging Produce for goods (Millinery included) are given exactly the same values as though they were paying cash—We have one price only.

Please do your shopping now while stocks are at their best.

HILL & CO.

ORANGEVILLE, - - - - ONTARIO.

ALTON.

It is with a great deal of sorrow that we report the death of Mrs. Norman Morris, a young and much respected lady of this village. She had been in ill-health for eight or nine months, her malady eventually developing into lung trouble. The deceased was only 24 years and 8 months of age and was the only daughter of Mr. and Mrs. John Wallace, of Caledon. She was married to Mr. Morris about five years ago and is survived by her husband and a family of three small children. There is profound sympathy for the young husband in his sore trial and the trying circumstances in which he finds himself placed. Mrs. Morris was a kindly, sympathetic woman, who won and held captive the affections of her friends. She will be sorely missed. The funeral will be held from her late home to Alton cemetery at 2 o'clock this (Wednesday) afternoon. Rev. G. W. Rose will conduct the services.

Tenders Wanted.

Tenders will be received by the undersigned up to WEDNESDAY, APRIL 21st, 1909, at 12 o'clock, noon, for the contract of replacing the roof and making other repairs necessary to restore the School House of S. S. No. 5, Mono, to the condition in which it was prior to the windstorm of April 7th. Tender must state date when contract will be completed. Contractor must supply all materials that may be required. The lowest or any other tender not necessarily accepted.

GEO. E. ISLAND,
Secretary-Treasurer,
Box 303, Orangeville P. O.

Pasture Land For Sale.

The undersigned has for sale three small fields of pasture land, as follows :—4½ acres on East Broadway, west of Orangeville Bottling Works; 5¾ acres on East Broadway, just west of Credit River and 1¾ acres on East Broadway, west of corporation gravel pit. Will be sold very cheap. Apply to

T. STEVENSON.

Boar For Service.

A purebred Yorkshire Boar will be kept for service on the premises of the undersigned, lot 28, 2nd line, west Caledon. Pedigree may be seen at any time. m

N. N. MAXWELL,
1 mo. Orangeville P.O.

Farm For Sale.

We have for sale a one hundred acre farm conveniently situated in a good locality with a good brick house and bank barn, 90 acres cleared, 55 acres ploughed. This property will be sold for $5,500, easy payments if sold at once. Apply for further particulars to

D. B. BROWN & SON,
Real Estate & Loan Agents,
Orangeville.

NOTICE OF MEETING.

A special general meeting of the shareholders of the Caledon Telephone Company, Limited, will be held in the Court House in the Village of Caledon, on Saturday, April 24th, 1909, at 2 o'clock, in the afternoon, for the purpose of considering the following By-Laws :—

1. By-Law No.——That By-Law No 2 be changed to read $100,000 instead of $50,000.

2. By-Law No.——That By-Law No. 1 be re-numbered and that "Consolidated" be substituted for "Caledon."

3. By-Law No.——That By-Law No. 1, sub-section 9, be changed to specify $25,000.

S. R. ROBINSON, President.
E. E. WILSON, Sec.-Treas.

House For Sale.

Comfortable brick dwelling hause for sale on First Ave., next door to Dr. Jas. Henry's residence. Furnace, bath and in good repair. Also stable in rear. Apply on premises, or address,

MRS. R. BEATTY,
3t. Orangeville.

Wood For Sale.

The undersigned has for sale on lot 28, 10th Line, Amaranth, 200 cords of 4 ft. soft wood, a quantity of inch spruce lumber, and a quantity of Lath, Shingles, Cedar Posts and Poles. Apply on premises, or address,

W. A. BOOS,
3t. Orangeville.

AGENT WANTED.

London & Lancashire Life will appoint General Agent for Orangeville and vicinity. Renewals attached. Experience unnecessary. Reply Manager, 199 Yonge St., Bank of Commerce Chambers, Toronto.

Tenders Wanted.

Sealed Tenders addressed to the undersigned and marked on the envelope "Tender for Camilla Manse," will be received until noon on Saturday the 24th April, 1909—for the erection of a Presbyterian Manse at Camilla. Plans and specifications may be seen at the office of the undersigned on and after the 15th inst. The lowest or any tender will not necessarily be accepted.

W. T. BAILEY.
Orangeville, April 8th, 1909.

FINE VIRGINIA ESTATE FOR SALE

89 acres fine trucking and grain land. 70 acres clear. 2 Houses, large barn, etc., well-watered. ¼ mile from railroad. Near schools and churches and only eight miles from Richmond city. Terms reasonable. Photos and other particulars on request. For full particulars write to

LEITH S. BREMNER,
47 Chamber of Commerce Bldg.,
2t. Richmond, Va.

NOTICE.

My wife, Jane Hazen, has left my bed and board and I will not be responsible for any debt incurred by her in my name after this date. She is now residing in Orangeville.

CHRIS. HAZEN,
Proton Sta., Mar. 31st, 1909.

Cattle Wanted.

30 Stockers; heifers and steers rising three years old. Persons having any of the above are requested to communicate with the undersigned, giving number of lot, concession, township, etc.

MANSON HALL,
Alton P. O.

CANADIAN PACIFIC

NO CHANGE OF CARS GOING TO

WESTERN CANADA

ON C. P. R.

Homeseekers' Excursions.

Special trains from Toronto April 20th and every 2nd Tuesday until Sept. 21st.

Low Round-Trip Rates. Colonist and Tourist Sleeping Cars.

For copy of Homeseekers' Pamphlet, rates and full information, apply to

J. R. GILLESPIE, Town Agent.

Cement Silos!

The undersigned will be at his Tile Works, West Broadway, Orangeville, on April and May Fair Days, ready to give full information to all who are intending to build Silos.

ENOCH PRICE.

Business Change

I HAVE BOUGHT THE

GROCERY BUSINESS

Heretofore conducted by Mr. J. W. CURRY, and will continue it in the old stand.

I invite the patronage of all former customers and new ones as well.

Right prices, Choice Goods and Fair Treatment are what my Patrons may look for.

S. E. BUCHANAN

East Broadway, Orangeville.

DIRECT

WE WILL

The follow
pick up a
give our c

Set Curtain Mus
Special for Sat
Madras Curtain
30c. Half price
Madras Curtain
40c. Half pric
Madras Muslin, fr
and yellow, r
Saturday .....

Cretonne, double
and cardinal, fri
35c. For per y
Cretonne, double f
with flower pat
For .....

The

PHONE N

ROSEMONT.

We see in the papers acco
many places of the dire
wrought by the gale on Wed
last week. The people of t
borhood did not escape altog
though no person had the n
to be injured. However, m
ery person suffered to som
Those who had windmills fa
as a great many of them w
down. A few had the roofs
their barns and a great m
were torn out by the roots.
We are sorry to learn of
ious illness of Mrs. Earl Br
is under the skilful care of
Island.
Miss Luella Shaw spent
with friends in Toronto.
Miss Eleanor Walker, of
City, spent the Easter holi
Mr. Jno. McNabb's.
Miss Hazel Peacock, of W
is spending the holiday wit
ents here.
Mr. Fred Wake, of Vi
spent Sunday at R. J. Pea
It is with regret we repo
ness of Mr. Wm. McNabb.
to hear of his speedy recove
Mr. Thomas Snell passed
Friday night at the age of
He was buried in Mulmur
on Sunday afternoon. Mr.
highly respected in the neig
He leaves to mourn his los
sons and three daughters
of Alliston; Rev. Isaac, of
bert; Mrs. Stump, of Mono
and Misses Annie and May
The family have the sympat
entire community.

CAMILLA.

Mr. Oscar Banks was in
Monday.
Misses Langtree and Whit
ronto, were guests at the
home over Easter.
Mrs. John Little spent E
Toronto.
Miss Bessie Simpson, of
was the guest of Miss Nina
over Sunday.
Mr. A. O. Scott, who
home from Toronto for a f
returned Monday.
Mr. Arthur Still, of Musk
visiting his uncle, Mr. Wm.
Our burg was the scene o
event last week when Mr. J
son, of Shelburne, and
Shenk were united in marr
the King Edward Hotel by
Mr. Adamson. The happy c
up their residence in Shelbu
their Camilla friends wish t
life and happiness.
Mr. E. McGinnis, of King
been engaged by Mr. H. Ch
do the blacksmithing here.
stand Mrs. McGinnis is exp
soon as convenient for them
up their residence in our m
The snow is almost all
the chat around the corner
grain and the best metho
ing. Everyone has the best
but it remains to be seen i
follow their own free advic
Maple syrup makers are
closer watch on the sugar c
is usually the case. Previo

ARCHIVES OF ONTARIO
TORONTO

DIRECT IMPORTERS. DIRECT IMPORTERS.

WE WILL PLACE ON SALE FOR SATURDAY ONLY

The following Special List of Bargains. We have been able to pick up a number of lines of goods which we are in a position to give our customers at reduced prices :

Set Curtain Muslins, regular 15c. Special for Saturday..... **10c**

Madras Curtain Muslin, regular 30c. Half price..... **15c**

Madras Curtain Muslin, regular 40c. Half price..... **20c**

Madras Muslin, fringed edge, blue and yellow, regular price 90c. Saturday..... **50c**

Cretonne, double faced, plain, green and cardinal, fringe edge, regular 35c. For per yard..... **25c**

Cretonne, double faced, fawn ground with flower pattern, regular 25c. For..... **15c**

Special Cream Linen and a natural color, regular 20c.; good for tea towelling, for per yard.... **10c**

Table Linen, bleached, regular 50c. Saturday, per yard..... **40c**

Men's Heavy weight Moleskin Pants, regular $1.00 quality. Saturday per pair..... **75c**

Tweed Pants, dark patterns, in waist sizes 32 to 36, regular $2.25; per pair for.... **$1.75**

We have still a small quantity of Burton, Spence Co. Lt'd, Cashmere Hose stock. 50c. Hose for..... **39c**

Regur 25c. Hose, 3 pair for. **65c**

And Special in Misses and Children's plain Cashmere Hose which we will continue to sell until stock is out.

Ribbons, all colors, wide widths, regular 20c. per yd. Sat... **15c**

TAFFETA SILK.

Highest Price in Cash or Trade for Butter and Eggs.

The Green, McBride Company

Corner Broadway and Prince of Wales Road,

PHONE NO. 5. ORANGEVILLE.

ROSEMONT.

We see in the papers accounts from many places of the dire havoc wrought by the gale on Wednesday of last week. The people of this neighborhood did not escape altogether, although no person had the misfortune to be injured. However, nearly every person suffered to some extent. Those who had windmills fared worst, as a great many of them were blown down. A few had the roofs taken off their barns and a great many trees were torn out by the roots.

We are sorry to learn of the serious illness of Mrs. Earl Brett. She is under the skilful care of Dr. R. L. Island.

Miss Luella Shaw spent last week with friends in Toronto.

Miss Eleanor Walker, of the Queen City, spent the Easter holiday, at Mr. Jno. McNabb's.

Miss Hazel Peacock, of West Essa, is spending the holiday with her parents here.

Mr. Fred Wake, of Violet Hill, spent Sunday at R. J. Peacock's.

It is with regret we report the illness of Mr. Wm McNabb. We hope to hear of his speedy recovery.

Mr. Thomas Snell passed away on Friday night at the age of 78 years. He was buried in Mulmur cemetery on Sunday afternoon. Mr. Snell was highly respected in the neighborhood. He leaves to mourn his loss three sons and three daughters :—George, of Alliston Rev. Isaac, of Prince Albert; Mrs. Stump, of Mono and Robt and Misses Annie and May at nome. The family have the sympathy of the entire community.

CAMILLA.

Mr. Oscar Banks was in Toronto Monday.

Misses Langtree and White, of Toronto, were guests at the former's home over Easter.

Mrs. John Little spent Easter in Toronto.

Miss Bessie Sampson, of Toronto, was the guest of Miss Nina Bremner over Sunday.

Mr. A. O. Scott, who has been home from Toronto for a few weeks, returned Monday.

Mr. Arthur Still, of Muskoka, is visiting his uncle, Mr. Wm. Camming.

Our burg was the scene of a happy event last week when Mr. J. Thompson, of Shelburne, and Miss Ida Shenk were united in marriage at the King Edward Hotel by the Rev. Mr. Adamson. The happy couple take up their residence in Shelburne. All their Camilla friends wish them long life and happiness.

Mr. E. McGinnis, of Kingston, has been engaged by Mr. H. Christian to do the blacksmithing here. We understand Mrs. McGinnis is expected as soon as convenient for them to take up their residence in our midst.

The snow is almost all gone and the chat around the corner store is grain and the best methods of sowing. Everyone has the best method, but it remains to be seen if any will follow their own free advice.

Maple syrup makers are keeping a closer watch on the sugar camp than is usually the case. Previously the boys treated themselves in quantity and quality when the day shift was being blessed by nature's sweet restorer, balmy sleep, but this spring a sentinel is left on guard and after walking weary miles the boys' hopes are ruthlessly frustrated and they are forced to beat a hasty retreat. If not they may be given a taste of rock salt gratis. Several of the marauders are wearing the trade mark of the latest brand of maple sweet, namely, rock salt sugar.

Quite a sensation was aroused in our burg one evening last week, when weird and uncommon sounds were heard coming from the blue starlit dome of heaven. At first it was thought that a band of suffragettes had struck a new plan for the conversion of the hard hearts of men and then some lone devotee of the tobacco weed, who had been unheard from before, attempted to say that it was the Ladies' Institute gathering before a storm, but alas! poor soul, he was forced to make his retreat and has not yet been heard from. However we are pleased to report that the excitement subsided when some one calmly said, "wild geese."

On Sunday afternoon as the solemn congregation of St. Andrew's was dismissed there suddenly appeared on the western horizon, rising dark against the sun, a cavalier mounted on a fiery steed. The appearance of the stately rider mounted on the prancing equine filled the members with alarm, fearing that this was a messenger coming with a call to arms to suppress the uprising of the telephone and telegraph operators and postal employees at Laurel and Black's Corners, places on which the welfare of peaceful government depends. However on placing the Ocularscope (an instrument patented and used exclusively by Camillaites) to our eyes. Behold ye! whom did we see dashing through our midst but our old friend, Ernie Smith, hastening to save his Dukedom.

MARSVILLE.

The Women's Institute meeting was held last Wednesday at the home of Mrs. Anthony, but owing to the unfavorable condition of the weather the attendance was not as large as at the meetings previously held.

The Preachers' Concert given in the Orton Methodist Church on Monday evening proved a most interesting and successful affair. The programme, which was given almost entirely by the neighboring ministers, consisted of solos, duetts, quartettes, recitations and addresses. Revs. Mr. Daniels, of Grand Valley, spoke on England; R. S. Scott, of Hillsburg, upheld Ireland; W. R. McIntosh, of Belwood, was loud in his praise of Scotland, and A. W. Robb, of Elora, spoke in glowing terms of Canada. The other clergymen, who took part were, Revs. Watt, Mason and Kaye.

Miss Belle Brown, of Toronto Normal School and Miss Flossie Price and Morley Price, of Wingham High School, are spending the vacation at their homes.

Mrs. David Jestin visited friends in Toronto for a few days last week.

MONO MILLS.

The windstorm of last Wednesday night caused considerable destruction of buildings in this vicinity. Among those who suffered from its effects were Mr. W. J. Mills, windmill damaged; Mr. Robt. Orr, windmill damaged; Mr. Wm. Jackson, windmill blown down; Mr. W. A. Dowling, roof blown off barn; Mr. Enoch Snell, barn damaged; Mr. Perry Irwin, two barns damaged; Mr. Peter Rawn, barn damaged; Mr. Oscar Potter, two barns damaged; Mr. David McMullen, barn and house, damaged and implements destroyed; Mr. Wm. Holmes, windmill blown down and roof damaged; Mr. Jos. Ward, barn unroofed; Mr. Wm. McKinley, barn roof damaged. Snell's Methodist Church is totally destroyed and the old drill shed has suffered considerably. Mr. Thos. McCandless' barn is badly shaken up and trees, fences, and telephone lines are damaged in all directions.

Mr. Ernest Jackson, of the Sterling Bank, Toronto, is spending Easter at his home here.

Miss Ida Feaghan and Mrs. Chalkly, of Toronto, are visiting Mr. and Mrs. Burdon.

Miss Ina Taylor, who is engaged as teacher in Coventry school, is home for Easter.

Miss Isabel Potter and Miss Tillie Mason spent last week in Toronto.

Mrs. Edward McBride, of Inglewood, is visiting friends here.

Mr. J. A. Vance attended the Laymen's National Missionary Congress in Massey Hall, Toronto, last week.

The local telephone men are hustling these days and have another big summer's building to do.

LAUREL.

After enjoying a few spring days, we are again in the grasp of the frost king.

The severe windstorm of last week did a great deal of damage in this locality. Hughes Bros. store was the only place in the village that suffered. They lost a part of their iron roofing. E. Richardson had part of his new steel roof carried away and Geo. E. Gordon lost part of his barn roof. Tom Greason's and A. H. Keyes' barns were badly damaged. Wind mills suffered in every direction and a number of them were put entirely out of business.

Messrs. Jas. Irwin and Ab. Dodds have gone to the West.

Mr. Geo. E. Gordon has sold his farm in Alberta and has bought a larger one in Saskatchewan.

Nelson Langtree has got Will Brown's farm on the 4th line.

John Peterson has settled on Thos. Bryan's farm. All John needs now to complete his happiness is the better half.

Will Ewing is starting upon his own hook too. All the young ladies will need to spruce up now as Will has his eyes open this spring.

Mr. J. Maltby will soon be leaving our midst for his new field of labor up by Horning's Mills.

Miss Zina Maltby is attending Business College in Orangeville.

Miss Jennie Richardson who has been attending High School in Orangeville had the misfortune to fall and injure one of her arms very severely about a week ago. She has just got home and we hear she is doing nicely now.

Miss Maude Hamilton is also home on the sick list.

Quite a number of our old boys and girls are home for the holidays. We have had the pleasure of meeting the following :—Miss Mabel Hamilton, Misses Edna and Mary Fife, Ed. Salisbury, Robt. Mellum, Harry Hickey, Will Smith, Chas. Hodge and a number of others.

Mr. Geo. E. Gordon has added another line to his business and is now selling the world famous De Laval Cream Separators.

Mr. Herb. Maltby, our veteran horseman, arrived home on Saturday night with a splendid coach horse. Herb. intends to make them all sit up and take notice at the spring shows.

Mr. Robt. Fife has also gone into the horse business and has engaged Jerry Hillock to act as his manager. So it will be seen that Herb will not have it all to himself here this season.

Our threshing agent, Mr. Snooks, has sold a fine lot of choice seed grain and potatoes in this section this season. Mr. Gordon, who has charge of the delivering, informs us that there is nearly $200 worth of these seeds to be delivered in this neighborhood.

Mrs. Jelly is taking down the old driving shed and building a smaller stable farther back on the lot. This will add greatly to the appearance of her place.

Mr. T. Bryan and family have moved into part of Mrs. Jelly's house and Mr. Robert Ewing to the house on the 6th line lately occupied by Jos. McGowan. Mr. Ewing intends going to the West himself.

Some things we would like to see :

A few sidewalks in our village.

A new station and better accommodation from the C. P. R.

A chopping mill and electric light and power.

What we would like to know :—

If Alex. Nelson has made up his mind to get the better half yet.

How often Joe Cooney goes to Bowling Green.

Where Will Ewing spends his evenings now. We miss him at Laurel occasionally.

When our next Ball will come off.

How the boys will get along when the Police Magistrate gets his house up and moves to town.

The Presbyterian congregations of Beeton and Tottenham have extended a call to Rev. F. W. Gilmore of Penetang to become their pastor.

The prosperity of a town is not guarded by the wealth of its inhabitants but by the uniformity with which they pull together when any important undertaking is to be accomplished. A man with a thousand dollars at his command and a love for the town in his heart can do more for the building up and improving of it than the millionaire who locks up his capital and snaps his fingers at home progress.

RURAL TELEPHONE SYSTEMS.

Government Should Not Interfere With Operation by Farmers.

Legislation needed to restrict running of Automobiles.

Editor of The Banner.

Dear Sir,—I notice that Mr. I. B. Lucas has given notice of a measure, which contemplates the taking over by the Provincial Government of the Bell Telephone Co's. lines and the lines of independent telephone systems operating in the province. No, Mr. Lucas and the Government may do as they please about the Bell system so far as the farmers are concerned, but we want it understood that we do not wish any interference with our rural telephone systems. Mr. Lucas does not tell us how the Government intends to run the system, once it has taken it over. It cannot be run on fresh air even by the Government. The Manitoba Government gave the Bell Telephone Company $1,000,000 hard cash more than their system was worth. The writer has been told by people who live in Manitoba that the phone rates are higher now than when the Bell Company operated the system. If Ontario has $1,000,000 to throw away on a telephone system, I don't think our government would experience much trouble making arrangements with the Bell people. However, it is not all smooth sailing where Government ownership exists. For instance when a change of Government takes place, nearly all the old, experienced hands are dismissed and their places filled by new men who are lacking in experience. The result is a great deal of unnecessary trouble and waste of money. Our rural telephone companies under the present method of management are free from all this sort of trouble. In one system, of which the writer happens to be a member, the plan adopted was to first form a company the members subscribing enough money to build a trunk line from one point to another. Then the subscribers build branch lines running to the central. A system, such as the one here outlined, need not cost anyone more than $50 with a phone into his own house. The writer has heard of places, where the cost has been as low as $36. Of course in such cases subscribers may have bought their poles cheap or some of them may have had them themselves. It cost the writer about $40 with his phone into his own house and he pays rent to no man or company—merely paying Bell rates whenever he uses the Bell system. I might say here that the Company referred to entered into a contract with the Bell Company for the use of the latter's lines and I would like to add that the Bell people are treating us square. I have not heard a single complaint from any subscriber about the way the Bell Company is using us and I think the Bell people will give reasonable terms and fair treatment to any rural company that has anything to give in return for the privileges they are in a position to grant. Of course the Bell Company could not run its system on fresh air any more than could the Government. If the ratepayers whom Mr. Lucas represents expect the Government to give them free phones they will find out before long that they have made the greatest mistake of their lives. There is no Government or Stock Company that can build and maintain a system as cheaply as the rural telephone company. The reasons are not far to seek. In the first place the farmers and others who are interested in the system do much of the work themselves and can do it when they are not pressed with other work. In the next place if a wind or ice storm should happen to damage the wires, the subscribers turn out immediately afterwards and you will find them at work all over the system connecting wires and straightening poles and in a few hours the whole system is once more in working order. This is where the rural and independent company has it on the Government or Bell owned system. When the repairs are made there are no bills to pay. Every imember is supposed to do his own share of the repair work.

If I. B. Lucas, instead of meddling with our rural telephone system, would devote his time and energies to securing some sort of legislation to prevent the owners of automobiles from depriving farmers' wives and daughters and old people generally of the pleasure of driving on our country roads during the summer, he would be doing the farmers a greater favor than he can ever hope to do by interfering with our rural telephone systems. The farmers can build their own phone lines, but they seem to be powerless to prevent the "devil wagons," as some people designate them, from driving their wives and daughters off the roads. Sir James Whitney tells us that two-thirds of the driving on our roads is done by women, girls and boys. Surely Sir James will not stand idly by and see the wives and daughters of those who helped him into power driven off the roads and compelled to live a hermit life on the farm all through our beautiful Canadian summer.

Yours truly,

FAIR PLAY,

Mono Mills, April 12th, 1909.

INGLEWOOD.

Mr. Ronald McEachern was at the Spring Fair at Brampton on Saturday.

Mr. Chas. Jones has moved to his new home near Boston.

Miss Annie Scott, of Elora, is visiting her parents here.

Mr. G. Patterson has gone into the livery business in Guelph.

Mr. W. Baird spent Good Friday with his parents in Erin.

Mrs. H. E. Caslor is visiting her sister in Preston.

The Bank is doing a rushing business just at present.

Mr. Baldock, of Toronto, spent Sunday with Mr. James Dent, Sr.

Miss M. McCort, of Toronto, spent Sunday with Miss L. Wilson, 1st line east.

"Bruno" is not a poet, but we think in the future he might, for he is now Inglewood editor and to the Brampton Banner doth write.

HARRIGAN.

CROWN BRAND CORN SYRUP

For Every Meal

At breakfast with porridge "Crown Brand Syrup" is delicious.

Used with plain puddings or made up with pastry, odd scraps of cake, etc., it makes a delightful after dinner dessert.

At supper it is just the thing to eat with bread and butter, toast or biscuits.

"CROWN BRAND SYRUP" is syrup at its best and in its most delicious and wholesome form.

It is prepared in a perfect manner from absolutely pure ingredients. It is far ahead of all other kinds in deliciousness of flavor and perfect wholesomeness—don't you think it's worth while insisting on "Crown Brand Syrup?"

Your dealer has it for you in 2, 5, 10 and 20 lb. air-tight tins with lift-off lids. Order some to-day

The Edwardsburg Starch Co. Limited

ESTABLISHED 1858.

Works: CARDINAL, Ont. Offices: MONTREAL, TORONTO and BRANTFORD

GILLESPIE BROS.

Are now showing a larger and better stock of

FURNITURE than usual, and can supply your spring wants at the very LOWEST PRICES

Give them a call when you need anything in the Furniture line, and be convinced that they have the right goods at the right prices.

THEIR HARDWARE STOCK

is most complete. Their Tinsmithing and Plumbing Department is of the best.

You will get fair treatment if you deal with

Phone 4. **GILLESPIE BROS.**

MELANCTHON.

Mr. Lawrence Waters has almost fully recovered from his recent illness and was able to visit Orangeville friends last week.

Mr. George Shoaff has engaged with Mr. John M. Johnston for the season to work at the carpentering and framing trade.

The high winds of last week did considerable damage to property in this section. Besides disabling telegraph and telephone connection, it blew the roof off the old "Bruce" stable, a chimney off Mr. Brown's house and the porch from the front of the R. C. Church.

Mr. George McAuley spent Easter at Streetsville.

Messrs. James Sawden and George Shoaff visited Mr. and Mrs. Albert Sawden, of Melville Cross, at Easter

Miss Minnie Gray, of Shelburne, visited Melancthon friends on Good Friday.

Mr. Michael Waters met with a painful accident one day last week while cutting wood, which will disable him for some time. It seems that while he was in the act of splitting a stick of wood the axe glanced and struck his foot, inflicting an ugly gash nearly three inches long lengthwise in the upper part of his foot.

One of the old land marks of Melancthon is being removed this week. Our merchant, Mr. Campbell, having purchased the last remains of the group of buildings which formerly composed the old time Toronto Grey & Bruce Railway Hotel and general store, which was built and opened by William Morey, the author of the well known "Morey's Bitters," 40 years ago. This is the old "driving barn" which has thus far survived the house, sheds and other buildings which adorned this once famous corner, and which succumbed to the devouring flames that destroyed the Patron store one cold February night in 1892 for James Dick. Although Mr. Morey put up the historic cluster of buildings which included the hotel, general store and blacksmith shop (the latter managed by George Young) the founder controlled the business for only a few years when he sold out to Mr. James Sloan, who is still an esteemed citizen of our burg. Mr. Sloan conducted the store and hotel for several years during which time the Toronto Grey and Bruce Railway was built and many an exciting event can be related which took place at this period. Besides a very large general store Mr. Sloan also conducted the largest and best hotel between Toronto and Owen Sound at that time, Orangeville, not having any so large. It was also a wholesale liquor store from which the country hotels for miles around secured their supplies.

Sudbury will have a new post-office

A Guelph Italian got one month for carrying a revolver.

A boulder of ten or twelve tons rolled down the mountain at Hamilton last week.

An Ottawa boy who stole his aged mother's earnings, $65 in all, got three years in penitentiary.

Local doctors are holding up Port Hope Council for $15.80 for vaccine used during the smallpox epidemic.

A NEW FIRM

—IN—

The Old Stand

The undersigned have bought out Crago & Haslam, buchers and meat dealers, and will continue the business in the premises occupied by the late firm.

Choice meats of all kinds at reasonable prices.

Orders filled and delivered promptly anywhere in the town.

CANNAWIN & DURKIN

BROADWAY. ORANGEVILLE.

All persons wishing perfect glasses will find it to their interest to call at the

Medical Hall

Orangeville

and have their eyes tested and glasses fitted accurately by the most approved scientific method. Every pair of spectacles or eye glasses fitted are guaranteed to give entire satisfaction or money refunded. No charge for testing.

T. STEVENSON

Issuer of Marriage Licenses,

ORANGEVILLE, ONT.

ARCHIVES OF ONTARIO
TORONTO

S. A. McCartney

HARDWARE, - ORANGEVILLE.

You can purchase as much goods here for 75c in cash as elsewhere for $1.00. Kindly note the following prices ;—

HORSE BLANKETS.

5 Pair, Pure Wool, checked, reg. $3.00, for $2.40.
6 Pair, Kersey, checked, reg. $2.00, for $1.40.
9 Pair, Kersey, checked, reg. $1.75, for $1.25.
7 Pair, Kersey, checked, reg. $1.40, for $1.00.
5 Pair, Unlined, etc. reg. 75c., for 50c.

FEED BUCKETS—Will hold 1 Imp. Gall.

40 only Steel Feed Buckets, reg. 25c., for 15c.
30 only Galvanized Steel Feed Buckets, reg. 30c., for 20c.
25 only 16 quart, Galvanized Stable Pails, reg. 50c., for 40c.
20 only 14 quart Galvanized Stable Pails, reg. 40c., for 30c.
30 only 12 quart Galvanized Stable Pails, reg. 35c., for 25c.
Smaller sizes for 20c. each.

AXES.

2 dozen only good Chopping Axes, reg. 85c. and $1.00, for 70c.
1 dozen guaranteed Axes, reg. $1.25, for 90c.
If this Axe proves defective kindly return and we will replace free of charge.

CHAFF BASKETS.

16 only, 3 bushel size, reg. 50c. for 40c.
20 only, 2 bushel size, reg. 40c. for 25c.
25 only, 1 bushel size, reg. 25c. for 15c.

GRANITE WARE.

We have a few of the famous White-Ware articles left, that we are offering at prices that will prove to the most sceptical that our prices and quality lead and others follow.

Cut down your meat bill by buying one of our new Meat Choppers. Costs no more than the old kind and is much better.

Have you tried our Electric Light Coal Oil. Once used always used.

S. A. McCARTNEY
Hardware Merchant,

New Fabrics for Spring

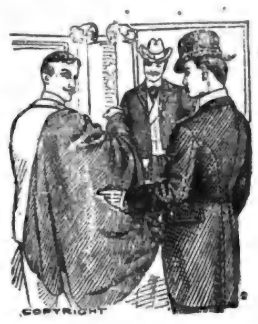

In Suitings, Trouserings and Cheviots for Spring Overcoats are not to be seen at A. Hill's in all the latest novelties from English Scotch and American manufacturers.

We will make your Suit or Spring Overcoat in the best and most approved style at a reasonable price.

If you want clothes that have a distinctive elegance we can supply your want.

Shirts, Hosiery, Neckwear, Everything in fact in Gents Furnishings.

A. HILL, Orangeville's Leading Tailor,

BROADWAY, - - - - - - - ORANGEVILLE

ONTARIO & NORTH WEST LANDS FOR SALE.

300 acre farm, 1½ miles from Guelph, good brick house, bank barn, and good stables, plenty of water, and a good orchard. Will be sold on easy terms. An excellent farm and in good condition.

195 acres, 5 miles from Guelph, good stone house, good barn and other outbuildings, splendid water close to the buildings, school on corner of this farm, churches and post office one mile distant. Price and terms easy.

I have several other 100 acre farms for sale in Ontario. Write me where you would like to locate and I will endeavor to supply you.

400 acres, 3 miles from Carievale in Saskatchewan, being in section 11, township 3, range 31, west 1. This is an excellent good farm. good house, stable and granary, and splendid spring water close to the buildings. Will sell on easy terms and would take a 100 acre farm in Ontario as part payment on this Nearly all of this farm is under cultivation.

480 acres, 8 miles from Lumsden, Sask., all under cultivation, good bank barn, brick house, and lots of good water, 80 acres seeded in hay, 50 acres summer fallow, rest stubble, near churches and school. Price and terms on application.

I have several other farms in Manitoba, Saskatchawan and Alberta on easy terms. I also have land in these provinces on the crop payment plan.

I have a good brick house with furnace, hard and soft water, and good stable in Shelburne, Ont., which I will sell on easy terms. Price and particulars on application.

I an getting out my new spring price list of western lands and city properties for sale. If you have any farm lands or city properties to sell send me proper description of same and your very best terms and price and I will advertise these in my price lists free of charge to you. My price lists go to hundreds of land dealers in Western Canada and the United States. For any information write or telephone to,

J. J. WHITE,
38 Northumberland St.,
Telephone 385. GUELPH, ONT.

CALL AND SEE

The new improved Cross Cut Saws at

Gillespie Bros.

We also carry a full line of Chopping Axes, Saw Files, Saw Sets., etc., etc.

Gillespie Bros.,
Hardware & Furniture,
Orangeville, Ont.

SOME GOOD ADVICE.

If you have dandruff, get rid of it by killing the germs.

If your hair is falling out, stop it. There is one sure remedy that will cure these misfortunes and aid you to remain young.

Parisian Sage, the great hair restorer, is guaranteed to permanently remove dandruff in two weeks, or T. Stevenson will give you your money back.

Parisian Sage stops falling hair—it prevents the hair from fading.

It is the best beautifier for ladies' hair, as it makes harsh, lusterless hair fluffy, soft and beautiful.

Parisian Sage is sold and rigidly guaranteed by T. Stevenson. Price, 50 cents a bottle. It can also be procured at 50 cents a large bottle, from the Canadian makers, all charges prepaid. Address Giroux Mfg. Co., Fort Erie, Ont.

Suggestive Questions on the Sunday School Lesson by Rev. Dr. Linscott for the International Newspaper Bible Study Club.

April 18, 1909.

The Conversion of Saul.—Acts ix : 1-30.

Golden Text.—He fell to the earth and heard a voice saying unto him, Saul, Saul, why persecutest thou me? Acts ix : 4.

Verses 1-2—From experience, philosophically, theologically, psychologically, or any other way, how do you account for the bitter hatred of Saul for Christians?

After his conversion, did he show the same hatred toward those who opposed Christianity?

Does history justify the statement that zealous religionists, who have not known, nor experienced the love of God, have been exceedingly cruel and bitter men?

Verses 3-4—What was the nature of the light that shined around Saul? (See Acts xxii : 6, xxvi : 13, I Cor. xv : 8.)

Whose voice was it that Saul heard? What reason is there to believe that this was a real voice with outward sound?

Is there any sinner so bad that Jesus does not call him to repent?

Had Saul actually been persecuting Jesus? (See Matt. 25 : 40.)

If we hurt or help a Christian, is that actually done to Jesus?

Is there a sense in which a Christian is the actual Christ?

Verse 5—Did Saul know from the first who it was that spake to him?

Does is always consciously hurt to fight against God?

Does is always consciously hurt to whether done in ignorance or not?

Verse 6—What makes sinners always tremble when God reproves them for their sins?

At what stage does God forgive a convicted sinner?

When was Saul actually converted?

Why did not Jesus tell Saul there and then, what he wanted him to do?

Verse 7—Why does the supernatural always frighten people?

Verses 8-9—What had blinded Saul? How did Saul spend the days that he was without sight?

Did he fast because he had no desire for food, or was it a religious fast?

Is fasting of any use in these days as a help to spiritual life?

Verses 10-12—May the ability to hear God speak, be acquired by all true Christians?

Have you any experience of God telling more than one person the same thing, so that when they came to compare experiences, God's message was confirmed?

Will God always prepare us for our work, and prepare the work for us?

Verses 13-16—Is God pleased, or displeased, if it is not clear to us?

Verses 17-18—Did Saul at this time receive the Holy Ghost, or at the time of his conversion, and when do Christians generally receive him?

Verses 19-22—Do all genuine converts like Saul, commence immediately to get others converted?

What was the power in Saul which gave him his great zeal, and is the same power available for every christian?

Verses 23-25—If a person feels, or acts, in a bitter spirit toward one of a different faith, is that proof that he is not in touch with the true God?

Verses 26-30—Are Christians justified in being cautious in receiving strangers?

What is the best way for a young convert to show he really is a Christian?

Is a true, earnest, aggressive Christian as liable to give offence in these days as was Saul?

Lesson for Sunday April 25th, '09 —The Gospel in Antioch. Acts xi : 19-30; 12 : 25.

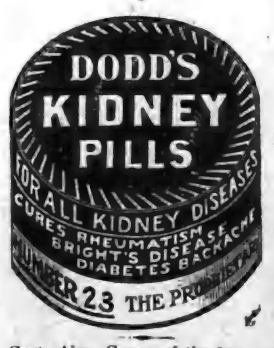

Capt. Alex. Cowan of the firm of Lennox, Cowan & Brown, Barrie, has been promoted to the rank of Major. Major Cowan is one of the most popular military men in the 35th Regiment.

MUNICIPAL LORE.

Interesting Facts in Early History of Grey County.

Up to the year 1852, Guelph was the municipal headquarters for the counties of Grey and Bruce and that part of Dufferin that formerly belonged to Grey, was included. Municipal representatives were sent to Guelph where the business was transacted. Fifty seven years ago, on April 15th, 1852, the first provisional council for the county of Grey met in Coleman's hotel in the village of Sydenham (now Owen Sound) pursuant to a proclamation from His Excellency the Earl of Elgin and Kincardine. Melancthon township was then a part of Grey county and remained so up to the year 1878. At the first meeting, Mr. Lunn, reeve of Sydenham township was appointed chairman. The members present were Messrs. Lunn, Jackson, McNabb, Carney, Grey, Allen, Smith, Robinson, Beachell, Jones and Pringle. The following year the provincial council met at the same place on Feb'y. 15, and James Beachell, reeve of Melancthon and Proton was elected Warden. Mr. Beachell at that time kept an hotel on the Gravel Road on the farm now owned by John Oliver. Jas Beachell was re-elected reeve of Melancthon and Proton in 1853 and as before stated became Warden of the county. He was re-elected in 1854 as reeve of Melancthon and Proton but only held the position for half the term. He had been a railway contractor in England and France and left Melancthon in 1854 to take contracts on the Grand Trunk Railway which was then being built. He was succeeded as reeve for the balance of 1854 by the late James Brown, father of James Brown, the present clerk of Melancthon and Manager of The Dufferin Farmers' Mutual Fire Insurance Co.

* * *

Elias B. Grey, one of the members of the first provincial council at that time was the representative of Artemesia township. He, two years latter moved to Melancthon, and kept an hotel on the gravel road on the property recently purchased by Adam McKibbon. Mrs. Charles. Higgins of Dundalk and Mrs. Fluney, of Corbetton are daughters of this old pioneer. Mr. Grey was rather a clever man and being a magistrate and commissioner, he was in fact the legal adviser for the community and did most of the legal business for the early settlers at that time.

* * *

In 1855, Mr. Grey was elected reeve of Melancthon and Proton but was defeated in 1865 by Thos. McKee a pioneer resident of Proton who represented the two townships for the last time. In 1857 the townships were separated and each elected a reeve on its own account. Elias B. Grey was Melancthon's favorite for reeve and his old rival, Thos. McKee won out in Proton and held the position for two years.

* * *

A sad fatality occurred at the first meeting of the Melancthon and Proton council in 1853. The council had met at John Bell's hotel on lot 238, con. 1, N. E., being the farm now owned by Edward Bradley, formerly of Honeywood. Jas. Watson, a civil engineer, and father-in-law of Reeve Beachell had been appointed clerk of the municipality. Mr. Watson was an old man and while at dinner at the hotel he was choked by a piece of meat and died instantly. He was succeeded as clerk by an old school teacher, named Daly who was later succeeded by Archy Johnston and later he was succeeded by Kenneth McAuley, who held the position until 1874. The present clerk, Jas. Brown, took charge in 1874 and it is admitted on all sides that he is one of the best posted and most efficient township clerks in the province of Ontario without any exception. All who have had business with Mr. Brown either as clerk or in any other capacity have had their work properly done and done correctly.

* * *

During the 26 years that Melancthon township was connected with Grey County only two representatives succeeded in winning the Warden's chair—James Beachell in 1853 and the late Robt. McGhee in 1877.

* * *

The wardens of Grey county since its formation are as follows:—James Beachell 1853, Richard Carney 1854, W. K. Flesher, of Flesherton 1855, 6-7., Geo. Jackson 1858-59-60, W. K. Flesher 1861-62, Geo. Jackson 1863, J. McDonald first half 1864, J. Kerr balance of the year, W. K. Flesher 1865 and 67, Thos. Gamey 1866, S. J. Lane 1868-69-70 and 72, Jas. Edge 1871, Hugh Reid 1873, James Patterson 1874, Geo. Jackson 1875, Joseph Rorke 1876, Robt. McGhee 1877, James Murdock 1878, Dr. Barnhart 1879, Finlay McRae 1880, Dr. Christoe 1881, J. R. Sing 1882, David McNichol 1883, John Cameron 1884, John Chisholm 1885, Victor Lang, 1886, Nicholas Reid 1887, John Clarke 1888, Robt. McNaught 1889, Chas. Moffatt 1890, Thos. Gilroy 1891 James Cochrane 1892, Samuel Rodgers 1893, Wm. Lemon half year J. Pringle balance 1894, Geo. Binnie 1895, Jas. Anderson 1896, James Allan 1897, M. Richardson 1898, Chas. Gordon, 1899, J. McDonald, 1900, Geo. A. Brown 1901, Chas. McKinnon 1902, D. K. Preston 1903, Joseph Pringle 1904, John McArthur 1905, James Thompson 1906, H. Pedwell 1907, R. J. Ball 1908, R. Agnew 1909.—Shelburne Free Press.

COULD NOT KEEP THIS SECRET

"Six months ago I was cured of piles by the use of Dr. Chase's Ointment," writes Mr. G. A. Swayze, Copenhagen, Elgin Co., Ont. "I had been afflicted for over thirty years and tried all sorts of treatments in vain, so I was surprised and delighted to be cured. I don't care for publicity but would like to tell every one suffering from piles about Dr. Chase's Ointment."

John Harbottle, of Napinka, Man., has sold the w½ 27, con. 2, West Garafraxa, 100 acres, to John Hathaway, of Fergus, for $2500.

Christie's Biscuits—How their quality is guarded—

The Butter Tester Says:

"I'M A CRANK about butter. I've got to be.

"I realize thoroughly that Quality has built up this big business, and made 'Christie' a household word from ocean to ocean—first of all, Quality in the butter, flour, milk and other raw materials.

"I've been testing butter for thirty years, and I've never heard of any other firm exercising the same care as Christie, Brown & Co. do.

"All our butter is purchased by a well-known butter authority. He buys for export from the best creameries in Canada, and sends the pick to us.

"You would be surprised if you knew what butter—good butter, according to all ordinary standards—we reject. Most of it ninety-nine people out of a hundred would taste and accept as excellent table quality.

"It's not a matter of price with us. We pay a little better than the best market price, and the butter must be in accordance.

"We have a high standard for butter, the same as for all other raw materials. Anything that doesn't measure right up to that standard is rejected.

"The basis of the delicious goodness which you enjoy in Christie's Biscuits is the unvarying goodness of the raw materials that go into them.

"When I see how our orders for butter have to be steadily increased, to keep pace with the demand for Christie's Biscuits, I have the best kind of evidence that our jealous guarding of Christie Quality brings results."

You can taste Quality in every morsel of Christie's Biscuits. Sold in bulk, by the pound, or in moisture and dust-proof packages,

Christie, Brown & Co., Limited

7

OIL FOR DOMESTIC WHEELS.

Use a funnel—stiff white paper will do—when turning tea, rice, sugar, etc., from their bags into other receptacles.

To relieve neuralgia light a piece of brown paper, blow out the flame, and inhale the smoke through the nostrils.

When giving baby a bath if mothers would place a towel in the bottom of the bath it would prevent baby from slipping.

When boiling salt meat or pork allow twenty minutes to each pound. Salt meat should always be put on in cold water.

To cool an oven while baking never leave the door open; but cool it by the drafts, or removing one of the plates over the oven.

To make potatoe souffle, beat two hot mashed potatoes, two tablespoons butter, salt, pepper and one well-beaten egg. Bake until brown.

If you cannot afford the regulation flat-handled brush for cleaning behind the radiator, try a child's broom, which you can buy for a dime.

Vinegar will remove the disagreeable odor of paraffin from earthen and tin ware. Dip a rag into vinegar and scour the vessel with it.

Depend on regular brushing of the hair rather than on tonics. Ten minutes' stiff brushing twice a day will do wonders for thinning hair.

An India rubber hot-water bottle is easily cleaned. Wash it well with lukewarm water and soap, rubbing on the soap with a piece of flannel.

When heating irons by gas never place them on the ring, but get a piece of sheet-iron, place it on the gas-ring, and then put the iron on it.

Unpainted wire netting not only makes a good rest for flatirons when several thicknesses are used, but is most effectual to clean them on.

Potatoes should not be eaten by those who are disposed to get stout, and those who suffer from liver trouble should give them up entirely.

Do not turn irritable on the cakes or biscuits burn. Let them until they turn cold, then gently grate away the burnt part with an ordinary cheese grater.

To clean a fishy frying pan, fill with cold water and place on the fire to boil. When boiling put a red-hot cinder in, then wash in the usual way.

If when making children's dresses a double piece is placed under elbows and under arms a lot of trouble will be saved when the dress begins to wear.

Remove grease stains by saturating the spots with alcohol rather than benzine. Alcohol does not leave a ring around the spot afterward. Wash with cold water.

Keep patent mustard leaves where you can get them quickly in the night. Many a case of pneumonia has resulted from "mother's" making a mustard plaster in a cold kitchen.

Never use a sharp instrument under the nails. Remove all particles with a flattened orange wood stick, or ivory nail cleaner, to avoid scratching furrows on the under surface.

When making coffee add a pinch of salt to it before pouring on the water.

A spoonful of kerosene in boiled starch keeps it from sticking, but do not use enough to make it smell.

When ironing a starched garment and a part of it becomes dry do not dampen with water, but with a cloth wet with a little cold starch. This will keep all parts of the garment of equal stiffness.

If one wishes a little stiffness in the veil which is being washed add a tiny bit of subar to the rinsing water. Then stretch the filmy substance in a doorway, where it will have a free current of air as it dries.

After washing lace curtains lay a blanket on the floor in some empty room, spread the curtains on the blanket, stretching them carefully, and they will keep their place without any fastenings until dried.

CROUP stopped in 20 minutes sure with Dr. Shoop's Croup Remedy. One test will surely prove. No vomiting, no distress. A safe and pleasing syrup—50c. Druggists.

DUNCAN McARTHUR.

It is with regret we chronicle the death of Duncan McArthur at his home, lot 3, con. 6, Caledon, after a short illness, resulting from an accident which befell him some weeks ago. On the 7th of January he was thrown out of his sleigh by his horses starting suddenly before he was seated, striking his head on a piece of ice, but although stunned for the moment soon recovered and no serious results were anticipated. But on March 7th, symptoms of a serious character developed, when Dr. Gear was summoned and after consultation with Dr. McFayden decided that an immediate operation was imperative. Dr. Groves of Fergus performed the operation which then was thought to be very successful and strong hopes were held out for his recovery, but later serious complications arose and in spite of the most skilled attention he passed away on Thursday evening, April 1st.

Mr. McArthur was widely known throughout the township and will be sadly missed by his large circle of intimate friends. He leaves a sorrowing wife and three married daughters to whom we extend our sincere sympathy in their bereavement.—Erin Advocate.

A Preceptory of the Royal Black Knights has been instituted at Thornbury.

SPRING WEARINESS

Are you feeling languid and all run down—is it hard for you to pull yourself together, and does everything seem too much trouble for you? Are you feeling irritable and bad tempered? No wonder if you are. The months of winter have tried you sorely and robbed you of more vitality than your system has been able to replenish. You are in need of a good tonic which will revive you and bring back that old-time vim and energy. PSYCHINE will do this.

Mr. James Stoliker, of Ridgetown, says:—"THERE IS LIFE IN EVERY DOSE. I cannot speak too highly of PSYCHINE, for it is the greatest medicine I ever used. I was just about 'All in' when I began the treatment, and in 3 months I was as well as ever. It is a great tonic for weak and run-down people. There seems to be new life in every dose." You cannot do without PSYCHINE at this time of the year. It is a necessity and will banish that run-down feeling, languor, etc., and give you new life. Send to DR. T. A. SLOCUM, Limited, Spadina Ave., Toronto, for a sample to-day, or purchase a bottle from your local Druggists or Dealer.

PSYCHINE is sold everywhere at 50c. and $1.00 per bottle.

PSYCHINE (PRONOUNCED SY-KEEN) THE GREATEST OF TONICS FOR HEALTH AND ENERGY

BUY YOUR FLOUR NOW.

Wheat is advancnig in price and Flour must shortly follow suit.

The prudent householder will buy before the rise.

A car load of the famous **5 ROSES FLOUR** just in this week.

This is the best Flour in the world and is made by the largest Mill in the British Empire.

Try our **"LILY QUEEN" PASTRY FLOUR.**

Bran, Shorts, Oats, Chopped or Rolled, for Feed.

Wheat and Oats taken for Flour.

JOHN JOHNSTON.

BROADWAY, - - - - - ORANGEVILLE

Furniture! Furniture!

SOONER OR LATER.

CARRIAGES

FOR THE BABY.

The EXCELLENT QUALITY OF OUR FURNITURE must become apparent to you when you are looking for

A Parlor Suite, Bedroom Suite, Sideboard, Table, Couch, Morris Chair, Mattress Spring Bed, or any other article of Furniture.

Opposite the Post Office. **G. BESWICK.**

ARCHIVES OF ONTARIO
TORONTO

Facts For Sick Women

We know of no other medicine which has been so successful in relieving the suffering of women, or secured so many genuine testimonials, as has Lydia E. Pinkham's Vegetable Compound.

In almost every community you will find women who have been restored to health by Lydia E. Pinkham's Vegetable Compound. Almost every woman you meet has either been benefited by it, or knows some one who has.

In the Pinkham Laboratory at Lynn, Mass., are files containing over one million one hundred thousand letters from women seeking health, in which many openly state over their own signatures that they have regained their health by taking Lydia E. Pinkham's Vegetable Compound.

Lydia E. Pinkham's Vegetable Compound has saved many women from surgical operations.

Lydia E. Pinkham's Vegetable Compound is made exclusively from roots and herbs, and is perfectly harmless.

The reason why it is so successful is because it contains ingredients which act directly upon the female organism, restoring it to healthy and normal activity.

Thousands of unsolicited and genuine testimonials such as the following prove the efficiency of this simple remedy.

Belleriver, Que.—"Without Lydia E. Pinkham's Vegetable Compound I would not be alive. For five months I had painful and irregular periods and inflammation of the uterus. I suffered like a martyr and thought often of death. I consulted two doctors who could do nothing for me. I went to a hospital, and the best doctors said I must submit to an operation, because I had a tumor. I went back home much discouraged. One of my cousins advised me to take your Compound, as it had cured her. I did so and soon commenced to feel better, and my appetite came back with the first bottle. Now I feel no pain and am cured. Your remedy is deserving of praise." — Mrs. Emma Chatel, Valleyfield, Belleriver, Quebec.

Women who are suffering from those distressing ills peculiar to their sex should not lose sight of these facts or doubt the ability of Lydia E. Pinkham's Vegetable Compound to restore their health.

QUALITIES OF CHARACTER THAT WIN FRIENDS

Many people are not capable of forming great friendships because they do not have the qualities themselves which attract noble qualities in others.

If you are uncharitable, intolerant, if you lack generosity, cordiality, if you are narrow and bigoted, unsympathetic, small, and mean, you cannot expect that generous, large-hearted, noble characters will flock around you. If you expect to make friends with large-souled, noble characters you must cultivate large-heartedness, generosity, charity, and tolerance. One reason why so many people have so few friends is that they have so little to give, and they expect so much. A happy temperament, a desire to scatter joy and gladness, to be helpful to everybody, are wonderful aids to friendship. People who are moody and inclined to be blue do not make many friends because these are qualities which repel rather than attract.

You will be amazed to see how quickly friends will flock about you just as soon as you begin to cultivate attractable and lovable qualities.

Justice and truth are absolutely essential to the highest friendship, and cause he is just and true, even when we respect a friend all the more because he is just and true, even when it hurst us and mortifies us most. We cannot help respecting justice and a will that will constantly press forward toward expansion. This course will set into motion the forces of mental attraction, and he will find himself attracting people, things, conditions, knowledge, opportunities, etc ditians, knowledge, opportunities, etc., that will serve the purpose of his Growth, and which will at the same time urge him forward to meet them half way. The Law works in two directions.

Coughs that are tight, or distressing tickling coughs, get quick and certain help from Dr. Shoop's Cough Remedy. On this account Druggists everywhere are favoring Dr. Shoop's Cough Remedy. The tender leaves of a harmless lung-healing mountanious shrub give to Dr. Shoop's Cough Remedy its curative properties. Those leaves have the power to calm the most distressing Cough, and to soothe, and heal the most sensitive bronchial membrane. Test it once yourself and see! Sold by T. Stevenson.

The Collingwood municipal council now propose to expend ten thousand dollars upon a new exhibition building which will also include a hockey rink and possibly an armory for local militia.

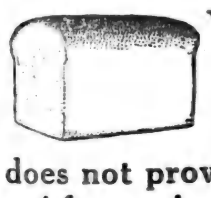

Your money back if Purity Flour does not prove entirely satisfactory in the baking.

DON'T simply buy flour from the dollar and cent side of it. Buy high-quality flour. That means PURITY FLOUR. The first little extra cost is more than made up by the extra number of loaves of bread it makes—by the superiority of the bread and pastry in sweetness of flavor and nourishing qualities. Buying Purity Flour is a safe investment. You get large returns, not only on account of Purity's ability to produce more, but because Purity contains the greater nutriment and the vim of a strong hard wheat flour. Food made from Purity Flour gives the consumer health, snap and force, which cannot be gained from the use of the weaker soft wheat flour.

"MORE BREAD AND BETTER BREAD"

PURITY FLOUR

You can buy as little as a 7 pound cotton bag or in 14, 24, 49, and 98 pound sacks. Also in barrels and half-barrels

Purity may cost a little more than some flours but you'll find its more than worth the difference. To be genuine, must bear the Purity trade mark.

WESTERN CANADA FLOUR MILLS CO., LIMITED
Mills at Winnipeg, Goderich, Brandon

BRAMPTON JURY COULDN'T AGREE.

Judge Mulock Dismissed Jurors on Arson Case—Stood Seven to Five for Conviction.

At three o'clock this morning the jury in the trial of Frank Ruston charged with arson announced that they could not agree on a verdict and Justice Mulock dismissed them. It is said the jury stood seven to five for conviction.

Our readers are pretty familiar with the circumstances of the case. On Feb. 20 last, Frank Ruston's farm house nearby Dixon's Church, east Chinguacousy, was burned down during the night. Ruston and his ten year-old-daughter were the occupants. He told a thrilling story of awakening from his sleep, half suffocated and on gaining his feet smashing out the window with a chair. Ruston slept in his shirts, drawers and socks. He lifted his little girl out enveloped in blankets and laid her down in the snow, then returned and hurled out bedding and other articles in the room. One of the things he saved was a box loaded with dishes.

Ruston had the contents of his house insured for $700 in the London Mutual and when he presented himself at the office of the company in Toronto he was arrested. A man named Hollis, who had worked for Ruston had been to the company a week or so before the fire and told them a story about Ruston offering him money to fire his buildings and how Ruston had been burying his goods.

Hollis was the star witness for the prosecution and told a long, circumstantial story which seemed to be corroborated by the discoveries made by detectives and others.

Ruston went into the box for himself and absolutely denied that he had set fire to the house and that he had plotted with Hollis.

Some of the doings of Ruston read like a dime novel story. He admitted burying a box of about 18x20x18 in a cement grave in his stable. Hollis said this had been loaded with furs and the best stuff about the house. When search was made for this safe deposit vault it was found that the box had been removed. Ruston explained that he had become suspicious that Hollis might rob it and had removed the box. He denied that it contained anything but a bundle of receipts, insurance policies, and probate papers and some jewelry.

There was a long array of witnesses and the case was not finished until six o'clock last evening. Afterward the Council J. A. Snow, of Toronto, for the Crown and T. J. Blain for the defendant, agreed to forego addressing the jury, letting the Judge's address suffice. The case went to the jury about 11 o'clock and it was three before it was dismissed, Ruston was released on his former bail being renewed.—Brampton Banner.

Relation of the Liver & Kidneys

Functions such that each suffers when the other is deranged.

Complicated Cases can only be cured by combined treatment such as Vitol.

The liver filters poison from the blood. The kidneys also filter poisons from the blood. When the liver becomes sluggish and torpid in action, or is giving too much work by over heating, the kidneys have to help out with the work of filtration, therefore the kidneys are overtaxed. The result—Biliousness, indigestion, and constipation, and after a time the kidneys are affected and you have a backache, urinary derangements and kidney disease. You feel drowsy, lazy; tired, skin becomes dry and hot. Fig Pills will put you right at once; they cleanse the liver and the kidneys and purify the blood. You feel like a new person. Take one at bedtime. Price 25c. box.

THE BANNER CLUBBING LIST.

The Banner and Montreal Witness, per year	$1 70
The Banner and Farmer's Advocate, per year	2 50
The Banner and The Farming World, per year	1 50
The Banner and Toronto Daily News, per yr., (rural P.O.)	2 50
The Banner and Weekly Mail & Empire, Toronto, per year	1 50
The Banner and Weekly Globe, Toronto, per year	1 70
The Banner and Toronto Weekly Sun, per year	1 70
The Banner and Family Herald and Weekly Star Montreal, per year	1 75
The Banner and Daily Star, Toronto, per yr. (rural P. O.)	2 50
The Banner and Orange Sentinel Toronto, per year	1 90
The Banner and Daily World, Toronto, per year	3 50
The Banner and The Northern Messenger, per year	1 35
The Banner and The Presbyterian for one year	2 25
The Banner. McClure's Magazine The Delineator and World's Work for one year	$4 00
The Banner and The Busy Man's Magazine, for one year	2 50
The Banner, Cosmopolitan, and The World To-Day for one year	2 75
The Banner and Toronto Saturday Night for one year	2 75
The Banner and "Over Seas Daily Mail (London, Eng.) one year	2 50
The Banner, Review of Reviews, Woman's Home Companion, and Success Magazine, for one year	4 00
Cassell's Magazine, The Quiver Little Folks, and The Banner for one year	4 50

Address—
McGUIRE & McKITRICK,
Orangeville, Ont.

A GRAND KIDNEY MEDICINE

"Fruit-a-tives" Cured Him When Everything Else Failed.

Ulverton, Que., March 17th, 1908.

I wish to place on record, for the sake of others who may be suffering in the same way that I suffered, that no medicine I ever took did me so much real good as "Fruit-a-tives" did.

I suffered for many years with Kidney Trouble, with bad pain in the back.

I took every known kidney remedy and kidney pill, but nothing gave me any relief, and I was getting discouraged.

I was advised to try "Fruit-a-tives" and did so—and this medicine cured me when everything else failed.

I used altogether fifteen boxes of "Fruit-a-tives," and from the outset they gave me relief and I am now practically well again; no pain, no distress, and all symptoms of kidney disease have entirely left me. I am very thankful to be once more well, and I freely make this statement for the sake of others who may suffer as I did. To them, I say try "Fruit-a-tives," as they are a grand kidney medicine.

CLARENCE J. PLACEY.

50c a box, 6 for $2.50, or trial size 25c. At dealers or from Fruit-a-tives Limited, Ottawa.

The purity, flavor and strength of "Salada" Tea make it incomparably the best value on the market. It is infinitely more delicious and decidedly more economical than other teas.

James Smelie a Proton young man who was charged with uttering a false note on Wm. J. Gear, of West Luther, was allowed his freedom on suspended sentence and five year bond. A strong petition was presented from his friends of the Mount Forest neighborhood, who spoke highly of the young man.

"What is the secret of success?" asked the Sphinx.
"Push," said the button.
"Never be led," said the pencil.
"Take pains," said the window.
"Always keep cool," said the ice.
"Be up-to-date," said the calendar.
"Never lose your head," said the barrel.
"Make light of everything," said the fire.
"Do a driving business," said the hammer.
"Aspire to greater things," said the nutmeg.

DOCTOR SAID ONLY ZAM-BUK COULD CURE HER ECZEMA.

In view of the numerous cures which Zam-Buk has worked when all else failed, there is little wonder that in the end the doctor attending Mrs. J. P. St. Denis, of 305 Thompson St., Winnipeg, should tell her there was nothing but Zam-Buk could cure her. The result showed the far-seeing wisdom of this practitioner, and having been completely cured by Zam-Buk, Mrs. St. Denis gives her experience for the benefit of other sufferers.

She says: "Eczema started on one side of my face and nose. At first my nose felt sore, similar to what one feels when having a bad cold. I paid no attention to this, thinking it would pass away in a day or so, but to my surprise it got worse. The nose then became swollen and hard, and turned a purplish red, as well as part of the cheek on that side of my face. As the disease developed, pimples and ulcers broke out, then the skin cracked in places and peeled off in flakes, leaving my face and nose raw and sore. This condition reacted on my general health, and I became very ill. I could get no sleep at night because of the irritation and the pain, and my face was in such a shocking condition that for two months I did not go out of the house I applied remedies which were supposed to be good for skin diseases, but in vain. My doctor also treated me, but without effect, until one day he said that the only thing which would now be likely to cure me was Zam-Buk.

"Acting on his advice, I procured a supply and found that even the first few applications had a soothing effect on the sores. I left off everything else in favour of this balm, and applied it liberally every day to the affected parts. In a remarkably short time, considering the obstinate nature of my disease, we saw traces of improvement, which encouraged us to persevere with the Zam-Buk treatment. Zam-Buk reduced the discoloration, then the hard swelling began to show traces of leaving, the sores seemed to be less angry, and in about three weeks' time most of the sores were healing nicely. To cut a long story short, I continued with the Zam-Buk treatment until my face was cleared completely of all traces of the troublesome and painful eczema."

Zam-Buk is a sure cure for cuts, lacerations, burns, eczema, ringworm, poisoned wounds, festering sores, bad leg, and all skin injuries and diseases. It is also a cure for piles. Druggists and Stores everywhere sell at 50c. a box, or post free from Zam-Buk Co., Toronto on receipt of price. You are warned against cheap and harmful imitations sometimes represented as "just as good."

FRENCHMAN WON.

New York, April 5.—Tom Longboat was outclassed in the $10,000 Marathon Derby at the Polo Grounds on Saturday. He went down to ignominious defeat, falling into the arms of his trainers exhausted during the twenty-first mile.

The conqueror was Henri St. Yves, a little Frenchman, who put it all over Shrubb, Dorando, Hayes, Maloney and the Indian, and finished fresh in the record time of 2 hours 40 minutes and 50 3-5 seconds, the whole distance of 26 miles 385 yards. It was a marvelous performance. Shrubb was run off his feet in the 26th mile after a game tussle with the victor.

A GREAT SURPRISE

Henri St. Yves, of France up to a short time ago, was a waiter in a London restaurant. Looked upon as a rank outsider and practically despised in the betting, the latest addition to the list of Marathon runners completely outclassed five of the best long-distance athletes in the world and established a new Marathon record. The previous record was 2.41.-30 2-5, held by Dorando, who finished second to St. Yves.

It was one of the greatest races in the history of the sport, and so killing was the pace that Shrubb and St. Yves established new world's records for all distances from fifteen miles as they battled fiercely step for step to keep the lead until the Britisher was compelled to acknowledge defeat and quit the contest. So killing was the pace that Longboat, after being lapped twice, tried to quit, but was forced back into the race, only to stop from sheer exhaustion.

CROWD SOAKED BY RAIN

During this remarkable spectacle 30,000 rain-soaked spectators cheered madly. There was no thought for the inclement weather, and he gathering like it was ever seen at a sporting event in America. For hours the crowd on the hill overlooking the grounds and in the unreserved seats sat unmindful of the rain.

It was a remarkable display. St. Yves had won the Edinburgh Marathon, beating Pat White and other good runners, but this performance was not considered good enough to entitle him to the same consideration before the race as that accorded to Longboat, Dorando, Shrubb and Hayes.

A GREAT RUNNER

He seemed to glide rather than run over the grass track. His feet scarcely left the earth, and he ran with less apparent effort than any man ever seen here before, not even excepting the great Shrubb. His arms were well raised and his body moved in perfect unison with his limbs. He carried the field along at a terrific rate for ten miles, when he gave way to Shrubb. The latter, thinking St. Yves was tiring, kept up the pace for eight miles, but was compelled to bow before the superior speed and stamina of the little Frenchman. All doubt as to the result of the race was removed in the twenty-first mile, when St. Yves opened up a wide breach on Shrubb who at this time was second.

A GOOD MUDDER

The further the men traveled the wider grew the breach, St. Yves proved himself a good "mudder," and reveled in the hard going. The victory was at once emphatic and complete, and places the Frenchman on the top-most pinnacle of Marathon fame. He was reported to have covhave covered the distance in 2.31.23 in a special time tria, over the Olympic Marathon course in London, but few believed him capable of the performance.

The old fashioned way of dosing a weak stomach, or stimulating the Heart or Kidneys is all wrong. Dr. Shoop first pointed out this error. This is why his prescription—Dr. Shoop's Restorative—is directed entirely to the cause of these ailments—the weak inside or controlling nerves. It isn't so difficult, says Dr. Shoop, to strengthen a weak Stomach, Heart, or Kidneys, if one goes at it correctly. Each inside organ has its controlling or inside nerve. When these nerves fail—then those organs must surely falter. These vital truths are leading druggists everywhere to dispense and recommend Dr. Shoop's Restorative. Test it a few days, and see! Improvement will promptly and surely follow. Sold by T. Stevenson.

STOMACH DISTRESS.

And Indigestion Misery Ends Five Minutes Later.

Every family here ought to keep some Diapepsin in the house, as any one of you may have an attack of Indigestion or Stomach trouble at any time, day or night.

This harmless preparation will digest anything you eat and overcome a sour stomach five minutes afterwards.

If your meals don't tempt you, or what little you do eat seems to fill you, or lays like a lump of lead in your stomach, or if you have heartburn, that is a sign of Indigestion.

Ask your Pharmacist for a 50-cent case of Pape's Diapepsin and take one triangule after supper tonight. There will be no sour risings, no belching of undigested food mixed with acid, no stomach gas or heartburn, fullness or heavy feeling in the stomach, Nausea, Debilitating Headaches, Dizziness or Intestinal griping. This will all go, and, besides, there will be no sour food left over in the stomach to poison your breath with nauseous odors.

Pape's Diapepsin is a certain cure for all stomach misery, because it will take hold of your food and digest it just the same as if your stomach wasn't there.

Actual, prompt relief for all your stomach misery is at your Pharmacist's, waiting for you.

These large 50-cent cases contain more than sufficient to cure a case of Dyspepsia or Indigestion.

EVERY WOMAN WHO SUFFERS

Can Find Sure Relief in Dodd's Kidney Pills.

Mrs. J. Oliver Tells How She Lost Her Pains and Weakness When She Used the Old Reliable Kidney Remedy.

Elgin, Ont., April 12, (Special).—Women who suffer, and there are thousands of them in Canada, will hear with interest the experience of Mrs. J. Oliver of this place. She has suffered and found a cure and she has no hesitation in saying that cure is Dodd's Kidney Pills.

"I suffered for over a year from Backache and Fainting Spells," Mrs. Oliver states. "I was tired, and nervous all the time and the least exertion would make me perspire freely. My feet and ankles swell and I had a dragging sensation across the loins. I saw Dodd's Kidney Pills advertised and bought some. Twelve boxes cured me."

All women who suffer should use Dodd's Kidney Pills. They make healthy Kidneys and healthy Kidneys are the first rule of health for woman. The female organs depend almost entirely on the Kidneys for their health. No woman can hope to be healthy and happy unless her Kidneys are right. The kidneys need occasional help or they must become tired or sick. And almost any woman can tell you out of her own experience that Dodd's Kidney Pills are the help they need.

THOS. C. FERGUSON DEAD.

It is with sincere regret that we are called upon this week to record the death of Thos. C. Ferguson, one of the pioneers of the township of Mulmur, in the 74th year of his age. For the past three years he had suffered from dropsy, gradually becoming weaker, until death came to his relief on Wednesday afternoon, March 31st, 1909. The deceased was born in the township of Tecumseth and came to Mulmur about 53 years ago, settling on lot 11, con. 3, W. H. S., where he lived until about 10 years ago, when he removed to Horning's Mills, where he resided until his death. Mr. Ferguson in his earlier years had always taken an active and leading part in the municipal affairs of the township and had been councillor and deputy-reeve, which position he occupied just previous to his retirement from municipal politics in 1883. The deceased was much esteemed and highly respected by all who knew him and his death will be deeply regretted by all who had the pleasure of his acquaintance. He possessed an amiable and cheerful disposition, and was a man of unblemished reputation and the strictest integrity of character. In religion he was a Presbyterian, and for many years was an elder in the church at Primrose, and at the time of his death held the same position in the church at Horning's Mills. He is survived by a widow, four sons and four daughters and two brothers and a sister. The sons are:—Rev. J. B. Ferguson, Seattle Wash.; Thos. A. Ferguson, living on the homestead in Mulmur; Hugh A. Ferguson, San Francisco, Cal.; Charles Colwell Ferguson, Burlington, Iowa. The daughters:—Mrs. Jas. Torrance, Amaranth; Mrs. Geo. Taylor, Belleville; Mrs. Wm. Ferris, Masonville; Mrs. (Rev.) Allan Lang, Ohio. The brothers are Alex. Ferguson, Huntsville and Hugh Ferguson Amaranth; and the sister is Mrs. R. Crawford, of Toronto. The funeral took place on Friday afternoon at 1.30 from the late residence of the deceased and proceeded to Primrose cemetery, where the interment took place. There was a large attendance at the funeral, testifying to the respect and esteem in which the deceased was held by his friends and neighbors.—Free Press.

PILES Dr. Chase's Ointment is a certain and guaranteed cure for each and every form of itching, bleeding and protruding piles. See testimonials in the press and ask your neighbors about it. You can use it and get your money back if not satisfied. 60c, at all dealers or EDMANSON, BATES & CO., Toronto.

DR. CHASE'S OINTMENT.

Georgetown Spring Horse Show will be held on Thursday, April 22nd.

Synopsis of Canadian NorthWest LAND REGULATIONS.

ANY person who is the sole head of a family, or any male over 18 years old, may homestead a quarter-section of available Dominion land in Manitoba, Saskatchewan, or Alberta. The applicant must appear in person at the Dominion Lands Agency or Sub-Agency for the district. Entry by proxy may be made at any agency, on certain conditions, by father, mother, son, daughter, brother or sister of intending homesteader.

Duties.—Six months' residence upon and cultivation of the land in each of three years. A homesteader may live within nine miles of his homestead on a farm of at least 80 acres solely owned and occupied by him or by his father, mother, son, daughter, brother or sister.

In certain districts a homesteader in good standing may pre-empt a quarter-section alongside his homestead. Price $3.00 per acre. Duties—Must reside six months in each of six years from date of homestead entry (including the time required to earn homestead patent) and cultivate fifty acres extra.

A homesteader who has exhausted his homestead right and cannot obtain a pre-emption may take a purchased homestead in certain districts. Price $3.00 per acre. Duties—Must reside six months in each of three years, cultivate fifty acres and erect a house worth $300.00.

W. W. CORY,
Deputy of the Minister of the Interior.

THE ANNER

Is Published Every THURSDAY MORNING at the Banner Printing Office, BROADWAY, ORANGEVILLE.

TERMS OF SUBSCRIPTION

$1.00 a Year Strictly in Advance, or $1.50 a year if not so paid.

No subscription will be taken for less than three months, and no paper discontinued until all arrears are paid, unless at the option of the publisher.

RATES OF ADVERTISING.

Professional Cards	$ 4.00
One Column, one year	65.00
Half " "	36.00
Quarter " "	20.00
Eighth " "	12.00
Six to ten lines, insertion	.50
Each subsequent insertion	.25

Casual advertisements 10 cents per line for the first insertion, and 5 cents per line for each subsequent insertion, nonpariel measurement.

Local notices in the reading matter, 10 cents per line each insertion.

All advertisements payable in advance, except otherwise agreed upon.

The above rates will be strictly adhered to, except when special contracts are made.

All remittances by letter should be registered or sent by post office order, and addressed to

McGUIRE & McKITRICK,
Publishers and Proprietors,
Orangeville, Ontario.

Weak Women

To weak and ailing women, there is at least one way to help. But with that way, two treatments must be combined. One is local, one is constitutional, but both are important, both essential.

Dr. Shoop's Night Cure is the Local.

Dr. Shoop's Restorative, the Constitutional.

The former—Dr. Shoop's Night Cure—is a topical mucous membrane suppository remedy, while Dr. Shoop's Restorative is wholly an internal treatment. The Restorative reaches throughout the entire system, seeking the repair of all nerve, all tissue, and all blood ailments.

The "Night Cure", as its name implies, does its work while you sleep. It soothes sore and inflamed mucous surfaces, heals local weaknesses and discharges, while the Restorative, cause nervous excitement, gives renewed vigor and ambition, builds up wasted tissues, bringing about renewed strength, vigor, and energy. Take Dr. Shoop's Restorative—Tablets or Liquid—as a general tonic to the system. For positive local help, use as well

Dr. Shoop's Night Cure

T STEVENSON.

ELECTRIC WIRING

I am now prepared to execute contracts for Electric Wiring on short notice and to guarantee satisfaction.

Plumbing, Tinsmithing and General Repair Work.

JOS. HILTS,

Workshop in S. A. McCartney's Hardware Store,
Broadway, Orangeville.

Shorthorn Bulls For Sale

3 registered Shorthorn Bulls for sale; fit for service, color red. Choicest breeding. Also a few heifers 1 and 2 years old. Reasonable prices. Apply lot 13, 5th con., east, Caledon.

WM. LINDSAY,
Caledon East.

DO YOU want Money?

The undersigned has made arrangements with a large Monetary Institution to secure funds for farmers who can offer undoubted security,

AT 4½ AND 5 PER CENT.

AND NO LAWYERS' FEES.

If you want to repay in equal periodical instalments, just note the following scale:—

A loan of $100 can be repaid in five annual payments of $24.15 each, or in ten half-yearly payments of $11.85 each. Or a total of $118 repays $100 in five years.

Those wishing to secure money on these unusually favorable terms should apply at once to

Thos. Parsons,

Fire and Life Insurance Agent.
James Street, Orangeville.

WOOD and COAL

Quality First Class. Prices Right.

Office over Massey-Harris implement warerooms, Broadway, Orangeville, where orders may be left and will receive prompt attention.

JOS. R. LATHWELL.

ARCHIVES OF ONTARIO
TORONTO

Facts For Sick Women

We know of no other medicine which has been so successful in relieving the suffering of women, or secured so many genuine testimonials, as has Lydia E. Pinkham's Vegetable Compound.

In almost every community you will find women who have been restored to health by Lydia E. Pinkham's Vegetable Compound. Almost every woman you meet has either been benefited by it, or knows some one who has.

In the Pinkham Laboratory at Lynn, Mass., are files containing over one million one hundred thousand letters from women seeking health, in which many openly state over their own signatures that they have regained their health by taking Lydia E. Pinkham's Vegetable Compound.

Lydia E. Pinkham's Vegetable Compound has saved many women from surgical operations.

Lydia E. Pinkham's Vegetable Compound is made exclusively from roots and herbs, and is perfectly harmless.

The reason why it is so successful is because it contains ingredients which act directly upon the female organism, restoring it to healthy and normal activity.

Thousands of unsolicited and genuine testimonials such as the following prove the efficiency of this simple remedy.

Belleriver, Que.—"Without Lydia E. Pinkham's Vegetable Compound I would not be alive. For five months I had painful and irregular periods and inflammation of the uterus. I suffered like a martyr and thought often of death. I consulted two doctors who could do nothing for me. I went to a hospital, and the best doctors said I must submit to an operation, because I had a tumor. I went back home much discouraged. One of my cousins advised me to take your Compound, as it had cured her. I did so and soon commenced to feel better, and my appetite came back with the first bottle. Now I feel no pain and am cured. Your remedy is deserving of praise."—Mrs. Emma Chatel, Valleyfield, Belleriver, Quebec.

Women who are suffering from those distressing ills peculiar to their sex should not lose sight of these facts or doubt the ability of Lydia E. Pinkham's Vegetable Compound to restore their health.

QUALITIES OF CHARACTER THAT WIN FRIENDS

Many people are not capable of forming great friendships because they do not have the qualities themselves which attract noble qualities in others.

If you are uncharitable, intolerant, if you lack generosity, cordiality, if you are narrow and bigoted, unsympathetic, small, and mean, you cannot expect that generous, large-hearted, noble characters will flock around you. If you expect to make friends with large-souled, noble characters you must cultivate large-heartedness, generosity, charity, and tolerance. One reason why so many people have so few friends is that they have so little to give, and they expect so much. A happy temperament, a desire to scatter joy and gladness, to be helpful to everybody, are wonderful aids to friendship. People who are moody and inclined to be blue do not make many friends because these are qualities which repel rather than attract.

You will be amazed to see how quickly friends will flock about you just as soon as you begin to cultivate attractable and lovable qualities.

Justice and truth are absolutely essential to the highest friendship, and cause he is just and true, even when we respect a friend all the more because he is just and true, even when it hurst us and mortifies us most. We cannot help respecting justice and a will that will constantly press forward toward expansion. This course will set into motion the forces of mental attraction, and he will find himself attracting people, things, conditions, knowledge, opportunities, etc ditians, knowledge, opportunities, etc., that will serve the purpose of his Growth, and which will at the same time urge him forward to meet them half way. The Law works in two directions.

Coughs that are tight, or distressing tickling coughs, get quick and certain help from Dr. Shoop's Cough Remedy. On this account Druggists everywhere are favoring Dr. Shoop's Cough Remedy. The tender leaves of a harmless lung-healing mountanious shrub give to Dr. Shoop's Cough Remedy its curative properties. Those leaves have the power to calm the most distressing Cough, and to soothe, and heal the most sensitive bronchial membrane. Test it once yourself and see! Sold by T. Stevenson.

The Collingwood municipal council now propose to expend ten thousand dollars upon a new exhibition building which will also include a hockey rink and possibly an armory for local militia.

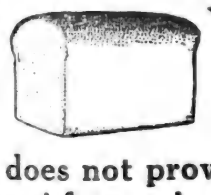

Your money back if Purity Flour does not prove entirely satisfactory in the baking.

DON'T simply buy flour from the dollar and cent side of it. Buy high-quality flour. That means PURITY FLOUR. The first little extra cost is more than made up by the extra number of loaves of bread it makes—by the superiority of the bread and pastry in sweetness of flavor and nourishing qualities. Buying Purity Flour is a safe investment. You get large returns, not only on account of Purity's ability to produce more, but because Purity contains the greater nutriment and the vim of a strong hard wheat flour. Food made from Purity Flour gives the consumer health, snap and force, which cannot be gained from the use of the weaker soft wheat flour.

"MORE BREAD AND BETTER BREAD"

PURITY FLOUR

You can buy as little as a 7 pound cotton bag or in 14, 24, 49, and 98 pound sacks. Also in barrels and half-barrels

Purity may cost a little more than some flours but you'll find its more than worth the difference. To be genuine, must bear the Purity trade mark.

WESTERN CANADA FLOUR MILLS CO., LIMITED
Mills at Winnipeg, Coderich, Brandon

BRAMPTON JURY COULDN'T AGREE.

Judge Mulock Dismissed Jurors on Arson Case—Stood Seven to Five for Conviction.

At three o'clock this morning the jury in the trial of Frank Ruston charged with arson announced that they could not agree on a verdict and Justice Mulock dismissed them. It is said the jury stood seven to five for conviction.

Our readers are pretty familiar with the circumstances of the case. On Feb. 20 last, Frank Ruston's farm house nearby Dixon's Church, east Chinguacousy, was burned down during the night. Ruston and his ten year-old-daughter were the occupants. He told a thrilling story of awakening from his sleep, half suffocated and on gaining his feet smashing out the window with a chair. Ruston slept in his shirts, drawers and socks. He lifted his little girl out enveloped in blankets and laid her down in the snow, then returned and hurled out bedding and other articles in the room. One of the things he saved was a box loaded with dishes.

Ruston had the contents of his house insured for $700 in the London Mutual and when he presented himself at the office of the company in Toronto he was arrested. A man named Hollis, who had worked for Ruston had been to the company a week or so before the fire and told them a story about Ruston offering him money to fire his buildings and how Ruston had been burying his goods.

Hollis was the star witness for the prosecution and told a long, circumstantial story which seemed to be corroborated by the discoveries made by detectives and others.

Ruston went into the box for himself and absolutely denied that he had set fire to the house and that he had plotted with Hollis.

Some of the doings of Ruston read like a dime novel story. He admitted burying a box of about 18x20x18 in a cement grave in his stable. Hollis said this had been loaded with furs and the best stuff about the house. When search was made for this safe deposit vault it was found that the box had been removed. Ruston explained that he had become suspicious that Hollis might rob it and had removed the box. He denied that it contained anything but a bundle of receipts, insurance policies, and probate papers and some jewelry.

There was a long array of witnesses and the case was not finished until six o'clock last evening. Afterward the Council J. A. Snow, of Toronto, for the Crown and T. J. Blain for the defendant, agreed to forego addressing the jury, letting the Judge's address suffice. The case went to the jury about 11 o'clock and it was three before it was dismissed, Ruston was released on his former bail being renewed.—Brampton Banner.

Relation of the Liver & Kidneys

Functions such that each suffers when the other is deranged.

Complicated Cases can only be cured by combined treatment such as Vitol.

The liver filters poison from the blood. The kidneys also filter poisons from the blood. When the liver becomes sluggish and torpid in action, or is giving too much work by over heating, the kidneys have to help out with the work of filtration, therefore the kidneys are overtaxed. The result—Biliousness, indigestion, and constipation, and after a time the kidneys are affected and you have a backache, urinary derangements and kidney disease. You feel drowsy, lazy; tired, skin becomes dry and hot. Fig Pills will put you right at once; they cleanse the liver and the kidneys and purify the blood. You feel like a new person. Take one at bedtime. Price 25c. box.

THE BANNER CLUBBING LIST.

The Banner and Montreal Witness, per year	$1 70
The Banner and Farmer's Advocate, per year	2 50
The Banner and The Farming World, per year	1 50
The Banner and Toronto Daily News, per yr., (rural P.O.)	2 50
The Banner and Weekly Mail & Empire, Toronto, per year	1 50
The Banner and Weekly Globe, Toronto, per year	1 70
The Banner and Toronto Weekly Sun, per year	1 70
The Banner and Family Herald and Weekly Star Montreal, per year	1 75
The Banner and Daily Star, Toronto, per yr. (rural P. O.)	2 50
The Banner and Orange Sentinel Toronto, per year	1 90
The Banner and Daily World, Toronto, per year	3 50
The Banner and The Northern Messenger, per year	1 85
The Banner and The Presbyterian for one year	2 25
The Banner. McClure's Magazine The Delineator and World's Work for one year	$4 00
The Banner and The Busy Man's Magazine, for one year	2 50
The Banner, Cosmopolitan, and The World To-Day for one year	2 75
The Banner and Toronto Saturday Night for one year	2 75
The Banner and "Over Seas Daily Mail (London, Eng.) one year	2 50
The Banner, Review of Reviews, Woman's Home Companion, and Success Magazine, for one year	4 00
Cassell's Magazine, The Quiver Little Folks, and The Banner for one year	4 50

Address—
McGUIRE & McKITRICK,
Orangeville, Ont.

A GRAND KIDNEY MEDICINE

"Fruit-a-tives" Cured Him When Everything Else Failed.

Ulverton, Que., March 17th, 1908.

I wish to place on record, for the sake of others who may be suffering in the same way that I suffered, that no medicine I ever took did me so much real good as "Fruit-a-tives" did.

I suffered for many years with Kidney Trouble, with bad pain in the back.

I took every known kidney remedy and kidney pill, but nothing gave me any relief, and I was getting discouraged.

I was advised to try "Fruit-a-tives" and did so—and this medicine cured me when everything else failed.

I used altogether fifteen boxes of "Fruit-a-tives," and from the outset they gave me relief and I am now practically well again; no pain, no distress, and all symptoms of kidney disease have entirely left me. I am very thankful to be once more well, and I freely make this statement for the sake of others who may suffer as I did. To them, I say try "Fruit-a-tives," as they are a grand kidney medicine.

CLARENCE J. PLACEY.

50c a box, 6 for $2.50, or trial size 25c. At dealers or from Fruit-a-tives Limited, Ottawa.

The purity, flavor and strength of "Salada" Tea make it incomparably the best value on the market. It is infinitely more delicious and decidedly more economical than other teas.

James Smelie a Proton young man who was charged with uttering a false note on Wm. J. Gear, of West Luther, was allowed his freedom on suspended sentence and five year bond. A strong petition was presented from his friends of the Mount Forest neighborhood, who spoke highly of the young man.

"What is the secret of success?" asked the Sphinx.
"Push," said the button.
"Never be led," said the pencil.
"Take pains," said the window.
"Always keep cool," said the ice.
"Be up-to-date," said the calendar.
"Never lose your head," said the barrel.
"Make light of everything," said the fire.
"Do a driving business," said the hammer.
"Aspire to greater things," said the nutmeg.

DOCTOR SAID ONLY ZAM-BUK COULD CURE HER ECZEMA.

In view of the numerous cures which Zam-Buk has worked when all else failed, there is little wonder that in the end the doctor attending Mrs. J. P. St. Denis, of 305 Thompson St., Winnipeg, should tell her there was nothing but Zam-Buk could cure her. The result showed the far-seeing wisdom of this practitioner, and having been completely cured by Zam-Buk, Mrs. St. Denis gives her experience for the benefit of other sufferers.

She says: "Eczema started on one side of my face and nose. At first my nose felt sore, similar to what one feels when having a bad cold. I paid no attention to this, thinking it would pass away in a day or so, but to my surprise it got worse. The nose then became swollen and hard, and turned a purplish red, as well as part of the cheek on that side of my face. As the disease developed, pimples and ulcers broke out, then the skin cracked in places and peeled off in flakes, leaving my face and nose raw and sore. This condition reacted on my general health, and I became very ill. I could get no sleep at night because of the irritation and the pain, and my face was in such a shocking condition that for two months I did not go out of the house I applied remedies which were supposed to be good for skin diseases, but in vain. My doctor also treated me, but without effect, until one day he said that the only thing which would now be likely to cure me was Zam-Buk.

"Acting on his advice, I procured a supply and found that even the first few applications had a soothing effect on the sores. I left off everything else in favour of this balm, and applied it liberally every day to the affected parts. In a remarkably short time, considering the obstinate nature of my disease, we saw traces of improvement, which encouraged us to persevere with the Zam-Buk treatment. Zam-Buk reduced the discoloration, then the hard swelling began to show traces of leaving, the sores seemed to be less angry, and in about three weeks' time most of the sores were healing nicely. To cut a long story short, I continued with the Zam-Buk treatment until my face was cleared completely of all traces of the troublesome and painful eczema."

Zam-Buk is a sure cure for cuts, lacerations, burns, eczema, ringworm, poisoned wounds, festering sores, bad leg, and all skin injuries and diseases. It is also a cure for piles. Druggists and Stores everywhere sell at 50c. a box, or post free from Zam-Buk Co., Toronto on receipt of price. You are warned against cheap and harmful imitations sometimes represented as "just as good."

FRENCHMAN WON.

New York, April 5.—Tom Longboat was outclassed in the $10,000 Marathon Derby at the Polo Grounds on Saturday. He went down to ignominious defeat, falling into the arms of his trainers exhausted during the twenty-first mile.

The conqueror was Henri St. Yves, a little Frenchman, who put it all over Shrubb, Dorando, Hayes, Maloney and the Indian, and finished fresh in the record time of 2 hours 40 minutes and 50 3-5 seconds, the whole distance of 26 miles 385 yards. It was a marvelous performance. Shrubb was run off his feet in the 26th mile after a game tussle with the victor.

A GREAT SURPRISE

Henri St. Yves, of France up to a short time ago, was a waiter in a London restaurant. Looked upon as a rank outsider and practically despised in the betting, the latest addition to the list of Marathon runners completely outclassed five of the best long-distance athletes in the world and established a new Marathon record. The previous record was 2.44.-20 2-5, held by Dorando, who finished second to St. Yves.

It was one of the greatest races in the history of the sport, and so killing was the pace that Shrubb and St. Yves established new world's records for all distances from fifteen miles as they battled fiercely step for step to keep the lead until the Britisher was compelled to acknowledge defeat and quit the contest. So killing was the pace that Longboat, after being lapped twice, tried to quit, but was forced back into the race, only to stop from sheer exhaustion.

CROWD SOAKED BY RAIN

During this remarkable spectacle 30,000 rain-soaked spectators cheered madly. There was no thought for the inclement weather, and no gathering like it was ever seen at a sporting event in America. For hours the crowd on the hill overlooking the grounds and in the unreserved seats sat unmindful of the rain.

It was a remarkable display. St. Yves had won the Edinburgh Marathon, beating Pat White and other good runners, but this performance was not considered good enough to entitle him to the same consideration before the race as that accorded to Longboat, Dorando, Shrubb and Hayes.

A GREAT RUNNER

He seemed to glide rather than run over the grass track. His feet scarcely left the earth, and he ran with less apparent effort than any man ever seen here before, not even excepting the great Shrubb. His arms were well raised and his body moved in perfect unison with his limbs. He carried the field along at a terrific rate for ten miles, when he gave way to Shrubb. The latter, thinking St. Yves was tiring, kept up the pace for eight miles, but was compelled to bow before the superior speed and stamina of the little Frenchman. All doubt as to the result of the race was removed in the twenty-first mile, when St. Yves opened up a wide breach on Shrubb who at this time was second.

A GOOD MUDDER

The further the men traveled the wider grew the breach, St. Yves proved himself a good "mudder," and reveled in the hard going. The victory was at once emphatic and complete, and places the Frenchman on the top-most pinnacle of Marathon fame. He was reported to have covered the distance in 2.31.23 in a special time tria, over the Olympic Marathon course in London, but few believed him capable of the performance.

The old fashioned way of dosing a weak stomach, or stimulating the Heart or Kidneys is all wrong. Dr. Shoop first pointed out this error. This is why his prescription—Dr. Shoop's Restorative—is directed entirely to the cause of these ailments—the weak inside or controlling nerves. It isn't so difficult, says Dr. Shoop, to strengthen a weak Stomach, Heart, or Kidneys, if one goes at it correctly. Each inside organ has its controlling or inside nerve. When these nerves fail—then those organs must surely falter. These vital truths are leading druggists everywhere to dispense and recommend Dr. Shoop's Restorative. Test it a few days, and see! Improvement will promptly and surely follow. Sold by T. Stevenson.

STOMACH DISTRESS.

And Indigestion Misery Ends Five Minutes Later.

Every family here ought to keep some Diapepsin in the house, as any one of you may have an attack of Indigestion or Stomach trouble at any time, day or night.

This harmless preparation will digest anything you eat and overcome a sour stomach five minutes afterwards.

If your meals don't tempt you, or what little you do eat seems to fill you, or lays like a lump of lead, in your stomach, or if you have heartburn, that is a sign of Indigestion.

Ask your Pharmacist for a 50-cent case of Pape's Diapepsin and take one triangule after supper tonight. There will be no sour risings, no belching of undigested food mixed with acid, no stomach gas or heartburn, fullness or heavy feeling in the stomach, Nausea, Debilitating Headaches, Dizziness or Intestinal griping. This will all go, and, besides, there will be no sour food left over in the stomach to poison your breath with nauseous odors.

Pape's Diapepsin is a certain cure for all stomach misery, because it will take hold of your food and digest it just the same as if your stomach wasn't there.

Actual, prompt relief for all your stomach misery is at your Pharmacist's, waiting for you.

These large 50-cent cases contain more than sufficient to cure a case of Dyspepsia or Indigestion.

EVERY WOMAN WHO SUFFERS

Can Find Sure Relief in Dodd's Kidney Pills.

Mrs. J. Oliver Tells How She Lost Her Pains and Weakness When She Used the Old Reliable Kidney Remedy.

Elgin, Ont., April 12, (Special).—Women who suffer, and there are thousands of them in Canada, will hear with interest the experience of Mrs. J. Oliver of this place. She has suffered and found a cure and she has no hesitation in saying that cure is Dodd's Kidney Pills.

"I suffered for over a year from Backache and Fainting Spells," Mrs. Oliver states. "I was tired, and nervous all the time and the least exertion would make me perspire freely. My feet and ankles swell and I had a dragging sensation across the loins. I saw Dodd's Kidney Pills advertised and bought some. Twelve boxes cured me."

All women who suffer should use Dodd's Kidney Pills. They make healthy Kidneys and healthy Kidneys are the first rule of health for woman. The female organs depend almost entirely on the Kidneys for their health. No woman can hope to be healthy and happy unless her Kidneys are right. The kidneys need occasional help or they must become tired or sick. And almost any woman can tell you out of her own experience that Dodd's Kidney Pills are the help they need.

THOS. C. FERGUSON DEAD.

It is with sincere regret that we are called upon this week to record the death of Thos. C. Ferguson, one of the pioneers of the township of Mulmur, in the 74th year of his age. For the past three years he had suffered from dropsy, gradually becoming weaker, until death came to his relief on Wednesday afternoon, March 31st, 1909. The deceased was born in the township of Tecumseth and came to Mulmur about 53 years ago, settling on lot 11, con. 3, W. H. S., where he lived until about 10 years ago, when he removed to Horning's Mills, where he resided until his death. Mr. Ferguson in his earlier years had always taken an active and leading part in the municipal affairs of the township and had been councillor and deputy-reeve, which position he occupied just previous to his retirement from municipal politics in 1883. The deceased was much esteemed and highly respected by all who knew him and his death will be deeply regretted by all who had the pleasure of his acquaintance. He possessed an amiable and cheerful disposition, and was a man of unblemished reputation and the strictest integrity of character. In religion he was a Presbyterian, and for many years was an elder in the church at Primrose, and at the time of his death held the same position in the church at Horning's Mills. He is survived by a widow, four sons and four daughters and two brothers and a sister. The sons are:—Rev. J. B. Ferguson, Seattle Wash.; Thos. A. Ferguson, living on the homestead in Mulmur; Hugh A. Ferguson, San Francisco, Cal.; Charles Colwell Ferguson, Burlington, Iowa. The daughters:—Mrs. Jas. Torrance, Amaranth; Mrs. Geo. Taylor, Belleville; Mrs. Wm. Ferris, Masonville; Mrs. (Rev.) Allan Lang, Ohio. The brothers are Alex. Ferguson, Huntsville and Hugh Ferguson Amaranth; and the sister is Mrs. R. Crawford, of Toronto. The funeral took place on Friday afternoon at 1.30 from the late residence of the deceased and proceeded to Primrose cemetery, where the interment took place. There was a large attendance at the funeral, testifying to the respect and esteem in which the deceased was held by his friends and neighbors.—Free Press.

PILES Dr. Chase's Ointment is a certain and guaranteed cure for each and every form of itching, bleeding and protruding piles. See testimonials in the press and ask your neighbors about it. You can use it and get your money back if not satisfied. 60c, at all dealers or EDMANSON, BATES & CO., Toronto.

DR. CHASE'S OINTMENT.

Georgetown Spring Horse Show will be held on Thursday, April 22nd.

Synopsis of Canadian NorthWest LAND REGULATIONS.

ANY person who is the sole head of a family, or any male over 18 years old, may homestead a quarter-section of available Dominion land in Manitoba, Saskatchewan, or Alberta. The applicant must appear in person at the Dominion Lands Agency or Sub-Agency for the district. Entry by proxy may be made at any agency, on certain conditions, by father, mother, son, daughter, brother or sister of intending homesteader.

Duties.—Six months' residence upon and cultivation of the land in each of three years. A homesteader may live within nine miles of his homestead on a farm of at least 80 acres solely owned and occupied by him or by his father, mother, son, daughter, brother or sister.

In certain districts a homesteader in good standing may pre-empt a quarter-section alongside his homestead. Price $3.00 per acre. Duties—Must reside six months in each of six years from date of homestead entry (including the time required to earn homestead patent) and cultivate fifty acres extra.

A homesteader who has exhausted his homestead right and cannot obtain a pre-emption may take a purchased homestead in certain districts. Price $3.00 per acre. Duties—Must reside six months in each of three years, cultivate fifty acres and erect a house worth $300.00.

W. W. CORY,
Deputy of the Minister of the Interior.

THE BANNER

Is Published Every THURSDAY MORNING at the Banner Printing Office, BROADWAY, ORANGEVILLE.

TERMS OF SUBSCRIPTION

$1.00 a Year Strictly in Advance, or $1.50 a year if not so paid.

No subscription will be taken for less than three months, and no paper discontinued until all arrears are paid, unless at the option of the publisher.

RATES OF ADVERTISING.

Professional Cards	$ 4.00
One Column, one year	65.00
Half " "	36.00
Quarter " "	20.00
Eighth " "	12.00
Six to ten lines, insertion	.50
Each subsequent insertion	.25

Casual advertisements 10 cents per line for the first insertion, and 5 cents per line for each subsequent insertion, nonpariel measurement.

Local notices in the reading matter, 10 cents per line each insertion.

All advertisements payable in advance, except otherwise agreed upon.

The above rates will be strictly adhered to, except when special contracts are made.

All remittances by letter should be registered or sent by post office order, and addressed to

McGUIRE & McKITRICK,
Publishers and Proprietors,
Orangeville, Ontario.

Weak Women

To weak and ailing women, there is at least one way to help. But with that way, two treatments must be combined. One is local, one is constitutional, but both are important, both essential.

Dr. Shoop's Night Cure is the Local.

Dr. Shoop's Restorative, the Constitutional.

The former—Dr. Shoop's Night Cure—is a topical mucous membrane suppository remedy, while Dr. Shoop's Restorative is wholly an internal treatment. The Restorative reaches throughout the entire system, seeking the repair of all nerve, all tissue, and all blood ailments.

The "Night Cure", as its name implies, does its work while you sleep. It soothes sore and inflamed mucous surfaces, heals local weaknesses and discharges, while the Restorative, eases nervous excitement, gives renewed vigor and ambition, builds up wasted tissues, bringing about renewed strength, vigor, and energy. Take Dr. Shoop's Restorative—Tablets or Liquid—as a general tonic to the system. For positive local help, use as well

Dr. Shoop's Night Cure

T STEVENSON.

ELECTRIC WIRING

I am now prepared to execute contracts for Electric Wiring on short notice and to guarantee satisfaction.

Plumbing, Tinsmithing and General Repair Work.

JOS. HILTS,

Workshop in S. A. McCartney's Hardware Store,
Broadway, Orangeville.

Shorthorn Bulls For Sale

3 registered Shorthorn Bulls for sale; fit for service, color red. Choicest breeding. Also a few heifers 1 and 2 years old. Reasonable prices. Apply lot 13, 5th con., east, Caledon.

WM. LINDSAY,
Caledon East.

DO YOU want Money?

The undersigned has made arrangements with a large Monetary Institution to secure funds for farmers who can offer undoubted security,

AT 4½ AND 5 PER CENT.

AND NO LAWYERS' FEES.

If you want to repay in equal periodical instalments, just note the following scale:—

A loan of $100 can be repaid in five annual payments of $24.15 each, or in ten half-yearly payments of $11.85 each. Or a total of $118 repays $100 in five years.

Those wishing to secure money on these unusually favorable terms should apply at once to

Thos. Parsons,
Fire and Life Insurance Agent.
James Street, Orangeville.

WOOD and COAL

Quality First Class. Prices Right.

Office over Massey-Harris implement warerooms, Broadway, Orangeville, where orders may be left and will receive prompt attention.

JOS. R. LATHWELL.

ARCHIVES OF ONTARIO
TORONTO

....THE BIG BARGAIN HOUSE....

EASTER SHOWINGS

—AT—

ENDACOTT'S.

With Easter so near an early decision is not much less important than a good selection. An it will be a satisfaction to know that our showing of Dress Goods, Waists, Collars, Gloves, Boots, etc., are complete.

We suggest an early call, and to every lady interested extend a cordial invitation. TRADE TAKEN.

HENRY ENDACOTT & CO.

BROADWAY. 'PHONE 46. ORANGEVILLE.

BROWN'S

DRUG STORES

Orangeville and Shelburne.

Will sell for 30 days

YOUNG'S DIGESTA

$1.00 size for 75 cents.
50 cent size for 35 cents.

Parisian Sage Hair Restorer
Regular 50 cents for 35 cents

Shoop's Restoratives
75 cents and 35 cents.

Buy your Drugs when in Orangeville or Shelburne at Brown's Drug Stores. It will pay you.

T. F. & T. J. BROWN,
CHEMISTS AND DRUGGISTS.

USE

Darraugh's Bread

It always gives satisfaction.

We pay special attention to Fine Confectionery.

Give our Oyster Parlors a trial.

J. C. Darraugh

Baker and Confectioner,
Broadway, - Orangeville.

M. E. HENRY

FOR

Marmalade Oranges

Ever make Marmalade? If not do so now. You will never know the satisfaction of making it yourself until you try it. Our Marmalade Oranges are better this year than ever. At prices we are quoting you can make it for about one third the cost of the kind you buy.

Marmalade Oranges per dozen 20c., 25c. and 30c.

Sweet Valentias, per dozen 25c. and 35c.

Choice Lemons, bright clear skin, 25c. and 35c, per dozen.

We have a new slicing machine at

M. E. HENRY'S,

CONFECTIONER, BROADWAY

GRAND TRUNK RAILWAY SYSTEM

NEXT

Homeseekers' . . . Excursions

All Rail via Chicago.

April 20 via Rail and Boat

Steamer leaves Sarnia 3.30 p.m, April 21st, weather permitting.

Winnipeg and return - -	$32.00
Edmonton and return - -	42 50

Tickets good for 60 days. Proportionate rates to other points in Western Canada.

Full information from Grand Trunk Ticket Agents.

J. D. McDONALD,
D. P. A., Toronto.

McGUIRE & McKITRICK,
Orangeville Agents.

STALLIONS FOR SERVICE

SEASON, 1909.

THE BISON, (36013) Race Record 2.21¼, by Heir-at-law, 2.05¾; Sire of Minor Heir, 1.59¼, recently sold to the owner of Dan Patch, 1.55¼, at $45,000; The Friend, 2.05¼; Jack D., 2.11¼; Equity, 2.12¼; and 48 other standard performers.

BISON CHIEF (45233.)

Is a very handsome grey trotting Stallion, Standard bred and registered. Sired by The Bison, Dam Nettie Ross, by Winfield Scott (1310), Dam of five in 2.30 list.

TERMS—The Bison, to insure $30, Bison Chief, $15, to insure.

W. H. RIDDELL, VS.,
Orangeville, Ont.

DISINFECT YOUR PREMISES.

Owing to the prevalence of Scarlet Fever in this town and vicinity, citizens are being warned by the Medical Health Officer to have their homes disinfected.

We keep a full stock of all kinds of disinfectants, including Copperas, Creolin, Zenoleum, Carbolic Acid, Formalin, Formaldhyde, Fumigators, etc.

We also keep the best drugs that money can buy, as well as everything needed for the sick-room.

A. T. Howard, Phm.B.,

PHARMACEUTICAL CHEMIST,

Opposite the Grand Central Hotel

Broadway, Orangeville.

60 YEARS' EXPERIENCE

PATENTS

TRADE MARKS
DESIGNS
COPYRIGHTS &c.

Anyone sending a sketch and description may quickly ascertain our opinion free whether an invention is probably patentable. Communications strictly confidential. HANDBOOK on Patents sent free. Oldest agency for securing patents.

Patents taken through Munn & Co. receive special notice, without charge, in the

Scientific American.

A handsomely illustrated weekly. Largest circulation of any scientific journal. Terms, $3 a year; $1.50 a year, postage prepaid. Sold by all newsdealers.

MUNN & Co. 361 Broadway, New York

Branch Office, 625 F St., Washington, D. C.

ADJOURNED AGAIN!

Hewson vs. Riddell Case Advanced Another Stage.

Deputy-Returning Officer's Story of West Ward Count.

The hearing of the Hewson vs. Riddell case was resumed before the Master in Chambers for Ontario, J. S. Cartwright, K.C., in the Court House here at 11 o'clock Saturday morning. Mr. J. B. Mackenzie, o Toronto, appeared for Mr. Hewson and Mr. C. R. McKeown for Reeve Riddell. The Court Room was crowded during the hearing which lasted until 5.30 in the afternoon. Mr. Wm. Daniels, deputy returning officer in the West Ward, and Mr. R. A. Pattullo, his poll clerk, were subjected to lengthy examinations. Their evidence which was strongly corroborated by Messrs. E. A. Robinson and R. J. McConnell, went to show that there had been no wrongdoing or any attempt to interfere in any way with the ballots or ballot box.

Mr. A. A. Hughson, town clerk, was called for the purpose of producing a ballot marked with the figures "100" in addition to the crosses. This ballot, which Judge McCarthy pronounced spoiled on the occasion of the recount, was placed among the exhibits.

This closed the case for the relator, Mr. Thos. S. Hewson, except in respect of rebuttal evidence and argument on the facts established and their effect from a legal standpoint.

Mr. Wm. Daniels, the West Ward deputy returning officer, was then placed in the witness box by Mr. McKeown. Before his examination was commenced, Mr. Mackenzie asked to have Messrs. R. Pattullo, E. A. Robinson and R. J. McConnell, the other important witnesses, excluded from the Court Room during the taking of the evidence on Mr. Riddell's behalf. This was agreed to by Mr. McKeown.

To Mr. Riddell's lawyer Mr. Daniels stated that he acted as deputy returning officer in the West Ward at the last municipal election. Mr. Thompson acted as agent for Mr. Hewson and Mr. Robinson in behalf of Reeve Riddell. The agents presented the usual certificates of appointment. When Joseph Gahan came into the booth to vote Thompson asked to have him sworn. After some conversation with Thompson, Mr. Robinson, the other scrutineer, asked him how many voters he had marked to be sworn, Thompson answered thirteen and Robinson replied that he had eighteen. Eventually they agreed not to do any swearing on either side. This agreement took place shortly after the poll opened and before witness had handed a ballot to Gahan. Witness was only asked once to accompany a voter behind the screen. Mrs. McKitrick, Zina St. asked him to go with her into the compartment to explain the ballot. He asked Mr. Thompson and Mr. Robinson to accompany him, but they both declined to do so. Mrs. McKitrick marked her own ballot. Remembered giving Mrs. Marsden and her son, Mr. John Marsden, their ballots Mrs. Marsden went behind the screen to mark her ballots and on coming out handed them to her son. The latter did not interfere with them in any way, but merely handed them to witness. Marsden did not have his mother's ballots in his hands more than a few seconds. No person could see voter marking his ballot behind the screen and neither of the agents had made any complaint about the screen. When he started to count ballots at close of the poll, witness began to turn them out on the table, but table was too small and they were put back in ballot box. Witness called off ballots at first and Mr. Robt. McConnell took them out of the ballot box, unfolded them and handed them to him. Mr. McConnell did this at his request. Thought he called off about half the ballots and then his voice failed and he asked Mr. Robinson to finish calling off. Mr. McConnell continued to take the ballots out of the box. Witness stood near Mr. Robinson and could see all that was being done, except when he was lifting the ballots off the table after they had been called off and handing them to the constable. Could see every ballot as it was called off. Neither Mr. McConnell nor Mr. Robinson interfered in any way with the ballots. Mr. Robinson called out three spoiled ballots, but did not say what way they were marked. These ballots were placed under the edge of the lamp on the centre of the table, and remained there until all the other ballots were counted. Witness did not remember the count at the time the persons in the polling booth rushed out. Neither Mr. Thompson nor Mr. Robinson waited to see these ballots disposed of. Witness, Mr. Pattullo, the constable, Mr. Ribbans, and Mr. Pattullo's little boy remained in the booth after the others went away. Witness counted the three ballots under the lamp for Mr. Riddell and then put them into an envelope. Mr. Pattullo had first called his attention to the fact that these ballots were marked for Riddell and should be included in the count. At that time neither witness nor Mr. Pattullo had any idea how the total vote for the reeveship stood. The three ballots were spoiled for deputy-reeve and for this reason he kept them separate from the other ballots. Took ballot box with all papers including the three ballots over to his own house. Was too ill to do anything else. The statement, however, was filled out in the polling booth. Mr. Pattullo and his boy accompanied witness home. Kept the ballot box, etc. in his house over night. Mr. McConnell and Mr. Robinson called at his house to ascertain the correct return for the West Ward. They did not see any of the ballots and did not ask to see either the ballots or ballot box. They were not in the house more than a minute or so. Witness told them the count. Delivered the ballot box and the three ballots, which he had kept separate, to Miss Murray at Mr. Hughson's office the next morning. Witness testified that he was called before Judge McCarthy at the recount and was shown the three ballots that he had kept separate. They were in the same condition as when first taken out of the ballot box. The Town Clerk came to his house the night of the election. Witness was too ill to see him but told his daughter, who told him Mr. Hughson was asking about the ballot box, to inform him that he would take it down in the morning.

Cross-examined by Mr. Mackenzie, Mr. Daniels said that he had been acting as deputy-returning officer in the west Ward for thirty-five years. He had some knowledge of the duties of a deputy returning officer. Poll Clerk acted under his directions. Did not look at the pool-book particularly to see how entries were being made. Was nearer ballot box than the poll-clerk and could see what the latter was doing without rising from his seat. Did not read the provisions of the statute relating to his duties, but knew ain a general way its terms and the duties of a deputy returning officer. Did not know that the voters' qualifications should be entered in the poll-book. Thought that the name of the voter and his residence was all that was necessary. Did not know that it was necessary to state in poll book what ballot papers were given out. Took declaration of office before Mr. Hughson. Did not have a Bible in the polling booth, but could have procured one in a few minutes if required. Declarations of secrecy were read to the agents. Witness contradicted Mr. Thompson's statement that some three or flour electors voted openly. There was not a single person who voted as an illiterate voter. Did not think there was a voter in the West Ward who could not read or write. Mrs. McKitrick was the only voter who marked her ballot in the presence of witness. She did not offer to make any declaration of illiteracy, but merely asked to have ballot explained to her. Witness thought he had the right to go into voting compartment with a voter if the voter requested him to do so. The agents signed the statement a few minutes before five o'clock. The poll clerk and witness did not sign until after all the votes had been counted. It was Mr. Pattullo who suggested that agents might sign statement so that it would be ready. Mr. McConnell said when he came in that he was present in Mr. Riddell's interest. Witness had asked Mr. McConnell to take ballots out of the box. He thought he had the right to do this. After his voice gave out, witness asked Mr. Robinson to call off the ballots. The way Mr. Robinson held the ballots witness could see them. Did not turn his back to Mr. Robinson except when he was lifting ballots that had been called off from the table to hand them to the constable. Ballots were called off and then placed in their respective envelopes. In addition to the three ballots spoiled for deputy-reeve, but good for reeve, there were two spoiled ballots for councillors and one or two for trustees. There were five or six persons present during the counting. They all left before the three ballots placed under the edge of the lamp were counted. If Mr. Pattullo had not noticed that these ballots were good they would not have been counted. Witness put the figures for the reeveship in his statement immediately after counting these ballots. Had never said that he made out the statement after leaving the booth. During the day did not leave the booth for more than a minute or so. No voters got ballots during absence of witness. When Mr. McConnell and Mr. Robinson came to his house one of them asked witness how he was and what the final count was for the West Ward. Did not know at that time who had been elected. Knew that Mr. Hughson came up to his house to enquire about the ballot box. Mrs. Marsden and Mr. John Marsden did not ask for ballot papers together. One followed the other. Did not notice them going behind the screen, but had warned them not to go together. Had handed the three ballots spoiled for deputy-reeve, but good for reeve, to Mr. Hughson's stenographer the morning after the election and had placed the ballot box alongside the other ballot boxes in Mr. Hughson's office. Had not thought of giving the ballot box to the poll clerk and authorizing him in writing to deliver it to the town clerk. Did not go behind the screen with Mr. Hubbard. Did not remember whether Mr. Hubbard gave a secret vote or not.

The next witness was Mr. R. Pattullo, the poll clerk, whose evidence corroborated that of Mr. Daniels on practically every essential point. Mr. Pattullo, moreover, stated that when Mr. Hughson came to the house to enquire about the ballot box, he answered in the affirmative when asked if it would do in the morning. At that time witness did not know who was elected.

Mr. E. A. Robinson, agent for Mr. Riddell, who was next sworn, told substantially the same story as Mr. Daniels and Mr. Pattullo regarding the voting of Mr. and Mrs. Marsden, and Mrs. McKitrick and as to the proceedings in calling off and counting the ballots at the close of the poll. He said his impression was that there were seven spoiled ballots altogether—one for school trustee, two for councillors, three for deputy-reeve and one for reeve. When the result was figured out as 66 for Riddell and 61 for Hewson, the three ballots spoiled for deputy-reeve but good for reeve were still under the lamp and had not been counted. With the count 66 to 61, he and others left, leaving Mr. Daniels, Mr. Pattullo and the constable in the booth. Witness went home and had tea and afterwards came down street, where he heard that Hewson had been elected by either 2 or 4. Mr. McConnell came up to his house later in the evening and asked him if the three ballots placed on the centre of the table were counted for the reeve. He said they were not and then went with Mr. McConnell to Mr. Daniels' house. Mr. Daniels said in reply to a question that the three ballots had not been included in the count as first announced, but that they had been taken into account in his official statement. Witness did not see the ballots or ballot box while at Mr. Daniels' place. Was not there more than two minutes. Had not seen the ballot box or any of the ballots since he left the polling booth the night of the election.

Mr. R. J. McConnell also gave evidence that strongly corroborated the testimony of the previous witnesses. In respect to the three ballots placed under the lamp, he said he had left the polling booth supposing that they were spoiled ballots. About 8 o'clock he went to Mr. Riddell's office and told the crowd gathered there that these ballots were marked for both candidates for deputy-reeve, but only for Mr. Riddell for reeve. He was told they were good for Mr. Riddell. He then left and went to Mr. Robinson's and together they went to Mr. Daniels' house to enquire whether he had counted them or not. Was told they had been counted and that the official statement for the West Ward was 61 for Hewson and 69 for Riddell. He and Robinson were only in Daniels' house a minute or so and did not see either the ballots or ballot box while there.

To Mr. Mackenzie Mr. McConnell said he thought it was Mr. McKeown who had advised that these ballots were good for reeve. Mr. Riddell did not send Robinson and witness to Mr. Daniels' to enquire as to the count. Thought while in the polling booth that these ballots should have been counted, but did not know. Had spoken to Mr. Thompson about his affidavit. Told him there were some things in it that were not true. What he referred to especially was the statement that he had put ballots into his pocket.

Mr. A. D. McKitrick, who was next called, gave practically the same evidence as the previous witnesses respecting the proceedings after the close of the poll. He left the booth when the count stood 61 for Hewson and 66 for Riddell. At that time the three ballots placed under the edge of the lamp had not been counted. Mr. Hewson was reported in the first instance as being elected reeve.

Mr. Mackenzie called Deputy Registrar Collier for the purpose of bringing into question Reeve Riddell's property qualification.

The case was then adjourned to be resumed in Toronto on a date to be agreed on by the Master and counsel for the interested parties.

VITOL The Great Blood, Flesh and Nerve Tonic

Makes Blood, Strengthens the Nerves

Invigorates, Builds up, Braces. Like Electricity, you will feel the new blood coming into your veins and the nerves getting strong. The wrinkled and pale faces will put on a natural color. VITOL GIVES ENERGY AND SOUND, LASTING HEALTH.....

Almost Instant in its Wonderful Results

VITOL cures all diseases arising from a poor and watery condition of the blood, such as pale and sallow complexion, general muscular weakness, loss of appetite, depression of spirits, lack of ambition, anaemia, palpitation of the heart, shortness of breath on slight exertion, coldness of hands or feet, pain in the back, nervous headache, and all forms of female weakness, tardy or irregular periods, suppression of the menses, hysteria, sciatica, rheumatism, locomotor ataxia. Vitol is for sale everywhere or direct from THE SCOBELL DRUG CO., St. Catharines, Ont. Price 50 cts. a box, or six boxes for $2.50.

PLEASE NOTICE.

The Hardware Business owned and conducted heretofore by J. B. Adamson and E. H. Sproule, under the style of Adamson & Sproule, of Orangeville, has this day been mutually dissolved, and has been acquired by The Adamson Hardware Co., whcih will infuture conduct the same under the style of THE ADAMSON HARDWARE CO.

All accounts owing the firm of Adamson & Sproule prior to February 1st, 1909, have been acquired by Mr. Sproule, and are due and payable to him at once.

J. B. ADAMSON,
E. H. SPROULE,

Orangeville, April 1st, 1909.

RELESSEY.

What has become of our literary young men and women, whose writings of events of interest were read with much pleasure and profit during the past years! We hope some one may again resume correspondence at the suggestion of the present writer, who has not the ability to present in correct form the current events of our vicinity. So get your pen and tell the world we are living.

All our residents are busy with the spring work and seeding will soon commence in this favored section "where smiling spring her earliest visit pays."

The past winter has been a busy and pleasant one judging from the many social events which continued in rapid succession since the early winter. Time and space will not permit to give an account of the entertainment of our hosts and hostesses, who, in their usual hospitable way, made merry the nights and days. Among those who have entertained during the past few weeks are the Misses Arthur, Mrs. Robert J. McCutcheon, Mrs. W. J. Halbert, Mrs. Wm. Wilson, Mrs. James Irwin, Mrs. Robert Mills, Mrs. Wm. Laverty, Miss Ethel Aikens, Mrs. George Mills, Mrs. Thomas Halbert, Mrs. Robert Laverty, Mrs. Wm. Bowers, Mrs. A. Glover, Mrs. George Irwin, Mrs. Richard Holmes, Mrs. W. J. McCague, the Misses Haddock, Mrs. J. J. Bowers, Mrs. S. Anderson and many others, all of whom carried off highest honors as social leaders.

Miss Foster is spending Easter vacation at her home in Brampton.

Miss McDowell has returned to her home in Rosemont after a pleasant visit with Mrs. George Irwin.

Mr. Robert Holmes represented the Methodist church at the Laymen's Missionary Congress in Toronto. He gave an interesting report of the Convention last Sunday, during the absence of Rev. Mr. Partridge.

Rev. Mr. Partridge and Mr. Will Bremner were also in attendance at the Missionary Congress. Miss Bremner, of Camilla, supplied as teacher during her brother's absence.

The Teacher Training Class conducted by Mrs. Robert Mills, has completed the year's work. All took highest marks in the final examination. This fact speaks in highest terms of the efficient work of Mrs. Mills who has labored so faithfully in this good cause. At the close of the winter's work the members of the class were entertained by Mrs. Mills at her home, where a most delightful evening was spent.

The destruction wrought by the wind storm of last week is apparent on almost every farm in this section. Mr. Thos. McFadden, Mr. Robert Holmes, Mr. Wm. McCague, and Herman Forsyth are a few of those whose buildings were seriously damaged. General sorrow is felt at the almost complete demolition of Ebenezer church. However the congregation are not discouraged and have taken steps to have the building rebuilt and enlarged without delay.

Mr. Hugh Maguire has commenced work on his new residence.

Mr. Harry Simpson leaves for Toronto shortly, to engage in business there.

Wedding bells are ringing once more. So near? So surprising! Why didn't you tell us?

The new principal of Walkerton public school is occupying the pulpit occasionally. It appears to us that the teacher-preacher is usually not much of a success at either.—Chesley Enterprise.

While Mr. and Mrs. Ed. Townsend of Terra Cotta were absent from home a few days ago two tramps entered their house. The hired man, John Heast, noticed the men and ordered them off the premises, but the marauders would not go until a rifle was pointed at them.

She Looks so Well and Healthy

That many ask her what she has been using.

It is a common thing to have people tell you how pale and sickly you look, but when they begin to comment on your healthy appearance you may be sure the change is remarkable.

Mr. Samson King, Box 15, Stratford, Ont., writes: "My wife has used Dr. Chase's Nerve Food to such good advantage that people are asking her what she has taken to make her so well and healthy looking. Her nervous system was all run down and she suffered greatly from headaches, sleeplessness and indigestion. By forming new, rich blood Dr. Chase's Nerve Food has built up her health wonderfully and made her strong and well. I have also used this treatment with great benefit in toning up the system."

There is no guess work about Dr. Chase's Nerve Food. It contains in condensed and easily assimilated form the elements of Nature which go to the formation of rich red blood and healthy nerve cells. Every dose is therefore bound to be of at least some benefit to the run down system. 50 cents a box, at all dealers or Edmanson, Bates & Co., Toronto.

A MILLIONAIRE.

Hiram Baker Negotiated a Loan of $3.

The Globe of Wednesday, April 7th, had the following interesting news item:—

Hiram Baker, an unkempt-looking man without a collar, who posed as a millionaire from Hamilton, and on the strength of his statements induced a Dundas street real estate dealer named Harvey to lend him $3, was this morning committed to the Sessions for trial by the Police Magistrate.

In addition he had also got $1 from Dr. Woods, of 859 College st., by false pretences.

Mr. Harvey, in giving evidence, said that Baker came to him on the evening of March 13 and talked for over two hours. He told Harvey he owned three farms near Hamilton and had $85,000 in cash in the bank. His intention was to settle $5,000 each on his five sons and one daughter and buy a residence in Toronto for his wife.

Next day he accompanied the witness on a tour of inspection and made an offer of $8,000 on a house, depositing his check for $500. After giving his check he borrowed $3 from the agent, saying that his wife was coming down from Hamilton next day with $5,000 in cash. The check, like Baker's story, proved to be based on a myth, and the prosecution followed.

Several charges laid by doctors who claimed to have been victimized by Baker were withdrawn.

DAYS OF DIZZINESS.

Come to Many Orangeville People.

There are days of dizziness, spells of drowsiness, headache, sideache, bachache.

Sometimes rheumatic pain after urinary trouble.

You are plainly told that the Kidneys are sick.

Booth's Kidney Pills cure all Kidney ills.

Mrs. H. G. Greenis, of Amanda St. Orangeville, Ont., says: "I have suffered with my back for quite a long time. A heavy dull pain would catch me in the kidney region and extend around my sides. I would become so languid and done out that I would be scarcely able to attend to my household duties. I could find nothing that would relieve me, in fact I was generally run down when I learned of Booth's Kidney Pills and procured a box at Mr. Stevenson's Pharmacy. The results were quick and lasting, my back strengthened and the languid feeling soon disappeared. Mr. Greenis had suffered with symptoms of kidney trouble and I advised him to try Booth's Kidney Pills, which he did and was soon without the slightest symptom. There is nothing just as good as Booth's Kidney Pills and I can conscientiously recommend them." Sold by Dealers. Price 50 cents. The R. T. Booth Co., Ltd., Fort Erie, Ont., Sole Canadian Agents.

ARCHIVES OF ONTARIO
TORONTO

THE STERLING BANK OF CANADA

HEAD OFFICE, - - TORONTO.

F. W. Broughall, Gen'l Manager

A General Banking Business transacted. Drafts bought and sold. Collections made and letters of credit issued to all parts of the world.

FARMERS' SALE NOTES

Discounted and money to loan at lowest rates of interest.

SAVINGS' DEPARTMENT

Deposits of $1 and upwards received. Interest allowed from date of deposit to date of withdrawal.

ORANGEVILLE BRANCH.

A. L. C. KIRKWOOD, MANAGER.

CUDNEY—JONES.

At 5 o'clock on Wednesday April 7th, a very pretty event took place at the home of Mr. William Fines, of East Garafraxa, when Miss Isabella Jones was united in marriage to Mr. Louis G. Cudney. The ceremony was performed by the Rev. W. D. McDonald, of Waldemar. The bride was becomingly attired in a gown of cream sun's veiling lace and silk insertion and carried a handsome bouquet of white carnations and maiden hair fern. After the ceremony, the guests, some forty in number, partook of a sumptuous wedding repast. The table and the dining room were tastefully and seasonably decorated with carnations and Easter lillies. Among the guests from a distance were Mr. and Mrs. Limebeer, of Orangeville,; Mr. and Mrs. Semple, of Hereward; Mr. and Mrs. Samuel Cruikshanks, of Whittington; Mr. and Mrs. Norman Cruikshank, of Fergus; Miss Lucy and Mr Meade Cruikshank, of Orangeville Mr. and Mrs. Israel Miller, of Orangeville; Miss Ruth, Mr. Wilmot and Mrs. Cudney, Grand Valley and Miss Grace Farnell, of Orangeville. The presents were numerous and handsome. The groom's present to the bride was a beautiful extension bracelet and a locket set with pearls. The bride's going away dress was a blue costume with pale blue hat to match. The happy couple have gone on a wedding trip, which will include visits to Walkerton, Dundalk and Shelburne. The best wishes of their many friends go with Mr. and Mrs. Cudney in their venture on the matrimonial sea.

LAWN BOWLING.

The annual meeting of the Orangeville Lawn Bowling Club will be held in the Council Chamber Friday evening at 8 o'clock. All players and those desirous of joining the Club this year are urged to attend.

LOCAL OPTION MEETING.

A public meeting in the interests of local option will be held in the Town Hall tonight, commencing at 8 o'clock. The meeting will be addressed by Rev. Ben H. Spence, of Toronto.

CHARLESTON.

The terrific windstorm that passed over Western Ontario last week blew off the roofs of a number of the barns in this vicinity.

While on her way to Orangeville on Monday Mrs. George Hilliard lost a cheque for $500, made by a Toronto seed merchant in favor of Mr. Hilliard. We trust it may turn up alright.

Mr. D. P. MacFarlane, of Claremont, and his friend, D. Scott, of Toronto, visited the former's father, Mr D. MacFarlane, during the Easter holidays.

Mr. J. L. Dodds and Miss A. Dodds visited the former's daughter, Mrs. Royce, of Malton, last week.

Mr W. J. Brown has opened up his icecream parlor and is now ready for business.

Levi Hillock, one of our butchers is procuring his meat supply from Toronto so there is no danger of getting diseased meat, as it all passes under inspection.

Magistrate Hawkins, of Alton, has given his decision as to the costs of the Glassford vs. Hillock case, reported in last week's papers. Mr. Glassford will have to pay the costs.

CALEDON EAST.

Mr Lou Swinton is preparing to build a cement block dwelling house this season. White & Proctor have the contract.

The windstorm last Wednesday night did considerable damage in this locality. Several barns were unroofed and scores of windmills were wrecked. Thos. H. Hanna's barn was completely unroofed.

Mr P. C. Campbell, general merchant who has been in ill-health for some time, is improving and is now able to be about again.

The farmers will be able to commence ploughing by the end of the week if the present fine weather continues.

Mr Thos. Wilson had the misfortune to have his sap evaporator destroyed by fire one night recently.

The windstorm put the telephone service out of commission between this place and Mono Road.

Bert Bradley is preparing to build a stable during the coming summer.

A number of our citizens attended Orangeville monthly fair last Thursday. Most of them made the trip by train.

London's tax rate will likely be 22½ mills.

NEW ADVERTISEMENTS.

Stock—N. N. Maxwell.
Meeting—Local Option.
Western Canada—C. P. R.
Furniture—Gillespie Bros.
Wood for Sale—W. A. Boos.
Bargains—Green & McBride.
Land for Sale—T. Stevenson.
Tenders Wanted—Geo. E. Island.
House for Sale—Mrs. R. Beatty.
Notice of Meeting—E. E. Wilson.
Special Skirts—Gillespie & Rogers.
Homeseekers' Excursions—G. T. R.
Auction Sale—Crown Furniture Co.
Suits and Coats—McMillan & Torrie.

LOCAL NEWS.

—The monthly horse fair last Thursday was well attended.

—Mr. W. A. Boos has a quantity of soft wood, cedar posts, poles, etc., which he is offering for sale.

—Do not overlook the Crown Furniture Co's. Auction Sale on Saturday afternoon, commencing at 2 o'clock.

—Mr. W. L. McDonald, of Toronto, formerly of Orangeville, has just won a fellowship in the University of Wisconsin.

—Anniversary services will be held in the Methodist Church next Sabbath. Rev. Dr. Langford, of Toronto, a former pastor, will occupy the pulpit at both services.

—Mr. Oscar Banks, who has bought the Green, McBride Co's. store at Camilla, spent a couple of days in the city this week buying a new stock. Mr. Banks intends to enlarge and improve the stock.

Auction Sale.

Auction Sale of Furniture, Pianos, Organs and Sewing Machines at the Crown Furniture Co's. store at 2 o'clock Saturday afternoon.

—Writing to The Banner from Brule, Neb., on March 31st, Mrs. Oliver Cooney, formerly of Laurel, says, "We have had dull weather here for the last week, trying to snow but it is not cold and the snow melts as soon as it falls. The farmers are all busy plowing and putting in wheat. Some of them have considerable wheat sown already and oats as well. The ground is in fine shape. There has been so much moisture all winter that it makes it fine for working. Everyone is looking forward to a good season this summer and land is advancing all the time. Brule is growing fast. Several new buildings are going up now."

EASTER SERVICES.

Special services appropriate to the Easter season were held in the different town churches on Sunday.

• • •

Owing to the illness of the pastor, Rev. A. L. Burch occupied the pulpit in St. Andrew's Church at the morning service. Rev. J. McIlroy, of Camilla, took the evening service. The choir, which was assisted for the occasion by Mrs. Hudson, Miss Henderson and Mr. Angus McPherson, of Toronto, gave a much appreciated Easter song service. The special numbers in the morning were a solo "Christ has opened Paradise" by the choir leader, Miss Nan Huston, and an anthem, "The Resurrection Morn" with solo part by Mr. S. Frost. The evening numbers were solos, "Christ Has Opened Paradise," by Miss Huston and "The Plains of Peace," by Mr. Angus McPherson, an anthem, "Christ is Risen" by the choir with solo part by Mr. Ross McPherson and an anthem, "The Palms" by the choir. By special request the choir will repeat the Easter song service at the evening service next Sunday.

• • •

In the Methodist Church the choir, led by Prof. Laugher, furnished special Easter music both morning and evening. In the morning in addition to the regular numbers Mr. Adams sang a fine solo, "Death shall have no more dominion over Him" and the choir the anthem "Christ the Lord is Risen To-day." The evening numbers were three anthems by the full choir. The pastor, Rev. H. Harper, occupied the pulpit at both services.

• • •

Rev. A. E. Quinn, the pastor, preached to large congregations in the Baptist Church. The choir provided appropriate music both morning and evening.

The Easter services at St. Mark's were quite as largely attended as usual. At the morning service the edifice was crowded. The rector, Rev. Mr. Rix, spoke impressively on an Easter theme. Besides the regular music there were two excellent anthems and also solos by Miss Ethel Irvine and Mr. Douglas Endacott. The children's service in the afternoon was exceptionally good, the children of the Sunday School leading the service in a most acceptable manner.

A DESTRUCTIVE WINDSTORM

The windstorm which swept over Ontario on Wednesday of last week was the worst experienced in this section in many years. Fences were levelled, trees uprooted and scores of windmills wrecked in the country about Orangeville. Several barns were wholly or partly unroofed and in a few instances buildings were blown down. Farquhar Baxter's new barn on the 3rd line east, Caledon, was demolished and Herman Forsythe's barn near Mono Centre, suffered a similar fate. Snell's Methodist Church, on the Mono-Adjala townline and Ebenezer Methodist Church at Relessey were both destroyed. A few of those whose barns were unroofed were Alex. Patterson, Mono Centre, Geo. Reid, Mono; Wm. McKinney and J. B. Walker, Amaranth, and Dan Conley, Erin. Many shed and stable roofs suffered in Orangeville and fully a score of chimneys were blown over, John Cruikshank and Sheriff Bowles were among those whose buildings suffered most. The flag tower and staff on Alexandra Park, erected and presented to the town by the Dufferin Old Boys' Association a few years ago, collapsed and the corporation windmill at the waterworks reservoir was partially wrecked.

PERSONAL MENTION.

Mr. Harold White spent the holiday in the city.

Miss Mina Harper is visiting friends in Uxbridge.

Mr. Fred Temple, of Toronto, is visiting friends in town.

Miss Edith Pattullo, of Toronto, is visiting at her home here.

Miss Annie Park was in Toronto for a few days this week.

Mr. Norman Harshaw, of Toronto, was in town over Sunday.

Miss Grace Sutherland, of Toronto, is visiting friends in town.

Miss Laura McConnell spent a few days in Toronto last week.

Mr. A. L. Rendall spent Easter at his home near Mount Forest.

Miss Clara McLaughlin, of Caledon, spent Easter with Miss Birdie McKinnon.

Miss Nina Smith, of Toronto, is the guest of Mr. and Mrs. J. E. Smith.

Miss Nan Huston is spending the week with Mrs. Englert at the Caledon Club.

Miss Ethel Wylie, of Toronto, is visiting her parents, Mr. and Mrs. J. H. Wylie.

Mr. Fred Bennett spent the holiday with his parents, Mr. and Mrs. J. M. Bennett.

Miss Lillian Barber, of Toronto, was the guest of Mrs. J. L. Island over Easter.

Miss Annie Besley, of Shelburne, spent Easter with her brother, Mr. E. H. Besley.

Mr. J. R. Hugnes and Mr. John Norris spent Good Friday with friends at Dixie.

Mr. Clarence Harper and friend, Mr. Davis, of Toronto, are holidaying at the Parsonage.

Miss Colling, of Toronto, is spending Easter with her aunt, Mrs. G.R. Appleby, Zina St.

Mrs. Alex. Gale, of Erin, visited her sister, Mrs. M. N. Armstrong last and this week.

Miss Lila McCartney, of Weston, is visiting Miss Laura McConnell and other friends in town.

Mr. George Robinson, of Toronto, visited his parents, Mr. and Mrs. M. Robinson over Easter.

Miss Clara Hulse, of Toronto, is spending Easter with her parents, Mr. and Mrs. J. H. Hulse.

Miss Margeret Dates, of Owen Sound, is visiting Miss Annie Cruikshank, West Broadway.

Mr. and Mrs. W. J. Arnott, of Hornby, were guests of Mr. and Mrs. Thos. Arnott last week.

Miss Edith McLaren was up from the city over Easter, visiting Mr. and Mrs. C. R. Wheelock.

Mr. Reginald McCartney, of Montreal, was a visitor at Mr. J. H. Wylie's last and this week.

Mr. and Mrs. R. N. Irvine and child, of Toronto, were visitors at Mr. R. Irvine's over Easter.

Mr. Harry McKitrick, of Glencoe, spent the holiday with his mother, Mrs. E. McKitrick, Zina St.

Messrs. W. Smith and W. C. Hopkins, of Toronto, were in town for a few days last and this week.

Mr. Ryerson Armstrong, of Wingham, visited his father, Mr. M. N. Armstrong, over the holiday.

Mrs. Henry Arnott and Mrs. John McClure, of Brampton, spent Easter with Mr. and Mrs. T. Arnott.

Mr. Donald McDougal, who has been attending Normal School in Toronto, was in town Saturday.

Miss Gladys Varcoe, of Grand Valley, is the guest of her cousins, the Misses Varcoe, West Broadway.

Mr. Will Patterson, of Petrollia, spent the holiday with his parents, Mr. and Mrs. John Patterson, York St.

Mr. Frank Williams, of Brampton, was the guest of Mr. and Mrs. L. H. Needham a few days last and this week.

Mr. and Mrs. J. H. Wilcox, of Toronto, are visiting Mr. and Mrs. A. M. Harkness and other relatives in town.

Mr. R. W. Steele and Miss Muriel Steele Toronto, spent Easter with their parents, Mr. and Mrs. A. Steele.

Mr. and Mrs. Grant Anderson, of Toronto, spent Easter with the former's father, Mr. Chas. Anderson, Zina St.

Mr. and Mrs. H. B. Miller, of Burford, spent the holiday with the latter's mother, Mrs. E. McKitrick, Zina St.

Miss Annie Waters, of Shelburne, and Miss Mary Waters, of Melanethon spent the holiday with Miss Alice Finnerty.

Miss Kate Johnston, of Toronto, spent the vacation with her parents, Mr. and Mrs. John Johnston, West Broadway.

Mr. and Mrs. Norman Coulter, of Port Burwell, spent the holiday with the latter's parents, Mr. and Mrs. Robt. Allen.

Mr. Lester Green, of F. H. Deacon & Co., stock brokers in Toronto, spent the holiday with his parents, Mr. and Mrs. W. M. Green.

Mr. Angus McPherson and friend, Mr. McMurchie, of Toronto, spent Easter with the former's parents, Mr. and Mrs. D. McPherson.

Mr. and Mrs. Geo. Beswick spent Easter with friends in Toronto. Mr. Beswick, who is not in the best of health, is staying in the city for the week.

Mr. E. Butler, local manager for the Bell Telephone Co. took his departure for St. Catharines on Monday evening. His successor, Mr. McHardy, late of Newmarket, arrived in town last week.

Miss Ella Arnott who has been visiting friends in town and vicinity for the past month, left on Monday for Melville Cross, where she will spend a week, before returning to her home at Churchville.

Messrs. Gerald L. Bonyun and Ernest A. Bonyun spent the Easter holidays in town, the guests of Miss Emma Foley. The Messrs. Bonyun came to Canada a short time ago from their native home, San Fernando, Trinidad, B. W. I. The former is on the staff of the Imperial Bank in Toronto. They brought many interesting curios with them from their home in the West Indies.

We Are Specialists in Single Carriage Harness.

In buying your Harness, etc., from F. MARSHALL you have the benefit of long experience and the advantage of a large stock to choose from.

See our $18 and $20 Single Harness.

Headquarters for Trunks, Suit Cases and Club Bags.

50 different kinds of Gloves and Mitts to choose from.

Here is a partial list of the goods we keep in stock :—

Shawl and Travelling Rugs, Plush and Square Wool Rugs, Oiled and Rubber Rugs, Summer Lap Dusters. Jute, Dutch Kersey and Wool Blankets.

Leather and Web Surcingles, Saskatchewan and Bishop Robes, Cotton and Felt Sweat Pads, Whips and Whip Lashes of all kinds.

Snaps, any make you want, Horse Boots, Bandages, Scrapers, Clippers, Curry Combs, Brushes, Bickmore's or British Gall Cure, Black or Neatsfoot Harness Oil, Axle Grease and Hoof Ointment.

Polishes any make you want, Halters any size or weight. Other goods too numerous to mention.

Call and see our Hammocks. Agent for Hanford's Balsam of Myrrh, heals all flesh wounds and cures all soreness in man or beast.

☞ One Lady's Astrachan Coat, worth $28.00, now $17.00.

3 Ladies' Fur Scarfs at half price.

3 men's Dogskin Coats, reg. $22.00, now $17.00.

1 Men's Calfskin Coat, reg. $24.00, now $17.00.

NO TROUBLE TO SHOW GOODS.

F. MARSHALL, Harness Dealer

South Broadway — — — — — Orangeville.

Mr. R. G. Harshaw spent Easter in Toronto.

Mrs. J. R. Gillespie spent Easter in Toronto.

Miss Kit Reid is visiting friends in Preston and Guelph.

Mrs. R. B. Henry spent Easter with Mono Road friends.

Mr. and Mrs. John M. Rowan spent Easter with friends in Brampton.

Miss Marie and Mr. James Park are visiting friends in Grand Valley this week.

Mr. W. B. Wilson, of Toronto, spent Easter with Mr. and Mrs. R. J. McConnell.

Misses Bessie Reid, Mona Ruddy and Lettie Hulse spent Easter with friends in Toronto.

Mr. and Mrs. D. A. Hogg spent Easter with Mr. and Mrs. Ross V. McGuire, of Peterboro.

Mr. and Mrs. Robert White, of Hamilton, spent Easter with Mr. and Mrs. R. Mann, Zina St.

Misses Kate and Edith McBride, of London, were guests of Mr. and Mrs. D. A. McBride over Easter.

Misses Elsie Leighton and Bessie Simpson, of Toronto, spent the holiday at Mr. John Leighton's.

Dr. Locke, of Cleveland, Ohio, spent a few days last week visiting Mr. and Mrs. Geo. Wilcox, First Street.

Miss Grace East, teacher at Glencross, and Miss Winnifred East, Orangeville, are spending the Easter vacation with their aunt, Mrs. J. B. Little, of Clinton.

Mr. and Mrs. Hudson, of West Toronto, spent Easter with Mr. and Mrs. M. H. Denton, Mrs. Hudson assisted the choir of St. Andrew's church at the Easter services on Sunday.

Mr. J. A. Thompson, of Toronto, spent Easter with his friend, Mr. W. A. Lewis. Mr. Thompson and Mr. Lewis were both members of the Argonaut crew which represented Canada at the Olympic games last year.

A SATISFACTORY REPORT.

Provincial Engineer of Highways W. A. McLean wrote to County Treasurer Robt. Crawford of Peel a few days ago that County Roads' Engineer Wheelock's "report was prepared in splendid form thus greatly facilitating payment. In fact your report of the work was the most satisfactory submitted to the Department this year." This speaks well for Mr. Wheelock's capability and the thoroughness of his work.

Furniture Sale.

At the Crown Furniture Co's. store on Saturday afternoon at 2 o'clock. Furniture, Pianos, Organs and Sewing Machines.

EASTER VESTRY MEETING.

The annual Easter Vestry Meeting of St. Mark's Church was held on Monday evening and was largely attended. The financial report was most encouraging showing liberal contributions for the various departments of the church's work and a balance in the treasury after defraying all expenditures. The annual election of church officers resulted in the following being selected :—

People's Warden, J. H. Anderson; Rector's Warden, Thos. Dawson; Lay Representatives to Synod, J. L. Island, M. H. Shaw, J. A. V. Preston; Vestry Clerk, M. H. Shaw; Assistant, E. H. Smith; Auditors, H. Endacott, Wm. Fiddes; Advisory Board, Officers already named and Messrs. T. T. Paul, T. J. Robinson, A. A. Hughson, J. H. Hulse, J. C. Darraugh, Dr. T. H. Henry, H. F. Tuck, John Howard, Wm. Holmes, James Hewitt, E. A. Robinson, W. E. Irvine and Jos. Darraugh; Missionary Committee, T. T. Paul, J. H. Anderson, J. J. Laverty, H. F. Tuck, Geo. Island and T. B. Lewis.

Several suggestions were made for the improvement of the church property and the Advisory Committee was empowered to have these carried into effect.

Guelph wants a city regiment.

Brockville's tax rate is 24 mills.

Charles Doran, of Belleville, who weighed over 400 pounds, is dead.

Repeat it :—"Shiloh's Cure will always cure my coughs and colds."

—Writing on April 5th to renew his subscription to The Banner, Mr. John Lamb, of Melfort, Sask., formerly of The Maples, says, "We are having lovely weather now and the snow is going fast. There is every appearance of a nice spring and we are hoping for a fine summer and a favorable crop. The last two seasons were rather disappointing to the farmers here, but we are looking forward to a bumper crop this year."

DEATH OF PAUL WORTS.

Mr. and Mrs. W. G. Worts have the profound sympathy of their many friends in the grievious loss they have suffered through the death of their only son, Paul, a bright and lovable child, aged 2 years and 9 months. The little fellow succumbed after a severe illness. The funeral was held to the Forest Lawn cemetery on Saturday afternoon.

DIED FROM HEART TROUBLE.

Emma Nellie Ribbans, daughter of Mr. William Ribbans, James St., died on Good Friday after a short illness from heart trouble. She was 13 years and 10 months old. The funeral was held to the Forest Lawn cemetery on Saturday afternoon, Rev. G. A. Rix conducting the services. Much sympathy is felt for the father and family, who have had a trying time of it lately with sickness.

MRS. JOHN CAMERON.

Her many friends will learn with deep sorrow of the death of Mrs. John Cameron, who passed away at her home on the Centre Road, Caledon, early yesterday morning, after a long and trying illness. The deceased was a sufferer from heart and nervous trouble and had been seriously ill for the last six months. Everything that medical skill could suggest was done to win her back to health, but unfortunately neither this nor the tender care of a devoted husband and family were of any avail. The late Mrs. Cameron was 54 years of age and was a daughter of Mr. Moses Smith, of Holland Centre. Besides her husband she is survived by a family of one son and two daughters—George, a member of Caledon Township Council and Misses Edith and Blanche. The husband and family have the sympathy of the community in their trying bereavement. The funeral will be held from her late home to the Forest Lawn cemetery, at 2 o'clock Friday afternoon.

DEATH OF DONALD McMURCHY.

Mr. Donald McMurchy, one of the oldest and most widely known residents of Erin township, died at his home near Hillsburg early last Thursday morning. He was found by his daughter-in-law lying upon the floor of his bedroom, cold in death. He had apparently been overcome by a weak spell after getting out of bed and finding himself unable to return had sunk down upon the floor with a cushion under his head. Mr. McMurchy was born in Cantyre, Argyleshire, Scotland, on April 10th, 1828, and was therefore within two days of being 81 years of age when overtaken by death. He came to Erin township with his parents when 13 years of age. He is survived by a family of four sons and two daughters. The sons are Thos., of San Francisco, Cal.; Norman, Science Master, of Regina, Sask., Collegiate Institute; John chief machanical draughtsman for the Westinghouse Co., Pittsburg, Pa., and Charles on the homestead. The daughters are Mrs. Alex. McMurchy, Sundridge and Mrs. James Carmichael, Hillsburg. Three brothers and six sisters also survive. The deceased was a man of the strictest probity and was held in the highest respect by the whole community. He was a prominent member of St. Andrew's Church, Hillsburg and a staunch Liberal. The funeral, which was one of the largest held in Erin for years, took place on Monday afternoon to Huxley cemetery. The services were conducted by Rev. R. S. Scott, pastor of St. Andrew's Church, Hillsburg, assisted by Rev. D. Strachan, of Toronto and Rev. R. Fowlie, of Erin. The pallbearers were Norman, John and Chas McMurchy, sons of the deceased, Angus McMurchy, K.C., of Toronto and Calvin Green, nephews, and James Carmichael, son-in-law.

BORN.

GRAHAME — In Mono, on Wednesday, April 7th, to Mr. and Mrs. John Grahame, a son.

Renewal Subscriptions.

Subscribers who have not sent in their renewals for The Banner will confer a favor by giving the matter their prompt attention. Consult your address label and find out if you are in arrears. If you are, we will be pleased to receive your remittance.

McMillan & Torrie

EASTER business has been enormous. Never knew we had so many friends. We have always aimed to give the best quality we could find in all Canada for the money, and we are glad to see how appreciation of our efforts gains from season to season.

Men's Suits & Spring Coats

Men's Suits in light and dark colored Tweeds, in fancy stripes and checks, well tailored and lined with Farmer's satin lining, for only **$7.50**

Men's Fancy Worsted Suits in rich dark brown shades, made with fancy cuffs and long lapels. We'd like you to compare this suit with anything you've ever seen at $12.00. Our price only..... **$10.00**

We're showing a beautiful range of patterns this season at $12.00, in fancy stripes and checks in all the latest patterns in fancy Worsteds, in all sizes from 34 to 44, at **$12**

The new browns and greens in our $15.00 suits are a revelation to the trade People who never thought of buying ready-to-wear clothing are buying these goods. They are beautifully tailored garments, and if you want real natty stuff see this line at..... **$15.00**

Men's Spring Overcoats, made in the fashionable three-quarter length in black cheviot, with silk faced lapels. Is the popular coat this season. We're showing three specials at **$8.50, $12 & $15.**

Men's Cravenette Raincoats are always correct. The grays and olive shades and fancy stripes are the leading lines. Special values at..... **$8.50, $10.00 and $13.50.**

New Spring Shirts, Neckwear, Hats, Caps, Underwear. Everything in fact a man wears except the boots.

It Pays to Deal With

McMILLAN & TORRIE,

The Big Clothing House,

BROADWAY, - - ORANGEVILLE.

THOROUGHNESS IN Optical Work

The thoroughness of our methods of examining your eyes, and the accuracy with which "Irvine" Glasses are ground, will appeal to particular people who appreciate good eyesight.

W. E. IRVINE

JEWELLER and OPTICIAN,

BROADWAY, - - - - - ORANGEVILLE.

Fine . . Tailoring

We claim a share of your interest because of

UNAPPROACHABLE STYLES

BEAUTIFUL FABRICS
PAINSTAKING FINISH
UNMISTAKEABLE VALUES

We also carry a nice line of Boys' and Youths' Ready-to-Wear Clothing.

Hughes & Norris

TAILORS AND GENTS' FURNISHERS

ORANGEVILLE

ARCHIVES OF ONTARIO
TORONTO

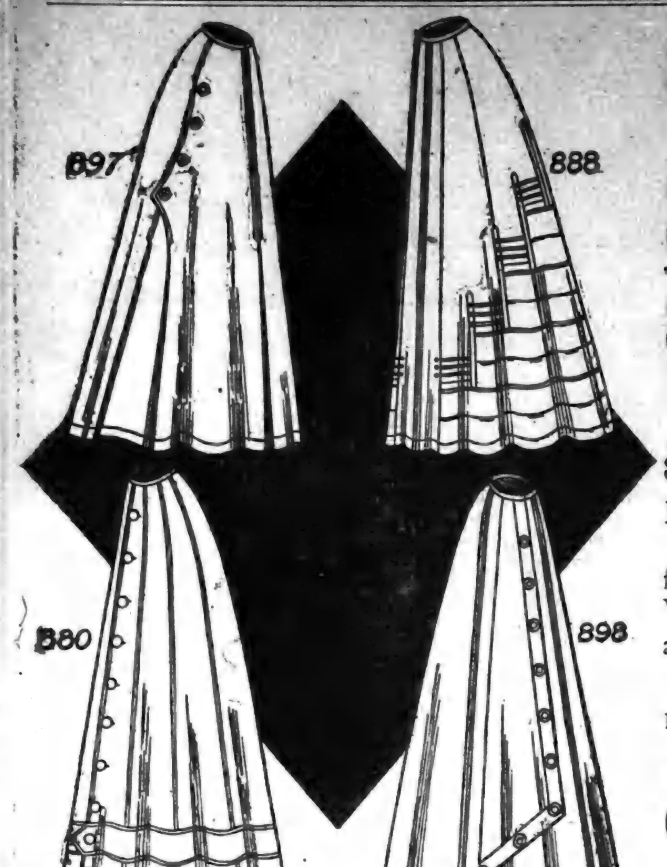

Gillespie, Rogers & Co's. Store for Women

SPECIAL SKIRTS

$5.50 and $7.50

Made in the latest Spring Styles, from best quality of Venetian & Panama, all colors and black.

Ladies' Home Journal Patterns sold here.

Produce Taken.

Gillespie, Rogers & Company,

Broadway, Orangeville.

BRED IN THE COUNTRY.

Every day we thank our lucky stars that we were born and raised in the country. That it was not until after twenty-three years of age that the farm with all of its rugged and healthful associations disappeared to give place to town and city life. Every day we thank our lucky stars that we used to be classed among those people who are called "rubens," "yaps," "country bumpkins," and the like.

Among our choicest memories are the long nights, sleeping next to the roof, where the patter of rain seemed so close to the head that it produced an instinctive cuddling closer together, and an involuntary gratitude that the roof did not leak. The cooing dove on the window-sill in the morning, the scampering of rats in the dead of night when all else was still, produced changing sensations like the shifting scenes of a melodrama.

Everything was near to nature in those days. In the summer we went barefooted. In the fall, when winter approached, one pair of boots which were made by an itinerant shoemaker, who went from house to house, constituting the only boot and shoe manufacturer of the frugal neighborhood. The leather from which the boots were made was tanned at a private tannery a mile or two away. The hide from which the leather was made was stripped from the back of a cow or steer which had been fattened for beef—the only time of the whole year when fresh beef found its way to our table.

Summer pants and shirts were of linen. We helped to pull and break the flax which was afterwards hatcheled and spun, and woven by father and mother, every detail of which was familiar to the whole family. Two suits of this constituted the every-day outfit of clothing for the summer. Sometimes a Sunday suit made of some cheap cotton stuff purchased at the county seat, fourteen miles away. All of us brothers were dressed just exactly alike.

Then the hat made from the rye straw, which we helped to gather, braided by mother and older sisters. Everything we wore, and nearly everything we ate or used was contrived and constructed by means of the homely and meager facilities of the farm.

A few books in the house, including the Bible, were read and re-read many times. The one weekly paper which found its way into our household was read, every word of it, advertisements and all.

The hurrying of haying and harvests, the leisure of long winter evenings, the lingering breaking of spring after the heavy snows of winter, the somber, many-hued autumn with frosty nights and slowly receding sun, flit on the vision as a panorama seen only a day or two ago.

The great sprawling shade trees in the dooryard, the ample, but carelessly kept lawn, dotted with untrimmed rose bushes, neglected flower beds and frowsy shrubbery of various sorts. The thrifty garden that turned out yearly a rich yield of fresh vegetables, berries and small fruit, the untidy barn-yards, browsing herds, the wasteful orchard where the whole ground was strewn with rotting apples from June to November.

There is not a day that these visions do not appear and reappear like some haunting dream that will not be dismissed from memory.

The two little churches, where Baptist and Methodist contended with each other over doctrinal differences. The one-room school-house with its summer term and winter term of three months. The Union Sunday school, where Baptist and Methodist met in Scriptural toleration of each other. These were the only institutions, the only recreations and diversions which helped to round out the rugged, frugal life of the obscure country crossroads.

Plenty of food, plenty of air, plenty of outdoor exercise, unhampered by needless conventionalities, unterrified by pretentious display of learning or wealth, unfettered by distinction of class or creed, a jovial haphazard association in a society where there were no upper or lower classes.

We thank our lucky stars every day that these constitute our early recollections, that such scenes and experiences constitute the foundation upon which every power of mind and body has since been laid.

Upon such a foundation of early experiences city life with its varied and accumulative experiences can safely rest. With events and obligations, privileges and opportunities that would more than have filled a whole year of that by-gone country life with its wholesome leisure and monotonous happenings. What is now commonplace would then have been counted an expensive indulgence, a rare holiday.

It may be distance lends enchantment to the view. It may be in looking back upon these scenes they gather an attractive blue which does not really belong to them—like the blue of some distant mountain far off on the horizon.

Whether this be true or not, at least the recollection of them brings to us a fragrance for which we are duly grateful.

Yes, we say it again, we are glad that our boyhood days were spent in the country where frugality and economy were accepted and practiced with not a murmur, where hardship and self-denial were looked upon as a matter of course. These recollections due to the complexity of city life and the hustle of metropolitan vocations relish and a snap that they never could have otherwise had. The backbone of a city is made up of those men and women who spent the first twenty years in the country. We are proud that we wore the regalia of homespun, and have learned by experience exactly what it means to earn a living by tilling the soil.—Dr. Chase in Medical Talk.

PHYSICIAN TELLS HOW HE [illegible]

A Distinguished [illegible] Gives [illegible]

In the [illegible] upon my [illegible] careful [illegible] Moderation [illegible] feet dry, and [illegible] clothing are some [illegible] No amount of [illegible] or even help [illegible] to these few [illegible]

I have had [illegible] patients follow [illegible] assisted by the following [illegible] and rheumatic [illegible]

Fluid Extract Cascara [illegible]
Carriana Comp. [illegible]
Compound Syrup [illegible]

Dose: One teaspoonful [illegible] and at bedtime [illegible]

It is advisable to [illegible] water during [illegible]

A prominent [illegible] has tried this [illegible] it relieves back [illegible] and urinary [illegible] diately and [illegible] ough action [illegible]

We advise [illegible] this prescription [illegible] are valuable [illegible]

WHAT MAC, THE FARMER, SEES AND HEARS IN THE HOUSE OF COMMONS.

Ottawa, April 1.—Although the new farmer member has now had the benefit of practically three months of parliamentary experience and has witnessed and taken part in a great variety of proceedings, he still finds that he has many things to learn and many experiences to pass through. He realized this the other night when the question of naval defence and of Canada's duty with respect to the maintenance of the integrity of the Empire, came up on motion of Mr. Foster for discussion.

What first struck the new member was the high order of the speeches—not the high order of the debating for of that there was very little. Broad principles, sound and sane were laid down but in many cases conclusions weak or vague were drawn from them, but still the speeches were pleasing and on the whole above what one usually hears in the House. That was only what one had a right to expect for the speech-making was confined to the leaders on each side of the House and they had had ample time to make preparation, to frame their sentences, perhaps to commit them to paper and possibly to memory, and to make them as eloquent as their ability permitted. And yet it all ended in very little being done and in almost as little being promised.

Another thing that the new member noticed in that debate was the absence of partizan heat and almost the absence of the partizan spirit. Neither party was prepared to quarrel over the proposition that Canada needed naval defence and at the same time neither was prepared to commit itself to a clear-cut definite, tangible plan for providing such defence and much less a plan for assisting the Mother Country, and so the leaders talked in almost perfect harmony and tried to match one another with grandiloquent eloquence which, when sifted to the bottom meant very little, and really called for no immediate action.

And yet the discussion can hardly fail to produce some good. It will tend to direct public attention to the matter of naval defence, it will cause the position of Canada to be studied by the Canadian people, it will tend to inspire a higher and livelier public opinion which in time will make itself felt in the Federal Parliament.

Mr. Lancaster's bill to provide protection at level railway crossings and upon which the House early in the session placed the stamp of its almost unanimous approval, has been amended by the Senate. The amendment, so a majority of the Senate think, improves and makes more operative the principle executive clause of the bill. This clause as amended and passed by the Senate reads:—

"No train shall pass over any highway crossing at rail-level in any thickly peopled portion in any city, town or village, at a greater speed than ten miles an hour, unless such crossing is constructed and hereafter maintained and protected in accordance with the orders, regulations and directions specially issued by the Railway Committee of the Privy Council or of the Board in force with respect to such crossing, or unless permission is given by some regulation or order of the Board. The Board may from time to time fix the speed at any rate it deems proper."

Having been amended by the Senate the bill must go back to the Commons, where the amendments must be concurred in if the bill is to become law. The session is now well advanced, the Government have much business to put through, and possibly will not have time to consider the amended bill. In that event it will drop and if taken up next session it will have to be taken up at the very beginning and carried again all over all the stages through which it has passed this session. At any rate it is too important a matter to be allowed to drop, and it is the duty of every country member to see that that does not take place.

It cannot be denied that the Opposition gave the Government a bad hour or two over the vote for money for the Newmarket canal. Perhaps few people outside of the county of York, Ontario, have ever heard of this projected waterway, which, if ever completed, will extend from Cook's Bay, Lake Simcoe, southward through the county of York, to the small town of Newmarket.

Mr. Wallace, the member for the Centre Division of York, condemned the whole undertaking on the ground that it is a waste of money, that it is not needed, and that there is no business for such a canal—and, in fact, very little water. When projected the canal was to cost only $300,000; now the Government engineers estimate that it will cost fully three times that sum.

Mr. Sharp, of North Ontario, pointed out that the two towns the canal is to serve—Holland Landing and Newmarket—have a total real estate assessment less than the cost of the canal. The Opposition claim that every dollar of the country's money spent on this canal is wasted. It is to be hoped that they are wrong, but the new farmer member who listened to the Government's defence must confess that to him, at least, it did not appear very strong.

From the farmers' point of view, and, therefore, from the point of view of the dominant class in this country, the bill respecting agricultural fertilizers, introduced the other day by Mr. Templeman, Minister of Inland Revenue, is one of great importance and direct practical value. The purpose of the bill is to guarantee to farmers the purity of the fertilizers they purchase; and as it is a Government measure it is almost certain to pass.

The bill provides that every brand of fertilizer sold in Canada must be registered in the Department of Inland Revenue, and then every package of fertilizer sold here must have attached to it a statement giving the name of the brand, its registration number, the name and address of the manufacturer, and the analysis of the fertilizer as guaranteed by the manufacturer.

The penalty clause of the bill reads: "Every person who sells or offers or exposes for sale any fertilizer in respect of which the provisions of this Act have not been complied with; or who sells or offers or exposes for sale any fertilizer which does not contain the percentage of constituents mentioned in the manufacturer's certificate accompanying such fertilizer, shall be liable in each case to a penalty not exceeding fifty dollars for the first offence, and for each subsequent offence a penalty not exceeding one hundred dollars."

A farmer purchasing a registered fertilizer can obtain an analysis of the same by sending to the Inland Revenue Department a sample of the fertilizer of at least one pound weight and on payment of a fee of five dollars. This fee seems a little high, but farmers of a locality using the same brand of fertilizer could club together, make up the fee among them and have one of them send the sample. This one analysis would answer them all.

The bill does not apply to fertilizers imported for the personal use of the importer nor to a fertilizer manufactured to order and not intended for sale. When the bill becomes law it should certainly do something to protect the farmers from bogus fertilizers and at the same time assist the honest manufacturers.

The fact that a lengthy debate on the operations of the Fruit Marks Act, and the fruit industry generally was led by Mr. Burrell, one of the new members from British Columbia, is an evidence of how fast that province is coming on as a fruit producer. In introducing the subject Mr. Burrell stated that there are now in British Columbia 75,000 acres actually in orchard, "and," said he, "we are only at the commencement of our orchard work." He pointed out that the "closed package," in the Act means only a box or barrel containing apples or pears. He suggested that it be applied to peaches; and further, that importers of fruit into Canada be compelled to use the standard box just as exporters from Canada have to.

In replying to this latter point, Mr. Fisher, Minister of Agriculture said: "The Department of Justice has informed me that the Act does apply to imported fruit and we have always administered it in that view."

In regard to more Fruit Inspectors and more rigid inspection Mr. Fisher promised—"I shall try during this coming season as I did in the past season, to bring about a larger measure to close inspection of the fruit trade. I hope that we will be able to remove any difficulties that may exist in this respect."

Dr. Black, of Hants, Nova Scotia, carried the discussion from the Pacific to the Atlantic coast. Of the fruitgrowers of his province, and of the operation of the Fruit Marks Act there he spoke in the highest terms. "We exported from the port of Halifax last yeaar," said Dr. Black, "between 600,000 and 700,000 barrels of apples, and so intelligently is the fruit grown and so honestly is it packed that the two or three inspectors that are employed in Nova Scotia, one of whom is at the port of Halifax are all that are necessary."

One battle has been fought over the resolution of the Government proposing to authorize a loan of ten million dollars to the Grand Trunk Pacific Railway Company in order to enable it to complete the prairie section of the road which extends from Winnipeg westward to Wolf River a distance of 916 miles, and of which more than a half is now in operation. Mr. Fielding, Minister of Finance, did not appear to relish the task of presenting the resolution; but it had to be done, the money must be obtained and the work pushed on. Practically his whole defence amounted to this—the country was committed to the undertaking and it would be unwise to draw back after so much had been done and such large expenditures made. Owing to the present condition of the money market, the company could not sell their bonds at par. The Government would take them, advance the money and act as bankers for the company.

Mr. Borden severely criticised the whole project. The conclusion he arrived at was that the entire National Transcontinental Railway would cost in all $280,000,000, of which $250,000,000 would be furnished by the people of Canada. What were they going to get out of it? Mr. Maclean, of South York, offered a solution. Let the Government take over the whole thing and make it national property.

It certainly is a gigantic problem, and one that will require the best thought of the financiers to solve. To a farmer member, not accustomed to talking about and much less to handling millions, it looks somewhat as if we are getting into deep water over this huge railway project. Perhaps the eastern section is at present unnecessary, perhaps the whole bargain was not very wise, but having gone into it the country must flounder through somehow. The prairie section for which the loan is required, will certainly prove a boon to the West, and to delay its completion would retard Western development. Of course the money will be advanced and the Government will have to borrow it in Great Britain.—Family Herald & Weekly Star.

Rev. C. W. Cook, of Hespeler, has accepted the call to the pastorate of the Creemore and Stayner Baptist churches.

Found in the Traveler's Grip

The means by which he cured a very severe case of piles.

Very many traveling salesmen know what it is to suffer from itching piles and will read with interest the following letter:

Mr. W. J. Saunders, salesman for the Sawyer-Massey Co., and who lives at Killarney, Man., states: "After having suffered for three years with a very bad case of piles a friend recommended Dr. Chase's Ointment and I cannot now speak too highly of same. After having used two boxes of Dr. Chase's Ointment I can truthfully say that I am cured of piles, and cheerfully recommend it to anyone suffering from this complaint. I am never without a box of this ointment in my grip."

It is impossible to claim too much for Dr. Chase's Ointment as a cure for every form of itching, bleeding and protruding piles. It seems to have no rival in this regard and the record of cures is simply wonderful.

Nearly any druggist can tell you of scores of cures that have come to his notice. Some of these effected even after surgical operations had failed. 60 cents a box, at all dealers or Edmanson, Bates & Co., Toronto.

About this time of year a number of things in and around the house would be decidedly better looking for a coat of paint or varnish. Every possible surface has been provided for in

SHERWIN-WILLIAMS PAINTS AND VARNISHES

For wagons and farm implements we have a paint that will stand exposure to the weather; for porch floors we have a paint that will withstand footwear, moisture and repeated scrubbing with soap and water.

Making a special finish for every surface—requires us to keep 5000 formulas constantly in use but enables us to get best results.

Tell the Sherwin-Williams agent what you want to finish, and he will give you the proper paint or varnish. Write for booklet, B-60.

THE SHERWIN-WILLIAMS CO.
LARGEST PAINT AND VARNISH MAKERS IN THE WORLD.
MONTREAL TORONTO WINNIPEG

Brighten Up

Seeds of this marvellous Russian Giant Lettuce are given away free

SEEDS FREE

If you ask, you can have a package of seed of this marvellous Russian Giant Lettuce included absolutely free with our new handsomely Illustrated 1909 Catalogue. This lettuce is nearly as large and solid as a cabbage. Stands hot weather surprisingly well, and has a rich, buttery flavor. If you prefer, you may choose a package of our Colossal White Sugar Beet or a package of Ostrich Feather Aster

Write to-day and name your choice, also mention name of this paper.

Darch & Hunter Seed Co., Limited, London, Ont.

SHOULD PAY DEARLY.

Last week Joseph Thompson, weighmaster, a respected resident of Shelburne and a good citizen, got married, which he had a perfect right to do. It was his own business, and it was not necessary for him to consult anyone in the matter. On Monday evening of this week a number of young men in town and a contingent from the country decided on giving Mr and Mrs. Thompson an old fashioned charivari. The crowd marched boldly to Mr. Thompson's residence where they fired off guns and three pieces of brick and snow balls through the windows and smashed eleven large panes of glass. It is said Mr. Thompson gave the leaders of the gang $5. They then dispersed and fought among themselves as a wind up. As the transgressors carried torches and lit a tar barrel in front of the house Mr. Thompson had no trouble in securing the names of over twenty five of the law breakers. It is now up to them to get busy and pay for the damages done before an action is entered against them. Mr. Thompson would like to know where the constables engaged by the town were on that occasion and why they allowed his property to be destroyed. — Free Press.

CELERY KING NATURE'S CURE

Don't lie awake nights, nervous and feverish. Ten to one your sleeplessness is caused by a torpid liver. A few days' treatment with Celery King, the tonic-laxative, will make your nights restful and strengthening. 25 cents, at dealers or by mail. S. C. Wells & Co., Toronto.

Ten to One

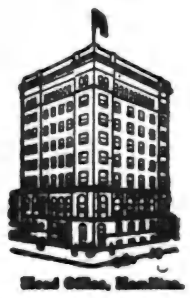

Head Office, Hamilton

To-day usually takes care of itself—it is the uncertain to-morrow for which we must make provision to-day . . . . . .

IT is impossible to tell what the future has in store for us financially. If reverses, sickness, or unexpected emergency arise, the prudent person will have made provision for such contingency, by laying aside in the safe custody of a chartered Savings Bank some regular sum from the weekly earnings

This fund differs from money involved in business, or invested in mortgages or commercial ventures—it IS AT ONCE avilable whenever required. It is an EMERGENCY FUND, always subject to your call. It stands separate and distinct from your business or your investments; and, representing an accumulation of small sums, regularly taken from current income, it is hardly missed, and rapidly grows into a SUBSTATIAL SUM.

THE BANK OF HAMILTON—by its reputation, and the absence of all unnecessary routine—has gained the confidence of Savings Bank depositors, and is popular with those desirous of opening a new Account. Every CONVENIENCE and ACCOMMODATION is afforded all who desire to make use of the service it affords, and an enquiry for the Manager will secure any desired information or attention.

BANK OF HAMILTON

ORANGEVILLE BRANCH

W. G. HYLAND, - Agent.

ARCHIVES OF ONTARIO
TORONTO

ORANGEVILLE BANNER.

VOL. XVI. ORANGEVILLE, ONTARIO, THURSDAY, APRIL 22, 1909 No. 41

THE CANADIAN BANK OF COMMERCE

HEAD OFFICE, TORONTO ESTABLISHED 1867

B. E. WALKER, President
ALEXANDER LAIRD, General Manager

Paid-up Capital, $10,000,000
Reserve Fund, - 6,000,000

TRAVELLERS' CHEQUES

The new Travellers' Cheques recently issued by this Bank are a most convenient way in which to carry money when travelling. They are issued in denominations of

$10, $20, $50, $100 and $200

and the exact amount payable in **Austria, Belgium, Denmark, France, Germany, Great Britain, Holland, Italy, Norway, Russia, Sweden** and Switzerland is stated on the face of each cheque, while in other countries they are payable at current rates.

The cheques and all information regarding them may be obtained at any office of the Bank. 131A

ORANGEVILLE BRANCH.

W. H. LUGSDIN, Maager.

BUSINESS CARDS.

A. A. HUGHSON, Barrister, Solicitor, etc. Office, No. 58 Broadway, Orangeville, opposite Bank of Commerce. Private funds to lend at reasonable rates of interest.

U. L. ISLAND, B. A., Barrister, Solicitor, Conveyancer. Office over T. Wright's butcher shop, Orangeville.

GEO. ROBB, Barrister, Solicitor, Notary Public, etc. Office, one door west of Hill & Co's. store, Broadway, Orangeville, Money to loan.

WALSH & FISH, Barristers, &c., Solicitors for the County of Dufferin, and the Bank of Hamilton. Money to loan for companies and private parties. Office—Fead Block, Orangeville.

B. N. KYLES, B. A., M. D., M. C. P. & S. O. Physician and Surgeon. Late House Surgeon Toronto General Hospital. Office over Gillespie's Drug Store, Broadway, Orangeville. Night calls.—Residence, Zina Street. Tel. No. 86.

DR. A. F. REYNAR, Physician, Surgeon, Accoucheur, etc. Fellow of Trinity Med. College' Licentiate of the College of Physicians and Surgeons, Ontario. Coroner for the County of Peel Diseases of women and children a specialty. Residence and Surgery at Palgrave. Office hours—9 to 10.30 a.m. and 7 to 9 p.m. Telephone service day and night.

GEO. RUTHERFORD
POLICE MAGISTRATE, COMMISSIONER IN H.C.J., CONVEYANCER, Estate, Loan and Insurance Agent. Telephone 7 and P.O. box 67, SHELBURNE. In Dundalk on Saturdays inthe afternoon.

G. H. CAMPBELL, L. D. S., D. D. S., graduate of the Royal College of Dental Surgeons of Ontario, and of Toronto University. Dentestry practised in all its departments. Anaesthetics administered if required. Office over J. R. Gillespie's drug store, Broadway, Orangeville.

W. H. BOWLES, L. D. S., D. D. S., graduate in Dentistry of Toronto University, Royal College of Dental Surgeons of Ontario, and Post Graduate of Chicago College of Dental Surgery. Dentistry in all its branches. Anaesthetics for painless extraction. Office west of Hill & Co's. store, Orangeville.

R. MEEK, L.D.S., D.D.S., Dentist. Office up stairs in Dr. Phillips Block, South Broadway, Orangeville. Dentistry in all its branches. Anaesthetics for painless extraction.

FREDERICK FRANK, L.D.S., Dentist, Orangeville. Office in the Dackson Block, up-stairs. Entrance on Broadway. Always at home. Vitalized Air, or any of the Anaesthetics used for painless extraction, administered when requested.

T. STEVENSON,
Issuer of Marriage Licenses. A large supply of Blanks kept constantly on hand. Office, Medical Hall, Broadway, Orangeville.

For Watches, Clocks, Jewellery and Spectacle repairing go to E. C. DANIELS. He will do it neat and cheap. West Broadway, Orangeville.

M. WILKINS & SON

Money to Loan at 4 to 4½ per cent.

Agents for First-Class Fire & Life Insurance Companies

A number of good Farms for sale. Several Brick Dwelling Houses in Orangeville for sale.

OFFICE—Old stand up stairs, opposite Mill St., Broadway, Orangeville.

M. WILKINS & SON.

COUNTY CLERK.

Parties having business to transact with the County Clerk will find him at his office in the Court House on FIRST AND THIRD SATURDAYS OF EACH MONTH from 10 a.m. to 8. p. m. Communications sent by mail will receive prompt attention.

J. C. REID, County Clerk.

ENTER Any Time

ORANGEVILLE BUSINESS COLLEGE

has been tested in the crucible of experience, with the fire of public opinion, and has not been found wanting. The success of our graduates has not been excelled. Not the largest, but the highest grade modern Business School in Western Ontario.

Individual instruction. No vacation. Mail Courses. Enter any day. Write for particulars.

GEO. SPOTTON, Principal.

Practical Education

gives you an uplift. You can best get at our large up-to-date school, Central Business College, Toronto. Fine catalogue free. Send postal request. Write W. H. Shaw, Pres.

VOICE PRODUCTION

NAN HUSTON, of Toronto, Teacher of Voice Production, etc., Pupil of Edward Hayes, New York and Paris; Mrs. Russell Duncan, Paris; Mr. Howard Frederick, Italy. Lessons given Saturdays in basement of Presbyterian church. Address, 2 Wood St., Toronto, or care Mrs. Alex. Huston, Centre Road, Orangeville P. O.

FARMERS! Insure In Your Own Company

The Dufferin Farmers' Mutual Fire Insurance Company.

H. H. WALKER. - Shelburne,

General Agent for Dufferin, will visit Orangeville every monthly Fair Day and will take new risks or renew old ones in any part of the County.

Blanket Policies Issued. Lightning Losses Paid, whether on or off premises.

DESIRABLE FARMS For Sale or to Rent.

The following properties have been placed in our hands for sale or to rent by the owner:—The East half of Lot No. Seventeen, Concession Four, E.H.S., Caledon Township, containing one hundred acres, more or less, and the West halves of Lots Nos. Seventeen and Eighteen, Concession Five, E.H.S., Caledon Township, containing two hundred acres, more or less. These farms will be divided to suit prospective purchasers or tenants and terms will be made to suit. For full particulars apply at once to,

D. B. BROWN & SON,
Real Estate Agents,
tf Orangeville, Ont.

For Sale Cheap!

A number of first-class brick dwelling houses in the town of Orangeville. Also

Several Good Farms

Private money to loan at a reasonable rate of interest.

For particulars apply to

T. G. LEGATE,
Peter Hamilton Warerooms,
East Broadway — — Orangeville.

Business Change

I HAVE BOUGHT THE GROCERY BUSINESS

Heretofore conducted by Mr. J. W. CURRY, and will continue it in the old stand.

I invite the patronage of all former customers and new ones as well.

Right prices, Choice Goods and Fair Treatment are what my Patrons may look for.

S. E. BUCHANAN
East Broadway, Orangeville.

DUFFERIN AND DISTRICT DOTS

Essence of Exchange and Other Items of Interest.

Grand Valley creamery reopened on Monday.

Galt will have a 12th of July celebration this year.

Puslinch farmers are forming a rural telephone company.

Fergus will have the usual 24th of May celebration this year.

Mr. E. R. Bollert has resigned from the Guelph Board of Education.

Repeat it:—"Shiloh's Cure will always cure my coughs and colds."

A local option by-law will be submitted in Esquesing next January.

The binder twine factory at Walkerton, has been sold to a U. S. syndicate.

Rev. Mr. Gilmore, of Penetang, has been called to the Presbyterian church at Beeton.

The McCombe Bros. are holding special evangelistic services in Grand Valley Methodist Church.

A number of Lavender people have petitioned the Creemore council to instal market weigh scales.

The congregation of Melville church, Fergus, is considering the advisability of buying a pipe organ.

Robt. T. Wilson, of Toronto, has bought Andrew Foote's grocery and refreshment business in Guelph.

A man named James Burroughs, living near Wallaceburg, claims to have discovered perpetual motion.

Proventics—those Candy Cold Cure Tablets—will safely and quickly check all colds and the Grip. Try them once and see! 48 for 25c. Sold by T. Stevenson.

The individual communion service was used in Melville Presbyterian church for the first time last Sunday.

A petition has been sent to the P. O. Department asking for a mail service between Lavender and Honeywood.

D. E. Macdonald, a prominent Guelph business man, died last week from pneumonia. He was in his 44th year.

James Fachnie of Osprey, who was detained as a lunatic for two weeks, has been taken to the Hamilton Insane Asylum.

John Ormsby died at the home of his nephew, R. J. Ormsby, of Perm, a week ago Sunday from cancer. He was 70 years of age.

Rev. Mr. Swawn, a retured clergyman, celebrated his 87th birthday by taking the services in Fergus Methodist Church a week ago Sunday.

Alexander Scott, an esteemed resident of Erin township, died at his home on the 10th line a week ago Sunday evening. He was in his 74th year.

David Scott, J. P., a pioneer settler, died at his home in East Wawanosh on April 7th, aged 78 years. He was born in the Scotch Block in Esquesing township.

Repeat it:—"Shiloh's Cure will always cure my coughs and colds."

Edmond Carleton Mandley, and Ethel Maude Silk were married at the home of the bride's parents, Mr. and Mrs. Wm. Silk, of Shelburne on Wednesday of last week.

Rev. B. A. G. Willoughby, pastor of the Congregational churches at Georgetown and Churchill, has resigned in order to go to Chicago for a post graduate course in theology.

Erin citizens tendered Mr. George Bell, who is going to the West, a complimentary banquet last week. During the evening Mr. Bell was presented with an address and a suit case.

Tea grown at an elevation of 5,000 feet and upwards, where soil and climate combine to give that delightful fragrance and delicious flavor is used in "Salada." Its purity and strength make it much more economical to use than other teas.

—McGuire & McKitrick handle school supplies.

Mrs. Puckering, widow of the late Lovell Puckering, of Mulmur, died at the home of her son, Mr. R. J. Puckering, Shelburne, recently in her 73rd year. Deceased and her husband lived in Caledon for some time after their marriage.

Mr. and Mrs. Daniel Coleridge, of Egremont, aged 84 and 79 respectively, celebrated a rare event on March 31st, their diamond wedding. They were married 60 years ago in Chudleigh, Devonshire, Eng. They have lived on con. 19, Egremont, the greater part of their lives.

$100 REWARD, $100

The readers of this paper will be pleased to learn that there is at least one dreaded disease that science has been able to cure in all its stages, and that is Catarrh. Hall's Catarrh Cure is the only positive cure now known to the medical fraternity. Catarrh being a constitutional disease, requires a constitutional treatment. Hall's Catarrh Cure is taken internally, acting directly upon the blood and mucous surfaces of the system, thereby destroying the foundation of the disease, and giving the patient strength by building up the constitution and assisting nature in doing its work. The proprietors have so much faith in its curative powers that they offer One Hundred Dollars for any case that it fails to cure. Send for list of testimonials. Address F. J. CHENEY & CO., Toledo, O. Sold by all Druggists, 75c.

Take Hall's Family Pills for constipation.

If you haven't done so already, isn't it just about time you renewed for your Banner?

PE-RU-NA RECEIVES PRAISE

For Relieving Such Symptoms as Debility, Backache and Headache.

Mrs. Tressie Nelson, 609 North 5th Ave., Nashville, Tenn., writes: "As Peruna has done me a world of good I feel in duty bound to tell of it, in hopes that it may meet the eye of some who has suffered as I did.

"For five years I really did not know what a perfectly well day was, and if I did not have headache, I had backache or a pain somewhere and really life was not worth the effort I made to keep going.

"A good friend advised me to use Peruna and I was glad to try anything, and I am very pleased to say that six bottles made a new woman of me and I have no more pains and life looks bright again."

MRS. TRESSIE NELSON.

There are a great many phases of *woman's ailments* that require the assistance of the surgeon.

But by far the greatest number of *such cases are amenable to correct medicinal treatment.*

A vast multitude of women have been relieved from the ailments peculiar to their sex through the use of Peruna as prescribed by Dr. Hartman.

He receives many letters from all parts of the country relating to subjects of vital interest to womankind.

Of the vast multitude of women Dr. Hartman treats annually, only a small per cent. of them consider it necessary to write to the Doctor at all.

While it is not affirmed that Peruna will relieve every case of this kind, it is certainly *the part of wisdom for every woman so afflicted to give Peruna a fair trial.*

Mrs. Joseph Lacelle, 194 Bronson St., Ottawa, East, Ontario, Canada, writes:

"I suffered with *backache and headache* for over nine months and nothing relieved me until I took Peruna. This medicine is by far better than any other medicine for these troubles. A few bottles relieved me of my miserable, half-dead, half-alive condition.

"*I am now in good health,* have neither ache nor pain, nor have I had any for the past year. If every suffering woman would take Peruna, they would soon know its value and never be without it."

Mrs. M. Kliner, 26 E. 26th St., S. E., Cleveland, Ohio, writes:

"I am enjoying good health since taking your medicine. I had suffered for a good many years previous to taking Peruna, and ever since I can say that *I do not know what headache or neuralgia is.* I can most assuredly say that anybody afflicted with catarrh in any form can be cured by taking Peruna."

W. J. Cumberland, of Rosemont, has purchased the harness business of A. M. Tegart, at Tottenham and has taken possession.

Constable Thompson, of Shelburne, had seven tramps in the lock-up a week ago Monday evening and two on Sunday evening.

—A pertinent query—Can a man die happy with his subscription to the local newspaper unpaid?

The vital statistics for the village of Beeton for the three months ending March 31st, are as follows: Births, 0; marriages, 1; deaths, 2.

Chas. Good, ten year old, an orphan, adopted by Samuel Gallaugher of Feversham was killed on Friday by a load of logs, on which he was riding, upsetting on him.

Thomas Cave of Newton Robinson received a painful wound last week. While cutting wood, a stick flew off the saw and struck him on the lip, cutting it so severely that several stitches were required.

John W. Henry, Phm. B., druggist of New York, son of the late P. D. Henry, of Melancthon, was married last week in Toronto to Miss Annie Loudon, of Corbetton. Mr. and Mrs. Henry will reside in New York.

Geo. Davis and Sons, Alton, Ont., sold within the last month 4 choice Aberdeen-Angus Bulls. One to Mr. K. Quarrie, Belwood; One to Mr. Jackson, Teeswater; One to Mr. P. Kelly, Ayr., and one to Mr. L. Barden, Shelburne.

Wm. Rainey, of Grand Valley, suffered a heavy loss, when one of his matched team of percherons died from blood poisoning. The disease originated in an old "cork" mark, which Mr. Rainey was treating. He refused $200 for the animal less than a week previous.

J. Harbottle, near Kimberley, lost two children in a peculiar manner. They died suddenly within a few hours of each other from acute dysentry, attributable to some form of poison from cheese they had eaten. The mother was also seriously affected, but the disorder responded to medical treatment. The children were 1½ and 3 years old.

Mr. Robert Hickey who has been in the employ of Wm. Barber & Bros., paper manufacturers in Georgetown, for the past forty-six years, has severed his connection with that firm and has gone to Roanoke Rapids, North Carolina where he has secured a good situation in a paper mill recently erected by Mr. Geo. Marshall, formerly of Georgetown.

Read the pain formula on the box of Pink Pain Tablets. Then ask your Doctor if there is a better one. Pain means congestion, blood pressure somewhere. Dr. Shoop's Pink Pain Tablets check head pains, womanly pains, pain anywhere. Try one, and see! for 25c. Sold by T. Stevenson.

W. R. Scott, formerly of Grand Valley, has formed a partnership with J. W. Neil, formerly of Orangeville in the good roads machinery business.

James Duke, of Grand Valley, nipped off the point of the index finger on the left hand, shaving the bone, with the squaring shears in his shop a week ago Tuesday night.

Mr. Wm. Moffatt was found lying on his face in the corner of the sitting room of the Imperial Hotel, Guelph. Upon closer examination, he was found to be dead, heart-failure being the cause.

Waterloo County Council has appointed a committee to equalize the assessment of the county. The Berlin Telegraph says: The assessments of the towns and villages will likely be as follows: Berlin $5,991,000; Galt, $4,467,000; Waterloo, $2,031,000; Preston $1,151,000; Hespeler $868,000; New Hamburg, $498,000; Ayr $300,000 Elmira $522,000.

Mr. John C. Templin, editor and proprietor of the Fergus News-Record, has purchased the commodious store property formerly belonging to Mr. Richardson, egg dealer, and will remove the printing office there in the near future. There is an excellent dwelling house in connection which will make it a very convenient and desirable property for his business. The price is reported to be $2,700.

Rheumatic poisons are quickly and surely driven out of the blood with Dr. Shoop's Rheumatic Remedy—liquid or tablet form. Dr. Shoop's booklet on Rheumatism plainly and interestingly tells how this is done. Tell some sufferer of this book, or better still, write Dr. Shoop, Racine, Wis., for the book and free test samples. Send no money. Just join with Dr. Shoop and give some sufferer a pleasant surprise. Sold by T. Stevenson.

Police Magistrate T. C. Hamilton, of Grand Valley, presided at a case preferred by License Inspector McDowell against Walter West, an interdicted person, of being intoxicated. The evidence was clear and a fine of $10.00 and costs was inflicted. This was the second case against West within a few months. In this case he came into possession of a bottle of whiskey at a country gathering, having found it in his overcoat pocket.

The oldest man in the county of Simcoe, in the person of Stephen Thos. Priddle, died at Barrie, a week ago Saturday at the age of 103 years. He was born in Kent county, Eng., in 1803. He came to Canada, settling in Oro township in 1849. For 30 years he lived in Muskoka, near Utterson. During the last four years he had lived in Utopia, nine miles west of Barrie, mostly alone. Three weeks ago, not being able to look after himself, he was brought to the hospital in Barrie where he died.

RITCHIE BROS.

50 nice New Rugs-Tapestry, Velvets, Brussels and Union—at from $4.00 to $25 each.

200 Pairs of Lace Curtains—a Manufacturer's lot—will be sold cheap

LADIES' Tailored - Made SUITS

At $12.50, $15.00, $18.00

These Suits are up-to-date and smart garments. These values are good. See them.

LADIES' COATS

Black and Covert Cloths

At $5.00 to $12.00 each.

These are all of this season's styles and are good value. Come in and see them. They speak for themselves.

Ladies' Fine White Waists

Tailored, with linen collar and cuffs.

Mulls, Sheer Linens. Come and secure one for Easter.

$1.00 to $5.00 each.

Easter Millinery

Our department is full of new creations of the latest designs and blending of colors at very popular prices.

Visit our Millinary Department. It will please you.

No lady is well dressed without a pair of new Kid Gloves. A pair of Perrin's at $1.25 would suit you.

Our stock of Summer Wash Goods is complete. 200 pieces of Prints at 10c. and 12½c. per yard.

BRING US YOUR BUTTER AND EGGS.

RITCHIE BROS.

Phone 40 Orangeville & Dundalk.

BUGGIES! 1909 BUGGIES!

The Best is Always the Cheapest.

WE HAVE

THE McLAUGHLIN,
CANADA CARRIAGE CO.,
BRANTFORD CARRIAGE CO.,
AND TUDHOPE CARRIAGE CO'S.

Makes. It will pay you to buy the best, and we have them

Call and see them before buying.

We also have the **Massey-Harris and De Laval Cream Separators,** which are well known and will give you satisfaction.

J. E. SMITH,

Agent, - - - Orangeville,

THE BANNER

THURSDAY, APRIL 22, 1909

A SEWERAGE SYSTEM

Council Appoints a Special Committee to Investigate and Prepare Report.

Corporation Will Purchase Set of Cement Tile Moulds.

The members present at Monday night's meeting of the Town Council were the Mayor, Reeve, Deputy-Reeve and Couns. Collister, Hepton and Tero.

The Clerk was authorized to issue orders for the payment of the following accounts:—Bell Telephone Co., $28.55; Dominion Express Co., 25c.; Thos. Dawson, $2; Samuel Speers, $2.80; John Gough, 68c., $13.08; Harry Bailey, $5.60; Jerry McKinney, $1.50; George King, $7.35; Jos. Corneilius, $2.47; Thos. Campbell, $1.95; Thos. Hall, $1.50; W. J. Hall, $1.95.

An account of $1.35 from J. B. Rusk was referred to the Streets Committee with power to pay if found correct.

A communication from the Town Treasurer drawing the Council's attention to a difference between the amount of the collector's roll and the return of taxes collected by the Sterling Bank and Tax Collector Kelly was referred to the Finance Committee for investigation and report. The amount of the difference is only $8.12.

A communication was read from Mr. Alex. McElwain, of Caledon East, Vice-President of the Caledon Telephone Co., re the granting of a franchise to the company.

Hugh Greenis, Wm. Morrow, Thos. Barber and Mrs. Annie Edginton petitioned the Council for water services. To give the services it would be necessary to lay a 300 ft. extension of the system. The Fire & Water Committee was instructed to report as to the cost.

The Mayor was instructed to communicate with the Hurndall Novelty Mfg. Co., respecting the payment of $500 due to the town on the mortgage held by the Corporation.

Mr. Matthew Varcoe, West Broadway, addressed the Council. Mr. Varcoe wanted permission to cut some poplar second growth opposite some lots fronting on Zina St. Permission was granted.

Reeve Riddell moved that the Fire & Water Committee be given authority to purchase waterworks supplies to the amount of $397.10. The list submitted was as follows:—

3 new hydrants, $100.00; 1 dozen cocks, $9.00; 1 dozen stops and waste $27.00; 1 dozen galvanized street elbows, 60c.; 1 dozen cast st. boxes, $20.00; 500 ft. ¾ inch galvanized pipe, $35.00; 1 dozen Jenkins pump valves, $5.00; 1 cwt. lead wool, $10.00; 1 bundle yarn, $1.00; 1 set of calking tools, $3.75; 1 hammer, $1.25; 1 emery grinder, $9.50; 100 ft. of Red Cross Hose, $85.00; 1 Muller tapping machine, $90.00.—$397.10. The tapping machine will enable the corporation to tap mains for water services without shutting off the water, which has heretofore been the cause of much inconvenience to citizens.

Chairman Collister moved that the Streets Committee be given authority to purchase a set of cement tile moulds at a cost of $72.50. The moulds will make 8, 12, 18 and 24 inch tile. Speaking to his motion, Mr. Collister expressed the conviction that the Corporation would easily save the price of the tile in a couple of years. Other members were of the same opinion and the motion carried without opposition.

On motion of Reeve Riddell, seconded by Deputy Reeve Arnott, the Fire and Water Committee was instructed to report on the cost of an electric motor and power pump for the purpose of pumping water into the elevated tank at the waterworks reservoir. At present the tank is filled by a windmill, which has not been working very satisfactorily and has the additional disadvantage of being dependent on weather conditions. Consequently the tank sometimes becomes empty and if this happens during a period of calm or comparatively calm weather it is difficult to fill it again within a reasonable time.

On motion of Coun. Collister the Clerk was instructed to notify Mr. C. B. Dorland that two dead poplars on his property on Mill St. were in a dangerous condition and to order him to have them removed.

The matter of planting shade trees on 2nd St. and along the Avenue leading to Exhibition Park was referred to the Town Property Committee, which will confer with the Dufferin Agricultural Society.

The matter of taking some action looking to a solution of the vexed sewerage question was introduced by the Mayor. After some discussion a special committee, composed of the Reeve, Deputy-Reeve, Couns. Campbell and Dewar and the Mayor was appointed to investigate and bring in a report.

SPORTSMAN IN NEW HANDS.

The Canadian Sportsman, which has the distinction of being the oldest turf journal in America, has passed from Mr. E. King Dodds into the control of a company with Mr. H. J. P. Good as its editor. Loss of his eyesight and failing health compelled Mr. Dodds to relinquish the control of the publication which he has edited with conspicuous ability during so many years. Mr. Good, his successor, is an all round sporting news editor. He has been identified with the Mail & Empire as sporting editor and with the World as editor of its Sunday edition. For the last two or three years he has also filled the important position of press and publicity agent for the Canadian National Exposition. His successor in this position is Mr. Jack Munro, formerly of the Evening Telegram.

A LENGTHY SITTING.

Spring Assizes Not Concluded Until Saturday Afternoon.

Judgment Reserved in Bowes vs. Marshall and Kent vs. Ocean Accident Company.

Dufferin Spring Assizes, which opened at one o'clock on Monday afternoon, April 12th., before Mr. Justice Clute, did not conclude until 3 o'clock on Saturday afternoon. The Court found it necessary to hold evening sessions Thursday and Friday nights. In addition to the cases reported elsewhere, the following actions occupied the attention of the Court:—

Kent vs. Ocean Accident and Guarantee Company.—As stated in last week's issue the plaintiff, Mr. W. R. Kent, of Orangeville, at that time Inspector for the Federal Life Insurance Company, was severely injured in the Horseshoe railway wreck on Sept. 3rd, 1907. The C. P. R. paid him $4,000 in compensation for his injuries and in the belief that he would be able to resume his duties he accepted $425 in settlement of a claim under an accident policy carried by the defendant Company. It developed subsequently that his injuries were more serious than he had anticipated, amounting in fact to total disability. He therefore preferred a claim for $2,600, less the amount already paid, and upon the Company refusing to reopen the matter, instituted the present action. One of the important points in question was whether the plaintiff's signature to the receipt for the $425 paid releases the Company from any further liability. Judgment was reserved. C. R. McKeown, K.C., for plaintiff; Geo. Tate Blackstock, K.C., and F. V. Johnston, Toronto, for the Company.

Bowes vs. Marshall—An action by Alexander Bowes, of Amaranth, to compel the specific performance of an agreement entered into by the defendant, J. J. Marshall, of Orangeville, for the purchase of Bowes' 250 acre farm, lots 23 and 24, con. 10, Amaranth. The price, which the defendant agreed to pay was $17,000, the consideration being 1,000 acres of land in Saskatchewan at $8 an acre, a dwelling in Orangeville at $2,800 and a mortgage on the farm for the balance of the purchase money. The defence was misrepresentation, excessive price and mental incapacity of the defendant. A great many witnesses were called and the trial lasted from 4.30 p.m. on Thursday until noon on Saturday. Altogether the hearing of the evidence and argument occupied between seventeen and eighteen hours. Witnesses for the defence, including J. H. Hosick, reeve of Amaranth, W. S. Golden, township assessor for the last two or three years and John McLaine, Mono Centre, valued the farm at about $11,000.

Plaintiff's witnesses placed the value at $15,000 or $15,500. His Lordship reserved judgment on the question of the mental capacity of the defendant. Otherwise his findings were in favor of the plaintiff. Mr. A. R. Clute, Toronto, acted for the plaintiff and Mr. J. N. Fish for the defendant.

Wilson vs. Hodgson.—This was the last case on the list. The plaintiff, Frank Wilson, a well-driller, residing in Mount Forest, brought suit to recover $208.38 from George Hodgson, an Amaranth farmer. Wilson made a contract with the defendant to drill a well on his farm and procure a supply of water. When he had drilled down 137 feet he struck a little water. When he got to a depth of 155 ft., he broke his drilling outfit. He quit then and took his machinery away claiming he had fulfilled his contract. Hodgson refused to pay and hence the suit. Action was dismissed. Morphy & Carthew, Listowel, for plff.; C. R. McKeown, for deft.

THE POSTAL SERVICE.

Dr. Barr Finds Fault With Method of Paying Post Office Clerks.

Ottawa, April 17th, 1909.—A straight talk between Dr. John Barr of Dufferin and Hon. Rodolphe Lemieux in the House this week resulted in the making of a promise by the Postmaster-General that measures should be taken for the more satisfactory treatment of postal clerks in towns and villages and the consequent improvement of the postal service. Dr. Barr raised the point that the service was injured by the system which allows a postmaster to hire his own clerks and pay them only a few dollars a week.

Dr. Barr asked,—What has the population of a town got to be so that the clerks in the post office are paid directly by the government and not by the postmasters out of their revenue? In many cases these postmasters put boys and girls into the post office and give them hardly enough to live on. In many of these towns the postmaster receives quite a large income out of which he has to pay two or three clerks but he gives them so little that he cannot secure persons capable of doing the work and consequently the public service suffers."

Hon. Mr. Lemieux,—"There is no fixed departmental rule but the custom of late years has been to put on the Civil Service List the offices which have approximately an annual revenue ranging between $20,000 and $25,000. In some cases places with a small population will contribute more to the postal revenue than others where the population is larger so that population cannot be taken as a test. Some postmasters are really not acting as they should, because they receive a very nice salary and they under pay their clerks. The representations under that head have been so strong that the department intends to put an end to the grievance."

Dr. Barr,—"I hope the hon. minister will not forget that matter, because it is very important and very urgent. In many cases postmasters who receive a large enough salary to enable them to pay their assistants a fair remuneration, pay them as low as $200 a year and sometimes less. The result is that the public is not served as it should be. The government should look into that matter without delay."

MARRIED HIS NIECE.

But Did Not Know Marriage Was Contrary to Law.

Burton vs. Roberts Traversed to Stratford Assizes.

The case of Margaret Burton, of Minto township, who is asking the Court to declare that she is not and never was legally married to Samuel Roberts, her uncle, and a resident of the same twp., was taken up by Mr. Justice Clute at the Spring Assizes here on Friday afternoon. There was not sufficient evidence forthcoming to satisfy the Court that Roberts was the uncle of the girl he married and on the application of Mr. H. B. Morphy, K.C., of Listowel, who appeared for W. H. Kingston, of Mount Forest, the plaintiff's counsel, the action was traversed to the Spring Assizes at Stratford, commencing on June 15th. The plaintiff will then submit evidence, which she and Roberts hope will satisfy the Court on the question of their relationship. While he did not dispose of the case, the judge took the evidence of the witnesses who were present.

Thomas Burton, of Minto, an uncle of the plaintiff, was the first witness examined. His evidence went to show that William Burton, the girl's father, had married Sarah Roberts, a sister of Samuel Roberts, the defendant in the present suit. Samuel Roberts and Sarah Roberts, he said, were both children of William Roberts and his wife. "Do you know when his father was married?" asked the Court. Witness answered in the negative.

"How do you know that he was married? The Court is very loath to interfere in a case of this kind and unless there is very strict proof of the relationship, the marriage cannot be annulled," remarked His Lordship. Asked where the girl's mother was witness said she was in Alberta and that it was not convenient for her to be present. It was stated that there was a family Bible, containing family records, and this will be produced at Stratford.

Rev. Mr. Wright was next called. He stated that he had solemnized the marriage of Samuel Roberts to Margaret Burton at Palmerston on Nov. 17. The marriage had been perfectly regular, in so far as its solemnization was concerned, and had been by licence. The marriage registration produced by Mr. Wright showed the entry of the marriage. The witnesses were Silas W. Scott and Emily K. Wright, of Palmerston.

Samuel Roberts, the defendant, was then placed in the box. He had always lived in Minto township, and had known his wife since her birth. His wife was born on the farm adjoining the one on which he lived with his parents. She lived in Minto township until two years ago, when she went West with her parents. Witness at present lives with his mother.

Mr. Morphy questioned the witness as follows:—

"Did you know you were related to this girl by blood?" "Yes."

"Did you ever have it suggested to the contrary?" "No."

"And she always recognized you as her uncle?" "Yes."

"Did you know at the time of the marriage that such a marriage was unlawful?" "No."

"What was your schooling? How high did you go at school?" "Part second of the first book."

"Was there anything explained to you by the person who issued the license as to it not being proper to marry a blood relation such as this?" "No, not particular."

"Was there anything read to you?" "There was a copy read to me."

"And about the words in it—could you understand them all?" "No, sir, I could not."

"You say on your oath that you could not understand what was read to you?" "Yes."

"Do you also say that the person who read it to you did not explain? He simply read it to you?" "That is all."

"Then do you or do you not say that you married this girl, not knowing that it was prohibited by law?" "I did not know."

Mr. Morphy quoted from the statutes prohibiting the marriage of blood relations, submitting the extracts from the degrees of affinity and consanguinity, "a man may not marry his niece, a woman may not marry her nephew."

"But is it annulled?" asked the Court.

"I would think so."

"But does it say so?"

"It is prohibited."

"I will hear the remainder of the evidence and argument at Stratford," remarked His Lordship.

WATER IS PURE.

Some of our citizens have been giving expression to the conviction that the town water is the cause of the unusual amount of sickness in town this spring. A week or so ago Dr. T. H. Henry, Medical Health Officer, forwarded a sample of the water to the Provincial Board of Health for analysis. The report of the Provincial Analyst says, "This specimen of water shows neither infection with harmful bacteria nor chemical contamination." If there is a local cause it will have to be sought elsewhere. A much more probable cause is the wretched drainage from many private dwellings and the use of inside closets and cess pools, many of the latter built close to houses and apparently with little regard to sanitary considerations.

WIDOW LOST SUIT.

Jury Returned Verdict for Defendant in Gray vs. Morrison Case.

Judge's Charge Favored the Defendant.

It was about four o'clock on Thursday afternoon when the jury arrived at a verdict in favor of the defendant in the Gray vs. Morrison suit tried at the Spring Assizes here last week.

The trial, which was commenced Monday evening, occupied the attention of the Court all day Tuesday and Wednesday forenoon. There was a direct contradiction in the medical evidence. Dr. John Ferguson and Dr. Wm. B. Kaylor, both of Toronto, who testified in behalf of the plaintiff, Mrs. Wm. Gray, swore positively that Gray's death was due to disease of the brain, caused by pressure from the skull, resulting from a blow. Both doctors swore that the skull was slightly fractured. On the other hand Drs. T. H. Henry and R. N. Kyles, the Orangeville physicians, who performed the post mortem, were positive that there had been no fracture of the skull. They attributed Gray's death to softening of the brain and swore that, when they made the post mortem, they found the heart, lungs and other vital organs in a diseased condition. Both of the local physicians thought it very improbable that a blow with a piece of rubber hose, similar to the "billy" produced in Court, would cause a fracture, but admitted that if the "billy" were loaded with shot a blow over the head would probably fracture the skull.

Gray's remains were exhumed on Wednesday to enable Drs. Ferguson and Kaylor to make an examination of the skull. Shortly before the conclusion of the case on Thursday morning Mr. Gideon Grant, counsel for the defence, suggested that a second exhumation be made to allow the jury to view the skull. The Court, however, declined to accept the suggestion, the Judge stating that he did not consider it within the jury's province to decide a dispute between the doctors.

Frank Anthony, Mrs. Gray's father, was one of the chief witnesses for the plaintiff. Anthony swore that the "billy," a piece of rubber hose about a foot long, was kept behind the bar and that Morrison himself had told him it was loaded. Moreover he had the billy in his own hands and ascertained that it was heavy and was loaded with shot. Anthony also swore that a blacksmith's rasp was kept behind the bar and that Morrison had told him that this was what he had used on brawlers when he kept hotel in Arthur.

Anthony was the only one of the plaintiff's witnesses, who swore that the "billy" was loaded. Samuel Gray, the deceased's father, who was complimented by the Judge when addressing the jury on the honest, straight-forward manner in which he had given his evidence, stated in the witness box that he understood it was loaded, but admitted that he did not know.

Morrison, the defendant, who went into the witness box in his own behalf, denied positively that there was anything inside the piece of hose. He also denied stating that he had kept a blacksmith's rasp to use on disturbers while he lived in Arthur. He admitted having struck a man over the head with a rasp while in Arthur, but said the blow was struck in self-defence, and that the civil action brought against him afterwards by the injured party had been dismissed. Morrison denied striking Gray while the latter was outside the hotel entrance. Gray, he said, had been about the hotel during the day looking for trouble and knowing this witness had done all he could to avoid a quarrel.

In his address to the jury on Thursday morning H. L. Drayton, K. C., counsel for the defence, was particularly severe on Frank Anthony, whose evidence he characterized as unworthy of credence. "Would you hang a dog on the evidence of Frank Anthony?" asked Mr. Drayton after summing up Anthony's testimony. Counsel for the defence made an eloquent and telling address, that undoubtedly had considerable effect on the minds of the jurors.

Mr. Grant's address in behalf of the plaintiff was also excellent and his summing of the facts brought out by the evidence, presented the plaintiff's case in the most favorable light.

In his charge to the jury Mr. Justice Clute pointed out that the case was not simply one of assault or injury for which damages were sought. A man, while in the defendant's hotel, was assaulted and it was claimed so injured that he died from the effects of his injuries. If the evidence offered satisfied the jury that such was the case, then Gray's widow was entitled to such damages as would compensate her for the money loss sustained by the death of her husband. The jury should keep in mind the questions they were to determine and also the attendant circumstances. They should remember that it was Morrison's duty to keep order in his house. If it was necessary to put a man out of the house to preserve order, he was quite justified in doing so, but he must not use any more force than was necessary for that purpose. Frank Anthony, one of the witnesses for the plaintiff, swore that the hose was loaded. He was the only witness who had made this statement and the jury would have to give his evidence just the value they thought it was worth. The jury would also have to exercise its judgment in the matter of the medical evidence, in which there was a positive contradiction. Doctors, who testified for the plaintiff, swore that Gray's death was the result of a blow on the back of the skull. The medical men, who gave evidence for the defence, were positive that softening of the brain had been the cause of the death. Which theory was correct? The jury must draw its own conclusion, but they should ask themselves whether the men who had been ordered by the Crown to make a careful post mortem examination were not in a better position to ascertain the actual facts, than those who made a short examination of the exhumed remains at the grave?

THREE BIG STORES **HILL & CO.** Orangeville, April 22, 1909

ORANGEVILLE, MARKDALE, TARA.

EARLY SPRING BUYERS

Can secure here the greatest array of New Spring Goods that we have ever been able to gather together. And the prices at which we have marked them are the most attractive we have ever been able to offer. For instance:

Graniteware

One thousand dollars worth Graniteware, comprising almost all wanted lines. As an instance of buying in remarkably large quantities for cash, and the saving effected for our customers, we name, as indicative of average prices, the following:

150 Saucepans, handled, lipped, size 3 quarts, excellent weight and finest quality goods. Regularly sold at 30c., our price special, each 19c

150 Preserving Kettles, 3 quarts, lipped and handled, best quality obtainable, regular 30c for 19c

Housefurnishings

We have a splendid stock of all lines of Housefurnishings such as Carpets, Rugs, Oil Cloths, Linoleums, Stair Pads, Carpet Felt, Curtains, Window Shades, Crockery, China, Glass, etc., etc. For immediate selling, we've marked as extra special:

300 Window Shades, principally in green colors, all full size 37x72 inches, at this price, each 29c

Flannelette

2000 yards Flannelette (yard wide) in light and dark colors that are perfectly fast and thoroughly dependable. On sale now special, any quantity, yard 9c

Curtain Madras, 48c

2 pieces extra fine Curtain Madras, 50 inches wide in sky and cream, and yellow and cream combinations. The colors and patterns of these goods are remarkably rich and handsome and the actual value 75c. yard. Clearing now special, yard 48c

Hosiery at Right Prices

At the present time we have in our store over 10,000 pairs Hosiery, bought direct from the makers at particularly interesting prices. We make mention of one line alone, though the entire purchase is of equally good value:

1200 pairs Ladies' fast dye, seamless Hose in sizes 8½, 9, 9½, 10, beautiful fine goods that are usually retailed at 20c. to 25c. pair. On sale now, special 15c., or 2 pairs for 25c

MILLINERY! MILLINERY!

More Trimmed Millinery than you'll find in any other store within your reach, all moderately priced and distinctive originality in each. Particular attention given mourning or other special orders.

All the Produce you may have to offer will find a ready market here, at the best prices, Cash or Trade, paid anywhere in Dufferin.

HILL & CO.

ORANGEVILLE, - - - - ONTARIO.

BORN.

TRIBBLE—At 149 Fourth Ave., Ottawa, on Thursday, April 8th, to Mr. and Mrs. J. Norman Tribble, a daughter.

HARKIES—In Orangeville, on Friday, April 16th, to Mr. and Mrs. Wm. Harkies, a son.

MARRIED.

PIRIE—WALSH—At the pro-Cathedral of the Redeemer, Calgary, by the Very Rev. Dean Paget, on Wednesday, April 14, 1909, Dr. George Robinson Pirie of Calgary, formerly of Dundas, Ontario, son of Robinson Pirie, Esq., of Hamilton, to Marguerite Clare (Greta), daughter of W. L. Walsh, K.C., of Calgary, formerly of Orangeville, Ontario.

DIED.

CRANSTON—At Caledon East, on Sunday, April 18th, 1909, Catharine Perdue Cranston, wife of Mr. Thos. Cranston, aged 73 years.

McLAREN—At his residence, lot 5, 3rd line, west, Caledon, on Wednesday, April 14th, James McLaren

—M. Wilkins & Son can insure your buildings against loss from wind. Rates very cheap. Strongest mutual company in Ontario.

MARKET REPORTS.

ORANGEVILLE.

Flour per barrel	$5 60 to 6 00
Fall Wheat, per bushel	1 05 to 1 05
Goose Wheat, "	0 80 to 0 90
Spring Wheat, " (sound)	1 05 to 1 06
Barley, per bushel, (6-rowed)	0 50 to 0 55
Oats "	0 42 to 0 43
Peas, "	0 75 to 0 83
Buckwheat "	0 55 to 0 60
Rye	0 60 to 0 65
Alsike Clover, per bushel	6 50 to 8 00
Hay, per ton	8 00 to 9 00
Butter, prints, rolls, pails, tubs	17 to 0 18
Eggs, new laid, per doz	16 to 17
Fowl, dry picked	06 to 07
Chickens	09 to 10
Ducks, per lb	09 to 10
Turkeys, young, per lb	12 to 13
Geese, per lb	9 to 10
Hogs, live, per cwt	5 75 to 6 00
Beef, forequarters	5 00 to 0 00
Beef, hindquarters	6 00 to 6 00
Potatoes, per bag	50 to 0 60
Apples, per bbl	0 50 to 1 00
Wool, washed, lb	0 15 to 0 16
" unwashed	09 to 10
Sheep Skins	1 00 to 1 50
Calf Skins	0 90 to 1 00
Hides, No. 1	0 09 to 0 10
Hams and Sides	0 13 to 0 15
Lard, per lb	0 13 to 15
Tallow, lb	00 to 02
Dried Apples, per lb	0 05 to 05
Mutton	6 00 to 0 00
Lamb, per lb	0 09 to 0 10
Wood, 4 foot	6 00 to 7 00
" 2 foot	3 00 to

APPRENTICE WANTED.—A good, smart boy, with a fair education, to learn the printing trade. Also the privilege of learning to operate typesetting machine. Apply at Banner Office.

Eggs For Hatching.

From the great utility fowl ROSE COMB RHODE ISLAND REDS. Have good stock and a good laying strain. Eggs $1.00 and $1.50 per 13.
C. R. CUTHBERT, Alton, Ont.

House For Sale.

Comfortable brick dwelling house for sale on William St., Orangeville. Stable, driving house, 2½ acres of land and fruit trees. Will be sold cheap. Apply to
WM. McCONNELL, Orangeville, Ont.
4t.

Camilla Cheese Factory.

A meeting of the Patrons of the Camilla Cheese Factory will be held in Harshaw's Hall, Camilla, on Saturday, April 24th, 1909, at 2 o'clock p.m., for the purpose of electing officers and transacting general business. A full attendance is requested.
JOS. HOWARD, Camilla, Ont.

Bulls For Sale.

Several purebred Shorthorn Bulls for Sale at the Village Stock Farm, Camilla, Ont. Choice breeding from heavy milking dams. Prices very reasonable. For full particulars apply on premises or address
JOS. HOWARD, Camilla, Ont.

Pasture Land For Sale.

The undersigned has for sale three small fields of pasture land, as follows:—4½ acres on East Broadway, west of Orangeville Bottling Works; 5¾ acres on East Broadway, just west of Credit River and 1¾ acres on East Broadway, west of corporation gravel pit. Will be sold very cheap. Apply to
T. STEVENSON.

Boar For Service.

A purebred Yorkshire Boar will be kept for service on the premises of the undersigned, lot 28, 2nd line, west Caledon. Pedigree may be seen at any time.
N. N. MAXWELL, Orangeville P.O.
1 mo.

Farm For Sale.

We have for sale a one hundred acre farm conveniently situated in a good locality with a good brick house and bank barn, 90 acres cleared, 55 acres ploughed. This property will be sold for $5,500, easy payments if sold at once. Apply for further particulars to
D. B. BROWN & SON, Real Estate & Loan Agents, Orangeville.

NOTICE OF MEETING.

A special general meeting of the shareholders of the Caledon Telephone Company, Limited, will be held in the Court House in the Village of Caledon, on Saturday, April 24th, 1909, at 2 o'clock, in the afternoon, for the purpose of considering the following By-Laws:—

1. By-Law No.—That By-Law No. 2 be changed to read $100,000 instead of $50,000.

2. By-Law No.—That By-Law No. 1 be re-numbered and that "Consolidated" be substituted for "Caledon."

3. By-Law No.—That By-Law No. 1, sub-section 9, be changed to specify $25,000.

S. R. ROBINSON, President.
E. E. WILSON, Sec.-Treas.

House For Sale.

Comfortable brick dwelling house for sale on First Ave., next door to Dr. Jas. Henry's residence. Furnace, bath and in good repair. Also stable in rear. Apply on premises, or address,
MRS. R. BEATTY, Orangeville.
3t.

Wood For Sale.

The undersigned has for sale on lot 28, 10th Line, Amaranth, 200 cords of 4 ft. soft wood, a quantity of inch spruce lumber, and a quantity of Lath, Shingles, Cedar Posts and Poles. Apply on premises, or address,
W. A. BOOS, Orangeville.
3t.

CANADIAN PACIFIC

NO CHANGE OF CARS GOING TO

WESTERN CANADA

ON C. P. R.

Homeseekers' Excursions

Special trains from Toronto April 20th and every 2nd Tuesday until Sept. 21st.

Low Round-Trip Rates. Colonist and Tourist Sleeping Cars.

For copy of Homeseekers' Pamphlet, rates and full information, apply to
J. R. GILLESPIE, Town Agent.

Cement Silos!

The undersigned will be at his Tile Works, West Broadway, Orangeville, on April and May Fair Days, ready to give full information to all who are intending to build Silos.
ENOCH PRICE.

ARCHIVES OF ONTARIO
TORONTO

DIRECT IMPORTERS. | DIRECT IMPORTERS.

....House Furnishings....

In Carpets, Linoleums, Lace Curtains, Madras Muslins and Curtain Materials of all kinds.

CARPET Squares are in great demand and we have imported largely in these goods. Our range is larg er and more varied than ever and values lower, having placed our order at the low market price. This range includes all sizes and qualities of squares in Tapestry and Velvet Rugs.

Wool Carpets and Japanese Mattings in a good range of patterns.

Linoleums, 4 yards wide, in all the new up-to-date patterns.

Lace Curtains in a large variety of patterns, and several qualities to choose from. Also Madras and Muslin Curtain goods by the yard.

Highest Price in Cash or Trade for Butter and Eggs.

The Green, McBride Company

Corner Broadway and Prince of Wales Road,

PHONE NO. 5. ORANGEVILLE.

BORN BENEATH THE FLAG.

We first saw light in Canada, the
land beloved of God,
We are the pulse of Canada, its marrow and its blood,
And we, the men of Canada, can face
the world and brag
That we were born in Canada beneath the British flag.

Few of us have the blood of kings,
few are of courtly birth,
But few are vagabonds or rogues of doubtful name or worth,
And all have one credential that entitles us to brag
That we were born in Canada beneath
the British flag.

We've yet to make our money, we've
yet to make our fame,
But we have gold and glory in our clean colonial name,
And every man's a millionaire if he
can only brag
That he was born in Canada beneath
the British flag.

No title and no coronet is half as
proudly worn,
As that which we inherited as men
Canadian born;
We count no man so noble as the one
who makes the brag
That he was born in Canada beneath
the British flag.

The Dutch may have his Holland, the
Spaniard have his Spain,
The Yankee to the south of us must
south of us remain,
For not a man dare lift a hand
against the men who brag
That they were born in Canada beneath
the British flag.

STARTLING STATEMENT.

It's Statements Like That of H. Heyman, Kingston, Ont., That are Making Mi-o-na World Famous For Obstinate Stomach Complaints.

Mr. H. Heyman, 132 Colborne St., Kingston, Ont., says: "Mi-o-na is worth its weight in gold as a remedy to quickly cure long-standing cases of dyspepsia. For years I had suffered with my stomach and could find no cure nor even relief. I could not eat anything, as it would sour and form gas on my stomach that had a pressure on the heart. Heavy pains would come around my sides and pit of my stomach. I was unable to sleep for this and there was nothing to relieve my miserable condition. I was weak and languid and would feel as tired in the morning as on going to bed and perspiration would break out all over my body. I would be so weak from vomiting that I would fall to my knees. My head would ache and spells of dizziness would leave me unable to see. Doctors had termed the trouble gastritis but failed to benefit me. I tried Mi-o-na on advice of a friend, which has cured me when all else failed. I am sound and well and feel grateful to Mi-o-na for my present health.

It's the known results obtained by Mi-o-na that places it far and away above all other remedies and confirms T. Stevenson in offering to refund the money if Mi-o-na fails to cure stomach trouble. 50 cents a box. Relief in twenty-four hours.

LAUREL.

Mrs. Richard Stephens, a well-known resident of this community, passed away at her home, lot 10, 3rd line, Amaranth, about 3 o'clock on Monday morning. Deceased had been ill for two years or longer with diabetes and her death had been expected for some time. Mrs. Stephens was 55 years of age and was a daughter of the late Samuel Keys, of this place. Richard Keys, of Shelburne, and Samuel Keys, of Amaranth, are brothers. She is survived by her husband and two daughters, Misses Mabel and Myrtle, who have the sympathy of the neighborhood in their trying ordeal. The funeral, which was attended by a large number of friends and neighbors, was held from her late home to Greenwood cemetery, Orangeville, at 2 o'clock yesterday afternoon. Rev. J. R. Bell conducted the services at the house and grave.

INGLEWOOD.

A number of the farmers in this neighborhood have started sowing.

Mr. W. Balmer has engaged Mr. W. Ford & Sons to dig the cellar for his new house.

Mr. Archie Bowman visited friends on Yonge street one evening last week.

Mr. John McCannell, jr., was away for a few holidays last week.

Mr. Geo. Kidd has hired Mr. David Norwood as his assistant blacksmith this summer.

The Foot-Ball Club have organized a good strong team this season, consisting of men from Claude and Chelltenham and intend winning throughout the league.

A number of people from the village attended the funeral of the late Mr. McLaren on Tuesday.

Messrs. Wilson & Puckering have bought a new threshing outfit this year and intend doing a large trade.

Mr. John Gilpin has the contract of roofing Archie Clark's barn, which was damaged by the storm.

Mr. J. A. Martin has a fine selection of buggies on hand just now.

CAMILLA.

There is some talk in local circles of the formation of a company with the view of developing electrical energy and light from the power, which might be derived from "harnessing" Canning's Falls. The intention of the promoters seems to be evidently, the supplying of Camilla and the surrounding neighborhood with electric light, heat, etc, branching out with the Falls as centre. However as yet nothing definite has been done and it is likely when matters are gone into more deeply that it will be found to be an investment which would pay little or no dividends, especially since the difficulties of building would be great owing to the location and surroundings of the falls and, moreover, a sufficient supply of water might not be available continuously through out the year. The Falls, as they are at present, are an attraction to many hundreds of people yearly who spend days of ease and enjoyment, viewing one of the beauty spots of nature and why mar this picturesque place with something which is not likely to be a capital investment?

Many of our farmers have begun seeding and some have much of it done.

Mr. Will F. Bremner, who has been home for some months, returned to New York last Saturday.

No Young People's Meeting was held in Camilla church Sunday night on account of the bad roads.

The man who had the harrow tied behind the waggon last week and who did not know it was there until he had gone almost half a concession after wondering all the way what made his team draw so strongly, would like to know who the mischief-makers are, not that he cares, only he wishes to ask the Council for a grant for smoothing down the road with a new sort of a road-drag and he would require witnesses to vouch for his good work but the owner of the harrow, look out for him. There happened to be a culvert somewhere in the way. Repairs cost.

LAUREL.

We are still having very cold, backward weather and there are very few farmers who are doing anything on the land yet. About the only sign of spring is the music of the frogs and the night owls, both of which keep going most of the night. now.

Quite a number attended the Horse Show at Grand Valley on Friday. We have not heard how our local men fared. Herb. did not think it worth while to take his horse over.

Our cheese maker is again busy getting the factory in shape for business.

Miss Maud Hamilton who is on the sick list, is still in a very serious condition.

Messrs. Attie Hamilton and J. Loudon, of Shelburne, were guests of Mr. and Mrs. G. E. Gordon on the 14th inst.

Mr. Gordon is right into the wire fence work and reports bright prospects for a good season's business this year.

Messrs. Johnston and Hamilton have started work on their new houses.

Mr. R. Stevenson intends to brick his house this year.

The farmers are complaining of a heavy loss among young lambs this spring. Some of them have lost as high as 75 per cent.

Wind and weather insurance is the talk of the neighborhood since the destructive windstorm of a couple of weeks ago..

Our Mr. Snooks is out taking policies for the Ontario Weather Insurance Co., which came through the ordeal in good shape and is giving every person a chance to protect themselves against loss by payment of a very small annual premium.

Our veteran telephone man and mail carrier, Mr. R. H. Edgar, is booming the telephone business again this spring. He is heading for Orangeville now via Farmington and declares that he will not rest satisfied until he has reached the county town. The time seems to be drawing near when the farmers will be able to sit by their own firesides and learn all the outside news as well as the gossip of their own neighborhood. Success, Bob!

Hughes Bros, are doing a brisk spring trade and seem to be giving universal satisfaction. They are giving the people no excuses for going to Orangeville to do any of their buying.

Earl looks quite dudish in his new patent leathers. Stanley will have to take second place now.

John Maltby, our crack musician, gives us a charming musicale almost nightly now that the weather is getting warm.

All we want now in order to be right up to the minute is a trolly line to the station, a wireless station, a barber shop and a public amusement hall or opera.

SATURDAY, APRIL 24TH.

Take advantage of the special prices we are offering for next Saturday and leave us your order for groceries.—You will be money in pocket. F. H. Arkell & Son.

FARMERS' ATTENTION.

Formaldehyde for destroying smut in seed grain. A large consignment just received. Every farmer should use it before sowing. T. Stevenson.

MULMUR.

Mr. John and Miss Lucy Irwin were the guests of Miss Annie Moore on Sunday.

Mr. Hilliard Little spent Sunday at William Hand's.

Robt. J. Peacock entertained a number of friends last Thursday. Some of those from a distance were Frederick Wake and Oswald Armstrong. All report a good time.

William Gillespie was the guest of Mr. Alex. McDowell on Sunday.

Fred. McNabb has become full fledged now. The girls want to look lively as it is apparent he means business. We wish him every success.

Franklin McNabb has returned home from Detroit and is looking well.

Miss Hazel Peacock has returned to her home in West Essa after holidaying at her home here.

DR. A. W. CHASE'S CATARRH CURE ... 25c.

is sent direct to the diseased parts by the Improved Blower. Heals the ulcers, clears the air passages, stops droppings in the throat and permanently cures Catarrh and Hay Fever. Blower free. All dealers, or Dr. A. W. Chase Medicine Co., Toronto & Buffalo

—We have something particularly good in scribblers this year. Do not fail to see our lines. McGuire & McKitrick.

When broiling meat in the gas oven the grease often catches fire and makes a smoke. This may be prevented by pouring water in the dripping pan about an inch in depth before broiling the steak or chops. This causes the grease to float.

MR. BENJAMIN BRADLEY.

Mr. Benjamin Bradley, an old resident of East Garafraxa township, passed away at his home on Bythia St., about one o'clock yesterday morning. The deceased, who was 80 years of age, had been in very poor health for five months or longer. His death was caused by an internal trouble of a rather unusual and obscure nature. The late Mr. Bradley was a native of Yorkshire, England, where he was born on March 4th, 1829. He came to Canada when 21 years of age, settling first in Puslinch township in the neighboring county of Wellington. While living here he was married to Miss Tabitha Fountain, a sister of the late Benjamin Fountain, at one time a leading citizen of Orangeville. Mr. and Mrs. Bradley moved to East Garafraxa in the spring of 1858, making their home on the east ½ lot 5, con. 18, where they resided until about a year ago, when they gave up farming and moved to Orangeville. Their marriage, which proved a very happy one, was blessed with a family of seven sons and one daughter. The oldest son, John, died about seventeen years ago. The other sons are John and Benjamin, farmers in Mono; William, of Orangeville; Isaac, of Caledon and Joshua and Joseph, of East Garafraxa. The last mentioned resides on the homestead. Mrs. Wm. Smith, East Garafraxa, is the only daughter. Mr. Bradley had the Yorkshireman's fondness for thoroughness and was known as one of the best farmers in his neighborhood. Shrewd, thrifty and industrious, he used his opportunities to advantage and was successful in accumulating a goodly share of this world's goods. By his neighbors he was respected for his honesty and strength of purpose. He had the happy faculty of looking on the bright side of life and his smile, cheery greeting and good-natured joke will not be soon forgotten by his friends. He was a staunch member of the Methodist Church and up to the time of his illness was seldom absent from his pew at the Lord's Day services. He was a strong Liberal. During his last illness he was attended by Dr. R. N. Kyles and Dr. A. Gibson, of Hillsburg, who had been his physician for years. The funeral will take place from his late residence to Greenwood cemetery at 2.30 o'clock this afternoon. Service will be held at 2 o'clock. The sympathy of the community is extended to the bereaved family and especially to the aged widow, who is grief stricken by her great loss.

During his illness Mr. Bradley vomited quantities of greenish colored matter, which appeared to contain some vegetable growth. Dr. Gibson procured a sample and forwarded it to Dr. McKinnon, of Guelph, who in turn submitted it to one of the Professors in the Ontario Agricultural College for analysis. The analyst pronounced the growth a species of water plant belonging to the algae order. This growth, which was undoubtedly the cause of Mr. Bradley's illness and death, is of very rare occurrence. Dr. McKinnon, who is one of the oldest practitioners in the Royal City, states that this is the first case of the kind that has come under his observation during a practice extending over forty years. The only explanation the physicians can offer for the presence of the plant is that the seed has probably been carried into the stomach in oysters eaten in the raw state.

MRS. ANDREW HUGHSON.

The death of Mrs. Hughson, wife of Mr. Andrew Hughson, of the "Model Farm" East Garafraxa, took place on Sunday after a brief illness. Deceased was stricken down a short time before her death with pneumonia. Her condition speedily grew critical and despite the loving care of her family and the best efforts of her physicians, she passed away at the time already stated. The deceased lady was 70 years of age and was a sister of Mrs. Wm. Fiddes and the late John Gillespie of this town. She was married to Mr. Hughson about forty years ago. Besides her husband she is survived by a family of four sons and three daughters. The family are Nelson, Andrew, Stewart, Susie and Amelia, at home, Charles G., of Amaranth, and Mrs. W. J. Hunter, of this town. The esteem in which the deceased was held was shown by the large attendance at the funeral, which was held to Greenwood cemetery on Tuesday afternoon. Rev. W. M. Morris, pastor of St. Andrew's Church, of which she was a member, conducted the services at the house and grave. The pallbearers were Messrs. Joseph and W. H. Gillespie, James Montgomery, John Cruikshank, Thos. Wright and J. C. Reid. The family have the sympathy of their many friends in their bereavement.

MISS MARY McTAGGART.

Miss Mary McTaggart, an old resident of the town, passed away at her home on Church St., on Sunday. The deceased was in the enjoyment of her usual health until Friday, when she was seized with pneumonia. Miss McTaggart came to Orangeville from her native home in Scotland about eighteen years ago and took up her residence with her sister, Mrs. Ann McIntyre, who had come out about two years earlier. She was about 65 years of age and was an industrious, kindly woman, who won the respect of all who knew her. She was an upright Christian woman and a member of St. Andrew's Church, where she had attended worship regularly since coming to Orangeville. A large number of floral tributes bore striking testimony to the regard of those who had known her. The funeral took place from her late residence, Church St., to the Forest Lawn cemetery on Tuesday afternoon, Rev. W. M. Morris officiating. Among the friends present was a brother from Sarnia. Sympathy is extended to the brother and sister in their bereavement.

—FURNISHED ROOMS To let to Ladies. Modern house and centrally located. Apply at Banner Office.

CROWN BRAND CORN SYRUP.

Makes Housekeeping Easier

In spring and summer "Crown Brand Syrup" should be more largely used by everyone. It simplifies the making of delicious dishes to such an extent that housekeeping becomes easier in every way.

Crown Brand Syrup eaten with bread, toast, biscuits, pudding, porridge or pastry, provides sustaining dishes that please the palate and don't overheat the body—dishes that are plain, wholesome, easily prepared and easily digested and at the same time very nourishing.

Won't you try CROWN BRAND SYRUP? When you think of its purity, its wholesomeness, of all the dainty and delightful dishes you can make with it,—when you think of its fine "honey-cream" flavor and clear golden colour,—and how it will save you trouble and bring variety to every meal—don't you think it worth your while to order some. Children thrive on it. Adults enjoy it.

For your convenience Crown Brand Syrup is put up in 2, 5, 10 and 20 lb. tins, and in 1 and 2 lb. packages.

The Edwardsburg Starch Co., Limited

ESTABLISHED 1858.

Works: CARDINAL, Ont. Offices: MONTREAL, TORONTO and BRANTFORD

MRS. MARGARET BRINKMAN.

The death of Mrs. Margaret Brinkman, widow of the late Joshua Brinkman, occurred at her home near Granger early on Monday morning of last week. The body was taken to Dundalk on the noon train on Tuesday, the interment taking place in Dundalk cemetery. Rev. H. Miller conducted the services. Mrs. Brinkman, who was about 75 years of age, was born in Ireland. She was married in Toronto Gore about fifty years ago and with her husband moved to Proton shortly afterwards. The following sons and daughters survive:—John, of Dundalk; Joshua, of Meaford; Robert, of Primrose; Mrs. Robert Goodfellow, Oregon; Mrs. W. Arnold, Nottawasaga, and Mrs. S. G. Shaw, Granger.

SPRING HORSE SHOW.

Fine Display of Horses at Grand Valley.

Grand Valley Spring Horse Show was well attended last Friday in spite of the threatening weather. A large number of fine horses were shown. The prize-winners were:—

Aged Clydesdale Stallion — Linton Lad, Batters & Mournahan, 1st; Mackie, Mackie Horse Co., 2nd; Robt. Flemington, Urias Everson, 3rd.

Clydesdale Stallion under 3 years—Castle Douglas, George Clayton, 1st.

Roadster Stallion—Regal Direct, Grand Valley Standard Bred Horse Company, 1st; Black Knight, James Brown, 2nd.

Carriage Stallion—Reformer, David Montgomery, 1st; King Edward, Jas. Jelly, Shelburne, 2nd.

Hackney Stallion—Scotch Hazel, W. A. McLachlan, Hillsburg, 1st.

Heavy Draught 2-year-old Gelding or Filly—George Clayton, 1st; Thos. Small, 2nd; John W. McCulloch, 3rd.

Heavy Draught Yearling, Colt or Filly—James Kelleher, 1st; Geo. Clayton, 2nd.

Heavy Draught, Colt or Filly foal—E. Dynes, 1st; George Clayton, 2nd; W. B. McGowan, 3rd.

Agricultural 2-year-old Gelding or Filly—James Wales, of Arthur, 1st; J. J. Black, 2nd; Wm. C. Duffy, 3rd.

Agricultural Yearling Colt or Filly—John J. Black, 1st.

Agricultural Colt or Filly Foal—Geo. Clayton, 1st.

Roadster 2-year-old Gelding or Filly—John Cannawin, of Orangeville, 1st; Jas. J. Reith, 2nd; John Cannawin, 3rd.

Roadster Yearling Colt or Filly—R. McLelland, of Arthur, 1st; Robt. Justason, 2nd; James Brown, 3rd.

Heavy Draught Brood Mare—Geo. Clayton, 1st; W. McCulloch, 2nd; C. A. Towriss, 3rd.

Agricultural Brood Mare—George Clayton, 1st; C. A. Towriss, 2nd; Fred Wilson, of Riverbank, 3rd.

Roadster Brood Mare—G. I. Campbell, 1st; Wm. Carney, 2nd.

Heavy Draught Team—John Smith of Hillsburg, 1st; Geo. Mournahan, 2nd.

Agricultural Team—Neil Smith, of Hillsburg, 1st; Fred Wilson, of Riverbank, 2nd; John Nairn, 3rd.

Carriage Team—W. G. Stoddart, 1st; Dougald Large, 2nd; R. D. McClelland, 3rd.

Roadster Team—J. A. McNabb, of Riverbank, 1st; N. D. Thompson, of Marsville, 2nd.

Single Carriage Horse — —Dougald Large, 1st; John Laing, 2nd; R. D. McLelland, 3rd.

Single Roadster Horse—John Cannawin, 1st; Dougald Large, 2nd; Harry Rounding, 3rd.

Saddle Horse—R. Boyle, 1st.

High-Stepping Horse—John Cannawin, 1st; John Carney, jr., 2nd.

Saddle Horse—R. Boyle, 1st.

High-Stepping Horse—John Cannawin, 1st; John Carney, jr., 2nd.

Best Heavy Draught Gelding—John Smith, of Hillsburg, 1st.

Best Three Heavy Draught Colt or Filly Foals, the get of the same stallion—George Clayton, "Castle King," 1st.; "Scottish Colt," 2nd.

EPWORTH LEAGUE OFFICERS.

The Epworth League of the Methodist Church held their annual meeting for the election of officers on Monday night. The following officers were elected for the ensuing year, which begins May 1st:—

Hon. President, Rev. Mr. Harper.

President, Mr. Will Kearns.

1st Vice President, Miss Laura Lathwell.

2nd Vice President, Miss Lottie Bell.

3rd Vice President, Miss Maggie Crozier.

4th Vice President, Miss uMinnie Savage.

5th Vice President, Miss Bertha Lathwell.

Floral Committee, Miss Mina Harper.

Temperance Committee, Mr. Elmer Still.

Secretary, Miss Jessie Jenkins.

Corresponding Secretary, Mr. Will Gillespie.

Treasurer, Mr. Ross Kearns.

Pianiste and Choir Leader, Miss C. C. Wright.

Assistant Pianiste and Choir Leader, Miss Jessie Rowan.

Epworth Era, Mr. Fred Wright.

When, as in case of sickness, a dull light is wished or when matches are mislaid, put powdered salt on the candle till it reaches the black part of the wick. In this way a mild and steady light may be kept through the night by a small piece of candle.

A NEW FIRM —IN— The Old Stand

The undersigned have bought out Crago & Haslam, buchers and meat dealers, and will continue the business in the premises occupied by the late firm.

Choice meats of all kinds at reasonable prices.

Orders filled and delivered promptly anywhere in the town.

CANNAWIN & DURKIN

BROADWAY. ORANGEVILLE.

All persons wishing perfect glasses will find it to their interest to call at the

Medical Hall Orangeville

and have their eyes tested and glasses fitted accurately by the most approved scientific method. Every pair of spectacles or eye glasses fitted are guaranteed to give entire satisfaction or money refunded. No charge for testing.

T. STEVENSON

Issuer of Marriage Licenses,

ORANGEVILLE, ONT.

ARCHIVES OF ONTARIO
TORONTO

S. A. McCartney

HARDWARE, - ORANGEVILLE.

You can purchase as much goods here for 75c in cash as elsewhere for $1.00. Kindly note the following prices ;—

HORSE BLANKETS.

5 Pair, Pure Wool, checked, reg. $3.00, for $2.40.
6 Pair, Kersey, checked, reg. $2.00, for $1.40.
9 Pair, Kersey, checked, reg. $1.75, for $1.25.
7 Pair, Kersey, checked, reg. $1.40, for $1.00.
5 Pair, Unlined, etc. reg. 75c., for 50c.

FEED BUCKETS—Will hold 1 Imp. Gall.

40 only Steel Feed Buckets, reg. 25c., for 15c.
30 only Galvanized Steel Feed Buckets, reg. 30c., for 20c.
25 only 16 quart, Galvanized Stable Pails, reg. 50c., for 40c.
20 only 14 quart Galvanized Stable Pails, reg. 40c., for 30c.
30 only 12 quart Galvanized Stable Pails, reg. 35c., for 25c.
Smaller sizes for 20c. each.

AXES.

2 dozen only good Chopping Axes, reg. 85c. and $1.00, for 70c.
1 dozen guaranteed Axes, reg. $1.25, for 90c.
If this Axe proves defective kindly return and we will replace free of charge.

CHAFF BASKETS.

16 only, 3 bushel size, reg. 50c. for 40c.
20 only, 2 bushel size, reg. 40c. for 25c.
25 only, 1 bushel size, reg. 25c. for 15c.

GRANITE WARE.

We have a few of the famous White-Ware articles left, that we are offering at prices that will prove to the most sceptical that our prices and quality lead and others follow.

Cut down your meat bill by buying one of our new Meat Choppers. Costs no more than the old kind and is much better.

Have you tried our Electric Light Coal Oil. Once used always used.

S.A. McCARTNEY
Hardware Merchant,

New Fabrics for Spring

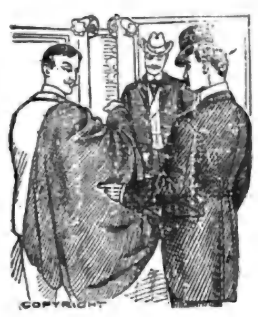

In Suitings, Trouserings and Cheviots for Spring Overcoats are not to be seen at A. Hill's in all the latest novelties from English Scotch and American manufacturers.

We will make your Suit or Spring Overcoat in the best and most approved style at a reasonable price.

If you want clothes that have a distinctive elegance we can supply your want.

Shirts, Hosiery, Neckwear, Everything in fact in Gents Furnishings.

A. HILL, Orangeville's Leading Tailor,

BROADWAY, - - - - - - - - ORANGEVILLE

GILLESPIE BROS.

Are now showing a larger and better stock of

FURNITURE than usual, and can supply your spring wants at the very LOWEST PRICES

Give them a call when you need anything in the Furniture line, and be convinced that they have the right goods at the right prices.

THEIR HARDWARE STOCK

is most complete. Their Tinsmithing and Plumbing Department is of the best.

You will get fair treatment if you deal with

Phone 4. **GILLESPIE BROS.**

ONTARIO & NORTH WEST

LANDS FOR SALE.

300 acre farm, 1½ miles from Guelph, good brick house, bank barn, and good stables, plenty of water, and a good orchard. Will be sold on easy terms. An excellent farm and in good condition.

195 acres, 5 miles from Guelph, good stone house, good barn and other outbuildings, splendid water close to the buildings, school on corner of this farm, churches and post office one mile distant. Price and terms easy.

I have several other 100 acre farms for sale in Ontario. Write me where you would like to locate and I will endeavor to supply you.

400 acres, 3 miles from Carievale in Saskatchewan, being in section 11, township 3, range31, west 1. This is an excellent good farm. good house, stable and granary, and splendid spring water close to the buildings. Will ell on easyterms and would take a 10 0 acreta rm in Ontario as part payment on this Nearly all of this farm is under cultivation.

480 acres, 8 miles from Lumsden, Sask., all under cultivation, good bank barn, brick house, and lots of good water, 80 acres seeded in hay, 50 acres summer fallow, rest stubble, near churches and school. Price and terms on application.

I have several other farms in Manitoba, Saskatchawan and Alberta on easy terms. I also have land in these provinces on the crop payment plan.

I have a good brick house with furnace, hard and soft water, and good stable in Shelburne, Ont., which I will sell on easy terms. Price and particulars on application.

I an getting out my new spring price list of western lands and city properties for sale. If you have any farm lands or city properties to sell send me proper description of same and your very best terms and price and I will advertise these in my price lists free of charge to you. My price lists go to hundreds of land dealers in Western Canada and the United States. For any information write or telephone to,

J. J. WHITE,
38 Northumberland St.,
Telephone 385. GUELPH, ONT.

Suggestive Questions on the Sunday School Lesson by Rev. Dr. Lincoott for the International Newspaper Bible Study Club.

April 25, 1909.

The Gospel in Antioch.—Acts xi: 19-30; xii : 25.

Golden Text.—The disciples were called Christians first in Antoich. Acts xi : 26.

Verses 19-20—Who were they that were "scattered abroad"?

Had these men any authority from the church to preach? (See Acts viii : 4.)

Is it the duty of every Christian to preach Christ, whether or not he has been appointed by the Church to do so?

Is it possible to enjoy the fullness of God's love, and never say a word about it?

Are good people liable to be narrow in their views?

Are persecutions and all sorts of trouble always helpful to the children of God?

Some of these disciples seem to have been narrow, and preached to Jews only ; other being broader, preached to the Greeks also. What made the difference in these men?

Which is the greater power to broaden our views, and make us love everybody; our environment, or sinking deeper and rising higher in the love of God?

Verse 21—Whether a man is narrow or broad, if he only preaches Jesus, will God use him to extend his kingdom?

Are any efforts to extend the kingdom of God ever in vain?

Verse 22—Did the news that Antioch had received the word of God give the church at Jerusalem joy or sorrow?

What news is the most joyous either to an individual Christian, or to a Church?

What was the purpose of sending Barnabas?

Verses 23-24—What sort of a man was Barnabas?

Is it necessary, or not, to be filled with the Holy Ghost, in order to make converts, or to comfort the children of God, and are these results always attained in the ministry of a man filled with the Holy Ghost?

Do we exhort one another as much as we should, to "cleave unto the Lord?"

Are half-hearted people well pleasing to God?

Verses 25-26—Why did Barnabas start off to Tarsus to seek Saul?

Does it frequently happen that two holy men can do much more together, then they could do working apart?

Where were the disciples of Jesus first called Christians?

What had Christ's followers been called previous to being called Christians?

Verses 27-28—Is the gift of prophecy, that is telling future events, given to any person to-day?

Verses 29-30—Should the church of Christ to-day be a practical brotherhood, caring for one another, and helping each other financially, and in every other way, as the need may be?

Should not the church be doing for its members the work now being done by fraternal societies.

Chapter xii : 25—Barnabas and Saul took the contributions from Antioch up to Jerusalem to relieve the need there, and then returned; was it just as noble work as if they had been up. there preaching?

Lesson for Sunday, May 2nd, 1909. Paul's First Missionary Journey.—Cyprus. Acts xiii : 1-12.

Ugly Skin Sores.

ZAM-BUK REMOVES THEM.

It is just at this season that pimples, blotches,, sores, scrofulous ailments, and eruptions generally, make themselves most felt. Zam-Buk will be found of wonderful use wherever there is skin eruption or deep-seated ulceration. Pimples, blotches, and irritating rashes on the face and other parts of the body indicate a disturbance of the functions of the skin. Impure matter, which the blood should discharge by means of the skin, is allowed to remain in the pores, the process of "exhalation" is interrupted, and just where the bad matter collects, there pimples, ulcers and sores quickly appear, and the skin tissue suffers. To be complete, the treatment must be of two kinds. The sufferer may help to diminish the supply of impurities by taking no rich, greasy and indigestible foods; but, to remove the impurities themselves, the pores must be opened and the skin made healthier by the vigorous application of Zam-Buk, morning and night, and washing frequently with some pure soap. There is none better than the antiseptic Zam-Buk Medicinal and Toilet Soap. Zam-Buk balm stimulates the functions of the skin by the penetration of its refined herbal essences, and thus reaches the root of the disease.

Mr. Arthur B. Griffin, of 191 Picton Street, E., Hamilton, says :—"I was greatly troubled with pimples and blotches breaking out on my face. I tried a number of remedies, and also specially dieted, yet the pimples and blotches remained. Acting on the suggestion of a friend, I began using Zam-Buk, and was much pleased to find an improvement after several applications. The itching was alleviated, and the inflammation seemed less. As I continued the Zam Buk treatment, the pimples and blotches became less sore, the itching was cured altogether, and inflammation banished. In the course of a short time every blotch and pimple was removed."

Zam-Buk is also a sure cure for cuts, lacerations, burns, eczema, ringworm, poisoned wounds, festering sores, bad leg, and all skin injuries and diseases. It is also a cure for piles. Druggists and Stores everywhere sell at 50c. a box, or post-free from Zam-Buk Co., Toronto, on receipt of price.

WHAT MAC, THE FARMER, SEES AND HEARS IN THE HOUSE OF COMMONS.

Ottawa, April 7.—The new farmer member witnessed the other night in the House a stormy scene, which came not wholly as a surprise, now that he has for more than three months watched the proceedings of Parliament and learned how high runs the party spirit there and how little fanning it requires to cause the never dying embers of political contention to burst into a flame of personal animosity. If the storm did not wholly surprise it certainly pained him, and tended not only to lessen his respect for members who pad the debates of the House, but for the House itself as a deliberative assembly. When two hundred and more "honorable gentlemen," chosen to represent the people in their High Court of Parliament, suddenly degenerate into a howling and almost fighting mob the sight is not edifying, nor does it tend to increase public esteem for representative institutions. Our House of Commons does not possess such an abundance of that esteem that it can afford to lose any, and on that account, if for no other, it should try to avoid such scenes as that which descredited it a few nights ago.

Mr. Foster, on that occasion, was the originator of the trouble, but the Prime Minister was the chief offender. It was he who violated the rules of Parliamentary discussion, and, ordered by the Speaker, had to withdraw the offending words.

No doubt what Mr. Foster said was very cutting and, in fact, offensive. No wonder the Prime Minister struck back, but in so doing he went too far and had to withdraw his words which in Parliament practically amounts to an apology.

The issue under discussion when the quarrel occurred and which the dust of the tumult somewhat tended to obscure, was an important one, and the new farmer member could not help feeling that it was decided in a manner that will not tend to honest and efficient administration in the public service. But sometimes such considerations are only secondary when weighed against the exigencies of party politics.

It will be remembered that about a year ago the Civil Service was to a certain extent investigated by three commissioners who criticised it severely. So adverse were many of their findings to the Department of Marine and Fisheries that the Government had to consent to that Department being investigated by a special Commission. The investigation was conducted by Mr. Justice Cassels, who found much to condemn and much to reform. The Government acted upon the report and dismissed a number of the employees of the Department.

That did not satisfy Mr. Doherty, of St. Ann's Division of Montreal. If one department had gone wrong possibly others had done the same, and he moved that other departments be investigated. The Prime Minister said no; there would be no more such investigations; the Government were responsible for the administration, and if the House did not approve of it a vote of censure could be passed. All that sounded very fine but any one who saw and heard the following crowd that supported the Prime Minister in his quarrel with Mr. Foster knew that these words really meant nothing. How could a vote of censure be carried in a House like that?

Of course the end was what might have been expected. The Government called up their forces and voted down Mr. Doherty's motion.

But this question of investigation will not end there. It will be heard from again this session; it will be heard from when the elections are held.

This rang through all of Mr. Daherty's speech, the keynote of which can be heard in his closing sentences, in which he said :

"We must have an untrammelled investigation; it must not be a matter of stopping when you strike at the members or when you strike at the man who was a member and is a candidate, not of stopping when you strike at the man whose bribe went as an election subscription, nor of stopping even if you should reach up—which I am not insinuating in any way; it is foreign to my purpose to do so—to the very head of the department himself. To make it worth anything, we must have an untrammelled investigation."

While all the turmoil of the conflict between Mr. Foster and the Premier was at its height, the thought occurred to the new farmer member—what would happen if the excited members refused to obey the rules of the House and heed the rulings of the Speaker. In the last analysis obedience and order rests on physical force, and if order can be secured in no other way force must be resorted to. The loiterer on the street ordered by the policeman to "move on" usually obeys the command of the officer of the law, but if he refuses to move on the officer by physical force compels him to do so. A similar power is vested in the officers of the House of Commons, and if necessary they can employ force to maintain order. Of these matters the Speaker is the judge and his executive officer is the Sergeant-at-Arms, a genial yet dignified gentleman who at the lower end of the gangway opposite the Speaker, sits behind a little desk, the guardian of the safety of the House and the representative of physical force.

Unlike the Speaker or the Clerk he does not wear a gown but a black coat cut somewhat after the pattern of an ordinary morning coat but decked out with several special ornaments. At his side he bears a sword which probably in the memory of any Canadian politician has never been drawn from its scabbard except, it may be, for the purpose of burnishing the blade. In the early days of English parliamentary history members came to Parliament with swords at their sides. After a time they were left at home but the Sergeant-at-Arms retained his, the emblem of his authority to employ force to maintain order.

When the tumult was at its height the other night one of the members who interjected tnemselves into the quarrel and persisted in interrupting Mr. Foster, was the burly and rather aggressive Mr. Conmee, of the Rainy River district.

After Mr. Conmee in stentorian tones had several times shouted out remarks more or less relevant to the point of order before the chair, Mr. Taylor, the chief Opposition whip, called out—"Keep your bull dog quiet over there."

To which Mr. Conmee replied—"Oh, you just keep quiet. We know all about your little firebrand. We will take care of that."

Mr. Foster—"Now there is a gentleman who sits there and insults me sotto voce across the floor of the House."

Mr. Conmee—"You started it."

It was here that Mr. Foster reminded Mr. Conmee and the House of the Sergeant-At-Arms and his sword and the possibility of appealing to force to secure order and obedience to the rules of debate. Referring to Mr. Conmee across the floor, Mr. Foster said—"I think the Sergeant-at-Arms should take care of you."

That remark suggested the answer to the new member's question, what would happen if disorder should be persisted in and the Speaker not be obeyed. The Speaker would name the offending member, and if that warning were not heeded he would order the offender to be removed from the chamber. It would be the duty of the Sergeant-at-Arms to execute the order. Bad at times as it is, it is a long time since such an order was given in the Canadian House of Commons.

The session is now entering upon its fourth month, spring is coming on, the time of renewed business activity is at hand, and many a member is anxious to leave Parliament Hill behind and get away home in order to attend to his own affairs. A session that extends well into the spring is always a matter of serious inconvenience, but to no class of members more than to those who come from the land. Until within a couple of years ago nearly every session lasted until midsummer, although Ottawa at that session is one of the warmest places in Canada. Then a wise change was made ; the session opened in November and closed in May, but owing to the general elections having been held late last autumn, the new House could not be called together until after the holidays, and so once more spring finds Parliament sitting and with much of the sessional business undisposed of. The greater part of the time is now given to Government bills and fair progress is being made and an effort is being put forth to bring about prorogation before May is out.

The attempt to save the country further expense in connection with the doubtful Newmarket canal met with defeat. A supply bill amounting to forty-six million dollars and based on the portion of the estimates passed in committee of supply, contained the vote for next year's work on the canal. Mr. Currie, of North Simcoe, moved that this item be dropped from the bill. The Government resisted the motion and divided the House when of course, the motion was defeated, but by a majority of only 28, the smallest the Government have had this session. The interim supply bill was then carried and sent up to the Senate. That body passed it and His Excellency the Governor-General came down specially to give it Royal assent. This hurry to get through was owing to the fact that on April 1, the country entered upon a new fiscal year, and the Government required the money in order to meet current expenditures.—Family Herald & Weekly Star.

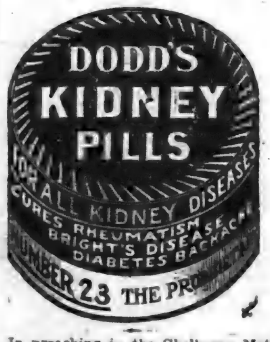

In preaching in the Shelburne Methodist church on Sunday night Rev. J. S. I. Wilson of Markdale said: "The typical Chinaman is never as well satisfied as when telling a thorough falsehood." Isn't this a very broad statement for a man of the cloth to make?

THE All-purpose Flour, and superior for every purpose. Highest grade in the world, Purity label guarantees success, or your money back.

"More bread and better bread."

WESTERN CANADA FLOUR MILLS CO., Limited
Mills at WINNIPEG, GODERICH, BRANDON.

PURITY FLOUR

For Sale by S. E. Buchanan, Orangeville.

YOU CAN CURE CATARRH.

J. H. Taylor, 54 Bond St., Toronto, Breathed Hyomei and Cured a Long Standing Case of Chronic Catarrh That Defied All Other Remedies, Also Toronto and New York Specialists.

Without taking a drop of medicine into the stomach, J. H. Taylor, 54 Bond Street, Toronto, tells how the distressing troubles of Catarrh were overcome by simply inhaling Hyomei air. It's the history of tens of thousands of similar cases on record, proving that Hyomei can be depended upon to cure Catarrh, Bronchitis, Coughs, Colds and Croup. It has no equal for any distress of the breathing organs.

Mr. Taylor says : "Some years ago while on a hunting trip in Northern Canada, I contracted a severe cold that settled in my head and finally affected my throat. It rapidly developed into catarrh and caused a miserable throat weakness. My head would become clogged during the night and there was a catarrhal dropping from the nose into the throat. Many days I had been unable to breathe other than through my mouth and the constant hawking and spitting was almost unbearable. I had been treated by the best throat specialists here and in New York, but nothing benefitted my condition. I obtained Hyomei at T. Stevenson's, and soon found relief, the throat dropping ceased and my head began to clear. I continued with Hyomei for six weeks and after that time I was well in every detail. There has been no return of the trouble since, and I feel grateful in speaking well of Hyomei, as it cured me when all else failed." A complete Hyomei Outfit costs $1.00 and T. Stevenson will refund your money if it fails to cure.

PAULINE JONHSTON'S LITERARY ANCESTRY.

In connection with the death of Algernon Charles Swinburns his lifelong friendship for the critic Theodore Watts-Dunton has been recorded. Watts-Dunton was the literary critic of The London Antheneaum and devoted a great deal of attention to poetry. It is pleasing to recall that to at least one Canadian writer he was very kind—to wit, Miss E. Pauline Johnston. Years ago a lyric descriptive of our Canadian out-of-doors which appeared in a fugitive publication came accidentally before his eye. Appended was a statement that the writer was of Indian lineage. He became intensely interested and wrote in high praise of the lyrical beauty and warmth of the poem, adding that Miss Johnston was "the most interesting woman-poet now writing in the English tongue." Such praise, coming from the friend and mentor of Swinburne was praise indeed.

Though Miss Johnston gets a great deal of her lore and wealth of imagery as a poet from her Indian ancestors, she undoubtedly owes something to her maternal ancestors, for, though it is not very generally known, she is connected with the delightful novelist, W. D. Howells, of whom her mother was a first cousin, and whose father won a host of friends in Toronto while he was American consul here during the presidential regime of Rutherford B Hayes.

SEEDS FREE

A package of seed of the D. & H. Colossal White Sugar Beet will be given you free if you write for our handsome new 1909 Catalogue. This beet grows to an immense size, is easily harvested, and yields 1,500 to 2,000 bushels to the acre in ordinary soil. Makes cows yield more milk. Fattens hogs quicker. If preferred we will send you a package of our Russian Giant Lettuce or Ostritch Feather Aster seed instead of the sugar beet seed.

Write to-day and name your choice, also mention name of this paper.

Darch & Hunter Seed Co., Ltd., London, Ont.

BUY YOUR FLOUR NOW.

Wheat is advancnig in price and Flour must shortly follow suit.

The prudent householder will buy before the rise.

A car load of the famous **5 ROSES FLOUR** just in this week.

This is the best Flour in the world and is made by the largest Mill in the British Empire.

Try our **"LILY QUEEN" PASTRY FLOUR.**

Bran, Shorts, Oats, Chopped or Rolled, for Feed.

Wheat and Oats taken for Flour.

JOHN JOHNSTON.

BROADWAY. - - - - ORANGEVILLE

Furniture! Furniture!

SOONER OR LATER.

CARRIAGES

FOR THE BABY.

The EXCELLENT QUALITY OF OUR FURNITURE must become apparent to you when you are looking for

A Parlor Suite, Bedroom Suite, Sideboard, Table, Couch, Morris Chair, Mattress Spring Bed, or any other article of Furniture.

Opposite the Post Office. G. BESWICK.

ARCHIVES OF ONTARIO
TORONTO

Why Christie's Biscuits are the best

GOOD BISCUITS are made by more than one or two manufacturers, and can be baked from any one of a few excellent brands of flour, but the Christie way is different.

The best millers in Canada ship us samples of their flour twice a year, or oftener. We test the samples and select the best brands for our purpose.

We blend the brands which we have proved best—keep on blending and testing by actual baking until we get a dough good enough to sustain, or better, the Christie reputation.

Every ounce of raw material is carefully analysed before it can pass into the mixing room.

The best sugar, pure, fresh creamery butter, new sweet milk and delicious cream—these pure ingredients mixed with our blend of flour, in the Christie scientific way, yields that delightful, appetising crispness and delicate flavor which has made

Christie's Biscuits

favored above all other table dainties from ocean to ocean.

Yes, Christie's are the best biscuits money can buy, yet they cost no more than just ordinary biscuits.

Sold by Grocers everywhere

Christie, Brown & Company, Limited, Toronto

CALEDON COUNCIL.

Council Chamber, April 13th, 1909.

Council met, Reeve presiding, members all present. Minutes of previous meeting were read and adopted.

A communication from B. Cook, complaining of the small amount of statute labor on his division was received and read.

Messrs. Quinn and Harrison reported on the circumstances of the insane chargeable to the township repo made several recommendations which were adopted by the council.

Mr. McBride presented the petition of Wm. Toase and 90 others praying for a grant of two hundred dollars to repair the road opposite lots 3 and 4 on the 6th line, east.

On motion Council went into committee with Mr. Giles in the chair.

Committee rose and presented the following report, viz.,

As to the communication from B. Cook, Road Overseer, 3rd line, east, your committee recommends that the Clerk divide the labor of W. H. Holmes, John Wellwood and W. J. McPherson.

Your committee also recommends that the Clerk prepare a by-law to be introduced at next meeting of Council providing for paying for sheep killed or injured by dogs.

Your committee also recommends that the Clerk obtain prices on corrugated galvanized iron culvert pipe.

All of which is respecfully submitted.

GEORGE GILES, Chairman.

Report adopted.

Moved by Mr. Harrison, seconded by Mr. Cameron, that the Reeve and Messrs. Quinn and Giles be a committee to report on the petition from Caledon East praying for a grant for the improvement of the streets. Carried.

Moved by Mr. Quinn, seconded by Mr. Cameron, that the whole Council be a committee to take into consideration the building of a steel bridge at Cataract. Carried.

Moved by Mr. Harrison, seconded by Mr. Giles, that James Petch be appointed road overseer instead of Thomas Petch and that the corporate seal be affixed to this resolution. Carried.

Moved by Mr. Cameron, seconded by Mr. Quinn, that a grant of $50 to assist in building a bridge in the Police Village of Inglewood be made on condition that a good substantial bridge be erected. Carried.

Moved by Mr. Giles, seconded by Mr. Harrison, that the Treasurer be instructed to transfer the township's account from the Bank of Hamilton to the Northern Crown Bank at Inglewood. Carried.

Moved by Mr. Cameron, seconded by Mr. Giles, that the Clerk be instructed to subscribe for copies of the Municipal World for any member of the Council who desires a copy and charge to the township. Carried.

Moved by Mr. Quinn, seconded by Mr. Giles, that Mr. Cameron be a commissioner to meet a commissioner from Mono and arrange the statute labor on Mono-Caledon town line. Carried.

Moved by Mr. Harrison, seconded by Mr. Cameron, that Thomas Smith be appointed operator of the grader for the west half of the township at $2.00 per day and Hector McLeish for the east half at the same amount, ten hours be considered a day's work. Carried.

The following accounts were examined and passed and the Reeve's order issued for their payment, viz.,—

Alex. McDonald, repairs on 5th line, west, lot 6	$1 50
D. McEachern, repairs on 5th line, west, lot 5	2 00
Alex. C. Speers, work on County Road	4 50
Joseph Warnock, P. W., for keep of tramps	1 50
T. Kerr, for keep of tramps	1 00
T. Quinn, searches in registry office	25
Jas. Hammond, opening ditch on Guelph road	1 00
Geo. Cameron, work on County road	1 50
P. A. Ferguson, bonus on 40 rods of wire fence	10 00
Jas. Flaherty, work on County road	6 00
J. S. Leslie, judgment and costs in Algie vs. Caledon	122 45
Jas. Clark, work on County road	75
E. H. Delaney, services as Assessor	85 00
Hugh McMahon, services as Assessor	70 00

Moved by Mr. Giles, seconded by Mr. Harrison, that when this Council adjourns it stand adjourned until Tuesday, the 18th day of May, next. Carried.

On motion Council adjourned.

J. L. MEEK, Clerk. J. A. McBRIDE, Reeve.

TIPPING MADE ILLEGAL

Grasset stated that he had gone north with the two men, hired to help him on a four months' hunting trip. They had hard luck, and, running short of provisions, he sent the two back, to where some food was cached and went on alone. That, he stated, was the last he ever saw of either of them. Later Lemieux's body was found by some Indians, he having evidently been murdered and part of his body eaten, the fleshy portions of the body being gone, while the limbs were hacked off and showed that much of the flesh had been cut away.

HOW IT FEELS TO SAIL AN AIRDHIP

Roy Knabenshue Tells of His Famous Ascent from the St. Louis Fair Grounds

Undoubtedly all aeronauts count the first ascension as one of the most dramatic incidents in their lives, says Roy Knabenshue in The Delineator for May. No one who has ever gone into the sky forgets the incidents of his first aerial trip, for the anticipation is so keen and it is filled with so many surprises that the impressions are indelible. I can recall with great clearness my first balloon ascension, which I made from the Louisiana Purchase Exposition grounds in 1904. This first flight was more or less revolutionary. In a sense, it was pioneer work and followed much public discussion and anticipation aroused by the interest taken at the time in aeronautics by the management of the Louisiana Purchase Exposition. This was the first general attention given to the possibilities of aerial navigation, and it was occasioned by an offer made by the Exposition management in 1903 of two hundred thousand dollars in prizes for successful flights. Prior to that time even a suggestion of aeronautics had brought only ridicule from all quarters.

It is well enough for a young man to dream of flying through the air steering a mechanically operated airship, but when the time arrives for that ship to be launched the young man is very likely to have some misgivings. I had had considerable ballooning experience prior to my coming to the fair, and I was well aware that there was danger of igniting the gas from the balloon by the exhaust of the gas engine propelling the ship. I realized also that as the ship ascended to any considerable altitude there was some danger of the balloon bursting from internal pressure caused by expansion of the gas through the rapid change, and I imagines what my plight would be should such an accident occur or the gas become ignited from the exhaust.

Speculating upon all the dangers, I kept looking over the crowd that had quickly gathered, and a strange feeling of loneliness came over me—a feeling that I was alone and separated from the world.

From the instant I felt the ship leave the ground the feeling of loneliness vanished entirely, for I was kept constantly occupied in steering and endeavoring to keep the ship upon an even keel. As I saw her headed back to the Aeronautic Field I experienced a sensation of relief, for I realized that in the three minutes I had been in the air I had learned to steer and had the ship well under control.

A GRATEFUL WOMAN

Tells of the Remarkable Cure Dr. Williams' Pink Pills Wrought in Her Case— Had Undergone Four Operations Without Help.

When women approach that critical period in their lives known as the turn of life, they do so with a feeling of apprehension and uncertainty for in the manner in which they pass that crisis determines the health of their after life. During this most important time in the life of a woman, her whole aim should be to build up and strengthen her system to meet the unusual demands upon it. Devotion to family should not lead to neglect of self. The hard work and worries of household cares should be avoided as far as possible. But whether she is able to do this or not, no woman should fail to take the tonic treatment offered by Dr. Williams' Pink Pills, which will build up her blood and ortify her whole system, enabling her to pass this critical period with safety. We give the following strong proof of what Dr. Williams' Pink Pills are constantly doing for suffering women.

Mrs. Margaret Wood, Southfield, N. B., says:—"Some years ago I became a victim to the troubles that afflict so many of my sex, in the very worst form. The doctor in charge neither through medicine nor local treatment gave me any help, and he decided that I must undergo an operation if I was to have any relief. During the next two years I underwent four successive operations. During this time I had the attention of some of the best physicians. From each operation I received some benefit, but only of short duration, and then, I drifted back into the same wretched condition as before. During all this time I was taking medicine to build up my system, but with no avail. I was reduced to a mere skeleton; my nerves were utterly broken down. My blood was of a light yellowish color, and I was so far gone that I took spells in which my lips, fingers and tongue would seem paralyzed. I cannot begin to express what I suffered and went through in those two years. I was completely discouraged and thought I could not live long. Then on the urgent advice of friends I began to take Dr. Williams' Pink Pills, and after some weeks perceived a change for the better. I continued to take the Pills for several months gradually growing stronger and suffering less, and in the end found myself once more a well woman and enjoying the blessing of such good health as I had not known for years. I now always keep these Pills in the house and after a hard days work take them for a few days and they always seem to put new life and energy in my body. I sincerely hope my experience may be of benefit to some other suffering women."

Dr. Williams' Pink Pills are sold by all dealers in medicines or will be sent by mail at 50 cents a box or six boxes for $2.50 by addressing The Dr. Williams' Medicine Co., Brockville, Ont.

LANCASTER, ONT. CARRIED BY "FRUIT-A-TIVES"

These Wonderful Fruit Juice Tablets Are Winning Friends on Every Side.

Lancaster, Ont., Sept 16, 1908

I was a martyr for many years to that distressing complaint, chronic Constipation. I tried many kinds of pills and medicines without benefit and consulted physicians, but nothing did me any real good. Then I began to take "Fruit-a-tives," and these wonderful little fruit tablets entirely cured me.

At first, I took five tablets a day, but now I take only one tablet every two days. I am now entirely well, and thanks to "Fruit-a-tives," I give you permission to publish this testimonial.

(Madame) Zenophile Bonneville

This is only one more link in the chain of proof that "Fruit-a-tives" never fail to cure Constipation or non-action of the bowels. 50c a box, or 6 for $2.50, or trial box 25c. At dealers or sent on receipt of price by Fruit-a-tives Limited, Ottawa.

HOW TO CLEAN BLACK SILKS AND LACES

Black silk that needs cleaning may be refreshed by sponging it with ox-gall and boiling water. Rub well on both sides of the silk, until it looks brighter; then squeeze it well out, and repeat the process of sponging and squeezing. The silk must then be thoroughly rinsed in fresh cold water, changing the water three or four times. If possible, dry your silk in the open air, which is better for it than if it hangs in a heated temperature. Before it is quite dry, bring it indoors and pin it out on a table, which will preserve the shape of the silk. If you think necessary, dip the sponge in glue-water and rub it on the wrong side of the silk previous to hanging it out to dry. Use the same mixture that I have already advised—that is ox-gall and boiling water—for cleaning faded black lace, and rinse it afterwards in fresh water. Then take a small piece of glue, pour boiling water on it, and pass the lace through. Clap it with your hands, and pin it out to dry. Cold tea is also an excellent restorative for black lace. Always shake any lace or silk that you intend to wash free of dust beforehand, and be careful to pick out the edges of the lace as you prepare it for drying.

Coughs that are tight, or distressing tickling coughs, get quick and certain help from Dr. Shoop's Cough Remedy. On this account Druggists everywhere are favoring Dr. Shoop's Cough Remedy. The tender leaves of a harmless lung-healing mountainous shrub give to Dr. Shoop's Cough Remedy its curative properties. Those leaves have the power to calm the most distressing Cough, and to soothe, and heal the most sensitive bronchial membrane. Test it once yourself and see! Sold by T. Stev-

A NURSE'S MISTAKE

Led to Death of Patient in St. Louis Hospital—Administered the Poison to Patient and He Died Soon After

St. Louis, Mo., April 9.—Miss Jeannette Harkness, formerly of Toronto, a nurse in the City Hospital, today accidentally killed Benjamin Waters, a patient. Miss Harkness gave Waters a large dose of formaldehyde instead of a solution of salts. He died an hour and a half later. From the moment she discovered her mistake and called Superintendent Kirchner and his assistants Miss Hgrkness worked heroically to save Waters. Then when physicians pronounced Waters dead she collapsed and became hysterical.

Waters was brought to the hospital on January 17 suffering from a rare skin disease, which caused him to be covered with scales like those of a fish. He also suffered from a spinal complaint. It was Miss Harkness' duty to administer medicine to a number of patients at 5 a.m. She went to a medicine cabinet to get a salts solution for Waters. The medicine was in a large brown bottle. Another bottle standing beside it contained formaldehyde. The position of these bottles had been accidentally interchanged by another nurse without Miss Harkness' knowledge. Miss Harkness took what she thought was the medicine bottle. In the darkness of the early morning she could not see the label. She poured a quantity into a glass and gave it to Waters. He swallowed it and in a moment writhed in pain. "It's burning me up," he cried. Miss Harkness scrutinized the bottle and saw the label. "I've given you poison," she cried. Superintendent Kirchner says he placed more confidence in Miss Harkness than in any other nurse in the hospital. She entered the institution four years ago, having come from Toronto with three other girls who wished to be nurses. She showed exceptional skill and completed her three years' training course with much credit. She became a graduate a year ago.

MRS. SAMUEL RANEY.

Seldom has it been our duty to record so sad a death as occurred at the home of Mr. Samuel Raney, when his wife passed away in the prime of life Good Friday morning. All the care and love that skilled physicians and an anxious household could devise and apply for her comfort and assistance were brought into play, but the fiat of Him who rules our incomings and outgoings had been issued, and after a brief struggle, despite the prayers and entreaties of all who knew and loved her, their appeals were overruled, and before the beautiful Easter morning the sufferer's spirit took its flight to that home the Christian believes is the fulfillment of the life everlasting. Deceased was born at Schomberg, her maiden name being Jennie Gray, and at her marriage went with her husband to live in Adjala, where they resided until coming to Beeton two and a half years ago. She is survived by her husband and one son, Earl; also her father, Mr. E. Gray, of Toronto; three brothers and two sisters, as follows: Mr. Frank Gray, of Toronto; Mr. William Gray, of Owen Sound, Mr. Silas Gray, of Meaford, Mrs. Rogers, of Toronto and Mrs. (Dr.) Jackson, of Bolton. The funeral service was held at her late residence on Sunday after noon, and was conducted by Rev. J. J. Sparling, B.A., after which burial took place in the Beeton Methodist cemetery. The World extends sincerest sympathy to the bereaved ones.—Beeton World.

JUDGE—MILLS.

A happy event took place at the home of Mr. and Mrs. Wm. Mills, of Centerville, on Thursday, April 8th, when their only daughter, Florence Mabel, was united in marriage to Mr. Charles Judge, of Centerville. The ceremony took place at two o'clock and was performed by Rev. W. Petch, of Caledon East, in the presence of about fifty guests. While the wedding march was being played by Miss Lillie Judge, the bride entered the parlor leaning on the arm of her father and looked pretty in a gown of white silk mull, trimmed with ribbon and carrying a bouquet of white carnations. The bridesmaid, Miss Bennett, of Toronto, cousin of the bride, looked lovely in a white gown and carried a bouquet of pink carnations. The groom was ably assisted by his brother, Mr. Will Judge. After the wedding breakfast was served, the happy couple left on the evening train for Oshawa and other points. The bride's travelling gown was brown broadcloth and hat to match.

COULD NOT KEEP THIS SECRET

"Six months ago I was cured of piles by the use of Dr. Chase's Ointment," writes Mr. G. A. Swayze, Copenhagen, Elgin Co., Ont. "I had been afflicted for over thirty years and tried all sorts of treatments in vain, so I was surprised and delighted to be cured. I don't care for publicity but would like to tell every one suffering from piles about Dr. Chase's Ointment."

FARMER'S ADVENTURE WITH WIND.

Mr. Matt Ingram, of Churchville, had an adventure on Wednesday afternoon last "that nearly killed the old man," another of which he hopes won't befall him during the rest of his life time. He had gone to the Thomson farm, formerly Whitehead's on the west side about 8 p.m. to stir up the fires and make the house comfortable for his son who was bringing his bride home that day. Mr. Ingram had pulled open the storm door at the front porch and was about to open the inner door when the gale banged the storm door against his head with terrific force and the next moment he, with the door and porch were whisked through the air. When he woke up, he thinks ten minutes later, he found himself under the ruins of the porch fully twenty feet from the house. Mr. Ingram had a black eye and a very sore head for a few days. He says "if he hadn't been the hard-headed Grit that he is it would have been all day with Matt!" Mr. Ingram was wearing his Sunday meeting hat at the time and search as he may he can find no trace of it. He expects somebody in Nova Scotia is sporting about in it by this time.—Peel Banner.

THEY FIXED UP THE POSTMASTER

Dodd's Kidney Pills Cured His Lumbago and Sciatica.

That Was Three Years Ago and He is Still Cured—Why You Should Try Dodd's Kidney Pills First.

Elliston, Trinity Bay, Nfld., April 19th, (Special)—That Dodd's Kidney Pills not only relieve Sciatica and Lumbago, but cure it once and for all is the experience of Mr. Alfred Crew, postmaster here.

"Yes," the postmaster says in telling his story, "it is three years since I was cured of Lumbago and Sciatica. Dodd's Kidney Pills did it, and I am happy to say the cure was permanent.

"I had Pains in my Back, Cramps in my Muscles, Shooting Pains across my Loins and I often found it hard to get any rest at night, and when I did my sleep was unrefreshing I was medically attended, but without getting any benefit, and at last I was persuaded to try Dodd's Kidney Pills. I used six boxes altogether and they took the pains away and quite cured me."

Nearly every cure by Dodd's Kidney Pills tells of trying something else first. If you use Dodd's Kidney Pills first you will never need to try "something else." They always cure all diseases of the Kidneys, and all diseases that are caused by sick Kidneys.

Mono Road Lawn Bowling Club has reorganized.

OWES HER LIFE TO

Lydia E. Pinkham's Vegetable Compound

Vienna, W. Va.—"I feel that I owe the last ten years of my life to Lydia E. Pinkham's Vegetable Compound. Eleven years ago I was a walking shadow. I had been under the doctor's care but got no relief. My husband persuaded me to try Lydia E. Pinkham's Vegetable Compound and it worked like a charm. It relieved all my pains and misery. I advise all suffering women to take Lydia E. Pinkham's Vegetable Compound."—MRS. EMMA WHEATON, Vienna, W. Va.

Lydia E. Pinkham's Vegetable Compound, made from native roots and herbs, contains no narcotics or harmful drugs, and to-day holds the record for the largest number of actual cures of female diseases of any similar medicine in the country, and thousands of voluntary testimonials are on file in the Pinkham laboratory at Lynn, Mass., from women who have been cured from almost every form of female complaints, inflammation, ulceration, displacements, fibroid tumors, irregularities, periodic pains, backache, indigestion and nervous prostration. Every such suffering woman owes it to herself to give Lydia E. Pinkham's Vegetable Compound a trial.

If you would like special advice about your case write a confidential letter to Mrs. Pinkham, at Lynn, Mass. Her advice is free, and always helpful.

Collingwood tax rate will be struck at 66 mills.

The congregation of St. Paul's church, Brampton, are considering the erection of a new parsonage this year.

THE BANNER CLUBBING LIST.

The Banner and Montreal Witness, per year	$1 70
The Banner and Farmer's Advocate, per year	2 50
The Banner and The Farming World, per year	1 50
The Banner and Toronto Daily News, per yr., (rural P.O.)	2 50
The Banner and Weekly Mail & Empire, Toronto, per year	1 50
The Banner and Weekly Globe, Toronto, per year	1 70
The Banner and Toronto Weekly Sun, per year	1 70
The Banner and Family Herald and Weekly Star Montreal, per year	1 75
The Banner and Daily Star, Toronto, per yr. (rural P. O.)	2 50
The Banner and Orange Sentinel Toronto, per year	1 90
The Banner and Daily World, Toronto, per year	3 50
The Banner and The Northern Messenger, per year	1 35
The Banner and The Presbyterian for one year	2 25
The Banner, McClure's Magazine The Delineator and World's Work for one year	$4 00
The Banner and The Busy Man's Magazine, for one year	2 50
The Banner, Cosmopolitan, and The World To-Day for one year	2 75
The Banner and Toronto Saturday Night for one year	2 75
The Banner and "Over Seas Daily Mail (London, Eng.) one year	2 50
The Banner, Review of Reviews, Woman's Home Companion, and Success Magazine, for one year	4 00
Cassell's Magazine, The Quiver Little Folks, and The Banner for one year	4 50

Address—

McGUIRE & McKITRICK, Orangeville, Ont.

Synopsis of Canadian North West LAND REGULATIONS.

ANY person who is the sole head of a family, or any male over 18 years old, may homestead a quarter-section of available Dominion land in Manitoba, Saskatchewan, or Alberta. The applicant must appear in person at the Dominion Lands Agency or Sub-Agency for the district. Entry by proxy may be made at any agency, on certain conditions, by father, mother, son, daughter, brother or sister of intending homesteader.

Duties.—Six months' residence upon and cultivation of the land in each of three years. A homesteader may live within nine miles of his homestead on a farm of at least 80 acres solely owned and occupied by him or by his father, mother, son, daughter, brother or sister.

In certain districts a homesteader in good standing may pre-empt a quarter-section alongside his homestead. Price $3.00 per acre. Duties—Must reside six months in each of six years from date of homestead entry (including the time required to earn homestead patent) and cultivate fifty acres extra.

A homesteader who has exhausted his homestead right and cannot obtain a pre-emption may take a purchased homestead in certain districts. Price $3.00 per acre. Duties—Must reside six months in each of three years, cultivate fifty acres and erect a house worth $300.00.

W. W. CORY, Deputy of the Minister of the Interior.

THE BANNER

Is Published Every THURSDAY MORNING at the Banner Printing Office, BROADWAY, ORANGEVILLE.

TERMS OF SUBSCRIPTION

$1.00 a Year Strictly in Advance, or $1.50 a year if not so paid.

No subscription will be taken for less than three months, and no paper discontinued until all arrears are paid, unless at the option of the publisher.

RATES OF ADVERTISING.

Professional Cards	$ 4.00
One Column, one year	65.00
Half " "	36.00
Quarter " "	20.00
Eighth " "	12.00
Six to ten lines, insertion	.50
Each subsequent insertion	.25

Casual advertisements 10 cents per line for the first insertion, and 5 cents per line for each subsequent insertion, nonpariel measurement.

Local notices in the reading matter, 10 cents per line each insertion.

All advertisements payable in advance, except otherwise agreed upon.

The above rates will be strictly adhered to, except when special contracts are made.

All remittances by letter should be registered or sent by post office order, and addressed to

McGUIRE & McKITRICK, Publishers and Proprietors, Orangeville, Ontario.

CATARRH

To prove unquestionably, and beyond any doubt that Catarrh of the nose and throat can be cured, I am furnishing patients through druggists, small free Trial Boxes of Dr. Shoop's Catarrh Cure. I do this because I am so certain, that Dr. Shoop's Catarrh Cure will bring actual substantial help. Nothing certainly, is so convincing as a physical test of any article of real, genuine merit. But that article must possess true merit, else the test will condemn, rather than advance it. Dr. Shoop's Catarrh Cure is a snow white, healing antiseptic balm, put up in beautiful nickel capped glass jars at 50c. Such soothing agents as Oil Eucalyptus, Thymol, Menthol, etc., are incorporated into a velvety, cream like Petrolatum, imported by Dr. Shoop from Europe. If Catarrh of the nose and throat has extended to the stomach, then by all means also use internally, Dr. Shoop's Restorative. Stomach distress, a lack of general strength, bloating, belching, biliousness, bad taste, etc., clearly call for Dr. Shoop's Restorative.

For uncomplicated catarrh only of the nose and throat nothing else, however, need be used but

Dr. Shoop's Catarrh Cure

T STEVENSON.

ELECTRIC WIRING

I am now prepared to execute contracts for Electric Wiring on short notice and to guarantee satisfaction.

Plumbing, Tinsmithing and General Repair Work.

JOS. HILTS,

Workshop in S. A. McCartney's Hardware Store, Broadway, Orangeville.

Shorthorn Bulls For Sale

3 registered Shorthorn Bulls for sale; fit for service, color red. Choicest breeding. Also a few heifers 1 and 2 years old. Reasonable prices. Apply lot 13, 5th con., east, Caledon.

WM. LINDSAY, Caledon East.

DO YOU want Money?

The undersigned has made arrangements with a large Monetary Institution to secure funds for farmers who can offer undoubted security,

AT 4½ AND 5 PER CENT.

AND NO LAWYERS' FEES.

If you want to repay in equal periodical instalments, just note the following scale:—

A loan of $100 can be repaid in five annual payments of $24.15 each, or in ten half-yearly payments of $11.85 each. Or a total of $118 repays $100 in five years.

Those wishing to secure money on these unusually favorable terms should apply at once to

Thos. Parsons,

Fire and Life Insurance Agent. James Street, Orangeville.

WOOD and COAL

Quality First Class. Prices Right.

Office over Massey-Harris implement warerooms, Broadway, Orangeville, where orders may be left and will receive prompt attention.

JOS. R. LATHWELL.

ARCHIVES OF ONTARIO TORONTO

....THE BIG BARGAIN HOUSE....

House Furnishings

We are showing a complete range of Carpets, Linoleums, Floor Oils, Curtains, Blinds, etc., at Rock Bottom Prices. Don't fail to see our range before deciding.

Dress Goods Special

Best Quality Silk Finished Mohair Dress Goods, with New Striped Pattern, in colors Navy, Brown, Green and Taupe. Good value at 45c. To clear at 35c. yard.

Bring Us Your Butter and Eggs.

We are paying to-day, Butter 18c. to 19c. Eggs, 17c.

HENRY ENDACOTT & CO.

BROADWAY, 'PHONE 46. ORANGEVILLE.

BROWN'S DRUG STORES

Orangeville and Shelburne.

Will sell for 30 days

YOUNG'S DIGESTA

$1.00 size for 75 cents.
50 cent size for 35 cents.

Parisian Sage Hair Restorer
Regular 50 cents for 35 cents

Shoop's Restoratives
75 cents and 35 cents.

Buy your Drugs when in Orangeville or Shelburne at Brown's Drug Stores. It will pay you.

T. F. & T. J. BROWN,
CHEMISTS AND DRUGGISTS.

USE

Darraugh's Bread

It always gives satisfaction.

We pay special attention to Fine Confectionery.

Give our Oyster Parlors a trial.

J. C. Darraugh

Baker and Confectioner,
Broadway, - Orangeville.

M. E. HENRY
FOR
Marmalade Oranges

Ever make Marmalade? If not do so now. You will never know the satisfaction of making it yourself until you try it. Our Marmalade Oranges are better this year than ever. At prices we are quoting you can make it for about one third the cost of the kind you buy.

Marmalade Oranges per dozen 20c., 25c. and 30c.

Sweet Valentias, per dozen 25c. and 35c.

Choice Lemons, bright clear skin, 25c. and 35c, per dozen.

We have a new slicing machine at

M. E. HENRY'S,
CONFECTIONER, BROADWAY

GRAND TRUNK RAILWAY SYSTEM

NEXT

Homeseekers' . . . Excursions

All Rail via Chicago.

May 4th via Rail and Boat

Steamer leaves Sarnia 3.30 p.m, May 19th, weather permitting.

Winnipeg and return - -	$32.00
Edmonton and return - -	42 50

Tickets good for 60 days. Proportionate rates to other points in Western Canada.

Full information from Grand Trunk Ticket Agents.

J. D. McDONALD,
D. P. A., Toronto,

McGUIRE & McKITRICK,
Orangeville Agents.

STALLIONS FOR SERVICE

SEASON, 1909.

THE BISON, (36013) Race Record 2.21¼, by Heir-at-law, 2.05¾; Sire of Minor Heir, 1.59¾, recently sold to the owner of Dan Patch, 1.55¼, at $45,000; The Friend, 2.05¼; Jack D., 2.11¼; Equity, 2.12¼; and 48 other standard performers.

BISON CHIEF (45233.)

Is a very handsome grey trotting Stallion, Standard bred and registered. Sired by The Bison, Dam Nettie Ross, by Winfield Scott (1319), Dam of five in 2.30 list.

TERMS—The Bison, to insure $30, Bison Chief, $15, to insure.

W. H. RIDDELL, VS.,
Orangeville, Ont.

DISINFECT YOUR PREMISES.

Owing to the prevalence of Scarlet Fever in this town and vicinity, citizens are being warned by the Medical Health Officer to have their homes disinfected.

We keep a full stock of all kinds of disinfectants, including Copperas, Creolin, Zenoleum, Carbolic Acid, Formalin, Formaldhyde, Fumigators, etc.

We also keep the best drugs that money can buy, as well as everything needed for the sick-room.

A. T. Howard, Phm.B.,

PHARMACEUTICAL CHEMIST,

Opposite the Grand Central Hotel

Broadway, Orangeville.

LIVED WITH WHARF RATS

New York, April 16.—A despatch to The Tribune from Philadelphia says:—With hordes of wharf rats swarming around them and the Delaware River washing about their feet, John Linstinski, a foreigner, and his seven-year-old son were found living in an unused sewer vault in Kensington this morning.

Taken before a Magistrate, Linstinski said that at the death of his wife, six months ago, he had been evicted from his home, and unable to find employment he and his youngest child had lived in the vault since. Four older children, who are at work, lived in another part of the city. Charitable societies took charge of the boy and will find the father work.

WASTE LAND CHANGED TO FOREST.

The forestry problem, like every other problem in which agriculturists are interested, must be considered from an economic standpoint. In most cases a demand is made for immediate returns. Forestry enthusiasts have not been able to convince the public that the returns accruing the first, or second, or third season after planting young trees assume large proportions, but in a report just issued by the Ontario Department of Agriculture, Professor E. J. Zavitz, of Ontario Agricultural College, combines figures with logical arguments to show wherein Ontario farmers can benefit by judicious reforestation of waste lands.

True, trees do not develop into salable timber in a few years. But there are other considerations besides direct cash from the lumber or cordwood sold. What of the influence on field-crop yields, because of increased moisture supply due to snow being held during winter, and the conservation during the growing season by bush-land checking the free sweep of the winds? It is necessary to consider more than the area that is devoted to tree production. There are few localities in Ontario in which one farmer, or more, cannot be found who will testify to the benefits of forest-growth, by stating that the yield on a certain field, protected from the sweep of the prevailing winds, was one to five bushels greater than that of another area of similar soil, but not so protected. On a hundred-acre farm, with sixty acres in crop, an increase equal to two bushels of wheat per acre, at the average market price of wheat—say, 75 cents—would mean $1.50 per acre, or a total of $90 increased returns from practically the same labor and general expenses. On exposed tracts, these figures would be much greater. Particularly in dry, windy seasons is this the case. And this benefit is observable not only on acres immediately contiguous. Bush-lands have an influence for good on a wide district.

In all parts of the Province areas have been cleared that never should have been a lure to agriculturists. Why should man or beast be called upon to labor on hilly tracts, while areas that are more level, and just as fertile, remain untouched? Spring freshets and summer floods result in washouts that never would have been possible had nature's trees remained.

From the aesthetic side, too, there are many factors worth considering. The natural beauty of the country is enhanced; birds are provided with shelter and nesting places; wild game is supplied with a desirable breeding-ground; recreation grounds for the people are preserved; and streams are sustained and made more attractive to fishermen.

Man's inherent tendency to satisfy a selfish interest, without regard to the future, has resulted in a sad neglect of wooded lands and a gradual denudation of acres that never should have been used for agricultural purposes, and which, as bush land, were of benefit to the surrounding district. When forest trees are available, a call to meet payments usually brings disaster to the bush land. Evidently, no thought is given for the smaller growth that rapidly is developing into a valuable asset. In some cases few young saplings or seedlings are to be found, because of the annual inroads of the live stock of the farm. These are problems that can be solved by the individual. Keep stock out of the woodland, at least until the saplings have grown up thick and tall. The most scattering bush will soon reseed itself if unpastured.

Development in manufacturing, and a consequent lavish consumption of all kinds of wood, have brought about a scarcity that is becoming alarming. Gradually-increasing prices point to abnormal profits from all wooded land. The United States, recognizing the rapid decrease in home supply, evinces alarm by a proposal to reduce the United States tariff on lumber from $2 to $1 per thousand. This is an augury of still further increases in lumber prices, and the Americans wish to preserve their home supply by making conditions for import easier. Canadians should exercise the strictest care in cutting down trees, and also take precautions to induce continuous crop ping on areas on which trees now stand.

But that is not all. The non-agricultural lands already bared of trees can be made to give profitable crops by skilled methods of reforesting. Already, some Ontario townships comprise as low as five per cent. wooded land. In 1904, the average for all settled townships was fifteen per cent. A deplorable feature is the scarcity of valuable hardwood. On almost every farm there are at least a few acres that can best be left in bush. Then, there are large tracts of land not suited for agricultural purposes. Private owners must arrange to manage properly the former; for the latter, the only solution seems to be permanent management as Provincial, or possibly municipal, forests.

The problem of reforestation, as considered by Prof. Zavitz, does not advise expenditures in replanting, except where reasonable fire protection is provided, or where there is no chance of natural reproduction of desirable species. As a financial investment, figures are given, taking into account rate of interest, cost of land, cost of plant material, cost of planting, cost of management, and protection and taxation. A thorough investigation in Southern Ontario furnished a basis for expenditures. Taking one acre of white pine as a unit, the total expense, at the end of 40 years, is calculated to be $71.92, and at the end of 60 years, $160.34. Past experience on soil similar to that of Southern Ontario non-agricultural tracts, indicates that an acre of 60-year white pine, artificially planted, will contain about 200 trees, ranging from 12 inches to 24 inches in diameter. At a stumpage value of $10 per thousand feet, this one acre would be worth $800, giving a net profit of $639.66 in 60 years. This is equivalent to a yearly rental of $3.25, capitalized, at 3½ per cent., in addition to 3½ per cent. interest upon all money invested.

Abandoned farms are to be found. In other instances families are trying hard to eke out a living on lands that are not in condition for field-crop production. Rye is most commonly grown. Figuring labor at $2.50 per day for man and team, the cost of production is placed at $3.72 per acre. The average yield is about ten bushels per acre, which, at 75c., gives a return of $7.50, or the discouraging balance of $3.78.

The dearth of timber, and the prospect for present high prices being augmented, demands that farmers study the forestry question. For the year ending March 31st, 1908, Canada imported $9,953,164 worth of forest products, including oak, southern pine, cherry, chestnut, hickory, fence posts and railroad ties. Judicious cutting of trees, careful management of bush lands, and systematic planting of non-agricultural areas, are worth considering.—The Farmers' Advocate.

Bronchitis More Than a Cold

Often develops rapidly into pneumonia—cure is found in Dr. Chase's Syrup of Linseed and Turpentine.

Any cold is serious enough when its dreadful possibilities are considered, but when there is soreness or tightness in the chest and a dry hard cough you can look for bronchitis, which is often confused with an ordinary cold.

It is usually known by aching limbs and body pains, chilly feelings, weariness and weakness, pain in the chest and a tight, tearing cough. Fever, dry skin, thirst, coated tongue and constipation are other symptoms.

Dr. Chase's Syrup of Linseed and Turpentine seems almost like a specific for bronchitis because it is so successful in loosening up the cough, aiding expectoration and preventing the inflammation from reaching the lungs.

Dr. Chase's Syrup of Linseed and Turpentine is so prompt in affording relief and so thorough and far-reaching in action that it succeeds when ordinary cough medicines have no influence. 25 cts. a bottle, at all dealers, or Edmanson, Bates & Co., Toronto.

IN FIVE MINUTES.

All Your Indigestion and Stomach Misery Will End.

Eat Your Favorite Foods Without Fear of Dyspepsia or an Upset Stomach Resulting.

Take your sour stomach—or maybe you call it Indigestion, Dyspepsia, Gastritis or Catarrh of Stomach; it doesn't matter—take your stomach trouble right with you to your Pharmacist and ask him to open a 50-cent case of Pape's Diapepsin and let you eat one 22-grain Triangule and see if within five minutes there is left any trace of your stomach misery.

The correct name for your trouble is Food Fermentation—food souring; the Digestive organs become weak, there is lack of gastric juice; your food is only half digested, and you become affected with loss of appetite, pressure and fullness after eating, vomiting, nausea, heartburn, griping in bowels, tenderness in the pit of stomach, bad taste in mouth, constipation, pain in limbs, sleeplessness, belching of gas, biliousness, sick headache, nervousness, dizziness and many other similar symptoms.

If your appetite is fickle, and nothing tempts you, or you belch gas or if you feel bloated after eating, or your food lies like a lump of lead on your stomach, you can make up your mind that at the bottom of all this there is but one cause—fermentation of undigested food.

Prove to yourself, after your next meal, that your stomach is as good as any; that there is nothing really wrong. Stop this fermentation and begin eating what you want without fear of discomfort or misery.

Almost instant relief is waiting for you. It is merely a matter of how soon you take a little Diapepsin.

W. C. T. U.

Lowney's Brandy Chocolates.

The ingenuity of the liquor traffic in seeking to create an appetite for intoxicants, especially in the youth of the country, is fully displayed in the manufacture of brandy and wine candies.

Recently the authorities in Montreal discovered that there was an extensive trade in brandy chocolates being carried on in that city, twenty-five or thirty of these chocolates being found in a half-pound box, and each containing a half-teaspoonful of brandy. So intoxicating are these candies, boys and girls were noticed in a state of drunkeness from eating them. Because "Birds of a feather flock together," naturally the greatest sale of these—to coin a new word—drinklets was in the vicinity of the cheap theatres and picture shows. An investigation proved that the Walter M. Lowney Company, manufacturers, were carrying on this nefarious illicit traffic. A further search resulted in thirty confectionery dealers being found guilty of selling intoxicating liquor without license. All have been fined $50 and costs.

Toronto is under suspicion of being another centre for this trade. This business bears the hall-mark of the Pit as it is a direct bid for the children. In this connection it is well to remember Christ's words: "It were better for him that a millstone were hanged about his neck, and he cast into the sea, than that he should offend one of these little ones."

WHITTINGTON.

The Whittington branch of the Women's Institute will meet at the home of Mrs. George Clark on Wednesday, April 28th, at 2 p.m. Topic, "Flowers and Bulbs, Seeds and Farm Gardening."

VITOL The Great Blood, Flesh and Nerve Tonic

Makes Blood, Strengthens the Nerves

Invigorates, Builds up, Braces. Like Electricity, you will feel the new blood coming into your veins and the nerves getting strong. The wrinkled and pale faces will put on a natural color. VITOL GIVES ENERGY AND SOUND, LASTING HEALTH.....

Almost Instant in its Wonderful Results

VITOL cures all diseases arising from a poor and watery condition of the blood, such as pale and sallow complexion, general muscular weakness, loss of appetite, depression of spirits, lack of ambition, anaemia, palpitation of the heart, shortness of breath on slight exertion, coldness of hands or feet, pain in the back, nervous headache, and all forms of female weakness, tardy or irregular periods, suppression of the menses, hysteria, sciatica, rheumatism, locomotor ataxia. Vitol is for sale everywhere or direct from THE SCOBELL DRUG CO., St. Catharines, Ont. Price 50 cts. a box, or six boxes for $2.50.

NEW SCHOOL READERS.

Prices Will be Slightly Higher Than At Present.

Books are Larger and Illustrations The Very Best.

(From Saturday's News.)

Prices of School Books.

	Old	Present	New
Primer..... ... ...10c	6c	7c or 8c	
First Reader ...15c	7c	9c or 10c	
Second Reader...20c	9c	10c	
Third Reader ...30c	13c	16c	
Fourth Reader 40c	15c	18c	
Total $1.15	49c.	60c or 62c	

These are not the official figures for the new Public School readers, but they are how they will figure out if the basis of tendering given The News by a local firm this morning is carried out.

That the new books will not be as cheap as the present re-arranged prices is generally taken for granted, for the simple reason the new books will cost the manufacturer much more in two respects: they are considerably larger, and the paper is much better, and so more expensive. The primer and first reader will be bound in mill board instead of limp. There is also another item of expense, the colored prints of the flag used as a frontispiece in each reader, the second from 184 to 224, the third and fourth readers. It would not be surprising, then, if the new readers foot up to 65 or 70 cents.

At 60 cents they will come pretty close to cutting the old price of $1.15 in two. The discount would be 48 per cent. The price for the primer figures out, proportionately, to 7.5 cents, and the first reader to 9.3

As already announced in The News the primer will be increased from 64 to 96 pages, the first from 96 to 128, the second from 184 to 224, the third from 288 to 352, and the fourth from 344 to 416. It may be remarked that the Government has never claimed that the new readers will be as cheap as the smaller old ones under the rearranged prices.

The work to be done by the successful tenderer is not to set up any type. The Government, in order to control the output, has made plates for every page, and will retain the ownership of these, simply lending them to the successful tenderer, who will do the printing, binding and distributing.

The discount allowed to retailers will be a flat rate of 20 per cent. Previously this was the general rate, but a further discount of 10 per cent. was allowed dealers who gave an order of at least $1,000. The rates quoted to the Government for books to be supplied to them in case they decide upon free books—which, as a matter of fact, has not yet been discussed—will be close to the 20 per cent discount.

It is eighteen months now since the work of preparing these books was begun with Dr. Goggin as the chief adviser. With him on the committee were associated Prof. Alexander, Toronto University; Messrs. J. J. Hughes, I. P. S., Toronto; Henry Ward, Principal Church street school, Toronto; John Waugh, D.Paed, I.P.S., Whitby; David Young, Principal Public Schools, Guelph; T. A. Craig, I.P.S., Kemptville; G. E. Broderick, Principal Model school, Lindsay; W. Atkis, I.P.S., St. Thomas; N. W. Campbell, I.P.S., South Grey.

These have been assisted by members of the Educational Council, and by many public school teachers who sent in suggestions as to the grading of each book, and the whole series. Special attention has been given to this.

The primer will not be limited to any one system, but will provide for all kinds of exercises, the purely phonic, sentence work, etc. A feature will be a number of nursery jingles.

While the selections have been mostly confined to published works, there are several original contributions.

The illustrations promise to be the finest in any set of readers on the continent. Nearly all are original work in which Canadian artists have been engaged. The books will contain many full-page illustrations.

The Bible has been liberally drawn on, it is understood. There are parables for instance, and other gospel selections.

While the standard writers are well represented in every book, more modern ones have also been taken, for instance Mark Twain, Elizabeth Stuart Phelps Ward, Henry Newbolt, Jacob A. Riis, etc.

MRS. EDLER'S SUICIDE!

Elora, April 18.—During a temporary fit of insanity Mrs. George Edler of the township of Pilkington, near Bethel, wandered from her home on Saturday last. A futile search for her was made until today, when it was found that she had been drowned in a creek which runs through the Edler farm. The body was discovered by a neighbor, Mr. Moses Auger. There is every reason to believe it was a case of suicide. She leaves a husband and family of five, the youngest being about ten years of age.

FORGETFUL HUSBANDS

A minister's wife, a doctor's wife and a traveling man's wife, met one day recently and were talking about the forgetfulness of their husbands.

The minister's wife thought her husband was the most forgetful man living, because he would go to church forgetting his notes and no one could make out what he was trying to preach about.

The doctor's wife thought her husband was more forgetful still, for he would start to see a patient, forget his case and travel nine miles for nothing. "Well," said the traveling man's wife, "my husband beats that. He came home the other day and patted me on the cheek and said: 'I believe I have seen you before—what is your name?'"

IN THE SPINSTER'S HOME

A certain spinster in Indianapolis, who had lived alone in her beautiful and stately home for many years, is one of the city's most notable housewives. No childish fingers have ever marred the brilliance of her mirrors and windows, or played havoc with the handsome bronzes in the daintily cared for dining room. At the home of her brother, where several children romp from morning until night, the same exquisite perfection of housekeeping is impossible as may be imagined. One day the spinster's small niece returned home after a tea party at Aunty's, and, in an awed tone, said: "Mother, I saw a fly in Aunt Maria's house, but—thoughtfully—it was washing itself."

LEMON CREAM—
The Dainty, Delicious New Treat

HIDDEN between two crisp, beautifully browned biscuits of unique design, is a fairy-like cream, with a flavor of pure lemon juice. This is our Lemon Cream Biscuit—our New Creation. About 60 biscuits to the pound.

AND the present remarkable demand will be still more greatly increased once you and other discriminating women have discovered its delicious quality. The daintiest biscuit! Perfectly correct to serve at any social function.

McCORMICK'S LEMON CREAM BISCUITS

Factory at London. Warehouses at Montreal, Ottawa, Hamilton, Kingston, Winnipeg, Calgary

Martin-Senour 100% Pure Paint

Our friends and customers wanted the best paint—so, here it is. Made only of the best ingredients. It will not crack or peel off—2 gallons will go as far as 3 gallons of the adulterated paints. Come in our store and take a look at a positively pure paint—made of pure lead, zinc and linseed oil—Martin-Senour 100 percent. Pure Paint. Use it this season—you will never regret it. Will look better and wear longer than any paint we have ever sold.

Alabastine, Whiting, Glue, Furniture Varnish, Coach Varnish Linoleum Varnish, Varnish Stains, Paint Oil, Floor Oil, Turpentine, Paint Brushes, Kalsomine Brushes, Bannister Brushes.

In fact a Fresh and Full Stock of Everything.

Brighten up Your Home!

Our Guarantee with every Purchase.

Give Us a Call.

Over twenty years experience at your disposal.

THE ADAMSON HARDWARE COMPANY

BROADWAY, ORANGEVILLE.

ARCHIVES OF ONTARIO
TORONTO

THE STERLING BANK OF CANADA

HEAD OFFICE, - - TORONTO.

F. W. Broughall, Gen'l Manager

A General Banking Business transacted. Drafts bought and sold. Collections made and letters of credit issued to all parts of the world.

FARMERS' SALE NOTES

Discounted and money to loan at lowest rates of interest.

SAVINGS' DEPARTMENT

Deposits of $1 and upwards received. Interest allowed from date of deposit to date of withdrawal.

ORANGEVILLE BRANCH.

A. L. C. KIRKWOOD, MANAGER.

Two Engagements of more than local interest will be announced in this space next week.

McMASTER—KERR.

A very quiet but pretty wedding was celebrated in Parkdale on Saturday afternoon, April 17th, when Mr. W. A. McMaster, formerly of Orangeville, and Miss Annie Kerr, eldest daughter of Mrs. A. J. Kerr, were united in wedlock. The ceremony was performed by Rev. W. H. Hincks, pastor of Parkdale Methodist church, in the presence of a few immediate friends. The young couple left afterwards on a trip to the east. The groom's many friends in Orangeville join in extending their hearty congratulations.

COLONIST EXCURSIONS TO PACIFIC COAST AND MEXICO.

Daily until April 30th, one-way second-class colonist tickets will be issued by the Grand Trunk Railway System, to the following points at very low rates,—Vancouver, B. C.; Seattle, Wash.; Spokane, Wash.; Portland, Ore.; Los Angeles, Cal.; San Francisco, Cal.; Mexico City, Etc. For further information and tickets apply to any Grand Trunk ticket agent.

FREIGHT CARS DITCHED.

Eight steel coal cars, forming part of a north bound extra C. P. R. train, were derailed just outside the station yard at Tottenham at an early hour on Saturday morning. The train consisted of about twenty cars, but the engine and the first ten or twelve cars did not leave the rails. No person was injured and the damage to the roadbed and cars will not exceed $300. It is said that the derailment was due to a broken wheel flange on one of the ditched cars.

DROVE FROM SOUTH RIVER.

Wm Linklater, an East Luther farmer, passed through town yesterday morning driving a span of horses attached to the two front wheels of a wagon. Linklater has been in the lumbering business near South River, Parry Sound, all winter and was on his way home to put in the spring crop on his farm. He drove the entire distance, coming south as far as Tottenham and then west via Orangeville.

LAWN BOWLERS ORGANIZE.

The annual meeting of the Orangeville Lawn Bowling Club was held in Council Chamber on Tuesday night. There was a large turnout of members and the indications are that the present will be the most successful season in the Club's history. The President, Mr. R. H. Robinson, occupied the chair. The election of officers and committees resulted as follows:—

Hon.-President, Mr. R. H. Robinson; President, Mr. F. W. Ritchie; Vice-President, Dr. W. H. Bowles; Secretary, A. D. McKitrick; Treasurer, J. N. Fish; Executive, the Officers and Messrs. A. Hill, E. C. Clark and A. A. Hughson; Grounds Committee, Messrs. A. L. C. Kirkwood, W. E. Rogers and C. R. McKeown; Auditors, Messrs. W. G. Hyland and W. H. Lugsdin. The Hon.-President, President, Vice-President and Secretary were appointed a Committee to report on the advisability of holding a Tournament. The Committee will present its report at a meeting to be held on the second Friday in May for the annual election of skips and general business. The Secretary reported a membership of 48 last year. This is larger than for any previous year. The Treasurer's report showed receipts, including a balance of $92.99 from 1907, of $271.49 on stock and capital account and of $260.91 on current account. The latter included a balance of $60.91 from the previous year. After defraying all expenses, the Club has credit balances of $85.14 and $89.79 on capital and current accounts respectively. A motion was passed instructing the Treasurer to apply $100 on the mortgage against the grounds. This will reduce the mortgage to $200.

NEW ADVERTISEMENTS.

Wanted—This Office.
Eggs—C. R. Cuthbert.
Buggies—J. E. Smith.
Low Rates— G. T. R.
Groceries—F. H. Arkell.
About Eyes—W. E. Irwine.
Insurance—M. Wilkins & Son.
Cheese Factory—Jos. Howard.
Stock for Sale—Jos. Howard.
Furnishings—Green & McBride.
Early Spring Buyers—Hill & Co.
House for Sale—Wm. McConnell.
Furnishings—H. Endacott & Co.
Farmers' Attention—T. Stevenson.
Alabastine—Adamson Hardware Co.
Birthday Fund—Bank of Hamilton.
Two Engagements — Daughters of the Empire.

LOCAL NEWS.

—Maple syrup is selling at $1.50 a gallon.

—Bolton's smallpox case cost the municipality $240.

—Mark Woo has sold his laundry. The purchaser is another Chinaman.

—Garden and flower seeds — every package fresh stock. F. H. Arkell & Son.

—If you want a choice young Short horn Bull see the herd at the Village Stock Farm, Camilla.

—The Parisian Sage. A splendid Hair Dressing reduced to 35 cents a bottle at T. Stevenson's.

—Mrs. Geo. Island, 3rd Ave., is critically ill and the doctors are not very sanguine over the prospects for her recovery.

—Reports from the country indicate that the fall wheat and meadows have come through the winter in good shape.

—"Jimmie" Burrows, formerly of Gillespie, Rogers & Co's. staff, has taken a position in Ritchie Bros., Dundalk store.

—Mr. Frank H. Saunders has been dangerously ill for several days with heart trouble, but is considerably better at present.

—A special general meeting of the shareholders of the Caledon Telephone Co. will be held in Charleston at 2 o'clock on Saturday afternoon.

—Mayor McKitrick gave a report of the proceedings at the recent National Missionary Congress, in St. Andrew's Church on Sunday night.

—Armstrong & Robinson erected a new smoke-stack at Jas. A. Matthews' planing mill on Tuesday. The old one collapsed during the windstorm last week.

—John Landerkin, an old and well-known resident of Tottenham, passed away Saturday night in his 81st year. He was a brother of the late Dr. Landerkin, of Hanover. A widow, two daughters and a son survive.

—When you want the very best rice try Java Rice—it is much superior in quality and flavor to the ordinary rice. F. H. Arkell & Son.

—David Scott, a son of Mr. John A. Scott, of Mono Centre, has been ill with typhoid fever in the hospital in Cranbrook, B. C., since March 2nd. He is recovering and will come home as soon as he is strong enough to travel.

—If you are thinking about insuring your buildings against damage from storm, M. Wilkins & Son will be glad to quote you rates. They are agents for a strong, reliable Company.

—A good tea at 40c. per pound is just as cheap as one that costs less money, because it requires less tea in the making and you also have a fine flavored tea that is sure to please. Try a pound of our 40c. Black Tea. F. H. Arkell & Son.

—The wise farmer will insure his buildings against damage by windstorm or tornado. Rates very cheap. M. Wilkins, & Son, Orangeville.

—Mrs. S. A. McCartney and children and Mrs. Robert Harrison and little daughter, who have been seriously ill with the peculiar typhoid-influenza that has been prevalent in town, are all improving rapidly and their recovery seems assured.

—A West Ward citizen complains that horses, which some of his neighbors allowed to run at large, trampled over his lawn the other day, damaging it badly. Parties, who allow horses and cattle to run at large, particularly at this season, should be severely dealt with.

—Last Friday morning while Mr. Wm. Richardson, of East Luther, was exercising a colt, that he intended showing at Grand Valley spring show, the animal turned suddenly and kicked him, breaking some of the bones of the right hand. Dr. Gaviller of Grand Valley, attended to his injuries.

—Orangeville Public School reopened on Monday after the Easter vacation. There is one change on the staff. Miss W. Wiltse, of Athens, Ont., takes the place of Miss Gordon, who resigned shortly before Easter to accept a position at Lloydminister, Alta. Miss Wiltse graduated from the Toronto Normal School at Easter.

—Rev. W. M. Morris has recovered from his recent severe illness and was able to fill his pulpit again on Sunday.

—A pleasant event took place in the Methodist Church on Wednesday night of last week, when the ladies of the Women's Mission Society met and presented Mrs. W. R. Kent, who is about to move to Toronto, with a silver fern basket. Mrs. Kent has been an active member of the Society for a number of years and will be greatly missed.

—Rev. Dr. Langford, of Toronto, preached anniversary services in the Methodist Church on Sunday. Dr. Langford, who is a former pastor of the church, is now well advanced in years, but notwithstanding his age, his discourses were characterized by the old-time earnestness, vigor and clarity of thought, that made his deliverances so acceptable to the people of Orangeville during his pastorate here. He was heard by large congregations. Dr. and Mrs. Langford were guests at the Parsonage during their stay in town.

MILITARY TRAINING.

Lively Discussion at Educational Association Meeting.

There was a registration of over 900 teachers and trustees at the annual meeting of the Ontario Educational Association held in Toronto last week. A breezy and vigorous debate was precipitated in the Trustees Department by the introduction of the question of military training in the schools. A great many of the trustees, particularly those from the rural sections, were strongly opposed to compulsory military training. Their opposition found expression in the following resolution proposed by J. J. Morrison, Arthur, seconded by J. H. Laughton, Parkhill:—

"That the Trustees' Association approves a provision looking to the introduction of physical training in public schools, but is opposed to compulsory military training in the same and believes that the matter should be left optional with the trustees of each school section."

In support of his resolution, Mr. Morrison said that it was an axiom that, "As our schools are, so is our country." If the schools were turned into military camps, so would be the country. Much had been heard of late years of the necessity for agricultural education, but the tendency of agricultural training was toward the farm, while military training tended away from the farm.

Dufferin County was to the fore in the debate, Messrs. John A. Best, of Whitfield, and George Little, of Elba, members of the Dufferin County Trustees Association, being prominent in the discussion. Both gentlemen were vigorous in their opposition to the compulsory side of the proposed innovation. Mr. Little is reported by the Toronto World as having said in part:—

"Let any young man who wants to take military drill join the volunteers. We don't care for Lord Strathcona's millions. Our boys have the shooting practice now. They can shoot the fox on the run and the enemy on the run, too. We want our boys to go to school for practical education, but not for little red caps and guns. We can clothe them ourselves."

Mr. Little also told the Association that he had three sons, who drilled in the military camps and he himself had spent four years in the militia. He had nothing to say against military training for those who wanted it, but was opposed to the introduction of a compulsory system into the schools.

The debate was brought to a close by the adoption of a motion for a six months hoist.

USES BABY'S OWN TABLETS ONLY.

Mrs. Wm. Bell, Falkland, B.C., says:—"I have five little ones ranging from one to eleven years of age, and when any of them are ailing I always give them Baby's Own Tablets which always brings prompt relief. I do not think there is anything you can keep in the home as good as Baby's Own Tablets." Thousands of other mothers speak just as warmly of this medicine, which never fails to cure all stomach, bowel and teething troubles. Guaranteed by a government analyst to be perfectly safe. Sold by medicine dealers or by mail at 25 cents a box from The Dr. Williams' Medicine Co., Brockville, Ont.

PERSONAL MENTION

Mrs. Geo. McIntyre and children returned from Toronto on Monday night.

Mrs. W. M. Morris and daughter, Robena, have been visiting friends in Barrie.

Mr. James Brown, the veteran Clerk of Melancthon township, was in town yesterday.

Mr. A. W. Dunkley, of the Hamilton Collegiate Institute staff, spent the week end with friends in town.

Miss Mona Denton returned on Monday night from Toronto, where she was visiting friends for a week.

Mr. Walter Riddell, who has been spending the winter in town, left last night for Vonda, Sask., where he has a homestead.

Mr. John T. Lawson was able to go to Toronto last Thursday and is spending a couple of weeks recuperating with friends in the city.

Mr. Wm. Fountain, President of the Dufferin Old Boys' Association, is in town this week. Mr. Fountain was called here on Monday by the serious illness of his uncle, the late Mr. Benj. Bradley.

Dr. Island, of Rosemont, was in town yesterday and found time to favor The Banner with a welcome visit while here. The Dr. was called here in consultation on the wife of his brother, Mr. Geo. Island, 3rd Avenue, who is dangerously ill.

Mrs. A. H. Ellis is visiting her sister, Mrs. (Dr.) F. Frank and other relatives in town. Mrs. Ellis has just returned from a prolonged visit in Los Angeles, Cal. She will sail from New York in a couple of weeks in company with Mrs. Wm. Roaf, of Toronto, for a tour of Europe.

Mr. and Mrs. Chas. R. Horrie and Mrs. McCutcheon, of Chicago, spent Tuesday visiting in town. They made the trip here for the purpose of seeing the town, which is Mrs. Horrie's birth place. Mrs. Horrie is a daughter of Mr. Thos. Driver, who was one of Orangeville's early residents. She left here about twenty-five years ago.

20TH CENTURY CLUB.

The 20th Century Club of Alton, will give a concert in Science Hall on Friday evening, April 30th. The programme which promises to be of unusual interest, will consist of songs, recitations, drills and choruses. Admission, silver collection. Miss Maggie McIntyre, President; Miss Daisy McCutcheon, Secretary.

We Are Specialists in Single Carriage Harness.

In buying your Harness, etc., from F. MARSHALL you have the benefit of long experience and the advantage of a large stock to choose from.

See our $18 and $20 Single Harness.

Headquarters for Trunks, Suit Cases and Club Bags.

50 different kinds of Gloves and Mitts to choose from.

Here is a partial list of the goods we keep in stock:—

Shawl and Travelling Rugs, Plush and Square Wool Rugs, Oiled and Rubber Rugs, Summer Lap Dusters. Jute, Dutch Kersey and Wool Blankets.

Leather and Web Surcingles, Saskatchewan and Bishop Robes, Cotton and Felt Sweat Pads, Whips and Whip Lashes of all kinds.

Snaps, any make you want, Horse Boots, Bandages, Scrapers, Clippers, Curry Combs, Brushes, Bickmore's or British Gall Cure, Black or Neatsfoot Harness Oil, Axle Grease and Hoof Ointment.

Polishes any make you want, Halters any size or weight. Other goods too numerous to mention.

Call and see our Hammocks. Agent for Hanford's Balsam of Myrrh, heals all flesh wounds and cures all soreness in man or beast.

One Lady's Astrachan Coat, worth $28.00, now $17.00.

3 Ladies' Fur Scarfs at half price.

3 men's Dogskin Coats, reg. $22.00, now $17.00.

1 Men's Calfskin Coat, reg. $24.00, now $17.00.

NO TROUBLE TO SHOW GOODS.

F. MARSHALL, Harness Dealer

South Broadway — — — — — Orangeville.

LOCAL OPTION MEETING

Rev. B. H. Spence Addresses Citizens of Orangeville on Evils of Barroom.

Citizens Committee to Consider Advisability of a Local Campaign.

Rev. B. H. Spence, Secretary of the Ontario Branch of the Dominion Alliance, addressed a meeting of the citizens of Orangeville in the interests of local option on Thursday night. The meeting, which was held in the Town Hall, was attended by about 200 persons, of whom probably one half were ladies. Mayor McKitrick occupied the chair and the meeting was opened with selections by a male quartette consisting of Messrs. Wise, Spence, Sanson, and Scott and a short prayer by Rev. G. A. Rix.

At the close of Mr. Spence's address, a resolution, approving of the local option method of suppressing the liquor evil and advocating the organization of a citizens' committee, was introduced by Mr. Alf Wise, seconded by Mr. W. H. Maxwell. The resolution, which was carried by a standing vote, was worded as follows:—

That in the opinion of this meeting the time has come for Orangeville to join in the general movement for barroom abolition in the Province of Ontario by the local option method and we recommend that a Citizens' Committee be appointed to plan for the carrying out of this decision.

At a meeting of temperance men held after the close of the general meeting a nominating committee was appointed to select a permanent Citizens' Committee and report at a general meeting to be called shortly.

In his introductory remarks Mr. Spence announced his intention of discussing the local option method of dealing with the drink system. He started out with the assumption that the barroom is an evil and reminded his audience that it was with the barroom itself that the people had to deal and not with the man behind the bar. The liquor law, he asserted, presumed that the barroom is an evil, because it prevented all, except a certain class of persons, from engaging in the business. One of the strong points about local option was its enforcement by the provisions and machinery of the license law. In this respect it was on an entirely different footing from the old Scott Act. The Scott Act, which was a Dominion enactment, overrode and superseded the provincial license law, wherever it was put into force. Among the evils which flourished under the Scott Act, were the bar leasing system and club selling. Both of these practices were provided against by the Ontario License Act and would be impossible in a local option municipality. Local option would mean better law enforcement, and better law observance. It would also mean better business intensively, because the money that is now squandered over the bar would be expended in the stores and other business places. In support of this argument, Mr. Spence made the statement that the merchants of Owen Sound had come through the recent business depression better than the merchants of any other town of a similar size anywhere in Ontario. Mr. Spence argued that there was no need to worry over the question of accommodation for the farming and travelling public. Wherever the demand existed the accommodation would be forthcoming. In fact local option was the only thing that would put accommodation on a sound business basis. With local option there would be more order, less evil and a better moral tone in the community.

WOMEN'S INSTITUTE.

A meeting of the Orangeville Women's Institute will be held in the Public Library Auditorium next Tuesday evening, beginning at 7.30 o'clock Dr. Meek will deliver an address on "Care of the Teeth."

SPECIAL SERVICES.

Rev. Mr. Vansickle, Home Mission Evangelist of the Baptist church, will conduct special services in the Baptist church every night this and next week. There will be a special song service on Sunday. The week night meetings will commence at 8 o'clock.

HIS FAMILY INSANE.

A Mulmur Farmer Lays Information Against His Wife and Four Children.

As the result of an information laid by James Johnston, a well-known farmer residing near Lavender, in Mulmur township, five members of his family are now lying in the County Gaol here, charged with threatening to injure the person and property of the informant. The information was laid before Reeve Greer, of Mulmur, and J. L. Williamson, J. P., of Whitfield, who committed the five Johnston s to the County Gaol, where they will remain until the necessary formalities are completed for their committal to an insane asylum. The five prisoners are:—

Mrs. Mary Ann Johnston, wife of James Johnston, aged 65.
Ada Johnston, daughter, aged 27.
David Johnston, son, aged 23.
James Johnston, son, aged 29.
Albert Johnston, son, aged 25.

Constables Wm. Laverty, Joseph White and George Wattam drove out from Shelburne and arrested the mother and her family at their home about 4.30 o'clock on Wednesday afternoon. When they reached the Johnston home, it is said the constables found the women in a nude state and had difficulty finding clothing enough about the place to dress them. The officers did not experience much difficulty with the sons and daughter, but the mother put up a vigorous struggle and it was only when she was handcuffed that she ceased to resist. It was quite evident that she was hopelessly insane.

The five prisoners were brought to Orangeville on Thursday morning. The Assize Court was in session when they were taken into the County buildings and the insane cries and noisy argument of the mother and daughter could be heard plainly in the Court Room. The three men were not so demonstrative, but seemed inclined to be sullen and uncommunicative. The mother, who is about 65 years of age, presented a pitiful spectacle. Wild-eyed, dishevelled, with her grey hair hanging loose over her shoulders, she made a weird and repellant figure.

Mrs. Johnston gave the gaol officials considerable trouble the first night or two here. Thursday night it was with great difficulty that she could be induced to go to bed. She shrieked, struggled and attempted to scratch and bite the attendants. She engaged in frequent noisy argument with her daughter, who she repeatedly declared was not her child, but a girl she had taken in off the road when four years old. This the daughter resented. Yet when the old woman was separated from the girl, she entreated to have her returned and it was not until the two were placed in the same cell that she could be quieted.

The case is unusual as well as sad. It is said that Johnston, the father, was at one time a school teacher and yet the family are all illiterates. It is stated that it was pressure brought to bear on the father by neighbors, that induced him to take action to have his family placed where they can do no damage. They have always been weak-minded, but it was not until the last year or so that their condition began to excite alarm. The sons, it is said, had threatened to kill their father and the mother had made an attempt to burn down the buildings.

The Johnston s were arraigned before Police Magistrate Pattullo on Monday, but were remanded until next Tuesday. In the meantime they will be examined by Dr. Carson, examiner under the Lunacy Act, and Dr. Kyles.

LOW RATES FOR SETTLERS.

To certain points in Saskatchewan and Alberta each Tuesday during April. Full information and tickets from any Grand Trunk Agent.

Renewal Subscriptions.

Subscribers who have not sent in their renewals for The Banner will confer a favor by giving the matter their prompt attention. Consult your address label and find out if you are in arrears. If you are, we will be pleased to receive your remittance.

McMillan & Torrie

EASTER business has been enormous. Never knew we had so many friends. We have always aimed to give the best quality we could find in all Canada for the money, and we are glad to see how appreciation of our efforts gains from season to season.

Men's Suits & Spring Coats

Men's Suits in light and dark colored Tweeds, in fancy stripes and checks, well tailored and lined with Farmer's satin lining, for only $7.50

Men's Fancy Worsted Suits in rich dark brown shades, made with fancy cuffs and long lapels. We'd like you to compare this suit with anything you've ever seen at $12.00. Our price only..... $10.00

We're showing a beautiful range of patterns this season at $12.00, in fancy stripes and checks in all the latest patterns in fancy Worsteds, in all sizes from 34 to 44, at $12

The new browns and greens in our $15.00 suits are a revelation to the trade People who never thought of buying ready-to-wear clothing are buying these goods. They are beautifully tailored garments, and if you want real natty stuff see this line at..... $15.00

Men's Spring Overcoats, made in the fashionable three-quarter length in black cheviot, with silk faced lapels. Is the popular coat this season. We're showing three specials at $8.50, $12 & $15.

Men's Cravenette Raincoats are always correct. The grays and olive shades and fancy stripes are the leading lines. Special values at..... $8.50, $10.00 and $13.50.

New Spring Shirts, Neckwear, Hats, Caps, Underwear. Everything in fact a man wears except the boots.

It Pays to Deal With

McMILLAN & TORRIE,

The Big Clothing House,

BROADWAY, - - ORANGEVILLE.

About Your EYES

ARE you bothered with that blinking and irritation of the eyes which often extends to a bad headache. If so your eyes need the attention of our Expert Optician, and NOW, because it will save further trouble later on. No need to bother about the expense; that is a very small item when compared to the value of your eyesight.

See our Optician when next passing.

W. E. IRVINE

JEWELLER and OPTICIAN,

BROADWAY, - - - - - ORANGEVILLE.

Fine . . . Tailoring

We claim a share of your interest because of

UNAPPROACHABLE STYLES

BEAUTIFUL FABRICS
PAINSTAKING FINISH
UNMISTAKEABLE VALUES

We also carry a nice line of Boys' and Youths' Ready-to-Wear Clothing.

Hughes & Norris

TAILORS AND GENTS' FURNISHERS

ORANGEVILLE.

ARCHIVES OF ONTARIO TORONTO

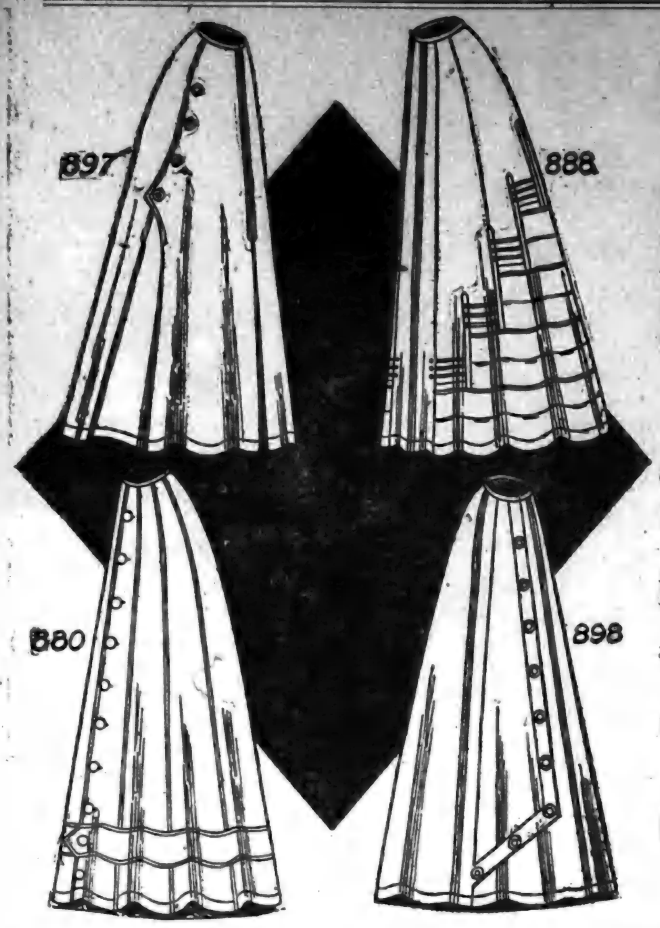

Gillespie, Rogers & Co's.

Store for Women

SPECIAL SKIRTS

$5.50 and $7.50

Made in the latest Spring Styles, from best quality of Venetian & Panama, all colors and black.

Ladies' Home Journal Patterns sold here.

Produce Taken.

Gillespie, Rogers & Company,

Broadway, Orangeville.

HEAVY OR LIGHT SEEDING FOR OATS.

The quantity of oats to sow per acre must be regulated by conditions. In discussing the question Wallace's Farmer states that early oats having a short gain and hence more grains to the bushel require lighter seeding than the late varieties. If the bushels of oats are determined by weight rather than measure, more bushels are required of well cleaned oats than of oats as they come from the machine. Again, the earlier the seeding, the more seed required, because the less time and opportunity for shooting. Still further, the richer the land the less seed is required because of the greater stooling on account of the more vigorous growth. The poorer the land, the less stooling there were will be; hence the larger the amount of seed necessary.

Much also depends on whether the oats are sown with the main object of securing a grain crop, or whether the farmer wants to make sure of a stand of grass and is using the oats as a nurse crop. In the latter case he should sow just enough oats to keep down the weeds. This, again, depends on the cleanliness or foulness of the land, and also on its fertility. There are lands in which a bushel to a bushel and a half of oats will keep down weeds. There are other lands in which it will take from two and a half to three bushels.

Once more much depends on whether the oats are drilled or sown broad cast. If the seed bed has been thoroughly and properly prepared, drilling will save half a bushel of seed to the acre, because it puts them in at an even depth and gives all an equal chance to grow. Whereas if they are sown broadcast there may be weather conditions which will start some of the oats a week ahead of the rest and these last will have a feeble growth and be overshadowed by the stronger growing.

These are the things which the farmer must consider. No one can advise him. In a general way we would say that from two to three bushels of the earliest oats drilled on well prepared ground will give a satisfactory yield. If we were seeding for grass we would use the smaller amount. If seeding late oats with no question of grass, if they were well cleaned, we would put in from three to three and a half bushels. Sometimes a higher yield is secured by 4 bushels; but in our judgment the difference is not sufficient to justify such heavy seeding.

Sixteen garter snakes were killed on the flats near the old Barber mill in Georgetown a week ago Sunday.

Stock Farmer's Lucky Find

The pleasure he now has in looking after his 250 acre farm.

Life has a new pleasure for the writer of this letter and we shall let him explain why in his own words:

"I could not do a day's work to save my life before I began using Dr. Chase's Nerve Food and Kidney-Liver Pills," writes Mr. Leonard Miller, Canboro, Haldimand Co., Ont., "but these medicines seemed to exactly suit my case and have done wonders for me. Instead of being in misery from pain and suffering, life is now sweet to me and I appreciate good health as I never did before.

"This means a great pleasure to me, for I have a two hundred and fifty acre farm and a large stock to look after. I recommend these medicines because they have cured me and I know they will cure others."

Dr. Chase's Nerve Food is remarkable because of its tonic effect, reconstructing and building up the system by making the blood rich and red.

Dr. Chase's Kidney-Liver Pills regulate the action of the liver, kidneys and bowels and ensure healthful digestion. At all dealers or Edmanson, Bates & Co., Toronto.

STATISTICS IN MEDICINE

OLD REMEDIES RETAIN THEIR POPULARITY

Investigations of French Physicians Show that Large Production of Synthetic Medicines is Not Crowding Out the Old Favorites.

A late despatch from Paris says: Prof. Grimbert presented a notable paper before the Academy of Medicine on therapeutic tendencies in the last ten years. Basing his figures on medicines furnished to 219 large asylums and hospitals by the State Pharmacy, he finds that the old-fashioned medicines retain their popularity.

An expert authority on being interviewed states that the tendencies of the medical profession in Canada are along exactly the same lines. He gives the following old-fashioned vegetable mixture as the safest and best treatment for all stomach and liver troubles, constipation, disorder of the kidneys and bladder, and states that many of the leading physicians use these ingredients in some form, often by some fancy and expensive name:—

Fluid Extract Cascara	½	oz.
Syrup Rhubarb	1	oz.
Carriana Compound	1	oz.
Compound Syrup Sarsaparilla	5	oz.

Take one teaspoonful after each meal and at bedtime.

This acts in a pleasant way, and is free from the bad effects of strong purgatives and synthetics.

We advise all our readers to cut this valuable formula out and use it. Any druggist can supply these ingredients at a small expense. You can mix them at home if you prefer.

CULTIVATION IN RELATION TO MOISTURE.

A dry soil is a barren one for no matter how much fertility there may be in it, it will refuse to grow crops until there is some moisture present. Much of the barren lands and "bad barreness to want of moisture. On the other hand, however, a wet soil—that is one with the pores or spaces too full of water—is just as bad because ventilation and oxidation is shut out. Hence it is that much of the work of cultivation has for its object the regulation of the amount of water in the soil, preventing an excess at any time or a scarcity at other times. The plant obtains all of its food excepting carbon from the soil or through it. These foods are dissolved in the soil water and the water with its dissolved particles is taken in through the roots of the plants. Water is also of importance in securing the germination of seeds. To produce one pound of dry matter of crop requires the passage into the plant of 300 to 500 pounds of water. As the ordinary rainfall during the growing season is not in all cases sufficient to supply this amount, the greatest care must be taken to prevent losses from the surface by evaporation. Generally speaking the more frequent the cultivations the greater the saving of moisture. This is true for clay loams, and possibly for sandy soils, but muck soils which do not form a dry crust on the surface will be better with few cultivations.

Geo. Whitten and James McManaman, two Melancthon men, got full of Dundalk booze one day last week and used bad language on the street. McManaman tried to fight the constable who arrested him. Whitten was fined $5.00 and costs, and McManaman $25.00 and costs. They settled.

MEN WANTED AT ONCE on salary and expenses. One good man in each locality with rig or capable of handling horses to advertise and introduce our guaranteed Royal Purple Stock and Poultry Specifics. No experience necessary; we lay out your work for you. $25 a week and expenses. Position permanent. Write W. A. JENKINS MANF'G CO., London, Ontario.

A MELANCTHON WILL CASE.

A trial took place in Orangeville on Wednesday, the 7th of April last, in regard to the will of the late P. D. Henry, of Melancthon. The deceased died on the 14th of May, 1908, and after his death it was found that there were two wills. One will is dated the 10th of September, 1907, and the other the 12th of March, 1908. Mrs. Henry, the widow, is executrix of the will of the 12th of March, 1908 and Ashel D. Henry, of Gainsboro, Sask., a son of the deceased, is the executor named in the will of the 10th of September. The deceased kept his papers for some years, as was shown at the trial, in the office of G. M. Vance. He usually drew his own wills and once in a while would change it and come in to the office of G. M. Vance, his solicitor, and leave a new will and take the old one out. After the death of the deceased it was found that he had made a will on March 12th, drawn by James Sloane, a respectable citizen of Melancthon. What the other heirs could not understand about the matter was that on the 25th of March he wrote a letter to G. M. Vance enclosing some papers addressed to A. D. Henry, his son, as executor of his will. The papers contained the list of the names to go on the monument and more in conformity with the will of the 10th of September. In addition to this also it was shown that he was in G. M. Vance's office on the 21st of March and looked at his papers, the will of the 10th of September being amongst them. He said nothing about having made a new will. There was not very much at stake in the matter but the heirs thought it nothing but right that the new will should be proved in solemn form and open court. It was proved conclusively to the satisfaction of the Judge that he made a will on March 12th, 1908, but it could not be explained and no person seemed to understand why he wrote to his solicitor on March 25th afterwards, addressing the above letter to the executor of the former will and also why he did not destroy the older will when he was in Mr. Vance's office. The Judge reserved the question of costs. J. N. Fish, of Orangeville, acted for Mrs. Henry, and G. M. Vance, of Shelburne, for all the heirs.—The Free Press.

WANTED GOVERNMENT TO TAKE CARE OF HIS CASH

An Old Farmer From Iowa, Leaves Twenty-five Thousand Dollars at Immigration Office

Winnipeg, April 13.—An old American farmer from Des Moines walked into the immigration offices today and remarked that he wanted to buy land in this country, but wanted to look around before doing so. He confessed that he knew nothing of banks or people, but had confidence in the integrity of the Government. He therefore asked the officials to take care of his old wallet until he had picked his farm. He handed it over to the commissioner, who on opening it found it contained the sum of $25,000 in greenbacks. It was banked for the old man in the name of the Government. This is a good sample of the class of immigrants coming in from the south this spring. One day last week there were thirty homeseekers from the States who reported at the immigration office, and the smallest sum that any of them had in cash was $5,000. The wealth that is being brought in this spring is astonishing.

Brampton has now an all night electric service.

Charles Biggar, some years ago the champion 100 yards foot runner of Canada, is very ill in the Guelph Hospital suffering from cancer.

John Smith, of the township, of Scarboro' has lodged an action against John Everest of the same place in the Toronto courts, claiming $1,000 damages for libel and slander.

Stomach Derangement.

Her Limbs Ached Worn Out—Tired Headaches, Dizziness

Vitol Cured Her.

For years I have been a great sufferer. Life to me was a burden, my limbs ached, I always felt tired and worn out, had no ambition. People could not sympathize with me. In fact at times they imagined it was put on, or a matter of fancy with me, but one who suffered the same as I did knows exactly what it means. I would work when I should be in bed. I was weak, seemed to be void of strength; life seemed to have left me to a certain extent. I have often felt as if I would give the world, if I could feel buoyant and cheerful, really so. I often had to force what little cheerfulness I did have. I was urged to try Vitol, and, my what a change; to-day I am the woman I used to try and picture. I am happy, cheerful and strong; it seems as if I had new nerves, in fact new life.—Mrs. R. Simms, Newcastle, Ont. You may be strong and healthy and buoyant if you will take Vitol. For sale everywhere. Price 50c., box or six for $2.50.

WITH THE SAGES.

To be empty of enthusiasms and overflowing with criticisms is not a sign of cultivation, but of enervation The finest education is that which puts a man in closest touch with his fellowmen. The true intelligence is that which acts, not as cayene pepper, to sting the world, but as salt, to cleanse and conserve it.—Henry van Dyke.

The ruler and director of the life of man is the mind, which, when it pursues glory in the path of true merit, is powerful, sufficient, and worthy of honor, and needs no assistance from Fortune, who can neither bestow integrity, industry, or other good qualities, nor take them away.—Sallust.

What is the use of living if it be not to strive for noble causes and so make this world a better place for those who will live in it after we are gone?—Winston Churchill.

Let us do our own thinking, listening quietly to the opinions of others, but be sufficiently men and women to act always upon our own convictions. —Ralph Waldo Trine.

Not until you make men self-reliant, intelligent, and fond of struggle—fonder of struggle than of help—not till then have you relieved poverty.—Phillips Brooks.

I do not like to talk much with people who always agree with me. It is amusing to coquette with an echo a little while, but one soon tires of it.—O. W. Holmes.

It is good to have money, and the things that money can buy; but it's good, too, to make sure you have not lost the things that money cannot buy.—Lorimer.

The temper in which a race accepts defeat is a surer sign of their moral greatness than the temper in which they accept a victory.—T. H. McCarthy.

It is mind, after all, which does the work of the world, so that the more there if of mind the more work will be accomplished.—W. Ellery Channing.

You never do a good thing in your life without making an effort. There are no people who are good by accident.—Grimshaw.

Finding something to do. The power to find or make an object is a great part of genius.—Malloch.

No entertainment is so cheap as reading, nor any pleasure so lasting. —Lady M. W. Montague.

Solid success must be based on solid qualities and the honest culture of them.—Carlyle.

If thou would'st conquer thy weakness, thou must never gratify it. —William Penn.

People do not lack strength; they lack will.—Victor Hugo.

One of the most curious instances of longevity is found in Miss Louisa Courtenay's "Notes of An Octogenarian." A witness in a will case in which Bellenden-Ker, the great English conveyancer, was engaged, was asked if he had any brothers or sisters. He replied that he had had one brother, who died 150 years ago. The court expressed incredulity, and documentary evidence was produced in support of the statement. This showed that the witness' father, who married first at the age of 19, had a son who died in infancy. The father married again at the age of 94, and make the above startling statement.—London Times.

Not a drop of Alcohol

Doctors prescribe very little, if any, alcohol these days. They prefer strong tonics and alteratives. This is all in keeping with modern medical science. It explains why Ayer's Sarsaparilla is now made entirely free from alcohol. Ask your doctor. Follow his advice.

Ayer's — We publish our formulas. We banish alcohol from our medicines. We urge you to consult your doctor

Unless there is daily action of the bowels, poisonous products are absorbed, causing headache, biliousness, nausea, dyspepsia. We wish you would ask your doctor about correcting your constipation by taking laxative doses of Ayer's Pills.

—Made by the J. C. Ayer Co., Lowell, Mass.—

HONEST MESSENGER BOY.

Refused to Take Bribe From Man Who Had Passed Forged Letters of Credit.

A messenger boy in Hoboken who refused to be bribed, has exposed a $75,000 swindle. Following is the way it happened:

Fritz Marx, of No. 362 Riverside drive, had entered into a league with Leo Martin, confidential clerk for Stennick & Co., by which the latter had turned over all the cash to him, receiving $15 a week from Marx.

Marx told the police that he had laid his plot to rob the banking house last fall. He made a trip to Europe early in September, and a few weeks later, Stennick & Co. were notified by the banking house of M. Seidenburg, of Frank-on-the-Main, Germany, that Marx had deposited $15,000, upon which he was privileged to draw.

In a few weeks Marx appeared at Stennick's and drew out most of the money.

He returned to Europe and finally brought back a letter bearing the name of the Seidenburg company's president, saying that Marx had fallen heir to $75,000, and that it had been deposited witn Seidenburg, to be drawn against as Marx saw fit. The letter went to Stennick & Co., and soon Marx called. He wanted $25,000. John Stennick looked up the letter, decided it was all right, and paid the money, through Martin.

Marx might have kept on until the limit was reached had he not sent word to Stennick & Co. recently that he would first find out whether the balance of the $75,000 was still at Frankfort-on-the-Main. He wrote out a cablegram to the house of Seidenburg and sent for a messenger.

Patrick Carmody, fifteen, stumbled into Carmody's office and took the message. Martin followed him up the street and offered him $5 if he would give him the message. The boy replied: 'Gwan! I don't want nothing like that."

Martin pleaded with the boy until they reached the telegraph office and increased his bribe to $10. As the boy entered the office he snatched a $5 bill from Martin's hand, dashed up to the desk and threw it down, exclaiming:

"This here mutt offered me this for a bribe. Here's a message to send."

The clerk in charge sent for a policeman. Martin, taken before Chief of Police Hayes, told all about the swindle. The Seidenburg house, he said, had never had an inkling of the $75,000 transaction. The inheritance was fictitious. Marx had forged the name of the Seidenburg president to all the letters that had come to Stennick & Co. None of the letters written by John Stennick had ever reached the Seidenburg firm, Martin having turned them all over to Marx.

CROUP stopped in 20 minutes sure with Dr. Shoop's Croup Remedy. One test will surely prove. No vomiting, no disturbance. A safe and pleasing syrup—50c. Druggists.

Brighten Up

The use of paint is an economy. It protects and beautifies. It makes buildings last longer and look better. But be sure and get the right kind of paint or varnish for your purpose. Ask your dealer for

SHERWIN-WILLIAMS PAINTS AND VARNISHES

Made in Canada The Sherwin-Williams Co. Montreal, Toronto, Winnipeg

THE DECAY IN ANXIETY.

If all the people who have originated or promulgated curses for fear succeed, we shall be soon in the position of having nothing to be anxious about.

Will this be desirable?

There was a man who wouldn't go down a certain pair of stairs before eleven in the morning; another who was afraid to cross the river, on a ferryboat; another who never dared to leave his house for fear it would burn down—and so on through a long list.

Now, these are improper anxieties—they proceed from pathological conditions.

But are there proper anxieties, and should they be kept alive?

A person in a Christian Science Church once fainted away and fell to the floor. Several people looked around but no one offered to help. No one cared—or dared—to display any anxiety. Eventually the person came to, and with some difficulty got out, where she was helped home by strangers on the street.

Of course she was to blame. She had not yet reached the plane of thought where she was conscious that fainting away is an error of mortal mind.

But when all the world gets there—when everyone is blissfully unconscious of suffering, and has no sense of responsibility about anything—what will happen? It is possible, of course, that if the thing is done thoroughly enough, it will remedy itself.

For example, it is only half the battle to say that we ought not to be anxious about our debts. When the cycle is completed, and our creditors are not anxious about them—when we can run up as many bills as possible, and the slightest intimation on our part to the creditor is met with a smile of protest and the statement that they wouldn't think of troubling us—for the simple reason on that there is no such thing as trouble—won't that be the millennium?

It ought to be.

Think also of having our favorite child go wrong, and smile as we hear of his downfall.

That seems to be the logical outcome of the new thought. Why shrink from it?—Thomas L. Masson, in Life.

The old fashioned way of dosing a weak stomach, or stimulating the Heart or Kidneys is all wrong. Dr. Shoop first pointed out this error. This is why his prescription—Dr. Shoop's Restorative—is directed entirely to the cause of these ailments—the weak inside or controlling nerves. It isn't so difficult, says Dr. Shoop, to strengthen a weak Stomach, Heart, or Kidneys, if one goes at it correctly. Each inside organ has its controlling or inside nerve. When these nerves fail—then those organs must surely falter. These vital truths are leading druggists everywhere to dispense and recommend Dr. Shoop's Restorative. Test it a few days, and see! Improvement will promptly and surely follow. Sold by T. Stevenson.

Brampton public school trustees have decided to inaugurate the penny bank system.

Andrew Wiley, a highly respected farmer near Ballinafad, died very suddenly a week ago Saturday.

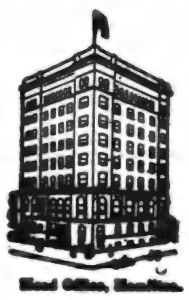

A Birthday Fund has been started by many parents to provide a start in life for their children when reaching twenty-one

AN excellent means of providing a son or daughter with a good start on life's journey when they come of age, is to open a Birthday Savings Bank account in the child's name. Each birthday, deposit a sum to their credit, equal to their years—at five years, $5.00, and at ten years, $10.00.

These sums, with interest, will amount in twenty-one years to quite a substantial sum—especially if the child is encouraged to deposit its pocket money in the same fund.

At twenty-one, turn the control of the account over to the son or daughter. It will either provide a start in life, or form an incentive for further steady accumulation, that will make for SUCCESS and a COMPETENCE for old age.

The Growing Bank Account is a valuable object lesson, and the child will generally make every effort to add to the sum as it watches it grow. Children thus start life with a good foundation laid for SUCCESS and PROSPERITY.

THE BANK OF HAMILTON specially invites these Birthday Fund Savings Accounts, and provides every facility and convenience for their opening and operation, under the control of either, or both, parents.

BANK OF HAMILTON

ORANGEVILLE BRANCH,

W. G. HYLAND Agent.

ARCHIVES OF ONTARIO
TORONTO

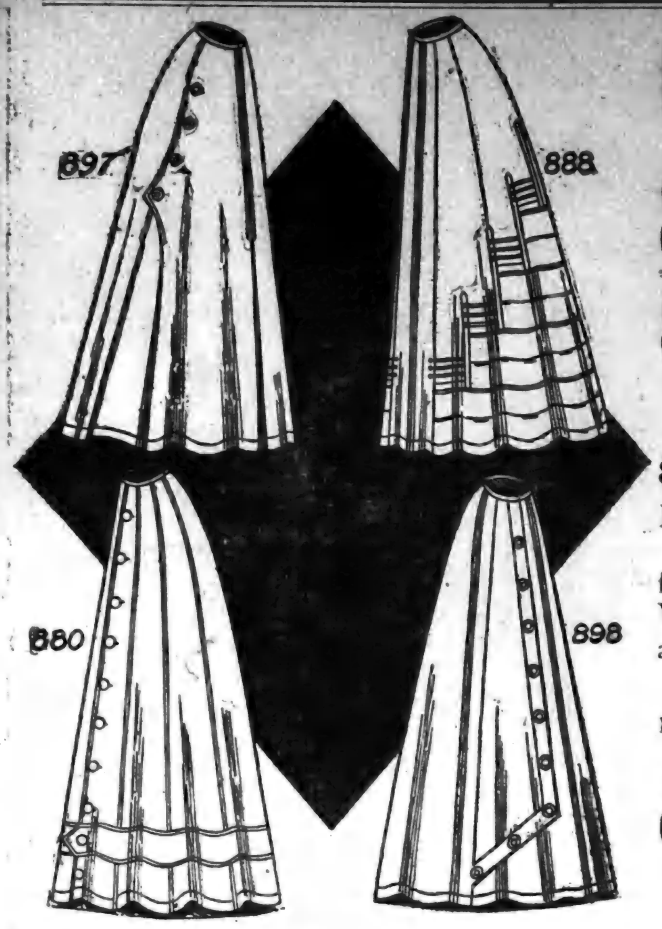

Gillespie, Rogers & Co's.

Store for Women

SPECIAL SKIRTS

$5.50 and $7.50

Made in the latest Spring Styles, from best quality of Venetian & Panama, all colors and black.

Ladies' Home Journal Patterns sold here.

Produce Taken.

Gillespie, Rogers & Company,

Broadway, Orangeville.

HEAVY OR LIGHT SEEDING FOR OATS.

The quantity of oats to sow per acre must be regulated by conditions. In discussing the question Wallace's Farmer states that early oats having a short gain and hence more grains to the bushel require lighter seeding than the late varieties. If the bushels of oats are determined by weight rather than measure, more bushels are required of well cleaned oats than of oats as they come from the machine. Again, the earlier the seeding, the more seed required, because the less time and opportunity for shooting. Still further, the richer the land the less seed is required because of the greater stooling on account of the more vigorous growth. The poorer the land, the less stooling there were will be; hence the larger the amount of seed necessary.

Much also depends on whether the oats are sown with the main object of securing a grain crop, or whether the farmer wants to make sure of a stand of grass and is using the oats as a nurse crop. In the latter case he should sow just enough oats to keep down the weeds. This, again, depends on the cleanliness or foulness of the land, and also on its fertility. There are lands in which a bushel to a bushel and a half of oats will keep down weeds. There are other lands in which it will take from two and a half to three bushels.

Once more much depends on whether the oats are drilled or sown broad cast. If the seed bed has been thoroughly and properly prepared, drilling will save half a bushel of seed to the acre, because it puts them in at an even depth and gives all an equal chance to grow. Whereas if they are sown broadcast there may be weather conditions which will start some of the oats a week ahead of the rest and these last will have a feeble growth and be overshadowed by the stronger growing.

These are the things which the farmer must consider. No one can advise him. In a general way we would say that from two to three bushels of the earliest oats drilled on well prepared ground will give a satisfactory yield. If we were seeding for grass we would use the smaller amount. If seeding late oats with no question of grass, if they were well cleaned, we would put in from three to three and a half bushels. Sometimes a higher yield is secured by 4 bushels; but in our judgment the difference is not sufficient to justify such heavy seeding.

Sixteen garter snakes were killed on the flats near the old Barber mill in Georgetown a week ago Sunday.

Stock Farmer's Lucky Find

The pleasure he now has in looking after his 250 acre farm.

Life has a new pleasure for the writer of this letter and we shall let him explain why in his own words:

"I could not do a day's work to save my life before I began using Dr. Chase's Nerve Food and Kidney-Liver Pills," writes Mr. Leonard Miller, Canboro, Haldimand Co., Ont., "but these medicines seemed to exactly suit my case and have done wonders for me. Instead of being in misery from pain and suffering, life is now sweet to me and I appreciate good health as I never did before.

"This means a great pleasure to me, for I have a two hundred and fifty acre farm and a large stock to look after. I recommend these medicines because they have cured me and I know they will cure others."

Dr. Chase's Nerve Food is remarkable because of its tonic effect, reconstructing and building up the system by making the blood rich and red.

Dr. Chase's Kidney-Liver Pills regulate the action of the liver, kidneys and bowels and ensure healthful digestion. At all dealers or Edmanson, Bates & Co., Toronto.

STATISTICS IN MEDICINE

OLD REMEDIES RETAIN THEIR POPULARITY

Investigations of French Physicians Show that Large Production of Synthetic Medicines is Not Crowding Out the Old Favorites.

A late despatch from Paris says: Prof. Grimbert presented a notable paper before the Academy of Medicine on therapeutic tendencies in the last ten years. Basing his figures on medicines furnished to 219 large asylums and hospitals by the State Pharmacy, he finds that the old-fashioned medicines retain their popularity.

An expert authority on being interviewed states that the tendencies of the medical profession in Canada are along exactly the same lines. He gives the following old-fashioned vegetable mixture as the safest and best treatment for all stomach and liver troubles, constipation, disorder of the kidneys and bladder, and states that many of the leading physicians use these ingredients in some form, often by some fancy and expensive name:—

Fluid Extract Cascara	½ oz.
Syrup Rhubarb	1 oz.
Carriana Compound	1 oz.
Compound Syrup Sarsaparilla	5 oz.

Take one teaspoonful after each meal and at bedtime.

This acts in a pleasant way, and is free from the bad effects of strong purgatives and synthetics.

We advise all our readers to cut this valuable formula out and use it. Any druggist can supply these ingredients at a small expense. You can mix them at home if you prefer.

CULTIVATION IN RELATION TO MOISTURE.

A dry soil is a barren one for no matter how much fertility there may be in it, it will refuse to grow crops until there is some moisture present. Much of the barren lands and "bad barreness to want of moisture. On the other hand, however, a wet soil—that is one with the pores or spaces too full of water—is just as bad because ventilation and oxidation is shut out. Hence it is that much of the work of cultivation has for its object the regulation of the amount of water in the soil, preventing an excess at any time or a scarcity at other times. The plant obtains all of its food excepting carbon from the soil or through it. These foods are dissolved in the soil water and the water with its dissolved particles is taken in through the roots of the plants. Water is also of importance in securing the germination of seeds. To produce one pound of dry matter of crop requires the passage into the plant of 300 to 500 pounds of water. As the ordinary rainfall during the growing season is not in all cases sufficient to supply this amount, the greatest care must be taken to prevent losses from the surface by evaporation. Generally speaking the more frequent the cultivations the greater the saving of moisture. This is true for clay loams, and possibly for sandy soils, but muck soils which do not form a dry crust on the surface will be better with few cultivations.

Geo. Whitten and James McManaman, two Melancthon men, got full of Dundalk booze one day last week and used bad language on the street. McManaman tried to fight the constable who arrested him. Whitten was fined $5.00 and costs, and McManaman $25.00 and costs. They settled.

MEN WANTED AT ONCE on salary and expenses. One good man in each locality with rig or capable of handling horses to advertise and introduce our guaranteed Royal Purple Stock and Poultry Specifics. No experience necessary; we lay out your work for you. $3 a week and expenses. Position permanent. Write W. A. JENKINS MANF'G CO., London, Ontario.

A MELANCTHON WILL CASE.

A trial took place in Orangeville on Wednesday, the 7th of April last, in regard to the will of the late P. D. Henry, of Melancthon. The deceased died on the 14th of May, 1908, and after his death it was found that there were two wills. One will is dated the 10th of September, 1907, and the other the 12th of March, 1908. Mrs. Henry, the widow, is executrix of the will of the 12th of March, 1908 and Ashel D. Henry, of Gainsboro, Sask., a son of the deceased, is the executor named in the will of the 10th of September. The deceased kept his papers for some years, as was shown at the trial, in the office of G. M. Vance. He usually drew his own wills and once in a while would change it and come in to the office of G. M. Vance, his solicitor, and leave a new will and take the old one out. After the death of the deceased it was found that he had made a will on March 12th, drawn by James Sloane, a respectable citizen of Melancthon. What the other heirs could not understand about the matter was that on the 25th of March he wrote a letter to G. M. Vance enclosing some papers addressed to A. D. Henry, his son, as executor of his will. The papers contained the list of the names to go on the monument and more, in conformity with the will of the 10th of September. In addition to this also it was shown that he was in G. M. Vance's office on the 21st of March and looked at his papers, the will of the 10th of September being amongst them. He said nothing about having made a new will. There was not very much at stake in the matter but the heirs thought it nothing but right that the new will should be proved in solemn form and open court. It was proved conclusively to the satisfaction of the Judge that he made a will on March 12th, 1908, but it could not be explained and no person seemed to understand why he wrote to his solicitor on March 25th afterwards, addressing the above letter to the executor of the former will and also why he did not destroy the older will when he was in Mr. Vance's office. The Judge reserved the question of costs. J. N. Fish, of Orangeville, acted for Mrs. Henry, and G. M. Vance, of Shelburne, for all the heirs.—The Free Press.

WANTED GOVERNMENT TO TAKE CARE OF HIS CASH

An Old Farmer From Iowa, Leaves Twenty-five Thousand Dollars at Immigration Office

Winnipeg, April 13.—An old American farmer from Des Moines walked into the immigration offices today and remarked that he wanted to buy land in this country, but wanted to look around before doing so. He confessed that he knew nothing of banks or people, but had confidence in the integrity of the Government. He therefore asked the officials to take care of his old wallet until he had picked his farm. He handed it over to the commissioner, who on opening it found it contained the sum of $25,000 in greenbacks. It was banked for the old man in the name of the Government. This is a good sample of the class of immigrants coming in from the south this spring. One day last week there were thirty homeseekers from the States who reported at the immigration office, and the smallest sum that any of them had in cash was $5,000. The wealth that is being brought in this spring is astonishing.

Brampton has now an all night electric service.

Charles Biggar, some years ago the champion 100 yards foot runner of Canada, is very ill in the Guelph Hospital suffering from cancer.

John Smith, of the township, of Scarboro' has lodged an action against John Everest of the same place in the Toronto courts, claiming $1,000 damages for libel and slander.

Stomach Derangement.

Her Limbs Ached Worn Out—Tired Headaches, Dizziness

Vitol Cured Her.

For years I have been a great sufferer. Life to me was a burden, my limbs ached, I always felt tired and worn out, had no ambition. People could not sympathize with me. In fact at times they imagined it was put on, or a matter of fancy with me, but one who suffered the same as I did knows exactly what it means. I would work when I should be in bed. I was weak, seemed to be void of strength; life seemed to have left me to a certain extent. I have often felt as if I would give the world, if I could feel buoyant and cheerful, really so. I often had to force what little cheerfulness I did have. I was urged to try Vitol, and, my what a change; to-day I am the woman I used to try and picture. I am happy, cheerful and strong; it seems as if I had new nerves, in fact new life.—Mrs. R. Simms, Newcastle, Ont. You may be strong and healthy and buoyant if you will take Vitol. For sale everywhere. Price 50c., box or six for $2.50.

WITH THE SAGES.

To be empty of enthusiasms and overflowing with criticisms is not a sign of cultivation, but of enervation The finest education is that which puts a man in closest touch with his fellowmen. The true intelligence is that which acts, not as cayenne pepper, to sting the world, but as salt, to cleanse and conserve it.—Henry van Dyke.

The ruler and director of the life of man is the mind, which, when it pursues glory in the path of true merit, is powerful, sufficient, and worthy of honor, and needs no assistance from Fortune, who can neither bestow integrity, industry, or other good qualities, nor take them away.—Sallust.

What is the use of living if it be not to strive for noble causes and so make this world a better place for those who will live in it after we are gone?—Winston Churchill.

Let us do our own thinking, listening quietly to the opinions of others, but be sufficiently men and women to act always upon our own convictions. —Ralph Waldo Trine.

Not until you make men self-reliant, intelligent, and fond of struggle—fonder of struggle than of help—not till then have you relieved pov-

I do not like to talk much with erty.—Phillips Brooks.

people who always agree with me. It is amusing to coquette with an echo a little while, but one soon tires of it.—O. W. Holmes.

It is good to have money, and the things that money can buy; but it's good, too, to make sure you have not lost the things that money cannot buy.—Lorimer.

The temper in which a race accepts defeat is a surer sign of their moral greatness than the temper in which they accept a victory.—T. H. McCarthy.

It is mind, after all, which does the work of the world, so that the more there if of mind the more work will be accomplished.—W. Ellery Channing.

You never do a good thing in your life without making an effort. There are no people who are good by accident.—Grimshaw.

Finding something to do. The power to find or make an object is a great part of genius.—Malloch.

No entertainment is so cheap as reading, nor any pleasure so lasting. —Lady M. W. Montague.

Solid success must be based on solid qualities and the honest culture of them.—Carlyle.

If thou would'st conquer thy weakness, thou must never gratify it. —William Penn.

People do not lack strength; they lack will.—Victor Hugo.

One of the most curious instances of longevity is found in Miss Louisa Courtenay's "Notes of An Octogenarian." A witness in a will case in which Bellenden-Ker, the great English conveyancer, was engaged, was asked if he had any brothers or sisters. He replied that he had had one brother, who died 150 years ago. The court expressed incredulity, and documentary evidence was produced in support of the statement. This showed that the witness' father, who married first at the age of 19, had a son who died in infancy. The father married again at the age of 94, and make the above startling statement.—London Times.

Not a drop of Alcohol

Doctors prescribe very little, if any, alcohol these days. They prefer strong tonics and alteratives. This is all in keeping with modern medical science. It explains why Ayer's Sarsaparilla is now made entirely free from alcohol. Ask your doctor. Follow his advice.

Ayer's — We publish our formulas. We banish alcohol from our medicines. We urge you to consult your doctor.

Unless there is daily action of the bowels, poisonous products are absorbed, causing headache, biliousness, nausea, dyspepsia. We wish you would ask your doctor about correcting your constipation by taking laxative doses of Ayer's Pills.

—Made by the J. C. Ayer Co., Lowell, Mass.—

HONEST MESSENGER BOY.

Refused to Take Bribe From Man Who Had Passed Forged Letters of Credit.

A messenger boy in Hoboken who refused to be bribed, has exposed a $75,000 swindle. Following is the way it happened:

Fritz Marx, of No. 362 Riverside drive, had entered into a league with Leo Martin, confidential clerk for Stennick & Co., by which the latter had turned over all the cash to him, receiving $15 a week from Marx.

Marx told the police that he had laid his plot to rob the banking house last fall. He made a trip to Europe early in September, and a few weeks later, Stennick & Co. were notified by the banking house of M. Seidenburg, of Frank-on-the-Main, Germany, that Marx had deposited $15,000, upon which he was privileged to draw.

In a few weeks Marx appeared at Stennick's and drew out most of the money.

He returned to Europe and finally brought back a letter bearing the name of the Seidenburg company's president, saying that Marx had fallen heir to $75,000, and that it had been deposited with Seidenburg, to be drawn against as Marx saw fit. The letter went to Stennick & Co., and soon Marx called. He wanted $25,000. John Stennick looked up the letter, decided it was all right, and paid the money, through Martin.

Marx might have kept on until the limit was reached had he not sent word to Stennick & Co. recently that he would first find out whether the balance of the $75,000 was still at Frankfort-on-the-Main. He wrote out a cablegram to the house of Seidenburg and sent for a messenger.

Patrick Carmody, fifteen, stumbled into Carmody's office and took the message. Martin followed him up the street and offered him $5 if he would give him the message. The boy replied: 'Gwan! I don't want nothing like that."

Martin pleaded with the boy until they reached the telegraph office and increased his bribe to $10. As the boy entered the office he snatched a $5 bill from Martin's hand, dashed up to the desk and threw it down, exclaiming:

"This here mutt offered me this for a bribe. Here's a message to send."

The clerk in charge sent for a policeman. Martin, taken before Chief of Police Hayes, told all about the swindle. The Seidenburg house, he said, had never had an inkling of the $75,000 transaction. The inheritance was fictitious. Marx had forged the name of the Seidenburg president to all the letters that had come to Stennick & Co. None of the letters written by John Stennick had ever reached the Seidenburg firm, Martin having turned them all over to Marx.

CROUP stopped in 20 minutes sure with Dr. Shoop's Croup Remedy. One test will surely prove. No vomiting, no distress. A safe and pleasing syrup—50c. Druggists.

Brighten Up

The use of paint is an economy. It protects and beautifies. It makes buildings last longer and look better. But be sure and get the right kind of paint or varnish for your purpose. Ask your dealer for

SHERWIN-WILLIAMS PAINTS AND VARNISHES

Made in Canada THE SHERWIN-WILLIAMS CO. Montreal, Toronto, Winnipeg

THE DECAY IN ANXIETY.

If all the people who have originated or promulgated cures for fear succeed, we shall be soon in the position of having nothing to be anxious about.

Will this be desirable?

There was a man who wouldn't go down a certain pair of stairs before eleven in the morning; another who was afraid to cross the river on a ferryboat; another who never dared to leave his house for fear it would burn down—and so on through a long list.

Now, these are improper anxieties—they proceed from pathological conditions.

But are there proper anxieties, and should they be kept alive?

A person in a Christian Science Church once fainted away and fell to the floor. Several people looked around but no one offered to help. No one cared—or dared—to display any anxiety. Eventually the person came to, and with some difficulty got out, where she was helped home by strangers on the street.

Of course she was to blame. She had not yet reached the plane of thought where she was conscious that fainting away is an error of mortal mind.

But when all the world gets there—when everyone is blissfully unconscious of suffering, and has no sense of responsibility about anything—what will happen? It is possible, of course, that if the thing is done thoroughly enough, it will remedy itself.

For example, it is only half the battle to say that we ought not to be anxious about our debts. When the cycle is completed, and our creditors are not anxious about them—when we can run up as many bills as possible, and the slightest intimation on our part to the creditor is met with a smile of protest and the statement that they wouldn't think of troubling us—for the simple reason on that there is no such thing as trouble—won't that be the millennium?

It ought to be.

Think also of having our favorite child go wrong, and smile as we hear of his downfall.

That seems to be the logical outcome of the new thought. Why shrink from it?—Thomas L. Masson, in Life.

The old fashioned way of dosing a weak stomach, or stimulating the Heart or Kidneys is all wrong. Dr. Shoop first pointed out this error. This is why his prescription—Dr. Shoop's Restorative—is directed entirely to the cause of these ailments—the weak inside or controlling nerves. It isn't so difficult, says Dr. Shoop, to strengthen a weak Stomach, Heart, or Kidneys, if one goes at it correctly. Each inside organ has its controlling or inside nerve. When these nerves fail—then those organs must surely falter. These vital truths are leading druggists everywhere to dispense and recommend Dr. Shoop's Restorative. Test it a few days, and see! Improvement will promptly and surely follow. Sold by T. Stevenson.

Brampton public school trustees have decided to inaugurate the penny bank system.

Andrew Wiley, a highly respected farmer near Bolinafad, died very suddenly a week ago Saturday.

A Birthday Fund has been started by many parents to provide a start in life for their children when reaching twenty-one.

AN excellent means of providing a son or daughter with a good start on life's journey when they come of age, is to open a Birthday Savings Bank account in the child's name. Each birthday, deposit a sum to their credit, equal to their years—at five years, $5.00, and at ten years, $10.00.

These sums, with interest, will amount in twenty-one years to quite a substantial sum—especially if the child is encouraged to deposit its pocket money in the same fund.

At twenty-one, turn the control of the account over to the son or daughter. It will either provide a start in life, or form an incentive for further steady accumulation, that will make for SUCCESS and a COMPETENCE for old age.

The Growing Bank Account is a valuable object lesson, and the child will generally make every effort to add to the sum as it watches it grow. Children thus start life with a good foundation laid for SUCCESS and PROSPERITY.

THE BANK OF HAMILTON specially invites these Birthday Fund Savings Accounts, and provides every facility and convenience for their opening and operation, under the control of either, or both, parents.

BANK OF HAMILTON

ORANGEVILLE BRANCH,

W. G. HYLAND Agent.

ARCHIVES OF ONTARIO
TORONTO

ORANGEVILLE BANNER.

VOL. XVI. ORANGEVILLE, ONTARIO, THURSDAY, APRIL 29, 1909 No. 42

THE CANADIAN BANK OF COMMERCE

HEAD OFFICE, TORONTO ESTABLISHED 1867

B. E. WALKER, President
ALEXANDER LAIRD, General Manager

Paid-up Capital, $10,000,000
Reserve Fund, - 6,000,000

TRAVELLERS' CHEQUES

The new Travellers' Cheques recently issued by this Bank are a most convenient way in which to carry money when travelling. They are issued in denominations of

$10, $20, $50, $100 and $200

and the exact amount payable in Austria, Belgium, Denmark, France, Germany, Great Britain, Holland, Italy, Norway, Russia, Sweden and Switzerland is stated on the face of each cheque, while in other countries they are payable at current rates.

The cheques and all information regarding them may be obtained at every office of the Bank. 131A

ORANGEVILLE BRANCH.

W. H. LUGSDIN, Maager.

BUSINESS CARDS.

B. A. HUGHSON, Barrister, Solicitor, etc. Office, No. 58 Broadway, Orangeville, opposite Bank of Commerce. Private funds to lend at reasonable rates of interest.

J. L. ISLAND, B. A., Barrister, Solicitor, Conveyancer. Office over E. Wright's butcher shop, Orangeville.

GEO. ROBB, Barrister, Solicitor, Notary Public, etc. Office, one door west of Hill & Co's. store, Broadway, Orangeville, Money to loan.

WALSH & FISH, Barristers, &c., Solicitors for the County of Dufferin, and the Bank of Hamilton. Money to loan for companies and private parties. Office—Fead Block, Orangeville.

R. N. KYLES, B. A., M. D., M. C. P. & S. O. Physician and Surgeon. Late House Surgeon Toronto General Hospital. Office over Gillespie's Drug Store, Broadway, Orangeville. Night calls.—Residence, Zina Street Tel. No. 86.

DR. A. F. REYNAR, Physician, Surgeon, Accoucheur, etc. Fellow of Trinity Med. College' Licentiate of the College of Physicians and Surgeons, Ontario. Coroner for the County of Peel. Diseases of women and children a specialty. Residence and Surgery at Palgrave. Office hours—9 to 10.30 a.m. and 7 to 9 p.m. Telephone service day and night.

GEO. RUTHERFORD
POLICE MAGISTRATE, COMMISSIONER IN H.C.J., CONVEYANCER, Estate, Loan and Insurance Agent. Telephone 7 and P.O. box 57, SHELBURNE. In Dundalk on Saturdays inthe afternoon.

G. H. CAMPBELL, L. D. S., D. D. S., graduate of the Royal College of Dental Surgeons of Ontario, and of Toronto University. Dentestry practised in all its departments. Anaesthetics administered if required. Office over J. R. Gillespie's drug store, Broadway, Orangeville.

W. H. BOWLES, L. D. S., D. D. S., graduate in Dentistry of Toronto University, Royal College of Dental Surgeons of Ontario, and Post Graduate of Chicago College of Dental Surgery. Dentistry in all its branches. Anaesthetics for painless extraction. Office west of Hill & Co's. store, Orangeville.

R. MEEK, L.D.S., D.D.S., Dentist. Office up stairs in Dr. Phillips Block, South Broadway, Orangeville. Dentistry in all its branches. Anaesthetics for painless extraction.

FREDERICK FRANK, L.D.S., Dentist, Orangeville. Office in the Jackson Block, up-stairs. Entrance on Broadway. Always at home. Vitalized Air, or any of the Anaesthetics used for painless extraction, administered when requested.

T. STEVENSON,
Issuer of Marriage Licenses. A large supply of Blanks kept constantly on hand. Office, Medical Hall, Broadway, Orangeville.

For Watches, Clocks, Jewellery and Spectacle repairing go to E. C. DANIELS. He will do it neat and cheap. West Broadway, Orangeville.

M. WILKINS & SON

Money to Loan at 4 to 4½ per cent.

Agents for First-Class Fire & Life Insurance Companies

A number of good Farms for sale. Several Brick Dwelling Houses in Orangeville for sale.

OFFICE—Old stand up stairs, opposite Mill St., Broadway, Orangeville.

M. WILKINS & SON.

COUNTY CLERK.

Parties having business to transact with the County Clerk will find him at his office in the Court House on FIRST AND THIRD SATURDAYS OF EACH MONTH from 10 a.m. to 3. p. m. Communications sent by mail will receive prompt attention.

J. C. REID, County Clerk.

ENTER Any Time

ORANGEVILLE BUSINESS COLLEGE

has been tested in the crucible of experience, with the fire of public opinion, and has not been found wanting. The success of our graduates has not been excelled. Not the largest, but the highest grade modern Business School in Western Ontario.

Individual instruction. No vacation. Mail Courses. Enter any day. Write for particulars.

GEO. SPOTTON, Principal.

Our Fine Catalogue

Is mailed free on request. Write for it if you have any notion of a college course. CENTRAL BUSINESS COLLEGE, Toronto. W. H. Shaw, Pres.; E. R. Shaw, Sec.

VOICE PRODUCTION

NAN HUSTON, of Toronto, Teacher of Voice Production, etc., Pupil of Edward Hayes, New York and Paris; Mrs. Russell Duncan, Paris; Mr. Howard Fredericks, Italy. Lessons given Saturdays in basement of Presbyterian church. Address, 2 Wood St., Toronto, or care Mrs. Alex. Huston, Centre Road, Orangeville P. O.

FARMERS! Insure In Your Own Company

The Dufferin Farmers Mutual Fire Insurance Company.

H. H. WALKER, - Shelburne,

General Agent for Dufferin, will visit Orangeville every monthly Fair Day and will take new risks or renew old ones in any part of the County.

Blanket Policies issued. Lightning Losses Paid, whether on or off premises.

DESIRABLE FARMS For Sale or to Rent.

The following properties have been placed in our hands for sale or to rent by the owner:—The East half of Lot No. Seventeen, Concession Four, E.H.S., Caledon Township, containing one hundred acres, more or less, and the West halves of Lots Nos. Seventeen and Eighteen, Concession Five, E.H.S., Caledon Township, containing two hundred acres, more or less. These farms will be divided to suit prospective purchasers or tenants and terms will be made to suit. For full particulars apply at once to,

D. B. BROWN & SON,
Real Estate Agents,
tf Orangeville, Ont.

For Sale Cheap!

A number of first-class brick dwelling houses in the town of Orangeville. Also

Several Good Farms

Private money to loan at a reasonable rate of interest.

For particulars apply to

T. G. LEGATE,
Peter Hamilton Warerooms,
East Broadway — — Orangeville.

Business Change

I HAVE BOUGHT THE

GROCERY BUSINESS

Heretofore conducted by Mr. J. W. CURRY, and will continue it in the old stand.

I invite the patronage of all former customers and new ones as well.

Right prices, Choice Goods and Fair Treatment are what my Patrons may look for.

S. E. BUCHANAN

East Broadway, Orangeville.

DUFFERIN AND DISTRICT DOTS

Essence of Exchange and Other Items of Interest.

Dundalk Lacrosse Club will hold a celebration on May 24th.

Oakville's "Gold Cure" Sanitarium has been removed to Toronto.

There is talk of a junior lacrosse team in Georgetown this season.

Repeat it:—"Shiloh's Cure will always cure my coughs and colds."

Alex. Wilkins, of Hamilton, is the new principal of Dundalk school.

A local option by-law will likely be submitted in Burlington next January.

Ex-Ald. Robert Simpson is the new President of the Guelph Board of Trade.

George Thomson, an old resident of West Garafraxa, died recently, aged 86 years.

The dates of Wingham Fall Fair have been changed to September 28th and 29th.

The Bennett House in Georgetown has been sold to Mr. Albert Sachs, of Berlin.

The Acton Fire Brigade will hold their annual demonstration on Dominion Day.

Repeat it:—"Shiloh's Cure will always cure my coughs and colds."

A Laymen's Missionary Congress will be held in Lucknow from April 28th to May 2nd.

Peel Farmers' Institute will hold their annual excursion to Guelph Model farm on June 23rd.

Harman Radley will take possession of the Maxwell temperance hotel the first week in May.

Miss J. Cook, of Perm, passed away a week ago Friday after a lingering illness from cancer.

Rev. G. I. Craw, of Thornton, has received a unanimous call to Omemee; stipend $1,000, and free manse.

—McGuire & McKitrick handle school supplies.

The infant daughter of Mr. and Mrs. H. T. Hudson, of Horning's Mills, died a week ago Monday.

James H. Gear, of East Garafraxa, received a kick from a horse on his right arm, that broke the hip bone.

John J. Murphy, proprietor of the Murphy House, Markdale, died rather unexpectedly a week ago Monday.

Preventics—those Candy Cold Cure Tablets—will safely and quickly check all colds and the Grip. Try them once and see! 48 for 25c. Sold by T. Stevenson.

Rev. J. R. Newell, formerly rector of Christ Church, Markdale, has been transferred to Oldcastle, Essex county.

W. E. Lawrence, of Creemore, is moving to Sudbury, where he will commence business in the hardware line.

Ernest Pullen, an Oakville man, is reported to have sold his share of a claim in the Gow Ganda country for $50,000.

Citizens of Fergus presented "Dad" Post, who is leaving the town with an address and a handsome locket and chain.

Frank Tate, who has conducted a business in Moorefield for over a year, has sold out to Mr. Dron., of West Toronto.

William Jackson, of Cardwell, has purchased the residence of the late Rev. R. Hassard on First St., Orangeville, for $1,700.

Miss McWilliams, lady superintendent of the Royal Alexandra hospital, in Fergus, has been obliged to resign owing to ill-health.

Simon Jelly has sold his farm, the east half of lot 2, con. 3, Melanethon to John Crombie, of Amaranth, for the sum of $4,000.

Drayton Council has awarded Mr. Wm. Richardson the contract of street watering for a term of five years at $175 a year.

The cheapest tea to use is not the lowest priced. You can buy tea a few cents a pound cheaper that will make a drink, but if you want an absolutely pure, healthful, cleanly, prepared tea use "Salada." It is infinitely more delicious and decidedly more economical than other teas, because it goes farther.

Rev. Robert Atkinson has asked the Bishop of Niagara to accept his resignation of the parish of Georgetown and Glenwilliams.

Collingwood Board of Education are asking the town council to submit a by-law to raise $30,000 for a new public school building in the West Ward.

$100 REWARD, $100

The readers of this paper will be pleased to learn that there is at least one dreaded disease that science has been able to cure in all its stages, and that is Catarrh. Hall's Catarrh Cure is the only positive cure now known to the medical fraternity. Catarrh being a constitutional disease, requires a constitutional treatment. Hall's Catarrh Cure is taken internally, acting directly upon the blood and mucous surfaces of the system, thereby destroying the foundation of the disease, and giving the patient strength by building up the constitution and assisting nature in doing its work. The proprietors have so much faith in its curative powers that they offer One Hundred Dollars for any case that it fails to cure. Send for list of testimonials. Address F. J. CHENEY & CO., Toledo, O. Sold by all Druggists, 75c.

Take Hall's Family Pills for constipation.

If you haven't done so already, isn't it just about time you renewed for your Banner?

Melanethon Council has raised the Township Clerk's salary $25 a year.

R. J. Puckering, of Shelburne, is President of the Mulmur Lake Fishing Club this year.

Mrs. Newton, wife of Edward Newton, of Horning's Mills, died on April 19th, aged 41 years.

This is the season of the year when people owning fruit trees should examine them and if black knot is to be found have it cut off and burned. The law requires this.

Mr. W. Climie, B.A., of Listowel, has gone to Gowganda, to write up that district for the Toronto Star. Before leaving Listowel he was presented with a purse of gold by the citizens.

Professor George Cross, of McMaster University, Toronto, has been unanimously chosen to fill the chair of Christian theology in the Newton Theological Institution at Boston, and has accepted.

John Armstrong, sr., an old resident of Dundalk, passed away on April 14th, at the age of 85 years. Deceased moved to Garafraxa 61 years ago and erected the first sawmill north of the Grand River.

Esquesing Council have received several complaints that trees are being cut down on the public highways. This is a serious matter and it is the intention of the council to prosecute any person guilty of such an offence in the future.

A week ago Saturday, as Norman, son of Mr. David Porter, of con. 6, Egremont, was driving his father's sulky plow, his right foot became caught in such a way that his leg was broken at the ankle.

Constable Thos. Mullarkey, of Conn., went to Hamilton the other day in charge of Thos. Chapman, a Barnado boy about fifteen years of age, who had been with Mr. James Blyth, of Monck, and who had become mentally deranged so that he had to be committed to the asylum.

KEEP THE KIDNEYS WELL.

Health Saving Explained by an Orangeville Citizen Who Knows from Experience.

Many Orangeville people take their lives in their hands by neglecting the kidneys when they know these organs need help.

Sick kidneys are responsible for a great amount of suffering and ill health.

The reason so many use Booth's Kidney Pills is their quick relief for all Kidney weakness. Here is what an Orangeville citizen says:—

Mrs. M. McKenney, of Broadway, W., Orangeville, Ont., says: "Very often I would suffer with severe attacks of pain in the small part of the back and region of the kidneys. I would be scarcely able to stoop or straighten myself up. I would take cold easily and it would invariably settle in my back. I had tried several different remedies but without any apparent relief. I learned of Booth's Kidney Pills through an advertisement and procuring a box at Mr. Stevenson's Pharmacy, I began their use. They quickly relieved me, the pain and tenderness left my back, and has not returned since. I feel better and stronger than in a long time and can highly recommend Booth's Kidney Pills." Sold by Dealers. Price 50 cents. The R. T. Booth Co., Ltd., Fort Erie, Ont., Sole Canadian Agents.

Rheumatic poisons are quickly and surely driven out of the blood with Dr. Shoop's Rheumatic Remedy—liquid or tablet form. Dr. Shoop's booklet on Rheumatism plainly and interestingly tells just how this is done. Tell some sufferer of this book, or better still, write Dr. Shoop, Racine, Wis., for the book and free test samples. Send no money. Just join with Dr. Shoop and give some sufferer a pleasant surprise. Sold by T. Stevenson.

The old fashioned way of dosing a weak stomach, or stimulating the Heart or Kidneys is all wrong. Dr. Shoop first pointed out this error. This is why his prescription—Dr. Shoop's Restorative—is directed entirely to the cause of these ailments—the weak inside or controlling nerves. It isn't so difficult, says Dr. Shoop, to strengthen a weak Stomach, Heart, or Kidneys, if one goes at it correctly. Each inside organ has its controlling or inside nerve. When these nerves fail—then those organs must surely falter. These vital truths are leading druggists everywhere to dispense and recommend Dr. Shoop's Restorative. Test it a few days, and see! Improvement will promptly and surely follow. Sold by T. Stevenson.

The ginseng growers had a meeting at the Russell House, Toronto, recently and formed an organization to be known as the Ontario Ginseng Growers' Association of Canada. The following officers were appointed: James Matthews, Acton, President; I Menzies, Milton, Vice-President; P. Wilson, 39 Lakeview Ave., West Toronto, Secretary and Treasurer. The next meeting will be held at Toronto on Farmers' Day at the Toronto Fair.

The report of the Minister of Education for 1908 shows 94 rural schools in Dufferin. There are 11 male and 83 female teachers. Highest salary $500. Average salary; male $424, females $399. As to qualifications 3 have first class, 16 have second class and 65 have third class standing or renewals. The remaining 10 schools have teachers with temporary certificates or "permits." The average time of service is 3¼ years and 17 years is the longest term, only one teacher having taught for that time.

Mr. L. A. Cote, Assistant Manager Hotel Victoria, Quebec, Canada, writes a letter to the Peruna Drug Mfg. Co. given below:

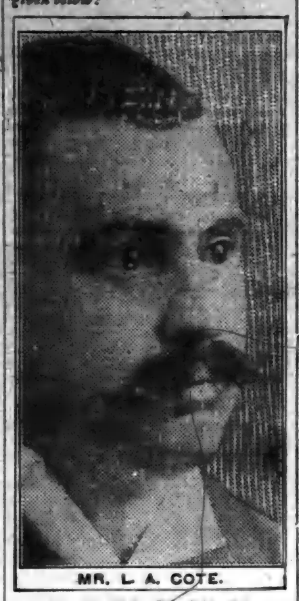

MR. L. A. COTE.

AFTER USING PE-RU-NA I AM COMPLETELY CURED

Mr. L. A. Cote, Assistant Manager Hotel Victoria, Quebec, Can., writes:

"I suffered with catarrh for about eight years, and have tried many physicians or specialists for this sickness, and never obtained any relief. It was only after using your Peruna medicine that I began to get better. I have used ten bottles up till now, and am glad to say that I am completely cured. I am glad to let the public know it. A good thing is never too dear."

We have on file many testimonials like the one given here. Probably no other physician in the world has received such a volume of enthusiastic letters of thanks as Dr. Hartman for Peruna.

PREVENTION OF TUBERCULOSIS

The ninth annual meeting and convention of the Canadian Association for the Prevention of Consumption and other forms of tuberculosis is to be held in Hamilton on Wednesday and Thursday, May 19 and 20 next.

The morning of the first day will be devoted to the reading of reports and the appointment of committees. In the afternoon Dr. White, of Pittsburg sanatorium will deliver an address on The Duty of Municipalities in Reference to Tuberculosis. In the evening of the same day his worship the mayor will deliver an address of welcome after which Dr. Adami of Montreal, will speak on a subject which ought to command attention, How One Can Do Most Good in Arresting Tuberculosis at the Smallest Outlay.

The topic set down for general discussion during the forenoon of Thursday is The Duty of the People Toward the Movement for the Extinction of Consumption. Hon. Adam Beck, Mr. Downey, M.P.P., Dr. Fagan of Victoria, B.C., Dr. Geo. D. Porter and a number of others, both physicians and laymen, are expected to take part in the discussion of this subject.

On Thursday afternoon at 4 o'clock the meeting will adjourn to the Mountain sanatorium to attend a reception given by the ladies of Hamilton. Not the least uninteresting part of the program is the visit to the sanatorium, where it will be seen now much can be done for the treatment and cure of consumption at a moderate cost. The success of the Mountain sanatorium should furnish an object lesson well worthy of the study of municipalities contemplating action for the reduction of tuberculosis with in their own neighborhood.

Mowat & Babe, of Shelburne, have sold their imported Clydesdale stallion, "County Squire" to J. J. Hunter, of Rosemont.

Alcohol not needed

Ayer's Sarsaparilla is not a strong drink. As now made, there is not a drop of alcohol in it. It is a non-alcoholic tonic and alterative. Ask your own doctor about your taking this medicine for thin, impure blood. Follow his advice every time. He knows.

Ayer's

We publish our formulas. We banish alcohol from our medicines. We urge you to consult your doctor.

Ask your doctor, "What is the first great rule of health?" Nine doctors out of ten will quickly reply, "Keep the bowels regular." Then ask him another question, "What do you think of Ayer's Pills for constipation?"

—Made by the J. C. Ayer Co., Lowell, Mass.—

RITCHIE BROS.

Big selection of Ladies' Spring Jackets from **$5.00 to $10.00** each.

75 nice, new up-to-date Skirts just in, good values, from **$4.00 to $10.00** each.

Special, Lace Blouses, silk lined, worth $5.00 each, selling now for **$3.00.**

Big assortment of Ladies' Lawn Blouses, starting at **$1.00 up to $5.00.** Come to us for your Blouse.

7 Spring Suits to clear out at Special Prices.

Our Millinery Department is of the best you can find. The newest Creations here at moderate prices.

25 doz. plain and ribbed Cashmere Hose, regular 25c. to 35c. pair. Special **23c pair.**

$2,000.00 Stock Dress Goods to choose from. Come and see us when you are looking for a Dress or a Suit.

Carpets and Rugs—Big selection of Union Carpets and a big selection of Tapestry and Brussels Rugs, from size 2½x3 to 4x4½ yards. See them.

Lace Curtains and Curtain Muslins.

BRING US YOUR BUTTER AND EGGS. We Want Them. Highest Prices Paid.

RITCHIE BROS.
Phone 40 Orangeville & Dundalk.

BUY YOUR FLOUR NOW.

Wheat is advancnig in price and Flour must shortly follow suit.

The prudent householder will buy before the rise.

A car load of the famous **5 ROSES FLOUR** just in this week.

This is the best Flour in the world and is made by the largest Mill in the British Empire.

Try our **"LILY QUEEN" PASTRY FLOUR.**

Bran, Shorts, Oats, Chopped or Rolled, for Feed.

Wheat and Oats taken for Flour.

JOHN JOHNSTON.
BROADWAY. - - - - ORANGEVILLE

BUGGIES! 1909 BUGGIES!

The Best is Always the Cheapest.

WE HAVE

THE McLAUGHLIN,
CANADA CARRIAGE CO.,
BRANTFORD CARRIAGE CO.
AND TUDHOPE CARRIAGE CO'S.

Makes. It will pay you to buy the best, and we have them Call and see them before buying.

We also have the **Massey-Harris and De Laval Cream Separators,** which are well known and will give you satisfaction.

J. E. SMITH,
Agent, - - - Orangeville,

ARCHIVES OF ONTARIO
TORONTO

THE BANNER

THURSDAY, APRIL 29, 1909

The greatest and most momentous investment that anyone can make is the investment of his life, and more than any other, this investment should be made with earnest care. Especially by the young man deliberating on the career to which his time and powers shall be devoted should the question be faced with the utmost seriousness. How can I spend the years allotted to me on earth so as to make the most of them, how invest them so as to reap the richest reward?—The Presbyterian.

• • •

It is evident that the citizens of Orangeville must make up their minds to deal seriously with the question of a proper sewerage system. There are a number of private drains throughout the town, but in some instances the outlets are so placed that they are little short of a nuisance and a standing menace to the health of the families living in the immediate neighborhood. Sewers too should precede a system of permanent road improvement, which is another of the town's crying needs. The Council should go into the question very thoroughly and if the cost is not found prohibitive it would be well to have a by-law submitted to the property holders at next municipal election.

• • •

The article from the Toronto Daily Star, republished elsewhere in this issue, is not at all just to the people of Melancthon. The arson outrages which sent the Ballards to Kingston penitentiary, and the Coulter and Spanhouse tragedies have brought the township a great deal of undesirable notoriety, but it must be borne in mind that only a very small proportion of the people of Melancthon were even indirectly implicated in these occurrences. The municipality is the largest in Dufferin and its people are just as industrious, as law-abiding and as progressive as the people of any other township in this or any of the neighboring counties. The section of the township comprised in the old survey has been denominated "the garden of Dufferin" and not without reason, for it would be difficult to find a finer or more fertile block of land anywhere in northwestern Ontario.

• • •

The Whitney Government is to be congratulated on the exceedingly low price at which it has succeeded in making the contract for the new series of Public School readers. From $1.15 to 39 1-5 cents is a mighty drop and the fact that the new readers are to be larger and printed on better paper than the old makes the difference even greater than the prices indicate. The publishers must have made immense profits at the old prices. These profits unfortunately came out of the pockets of the common people—in many instances out of the pockets of those who could ill-afford their children the advantages of the education they felt was their due. At the prices which the new contract assures, the poorest home should not find the buying of school books a serious undertaking.

LICENSE BOARD MEETS.

Orangeville Hotelmen Granted their Licenses for Coming Year.

Dufferin County License Commissioners met in the Court House here on Thursday to consider the applications for tavern and shop licenses for the year May 1st, 1909 to May 1st, 1910. The members present were Mr. Samuel Graydon, Grand Valley, Chairman of the Board, and Mr. R. L. Mortimer, of Shelburne. Inspector McDowell was present at the meeting and furnished the Board with reports on the different houses. Dr. A. J. Hunter, the third member of the Board, is travelling in Europe at present.

All the Orangeville licenses were granted outright as follows:—Mrs. Carrie Booth, shop license; John Harshaw, American; T. H. Glaze, the Queen's; Wm. Ruddy, Grand Central; John Bennett, Hotel Alexandra; Richard Young, Commercial, and J. E. Morrison, Dufferin House.

The Queen's and Mansion House, Shelburne, were also granted their licenses. The application of Richard Backus, of the Royal Hotel, was held over until Mr. Backus agrees to make certain improvements to his house. The Grand Central hotel, Grand Valley, was granted its license outright, but the applications in behalf of the Commercial and Dominion Houses were held over.

The Royal and the two Grand Valley hotels will likely be given their licenses at a meeting of the Board in Grand Valley on Saturday. At this meeting the Board will also consider an application to transfer the license held by Frank Crozier for the Commercial Hotel to Rich. Forgrave and Thos. Reid.

DELICATE LITTLE CHILDREN MADE WELL AND STRONG

The little ones are frail. Their hold on life is slight. A slight disorder may become serious if not promptly attended to. At the very first symptom of trouble Baby's Own Tablets should be given. This medicine promptly cures indigestion and all stomach troubles, constipation, diarrhoea, and brings the little teeth through painlessly. You can give the Tablets with equally good results to the new born baby or well grown child. Mrs. R. G. Flewell, Uxbridge, Ont., says:—"I have used Baby's Own Tablets and find them a perfect medicine for stomach and bowel troubles." Sold by medicine dealers or by mail at 25 cents a box from the Dr. Williams' Medicine Co., Brockville, Ont.

CHEAP READERS.

New Public School Series Will be Published at 39 1-5 cents a Set.

T. Eaton Company Awarded the Contract.

Sir James Whitney announced last week that the contract for the publishing of the new Ontario school readers had been awarded to the T. Eaton Company, Limited, at a price which means a net cash price of 39 1-5 cents per set of five books, which formerly cost $1.15.

The Prime Minister made this explanation in connection with the awarding of the contract:

"The contract for the new Ontario readers supplies handsome, modern school books at prices which are without a parallel in Canada. The retail price of the set of five readers is forty-nine cents. From this there is a discount of 20 per cent. (available to anyone), making the net price of the set thirty-nine and one-fifth cents. This astonishing result is due mainly to two causes: the policy of the Government in insuring high quality and standard by making and owning the plates, and, secondly, in throwing the printing and publishing open to public competition. This policy has met with complete success. Ontario will now have school readers of unsurpassed quality at prices not enjoyed by any other Province."

Sir James pointed out that when the Conservative Government assumed office in 1905 the price of Ontario readers was $1.15 per set. Then there were the investigations of the Text Book Commission. A short contract for a year and a half was then awarded to the lowest tenderer, at 49 cents per set. But this was for old books, and the prices secured were ridiculed as bargain rates for old stock and unobtainable later.

The following tables will show the difference in the cist of producing the new readers and the old ones:

Net prices ...	1905	1907	1909	
Primer	$0.10	$0.04	$0.03	1-5
Part II..... ...	0.15	0.06	0.04	4-5
2nd Reader ...	0.20	0.09	0.04	1.5
3rd Reader ...	0.30	0.14	0.11	1-5
4th Reader ...	0.40	0.16	0.12	4.5
Total for set	$1.15	$0.49	$0.39	1-5

The prices obtained by Ontario, as compared with those under the recent contract made by Saskatchewan and Alberta, are as follows:

Primer	04	.03	1-5	.20	13.68
Part II...	.06	.04	4-5	.25	16.54
2nd Reader ...	.09	.07	1.5	.35	18.91
3rd Reader ...	.14	.11	1-5	.45	23.75
4th R eader...	.16	.12	4-5	.50	27.36
Total for set	.49	.39	1-5	1.75	1.02 1-5

On the figures for the sale of readers in past years supplied by the department the new books will mean this year a saving of over half a million dollars to the purchasers throughout the Province on the price of the present series, and over $125,000 per year thereafter for the decade during which the contract remains in force.

Mr. J. C. Eaton, president of the T. Eaton Company, the successful tenderers, is a Liberal in politics, and at the last annual meeting of the Toronto Reform Association was elected one of the vice-presidents of that association.

HE IS BACK AT WORK AGAIN

Abraham Garand's Rheumatism Cured by Dodd's Kidney Pills.

He Suffered for Five Years and Was Four Months off Work, but Dodd's Kidney Pills Cured Him.

Alfred Station, Ont. (Special.)—After being laid off work for four months by kidney disease and rheumatism, from which he had been a sufferer for five years, Abraham Garand, a section man on the railway here, is back at work again and he gives all the credit for his cure to Dodd's Kidney Pills.

"I am forty-one years old," Mr. Garand said when asked about his cure. "And have been section man here for ten years. For five years I suffered from kidney disease and rheumatism, also sciatica in my right hip, which descended to my feet. For four months I could not work. Reading of cures by Dodd's Kidney Pills led me to try them. I used nine boxes in all and to-day I am advising all who suffer from rheumatism to use Dodd's Kidney Pills."

Rheumatism and sciatica are caused by diseased kidneys failing to strain the uric acid out of the blood. Cure the kidneys with Dodd's Kidney Pills and they will strain the uric acid out of the blood. Then you can't have rheumatism.

ATHLETIC NOTES.

Hillsburg young men have organized a baseball club. The officers are; President, W. Duthie; Manager, Fred McMillan; Captain, Fred Smith.

• • •

The junior lacrosse players of the town held an enthusiastic meeting in the Council Chamber on Wednesday night of last week. The meeting decided to enter a team in the juvenile C. L. A. series and to officiate with the Dufferin Lacrosse Club. The officers of the Dufferin Lacrosse Club were appointed officers of the affiliating organization and the following committees were appointed:—

Team Committee—Herb. Golden, Wilfrid Halbert and Fred Wright.

Management Committee—Messrs. J. W. Aiken, H. F. Tuck, S. H. Bray and Thos. Wright.

It is believed that the juvenile C. L. A. series will do much to revive interest in lacrosse in the smaller towns and villages. It will develop young players, who will in time furnish material for teams in the junior and intermediate series.

WHAT'S THE MATTER WITH MELANCTHON?

THE ODDITIES OF ONE OF DUFFERIN'S TOWNSHIPS

Correspondents Discuss Question From Widely Different Standpoints.

The other evening the Toronto Daily Star published a cleverly written article under the above caption. While admiring the skill and ingenuity of the writer, we may say that in our opinion the author has drawn a very unfair and misleading picture of Melancthon and its inhabitants. That this opinion is shared by others is evident from the subjoined communication from the pen of Mr. W. N. Irwin, of this town.

The condition of affairs in Dufferin Grey and Simcoe at the present time would afford the specialist in mental diseases plenty of food for thought in his attempt to arrive at the causative factors in this wave of insanity which seems to be overwhelming this young country.

The late terrible tragedy which took place in the Township of Melancthon seems to have thoroughly aroused all thoughtful people to a sense of the danger that awaits them in their neglect to grapple with this evil, and now, since the spring has opened, up, a thorough house-cleaning seems to have been inaugurated. Five persons in one family in Mulmur were arrested on Saturday and jailed at Orangeville on the charge of insanity.

• • •

It will be remembered that the swamps of Melancthon Township afforded some years ago protection to one of the worst gangs of firebugs that ever molested Ontario, and, later on, when nature required a spot in which to drop her meteors, she chose this same township.

Mastodons in all the glory of their colossal dimensions have been unearthed in the swamps of this same district, and bears, wildcats, and deer are yet frequently seen. It was here also that the Indians kidnapped the children of Mr. Horning, the founder of Horning's Mills, which Wm. Monroe, an old school teacher of those days, has told us of in his book, "The Early Settlers of Melancthon."

It is related in one of the name books of Ontario, that this township was surveyed by a Roman Catholic, who declared it to be the poorest land he ever saw, and she therefore called it after one of the meanest men that ever lived—which man was, in his opinion, the Protestant Reformer, Philip Melancthon.

• • •

There are, perhaps, more varieties of sectarian quackery rife in this district than in any other of its size in Ontario. Dunkards, Evening Lights, Mennonites, Latter Day Saints, and numerous other sects have their meeting houses scattered in profusion throughout the township, from whose pulpits amateur religionists harangue congregations in all the mystic language of the Book of Revelation, and with countenances radiant with the divine fire. It is an occurrence not infrequent to see some drooling enthusiast who has furnished himself with a gun and ammunition awaiting the battle of the Lord—the great Armageddon, which he firmly believes is shortly to take place.

The words of truth spoken by the great historian are nowhere more apparent; that the people look upon all these forms of religion as equally true, the philosophers are equally false, and the politicians as equally useful. If a man wishes to rise to eminence in Melancthon, he takes to the pulpit, and there developes the nerve, confidence and verbosity so necessary in public life.

However, there is likely soon to be a change. The good roads scheme of the Ontario Government, which is likely soon to be adopted, the prospective electric railway through these parts, and the drainage operations going on for some years past, together with the forest fires of last year, are all operating together to bring this part of the County of Dufferin in touch with the general progress of the country at large, and we hope the effect upon the residents will be for the good of all concerned. — The Daily Star.

NO CHANGE IN PEEL.

Peel License Commissioners met in Brampton on Friday. All the licenses granted last year—21 in all—were renewed. This is the first year in which Albion township and Bolton village have come under the jurisdiction of the Peel Licence Board. Local option exists in Bolton and as a consequence there were no applications to deal with from that municipality. The Board, it was thought, might refuse to grant one or more of the Albion licenses. However, the Commissioners decided not to do any lopping off this year. A local option by-law will be submitted to the electors of the township next January, and in view of this the Board thought it advisable not to make any changes until the people had given expression to their wishes.

TEMPLE OF FAME.

The Daughters of the Empire have undertaken the production of this gigantic spectacular performance on behalf of their Hospital Fund.

On May 11th and 12th the famous characters of history will be paraded before the people of this vicinity in suitable apparel, and each set up her claim for the crown of honor to be bestowed. This great production was given in Orangeville a number of years ago and was highly appreciated. The ladies are sparing no pains to make the coming entertainment one of the best that has ever been given in this town. The costumes will be elaborate, the marching attractive and the singing of very high class order. Tickets will be at the very reasonable prices of 25c. and 35c., and fuller particulars will be given both by posters and by the later editions of this paper.

—Hear the great singers and elocutionists. Town Hall, May 11th and 12th.

A clever article, under the above caption, which appeared in the Toronto Star of the 21st, inst, causes one to grow reminiscent, furnishes food for thought and suggests a line of historical research into the matters referred to.

With a view to encourage investigation of the truth, the pursuit of knowledge, an enquiry into the conditions which are said to obtain in Melancthon, the writer begs to make a few remarks.

Although not claiming to be a specialist in mental diseases, or an authority on penology, it may be stated, as Mark Twain observed, on reading accounts of his death, "the reports have been most grossly exaggerated."

It is unhappily true that the township in question sometime ago attained an unfortunate notoriety through the depredations of the Ballard family. However the whole gang was rounded up, and given long terms in the penitentiary, and not one of then ever returned to the township, and the crime of arson has been unknown in Melancthon for nearly two decades.

The Spanhouse tragedy is all the more deplorable, as there were grounds for believing that Stewart had been insane for some time previously to the murder, although his homicidal tendencies were not suspected hence he was not locked up.

The Star writer is unconsciously humorous in his reference to Melancthon having been selected by nature as a good location on which to drop a few meteors, forgetting the fact, that when Jupiter recently wanted a spot at which to hurl a few thunderbolts, he chose the tower of the City Hall, Toronto, and it would be unkind to suggest that the architectural pride of the Queen City harbors any bad people. However meteors are admittedly hard to control.

Indians in Melancthon, or in Dufferin County, are now about as plentiful as polar bears. The kidnapping referred to is said to have taken place about seventy-five years ago, and may be "legend or myth." The last authentic case of attempted kidnapping was when R. J. Woods, of the township referred to, tried to kidnap the seat of Charlie McKeown, M. P. P. for Dufferin, in the Ontario Legislature. The man from the north was nearly successful, and hereafter "Charlie" will be more careful.

As to the name of the township and the surveyor thereof, so far as the writer has been able to ascertain the name of the latter was Allan Robinet.

Concerning the early survey of Melancthon, the writer has in his possession the original instructions of Thos. Ridout, Surveyor General, dated 4th. of January 1820, directed to Allan Robinet, of the township of Toronto, directing him to survey some 330,000 acres therein described, of which the present township of Melancthon formed a part.

Mr. Robinet was a man of high Christian character, not a Roman Catholic, but, as may be inferred from his letters, also before the writer, a Baptist.

An extract from a letter to his brother Thomas Robinet dated July 25th, 1841 and written from the state of Ohio, will prove interesting and illuminating, indicating, as it does, the fine mind of the man, and throwing light on the condition of affairs in those turbulent and troublesome times. Amongst other things Mr. Robinet, evidently an ardent Imperialist, writes as follows:—

"I have great reason to fear that difficulty will at no great distance take place in Canada, and indeed it is what I should much deplore. The subjects of Great Britain (could they but know it) will never at any future time enjoy more freedom and greater privileges than they did whilst I resided within the Province of Canada. Man, I am satisfied is a creature of discontentment and nothing mortal will or ever was designed to satisfy the desires that are immortal — as well might the discontented spirits of Canada attempt to beat down the Rocks of Gibraltar with a mallet of cork wood, as to dream of forcing a separation from Great Britain. If it is ever done it must be by peaceful means, and he who would for a moment assist in any measure that would in any way tend to destroy the peace and good understanding of the two nations is no friend to either or himself. I well know that there are many in the United States who are for some evil purpose associated together in secret societies, I am well assured also that the Government of Canada are also aware of all their designs and if they do attempt to rise again or disturb the peace of Canada, I shall expect to hear of their getting such a cutting up as will learn them to act within the sphere of neutrality, and the bounds of duty."

Melancthon certainly was not the "meanest man who ever lived." "He was born at Bretten in Baden in Feb. 1497, and died at Wittenberg in April 1560, famous, as the collaborator of Luther."—(See Century Dictionary Vol. IXX) Of him Chambers' Encyclopaedia (last edition, Vol VII) says, "Owing to his learning he was regarded as another Erasmus." The natural sweetness of his temper is referred to "By his calm wisdom, and his reputation, Melancthon did much to save the Reformation from those excesses which would have made its progress impossible." Truly not a bad man to call a township after. Far better than was the fate of the residents of three Simcoe townships, which were named by the wife of a former governor of Upper Canada. "Tiny" "Tay" and "Floss"—suggested by the names of her three pet puppies. Now it is the practice to call new townships after politicians, and it is an obscure one, who has not, or will not have his cognomen so perpetuated.

It may here be observed that Melancthon is the largest and wealthiest municipality in Dufferin County, comprising about 73,000 acres, and having an assessment of nearly two million dollars. There is no better land anywhere and the township produces some of the best hay and oats grown in the province. There are eighteen schools and sixteen churches. Seemingly there are too many varieties of the latter, but some one has said "variety is the spice of life," and the writer can give a list of over two hundred sects in England alone. Don't be too hard on Melancthon township on account of the fact that the inhabitants like a little individuality in such matters.

It is not pretended that the township was always a garden. The early pioneers found it a wilderness of an uninviting aspect, but the idea cannot be permitted to be disseminated that the main by products of Melancthon are fire bugs, lunatics, meteors, mastodons, bears, wild cats, Indians and religious cranks. Such delusions must be exploded, such airy figments dissipated and the true story told. The great township is inhabited by a race of sturdy men mostly agriculturists, and, it must be admitted generally Tories. The latter fact is chronicled by the writer with peculiar pleasure.

Orangeville, April 26th, 1909.

—Fishing season will open on Saturday.

THREE BIG STORES **HILL & CO.** Orangeville, April 22, 1909

ORANGEVILLE, MARKDALE, TARA.

EARLY SPRING BUYERS

Can secure here the greatest array of New Spring Goods that we have ever been able to gather together. And the prices at which we have marked them are the most attractive we have ever been able to offer. For instance:

Graniteware

One thousand dollars worth Graniteware, comprising almost all wanted lines. As an instance of buying in remarkably large quantities for cash, and the saving effected for our customers, we name, as indicative of average prices, the following:

150 Saucepans, handled, lipped, size 3 quarts, excellent weight and finest quality goods. Regularly sold at 30c., our price special, each..... 19c

150 Preserving Kettles, 3 quarts, lipped and handled, best quality obtainable, regular 30c for 19c

Housefurnishings

We have a splendid stock of all lines of Housefurnishings such as Carpets, Rugs, Oil Cloths, Linoleums, Stair Pads, Carpet Felt, Curtains, Window Shades, Crockery, China, Glass, etc., etc. For immediate selling, we've marked as extra special:

300 Window Shades, principally in green colors, all full size 37x72 inches, at this price, each 29c

Flannelette

2000 yards Flannelette (yard wide) in light and dark colors that are perfectly fast and thoroughly dependable. On sale now special, any quantity, yard..... 9c

Curtain Madras, 48c

2 pieces extra fine Curtain Madras, 50 inches wide in sky and cream; and yellow and cream combinations. The colors and patterns of these goods are remarkably rich and handsome and the actual value 75c. yard. Clearing now special, yard..... 48c

Hosiery at Right Prices

At the present time we have in our store over 10,000 pairs Hosiery, bought direct from the makers at particularly interesting prices. We make mention of one line alone, though the entire purchase is of equally good value:

1200 pairs Ladies' fast dye, seamless Hose in sizes 8½, 9, 9½, 10, beautiful fine goods that are usually retailed at 20c. to 25c. pair. On sale now, special 15c., or 2 pairs for..... 25c

MILLINERY! MILLINERY!

More Trimmed Millinery than you'll find in any other store within your reach, all moderately priced and distinctive originality in each. Particular attention given mourning or other special orders.

All the Produce you may have to offer will find a ready market here, at the best prices, Cash or Trade, paid anywhere in Dufferin.

HILL & CO.

ORANGEVILLE, - - - - ONTARIO.

SUNLIGHT SOAP

A BASKET FULL of clean, sweet-smelling linen is obtained with half the toil and half the time if Sunlight Soap is used. Sunlight shortens the day's work, but lengthens the life of your clothes. Follow directions.

INSTANTANEOUSLY KILLED.

Sad Death of William Forsyth, of Camilla.

William Forsyth, a well-known Mono farmer, was instantaneously killed on Saturday forenoon. During the windstorm a couple of weeks ago, a small outbuilding on the Glenoe school grounds, lot 20, Prince of Wales Road, Mono, was blown over. Last week the teacher sent notes to Forsyth and William McKim, two of the trustees, informing them of the fact and asking them to endeavor to have the damage remedied on Saturday. Forsyth went to the school on Saturday forenoon and attempted to raise the overturned building to its former position. About two o'clock in the afternoon McKim came along and found the unfortunate man's body lying under the building. He had fallen face down with his neck across a rail. The falling structure caught him on the back of the head, breaking his neck and forcing his face into the earth. Death was instantaneous. Mr. Forsyth was 58 years of age and is survived by a widow and a family of one son and four daughters. Coroner James Henry, who was informed of the sad occurrence, drove out on Sunday and after viewing the remains decided that an inquest was unnecessary.

Our readers will find an extended report of the distressing fatality by our Camilla correspondent. The unfortunate man was a twin brother of Mr. John Forsyth, of this town.

AN ACKNOWLEDGMENT.

Mrs. Banks and family wish to thank their friends for their many kindnesses and practical sympathy during their recent trouble.

JUDGMENT RESERVED.

The hearing of the evidence on the motion to set aside the election of Reeve Riddell was completed before Master in Chambers Cartwright on Monday. Among the witnesses examined were Mr. A. A. Hughson, Miss Macie Murray, who is Mr. Hughson's stenographer, and Mr. Thos. Henderson. After argument by counsel, the Master reserved judgment. J. B. Mackenzie appeared for Thos. S. Hewson, the relator, and C. R. McKeown, K. C., for Reeve Riddell.

APPRENTICE WANTED.—A good, smart boy, with a fair education, to learn the printing trade. Also the privilege of learning to operate typesetting machine. Apply at Banner Office.

Bulls For Sale.

Several purebred Shorthorn Bulls for Sale at the Village Stock Farm, Camilla, Ont. Choice breeding from heavy milking dams. Prices very reasonable. For full particulars apply on premises or address

JOS. HOWARD, Camilla, Ont.

House For Sale.

Comfortable brick dwelling house for sale on William St., Orangeville. Stable, driving house, 2½ acres of land and fruit trees. Will be sold cheap. Apply to

WM. McCONNELL, Orangeville, Ont.

4t.

Pasture Land For Sale.

The undersigned has for sale three small fields of pasture land, as follows:—4½ acres on East Broadway, west of Orangeville Bottling Works; 5¾ acres on East Broadway, just west of Credit River and 1¾ acres on East Broadway, west of corporation gravel pit. Will be sold very cheap. Apply to

T. STEVENSON.

Farm For Sale.

We have for sale a one hundred acre farm conveniently situated in a good locality with a good brick house and bank barn, 90 acres cleared, 55 acres ploughed. This property will be sold for $5,500, easy payments if sold at once. Apply for further particulars to

D. B. BROWN & SON, Real Estate & Loan Agents, Orangeville.

House For Sale.

Comfortable brick dwelling house for sale on First Ave., next door to Dr. Jas. Henry's residence. Furnace, bath and in good repair. Also stable in rear. Apply on premises, or address,

MRS. R. BEATTY, Orangeville.

3t.

Wood For Sale.

The undersigned has for sale on lot 28, 10th Line, Amaranth, 200 cords of 4 ft. soft wood, a quantity of inch spruce lumber, and a quantity of Lath, Shingles, Cedar Posts and Poles. Apply on premises, or address,

W. A. BOOS, Orangeville.

3t.

CANADIAN PACIFIC

NO CHANGE OF CARS GOING TO

WESTERN CANADA

ON C. P. R.

Homeseekers' Excursions.

Special trains from Toronto April 20th and every 2nd Tuesday until Sept. 21st.

Low Round-Trip Rates. Colonist and Tourist Sleeping Cars.

For copy of Homeseekers' Pamphlet, rates and full information, apply to

J. R. GILLESPIE, Town Agent.

ARCHIVES OF ONTARIO
TORONTO

McCORMICK'S

Wish for something so irresistably-delicious—so distinctively-delightful, then try McCormick's Maple Leaf Biscuit—a delicacy revelation. A soft layer of enticingly-palatable, full-flavored, pure Maple Cream, smothered with two temptingly-wholesome, rich Maple-flavored Biscuits of Maple Leaf design

Name Registered

Maple Leaf Biscuits

REGISTERED

DIRECT IMPORTERS. DIRECT IMPORTERS.

....House Furnishings....

In Carpets, Linoleums, Lace Curtains, Madras Muslins and Curtain Materials of all kinds.

CARPET Squares are in great demand and we have imported largely in these goods. Our range is larger and more varied than ever and values lower, having placed our order at the low market price. This range includes all sizes and qualities of squares in Tapestry and Velvet Rugs.

Wool Carpets and Japanese Mattings in a good range of patterns.

Linoleums, 4 yards wide, in all the new up-to-date patterns.

Lace Curtains in a large variety of patterns, and several qualities to choose from. Also Madras and Muslin Curtain goods by the yard.

Highest Price in Cash or Trade for Butter and Eggs.

The Green, McBride Company

Corner Broadway and Prince of Wales Road,

PHONE NO. 5. ORANGEVILLE.

HE TOOK A FRIEND'S ADVICE

And Dodd's Kidney Pills Soon Cured His Backache.

How Malcolm McKinnon Found Complete and Permanent Relief From His Kidney and Stomach Troubles.

Shunacadie, Cape Breton Co., N.S., April 26th. (Special).—Suffering with Backache so much that he could not work, Malcolm McKinnon, a well known resident of this place, took a friend's advice and used Dodd's Kidney Pills. The result is that he is back at work and his Backache is gone.

"Yes," he says, in speaking of his case. "I was troubled with Backache, due to wet feet and hard work. It got so severe at last I was quite unable to do my work.

"It was through a friend's advice I started to use Dodd's Kidney Pills, and I was soon aware that they were doing me good. My back was easier and I had less pain in urinating.

"As Dodd's Kidney Pills had done me so much good I thought I would try Dodd's Dyspepsia Tablets and I did so with marvellous effect. Two boxes set my stomach right."

With Dodd's Kidney Pills to keep my Kidneys well and the blood pure and Dodd's Dyspepsia Tablets to put the stomach in shape so that the body receives the nourishment it needs you are assured of the two first essentials of health. Any doctor will tell you that.

—If you want a choice young Short horn Bull see the herd at the Village Stock Farm, Camilla.

HILLSBURG HORSE SHOW.

Large Attendance and Keen Competition.

Hillsburg held its 33rd Annual Spring Horse Show on Tuesday, April 20th. While rather cool the day was otherwise very favorable and as the farmers had not commenced their spring seeding there was a large attendance. There were fewer stallions shown than usual and in this respect the Show was somewhat disappointing. On the other hand the harness classes were well filled and the competition was exceedingly keen. The following is the prize list :—

STALLIONS.

Imported Heavy Draft—1st, McKinnon, Young & Clark, Lord Watson; 2nd, Arch. Cowan, Celtic Laird.

Canadian Heavy Draft—1st, D. McKinnon & Son, Coningsby, Baron Elator; 2nd, Urias Everson, Marsville, Bob Flemington.

Hackney or Carriage—1st, Hutchinson Bros., Brampton, Black Doctor; 2nd, W. A. McLachlan, Hillsburg, Scotch Hazel.

Roadster — 1st, Jas. Carmichael, Hillsburg, Krell; 2nd, E. J. Henderson, Orangeville, Ontario Chief.

COLTS.

Heavy Draft—3 year-old—1st, John Smith, Hillsburg; 2nd, G. D. Fletcher, Binkham; ; 2-year-old—1st,, Neil McKinnon; Yearling—1st, Neil McKinnon.

Agricultural—3-year-old—1st, Peter A. Thomson, Hillsburg; 2nd, E. Barbour, Hillsburg.; 2-year-old—1st, Jos Thomson, Hillsburg; 2nd, C. E. McMillan, Erin; Yearling—Geo. D. Fletcher.

Carriage — 3-year-old—1st, S. H. Lindsay, Ballinafad ; 2nd, James Harkness, Hillsburg; 2-year-old— 1st, John McArthur, Erin; 2nd, Thos. Cook, Acton; Yearling—1st, George Wheeler, Hillsburg; 2nd, James Pinkney, Erin.

Roadster—3-year-old—1st, J. J. Carroll, Erin; 2nd, R. M. Boswell, Elora.; 2-year-old—1st, Jno. Henderson; 2nd, Ed. Smith; Yearling — 1st, James Pinkney, Erin; 2nd, Arch. Gregson, Mimosa.

BROOD MARES.

Heavy Draft—1st, Thomas Cox, Oustic; 2nd, Geo. D. Fletcher, Binkham; Agricultural—1st, Oswald Everdell, Hillsburg; 2nd, Neil McKinnon, Coningsby; 3rd, Thomas Cox, Oustic; Carriage—1st, D. McMillan, Erin; 2nd, Fred Hall, Hillsburg; 3rd, R. Limebeer, Erin; Roadster—1st, Jas. Pinkney, Erin; 2nd, John McArthur, Erin.

TEAMS.

Heavy Draft—1st, John Smith, Hillsburg; Agricultural—1st, Neil Smith, Hillsburg; Agricultural — 1st, Neil Hillsburg; 2nd, Geo. D. Fletcher, Binkham; Carriage—1st, Wm. H. Barden, Hillsburg; 2nd, R. M. Boswell, Elora; 3rd, Jas. Harkness, Hillsburg; Roadster—1st, J. J. Carroll, Erin ; 2nd, Geo. A. Cameron, Cataract; 3rd, N. P. Thompson, Marsville.

SINGLE HORSES.

Carriage—1st, George Hurst, Everton; 2nd, Robert Kerr, Ballinafad ; 3rd, Malcolm McKinnon, Hillsburg ; Roadster—1st, George Hurst, Everton; 2nd, D. S. Sinclair, Hillsburg ; 3rd, D. McKinnon & Sons, Coningsby; Express or Delivery—1st, Malcolm McKinnon, Hillsburg; 2nd, John McArthur, Erin; Saddle Horse— 1st, Thomas Cook, Acton; 2nd and 3rd., Cannawin & Durkin, Orangeville.; High Stepper—1st, George Hurst; Everton; 2nd, D. S. Sinclair, Hillsburg; 3rd, N. McAllister, Erin.

Total number of entries, 104.

Judge—Dr. W. H. Huck, Mildmay.

PILES Dr. Chase's Ointment is a certain and guaranteed cure for each and every form of itching, bleeding and protruding piles. See testimonials in the press and ask your neighbors about it. You can use it and get your money back if not satisfied. 60c, at all dealers or EDMANSON, BATES & Co., Toronto.

DR. CHASE'S OINTMENT.

AMARANTH COUNCIL.

Twp. Hall, Laurel, April 19th, 1909

The Council met at the call of the Reeve. Members all present. On resolution minutes of previous meeting were read and confirmed.

Menary-Simpson — That Council build two new steel bridges with concrete flooring and cement abutments, known as Cooper's bridge and Waldemar station street bridge, and the bridge to be at least 14 feet wide. Carried.

Hamilton-Bowes—That the Reeve be instructed to engage an Engineer to oversee the construction of the bridges now proposed to be built. Carried

Menary-Hamilton—That the Reeve and Deputy-Reeve be a committee to advertise for tenders for the construction of Waldemar and Cooper's bridges, and let the contract. Carried

Hamilton-Menary—That the account of S. H. Rutledge for repairs to road grader be paid, amount $3.10 Carried.

Menary-Simpson—That the Reeve and Clerk be instructed to have a bylaw prepared for the purpose of taking a vote of the people with regard to issuing debentures for the payment of the proposed bridges and extending the payment of same over a term of years. Carried.

Bowes-Simpson—That Council do now adjourn to meet again on Saturday, the 29th day of May, 1909, at the usual hour. Carried.

E. HAMILTON, Clerk. J. H. HOSICK, Reeve.

FREIGHT CARS DITCHED.

Eight steel coal cars, forming part of a north bound extra C. P. R. train, were derailed just outside the station yard at Tottenham at an early hour on Saturday morning. The train consisted of about twenty cars, but the engine and the first ten or twelve cars did not leave the rails. No person was injured and the damage to the roadbed and cars will not exceed $300. It is said that the derailment was due to a broken wheel flange on one of the ditched cars.

ALTON.

Mr. Wm. Algie, Beaver Mills, has a gang of men at work preparing to rebuild his mill and expects to be in working order again in a couple of months.

Mr. James Steele, of Whiting, Ind., is around town renewing old acquaintances.

Don't forget the Young People's Club Concert Friday night in Science Hall. Silver collection. A good programme provided.

We expect the fish will catch it on Saturday if the streams are not frozen over.

Mrs. Rutledge, with her son and daughter, of Flesherton, attended the Morris-Rutledge wedding last week.

The bowlers are busy preparing their bowling green for the season's amusement.

The Oddfellows marched to the Congregational church last Sunday afternoon, where the Rev. Mr. Claris preached a suitable sermon.

Miss M. Page has returned home after a three weeks' visit to friends in Churchill and Toronto.

A very pretty though quiet wedding, owing to the recent death in the family, took place at the home of Mr. and Mrs. Geo. Morris last Wednesday afternoon at two thirty o'clock, when their eldest daughter, Miss Gertrude, was married to Mr. Frederick D. Rutledge, C. P. R. agent of Credit Forks. The ceremony was performed by Rev. G. W. Rose, Presbyterian minister. The bride looked very beautiful in a dress of blue silk with yoke of all over lace and carried a boquet of carnations. She entered the parlor leaning on her father's arm to the wedding march played by Miss Maggie Dean, cousin of the bride., and stood directly under a large wedding bell. The bridesmaid was May Morris, sister of the bride. The groom was supported by his brother. The groom's gift to the bride was a gold locket and chain and to the bridesmaid a crescent brooch. The tables were beautifully decorated in pink and white. The bride's going away dress was of green satin cloth with hat to match. She was the recipient of many beautiful presents. The happy couple left amid a shower of rice for Toronto and North Tonawanda, New York. We wish them happiness and prosperity.

ELDER.

Allow me space, Mr. Editor, in your valuable columns for these few items.

Seeding is the order of the day in this vicinity.

We would like to know how Joe. Dermott got home from W. J. McCague's on Sunday night. We wonder also if Cecil Holmes got home safely on Sunday night.

We would like to know how Sam is making out at Peter's since opposition stopped.

I wonder how Chester likes going home on Monday morning.

R. W. Peacock has been engaged with W. Bower, jr., for the summer months.

Bobbie Holmes makes his usual trips down the 4th line.

J. J. and R. G. Aikens cut ten cords of hardwood on Friday, the 16th, for Wm. J. Anderson from 9 to 11 and from 2 to 5 o'clock. Wm. J. Anderson split and piled it. Success, boys.

George Aikens sold his driver the other day for the sum of $170.

CAMILLA.

The Camilla Branch of the Women's Institute will hold their regular monthly meeting at the home of Mrs. G. D. Ledlow on Wednesday, May 5th, at 2 o'clock. Subject, "The Maiden, Wife and Mother." Mrs. (Rev.) T. R. White, of Laurel, will be present and deliver an address. All the members are requested to be present as there will be election of officers and other important business to transact.

FIG PILLS

For Kidney and Liver Trouble, Constipation and Rheumatism.

Mr. Abe Freeman, 193 Dowling avenue, Toronto, Ont, says: "I have been a great sufferer for a number of years with dyspepsia and constipation. I have taken dollars worth of medicine, but I never got relief. I had decided that there was nothing made that would cure me. One day a friend advised me to try Fig Pills I bought a box, and before I had taken half of the box I felt better. I have taken four boxes and to-day I am a new man. Fig Pills have, certainly done wonders for me." Fig Pills are a positive cure for all kidney, liver and stomach trouble, sour stomach, heartburn, bilious headache and dyspepsia. 25c. a box.

108 NOX A COLD IN ONE DAY

The greatest Lung Healing Medicine known. 25c. a bottle.

CHARLESTON.

(Too late for last week.)

The municipal council met in the township hall last week and transacted the usual municipal business.

Owing to the recent windstorm, shingling buildings is now the order of the day.

Miss Clark and Miss Smeaton, our teachers, have returned and taken up their work again, after spending the Easter holidays at their respective homes.

The Ladies' Institute held their regular monthly meeting in the township hall last week.

Mr. Thos. Glassford, who has been very ill for some time, is now on the road toward recovery.

MONO MILLS.

Sincerest regret is felt since it became known that Rev. James W. Orr, who was for over 14 years the successful and esteemed pastor of the Presbyterian church here, was dead.

His death occurred at Dorchester on the 13th inst. The funeral to his former home in Goderich was held on the 15th. He possessed many of the qualities which marked him as a successful pastor and teacher and enabled him to win the affections of his people in whose minds and hearts his memory will long be cherished. After leaving Mono Mills he was for a short time pastor of Alma and Cumnock, in Guelph Presbytery, and had been in Dorchester about four years. His death was caused by heart failure. He was a brother of Mr. Robt. Orr of this place.

Rev. F. Davey addressed his congregation on Sunday evening last in the interests of the "Lord's Day Alliance." Since the coming in force of the new Lord's Day Act some sixteen months ago, a marked improvement in Sabbath observance is noticed in all parts of the Dominion. In large departments of labor, where employees never were allowed the privileges of the Sabbath Day they now are allowed the Sabbath to themselves and the same improvement exists in regard to picnic resorts, Sunday excursions and in the morals and conduct of the people all through the country.

The two Sunday Schools in the village will both open for the summer term next Sunday. The Presbyterian in the morning at 10 o'clock, and the Anglican in the evening at 6 o'clock. Both schools are starting out with bright prospects of a successful summer's work and a full attendance of all the pupils is requested.

CAMILLA.

Mr. William Turnbull, of Ottawa, who has been spending the winter in Texas is visiting friends here.

Miss Lizzie Henry is visiting Toronto friends.

Mr. James Large, of Rochester, is visiting his brother, Dougal.

Mrs. and Miss Laura Henry, of Blount, were guests at Mr. Wm. Canning's over Sunday.

It is seldom if ever that the residents of this community have been so saddened and shocked as they were Saturday afternoon when it was learned that William Forsyth had been suddenly called to that country from whence no traveller ever returns. He had been busily engaged putting up an outbuilding at the school house, which had been overturned during the wind storm and it is supposed that the support he had holding it up slipped causing the building to fall and crush him causing instantaneous death. The body was found by Mr. Wm. McKim, and he with the assistance of the neighbors, had it conveyed to the blighted and grief stricken home. The late Mr. Forsyth was born in Pennsylvania about 58 years ago. Shortly afterwards his parents came to this country and settled on the farm adjoining the one where the deceased has resided for the past thirty years. Twenty-five years ago he was married to Miss Margaret Howard, daughter of Joseph Howard, of Toronto. He was an untiring worker always ready to assist and befriend where necessary. He had been an active worker in St. Andrew's Church for a goodly number of years, serving first on the managing board and for the past ten years being one of the elders. He also took an active interest in school affairs, having been a trustee of the Glenoe school almost continbously since its erection sixteen years ago. He was a gentle and loving husband and father and to the bereaved ones in their hour of sore trial goes out the heartfelt sympathy of all. He leaves to mourn his loss, his widow, four daughters and one son, besides six brothers and four sisters. The latter are :—His twin-brother John, Orangeville; Jas. Granger; Peter, St. Catharines ; Thomas, Thorold; Robert, Caron, Sask.; Richard, Oxbow, Manitoba ; Mrs. John Scott, Granger; Mrs. Jas. Dunnett, Mrs. William Wilson and Miss Grace Forsyth, of Toronto. The funeral took place Tuesday afternoon to Mono Centre burying ground and, despite the inclemency of the weather, was very largely attended. The services at the house and grave were conducted by Rev. James McIlroy. The bearers were three brothers of the deceased, and James Dunnett, George Fleming and William Howard. Among those from a distance in attendance were all the relatives except those in the West, Mr. Walter Dunnett, of London, Ont., Mr. and Mrs. Lewis, of Mono Mills, Mr. and Mrs. Joseph Howard, Misses May and Stella Howard and many others.

The cheese factory will in all probability have a profitable season this year. It is expected to re-open in a couple of weeks.

We understand the contract for building the manse has been given to the Hughes Bros., of Laurel. Work will be commenced at the earliest possible date.

Mr. Oscar Banks is doing a rushing business at the corner store. Mr. Banks has laid in a complete stock and a person can now get almost anything desired at a reasonable price. Be in the swim and deal at Banks'.

FLORENCE KINRADE WAS MISSING.

Young Woman Failed To Show Up at Inquest and Crown Officials Will Arrest Her.

HAMILTON, April 23.—A bench warrant was issued by Coroner Anderson here tonight for Flotence Kinrade, as a material witness in the enquiry into the death of her sister Ethel Kinrade. The warrant was placed in possession of Detective Miller, who leaves for Toronto tomorrow morning.

This followed on an exciting scene that occurred tonight when, after three-quarters of an hour wasting, and the inquest resumed, the crown sounsel, George Tate Blackstock, K. C., put Detective Miller on the stand to swear that he had personally served a subpoena upon Florence Kinrade, and stated that she was not present. He then requested the issue of a warrant to compel her attendance to give evidence on Monday night. Detective Miller had previously telephoned to Toronto and assured himself that the Kinrades were still at their apartments.

G. Lynch Staunton, K.C., acting for the family, jumped up with the air of a man who was going to force the fighting. The atmosphere grew intense after his first sentence, which directly controverted the attitude he has hitherto observed.

"I wish to say that Florence Kinrade is acting under advice of counsel," he began. "She was physically unfit to attend," he said, Moreover, he desired to contest the action suggested.

"You have exhausted your authority," he informed Coroner Anderson. "I will take it upon me to advise you not to issue the warrant, and ask you to adjourn for a reasonable length of time, and I say that Monday is not a reasonable time."

MR. BLACKSTOCK IS VEXED

Mr. Blackstock rose at once to dissent. He spoke with more vigor than he has done since the proceedings began.

From the opening of the enquiry counsel for the family had placed them, he said, as witnesses at the disposal of the crown, which was a perfectly proper proceeding, and to be expected under the circumstances. He regretted the departure from the procedure.

This was the first intimation the crown had received that the persons subpoenaed were acting on advice in remaining absent. On the contrary, the crown had applied the previous evening to know if the witnesses would be here, and had been informed that he did not know whether they would be here or not. It now appeared that, on counsel's advice, they had been acting entirely against the expectations of the crown. Much as he wished to meet the views of anyone in the matter, he must dissent from the application for a further postponement.

Mr. Lynch Staunton followed at once. He spoke in studied, deliberate tones.

"I consider the insinuations made by counsel for the crown unbecoming, but of course he may make insinuations."

By this time the atmosphere was like August in a thunderstorm.

THE CORONER RESENTS

"If you choose to be hectored into issuing a warrant by insinuations—" he proceeded, every word hurtling like a vivid flash through the silence, until the thunder rumbled.

"They are not insinuations, they are facts," interrupted Mr. Blackstock.

"They are not facts," was flashed back.

Then the coroner had his word. "I have not heard any insinuations from counsel for the crown and I do not think you have any right to say that I can be hectored into doing anything I do not approve," he declared.

"I did not say you could be hectored," was the way Mr. Lynch-Staunton defined his point.

The coroner did not appreciate the distinction and intimated that he would issue the warrant and adjourn till Monday.

"You have no authority to issue the warrant," Mr. Lynch Staunton warned him.

"The law says so," was the final bolt of the storm.

—On Saturday morning the train officials on the Owen Sound passenger train handed a badly intoxicated passenger over to Chief Speers. The Chief placed him in the lock-up for the day and by evening he had sobered sufficiently to be able to proceed on his journey.

All persons wishing perfect glasses will find it to their interest to call at the

Medical Hall Orangeville

and have their eyes tested and glasses fitted accurately by the most approved scientific method. Every pair of spectacles or eye glasses fitted are guaranteed to give entire satisfaction or money refunded. No charge for testing.

T. STEVENSON
Issuer of Marriage Licenses,
ORANGEVILLE, ONT.

ARCHIVES OF ONTARIO
TORONTO

S. A. McCartney

HARDWARE, - ORANGEVILLE.

You can purchase as much goods here for 75c in cash as elsewhere for $1.00. Kindly note the following prices ;—

HORSE BLANKETS.

5 Pair, Pure Wool, checked, reg. $3.00, for $2.40.
6 Pair, Kersey, checked, reg. $2.00, for $1.40.
9 Pair, Kersey, checked, reg. $1.75, for $1.25.
7 Pair, Kersey, checked, reg. $1.40, for $1.00.
5 Pair, Unlined, etc. reg. 75c., for 50c.

FEED BUCKETS—Will hold 1 Imp. Gall.

40 only Steel Feed Buckets, reg. 25c., for 15c.
30 only Galvanized Steel Feed Buckets, reg. 30c., for 20c.
25 only 16 quart, Galvanized Stable Pails, reg. 50c., for 40c.
20 only 14 quart Galvanized Stable Pails, reg. 40c., for 30c.
30 only 12 quart Galvanized Stable Pails, reg. 35c., for 25c.
Smaller sizes for 20c. each.

AXES.

2 dozen only good Chopping Axes, reg. 85c. and $1.00, for 70c.
1 dozen guaranteed Axes, reg. $1.25, for 90c.
If this Axe proves defective kindly return and we will replace free of charge.

CHAFF BASKETS.

16 only, 3 bushel size, reg. 50c. for 40c.
20 only, 2 bushel size, reg. 40c. for 25c.
25 only, 1 bushel size, reg. 25c. for 15c.

GRANITE WARE.

We have a few of the famous White-Ware articles left, that we are offering at prices that will prove to the most sceptical that our prices and quality lead and others follow.

Cut down your meat bill by buying one of our new Meat Choppers. Costs no more than the old kind and is much better.

Have you tried our Electric Light Coal Oil. Once used always used.

S.A. McCARTNEY
Hardware Merchant,

New Fabrcis for Spring

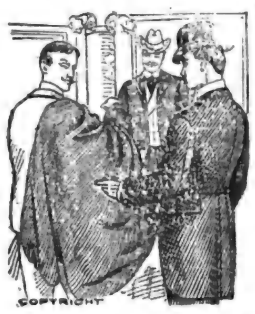

In Suitings, Trouserings and Cheviots for Spring Overcoats are not to be seen at A. Hill's in all the latest novelties from English Scotch and American manufacturers.

We will make your Suit or Spring Overcoat in the best and most approved style at a reasonable price.

If you want clothes that have a distinctive elegance we can supply your want.

Shirts, Hosiery, Neckwear, Everything in fact in Gents Furnishings.

A. HILL, Orangeville's Leading Tailor,

BROADWAY, - - - - - - - - ORANGEVILLE

GILLESPIE BROS.

Are now showing a larger and better stock of

FURNITURE than usual, and can supply your spring wants at the very LOWEST PRICES

Give them a call when you need anything in the Furniture line, and be convinced that they have the right goods at the right prices.

THEIR HARDWARE STOCK

is most complete. Their Tinsmithing and Plumbing Department is of the best.

You will get fair treatment if you deal with

Phone 4. **GILLESPIE BROS.**

ONTARIO & NORTH WEST LANDS FOR SALE.

300 acre farm, 1½ miles from Guelph, good brick house, bank barn, and good stables, plenty of water, and a good orchard. Will be sold on easy terms. An excellent farm and in good condition.

195 acres, 5 miles from Guelph, good stone house, good barn and other outbuildings, splendid water close to the buildings, school on corner of this farm, churches and post office one mile distant. Price and terms easy.

I have several other 100 acre farms for sale in Ontario. Write me where you would like to locate and I will endeavor to supply you.

400 acres, 3 miles from Carievale in Saskatchewan, being in section 11, township 3, range31, west 1. This is an excellent good farm. good house, stable and granary, and splendid spring water close to the buildings. Will ell on easyterms and would take a 100 acre farm in Ontario as part payment on this Nearly all of this farm is under cultivation.

480 acres, 8 miles from Lumsden, Sask., all under cultivation, good bank barn, brick house, and lots of good water, 80 acres seeded in hay, 50 acres summer fallow, rest stubble, near churches and school. Price and terms on application.

I have several other farms in Manitoba, Saskatchawan and Alberta on easy terms. I also have land in these provinces on the crop payment plan.

I have a good brick house with furnace, hard and soft water, and good stable in Shelburne, Ont., which I will sell on easy terms. Price and particulars on application.

I an getting out my new spring price list of western lands and city properties for sale. If you have any farm lands or city properties to sell send me proper description of same and your very best terms and price and I will advertise these in my price lists free of charge to you. My price lists go to hundreds of land dealers in Western Canada and the United States. For any information write or telephone to

J. J. WHITE,
38 Northumberland St.,
Telephone 385. GUELPH, ONT.

BROTHER TOLD BROTHER

One Suffered for Fifteen Years, the Other for Thirteen.

The convincing powers of a testimonial were never more clearly shown than in the case of Mr. Hugh Brown. A brother, Lemuel Brown, of Avondale, N.B., read in the paper about Hon. John Costigan being cured by "Fruit-a-tives." Knowing the Senator would only endorse a medicine which had cured him, Mr. Lemuel Brown tried "Fruit-a-tives." They cured him of Chronic Indigestion and Constipation, so he urged his brother to try them.

Hartland, N.B., Oct. 28th, 1907.

"Three doctors told me that I had Liver Disease and serious Stomach Trouble. My stomach was very weak. I took their medicines for thirteen years and grew worse. My brother (who was cured of terrible Indigestion by "Fruit-a-tives" after suffering for 15 years), recommended me to try these wonderful tablets. I bought half a dozen boxes and have just finished the sixth. I eat all kinds of hearty foods without distress and am greatly improved in every way. "Fruit-a-tives" also cured the Chronic Constipation which was so distressing in my case."

(Signed) HUGH BROWN.

50c a box, 6 for $2.50; a trial box, 25c. At dealers or from Fruit-a-tives, Limited, Ottawa.

Suggestive Questions on the Sunday School Lesson by Rev. Dr. Linscott for the International Newspaper Bible Study Club.

May 2nd, 1909.

Paul's First Missionary Journey.—Cyprus. Acts 13 : 1-12.

Golden Text.—Go ye into all the world, and preach the gospel to every creature. Mark 16 : 15.

Verse 1.— Where was Antioch ?

What constituted a Christian church, then, and now ?

What was the difference between prophets and teachers ?

Verse 2.—What is meant by "ministered to the Lord?"

What mental, physical or spiritual benefits are there derived from fasting ?

How long should a person abstain from food, in order to constitute a Christian fast ?

What right has the present day Protestant church to discontinue the practice of fasting ?

When would the ears of a company of godly men be most sensitive to the voice of God, during a feast or a fast ?

Was there any connection between their ministering and fasting, and the Holy Spirit speaking to them ?

Is the Holy Spirit apt to speak to those who are not intensely engaged in the cause of God ?

What is necessary in order to cultivate an ear for the voice of God ?

Should we all be "called" of God, before undertaking any kind of work ?

Verse 3.—Ought the church to-day to send out missionaries to new districts, and to heathen countries ?

If it is the duty of the church to send out missionaries, is it, or not, the duty of every person, whether a member of the church or not,to help support them ?

Why did they fast and pray, before sending Paul and Barnabas on their mission ?

Would it be a help to each local church to-day, to fast and pray before each missionary meeting ?

Do you think the women took part in this service, and whether or not what reason is there to debar women from any of the church's work ?

Verse 4.—Is it possible or practical, to be guided in every journey we take, and in all else by the Holy Spirit ?

Should a pastor ever take charge of a new church, without being directed to do so, by the Holy Spirit ?

Please point out on the map, in your Bible, where Seleucia, Salamis and Cyprus are situated.

Were they consciously, or unconsciously, directed by God the Holy Spirit, all along their journey ?

Verse 5.—Should men and women, in the ordinary walks of life, be as faithful in preaching the gospel, or testifying for Jesus, wherever they may be, as Paul and Barnabas were?

Verse 6.—How many places mentioned in this lesson, are situated on the Island of Cyprus ? (See your map.)

What motives had likely induced this Man Elymas, to claim to be a prophet ?

Verses 7-8—How do you account for a man being so bad, as to try to prevent another man from serving the true God ?

Verses 9-12—Are good men justified in rebuking bad men with vehemence, when they would stop a work of love and mercy ?

Is it possible for a bad man to escape the just penalty of his sins ?

Lesson for Sunday, May 9th, 1909. Paul's First Missionary Journey. — Antioch ain Pisidia. Acts xiii : 13-52.

DOESN'T CARE FOR STYLE.

Wheat King "Jim" Patten, of Chicago, Wears Ordinary Clothes.

Goes to Church Regularly and is a Liberal Giver.

Chicago, April 21.—Wheat has gone back from its recent high prices, but that does not seem to worry James A. Patten, who is said to have pretty well cashed in and pocketed a few million dollars' profits. Still a glance back over the field and a glance at the man himself is interesting.

When wheat had passed the dollar sign men who had laughed at Patten began to pity him. In getting over the dollar mark these bags of wheat were inclined to wabble. One day wheat was $1.04 and the next day perhaps it went back to $1.01, or something like that. But Patten continued to buy.

For Patten is this type of man. He began buying on Patten judgment. He figured that May wheat would be worth $1.25, regardless of the boosts of speculation. Even Patten couldn't change a Patten judgment in such a matter as that.

On December 1 last Patten called in some of the wheat that he had been buying. There were about 11,000,000 bushels of it, of which 6,000,000 bushels are said to have come grudgingly from Armour granaries. The Patten horde of employees checked the wheat as it came in, and Patten signed the checks in payment. Checking and paying, checking and paying have been going on ever since, varied now and then by the flustered enquiries of millers and exporters who need the grain. The Patten reply has been at such times :

"Let's see, what was the opening price this morning ? Well, it's 2 cents above the market price f. o. b.' And on this basis real wheat was turned over to real millers for the making of real flour, to be used in real bread, cookies, pies, cakes, and commercial ice creams.

For Patten hadn't concerned the market ! Anybody could buy Patten wheat that was real wheat on this 2-cent margin. Patten asks, on this point, if a man dealing in pants decides to buy up all the pants made in all the pants factories in the country just because they were good pants and cheap at the wholesale price, would the world charge that he had cornered the pants market?

The simile is expecially apt, coming from "Jim" Patten, for "Jim" wears only pants. They are everyday sort of pants, too, for "Jim" says that he never yet has floundered into evening trousers, with the attendant full moon shirt and top hat. Mrs. Patten is said to have declared,time and again, that it's just awful that "Jim" won't, but "Jim" won't; and when "Jim" won't, he won't, and that's all there is to it.

"I told everybody that asked that wheat was going to a dollar and a quarter," says Mr. Patten; "I told 'em that away last fall. Why didn't they buy wheat? My money wasn't different in either taint, texture, weight, or fineness. But everybody left me to do the buying. Now they're hollering cause I've got it. Why didn't the seller keep it? Why didn't somebody else buy it?"

There have been many who knew him who couldn't understand why Patten sticks on at the game. It is conceded that he doesn't need the money. But again, that little incident of last fall, when Mrs. Patten took a little plunge in de luxe editions of assorted books to the tune of $22,500 or so, the point does seem to be so well taken. At $1.50 for wheat, $22,500 will buy a whole lot of it, especially on margins.

More than this, it was "Jim" Patten who last year, hearing that the Art Institute needed a little money, wrote his check for $250,000 in response to the need. When North-Western University was scheming and planning for a gymnasium along co-educational lines, involving bloomers for the horizontal bar work, "Jim" Patten came up with a modest little $125,000, which didn't appear to anyone as having taint of corners on it.

It was James A. Patten who, tired of a church mortgage that had dragged along, finally stepped up and lifted it himself.

In the matter of attending church, Mr. Patten is looked upon as one of the never-absent when he is in town. He is quite as regular as is his pastor. Holding this record as an attendant upon services of the Presbyterian church in a Provincial town it speaks for the Patten backbone when he gives openly $125,000 to a Methodist North-Western University. But this is an interpretation of the liberal views of James A. Patten. Such broadness can't be overlooked when one comes to a study of the "Jim" Patten assertion that he hasn't cornered the wheat market.

The Patten home in Evanston is one of the show places of the suburban city. Its snow-white Vermont granite is relieved by glass mosaics of softening colors and tints, making of it the first house in colors executed on this side of the Atlantic. A quarter of a million dollars is tied up in the residence building, to say nothing of its elaborate furnishings and costly library.

But this costly residence is home to "Jim" and James A Patten alike. "Jim" returns to it from a day on the Board of Trade, his 190 odd pounds clothed in a $30 suit,and he sinks down into a chair or couch or davenport with all the abandon of a farmer coming in from the hayfield at sunset. If the evening has been appropriated by Mrs. Patten for a formal entertainment of friends, "Jim" doesn't abate by jot or title either the $30 suit or the farmer pose. Often he has attended recherche affairs, long after 6 o'clock p.m., wearing these duds in which he had sauntered among the crowds in the corn, oats, and wheat pits of the "floor."

In the meantime, however, flour is going up.

—FURNISHED ROOMS To let to Ladies. Modern house and centrally located. Apply at Banner Office.

Christie's Biscuits are the Best

EVERY particular housewife in Canada says Christie's Biscuits are so much superior to the next best that there is no comparison.

Christie's Biscuits are baked by specialists who know how, in the cleanest and most modern biscuit factory in the Dominion.

Every pound of flour entering into our bakes is the best milled—we blend the best brands, then sift and test our blend. Every ounce of raw material is analyzed by several inspectors. Pure, fresh butter, new, sweet milk, delicious cream and fresh eggs—all mixed with our special blend of flour in the Christie scientific way yields that unvarying flavor—that crisp, delicious and lasting goodness which has made

Christie's Biscuits

the joy of every housewife in Canada. Indeed you do not know biscuit goodness until you have enjoyed Christie's.

Sold in bulk, by the pound, or in moisture and dust-proof packages.

Christie, Brown & Co., Ltd., Toronto

THE CHRISTIE GIRL—She is representative of the 300 girls in spotless white, employed in the Christie factory. They are supplied with two uniforms a week, and these, with handkerchiefs, towels, etc., are laundried on the premises.

ANECDOTAL.

Then hen will set and the hen will lay,
And the hen will roost up high ;
But one good thing we can say of her—
The hen will never lie.

• • •

"Did the wedding go off smoothly?"

"About as smoothly as such affairs always go off. The only hitch that occurred was when the pair stood up to be united.'"

• • •

A patronizing young nobleman was seated opposite the late James McNeill Whistler, the celebrated artist at dinner one evening. During a lull in the conversation he adjusted his monocle and leaned forward toward the artist. "Aw, y' know, Mr. Whistler," he drawled, "I pahassed your house this mawning." "Thank you," said Whistler, quietly. "Thank you very much."

• • •

A little story which has just found its way across the Atlantic from an English country house tells of the recent slip made by a new and nervous butler in serving his master, a duke, at the luncheon table. Quite respectful and assiduous, he proffered a dish with insinuating query: "Cold grace, your grouse?"

• • •

John Bright used to tell how a barber who was cutting his hair once said to him: "You 'ave a large 'ead sir; it's a good thing to have a large 'ead, for a large 'ead means a large brain, thing a man can 'ave, as it nourishes the roots of the 'air."

• • •

"She said she'd marry me if I felt the same way a year from then."

"Did you?"

"Yes, but toward another girl."

• • •

Johnny—The camel can go eight days without water.

Freddy—so could I, if ma would let me.

• • •

Not long ago a young couple entered a railway carriage at Sheffield and were immediately put down as a bridal pair. But they were remarkably self-possessed, and behaved with such sang-froid that the other passengers began to doubt if their first surmise was correct after all.

As the train moved out, however, the young man rose to remove his overcoat, and a shower of rice fell out, while the passengers smiled broadly.

But even that did not affect the youth, who also smiled, and, turning to his partner, remarked audibly: "By Jove, May! I've stolen the bridegroom's overcoat!"

—M. Wilkins & Son can insure your buildings against loss from wind. Rates very cheap. Strongest mutual company in Ontario.

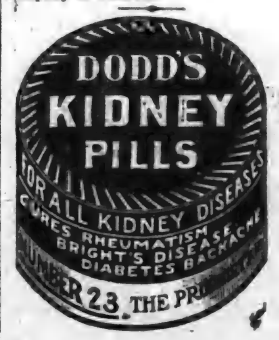

THE ROCK.

(By A Banker.)

Guarding the entrance to the Mediterranean, and almost within cannon shot of Africa, stands a mighty upheaved natural fastness; one of the most impregnable fortresses in the whole world; which, though of limited extent, yet is one of the most valued appanages of the British Crown, as commanding the short route to India, to Australasia, 'and to other of the numerous territories of that mightiest Empire the world has ever seen—Greater Britain.

Forced upwards by some tremendous natural agency, the Rock of Gibraltar rears its lofty maned head like some gigantic lion crouching defiantly for an onslaught. And, on closer inspection, it is indeed a formidable defence against any foe. Bristling with innumerable cannon, honeycombed with galleries pierced with embrasures, from each of which a powerful gun projects, with masked batteries invisible to the enemy, but armed with gigantic cannon of the latest type; galleries cut in the rock in all directions; vast storehouses capable of storing sufficient food to sustain a garrison for a long siege; it would appear impossible for any for to lower that proud flag which has so long braved the battle and the breeze.

And the slopes of that Rock are in parts extremely beautiful. Public and private gardens, adorned with palm trees and flowering trees and shrubs, which in that genial clime grow in wild luxuriance; while higher up the Rock brilliant wild flowers carpet it with parterres of many hued bloom; the forests, yet higher, being the abode of a number of large monkeys of the baboon type, said, in times of dearth of their natural food, to descend from their fastness and even savagely to attack unwary wayfarers.

In the town itself is a motley, crowded assemblage of many nationalities; turbaned Moors from the opposite coast of Morocco; Spanish peasants and others in their picturesque costume—though the graceful mantilla is giving place to the Parisian hat, and the sombrero to the ungraceful, inelegant, but extremely popular and universally worn cap—perhaps the most inartistic headgear ever worn by civilised man; with negroes of many shades of colour; many British soldiers in varied uniforms; policemen also in the familiar form; Europeans of many nationalities; sailors on leave from the fleet of ironclads lying in the harbor, and many others.

And to some the contemplation of that stately Rock is a reminder that the Rock of Ages is the surest defence both for time and for eternity. For the Saviour of the world, who by His sufferings and death has redeemed contumely were borne as the punishment due us—for all that agony and all that scorn and to us—is ever ready to receive all who will but come unto Him for eternal life in the land of glory.

TO THE PUBLIC.

We are Agents for Parisian Sage,and We Know the Guarantee is Genuine.

T. Stevenson.

Parisian Sage, the quick-acting hair restorer, is guaranteed—
To stop falling hair,
To cure dandruff,
To cure itching of the scalp,
To put life into faded hair,
To make harsh hair soft and luxuriant.
To make hair grow, or money back.

It is the most delightful hair dressing made, and is a great favorite with ladies who desire beautiful and luxuriant hair. Price 50 cents a large bottle at T. Stevenson's or by mail, all charges prepaid, from Giroux Mfg. Co., Fort Erie, Ont.

Read the pain formula on the box of Pink Pain Tablets. Then ask your Doctor is there is a better one. Pain means congestion, blood pressure somewhere. Dr. Shoop's Pink Pain Tablets check head pains, womanly pains, pain anywhere. Try one, and see ! 20 for 25c. Sold by T. Stevenson.

Furniture! Furniture!

SOONER OR LATER.

CARRIAGES

FOR THE BABY.

The EXCELLENT QUALITY OF OUR FURNITURE must become apparent to you when you are looking for

A Parlor Suite, Bedroom Suite, Sideboard, Table, Couch, Morris Chair, Mattress Spring Bed, or any other article of Furniture.

Opposite the Post Office. **G. BESWICK.**

ARCHIVES OF ONTARIO
TORONTO

CROWN BRAND CORN SYRUP

WHEN you order Syrup emphasize the name "CROWN BRAND" for this name means that you want the best—the purest—the most wholesome and reliable table syrup it is possible to produce.

So perfect and genuinely delicious is "Crown Brand Syrup" that you'll enjoy its flavor about ten times more than that of any other make.

It costs you no more than ordinary syrup and yet it is purer, better, and more wholesome in every way. It is the greatest food for growing children, and can be given in any quantity

"Crown Brand Syrup" is put up in 2, 5, 10 and 20 lb. air-tight tins, with lift-off lids.

When you buy "Crown Brand" you obtain a Syrup as clear as crystal and of guaranteed purity and wholesomeness.

The Edwardsburg Starch Co.
LIMITED

ESTABLISHED 1858.

Works: CARDINAL, Ont. Offices: MONTREAL, TORONTO and BRANTFORD. 4-09

OIL FOR DOMESTIC WHEELS.

A bicycle pump is good for cleaning tufted furniture.

A flannel bag with a little charcoal makes a good filter.

Use dissolved borax instead of bluing in your rinsing water.

To bleach faded cotton wash in boiling cream of tartar water.

All plumbing fixtures must be separately and effectively trapped.

A toolroom should not be overlooked in the planning of a basement.

Piano keys, as well as all ivory articles, should be cleaned with alcohol.

Use dampened newspaper for polishing nickel stove trimmings, rubbing vigorously.

Stained table linen should be put into pure boiling water before putting any soap on it.

After greasing the cake tins powder them with flour and the cakes will come out whole.

Rhubarb makes the best sauce when it is baked in layers with small pieces without peeling.

The most easily digested meats are mutton chops, venison, sirloin of beef, lamb chops, rabbit and chickens

One reason why cake falls is that the sugar is not dissolved. Another is because too much butter is used.

Prick potatoes before baking, so that the air can escape. This will prevent their bursting in the oven.

The resistance of glass jars that refuse to open can be overcome by setting them top downward in an inch or two of hot water.

When changing the oilcloth on your kitchen table place several newspapers underneath it and it will wear three times as long.

Cauliflower should be turned head downwards in cooking so that any scum may not by any chance settle on the white portion.

Keep a little whisk broom hanging near your toilet table and use it exclusively to brush your hair brush and comb every time they are used.

In a large family it is well to save time and labor by folding sheets and towels as soon as they are dry and running them through the wringer.

Roll sausages in flour before frying them; it will keep them from breaking, and will also improve the flavor.

Bathing the eyes in hot water will often relieve the intense irritation caused by exposure to winds and cold.

Woollen blankets are best washed in warm soapsuds, rinsed in warm water and hung to dry on a warm, windy day.

Always rinse the eggbeater after using in cold water and it will wash without any trouble in the dishwater.

Take a small block of wood and cover with a piece of old carpet and use to rub off range when through using.

Windows should be closed during a thunderstorm as window glass is one of the worst possible conductors of lightning.

Use a hot curling iron loosely covered with a wet cloth to renovate velvet bows on a hat by inserting same in the loops.

In scrubbing the kitchen use hot water and a little kerosene. The secret of a nice, clean floor lies in changing the water often.

Add a teaspoon of cream or milk when you are creaming butter and sugar for cake, and you can do the work much more quickly.

A few drops of alcohol rubbed on the inside of lamp chimneys will remove all traces of greasy smoke, when water alone is of no avail.

To prevent new clothespins from breaking pour boiling hot water over them and let them stand until the water is cold before using the pins.

A good way to make starch for dark dresses is to place lump starch in a pan and color a dark brown in the oven; then make in the usual way.

Do you think it a crime to yield to spring lassitude; when you feel as though you could no longer drag around, instead of resisting it, indulge in a nap.

Luncheon potatoes—Wash medium-sized potatoes and cut in two lengthwise. Salt and pepper them well and cover with grated cheese, Bake half an hour in a hot oven.

To clean plaster of paris ornaments cover them with a thick coating of corn starch, and allow this to become perfectly dry. Then it may be brushed off, and the dirt with it.

If a couple of tablespoonfuls of sweet milk is added to a tub of hard water before putting in bluing it will surely prevent the bluing from lodging in the clothes in unsightly spots.

Stale bread should be thoroughly dried in the oven, then ground to a powder—a rolling pin will do—and put away in cans to be ready at time for croquettes or scalloped dishes of any kind.

To avoid a draft in ventilating a sickroom tack thin cheesecloth on a screen frame, raise window and put frame under. In this way a window can be left open night and day until patient is well.

A CASTLE IN THE CLOUDS.

(By A Banker.)

A few miles from Lisbon, and in the immediate neighborhood of lovely Cintra—well named "the garden of Europe"—stands, on the peaked summit of an isolated mountain, or lofty eminence, an ancient citadel erected by the Moors at the time when that now degenerate race were masters of that portion of Southern Europe.

The zigzag road winding amidst a wealth of luxuriant vegetation is here and there of extreme beauty and natural attractions, bordered on each side by wild masses of enormous detached boulders brought by glacial agency from some still more elevated mountain range and stranded on that lofty peak when the ancient ice at length succumbed to the more genial clime which then supervened. Here and there 'midst this wilderness of rock are bushes of lovely white heather; plants of a most beautiful gentian of a vivid blue almost equal to that of the wonderful variety frequently found in the Alps; stretches of rock covered with profusely flowering "periwrinkles" of a delicate mauve; with, although still winter, many another gem of the floral world.

Higher, higher, and still higher, the public road an length terminates at the gates of the royal castle of Pena, the remainder of the ascent being performed on foot along winding path ways amidst great shrubs of camellias in full flower, numerous varieties of palms, the handsome Australian glory-pea—the flower like a scarlet lobster-claw, with many other subtropical plants and trees. At length the great castle is reached, and the visitor enters through a quaint doorway studded with stone cannon balls. After passing through a number of halls and reception rooms, some decorated by the Moors in arabesque designs, some of more modern ornamentation, an exterior gallery high up the external walls of the castle is entered, whence a glorious view of the attractive surroundings is attained. On one side the mountain range of the Sierras uplifts its lofty snow-covered peaks; beneath, the undulating plains of Portugal, dotted with farmhouses and handsome villas, oliveyards and vineyards, woods and forests; while southwards, margined with a snow-white line of foam, is the mouth of the Tagus, whence those Portuguese sea-dogs of old sallied forth to cross the broad ocean in quest of spoil and of conquest in a New World.

But there are now no more new worlds to be discovered. For practically the whole habitable globe has been visited by explorers and by missionaries, and the good news has been proclaimed of the sojourn upon this earth of the Son of God in order by making expiation Himself for mankind's transgressions, to nullify both the effects of the Fall, and also to satisfy the demands of inexorable Justice on behalf of all and any who will accept Him as their Saviour and their Deliverer from the wrath to come.

COULD NOT KEEP THIS SECRET

"Six months ago I was cured of piles by the use of Dr. Chase's Ointment," writes Mr. G. A. Swayze, Copenhagen, Elgin Co., Ont. "I had been afflicted for over thirty years and tried all sorts of treatments in vain, so I was surprised and delighted to be cured. I don't care for publicity but would like to tell every one suffering from piles about Dr. Chase's Ointment."

LENGTHENING LIFE.

(Prof. Irving Fisher, of Yale University.)

Human life in America could, by the adoption of hygienic reforms already known and entirely practicable, be lengthened by over one-third—that is, over fifteen years. This calculation has been made very conservatively and is probably several years inside the truth. For typhoid fever, experience in Lawrence has shown that the introduction of a public water filter reduced the typhoid mortality by eighty per cent. In Munich the cleaning of cesspools and other hygienic measures reduced the mortality from typhoid by ninety-seven per cent. On the basis of these and other facts, it was conservatively estimated that eighty-five per cent. of the deaths now occurring from typhoid fever in the United States could be easily prevented. Professor Sedgwick recently announced the truth of Hazen's theorem—that for each life saved from typhoid, two or three lives are saved from other diseases. This cumulative effect, however, was not taken into account in the calculations, nor was account taken of the constant advance being made in preventive medicine.

For these and other reasons, the calculated estimate of the improvability of human life is regarded as ultra-conservative. Tuberculosis is known to be preventable. In my table, it is entered as only 75 per cent, preventable; pneumonia as 45 per cent, preventable, typhoid as 85 per cent.; diphtheria, 70 per cent. These conservative figures are among the highest allowed. Many diseases, such as cancer, are recorded in the table as zero per cent. preventable, although the best expert opinion would allow some degree of preventability, if prevention begins early enough in life.

PURITY FLOUR

And Its Keeping Qualities

SOME people find it necessary to buy a considerable quantity of flour at one time—sufficient to last for a long period.

Naturally they are anxious to procure a flour of the kind best adapted to lengthy storage.

There are two important reasons why PURITY FLOUR possesses these qualities. One is that it is made entirely from Manitoba Hard Wheat. The other lies in the fact that the careful milling necessary to produce "Purity" absolutely excludes all low-grade particles of the wheat berry. It's the high grade Manitoba Hard Wheat Flour that keeps—stands longest storage. That's "Purity."

"Purity" flour may cost a little more, but is more than worth the difference. Try it. Watch results both for quality and yield.

"More Bread and better Bread"

WESTERN CANADA FLOUR MILLS CO., LIMITED
Mills at Winnipeg, Goderich, Brandon.

For Sale by S. E. Buchanan, Orangeville.

HER PHYSICIAN ADVISED

Taking Lydia E. Pinkham's Vegetable Compound

Columbus, Ohio.—"I have taken Lydia E. Pinkham's Vegetable Compound during change of life. My doctor told me it was good, and since taking it I feel so much better that I can do all my work again. I think Lydia E. Pinkham's Vegetable Compound a fine remedy for all woman's troubles, and I never forget to tell my friends what it has done for me."—MRS. E. HANSON, 304 East Long St., Columbus, Ohio.

Another Woman Helped.

Graniteville, Vt.—"I was passing through the Change of Life and suffered from nervousness and other annoying symptoms. Lydia E. Pinkham's Vegetable Compound restored my health and strength, and proved worth mountains of gold to me. For the sake of other suffering women I am willing you should publish my letter."—MRS. CHARLES BARCLAY, R.F.D., Graniteville, Vt.

Women who are passing through this critical period or who are suffering from any of those distressing ills peculiar to their sex should not lose sight of the fact that for thirty years Lydia E. Pinkham's Vegetable Compound, which is made from roots and herbs, has been the standard remedy for female ills. In almost every community you will find women who have been restored to health by Lydia E. Pinkham's Vegetable Compound.

THOSE WERE VERY HAPPY DAYS.

Resting by the fireside one evening with an evening paper on my lap and a peaceful pipe between my teeth, I gazed into the flickering flames. My day's labors were o'er, responsibility was off my hands and I was at peace with the world. No one was in the room to disturb me and with my eyes glued on the burning embers, I mused of by-gone days; days of my youth.

My thoughts drifted to various places I had made my home and they gradually wandered to the pride of Dufferin county, the little burg of Orangeville. Forgotten picturesque Orangeville! What fond memories have I of that unique little hamlet. And to think it is almost dead; lying dormant and secluded from the outside world. And oh! what loving reminiscences now linger in my mind, ones that would touch the heart of anyone patriotic to their old and native haunt.

The glow from the hearth had faded on the carpet, the embers had died away leaving the ashes smoldering. I touched a button under the mantel and a cheerful radiance flooded the room, and then I picked up the journal and turned over the leaves to the sporting page and lo! before me, staring into my eyes was a little paragraph. It was situated on the bottom of the page under a huge display "ad" and I read it several times. It was to the effect that the Dufferins of Orangeville intended to once more jump into the National game—lacrosse.

What grand recollections ran turmoil through my brain. That little five line item looked as good to me as a two-column or one of larger dimensions. It set me dreaming. I puffed away at my "trusty" and the blue smoke from the Virginian weed curled lazily ceilingwards, forming a thin cloud and through that volume of "sweet content" I saw things. Realizations of things that happened ages ago flitted past my eyes.

I recalled the good old days when the "green and white" used to carry away the lacrosse honors; victories that placed my old home town in the limelight but that are now aim, joyful dreams of days gone by. I remembered the huge bon-fires on Broadway that attracted the entire town to celebrate a victory, and when our players alighted from the train, arriving home after applying whitewash to a bunch of would-bes in Toronto or elsewhere and being greeted by cheers from men and shrieks from the gentler sex and children and the boom of jumbos—sorry to say there were no cannon in existence in the town then. And one of the most enthusiastic was an elderly lady accompanied by her little daughter, both decorated from toes to headgear in those two grand old colors. In the midst of the confusion, yelling, pandemonium several stalwarts would step forward and hoist each player on their shoulders and carry them from the depot. And the old lady referred to would remark, "I just knew you would win boys." And she would raise her umbrella with the green and white ribbons attached and waving, would utter, "Hurrah for our boys!"

Weren't those the good old days? And we all realize the great rapidity with which the years slip by. All those great celebrations are now peaceful, delicious dreams—dreams that are true.

And now when you look into the past, wrinkles gather on your brow and while the machinery under the crust of your cranium is working over-time you wonder what has really happened. Have the town athletes with lacrosse proclivities sought another recreation such as hide-and-go seek or checkers? It's a conundrum isn't it. However, there is one consolation in the fact that several veterans are going to don the uniform and re-enter the roarin' game. There are several good players left in the burg no matter if many were lured away by that green colored stuff and probably once more the Duffs will land the bacon provided by the C.L.A.

Ain't I optimistic and also pessimistic but tonight as the rain bangs against the windowpanes of the room and the wind sighs and whistles through the tall poplars I'm in a reminiscent mood and memories of my boyhood days when I loved and still love Orangeville when she used to be the hub of lacrossedom are recalled, and I hope with all my heart to see the little town once again cop the glory. She gobbled up everything in that line when I was in my prime and now that strands of iron grey hair can be seen on my roof garden and I'm just an old sport or a hanger-on as you call 'em, I'd like to see the town of my youth display the stunts they did a few years ago. Perhaps people are of the opinion I'm a grouch but I have to relieve my mind at times, but getting optimistic again, there is a chance—yes, a fighting chance—that Idylwyld may see the younger element of the sport bring notoriety back to the town which has lost its prestige as the king bee of the noble game and has degenerated into a place, which when mentioned, outsiders quoth, "Yes, they did at one time have a team in that joint but I don't know where it is. Tell me can you locate it on the map." But just let's live and hope.

When I travel back into the past which seems but yesterday I muse over the happenings on the lacrosse grounds. Picture the "fair grounds" and the glorious days spent there. Remember when the Dufferins glided up and down on the green turf having a mere workout while the opposing twelve peered on with wonderment gathering in all kinds of new wrinkles our own team was displaying. Do you recall the accurate shots of our home players and how our firing line used to sweep in on the enemy's nets. But why should I spiel all these things over again? You all are aware of the facts:

Yes, on good old Idylwyld, which still I presume is still used for athletics, there were some exciting contests. So you see I haven't been away from Orangeville so long when I speak of the latter grounds.

I was so doughty on this Indian game and such a rooter for the locals, I used to lean against the fence sometimes an hour previous to the starting of the doings and across the campus, here and there, I could detect many of the town's young offsprings crawling inch by inch underneath the tall fence—money didn't jingle in their pockets—and also some grown-ups leaping over the ragged-edged boards. My! wasn't that a fine police gang we had? Should have been decorated with bronze tags.

Then I turned my gaze in the direction of the grand stand and there immediately over the door of the players' quarters, my optics, which are growing dim now, spied an old lady with her little daughter, both dressed in green and white or as near those colors as possible and bless me if it isn't that same old lady, the most enthusiastic of the fans, a patriot, a stand-by. And as the players go in and out of the dressing room she greets 'em all and cheerful words come from her lips. She springs some ludicrous jokes and her tone is a rich Irish brogue.

The game is under way. The Dufferins get the ball. Charlie Shore is running or rather rolling down the field. He is attacked. He smiles his characteristic smile to tantalize the opponent. He dodges as the crowd cheers and passes the rubber to Paddy Kelly, Jimmie Swain or Joe Hatcher, who shoots. The sphere whizzes swiftly through the air. The net bulges out. Is it the wind? The umpire raises his paw. Hurrah! hurrah! hurrah! a deafening roar goes up. The crowd becomes dippy. Hats are shooting through the air, and above all the noise that rich, silver, encouraging voice of Jack Aiken is heard.

The end of the game draws near. The Dufferins have a good safe lead and finally they land the cake. It's just a repetition of the same old story—the Duffs win, and everybody journeys home in a complacent, hilarious mood.

And the last incident I will mention before I apply the brakes is the great, glorious win of the year. The one that made the thrills play havoc with your spine—the championship of the C.L.A. and the winning of the magnificent, silver shield emblematic thereof. Then came the presentation of the watches to our heroes. But then what's the use of exhuming all that? You undoubtedly remember the details.

This is, just my final wish and if the longing was fulfilled I'd step a jig regardless of my uncertain props and that is, that the good old town of Orangeville, my native haunt, will again land the merchandise and regain its lost laurels and that the resurrection of the national game will occur in my home town immediately.

I've had my little say now so I guess I'll totter off to bed, creep under the sheets and dream of the day when the championship rag will appear again on the flag staff of the grand stand and overlook Idylwyld, the field where in days of long ago there were some lively doings.

"HAPPY."

Coughs that are tight, or distressing tickling coughs, get quick and certain help from Dr. Shoop's Cough Remedy. On this account Druggists everywhere are favoring Dr. Shoop's Cough Remedy. The tender leaves of a harmless lung-healing mountainous shrub give to Dr. Shoop's Cough Remedy its curative properties. Those leaves have the power to calm the most distressing Cough, and to soothe, and heal the most sensitive bronchial membrane. Test it once yourself and see! Sold by T. Stevenson.

—If you want a choice young Short horn Bull see the herd at the Village Stock Farm, Camilla.

MEN WANTED AT ONCE on salary and expenses. One good man in each locality with rig or capable of handling horses to advertise and introduce our guaranteed Royal Purple Stock and Poultry Specifics. No experience necessary; we lay out your work for you. $25 a week and expenses. Position permanent. Write W. A. JENKINS MANF'G CO., London, Ontario.

Baby Fell on to the Stove

Mrs. T. S. Dougall, of 523 Flora Avenue, Winnipeg, says:—"My baby girl was arranging some of her doll's washing on a clothes-rack beside the stove, when she fell, and her hand, being thrown out to try and save herself, came in contact with the side of the hot stove. She sustained a serious burn, and her cries and screams were terrible.

"I sent out to the druggist for the best remedy he had to use on a burn. He said there was nothing to equal Zam-Buk, and sent back a supply. I applied this, and it soothed the pain so quickly that the child laughed through her tears. I bound up the hand in Zam-Buk, and each day applied Zam-Buk frequently and liberally, until the burn was quite cured. The little one was soon able to go on with her play, and we had no trouble with her during the time the burn was being healed. I feel very grateful for this cure, and would recommend all mothers to keep Zam-Buk handy for emergencies like this."

This is good advice. Zam-Buk, being purely herbal in its composition, is particularly suited to the delicate skin of children. While a powerful healer, it is also highly antiseptic. Applied to a burn, a cut, a scald or a scratch—to any injury of the skin, in fact—it will kill all disease germs, and removes all danger of festering, blood-poisoning, or inflammation. At the same time, it stimulates the cells to great activity, and fresh healthy skin is soon produced to repair the damage. Fifty cents spent on a box of Zam-Buk has saved scores of people as many dollars, to say nothing of saving hours of pain!

Galt Council has struck the tax rate at 23 mills.

T. E. Langford, M.A., of Shelburne, was reelected secretary of the Continuation Department of the Ontario Educational Association and Miss M. H. Tupling, of Shelburne, as one of the councillors.

CROUP stopped in 20 minutes sure with Dr. Shoop's Croup Remedy. One test will surely prove. No vomiting, no distress. A safe and pleasing syrup—50c. Druggists.

D. A. Lee, of Alliston, is the possessor of an interesting old newspaper, being a copy of the New York Herald, of April 15th, 1865, the date upon which President Lincoln was shot. The paper contains a full account of the tragedy.

THE BANNER CLUBBING LIST.

The Banner and Montreal Witness, per year	$1 70
The Banner and Farmer's Advocate, per year	2 50
The Banner and The Farming World, per year	1 50
The Banner and Toronto Daily News, per yr., (rural P.O.)	2 50
The Banner and Weekly Mail & Empire, Toronto, per year	1 50
The Banner and Weekly Globe, Toronto, per year	1 70
The Banner and Toronto Weekly Sun, per year	1 70
The Banner and Family Herald and Weekly Star Montreal, per year	1 75
The Banner and Daily Star, Toronto, per yr. (rural P. O.)	2 50
The Banner and Orange Sentinel Toronto, per year	1 90
The Banner and Daily World, Toronto, per year	3 50
The Banner and The Northern Messenger, per year	1 35
The Banner and The Presbyterian for one year	2 25
The Banner, McClure's Magazine The Delineator and World's Work for one year	$4 00
The Banner and The Busy Man's Magazine, for one year	2 50
The Banner, Cosmopolitan, and The World To-Day for one year	2 75
The Banner and Toronto Saturday Night for one year	2 75
The Banner and "Over Seas Daily Mail (London, Eng.) one year	2 50
The Banner, Review of Reviews, Woman's Home Companion, and Success Magazine, for one year	4 00
Cassell's Magazine, The Quiver Little Folks, and The Banner for one year	4 50

Address—
McGUIRE & McKITRICK,
Orangeville, Ont.

Synopsis of Canadian North West LAND REGULATIONS.

ANY person who is the sole head of a family, or any male over 18 years old, may homestead a quarter-section of available Dominion land in Manitoba, Saskatchewan, or Alberta. The applicant must appear in person at the Dominion Lands Agency or Sub-Agency for the district. Entry by proxy may be made at any agency, on certain conditions, by father, mother, son, daughter, brother or sister of intending homesteader.

Duties.—Six months' residence upon and cultivation of the land in each of three years. A homesteader may live within nine miles of his homestead on a farm of at least 80 acres solely owned and occupied by him or by his father, mother, son, daughter, brother or sister.

In certain districts a homesteader in good standing may pre-empt a quarter-section alongside his homestead. Price $3.00 per acre. Duties—Must reside six months in each of six years from date of homestead entry (including the time required to earn homestead patent) and cultivate fifty acres extra.

A homesteader who has exhausted his homestead right and cannot obtain a pre-emption may take a purchased homestead in certain districts. Price $3.00 per acre. Duties—Must reside six months in each of three years, cultivate fifty acres and erect a house worth $300.00.

W. W. CORY,
Deputy of the Minister of the Interior.

THE BANNER

Is Published Every THURSDAY MORNING at the Banner Printing Office, BROADWAY, ORANGEVILLE.

TERMS OF SUBSCRIPTION

$1.00 a Year Strictly in Advance, or $1.50 a year if not so paid.

No subscription will be taken for less than three months, and no paper discontinued until all arrears are paid, unless at the option of the publisher.

RATES OF ADVERTISING.

Professional Cards	$ 4.00
One Column, one year	65.00
Half " "	36.00
Quarter " "	20.00
Eighth " "	12.00
Six to ten lines, insertion	.50
Each subsequent insertion	.25

Casual advertisements 10 cents per line for the first insertion, and 5 cents per line for each subsequent insertion, nonpariel measurement.

Local notices in the reading matter, 10 cents per line each insertion.

All advertisements payable in advance, except otherwise agreed upon.

The above rates will be strictly adhered to, except when special contracts are made.

All remittances by letter should be registered or sent by post office order, and addressed to

McGUIRE & McKITRICK,
Publishers and Proprietors,
Orangeville, Ontario.

PAIN

Pain in the head—pain anywhere, has its cause. Pain is congestion, pain is blood pressure—nothing else usually. At least, so says Dr. Shoop, and to prove it he has created a little pink tablet. That tablet—called Dr. Shoop's Headache Tablet—coaxes blood pressure away from pain centers. Its effect is charming, pleasingly delightful. Gentle, though safely, it surely equalizes the blood circulation.

If you have a headache, it's blood pressure.

If it's painful periods with women, same cause.

If you are sleepless, restless, nervous, it's blood congestion—blood pressure. That surely is a certainty, for Dr. Shoop's Headache Tablets stop it in 20 minutes, and the tablets simply distribute the unnatural blood pressure.

Bruise your finger, and doesn't it get red, and swell, and pain you? Of course it does. It's congestion, blood pressure. You'll find it where pain is—always. It's simply Common Sense.

We sell at 25 cents, and cheerfully recommend

Dr. Shoop's Headache Tablets
T STEVENSON.

Cement Silos!

The undersigned will be at his Tile Works, West Broadway, Orangeville, on April and May Fair Days, ready to give full information to all who are intending to build Silos.

ENOCH PRICE.

ELECTRIC WIRING

I am now prepared to execute contracts for Electric Wiring on short notice and to guarantee satisfaction.

Plumbing, Tinsmithing and General Repair Work.

JOS. HILTS,
Workshop in S. A. McCartney's Hardware Store,
Broadway, Orangeville.

DO YOU Want Money?

The undersigned has made arrangements with a large Monetary Institution to secure funds for farmers who can offer undoubted security,

AT 4½ AND 5 PER CENT.

AND NO LAWYERS' FEES.

If you want to repay in equal periodical instalments, just note the following scale:—

A loan of $100 can be repaid in five annual payments of $24.15 each, or in ten half-yearly payments of $11.86 each. Or a total of $118 repays $100 in five years.

Those wishing to secure money on these unusually favorable terms should apply at once to

Thos. Parsons,
Fire and Life Insurance Agent.
James Street, Orangeville.

WOOD and COAL

Quality First Class. Prices Right.

Office over Massey-Harris implement warerooms, Broadway, Orangeville, where orders may be left and will receive prompt attention.

JOS. R. LATHWELL.

ARCHIVES OF ONTARIO
TORONTO

....THE BIG BARGAIN HOUSE....

House Furnishings

We are showing a complete range of Carpets, Linoleums, Floor Oils, Curtains, Blinds, etc., at Rock Bottom Prices. Don't fail to see our range before deciding.

Dress Goods Special

Best Quality Silk Finished Mohair Dress Goods, with New Striped Pattern, in colors Navy, Brown, Green and Taupe. Good value at 45c. To clear at 35c. yard.

Bring Us Your Butter and Eggs.

We are paying to-day, Butter 18c. to 19c. Eggs, 17c.

HENRY ENDACOTT & CO.

BROADWAY, 'PHONE 46. ORANGEVILLE.

Martin-Senour 100% Pure Paint

Our friends and customers wanted the best paint—so, here it is. Made only of the best ingredients. It will not crack or peel off—2 gallons will go as far as 3 gallons of the adulterated paints. Come in our store and take a look at a positively pure paint—made of pure lead, zinc and linseed oil—Martin-Senour 100 percent. Pure Paint. Use it this season—you will never regret it. Will look better and wear longer than any paint we have ever sold.

Alabastine, Whiting, Glue, Furniture Varnish, Coach Varnish Linoleum Varnish, Varnish Stains, Paint Oil, Floor Oil, Turpentine, Paint Brushes, Kalsomine Brushes, Bannister Brushes.

In fact a Fresh and Full Stock of Everything.

Brighten up Your Home!

Our Guarantee with every Purchase.

Give Us a Call.

Over twenty years experience at your disposal.

THE ADAMSON HARDWARE COMPANY

BROADWAY, ORANGEVILLE.

A NEW FIRM
—IN—
The Old Stand

The undersigned have bought out Crago & Haslam, buchers and meat dealers, and will continue the business in the premises occupied by the late firm.

Choice meats of all kinds at reasonable prices.

Orders filled and delivered promptly anywhere in the town.

CANNAWIN & DURKIN

BROADWAY, ORANGEVILLE.

USE

Darraugh's Bread

It always gives satisfaction.

We pay special attention to Fine Confectionery.

Give our Oyster Parlors a trial.

J. C. Darraugh

Baker and Confectioner,
Broadway, - Orangeville.

A PIONEER OF GARAFRAXA

John Armstrong Passed Away at Dundalk, Aged 85

Dundalk, April 23.—Another of the pioneers, and one highly respected in this locality, has passed away in the person of Mr. John Armstrong, who died at his home in this village, aged 85 years. Mr. Armstrong was born at London, Ont., and over sixty years ago settled in Garafraxa.

BOYER SHOT HIMSELF

Bracebridge is Shocked Over Suicide of a Young Man

Bracebridge, April 23.—Charles E. Boyer, son of the late James Boyer, and one of the best known young men of Bracebridge, shot himself dead last night after leaving the home of a friend named Cribbs, where a young lady resides with whom he is said to have been keeping company. Boyer was about twenty-seven years of age, and was employed in the law office of O. M. Arnold.

M. E. HENRY'S
ICE CREAM PARLORS.

Headquarters for Ice Cream both Wholesale and Retail.

BON BONS.

Sole agts for Lowny's and Ganong Choclates

Special attention given to phone and mail orders at

M. E. HENRY'S,

CONFECTIONER, BROADWAY
PHONE 73.

PESONALITY OF GOD.

Lexicographical Definition Is Not Sufficient.

What Is the Nature and Essence of the Divine Person?

Editor of the Banner.

Dear Sir,—I have just been reading Rev. George W. Hewitt's statement of his belief concerning the personality of God. He has said many good things about God, every one of which any Christian Scientist can readily endorse, but more needs to be said. The lexicographical definition that "person is being possessed of personality" is not sufficient. To say "person is person" is not to define person. It is not adequate to consider what the person of God possesses. The question is, what is that person? What is the nature and essence of God's person? Jesus said, "And this is life eternal, that they might know thee the only true God, and Jesus Christ, whom thou hast sent." To know God in the full sense of the term means to know all there is to know,—means to know all about God. However, Mr. Hewitt's statement that God is "infinite and eternal Spirit" may be considered a sufficient definition if we understand the meaning of the word "Spirit,"—that it refers to Mind in contradistinction to matter, and here may be our point of common agreement. The Century Dictionary defines person as "self-conscious being." This is a good definition of God. God is the All-wise, the All-knowing, the one infinite self-conscious being. Now I trust that the gentleman will stick to his text and will reason according to the premise which he has laid down. Then he will have no trouble in endorsing the entire teaching of Christian Science. The Scriptures teach that "God is good," "God is Love," "Spirit is Truth." Summing up these various Scriptural definitions of God we have the statement God is Spirit, Truth, Love, good. The Scriptures also teach that God made all that was made, including man in His own "image and likeness," that God saw all that He had made "and, behold, it was very good." Does the gentleman believe this Bible teaching? If so, he is compelled to accept the teaching of Christian Science, that God made not evil, that He made man after "His" own "kind." He made man possessing His own characteristics, therefore, incapable of sin, sickness and death.—as Solomon said, "made him to be an image of His own eternity." Since God made all that was made, "and without Him was not anything made that was made," and sin, sickness and death are no part of the "very good" things which God made, we cannot escape the conclusion that sin, sickness and death never were made, that they therefore have only a mythical existence. They have only the reality which dreams have and they disappear as mortals awake through the understanding of Truth. Man the image and likeness of the "infinite eternal Spirit," the infinite good, can neither be evil nor lapse into evil; hence the teaching of Christian Science that man the image of God remains forever intact as man, and that evil, which appears to be associated with men, is no more a part of the man than is the besmirching clay a part of the diamond.

I would assure the gentleman that I must not disagree with Mrs. Eddy's teaching, for the only hope that I have in maintaining my position is in Mrs. Eddy's teaching. If I should in any degree deviate from her premises I should lose my point.

Our critic has already admitted that God is "infinite and eternal Spirit." Eternal means without beginning and without end, and as applied to God it means that He has always existed and always will exist as infinite Spirit. We assume that the gentleman believes that Spirit is really something, really substance. Mrs. Eddy's teaching that "God is All" means that God is the only real substance, Life and Intelligence. If, as our critic has stated, God is infinite, He must be the only presence. Beside Him there can be no entity or being. Thus we prove that there could not possibly be any other substance beside the infinite Spirit. It is already admitted that God is everywhere and it is certain that He has never been displaced and that He never will be displaced, because, as it is admitted, God is eternal.

The Bible does not teach that the "material universe" was "created" by the word of his power; in other words, it does not teach that the world was created materially. The use of the term "Word" gives us an important hint as to the nature of the creation. A word is an expressed idea. The use of the term "Word" implies that the world was created ideally, spiritually, not materially. A proper deduction from this premise is that the material universe is nothing more nor less than an erroneous dream about creation. It is only a false sense of the spiritual creation. If we reason consistently with the premise which our critic has given us, we cannot arrive at any other conclusion.

Our critic is probably familiar with the original Greek and will agree with us that the article "a" in the text "God is a Spirit," may be omitted or supplied, according to the opinion of the translator. In fact, scholars declare that there is nothing in the original text to warrant the use of the article. In keeping with this I would call attention to the fact that some of the most reliable of modern translations render the text "God is Spirit," omitting the article. The latter translation is entirely consistent with the general teaching of the Scripture on the subject, while the former is not. If Spirit, God, as our critic has already intimated, is infinite, there can be but one Spirit. The universe, including man, is spiritual, but is not Spirit. It is substantial, but is not substance. It is intelligent, but is not Intelligence. The universe is not a part of the Creator, but the expression or manifestation of God. God always remains God, while man always remains man. Creator always remains the expression or reflection of substance, the "image of God." This definition of man, however, does not depreciate the importance of man or make him less an intelligent creature, for he reflects every characteristic and every attribute of God, even the rational, thinking capacity of divine Mind. Pantheism teaches that the universe, taken together as a whole, constitutes Deity. Pantheism is due to the result of an effort to establish a belief that the universe is substance, and at the same time maintain the idea that God is substance and is infinite. If we assume that the universe is substance and occupies space, we must either assume that a part of God is displaced or that God is sub-divided to make up the universe. Both of these conclusions are erroneous and both are out of harmony with Scriptural teaching. The only consistent deduction from the Christ teaching is that God is All in all, that God is the only substance, and the universe is His reflection, and that every creature of God exists as an idea in the divine Mind and that, therefore, the material appearance of created things is only a false appearance. Sin, sickness and death are the outcome of a misapprehension and a misuse of creation, including the false individuality of the man himself. It is the mission of Christian Science to awaken mortal man to a consciousness of his real spiritual being as a creature of Spirit, in order that he may follow the Scriptural admonition to "work out" his "own salvation," by putting "off the old man with his deeds" and putting "on the new man, which is renewed in knowledge after the image of Him that created him."

The gentleman declares, "Mrs. Eddy herself denies that Jesus Christ has any part, in any way, in the healing performed by Christian Science." On the contrary, Mrs. Eddy plants herself unreservedly upon the Scriptural declaration of the Master, "I am the Way, the Truth, and the herself unreservedly upon the Scriptian Science does not depend upon the human personality of Christ Jesus, but upon the spiritual way which he knew and practiced, and which we may all know and practice if we obey the injunction of Paul, "Let that Mind be in you which was also in Christ Jesus." Christian Science insists that God is the only power and every result of Christian Science practice is by reason of its implicit reliance upon the one power. Jesus proved what could be accomplished through the divine power, while Christian Science shows how it can be done by formulating a scientific system based upon the premises which the Master taught. Jesus himself declared, "I have many things to say unto you, but ye cannot bear them now. Howbeit when he, the Spirit of truth, is come, he will guide you into all truth." Christian Science is the Spirit of truth to which the Master referred, that is, the spiritual understanding in contradistinction to a material sense of truth,—a spiritual understanding of God and His creation in contradistinction to the false, material evidence. Jesus said, "Ye shall know the truth, and the truth shall make you free." The word "free" should be taken in the broadest possible sense. It includes freedom in every way,—freedom from sin, freedom from sickness, freedom from all the evil results that are contingent upon misapprehensions and misdeeds.

The gentleman undertakes to explain how Christian Science heals. It seems to me that this can more safely be left to the Christian Scientists, for surely no one knows better how Christian Science heals than the one through whom the healing is done. The gentleman declares that Christian Science heals through (1) "The force of a strong will—personality—over one weaker than itself." (2) "Suggestion." The fact is, as any one will discover who undertakes to heal through Christian Science, that there is no human will, personality, or suggestion in Christian Science treatment. Thousands of persons have been healed by reading the Christian Science text-book, who have never had a treatment from a Scientist. Some of these are in distant parts of the world and have never even had the opportunity to talk with a Christian Scientist. This is unmistakeable evidence that it is the understanding of the divine power contained in the book which heals. Again, a little child has been known to heal a strong minded man. Some years ago a woman, who prided herself on her extremely powerful mentality, was suffering with a headache and went to a Christian Scientist for the sole purpose of proving that the Scientist could not destroy her headache. She afterwards confessed that notwithstanding her mental determination not to be influenced she soon felt her headache slipping away and in a few minutes she was entirely healed, and was convinced that she had not been overpowered by will force, but that there had been imparted to her the truth which destroys error. Christian Science heals the sick exactly as the light dispels the darkness, and for the same reason, namely, that the one is real and the other is unreal.

In reply to our critic, I would say Christian Scientists believe in the atonement which is taught in the Scriptures, though they may differ from the interpretation thereof which is given by some theologians.

Yours sincerely,

ALFRED FARLOW.

About 4 o'clock Thursday afternoon T. Smith was brought to the Western hospital at Toronto from Tottenham with his left foot so badly crushed that amputation above the ankle was necessary. He is now getting better no serious complications are expected. He is about 50 years of age. It is reported he is an employee of the C.P.R. and was engaged beneath a car when it was started and ran over his foot. A doctor from Tottenham came down with him.

PROVINCIAL RIGHTS.

Commons Declines to Pass Ontario and Michigan Power Co. Bill.

Dr. Barr Opposes Measure in Vigorous Speech.

Ottawa, April 24th, 1909.—The Commee bill to incorporate the Ontario and Michigan Power Company was knocked out this week by the Opposition, whose strong fight for the rights of the Province of Ontario eventually won over Sir Wilfrid Laurier by whom the bill was finally sent to limbo. The bill proposed to incorporate as a Dominion corporation a company clothed with wide powers for the development of electrical energy on the Pigeon and Nipigon Rivers, giving them incidentally authority to appropriate and the right to send half their power into the United States. One of the best speeches against the passage of this measure was that of Dr. Barr, of Dufferin. Dr. Barr said :—

"Mr. Chairman, it is not my intention to detain the committee with any extended remarks on this occasion, but I would not like to see this Bill, that I consider so important to this country, pass without entering my solemn protest against the interference with the rights of the province of Ontario which is involved in the measure. I do not think that any speaker on the other side of the House contended that this Bill does not enroach upon provincial rights. I was somewhat surprised at the speech of the hon. Minister of Justice (Mr. Aylesworth). Brilliant and strong as it was thought to be and as it was, and no doubt intended as it was to make an impression on this committee, I could not help noticing that he balanced and turned one way and the other to as great an extent as it was possible for him to do. I do not believe that he liked the task imposed upon him of defending so iniquitous a Bill as this one is. The only argument that he put forward in support of this Bill was that it has passed the committee, and he said that, in having passed the committee, this House should adopt it. I think that is the most dangerous doctrine that can be put forward. It would be a severe blow to the independence of this House if we were to consider that any Bill that had passed the railway or any other committee should go through this House in the form in which it has come from the committee. That committee is only intended to investigate and inquire, but it was never intended that the consideration of a Bill by the committee should ensure its passage through this House. What are the facts in connection with this Bill? If there was ever a Bill which has passed the Railway Committee which should receive careful consideration at the hands of this House it is the Bill which we have now before us. There are a number of the members of the committee who take a deep interest in the different Bills that come before it, but I am sorry to say— and I am not speaking of one side or the other—that there is a large quantity of voting material available when it is required. Whenever a Bill is presented which is difficult to get through the committee and this House there is a certain amount of drumming up in order to fill the back seats of the committee—the smoking department of it—and the result is that when voting time comes these members are on hand to give their votes although many of them do not know anything of the merits or demerits of the Bill. This is a Bill on which the drumming up process was in evidence to a greater extent than in regard to any Bill which we have had before the committee this session. When this Bill was before the Railway Committee, when we pointed to the iniquitous provisions of it, we had only to look around to see behind the force that could vote down our objections, no matter what arguments we employed, no matter what position we took upon this great question that we consider of the utmost importance. It was under these circumstances that a vote was not insisted upon in the committee. We said: Let the Bill go through and throw the responsibility upon them. We could scarcely get in a remark because we could not occupy five minutes without such a noise being made behind us that we could not be heard. That was the reason why we let this Bill go through, and it was not because we did not believe it was a most iniquitous measure. We believed that when the Bill came to this House there would be such a weakening of the support of those who were promoting it, that it would not be possible for the measure to pass. It is not now so iniquitous as it was when it was before the committee. At that time we were convinced that it was so flagrant an attempt to violate the principle of provincial rights that it could not pass the House, but we are free to admit that the amendment which has been proposed makes a little improvement in it. Still the Bill is one which should not pass. Our water-powers are amongst the greatest assets we have. We can only look forward to the time when our water-powers must supply a want which no other resource in this country can supply. It is a well-known fact that year after year fires are sweeping away our forests and that our supply of coal in the lower provinces is becoming less. Under these circumstances I think it is a most unfortunate thing that we should alienate our natural resources. In looking over the history of the parliament of Canada and that of the province of Ontario, I think my hon. friend the member for Thunder Bay and Rainy River (Mr. Conmee) will agree with me when I say that as far as these natural resources are concerned my hon. friend has figured largely not only in this House but in the provincial House. I well remember in the dying days of the session of 1904 a fight over the Kakabeka falls when my hon. friend and his friends secured the right to that water-power from another company. We thought that was unjust and unfair, and there is no doubt that my hon. friend's action then alienated a large number of voters. The responsibility of that dying government seemed to be thrown upon my hon. friend and he was deserted by his former friends as well as the Conservatives. The result was that the action of two years before was reversed, and that company is now going ahead under the control of other men. Now we find my hon. friend going along a different line.

I think my hon. friend had charge of the Kakabeka Falls Bill; he certainly had charge of one that passed some time before that.

The question of water-powers has engaged attention in the past, and it is a subject that we should carefully guard. It is important to consider whether it is in the interest of the country that the province should have control of water-powers. It would appear from the success of the Ontario government in developing water-powers during the last few years that as far as possible we should leave them under provincial control. The result of the last provincial election in Ontario demonstrated that the people of that province strongly approve of the policy of the provincial government in developing water-powers and in guarding provincial rights. In the early days of the government of Sir Oliver Mowat, the Liberal party proclaimed themselves the champions of the rights of the provinces. We have to-day in Ontario a government that consistently follows the same policy and guards the rights of the province against every attempt at enroachment. I believe that it will be no longer possible to dissipate our natural resources and to give away this great asset which we are tonight endeavouring to guard. It seems unfair for the Dominion government to endeavor to enroach on the rights of provincial governments. My own view is that a large number of these questions which may give rise to friction at any time should be referred to the Privy Council in order that the rights of the Dominion and of the provinces may be more exactly defined. In the meantime before the committee an able lawyer representing the government of Ontario voiced that government's objection to this Bill, and it was evident that that government considered it of the greatest importance. Under these circumstances I submit that in passing this Bill we would not be acting in the best interests of the country. I hope the government will carefully consider this question, and that the House will vote down the Bill."

ONTARIO IS TO HAVE GENUINE NATIVE CREST

Animals of the Forest Digure in Armorial Bearings Sanctioned by Court of St. James

Ottawa, April 23.—A royal warrant assigning crest and supporters to the Province of Ontario has been issued by the College of Arms, London.

The information comes from Earl Crewe, dates at the Court of St. James, Feb. 27 last.

It is provided that:

"Whereas her late Majesty Queen Victoria was graciously pleased to warrant under her royal sign manual, bearing date the 26th day of May, in the 31st year of her majesty's reign, to assign certain armorial bearings to the Province of Ontario, in our Dominion of Canada, and whereas for the greater honor and distinction of the said province we are desirous that a crest and supporters should be assigned thereto: Know ye, therefore, that we, of our princely grace and special favor, have granted and assigned and do by these presents grant and assign the following crest, that is to say, 'Upon a wreath of the colors of a bear passant sable, and the supporters on the dexter side a moose, and on the sinister side a Canadian deer, both peoper,' together with this motto, 'Ut Incepit Fidelis Sic Permanet,' as the same same are in the painting hereunto annexed, more plainly depicted to be borne for the said Province of Ontario on seals, shields, banners, flags or otherwise, according to the laws of arms."

It is understood that E. M. Chadwick of Toronto designed the crest.

WILLING TO TAKE CHANCES

"So you're going to marry Mary?" said the mistress inquiringly.

"Yis, mum.

"Are you sure you are not making a mistake."

"Well," returned the cook thoughtfully, "he's not the best man in the world, to be sure, but if I have him go how kin I be sure of gittin' another wan? I've been thinkin' about it, an' it looks to me like it's right an' proper to take what ye kin git when ye kin git it. Them that holds on for the big prize has been known to lose the little wans. I think I'll take Mike."

—McGuire & McKitrick handle school supplies.

Guaranteed Mortgages!

We invest clients' funds in First Mortgages on Improved Vancouver City Property to net from 7 to 10 per cent. No expense. Loaning up to not more than 50 per ct. on conservative valuation.

PRINCIPAL GUARANTEED.

ABSOLUTE SECURITY FOR HANDLING FUNDS.
CORRESPONDENCE SOLICITED.

REFERENCE:—UNION BANK OF CANADA, VANCOUVER, B. C.

ENDACOTT & PERCIVAL

REAL ESTATE LOANS INSURANCE
VANCOUVER, B. C.

Kohlruss & Hatcher
LAND AND REAL ESTATE.

Improved or Unimproved Farms. In Sections, Halves or Quarters.

In Crop or Cash Payment Plans.

TOWN LOTS.

SOUTHEY, Sask.

W. C. T. U. COLUMN.

The Drop Business.

"Come in, Patrick, and take a drop of something."

"No, Mike; I'm afraid of drops ever since Tim Flaherty died."

"Well, what about Tim?"

"He was one of the liveliest fellows in these parts, but he began the drop business in Barney Shenon's saloon. It was a drop of something out of a bottle at first. But in a little while Tim took a few drops too much, and then he dropped into the gutter. He lost his place, he lost his coat and hat, he lost money; he lost everything but this thirst for strong drink. Poor Tim! But the worst is to come. He got crazy with drink one day and killed a man; and the last time I saw him he was taking his last drop—with a slipping noose around his neck. I have quit the drop business, Mike. I have seen too many good fellows when whiskey had the drop on them. They took just a drop from a bottle, then they dropped into the gutter, and then dropped into the grave. No rumseller can get a drop on me any more, and if you don't drop him, Mike, he will drop you."—The Vanguard.

—M. Wilkins & Son can insure your buildings against loss from wind. Rates very cheap. Strongest mutual company in Ontario.

New Health for School Girls

Restorative treatment which brings new vigor to the nerves and new color to the cheeks.

Is a girl's health to be sacrificed in order that she may pass high at examination time? Is her future happiness to be risked for examination marks?

Mrs. S. A. Boney, 92 Charlotte St., Brantford, Ont., writes: "My daughter was attending school and the close confinement and application to her school work exhausted her nervous system so that she suffered a great deal with headaches and was very nervous, irritable and easily excited.

"I procured Dr. Chase's Nerve Food for her and we soon noticed marked improvement in her health. The headaches were entirely cured, her color became better and her system was strengthened and built up. I consider Dr. Chase's Nerve Food a splendid medicine for children."

There is nothing like preventing serious disease by keeping the blood rich and red, the nervous system strong and healthy and the vitality of the body at high water mark. Dr. Chase's Nerve Food accomplishes these results. 50 cents a box, at all dealers or Edmanson, Bates & Co., Toronto.

BROWN'S DRUG STORES

Orangeville and Shelburne.

It will pay you to deal here. Why not commence now?

Our one aim is to please you.

A confidential word to our customers:

We Will Not Permit a Drug Store in Dufferin to Undersell Us.

T. F. & T. J. BROWN,
CHEMISTS AND DRUGGISTS.

ARCHIVES OF ONTARIO
TORONTO

THE STERLING BANK OF CANADA

HEAD OFFICE, - - TORONTO.

F. W. Broughall, Gen'l Manager

A General Banking Business transacted. Drafts bought and sold. Collections made and letters of credit issued to all parts of the world.

FARMERS' SALE NOTES

Discounted and money to loan at lowest rates of interest.

SAVINGS' DEPARTMENT

Deposits of $1 and upwards received. Interest allowed from date of deposit to date of withdrawal.

ORANGEVILLE BRANCH.

A. L. C. KIRKWOOD, MANAGER.

Temple of Fame

TOWN HALL

MAY 11th & 12th

Magnificent, spectacular effects of Military and Historical Characters, representing the world's most renowned women, past and present.

DON'T MISS IT!

Scores of lovely women in dazzling costumes.

RUTLEDGE—MORRIS.

A very pleasing event took place at the home of Mr. George Morris, Alton, on Wednesday, April 21st, at 3 o'clock, when his eldest daughter, Gertrude Agness, was united in marriage to Mr. R. DeWitt Rutledge, C. P. R. agent, Credit Forks. The ceremony was performed by the Rev. G. W. Rose, B.A., of Alton, in the presence of the immediate relatives and friends of the contracting parties. As Miss Margaret Dean, of Alton, played the wedding march, the bridal party entered the drawing-room, and took their places under an arch of evergreens. The bride, who was attended by her sister, Miss May, looked charming in a gown of pale blue silk, trimmed with white over-lace. She carried a bouquet of pink carnations. The bridesmaid was dressed in white mull and carried carnations. The groom was supported by his brother, Mr. Charles Rutledge, of Flesherton. The gifts were numerous and costly and testified to the esteem in which the young couple are held. After the ceremony a dainty wedding repast was served. The happy couple left on the six o'clock train for a two weeks' honeymoon visit to Tonawanda, N. Y. After their return they will reside on the Credit Forks.

PIRIE—WALSH.

A very interesting and pretty wedding took place last Wednesday afternoon when Miss Greta Walsh, daughter of W. J. Walsh, K.C., and Mrs. Walsh was united in the holy bonds of matrimony to Dr. George R. Pirie. The ceremony was performed by the Very Rev. Dean Paget in the Church of the Redeemer, which had been beautified by masses of flowers, artistically arranged. To the magnificent strains of the "Lohengrin" wedding march, played by Mr. Wrigley, who is an intimate friend of the groom, the bridal party entered the church. Very sweet and winsome the young bride appeared leaning on the arm of her father, and attended by Miss Sutherland and Miss Pirie. She wore a very lovely gown of white satin, fashioned in becoming long lines and ornamented with rich lace. The long bridal veil of tulle softly draped the pretty figure. She carried an armful of white roses. The bridesmaids were charming in attractive frocks of rose crepe de chine, with picture hats, trimmed with tulle and roses. Each wore a pretty pearl crescent, the gift of the groom, who was himself attended by his brother, Jocelyn Pirie, and K. L. Downey. Soft strains of music accompanied the dignified and impressive service of the church, and burst again into glorious harmony as the bridal party left the church. A small reception followed at the home of the bride, and universally popular as both Dr. and Mrs. Pirie are, they were fairly showered with felicitations and lovely gifts. The groom's gift to the bride was a handsome necklace of amethysts and to the groomsmen pearl scarf pins. Later in the afternoon the young married couple left for a short wedding journey to the coast, the bride wearing a fashionable costume of blue cloth, with large hat in the pretty taupe shade trimmed with foliage.—Calgary Herald, April 14.

Renewal Subscriptions.

Subscribers who have not sent in their renewals for The Banner will confer a favor by giving the matter their prompt attention. Consult your address label and find out if you are in arrears. If you are, we will be pleased to receive your remittance.

NEW ADVERTISEMENTS.

Sunlight Soap—Lever Bros.
Big Selection—Ritchie Bros.
Ice Cream Parlor—M. E. Henry.
Deal Here—Brown's Drug Store.
Special Prices—Gillespie & Rogers.
Real Estate—Kohlruss & Hatcher.
Maple Leaf Biscuits—McCormick's.
Temple of Fame—Daughters of the Empire.
Guaranteed Mortgages—Endacott & Percival.

LOCAL NEWS.

—Saturday will be the 1st of May

—Don't fail to hear that wagging tongue of Mrs. Grundy. Town Hall, May 11th and 12th.

—See Whitney's sweet-hearts "the lady suffragets". Temple of Fame. May 11th and 12th.

—The Superior Portland Cement Co. is busy filling a 6,000 barrel order for the C. P. R.

—The Parisian Sage. A splendid Hair Dressing reduced to 35 cents a bottle at T. Stevenson's.

—A Rockwood storekeeper was fined $1 and costs last week for selling cigarettes to minors.

—Dr. S. T. White, of Shelburne, has been appointed an associate coroner for the County of Dufferin.

—Mr. A. L. C. Kirkwood has purchased W. A. Caesar's boathouse and interest in the Caledon Lake Club.

—Mr. Neil Smith, 8th line, Erin, has sold his prize agricultural team to Graham Bros., of Claremont, for $600.

—Messrs. J. Lindsay and E. C. Clark have bought Dr. Frank's boathouse at Caledon Lake and his interest in the Club.

—Mr. J. H. Kearns, late manager of the Green, McBride Co's. store at Camilla, has moved to town and is residing on Bythia St.

—Mr. Jas. G. Elliott, manager of the Port Hope Times for the past nine years, has taken over the management of the Erin Advocate.

—The wise farmer will insure his buildings against damage by windstorm or tornado. Rates very cheap. M. Wilkins, & Son, Orangeville.

—Mr. Norman Nelson, leader of Knox Church choir, Charleston, and Mr. S. Frost gave much appreciated solos in St. Andrew's Church on Sunday night.

—Mr. Carey, general merchant, of Connor, has organized a brass band. The organization has about fifteen pieces already and Mr. Carey expects to add more in the near future.

—If you are thinking about insuring your buildings against damage from storm, M. Wilkins & Son will be glad to quote you rates. They are agents for a strong, reliable Company.

—Mr. T. G. Legate, West Broadway, who has been critically ill for the last two weeks, took a turn for the better on Monday and his physician is now very hopeful of his recovery.

—F. W. Royce's potato house in Hillsburg was destroyed by fire on Saturday. The building was a frame structure, 30 by 60, and was erected by Wm. Barrett, of Toronto, about 15 years ago.

Lever Brothers, Toronto, will send you free a cake of their famous Plantol toilet soap, if you mention this paper.

—The attention of Banner readers is directed to the announcement in this issue by Kohlruss & Hatcher, land and real estate, Southey, Sask. Mr. Hatcher, one of the members of the firm, is a son of Mr. Wm. Hatcher, Faulkner St.

—Mr. Fred S. Dowling, B.A., formerly of this town, has been appointed assistant to Rev. D. C. MacGregor, B.A., pastor of Orillia Presbyterian church, at a salary of $1,000 a year and a month's holidays. Mr. Dowling graduated from Knox College this year.

—Mrs. R. Beatty, who is making arrangements to remove to Toronto, has sold her dwelling house on First Ave. to Mr. S. E. Buchanan. The sale was made for $1,500. Mrs. Beatty held a private sale of her furniture and household effects Tuesday and yesterday.

—Readers, who have money for safe and profitable investment, should read carefully the announcement of Endacott & Percival, of Vancouver, B.C., which appears elsewhere in this issue. Mr. Endacott, one of the members of the firm, is a son of ex-Mayor Endacott, of this town.

—Mr. V. A. Harshaw, until recently assistant superintendent on the Owen Sound division of the C. P. R., has been promoted to the position of divisional superintendent on the Toronto to Smith's Falls division. We join with his many Orangeville friends in congratulating Mr. Harshaw on his promotion.

BORN.

BLAIR—In East Luther, on Sunday, April 18th, to Mr. and Mrs. Alex. J. Blair, a son.

RICHARDSON—In Grand Valley, on April 19th, to Mr. and Mrs. J. Austin Richardson, a son.

HUSTON—In Orangeville, on Thursday, April 22nd, to Mr. and Mrs. Samuel Huston, a daughter.

SMITH—At Hagersville, Alta., on Saturday, April 18th, to Mr. and Mrs. Jos. Smith, formerly of Orangeville, a daughter.

MARRIED.

HAGGART—LAIRD—In Toronto, on Thursday, April 19th, 1909, by Rev. James Murray, Myrtle Ruby, eldest daughter of Mr. James Laird, of Brampton, to Irwin Gurney Haggart, of the same place.

SHAW—WILSON—At the Manse, Grand Valley, on Wednesday, April 21st, by Rev. D. T. McClintock, Miss Mabel Ella Wilson, daughter of Mr. Chas. Wilson, of Proton, to Mr. Wm. Shaw, of Melancthon.

SAD FAMILY STORY.

James Johnston's Wife Insane for 27 Years.

Son Brooded Until Reason Was Dethroned.

James Johnston, the father of the insane family from Mulmur township, at present confined in the County Gaol here, was examined before Police Magistrate Pattullo yesterday morning as to the history of his family. Johnston, who was formerly a school teacher, is a man of more than average intelligence. He uses good English and seems inclined to be quite talkative. It was a strange tale of domestic trial and unhappiness that the old man — for he is well advanced in years—told the magistrate.

Johnston said that he was married forty years ago at Elmgrove in the County of Simcoe. His wife, who is slightly older than himself, was born at Etobicoke sixty-six years ago. She first began to show signs of insanity about 27 years ago, shortly before the birth of his daughter, Ada Jane. Johnston was at that time teaching school at Columbus, Ontario County. The woman's insanity took the form of unreasoning jealousy. She became destructive and would smash the furniture, dishes and other household articles and on several occasions threatened to poison her husband. On one occasion she obtained a gun, which was only taken from her with difficulty. She had also attempted to burn down the farm buildings. According to Johnston's story the woman is not an epileptic, but is incurably insane.

There was no insanity in her family. Mrs. Johnston could sign her name, but had never gone beyond the third book at school. She would go out to the pump in the coldest winter weather in her bare feet and clad only in a night dress, but never contracted a cold from the exposure.

James Johnston, one of his sons, the witness described as simple from his birth, but a good worker. He was easy to manage, but could not be trusted to take care of himself. He is 36 years of age, is not in any way vicious, talks very little, but is healthy and very strong.

A neighboring farmer promised David, another of the sons, that if he would work for him for ten years he would give him his wife's sister as a wife and will her the farm. David worked with him for three weeks and then quit without getting any pay. This was five years ago and the lad brooded over the matter until he became completely deranged. He is in constant fear that the woman will sue him for breach of promise. Until this trouble occurred David was a good worker. Johnston told the Magistrate that David and Albert had set fire to a straw stack rather than spread the straw about.

The daughter, Ada Jane, aged 29, cannot speak plainly. Her father testified that she had a terrible temper and was very irregular in her habits. She had no education, had been weak-minded for several years, but physically was strong and healthy.

Mr. Pattullo will make his report and transmit the evidence to the Inspector of Prisons, who will likely make the usual order for the transfer of the unfortunate family to an asylum for the insane. Mr. Johnston has rented his farm. He seems to be an honest, though somewhat peculiar man, and is entitled to sympathy in the unfortunate condition in which he has been placed.

PERSONAL MENTION.

Mr. Nathaniel Sproule, of Earnscliffe, was in town on Monday.

Chief Speers was out of town on Friday, attending the funeral of his uncle, the late Alexander Speers, of Caledon.

Miss Frank returned home on Tuesday evening after spending a few days with her brother, Dr. F. Frank, of Shelburne.

Mr. Fred Matthews, who is taking a course in medicine at Queen's University, is visiting his parents, Mr. and Mrs. Jas. A. Matthews.

Drs. R. Meek and W. H. Bowles are in Toronto this week attending the annual meeting of the Ontario Dental Society.

Mr. and Mrs. Frank Johnston, Mrs. Wm. Wiggins and son William, all of Toronto, were in town on Monday attending the funeral of the late Mrs. Geo. Island.

Mrs. John M. Fleming, Prince of Wales Road, Mono, arrived home on Monday evening from Detroit, where she spent a month with her daughter, Mrs. Doherty.

Miss Delia Hulse is relieving Miss M. Pattullo, teacher at Mono Centre, who has been compelled to relinquish her duties temporarily on account of illness.

Mrs. P. McFarlane, Mrs. J. H. Hulse and Mrs. J. J. Laverty are in Hamilton this week attending the annual meeting of the Woman's Auxiliary in connection with the Anglican Church.

Among the students who have been admitted to the degree of licentiate of dental surgery by the Royal College of Dental Surgeons are H. A. Semple, of Toronto, formerly of Orangeville, and R. D. Sloane, of Shelburne. We congratulate the two young men on their success.

—Mrs. Wm. Cooper died at her home in West Toronto on Monday. She is survived by her husband and two children. Mrs. Cooper is a daughter of Mr. and Mrs. Chas. Cox, 8th line, Erin.

—The Bowes-Marshall suit, which was tried at the Orangeville Assizes a couple of weeks ago, has been settled by an agreement between the parties. We have not learned the terms of settlement, but understand that Bowes has agreed to keep his farm, while Marshall will retain his Orangeville property.

MRS. GEORGE ISLAND.

Orangeville has lost an esteemed resident in the person of Mrs. George Island, whose death took place at her home, corner Second St. and Third Avenue, about noon on Saturday. The deceased was taken ill two weeks before her death with the typhoid influenza that has been prevalent in town this spring. Her condition speedily grew critical and some days prior to her death her friends were informed that her chances for recovery were not at all favorable. The late Mrs. Island was 67 years of age and was born in the township of Toronto Gore, being a daughter of Mr. and Mrs. Samuel Shaw, prominent residents of that place. She was married to Mr. Island on June 13th 1866. The union proved a very happy one and was blessed by a family of six sons and a daughter, all of whom survive. The sons are Samuel L., of Caledon, Arthur, of Duluth, Minn., and Robert H., George E., William A., and Frank, of Mono. Mrs. J. E. Jenkins, of Mono, is the only daughter. Mr. and Mrs. Island resided on their fine property on the 1st line, east, Mono, until about three years ago, when they gave up the cares and responsibilities of farm life and removed to Orangeville. The deceased lady was a true-hearted Christian woman, whose kindness and ready sympathy won her a high place in the affections of her friends and neighbors. She was devoted to her husband and family, to whom her death means an irretrievable loss. General sympathy is felt for the sorrowing husband and family in their bereavement. The esteem in which the departed woman was held was shown by the unusually large attendance at the funeral on Monday afternoon. All classes and denominations of our citizens were represented and a great many of the Mono and Caledon friends of the family were present to pay their last tribute of respect. The service was conducted by Rev. G. A. Rix, rector of St. Mark's Church, Rev. G. W. Hewitt assisting. The pallbearers were the six sons.

MISS MILLIE BANKS.

Miss Millie Banks, daughter of the late James Banks, of Perm, who was killed in the Caledon wreck in September 1907, died at her home on 1st St. on Thursday evening after about three weeks illness with pneumonia. The deceased was a bright, amiable young woman and had made many warm friends during her short residence in town. Much sympathy is expressed for the mother and brothers and sisters in their trying bereavement. Miss Banks was 30 years of age. She is survived by two brothers, Earl and Thomas, of Perm, and six sisters. The latter are Mrs. A. H. Keyes, Amaranth; Mrs. W. J. East, Mono; Reta, of Perm; Bertha, of Toronto, and Edna and Robina at home. The funeral was held from her late home to Laurel cemetery on Saturday. The funeral service was held in Laurel Methodist church and was conducted by Rev. T. R. White, assisted by Rev. J. R. Bell.

MR. ALEXANDER SPEERS.

The death of Mr. Alexander Speers, a lifelong resident of Caledon township, occurred at his home, lot 15, con. 6, east, on Wednesday of last week after a short illness. The deceased, who was 82 years of age, had suffered from nerve trouble for some years, but apart from this was in the enjoyment of good health until eight days or so prior to his demise. Mr. Speers was born and had always lived in Caledon. He is survived by a widow (nee Miss Mary Penelton, of Mono) and a family of four sons, and three daughters. The sons are Thomas, Alexander, James and Arch. Speers, all of Caledon, and the daughters, Mrs. Walker, Orangeville, Mrs. David McMullen, Caledon, and Mrs. Crawford, Albion. One brother, James Speers, of Caledon, father of Chief Speers of this town, also survives at the remarkable age of 94 years. The funeral was held from his late residence to St. John's Church cemetery, 7th line, Mono, on Friday afternoon. Rev. A. C. Collins, rector of Mono Mills parish, held the funeral service in the church, which was crowded to the doors. The pallbearers were the four sons and Messrs. Geo. McMullen and Crawford, sons-in-law.

DIED IN MINNESOTA.

Mrs. Hugh. McGowan died at her home near Lowry last Friday, April 16, after an illness of a month's duration.

Mrs. McGowan was born in Ireland seventy-two years ago. She was a daughter of Mr. and Mrs. James Connor. She emigrated to Ontario at the age of six years. On May 1st, 1861, she was married to Hugh McGowan. The family moved to this state in 1891 and have been residents of the county since then.

The deceased was survived by her husband and six children, Mrs. Alex. Oliver of Marsville, Ontario; Mrs. Carl Johnston, Wheaton, Minnesota; Robert McGowan, Pilot Mound, Manitoba; Mrs. H. N. May, Duluth, Minnesota; James S. McGowan, Weyburn, Saskatchewan, and Bert McGowan of Lowry. She is also survived by a sister, Mrs. Robert Donaldson, of Ontario. Funeral services were conducted on Monday by Rev. W. A. Rice, of Glenwood at the Evangelical church at Lowry with interment in the cemetery near that village. All of the children excepting Mrs. Alex. Oliver were present at the funeral.

Mrs. McGowan was a good, Christian lady who enjoyed the esteem of all her acquaintances. The bereaved family have the sympathy of their many friends in the loss of a kind and devoted mother. — Glenwood (Minn.) Herald.

From the same paper we learn that Mr. McGowan has gone to Weyburn, where he will spend the summer with his son, James. Mr. and Mrs. McGowan were at one time esteemed residents of East Garafraxa.

—Reeve Reith, of Grand Valley, has purchased Mr. Geo. A. Cobean's boathouse and interest in the Caledon Lake Club.

A BAD MIXTURE.

Whiskey and Religion Didn't go Well Together.

Geo. McDonald has a Broken Leg and Wm. McNamara is in Gaol.

George McDonald, a young man, whose home is near Mono Centre, is lying in the Hotel Alexandra with a battered face and a broken leg.

William McNamara, a farmer from the Hockley neighborhood, was arrested on Monday and until yesterday afternoon was confined in the County Gaol charged with maiming and unlawfully wounding McDonald.

The two men, who have been acquainted for three years or longer, met in town Saturday evening. Early in the evening they had a few drinks together, then went to the Red Rose theatre accompanied by Geo. Hamilton, of Ballycroy. After leaving the theatre they went to the Commercial hotel yards, where they had more drinks, from a bottle of whiskey that McNamara was carrying. The two men got into an altercation and finally came to blows. The fight was continued inside the hotel, where the men fought for some time before they were separated. McDonald, who seems to have been rather badly intoxicated, got the worst of the fistic argument. After washing the blood off his face he left the hotel and started to walk home, a distance of about seven miles. About midnight George Nicholson, of the Mono Quarries, while on his way home, was startled by hearing groans. Upon investigating he found McDonald lying on the roadway in an unconscious condition. Nicholson summoned help and the injured man was conveyed to the Hotel Alexandra. Dr. Carson, who had been summoned, found his face badly bruised and his left leg broken midway between the knee and ankle. When McDonald had recovered sufficiently to tell his story, he said that McNamara had overtaken him on his way home, jumped from his buggy, pummelled him, broken his leg and left him lying on the road.

Acting on the information given by McDonald, Chief Speers swore out a warrant for McNamara's arrest. Nightwatchman Halbert drove out to the accused's home, lot 11, con. 7, east, Mono, Monday forenoon and arrested his man without any difficulty. McNamara took his arrest quite coolly, admitted fighting with McDonald at the hotel, but denied that he had seen anything of the injured man after the fight. He was taken before Police Magistrate Pattullo, who remanded him to the county gaol until three o'clock yesterday afternoon.

The Magistrate examined the complainant, George McDonald, in his room in the Hotel Alexandra yesterday afternoon. A. A. Hughson, acting Crown Attorney, represented the Crown, Mr. J. L. Island appeared for the accused, and Mr. C. R. McKeown was present in McDonald's behalf. McDonald told substantially the story we have just narrated. He had come to town about two o'clock and had been drinking ale until he met McNamara. He had one drink of whiskey from the bottle McNamara was carrying before going to the Red Rose and a couple more in the Commercial yard after the show. They got quarrelling and McNamara told him that he (McDonald) never had any use for Roman Catholics. Witness replied that he had always used McNamara alright. McNamara struck him and the fight commenced. After they were parted, witness washed his face and a little later started to walk home. When he was about opposite Menary's barn (near the Exhibition grounds) he heard McNamara shout. "Here's the d— b— I'm looking for." At the same instant a rig stopped and McNamara jumped out and struck him a blow on the back of the head, knocking him down. His assailant then jumped on his leg exclaiming, "I'll leave you that you won't follow me anywhere." He then became unconscious and when he came to found himself in bed in the hotel with a broken leg.

After taking McDonald's evidence, the Magistrate adjourned the hearing until June 1st. McNamara was granted bail, the Crown agreeing to accept his own bond for $1,000, his two brothers as sureties in $500 each and $300 cash

McDonald and McNamara are both young men and neither of them is married. McDonald, who is a thresher and stone-mason, is ordinarily a quiet, civil fellow and is well-liked by nearly everyone. McNamara also bears a good reputation in his own neighborhood, but drinks a good deal when he gets out. The two men were on friendly terms when sober. The unfortunate episode seems to have resulted from over-indulgence in bad whiskey.

McDonald's mother is attending him in the Hotel Alexandra. Mr. John Bennett, landlord of the house, and his wife and family have been exceedingly kind to the injured man and have done all they could to make him comfortable. Dr. Carson expects to put the fractured limb into a plaster of paris cast to-day. McDonald will probably be removed to his home in a few days.

JUMPED THE TRACK.

A freight train running as an extra, with engine number 35 jumped the rails on the Caledon mountain about half a mile from Cardwell Junction on Saturday morning. Twelve of the cars rolled down a twelve foot embankment. Traffic on the line was delayed for several hours. The road bed was badly torn up, but fortunately no person was injured. The engine and some of the front cars did not leave the rails. The first car back of the engine was loaded with horses and settlers effects belonging to Percy Kelly, of Horning's Mills, a nephew of Mr. Richard Kelly, Zina St.

McMillan & Torrie

EASTER business has been enormous. Never knew we had so many friends. We have always aimed to give the best quality we could find in all Canada for the money, and we are glad to see how appreciation of our efforts gains from season to season.

Men's Suits & Spring Coats

Men's Suits in light and dark colored Tweeds, in fancy stripes and checks, well tailored and lined with Farmer's satin lining, for only **$7.50**

Men's Fancy Worsted Suits in rich dark brown shades, made with fancy cuffs and long lapels. We'd like you to compare this suit with anything you've ever seen at $12.00. Our price only..... **$10.00**

We're showing a beautiful range of patterns this season at $12.00, in fancy stripes and checks in all the latest patterns in fancy Worsteds, in all sizes from 34 to 44, at **$12**

The new browns and greens in our $15.00 suits are a revelation to the trade. People who never thought of buying ready-to-wear clothing are buying these goods. They are beautifully tailored garments, and if you want real natty stuff see this line at..... **$15.00**

Men's Spring Overcoats, made in the fashionable three-quarter length in black cheviot, with silk faced lapels. Is the popular coat this season. We're showing three specials at **$8.50, $12 & $15.**

Men's Cravenette Raincoats are always correct. The grays and olive shades and fancy stripes are the leading lines. Special values at..... **$8.50, $10.00 and $13.50.**

New Spring Shirts, Neckwear, Hats, Caps, Underwear. Everything in fact a man wears except the boots.

It Pays to Deal With

McMILLAN & TORRIE,

The Big Clothing House,

BROADWAY, - - ORANGEVILLE.

About Your EYES

ARE you bothered with that blinking and irritation of the eyes which often extends to a bad headache. If so your eyes need the attention of our Expert Optician, and NOW, because it will save further trouble later on. No need to bother about the expense; that is a very small item when compared to the value of your eyesight.

See our Optician when next passing.

W. E. IRVINE

JEWELLER and OPTICIAN,

BROADWAY, - - - - - ORANGEVILLE.

Fine . . Tailoring

We claim a share of your interest because of

UNAPPROACHABLE STYLES

BEAUTIFUL FABRICS
PAINSTAKING FINISH
UNMISTAKEABLE VALUES

We also carry a nice line of Boys' and Youths' Ready-to-Wear Clothing.

Hughes & Norris

TAILORS AND GENTS' FURNISHERS

ORANGEVILLE

ARCHIVES OF ONTARIO
TORONTO

GILLESPIE, ROGERS & CO.,

SPECIAL PRICES IN HOUSE FURNISHINGS.

We have a Complete Stock of

Lace Curtains, Madras Muslins, Art Sateens, Tapestry Curtains, Carpets and Rugs, Oil Cloths and Linoleums.

SELLING AT SPECIAL PRICES

GILLESPIE, ROGERS & CO.,

THE STORE FOR WOMEN, - ORANGEVILLE.

WHAT MAC THE FARMER SEES AND HEARS IN THE HOUSE OF COMMONS.

Ottawa, April 15.—There is no teacher like experience. It raises one's point of view and widens one's range of vision, and the knowledge it imparts is usually practical and therefore useful. The benefit of such a teacher the new farmer member has now had in the House of Commons during the past three and a half months. He has tried to heed the lessons, and some portion at least of the benefit he has derived from them he desires to share with his readers.

One thing that he has learned with deep regret and reluctance is that in matters involving party interests—and most of the matters coming before Parliament are of that class—the House of Commons is to a very limited extent a deliberative assembly. It was intended to be such, and at times in its history the intention was carried out, but owing to the extent to which the party system has been carried all that has largely disappeared. In a real deliberative assembly a question would be taken up on its merits, and the conclusion arrived at would be the one that the deliberation logically and honestly led up to.

How often is that the case in the House of Commons? So rarely that when it occures it is looked upon by the House as something little short of wonderful. If the Government bring in a measure no one is in doubt what will be the attitude of a majority of the members—their supporters as they are called—who are sure to support it through thick and thin, just as the Opposition are certain to attack it tooth and nail. What the end will be is well known when the debate begins, for the arguments advanced by each side have no more effect upon the other side than has water poured on a duck's back. There is much talking, most of which is little better than wrangling, but of fair-minded, serious deliberation in the common acceptance of the term there is practically none.

Of course it will soon become evident to a closer observer of this party warfare that among the members of each contending force there is concerted action, and where there is such action it is evident there is a prearranged plan understood and acquiesced in by all the members of the party. And here appears a phase of parliamentary life that so far as the public are concerned is kept in the background as much as possible; here comes into operation an organization that the constitution does not provide for, which has no formal, legal existence, yet which during the past decade or so has arrogated to itself many of the functions of Parliament and almost superseded Parliament as a deliberative assembly. That organization is the party caucus. The caucus discusses and decides lines of policy, and Parliament often merely registers its discussion.

A party caucus consists of all the members of the House in good standing in that party. No independents are wanted there; no men whose party allegiance is open to the least suspicion. It is held in the room in the House set apart as the party's head-quarters, and every effort is put forth to make the caucus as secret as the meeting of a Masonic lodge. The doors are doubly guarded so as to make sure that there are no keyhole listeners. None but the "faithful" are admitted and secrecy is enjoined, yet little bits of information often trickle out of these meetings and reach the ears of the newspaper correspondents.

Before the Government introduce an important measure of policy they usually lay it before a caucus of their supporters. A private member takes the chair and the Ministers explain what they propose doing. Objections raised are explained away, if possible. Sometimes measures have to be modified, but at any rate the end desired is arrived at for the members agree to vote the measure through the House; and so having made sure of their force the Government are prepared to go into the House and meet their opponents.

After the measure has been introduced into the House the Opposition usually hold a caucus. Here they decide upon their line of action. They agree to fight the measure on such and such grounds, to move certain amendments, and attempt to block the passage of the bill for a time, for that is about all they can expect to accomplish, knowing that in the end the will of the majority must prevail. As for winning support by their arguments, as for converting any of their opponents, they know that is absolutely out of the question. And so from the caucus each garty goes into the House with the minds of its members fully made up as to what they are going to do with the measure in question. One side is going to support it to a man, the other side is going to resist it with as great unanimity. The speeches are made, the arguments are presented, but when the vote is taken the members stand just where they had decided to stand in the caucuses held days, perhaps weeks before.

It, therefore, comes to this, that the principal service the debates render is to inform the country of what can be said for and against a certain measure, and as Parliament no longer sits in impartial judgment upon the Government, it is well that the people should be kept informed, for it is the people who finally try them at the polls. Mistakes made by the people at a general election are seldom nowadays rectified by Parliament which is all the more reason for the electors being well informed and for the elections being held in such a manner as to give the country an opportunity of honestly expressing its opinion.

Parliament building during a prolonged recess, like that over the Easter holidays, has an air of lonliness about it similar to that which hangs over a school house during vacation. The life seems gone out of it, the bustle and excitement so much in evidence when the House is sitting, have disappeared, and the few who saunter through the empty corridors or loiter in the almost deserted rooms seem spiritless and dejected. All the members are away home except those living in the far West and in parts of the Maritime Provinces, whose homes are too distant to make the journey practicable. They come up to the House for their mail, they look over the newspapers in the reading room, and they try to catch up with their correspondence, but even with it all time seems to hang heavily on their hands. Out in the entrance vestibule hangs a large placard bearing the words: "The House is adjourned", and the chamber which only a day before was the scene of forensic warfare, is now quiet enough. A messenger or two and a few pages are in charge. They have nothing to do but lounge in the members' easy chairs, and sometimes they amuse themselves by playing at Parliament. The holidays at an end back the members come and take up again their parliamentary duties. There will be no more holidays until prorogation, and the hope is that all will go home not later than the last week of May.

Probably the next important matter to be taken up will be the budget. Mr Fielding is late, with it this session, but it may be that the debate will be cut short. An attempt was made to draw from him the other night a statement respecting possible tariff changes, but very properly he refused to be drawn. Changes in the tariff are never made public until announced to the House in the budget speech. They go into force at once and that very night, as soon as the speech is made, they are sent by wire to every collector of customs in the country.

When the matter came up a few nights ago, speeches were delivered, each urging higher protection on certain lines of goods. The claims of the woollen manufacturers were urged, the claims of the pork-raisers and the bacon curers and so forth, all of which Mr. Fielding promised would be considered by the Government, but not one hint would he give respecting what was going to be done.

What struck the new farmer member in all this was the absence of any one to represent the interests of the consumer, and further, what a small figure free trade principles, or even revenue tariff principles, cut in the House to-day. The Conservatives, of course, are protectionists on principle, and by practice. Eighteen years of wandering in the wilderness of Opposition and twelve years of the sweets of power and office, seem to have brought the Liberals around to the same point of view, about the only difference being that while they do not profess the protectionist faith they practice it all the same.—Family Herald & Weekly Star.

Is Your Back the Weakest Point?

Does it play out first when you have steady work to do.

Under these circumstances you can be pretty sure that the kidneys are weak and disordered and that the back pains are really kidney pains.

Other symptoms are deposits in the urine after standing, pain and smarting when passing water, frequent desire to urinate, also headache, dryness and harshness of the skin and pains in the limbs and body.

Backache soon disappears when Dr. Chase's Kidney-Liver Pills are used and kidney disease is thoroughly cured by this treatment.

Mr. Geo. Tryon, Westport, Leeds Co., Ont., writes:—"For two years I was completely laid up with lame back and could neither walk or ride. I tried many medicines and the doctor's treatment did not help me.

"A friend told me about Dr. Chase's Kidney-Liver Pills and this medicine completely cured me. I have never had a lame back or kidney trouble since and my cure has been the means of selling many boxes of Dr. Chase's Kidney-Liver Pills." One pill a dose, 25 cents a box at all dealers or Edmanson, Bates & Co., Toronto.

MISERY IN STOMACH.

And Indigestion Vanishes Five Minutes Later.

Eat Your Favorite Foods Without Fear of Dyspepsia or an Upset Stomach Resulting.

Why not start now—today, and forever rid yourself of Stomach trouble and Indigestion? A dieted stomach gets the blues and grumbles. Give it a good eat, then take Pape's Diapepsin to start the digestive juices working. There will be no dyspepsia or belching of gas or eructations of undigested food: no feeling like a lump of lead in the stomach or heartburn, sick headache and Dizziness, and your food will not ferment and poison your breath with nauseous odors.

Pape's Diapepsin costs only 50 cents for a large case at any drug store here, and will relieve the most obstinate case of Indigestion and Upset Stomach in five minutes.

There is nothing else better to take Gas from Stomach and cleanse the stomach and intestines, and, besides, one triangule will digest and prepare for assimilation into the blood all your food the same as a sound, healthy stomach would do it.

When Diapepsin works, your stomach rests—gets itself in order, cleans up—and then you feel like eating when you come to the table, and what you eat will do you good.

Absolute relief from all Stomach Misery is waiting for you as soon as you decide to begin taking Diapepsin. Tell your druggist that you want Pape's Diapepsin, because you want to be thoroughly cured of Indigestion.

Why He Couldn't Stay.

There is an amusing story about Matthew Arnold in his character as school inspector told in a book by a brother inspector. Arnold's district consisted of Westminster and Edmonton, "a ridiculous grouping."

His official address was "The Athaeneum," and he lived, I believe, at Esher. By the treasury rules, if his work at Edmonton required his attendance for two or more consecutive days, he was bound after the first day to spend the night there or to refrain from charging his train and cab fares home again. Being a poet, of course he returned home and charged his fare every day. "The knight of the blue pencil," as he called his enemy, sharpened his blue pencil and wrote, "Mr. M. Arnold, H. M. I.—Why not stay at Edmonton?" And the great man plaintively replied, "How can you expect me to stay at Edmonton when John Gilpin couldn't?" The account was passed.

FARMERS' ATTENTION.

Formaldehyde for destroying smut in seed grain. A large consignment just received. Every farmer should use it before sowing. T. Stevenson.

—We have something particularly good in scribblers this year. Do not fail to see our lines. McGuire & McKitrick.

Erin Village council has passed an early closing by-law, by which the stores will close at 6 o'clock on Tuesday, Thursday and Friday nights except on nights before holidays.

—The wise farmer will insure his buildings against damage by windstorm or tornado. Rates very cheap. M. Wilkins, & Son, Orangeville.

GROWING BOYS AND GROWING GIRLS

Need Dr. Williams' Pink Pills to Give Them Health and Strength.

Growing boys as well as girls need such a tonic as Dr. Williams' Pink Pills to keep the blood rich, red, and pure and give them health and strength. Mrs. Edward Koch, postmistress at Prince's Lodge, N.S. tells the great benefit her little son has derived from the use of this world famous medicine. Mrs. Koch says:—"My little son, Reginald, had been troubled with anaemia almost since birth. He was always a sickly looking child, with no energy and little or no appetite. His veins showed very plainly through his skin and he had several serious attacks of stomach and bowel trouble, and on one occasion his life was despaired of by two doctors who were attending him. His little body was slowly wasting away until he was nothing more than a skeleton. He was peevish and fretful and a misery to himself. Having read and heard so much of Dr. Williams' Pink Pills I determined to try them in his case, and after giving them to him for a couple of months they certainly worked wonders with him. To-day he is fat and healthy looking; he has a hearty appetite, is able to play like other children, and is bright and energetic, instead of dull and listless as he used to be. Dr. Williams' Pink Pills have changed my puny, sickly child, into a rugged, hearty boy."

Dr. Williams' Pink Pills cured his sickly boy because they went down to the root of the trouble in his blood. That is why they never fail. Bad blood is the cause of all common diseases like anaemia, (bloodlessness) eczema, paleness, headaches, indigestion, kidney trouble, neuralgia, rheumatism and the special ailments that only growing girls and womenfolk know. Dr. Williams' Pink Pills don't bother with mere symptoms, they cure diseases through the blood. They don't cure for a day—they cure to stay cured. Do not take any pills without the full name "Dr. Williams' Pink Pills for Pale People," on the wrapper around each box. Sold by all medicine dealers or by mail at 50 cents a box or six boxes for $2.50 from the Dr. Williams' Medicine Co., Brockville, Ont.

THEY FELL TWO MILES.

Thrilling Adventure of Two Lady Balloonists.

The terrible fall of two women parachutists from a height of more than two miles was recently described by one of them.

The women—Miss Daisy Shepard and Miss Louie May—who made an ascent from Longton (Staffordshire), came down at Field Farm, four miles from Uttoxeter, and Miss Shepard was seriously injured. Miss May escaped practically unhurt, and was able to go home at once. Miss Shepard is confined to bed at Field Farm suffering from an injury to her spine, but she is in high spirits and confident of a speedy recovery.

"I love ballooning," she said, "and I am as much at home in the air as I am anywhere. You see I was all right. It was my companion, Miss May, who was in trouble.

"Her parachute refused to work, and we were not able to descend when we intended to at a height of a few hundred feet. We went up and up until we had reached a height of 11,000 feet. We passed through two clouds, and that made matters worse, as the clouds made the material of the parachute wet.

"I hardly know what happened. I remember Miss May jumping on my knees. She must have leaped five feet through the air. It was a very risky thing to do, but she did it splendidly, and then we began to descend.

"My parachute was built to carry only one passenger, and the extra weight made it descend with terrible rapidity. Miss May was on my knees all the way, and she was not injured much.

"We were using a new apparatus for freeing the parachute, which worked all right in the tests, but failed in actual practice."

The injury to Miss Shepard's spine is said to be serious, but not incurable.

CELERY KING NATURE'S CURE

The Only Way

Don't believe rheumatism can be cured by rubbing liniment or oil on the sore spot. The disease cannot be reached in that way. It must be driven out of the system. Only Celery King will do this quickly. 25 cents, at dealers or by mail. S. C. Wells & Co., Toronto 237

STALLIONS in SERVICE

SEASON, 1909.

THE BISON, (36013) Race Record 2.21¼, by Heir-at-law, 2.05¾; Sire of Minor Heir, 1.59¼, recently sold to the owner of Dan Patch, 1.55¼, at $45,000; The Friend, 2.05¼; Jack D., 2.11¼; Equity, 2.12¼; and 48 other standard performers.

BISON CHIEF (45233.)

Is a very handsome grey trotting Stallion, Standard bred and registered. Sired by The Bison, Dam Nettie Ross, by Winfield Scott (1310), Dam of five in 2.30 list.

TERMS—The Bison, to insure $30, Bison Chief, $15, to insure.

W. H. RIDDELL, VS., Orangeville, Ont.

FANCY SUITS FOR MEN NOW.

Elaboration in Men's Attire the Rage This Season Says Clothier and Haberdasher.

The attire of the well-dressed man has undergone a revolution during the past year. Plainness in men's apparel is a thing of the past. Elaboration has come, and now we are to have fancy features in suits for men. No suit will be worn this spring that has not some distinguishing mark of the season's styling. The innovations are made for the sake of smartness, but the necessary touch of dignity will not be lacking.

Color harmony will be the chief new feature in male dress. The vogue for solid colors has resulted in a tendency towards color matching in various parts of the attire. Hose scarf and handkerchief worn in the breast pocket will be uniform in color for summer wear, and in many cases the uniformity will extend to the hat, shirt and belt.

The apparel modes of 1909 are distinctly novel. To be correctly informed as to what these style innovations mean is an absolute necessity for every man who takes any pride whatever in his personal appearance. Informal day dress worn for any informal day or evening purpose, such as business, travelling or for country use, does not toe the mark of strict formality. The strict dictates of usage are not adhered to during the months between April and September. Nevertheless, such apparel as this has its essential features, the general points of which we will summarize:

The suit.—Single or double-breasted coat with self or fancy waistcoat. Trousers of same material as coat. The approved coat style follows the two or three-button model with long neatly graduated lapels and deep centre vent. The skirt has a slight "flare" from the waist over the hips. It is in the sleeves and pockets that suits will show the novelty features. The cuffs will be worn in an endless variety of designs, in which buttons, seams and straps will form the features. Pockets will be cut both curved and diagonally, and designs similar to those used in the cuffs will be applied to them. Vests will show a flap depending from the outer edge of the pocket, and will be collarless.

The Shirt.—White or fancy shirts, plain or pleated, stiff or soft bosom will be the correct thing for informal wear. Cuffs will be attached on all informal garments. The coat style will be much worn. Stripes predominate in shirt patterns.

The Collar.—For informal wear the fold collar with the close front enjoys the most popularity. The wing collar with rounded tabs will also be accepted.

The Scarf.—The straight four-in-hand in the narrower widths has almost an exclusive call. The shades harmonize with the suit and range from taupe, the new smoke-shade, to grey, green and brown. Solid colors without pattern will be the choice of dignified dressers, while the patterns will consist of stripes only.

The Shoes.—Either tan or black, laced or cut low. Dark red tan will also be a popular color.

The Gloves.—Grey, silk lisle, chamois or light weight tan or dark shades of green.

The Hat.—Soft shapes in green, grey and brown predominate. The hard shapes will have flat rims and be worn in more subdued colors.

The Underwear.—Coat style shirts and knee length drawers of nainsook, pongee, silk or silk mixtures.—Clothier & Haberdasher.

A Curious Looking Egg.

A shark's egg is one of the most odd looking things imaginable and has no more resemblance to an egg, strictly speaking, than it has to a paving stone. In one variety it is pillow shaped and has a long "horn" or "feeler" at each corner. It is about two inches long and the color almost pure black. It is unprovided with shell, as we understand that word, but the contents are protected by a thick, leathery covering which has almost as much elasticity about it as a covering of rubber would have. The "feelers" mentioned catch hold of and wind themselves around pieces of seaweed and other floating objects and hang until the egg is hatched. One variety of the shark lays eighteen eggs during the month of April. These float about until early in December, when the little sharks emerge.

The effectiveness of housecleaning can be materially increased by the use of paints and varnishes. Your work will show results, the house will not only *be* cleaner but *look* cleaner.

SHERWIN-WILLIAMS BRIGHTEN UP FINISHES

Perhaps there is a chair or two that should be varnished, some shelving to be painted, or a floor with worn spots that needs refinishing. It's the small things like these that in the aggregate make a house "spick and span and homey."

S-W. Brighten Up Finishes include a paint, varnish, stain and enamel finish for everything inside the house. Tell the Sherwin-Williams dealer what you want to finish and he will give you the Brighten Up Finish particularly adapted for your purpose. Write for booklet, B-60.

THE SHERWIN-WILLIAMS CO. LARGEST PAINT AND VARNISH MAKERS IN THE WORLD. MONTREAL TORONTO WINNIPEG

Brighten Up

Gillespie Bros., Agts, Orangeville

GRAND TRUNK RAILWAY SYSTEM

NEXT

Homeseekers' . . . Excursions

All Rail via Chicago,

May 4th via Rail and Boat

Steamer leaves Sarnia 3.30 p.m. May 19th, weather permitting.

Winnipeg and return	$32.00
Edmonton and return	42 50

Tickets good for 60 days. Proportionate rates to other points in Western Canada.

Full information from Grand Trunk Ticket Agents.

J. D. McDONALD, D. P. A., Toronto.

McGUIRE & McKITRICK, Orangeville Agents.

Boar For Service.

A purebred Yorkshire Boar will be kept for service on the premises of the undersigned, lot 28, 2nd line, west Caledon. Pedigree may be seen at any time.

N. N. MAXWELL, Orangeville P.O.

1 mo.

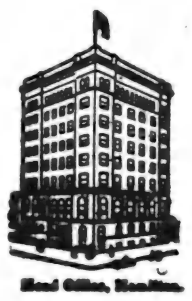

Head Office, Hamilton

A Birthday Fund has been started by many parents to provide a start in life for their children when reaching twenty-one

AN excellent means of providing a son or daughter with a good star on life's journey when they come of age, is to open a Birthday Savings Bank account in the child's name. Each birthday, deposit a sum to their credit, equal to their years—at five years, $5.00, and at ten years, $10 00.

These sums, with interest, will amount in twenty-one years to quite a substantial sum—especially if the child is encouraged to deposit its pocket money in the same fund.

At twenty-one, turn the control of the account over to the son or daughter. It will either provide a start in life, or form an incentive for further steady accumulation, that will make for SUCCESS and a COMPETENCE for old age.

The Growing Bank Account is a valuable object lesson, and the child will generally make every effort to add to the sum as it watches it grow. Children thus start life with a good foundation laid for SUCCESS and PROSPERITY.

THE BANK OF HAMILTON specially invites these Birthday Fund Savings Accounts, and provides every facility and convenience for their opening and operation, under the control of either, or both, parents

BANK OF HAMILTON

ORANGEVILLE BRANCH,

W. G. HYLAND Agent.

ARCHIVES OF ONTARIO TORONTO

ORANGEVILLE BANNER.

VOL. XVI. ORANGEVILLE, ONTARIO, THURSDAY, MAY 6, 1909 No. 43

THE CANADIAN BANK OF COMMERCE

HEAD OFFICE, TORONTO ESTABLISHED 1867

B. E. WALKER, President
ALEXANDER LAIRD, General Manager

Paid-up Capital, $10,000,000
Reserve Fund, - 6,000,000

TRAVELLERS' CHEQUES

The new Travellers' Cheques recently issued by this Bank are a most convenient way in which to carry money when travelling. They are issued in denominations of

$10, $20, $50, $100 and $200

and the exact amount payable in **Austria, Belgium, Denmark, France, Germany, Great Britain, Holland, Italy, Norway, Russia, Sweden** and Switzerland is stated on the face of each cheque, while in other countries they are payable at current rates.

The cheques and all information regarding them may be obtained at every office of the Bank. 131A

ORANGEVILLE BRANCH.

W. H. LUGSDIN, Maager.

BUSINESS CARDS.

A. A. HUGHSON, Barrister, Solicitor, etc. Office, No. 58 Broadway, Orangeville, opposite Bank of Commerce. Private funds to lend at reasonable rates of interest.

D. L. ISLAND, B. A., Barrister, Solicitor, Conveyancer. Office over T. Wright's butcher shop, Orangeville.

GEO. ROBB, Barrister, Solicitor, Notary Public, etc. Office, one door west of Hill & Co's. store, Broadway, Orangeville, Money to loan.

WALSH & FISH, Barristers, &c., Solicitors for the County of Dufferin, and the Bank of Hamilton. Money to loan for companies and private parties. Office—Fead Block, Orangeville.

R. N. KYLES, B. A., M. D., M. C. P. & S. O. Physician and Surgeon. Late House Surgeon Toronto General Hospital. Office over Gillespie's Drug Store, Broadway, Orangeville. Night calls.—Residence, Zina Street. Tel. No. 86.

DR. A. F. REYNAR, Physician, Surgeon, Accoucheur, etc. Fellow of Trinity Med College, Licentiate of the College of Physicians and Surgeons, Ontario. Coroner for the County of Peel. Diseases of women and children a specialty. Residence and Surgery at Palgrave. Office hours—9 to 10.30 a.m. and 7 to 9 p.m. Telephone service day and night.

GEO. RUTHERFORD
POLICE MAGISTRATE, COMMISSIONER IN H.C.J., CONVEYANCER, Estate, Loan and Insurance Agent. Telephone 7 and P.O. box 67, SHELBURNE. In Dundalk on Saturdays in the afternoon.

G. H. CAMPBELL, L. D. S., D. D. S., graduate of the Royal College of Dental Surgeons of Ontario, and of Toronto University. Dentistry practised in all its departments. Anaesthetics administered if required. Office over J. R. Gillespie's drug store, Broadway, Orangeville.

W. H. BOWLES, L. D. S., D. D. S., graduate in Dentistry of Toronto University. Royal College of Dental Surgeons of Ontario, and Post Graduate of Chicago College of Dental Surgery. Dentistry in all its branches. Anaesthetics for painless extraction. Office west of Hill & Co's. store, Orangeville.

R. MEEK, L.D.S., D.D.S., Dentist. Office up stairs in Dr. Phillips Block, South Broadway, Orangeville. Dentistry in all its branches. Anaesthetics for painless extraction.

FREDERICK FRANK, L.D.S., Dentist, Orangeville. Office in the Jackson Block, up-stairs. Entrance on Broadway. Always at home. Vitalized Air, or any of the Anaesthetics used for painless extraction, administered when requested.

T. STEVENSON,
Issuer of Marriage Licenses. A large supply of Blanks kept constantly on hand. Office, Medical Hall, Broadway, Orangeville.

For Watches, Clocks, Jewellery and Spectacle repairing go to E. C. DANIELS. He will do it neat and cheap. West Broadway, Orangeville.

M. WILKINS & SON

Money to Loan at 4 to 4½ per cent.

Agents for First-Class Fire & Life Insurance Companies

A number of good Farms for sale. Several Brick Dwelling Houses in Orangeville for sale.

OFFICE—Old stand up stairs, opposite Mill St., Broadway, Orangeville.

M. WILKINS & SON.

COUNTY CLERK.

Parties having business to transact with the County Clerk will find him at his office in the Court House on FIRST AND THIRD SATURDAYS OF EACH MONTH from 10 a.m. to 8. p. m. Communications sent by mail will receive prompt attention.

J. C. REID, County Clerk.

ENTER Any Time

ORANGEVILLE BUSINESS COLLEGE

has been tested in the crucible of experience, with the fire of public opinion, and has not been found wanting. The success of our graduates has not been excelled. Not the largest, but the highest grade modern Business School in Western Ontario.

Individual instruction. No vacation. Mail Courses. Enter any day. Write for particulars.

GEO. SPOTTON, Principal.

TELEGRAPHY

will win for you a good salary. You can learn it quickly under superior conditions at our school. Catalogue free. Write CENTRAL TELEGRAPH SCHOOL, Toronto. W. H. Shaw, Pres.; T. J. Johnston, Prin.

VOICE PRODUCTION

NAN HUSTON, of Toronto, Teacher of Voice Production, etc., Pupil of Edward Hayes, New York and Paris; Mrs. Russell Duncan, Paris; Mr. Howard Fredericks, Italy. Lessons given Saturdays in basement of Presbyterian church. Address, 2 Wood St., Toronto, or care Mrs. Alex. Huston, Centre Road, Orangeville P. O.

FARMERS! Insure In Your Own Company

The Dufferin Farmers Mutual Fire Insurance Company.

H. H. WALKER, - Shelburne.

General Agent for Dufferin, will visit Orangeville every monthly Fair Day and will take new risks or renew old ones in any part of the County.

Blanket Policies Issued. Lightning Losses Paid, whether on or off premises.

DESIRABLE FARMS For Sale or to Rent.

The following properties have been placed in our hands for sale or to rent by the owner:—The East half of Lot No. Seventeen, Concession Four, E.H.S., Caledon Township, containing one hundred acres, more or less, and the West halves of Lots Nos. Seventeen and Eighteen, Concession Five, E.H.S., Caledon Township, containing two hundred acres, more or less. These farms will be divided to suit prospective purchasers or tenants and terms will be made to suit. For full particulars apply at once to,

D. B. BROWN & SON,
Real Estate Agents,
tf Orangeville, Ont.

For Sale Cheap!

A number of first-class brick dwelling houses in the town of Orangeville. Also

Several Good Farms

Private money to loan at a reasonable rate of interest.

For particulars apply to

T. G. LEGATE,
Peter Hamilton Warerooms,
East Broadway — — Orangeville.

Business Change

I HAVE BOUGHT THE GROCERY BUSINESS

Heretofore conducted by Mr. J. W. CURRY, and will continue it in the old stand.

I invite the patronage of all former customers and new ones as well.

Right prices, Choice Goods and Fair Treatment are what my Patrons may look for.

S. E. BUCHANAN
East Broadway, Orangeville.

Dufferin and District Items

Events at Orangeville and other towns of interest.

Norton McLean, of Shelburne, has gone to Outlook, Sask.

Eight lunatics are at present confined in the Owen Sound jail.

Work has been commenced on Markdale's new water works system.

David Shannon, of Eden Mills, was found dead in bed the other morning.

Guelph is 82 years of age as a community and 33 years old as an incorporated city.

William Stephenson, the inventor of the Stephenson plow, died in Hamilton a few days ago.

The assessor's returns give Kincardine a population of 2,767. The assessment is $717,825.

Harriston Methodist Ladies' Aid Society will run an excursion to Toronto on Thursday, May 13th.

One of Harriston's prominent merchants, Mr. Charles Hinde, was married to Miss Henry, of Whitechurch.

James Dingwall, of Hopeville, paid James Corbett, of Proton, $200 for a three year old colt a few days ago.

Barrie will vote on the newly proposed agreement of the Weber Engine Co., for the loan of $40,000 on May 17th.

—McGuire & McKitrick handle school supplies

Walkerton Binder Twine Factory, which has been idle for four or five years will be put into operation again shortly.

The residents of Mount Slaven have sent in a petition containing 138 names asking to be annexed to the town of Orillia.

Miss Aley, 2.17¼ formerly owned by E. A. Donald, Tottenham, dropped dead in her stall in Calgary, a few days ago.

Mr. M. F. Cree, B.A., of Knox College, has been appointed assistant to Rev. H. A. McPherson, of Chalmers' Church, Toronto.

Harriston Board of Education has let a contract to Mr. Gies, of Preston, to reconstruct the heating apparat us in their High School.

Lever Brothers, Toronto, will send you free a cake of their famous Plantol toilet soap, if you mention this paper.

Miss Algie, of Alton, is taking charge of the second book class in Burton ave. school in Barrie, in place of Miss Oulton, resigned.

The township council of Nottawasaga has passed a by-law to appoint appraisers to value sheep killed by dogs in that municipality.

When you go shopping don't simply say "A pound of tea," because you can secure better tea, more delicious tea, if you only ask for "Salada."

Mr. Alex. Hutchinson has purchased from Mr. John Black, of Belwood, his 100-acre farm, and is now in possession. The price paid was $5,750.

Mr. D. J. Callahan, proprietor of the Hotel at the mouth of the Nottawasaga River, was fined $100 and costs for selling liquor without a license.

The British Hotel at Tara was purchased by the temperance people for $3,000. A joint stock company was formed and the shares sold for $50 each.

A tickling or dry cough can be quickly loosened with Dr. Shoop's Cough Remedy. No opium, no chloroform, nothing unsafe or harsh. Sold by T. Stevenson.

Maryland capitalists have secured options to drill for oil on about 15,000 acres of land in Tecumseth and Adjala. They will, it is said, begin operations at once.

"To discontinue an advertisement," says John Wanamaker, one of the largest advertisers in the world, "is like taking down your sign." If you want to do business you must let the people know it.

Mr. D. C. Ramsay, formerly of Waldemar, has passed the divinity course of Queen's college, Kingston, also winning the Rankin No. 1 scholarship of $45.00

Andrew Carnegie has offered the Orillia council $12,500 for a public library. The usual conditions surround the gift. These include an annual grant of $1,250 and a suitable site.

Mr. Geo. L. Small, of Arthur, has gone to Winnipeg, where he has secured a lucrative situation. Mr. Small has been superintendent of St. Andrew's Church Sunday School for a number of years.

The Watt Milling & Feed Company, of West Toronto and Shelburne, have bought G. B. Richardson's and Frank E. Cole's planing mills in Shelburne. The Company intends to fit up a first-class planing mill.

R. C. Edwards, of the Calgary Eye Opener is moving to Toronto and will publish his paper there. Before leaving Calgary, Mr. Edwards was presented with an address, accompanied by a gold watch chain and locket.

The Severn River Power Co. has received letters of incorporation. This is the company of Midlanders, who propose to develop the water power at the Big Chute on the Severn River and convert it into electrical energy to be transmitted to the towns of Midland and Penetang.

A pain prescription is printed upon each 25c. box of Dr. Shoop's Pink Pain Tablets. Ask your Doctor or Druggists if this formula is not complete. Pain means congestion, blood pressure. Head pains, womanly pains, pain anywhere get instant relief from a Pink Pain Tablet. Sold by T. Stevenson.

Pe-ru-na Promptly Relieves Severe Cold and La Grippe.

Mr. T. Barnecott, West Aylmer, Ontario, Can., writes:

"Last winter I was ill with pneumonia after having la grippe. I took Peruna for two months, when I became quite well, and I can say that any one can be cured by it in a reasonable time and at little expense. Every time I take a cold, I take some Peruna, which makes me well again.

"I also induced a young lady, who was all rundown and confined to the house, to take Peruna, and after taking Peruna for three months she is able to follow her trade of tailoring.

"I can recommend Peruna for all such who are ill and require a tonic."

MR. T. BARNECOTT.

EVERY year, during the inclement weather of winter, there is an epidemic of la grippe. The disease is really catarrhal in nature, but from the form it assumes, has been commonly termed the "grip."

Splendid Remedy for La Grippe.

Mr. Frank H. Fielder, 213 Pleasant Ave., Montgomery, Ala., formerly principal of Haynesville High School, writes:

"I can truthfully say that Peruna is a splendid remedy for la grippe and a good tonic for building up the system."

La grippe is very tenacious when it once gets a firm hold upon the system, and in addition to a thorough, systemic catarrh remedy, a great deal of patience and persistence in the treatment are required to eradicate the disease.

Peruna, an internal catarrh remedy, is one of the best medicines ever devised to meet the exigencies of these cases. The large number of commendatory letters received by Dr. Hartman, the inventor of Peruna, in behalf of his remedy is proof sufficient of its value as a reliable medicine for the "grip."

Prompt Relief.

Mr. Frank Bauer, Minneiska, Minn., writes: "I suffered with la grippe. My lungs felt as if knives were sticking in them. I took Peruna and in four days I was able to go out."

Mr. F. H. Deacon has been elected second Vice-President of the Canadian Club, Toronto.

Arrangements for an Old Home Week are being made in Palmerston. Committees have been appointed and already $640 has been subscribed by the citizens. The date set for the reunion is the first, second and third of August.

Watson Moore, who was so badly injured at Alex. McDonald's barn raising in Mono a few years ago, has been in the Toronto Hospital for the last two or three months. He returned home recently much improved in health.

Four by-laws will be submitted to the ratepayers of Owen Sound on May 25th, which, if carried, will provide for the expenditure of $165,500. The by-law for the new water works calls for an expenditure of $125,000, and the rest of the amount is made up by the extension of electric light and town hall improvements and isolation total.

—Don't fail to hear that wagging tongue of Mrs. Grundy. Town Hall, May 11th and 12th.

In the year 1909 there will be four eclipses, two of the sun and two of the moon. A total eclipse of the moon will occur on June 23, partly visible here, a total eclipse of the sun, June 17, visible here as a partial eclipse at sunset; a total eclipse of the moon, Nov. 27, visible here, and a partial eclipse of the sun, December, visible here.

Arthur village assessment roll for 1909 contains the following statistics:—Value of lands, $99,175; value of buildings, $281,365; business assessment, $37,350; income assessment, $15,040; or a total of $432,930, making a total of about $34,000 over the assessment of 1908. The population of the village is 1161, a decrease of 48 since last census and a decrease of 124 since the Dominion Census of 1400. The following are the different religious denominations: Roman Catholics, 431; Methodist, 248; Presbyterians, 233; English Church, 169; Latter Day Saints, 34; Jews, 3; Disciples, 6; Friends, 1.

WHAT HE WAS DOING.

"Do you know, sir, you are fishing in prohibited waters?" exclaimed the irate owner of a large reach of the River Tay to a man whom he caught in the very act, with rod extended and line dropped neatly down stream.

"Who's fishin'?" exclaimed the intruder coolly.

"You are!" was the angry retort.

"I'm daein' naething o' the sort," replied the man with the rod. "I'm only trying to droon this worm."

FARMERS' ATTENTION.

Formaldehyde for destroying smut in seed grain. A large consignment just received. Every farmer should use it before sowing. T. Stevenson.

EATING TOO MUCH.

There appears to be a good deal of unity amongst the physicians regarding people eating too much, and not taking sufficient exercise. They say we eat more food than we require, and the working overtime of our stomach machinery causes a breakdown and consequent trouble. One of these authorities in Dr. Daniel Sager, an English physician, who has recently published an interesting volume on the art of living in good health, and devotes a chapter to the question of meals. Dr. Sager claims that during the zenith of Roman and Grecian civilization it was an established rule that no man should eat until he had leisure to digest—in other words, at the end of the day's work. The one-meal rule was, according to this authority, the practice among the nations living along the shores of the Mediterranean, for several hundred years. Just when or how we broke this habit is not explained, but that is has not helped improve the physical condition of humanity as a whole cannot be denied.

It is not claimed that the one-meal a day plan would do for those engaged in heavy manual labor, but for the brain workers, or those employed in sedentary occupations, it is regarded as the ideal system. In any event we can eat but twice a day and eat naturally—which means giving the digestive apparatus a chance to rest. The belief that we must eat three meals each day to maintain health is unquestionably one of the principal causes that leads to serious illness.

Dr. Sager points out that the two-meal-a-day plan may be carried out satisfactorily in two ways. There should be at least seven hours from the beginning of one meal to the beginning of the next, and in many instances the time may be extended to eight or even nine hours. At least four hours should elapse between eating the last meal and going to bed. One plan calls for a breakfast and no luncheon, while the other prescribes the omitting of breakfast and the adoption of a fairly hearty mid-day meal.

DR. A. W. CHASE'S CATARRH CURE ... 25c.

is sent direct to the diseased parts by the Improved Blower. Heals the ulcers, clears the air passages, stops dreppings in the throat and permanently cures Catarrh and Hay Fever. Blower free. All dealers, or Dr. A. W. Chase Medicine Co., Toronto & Buffalo.

—See Whitney's sweet-hearts "the lady suffragets". Temple of Fame. May 11th and 12th.

—If you are thinking about insuring your buildings against damage from storm, M. Wilkins & Son will be glad to quote you rates. They are agents for a strong, reliable Company.

RITCHIE BROS.

Big selection of Ladies' Spring Jackets from **$5.00 to $10.00** each.

75 nice, new up-to-date Skirts just in, good values, from **$4.00 to $10.00** each.

Special, Lace Blouses, silk lined, worth $5.00 each, selling now for **$3.00.**

Big assortment of Ladies' Lawn Blouses, starting at **$1.00 up to $5.00.** Come to us for your Blouse.

7 Spring Suits to clear out at Special Prices.

Our Millinery Department is of the best you can find. The newest Creations here at moderate prices.

25 doz. plain and ribbed Cashmere Hose, regular 25c. to 35c. pair. Special **23c** pair.

$2,000.00 Stock Dress Goods to choose from. Come and see us when you are looking for a Dress or a Suit.

Carpets and Rugs—Big selection of Union Carpets and a big selection of Tapestry and Brussels Rugs, from size 2½x3 to 4x4½ yards. See them.

Lace Curtains and Curtain Muslins.

BRING US YOUR BUTTER AND EGGS. We Want Them. Highest Prices Paid.

RITCHIE BROS.
Phone 40 Orangeville & Dundalk.

BUY YOUR FLOUR NOW.

Wheat is advancnig in price and Flour must shortly follow suit.

The prudent householder will buy before the rise.

A car load of the famous **5 ROSES FLOUR** just in this week.

This is the best Flour in the world and is made by the largest Mill in the British Empire.

Try our **"LILY QUEEN" PASTRY FLOUR.**

Bran, Shorts, Oats, Chopped or Rolled, for Feed.

Wheat and Oats taken for Flour.

JOHN JOHNSTON.
BROADWAY. - - - - ORANGEVILLE

BUGGIES! 1909 BUGGIES!

The Best is Always the Cheapest.

WE HAVE

THE McLAUGHLIN,
CANADA CARRIAGEC O.,
BRANTFORD CARRIAGE CO.
AND TUDHOPE CARRIAGE CO'S.

Makes. It will pay you to buy the best, and we have them Call and see them before buying.

We also have the **Massey-Harris and De Laval Cream Separators,** which are well known and will give you satisfaction.

J. E. SMITH,
Agent, - - - - Orangeville.

ARCHIVES OF ONTARIO
TORONTO

THE BANNER

THURSDAY, MAY 6, 1909

An Explanation and Retraction.

On February 4th last an article was published in The Banner with reference to the protest against Reeve Riddell and the proceedings to unseat that gentleman. On Wednesday afternoon last, or nearly three months subsequently, an interesting and awesome document, the recipt of which nearly precipitated an attack of heart failure, was delivered to the editor, whilst quietly wending his way along Broadway all unthinking of any impending ill. The service was effected by Mr. T. S. Hewson, the defeated candidate for the reeveship, who greeted us with a geniality and an appearance of cordiality, which was as unusual as it was unexpected. We at a loss to account for this sudden assumption of friendliness, unless it was that the privilege of being allowed to be the bearer of good tidings had filled the bosom of the amateur process-server with a newfound joy, that had bubbled over and illumined his countenance with an irresistible, irrepressible effulgence, that seemed almost to overspread and relieve the sombre hue of the hirsute adornment, with which prodigal nature has endowed this modern son of mighty Vulcan. When ye editor had recovered from his surprise and momentary trepidation, he summoned up courage to peruse the document, the purport of which was as follows :—

To A. D. McKitrick, Proprietor and Publisher of the Orangeville Banner.

I hereby give you notice of my intention to bring an action in the High Court of Justice for Ontario against you by reason of the publication in the newspaper above-mentioned of the following references to myself, the same having been designed by you, as reflecting upon me in my professional capacity, as a Barrister-at-Law and a Solicitor of the Supreme Court of Judicature for Ontario : "Mr. Mackenzie, it may be remarked, is known by the sobriquet of "Certiorari Jim," owing to his practice of appealing from the decisions of the lower courts, local option bylaws having been frequently subjected to his keen scrutiny. At present he has a libel suit against a certain newspaper for calling him a "Barrator" which is, according to Blackstone, one who frequently excites suits of law, a common mover and maintainer of suits and controversies, an encourager of litigation."

J. B. MACKENZIE.
704 Continental Life Building,
Toronto.

Dated the 27th day of April, A. D., 1909.

It will be noticed that Mr. Mackenzie claims the article reflects upon him in his professional capacity as a barrister and solicitor. Surely not! Mr. Mackenzie, we are informed on excellent authority, is known by the sobriquet of "Certiorari Jim," by his professional brethren in the city, and certainly no offense was intended. There are several legal gentlemen in Toronto, with the same patronymic as the aggrieved barrister and had we, in our rural innocence and simplicity of mind, alluded to him as "a Mr. Mackenzie", we are afraid, in the words of a former vice-chancellor and famous wit, that our readers might exclaim, "That's no clue to the gentleman's identity." We can only regard it as unfortunate that in our endeavor to indicate with precision, and without any thought of disrespect, the particular personage referred to, we should have unwittingly incurred the gentleman's displeasure.

Will our readers bear with us while we recall one of Aesop's fables : "A Lion, fatigued by the heat of a summer's day, fell asleep in his den. A Mouse ran over his mane and ears and woke him from his slumbers. He arose and shook himself in great wrath, and searched every corner in his den to find the Mouse. A Fox, seeing him, said, "A fine Lion you are to be frightened by a Mouse." "'Tis not the Mouse I fear," said the Lion. "I resent his familiarity and ill-breeding."

"Little liberties are great offences." Perhaps this is our trouble. However, we apologize for our "familiarity and ill-breeding," hereby retract the apparently offensive appellation and express our contrition for its use in our columns.

The latter part of the above notice of action is not quite so clear to our obtuse mind and wherein we have offended is not at all obvious. It is not fair to garble, or select, out of an article what may serve one's own purpose. This is a simple proposition, which cannot be disputed. If Mr. Mackenzie had perused our article further he would have read these lines immediately after the words, "An encourager of litigation," — "This is of course not the fact, for Mr. Mackenzie has a perfect right to accept retainers from any person." Is this not Mr. Mackenzie's position, or does he wish a judicial decision that we are wrong in our emphatic statement? One must state an assertion before it can be intelligently denied ; one's premises must be set out before conclusions are reached. All this is surely plain enough without being subjected to Draconian laws, or having the sword of Damocles suspended over our devoted head. We have not said that Mr. Mackenzie is a "barrator" and do not propose to do so unless his actions should warrant the statement. We have on the contrary denied the allegation of a brother editor, not as well informed as to the facts, perchance, as ourselves. What more could we do? We pause for a reply.

The above is written in the hope that this prompt explanation and apology for the offence and mental disquiet we have unwittingly caused Mr. Mackenzie will effectually dispel the dark clouds that are lowering over the sanctum and threatening to rudely disturb the quiet of our usually peaceful and uneventful avocation, remove all misapprehensions, misconceptions and erroneous conjectures, so that after a little time the great world may move on as heretofore and that in our own circumscribed sphere of duty, writs of certiorari to the contrary, notwithstanding, we may be permitted to continue in peace our prosaic and unremitting task of endeavoring to edit the best weekly journal in northwestern Ontario at one dollar a year, payable—occasionally in advance. Meantime we await the outcome of our desire to give our readers all the news that is worth recording with that equanimity and confidence that is inspired by a regard for honesty and truthfulness, a progressive policy and a desire to see British fair play.

The School Book Contract.

The Banner made the statement last week that the Whitney Government was to be congratulated on making the contract for the publication of the new public school readers at such a low price. We do not see any reason to revise this opinion, but there is one feature of the contract, which, in our opinion, must be regarded as particularly unfortunate. We refer to the provision that the discount allowed on the retail price is available to anyone who wishes to buy direct from the publishers. This means that any boy or girl in the province can go to the T. Eaton Company and buy a reader just as cheap as the retail book seller. The T. Eaton Company can be depended on to advertise this fact for all it is worth as a means of further developing their already immense departmental store business. Outside the city of Toronto this business is done at the expense of the retail dealers in the villages and small towns of the province. Is it to the interest of the people that a huge city monopoly should be built up at the expense of the retailers in the smaller cities, towns and villages? It is surely indefensible that a Government should lend itself to the purposes of such a monopoly and yet this is what the Whitney Government seems to have done by allowing the insertion of this objectionable provision in an otherwise excellent contract. This is what Printer and Publisher, the official publication of the Canadian Press Association, has to say on the subject :—

"One of the most serious blows ever levelled at the retail trade of the Province of Ontario has been dealt by the Whitney Government. In awarding the contract for the new Ontario readers to the T. Eaton Company, of Toronto, they have done irreparable injury to local merchants all over the province. It is hard to realize that the Government could have made such a blunder. The hearty support of the business interests of the cities, towns and villages of the province must surely mean more to them than the favor of a Toronto departmental store. We are credibly informed that permanent officials of the Government did not realize what damage they were doing when they recommended the acceptance of the Eaton tender. It is no secret that the books will be sold at a loss when disposed at the contract price. The Eaton Company tendered away down just to get the business. It means something to them to have their name on the books. It means more to have the business in other school books and supplies, which will accompany the readers. Cornering this contract was about the cleverest thing the Eaton Company ever did."

Every ambitious growing town, according to one of our exchanges, comprises three elements in its population. Those who work patriotically, vigorously and intelligently for its advancement; those who are in a state of apathy or indifference, and those who take a curious delight in discouraging the efforts of others by ridicule and by a persistent denial that any progress can or has been accomplished, and by boasts of every other town besides their own. The last class, our cotem continues, are called croakers, but they are really something worse, for their opposition does not arise, simply from despondency, but from that unenviable spirit that will neither act itself nor suffer others to act.

UNSEASONABLE WEATHER.

The people of Ontario have been experiencing anything but seasonable weather for the last three weeks. It has been unusually chilly for this time of the year and either raining or snowing about every other day. Last Thursday there was quite a heavy snowfall accompanied by a raw, disagreeable east wind. The storm seems to have been general all over Western Ontario. In the neighborhood of London and St. Thomas the snow fell to a depth of about six inches. Three or four inches fell in this locality, but the high wind caused it to drift badly and snowdrifts three or four feet deep were reported from some places. Monday morning there was another heavy fall of the beautiful, but sunshine and a change to higher temperature caused it to melt away very rapidly. Tuesday was a fine spring day, but yesterday turned cool and dull and at time of writing there is every indication of more wet weather. Hicks' Almanac attributes the climatic vagaries to the Mars influence, which was at its strongest during March and April, but is now subsiding and should soon cease to affect weather conditions to any appreciable extent. May, we are told by the same authority, is likely to be more pleasant than for the last two or three years. This is encouraging, until one recalls the frosts and snow in May 1907 and the abnormally wet weather during the same month last year.

$1260 AND COSTS.

W. R. Kent Wins Suit Against Accident Insurance Company.

Judgment for Plaintiff for Full Amount of Claim

Mr Justice Clute has given judgment for the plaintiff for $1260 and costs in the action of Kent vs. The Ocean Accident and Guarantee Corporation, Limited. The case was tried at the Orangeville Spring Assizes held here a few weeks ago. The plaintiff, Mr. W. R. Kent, who was at the time an inspector of agencies for the Federal Life Insurance Company, was one of the passengers on the excursion train that was wrecked on the "Horse Shoe" Curve in September, 1907. He was injured in the accident, but was able to return to Orangeville the same evening and did not at the time think he had sustained injuries to any serious extent. He subsequently found out that he had been injured more seriously than he had at first thought and eventually put in a claim to the defendant company for eight weeks disability insurance under a policy that he was carrying at the time of the accident. The company sent plaintiff a cheque for $475 in settlement of the claim. On the back of this cheque there was a printed receipt which Mr. Kent signed and which stated that he acquitted and discharged the Company from all and any further claim under said policy, "which I have or might hereafter have, as the result of said injuries." Plaintiff contended that he did not read this over and did not notice at the time that it was a release of all his claim. After signing the receipt, instead of improving as he expected, Mr. Kent gradually became worse and for a period of twenty-one weeks and some days was totally disabled. He therefore preferred a further claim on account of having been totally disabled and, being unable to secure any recognition of his claim from the Company, he instituted the action already referred to. His Lordship held that the defendants were not entitled to set up the receipt as a bar to the action. The plaintiff had suffered and was still suffering serious ill-effects from his injuries. These he did not anticipate and consequently did not take into consideration at the time of the settlement. On this account His Lordship held that he was clearly entitled to recover.

The decision has been received with general satisfaction in Orangeville, where Mr. Kent has been for many years a prominent and respected citizen. It is also regarded as a notable victory for Mr. C. R. McKeown, K.C., to whose skill in conducting the case much of the credit for the favorable decision is due. What makes Mr. McKeown's win more noteworthy is the fact that the Company was represented by Mr. Geo. T. Blackstock, K.C. one of the most brilliant members of the Toronto bar, and a recognized authority on insurance law. In his argument Mr. McKeown maintained that under clause A 4 of his policy Mr. Kent was entitled to $50 a week for a period of 52 weeks in the event of total disability during the whole of this time. Under clause A 5 he was entitled to $12,50 a week for 26 weeks from the date of the accident in the event of partial disability. Plaintiff appeared to have been settled with by the Company for 8 weeks total disability, and 2 weeks partial disability, by the payment of $425, leaving 14 weeks time during which he was partially disabled, for which no settlement had been made. This period, Mr. McKeown held, was covered by clause A 5, under which his client was entitled to a further sum of $175. From April 14th, 1908 to September 3rd, 1908, a period of 21 weeks and 5 days, Mr. Kent was totally disabled and was entitled to $50 a week for this period, making the sum of $1085, This made a total claim of $1260, which is exactly the amount of the judgment Mr. McKeown succeeded in securing.

$500.00 FOR A NAME.

The publishers of the Canadian Courier want a name for a new agricultural paper they are about to bring out. They want a particularly good one, too, and are willing to spend a lot of money to get the cleverest and most suitable name anyone can think up.

So they are holding a contest, with $500 in cash hung up as prizes. As the publication is to appeal especially to Farmers, Stock Raisers, Fruit Growers and Horticulturists, the contest is limited to those actually engaged in these occupations.

The new publication is to be a large illustrated weekly, subscription $1.00. It is intended to be as national in character as is the Canadian Courier, and to circulate throughout the Dominion. Mr. J. H. S. Johnstone, who for ten years was associate editor of America's best stock journal, the Chicago "Breeders' Gazette," will be the editor. This seems to be a pretty good guarantee that the new weekly will be full of original and attractive features, and that the information it gives on agricultural matters will be authoritative.

The prizes offered for the best name are certainly attractive, and should bring in some clever suggestions. Particulars of the contest are given on another page.

GENEROUS TREATMENT

Farquhar Baxter, a Caledon farmer whose new bank barn was wrecked during the windstorm a few weeks ago, should feel well satisfied with the treatment he has received from the Ontario Farmers' Weather Insurance Mutual Company. Baxter had insured the building in this Company on March 22nd last. The Head Office had not received the application at the time the storm occurred, but nevertheless the Company paid the claim of $1000. in full. The Directors of this Company passed on 187 claims at their last meeting a week ago Saturday. They were nearly all for losses during the big windstorm.

TOWN FATHERS MEET.

Council Decides To Place Two Additional Lights on Streets.

Committee Will Attempt to Secure Better Railway Connection at Inglewood Junction

The following accounts were passed by the Town Council at Monday night's meeting :—

J. R. Gillespie, $4.80; Hamilton Stamp & Stencil Works, $3; Dominion Express Co., 55c.; J. H. Huston, $6.45; Angus Ferguson, $2.85; John Gough, $9.90; Thos. Hall, $2.03; Wm. Bracken, $2.70; James Grahame, $7; John Hammond, $38.10; Cataract Electric Co., $182.10; Adamson & Sproul, $2.50.

An account from Mr. Jos. Foster, for $126.50 for services as assessor was referred to the Finance Committee for report.

Messrs. C. R. McKeown, A. L. C. Kirkwood and W. E. Rogers appeared before the Council as a deputation from the Orangeville Lawn Bowling Club. Mr. McKeown, who was chief spokesman, said that members of the Club had contributed nearly $50 toward the $500 paid the mill-owners for the West Ward race privilege. The understanding was that the corporation would close the stream on the west side of the bowling green. The club desired the Council to either complete the tiling or fill in the stream. As an alternative proposition Mr. McKeown stated that if the corporation would transfer the strip of ground between John St. and the green to the bowling club, the latter would undertake to either tile or close the stream and also to level and beautify the property.

On motion of Reeve Riddell the matter was referred to a special committee consisting of the reeve, deputy-reeve, and Couns. Campbell, Dewar, Hepton and Tero.

A number of unimportant communications were read and referred to the proper committees. The Union of Canadian Municipalities preferred its annual request for a membership fee of $10. Orangeville has never identified itself with the Union and consequently Council did not take any action.

Two petitions were presented asking for additional street lights. W. J. Gordon, Geo. Wilcox and several other citizens asked for a light at the corner of 1st St. and 4th Avenue and J. N. Fish and other residents on West Broadway preferred a request for a lamp at the corner of Broadway and Louisa Sts.

After some discussion Reeve Riddell moved, seconded by Coun. Dewar, that a 50 candle power incandescent lamp be placed at each of the places designated. The motion was adopted without dissent. The lamps will be erected under the supervision of the Street Lighting Committee.

Councillor Dewar presented the Treasurer's statement for April.

Chairman Campbell, of the Town Property Committee reported verbally respecting the planting of shade trees on 2nd St. and along the avenue leading to the Exhibition grounds. Mr. Campbell said that the Agricultural Society would only agree to bear half the cost on the portion of the street between 4th Avenue and the Exhibition grounds. He did not think the Corporation should undertake the expenditure but suggested the advisability of considering some general plan for encouraging tree planting along the streets. He thought this might be done by paying a small bonus for each tree planted.

Councillor Tero thought the town had no money to spend for tree planting while the streets were in their present deplorable condition.

Coun. Dewar said that in many municipalities the corporation bought the trees, had them conveyed to some central point in loads and gave them free of cost to citizens who would plant them along the streets opposite their properties. The plan worked well elsewhere and might be adopted with advantage in Orangeville.

Shortly before the Council adjourned, the Mayor brought up the matter of the unsatisfactory connections between the C. P. R. and G. T. R. at Inglewood Junction and invited the Council to consider the advisability of bringing the question to the attention of the Railway Commission. Councillor Dewar was very doubtful whether the Commission would do anything. The Clerk pointed out that a formal application and an appearance before the Commission would probably be necessary. Eventually the matter was referred to a Special Committee consisting of Councillors Campbell, Dewar and the Mayor.

PRICES FOR NIAGARA POWER.

A meeting of representatives from Milton, Acton, Brampton and George town was held in Georgetown recently to consider the cost of procuring electric power from Niagara Falls. Quotations were read from the Hydro-Electric Power Commission, the prices being for 24 hour power, based on a double circuit 110,000 volt line from Trafalgar to Georgetown, with an interswitching station at Trafalgar and a step-down station at Georgetown, from which point the power would be distributed to the four municipalities at 13,200 volts. The cost would be as follows :—

Georgetown for 800 h. p....	$27.17
Brampton for 600 h. p....	28.93
Milton for 500 h. p.	28.56
Acton for 600 h. p.	30.46

These amounts include all costs of transmission and transformation distribution at 13.200 volts and power at Niagara Falls at $9.40 which will be reduced to $9.00 as soon as the quantity used by the Commission exceeds 25,000 horse power. It is estimated that $5.00 per h. p. per annum added to the above rates would pay all expenses of installing.

—Miss Buschlen, of Toronto, a violinist of repute, will take the part of Marie Hall at the Temple of Fame.

THREE BIG STORES **HILL & CO.** Orangeville, April 22, 1909

ORANGEVILLE, MARKDALE, TARA.

EARLY SPRING BUYERS

Can secure here the greatest array of New Spring Goods that we have ever been able to gather together. And the prices at which we have marked them are the most attractive we have ever been able to offer. For instance :

Graniteware

One thousand dollars worth Graniteware, comprising almost all wanted lines. As an instance of buying in remarkably large quantities for cash, and the saving effected for our customers, we name, as indicative of average prices, the following :

150 Saucepans, handled, lipped, size 3 quarts, excellent weight and finest quality goods. Regularly sold at 30c., our price special, each..... 19c

150 Preserving Kettles, 3 quarts, lipped and handled, best quality obtainable, regular 30c for 19c

Housefurnishings

We have a splendid stock of all lines of Housefurnishings such as Carpets, Rugs, Oil Cloths, Linoleums, Stair Pads, Carpet Felt, Curtains, Window Shades, Crockery, China, Glass, etc., etc. For immediate selling, we've marked as extra special :

300 Window Shades, principally in green colors, all full size 37x72 inches, at this price, each 29c

Flannelette

2000 yards Flannelette (yard wide) in light and dark colors that are perfectly fast and thoroughly dependable. On sale now special, any quantity, yard..... 9c

Curtain Madras, 48c

2 pieces extra fine Curtain Madras, 50 inches wide in sky and cream, and yellow and cream combinations. The colors and patterns of these goods are remarkably rich and handsome and the actual value 75c. yard. Clearing now special, yard..... 48c

Hosiery at Right Prices

At the present time we have in our store over 10,000 pairs Hosiery, bought direct from the makers at particularly interesting prices. We make mention of one line alone, though the entire purchase is of equally good value :

1200 pairs Ladies' fast dye, seamless Hose in sizes 8½, 9, 9½, 10, beautiful fine goods that are usually retailed at 20c. to 25c. pair. On sale now, special 15c., or 2 pairs for..... 25c

MILLINERY! MILLINERY!

More Trimmed Millinery than you'll find in any other store within your reach, all moderately priced and distinctive originality in each. Particular attention given mourning or other special orders.

All the Produce you may have to offer will find a ready market here, at the best prices, Cash or Trade, paid anywhere in Dufferin.

HILL & CO.

ORANGEVILLE, - - - - ONTARIO.

—There will be a hot time at the Temple of Fame when the suffragettes appear. Remember the dates, May 11th and 12th.

Eggs For Hatching

From the great utility fowl ROSE COMB RHODE ISLAND REDS. Have good stock and a good laying strain. Eggs $1.00 and $1.50 per thirteen.

C. R. CUTHBERT,
Alton, Ont.

COOK WANTED.

Cook wanted at once for Railway Camp. Would prefer to employ Husband and Wife—Man to work with Gang and Wife to do Cooking. Apply to or address

W. A. BOOS,
Orangeville.

AMARANTH
Court of Revision

The Council of the Township of Amaranth will meet at the Township Hall, Laurel, as a Court of Revision on SATURDAY, MAY 29TH, 1909, at 10 o'clock, a. m. All appeals should be handed in to the Clerk not later than the 17th inst. Parties desirous of examining the assessment roll may do so by calling at the Clerk's office.

E. HAMILTON, Clerk,
Laurel, Ont.

Notice to Creditors.

In the matter of the Estate of PARSONS D. HENRY, late of the township of Melancthon, in the County of Dufferin, Gentleman.

NOTICE is hereby given that all persons having any claims or demands against the said Parsons D. Henry, who died on or about the 14th day of May, A. D., 1908, at the township of Melancthon, in the County of Dufferin, are required to send by post prepaid, or to deliver to the undersigned, solicitors for Catherine Henry, executrix of the will of the said Parsons D. Henry, their names and addresses and full particulars in writing of their claims and statements of their accounts and of the nature of the securities if any held by them.

And Take Notice that after the 27th day of May, 1909, the said Catherine Henry will proceed to distribute the assets of the said deceased among the persons entitled thereto having regard only to the claims of which she shall then have notice, and that the said Catherine Henry will not be liable for the said assets or any part thereof to any persons of whose claim she shall not then have received notice.

Dated at Orangeville the 5th day of May, 1909.

WALSH & FISH,
Solicitors for the said Catherine Henry.

GRAND TRUNK RAILWAY SYSTEM

REDUCED RATE
—TO—
SEATTLE AND RETURN

ACCOUNT OF
Alaska-Yukon-Pacific Exposition

Good going May 20th to Sept. 30th, 1909. Return limit Oct. 31st, 1909

Homeseekers' . . . Excursions
At LOW RATES

VIA CHICAGO OR SARNIA AND NORTHERN NAVIGATION CO.

Full information from Grand Trunk Ticket Agents.

J. D. McDONALD,
D. P. A., Toronto,
McGUIRE & McKITRICK,
Orangeville Agents.

RICHELIEU & ONTARIO NAV. CO.

Steamer "BELLEVILLE"

Leaves Hamilton 12.00 noon, Toronto 7.30 p. m. Tuesdays for Bay of Quinte, Kingston, Brockville, Montreal and intermediate ports.

Toronto-Rochester-Montreal Line

STEAMERS "TORONTO" AND "KINGSTON."

Commencing June 1st steamers leave Toronto 3.00 p.m., daily except Sunday from July 1st daily. For 1000 Islands, Rapids of St. Lawrence, Montreal and Intermediate Ports.

Connections made at Montreal for Quebec and the Saguenay. Enquire or write for rates including meals and berths.

For tickets apply to local agents, or

H. FOSTER CHAFFEE,
Asst. Gen. Pass. Agt., Toronto.

Bulls For Sale

Several purebred Shorthorn Bulls for Sale at the Village Stock Farm, Camilla, Ont. Choice breeding from heavy milking dams. Prices very reasonable. For full particulars apply on premises or address

JOS. HOWARD,
Camilla, Ont.

Boar For Service.

A purebred Yorkshire Boar will be kept for service on the premises of the undersigned, lot 28, 2nd line, west Caledon. Pedigree may be seen at any time.

N. N. MAXWELL,
1 mo, Orangeville P.O.

House For Sale.

Comfortable brick dwelling house for sale on William St., Orangeville. Stable, driving house, 2½ acres of land and fruit trees. Will be sold cheap. Apply to

WM. McCONNELL,
4t. Orangeville, Ont.

Pasture Land For Sale.

The undersigned has for sale three small fields of pasture land, as follows :—4½ acres on East Broadway, west of Orangeville Bottling Works ; 5¾ acres on East Broadway, just west of Credit River and 1¼ acres on East Broadway, west of corporation gravel pit. Will be sold very cheap. Apply to

T. STEVENSON.

Farm For Sale.

We have for sale a one hundred acre farm conveniently situated in a good locality with a good brick house and bank barn, 90 acres cleared, 55 acres ploughed. This property will be sold for $5,500, easy payments if sold at once. Apply for further particulars to

D. B. BROWN & SON,
Real Estate & Loan Agents,
Orangeville.

House For Sale.

Comfortable brick dwelling house for sale on First Ave., next door to Dr. Jas. Henry's residence. Furnace, bath and in good repair. Also stable in rear. Apply on premises or address,

MRS. R. BEATTY,
3t. Orangeville.

Wood For Sale.

The undersigned has for sale on lot 28, 10th Line, Amaranth, 200 cords of 4 ft. soft wood, a quantity of inch spruce lumber, and a quantity of Lath, Shingles, Cedar Posts and Poles. Apply on premises, or address,

W. A. BOOS,
3t. Orangeville.

CANADIAN PACIFIC

NO CHANGE OF CARS GOING TO

WESTERN CANADA

ON C. P. R.

Homeseekers' Excursions

Special trains from Toronto April 20th and every 2nd Tuesday until Sept. 21st.

Low Round-Trip Rates. Colonist and Tourist Sleeping Cars.

For copy of Homeseekers' Pamphlet, rates and full information, apply to

J. R. GILLESPIE, Town Agent.

ARCHIVES OF ONTARIO
TORONTO

DIRECT IMPORTERS. DIRECT IMPORTERS.

....House Furnishings....

In Carpets, Linoleums, Lace Curtains, Madras Muslins and Curtain Materials of all kinds.

CARPET Squares are in great demand and we have imported largely in these goods. Our range is larger and more varied than ever and values lower, having placed our order at the low market price. This range includes all sizes and qualities of squares in Tapestry and Velvet Rugs.

Wool Carpets and Japanese Mattings in a good range of patterns.

Linoleums, 4 yards wide, in all the new up-to-date patterns.

Lace Curtains in a large variety of patterns, and several qualities to choose from. Also Madras and Muslin Curtain goods by the yard.

Highest Price in Cash or Trade for Butter and Eggs.

The Green, McBride Company

Corner Broadway and Prince of Wales Road,

PHONE NO. 5. ORANGEVILLE.

A DAIRY FARM COMPETITION.

A committee composed of leading farmers and dairymen representing the dairy cattle breeders' associations and the dairymen's associations of Ontario, have completed arrangements for the holding this year, of a dairy farms competition through Ontario. The prizes will consist of 60 gold and silver medals, and diplomas, as well as a large number of special prizes, the details of which have not yet been arranged.

The Province will be divided into four districts as follows :—from Kingston east; from Kingston to Yonge St., Toronto; western Ontario north and south of a line running from Hamilton to Goderich. There will be a competition this year, for the best farms in each district and 5 gold and 10 silver medals will be offered this year in each district.

The farms will be judged twice; once about July 1 and again some time during December, thus giving the judges an opportunity to see the farms under winter and summer conditions.

Next year, the farms in eastern Ontario and all farms in western Ontario which win prizes in the competition this year, will be allowed to compete in special competitions to decide the best farm in eastern Ontario and the best farm in Western Ontario. Two years from now, it is proposed to hold a final competition, in which the leading farms for both eastern and western Ontario will compete to decide the best farm in the Province. Exceptionally fine prizes will be offered in this final competition.

All branches of farm work will be included in the competition. In all 1000 points will be offered. These points have been subdivided as follows :—House and surroundings, 150; farm buildings, 150; live stock, 200; crops, 200; farm management, 150; farm machinery, 75; permanent improvements, 75. Several prizes will be offered to the farms that score the highest points on the house and surroundings; on poultry; on orchards and other similar departments.

Competitions of this kind were held in Ontario some 25 years ago, and created great interest. The gold medal farmer in the Province at that time was Mr. Simpson Rennie, the well known Farmers' Institute speaker, who now lives in Toronto.

The committee which has charge of the competition is composed of Messrs. H. Glendinning, of Manilla; G. A. Gillespie, of Peterboro, representing the Eastern Ont. Dairymen's Association; Mr. D. A. Dempsey, of Stratford, and C. R. Wallace, of Burgessville, representing the Western Ont. Dairymen's Association; Mr. W. W. Ballantyne, of Stratford, D. Duncan, of Don; George McKenzie, of Thornhill,; R. F. Hicks, of Newtonbrook; Gordon Gooderham, of York Mills; Simpson Rennie and W. G. Ellis, of Toronto and H. B. Cowan, of Peterboro, the Secretary.

Full particulars about the competition may be obtained from the Secretary. Already a number of leading farmers in Ontario have indicated their intention to take part in the competition which promises to create a great interest and be productive of much good.

INGLEWOOD.

A number of the people are suffering from the cold due to the sudden change of weather.

Most of the buildings which were damaged by the windstorm have been repaired again.

Mr. Warren Nevells left Tuesday evening for Penetang, where he will work for the summer.

Mr. Thomas Webster has rented a fifty acre farm from Mrs. McBride on the third line west Caledon.

Mr. Earl Marshall was in Georgetown one day last week.

Mr. N. F. Davidson has engaged Ed. LeSueur as an assistant barber on Saturday evenings.

Messrs. A. Spratt & Sons are building an additional part to their store.

Messrs. D. Graham Sons & Co. have engaged Mr. Geo. Ward as head manager in the woollen mills here.

Messrs. Chas. & Jas. Scott are busy repairing the woollen mill in Erin and intend to get started shortly.

Mr. Esly Herrington, of Brighton, has moved into the suburbs of this town. Mr. Herrington is the well known apple buyer, grafter and pruner of this district.

Mr. Windsor Standing sold a large quantity of his clover seed last Saturday, it is stated, for a good price.

Miss Edna McDonald, only daughter of Mr. and Mrs. Joseph McDonald, of Corbetton, died on April 22nd after a long illness.

The Uses of Bile in Digestion

Bile is quite as important as are the gastric juices in the process of digestion.

Without bile human life is short; for, Bile hastens the passage of the food along the alimentary canal.

Bile prevents the fermentation of food in the intestines, which in turn causes gas, wind, flatulency.

Bile, in short, is Nature's cathartic and maintains a regular and healthful process of digestion and of elimination of waste matter by way of the bowels.

But to have a regular flow of bile the liver must be kept healthy and active and just here is where Dr. A. W. Chase's Kidney-Liver Pills come in, for they are definite, specific and direct in their action on the liver.

It is only by setting the liver right that constipation can ever be cured. It is only by making the liver healthy that Biliousness and bilious, sick headaches can be thoroughly overcome. It is only by making the liver active that the most difficult cases of indigestion and dyspepsia will ever vanish.

Dr. Chase's Kidney-Liver Pills, one pill a dose, 25 cts. a box, at all dealers or Edmanson, Bates & Co., Toronto.

BRITISH TAXPAYERS AND THEIR WOES.

Speaking of the hardship often inflicted by the British system of death duties a Toronto gentleman mentionthe case of three brothers who were killed, one after another, in the War. The eldest was the first to fall. His estate, after paying the income demanded by law, passed to his younger brother. He, too, met his death shortly after,and the property he had inherited passed to the youngest, after having paid toll again. Then the third of the brothers was killed in action, and once more the estate was fined, before becoming the property of his heirs. The three taxes, following each other at such short intervals, almost entirely consumed the estate, and what was once a valuable property became a very trifling legacy.

There is an estate in Hertfordshire, mentioned by a writer in Chambers' Journal, which has passed through the hands of four heirs within fifteen years, three of them being elderly brothers. Their nephew, who now owns the place,is obliged to live in a small portion of the once noble residence. The rest of the house is closed and going to ruin. The numerous hands who once earned their living on the place have been turned away, because of the owner's inability to employ them, and it is expected that it will be many years before the estate recovers from the enormously heavy death duties. As a rule, landed estates are not great money makers. While their aggregate rent roll may be large, they require an army of men to keep them up, and usually demand the investment of large sums on capital account. The late Duke of Devonshire, one of the wealthiest of peers, complained that he could not afford to paint and glaze one of his residences that needed renovation, because the estate to which he had lately succeeded was still staggering from the death duties and the inheritance tax.

LITTLE—WHITEOAK.

Mr. William John Little, of Toronto, son of Mr. George Little, of Elba, and Miss Lillian Whiteoak, daughter of Mr. James Whiteoak, of Markdale, were married in Parkdale Presbyterian Church last week. The ceremony was performed by the pastor, Rev. A. L. Geggie. The bride was attended by her sister, Miss Edna Whiteoak, and the groom was supported by Mr. Walton Avison. The happy couple took the train immediately afterwards for Shelburne and Markdale. They will visit friends in these places and also in Mono before returning to their home in Toronto.

BLOUNT.

The Blount branch of the Women's Institute will hold its regular monthly meeting in Mitchell's Methodist Church on May 13th at 2.30 o'clock. Rev. Mr. Burry will give an address on "Mrs. Wiggs in the Cabbage Patch." All members are requested to be present as there will be the election of officers for the coming year.

DUFFERIN TRUSTEES ASSOCIATION.

The Executive of the Dufferin Trustees Association met in Shelburne last Saturday and drew up a programme for the first annual convention of the Association. Representatives were present from every municipality in the County and much interest was evinced in the proposed Convention, which will be held in Shelburne on Thursday, June 17th. Dr. J. J. Tilley, Inspector of Model Schools, Mr. A. H. U. Colquhom,Deputy Minister of Education, and Mr. J. H. Laughton, of Parkhill, one of the Trustees' representatives on the Advisory Board, have consented to attend and deliver addresses. Papers will also be read by Messrs. Robert Mann, of Orangeville, Oliver Sproul, of Mono, G. R. Rutherford, of Shelburne, and other members of Dufferin trustee boards. It is interesting to note that the Dufferin County Trustees Association is the only Trustee Association in the Province, in which the urban and rural trustee boards of the county are both represented. In many Counties there is an urban trustees association and also a rural trustees association with not infrequently considerable friction existing between the two bodies. The present tendency is happily in the direction of unity and it is expected that in the near future other Counties will follow the example of Dufferin in this matter.

—The Parisian Sage. A splendid Hair Dressing reduced to 35 cents a bottle at T. Stevenson's.

The place of least rain is Port Nolloth, in South Africa, where less than an inch sometimes falls in a year.

MARKET REPORTS.

ORANGEVILLE.

Flour per barrel	$5 60 to 6 00
Fall Wheat, per bushel	1 05 to 1 05
Goose Wheat, "	0 80 to 0 90
Spring Wheat, " (sound)	1 05 to 1 05
Barley, per bushel, (6-rowed)	0 50 to 0 55
Oats "	0 42 to 0 43
Peas, "	0 75 to 0 83
Buckwheat "	0 55 to 0 60
Rye	0 60 to 0 65
Alsike Clover, per bushel	6 50 to 8 00
Hay, per ton	8 00 to 9 00
Butter, prints, rolls, pails, tubs	17 to 0 18
Eggs, new laid, per doz	16 to 17
Fowl, dry picked	06 to 07
Chickens	09 to 10
Ducks, per lb	09 to 10
Turkeys, young, per lb	12 to 13
Geese, per lb	9 to 10
Hogs, live, per cwt	5 75 to 6 00
Beef, forequarters	5 00 to 0 00
Beef, hindquarters	6 00 to 8 00
Potatoes, per bag	50 to 0 60
Apples, per brl	0 50 to 1 00
Wool, washed, lb	0 15 to 0 16
" unwashed	09 to 10
Sheep Skins	1 00 to 1 50
Calf Skins	0 90 to 1 00
Hides, No. 1	0 09 to 0 10
Hams and Sides	0 13 to 0 15
Lard, per lb	0 13 to 15
Tallow, lb	00 to 05
Dried Apples, per lb	0 05 to 05
Mutton	6 00 to 0 06
Lamb, per lb	0 09 to 0 10
Wood, 4 foot	6 00 to 7 00
" 2 foot	3 00 to

MELANCTHON.

This section had six inches of snow on Monday.

The Gravel Road Sunday School was reopened on Sunday last after being closed all winter.

The Methodist Quarterly Board of this circuit met at Corbetton on Monday.

Mr. R. J. Woods is billed to preach in the Gravel Road Church next Sabbath afternoon.

The farmers have commenced work on Mr. S. Sawden's new barn, which he is building on the site of the old Fenian Hotel north of the village.

Mr. Lawrence Waters has let his farm on shares to Samuel Bates for this season.

Several in this part have done some ploughing and Brian McManaman has eight acres sown.

Mr. Lige Simmons, our village blacksmith, is kept busy doing repairs for the farmers these days.

ROSEMONT.

Owing to the backward weather seeding operations are at a standstill. Some of our farmers will not be able to commence this week.

Mr. G. P. McNabb has erected a new windmill to replace the one that was blown down during the recent windstorm.

Miss Aggie McDowell spent last week visiting friends at Lisle.

Mrs. Archy Moffitt has gone on a visit to her brother at Phelpston.

Mr. Ed. Kelson, of Wycliffe College, Toronto, took the service in St. Luke's Church on Sunday morning.

Mrs. Ed. Little and Mrs. Joseph Murphy are in Toronto this week as delegates to the W. A.

Mrs. (Dr.) Albert Murphy has returned to her home in Phelpston after visiting with friends in this neighborhood.

Mrs. Puterbaugh spent a few days last week in Toronto.

Mr. John Solomon has built a new Frost fence in front of the Noble farm. R. J. Peacock had the contract.

ALTON.

Our village is rather quiet at the present time. The backward, stormy weather seems to have had a depressing effect upon our villagers as well as the farming community. The tillers of the soil are anxiously awaiting an opportunity to commence seeding operations. The seeding is now bound to be late this year even under the most favorable conditions.

Mr. J. B. Smith, the genial but hustling proprietor of the Alton Creamery, has decided to adopt individual cream cans for the use of customers. Mr. Henry McClellan has been given the contract of making 500 of these cans and expects to have them ready for delivery to Mr. Smith before the Creamery opens for the season.

Mr. Wm. Algie, proprietor of the Beaver Woollen mills, which were destroyed by fire last autumn, is busily engaged preparing to rebuild. The material is nearly all on the ground and good headway is being made with the foundation work. The new mills will be larger than the old and better equipped in every respect.

Mr. Ross Mackenzie, one of our general merchants, has instituted a series of monthly sales which are proving extremely successful. During May Mr. Mackenzie is clearing out his entire clothing stock and is quoting some very attractive prices on Men's and Boys' Suits and Raincoats. The firm pays the highest prices for butter, eggs and other small farm produce. The people of Alton and neighborhood will find it to their interest to visit Mr. Mackenzie's store while the May sale is on.

CAMILLA.

We do not wish to boast. Boasting is an uncouth habit closely allied to fooldom. But when we say, basing our judgments principally from the expressions of many eminent men of sterling qualities and of unanimasathetical characters, and who have travelled extensively, that this is one of the best burgs, it is the best, (others might be jealous should we state it so bluntly plain) and the "loveliest village of the plain" that the heavens smile upon, we are in no wise jesting. We never do, oh, no!

Mr. John Turmer attended the funeral of his friend Mr. Galbraith in Milton last week.

Mr. William Lemon has the sympathy of the community in the loss he sustained through the death of his mother in Toronto last week. The funeral took place in Alton on Friday.

Mrs. James Kyles is spending a few weeks with Orangeville friends.

Mr. and Mrs. Alex. Lundy and family who have resided at Primrose for the past year, have returned and taken up their residence on the Centre Road.

Mr. Alex. Scott, of Toronto, is home for a few weeks.

Weekly prayer meetings will commence this week and will be held each Wednesday evening during the summer. Owing to bad condition of roads and weather there was no Young People's meeting Sunday evening.

We are told never to criticise our wife's cooking until one is at least a block away. One of the "hubbies" that had been accustomed to doing this and having been reprimanded severely several times has solved the difficulty by testing all victuals with a broom straw himself before attempting to satisfy the cravings of the inner man. In advising others to avoid trouble from this source he says:

"With a broom straw pierce the cake
When you think 'tis done enough.
But if the straw gets sticky rough,
Hasten to the oven and longer bake.
If it comes out clean and neat
Then the cake is fit to eat."

Undoubtedly then he understands the straw test for both cake and pipe. GHow about getting some of the members of the Ladies' Institute to experiment on this and bring in a true bill.

We believe that after hours our village storekeeper will run a barber shop. He announces himself as a "tonsorial artist, physiognomical hair-dresser, facial operator, cranium manipulator, and capillary abridger." Hair cut and shave with ambidextrous facility. He surely deserves the patronage of the unshorn.

$500.00

Five Hundred Dollars

IN GOLD

TO BE GIVEN AWAY

Every Farmer, Breeder and Agriculturist will be interested.

Watch for Large Advertisement in the next Issue of this Paper

COURIER PRESS, LIMITED
TORONTO

2563

PRIMROSE.

The annual Easter Vestry meeting of St. James' Church was held in the church on Monday evening, April 26th. The rector, Rev. Mr. Adamson, occupied the chair. The financial statement showed all liabilities paid and a considerable balance on hand. The election of officers resulted as follows:—

Wardens, Messrs. W. J. Henry and Samuel Hicks; Sidesmen, Messrs. B. Summerfield, Gordon Lindsay, A. Little and H. Lindsay; Vestry Clerk, Wycliffe Brett; organist, Miss Emily Little; Sabbath School superintendent, Mr. George Little; organist for Sabbath School, Miss May J. Wilson; Teachers; Mrs. Armstrong, Miss Peck, Miss Wilson, Miss Little; Secretary-treasurer, Miss Dean.

CHARLESTON.

The building occupied by J. H. Matchett as a general store and post office was destroyed by fire on Monday morning. The fire, which originated in the centre of the building, was discovered about one o'clock and by strenuous exertions the citizens who had assembled at the alarm of fire, succeeded in keeping the fiery element confined to that part of the building for about an hour and a half. Eventually, however, the flames get beyond their control and the whole structure was burned to the ground. The building belonged to Mr. D. MacFarlane and was only partially insured. The stock was fully insured. The destroyed building was one of the old land-marks of the village. It was at one time owned by the late John Harris, formerly township treasurer, who kept a general store for a number of years and was followed in turn by W. J. Dodds, J. J. Dodds, W. J. Falconer and D. MacFarlane. Mr. McFarlane, during his occupancy of the store, built up a fine trade. He sold out to Mr. Matchett last winter. Mr. MacFarlane had enlarged the building and improved it to an important degree. While assisting to fight the fire, Rev. S. R. Robinson and Mr. D. MacFarlane were injured by falling bricks. The cause of the unfortunate conflagration is unknown as yet.

Miss Winnie Vogan is visiting friends in the Queen City.

Mr. J. H. Matchett visited friends in the Muskoka district last week.

Owing to the fire on Monday the Caledon post office has been moved to Mr. J. F. Sweeney's store.

Mr. Jacob Ewald is ill with la grippe. We hope he may recover.

Miss Kate Smeaton, who has been teaching in the lower room in the Charleston school, has gone to Toronto to take a position in a private school. She has been succeeded by Mr. Foster of Cheltenham.

MONO MILLS.

Our local football team are in the field again this year for the championship honors in the Peel County district, and the following schedule of matches has been drawn up:—

May 15—Mono Mills-Caledon, at Caledon. Jack McGregor, referee.

May 15—Inglewood-Caledon East, at Caledon East. Rev. S. R. Robinson, referee.

May 22—Caledon-Mono Mills, at Orangeville. Dan Hanton, referee.

May 22—Caledon East-Inglewood, at Inglewood. T. W. Thompson, referee.

May 22—Sudden death game of winners on central grounds to be appointed by Convenor Rev. S. R. Robinson, referee.

June 5—Winner of sudden death game-Derry West, at Derry West. Rev. S. R. Robinson, referee.

June 10—Derry West-Winner of sudden death game at the latter's grounds. Rev. S. R. Robinson, referee.

Dery West games to be called at 2 p. m.; all other games at 5 p. m. Forfeiture of games when either team do not appear within 30 minutes after game is called. The majority of goals is to decide winners in every case. It will be noticed that our boys have only one home game and they have secured the use of "Idylwyld Park," Orangeville, so that they can accommodate their many friends and patrons who will no doubt encourage them by their presence.

Arrangements have been made for an exchange of service between our local Telephone Association and the Bolton Company. The connection is to be made at Caledon East. The benefit of this can readily be seen.

MANY INVENTIONS HELP THE HOUSEKEEPER.

"Spring" and "Housecleaning" mean much the same to the Housewife, and it is difficult for her to think of one without the other looming large. It is an annual or semi-annual visitation that involves inconvenience and discomforts that make it a period to be anticipated with fear and trembling by the male portion of the household at least, notwithstanding that but a small portion of the work actually falls to their share. Housecleaning time is also welcomed by the funny paper joke-makers who, through years and years of practice, have become adepts in dressing the two or three existing housecleaning jokes up in new raiment to make quite a presentable appearance.

These remarks are intended to bear directly—if briefly—on the changed and improved method of housekeeping in some directions in the average household of to-day. Housecleaning has changed in two ways since the time of our father's father; it has become easier to accomplish, and more productive of results. The house wife has many inventions and appliances that simplify the work which once was done by elbow grease and that alone. Progress and ingenuity have solved some disagreeable questions for her in the last decade or two. Unquestionably, the most distasteful part of housecleaning is the taking up of carpets with their multitudinous tacks, beating and relaying them. Nevertheless, sanitation requires that it be done. Nowadays, the tendency is for painted or varnished floors covered with rugs and mats and their use is continually growing. It is a simple matter to take up rugs from the floor and clean them. Not only are "finished" floors more sanitary but decidedly better-looking for even the most ordinary wood floor can be transformed at a small expense into one having the appearance of costly hardwood by the application of one or two coats of varnish stain which are now made in imitation Cherry, Oak, Mahogany, Walnut and so on, and are so durable that they will successfully withstand a great deal of wear and tear occasioned by the constant walking and the movement of furniture over them.

Wall papering is being largely supplanted by wall paints and finishes in beautiful colors and shades that will stand scrubbing with soap and water and come out of the operation bright and fresh as the day they were put on. This avoids "messy" papering operations. Woodwork such as wainscotting and cupboards, given one coat of paint, specially prepared for the surface, which will dry over night, enables the housewife to keep the kitchen and pantries fairly shining with cleanliness. "Last year's" fly screens after receiving a coat of enamel are as good as new again. Furniture, too, both in the kitchen and in the other rooms of the house need not remain shabby long! The process of cleaning it with polish, or refinishing it with paint or varnish is so simple, and the furniture so improved in appearance thereby, that most housewives include a course of refinishing furniture in their Spring housecleaning operations. This applies not only to drawing and dining rooms chairs, but to the rough kitchen and laundry chairs and to those wicker and cane ones that spend a good deal of their time on the verandah or lawn and not only to the tables, bookcases and lounges of more or less expensive woods, but to the home-made things of rough lumber, and so on throughout the entire house. Whereas painting about the house was once a considerable undertaking now it is a matter of very little expense and a small inconvenience. As one thrifty dame was heard to remark "The use of paints and varnishes at housekeeping time has become almost a mania with me; actually I look forward to housecleaning just because it gives me an excuse to fuss with paint."

These remarks, of course, do not begin to outline the improvements and changes that have come about in the housekeeping. They are simply intended as straws to show which way the wind is blowing. For instance, there is electric light and gas where there once were lamps to clean. There are the improvements in plumbing and heating arrangements, the telephone and the gas stove, and so on, until a book almost could be written on improvements along these lines.

She who has charge of the "home" has a high mission, and inventions that go to make her work less laborious and productive of greater results, are as momentous as discoveries in any other branch of modern life. It can no longer truthfully be said that invention in things that pertain to domestic life is lagging behind in the march of progress.

ARCHIVES OF ONTARIO
TORONTO

S. A. McCartney

HARDWARE, - ORANGEVILLE.

You can purchase as much goods here for 75c in cash as elsewhere for $1.00. Kindly note the following prices ;—

HORSE BLANKETS.

5 Pair, Pure Wool, checked, reg. $3.00, for $2.40.
6 Pair, Kersey, checked, reg. $2.00, for $1.40.
9 Pair, Kersey, checked, reg. $1.75, for $1.25.
7 Pair, Kersey, checked, reg. $1.40, for $1.00.
5 Pair, Unlined, etc. reg. 75c., for 50c.

FEED BUCKETS—Will hold 1 Imp. Gall.

40 only Steel Feed Buckets, reg. 25c., for 15c.
30 only Galvanized Steel Feed Buckets, reg. 30c., for 20c.
25 only 16 quart, Galvanized Stable Pails, reg. 50c., for 40c.
20 only 14 quart Galvanized Stable Pails, reg. 40c., for 30c.
30 only 12 quart Galvanized Stable Pails, reg. 35c., for 25c.
Smaller sizes for 20c. each.

AXES.

2 dozen only good Chopping Axes, reg. 85c. and $1.00, for 70c.
1 dozen guaranteed Axes, reg. $1.25, for 90c.
If this Axe proves defective kindly return and we will replace free of charge.

CHAFF BASKETS.

16 only, 3 bushel size, reg. 50c. for 40c.
20 only, 2 bushel size, reg. 40c. for 25c.
25 only, 1 bushel size, reg. 25c. for 15c.

GRANITE WARE.

We have a few of the famous White-Ware articles left, that we are offering at prices that will prove to the most sceptical that our prices and quality lead and others follow.

Cut down your meat bill by buying one of our new Meat Choppers. Costs no more than the old kind and is much better.

Have you tried our Electric Light Coal Oil. Once used always used.

S. A. McCARTNEY
Hardware Merchant,

New Fabrcis for Spring

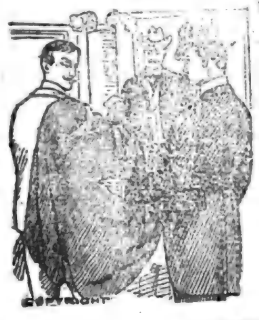

In Suitings, Trouserings and Cheviots for Spring Overcoats are not to be seen at A. Hill's in all the latest novelties from English Scotch and American manufacturers.

We will make your Suit or Spring Overcoat in the best and most approved style at a reasonable price.

If you want clothes that have a distinctive elegance we can supply your want.

Shirts, Hosiery, Neckwear, Everything in fact in Gents Furnishings.

A. HILL, Orangeville's Leading Tailor,

BROADWAY, - - - - - - - - ORANGEVILLE

GILLESPIE BROS.

Are now showing a larger and better stock of

FURNITURE than usual, and can supply your spring wants at the very LOWEST PRICES

Give them a call when you need anything in the Furniture line, and be convinced that they have the right goods at the right prices.

THEIR HARDWARE STOCK

is most complete. Their Tinsmithing and Plumbing Department is of the best.

You will get fair treatment if you deal with

Phone 4. **GILLESPIE BROS.**

ONTARIO & NORTH WEST LANDS FOR SALE.

300 acre farm, 1½ miles from Guelph, good brick house, bank barn, and good stables, plenty of water, and a good orchard. Will be sold on easy terms. An excellent farm and in good condition.

195 acres, 5 miles from Guelph, good stone house, good barn and other outbuildings, splendid water close to the buildings, school on corner of this farm, churches and post office one mile distant. Price and terms easy.

I have several other 100 acre farms for sale in Ontario. Write me where you would like to locate and I will endeavor to supply you.

400 acres, 3 miles from Carievale in Saskatchewan, being in section 11, township 3, range31, west 1. This is an excellent good farm. good house, stable and granary, and splendid spring water close to the buildings. Will ell on easyterms and would take a 100 acre farm in Ontario as part payment on this Nearly all of this farm is under cultivation.

480 acres, 8 miles from Lumsden, Sask., all under cultivation, good bank barn, brick house, and lots of good water, 80 acres seeded in hay, 50 acres summer fallow, rest stubble, near churches and school. Price and terms on application.

I have several other farms in Manitoba, Saskatchawan and Alberta on easy terms. I also have land in these provinces on the crop payment plan.

I have a good brick house with furnace, hard and soft water, and good stable in Shelburne, Ont., which I will sell on easy terms. Price and particulars on application.

I an getting out my new spring price list of western lands and city properties for sale. If you have any farm lands or city properties to sell send me proper description of same and your very best terms and price and I will advertise these in my price lists free of charge to you. My price lists go to hundreds of land dealers in Western Canada and the United States. For any information write or telephone to

J. J. WHITE,
38 Northumberland St.,
Telephone 385. GUELPH, ONT.

Suggestive Questions on the Sunday School Lesson by Rev. J. Linscott for the International Newspaper Bible Study Class.

May 9th, 1909.

Paul's First Missionary Journey — Antioch in Pisidia. Acts xiii:16-52.

Golden Text—The word of the Lord was published throughout all the region. Acts xiii : 49.

Verse 13—At what points had Paul and Barnabas touched, according to the last lesson ?

What important events were narrated in the last lesson ?

Look up your map and say where are Paphos, Perga, and Antioch in Pisidia.

Verse 14.—Should a Christian always attend church on Sunday, if he has the opportunity, whether at home or abroad ?

If a man does not act like a Christian when away from home, is he a real Christian when at home, no matter what his outward acts may be?

Verse 15.—Are not our present day churches too stiff and formal, compared with the services in this synagogue ?

Should not our services be sufficiently elastic to call upon others beside the pastor, to take part in them?

Verse 16—Were there many devout Jews and others, in those days, who who had not embraced Christianity?

Should preachers and teachers in addressing non-Christian audiences, assume that there may be some of the number who really "fear God," notwithstanding that they may never have heard of Jesus ?

Verses 17-37—In addressing a hostile audience it is well for a speaker to commence with things which they believe in common, making them lead up to the main question; what matters did Paul refer to, in carrying out this wise rule ?

What points in this address of Paul's would you say were the most striking ?

Verses 38-39—In what sense can God forgive sins through Jesus, that he could not through the law of Moses ?

Granted a future life of rewards and punishments, what question can compare in importance with the forgiveness of sins ?

Are men sane who neglect to have their sins forgiven, seeing they admit the grave dangers of delay ?

Verses 40-41—What do unconverted sinners need to "beware" of ?

Why do sinners not accept of the salvation offered to them by Jesus ?

Verses 42-43—What is it a sign of, when men want to hear the gospel preached ?

Is there always an affinity between spiritual people, notwithstanding differences of opinion ?

Does it do us al, good to be urged to be true to God ?

Verses 44, 45—Does the story of the cross still draw crowds as it did at Antioch ?

When one preacher is jealous at the good another preacher is doing, what is that a sign of ?

Is a truly good man ever jealous of the good others are doing ?

Verses 46-49—Is God more partial to one nationality than he is to another ?

Does God ordain all those to eternal life who will accept of Jesus ?

Are gladness and joy always in the hearts of those who love and serve God ?

Verses 50-52—When the bad persecute the good, which gets the real trouble ?

Lesson for Sunday, May 16th, 1909
Paul's First Missionary Journey — Iconium and Lystra. Acts xiv : 1-28.

MADE THE BLOOD RICH AND RED.

Miss Cynthia Hutchinson, Hanceville, B.C., writes: "My system was so completely run down that my friends as well as myself thought I could never get better. All medicines failed to help me. A trial of Dr. Chase's Nerve Food benefitted me and at the end of a month people scarcely knew me I had improved so much. The blood was enriched, color improved, new flesh was added and I got strong and well."

BEECHER AND THE WAITER

Henry Ward Beecher was told by several friends of a restaurant which had waiters who could not be beat in calling a customer's order back to the cooks in short, picturesque language.

Mr. Beecher determined to give the waiters a poser which they could not call back in a few words.

Going there with friends who were anxious to see the fun, Mr. Beecher called a waiter.

"Waiter," he said, "bring me two new-laid eggs, poached on two pieces of buttered rye bread, served with parsley."

The waiter turned away with a careless gesture, and without looking up roared out, "Adam and Eve on black ra,t, there; green grass!"

Beecher never tried to befuddle the waiters there again.

Wm. Skelton has purchased the Thos. Gillespie farm in Melancthon.

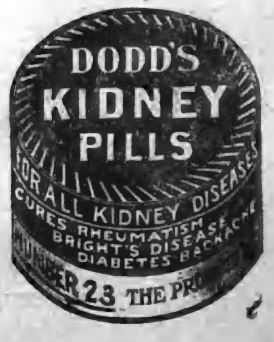

THE BEST REMEDY

For Women—Lydia E. Pinkham's Vegetable Compound

Belleville, Ont.—"I was so weak and worn out from a female weakness that I concluded to try Lydia E. Pinkham's Vegetable Compound. I took several bottles of it, and I gained strength so rapidly that it seemed to make a new woman of me. I can do as good a day's work as I ever did. I sincerely bless the day that I made up my mind to take your medicine for female weakness, and I am exceedingly grateful to you for your kind letters, as I certainly profited by them. I give you permission to publish this any time you wish."—Mrs. ALBERT WICKETT, Belleville, Ontario, Canada.

Women everywhere should remember that there is no other remedy known to medicine that will cure female weakness and so successfully carry women through the Change of Life as Lydia E. Pinkham's Vegetable Compound, made from native roots and herbs.

For 30 years it has been curing women from the worst forms of female ills—inflammation, ulceration, displacements, fibroid tumors, irregularities, periodic pains, backache, and nervous prostration.

If you want special advice write (or it to Mrs. Pinkham, Lynn, Mass. It is free and always helpful.

TALE OF A DOG.

Great Dane Had Many Masters.

Judge Morson Asked to Decide Between Claims of Rival Owners.

A big, blue-grey, Great Dane dog was led into Judge Morson's court this morning. Togo was the name ascribed to him by one alleged owner, and Don by another. The Great Dane did not seem to care what he was called, and made friends promiscuously with everyone in sight.

Mr. William Fountain, tailor, of Adelaide street west, entered action for replevin against Dr. Ogden Winter, a dentist at the corner of Portland and Queen streets.

Whoever he belongs to, the dog has passed through an unusually large number of hands since he left home.

"It looks like a question of identification," said His Honor.

Mr. Fountain was put in the box first. He stated that he had bought the dog on June 10th, 1908, from Mr. D. L. Scott, of Listowel, and that it had been taken out of his possession by Dr. Winter about three weeks ago.

J. Whitehead, an employe of Mr. Fountain, stated that as he was going along Queen street, near Spadina avenue, on the 4th of this month, he missed the dog, which he was taking for a stroll. Turning around he saw a man holding him. He went back and the man, who was Dr. Winter, refused to let the dog go, claiming that it was his property. Mr. Fountain bought him from D. L. Scott, of Listowel, Ontario.

Mr. H. E. Scott, a brother of Mr. D. L. Scott, stated the circumstances under which the dog had been sent to Listowel. His brother, D.L. Scott, had seen an advertisement in The Toronto Daily Star, of date April 1st, 1907, offering for sale a Great Dane, and asking applicants to communicate with Mrs. Russell, 110 Albany avenue, Toronto. The witness went to the address, looked at the dog, and commissioned Mr. A. Hayes to buy it for him. This was done, and the Great Dane was shipped to Listowel. The witness would not swear positively that the dog in court was the one he bought.

His Honor then wanted to know where Mrs. Russell got the big canine. Mr. C. J. Gibson, architect, of Toronto, sold it to Mr. Russell.

"Where did you get him," replied Mr. Gibson.

"From Mr. Street," replied Mr. Gibson.

"We'll soon get back to Adam," commented the judge, as Mr. Street took the box. "I hope we'll find his birthplace soon. Where did you get the dog?"

"From Mr. Taylor."

His Honor grew resigned.

Mr. Taylor said he was a manufacturing chemist, owning a factory in Weston and a dog farm near Hamilton.

"I think this dog is one of a litter of three pups born on my farm on August 15th, 1906," he said.

"Why?"

"He has four white feet and a white breast. These three pups were the only ones I ever had of blue-grey color, so I took special notice of them."

"How many have you sold in the last few years?" the lawyer asked.

"About twenty, perhaps."

"I thought you were a chemist. One would think you were a dog fancier."

"We all have our hobbies," replied Mr. Taylor.

"Has this dog in court all the markings you refer to?" asked the judge.

"Will you swear that he is the dog you had originally?"

"Not positively."

"Who got one of the others?"

"Mr. W. H. Chandler."

Mr. Chandler's dog was brought in. He was almost identical with the first, except for the markings. Also he rejoiced in the old Saxon name of Odin.

"Will you swear to this dog?"

"Not positively," replied Mr. Taylor, "but he is very similar to one of the other pups, which were brothers of the dog under dispute."

"Like the others, you swear to the best of your knowledge, of your recollections of the dog in question," said His Honor, "and taking into consideration how difficult it is to distinguish one Great Dane from another."

Dr. Culp, a veterinary surgeon, stated that he thought the dog was about 2 years and 9 months old.

"Do you know the difference between a Great Dane and a boarhound?" asked His Honor.

"No."

"That's what I wanted to know about your knowledge of dogs."

Dr. Winter's witnesses were called.

Miss Johnston, assistant to Dr. Winter, testified first. She said that she saw the dog first in the fall of 1904, and that he disappeared in September, 1905. In April she saw him in Dr. Winter's office, and immediately recognized him.

"Call him?" suggested the judge. "He was around the office all the time where you were working."

The young lady looked embarassed. "Call him," repeated the judge, "and don't look at him."

"Don! Come here, Don!" called Miss Johnson.

The impolite Great Dane paid no attention.

"Don. Come, Don," repeated the fair witness.

"Try him with Togo," advised the judge.

Togo resisted all blandishments, just as Don had done.

Dr. Winters swore positively to the dog, stating that he recognized him by the markings, and the fact that he had peculiar dark spots inside his mouth. Dr. Winters stated that he had been watching constantly for his lost pet, ever since his disappearance, and had examined about twenty Great Danes in the endeavor to locate him.

"Where did you get the dog?" asked His Honor, beginning again.

"From Miles Vokes."

Mr. Vokes went into the box and swore that he had received Don as a present from a traveller of the Dominion Brewing Company.

"Is that the same dog?" asked his Honor.

"I would not swear to him," replied Mr. Vokes.

Neither would Frank Vokes, his son, although, he thought that there was a strong resemblance.

A. Dean, a fireman, swore to a resemblance also.

Dr. Campbell, veterinary surgeon, stated that the dog was between three and five years of age.

Mr. Bird, "as a caterer and a dog fancier," was called to give expert evidence.

"I won't testify till I get my witness fees," he said.

"You have them," objected counsel.

"I only got 75 cents, I should have $1."

Thereupon Mr. A. F. Lobb produced a quarter, which Bird pocketed before committing himself.

At the end of it all the judge was mystified by the conflicting opinions of experts.

"I reserve judgment," he said.

—Daily Star, Friday, April 30th.

Judgment has since been given in favor of Mr. Fountain.

CROUP stopped in 20 minutes sure with Dr. Shoop's Croup Remedy. One test will surely prove. No vomiting, no distress. A safe and pleasing syrup—50c. Druggists.

THE DR. COULDN'T FIND HER.

The Toronto Star's staff correspondent at Ottawa told this one the other day: "Politicians are just schoolboys grown up. The other evening a bunch of Conservatives made night hideous at their headquarters by what purported to be singing, and a staid Western member of years and discretion did the Mounted Police drill on the table. And now 'tis the Liberal members who have transgressed, and their victim was Dr. Barr, of Dufferin. Dr. Barr has been getting elected to Legislatures and things ever since 1875, during which period he has steadily acquired a gravity of demeanor and a disdain for all that is gay and flighty and kittenish. For all these years the dye of Toryism has been sinking into him deeper and deeper, until now he is tatooed right through with it. He always manages to get elected with a margin of something over a thousand votes, Dufferin being a riding of hopelessly Conservative principles, which the doctor has diligently fostered and fanned for over a quarter of a century. Some of the frivolous young Liberals from the West got tired of the budget debate; perhaps they were afraid that Dr. Barr would take part in it. So they wrote a lady's name on a card and sent it to Dufferin's representative by page. Time was when the Hon. Richard Harcourt bade defiance to Allan Studholme in the Ontario Legislature by having a huge unabridged dictionary laid on his desk during one of the Hamiltonian's impassioned addresses. The learned volume did not fizz on Allan, but the lady's card acted on Dr. Barr as magically as one of his own far famed prescriptions. Who so swift as he to the assistance of beauty in distress? Wherefore for the next quarter of an hour the M. P. from Dufferin was seen roaming the corridors in despair, sent from one doorkeeper to another in quest of the fair one he found not, and amazing his colleagues by asking if a lady had been looking for him."

Jerry Cousby, assistant United States District Attorney at Fairbanks, Alaska, died a few weeks ago. Mr. Cousby was born in Owen Sound in 1871 and was at one time one of the proprietors of the Owen Sound Sun.

Give it To Your Children

"CROWN BRAND SYRUP" is a food not only for children but for everyone—and it is used by everyone.

It is a table delicacy which should be in every home. It is the one thing that satisfies that longing for sweets which all healthy children and most adults have.

Used in the home, it saves trouble in the making up of delicious desserts and other good things to eat.

"CROWN BRAND SYRUP" stands for the highest possible purity in table syrup. It is prepared in a clean wholesome manner from the very finest ingredients, which develop a delicious flavor as of fine honey and rich cream.

These are strong reasons why you should insist on having "CROWN BRAND SYRUP".

Your dealer has it for you in 2, 5, 10 and 20 lb air-tight tins with lift-off lids.

The Edwardsburg Starch Co., Limited
ESTABLISHED 1858.
Works: CARDINAL, Ont. Offices: MONTREAL, TORONTO & BRANTFORD

ANECDOTAL.

Temperance Gentleman—Tom Timkins, if you continue like this there is only weeping and gnashing of teeth in store for you.

The Incorrigible—Ain't (hic) got a tooth (hic) in me 'ead.

Temperance Gentleman—My friend teeth will be provided.—The Tatler.

• • •

The new minister in a Georgia church was delivering his first sermon. The darky janitor was a critical listener from a back corner of the church. The minister's sermon was eloquent, and his prayers seemed to cover the whole category of human wants.

After the services one of the deacons asked the old darky what he thought of the new minister. "Don't you think he offers up a good prayer, Joe?"

"Ah mos' suhtainly does, boss. Why, dat man axed de good Lord fo' things dat de odder preacher didn't even know He had!"

The tender leaves of a harmless lung-healing mountainous shrub, give to Dr. Shoop's Cough Remedy its marvellous curative qualities. Tight tickling or distressing coughs, quickly yield to the healing, soothing action of this splendid prescription—Dr. Shoop's Cough Remedy. And it is so safe and good for children, as well. Containing no opium, chloroform, or other harmful drugs, mothers should in safety always demand Dr. Shoop's. If other remedies are offered, tell them No! Be your own judge! Sold by T. Stevenson.

PURITY FLOUR

Baking triumphs are everyday occurrences with Purity flour.

Highest grade in the world.

Home-made bread awarded first prize at the National Exhibition, Toronto, was made from Purity flour.

WESTERN CANADA FLOUR MILLS CO., LTD.
Mills at Winnipeg, Goderich, Brandon.

For Sale by S. E. Buchanan, Orangeville.

Furniture! Furniture!

SOONER OR LATER.

CARRIAGES

FOR THE BABY.

The EXCELLENT QUALITY OF OUR FURNITURE must become apparent to you when you are looking for

A Parlor Suite, Bedroom Suite, Sideboard, Table, Couch, Morris Chair, Mattress Spring Bed, or any other article of Furniture.

Opposite the Post Office. **G. BESWICK.**

ARCHIVES OF ONTARIO
TORONTO

Zam-Buk Saved His Hand!

WHEN TORN BY TROLLEY ROPE.

WORKING men and women throughout the Dominion find that Zam-Buk is the greatest boon they can have as a healer of accidental cuts, burns, and bruises, as well as skin diseases. Mr. H. G. Purchase, conductor on the Toronto Street Railway, tells how this great herbal balm benefited him when he met with his accident.

The trolley pole of his car slipped off the live wire, and the rope was caught in the standard. Purchase held on to the rope until his hand was pulled up to the top of the car. There it was held, and the rope, pulled through his fingers by the force of the moving car, tore and lacerated to a shocking extent three fingers, tearing several pieces of flesh completely away. Zam-Buk was applied, and eased the pain very quickly. Writing to this effect, Mr. Purchase says:—

"I had previously had experience of the healing power of Zam-Buk, and the way it soothes cuts and injuries. I, therefore, bound the fingers in Zam-Buk, and it was most gratifying the way in which this balm soothed the pain. Two days after the accident the wounds were closed, and new skin was beginning to form over the top. Each day I dressed the wounds with Zam-Buk, and I am now back again at work with the hand as sound as ever. To look at it you would never know it had been so terribly torn and lacerated.

"I do not think there is anything to equal Zam-Buk as a healer of skin injuries and diseases."

WHAT YOU SHOULD USE ZAM-BUK FOR.

Zam-Buk cures pimples, skin-eruptions, burns, cuts, piles, festering ulcers and sores, blood-poisoning, salt rheum, pruritic itch, ringworm, bad leg, diseased ankles, old wounds, eczema, and all skin-diseases. All Druggists and Stores sell at 50c. box, three for $1.25, or post free from Zam-Buk Co., Toronto, for price.

DANGERS OF NEGLECTING A SORE.

NEVER neglect a cut or sore, however trivial it may appear. Mrs. H. E. Bedwell, of 337, Provencher Avenue, St. Boniface, Winnipeg, had a small sore on the second finger of her left hand. She thought it would get right healed, but it didn't. Instead, blood poisoning set in. She says: "I tried poultices and all sorts of salves. These, however, did not produce the desired effect, and, as the pain began to fester, I had to call in a doctor, who lanced it. The doctor's treatment, however, it again festered, and the pain became intensive, and other preparations he ordered seemed absolutely unable to reach the root of the trouble. We were told of a case in which Zam-Buk had effected a cure when other had failed, and we, in desperation, tried Zam-Buk at once. It only took a few days to show the wisdom of this step, and inflammation were soon much less acute. In a few days, beginning with the healing, it healed again."

Zam-Buk

WOMEN WHO FUSS

Can there be anything more wearisome for a guest than to be entertained by a restless, fussy hostess, or for the latter to have to entertain the same sort of a guest. And yet how often has this to be done, for there are numbers of women who seem to have an idea that it is a sign of good manners to show friendliness and hospitality by continual bustle and movement. Sometimes this want of restfulness is caused by shyness and nervousness, occasionally from that ignorance of what to do and say in society that arises from inexperience. Sometimes, alas! it is the nature of the woman to fidget and fuss, to press all sorts of attentions upon her visitors, to beg them to do this thing or that, generally the very things that they would prefer not to do, and insist upon leaving undone those very things that they would like to do; and all this is done in what she imagines to be the true spirit of hospitality. They mean so well, these active, restless, kindly-intentioned women, but oh, how dreadfully fatiguing they are to live with, or to have much to do with. The worst of it is that it is their nature to fuss—they never realize what a trial they are to their friends and relatives, and, being quite satisfied with themselves, it is hopeless to expect them to alter their habits. When, however, the habit is the result of either shyness, nervousness, or inexperience, it can, and really ought to be fought against and overcome. A fussy woman can never really be called a well-mannered one; she has no repose, no dignity, none of that well-bred calmness which is so admirable in a woman, none of that gracious and friendly couttesy that so speedily and completely sets strangers at ease. Good-natured, and desirous to please and give pleasure, anxious to do her duty as a wife, mother and mistress, she is yet rarely successful, for a fussy woman is seldom an observant one, being always too busy to notice whether those around her are pleased or annoyed, until at last they speak out plainly.

INDIGESTION ENDS.

Stomach Trouble Vanishes Five Minutes Later.

Eat Sausages and New Bread or other Favorite Food Without Fear of Dyspepsia.

You can eat anything your stomach crave without fear of a case of Indigestion or Dyspepsia, or that your food will ferment or sour on your stomach if you will occasionally take a little Diapepsin after eating.

Your meals will taste good, and anything you eat will be digested; nothing can ferment or turn into acid or poison or stomach gas, which causes Belching, Dizziness, a feeling of fullness after eating, Nausea, Indigestion (like a lump of lead in stomach), Billiousness, Heartburn, Water brash, Pain in stomach and intestines or other symptoms.

Headaches from the stomach are absolutely unknown where this effective remedy is used. Diapepsin really does all the work of a healthy stomach. It digests your meals when you digest all the food you can eat and leaves nothing to ferment or sour.

Get a large 50-cent case of Pape's Diapepsin from your druggist and start taking today and by tomorrow you will actually brag about your healthy, strong Stomach, for you then can eat anything, and everything you want without the slightest discomfort or misery, and every particle of impurity and Gas that is in your stomach and intestines is going to be carried away without the use of laxatives or any other assistance.

MEN WANTED AT ONCE on salary and expenses. One good man in each locality with rig or capable of handling horses to advertise and introduce our guaranteed Royal Purple Stock and Poultry Specifics. No experience necessary; we lay out your work for you. $25 a week and expenses. Position permanent. Write W. A. JENKINS MANF'G CO., London, Ontario.

MAKES ASTONISHING CURES.

Mi-o-na Tablets Cure Dyspepsia by Promptly Removing the Cause or Money Back.

There is just one way to cure dyspepsia and stomach disorders, trivial or serious and that is to tone up or put energy into the stomach walls so that they will be able to properly mix or churn the food.

Mi-o-na tablets quickly arouse the stomach from its inaction and in a short time it is able to do its work properly.

Harry Dodd, of Bridge Street, Hastings, Ont, says: "For seven years I had suffered and spent much money doctoring, but all to no avail. I could eat but very little, as the food would ferment and sour, making gas, which caused serious heart oppression. I was in constant misery, sour gas would belch from my stomach, I was languid and weak and had no ambition. I did not feel like going anywhere or seeing anyone. There was a constant dull pain in the pit of the stomach. I was unable to sleep, was nervous, restless and would awake more tired than on going to bed. I tried Mi-o-na and soon found relief, and in less than six weeks Mi-o-na had completely cured me.

T. Stevenson, the druggist, sells Mi-o-na tablets at 50 cents a large box, under a rigid guarantee to do all that is claimed for them or money back.

HARRY LAUDER'S FIRST GAME OF GOLF.

Murdoch and I had given a very successful concert in Montrose, and the next morning we discovered a couple of golf balls lying in a corner of our room.

"What dae ye say tae a game, Mac?" suggested I.

"Mac" replied that "he wasna' a very good player." I was more honest, and admitted that I could not play at all.

However, the landlady came in and, hearing of our project, she remarked: "Hoots, lads, a'body plays gowff nooadays. I'll gie ye some o' oor Jamie's clubs, an' ye can step doon tae the links in two-three meenits."

So off we set, each no doubt mentally wondering what sort of show the other would make. When we arrived at the links we strolled up to the first tee we saw and laid down our implements. Murdock wanted me to play the first shot, but I said "No, Mac; ye're a better player than me, an' you'll get the honor." Judging by the expression in my companion's face, I could see that he did not value the "honor" very highly. However, he agreed to begin.

"Now, Harry," says he, "watch where this ba' lichts. Stand back!"

I jumped aside lively, and it was well that I did so, for "Mac" forthwith began to swing his club in the most desperate fashion. He cleft the air with a vicious swipe, and I kept staring ahead to see in what direction the ball had flown.

"I never saw it, Mac!" I exclaimed, turning round in his direction.

"No," he replied, with a forced smile. "I—well, I sort o' missed ma swing that time. Here's the ball ower on my right."

And, sure enough, the puir wee ba' was lying half-a-dozen yards from the tee, with a big black gash in its bonny white side.

"That's a shot!" said I, promptly, as I noticed that "Mac" was about to lift the ball for another attack from the tee, and I carefully piled up three handfuls of sand for my own first attempt. It seemed to me that the more sand you used the better chance you had of hitting the ball! That attempt was far more disastrous than my opponent's, for I broke my club, filled "Mac's" eyes with sand, and moved the ball fully six inches.

"That's a shot, hang you!" yelled "Mac," with his knuckles in his eyes, and laughing in spite of the pain.

"Aye," said I, after finding that he was not maimed for life, and winkingly slyly at my opponent, "I—well, I sort o' missed ma swing that time!"

"You took jolly good care not to miss me, anyhow!" growled "Mac"; and then we proceeded with the game which was neither close nor exciting, but which would have afforded excruciating mirth to the most ignorant caddie in the world.

We took fully a hundred strokes each for the nine holes, but "duffers" as we were we could not help thinking that some of the holes were very close to each other. When we went home in the afternoon and told the landlady where we had started, she began to laugh. We had been playing on the ladies' course.—The Strand.

Non-alcoholic Sarsaparilla

If you think you need a tonic, ask your doctor. If you think you need something for your blood, ask your doctor. If you think you would like to try Ayer's non-alcoholic Sarsaparilla, ask your doctor. Consult him often. Keep in close touch with him.

Ayer's We publish our formulas. We banish alcohol from our medicines. We urge you to consult your doctor.

Ask your doctor to name some of the results of constipation. His long list will begin with sick-headache, biliousness, dyspepsia, thin blood, bad skin. Then ask him if he would recommend your using Ayer's Pills.

—Made by the J. C. Ayer Co., Lowell, Mass.—

A NEW SANDWICH

Serve this sandwich at your card club luncheon. Take equal parts of beef tongue and boiled mushrooms chopped. Put together with French mustard and serve in buttered bread.

Among the many differences between the alligator and crocodile there is one. The alligator never leaves fresh water, while the crocodile often goes to sea, and in the West Indies has sometimes been found many miles from land, but heading directly for an island possibly out of sight. How the creature knows to steer his course is a mystery, but he evidently knows where he is going, and it is believed he always gets there.

The bluejay is the most persistent practical joker in the feathered kingdom. He will conceal himself in a clump of leaves near the spot where small birds are accustomed to gather, and when they are enjoying themselves in their own fashion will suddenly frighten them almost to death by screaming out like a hawk. Of course they scatter in every direction and when they do so the mischievous rascal gives vent to a cackle that sounds very much like a laugh.

For perhaps 100 years the sandy islands, rich in salt grass, skirting the Atlantic coast, have been used as breeding grounds for a hardy race of cattle. They are small creatures, but as it costs nothing to feed them, and they live without care from their owners, they are profitable. The islands that fringe the Maryland coast have long been used in this fashion and also for the raising of wild hogs, long-legged creatures of the razor-back variety, common among the pine forests of the eastern shore.

LOOK OUT FOR PNEUMONIA.

Your system is in a run down condition. You catch cold. You think it will soon pass off. It doesn't. You neglect taking any special care of yourself. Bronchitis developes and then comes pneumonia and a fight for life. A fight which is too often unsuccessful. Why not take every cold seriously and cure it promptly by using Dr. Chase's Syrup of Linseed and Turpentine.

Mount Forest hospital has been formally opened. The institution, which will be known as Strathcona hospital has accommodation for 16 patients.

TIPS ON LATEST MODES.

Colored plumes trim black hats.

The petticoat is being reinstated.

Voiles and silks all have borders.

Russian net is used for lace veils.

Scarfs are as much sought for as ever.

Hat ornaments are large and conspicuous.

It is smart to have the veil match the gown.

Giant bows are popular, pinned close to hats.

Some French cheviots show Roman stripe effects.

Raffia makes some very pretty belts and bags.

There is a hint of the pointed bodice reappearing.

Lace will have a great vogue unless all signs fail.

In chiffon veils for motoring, light colors are favored.

Children will be seen mostly in tan shoes and stockings.

Children's hats turn up or down; they are rarely straight.

Camelias and gardenias are in the zenith of their popularity.

There is a rage at present for pattern material of all sorts.

Loose lace coats to wear over muslin robes will be very stylish.

It seem that Irish crochet is to be the popular lace of the year.

Figured serge and figured tussore are both exceedingly popular.

The gored skirt, with pleated sides and panel front is conspicuous.

Every hat sits low on the head, even lower than the winter hat.

For morning runaround suits stripes are to be leaders for the spring.

Shepherd's plaid suits are going to be very popular for the young girls.

Foulards, radium and all the soft satins are seen in charming variety.

Many of the spring suits for men will be made of unfinished worsteds.

The tunic is one of the most striking features of all costume displays.

Soutache and embroideries show no hint of waning in the popular liking.

Satin cloth is occupying an honored place among the very handsome wools.

Hats, and not hair, this season are to be considered a woman's crowning glory.

Whatever may be said of the new hats, they are almost universally unbecoming.

Military effects in buttons and braids trim a good many suits in novel ways.

Fancy nets in fish meshes, sprigs, dots, spots and stripes, are seen everywhere.

One of the new colors is merisette shade, matching the juice of a bruised wild cherry.

In children's socks, stripes in contrasting colors are more popular than the plain ones.

Never was there such a craze for artificial blooms for evening as well as street wear.

Plain, simple effects are coming to be more admired than the gold and glitter of the hour.

Illusion pleated into frills will be used over the shoulders of many of the summer frocks.

The showing of straw embroideries and jet band trimmings has never been exceeded in richness.

At fashionable luncheons and bridge parties, coats and gowns alike of black velvet are often seen.

The delicate faille ribbons are even more prominent than the soft stains and glace silk upon hats.

The cart-wheel rosette is charming; it is pinned at the throat, binding the two sides of the collar together.

Passementerie drop trimmings are offered in all the modish colors, as well as in jet and metallic effects.

The coarse nets are liked especially well for gowns which are made over satins rather than duller silks.

Any of the most effective of the tailor-mades ordered for a little later in the season are made of mohair.

Some of the new sleeves are trimmed with bands of different material; the mode is called bracelet trimming.

Many children's hats have embroidered scallop borders of color on white or of white on color, as the case may be.

Satin coats are to have a big run for the summer, coats that are unlined or that have bright, thin silk linings.

The popular fan of the moment is of empire style, with spangled top and gilded or carved sandalwood stick.

Shantung of a chiffon weight is here for the summer frocks; and so are novelty bengalines in self-colored stripes.

Bronze-green metal, set with jewels in deep topaz, is one example of arts and crafts work carried out in the belt buckle.

Some of the smartest reception and theatre gowns for spring are combinations of crepe meteor and soutache braid.

Lacings are to be seen on numbers of the new models. They are finished at the end with silk bows, tassels or drops.

Jet, as the modish touch, threatens to supersede in every kind of apparel the glint of gold that has had a full year's sway.

Cloth of gold rosettes and buckles, shading to almost any color, are among the new things shown for the hat trimmer.

Net girdles of wide, soft mesh are embroidered in ribbousine and fringed with it. They come in all the fashionable colors.

Buttons made of novelty wash braids, sewed round and round, are among the most stunning of the trimmings for summer dresses.

The very latest hatpin is of gold, and, like the seal of a masculine watch fob, engraved with the monogram or crest of the owner.

"Why I Recommend Dr. Williams' Pink Pills."

The Particulars of a Remarkable Cure Told by a Presbyterian Clergyman—The Sufferer Brought Back From Death's Door.

St. Andrew's Manse,
Cardigan, P.E.I., Jan. 1908

Though I have never been sick myself, and have not had occasion to use Dr. William's Pink Pills, I thought you ought to know of the remarkable cure they have wrought in Mr. Olding's case.

During a visit to my home in Merigomish, N.S., some years ago, I was grieved to find our next door neighbor and friend, Michael Olding, very low. "He is not expected to live," my mother informed me, "And you must go over and see him as he is liable to pass away at any moment.' "Not expected to live," that was the opinion not only of the doctor who attended him, but of his wife and family as well. Upon visiting him myself I found abundant evidence to confirm their opinion.

Mr. Olding had for years been afflicted with asthma and bronchitis, but now a complication of diseases was ravishing his system. He had been confined to his bed for months and was reduced to a skeleton. Though evidently glad to see me, he conversed with the greatest difficulty, and seemed to realize that it was the beginning of the end. He was daily growing weaker; his feet were swollen to twice their natural size, and the cold hand of death was upon his brow. "It's no use," he said feebly, "the doctors medicine is not helping me and I am going down rapidly." I prayed with him as for a man soon to pass into eternity, and when I took his hand in parting it was the last time I expected to see him in the flesh.

Three years later while on another visit to my mother's Michael Olding was seemingly in better health than I had ever seen him, for, as I said, he had always been ailing. In sheer desperation he had asked his wife to get him Dr. Williams' Pink Pills. They soon began to help him. His appetite and strength began to improve, and to the astonishment of his family and friends he rapidly regained his health. Now, though the burden of well nigh four score years is upon him, he is able to do a fair day's work, and is in the enjoyment of good health, even the asthma has ceased to trouble him as in former years.

Mr. Olding himself, as well as his neighbors and the writer of this letter, confidently believe that his rescue from the very jaws of death—seemingly so miraculous—is due under the blessing of God to the timely and continuous use of Dr. Williams' Pink Pills.

REV. EDWIN SMITH, B.A.

Mr. Olding himself writes:—"I am glad Rev. Mr. Smith has written you about my wonderful cure, for I confidently believe that if it had not been for Dr. Williams' Pink Pills I would have been dead long ago. It would be impossible to exaggerate the desperate condition I was in when I began to use the Pills. No one thought I could get better. I scarcely dared hope myself that Dr. Williams' Pink Pills would bring me through, but they did and I have ever since enjoyed good health. Though I am seventy-nine years old people are always remarking on how young I look—and I feel young. I can do a fair day's work, and I am better in every way than I had been for years. I cannot say too much in praise of Dr. Williams' Pink Pills and I take every opportunity I can to recommend them to friends who are ailing."

Pongee ribbon about six inches wide, printed in Oriental designs and colors, is one of the useful things brought in for dressmakers.

Quite a novel and decidedly attractive idea is to weigh the overdress with an irridescent bugle fringe, which imparts a wierd waterfall effect.

Many of the handsomest gowns are still high in the waist at the back, though the front has come down, in some cases, to its normal place.

Silk cashmere continues to be modish for the best afternoon gowns, and, like all other materials of the moment, it is elastic soft and supple.

Among the materials, one finds diagonal homespun back in its old place, but brought out in colors richer than this rough fabric ever appeared before.

Big, round Eton collars will probably hold their own all through the spring. They may be made of plain linen or decorated with squares of lace set in.

Various new garters for men are being shown which are intended to be attached to both sides of the sock, helping to do away with the wrinkles over the ankle.

Coarse Tosca net in all the new shades, as well as gold and silver with burnished lights, has an exquisite charm and forms an ideal background for delicate embroideries.

Gold, both in lace and cords, is much used as a trimming for new ruffs for spring. A narrow strip of gold is effective, used as a band on a white or black be-frilled ruff.

New gold nets come in great variety of weaves, from the gold gauze that is used for lining for white or colored lace to a mesh so large that it forms diamonds half an inch across.

YOU CAN CURE CATARRH.

J. H. Taylor, 54 Bond St., Toronto, Breathed Hyomei and Cured a Long Standing Case of Chronic Catarrh That Defied All Other Remedies, Also Toronto and New York Specialists.

Without taking a drop of medicine into the stomach, J. H. Taylor, 54 Bond Street, Toronto, tells how the distressing troubles of Catarrh were overcome by simply inhaling Hyomei air. It's the history of tens of thousands of similar cases on record, proving that Hyomei can be depended upon to cure Catarrh, Bronchitis, Coughs, Colds and Croup. It has no equal for any distress of the breathing organs.

Mr. Taylor says: "Some years ago while on a hunting trip in Northern Canada, I contracted a severe cold that settled in my head and finally affected my throat. It rapidly developed into catarrh and caused a miserable throat weakness. My head would become clogged during the night and there was a catarrhal dropping from the nose into the throat. Many days I had been unable to breathe other than through my mouth and the constant hawking and spitting was almost unbearable. I had been treated by the best throat specialists here and in New York, but nothing benefitted my condition. I obtained Hyomei and soon found relief, the throat dropping ceased and my head began to clear. I continued with Hyomei for six weeks and after that time I was well in every detail. There has been no return of the trouble since, and I feel grateful in speaking well of Hyomei, as it cured me when all else failed." A complete Hyomei Outfit costs $1.00 and T. Stevenson will refund your money if it fails to cure."

Rev. F. W. Gilmour, Penetang, has declined the call extended to him by Beeton and Tottenham Presbyterian Churches.

THE BANNER CLUBBING LIST.

The Banner and Montreal Witness, per year	$1 70
The Banner and Farmer's Advocate, per year	2 50
The Banner and The Farming World, per year	1 50
The Banner and Toronto Daily News, per yr., (rural P.O.)	2 50
The Banner and Weekly Mail & Empire, Toronto, per year	1 50
The Banner and Weekly Globe, Toronto, per year	1 70
The Banner and Toronto Weekly Sun, per year	1 70
The Banner and Family Herald and Weekly Star Montreal, per year	1 75
The Banner and Daily Star, Toronto, per yr. (rural P. O.)	2 50
The Banner and Orange Sentinel Toronto, per year	1 90
The Banner and Daily World, Toronto, per year	3 50
The Banner and The Northern Messenger, per year	1 35
The Banner and The Presbyterian for one year	2 25
The Banner, McClure's Magazine The Delineator and World's Work for one year	$4 00
The Banner and The Busy Man's Magazine, for one year	2 50
The Banner, Cosmopolitan, and The World To-Day for one year	2 75
The Banner and Toronto Saturday Night for one year	2 75
The Banner and "Over Seas Daily Mail (London, Eng.) one year	2 50
The Banner, Review of Reviews, Woman's Home Companion, and Success Magazine, for one year	4 00
Cassell's Magazine, The Quiver Little Folks, and The Banner for one year	4 50

Address—
McGUIRE & McKITRICK,
Orangeville, Ont.

James Near, 7th line, Erin, has bought 50 acres of the McCallum farm.

Synopsis of Canadian North West LAND REGULATIONS.

ANY person who is the sole head of a family, or any male over 18 years old, may homestead a quarter-section of available Dominion land in Manitoba, Saskatchewan, or Alberta. The applicant must appear in person at the Dominion Lands Agency or Sub-Agency for the district. Entry by proxy may be made at any agency, on certain conditions, by father, mother, son, daughter, brother or sister of intending homesteader.

Duties.—Six months' residence upon and cultivation of the land in each of three years. A homesteader may live within nine miles of his homestead on a farm of at least 80 acres solely owned and occupied by him or by his father, mother, son, daughter, brother or sister.

In certain districts a homesteader in good standing may pre-empt a quarter-section alongside his homestead. Price $3.00 per acre. Duties—Must reside six months in each of six years from date of homestead entry (including the time required to earn homestead patent) and cultivate fifty acres extra.

A homesteader who has exhausted his homestead right and cannot obtain a pre-emption may take a purchased homestead in certain districts. Price $3.00 per acre. Duties—Must reside six months in each of three years, cultivate fifty acres and erect a house worth $300.00.

W. W. CORY,
Deputy of the Minister of the Interior.

THE BANNER

Is Published Every THURSDAY MORNING at the Banner Printing Office, BROADWAY, ORANGEVILLE.

TERMS OF SUBSCRIPTION

$1.00 a Year Strictly in Advance, the $1.50 a year if not so paid.

No subscription will be taken less than three months, and no paper discontinued until all arrears are paid, unless at the option of the publisher.

RATES OF ADVERTISING.

Professional Cards	$ 4.00
One Column, one year	65.00
Half " "	36.00
Quarter " "	20.00
Eighth " "	12.00
Six to ten lines, insertion	.50
Each subsequent insertion	.25

Casual advertisements 10 cents per line for the first insertion, and 5 cents per line for each subsequent insertion, nonpariel measurement.

Local notices in the reading matter, 10 cents per line each insertion.

All advertisements payable in advance, except otherwise agreed upon.

The above rates will be strictly adhered to, except when special contracts are made.

All remittances by letter should be registered or sent by post office order, and addressed to

McGUIRE & McKITRICK,
Publishers and Proprietors,
Orangeville, Ontario.

Indigestion

Stomach trouble is but a symptom of, and not in itself a true disease. We think of Dyspepsia, Heartburn, and Indigestion as real diseases, yet they are symptoms only of a certain specific Nerve sickness—nothing else.

It was this fact that first correctly led Dr. Shoop in the creation of that now very popular Stomach Remedy—Dr. Shoop's Restorative. Going direct to the stomach nerves, alone brought that success and favor to Dr. Shoop and his Restorative. Without that original and highly vital principle, no such lasting accomplishments were ever to be had.

For stomach distress, bloating, biliousness, bad breath and sallow complexion, try Dr. Shoop's Restorative—Tablets or Liquid—and see for yourself what it can and will do. We sell and cheerfully recommend

Dr. Shoop's Restorative

T STEVENSON.

Cement Silos!

The undersigned will be at his Tile Works, West Broadway, Orangeville, on April and May Fair Days, ready to give full information to all who are intending to build Silos.

ENOCH PRICE.

ELECTRIC WIRING

I am now prepared to execute contracts for Electric Wiring on short notice and to guarantee satisfaction.

Plumbing, Tinsmithing and General Repair Work.

JOS. HILTS,

Workshop in S. A. McCartney's Hardware Store, Broadway. Orangeville.

DO You Want Money?

The undersigned has made arrangements with a large Monetary Institution to secure funds for farmers who can offer undoubted security,

AT 4½ AND 5 PER CENT.

AND NO LAWYERS' FEES.

If you want to repay in equal periodical instalments, just note the following scale:—

A loan of $100 can be repaid in five annual payments of $24.15 each, or in ten half-yearly payments of $11.56 each. Or a total of $118 repays $100 in five years.

Those wishing to secure money on these unusually favorable terms should apply at once to

Thos. Parsons,
Fire and Life Insurance Agent.
James Street, Orangeville.

WOOD and COAL

Quality First Class. Prices Right.

Office over Massey-Harris implement warehouse, Broadway, Orangeville, where orders may be left and will receive prompt attention.

JOS. R. LATHWELL.

ARCHIVES OF ONTARIO
TORONTO

....THE BIG BARGAIN HOUSE....

House Furnishings

We are showing a complete range of Carpets, Linoleums, Floor Oils, Curtains, Blinds, etc., at Rock Bottom Prices. Don't fail to see our range before deciding.

Dress Goods Special

Best Quality Silk Finished Mohair Dress Goods, with New Striped Pattern, in colors Navy, Brown, Green and Taupe. Good value at 45c. To clear at 35c. yard.

Bring Us Your Butter and Eggs.

We are paying to-day, Butter 18c. to 19c. Eggs, 17c.

HENRY ENDACOTT & CO.

BROADWAY, 'PHONE 46. ORANGEVILLE.

Martin-Senour 100% Pure Paint

Our friends and customers wanted the best paint—so, here it is. Made only of the best ingredients. It will not crack or peel off—3 gallons will go as far as 3 gallons of the adulterated paints. Come in our store and take a look at a positively pure paint—made of pure lead, zinc and linseed oil—Martin-Senour 100 percent. Pure Paint. Use it this season—you will never regret it. Will look better and wear longer than any paint we have ever sold.

Alabastine, Whiting, Glue, Furniture Varnish, Coach Varnish Linoleum Varnish, Varnish Stains, Paint Oil, Floor Oil, Turpentine, Paint Brushes, Kalsomine Brushes, Bannister Brushes.

In fact a Fresh and Full Stock of Everything.

Brighten up Your Home!

Our Guarantee with every Purchase.

Give Us a Call.

Over twenty years experience at your disposal.

THE ADAMSON HARDWARE COMPANY

BROADWAY, ORANGEVILLE.

A NEW FIRM
—IN—
The Old Stand

The undersigned have bought out Crago & Haslam, buchers and meat dealers, and will continue the business in the premises occupied by the late firm.

Choice meats of all kinds at reasonable prices.

Orders filled and delivered promptly anywhere in the town.

CANNAWIN & DURKIN

BROADWAY, ORANGEVILLE.

USE

Darraugh's Bread

It always gives satisfaction.

We pay special attention to Fine Confectionery.

Give our Oyster Parlors a trial.

J. C. Darraugh

Baker and Confectioner,
Broadway, - Orangeville.

A GIRL HOUSEBREAKER

Nine-Year-Old Dolly Hardy Broke Into Thomas Flaxen's House Near St. Thomas and Did a Lot of Damage—Influence of Cheap Theatre

St. Thomas, April 30.—Dolly Hardy, a girl barely nine years old, residing in Yarmouth township, just outside the city limits, has been committed to Victoria Industrial School. She broke into and robbed the house of Thos. Flaxen, a neighbor, securing money and rings, in addition to breaking nearly all the dishes and furniture, and tearing the place up to such an extent that the damage will run over a hundred dollars. According to her brother, Dolly learned bad ideas from pictures in five-cent theatres, which she visited with money stolen from her mother.

The lowest clouds are within half a mile of us commonly. These are the horizontal sheets of lifted fog which we see in misty weather, and their normal speed is twenty-three miles an hour.

M. E. HENRY'S

ICE CREAM PARLORS.

Headquarters for Ice Cream both Wholesale and Retail.

BON BONS.

Sole agts for Lowny's and Ganong Choclates

Special attention given to phone and mail orders at

M. E. HENRY'S,

CONFECTIONER, BROADWAY
PHONE 73.

THE ABSINTHE DANGER.

Dr. Barr Urges Effort to Prevent its Importation.

Ottawa, May 1st, 1909.—Dr. Barr, of Dufferin drew the attention of the Government to an important condition in connection with the extension of Franco-Canadian trade this week when the subsidizing of a line of steamers to Fance was being considered. Dr. Barr pointed out the grave hanger of the importation of absinthe as follows:

Dr Barr —"When the treaty was passed the Minister of Finance promised to make an effort to prevent the importation of absinthe. I would like to know if any progress has been made along that line or if there is any hope of the change being made. I noticed a short time ago that Germany had taken steps to prohibit the importation of absinthe. Also with regard to the importation of wines there is great danger that we may ruin our own wine business because we can raise all the grapes we require.

Hon. Mr. Brodeur promised to draw the attention of the Finance Minister to the matter. Dr. Barr went on to say, "I hope the minister will do so in very strong terms for I do think the danger from the importation of absinthe is greater than any advantage we receive from this bill."

WONDERFUL ADVANCES.

One of the most welcome among the many exchanges which come to our desk is THE NEWS, of Toronto. THE NEWS has recently made wonderful advances, so much so that old friends of the paper would hardly recognize in this great Canadian newspaper the old News of a few years ago. THE NEWS now contains from fourteen to twenty pages each day, with twenty-four to thirty-two on Saturday. A specialty is made of political and Parliamentary news and questions affecting the welfare of the public receive fair editorial treatment by clever writers. We are safe in saying that there is no paper more widely quoted in Canada and its cartoons are reproduced by many of the leading journals. Through an arrangement made with THE NEWS, we are able to offer THE BANNER and THE NEWS in a club for one year at the remarkably cheap price of $2.50.

PIETY AS A COMMERCIAL COMMODITY.

A recent issue of the Sault Ste. Marie, Ont., Star, contained the following advertisement:

PIOUS PARTY WANTS BOARD IN family where his good example will be considered a sufficient recompense. All communications confidential, conveniences. Methodist family preferred. Address J. B., care of Star office.

If J. B. gets his board in exchange for the irridescence of his godliness, the Star may advertise, with a better right and clearer conscience than many other papers, that its "want ads bring results." But what happened to J. B. in his last boarding place? Was the household reprobate, and was he shedding the light of his piety upon it in vain? Was his landlady beginning to find fault with the brand of holiness the "pious party" was dishing up in exchange for his grub, and had asked him to cough up some real money? Or had she found out that the reflected light of piety was not considered a medium of exchange by the butcher and baker and candlestick maker? Piety must be at a mighty premium in the Soo, when a man can use it as a commercial commodity. "Methodist family preferred"! But would it not be an awful confession for a Methodist family to make that it needed to trade good board with "conveniences" thrown in, in exchange for an example of piety? Such a family would deserve to be churched for not doing its own exemplifying.

But, after all, we are glad to know that

There is a young man in the Sault,
So holy and pious he grault,
That folks can afford
To give him free board
In exchange for the good he will dault.

Coming to think of it, probably the ad is a joke.—Hillsburg Beaver.

A. HAMILTON FOUND DEAD

He Went Out For a Walk on Wednesday Evening

Harriston, April 30.—Mr. A. Hamilton, a prominent lawyer, who at one time practised in Palmerston, and later held a Government position in the west, came home to Ontario for his health. While visiting in the township of Howick, some four miles out of Harriston, he left the house on Wednesday evening, presumably for a walk. He did not return, however, and a search was made for him, but of no avail. His body was found next day in the river about dinner time. The remains were interred in the Palmerston cemetery today. The unfortunate man was about forty years of age.

THE CRY OF THE DREAMER

I am tired of the planning and toiling
In the crowded hives of men:
Heart-weary of building and spoiling,
And spoiling and building again.
And I long for the dear old river
Where I dreamed my youth away—
For a dreamer lives forever
And a toiler dies in a day.

I am sick of the showy seeming
Of a life that is half a lie,
Of the faces lined with scheming
In the throng that hurries by.
No, no; from the streets' rude bustle,
From trophies from mart and stage,
I would fly to the woods' low rustle
And the meadows' kindly page.
Let us dream as of yore by the river,
And be loved for the dream alway—
For a dreamer lives forever
And a thinker dies in a day.

—John Boyle O'Reilly.

SCRAPING THE STOMACH

Dangerous and Painful Operation Avoided by Taking "Fruit-a-tives."

Guelph, Ont., Aug. 6, 1908.

I suffered for many months with dreadful Stomach Trouble, with vomiting and constant pain, and I could retain practically nothing.

My doctor stated that I must go to the hospital and undergo an operation of scraping the stomach and be fed by the bowels for weeks. All the medicine the doctor gave me I vomited at once. I was dreadfully alarmed, but I dreaded an operation and had refused.

I had heard of "Fruit-a-tives" and the great success they were having in all Stomach Troubles, and I decided to try them. To my surprise, the "Fruit-a-tives" not only remained on the stomach, but they also checked the vomiting. I immediately began to improve, and in three days the pain was easier and I was decidedly better. I continued to take "Fruit-a-tives" and they completely cured me.

Mrs. Austin Hainstock.

"Fruit-a-tives" are 50c a box, 6 boxes for $2.50, trial box 25c. At dealers or from Fruit-a-tives Limited, Ottawa.

THE SENSIBLE PLAN.

Grand Valley Local Optionists Will Secure a Hotel.

Temperance Workers Take Steps to Ensure Accommodation for Public.

For the past month representatives from the various churches in Grand Valley have held several meetings with the view of bringing on a vote on Local Option at the next municipal election. At the last meeting held on Thursday night it was decided to form a joint stock company to either buy one of the existing hotels or build a house, and thus be able to provide accommodation in the event of local option carrying, and those in the business refusing to do so. Nothing definite will be done until their charter is granted.

There can be honest difference in opinion about the adoption of Local Option, but if the temperance people subscribe the money, and either buy one of the existing houses or build one in keeping with the needs of the place, they will cut from the apponents of local option one of their chief arguments against its adoption—inadequate and unsatisfactory public accommodation. At a meeting of about fifteen of the temperance workers of the village, held in the Methodist church, on Thursday evening of last week, it was moved, seconded, and carried that a Joint Stock Company be formed to buy or build a hotel and run it as a temperance house. It was also decided that the shares should be $10.00 each and that Messrs. R. Dixon, D. F. MacDonald, M. G. Varcoe, H. Fennell, and T. C. Hamilton be provisional directors to secure the necessary charter from the government. It is expected about the month of June and the campaign will be launched with a mass meeting to be held some Sunday evening in June. —Star & Vidette.

SUSPENDED SENTENCE FOR PERJURER

A youth named Reid, about seventeen years of age, was arrested last Thursday by Constable Harvey on a charge of perjury. Reid spent several hours in jail before he was bailed out. In the case in which Constable Harvey had a number of youths fined for loitering, he swore he timed the bunch with his watch while standing in the livery barn office looking at loiterers on the bridge through the office. In the office with the constable at the time was Reid with several others. In the magistrate's court Reid flatly contradicted the Constable as to his holding his watch in his hand. Reid was given every chance to withdraw his lie but he brazenly stuck to it. The constable immediately swore out a warrant for Reid's arrest. After his arrest the young perjurer weakened and peached on his pals naming three or four others as having put him up to the job. When Reid came before Judge McGibbon on Monday morning he pleaded guilty and was let go on suspended sentence. The judge commented severely on the conduct of those who had induced the young fool to perjure himself. In the magistrate's court the bunch who had been charged by the constable with conspiracy, were dismissed with a lecture. Constable Harvey says there has been perjury too frequently in the police court and intends to stop it. Between the citizens who clamor for the prosecution of loafers and the perjury of these fellows in behalf of each other, the constable has his troubles in more ways than one. This last instance of perjury was the most impudent and barefaced that has been attempted and the perpetrator if he imagined he could get away with it must be a "natural born fool."—Brampton Banner.

The deepest hole in the earth ever dug is in the coal fields of Paruschowetz, Upper Silesia. It extends to a depth of 6,750 feet, or a mile and a quarter.

ASSESSOR'S RETURNS.

Orangeville's Assessment Shows a Slight Advance Over Last Year's Figures.

Decrease of 9 in the Population.

Assessor Joseph Foster has completed the work of making the Orangeville assessment roll for 1909. The total assessment is $953,990, of which $952,890 is liable for general taxes, $29,200 for school taxes only and $1900 for local improvement taxes only. This is a slight advance over last year's assessment which was $947,131 for general taxation, and $29,200 for school taxes, a total of $976,331. The assessment by Wards is as follows:—

North Ward—Real Property, $239,353; Business Assessment, $37,429; Taxable Income, $1600; Total Assessment $278,382.

East Ward—Real Property, $202,650; Business Assessment, $20,467; Taxable Income, $3000; Total, $226,117.

South Ward—Real Property, $229,575; Business Assessment, $23,411; Taxable Income, $300; Total $253,286.

West Ward—Real Property, $183,350; Business Assessment, $8,355; Taxable Income, $3,400; Total, $195,105.

Last year's figures were:—

North Ward—Real Property, $236,635; Business Assessment, $36,923; Taxable Income, $3626; Total, $277,184.

East Ward—Real Property, $202,400; Business Assessment, $20,768; Taxable Income, $1300; Total, $224,468.

South Ward—Real Property, $227,790; Business Assessment, $20,600; Taxable Income, $3029; Total $251,419.

West Ward—Real Property, $179,885; Business Assessment, $8,475; Taxable Income, $5700; Total, $194,060.

The population is given as 9 less than it was a year ago. The figures are:—

	1909	1908
North Ward	575	552
East Ward	657	686
South Ward	793	820
West Ward	512	488
	2537	2546

The number of children between the ages of 5 and 21 is given as 645 and the number between 5 and 16 as 446.

A SERVANT OF THE MASTER.

The Presbyterian Pays Tribute to the late Rev. J. W. Orr.

His many friends and admirers in this section will appreciate the following tribute by the Presbyterian to the worth and work of the late Rev. James W. Orr, who was for fifteen years an esteemed member of the Orangeville Presbytery:—

After a lingering illness of nearly four months, borne with quiet resignation, the Rev. James Orr, pastor of Dorchester and Crumlin, was last week called to his reward, and his remains were interred in the quiet and shady cemetery near by the town of Goderich. With a deep sense of the loss sustained, his congregations testify to his faithfulness and devotedness as a pastor during his brief ministry of two and one-half years amongst them.

After graduating from Knox College, he was called in 1887 to the pastorate of Mono Mills, in the Presbytery of Orangeville, where he labored successfully for some 15 years, when he responded to a call given him by the congregations of Alma and Cumnock, in the Presbytery of Guelph. His four years of service to the people of these congregations were highly appreciated and will be gratefully remembered.

His fellow-students, co-Presbyters and other brethren in the ministry who knew him always remember him as a sincere and conscientious servant of Jesus Christ.

Those who, in the providence of God, were permitted to be blessed by his ministry, and those who have enjoyed his fellowship as brother and friend, unite in extending sympathy to the widow, son and daughter, as well as to the aged parents, residing in Goderich. Though cut off in the years of active service, he leaves behind a record of work well done, and a final message in the words of the Apostle—"For me to live is Christ, to die is gain," which gives to us the secret of his life. Through this dispensation of God's providence, may we not hope that some one, who has profited by his ministrations, will hear the call to preach the everlasting Gospel of Jesus Christ.

HEAVY LOSS.

Nichol Farmer Loses Horses, Cattle and Stock by His Barn Being Struck by Lightning.

ELORA, April 30.—Lightning caused a destructive conflagration in Nichol township, about half a mile east of the village of Salem, in the early hours of this morning. About two o'clock, during one of the worst of the succession of thunder storms which passed over the district through the night, the large bank barn of Mr. John Barber was struck. There was a fierce gale raging and in a very short time the building was hopelessly enveloped. So quickly did the flames spread, that it was impossible to get out the stock, and 45 head of cattle, 7 horses and three or four sheep were cremated. There were several thoroughbreds and a number of fat animals among the cattle, making them particularly valuable. Most of the sheep were in another building. Practically all the implements were consumed.

The loss will probably reach $4,000. The property was partly insured in the Nichol Mutual.

Much sympathy is felt for Mr. Barber in his serious loss, and more especially as he has been ailing for some time and unable to get about.

Guaranteed Mortgages!

We invest clients' funds in First Mortgages on Improved Vancouver City Property to net from 7 to 10 per cent. No expense. Loaning up to not more than 50 per ct. on conservative valuation.

PRINCIPAL GUARANTEED.

ABSOLUTE SECURITY FOR HANDLING FUNDS.
CORRESPONDENCE SOLICITED.

REFERENCE:—UNION BANK OF CANADA, VANCOUVER, B. C.

ENDACOTT & PERCIVAL

REAL ESTATE LOANS INSURANCE
VANCOUVER, B. C.

THE SANGUINARY ISLANDS.

(By A Banker.)

The birthplace of the "Scourge of Europe," or the man responsible for a greater immolation of the human race, more widespread havoc and devastation, and more pitiable and appalling misery than perhaps almost any man who ever lived, Corsica, that lovely gem of the ocean, is indeed a nature-favoured spot upon which her bounty has been bestowed with lavish hand.

The drive for instance from Ajaccio along the shore road to the promontory opposite "The Sanguinary Islands"—presumably so named from the heavy death toll they exact from incautious or storm-driven mariners—is in parts lovely beyond description. Near the town, on each side palm-adorned gardens, perfumed with the scent—though 'tis winter — of roses and luxuriantly flowering mimosas and hibiscus or other flowering shrub, and ornamented with cycas, castor-oil, or other subtropical tree or plant; while the handsome villas, many wreathed and festooned with that luxuriantly flowering beauty of Nature, the Bougainvillia, a dense mass of deep purple-red, or light pink, or orange floriage, which in the bright rays of the sun are a sheen of vivid splendour. Farther out the road is bordered with cactus hedges, which later on must be a blaze of scarlet bloom; while the hillsides in many places are covered with a plant, apparently the conservatory "diplacus," which in summer would be a mass of bright orange bloom. Still higher, rows of larches uplift their lofty heads; while in the distance the pyramids and peaks of a range of snowcloud mountains are upreared against the azure of the sky.

Seawards innumerable picturesque creeks and inlets indent the shore; though on the coasts of this tideless, but beautiful sea, except perhaps for a narrow strip, the hard, sparkling sandy shore is never seen. And now the great promontory is reached; a jagged mass of granite jutting out into the great ocean, which for ages past has futilely vented its wrath against those craigs, and escarpments, and beetling cliffs, and now with the sound of thunder is impotent hurling itself in great volumes of foam and spume against the iron-bound rocks.

And beyond are the Sanguinary Islands. Aye, and well may they bear that terrible name. For from time to time many a storm-tossed gallant ship, helplessly driven on the rocks, has sunk down into the depths, transformed from the home of brave seamen into their mausoleum. And there will their whitened bones rest until the morn of the resurrection the sea shall give up her dead. Then shall the righteous, they who have lived a godly life, and whose transgressions are atoned for by the sacrifice of the Saviour of the world, who Himself bore the retribution due, then shall those happy ones be welcomed with glory. But, alas, not for all shall be this welcome!

SERVING THE PEOPLE.

The declaration of an ex-alderman the other day, that he would not for a thousand dollars serve the city again, is worthy of serious attention. It means, if it means anything, that however tired the people may get occasionally of their representatives, the latter in turn get tired of the people and their criticism.

Yet both have reason on their side. The electors have reason to be critical when they see their money being wasted by men whom it was believed would do something quite different in the people's interest. Yet you cannot expect a merchant who sells groceries, or boots and shoes, or who manufactures, to understand how a bridge should be built, a road made, or the engineering difficulties of laying down drains or sewers. We are in this respect expecting too much, and as a result we get disappointed.

On the other hand, how can a man be expected to give his time away for nothing, and at the same time receive abuse because something is not being done the way some peculiar individual expects it should be. And worse than all, there is too evident a spirit abroad that men who serve the city as aldermen are trying always to feather their own nests. It is mighty little feathering they get around here, that's plainly evident. But the inuendo is naturally displeasing to men who otherwise would be available.

It is one of the problems of municipal management, but it is a big one. We ought to be a little more appreciative of the self-sacrifice of our aldermen, and just a little less accusive. It is all right to criticise, but there is no need or carrying it to an extreme. Too often we even refuse to give a man the credit of doing what he considers best, even if he is mistaken, and that is one of the galling phases of life to a man who means well by the city he is trying to serve.

—The wise farmer will insure his buildings against damage by windstorm or tornado. Rates very cheap. M. Wilkins, & Son, Orangeville.

The wettest place is Greytown, Nicaragua, where the mean annual rainfall is 260 inches.

Kohlruss & Hatcher

LAND AND REAL ESTATE.

Improved or Unimproved Farms. In Sections, Halves or Quarters.

In Crop or Cash Payment Plans.

TOWN LOTS.

SOUTHEY, Sask.

BROWN'S DRUG STORES

Orangeville and Shelburne.

It will pay you to deal here. Why not commence now?

Our one aim is to please you.

A confidential word to our customers:

We Will Not Permit a Drug Store in Dufferin to Undersell Us.

T. F. & T. J. BROWN,
CHEMISTS AND DRUGGISTS.

IN MEMORIAM.

Lines in memory of the late Benjamin Bradley, who departed this life on April 21st, 1909:—

A loving friend from us is gone,
His voice will never more be heard;
A place is vacant in his home,
Which can never more be filled.

No more on earth we'll meet him,
Or hear his welcome voice;
But if we look to God for grace,
We may with him rejoice.

He suffered long and painfully,
All through those weary days;
He bore it all with patience,
Trusting his Saviour's grace.

Lonely grandma, trust for comfort,
To the Lord we all should love,
Hoping soon to meet dear grandpa,
In that bright world above.

While on earth he did remain,
He filled each heart with cheer;
And when our journey here is done,
His loving voice again we'll hear.

EDDIE SMITH,
ALDEN SMITH.

The Maples, May 3rd, 1909.

All persons wishing perfect glasses will find it to their interest to call at the

Medical Hall Orangeville

and have their eyes tested and glasses fitted accurately by the most approved scientific method. Every pair of spectacles or eye glasses fitted are guaranteed to give entire satisfaction or money refunded. No charge for testing.

T. STEVENSON

Issuer of Marriage Licenses,
ORANGEVILLE, ONT.

THE STERLING BANK OF CANADA

HEAD OFFICE, - - TORONTO.

E. W. Broughall, Gen'l Manager

A General Banking Business transacted. Drafts bought and sold. Collections made and letters of credit issued to all parts of the world.

FARMERS' SALE NOTES

Discounted and money to loan at low-est rates of interest.

SAVINGS' DEPARTMENT

Deposits of $1 and upwards received. Interest allowed from date of deposit to date of withdrawal.

ORANGEVILLE BRANCH.

A. L. C. KIRKWOOD,
MANAGER.

Temple of Fame

TOWN HALL

MAY 11th & 12th

Magnificent, spectacular e[illegible] fects of Military and Historic[illegible] al Characters, representing th[illegible] world's most renowned women [illegible] past and present.

DON'T MISS IT!

Scores of lovely women [illegible] dazzling costumes.

DEATH OF THOS. CALDWELL

His relatives here received a te[illegible] gram on Sunday apprising them [illegible] the death of Mr. Thos. Caldwe[illegible] which took place at his home [illegible] Dauphin, Man., on Saturday nig[illegible] after a brief illness. The deceas[illegible] was the eldest brother of Mrs. W. [illegible] Worts and a half brother of Mrs. [illegible] T. Paul. He formerly lived at [illegible] chard, Ont., but moved to Dauphin [illegible] bout seven years ago. He was [illegible] bout 56 years of age and leaves a [illegible] ow and one son. The interment to[illegible] place in Dauphin.

MRS. GEORGE BRETT.

Mrs. Elizabeth Brett, widow of [illegible] late George Brett, died at the ho[illegible] of her son, Mr. W. J. Brett, of T[illegible] ronto, recently at the age of [illegible] years. The deceased lady had bee[illegible] highly esteemed resident of the to[illegible] ship for the past thirty-five yea[illegible] She had been a member of Allis[illegible] Methodist Church for a number [illegible] years. She is survived by a far[illegible] of four sons and five daughters. [illegible] members are:—Messrs. Geo. and [illegible] J. Brett, of Tosorontio; Rev. R. [illegible] Brett, of Edmonton; Mr. We[illegible] Brett, of Sault Ste. Marie, Or[illegible] Mrs. C. Armstrong, of Mono; [illegible] W. J. Jenkins, of Alton; Miss M[illegible] J. Brett, of Tossorontio; Rev. R. [illegible] Scott, of Alliston, and Mrs. [illegible] dison McKenzie, of Thornton.

RODERICK MacKENZIE.

Mr. Roderick MacKenzie, a [illegible] known resident of Mono town[illegible] passed away at his home near G[illegible] ger early yesterday morning. He [illegible] been in declining health for a ye[illegible] longer and was quite ill for a [illegible] prior to his demise. His death [illegible] due to heart and stomach tro[illegible] The late Mr. MacKenzie was a [illegible] tive of Caledon township, but [illegible] lived near Granger for close to [illegible] years. He was 64 years of age [illegible] leaves a widow, four sons and [illegible] daughters. George, Kenneth [illegible] Robert and two daughters, Jenni[illegible] Maggie, are at home. John, an[illegible] son, is a farmer in Mono and [illegible] F. J. Tero, this town, is the [illegible] daughter. Ex-Mayor Wm. Ma[illegible] zie, of North Bay, and Robert [illegible] Kenzie, in Michigan, are bro[illegible] The surviving sisters are Mrs. [illegible] kin, wife of Mayor Rankin, [illegible] Mrs. Martin, both of North Bay [illegible] deceased was a Presbyterian a[illegible] Liberal. The funeral will be [illegible] from his late home, lot 25, 1st [illegible] east, to Mono Centre cemetery [illegible] o'clock this afternoon.

41 LICENSES CUT OFF.

Toronto license commissioner[illegible] cut off 41 hotel licenses in the [illegible] The reduction was made in [illegible] quence of the by-law, carried [illegible] electors in January, to reduce [illegible] number of licenses to 110. [illegible] the hotelkeepers, whose license [illegible] not be renewed, is Fred C. Cla[illegible] the Hotel Trader, 89 Yon[illegible] Clarke's father, Mr. H. B. [illegible] formerly landlord of the [illegible] House, Orangeville, is the land[illegible] Clarke's hotel, 127 Simcoe St [illegible] submitted plans to the Board f[illegible] $80,000 hotel. He must con[illegible] the proposed building within [illegible] months and complete it witho[illegible] necessary delay. Otherwise th[illegible] ent license for the Clarke Hou[illegible] be cancelled and a license gra[illegible] the Hotel Trader. In any eve[illegible] of the licenses must go. [illegible] Campbell, of the Grosvenor [illegible] on Yonge St., who is also [illegible] known locally, was given a [illegible] but must transfer it immediat[illegible] put the house into good order [illegible]

—North Erin Presbyterians [illegible] ning to hold a picnic on May [illegible]

ARCHIVES OF ONTARIO
TORONTO

THE STERLING BANK OF CANADA

HEAD OFFICE, - - TORONTO.

F. W. Broughall, Gen'l Manager

A General Banking Business transacted. Drafts bought and sold. Collections made and letters of credit issued to all parts of the world.

FARMERS' SALE NOTES

Discounted and money to loan at lowest rates of interest.

SAVINGS' DEPARTMENT

Deposits of $1 and upwards received. Interest allowed from date of deposit to date of withdrawal.

ORANGEVILLE BRANCH.

A. L. C. KIRKWOOD, MANAGER.

Temple of Fame

TOWN HALL

MAY 11th & 12th

Magnificent, spectacular reflects of Military and Historical Characters, representing the world's most renowned women, past and present.

DON'T MISS IT!

Scores of lovely women in dazzling costumes.

DEATH OF THOS. CALDWELL.

His relatives here received a telegram on Sunday apprising them of the death of Mr. Thos. Caldwell, which took place at his home in Dauphin, Man., on Saturday night after a brief illness. The deceased was the eldest brother of Mrs. W. G. Worts and a half brother of Mrs. T. T. Paul. He formerly lived at Orchard, Ont., but moved to Dauphin about seven years ago. He was about 56 years of age and leaves a wid ow and one son. The interment took place in Dauphin.

MRS. GEORGE BRETT.

Mrs. Elizabeth Brett, widow of the late George Brett, died at the home of her son, Mr. W. J. Brett, of Tossorontio, recently at the age of 70 years. The deceased lady had been a highly esteemed resident of the township for the past thirty-five years. She had been a member of Alliston Methodist Church for a number of years. She is survived by a family of four sons and five daughters. The members are:—Messrs. Geo. and W. J. Brett, of Tosorontio; Rev. R. H. Brett, of Edmonton; Mr. Wesley Brett, of Sault Ste. Marie, Ont.; Mrs. C. Armstrong, of Mono; Mrs. W. J. Jenkins, of Alton; Miss M. J. J. Brett, of Tossorontio; Rev. R. H. Scott, of Alliston, and Mrs. Addison McKenzie, of Thornton.

RODERICK MacKENZIE.

Mr. Roderick MacKenzie, a well-known resident of Mono township, passed away at his home near Granger early yesterday morning. He had been in declining health for a year or longer and was quite ill for a month prior to his demise. His death was due to heart and stomach trouble. The late Mr. MacKenzie was a native of Caledon township, but had lived near Granger for close to forty years. He was 64 years of age and leaves a widow, four sons and three daughters. George, Kenneth and Robert and two daughters, Jennie and Maggie, are at home. John, another son, is a farmer in Mono and Mrs. F. J. Tero, this town, is the other daughter. Ex-Mayor Wm. MacKenzie, of North Bay, and Robert MacKenzie, in Michigan, are brothers. The surviving sisters are Mrs. Rankin, wife of Mayor Rankin, and Mrs. Martin, both of North Bay. The deceased was a Presbyterian and a Liberal. The funeral will be held from his late home, lot 25, 1st line, east, to Mono Centre cemetery at 2 o'clock this afternoon.

41 LICENSES CUT OFF.

Toronto license commissioners have cut off 41 hotel licenses in the city. The reduction was made in consequence of the by-law, carried by the electors in January, to reduce the number of licenses to 110. Among the hotelkeepers, whose licenses may not be renewed, is Fred C. Clarke, of the Hotel Trader, 89 Yonge St. Clarke's father, Mr. H. B. Clarke, formerly landlord of the Gordon House, Orangeville, is the landlord of Clarke's hotel, 127 Simcoe St. He submitted plans to the Board for an $80,000 hotel. He must commence the proposed building within three months and complete it without unnecessary delay. Otherwise the present license for the Clarke House will be cancelled and a license granted to the Hotel Trader. In any event one of the licenses must go. "Ab." Campbell, of the Grosvenor House on Yonge St., who is also well-known locally, was given a license, but must transfer it immediately and put the house into good order.

—North Erin Presbyterians are planning to hold a picnic on May 24th.

NEW ADVERTISEMENTS.

$500.00—Courier Press.
Tuning—Fred A. Lewis.
Reduced Rate—G. T. R.
Cook Wanted—W. A. Boos.
Wanted—Furniture Factory.
Concert—Charleston Foresters.
Court of Revision—E. Hamilton.
Little Prince—Red Rose Theatre.
Notice to Creditors—Walsh & Fish.
Boat Trip—R. & Q. Navigation Co.
Eggs for Hatching—C. R. Cuthbert
Two Engagements—Daughters of the Empire.

LOCAL NEWS.

—Mrs. (Dr.) R. Meek is recovering from a trying attack of la grippe.

—See Britain's greatest Queen ably personated at the Temple of Fame.

—Revs. J. R. Bell, of Laurel, and J. McIlroy, of Camilla, will exchange pulpits next Sunday.

—WANTED—Apprentices to learn Finishing and Varnishing. Apply at Furniture Factory.

—The Plan of the Hall for the Temple of Fame will open at Gillespie's Drug Store to-day.

—"The Highland Fling" danced by Scotch lassie Jean at the Temple of Fame is alone worth the price of admission.

—Local dentists were all out of town last week. The annual meeting of the Ontario Dental Society is the explanation for their absence.

—Hear the great singers and elocutionists. Town Hall, May 11th and 12th.

—Mr. Hugh R. Polson, formerly of Orangeville, has been elected secretary-treasurer of the Owen Sound Lawn Bowling Club.

—The congregation of Burns' church, Mono Centre, are arranging to hold their annual picnic at Mono Rocks on May 24th.

—Grace Darling and the sailor boys will tell you about "A Life on the Ocean Wave" at the Temple of Fame on May 11th and 12th.

—Chief Speers is handing out this week invitations to "clean up." Many of us do not require such hints. Think it over and get busy.

—There was practically nothing doing in Tuesday's Division Court. Two or three cases, that were down for trial, were allowed to stand over until next Court.

—George McDonald, the unfortunate Mono farmer, who had his leg broken some ten days ago, is doing nicely. He is still at the Hotel Alexandra with Harry Barber as nurse.

APPRENTICE WANTED.—A good, smart boy, with a fair education, to learn the printing trade. Also the privilege of learning to operate typesetting machine. Apply at Banner Office.

—We regret to learn that Mrs. Wilson, wife of Bandmaster Thos. Wilson, is ill with quinsy. Mrs. Wilson was only recovering from a protracted and severe illness, when she was taken down again.

—M. Wilkins & Son can insure your buildings against loss from wind. Rates very cheap. Strongest mutual company in Ontario.

—A young son of Mr. John Huskinson, lot 11, Centre Road, Mono, was severely bitten by a neighbor's dog on Sunday. Dr. T. H. Henry, who was summoned, found t necessary to put in four stitches.

—Mr. H. C. Grout succeeds Mr. V. A. Harshaw, as assistant superintendent of the Owen Sound division of the C.P.R. Mr. Harshaw was appointed divisional superintendent of the Toronto to Smith's Falls division a few weeks ago.

—Mr. J. N. McLean, of the Manson Campbell Company, of Chatham, who has been here for the past month, left on Tuesday for Grand Valley. Mr. McLean's firm manufacture a kitchen cabinet, and during his stay here a carload was disposed of.

—Rev. J. R. Bell, of Laurel, who was the moving spirit in the organization of the Dufferin County Trustees Association, has been invited to deliver an address on the subject, "County Trustees Associations" at the annual meeting of the Ontario Educational Association next year.

—Mono Road Court, Independent Order of Foresters, is arranging to hold an elaborate demonstration in Caledon East on May 17th. Mr. John T. Scott, High Chief Ranger for Central Ontario, is a resident of Caledon East, and can be counted on to make a success of the demonstration.

—Do not fail to hear the music from stringed instruments and the clash of the cymbals, which accompany Miriam and her maids, and Cleopatra at the Temple of Fame.

—Mr. Geo. A. Leighton, caretaker of the County Buildings, was down town on Tuesday afternoon for the first time since his illness. Mr. Leighton was confined to the house for four weeks and lost twenty pounds in weight during his sickness. He shows the effects of his trying siege, but is fast regaining his wonted strength and vigor.

—Dr. D. J. Sweeney, a former Caledon boy, was in town on Monday. Dr. Sweeney was taken critically ill with blood poisoning last autumn and has been under treatment at his parental home in Caledon all winter. He has now recovered sufficiently to be able to go about fairly well and expects to be able to resume his practice in a couple of months. Prior to his unfortunate illness, Dr. Sweeney conducted a flourishing practice in East Toronto.

—Mr. W. A. Boos started men and teams Monday morning grading and filling for a siding at the C. P. R. Station. The siding will be used for switching, and when completed will enable the railway people to do all their switching at Orangeville without using the main line. Mr. Boos expects a very busy season this year. He has a number of contracts near Bolton and one at Owen Sound for the grading, filling, etc., for a spur line from the Owen Sound Quarry Company's quarries to the C. P. R.

PERSONAL MENTION

Miss Clara Kilpatrick spent a few days with Toronto friends last week.

Mrs. Englert, of the Caledon Mountain Club, spent Sunday with friends in town.

Miss Helen Bremner, of Camilla, visited friends in Toronto for a few days this week.

Mrs. M. N. Armstrong spent a few days last week visiting her sister, Mrs. Gale, of Erin.

Mrs. R. Mortimer, James St., has returned home after an extended visit with friends in Shelburne and Honeywood.

Mr. James Large left for Prairie Rose, Sask., on Friday evening after spending the winter at his former home near Camilla.

Mr. George Ellenton, drug clerk in T. J. Brown's, was in Hornby on Tuesday attending the funeral of his uncle, Mr. John Ellenton.

Mr. K. J. Henry, of Ottawa, Inspector of Barnardo Homes was in town this week. Mr. Henry is a brother of Dr. James Henry.

Mr. and Mrs. Hugh. Haley returned to town last week from Chicago, where they spent the winter with their daughter, Mrs. S. Murch.

The many friends of Major Preston, who has been "under the weather" recently and confined to the house, are pleased to see him about again.

Miss Sarah Armstrong, of Vancouver, B.C., is visiting her sister, Mrs. J. J. Laverty, York St., and at her parental home, 7th line, Mono.

Drs. R. Meek, F. Frank, W. H. Bowles and G. H. Campbell were in Toronto last week attending the annual meeting of the Ontario Dental Society.

Mrs. L. P. Poapst, who has been visiting her parents, Mr. and Mrs. G. A. Campbell during the past month, left for her home in Ottawa on Tuesday morning.

Mrs. R. Harrop, of Chesterville, Ont., is spending a few days in town this week on her way home from Mount Forest, where she was visiting a sister who has been ill.

Mr. G. M. Dix, of Woodbridge, a member of Knox College graduating class, preached excellent sermons in St. Andrew's Church on Sunday. The pastor, Rev. W. M. Morris, addressed congregations in Elora.

Mrs. Orange Lawrence, who has been spending the winter with her daughter, Mrs. R. D. McBride, of Sault Ste. Marie, arrived home last week accompanied by Mrs. McBride and child, who will visit here for some time.

Mrs. Mary Coulter, "Emeria Villa" Caledon, announces the engagement of her youngest daughter, Miss Ida M. Coulter, to Mr. Adair Beamish, youngest son of Mr. Francis Beamish, of Erindale, Ont. The wedding will take place early in June.

Miss Minnie Brett, who has been in town for several weeks nursing Mrs. Robt. Harrison and her little daughter through their illness, returned to her home in the city Tuesday evening. Mrs. Harrison and daughter are now convalescent and their complete recovery seems assured.

Mr. W. S. Waugh, of High River, Alta., is renewing former acquaintanceships in town this week. Mr. Waugh, who was formerly manager of Lewis, Waugh & Co's. private bank in Orangeville, has been in High River for several years. He is quite enthusiastic over western Canada and its possibilities.

—Quarterly meeting and communion service in the Methodist Church on Sunday.

THE ILLS OF CHILDHOOD How To Cure Them.

In thousands of homes throughout Canada Baby's Own Tablets is the only medicine used when the children are ailing, and the mother who keeps this medicine on hand may feel as safe as though there was a doctor constantly in the home. Baby's Own Tablets cure all stomach and bowel troubles, break up colds, destroy worms, and make teething easy. Guaranteed free from opiates and poisonous drugs. Mrs. Geo. Wilson Wilson's, N.B., says:—"I began using Baby's Own Tablets about five years ago, and since then have used no other medicine for my children. They never fail to bring relief, and I would advise all mothers to try them." Sold by medicine dealers or by mail at 25 cents a box from The Dr. Williams' Medicine Co., Brockville, Ont.

TOOK A FIT.

The Evening News, of Wednesday, April 28th, says :—

Hiram Baker, this morning in Judge Winchester's County Criminal Court, unintentionally provided the best expert evidence that he could wish. Baker is accused of obtaining $3 from James H. Harvey, and $1 from J. MacWood, by false pretences on the 16th of March.

The jail surgeon sent a letter stating that Baker was a chronic alcholic and epileptic. Baker stepped in the dock and elected to be tried by a jury, and as he stepped down he took a fit. He was carried into the adjoining room and Dr. Sheard was sent for. "He'd better be taken to the Hospital, and not allowed to touch liquor," said the Health Officer. "He may not come out for four or five hours."

The ambulance was called and Baker was taken back to jail. The case was remanded until June 9th.

—Mr. C. W. Hurndall met with a painful accident while at work in the furniture factory Tuesday evening. A vertical boring machine, with which he was working, caught his left hand, split the thumb and lacerated the first finger rather badly. Dr. Carson dressed the injuries.

—Rev. H. Harper goes to Palgrave on Tuesday to attend the quarterly meeting of the Palgrave circuit.

ANNUAL MEETING.

Shareholders of Caledon Lake Club Elect Officers.

The annual meeting of shareholders of the Caledon Lake Club was held in the Public Library Auditorium on Friday evening, April 30th. The following officers were elected for the ensuing twelve months :—

President, W. M. Green; Vice-President, F. W. Ritchie; Sec-Treasurer, C. R. Wheelock; Board of Directors, Hon. Dr. Pyne and Dr. G. S. Caesar, Toronto, Judge McCarthy, W. M. Green; J. W. Aiken, F. W. Ritchie, Thos. Stevenson, Dr. W. H. Bowles and C. R. Wheelock, Orangeville.

The Company has been stocking the Lakes for several years. Four thousand yearling trout were put in their waters this spring. It is expected that this will be one of the best trout fishing preserves in the Province in a short time. The Lakes cover over one hundred acres.

The usual Annual Regatta will be held this year in the month of August, when the Lakes will be thrown open to the public. The Company trys to make this event an enjoyable days outing. No charge is made for anything at all are welcome.

PIANO TUNING.

Mr. Fred A. Lewis, piano tuner, will be in Orangeville the first week in June.

RED ROSE THEATRE.

The management of the Red Rose Theatre have secured Little Prince, the great English juggler, as one of the special attractions for next week. Little Prince will give one of his remarkable performances each night during the week. Matinees Thursday and Saturday afternoons. Usual prices, 5c. and 10c.

BLACK SMOKE A WASTE.

Black smoke is a waste as well as a nuisance. In the new steel capital of Gary, where economy and prevention of waste is the first principle of success, the smoke from the furnace stacks furnishes sufficient gas to supply all needed power for the plant. The pillar of smoke is a sign of industrial waste, rather than of profit-making activity. There is value in its blackness if properly utilized. —Boston Herald.

ROUND TRIP EXCURSIONS AT LOW RATES.

To Seattle, Wash.; Portland, Ore.; Tacoma, Wash.; Everett, Wash.; Bellingham, Wash.; Victoria, B. C.; Vancouver, B.C.; San Francisco, Cal.; Los Angeles, Cal., etc. Good going May 20th to Sept 30th. Return limit Oct. 31st, 1909. For tickets and full information call on any Grand Trunk ticket agent.

WHERE ARE THE DOGS?

Orangeville's canine population seems to be decreasing very rapidly and if the present rate is maintained for a few years a dog will be as rare a sight on our streets as is a buffalo on the plains of the great West. Last year Assessor Bailey in the annual assessment return placed the number of dogs at 112. This year Assessor Foster could locate only 58 canines little more than half the number there were last year. The average citizen will likely maintain that dogs are just as plentiful as ever, but here are the assessor's figures, so what are you going to do about it.

TEMPLE OF FAME.

The Daughters of the Empire have undertaken the production of this gigantic spectacular performance on behalf of their Hospital Fund.

On May 11th and 12th the famous characters of history will be paraded before the people of this vicinity in suitable apparel, and each set up her claim for the crown of honor to be bestowed. This great production was given in Orangeville a number of years ago and was highly appreciated. The ladies are sparing no pains to make the coming entertainment one of the best that has ever been given in this town. The costumes will be elaborate, the marching attractive and the singing of very high class order. Tickets will be at the very reasonable prices of 25c. and 35c., and fuller particulars will be given both by posters and by the later editions of this paper.

BOB FOOLED THE COP.

Bob Hill, a diminutive jockey and horse trainer, who is comparatively well-known here, visited Caledon East a couple of weeks ago and took up his abode with Mr. Roddy Graham. He had not been there long, when Roddy charged him with the theft of $27 and had him arrested. He was brought before Mr. T. H. Hanna, an Albion justice of the peace, who committed him to stand his trial in Brampton Martin Stonehouse was sworn in as a special constable and to him the Court deputed the task of conveying the accused to the County Town. Hill, as we have already said, is not very formidable in appearance, being lightly built and not much over five feet tall. Stonehouse, on the other hand, is fashioned on a generous plan and is reputed to possess more than average physical strength. Confident of his ability to execute his commission and if need be to subdue his charge by sheer strength, the Constable laughed at the idea of putting handcuffs on Hill or shackling him in any way. Constable and prisoner took the train at Caledon East for Georgetown, where they were to change for Brampton. They reached Georgetown alright, but in making the transfer the little jockey managed to give the officer of the law the slip. He disappeared as suddenly and as completely as if the earth had opened and swallowed him. The constable was completely non-plussed, but his man was gone, and after a fruitless search he was obliged to return home without completing his mission.

SUNLIGHT SOAP

With half the labor, and at half the cost of other soap, Sunlight does the whole washing in half the time, yet without injuring the most delicate fabric.

Use it the Sunlight way. Follow the directions.

PRESBYTERY MEETING.

Orangeville Presbytery met in St. Andrew's Church here on Tuesday. The docket was largely of a routine character. A rearrangement of the entire work of the Presbytery was discussed at some length. Rev. J. R. Bell, of Laurel, Rev. Dr. McKenzie, of Shelburne, and Rev. W. L. Atkinson, of Everett, were appointed a committee to consider and report on the matter.

FORESTERS CONCERT.

The officers and members of Court Charleston, No. 4917, Independent Order of Foresters, will hold a grand concert in the Town Hall in Charleston on Tuesday evening, May 18th. Addresses will be given by Rev. Alex. McGillivary and G. A. Mitchell, two of the High Court officers, and a musical programme will be furnished by Miss Frances Wright, contralto, Miss Maude Bigwood, soprano, and Will J. White, comedian. John T. Scott, High Chief Ranger of the Central Ontario Court, will preside. Admission will be by invitation and there will be no charge.

CHANGES OF HALF A CENTURY

We are informed by one of our oldest residents, Mr. John Stephenson, of Bythia St., that of all the buildings on the south side of Broadway, when he arrived in Orangeville on May 3rd, 1859, fifty years ago last Monday, there are now standing only the Galbraith Block, the Commercial hotel (at that time a store and post office kept by the late T. R. Buckham) and the dwellings now occupied by Hugh. A. Duke, Alex. Hughson, T. G. Legate, Mrs. (Rev.) W. E. McKay and Frank Russell. On the north side of the street there are but two buildings left—the stone dwelling at the corner of Broadway and Third St., then known as "Jimmie" Grahame's tavern and Reeve & Hunter's store, now occupied by the Singer Sewing Machine Co., and Sam Merlina's fruit store. In the whole town there are not more than a score of these old buildings standing to-day. Of all the adult residents of the town at that date only some twelve or thirteen persons are still numbered among our citizens. Such are the changes of fifty years.

—It was only a few of the bravest who summoned up sufficient courage to go fishing on Saturday, the opening day of the trout season. They found the streams flooded and the lakes and ponds swollen and discolored. Most of them returned home without the satisfaction of even getting a "bite." Those who tried their luck Tuesday and yesterday did better and some fairly good catches are reported.

—Mrs. Wiggs will make you laugh at the Temple of Fame, May 11th and 12th.

BORN.

DOHERTY—In Orangeville, on Wednesday, May 5th, to Mr. and Mrs. Fred H. Doherty, a daughter.

KING—In Orangeville, on Sunday, April 25th, to Mr. and Mrs. Alfred King, a daughter.

LEIGHTON—In Mono, on Thursday, April 29th, to Mr. and Mrs. J. J. Leighton, a daughter.

DIXON—In East Luther, on April 27th, to Mr. and Mrs. George Dixon, a daughter.

YOUNG—In Erin township on Thursday, April 22nd, to Mr. and Mrs. R. B. Young, of Binkham, a son.

McMURCHY—In Hillsburg, on Sunday, May 2nd, to Mr. and Mrs. Charles McMurchy, twin babies — boy and girl.

MARRIED.

McCLELLAND—McCULLOCH — At the Manse in Fergus, on Wednesday, April, 21st, by Rev. J. Brown, Mr. James McClelland, of Grand Valley, to Mrs. McCulloch, of West Garafraxa.

STALLIONS in SERVICE

SEASON, 1909.

THE BISON, (36013) Race Record 2.21¼, by Heir-at-law, 2.05¼; Sire of Minor Heir, 1.59¼, recently sold to the owner of Dan Patch, 1.55¼, at $45,000; The Friend, 2.05¼; Jack D., 2.11¼; Equity, 2.12¼; and 48 other standard performers.

BISON CHIEF (45233.)

Is a very handsome grey trotting Stallion, Standard bred and registered. Sired by The Bison, Dam Nettie Ross, by Winfield Scott (1319), Dam of five in 2.30 list.

TERMS—The Bison, to insure $30, Bison Chief, $15, to insure.

W. H. RIDDELL, VS., Orangeville, Ont.

McMillan & Torrie

EASTER business has been enormous. Never knew we had so many friends. We have always aimed to give the best quality we could find in all Canada for the money, and we are glad to see how appreciation of our efforts gains from season to season.

Men's Suits & Spring Coats

Men's Suits in light and dark colored Tweeds, in fancy stripes and checks, well tailored and lined with Farmer's satin lining, for only **$7.50**

Men's Fancy Worsted Suits in rich dark brown shades, made with fancy cuffs and long lapels. We'd like you to compare this suit with anything you've ever seen at $12.00. Our price only..... **$10.00**

We're showing a beautiful range of patterns this season at $12.00, in fancy stripes and checks in all the latest patterns in fancy Worsteds, in all sizes from 34 to 44, at **$12**

The new browns and greens in our $15.00 suits are a revelation to the trade. People who never thought of buying ready-to-wear clothing are buying these goods. They are beautifully tailored garments, and if you want real natty stuff see this line at..... **$15.00**

Men's Spring Overcoats, made in the fashionable three-quarter length in black cheviot, with silk faced lapels. Is the popular coat this season. We're showing three specials at **$8.50, $12 & $15.**

Men's Cravenette Raincoats are always correct. The grays and olive shades and fancy stripes are the leading lines. Special values at..... **$8.50, $10.00 and $13.50.**

New Spring Shirts, Neckwear, Hats, Caps, Underwear. Everything in fact a man wears except the boots.

It Pays to Deal With

McMILLAN & TORRIE,

The Big Clothing House,

BROADWAY, - - ORANGEVILLE.

About Your EYES

ARE you bothered with that blinking and irritation of the eyes which often extends to a bad headache. If so your eyes need the attention of our Expert Optician, and NOW, because it will save further trouble later on. No need to bother about the expense; that is a very small item when compared to the value of your eyesight.

See our Optician when next passing.

W. E. IRVINE

JEWELLER and OPTICIAN,

BROADWAY, - - - - - ORANGEVILLE.

Fine . . Tailoring

We claim a share of your interest because of

UNAPPROACHABLE STYLES

BEAUTIFUL FABRICS
PAINSTAKING FINISH
UNMISTAKEABLE VALUES

We also carry a nice line of Boys' and Youths' Ready-to-Wear Clothing.

Hughes & Norris

TAILORS AND GENTS' FURNISHERS

ORANGEVILLE.

ARCHIVES OF ONTARIO
TORONTO

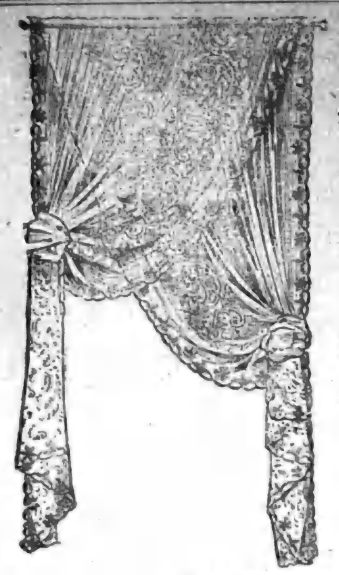

GILLESPIE, ROGERS & CO.,

SPECIAL PRICES IN HOUSE FURNISHINGS.

We have a Complete Stock of

Lace Curtains, Madras Muslins, Art Sateens, Tapestry Curtains, Carpets and Rugs, Oil Cloths and Linoleums.

SELLING AT SPECIAL PRICES

GILLESPIE, ROGERS & CO.,

THE STORE FOR WOMEN. - ORANGEVILLE.

OIL FOR DOMESTIC WHEELS.

Strong tea will stop bleeding from a cut.

Lavender scented sheets are said to induce slumber.

A little ammonia in the water will make window cleaning easy.

Worn out curtains cut into large squares make good dishcloths.

Equal parts of tea and lukewarm water is a good solution for sponging plants.

A few drops of rose water added to almonds will prevent their oiling when chopped.

When you have occasion to use plaster of Paris mix it with vinegar instead of water.

To make a cake flavored with coffee use strong coffee in place of milk in mixing the batter.

A novelty in a table crumb brush is fashioned after a carpet sweeper. It is made of brass.

A piece of abestos or of leather is excellent to slip between the filling when making iron holders.

By soaking beans, peas, and other dried vegetables thoroughly much fuel will be saved in the cooking.

A splendid cement for china is made by mixing plaster of paris into a thick solution of gumarabic and water.

The addition of a beaten egg to the mashed potatoes used for potatoe cakes will be found well worth while.

Steel knives that are not in general use can be kept from rushing if they are dipped in a strong solution of soda.

Warm water should be used with yeast, while with cream of tartar and soda only cold water should be used.

Have bacon cut in very thin slices, lay in long, shallow tin and bake till a nice brown. It is very crisp and nice.

Stains and discolorations on tinware can be removed by dipping a damp cloth in common soda and rubbing briskly.

Use a sponge for cleaning silver, faucets, sink and windows. It rinses out thoroughly and does not flatten like a cloth.

Don't cut a belt for a shirt waist on the length of the material, because it will shrink. Cut all belts on the cross of the goods.

Buttermilk which has turned slightly sour is an excellent wash for the face. It is harmless and efficient and is a great purifier.

A pretty and warm coverlet can be made from thin and worn blankets, covered with some of the handsome figured cretonnes.

A simple syrup that is good to serve on hot waffles is made by boiling water and sugar together and adding cinnamon to taste.

Fat which is to be kept should be cut up small and boiled in a saucepan in a little water, and never put into the oven to melt.

Too much salt in the gravy may be remedied by putting a pinch of brown sugar in it. This does not hurt the gravy in the least.

If dirt seems to settle under the nails rub pulverized pumice stone under them with an orange stick, and wash with warm water.

An excellent preventive against scarlet fever and dipotheria in their season is to give a child a small piece of sulphur every morning.

To prevent old potatoes from breaking, first put in cold water, and when they come to a boil strain off the water and put in fresh water.

To remove ink spots soak well in milk, sweet or sour, and rub well between the hands and the milk before putting the garment into the water.

A hardwood floor can be kept free from [illegible] longer if the legs of chairs have a bit of felt pasted on the bottom. An old felt hat can be utilized.

To keep starch from sticking use flatirons that are perfectly clean, and when making the starch add a piece of borax and stir with a tallow candle.

Carrots should be cut in slices instead of cubes because the outside part, which is the richest, is thickest. If cut in slices it is more equally distributed.

The corners of iron pockets soon rip, but if each corner is sewed with button, preferably one with lo[illegible] sewed to each upper corner of the pocket it will prevent ripping.

To improve mashed potatoes well and when adding seasoning put in a pinch of baking powder. Stir and whip well. The potatoes will be improved 100 per cent.

To destroy moths in carpeted rooms sprinkle damp salt over the carpet, and then brush well. This not only destroys the moths, but also revives the colors in the carpet.

Always line a cake pan with paper. The medium weight yellow paper used for wrapping, can be bought for 10 cents a roll. Grease the paper, not the pan, except on the edges.

Don't dust your furniture with a feather duster. It only spreads the dust more than ever throughout the house and causes the necessity for laundering the curtains oftener.

Do not put tomato aspic to harden in a tin or iron baking pan; the acid in the jelly acts on the tin and makes the salad taste, while the black pan gives an unsightly black rim to the aspic.

Habitually eating soft foods, to the exclusion of everything that is hard or crusty, will lead to rapid decay of the teeth. They become weak, just as any muscle will that is not given sufficient work to do.

Save all the ends of candles and melt with a little white wax. Pour into pill boxes, fixing a short length of cord in the centre of each. When set to burn, place in a saucer with sufficient water to rise a sixteenth of an inch around the base of the night light.

Cut into pieces two inches long ten nice large stalks of celery. Cook in boiling water until tender. Drain off the water and pour over the celery a sauce made of two tablespoons of butter, one and a half tablespoons flour, and a pint of milk. Salt and pepper to taste.

State of Ohio, City of Toledo, Lucas County. ss.

Frank J. Cheney makes oath that he is senior partner of the firm of F. J. Cheney & Co., doing business in the City of Toledo, County and State aforesaid, and that said firm will pay the sum of ONE HUNDRED DOLLARS for each and every case of Catarrh that cannot be cured by the use of Hall's Catarrh Cure.

FRANK J. CHENEY.

Sworn to before me and subscribed in my presence, this 6th day of December, A.D., 1886.

(Seal) A. W. GLEASON, Notary Public.

Hall's Catarrh Cure is taken internally, and acts directly on the blood and mucous surfaces of the system. Send for testimonials free.

F. J. CHENEY & CO., Toledo, O.

Sold by all Druggists, 75c.

Take Hall's Family Pills for constipation.

WHOM HE FEARED.

An old Irishman who had recently recovered from a severe sickness climbed to meet the parish priest, who had been summoned during his illness to administer the rites of the church to the dying, as he was considered near death's door, and the following conversation took place:

"Ah, Pat, I see you are out again. We thought you were gone sure. You had a very serious time of it."

"Yes, yer reverence, indade I had."

"When you were so near death's door were you not afraid to meet your Maker?"

"No, indade, yer riverence," replied Pat, "it was the other gintleman I was afraid of."

—We have something particularly good in scribblers this year. Do not fail to see our lines. McGuire & McKittrick.

James Johnston has rented his farm, lot 30, con. 1, Mulmur, to W. H. Lawrence.

That Spring Tiredness

Can't last after you've taken a box or two of

FIG PILLS

They've proven a boon to thousands — why not you?

For sale at Stevenson's Drug Store.

WHAT MAC THE FARMER SEES AND HEARS IN THE HOUSE OF COMMONS.

Ottawa, April 26.—Time, it has been well said, is the stuff of which life is made, so that a waste of time is a form of partial suicide. That the House of Commons is guilty of this offense comes as a disappointing surprise to a new member who has sat here only a few months. What one is familiar with comes after a time to seem commonplace and normal, and no doubt that is the reason for all this waste of time being unheeded, and often assisted by members who have sat here through many sessions, and in some cases through many Parliaments.

Time is wasted here in a variety of ways, most of which could at least be checked if the House kept' before it more steadily the country's good and the importance of carrying out the legislative business of the Dominion at as little cost as possible. Many of the speeches that form a large part of these so-called debates consist for the most part of a recital of facts well known to every member and to every elector who keeps himself informed respecting public affairs. For instance, a member delivers a speech on the proposed loan to the Grand Trunk Pacific Railway Company. The point at issue is the wisdom of the loan and the conditions upon which it is granted. But it is not to these that the member confines himself. He begins at the beginning and reviews the whole history of the project, assuming that not one of his hearers knows anything about it, whereas most of them know more about it than he does himself, for as a matter of fact much of his speech will be found to be made up of statements contained in speech es delivered several sessions ago, and which he has dug up out of Hansard.

This is only an illustration of the style of speech-making going on almost daily in the House, and by means of which hours and days of valuable or at least costly time, are consumed.

Besides this, much time is consumed in insinuations, veiled charges, pointless attacks, personal encounters and bitter wrangling. All this has practically no effect, except to stir up bad feeling and delay the business before the House. It does not tend to drive the Government from office; it does not tend to lessen the force of the serious attacks of the Opposition; but this it certainly tends to do—it tends to lower the prestige of Parliament, to lessen the respect for Parliament, and to a large extent to destroy its usefulness.

In earlier letters the new member endeavored to point out the three great functions Parliament performs that of sitting in judgment upon the administration of public affairs by the Ministers of the Crown; that of taxing the people and voting the money so raised to the Ministers to be used in carrying on the government of the country; and that of legislating, granting charters and enacting new laws or amending existing ones. But there is a fourth function Parliament should perform, and although it has no formal, legal existence it is real, and important. That fourth function consists in being the great national public platform from which the questions of national development, fiscal policy, defence and administration should be discussed by the broadest and best informed minds in the country. Parliament should be the great national university of public affairs, the creator and the leader of sound, well-informed public opinion, the body to which the people would look for information, for guidance and for those high ideals which tend so much to the upbuilding of a nation.

To what extent the House of Commons falls below this standard and fails to perform its function as a leader of national thought has been shown by the bickerings and personal encounters that have characterised its sittings of the past week or two. All this should be checked; the members should pause in their extreme partizan warfare and give heed to the position our form of popular government intends they should occupy, and failing to do so they and the body they compose must lose public respect and forfeit a great measure of their power for usefulness.

The vital importance of British connection to Canada, her duty and her interest in maintaining it, and the assistance she can render by providing in part at least for the defence of her own coast, have recently been brought to public attention by the debates on this question of naval defence, which happily resulted in pledging the country to immediate action. A brief answer given the other day by the Minister of Customs to a question asked by Mr. Foster, shows that our British connection is not based on sentiment alone, important and strong a factor as it is in directing human action. It is also based on the solid foundation of material interests. Great Britain is by far our best customer, buying from us more than do all the other nations combined. During the fiscal year that closed on March 31st last, our exports amounted in value to $263,368,952, of which Great Britain took our goods to the value of $134,477,124, whereas the United States bought from us only to the value of $111,477,124, whereas the United States market our export trade would be reduced by one-half. That bare statement of figures should make a Canadian realize how much his prosperity and the prosperity of his country depends upon the prosperity and security of the Motherland.

The budget speech delivered by the Minister of Finance was the feature of last week's proceedings in the House. It was Mr. Fielding's sixteenth budget and in many respects his least glowing and optimistic, for it announced a declining revenue and an increased public debt—two conditions as disquieting to the country as they are unpleasant to a Minister of Finance.

The budget is an ancient institution almost as old as Parliament itself, although it was not always presented in the form of a speech as is the practice to-day. It contains three leading features. In the first place, it reviews the income and expenditure of the Government during the past year; then it outlines what the expenditure will be for the current year and what income may be expected to meet it; and thirdly, it tells in what way such income is to be raised. As by far the greater part of our federal revenue is raised by means of customs and excise duties, proposed changes in the tariff or in the excise rates are always announced in the budget. None were announced, which means that the existing tariffs are to remain in force unchanged for another year at least.

The federal fiscal year closes on the last day of March and during the past year, according to Mr. Fielding's book-keeping, there was a surplus of current revenue over current expenditure of one and a half million dollars. However, Mr. Foster claimed that there is no real surplus, for if the bounties paid producers of iron and steel had been charged not to capital account, but to current expenditure, as he insists should be done, then there would have been no surplus but instead a deficit of three-quarters of a million dollars.

To capital account are charged expenditures for works of at least a supposed permanent character — railways, canals, and other similar public works. Most of the money so expended last year had to be borrowed. The three great charges in this account were:

Grand Trunk Pacific	$25,000,000
Quebec Bridge	6,424,000
Other expenditures	17,300,000
Total	$48,724,000

If from this amount be deducted the surplus of current revenue over current expenditure, as claimed by Mr. Fielding, and the sum added to the sinking fund, it will leave a balance of forty-six million dollars, which last year was added to our public debt.

The fiscal year upon which the country has entered promises a poor showing when it ends next March. The expenditure which Parliament has been authorizing will amount to $110,000,000, and if in these cautious times when people are spending no more than necessary, the revenue reaches $95,000,000, it will be doing very well. That will mean a deficit of $15,000,000. Among the capital charges will be $20,000,000 for the Transcontinental Railway, and besides that $10,000,000 will have to be found in order to make the loan authorized recently, to the Grand Trunk Pacific Railway Company.

Mr. Fielding did not attempt increased taxation this year, but unless there is during the next twelve months a great revival of business with a consequent increase of revenue it is difficult to see how increase of taxation is to be avoided.—Family Herald & Weekly Star.

GRAND NEWS FOR OLD FOLKS.

What Dodd's Kidney Pills Did for Hiram Brown

Cured His Aches and Pains and Gave Him Restful Slumber—Known as the Old Folks' Friend.

East Mapleton, Cumberland Co., N.S., May 3. (Special).—Though well past the allotted span of life Mr. Hiram Brown of this place is still one of the grandest sights in life, a hale and hearty old gentleman. And like many another Canadian veteran he gives Dodd's Kidney Pills the credit for his abundant health.

"I am seventy-two years of age," Mr. Brown said in an interview, "and I want to say that Dodd's Kidney Pills cured me of Gravel and Kidney Trouble. I was troubled with Backache, Headache and Dizziness, Cramps in the Muscles and Stiffness of the Joints. My sleep was broken and at times my limbs would swell.

"But since taking Dodd's Kidney Pills, all these troubles have gone. I consider Dodd's Kidney Pills a wonderful medicine."

The aged man or woman who has healthy Kidneys can afford to laugh at the ills of life. For healthy Kidneys keep the blood pure and ensure good restful sleep. Dodd's Kidney Pills always make healthy Kidneys. That is why they are known as the Old Folks' Best Friend.

A book on Rheumatism, and a trial treatment of Dr. Shoop's Rheumatic Remedy—liquid or Tablets—is being sent free to sufferers by Dr. Shoop, of Racine, Wis. You that are well, get this book for some discouraged, disheartened sufferer! Do a simple act of humanity! Point out this way to quick and certain relief! Surprise some sufferer, by first getting from me the booklet and the test. He will appreciate your aid. Sold by T. Stevenson.

"CRIMINAL STATISTICS" AND A REFLECTION.

The Dominion Blue Book on Criminal Statistics has been recently published. It is compiled from statistics recorded by the Provincial authorities, and the one just covers the year 1907.

Figures are not always poetical, but they are sometimes interesting and often very instructive. There was a considerable increase, much greater than the increase in the national population would warrant, in the number of charges in the year 1907 over 1906, represented by 17.77 per cent., and an increase of 12.27 per cent. in the number of convictions The actual figures for 1907 were 12,041 charges and 9,110 convictions, as against 10,901 charges and 8,093 convictions in the preceding year. The Yukon Territory heads the list with 56 convictions per 1,000 inhabitants, and Prince Edward Island is at the other end with 1.38.

Of course, the difference in social conditions between Prince Edward Island and the Yukon is very great, but one cannot help asking what connection the liquor traffic has with these figures. In the Yukon, where there is undoubtedly an improvement in this respect, the evil of the liquor is still rampant, and the number of convictions proportionately to population is more than twice as great as in Manitoba, which is second in the list. In Prince Edward Island there is a provincial prohibitory law, which, by the way, is the famous Manitoba Liquor Act of 1902, and which is well enforced, and here the convictions are only 25 per cent. of what they are in New Brunswick, which is second from the tail of the list, and about 2 per cent. of what they are in the Yukon. Does provincial prohibition help to account for this? Convictions for drunkenness in Canada have risen, according to the ratio per 1,000 of population, from 2.17 in 1898 to 4.84 in 1907. The provinces all share in this increase with the exception of Prince Edward Island, which shows a decrease from 2.75 in 1898 to 1.43 in 1907. It is possible that there are provinces in Canada that are not ready for provincial prohibition. There can, however, be no difference of opinion about the connection between the liquor traffic and crime, and the more the source is curtailed and controlled, the less will be the volume of the evil stream that flows from it. The testimony of Prince Edward Island seems to us to point clearly to the fact that the more the liquor traffic is reduced, the less will be the volume of crime. Every barroom removed is a stage in the reduction of crime.—The Presbyterian.

If your Stomach, Heart or Kidneys are weak, try at least, a few doses only of Dr. Shoop's Restorative. In five or ten days only, the result will surprise you. A few cents will cover the cost. And here is why help comes so quickly. Dr. Shoop doesn't drug the Stomach, nor stimulate the Heart or Kidneys, Dr. Shoop's Restorative goes directly to the weak and failing nerves. Each organ has its own controlling nerve. When these nerves fail, the depending organs must of necessity falter. This plain, yet vital truth, clearly tells why Dr. Shoop's Restorative is so universally successful. Its success is leading druggists to give it universal preference. A test will surely tell. Sold by T. Stevenson.

A MIRACULOUS ESCAPE.

Last Friday afternoon, Clara, the eight-year-old daughter of Walter Cutting, milkman, was run over by a farmer's waggon and sustained serious injuries. She was climbing into the waggon of Mr. Alex. McDonald, while he was driving up Main Street with a load of feed and several kegs of nails, when she slipped and fell, the rear wheel passing over her abdomen. She was very sick during the night and vomited blood, showing she had sustained internal injuries, but she escaped any fractures. The probabilities for her speedy recovery are very promising. How fatal injury was escaped is a marvel.—Acton Free Press.

Must Call a Halt To Pneumonia

Every cold must be taken seriously, and cured by Dr. Chase's Syrup of Linseed and Turpentine.

While consumptives are being taken care of and tuberculosis is being conquered who is going to fight pneumonia, which seems each year to claim more and more victims.

While the doctors are experimenting with cures why not do all we can to prevent this dreadful ailment by taking every cold seriously and using Dr. Chase's Syrup of Linseed and Turpentine to allay the inflammation of the bronchial tubes, to aid expectoration and to keep the cough free and loose.

This great medicine has a thorough and far-reaching action, which is not obtained from ordinary cough medicines, and this is why three bottles of it are sold for one of any similar treatment.

Mrs. F. Dwyer, Chesterville, Ont., writes: "My little girl had bronchial pneumonia and we thought she was going to leave this world, as her case resisted the doctor's treatment. After the first two doses of Dr. Chase's Syrup of Linseed and Turpentine the child began to get better and we are thankful to say is now well again after seven weeks' sickness." 25 cts. a bottle, at all dealers, or Edmanson, Bates & Co., Toronto

This trade mark, the "cover the earth," stands for 40 years of paint and varnish making, during which quality has been the first consideration. It is your protection when asking your dealer for paints, varnishes, stains, colors, enamels, etc.

SHERWIN-WILLIAMS PAINTS AND VARNISHES

Made in Canada. THE SHERWIN-WILLIAMS CO. Montreal, Toronto, Winnipeg.

Brighten Up

Gillespie Bros., Agts, Orangeville

Head Office, Hamilton

As a general rule, it is the man who earns the money and the woman who saves it.

A LARGE proportion of the Savings Bank accounts opened with THE BANK OF HAMILTON are opened and conducted by WOMEN. Out of the household income, the thrifty wife lays aside, in the safe custody of a chartered Bank, as much as can well be spared from the husband's income. When unforseen reverses come, or a home or other commendable thing is desired—quiet savings (hardly missed from the regular income) are available.

It is surprising how rapidly Systematic Savings grow. Many accounts, made up of small deposits, reach a total that is quite important, and which makes the family INDEPENDENT when extra money is needed.

THE BANK OF HAMILTON specially invites the Savings Accounts of a married woman, and has inaugurated a system of caring for such deposits, that is both SIMPLE and CONVENIENT.

Money may be deposited or withdrawn in any amount at any time; and, when starting a new account, a simple enquiry for the Manager will secure all desired information, and every attention to requirements

BANK OF HAMILTON

ORANGEVILLE BRANCH,

W. G. HYLAND Agent.

ARCHIVES OF ONTARIO
TORONTO

ORANGEVILLE BANNER.

VOL. XVI. ORANGEVILLE, ONTARIO, THURSDAY, MAY 13, 1909 No. 44

THE CANADIAN BANK OF COMMERCE

HEAD OFFICE, TORONTO ESTABLISHED 1867

B. E. WALKER, President
ALEXANDER LAIRD, General Manager

Paid-up Capital, $10,000,000
Reserve Fund, - 6,000,000

TRAVELLERS' CHEQUES

The new Travellers' Cheques recently issued by this Bank are a most convenient way in which to carry money when travelling. They are issued in denominations of

$10, $20, $50, $100 and $200

and the exact amount payable in Austria, Belgium, Denmark, France, Germany, Great Britain, Holland, Italy, Norway, Russia, Sweden and Switzerland is stated on the face of each cheque, while in other countries they are payable at current rates.

The cheques and all information regarding them may be obtained at every office of the Bank. 1214

ORANGEVILLE BRANCH.

W. H. LUGSDIN, Maager.

BUSINESS CARDS.

R. A. HUGHSON, Barrister, Solicitor, etc. Office, No. 58 Broadway, Orangeville, opposite Bank of Commerce. Private funds to lend at reasonable rates of interest.

J. L. ISLAND, B. A., Barrister, Solicitor, Conveyancer. Office over E. Wright's butcher shop, Orangeville.

GEO. ROBB, Barrister, Solicitor, Notary Public, etc. Office, one door west of Hill & Co's. store, Broadway, Orangeville, Money to loan.

WALSH & FISH, Barristers, &c., Solicitors for the County of Dufferin, and the Bank of Hamilton. Money to loan for companies and private parties. Office—Fead Block, Orangeville.

R. N. KYLES, B. A., M. D., M. C. F. & S. O. Physician and Surgeon. Late House Surgeon Toronto General Hospital. Office over Gillespie's Drug Store, Broadway, Orangeville. Night calls.—Residence, Zina Street. Tel. No. 86.

DR. A. F. REYNAR, Physician, Surgeon, Accoucheur, etc. Fellow of Trinity Med. College Licentiate of the College of Physicians and Surgeons, Ontario. Coroner for the County of Peel. Diseases of women and children a specialty. Residence and Surgery at Palgrave.
Office hours—9 to 10.30 a.m. and 7 to 9 p.m.
Telephone service day and night.

GEO. RUTHERFORD

POLICE MAGISTRATE, COMMISSIONER IN H.C.J., CONVEYANCER, Estate, Loan and Insurance Agent. Telephone 7 and P.O. box 67, SHELBURNE. In Dundalk on Saturdays inthe afternoon.

G. H. CAMPBELL, L. D. S., D. D. S., graduate of the Royal College of Dental Surgeons of Ontario, and of Toronto University. Dentestry practised in all its departments. Anaesthetics administered if required. Office over J. R. Gillespie's drug store, Broadway, Orangeville.

W. H. BOWLES, L. D. S., D. D. S., graduate in Dentistry of Toronto University, Royal College of Dental Surgeons of Ontario, and Post Graduate of Chicago College of Dental Surgery. Dentistry in all its branches. Anaesthetics for painless extraction. Office west of Hill & Co's. store, Orangeville.

R. MEEK, L.D.S., D.D.S., Dentist. Office up stairs in Dr. Phillips Block, South Broadway, Orangeville. Dentistry in all its branches. Anaesthetics for painless extraction.

FREDERICK FRANK, L.D.S., Dentist, Orangeville. Office in the Jackson Block, up-stairs. Entrance on Broadway. Always at home. Vitalized Air, or any of the Anaesthetics used for painless extraction, administered when requested.

T. STEVENSON,
Issuer of Marriage Licenses. A large supply of Blanks kept constantly on hand. Office, Medical Hall, Broadway, Orangeville.

For Watches, Clocks, Jewellery and Spectacle repairing go to E. C. DANIELS. He will do it neat and cheap. West Broadway, Orangeville.

M. WILKINS & SON

Money to Loan at 4 to 4½ per cent.

Agents for First-Class Fire & Life Insurance Companies

A number of good Farms for sale. Several Brick Dwelling Houses in Orangeville for sale.

OFFICE—Old stand up stairs, opposite Mill St., Broadway, Orangeville.

M. WILKINS & SON.

COUNTY CLERK.

Parties having business to transact with the County Clerk will find him at his office in the Court House on FIRST AND THIRD SATURDAYS OF EACH MONTH from 10 a.m. to 3. p. m. Communications sent by mail will receive prompt attention.

J. C. REID, County Clerk.

ENTER Any Time

ORANGEVILLE BUSINESS COLLEGE

has been tested in the crucible of experience, with the fire of public opinion, and has not been found wanting. The success of our graduates has not been excelled. Not the largest, but the highest grade modern Business School in Western Ontario.

Individual instruction. No vacation. Mail Courses. Enter any day. Write for particulars.

GEO. SPOTTON, Principal.

Our Fine Catalogue

Is mailed free on request. Write for it if you have any notion of a college course. CENTRAL BUSINESS COLLEGE, Toronto. W. H. Shaw, Pres.; E. R. Shaw, Sec.

VOICE PRODUCTION

NAN HUSTON, of Toronto, Teacher of Voice Production, etc., Pupil of Edward Hayes, New York and Paris; Mrs. Russell Duncan, Paris; Mr. Howard Frederick, Italy. Lessons given Saturdays in basement of Presbyterian church. Address, 2 Wood St., Toronto, or care Mrs. Alex. Huston, Centre Road, Orangeville P. O.

FARMERS! Insure In Your Own Company

The Dufferin Farmers Mutual Fire Insurance Company.

H. H. WALKER. - Shelburne,

General Agent for Dufferin, will visit Orangeville every monthly Fair Day and will take new risks or renew old ones in any part of the County.

Blanket Policies issued. Lightning Losses Paid, whether on or off premises.

DESIRABLE FARMS For Sale or to Rent.

The following properties have been placed in our hands for sale or to rent by the owner:—The East half of Lot No. Seventeen, Concession Four, E.H.S., Caledon Township, containing one hundred acres, more or less, and the West halves of Lots Nos. Seventeen and Eighteen, Concession Five, E.H.S., Caledon Township, containing two hundred acres, more or less. These farms will be divided to suit prospective purchasers or tenants and terms will be made to suit. For full particulars apply at once to,

D. B. BROWN & SON,
Real Estate Agents,
tf Orangeville, Ont.

For Sale Cheap!

A number of first-class brick dwelling houses in the town of Orangeville. Also

Several Good Farms

Private money to loan at a reasonable rate of interest.

For particulars apply to

T. G. LEGATE,
Peter Hamilton Warerooms,
East Broadway — — Orangeville.

Business Change

I HAVE BOUGHT THE

GROCERY BUSINESS

Heretofore conducted by Mr. J. W. CURRY, and will continue it in the old stand.

I invite the patronage of all former customers and new ones as well.

Right prices, Choice Goods and Fair Treatment are what my Patrons may look for.

S. E. BUCHANAN
East Broadway, Orangeville.

Dufferin and District Dots

Essence of Exchange and Other Items of Interest.

Elora lacrosse club has reorganized.

Acton's assessment for 1909 is $422,245,45.

Guelph's tax rate this year is likely to be 14½ mills.

The Halton-Peel County Baseball League has reorganized.

Markdale will hold an elaborate Victoria Day celebration.

About 200 liquor licenses were cut off in Ontario on May 1st.

Dundas has a population of 3940, a decrease of 97 from last year.

Kingston Board of Trade is campaigning for a larger Welland Canal.

Geo. Easton, Brockville's oldest citizen, who was born there in 1812, is dead.

Nichol township's assessment for 1909 is $1,312,835, The population is 1,529.

Dundalk Council has bought a new Nordheimer piano for use in the town hall.

Mr. Chas. Palmer, of Dundalk, has sold the well-known road stallion, "Prince Erie."

Only two hotel licenses have been granted in North Grey. They are both in Meaford.

Emma Cooper, a dressmaker of Berlin, aged 36, ended her life by drinking carbolic acid.

—McGuire & McKitrick handle school supplies.

Dr. J. H. Irwin, of Collingwood, is the new Vice-President of the Ontario Dental Society.

Vaudeville shows and livery stables must be licensed to do business in the town of Collingwood.

Mrs. Wallwin, of Centre street, Beeton, celebrated her 90th birthday on Friday, April 30th.

Mr. Thomas McConnell purchased the Smith farm near Keldon at an auction sale for $4,180.

Reuben McDonald, son of Alex. McDonald, Hall's Corners, is very ill at Los Gatis, California.

John Stoneman, of lot 28, con. 4, Amaranth, has a cow that has given birth to 4 calves in 10 months.

Burglars visited Oakville one night recently and succeeded in three business places in securing over $100 in cash.

Patrick Canty, a C. P. R. brakeman, of Ottawa, who lost both legs in an accident recently, died last week.

Hamilton Y. M. C. A. will endeavor to raise $50,000 this summer for the purpose of erecting a Boys building.

A tickling or dry cough can be quickly loosened with Dr. Shoop's Cough Remedy. No opium, no chloroform, nothing unsafe or harsh. Sold by T. Stevenson.

Mr. Matt Mitchell, formerly of the Queen's hotel, Brampton, has bought out John Pratt, of the Paisley House in Napanee.

Dundas Presbyterians have granted their pastor, Rev. Harper Gray, six months leave of absence on account of ill-health.

The revenue of the W. F. M. S. of the Presbyterian church last year was $72,245 and the balance in the bank is $3,858.

Geo. G. McDonald, son of Alex. McDonald, of Hall's Corners, has gone to New Finland, Sask., where he will take up mission work.

Lever Brothers, Toronto, will send you free a cake of their famous Plantol toilet soap, if you mention this paper.

Wm. Dawson, who recently purchased the Foster homestead from Jas. Foster, has sold the property to Samuel Phoenix, for $2,800.

Rev. Delos Smith, pastor of Unity Unitarian Church, in Hamilton, has resigned but his congregation does not want to allow him to leave.

John Barber's barn in Nichol was struck by lightning and burned to the ground a week ago Friday morning. Loss $4500 with $2775 insurance.

Georgetown teamsters have now the following schedule of rates for teaming. Teaming per day, $3.75; when extra wagon used, $4.00; when hired for less than 5 hours 40c. per hour.

There are over 220 cups of "Salada" Tea to the pound; consequently at 40 cents per pound, the consumer receives tea at the low cost of one-fifth of a cent a cup. There are few other beverages so economical and so healthful as "Salada" Tea.

—If you are thinking about insuring your buildings against damage from storm, M. Wilkins & Son will be glad to quote you rates. They are agents for a strong, reliable Company.

The Moorefield Flax Mill Company have rented Mr. Henry Cigner's 200-acre farm on the 6th Maryborough, where they intend sowing a large acreage of flax. The company purpose starting their flax mill again next fall and will handle all they can grow and buy.

Mr. Justice MacMahon has awarded John McGibbon, of Esquesing township, $215 damages against J. P. Laurason & Co., druggists, of Milton. On the prescription of a clerk, who was not a veterinary surgeon, McGibbon's horse was dosed with croton oil. It died.

—We have something particularly good in scribblers this year. Do not fail to see our lines. McGuire & McKitrick.

Geo. Patterson, of Alliston has secured the position of manager of the summer resort conducted by the Canadian Northern Railway at Bala Falls.

Rev. C. W. King, pastor of Oxford street Baptist church, Woodstock, has accepted a call to the pastorate of the First Baptist church, Cranbrook, B. C.

The Dufferin Farmers' and Women's Institutes will hold their Annual Meeting on June 12th. The annual excursion will be on June 22nd, of this year.

Owing to ill-health, Rev. W. A. J. Martin, pastor of Zion Presbyterian church, Brantford, has been granted three months' holidays by his congregation.

Rev. W. E. Gilroy, pastor of the Congregational Church, Brantford, has received an invitation to go to Brandon, but it is understood he will not accept it.

Arthur property holders will vote on May 28th, on a by-law to raise the sum of $25,000 by an issue of debentures for the purpose of constructing a waterworks system.

—M. Wilkins & Son can insure your buildings against loss from wind. Rates very cheap. Strongest mutual company in Ontario.

James Swanzie, a former well-known resident of Mulmur died at his residence Euclid ave., Toronto, a week ago Friday. He is survived by his widow and three daughters.

The congregation of the Presbyterian church, New Lowell, are preparing to rebuild their church which was destroyed by fire a few months ago. The building will cost between $3000 and $4000.

The chiefs of the Six Nations Indians met at the Obsweken Council house in Brantford last week, and stood with bared heads as a letter was read from the Prince of Wales, accepting a chiefship in Turtle Clan of the Six Nations, and expressing the belief that should the occasion arise the Indians would be found loyally serving the interests of the Crown.

The by-law to guarantee the bonds of the St. Mary's Portland Cement Co. to the amount of $40,000 was carried by a majority of 124 votes over the required two-thirds of the qualified electors. The vote stood 591 for, and 48 against. This means that the company known heretofore as the Grey and Bruce Portland Cement Company, of Owen Sound, will move their plant to St. Mary's forthwith.

State of Ohio, City of Toledo, } ss.
Lucas County.

Frank J. Cheney makes oath that he is senior partner of the firm of F. J. Cheney & Co., doing business in the City of Toledo, County and State aforesaid, and that said firm will pay the sum of ONE HUNDRED DOLLARS for each and every case of Catarrh that cannot be cured by the use of Hall's Catarrh Cure.

FRANK J. CHENEY.

Sworn to before me and subscribed in my presence, this 6th day of December, A.D., 1886.

(Seal) A. W. GLEASON, Notary Public.

Hall's Catarrh Cure is taken internally, and acts directly on the blood and mucous surfaces of the system. Send for testimonials free

F. J. CHENEY & CO. Toledo, O.
Sold by all Druggists, 75c.
Take Hall's Family Pills for constipation.

A PLUCKY YOUNG ENGINEER.

How Orillia Came to Employ John M. McRae on Her Dam.

Mr. John M. McRae, who has recently acted as one of the engineers of the big dam built for controlling the flow of the water to the various power users at Ottawa, won his spurs in connection with the third dam built by the town of Orillia at the Ragged Rapids on the Severn River. The Ragged Rapids have proved fatal to more than one reputation, but Mr. McRae has come through with flying colors.

The story of how Orillia came to employ Mr. McRae is rather interesting. The then mayor of the town, Mr. C. J. Miller, consulted an eminent engineer as to making an examination of the existing dam which would involve a descent in a diving suit in thirty feet of water. The man who had made his name was not willing to undertake the feat at his time of life. When asked if he could recommend some one who would be likely to do so, after a moment's thought, he said:

"Yes, I know a young fellow who is absolutely trustworthy, and who is afraid of nothing. I have no doubt he will undertake the job for you."

And he named John M. McRae, who hesitated scarcely a moment. When he reached the Ragged Rapids, it was found, to the disgust of the French-Canadian diver, that Mr. McRae's head was much too large to go into the helmet of the diving suit, and a wait had to be made till another could be secured. On the strength of Mr. McRae's report, the town decided to construct the dam which has just been completed after nearly three years' work, and Mr. McRae was engaged to draw the plans. It has since proved fortunate that the town acted on Mr. McRae's advice, as it was found that the previous dam was resting on very poor foundations. The present dam is one of the finest structures of its kind in the country.

Under local option the town of Owen Sound has increased in population over 1,200 during the last two years.

STOMACH INDIGESTION.

Peruna Strikes at the Root of the Trouble.

MR. S. J. MASSEY.

Mr. S. J. Massey, formerly a resident of Toronto, and a well-known business man, writes from 247 Guy street, Montreal, Quebec:

"I wish to testify to the *good results I have derived from the use of Peruna.*

"Having been troubled for several years with catarrh of the head, I decided to give Peruna a fair trial and I can truly say I have received great benefit from its use. It evidently strikes at the very root of the trouble and good results are soon noticeable.

"I have also *found Peruna a very valuable remedy for stomach trouble and indigestion.*

"I have no hesitancy whatever in recommending Peruna as a reliable catarrh remedy."

There are several kinds of indigestion. The trouble may be due to sluggishness of the liver, derangements of the bowels, enlargement of the pancreas, or it may be due to the stomach itself.

In nearly all cases of stomach indigestion catarrh of the stomach is the cause. The only permanent relief is to remove the catarrh.

Peruna has become well-known the world over as a remedy in such cases.

DESTINY AND DUTY.

The Boston Herald publishes the following original and unique dissertation from the pen of "Col. Yellowstone Yell."

From Greenlan's icy mountains an' Manilla's coral-strand, the pore benighted heathen call away to beat the band. They're achin' ter be civilized in every heathen land, an' we've got ter have an army fer the job. The heathen are a-callin' to our noble Christian race, America with all the rest has got to set a pace, and for our surplus produc's we must have a market place—and we've gotter have an army—fer the job. The heathen in the peaceful paths of freedom must be led. At present he's too volatyle and light as to his head. The only way to keep him down 's ter fill him up with lead—and we've got ter have an army fer the job. Then it's "rise up Willyum Riley now and come along with me." We're goin' to bring 'em blessin's and to set their pore souls free. They're only yeller niggers, an' they'll soon be up a tree—but we've gotter have an army fer the job!

The pore benighted heathen now no Christian peace enjoys. We'll edercate 'em like they do at Virden, Illinois, or down in Caroliny, where we hang 'em, men and boys, just ter elevate the standard of the race. The Malays of the Phillerpeens hain't got no sense at all. They wantter rule their place themselves—I shudder at their gall! We've gotter kill 'em off in droves, to make the rest sing small, and ter elevate the standard of the race. They're so besotted in their pride that if the truth were known, they'd likely ask our Government to leave 'em all alone. The heathen in their blindness now bow down to stock and stone; but we'll elevate the standard of their race. They've gotter learn their lessons in a mighty bitter school. They've gotter crawl an' grovel under white men's noble rule. We've gotter tread 'em in th' mud, ter keep our tempers cool and ter elevate the standard of the race.

The onward march of destiny no nigger crowd can stay. The Anglo Saxon race must git its three square meals a day. We'll take their lands and make 'em work and then we'll shout "Hooray," an' thus we'll spread th' gospel far and wide. We'll raise 100,000 men ter fight 'em in their swamps, to lie at nights in jungles with their fever ridden damps, an' tho' we'll lose 10,000 there from wounds or cholera cramps, we'll spread th' blessed gospel far an' wide. Altho' I haven't been to church fer nigh on 20 year, it makes me feel reel pious just to think of the idear (I saw one firm will send out there 10,000 quarts of beer) of how we'll spread the gospel far an' wide. I'd write you more, but I have got a little "date" at 3. We're goin' to hang a nigger politician to a tree.

So I will close this letter on the march of destiny and the way to spread the gospel far an' wide.

CROUP stopped in 20 minutes sure with Dr. Shoop's Croup Remedy. One test will surely prove. No vomiting, no disturbance. A safe and pleasing syrup—50c. Druggists.

RITCHIE BROS.

Big selection of Ladies' Spring Jackets from **$5.00 to $10.00** each.

75 nice, new up-to-date Skirts just in, good values, from **$4.00 to $10.00** each.

Special, Lace Blouses, silk lined, worth $5.00 each, selling now for **$3.00.**

Big assortment of Ladies' Lawn Blouses, starting at **$1.00 up to $5.00.** Come to us for your Blouse.

7 Spring Suits to clear out at Special Prices.

Our Millinery Department is of the best you can find. The newest Creations here at moderate prices.

25 doz. plain and ribbed Cashmere Hose, regular 25c. to 35c. pair. Special **23c** pair.

$2,000.00 Stock Dress Goods to choose from. Come and see us when you are looking for a Dress or a Suit.

Carpets and Rugs—Big selection of Union Carpets and a big selection of Tapestry and Brussels Rugs, from size 2½x3 to 4x 4½ yards. See them.

Lace Curtains and Curtain Muslins.

BRING US YOUR BUTTER AND EGGS. We Want Them. Highest Prices Paid.

RITCHIE BROS.
Phone 40 Orangeville & Dundalk.

BUY YOUR FLOUR NOW.

Wheat is advancnig in price and Flour must shortly follow suit.

The prudent householder will buy before the rise.

A car load of the famous **5 ROSES FLOUR** just in this week.

This is the best Flour in the world and is made by the largest Mill in the British Empire.

Try our **"LILY QUEEN" PASTRY FLOUR.**

Bran, Shorts, Oats, Chopped or Rolled, for Feed.

Wheat and Oats taken for Flour.

JOHN JOHNSTON.
BROADWAY. - - - - ORANGEVILLE

BUGGIES! 1909 BUGGIES!

The Best is Always the Cheapest.

WE HAVE

THE McLAUGHLIN,
CANADA CARRIAGE CO.,
BRANTFORD CARRIAGE CO.,
AND TUDHOPE CARRIAGE CO'S.

Makes. It will pay you to buy the best, and we have them Call and see them before buying.

We also have the **Massey-Harris and De Laval Cream Separators,** which are well known and will give you satisfaction.

J. E. SMITH,
Agent, - - - Orangeville,

ARCHIVES OF ONTARIO
TORONTO

THE BANNER

THURSDAY, MAY 13, 1909

WRITS GALORE.

Editor of Banner Served Twice Within a Week.

The editor of this paper was served with a notice of action by Mr. T. S. Hewson on Wednesday evening, the 28th, ult., at the instance of Mr. J. B. Mckenzie, a Toronto lawyer, the spectacular and dramatic features of which were detailed at length in our last issue, in which we endeavored to convey the idea that the offending item relerred to by Mr. Mackenzie was printed as an item of news and without malice. Imagine then our surprise to be served on the 8th inst, with a copy of a writ which purported to be issued by Mr. Mackenzie, claiming unstated damages. The place, where the document was issued from, was not mentioned, as is, we are informed, the usual practice, but the sum of $25 costs was claimed by the plaintiff. The bearer of these ill-tidings was again our friend, Mr. T. S. Hewson, whom we last week referred to as an "amateur process server." This description seems to have been correct, for on Tuesday evening, while enjoying the fine performance of the Temple of Fame in the Town Hall, our Nemesis, to wit, the aforesaid Mr. Hewson, presented himself at the entrance to the hall and requested Chief Speers to inform us we were wanted at the door. We at once responded, again to be confronted by the imperturbable, implacable and unrelenting agent of Mr. McKenzie. Mr. Hewson had another writ and our spirits rapidly sank. Closer inspection, however, revealed the fact that it was only the ORIGINAL writ of summons in the cause celebre of Mackenzie vs. McKitrick, issued in Toronto on the 6th inst. The paper was adorned with a big red seal, had a dollar law stamp, the signature of the Clerk of Records and Writs, Osgoode Hall, Toronto, and was evidently the real thing. It did not quite correspond to the copy served on us previously in several little details and we were pleased and relieved to observe no mention was made of the $25 for costs. We don't know if it is a new departure to serve the original writ on the defendant or not, but it is certainly calculated to impress the unlucky recipient with a deeper sense of his own insignificance.

A nomination for a vacant aldermanship was held in Guelph recently, but owing to a change made in the municipal election law at the last session of the Ontario Legislature, it was found that one of the candidates was debarred from running, and it was thought wise to hold another nomination. The amendment states that any ratepayer whose taxes are in arrears is disqualified from being a candidate. As taxes are due on the 15th day of December in most municipalities, it would be well to bear this point in mind.

• • •

The city of Guelph still stands as an illustration of the benefits of municipal ownership of public utilities. The tax rate for this year has just been struck at 14½ mills, which is half a mill higher than last year. The rate, we are told, might have been 11 mills had it not been that two or three years ago a shortage was discovered in the sinking fund, which the council has decided to make up this year and next. When this is done there would seem to be no reason why the rate should not go down to 10 or 11 mills permanently. The utilities, which the city owns and operates, are not only paying their way, but also making a handsome annual profit. The profits from the various civic plants for the year are estimated at: Guelph Junction Railway, $25,000; Waterworks, $16,000; street railway, $3,240; gas and electric light, $13,146.

• • •

The advent of the tungsten lamp, which is now on sale in Orangeville, and elsewhere throughout Canada, promises to usher in a new era in electric lighting. When the lamp was first introduced into this country it did not prove satisfactory, but it has since transpired that this was largely due to the fact that unscrupulous manufacturers were shipping the culls of their output into Canada. Fortunately this condition no longer prevails, and the best grades of tungsten lamps are now obtainable at fairly reasonable prices. From the standpoint of the electric companies, the chief advantage the new lamp offers is that it will place them in a vastly better position to compete successfully with the gas companies. Electric light users will welcome the new lamp because of its low cost in operation and greater length of life. The first cost is higher than the carbon lamp, but this is more than offset by the economy in the current used. The lamp gives a bright white light that does not seem to have any ill effect on the eyesight and is said to burn throughout its life time with a loss of candle power not exceeding from five to ten per cent.

CHRISTIAN CHARITY.

An Italian interpreter, who lay dying in a box car at the C. P. R. station here a few weeks ago, was taken in charge by some kindly disposed ladies who interested themselves in the case. The unfortunate man, who is without friends in this country, was stricken with pneumonia. He was transferred to a comfortable home and nursed back to convalescence. The ladies in question will not consent to their names being mentioned, but the incident does them infinite credit. "Alas for the rarity of christian charity."

IN MERRY ENGLAND.

With Canadian Visitors in the Mother Land.

Interesting and Entertaining Letter From Mr. W. H. Hunter.

The Banner has been given permission to publish a letter written from Glasgow, Scotland, by Mr. W. H. Hunter, to his family at The Maples. Mr. Hunter and his daughter, Miss Clara, Dr. and Mrs. A. J. Hunter, this town, and a friend, Mr. Robert Smith, left here about six weeks ago on a pleasure trip across the Atlantic. Mr. Hunter's letter, which we hope will not be the only one that we will have the pleasure of giving to our readers, reads as follows:—

Glasgow, Scotland,
April 22nd, 1909

My Dear Boys,—As I promised I will now give you a short account of our trip.

We left Toronto on the morning of March 25th by C. P. R. train for Montreal, arriving at 8 p.m. An hour later we took the through train for St. John. During this part of our journey we passed through poor country and encountered deep snow. Arriving at St. John on the evening of the 26th, we found the Empress of Britain waiting.

We got away shortly. The first eighteen hours sail was not very smooth and some of us did not prove good sailors, breakfast being shared with the fish. We reached Halifax at noon remaining there until six p. m., when our vessel put out to sea.

The accommodation on the C.P.R. steamers is excellent. The rooms are good, the stewards attentive and the accommodation in every particular all that could be desired. For the first three days we got along fairly well, but after that some of us did not take much room at the table. Mr. Robert Smith and myself were among the absent ones, while Clara, Dr. Hunter and wife did not get sick.

Our last twenty-four hours along the Irish coast was pretty rough, but we all landed at Liverpool Saturday morning and immediately took train for London. We found the country looking well with the farmers all seeding and cattle and sheep on pasture with spring lambs half grown. The farm horses work singly, generally one ahead of the other. Sometimes there are three in a line in this way, with a driver to each horse. Reaching London after a run of 3¾ hours, we put up at the Ivanhoe hotel in Bloomsbury St. The following Monday we called on Lord Strathcona, High Commissioner for Canada, a most friendly gentleman in every respect. One feels at home meeting such a man. He is just about the same stamp of man as our Postmaster, John Park, of Orangeville.

On the following day, farmer like, I was anxious to see how seeding was progressing out at Windsor on the King's broad acres. I found his steward, a Mr. McWilliams, who very kindly provided us with conveyance from the Frogmore farm, which is mostly pasture land. We found the grain and stock farm about 1½ miles distant. Twelve horses were at work in the fields—four on a seed drill and the remainder cultivating and harrowing in oats. The live stock, consisting of Herefords, Shorthorns and Highland cattle, still in the stables, were apparently cared for in the usual way, with plain stabling. The stables were in charge of a Mr. McMillan. We saw quite a number of stacks of grain still unthreshed. A goodly portion of this part of the estate is covered with trees. The farm is said to contain about 700 acres.

Feeling satisfied that all the farm interests were being well looked after, we returned to London, a distance of twenty-one miles, and next day visited some fine farming country ten to twelve miles north of the city and adjoining Epping Forest. Planting and seeding operations were in progress on well-tilled farms that rent at from thirty shillings to ten pounds per acre.

Thanks to E. E. Wire, of Snarebrook, who married a Miss Hunter, a Garafraxa girl in Toronto some 35 years ago and afterwards went back to London resuming his trade as builder and now owning much property, we were dined and wined both at his home and at the "King's Head" Inn, a house opened some four hundred years ago and referred to in Charles Dickens' writings. A drive of twenty miles ended one of our pleasant outings with this hospitable family. I should say here that Mr. Wire has not tied himself up in London, as he has two sons in business in Winnipeg.

Our next trip was from London to Paris—a city that I want to try to describe, as most people have read of its beauty and grandeur. The French people have an earlier spring than in England and we found the crops much further advanced. A good deal of the hilly land has been planted to timber. The trees are about eight feet apart and in many instances are now pretty large. The growing crops are in narrow strips, two to four rods wide and twenty to forty rods long. There is but little fencing. The city and village people till these small pieces of land. A great deal of the country is worked in this manner. Live stock is not as good as in Great Britain. The noted gardens and historic sights are pointed out by English speaking guides. The guides, however, are not by any means numerous.

On our return to England we were fortunate in being able to attend the Cattle Show and Sale at Hereford, some 150 miles northwest of London. This is the home of the Hereford breed of cattle. After prizes had been awarded in the different classes, hundreds of animals were sold by auction. They were all pedigreed stock and sold quickly at high prices. I succeeded in securing two males, but find that there will be a great deal of delay and expense in getting them to Canada.

From Hereford we travelled north toward Scotland. Herefordshire is well farmed and well stocked with Hereford cattle and excellent sheep. Still further north the country becomes much higher and much more land is pastured. There are thousands of acres in sheep pasture. The country becomes still more hilly as we proceed northward, until within 40 or 50 miles of Edinburgh, where more cultivation is carried on. On the heights of land snow is still to be seen and the climate is much colder.

A better idea of Edinburgh castle and its surroundings can be obtained from reading than through any description I could give. From Edinburgh to Glasgow (a fine city with excellent accommodation), the country is dotted with coal mines and oil wells. There is not much farming until within a few miles of Glasgow. Within about two miles of the city a Mr. Spires conducts the best farm I have seen in this part of the country. Plants, flowers, vegetables, everything in fact that one would expect to find either in garden, hothouse or farm, are grown here in large fields. There is also kept over one hundred Ayrshire cows, yielding 150 to 180 gallons of milk a day, all sold to one dealer in Glasgow.

But you will be tired. It will be Ireland from this out:

Your Loving Father,
W. H. HUNTER.

SEVEN YEARS AN INVALID

Then She Took "Fruit-a-tives" And is Now Well.

Arnprior, Ont., Nov. 27, 1908.

I was an invalid for seven years from fearful Womb Trouble. I had falling womb, with constant pain in the back and front of my body and all down my legs. There was a heavy discharge and this made me weak, sleepless, restless and miserable. Often I was obliged to be in bed for a month at a time. I was treated by several doctors, but their treatment did me no permanent good.

A few months ago, I was persuaded to try "Fruit-a-tives." I took several boxes, and from the outset of this treatment I was better, the Constipation was cured, and the discharge lessened. I took, for the paleness, several bottles of the Iron Mixture as recommended in the "Fruit-a-tives" book, but I feel that it was "Fruit-a-tives" alone that cured me.

(Mrs.) Eliza Levesque.

Take Mrs. Levesque's advice. Take "Fruit-a-tives" and cure yourself. 50c a box, 6 for $2.50; trial box 25c. At dealers or from Fruit-a-tives Limited, Ottawa.

HILLSBURG'S OLDEST RESIDENT.

One by one the pioneers of this section are passing to their rest, and it will not be many years until their names are but memories, though their labors in the establishment of the community will endure. Mr. Edward How, who might be called one of the founders of this village, and its oldest resident, having been born here, on the farm on which he died, in 1832, passed away on Sunday evening. Deceased was a son of the late Mr. and Mrs. Wm. How, who were among the oldest settlers in Erin Township. The late Mr. Edward How was the oldest merchant in this part of Ontario, having been in business continuously, either in company with his father or by himself for over half a century. About thirty years ago the deceased was very severely injured by the accidental explosion of a keg of gunpowder, which almost wrecked his store, and his recovery, with no other permanent disability than loss of the sight of one eye, was due to his splendid physique and constitution.

The deceased was very highly esteemed and respected by every person in this community, and his loss is mourned by a wide circle of friends. He was a man of sterling honesty and uprightness of character, and no man in this section had a more generous or tender heart for those in need of assistance. He was a staunch Liberal of the old school, and though he had not taken an active part in politics for a number of years past, he was never afraid to let his light shine.

He is survived by his widow and a family of two sons and four daughters:—Wm., of Hillsburg; David H., of Toronto; Mrs. Thos. Blake, of St. Thomas, and Misses Fannie, Annie, and Margaret, at home. Two daughters predeceased him. Two brothers also survive: Messrs. Henry How, of Eugene, Ore., and George How, of Prince Albert, Sask. — The Beaver.

The funeral, which was largely attended, took place to Huxley cemetery yesterday afternoon.

A BOOK FOR MOTHERS.

Every mother is naturally anxious for information that will enable her to keep little ones in good health. The Dr. Williams' Medicine Co. have issued a little book which contains a great deal of information on the care of infants and young children that every mother ought to know. The book will be sent free to any mother who will send her name and address to The Dr. Williams' Medicine Co., Brockville, Ont.

THE TEMPLE OF FAME

Large Audiences Enjoy a Delightful Performance.

Daughters of the Empire Score Another Success.

"The Temple of Fame," a spectacular performance of an elaborate character, was successfully presented before large and enthusiastic audiences in the Town Hall on Tuesday and Wednesday nights of this week. The production was given under the auspices of the Daughters of the Empire and in aid of the Orangeville Hospital Fund. The design of the "Temple of Fame" lends itself admirably to spectacular effect. The first character who appears on the stage is a Goddess, who announces, before ascending her throne that she will present the Crown of Fame to the person, who by her part on life's stage shall have proved herself most worthy of the honor. Many of the characters represent women renowned for the part they played in life's drama at some period in the world's history. These are announced by heralds and as they appear upon the stage make obeisance to the Goddess, after the manner suitable to their time and rank, and then prefer their claims to the Crown of Fame. Having done this they retire to their seats on the stage, where they remain until the entrance of the last characters, Queen Victoria and Columbia, when all rise and bring the programme to a close by singing the British National Anthem. The scene, when this stage of the performance was reached, was one of beauty and splendor and evoked the enthusiastic plaudits of the audience. It was a fitting climax to an excellent performance. The awarding of the Crown took place immediately before the entrance of Queen Victoria and Columbia. A responsive chord was touched in every heart, when passing over Queens, poetesses, artists and empresses, the Goddess awarded it to The Mother. The decision announced, a chorus of twelve little girls, dressed in white and carrying wreaths of flowers, make their appearance and sing and dance in honor of her, who has won the Crown.

When we state that there were over thirty characters, and also a chorus, maidens, pages, guards, attendants, heralds and children, all costumed in keeping with their parts, our readers will have some idea of the elaborate character of the "Temple of Fame" and the immense labor and attention to detail that the performance involved. They will understand too that any thing approaching an adequate description is impossible in the space at our disposal. It is highly creditable to those taking part that the entire programme passed off without any hitch or untoward mishap. Her splendid voice, queenly bearing and fine stage presence fitted Mrs. Geo. McIntyre admirably for the important and difficult role of Goddess. The part was taken in a manner that was beyond criticism and the concensus of opinion was that this gifted and versatile lady had fairly surpassed herself. Mrs. W. J. L. McKay as Queen Alexandra and Mrs. C. R. McKeown as a Daughter of the Empire in Canada looked and acted their parts in a manner that did them credit. Miss Harper as Queen Elizabeth, Mrs. L. H. Needham as Mary Queen of Scots, Miss Elliott as Queen Wilhelmina of Holland and Miss Florence Endacott as Queen Boadicea were all beautifully costumed and took their parts very successfully. The pages were Masters Terance McKeown and Grahame Kearns, who looked extremely cute and got through the difficult task of handling the trains of their royal mistresses without any untoward accident. Misses Denton, Marshall and Warne made pretty Japanese maidens and their catchy song made a hit with the audience. Miss Ethel Irvine, who took the part of Colleen Bawn, sang with her wonted sweetness and was rewarded with hearty applause. Miss Maude Jordan made one of the hits of the evening in the role of a Scottish fish girl. Her song "Caller Herrin," was sung with such sweetness and expression that her hearers insisted upon an encore. Another exceedingly popular number was the Highland Fling, skillfully danced by Miss Carrie Stubbs, as Scotch Lassie Jean. Miss A. Wylie made a winsome Grace Darling and with her sailor lads, Masters Douglas and Donald McPherson, was roundly encored. Miss Eva Hughson, who appeared as Albani, the great songstress, displayed a voice of great sweetness and unusual strength. Miss A. Morrison, who represented Margaret Anglin as "Nina" in "Rienzi," Miss Hutchinson as "Beatrice," Miss Tansley as Florence Nightingale, Miss Kathleen Stevenson as "Rainbow" the Indian Maiden, Miss Mann as Joan of Arc, Miss Lewis as a Summer Girl, Miss B. Lewis as Tetrazzini, Miss Cruikshank as Portia, Miss Ruth McConnell as Mrs. Wiggs of the Cabbage Patch and Miss Bennett as a Daughter of the Regiment are all to be complimented on the skill with which they portrayed their parts. Mrs. T. H. Glaze looked the part of the beautiful Egyptian queen, Cleopatra and was attended by two charming maidens in the persons of Misses Savage and McKitrick. The part of Miriam and her maidens was exceedingly pretty. Miss Mona Ruddy represented Miriam and her maidens were Misses Kent, McKay, Golden, McKeown, Frank and Robertson. Miss Buschlen, of Toronto, appeared in the role of Marie Hall, the famous English violinist. Miss Buschlen possesses a fine technique and showed complete mastery of her art. She graciously responded to the enthusiastic demand for an encore. "We want Votes," was the burden of the plea of a band of three militant suffragettes. The ladies who were so insistent in asking for the right to the franchise were Misses McKay, Darraugh and Harshaw, Mrs. Lugsdin looked the matron in her part of The Mother and received the honors bestowed on her with becoming grace and modesty. She was accompanied by her two children, Master Harold and Miss Helen. The appearance of Mrs. Kent as Queen Victoria and Mrs. Tuck as Columbia was the signal for prolonged applause. Both ladies took their parts extremely well. Messrs. Aiken, Stevenson, H. Lewis, Preston, Holmes and Tuck, guards for Miss Bennett, a daughter of the Regiment, were clad in regulation khaki and carried rifles and bayonets. Their drill exhibition added much to the effectiveness of the number. The other guards were Messrs. Marsden, Bray, Endacott, Chalmers, Robertson and McPherson. Misses Green, Varcoe, Harmon and McGuire accompanied Mary Queen of Scots as her maidens. The young girls who accompanied the Goddess as flower girls and afterwards took part in the pretty song and dance that marked the closing of the Crowning Scene were Misses Fish, Hogg, Dodds, McIntyre, McKenney, Harkness, Ritchie and Coulter.

The arduous duties of accompanist were discharged by Miss C. C. Wright who acquitted herself in a manner that gave universal satisfaction. Mr. K. F. Dewar acted as Herald. The Daughters of the Empire deserve the nearty congratulations of our citizens on the success of their ambitious and difficult undertaking. It is gratifying also to be able to add that the hospital fund will be augmented by a neat sum as a result of the production. The audience both nights included many people from outside points, Alton, Erin, Grand Valley and other neighboring villages being well represented.

F. T. HILL
A. WALKER

HILL & CO.

THREE BIG STORES

ORANGEVILLE, MARKDALE, TARA.

AN UNUSUAL OFFERING

In Japanese Mattings

We place on SPECIAL SALE a remarkable collection of the best grades of Fine Japanese Mattings it's possible to procure, and the price is by far the lowest you have ever known for goods of equal merit. Here are the particulars:

12 pieces Fine Jap Matting, in all 480 yards, all colors and patterns, representing values at 27½, 30, 32½ and 35c per yard. These will all be sold for, your choice at.....23c

UNION CARPETS

15 pieces extra quality Heavy Union Carpet, no two patterns alike, all full yard wide, reversible weave, and colors the newest and best. With the variety we are in a position to offer you, coupled with our uniformly close prices, we think it will pay you to see the many really good lines we are offering, particularly those priced at per yard, **32½c, 35c, 37½c and 45c**

TAPESTRY CARPETS

We are now in a position to give you a splendid chance in these always serviceable carpets. With abundance of room and excellent light on our 2nd floor, you are enabled to judge accurately effects of coloring and also qualities without the possibility of after regrets. Then, too, there's abundance of goods to choose from. In Tapestry Carpets alone more than 25 different lines—all good values—much better than is ordinarily offered you. We instance one line as to prices:—5 pieces heavy-body Tapestry Carpet, small or medium patterns, colors and designs the newest, a remarkably good carpet, at per yard.....50c

Linoleums — Floor Rugs — Lace Curtains
Floor Oil Cloths — Curtain Poles — Tapestry Curtains

Selecting from these you're sure to be suited

If It's Millinery

You'll See Most and Choose Best Here.

The immense quantity of high-class, though moderate-priced, Millinery turned out by us daily ever since the opening of the season, indicates the popularity of this department. Therefore, we need only remind you that you are heartily welcome to see all the new STYLES and NOVELTIES that appear from week to week without the slightest obligation of purchasing. MISS WADDELL in charge.

If you sell your produce here you are sure of the **Best Prices Always**
CASH OR TRADE

HILL & CO.

ORANGEVILLE, - - - - ONTARIO.

FARMERS, FARMERS, FARMERS!

We have for sale the choicest lands in the West. We can sell you two adjoining quarter sections—locate where it suits you—three hundred and twenty acres of the richest lands for agricultural purposes at less than $2.50 per acre. After performing settlement duties land is worth from $7.00 to $15.00 per acre. See these lands after your seeding—cheap excursions at this season. Our price rises June 1st. Write us now.

Western Lands Department,
NATIONAL REALTY COMPANY,
47-9 Richmond West,
Toronto, Canada.

AMARANTH
Court of Revision

The Council of the Township of Amaranth will meet at the Township Hall, Laurel, as a Court of Revision on SATURDAY, MAY 29TH, 1909, at 10 o'clock, a. m. All appeals should be handed in to the Clerk not later than the 17th inst. Parties desirous of examining the assessment roll may do so by calling at the Clerk's office.

E. HAMILTON, Clerk,
Laurel, Ont.

—Rev. Mr. Yule, late of Thamesville, has accepted a call to the pastorate of Bellountain Baptist Church. Mr. Yule is a Scotchman who has been in Canada only two years.

LIME FOR SALE.

Fresh Lime for sale throughout the season at lot 2, 10th line, Amaranth. 20 cts. a bushel at kiln or delivered at Orangeville for 25c. a bushel.

WM. LOVELL,
Waldemar P. O.

Notice to Creditors.

In the matter of the Estate of PARSONS D. HENRY, late of the township of Melancthon, in the County of Dufferin, Gentleman.

NOTICE is hereby given that all persons having any claims or demands against the said Parsons D. Henry, who died on or about the 14th day of May, A. D., 1908, at the township of Melancthon, in the County of Dufferin, are required to send by post prepaid, or to deliver to the undersigned, solicitors for Catherine Henry, executrix of the will of the said Parsons D. Henry, their names and addresses and full particulars in writing of their claims and statements of their accounts and of the nature of the securities if any held by them.

And Take Notice that after the 27th day of May, 1909, the said Catherine Henry will proceed to distribute the assets of the said deceased among the persons entitled thereto having regard only to the claims of which she shall then have notice, and that the said Catherine Henry will not be liable for the said assets or any part thereof to any persons of whose claim she shall not then have received notice.

Dated at Orangeville the 5th day of May, 1909.

WALSH & FISH,
Solicitors for the said Catherine Henry.

R & O

Steamer "BELLEVILLE"

Leaves Hamilton 12.00 noon, Toronto 7.30 p. m. Tuesdays for Bay of Quinte, Kingston, Brockville, Montreal and intermediate ports.

Toronto-Rochester-Montreal Line

STEAMERS "TORONTO" AND "KINGSTON."

Commencing June 1st steamers leave Toronto 3.00 p.m., daily except Sunday from July 1st daily. For 1000 Islands, Rapids of St. Lawrence, Montreal and Intermediate Ports.

Connections made at Montreal for Quebec and the Saguenay. Enquire or write for rates including meals and berths.

For tickets apply to local agents, or

H. FOSTER CHAFFEE,
Asst. Gen. Pass. Agt., Toronto.

CANADIAN PACIFIC

Very Low Rate for Summer Trip to Pacific Coast

$75.00 Return from ORANGEVILLE Good going May 20 to Sept. 30.

Return limit Oct. 31. Liberal stopovers. Wide choice of routes. Go by the direct Canadian line—see your own country—the West, the Rocky Mountains. Visit the Seattle Exposition and other special attractions.

Talk it over with
J. R. GILLESPIE, Town Agent.

Bulls For Sale.

Several purebred Shorthorn Bulls for Sale at the Village Stock Farm, Camilla, Ont. Choice breeding from heavy milking dams. Prices very reasonable. For full particulars apply on premises or address

JOS. HOWARD,
Camilla, Ont.

Boar For Service.

A purebred Yorkshire Boar will be kept for service on the premises of the undersigned, lot 28, 2nd line, west Caledon. Pedigree may be seen at any time.

N. N. MAXWELL,
1 mo. Orangeville P.O.

House For Sale.

Comfortable brick dwelling house for sale on William St., Orangeville. Stable, driving house, 2½ acres of land and fruit trees. Will be sold cheap. Apply to

WM. McCONNELL,
4t. Orangeville, Ont.

Pasture Land For Sale.

The undersigned has for sale three small fields of pasture land, as follows:—4½ acres on East Broadway, west of Orangeville Bottling Works; 5¾ acres on East Broadway, just west of Credit River and 1½ acres on East Broadway, west of corporation gravel pit. Will be sold very cheap. Apply to

T. STEVENSON.

Farm For Sale.

We have for sale a one hundred acre farm conveniently situated in a good locality with a good brick house and bank barn, 90 acres cleared, 55 acres ploughed. This property will be sold for $5,500, easy payments if sold at once. Apply for further particulars to

D. B. BROWN & SON,
Real Estate & Loan Agents,
Orangeville.

ARCHIVES OF ONTARIO
TORONTO

ORDINARY paints very soon discolor and fade. ML Pure Paints withstand sun and weather and stay bright, because ML Pure Paints, besides pure lead, pure zinc and pure oil, contain a special ingredient that makes them last about twice as long ... and better protect any surface they cover, indoors or out. Other makers haven't found out yet just how to use that ingredient in the right quantity and the right way. If you buy paint for real service ... real economy ... real money's worth then buy

ML

Pure Paints

THE KIND IT PAYS TO USE

MADE BY
The Imperial Varnish & Color Co., Limited, of Toronto
ESTABLISHED 20 YEARS AGO

They Stay Bright

ML Pure Paints

Made in every desirable color and for every use paint can serve, are guaranteed to cover as well and satisfy as wholly as any paint sold in the world. The reliable store named here sells these paints in any standard quantity, and will readily inform you upon any painting question. See them before you buy much or little paint for any purpose.

R. IRVINE & SON
Agents for Orangeville and District

INGLEWOOD.

The weather has been very disagreeable again.

Mr. J. B. Akitt has moved to his property in town.

Messrs. Baird and W. Creighton visited friends in Erin on Wednesday evening last.

Mr. George Scott visited friends far down the third line on Sunday evening.

Rev. Mr. Oliver preached a good sermon on "The Prodigal Son" last Sunday.

D. Graham Sons & Co. received a large quantity of coal last week.

Mr. Fraser Armstrong, of Brampton, made a short visit here on Monday.

A goodly number of the young couples spend the evenings walking on the tracks.

Mrs. W. Hassard and son are visiting friends in Boston Mills.

Mr. Victor Ireland has been engaged by the C.P.R. to go on bridge work.

Mr. Jos. Scott has got his house newly shingled. Messrs. Thompson & Campbell had the contract.

The Club House opens on May 14th and some of the workers are back again.

Mr. Tate McCannell has the contract of driving for the Caledon Mountain Trout Club this year.

CHARLESTON.

Mr. Levi Hillock, our popular purveyor of meats, continues to do a flourishing trade. Mr. Hillock understands his business and keeps a tidy, cleanly shop that always prepossesses his patrons in his favor. May his shadow never grow less.

STAR.

The farmers of this vicinity have started seeding.

Mr. James Speers has a kiln of fresh lime on hand.

Mr. Duncan Ferguson visited at the Star last Sunday afternoon, and we presume remained for the evening.

Mr. Charlie McCormick, of Star, visited his lady friend at Inglewood on Saturday. Inglewood will likely see Charlie quite frequently now.

Mr. Duncan McArthur has finished repairing his house.

Miss May McGillivray, of Powassan, has been visiting friends at the Star for the last three weeks.

Mr. Robert Barber has engaged with Mr. F. Baxter for the summer.

Mr. John McCormick is erecting a new addition to his barn.

Mr. Jas. Ritchie, of Star, bought a valuable driver at Brampton a couple of weeks ago. It cost somewhere in the neighborhood of $200.

Mr. Frank Mason left for the Queen City this week.

Mrs. Duncan Baxter and little son, of Binscarth, Man., are visiting Mr. Baxter's mother at the Star.

Mr. French, of Barrie, is visiting his friend, Mr. Bennett.

Mr. Bob Maclarlane is wearing the smile these days that wont come off. The explanation is found in the recent arrival of a charming little daughter.

Mr. Joseph Arthurs is busy with his limekiln these days.

Miss Lillie Knight, daughter of Mr. James Knight, of Powassan, is visiting her grandparents, Mr. and Mrs. James Ritchie.

We hear that wedding bells will be ringing shortly. It is difficult to say how frequently they will ring when the roses begin to bloom in the leafy month of June.

WHITTINGTON.

The Whittington Branch of the Women's Institute will meet at the home of Mrs. Nelson Phillips, on Wednesday afternoon, May 19th, at 2 o'clock. Subject, "How to Make Our Institute Meetings Interesting and Entertaining." A good attendance is requested as there will be an election of officers.

MONO MILLS.

We are pleased to note that our old friend Captain Patterson and his daughter, Miss Margaret Jane, are back again in our village after spending the winter in Toronto. The Captain in his ripe old age looks hale and hearty after his winter's sojourn.

Mr. and Mrs. Gavin J. Lemon are the possessors of a brand new baby girl.

Mr. Richard Allen, of Mono, sustained rather a serious loss one day last week. On making a business trip to Orangeville he put his horse and buggy in Mr. Morrison's hotel shed and on going for it about an hour afterwards to go home he was astonished to find that they were gone and up to the present time all effort to find any trace of them has been futile.

GRANGER.

A number of our people are suffering from colds due to the sudden changes in the weather.

Mr. and Mrs. Irwin Moore, who have resided at Hockley for two years, have returned to this section and are taking up their residence on the 1st line.

Mrs. R. McKenzie and family have the sympathy of the community in the loss they have sustained through the death of Mr. McKenzie.

Mr. H. Fines is a frequent visitor at Mr. J. Scott's. Success, Herb.

Mr. George Lindsay makes his usual trips down the first line.

We would like to know when J. Jackson intends getting the bird.

Samuel Thompson would like to know if spring is ever going to come.

Mrs. H. Cook intends to leave for the West next week.

$500.00 In Cash PRIZES

COUPON

Courier Press, Limited, (Publishers of "Canadian Courier"), Box 158, Toronto

Enclosed find $1.00 for my subscription to your new weekly farm paper for one year.

Name.....

Address.....

Province.....

My suggestion for a name for the new paper is.....

.....

This coupon must be mailed on or before May 22nd, 1909

As we announced last week, we offer $500.00 cash in prizes. First, a prize of $300.00 to the Farmer or Stock Breeder who will send in the best suggestion for a name for our new Farm Weekly; then, as a consolation, 20 cash prizes of $5.00 each, and 50 cash prizes of $2.00 each to the 20 and 50 persons sending in the next best suggestions, making seventy-one prizes in all.

The Judges will be:

Mr. Wm. Rennie, the well-known Seedsman, and author of "Successful Farming."
Mr. Thomas Graham, of Graham Bros., Claremont, well-known Horse Breeders.
Mr. J. H. S. Johnstone, editor of the paper.

DESCRIPTION OF PUBLICATION

The new publication will be a large illustrated weekly. The subscription price will be only $1.00 per year, though it will be made the best farm journal in Canada.

It will be edited by Mr. J. H. S. Johnstone, for ten years Associate Editor of "The Breeder's Gazette," Chicago, which is well known as the best Stock Journal in the world. He is also the author of "The Horse Book," which is the recognized authority on horsecraft.

It will publish reliable and original information on all subjects of interest to Farmers and Stockbreeders all over Canada.

It will cover thoroughly all departments of Stock Breeding and Raising, Grain Cultivation, Poultry, Orcharding, Horticulture and Gardening, Soil Development, etc.

It will publish accurate weekly reports and statistics of all the leading grain and live stock markets. It will have its own special crop and stock reporting service. It will publish special reports of all important Fairs, Exhibitions, Live Stock Shows and Conventions.

It will publish free to its subscribers plans of economical and sanitary homes, barns, outbuildings, etc., specializing on concrete construction.

It will have a correspondence department, giving the most reliable information on all subjects of interest to its readers, replies being written by the best recognized experts in the different departments.

CONDITIONS

This generous prize offer is entirely free to subscribers. Every prize winner must be a Farmer, Stock Breeder, Horticulturist, Fruit Grower, or in some way actually interested in Agriculture.

Send $1.00, for which the paper will be sent you for ONE YEAR, and with your $1.00 send your suggestion for the name of the new publication. Use the Coupon.

Every Coupon with a suggested name must be mailed on or before May 22nd, 1909, to be eligible to win a prize. The person who FIRST SUGGESTS the name adopted will win the prize, and priority of suggestion will be decided by the POST MARK ON THE ENVELOPE in which the winning coupon is mailed. In this way all who submit suggestions will enjoy equal chances to win the money. Subscribers in Nova Scotia and British Columbia will have exactly the same advantages as those in Ontario—no more, no less.

This is absolutely the only advertisement that will appear. So cut out the coupon and send in with your suggestion for a name.

We want agents to take subscriptions. Address

THE COURIER PRESS, LIMITED,
Box 158, TORONTO

DIRECT IMPORTERS. DIRECT IMPORTERS.

....House Furnishings....

In Carpets, Linoleums, Lace Curtains, Madras Muslins and Curtain Materials of all kinds.

CARPET Squares are in great demand and we have imported largely in these goods. Our range is larger and more varied than ever and values lower, having placed our order at the low market price. This range includes all sizes and qualities of squares in Tapestry and Velvet Rugs.

Wool Carpets and Japanese Mattings in a good range of patterns.

Linoleums, 4 yards wide, in all the new up-to-date patterns.

Lace Curtains in a large variety of patterns, and several qualities to choose from. Also Madras and Muslin Curtain goods by the yard.

Highest Price in Cash or Trade for Butter and Eggs.

The Green, McBride Company

Corner Broadway and Prince of Wales Road,

PHONE NO. 5. ORANGEVILLE.

DEATH OF JAMES DOWLING.

The death of Mr. James Dowling, a well-known and universally esteemed resident of the community, occurred at his home at Streetsville on Thursday morning, April 29th. The deceased was born in Caledon 81 years ago and when a young man purchased the farm in East Garafraxa, now owned by Mr. Walton King, where he resided for twenty-nine years. Fifty-seven years ago he married Miss Elizabeth Pinkney, of Caledon, who survives with a family of two sons and two daughters. The latter are Messrs. W. A. Dowling, of Caledon; John Dowling, of Streetsville; Mrs. W. J. Robinson, of Toronto, and Mrs. Michael Robinson, of Orangeville. The late Mr. Dowling was a Liberal and a Methodist and had been one of the trustees of Streetsville Methodist Church for several years. There was a large attendance at the funeral, which was held to Streetsville cemetery on Saturday afternoon. The pallbearers were five grandsons, Messrs. George, Ernest, Frank, Bert and Wilfred Robinson, and Mr. Peter Pinkney. Mr. Dowling's demise will be greatly regretted by the many who were privileged to enjoy his acquaintance.

MRS. ROBERT WILSON.

The death of Mrs. Catharine Wilson, wife of the late Robert Wilson, better known as Squire Wilson, and for many years reeve of Mono and a prominent figure in township affairs, occurred at the home of her sister, Mrs. Robert Colwell, lot 16, con. 8, Mono, last Thursday. Since the death of her husband, which took place at his home in Orangeville about fifteen years ago, Mrs. Wilson has spent much of her time with her niece, Mrs. Robert Murphy, of Rosemont, and with relatives in Collingwood. She came to Mrs. Colwell's on a visit about two weeks before her death and was taken ill quite unexpectedly. She was 74 years of age and leaves no family. Deceased was highly thought of by her friends and neighbors. In her younger days she was connected with the Primitive Methodist Church and later was an active worker in Ebenezer Methodist Church at Relessey. She was widely known for her kindness and open-handed hospitality. George and James Lindsay, of Toronto, are brothers. There was a very large attendance at the funeral, which was held to St. John's Church cemetery in Mono on Saturday afternoon. Rev. A. C. Collier, rector of Mono Mills parish, conducted the services. The pallbearers were Messrs. James and Percy Colwell, Robert Murphy, W. J. Holmes, Thos. Laverty and George Lindsay.

WOMEN'S INSTITUTE MEETING.

The annual meeting of this Society for the election of officers will be held in the Library Auditorium on Tuesday, May 18th, at 8 o'clock p. m. A large attendance is requested. Dr. Meek will deliver his postponed address on, "The Care of the Teeth," after which the business part of the meeting will be proceeded with.

ALTON.

A case which aroused considerable local interest was tried here on Tuesday afternoon of last week by Justices of the Peace Wm. Hawkins and Samuel Stubbs. David Tudor lodged a complaint against J. Johnston, charging him with assaulting and doing bodily harm to the complainant. From the evidence it appeared that there had been a dispute between Tudor's brother-in-law, George Gibson, and Johnston over the measurement of a quantity of wood, which Gibson and the complainant had cut for the defendant. The difference led to angry words and finally Johnston ordered the complainant off the premises. Tudor refused to go and picked up a heavy stone, which he threatened to throw at Johnston. The defendant retaliated by knocking him over with a measuring stick that he was carrying. Then all three men joined in a free and easy fistic encounter, which terminated without serious damage to any of the contestants. County Crown Attorney McFadden, of Brampton, appeared for the plaintiff and Police Magistrate Pattullo, of Orangeville, was on hand to represent the defendant.

Our citizens are making preparations for the annual Victoria Day celebration on Monday, May 24th. There will be an imposing procession of school children at 1.30 o'clock and am attractive afternoon programme at the Park. The latter will include a baseball match between Alton and Grand Valley, five mile and one mile races, 50 and 100 yard dashes for boys and girls and a number of novelty races. A splendid day's sport is assured and with favorable weather the celebration ought to attract a large crowd.

DROWNED AT GALT

Goodfellow, Who Was Able to Swim, Made Heroic Attempt to Save Carl Stahlschmidt, but Was Compelled to Release His Hold

Galt, May 7.—The first drowning accident of the season in the Grand River occurred about 2 o'clock this afternoon. The victim was Carl Stahlschmidt, son of Mr. W. Stahlschmidt of Preston. Clarence Goodfellow, son of Mr. B. Goodfellow, Galt, had a narrow escape. Both of the boys are G. C. I. students, and after luncheon today they engaged a canoe, intending to paddle a short distance up the river before the afternoon classes began. All went well until just back of the collegiate, when the canoe capsized. Goodfellow was able to swim, but Stahlschmidt was not. The former made a heroic attempt to save his companion's life. He grasped him and held him above the water for some time. Finally Dtahlschmidt in his struggles carried Goodfellow down twice, and the latter was compelled to release his hold. He swam to the shore completely exhausted, and had to be assisted up the bank. Stahlschmidt sank immediately. The accident occurred within fifteen feet of the shore, and in about ten feet of water. The body was recovered at 6 o'clock.

a large crowd. Alton Citizens Band will furnish music.

CHARLESTON.

The Presbyterian Church was struck by lightning about six o'clock on Friday night. The bolt shattered nearly all the windows in the edifice and ripped off the lath and plaster for a distance of about fifteen feet. It also knocked down the chimney, besides doing considerable damage to the roof of the building. The edifice was insured for part of its value in the Canadian Insurance Company. We understand that the congregation has received $407 insurance.

Seeding has commenced around here.

We hear that Mrs. Thomas Smith is very low at the present time.

The township council met on Tuesday, May 11th, and transacted the usual round of business.

We understand that the Arlington and Sutton Houses have both received their licenses for 1909.

It is our sad duty this week to report the death of Wilfrid Harold Faulkner, youngest son of Mrs. Allan Faulkner, lot 10, Centre Road. The little lad, who had never been strong, passed away on Thursday. He was 7 years and 10 months of age. The remains were laid at rest in Charleston cemetery at 2 o'clock on Saturday afternoon. The pallbearers were four cousins, Messrs. Thompson and Joseph Neshitt, Wm. Emack and Wm. Patterson, jr. The memorial service was conducted by Rev. S. R. Robinson on Sunday evening. "Suffer little children to come unto me and forbid them not."

Mrs. D. Wanless, of Parry Sound, and Mr. and Miss Cruikshank, of Orangeville, were among the friends from outside who attended the funeral.

BROTHERHOOD OF ST. ANDREW.

A conference of this laymen's movement in the Church of England will be held in Orangeville on Sunday, Monday and Tuesday, May 23, 24, 25 and already plans are being arranged, and a most interesting programme has been prepared. This Western Ontario Conference bids fair to be equally successful with the number of other similar conferences which have been held in different parts of the Dominion and already a number of the leading clergy and active laity have promised to take part in making the Conference a most helpful one to all who attend. Orangeville is well situated for such a purpose, the usual holiday rates of single fare will attract men and boys, members of the Brotherhood of St. Andrew from all parts of Western Ontario, the cities of Hamilton and Toronto being looked to furnish good numbers. All who are interested in the further extension of Christ's Kingdom amongst men and boys should make a point of being present, and in that way learn of the steady advance of this movement, and of the good practical work that it is doing.

ARCHIVES OF ONTARIO
TORONTO

S. A. McCartney

HARDWARE, - ORANGEVILLE.

You can purchase as much goods here for 75c in cash as elsewhere for $1.00. Kindly note the following prices ;—

HORSE BLANKETS.

5 Pair, Pure Wool, checked, reg. $3.00, for $2.40.
6 Pair, Kersey, checked, reg. $2.00, for $1.40.
9 Pair, Kersey, checked, reg. $1.75, for $1.25.
7 Pair, Kersey, checked, reg. $1.40, for $1.00.
5 Pair, Unlined, etc. reg. 75c., for 50c.

FEED BUCKETS—Will hold 1 Imp. Gall.

40 only Steel Feed Buckets, reg. 25c., for 15c.
30 only Galvanized Steel Feed Buckets, reg. 30c., for 20c.
25 only 16 quart, Galvanized Stable Pails, reg. 50c., for 40c.
20 only 14 quart Galvanized Stable Pails, reg. 40c., for 30c.
30 only 12 quart Galvanized Stable Pails, reg. 35c., for 25c.
Smaller sizes for 20c. each.

AXES.

2 dozen only good Chopping Axes, reg. 85c. and $1.00, for 70c.
1 dozen guaranteed Axes, reg. $1.25, for 90c.
If this Axe proves defective kindly return and we will replace free of charge.

CHAFF BASKETS.

16 only, 3 bushel size, reg. 50c. for 40c.
20 only, 2 bushel size, reg. 40c. for 25c.
25 only, 1 bushel size, reg. 25c. for 15c.

GRANITE WARE.

We have a few of the famous White-Ware articles left, that we are offering at prices that will prove to the most sceptical that our prices and quality lead and others follow.

Cut down your meat bill by buying one of our new Meat Choppers. Costs no more than the old kind and is much better.

Have you tried our Electric Light Coal Oil. Once used always used.

S.A. McCARTNEY
Hardware Merchant,

New Fabrcis for Spring

In Suitings, Trouserings and Cheviots for Spring Overcoats are not to be seen at A. Hill's in all the latest novelties from English Scotch and American manufacturers.

We will make your Suit or Spring Overcoat in the best and most approved style at a reasonable price.

If you want clothes that have a distinctive elegance we can supply your want.

Shirts, Hosiery, Neckwear, Everything in fact in Gents Furnishings.

A. HILL, Orangeville's Leading Tailor,

BROADWAY, ... ORANGEVILLE

GILLESPIE BROS.

Are now showing a larger and better stock of

FURNITURE than usual, and can supply your spring wants at the very LOWEST PRICES

Give them a call when you need anything in the Furniture line, and be convinced that they have the right goods at the right prices.

THEIR HARDWARE STOCK

is most complete. Their Tinsmithing and Plumbing Department is of the best.

You will get fair treatment if you deal with

Phone 4. **GILLESPIE BROS.**

ONTARIO & NORTH WEST LANDS FOR SALE.

300 acre farm, 1½ miles from Guelph, good brick house, bank barn, and good stables, plenty of water, and a good orchard. Will be sold on easy terms. An excellent farm and in good condition.

195 acres. 5 miles from Guelph, good stone house, good barn and other outbuildings, splendid water close to the buildings, school on corner of this farm, churches and post office one mile distant. Price and terms easy.

I have several other 100 acre farms for sale in Ontario. Write me where you would like to locate and I will endeavor to supply you.

400 acres, 3 miles from Carievale in Saskatchewan, being in section 11, township 3, range31, west 1. This is an excellent good farm. good house, stable and granary, and splendid spring water close to the buildings. Will ell on easyterms and would take a 100 acre farm in Ontario as part payment on this Nearly all of this farm is under cultivation.

480 acres, 8 miles from Lumsden, Sask., all under cultivation, good bank barn, brick house, and lots of good water, 80 acres seeded in hay, 50 acres summer fallow, rest stubble, near churches and school. Price and terms on application.

I have several other farms in Manitoba, Saskatchawan and Alberta on easy terms. I also have land in these provinces on the crop payment plan.

I have a good brick house with furnace, hard and soft water, and good stable in Shelburne, Ont., which I will sell on easy terms. Price and particulars on application.

I an getting out my new spring price list of western lands and city properties for sale. If you have any farm lands or city properties to sell send me proper description of same and your very best terms and price and I will advertise these in my price lists free of charge to you. My price lists go to hundreds of land dealers in Western Canada and the United States. For any information write or telephone to

J. J. WHITE,
38 Northumberland St.,
Telephone 385. GUELPH, ONT.

Suggestive Questions on the Sunday School Lesson by Rev. Dr. Lincott for the International Newspaper Bible Study Club.

May 16th, 1909.

Paul's First Missionary Journey.—Iconium and Lystra. Acts xiv: 1-28.

Golden Text—All the gods of the nations are idols; but the Lord made the heavens. Psalm 96-5.

Verses 1-2—Point out on the map in your Bible where Iconium is situated.

Can two missionaries working together do more good than they could working separately?

Has the story of Jesus lost or gained, in its charm upon the multitude, since that day?

Was the unbelief of these Jews a matter of the intellect, through lack of evidence, or was it a matter of the heart; that is, a result of their rebellion against God?

Verses 3-7—How do you account for the fact, that the same evidence, and spiritual demonstration, which made one part of the multitude turn to God with gladness of heart, made the other part angry in heart, and murderous in their actions?

Would you judge from this story, that all the good people were on the side of the apostles, and all the bad and dishonest people on the other side?

Will a wise and brave man, sometimes run away from such danger as threatened the apostles, or will he always stay and face it?

The apostles fled to Lystra and Derbe; where are these places situated?

Verse 8—Is there ever any blame to be attached to those who are born with either physical, or moral defects?

Are parents ever to be blamed for either physical or moral defects in their children?

Are pre-natal influences as powerful in shaping a child's destiny as post-natal?

In our present national condition, should the state provide for and maintain all those who are born in an impotent condition?

Verses 9.10—Is faith, like this man had, possible for all, or is it a gift of God, the same as the resultant grace and healing?

Was this a miracle,and whether or not, does God intend to run this world by law or by miracle?

Verses 11-13—What was the idea that these people had of the Deity?

How would it be likely that Barnabas resembled Jupiter, and Paul Mercury to these people?

Is it a trait in human nature to believe in some popular superstition, rather than the plain truth of God?

Verses 14-15—If a man of God is being regarded in some superstitious way, is it his duty to administer a rebuke?

Have the best of men got the same natural passions as the worst of men?

What comfort is there to us in the fact, that God made "the heavens and the earth"?

Verses 16-18—Does God pay the same attention to the crops of the sinner, as he does to the crops of a saint?

Verses 19-20—Was it the same people that stoned Paul,who before this wanted to do sacrifice to him?

Can there be any reliance placed upon the applause of the multitude?

Verses 21-28—What kind of a man is he who, laid out for death through stoning, starts on his way the next day preaching his story of mercy and love?

Lesson for Sunday, May 23rd, 1909 —The Council at Jerusalem. Acts xv: 1-35.

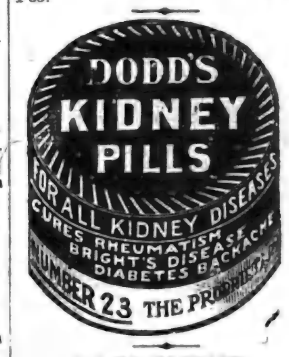

STRONG IN DEATH.

A farmer living a short distance from a city in a moment of weakness blew in twenty-five cents at a departmental store for a spring hat for his wife. On returning home he was so overcome with remorse that he went out to the barn and did the Haaman act from one of the cross-beams. The hired man happening along just before the curtain dropped on the scene promptly cut the old hayseed down. He revived and apparently repented his rashness. At the end of the month, however, while again expressing his appreciation of his employee's act, he qualified it by regretting the latter's extravagance in not untying the rope instead of cutting it, and docked him the price thereof. The hired man believes that he cheated hell out of the meanest man that ever lived outside its sulphurous depths.

Mrs. Richard Austin, an old resident of Albion, died at the home of her son-in-law. Mr. Robert Reeveley, the other day. She was in her 72nd year.

PILES Dr. Chase's Ointment is a certain and guaranteed cure for each and every form of itching, bleeding and protruding piles. See testimonials in the press and ask your neighbors about it. You can use it and get your money back if not satisfied. 60c. at all dealers or EDMANSON, BATES & CO., Toronto.

DR. CHASE'S OINTMENT.

TOO MANY WOMEN SUFFER IN SILENCE

When the Blood is Weak or Out of Order Disease is Inevitable.

Many women go through life suffering in silence—weak, ailing and unhappy. The languor and bloodlessness of girls and young women, with headaches, dizziness and fainting spells; the nervous ailments, back pains and failure of strength of wives and mothers; the trials that come to all women at the turn of life, are caused usually by impoverished watery blood. Dr. Williams' Pink Pills for Pale People have helped more women to the joy of good health and robust strength than any other medicine in the world. These Pills actually make new, rich, red blood, which reaches every part of the body, feeds the starved nerves, strengthens every organ, and makes weak girls and women bright and well. Mrs. A. Eagles, Dundas, Ont., says:—"I am writing this letter out of gratitude to let you know the great benefit Dr. Williams' Pink Pills have been to me. From the time I was a girl I suffered from weakness and fainting spells—was always doctoring but it did not help me. As I grew older, I seemed to grow worse. My blood seemed literally turned to water. Sometimes I would faint as often as twice a day. I suffered from indigestion. I could not walk upstairs without stopping to rest on the way, and my heart would palpitate so violently as to produce a smothering sensation. I grew so weak that people thought I was in consumption. I was in this dreadful condition when Dr. Williams' Pink Pills were brought to my attention and I began taking them. The first sign of benefit I noticed was an improvement in my appetite. Then I began to grow stronger; the color began to return to my face; the fainting spells disappeared and gradually I was brought to a condition of more perfect health than I had ever enjoyed before. This is what Dr. Williams' Pink Pills have done for me, and that they have been of lasting benefit is proved by the fact that it is several years since they restored my health, and I have remained strong and well ever since."

Dr. Williams' Pink Pills are a cure for all troubles due to impure or watery blood, such as anaemia, rheumatism, neuralgia, headaches and backaches, indigestion, St. Vitus dance, paralysis, etc. Sold by medicine dealers or by mail at 50 cents a box or six boxes for $2.50 from The Dr. Williams' Medicine Co., Brockville, Ont.

THE SCRAP ALBUM.

"Blue Blood" is an expression of Spanish origin. It was used in speaking of those who had never intermarried with Moors.

The ruby is the most costly of precious stones. A four-carat ruby is worth £450, and a ruby of forty-seven carats fetched £20,000.

The first woollen cloth made in England was manufactured about 1330, though it was not dyed and dressed by Englishmen until 1667.

The wrestlers and athletes of India develop the greatest strength by subsisting chiefly on milk, with a little goat's flesh, and plenty of farinaceous food.

The shortest people are the Bushmen of Africa. The average stature of their men is but four feet four and three-quarter inches. The bodies of these dwarfs are almost covered with hair, and they are counted as the lowest order of man.

Prof. Boyd Dawkins, of Manchester University, speaking at Bury, said he was not one of those who regarded billiards as frivolous. The game was as necessary for the physical well-being of man as the school of art or science for his intellectual well-being.

The longest human life of modern times, 169 years, is believed to have been attained by Henry Jenkins, of Yorkshire, born in 1501 and dying in 1670. It was proved by court registers of the chancery that he had appeared in evidence 140 years before his death.

To "cut one's stick," meaning to run away, is an expression found not only in English, but also in French, German, Italian and Spanish. It is thought to refer to the practice among travelers of long ago of cutting a staff from a hedge or tree before starting out on a journey.

One of the oldest games in the world is hopscotch. The antiquity of the game is shown by the fact that it is today played everywhere from Britain to Hindustan, and diagrams of hopscotch have been found scratched by the boys of Ancient Rome on the pavement of the Forum. The four commonest forms of it are whirly hopscotch, London hopscotch, pudding and beef and old man's hopscotch.

A curious regulation has been enforced in Russio in the interests of hygiene. The minister of public instruction issued a decree prohibiting the wearing of the corset by young women attending high schools, universities, music and art schools. The decree is based upon the demands of public health. What the young women think of it history deponeth not.

The practice of clothing soldiers by regiments in one uniform dress was not introduced by Louis XIV. till 1665, and did not become general in the British Army for many yeaes afterwards.

When reprimanded by the Chief because he failed to appear regularly during the week for instruction concerning the drill and system of the department, P. C. George Chapman, of Brantford, handed in his suit and resignation.

Wm. J. Smith, of Whitfield, died in the Toronto General Hospital a week ago Monday. He had gone to the hospital to undergo an operation for goitre. The operation was quite successful, but his heart failed to stand the strain. He was 41 years of age and leaves a widow.

THIS EDITOR WAS "FIRED."

Although His Authority to Issue Marriage Licenses is Cancelled, Chesley Man is Able to "Jolly."

The Chesley Enterprise, of which Mr. Wm. McDonald is proprietor and editor, publishes the following in its issue of Thursday, April 29 :—

"Toronto, April 23rd, 1909.

"Sir,—I have the honor to inform you that his Honor the Lieut.-Governor has been pleased to remove you from office as an issuer of marriage licenses.

"Any marriage forms which you may have on hand should be returned at once to the department, with a statement of account in duplicate, when a refund will be made to you of their value.

"I have the honor to be, sir, your obedient servant,

THOS. MULVEY,
"Assistant Provincial Secretary."

Dear reader, do you catch the full significance of the foregoing? It means that as an official under the Whitney Government with emoluments ranging from $3.60 to $5.40 per year we have been guillotined. In simpler Anglo-Saxon, our unworthy head has rolled into the basket, and it has been proclaimed throughout this province by means of the official Ontario Gazette that Wm. McDonald, of the town of Chesley, no longer holds a commission to take the first step in making lovers happy.

It was in 1904 that we were recommended by Dr. Stewart, who had the patronage of this riding, to succeed the late D. M. Halliday as an issuer of marriage licenses. Dr. Crow was also an official issuer. In 1905 the Ross Government was turned out of office and two other issuers of marriage licenses were appointed. Chesley has no more need for four issuers than a pig has for a hip pocket, and we expected every mail to bring our doom when the new Government began to use the axe with telling effect. However, it appears the death warrant was signed, but the execution was delayed for five years. Beside the block the sullen headsman stood to smite us where the domesticated fowl got the tomahawk.

And the man who takes the credit of decapitating us is none other than Lieut.-Col. Hon. J. M. Gibson, Lieut Governor of the Province of Ontario. What a signal honor to have such a distinguished gentleman preside at the execution! He doesn't get extra pay either for being public executioner. Radcliffe gets $100 for every hanging job, and we have no doubt the work is distasteful enough to him, but Hon. J. M. Gibson professes to be "pleased" with his function. All we have to say is that it takes mighty little to keep him in good humor.

However, there is no accounting for what will tickle some people's fancy. It made us die easier to recollect that even Mary Queen of Scots, King Charles I of England, and that beautiful Queen Marie Antoinette, of France, as they bared their necks to receive the blow, could not boast of a Lieutenant-Governor wielding the broadaxe or tripping the guillotine, How splendid we are in our death!

There must have been a mistake in the order, because Hon. J. M. Gibson was a member of the Cabinet that appointed us, and without asking for an explanation he proceeds joyfully with the gruesome job. Oh! cruel Johnnie Gibson, how could you be "pleased" with such awful work! A brave soldier like you condemning an inoffensive civilian without even a drumhead trial is something unheard of in trials of political offenders. It is too late for you to express regret now. Our official light has gone out. We felt like the man who was to be hanged and was asked if he had anything to say and replied "Nothing, except that this will be an awful lesson to me."

Though Hon. J. M. Gibson assumes the position of chief executioner, of course Col. Clark, M. P. P., is the man who has meted out such a bloody doom to a brother editor. When Col. Clark leads the 32nd Battalion against our country's foes, should it ever be invaded, his experience in beheading Brother McDonald will have familiarized him with the sight of gore. Probably our twitting him in the Enterprise for his inconsistency in supporting the C.N.R. grant of two million acres may have hastened our official obsequies, but we couldn't let a five-dollars-a-year Government position stand in the way of our giving expression to our ideas on grants of public land to Mackenzie & Mann.

Our last license issued was to a Hollander, who is paying his bride's expenses from Holland to Canada, and, according to the Marriage Act, we charged him $2, on which there is a profit of $1.90 or 900 per cent. But no law can prevent us making a wedding present, so we gave the prospective bridegroom back one dollar.

Dear Col. Clark, the next time you are in Chesley please call at the Enterprise office to see us. It will not be the first man you have seen with his official head cut off,but it may be the first to take his decapitation as a huge joke, and who has only one fault to find with you, namely, that the painless operation was delayed so long.

If your Stomach, Heart or Kidneys are weak, try at least, a few doses only of Dr. Shoop's Restorative. In five or ten days only, the result will surprise you. A few cents will cover the cost. And here is why help comes so quickly. Dr. Shoop doesn't drug the Stomach, nor stimulate the Heart or Kidneys, Dr. Shoop's Restorative goes directly to the weak and failing nerves. Each organ has its own controlling nerve. When these nerves fail, the depending organs must of necessity falter. This plain, yet vital truth, clearly tells why Dr. Shoop's Restorative is so universally successful. Its success is leading druggists to give it universal preference. A test will surely tell. Sold by T. Stevenson.

If Christie's "Zephyr Cream" Sodas were judged on flavor alone—

LEAVE aside, if you like, all other points of superiority and judge Christie's "Zephyr Cream" Sodas on flavor alone.

If you have never tasted Christie's you may say that there never is much flavor to a soda biscuit. Just you try Christie's and see!

The flavor of the pure, wholesome raw materials that go into Christie's "Zephyr Cream" Sodas is carried through to the finished product—and made lasting—by scientific methods of mixing, baking and packing. The Christie Flavor is delightful. Test it.

Christie, Brown & Company Limited

KEEP THE GIRLS AT HOME.

It is good to see that the powers that be are at last becoming seized of the situation with regard to girls walking the streets. These columns have dealt with the subject so often that it is high time somebody took notice. How parents are so blind as to make police supervision necessary one fails to understand,but there can be no question as to the necessity for such a course.

There is far too much familiarity between girls and boys, young men and women, on the streets, and one is tempted often to wonder what sort of homes they have that some of our young people seem to see so little of them. Noon, afternoon and night—but principally the latter—they are parading up and down, and it need scarcely be said that their boldness does not lessen as their promenades increase.

What sort of housekeepers these girls will make one shudders to even imagine. They certainly never can have time to be learning anything of that sort, and if the truth were told some mother is slaving away,content to do the work rather than take the daughter's impudence.

The worst feature of this street-walking and desertion of home is the effect it has upon both sexes of the young. Listen to the interchange of repartee as they meet, and you have no difficulty in arriving at a true conclusion of the cause of so many distressing cases, some of which reach the courts,but more often are quietly settled rather than incur the disgrace.

Besides, this street walking is leading to respectable girls being insulted. The one leads to the other. Encouragement too often leads to license, and then comes punishment. The fact of the matter is, parents must watch their children closer, especially the girls. They do not know their danger at first, and after a while they are too bold to realize it. Walking the streets at all hours is not right,and parents surely know it. If they do not, or will not, then let the authorities step in and emphasize the lesson, before it is too late.

MADE THE BLOOD RICH AND RED.

Miss Cynthia Hutchinson, Hanesville, B.C., writes: "My system was so completely run down that my friends as well as myself thought I could never get better. All medicines failed to help me. A trial of Dr. Chase's Nerve Food benefitted me and at the end of a month people scarcely knew me I had improved so much. The blood was enriched, color improved, new flesh was added and I got strong and well."

Bee thieves are the cause of the latest sensation in Mount Forest.

More bread and Better bread

—And the Reason for it

A STRONG FLOUR can only be made from strong wheat. Manitoba hard wheat is acknowledged the strongest in the world—and that is the kind used for Purity Flour.

But that's not all. Every grain of this wheat contains both high-grade and low-grade properties. In separating the high-grade parts from the low-grade the Western Canada Flour Mills put the hard wheat through a process so exacting that not a single low-grade part has the remotest chance of getting in with the high-grade.

Of course this special process is more expensive to operate but it means a lot to Purity flour users—that's why we use it.

It means that Purity Flour is made entirely of the highest-grade flour parts of the strongest wheat in the world.

It means a high-class, strong flour and therefore yields "more bread and better bread."

Purity may cost a little more than some flours, but results prove it the cheapest and most economical after all.

PURITY FLOUR

WESTERN CANADA FLOUR MILLS COMPANY, LIMITED
MILLS AT WINNIPEG, GODERICH, BRANDON

For Sale by S. E. Buchanan, Orangeville.

Furniture! Furniture!

SOONER OR LATER.

CARRIAGES

FOR THE BABY.

The EXCELLENT QUALITY OF OUR FURNITURE must become apparent to you when you are looking for

A Parlor Suite, Bedroom Suite, Sideboard, Table, Couch, Morris Chair, Mattress Spring Bed, or any other article of Furniture.

Opposite the Post Office. **G. BESWICK.**

ARCHIVES OF ONTARIO
TORONTO

BAD LEGS FOR 60 YEARS

ZAM-BUK WORKS A COMPLETE CURE.

Mrs. J. Minett, of 192 Thurbers Avenue, Providence, Rhode Island, has been cured by Zam-Buk of a bad leg, which had defied all remedies for sixty long years. She says:—"When a child of eight, I was bitten on the leg by a dog. A doctor cauterised the place, but it never healed up soundly, and I have suffered with an ulcerated leg for over sixty years. This occurred in England, and many English doctors tried in vain to heal the sore. At one time I was an in-patient at the East Suffolk Hospital for a long period, and for three years I was in and out of hospitals. I was continually in pain, and the sore would not heal, but continued to discharge. Twelve months ago I came out here to my daughter, and during the voyage I had to keep my bed. The ship's doctor examined my leg, and gave me a plaster, which I had to take off again, as it made the pain so intense. When I reached my daughter's house, she sent for a medical man, who said nothing could ever do it any good, and although I tried other American doctors, they did me no good. They said my leg would never be well.

"One day my youngest daughter brought home a box of Zam-Buk, and induced me to try it. With the first application I seemed to find ease, and further treatment with Zam-Buk did me so much good that I sent for a proper supply. I kept on with the Zam-Buk treatment, and soon saw that the wound was getting better. The discharge was reduced, and the pain was eased. I persevered with the Zam-Buk, and, to cut a long story short, it effected a cure. It is marvellous to think that, after suffering for sixty years, Zam-Buk has been able to make my leg perfectly sound."

Zam-Buk is a combination of power and purity. Purely herbal, it is superior to all known remedies for chronic sores and wounds, eczema, salt-rheum, ringworm, eruptions, varicose ulcers, cuts, burns, bruises, skin diseases. It also cures piles. All Druggists and Stores sell at 50c. a box, or post free from Zam-Buk Co., Toronto, for price. Three boxes for $1.25.

WANT OF DECISION

One of the most positive factors against success in life is inability to decide at the proper time.

"There is a tide in the affairs of men
Which, taken at the flood, leads on to fortune."

The most dangerous habit for a young person to acquire is to indulge the inclination to reconsider, balance and weigh a matter after a decision has already been reached. This has a tendency to confuse the brain and make it impossible to get a clear conception. It weakens the power of decision, destroys self-confidence, and is fatal to all achievement. Such a nab it is one of the greatest dissipators of mental power, and the man who indulges this habit is foredoomed to failure. A prompt and positive decision when occasion calls for a decision, means success. The wabbler never succeeds. No one can trust him—he cannot be depended upon. He never becomes a leader. The very essence of leadership is confidence in one's own judgment and ability to impose it on others with promptness and vigor.

Indecision deteriorates character in many ways. It not only destroys confidence and ruins the judgment, but it actually paralyzes the executive faculties. The man who is not enthusiastically sure of the wisdom of his own decision can never execute with vigor.

It is best to decide promptly, even though there may be danger of making a mistake. Better a thousand times suffer the consequences of a mistake now and then than to be forever digging up matters for reconsideration only to weaken your power of decision. The added strength of mind you will acquire by trusting your own judgment and going ahead and doing things will more than compensate for any mistake you may make.

If you go here and there seeking advice in a certain matter, you are lost, for everywhere you ask you will be introduced to a different phase of the case and a different advice, until at last you will not know which way to turn, and likely in the end, you will not do anything at all, for you will be unable to decide. The best way to do is to make up your mind and go ahead, indifferent as to what others may think.

There is no one quality that adds more to life's achievements than the power of prompt, vigorous decision, and this not so much because you are wont never to make a mistake, but because it gives you self-confidence, courage and the quality of leadership, for the great majority of people in the world are like stray, wandering sheep, looking around for a bell-wether, and willing to follow in the wake of those who will take the lead.

The man or woman who decides quickly and firmly has an infinitely better chance of success than the one who is always hovering on the brink of hesitation and uncertainty. A decided man with an air of conscious reserve power carries a positive atmosphere. He impresses you with his force and power to do things. His very presence carries confidence and conviction. All great men have had this manner, and especially great leaders and doers.

The best way to overcome the undesirable habit of indecision is to learn to depend upon yourself. When a question arises for decision, make up your mind to throw all the light possible on the subject, think over it, weigh and consider it yourself, and then decide finally, once for all. According as your intellect is weak and untrained, you may make some mistakes in the beginning, but you will find that such positive action of your own judgment will cultivate your intellectual faculties and you will gain also in force of character, courage and self-confidence.

Cultivate the power of quick decision and your weakness will become strength, your reasoning capacity will increase enormously, and your life will simply be made successful beyond your expectations.

Prompt decision and sublime audacity have carried many a great man over crises where deliberations and indecision Rould have proved fatal. Accustom your mind to make quick, positive, independent decisions. It is the best thing that you can do.

OLD-FASHIONED MOTHER.

Thank God, some of us have, and others have had, an old-fashioned mother. Not a woman of the period, enameled and painted, with her great chignon, her curls and bustle; whose white jewelled hands never have felt the clasp of her baby's fingers; but a dear old-fashioned, sweet-voiced mother, with eyes in which the love-light shone and brown hair threaded with silver, lying smooth upon her faded cheek. Those dear hands worn with toil, gently guided our tottering steps to childhood and smoothed our pillow in sickness; even reaching out to us in yearning tenderness, when her sweet spirit was baptized in the pearly spray of the river. Blessed is the memory of an old fashioned mother. It floats to us now, like a beautiful perfume of some woodland blossoms. The music of other voices may be lost but the entrancing memory of her's will echo to our soul, forever. Other places will fade away and be forgotten, but her's will shine on until the light from heaven's portals shall glorify our own.

When in the fitful pauses of busy life our feet wander back to the old homestead, and crossing the well-worn threshold, standing once more in the low, quaint room, as hallowed by her presence, how the feeling of childish innocence and dependance comes over us, and we kneel down in the molten sunshine streaming through the western window—just where, long years ago, we knelt by our mother's knee, lisping "Our Father." How many times when tempter lured us on has the memory of those sacred hours, that mother's words, her faith and prayers, saved us from sin. Years have filled great drifts over between her and us, but they have not hidden from our sight the glory of her unselfish love.

"Some women are always on the go" is the extravagant remark one often hears and it is not always the expression of envy. Strange to say, these are those who think women do too much traveling. Bless our souls, they don't do half enough. The woman whose world is in the four corners of her house, even though she be intellectually above the average and surrounded by evidences of wealth and fine taste, is necessarily more narrow minded and bigoted than her sister, whose mental vision has expanded under the influence of new scenes and balmier skies free from mental perplexities or drudgeries. She who has been "on the go" occasionally is the better mother, the more intelligent helpmeet and the sweetest companion.

The tender leaves of a harmless lung-healing mountainous shrub, give to Dr. Shoop's Cough Remedy its marvellous curative qualities. Tight tickling or distressing coughs, quickly yield to the healing, soothing action of this splendid prescription — Dr. Shoop's Cough Remedy. And it is so safe and good for children, as well. Containing no opium, chloroform, or other harmful drugs, mothers should in safety always demand Dr. Shoop's. If other remedies are offered, tell them No! Be your own judge! Sold by T. Stevenson.

A WORD IN TIME

(Alice D. O. Greenwood)

"This is a funny world." You're just right it's a funny world; chuck-full of the jolliest kind of fun; brim-full of mirth, running over with laughter; then what in the name of common sense are you doing with a face as long as a telephone pole? Why don't you smile?

• • •

Pessimism is but a high sounding name for "liver complaint." An optimist is one whose internal mechanism is in good running order, well lubricated with the oil of cheerfulness, and governed by common sense.

• • •

I don't pretend to say that trouble is a myth, but for heaven's sake don't insist upon looking at it through a high power telescope, and running on ahead to meet it, embracing and gloating over it as though you were "twin sisters' children." Possibly by a little side-stepping you may be able to avoid it; if not, grapple with it bravely, always with the determination to slay, and having done so, dig a grave, toss in the remains, jump on them with both feet, tramp them down well, strew poppy petals above them a foot deep, turn your back upon them, whistle a merry tune, go your way and "fergit it."

• • •

The worst never happens. Did you ever think of it in that way? There is no misfortune so great but it might have been greater. You don't agree with me? then let me ask you to recall a single instance in your life, or the life of any of your acquaintances, wherein sorrow, grief or disaster had reached its "ne plus ultra,"—where nothing worse was conceivable. If you have, and have survived it, you at least have that to be thankful for, and can hope for something brighter in the future. No hope, you say? Pardon me, but you mistake—"Hope springs eternal in the human breast." Even the individual who takes his own life is actuated by no other motive than that of hope; hope of escaping conditions in this life he is too cowardly to face.

LOOK OUT FOR PNEUMONIA.

Your system is in a run down condition. You catch cold. You think it will soon pass off. It doesn't. You neglect taking any special care of yourself. Bronchitis develops and then comes pneumonia and a fight for life. A fight which is too often unsuccessful. Why not take every cold seriously and cure it promptly by using Dr. Chase's Syrup of Linseed and Turpentine.

INDEED THEY ARE WONDERFUL.

What Thos. McDonald says of Dodd's Kidney Pills.

He Had Lame Back, Kidney Disease and Heart Flutterings and One Box Cured Him.

Shubenacadie, Hants Co., N. S., May 10. (Special).—"I suffered from Lame Back, Kidney Disease and Heart Flutterings, caused by cold and a strain for three years. I was looking over some papers and saw Dodd's Kidney Pills advertised and I bought one box which completely cured me. Dodd's Kidney Pills are wonderful."

That is the simple, straightforward statement of Mr. Thomas McDonald, a well-known resident of this place. It shows how quickly Dodd's Kidney Pills cure Kidney Disease when taken in its earliest stages. Lame Back is one of the first symptoms of sick Kidneys. Heart Fluttering is another symptom. It is caused by blood, from which the sick Kidneys have failed to strain the impurities, increasing the work of the heart. Dodd's Kidney Pills make the sick Kidneys well, the lame back disappears, the blood is purified, the heart is relieved and the flutterings stop.

If the case is of long standing, it may take longer to cure it, but Dodd's Kidney Pills never fail to do it.

THE SELAMLYK.

(By A Banker.)

Once a week, on Friday, the Mohammedan Sabbath, the Commander of the Faithful, as he is pleased to call himself, proceeds in state to his mosque. For an hour or two before the hour of prayer the roads leading to this fine oriental fane are practically closed, except to those having permission to occupy an enclosure opposite the mosque gates. And now regiment after regiment marches in, each preceded by its band and followed by its water bearers—men carrying sheepskins—they appear more like pigskins, but as that animal is anathema to the Moslem probably the former supposition is correct — distended with water which is poured out through the animal's nose into a cup and handed round when the regiments halts.

And still they march in, thousands upon thousands of them, lining the entire road, six deep, from the palace to the mosque; the bands playing weird oriental music or western marches, some with almost the precision of an English regimental band. In front is a great assemblage of colonels and generals; mostly covered with orders and medals, and decorated with heavy bullion epaulettes; while on the further side a long line of water bearers is stationed. A few carriages, the coachmen, footmen and runners all in gorgeous livery, now drive in, conveying Turkish ladies to the garden of the mosque, some in ordinary oriental garb, but several dressed in the height or Parisian fashion, though covered with an extremely diaphanous veil which entirely failed to conceal their good looks.

And now from the minaret of the mosque an official, in stentorian tones utters the muezzin, or call to prayer, a bugle sounds, the line of troops present arms, and the aged Sultan slowly drives down in an open victoria smiling and bowing, passing into the mosque midst the loud huzzas of the soldiery. After about half-an-hour—and during the time of waiting the Sultan is good enough to send refreshments to the visitors — the astute old monarch emerges from the mosque and drives back to his palace.

Aye, those Moslems, however lax their morality, and however cruel their methods, cannot have it laid to their charge that they are ashamed of their religion. When they hear the muezzin work ceases and instantly they bow down in prayer. But, alas, how many Christians must plead guilty to such a charge and would be ashamed to be seen on their knees. And yet the religion of the Christian—the belief that the Son of God visited the earth in human form, and after suffering scorn, and contumely, and reproach, died in agony upon the Cross, His sufferings being the punishment for our sins borne by Him in our stead—is a far more comforting creed than cold Mohammedanism. And even the Koran admits that "Christ is the Word of God, proceeding from Himself." (Koran, chap. III)

A SHINING MARK.

What Parisian Sage did for Chas. S. Baker, it will do for you. Read the following:

"I was so bald and such a shining mark for my friends, that I, as a last resort, tried your Parisian Sage (after trying several bottles of the highly advertised and high priced so called hair restorers), and I am glad to say I now have a heavy growth of new hair. I am now 44 years old and I have a heavy growth of new hair after carrying my shining mark for over seven years. I gladly recommend Parisian Sage to all afflicted with baldness." Chas. S. Baker, 491 Main St., East, Rochester, N.Y.

Parisian Sage, the only natural hair restorer, is guaranteed by T. Stevenson to cure dandruff, stop falling hair, and cure itching of the scalp, or money back. It is the ladies' favorite hair dressing, because it adds charm and luxuriance to the hair. 50 cents a bottle. Ask T. Stevenson about it.

The death of Mr. Joseph Milligan, an esteemed resident of Adjala, occurred a week ago Monday after an illness of several weeks. Deceased was born in Tecumseth, near Tottenham, seventy-six years ago and removed to Adjala about fifty-five years ago. For over half a century he resided on the third concession of Adjala.

FEATS OF INDIAN FAKIRS.

Wonderfully Surprising Phenomena are Produced By These Persons—How Accounted For.

By C. Edwin Goodell, M.D., M.E., Ph.D., Newark, New Jersey

(The following is an extract from an article in the Medical Brief, St. Louis, one of the leading medical journals.)

There are undiscovered potentialities in every human mind which only await the magic word of a positive command to be awakened from a state of lethargy to the realization of supremacy and power. I may say, furthermore, that there is nothing within the range of possibility which cannot be accomplished by the one who recognizes the unlimited power of the mind and directs it with irresistible energy toward the thing desired.

Many of us encounter, and others read of instances of wonderful psychic abilities, but even so, do not imagine that it made its debut without considerable effort. This may be more fully realized when we take into consideration the extended time required for the development of the eastern adepts, of which I will speak later. One of the most wonderful exhibitions of psychical skill that I have had the pleasure of witnessing away from my native soil was while touring India, some twenty years ago, in company with a well-known American magician, who was in search of mystic material to add to his already extensive repertoire. Not being engrossed in the subject of psychology at that time, but familiar with American magic, I was considerably astonished and, I may say, amazed, at the sight we beheld at an open-air seance given by one of those Oriental wonders, the yogi, or Indian fakir.

The occasion, if I remember rightly, was the Viceroy's natal day, a day of general festivities. Upon approaching the vast audience assembled our attention was particularly attracted to one of these fakirs, a wiry little fellow, who, upon giving a shrill whistle, threw what we supposed to be a rope, in the air, which straightened itself out in its upward flight, instead of falling to the ground, as one would naturally suppose, and was left dangling as is from the sky. Presently the fakir clapped his hands, gave another whistle, and out jumped a small boy from somewhere, no one being within ten or fifteen feet of the fakir, and he being clothed in nothing but a small breech clout. The boy, being in full view of the audience, was picked up from the ground by the fakir and tossed into the air towards the hanging rope. Catching hold of the rope the boy began to climb, monkey-fashion, until he was lost to view in the clear sky. After a few moments up went the fakir until he, too, was lost to view. All eyes at this time were riveted in space, watching for their return; when lo, down came sections of the boy, head, arms, legs and trunk, which fell with a dull thud upon the ground, and again upon looking toward the rope we saw the fakir descending, at first looking like a mere speck in the heavens, but gradually becoming larger as he neared the ground. Upon his reaching the ground the dismembered portions of the boy gathered themselves together, ran towards the fakir and instantly disappeared, leaving the whole assembly in wonderment.

The next phenomenon brought to our view was the mysterious basket trick, a modified form of which may be seen upon the stage at the present time. The fakir produces a small, fragile bamboo basket, which may be examined by the spectators. After thoroughly inspecting same, the wizard places it upon the ground in full view of the audience, closes the lid, opens it again, still showing it to be perfectly empty. The lid is again closed, but in a moment begins to rise and a young girl appears inside the basket. The fakir immediately approaches the basket, forces the girl down with the lid, and upon drawing a long sharp-pointed sword pierces the basket on all sides, thus causing the girl to scream. Each time the sword is withdrawn we could see the blood streaming from its blade. The groans of the child and the sight of the blood were sickening in the extreme. As the last dying gasp of the child was heard, the fakir opened the basket, showing it perfectly empty, the child having disappeared. Upon examing the basket once more we found no evidence of blood anywhere in the basket or upon the ground.

We looked at one another in amazement. My companion said to me, "Are we awake, or are we all asleep?" I could say nothing; candidly speaking, I was dumfounded.

The seance ended there, and I have never witnessed anything like it since.

Other instances of these wonderful exhibitions of skill have since been reported by various travelers. The report of officers of an English warship, in company with several English civil officials is full and complete regarding these wonderful psychological manifestations. One officer says: "The first time I saw one of these brown fellows doing his tricks I'll tell you it opened my eyes as wide as saucers. We were lying in an East Indian port, several miles out, when he came swimming through the surf and scrambled up the anchor's cabin as nimble as a monkey. He wore no clothing except a narrow cloth around his loins, and had nothing else upon him but a red cloth about a yard square. The first thing he did was to pick up from the deck a ball of twine which some sailors were using, and as he unwound the string from the ball it went straight up in the air, instead of falling to the deck, in accordance with the law of gravitation. He next took from the hand of an officer a half cocoanut, and holding this aloft, caused twelve buckets of water to flow from it. Mind you, this fellow came over the rail of the ship. He could not have had a confederate or any means of assistance on board, because we had just come to anchor after a voyage of several thousand miles. Everything he used in his tricks belonged to the officers and other men on board. An audience crowded close around him, and there was no possible chance for deception. The fakir then took a large earthen dish, poured into it a gallon of water, and held it in his left hand, the other being lifted to his forehead. The vessel began to diminish in size and shrank until it entirely disappeared. Suddenly we saw a brown object, no larger than a grain of sand, which grew larger and larger until the dish regained its original dimensions, filled with water, which he spilled upon the deck. His last performance left us so amazed that I, for one, went into a splitting headache from thinking about it. He held up for inspection the red cloth which he brought with him. In order to keep it from getting wet as he swam out, he had it tied to the back of his neck in a tight little bundle. He passed it along and every one examined it closely. There was evidently nothing unusual about it. It was a plain piece of goods of coarse texture. After spreading it out flat upon the deck he walked around it several times, muttering to himself and turning his eyes upwards. Something began to move beneath the cloth. It grew in size as we looked, and out hopped a monkey, chattering and grinning like a little savage. In another minute an ugly cobra poked its venomous head from under the edge of the cloth and wriggled out in plain view. A much larger object began to stir beneath the mysterious red cloth and a girl about twelve or fourteen years old arose to her feet and stood smiling there among us.

The looks of amazement on the faces of the men in that group is something I shall never forget. Before any one could stir, the fakir clapped his hands, then his creatures vanished into air. Quickly folding up his little cloth he leaped into the sea and swam away with the graceful, easy strokes of a strong swimmer.

In order to judge concerning the performances of the yolis, Indian fakir, etc., it is needful to bear in mind that these people possess the power of producing hallucinations in the minds, which they mentally impress upon the minds of the spectators, not upon one, only, but upon hundreds and thousands at once, making what is known as a collective hallucination. The basis upon which all exhibitions of this magical power rests is a knowledge of the relations that exist between objective and subjective states of existence. If we conceive in our mind of a picture of a thing we have seen before, an objective form of that thing comes into existence within our own mind, and is composed of the substance of our mind. If, by continual practice, we gain sufficient power to hold on to that image and prevent it from being driven away and dispersed by other thoughts, it will become comparatively dense, and be projected upon the mental sphere of others, so that the latter may actually believe to see objectively that which exists merely as an image within our own mind; but if we cannot hold on to that one thought—a mental picture—and control it at will, we cannot produce its reflection upon the minds of others, and therefore such psychological experiments as the moving of ponderable abjects, levitation, rope and basket mysteries, spirit materialization, etc., etc., often fail, not on account of the weakness of those who desire to experiment, but have not the power to concentrate and control their own thoughts and render them sufficiently solid for transmission. A novel way of demonstration is to hypnotize a person and silently formulate in our mind a fictitious scene representing a burning building and a mother with her child in her arms appearing at an upper window; or, we may mentally picture the murder of the subject's wife, mother or child. The subject, standing several feet away, with his face to the wall, perceives the scene with vividness which we have formulated and projected mentally, with all the emotion that such scenes would naturally excite.

Here we witness a psychical manifestation, a phenomenon, a transference of ideas from operator to subject, thus producing what may be termed a telepathic hallucination.

There can be no doubt of these yogi performances being illusions, because an attempt to photograph any of them reveals nothing but an empty plate. You are simply made to see things which do not really exist.

Never mind what hypothesis you accept as to the origin of these phenomena; the important thing is that the phenomena are produced, and that the fakir and medium get them and produce them because they followed the necessary rules for producing them.

In conclusion, I would say that these observations have a direct bearing upon telepathy. They show that the observer must forget self and concentrate his mind upon the operator or the process in hand; he would, in this case, naturally be expectant. The operator, in turn, has his whole mind concentrated upon the scene to be enacted.

By carefully observing the incidents of this kind and keeping a careful record of them, I have gathered considerable evidence of the influence of one mind over another.

These phenomena, therefore, may be accounted for upon the theory of telepathic suggestion. There are, permit me to add, many occurrences which seem to support the hypothesis that the exercise of the will-power of an individual being for the control of his own functions, induces a like impulse in the brain or nerve centers of an other, the more powerful the concentration of the will-power of the one and the less the effort of the other to resist its effects, the greater the induced impression will be. The physical and psychical phenomena of Hindooism and Spiritualism, therefore, may be explained by telepathy, magic, or muscular automatism and illusion, or unconscious misrepresentation telepathically projected. The Hindoos, owing to that intent love for solitary meditation, which has been one of their most pronounced characteristics as far back as 580 B. C., have developed the subjective mental faculties to such an extent that Western civilization look on in wonderment. Hypnotism (suggestion) is, therefore, the key that unlocks the secret cabinets of this science, and robs it of its further mysteries. A man who can hypnotize any part of his own anatomy, cause his heart to stop visible pulsation, his external surface to grow cold, his eye to become fixed and his breath to depart, has, indeed, a wonderful power, and is endowed with a full complement of concentrative ability.

champion is ciall, and Mr. Osborn is

Fig Pills for Fagged People

Are the great upbuilding medicine of the age. New interest in life after you've taken a box or two. 25 cents a box, or five boxes for a dollar.

For sale at Stevenson's Drug Store.

FORESTERS CONCERT.

The officers and members of Court Charleston, No. 4917, Independent Order of Foresters, will hold a grand concert in the Town Hall in Charleston on Tuesday evening, May 18th. Addresses will be given by Rev. Alex. McGillivary and G. A. Mitchell, two of the High Court officers, and a musical programme will be furnished by Miss Frances Wright, contralto, Miss Maude Bigwood, soprano, and Will J. White, comedian. John T. Scott, High Chief Ranger of the Central Ontario Court, will preside. Admission will be by invitation and there will be no charge.

The Bell Telephone Co. has a three-year franchise of St. Thomas; in return the Co. agrees to lay its wires underground from Ross to Metcalfe streets, install new central energy system, erect new buildings, and give the city officers $500.00 worth of phones free.

MEN WANTED AT ONCE on salary and expenses. One good man in each locality with rig or capable of handling horses to advertise and introduce our guaranteed Royal Purple Stock and Poultry Specifics. No experience necessary; we lay out your work for you. $3 a week and expenses. Position permanent. Write W. A. JENKINS MANF'G CO., London, Ontario.

THE BANNER CLUBBING LIST.

The Banner and Montreal Witness, per year	$1 70
The Banner and Farmer's Advocate, per year	2 50
The Banner and The Farming World, per year	1 50
The Banner and Toronto Daily News, per yr., (rural P.O.)	2 50
The Banner and Weekly Mail & Empire, Toronto, per year	1 50
The Banner and Weekly Globe, Toronto, per year	1 70
The Banner and Toronto Weekly Sun, per year	1 70
The Banner and Family Herald and Weekly Star Montreal, per year	1 75
The Banner and Daily Star, Toronto, per yr. (rural P. O.)	2 50
The Banner and Orange Sentinel Toronto, per year	1 90
The Banner and Daily World, Toronto, per year	3 50
The Banner and The Northern Messenger, per year	1 35
The Banner and The Presbyterian for one year	2 25
The Banner, McClure's Magazine The Delineator and World's Work for one year	$4 00
The Banner and The Busy Man's Magazine, for one year	2 50
The Banner, Cosmopolitan, and The World To-Day for one year	2 75
The Banner and Toronto Saturday Night for one year	2 75
The Banner and "Over Seas Daily Mail (London, Eng.) one year	2 50
The Banner, Review of Reviews, Woman's Home Companion, and Success Magazine, for one year	4 00
Cassell's Magazine, The Quiver Little Folks, and The Banner for one year	4 50

Address—
McGUIRE & McKITRICK,
Orangeville, Ont.

Synopsis of Canadian NorthWest LAND REGULATIONS.

ANY person who is the sole head of a family, or any male over 18 years old, may homestead a quarter-section of available Dominion land in Manitoba, Saskatchewan, or Alberta. The applicant must appear in person at the Dominion Lands Agency or Sub-Agency for the district. Entry by proxy may be made at any agency, on certain conditions, by father, mother, son, daughter, brother or sister of intending homesteader.

Duties.—Six months' residence upon and cultivation of the land in each of three years. A homesteader may live within nine miles of his homestead on a farm of at least 80 acres solely owned and occupied by him or by his father, mother, son, daughter, brother or sister.

In certain districts a homesteader in good standing may pre-empt a quarter-section alongside his homestead. Price $3.00 per acre. Duties—Must reside six months in each of six years from date of homestead entry (including the time required to earn homestead patent) and cultivate fifty acres extra.

A homesteader who has exhausted his homestead right and cannot obtain a pre-emption may take a purchased homestead in certain districts. Price $3.00 per acre. Duties—Must reside six months in each of three years, cultivate fifty acres and erect a house worth $300.00.

W. W. CORY,
Deputy of the Minister of the Interior.

THE BANNER
Is Published Every
THURSDAY MORNING
at the
Banner Printing Office,
BROADWAY, ORANGEVILLE.

TERMS OF SUBSCRIPTION

$1.00 a Year Strictly in Advance, or $1.50 a year if not so paid.

No subscription will be taken for less than three months, and no paper discontinued until all arrears are paid, unless at the option of the publisher.

RATES OF ADVERTISING.

Professional Cards	$ 4.00
One Column, one year	65.00
Half " "	36.00
Quarter " "	20.00
Eighth " "	12.00
Six to ten lines, insertion	.50
Each subsequent insertion	.00

Casual advertisements 10 cents per line for the first insertion, and 5 cents per line for each subsequent insertion, nonpariel measurement.

Local notices in the reading matter, 10 cents per line each insertion.

All advertisements payable in advance, except otherwise agreed upon.

The above rates will be strictly adhered to, except when special contracts are made.

All remittances by letter should be registered or sent by post office order, and addressed to

McGUIRE & McKITRICK,
Publishers and Proprietors,
Orangeville, Ontario.

Constipation

Baked sweet apples, with some people, bring prompt relief for Constipation. With others, coarse all-wheat bread will have the same effect. Nature undoubtedly has a vegetable remedy to relieve every ailment known to man, if physicians can but find Nature's way to health. And this is strikingly true with regard to Constipation.

The bark of a certain tree in California—Cascara Sagrada—offers a most excellent aid to this end. But, combined with Egyptian Senna, Slippery Elm Bark, Solid Extract of Prunes, etc., this same Cascara bark is given its greatest possible power to correct constipation. A toothsome Candy Tablet, called Lax-ets, is now made at the Dr. Shoop Laboratories, from this ingenious and most effective prescription. Its effect on Constipation, Biliousness, Sour Stomach, Bad Breath, Sallow Complexion, etc., is indeed prompt and satisfying.

No griping, no unpleasant after effects are experienced, and Lax-ets are put up in beautiful lithographed metal boxes at 5 cents and 25 cents per box.

For something new, nice, economical and effective, try a box of

Lax-ets

T STEVENSON.

Cement Silos!

The undersigned will be at his Tile Works, West Broadway, Orangeville, on April and May Fair Days, ready to give full information to all who are intending to build Silos.

ENOCH PRICE.

ELECTRIC WIRING

I am now prepared to execute contracts for Electric Wiring on short notice and to guarantee satisfaction.

Plumbing, Tinsmithing and General Repair Work.

JOS. HILTS,

Workshop in S. A. McCartney's Hardware Store,
Broadway, Orangeville.

DO YOU want Money?

The undersigned has made arrangements with a large Monetary Institution to secure funds for farmers who can offer undoubted security,

AT 4½ AND 5 PER CENT.

AND NO LAWYERS' FEES.

If you want to repay in equal periodical instalments, just note the following scale:—

A loan of $100 can be repaid in five annual payments of $24.15 each, or in ten half-yearly payments of $11.86 each. Or a total of $118 repays $100 in five years.

Those wishing to secure money on these unusually favorable terms should apply at once to

Thos. Parsons,
Fire and Life Insurance Agent.
James Street, Orangeville.

WOOD and COAL

Quality First Class.
Prices Right.

Office over Massey-Harris implement warerooms, Broadway, Orangeville, where orders may be left and will receive prompt attention.

JOS. R. LATHWELL.

ARCHIVES OF ONTARIO
TORONTO

The Best of All Breakfast Foods

There's a reason behind all fads and fancies. We required light breakfast foods and the market was flooded with health foods (so-called.)

But—the best breakfast food in the world is "Zephyr Cream" Soda Biscuits crushed in cream or fresh, sweet milk.

Christie's "Zephyr Cream" Sodas

have more original goodness than all other sodas manufactured on this continent. More than that, the original goodness of Christie's Biscuits is lasting. The flavor does not vary.

All big biscuit makers buy a good brand of flour. We buy all good brands. Then we blend the best brands, sift and test the blend until we find a dough that will sustain the Christie reputation.

Expensive! Yes—but we know no other way of starting to make biscuits up to our own high standards.

Every ingredient entering into our "bakes" is the purest and best we can buy.

Our "Zephyr Cream" Sodas crushed in cream, or fresh milk, certainly do make an excellent light breakfast. You test them.

AT YOUR GROCER'S

Sold in bulk, or in small family tins, damp and dust-proof.

Christie, Brown & Co., Ltd., Toronto

....THE BIG BARGAIN HOUSE....

House Furnishings

We are showing a complete range of Carpets, Linoleums, Floor Oils, Curtains, Blinds, etc., at Rock Bottom Prices. Don't fail to see our range before deciding.

Dress Goods Special

Best Quality Silk Finished Mohair Dress Goods, with New Striped Pattern, in colors Navy, Brown, Green and Taupe. Good value at 45c. To clear at 35c. yard.

Bring Us Your Butter and Eggs.

We are paying to-day, Butter 18c. to 19c. Eggs, 17c.

HENRY ENDACOTT & CO.

BROADWAY, 'PHONE 46. ORANGEVILLE.

Martin-Senour 100% Pure Paint.

Our friends and customers wanted the best paint—so, here it is. Made only of the best ingredients. It will not crack or peel off—3 gallons will go as far as 3 gallons of the adulterated paints. Come in our store and take a look at a positively pure paint—made of pure lead, zinc and linseed oil—Martin-Senour 100 percent. Pure Paint. Use it this season—you will never regret it. Will look better and wear longer than any paint we have ever sold.

Alabastine, Whiting, Glue,
Furniture Varnish, Coach Varnish
Linoleum Varnish, Varnish Stains,
Paint Oil, Floor Oil, Turpentine,
Paint Brushes, Kalsomine Brushes,
Bannister Brushes.

In fact a Fresh and Full Stock of Everything.

Brighten up Your Home!

Our Guarantee with every Purchase.

Give Us a Call.

Over twenty years experience at your disposal.

THE ADAMSON HARDWARE COMPANY

BROADWAY, ORANGEVILLE.

OPPOSITION PROTESTS

Mr. Borden's Followers Object to Passing of Conmee Bill.

Difference of Opinion on the Question of Jurisdiction.

Ottawa, May 18th, 1909.—Among the strong protests registered by Opposition members against the passing of the Conmee bill to incorporate the Ontario and Michigan Power Company, none was stronger than that recorded by the member for Dufferin. The question of jurisdiction involved in the bill was the one upon which the House divided, the Government taking the position that the provincial sphere was in no degree invaded. Dr. Barr held a contrary view. He spoke as follows:

At this late stage of the session, when we are anxious to bring our work to a close, it is very unfortunate that this Bill should be brought up again. When the right hon. gentleman turned it down the other day, we thought we had heard the last of it for this session at least, but we have it popping up again like an irrepressible jack-in-the-box. The legal aspect of the question has been fully discussed, and I do not think it can be seriously pretended that this government has exclusive jurisdiction. Even if the British North America Act be strained to give it some jurisdiction, at least the Ontario government have rights in these water-powers within their own province, and ought to be left free to deal with them. We are told that the Bill passed the committee, but we must remember that it passed at a rather stormy meeting and contrary to the vote of the Ontario members, both Liberal and Conservative. It only passed by virtue of the vote of members from the other provinces who are not directly interested and who were drummed up for that purpose. I know that Ontario members on the Liberal side remained away and refused to vote for the Bill but did not like to appear and vote against it out of regard for my hon. friendthe promoter of the Bill (Mr. Conmee). I hope that no one imagines that we on this side oppose the measure because my hon. friend is the promoter. We would oppose it just as strongly if it were put forward by an hon. member on this side. We are opposing it on principle because we believe it is of vital importance to the province of Ontario that that province should have control in this matter, and if necessary we are prepared to oppose it from day to day and thus prolong this session which we all desire to see brought to an end. I think the right hon. the Prime Minister has been ill advised in giving his consent to have this Bill brought up again. We must remember that the company in question is largely controlled by American citizens, who will no doubt, in the working out of the measure place the interest of their own country first. Let me remind the House that when the Niagara Power Company Bill was brought in a year ago, we took the precaution to provide that only the surplus power should be sold on the other side of the line, but no such precaution is taken in this measure, and the company may sell the greater part of its power in the United States. Under the circumstances, the Bill is a most dangerous one. The Ontario government have appointed an electric commission which has done good work in the province of Ontario, and that policy has been endorsed by an overwhelming majority of the free and independent electors of that province. If there is one Act more than another of the Ontario government which the people appreciate it is their reserving of these powers for the province. Under the circumstances, it would be a blunder and a crime against the province of Ontario if we should pass this Bill. This House ought not to put itself in a hostile attitude to any province. We ought to remember that our water-powers are the greatest assets which our provinces possess. They are the white coal of the country, to which we look to take the place of the ordinary coal when that is exhausted. Under the circumstances we ought to be very careful not to give a perpetual franchise which will take this power out of the province altogether. This is one of the greatest water-powers we have in that part of the country. Without going into the legal question, it seems to me that the province is better fitted to deal with this asset than is the Dominion parliament. Charters of this kind are usually given by the Ontario government; and if this session be delayed on account of this Bill, the responsibility must rest on this government.

I submit that this is one of the most important measures that have been brought before the House this session, and I venture to say that the end is not for the general advantage of Canada that as soon as the iniquity was pointed out, the government consented to remedy it. We pointed out that this work was not for the general advantage of Canada from the fact that it was only a water-power on one part of the river. The Minister of Justice declared that it might be for the general advantage of Canada, and it might not. The result was that that part was taken out —because this side of the House fought it not only in committee but in the House. It was found to be a very glaring objection and the result was that the promoter of the Bill was willing to cut it out. The hon. member for Rainy River is satisfied to cut it down in any direction. All he wants is to get the Bill through and then he imagines that he can come forward next year and get just what he requires. If he can only get in the thin edge of the wedge and succeed in dividing the jurisdiction between this House and the province he will have accomplished his object. I am somewhat surprised to find the Prime Minister claiming that he has always been the champion of provincial rights. When I was in the provincial House and when we were fighting the question of provincial rights we always stood shoulder to shoulder with the government.

There was never a time when the Mowat government were in the right that we were at variance with them. On every occasion we gave them all the assistance we could and we said to them: We want you to fight the question out in the highest tribunal not only in the Dominion but in the empire. If the First Minister was then zealous of provincial rights he has certainly fallen from grace. Now, a fair offer has been made by my hon. friend from Peel (Mr. Blain). He asks that this Bill go back to the committee in order that the government of Ontario may have the right to present their case. They have no right to be heard upon this Bill at the present time, and it is not one iota less objectionable than the old Bill which was rejected after a hard fight by hon. gentlemen on this side of the House. By this new Bill we are usurping a power which we have no right to usurp. We are endeavouring to pass one of the most important Bills that has ever been before this House without placing it before a committee in order that all parties outside of the House interested in it may have an opportunity of expressing their views, and, if necessary of opposing the Bill. Outside of the members of the House no person has any right to be heard on this question. It is a principle of our British institutions that all Bills before the House should be sent to a committee so that those whose rights are affected shall have an opportunity of going before that committee and of stating their objections. This right has been denied in this case. The proposition has been made but hon. gentlemen opposite say that they cannot accede to it. Why? Are they afraid of the people? Are they afraid of the Ontario government? Why should we depart from the usual custom? What is the urgency in connection with this Bill? If this Bill is allowed to pass, and if we accept the statement of the Prime Minister, any Bill affecting the water-powers or assets of the province of Ontario can be passed by the Dominion parliament so long as the incorporators join with some other company in the United States or other foreign land. If that is the case every water-power in Ontario can be taken over by the Dominion. We are anxious to preserve these water-powers. The Ontario government have accomplished more in the last two years in connection with the preservation of water-powers, by forming a commission for the purpose of developing these powers than any government has done since the days of confederation. If any person can bring in a Bill of this kind affecting any water-power in the province of Ontario the result will be that the hands of the Ontario government will be tied. The work of the last few years will be set aside and this House will be usurping a power which was never intended to be exercised by it. Under these circumstances we are quite justified in exerting our strength and power in the effort to enforce our rights. The promoter of this Bill tells us that there are no rights affected, that the government have exhausted their one fifth in connection with the road because they have made two roads, one going north and the other south. But, has he given us the evidence that they have exhausted their one-fifth? Have we not reason to believe that the government have yet in reserve much of that one fifth? Have the government even put a road along the water's edge or any part of it? The result of the passage of this Bill will be an immediate conflict between the province and the Dominion. We do not know who is the owner of this property that we are handing over by this Bill.

Well, we come next to clause 2. What do we find? There is only one of the incorporators who resides in Ontario. All the rest of them, or at least three of them are from the United States and one from Manitoba. I submit that we would proceed much faster if the government would act in the way they do in connection with many other Bills. I submit that we would make much better progress if this Bill were to go back in accordance with the suggestion of my hon. friend from Peel so that we could discuss it in committee.

An Hon. Member. 'Carried."

Mr. Barr. Calling out 'carried' will not put this Bill through the House. There are two or three hon. gentlemen on the other side of the House who seem to think that the object their constituents had in sending them here was to call out 'carried.' If we were to inquire what they had accomplished in this House we would find that they had not done much more than call out 'carried.' This Bill is too important to be rushed through the house as hon. gentlemen are endeavoring to do. We have settled the question that the provincial government have all the power that is required to enable this company to unite with interests in the United States to operate a power plant. It is the provincial government which knows best whether or not it is in the interest of the country that such a Bill as this should pass. I appeal to hon. gentlemen from the other provinces to hesitate before supporting this Bill. The time may come when the rights of other provinces will be infringed upon and then they will require the assistance of the Ontario members who have always shown themselves ready to stand up for provincial rights. It must not be forgotten that Ontario is the banner province of this Dominion, that it is growing faster than any other province, and that it will demand its rights. When the Liberals were in power in the province of Ontario their boast was that they stood up for provincial rights and demanded justice for their province but their friends in this House seem to have gone back on these principles.

2 in 1

SHOE POLISH

is different from any other — the best—the brightest and blackest. Quickest to shine — longest to stay shined.

It is real Shoe Insurance. Feeds and preserves the leather.

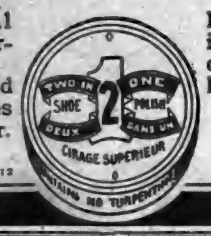

Insist on "2 in 1." No other is even half as good.

10c. and 25c. Tins.

212

WILL NOT GO TO NIAGARA.

Following the announcement made by Sir Frederick Borden in presenting the militia estimates that in order to economize some of the rural corps should receive their annual training at local headquarters, the following corps in the Western Ontario command are now under orders to so train:—Military district No. 1 —24th Grey's Horse, 1st Brigade Field Artillery, 30th and 32nd Regiments of Infantry. Military district No. 2—Governor-General's Body Guard, "C" Squadron 2nd Dragoons, 23rd, 31st, 35th and 97th Regiments of Infantry.

Arrangements have not yet been completed for the exact time, and place of the training of each of the above corps. The Body Guards will train somewhere in the vicinity of Toronto at a date not yet fixed upon The 2nd Dragoons will train at Burford, date not yet decided; the 23rd at Parry Sound, probably September 7 to 18; 31st at Owen Sound, and 35th at Collingwood, June 28 to July 10.

The other corps in western Ontario will train as usual in camp at London and Niagara, these camps being held simultaneously from June 15 to 26. A large amount of money will be saved by this plan in transportation alone, particularly in regard to corps at a considerable distance from the central camps.

The 30th Peel Regiment will, it is likely, go to camp at Niagara as usual.

—The citizens of Erin village held a largely attended farewell party a few nights ago in honor of Mrs. Theo Donner and family, who are moving to Toronto. During the evening Mrs. Donner was presented with an address and a well-filled purse.

Relation of the Liver and Kidneys

Functions such that each suffers when the other is deranged.

When the liver becomes sluggish and torpid in action, or is given too much work by over-eating, the kidneys have to help out with the work of filtration. When the liver fails the kidneys have all this work to do.

The beginning is biliousness, indigestion and constipation and after a time the kidneys begin to be affected and there comes backache, urinary derangements and finally kidney disease.

Dr. Chase's Kidney-Liver Pills are the rational cure for kidney disease, just as they are the most successful, because they get at the cause of trouble and exert a combined and direct influence on liver, kidneys and bowels.

They promptly and thoroughly cleanse the bowels or intestines and by awakening the action of the liver take the burden off the kidneys. Then by their direct action on the kidneys bring about the natural and healthful working of these organs.

Dr. Chase's Kidney-Liver Pills, one pill a dose, 25 cents a box, at all dealers or Edmanson, Bates & Co., Toronto.

Guaranteed Mortgages!

We invest clients' funds in First Mortgages on Improved Vancouver City Property to net from 7 to 10 per cent. No expense. Loaning up to not more than 50 per ct. on conservative valuation.

PRINCIPAL GUARANTEED.

ABSOLUTE SECURITY FOR HANDLING FUNDS.
CORRESPONDENCE SOLICITED.

REFERENCE:—UNION BANK OF CANADA, VANCOUVER, B. C.

ENDACOTT & PERCIVAL

REAL ESTATE LOANS INSURANCE

VANCOUVER, B. C.

THE MICHIGAN PROHIBITION VOTE.

Upwards of six hundred saloons and ten breweries will be forced out of business in the 10 counties of the State of Michigan, which voted "dry" at the election held on April 5th. In the eight counties which the liquor interests carried there are about 300 saloons.

On April 1 last year there was but a solitary county in Michigan which did not have saloons. Eleven counties since then abolished open saloons and in 19 of the other counties the issue was voted upon at the spring elections just held. During the last year 305 saloons and 2 breweries have been forced to go out of business in Michigan.

While the temperance sentiment is thus strengthening itself in various parts of this state and prohibition areas are being enlarged it is to be noted with regret that in Washtenaw, a county with the University of Michigan, within its borders, prohibition failed to carry by 800 votes. A very important sphere for temperance reform activities is in colleges themselves, where, in too many cases, loose and harmful drinking customs prevail according to a notable utterance of Dean Victor C. Vaughn, who in recently addressing a large number of students on "College Life," said: "At least ten per cent. of University of Michigan students ought never to have entered here. The greatest curse to University students here is alcohol. Nearly every case of going wrong can be traced to drinking. The American saloon is the greatest curse on God's earth, and Ann Arbor gives a good example of it. The amount of drinking among Michigan University students is deplorable, and it is while under the influence of liquor that many do acts which bring discredit on themselves and the institution they attend." Dean Vaughn thinks that some of the college fraternities are to blame for this state of things, and that many faculties make the work of the students too easy.

—Beeton will hold a Victoria Day celebration.

—Remember the Old Southland Sextette. Town Hall, Orangeville, Friday evening, May 21st.

USE

Darraugh's Bread

It always gives satisfaction.

We pay special attention to Fine Confectionery.

Give our Oyster Parlors a trial.

J. C. Darraugh

Baker and Confectioner,
Broadway, - Orangeville.

M. E. HENRY'S ICE CREAM PARLORS.

Headquarters for Ice Cream both Wholesale and Retail.

BON BONS.

Sole agts for Lowny's and Ganong Choclates

Special attention given to phone and mail orders at

M. E. HENRY'S,

CONFECTIONER, BROADWAY

PHONE 73.

Kohlruss & Hatcher

LAND AND REAL ESTATE.

Improved or Unimproved Farms. In Sections, Halves or Quarters.

In Crop or Cash Payment Plans.

TOWN LOTS.

SOUTHEY, Sask.

SCHOOL REPORT

S.S. No. 10, E. Garafraxa. Max. 100.

Russel Rennick, 64; Nellie McDonald, 87; James McFaul, 76; Ruth Montgomery, 70; Wilbert May, 67; Florence Hunter, 70; Norman McFaul, 67; Joe Conley, 85; Leslie May, 100; Bessie Robinson, 100.

Absent scholars not reported.

A. DYKE, Teacher.

BROWN'S DRUG STORES

Orangeville and Shelburne.

It will pay you to deal here. Why not commence now?

Our one aim is to please you.

A confidential word to our customers:

We Will Not Permit a Drug Store in Dufferin to Undersell Us.

T. F. & T. J. BROWN,

CHEMISTS AND DRUGGISTS.

A NEW FIRM —IN— The Old Stand

The undersigned have bought out Crago & Haslam, buchers and meat dealers, and will continue the business in the premises occupied by the late firm.

Choice meats of all kinds at reasonable prices.

Orders filled and delivered promptly anywhere in the town.

CANNAWIN & DURKIN

BROADWAY. ORANGEVILLE.

All persons wishing perfect glasses will find it to their interest to call at the

Medical Hall Orangeville

and have their eyes tested and glasses fitted accurately by the most approved scientific method. Every pair of spectacles or eye glasses fitted are guaranteed to give entire satisfaction or money refunded. No charge for testing.

T. STEVENSON

Issuer of Marriage Licenses,
ORANGEVILLE, ONT.

THE STERLING BANK OF CANADA

HEAD OFFICE, - - TORONTO.

. W. Brougall, Gen'l Manager

A General Banking Business transacted. Drafts bought and sold. Collections made and letters of credit issued to all parts of the world.

FARMERS' SALE NOTES

Discounted and money to loan at low rates of interest.

SAVINGS' DEPARTMENT

Deposits of $1 and upwards received. Interest allowed from date of deposit to date of withdrawal.

ORANGEVILLE BRANCH.

A. L. C. KIRKWOOD
MANAGER.

PRAYER MEETING TOPICS.

Rev. W. M. Morris, pastor of St. Andrew's Church, has decided to take up and discuss in the Thursday night prayer meetings a series of questions from the General Assembly's Report on Church Life and Work. The subjects set for May are:

Thursday, May 13th.—The Home, its problems and dangers.

Thursday, May 20th.—The Lord's Day, with special reference to Sabbath observance, Sunday visiting and the work of the Lord's Day Alliance.

Thursday, May 27th.—Temperance. Under this subject, social usage and the education of the young in the Public and Sunday Schools will be more particularly dealt with.

A number of printed questions have been distributed and members of the congregation are invited to send answers or suggestions to the pastor by mail and to come to the prayer meetings prepared to take part in the discussion.

—Building operations will be slack in Orangeville this summer.

MARKET REPORTS

ORANGEVILLE.

Flour per barrel	$5 60 to 6
Fall Wheat, per bushel	1 15 to 1
Goose Wheat, "	1 00 to 1
Spring Wheat, " (pound)	1 15 to 1
Barley, per bushel, (6-rowed)	0 50 to 0
Oats "	0 48 to 0
Peas, "	0 75 to 0
Buckwheat "	0 55 to 0
Rye	0 60 to 0
Alsike Clover, per bushel	6 50 to 8
Hay, per ton	8 00 to 9
Butter, prints, rolls, pails, tubs	17 to 0
Eggs, new laid, per doz	17 to
Fowl, dry picked	06 to
Chickens	09 to
Ducks, per lb	09 to
Turkeys, young, per lb	12 to
Geese, per lb	9 to
Hogs, live, per cwt	5 75 to
Beef, forequarters	5 00 to
Beef, hindquarters	8 00 to
Potatoes, per bag	75 to
Apples, per brl	0 50 to
Wool, washed, lb	0 17 to
" unwashed	10 to
Sheep Skins	1 00 to
Calf Skins	0 90 to
Hides, No. 1	0 09 to
Hams and Sides	0 13 to
Lard, per lb	0 13 to
Tallow, lb	00 to
Dried Apples, per lb	0 05 to
Mutton	6 00 to
Lamb, per lb	0 09 to
Wood, 4 foot	6 00 to
" 2 foot	3 00 to

GRAND TRUNK RAILWAY SYSTEM

VICTORIA DAY EXCURSIONS!

Return Tickets at Single Fare

Between all stations in Canada as to Detroit and Port Huron, Niagara Falls and Buffalo. Good going May 21, 22, 23, 24. Return limit May 26th, 1909.

A. Y. P. EXPOSITION SEATTLE.

Very low excursion rate in effect May 20th, 1909.

Full information from Grand Trunk Ticket Agents.

J. D. McDONALD,
D. P. A., Toronto.
McGUIRE & McKITRICK
Orangeville Agents.

STALLIONS in SEPYLE

SEASON, 1909.

THE BISON, (36013) Race Record 2.21¼, by Heir-at-law, 2.05¼; Sire of Minor Heir, 1.59¼, recently sold for $45,000; the owner of Dan Patch, 1.55¼; The Friend, 2.06¼; Jacob, 2.11¼; Equity, 2.12¼; and 48 standard performers.

BISON CHIEF (45233.)

Is a very handsome grey trotting Stallion, Standard bred and registered. Sired by The Bison, Dam Little Rose, by Winfield Scott (2); Dam of five in 2.30 list.

TERMS—The Bison, to insure 25; Bison Chief, $15, to insure.

W. H. RIDDELL, Vs
Orangeville,

ARCHIVES OF ONTARIO
TORONTO

THE STERLING BANK OF CANADA

HEAD OFFICE, - - TORONTO.

W. D. Dougall, Gen'l Manager

A General Banking Business transacted. Drafts bought and sold. Collections made and letters of credit issued to all parts of the world.

FARMERS' SALE NOTES

Discounted and money to loan at lowest rates of interest.

SAVINGS' DEPARTMENT

Deposits of $1 and upwards received. Interest allowed from date of deposit to date of withdrawal.

ORANGEVILLE BRANCH.

A. L. C. KIRKWOOD, MANAGER.

PRAYER MEETING TOPICS.

Rev. W. M. Morris, pastor of St. Andrew's Church, has decided to take up and discuss in the Thursday night prayer meetings a series of questions from the General Assembly's Report on Church Life and Work. The subjects set for May are:

Thursday, May 13th.—The Home, its problems and dangers.

Thursday, May 20th.—The Lord's Day, with special reference to Sabbath observance, Sunday visiting and the work of the Lord's Day Alliance.

Thursday, May 27th.—Temperance. Under this subject, social usages and the education of the young by the Public and Sunday Schools will be more particularly dealt with.

A number of printed questions have been distributed and members of the congregation are invited to send answers or suggestions to the pastor by mail and to come to the prayer meetings prepared to take part in the discussion.

—Building operations will be slack in Orangeville this summer.

MARKET REPORTS.

ORANGEVILLE.

Flour per barrel	$5 60 to 6 00
Fall Wheat, per bushel	1 15 to 1 15
Goose Wheat, "	1 00 to 1 00
Spring Wheat, " (sound)	1 15 to 1 15
Barley, per bushel, (6-rowed)	0 50 to 0 55
Oats "	0 48 to 0 48
Peas, "	0 75 to 0 83
Buckwheat "	0 55 to 0 60
Rye "	0 60 to 0 65
Alsike Clover, per bushel	6 50 to 8 00
Hay, per ton	8 00 to 9 00
Butter, prints, rolls, pails, tubs	17 to 0 18
Eggs, new laid, per doz	17 to 18
Fowl, dry picked	06 to 07
Chickens	09 to 10
Ducks, per lb	09 to 10
Turkeys, young, per lb	12 to 13
Geese, per lb	9 to 10
Hogs, live, per cwt	5 75 to 6 00
Beef, forequarters	5 00 to 0 00
Beef, hindquarters	6 00 to 6 00
Potatoes, per bag	75 to 0 75
Apples, per brl	0 50 to 1 00
Wool, washed, lb	0 17 to 0 18
" unwashed	10 to 11
Sheep Skins	1 00 to 1 50
Calf Skins	0 09 to 0 10
Hides, No. 1	0 09 to 0 10
Hams and Sides	0 13 to 0 15
Lard, per lb	0 13 to 15
Tallow, lb	00 to 05
Dried Apples, per lb	0 05 to 05
Mutton	6 00 to 0 00
Lamb, per lb	0 09 to 0 10
Wood, 4 foot	6 00 to 7 00
" 2 foot	3 00 to

GRAND TRUNK RAILWAY SYSTEM

VICTORIA DAY EXCURSIONS!

Return Tickets at Single Fare

Between all stations in Canada, also to Detroit and Port Huron, Mich., Niagara Falls and Buffalo, N.Y. Good going May 21, 22, 23, 24. Return limit May 26th, 1909.

A. Y. P. EXPOSITION, SEATTLE.

Very low excursion rate in effect May 20th, 1909.

Full information from Grand Trunk Ticket Agents.

J. D. McDONALD, D. P. A., Toronto.
McGUIRE & McKITRICK, Orangeville Agents.

STALLIONS in SERVICE

SEASON, 1909.

THE BISON, (36013) Race Record 2.21¼, by Heir-at-law, 2.05¾; Sire of Minor Heir, 1.59¼, recently sold to the owner of Dan Patch, 1.55¼, at $45,000; The Friend, 2.05¼; Jack D., 2.11¼; Equity, 2.12¼; and 48 other standard performers.

BISON CHIEF (45233.)

Is a very handsome grey trotting Stallion, Standard bred and registered. Sired by The Bison, Dam Nettie Ross, by Winfield Scott (1310), Dam of five in 2.30 list.

TERMS—The Bison, to insure $30, Bison Chief, $15, to insure.

W. H. RIDDELL, VS., Orangeville, Ont.

NEW ADVERTISEMENTS.

Position Wanted—
Summer Trip—C. P. R.
2 in 1—F. F. Dalley Co.
Irvine Watch—W. E. Irvine.
Spectacles Lost—This Office.
Lime for Sale—John Lovell.
Japanese Mattings—Hill & Co.
Little Prince—Red Rose Theatre.
Farmers!—National Realty Co.
Celebration—Alton Baseball Club.
Meeting—Local Option Committee.
Maple Leaf Paint—R. Irvine & Son
Stylish Clothing—McMillan & Torrie.
Greatest Display—Gillespie & Rogers.
Cheap Insurance—D. B. Brown & Son.
Jubilee Concert—St. Andrew's Ladies' Aid.

LOCAL NEWS.

—This is May fair day.

—All roads lead to Alton on Victoria Day.

—The Old Southland Sextette, Town Hall, Orangeville, Friday evening, May 21st.

—Mr. Jos. Hilts is wiring the High School building for electric light. The work will cost about $100.

—1500 feet of Room Moulding from 1½ to 2 inches. Assorted colors. On sale at reduced prices at T. Stevenson's.

—Mr. McTaggart, of Sarnia is in town visiting his sister, Mrs. McIntyre, of Church St., who is seriously ill.

—SPECTACLES LOST—A pair of gold rimmed spectacles in black leather case. Finder will kindly leave at Banner Office.

—Mr. J. H. McMillan, an Erin young man, will sail for Siberia this month in the interests of a Chicago manufacturing company.

—Night Watchman Halbert has been summoned to Collingwood, where his sister is on her death bed. Mr. Halbert left this morning.

—Mr. Wm. Jackson, of Cardwell, has bought the late Rev. R. Hassard's dwelling on 1st St. Mr. Jackson pays $1700 for the property.

—The friends of Mrs. H. A. Duke, West Broadway, will be pleased to learn that she is able to be about again after her recent severe illness.

—Mrs. Frank Orr, an old resident of Erin township, died at the home of her son-in-law, Mr. John Wilson, 9th line, Erin, on Wednesday of last week.

—Denton's Steam Laundry has been given the contract for all laundry work in connection with the Caledon Mountain Trout Company's Club house.

—Guelph Ministerial Association has passed a resolution requesting ladies either to remove their hats in church or wear headgear of a smaller size.

—Mr. Ed. Boggs, formerly of Marsville, has bought and is running a book and stationery store in Virden, Man. Mr. Boggs has been in Winnipeg for several years.

—Rev. Mr. Ballentyne, formerly pastor of Maxwell Presbyterian church, has accepted a call to Buxton in Kent County. Mr. Ballentyne is well-known in Orangeville.

—Dr. Kyles was called to Mr. Geo. Lightle's in East Garafraxa on Saturday night to attend Mr. Lightle's mother, who had fallen downstairs and dislocated her left shoulder.

—The High School Board met on Friday night. Rev. J. R. Bell, Chairman of the Board, gave a verbal report of the proceedings at the recent meeting of the Ontario Educational Association.

—Mr. Robt. Wilson, of Toronto, has taken a position in Mr. Geo. H. McLean's barber shop. Mr. Wilson takes the place of Mr. John Corbett, who left for Vegreville, Alta., a couple of weeks ago.

—The wise farmer will insure his buildings against damage by windstorm or tornado. Rates very cheap. M. Wilkins, & Son, Orangeville.

—Why buy an inferior animal when you can get a choice Shorthorn very reasonably at the Village Stock Farm, Camilla, Ont.

—One of the older players is our authority for the statement that Orangeville will have the best band for many years during the coming summer. Bandmaster Wilson and the boys have been practising faithfully all winter and expect to turn out 23 or 24 strong one of these fine days.

Experienced Canadian farm hand desires position on farm in the vicinity of Orangeville for the summer months. Apply Box 33, care The Banner.

—Mr. T. J. Henry, 4th line, east, Caledon, has disposed of a couple of boar pigs and has bought in their stead and will keep for service one of D. C. Flatt's choice large English Yorkshire boars. Mr. Henry is a successful stock breeder and fancier and believes in always having the best.

—Mrs. Jane McGowan, widow of the late Henry McGowan, a onetime resident of East Garafraxa, passed away at the home of her daughter, Mrs. John Switzer, of Collingwood, a week ago Monday night. The deceased was born in Belfast, Ireland, in 1843. A family of five sons and two daughters survive. The remains were taken to Fergus for burial.

—The Shelburne Free Press commenced its 35th year of publication last week. The entire plant, stock and records were destroyed by fire on January 26th, 1897, otherwise the Free Press has enjoyed an uninterrupted career of progress and prosperity. Mr. R. L. Mortimer, the publisher, is a painstaking and competent newspaper man and is deserving of the success that has attended his journalistic efforts.

ANOTHER LUNATIC.

The colony of lunatics at present confined in the County Jail had its number increased by one last evening on the arrival of the evening train. His name is John Carr, of Amaranth twp. He was brought here by Constable Laverty and was committed by George Rutherford, P.M., of Shelburne. This makes ten weak-minded persons under Governor Bowles' charge.

PERSONAL MENTION

Mr. W. C. Hopkins, of Toronto, spent Sunday in town.

Dr. Locke, of Cleveland, O., was in town a few days last week.

Mrs. Scott, of Margaret St., has returned home from Smith's Falls, where she spent the winter with her son, Mr. John Scott.

Mr. H. S. Davey, organizer for the Canadian Order of Chosen Friends, is spending a few days in town this week in the interests of the local Council.

Mr. and Mrs. John Park announce the marriage of their daughter, Marie Ethel, to Mr. Z. Frank Thrall, of Buffalo, N.Y. The interesting event will take place quietly at their home on Saturday, May 15th.

The engagement is announced of Miss Anna Marie Antoinette Murphy, only daughter of Mr. and Mrs. C. J. Murphy, St. Catharines, and granddaughter of the late Mr. Patrick Murphy, Silver Creek, Caledon, to Mr. Oscar Cleow Teal, Bridgeburg, eldest son of Mr. Sylvanus Teal, of Ridgeway. The marriage will take place early in June.

—The Old Southland Sextette will furnish a musical treat that no person should miss.

RENOVATING THE QUEEN'S.

Mr. T. H. Glaze, the new landlord of the Queen's hotel, is renovating and refurnishing this popular hostelry in thoroughly modern manner. The interior has been repapered and fresh painted throughout and the carpets are being replaced with handsome and expensive rugs. The Queen's has always enjoyed a large share of the commercial trade and in fitting up the house Mr. Glaze is giving special attention to the comfort and convenience of the travellers. His efforts will no doubt be greatly appreciated by the many commercial men who have occasion to visit Orangeville.

DEFENDANTS RESPONSIBLE.

Mr. Justice McMahon gave judgment last week in an interesting and rather unusual case. An Esquesing farmer named McGibbon sued the J. P. Laurason Co., an incorporated company, carrying on the business of druggists in Milton, for damages for the death of a horse, which the plaintiff alleged was killed by the wrongful administration of croton oil. The defendants maintained that they had followed directions for mixing the medicine and were not responsible. The medicine was compounded by an assistant named McKenney, who had been in a drug store and had passed his primary examination, but was not a licensed chemist and druggist. The judge held that the defendants were liable for having, through an assistant, compounded croton oil, one of the poisons named in schedule A of the Act and assessed the amount of the damages at $215, allowing $200 for the value of the horse and $15, that McGibbon paid for the services of a veterinary. The judgment carries superior court costs.

PRESENTED THIRTEEN YEARS AGO.

It is interesting to recall that the present is not the first occasion on which "The Temple of Fame" has been presented in Orangeville. The performance was given in the Town Hall on May 12th and 13th, 1896, thirteen years ago, under the auspices of the Ladies Aid Society. The production, as in the present instance attracted large audiences and was a splendid success. Mrs. McIntyre took a leading part in the former performance and appeared in the role of Goddess. Many of the other parts were the same as in the present production, but were taken by persons who have since then left Orangeville, Canada was personified by Miss Netta Marshall, now Mrs. J. A. M. Alley, of Toronto, Queen Isabella of Spain by Mrs. Semple, Queen Elizabeth by Miss Jessie McCormack, Sappho by Mrs. Wm. Wallace, and The Mother by Mrs. Wm. Fleming, all of whom are now residing in Toronto. Miss Nellie McLean, now Mrs. W. T. Aitken, of Alliston, represented Cleopatra; Miss Bertha Kelly, now Mrs. Thompson of New York, Patti; Miss Maggie Marshall, who is now living in California, Portia; Miss Maggie Turnbull, now of Ottawa, Flora McDonald and Miss Young, now Mrs. J. J. Still, of Toronto, Maggie Mucklebackit, the Scotch fish girl. Others, whose names and parts will be remembered by those who witnessed the former performance, were Miss Bull, Miss Evans, of the High School staff, Miss Amy McLean, (now the wife of Professor Hogg of McMaster University) Miss Jennie Clark (Mrs. (Rev.) D. H. Hamilton) Miss Augusta Cooper, Miss Nellie Williamson, Miss Nellie Cruikshank, Miss Jennie Crozier (Mrs. (Rev.) W. J. Knox) Miss Mabel Campbell (Mrs. Poapst, of Ottawa) Miss Eva Jull, Miss Van Dusen and Miss Mina Emslie (now in Calgary). Miss Florence Wishart represented Miriam and her maidens were Misses McFaul, Irvine, Monkman, McArthur and Maud and Rena Clark. Miss Irvine and Miss Rena Clark still reside here. The flower girls were Misses Myers, Campbell, McDonald, Murray, Kearns, Stevenson, Johnston, Chapman, Fraser, Robinson, McMillan and Thompson.

OLD LADY KILLED.

About noon last Thursday Mrs. George Elliott, an aged widow lady residing near Belwood, was run down by the C. P. R. westbound passenger train, and instantly killed. Mrs. Elliott, who was 75 years of age, lived all alone about a mile from Belwood, into which she was walking along the track when she met her death. Apparently she saw the train coming and realized her danger, for she got clear of the track, according to the engineer, and then in bewilderment, caused doubtless by the fright, jumped back on to the track again just as the engine reached her. She was thrown quite a distance and instantly killed.

LOCAL OPTION MEETING.

A meeting of all temperance workers and those in sympathy with the local option movement will be held in the Public Library Auditorium on Tuesday evening, May 18th, at 8 o'clock. All interested are requested to kindly attend.

LOCAL OPTION IN CALEDON.

A meeting of Caledon township temperance workers was held in the Methodist Church in Charleston, on Thursday, May 6th, at which it was unanimously decided to inaugurate a local option campaign for the municipality. A central executive committee was elected and meetings for organization will be held in each of the polling sub-divisions about the middle of June.

BROTHERHOOD OF ST. ANDREW

The Western Ontario Conference of the Brotherhood of St. Andrew will be held in Orangeville on Saturday, Sunday, Monday, Tuesday, May 22 to 25. There will be a preparatory devotional service on Saturday by Rev. Canon Hague, of London. The Lord Bishop of Niagara will celebrate the Holy Communion on Sunday morning. A mass meeting for men will be held in the Town Hall on Sunday at 4 p.m. A public meeting will be held in the Town Hall on Monday night, at which Mr. N. F. Davidson, K.C., of Toronto, will preside.

OLD SOUTHLAND SEXTETTE.

The Old Southland Sextette, said to be America's premier, Colored Jubilee Concert Company, will give one of their inimitable programmes in the Town Hall on Friday evening, May 21st. The Sextette comes to Orangeville under the auspices of the Ladies' Aid Society of St. Andrew's Church. The organization has given concerts in many Ontario towns and cities and has won the highest praise from press and ministers. Their visit will give opportunity for an evening of mirth and melody, of which citizens of all denominations should take advantage. Admission, popular prices, 25c. and 35c. Reserved seat plan at T. Stevenson's drug store.

FACTORY FOR SALE.

An elderly tramp, who was journeying north along the railway track one evening recently, settled down for the night a short distance above Caledon East. Feeling cold he gathered together a quantity of sticks and wood, and make himself a roaring fire to warm his benumbed body. Laying himself down it was not long until the fire began to make him feel sleepy and his trampship soon fell soundly off into the arms of Morpheus. During his slumbers he rolled over, turning his back to the fire, and getting too close to the blazing fuel for safety. Slowly the flames crept toward him and the fire being no respecter of persons seized hold of the posterior portion of his trousers and before the sleeper awoke had burned an orifice about six inches square. Next morning the tramp retraced his steps down the track south, and there was flying behind him the sign, "factory for sale."

REDUCTION OF INSURANCE RATES.

We have been informed by D. B. Brown & Son, General Insurance Agents of this town that they have received official notice from The Canadian Fire Underwriters of a substantial reduction of insurance on mercantile risks in this town. The reduction took effect on the 4th. inst. and averages 15 cents per hundred dollars. This change we understand has been largely brought about by recommendations of Tariff Agents who have been anxious to serve the insuring public in protecting them from weaker Companies.

MASTER OF MASONIC LODGE.

Mr. W. M. Noble, of E. C. Clark & Co's. staff, is receiving the hearty congratulations of his friends on his election to the high office of Worshipful Master of True Blue Lodge, No. 98, A. F. & A. M. Bolton. The election was held on Friday night and W. Bro. Noble and his assistant officers will be regularly installed at the next meeting. Mr. Noble is well skilled in the secret work of the craft and will fill the responsible office of Master worthily and with honor to himself and the Lodge.

IDYLWYLD TENNIS CLUB.

Orangeville will have a lawn tennis club this season. At a meeting at Miss Ingraham's on Monday night the Idylwyld Lawn Tennis Club was organized with the following officers: Hon.-President, Mr. W. G. Hyland; President, Dr. W. H. Bowles; Vice-President, Mr. Geo. Robb; Secretary-Treasurer, Mr. Stanley R. Frost; Grounds Committee, Messrs. Thos. J. Brown, J. M. Marsden and H. B. Barnes.

Lawn Tennis was very popular in Orangeville some years ago, but has been played very little for the best two or three years. There are however quite a number of players in town and there should be little difficulty in securing a large and enthusiastic membership. The Club will lay out courts on Idylwyld Park.

HORSE AND RIG DISAPPEARED.

Ex-Reeve Richard Allen, of Mono, drove into town Wednesday afternoon of last week, and tied his horse and buggy in the Dufferin House sheds. Less than an hour afterwards, when he went to the shed to get his outfit preparatory to starting for home, he found both horse and buggy had disappeared. A fresh track could be discerned leading out through the back entrance to the yard, and it is thought that the person who took the outfit drove off in this direction. Mr. Allen lost no time placing the matter in the hands of the local authorities. Word was sent to the police in neighboring towns and villages, but up to the present time Mr. Allen has been unable to get any trace of his missing property.

—The Old Southland Sextette.

SUNLIGHT SOAP

No trouble with Sunlight Soap. Just follow the directions on the wrapper and Sunlight does the rest. Costs little—does much—never injures hands or clothes.

WANTED IN HAILEYBURY.

Chief Speers Makes an Important Arrest.

Chief Speers received the following letter a few days ago:—

Haileybury, Ont., April 30, 1909

To Chief Police, Orangeville.

Dear Sir,—I hold warrant for the arrest of James Leavoy on charge of fraud. Height about 5 ft. 9 or 10 inches, weight about 175 lbs., dark complexion; heavy drinker; left here about 4 weeks ago; clean shaven when he left here. If arrested wire me at my expense.

JOHN MILLER,
Chief Constable, Haileybury.

About 5.30 p.m. yesterday Chief Speers saw a man in the sheds of a local hotel, whom he at once identified as Leavoy, who has been frequently here and is well known to the police as an undesirable citizen. The man put up quite a resistance, but the Chief commandeered the assistance of Robt. McBride and there was not much use in objecting after that. Chief Speers, who deserves credit for the plucky capture, wired the Haileybury authorities who will come to take back the prisoner, who is now confined in the lock-up. His clothes were badly used up in the mix up.

A Guarantee of Safety.

Most of the "soothing" syrups and powders advertised to cure the ills of babies and young children contain poisonous opiates, and an overdose may kill the child. Baby's Own Tablets are sold under the guarantee of a government analyst that they contain no opiate or harmful drug. They can be given with absolute safety to a new born child. They cure all those minor ailments originating in disordered stomach or bowels. Mrs. F. Young, River Hebert, N.S., says:—"I have used Baby's Own Tablets for constipation and stomach trouble and when my baby was teething, and have found them the best medicine I know of for these troubles." Sold by medicine dealers or by mail at 25 cents a box from The Dr. Williams' Medicine Co., Brockville, Ont.

RED ROSE THEATRE.

Little Prince, the wonderful English juggler, is the star attraction at the Red Rose Theatre this week and is drawing large houses nightly. Some of his feats are little short of marvellous. For next week the management has secured the Loraine sisters, singers and dancers, who come highly recommended and are said to do some exceedingly clever and entertaining vaudeville work.

THE SALVATION ARMY.

A very interesting Limelight Service, entitled "Saved by His Bible" or "A Story of the South African War," will be given by Capt. Harvey Lloyd in the Salvation Army Hall on Monday, May 17th, at 8. p.m. 60 beautiful colored views. A marvellous entertainment. Admission only 10 cents.

VICTORIA DAY CELEBRATION.

The patriotic citizens of Alton are making arrangements for the usual Victoria Day celebration on Monday, May 24th. The day's sports will commence with a calithumpian procession at 10 o'clock. At 1.30 p.m. there will be a monster children's procession headed by Alton Citizens Band. The children of all visiting schools are invited to join in this procession and will be admitted to the Park free of charge. The afternoon attractions at the Park will include a baseball match between the Alton Aetnas and Grand Valley, a five mile race, open to residents of Alton only, an open one mile race for boys under 15, a Tug-of-War between Alton Public School and a team selected from visiting schools, races for Boys and Girls, Boot Race, Wheelbarrow Race, Pie Contest, Broncho Race, etc. Alton Citizens Band will furnish music. Admission, adults 15c.; children free.

BORN.

BAGNELL—In Froude, Sask., on May 1st, to Mr. and Mrs. Albert Bagnell, a son.

LEMON—At Mono Mills on Wednesday, April 28th, to Mr. and Mrs. G. J. Lemon, a daughter.

CORBETT—At Melville, on Thursday, April 29th, to Mr. and Mrs. Stewart Corbett, a daughter.

McFARLANE—In Caledon, on Wednesday, May 5th, to Mr. and Mrs. Robt. J. McFarlane, a daughter (Marion Kathleen).

DIED.

SWANZIE—At his late residence, 353 Euclid Ave., Toronto, on April 30th, James Swanzie, aged 70 years formerly of Mulmur.

—The legal proceedings instituted against W. T. Leader, an Amaranth farmer, some months ago, at the instance of Clark & Hannah, grain merchants, have been dropped by an agreement between the parties.

McMILLAN & TORRIE'S

Clothing for Stylish Young Men

In all the new shades in browns, tans, greys and greens, in British Worsted Suitings, and with every suit goes this guarantee: "If you are not satisfied we will refund your money."

Young Men

If you need a suit do not miss this chance in D. B. Blue Serge Suits at $12.00 and $13.50. They're beautifully tailored and strictly up-to-the-minute in two qualities $12 and $13.50.

See the new Brown Suits with vent, long lapels, fancy cuffs and pockets in single-breasted style, tailored in every way first-class.....$15.00

Men's Suits made from fine quality fancy worsteds in all the latest patterns. Fancy stripes with fancy cuffs and long lapels, all sizes. Our special at $10

Men's Cravenette Raincoats

In grey and olive shades, loose back, swagger style, raised seams, all sizes. One price only.....$10.00

Your Hat

If you want style, quality and value get a "King Hat," all styles, all colors, both stiff and soft felt.....$2.50

Silk-faced Spring Overcoats

Are in demand this season in black and dark grey, three-quarter lengths. We are showing special values at

$15, $12 and $8.50

In Our Tailoring Department

Our tailors are busy, busy, busy. We're turning out beautifully tailored suits in blue, black and the new browns and greens at

$18, $20 and $22 a Suit

It Pays to Deal With

McMILLAN & TORRIE,

The Big Clothing House,

BROADWAY, - - ORANGEVILLE.

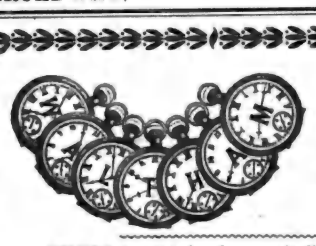

The Irvine WATCH

THERE are certain pleasures in life that are worth while—that endure because they are real.

The possession of an Irvine Watch is one of them. It is satisfaction all the time, whether a man works or plays.

The wider a man's experience of life, the more he appreciates the Irvine's qualities and comradeship.

There's many a man who would not part with the Irvine Watch he is carrying for twice its value.

Anyway you take it the Irvine Watch is the best. It is always worth what you pay for it. The price of each Irvine Watch is, from a 7-jewelled at $7.00 to 17-jewelled in a fine 25-year gold filled case at $16.00.

Not every jeweller can sell you an Irvine Watch.

Look for the Irvine Store

W. E. IRVINE

JEWELLER and OPTICIAN,

BROADWAY, - - - - - ORANGEVILLE.

Fine . . Tailoring

We claim a share of your interest because of

UNAPPROACHABLE STYLES

BEAUTIFUL FABRICS
PAINSTAKING FINISH
UNMISTAKEABLE VALUES

We also carry a nice line of Boys' and Youths' Ready-to-Wear Clothing.

Hughes & Norris

TAILORS AND GENTS' FURNISHERS

ORANGEVILLE.

ARCHIVES OF ONTARIO
TORONTO

Gillespie, Rogers & Co.

STORE FOR WOMEN.

Greatest Display

—OF—

Woman's Suits, Skirts, Separate Coats, Blouses, Wash Suits, and Suit Materials Ever held in Orangeville.

Agents for Ladies' Home Journal Patterns

Gillespie, Rogers & COMPANY.

Women Who Suffer

from woman's ailments are invited to write to the names and addresses here given, for positive proof that Lydia E. Pinkham's Vegetable Compound does cure female ills.

Tumor Removed.

Chicago, Ill.—Mrs. Alvena Sperling, 11 Langdon Street.
Lindley, Ind.—Mrs. May Fry.
Kinsley, Kans.—Mrs. Stella Gifford Beaman.
Scott, N.Y.—Mrs. S. J. Barber.
Cornwallville, N.Y.—Mrs. Wm. Boughton.
Cincinnati, O.—Mrs. W. K. Hoesh, 7 Eastview Av
Milwaukee, Wis.—Mrs. Emma Imse, 833 1st St., *German.*

Change of Life.

South Bend, Ind.—Mrs. Fred Certis, 1014 S. Lafayette Street.
Noah, Kentucky.—Mrs. Lizzie Holland.
Brookfield, Mo.—Mrs. Sarah Lonsignont, 207 S. Market St.
Paterson, N.J.—Mrs. Wm. Somerville, 195 Hamburgh Avenue.
Philadelphia, Pa.—Mrs. K. E. Garrett, 2407 North Garnet Street.
Kewaskum, Wis.—Mrs. Carl Dahlke.

Maternity Troubles.

Worcester, Mass.—Mrs. Doryiva Cotd, 117 Southgate Street.
Indianapolis, Ind.—Mrs. A. P. Anderson, 1207 E. Pratt Street.
Big Run, Pa.—Mrs. W. E. Pooler.
Atwater Station, O.—Mrs. Anton Muelhaupt
Cincinnati, Ohio.—Mrs. E. H. Haddocks, 2135 Gilbert Avenue.
Mogadore, Ohio.—Mrs. Lee Manges, Box 131.
Dewittville, N.Y.—Mrs. A. A. Giles.
Johnstown, N.Y.—Mrs. Homer N. Seaman, 108 E. Main Street.
Burtonview, Ill.—Mrs. Peter Langenbahn.

Avoid Operations.

Hampstead, Md.—Mrs. Jos. H. Dandy.
Adrian, Ga.—Lena V. Henry, Route No. 3.
Indianapolis, Ind.—Bessie V. Piper, 29 South Addison Street.
Louisville, Ky.—Mrs. Sam Leo, 3523 Fourth St.
South West Harbor, Maine.—Mrs. Lillian Robbins, Mt. Desert Light Station.
Detroit, Mich.—Mrs. Frieda Rosenan, 544 Moldrum Avenue. *German.*

Organic Displacements.

Mozier, Ills.—Mrs. Mary Ball.
Ligonier, Ind.—Mrs. Eliza Wood, R.F.D. No. 4.
Melbourne, Iowa.—Mrs. Clara Watermann, R. F. D. No. 1.
Bardstown, Ky.—Mrs. Joseph Hall.
Lewiston, Maine.—Mrs. Henry Cloutier, 58 Oxford Street.
Minneapolis, Minn.—Mrs. John G. Moldan, 2115 Second Street, N.
Shamrock, Mo.—Josie Ham, R. F. D. No. 1; Box 22.
Marion, N.J.—Mrs. Geo. Jordy, Route No. 3, Box 40.
Chester, Ark.—Mrs. Ella Wood.
Ocilla, Ga.—Mrs. T. A. Cribb.
Pendleton, Ind.—Mrs. May Marshall, R.R. 44.
Cambridge, Neb.—Mrs. Nellie Mockander.

Painful Periods.

Goshen, Ala.—Mrs. W. T. Pelham, Route No. 3.
Chicago, Ill.—Mrs. Wm. Tully, 865 Orchard Av.
Paw Paw, Mich.—Mrs. Emma Draper.
Flushing, Mich.—Mrs. Burt Loyd, R. F. D. No. 5; care of D. A. Sanborn.
Coffeeville, Miss.—Mrs. S. J. Jones.
Cincinnati, Ohio.—Mrs. Frieda Ahr, 1962 Ernst Street.
Cleveland, Ohio.—Miss Laura Steiger, 6510 Fleet Avenue, S.E.
Wesleyville, Pa.—Mrs. Maggie Exter, R.F.D. 1.
Dyersburg, Tenn.—Mrs. Lee Hilliard, R.R. 1.
Hayfield, Va.—Mrs. Mayme Wimble.

Irregularity.

Herrin, Ill.—Mrs. Chas. Polkel.
Winchester, Ind.—Mrs. May Deal.
Dyer, Ind.—Mrs. Wm. Oberlich, R. F. D. No. 1.
Baltimore, Md.—Mrs. W. S. Ford, 1956 Lansdowne Street.
Roxbury, Mass.—Mrs. Francis Merkle, 13 Field Street.
Clarksville, Mo.—Miss Anna Wallace.
Guysville, Ohio.—Mrs. Ella Michael, R.F.D.3.
Dayton, Ohio.—Mrs. Ida Hale, Box 28, National Military House.
Lebanon, Pa.—Mrs. Harry L. Rittle, 253 Lehman Street.
Sykes, Tenn.—Minnie Hall.
Detroit, Mich.—Mrs. Louise Jung, 332 Chestnut St.

Ovarian Trouble.

Vincennes, Ind.—Mrs. Syl. B. Jerauld, 508 N. Tenth Street.
Gardiner, Maine.—Mrs. S. A. Williams, R. F. D. No. 14, Box 30.
Philadelphia, Pa.—Mrs. Chas. Boell, 2407 N. Garnet Street.
Plattsburg, Miss.—Miss Verna Wilkes, R.F.D.1.

Female Weakness.

Willimantic, Conn.—Mrs. Etta Donovan, Box 269.
Woodside, Idaho.—Mrs. Rachel Johnson.
Rockland, Maine.—Mrs. Will Young, 6 Columbia Avenue.
Scottville, Mich.—Mrs. J. G. Johnson, R.F.D. 3.
Dayton, Ohio.—Mrs. F. R. Smith, 431 Elm St.
Erie, Pa.—Mrs. J. P. Endlich, R. F. D. No. 7.
Beaver Falls, Pa.—Mrs. W. P. Boyd, 2109 Seventh Avenue.
Fairchance, Pa.—Mrs. I. A. Dunham, Box 152.
Fort Hunter, Pa.—Mrs. Mary Jane Shotto.
East Earl, Pa.—Mrs. Augustus Lyon, R.F.D. 2.
Vienna, W. Va.—Mrs. Emma Wheaton.

Nervous Prostration.

Oronogo, Mo.—Mrs. Mae McKnight.
Camden, N.J.—Mrs. Tillie Waters, 451 Liberty Street.
Joseph, Oregon.—Mrs. Alice Huffman.
Philadelphia, Pa.—Mrs. John Johnston, 210 Siegel Street.
Christiana, Tenn.—Mrs. Mary Wood, R. F. D. No. 3.
Pecos, Texas.—Mrs. Ada Young Eggleston.
Graniteville, Vt.—Mrs. Chas. Barclay, R.F.D.

These women are only a few of thousands of living witnesses of the power of Lydia E. Pinkham's Vegetable Compound to cure female diseases. Not one of these women ever received compensation in any form for the use of their names in this advertisement—but are willing that we should refer to them because of the good they may do other suffering women to prove that Lydia E. Pinkham's Vegetable Compound is a reliable and honest medicine, and that the statements made in our advertisements regarding its merit are the truth and nothing but the truth.

WHAT MAC, THE FARMER, SEES AND HEARS IN THE HOUSE OF COMMONS.

Ottawa, April 30.—The Parliament of Canada, as all Canadians must know, consists of three branches defined as follows by the British North America Act—the Imperial statute of 1867, which is our written constitution: "There shall be one Parliament for Canada consisting of the Queen, an Upper House styled the Senate, and the House of Commons." That declaration stands to-day with of course the word Queen being replaced by King. Our Parliament, therefore, in two of its essential elements corresponds exactly to the Imperial Parliament. The Sovereign is the head of both and the great law-making body of each consists of a House of Commons whose members are elected by the people. Each has an Upper House but in their composition there is a wide and radical difference. In the Imperial Parliament that Upper House is composed of the peers of the realm. In Canada there are no hereditary legislators and our Upper House, the Senate, is composed of men appointed to their posts by the Governor-in-Council, which means the Cabinet of the day. Of course the Sovereign is never present at our Parliament but is represented by His Excellency the Governor-General, to whom is delegated vice-regal power.

The other day when the proceedings in the House of Commons were dull the new member strolled over to the eastern half of the House of Parliament to have a look at the Senate and see for himself how the Upper Chamber transacts its business. As soon as one enters that half of the building one is aware that he has entered upon the jurisdiction of another body. Even the carpets and the decorations of the wall tell him that. In the Chamber of the Commons, in the lobby and the corridor the prevailing color is green, just as it is in the British House of Commons. In the Senate Chamber, in the broad corridor that runs around it and in the wide vestibule in front everything that admits of color is red, after the fashion of the British House of Lords. Carpets, and curtains, desktops and lounges are not only brighter than they are in the House but they are less worn and more luxuriant. Of course there are fewer members to wear them and the hours of use are shorter.

The Chamber of the Senate is of the same size and shape as that of the Commons, but the interior arrangements of the two are entirely different. In the Commons the members' seats ranged in rows run across the chamber; in the Senate the rows run lengthwise but they do not reach down to the lower end of the room, but only to the heavy brass railing known as the bar. Below the bar is a vacant space containing a few desks for the newspaper representatives, for there is no press gallery in the Senate as there is in the House. It is in this vacant space below the bar that the members of the Commons stand when the ceremony of opening and closing the session takes place and when His Excellency reads his speeches from the throne. The throne stands at the upper end of the chamber, consisting of a massive and beautifully carved chair standing on a dais and surmounted by a canopy of plush bearing on its top the arms of Great Britain. Immediately below the throne is the Speaker's chair, but when the throne is occupied this chair is pushed to one side. Running down from the throne and the Speaker's chair is a broad passage or "gang way," extending down the entire length of the chamber to the bar, and in this space is a long massive table used by the Clerk of the Senate and his assistant; and further down are the little tables of the shorthand writers who make the official reports of the debates. With its marble walls, its glittering brass fixtures, its red furnishings and its artistic stained-glass windows the Senate Chamber is certainly a handsome and very imposing place.

Coming over from the House with its two hundred and twenty-one members, its bustle and its stormy debates, the new member is at once struck by the quiet and decorum of the Upper House. There is an air of repose about the place wanting in the other chamber, and perhaps too an air suggesting, that to-morrow will do just as well as to-day for the business on hand. No Senator need complain of overwork, and perhaps that is well, for the majority of the Senators are well on the journey of life and at that age when men prefer to do things with deliberation and leisure.

The Senate consists of eighty-seven members, appointed, as has been stated by the Government, so that the political complexion of the Senate depends largely upon the length of time a party is in power. When the Liberals came into office thirteen years ago the Conservatives were in a majority and that majority, it will be remembered threw out the Government's Yukon Railway bill. Whenever a Conservative Senator died a Liberal was appointed to the vacancy; and this process together with the new seats given to the West because of increase of population, has given the Liberals a majority. Even if the Conservatives went into office to-morrow it would be a long time before there would be a sufficient number of changes in the Senate to give them a majority there.

The appointments are for life, the indemnity is the same as that of a member of the House, $2,500 a session, there are no elections to fight, the hours of the sittings are short, the work is light and agreeable, so that "taking one consideration with another" the Senator's lot is by no means an unhappy ane.

In its organization and procedure as well as in its powers the Senate differs widely in several important respects from the House of Commons. In the House the members elect the Speaker, in the Senate the Speaker is appointed by the Government, just as the Lord Chancellor who presides over the House of Lords is appointed. In the House a member rising to address the House always first addresses the Speaker. In the Senate a member rising to speak addresses himself to the Senators—"honorable gentlemen." In the House the members of the two parties are grouped—Ministerialists to the right, Opposition to the left of the Speaker:: in the Senate this is not the case and each side of the Chamber contains members of both pollitical parties.

In the House the Speaker cannot take part in the debates; in the Senate, by calling upon a fellow-member to temporarily take the chair, he can step down to the floor and deliver a speech upon the matter in hand. The Speaker of the House can vote only in case of a tie when he has the casting vote: the Speaker of the Senate can vote on every question and in case of a tie the Senate is held to have decided in the negative. There is no casting vote.

Perhaps the two most important differences in the powers of the two Houses are these: The Senate cannot compel a government to resign. It may reject government measures, it may pass motions censuring and condemning the government, but there its power ends, for so long as the government has behind it a majority of the members of the House of Commons, the elective body specially representing the people, it is held to possess the confidence of the people, and, therefore, the right to advise His Excellency and administer the country's affairs. And the second difference of legislative power is that with respect to money bills — bills having to do with revenue and taxation and the granting of supplies to the government. Such bills cannot be initiated or amended in the Senate, although the Senate may reject them. For instance, a bill increasing the customs duties or one proposing to grant a subsidy to a railway company could not first be introduced in the Senate. Such bills must first be introduced in the House by the government, and after being passed there they go up to the Senate. The Senate cannot amend them, but it can throw them out altogether, When the supply bill voting the money for carrying on the public administration goes up to the Senate not one item can be changed, but the Senate can refuse to pass the bill and so stop the supplies. It has that power, but it is safe to say that it would not dare to exercise it, except under most extraordinary circumstances. Almost three hundred years ago, the English House of Commons secured control of the national purse and the power of taxation, and upon that power was built up much of the civil liberty British people the world over enjoy today.

That the present position of the Senate is unsatisfactory, especially the manner in which its members are appointed, has long been admitted by many public men. In fact, the platform adopted by the Liberal convention of 1894 contained the plank of Senate Reform. When reminded of it, now that the party is in power, some of the leaders shrug their shoulders and give the jocular answer that they have reformed the Senate by appointing good Liberals to it. From the partizan standpoint that may be quite satisfactory but it will not always satisfy the country. The time will come when it will be demanded that the Senate be so composed as to represent some one besides the Ministers who appoint its members, and that it be made responsible, to the people who pay the Senators' salaries.

As for the usefulness of the Upper Chamber it rests principally on one consideration, and that is power to check hasty legislation from the Commons. That is the breastwork behind which defenders of the Senate always take refuge. No doubt as a steadier and corrector of the House the Senate is capable of good service, but at the same time, secure as it is in its position with no chance of the electors turning it out of office, it should take heed to its ways and never become the bulwark of corporation interests and a check, not only upon hasty legislation, but also a check upon legislation in the interests of and demanded by the plain people of this country.—Family Herald & Weekly Star.

When the Nerves get out of Tune

You can remember the case described here and revitalize the wasted nervous system by using Dr. Chase's Nerve Food.

When the nerves become exhausted and you are threatened with nervous prostration, get in the sunshine, breathe the fresh air, rest and use Dr. Chase's Nerve Food and you will get well. But you must be patient and persistent.

Mr. Wm. Graham, Atwood, Ont., writes:—"My wife had been ill for some time with nervous prostration and two of the best doctors we could get failed to help her. She gradually became worse and worse, could not sleep and lost energy and interest in life. She was giving up in despair when a friend advised a treatment of Dr. Chase's Nerve Food.

"From the first box of this preparation my wife used we noticed improvement and now she is completely cured and as well as she ever was, eats well, sleep well and feels fully restored. I am satisfied that my wife owes her life to Dr. Chase's Nerve Food." 50c a box, 6 boxes for $2.50, at all dealers or Edmanson, Bates & Co., Toronto.

ONE BAD MISTAKE.

Is Frequently Made by the Wisest of Orangeville People.

It's a serious mistake to neglect backache. Backache is the first symptom of kidney ills. Fatal complications may follow. Booth's Kidney Pills act quickly to overcome kidney ill. Do not delay until too late, it may mean Diabetes, Brights Disease. Read what an Orangeville resident says.

Mrs. Edmond French, of Broadway, Orangeville, Ont., says: "A heavy, grinding pain had settled in Mr. French's back and sides and at times he would be scarcely able to stoop or straighten himself up. The kidney secretions were disordered and so frequent during the night that he would have to leave his bed several times and often awake more tired than on going to bed. The urine had plainly told the disordered state of the kidneys for over two years as it was highly colored and contained a quantity of sediment. He procured Booth's Kidney Pills at Mr. Stevenson's Pharmacy and in less than a month's time had found a complete and lasting cure of each and every symptom of the long standing kidney trouble. I feel grateful in recommending Booth's Kidney Pills and believe them the only reliable remedy on the market."

Sold by Dealers. Price 50 cents. The R. T. Booth Co., Ltd., Fort Erie, Ont., Sole Canadian Agents.

RELEASE IS HELD VALID.

Mennonite Church Received No Benefit, Declared Divisional Court, So That Undue influence was Not Used.

"I am sorry for all I have done; if you see Samuel Wideman, tell him to come over in two weeks, and I will confess to the church that I have done wrong, if the Lord lets me live. I have been mislead by others."

These words expressed the sorrow of Ben Lehman, a cripple, 62 years of age, for having transgressed the rules of the Mennonite Church by suing Orval Kester, a farmer living near Stouffville.

For twenty-six years Lehman had been a member of that church. One of the tenets of the church is that the members must not go to law. It is said that going to law will, according to the creed of this body imperil the soul of the man so offending.

The plaintiff brought an action for damages for the seduction of his daughter against the defendant, Orval Kester, who is not a Mennonite. Bishop Wideman of that church tried to persuade Lehman not to go on with the action, but he did, and at the trial recovered $1,200 damages.

The defendant thereupon served notice of appeal. The Bishop again saw Lehman, and with another Mennonite Isaiah Hoover, succeeded in persuading Lehman to apologize to Kester for having sued him and a settlement was effected whereby the appeal was discontinued.

Later, Lehman repented of the settlement and desired to realize on the judgment in his favor. The defendant then objected that the matter had been settled, and the question was referred to Mr. Justice MacMahon to decide whether the settlement was valid. He decided that it was not; that it had been obtained by undue influence, and the appeal of the defendant from the judgment against him for $1,200 proceeded.

As to the settlement, Mr. Justice Riddell says: "No influence was exercised over the plaintiff other than that necessarily following from the fear of losing his church connection, and the eternal consequences of his sin; and no benefit was obtained, desired or expected for the bishop or Hoover, or the church, or any one connected with it."

Mr. Justice Britton agrees with this and says: "There is here just a statement by a person or persons in authority in the church, to a member of the same communion, that he must choose between the inside and the outside. If as in this case, the choice involves a contract with an outside individual, as the defendant is, he having been guilty of no fraud, but contracting in good faith, the contract, in my opinion, should stand.":

The Divisional Court affirmed the settlement whereby Orval Kster was released from the judgment against him, and directed that each party shall pay their own costs.

The plaintiff will carry the decision to the Court of Appeal.

A book on Rheumatism, and a trial treatment of Dr. Shoop's Rheumatic Remedy—liquid or Tablets—is being sent free to sufferers by Dr. Shoop, of Racine, Wis. You that are well, get this book for some discouraged, disheartened sufferer! Do a simple act of humanity! Point out this way to quick and certain relief! Surprise some sufferer, by first getting from me the booklet and the test. He will appreciate your aid. Sold by T. Stevenson.

EFFECT OF RAIN ON ANIMALS.

"Lions, tigers and all the cat tribe dread rain," said a zoo-keeper. "On a rainy day they tear up and down their cages, growling and we usually put them to sleep with an extra ration of hot milk.

"Wolves love a grey day of rain. Treacherous as the wolf is, no keeper need fear him on a rainy day. He is too happy to harm a fly.

"Snakes, too, like rain. They perk up wonderfully as the damp makes it self felt in their warm cases of glass.

"Rain makes monkeys glum. They are apt, from instinct, when they see it through the window, to clasp their hands above their heads, and sit so for hours. That attitude, you know, makes a kind of shelter. It is the primitive umbrella."

A pain prescription is printed upon each 25c. box of Dr. Shoop's Pink Pain Tablets. Ask your Doctor or Druggists if this formula is not complete. Pain means congestion, blood pressure. Head pains, womanly pains, pain anywhere get instant relief from a Pink Pain Tablet. Sold by T. Stevenson.

Brighten Up

Before you invest in paint or varnish, investigate and find out which will last the longest, look the best and prove the most satisfactory all 'round. Ask the local S-W. agent for facts and figures about

SHERWIN-WILLIAMS PAINTS AND VARNISHES

Made in Canada The Sherwin-Williams Co. Montreal, Toronto, Winnipeg.

Gillespie Bros., Agts, Orangeville.

SPRING WEARINESS

Are you feeling languid and all run down is it hard for you to pull yourself together, and does everything seem too much trouble for you? Are you feeling irritable and bad tempered? No wonder if you are. The months of winter have tried you sorely and robbed you of more vitality than your system has been able to replenish. You are in need of a good tonic which will revive you and bring back that old-time vim and energy. PSYCHINE will do this.

Mr. James Stoliker, of Ridgetown, says:—"THERE IS LIFE IN EVERY DOSE I cannot speak too highly of PSYCHINE, for it is the greatest medicine I ever used. I was just about 'All in' when I began the treatment, and in 3 months I was as well as ever. It is a great tonic for weak and run-down people. There seems to be new life in every dose." You cannot do without PSYCHINE at this time of the year. It is a necessity and will banish that run-down feeling, languor, etc., and give you new life. Send to DR. T. A. SLOCUM, Limited, Spadina Ave., Toronto, for a sample o-day, or purchase a bottle from your ocal Druggists or Dealer.

PSYCHINE is sold everywhere at 50c. and $1.00 per bottle.

PSYCHINE (PRONOUNCED SI-KEEN) THE GREATEST OF TONICS FOR HEALTH AND ENERGY

The boy who is thoughtful and considerate of his mother, and his brothers and sisters, is a gentleman, and everybody who knows him will find it out; while the selfish boy will sooner or later reveal his character, and everybody will dislike him. And again, the boy whose manners are good at home is sure to have good manners everywhere.

On May 3rd. a serious fire occurred at North Bay. The loss will reach $70,000. It is supposed to have been caused by burglars. Begg Bros., formerly of Collingwood, are heavy losers.

Where is Your Hair?

Is your comb? Why so? Is not the head a much better place for it? Better keep what is left where it belongs! Ayer's Hair Vigor, new improved formula, quickly stops falling hair. There is not a particle of doubt about it. We speak very positively about this, for we know.

Does not change the color of the hair.

Ayer's — Formula with each bottle. Show it to your doctor. Ask him about it, then do as he says.

Indeed, the one great leading feature of our new Hair Vigor may well be said to be this—it stops falling hair. Then it goes one step further—it aids nature in restoring the hair and scalp to a healthy condition. Ask for "the new kind."

—Made by the J. C. Ayer Co., Lowell, Mass.—

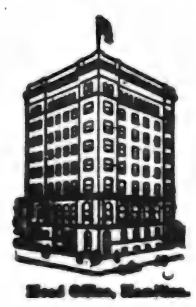

Head Office, Hamilton.

As a general rule, it is the man who earns the money and the woman who saves it.

A LARGE proportion of the Savings Bank accounts opened with THE BANK OF HAMILTON are opened and conducted by WOMEN. Out of the household income, the thrifty wife lays aside, in the safe custody of a chartered Bank, as much as can well be spared from the husband's income. When unforseen reverses come, or a home—or other commendable thing is desired—quiet savings (hardly missed from the regular income) are available.

It is surprising how rapidly Systematic Savings grow. Many accounts, made up of small deposits, reach a total that is quite important, and which makes the family INDEPENDENT when extra money is needed.

THE BANK OF HAMILTON specially invites the Savings Accounts of a married woman, and has inaugurated a system of caring for such deposits, that is both SIMPLE and CONVENIENT.

Money may be deposited or withdrawn in any amount at any time; and, when starting a new account, a simple enquiry for the Manager will secure all desired information, and every attention to requirements,

BANK OF HAMILTON

ORANGEVILLE BRANCH,

W. G. HYLAND Agent.

ARCHIVES OF ONTARIO
TORONTO

ORANGEVILLE BANNER.

VOL. XVI. ORANGEVILLE, ONTARIO, THURSDAY, MAY 20, 1909 No. 45

THE CANADIAN BANK OF COMMERCE

HEAD OFFICE, TORONTO ESTABLISHED 1867

B. E. WALKER, President
ALEXANDER LAIRD, General Manager

Paid-up Capital, $10,000,000
Reserve Fund, - 6,000,000

TRAVELLERS' CHEQUES

The new Travellers' Cheques recently issued by this Bank are a most convenient way in which to carry money when travelling. They are issued in denominations of

$10, $20, $50, $100 and $200

and the exact amount payable in **Austria, Belgium, Denmark, France, Germany, Great Britain, Holland, Italy, Norway, Russia, Sweden** and Switzerland is stated on the face of each cheque, while in other countries they are payable at current rates.

The cheques and all information regarding them may be obtained at every office of the Bank. 131A

ORANGEVILLE BRANCH.

W. H. LUGSDIN, Maager.

BUSINESS CARDS.

R. A. HUGHSON, Barrister, Solicitor, etc. Office, No. 58 Broadway, Orangeville, opposite Bank of Commerce. Private funds to lend at reasonable rates of interest.

C. L. ISLAND, B. A., Barrister, Solicitor, Conveyancer. Office over F. Wright's butcher shop, Orangeville.

GEO. ROBB, Barrister, Solicitor, Notary Public, etc. Office, one door west of Hill & Co's. store, Broadway, Orangeville, Money to loan.

WALSH & FISH, Barristers, &c., Solicitors for the County of Dufferin, and the Bank of Hamilton. Money to loan for companies and private parties. Office—Fead Block, Orangeville.

R. N. KYLES, B. A., M. D., M. C. P. & S. O. Physician and Surgeon. Late House Surgeon Toronto General Hospital. Office over Gillespie's Drug Store, Broadway, Orangeville. Night calls.—Residence, Zina Street. Tel. No. 86.

DR. A. F. REYNAR, Physician, Surgeon, Accoucheur, etc. Fellow of Trinity Med. College' Licentiate of the College of Physicians and Surgeons, Ontario. Coroner for the County of Peel. Diseases of women and children a specialty. Residence and Surgery at Palgrave.
Office hours—9 to 10.30 a.m. and 7 to 9 p.m.
Telephone service day and night.

GEO. RUTHERFORD
POLICE MAGISTRATE, COMMISSIONER IN H.C.J., CONVEYANCER, Estate, Loan and Insurance Agent. Telephone 7 and P.O. box 67, SHELBURNE. In Dundalk on Saturdays inthe afternoon.

G. H. CAMPBELL, L. D. S., D. D. S., graduate of the Royal College of Dental Surgeons of Ontario, and of Toronto University. Dentestry practised in all its departments. Anaesthetics administered if required. Office over J. R. Gillespie's drug store, Broadway, Orangeville.

W. H. BOWLES, L. D. S., D. D. S., graduate in Dentistry of Toronto University, Royal College of Dental Surgeons of Ontario, and Post Graduate of Chicago College of Dental Surgery. Dentistry in all its branches. Anaesthetics for painless extraction. Office west of Hill & Co's. store, Orangeville.

R. MEEK, L.D.S., D.D.S., Dentist. Office up stairs in Dr. Phillips Block, South Broadway, Orangeville. Dentistry in all its branches. Anaesthetics for painless extraction.

FREDERICK FRANK, L.D.S., Dentist, Orangeville. Office in the Jackson Block, up-stairs. Entrance on Broadway. Always at home. Vitalized Air, or any of the Anaesthetics used for painless extraction, administered when requested.

T. STEVENSON,
Issuer of Marriage Licenses. A large supply of Blanks kept constantly on hand. Office, Medical Hall, Broadway, Orangeville.

For Watches, Clocks, Jewellery and Spectacle repairing go to E. C. DANIELS. He will do it neat and cheap. West Broadway, Orangeville.

M. WILKINS & SON

Money to Loan at 4 to 4½ per cent.

Agents for First-Class Fire & Life Insurance Companies

A number of good Farms for sale. Several Brick Dwelling Houses in Orangeville for sale.

OFFICE—Old stand up stairs, opposite Mill St., Broadway, Orangeville.

M. WILKINS & SON.

COUNTY CLERK.

Parties having business to transact with the County Clerk will find him at his office in the Court House on FIRST AND THIRD SATURDAYS OF EACH MONTH from 10 a.m. to 8. p. m. Communications sent by mail will receive prompt attention.

J. C. REID, County Clerk.

ENTER Any Time

ORANGEVILLE BUSINESS COLLEGE

has been tested in the crucible of experience, with the fire of public opinion, and has not been found wanting. The success of our graduates has not been excelled. Not the largest, but the highest grade modern Business School in Western Ontario.

Individual instruction. No vacation. Mail Courses. Enter any day. Write for particulars.

GEO. SPOTTON, Principal.

BOOKKEEPING

with all Commercial and English subjects thoroughly taught by Mail or at College. Write for particulars to CENTRAL BUSINESS COLLEGE, 393 Yonge Street, Toronto.

W. H. Shaw, President.

VOICE PRODUCTION

NAN HUSTON, of Toronto, Teacher of Voice Production, etc., Pupil of Edward Hayes, New York and Paris; Mrs. Russell Duncan, Paris; Mr. Howard Frederick, Italy. Lessons given Saturdays in basement of Presbyterian church. Address, 2 Wood St., Toronto, or care Mrs. Alex. Huston, Centre Road, Orangeville P. O.

FARMERS! Insure In Your Own Company

The Dufferin Farmers' Mutual Fire Insurance Company.

H. H. WALKER, - Shelburne,

General Agent for Dufferin, will visit Orangeville every monthly Fair Day and will take new risks or renew old ones in any part of the County.

Blanket Policies Issued. Lightning Losses Paid, whether on or off premises.

DESIRABLE FARMS For Sale or to Rent.

The following properties have been placed in our hands for sale or to rent by the owner:—The East half of Lot No. Seventeen, Concession Four, E.H.S., Caledon Township, containing one hundred acres, more or less, and the West halves of Lots Nos. Seventeen and Eighteen, Concession Five, E.H.S., Caledon Township, containing two hundred acres, more or less. These farms will be divided to suit prospective purchasers or tenants and terms will be made to suit. For full particulars apply at once to,

D. B. BROWN & SON,
Real Estate Agents,
tf Orangeville, Ont.

For Sale Cheap!

A number of first-class brick dwelling houses in the town of Orangeville. Also

Several Good Farms

Private money to loan at a reasonable rate of interest.
For particulars apply to

T. G. LEGATE,
Peter Hamilton Warerooms,
East Broadway — — Orangeville.

Business Change

I HAVE BOUGHT THE

GROCERY BUSINESS

Heretofore conducted by Mr. J. W. CURRY, and will continue it in the old stand.

I invite the patronage of all former customers and new ones as well.

Right prices, Choice Goods and Fair Treatment are what my Patrons may look for.

S. E. BUCHANAN
East Broadway, Orangeville.

Dufferin and District Dots

Essence of Exchange and Other Items of Interest.

Fergus has a population of 1439.

A cash market has been opened in Creemore.

Robert Miller is building a new store in Grand Valley.

Markdale will have a five mile Marathon race on Victoria Day.

Alex. McFadzean, V.S., has moved from Grand Valley to Fergus.

A new six-roomed school will be built in St. James' ward, Guelph.

Mount Forest is getting its street watering done at 35 cents an hour.

Mr. John W. Connor, of Grand Valley, has arrived home from the West.

Shelburne curlers enjoyed a game on April 29th, and another on May 3rd.

Rev. A. Shepherd is President of the recently reorganized Markdale Football Club.

Fifty-one thousand dollars will be spent on the new Winter Fair building at Guelph.

Mr. Walter Bell, an old resident of Glenwilliams, died in Guelph hospital recently.

The 25th Brant Dragoons have asked for a grant of $400 from the Brantford Council.

The Dufferin Farmers' Institute annual excursion to Guelph will be held this year on June 22.

Margaret Early, wife of Mr. John Cameron, died at her home in Chinguacousy, on Sunday, May 9th.

Miss Pearl Sime, of Corbetton, has gone to Vancouver, B.C., where she has a position as stenographer.

Mrs. Robert Dunlop, an early resident of Euphrasis township, died at her home at Temple Hill on May 7th.

John Brooks, Cashtown, had the misfortune to lose three young cattle from the effects of eating horse radish.

The Commercial Hotel, Milton, has changed hands. Mr. J. P. Kelly has sold out to Mr. Jas. Kennedy, of Bracebridge.

The Brantford police officials and prominent citizens are taking steps for the organization of a humane society in that city.

Grand Valley is not likely to build a Carnegie library. Mr. Carnegie has refused to allow part of the building to be used as a music hall.

Lever Brothers, Toronto, will send you free a cake of their famous Plantol toilet soap, if you mention this paper.

W. J. Hancey, an old Alliston boy has been appointed manager of the Palmerston electric light and water works plant operated by the town.

A bold St. Catharines highwayman who robbed an ex-warden at the point of a revolver, was arrested while in hiding among lumber piles.

Margaret Henry, widow of the late Robt. Henry, died at the residence of her son-in-law, George Wilson, Shelburne, a week ago Sunday in her 81st year.

The American Hotel in Fergus, which was refused a license by the East Wellington License Commissioners is being run as a strictly temperance house.

A tickling or dry cough can be quickly loosened with Dr. Shoop's Cough Remedy. No opium, no chloro form, nothing unsafe or harsh. Sold by T. Stevenson.

It is officially announced that Gordon A. Harris, brother of Lloyd Harris, M.P. for Brantford, has been appointed a Canadian trade commissioner in Japan.

Thos. Johnston, of Proton Twp., owns a cow which gave birth to four calves the other day. All four were alive and perfectly formed, but died shortly afterwards.

Brantford's school population has increased from 2,050 to 2,775 in nine years and the trustees are figuring on another large new school in the northern section of the city.

Principal Smith, of Grand Valley School, has asked the Trustee Board to relieve him of his duties at the end of the present term. The Board is unwilling to dispense with his services and will make an effort to retain him.

Any person who drinks 25c. tea, and once tastes 30c. "Salada" will see that it is not only finer in flavor, but that, as one pound makes many more cups, it is economical to use.

One of a Mount Forester's Plymouth Rock hens has been distinguishing herself by producing for her owner an egg measuring 6¼ x 8¼ and weighing over 3½ ozs. or an average of less than 5 such eggs to the lb.

State of Ohio, City of Toledo, Lucas County. } ss.

Frank J. Cheney makes oath that he is senior partner of the firm of F. J. Cheney & Co., doing business in the City of Toledo, County and State aforesaid, and that said firm will pay the sum of ONE HUNDRED DOLLARS for each and every case of Catarrh that cannot be cured by the use of Hall's Catarrh Cure.

FRANK J. CHENEY.

Sworn to before me and subscribed in my presence, this 6th day of December, A.D., 1886.

(Seal) A. W. GLEASON, Notary Public.

Hall's Catarrh Cure is taken internally, and acts directly on the blood and mucous surfaces of the system. Send for testimonials free

F. J. CHENEY & CO. Toledo, O.

Sold by all Druggists, 75c.

Take Hall's Family Pills for constipation.

QUEEN OF ACTRESSES PRAISES PE-RU-NA.

MISS JULIA MARLOWE.

"I Am Glad To Write My Endorsement Of The Great Remedy Pe-ru-na. I Do So Most Heartily."

Julia Marlowe.

ANY remedy that benefits digestion strengthens the nerves.

The nerve centers require nutrition. If the digestion is impaired, the nerve centers become anæmic, and indigestion is the result.

Peruna is not a nervine nor a stimulant. It benefits the nerves by benefiting digestion.

Peruna frees the stomach of catarrhal congestions and normal digestion is the result.

In other words, Peruna goes to the bottom of the whole difficulty, when the disagreeable symptoms disappear.

Mrs. J. C. Jamison, 61 Marchant street, Watsonville, Cal., writes:

"I was troubled with my stomach for six years. I tried many kinds of medicine, also was treated by three doctors.

"They said that I had nervous dyspepsia. I was put on a liquid diet for three months.

"I improved under the treatment, but as soon as I stopped taking the medicine, I got bad again.

"I took the medicine for two years, then I got sick again and gave up all hopes of getting cured.

"I saw a testimonial of a man whose case was similar to mine being cured by Peruna, so I thought I would give it a trial.

"I procured a bottle at once and commenced taking it. I have taken several bottles and am entirely cured.

"I have gained in strength and feel like a different person. I believe Peruna is all that is claimed for it."

Nervines, such as coal tar preparations, are doing a great deal of harm. Sleep medicines and headache powders are all alike,—heart depressants, and should not be used. The nerves would be all right, if the digestion were good. Peruna corrects the digestion.

John Mitchell, of Watford, a veteran school teacher, is dead, aged 84.

Hamilton Beach residents south of Saltfleet will be annexed to Burlington.

Grain shipping rates at the head of the lakes have increased two cents a bushel.

Mr. G. L. Williams has been re-elected President of Brampton Board of Trade.

George Culp, of Hamilton, sold five cents worth of candy on Sunday, and was fined $20.

The Canada Grain Company has commenced the erection of an elevator at Bolton station.

A Brantford doctor has lodged a complaint against an unknown and malicious bellringer, who gets him out of bed at unearthly hours.

Moses Berry, Brant township, wants the authorities to annul his daughter's marriage to Wesley Ketchen. The daughter is not yet eighteen.

A Port Stanley man generously offered to help conduct a Salvation Army street service. The Magistrate fined him as reward for his generosity.

A pain prescription is printed upon each 25c. box of Dr. Shoop's Pink Pain Tablets. Ask your Doctor or Druggists if this formula is not complete. Pain means congestion, blood pressure. Head pains, womanly pains, pain anywhere get instant relief from a Pink Pain Tablet. Sold by T. Stevenson.

A St. Thomas resident appealed to the police to stop the annoyance caused by his neighbor's bees. The police decided they had no authority over unruly bees.

The Galt Reformer, which has greatly improved under the new management of the past year, is, this week, installing a Duplex Press, with a capacity of 6000 papers per hour.

Mr. Thos. Colling, B.A., has received a call from the Drayton Methodist church to be their pastor for another year. He has accepted, subject to the approval of Conference.

A kind-hearted London man gave his horse protection in the kitchen during a storm. The horse went through the floor into the cellar. Now part of the house has to be moved.

Beeton's population is 726, being 24 short of the required number to entitle it to three hotels. M. C. Lusty, whose hostelry is near the station, was given three months to dispose of his stock.

Chas. Perry, residing in the township of York, has instituted an action against the municipal corporations of the townships of Vaughan and Markham, claiming damages for an accident alleged to have been caused to him through negligence of defendants.

Carl Stahlschmidt, son of William Stahlschmidt, of the Canadian Office and School Desk Furniture Co., Preston, and Clarence Goodfellow, son of B. Goodfellow, Galt, were out canoeing on the river at Galt when the canoe upset. Shalschmidt could not swim, his companion, an expert swimmer tried hard to save him and went down twice in his efforts. Stahlschmidt sank in ten feet of water, fifteen feet from shore and young Goodfellow was so weak he had to be pulled ashore. Both the boys attended the collegiate institute.

MADE THE BLOOD RICH AND RED.

Miss Cynthia Hutchinson, Hanceville, B.C., writes: "My system was so completely run down that my friends as well as myself thought I could never get better. All medicines failed to help me. A trial of Dr. Chase's Nerve Food benefitted me and at the end of a month people scarcely knew me I had improved so much. The blood was enriched, color improved, new flesh was added and I got strong and well."

Three years ago Geo. E. McDonald, son of Alex. McDonald of Hall's Corners, was among those who passed the junior matriculation examination from Shelburne. He entered Queen's University the following autumn and has overtaken a four year course for the B. A. degree in three years. Technically Mr. McDonald is not yet a B.A., as the degree will not be conferred until next year and he will have to pay another year's fees, but the work is done. We are always pleased to mention the success of pupils from our school when they have done themselves credit. Mr. McDonald's success was achieved with odds against him as he was laid up for some time during each of the last two years.

—M. Wilkins & Son can insure your buildings against loss from wind. Rates very cheap. Strongest mutual company in Ontario.

Stewart Beacom, son of Dr. George Beacom, a small boy of four or five years, promises to develop into a financier. He became possessed of a dime the other day and like a dutiful son consulted his father as to its investment. Papa advised him to put it in the bank and he at once went off and opened an account at the Traders. After dinner, however, he decided to invest some of his surplus wealth in candy, and securing a blank cheque he proceeded to fill it out with strange hieroglyphics as he had seen his father do and attached a remarkable signature in the proper corner. Marching into Manager Turnbull's private office he presented the cheque and demanded three cents. It is needless to say he got the money and a bonus of two cents on his account. Doc. Beacom would not take a V for that cheque.—Harriston Review.

RITCHIE BROS.

Rare Collection of Dress Fabrics.

From the most exquisite of silk or silk and wool Fabrics down to the least costly of Cotton our stock comprises the latest word in Dress Materials.

For Instance

A range of beautiful Scotch Ginghams, most attractive and reliable colorings and splendid qualities, including Madras Check and Stripe makes, at **10c, 12½c and 15c** per yard.

Dress Linens, 48 Inches Wide.

Handsome Stripe in Tan, Blue and Green, **25c** yard.

Range plain colors at **15c, 18c and 20c** yard.

A splendid range of White Lawn and Mull Blouses from **$1.25 to $5.00.**

Cream and White Net Blouses, silk lined, from **$3.00 to $7.50.**

Also a splendid line in Ladies' Summer Underwear from **10c to $1.25.**

See our White Underskirts at **$1.25.**

Fancy Stripe Suits in Linen, Repp and Duck at **$5.00, $6.00 and $7.00** each.

BUTTER AND EGGS WANTED.

RITCHIE BROS.
Phone 40 Orangeville & Dundalk.

BUY YOUR FLOUR NOW.

Wheat is advancnig in price and Flour must shortly follow suit.

The prudent householder will buy before the rise.

A car load of the famous **5 ROSES FLOUR** just in this week.

This is the best Flour in the world and is made by the largest Mill in the British Empire.

Try our **"LILY QUEEN" PASTRY FLOUR.**

Bran, Shorts, Oats, Chopped or Rolled, for Feed.

Wheat and Oats taken for Flour.

JOHN JOHNSTON.
BROADWAY. - - - - ORANGEVILLE

BUGGIES! 1909 BUGGIES!

The Best is Always the Cheapest.

WE HAVE

THE McLAUGHLIN,
CANADA CARRIAGE CO.,
BRANTFORD CARRIAGE CO.,
AND TUDHOPE CARRIAGE CO'S.

Makes. It will pay you to buy the best, and we have them Call and see them before buying.

We also have the **Massey-Harris and De Laval Cream Separators,** which are well known and will give you satisfaction.

J. E. SMITH,
Agent, - - - Orangeville,

ARCHIVES OF ONTARIO
TORONTO

THE BANNER

THURSDAY, MAY 20, 1909

THE RIDDELL PROTEST.

The proceedings to set aside the election of Mr. W. H. Riddell, who was last January elected Reeve of Orangeville by a majority of two, have been successful. Mr. Riddell's opponents have had the satisfaction of ousting him from his seat. The municipality will be put to the expense of holding another election. The work of the Council has been hindered all year by the uncertainty as to the result of the protest. Should the election result in the return of a new reeve there will be further disorganization, which is bound to affect the labors of the Council and hamper its usefulness until the new man gets his bearings. None of these things are in the interests of the town. Mr. Riddell has proved an active and capable representative and it would be unfortunate should the town and the present Council be deprived of his services at this time of the year when he is most needed. He has been unseated, but through no fault or improper act on his part. He has lost his seat because of irregularities for which the officials appointed by the town to hold the election are solely responsible. The evidence—and there was a great deal of it—failed to connect Reeve Riddell with these irregularities, or to show that he in any way benefitted by them. No one will deny seriously that the election was loosely conducted, particularly in the West Ward. While this is admitted, there was not one tittle of evidence to show that it was not an honest election. Mr. Daniels, the deputy returning officer, is one of our oldest citizens and has always borne the reputation of being an honorable, straightforward man. His manner of conducting the poll was not what the law requires, but there are many municipal elections where there are some irregularities, some failure to comply with the exact requirements of the law, and yet no person doubts that they were honestly held.

AN UNPLEASANT MONTH.

May has been anything but a merry or a pleasant month for the last three or four years. Three years ago the month was very cold, stormy and disagreeable and there was scarcely any growth until after June 1st. The 24th was a bright and fairly warm day and people began to congratulate themselves that warm, seasonable weather had set in. Next day, however, brought dull cold weather again. The climax came on May 28th, the day on which the funeral of the late Dr. Lewis was held, in a violent storm accompanied by a heavy snowfall. Last May the weather was warmer, but the abnormal rainfall retarded seeding operations very seriously especially on low-lying lands. Farmers on the low lands in Amaranth and East Luther did very little sowing until the latter part of the month and even then much of the seed was put in while the land was in anything but a fit condition. This spring we are having a repetition of the conditions that prevailed a year ago. Farmers on light, high land have been able to get their sowing done in fairly good time and as there has been considerable warm, growing weather the seed will get a pretty fair start. On the other hand it has been next to an impossibility to do any seeding on low lands and consequently the majority of farmers in the country west of Orangeville are sadly behind with their seeding. The continued wet weather and the lateness of the season are disheartening and are having a noticeably depressing effect on the spirits of towns people as well as farmers. However, there is still plenty of time for good crops and an abundant harvest. A few weeks of warm, growing weather would make a wonderful difference on the country and would speedily dissipate the gloom and depression now existing. There is a great deal of truth in the following extract from an article in a recent issue of one of our exchanges: "It is natural for us to grow weary towards the end of our late spring, and to rail at the invariable bleakness of early May. When the real warm weather comes we forget that the first part of the month exhibited its customary unseasonableness, and are much surprised to find the first of May next year abnormally cold and raw. It generally happens and it is always regarded as extraordinary."

The recent resignation of Mr. Carnegie, member of the Ontario Legislature for East Victoria in order to accept an office under the Government of which he was a supporter, has given rise to considerable discussion and not a little criticism. It is pointed out that in all cases of this class there is an interference with the independence of the individual member of Parliament. The member who has the expectation or promise of an office from the Government of the day cannot be expected to discharge his duty to his constituents with any degree of independence. In fact he is not in a position to take independent action, because the gift of the office that he hopes some day to fill depends entirely on the favor of the Government. The country has seen a great many of these appointments made at Ottawa. It is to be hoped that Mr. Carnegie's will be the last at Toronto.

—The Old Southland Sextette, Town Hall, Orangeville, Friday evening, May 21st.

—The wise farmer will insure his buildings against damage by windstorm or tornado. Rates very cheap. M. Wilkins, & Son, Orangeville.

ANOTHER ELECTION

Reeve Riddell Has Been Unseated.

Master in Chancery Sets Aside Election Because of Irregularities.

Master in Chambers J. S. Cartwright gave his decision on Friday in the long drawn-out protest case of Hewson vs. Riddell. The judgment unseats Mr. Riddell on account of irregularities on the part of officials who conducted the election. In pronouncing his judgment the Master laid particular stress on the irregularities in the West Ward and particularly the error deputy returning officer Daniels made in taking the ballot box home after the close of the poll and keeping it there until the following morning. On this point the Master states that the statute provides that no deputy-returning officer in a city or town shall, under any circumstances, take the ballot box or packages, or allow the same to be taken to his house, or to any other place other than the office of the Clerk of the municipality. The Clerk is expressly directed to wait at his office until all the returns have been made to him and to declare the result by noon of the next day. Mr. Daniels, it will be remembered, was in poor health the day of the election and in the evening was taken quite ill. Instead of taking the ballot box to the Clerk's office he carried it to his own home, where he became so ill that he was unable to make the proper return to the Town Clerk until the next morning. The Master also instances other irregularities, among them the signing of the official statement by the agents prior to the closing of the poll at 5 o'clock. The judgment carries costs.

An election will be held forthwith for the purpose of filling the vacancy. The Town Council will probably hold a meeting to-night for the purpose of passing a by-law appointing deputy-returning officers and poll clerks. This done it will be the duty of the Mayor to issue forthwith a warrant requiring the returning officer and deputies to hold the election. This done the election must be held within fifteen days. The procedure to be followed in the present instance is set forth in sections 212, and 214, of the Consolidated Municipal Act which read as follows:—

212. In case no return is made for one or more wards or polling subdivisions, in consequence of non-election owing to interruption by riot or other cause, or in case a person elected to a Council neglects or refuses to accept office, or to make the necessary declarations of office within the time required, or in case a vacancy occurs in the Council caused by resignation, death, judicial decision or otherwise, the head of the Council for the time being, or in case of his absence, or of his office being vacant, the Clerk, or in case of the like absence or vacancy in the office of the Clerk, one of the members of the Council, shall forthwith, by warrant, under the signature of such head, clerk or member, require the returning officers and deputy returning officers appointed to hold the last election for the municipality, ward or polling sub-division respectively, or such other persons as may be duly appointed to those offices, to hold a new election in the wards, or polling sub-divisions for which no return has been made, or to fill the place of the person neglecting or refusing as aforesaid, or to fill the vacancy aforesaid.

214. The returning officers and deputy-returning officers shall hold the new election at furthest within fifteen days after receiving the warrant, and the Clerk shall appoint a day and place for the nomination of candidates, and the election shall, in respect to notices and other matters, be conducted in the same manner as the annual elections.

The nomination meeting will probably be held on Friday, May 28th, and the election, should an election be necessary, on Friday, June 4th. If the Mayor issues his warrant on Friday immediately following the special meeting of Council on Thursday night, the election must be held not later than June 4th, in order to come inside the fifteen day limit. It cannot very well be held any earlier, for the reason that there must be a week between the nomination and election and the returning officer must give at least six days notice of the nomination meeting.

We understand that Mr. Riddell will run again. If he has opposition it will likely come from Mr. Hewson, his former opponent.

The Weekly Sun holds that the returns from the average farm in the average farming district in Ontario are not what they might be. The remedy suggested to overcome the difficulty is "specialization." To illustrate a comparison is made between the value of farms in Simcoe County, where general farming is the prevailing method of agriculture, and in Oxford County, where dairying is the chief reliance of the agricultural class. In Simcoe County $50 an acre is about the average price for good land. In Oxford, on the other hand, farms command $70 or $75 an acre, or from $2000 to $2500 more for a hundred acre property than similar farms will bring in counties where dairying is not practiced so extensively. The question is one that presents many difficulties and calls for careful consideration. There is no doubt, however, that the farmer who makes a careful study of local conditions and devotes the greater part of his farm to the kind of farming for which it is naturally adapted, can do a great deal to increase the annual return from his lands. Under the conditions that exist in Ontario today he who would farm successfully must first farm intelligently.

THE STERLING BANK.

An Exceptionally Favorable Statement—A Twenty-eight Per Cent Increase in Profits.

The Sterling Bank is able to present a remarkably favorable statement for the year ending April 30th, 1909. It had the good fortune to have successfully established itself before the depression, and was able to take advantage of the high money rates, while during the past year it has been able to keep all its funds fully employed at profitable rates. The result is that the profits are $64,146, compared with $50,091 last year, a gain of 28 per cent, which makes, of course, a record for the current year in bank gains. After paying a dividend of five per cent., $23,622 is carried to the reserve fund, which stands now at $207,372, compared with a paid-up capital of $829,489. It is interesting to note that while the Sterling's deposits have increased, the current loans have also gained, and the additional deposits are accounted for under the increases in both call loans and commercial loans and in the increase in specie. The balance sheet is as follows:

Liabilities.

Notes in circulation ... .$	682,656
Deposits without interest...	535,679
Deposits with interest	2,770,398
Due to other Canadian banks	80,744
Total public liabilities ...$	4,069,477
Capital paid up	829,489
Reserve fund	207,373
Balance forward	36 715
Dividend, May 15	10,368
Dividends unclaimed	1,519
Res. for interest ....$	5,154,940

Assets.

Specie ....$	38,599
Dom. Govt. notes	498,373
Deposit note security	33,718
Notes and cheques on other banks	275,388
Bal. from Can. banks	36,434
Bal. from U. K. banks	12,277
Bal. from foreign banks ...	82,322
	$977,050
Bonds, etc. ....$	201,318
Call loans in Canada	740,416
Overdue debts (fully secured)	40,831
Commercial loans	3,055,582
Overdue debts	5,117
Bank premises, etc.	91,300
Other assets	43,325
	$5,154,940

A SHORT MEETING.

Town Council Held an Unimportant Session on Monday Night.

The town council held a short and uneventful session on Monday night. The Council Chamber was occupied by the ladies taking part in the Temple of Fame. The Council therefore held its meeting in the old Council Room downstairs. Reeve Riddell was not present at the meeting.

Payment of the following accounts was authorized:—

H. A. King, 25c.; T. Campbell, $6; George King, $4.50; John Gough, $5.25; J. Cornelius, $3.45; J. H. Huston, $7.57; Jos. Ogston, $24.50; James Funsten, 35c.; Thos. Campbell, 60c.; London Concrete Machinery Co., $66.60.

Two accounts from Jos. R. Lathwell for $15.20 and $17.80 were referred to the Finance Committee with instructions to pay if found correct.

The Mayor read the order made by Mr. J. S. Cartwright, Master in Chambers, unseating Reeve Riddell. Council did not take any action. A special meeting will, however, probably be held this week for the purpose of appointing deputy returning officers and fixing the date of the election to fill the vacancy.

A by-law was passed authorizing the corporation to execute the usual contract and agreement with the Gutta Percha Rubber Company for the purchase of 100 ft. of Red Cross hose. The price is 85c. a foot, the same as in former years.

A by-law was also passed empowering the Mayor and Clerk to execute an agreement with the Superior Portland Cement Company for the purpose of supplying water for drinking and fire protection. The agreement was prepared last year and approved of by the Council of 1908, but the Company declined to sign at that time. However, the President and Secretary have attached their signatures to the agreement, which gives the town engineer authority to visit the cement works at any time and satisfy himself by a personal inspection that water is not used for any purposes except those stipulated.

NOTICE OF APPEAL.

Plaintiff Not Likely to Accept Verdict in Gray vs. Morrison.

Mrs. W. C. Gray, who sued J. E. Morrison, landlord of the Dufferin House, for damages for the death of her husband, is appealing to the Divisional Court against the verdict given in favor of the defendant. Among the grounds set out in the notice of motion are that the plaintiff has since discovered new evidence, that one of her witnesses, Tom McClellan, was intoxicated while in the witness box and that the verdict was against the weight of the evidence. The plaintiff also wishes the case tried at Brampton if a new trial is directed.

RIDING ON SIDEWALKS.

There has been considerably bicycle riding on the sidewalks about town this spring. Chief Speers is on the lookout for offenders and intends making an example of a few of them. A stiff fine or two would probably be the means of stopping the practice.

Brotherhood of St. Andrew.

Western Ontario Conference in Orangeville This and Next Week,

Prominent Anglicans Will Address Meetings.

Many visitors are expected in Orangeville this and next week as delegates to the Western Ontario Conference of the Brotherhood of St. Andrew. The Conference will commence on Saturday and continue Sunday, Monday and Tuesday. Our readers will gather something of its nature and importance from the programme, which is as follows:—

SATURDAY, MAY 22ND, 1909, 8.30 p. m.—Preparatory Devotional Service. Rev. Canon Hague, M.A., Rector, Memorial Church, London.

SUNDAY, MAY 23RD, 8.00 a.m.—Corporate Communion. Celebrant: The Lord Bishop of Niagara.

11.00 a.m. — Morning Service. Preacher: Bishop DuMoulin.

4.00 p.m.—Mass Meeting for Men only in Town Hall. Chairman, W. H. Hoyle, Esq., M.P.P., Cannington. Speaker: Rev. Canon Hahue, M.A.

7.00 p.m.—Evening Service. Preacher: Rev. Canon Hague.

MONDAY, MAY 24TH, 10.30 a.m. —Opening of Conference. Chairman: A. G. Alexander, Esq., Hamilton, President Dominion Brotherhood. Addresses of Welcome (a) Major J. A. V. Preston (b) Rev. G. A. Rix, Rector of St. Mark's Church.

11.00 a.m.—Brotherhood Rules. (a) Prayer. James A. Catto, Esq., Toronto (b) Service. Fred Thomas, Esq., Toronto, General Secretary Brotherhood of St. Andrew. Discussion.

2.00 p.m.—Chairman: Rev. C. H. Buckland, Rector of St. James' Church, Guelph. Subject: Junior Work (a) A Model Chapter, T. E. Robinson, Esq., Wingham (b) Advantages of a Junior Chapter. i. To the Boy, George Wibby, Esq., Toronto. ii. To the Church, Rev. F. E. Howitt, Rector of St. George's Church, Hamilton. iii. Junior Question Box, Fred Jacob, Esq., Toronto.

8.00 p.m.—Public Meeting in the Town Hall. Chairman: N. F. Davidson, Esq., K.C., Toronto. Speakers: Kirwin Martin, Esq., M.A., Chancellor of the Diocese of Niagara, "The Church's Call to her Laymen." W. H. Hoyle, Esq., M.P.P., Cannington, "Christian Citizenship." N. W. Hoyles, Esq., M.A., K.C., D.C.L., Toronto, "The Call to Christian Service."

TUESDAY, MAY 25TH, 10.00 a.m.—Chairman: Rev. G. F. Davidson, M.A., Rector of St. George's Church, Guelph, Rural Dean of Wellington. Subject: "The Brotherhood Man at Work." (a) At Church Services, Beverley Bamford, Esq., Listowel. (b) At Bible Classes and Sunday Schools, D. H. Church, Esq., Orillia. (c) During Business Hours, H. E. McLaren, Esq., Hamilton. Discussion.

2.00 p.m.—Chairman: R. H. Coleman, Esq., Toronto, Chairman of Dominion Executive. Subject:—"The Extension Movement." (a) Its Funds, A. G. Alexander, Esq. (b) Its Possibilities, F. W. Thomas, Esq.

3.00 p.m.—Quiet Half-Hour, conducted by Rev. F. E. Howitt.

4.00 p.m.—Chairman: Rev. G. A. Rix. Subject:—"The Work of Christ—a Man's Work." (a) "Christ Needs the Man," Rev. Canon Cody, M. A., D.D., Rector of St. Paul's Church, Toronto. (b) "The Man Needs Christ." Rev. E. J. Etherington, B. A., Rector of St. Thomas' Church, Hamilton.

5.00—Farewell Service. Ten minute addresses by Rev. Rural Dean Davidson, M.A. Four two minute addresses by Delegates on Impressions of the Conference.

While the meetings of the Conference are open to all, the attention of the public is specially directed to the Mass Meeting for men only in the Town Hall on Sunday afternoon at 4 o'clock and to the meeting in the Town Hall on Monday night for men and women; also to the meeting in St. Mark's Church Tuesday afternoon from 3 to 5 o'clock.

PUBLIC SCHOOL BOARD.

Principal Smith, of Grand Valley, Made Member of Board of Examiners.

Orangeville, May 14th, 1909.

Regula meeting of the Public School B d in the Auditorium on Friday evening, May 14th, 09.

Present—Messrs. Wheelock, Booth, Dawson, Robinson, Lugsdin and Henry.—Wheelock in chair.

Robinson—Dawson—That minutes of last meeting as read be adopted. Carried.

Booth—Dawson—That the following accounts be paid:—

Sun Printing Co., account, $8.75; A. T. Howard, account, $1.00; Bell Telephone Co., account, 95c.; Dufferin Post, account, $5.00; Globe Printing Co., account, $1.77. Carried.

Lugsdin—Dawson—That Principal's report be placed on file and that the truancy report be handed to the truant officer to investigate and report at the next meeting. Carried.

Henry—Booth—That Mr. P. L. Smith, of Grand Valley, be Public School representative on the Board of Examiners. Carried.

Henry-Lugsdin—That the report of the Property Committee be received and be laid over to be dealt with at the next regular meeting. Carried.

Robinson—Dawson—That a committee consisting of Messrs. Wheelock, Henry and Lugsdin, be appointed to continue the work of drafting Rules and Regulations and report at the next meeting. Carried.

Booth—Dawson—That meeting adjourn. Carried.

BLOUSE PIN LOST.

Lost on Broadway or Prince of Wales St., a gold blouse pin initialled "D. M." Finder will please leave at Banner Office.

F. T. HILL
A. WALKER

HILL & CO.

THREE BIG STORES

ORANGEVILLE, MARKDALE, TARA.

AN UNUSUAL OFFERING

In Japanese Mattings

We place on SPECIAL SALE a remarkable collection of the best grades of Fine Japanese Mattings it's possible to procure, and the price is by far the lowest you have ever known for goods of equal merit. Here are the particulars:

12 pieces Fine Jap Matting, in all 480 yards, all colors and patterns, representing values at 27½, 30, 32½ and 35c per yard. These will all be sold for, your choice at.....23c

UNION CARPETS

15 pieces extra quality Heavy Union Carpet, no two patterns alike, all full yard wide, reversible weave, and colors the newest and best. With the variety we are in a position to offer you, coupled with our uniformly close prices, we think it will pay you to see the many really good lines we are offering, particularly those priced at per yard, **32½c, 35c, 37½c and 45c**

TAPESTRY CARPETS

We are now in a position to give you a splendid chance in these always serviceable carpets. With abundance of room and excellent light on our 2nd floor, you are enabled to judge accurately effects of coloring and also qualities without the possibility of after regrets. Then, too, there's abundance of goods to choose from. In Tapestry Carpets alone more than 25 different lines—all good values—much better than is ordinarily offered you. We instance one line as to prices:—5 pieces heavy-body Tapestry Carpet, small or medium patterns, colors, and designs the newest, a remarkably good carpet, at per yard.....50c

Linoleums	Floor Rugs	Lace Curtains
Floor Oil Cloths	Curtain Poles	Tapestry Curtains

Selecting from these you're sure to be suited

If It's Millinery

You'll See Most and Choose Best Here.

The immense quantity of high-class, though moderate-priced, Millinery turned out by us daily ever since the opening of the season, indicates the popularity of this department. Therefore, we need only remind you that you are heartily welcome to see all the new STYLES and NOVELTIES that appear from week to week without the slightest obligation of purchasing. MISS WADDELL in charge.

If you sell your produce here you are sure of the **Best Prices Always**
CASH OR TRADE

HILL & CO.

ORANGEVILLE, - - - - ONTARIO.

TAKEN TO HAILEYBURY.

James Leavoy, who was arrested last Wednesday evening by Chief Speers, with the assistance of citizen Robert McBride, at the request of the Haileybury authorities on a charge of fraud, enjoyed the frugal hospitality of police station No. 1, sometimes referred to as the "Lock Up," for two days and nights. Leavoy who has the reputation of being somewhat of a pugilist, and who strenuously resisted arrest, was kept in close confinement while in custody, his meals being passed through the bars of the cell. The arrival of Constable Collins on Friday morning created a stir, and as the Haileybury officer and our own Sam did Broadway, they made a brave front, and local malefactors must have "shivered in their boots." Leavoy is said to have expressed the pious wish that a man from the north might not be sent for him, observing that the "cops" were pretty husky up in that country. Leavoy seems to have been accurately informed for Policeman Collins looks the part. No chances were taken with the prisoner on the return trip, his wrists being manacled behind the back. The officer and his man left on Friday evening for Toronto, and were due to arrive at their destination on Saturday at 11 a.m.

—If you are thinking about insuring your buildings against damage from storm, M. Wilkins & Son will be glad to quote you rates. They are agents for a strong, reliable Company.

FARMERS, FARMERS, FARMERS!

We have for sale the choicest lands in the West. We can sell you two adjoining quarter sections—locate where it suits you—three hundred and twenty acres of the richest lands for agricultural purposes at less than $2.50 per acre. After performing settlement duties land is worth from $7.00 to $15.00 per acre. See these lands after your seeding—cheap excursions at this season. Our price rises June 1st. Write us now.

Western Lands Department,
NATIONAL REALTY COMPANY,
47-9 Richmond West,
Toronto, Canada.

AMARANTH
Court of Revision

The Council of the Township of Amaranth will meet at the Township Hall, Laurel, as a Court of Revision on SATURDAY, MAY 29TH, 1909, at 10 o'clock, a. m. All appeals should be handed in to the Clerk not later than the 17th inst. Parties desirous of examining the assessment roll may do so by calling at the Clerk's office.

E. HAMILTON, Clerk,
Laurel, Ont.

—WANTED—Apprentices to learn Finishing and Varnishing. Apply at Furniture Factory.

LIME FOR SALE.

Fresh Lime for sale throughout the season at lot 2, 10th line, Amaranth. 20 cts. a bushel at kiln or delivered at Orangeville for 25c. a bushel.

WM. LOVELL,
Waldemar P. O.

Notice to Creditors.

In the matter of the Estate of PARSONS D. HENRY, late of the township of Melancthon, in the County of Dufferin, Gentleman.

NOTICE is hereby given that all persons having any claims or demands against the said Parsons D. Henry, who died on or about the 14th day of May, A. D., 1908, at the township of Melancthon, in the County of Dufferin, are required to send by post prepaid, or to deliver to the undersigned, solicitors for Catherine Henry, executrix of the will of the said Parsons D. Henry, their names and addresses and full particulars in writing of their claims and statements of their accounts and of the nature of the securities if any held by them.

And Take Notice that after the 27th day of May, 1909, the said Catherine Henry will proceed to distribute the assets of the said deceased among the persons entitled thereto having regard only to the claims of which she shall then have notice, and that the said Catherine Henry will not be liable for the said assets or any part thereof to any persons of whose claim she shall not then have received notice.

Dated at Orangeville the 5th day of May, 1909.

WALSH & FISH,
Solicitors for the
said Catherine Henry.

R & O — Steamer "BELLEVILLE" Leaves Hamilton 12.00 noon, Toronto 7.30 p. m. Tuesdays for Bay of Quinte, Kingston, Brockville, Montreal and intermediate ports.

Toronto-Rochester-Montreal Line

STEAMERS "TORONTO" AND "KINGSTON."

Commencing June 1st steamers leave Toronto 3.00 p.m., daily except Sunday from July 1st daily. For 1000 Islands, Rapids of St. Lawrence, Montreal and Intermediate Ports.

Connections made at Montreal for Quebec and the Saguenay. Enquire or write for rates including meals and berths.

For tickets apply to local agents, or

H. FOSTER CHAFFEE,
Asst. Gen. Pass. Agt., Toronto.

CANADIAN PACIFIC

Very Low Rate for Summer Trip to Pacific Coast

$75.00 Return from ORANGEVILLE Good going May 20 to Sept. 30.

Return limit Oct. 31. Liberal stopovers. Wide choice of routes. Go by the direct Canadian line—see your own country—the West, the Rocky Mountains. Visit the Seattle Exposition and other special attractions.

Talk it over with
J. R. GILLESPIE, Town Agent.

Bulls For Sale.

Several purebred Shorthorn Bulls for Sale at the Village Stock Farm, Camilla, Ont. Choice breeding from heavy milking dams. Prices very reasonable. For full particulars apply on premises or address

JOS. HOWARD,
Camilla, Ont.

Boar For Service.

A purebred Yorkshire Boar will be kept for service on the premises of the undersigned, lot 28, 2nd line, west Caledon. Pedigree may be seen at any time.

N. N. MAXWELL,
1 mo. Orangeville P.O.

House For Sale.

Comfortable brick dwelling house for sale on William St., Orangeville. Stable, driving house, 2½ acres of land and fruit trees. Will be sold cheap. Apply to

WM. McCONNELL,
4t. Orangeville, Ont.

Pasture Land For Sale.

The undersigned has for sale three small fields of pasture land, as follows:—4½ acres on East Broadway, west of Orangeville Bottling Works; 5¾ acres on East Broadway, just west of Credit River and 1¾ acres on East Broadway, west of corporation gravel pit. Will be sold very cheap. Apply to

T. STEVENSON.

Farm For Sale.

We have for sale a one hundred acre farm conveniently situated in a good locality with a good brick house and bank barn, 90 acres cleared, 55 acres ploughed. This property will be sold for $5,500, easy payments if sold at once. Apply for further particulars to

D. B. BROWN & SON,
Real Estate & Loan Agents,
Orangeville.

ARCHIVES OF ONTARIO
TORONTO

DIRECT IMPORTERS. DIRECT IMPORTERS.

....House Furnishings....

In Carpets, Linoleums, Lace Curtains, Madras Muslins and Curtain Materials of all kinds.

CARPET Squares are in great demand and we have imported largely in these goods. Our range is larger and more varied than ever and values lower, having placed our order at the low market price. This range includes all sizes and qualities of squares in Tapestry and Velvet Rugs.

Wool Carpets and Japanese Mattings in a good range of patterns.

Linoleums, 4 yards wide, in all the new up-to-date patterns

Lace Curtains in a large variety of patterns, and several qualities to choose from. Also Madras and Muslin Curtain goods by the yard.

Highest Price in Cash or Trade for Butter and Eggs.

The Green, McBride Company

Corner Broadway and Prince of Wales Road,

PHONE NO. 5. ORANGEVILLE.

WINNIPEG.

The first really spring like weather came to-day and the grass was transformed in a day from brown to green in about 12 hours.

The principal topic of interest in Winnipeg at present is the World's Fair to be held here in 1912. During the past two weeks about 60 of the leading business men of the city have been touring the west and east and everywhere have been received with unbounded enthusiasm, so that the Selkirk Centennial now seems to be an assured fact.

The Normal School students to the number of 90 took up their residence at the Agricultural College this week, and will remain for one month. Miss Hackett, of Hockley, is among the number, while on the Agricultural College staff are the following ex-Dufferinites W. J. Black, Principal; G. A. Sproule, Professor of English and Chas. Lee, Professor of Botany and Bacteriology.

One of the pioneer residents of Dufferin County died here last week in the person of John Fines. Mr. Fines lived near Stonewall for several years, but has many relatives in Dufferin County.

E. J. Newton has sold out his jewellry business in Calgary and returned to Winnipeg, where he underwent another operation on his ankle. It is now progressing very avorably.

———Bailey, formerly of Rosemont, is at present in the Drinkwater Hospital, where he underwent an operation for appendicitis.

The prospects for building here this year are particularly bright at present. Between seven and eight million dollars worth is in sight. Wages are :—carpenters—35c.; masons and bricklayers—65c.

Hospital Robbed of its Victim

Doctors said a surgical operation was necessary but the woman escaped.

Many a time the hospitals have been cheated of their victims by the timely use of some medicine of merit.

In this case the trouble was with the liver and kidneys and the doctors could see no hope except by a surgical operation. Cure was brought about, however, by Dr. Chase's Kidney-Liver Pills. Read the lady's letter:

Mrs. F. O. Bacon, Baldwin's Mills, Que., writes: "I was very sick last spring. The doctors said I must go to the hospital for an operation because my liver and kidneys would not act. I did not want to go, so I have used Dr. Chase's Kidney-Liver Pills ever since and nothing else. I am feeling well now and doing my own work for a family of seven. I believe there is no equal for stomach trouble. I had acute indigestion and these pills and nothing else made me well."

This is the kind of cures that has made Dr. Chase's Kidney-Liver Pills the standby in thousands of homes for complicated troubles of the digestive system. One pill a dose, 25 cents a box, at all dealers or Edmanson, Bates & Co., Toronto.

LAUREL.

The continued wet, backward weather is trying the patience and good nature of our farmers. Many of them have done very little seeding, and are not likely to do much until there is a changer to dryer, warmer weather.

The death of Mrs. R. J. Walker, which took place at her home on the 4th line early on Monday morning, has cast a gloom over the community. The deceased lady was a true wife and mother and a splendid christian woman. She enjoyed the respect and esteem of the whole neighborhood and her sudden and entirely unexpected taking off has caused general sorrow. There is profound sympathy for the bereaved husband and two motherless little ones. Mrs. Walker was a member and regular worshipper in the Methodist church here. The funeral will be held to Greenwood cemetery, Orangeville, on Wednesday afternoon.

Services in the interest of the Laymen's Missionary Movement were held in the Presbyterian churches here and at Black's Corners on Sunday. At the service here in the afternoon, Reeve Hosick, Mr. Robert Curry and Mr. John S. Wallace, commissioners from the Laurel congregation to the National Missionary Congress held in Massey Hall, Toronto, about April 1st, gave interesting reports of the proceedings of the Congress. Mayor McKitrick, of Orangeville, one of the commissioners from St. Andrew's Church in that town, spoke here and also at Black's Corners.

CAMILLA.

Rev. C. A. Sparling, of Grand Valley, spent a day with Mr. and Mrs. John Manley last week.

Mrs. S. Jackson, of Grand Valley, has been spending a week with her mother, Mrs. Manley.

(Intended for last week.)

Rev. Mr. Nicholson, of Montreal visited friends here last week.

Miss Lizzie Besley, of Shelburne, is the guest of her sister, Mrs. William Buchanan.

Miss Wilson, of Brampton, was the guest of Miss Helen Bremner, over Sunday.

Mr. Dave Scott has arrived home from the West. Many friends are glad to know that he has almost completely recovered from a severe attack of typhoid fever, which he contracted while at work in McLeod.

Rev. J. R. Bell, of Laurel, preached in St. Andrew's Church, Sunday afternoon taking as his subject "tithing." Mr. Bell has always been warmly welcomed at Camilla and Sunday proved no exception to the rule, when all listened with pleasure and profit to a brilliant sermon. Mr. Bell's noble enthusiasm kindles a responsive glow in the hearts of his hearers. His devotion to his work and his tact and skill in dealing with every variety of character renders his personal influence as powerful as his public teaching.

Soon the base-ball season will be on us again. In other parts it generally opens with the penumonia germs sitting on the fence. However this is not the case with Camilla. Already the talk has begun of re-organizing for the future in the distance—the coming summer. The grand stand plays of last year are strongly brought forward by those who made them (occasionally) partly in hope that they may be retained by the manager of the club but for the most part because as members of the team they find a good excuse for getting away evenings from home and allow their mothers and sisters the sweet privilege of milking all the "kickie" cows alone. Point the finger of scorn at the man or woman who would keep his baseball hopeful away from practise even one night in the week especially when he belongs to the team. Is this then not the real reason for many wanting to join? Of course there are many local aspirants for the team who claim that they can play baseball with anyone, but alas! how many there will be broken-hearted when the select nine are carefully made known, but we hope that none will have to be removed to the nervous prostration sanitarium or any other eleemosynary institution. Though not in the game no one is prohibited from "rooting" and hooting and tooting and thus by their convincing eloquence help the players to win the day. Who wouldn't sooner sit up and listen to some (of Laurel's) English emigrants cheer themselves hoarse and sing songs in chorus of the renown of their ambitious, baseball-bughouse man on the diamond, and to see them use every known and unknown device to rattle the mug-wump candy arm, than to watch some excellent plays, which one can get far truer account of in the Daily Gossip Monger, and have the whole game gone over with lightning like rapidity by one who probably knows nothing about baseball at all. Have not the rooters as much to do with the winning of the game as the nervous, excited bungling players have? Who would not rather be a rooter and root or a hooter and hoot than a player to be both rooted and hooted. Success boys both to you at the end of the bat and to you on the perch and don't in eather case have the pitcher fail to hoist 'em in.

FELL OFF A TRAIN

Ernest Hartwick Drops Fifty Feet at St. Thomas and is Badly Stunned

St. Thomas, May 15.—Ernest Hartwick, car checker on the Pere Marquette, son of N. Hartwick, the agent here, was found in a badly stunned condition in the ravine below the railroad bridge over Mill Creek, about 1 o'clock this morning by a yardman, who missed him and made a search. He had been riding on the train which was being switched, and either jumped or fell off as it stood on the bridge. He dropped fifty feet, and rolled twenty more down an embankment, at the bottom of which he lay three hours. He is dazed and unable to tell how the accident happened, but outside of a sprained wrist and a bruise on the head is unhurt.

CHARLESTON.

The Open Meeting held in the Town Hall here on Tuesday night under the auspices of Court Charleston, No. 4917, Independent Order of Foresters, attracted an audience that filled the hall to the very doors. The meeting was eminently successful and should do a great deal to popularize Independent Forestry amongst the people of this community. Mr. John T. Scott, of Caledon East, High Chief Ranger of Central Ontario, made an admirable chairman. His manner of introducing the different speakers and artists was both apt and eloquent and his geniality and happy faculty of saying the right thing at the right time contributed much to the success of the program. An excellent musical program was furnished by Miss Frances White, contralto, Miss Maude Bigwood, soprano, and Mr. Will J. White, comic singer. These three artists make an exceedingly strong combination and the programme they gave on Tuesday night was the equal of anything ever heard in Charleston. Addresses on Forestry and its work were delivered by Rev. Alex. McGillivray, of Toronto, Supreme Orator of the Order; Mr. G. A. Mitchell, Superintendent of Field Work; Mr. A. A. Hughson, town solicitor of Orangeville, and Mr. Johns, who was the means of organizing Charleston Court about a year ago. Mr. McGillivray, who was the chief speaker, gave, in the course of his brilliant address, an instructive survey of the great work Forestry is doing. In the last 30 years the Order has distributed $27,000,000 in benefits. During the month of March the sum of $275,000 was paid out in benefits. In that one month 204 members of the Order answered the last call and their widows and families received $212,000 in death benefits. 31 members became totally disabled and in every case were paid half the amount of their policies. 94 members received their old age pensions, and $25,000 was distributed among 1200 members in sick benefits. The Order is paying out $1200 an hour in benefits to its sick, disabled and aged members, and to the widows and families of those who have been called away. Mr. Mitchell made the statement that there were 1000 Foresters in the County of Peel, carrying in round figures $12,000,000 insurance. The Order, he contended, was entitled to the sympathy and support of the people of Caledon and he expressed the conviction that as a result of the campaign now inaugurated Court Charleston would have at least one hundred members before the close of the present year. Mr. A. A. Hughson, who spoke briefly but with his wonted eloquence, expressed absolute confidence in the stability of the Order and its ability to carry out all contracts with its members. This confidence, he said, he based on three great essentials, which Forestry possessed, and which he considered necessary to the permanent well-being of any Order. These were adequate rates, a strict medical examinations and the possession of a large and growing surplus. He had know medical examiners for the Independent Order of Foresters to reject applicants as physically unfit, yet afterwards these same applicants had been accepted by stock companies. It was about midnight when the meeting was brought to a close. This was only one of a series of open meetings that are being held at various points in the county as part of the programme in a grand County campaign. The campaign will close with a High Court meeting and class initiation in Brampton on Wednesday, August 25th.

One of the opening games in the Peel County Football League was played here on Saturday between Charleston and Mono Mills teams. Considering the earliness of the season and the scant opportunity there has been for practice, both elevens put up a surprisingly good article of football. The game was fast, clean and evenly contested, so much so that neither team succeeded in scoring. Dan Hanton, of Caledon East, gave general satisfaction as referee. The locals were represented by the following players :—Goal, W. McCort; backs, Geo. Hillock; Maitland, White; half backs, E. Faulkner, W. Glassford, L. White; forwards, S. Kerns, R. Stubbs, L. Killeen, R. Scott, D. Campbell.

Caledon East defeated Inglewood by 1 to 0 in a League game on the former's grounds on Saturday.

The Township Council met in the Town Hall here on Tuesday and transacted considerable business, chiefly of a routine character. A by-law was passed whereby the municipality will compensate the owners for sheep killed by unknown dogs. The compensation allowed will equal half the value of the destroyed animals.

MRS. ROBERT J. WALKER.

The death of Mrs. Robert J. Walker occurred at her home, lot 12, 4th line, Amaranth, early on Monday morning after a brief illness. The deceased lady was in her usual good health until last Thursday, when she was taken suddenly ill with what it was at first thought was appendicitis. Her malady speedily developed into acute peritonitis. Mrs. Walker, who was one of the most estimable women in her neighborhood, was a daughter of the late Thomas Black, of East Garafraxa. She was a devoted wife and mother and her death means an irreparable loss to a hitherto happy home. Profound sympathy is felt for the bereaved husband who is heart broken by the awful calamity that has visited his household. A family of two children are left behind—a boy, George, and a girl, Louie. Mrs. Walker was a sister of Mrs. W. H. White and Mrs. K. Pattullo, Orangeville, and Mrs. Manasseh Ferns, East Garafraxa, Thos. F. Black, Toronto, John, James, and Nelson Black, East Garafraxa, are brothers. The funeral was held from her late home to Greenwood cemetery yesterday afternoon. There was a large attendance of sorrowing friends and neighbors.

DEATH OF DAVID S. RITCHIE.

David S. Ritchie, popularly known in nearly every town and village in Western Ontario as "Professor" Ritchie died at his home in Elora a week ago Saturday. The deceased was a professional bill poster and once seen in his official costume, consisting of broad red and white striped trousers and blue striped jacket, he made a figure that was seldom forgotten. During the last thiety years he had done bill posting for agricultural shows, circuses, patent medicine shows and companies, railway companies and hundreds of private business enterprises. He was strictly honest and could always be relied on to carry out any contract, with which he was entrusted. He was a member of the Bill-Posters and Distributors Union and prided himself on being the first Uniformed Bill-Poster in America. Deceased was a native of Cornhill. Aberdeenshire, Scotland, and came to Canada in 1846. He learned the trade of shoemaker and also worked at railroading. On May 12th, 1872, he received the appointment of official Bill-Poster and Town-Crier for Elora. Since 1882 he has held the position of caretaker of Armory Hall. Years ago when Elora's rocks and fine natural scenery attracted excursions and picnics from surrounding places, Mr. Ritchie had a large flat-bottomed boat constructed, in which the pleasure-seekers might enjoy short trips on the waters of the Grand. A little more than a year ago he lost his only son, Harry, a young man of 26 years. The loss weighed heavily on the father's mind and he declined rapidly until the end came.

ALTON.

The Presbyterians will hold what promises to be an excellent concert in their Church on Monday evening, May 24th. The programme will be provided by the Old Southland Sextette. This Company has won golden opinions from the Press everywhere it has appeared. Its visit to Alton will give our citizens an opportunity to enjoy a pleasant musical treat.

PRIMROSE.

Rev. T. W. Cornett preached an excellent sermon in the Methodist Church on Sunday evening. In spite of the unfavorable weather a large number of people were present.

The two Sunday Schools have been organized once more for the summer.

Mr. Harold Lindsay was the guest of Miss Eva Dean on Sunday. Owing to the backward weather some of our local farmers have not been able to start seeding yet.

A pain prescription is printed upon each 25c. box of Dr. Shoop's Pink Pain Tablets. Ask your Doctor or Druggists if this formula is not complete. Pain means congestion, blood pressure. Head pains, womanly pains, pain anywhere get instant relief from a Pink Pain Tablet. Sold by T. Stevenson.

2 in 1

SHOE POLISH

is a Leather Food. It's made of pure oils—absolutely free of acids and turpentine. "2 in 1" softens the leather—prevents leather from cracking—makes shoes last longer. "2 in 1" won't stain the clothes or catch the dust.

It is quickest and most lasting. An Ideal Home Shine.

No substitute even half as good.

10c. and 25c. Tins

213

STORIES TOLD OF HON. F. OLIVER.

A Native of Peel Who Has Risen High in Councils of the Nation.

The Toronto Evening Star has a correspondent at Ottawa whose specialty is good stories of people worth while. That famous native of Peel, Hon. Frank Oliver, the printer, editor of Edmonton, Alta., who was born in Chinguacousy, is a prolific source of good stories for the Star narrator. Following are some of them :

Frank Oliver, who is not a finnicky man about his full Ministerial title, built a house out at Edmonton, and the man who owned the two lots adjacent thought they would look well as "grounds" for the Oliver mansion. Mr. Oliver did not see it in that way; at any rate, not at $500 per lot. So the owner felt it his duty to do something to spur the prospective purchaser on. So he hired a Chinaman to go to work on the lots in question, and hammered two English words into his head for use to all comers.

"What are you doing there?" queried Mr. Oliver, as he approached his fine home and saw the Chinaman chopping away at some lumber.

"Build laundly," was the brief answer.

"Build what?" shrieked the Minister.

"Build laundry."

"Who said you could do that?"

"Build laundly."

That was all that could be got out of him, and Mr. Oliver at once hunted up the owner and said he had just about decided to buy those lots after all.

"But I have sold to a Chinaman," said this gentleman, with an inward smile. "He's going to build a laundry next to you."

"Well, was the response, "I must have those lots, so just go and buy them back."

"They'll cost you more, of course."

"Buy them anyway."

And they do say that Mr. Oliver gave his check for $1,600.

The Oliver Apple.

Stories about the Hon. Frank Oliver seem to be in order at the Parliament Buildings. One of them is the tale of the Oliver apple, which, in the Eden of Alberta, caused, as aforetime, a fall.

Mr. Oliver, it seems, had watched with pride a little apple tree which was growing in a corner of his garden. Nobody, so far as folks knew, had grown any apples in Alberta. This was the pioneer tree; he awaited anxiously its first fruits.

In due course, blossoms came; a number of them. Mr. Oliver paid more attention to that tree than if it had been a Grit constituent. It rewarded his efforts by producing a number of little apples, and the Oliver orchard was as proud a spot as Holland.

But, alas, the apples sickened and dropped off—all but one which plumped out and colored up and grew in magnificence. Ewe lambs were common in the West, but apples——.

The Mayor of Edmonton was told about the apple. There was to be a celebration, with speeches. With characteristic enterprise, the West was going to advertise itself as a fruit center. The one apple was to be picked with form and ceremony.

The night before it all happened (which it didn't), a little boy climbed up to the tempting fruit, strong young fingers plucked it from the stem and young teeth bit into it with joy.

And that is what happened to the first apple in Alberta.

The Dissappointed Half-Breed.

The Hon. Frank Oliver is no stickler for titles, and hates dress suits. As one of the old-timers of the West, he learned the life without frill which went with days and nights on the open prairie in earlier years of the West's development. Today he is happier in his unpretentious grey suit than in the garb of ceremonies and occasions. He is absolutely "square" and even the Conservatives who wanted an investigation of his department had no reflections to cast upon its head.

Mr. Oliver devotes spare moments to his newspaper in Edmonton. He has all sorts of friends with all sorts of reminiscences, and it was one of these, a big half-breed, who dropped in at the Bulletin office one day to see the proprietor.

"Frank in!" queried the visitor easily.

"Not here," answered the man behind the counter; "gone to Ottawa."

"Ottawa?"

"Of course. Don't you know he's a member of Parliament?"

"He's got elected to Parliament?"

"Yes."

"Frank has?"

"Yes, yes."

"Well," muttered the half-breed, disappointedly, "and I knew Frank Oliver when he used to lie on his back on the prairie and cuss the stars."

'PHONES IN STATIONS.

Independent Companies Secure Important Concession.

On the application of the Caledon Telephone Company and the People's Telephone Company an order has been given by the Railway Commission of Canada providing for an agreement under which independent telephone companies shall have the right to install their telephones in railway stations. Heretofore that right has been denied. The Railway Companies were naturally in sympathy with the Bell Company. Before a telephone is installed, however, an agreement must be entered into between the local company and the railroad corporation. The Telephone Company must pay to the railway $1.00 on the first day of January in each year. "The telephone instrument shall be placed and maintained at the station without damage to the railway company's property and entirely at the risk and expense of the telephone company, free from any rental or other charge to the railway company and the telephone company will not seek to hold the railway company responsible for any damage to said instrument, no matter how much damage should occur." The telephone company shall also have the right to erect poles, etc., across the lands of the railway company. The telephone instrument must be of the most modern and efficient type and the railway company its officials, agents and employees shall have the use of the line without change. The decision of the railway commission is a decided gain to the local telephone companies. The proposal was onjected to for some years but the action of the commission is final. This will give the Caledon Company the right to instal instruments at Inglewood, Credit Forks, Cataract, Alton, Melville, Charleston and Caledon East stations.

IN MEMORIAM.

Lines in loving memory of Alexander Speers, who died April 21st, 1909 :—

Oh, Father! thy gentle voice is hushed
Thy warm, true heart is still;
And on thy pale and peaceful face
Is resting death's cold chill.

Thy hands are clasped upon thy breast:
We have kissed thy lifeless brow,
And in our aching hearts we know
We have no father now.

A father kind and true to us,
While here on earth he stayed;
A place is vacant in our hearts,
Which never can be filled.

But still we miss our father dear,
We see his empty chair,
We miss him in our homes,
We miss him everywhere.

We know when to the home you go
This welcome smile you'll miss;
And a clasp of a father's warm hand,
That was nearing such Heavenly bliss.

True, we could not keep the tears back,
When we looked on his sweet face;
But remember, God has promised—
Up in Heaven He has a place.

'Tis hard to break the tender cord,
When love has bound the heart;
'Tis hard, so hard, to speak the word,
We must forever part.

Dearest father, we must lay thee
In thy peaceful grave so low;
But thy memory we will cherish,
Till we meet on Heaven's shore.

CROUP stopped in 20 minutes sure with Dr. Shoop's Croup Remedy. One test will surely prove. No vomiting, no disgust. A safe and pleasing syrup—50c. Druggists.

ARCHIVES OF ONTARIO
TORONTO

S. A. McCartney

HARDWARE, - ORANGEVILLE.

You can purchase as much goods here for 75c in cash as elsewhere for $1.00. Kindly note the following prices ;—

HORSE BLANKETS.

5 Pair, Pure Wool, checked, reg. $3.00, for $2.40.
6 Pair, Kersey, checked, reg. $2.00, for $1.40.
9 Pair, Kersey, checked, reg. $1.75, for $1.25.
7 Pair, Kersey, checked, reg. $1.40, for $1.00.
5 Pair, Unlined, etc. reg. 75c., for 50c.

FEED BUCKETS—Will hold 1 Imp. Gall.

40 only Steel Feed Buckets, reg. 25c., for 15c.
30 only Galvanized Steel Feed Buckets, reg. 30c., for 20c.
25 only 16 quart, Galvanized Stable Pails, reg. 50c., for 40c.
20 only 14 quart Galvanized Stable Pails, reg. 40c., for 30c.
30 only 12 quart Galvanized Stable Pails, reg. 35c., for 25c.
Smaller sizes for 20c. each.

AXES.

2 dozen only good Chopping Axes, reg. 85c. and $1.00, for 70c.
1 dozen guaranteed Axes, reg. $1.25, for 90c.
If this Axe proves defective kindly return and we will replace free of charge.

CHAFF BASKETS.

16 only, 3 bushel size, reg. 50c. for 40c.
20 only, 2 bushel size, reg. 40c. for 25c.
25 only, 1 bushel size, reg. 25c. for 15c.

GRANITE WARE.

We have a few of the famous White-Ware articles left, that we are offering at prices that will prove to the most sceptical that our prices and quality lead and others follow.

Cut down your meat bill by buying one of our new Meat Choppers. Costs no more than the old kind and is much better.

Have you tried our Electric Light Coal Oil. Once used always used.

S.A. McCARTNEY
Hardware Merchant,

New Fabrcis for Spring

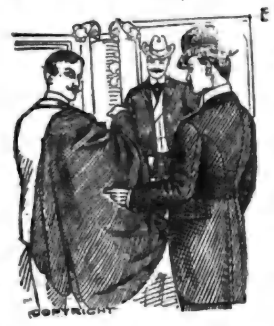

In Suitings, Trouserings and Cheviots for Spring Overcoats are not to be seen at A. Hill's in all the latest novelties from English Scotch and American manufacturers.

We will make your Suit or Spring Overcoat in the best and most approved style at a reasonable price.

If you want clothes that have a distinctive elegance we can supply your want.

Shirts, Hosiery, Neckwear, Everything in fact in Gents Furnishings.

A. HILL, Orangeville's Leading Tailor,

BROADWAY, ... ORANGEVILLE

GILLESPIE BROS.

Are now showing a larger and better stock of

FURNITURE than usual, and can supply your spring wants at the very LOWEST PRICES

Give them a call when you need anything in the Furniture line, and be convinced that they have the right goods at the right prices.

THEIR HARDWARE STOCK

is most complete. Their Tinsmithing and Plumbing Department is of the best.

You will get fair treatment if you deal with

Phone 4. **GILLESPIE BROS.**

ONTARIO & NORTH WEST LANDS FOR SALE.

300 acre farm, 1½ miles from Guelph, good brick house, bank barn, and good stables, plenty of water, and a good orchard. Will be sold on easy terms. An excellent farm and in good condition.

195 acres, 5 miles from Guelph, good stone house, good barn and other outbuildings, splendid water close to the buildings, school on corner of this farm, churches and post office one mile distant. Price and terms easy.

I have several other 100 acre farms for sale in Ontario. Write me where you would like to locate and I will endeavor to supply you.

400 acres, 3 miles from Carievale in Saskatchewan, being in section 11, township 3, range31, west 1. This is an excellent good farm. good house, stable and granary, and splendid spring water close to the buildings. Will ell on easyterms and would take a 100 acre farm in Ontario as part payment on this Nearly all of this farm is under cultivation.

480 acres, 8 miles from Lumsden, Sask., all under cultivation, good bank barn, brick house, and lots of good water, 80 acres seeded in hay, 50 acres summer fallow, rest stubble, near churches and school. Price and terms on application.

I have several other farms in Manitoba, Saskatchawan and Alberta on easy terms. I also have land in these provinces on the crop payment plan.

I have a good brick house with furnace, hard and soft water, and good stable in Shelburne, Ont., which I will sell on easy terms. Price and particulars on application.

I an getting out my new spring price list of western lands and city properties for sale. If you have any farm lands or city properties to sell send me proper description of same and your very best terms and price and I will advertise these in my price lists free of charge to you. My price lists go to hundreds of land dealers in Western Canada and the United States. For any information write or telephone to

J. J. WHITE,
38 Northumberland St.,
Telephone 385. GUELPH, ONT.

Suggestive Questions on the Sunday School Lesson by Rev Dr. Lincott for the International Newspaper Bible Study Club.

May 23rd, 1909.

The Council at Jerusalem. Acts xv: 1-35.

Golden Text.—We believe that through the grace of the Lord Jesus Christ we shall be saved, even as they. Acts xv: 11.

Verses 1-5—Are good men liable to hold wrong opinions?

When good men differ in opinion what is the better way in order to reach an understanding?

When a professed Christian gets angry with another Christian, on a mere matter of opinion, has he or not backslidden from the love of God, and what spirit does it show?

Circumcision no doubt originated from supposed purposes of health, and physical cleanliness, and afterwards became a national institution of the Jews. State when God first made circumcision the sign, or token of the covenant between him and Abraham and his seed, and to whom the rite of circumcision and God's covenant extended. (See Gen. xvii).

Is circumcision now essential to salvation?

Is the belief of any doctrine essential to salvation?

Verses 6-11.—Is experience of God and his dealings with us, conclusive proof of the will of God in the matters which the experience covers)

Is thorough discussion in church courts, a perfectly right way to arrive at the will of God on any matter?

Were those who taught that circumcision was essential to salvation, as well as being narrow, necessarily untrue men?

What is the difference between the "yoke" of the law and the "yoke" of Jesus? (v. 10.)

Verse 12. Recall some of the wonders done through Paul and Barnabas, among the Gentiles, and say what bearing they had upon the dispute concerning circumcision?

Verses 13-21—Who was James, who next addressed the council?

James, the brother of Jesus, was the president of this council; it is probable that his address was of the nature of the judgment of the council on this question?

Verses 22-29—There seems to have been no formal motion passed by the council, but they appear to have reached an unanimous decision as outlined in the address of the president; say whether we are bound to take this decision as the voice of God?

In what particular is the great wisdom of the council shown in settling this dispute?

Were each of the commandments given in verse 29 intended to be of lasting obligation, or were some of them only temporary?

From whom are Christians to get guidance on all matters in this day?

Verses 30-35—There never will be a time when disputes may not occur, in the church and between individuals. How should they always be settled?

Did this trouble in the church help it or hurt it, and does God always over-rule trouble, whoever may be the cause of it, for the good of his children?

Lesson for Sunday, May 30th, 1909 Believing and Doing. James ii:14-26.

If your Stomach, Heart or Kidneys are weak, try at least, a few doses only of Dr. Shoop's Restorative. In five or ten days only, the result will surprise you. A few cents will cover the cost. And here is why help comes so quickly. Dr. Shoop doesn't drug the Stomach, nor stimulate the Heart or Kidneys, Dr. Shoop's Restorative goes directly to the weak and failing nerves. Each organ has its own controlling nerve. When these nerves fail, the depending organs must of necessity falter. This plain, yet vital truth, clearly tells why Dr. Shoop's Restorative is so universally successful. Its success is leading druggists to give it universal preference. A test will surely tell. Sold by T. Stevenson.

KING MUST WORK LESS OR DAYS ARE NUMBERED

Physicians Said to Have so Informed His Majesty—Prince of Wales Assuming State Duties

London, May 2.—Although the word that comes from King Edward, who is now on a yachting trip for his health, is favorable in tone, it was learned today that his physicians have told him plainly that on his resumption of official duties he must cut down his engagements by at least half.

Unless he does so, his physicians say, the King's days are numbered.

The rejuvenation of the Prince of Wales has an interesting history. Not very long ago the Prince showed matked symptoms of that depression which had oppressed his two elder sisters so grievously. King Edward saw that he needed rousing and consulted Sir James Reid as to the means.

Sir James, who has often tried to persuade the King to shift some of the burdens of his position on to his son's shoulders, saw an opportunity of hitting two marks with one bullet.

"To be Europe's international minister is a sufficient task for any man drawing near seventy," were his exact words, and the King began to see the wisdom of them.

The King sent for the Princess of Wales, in whose judgment and common sense he has the greatest confidence, and after a consultation with her, told the Prince that he must henceforth be more in the public eye.

"I, myself," he said to the heir apparent, "had to fulfill so much public duty during the latter years of Queen Victoria's reign that I was obliged to hold aloof from political and diplomatic influence. It was not until within very recent years that I have been enabled to show myself to my empire in my true light. I do not want this atmosphere of misunderstanding to envelop you."

The success of the King's plan has been justified by the marvelous advance the Prince has made in the public estimation. An interesting fact, which accentuates the growing interest of the Prince in the affairs of state, is that he receives a daily precis from one of the King's secretaries of all the private information connected with foreign affairs that reach his father.

The Prince is an exceptionally able man of business, he is a practical expert on aerial matters, and he has a profound knowledge of naval affairs. He is now taking great care of his health, and studying his diet with much attention. He has cut down his allowance of cigars, once somewhat excessive, and drinks nothing with his meals, and only one whiskey after them.

LAY FOR WEEKS AT DEATH'S DOOR

But Dodd's Kidney Pills Cured Mrs Thompson's Dropsy.

It started with Backache and grew worse till the doctor said she must die.

Holt, Ont., May 17 (Special).—All the countryside here is ringing with the wonderful cure of Mrs. Samuel Thompson, who lay at the point of death for weeks, swollen with Dropsy so that the doctor five different times decided to tap her but desisted because, as her husband said, "I might be better to let her die in peace." After the doctor had given her up Dodd's Kidney Pills cured her.

Mrs. Thompson's terrible trouble started with pain in the back. She grew worse and the doctor treated her for jaundice for eight weeks. Then her feet and legs began to swell and it was realized that Dropsy was the trouble. For seven months she suffered. The doctor said there was no more hope; she must die.

As a last resort Dodd's Kidney Pills were tried. The improvement was slow, but gradually her strength came back. To-day Mrs. Thompson is a well woman. She says, and the countryside knows, she owes her life to Dodd's Kidney Pills.

W. C. T. U.

A Creemore correspondent writes: "Local option is a benefit to our town, so say our merchants and doctors."

Ontario has 817 municipalities, 332 of these have abolished the bar. We are learning to substract speedily but the problem of the remaining 485 cannot be solved any too quickly.

Rev. E. L. Skey, of St. Ann's Church, Toronto, has inaugurated an anti-treating league. The members are not asked to abstain from drinking spirituous liquors, but merely to refuse to be treated or to treat.

The Ottawa City Council has displayed a touch of the chivalrous. It recently inscribed a motion that separate polls should be provided for the women at the subsequent municipal elections. There may also be appointed a lady returning officer, poll clerk and scrutineer.

At Brampton the other day a young man was convicted on a charge of forgery, and sent to prison. "It's a case of being hard-up," pleaded his lawyer. "It's more a case of liquor, I think," answered Mr. Justice Clute. The two often, if not generally go together.

A bill has passed the Prince Edward Legislature prohibiting all soliciting or canvassing for liquor orders in the Island. The offender in this matter will pay a penalty of $500. The Legislature was unanimous in this vote. The bill will come into effect when the present licenses have expired.

J. A. Robb, Dominion member of Parliament, during the recent debate in the House on military affairs, protested against an increase of military expenditure and advocated the abolition of liquor from the canteen. He said the former tended to create a "military aristocracy" and of the latter: "No mother would care to see her son go to the military camp if all he could learn was to drink and to smoke cigarettes."

The Kent District Council of the Royal Templars of Temperance have inaugurated a systematic campaign of pledge signing. Every Sunday School in the county will be asked to open its doors to this form of the temperance crusade. It is charged that the pledging of the young people to total abstinence from intoxicating liquors has been largely neglected in the modern programme of temperance reform. It is to be sincerely hoped that this effort will spread from sea to sea in our Dominion.

DR. A. W. CHASE'S CATARRH CURE ... 25c. is sent direct to the diseased parts by the Improved Blower. Heals the ulcers, clears the air passages, stops droppings in the throat and permanantly cures Catarrh and Hay Fever. Blower free. All dealers, or Dr. A. W. Chase Medicine Co., Toronto & Buffalo.

Robt. McNabb, of Badjeros, formerly of Primrose, while working in a saw mill was struck in the face by a block of wood thrown from a revolving wheel. He was considerably injured but is improving.

For the first time in Ireland a detachment of the Royal Engineers are receiving practical training in the work of the postal and telegraphic departments in Cork, so as to fit them for similar work in active service.

CROUP stopped in 20 minutes sure with Dr. Shoop's Croup Remedy. One test will surely prove. No vomiting, no distress. A safe and pleasing syrup—50c. Druggists.

C. L. A. DISTRICTS.

Committee has Made Final Draft in Intermediate and Junior Series.

The Committee met on Thursday night and made the final draft of districts in the intermediate and junior series of the Canadian Lacrosse Association. The final draft in the juvenile series will not be made until after May 15th, and all clubs, desiring to enter teams in this series, must send in their entries on or before that date. Ten players will constitute a team in the juvenile series and the grounds are not to be less than 90 yards in length. The intermediate and junior drafts are :—

Intermediate.

Group No. 1—Goderich, Wingham, Clinton, Mitchell, Southampton and Kincardine. Meet at Kincardine. Convenor—W. E. Dobson, of Southampton.

Group No. 2—Owen Sound, Chesley, Hanover, Durham, Wiarton and Walkerton. Meet at Hanover. Convenor—A. E. Rankin, of Owen Sound.

Group No. 3—Grand Valley, Mount Forest and Arthur. Meet at Arthur. Convenor—J. M. Kearns.

Group No. 4—Orangeville, Guelph, Elora and Fergus. Meet at Fergus. Convenor—Dr. Groves, of Fergus.

Group No. 5—Young Brants, of Brantford, Alerts of St. Mary's, Beavers of Seaforth, Paris and Galt. Meet at Galt. Convenor—J. H. Wattlaufer.

Group No. 6—Woodstock, St. Thomas and Bright. Meet at Woodstock. Convenor—E. W. Nesbitt, of Woodstock.

Group No. 7—Young Torontos, Maitlands, Elms, St. Simon's, Shamrocks, Lincolns of St. Cathatines, Weston and Hamilton. Meet at the Iroquois Hotel. Convenor— J. K. Forsythe.

Group No. 8—Orillia, Bradford, Newmarket, Barrie and Cookstown. Meet at Barrie. Convenor—F H. Bell of Bradford.

Group No. 9—Beaverton, Cannington, Lindsay, Peterboro' and Uxbridge. Meet at Cannington. Convenor—W. Dixon Jewett.

Group No. 10—Oshawa, Port Hope, Trenton and Bowmanville. Meet at Bowmanville. Convenor—Dr. Henry.

Group No. 11—Meaford, Collingwood, Stayner and Clarksburg. Meet at Collingwood. Convenor —C. S. Stewart.

Group No. 12—Bracebridge, Gravenhurst and Huntsville. Meet at Bracebridge. Convenor—Dr. McKibbon.

Group No. 13—Elmvale, Midland, Penetang and Coldwater. Meet at Penetang. Convenor—John Hanley.

Junior Series.

Group No. 1—Chatham, Wallaceburg, St. Thomas and Thamesville. Convenor—W. Swackhammer. Meet at St. Thomas.

Group No. 2—Orangeville, Shelburne, Markdale and Flesherton. Convenor—Blaney McGuire. Meet in Orangeville.

Group No. 3—Owen Sound, Dundalk, Hanover, Durham, Wiarton and Chesley. Convenor—Chas. A. Mitchell, of Dundalk. Meet at Durham.

Group No. 4—Mitchell, Seaforth, Stratford, St. Mary's, Listowel, Clinton, Brantford, Young Brants, of Paris. Convenor—W. A. McNeil, of St. Mary's. Meet in Stratford.

Group No. 5—Fergus, Mount Forest, Arthur and Grand Valley. Convenor—G. L. Allen. Meet at Mount Forest.

Group No. 6—Shamrocks, of Toronto, Brampton, Weston, Woodbridge, Convenor—Thomas E. Henry. Meet at Brampton.

Group No. 7—Aurora, Newmarket, Bradford, Barrie. Convenor—K. H. Robertson, of Newmarket. Meet at Newmarket.

Group No. 8—Elms, Maitlands, Capitals, All Saints, Orioles of St. Catharines. Convenor—C. G. Hocking. Meet in Toronto.

Group No. 9—Meaford, Clarksburg, Collingwood. Convenor—C. S. Stewart. Meet in Collingwood.

Group No. 10—Elmvale, Penetang, Midland and Coldwater. Convenor—A. E. Copeland, Midland, Meet in Penetang.

Group No. 11—Orillia, Bracebridge, Beaverton, Gravenhurst. Convenor—J. E. Hinds. Meet in Orillia.

Group No. 12—Peterboro, Oshawa, Bowmanville, Port Hope, Lindsay. Convenor—R. M. Glover, of Peterboro. Meet at Peterboro.

CROUP QUICKLY CURED.

Don't Let the Child Choke to Death While Waiting for the Doctor.

Hyomei, the miraculous, antiseptic dry air treatment, will cure croup in either the first or second stages. Easily inhaled, even when the breathing is irregular, it reaches more promptly than any other remedy the terribly inflamed membrane of the windpipe. Its soothing balsams act immediately, the inflammation is allayed and the swelling reduced.

George H. King, of 22 Wellington Street, South Woodstock, says: "We would not think of keeping house without Hyomei. It has warded off colds, croup, coughs and sore throats for all of our three children many and many a time. When a child breathes badly and through the mouth and the glands around the eyes and nose commence to swell, then is the time that we find the Hyomei quickly relieves the trouble and gets the bronchial tubes, lungs and throat cleared up."

Hyomei (pronounced High-o-me) is guaranteed by T. Stevenson to cure catarrh, coughs, colds, asthma, bronchitis and croup, or money back. A complete outfit, including a neat hard rubber pocket inhaler, costs only $1.00 An extra bottle of Hyomei, if afterwards needed, costs but 50 cents.

From the library of Viscount Powerscourt, Wexford, there was recently offered for sale, a copy of miscellanies from the prose and verse of Swift and Pope. The copy had belonged to Swift as pen corrections appear in his own hand.

Where Christie's Biscuits come from—

The cleanest factory in Canada

THE Christie, Brown biscuit factory is in keeping with the international reputation of the firm. Visitors know just why Christie's biscuits are the best baked—and hundreds visit the big factory every season.

The Christie, Brown people stake their reputation on cleanliness and quality. The raw product is the purest and best money can buy, and every ounce of it is carefully analyzed before it can enter the bake rooms. Every device and machine—making for the perfection of the product—is used in the big factory. The bright and cheerful employes, all arrayed in spotlessly white uniforms laundried on the premises, speak volumes for the sanitary conditions under which they work. You just buy Christie's Biscuits once and you'll know why your neighbors call them "so good." The best grocers keep them and they cost no more.

Christie, Brown & Co., Ltd., Toronto

Martin-Senour 100% Pure Paint. Our friends and customers wanted the best paint, here it is. Made only of the best ingredients. Well well worth our good oil—5 gallons will go as far as 5 gallons of the adulterated paints. Comes in our shops and take a look at the guaranteed pure paint—made of pure lead, zinc and linseed oil—Martin-Senour 100 percent. Pure Paint. This is what comes—you will never regret it. Will look better and wear longer than any paint you have ever used.

Alabastine, Whiting, Glue, Furniture Varnish, Coach Varnish, Linoleum Varnish, Varnish Stains, Paint Oil, Floor Oil, Turpentine, Paint Brushes, Kalsomine Brushes, Bannister Brushes.

In fact a Fresh and Full Stock of Everything.

Brighten up Your Home

Our Guarantee with every Purchase.

Give Us a Call.

Over twenty years experience at your disposal.

THE ADAMSON HARDWARE COMPANY
BROADWAY, ORANGEVILLE.

Furniture! Furniture!

SOONER OR LATER.

CARRIAGES

FOR THE BABY.

The EXCELLENT QUALITY OF OUR FURNITURE must be apparent to you when you are looking for

A Parlor Suite, Bedroom Suite, Sideboard, Table, Couch, Morris Chair, Mattress, Spring Bed, or any other article of Furniture.

Opposite the Post Office. **G. BESWI**

ARCHIVES OF ONTARIO
TORONTO

What Our Trade-Mark Means to You

IT means that the flour contained in bags and barrels so trade-marked is decidedly whiter, a great deal stronger and more nutritious than other flours.

It means that the flour has been properly aged to mature its full strength.

It means

"More bread and better Bread"

and better pastry, too.

It means elimination of uncertainty—"your money back" if Purity fails to give entire satisfaction.

Costs more than the other kind, but worth the difference.

PURITY FLOUR

Western Canada Flour Mills Co., Limited,
MILLS AT WINNIPEG, GODERICH, BRANDON.

For Sale by S. E. Buchanan, Orangeville.

FOR "INSURABLY DEAD."

New Bill Provides for Payment of Whole Amount of Policy.

Ottawa, May 13.—The Banking and Commerce Committee yesterday reported the new Insurance Bill with a few amendments.

One change adopted by the committee was the permitting of the payment of the whole amount of a policy to certain "insurably dead." For instance, it would be possible for a paralytic to receive the full amount of his insurance when alive.

The clause forbidding discrimination in the amount of premiums charged between the insured of the same class and expectancy of life was amended by the addition of the words, "and holding policies of the same year of issue."

An amendment was inserted to the effect that the conditions imposed on the placing of fire insurance with foreign companies should not inteferer between licensed insurers and unlicensed foreign insurers. That is, it will not be necessary for Canadian companies to notify the Minister and pay 15 per cent. of the amount paid in premiums when reinsuring risks with unlicensed foreign companies.

CARE OF THE FEET.

People who suffer from tired feet may note that a good deal of their discomfort is caused by the fact that they wear stockings that do not fit. Indeed, the fit of stockings is almost as important as that os shoes, and in order that they may fit, it is necessary that they shall have a right and left to the pair. They should have as few seams as possible, as these cause corns. The feet should be bathed at night, and this treatment is an excellent sleeu producer. The water should be salted. The feet should be scrubbed all over with a nail brush which will often prevent the formation of corns; whilst hard spots on the soles may be reduced with a piece of fine emery paper or fine file before the feet are placed in water.

The tender leaves of a harmless lung-healing mountainous shrub, give to Dr. Shoop's Cough Remedy its marvellous curative qualities. Tight tickling or distressing coughs, quickly yield to the healing, soothing action of this splendid prescription — Dr. Shoop's Cough Remedy. And it is so safe and good for children, as well. Containing no opium, chloroform, or other harmful drugs, mothers should in safety always demand Dr. Shoop's. If other remedies are offered, tell them No! Be your own judge! Sold by T. Stevenson.

The Local Government Board has sanctioned the giving of the contract for medicines to an Irish firm in the case of Kilmacthomas Union, but declined to do so in the Dungarvan Union not fifteen miles away.

MECHANICAL FINGERS.

Barton S. Molyneux Invents a Machine Which Has Nearly Human Fingers.

Much space has been given of recent date in the American Pres to inventions, the larger portion of which have been improvements along given lines. It has often been said that the time was not far off when men would invent machines to practically bring back life. An article was written recently on an invention of which an inventor claimed that for a cost of $10,000,000, a series of reflectors could be so set as to make night into day. We could go on telling of many wonderful things that are being created daily by the hands of men, but we will not do so, as the intention of this article is to convey to the reader that everylastingly sticking to a project will assure its success.

Some seven years ago Mr. Barton S. Molyneux, of Buffalo, N.Y., was possessed of the idea that the greatest need in this country today commercially was a machine for proper handling of mail. He went to work on the subject and within the month a private exhibition of what he has accomplished was shown in his Laboratory at Buffalo.

He has created a machine known as the Molyneux Automatic Envelope Enclosing Machine. This machine is arranged to pick up circulars, fold them, address them, stamp them, seal them, and count them. One cannot but be impressed when looking at the machine in operation as to how many hours of worry and study were required to accomplish this most wonderful feat. The machine resembles a large steel table on one end of which are arranged six compartments, which are for six piles of different circular matter. Six hands working mechanically pick up a circular from each and lay them in six piles on the movable table just back of the main table. When the six hands pick another set of six different circulars, the side section of the table moves over one, the six hands come back and lay down on top of the previous six piles an additional circular, making six piles, and so on until the first pile nearest the machine proper contains six different circulars, and each of the other piles contain five, four, three, two and one circular. In this automatic way the six sets of circulars are assorted out by the so-called fingers and are placed on the movable table in proper form and position to be put in an envelope. Another so-called hand takes the first pile on the end of the machine and lifts it up ready to insert into the envelope. The next move is an envelope opener which lifts up and opens the flap and separates the envelope which naturally lays very flat; then the hand that picked up the pile of six circulars moves along one; The next move is the insertion of the circulars into the envelope; the next move that the machine makes is the conveying of the envelope around the side of a cylinder, where two separate attachments are connected, one for inserting the flap, and the other a sealing device. If it is required that the flap be inserted for one cent postage, another hand protrudes and pushes down the flap inside of the envelope; if it is desired to seal the envelope, this attachment is removed from the machine before it is started and the second device is brought into action, which includes a movable sponge for the first move, which rubs along the paste on the flap, and the next move is a double move; First a hand bended over the flap of the envelope closes some, and the second, a compressor to push the stamp tight. Right here it is well to remember that by the use of this machine envelopes are properly sealed, which is much more than can be said of those that we seal by hand. After the above operation the envelope is conveyed around further along the cylinder and a compartment containing the desired addresses over-head drops an address into place, and the type is properly rubbed by a little inker, and on the final move it is compressed against the envelope, addressing the same, the type being conveyed in a carrier automatically back into the pile of used addresses. The next operation that the envelope goes through is to be "licked" on the corner by an automatic sponge preparatory for putting on the stamp, and at this point it might be well to state that Uncle Sam has consented to give the Molyneux System strip stamps in large quantities. These stamps come down through a compartment and with each move of the machine one stamp is set in place and a small air compressor closes up against it and pushes it against the portion of the envelope that has been previously "licked." The stamp is them properly placed on the envelope. The next move the envelope makes around the cylinder is to come to an opening where it passes against a little catch and is counted and slips either into an open compartment or into a United States mailing pouch for which an attachment is provided, thereby taking the envelope and the circulars from their crude state and delivering them to Uncle Sam without the touch of a human finger. If one could only stand and look at these so-called fingers work, the title of this article would be better appreciated, as they all seem to have absolute feeling, they are so accurate in performing the duty required of them, and one cannot help but be impressed with the fact that he is proud that he is a man, because it was a man Barton S. Molyneux who created this wonderful machine. The entire machine is run by electricity.

This machine will handle 4,000 envelopes an hour, or in other words will handle the work of 100 girls. Can anybody question its commercial value, when we take as a basis of figuring a statement from Van Norden's Magazine in August last year, which states that $100,000,000 a year is spent in advertising, which is approximately 7 per cent. of the business done in this country last year, or rather it costs 7 per cent. for advertising to sell our products. By the use of this machine and kindred machines along the same line which Mr. Molyneux is now completing, this cost of advertising will be greatly reduced, and therefore the cost of the product to the consumer will be reduced, which makes Mr. Molyneux's invention a god-send to the public.

Mr. Molyneux is a small nervous quick-eyed man of Hugenot descent, inheriting inventive talent from a long line of creative Normans, one of whom devised the compensating balance in watches. The usual discouragements and setbacks which attend the creation of things new have been with him, but today his name is blessed by many, and fortune smiles upon him. Curiously enough his invention was first called to the test of some automatic mailing machine on account of the great number of postage stamps received in payment for merchandise, which accumulated in the treasury of the large mail order houses and which the latter were forced to sell at a discount. A Congress Committee was at the time investigating the question in order to find some suitable mail order currency, and Molyneux who was then perfecting a mail sorting machine, began to design what is today known as the Molyneux automatic envelope enclosing machine. In the near future when this machine is offered to the public, in whatever form it may be offered, great results are looked for, not only from the big manufacturer, but its use reduces the cost to such an extent that the small dealer will be able to place in the consumers hands news pertaining to his products, which he has not been able to afford to do in the past.

The American people most assuredly do owe this wonderful man a great debt, and no doubt will look upon his future experiments along similar lines with great interest.

LOOK OUT FOR PNEUMONIA.

Your system is in a run down condition. You catch cold. You think it will soon pass off. It doesn't. You neglect taking any special care of yourself. Bronchitis developes and then comes pneumonia and a fight for life. A fight which is too often unsuccessful. Why not take every cold seriously and cure it promptly by using Dr. Chase's Syrup of Linseed and Turpentine.

Seven acres of land were sold recently at Tinahely Co., Wicklow, for $1,000.

AFTER DOCTOR'S FAILED

Lydia E. Pinkham's Vegetable Compound Cured Her.

Toronto, Canada.—"I shall endeavor to describe to you how I felt before I began taking Lydia E. Pinkham's Vegetable Compound. I scarcely knew what it was to be well. I had awful bearing-down pains and usually before my monthly periods I suffered terribly and had to go to bed. I was not able to walk across the floor the pain was so bad. I doctored for a long time, but the doctor's treatment did not do me any good. I gave up all hopes of ever being well again until one day my husband saw the Compound advertised in the paper. He decided to get me a bottle, and I am thankful he did. I had not taken one bottle before I began to feel better, and I kept on taking it until now I am a different woman. It also helped me during maternity and childbirth. I can thoroughly recommend your Vegetable Compound to any woman who is afflicted with female troubles."—Mrs. J. M. TWEEDALE, 138 Nassau St., Toronto, Canada.

The success of Lydia E. Pinkham's Vegetable Compound, made from roots and herbs, is unparalleled. It may be used with perfect confidence by women who suffer from displacements, inflammation, ulceration, fibroid tumors, irregularities, periodic pains, backache, bearing-down feeling, flatulency, indigestion, dizziness, or nervous prostration.

IRELAND'S LIFE IN PRINT.

In two years the number of agrarian outrages in Ireland has increased from 234 to 676.

Thurles, Tipperary, has long been a storm centre in connection with the agrarian outrages.

The Limerick Corporation recently received a Government grant of $2,500 for distress relief.

Arthur McMahon, Co. C., Colt, has been appointed to the Commission of the Peace for Queens Co.

A new hall and library, the latter the gift of Carnegie, were opened in Killorglin, Co., Kerry, April 1.

Good work is being done in Athboy and district, Co. Louth, on behalf of the Gaelic revival movement.

Enniscorthy will soon be lighted with electric lights instead of the antiquated gas and oil lamps now in use.

The Newry Urban Council have decided to purchase a steam roller and scarifiers at a total cost of $2,375.

The death is announced of Lieut-Col. Sir Theobald Hubert Burke, of Glinsk, County Galway, at the age of 76.

A fire occurred in the "Irish House" Castlebar, on the morning of March 1, which did damage to the extent of $1,000.

Joseph Mulcahy, D.C., Ballydonaghue, has been appointed to the Commission of the Peace for County Waterford.

After 42 years' service as secretary of Sligo Grand Jury and latterly, Sligo County Council, Mr. W. T. Vernon has resigned on pension.

J. G. Fishbourne, agent of the Bank of Ireland, in Tullamore, has been appointed agent of the Bank of Ireland in Tralee, Co. Kerry.

The Columbkille Co-operative Creamery Society of London, reaped the handsome profit of $1,558 on the business of the year 1908.

A grant of $2,000 has been made to the Newry Distress Committee. Over 100 men have had their names placed on the unemployed register.

The testimonial to Mr. J. P. Farrell, M.P., now undergoing a term of six months in a Dublin prison, amounts to close on $3,000.

Michael Doyle, of Knockbrack, Westport, has been returned for trial for stealing $350 from a poor widow named Sarah Maley, at Coganla.

The dead body of Daniel Magee, Carnalbana, who disappeared on Tuftarney Mountain not long ago, was discovered by a herder in the same vicinity.

The tender of Mr. P. Costen, builder, Waterford, at $6,000, for the erection of new schools for the Sisters of Mercy, Portlaw, has been accepted.

Mrs. Kate Cahalane, who had reached the age of 110 years, was found dead in bed at Carrigdangan, County Cork. Her husband died recently, aged 108.

An act of fiendish cruelty is reported from Co. Roscommon, where 22 head of cattle on a grazing farm were discovered to have had their tails cut off.

J. C. Gardiner, resident magistrate for Co. Galway, has resigned his position after thirty-one years of valiant service to the Dublin Castle authorities.

The Countess of Meath has offered $25,000 to establish a home for sane epileptics if a suitable body will undertake its maintenance and management.

It is proposed to transform the old Wexford jail into an Inebriates' Home, for which the Wexford County Council have been asked to become guarantors.

A steamer has been purchased to cater the passengers between Dublin, and the towns of Howth, Kingstown, Bray and Wicklow, during the summer months.

Mr. William O'Brian, ex-M.P., for Cork, has undergone a severe operation in a private nursing home in Venice, and is making fairly satisfactory progress.

Of the thirty-one men imprisoned in Clonmel jail in connection with the cattle drive on Ballyphillip ranch at the beginning of the year, sixteen were released on March 29.

While a lion-tamer was performing with a travelling circus at Lisnaskea, County Fermanagh, he was attacked by a lioness, and only rescued by the attendants after a desperate battle

Thomas O'Loghlan, who at Clare Assizes in July was sentenced to three years penal servitude for shooting at and wounding Mr. Daniel O'Loughlin, C. C., has been released from prison.

Dr. M. J. Hawkshaw was recently elected medical officer of the Ballinrobe No. 1 Dispensary District, at a salary of $500 a year as medical officer, and $125 as medical officer of health.

The Rev. M. A. Dempsey, Superior of the Christian schools, Newry, has found it necessary, in face of the heavy debt that hangs over the local community of the order, to issue an urgent appeal for funds.

Bernard Kelly, an old-age pensioner, was on his way to Cavan after drawing his weekly pension, and while taking a short cut along the railway line at Clones Co. Monoghan, was overtaken by a train and cut to pieces.

A statue to the memory of the late Sir James Haslett, who represented North Belfast in Parliament from 1895 till his death in 1905, and at one time was Lord Mayor, has been erected in the grounds of the Belfast City Hall.

Without Alcohol

A Strong Tonic	Without Alcohol
A Body Builder	Without Alcohol
A Blood Purifier	Without Alcohol
A Great Alterative	Without Alcohol
A Doctor's Medicine	Without Alcohol
Ayer's Sarsaparilla	Without Alcohol

We publish our formulas
We banish alcohol from our medicines
We urge you to consult your doctor

Ayer's

Ayer's Pills are liver pills. They act directly on the liver, make more bile secreted. This is why they are so valuable in constipation, biliousness, dyspepsia, sick-headache. Ask your doctor if he knows a better laxative pill.

—Made by the J. C. Ayer Co., Lowell, Mass.—

GETTING RID OF TROUBLE.

There is a bit of a poem that we learned many years ago. The author of it we do not know, but that matters not. This little verse has been called to mind many times since we learned it, not for any beauty of rhythm or for any romantic sentiment, but on account of its simple, plain, common-sense philosophy. The stanza reads:—

"For every evil under the sun,
There is a remedy or there is none.
If there be one seek it and find it.
If there be none then never mind it."

Pagan philosophy, we have heard it called. But be it pagan philosophy or otherwise, it is common sense at least. For every evil, sickness, trouble, sorrow, or whatever it may be, there is a remedy for it or there isn't. Look the trouble straight in the face, look at it from all sides, and discover if there is a remedy. If there is a remedy, then do not stop to talk or complain or worry or grieve, but go after that remedy and secure it. Then if the remedy is found the trouble is vanquished, and you haven't added to it long days and nights of useless worrying.

If looked at from every possible standpoint, you can see no remedy that is by any possible means available,—then never mind the trouble. Turn away from it, ignore it, forget it. It will only make matters worse to keep thinking about it, worrying over or talking about it.

Take this bit of philosophy and apply it to every difficulty, every perplexity, every worry, every trouble. Face your problem, whatever it is, dissect it, look it over from every viewpoint, give it a thorough diagnosis, and if there is no remedy, or none that is within your reach, then drop the whole matter. Don't spend another moment thinking about it. It will only waste your vitality and make you miserable.

But if, on the other hand, after a careful diagnosis, you find that there is a remedy, that by a certain course of action or by special effort on your part you can secure the remedy, then leave no stone unturned to bring that remedy to bear on the trouble. Undaunted and determined go after the remedy. Don't talk and scold and nag or whine, but with cheerful mein and fixed resolve, secure the remedy that will cure the trouble.

What's the use anyhow of worrying about anything? Worrying never made anything better. It always makes it worse because it is harmful to the body and mind. Worry weakens you and unfits you to cope with the trouble. It uses up the energy that should be spent in making things better. Foreboding and fear won't prevent any disaster. Oftentimes we bring upon us the very things we fear.

Never climb a hill until you get to it. We remember, as a child, in riding through the country we had a dread of high hills. How often we saw far ahead of us, on the road, a formidable looking hill. How high and rough and steep it looked, and how we feared it. How hard it would be for the horse to carry us up such a hill. We were sure he would slip and fall and maybe upset the carriage, and so, with the greatest apprehension, we would approach the dreaded hill. But how surprised we were as we came nearer to find the hill receding, growing flatter, and really no hill at all when we reached the point that seemed so high and craggy and dangerous.

So it is with many of life's perplexities. How darkly they loom up before us, what a black pall they spread around us. But when we get close up to them they have vanished entirely. We spoil so much of life in fear and foreboding. We let slip the beautiful moments that are ours and spoil them by dreading the moments of the future with which we have nothing to do. We ride over the nice, level country, forgetting its beauty, unmindful of its delight, dreading the hill that never comes.

Foolish, very foolish, wasting our mental and physical vitality. Making ourselves wretched and everybody about us miserable because of our fear habit and worry habit.

For all these troubling apply this bit of philosophy—"if there be a remedy seek it and find it; if there be none then never mind it." Look straight at the thing that is bothering you, causing you to lie awake at nights. Take it apart bit by bit, analyze it, look it all over. Perhaps by that time it will disappear of its own accord. But look for the remedy and waste no time in applying it. If there is no remedy, then bring your common sense and will power to bear. Turn away from the troubling thing and busy yourself with other thoughts, make new plans and go straight on with confidence that everything will come right anyhow, and that it is only foolish to worry about anything whatsoever.

COMMITTED PERJURY.

Hugh Whitty Makes an Incriminating Confession.

Hugh Whitty, the eccentric Irish student who lived at Jim Farrell's place at Meadowvale is in jail a self-confessed perjurer. Jim Farrell is out on bail on a charge of perjury said to have been committed by him in the police court here last Saturday. On that occasion Whitty should have been on hand to press the charges of perjury he had laid against Inspector Orr but he failed to appear. Whitty, who is generally credited with having "bats in his belfry" turned up at P. M. Shaver's at Cooksville one night this week and confessed that he had never been down stairs at all while Inspector Orr and Constable Harvey searched Jim Farrell's tavern for booze. On Saturday Jim showed by an elaborate plan of the bar just where Whitty stood while the officers made the search. Whitty is a remittance man who came to Canada several years ago from Ireland. Two or three years ago he attended Brampton High School and they say he has been going to school at Streetsville. He is between thirty and forty years of age and is said to have the ambition to become an Anglican clergyman. Just now he is reported to be awaiting a remittance. Whitty is said to be in a bad way and conscience stricken at what he has done. —Brampton Banner.

John Collotin, Bergerin, has purchased the holding of Edward Ryan, Whiterock for $635.

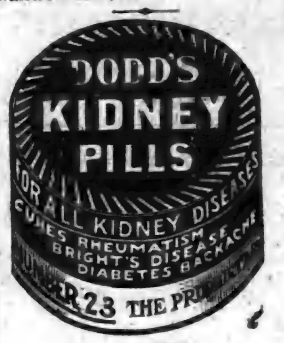

THE BANNER CLUBBING LIST.

The Banner and Montreal Witness, per year	$1 70
The Banner and Farmer's Advocate, per year	2 50
The Banner and The Farming World, per year	1 50
The Banner and Toronto Daily News, per yr., (rural P.O.)	2 50
The Banner and Weekly Mail & Empire, Toronto, per year	1 50
The Banner and Weekly Globe, Toronto, per year	1 70
The Banner and Toronto Weekly Sun, per year	1 70
The Banner and Family Herald and Weekly Star Montreal, per year	1 75
The Banner and Daily Star, Toronto, per yr. (rural P. O.)	2 50
The Banner and Orange Sentinel Toronto, per year	1 90
The Banner and Daily World, Toronto, per year	3 50
The Banner and The Northern Messenger, per year	1 35
The Banner and The Presbyterian for one year	2 25
The Banner. McClure's Magazine The Delineator and World's Work for one year	$4 00
The Banner and The Busy Man's Magazine, for one year	2 50
The Banner, Cosmopolitan, and The World To-Day for one year	2 75
The Banner and Toronto Saturday Night for one year	2 75
The Banner and "Over Seas Daily Mail (London, Eng.) one year	2 50
The Banner, Review of Reviews, Woman's Home Companion, and Success Magazine, for one year	4 00
Cassell's Magazine, The Quiver Little Folks, and The Banner for one year	4 50

Address—
McGUIRE & McKITRICK,
Orangeville, Ont.

Synopsis of Canadian North West LAND REGULATIONS.

ANY person who is the sole head of a family, or any male over 18 years old, may homestead a quarter-section of available Dominion land in Manitoba, Saskatchewan, or Alberta. The applicant must appear in person at the Dominion Lands Agency or Sub-Agency for the district. Entry by proxy may be made at any agency, on certain conditions, by father, mother, son, daughter, brother or sister of intending homesteader.

Duties.—Six months' residence upon and cultivation of the land in each of three years. A homesteader may live within nine miles of his homestead on a farm of at least 80 acres solely owned and occupied by him or by his father, mother, son, daughter, brother or sister.

In certain districts a homesteader in good standing may pre-empt a quarter-section alongside his homestead. Price $3.00 per acre. Duties—Must reside six months in each of six years from date of homestead entry (including the time required to earn homestead patent) and cultivate fifty acres extra.

A homesteader who has exhausted his homestead right and cannot obtain a pre-emption may take a purchased homestead in certain districts. Price $3.00 per acre. Duties—Must reside six months in each of three years, cultivate fifty acres and erect a house worth $300.00.

W. W. CORY,
Deputy of the Minister of the Interior.

THE BANNER

Is Published Every THURSDAY MORNING at the Banner Printing Office, BROADWAY, ORANGEVILLE

TERMS OF SUBSCRIPTION

$1.00 a Year Strictly in Advance, or $1.50 a year if not so paid.

No subscription will be taken for less than three months, and no paper discontinued until all arrears are paid, unless at the option of the publisher.

RATES OF ADVERTISING.

Professional Cards	$ 4.00
One Column, one year	65.00
Half " "	36.00
Quarter " "	20.00
Eighth " "	12.00
Six to ten lines, insertion	.50
Each subsequent insertion	.25

Casual advertisements 10 cents per line for the first insertion, and 5 cents per line for each subsequent insertion, nonpariel measurement.

Local notices in the reading matter, 10 cents per line each insertion.

All advertisements payable in advance, except otherwise agreed upon.

The above rates will be strictly adhered to, except when special contracts are made.

All remittances by letter should be registered or sent by post office order, and addressed to

McGUIRE & McKITRICK,
Publishers and Proprietors
Orangeville, Ontario.

Weak Women

To weak and ailing women, there is at least one way to help. But with that way, two treatments must be combined. One is local, one is constitutional, but both are important, both essential.

Dr. Shoop's Night Cure is the Local.

Dr. Shoop's Restorative, the Constitutional.

The former—Dr. Shoop's Night Cure—is a topical mucous membrane suppository remedy, while Dr. Shoop's Restorative is wholly an internal treatment. The Restorative reaches throughout the entire system, seeking the repair of all nerves, all tissue, and all blood ailments.

The "Night Cure", as its name implies, does its work while you sleep. It soothes sore and inflamed mucous surfaces, heals local weaknesses and discharges, while the Restorative, eases nervous excitement, gives renewed vigor and ambition, builds up wasted tissues, bringing about renewed strength, vigor, and energy. Take Dr. Shoop's Restorative—Tablets or Liquid—as a general tonic to the system. For positive local help, use as well

Dr. Shoop's Night Cure

T. STEVENSON.

Cement Work

Enoch Price, of Marsville, Builder and Contractor in Cement Concrete Blocks and Tile, and Dealer in Farm Implements, Binder Twine, De Laval Cream Separators, Cement, etc., has started a Branch Tile and Block Works on West Broadway, Orangeville and is prepared to give estimates and take contracts on all kinds of cement work. Address Enoch Price, Marsville P. O. 'Phone connection.

ELECTRIC WIRING

I am now prepared to execute contracts for Electric Wiring on short notice and to guarantee satisfaction.

Plumbing, Tinsmithing and General Repair Work.

JOS. HILTS

Workshop in S. A. McCartney Hardware Store, Broadway, Orangeville

DO YOU want Money

The undersigned has made arrangements with a large Monetary Institution to secure funds for farmers who can offer undoubted security,

AT 4½ AND 5 PER CENT. AND NO LAWYERS' FEES.

If you want to repay in equal periodical instalments, just note the following scale:—

A loan of $100 can be repaid in 8 annual payments of $24.15 each, or in ten half-yearly payments of $11. each. Or a total of $118 repays $1 in five years.

Those wishing to secure money on these unusually favorable terms should apply at once to

Thos. Parsons,
Fire and Life Insurance Agent.
James Street, Orangeville.

WOOD and COAL

Quality First Class Prices Right.

Office over Massey-Harris implement warerooms, Broadway, Orangeville, where orders may be left and will receive prompt attention.

JOS. R. LATHWELL.

Zam-Buk

SURE CURE FOR SKIN INJURIES & DISEASES.

A purely herbal balm; best thing for the tender skins of children, yet powerful enough to heal an adult's chronic sore; highly antiseptic; eases pain and smarting soon as applied—that is Zam-Buk. Remember it is purely herbal—no mineral poisons, no animal fats. Power and purity combined!

All druggists and stores sell at 50c. a box.

ARCHIVES OF ONTARIO
TORONTO

....THE BIG BARGAIN HOUSE....

House Furnishings

We are showing a complete range of Carpets, Linoleums, Floor Oils, Curtains, Blinds, etc., at Rock Bottom Prices. Don't fail to see our range before deciding.

Dress Goods Special

Best Quality Silk Finished Mohair Dress Goods, with New Striped Pattern, in colors Navy, Brown, Green and Taupe. Good value at 45c. To clear at 35c. yard.

Bring Us Your Butter and Eggs.

We are paying to-day, Butter 18c. to 19c. Eggs, 17c.

HENRY ENDACOTT & CO.

BROADWAY, 'PHONE 46. ORANGEVILLE.

Burford Real Estate and Insurance Agency

The Proof of the Pudding is the Eating Thereof.

THE ONTARIO FARMERS' WEATHER INSURANCE MUTUAL COMPANY.

No. 408 Grand Valley, April 24th, 1909.

Pay to ALBERT E. AMY, or order, $30.00, (THIRTY DOLLARS), in full of Claim for Damage to Barn on April 7th, 1909—Policy 5583.

To Traders Bank of Canada. WILLIAM PARK, Prest. J. W. ROUNDING, Sec'y.

(Facsimile of Cheque received by Albert E. Emy under Policy 5583)

This is the sort of treatment you get when the wind plays havoc with your buildings and you have been wise enough to have provided yourself with Wind and Weather Insurance. This policy was written two days before the big storm. Handy, wasn't it? "Go thou and do likewise."

IT WILL COST YOU NOTHING IF WE DON'T DO BUSINESS.

C. F. SAUNDERS, Burford.

Notary Public, Issuer of Marriage Licenses, Real Estate, Insurance, Wills, Mortgages, Assignments, Deeds, or any business attended to carefully.

This advertisement appeared in the Burford Advance of April 29, 1909

It Is an Ill Wind That Does Not Turn In Some One's Favor.

THE ONTARIO FARMERS' WEATHER INSURANCE MUTUAL COMPANY.

No. 434 Grand Valley, April 24th, 1909.

Pay to FARQUHAR BAXTER, or order, $1000.00, (ONE THOUSAND DOLLARS), in full of claim for destruction of barn on April 7th, 1909—Policy 5586.

To Traders Bank of Canada. WILLIAM PARK, Prest. J. W. ROUNDING, Sec'y.

This is what Farquhar Baxter, of Caledon had to say when looking at the above which is a facsimile of the cheque received by him for the destruction of his new barn on April 7th., 1909. Mr. Baxter was no doubt one of the many victims of the recent storm, but when he considers that he had only given his application for insurance on the 22nd day of March, 1909, and up to the date of his loss his application had not reached the Head Office. This is only one instance of the way in which the above Company treats its customers. Mr. Baxter's loss was over $1800, but was insured for only $1000. His advice to all brother farmers is to not put off till tomorrow what you can do to-day, as the result may prove financially disastrous. Take out a policy with the above Company and be safe. That's what they all say.

The Ontario Farmers' Weather Insurance Mutual Company.

J. W. Rounding, General Manager, Grand Valley.

AN INTERESTING EXPERIMENT.

An interesting experiment has been tried in Cleveland during the past year by the Chief of Police in the matter of arrests, and it is probable that the plan, because of its simplicity and undoubted good results, will be copied extensively before long in many leading cities. Patrolmen have been encouraged to act as mediators in adjusting disputes, street fights, drunks, disorderlies, etc., and they have been given recognition, not for the number of poor wretches they gather into the stations, but for the success that has attended their efforts to settle disputes and bring about good conduct in those who render themselves liable to punishment. In a period of eight months the number of arrests in Cleveland has been reduced from 20,592 to 7,381, and Chief Kohler, in commenting on this, said to his men:

"The members of this department have accomplished results even beyond my expectations in this commonsense policy, which must be gratifying to you as well as myself, and I am sure it is to the general community. With your long and varied experience in police matters, I know that you are competent to judge. The last six months have shown that your judgment is good, and you have accomplished the results expected by me in our first instructions."

It is necessary for the protection of society that evil-doers be meted out adequate punishment for their crimes. The State, however, should not lose sight of the possibility of restoring the wrong-doer to respectability and inducing him to employ his time and energies in some honorable and useful pursuit. One of the gravest menaces to society in this and other countries is the existence of a class of professional criminals. These persons have no thought of anything except crime and while imprisonment relieves society for a time from the danger of their ill-deeds, about the only effect it has on the prisoners themselves is to embitter them, and make them more reckless and more daring in their crimes. On the other hand there are undoubtedly many persons who have made a false step and are sincerely desirous of reforming their lives and becoming useful and law-abiding citizens. It would seem the duty of the State to give offenders of this class whatever assistance it can in their effort to regain their lost standing in society.

A five-year-old son of Joseph Chapman, who resides near Keenansville, met death under very sad circumstances a few evenings ago. A gang of telephone men had been erecting poles in the neighborhood and on Saturday night the unfortunate little fellow was playing near a hole that had been dug for a pole and which had partly filled with water, when he fell in head foremost. He was unable to extricate himself and was drowned.

THE SALVATION OF "TAFT."

A year ago the "toughest place in the world" was said to be Taft, Mont. It had one store, twenty-six saloons, and an undertaking establishment. Two years ago it did not even exist; but the construction of a great tunnel on the Chicago, Milwaukee & St. Paul Railroad called it into existence with a population of a thousand men. "With the men came all those vicious institutions which prey upon them—houses of ill-fame, and gambling-dens." The story of its redemption, which is said to read "like a passage from the Gospels," is given in The Home Herald (Chicago), and runs in this wise:

"The Y. M. C. A. has attacked similar problems in other places with success, but even those who knew its work discouraged any attempt at Taft. The town, they said, was too tough. In the face of this well-meant advice Mr. Morrison, a secretary of the association, went on to the ground, and with the help of the company established a pleasant and attractive Y. M. C. A. room. Up to this time the men had been cashing their pay-checks in saloons, there being no other place to cash them. Mr. Morrison arranged with a banker in a near-by town to undertake this business. On the next day, the money was shipped into Taft, and Mr. Morrison, armed with a revolver, rode with it from the train to the camp. There he cashed the checks, encouraging the men to leave over all surplus funds with him for deposit in the bank. The result was that over $2,000 was left with him, all of which, in the regular course of events, would have gone over the bars. Opposition grew hot against him, of course, and on two occasions the saloonkeepers caused his arrest on the charge of carrying concealed weapons. At other times they threatened his life, and a threat is no idle thing in Taft, where the melting of the snow each spring discloses the skeletons of men killed during the winter. None of these things deterred him, however; he continued to fight the liquor element and urge the strict enforcement of the laws. With the aid of the sheriff, who stood at his side with drawn revolver, he gathered a company and held meetings before the most notorious resort. In spite of the piano inside and the jeering crowds in the windows, the Gospel finally conquered; men and women were drawn out of the houses to gather about the cart which served as a pulpit, and more than one found eternal life.

"The great test came on Christmas of last year, when the camp was given its first birthday. So certain was the foreman that the majority of his workmen would be incapacitated for labor through drink, that he took the precaution of ordering 200 extra men to start work on the twenty-sixth. Gamblers, prostitutes, and boot-leggers flocked into town in anticipation of the day. But Mr. Morrison was ready for them. On the night before Christmas he held a meeting in the camp, and talked the matter over with the boys. There, after prayer and a brief speech, they pledged themselves to fool the whole crowd of devils by boycotting the town on Christmas. A tree was arranged in the camp, a phonograph played during the day, and Mr. Morrison showed pictures in the afternoon and evening. The result—wonderful to every one from the superintendent down—was that only two men out of the whole number were unable to report for work next day, and the gamblers in disgust declared that 'there was not enough money spent in Taft to pay for calling a quorum.' . . . .

"Those who approved the experiment said, 'Don't preach religion; just make yourselves useful to the men.' But it was preaching which the men wanted. They said to Mr. Morrison time and again, 'Don't close your meeting, partner, until you pray for us.' It was the distinctly religious element in the work which made its success possible. Taft has proved again what needed no proof, that there is 'no other name under heaven by which men can be saved.'"

The success of the work in Taft and in other construction camps has encouraged the international committee of the Y. M. C. A. to extend this work to all the camps in the country, and contractors and railroads are said to be contributing generously to this end, "recognizing that no sum is too large to pay in return for sobriety and steadiness in the men."

DROWNED IN POST-HOLE.

A very sad accident occurred on the townline of Adjala and Tecumseth on Saturday night, when Tommy, the five-year-old son of Mr. Joseph Chapman, who lives on the corner of Mr. Joseph Wright's farm, fell in a post-hole which was recently dug for the telephone poles for Mr. W. J. Anderson's new telephone line, and was drowned in about two feet of water. The boy was a bright little fellow and was with the men who were erecting the poles most of the day. Mr. Chapman had the contract to dig the holes by the piece and went to work after supper a few rods from his home and the little fellow went with him. His father sent him home and on the way he in some way fell in a hole on his head and was not discovered for fifteen or twenty minutes, when life was extinct. The funeral took place on Monday morning to St. James' cemetery, Colgan. Much sympathy is extended to his parents.—Beeton World.

A HUMAN LOG

Strange Case of Henry Beauchamp of Port Hope

Port Hope, May 14.—Henry Beauchamp, a well-known character, 32 years ago was a victim of a paralytic stroke, which besides partially crippling his legs and arms, rendered him almost dumb. This morning he was again a victim, and now lies dumb, sightless, deaf, and a total cripple. The medical fraternity are investigating the case, which is almost unique in medical annals.

A Question of Health.

Without Rich, Red Blood You Cannot be Healthy—How to Obtain This Blessing.

If every woman and young girl would realize the danger of allowing blood to become thin and poor, would understand that the majority of common diseases are caused by an anaemic (or bloodless) condition, that persistent pallor means that the blood is not furnishing the organs with the required amount of nourishment, there would be awakened interest in the tonic treatment with Dr. Williams Pink Pills. Thin blood means starved nerves, weakened digestion, functional disorders, headaches and even partial paralysis. Dr. Williams' Pink Pills wbuild up the blood repair waste and prevent and check disease. They fill the system with rich, red blood which means good health and life.

Miss Marie Dionne, St. Angele, Que., says:—"I am deeply grateful for what Dr. Williams' Pink Pills have done for me. My blood was almost turned to water. I was pale, had no appetite, suffered from pains in the back and side, and had a feeling of constant depression. The smallest exertion would leave me breathless, and I was reduced in flesh until I weighed only 98 pounds. I got nothing to help me until I began the use of Dr. Williams' Pink Pills. They began helping me after the first couple of weeks, and in a few weeks more I was again perfectly well. The color returned to my cheeks, the pains left me, and I gained in weight until now I weigh 130 pounds. I feel so happy for what Dr. Williams' Pink Pills have done for me that I hope some other ailing, miserable girl will profit by my experience and obtain new health.

These Pills are sold by all medicine dealers or you can get them by mail at 50 cents a box or six boxes for $2.50 from The Dr. Williams' Medicine Co., Brockville, Ont.

EARTHQUAKE IN WEST.

Felt From New Ontario as far West as Swift Current.

Consternation was spread throughout western Canada and the adjoining States of the Union Saturday night when the whole of the vast area of country between New Ontario on the east and Swift Current on the west, Prince Albert on the north and St. Paul on the south, was shaken by an earthquake. It occurred at 10.20 o'clock, and the disturbance lasted from thirty seconds to a minute, according to the locality. No damage to property has qeen reported, although many people in places where the shake was more severe were greatly alarmed. In Winnipeg the tremor seemed to be most pronounced in the vicinity of the Assiniboine River valley, but it was noted throughout the city. In many houses furniture was shaken.

Recollections of the horrors of the San Francisco catastrophe were recalled, and until it was finally learned that life and property throughout the country were safe, there was great alarm. The C. P. R. telegraph operators, who were in communication with the western towns when the convulsion occurred, were notified that the quake there was simultaneous with that at Winnipeg. Despatches were flashed everywhere, inquiring as to the results of the upheaval, and there was a feeling of intense relief when assurances came in that there had been neither loss of life nor property. Western towns and villages which had been shaken feared for Winnipeg's safety.

At Indian Head goods were shaken from the shelves in stores, furniture and lamps, and dishes in houses were moved, and the citizens rushed to the open, fearful of a terrible catastrophe. At Moose Jaw there was also a general exodus of citizens from their homes, and buildings were rocked quite perceptibly.

For two days prior to this Winnipeg had been almost isolated from the outside world, so far as telegraphic communication is concerned, through an interruption of the wire service. Terrific electrical storms also raged in several localities, but whether these outbursts had any connection with the great convulsion of nature which shook the prairies cannot be known. Scientists, however, who have been consulted in the matter, declare their belief that the real force of the earthquake was not felt in this country, but rather this was but a tremor from some mighty convulsion of the earth in another section of the globe, and they expect to learn of further details of a destructive visitation.

There is said to have been a similar disturbance is Western Canada many years ago, although there is no authentic record of it excepting the memory of pioneers, but the prairies have always been regarded as peculiarly immune from earthquakes, owing to their distance from the centres of volcanic action, mountains or seashore, and also from the fact that the earth's crust here is of solid formation. Actual earthquakes are regarded as almost impossible, and it is therefore, argued by authorities that Saturday night's disturbance was but a faint echo of something terrible.

A Listowel young man was fined $5.00 and costs for using obscene language on the street one night in January. On being given a few days to pay he promptly decamped. Not being satisfied with remaining in retirement he wrote a letter to Listowel committing the chief of police who had laid the complaint, to Hades. As the chief is a good Presbyterian he objected to having it rubbed in, and as he held a warrant of committal to Stratford goal of the person in question, he promptly wired the chief in Ayton, who arrested him, and the young man, rather than take 20 days in jail, settled his fine and a neat bill of costs.

TIPS ON LATEST MODES.

The flower rosette is very popular.

Lace heads the list for the mantelet.

Jet and amber are increasing in favor.

The long drop is the favorite type of earring.

Gowns are elaborate, but never for a moment fussy.

Frequently panels are finished with knotted fringe.

Broche fabrics will be much worn in the near future.

Poppies of unusual size are seen on some of the hats.

In yokes the sunray pleatings are the thing just now.

Jet bracelets seemingly cannot be too wide nor too heavy.

For run-around frocks nothing is more popular than serge.

The wrinkled riding boot is more used than the plain one.

Turquoise sometimes looks remarkably well with silver hair.

Side combs with silver tips are most effective with grey hair.

One of the very newest things in smart footwear is the empire pump.

This season brings a large and fascinating variety of Japanese silks.

Roumanian embroidery is used on hats, on frocks, blouses and coat suits.

Very many gowns have touches of hand embroidery on them this season.

A special feature of the more exclusive millinery just now is the aigrette.

Earrings, brooch and necklace matching in color make a pleasant ensemble.

For the summer parasol nothing could be more novel than the English chintz.

The tunic is becoming an all-important part of the dress of the present season.

Imitation Cluny lace in lines makes very effective trimming for wash dresses.

The jacket is one of the revivals seen in some of the very handsome imported costumes.

Cabochons of straw, with jewel centres, will be seen on some of the smart hats.

Skirtings are nearly all striped, which adds to the long-lined effect of the season.

Messaline silk in exquisite Dresden patterns makes the daintiest of underskirtings.

Very unusual are some of the French cheviots, which show the Roman stripe effect.

Midsummer frocks exhibit embroidery rather than the lace trimmings of former seasons.

Shirring over cords and in tiny puffs will be seen more and more as the season advances.

Except for an occasional scant flounce, all trimming is put on in lengthwise form.

Figured as well as striped henriettas are seen in the shops in all the newest colorings.

For morning wear the chamois and castor gloves are the rage here as well as in Paris.

Cretonne belts with figures stamped in blue are to be had, and are quite charming.

Black hats of Neapolitan straw are exceedingly pretty. They will be much seen this summer.

Bracelets are not so popular as they have been, although they are not to be abandoned altogether.

The counters of the best shops are literally overflowing with new cottons, linens, silks and woollens.

There are a number of checked riding suits to be had. With them a black derby is invariably worn.

The bottoms of sleeves are very much trimmed, while the upper parts are absolutely plain.

"Shevelure" is the name given to a shade of brown, which being interpreted, means hair brown.

The newest colors for gloves are champagne and the lightest shades of brown, even to a bright yellow.

Pear-shaped pearls or jewels, or strands of platinum threaded with diamonds and pearls, are fashionable.

The main feature of the new straw hat is the crown. Some of the modes have apparently nothing but crown.

Pearl buttons, triangular, oblong and irregular in shape will be worn as trimmings on many wash dresses.

One of the novelties of the minute is a sleeveless coat, which is being made for afternoon toilettes.

Irish crochet motives, made of metallic cord instead of the usual thread, are among the new trimmings.

All the newest gloves have the stitchings of the self-same color. They fasten with three pearl buttons.

Long, slender lines are the chief characteristic of the smart spring suits for street and informal wear.

Colored net or tulle sleeves have a lining of gold net. This gives just a charming shimmer through the outer mesh.

Spanish lace scarfs, scarcely seen since the days of their popularity twenty years ago, have again made an appearance.

Pendants most elaborate in workmanship have as their chief ornament a tiny watch, not larger than a tencent piece.

With the advance of spring designs in dark colors grow apace. They may be had jewelled as well as in the plain metals.

A great many odd shoulder bands and straps are being introduced, particularly as a finish for jumper gowns worn over guimpes.

Suede or glace leather is used for trimming smart travelling coats. Up-to-date tailors call these garments voyaging wraps.

Bands of velvet, heavily embroidered, either in the metal tinsels or colors, are worn with many of the Grecian coiffures.

Guaranteed Mortgages!

We present investors' funds in First Mortgages on Improved Vancouver City Property to net from 7 to 10 per cent. No expense. Loaning up to not more than 50 per ct. on conservative valuation.

PRINCIPAL GUARANTEED.

ABSOLUTE SECURITY FOR HANDLING FUNDS. CORRESPONDENCE SOLICITED.

REFERENCE:—UNION BANK OF CANADA, VANCOUVER, B. C.

ENDACOTT & PERCIVAL

REAL ESTATE LOANS INSURANCE

VANCOUVER, B. C.

Belts of plain white linen may be made very fetchy by adding the blue Dutch landscapes of embroidery in the coarse darning stitch.

Among the new brooches are tiny straw hats of finely woven gold, with wreathes of enamel daisies or sprays of seed-pearl flowers.

Very dainty are the linen card cases, rich in drawn work and other dainty needlework. They are mounted over white or a color.

Capes are coming in once more. Some hang perfectly straight from the shoulders, with openings at the sides to put the arms through.

The new mantelet reaches usually to the hips, and, even if they are longer, they are mere trifles, light as air, but smart and charming.

The mercerized soutache in colors will be used a great deal for outlining on the Dutch collars, as well as for trimming wash dresses.

Silk cashmere continues to be modish for best afternoon gowns and like all other materials of the moment it is elastic, soft and most supple.

Many of the new guimpes are made without collars, only a narrow ruche of lace finishing the place where the collar is naturally looked for.

Lace fichus are being worn for trimming frocks of chiffon and silk, and these fichus are shaped over the shoulders with tabs to cross the bust.

Marcassite, steel and silver bags, woven like cloth and embroidered or dotted with small pearl and steel beads, have supplanted the gold ones. Summer evening costumes are modifications of the winter styles, much like them, except that skirts are less scanty and waist lines are more nearly normal.

Fifty thousand free packages of flower seeds are being sent out by the Canadian Pacific Railway as part of the scheme for making the stations the links in the flower chain across the continent. The seeds are sent to agents, section men and employes, and the result is that wherever there is a C.P.R. station, section house or office building, there will be found flowers. Later on, thousands of plants and shrubs will be sent out. Last year $200,000 tulips, hyacinths, lilies, crocuses and iris bulbs were distributed.

USE

Darraugh's Bread

It always gives satisfaction.

We pay special attention to Fine Confectionery.

Give our Oyster Parlors a trial.

J. C. Darraugh

Baker and Confectioner,

Broadway. - Orangeville.

M. E. HENRY'S

ICE CREAM PARLORS.

Headquarters for Ice Cream both Wholesale and Retail.

BON BONS.

Sole agts for Lowny's and Ganong Choclates

Special attention given to phone and mail orders at

M. E. HENRY'S,

CONFECTIONER, BROADWAY

PHONE 73.

Kohlruss & Hatcher

LAND AND REAL ESTATE.

Improved or Unimproved Farms. In Sections, Halves or Quarters.

In Crop or Cash Payment Plans.

TOWN LOTS.

SOUTHEY, Sask.

An exceedingly attractive frock shows a combination of eyelet embroidery with plain net, an unusual notion, but very effective.

There is a new sleeve, fitting the arm from the shoulder to an inch or so above the elbow, and then puffed to the wrist. It is becoming to the girl with thin arms.

KODAK

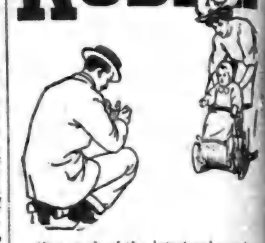

Our stock of the latest and newest line of

KODAKS

Is now complete. When in need of anything in connection with Kodaks call on us and get the best.

Don't buy a poor and cheaper class of goods, but come to us for the Eastman Kodak and kodak supplies.

T. F. & T. J. BROWN,

CHEMISTS AND DRUGGISTS.

BROWN'S DRUG STORES

Orangeville and Shelburne

A NEW FIRM

—IN—

The Old Stand

The undersigned have bought out Crago & Haslam, buchers and meat dealers, and will continue the business in the premises occupied by the late firm.

Choice meats of all kinds at reasonable prices.

Orders filled and delivered promptly anywhere in the town.

CANNAWIN & DURKIN

BROADWAY. ORANGEVILLE

All persons wishing perfect glasses will find it to their interest to call at the

Medical Hall Orangeville

and have their eyes tested and glasses fitted accurately by the most approved scientific method. Every pair of spectacles or eye glasses fitted are guaranteed to give entire satisfaction or money refunded. No charge for testing.

T. STEVENSON

Issuer of Marriage Licenses.

ORANGEVILLE, ONT.

THE STERLING BANK OF CANADA

HEAD OFFICE, - - TORONTO.

E. W. Broughall, Gen'l Manager

A General Banking Business transacted. Drafts bought and sold. Collections made and letters of credit issued to all parts of the world.

FARMERS' SALE NOTES

Discounted and money to loan at lowest rates of interest.

SAVINGS' DEPARTMENT

Deposits of $1 and upwards received. Interest allowed from date of deposit to date of withdrawal.

ORANGEVILLE BRANCH.

A. L. C. KIRKWOOD, MANAGER.

ROLLED HIM IN DOUGH

New York, May 14.—Reduced to its last analysis, the bakers recently went out on strike. Max Alheim, who did not close his bakery when able, was dragged from his bed today by a mob and thrown into a vat of dough in the basement of his establishment. He was so badly beaten that his removal to an hospital was necessary. Women meanwhile attacked Mrs. Alheim and threw pailsful of dough upon her. The police dispersed the raiders and arrested two of them.

Two or three small boys of Drayton found a number of loaded cartridges last week which had been thrown into a back-yard by the owners while fitting. Boy-like they thought they would have some fun with them. They first took out the shot, then divided the powder, putting it into two cans and set it off, with the result that Alfred Smith, eldest son of Mr. Walter Smith, got his face so badly burnt that at one time it was feared he would lose his sight. The swelling is now going down and he is beginning to see a little. He had anarrow escape and all the boys had a bad scare.

MARKET REPORTS.

ORANGEVILLE.

Flour per barrel	$5 60 to 6 00
Fall Wheat, per bushel	1 15 to 1 15
Goose Wheat, "	1 00 to 1 00
Spring Wheat, " (sound)	1 15 to 1 15
Barley, per bushel, (6-rowed)	0 50 to 0 55
Oats "	0 48 to 0 48
Peas, "	0 75 to 0 80
Buckwheat "	0 55 to 0 60
Rye	0 60 to 0 [illegible]
Alsike Clover, per bushel	6 50 to 8 00
Hay, per ton	8 00 to 9 00
Butter, prints, rolls, pails, tubs	17 to 0 18
Eggs, new laid, per doz	17 to 18
Fowl, dry picked	06 to 07
Chickens	09 to 10
Ducks, per lb	09 to 10
Turkeys, young, per lb	12 to 13
Geese, per lb	9 to 10
Hogs, live, per cwt	5 75 to 6 00
Beef, forequarters	5 00 to 0 00
Beef, hindquarters	8 00 to 6 00
Potatoes, per bag	75 to 0 75
Apples, per brl	0 50 to 1 00
Wool, washed, lb	0 17 to 0 18
" unwashed	10 to 11
Sheep Skins	1 00 to 1 50
Calf Skins	0 09 to 1 00
Hides, No. 1	0 09 to 0 10
Hams and Sides	0 13 to 0 13
Lard, per lb	0 13 to 14
Tallow, lb	00 to 04
Dried Apples, per lb	0 05 to 06
Mutton	6 00 to 0 00
Lamb, per lb	0 09 to 0 10
Wood, 4 foot	6 00 to 7 00
" 2 foot	3 00 to

GRAND TRUNK RAILWAY SYSTEM

VICTORIA DAY EXCURSIONS

Return Tickets at Single Fare

Between all stations in Canada, also to Detroit and Port Huron, Mich. Niagara Falls and Buffalo, N.Y. Good going May 21, 22, 23, 24. Return limit May 26th, 1909.

A. Y. P. EXPOSITION, SEATTLE.

Very low excursion rate in effect May 20th, 1909.

Full information from Grand Trunk Ticket Agents.

J. D. McDONALD, D. P. A., Toronto,

McGUIRE & McKITRICK, Orangeville Agents.

STALLIONS IN SERVICE

SEASON, 1909.

THE BISON, (36013) Race Record 2.21¼, by Heir-at-law, 2.05¼; Sire of Minor Heir, 1.59¼, recently sold to the owner of Dan Patch, 1.55¼, at $45,000; The Friend, 2.05¼; Jack D. 2.11¼; Equity, 2.12¼; and 48 other standard performers.

BISON CHIEF (45233.)

Is a very handsome grey trotting stallion, Standard bred and registered. Sired by The Bison, Dam Net Rose, by Winfield Scott (1310) head of five in 2.30 list.

TERMS—The Bison, to insure $30. Bison Chief, $15, to insure.

W. H. RIDDELL, VS., Orangeville, Ont.

ARCHIVES OF ONTARIO TORONTO

THE STERLING BANK OF CANADA

HEAD OFFICE, - - TORONTO.

E. W. Broughall, Gen'l Manager

A General Banking Business transacted. Drafts bought and sold. Collections made and letters of credit issued to all parts of the world.

FARMERS' SALE NOTES

Discounted and money to loan at lowest rates of interest.

SAVINGS' DEPARTMENT

Deposits of $1 and upwards received. Interest allowed from date of deposit to date of withdrawal.

ORANGEVILLE BRANCH.

A. L. C. KIRKWOOD, MANAGER.

ROLLED HIM IN DOUGH

New York, May 14.—Reduced to its last analysis, the bakers recently went out on strike. Max Alheim, who did not close his bakery when able, was dragged from his bed today by a mob and thrown into a vat of dough in the basement of his establishment. He was so badly beaten that his removal to an hospital was necessary. Women meanwhile attacked Mrs. Alheim and threw pailsful of dough upon her. The police dispersed the raiders and arrested two of them.

Two or three small boys of Drayton found a number of loaded cartridges last week which had been thrown into a back-yard by the owners while fitting. Boy-like they thought they would have some fun with them. They first took out the shot, then divided the powder, putting it into two cans and set it off, with the result that Alfred Smith, eldest son of Mr. Walter Smith, got his face so badly burned that at one time it was feared he would lose his sight. The swelling is now going down and he is beginning to see a little. He had anarrow escape and all the boys had a bad scare.

MARKET REPORTS.

ORANGEVILLE.

Flour per barrel	$5 60 to 6 00
Fall Wheat, per bushel	1 15 to 1 15
Goose Wheat, "	1 00 to 1 00
Spring Wheat, " (sound)	1 15 to 1 15
Barley, per bushel, (6-rowed)	0 50 to 0 55
Oats "	0 48 to 0 48
Peas, "	0 75 to 0 83
Buckwheat "	0 55 to 0 60
Rye	0 60 to 0 65
Alsike Clover, per bushel	6 50 to 8 00
Hay, per ton	8 00 to 9 00
Butter, prints, rolls, pails, tubs	17 to 0 18
Eggs, new laid, per doz	17 to 18
Fowl, dry picked	06 to 07
Chickens	09 to 10
Ducks, per lb	09 to 10
Turkeys, young, per lb	12 to 13
Geese, per lb	9 to 10
Hogs, live, per cwt	5 75 to 6 00
Beef, forequarters	5 00 to 0 00
Beef, hindquarters	8 00 to 6 00
Potatoes, per bag	75 to 0 75
Apples, per brl	0 50 to 1 00
Wool, washed, lb	0 17 to 0 18
" unwashed	10 to 11
Sheep Skins	1 00 to 1 50
Calf Skins	0 90 to 1 00
Hides, No. 1	0 09 to 0 10
Hams and Sides	0 13 to 0 15
Lard, per lb	0 13 to 15
Tallow, lb	00 to 02
Dried Apples, per lb	0 05 to 05
Mutton	6 00 to 0 00
Lamb, per lb	0 09 to 0 10
Wood, 4 foot	6 00 to 7 00
" 2 foot	3 00 to

GRAND TRUNK RAILWAY SYSTEM

VICTORIA DAY EXCURSIONS

Return Tickets at Single Fare

Between all stations in Canada, also to Detroit and Port Huron, Mich., Niagara Falls and Buffalo, N.Y. Good going May 21, 22, 23, 24. Return limit May 26th, 1909.

A. Y. P. EXPOSITION, SEATTLE.

Very low excursion rate in effect May 20th, 1909.

Full information from Grand Trunk Ticket Agents.

J. D. McDONALD, D. P. A., Toronto.
McGUIRE & McKITRICK, Orangeville Agents.

STALLIONS in SERVICE

SEASON, 1909.

THE BISON, (36013) Race Record 2.21¼, by Heir-at-law, 2.05¾; Sire of Minor Heir, 1.59¼, recently sold to the owner of Dan Patch, 1.55¼, at $45,000; The Friend, 2.05¾; Jack D., 2.11¼; Equity, 2.12¼; and 48 other standard performers.

BISON CHIEF (45233.)

Is a very handsome grey trotting Stallion, Standard bred and registered. Sired by The Bison, Dam Nettie Ross, by Winfield Scott (1319); Dam of five in 2.30 list.

TERMS—The Bison, to insure $30, Bison Chief, $15, to insure.

W. H. RIDDELL, VS., Orangeville, Ont.

NEW ADVERTISEMENTS.

Pin Lost—This Office.
Cement Work—E. Price.
Picnic—Burns' Church, Mono.
Rare Collection—Ritchie Bros.
Kodaks—T. F. & T. J. Brown.
Statement—The Sterling Bank.
Meeting—Local Option Committee.
Weather Insurance—J. W. Rounding

LOCAL NEWS.

—All roads lead to Alton on Victoria Day.

—There was a fairly large crowd in town on fair day.

—Palgrave Orangemen will run an excursion to Niagara Falls on Tuesday, June 1st.

—Remember the Old Southland Sextette. Town Hall, Orangeville, Friday evening, May 21st.

—J. M. Dods, of Alton, will pay highest cash price for any quantity of wool delivered at the Alton Knitting mills.

—Rev. A. W. McIntosh, pastor of Belwood and Mimosa Presbyterian churches, has received a call to Saskatoon.

—Mr. J. A. Campbell left for the West yesterday morning to take charge of a restaurant on the Grand Trunk Pacific.

—Why buy an inferior animal when you can get a choice Shorthorn very reasonably at the Village Stock Farm, Camilla, Ont.

—John Leitch, lot 13, 5th line, Erin, fell downstairs into the cellar the other evening, fracturing his collar bone and three ribs.

—SPECTACLES LOST—A pair of gold rimmed spectacles in black leather case. Finder will kindly leave at Banner Office.

—Mr. Frank Saunders is able to be about again after his long illness. He is looking rather frail, but is fast regaining his former strength.

—Dr. John Perdue is recovering from a paralytic stroke sustained on Tuesday of last week. His condition was quite critical for a time.

—Dr. Mason, of Fenelon Falls, formerly of Mono Mills, has been nominated as the Conservative candidate for the Legislature in East Victoria.

—The Old Southland Sextette will furnish a musical treat that no person should miss.

Experienced Canadian farm hand desires position on farm in the vicinity of Orangeville for the summer months. Apply Box 33, care The Banner.

—1500 feet of Room Moulding from 1½ to 2 inches. Assorted colors. On sale at reduced prices at T. Stevenson's.

—At a recent meeting Brampton Board of Trade passed a resolution recommending the Town Council to take steps to establish a weekly produce market.

—The Daughters of the Empire gave the "Temple of Fame" again on Monday night. There was a large and appreciative audience. The proceeds of the three performances amounted to $250.

APPRENTICE WANTED.—A good, smart boy, with a fair education, to learn the printing trade. Also the privilege of learning to operate typesetting machine. Apply at Banner Office.

—Organizer Davey, of the Canadian Order of Chosen Friends, has been doing effective work in Orangeville for the last ten days. As the result of his efforts 25 members have been added to Orangeville Council and it is expected there will be another batch of initiations at a special meeting on Saturday night.

—Lawrence Anderson, the little son of Mr. and Mrs. J. H. Anderson, Zina St., was taken critically ill with scarlatina and rheumatism last week and for several days his life was despaired of Dr. W. P. Caven, the Toronto specialist, was summoned here in consultation with Dr. Kyles on Thursday. Friday evening the lad took a change for the better and is still improving. Two trained nurses, Misses Brett and Anderson, are taking turns waiting on him.

AN ACKNOWLEDGMENT.

The members of Lord Dufferin Chapter, Daughters of the Empire, desire to take this opportunity of thanking those who took part in the Temple of Fame and all others who assisted in other ways in the successful production of this performance and to assure then that their unselfish efforts have been greatly appreciated.

E. McKAY, Secretary.

McDONALD TAKEN HOME.

George McDonald, the Mono farmer who had his leg broken and was otherwise used up in Orangeville on a Saturday night a few weeks ago, was removed from the Hotel Alexandra, where he has been lying ever since his mishap, to his home near Mono Centre on Sunday. McDonald is doing well and his broken limb is setting as quickly as could be expected. Wm. McNamara, who is charged by McDonald with having caused his injuries, is out on bail until June 1st, when the case will likely be further adjourned as the complainant will not be able to appear.

ONE OF MOST INFLUENTIAL.

We would call the attention of readers of The Banner to our clubbing offer with The News, Toronto, whereby they can obtain the two papers for $2.50. The News is unquestionably one of the most influential papers published in Canada, its editorial comment being quoted from one end of Canada to the other. For anyone wishing to keep in touch with Canadian affairs, there is no better paper than The News. Sample copies can be obtained by dropping a post card to this office.

—The attention of our readers is directed to the announcement elsewhere in this issue of the Ontario Farmers' Weather Insurance Mutual Company.

—McGuire & McKitrick handle school supplies.

AUSTRALIAN JOURNALISTS.

Delegates to Imperial Conference Passed Through Orangeville on Sunday.

A dozen or more Australian journalists and their wives passed through Orangeville on Sunday on their way across Canada. The newspaper men of the party are delegates to the Imperial Press Conference in England next month. The members of the party were:—Mr. and Mrs. R. Kiffin Thomas, Adelaide, Australia; Mr. and Mrs. Edward S. Cunningham, Melbourne, Australia; Hon. C. E. and Mrs. Davies, Hobart, Tasmania; Hon. J. W. Kirwin, Kalgoorlie, Western Australia; Mr. Norman Clark, Ballarat, Victoria; Mr. and Mrs. Hudson Berkeley, Newcastle, New South Wales; Mr. Thomas Temperley, Richmond River, Ballina, New South Wales; Mr. and Mrs. H. Brett, Auckland, New Zealand; Mr. and Mrs Geo. Fenwick, New Zealand; Mr. Gresley Lukin, Wellington, New Zealand; Mr. Mark Cohen, Dunedin, New Zealand; Mrs. K. K. Thomas, Mr. Rev. K. Thomas, Adelaide, Australia.

The travellers were in charge of Mr. George Ham, publicity agent of the C.P.R., who met them on their arrival at Victoria on May 4th., on the C.P.R. liner, Marama. The party spent two days on the Pacific Coast and a couple of days sightseeing in the Rockies. They visited Calgary, Winnipeg and other Western centres and at Fort William embarked on the Keewatin for Owen Sound. They reached Owen Sound at 9 o'clock Sunday morning, were met at the wharf by the Mayor and members of the Town Council and driven through the town. At 9.45 they left on the parlor car Severn on a special train for Toronto. Monday was spent in the city, Tuesday the party went to Niagara Falls, yesterday to Ottawa, to-day they are in Montreal and Friday will be spent in Quebec. On Friday afternoon the party will embark for Europe.

The special carrying the visitors reached Orangeville about 11.40 a. m. The stop here was very short, not more than two or three minutes. Mr. J. W. Aiken, who visited Australia two or three years ago, and Mr. B. McGuire, of The Banner, were at the depot to greet the journalists, and furnish them with mementoes of the town in the form of souvenir post cards and copies of the local newspapers.

DOMINION DAY.

A meeting of citizens will be held in the Council Chamber next Tuesday evening to consider the advisability of holding a Dominion Day celebration here this year. All citizens are urged to attend. Meeting at 8 o'clock.

LOCAL OPTION MEETING.

About thirty temperance workers attended the general meeting held in the Carnegie Library on Tuesday night to consider plans for a local option campaign. The business of the meeting consisted largely in appointing committees for different purposes. We understand that arrangements are in progress for a series of weekly meetings, at which the following and possibly other topics will be discussed by local speakers:—"The Liquor License Act and the Local Option By-Law," "The Difference between Local Option and the Scott Act," "Success of the Law in other Places," and "Organization and Methods of Campaign." These meetings will likely be held every Tuesday night.

COMFORT FOR MOTHERS; HEALTH FOR CHILDREN.

Baby's Own Tablets will promptly cure indigestion, colic, constipation, diarrhoea and teething troubles, destroy worms, break up colds and thus prevent deadly croup. This medicine contains no poisonous opiates or narcotics, and may be given with absolute safety to a new born child. Mrs. C. L. Manery, Leamington, Ont., says: "My baby suffered from colic and constipation so badly that we did not know what it was to get a good night's rest. But since giving him Baby's Own Tablets the trouble has disappeared, and he now sleeps well. The action of the Tablets is gentle yet very effective." Sold by medicine dealers or by mail at 25 cents a box from The Dr. Williams' Medicine Co., Brockville, Ont.

SCHMIDT—PATTERSON.

The marriage of Mr. Karl Frederick Schmidt to Miss Margaret Bertha Patterson, both of Toronto, was solemnized at the manse in Richmond Hill by Rev. E. C. Currie, on Tuesday, May 11th. The bride, who is a popular and skilful trained nurse, who has followed her profession in Toronto since graduating from the Hamilton General Hospital three years ago, was attired in a becoming travelling costume of light grey cloth. Mr. Schmidt is widely known as a Canadian writer and illustrator and is a regular contributor to Toronto newspapers and magazines. After a tour of some of the American cities the young couple will make their home in Toronto.

THRALL—PARK.

The marriage of Mr. Z. Frank Thrall, of Buffalo, N. Y., and Miss Marie Ethel Park, daughter of Mr. and Mrs. John Park, was quietly solemnized at the home of the bride's parents on Zina St., at 3 o'clock on Saturday afternoon. The ceremony, which was witnessed by the immediate relatives only, was performed by Rev. W. M. Morris, pastor of St. Andrew's Church. The happy couple left on the evening train for a trip to New York and Atlantic City. The bride was becomingly attired in a neat travelling suit of pongee with hat to match. Mr. and Mrs. Thrall will reside at 251 Auburn Ave., Buffalo, where they will be at home to their friends after July 1st.

SUNDAY LAWS

In Force in the Province of Ontario.

PROHIBIT.

1. Labor. With certain exceptions This includes:

(a) The work of laborers, mechanics and manufacturers.

(b) All farm work, such as seeding, harvesting, fencing, ditching.

(c) Work on railways, such as building and construction, and also repair work, except in emergencies, and traffic., excepting the forwarding of passenger and certain freight trains.

(d) All building, teaming, driving for business purposes. The work of bakers and barbers, etc.

(e) The work of musicians and paid performers of any kind. Works of necessity and mercy excepted.

2. Business. It is unlawful to make contracts or to buy, sell or deliver anything on Sunday, including liquors, cigars, newspapers, etc. Generally speaking the only exceptions are delivering passengers' baggage, milk for domestic use, and supplying meals and medicines.

3. All games, races or other sports for money or prizes, or which are noisy, or at which a fee is charged, and the business of amusement or entertainment.

4. All excursions for hire amd with the object of pleasure, by train, steamer or other conveyance.

5. Advertising in Canada, unlawful things to take place on Sunday, either in Canada or across the line.

6. Importing, selling or distributing foreign newspapers on Sunday.

7. All gambling, tipping, using profane language, and all other acts which disturb the public.

8. All public meetings, except in churches.

9. Hunting, shooting, fishing; also bathing in any public place or in sight of a place of public worship, or private residence.

The penalty is from $1.00 to $500.

THE GAME LAW.

Of the Province makes Sunday a close season for all game and hunting and shooting unlawful on that day.

The penalty is from $5.00 to $25.00.

PERSONAL MENTION

Mr. Percy Wild is in Toronto this week.

Mrs. Wm. Fleming and her son, Errol, of Toronto, spent Sunday with friends at Mono Centre.

Miss Birdie Curry, of Camilla, spent a few days with Miss Helen Denton last and this week.

Miss Lucy Rowan, who has been in Toronto for the past three weeks, returned home on Saturday.

Miss Maggie McLachlan has gone on an extended visit to her brother, Dr. Charles McLachlan, of Alma, Mich.

Mrs. Joseph Ruddy, of Toronto, and her daughters, Miss Ruddy and Miss Olive, are guests of Mrs. William Ruddy.

Rev. H. Harper, pastor of the Methodist Church, and Rev. W. M. Morris, pastor of St. Andrew's Church, exchanged pulpits last Sunday.

Messrs. W. J. and Thos. Bell, of Toronto, were in town on business last Thursday. The two young men are sons of Rev. J. R. Bell, of Laurel.

—The Cataract Electric Light Company are having their poles within the corporation scraped and painted, greatly improving the appearance of the streets.

Dr. H. J. Culp, V.S., of Toronto, was in town last Thursday taking in the doings at the monthly fair. Harry is looking the picture of health and is evidently doing well in the city.

Dr. W. T. Hackett, of West Toronto, spent a couple of days at his home at Hockley this week. Dr. Hackett intends to leave shortly on a trip to the Coast.

The engagement is announced of Miss Florence Atkinson, daughter of Mrs. Atkinson, Spruce Grove, Alta., to Dr. Charles Gaviller, of Grand Valley. The marriage will take place the last week in May.

Mr. W. H. Hunter, Mrs. (Dr.) A. J. Hunter and Miss Clara Hunter arrived in town Tuesday evening from their trip abroad. Dr. Hunter arrived home last night. The members of the party report a delightful trip.

Nightwatchman Halbert, who was summoned to Collingwood on Wednesday of last week owing to the serious illness of his sister, Mrs. John Jamieson, of that town, returned on Friday, morning. Mrs. Jamieson is better, but still critically ill.

Mr. Clarence Harper, son of Rev. H. Harper, was among those who passed the third year School of Practical Science examinations. Mr. Perry Hadcock, son of Mr. J. A. Hadcock, and Mr. Fairbairn Faulkner, of Shelburne, passed in the second year.

PRESENTED WITH FERN BOWL.

Mrs. Hassard, of Toronto, widow of the late Rev. R. Hassard, spent yesterday in town. The ladies of the Methodist Church Women's Missionary Society, with which Mrs. Hassard was actively identified during her residence in Orangeville, took advantage of the visit to present her with a silver fern bowl and a hymn book, the latter the gift of Mrs. (Rev.) J. Goodman, an oldtime friend. The presentation, which was quite informal, took place at the home of Mr. and Mrs. W. J. Gordon.

—We have something particularly good in scribblers this year. Do not fail to see our lines. McGuire & McKitrick.

SUNLIGHT SOAP

meets you half-way—does all your work in half the time if you follow directions.

Sunlight Soap—absolutely pure—saves clothes from injury—hands from roughness—life from drudgery.

BROKE HIS NECK.

James Fawcett Killed in a Runaway Accident.

A fatal accident took place on East Broadway between 8 and 9 o'clock on Friday night, resulting in the instant death of James Fawcett. The deceased, who was a laboring man about sixty years of age, was driving home with James Ellis, a Mono farmer, with whom he had just engaged for the fifth summer. Ellis had driven in to the station to meet Fawcett and take him out to his home. He had only the bottom boards on his wagon. While they were driving down the East Broadway hill a short distance below the Market Square, the boards began to shift forward and some of them struck the horses, frightening them, and causing them to run away. The two men were seated on Fawcett's trunk, Ellis driving. Fawcett grasped the lines to assist his companion to control the thoroughly frightened team. Their combined efforts were unavailing and as the team plunged madly forward Fawcett was jerked from his seat and thrown head foremost to the ground in front of the wagon. His neck was broken by the force of the fall and it was afterwards found that several of his ribs were crushed, presumably by one of the wheels passing over him. Seeing that it was useless to attempt to stop the team Ellis dropped the lines, crawled to the back of the wagon and dropped to the ground, escaping unhurt.

Some citizens who had witnessed the distressing affair helped Ellis to carry Fawcett's body to the Town Hall, where it was viewed by Coroner James Henry. After learning the facts the Coroner decided that an inquest was unnecessary. Meantime some of the officers of Harris Masonic Lodge, in which the deceased was a member, arrived and under their instructions the remains were conveyed to Mr. J. H. Hulse's undertaking rooms. Word was sent to Mr. John R. Cook, Centre Road, Caledon, a cousin of the dead man, who drove in as soon as he was apprised of the sad fatality and took charge of the funeral arrangements.

Fawcett farmed for a number of years in the neighborhood of Alton, but owing to the ill-health of his wife sold his place about six years ago. He was a quiet, industrious man and had the reputation of being an excellent worker. Mr. Ellis, thought a great deal of him and is very much distressed over the sad fatality. He leaves a widow, who has been in the Mimico Asylum for the last few years. A brother and sister are also living in Ireland.

There was a very large attendance at the funeral, which was held from Mr. Cook's home to the Forest Lawn Cemetery on Sunday afternoon. Rev. W. M. Morris, pastor of St. Andrew's Church, conducted the services at the house and grave. The members of Harris Masonic Lodge attended the funeral in a body and Mr. C. R. McKeown, a Past Master of the Lodge, read the beautiful burial service of the Order over the open grave. The pallbearers, all members of the fraternity, were Messrs. R. Irvine, E. J. Ellis, Jas. B. Alex. Dick, J. M. Dods and Geo. McIntyre.

VICTORIA DAY PICNIC.

Burns' Church, Mono Centre, will hold its annual Victoria Day picnic in McCarston's grove, a short distance north of Mono Centre, on Monday afternoon, May 24th. An excellent programme of Races, Games and other amusements will be provided and a good time is assured all who attend. There will be a lacrosse match between Orangeville and Shelburne juniors, commencing at two o'clock, a baseball match between Camilla and Mono Centre at 4 o'clock. Races for children, boys, girls, young men and young ladies, a ladies' nail race, three legged race, sack race, old men's race, etc. Tea will be served from 4 to 6 o'clock. Admission, 25c.; children, 15c.

BORN.

CARSON—In Orangeville, on Monday, May 17th, to Dr. and Mrs. T. A. Carson, a daughter.

GOLDEN—In Amaranth, on Tuesday, May 11th, to Mr. and Mrs. W. S. Golden, a son.

DRUMMOND—In Adjala, on Thursday, May 6th, to Mr. and Mrs. Robert Drummond, a daughter.

SLOAN—In Adjala, on Sunday, May 9th, to Mr. and Mrs. Wm. E. Sloan, a son.

DIED.

PHILIPS—At Laurel, on Monday, May 17th, Louis Philips in his 53rd year.

POLLOCK—At the home of her niece, Mrs. W. J. Tate, Waldemar, on Saturday, May 8th, Mrs. Eliza Pollock, aged 84 years and 2 days.

McMILLAN & TORRIE'S

Clothing for Stylish Young Men

In all the new shades in browns, tans, greys and greens, in British Worsted Suitings, and with every suit goes this guarantee: "If you are not satisfied we will refund your money."

Young Men

If you need a suit do not miss this chance in D. B. Blue Serge Suits at $12.00 and $13.50. They're beautifully tailored and strictly up-to-the-minute in two qualities **$12 and $13.50**

See the new Brown Suits with vent, long lapels, fancy cuffs and pockets in single-breasted style, tailored in every way first-class.....**$15.00**

Men's Suits made from fine quality fancy worsteds in all the latest patterns. Fancy stripes with fancy cuffs and long lapels, all sizes. Our special at **$10**

Men's Cravenette Raincoats

In grey and olive shades, loose back, swagger style, raised seams, all sizes. One price only.....**$10.00**

Your Hat

If you want style, quality and value get a "King Hat," all styles, all colors, both stiff and soft felt.....**$2.50**

Silk-faced Spring Overcoats

Are in demand this season in black and dark grey, three-quarter lengths. We are showing special values at

$15, $12 and $8.50

In Our Tailoring Department

Our tailors are busy, busy, busy. We're turning out beautifully tailored suits in blue, black and the new browns and greens at

$18, $20 and $22 a Suit

It Pays to Deal With

McMILLAN & TORRIE,

The Big Clothing House,

BROADWAY, - - ORANGEVILLE.

The Irvine WATCH

THERE are certain pleasures in life that are worth while—that endure because they are real.

The possession of an Irvine Watch is one of them. It is satisfaction all the time, whether a man works or plays.

The wider a man's experience of life, the more he appreciates the Irvine's qualities and comradeship.

There's many a man who would not part with the Irvine Watch he is carrying for twice its value.

Anyway you take it the Irvine Watch is the best. It is always worth what you pay for it. The price of each Irvine Watch is, from a 7-jewelled at $7.00 to 17-jewelled in a fine 25-year gold filled case at $16.00.

Not every jeweller can sell you an Irvine Watch.

Look for the Irvine Store

W. E. IRVINE

JEWELLER and OPTICIAN,

BROADWAY, - - - - - ORANGEVILLE.

Fine.... Tailoring

We claim a share of your interest because of

UNAPPROACHABLE STYLES

BEAUTIFUL FABRICS
PAINSTAKING FINISH
UNMISTAKEABLE VALUES

We also carry a nice line of Boys' and Youths' Ready-to-Wear Clothing.

Hughes & Norris

TAILORS AND GENTS' FURNISHERS

ORANGEVILLE.

ARCHIVES OF ONTARIO
TORONTO

Gillespie, Rogers & Co.

STORE FOR WOMEN.

Greatest Display

—OF—

Woman's Suits,
Skirts,
Separate Coats,
Blouses,
Wash Suits, and
Suit Materials
Ever held in
Orangeville.

Agents for Ladies' Home Journal Patterns

Gillespie, Rogers & COMPANY.

VICTORIA DAY CELEBRATION.

The patriotic citizens of Alton are making arrangements for the usual Victoria Day celebration on Monday, May 24th. The day's sports will commence with a calithumpian procession at 10 o'clock. At 1.30 p.m. there will be a monster children's procession headed by Alton Citizens Band. The children of all visiting schools are invited to join in this procession and will be admitted to the Park free of charge. The afternoon attractions at the Park will include a baseball match between the Alton Aetnas and Grand Valley, a five mile race, open to residents of Alton only, an open one mile race for boys under 15, a Tug-of-War between Alton Public School and a team selected from visiting schools, races for Boys and Girls, Boot Race, Wheelbarrow Race, Pie Contest, Bronco Race, etc. Alton Citizens Band will furnish music. Admission, adults 15c.; children free.

OLD SOUTHLAND SEXTETTE.

The Old Southland Sextette, said to be America's premier, Colored Jubilee Concert Company, will give one of their inimitable programmes in the Town Hall on Friday evening, May 21st. The Sextette comes to Orangeville under the auspices of the Ladies' Aid Society of St. Andrew's Church. The organization has given concerts in many Ontario towns and cities and has won the highest praise from press and ministers. Their visit will give opportunity for an evening of mirth and melody, of which citizens of all denominations should take advantage. Admission, popular prices, 25c. and 35c. Reserved seat plan at T. Stevenson's drug store.

—If you are thinking about insuring your buildings against damage from storm, M. Wilkins & Son will be glad to quote you rates. They are agents for a strong, reliable Company.

Geo. Bell died near Petrolia. In the early sixties Mr. Bell was proprietor of Bell's Hotel, which occupied the site of the later Gordon House, Orangeville, now where the Bank of Commerce and Carnegie Library stand.

You'll be Glad You Did
After You Have Tried
FIG PILLS
the fruit kidney and liver pills. They purify the blood, bring back the fading color to your cheeks, and make you feel better all over. 25 cents a box, at Stevenson's Drug Store.

Money's worth in every brushful

—Put there by the makers—found there in the service these M-L Pure Paints alone can give.

It is no hard thing to make a paint that looks good in the can—or sounds good in the advertising—and YOU couldn't tell the difference beforehand. But it is not so easy to put together the purest materials in the most expert way—and then to add one special ingredient greatly lengthen the paint's life—and that's what you get when you buy

M-L PURE PAINT

Forty colors, for every painting purpose, made by Imperial Varnish & Color Co., Limited, of Toronto. Always in full stock at

R. IRVINE & SON,
Agents for Orangeville and District

WHAT MAC, THE FARMER, SEES AND HEARS IN THE HOUSE OF COMMONS.

Ottawa, May 7.—A few years ago when on one of the many occasions on which the House has to some extent seriously considered the cost of the official report of its debates, commonly known as "Hansard," Sir Richard Cartwright—for it was before his translation to the Upper Chamber—directed one of his shafts of sarcasm against Mr. Foster, endeavoring to kmake a point against the latter on the ground of the number and length of his speeches. "We are told," said Sir Richard, "that in the world beyond an account must be rendered of every idle word uttered here. If that be true, as we all believe it is, what an awful fate awaits the honorable gentleman opposite."

Whatever may be the responsibility of Mr. Foster in this regard, and it certainly is no greater tnan that of many another member of the House, certainly is no greater than that of Sir Richard himself, the fact remains that every word uttered in debate in the House of Commons, whether it be idle or whether it be useful, is accurately reported and faithfully reproduced in the official reports, known everywhere as "Hansard." That word like many other things connected with our Parliament, we have borrowed from the British House of Commons. Many years ago, before the writing of shorthand had attained the perfection it has reached in our own time, two London brothers engaged in the publishing business, entered into a contract to reproduce for the British House a full and accurate report of its proceedings and debates. The name of these men was Hansard and so it became the name of the official reports of the debates and it continued to be the name long after the contract had expired and the debates were reported and published by officials of the House. There were never any Hansards in Canada, but for many years there has been an official, verbatim report of the debates in Parliament and Hansard it is called to this day.

Almost anybody can learn to write shorthand with a certain degree of rapidity, but it is only a few who can acquire that wonderful rapidity and accuracy which enables the winged-pencils of the reporters to keep pace with the spoken words of the most rapid speaker. It is only men of a certain temperament who can develope those really remarkable qualities, and that is done only after years of practice. The Hansard reporters are the pick of the craft.

On the floor of the House just below the Clerk's long table stand two small tables and it is there that the Hansard reporters take their notes. They work in relays, a reporter writing for ten minutes when he is relieved by a fellow-reporter. The relieving man enters the House and takes his place at the vacant table a minute before the other man's time is up, and so takes up the speech at the very point where the latter leaves off. The reporter who has been relieved at once retires to the reporters' office—a fine large room just across the corridor from the entrance to the chamber. There each reporter has his own typewriter and typist, and sitting down the reporter dictates his notes and they are promptly written out. Before it is his turn to again enter the chamber his notes are all written out so that the report of the debate is put into manuscript almost as soon as the speeches are delivered. And the manuscript is put into type almost as rapidly. From the typewriter the manuscript or "copy" as the printers call it, goes to the staff of editors who carefully read it, supervise the punctuation, etc., and then it is sent to the Government Printing Bureau, which stands across the Rideau canal on Nepean Point. Messengers carrying the copy are coming and going between the House and the Bureau as long as the House is sitting, which is usually far into the night. As fast as the reports are received they are put into type, and early the next forenoon the printed reports of the debate of the preceding night are distributed to the members and posted to the newspapers throughout the country. This is the unrevised edition, and the revised sheets are not printed until a day or two later. Each speaker has the privilege, and in fact is expected to revise his speech, and for this purpose he is supplied with printed proofs. Of course he can correct grammatical errors and other slips of the tongue or re-arrange a sentence in order to make his meaning clearer, but he cannot change the meaning of his spoken words or write into the report what in substance he did not say on the floor of the House.

At the end of the session the reports are substantially bound and it usually requires four large volumes to contain all that the members have said. Three-fourths of it is probably never read after it is printed and bound, but it is there to read if required, and so a member is never able to repudiate what he said in the House on any of the questions that came before it.

In our Federal Parliament the two languages, English and French, stand on an equal footing and each is official. English is more commonly used and probably four-fifths, if not more, of all the speeches are delivered in that tongue.

Quite frequently, however, the members from the Province of Quebec, all of whom can speak English very well, address the House in French. On the Hansard staff are two French reporters, through this part of the reporting. Besides these reporters there is a large staff of translators who have to turn into French all the English speeches for there has to be a French edition of Hansard, just as there are French editions of all the departmental reports and French versions of all official documents. The debates of the Senate are reported in practically the same manner as are those of the House, the principal difference being that the staff of reporters is smaller.

It is not from Hansard that the public receive their information respecting the proceedings of Parliament. The work of supplying that information is performed by the thirty-odd newspaper men who occupy the perch-like gallery which juts out from the wall above and to each side of the speaker's chair. The membership of the Parliamentary Press Gallery is composed of the representatives of all the leading newspapers of the country. From the time the House opens until it adjourns, no matter how late at night or how early in the morning, these men may be found at their posts, attentively listening to the debates and faithfully reporting them for their respective newspapers. As a rule the reporting of Parliament is to-day done better than ever before. Perhaps the reports are more condensed than was once the case, but they are certainly made more readable and unquestionably they are fairer and more reasonable. As a rule party papers no longer infuse a party spirit into their reports.

The session is now so far advanced that the Government have appropriated for their own business the greater part of each sitting and private members' business has, therefore, little chance of receiving consideration. However, late as it is, Mr. J. A. Currie, of North Simcoe, has introduced a bill which, owing to its pressing importance, and the magnitude of the interests concerned, may even at this late date force itself upon the attention of the House. The bill proposes to amend the Manitoba Grain Act so that grain forwarded east by vessel shall be officially weighed both in and out at the terminal elevators. The shipping companies complain that each season they sustain serious loss because of short weight at transfer points, especially on the Great Lakes and at Montreal, the loss last season amounting to $50,000. Under its bill of lading a vessel is charged with having received a certain quantity of grain, but when the cargo comes to be discharged, the weight does not hold out and the vessel owners are the losers. The Government inspectors' certificates guarantee the quality or grade of the grain until it reaches the export ocean port, and Mr. Currie proposes that not only the quality, but the quantity also be so guaranteed. The bill is so important that it will have to be considered, although it is introduced by a member of the Opposition.

As an outcome of the attendance of the Hon. S. A. Fisher and the Hon. Clifford Sifton at the Conservation of Resources Congress held in Washington, shortly before the close of the Roosevelt administration, Mr. Fisher has brought in a Government bill to provide for the establishment of "a commission for the conservation of the natural resources" of the Dominion.

As defined by the bill it shall be the duty of the commission to study the best means of conserving and utilizing the natural resources of this country; to collect information bearing upon the subject, and to frame recommendations. The commission is to consist of 24 members appointed by the Government, one from each province wherever possible being a member of the faculty of a university. In addition to these the ex-officio commissioners are to be the Ministers of Agriculture, of Mines, and of the Interior, and representatives of the provincial Governments. The commissioners are to receive no salaries, but are to be paid actual disbursements made in connection with the work. This commission ought to accomplish something really useful, even if no more is done than to direct public attention to the extent and value of the country's resources, and the wisdom of using them in a wise, economic manner.

On Wednesday, the House again returned to the report of the commission appointed by the Government of New Brunswick to enquire into the financing of the Central Railway of that province, with which Mr. Pugsley, Minister of Public Works, was connected before he entered the Federal Cabinet. The Opposition some time ago, demanded an investigation, but failing to secure it, they are now trying to censure Mr. Pugsley. The fight is a bitter, personal one, but the Opposition's motion will not be adopted, for the Government and its supporters have decided to stand by Mr. Pugsley and see him through this unpleasant affair.—The Family Herald & Weekly Star.

FRIGHTFUL STOMACH TROUBLE

For Four Long Years He Suffered—Then "Fruit-a-tives" Brought Relief.

Stratford Centre, Wolfe Co., Que. May 11th, 1908.

I have been completely cured of a frightful condition of my stomach through this wonderful medicine, "Fruit-a-tives." I suffered for four long years with this trouble. My head ached incessantly. I could not eat anything but what I suffered awful pains from indigest I used every known remed; nd wa treated by physicians, but the dyspepsia and headaches persisted in spite of the treatment.

I was told to try "Fruit-a-tives," and I sent for six boxes, and this was the only medicine that did me any good. I am now entirely well, I can eat ordinary food and I never have a headache, and for this relief I thank this wonderful remedy "Fruit-a-tives." My case is well known in this vicinity and you may publish this statement.

ALCIDE HEBERT.

50c a box, 6 for $2.50, or trial size 25c. If, for any reason, your dealer does not handle "Fruit-a-tives," they will be sent postpaid on receipt of price by Fruit-a-tives Limited, Ottawa.

How is a Cold to be Cured

When it has reached the chest, is developing into bronchitis and threatens to become pneumonia.

So gradually and stealthily does a cold pass from its simpler form of a cold in the head into inflammation of the bronchial tubes and then on to the lungs that many do not realize their condition until pneumonia is upon them.

Why should not every cold be taken seriously and Dr. Chase's Syrup of Linseed and Turpentine used before a severe illness is upon you.

There are many reasons why you should use Dr. Chase's Syrup of Linseed and Turpentine. It is more thorough and far-reaching in its effects on the system than any mere cough medicine can possibly be. It keeps the cough loose and open, it aids expectoration and allays the inflammation.

Mrs. Geo. Good, Tichborne, Addington Co., Ont., writes: "It is with pleasure that I certify to the wonderful success of Dr. Chase's Syrup of Linseed and Turpentine as a cure for colds. It is the best and surest treatment for coughs and colds that we have ever been able to find." 25 cts. a bottle, at all dealers, or Edmanson, Bates & Co., Toronto.

CANADA'S NEW POPULATION

Authentic figures compiled for the Montreal Star show that 16,500 immigrants, exclusive of children under age, have passed through the Canadian Pacific Windsor Street station at Montreal in one month. The flood tide of immigration began about the middle of March, and the figures compiled over one month from March 15 to April 15. Of this number, 12,045 or 73 per cent. of the whole, went directly to Winnipeg, and from there scattered themselves over the far West; 2,955 used Toronto as the distributing centre, most of these going to various parts of New Ontario; and 1,500 scattered themselves along the line from Montreal to Sault Ste. Marie.

The total number of immigrants to Canada for the year ended March 31, was 146,908, compared with 262,467 in the previous year, says the Ottawa correspondent of the Times. British immigrants numbered 52,901, being a decrease of 68,000; Continental immigrants numbered 34,175 a decrease of 49,800, and immigrants from the United States numbered 59,832, a slight increase.

DECLINE IN DRINK HABIT.

British revenue returns show that the decline in consumption of intoxicating liquors continues. From 1899 onwards there has been a steady decline in the use of beer. In 1899 the consumption amounted to 32.29 gallons per head; in 1908 it was down to 26.47. It is satisfactory that the decrease in spirits has been almost as consistent. In 1899 the consumption was 1.16 gallons per head; in 1908 this was lowered to .87. During 1908 the number of licenses in England and Wales was also considerably reduced; on-licenses by over 2,000, off-license by 200. This reduction, with the dull trade, helped doubtless to lower the number of convictions for drunkenness during the year. In 1908 the number convicted was 187,803 in England and Wales. This is a reduction of over 9,000 from the figures of 1907. The reduction was general throughout the country. Registered clubs have increased by 200 during 1908, but if the Chancellor of the Exchequer in his new budget brings the tax to bear, the ratio of increase will doubtless be somewhat checked.

A book on Rheumatism, and a trial treatment of Dr. Shoop's Rheumatic Remedy—liquid or Tablets—is being sent free to sufferers by Dr. Shoop, of Racine, Wis. You that are well, get this book for some discouraged, disheartened sufferer! Do a simple act of humanity! Point out this way to quick and certain relief! Surprise some sufferer, by first getting from me the booklet and the test. He will appreciate your aid. Sold by T. Stevenson.

—We have something particularly good in scribblers this year. Do not fail to see our lines. McGuire & McKitrick.

CHANGES IN THE 36TH.

Lieutenant-Colonel W. W. Wallace does not get an extension of a year as commanding officer of the 36th (Peel) Regiment after all, and the command of the Regiment will pass to the senior major, R.C. Windemeyer. This will mean the promotion of Major Graham, of Alliston, from junior to senior major, and the promotion of Capt. Hamilton, the adjutant to junior major. It is also understood to mean the promotion of Capt. Geo. F. Gabriel, of Shelburne, to the important position of adjutant Lieut.-Col. Wallace was an efficient commanding officer and has a large number of well-wishers among those who have been connected with the Regiment.

NEAR DEATH'S DOOR.

Mi-o-na cures dyspepsia. If any of the readers of The Banner are suffering from stomach trouble of any kind, T. Stevenson will sell you a box of Mi-o-na for 50 cents with an absolute guarantee of relief or money back.

Neil Murray of Huron Road, Goderich, Ont., says: "I suffered with indigestion for over four years and had been given over as incurable by many doctors. I had become a nervous wreck through loss of sleep, and whatever I did eat did not remain on my stomach for over two hours. I would suffer with vomiting spells that would almost kill me, perspiration as large as beads would break out all over my body and leave me in so weakened a condition that I would be unable to stand. Not a night's rest in over six months and was so weakened and run down that my family thought I would die. My heart was greatly weakened and would flutter and a sharp pain would come through me and cut off my breath. I was reduced in weight from 150 to less than 110 pounds. Doctors would give different causes for my trouble, yet none of them gave me the slightest relief. I commenced treatment with Mi-o-na and when one-half of the first box was used I would eat my meals without suffering the dreadful vomiting spells. I used about ten boxes in all, and I am entirely cured. My stomach is as strong as ever and there is not the slightest trouble with digestion. I have gained about 40 pounds in weight, am strong and healthy and like a new man. I will always speak highly of Mi-o-na, as it cured and I believe kept me from sure death when all else had failed."

Brighten Up

Not only does it take longer to put poor paint on your building than good paint, but you have to do it oftener. Divide the cost of painting your building into three parts and two of them go to the painter. The third part pays for the paint. If you get paint that will last 6 years you can afford to pay more for it than for paint that lasts but 2.

Sherwin-Williams Paint is the highest quality and most satisfactory paint made. We control the most important raw materials from which it is manufactured, make and refine our own linseed oil, and in many other ways safeguard the quality of all S-W. Products. They may cost more per gallon than many cheap and inferior paints but demonstrate their economy on the job by covering more, looking better and lasting longer. Ask your dealer for

SHERWIN-WILLIAMS PAINTS AND VARNISHES

Made in Canada The Sherwin-Williams Co. Montreal, Toronto, Winnipeg

Gillespie Bros., Agts, Orangeville

He was a fine type of the old Southern colonel, the fiery scion of a race of cavliers. Also, he was exceedingly wrathy. He had just received a letter from a man, "a low soht of pushon, suh, I assuah you," which displeased him immensely and he was debating inwardly how just to convey to his vulgar correspondent an adequate expression of his (the colonel's) opinion of him. But his stenographer was a lady. The colonel snorted, made two or three false starts, and finally dictated:

"Sir—My stenographer, being a lady, can not transcribe what I think of you, I being a gentleman, can not think it. But you, being neither, will readily understand what I mean."

—McGuire & McKitrick handle school supplies.

Robt. Phoenix, of Mulmur met with a heavy loss on Thursday last by having his residence destroyed by fire. The fire started in the back kitchen about two o'clock in the morning and the cause is quite a mystery. There had been no fire there since last fall and it looks very much like a case of incendiarism. Mr. Phoenix and family luckily escaped but had very little time to save much of the furniture. The fire places Mr. Phoenix in a very awkward position, as he can get no house near to move into. He purchased another farm last fall near the homestead but the house will not be vacant until sometime in June. The premises were insured in The Dufferin Farmers' Mutual Fire Insurance Company.—Free Press.

CHOKED TO DEATH

Stewart M. Douglas, a traveller for the Scarborough Publishing Co., of Hamilton, was found dead last Wednesday in his room at the St. Albans Hotel Wiarton. He had been around Owen Sound for five or six weeks, traveling through rural districts. On the Monday preceding his death he went to Wiarton and put up at the St. Albans. He appeared to have been drinking heavily. Wednesday morning he was out for a short time, but came in about ten a.m. and went to his room. About two o'clock Mr. Gladstone, passing the room, glanced in at the open door and saw the man lying on the bed. From appearances he suspected all was not well; and on examination found that Douglas was dead. Coroner Fisher was at once called in, and decided that the unfortunate man had choked to death while asleep, as his head was dropped forward, and the high collar he wore pressed hard against his throat. An inquest was unnecessary. Efforts were made to locate the dead man's relatives, and late that night it was found that he had a brother in Hamilton. This brother reached Wiarton Friday, and the deceased was buried Saturday in Bayview cemetery.—Owen Sound Sun.

J. Walter Curry, K.C., has a bill against A. F. MacLaren and E. R. Clarkson in connection with the floating of the Peterson Lake Silver Cobalt Mining Co., for a balance of $22,400. The original bill was for something in the neighborhood of $30,600.

One public function of a chartered bank is to furnish a safe and convenient place of deposit for the surplus cash of the people.

THE establishment of branches of a bank in each small centre of population, is to meet the convenience of the local citizens, and afford them, both a "clearing house" for business transactions and a satisfactory custodian of savings.

Every local branch of a Chartered Bank has the full financial strenght of the Head Office.

The Capital and Reserve of THE BANK OF HAMILTON amount to to Five Million Dollars; Total Assets are over Thirty Million Dollars. All this stands as security for every dollar deposited for safekeeping in the local branch of the Bank.

The point is, that the Chartered Bank is the natural place to keep your money, and "safe, sure and convenient."

THE BANK OF HAMILTON specially invites the Savings Accounts of both men and women, and has thoroughly simplified the routine of depositing and withdrawing either large or small sums, whenever desired.

BANK OF HAMILTON

ORANGEVILLE BRANCH

W. G. HYLAND, - Agent.

ARCHIVES OF ONTARIO
TORONTO

ORANGEVILLE BANNER.

VOL. XVI. ORANGEVILLE, ONTARIO, THURSDAY, MAY 27, 1909 No. 46

THE CANADIAN BANK OF COMMERCE

HEAD OFFICE, TORONTO ESTABLISHED 1867

B. E. WALKER, President
ALEXANDER LAIRD, General Manager

Paid-up Capital, $10,000,000
Reserve Fund, - 6,000,000

TRAVELLERS' CHEQUES

The new Travellers' Cheques recently issued by this Bank are a most convenient way in which to carry money when travelling. They are issued in denominations of

$10, $20, $50, $100 and $200

and the exact amount payable in **Austria, Belgium, Denmark, France, Germany, Great Britain, Holland, Italy, Norway, Russia, Sweden** and **Switzerland** is stated on the face of each cheque, while in other countries they are payable at current rates.

The cheques and all information regarding them may be obtained at every office of the Bank. 131A

ORANGEVILLE BRANCH.

W. H. LUGSDIN, Maager.

BUSINESS CARDS.

A. A. HUGHSON, Barrister, Solicitor, etc. Office, No. 58 Broadway, Orangeville, opposite Bank of Commerce. Private funds to lend at reasonable rates of interest.

J. L. ISLAND, B. A., Barrister, Solicitor, Conveyancer. Office over E. Wright's butcher shop, Orangeville.

GEO. ROBB, Barrister, Solicitor, Notary Public, etc. Office, one door west of Hill & Co's. store, Broadway, Orangeville, Money to loan.

WALSH & FISH, Barristers, &c., Solicitors for the County of Dufferin, and the Bank of Hamilton. Money to loan for companies and private parties. Office—Fead Block, Orangeville.

R. N. KYLES, B. A., M. D., M. C. P. & S. O. Physician and Surgeon. Late House Surgeon Toronto General Hospital. Office over Gillespie's Drug Store, Broadway, Orangeville. Night calls.—Residence, Zina Street. Tel. No. 86.

DR. A. F. REYNAR, Physician, Surgeon, Accoucheur, etc. Fellow of Trinity Med. College' Licentiate of the College of Physicians and Surgeons, Ontario. Coroner for the County of Peel. Diseases of women and children a specialty. Residence and Surgery at Palgrave.
Office hours—9 to 10.30 a.m. and 7 to 8 p.m.
Telephone service day and night.

GEO. RUTHERFORD
POLICE MAGISTRATE, COMMISSIONER IN H.C.J., CONVEYANCER, Estate, Loan and Insurance Agent. Telephone 7 and P.O. box 67, SHELBURNE. In Dundalk on Saturdays inthe afternoon.

G. H. CAMPBELL, L. D. S., D. D. S., graduate of the Royal College of Dental Surgeons of Ontario, and of Toronto University. Dentestry practised in all its departments. Anaesthetics administered if required. Office over J. R. Gillespie's drug store, Broadway, Orangeville.

W. H. BOWLES, L. D. S., D. D. S., graduate in Dentistry of Toronto University, Royal College of Dental Surgeons of Ontario, and Post Graduate of Chicago College of Dental Surgery. Dentistry in all its branches. Anaesthetics for painless extraction. Office west of Hill & Co's. store, Orangeville.

R. MEEK, L.D.S., D.D.S., Dentist. Office up stairs in Dr. Phillips Block, South Broadway, Orangeville. Dentistry in all its branches. Anaesthetics for painless extraction.

FREDERICK FRANK, L.D.S., Dentist, Orangeville. Office in the Jackson Block, up-stairs. Entrance on Broadway. Always at home. Vitalized Air, or any of the Anaesthetics used for painless extraction, administered when requested.

T. STEVENSON,
Issuer of Marriage Licenses. A large supply of Blanks kept constantly on hand. Office, Medical Hall, Broadway, Orangeville.

For Watches, Clocks, Jewellery and Spectacle repairing go to E. C. DANIELS. He will do it neat and cheap. West Broadway, Orangeville.

M. WILKINS & SON

Money to Loan at 4 to 4½ per cent.

Agents for First-Class Fire & Life Insurance Companies

A number of good Farms for sale. Several Brick Dwelling Houses in Orangeville for sale.

OFFICE—Old stand up stairs, opposite Mill St., Broadway, Orangeville.

M. WILKINS & SON.

COUNTY CLERK.

Parties having business to transact with the County Clerk will find him at his office in the Court House on FIRST AND THIRD SATURDAYS OF EACH MONTH from 10 a.m. to 3. p. m. Communications sent by mail will receive prompt attention.

J. C. REID, County Clerk.

ENTER Any Time

ORANGEVILLE BUSINESS COLLEGE

has been tested in the crucible of experience, with the fire of public opinion, and has not been found wanting. The success of our graduates has not been excelled. Not the largest, but the highest grade modern Business School in Western Ontario.

Individual instruction. No vacation. Mail Courses. Enter any day. Write for particulars.

GEO. SPOTTON, Principal.

THE BEST COLLEGE

Course leading to a good salary may be taken under best conditions at the CENTRAL BUSINESS COLLEGE, Toronto. Enter any time. Catalogue Free. Write for it. W. H. Shaw, Pres. E. R. Shaw, Sec.

VOICE PRODUCTION

NAN HUSTON, of Toronto, Teacher of Voice Production, etc., Pupil of Edward Hayes, New York and Paris; Mrs. Russell Duncan, Paris; Mr. Howard Frederick, Italy. Lessons given Saturdays in basement of Presbyterian church. Address, 2 Wood St., Toronto, or care Mrs. Alex. Huston, Centre Road, Orangeville P. O.

FARMERS! Insure In Your Own Company

The Dufferin Farmers Mutual Fire Insurance Company.

H. H. WALKER. - Shelburne,

General Agent for Dufferin, will visit Orangeville every monthly Fair Day and will take new risks or renew old ones in any part of the County.

Blanket Policies Issued. Lightning Losses Paid, whether on or off premises.

DESIRABLE FARMS For Sale or to Rent.

The following properties have been placed in our hands for sale or to rent by the owner:—The East half of Lot No. Seventeen, Concession Four, E.H.S., Caledon Township, containing one hundred acres, more or less, and the West halves of Lots Nos. Seventeen and Eighteen, Concession Five, E.H.S., Caledon Township, containing two hundred acres, more or less. These farms will be divided to suit prospective purchasers or tenants and terms will be made to suit. For full particulars apply at once to,

D. B. BROWN & SON,
Real Estate Agents,
tf Orangeville, Ont.

For Sale Cheap!

A number of first-class brick dwelling houses in the town of Orangeville. Also

Several Good Farms

Private money to loan at a reasonable rate of interest.

For particulars apply to

T. G. LEGATE,
Peter Hamilton Warerooms,
East Broadway — — Orangeville.

Business Change

I HAVE BOUGHT THE GROCERY BUSINESS

Heretofore conducted by Mr. J. W. CURRY, and will continue it in the old stand.

I invite the patronage of all former customers and new ones as well.

Right prices, Choice Goods and Fair Treatment are what my Patrons may look for.

S. E. BUCHANAN
East Broadway, Orangeville.

Dufferin and District Dots

Essence of Exchange and Other Items of Interest.

Georgetown Bowling Club has been reorganized.

There is some talk of starting a night school in Acton.

The Elora Lawn Bowling Club are building a fine new club house.

John Boyd has appealed against the whole assessment of Creemore.

The Queen City Oil Co. is erecting two coal oil tanks at Mount Forest.

East Grey County L.O.L. will celebrate the 12th of July in Markdale.

White & Proctor are building a new vault at Providence cemetery, Sandhill.

Cows are allowed to pasture on the streets in the village of Creemore.

Milton Fire Brigade are making arrangements to run an excursion to Paris on Aug. 4th.

Dr. Samuel Webster has been appointed Medical Health Officer of Esquesing township.

Mr. J. A. Glass has patented a ventilating appliance to be used on any ordinary window.

John McPhilmeny, of Glenwilliams, was kicked by a horse the other day and received injuries that caused his death.

Lever Brothers, Toronto, will send you free a cake of their famous Plantol toilet soap, if you mention this paper.

There is some probability of the T. Eaton Co., of Toronto, purchasing the Palmerston Pork Packing establishment.

—M. Wilkins & Son can insure your buildings against loss from wind. Rates very cheap. Strongest mutual company in Ontario.

Palmerston's first resident and mayor is dead, in the person of Mr. Thos. McDowell at the ripe old age of four score years and six.

Milton Pressed Brick Works are building another kiln with a capacity of over a quarter of a million bricks. The company employs seventy hands.

Listowel's total assessment this year is $886,051, practically the same as last year. The population is 2,505, an increase of 135 over last year.

A tickling or dry cough can be quickly loosened with Dr. Shoop's Cough Remedy. No opium, no chloro form, nothing unsafe or harsh. Sold by T. Stevenson.

Thos. Jacklin, who bought the Belden farm in Howick, had 1,167 trees tapped this season and manufactured 3,112 pounds of syrup, representing nearly 240 gallons of syrup.

Her friends in Erin presented Mrs. John Houston with a mantel clock and purse of money and her daughter, Miss Aggie, with a signet bracelet prior to their departure for their new home in Mio, Michigan.

Bulk tea may leave the dealer a larger profit, but "Salada" Tea (packed in sealed lead packets) leaves a lasting and favorable impression upon the palates of all giving it a trial. Hence its enormous sale.

A Union Convention of Halton County and Nelson township Sunday School Associations will be held in the Methodist church, Lowville, Thursday, May 27th.

John S. Wilson has been appointed treasurer of Meaford in the place of Homer Reid resigned. The salary is $225.00 with an additional $150 for receiving the taxes.

The corner stone for a new Presbyterian church at Hespeler was laid on Saturday, May 8th. The building operations will now be carried to completion as quickly as possible.

The Owen Sound Board of Trade are negotiating with the C.P.R. with the hope of getting improved connections from the north with the new Saugeen Junction-Walkerton branch.

Mount Forest citizens have the Carnegie Library fever and it is quite probable that Andrew's money will be used to erect a building in that town.

The C.P.R. is said to be considering a scheme to acquire farms in different parts of the country to grow vegetables, fruits and flowers for the hotels and dining cars of their entire system.

Sam. Ferris, son of Mr. and Mrs. Wm. Ferris, of Horning's Mills, has just been promoted to the important position of cashier for the city of Edmonton. The position carries a salary of $1000 a year.

The seven year old daughter and five year old son of Mr. and Mrs. Joseph Armstrong, of Black Horse, wandered away from home the other day, got lost in a swamp and were not found for thirty hours.

State of Ohio, City of Toledo, } ss.
Lucas County.

Frank J. Cheney makes oath that he is senior partner of the firm of F. J. Cheney & Co., doing business in the City of Toledo, County and State aforesaid, and that said firm will pay the sum of ONE HUNDRED DOLLARS for each and every case of Catarrh that cannot be cured by the use of Hall's Catarrh Cure.

FRANK J. CHENEY.

Sworn to before me and subscribed in my presence, this 6th day of December, A.D., 1886.

(Seal) A. W. GLEASON,
Notary Public.

Hall's Catarrh Cure is taken internally, and acts directly on the blood and mucous surfaces of the system. Send for testimonials free

F. J. CHENEY & CO. Toledo, O.

Sold by all Druggists, 75c.

Take Hall's Family Pills for constipation.

The Imperial Bank will open a branch office at Palgrave in a short time. The office will be open two days in the week.

—The wise farmer will insure his buildings against damage by windstorm or tornado. Rates very cheap. M. Wilkins, & Son, Orangeville.

Mr. Norman P. Lambert, son of J. A. Lambert, editor of the Mount Forest Representative, has accepted the position of assistant financial editor of the Globe, having charge especially of the commercial department.

The unseasonable weather for seeding operations will not be without some good effects if it causes people to think and consider how dependent all are upon a merciful Providence. The good seasons go by and we forget to be grateful.

The Canadian Pacific Railway Company is making preparations to put in a 4 H. P. gasoline engine at the well in the station yard in Shelburne to assist in keeping a supply of water in the tank for the use of the engines on this division.

A threatened libel suit was staved off by the Goderich Star by an ample apology. The Goderich Signal and Township Clerk McCrostle, of West Wawanosh, were the plaintiffs, who found fault with an article, charging them with crookedness during the last election.

About 2,000 men will go under canvas on Carling's Heights at London, on June 5, when the camp for the district will open. The camp will be of twelve days' duration, and besides the regular infantry regiments of this district the First Hussars and Sixth Field Battery will attend.

Coller C. Morgan, a farmer, living near Hazelden, was fatally injured while assisting in the erection of a driving shed for a neighbor. He slipped from a sill, and in falling landed on the sharp end of a crowbar standing upright in the ground. He died a few hours afterwards.

W. J. May, formerly of the blind line, Mono, who is now living at West Toronto, is having quite a share of trouble. Mr. May developed a case of smallpox recently, but is on the mend, and Mrs. May has been very seriously ill suffering from appendicitis. She is also getting better.

Dr. Dora Bowers, who has been a medical missionary at the Pacific Coast for the past three or four years, has been visiting her uncle and aunt, Andrew and Miss Marguerite Irwin of Hall's Corners for the last few weeks. Miss Bower is a daughter of Mr. and Mrs. John Bower of 2nd street.

A book on Rheumatism, and a trial treatment of Dr. Shoop's Rheumatic Remedy—liquid or Tablets—is being sent free to sufferers by Dr. Shoop, of Racine, Wis. You that are well, get this book for some discouraged, disheartened sufferer! Do a simple act of humanity! Point out this way to quick and certain relief! Surprise some sufferer, by first getting from me the booklet and the test. He will appreciate your aid. Sold by T. Stevenson.

On Tuesday morning of last week, William Wilmott drove into Grand Valley with Mrs. Willmott and their two youngest children, one a little babe in arms. Something frightened the horses going home, and just past Boomerville the tongue broke and in a twinkling the outfit were in the ditch. A doctor was on hand in a few minutes, and found Mr. Willmott had several ribs broken and was badly shaken up; Mrs. Willmott and the elder child were also severely jarred, whilst the babe got off unhurt.

Among the many Canadians prominent in business and professional life in the United States is Mr. Clive T. Jaffray, formerly of Galt, Ont., and brother of the proprietors of the Reporter of that town. He is vice-president of the First National Bank of Minneapolis, the largest bank in the North-Western States, and a director of the Wisconsin Central Railway, whose line will be operated as the Chicago division of the Soo road controlled by the Canadian Pacific Railway. With the assistance of two other prominent bankers, one from New York and one from Chicago, he has just finished the work of organizing the Pillsbury-Washburn Flour Mills Company, in which British capitalists have invested $5,000,000, and American capitalists a like sum. Mr. Jaffray started his banking career with the Merchants Bank in Toronto in 1884. Later, he published The British-American of Chicago.

MATRICULATION STANDARD RAISED.

The threatened stiffening of the University matriculation examination is a reality. The Senate of Toronto University at a late hour last evening passed several new regulations. Commencing in 1911, an average of 50 per cent. of the total number of marks must be secured by each student, and the following year and thereafter, 60 per cent., will be required. The average required for 1910 will be only 40 per cent. In the past there has been no average percentage required. Instead of the elementary science, "middle school" science will be prescribed, making two or three years course instead of one at present. The Senate also decided to ask the Education Department to conduct for the Universities of Ontario the supplementary examination now held in the fall by each University separately. It is understood that all the other Universities of Ontario will establish the same standard.—Toronto News.

THE CANADIAN NEWSPAPER DIRECTORY FOR 1909.

We have just received from the publishers, A. McKim, Limited, of Montreal and Toronto, a copy of the 1909 Edition of the Canadian Newspaper Directory.

This is the Sixth Edition of this valuable work, which fills a very real need in Canada, and deserves a place on the desk of every business man, whether he is an advertiser or not.

The Canadian Newspaper Directory lists and describes 1426 periodicals in Canada and Newfoundland. Of these 135 are daily, 1015 weekly or semi-weekly, 262 monthly or semi-monthly, and 14 are published less frequently. This is a considerable increase over the last edition.

In addition to this, the Directory supplies a comprehensive Gazetteer giving the population, the chief industries, the railway, telegraph and banking facilities and other interesting features of every newspaper city, town and village in Canada.

This work cantains over 430 pages. It is splendidly bound and is certainly a credit alike to the publishers and to Canadian newspapers generally.

A. McKim, Limited, are particularly well qualified to edit and publish this, the standard book of reference on Canadian publications. They are the pioneers in the Advertising Agency field in the Dominion, the McKim Agency having been founded in Montreal in January, 1889, twenty years ago, by Mr. Anson McKim, who is still at the head of the business.

During all this time they have been the acknowledged leaders in this line in Canada, and the Agency business has been developed from a very small beginning—then performing only the functions of the middle-man— to a very large producing enterprise which runs into the millions.

It goes without saying then that the McKim Agency is in closer touch with the publishers of the Dominion than any other firm, and are therefore able to get the most reliable information.

W. C. Clarke, of Shelburne came up town the other morning and a few minutes later found that he had lost $25.00 out of his pocket. He was made happy at noon by having it returned to him by George Wattam who had found it in the ditch by the side of the road. Mr. Clarke spent a rather uneasy forenoon.

MADE THE BLOOD RICH AND RED.

Miss Cynthia Hutchinson, Haneeville, B.C., writes: "My system was so completely run down that my friends as well as myself thought I could never get better. All medicines failed to help me. A trial of Dr. Chase's Nerve Food benefitted me and at the end of a month people scarcely knew me I had improved so much. The blood was enriched, color improved, new flesh was added and I got strong and well."

STRUCK ON HEAD BY STONE.

Young Man Charged With Committing the Deed is Arrested.

Mr. James Barbour, a merchant at Forks-of-the-Credit, was waylaid while on his way home from his store one night last week. Mr. Barbour is a lame man and uses crutches. While passing a bunch of cedars on the bank of the Credit river he was struck in the back of the head by a large stone thrown by some person behind him. The blow partially stunned him and made two nasty wounds. He was then thrown over the bank where he was rescued shortly after by two men who were passing and heard his cries for help. The noise made by the approach of the two men evidently frightened the miscreant who committed the murderous deed and prevented him from carrying out his purpose, which was robbery.

High Constable Broody, of Brampton, made a thorough investigation and as a result arrested a young man named Herbert Hepton on Saturday and took him to Brampton jail.

Mr. Barbour's chances of recovery are good. Hepton is 23 years of age and hitherto has borne a good reputation.—Advocate.

A Cough Medicine

Ayer's Cherry Pectoral is a regular cough medicine, a strong medicine, a doctor's medicine. Good for easy coughs, hard coughs, desperate coughs. If your doctor endorses it for your case, take it. If not, don't take it. Never go contrary to his advice.

Ayer's

We publish our formulas. We banish alcohol from our medicines. We urge you to consult your doctor.

The dose of Ayer's Pills is small, only one at bedtime. As a rule, laxative doses are better than cathartic doses. For constipation, biliousness, dyspepsia, sick-headaches, they cannot be excelled. Ask your doctor about this.

—Made by the J. C. Ayer Co., Lowell, Mass.—

RITCHIE BROS.

Rare Collection of Dress Fabrics.

From the most exquisite of silk or silk and wool Fabrics down to the least costly of Cotton our stock comprises the latest word in Dress Materials.

For Instance

A range of beautiful Scotch Ginghams, most attractive and reliable colorings and splendid qualities, including Madras Check and Stripe makes, at **10c, 12½c and 15c** per yard.

Dress Linens, 48 Inches Wide.

Handsome Stripe in Tan, Blue and Green, **25c** yard.

Range plain colors at **15c, 18c and 20c** yard.

A splendid range of White Lawn and Mull Blouses from **$1.25 to $5.00.**

Cream and White Net Blouses, silk lined, from **$3.00 to $7.50.**

Also a splendid line in Ladies' Summer Underwear from **10c to $1.25.**

See our White Underskirts at **$1.25.**

Fancy Stripe Suits in Linen, Repp and Duck at **$5.00, $6.00 and $7.00** each.

BUTTER AND EGGS WANTED.

RITCHIE BROS.

Phone 40 Orangeville & Dundalk.

BUY YOUR FLOUR NOW.

Wheat is advancnig in price and Flour must shortly follow suit.

The prudent householder will buy before the rise.

A car load of the famous **5 ROSES FLOUR** just in this week.

This is the best Flour in the world and is made by the largest Mill in the British Empire.

Try our **"LILY QUEEN" PASTRY FLOUR.**

Bran, Shorts, Oats, Chopped or Rolled, for Feed.

Wheat and Oats taken for Flour.

JOHN JOHNSTON.

BROADWAY. - - - - - ORANGEVILLE

BUGGIES! 1909 BUGGIES!

The Best is Always the Cheapest.

WE HAVE

THE McLAUGHLIN,
CANADA CARRIAGE CO.,
BRANTFORD CARRIAGE CO.,
AND TUDHOPE CARRIAGE CO'S.

Makes. It will pay you to buy the best, and we have them Call and see them before buying.

We also have the **Massey-Harris and De Laval Cream Separators,** which are well known and will give you satisfaction.

J. E. SMITH,
Agent, - - - Orangeville,

ARCHIVES OF ONTARIO
TORONTO

THE BANNER

THURSDAY, MAY 27, 1909

THE ORANGEVILLE REEVESHIP

If Dr. Riddell had done anything that was either irregular or illegal in connection with his election to the reeveship of Orangeville last January the electors would have good grounds for considering very seriously whether he should be reelected or not. He was not responsible in any way for the irregularities that led to his unseating. Not only this, but he is in the unfortunate position of being obliged to pay, and pay heavily, for the mistakes of officials, who were appointed by the town to run the election and to see that it was run properly. Why should he not be reelected? He has given two full terms and part of a third to the service of the town. Like every other member of the Orangeville Council he does not receive a cent for his time and services. He has had opposition at every election since he entered municipal life. It would be nothing short of shabbiness to defeat him at the present time and under existing circumstances. If he is to be treated thus, what inducement is there in his experience to lead other citizens, who have the ability, and perhaps the inclination, to serve the ratepayers to advantage, to offer themselves for municipal honors? Under existing circumstances the fair and reasonable course would be to allow Dr. Riddell to be elected by acclamation. It is unlikely, however, that the men who are opposing him and who seem determined to continue their opposition to the bitter end will allow his election to go unopposed. If opposition is given—and there is every reason to believe it will be—it is to be hoped that the electors of Orangeville will show by electing Dr. Riddell by a substantial majority that they are heartily tired of unnecessary litigation and needless election expenses.

A LARGE MAJORITY.

Dr. R. M. Mason, of Fenelon Falls, Conservative candidate, was elected to the Legislature by a large majority at the bye-election held in East Victoria on Tuesday. Dr. Mason was opposed by Mr. W. Lockhart Gordon, of Toronto, who ran as an independent Conservative. The successful candidate is a native of Albion township and a brother of Mr. Stuart Mason, of Mono Mills. He is a nephew of Mr. T. L. Mercer and a cousin of Mrs. T. J. Robinson, of this town.

CHANGES IN 36TH.

The following changes have been made in the 36th Peel Regiment:—To be brevet major, Captain F. J. Hamilton. Capt. W. A. Smith is transferred to the reserve of officers. To be captain: Lieut. W. J. Kempthorne, vice F. J. Hamilton, appointed adjutant. Lieut. W. H. Hedges is permitted to resign his commission. To be quartermaster with honorary rank of captain: William Henry Hedges, Esquire, vice Honorary Major O. Heron, who vacates the appointment. To be paymaster, Honorary Major O. Heron, from quartermaster, vice Honorary Captain F. L. Thompson, who is permitted to resign his commission.

DOMINION DAY.

About a dozen people attended the citizens' meeting held in the Council Chamber on Tuesday night to consider the advisability of holding a Dominion Day Celebration in Orangeville this year. While the majority of those present seemed to be of the opinion that there should be a celebration of some kind, it was felt that there ought to be a radical change in the attractions offered. Eventually a Committee, consisting of Messrs. A. A. Hughson, Jas. A. Patterson, Jos. J. Kelly, James Armstrong and E. H. Sproul, was appointed to consider the matter and report at an adjourned meeting on Friday night. We understand that if the citizens decide to drop the Celebration the Dufferin Lacrosse Club, which has a championship game with Guelph here on the 1st, is willing to take hold and put on a programme of attractions in addition to the lacrosse game.

Experienced Canadian farm hand desires position on farm in the vicinity of Orangeville for the summer months. Apply Box 33, care The Banner.

CHARGE OF FALSE PRETENCES.

On July 13th, 1908, Frank Merkeley, of Shelburne, laid an information against Arthur Cockerill, Elba, charging him with obtaining money and a cow under false pretences. The information was the result of a business transaction between the two men, Merkeley giving Cockerill a cow and $15 cash in exchange for a horse, which the latter represented as belonging to him, but which was subsequently claimed and taken out of his possession by one Gallaugher, under a lien note made by Cockerill to Gallaugher. Constable Hughes was unable to locate the defendant until last week, when he was arrested and brought before Wm. J. McKelvey, one of His Majesty's Justices of the Peace, and bound over to appear for trial before Police Magistrate Pattullo on Tuesday. At the hearing on Tuesday it was proven that the lien note held by Gallaugher had not been filed with the clerk of the County Court as required by statute. This being the case the complainant received a good title, as between himself and Gallaugher, and the latter's action in seizing the horse was entirely illegal. The information was therefore dismissed. W. J. L. McKay acted for the Crown and Mr. A. A. Hughson appeared for Cockerill. The probability is that Merkeley will now take legal steps to recover the horse from Gallaugher.

BROTHERHOOD OF ST. ANDREW.

Two Hundred Delegates Attend Western Ontario Conference in Orangeville.

Impressive Sermons by Bishop DuMoulin of Niagara.

Report of Proceedings at Various Sessions of Conference.

The Conference of the Brotherhood of St. Andrew for Western Ontario, which opened here on Saturday evening and continued the three succeeding days, was a notable one. Over two hundred delegates were in attendance. His Lordship, Bishop Dumoulin, of the Diocese of Niagara, was present on Sunday, and at the morning service, the rector, Rev. G. A. Rix, presented fifty-three candidates, who received the impressive rite of confirmation. On Saturday evening over one hundred delegates arrived, and an equal number on Monday. They were met at the station by the local members of the Brotherhood, and informed who would be their hosts during the Conference, as, owing to the large attendance, it was necessary to billet the visitors.

On Sunday there was an early corporate communion at eight o'clock, which was very largely attended, the rector being the celebrant. At the regular eleven o'clock service the church was crowded, and, although chairs were placed in the aisles and every effort made to seat those who sought admittance, many were unable to witness the impressive ceremony or hear the eloquent sermon delivered by His Lordship. The young women of the class, neatly attired in white, with the young men, occupied the front pews of the church which had been reserved for them, while the choir rendered special music, Miss Hewat presiding at the organ.

In opening his sermon the Bishop expressed his great pleasure and gratification at the splendid class to which he had just administered the solemn rite of confirmation, and paid a glowing tribute to the rector, who had so splendidly prepared them for the solemn obligations which they had then assumed. His Lordship spoke of the spiritual dominating the physical side of human life. The fact of Christ's life, death, and glorious resurrection and triumph over the grave was told. Jesus was not held by the material restrictions to which ordinary mortals are subject. For example He would suddenly appear among a company of His apostles, who were meeting behind closed doors, and lastly He led the disciples, and about five hundred brethren out to the Mount of Olives, and in their presence rose from their midst not being held by the laws of gravity or other natural law. The spiritual had conquered the material. His Lordship went on to show it was the duty of every earnest man to allow the spiritual life to get the greatest possible influence over the physical. He should keep in subjection the body, with its various passions, letting the spiritual dominate the physical and even the mental parts of his nature. This was the proper mode of development leading towards that time when we, like Christ, shall be absolutely independent of all our present restraining natural hindrances.

His Lordship's description of the crucifixion and resurrection of the Saviour was a magnificent word picture, and his closing peroration deeply moved the great congregation. All those who had been confirmed then received their first communion, and many others remained also to partake of the sacrament of the Lord's Supper, His Lordship being the celebrant. The rector presented each member of the class with a handsome certificate of confirmation.

On Sunday afternoon Bishop Dumoulin was driven to Reading by Mr. T. J. Robinson, where a large number in that parish were confirmed. At four o'clock a mass meeting for men only was held in the Town Hall, which was largely attended.

It had been announced that the chairman would be Mr. W. H. Hoyle, M.P.P., of Cannington, and the speaker Rev. Canon Hague, M.A., of London. Neither of these gentlemen was able to be present, the latter, unfortunately, owing to illness. Major Preston took the chair.

The speakers were the Rev. G. A. Rix, followed by Mr. F. W. Thomas, General Secretary of the Brotherhood in Canada. Mr. Rix was particularly happy in his remarks and many present thought they had seldom listened to a more eloquent address. In opening the rector of St. Mark's told a good story with a moral. A number of sailors were out in a boat, and, owing to the storm, expected to go to the bottom. In their distress one of them was asked to pray, but was unable to do so. "Let us sing a hymn then" was suggested, but there was no person who was able to sing. Finally it was proposed that in order to give the situation a religious aspect they take up a collection. The speaker announced that the practice would be followed on the present occasion. The audience saw the point and responded liberally when the plates were passed. Mr. Rix told the story of the conversion of St. Andrew and of his desire to go and tell Peter. The example was one that should be emulated by every Christian. The aim of the Brotherhood was personal work for Jesus Christ. Mr. Thomas, who has travelled from the Atlantic to the Pacific in his capacity as General Secretary, told of his work and the dangers arising from the indifference of professing Christians, and otherwise exemplary men.

At the request of the Chairman, the benediction was pronounced by Rev. W. M. Morris, pastor of St. Andrew's Church.

On Sunday evening St. Mark's was again crowded, as it had been announced at the morning service that, notwithstanding his twenty mile drive, the Bishop had kindly consented to preach. His Lordship took, as his text, Romans, 8:31. "What shall we say then to these things? If God be for us, who can be against us?" The twentieth century was the greatest of all the centuries, said the speaker. Never in the history of the world had such wonderful progress been made in invention and in science. Man had indeed asserted his dominion over the sea, the earth and even the air. Forty-seven years ago the speaker had left his home in Ireland for Quebec, and, although he sailed in one of the best ships then available, the voyage took some sixteen days. Last year he had crossed the broad and trackless Atlantic in a little over four days and, after he retired to his stateroom a marconigram was handed to him from a friend on a ship hundreds of miles away, going in the opposite direction. Railway trains now rush across the continent at the rate of a mile a minute. Great air ships had been invented, which it was feared by some would some day be able to destroy our great cities by dropping explosives from a high altitude. There had also been a supreme spiritual development in the church, and already in the first years of the new century the advance in religion had been quite as marked as along any other lines. The story of the Pan Anglican Conference in London, England, last year which had taken four years to prepare for was graphically told. The attendance was daily eight thousand, assembled in the largest hall in the city of London, and when the throng sang it was like "the roar of mighty Niagara." The Lambeth Conference, also held last year and attended by bishops of the Anglican Church throughout the world, was described. For a month, the heads of the Church carefully discussed the whole range of the religious and philanthrophic world, and resolutions were formulated, which had been sent broadcast over the Anglican dioceses of the earth and have already been prolific of the greatest results. The great advance in the religious work by women was noticed. Last year four hundred of the Women's Auxiliary in the See City of Hamilton had collected over five thousand dollars, and twelve hundred of the same society in the city of Toronto had raised a proportionately larger amount. The Laymen's Missionary Movement and St. Andrew's Brotherhood were wonderful forces for the development of religious enthusiasm. The Bishop was glad the men were now taking their share of the work for the advancement of the world, and looked to the time when Christ would reign in the hearts of men from the rivers to the end of the earth.

During the service Miss Ethel Irvine sang a solo very sweetly.

The formal opening of the Conference took place on Monday at 10.30 a.m. in St. Mark's Church, with Mr. A. G. Alexander, of Hamilton, President of the Dominion Brotherhood in the chair. Addresses of welcome were delivered by Major Preston and Rev. G. A. Rix. Subsequently J. A. Catto, of Toronto, gave a splendid address on Prayer. F. W. Thomas, General Secretary, took as his subject—"Service"—In the afternoon, there was a large attendance, the delegates having been greatly augmented on the arrival of the morning trains.

Rev. C. H. Buckland, rector of St. James Church, Guelph, who was advertised to be Chairman, was unable to be present through illness. Addresses were delivered on the work and aims of the junior chapter of the Brotherhood by T. E. Robinson, of Wingham, George Wibby, of Toronto; and Rev. F. E. Howitt, rector of St. George's Church, Hamilton.

The public meeting in the Town Hall in the evening attracted a large attendance. N. F. Davidson, K. C., of Toronto, who was to have acted as Chairman, was unable to be present, and President A. G. Alexander took his place. Canon Spencer, Mount Forest, presided at the piano. Samuel Charters, M.L.A., of Brampton, took the place of his fellow legislator, W. H. Hoyle, M.L.A., of Cannington, who was unavoidably absent. Mr. Charters made a very felicitous speech, and greatly increased his reputation here. Men, said Mr. Charters, need not so much to be informed as to be reminded. Our National Anthem was a tribute to God. The Bible Society was doing a great work. The Word of God had been printed in 436 different languages and could be had for six pence. Canada must face the problem of immigration, and endeavor to see that those coming to her shores had the gospel preached to them. Canada's two great evils were drink and divorce. Last Parliament the Senate had granted sixteen divorces, forgetting that "Whom God has joined together let not man put asunder." The speaker was glad we had no idle class in Canada. Rich and poor work. Small thefts were sometimes overlooked and big ones condoned. Canada would yet establish a record for Christian citizenship.

Kirwin Martin, M.A., of Hamilton, Chancellor of the Diocese of Niagara, followed with an address on "The Church's call to her Laymen." The great difficulty in christianising the world was the difference existing amongst Christians themselves. Their chances and influence were minimised by not presenting a solid front to the heathen.

Dr. N. W. Hoyles, M.A., K.C., D.C.L., Principal of the Law School, Osgoode Hall, Toronto, was the third and last speaker. He took for his topic "The Call to Christian Service." The speaker was pleased to address such a large audience on Victoria Day, despite so many other attractions. Dr. Hoyles, who was witty and eloquent, told of the emancipation of the women of Turkey by the light of the gospel. The spirit of God was moving the world. Our national life was made up of individuals, and all should work. Christ had assigned a duty to each. The duty of the men of St. Andrew's Brotherhood was to bring some one to Jesus. That was the obligation of the Society. The boys of St. Andrew's had given up the pleasures and frivolities of the holiday, and had devoted themselves to the serious business of the Conference. At the conclusion of the addresses, Rev. E. J. Etherington, B.A., rector of St. Thomas' Church, Hamilton, seconded by Major Preston, moved a vote of thanks to the speakers, which was passed with enthusiasm.

On Tuesday morning Rev. G. F. Davidson, M. A., rector of St. George's Church, Guelph, and rural dean of Wellington, was Chairman. Excellent addresses were given by Messrs. Beverley Bamford, of Listowel, D. H. Church, of Orillia, and Edward Hawes, of Toronto. Two minute addresses followed. At the afternoon session R. H. Coleman, Toronto, Chairman of the Dominion Executive, was in the chair, when addresses were delivered by A. G. Alexander, of Hamilton, and F. W. Thomas, of Toronto. The former is organist of the Church of the Ascension in his native city. A quiet half hour was conducted by Rev. F. E. Howitt, of Hamilton. Rev. Mr. Rix then assumed the chair, and brilliant addresses were given by Rev. Canon Cody M.A., D.D., of St. Paul's Church, Toronto, taking as his subject "Christ Needs the Man," followed by Rev. E. J. Etherington, B.A., rector of St. Thomas Church, Hamilton, on "The Man Needs Christ." The Conference concluded shortly after five o'clock with a ten minute address by Rev. Rural Dean Davidson, followed by four two minute speeches by as many delegates, thus bringing to a close in an appropriate manner a remarkable and successful gathering.

MELVILLE FISHING CLUB.

The members of the Melville Pond Fishing Club, with their families and a number of friends, had a splendid day's sport on the holiday. The fish were in biting humor and as a result some of the anglers made excellent catches. Mr. J. C. Darraugh, one of our confectioners, gave an additional stimulus to the sport by generously donating a handsome fruit cake, iced and neatly decorated with a pair of union jacks, to the fisherman making the largest catch. Mr. J. Haslem carried off the trophy, he having a catch of about 25 fine trout, the largest being 15 inches in length and weighing a pound. The cake was cut and distributed among the members and their guests at the afternoon tea at the club house. As usual every person present had a delightful time. We are informed that had Mr. Darraugh's prize been offered for the largest sucker the result would have been quite different. In fact it would have been rather difficult to decide on the winner because of the number of competitors and the many fine specimens captured in this class.

Healthy Little Children.

A mother should not expect that her children will escape all the ills to which babyhood and childhood are subject, but she can do much to lessen their severity and make baby's battle for health easily won. Baby's Own Tablets should be kept in every home where there are little ones. They are mother's ever-ready help and Baby's best friend. The action of the Tablets is gentle but thorough. They cure colic, indigestion, constipation, diarrhoea, allay the irritation at teething time, destroy worms and promote healthy natural sleep. And the mother has the guarantee of a government analyst that this medicine contains no opiate or narcotic. Sold by medicine dealers or by mail at 25 cents a box from the Dr. Williams' Medicine Co., Brockville, Ont.

JUVENILE LACROSSE CLUB.

A meeting of the Board of Managers and Committee of the Juvenile Lacrosse Club was held in the Bank of Commerce on Wednesday evening, May 19th, for the purpose of devising ways and means of financing and of further organizing the Club. It was decided to divide the town into four districts, Broadway, Prince of Wales St. and Mill St. to form the dividing lines, and to organize a team of ten players in each district. The four districts will form a town league. A schedule of matches is being arranged. From this series of tryouts the management will select players to represent the League in the C. L. A. Juvenile series. Committees were chosen to canvas the different districts for players and support and are now at work and will report on Friday evening at a meeting in the Library Auditorium at 8 o'clock. It is the purpose of the management to institute a plan of organization, by which the spirit of true sportsmanship may be fostered, so that the old time feeling of tolerance and good fellowship may once more prevail. That the moral as well as the physical side of the boys training is not to be neglected is shown by the following rules drafted by the Board, adopted by the Juvenile Committee and to be signed by all members of the Juvenile Club:—

1. To avoid profanity or the use of any foul language in practice or on the field.

2. To abstain from the use of tobacco or intoxicants at all times and particularly not to frequent barrooms when away from home.

3. To conduct ourselves in an orderly and gentlemanly manner and especially when away from home, to subject ourselves to the will and wisdom of the Manager in control.

4. Any member breaking any of the above rules shall be subject to the ruling of the Committee of Management and liable to suspension or dismissal from the Club.

The following compose the Board of Management:—Messrs. J. H. Aiken, S. H. Bray, Thos. Wright and H. F. Tuck. The boys are already working hard to get into condition and no effort will be spared on the part of the management to make this the winning team of the district.

F. T. HILL
A. WALKER

HILL & CO.

THREE BIG STORES

ORANGEVILLE, MARKDALE, TARA.

DURING THE NEXT SIX WEEKS

WE REQUIRE

25,000 lbs. Wool

15,000 doz. Eggs

20,000 lbs. Butter

2,000 lbs. Poultry

We have the very best facilities for handling the above quantity.

For those requiring goods our stock is now in the best condition we've ever had it, and should you desire to sell for CASH our prices are now, and will continue to be, THE HIGHEST IN DUFFERIN.

Please shop as early in the day as possible.

Hill & CO.

ORANGEVILLE, - - - - ONTARIO.

THE BREATH OF THE WILD WOODS.

In passing through the woods of Ontario at the present time one is struck with the absence of wild animals. Not a long time ago (some of the present generation can even remember and the younger ones hear their grand-fathers tell about when they were boys) when a person would enter a wood he would hear a whirr, and a ruffled grouse would break away almost at his feet or a fox or some other wily member of the wild kindred would watch with furtive glances from some fallen log or thick under brush. Over head he would hear the honk! honk! of wild geese as they sailed majestically onward through the aerial ocean to unexplored wildernesses. Sometimes a startled deer would bound crashing through the brush wood and lure the interested spectator out of his path, while the saucy red-squirrel awakened the echoes of the woods by his merry chatter.

On almost any bright day now, you may hear the squirrels, you may even catch a glimpse of a fleeing fox, and sometimes you may hear a flock of wild geese, but all these are rapidly disappearing. Gone are the wild deer, except in Muskoka and some parks, where they eke out a hunted existence, gone are the ruffled grouse, which enlivened the woodlands of yesterday, with most of the wild kindred. Gone, gone from Ontario woods, never to return.

And why is this? Is man such a cruel tyrant that he must kill every creature in his path?

Many say, "We must have food to live." Do these same men think that the thousands of animals which are yearly slaughtered to serve as dainty morsels, are needed for the sustentation of life? Do they not know that vegetables and fruits are really a better diet than fish, fowl and meat? Let them ask the physicians.

Apart from Ontario, in the West, the countless herds of bison, which wandered on the plains, have nearly all disappeared. And other animals are destroyed for mere sport. If the men who love chasing a rabbit or a fox would put themselves in the position of the animal which they hunt, they would think, if they had any generosity in their nature, to have some mercy on defenceless creatures.

RALFE DU BOIS.

BLOUSE PIN LOST.

Lost on Broadway or Prince of Wales St., a gold blouse pin initialled "D. M." Finder will please leave at Banner Office.

Pasture To Let.

Pasture to Rent on lot 3, 1st line, west, Mono, 50 acres. A fine run for young cattle. Good water. T. Stevenson, Orangeville.

AN EXCELLENT CONCERT.

The Old Southland Sextette gave an excellent concert in the Town Hall on Friday night. The company appeared here under the auspices of the Presbyterian Ladies' Aid Society. The audience was both large and appreciative, the proceeds amounting to $76.

—WANTED—Apprentices to learn Finishing and Varnishing. Apply at Furniture Factory.

Dog Lost.

On or about Thursday, May 20th, a large yellow and white collie dog. Very friendly and will answer to the name of Bruce. Finder will be rewarded on notifying the undersigned as to his whereabouts.

D. MacFARLANE, Caledon.

Colt for Sale

Heavy Clydesde Colt for sale. Sired by Gallant James. Price and terms reasonable. Apply on lot 23, con. 5, west, Caledon, or address

H. TILLSLEY, Alton P. O.

Niagara Camp, 1909

A Recruiting Officer will be at the Armory (rear of J. J. Kelly's Office) every day from 2 p.m. to 5 p.m., commencing Tuesday, June 1st, for the purpose of receiving and outfitting applicants for the Company's trip to Niagara Camp, June 15th to 26th.

R. J. Bennett, Capt. "H." Co., 36th Regt.

LIME FOR SALE.

Fresh Lime for sale throughout the season at lot 2, 10th line, Amaranth. 20 cts. a bushel at kiln or delivered at Orangeville for 25c. a bushel.

WM. LOVELL, Waldemar P. O.

FARMERS, FARMERS, FARMERS!

We have for sale the choicest lands in the West. We can sell you two adjoining quarter sections—locate where it suits you—three hundred and twenty acres of the richest lands for agricultural purposes at less than $2.50 per acre. After performing settlement duties land is worth from $7.00 to $15.00 per acre. See these lands after your seeding—cheap excursions at this season. Our price rises June 1st. Write us now.

Western Lands Department, NATIONAL REALTY COMPANY,

47-9 Richmond West, Toronto, Canada.

CANADIAN PACIFIC

Very Low Rate for Summer Trip to Pacific Coast

$75.00 Return from ORANGEVILLE Good going May 20 to Sept. 30.

Return limit Oct. 31. Liberal stopovers. Wide choice of routes. Go by the direct Canadian line—see your own country—the West, the Rocky Mountains. Visit the Seattle Exposition and other special attractions.

Talk it over with

J. R. GILLESPIE, Town Agent.

Bulls For Sale.

Several purebred Shorthorn Bulls for Sale at the Village Stock Farm, Camilla, Ont. Choice breeding from heavy milking dams. Prices very reasonable. For full particulars apply on premises or address

JOS. HOWARD, Camilla, Ont.

Farm For Sale.

We have for sale a one hundred acre farm conveniently situated in a good locality with a good brick house and bank barn, 90 acres cleared, 55 acres ploughed. This property will be sold for $5,500, easy payments if sold at once. Apply for further particulars to

D. B. BROWN & SON, Real Estate & Loan Agents, Orangeville

RICHELIEU & ONTARIO NAV. CO.

Steamer "BELLEVILLE"

Leaves Hamilton 12.00 noon, Toronto 7.30 p.m. Tuesdays for Bay of Quinte, Kingston, Brockville, Montreal and intermediate ports.

Toronto-Rochester-Montreal Line

STEAMERS "TORONTO" AND "KINGSTON."

Commencing June 1st steamers leave Toronto 3.00 p.m., daily except Sunday from July 1st daily. For 1000 Islands, Rapids of St. Lawrence, Montreal and Intermediate Ports.

Connections made at Montreal for Quebec and the Saguenay. Enquire or write for rates including meals and berths.

For tickets apply to local agents, or

H. FOSTER CHAFFEE, Asst. Gen. Pass. Agt., Toronto.

ARCHIVES OF ONTARIO
TORONTO

DIRECT IMPORTERS. DIRECT IMPORTERS.

....House Furnishings....

In Carpets, Linoleums, Lace Curtains, Madras Muslins and Curtain Materials of all kinds.

CARPET Squares are in great demand and we have imported largely in these goods. Our range is larger and more varied than ever and values lower, having placed our order at the low market price. This range includes all sizes and qualities of squares in Tapestry and Velvet Rugs.

Wool Carpets and Japanese Mattings in a good range of patterns.

Linoleums, 4 yards wide, in all the new up-to-date patterns.

Lace Curtains in a large variety of patterns, and several qualities to choose from. Also Madras and Muslin Curtain goods by the yard.

Highest Price in Cash or Trade for Butter and Eggs.

The Green, McBride Company

Corner Broadway and Prince of Wales Road,

PHONE NO. 5. ORANGEVILLE.

HILLSBURG HAPPENINGS.

(From The Beaver.)

The annual convention of the Township of Erin Sunday School Association will be held in Erin Village on Thursday, June 24. Mr. Brown, of the Teacher Training Institute, will be the principal speaker.

The establishment of a park in Hillsburg is to be an actuality, unless something very unforeseen occurs. The gentlemen who are at the head of the company that is being formed have already invested in five acres of land. The land purchased forms the north-western portion of the old-race-course, and was part of the farm of Mr. Chas. Baldwin. It is conveniently situated, is almost a dead level, and when fixed up a little, seeded down and some trees planted, will make quite a convenient and attractive place.

Victoria Day passed very quietly in Hillsburg. Some of the citizens went to Fergus, some to Georgetown, some a-fishing, but by far the larger number stayed at home.

Last Tuesday evening Mr. Arthur Duncan, teller in the local branch of the Union Bank, met with a somewhat severe accident while playing "catch" on Main street. He was walking backwards to get into position for a ball that had been thrown somewhat high, when his heels caught on a ridge in the grass and he fell, the ball landing fairly on his unprotected face, breaking the bone of his nose.

Mr. Chas. Gamble and Miss Margaret Semple, teachers of the Hillsburg public school, attended the Teachers' Association meeting in Guelph last Thursday and Friday.

Rev. Mr. Ketterson will be pastor of Erin Hillsburg, and Reading Episcopal churches. The rev. gentleman is an Irishman, and has been a resident of this country only about two years.

Rev. M. E. Siple, pastor of Hillsburg Baptist church, has been granted two months' leave of absence by his congregation, and will take a much needed holiday and rest. Rev. Mr. Siple is suffering from a severe attack of muscular rheumatism, which especially affects one of his arms.

Wednesday morning the 4-year-old son of Mr. James Murnahan, 5th line Erin, had the upper part of his right thumb nearly taken off by getting it caught in the catch of a cultivator. The child was playing around where his father was working the machine, and poked his fingers into the bearings when the teeth were being raised. Dr. Gibson dressed the wounded hand. There will be no permanent injury.

BLACK'S CORNERS.

Wet weather is still the order of day and most of the farmers here have been unable to complete their seeding, but fine weather is hoped for.

A large number attended the services held in the Presbyterian Church here last Sunday morning, and our pastor, Rev. J. R. Bell, gave a most interesting and beneficial sermon.

The contractors are once more in our midst, having commenced the stone work of Mr. Samuel Ritchie's new house, which, when completed will be the finest residence in the neighborhood.

Things were rather quiet around the corner on Monday, owing to the school being closed for the holiday.

Miss Edith Pushon, of Buffalo, is visiting her grandmother, Mrs. Wm. Wallace, of this place.

Mr. Murray Bremner, our school teacher, spent the twenty-fourth at his home near Camilla.

Miss Jean Ferguson, head bookkeeper of the Wilson Publishing Company, Toronto, is spending a few days under the parental roof.

A number of our young girls took in the sights of Shelburne on Saturday and all report having spent a very pleasant afternoon.

Owing to the wet weather last Sunday quite a number of the fair sex were unable to wear their new spring bonnets. Ella Smith says, I would rather have the merry window.

Tom Ferguson is anxious for good roads as he would like to take a trip to Amaranth station.

Maggie Ann Ritchie says Brown for me this summer.

I think I'll have my next suit made at Falconer's tailor shop—Elmer Budd.

Margaret Hammond says a good crop of fruit is expected at Dixie this season.

Murray Bremner looks very lonely since Easter. Cheer up Murray the holidays are coming.

Tena Crombie is earnestly thinking of taking a trip out west.

Ernie Smith says he wishes the road work was done as it is awful hard to climb that fourth line hill.

FRENCHY.

Children's Colds Must be Cured

There will then be less weak lungs and consumption in later life.

Did you ever think of it in this way? It is the neglected cough and cold that leads to the dreadful lung diseases sooner or later. From repeated attacks the lungs are weakened and there comes pneumonia or consumption with their dreadfully fatal results.

Because it is prepared from linseed, turpentine and other simple but wonderfully effective ingredients, Dr. Chase's Syrup of Linseed and Turpentine is particularly suitable as a treatment for children's coughs and colds.

Croup, bronchitis and even whooping cough yields to the influence of this great medicine.

Mrs. John Chesney, Innerkip, Ont., writes: "Dr. Chase's Syrup of Linseed and Turpentine cured my little girl of whooping cough when the doctor had given her up and since then we always keep it in the house as a treatment for coughs and colds. It is the best medicine we ever used."

There is no getting round statements such as this. Dr. Chase's Syrup of Linseed & Turpentine, 25 cts. a bottle, at all dealers, or Edmanson, Bates & Co., Toronto.

MARSVILLE.

It is our pleasant duty this week to report the marriage of Mr. Norman D., youngest son of Mr. Joseph Thompson of the 13th con and Miss Jennie Gordon. The happy event took place last Thursday afternoon at the home of the bride's parents, Mr. and Mrs. Alex. Duncan, of Fergus, formerly of the 10th line. The ceremony was performed at 2.30 o'clock by the Rev. R. S. Scott, of Hillsburg, in the presence of only a few of the immediate relatives. The happy couple left that evening for their home and will reside on lot 2, con. 13. Their many friends extend best wishes and congratulations.

At the last Quarterly Meeting held in the Grove Church, the Rev. J. F. Kaye was extended an invitation to remain the 4th year on the circuit. The invitation was accepted subject to the approval of the Stationing Committee.

Mr. Lorenzo Warden, of Grand Valley and formerly of Orton, has commenced blacksmithing in the village.

The Rev. Mr. Mason, of Belwood, occupied the pulpit in the Grove Church on Sunday morning.

Among the holiday visitors who renewed acquaintances here, were:—Mr. and Mrs. C. Weaver, of Welland; Mr. and Mrs. Wm. Price, of Brampton; Dr. and Mrs. W. J. Price, of Wingham; Mr. and Mrs. Ramesbottom, of Toronto.

Miss Annie Price, of Victoria University, is home for the vacation.

Mrs. D. Donaghy, of Vancouver, is on an extended visit to Mr. and Mrs. James Donaghy.

CHARLESTON.

Mrs. D. MacFarlane visited her son, D. P. MacFarlane, of Claremont, last week.

A large crowd from this place took in the sports at Alton on Monday.

Duncan McArthur is wearing the smile that won't come off. If you want the reason its the arrival of a baby girl.

The funeral of the late Mrs. Thos. Smith, of this place, was held to Alton Cemetery on Monday afternoon, May 24th. The memorial service was conducted by Rev. S. R. Robinson, assisted by Rev. G. W. Rose, of Alton. The funeral, which was a very large one, was attended by a great number of friends and relatives from outside points. The pallbearers were Messrs. Dan McArthur, George Hillyard, John Rayburn, John Stubbs, John Nesbitt and Hugh Henderson, all members of the Chosen Friends society, to which the deceased belonged.

Charleston Football Club defaulted their game with Mono Mills at Orangeville on Saturday afternoon.

BORN.

ARMSTRONG—In Ottawa, on Saturday, May 8th, to Mr. and Mrs. T. V. Armstrong, a daughter.

SNOWDEN—In Orangeville, on May 13th, to Mr. and Mrs. Joseph Snowden, a daughter.

MASON—In Alton, on Tuesday, May 18th, to Mr. and Mrs. Amos Mason a son.

MONO CENTRE.

A large crowd attended the picnic held in McCarston's grove on Victoria Day. The event was under the management of the congregation of Burns' Presbyterian Church. Notwithstanding a few disappointments, the Committee provided an interesting programme of games, foot races and other amusements. The lacrosse match between Orangeville and Shelburne juniors, which was to have been one of the chief attractions, did not take place. The Orangeville juniors were on hand prepared to play, but the Shelburne team failed to put in an appearance. Camilla and Mono Centre baseball teams gave the pitchers of the rival nines a bad afternoon of it. Both teams had a veritable batting feast and the score makes us think of cricket rather than baseball. However it was a good game from the spectator's standpoint and was thoroughly enjoyed by the hundreds who lined the diamond. The score was 32 to 16 in favor of Mono Centre. The races were keenly contested and were enjoyed by everybody. The gate receipts were about $115. Another $70 was taken in at the refreshment stand, making the total receipts about $190. Altogether it was a splendid celebration, well worthy of the Day the holiday makers had gathered to honor.

Mrs. Alexander Turnbull, one of our oldest residents, passed away at her home a short distance north of the village on Friday. She had been in ill-health for the past eighteen months or longer and her death had been expected for some time. She was over 80 years of age and, with her husband, was one of the earliest settlers in this neighborhood. She is survived by her husband and the following sons and daughters:—Wm. J. Turnbull, in Dakota; A. M. Turnbull, on the homestead; Alex. Turnbull and Mrs. John Crozier in the Yukon, and Mrs. Wm. Fleming, Toronto. There was a large attendance at the funeral, which was held to Mono Centre burying ground on Tuesday afternoon. The late Mrs. Turnbull was held in high esteem by the community and her demise has caused much sorrow and general sympathy for the bereaved family and particularly the aged husband, who feels his loss very keenly.

One thing in the world that is used by us all for a spell—the alphabet.

CLEANING and DYEING

Evening gowns and waists, silks, satins and laces, ostrich plumes and gloves, draperies, curtains, gentlemen's clothes, etc., can all be cleaned to look like new, by our faultless French Process.

The most delicate costume can safely be entrusted to our skill and experience. Our Dry Cleaning is done without ripping any part of the garment.

Our book tells about our work and prices. Write for free copy.

Express charges paid one way on out-of-town orders

"MY VALET"

FOUNTAIN TEE CLEANER

30 Adelaide St. W., Toronto

TOWNSHIP S. S. CONVENTIONS.

The Dufferin Sabbath School Association has arranged to hold its annual township conventions as follows:—

Monday, June 21st—Melancthon in the Presbyterian and Methodist churches in Riverview.

Tuesday, June 22nd.—Mulmur in Mansfield Presbyterian Church.

Wednesday, June 23rd.—Mono in St Paul's Church.

Thursday, June 24th.—Amaranth in Bowling Green Methodist Church.

Friday, June 25th.—East Luther and East Garafraxa in Grand Valley.

Afternoon and evening sessions will be held at each Convention. Mr. J. A. Jackson, of Toronto, Provincial Secretary of Sabbath Schools, will be present and deliver addresses at all five Conventions. Addresses will also be given by local clergymen and Sabbath School workers. Opportunity will be given for discussion on the various topics and any questions that may arise from the addresses. The topics down for discussion are:—1. How to Develop the Missionary Spirit in the Sunday School. 2. The Value of Memorized Scripture. 4. Discussion of the Lesson During Teaching Period—(a) The Teacher's Part, (b) The Scholar's Part. 5. Preparation of the Lesson. 6. Our Duty in Relation to the Temperance Question of To-day. 7. Bible Class Taught. 8. Primary Class Taught. 9. Home Department. 10. Teacher Training. 11. All the Sunday Schools in the Church and all the Church in the Sunday School. 12 The Sabbath School and Christian Citizenship. The Conventions should prove very profitable as well as interesting and it is hoped they will be largely attended by those interested in S. S. work.

CAMILLA.

Mr. and Mrs. Grant Anderson spent the holiday with friends here.

Miss Bertha Hand is the guest of the Misses Curry.

Mr. and Mrs. T. E. Langford, of Shelburne, visited the former's home here Saturday.

Mr. Ed. Thompson, of Palgrave, was home for the holiday.

Mr. John Kenny, of Elora, has been engaged to run the cheese factory for the coming season.

Miss Dixon is a guest at Mr. Oscar Banks.

Mrs. Thomas Still, of Muskoka, is visiting at her brother's, Mr. Wm. Canning's.

Mr. Harold McKim has been engaged as clerk with Mr. Oscar Banks.

The regular monthly meeting of the Camilla Women's Institute will be held at the home of Mrs. Wm. Howard on Wednesday, June 2nd, at 2.30 p.m. Subjects, "The Ideas of a Plain Country Woman" and "The Sunny Side of Life." All are welcome.

Some of our citizens are discussing the advisability of the construction of a Dreadnought. While all the residents here are authoritatively posted on political affairs the world over, yet why such a responsibility as the building of a death dealing warship should be left to us and us alone, as it seems is the case, judging from local socratical speechifiers, we do not quite understand. Nevertheless it is a fact. Apparently some patriotically inclined fossils in unilluminated burgs will undoubtedly contumeliously consider that we are unduly extending our receptive powers of imagination and autocratic authority over an immense magnitude, when such an unmagniloquent statement is made, that of directing (?) the euphonious Parliamentarians in the Legislative Halls along this line. But if there are any skeptical, who feel that we are trying to obfuscate them in any way, and feel that we should be patibulated, let them come and with the air of an adept controversialist in solemn assectation in official capacity, beningantly decorate our village resting benches for a few days, and maintaining silence, with ears assiduously alert, they will soon be aware of a hyperaesthetic sensibility that we are not inventing any quodlibetical fabulosity. Later:—It has been unanimously agreed upon, founded on the basic principles of utilitarianism doctrine, after much discussion and convincing argument, without even a dissenting vote or any incongruous mixture of opinion, that one be constructed at once and sent to greet, no not the Kaiser, but the first automobile that attempts passage on the King's Highway—namely the Prince of Wales Road. Drastic measures are likely to follow this step in the Legislative Halls to provide for the safety and protection of the terrifying automobile which down there they evidently do not wish to restrict to any common respect for man or beast any or every day.

SHIRTS OF PINE NEEDLES.

Odd Vegetable Products Made Into Garments.

Here you are! Shirts made of pine needles, gowns made of nettles and booths made of cactus leather. Pine needles from the yellow pine of Oregon, turned into thread, are woven into a coarse fabric to be made into underwear.

The ramie of China, grown in this country as well as in Germany, affords a strong washable fabric of a silken lustre, and in France is made into ramie paper and used for bank notes, says the Hartford Times. And ramie is a sort of nettle. Then, to beat the nettle and the pine needles, comes the cactus, once despised, but now utilized as a fruit and foliage plant, and persuaded to yield, in addition, rope and leather, a leather strong as that derived from the horse hide or cow skin. Do not say that all this is marvellous, but throw the credit where it belongs, and it belongs, to James Wilson. "Derived industries," he calls them, but the secretary of agriculture quietly encourages them and when you come to think of it you will not wonder that the president kept him in the cabinet. The old Scotchman may yet encourage some other "derived industries" quite as odd.

LEMON CREAM—

The Dainty, Delicious New Treat

HIDDEN between two crisp, beautifully browned biscuits of unique design, is a fairy-like cream, with a flavor of pure lemon juice. This is our Lemon Cream Biscuit—our New Creation. About 60 biscuits to the pound.

AND the present remarkable demand will be still more greatly increased once you and other discriminating women have discovered its delicious quality. The daintiest biscuit! Perfectly correct to serve at any social function.

McCORMICK'S LEMON CREAM BISCUITS

Factory at London. Warehouses at Montreal, Ottawa, Hamilton, Kingston, Winnipeg, Calgary

CALEDON COUNCIL.

Council Chamber, May 18th, 1909.

Council met, Reeve presiding. Members all present. Minutes of previous meeting read and adopted.

Communications from the Ontario Metal Culvert Company and the Pedlar People quoting prices on metal culverts were received and read.

A by-law providing for the payment of damages for sheep or lambs killed by dogs was read.

On motion Council went into committee on the by-law with Mr. Quinn in the chair. Committee rose and reported the bill, when it was read a third time and passed.

A by-law to borrow money to meet the current expenditure until the taxes are collected was regularly passed.

Moved by Mr. Cameron, seconded by Mr. Giles, that Mr. Harrison be a commissioner to investigate the claims of G. Duckwith, lot 22, con. 5, west and Thos. Hodgins, lot 25, con.5, west and report to the Council. Carried.

Moved by Mr. Quinn, seconded by Mr. Cameron, that Messrs. Giles and Cameron be a committee to have repairs made to the 3rd line, east opposite lots 22 and 24 and report to this Council. Carried.

Moved by Mr. McBride, seconded by Mr. Giles, that Messrs. Quinn and Harrison, be appointed a committee to investigate a complaint made to the Council by the overseer of Belfountain Division regarding a piece of road repaired. Carried.

The following wire fence petitions were received and read viz,—

N. McQuarrie, 120 rods; M. Jenkins, 120 rods; John Drury, 25 rods; T. Hodgson, 40 rods; L. G. Pompi, 26 rods; Jno. McConnell, 20 rods; W. J. Gibson, 82 rods.

The following accounts were examined and passed and the Reeve's order issued for their payment viz,—

R. B. Hawkins, filling washout, lot 25, con. 3, west	$2.00
J. L. Meek, to pay subscription to Municipal World	2 30
Morphy & Morphy, for legal services to date	18 00
Thos. McQuarrie, for work on County Road	2 50
T. Martin, R. O., filling washouts at Cataract	1 50
R. Armstrong, filling washout, lot 23, con. 1, east	3 00
D. Armstrong, filling washout, lot 25, con. 1, east	1 25
Joseph Warnock, P. W., keep of tramps	75
E. H. Delaney, equalization of 5 union school sections	15 00
Jno. Drury, bonus on 25 rods of wire fence	6 25
M. Jenkins, bonus on 120 rods of wire fence	30 00
N. McQuarrie, bonus on 120 rods of wire fence	30 00
W. J. Gibson, bonus on 82 rods of wire fence	20 50
John McCannell, bonus on 20 rods of wire fence	5 00
T. G. Pompi, bonus on wire fence	3 90

Moved by Mr. Harrison, seconded by Mr. Cameron, that when this Council adjourns it stands adjourned until Tuesday, June 15th, next, then to meet as a Court of Revision and for general business. Carried.

BY-LAW NO. 645.

To provide for the payment of damages to owners of sheep or lambs killed by unknown dogs.

Whereas Chap. 271 R. S. O. 1897 provides for remuneration by Councils to owners of sheep or lambs killed by dogs.

Therefore the township of Caledon by the Council thereof enacts as follows:—

1st. That there shall be paid out of the Dog Tax Fund a sum not to exceed half value of damages to sheep or lambs by dog or dogs provided that the owners or harborers of the said dogs or dogs doing the damage cannot be found or are not known.

2nd. That no sheep shall be valued at more than $7.00 and lambs at $5.00 each.

3rd. That all claims for damages shall be sworn to before the Council by the person or persons sustaining damage, and by a witness.

4th. That by-law No. 594 and any other by-law or resolution of Council conflicting with this by-law be and it is hereby repealed.

5th. That this by-law shall come into force and have effect on and after the first day of June next.

Passed this 18th day of May, 1909.

BY-LAW NO. 646.

A by-law to authorize the Head and Treasurer of the Corporation of the Township of Caledon to borrow certain sums to meet the now current expenditure.

The Municipal Council of the Corporation of the Township of Caledon in Council assembled enacts as follows:—

Whereas the taxes for the current year 1909 have not yet been collected, and the corporation desires to borrow the sum hereinafter mentioned, to meet the current expenditure of the said corporation, until such time as the taxes for the current year can be collected and whereas the sum hereinafter mentioned does not exceed eighty per cent. of the estimates for the current year.

Therefore be it enacted:—

(1) That the Head and the Treasurer of the said Corporation be and they are hereby authorized, under the seal of the Corporation, but only in the manner and subject to the conditions hereinafter mentioned, to borrow from The Northern Crown Bank the sum of five thousand dollars required to meet the now current expenditure of the said Corporation.

(2) That the Head and Treasurer be and they are hereby authorized to pay or allow the Bank interest on the sum so borrowed at the rate of five per cent. per annum with rests or renewals, (if any).

(3) That a covenant or agreement setting out the terms and conditions of the loan (not to be inconsistent with this by-law) which the Head and Tregsurer shall have agreed to, sealed with the Corporate Seal, and signed on behalf of the Corporation by the Reeve and Treasurer, with or without a promissory note, or promissory notes of the Corporation, be delivered to the said Bank as security for the repayment of the loan with interest and rests as hereinbefore mentioned.

Passed in open Council this 18th day of May in the year of our Lord one thousand nine hundred and nine.

J. L. MEEK, Clerk. J. A. McBRIDE, Reeve.

ARCHIVES OF ONTARIO
TORONTO

S. A. McCartney

HARDWARE, - ORANGEVILLE.

You can purchase as much goods here for 75c in cash as elsewhere for $1.00. Kindly note the following prices ;—

HORSE BLANKETS.

5 Pair, Pure Wool, checked, reg. $3.00, for $2.40.
6 Pair, Kersey, checked, reg. $2.00, for $1.40.
9 Pair, Kersey, checked, reg. $1.75, for $1.25.
7 Pair, Kersey, checked, reg. $1.40, for $1.00.
5 Pair, Unlined, ete. reg. 75c., for 50c.

FEED BUCKETS—Will hold 1 Imp. Gall.

40 only Steel Feed Buckets, reg. 25c., for 15c.
30 only Galvanized Steel Feed Buckets, reg. 30c., for 20c.
25 only 16 quart, Galvanized Stable Pails, reg. 50c., for 40c.
20 only 14 quart Galvanized Stable Pails, reg. 40c., for 30c.
30 only 12 quart Galvanized Stable Pails, reg. 35c., for 25c.
Smaller sizes for 20c. each.

AXES.

2 dozen only good Chopping Axes, reg. 85c. and $1.00, for 70c.
1 dozen guaranteed Axes, reg. $1.25, for 90c.
If this Axe proves defective kindly return and we will replace free of charge.

CHAFF BASKETS.

16 only, 3 bushel size, reg. 50c. for 40c.
20 only, 2 bushel size, reg. 40c. for 25c.
25 only, 1 bushel size, reg. 25c. for 15c.

GRANITE WARE.

We have a few of the famous White-Ware articles left, that we are offering at prices that will prove to the most sceptical that our prices and quality lead and others follow.

Cut down your meat bill by buying one of our new Meat Choppers. Costs no more than the old kind and is much better.

Have you tried our Electric Light Coal Oil. Once used always used.

S.A. McCARTNEY
Hardware Merchant,

New Fabrcis for Spring

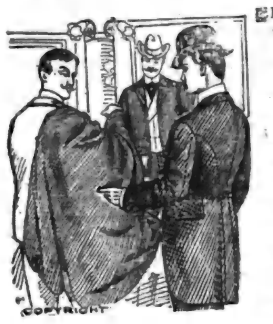

In Suitings, Trouserings and Cheviots for Spring Overcoats are not to be seen at A. Hill's in all the latest novelties from English Scotch and American manufacturers.

We will make your Suit or Spring Overcoat in the best and most approved style at a reasonable price.

If you want clothes that have a distinctive elegance we can supply your want.

Shirts, Hosiery, Neckwear, Everything in fact in Gents Furnishings.

A. HILL, Orangeville's Leading Tailor,

BROADWAY, - - - - - - - - ORANGEVILLE

GILLESPIE BROS.

Are now showing a larger and better stock of

FURNITURE than usual, and can supply your spring wants at the very LOWEST PRICES

Give them a call when you need anything in the Furniture line, and be convinced that they have the right goods at the right prices.

THEIR HARDWARE STOCK

is most complete. Their Tinsmithing and Plumbing Department is of the best.

You will get fair treatment if you deal with

Phone 4. **GILLESPIE BROS.**

ONTARIO & NORTH WEST

LANDS FOR SALE.

300 acre farm, 1½ miles from Guelph, good brick house, bank barn, and good stables, plenty of water, and a good orchard. Will be sold on easy terms. An excellent farm and in good condition.

195 acres, 5 miles from Guelph, good stone house, good barn and other outbuildings, splendid water close to the buildings, school on corner of this farm, churches and post office one mile distant. Price and terms easy.

I have several other 100 acre farms for sale in Ontario. Write me where you would like to locate and I will endeavor to supply you.

400 acres, 3 miles from Carievale in Saskatchewan, being in section 11, township 3, range31, west 1. This is an excellent good farm. good house, stable and granary, and splendid spring water close to the buildings. Will ell on easyterms and would take a 100 acre farm in Ontario as part payment on this Nearly all of this farm is under cultivation.

480 acres, 8 miles from Lumsden, Sask., all under cultivation, good bank barn, brick house, and lots of good water, 80 acres seeded in hay, 50 acres summer fallow, rest stubble, near churches and school. Price and terms on application.

I have several other farms in Manitoba, Saskatchawan and Alberta on easy terms. I also have land in these provinces on the crop payment plan.

I have a good brick house with furnace, hard and soft water, and good stable in Shelburne, Ont.. which I will sell on easy terms. Price and particulars on application.

I an getting out my new spring price list of western lands and city properties for sale. If you have any farm lands or city properties to sell send me proper description of same and your very best terms and price and I will advertise these in my price lists free of charge to you. My price lists go to hundreds of land dealers in Western Canada and the United States. For any information write or telephone to

J. J. WHITE,
38 Northumberland St.,
Telephone 385. GUELPH, ONT.

Suggestive Questions on the Sunday School Lesson by Rev. Dr. Linscott for the International Newspaper Bible Study Club.

May 30th, 1909.

Believing and Doing—James ii :14-26.

Golden Text—Faith without works is dead. James ii : 20.

Verse 14—What does James mean here by "faith"?

Can a man have true faith, if he is not filled with love for his fellows and doing all he can to help them?

If a man "say he hath faith," what is the test of whether he is telling the truth?

Are there those to-day, who say, and probably think, they have faith, but lacking loving hearts, and the fruits of love, are deceiving themselves?

What is a Christian's proof to himself, that he is not a deceived man in claiming to be in the favor of God?

Verses 15, 16—How do you class those who see people in need of food, and clothing, and do not do all they can to supply the need?

Which person more nearly resembles Jesus, the one who talks very piously, and prays with the needy, but giving them no help, or the one who generously supplies the need without any religious pretensions?

If a man helps the needy to supply their own needs, is that as well or better, than supplying the needs direct?

Is it possible for a church to be doing full Christian service which is not helping the needy, either in its own or some other community?

Verses 17, 18—Is it possible to show faith without works?

Have all those who, with loving hearts, are engaged in good works, also got saving faith, whether they profess to have it or not, and whether they are members of the church or not, and whether or not they are even orthodox in their views?

Have any, who attend church regularly and profess to be religious, but are harsh with the poor, give nothing to charity, and care nothing for the needy, got saving faith?

Have these got saving faith who pray for the poor and needy, and for the sick and suffering, and yet do nothing to feed the poor or comfort the sick?

Verses 19, 20—Is there any moral merit in mere orthodoxy, or is there any essential moral blame in mere heterodoxy?

Granted a man with the spirit of Jesus, engaged in good works, what does he lose by being heterodox, and what does he gain by being orthodox?

Verses 21-26—When God told Abraham to leave his own country and to start for another that God would show him, was there any other way that he could have faith in God, but by actually starting on the journey?

What is the meaning of, "and Abraham believed God and it was imputed unto him for righteousness"?

Love is an essential part of faith, and love implies action, or good works, hence is it at all possible for a person to have faith who is not engaged in good works?

Lesson for Sunday, June 6th, 1909. —The Power of the Tongue. James iii : 1-12.

GOT TO THE ROOT OF HIS TROUBLE

And Dodd's Kidney Pills Cured W. Wright's Backache.

He Had Suffered for Several Years But the Old Reliable Kidney Remedy gave Him Quick Relief.

Kelvington, Sask., May 24. (Special.)—"Yes, Dodd's Kidney Pills cured me of Backache, and I have recommended them to others who have also been cured." These are the words of William Wright, a farmer well known here. "I believe I inherited my trouble." Mr. Wright continues. "At times for several years it was very severe. I also suffered from Lumbago, and in the morning I had a bitter taste in my mouth and was troubled with dizziness and my skin was dry and harsh and there was a sediment in my urine.

"No treatment I could find gave me any permanent relief till finally believing that my kidneys were the root of my trouble, I determined to try Dodd's Kidney Pills. Four boxes cured me."

Mr. Wright went at his trouble sensibly. He examined his symptoms, and they showed him that Kidney Disease was his trouble. Do as much for yourself and if your symptoms point to disordered or diseased kidneys the cure is easy. Dodd's Kidney Pills will do it. They never fail.

ANECDOTAL.

Julia Marlowe once yielded to the insistent demands of an ambitious girl admirer who had deluged the actress with sweet notes begging an interview, and told her to call at the hotel on a certain afternoon, when she would be glad to see her.

"I saw you in 'Romeo and Juliet' last Monday night," said the young woman, "and have just been insanely curious to ask you a question."

"Well, what is the question?" said Miss Marlowe.

"In the potion scene I want to know what you are thinking about when you lie there supposed to be in the deep sleep from the effects of the drug you took."

"I'm not thinking," said the actress; "I'm hoping."

"Hoping?"

"Yes, hoping that I won't sneeze."

Mr. W. G. Mitchell, principal of Bolton school, has handed in his resignation.

A Minister's Gratitude.

ZAM-BUK CURED A FACE SORE WHICH DEFIED ALL OTHER REMEDIES FOR TWO YEARS.

Rev. Charles E. Stafford, of Bracebury, Ont., says :—

"I had been much troubled for over two years with a sore on my left cheek. I tried all kinds of salves and lotions, but nothing I procured seemed to have the least bit of effect towards healing the sore. Hearing of Zam-Buk, I decided to give it a trial, and see if it would bring about a cure, as so many other things had failed. I purchased a supply, and commenced with the treatment. After several applications, to my great joy, Zam-Buk has effected what for two years I tried in vain to bring about—a complete cure."

Case after case could be quoted in which, as in the above instance, Zam-Buk has worked cures when everything else tried had failed. There is a reason for this. Zam-Buk is the ideal remedy because of its unique ingredients for all skin injuries and diseases.

Away back in the days of the Roman gladiators, secret balms were used for the healing of cuts and injuries sustained in the arena and in battle. Then came a period during which external balms were neglected, followed by a period in which all the salves and embrocations had as their base animal fats and oils. Zam-Buk marks a new epoch. It is absolutely devoid of all animal fats, all mineral colouring matters, and is composed entirely of rich medicinal herbal extracts. Zam-Buk is a combination of Nature's rich healing herbal juices by the most modern scientific methods, and the result is a balm which cures when others fail.

Skin diseases, such as eczema, ringworm, salt rheum, and prairie itch, are speedily overcome by it. For piles it is fine!—easing the pain and inflammation, and hastening a cure. It also cures burns, scalds, cuts, ulcers, children's sores and eruptions, blood-poisoning, scratches, old wounds, varicose ulcers, &c. All Druggists and Stores sell at 50c. a box, or post-free for price from Zam-Buk Co., Toronto. Refuse harmful and cheap imitations, sometimes represented as "Just as good."

GYPSY SMITH IS FACETIOUS.

Gypsy Smith may not be a higher critic. He may not think any more of higher criticism than either Hon. S. H. Blake or Dr. Elmore Harris, but if the good old Bible is good enough for the evangelist, he doesn't exactly adopt the old method of imparting its teachings. An incident at one of his Toronto meetings indicated the soul-saver's attitude toward the sterotyped and dignified method of piloting the wanderer to the penitent bench.

It was at the close of one meeting, which was to be followed by an after meeting. The sedate gentleman acting as chairman had just requested the ushers to see that the women departed by way of certain doors.

"Don't let a single woman out by that door," he admonished the assistants down below. Then Gypsy Smith rose to his feet, with this correction or addition: "And don't let a married woman out that way either."

"You will break up the meeting," the chairman said, in mild rebuke; but the evangelist would not stay rebuked.

"It will break up the stiffness, you mean," was the way he came back at the dignified chairman, who, however, eventually recovered from the shock.

LOOK OUT FOR PNEUMONIA.

Your system is in a run down condition. You catch cold. You think it will soon pass off. It doesn't. You neglect taking any special care of yourself. Bronchitis developes and then comes pneumonia and a fight for life. A fight which is too often unsuccessful. Why not take every cold seriously and cure it promptly by using Dr. Chase's Syrup of Linseed and Turpentine.

Chas. Mason, of Shelburne, is very ill with pneumonia.

Brampton's assessment this year is $1,283,949 as against $1,272,115 last year. The increase in population is 45, the figures being for 1909, 3,260 and for 1908, 3,215. There were during the past year 66 births, and 27 deaths. The assessor discovered 116 dogs in the municipality.

MAKE A CHANGE.

A New Back for an Old One. How it is Done in Orangeville.

The back aches at times with a dull feeling making you worry and restless, sharp pains shoot across the region of the kidneys, it is agony to bend, stoop or lift. The rubbing of liniments or application of plasters does no good in these cases. They do not reach the cause. To get rid of these symptoms and exchange the bad back for a new and stronger one follow the example of this Orangeville citizen.

Mrs. J. Sweeney, of John St., Orangeville, Ont., says :—"My back was weakened and tender, a severe grinding pain settled in the small of it and extended into my shoulders. I would suffer with a constant miserable headache in the back and top part of my head and would very often be unable to walk across the floor for dizziness and faintness. Each little cold I would take would settle across my kidneys, and cause the urine to become highly colored and the kidney secretions frequent. I read of Booth's Kidney Pills and procured some at Mr. Stevenson's Pharmacy. They quickly cured me. I am better and stronger than in over two years and there is not a remaining sign of kidney trouble and I can thank only Booth's Kidney Pills for my present health."

Sold by Dealers. Price 50 cents., The R. T. Booth Co., Ltd., Fort Erie, Ont., Sole Canadian Agents.

Sold in Orangeville BY R. IRVINE & SON

Seventeen years it took to find how to add one special ingredient in the right way and amount to the pure lead and oil and zinc of M L Pure Paints. Time well spent, for it makes these paints last twice as long as others, and protect far better. Saves you wasting money on fault-full paints. Makes it safe, as well as wise, for you to buy

M L Pure Paints

Made in every wanted color for every painting purpose

Imperial Varnish & Color Co. Limited, of Toronto

Established 1868

801

WEATHER FOR JUNE

A Reactionary Storm Period is central on the 3rd, 4th and 5th. The Moon is full at a total eclipse node, on the 3rd, and at greatest declination south on the 5th. High temperature, low barometer and thunder storms will be the order at this time. Storm conditions will develop and move in regular order from west to east, but local thunder showers in June are more sporadic, being liable to break out simultaneously in widely scattered localities. Beginning at this period, we enter a marked seismic cycle that will last up to the 20th of June. The full moon on the 3rd, being at an eclipse node, and causing an eclipse of the Moon, will not depart from that node until after the 17th, being at New Moon and causing an eclipse of the Sun on that date. Under these conditions, as scientific leaders should long ago have seen and confessed, there is a prolonged strain from one eclipse to the other, exciting a maximum tendency to earthquake and volcanic perturbations. From June 1st to 6th, central on the 3rd, will be the first decided seismic period, the probable effects being heaviest south of the equator.

A Regular Storm Period is central on the 10th, lasting from the 8th to the 13th. We enter the June solstice period at this time. Magnetic and electrical manifestations, out of the ordinary, will be noted in most parts of the Earth within three days of the 11th. From Thursday the 10th, to Sunday the 13th, many vicious thunder storms will be noted in most parts of the Earth within three days of the 11th. From Thursday the 10th, to Sunday the 13th, many vicious thunder storms will be natural. These dates also constitute another possible seismic period, the effects falling most forcibly on and near the equator. Earth currents and volcanic unrest will be noted at this time, none of which must necessarily be dangerous or fatal. Higher barometer and fair, cooler weather will follow for several days after the storms of this period.

A Reactionary Storm Period has its center on the 16th, 17th and 18th, with new moon and sun's eclipse on the 17th. But for the June solstice and new moon at solar eclipse node, storm-producing causes are at a minimum at this period. But many scattering, highly electrical thunder storms will visit most parts of the earth about the 17th. The culmination of a prolonged seismic strain will come within three days of noon on the 17th. During this seismic strain the moon works from full moon at extreme declination south, over the celestial equator and up to new moon at extreme declination north. As estimated above, these seismic perturbations, we predict, will be heaviest first in the southern hemisphere. Next, along the equatorial belt, and lastly in volcanic and earthquake regions lying in the northern hemisphere. Let us see if seismic and volcanic reports do not come in from extremes of the earth.

A Regular Storm Period is central on the 21st, covering the 19th to the 23rd. The culmination of the June solstice falls precisely in this period. In all probability the preceding period will be prolonged into this period, by daily thunder storms each afternoon and evening. Great fluctuations of the barometer, with high temperature, great humidity, and startling electrical displays are to be expected at this prolonged period—especially from about Sunday the 20th, to Thursday the 24th. High winds with possible tornadoes will probably attend some of these storms. Overflowing streams and rivers will be most natural as a consequence of the June solstice storms. High waters will reach the central rivers before the end of June, but we do not believe that the most destructive or maximum floods need be feared at this time, or even during this year.

A Reactionary Storm Period is central on the 26th, 27th and 28th. Look for low barometer promptly on the 26th, attended by sudden and severe thunder gusts. These storms will pass eastwardly over the country during the 26th, 27th and 28th, being characterized by the peculiar local phenomena common to June solstice storms. All of the storms in June, especially from the middle to the close of the month, will bring many local surprises by sudden turns in their directions, often whirling sidewise or backward in their courses and deluging picnickers from unlooked for directions. There is cause for this in earth's solstice, or turning point in its orbit. We do not think this June will bring the average of general rainfall. June is the month of maximum rains, as is well known to most people; but it does not always come up to the highest standard, although it may have more rains than other months in the year. The outlook to our mind is that the present summer will not be up to the average of general rainfall. We will not omit our usual warning of danger from taking shelter under green trees during June thunder storms. Such risks should never be taken. Much June lightning is startling, but harmless, the dangerous and the harmless being clearly defined. The difference—thunderbolts and sheet-lightning.

CROUP stopped in 20 minutes sure with Dr. Shoop's Croup Remedy. One test will surely prove. No vomiting, no distress. A safe and pleasing syrup—50c. Druggists.

SCHOOL REPORT.

SS. No. 10, East Garafraxa. Examination report: Maximum 100. Nellie McDonald 72, James McPaul 65, Russel Rennick 60, Wilbert May 95, Florence Hunter 79, Norman McPaul 69, Harold Corbett 63, Bessie Robinson 100, Joe Conley 97, Bernice Corbett 82, Leslie May 80.

A pain prescription is printed upon each 25c. box of Dr. Shoop's Pink Pain Tablets. Ask your Doctor or Druggists if this formula is not complete. Pain means congestion, blood pressure. Head pains, womanly pains, pain anywhere get instant relief from a Pink Pain Tablet. Sold by T. Stevenson.

Palmerston will hold an Old Boys' Re-union celebration on August 1st, 2nd and 3rd. Six hundred and forty dollars has already been subscribed, and it is expected contributions will run up to $800.

Martin-Senour 100% Pure Paint

Our friends and customers wanted the best paint—we have it in Made only of the best ingredients. Made with enough of pure oil—5 gallons will go as far as 7 gallons of the adulterated paints. Come in our stores and take a look at a practically pure paint made of pure lead, zinc, oil and Chinese wood oil. Remember, 100 Pure Paint. This is the same paint we have always sold. We know it will wear longer than any paint we have ever sold.

Alabastine, Whiting, Glue, Furniture Varnish, Coach Varnish Linoleum Varnish, Varnish Stains, Paint Oil, Floor Oil, Turpentine, Paint Brushes, Kalsomine Brushes, Bannister Brushes.

In fact a Fresh and Full Stock of Everything.

Brighten up Your Home!

Our Guarantee with every Purchase.

Give Us a Call.

Over twenty years experience at your disposal.

THE ADAMSON HARDWARE COMPANY

BROADWAY, ORANGEVILLE.

Furniture! Furniture!

SOONER OR LATER.

CARRIAGES

FOR THE BABY.

The EXCELLENT QUALITY OF OUR FURNITURE must become apparent to you when you are looking for

A Parlor Suite, Bedroom Suite, Sideboard, Table, Couch, Morris Chair, Mattress Spring Bed, or any other article of Furniture.

Opposite the Post Office. **G. BESWICK.**

ARCHIVES OF ONTARIO
TORONTO

What the woman who has visited the Christie Factory says to her friends—

"I NEVER realized all that the 'Christie' brand on biscuits meant until I went through the big factory in Toronto.

"The cleanliness of the whole place amazed me. I don't mean that it is clean as judged by factory standards, but clean according to any standard.

"We women control the purse-strings when it comes to buying biscuits, and it's no wonder Christie, Brown & Co. are glad to have us inspect their factory. To my mind it is the strongest advertisement they could have.

"You'd be surprised to see the staff that is kept busy, day in and day out all the year round—cleaning, cleaning, cleaning.

"The windows, floors, walls, ceilings, machinery, etc.—all speak volumes for the sanitary conditions under which Christie's Biscuits are made.

"It's a picture to see the 'Christie Girls'—over three hundred of them—in spotless white. Each girl is supplied with two complete uniforms a week from the firm's private laundry.

"At every turn I found fresh evidence of the unusual care which is taken to preserve absolute cleanliness.

"It was explained to me how every ounce of raw material is tested, and how, at each step throughout the process of mixing, baking and packing, the Christie quality is jealously guarded.

"I am convinced that if every woman in Canada could visit the Christie factory as I did, they would not think of using any but Christie's Biscuits in future."

The best Grocers everywhere in Canada have Christie's Biscuits. Sold in bulk, by the pound, or in moisture and dust-proof packages.

Christie, Brown & Co., Limited

6

A MOTHER'S RESPONSIBILITY

During the first six months of gestation the mother may impart to her child the mental and the spiritual; during the last three months she may impress upon him what she desires him to be physically.

The mother must recognize not the personal, but the universal law of love, truth wisdom and power, and these qualities will be shown in the child. She must rid herself of the desire for either one sex or the other, for should she hold to that desire she will impress upon her child the nature of her preference, too often resulting in the masculine girl or the effeminate boy.

The Greeks for a long period were physically the most nearly perfect race in the world, and simply because they paid special attention to the development of the physical. It was the mother's uppermost desire to bring forth fine physical forms, and she had them constantly before her as models. The houses of the Greeks were filled with the most glorious marble statues that gifted sculptors could create; thus these people became a race of godlike appearance.

To impart physical beauty the mother should hold in thought an ideal form and face, or she should dwell upon a beautiful picture or work of art.

As a lady entered the dining-room of a friend whom she was visiting, her eyes fell upon a beautiful golden-haired child whom she had never seen, and she remarked: "This is your little daughter? What a perfect likeness of her that is in the room where I slept last night!"

The mother replied: "It is not a portrait of the child, but it would be strange if she did not resemble it. I occupied that room before my child was born, and that picture was before my eyes constantly. I loved it and I wished that my child might look like it."

If mothers but knew the divine law there would be only beautiful children, which is both laudable and right. There is nothing so gratifying to oneself and to others as physical attractiveness united with a lofty personality, for although "handsome is that handsome does," the balance of power is always on the side of beauty and grace.

To endow the child with superior mental power, or with a talent for music, art, poetry, mathematics or oratory, the mother should concentrate her thoughts on those subjects. If she wishes to increase any faculty in her child, she has the power to do so by dwelling on those things which she wishes to be manifested in him and by seeking the companionship of people who possess those desired qualities.

An Italian woman, who had been a mother for many years, greatly admired the young son of a woman friend. This boy, when a mere child, had been forced to assume the support of his widowed mother, and his devotion to her amounted to adoration. The Italian woman had sons of her own, but she never had seen such devotion as this young boy bestowed upon his mother.

At an early age he was sent on a long cruise on the Mediterranean, leaving his mother with her trusted friend. Upon his return, after two years, he found an addition to his friend's family—a baby boy only a few months old. As this boy grew there was a striking resemblance to the young officer. At eight years of age the likeness was so strong that every one supposed the two were brothers. Even the mannerisms of the boy were like those of the officer. The truth was, the mother's admiration for the young man had been so intense that she unconsciously impressed it upon her child, whose devotion to her excelled that of her other children.

A girl of humble parentage, but possessed of a desire for wealth and position, married a rich young man who was a habitual drunkard. When a baby boy was born to this ill-mated pair, they at once recognized in their child the condition which the father had previously manifested. As the child grew older, the intensity of this condition increased. Today, though only fifteen years of age, this boy has the appearance of a man in a state of beastly intoxication. A babbling idiot, he never has been able to walk straight or to hold up his head.

Think of the years of suffering which this poor mother has been forced to endure, although unconsciously guilty of imparting such a condition to her child; for who can doubt that the impressions made upon her by her husband were transmitted to her unborn babe?

Thus we see that the natural law acts when put into operation, whether the seed be sown consciously or unconsciously, and that it brings forth its harvest after its kind. If women would but understand the responsibility of motherhood and that they must account in a great measure for the evils of intemperance and the physical passions that are being perpetuated in the world today, they surely would endeavor to eradicate these conditions instead of perpetuating them, as in their ignorance they are doing.

PILES Dr. Chase's Ointment is a certain and guaranteed cure for each and every form of itching, bleeding and protruding piles. See testimonials in the press and ask your neighbors about it. You can use it and get your money back if not satisfied. 60c. at all dealers or EDMANSON, BATES & CO., Toronto.

DR. CHASE'S OINTMENT.

"WHITED SEPULCHRES."

The great city to which the eyes of the civilised world are at the present time so anxiously directed, Constaninople, is—from a distance—perhaps the most beautiful city to be found anywhere upon the face of the earth. Approached from the sea, especially at sunset, it is indeed a fascinating and attractive spectacle. The slender, tapering minaretes and rounded domes of innumerable mosques — there are several hundred of them —towering upward to the sky, are lighted up with a roseate glow, some of the latter apparently covered with burnished brass, which glitters strangely in the horizontal rays of the setting sun; while the windows of the extensive mansions and lofty buildings on each side of the roadstead glister and sparkle with a vivid fiery glow; the fine hospital above the graveyard of Scutari, where lie the remains of so many brave British soldiers who died of wounds and disease in the Crimean war, appearing as if a crimson fire were raging within its walls. In the Golden Horn and in the Bosphorus — that lovely channel bordered on each side by gardens and forests, and ornate villas with grounds sloping down to the water—fleets of feluccas and other craft lie at anchor, adding to the interest of the scene.

But upon landing, what a transformation! Instead of beauty and grace, squalor, mire and garbage. The narrow streets reeking in malodours; some nearly ankle-deep in fetid mud; unclean mongrel dogs—the scavengers of the city—trooping about in droves and raking out and devouring the putrid offal; dilapidated, mud-bespattered houses with broken windows and decaying woodwork—though it is fair to admit that a few of the streets in the better portion of the city are kept in somewhat better order—while crowds of human beings, nearly all men, slouch along, some of them clothed—if such a term can be used—in patchwork and rags. Even in the squares facing some of the mosques—and some of these are certainly most ornate and handsome erections, the internal decorations of the mosque of St. Sophia especially being magnificent—pools of stagnant water are allowed to fester in the sun and to provide a congenial breeding ground for mosquitoes; while roadmaking is apparently scorned with disdain.

And over there have been of ourselves those who are "like whited sepulchres, beautiful outwardly, but full of all uncleanness." But there is a fountain opened for sin and for uncleanness, even the blood shed upon the cross by the Saviour of the world, and, in the words of the hymn, and, in the words of the flood, lose all their guilty stains." For by that Atonement all who will but accept the benefits offered are "justified from all things."

PURITY FLOUR

Take your choice of the "Purity" Family.

SIZES differ, but quality is the same. Highest grade in the world.

"More Bread and better Bread"

Purity trade-mark guarantees satisfaction or your money back.

WESTERN CANADA FLOUR MILLS CO., Ltd.

Mills at Winnipeg Goderich, Brandon

For Sale by S. E. Buchanan, Orangeville.

THE STORY OF "GINGER."

Winnifred Ballard Blake

Aunt Priscilla came tripping over to our house one morning, and as she came in she called out:

"Have you seen Ginger?"

Mother and I answered both together in a breath, "No. Why?"

"Because he's been out all night knows more than some people; he'd never done such a thing before since he was born. And I don't know where he can be."

"Oh, I wouldn't worry," said mother. "He'll come back all right before long. Ginger has found something very exciting to detain him, you may be sure—squirrels or mice or birds or something. But Ginger knows more than some people; he's find his way home from—anywhere!"

"Well, I shall advertise, and send some one out to hunt for him," said aunty.

"Ginger" was a splendid, big black cat, not a white hair on him — all black from the tip of his nose to the end of his tail.

The next day, when aunty came in, she had a newspaper in her hand, which was shaking with excitement.

"Gladys?" she called. "Gladys, dear, I know where Ginger is! P. T. Barnum has him, and he's going round the country in a circus show!"

We looked at aunty as if we thought she had lost her wits. "Look at that," she said, and thrust the paper into mother's hand. "I was looking over some old papers before throwing them away," she went on, "when I happened to see it."

Mother looked at the spot aunty pointed out, and saw in big letters:

"Wanted. For Barnum's Circus. A big black cat without a white hair on him. Will pay a good price."

"That's where he is!" wailed aunty, the tears running down her dear cheeks. "Some one stole him to sell to the circus, and I don't know where the circus is. It left here some time ago, and, oh, what will they do with poor Ginger, all shut up with lions and tigers and yaks and gnus and things! He'll be killed and eaten alive!"

Poor mother did not know what to say.

"Well, aunty," I said, "he'll be taken good care of so as to look well in the show—you can take some comfort in that."

But she only shuddered, and replied "They'll make him jump through a paper hoop; they'll whip him till he does; they'll put him with the tigers; they'll be brutal to him and destroy his mind and his manners. That's what they'll do."

The days went on, and Ginger did not come back. Poor aunty was quite changed.

One evening we had been invited over to her house to dine, and there was no place I liked to go better, because the more you see of Aunt Priscilla, the more you love her. She always had the most wonderful thin old china and silver on the table, and gave me the loveliest things to eat, different from anybody else's, and always something new to look at or to play with. Well, we were sitting in the drawing-room, waiting for dinner to be served, when the paper boy came along and threw the paper on the steps. I heard him, and ran out to bring it in. There on the front page, in great black letters, the first thing I saw was:

"Great Fire in Bridgton. Barnum's big building where his animals are housed for the winter, burned to the ground."

I don't know how I ever dared give the paper to Aunt Priscilla, I was so frightened. But I had to do it, and then we listened while aunty read the account in a trembling voice.

"Ginger's dead!" she declared, when she had finished reading. He's come to a horrible end!" And that night she laid awake all night.

She came over the next morning to say that she was going to take the next train for Bridgton and find out. She could not stand the suspense another minute, and she would rather know the worst at once.

"Why, my dear, he may never have been with the circus at all," protested mother. "It's eighteen miles to Bridgton, and I don't believe I'd go on such a chase."

"I shall leave on the noon train," said Aunt Priscilla in a set voice, and when she spoke like that, we knew it was no use to say more. So she went over to pack her bag to take the noon train for Bridgton, and I went over with her, and as we went into the sitting-room on the left of the front hall—what do you suppose we saw! Ginger, sitting up in the sunshine in his favorite old spot on the window-sill, calmly washing his face, and looking out at the landscape!

We could not believe our eyes, and aunty screamed right out. "Ginger," she gasped, "you darling, you wonderful! Where did you come from?" and she stared and stared, and no wonder. Then we rushed up to the window-sill. Round Ginger's neck was a big collar with the name, "P. T. Barnum," set in on a silver plate, and holes had been bored in his ears and great perky crimson bows tied into each one.

"I can't believe it," said aunty. And I'd like to know who could? But Ginger just must have walked home that eighteen miles all alone, at night, over a strange road. She began pulling the bows out of his ears, but I cried, "O aunty, wait a minute!" and I ran out of the room. I went and took the biggest race-hoop, and I got a piece of tissue-paper and passed it over the hoop. Then I came in and held it up before Ginger, and I said, "Jump, Ginger!"

He looked at me and at the hoop a minute, then he gathered himself for a spring, and went head first through that hoop as prettily as you please! He laid down and rolled over, and then sat up on his hind legs, and put his paws over his nose, and made a little bow with his head!

"You certainly named him right, Prissie," laughed mother, for I had scampered over as fast as I could to go bring her. "He's got more ginger than any cat I ever heard of!"

"Ginger," sighed aunty, all in a daze of delight, "O Ginger!"

And this is how Aunt Priscilla came to have a trick cat.—Youth's Companion.

If your Stomach, Heart or Kidneys are weak, try at least, a few doses only of Dr. Shoop's Restorative. In five or ten days only, the result will surprise you. A few cents will cover the cost. And here is why help comes so quickly. Dr. Shoop doesn't drug the Stomach, nor stimulate the Heart or Kidneys, Dr. Shoop's Restorative goes directly to the weak and failing nerves. Each organ has its own controlling nerve. When these nerves fail, the depending organs must of necessity falter. This plain, yet vital truth, clearly tells why Dr. Shoop's Restorative is so universally successful. Its success is leading druggists to give it universal preference. A test will surely tell. Sold by T. Stevenson.

A. DYKE, Teacher.

WANDERED ALL NIGHT IN SWAMP

Two Kinloss Youngsters Kept Big Search Party Busy

Kinloss, May 17.—On Friday morning the two youngest sons of J. H. Armstrong, Kinloss, aged 5 and 7, wandered from home, looking for flowers. They were seen entering Greenock Swamp.

About forty men soon gathered and spent Friday afternoon and night looking for the children, and on Saturday the searchers numbered about one hundred. The search was kept up till about 4.30 Saturday when the children walked out on Lee's farm, not far from Riversdale, after spending thirty-three hours in the swamp. It is about four miles from where they started to where they came out. They are not much the worse for their adventure.

The tender leaves of a harmless lung-healing mountainous shrub, give to Dr. Shoop's Cough Remedy its marvellous curative qualities. Tight tickling or distressing coughs, quickly yield to the healing, soothing action of this splendid prescription — Dr. Shoop's Cough Remedy. And it is so safe and good for children, as well. Containing no opium, chloroform, or other harmful drugs, mothers should in safety always demand Dr. Shoop's. If other remedies are offered, tell them No! Be your own judge! Sold by T. Stevenson.

LOOKIN' BLUE

'Tain't no use o' lookin' blue,
Other folks have trouble too.
Tho' you haven't got a cent,
Lookin' blue won't pay the rent.
Lookin' blue is mighty mean,
Tho' somebody's got a lien
On the house you're livin' in,
Lookin' blue's an awful sin.

Lookin' blue won't pay the debt,
Shake yourself, git up and get!
Tain't no use o' lookin' blue,
Other folks worse off than you,
Keep your trouble out o' sight.
Other folks hain't got no right
To be afflicted with your groan,—
They have troubles of their own.

Lookin' blue keeps sunshine out,
Dwarfs your life from inside out,
Never helped mankind a bit,
Don't you think you'd better quit?
Give your better self a place,
Show the world a smilin' face;
Then you soon will feel it too,
That the world has smiles for you.

Lookin' blue won't help you higher,
Lookin' blue will bot inspire,
Lookin' blue shuts up the scroll,
Hides the music in your soul,
Let the sunshine break the ties,
Then the music will arise;
Then the world will catch the strain,
Echo back to you again.

LANCASTER, ONT. CARRIED BY "FRUIT-A-TIVES"

These Wonderful Fruit Juice Tablets Are Winning Friends on Every Side.

Lancaster, Ont., Sept 16, 1908

I was a martyr for many years to that distressing complaint, chronic Constipation. I tried many kinds of pills and medicines without benefit and consulted physicians, but nothing did me any real good. Then I began to take "Fruit-a-tives," and these wonderful little fruit tablets entirely cured me.

At first, I took five tablets a day, but now I take only one tablet every two days. I am now entirely well, and thanks to "Fruit-a-tives," I give you permission to publish this testimonial.

(Madame) Zenophile Bonneville.

This is only one more link in the chain of proof that "Fruit-a-tives" never fail to cure Constipation or non-action of the bowels. 50c a box, or 6 for $2.50, or trial box 25c. At dealers or sent on receipt of price by Fruit-a-tives Limited, Ottawa.

LLOYD-GEORGE'S REMARKABLE CAREER.

There are few careers in the political history of England more remarkable or more picturesque than that of the man whose name will be on the lips of every one in England for the next few weeks or even months, writes Mr. T. P. O'Connor in M.A.P. of Mr. Lloyd George, Chancellor of the Exequer. Not much more than twenty years ago Lloyd George was a solicitor without money, and with but a tiny practice in a Welsh town—it might even be said a Welsh village; and to-day, still a young man, still under fifty years of age, he is the second figure in the greatest Empire in the world. Even that humble position of provincial solicitor marked a big advance on a still more modest childhood and youth.

He is the son of a man whose career is, in many respects, a strange contrast to his own. For Lloyd George's father was one of those men, half scholar, half peasant, who have too much of the spiritual to be successful as farmer, and too much of the farmer to attain quite to the highest position in the world of religion or thought. A Unitarian, a Welshman, a sanguine and gentle dreamer, Lloyd George's father led a somewhat wandering life; now in Liverpool, now in Manchester; a schoolmaster here, a Unitarian preacher there; and finally ending his days at an early age, when settled down once more near his native place in Wales, as farmer on his native soil; and ending in poverty, perchance in broken hopes, and with affrighting and heart-breaking apprehensions as to the future of the wife and two children, little more than babes, whom he left to the cold and cruel mercy of the world.

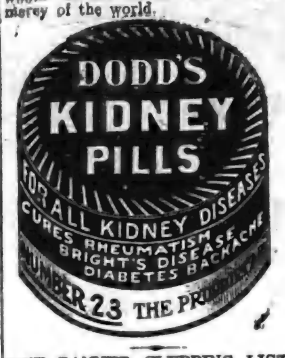

THE BANNER CLUBBING LIST.

The Banner and Montreal Witness, per year	$1 70
The Banner and Farmer's Advocate, per year	2 50
The Banner and The Farming World, per year	1 50
The Banner and Toronto Daily News, per yr., (rural P.O.)	2 50
The Banner and Weekly Mail & Empire, Toronto, per year	1 50
The Banner and Weekly Globe, Toronto, per year	1 70
The Banner and Toronto Weekly Sun, per year	1 70
The Banner and Family Herald and Weekly Star Montreal, per year	1 75
The Banner and Daily Star, Toronto, per yr. (rural P. O.)	2 50
The Banner and Orange Sentinel Toronto, per year	1 90
The Banner and Daily World, Toronto, per year	3 50
The Banner and The Northern Messenger, per year	1 35
The Banner and The Presbyterian for one year	2 25
The Banner, McClure's Magazine The Delineator and World's Work for one year	$4 00
The Banner and The Busy Man's Magazine, for one year	2 50
The Banner, Cosmopolitan, and The World To-Day for one year	2 75
The Banner and Toronto Saturday Night for one year	2 75
The Banner and "Over Seas Daily Mail (London, Eng.) one year	2 50
The Banner, Review of Reviews, Woman's Home Companion, and Success Magazine, for one year	4 00
Cassell's Magazine, The Quiver Little Folks, and The Banner for one year	4 50

Address—
McGUIRE & McKITRICK,
Orangeville, Ont.

Synopsis of Canadian North West LAND REGULATIONS.

ANY person who is the sole head of a family, or any male over 18 years old, may homestead a quarter-section of available Dominion land in Manitoba, Saskatchewan, or Alberta. The applicant must appear in person at the Dominion Land Agency or Sub-Agency for the district. Entry by proxy may be made at any agency, on certain conditions, by father, mother, son, daughter, brother or sister of intending homesteader.

Duties.—Six months' residence upon and cultivation of the land in each of three years. A homesteader may live within nine miles of his homestead on a farm of at least 80 acres solely owned and occupied by him or by his father, mother, son, daughter, brother or sister.

In certain districts a homesteader in good standing may pre-empt a quarter-section alongside his homestead. Price $3.00 per acre. Duties—Must reside six months in each of six years from date of homestead entry (including the time required to earn homestead patent) and cultivate fifty acres extra.

A homesteader who has exhausted his homestead right and cannot obtain a pre-emption may take a purchased homestead in certain districts. Price $3.00 per acre. Duties—Must reside six months in each of three years, cultivate fifty acres and erect a house worth $300.00.

W. W. CORY,
Deputy of the Minister of the Interior.

THE BANNER

Is Published Every THURSDAY MORNING at the Banner Printing Office, BROADWAY, ORANGEVILLE.

TERMS OF SUBSCRIPTION

$1.00 a Year Strictly in Advance, or $1.50 a year if not so paid.

No subscription will be taken for less than three months, and no paper discontinued until all arrears are paid, unless at the option of the publisher.

RATES OF ADVERTISING.

Professional Cards	$ 4.00
One Column, one year	65.00
Half " "	36.00
Quarter " "	20.00
Eighth " "	12.00
Six to ten lines, insertion	.50
Each subsequent insertion	.25

Casual advertisements 10 cents per line for the first insertion, and 5 cents per line for each subsequent insertion, nonpariel measurement.

Local notices in the reading matter, 10 cents per line each insertion.

All advertisements payable in advance, except otherwise agreed upon.

The above rates will be strictly adhered to, except when special contracts are made.

All remittances by letter should be registered or sent by post office order, and addressed to

McGUIRE & McKITRICK,
Publishers and Proprietors,
Orangeville, Ontario.

CATARRH

To prove unquestionably, and beyond any doubt that Catarrh of the nose and throat can be cured, I am furnishing patients through druggists, small free Trial Boxes of Dr. Shoop's Catarrh Cure. I do this because I am so certain, that Dr. Shoop's Catarrh Cure will bring actual substantial help. Nothing certainly, is so convincing as a physician test of any article of real, genuine merit. But the article must possess true merit, else the test will condemn, rather than advance it. Dr. Shoop's Catarrh Cure is a snow white, healing antiseptic balm, put up in beautiful nickel capped glass jars at 50c. Such soothing agents as Oil Eucalyptus, Thymol, Menthol, etc., are incorporated into a velvety, cream like Petrolatum, imported by Dr. Shoop from Europe. If Catarrh of the nose and throat has extended to the stomach, then by all means also use internally, Dr. Shoop's Restorative. Stomach distress, a lack of general strength, bloating, belching, biliousness, bad taste, etc. surely call for Dr. Shoop's Restorative.

For uncomplicated catarrh only of the nose and throat nothing else, however, need be used but

Dr. Shoop's Catarrh Cure

T. STEVENSON.

Cement Work

Enoch Price, of Marsville, Builder and Contractor in Cement Concrete Blocks and Tile, and Dealer in Farm Implements, Binder Twine, De Laval Cream Separators, Cement, etc., has started a Branch Tile and Block Works on West Broadway, Orangeville and is prepared to give estimates and take contracts on all kinds of cement work. Address Enoch Price, Marsville P. O. 'Phone connection.

ELECTRIC WIRING

I am now prepared to execute contracts for Electric Wiring on short notice and to guarantee satisfaction.

Plumbing, Tinsmithing and General Repair Work.

JOS. HILTS,

Workshop in S. A. McCartney's Hardware Store,
Broadway, Orangeville.

DO YOU want Money?

The undersigned has made arrangements with a large Monetary Institution to secure funds for farmers who can offer undoubted security,

AT 4½ AND 5 PER CENT.

AND NO LAWYERS' FEES.

If you want to repay in equal periodical instalments, just note the following scale:—

A loan of $100 can be repaid in five annual payments of $24.15 each, or in ten half-yearly payments of $11.85 each. Or a total of $118 repays $100 in five years.

Those wishing to secure money on these unusually favorable terms should apply at once to

Thos. Parsons,

Fire and Life Insurance Agent.
James Street, Orangeville.

WOOD and COAL

Quality First Class. Prices Right.

Office over Massey-Harris implement warerooms, Broadway, Orangeville, where orders may be left and will receive prompt attention.

JOS. R. LATHWELL.

ARCHIVES OF ONTARIO
TORONTO

2 in 1

SHOE POLISH

is a Leather Food. It's made of pure oils—absolutely free of acids and turpentine. "2 in 1" softens the leather—prevents leather from cracking—makes shoes last longer. "2 in 1" won't stain the clothes or catch the dust.

It is quickest and most lasting. An Ideal Home Shine.

No substitute even half as good.

10c. and 25c. Tins

213

....THE BIG BARGAIN HOUSE....

House Furnishings

We are showing a complete range of Carpets, Linoleums, Floor Oils, Curtains, Blinds, etc., at Rock Bottom Prices. Don't fail to see our range before deciding.

Dress Goods Special

Best Quality Silk Finished Mohair Dress Goods, with New Striped Pattern, in colors: Navy, Brown, Green and Taupe. Good value at 45c. To clear at 35c. yard.

Bring Us Your Butter and Eggs.

We are paying to-day, Butter 18c. to 19c. Eggs, 17c.

HENRY ENDACOTT & CO.

BROADWAY, 'PHONE 46. ORANGEVILLE.

THIS is the kind of fish you get by purchasing your Fishing Tackle from S. A. McCartney.

Our stock is complete with everything from a 5c Bamboo to a Telescope Pole at $5.00.

Also a full line of Flies, Leaders, Gut Hooks and all sizes and kinds of hooks.

Did you see our stock of Screen Doors, Lawn Mowers, Garden Tools, Rubber Hose, Etc.

The Quality is right.
The Prices are right.

S. A. McCARTNEY

Hardware Dealer,

SOUTH BROADWAY, ORANGEVILLE

NEW TEN COMMANDMENTS.

1. Thou shalt not go away from home to do thy trading, nor thy son nor thy daughter.
2. Thou shalt patronize the home merchant, doth not thy home printer spread over the good tidings of thy goodness and greatness and they shall patronize thee.
3. Thou shalt employ thine own mechanics that they may not be driven from their homes to find bread for their little ones. Thou shalt also consider him as thy neighbor, above all them that dwell in a strange town.
4. Thou shalt not ask for credit as the goods cost much money, and the merchant's brain is burdened with bills. His children clamor daily for bread and his wife abideth at home for the lack of such raiment as adorneth her sister. Blessed, yea, thrice blessed is the man who pays cash.
5. Thou shalt not ask for reduced prices for thine influence, for behold guile is in thine heart, and the merchant readeth it like an open book. He laugheth thee to scorn and shouteth to his clerk, "Ha ha."
6. Thou shalt do whatever lieth in thy power to encourage and promote the welfare of thine own town and thine own people.
7. Thou shalt not suffer the voice of pride to overcome thee and if other towns entice thee, consent thou not, for thou mayest be deceived.
8. Thou shalt spend thy earnings at home that they may return whence they came and give nourishment to such as may come after thee.
9. Thou shalt not bear false witness against the town wherein thou dwelleth, but speak well of it to all men.
10. Thou shalt keep these commandments and teach them to thy children unto the third and fourth generations that they may be made to flourish and grow in plenty, when thou art laid to rest with thy fathers.

—SPECTACLES LOST—A pair of gold rimmed spectacles in black leather case. Finder will kindly leave at Banner Office.

First newspaper published in British North America was the Halifax Gazette, March 23, 1752.

—We have something particularly good in scribblers this year. Do not fail to see our lines. McGuire & McKitrick.

MARKET REPORTS.

ORANGEVILLE.

Flour per barrel	$5 60 to 6 00
Fall Wheat, per bushel	1 25 to 1 25
Goose Wheat, "	1 00 to 1 00
Spring Wheat, " (sound)	1 15 to 1 15
Barley, per bushel, (6-rowed)	0 50 to 0 55
Oats "	0 48 to 0 50
Peas, "	0 75 to 0 83
Buckwheat "	0 55 to 0 60
Rye	0 60 to 0 65
Alsike Clover, per bushel	6 50 to 8 00
Hay, per ton	8 00 to 9 00
Butter, prints, rolls, pails, tubs	17 to 0 18
Eggs, new laid, per doz	17 to 18
Fowl, dry picked	06 to 07
Chickens	09 to 10
Ducks, per lb	09 to 10
Turkeys, young, per lb	12 to 13
Geese, per lb	9 to 10
Hogs, live, per cwt	5 75 to 6 00
Beef, forequarters	5 00 to 0 00
Beef, hindquarters	5 00 to 6 00
Potatoes, per bag	80 to 0 80
Apples, per brl	0 50 to 1 00
Wool, washed, lb	0 17 to 0 17
" unwashed	09 to 10
Sheep Skins	1 00 to 1 50
Calf Skins	0 90 to 1 00
Hides, No. 1	0 09 to 0 10
Hams and Sides	0 13 to 0 15
Lard, per lb	0 13 to 15
Tallow, lb	00 to 05
Dried Apples, per lb	0 05 to 05
Mutton	6 00 to 0 00
Lamb, per lb	0 09 to 0 10
Wood, 4 foot	6 00 to 7 00
" 2 foot	3 00 to

FOUR CHILDREN WERE BURNED

Lamp Exploded and Set Fire to House—A Sad Scene.

THE DEAD

CHARLES, aged seven years.
ALBERT, aged five years.
WILLIAM, aged three years.
EDWARD, aged one year.

Children of Mr. and Mrs. Ernest Oldfield of Wychwood Park.

Four little children of Ernest Oldfield, a harnessmaker, of Wychwood Park, Toronto, were burned to death Thursday night in the bed in which they had been tucked away by their loving mother but a few minutes before. Mrs. Oldfield herself had a narrow escape, as did also her eldest boy, Ernest, and it was only by a miracle that the whole family was not wiped out. Mrs. Oldfield managed to save Ernest from death in the flames by throwing him from the upstairs window, and leaping after him to the ground, about ten feet below.

MOTHER TRIED TO SAVE THEM

The frantic woman tried in vain to save her four younger children, who were huddled together in their bed in the room from which any chance of escape was cut off by the flames which were fast devouring the house. Many times she was driven back by the fierce heat, and as she felt herself being ovescome by the smoke and heat she thought of the chance of saving at least one of her family. Seizing Ernest, who was by her side when she discovered the house on fire, she dropped him out of the window, and quickly followed, just in time to save herself from a terrible death in the flames. All that remains of the four children are their little bodies burned to a crisp and totally unrecognizable, it being impossible last night for friends of the family to tell one from the other.

HAD TO BE HELD BACK

It was about 9.30 o'clock that Fred Lucas, a neighbor, passing along the Vaughan road, heard cries for help coming from the Oldfield home. As he rushed over he saw that the rear of the house was in flames. He tried to force the door, and just as he had succeeded Ernest Oldfield dropped from an upstairs window, closely followed by his mother, who cried piteously for someone to save her children. Had she not been restrained Mrs. Oldfield would have returned to the burning house through the door which Lucas had just a minute before forced in. She could not be persuaded to leave, but finally she was overcome and fell in a faint in thearms of Mr. Lucas, who made several heroic attempts to save the little ones, who met a terrible death in their bed in the upstairs room.

A PITIFUL SCENE

Friends carried her to the home of Mrs. Hudson, a neighbor, who lives close at hand. Her boy Ernest was also taken there, and Dr. Corrigan, who was called, dressed their hands and faces, which were painfully burned. Mrs. Oldfield was grief-stricken and would not be comforted. Frequently she made pitiful appeals to the physician to tell if her four little ones were really dead or if they had escaped to the arms of those who had rushed to the scene. Meanwhile word had been sent to the premises of Samuel Trees & Company in the city, where Mr. Oldfield is employed. He was told over the 'phone that one of his children had been taken ill and he was asked to come at once. As he approached the house and saw it was in ruins and firemen prosecuting diligent search in the debris he feared the worst, but could not believe, even when told by his grief-stricken wife, that their little family had all been wiped out and their home destroyed by fire.

SHOULD MOVE MORE QUICKLY.

One of the most promising enterprises ever undertaken by the Ontario Department of Agriculture has for its object the reforestation of lands, in older Ontario, which are wholly unfit for ordinary agricultural purposes, but are admirably adapted to the growth of timber. Few people even yet realize how large the area of lands of this class really is. In Norfolk there are, in two contiguous blocks, 10,000 acres of soil which is practically useless for the growing of field crops, but which can be turned to profitable account, merely by keeping out fire, in the production of timber; in the united counties of Durham and Northumberland there are 14,000 acres more, and in parts of three townships in Simcoe 50,000.

In 1908 $5,000 was voted by the Legislature for the purpose of making a beginning in reforesting these waste places, and this year $10,000 more was appropriated. These are considerable sums but they will go a very short way in a work of such magnitude as that before the Province. This fact is coming to be understood and in one section at least organized action is being taken with a view of urging the Government to proceed a little more quickly in the matter. At a meeting held in Cobourg last week arrangements were made for a convention in the same place on June 9th, to urge that the sandhills of Durham and Northumberland be speedily clothed with timber.

The Sun most heartily wishes all possible success to this movement. We would like to see similar movements organized elsewhere. Speedy and effective work in forestry means preventing the extension of sand wastes, beneficially affecting climatic conditions and conservation of water supply; and, aside from all these benefits, a profit can be made from the enterprise by the production of timber alone.—The Weekly Sun.

When you reach the half-century mark you should not think of old age or retirement; you should then proceed to undertake the greatest achievments of your life; and by staying young you may see your purpose through.

—1500 feet of Room Moulding from 1½ to 2 inches. Assorted colors. On sale at reduced prices at T. Stevenson's.

FORTIFIED AT FIFTY

Dr. Williams' Pink Pills Bring Health and Strength to Women at a Critical Time.

Few women reach the age of fifty without enduring much suffering and anxiety. Bewteen the years of forty-five and fifty health becomes fickle, and acute weaknesses arise with rheumatic attacks, pains in the back and sides, frequent headaches, nervous ailments and depression of spirits.

The secret of good health between forty-five and fifty depends upon the blood supply. If it is kept rich, red and pure, good health will be the result, and women will pass this critical stage in safety. Dr. Williams' Pink Pills help women of mature years as no other medicine can, for they make the rich, red blood that means good health, and brings relief from suffering. Mrs. C. Donavon, Newcastle, N.B., says: "About two years ago I was greatly run down and very miserable. I did not know what was wrong with me. I was hardly able to drag myself about, had severe headaches and no appetite. I felt so wretched that I hardly cared whether I lived or not. I had often read of what Dr. Williams' Pink Pills had done for others and I desided to try them, and I can now truthfully say I found them all they are recommended to be. Under their use my health gradually came back; I could eat better, sleep better and felt stronger in every way, and before long I was enjoying as good health as ever I had done."

Dr. Williams' Pink Pills cure by going to the root of the trouble in the blood. They actually make new blood. That is why they cure such troubles as rheumatism, neuralgia, indigestion, kidney troubles, headaches, sideaches and backaches, and the ailments of growing girls and women of mature years. Sold by all medicine dealers or by mail at 50 cents a box or six boxes for $2.50 from The Dr. Williams' Medicine Co., Brockville, Ont.

SHE FOUND A PLACE

An old Atchison colored woman who has a great many children, takes in washing and works like a slave, was called upon by a health officer last winter during the small pox excitement, and told that she must be vaccinated. The colored woman was good and mad. She said she had no time to be sick with vaccination, and besides, could not spare one of her arms; that the children would starve and freeze if she could not do her laundry work. Then the doctor said: "Well, auntie, I will vaccinate you on one of your lower limbs." "No siree," said the colored auntie, "I could not spare one of my legs either." Then the doctor said, kindly: "Well, what spot could you spare, because you will have to be vaccinated." The old colored woman thought and thought, and finally said, slowly: "Well, Lord knows I don't never get no chance to sit down."

LIVE IN THE PRESENT.

The only safe way is to live in the present tense. Yesterday we cannot reach except that we may repent of its sins and be forgiven, and that the future has not yet come, and will be sufficient unto itself on its arrival. To-day is our own. The duty of life with us is "now." To live humbly toward God, to live courageously and generously, reaching out our hands in a brotherly way and doing what good we can to-day is our privilege. Every day lived right will make it better for us to-morrow, whatever that may be. To live each day as though we only had the one day on earth—the one day in which to be good, the one day in which to praise God, the one day in which to be loyal to Christ, the one day in which to make the world happy—that is the way to live in order to bring something of heaven into the present. And surely that is the way we ought to live; we who are only travellers passing through this world to our home beyond.—Selected.

FACE LIFE AS IT IS.

If we want to make the best of life, we must face life as it is, and not as it might be; we want to make some great thoughts of our own, or want new and brave resolves and have a high determination.

Fretful, peevish and childish thoughts if indulged in day after day will form disagreeable habits; we must make an effort to throw off mental rubbish and make room for pleasant thoughts and hope.

Fretfulness is a kind of rust. Cultivate it and it will eat away happiness and usefulness. We may have made mistakes yesterday, but they must not cast a shadow over tomorrow. "The past teaches us a lesson, the present teaches us our duty and the future a hope."

Many of our people are always looking forward to the future with dread and apprehension. A little girl complained that her finger hurt her when she squeezed it. "Then don't squeeze it," said the mother.

"But if I don't," answered the child, "How shall I know whether it hurts or not?"

Many of us are doing the same thing, fretting about many things to see whether they hurt or not.

"What would become of us if our house burned?" asked a woman with real terror in her heart. She was merely squeezing her finger to see how much she can make it hurt.

Sorrow and trouble must come to us all, but we cannot make it easier by brooding over it beforehand. Some people are always in trouble. They rise to the point of tragedy because the milk soured or the baby broke a dish. As soon as one worry is over another takes its place.

It is not the real trouble that must come to us all that so much breaks into the serenity of our homes as it is the little trifles that we fret over.

VICTORIA DAY IN ALTON!

Large Crowd and a Splendid Program of Sports.

Alton and Belwood Base ball Teams Play an Eleven Innings Tie Game.

Other Interesting Happenings in Busy Southern Burg.

Alton celebrated Victoria Day in loyal fashion. The weather was all that could be desired, the crowd large and a splendid programme of sports was presented.

The morning trains, bringing the visiting ball team and their supporters, were met by a calithumpian procession which afforded considerable amusement. These trains landed a baseball team composed of old stalwarts from both Belwood and Grand Valley, so that things looked anything but rosy for the Alton Aetnas. At 1.30 a procession of school children, marshalled by Mr. William Algie, formed behind Alton Citizens' Band and marched to the Park. Every child in the procession was presented with a flag and an orange, and the programme of sports consisted largely of school children's events, the purpose being to make the children of this vicinity look forward to the 24th of May as their day and to foster a sensible, healthy patriotism as well as sensible, healthful sport.

The event of the afternoon was the baseball match. The visitors lined up as follows:—Dr. Campbell, 1b.; D. Sargeant, p.; Frank Sargeant, c. f.; W. Brawley, s.s.; J. Black, l. f.; G. Small, 3b.; A. Black, 2b.; W. Hamilton, r.f.; R. Brawley, c.

The Aetnas played as follows:—S. Baughman, c.; O. Barber, l.f.; James Algie, s.s.; D. Campbell, 3b.; A. Crawford, 1b.; R. Mackenzie, 2b.; T. Houston, c.f.; L. Widdis, p.; Robert Algie, r.f.

The game was a battle royal. At the end of the 9th innings the score stood a tie, each team having 5 runs to its credit. The same score resulted at the end of the tenth innings, and at the end of the 11th the score was still 5 to 5, when the game had to be called in order that the other events might be proceeded with. Mr. Everton Barber performed the duties of umpire in a very satisfactory manner.

There were four entries for the 5 mile race:—Geo. Hall, Thos. Houston, R. Hill and Andrew Dods. All four put up a strong fight for the medal, but Houston and Hall distanced the other competitors. On the last lap Houston stumbled and fell, which made it considerably easier for Hall to win than it otherwise would have been.

A medal was also given for a one mile race for boys under 14. This was captured by A. Duffie, of Grand Valley with Charlie Martin second.

Winners of other events were as follows:—

100 yd. Dash for Boys under 16—1st, M. Glover; 2nd, A. Duffie; 3rd, N. McDougal.

100 yd. Dash for Girls under 16—1st, Maggie Hill; 2nd Gertie Hayes; 3rd, Winnifred Meek.

100 yd. Dash for Boys under 14—1st, A. Duffie; 2nd, T. McKeown; 3rd, Chas. Martin.

100 yd. Dash for Girls under 14—1st, Gertie Hayes; 2nd, W. Duckworth; 3rd, Margaret Limebeer.

100 yd. Dash for Boys under 12—1st, R. Overland; 2nd, H. Meek; 3rd, Jas. Peacock.

100 yd. Dash for Girls under 12—1st, Daisy McCutcheon; 2nd, Marguerite Limebeer; 3rd, M. Teeter.

100 yd. Dash for Boys under 10—1st, W. Myers; 2nd, R. Peacock; 3rd, W. Maclam.

100 yd. Dash for Girls under 10—1st, Gladys Wilson; 2nd, V. Willoughby; 3rd, Olga Wilson.

50 yds Dash for Girls under 8—1st, G. McNichol; 2nd, —— Bone; 3rd, Julia Palmer.

50 yds Dash for Boys under 6—1st —— Meek and A. Dolson, a tie.

100 yds. Skipping Race for Girls—1st, Gladys Wilson; 2nd, Olga Wilson; 3rd, Julia Palmer.

Boys' Boot Race, 100 yds — 1st, T. Peacock; 2nd, Jack Hall; 3rd, Elgin Limebeer.

Wheelbarrow Race, 100 yds, Boys—1st, Jack Hall; 2nd, T. Peacock; 3rd, W. Myers.

Broncho Race, 100 yds, Boys—1st, T. Peacock and Chas. Martin; 2nd, E. Limebeer and Cameron Hodgins; 3rd, —— McKeown and —— Warren.

In the Presbyterian Church a concert was held on the evening of Victoria Day. The programme was supplied by the Southland Sextette. The church was filled to overflowing and the congregation netted a neat little sum as a result of its enterprise.

Empire Day was celebrated by the schools here on Friday. A very pleasing School Concert in aid of the School Library was given in the evening in Science Hall. The programme consisted of dialogues, drills, solos, quartettes and choruses and proved very entertaining. Each performer deserves credit for the clever manner in which he performed his part. It is seldom that an Alton audience is so thoroughly amused as was that which patronized the youngsters on Friday night.

It is our sad duty to record the death of Miss Ethel Davis, only daughter of Mrs. John Davis, postmistress here. For several months she has been a patient sufferer from an incurable disease, and passed away shortly before noon on May 24th. Mrs. Davis and family have the sympathy af the entire community in this the second sad bereavement in a very brief space of time. The funeral took place on Wednesday to Alton Cemetery.

Mrs. Smith, wife of Mr. Thos. Smith, of Caledon, was buried here on Monday afternoon. For a long time Mrs. Smith has suffered from cancer. She was operated on almost a year ago but the operation proved of no avail. The afflicted family have the sympathy of all who know them.

Visitors to Alton over the holiday were numerous. Among others we noticed, were:—Dr. Meek, of Port Rowan, who visited his brother, Mr. J. L. Meek; Misses Maggie and Vera McDougal, of Toronto, who visited their parents, Mr. and Mrs. Archie McDougal; Mr. and Mrs. Nathan Clarke, of Toronto; Mr. Fred Hill, of Hamilton and Miss Minnie Hill, of Toronto, who visited their father, Mr. Fred Hill; Mr. and Mrs. Andrew Dods and Mr. and Mrs. McGee, of Toronto, the guests of Mr. and Mrs. Jno. M. Dods.

R. Algie, jr., of Toronto, visited friends here over the 24th.

Miss Babe and Miss Stewart, of Toronto, visited the former's sister, Mrs. J. B. Smith.

Miss May Algie and Miss Nettie Culligan visited their parental home.

The stork also visited in our midst lately and among others, our general merchant, Mr. Mason, is looking very pleased. The patriarchial Wm. Algie, who was considering the advisability of letting his whiskers grow again, has concluded that whiskers would likely get him into trouble with some of his numerous grandsons.

WORTH MOUNTAINS OF GOLD

During Change of Life, says Mrs. Chas. Barclay

Graniteville, Vt.—"I was passing through the Change of Life and suffered from nervousness and other annoying symptoms, and I can truly say that Lydia E. Pinkham's Vegetable Compound has proved worth mountains of gold to me, as it restored my health and strength. I never forget to tell my friends what Lydia E. Pinkham's Vegetable Compound has done for me during this trying period. Complete restoration to health means so much to me that for the sake of other suffering women I am willing to make my trouble public so you may publish this letter."—Mrs. Chas. Barclay, R.F.D., Graniteville, Vt.

No other medicine for woman's ills has received such wide-spread and unqualified endorsement. No other medicine we know of has such a record of cures of female ills as has Lydia E. Pinkham's Vegetable Compound.

For more than 30 years it has been curing female complaints such as inflammation, ulceration, local weaknesses, fibroid tumors, irregularities, periodic pains, backache, indigestion and nervous prostration, and it is unequalled for carrying women safely through the period of change of life. It costs but little to try Lydia E. Pinkham's Vegetable Compound, and, as Mrs. Barclay says, it is "worth mountains of gold" to suffering women.

SOME FAMOUS BULLS.

The British House of Commons, as might have been expected, has contributed a fair share to a very amusing collection of "bulls" (says The Windsor Magazine). It was in one of the debates of that body that the late. Col. Saunderson described Eastern Rumelia as "man enough to take her stand" in defence of a certain threatened right.

An Irish M.P. once declared that of the outrages reported from Ireland three-quarters were exaggerated and half had no foundation in fact—a statistical computation that reminds one of another Irish M.P. who declared excitedly to a group of fellow members: "I want to convince you that there isn't any truth in half the lies they are telling about Ireland."

The biography of Dean Hook recalls a certain minor canon who used to preach at the Cathedral when Hook was a boy at Winchester School. In one of his sermons there occurred the striking reflection that "what is impossible can never be, and very seldom comes to pass."

Another discourse was long remembered for its pathetic lamentation on the degneracy of the age: "O tempora! O mores! What times we live in! Little boys and girls run about the streets cursing and swearing before they can either walk or talk!" But the Church of England has no monopoly of these violent contrasts, for it was at a City Temple meeting not many years ago that a speaker exclaimed: "I find my time is already gone. Therefore I will keep within it."

Guaranteed Mortgages!

We invest clients' funds in First Mortgages on Improved Vancouver City Property to net from 7 to 10 per cent. No expense. Loaning up to not more than 50 per ct. on conservative valuation.

PRINCIPAL GUARANTEED.

ABSOLUTE SECURITY FOR HANDLING FUNDS. CORRESPONDENCE SOLICITED.

Reference:—Union Bank of Canada, Vancouver, B. C.

ENDACOTT & PERCIVAL

REAL ESTATE LOANS INSURANCE

VANCOUVER, B. C.

Kohlruss & Hatcher

LAND AND REAL ESTATE.

Improved or Unimproved Farms. In Sections, Halves or Quarters.

In Crop or Cash Payment Plans.

TOWN LOTS.

SOUTHEY, Sask.

KODAK

Our stock of the latest and newest line of

KODAKS

Is now complete. When in need of anything in connection with Kodaks call on us and get the best.

Don't buy a poor and cheaper class of goods, but come to us for the Eastman Kodak and kodak supplies.

T. F. & T. J. BROWN,

Chemists and Druggists.

BROWN'S DRUG STORES

Orangeville and Shelburne

GRAND TRUNK RAILWAY SYSTEM

Homeseekers' Excursions

—TO—

WESTERN CANADA

Via Chicago June 1st and 15th.

Via Sarnia and N. N. Co. May 1st and June 15th.

(Steamer leaves Sarnia 3.30 p. m.

Winnipeg and return.....$32.00
Edmonton and return.....$42.50

Proportionate rates to other points.

Alaska-Yukon Pacific Exposition,

SEATTLE

Low rate for round trip. Daily until September 30th, 1909.

Full information and tickets from

J. D. McDONALD,
D. P. A., Toronto,
McGUIRE & McKITRICK,
Orangeville Agents.

M. E. HENRY'S

ICE CREAM PARLORS.

Headquarters for Ice Cream both Wholesale and Retail.

BON BONS.

Sole agts for Lowny's and Ganong Choclates

Special attention given to phone and mail orders at

M. E. HENRY'S,

Confectioner, Broadway

PHONE 73.

STERLING BANK OF CANADA

HEAD OFFICE, - - TORONTO

F. W. Broughall, Gen'l Manager

A General Banking Business transacted. Drafts bought and sold. Collections made and letters of credit issued to parts of the world.

FARMERS' SALE NOTES

Discounted and money to loan at lowest rates of interest.

SAVINGS' DEPARTMENT

Deposits of $1 and upwards received. Interest allowed from date of deposit to date of withdrawal.

ORANGEVILLE BRANCH.

A. L. C. KIRKWOOD
MANAGER.

ATHLETIC NOTES.

Representatives of the clubs groupe District No. 4 in the Intermediate C. A. series met in Fergus on Wedne of last week and drew up the follo schedules.

June 12th—Orangeville at Elora.
" 19th—Owen Sound at Guelph.
" 22nd—Orangeville at Owen So
" 26th—Orangeville at Guelph.
July 1st—Guelph at Orangeville.
" 7th—Elora at Orangeville.
" 12th—Guelph at Owen Sound.
" 17th—Owen Sound at Elora.
" 24th—Guelph at Elora.
" 28th—Owen Sound at Orange
Aug. 2nd—Elora at Owen Sound.
" 7th—Elora at Guelph.

Mr. S. H. Bray represented the Ora ville club and, while he did his bes the Dufferins, did not succeed in sect an altogether satisfactory schedule. of the chief objections is due to the that it calls for three games away home before the first home match. the Guelph game on June 26th does suit. Owing to unsatisfactory con tions it is not an easy matter to r Guelph by rail from Orangeville. Dufferin Farmers' Institute excursi on June 22nd, and this date would suited the locals much better tha 28th.

• • •

Charleston and Mono Mills, two o football clubs in the Peel District o W. F. A., were advertised to play a c pionship game on Idylwyld Park o'clock Saturday afternoon. The Mills boys and their supporters we hand at the appointed time, but a last moment the Charleston team word that they had decided to de The match would have drawn qu gathering of spectators.

ORANGEVILLE RIFLE ASSO TION.

The annual meeting of the Or ville Rifle Association will be in the Council Chamber on F evening, May 28th, at 8 o'cloc receive reports, elect officers an range for a series of rifle shoots ing the coming season. A full a ance is requested.

USE

Darraugh's Bre

It always gives satisfac

We pay special atter to Fine Confectionery.

Give our Ice Cream Pa a trial. Fresh Ice Cr every day.

J. C. Darrau

Baker and Confectione
Broadway, - Orange

STALLIONS in SEPT

SEASON, 1909.

THE BISON, (36013) Race 2.21¼, by Heir-at-law, 2.05¾; Minor Heir, 1.59¼, recently the owner of Dan Patch, 1.55 $45,000; The Friend, 2.05¼; Ja 2.11¼; Equity, 2.12¼; and 48 standard performers.

BISON CHIEF (45233.)

Is a very handsome grey Stallion, Standard bred and re ed. Sired by The Bison, Dam tie Ross, by Winfield Scott Dam of five in 2.30 list.

TERMS—The Bison, to insu Bison Chief, $15, to insure.

W. H. RIDDELL, V
Orangeville

ARCHIVES OF ONTARIO
TORONTO

STERLING BANK OF CANADA

HEAD OFFICE, - - TORONTO.

F. W. Broughall, Gen'l Manager

A General Banking Business transacted. Drafts bought and sold. Collections made and letters of credit issued to all parts of the world.

FARMERS' SALE NOTES

Discounted and money to loan at lowest rates of interest.

SAVINGS' DEPARTMENT

Deposits of $1 and upwards received. Interest allowed from date of deposit to date of withdrawal.

ORANGEVILLE BRANCH.

A. L. C. KIRKWOOD, MANAGER.

ATHLETIC NOTES.

Representatives of the clubs grouped in District No. 4 in the Intermediate C. L. A. series met in Fergus on Wednesday of last week and drew up the following schedule:

June 12th—Orangeville at Elora.
" 19th—Owen Sound at Guelph.
" 22nd—Orangeville at Owen Sound.
" 26th—Orangeville at Guelph.
July 1st—Guelph at Orangeville.
" 7th—Elora at Orangeville.
" 12th—Guelph at Owen Sound,
" 17th—Owen Sound at Elora.
" 24th—Guelph at Elora.
" 28th—Owen Sound at Orangeville.
Aug. 2nd—Elora at Owen Sound.
" 7th—Elora at Guelph.

Mr. S. H. Bray represented the Orangeville club and, while he did his best for the Dufferins, did not succeed in securing an altogether satisfactory schedule. One of the chief objections is due to the fact that it calls for three games away from home before the first home match. Then the Guelph game on June 26th does not suit. Owing to unsatisfactory connections it is not an easy matter to reach Guelph by rail from Orangeville. The Dufferin Farmers' Institute excursion is on June 22nd, and this date would have suited the locals much better than the 26th.

• • •

Charleston and Mono Mills, two of the football clubs in the Peel District of the W. F. A., were advertised to play a championship game on Idylwyld Park at 4 o'clock Saturday afternoon. The Mono Mills boys and their supporters were on hand at the appointed time, but at the last moment the Charleston team sent word that they had decided to default. The match would have drawn quite a gathering of spectators.

ORANGEVILLE RIFLE ASSOCIATION.

The annual meeting of the Orangeville Rifle Association will be held in the Council Chamber on Friday evening, May 28th, at 8 o'clock, to receive reports, elect officers and arrange for a series of rifle shoots during the coming season. A full attendance is requested.

USE

Darraugh's Bread

It always gives satisfaction.

We pay special attention to Fine Confectionery.

Give our Ice Cream Parlors a trial. Fresh Ice Cream every day.

J. C. Darraugh

Baker and Confectioner,

Broadway, - Orangeville.

STALLIONS in SERVICE

SEASON, 1909.

THE BISON, (36013) Race Record 2.21¼, by Heir-at-law, 2.05¼; Sire of Minor Heir, 1.59¼, recently sold to the owner of Dan Patch, 1.55¼, at $45,000; The Friend, 2.05¼; Jack D., 2.11¼; Equity, 2.12¼; and 48 other standard performers.

BISON CHIEF (45233.)

Is a very handsome grey trotting Stallion, Standard bred and registered. Sired by The Bison, Dam Nettie Ross, by Winfield Scott (1319), Dam of five in 2.30 list.

TERMS—The Bison, to insure $30, Bison Chief, $15, to insure.

W. H. RIDDELL, VS., Orangeville, Ont.

NEW ADVERTISEMENTS.

Excursions—G. T. R.
Wool Wanted—Hill & Co.
Dog Lost—D. MacFarlane.
Wedding Rings—W. E. Irvine.
Pasture to Let—T. Stevenson.
Niagara Camp—R. J. Bennett.
Fishing Tackle—S. A. McCartney.
Cleaning and Dyeing—"My Valet."

LOCAL NEWS.

—Orangeville Court of Revision will meet next Monday evening.

—Miss Helen Bremner, of Camilla, has gone to Toronto to finish a course of studies in Dermatology.

—Why buy an inferior animal when you can get a choice Shorthorn very reasonably at the Village Stock Farm, Camilla, Ont.

—On May 21st, Mr. J. B. Walker, of Amaranth, received a cheque from the Western Farmers' Weather Mutual Insurance Company for $120 for damages to his barn by the windstorm a few weeks ago.

—Mr. James Woodland, Treasurer of Mono, has bought the east half lot 30, con. 1, east, Caledon, from Samuel Gray, of Mono, for $5,750. The farm was formerly owned by Mr. Thos. J. Cook, now of Springbrook.

—A number of the young people of the town held a delightful dance in the Town Hall on Tuesday night. Among the out of town guests were Miss Spry, of London, Mr. and Mrs. Englert, of the Caledon Club House, Miss Nan Huston, Toronto, Mr. and Mrs. Cameron, Erin, and Mr. Brady, Shelburne.

—Mr. Wm. Jackson, of Cardwell, a well-to-do Mono farmer, was taken ill quite suddenly on Thursday evening. His malady has affected his mind and his physician advised his removal to a hospital for the insane. He was taken to Toronto on Monday evening. His friends join in the fervent hope that he may have a speedy recovery.

—Mr. and Mrs. Nelson Black, The Maples, have the sympathy af the community in the loss of their little child, a boy 3 months, 12 days old, who passed away on Sunday after a short illness. There was a large attendance at the funeral to Greenwood Cemetery on Tuesday afternoon. Rev. J. W. Arnott, of Laurel, conducted the services.

—Last week Wilfrid, the little son of Mr. and Mrs. F. W. Ritchie, was taken ill with what it was at first thought was scarlet fever. The child was promptly isolated and the house placarded. It has since transpired that the sickness was not due to fever. The little lad was quite well again in two or three days and is now playing about in his usual health.

—Charlie Burtch, a town hopeful, was gathered in by Chief Speers yesterday afternoon. A couple of months ago, the authorities gave Burtch and another young man thirty days' time to leave the neighborhood. Neither of them has done so and now both will be prosecuted on an old charge.

—Mr. J. R. Gillespie shipped his fine driver, rig and outfit to a party in Fort William yesterday. Mr. Gillespie realized about $400 for the outfit.

—Writing to The Banner from Kamloops, B.C., on May 12th, Mrs. Anthony Snowden, formerly of Laurel, says:—"We are having a very late spring, which is very unusual here. We have had no spring weather yet. The homesteads here are all taken up now. There has been a large immigration to this section. Kamloops is improving rapidly and seems destined to become a fine inland city." Mrs. Snowden states that her husband has not enjoyed very good health this spring.

Mr. Seth Campbell, of Brampton, was in town over Monday.

LOCAL OPTION MEETING.

Rev. W. M. Morris, pastor of St. Andrew's Church, and Mr. W. T. Bailey delivered addresses on Local Option and its relation to the License Law at the weekly meeting of local option workers in the Public Library Auditorium on Tuesday night. Mr. D. H. Church, of Orillia, who was in town attending the Brotherhood of St. Andrew Conference, spoke of Orillia's experience with local option. Mr. Church, who was a member of the Citizens' Committee during the campaign in Orillia, held strongly that local option had benefitted the town morally and had not injured business in any way.

ELECTION JUNE 7TH.

Nomination Meeting Last Day Of May.

The Town Council held a special meeting on Thursday night for the purpose of putting through a by-law fixing polling places and appointing deputy returning officers and poll clerks for the election to fill the vacancy created by the unseating of Reeve Riddell. The polling places and officials were fixed as follows:—

North Ward.—Town Hall; J. M. Bennett, D.R.O.; W. T. Bailey, poll clerk.

East Ward—Skating Rink; Hugh. A. Duke, D.R.O.; Jas. A. Patterson, poll clerk.

South Ward—Fire Hall; Harry Flesher, D.R.O.; Robert Crisp, poll clerk.

West Ward—Mrs. H. Patterson's shop; W. G. Worts, D.R.O.; R. A. Pattullo, poll clerk.

The deputies are the same as in the January election excepting in the West Ward, where Mr. W. G. Worts succeeds Mr. Wm. Daniels. There are two new poll clerks—W. T. Bailey in the North and Jas. A. Patterson in the East. John S. May, who officiated in the North Ward in January, has a position in the cement works and could not act, and Mr. Henry King, the former deputy in the East, has since moved to Toronto.

The returning officer, Mr. A. A. Hughson, has issued his proclamation for the nomination meeting, which will be held in the Town Hall, on Monday next, May 31st, at 10 o'clock a.m. The election will be on Monday, June 7th, one week later.

PERSONAL MENTION

Miss Maloy, of Toronto, is visiting the Misses Park.

Mr. Frank Merkeley, of Shelburne, was in town yesterday.

Mr. Lyle Campbell spent the holiday with friends in Markdale.

Miss Ruth McConnell spent the holiday at her home in Aurora.

Mrs. John McLaren and her son, Donald, of Toronto, are in town.

Messrs. George and Frank Robinson, were in town over the holiday.

Mrs. Hinton, sr., of Grand Valley, is visiting Mrs. John Hinton, 1st St.

Mr. Fred Menary, of Toronto, spent a couple of weeks at his home in town.

Mr. Geo. Graham, of Toronto, spent the holiday with friends in town.

Mrs. Robert Miller, of Detroit, is visiting her sister, Mrs. (Dr.) Jas. Henry.

Miss Bessie Fox, of Preston, is visiting Mr. and Mrs. A. Johnston, Zina St.

Mrs. Charles McVittie, formerly of this town, is the guest of Mrs. C. R. McKeown.

Barrister J. M. Kearns, of Arthur, spent Sunday and Monday at his home here.

Mr. Tom Bowles, of Toronto, spent a couple of days with friends in town this week.

Miss Mary Howard, of Toronto, spent the 24th with Mr. and Mrs. Geo. Fleming.

Mr. Clarence Harper, son of Rev. H. Harper, is spending his vacation in New Ontario.

Mrs. R. H. Robinson spent the holiday with her sister, Mrs. F. H. Clarke, of Toronto.

Miss L. Harper, of Toronto, spent the holiday with her parents, Rev. and Mrs. H. Harper.

Misses L. Lundy and Florence Densmore, of Toronto, spent the holiday at their homes here.

Mr. Charles B. Henry, Manager of the Sterling Bank, Jordan, Ont., was here for the holiday.

Miss Clare, of Preston, spent a few days with Miss Bessie Lewis and other friends in town.

Dr. T. S. Phillips, of Toronto, who has extensive business interests here, is in town this week.

Mr. T. W. Chapman and son, Harold, of Toronto, spent Victoria Day with Orangeville friends.

Misses Laura E. and Irene Snell, of Toronto, were guests of Mrs. J. A. Neil over Victoria Day.

Mrs. Orange Jull, of Toronto, was the guest of Mrs. J. Kearns for a few days this and last week.

Mrs. James Reith and Miss Osborne, of Grand Valley, spent the holiday with Mrs. John Park.

Mrs. C. J. McMillan, of Hillsburg, visited her brother, Mr. Wm. McKinnon, 3rd Avenue, last week.

Mrs. T. E. Essery and Miss Myrtle Reid, of Toronto, spent the holiday with Mrs. James Lynn, Zina St.

Mr. Oscar Nurse, B.A., a former student at the High School here, spent Sunday and Monday in town.

Miss E. Henderson, of Toronto, spent Sunday and Monday at Alex. Huston's, Centre Road, Caledon.

The Misses McCarthy, of Toronto, were the guests of the Misses Vancoe, West Broadway, over the holiday.

Messrs. W. C. Hopkins and Leigh Waugh, of the Bank of Commerce staff, Toronto, spent the holiday in town.

Mr. R. W. and Miss Muriel Steele, of Toronto, spent the holiday with their parents, Mr. and Mrs. A. Steele.

Miss Kathleen Keely, of the Bishop Strachan School, Toronto, is the guest of Miss Hughson, of First Avenue.

Dr. and Mrs. W. J. Price, of Wingham, spent Sunday and Monday with the latter's father, Mr. S. Crozier, Zina St.

Miss Kate Johnston, of Toronto, spent Victoria Day with her parents, Mr. and Mrs. John Johnston, West Broadway.

Mr. and Mrs. J. Wilcox, of Cookstown, were the guests of Mr. and Mrs. J. S. Robertson for a few days last week.

Governor Charles Bowles left on Friday morning for a few days' visit to Clinton and other points, returning on Monday.

Miss Fidella Leighton, of Toronto, visited her parents, Mr. and Mrs. John Leighton, for a few days last and this week.

Mr. Bert Henry, Manager of the Sterling Bank at Maple, Ont., spent Victoria Day with his parents, Dr. and Mrs. James Henry.

Mr. Frank Beech, of St. Catharines, formerly of Camilla, will be married to Miss Mary O'Brien, a St. Kitts young lady, on June 1st.

Miss Helen Martin, of Guelph, and Miss Mabel Henderson, daughter of Canon Henderson, of the same city, were guests of local friends on Monday and Tuesday.

Misses Cora and Ruby Hewitt, undergraduates of Toronto University and Miss Clara Hewitt, of Grand Valley, spent the holidays with their parents, Rev. and Mrs. G. W. Hewitt.

Mr. and Mrs. William Ruddy announce the engagement of their eldest daughter, Ada Ethel, to Mr. Will C. McMillan. The marriage will take place very quietly on Tuesday, June 1st.

Mr. Edward Horan, formerly of this town, now of the firm of Horan and Collins, painters and decorators, of Owen Sound, paid this town a flying visit on the holiday. Mr. Horan reports business flourishing in the big Northern town.

Dr. N. W. Hoyles, M.A., K.C., D.C.L., Principal of the Law School, Osgoode Hall, Toronto, was a guest at the Queen's Hotel during his attendance at the Conference of The Brotherhood of St. Andrew, of which he is a distinguished member.

Misses Strang and Hutchinson, of the High School staff, Misses Lalor, Wiltse and Kerr, of the Public School staff, Miss Waddell, head milliner in Hill & Co's., Mr. Will Kearns and Mr. T. J. Brown were among the Orangeville people who holidayed in Toronto.

DISTRICT MEETING.

Methodists Review Work of the Past Year.

The annual meeting of the Orangeville District of the Methodist Church was held in Shelburne on Wednesday and Thursday of last week. The following charges make up the District:—Orangeville, Alton, Mono Mills, Palgrave, Laurel, Shelburne, Primrose and Mount Zion, Rosemont, Horning's Mills, Honeywood, Mono Road and Caledon East. Ministers and representative laymen were present from each of these places. The ministerial session opened at two o'clock on Wednesday afternoon, with Rev. H. Harper, M.A., of Orangeville, the Chairman of the District, presiding. Rev. H. L. Partridge, B. A., of Rosemont, was elected Secretary. Rev. George Waugh, of Horning's Mills, discharged the duties of Financial Secretary and Rev. Thos R. White, of Laurel, filled the position of Secretary of Sunday Schools. The greater part of the afternoon was spent in the examination of ministerial character and all the men of the district were found blameless in life and doctrinal views. Revs. John Goodman and Geo. W. Hewitt, B.A., were recommended to Conference to be continued as superannuated ministers and Rev. Charles C. Fry, on account of failing health, was recommended to be superannuated. Rev. Geo. W. Hewitt was appointed to write an obituary of the late Rev. R. Hassard, of Orangeville, who died some few months ago, and to read the same at the meeting of the Toronto Conference in June. The young men on the District, T. W. Cornett and J. W. Arnott, passed a creditable oral examination in theology and were recommended to Conference to be continued on probation.

The general meeting opened at 10 o'clock on Thursday forenoon, when the work of the entire District for the year was reviewed. It was found that there had been an increase in the membership and a very general effort to maintain and increase the contributions to ministerial support, although there are still a few charges that have not reached the minimum of $850 a year fixed by Conference. The various Connexional Funds have been loyally supported and all the claims on the Superannuation Fund for ministers fully paid up. The contributions to missions were not quite equal to the previous year, the reason generally assigned being the pressure of hard times. Rev. H. Harper, Chairman of the District, and Rev. F. A. Nurse, of Alton, will represent the District on the Conference Stationing Committee. R. G. Halbert and T. W. Cornett were recommended to be sent to College. The following well-known laymen were selected to represent the District at the Toronto Conference:—D. A. McBride, Orangeville; Geo. Chapman, Mono Mills; John Waller, Rosemont; Thos. Sparrow, Mono Road; Wm. Stubbs, Alton; J. Vance, Bolton; N. Henderson, Palgrave; Geo. Ireland, Shelburne, and E. Richardson, Laurel.

Miss Ruby Hewitt left here on Tuesday on a trip to Carstairs, Alta.

Mr. Frank Kennedy, of Toronto, visited his mother, Mrs. J. W. Kennedy, over Sunday.

Miss Florence Arnott, of Toronto, spent the holiday with her parents, Mr. and Mrs. T. Arnott.

Misses Laura and Clara Allen and Mr. W. Allen, of Toronto, spent the holiday with friends in town.

F. W. Thomas, General Secretary of the Brotherhood of St. Andrew, was the guest of Mr. H. F. Tuck, while in town.

Mr. H. L. Footner, teller in the Bank of Commerce, spent a few days with friends in Collingwood last and this week.

Mr. M. E. Stewart left on Saturday on a trip to the Pacific Coast. He will take in the sights at the Seattle Exposition.

Mr. and Mrs. Robert Delaney and Mrs. S. Dawson, and children, of Toronto, spent the holiday with Mr. and Mrs. John R. Cook, Centre Road, Caledon.

Mr. and Mrs. Keith, sr., of Price's Corners, left yesterday on a trip to Vancouver, B.C., where they have a son and daughter living. They expect to remain in the West for a year.

Miss Edith Marsden, of Yonkers, N.Y., is visiting Mrs. J. W. Marsden, West Broadway. Miss Marsden will leave here early next month for Omaha, Neb., where she will visit her sister.

Rev. E. J. Etherington, Rector of St. Thomas' Church, Hamilton, and Rev. F. E. Howitt, Rector of St. George's Church, Hamilton, were guests of Dr. T. H. Henry during their stay in town.

A. G. Alexander, of Hamilton, President of the Dominion Brotherhood, and R. H. Coleman, Chairman of the Dominion Executive, registered at the Queen's while attending the Conference here this week.

Mr. Kirwin Martin, M.A., of Hamilton, Chancellor of the Diocese of Niagara, Rev. Canon Cody, Rector of St. Paul's Church, Toronto, Rev. G. F. Davidson, M. A. Rector of St. George's Church, Guelph, and J. A. Catto, of Toronto, were amongst the delegates to the Brotherhood of St. Andrew Conference, who registered at the Queen's.

Mr. John Graham, of Alliston, was in town Monday and Tuesday. Mr. Graham drove over on Monday to meet his brother, George, of Toronto, and a sister, Mrs. Robert Miller, of Detroit, who had sent him word they were coming to Orangeville, but would not have time to go to Alliston. Afterwards they changed their minds and left here to drive to Alliston about twenty minutes before Mr. Graham arrived on Monday. They went by the Hockley Road and Mr. Graham came by Mono Mills so that they had the misfortune to miss each other. However, Mr. Graham remained here until Tuesday evening, his brother and sister returning to Orangeville in the meantime.

A LIFELONG RESIDENT.

Mr. Thos. Rawn, of Albion, Called Away Last Week.

Mr. Thomas Rawn, a lifelong resident of Albion township, passed away rather unexpectedly at his home, lot 36, 1st line, in that township, early last Friday morning. Deceased had only been ill a week or so prior to his death and was able to visit Orangeville not more than three or four weeks ago. The late Mr. Rawn was 72 years of age and was born and spent his lifetime on the farm where his death occurred. Physically he was a strong, vigorous man well able to stand the toil and privations which were the common lot of the early settlers. He was an excellent neighbor and enjoyed the respect and good will of the community in which he spent his life. He was a widower, his wife (Elizabeth Duke, a sister of the late William Duke, of Mono) having passed away about six years ago. The following sons and daughters survive:—John Rawn, Chinguacousy; Wilson Rawn, Adjala; Mrs. Geo. Atkinson, Albion; William T. Rawn, Caledon; Mrs. Albert Bible, Albion; James S. Rawn, Mono; George M. and Miss Rebecca, on the homestead. John Rawn, Elba and Frederick Rawn, Sheldon, are brothers. There are also two sisters living, namely, Mrs. Thos. Penelton, Relessey, and Mrs. Margaret Mason, Ballyeroy. The late Mr. Rawn was a Methodist, a staunch Conservative and an enthusiastic Orangeman. He enjoyed the distinction of being the oldest member of L.O.L. 192, Mono Mills, and was also a charter member of Mono Mills Preceptory of the Black Knights of Ireland. The funeral, which was held on Sunday afternoon to Snell's Church Cemetery, was one of the largest witnessed in the neighborhood for years. There were over 125 vehicles in the long procession that followed the remains to their final resting place. The services at the house and grave were conducted by Rev. Geo. Burry, pastor of Mono Mills Methodist Church. Members of the Orange Order and of Mono Mills, Palgrave and Orangeville Black Preceptories were present in large numbers and the impressive burial rituals of the two Societies were read over the open grave. The Orange service was conducted by W. Bro. James McCutcheon and Bro. (Rev.) Geo. Burry, W. M. and Chaplain respectively of Mono Mills Lodge. The service in the Black was read by Sir Knight Thos. McCandless, W. Preceptor, and Sir Knight Alex. McElwain, of Caledon East Chaplain. The pallbearers, all of whom were members of one or other of the two societies, were Messrs. Robt. McCutcheon, Alex. McElwain, S. L. Island, Geo. Holmes, Sam Cobean and David Totten.

DEATH OF MRS. CAVANAGH.

Mrs. Frances Cavanagh, widow of the late Charles Cavanagh, who will be remembered very well by many of our older residents, passed away at her home, 144 John St., on Thursday after a severe illness. Mrs. Cavanagh, who was well advanced in years, was born in Longford County, Ireland. She came to Canada when about 18 years of age and had lived in or near Orangeville for the last forty years. She was the mother of a family of eleven of whom seven daughters and a son survive to mourn her loss. The daughters are: Mrs. T. Buchanan, Leamington, Ont; Mrs. Robert Walker, Gravenhurst; Miss Minnie Cavanagh, Orangeville; Mrs. D. R. Galbraith, Hockley; Mrs. Clarence Leonard, St. Louis, Mo.; Mrs. A. D. Gallaugher, Moose Jaw, Sask., and Mrs. N. P. Fraser, Carsonville, Mich. The son, Mr. W. C. Cavanagh, has a restaurant on College St., Toronto. Although several of them live a great distance from Orangeville the members of the family were all present at the funeral and all, excepting two of the daughters, reached home in time to see their mother alive. The funeral which was held to the Forest Lawn Cemetery on Monday forenoon, was attended by many friends of the family. Rev. G. A. Rix, rector of St. Mark's Church, conducted the funeral service. Among the floral tributes was a beautiful "Gates Ajar" design from the family, a large sheaf of roses and lillies from the employees of Mr. W. C. Cavanagh and also several much appreciated offerings from Orangeville friends. The pallbearers were Messrs. H. Endacott, D. Mc. Naughton, John Davis, T. S. Hewson, Chas. King and Thos. Dawson.

MR. LEWIS PHILLIPS.

The death of Mr. Lewis Phillips, of Normanton, Sask., occurred at the home of his brother, Mr. Wm. Phillips, lot 14, con. 2, Amaranth, on Sunday, May 16th. Deceased passed away on the farm where he was born 53 years ago. When a young man he moved to Normanton, Sask., where he was very successful as a farmer. His wife died some years ago. He leaves four sons and two daughters, all well-known residents of Normanton, Sask. William and Nelson Phillips, of Whittington, are brothers.

MISS ETHEL DAVIS.

Much sympathy is felt for Mrs. John Davis and family, of Alton, in their bereavement through the death of her daughter. Miss Ethel, a girl of 20 years. The sad event took place on Saturday after a lingering illness. The funeral was held to Alton Cemetery yesterday afternoon. Mr. John Davis, of the Traders Bank staff in Drayton, and Mr. S. G. Davis, of Alton, are brothers.

APPRENTICE WANTED.—A good, smart boy, with a fair education, to learn the printing trade. Also the privilege of learning to operate typesetting machine. Apply at Banner Office.

McMILLAN & TORRIE'S

Clothing for Stylish Young Men

In all the new shades in browns, tans, greys and greens, in British Worsted Suitings, and with every suit goes this guarantee: "If you are not satisfied we will refund your money."

Young Men

If you need a suit do not miss this chance in D. B. Blue Serge Suits at $12 00 and $13.50. They're beautifully tailored and strictly up-to-the-minute in two qualities $12 and $13.50

See the new Brown Suits with vent, long lapels, fancy cuffs and pockets in single-breasted style, tailored in every way first-class.....$15.00

Men's Suits made from fine quality fancy worsteds in all the latest patterns. Fancy stripes with fancy cuffs and long lapels, all sizes. Our special at $10

Men's Cravenette Raincoats

In grey and olive shades, loose back, swagger style, raised seams, all sizes. One price only.....$10.00

Your Hat

If you want style, quality and value get a "King Hat," all styles, all colors, both stiff and soft felt.....$2.50

Silk-faced Spring Overcoats

Are in demand this season in black and dark grey, three-quarter lengths. We are showing special values at

$15, $12 and $8.50

In Our Tailoring Department

Our tailors are busy, busy, busy. We're turning out beautifully tailored suits in blue, black and the new browns and greens at

$18, $20 and $22 a Suit

It Pays to Deal With

McMILLAN & TORRIE,

The Big Clothing House,

BROADWAY, - - ORANGEVILLE.

Happy is the Bride

who wears an

"Irvine" Wedding Ring

Plainly stamped on every Ring sold by us, W. E. Irvine, 18 K, which is a sufficient guarantee of the quality, style and workmanship.

Especially favored is our English style ring, which is narrow and thick, at $8.00.

Others range from $3.00 to $6 00, in both American and English styles.

W. E. IRVINE

JEWELLER and OPTICIAN,

BROADWAY, - - - - - ORANGEVILLE.

Fine. . . . Tailoring

We claim a share of your interest because of

UNAPPROACHABLE STYLES

BEAUTIFUL FABRICS
PAINSTAKING FINISH
UNMISTAKEABLE VALUES

We also carry a nice line of Boys' and Youths' Ready-to-Wear Clothing.

Hughes & Norris

TAILORS AND GENTS' FURNISHERS

ORANGEVILLE.

ARCHIVES OF ONTARIO
TORONTO

Gillespie, Rogers & Co.

STORE FOR WOMEN.

Greatest Display

—OF—

Woman's Suits, Skirts, Separate Coats, Blouses, Wash Suits, and Suit Materials Ever held in Orangeville.

Agents for Ladies' Home Journal Patterns

Gillespie, Rogers & COMPANY.

Boar For Service.

A purebred Yorkshire Boar will be kept for service on the premises of the undersigned, lot 28, 2nd line, west Caledon. Pedigree may be seen at any time.

N. N. MAXWELL,
1 mo. Orangeville P.O.

House For Sale.

Comfortable brick dwelling house for sale on William St., Orangeville. Stable, driving house, 2½ acres of land and fruit trees. Will be sold cheap. Apply to

WM. McCONNELL,
4t. Orangeville, Ont.

A NEW FIRM

—IN—

The Old Stand

The undersigned have bought out Crago & Haslam, buchers and meat dealers, and will continue the business in the premises occupied by the late firm.

Choice meats of all kinds at reasonable prices.

Orders filled and delivered promptly anywhere in the town.

CANNAWIN & DURKIN

BROADWAY. ORANGEVILLE

All persons wishing perfect glasses will find it to their interest to call at the

Medical Hall Orangeville

and have their eyes tested and glasses fitted accurately by the most approved scientific method. Every pair of spectacles or eye glasses fitted are guaranteed to give entire satisfaction or money refunded. No charge for testing.

T. STEVENSON
Issuer of Marriage Licenses,
ORANGEVILLE, ONT.

WHAT MAC, THE FARMER, SEES AND HEARS IN THE HOUSE OF COMMONS.

Ottawa, May 19.—The Government was undoubtedly disappointed and annoyed because of the comparatively small majority it was able to rally against the motion proposing to censure Mr. Pugsley, Minister of Public Works, for his connection with the muddled finances of the New Brunswick Railway and Coal Company. The Government's normal majority is about forty; Mr. Pugsley was saved by a majority of only twenty-seven — a reduction of thirty per cent. This was due, not to the refusal of any Government supporters to follow their leader and see Mr. Pugsley through his difficulty, but to the fact that a large number of Liberal members were absent when the division took place, and, therefore, their votes were not recorded. But the fact that they were absent without adequate cause seems to suggest that if not displeased with Mr. Pugsley's record, they were at least lukewarm as to the result of the attack made upon him, for otherwise they would have followed the debate closely and been on hand when their services were required.

On the day following the vote the Government had a caucus of their supporters, and the rumor leaked out that the Prime Minister gave the absentees from the division a severe scolding for their negligence or indifference, whichever it may have been. All of which goes to show how subservient are the members of a party to its leaders, although it is upon these men that the leaders depend for their positions, for without their votes the Government could not hold office for a day. Such is the tyranny of extreme partizanship.

For the motion proposing to censure Mr. Pugsley 63 votes were cast—all Conservatives. Against the motion were 90 votes, and every one a Liberal. There were 23 pairs, representing 46 members, one half Conservatives and one half Liberals, who had mutually agreed not to vote. Not counting the Speaker, who votes in case of a tie, there were out of the total membership of 221 no less than 21 absentees, nearly all of whom were Liberals and who had they been present and voted with their party, would have given Mr. Pugsley a majority of about 40.

This pairing is one of those practices, which, for their own convenience, members have invented, and for which they have obtained the sanction of years of use. The practice has no legal sanction, but it has what is almost equally strong, the sanction of practically immemorial custom.

During the course of a long session, it must happen that many membgrs for a time wish to absent themselves from the sittings of the House. Illness, business and a score of other things may call them home or to some place distant from Ottawa. Still during their absence, important divisions may take place and their parties do not wish to be deprived of their votes. This is arranged by pairing which, although it does not enable the absentees to vote, subtracts an equal number of votes from the other side, and this leaves the relative strength of the two parties unchanged. A Liberal member wishing to absent himself for a few days, finds a Conservative anxious to do the same, and so they mutually agree not to vote during the time decided upon. They are said to be paired. As has been explained, they are sometimes paired on all questions for a certain time, or they may be paired with respect to one question only.

As soon as a division has been held members paired who happen to be in the House rise one after another, state with whom they are paired, usually adding as a sort of gratuitous challenge to the other side, that had they not been so paired they would have voted so and so—always of course, with their respective parties. The whips supply the Hansard reporters with a list of the pairs and in the official report it is subjoined to the division list.

The champion in the House of the eight hour working day is Mr Verville, the Labor member from Maisonneuve, a constituency adjoining Montreal, whose population is largely composed of working people. The first step to bring about his desired reform is to secure from the Government an eight-hour day on public works. At several sessions Mr. Verville has introduced a bill to provide for such a working day, but the bill never made much progress. He brought it in again this session, but finding that it would have the same stormy road to travel, with the consent of the House he withdrew it, reserving the privilege of making the plea for shorter working hours when the House should be moved into Committee of Supply. The other day the opportunity came, and Mr. Vervile made his speech, presenting some good arguments, especially in favor of shorter hours for women and children obliged to go out into the industrial world and earn their living.

With the spirit of the proposition, Mr. Lemieux, who is still Minister of Labor, as well as Postmaster-General, said he agreed, but there were serious difficulties in the way of its adoption. The short of it is that there will be no eight-hour day this year on public works. Next session Mr. Verville will bring in his bill again when possibly something may be done with it.

A matter of great importance to the farmers of Ontario and the ranchers of the West, came up incidentally in committee of supply the other day, when the votes for the Department of Agriculture were under consideration. Mr. Lake, of Qu'Appelle, asked Mr. Fisher, Minister of Agriculture, if the Government had given consideration to the project mooted in the West for shipping to the Old Country chilled meat instead of live stock, as is the practice now. Mr. Fisher replied that he had the proposition under consideration, and he hoped that before Parliament met next autumn he would be able to devise some plan by means of which shipments of chilled meat could be economically made. The establishment of a dead meat trade, said Mr. Fisher, would be of great value to Canadian stock raisers.

Mr. Lake held that continuous effort should be made to have the British embargo on Canadian cattle removed, and at the same time an alternative plan should be worked out, such as the shipping of dead meat, so that Canadian stock raisers would receive something nearer the value of their cattle than they are now getting.

Mr. Elson, of East Middlesex, pointed out that according to the returns of the Department of Trade and Commerce there had recently been a heavy falling off in our export cattle trade. "We see," said Mr. Elson, "that the export of live cattle in the year 1906 was about $2,000,000 greater than in the year 1908, showing that we are falling back to a very great extent in the development of our cattle industry. While the number of cattle exported was 25,000 less, the number of horses was several hundred less and the value very much reduced. The export of sheep was just about the same. In the products of the hog—ham and bacon—we have fallen back about a million dollars."

Mr. Fisher was asked what is being done to assist the growing of tobacco in Canada, and he replied that during the coming season three experimental curing stations will be established — one in Essex county, Ontario; the most southern county in the Dominion, and one in Montcalm county, and one in Rouville county, both in the Province of Quebec. Experiments would also be made with some new varieties of tobacco and improved methods of curing.

This led Mr. Blain, of Peel, to ask in jocular vein: "How does the Minister make his statement correspond with the statement in opposition to the manufacture af cigarettes in this country?"

To which Mr. Fisher replied: "If they would use no tobacco in Canada but export it all, I should be glad, I do not use it myself, and should like to see others follow my example. But if they are going to use tobacco, I would like to see them use good tobacco."

The Government wants more money for the expenses of the current year over and above the gigantic sum provided for in the main estimates brought down early in the session. Mr. Fielding the other night brought down supplementary estimates for $1,061,687 which, added to the main estimates, brings the expenditure for the current year up to the grand total of $111,506,462. These supplementary estimates are to provide for a number of miscellaneous expenditures, the greater part of which are for public works in the Maritime Provinces and in Quebec, and Ontario. Among them is a vote of $1,000 to Dr. W. T. Grenfell, the heroic missionary to the deep sea fishermen, to enable him to continue his experiments with reindeer in Labrador. The sum of $50,000 is required to meet expenses connected with arbitration before The Hague tribunal.

The Government bill amending and consolidating the law respecting immigration is now being pushed through the House and it will likely become law this session. When it goes into operation it will be more difficult for undesirables, such as criminals, and those incapable of self-support by reason of physical or mental defects, to come into this country. The Opposition are treating the bill in a fair and patriotic spirit. Although it is a Government measure they are not dealing with it from the standpoint of partizan politics. The unanimous feeling of the House is in favor of an effective and really stringent law regulating immigration.

Good progress is being made with the outstanding business before Parliament, but it is doubtful if the session can be brought to a close much before the last week of May.—The Family Herald & Weekly Star.

For Women Who are Discouraged

Because of lingering weakness and nervous derangements there is new hope and cure.

If your system is weak and run down, your blood thin and watery and your nervous system exhausted choose a treatment such as Dr. Chase's Nerve Food, which has never been equaled as a means of building up health, strength and vigor.

That Dr. Chase's Nerve Food is particularly successful in the cure of ailments and derangements from which women suffer most is attested by such letters as this from Mrs. D. D. Burger, Heather Brae, Alta., who writes:

"Mrs. Armstrong, my niece, had great weakness, heart trouble and indigestion. In fact she was run down in every way and had lost all hope of ever getting well again She had been in poor health for over four years after the birth of her first child. The persistent use of Dr. Chase's Nerve Food has proven of marvellous benefit to her. She feels real well now, is looking fine and flesh-ing up so that one would hardly believe her the same person" 50 cents a box, 6 boxes for $2.50, at all dealers or Edmanson, Bates & Co. Toronto.

AN APPRECIATION.

By Laurence Noat.

Few places quite like Hillsburg; in general configuration, in history, in individuality quite by itself. It seems like a link between the past and present. Settled at first by a few stalwart North of Ireland people, and Highland Scotch, principally from Argyllshire, the Scotch largely predominated, and the Presbyterian Church therefore was strong. What a congregation it was! A bit of Scotland planted down in the northern part of the township of Erin, but all belonging to the Presbyterian Church in Hillsburg. To hear that congregation sing in Gaelic was something. And what men! Men who could pray, and work and fight and worship; men who could stand for things—and did. They are all passing away. Hillsburg is changing. We laid away one of the last of them a few days ago. One of the last and one of the best—Donald McMurchy. He had spent possibly seventy years of his life in Hillsburg, and all that time his name stood for all that was best among men. "His farm was just north of the village. It was reached by a heart-breaking hill, and the farm itself seemed to be impossible hills, and unreachable valleys. He got the farm long ago because it was cheap, and like a giant he went at it, until the wilderness was changed into a garden that bloomed and blossomed like the rose.

His manhood was splendid. It is worth much to have come into close contact with him—even to have seen him come in from the fields after a long, hot day in harvest, and before joining his men at supper, to take the heavy pump handle, and with mighty strokes cause the water to gush out, until the long trough was running over. No one else could do it. The writer often tried. It was something to have seen him walk up and down those hills, with great strides, and his back as straight as a reed. He never lagged, he never stooped, even when he was eighty years.

Donald McMurchy was a good man—good in the best sense. He was a Highlander, with no doubt his share of Highland traditions. He was brought up in a school that some to-day might think was narrow. He belonged to a class of people any one of whom would have cheerfully gone to the stake for the Mosaic authorship of the Pentateuch—if they believed it. But they were good men, and their lives stood for something. They left a splendid heritage, and now as they are just passing out of our sight we are realizing what they were.

Donald McMurchy was not an educated man, judging him from the point of view of the school-man. But it was always an inspiration to converse with him. He was widely read, his mind was always alert and open, and no man enjoyed good things better than he. His life was as transparent as glass, and he had a heart like the heart of a little child.

On a bright sunny day in April we laid him away. His own boys, who had been his best companions, reverently carried the body of their father, and round about were the men and women he knew and loved — a splendid body of people, whose friendship anyone might seek. On his neighbor's farm we laid him, side by side with Huxley, and Robt. Nodwell, and Ben Byrne, and John McLachlan, and the McFees, and McDougalls, and McAllisters, and a host of others, with whom he had labored and worshipped, first in the old Union Church on the brow of the hill, and then in the substantial stone St. Andrew's, and now in the city that has no temple therein; for the Lord God the Almighty and the Lamb are the temple thereof. Let the children and the children's children remember that the McMurchy name stands in Erin for what is best and noblest among men,—"that the children may rise up in the gates to bless them."—The Presbyterian.

FIG PILLS

Restore Failing Energy.

They make well and healthy the diseased liver and kidneys, making them perform their functions. Besides this, they purify your blood and make the run-down ailing ones feel like new again. Try a box—25 cents, and see how quickly you note the change. For sale by T. Stevenson.

WHAT IS ITCH DIRT?

It is the old Anglo-Saxon name for Dandruff and it's a good one. If you have dandruff you have itch dirt and the little microbes that are part and parcel of dandruff are working persistently night and day and sooner or later will reach the very life of your hair and destroy its vitality.

Then you'll be bald—Bald to stay—for not even the wonderful rejuvenating properties in Parisian Sage can grow hair after the hair bulb or root is dead. Parisian Sage cures Dandruff. T. Stevenson, the druggist, sells it—recommends it and guarantees it; only 50 cents a large bottle and your money back if it fails to cure Dandruff, Falling Hair and Itching of the Scalp.

Tommy—"I looked through the keyhole when Sis was in the parlor with her beau last night." Father—What did you find out, my son?" Tommy—"The lamp."—Scottish American.

A CHIEFTAIN'S HOME.

(By A Banker).

On the shores of the lovely Sea of Galilee, at the point where formerly stood the thriving town of Magdala, now entirely obliterated and effaced, a tribe of those wandering sons of Ishmael, the Bedouin, have settled down. The position of this malodorous collection of mud huts is beautiful and picturesque in the extreme. Surrounding the encampment on three sides in a wide strip of rocky wold, a very garden of brilliant wild flowers of all manner of varied hues, from the scarlet anemone to the hand some cream white asphodel. In the background are the rolling undulations of the Galilean hills, with snow-capped Hermon in the distance, while in front is the sparkling lake, glittering like diamonds, now with but a ripple on its surface, but in an incredibly short space of time perhaps a raging blast may sweep down those mountan gullies and transform those placid waters into a wild sea of foaming billows. Opposite is the country of the Gergesines, and in the far off distance at the further end of the lake may be discerned the white buildings which now occupy the pillarstrewn site of Capernaum. Truly a prospect surpassingly lovely and harmonious.

But the Arab village! Ah! what a contrast. The huts, made of mud, mingled with more repellent compounds, are reeking with filth; the lanes between them are a fetid quagmire of garbage and miry sludge; while the human beings, although the lake is within a stone's throw, appear as if never once in their lives had they considered it needful to indulge in such a fatuous eccentricity as a bath.

But one house, stated to be the residence of the chief of the tribe, was more substantial than the others for the principal chamber, an apartment of fair size, was hewn out of rock. Upon entering, however, a rapid glance around was amply sufficient. For, apart from the fact that a number of fowls, and also other live stock shared the hospitality of the chieftain, with the result that the aroma and fragrance of the perfume which pervaded the atmosphere could scarcely be described as exquisite, in addition a fire, upon which apparently some offal or other repellent garbage was being cooked by a repulsive-looking old woman, in the absence of any chimney filled the cavern with acrid and pungent smoke.

But speeding away from this noisome encampment, and wandering along the lovely shell-strewn shore, what a rush of memories of a holy, far off time courses through the mind. For on this very shore the loving Saviour of the world had oftimes walked and taught. And hither, too, after on the glad resurrection morn He had burst the bonds of death, suffered voluntarily for us and for our salvation, He had repaired in His resurrection body, to meet His friends and disciples. And now, in virtue of the all-prevailing merits of that vicarious expiation, all who come to Him for eternal life are welcomed and made partakers of His glorious Kingdom.

—McGuire & McKitrick handle school supplies.

Rev. J. G. Rogers, of Burks Falls has received a call to Woodbridge Methodist Church.

Streetsville market is a success. A large number of city buyers are paying good prices for the farmers' produce.

Brighten Up

You want the most economical paint, not the cheapest paint. You want paint that will last a long time and look well, not paint that is cheap by the gallon and expensive by the job. Ask the S-W. agent about

SHERWIN-WILLIAMS PAINTS AND VARNISHES

Made in Canada THE SHERWIN-WILLIAMS CO. Montreal, Toronto, Winnipeg

Gillespie Bros., Agts, Orangeville

DONT PHYSIC YOURSELF

It is a Tonic you want! Physicing lowers the system and makes it more susceptible to disease. The winter months have been a great strain upon your vitality and unless you put the blood in good condition all manner of evils will overtake you. PSYCHINE is the Greatest of Tonics and should be taken by every one at this season of the year. PSYCHINE assists the gastric juices and ferments in their digestion of the food, cleanses the mucous membrane of the Stomach, and has an invigorating and beneficial effect on the muscles and nerves. For Catarrh of the Stomach, Ulceration or Weak Stomach, Dyspepsia, the use of PSYCHINE is strongly advisable. PSYCHINE acting on the Stomach restores it to a healthy condition, then acts through the stomach upon all the vital organs, creates an appetite, bringing renewed vitality and strength to the entire system and enables it to throw off disease of every kind. It is the greatest health-giver known to medical science.

Send to Dr. T. A. SLOCUM, Limited, Toronto, for a Free Sample to-day. All druggists and stores sell PSYCHINE at 50c and $1 per bottle.

PSYCHINE (PRONOUNCED SI-KEEN) THE GREATEST OF TONICS FOR HEALTH AND ENERGY

The report of the Upper Canada Bible Class Society shows the following contributions from this district for 1908:—

Rosemont and Violet Hill,	$115 00
Maple Valley and Badjeros,	107 00
Mono Mills,	82 00
Shelburne	77 77
Laurel	72 85
Mono Centre	68 45
Corbetton	55 88
Owen Sound	50 00
Grand Valley	46 17
Orangeville	40 00
Horning's Mills	32 00
Camilla	26 67

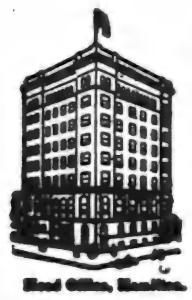

Of propositions in which to invest money, there are many. Weigh them up against "this one." - - -

INSTEAD of taking more or less risk of loss of your money in some other investment that may be pressed upon you, why not place your money right on deposit in a chartered Savings Bank and "leave it there."

It is the safest form of investment in the world; and there is the indescribable feeling of satisfaction that your money is right there when you need it—and that it is earning "sure" dividends in interest every day in the year.

Can this be said of other investments offered you? Namely:

That you get your money back at a moment's notice.

That your Dividend is absolutely certain, sure and regular.

THE BANK OF HAMILTON especially invites the Savings Accounts of those conservative men and women to whom this form of investment appeals.

BANK OF HAMILTON

ORANGEVILLE BRANCH

W. G. HYLAND, - Agent.

ARCHIVES OF ONTARIO
TORONTO

ORANGEVILLE BANNER.

VOL. XVI. ORANGEVILLE, ONTARIO, THURSDAY, JUNE 3, 1909 No. 47

THE CANADIAN BANK OF COMMERCE

HEAD OFFICE, TORONTO ESTABLISHED 1867

B. E. WALKER, President
ALEXANDER LAIRD, General Manager

Paid-up Capital, $10,000,000
Reserve Fund, - 6,000,000

TRAVELLERS' CHEQUES

The new Travellers' Cheques recently issued by this Bank are a most convenient way in which to carry money when travelling. They are issued in denominations of

$10, $20, $50, $100 and $200

and the exact amount payable in **Austria, Belgium, Denmark, France, Germany, Great Britain, Holland, Italy, Norway, Russia, Sweden** and **Switzerland** is stated on the face of each cheque, while in other countries they are payable at current rates.

The cheques and all information regarding them may be obtained at every office of the Bank. 131A

ORANGEVILLE BRANCH.

W. H. LUGSDIN, Manager.

BUSINESS CARDS.

A. A. HUGHSON, Barrister, Solicitor, etc. Office, No. 58 Broadway, Orangeville, opposite Bank of Commerce. Private funds to lend at reasonable rates of interest.

J. L. ISLAND, B. A., Barrister, Solicitor, Conveyancer. Office over T. Wright's butcher shop, Orangeville.

GEO. ROBB, Barrister, Solicitor, Notary Public, etc. Office, one door west of Hill & Co's. store, Broadway, Orangeville, Money to loan.

WALSH & FISH, Barristers, &c., Solicitors for the County of Dufferin, and the Bank of Hamilton. Money to loan for companies and private parties. Office—Fead Block, Orangeville.

R. N. KYLES, B. A., M. D., M. C. P. & S. O. Physician and Surgeon. Late House Surgeon Toronto General Hospital. Office over Gillespie's Drug Store, Broadway, Orangeville. Night calls.—Residence, Zina Street. Tel. No. 86.

DR. A. F. REYNAR, Physician, Surgeon, Accoucheur, etc. Fellow of Trinity Med. College' Licentiate of the College of Physicians and Surgeons, Ontario Coroner for the County of Peel. Diseases of women and children a specialty. Residence and Surgery at Palgrave. Office hours—9 to 10.30 a.m. and 7 to 9 p.m. Telephone service day and night.

GEO. RUTHERFORD
POLICE MAGISTRATE, COMMISSIONER IN H.C.J., CONVEYANCER, Estate, Loan and Insurance Agent. Telephone 7 and P.O. box 67, SHELBURNE. In Dundalk on Saturdays in the afternoon.

G. H. CAMPBELL, L. D. S., D. D. S., graduate of the Royal College of Dental Surgeons of Ontario, and of Toronto University. Dentestry practised in all its departments. Anaesthetics administered if required. Office over J. R. Gillespie's drug store, Broadway, Orangeville.

W. H. BOWLES, L. D. S., D. D. S., graduate in Dentistry of Toronto University, Royal College of Dental Surgeons of Ontario, and Post Graduate of Chicago College of Dental Surgery. Dentistry in all its branches. Anaesthetics for painless extraction. Office west of Hill & Co's. store, Orangeville.

H. MEEK, L.D.S., D.D.S., Dentist. Office up stairs in Dr. Phillips Block, South Broadway, Orangeville. Dentistry in all its branches. Anaesthetics for painless extraction.

FREDERICK FRANK, L.D.S., Dentist, Orangeville. Office in the Jackson Block, up-stairs. Entrance on Broadway. Always at home. Vitalized Air, or any of the Anaesthetics used for painless extraction, administered when requested.

T. STEVENSON,
Issuer of Marriage Licenses. A large supply of Blanks kept constantly on hand. Office, Medical Hall, Broadway, Orangeville.

For Watches, Clocks, Jewellery and Spectacle repairing go to E. C. DANIELS. He will do it neat and cheap. West Broadway, Orangeville.

M. WILKINS & SON
Money to Loan at 4 to 4½ per cent.

Agents for First-Class Fire & Life Insurance Companies

A number of good Farms for sale. Several Brick Dwelling Houses in Orangeville for sale.
OFFICE—Old stand up stairs, opposite Mill St., Broadway, Orangeville.
M. WILKINS & SON.

COUNTY CLERK.

Parties having business to transact with the County Clerk will find him at his office in the Court House on FIRST AND THIRD SATURDAYS OF EACH MONTH from 10 a.m. to 3. p. m. Communications sent by mail will receive prompt attention.
J. C. REID, County Clerk.

ENTER Any Time
ORANGEVILLE BUSINESS COLLEGE
has been tested in the crucible of experience, with the fire of public opinion, and has not been found wanting. The success of our graduates has not been excelled. Not the largest, but the highest grade modern Business School in Western Ontario.
Individual instruction. No vacation. Mail Courses. Enter any day. Write for particulars.
GEO. SPOTTON, Principal.

Practical Education
gives you an uplift. You can best get it at our large up-to-date School.
Central Business College, Toronto. Fine Catalogue Free. Send Postal request. Write W. H. Shaw, President.

VOICE PRODUCTION
NAN HUSTON, of Toronto, Teacher of Voice Production, etc., Pupil of Edward Hayes, New York and Paris; Mrs. Russell Duncan, Paris; Mr. Howard Frederick, Italy. Lessons given Saturdays in basement of Presbyterian church. Address, 2 Wood St., Toronto, or care Mrs. Alex. Huston, Centre Road, Orangeville P. O.

FARMERS! Insure In Your Own Company
The Dufferin Farmers Mutual Fire Insurance Company.
H. H. WALKER. - Shelburne,
General Agent for Dufferin, will visit Orangeville every monthly Fair Day and will take new risks or renew old ones in any part of the County.
Blanket Policies Issued. Lightning Losses Paid, whether on or off premises.

DESIRABLE FARMS For Sale or to Rent.
The following properties have been placed in our hands for sale or to rent by the owner:—The East half of Lot No Seventeen, Concession Four, E.H.S., Caledon Township, containing one hundred acres, more or less, and the West halves of Lots Nos. Seventeen and Eighteen, Concession Five, E.H.S., Caledon Township, containing two hundred acres, more or less. These farms will be divided to suit prospective purchasers or tenants and terms will be made to suit. For full particulars apply at once to,
D. B. BROWN & SON,
Real Estate Agents,
tf Orangeville, Ont.

For Sale Cheap!
A number of first-class brick dwelling houses in the town of Orangeville. Also
Several Good Farms
Private money to loan at a reasonable rate of interest.
For particulars apply to
T. G. LEGATE,
Peter Hamilton Warerooms,
East Broadway — — Orangeville.

Business Change
I HAVE BOUGHT THE
GROCERY BUSINESS
Heretofore conducted by Mr. J. W. CURRY, and will continue it in the old stand.
I invite the patronage of all former customers and new ones as well.
Right prices, Choice Goods and Fair Treatment are what my Patrons may look for.
S. E. BUCHANAN
East Broadway, Orangeville.

Dufferin and District Dots

Essence of Exchange and Other Items of Interest.

Alton Creamery reopened on May 17th.

2000 people attended Markdale's Victoria Day celebration.

A case of small pox has been discovered in North Mulmur.

Georgetown will have a Foresters Athletic meet on August 2nd.

Georgetown High School has a beautiful new flag, nine feet in length.

Sir Gilbert Parker, M.P., has contributed $100 to the Belleville Public Library.

S. R. Davey has sold his drug business in Fergus to E. E. Ahrens, of Baden.

Mr. P. A. Malcolmson, a Walkerton barrister, is opening a law office in Kincardine.

Port Arthur objects to Fort William fouling the Kaministiqua River with sewage.

Georgetown held a successful race meet on Victoria Day. $438 was taken in at the gate.

John Wilson, an old resident of Stewarttown, died a week ago Friday, aged 85 years.

The Northumberland Pulp Co. want a fixed assessment of $2000 on a new mill at Romney Falls.

The congregation of Trinity Lutheran Church, Hamilton, have invited Rev. J. A. Miller, of Galt.

Kingston may erect a tuberculosis hospital if assistance can be obtained from the Ontario Government.

Two eclipses take place in June. An eclipse of the moon on the 3rd, and one of the sun on the 17th.

Mr. James Justice, of Erin, has the contract for the stonework of Wm. Algie's woollen mills in Alton.

Market Inspector Cuthlfe seized a quantity of pork on the Brantford market the other morning that was unfit for use.

Mr. C. E. Breckenridge, of Smith's Falls, has accepted the position of head book-keeper at the Bissell Factory, Elora.

Poor tea is poor economy — use "Salada" and you will appreciate the excellent qualities of high-grade tea. 66

There are now twenty-four Orange lodges in Peel County, ten in Derry West district, eight in Albion and six in Caledon.

—McGuire & McKitrick handle school supplies.

Mrs. Sophia Lawrence, plaintiff in a Belleville breach of promise case, was awarded $300 as balm to her wounded feelings.

"The Lyric" is the name of Collingwood's new theatre which was opened to the public on Thursday evening, May 14th.

Guelph may have a big Masonic Temple on Wyndham Street, adjoining the American Hotel, if present plans are carried out.

The spring freshet on Lake Temiskaming has flooded the Government wharf at Haileybury and closed several large saw mills.

Mr. S. W. Perry, principal of Kincardine High School, has resigned to accept a position on the staff of London Collegiate Institute.

Preston is likely to have an Automobile Factory if arrangements are carried out in which George Clare, M.P., is an interested party.

The Union Sunday School Excursion will be run from Shelburne on Tuesday, July 27th. It will be to Toronto and Hamilton this year.

The new steamer, Waubic, built for the Northern Navigation Co. by the Collingwood Shipbuilding Co. was launched on Monday, May 24th.

Mr. Jack Lavery, one of Palgrave's popular young men, has engaged as construction foreman with Fauquers Bros., of Cochrane, at a good salary.

While the Messrs. Bellerby were drilling a well for G. M. Vance on his farm in Amaranth recently they struck a flowing well that has a flow of 740 gallons an hour.

Pains of women, headpains, or any pain stopped in 20 minutes sure, with Dr. Shoop's Pink Pain Tablets. See full formula on 25c. Box. Sold by T. Stevenson.

The Canadian Sportsman issued a special edition for May, which is certainly a credit to the publishers. The Sportsman is the oldest and we think the best turf journal in America.

It is said that H. H. Miller, M.P., of Hanover, has sold his Arab colt to Hon. Clifford Sifton for $1000. It is said to be the only pure bred Arab colt on this continent. Mr. Miller purchased it in New York.

Lever Brothers, Toronto, will send you free a cake of their famous Plantol toilet soap, if you mention this paper.

William Plummer died at his home at Rockwood a couple of weeks ago. Almost the same hour that he passed away, his sister, Mrs. Orr, of Erin, died, her funeral taking place simultaneously with that of her brother.

David Henderson, of Belfountain, has almost completely recovered from his long illness and is about to engage in the tea trade. He will handle the best lines and will cover the townships of Caledon, Albion and Erin.

Now that West Toronto has been annexed to Toronto Bell Telephone subscribers are endeavoring to secure a better rate. At the present time they pay $80 a year for business phone with city connection and $50 a year for private residences.

The Bank of Montreal paid $875 per foot for a site in Port Arthur.

George Cowan, one of the early settlers of Waterloo, is dead at Galt, aged 86.

Joe. Blain, of Waterloo, was mangled by the wheels of a train at New Hamburg.

Arthur Young, son of a Leeds farmer, picked a pimple on his face and died of blood poisoning.

Mrs. Wm. Dorrington is President and Mrs. A. C. Wilson Secretary of the Alton Branch of the Peel Women's Institute.

Rev. J. P. Aikins, pastor of Harriston Methodist Church, ended his life the other night by hanging himself in the woodshed.

John E. Swarts, of the Queen's Hotel, Wingham, has purchased the Brunswick hotel in the same town and will run both houses.

Mrs. Richard Long, of Lavender, died at the home of her son, Mr. Fred Long, a week ago Friday, after a long illness from rheumatism.

The Arlington Hotel, Paris' leading hostelry, has again changed hands, Bucknall Bros. having disposed of the lease and furniture to Mr. Wm. Cornish, of Burford and Brantford.

Six steamers and 44 lives have been swallowed up by the Great Lakes already this year. Lake boats take precarious chances in the spring and fall of each year, in their scramble for dollars.

Messrs. John Mowat and Ira Babe, of Shelburne, are leaving for Saskatoon shortly. They intend to take out horses and implements and will break up at least 100 acres of land before they return.

The private telephone line which extends to Terra Nova now connects with the lines of the Bell Telephone Company at Lisle, making it possible to exchange conversation over both systems.

Mr. George Free, a progressive liveryman, of Meaford, has purchased a touring car, which he proposes to run on a regular schedule between Owen Sound and Meaford, and establish a regular passenger service.

The oldest native born resident of Elora passed away on Saturday, May 22nd, in the person of Mrs. Connon, widow of the late Thomas Connon. The deceased was a daughter of Mr. and Mrs. John Keith, who settled in Elora in 1831.

James E. Hammill, an early resident of Eramosa, died at his home in Fergus a week ago Sunday evening. Deceased, who was well advanced in years, fell and broke his hip about a week before his death. The accident hastened his end.

The 24th Cavalry Regiment, Grey's Horse, will go into camp for the first time on the fair grounds at Woodstock, on June 15, and will remain there for two weeks, drills being held on a field on the Governor's Road, just east of the city.

Vanatter & Robertson, publishers of the Goderich Signal, have dissolved partnership, Mr. Vanattar stepping out. Mr. W. H. Robertson assumes sole charge of the business, which will be conducted under the name of the Signal Printing Company.

Owing to the crowded state of the Provincial Insane Asylums, a new order has gone into force whereby a county having a House of Refuge must accommodate a harmless patient from the Asylum for every dangerous lunatic committed to the Insane Asylum from the County.

The Galt Council has agreed to the proposal of the Y. M. C. A. to make a part of the Grand river into a swimming bath and build a suitable structure and equip it properly for the Y. M. C.A. members as a swimming place where a teacher will be in charge.

Galt town council is in a dilemma. To fill the vacancy created by the resignation of Assessor and Collector McFeiggan, Chas. Stewart was appointed to the former office and Town Treasurer, Hood to the latter. It has been discovered that according to the Municipal Act, the treasurer of a municipality os ineligible for the collectorship.

IS DR. CHASE YOUR DOCTOR?

For over a generation Dr. Chase has, by means of his famous Receipt Book and great family medicines, been winning the confidence and esteem of the people of this continent. His Kidney-Liver Pills, Ointment, Nerve Food and other medicines have long since proven their exceptional merits and today are to be found in the best homes everywhere. Why not let Dr. Chase be your doctor.

Thieves at Minnedosa, Man., entered a hardware store, and got away with enough ammunition to stock a fort.

Melfort, Sask., people, are pluming themselves because a brilliant meteorite with a long tail passed over the town.

Partially completed hotel costing $10,000 has been abandoned because too close to the East Calgary public school.

Mrs. Richard Francis, aged 75, of Fullarton, died after walking to the home of her daughter, Mrs. Jabez Woodley.

Residents of Point Douglas, Winnipeg, are preparing for an aggressive campaign against the importation of immoral women into that district.

An unknown negro suffering from alcoholic delirium nearly caused a panic in the Winnipeg foreign colony by screeching that he had murdered a woman.

Baby's Own Tablets Cure All Minor Troubles

The stomach, the bowels, or cutting teeth is responsible for most of the ills and suffering that afflicts babyhood. Baby's Own Tablets will keep your child well because it is the best medicine in the world for these troubles, and at the same time it is the safest. The mother has the guarantee of a Government analyst that this medicine contains no opiate or poisonous "soothing" stuff. Mrs. Jos. Bernard, St. Emile, Que., says: "Baby's Own Tablets are really a marvellous medicine. My baby was thin, pevish and sickly until I began giving him this medicine. Since then he has thrived and grown splendidly." Sold by medicine dealers or by mail at 25 cents a box for The Dr. Williams' Medicine Co., Brockville, Ont.

CANADA CONDENSED.

A Fitting Title for the Prize List of the Canadian National Exhibition.

The prize list of the Canadian National Exhibition is now being distributed, and, as usual, it contains handsome premiums for everything Canadians make, or grow, or mine. The Exhibition this year, which begins August 28th and closes September 13th, thus giving two full weeks open to the public, promises to be on a more magnificent scale than ever before, and the prize list is ample evidence that the President and Directors of Canada's Great Fair are determined to keep it in the van of Canadian progress.

To mention even the features of the different sections in limited space would be an impossibility. Suffice it to say that to the grand total of $50,000 in premiums, specials are added in every department, and that no effort or expense has been spared to secure special attractions in keeping with the greatest exhibition on the continent. To hit the million mark in the matter of attendance is the avowed intention of the management this year.

BEWARE OF OINTMENTS FOR CATARRH THAT CONTAIN MERCURY.

as mercury will surely destroy the sense of smell and completely derange the whole system when entering it through the mucous surfaces. Such articles should never be used except on prescriptions from reputable physicians, as the damage they will do is ten fold to the good you can possibly derive from them. Hall's Catarrh Cure, manufactured by F. J. Cheney & Co., Toledo, O., contains no mercury, and is taken internally, acting directly upon the blood and mucous surfaces of the system. In buying Hall's Catarrh Cure be sure you get the genuine. It is taken internally and made in Toledo, Ohio, by F. J. Cheney & Co. Testimonials free. Sold by Druggists. Price 75c. per bottle. Take Hall's Family Pills for constipation.

BABY FELL FIVE STORIES.

Plunged Into Woman's Skirt Hanging on Clothes Line and Inflated by Wind—Scarcely Injured.

New York, May 27.—Patrick Searson, aged four, is the luckiest little Irishman in New York, in spite of the fact that he is the youngest of thirteen children. He fell five stories yesterday, and escaped with a slight gash in the head. He was playing on the fire escape of his mother's flat, five flights up, at No. 1,995 Second avenue, when he fell off. He hit the railing of the fire escape two stories down and bounced from there to a clothes line, a story lower still. His next stop was another floor below, where he tumbled into a woman's skirt hung out on the line and inflated by the wind. The skirt was too big for Patsy, and he slipped through, but his fall was broken and no ill results followed.

Oliver Asselin was committed to jail for fifteen days for assaulting Hon. Mr. Taschereau in the Parliament buildings at Quebec.

A keg of gunpowder was exploded in the streets of Selkirk, Man., by an enthusiastic citizen on Victoria Day, and about thirty panes of glass in nearby buildings were broken.

A Hair Dressing

If you wish a high-class hair dressing, we are sure Ayer's Hair Vigor, new improved formula, will greatly please you. It keeps the hair soft and smooth, makes it look rich and luxuriant, prevents splitting at the ends. And it keeps the scalp free from dandruff.

Does not change the color of the hair.

Ayer's — Formula with each bottle. Show it to your doctor. Ask him about it, then do as he says.

At the same time the new Ayer's Hair Vigor is a strong hair tonic, promoting the growth of the hair, keeping all the tissues of the hair and scalp in a healthy condition. The hair stops falling, dandruff disappears. A splendid dressing.

—Made by the J. C. Ayer Co., Lowell, Mass.—

RITCHIE BROS.

Rare Collection of Dress Fabrics.

From the most exquisite of silk or silk and wool Fabrics down to the least costly of Cotton our stock comprises the latest word in Dress Materials.

For Instance

A range of beautiful Scotch Ginghams, most attractive and reliable colorings and splendid qualities, including Madras Check and Stripe makes, at **10c, 12½c and 15c** per yard.

Dress Linens, 48 Inches Wide.

Handsome Stripe in Tan, Blue and Green, **25c** yard.

Range plain colors at **15c, 18c and 20c** yard.

A splendid range of White Lawn and Mull Blouses from **$1.25 to $5.00.**

Cream and White Net Blouses, silk lined, from **$3.00 to $7.50.**

Also a splendid line in Ladies' Summer Underwear from **10c to $1.25.**

See our White Underskirts at **$1.25.**

Fancy Stripe Suits in Linen, Repp and Duck at **$5.00, $6.00 and $7.00** each.

BUTTER AND EGGS WANTED.

RITCHIE BROS.
Phone 40 Orangeville & Dundalk.

BUY YOUR FLOUR NOW.

Wheat is advancnig in price and Flour must shortly follow suit.

The prudent householder will buy before the rise.

A car load of the famous **5 ROSES FLOUR** just in this week.

This is the best Flour in the world and is made by the largest Mill in the British Empire.

Try our **"LILY QUEEN" PASTRY FLOUR.**

Bran, Shorts, Oats, Chopped or Rolled, for Feed.

Wheat and Oats taken for Flour.

JOHN JOHNSTON.
BROADWAY. - - - - ORANGEVILLE

BUGGIES! 1909 BUGGIES!

The Best is Always the Cheapest.

WE HAVE

THE McLAUGHLIN,
CANADA CARRIAGE CO.,
BRANTFORD CARRIAGE CO.,
AND TUDHOPE CARRIAGE CO'S.

Makes. It will pay you to buy the best, and we have them

Call and see them before buying.

We also have the **Massey-Harris and De Laval Cream Separators,** which are well known and will give you satisfaction.

J. E. SMITH,
Agent, - - - Orangeville,

ARCHIVES OF ONTARIO
TORONTO

THE BANNER

THURSDAY, JUNE 3, 1909

Had Mr. Hewson been elected in January would he have declined to take his seat because there were irregularities in the West Ward?

• • • •

The electors will have an opportunity on Monday to say what they think of Mr. Island's threat that if Dr. Riddell is re-elected "he may be called on to again face the music of the law courts."

• • • •

Mr. Hewson professes to believe that the election last January was not run honestly. Why then did Mr. Hewson claim the seat? If the election was dishonest, why should he sit in the Council any more than Dr. Riddell?

• • • •

If Mr. Hewson and his friends really believe that the election was "crooked" and "dishonest" why did they not move to unseat the whole Council? The deputy-reeve and the six councillors were elected in precisely the same manner as Dr. Riddell.

• • • •

Mr. Island told the electors on Tuesday night that he was supporting Mr. Hewson because the latter did not get a "fair deal" last January. Does Mr. Island think he was giving Dr. Riddell a "fair deal" when he helped make up and attempted to saddle him with a bill of $650 costs? Our readers will be interested to learn that when this bill was taxed in Toronto, the taxing officer disallowed no less than $372. Mr. Island and Mr. Hewson, however, were prepared to give Dr. Riddell a "fair deal" by putting him in for $372, with which he was not properly chargeable.

• • • •

One of the features of the nomination oratory on Tuesday night was the sweeping character of some of the assertions made by the Hewson speakers. Mr. Hewson, himself, declared that dishonest election methods had prevailed for years, and Mr. Island made a statement similar in effect. The Banner submits that men who make assertions of this character should be in a position to furnish some evidence substantiating their charges. The citizens want proofs and not vague generalities, and if the proof is forthcoming the people of Orangeville will see to it that there is a general cleaning up, and that the persons responsible for the dishonesty receive their desserts. Our citizens are honest and law-abiding, and the great majority would not for one moment tolerate anything savoring of electoral corruption. If Mr. Hewson and others, who talk in a vague and insinuating manner of rottenness and wrong-doing, are really in earnest and believe what they state, why do they not lay their evidence before the people? The fact of the matter is, there is no evidence that will warrant these assertions. Elections in Orangeville have been conducted every whit as fairly and as honestly as in the average municipality.

• • • •

The report of the Grand Secretary of the Grand Orange Lodge of Canada, which held its annual session in Peterboro last week contained the following interesting statistics:—

Members initiated numbered 6414; joined by certificate, 2188; reinstated, 1253; withdrawn by certificate, 2364; suspended, 5254; expelled, 100; died, 712. The value of real property was $701,672; other lodge property, $299,296; insurance carried, $434,596. New lodges were reported: Newfoundland, 3; Nova Scotia, 4; New Brunswick, 5; Ontario East, 7; Ontario West, 20; Manitoba, 5; Saskatchewan, 11; Alberta 4; British Columbia, 6. The Grand Treasurer reported a surplus of $4244.24. The Orange Mutual Benefit Insurance Fund closed its last year with a surplus of $28,655.38. Over five million dollars of insurance is carried.

MR. HEWSON'S SPEECH.

There was nothing very remarkable about Candidate Hewson's speech on Tuesday night, except his statement that if Mr. Wm. Daniels, the deputy-returning officer in the West Ward, were a young man he would be in prison. It is only charitable to assume that Mr. Hewson was laboring under unusual mental excitement when he made this extraordinary declaration. Mr. Daniels is one of our oldest citizens and a man whose honesty has never been called seriously into question and we mistake greatly if the people of Orangeville do not strongly resent such ill-judged and unnecessary remarks from Mr. Hewson. Mr. Daniels did not comply fully with the statutory provisions in his method of conducting the election, but there is not a tittle of evidence to show that he acted dishonestly, or that the irregularities that occurred deprived Mr. Hewson of a single vote. In his written judgment unseating Reeve Riddell, the Master himself is careful to say that he does not countenance the suggestion that there was any tampering with or substitution of ballots. In any event it is not for Mr. Hewson to determine whether Mr. Daniels, or any other citizen, should be in jail or not.

CARETAKER FOR 30 YEARS.

On June 1st, thirty years ago, Mr. Thos. Temple entered on his duties as caretaker of St. Andrew's Church. Mr. Temple, who will be 90 years of age in August, has held the position continuously since his appointment and notwithstanding his great age it is very seldom that he is absent from his accustomed place at any of the Sunday services.

A blue lodge of Masons will be located in London, England, exclusively for Americans.

VERACIOUS MARTIN.

William Martin, ex-Waterworks Engineer, spoke in his usual reckless fashion at the public meeting in the Town Hall on Tuesday night. Martin's speech was largely a rehash of his address at the nomination meeting last January and as his misstatements were fully exposed at that time it is unnecessary to again deal with them in detail. One instance will show how unreliable are Mr. Martin's statements. He told the ratepayers on Tuesday night that the town council of 1908 had awarded S. A. McCartney the contract for waterworks supplies for $59.70, passing over a tender from Gillespie Bros. for $50. As a matter of fact Gillespie Bros. tender was not for $50, but slightly over $60. Mr. McCartney's tender was therefore the lowest received and the Council could not very well do otherwise than accept it. Mr. Martin's statement that last year's Council spent "hundreds and hundreds of dollars for which the town has never received the value of a postage stamp," carries its own condemnation. Sensible electors will not be deceived by empty claptrap of this kind. If money was being wasted in this reckless manner, there are plenty of men besides Mr. Martin who would have found it out long before this. Besides was not Mr. Martin's friend, Mr. Hewson, the man whom the ex-engineer is anxious to have elected to assist him get back his corporation job, a member of last year's Council? It is not on record that Mr. Hewson protested against the awful waste and corruption of which Mr. Martin talks. Would Mr. Martin have the people of Orangeville believe that Mr. Hewson was a party to this waste and participated in the "rake-offs" of which he talks with such glibness? Or could it be that all this alleged waste and corruption went on right under Mr. Hewson's eyes and yet he saw not and knew nothing of it? If Mr. Martin's statement is accepted what estimate are the citizens to form of Mr. Hewson's qualifications for the reeveship?

THE CEMENT WORKS AGREEMENT.

Dr. Riddell and other members of last year's council are censured by Mr. Hewson and Mr. Martin for their failure to put a meter on the water service laid from the corporation main on the 1st line to the cement works. The main was put down in the first place for the purpose of giving the cement plant the fire protection, to which it is clearly entitled. Some citizens are under the impression that in addition to fire protection the Company is allowed free use of the town water for drinking purposes, and there also seems to be an impression in certain quarters that the cement people were granted the right to use the water for manufacturing purposes. The terms on which the Company was allowed to put in the service are set out in a type written agreement, signed in behalf of the corporation and the Company. This agreement expressly states that the Company shall use the water only for fire protection and drinking purposes. For the latter privilege the Company has bound itself to pay between $43 and $44 a year and to be governed by the provisions of the waterworks by-law so far as they are applicable. The agreement gives the town engineer authority to visit and inspect the cement works as often as he desires and if he finds that the Company is using the water for any purpose other than that specified he has the right to close off the service forthwith. If the agreement proves unsatisfactory for any reason the corporation may terminate the arrangement at any time by giving 30 days notice in writing, or at the end of any half year.

It will be seen from the above that the Cement Company is on exactly the same footing as any private citizen or business firm. It gets free fire protection, pays for the water used for drinking purposes and has no right to use the water in its boilers or for manufacturing.

WHAT THE MASTER SAID.

Since there has been so much discussion regarding Dr. Riddell's qualifications, it may not be amiss to quote what The Master said on this subject. In his judgment Mr. Cartwright says:—

"The qualifications of the respondent (Riddell) were also attacked, on the ground that he did not come under the provisions of section 76 (1), and the proviso at the end. I have not thought it necessary to deal with this point, as the election must in my opinion be set aside. But if the respondent is again a candidate it will be in his interest to consider if there is any force in the objections taken by the counsel for the relator. Whether in case of a qualification on an encumbered property a sole occupancy is necessary, and whether the amount of the encumbrance is to be ascertained at the date of the assessment or at that of the election are both points which so far as I am aware have never received judicial interpretation. They are both very material in the present case if the qualification of the respondent had to be determined."

Our readers will note:—(1) That the Master did not decide at all on the qualifications of Dr. Riddell, and (2) that some of the points to be considered have not been determined by the Courts. Why should Mr. Riddell's opponents persist in attacking his qualifications when they do not even know that there is any legal force in their objections? Mr. McKeown, Riddell's solicitor, who has looked closely into the matter states positively that his client's qualifications are unassailable. This statement is surely of more importance than the unsupported objections of the Dr's. opponents.

Senator Bailey of Texas, and a representative of the New York Times, came to blows in the U.S. Senate House.

MUNICIPAL ORATORY

Nominees for Orangeville Reeveship Held Forth on Tuesday Night.

Candidate Hewson Says He Was Elected Last January.

The meeting of the ratepayers in the Town Hall on Tuesday evening to hear the addresses of the candidates nominated for the reeveship was largely attended. The speaking was characterized by considerable bitter invective, regrettable recrimination and unnecessary abuse and will go down in local municipal history, not as an example to emulate, but rather as a warning to deter. What is particularly deplorable is that it will probably cause the best of our citizens to hesitate long before deciding to immolate themselves on the altar of public service.

Dr. Jas. Henry was asked to take the chair and accustomed as he has been, in his long and honorable municipal experience, to hearing vicious diatribes, it is seldom, we believe, that he has been called upon to listen to such unbridled license of speech. Messrs. J. L. Island, T. J. Henderson and Ex-Waterworks Engineer William Martin, who were Candidate Hewson's platform supporters, were the chief offenders. Mr. Hewson himself told the audience that if Mr. Daniels, the West Ward deputy, were a younger man he would be sent to prison. Mr. Henderson and Mr. Island harped on the familiar theme of crookedness and wrongdoing and Mr. Martin, with a fine assumption of righteous indignation, told the meeting that local conditions were a disgrace to the town of Orangeville. Outside of the candidate's reference to Mr. Daniels, the Hewson speakers contented themselves with vague generalties and insinuations that were time and again hotly resented by fully two-thirds of the audience. They asserted that there was crookedness and wrongdoing, but failed to make anything but the weakest attempts to substantiate their sweeping statements.

The first speaker was Thos. J. Henderson. He rehashed his speech of January last, thought the crookedness so rampant in town was a disgrace to civilization, took a crack at the furniture factory, and complained of the way in which the water rates due by that concern had been levied and collected. Mr. Henderson also gave his views on the temperance question and horse racing. The streets, he complained, had been handed over to electric light companies. He than harked back to his own defeat by ex-reeve Green, which he attributed to fraud and claimed the town had been extravagant in the purchase of its supplies. 500 feet of water pipe had been put in the estimates at seven cents a foot, while the retail price was but five. These charges were refuted by subsequent speakers, and the water pipe was shewn to have been purchased by the Corporation for 4¼ cents a foot.

C. R. McKeown, K. C., followed and was in excellent form. He gave the inside history of the recount and the subsequent protest, which has stuck the heavily burdened taxpayers with the costs of a new election, engendered much bitterness amongst our citizens, and stopped the wheels of progress. There would have been no costs payable by Mr. Hewson had he accepted the recount. Costs had been awarded against Dr. Riddell and a colossal bill of some $650 had been presented by Mr. J. B. McKenzie, a Toronto lawyer, who had been called in to assist the local talent. This had been reduced by taxation to $279.26, which Dr. Riddell had promptly paid. In the formidable list of thirteen paragraphs, setting forth the grounds for protesting the election, there was no suggestion of wrongdoing on the part of Dr. Riddell. His property qualifications, as his ability to serve the town and county, were also undoubted. His assessment was $2000. His brother never had a dollar's interest in the Dr's. Mill Street property, but to make assurance doubly sure and satisfy the captious criticism of a factious and bitter opposition, a quit claim deed had been secured and registered. While irregularities had occurred during the recent election it was not seriously suggested or proven that the unseated reeve, or his friends or agents, had been parties thereto. The evidence demonstrated Dr. Riddell was in no way to blame for the unfortunate situation. After notice of motion had been served by Mr. Hewson to unseat his client he (Mr. McKeown) had advised him that in all probability the election would be upset on a technicality, and he could disclaim the seat and face a new election. The Dr. after consultation with his friends, having regard to the fact that there was nothing on the face of the irregularities to shew that any ballots had been tampered with and believing he was morally entitled to the seat, felt that a disclaimer, after notice of motion, without further enquiry or trial, would leave him open to a charge of cowardice. Having a personal knowledge that there had been no fraud either by himself or his agents he preferred to be penalized in heavy costs, and clear his good name, rather than be even suspected at conniving or condoning improper methods. The result had justified his position. Dr. Riddell had been singled out as the target for the attacks of the enemies, that a man who tries to do his duty as he sees it sometimes makes. Mr. McKeown closed a clever and effective address amid hearty applause.

Dr. Riddell, on arising to deliver his address, was accorded a splendid reception. He regretted the events which made a new election necessary. If there had been any irregularities, and he bowed to the decision of the Court, it was through no fault of his. Why he had been singled out for special attention, he could not understand. It was of course impossible to please everyone. He had conducted the civic business above board. He had large interests at stake in the town and was a heavy taxpayer. He had served the town and county to the best of his ability, and had not spared his time or energy in promoting the best interests of the ratepayers. Dr. Riddell made a capital address, free from personalities although frequently on the aggressive.

T. S. Hewson followed. He claimed he had been rightfully elected reeve last January. Referring to Mr. William Daniels, returning officer in the West Ward, the speaker dramatically declared "If Daniels were a young man he would be in jail, and perhaps some of you will be there yet," he continued in a threatening manner. This ill-natured remark was greeted with jeers and hisses, and almost created an uproar. Seeing his blunder, Mr. Hewson hastened to say that the "farmers were the backbone of the country." He was the farmer's friend, and a friend of Caledon and the Caledon Telephone Company. The speaker was an honest man, but not in accord with the Council. He had no connection with race tracks. He had not canvassed any hotel-keeper. The aspirant for municipal honors waved a copy of the Master's judgment, of some twenty two hundred words, and the following extract gave him pleasure:

"The mischief sought to be guarded against in this way was forcibly expressed by the American humorist, who blamed Mr. Kruger for having unnecessarily caused the war which resulted in the loss of the independence of his country. "What matter he asked did it make if Mr. Kruger gave the Outlanders votes so long as he did the counting himself."

The force of the joke is entirely lost, when it is remembered that in Mr. William Daniels, deputy returning officer, Mr. Hewson had a friend and probable supporter, while Mr. Robert Pattullo, the poll clerk, who did the counting in the West Ward voted for Hewson, and swore to the fact in the proceedings to set aside the election. So it surely did not make so much difference if the "Outlanders"—Dr. Riddell's supporters—were given votes, as long as Daniels and Pattullo counted them.

J. R. Gillespie, being called on, gave a capital address, and made an excellent impression. He spoke as a business man. It was hard to satisfy Mr. Hewson. It was not likely that Mr. Robert Pattullo, poll clerk in the West Ward, one of his sworn supporters, would permit any tampering with the ballot box. It was an unworthy suspicion but "all looks yellow to the jaundiced eye." The speaker deplored petty bickerings and lawsuits to satisfy the whims of a few cranks. He was sorry for Mr. Hewson who had been made a catspaw in the game. The best thing the citizens could do next Monday was to turn out and return Dr. Riddell by a large majority. Mr. Gillespie closed with a strong appeal for more civic patriotism and a united effort to promote the town's interests.

J. L. Island had also provided himself with a copy of the Master's judgment. He sapiently pointed out that the receiver of benefits accruing from wrongdoing was as guilty as the parties doing the wrong, omitting however to tell his hearers that there were six councillors, and a deputy reeve sitting in the Council occupying the very same position as to their election as Dr. Riddell, yet no proceedings had been taken to unseat them. Neither did Mr. Island tell the audience that in the proceedings to void the election his client, Mr. Hewson, claimed the seat, not objecting to wrongdoing if he benefitted thereby

Coming to Dr. Riddell's property qualifications, Mr. Island stated that in the event of his election next Monday, it might be that proceedings would be again taken to unseat him for lack of qualification, as there was, averred the solicitor, a fine point of law involved which had never yet been decided in the Courts of the Province, and it might be necessary to settle the question. At this juncture, the audience were visibly moved at the mere thought of this corporation being called upon to settle the great constitutional moot point vaguely hinted at. Mr. Island resumed his chair amid intense silence. This round was decidedly in Dr. Riddell's favor.

William Martin, Riddell's implacable foe, was the next speaker. Judging from his address he had been more assiduous, and paid more attention to the town business, and especially the Waterworks department, since he was discharged as Engineer, than he did during his occupancy of that important position. His remarks throughout were characterised by that extravagance of statement and want of fairness, which is the usual outcome of spite, and the brooding over fancied wrongs. Mr. Martin received a chilling reception, over half of the audience rising and leaving the hall when he ascended the platform.

W. T. Bailey, ex-Mayor, and well qualified to speak on municipal matters owing to his extensive experience, was the last speaker. Referring to the proceedings to unseat Dr. Riddell he stated that the main facts having been brought out on the recount, and it having been established that there had been no actual wrongdoing, Mr. Hewson was not justified in pushing proceedings further to the irritation of the town and to the injury of its reputation, for which he was apparently not greatly concerned. The business of the town was none too good and instead of fighting each other the citizens were advised to sink petty differences and get together. Referring to Mr. Island's threat, that in the event of Dr. Riddell's re-election, proceedings might be taken to unseat the choice of the people on a point of law which had never yet been determined by any Court in the land, the speaker thought things had come to a pretty pass when such talk would be seriously considered. Was it fair, or in the public interests, that such quibbles should be even mentioned? In the opinion of the former Mayor and recent auditor and assessor, Dr. Riddell's qualifications were alright in the last election, and he was quite sure they were more than sufficient for this. He expressed the hope that the electors of the town would intelligently and with some degree of seriousness, record their votes, and if they did so Dr. Riddell's election was assured.

The two candidates, Dr. Riddell and Mr. Hewson, were each allowed five minutes to reply before the meeting was brought to a close.

F. T. HILL
A. WALKER

HILL & CO.

THREE BIG STORES

ORANGEVILLE, MARKDALE, TARA.

DURING THE NEXT 6 WEEKS

WE REQUIRE

25,000 lbs. Wool
15,000 doz. Eggs
20,000 lbs. Butter
2,000 lbs. Poultry

We have the very best facilities for handling the above quantity.

For those requiring goods our stock is now in the best condition we've ever had it, and should you desire to sell for CASH our prices are now, and will continue to be, THE HIGHEST IN DUFFERIN.

Please shop as early in the day as possible.

HILL & CO.

ORANGEVILLE, - - - - ONTARIO.

District L O L Meeting

The Semi-Annual Meeting of the Loyal Orange Lodge of the Orangeville District will be held in L. O. L. No. 427 Hall, Orangeville, on

Tuesday, June 15th, 1909,
at 2 o'clock p.m.

All Orangemen, whether members of the District L. O. L. or not, are specially invited to be present.

B. McGUIRE.
District Master.

ANNUAL MEETING.

The first annual meeting of The Dufferin Trustee Association will be held in the Town Hall, Shelburne, on Thursday, June 17th, 1909. There will be two sessions commencing at 1 o'clock and at 7.30 p.m. A good programme has been arranged. Every school section in the County should be represented. E. G. Hill, Secretary.

TENDERS.

Concrete Work.

Sealed tenders marked "Tenders for Concrete Work" addressed to C. R. Wheelock, County Engineer, Orangeville, will be received up to 10 o'clock in the forenoon on MONDAY, JUNE 14TH, 1909, for the construction of concrete abutments and bridge floor at Cooper's bridge on the tenth line, Amaranth and for concrete abutments, pier, and bridge floor for the Waldemar bridge. Plans, specifications and form of tender can be seen at the Engineer's office or at John Gruskurth's store, Waldemar. Lowest or any tender not necessarily accepted.

JOHN H. HOSICK,
W. A. SIMPSON,
Commissioners.

June, 1st, 1909.

NOTICE!

Caledon Court of Revision

Notice is hereby given that the Court of Revision of the Corporation of the Township of Caledon will hold its first sitting for the year 1909 at the Township Hall in the Village of Charleston on TUESDAY, THE 15TH DAY OF JUNE NEXT, at 10 o'clock a.m.

Dated at Alton, May 31st, 1909.

J. L. MEEK,
Clerk.

County Council.

The Council of the Corporation of the County of Dufferin will meet for the despatch of business at the Court House, Orangeville on TUESDAY THE 22ND DAY OF JUNE next at 2 o'clock p.m. All documents to receive the attention of the Council should be presented on the first day of the session.

Orangeville, May 27th, 1909.

J. C. REID,
County Clerk.

Lightning Rods!

I have recently received the Agency for the Townships of Mono and Adjala for the best P. Greening pat. Copper Covered Lightning Rod and will rod your barns, dwelling, etc., for 15 cts. per ft.

Protect your Buildings. Have the best rod and good jobs guaranteed.

HERB. PENELTON,
Sheldon.

tf.

Dog Lost.

On or about Thursday, May 20th, a large yellow and white collie dog. Very friendly and will answer to the name of Bruce. Finder will be rewarded on notifying the undersigned as to his whereabouts.

D. MacFARLANE,
Caledon.

Colt for Sale

Heavy Clydesde Colt for sale. Sired by Gallant James. Price and terms reasonable. Apply on lot 23, con. 5, west, Caledon, or address

H. TILLSLEY,
Alton P. O.

LIME FOR SALE.

Fresh Lime for sale throughout the season at lot 2, 10th line, Amaranth. 20 cts. a bushel at kiln or delivered at Orangeville for 25c. a bushel.

WM. LOVELL,
Waldemar P. O.

—McGuire & McKitrick handle school supplies.

Niagara Camp, 1909

A Recruiting Officer will be at the Armory (rear of J. J. Kelly's Office) every day from 2 p.m. to 5 p.m., commencing Tuesday, June 1st, for the purpose of receiving and outfitting applicants for the Company's trip to Niagara Camp, June 15th to 26th.

R. J. Bennett,
Capt. "H." Co., 36th Regt.

BLOUSE PIN LOST.

Lost on Broadway or Prince of Wales St., a gold blouse pin initialled "D. M." Finder will please leave at Banner Office.

Pasture To Let.

Pasture to Rent on lot 3, 1st line, west, Mono, 50 acres. A fine run for young cattle. Good water. T. Stevenson, Orangeville.

CANADIAN PACIFIC

Very Low Rate for Summer Trip to Pacific Coast

$75.00 Return from ORANGEVILLE Good going May 20 to Sept. 30.

Return limit Oct. 31. Liberal stopovers. Wide choice of routes. Go by the direct Canadian line—see your own country—the West, the Rocky Mountains. Visit the Seattle Exposition and other special attractions.

Talk it over with

J. R. GILLESPIE, Town Agent.

RICHELIEU & ONTARIO NAV. CO.

Steamer "BELLEVILLE"

Leaves Hamilton 12.00 noon, Toronto 7.30 p.m. Tuesdays for Bay of Quinte, Kingston, Brockville, Montreal and intermediate ports.

Toronto-Rochester-Montreal Line

STEAMERS "TORONTO" AND "KINGSTON."

Commencing June 1st steamers leave Toronto 3.00 p.m., daily except Sunday from July 1st daily. For 1000 Islands, Rapids of St. Lawrence, Montreal and Intermediate Ports.

Connections made at Montreal for Quebec and the Saguenay. Enquire or write for rates including meals and berths.

For tickets apply to local agents, or

H. FOSTER CHAFFEE,
Asst. Gen. Pass. Agt., Toronto.

ARCHIVES OF ONTARIO
TORONTO

DIRECT IMPORTERS. DIRECT IMPORTERS.

....House Furnishings....

In Carpets, Linoleums, Lace Curtains, Madras Muslins and Curtain Materials of all kinds.

CARPET Squares are in great demand and we have imported largely in these goods. Our range is larger and more varied than ever and values lower, having placed our order at the low market price. This range includes all sizes and qualities of squares in Tapestry and Velvet Rugs.

Wool Carpets and Japanese Mattings in a good range of patterns.

Linoleums, 4 yards wide, in all the new up-to-date patterns.

Lace Curtains in a large variety of patterns, and several qualities to choose from. Also Madras and Muslin Curtain goods by the yard.

Highest Price in Cash or Trade for Butter and Eggs.

The Green, McBride Company

Corner Broadway and Prince of Wales Road,

PHONE NO. 5. ORANGEVILLE.

ATHLETIC NOTES.

Mono Mills and Inglewood football teams treated a couple of hundred spectators to a capital exhibition of the "soccer" game on Idylwyld Park on Saturday evening. The teams are entered in the Peel County district of the Western Football Association and Saturday's game was one of the District semi-finals. The teams were very evenly matched. Inglewood, or more correctly the I. C. C. team—a combination of Inglewood, Claude and Cheltenham players—had the advantage in weight and were also in better condition. The latter factor stood them in good stead toward the close of the game, when some of the Mono Mills players began to tire badly. Inglewood won by 3 to 2 in extra time, but it was the opinion of many spectators that Mono Mills deserved to win on the play. They certainly had more than their share of hard luck and an unfortunate decision by the referee deprived them temporarily of a goal, which if it had been allowed them at the time might easily have changed the result of the game. Inglewood won the choice and elected to kick south. This gave them the advantage of both wind and sun in the first half. Play was largely in the Mono Mills end of the field, but the easterners' defence men were playing stellar football and though they tried hard the I. C. C. forwards did not manage to score until shortly before half time, when a high shot that almost grazed the lower side of the bar beat Scott. Mono Mills had all the better of the play in the first part of the second half. Shortly after the face-off "Hazel" Farrar evened the score by a pretty shot from the side. A few minutes later Stork sent in one that looked sure, but the ball struck the top bar and rebounded into the field. Mono Mills still pressed, and another swift rush culminated in a lightning shot that Smith stopped, but failed to clear. Goalkeeper and ball were both knocked through the goal and Mono Mills supporters, who were present in strong force, cheered their team to the echo. Their joy was short lived as referee Robinson decided it was an offside and refused to allow the goal. Mono Mills seemed to be lagging and for the rest of the match Inglewood was on the aggressive. A clever rush up the field netted them a goal, making the score appear 2 to 1 in their favor. Toward the close the referee discovered that he had misinterpreted the rule applicable to the case, and he accordingly allowed Mono Mills the second goal they scored, making the score 2 to 2. At the close the teams were ordered to play ten minutes extra time, five minutes each way. Near the end of the first period Inglewood scored what proved to be the winning goal. Barring the error already referred to, Rev. S. R. Robinson gave excellent satisfaction as referee. He was entirely impartial, followed the play closely and his decisions were apparently entirely acceptable to both teams.

The teams lined up as follows:—

Inglewood — goal, Hugh Smith; backs, Elmer Campbell, Thos. Foster; half backs, Harry Wilson, A. Robinson, R. Fraser; forwards, H. Lancaster, D. Foster, W. Foster, N. McDevitt, D. Norwood.

Mono Mills—Goal, Harry Scott; backs, Wilbert Donaldson, C. McKenna; half-backs, W. A. Donaldson, J. Bergin, Jas. McCutcheon, forwards, H. L. Footner, Jack McCutcheon, Geo. Stork, Ed. Durkin, H. Fagan.

BLOUNT.

The Blount Branch of the Women's Institute will hold their annual meeting at Mitchell's Church on Wednesday, June 9th. Afternoon meeting commencing at 2.30 o'clock. Subject—"Life's Talisman." Evening meeting at 8 o'clock. Subject,—"Improving Home Conditions." Miss G. Gray will be speaker at both meetings. A good programme will be provided.

CHARLESTON.

A gang of men are at work gravelling the Centre Road between here and Orangeville. The work, which is part of the County Roads plan, is being done under the supervision of Ex-reeve Thos. Wilson.

Members of the congregation of Knox Church gave convincing proof of their esteem for their pastor, Rev. S. R. Robinson, and their appreciation of his work in the pulpit and among his people by presenting him with a purse of $100 in recognition of his services. The presentation was made by representatives of the congregation at the Manse a week ago Friday. Mr. Robinson, who was taken quite by surprise, made a fitting acknowledgment, expressing at the same time his gratification at this proof of the good-will and affection of his congregation.

ROSEMONT.

At time of writing we are enjoying beautiful weather.

Our farmers are busy preparing their root ground.

Messrs. John Solomon, Robt. and Ernest McNabb have got lightning rods on their barns.

Mrs. Wilson, of Toronto, is visiting her daughter, Mrs. Alf. McNabb.

Mr. and Mrs. W. J. Little spent Sunday with friends at West Sssa.

Mr. and Mrs. Jno. McNabb spent Sunday with Shelburne friends.

Mr. Fred Ridges, who is engaged with Mr. Earl Brett for the summer, is about to move into the vacant house on his farm.

Mr. Robt. Peacock is busy engaged building wire fence and cement.

Mr. Harry Morrison, of Toronto, spent a few days last week at Jno. Murphy's.

Miss Florence Fletcher, of the city, is spending a couple of weeks at her home.

The luckiest youngster in all New York is a little four-year-old who fell five storeys and escaped with a slight gash on his head.

MONO COUNCIL.

May 28th, 1909.

Council met as a Court of Revision. Members present were W. A. Donaldson, deputy-reeve; H. T. Anderson, T. H. Moffatt and G. F. Stewart, councillors The above members subscribed to the oath as members of the Court.

The Deputy-Reeve in the chair.

Stewart-Moffatt—That the assessment of Wm. Quigley on part of e ½, lot 13 and part w ½ lot 13, con. 8, be lowered $200.

Stewart-Anderson—That the assessment of Samuel Barber be sustained. Carried.

Anderson-Moffat—That the assessment of Joseph Ryan on w ½, lot 1, con. 3, be lowered $300. Carried.

Moffat-Anderson—That the assessment of Joseph Hand be sustained. Carried.

Moffat-Anderson—That Wm. White be assessed as F. S. on part w ½ 10, con. 4; that N. Moffat be assessed as F. S. on w ½ lot 15, con. 5; that the business assessment of R. Moore be struck off the roll; that the assessment of John McBrien on west ½ lot 1, con. 3, be lowered $100 and that Joseph Fish be assessed for the said amount; that W. J. Holmes be assessed for the west half of the w ½ lot 2, con. 4, instead of Mary Pierson; that Ed. McFadden be assessed as tenant of s w pt. w ½ 16, con. 1, and that the assessment of said Ed. McFadden for $100 on the w ½ lot 15, con. 1, be struck off the assessment roll and said amount be added to the assessment of J. A. Marshall; that John E. McInnis be assessed for $100 as tenant on the n w pt. w ½ lot 15, con. 1, and that the said amount be deducted from the assessment of Herbert Christian; that the assessment of Fred Ridges for $100 on the east half lot 17, con. 6, be struck off the roll and the said amount added to the assessment of Robert Anderson; that the assessment of Joseph Montgomery for $100 on pt. of w ½ lot 25, con. 3, be struck off the roll and the said sum added to the assessment of W. J. McKelvey. Carried.

Moffat-Stewart—That the assessment roll as now revised be the assessedment roll for the year 1909 and that the Clerk attach his certificate thereto and that the Court of Revision do now adjourn. Carried.

The business of the Court of Revision being concluded, Council proceeded with the general business of the township, the deputy-reeve in the chair.

Anderson-Stewart—That the Deputy reeve and Councillor Stewart be a committee to arrange for the location of a line at the north of James Laverty's farm, lot 20, con. 8, he having agreed to pay half of the surveyor's fees. Carried.

Moffat-Anderson—That the Reeve and Councillors Anderson and Stewart be a Committee to view the road from lot 30 to the north townline, 2nd line, east, with the object of repairing the same. Carried.

Stewart-Moffat—That the Reeve, Deputy-Reeve and Councillor Anderson be a Committee to meet a Committee of the Councils of Caledon and Orangeville re. the opening of the townline fron Orangeville depot to the Centre Road. Carried.

Anderson-Stewart—That the Deputy-Reeve be hereby authorized to issue all orders in the absence of the Reeve. Carried.

Moffat-Anderson—That A. S. Bremner be paid $90 for his salary as assessor for 1909. Carried.

Anderson-Moffat—That the following wire fence accounts be paid:—H. Hayward, 80 rods, south townline, $24; H. Jamieson, 46 rods, lot 31, 5th line, $13.80; Wm. McEwen, 118 rods, lot 6, 5th line, $35.40; Wesley Kee, 50 rods, lot 1, 6th line, $15; Wm. Donaldson, 86 rods, lot 5, 6th line, $25.80; Jas. Haddock, 100 rods, lots 29 and 30, 5th line, $30. Carried.

Stewart-Anderson — That Joseph Holmes be paid $29 for drawing cement and making tile, Walter Bridgeman, $19.50 for making tile and Wm. Heaslip $3 for repairing and storing moulds. Carried.

Stewart-Moffat—That the Council do now adjourn until Friday, June 18th, at 10 o'clock, a.m. Carried.

GEO. H. HARSHAW, Clerk.
W. A. DONALDSON, Deputy-Reeve.

LAUREL.

A couple of weeks ago the Camilla correspondent to the Banner grew very facetious on the subject of Laurel's baseball players and enthusiasts. If his remarks correctly indicate the opinion of Camilla's baseball team and fans, is it not strange that Camilla should have thought it necessary to avail themselves of the services of a couple of our players for their game with Shelburne at Sproule's garden party on Tuesday night? Perhaps we Laurelites know something about the game after all. There is some satisfaction too in knowing that Camilla knows that we know.

The contractors have about completed the brickwork of Mr. John Johnston's new house. The walls of Mr. Hamilton's fine dwelling are partly up and with fine weather will be finished in a few days. These fine houses will add greatly to the appearance of our village.

Farmers have finished their seeding and the grain is coming along nicely. The seed was put in under more favorable conditions than a year ago and present indications are all in favor of an excellent crop.

Rev. T. R. White was in Peterboro last week attending the annual meeting of the Grand Orange Lodge.

Burglars entered the Cache Bay post office, securing $20 in cash and stamps.

A "no tobacco" resolution was passed at a session of the Presbyterian General Assembly at Denver, Col.

George Purcell, an elevator man in the Government employ at Ottawa, was found drowned in the canal basin.

A flow of 100,000,000 cubic feet of natural gas every twenty-four hours started at a well in East Calgary, Alta.

HOCKLEY.

We regret to learn of the death of Mrs. J. G. Walker, daughter of Mr. and Mrs. John Hackett of this place. Mrs. Walker passed away at her home in Winnipeg on Friday last after about three weeks' illness. She is survived by her husband and one son, a boy of probably nine years. Mrs. Hackett left for Winnipeg last Tuesday.

Mr. Herbert Waller, lot 20, 4th line, Mono, met with an unfortunate loss one day recently. The bush on Mr. Waller's farm has been used by Relessey Methodist Church for several years for picnic grounds. Last year the chains used for the swings were not taken down. In some strange manner a colt of Mr. Waller's, while running in the bush, got entangled in one of the chains and in its struggles to free itself was choked to death. Mr. Waller feels his loss keenly.

MONO MILLS.

Rev. F. Davey goes as a commissioner to the General Assembly this week.

Mrs. (Rev.) Geo. Burry visited friends in Toronto last week.

Dr. R. M. Mason, V. S., Fenelon Falls, was elected to the local house in East Victoria as a successor to Mr. Carnegie in the by-election held recently.

Mr. Norman Jackson left on Wednesday last for Moosejaw, Sask., where he will spend the summer.

Empire Day brought its usual number of visitors to the village.

Mr. James Henry has received notice that his tender for the mail service to Caledon East has been accepted, his duties to commence June 1st. Stork Bros., who have had the contract for the last three years, have been noted for the good service they have rendered and for their genial and obliging accommodation, but gave up the business because the remuneration for the rural mail delivery was not sufficient.

Our local football team was defeated in the semi-final championship match with Inglewood at "Idylwyld Park", Orangeville on Saturday evening last by the score of 3—2. Their opponents were a strong team picked from Claude, Inglewood and Cheltenham and included the professional "Fosters." This together with the fact that the locals were without two of their best men has removed the possibility of the district championship this year. It was a good game throughout and the fact that the score stood 2—2 at full time is a fair indication. Rev. Stanley Robinson made a satisfactory and impartial referee.

CAMILLA.

The annual June meeting of the Camilla Women's Institute will be held in St. Andrew's Church here on Monday, June 7th, at 2 o'clock, with an evening meeting at 7.30 o'clock. Miss M. Gray, of Toronto, and local speakers will deliver addresses at both meetings. Miss Gray needs no introduction to the majority of Institute members as she has been engaged in this work for years, has travelled extensively and is thoroughly master of the subjects on which she speaks. All ladies are welcome. Gentlemen are cordially invited to the evening meeting.

Saner minds have been very profuse in their just protestations against the wanton and maleficent destruction of native birds of every description. No discrimination is made whatever and birds which are beneficial are as ruthlessly slaughtered as those which are not so expedient to the welfare of the farmer, and probably more so since, being of a tamer nature, they present themselves as a more vulnerable target to these unnecessary sharpshooters who shoot any and all kinds without distinction. And moreover where does the sport come in? If these persons wish to destroy innocent necessary birds probably a strict enforcement of the laws would prove materially beneficial to their want of knowledge in this respect. Persons of this inconsiderate stamp may be macrocephalous but this outward distinction goes not in any way to prove that they are macrencephalous. And such a one's brain, if there even is the faint semblance of such a thing enclosed in his cartilaginous cranium, must be of a very miniature and funicular structure. Probably such a one, who thus foolishly destroys, would indubitably afford a genuine specimen in the study of idiosyncrasy.

The roads of this locality are as a rule considered good,—that is when compared with roads that are worse. However we are definitely informed from a reliable source that the roads of this part are among the best of any in the county. But admitting such is that any reason why they should not be materially improved? Would not a reasonably increased expenditure of money one season be amply repaid by the improved roads not only for one season but for many? And among other things none of our people evidently seem to have any knowledge of a road drag, which is so cheap, involving little or no expense, light to operate, and extremely serviceable. While much of the roads is gravelled yet there is much that has none on them, and here a road-drag would soon produce if used judiciously a vastly improved roads both during wet and dry weather, as well as for all seasons of the year.

IN AGONY WITH PILES.

Mr. G. W. Cornell, with the Shaw Milling Co., St. Catharines, Ont., writes: "For six years I was a victim of itching, protruding piles and was in dreadful agony day and night. Doctors were unable to help me, and I was about as miserable as any creature could be. My druggist advised me to try Dr. Chase's Ointment, which I did and obtained relief from the first box and complete cure with the second. This ointment would be cheap at fifty dollars a box, in view of what it did for me."

OVERTAXED NERVES A DISTRESS SIGNAL

The Trouble Can Only Be Cured by Enriching the Blood Supply.

When your nervous system is exhausted the trouble makes itself evident in many ways. You feel always fatigued and unfit for work. Severe headaches distract you; your back is weak; you sleep badly; your appetite is uncertain; you are nervous and irritable and after any exercise you tremble and perspire excessively. If the trouble is not checked your case goes from bad to worse until you feel that your condition is hopeless that insanity is threatened.

Your nerves are calling for help. They are starved because they demand from the blood more nourishment than it can supply. New rich blood is the secret of nerve strength and Dr. Williams' Pink Pills for Pale People cure nervous disorders because they feed the weak, exhausted nerves with rich, red blood. The case of Mrs. Emma Hall, of Hamilton, Ont., furnishes proof that Dr. Williams' Pink Pills will cure even the most stubborn cases of nerve exhaustion. Mrs. Hall was left a widow and was forced to work in a mill to maintain herself and her two little children. She bravely faced the battle of life, though she had never had to conform to such conditions before. Notwithstanding the splendid spirit she displayed the work played havoc with a delicate constitution, and some years ago Mrs. Hall noticed signs in herself of a nervous collapse. She consulted a doctor who gave her some medicine and told her she "would be all right in a few days." But relief did not come and it was finally a daily occurrence for her to faint at her work. These fainting spells quickly developed into pronounced hysteria and chronic irritability, and Mrs. Hall says that death would have been a relief. She consulted several doctors but got no help, and she felt that she was almost bordering on insanity. In this condition she was advised to try Dr. Williams' Pink Pills. Grasping at even the possibility of help she decided to do so. After taking three boxes she actually found some improvement, and from that time on this improvement was steady and increasing daily until after a few months she felt the cure was complete. She says:—"Dr' Williams' Pink Pills have done what doctors failed to do and what I myself thought was impossible. They have freed me from the terrible trouble I suffered and my old joy in life has been renewed." When Mrs. Hall began taking Dr. Williams' Pink Pills she weighed only one hundred pounds while under her renewed health her weight has increased to one hundred and thirty pounds.

Dr. Williams' Pink Pills can be had from any dealer in medicines or will be sent by mail at 50 cents a box or six boxes for $2.50 by The Dr. Williams' Medicine Co., Brockville, Ont.

BORN.

McCUE—On Monday, May 21st, to Dr. and Mrs. P. F. McCue, of Formosa, a daughter.

BRADLEY—At the Maples, on Tuesday, May 18th, to Mr. and Mrs. Jos. E. Bradley, a son.

REID—At The Maples, on Saturday, May 29th, to Mr. and Mrs. Norman Reid, a daughter.

HAYWARD—In Mono, on Wednesday, June 2nd, to Mr. and Mrs. H. Hayward, a son.

DIED.

WALKER—In Winnipeg, on Friday, May 28th, Mrs. J. G. Walker, daughter of Mr. John Hackett, Hockley, Ont.

HONOR SATISFIED.

A couple of good-natured Frenchman got into a quarrel and challenged each other to fight. On the morning of the duel, they and their seconds tramped through the woods to the fatal spot, when one of the duelists, the challenging party, tripped and fell. His second helped him up.

"I hope you are not much hurt?" said the other duelist.

"I'm not much hurt; I only bumped my nose on the ground."

"Does it bleed?"

"Yes, a little."

"Heaven be praised! Blood flows, and my honor is vindicated. Give me your hand, old boy!"

TEACH THEM TO COOK

All girls should be taught to cook, but a gift for cooking is like a gift for music or painting or writing. The girl who hasn't it will never be a good cook and she might just as well be allowed to devote her time to the things for which she has a talent and in which she is interested. She will never be anything but a mediocre cook. Still that is no reason why she should not be taught how to cook, just as she should be taught to appreciate good music and fine paintings and know why one thing is good and another bad. Teach your girls to cook whether they like it or not, but if they don't like it, don't keep them everlastingly at it. Let them do something else. There are enough different kinds of work to suit everybody, and there are enough women with a fondness for cooking to feed the world if someone will provide them the materials.

—Mr. T. J. Henry, 4th line, east, Caledon, has disposed of a couple of boar pigs and has bought in their stead and will keep for service one of D. C. Flatt's choice large English Yorkshire boars. Mr. Henry is a successful stock breeder and fancier and believes in always having the best.

James Gullett was sentenced in Belleville to two years for stealing a watch.

APPOINTED A JUDGE.

J. H. Denton, K. C., Appointed for York County.

Mr. J. H. Denton, K. C., of Toronto, has been appointed junior judge for York County. The appointment, which is a Dominion one, was made at a meeting of the Cabinet at Ottawa last Thursday. The new Judge, who is a former Dufferin County boy, is a brother of Mr. M. H. Denton, of this town.

The new junior judge was born in York County, near Richmond Hill, 43 years ago, and has practised for 19 years in Toronto.

His earlier education was received at Orangeville High School and Collingwood Collegiate Institute, and he attended Toronto University. After graduation he attended the Law School, and at his final examinations obtained a scholarship and gold medal.

Mr. Denton is the author of a well-known law book on "Municipal Negligence," and has moreover found time to take part in public affairs. He was for several years a member of the Public Library Board and chairman for one year. He attends Broadway Tabernacle, and is one of the trustees.

In political life Mr. Deoton has taken a keen interest, and for years has been one of the most active among the younger Liberal workers in North Toronto, and once occupied the president's chair. Had Mr. Hossack not been chosen as Mr. John Shaw's opponent last June, it is more than likely that Mr. Denton would have represented the Liberal ticket. He is at present one of the directors of the Ontario Liberal Club, from which position he will resign.

The regular salary of the new judge will be $2500 a year for the first three years, and $3000 thereafter. In addition he will receive, it is understood, $1600 a year, as his share of the Surrogate Court fees, as do Judges Morgan and Morson at present. Judge Winchester's share is $2600.

Discussing the personality of the new Judge, the Evening Star says:—

The new judge hasn't any fads or hobbies like most judges have, he has been too busy. He has a summer place at Grimsby, and he goes there every year, taking his wife, his two boys, and his three girls with him, and he has a glorious time with them too.

"He'd rather play with his kiddies than do anything else, so far as I know," said a lawyer, who has known him for years. "He is the quietest, most painstaking man you ever saw; always learning something, and looking for things to learn. I have known him for years, and I never saw him angry once."

There is one thing that Judge Denton does get a lot of satisfaction from, however, and that is a quiet game of bowls at the Alexandra Club, with a good cigar between his teeth and his friends around him.

"Great judge of cigars," was another tribute to him.

MRS. JAMES HEWITT.

Mrs. Hewitt, wife of Mr. James Hewitt, of Springbrook, passed away on Monday after a long and particularly trying illness. Mrs. Hewitt became seriously ill about fifteen months ago and last autumn underwent a critical operation for the removal of some internal growth. The operation gave temporary relief, and Mrs. Hewitt enjoyed better health for some time afterwards. Some months ago the old trouble recurred and she was again confined to her bed. Her condition was critical for some weeks prior to her demise and consequently the end was not unexpected. Mrs. Hewitt, whose maiden name was Martha Etta Waines, was a daughter of the late Robert Waines, of Mono. She is survived by her husband and aged mother, who, with the other relatives, have the sympathy of all in their loss. The funeral, which was largely attended, was held from her late home to Greenwood Cemetery yesterday afternoon. In the course of the funeral service, Rev. G. A. Rix, rector of St. Mark's, who officiated, paid a feeling tribute to the worth and fine Christian character of the departed woman. The pallbearers were Messrs. Alex. Conley, James Cooper, Robt. McKim, James Dodds, W. J. Dodds and Robert Dale.

JOHN B. FERGUSON.

Mr. John B. Ferguson, a well-known resident of the township, passed away at his home, lot 10, con. 3, east Caledon on Friday last after a short illness. The deceased was taken ill on Saturday preceding his demise with appendicitis. Dr. McFayden, of Charleston, was at once summoned and later Dr. James Henry, of Orangeville, was called in by the attending physician. The case rapidly became critical and notwithstanding careful nursing and the skill of the doctors the malady proved fatal. Mr. Ferguson, who was in his 45th year, was a widower and is survived by one son, a boy of 12 years. He was a son of Mr. Joseph Ferguson, his father and a sister, Miss Sarah, living with him. There are three married sisters,—Mrs. Geo. H. Duke, of Mono, Mrs. James Robinson, Vancouver, B.C., and Mrs. Robt. Wilson, of Toronto. Deceased was well and favorably known throughout Caledon, and his unexpected demise was a great shock to his many friends and acquaintances. Much sympathy is felt for the bereaved relatives and particularly for the aged father and orphaned child. The funeral, which was held to the Presbyterian burying ground, 4th line, east, on Sunday afternoon, was one of the largest ever witnessed in Caledon. There were about two hundred rigs in the long procession from the stricken home to the cemetery. Rev. Stanley R. Robinson, pastor of Knox Church, Charleston, conducted impressive services at the house and grave.

Chinamen are purchasing Prince Rupert town lots.

ARCHIVES OF ONTARIO
TORONTO

GILLESPIE BROS.

Are now showing a larger and better stock of

FURNITURE than usual, and can supply your spring wants at the very LOWEST PRICES

Give them a call when you need anything in the Furniture line, and be convinced that they have the right goods at the right prices.

THEIR HARDWARE STOCK

is most complete. Their Tinsmithing and Plumbing Department is of the best.

You will get fair treatment if you deal with

Phone 4. **GILLESPIE BROS.**

New Fabrics for Spring

In Suitings, Trouserings and Cheviots for Spring Overcoats are not to be seen at A. Hill's in all the latest novelties from English Scotch and American manufacturers.

We will make your Suit or Spring Overcoat in the best and most approved style at a reasonable price.

If you want clothes that have a distinctive elegance we can supply your want.

Shirts, Hosiery, Neckwear, Everything in fact in Gents Furnishings.

A. HILL, Orangeville's Leading Tailor,

BROADWAY, ORANGEVILLE

Martin-Senour 100% Pure Paint.

Alabastine, Whiting, Glue, Furniture Varnish, Coach Varnish Linoleum Varnish, Varnish Stains, Paint Oil, Floor Oil, Turpentine, Paint Brushes, Kalsomine Brushes, Bannister Brushes.

In fact a Fresh and Full Stock of Everything.

Brighten up Your Home!

Our Guarantee with every Purchase.

Give Us a Call.

Over twenty years experience at your disposal.

THE ADAMSON HARDWARE COMPANY

BROADWAY, ORANGEVILLE.

ONTARIO & NORTH WEST LANDS FOR SALE.

300 acre farm, 1½ miles from Guelph, good brick house, bank barn, and good stables, plenty of water, and a good orchard. Will be sold on easy terms. An excellent farm and in good condition.

195 acres, 5 miles from Guelph, good stone house, good barn and other outbuildings, splendid water close to the buildings, school on corner of this farm, churches and post office one mile distant. Price and terms easy.

I have several other 100 acre farms for sale in Ontario. Write me where you would like to locate and I will endeavor to supply you.

400 acres, 3 miles from Carievale in Saskatchewan, being in section 11, township 3, range31, west 1. This is an excellent good farm. good house, stable and granary, and splendid spring water close to the buildings. Will ell on easyterms and would take a 100 acre farm in Ontario as part payment on this Nearly all of this farm is under cultivation.

480 acres, 8 miles from Lumsden, Sask., all under cultivation, good bank barn, brick house, and lots of good water, 80 acres seeded in hay, 50 acres summer fallow, rest stubble, near churches and school. Price and terms on application.

I have several other farms in Manitoba, Saskatchawan and Alberta on easy terms. I also have land in these provinces on the crop payment plan.

I have a good brick house with furnace, hard and soft water, and good stable in Shelburne, Ont., which I will sell on easy terms. Price and particulars on application.

I an getting out my new spring price list of western lands and city properties for sale. If you have any farm lands or city properties to sell send me proper description of same and your very best terms and price and I will advertise these in my price lists free of charge to you. My price lists go to hundreds of land dealers in Western Canada and the United States. For any information write or telephone to

J. J. WHITE,
38 Northumberland St.,
GUELPH, ONT.

Telephone 385.

Suggestive Questions on the Sunday School Lesson by Rev. Dr. Linscott for the International Newspaper Bible Study Club.

June 6th, 1908.

The Power of the Tongue. James 3 : 1-12.

Golden Text—Whoso keepeth his mouth and his tongue keepeth his soul from troubles. Prov. 21 : 23.

This chapter continues the thought of last week's lesson, based on the previous chapter.

Verse 1—What class of persons are most likely to want to rule, or be "masters," those engaged in good works or those who neglect them?

Will one who is in rapt love with his fellows want to rule them, or will he judge them harshly?

Unfaithful Christians always put up a high standard for others; what effect will that have upon the standard with which God will measure them? (See Matt. 7 : 1-5.)

Verse 2—How much of our trouble and how much of the trouble we make for others is caused by our tongues?

If a man does not do any harm by his words, is he apt to do any otherwise?

If a man says hard and unkind things about his neighbors, and intentionally wounds the feelings of others by his words, is he necessarily a bad man?

Is the control of the tongue the key to the control of the entire man?

Verse 3—It takes an iron bit to control a horse,what is the "bit" which will effectually control the tongue?

In what respect is an ungoverned tongue like a runaway horse with a broken bit,and what are generally the results in each case?

Verses 4-5—Is it actuallt so, that the tongue is to the man what the rudder is to the ship, that is, does the tongue govern the influence of the man?

Is it necessary at all times to watch our tongues, compelling them to refrain from wrong words, and to use right words; just as the man at the wheel of a ship controls the rudder with vigilant watchfulness?

Is the tongue capable of setting a church or a neighborhood all ablaze with scandal, just as a match may set fire to a city?

Verse 6—What are some of the many "iniquities" which the tongue can cause?

Can you recall and mention some of the moral poison emitted by an evil tongue?

Do persons with an evil tongue always draw their inspiration from "hell?"

Verses 7-8—Man can do very wonderful things, in training animals and controlling the forces of nature, but cannot "tame" the human tongue, nor destroy its poison; to whom may we apply to have this effectually done?

Verses 9-12—If a man uses his tongue both for bad and for good, for "blessing and cursing," does this not stamp him as a rank hypocrite?

Is it possible for a person with an evil tongue, to be at the same time well pleasing to God?

Lesson for Sunday, June 13th,1909. Heroes of Faith. Heb. 11 : 1-40.

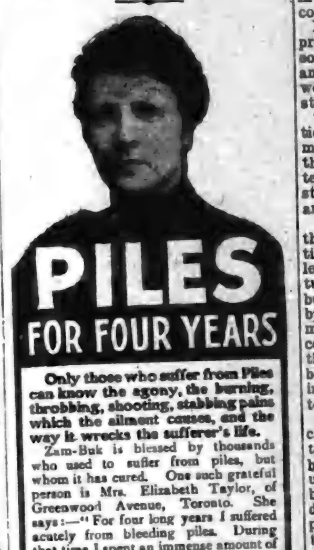

PILES FOR FOUR YEARS

Only those who suffer from Piles can know the agony, the burning, throbbing, shooting, stabbing pains which the ailment causes, and the way it wrecks the sufferer's life.

Zam-Buk is blessed by thousands who used to suffer from piles, but whom it has cured. One such grateful person is Mrs. Elizabeth Taylor, of Greenwood Avenue, Toronto. She says:—"For four long years I suffered acutely from bleeding piles. During that time I spent an immense amount of money on 'remedies' and doctor's prescriptions but got no ease. Zam-Buk was different to everything else I had tried, and it cured me. I am grateful for the cure, and as I have never had piles once since, I know the cure is permanent."

Another thankful woman is Mrs. E. A. Gardiner, of Catalina, Trinity Bay. She says:—"In my case, Zam-Buk effected a wonderful cure. For twelve years I had been troubled with blind, bleeding, and protruding piles. I had been using various kinds of ointments, etc., but never came across anything to do me good until I tried Zam-Buk, which cured me. That this may be the means of helping some sufferers from piles to try Zam-Buk, is the wish of one who has found great relief."

Zam-Buk is a purely herbal balm and should be in every home. Cures cuts, burns, bruises, eczema, ulcers, blood-poisoning, prairie itch, sunburn, blisters, sore feet, summer sores, and all diseases and injuries of the skin, etc. All druggists and stores at 50c. box, or from Zam-Buk Co., Toronto, for price.

Zam-Buk

Why is a prisoner with a penny in a depot likely to make his escape? Because by dropping a cent in the slot he can get a way (weigh) at once.

SCHOOL EXAMINATIONS

School examination is the bugbear of scholars. It is the nightmare that disturbs their sleep, and the spectre that haunts them by day.

School examinations. The day is coming when they are to be examined on their studies. Sundry questions are to be asked them. A multitude of interrogations hurled at them.

Examination day stands before the average student with about the same appalling terror that execution day does before the sentenced prisoner.

According to our notion, school examinations are not only futile and foolish, but fateful. They do nothing but harm. Each recitation should constitute all the examination necessary. Scholars ought to be rated by their deportment only. The deportment should be made to include not only their behavior, their manners, but also the kind and accuracy of their answers to questions during their daily recitations.

Each recitation should consist daily of conversation and talk on the part of the scholar. He should be made to say things, or write things, concerning his lessons. Reading aloud, reciting verbatim from his text-book, or giving in substance the meaning of his text-books, or writing short essays on the subject of his lessons. These should largely constitute his work.

During recitation the teacher is able to find out whether or not the scholar is interested in his studies. Everything should be done to encourage interest.

If, after weeks or months or patient experiement, the teacher finds some scholars who are absolutely uninterested, who constantly impede the progress of the other scholars, such scholars should be weeded out from the class, and put in a class by themselves. Every school consisting of several rooms, including several hundred scholars, ought to have a class or room where scholars recite who have shown themselves to be unfit to recite with other scholars who are interested in their studies.

But no special examinations should be held. To undertake to give students a rating based on school examinations is not only misleading but disastrous to both scholar and teacher. Looking over examination papers constitutes a large part of the teacher's work today. It is the most disagreeable, and plodding, and thankless task that is before the teacher. It is all needless and foolish. Nothing of the kind should happen. The school is made to consist in this day so largely of an ordeal, a desperate attempt to get something or other besides the learning which the text-book contains.

The school should be made a place where ideas are sought, and no other reward or punishment save the success or the failure in obtaining the ideas. No degrees should be given. All such papers as diplomas and certificates are pernicious. Some scholars can glibly answer questions on examination day who have only a very superficial and smattering knowledge of the subject. Other scholars who really understand the subject, and have tried very hard to comprehend the studies assigned them, pass poor examinations. Many a man who has failed to graduate in college has gone out into the world and made the best sort of a student and business man. Many another man who has passed easily his examination, has never had the slightest interest in his studies, either before or after college days.

If all examinations and class day programs and graduation exercises could be stricken out of the college and school activities a great burden would be lifted off our educational institutions.

These so-called tests and examinations are not tests at all. They are miserable, mechanical performances that intimidate the good scholars, interfering with their progress, and stimulate the bad scholars to deceit and all sorts of trickery.

Every boy and girl should be given the opportunity to acquire an education from our free institutions of learning. Should be given an opportunity. That is all. They should not be driven by truant laws, or forced by special examinations, or coaxed by monthly grade marks, or hired by certificates or diplomas. Nothing of this sort should happen. They should be given an opportunity, encouraged in every possible way, and then left to themselves.

At the close of a school or college career a certificate should be issued to each one, the number of years he has attended. This certificate will be useful in showing how their time had been spent. But the certificate or diploma should not pretend to express any opinion as to their fitness to follow any profession, or their proficiency in any sort of scholarship. All such papers do positive harm. They hold up before the student's mind a wrong incentive for study. They constitute misleading documents as to the acquisitions which any man may have.

There are a great many men in this world that have several college diplomas that scarcely know enough to keep out of the fire, or go in when it rains. They have no sense at all. And there are lots of men and women in this world who never saw the inside of a college, who never attended six months school of any sort, but are well read, well bred, and in every way proficient to follow the profession or position they occupy.

There would be a great deal more study, and a great deal less chicanery going on in our educational institutions if examination days and examination papers were banished from the land. They are a relic of the barbarism of the past, and have no place among real men and women who ask no other recognition in this world except what they actually earn.

To send a man out into the world with a diploma is not only to give him unnatural advantages over others, but is to fill him with a conceit that is absolutely without foundation. Let every man's work decide his worth. Let every man's ability determine where he belongs. Take the sheepskins, with their gilt seals and signatures of a long list of stupid professors, take these documents and make a bonfire of them, that we may have an everlasting riddance of all such abominations.

Schools and colleges are all right. But school examinations and diplomas are a mildew that is creeping into them, nearly destroying all the good that these admirable institutions are doing.

Christie's Biscuits—How their quality is guarded—

The Butter Tester Says:

"I'M A CRANK about butter. I've got to be.

"I realize thoroughly that Quality has built up this big business, and made 'Christie' a household word from ocean to ocean—first of all, Quality in the butter, flour, milk and other raw materials.

"I've been testing butter for thirty years, and I've never heard of any other firm exercising the same care as Christie, Brown & Co. do.

"All our butter is purchased by a well-known butter authority. He buys for export from the best creameries in Canada, and sends the pick to us.

"You would be surprised if you knew what butter—good butter, according to all ordinary standards—we reject. Most of it ninety-nine people out of a hundred would taste and accept as excellent table quality.

"It's not a matter of price with us. We pay a little better than the best market price, and the butter must be in accordance.

"We have a high standard for butter, the same as for all other raw materials. Anything that doesn't measure right up to that standard is rejected.

"The basis of the delicious goodness which you enjoy in Christie's Biscuits is the unvarying goodness of the raw materials that go into them.

"When I see how our orders for butter have to be steadily increased, to keep pace with the demand for Christie's Biscuits, I have the best kind of evidence that our jealous guarding of Christie Quality brings results."

You can taste Quality in every morsel of Christie's Biscuits. Sold in bulk, by the pound, or in moisture and dust-proof packages,

Christie, Brown & Co., Limited

7

ELSE TEARS MUST COME.

"Now, this," she had said as she presented it, "will break. Take the best care of it, but when it breaks, don't cry."

The child agreed, and welcomed the gift with loving hands. His adviser sat down forthwith to meditate upon the experiences which had taught her that all things break, but we must not cry.

The toy was a beautiful black pig—a jewel of a pig, so lifelike and saucy of countenance that its jolly fat face beguiled all who looked at it into an answering smile. The child loved the pig for itself, and that entirely outside of the interesting fact that by removing its head you came upon an amazing Ali Baba cave, full of sweets.

The days went by and the child and the pig had many a pleasant game. Under various chairs the pig lived as in lofty and latticed houses. Many times did it escape into the forbidden meadow of the surrounding carpet. At night it was tethered, dog-like, by a ribbon to one leg of the child's bed. The boy would awake and look down instantly to see if it had broken loose in the night, but the pig would smile more broadly and wink an eye, as if to say it knew better than to be caught in the act.

Coming in at twilight one day, as was her wont, to talk to the solitary little fellow, the donor of the gift found the boy sitting in his small chair with folded hands and a chastened countenance. She asked no questions, for this was a veritable man-child, who would brook no importunity, but would tell right willingly in his own good time.

So she kissed him, and laid aside her wraps, and asked him if she should make him some music. He nodded, yet his eyes regarded her hungrily. In transit across the room to the piano came a patter of childish feet, and small arms clasped tight about her knees.

"The pig," said the child, looking up with tragic eyes, "is broke!"

"Oh, my!" said the woman.

"But I did not cry," said the child, with working face. "I did not cry."

Very suddenly the woman found tears in her own eyes, threatening to overflow.

"You said it would, and I was very careful," said the boy, "but it was on the window-sill—looking out, you know. Somehow the window came down, and it broke three legs."

"A one-legged pig!" cried the woman gaily, winking away the tears. "Why, that must be a very funny pig!"

"Yes, yes," said the child.

The woman sat down at the piano, without daring to offer more sympathy. She played very softly, and the child ran and brought the pig and tenderly, tenderly, laid it on its side on a sofa cushion and regarded it as a mother would regard her dead child. The woman looked on with swelling throat.

The pig could not stand—it had one leg. Lying on its side, it looked maimed and suffering. Softly and more softly did the onlooker touch the keys, and one big tear splashed upon the yellowed ivories as she watched this small picture of love and its sorrow. The set and tragic child's face, looking down on its heart's beloved with silent, unavailing sorrow, with yearning, aching heart, seemed to say it could bear no more. Hurriedly he ran and brought a newspaper, and with clumsy, nervous tenderness wrapped it forever away from sight.

"Put it away!" cried the child, ruthlessly breaking into the melody. "Put it away and let me forget it, so I will surely not cry."

The woman arose and laid it away upon the highest, most inaccessible shelf of the bookcase; and again sat down to meditate upon that wisdom which must put dear broken things away, else tears must come.

IMMEDIATE RELIEF.

From Coughs, Colds, Sore Throats and Hoarseness by Using Hyomei

When you catch cold you want to get rid of it as quickly as you can. You don't want to lie around the house a week swallowing nauseating drugs.

Why not avoid all this? Why not relieve your cold in five minutes? Why not cure it over night? You can do it by using Hyomei, the sure and guaranteed cure for colds, coughs, sore throat, catarrh, bronchitis and asthma.

William Guest of Ayr, Ont., says: "Booth's Hyomei has proven to be a most satisfactory treatment for nasal catarrh and bronchial trouble. I have doctored considerably for these troubles, and conscientiously say that nothing ever used has given me such quick and lasting benefit as this remedy. I have found it especially good for cold in the head and cough. I am very glad to endorse Hyomei as an article of uncommon merit."

Hyomei (pronounced High-o-me) is medicated and antiseptic air. You breathe it into the lungs through a small pocket inhaler and its soothing influence as it passes over the inflamed membrane of the respiratory tract, stops the mucous discharge,allays the inflammation and the cold is cured. A complete Hyomei Outfit costs $1.00 and T. Stevenson will refund your money if it fails to cure.

LAWSUIT FOR 18 CENTS

The bad results of appealing to the courts to settle difference were again exemplified at the assizes at Woodstock, in the action of Young vs. Thompson, both farmers residing in East Oxford. The action was in connection with a field of oats, and several rods of fence, which the defendent had moved a few feet sideways. The land in question was about ten rods long and twelve feet wide. Practically the case resolved itself into a dispute regarding the location of a line fence. The value of the land in dispute amounted to about 18 cents, but the principle of justice was deeprooted in each of the litigants, and the case went merrily on despite the advice of Justice Clute to settle. After the evidence was heard the judge decided that the plaintiff had not sufficiently established his claim, and dismissed the action, each party to pay his own costs. The costs in the case will amount to several hundred dollars, whereas the actual amount involved was only about 18 cents.

The beaver first appeared as Canada's emblem on coat-of-arms granted by Charles I to Sir William Alexander.

AFTER HETTY'S FORTUNE

Howland Family of San Francisco Will Push Claim to a Finish

San Francisco, May 26.—At a conference of the Howland family held at Napa yesterday, it was decided to enter a fight to secure the fortune of Hetty Green on the death of the great woman financier.

Mrs. Green received her fortune on the death of Silvia Anna Howland. One will left Mrs. Green one half of the Howland estate of $5,000,000. The other will gave Mrs. Green the use of one half of the estate during her lifetime, bequeathing it on Mrs. Green's death to the Howland heirs. The first will was probated, but the Howland's now hold the second testament the proper one.

W. J. McFadden, an old Allisto boy, who has been in the drug business in Orillia for some years, has been appointed choirmaster and organist of St. James' Church, Orillia.

A sad accident happened on Wed., May 19th, at Ernest Anderson's, north of Honeywood. John Lawrence, farmer of Blackbank, while engaged in taking down an old barn, was struck upon the back by a falling plate which crushed his spine so badly that the lower half of his body became instantly paralyzed. He was taken to his home where his condition was found to be a more serious one.

The Nerves Not Understood

By most people and by many doctors—Hence their treatments fail.

It is not so very many years since diseases of the nerves were attributed to the presence of evil spirits and more recently sufferers from nervous derangements have been told that they only imagined they are sick.

Now the very best authorities claim as did Dr. Chase that the only way to cure diseases of the nerves is to make the blood rich, red and nutritious that it build up the wasted nerve cells by its treatment as Dr. Chase's Nerve Food.

Mrs. W. R. Sutherland, St. Andrews, Man., writes: "In 1903 I was stricken with paralysis, fell helplessly to the floor and had to be carried to bed. The doctors pronounced it a bad case and I had no power in my tongue and left leg. For six months I lay in that condition without benefit from the doctors' prescriptions. My husband advised me to try Dr. Chase's Nerve Food and by use of this treatment all the symptoms disappeared. I can now walk plainly, my leg is all right and I can do all my own housework." 50 cents a box, 6 boxes for $2.50, at all dealers or Edmanson, Bates & Co., Toronto.

Furniture! Furniture!

SOONER OR LATER.

CARRIAGES

FOR THE BABY.

The EXCELLENT QUALITY OF OUR FURNITURE must be apparent to you when you are looking for

A Parlor Suite, Bedroom Suite, Sideboard, Table, Couch, Morris Chair, Mattress, Spring Bed, or any other article of Furniture.

Opposite the Post Office. **G. BESWICK**

ARCHIVES OF ONTARIO
TORONTO

BETTER THAN TOYS
A WONDERFUL CREATION

A most remarkable achievement in Biscuit making—McCORMICK'S NURSERY RHYME BISCUITS. The heroes and heroines of the Nursery Rhymes—not stamped into the biscuit, but actually raised above the surface, presenting a handsome and unique embossed appearance.

The real merits of McCormick's Nursery Rhyme Biscuits is the health-building value. The ARROWROOT they contain (SAME INGREDIENTS USED IN OUR FAMOUS ARROWROOT BISCUIT) helps digestion, builds up blood and body, fortifies the nerves and makes cheerful, plump, healthy children.

McCORMICK'S NURSERY RHYME BISCUITS

Factory at London. Warehouses at Montreal, Ottawa, Hamilton, Kingston, Winnipeg and Calgary

THE SANGUINARY ISLANDS.

A splendid thing for the body is stretching. When you first wake up in the morning take a good long stretch. Stretch the hands as far out sideways as possible. Then stretch them over the head as far as you can reach and at the same time stretch the feet downward as far as you can. Raise the feet and stretch upward just as high as you can and then lower the feet and legs very slowly.

When you get out of bed raise your arms over your head and standing on tiptoe see how near you can reach the ceiling. Then walk about the room while in this position. Stand on the right foot and stretch the right arm forward and upward as high as you can, while at the same time the left foot is raised from the floor and stretched outward, and the left hand is stretched backward and downward. This is a fine exercise for the whole body and is especially good for the waist and hips, making them firm and strong. Standing on the left foot this exercise can be reversed.

If you have been sitting in the same position for a long time reading, studying, writing or sewing, and the muscles have become tired and cramped, the best thing to do is to get up and stretch. Stretch the arms upward and outward and forward and backward. Lift the shoulders as high as you can and drop them. Expand the chest and breathe deeply. Or, sitting in the chair stretch the hands upward, lift the feet from the floor and stretch them forward as far as possible. Anyway so you give the muscles a good vigorous stretch.

When one is very tired there is nothing more restful than stretching the muscles and then relaxing. Stretch the arms the legs, the whole body and then completely relax. Stretching and energizing the muscles make it possible to relax more completely.

If you have never tried stretching when you are tired, just try it once and see if you do not find it very restful. Stretching relieves the tension of the body, gives strength and tone to the muscles, accelerates the circulation, and causes one to breathe more deeply. Women who wear tight corsets or tight bands cannot take these stretching exercises while they have on their tight clothes. But at least the first thing in the morning, or after undressing at night, they should give the poor, corset-cramped muscles a good stretch. If they would follow up these steetching exercises every day, gradually leaving off the corset, they would soon have waist muscles strong and firm enough to hold themselves up without the use of the corset, and after they once experience the joy of a free, strong body they will not want to wear tight corsets again.

When you wake up in the morning try these stretching exercises. The next time you are very tired see what stretching will do for you. If you do not find that stretching will invigorate and rest you, put strength and energy into your body, we would like to know about it.

BETWEEN TWO FIRES.

G. W. Smalley, is contributing a series of articles to the New York Tribune, covering some of his recollections of the Civil War period and before. In telling one of his experiences during the civil war, he says: "One incident I may note, as an example of what may happen to a general who neglects the most elementary rules and precautions of war. At the end of a day's march, at sundown but the heavens still light, General Pope bethought himself that he should like to see what the country ahead of him looked like. With his staff and a body-guard of some sixty sabres, he rode up a low hill with a broad crest, open ground about it for a hundred yards, and beyond that in front a thick far spreading forest line. General Pope and his staff dismounted. The cavalry were ordered to dismount and loosen their saddle girths. Just as this operation had been completed there came from the wood beyond the open ground a rifle volley. As we stood between the sunset and the enemy we were a pretty fair target. There was no time for orders. Everybody scrambled into his saddles as best he could, and away we went. But the firing woke up the advance guard of our army, and they also began firing. It soon appeared that General Pope had unwittingly passed outside his own lines, so that, as we rode away from the fire of the Rebels, we rode into the fire of our own troops. It was hot enough but luckily did not last long. The hill partly protected us from the sharpshooters in gray, and our fire was silenced after a moment. But the horses were well frightened. It was impossible to pull up. We scattered and the horses went on for a mile or so. I never before so much respected the intelligence of that animal. There was nothing to do but sit down in the saddle, but the horse never made a mistake at full speed over an unknown country, stiff with fences and brooks, and nobody came to grief, nor, which seems more wonderful, was anybody hit by the bullets. A good many remarks were made which hit General Pope."

In sickness, if a certain hidden nerve goes wrong, then the organ that this nerve controls will also surely fail. It may be a Stomach nerve, or it may have given strength and support to the Heart or Kidneys. It was Dr. Shoop that first pointed to this vital truth. Dr. Shoop's Restorative was not made to dose the Stomach nor to temporarily stimulate the Heart or Kidneys. That old-fashioned method is all wrong. Dr. Shoop's Restorative goes directly to these failing inside nerves. The remarkable success of this prescription demonstrates the wisdom of treating the actual cause of these failing organs. And it is indeed easy to prove. A simple five or ten days test will surely tell. Try it once, and see! Sold by T. Stevenson.

WHAT FARMER MAC SEES AND HEARS IN THE HOUSE OF COMMONS.

Ottawa, May 20.—The closing days of the session were busy ones, for the fag-ends of a great deal of outstanding business had to be disposed of and even to the last, members were determined to speak. The greater part of the time was taken up with the voting of supplies that had not passed earlier in the session and several members of the Opposition had questions to ask and criticisms to offer. And then they would suspend talking for a time and hundreds of thousands of dollars—sometimes millions—would be voted in as many minutes. Late Tuesday night, or rather early on Wednesday morning, the outstanding votes for penitentiaries were taken up and this gave Mr. Taylor, of New Westminster, an opportunity of bringing up once more the case of "Bill" Miner, the escaped convict. Mr. Aylesworth Minister of Justice, made a lengthy defence of the officials of the Department, but he spoke to an almost empty House and of the few members present most of them sat at their desks with bowed heads fast asleep.

When the House met on Wednesday forenoon the principal outstanding business consisted of concurrence which is largely of a routine nature. Each item of supply passed at the various sittings of the Committee of Supply has to be concurred in by a resolution with the Speaker in the chair. The concurring goes on in a monotonous fashion for as a rule all the objections of the Opposition have been stated in committee.

Concurrence concluded, the supply bill based on the resolution is passed and sent up to the Senate where it can be rejected or passed but not amended. It is always passed, for the Senate would not dare to stop the supplies even should they wish to, which could scarcely be the case now with a Liberal majority in the Upper Chamber.

At one o'clock the business of both Houses was disposed of and an adjournment took place until three o'clock when His Excellency came down to prorogue Parliament. Both Houses met in their respective chambers. As soon as the Governor-General was in the Senate Chamber the Usher-of-the-Black Red proceeded to the Commons and there delivered the message that His Excellency required their immediate presence in the Senate Chamber. Headed by the Speaker, the Commons proceeded to the upper chamber, where they found standing room below the bar. Royal assent was given to the bills, and then His Excellency read the speech from the throne thanking Parliament for the diligence they had shown in the transaction of the session's business, after which the proclamation proroguing Parliament was read and then the session was at an end.

The prorogation ceremony was attended by scores of ladies from the official society of Ottawa, and around the vice-regal throne stood cabinet ministers in their Privy Council uniforms and the military members of the Governor-General's staff. Seated around the clerk's table were the officials of the Senate and judges of the Supreme Court in their scarlet robes. It was a brilliant ceremony and formed a fitting closing to the session of Canada's high court of Parliament.

The most important piece of legislation that passed the House during the busy closing days was the Insurance bill, amending and consolidating the law respecting this important matter. The House passed the bill with scant consideration, but there it stands for the Senate did not have time to fully consider it. The bill will have to be taken up next session.

A corner of the curtain that covers what is known as the Internal Economy of the House, as Parliament likes to call the system under which it spends money on itself, was raised during the closing days of the session, and the peep the people got behind it showed that the parliamentary household, like most others, has its little unpleasantnesses, its little frictions and grievances. Lieut.-Col. H. R. Smith, Sergeant-at-Arms, is a gentleman born to official life. His father who was a Knight, was Sergeant-at-Arms in the Assembly of United Canada, and the son was appointed Deputy Sergeant to the House of Commons in 1872, and promoted twenty years later to his present position. He, therefore, has a long official career behind him. It is also an honorable career, and as useful as the position permits. The Sergeant-at-Arms has his uses. For instance, he would have to eject a member if he refused to obey the Speaker; if members came to blows he would have to restore peace; if the House ordered the arrest of any one he would have to execute the order and safeguard the prisoner. These are some of his important duties—but he is never called upon to perform them. He is also one of the ornaments of Parliament, a part of its trappings, a contributor to that dignity which hedges not only a king but also the legislature of a nation. He bears the mace before the Speaker; he removes it from the table when the House goes into Committee of the Whole; he replaces it on the table when the Speaker resumes the chair; he issues cards of admittance to the reserved galleries, and under the Speaker he is the guardian of the precincts of the Commons. For the discharge of all those duties—and never were they discharged better than they were by the genial gentleman now holding the post—He is paid annually $3,300. But he is not paid wholly in money, for $800 of that sum he receives in the form of use and occupation of certain rooms in the basement of the building in which he resides during the session. His cash salary is therefore only $2,500 and it has stood at that figure for many a year, although the salaries of other members of the household have been increased.

Mr. Foster, who brought up the matter, thought that unfair. He also thought it strange that the Sergeant should be charged for his rooms, while the housekeeper and head of the messengers, who is a subordinate of the Sergeant, should occupy his rooms rent free, and occupy no less than eight at that.

It was suggested that the Sergeant could be paid more money if the rent of his rooms were reduced; but the Government would not hear of that, "My information was," said Mr. Pugsley, "that the apartments were fairly worth $800 a year."

Mr. Fielding suggested that apartments in the building be reserved only for the Speaker. Give the Sergeant the $800 in cash and let him find quarters elsewhere.

To this Mr. Maclean pointed out a jocular objection. "The Sergeant-at-Arms," said he, "is the jailor of Parliament. His jail is within his quarters, and the jailor must live within his jail. He could not perform the functions of his office and be custodian of the tower, if he were away from the building."

There was much more talking but nothing came of it all; and so Lieut.-Col. Smith goes on in receipt of an apparent salary of $3,300 of which $800 is in the form of rent.

The legislation as finally amended and passed by both Houses for the protection of level railway crossings is much less stringent and probably less effectual than would have been the bill introduced by Mr. Lancaster early in the session and carried through the Commons. It leaves something for Mr. Lancaster to accomplish in the future, but for what has been done he deserves the credit, for it was he who brought up the matter many sessions ago and who, in spite of rebuffs, and defeats never deserted the cause. The new enactment will go on the statute book as an amendment to the general Railway Act. The provisions respecting the protection of level crossings were explained by Mr. Graham, Minister of Railways and Canals, in these words:

"At any crossing where an accident has occurred through which life has been lost or serious injury inflicted, no train shall run over such crossing at a greater speed than ten miles an hour until protection has been afforded according to the direction of the Board. When the Board has given an order for the protection of a crossing, trains shall not run over that crossing at a greater speed than ten miles an hour until such an order has been complied with."—Family Herald & Weekly Star.

Pain anywhere stopped in 20 minutes sure with one of Dr. Shoop's Pink Pain Tablets. The formula is on the 25 cent box. Ask your Doctor or Druggist about this formula! Stops womanly pains, headache, pains anywhere. Write Dr. Shoop, Racine, Wis., for free trial to prove value. Sold by T. Stevenson.

IN FULL FAITH

Through eternal progress we may all become whatsoever we aspire to be.

Make yourself what you wish to be, and your fate will become as you desire.

There is a power within you that is greater than all the microbes in the world.

The fate of each individual is the creation of that individual; and each creation is like its creator.

What might have been shall be what was lost upon the yesterday, shall be regained upon the morrow.

Give the bigger man on the inside full right of way. Believe in your greater interior self. Know that you have something within you that is greater than any obstacle, circumstance or difficulty that you can possibly meet. Then, in the full faith in this greater something proceed with your work.—Progress, 515 Rand McNally Building, Chicago.

AFTER SUFFERING TEN YEARS

Cured by Lydia E. Pinkham's Vegetable Compound

MARLTON, N.J.—"I feel that Lydia E. Pinkham's Vegetable Compound has given me new life. I suffered for ten years with serious female troubles, inflammation, ulceration, indigestion, nervousness, and could not sleep. Doctors gave me up, as they said my troubles were chronic. I was in despair, and did not care whether I lived or died, when I read about Lydia E. Pinkham's Vegetable Compound; so I began to take it, and am well again and relieved of all my suffering."—Mrs. GEORGE JORDY, Box 40, Marlton, N.J.

Lydia E. Pinkham's Vegetable Compound, made from native roots and herbs, contains no narcotics or harmful drugs, and to-day holds the record for the largest number of actual cures of female diseases we know of, and thousands of voluntary testimonials are on file in the Pinkham laboratory at Lynn, Mass., from women who have been cured from almost every form of female complaints, inflammation, ulceration, displacements, fibroid tumors, irregularities, periodic pains, backache, indigestion and nervous prostration. Every suffering woman owes it to herself to give Lydia E. Pinkham's Vegetable Compound a trial.

If you would like special advice about your case write a confidential letter to Mrs. Pinkham, at Lynn, Mass. Her advice is free, and always helpful.

GILDAY IS GRAND MASTER

Election of Officers of the Orange Grand Black Chapter.

PETERBORO, May 25.—Eighty-five delegates were in attendance at the 35th annual meeting of the Orange Grand Black Chapter of British North America, which opened here yesterday, in the absence through illness of Grand Master J. F. Harper, Hamilton, Deputy Grand Master Gilday of Montreal presided. Reports show ten new preceptories installed during the year and an increase of membership, the aggregate being 6200. Fifty members died during the year.

The election of officers resulted: Grand master, Thomas Gilday, Montreal; deputy grand master, Joseph McGill, Deloraine, Man; assistant grand master, A. W. Gray, Westport, Ont; grand chaplain, Rev. Wm. Walsh of Brampton; deputy grand chaplain, Rev. T. R. White, Grand Valley; grand registrar, J. S. Williams, Toronto; grand treasurer, W. H. Wilson, Toronto; grand lecturer, Thomas Haw, Toronto; deputy grand registrar, W. M. Clarke, Hamilton; deputy grand treasurer, A. A. Gray, Toronto; deputy grand lecturer for Newfoundland, J. Mittey, St. John's, Nfld.; Nova Scotia, E. H. Humphrey; New Brunswick, Geo. Ackman; Prince Edward Island, M. McLeod; Quebec, Wm. Cox, Montreal; Ontario East, John Graham; Ontario West, W. H. Saunders, Toronto; Manitoba, John McMaster, Carberry; Saskatchewan, E. J. Cudmore, Moose Jaw; Alberta, John Carmichael, Strathcona; British Columbia, D. Gibbard, Mission City; grand censors, J. J. Reith, Grand Valley; S. J. Campbell, Peterboro; grand marshal, J. J. Banting, Cookstown; grand standard-bearers, J. J. Tuck, Vancouver; C. H. Pilgrim, Hamilton; grand pursuivants, J. J. Willoughby, Cookstown; S. Brown, Montreal; grand committee, R. G. Agnew, West Toronto; E. A. Fennell, Toronto; F. W. Elliott, Ed. Lunken, Toronto; Alexander McMaster, Carberry; Jas. McClelland, Grand Valley; auditors, Wm. Lee, Wm. Forster, Toronto.

DR. A. W. CHASE'S CATARRH CURE ... 25c.

is sent direct to the diseased parts by the Improved Blower. Heals the ulcers, clears the air passages, stops droppings in the throat and permanently cures Catarrh and Hay Fever. Blower free. All dealers, or Dr. A. W. Chase Medicine Co., Toronto & Buffalo.

QUEER.

Call a girl a chick and she smiles.
Call a woman a hen and she howls.
Call an old woman a witch and she is pleased.
Call an olh woman a witch and she's indignant.
Call a girl a kitten and she rather likes it.
Call a woman a cat and she hates you.
Women are queer.
If you call a man a gay dog, it will flatter him.
Call him a pup, a hound or a cur, and he will try to alter the map of your face.
He doesn't mind being called a bull or a bear, yet he will object to being mentioned as a calf or a cub.
Men are queer, too.—London Tit-Bits.

Tell some deserving Rheumatic sufferer, that there is yet one simple way to certain relief. Get Dr. Shoop's book on Rheumatism and a free trial test. This book will make it entirely clear how Rheumatic pains are quickly killed by Dr. Shoop's Rheumatic Remedy—liquid or tablets. Send no money. The test is free. Surprise some disheartened sufferer by first getting for him the book from Dr. Shoop, Racine, Wis. Sold by T. Stevenson.

A COUNTRY RIDE.

Let us be going, O let us be going
Off and away where the long road is showing
Like a brown ribbon unrolled, up and down.
Farther and farther away from the town—
Sweetheart of mine, come let us be going.

Let us be going—the warm winds are blowing
Fresh from the forests. The sunrise is showing
Like a rose-garden just over the hill,
Everywhere glad-hearted bobolinks trill,
Everywhere sweetest of sweet things are growing.

By sunny pastures where cattle are lowing,
By the hay fields glad and green for the mowing,
Past the pine woods, wet and fragrant, and then
Up hill and down hill, and up hill again,
On with a freedom and joy past all knowing.

Let us be going, O let us be going—
Weariness, dreariness, back of us throwing—
Out of the shadows away and away,
Into the daffodil depths of the day
Sweetheart of mine, come let us be going.

—Alice E. Allen, in Outing.

CROUP stopped in 20 minutes sure with Dr. Shoop's Croup Remedy. One test will surely prove. No vomiting, no distress. A safe and pleasing syrup—50c. Druggists.

Your luck is good if the other fellow's is worse.

The way not to interest a woman is to praise other women.

The speed mania never hits a boy very hard on his way to school.

Why are school children like horse races? They are found in classes.

Manitoba first settled in 1811 by 125 Scotch settlers under Lord Selkirk.

ARE A FRIEND TO THE FISHERMAN.

Dodd's Kidney Pills Cured Mr. C. Williams' Rheumatism.

He Took the Terrible Disease in Time and a Single Box Made Him a Well Man.

South Ingonish, Cape Breton, May 31st (Special)—How easily and quickly Dodd's Kidney Pills banish Rheumatism and other symptoms of Kidney Disease is well known in the case of Michael C. Williams, a fisherman living in this place.

"My kidney disease started from a strain," Mr. Williams says, "and I suffered from it for about three months. I had backache, stiffness in the joints and Rheumatism. When I got up in the morning I had a bad taste in my mouth; I perspired freely with the least exertion, and I was always tired and nervous.

"One box of Dodd's Kidney Pills cured me and I believe they will cure others who are suffering from Kidney Disease."

If you have any two of the symptoms mentioned by Mr. Williams you may be sure of two things. One is that your kidneys are sick, and the other that Dodd's Kidney Pills will cure you.

Dodd's Kidney Pills have proved in thousands of cases all over Canada that they never fail to cure Kidney Disease of any kind or stage.

FEET CRUSHED BY CAR

Merriton Girl Meets With Serious Accident—Is Likely to Recover

St. Catharines, Ont., May 23.—Marie, the six-year-old daughter of William Bradley, Merriton, met with a serious accident Saturday afternoon. She had just come out of a confectionery store, and was crossing the street car tracks to her home, when a trolley car came along. It is said the car was clear of the tracks, but became confused and stepped back, and the car struck her, crushing her left foot so badly that it had to be amputated below the knee, and also three toes on her right foot. The child is in the hospital here, and although seriously injured, will probably recover.

First daily paper in Canada—Montreal Advertiser—in 1.

THE BANNER CLUBBING LIST.

The Banner and Montreal Witness, per year	$1 70
The Banner and Farmer's Advocate, per year	2 50
The Banner and The Farming World, per year	1 50
The Banner and Toronto Daily News, per yr., (rural P.O.)	2 50
The Banner and Weekly Mail & Empire, Toronto, per year	1 50
The Banner and Weekly Globe, Toronto, per year	1 70
The Banner and Toronto Weekly Sun, per year	1 70
The Banner and Family Herald and Weekly Star Montreal, per year	1 75
The Banner and Daily Star, Toronto, per yr. (rural P. O.)	2 50
The Banner and Orange Sentinel Toronto, per year	1 90
The Banner and Daily World, Toronto, per year	3 50
The Banner and The Northern Messenger, per year	1 35
The Banner and The Presbyterian for one year	2 25
The Banner, McClure's Magazine The Delineator and World's Work for one year	$4 00
The Banner and The Busy Man's Magazine, for one year	2 50
The Banner, Cosmopolitan, and The World To-Day for one year	2 75
The Banner and Toronto Saturday Night for one year	2 75
The Banner and "Over Seas Daily Mail (London, Eng.) one year	2 50
The Banner, Review of Reviews, Woman's Home Companion, and Success Magazine, for one year	4 00
Cassell's Magazine, The Quiver Little Folks, and The Banner for one year	4 50

Address—
McGUIRE & McKITRICK,
Orangeville, Ont.

Synopsis of Canadian North West LAND REGULATIONS.

ANY person who is the sole head of a family, or any male over 18 years old, may homestead a quarter-section of available Dominion land in Manitoba, Saskatchewan, or Alberta. The applicant must appear in person at the Dominion Lands Agency or Sub-Agency for the district. Entry by proxy may be made at any agency, on certain conditions, by father, mother, son, daughter, brother or sister of intending homesteader.

Duties.—Six months' residence upon and cultivation of the land in each of three years. A homesteader may live within nine miles of his homestead on a farm of at least 80 acres solely owned and occupied by him or by his father, mother, son, daughter, brother or sister.

In certain districts a homesteader in good standing may pre-empt a quarter-section alongside his homestead. Price $3.00 per acre. Duties—Must reside six months in each of six years from date of homestead entry (including the time required to earn homestead patent) and cultivate fifty acres extra.

A homesteader who has exhausted his homestead right and cannot obtain a pre-emption may take a purchased homestead in certain districts. Price $3.00 per acre. Duties—Must reside six months in each of three years, cultivate fifty acres and erect a house worth $300.00.

W. W. CORY,
Deputy of the Minister of the Interior.

THE BANNER
Is Published Every THURSDAY MORNING at the Banner Printing Office, BROADWAY, ORANGEVILLE.

TERMS OF SUBSCRIPTION
$1.00 a Year Strictly in Advance, or $1.50 a year if not so paid.

No subscription will be taken for less than three months, and no paper discontinued until all arrears are paid, unless at the option of the publisher.

RATES OF ADVERTISING.

Professional Cards	$ 4.00
One Column, one year	65.00
Half " "	36.00
Quarter " "	20.00
Eighth " "	12.00
Six to ten lines, insertion	.50
Each subsequent insertion	.25

Casual advertisements 10 cents per line for the first insertion, and 5 cents per line for each subsequent insertion, nonpariel measurement.

Local notices in the reading matter, 10 cents per line each insertion.

All advertisements payable in advance, except otherwise agreed upon.

The above rates will be strictly adhered to, except when special contracts are made.

All remittances by letter should be registered or sent by post office order, and addressed to

McGUIRE & McKITRICK,
Publishers and Proprietors,
Orangeville, Ontario.

PAIN

Pain in the head—pain anywhere, has its cause. Pain is congestion, pain is blood pressure—nothing else usually. At least, so says Dr. Shoop, and to prove it he has created a little pink tablet. That tablet—called Dr. Shoop's Headache Tablet—coaxes blood pressure away from pain centers. Its effect is charming, pleasingly delightful. Gently, though safely, it surely equalizes the blood circulation.

If you have a headache, it's blood pressure.

If it's painful periods with women, same cause.

If you are sleepless, restless, nervous, it's blood congestion—blood pressure. That surely is a certainty, for Dr. Shoop's Headache Tablets stop it in 20 minutes, and the tablets simply distribute the unnatural blood pressure.

Bruise your finger, and doesn't it get red, and swell, and pain you? Of course it does. It's congestion, blood pressure. You'll find it where pain is—always. It's simply Common Sense.

We sell at 25 cents, and cheerfully recommend

Dr. Shoop's Headache Tablets
T. STEVENSON.

Cement Work

Enoch Price, of Marsville, Builder and Contractor in Cement Concrete Blocks and Tile, and Dealer in Farm Implements, Binder Twine, De Laval Cream Separators, Cement, etc., has started a Branch Tile and Block Works on West Broadway, Orangeville and is prepared to give estimates and take contracts on all kinds of cement work. Address Enoch Price, Marsville P. O. 'Phone connection.

ELECTRIC WIRING

I am now prepared to execute contracts for Electric Wiring on short notice and to guarantee satisfaction.

Plumbing, Tinsmithing and General Repair Work.

JOS. HILTS,
Workshop in S. A. McCartney's Hardware Store,
Broadway, Orangeville.

DO YOU want Money?

The undersigned has made arrangements with a large Monetary Institution to secure funds for farmers who can offer undoubted security,

AT 4½ AND 5 PER CENT.
AND NO LAWYERS' FEES.

If you want to repay in equal periodical instalments, just note the following scale:—

A loan of $100 can be repaid in five annual payments of $24.15 each, or in ten half-yearly payments of $11.80 each. Or a total of $118 repays $100 in five years.

Those wishing to secure money on these unusually favorable terms should apply at once to

Thos. Parsons,
Fire and Life Insurance Agent.
James Street, Orangeville.

WOOD and COAL

Quality First Class.
Prices Right.

Office over Massey-Harris implement warerooms, Broadway, Orangeville, where orders may be left and will receive prompt attention.

JOS. R. LATHWELL.

ARCHIVES OF ONTARIO
TORONTO

....THE BIG BARGAIN HOUSE....

House Furnishings

We are showing a complete range of Carpets, Linoleums, Floor Oils, Curtains, Blinds, etc., at Rock Bottom Prices. Don't fail to see our range before deciding.

Dress Goods Special

Best Quality Silk Finished Mohair Dress Goods, with New Striped Pattern, in colors Navy, Brown, Green and Taupe. Good value at 45c. To clear at 35c. yard.

Bring Us Your Butter and Eggs.

We are paying to-day, Butter 18c. to 19c. Eggs, 17c.

HENRY ENDACOTT & CO.

BROADWAY, 'PHONE 46. ORANGEVILLE.

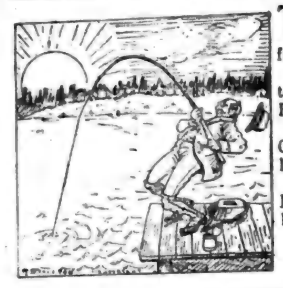

THIS is the kind of fish you get by purchasing your Fishing Tackle from S. A. McCartney.

Our stock is complete with everything from a 5c Bamboo to a Telescope Pole at $5.00.

Also a full line of Flies, Leaders, Gut Hooks and all sizes and kinds of hooks.

Did you see our stock of Screen Doors, Lawn Mowers, Garden Tools, Rubber Hose, Etc.

The Quality is right.
The Prices are right.

S. A. McCARTNEY

Hardware Dealer,

SOUTH BROADWAY, ORANGEVILLE

HOMESEEKERS

— and —

LANDBUYERS EXCURSIONS

To Manitoba, Saskatchewan and Sunny Alberta.

GOING DATES.

JUNE 15 and 29 **JULY 13 and 27**
AUGUST 10 and 24 **SEPT. 7 and 24**

Return Limit Tickets are good to return within sixty days from going date

Return rates from all stations in Ontario to:—

Adelpha, Man.	$33.50	Moose Jaw, Sask.,	$36.00
Arcola, Sask.	$34.50	Moosomin, Sask.	34.20
Battleford, Sask.	39.00	Mowbray, Man.	33.50
Binscarth, Man.	34.25	Nokomis, Sask.	36.75
Brandon, Man.	33.55	Outlook, Sask.	37.25
Calgary, Alta.	40.50	Pr. Albert, Sask.	38.50
Deloraine, Man.	33.50	Red Deer, Alta.	41.50
Edmonton, Alta.	42.50	Regina, Sask.	35.75
Elgin, Man.	33.50	Russell, Man.	34.25
Estevan, Sask.,	35.00	Saskatoon, Sask.	38.50
Hardisty, Alta.,	42.50	Sheho, Sask.	35.50
Hartney, Man.	33.50	Souris, Man.	33.50
Humbolt, Sask.	37.00	Stettler, Alta.	42.50
Kaiser, Sask.	35.00	Strassburg, Sask.	36.25
Kamsack, Sask.	35.00	Strathcona, Alta.	42.50
Lacombe, Alta.	41.50	Swan River, Man.	35.00
Lanigan, Sask.	37.25	Vermillion, Alta.	41.00
Lenore, Man.	34.00	Virden, Man.	34.00
Leslie, Sask.	36.00	Wadena, Sask.	36.00
Lethbridge, Alta.	39.60	Wetaskiwin, Alta.	42.00
Lipton, Sask.	35.75	Weyburn, Sask.	36.[illegible]
Lyleton, Man.	34.00	Wilkie, Sask.	39.[illegible]
Macleod, Alta.	40.00	Winnipeg, Man.	32.[illegible]
Medicine Hat, Alta.	38.60	Wynyard, Sask.	36.50
Melfort, Sask.	38.00	Yorkton, Sask.	35.00
Miniota, Man.	34.00		

Come along with me on some one of these excursions and see the Great Prairie Provinces of Western Canada. I have large blocks of land for you to choose from, cheap and on easy terms in any of the above mentioned Provinces. I will refund every purchaser of a quarter section or more of land his railway fare to the West and back again. For further particulars, apply to

J. J. WHITE,
38 Northumberland St.,
Telephone 385. GUELPH, ONT.

TEMPERANCE.

Temperance The Foundation of National Prosperity.

In the course of an address delivered in London recently, Sir Victor Horsley, the distinguished British physiciam, said they were all citizens of a great Empire, but it had only recently occurred to many that to maintain that Empire they must individually study the conditions of national life. It was no longer a question of political economy: It was the question of seeing how far every member of the race could live healthily and work happily. The report of the House of Commons Committee on physical decadence had made the matter one of vital importance, and there were two things to recognize—the housing of the population and the evils of alcohol—which were salient features in social reform. If he could only make people see, as he hoped they would be able to see, that Temperance was the foundation of national prosperity and efficiency, he would have done some share of his work as a citizen.

In the hospitals the cost of alcohol had decreased from £8,000 in 1869 to £3,000 in 1902, and in the L.C.C. asylums, although the number of patients had vastly increased, its consumption had decreased also. This showed what was thought of it as a drug.

The income of the nation had risen 50 per cent. in ten years, but could they say it was wisely spent when they saw that 40 millions were spent on corn and no less than 160 millions on alcohol? When money was thrown away like this, was it fair to turn round and complain of commercial depression?

Statements that they had reached the limits of taxation were founded on sheer ignorance. Would higher taxation reduce the number of public-houses? Most certainly it would do so, as he had seen in Canada. He did not believe in disinterested management nor in municipalization, but that from the moral, economic, and physiological aspects the better life of the nation demanded the disuse of alcohol.

The annual congress of the Irish National teachers was opened in Galway on April.

ORANGEMEN IN CONCLAVE

Grand Lodge Holds Annual Meeting in Peterboro.

Grand Master Urges Concerted Action by Protestants on Both Sides of the Atlantic.

There were fully three hundred delegates present at the annual meeting of the Grand Orange Lodge of British North America in Peterboro last week. Prominent members of the Order were present from each of the nine provinces of Canada and from the dependency of Newfoundland. At the opening session on Wednesday afternoon Mayor Rush and Ald. J. J. Turner welcomed the brethren on behalf of the city. The Grand Master, Dr. T. S. Sproule, M.P., delivered a lengthy address, in which he suggested consideration of how Protestants in Canada and Great Britain could more effectually join their forces "in trying to prevent the accomplishment of Rome's designs in this matter, for assuredly if this is not done, the day is not far distant when the oppression of Rome will be felt in the land and the fight for freedom will have to be made over again." The matter referred to was the bill introduced into the Imperial House of Commons by Mr. John E. Redmond for the removal of Roman Catholic disabilities.

"I am of the opinion," said Dr. Sproule, "that the bill will not pass this session, for even though it might be pushed through the House of Commons, I am firmly convinced that the House of Lords will not allow it to pass. But the encouragement which they have received, and the measure of success which has attended their efforts, will no doubt induce them to renew the fight at the next session of Parliament. In the meantime we ought to prepare to make our influence felt conjointly with the other Protestant bodies as vigorously as possible."

Continuing the Grand Master noted that, "In Ireland, as well as other parts of the world, the aggressiveness of Rome is becoming more and more troublesome every year, and she is evidently making headway there."

In Canada, he observed, the Educational system seemed "particularly distasteful" to the Roman Catholic Church. Consequently she was "using every endeavor to discredit it and break it down." In this connection he referred to the Racine and McGarry bills, which he said would no doubt be re-introduced in the Legislature next year. "Both," he said, "were for the purpose of buttressing and strengthening the Separate Schools and securing larger financial aid to them."

"The last notable instance of a desire to discredit the Public School system was in an amendment to the land laws of Manitoba, Saskatchewan and Alberta, whereby the proceeds of the sale of school lands, which heretofore were required to be used for the maintenance and support of Public Schools, may now be shared by the Separate Schools and any other systems of schools established under legal authority. As the amended law reads the word 'public' is dropped out, and it is for such schools as are established under the authority of law. It is going a long way towards breaking up what has heretofore been known as the National Schools of our country.

The notable feature of this clause was the way in which it was drafted and the foot note attached to it. It was done so adroitly as to escape notice of those who were watching the bill when in committee of the whole House, and being considered clause by clause. As soon as my attention was drawn to it, I introduced a bill to restore the word 'public' before the word 'schools,' but I regret to say that owing to the way the order paper was kept loaded up with bills before it this one was never reached during the session."

The report of Grand Secretary William Lee showed a net increase in membership of 1426.

Sixty-five new primary lodges were organized during the year. Three County Lodges were organized, viz.: Okanagan County, British Columbia; N. Clarke Wallace County, Manitoba, and Battle River County, Alberta, and an application has been received for a new County Lodge in Ontario West to be known as the County Lodge of North Nipissing.

Three new District Lodges have been organized, viz: West Cumberland District, Nova Scotia; City of Peterboro', No. 3, Ontario East, and the Native District Lodge, Ontario West.

Five Royal Scarlet Dispensations were issued, viz.: County Saskatoon, Saskatchewan; District of Osprey, Ontario West, and L.O.L.'s. No. 1558, St. Philip's; No. 1855 Brittannia Cove; No. 1948 La Scie, Newfoundland.

Grand Lodge adopted the report of the Correspondence Committee, recommending that petitions be forwarded to each community for the purpose of being signed and sent to the Imperial Parliament protesting against any interference with the Coronation Declaration.

The report also commended the Legislature of Ontario for having withdrawn, or allowed to drop, the Racine and McGarry Bills, and recommending the same action be taken in case they are reintroduced next year. The committee also protested against dropping the word "public" in connection with Eastern school laws.

Appropriations of $100 were made to the True Blue Orphanage at Picton, and to the Orange Orphanage in Nova Scotia.

The committee appointed to consider the revision of the secret work of the Order advised that much of this secret work, such as passes and signs, be abolished. A lengthy discussion took place upon this point, but the older members wished to retain all the original forms, and the report of the committee was defeated.

Most of Thursday afternoon was spent in discussing the restoration of two degrees, eliminated in 1907 by the Grand Lodge at Vancouver. The degrees are the purple and blue, and it was decided by a large majority that they should be restored to the ritual.

J. A. Duff, general agent of the benefit fund of the Order, was made an honorary member of Grand Lodge, a very rare distinction.

W. H. G. Armstrong, county master of Peterborough, presented a resolution to Grand Lodge protesting against the description of Orangeism as given in the Encyclopaedia Britannica. The description, it is claimed, is a very grotesque and unreasonable one. The Grand Lodge passed a resolution embodying Mr. Armstrong's protest, and an endeavor will be made to have the description rectified.

All the Grand Officers were re-elected for 1909 as follows:—

Grand Master, Dr. T. S. Sproule, Markdale, Ont.; Deputy Grand Master, Lt.-Col. J. H. Scott, Walkerton, Ont.; Provincial Grand Masters, Ontario West, E. T. Essery, London, Ont.; Ontario East, George Boyce, Merivale, Ont.; Quebec, Jas. C. Singleton, Montreal; New Brunswick, Rev. R. G. Fulton, Woodstock, N.B.; Nova Scotia, Major H. J. Harrison, Maccan, N.S.; Manitoba, Thomas Sharoe, Winnipeg; Newfoundland, Capt. A. Kean, St. John's, Nfld.; Prince Edward Island, Rev. J. McLean, Mt. Herbert; British Columbia, D. C. McLaren, Vancouver; Alberta, J. Carmichael, Strathcona, Alta.; Saskatchewan, Simpson Shaw, Gainsborough, Sask.; Grand Chaplain, Rev. Wm. Walsh, Brampton, Ont.; Grand Secretary, Wm. Lee, Toronto; Grand Treasurer, W. J. Parkhill, Midland, Ont.; Grand Director of Ceremonies, Capt. T. G. Wallace, Woodbridge, Ont.; Deputy Grand Secretary, Wm. Fitzgerald, Toronto; Deputy Grand Treasurer, H. C. Hocken, Toronto; Auditors, J. H. Delamere, Minden, Ont., and Jos. E. Thompson, Toronto; Deputy Grand Lecturers, Newfoundland, Thomas F. Butt, St. John's; Nova Scotia, E. H. Humphreys, Trenton, N.S.; Prince Edward Island, A. S. McKay, Summerside; New Brunswick, H. C. McLeod, Fredericton; Quebec, Samuel Brown, Montreal; Ontario East, Jas. H. Hutt, Berwick; Ontario West, T. Y. Thompson, Brantford; Manitoba, Jos. McGill, Deloraine; Saskatchewan, John Wilson, Caron, Sask.; Alberta, A. R. Carmichael, Calgary; British Columbia, W. E. Dunlop, New Westminster.

DIVISION COURT CASES.

A number of cases were disposed of in the Division Court on Tuesday. The more important were:—

Henderson vs. King—T. J. Henderson sued W. P. and Chas. King for $11, the price of some bolts and washers supplied for the purpose of strengthening the walls of their building on Broadway. The evidence was voluminous and very conflicting. Judgment against W. P. King for $5. Non-suit as against Chas. King. J. L. Island for plff; C. R. McKeown for deft.

The Green, McBride Co. vs. Daniels.—The defendant, Police Constable Fred Daniels, of Toronto, was sued on a promissory note for $27.40. Defendant, who appeared in person, urged several defences. He contended he had paid money on the original account that had not been credited and that he had also paid money on the original note, of which the note sued on was a renewal. Judgment for the plaintiff. C. R. McKeown for plff.

Kelly vs. White—Jos. J. Kelly sued Robt. J. White, of Shelburne, for $36.34, the amount of a number of accounts. Action was undefended. Judgment for plaintiff, who was represented by A. A. Hughson.

McQuarrie vs. Bennett—Alex. McQuarrie, a farm laborer, sued Wm. Bennett, of Mono, for $48 wages. After the case had been in progress for some time it was discovered that the plaintiff's principal witness, although subpoenaed in the usual way, was not present. The trial was therefore adjourned. A. A. Hughson for plff.; C. R. McKeown for deft.

Welwood vs. Rawn—This was another action for wages. Norman Welwood sued William Rawn, a Caledon farmer, for $25, one month's wages. Defendant disputed the claim on the ground that he had engaged Welwood for eight months. Plaintiff contended that under his agreement he had the privilege of leaving at the end of any month in case of dissatisfaction. The evidence did not satisfy the Court that this was the case and judgment was given for the defendant with costs. A. A. Hughson for plff.; C. R. McKeown for deft.

O'Flynn vs. Garvey—This was also an action for wages. Michael O'Flynn, a Longford Irishman with a brogue as suggestive as his name, sued Patrick Garvey for $77. Plaintiff and defendant were the only witnesses. Judgment for plaintiff for $48 and costs. J. L. Island for plff.; C. R. McKeown for deft.

LAUREL.

Rev. G. W. Hewitt, of Orangeville, supplied for the Rev. J. R. Bell at Black's Corners and Laurel on Sunday, May 30.

There are many rumors of garden parties from neighboring districts. Surely we will have one at least at Laurel.

Laurel and surrounding country is rejoicing in having a new "seven by nine" depot here on the C. P. R. It will need to be carefully labelled in order to prevent the mistake of thinking it is a box car.

Laurel branch of the Woman's Institute will be held in the Presbyterian Church here, on Friday evening, June 4th, commencing at 8 o'clock. Miss Gray, of Toronto, who is widely known as a forceful and able speaker will address the meeting. There will also be addresses and music by local talent. The meeting is entirely free. All are welcome.

IRELAND'S LIFE IN PRINT.

The death of Rev. Martin Commons, P. P., Claregalway, occurred recently at an advanced age.

John O'Hagan Pattan, merchant, Rathmullen, has been appointed a magistrate for the Co. Donegal.

Carrickmacross District Council has decided to erect at once sixty laborers' cottages under the laborers' scheme.

The business people of Sligo have consented to give their assistants a half holiday every Wednesday for the next six months.

A public nurse is now established in Navan to attend the sick poor in their homes gratuitously. Miss Flanagan is her name.

A little muriatic acid added to the rinsing water after a blue and white fibre rug is scrubbed with soap and water will help to restore the color.

His Majesty's Commission of the Peace for the City of Dublin has been assigned to Michael Lyons, late Assistant Registrar of Deeds in Ireland.

A clean cloth, dipped in hot water, then a saucer of bran, will speedily clean white paint, without injury to it. The soft bran acts like soap on the dirt.

The Eavan Bacon Factory Co. has failed and the concern is to be wound up. It is said very heavy losses were sustained during the last year.

Mr. T. A. Armstrong has been appointed manager of the Sligo, Leitrim and Northern Counties Railway in room of the late Mr. S. B. Humphreys.

A pension of $180 per year has been granted by Queens County Council to the late assistant County Surveyor, Mr. Kennedy, who had served 16 years.

Carrots should be cut in slices instead of cubes, because the outside part which is the darkest, is the richest. If cut in slices it is more equally distributed.

Omagh Rural Council has adopted a compulsory scheme for the erection of one hundred and fifty laborers' cottages, at an estimated cost of $100,000.

In Brosna, Co. Kerry, the Congested Districts Board has purchased about 60 acres of land in the district for distribution amongst occupiers in the village.

The most Rev. Dr. Miller, Bishop of the Transvaal, and Vicar-Apostolic of South Africa, is at present on a visit to his brother, James iller, in his native town, Mountrath.

Wm. Martin, a popular assistant in Mr. M. Molloy's drapery establishment, Tullow street, Carlow, has been elected Vice-President of the Irish Drapers' Assistants Association.

Do not put tomato aspic to harden in a tin or iron baking pan; the acid in the jelly acts on the tin and makes the salad taste; while the black pan gives an unsightly rim to the aspic.

Always line a cake pan with paper. The medium weight yellow paper, used for wrapping, can be bought for ten cents a roll. Grease the paper, not the pan, except on the edges.

James Wynne,, a native of Ballinkillen (Bagnalstown, and at one time Mayor of Port Elizabeth, South Africa, died recently in that city leaving an estate valued at $150,000.

The young men of Graigue have established a useful institution in the shape of a reading room, which supplies a much needed want in that industrial and largely populated locality.

A good silence cloth for the dining table can be made with a double thickness of white flannel laid with soft side on the inside, and quilted on the machine; edge with a binding of white tape.

When too many oysters have been creamed for filling patet they can be reheated the next day by adding a little more milk and fresh seasoning. Heat in a double boiler or they may burn.

At Strabane Quarter Sessions John Caldwell, living near Newtownstewart, was awarded $100 and Wm. Hood, Pubble, $50, for the alleged malicious burning of a quantity of oats on their farmsteads.

Cake pans can be more quickly greased if the pans are first heated. An easy way is to put small lumps of butter over the lining and stand pan on top of stove for a minute before spreading the grease.

At the last meeting of the Royal National Lifeboat Institution, Patrick Lacey of Galway, was presented with a framed inscription of vellum and a monetary reward for the rescue of eight persons from drowning.

At Derry County Council recently Wm. Doherty, J.P., pointed out that the Council were losing £100 a year through the lack of sufficient accommodation at Bunerana Pier for the convenience of the fishermen.

A presentation was recently made to James Bonner, F.E.L.S. headmaster of St. Patrick's School, Coatbridge, on the occasion of his silver jubilee as a schoolmaster. He was born in Letterkenny, Co. Donegal.

A sticky cake or bread pan should not be cleaned with a knife or anything which will scratch the surface and make sticking more probable thereafter. For this reason the crust of bread often advised as a cleaner is not desirable.

Ballibay, a town and parish 8 miles S. by E. from Monaghan, derives its name from a pass between the lakes at the southern extremity. A battle was fought between De Courcey, the first Earl of Ulster, and the Mac Mahons and O'Carrolls near the town.

The death is announced of Colonel Sir Theobold Hubert Burke, of Glinsk County, Galway, aged 76. The deceased baronet, who served in the Crimea and in the Indian Mutiny, was brother of Mr. Thomas Burke, under secretary, who was murdered in the Phoenix Park, Dublin, in 1882.

Guaranteed Mortgages!

We invest clients' funds in First Mortgages on Improved Vancouver City Property to net from 7 to 10 per cent. No expense. Loaning up to not more than 50 per ct. on conservative valuation.

PRINCIPAL GUARANTEED.

ABSOLUTE SECURITY FOR HANDLING FUNDS.
CORRESPONDENCE SOLICITED.

REFERENCE:—UNION BANK OF CANADA, VANCOUVER, B. C.

ENDACOTT & PERCIVAL
REAL ESTATE LOANS INSURANCE
VANCOUVER, B. C.

COW TESTING ASSOCIATIONS.

Now that the factory season is getting into full swing, farmers are wondering how the cows will do this year. Cows are expected to make some profit. Great expectations are not always realized, and if pasture is poor, how is the milk flow to be kept up? Happy the man who has provided for a supply of green feed, and who has a silo for summer feeding.

Some check should be kept on the yield of each cow. If the milk is weighed on only 3 days a month and samples tested once a month, then the owner will know very closely which are the heaviest producers. If weights are taken at every milking any sudden variation will be immediately observed, steps can then be taken to remove the cause. If a record is kept of the feed, the most profitable cows can be detected, and some that might produce more if fed better will be given the opportunity.

This is what members of the cow testing associations are doing, studying each individual in the herd so as to make sure that each single cow kept gives aprofit. This is evidence of good business management. No one wants to harbour a cow that is incapable of making a good profit. Does each one of your cows pay? Do you know that she does? Guess work won't do these days

Record blanks are supplied free on application to the Dairy Commissioner, Ottawa. Many men since commencing to record are now receiving $60 per cow when they used to get but $40, because they know which are the economical producers. It certainly does pay to test cows.

The Emperor of Austria has sent his Golden Jubilee Cross to be worn by John MacDevetts, J.P., the Consul at Derry. This is the second decoration conferred by his Majesty on Mr. MacDevetts, who eleven years ago received another, and was given permission by the late Queen Victoria to wear it.

—1500 feet of Room Moulding from 1½ to 2 inches. Assorted colors. On sale at reduced prices at T. Stevenson's.

MARKET REPORTS.

ORANGEVILLE.

Flour per barrel	$5 00 to 6 00
Fall Wheat, per bushel	1 25 to 1 25
Goose Wheat, "	1 00 to 1 00
Spring Wheat, " (sound)	1 15 to 1 15
Barley, per bushel, (6-rowed)	0 50 to 0 55
Oats "	0 48 to 0 50
Peas, "	0 75 to 0 83
Buckwheat "	0 55 to 0 60
Rye "	0 60 to 0 65
Alsike Clover, per bushel	6 50 to 8 00
Hay, per ton	8 00 to 9 00
Butter, prints, rolls, pails, tubs	17 to 0 18
Eggs, new laid, per doz	17 to 18
Fowl, dry picked	06 to 07
Chickens	09 to 10
Ducks, per lb	09 to 10
Turkeys, young, per lb	12 to 13
Geese, per lb	9 to 10
Hogs, live, per cwt	5 75 to 6 00
Beef, forequarters	5 00 to 0 00
Beef, hindquarters	8 00 to 6 00
Potatoes, per bag	80 to 0 80
Apples, per brl	0 50 to 1 00
Wool, washed, lb	0 17 to 0 17
" unwashed	09 to 10
Sheep Skins	1 00 to 1 50
Calf Skins	0 90 to 1 00
Hides, No. 1	0 09 to 0 10
Hams and Sides	0 13 to 0 15
Lard, per lb	0 13 to 15
Tallow, lb	00 to 02
Dried Apples, per lb	0 05 to 05
Mutton	6 00 to 0 00
Lamb, per lb	0 09 to 0 10
Wood, 4 foot	6 00 to 7 00
" 2 foot	3 00 to

A young employe of the Ottawa post office was caught in the act of stealing a retistered letter.

Canadian Securities, Toronto, secured a block of Hamilton debentures worth $377,000 for $373,646.

A section foreman named Constant was killed at Montreal Junction by the westbound Ottawa express.

A five-year-old Barrie boy was drowned in two feet of water accumulated in a freshly dug post hole.

R.N.W.M. police captured Charles Phillips, twice a murderer and all-round bad man, near Quesnal, B.C.

The bursting of a sky bomb during a fireworks display in Sardinia, Italy, killed two and injured forty.

—SPECTACLES LOST—A pair of gold rimmed spectacles in black leather case. Finder will kindly leave at Banner Office.

—We have something particularly good in scribblers this year. Do not fail to see our lines. McGuire & McKitrick.

KODAK

Our stock of the latest and newest line of

KODAKS

Is now complete. When in need of anything in connection with Kodaks call on us and get the best.

Don't buy a poor and cheaper class of goods, but come to us for the Eastman Kodak and kodak supplies.

T. F. & T. J. BROWN,
CHEMISTS AND DRUGGISTS.

BROWN'S DRUG STORES
Orangeville and Shelburne

GRAND TRUNK RAILWAY SYSTEM

Homeseekers' Excursions

—TO—

WESTERN CANADA

Via Chicago June 1st and 15th.
Via Sarnia and N. N. Co. May 1st and June 15th.
(Steamer leaves Sarnia 3.30 p. m.

Winnipeg and return.....$32.00
Edmonton and return.....$42.50

Proportionate rates to other points.

Alaska-Yukon Pacific Exposition,

SEATTLE

Low rate for round trip. Daily until September 30th, 1909.

Full information and tickets from

J. D. McDONALD,
D. P. A., Toronto,
McGUIRE & McKITRICK,
Orangeville Agents.

USE
Darraugh's Bread
It always gives satisfaction.

We pay special attention to Fine Confectionery.

Give our Ice Cream Parlors a trial. Fresh Ice Cream every day.

J. C. Darraugh
Baker and Confectioner,
Broadway, - Orangeville.

M. E. HENRY'S
ICE CREAM PARLORS.
Headquarters for Ice Cream both Wholesale and Retail.

BON BONS.
Sole agts for Lowny's and Ganong Choclates

Special attention given to phone and mail orders at

M. E. HENRY'S,
CONFECTIONER, BROADWAY
PHONE 73.

THE STERLING BANK OF CANADA

HEAD OFFICE, - - TORONTO

F. W. Broughall, Gen'l Manager

A General Banking Business transacted. Drafts bought and sold. Collections made and letters of credit issued to any parts of the world.

FARMERS' SALE NOTES
Discounted and money to loan at lowest rates of interest.

SAVINGS' DEPARTMENT
Deposits of $1 and upwards received. Interest allowed from date of deposit to date of withdrawal.

ORANGEVILLE BRANCH.
A. L. C. KIRKWOOD
MANAGER.

Buckwheat For Sale.

About 600 bushels of Buckwheat for Sale at market prices on lot 3rd line, east, Caledon. Apply to
G. LEMON
Mono Mills P.

Stallion in Service

THE FASHIONABLE ROADSTER STALLION

Direct Mack

the property of J. J. Carroll, Erin, will be at Alton every Thursday noon, Grand Central Hotel, Orangeville, Thursday night; at W. Carroll's, East Garafraxa, Friday noon, and at R. Anthony's, Marsville Friday night.

Direct Mack is a handsome bl horse, 6 years old, weighs 1300 lb and can step a 2.10 clip. He was sired by Deveras with a race record of 2.11¼ by Direct 2.05½; dam La Duke by Marmaduke. Breeds both to Hambletonian 10 on both sides.

For terms and further particulars apply to
J. J. CARROLL
Erin, O

The Standard Bred Hambleton Trotting Stallion

KRELI

(No. 32105)
American Trotting Register.
Trotting Record 2 : 25¼.

The property of James Carmichael of Hillsburg; and J. J. Farewell Toronto.

Will make the season of 1909 as follows:

MONDAY he will leave his Stable, Hillsburg, and proceed Ospringe for night.
TUESDAY to Orton for noon, home for night.
WEDNESDAY to Archy McArthur lot 15, 4th con., west, Caledon for noon, Sutton's, Charleston night.
THURSDAY, Orangeville, for n and night at Young's Hotel.
FRIDAY, Reading for noon, the home to his own Stable, where he will remain until the following Monday morning.

The above Route will be continued during the season, health and weather permitting. For Tabulated Pedigree and particulars see large cards. Terms to insure $15.00.

KRELL is a rich blood bay, white, and closely resembles his famous sire Kremlin 2:07¼. He was bred by William Russell Allan at the famous Allan Stock Farm, Pittsfield, Mass.; stands 16 hands and weighing 1260 lbs. He is by the noted Kremlin, Record 2:07¼, the champion Trotting Stallion of 1892, and sire of 55 in the 2:30 list; he by Russell full Brother to Maud 2:08¼; he by Harold the sire of 30 in the 2:30 list; and he by the famous Hambletonian (10). His dam Salve, sister to Pastime 2:27¼; by Lord Russell the sire of 34 in 2.30 list. His second dam is Noday the dam of Pastime 2:27¼ Darknight the Sire of Searchlight 2:03¼ and 23 others in the 2:30. Dam Midnight, dam of Jay Eye See 2:10 trotting and 2:06¼ pacing. Electricity 2:17¼, the sire of 21 in 2:30 list; Noontide 2:20¼ and Belmont, sire of 12 in the list by Pilot, Jr. (12). To ask for better breeding than this would be to ask to receive pure gold. Therefore both by breeding, speed qualities and individual excellence Krell is a horse entitled to generous support from breeders.

STALLIONS in SERVICE

SEASON, 1909.

THE BISON, (36013) Race Record 2.21¼, by Heir-at-law, 2.05¾; Sire Minor Heir, 1.59¼, recently sold the owner of Dan Patch, 1.55¼, $45,000; The Friend, 2.05¼; Jack 2.11¼; Equity, 2.12¼; and 48 other standard performers.

BISON CHIEF (45233.)

Is a very handsome grey trotting Stallion, Standard bred and registered. Sired by The Bison, Dam Lettie Ross, by Winfield Scott (13) Dam of five in 2.30 list.

TERMS—The Bison, to insure; Bison Chief, $15, to insure.

W. H. RIDDELL, VS.
Orangeville, O

ARCHIVES OF ONTARIO
TORONTO

THE STERLING BANK OF CANADA

HEAD OFFICE, - - TORONTO.

F. W. Broughall, Gen'l Manager

A General Banking Business transacted. Drafts bought and sold. Collections made and letters of credit issued to all parts of the world.

FARMERS' SALE NOTES

Discounted and money to loan at lowest rates of interest.

SAVINGS' DEPARTMENT

Deposits of $1 and upwards received. Interest allowed from date of deposit to date of withdrawal.

ORANGEVILLE BRANCH.

A. L. C. KIRKWOOD, MANAGER.

Buckwheat For Sale.

About 600 bushels of Buckwheat for Sale at market prices on lot 16, 3rd line east, Caledon. Apply to G. LEMON, Mono Mills P. O.

Stallion in Service!

THE FASHIONABLE ROADSTER STALLION

Direct Mack

the property of J. J. Carroll, of Erin, will be at Alton every Thursday noon, Grand Central Hotel, Orangeville. Thursday night; at Will Carroll's, East Garafraxa, Friday noon, and at R. Anthony's, Marsville Friday night.

Direct Mack is a handsome black horse 6 years old, weighs 1300 lbs., and can step a 2.10 clip. He was sired by Deveras with a race record of 2.11¼ by Direct 2.05¼; dam Lady Duke by Marmaduke. Breeds back to Hambletonian 10 on both sides.

For terms and further particulars apply to

J. J. CARROLL, Erin, Ont.

The Standard Bred Hambletonian Trotting Stallion

KRELL

(No. 32105)

American Trotting Register. Trotting Record 2 : 25¼.

The property of James Carmichael, of Hillsburg; and J. J. Farewell, Toronto.

Will make the season of 1909 as follows:

MONDAY he will leave his own Stable, Hillsburg, and proceed to Ospringe for night.

TUESDAY to Orton for noon, and home for night.

WEDNESDAY to Archy McArthur's, lot 15, 4th con., west, Caledon, for noon, Sutton's, Charleston for night.

THURSDAY, Orangeville, for noon and night at Young's Hotel.

FRIDAY, Reading for noon, thence home to his own Stable, where he will remain until the following Monday morning.

☞ The above Route will be continued during the season, health and weather permitting. For Tabulated Pedigree and particulars see large cards. Terms to insure $15.00.

KRELL is a rich blood bay, no white, and closely resembles his famous sire Kremlin 2 07¾. He was bred by William Russell Allan at the famous Allan Stock Farm, Pittsfield, Mass; stands 16 hands and weighing 1250 lbs. He is by the noted sire Kremlin Record 2 07¾, the champion Trotting Stallion of 1892, and the sire of 55 in the 2:30 list; he by Lord Russell full Brother to Maud S. 2:08¼; he by Harold the sire of 45 in the 2:30 list; and he by the famous Hambletonian (10). His dam is Salve, sister to Pastime 2:27¼; also by Lord Russell the sire of 34 in the 2:30 list. His second dam is Noonday the dam of Pastime 2:27¼ and Darkness the Sire of Searchlight 2:03¼ and 23 others in the 2:30. 3 Dam Midnight, dam of Jay Eye See 2:10 trotting and 2 06¼ pacing. Electricity 2:17¾, the sire of 21 in the 2:30 list; Noontide 2:20¼ and Beaumont, sire of 12 in the list by Pilot jr. (12). To ask for better breeding than this would be to ask to refine pure gold. Therefore both by breeding, speed qualities and individual excellence Krell is a horse entitled to a generous support from breeders.

STALLIONS in SERVICE

SEASON, 1909.

THE BISON, (36013) Race Record 2.21¼, by Heir-at-law, 2.05¼; Sire of Minor Heir, 1.59¼, recently sold to the owner of Dan Patch, 1.55¼, at $45,000; The Friend, 2.05¼; Jack D., 2.11¼; Equity, 2.12¼; and 48 other standard performers.

BISON CHIEF (45233.)

Is a very handsome grey trotting Stallion, Standard bred and registered. Sired by The Bison, Dam Nettie Ross, by Winfield Scott (1319), Dam of five in 2.30 list.

TERMS—The Bison, to insure $30, Bison Chief, $15, to insure.

W. H. RIDDELL, VS., Orangeville, Ont.

NEW ADVERTISEMENTS.

Notice!—J. L. Meek.
Tenders—J. H. Hosick.
Direct-Mack—J. J. Carroll.
Matinee—Erin Driving Club.
County Council—J. C. Reid.
District Meeting—B. McGuire.
$9 Outfit—Gillespie & Rogers.
Lightning Rods—Herb. Penelton.
Buckwheat for Sale—G. Lemon.
Trotting Stallion—Jas. Carmichael
Garden Party—St. Andrew's Church
Homeseekers' Excursions — J. J. White.
Open for Engagements—Unique Orchestra.
Garden Party — Camilla Presbyian Church.
Annual Meeting — Dufferin Educational Association.

LOCAL NEWS.

—Mrs. (Rev.) J. Goodman is very ill at present.

Dr. J. T. Hackett, of Weston, visited at his home at Hockley over Sunday.

—Ladies' Aid Social on Mrs. John Patterson's grounds, First St., on Monday night.

—Mr. T. G. Legate, Bythia St. is able to be out again after his long and serious illness.

—Excellent entertainment at the Social on Mrs. John Patterson's Lawn on First St. on Monday night.

—Why buy an inferior animal when you can get a choice Shorthorn very reasonably at the Village Stock Farm, Camilla, Ont.

—Communion service was held in St. Andrew's Church on Sunday morning. 25 new members were added to the membership roll.

Experienced Canadian farm hand desires position on farm in the vicinity of Orangeville for the summer months. Apply Box 33, care The Banner.

—R. Irvine & Sons have been given the contract of decorating Mayfield Presbyterian Church. The contract price is $700.

—Dr. Norman Wright, of Detroit, is critically ill and his recovery is regarded as doubtful. His father, Mr. Thos. Wright, left for Detroit on Monday.

—Erin Village assessment roll shows the following totals:—Valuation of land, $34,700; buildings, $95,550; business assessment, $13,280; total assessment, $141,530; population 500.

—The goods and chattels of Jeffrey Flaherty, of Caledon, will be sold by public action at White's hotel in Charleston on Tuesday afternoon, June 9th. The sale will commence at 2 o'clock.

—Four ardent disciples of Izaak Walton in the persons of Ald. Collister, Nightwatchman Halbert, Governor Bowles and Mr. Robert Allen drove to Mulmur on Monday and spent the day fishing in the Boyne River. They had a splendid catch and arrived home late at night with well-laden baskets.

—Dr. Kyles was called to Toronto last week to attend his brother, Mr. John Kyles, a prominent barrister, who is suffering from nervous prostration brought on by over work. Mr. Kyles was somewhat better when the Dr. left for home on Friday, but his doctors have ordered complete rest and a change of abode.

PERSONAL MENTION

Mr. Thos. O'Neil, of Newdale, Man., visited Mr. Jno. Cameron this week.

Mrs. E. J. Darraugh left yesterday evening to join her husband in Brampton.

Mrs. John and Miss Nellie Moody spent the 24th with Mr. and Mrs. H. C. Moody, Dundalk.

Mr. and Mrs. Fred Burgess and child, of Weston, are visiting Mr. and Mrs. F. J. Tero.

Mr. E. J. Cobean, of Toronto, spent a few days in town and with friends in Mono this week.

Rev. G. A. Rix will hold anniversary services in St. James' Church, Caledon East, next Sunday.

Mrs. W. A. Ryall and Master Aubrey spent the holiday week with friends and relatives in the city.

Messrs. H. A. Duke and J. J. Laverty are in Toronto this week attending the annual meeting of the Grand Council of the C. O. C. F.

Mr. W. G. Hyland, Manager of the Bank of Hamilton, and Mrs. Hyland were in Elora on May 24th, attending the funeral of the latter's grandmother, the late Mrs. Thos. Connon.

Mrs. W. R. Kent and family left for their future home in Toronto on Tuesday morning. Mr. Kent has been in the city for some days. They will make their home at 157 Harrison St.

Mr. Joseph Ruddy and daughters, Miss Frankie and Olive, of Toronto, and Mr. and Mrs. Wm. Donaldson, of Hillsburg, were guests at the marriage of Mr. W. C. McMillan and Miss Ethel Ruddy on Tuesday.

Mr. and Mrs. Ernest French, Mr. and Mrs. Wm. Reid and Mr. Robert Hewitt, of Toronto, and Messrs. Joseph and Ernest Hewitt, of Guelph, were in town yesterday for the funeral of the late Mrs. James Hewitt.

Mr. A. J. Hand, of the editorial staff of the London Farmers' Advocate, was a welcome caller at The Banner sanctum Tuesday morning. Mr. Hand is spending a few days in this locality interviewing prominent farmers in the interests of The Advocate.

Captain S. B. Scobell, of the Scobell Drug Co., of St. Catharines, was in town on Tuesday in the interests of his firm. Capt. Scobell sold his drug business in St. Catharines to Mr. Wm. Erskine, formerly of this town. Since then he has devoted his energies to the manufacture and sale of proprietary medicines. The remedies are fast acquiring a very favorable reputation and the firm, which is already advertising in over 300 newspapers, is working up a very large trade.

THE REEVESHIP FIGHT.

Riddell and Hewson are the Candidates.

The meeting to nominate candidates for the reeveship of Orangeville, made vacant a couple of weeks ago through the unseating of Reeve Riddell, was held in the Town Hall at 10 o'clock Monday forenoon. There were probably one hundred people present when the time for receiving nominations closed at eleven o'clock. On account of the nearness of the noon hour and the small attendance, it was decided not to hold the public meeting until Tuesday evening, commencing at 8 o'clock. Mr. A. A. Hughson, the Returning Officer, who presided, received the following nominations:—

Thos. J. Henderson, proposed by Thos. S. Hewson, seconded by Geo. Ellison.

Wm. Martin, proposed by Alex. Hughson, seconded by G. Littlejohn.

Thos. S. Hewson, proposed by John Cruikshank, seconded by John Gray.

Dr. James Henry, proposed by Wm. Martin, seconded by John Cruikshank.

J. L. Island, proposed by John Gray, seconded by G. Littlejohn.

J. R. Gillespie, proposed by C. W. Watson, seconded by J. Foley.

W. H. Riddell, proposed by C. R. McKeown, seconded by A. Hill.

C. R. McKeown, proposed by D. A. Hogg, seconded by Dr. T. A. Carson.

J. N. Fish, proposed by Dr. G. H. Campbell, seconded by C. W. Watson.

James Lynn, proposed by Thos. S. Hewson, seconded by T. Henderson.

Dr. T. H. Henry, proposed by Thos J. Henderson, seconded by J. L. Island.

W. T. Bailey, proposed by J. A. Patterson, seconded by A. D. McKitrick.

The only candidates who have qualified are Dr. Riddell and Mr. Hewson, his unsuccessful opponent at the election last January. The contest will be keen, although it is generally conceded that Riddell will be reelected. A number of electors, who supported Hewson last January, make no secret of their intention to vote Riddell this time. There are others who will not vote at all. On the other hand the known changes from Riddell to Hewson could easily be counted on the fingers of one hand.

COURT OF REVISION.

Casket Factory Assessment Increased.

The Court of Revision met on Monday night and disposed of the appeals against the assessment roll. The members present were Coun. Tero, Chairman of the Court, Reeve Arnott and Couns. Campbell and Dewar. The successful appellants were as follows:—D. Campbell, business assessment cancelled; Alex. Cooper, assessment on lots reduced from $200 to $150; Jos. Foster, (Mono) $50 off house on 1st St.; J. K. Fisher, $100 off dwelling house; Jos. H. Hughes, $50 off dwelling on 1st Avenue; T. J. Henderson, $50 off Henderson block; Dr. James Henry, $250 off dwelling corner Broadway and 3rd St.; Thos. Harshaw, $100 off dwelling near "Skew" crossing; F. Irwin, $50 off offices on Broadway; John Moody, $100 off dwelling; Moody Bros., $100 off vacant lot; Richardson Bros., $600 off egg warehouse on East Broadway; Frank Russell, $50 off dwelling; Alex. Safer, $50 off dwelling on Mill St.; Joshua Doherty, $100 off dwelling on Second St.; R. E. Gillespie $100 off dwelling on Zina St.; Clark & Hannah $1200 off grain elevator; John Davidson, $50 off dwelling on John St.; Dufferin Light & Power Co., $500.

Appeals dismissed were:—A. Groskurth, Oliver Hayward, Jos. H. Hughes, Esther Reid.

D. McPherson and The Bell Telephone Co. were entered for $100 each for business assessment. J. C. Darraugh's assessment on his Broadway property was increased $100. W. M. Green, T. T. Paul, F. W. Ritchie, and W. T. Bailey were each assessed $100 for rooms. The C. P. R. assessment of $14,000 was increased to $14,650, which was last year's assessment. The Eckhardt Casket Company's assessment on the old casket factory on Second St. was increased $2800. M. Wilkins & Son were increased $100 for business assessment and Elmer Still was assessed an extra $100 on the law offices occupied by Mr. A. A. Hughson.

While the Court made a number of reductions these were fully offset by the increases and the total assessment remains practically unchanged.

COUNTY ORANGE LODGE.

Dufferin County L. O. L. held its semi-annual meeting on Tuesday with County Master J. L. Island presiding. In his address the County Master discussed at some length the proceedings at the meetings of the Provincial Grand Lodge and the Supreme Grand Lodge in St. Thomas and Peterboro' respectively. Mr. Island attended both meetings. The Masters of the various Districts gave interesting reports of the work and progress of the Order in their respective jurisdictions. An invitation was read inviting the lodges of this County to celebrate the 12th in Brampton. The matter was left in the hands of the primary lodges to go wherever they wish. Dr. A. J. Hunter, past County Master, gave an interesting address on his recent trip to the Old Country. His references to places visited in Ireland, that are inseparably associated with Orangeism and its early history, were particularly interesting.

WOMEN'S INSTITUTE MEETINGS

Special meetings of this Society will be held in the Library Auditorium, on Tuesday next, 8th inst, afternoon session commencing at 3 o'clock; evening session at 8 o'clock. Miss Gertrude Gray, of Toronto, will speak at each of these meetings, on subjects important to all interested in the welfare of our homes and country. Music will be furnished at the evening session, which is open to men. Admission free to all.

REMOVED TO ASYLUM.

Johnston Women Taken to Hamilton

Miss Johnston, an official of the Ontario Government, arrived in Orangeville last Wednesday evening for the purpose of having Mrs. Mary Johnston and her daughter, Ada, removed to the Hamilton Asylum for the Insane. Mrs. Johnston, her daughter and three sons have been confined in the county gaol here for the past month or longer awaiting the direction of the government. After the mother and daughter had been prepared for the journey on Thursday morning, Mrs. Johnston told the matron she was going back to the farm. When she was told she was to be taken to the asylum she threw off her bonnet and declared she would not leave the place. As she became violent it was found necessary to strap her before she could be taken to the bus that was in waiting to convey her to the station.

The Johnston men are still in the county gaol here. They seem quite satisfied with their quarters and are giving the gaol authorities very little trouble. It is rather uncertain just what disposition will be made of them. They are undoubtedly weak-minded, but are strong physically and are capable of doing a great deal of manual labor under proper supervision.

LADIES' AID SOCIETY.

The Ladies' Aid Society of St. Andrew's Church will hold a social on Mrs. John Patterson's lawn on First St. on Monday night. An interesting programme of music, etc., will be provided. Admission 10c.

GARDEN PARTY ENGAGEMENTS

The Unique Orchestra and Concert Company is open for engagements for Garden Parties and other out door Entertainments. Complete or part programme of Vocal and Instrumental Music furnished. For dates and terms apply to Prof. C. Laugher, or at Banner Office. 2 mos.

DOG POISONER AT WORK.

On Sunday evening last "Polly", a valuable pitt terrier, the property of Mr. E. M. Burke, of Toronto, was poisoned by some miscreant, evidently with strychnine. The dog, which has been here for some time in charge of Mr. Peter Griggs, was quite a pet, and her loss is much regretted. There is as yet no clue to the perpetrators of the outrage.

CAMILLA GARDEN PARTY.

The annual garden party of St. Andrew's Church, Camilla, will be held on Mr. Oscar Banks' lawn on Friday evening, June 11th. An excellent programme is being prepared and will include recitations by Miss B. Towriss, Mrs. O. Banks and Mr. H. Forsyth; solos by Mr. Fred Falconer, Orangeville, selections by Camilla Male Quartette and other talent; music by Orangeville Citizens' Band and speeches by the local clergymen. There will also be a baseball match between Camilla and Mono Centre teams, Races and other amusements. Supper will be served from 6 to 8 o'clock. Admission, 25c.

THERE'S MUSIC IN THE AIR.

Our citizens will have the unalloyed pleasure of hearing two band performances in the immediate future. The first open air concert of the season will be given by the boys in Alexandra Park, under the leadership of Bandmaster T. A. Wilson, on Friday evening next, followed by a musical melange on Monday night, after the ballots are counted, either at Dr. Riddell's emporium, Mill street, or if the fates are not propitious to that gentleman, and in case the ratepayers fail to exercise their usual good sense, in the immediate vicinity of the Zina Street residence of Mr. T. S. Hewson, his opponent for the unexpired term of the reeveship for the current year.

"An anxious Enquirer," desirous of ascertaining the exact location where it was most probable the proposed last named torchlight tattoo would eventuate interrogated one of the band veterans on the point. The musician, who is somewhat of a wit, and credited also with wisdom and accurate knowledge of the trend of municipal politics, facetiously and pointedly replied "Well you know, Hewson got his serenade last January, so it is up to the boys to play for the doctor on Monday night."

GOING TO REGINA.

Mr. J. N. Fish, one of Orangeville's leading barristers, will leave town shortly for Regina, where he has made arrangements to enter into a law partnership. Mr. Fish's partners in the Regina firm will be Hon. J. A. Calder, Provincial Treasurer, and Hon. A. Turgeon, Attorney General, in the Saskatchewan Government. Mr. Fish has been a useful and a public spirited citizen and his departure will mean a distinct loss to the town. The change, however, should prove advantageous from a business and professional standpoint, as Regina, which is a rapidly growing city and the capital of the large Province of Saskatchewan, offers a field and opportunities that do not present themselves here or for that matter in the average Ontario town.

MATINEE AT STANLEY PARK.

Stanley Park, the popular Erin summer resort, will be formally opened for the season on Friday afternoon. The Erin Driving Club will hold the first of a series of matinees on the track at the Park during the afternoon. Some good events are on the card and there should be some excellent sport. The Driving Club will hold several of these matinees during the season, one of them on Dominion Day, when a number of additional attractions will be provided. Wm. Hall is President and Ross Cameron Secretary of the Driving Club.

Miss Grace Taylor, Welland, won a fellowship at Bryn Mawr College, Philadelphia.

LANCASTER, ONT. CARRIED BY "FRUIT-A-TIVES"

These Wonderful Fruit Juice Tablets Are Winning Friends on Every Side.

Lancaster, Ont., Sept 16, 1908

I was a martyr for many years to that distressing complaint, chronic Constipation. I tried many kinds of pills and medicines without benefit and consulted physicians, but nothing did me any real good. Then I began to take "Fruit-a-tives," and these wonderful little fruit tablets entirely cured me.

At first, I took five tablets a day, but now I take only one tablet every two days. I am now entirely well, and thanks to "Fruit-a-tives," I give you permission to publish this testimonial.

(Madame) Zenophile Bonneville.

This is only one more link in the chain of proof that "Fruit-a-tives" never fail to cure Constipation or non-action of the bowels. 50c a box, or 6 for $2.50, or trial box 25c. At dealers or sent on receipt of price by Fruit-a-tives Limited, Ottawa.

McMILLAN—RUDDY.

Two popular Orangeville young people, Mr. Will C. McMillan and Miss Ada Ethel Ruddy, eldest daughter of Mr. and Mrs. William Ruddy, were quietly married in St. Mark's Church at 5 o'clock on Tuesday afternoon. The ceremony was performed by the rector, Rev. G. A. Rix, in the presence of the immediate relatives and a number of the friends of the happy couple. The bride, who was attired in a neat travelling costume of stone grey serge with hat to match, was escorted to the altar by her father. Prior to the marriage service, Miss Hewat, organist in St. Mark's, played the Lohengrin wedding march and Miss Ethel Irvine sang "Dream of Paradise" while the register was being signed. Mr. Morley Ruddy and Mr. J. A. Irvine were the ushers. The young couple drove from the church to the C.P.R. depot, where they were given a hearty send-off by the numerous friends who had assembled. Mr. and Mrs. McMillan have gone on a trip to the Pacific Coast. They expect to be away about six weeks and will visit the Seattle Exposition, returning via Vancouver, Edmonton, Winnipeg and the Upper Lakes. The young couple are held in high esteem by a large circle of friends, who join in extending their hearty congratulations. The wedding gifts to the bride were numerous and beautiful. The groom's gift was a handsome necklace of pearls and to the organist a gold brooch. The church was prettily decorated with apple blossoms and palms.

HARSHAW—SPARROW.

Robert George Perfect Harshaw, second son of Mr. John Harshaw, of the American Hotel, was united in marriage yesterday afternoon to Miss Flossie M. Sparrow, of 57 Bellevue Place, Toronto, by Rev. Mr. Andrews, Presbyterian minister. The young bride was attired in white satin and was given away by her brother, Thomas. About one hundred guests were present. The young couple left for Buffalo and New York, followed by the good wishes of a host of friends. On their return Mr. and Mrs. Harshaw will take up their residence here.

GAVILLER—ATKINSON.

A quiet wedding was solemnized in the Methodist Parsonage in Shelburne on Wednesday, May 26th, at 2.30 p. m., when Dr. Charles A. F. Gaviller, Grand Valley, only son of the late Dr. A. C. and Mrs. Gaviller, was united in marriage to Miss Florence Atkinson, late Superintendent of Bradford St. Hospital, N.Y., daughter of Mrs. E. Atkinson, of Spruce Grove, Alta. The ceremony was performed by Rev. B. R. Strangways, B.A., B.D., uncle of the groom. The happy couple drove direct to their home in Grand Valley.

ORANGEVILLE TO CELEBRATE.

Orangeville will have a Dominion Day celebration again this year. At a meeting of the Citizens' Committee on Friday night, Mr. A. L. C. Kirkwood and Ald. Campbell were present on behalf of the Dufferin Lacrosse Club and intimated that the Club was willing to take hold of the Celebration if the Citizens' Committee did not feel like going ahead. Mr. A. A. Hughson, Chairman of the Special Committee appointed to consider the advisability of having a Celebration, reported in favor of leaving the matter with the Lacrosse Club. The Celebration will be held on Idylwyld Park and the program will include a championship lacrosse match between Orangeville and Guelph, a baseball match, Alton vs. Belwood, a football match, races and other amusements. Full particulars will be furnished at an early date.

McMILLAN & TORRIE'S

Clothing for Stylish Young Men

In all the new shades in browns, tans, greys and greens, in British Worsted Suitings, and with every suit goes this guarantee: "If you are not satisfied we will refund your money."

Young Men

If you need a suit do not miss this chance in D. B. Blue Serge Suits at $12.00 and $13.50. They're beautifully tailored and strictly up-to-the-minute in two qualities **$12 and $13.50**

See the new Brown Suits with vent, long lapels, fancy cuffs and pockets in single-breasted style, tailored in every way first-class.....**$15.00**

Men's Suits made from fine quality fancy worsteds in all the latest patterns. Fancy stripes with fancy cuffs and long lapels, all sizes. Our special at **$10**

Men's Cravenette Raincoats

In grey and olive shades, loose back, swagger style, raised seams, all sizes. One price only.....**$10.00**

Your Hat

If you want style, quality and value get a "King Hat," all styles, all colors, both stiff and soft felt.....**$2.50**

Silk-faced Spring Overcoats

Are in demand this season in black and dark grey, three-quarter lengths. We are showing special values at

$15, $12 and $8.50

In Our Tailoring Department

Our tailors are busy, busy, busy. We're turning out beautifully tailored suits in blue, black and the new browns and greens at

$18, $20 and $22 a Suit

It Pays to Deal With

McMILLAN & TORRIE,

The Big Clothing House,

BROADWAY, - - ORANGEVILLE.

Happy is the Bride

who wears an

"Irvine" Wedding Ring

Plainly stamped on every Ring sold by us, W. E. Irvine, 18 K, which is a sufficient guarantee of the quality, style and workmanship.

Especially favored is our English style ring, which is narrow and thick, at $8.00.

Others range from $3.00 to $6.00, in both American and English styles.

W. E. IRVINE

JEWELLER and OPTICIAN,

BROADWAY, - - - - - ORANGEVILLE.

Fine.... Tailoring

We claim a share of your interest because of

UNAPPROACHABLE STYLES

BEAUTIFUL FABRICS
PAINSTAKING FINISH
UNMISTAKEABLE VALUES

We also carry a nice line of Boys' and Youths' Ready-to-Wear Clothing.

Hughes & Norris

TAILORS AND GENTS' FURNISHERS

ORANGEVILLE.

ARCHIVES OF ONTARIO
TORONTO

Gillespie, Rogers & Co.

Store for Women.

Special Blouse and Skirt Offering.

$9 for the Outfit

SKIRT.

Made in fine quality of Venetian Cloth, Satin trimmed in Brown, Blue, Green and Black.

BLOUSE.

In fine quality of Ecru Net, Medallion trimmed with Silk Slip.

Now is your chance to get a SKIRT and BLOUSE at a low figure. Only $9 for both articles.

Agent for Ladies' Home Journal Patterns.

Gillespie, Rogers & COMPANY.

A NEW FIRM
—IN—
The Old Stand

The undersigned have bought out Crago & Haslam, buchers and meat dealers, and will continue the business in the premises occupied by the late firm.

Choice meats of all kinds at reasonable prices.

Orders filled and delivered promptly anywhere in the town.

CANNAWIN & DURKIN
BROADWAY. ORANGEVILLE.

All persons wishing perfect glasses will find it to their interest to call at the

Medical Hall
Orangeville

and have their eyes tested and glasses fitted accurately by the most approved scientific method. Every pair of spectacles or eye glasses fitted are guaranteed to give entire satisfaction or money refunded. No charge for testing.

T. STEVENSON
Issuer of Marriage Licenses,
ORANGEVILLE, ONT.

A band of fifteen fortune tellers, attired in native Bulgarian costume, arrived in High River, Alta.

Prince Albert, Sask., is too busy watching its new swing bridge swing to bother about anything else.

The public spitter is still a public nuisance in Calgary, in spite of the authorities' effort to nail him.

The Canadian Northern crop report says the growth is in advance of that of two years ago at this season.

Wonderful tales are being told by returned travellers of the amazing riches of the Peace River District.

SOME OF THE CAUSES.

The growing disinclination of good living people to attend church regularly is apparent in every city. An attempt has often been made to ascertain why this is so, for anyone knows that if everyone attended church in the cities regularly the various denominations would speedily be tried to provide accommodation.

Rev. Dr. John Lyon Caughey, of the Harlem Presbyterian church, New York, recently made some personal investigations on this line that appear to throw considerable light on the question, and the reasons given for non-attendance in New York probably have their exponents in other cities. At the same time the information this rev. gentleman obtained almost makes one horrified at the growing tendency towards worldliness which is revealed in the great metropolis.

The canvass Dr. Caughey made in Harlem covered fifty-seven blocks, embracing 13,000 families and 56,600 persons. It showed, Dr. Caughey said, a startling number of persons professing religious beliefs, but who were without church connection and did not attend church.

Arranged in denominations, the non-churchgoers were as follows: Jews, 80 per cent.; Protestants, 31 per cent.; Roman Catholics, 12 per cent.; miscellaneous, 54 per cent. On this basis nearly 50 per cent. of the people of Harlem do not attend church. The figures are sufficiently alarming to give grave concern to the churches.

In stating the reasons for non-attendance, the statistics showed that many were kept away by physical infirmity and that a great army was prevented from going to church because of Sunday employment, particularly street railway men, waiters, domestics, cabmen and chauffeurs.

Many doctors, dentists and real estate men, he said, alleged that it was necessary to attend to business on Sunday. Dr. Caughey suggested it was the duty of Christian people to withhold patronage from all forms of Sunday desecration and to discourage every form of Sunday employment. Another reason alleged for failure to attend church was that visitors were not kindly received or given a welcome. A reverse reason was given by one woman, who said she did not wish to be spoken to at church and that she was bothered by unwelcome greetings.

Reasons which Dr. Caughey called sufficial were:

"No need for a church."

"Not interested, instructed or enlightened."

"Need of rest." ...

The latter, he said, was the most common.

The real reasons in the great majority of cases, might have neem put down to the carelessness, the irreligion and the sinfulness of that great city.

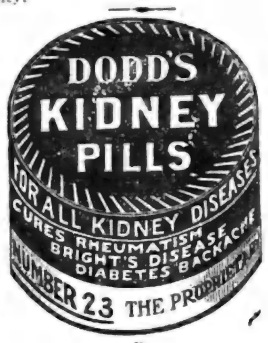

HOW OREGON GOT ITS NAME.

It is most probable that the name of Oregon arose out of some circumstance connected with Western explorations under direction of the French. Earlier than the English, the French had pressed on westward from the Great Lakes to the Red River, to the Saskatchewan and to the foot of the Rocky Mountains. They were ranging the country of the upper Mississippi in search of furs and for trade with the natives; they were full of curiosity and active in inquiry about the great, distant West, and the unknown Western sea. Of this sea they possessed Spanish charts and probably used among the natives the word "Aragon" as a homonym of Spain. When Jonathan Carver, of Connecticut, was on his expedition to the upper Mississippi country, in 1767-'68, he made all possible inquiries about the country toward the west, the western river and the sea and the word "Oregon," and the name was written for the first time, so far as is now known, in Carver's book, published in London in 1778. It is a book of little importance or value, except for the fact that it gives to the world the name Oregon, which Carver says he got from natives in the country of the upper Mississippi. Recent writers have shown that much of Carver's book is made up of unacknowledged extracts from Hennepin, Lebontan and Charlevoix; and, as Carver had no scholarship, it is believed the book was compiled in London, partly from Carver's own story and partly from the records of French and English exploration.

If you would have a safe yet certain Cough Remedy in the home, try Dr. Shoop's—at least once. It is thoroughly unlike any other Cough preparation. Its taste will be entirely new to you—unless it is already your favorite Cough Remedy. No opium, chloroform, or any other stupefying ingredients are used. The tender leaves of a harmless, lung-healing mountainous shrub give to Dr. Shoop's Cough Remedy its wonderful curative properties. It is truly a most certain and trustworthy prescription. Sold by T. Stevenson.

A Portage la Prairie farmer worked in his fields while a thief walked into his home and helped himself to money and clothing.

THE way M-L Paints are made, the factory-tests they get, and the materials that make them, gives you most for your money in a can labelled

Made in 40 shades, for every use paint can serve, indoors or out. Cover as much and last LONGER than other paints. Ask your dealer why—and read the guarantee in his store.

M-L Pure Paints

Never sold in bulk—always in tins. Made by Imperial Varnish and Color Co., Limited, of Toronto.

Sold locally by

Sold in Orangeville BY R. IRVINE & SON

AS BURDETTE SAW IT.

Remember, my son, you have to work. Whether you handle a pick or a pen, a wheelbarrow or a set of books, digging ditches or editing a paper, ringing an auction bell or writing funny things, you must work. If you look around you will see that the men that are most able to live the rest of their days without work are the men that worked the hardest. Don't be afraid of killing yourself with work. It is beyond your power to do that on the sunny side of 30. Men die sometimes, but it is because they quit work at 6. p.m. and don't get home until 2 a.m. It's the interval that kills, my son. The work gives you an appetite for your meals; it lends solidity to your slumbers; it gives you a perfect and grateful appreciation of a holiday. There are young men who do not work, but the world is not proud of them. It does not know their names even; it simply speaks of them as "So-and-so's boy"; nobody likes them; the busy world doesn't know they are there. So find out what to be and do, and take off your coat and make a dust in the world. The busier you are the less harm you are likely to get into, the brighter and happier your holidays, and the better satisfied will the world be with you.

GINGHAM HATS.

Try the following for your little girls, to wear with their gingham dresses. Zephyr ginghams by the way, are to be very much worn this summer.

"Gingham hats may be made easily, and can be made entirely at home. Cut three thicknesses of the gingham, or chambray, or plain white material, if preferred, in a flat circle, from fourteen to sixteen inches in diameter. Stitch these together around the edge, then turn the raw seam and stitch carefully around and around, being careful to keep the stitching rows the same distance apart. Cut another piece of your material in a flat circle, from seventeen to nineteen inches in diameter, and around the edge sew carefully, so that it will not stretch, some narrow edging of embroidery or fancy, flat wash braid. A little to one side of the rim-piece cut out a circle large enough to admit of the hair going through, or about five or six inches in diameter. Bind this opening carefully. Now launder both your top and rim, starching the rim-piece very stiff. If the material is of the texture of gingham or chambray, such a rim will need no wiring to hold it stiff. Iron both pieces very carefully and put the top on "Tam" fashion, sewing the little pleats to the binding of the opening of the rim. A strip of the same material from four to six inches wide is carefully hemmed and tied about the crown, leaving the ample bow at the front or a little to the side. Where this goes around the crown, it should be crushed down so that it is not more than two inches high. If it is desired, the same flat braid, or embroidery edging may be used around the rim as is used at the edge of the crown-piece."—Selected.

LEGEND OF THE LILY OF THE VALLEY.

Once upon a time, a long while ago, there lived in a tiny house near a large garden a fairy mother with ever so many fairy children.

All the children were dressed alike, in green slippers and stockings, white suits, and white pointed caps with a dewdrop shining on top.

One evening the fairy mother said: "You may take your small ivory buckets and fill them with dew from the flowers in the garden, but be sure to come home before the sun rises."

Off they started, running and swinging the buckets in their hands; but when they reached the garden, instead of working, they began to teeter on the grass blades and play hide and seek among the flowers.

And, do you know, they played and played all that night and forgot all about the dew and the ivory buckets till the great red sun could be seen.

It was past time for going home and too late to gather dew.

What would the fairy mother say? "We'll hang our ivory buckets on these stems and to-night came and fill them," they said.

Then they went home and they felt very sorry when they saw how sad their fairy mother looked.

As soon as the sun went down they hurried to the garden. First one little fairy then another and another, tried to pick his bucket from the stem where he had left it, but it was of no use. All the buckets were tightly fastened to the stems and turned upside down.

They have been fastened that way ever since, and perhaps if you look in your garden you will find some of the fairies' ivory buckets.—Kindergarten Review.

SEND THEM TO "MY VALET"

Our wonderful French Dry cleaning process renovates ladies' and men's clothing, draperies, curtains, gloves, laces, feathers, etc., so that they look fresh and bright as when new.

It is far cheaper to clean your old garments and household articles than to buy new, and the process is quite harmless, does not injure the fabric.

We pay the express charges one way on out-of-town orders.

WRITE FOR OUR NEW BOOKLET, IT TELLS ALL

"MY VALET"
FOUNTAIN THE CLEANER
30 Adelaide St. W., Toronto.

THE UNKNOWN.

The eyes get strained with peering into the unknown. We cannot penetrate that veil which the Father hangs over coming days as the light gauze of mist over the gaunt hills or the smiling pasture lands. It is better not to know. The joy hidden in the year would unfit us for common tasks, whilst the dread, apart from the sight of his all-sufficient grace that waits to succor us, would paralyze. It is his mercy that puts its hand over our eyes. But if by the constitution of our minds, we must anticipate the future, then let us believe that it is radiant with his presence, filling each moment to its outermost rim. No day, whatever it takes, can deprive us of him. Each day will utter to the next some speech of his love. All the days linked together and entwined with his present grace will make a golden chain of holy and blessed living.—F. B. Meyer.

SOME COSTLY MEMORIALS.

After eight years' work the Queen Victoria Memorial in front of Buckingham Palace, London, is nearing completion. When finished it will be one of the finest monuments in the world and will have cost more than $1,250,000. The figure of her late Majesty will be no less than 12 1-2 ft. in height, and will depict her dressed in robes of state, sitting enthroned with orb and sceptre. The memorial will in all contain more than 350 tons of marble. The Albert Memorial to the Prince Consort, cost between $2,000,000 and $2,500,000. The cost—provided by public subscription—was given as $600,000, but it is asserted that Queen Victoria's private contribution exceeded that amount. The Albert Hall is really part of the Albert Memorial, for it was after the Exhibition of 1851 that Prince Albert proposed the erection of a great hall for music, and when he had passed away a national subscription was raised to carry out his wish, $1,000,000 being obtained.

In Washington Park, Washington, there is a huge obelisk, 555 ft. high, in memory of the first President of the Republic. It is built of great blocks of crystal marble, and was not completed until 1885. Within the monument is an elevator and also an iron stairway of 900 steps. This, the highest stone structure in the world, cost $1,200,000.

The American statue, however, which never fails to impress the overseas visitors to the States is that in New York Harbor, representing Liberty enlightening the World. The figure stands upon a pedestial that is 154 ft. 10 in. high, and is itself 151 ft. 1 in in height. In the upraised right hand is a torch lighted by electricity. The pedestal and statue cost over $1,000,000.

Omer Legault, aged eleven years, was swept off a flooded bridge over Brewery Creek at Hull and drowned.

The United States gunboat Nashville, intended to be used as a training ship on the lakes, passed Montreal on her way up.

Red Deer Board of Trade will erect a gigantic showcase, to exhibit grains and grasses grown in that section, they will talk business.

The Reason why We Feel Tired

The system is overloaded with poisonous waste matter.

You expect to be tired when you have been working hard, for the activities of the muscles or brain cause a breaking down of cells, or burning up, we might say, and after while the system becomes clogged with this waste matter or ashes and you get tired.

But you are often tired when you have not been working hard and in this case the conditions are much the same but the presence of the poisonous waste matter is due to the derangements of the excretary organs—the liver, kidneys and bowels.

Under such circumstances you cannot possibly do better than use Dr. Chase's Kidney-Liver Pills for they have a direct, specific and combined action on the liver, kidneys and bowels, thoroughly cleansing the excretory system and restoring healthful digestion.

There is no medicine of more frequent or effective use in the family than Dr. Chase's Kidney-Liver Pills for they have no equal as a cure for constipation, billiousness, liver troubles and kidney derangements. One pill a dose, 25 cents a box, at all dealers of Edmanson, Bates & Co., Toronto.

THE ANTIQUITY OF HATS.

We owe to Asia all our manufactures, not omitting the discovery of producing felt. The hats which are so constantly alluded to in Scripture were genuine ones adorned by turban cloths, and not mere turbans, as for instance, those which were bound upon the heads of Shadrach, Meshach and Abednego when they were cast into the Assyrian furnace.

The Asiatic Jews wear tall, narrow cylinders of gray felt, surrounded by a colored handkerchief.

The Nestorian Christians of Kurdistan wear felt hats very similar to the Irish caubeen, while throughout the Orient dervishes and fakers affect tall, light hued felt head coverings.

During the Wars of the Roses in England, fair dames wore hideous steeple crowned fabrics, and the progress of the hat in Europe was not wholly of a peaceful character. There were cities in which rival factions—electing to die for Red Rose or White—divided themselves into "hats" and "caps" and fought strenuously for the supremacy of one or the other party.

The pulpit in those days, too, was most unfriendly to the hat. Broad brims were preached against, and plumes, and jewelled clasps were roughly mauled by fiery, clerical orators. And behold! the steeple crowned hat became the mark and sign of the Puritan party, while it had its very antithesis in the Geneva skull-cap. But right on top of this ungraceful, Puritancial apex there fell the raillery of the gallantly and beautifully plumed cavaliers.

The cocked hat, which the great Napoleon loved so well, came next, this being succeeded by those beavers patronized by dandies of the Beau Brummel type

Benjamin Franklin used to be mobbed when he represented the United States at the court of Louis XVI, so very wonderful in the eyes of the Parisians, was the round hat of that day.

A laundry plant is being installed by the C.P.R. at Owen Sound competent to handle ten thousand pieces within ten hours. This is necessary in order to accommodate their five steamships.

Added Energy From
FIG PILLS

comes to those who take Fig Pills. Everybody needs them NOW, because they build up the system, inspire you with new interest in life, and Destroy the Blues. A box or two will work wonders on the run-down system. Get a box to-day. 25c. a box, or five boxes for $1.00. For sale by T. Stevenson.

'TWIXT EAST AND WEST.
(By A Banker.)

Midway between Africa and Europe the extensive rock-bound island of Crete rises sheer out of the blue waters of the Mediterranean. The approach to Candia one of the principal towns, is extremely beautiful. Skirting the iron-bound coast, dark sullen gorges are seen cleft far into the beetling cliffs and craigs; here a bold promontory juts out into the ocean; or here is a wild chaos of detached boulders and masses of rock; over which the foam-crested billows continually break; while in the background is a range of lofty cloud-capt mountains, Mount Ida towering above them all—not however the Mount Ida of mythology which is by the Bosphorus—garbed summer and winter in perpetual snow.

Upon landing it is soon apparent that although many of the buildings are of Moorish origin, yet that the Moslem has gradually been driven back by western civilization. Here and there a veiled woman or a turbaned Turk or Arab may be seen, but they are few and far between, although, judging by the many thousands of Mohamedan graves in an extensive cemetery—the tombstone of a male Moslem is always surmounted by a sculptured fez or turban, that of a woman by a chaplet of roses or other ornament—it must at one time have been thickly populated by the adherents of that faith.

A few miles from the town the traveller finds himself in the realms of hoary antiquity. Knossos, the foundations of which are now laid bare, the city of Minos—the great naval monarch and pioneer of European civilization who reigned more than a thousand years before Alexander the Great was born and whose history was considered to be mere legend until these great ruins were discovered—is, with the exception, of course, of the magnificent relics of the great past, so abundant in Egypt, perhaps the most ancient city in the world. And, although built so far back down the dim vista of the ages, yet some of the works of art found therein, especially a number of great amphoroe, or wine vases, perhaps five or six feet in height, and ornamented in the chasest designs, are equal in grace and elegance to any made in these days of advanced civilization

And it is remarkable how the spade of the archaeologist is confirming ancient history. Even Agamemnon himself was by some regarded as more or less a mythical being until his city and tomb were discovered and excavated. And now time after time discoveries continue to be made absolutely confirming Biblical history, and hopelessly crushing the futile efforts of the so-called "higher critics" to discredit Holy Scripture. But the Bible will remain until time is no more, a record of the earliest history of the world, and above all the Divine announcement to mankind that the Son of God came in humility to this earth in order to make an atonement for transgression by Himself bearing the punishment due, for and on behalf of all who will receive Him as their Mediator.

SUNLIGHT SOAP

HALF THE TOIL

of household work is taken away when Sunlight Soap is brought into the home.

For thoroughly cleansing floors, metal-work, walls and woodwork, Sunlight is the most economical both in time and money. ...

AN OPEN LETTER.

Results so Surprising That They Seem Marvelous Are Common to Mi-o-na the One Dependable Stomach Remedy.

Mrs. J. A. Pillow of North Street, Gananoque, Ont., says: "Mi-o-na is worth its weight in gold for quickly and permanently curing dyspepsia. I became so bad that I was unable to leave my bed. There was a constant burning in my stomach, I would belch up gas every few minutes and could eat but very little, as the food would quickly ferment and make gas that caused a serious depression of the heart. Perspiration would break out all over my body, I would become so weak that I could not stir and would often fall on the floor in a helpless state. The pains in my stomach were terrible. I could find no position in which to sit or lie without suffering and I was so nervous that the least noise effected me. Headaches were constant. I would become dizzy and spots would appear before my eyes. I had no ambition to get around and everything seemed to tire me. The first box of Mi-o-na gave me more relief than anything I had previously tried. The second box of Mi-o-na cured me. I am well and strong and I have not had an hour's suffering since. I will always feel grateful to Mi-o-na for the cure given me and glad to recommend."

In the face of such evidence it is easy to understand why T. Stevenson feels assured in saying to you, money back if Mi-o-na fails to relieve either trivial or serious stomach trouble.

The following information may interest those desirous of opening a Savings Bank Account for the first time - - - - - -

1. An account may be opened with the deposit of a single Dollar; and, while you may deposit as much more as you wish, an opening deposit of One Dollar is sufficient.

2. Further deposits of any sum—One Dollar or more—may be made at any time, either regularly or irregularly, as money is available.

3. Remittances may be made from amount on deposit, to relatives or friends abroad; and THE BANK OF HAMILTON will make such remittances for you when ever desired.

4 Money may be withdrawn in person from Savings Accounts, whenever desired—either in whole or in part

5. Savings Accounts may be opened with THE BANK OF HAMILTON by one person in trust for another. Parents may open accounts for their children, such accounts being subject to withdrawal only upon the signature of the parent.

6 Accounts may be opened and deposits made by minors or married women in their own names, and fully under their own control, repayable to them on their order, without regard to parent guardian or husband.

7. Accounts may be opened, payable to either of two (husband and wife, for instance) or more persons, or the survivor.

8. All dealings between THE BANK OF HAMILTON and its dedositors are strictly confidential, and no information—not even the existence of an account—is given to any person.

Your Savings Account is invited by THE BANK OF HAMILTON, and any additional information that may be desired can be obtained by a simple enquiry for the Manager.

BANK OF HAMILTON

ORANGEVILLE BRANCH

W. G. HYLAND, - Agent.

ARCHIVES OF ONTARIO
TORONTO

ORANGEVILLE BANNER.

VOL. XVI. ORANGEVILLE, ONTARIO, THURSDAY, JUNE 10, 1909 No. 48

THE CANADIAN BANK OF COMMERCE

HEAD OFFICE, TORONTO ESTABLISHED 1867

B. E. WALKER, President | Paid-up Capital, $10,000,000
ALEXANDER LAIRD, General Manager | Reserve Fund, - 6,000,000

TRAVELLERS' CHEQUES

The new Travellers' Cheques recently issued by this Bank are a most convenient way in which to carry money when travelling. They are issued in denominations of

$10, $20, $50, $100 and $200

and the exact amount payable in **Austria, Belgium, Denmark, France, Germany, Great Britain, Holland, Italy, Norway, Russia, Sweden** and **Switzerland** is stated on the face of each cheque, while in other countries they are payable at current rates.

The cheques and all information regarding them may be obtained at every office of the Bank. 131A

ORANGEVILLE BRANCH.

W. H. LUGSDIN, Manager.

BUSINESS CARDS.

A. A. HUGHSON, Barrister, Solicitor, etc. Office, No. 58 Broadway, Orangeville, opposite Bank of Commerce. Private funds to lend at reasonable rates of interest.

U. L. ISLAND, B. A., Barrister, Solicitor, Conveyancer. Office over T. Wright's butcher shop, Orangeville.

GEO. ROBB, Barrister, Solicitor, Notary Public, etc. Office, one door west of Hill & Co's. store, Broadway, Orangeville. Money to loan.

WALSH & FISH, Barristers, &c., Solicitors for the County of Dufferin, and the Bank of Hamilton. Money to loan for companies and private parties. Office—Fead Block, Orangeville.

R. N. KYLES, B. A., M. D., M. C. P. & S. O. Physician and Surgeon. Late House Surgeon Toronto General Hospital. Office over Gillespie's Drug Store, Broadway, Orangeville. Night calls.—Residence, Zina Street. Tel. No. 86.

DR. A. F. REYNAR, Physician, Surgeon, Accoucheur, etc. Fellow of Trinity Med. College' Licentiate of the College of Physicians and Surgeons, Ontario. Coroner for the County of Peel. Diseases of women and children a specialty. Residence and Surgery at Palgrave.
Office hours—8 to 10.30 a.m. and 7 to 9 p.m.
Telephone service day and night.

GEO. RUTHERFORD
POLICE MAGISTRATE, COMMISSIONER IN H.C.J., CONVEYANCER, Estate, Loan and Insurance Agent. Telephone 7 and P.O. box 67, SHELBURNE. In Dundalk on Saturdays in the afternoon.

G. H. CAMPBELL, L. D. S., D. D. S., graduate of the Royal College of Dental Surgeons of Ontario, and of Toronto University. Dentestry practised in all its departments. Anaesthetics administered if required. Office over J. R. Gillespie's drug store, Broadway, Orangeville.

W. H. BOWLES, L. D. S., D. D. S., graduate in Dentistry of Toronto University, Royal College of Dental Surgeons of Ontario, and Post Graduate of Chicago College of Dental Surgery. Dentistry in all its branches. Anaesthetics for painless extraction. Office west of Hill & Co's. store, Orangeville.

R. MEEK, L.D.S., D.D.S., Dentist. Office up stairs in Dr. Phillips Block, South Broadway, Orangeville. Dentistry in all its branches. Anaesthetics for painless extraction.

FREDERICK FRANK, L.D.S., Dentist, Orangeville. Office in the Jackson Block, up-stairs. Entrance on Broadway. Always at home. Vitalized Air, or any of the Anaesthetics used for painless extraction, administered when requested.

T. STEVENSON,
Issuer of Marriage Licenses. A large supply of Blanks kept constantly on hand. Office, Medical Hall, Broadway, Orangeville.

For Watches, Clocks, Jewellery and Spectacle repairing go to E. C. DANIELS. He will do it neat and cheap. West Broadway, Orangeville.

M. WILKINS & SON

Money to Loan at 4 to 4½ per cent.

Agents for First-Class Fire & Life Insurance Companies

A number of good Farms for sale. Several Brick Dwelling Houses in Orangeville for sale.

OFFICE—Old stand up stairs, opposite Mill St., Broadway, Orangeville.

M. WILKINS & SON.

COUNTY CLERK.

Parties having business to transact with the County Clerk will find him at his office in the Court House on FIRST AND THIRD SATURDAYS OF EACH MONTH from 10 a.m. to 8. p. m. Communications sent by mail will receive prompt attention.

J. C. REID, County Clerk.

ENTER Any Time

ORANGEVILLE BUSINESS COLLEGE

has been tested in the crucible of experience, with the fire of public opinion, and has not been found wanting. The success of our graduates has not been excelled. Not the largest, but the highest grade modern Business School in Western Ontario.

Individual instruction. No vacation. Mail Courses. Enter any day. Write for particulars.

GEO. SPOTTON, Principal.

Our Fine Catalogue

is mailed free on request. Write for it if you have any notion of a College Course.

Central Business College, Toronto.

W. H. Shaw, Pres.
E. R. Shaw, Sec.

VOICE PRODUCTION

NAN HUSTON, of Toronto, Teacher of Voice Production, etc., Pupil of Edward Hayes, New York and Paris; Mrs. Russell Duncan, Paris; Mr. Howard Fredrick, Italy. Lessons given Saturdays in basement of Presbyterian church. Address, 3 Wood St., Toronto, or care Mrs. Alex. Huston, Centre Road, Orangeville P. O.

FARMERS! Insure In Your Own Company

The Dufferin Farmers Mutual Fire Insurance Company.

H. H. WALKER. - Shelburne.

General Agent for Dufferin, will visit Orangeville every monthly Fair Day and will take new risks or renew old ones in any part of the County.

Blanket Policies Issued. Lightning Losses Paid, whether on or off premises.

DESIRABLE FARMS For Sale or to Rent.

The following properties have been placed in our hands for sale or to rent by the owner:—The East half of Lot No. Seventeen, Concession Four, E.H.S., Caledon Township, containing one hundred acres, more or less, and the West halves of Lots Nos. Seventeen and Eighteen, Concession Five, E.H.S., Caledon Township, containing two hundred acres, more or less. These farms will be divided to suit prospective purchasers or tenants and terms will be made to suit. For full particulars apply at once to,

D. B. BROWN & SON,
Real Estate Agents,
tf Orangeville, Ont.

For Sale Cheap!

A number of first-class brick dwelling houses in the town of Orangeville. Also

Several Good Farms

Private money to loan at a reasonable rate of interest.

For particulars apply to

T. G. LEGATE,
Peter Hamilton Warerooms,
East Broadway — — Orangeville.

Business Change

I HAVE BOUGHT THE

GROCERY BUSINESS

Heretofore conducted by Mr. J. W. CURRY, and will continue it in the old stand.

I invite the patronage of all former customers and new ones as well.

Right prices, Choice Goods and Fair Treatment are what my Patrons may look for.

S. E. BUCHANAN
East Broadway, Orangeville.

Dufferin and District Dots

Essence of Exchange and Other Items of Interest.

Grand Valley will hold a Dominion Day celebration.

Elora Methodist Church has a membership of 266.

Galt Horse Show was held on June 3rd, 4th and 5th.

Fort Frances will have hydraulic power early in August.

Listowel's population is 2505 and the assessment is $886,051.

A horticultural society has been formed at Milton with 78 members.

The C.P.R. have 535 men on their list handling freight at Owen Sound.

Waldemar Presbyterians will hold their annual garden party on June 25th.

There were only two appeals against Acton assessment roll this year.

The waterworks by-law was defeated in Arthur by an adverse majority of 32.

The Hanna House at Paisley was badly gutted by fire one morning recently.

Miss Janet Riddell, a pioneer resident of South Monaghan, is dead, aged 71.

George Buskin, of Euphrasia, died suddenly a week ago Tuesday, aged 81 years.

Dr. John McArthur has opened a dental office in his native town, Priceville.

Members of Knox Church, Acton, subscribed over $600 towards Knox College Building Fund.

Ernest Irvine, of St. Catharines, was fined $25 for supplying liquor to men on the Indian list.

Work has been commenced on a large new addition to the Winter Fair buildings at Guelph.

Lord Dufferin and Ava has accepted the honorary colonelcy of the Dufferin Rifles of Brantford.

Westminister Church, Mount Forest, Ladies' Aid Society will give the Temple of Fame shortly.

By a majority of 84 the by-law to raise $20,000 for a system of waterworks at Gravenhurst was carried.

Lever Brothers, Toronto, will send you free a cake of their famous Plantol toilet soap, if you mention this paper.

The Grand Orange Lodge of British North America will hold its annual meeting in 1910 in Brantford.

Emma Ball, a little London girl, swallowed a safety pin, and only an operation will remove it from her throat.

Prior to his leaving Ballinafad, Rev. George Milne was presented with a purse and a complimentary address.

Dr. Houston, of Paisley, has been appointed surgeon for the 32nd Bruce Regiment, Dr. Sinclair having resigned.

The shareholders of the defunct Ayton Twine and Cordage Company will receive two and one half cents on the dollar.

Aram Mitchell, an Armenian, who fell into the river at Brantford, will be recommended by Mr. H. Crocker, for a medal in life saving.

J. W. Weldon, of Galt, caught a German carp 28 inches long and weighing 10 lbs, 3 ounces in the Grand River the other day.

Mrs. Kauffman, a well known resident of Brantford, is dead, at the age of 100 years, leaving 103 descendants, all of whom are living.

About 300 maple trees have been planted throughout the town of Barrie by the corporation. The council asks the ratepayers to water them.

The Conservatives of South Oxford will tender a complimentary banquet to Mr. Donald Sutherland in Ingersoll on the evening of June 14th.

Brantford merchants have petitioned for a repeal of the civic sign bylaw, on the ground that the measure prevents the use of electric signs, which would prove an adornment to the street.

Mr. E. Finlay has tendered his resignation as president of the Georgetown Bowling Club, owing to his being absent during the summer superintending the erection of a pulp mill at Cambellford.

A freak potatoe was picked up in Mr. J. Blackburn's garden in Mount Forest, the past week. It was average in size but in its growth had encountered the neck of a bottle and grew through it so perfectly that it completely corked it, while the larger part of the potato remained below the glass circlet.

BEWARE OF OINTMENTS FOR CATARRH THAT CONTAIN MERCURY.

as mercury will surely destroy the sense of smell and completely derange the whole system when entering it through the mucous surfaces. Such articles should never be used except on prescriptions from reputable physicians, as the damage they will do is ten fold to the good you can possibly derive from them. Hall's Catarrh Cure, manufactured by F. J. Cheney & Co., Toledo, O., contains no mercury, and is taken internally, acting directly upon the blood and mucous surfaces of the system. In buying Hall's Catarrh Cure be sure you get the genuine. It is taken internally and made in Toledo, Ohio, by F. J. Cheney & Co. Testimonials free. Sold by Druggists. Price 75c. per bottle. Take Hall's Family Pills for constipation.

St. Catharines has made effective in the city the provincial act regarding pure milk.

For tying a horse to a shade tree a fine of $1 and costs was imposed on a Barrie man.

Peterboro' defeated a by-law to loan $50,000 to a company making pressed steel ware.

After spending $25,000 in the Welland marsh, the Provincial Gas Company found no gas or oil.

Wm. Heath, formerly principal of the Flesherton public school, is now teaching at Zealandia, Sask.

Hamilton Board of Works charged Hamilton Board of Health $6 for placing a sign over a rubbish pile.

A gold strike is reported from Glenorchy, in Rainy River, the samples assaying from $120 to $490 per ton.

—We have something particularly good in scribblers this year. Do not fail to see our lines. McGuire & McKittrick.

Shelburne Council has purchased a Brantford gasoline engine for pumping purposes. The price paid was $450.

Mr. Frank Tate, formerly of Waldemar, is now manager of R. J. Sproule's grocery, flour and feed store in Flesherton.

Collingwood lawyers, dentists and insurance agents have agreed to close their offices every Saturday afternoon during the summer.

—1500 feet of Room Moulding from 1½ to 2 inches. Assorted colors. On sale at reduced prices at T. Stevenson's.

"Who gave the bride away?"

"Her little brother. He stood up right in the middle of the ceramony and yelled. 'Hurrah, Fanny, you've got him at last!'"

It is sufficient for some people that they drink anything called tea. Others prefer a standard brand like "Salada," which has a reputation for being good. The latter get more enjoyment out of life. In buying tea for the satisfaction you expect to get from its use, it will pay to purchase "Salada." Avoid anything "just as good." Imitations are invariably of poor quality. 67

The Laymen's Missionary banquet at Meaford was attended by 250 men. Messrs. N. W. Hoyles and Theron Gibson, Toronto, were the chief speakers.

Mr. Henry Carter, of Amaranth, sailed on the Empress of Ireland from Montreal on the 4th inst., for Liverpool, and intends spending a month or more in the old land.

Guelph builders are very busy this season. Over $100,000 worth of buildings are already contracted for and several building permits still await the decision of the city fathers.

Thos. McDowell, a pioneer resident of Palmerston and first mayor of the town, died a few days ago at the age of 86 years. The deceased was a brother of License Inspector Samuel McDowell, of this county.

A Good Hair-Food

Ayer's Hair Vigor, new improved formula, is a genuine hair-food. It feeds, nourishes, builds up, strengthens, invigorates. The hair grows more rapidly, keeps soft and smooth, and all dandruff disappears. Aid nature a little. Give your hair a good hair-food.

Does not change the color of the hair.

Ayer's Formula with each bottle. Show it to your doctor. Ask him about it, then do as he says

You need not hesitate about using this new Hair Vigor from any fear of its changing the color of your hair. The new Ayer's Hair Vigor prevents premature grayness, but does not change the color of the hair even to the slightest degree.

—Made by the J. C. Ayer Co., Lowell, Mass.—

Pain anywhere stopped in 20 minutes sure with one of Dr. Shoop's Pink Pain Tablets. The formula is on the 25 cent box. Ask your Doctor or Druggist about this formula! Stops womanly pains, headache, pains anywhere. Write Dr. Shoop, Racine, Wis., for free trial to prove value. Sold by T. Stevenson.

Dr. McEwan, of Wiarton, a veterinary surgeon, performed an operation on a horse most unique in its character. There was a worm in the eye of the horse which made the eye blind. The doctor gave the horse seven ounces of chloroform which put it thoroughly to sleep, opened the eye, took out the worm which was about three inches in length and now the sight is perfectly restored.

CHEAPER TO CLEAN OR DYE THAN BUY Your smart dresses and tailored suits—your soiled curtains and draperies will all look as fresh and bright as new after we clean or dye them.

The cost is small and we pay the express charges one way on out-of-town orders.

WRITE FOR OUR NEW BOOKLET, IT TELLS ALL

"MY VALET"
FOUNTAIN THE CLEANER
50 Adelaide St. W., Toronto.

SAD NEWS.

On Monday Mr. John Clarke of Purple Hill received a telegram bearing the sad tidings of his sister's death, which occurred at her residence, 315 Cumberland Ave., Winnipeg early that morning. The deceased, Miss Jennie Clarke, was born on Purple Hill, and was the youngest daughter of the late Thos. Clarke. Twenty-six years ago the family removed to the west and for a time lived in Moose Jaw, afterwards removing to Winnipeg. They were singularly fortunate in their western investments and accumulated considerable property and money. A few months ago the late Miss Clarke, who suffered from a complication of diseases went to Rochester, N.Y., where she remained in one of that city's leading hospitals for several weeks, but no permanent improvement in her condition resulted. A sister also died last August in Winnipeg. She leaves three brothers, Messrs. John Clarke of Purple Hill, Thos. of Winnipeg, and James of Calgary, and two sisters, Mrs. Christie Irwin and Miss Lizzie Clarke of Winnipeg. They have much sympathy in their bereavement. The remains were interred at Winnipeg yesterday afternoon.

Is it worth while to cure yourself?

This letter tells how one woman got rid of liver complaint, biliousness, and terrible sick headache.

Sickness is to some extent a habit. This is especially true of biliousness and constipation. So long as you neglect treatment, or merely use medicine to move the bowels, the old trouble will return again and again.

Mrs. Jas. Monteith, Saurin, Simcoe, Co., Ont., writes: "I have used Dr. Chase's Kidney-Liver Pills for liver complaint, biliousness and terrible sick headaches and have found them the most effective treatment I ever used. They cleanse the system thoroughly, remove the cause of pains and aches and make you feel fresh and strong again. Dr. Chase's Kidney-Liver Pills are also excellent for stomach troubles."

Dr. Chase's Kidney-Liver Pills have a direct and specific action on the liver and on this account thoroughly cure billiousness and constipation. Their exceptional merit has made them known in nearly every home and you can depend on them absolutely. One pill a dose, 25 cents a box, at all dealers or Edmanson, Bates & Co., Toronto.

BLOUSE PIN LOST.

Lost on Broadway or Prince of Wales St., a gold blouse pin initialled "D. M." Finder will please leave at Banner Office.

Pasture To Let.

Pasture to Rent on lot 3, 1st line, west, Mono, 50 acres. A fine run for young cattle. Good water. T. Stevenson, Orangeville.

LIME FOR SALE.

Fresh Lime for sale throughout the season at lot 2, 10th line, Amaranth. 20 cts. a bushel at kiln or delivered at Orangeville for 25c. a bushel.

WM. LOVELL,
Waldemar P. O.

R & O Richelieu & Ontario Nav. Co.

Steamer "BELLEVILLE"

Leaves Hamilton 12.00 noon, Toronto 7.30 p. m. Tuesdays for Bay of Quinte, Kingston, Brockville, Montreal and intermediate ports.

Toronto-Rochester-Montreal Line

STEAMERS "TORONTO" AND "KINGSTON."

Commencing June 1st steamers leave Toronto 3.00 p.m., daily except Sunday from July 1st daily. For 1000 Islands, Rapids of St. Lawrence, Montreal and Intermediate Ports.

Connections made at Montreal for Quebec and the Saguenay. Enquire or write for rates including meals and berths.

For tickets apply to local agents, or

H. FOSTER CHAFFEE,
Asst. Gen. Pass. Agt., Toronto.

RITCHIE BROS.

Rare Collection of Dress Fabrics.

From the most exquisite of silk or silk and wool Fabrics down to the least costly of Cotton our stock comprises the latest word in Dress Materials.

For Instance

A range of beautiful Scotch Ginghams, most attractive and reliable colorings and splendid qualities, including Madras Check and Stripe makes, at **10c, 12½c and 15c** per yard.

Dress Linens, 48 Inches Wide.

Handsome Stripe in Tan, Blue and Green, **25c** yard.

Range plain colors at **15c, 18c and 20c** yard.

A splendid range of White Lawn and Mull Blouses from **$1.25 to $5.00.**

Cream and White Net Blouses, silk lined, from **$3.00 to $7.50.**

Also a splendid line in Ladies' Summer Underwear from **10c to $1.25.**

See our White Underskirts at **$1.25.**

Fancy Stripe Suits in Linen, Repp and Duck at **$5.00, $6.00 and $7.00** each.

BUTTER AND EGGS WANTED.

RITCHIE BROS.
Phone 40 Orangeville & Dundalk.

BUY YOUR FLOUR NOW.

Wheat is advancnig in price and Flour must shortly follow suit.

The prudent householder will buy before the rise.

A car load of the famous **5 ROSES FLOUR** just in this week.

This is the best Flour in the world and is made by the largest Mill in the British Empire.

Try our **"LILY QUEEN" PASTRY FLOUR.**

Bran, Shorts, Oats, Chopped or Rolled, for Feed.

Wheat and Oats taken for Flour.

JOHN JOHNSTON.
BROADWAY. - - - - ORANGEVILLE

BUGGIES! 1909 BUGGIES!

The Best is Always the Cheapest.

WE HAVE

THE McLAUGHLIN,
CANADA CARRIAGE CO.,
BRANTFORD CARRIAGE CO.,
AND TUDHOPE CARRIAGE CO'S.

Makes. It will pay you to buy the best, and we have them

Call and see them before buying.

We also have the **Massey-Harris and De Laval Cream Separators,** which are well known and will give you satisfaction.

J. E. SMITH,
Agent, - - - Orangeville,

ARCHIVES OF ONTARIO
TORONTO

THE BANNER

THURSDAY, JUNE 10, 1909

Down to business again.

• • •

Let bygones be bygones.

• • •

Was Ex-Deputy Returning Officer Daniels pleased? Well, rather.

• • •

Unsupported charges of crookedness and wrongdoing make poor campaign ammunition.

• • •

The electors of the West Ward showed by their votes that they believed in Daniels' honesty.

• • •

"'Tis no time for mirth or laughter
In the cold, gray dawn of the morning after."
Original "pome" by T. S. H.

• • •

"A disposition to preserve and an ability to improve taken together would be my standard of a statesman."—Burke.

HIGH SCHOOL CADETS.

Annual Inspection Held Yesterday Afternoon.

Lieut.-Col. Galloway yesterday afternoon inspected the High School Cadets. Promptly at 3.30 p.m. the inspecting officer, with Major Preston, drove to the School Campus. For over an hour, the cadets, to the number of nearly fifty, were put through military evolutions by Capt. Lyle Campbell and Lieuts. Norman Robertson and Gerald Preston. The bugle band played during the inspection. At the conclusion of the review Colonel Galloway addressed the Cadets at length. He complimented the boys highly and especially so on the fine condition in which their arms and accoutrements were kept. The officers were also highly praised. There were, said the reviewing officer, 35 High School Cadet Corps in this district, and a keen rivalry existed as to their respective efficiency. The Minister of Militia, and the Ontario Minister of Education were also greatly interested in the Cadet Corps. The Colonel expressed himself as much pleased with the inspection, and spoke strongly in favor of the advantages of military training. At the conclusion Major Preston addressed the Cadets, who gave three cheers for the Colonel. A large crowd was present, including many ladies and the High School staff. It is up to the Board to provide a flag, and flag pole for the School. If the Board would produce the pole, Hon. Dr. Pyne might provide the ensign.

NOTICE OF DISSOLUTION OF PARTNERSHIP

To Whom it May Concern.

We, the undersigned of the Town of Orangeville in the County of Dufferin, heretofore trading as merchants under the name and style of The Green, McBride Company, hereby give notice to whom it may concern that by mutual consent the said partnership has on the day of the date hereof been dissolved. All debts owing to the said partnership are to be paid to the undersigned, W. Marshall Green, and all claims against the said partnership are to be presented for payment to the undersigned W. Marshall Green, who will pay the same.

Witness our hands this second day of June, 1909.

Witness
W. T. Bailey.

D. A. McBride.
W. Marshall Green

MINISTER WITHOUT PORTFOLIO

Last Thursday Mr. I. B. Lucas, K. C., M.P.P. for Centre Grey, was sworn in as a member of the Ontario Government without portfolio. The new Minister, whose home is in Markdale, is well-known in Orangeville and is frequently employed on cases that are tried at the Dufferin Assizes.

THE BURDEN OF A NATION'S DRINK-BILL.

Some interesting comments bearing on the economic phase of the drink question are furnished by Sir George White, a member of the British Parliament, in an article appearing in a current issue of a home magazine. "I believe," states the writer, "that the temperance cause is a fundamental one, and is at the root of social and political reform in this country. Mr. Gladstone's terrible words, that the evils of the drink traffic were greater than those of war, pestilence, and famine combined, I believe to be literally true. Nothing has such a serious influence on the trade of the country, and I believe that the resuscitation of activity of all kinds of useful manufactures and the securing of a fair wage for the great mass of our artisans would be accomplished more easily and effectually by a reduction in our expenditure for drink than by any other means. Drink costs more than our total taxation, and more than the total rent of all the houses, shops, and hotels in the country. It restrains our demand for commodities, because of its small wages fund, more than if we were deprived of our whole colonial trade and our colonies ceased to purchase in our markets, for it lessens the purchasing power of the nation by £70,000,000 and gives nothing in return. But the monetary side of the question is its least evil side. It is the greatest black spot on our civilization, and not only hinders the progress of every good thing, but aggravates the effects of every evil thing."

94 MAJORITY

Dr. Riddell Re-elected Reeve of Orangeville.

Heavy Vote Polled at Bye-Election on Monday.

The bye-election to fill the vacancy created by the unseating of Dr. W. H. Riddell, Reeve of Orangeville, was held on Monday. The contest was one of the keenest in the history of the municipality. The result, however, was decisive, Dr. Riddell being elected by a majority of 94 over Mr. Thos. S. Hewson, who came within two votes of winning last January. Dr. Riddell, who had four-fifths of the business and professional men of the town at his back, made substantial gains in all four Wards. In the West Ward, the scene of the irregularities in the January election, he increased his majority from 8 to 29. In the North a Hewson majority of 7 in January was converted into a Riddell majority of 17 this time. The East, which gave Riddell 24 in the former contest rolled up 38 on Monday and not to be outdone the South, which was Hewson by 23 in January, went Riddell by 14. Each candidate had an excellent organization at his back and neither side spared any legitimate effort to win out. Although nearly two score electors have died or left town since January, the total vote polled was only two less than at the January election. There was considerable swearing at the polls, which also prevented several persons from voting. It is doubtful if either side benefitted to any material extent by the swearing. So far as the effect on the election is concerned neither side would have suffered had it been dispensed with and considerable ill-feeling would have been avoided. The vote by Wards was:—

	Riddell.	Hewson
West	80	51
North	89	76
East	109	71
South	101	87
	379	285

Majority for Riddell, 94.

The figures in the January contest were:—

	Riddell.	Hewson
West	69	61
North	79	86
East	105	81
South	81	104
	334	332

Majority for Riddell, 2.

The contest aroused the liveliest interest, outside as well as within the town. Toward five o'clock a crowd assembled on the street in the neighborhood of the West Ward booth, from which the first announcement of the result of the voting usually comes. About 5.30 word was passed out that the Ward had given Riddell 29. The Dr's. supporters greeted the tidings with a mighty cheer. The North and East followed in quick succession, the three divisions giving Riddell a majority of 80 and assuring his election by a substantial margin. There was considerable speculation as to how the South would go. Hewson supporters looked for an even break or a little better, while the Riddell men were sanguine that their candidate would have between 10 and 20. The result proved that the latter had calculated closely.

Between seven and eight o'clock the Citizens' Band serenaded the Reeve-elect at his residence on Mill St. Dr. Riddell, who accepted his victory and the congratulations of his friends with a modesty that did him credit, expressed his gratitude and thanks in a brief speech. Short speeches were also made by Mr. C. R. McKeown, M.P.P. and Mr. J. R. Gillespie. Hundreds of citizens thronged the streets and showed unmistakably their satisfaction over the victory. Dr. Riddell's win was undoubtedly most popular, even electors who refused to vote against Hewson because he had been their choice in the January election, expressing their gratification over the result.

MONDAY'S ELECTION.

By their votes on Monday the electors of Orangeville expressed in unmistakeable terms their disapproval of the tactics of Mr. Hewson and his friends in protesting the election of Reeve Riddell. The protest has not been productive of anything except ill-will, distrust and the worst form of strife. It has divided our citizens, hampered and retarded the work of the Council and in the end has brought defeat and discredit on Mr. Hewson and those who urged him forward on his ill-advised course. However, the election is over and the people have pronounced their verdict in a manner that can leave no doubt as to their meaning. It only remains for all loyal and reasonable citizens on both sides to endeavor to sink their differences and work unitedly for the best interests of the town. Much can be done in this direction if our citizens will only concentrate their energies to this end instead of expending them in unprofitable strife.

BASKET BALL GAME.

On Friday evening the members of the High School Girls' Basket Ball Team and a few of their supporters drove to Shelburne to play a friendly game with the Shelburne school team. The visitors were in fine form and succeeded in running up a score of 41 points, while the northern girls were scoring 12. The girls were treated royally both on and off the field. After the game they were entertained to a supper in the school, followed by a programme by a number of the Shelburne pupils. The members of the Orangeville team were:— defence, Gladys Halbert, Laura Rowan; rover, May Wallace; centre, Clara Dever; forwards, Minnie Stinson, Nina Bremner, Annie McLeod. Mr. Duncan, of the High School staff, officiated as referee.

W. H. M. S. CONVENTION.

The Auxiliaries of the Orangeville District of the Woman's Missionary Society held their 42nd. annual convention in the Methodist Church, June 2nd. A number of delegates from Horning's Mills, Rosemont, Shelburne, Honeywood and Whittington took part in the programme. The afternoon session was presided over by District Organizer Mrs. Geo. Wilcox and was well attended. A nicely worded and well presented address of welcome was tendered the delegates by Mrs. Kearns, which was replied to by Mrs. (Rev.) White, of Laurel. Mrs. Dr. Killborn, first Medical Missionary to China, was the chief speaker of the two sessions. She gave personal items of experience in Hospital Wards in Chintu and of the power of the Gospel through the agency of healing in reaching effectively the benighted people. A discussion arose which was very beneficial to the meeting by members asking questions of Dr. Kilborn who was so well prepared as an eye witness to fully answer. A full report of the Toronto Conference Branch Convention held recently in High Park Church, Parkdale, was given by Mrs. Arnott. After consecration service led by Mrs. Wise all adjourned to tea prepared in the school room of the Church. During the evening session presided over by the pastor, Rev. Mr. Harper, some of the members of the choir gave music. The time was chiefly occupied by Dr. Kilborn's address on "China as an unheeded Study."

BIG INCREASE IN VALUE.

Farm Once Sold at 62c. an Acre.

The purchase by Sir William Mulock of Mr. S. H. Blake's farm of 121 acres on Yonge St., north of Bedford Park, furnishes another illustration of the rapid increase in real estate values in the vicinity of Toronto. Mr. Blake sold the property, consisting of 121 acres, for $62,000. In 1889 he bought it from Mr. A. H. St. German for $250 an acre. It is interesting to note that in 1804 Herman Kendrick, the original owner, who had 200 acres granted to him by the Crown in 1802, sold the property to Seneca Ketchum, father of the late Jesse Ketchum, for 25 pounds, or roughly speaking 62½ cents an acre. In 1806 Seneca Ketchum sold 100 acres of the farm to Zebulon Ketchum for 100 pounds. Five years later John Wilson paid 250 pounds for 98½ acres.

LICENSE FUND RECEIPTS.

The Provincial Secretary's Department has furnished Mr. F. Irwin, Town Treasurer, with a statement of the license fund receipts and expenditure for the County of Dufferin for the license year, ending April 30th, 1909. The receipts which total $4,693.66 are made up as follows:—12 tavern licenses, $4,050; 1 shop license $350; 3 bar tenders licenses $6; Fines $162; fees for transfers, $116.66; miscellaneous, $9. The expenditures are:—License Inspector's salary, including travelling expenses, $550; Commissioners' travelling expenses, $109.05; postage and stationery, $11.25; printing $17; advertising, $11.70; refund Swain's deposit $12.50; expenses transfers and removals, $9; over expenditure 1907-08, $160.59, making a total of $881.-09. The residue of the fund, except $229.41, which has been transferred to the 1909-'10 account, was distributed as follows:—Provincial Treasurer, $1930.90; Town of Orangeville, $921; Village of Shelburne, $450; Village of Grand Valley, $281.26.

ANNUAL MEETING.

Dufferin Light & Power Company Making Substantial Profits.

The first annual meeting of the Dufferin Light and Power Company was held in the head office here on Tuesday and was attended by a number of the out-of-town officers and directors. The reports submitted were of a most gratifying character. Although the Company has only had its plant in operation for seven months the Secretary-Treasurer was able to show a substantial profit. Contracts have been let for the construction of the power dam at Horning's Mills, and the work will be pushed ahead as rapidly as possible. A transmission line has been built to Shelburne and will be extended to Orangeville by July 1st. The following officers were elected:—President, Mr. W. D. Wilson, Toronto; Vice-President, Mr. F. H. Silk, Shelburne; Managing Director, Mr. K. F. Dewar, Orangeville; Directors, Geo. McIntyre, Orangeville, A. H. Clarke, Niagara Falls, and H. H. Hastings, Toronto.

DOMINION DAY CELEBRATION.

A meeting of the officers and members of the Dufferin Lacrosse Club was held in Dr. Campbell's office on Tuesday night to appoint Committees and make arrangements for the big Dominion Day Celebration. It was decided to put on an attractive programme of lacrosse, baseball and football, games, races, music, and other amusements. The Celebration will be held at Idylwyld Park this year instead of on the Exhibition Grounds. The following Committees were appointed:—

Sports—A. L. C. Kirkwood, Convenor, F. J. Tero, J. W. Aiken, H. F. Tuck, Wm. Kearns, Dr. G. H. Campbell.

Music and Parade—R. G. Harshaw, Jas. A. Patterson, Thos. Wilson, B. McGuire.

Grounds—E. H. Sproule, Jas. A. Patterson, J. W. Aiken, V. A. Statia.

Finance & Advertising—H. F. Tuck, W. M. Green, A. D. McKitrick.

Reception—Jos. J. Kelly, R. F. Dewar, A. D. McKitrick.

Pains of women, head pains, or any pain stopped in 20 minutes sure, with Dr. Shoop's Pink Pain Tablets. See full formula on 25c. Box. Sold by T. Stevenson.

AFTER THE GLOBE.

J. B. Mackenzie Starts Another Libel Action.

The Globe of Thursday, June 3rd, stated:—

Mr. J. B. Mackenzie, barrister, has filed a statement of claim in connection with an action brought by him against the Globe for alleged libel contained in the published report of November 13th, last, of a judgment by Mr. Justice Riddell in a case wherein Mr. Mackenzie applied for the discharge from custody of William Leach and Andrew Fogarty, Owen Sound hotelmen.

The judgment as originally handed down and reported in the Globe contained these words: "It is to be hoped that the courts may long be spared the disreputable spectacle of a litigant claiming an advantage from an irregularity in which he himself participated." In the revised judgment as printed in the Ontario Law Reports, this sentence was changed to read as follows:—"It is to be hoped that the courts may not often have to deal with the case of a litigant," etc.

Mr. Mackenzie has also pointed out that in the revised report of the judgment, having been reduced to writing, the next question is, must it have been read over to the witnesses and signed by them?" there was added the following: "This was not specifically raised, as I understand, but it should not be overlooked in a case involving the liberty of the subject."

IN AGONY WITH PILES.

Mr. G. W. Cornell, with the Shaw Milling Co., St. Catharines, Ont., writes: "For six years I was a victim of itching, protruding piles and was in dreadful agony day and night. Doctors were unable to help me, and I was about as miserable as any creature could be. My druggist advised me to try Dr. Chase's Ointment, which I did and obtained relief from the first box and complete cure with the second. This ointment would be cheap at fifty dollars a box, in view of what it did for me."

NOTICE!

Take Notice that under By-Law Number 12 of the Board of The Consolidated Telephone Company, Limited, a General Meeting of the shareholders will be held at the office of the Company, Caledon, Ontario, on **TUESDAY, JUNE 22nd, 1909,** at the hour of two o'clock in the afternoon, for the purpose of confirming a By-Law of the Directors passed this day, and reading as follows:—

Whereas it is expedient to pass a By-Law under the Ontario Companies' Act, authorizing the issuing of Bonds of the Company, the Board of Directors of The Consolidated Telephone Company, Limited, do hereby enact as follows:—

1. That Bonds of the Company be issued for the sum of Twenty-five Thousand Dollars, the said Bonds to be each in the sum of One Hundred Dollars, to run for the period of ten years, with interest at six per cent. per annum, payable half-yearly, on the 1st days of July and January in each year, and that a mortgage for said Twenty-five Thousand Dollars be executed in favor of The Trusts and Guarantee Company, Limited, as Trustee, covering all the assets of the Company.

2. That By-Law Number 11 be rescinded wherein its terms are repugnant to this By-Law.

3. That a general meeting of the shareholders be called, to be held at the Company's office, Caledon, Ontario, on Tuesday, the 22nd day of June, 1909, at the hour of 2 o'clock in the afternoon, for the confirmation of this By-Law.

E. E. WILSON,
Secretary-Treasurer.

Dated June 9th, 1909.

EXCURSION TO GUELPH

An excursion under the auspices of Dufferin and East Wellington FARMERS' INSTITUTES will be run to the Agricultural College, Guelph, over the Canadian Pacific Railway, on TUESDAY, JUNE 22ND, 1909.

Special Train will leave Corbetton at 6.40 a.m., Melancthon 6.49, Shelburne 6.59, Crombies 7.10, Laurel 7.20, Orangeville, 7.40. A Special Train will also leave Mount Forest at 6.30 a.m., Kenilworth at 6.45, Arthur 7.00, Grand Valley 7.23, Waldemar 7.30, Amaranth 7.35, Orangeville Junction 7.45, connecting with the train from Corbetton at Orangeville at 8.05 io'clock a.m., and leaving gt Orangeville 8.05, arriving in Guelph at 10.30 a.m.

Returning, Special Train leaves 6.30 p.m. same day. Tickets good to return by Regular Train following day.

Special attractions at the College for Lady Excursionists. Free lunch will be served.

Tickets for round trip at the following rates:

Corbetton	$1.25
Melancthon	1.25
Shelburne	1.25
Crombies	1.20
Laurel	1.20
Orangeville Jct.	1.20
Orangeville	1.15
Mount Forest	1.45
Kenilworth	1.35
Arthur	1.25
Grand Valley	1.20
Waldemar	1.20
Amaranth	1.20

Children under 12 years, half fare.

Tickets may be procured at the regular stations.

Geo. Best, President D. F. I.; Wm. Shields, Sec'y D.F.I.; Chester Nicholson, Sec'y. E.W.F.I.

Dr. Barr, M.P., R. H. Galbraith, Mayor McKitrick, Alex. M. Martin, M.P.; J. J. Craig, M.P.P. Warden Dynes, T. E. Langford, M.A., Committee.

F. T. HILL
A. WALKER

HILL & CO.

THREE BIG STORES

ORANGEVILLE, MARKDALE, TARA.

DURING THE NEXT 6 WEEKS

WE REQUIRE

25,000 lbs. Wool
15,000 doz. Eggs
20,000 lbs. Butter
2,000 lbs. Poultry

We have the very best facilities for handling the above quantity.

For those requiring goods our stock is now in the best condition we've ever had it, and should you desire to sell for CASH our prices are now, and will continue to be, THE HIGHEST IN DUFFERIN.

Please shop as early in the day as possible.

HILL & CO.

ORANGEVILLE, - - - - ONTARIO.

District L O L Meeting

The Semi-Annual Meeting of the Loyal Orange Lodge of the Orangeville District will be held in L. O. L. No. 427 Hall, Orangeville, on

Tuesday, June 15th, 1909,
at 2 o'clock p.m.

All Orangemen, whether members of the District L. O. L. or not, are specially invited to be present.

B. McGUIRE.
District Master.

Notice to Creditors

In the matter of the estate of JOHN U. McCLELLAN, deceased.

The Creditors of John U. McClellan, late of the Township of Caledon, in the County of Peel, Retired Farmer, deceased, who died on the 14th day of November, 1908, are requested to send to the undersigned solicitor for Henry McClellan, of the Village of Alton, administrator of the estate of the said deceased, particulars of their claims against the estate of the said deceased, on or before the

5th day of July, 1909.

After said date the said administrator will proceed to administer the assets of the estate of the said deceased among the parties entitled thereto having regard only to the claims of which they shall then have notice and the said administrator will not be liable to any other person.

This notice is given pursuant to the Revised Statutes of Ontario, 1897, Chap. 129, Sec. 38.

GEO. ROBB,
Orangeville P. O.
Solicitor for the Administrator.

Dated 9th June, 1909.

STABLE FOR SALE.

The undersigned has for sale a good stable on Bythia St., closed in with pine lumber; also a rough cast house that would make a good stable. For particulars apply to

THOS. G. LEGATE,
Orangeville, Ont.

MISS HELEN L. BREMNER.—Graduate in Dermatology. Superfluous hair, moles and other facial blemishes permanently treated by electrolysis. Electric massage and other treatments given. For full particulars address Box 193, Orangeville. Private consultations at office over Howard's Drug Store on Monday of each week and on fair days.

SEALED TENDERS addressed to the undersigned, and endorsed "Tender for Supplying Coal for the Dominion Buildings," will be received at this office until 4.30 P.M. on Thursday, July 15, 1909, for the supply of Coal for the Public Buildings throughout the Dominion.

Combined specification and form of tender can be obtained on application at this office.

Persons tendering are notified that tenders will not be considered unless made on the printed forms supplied, and signed with their actual signatures.

Each tender must be accompanied by an accepted cheque on a chartered bank, made payable to the order of the Honourable the Minister of Public Works, equal to ten per cent (10 p.c.) of the amount of the tender, which will be forfeited if the person tendering decline to enter into a contract when called upon to do so, or fail to complete the work contracted for. If the tender be not accepted the cheque will be returned.

The Department does not bind itself to accept the lowest or any tender.

By order,
NAPOLEON TESSIER,
Secretary.

Department of Public Works,
Ottawa, June 4, 1909.

LOST DOG.

Strayed from the premises of the undersigned on Tuesday, June 1st, an Eskimo collie dog; dingy white color, large size and kindly disposition. Any information that will lead to his recovery will be gratefully received.

REV. J. R. BELL,
Laurel, Ont.

TENDERS.

Concrete Work.

Sealed tenders marked "Tenders for Concrete Work" addressed to C. R. Wheelock, County Engineer, Orangeville, will be received up to 10 o'clock in the forenoon on MONDAY, JUNE 14TH, 1909, for the construction of concrete abutments and bridge floor at Cooper's bridge on the tenth line, Amaranth and for concrete abutments, pier, and bridge floor for the Waldemar bridge. Plans, specifications and form of tender can be seen at the Engineer's office or at John Gruskurth's store, Waldemar. Lowest or any tender not necessarily accepted.

JOHN H. HOSICK,
W. A. SIMPSON,
Commissioners.

June, 1st, 1909.

The late Wm. Stephenson, of Hamilton, inventor of the Stephenson plow, left an estate of $143,000.

—McGuire & McKitrick handle school supplies.

ANNUAL MEETING.

The first annual meeting of The Dufferin Trustee Association will be held in the Town Hall, Shelburne, on Thursday, June 17th, 1909. There will be two sessions commencing at 1 o'clock and at 7.30 p.m. A good programme has been arranged. Every school section in the County should be represented. E. G. Hill, Secretary.

NOTICE!

Caledon Court of Revision

Notice is hereby given that the Court of Revision of the Corporation of the Township of Caledon will hold its first sitting for the year 1909 at the Township Hall in the Village of Charleston on TUESDAY, THE 15TH DAY OF JUNE NEXT, at 10 o'clock a.m.

Dated at Alton, May 31st, 1909.

J. L. MEEK,
Clerk.

County Council.

The Council of the Corporation of the County of Dufferin will meet for the despatch of business at the Court House, Orangeville on TUESDAY THE 22ND DAY OF JUNE next at 2 o'clock p.m. All documents to receive the attention of the Council should be presented on the first day of the session.

Orangeville, May 27th, 1909.

J. C. REID,
County Clerk.

Lightning Rods!

I have recently received the Agency for the Townships of Mono and Adjala for the best P. Greening pat. Copper Covered Lightning Rod and will rod your barns, dwelling, etc., for 15 cts. per ft.

Protect your Buildings. Have the best rod and good jobs guaranteed.

HERB. PENELTON,
Shelburne.
tf.

Dog Lost.

On or about Thursday, May 20th, a large yellow and white collie dog. Very friendly and will answer to the name of Bruce. Finder will be rewarded on notifying the undersigned as to his whereabouts.

D. MacFARLANE,
Caledon.

Colt for Sale

Heavy Clydesde Colt for sale. Sired by Gallant James. Price and terms reasonable. Apply on lot 21, con. 5, west, Caledon, or address

H. TILLSLEY,
Alton P. O.

ARCHIVES OF ONTARIO
TORONTO

DIRECT IMPORTERS. DIRECT IMPORTERS.

....House Furnishings....

In Carpets, Linoleums, Lace Curtains, Madras Muslins and Curtain Materials of all kinds.

CARPET Squares are in great demand and we have imported largely in these goods. Our range is larger and more varied than ever and values lower, having placed our order at the low market price. This range includes all sizes and qualities of squares in Tapestry and Velvet Rugs.

Wool Carpets and Japanese Mattings in a good range of patterns.

Linoleums, 4 yards wide, in all the new up-to-date patterns.

Lace Curtains in a large variety of patterns, and several qualities to choose from. Also Madras and Muslin Curtain goods by the yard.

Highest Price in Cash or Trade for Butter and Eggs.

The Green, McBride Company

Corner Broadway and Prince of Wales Road,

PHONE NO. 5. ORANGEVILLE.

AMARANTH COUNCIL.

Twp. Hall, Laurel, May 29, 1909.

The Council met pursuant to adjournment. Members present, Hosick, Hamilton, Menary and Bowes. The Reeve in the chair. On resolution the minutes of previous meeting were read and confirmed.

The Council formed themselves into a Court of Revision on the assessment by subscribing to the oath prescribed by law and took up the appeals.

S. J. Brown's assessment sustained; James Horsley, assessment reduced five hundred dollars on buildings; John W. McCullough, assessment reduced one hundred dollars on buildings; Canadian Pacific Railway assessment sustained; Alexander McDonald entered as tenant of south ½ lot 30, con. 1; Ardean M. McDonald entered as farmer's son on the s ½ lot 30, con. 1; James Mann entered as laborer for the e ½ e ½ 26, con. 2; Alexander Mann entered as occupant of e ½ e ½ 26, con. 2. The assessment of the Amaranth Co-operative Telephone Company, also the Dufferin Central Company's line were struck off entirely as they are not assessable and are only an accommodation and not a money making concern.

Hamilton-Menary—That the Court do now adjourn till the next meeting, June 26. Carried.

Bowes-Menary—That the Clerk be instructed to notify the Engineer to come on and make an examination of the river, and make an estimate of cost of cleaning out said stream as soon as possible as petitioned for by Wm. Wallace, David Hicks, John Duncan and others. Carried.

Hamilton-Bowes—That by-law No. 382 for the Corporation of the Township of Amaranth to execute the agreement between the said Corporation of the Township of Amaranth and the Dufferin Light and Power Company, Limited, be read the necessary number of times and passed. Carried.

By-law read the necessary number of times.

Menary-Bowes—That the Clerk be instructed to notify Mr. George McCuhe to have his drain cleaned out and have the same completed by July 30th, 1909, or otherwise the Engineer will be sent on. Carried.

Hamilton-Menary—That the following accounts be paid:—Thomas Bryant, for assessing, $80.00; attending Court of Revision, $2.00; for equalizing five schools, $20.00. E. Hamilton, for serving notices on appellants, $2.50. T. Stevenson for stationery and postage, $1.67; W. J. Hamilton, commission money to expend on roads, $75.00. Joseph Bowes, commission money to expend on roads, $75.00; Alfred Menary, commission money to expend on roads $50.00. Carried.

Hamilton-Menary—That Council do now adjourn to meet again on Saturday, June 26th, 1909 at the usual hour. Carried.

D. H. HOSICK, Reeve. E. HAMILTON, Clerk.

THE MACHINE HAS NO SOUL.

Nearly all the great human organizations—industrial, political, or ecclesiastical—tend to lose soul. What we mean is that the machine like nature of the organization necessary for the most effective management of vast enterprises has no place for kindly, personal qualities. Individualism of a benevolent type is not wanted. A tender conscience or a sympathetic spirit is an encumbrance. It must be crushed or its operation suspended in matters of business. The dominating characteristics required are definiteness of purpose, inflexible will and boundless energy, which are well rounded off when combined with a suavity of manner that can never be ruffled.

Big corporations are called soulless with reason. They regard their employes as so many pawns, whose feelings are not worth consideration. A manager is expected to give the word that will suddenly deprive a thousand homes of their means of livelihood with no more concern than he would order a cessation in the operation of a piece of machinery. Spies and lobbyists have to be engaged to supply information and influence legislation. The vulnerable points in the moral armor of popular representatives have to be found, and threats blandishments or cash used as the case may require. Skilful lawyers must be constantly employed searching agreements for flaws which will provide an excuse for setting them at defiance, and devising innocent looking clauses which will entrap. In short, the scruples which any decent-minded man will observe in his personal relationships must not govern his conduct while in the pay of the big corporation.

We submit that the same conditions obtain in the world of diplomacy.

Treaties are made to be broken by the first power that finds it can do so with impunity. It is a patriotic act to purchase stolen documents of a rival power or, to entice the soldier of a foreign power to sell some military secret. Subterfuges, duplicity and intrigue are permissible if only they gain an advantage for one's country. The rights of weaker powers are trampled upon whenever it is worth while.

Guns are placed in the hands of a million men, and they are told to shoot down a million of their fellows against whom they have no personal grievance. Then, when the nations are tired of bloodshed, the men who hoped their country would profit by the wholesale murder, meet to beat down one anothers terms by the arts of diplomacy. Wits, not consciences, are matched in the diplomatic field.

The undesirable feature of the party system is its machine-like precision. Corrupt practices are used by men who, in their private lives, are beyond reproach. The truth uis, the party machine is soulless. "Elections are not won by prayer," is one of those sayings which indicate the cynicism bred by partyism. "Results count," it is said, and the means employed are little considered if only they bring success.

What we would like to ask is this: Is not the Roman hierarchy also soulless, and for the same reason? We have all met people who said that they once thought the Roman Church was something to be feared, and they looked on all its adherents with suspicion, but after knowing intimately a number of Roman Catholics, they came to think their old feelings to be foolish. Roman Catholics, these people say, are just as good as anybody else, and only bigotry suggests any other judgment. The truth is, that the wool is easily drawn over the eyes of such people. They show that they know little of the history of Rome and less of the doctrines and decrees which she today declares to be infallible. They are not able to distinguish between the Roman Catholicism and the papacy, between the Church as a religion and the Church as a political organization, between the priest as a minister of the Gospel and the priest as a member of the hierarchy that publicly asserts a claim to temporal power for the Pope. They are not aware that the overwhelming proof of history, ancient and modern, and of the events of to-day, proclaim that the Roman hierarchy acts on the Jesuistical principle: "The End Justifies The Means."—Orange Sentinel.

EDUCATION NEEDED.

Then Class Legislation and Class Representation Will Disappear.

Editor of The Banner.

Dear Sir,—During the provincial election of one year ago the farmers of the province, and in particular, of this county, raised a loud cry about "class legislation," claiming that the farmers anh "working classes" as they call themselves, are unequally represented with the professions in our Provincial and Dominion Parliaments. This, we admit, is unfortunately too true. But who is to blame for such a state of affairs? No one but the farmers and laboring classes themselves. They look upon the minister, the doctor, the lawyer, or teacher, as being so many degrees above themselves, and upon education as a luxury suited only to the professional man, but which the farmer, or his hired man, can get along without or has no need for. They practically say that the farmer is only fit to earn his bread by the sweat of his brow, as some kind of manual laborer or "plugger" and let the professional man do the thinking for him.

Here is an instance: Some time ago a retired schoolmaster, who was an agent for books, was canvassing Shelburne and vicinity. After partaking of dinner with a farmer he introduced samples of his books, most of which were small volumes and inexpensive, but he had one large and expensive one which treated of History and Biography, which the farmer preferred. But the agent told him that the large book was more fitting for a doctor, a lawyer, or a banker, and that one of the smaller ones would be more suitable for a farmer. This agent evidently thought the farmers lacked the mental capacity to read and understand a large book, and he, being an ex-schoolmaster, doubtless had been inculcating such tommyrot all the years he taught school. If teachers, and parents who mould the minds of the young entertain such erroneous ideas, what can we expect from the rising generation in after years? The fact of the matter is we still retain too much of the old customs and class legislation that prevailed in England during the middle ages and not enough of modern civilization, such as they enjoy in some of the states in the American Republic to the south of us, where all human beings are on the same level. Why should a man who happens to be a member of the so-called learned professions be esteemed above a farmer, his hired man or a man who works on the railroad with a pick and shovel? Is he made of a different kind of clay? When we behold the empty pride and vanity of some of our young men after they have entered one of the learned professions one would scarcely think that those solemn words of holy writ "Dust thou art and unto dust shalt thou return" were applicable to them. Education, or real learning, does not fill the mind with such false ideas, but it is the half-educated doctor, lawyer, or teacher, (for many of them are only half-educated), that fancies he or she is "too good" to help do the world's work, no matter where or what it is, so long as it is honest work. Until the farmers educate themselves and become informed concerning themselves and the world, which they inhabit, they may expect to trudge along under class legislation.

FARMER.

Shelburne, June 8th, 1909.

INDIGESTION CURED EVIDENCE IN PLENTY

Your Neighbours Can Tell You of Cures by Dr. Williams' Pink Pills.

Every case of indigestion, no matter how bad, can be cured by Dr. Williams' Pink Pills. Not only cured, but cured for good. That's a sweeping statement and you are quite right in demanding evidence to back it. And it is backed by evidence in plenty—living evidence among your own neighbors, no matter in what part of Canada you live. Ask your neighbors and they will tell you of people in your own district who have been cured by Dr. Williams' Pink Pills of dizziness, palpitation, sour stomach, sick headaches, and the internal pains of indigestion. Dr. Williams' Pink Pills cure because they strike straight at the roots of all stomach troubles. They make new, rich blood, and new blood is just what the stomach needs to set it right and give it strength for its work. Mrsl Geo. E. Whitenect, Hatfield Point, N.B., says: "I am glad to have an opportunity to speak in favor of Dr. Williams' Pink Pills, for they deserve all the praise that can be given them. I was a great sufferer from indigestion, which was often accompanied by nausea, sick headache, and backache. As a result my complexion was very bad and I had black rings under the eyes. I took a great deal of doctor's medicine, but it never did more than give me the most temporary relief. About a year ago I was advised to give Dr. Williams' Pink Pills a trial. Before I had taken a couple of boxes I found relief, and by the time I had used a half dozen boxes I found myself feeling like a new woman, with a good appetite, good digestion, and a clear complexion. I can strongly recommend Dr. Williams' Pink Pills for this trouble and advise similar sufferers to lose no time in taking them.

Dr. Williams' Pink Pills cure all the troubles which have their origin in bad blood. That is why they cure anaemia, indigestion, rheumatism, eczema, St. Vitus dance, partial paralysis, and the many ailments of girlhood and womanhood. Sold by all medicine dealers or sent by mail at 50 cents a box or two boxes for $2.50 by writing The Dr. Williams' Medicine Co., Brockville, Ont.

HARSHAW—SPARROW.

The home of Mr. and Mrs. Thomas Sparrow in Bellevue place was the scene of a pretty wedding at two o'clock this afternoon, when the marriage was solemnized of their sister, Miss Flossie May Sparrow, daughter of the late Mr. and Mrs. Thos. Sparrow, of Mono Road, Ontario, to Mr. Robert Harshaw, son of Mr. and Mrs. John Harshaw, of Orangeville.

The ceremony was performed by the Rev. W. Andrews, pastor of the Queen Street Presbyterian Church, in the bay window of the drawing-room, which was decorated with marguerites and palms, and Miss Harshaw played the wedding marches.

The bride was brought in and given away by her brother, and was wearing a graceful gown of soft cream Directoire satin with lace yoke and tulle veil seeded with pearls, and caught with a wreath of marguerites. She carried a bridal bouquet of the same flowers, and wore the groom's gift, a necklet of amethysts and pearls.

Miss Ida Lloyd, the bride's cousin, was the attendant maid, in a dainty frock of pink mull and lace, and she carried pink carnations, and the groom's gift to her was a pearl and amethyst ring.

Mrs. Thomas Sparrow held a reception after the ceremony, wearing a becoming gown of mauve satin with touches of black velvet and silver, and later in the afternoon Mr. and Mrs. Harshaw left for a honeymoon trip to New York, before leaving for their home in Orangeville. The bride travelled in military blue cloth, smartly tailored with touches of silver and Alice blue hat with crimson roses.

The out-of-town guests included Mr. and Mrs. R. E. Gillespie, Mr. and Mrs. J. R. Gillespie, Mr. and Mrs. John Harshaw, Miss B. Harshaw, of Orangeville, Mrs. McKee, of Mona Road, Mr. and Mrs. Harshaw, of Camilla, Ont., Mr. and Mrs. Malcolm Smith, of Hillsburg, Mr. B. Slack, of Dundalk.—Evening Star, Thursday, June 3rd.

WOODWARD—FARROW.

At the Methodist parsonage, 53 Brunswick avenue, Toronto, by the Rev. L. W. Hill, Mr. Charles Woodward, of Vancouver, B.C., was married very quietly to Miss Alice Jane Farrow, daughter of the late Charles Farrow, of Toronto, at 1 o'clock Tuesday afternoon. Both were unattended, only a few relatives being present. The bride wore a brown Rajah silk travelling suit with hat to match, and carried a bouquet of marguerites and lillies of the valley. Immediately after the ceremony Mr. and Mrs. Woodward left for Montreal, whence they will sail for England for a two months' visit. On their return to Canada they will reside in Vancouver, where Mr. Woodward is a well-known merchant. Mr. and Mrs. Woodward are both former residents of Mono township.

WOMEN'S INSTITUTE MEETINGS

Two very interesting meetings of the Orangeville Branch of the Dufferin Women's Institute were held in the Library Auditorium on Tuesday last, Miss Gertrude Gray, of Toronto, was the principal speaker. Miss Gray's subject in the afternoon was "Interior Decoration of Our Homes" With the aid of some samples of wall paper, curtain stuffs, linoleum, etc., the speaker gave some very useful and helpful suggestions for beautifying homes at a trifling expense. In the evening Miss Gray spoke on "Life's Talisman" and endeavored to show why it was necessary to set up high ideals in order to make the most of life and then strive to live as close to those ideals as possible; to store our minds with useful knowledge by reading only the best books and literature and to study human nature by interesting ourselves in those about us. Miss Gray proved a very pleasing speaker, but it is quite impossible in the space at our disposal to give anything like an adequate report of her addresses or convey to our readers a clear idea of their value. It is a matter for regret that there were not more present to hear them.

Mrs. J. J. Hall, District President, and Miss Jennie Hall, District Secretary, gave short addresses on the aim and work of the Institute and also furnished some interesting statistics relating to its growth, particularly in this District. The Methodist Church quartette delighted the audience with two selections. The members of the Society feel very grateful to these ladies for their kind ly assistance. Mrs. F. W. Sutherland contributed a recitation in her usual entertaining style. Miss Rena Clarke accompanied on the violin in the opening and closing hymns. Before closing the President called on Mr. W. T. Bailey for a speech. Mr. Bailey responded appropriately by a brief but appreciative address on the work the Institute is endeavoring to do.

LEMON CREAM—

The Dainty, Delicious New Treat

HIDDEN between two crisp, beautifully browned biscuits of unique design, is a fairy-like cream, with a flavor of pure lemon juice. This is our Lemon Cream Biscuit—our New Creation. About 60 biscuits to the pound.

AND the present remarkable demand will be still more greatly increased once you and other discriminating women have discovered its delicious quality. The daintiest biscuit! Perfectly correct to serve at any social function.

McCORMICK'S LEMON CREAM BISCUITS

Factory at London. Warehouses at Montreal, Ottawa, Hamilton, Kingston, Winnipeg, Calgary

MELANCTHON.

Mr. Hugh Falconer, of Owen Sound, visited at James Hammond's here this week.

Ex-reeve R. J. Woods preached in the Gravel Road Church last Sunday.

Mr. T. K. Slack is putting a new roof on the Town Hall. It is now 35 years since the Hall was built and a new roof was much needed.

Mr. Chas. Reburn, of Shelburne, has completed the job of putting new cement to the Gravel Road Church. It is marked off in square blocks and looks like a stone building.

On Wednesday last Mr. Isaac Fielding, of Shelburne, was married to Lena Mulligan, daughter of Mr. and Mrs. Michael Mulligan of this place. The interesting ceremony took place at 10 o'clock in the R. C. Church, Melancthon, and was performed by Rev. Father Morphy, of Dundalk. A very large number were present, the church being crowded to its utmost capacity. The presents were numerous and costly. The young couple will reside in Shelburne.

Mr. T. K. Slack is in Orangeville as a juryman at the Sessions this week.

Mr. John T. Breen, local agent for the Orangeville Cement Co. at this burg, had a car load shipped here for distribution last week.

Mr. George Shoaff will commence the season's work of framing with Mr. John M. Johnston, this week. They will start at Reeve Thos. Oldfield's new barn on the Gravel Road opposite Mr. R. J. Woods' place.

Farmers are busy washing and clipping sheep. Many around here are taking their wool to Dundalk where they say they get a high price, owing perhaps to the large woollen mills operated there by Reeve Sinclair of the northern town.

ATHLETIC NOTES.

An enthusiastic meeting of the managers and members of the Juvenile Lacrosse Club was held in the Library Auditorium last Friday evening. The members present signed the rules adopted at a former meeting, and committees, consisting of two members from each Ward, were appointed to sell membership tickets and to report results at next meeting.

At a special meeting on Monday evening called for the purpose of arranging a schedule of matches, committees reported a good sale of membership tickets, and much interest was displayed in the proposed series of games. They are as follows:—

North vs. East—Thursday, June 3.
West vs. South—Tuesday, June 8.
North vs. South—Friday, June 11.
East vs. West—Tuesday, June 15.
North vs. West—Thursday, June 17
South vs. East—Tuesday, June 22.

The managers were well pleased with the initial game. The fine spirit shown by the boys in this match speaks volumes for the future interest of clean lacrosse in Orangeville.

These matches will be open to the public, and there will be no admission fee to the grounds or Grand Stand. Our citizens should show their appreciation of the good work by the boys, by witnessing some or all of these games.

COMING!

Prof. Dorenwend of TORONTO

the great Hair Goods Artist, is coming with

HAIR GOODS

WILL BE AT THE

QUEEN'S HOTEL

Orangeville

—ON—

THURSDAY, JUNE 24th

During this visit we will be showing the very latest Parisian and New York styles, and you are particularly invited to inspect and try on any of these creations.

We give you the same choice selection and satisfaction as you would get at our Toronto establishments.

SWITCHES
POMPADOURS
CLUSTER-CURLS
CORONET-BRAIDS
TRANSFORMATIONS
WAVES, WIGS, Etc.

DORENWEND'S PATENT TOUPEE

or Gentlemen who are Bald, is a masterpiece of Scientific Hair Construction Securely adjusted. Comb and brush them just as your own hair. Absolutely indetectable. They protect you from Colds, Catarrh, Neuralgia, etc., and will make you look 10 years younger. Over 90,000 of our Toupees are now in use.

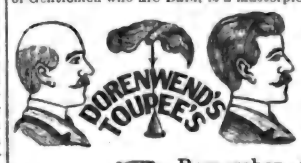

Don't fail to see them.

Remember one day only

DORENWEND CO. of TORONTO, LIMITED

103-105, YONGE STREET

ARCHIVES OF ONTARIO
TORONTO

GILLESPIE BROS.

Are now showing a larger and better stock of

FURNITURE than usual, and can supply your spring wants at the very LOWEST PRICES

Give them a call when you need anything in the Furniture line, and be convinced that they have the right goods at the right prices.

THEIR HARDWARE STOCK

is most complete. Their Tinsmithing and Plumbing Department is of the best.

You will get fair treatment if you deal with

Phone 4. **GILLESPIE BROS.**

New Fabrics for Spring

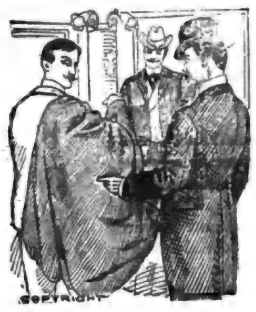

In Suitings, Trouserings and Cheviots for Spring Overcoats are not to be seen at A. Hill's in all the latest novelties from English Scotch and American manufacturers.

We will make your Suit or Spring Overcoat in the best and most approved style at a reasonable price.

If you want clothes that have a distinctive elegance we can supply your want.

Shirts, Hosiery, Neckwear. Everything in fact in Gents Furnishings.

A. HILL, Orangeville's Leading Tailor.

BROADWAY, - - - - - - - - ORANGEVILLE

HOMESEEKERS
— and —
LANDBUYERS EXCURSIONS

To Manitoba, Saskatchewan and Sunny Alberta.

GOING DATES.

JUNE 15 and 29 — JULY 13 and 27
AUGUST 10 and 24 — SEPT. 7 and 24

Return Limit Tickets are good to return within sixty days from going date

Return rates from all stations in Ontario to:—

Adelpha, Man.	$33.50	Moose Jaw, Sask.,	$36.00
Arcola, Sask.	$34.50	Moosomin, Sask.	34.20
Battleford, Sask.	39.00	Mowbray, Man.	33.50
Binscarth, Man.	34.25	Nokomis, Sask.	36.75
Brandon, Man.	33.55	Outlook, Sask.	37.25
Calgary, Alta.	40.50	Pr. Albert, Sask.	38.50
Deloraine, Man.	33.50	Red Deer, Alta.	41.50
Edmonton, Alta.	42.50	Regina, Sask.	35.75
Elgin, Man.	33.50	Russell, Man.	34.25
Estevan, Sask.,	35.00	Saskatoon, Sask.	38.50
Hardisty, Alta.,	42.50	Sheho, Sask.	35.50
Hartney, Man.	33.50	Souris, Man.	33.50
Humbolt, Sask.	37.00	Stettler, Alta.	42.50
Kaiser, Sask.	35.00	Strassburg, Sask.	26.25
Kamsack, Sask.	35.00	Strathcona, Alta.	42.50
Lacombe, Alta.	41.50	Swan River, Man.	35.00
Lanigan, Sask.	37.25	Vermillion, Alta.	41.00
Lenore, Man.	34.00	Virden, Man.	34.00
Leslie, Sask.	36.00	Wadena, Sask.	36.00
Lethbridge, Alta.	39.60	Wetaskiwin, Alta.	42.00
Lipton, Sask.	35.75	Weyburn, Sask.	36.00
Lyleton, Man.	34.00	Wilkie, Sask.	39.50
Macleod, Alta.	40.00	Winnipeg, Man.	32.00
Medicine Hat, Alta.	38.60	Wynyard, Sask.	36.50
Melfort, Sask.	38.00	Yorkton, Sask.	35.00
Miniota, Man.	34.00		

Come along with me on some one of these excursions and see the Great Prairie Provinces of Western Canada. I have large blocks of land for you to choose from, cheap and on easy terms in any of the above mentioned Provinces. I will refund every purchaser of a quarter section or more of land his railway fare to the West and back again. For further particulars, apply to

J. J. WHITE,
38 Northumberland St.,
Telephone 385. GUELPH, ONT.

Furniture! Furniture!

SOONER OR LATER.

CARRIAGES

FOR THE BABY.

The EXCELLENT QUALITY OF OUR FURNITURE must become apparent to you when you are looking for

A Parlor Suite, Bedroom Suite, Sideboard, Table, Couch, Morris Chair, Mattress Spring Bed, or any other article of Furniture.

Opposite the Post Office. **G. BESWICK.**

Suggestive Questions on the Sunday School Lesson by Rev. Dr. Linscott for the International Newspaper Bible Study Club.

June 13th, 1909.

Heroes of Faith. Heb. xi : 1-40.

Golden Text—Faith is the substance of things hoped for, the evidence of things not seen. Heb. xi :1.

Verses 1-3—In what respects are faith and hope similar?

If a desirable thing is possessed by faith, does that give as much, or similar, satisfaction, as the possession of the thing itself?

What is the ground of our faith, that "the worlds were framed by the word of God"?

Why do we admire the men of faith of past years?

Verses 4, 5—Abel had a truly religious nature; now was this nature the result of his faith,or was his faith the result of his nature?

Does this record mean that Enoch's translation was directly caused by a specific act of faith, or that his general life of faith made him such a good man that God translated him without death?

Verse 6—Faith is sometimes based upon outward evidence; sometimes upon personal revelation; sometimes upon intuition, and sometimes upon composite grounds; what moral or spiritual qualities, therefore, are necessary for becoming a man of faith?

Why is faith necessary in order to please God?

Verse 7— What was Noah's faith based upon, and wherein was his faith meritorious?

Verses 8-12—What was the difference, if any, between Abraham's faith and that of the Pilgrim fathers, when they left the old country for the American land of promise?

I take it that Abraham, and the Pilgrim fathers, while in communion with God, felt a drawing to go to the rich country in the distance about took this drawing to be the voice of which they had heard; that they God; and in this faith they started out; what evidence is there that their faith was true, and that such faith is always dependable?

Verses 13-16—Why is it that all nations and peoples, in all times, so far as we have any record, believe in, and "desire a better country,that is an heavenly"?

Verses 17-19—Give from memory the account of Abraham offering up his son Isaac.

What is the particular virtue, in Abraham obeying God in the matter of offering up Isaac?

Would it be a virtue or a vice in these days, if any man should do the same thing as Abraham did?

Verses 20-31—Suppose the persons mentioned in these wonderful verses, Isaac, Jacob, Joseph, Moses and Rahab, had been lacking faith in God, in these critical moments of their lives, what would have been the difference in the results?

Does faith in God always make the present happy, and picture in glowing colors the future?

Verses 32-40—Have men distinguished for their faith always been noted for their goodness?

This is a thrilling account of the exploits of the man of faith; give me an account of the achievements of men noted for their lack of faith.

Lesson for Sunday, June 20th, 1909 —Review.

THE DOSE IN TIME THAT SAVED NINE

Dodd's Kidney Pills Cured Dan McGee's Backache.

He used the old Reliable Kidney Remedy and found a speedy and complete cure for his trouble.

James River, Antigonish Co., N. S., June 7th, (Special). — It has again been proven in the case of Mr. Dan McGee, a well known farmer living near here, that backache is only a symptom of Kidney trouble, and that Dodd's Kidney Pills cure it quickly and completely.

"I suffered from Backache for two months," Mr. McGee states. "It started from a strain and grew steadily worse. I also had occasional attacks of Lumbago. I was always tired and at times my eyes were puffed and swollen. In the mornings I had a bitter taste in my mouth.

"Then I decided to try Dodd's Kidney Pills and the result is that today I am a well man. I advise all persons suffering from Backache or Lumbago to use Dodd's Kidney Pills."

Mr. McGee caught his Kidney Disease in its early stages, and Dodd's Kidney Pills cured it almost at once. Neglecting Kidney Disease develops into Rheumatism, Dropsy, Bright's Disease or Heart Disease. Dodd's Kidney Pills will cure any and all of these.

CAMILLA GARDEN PARTY.

The annual garden party of St. Andrew's Church, Camilla, will be held on Mr. Oscar Banks' lawn on Friday evening, June 11th. An excellent programme is being prepared and will include recitations by Miss B. Towriss, Mrs. O. Banks and Mr. H. Forsyth; solos by Mr. Fred Falconer, Orangeville, selections by Camilla Male Quartette and other talent; music by Orangeville Citizens' Band and speeches by the local clergymen. There will also be a baseball match between Camilla and Mono Centre teams, Races and other amusements. Supper will be served from 6 to 8 o'clock. Admission, 25c.

CROUP stopped in 20 minutes sure with Dr. Shoop's Croup Remedy. One test will surely prove. No vomiting, no disease. A safe and pleasing syrup—50c. Druggists.

OIL FOR DOMESTIC WHEELS.

Any meat that is not breaded should be boiled rather than fried.

The best frying mediums are butter, olive oil, drippings and pure lard.

Use a dry paint brush to clean out the deep surfaces of carved wood.

When cutting out initial allow sufficient margin to turn under and whip down.

Boil all dainty white cloths in strong pillow cases. This saves much wear and tear.

Get a small dish mop for 5 or 10 cents to use for wiping under and behind radiators.

Use initial from worn out linen in the marking of new bedding, towels, or table linens.

To make pie crust a beautiful brown, wet crust with milk before placing in oven to bake.

Potatoes, after being steeped in sulphuric acid and pressed hard,make excellent billiard balls.

Cover cold food in clean covered dishes will not make a refrigerator dirty, nor breed germs.

To clean painted walls or woodwork add one-quarter of a cup of turpentine to one pail of warm water.

Veal outlet of chicken should be fried rather slowly on the back of the stove,allowing them to cook through.

Arsenic, in powder or solution, sprinkled on carpets or rugs, under heavy furniture,will keep away moths.

After sowing grass seed take the ash sifter, put in black dirt, and sift over the grass seed. Then roll and water.

If a lamp is upset and the burning oil runs over do not throw water on it, but throw on flour, earth, sand, or ashes.

A little lime water poured into cream or milk after a hot day, will keep it all right for the next morning's coffee or tea.

Should the smell of burnt food permeate the house, immediately put vinegar on to boil and the odor will be counteracted.

If you fear the souring over night in hot weather of your sponge set for bread, a cup of lime water stirred through will keep it sweet.

For burns make a paste of common baking soda and water and apply promptly to the burn. It will stop the pain and check the inflammation.

When hemstitching wears out take serpentine braid and stitch it across twice, on the sewing machine. This makes them look neat and last a long time.

To make chicken broth with eggs, beat one egg well and pour hot chicken broth over it, stirring constantly while pouring. This is delicious for the sick.

If the cane seat of a chair has sagged turn it upside down, soak the under side of the cane with hot water, set in the sunlight, and the cane goes back into place.

Children who bite their nails must be treated for nervousness, and no amount of scolding,whipping or coaxing can overcome the fault where it is a physical breakdown.

Paint stains that are dry and old can be removed from cotton and woollen goods with chloroform. It is a good plan to first cover the spots with olive oil or butter.

A little arrowroot enclosed in a muslin bag and placed in the water in which handkerchiefs are boiled will give the latter a faint and agreeable scent when ironed.

When you're ready to buy a new oilcloth for your table take your old one and cut it up for aprons. Have it cover the whole front of your skirt and make a large bib.

To brighten tinware rub with a flannel well soaped to remove all stains, brighten it with a dry flannel dipped in whiting, and finish the process with chamois leather.

For sick headache: Take a teaspoonful of finely powdered charcoal in a small glass of warm water. It absorbs the gases produced by the fermentation of undigested food.

The lid of a teapot should always be left so that the air may get in; slip in a piece of paper to keep it open. This prevents mustiness. The same rule applies to a coffee pot.

As a preventive against moths, take a piece of linen well moistened with turpentine and put it in the wardrobe or chest of drawers for a single day,two or three times a year.

HUSBAND WAS PRIZEFIGHTER.

A colored woman of generous proportions was on the witness stand in the Superior Court before Judge Weir at Indianapolis recently, and she made such a good witness for the plaintiff that the attorney for the defence planned to throw "cold water" on what she said by finding fault with her character.

"Let me see, you have been arrested, haven't you?" the attorney asked in cross-examination.

"Now, look a-heah," said the witness, getting angry, "do you think I'm going to tell you all my private business? I guess not."

"I have the right to know, and you must tell me," the lawyer persisted, and Judge Weir instructed the witness that she would have to answer.

"T's 'rested for lickin' my husban'," she said, her eyes flashing.

"That so?" said the attorney with great satisfaction. "What is your husband's name?" She told him. "What is his business?"

"He's a prize fightah," she said, and the cross-examination abruptly ended amid general merriment.

Saskatoon's new post office and fire hall were struck by lighting.

Peter Fairburn, from Hamilton, was arrested in Guelph on a burglary charge.

—SPECTACLES LOST—A pair of gold rimmed spectacles in black leath er case. Finder will kindly leave at Banner Office.

FIG PILLS

The Greatest Stomach Kidney and Liver Medicine Ever Known.

Fig Pills are sold with a rigid guarantee to cure, or money refunded. Headaches, Billiousness, Sour Stomach, Rheumatism, Pimples and Blotches removed at once.

CAPTAIN STRACHAN, of St. Catharines, says: "I have been a great sufferer for years with a bad stomach, bad breath and dizziness. I tried everything, but no cure, till I tried FIG PILLS, and to-day I am a different man."

MRS. SIDER, James street, Hamilton, Ont., says: "I have felt miserable for five years; my liver was all out of order, my skin was dry and hot, I hardly knew what it was to be without a headache; headache powders would relieve me just for a short time. I was advised to try Fig Pills, and my, what a change. My whole life is different; I am strong and healthy; Fig Pills cured me. I gladly allow you to tell others through the press. My sister, if you are not feeling well, my advice to you is to try Fig Pills."

Get a box to-day from your druggist, and if they don't help you, go back and get your money. Price 25c. a box; for five boxes $1.00. At all drug stores.

T. STEVENSON, Druggist, Special Agent.

IMPORTANT FACTS.

When thought and attention are concentrated subjectively upon any group of cells in the brain, those cells will multiply in number, and there will be a decided increase in their efficiency and energy-producing capacity. Accordingly, that mental faculty that functions through those cells, will express greater power and a higher degree of ability. Any part of the brain can be developed to an exceptional degree by this method, but the concentration must be subjective; that is, it must be deep and alive, and must actually feel the real or inner power of its own action.

Every division of the brain is in two corresponding parts, one part appearing on the right side of the brain and the other on the left; every group of brain cells on the right side has a corresponding group on the left side; therefore, in concentrating for brain development, give attention to both sides at the same time. Always begin all concentration at the brain center, and move the action of your concentrated thought toward the surface of the brain, giving special attention to the cells on the surface, as these are the most important.

Whenever your ambition is aroused, concentrate the force of your ambition upon that part of the brain through which you must work to realize your ambition. That is, if you are ambitious to become a great financier, turn your attention upon the financial brain; or if you are ambitious to become a great inventor, turn your attention upon the mechanical brain and the imagining brain whenever you feel the power of ambition arising within you; or whatever you are ambitious to become, turn the force of your ambition directly upon that part of the brain that must be developed before your ambition can be made true. You thus develop the necessary faculty, and gain the power to do the very thing you desire to do.

To push the development of any one faculty, concentrate subjectively for ten minutes every hour, on that part of the brain through which that particular faculty functions. But before you begin, always place your thought in the conscious feeling of the finer forces of your mind. When concentrating upon any part of the brain, picture in your imagination the faculty that functions through that part, and draw a mental picture of that faculty in the largest, highest and most perfect state of development you can imagine. You thus impress superior mental development upon every brain cell, and gradually every cell will grow into the exact likeness of that superior development.

During subjective concentration the mind should be well poised, deeply calm, but strongly determined to secure results. Act in the feeling of unbounded faith; believe thoroughly and deeply in the process, and you will arouse those finer and greater forces in your system that can make the process a remarkable success. Ten to fifteen minutes is usually long enough for an exercise in brain development, but you may continue for twenty minutes if you feel that you are having exceptional results. Exercises may be taken every hour or two, but never directly after a meal, as a perfect digestion demands that your mind be perfectly quiet for at least an hour after partaking of food.

When you concentrate upon any part of the brain, use good suggestions and affirmations that tend to work in harmony with the development you desire to promote. When you concentrate upon the region of intellect repeat mentally, with enthusiastic conviction, "My mind is clear and lucid," "My mind is becoming more and more brilliant," "My mind is growing steadily and surely in the power of genuine understanding," "My intellectual capacity is constantly on the increase," "I am gaining the power to know, to discern, to comprehend and to realize every fact and every truth that I may desire." Formulate similar suggestions and affirmations as your needs may acquire, and try to feel that you are moving into those greater things that your affirmations tend to suggest. When you concentrate on the volitional brain use suggestions that suggest greater will-power, greater personal force and greater self-control. When you concentrate upon the practical use suggestions that suggest the increase of the power of application, the power that does things. In brief, whenever you concentrate, use suggestions that will prompt your thought to work with the process of development. You thus cause all your forces to work together in promoting your purpose, and great results will invariably follow.—The Progress.

THE DOOM OF A WORLD.

(By A Banker.)

Our lovely satellite, though a dead world, is yet most beautiful in death. Hanging full orbed and resplendent in the canopied dome of the midnight sky, shedding a silvery light over the landscape, or illumining the rippling wavelets of the ocean with a lustrous "angels' pathway" extending from far out on the horizon to the shore itself, where it swirls and splashes as though formed of liquid silver, the queen of the night with her calm and placid splendour is ever supremely attractive and most lovely.

But when examined through a powerful telescope it is seen that she is but the wreck of a world; that though at one time the scene of Nature's energies, a very holocaust of ferment and fire, yet now she is but a cold and lifeless mass; inert and extinct. But in that far off epoch her entire surface—at any rate the whole of the one hemisphere which is visible from the earth—was studded with huge live, active volcanoes. Not puny earth-rents like Vesuvius, or Etna, or Krakatoa, but towering and stupendous mountains, many with craters three hundred or more miles in circumference, and with a depth so prodigious that probably one crater such as Schickard could contain every volcano on this earth.

And what a lurid spectacle must she have presented, especially at new moon, when viewed from the earth. Each one of those innumerable and gigantic caldrons of fire belching forth cataracts and whirlwinds of liquid flame high up into the ether; huge masses of incandescent rock ejected from the interior and hurled even over those lofty parapets into the adjacent plain, where they now lie; stupendous columns of fiery smoke mounting high up into the air; while the entire burning orb must have appeared like a doomed world condemned to a fiery ruin; in all directions hundreds of square miles of glowing incandescent gases and sheets of flame perpetually vomited forth, a wild hypocaust of fiery and convulsive turmoil.

But at that time this earth was not ready for the habitation of man, though possibly in that far off aeon, the first, or the second, "day" of creation, the gradual extinction of the lunar fires may have taken place. And then at length, when the beauties of our terrestial globe perfected, and its beautiful satellite, no longer a globe of raging fire, but a lovely illuminator of the night, man is created. And, alas, no sooner created than a fallen rebel! But happily for us the Son of God in infinite mercy and love, by, on the cross of shame, Himself bearing the punishment, has satisfied the demands of Justice on behalf of repentant mortals, and has provided a means of escape from the consequence both of that Fall, and of committed transgressions.

MY LUCKY DAY

Mr. Thomas Wylie (Box 384), Galt, says:—"It was the luckiest day of my life when I struck PSYCHINE, for I truly believe I shouldn't be alive now but for that.

"A neglected cold was the beginning of my trouble, and what seemed to be a simple ailment, soon developed into a serious and dangerous condition. I got so low that it was scarcely possible for me to walk around, and I lost so much flesh that I looked like a skeleton. I was just about ready to 'hand in my checks,' although only 20 years of age. The medicine the doctor gave me made me worse and I got disgusted. Then I struck PSYCHINE."

"PSYCHINE did miracles for me. The first bottle gave me new life and courage, and in less than no time I began to put on flesh rapidly,and I felt I was on the high road to recovery. My appetite returned, and I 'ate like a hunter,' as the saying goes My friends were surprised, and hardly knew me. In three months I was as strong and well as ever, and returned to work in the mill. I have not had a day's illness since. Nobody could wish for better health than I enjoy, and it is all owing to PSYCHINE. It should be in everybody's hands."

For Coughs, Colds, Loss of Appetite, Throat, Lung and Stomach Trouble, take Psychine. Druggists and Stores sell at 50c and $1.00. Send to DR. T. A. SLOCUM, Limited, Spadina Avenue, Toronto, for a TRIAL FREE.

PSYCHINE (PRONOUNCED SI-KEEN) THE GREATEST OF TONICS FOR HEALTH AND ENERGY

How is a Cold to be Cured

When it has reached the chest, is developing into bronchitis and threatens to become pneumonia.

So gradually and stealthily does a cold pass from its simpler form of a cold in the head into inflammation of the bronchial tubes and then on to the lungs that many do not realize their condition until pneumonia is upon them.

Ordinarily, of course, the cold is thrown off, but with the system run down and weakened there is every reason to expect serious trouble.

Why should not every cold be taken seriously and Dr. Chase's Syrup of Linseed and Turpentine used before a severe illness is upon you.

There are many reasons why you should use Dr. Chase's Syrup of Linseed and Turpentine. It is more thorough and far-reaching in its effects on the system than any mere cough medicine can possibly be. It keeps the cough loose and open, it aids expectoration and allays the inflammation.

It does more than this. It cures the cold as well as the cough. It is direct, positive and almost specific in action.

Dr. Chase's Kidney-Liver Pills 25 cts. a bottle, at all dealers, or Edmanson, Bates & Co., Toronto.

Kwik-Seamer 100% Pure Paint.

Alabastine, Whiting, Glue, Furniture Varnish, Coach Varnish Linoleum Varnish, Varnish Stains, Paint Oil, Floor Oil, Turpentine, Paint Brushes, Kalsomine Brushes, Bannister Brushes.

In fact a Fresh and Full Stock of Everything.

Brighten up Your Home!

Our Guarantee with every Purchase.

Give Us a Call.

Over twenty years experience at your disposal.

THE ADAMSON HARDWARE COMPANY

BROADWAY, ORANGEVILLE.

SHOE

Shines like the
and permanent.
the finest leather.
daintiest garments.
No other eve
10c. and

MOULDING WIVES

It is very true that almost any husband who is afflicted with a bad wife, or imagines he is, has only him self to blame for it; has only proved his own incapacity for the married life. A wife's demands are usually simple enough, if not always just; and these complied with, she is likely to be all the most exacting spouse could ask—to be loved better than any one else in the world, and to have her own sweet way in all things. If she can achieve the latter end without seeming to do it, so much the better; she is philosophical enough to be satisfied with the reality of power, whoever has the sem men are married at an age when their characters are still mobile and plastic, and can be shaped in the mould of a husband's will. At least so the husbands are fond of fancying and if, mistaken beings, they are of tener shaped than shaping, they are happy in never knowing it.

How many a kiss has been given how many a curse, how many a caress, how many a look of hate, how many a kind word, how many a promise has been broken, how many a soul lost, how many a loved one lowered into the narrow chamber, how many a babe has gone from earth to heaven, how many a little crib or cradle stands silent now which last Saturday night held the rarest of treasures of the heart. A week is a life. A week is a history. A week marks events of sorrow and gladness which people never heard. Go home to your family, man of business! Go home, you heart-erring wanderer! Go home to the chair that awaits you, wronged wait on life's breakers! Go home to those you love, man of toil and give one night to the joys and comforts fast flying by! Leave your books with complex figures, your dirty shop, your busy store! Rest with those you love, for God only knows what the next Saturday night will bring you! Draw close around the family hearth; Saturday night has awaited your coming in sadness, in tears and silence. Go home to those you love, and as you bask in the loved presence and meet to return the loved embrace of your heart's pets strive to be a better man, and bless God for giving his weary children so dear a stepping stone in the river to the eternal, as Saturday night.

EVERY VITA TABLET IS FULL OF LIF

TKEY WILL CURE YOU!

trial. Take one box and you w

WHAT VITAI WILL DO

fying it and it will positively cu or indirectly due to the con positively cured by VITAL.

For sale, 50c a box or 6 for $2.

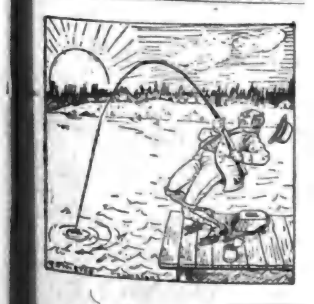

S. A. Mc

Hardwa

SOUTH BROADWAY,

ARCHIVES OF ONTARIO
TORONTO

SHOE POLISH

Shines like the sun. Is waterproof and permanent. Feeds and preserves the finest leather. Will not soil the daintiest garments.

No other even half as good.

10c. and 25c. Tins 214

MOULDING WIVES

It is very true that almost any husband who is afflicted with a bad wife, or imagines he is, has only himself to blame for it; has only proved his own incapacity for the married life. A wife's demands are usually simple enough, if not always just - and these complied with, she is likely to be all the most exacting spouse could ask—to be loved better than any one else in the world, and to have her own sweet way in all things if she can achieve the latter end without seeming to do it, so much the better. She is philosophical enough to be satisfied with the reality of power, whoever has the semmen are married at an age when their characters are still mobile and plastic, and can be shaped in the mould of a husband's will. At least, so the husbands are fond of fancying, and if, mistaken beings, they are oftener shaped than shaping, they are happy in never knowing it.

* * * * * *

How many a kiss has been given, how many a curse, how many a caress, how many a look of hate, how many a kind word, how many a promise has been broken, how many a soul lost, how many a loved one lowered into the narrow chamber, how many a babe has gone from earth to heaven, how many a little crib or cradle stands silent now which last Saturday night held the rarest of treasures of the heart. A week is a life. A week is a history. A week marks events of sorrow and gladness which people never heard. Go home to your family, man of business! Go home, you heart-erring wanderer! Go home to the chair that awaits you, wronged waif on life's breakers! Go home to those you love, man of toil, and give one night to the joys and comforts fast flying by! Leave your books with complex figures, your dirty shop, your busy store! Rest with those you love, for God only knows what the next Saturday night will bring you! Draw close around the family hearth, Saturday night has awaited your coming in sadness, in tears and silence. Go home to those you love, and as you bask in the loved presence and meet to return the loved embrace of your heart's pets, strive to be a better man, and bless God for giving his weary children so dear a stepping stone in the river to the eternal, as Saturday night.

A SEVEN FOOT WHISTLE.

Once, during the argument in a lawsuit, in which Lincoln represented one party, the lawyer on the other side was a good deal of a glib talker, but not reckoned as deeply profound or much of a thinker. He would say anything to a jury which happened to enter his head. Lincoln in his address to the jury, referring to this said:

"My friend on the other side is all right, or would be all right, were it not for the peculiarity I am about to chronicle. His habit—of which you have witnessed a very painful specimen in his argument to you in this case—of reckless assertion and statements without grounds, need not be imputed to him as a moral fault or as telling of a moral blemish. He can't help it. For reasons which, gentleman of the jury, you and I have not time to study here, as deplorable as they are surprising, the oratory of the gentleman completely suspends all action of his mind. The moment he begins to talk, his mental operations cease. I never knew of but one thing which compared with my friend in this particular. That was a small steamboat. Back in the days when I performed my part as a keel boatman, I made the acquaintance of a trifling little steamboat which used to bustle and puff and wheeze about in the Sangamon River. It had a five-foot boiler and a seven-foot whistle, and every time it whistled it stopped."

In sickness, if a certain hidden nerve goes wrong, then the organ that this nerve controls will also surely fail. It may be a Stomach nerve, or it may have given strength and support to the Heart or Kidneys. It was Dr. Shoop that first pointed to this vital truth. Dr. Shoop's Restorative was not made to dose the Stomach nor to temporarily stimulate the Heart or Kidneys. That old-fashioned method is all wrong. Dr. Shoop's Restorative goes directly to these failing inside nerves. The remarkable success of this prescription demonstrates the wisdom of treating the actual cause of these failing organs. And it is indeed easy to prove. A simple five or ten days test will surely tell. Try it once, and see! Sold by T. Stevenson.

Mrs. Noah Liegler is dead in Brantford, ate the age of 101 years.

EVERY VITAL TABLET IS FULL OF LIFE — They contain all the elements of life and energy. If you feel weak and dispirited, your blood is out of order and you need just the tonic that VITAL will supply.

TKEY WILL CURE YOU! — This is no idle assertion. We GUARANTEE them to do this or your money will be refunded. All we ask for them is a fair trial. Take one box and you will get more.

WHAT VITAL WILL DO — Most bodily ailments come from a poor condition of the blood. Vital acts directly on the blood, enriching and purifying it and it will positively cure all ailments which are directly or indirectly due to the condition of the blood. Rheumatism positively cured by VITAL.

For sale, 50c a box or 6 for $2.50 at STEVENSON'S Drug Store.

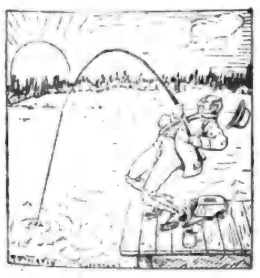

THIS is the kind of fish you get by purchasing your Fishing Tackle from S. A. McCartney.

Our stock is complete with everything from a 5c Bamboo to a Telescope Pole at $5.00.

Also a full line of Flies, Leaders, Gut Hooks and all sizes and kinds of hooks.

Did you see our stock of Screen Doors, Lawn Mowers, Garden Tools, Rubber Hose, Etc.

The Quality is right.
The Prices are right.

S. A. McCARTNEY
Hardware Dealer,
SOUTH BROADWAY, ORANGEVILLE

His Silver Bachelorhood

BY M. F. CARNEY

In Pearson's Magazine.

The sun was setting in a clouded horizon; an east wind swept up into the City, filling the neighboring streets with the smell of musty wharves. From his window Carsten saw the masts of ships at anchor and below in the narrow thoroughfare heavy drays rumbling down to the water front.

The shadows deepened; the sun slipped down behind the lowest chimney, melting in the western haze; a lamplighter passed, and where he paused flickering flames started from the iron posts—a weird glow in the twilight.

"Patience," he murmured, lighting a cigar. Turning back into the room, he held the burning match above his head. The pictures on the walls stood out distinctly, and in the background a desk, book shelves, an old-fashioned piano, a cabinet. On the last rested a photograph in a tarnished frame.

The match burned his fingers, went out. He stared into the shadows where the cabinet stood. There was a step on the stair and the valet stood stiffly by the half-drawn portiere.

"Well?" said Carsten.

"Dinner is ready sir."

Thrusting both hands nervously into his jacket pockets, Carsten walked away. The valet lighted the desk-lamp.

"When you are——".

"I will ring," Carsten interrupted. The other withdrew.

But Carsten went and stood before the phptograph in its tarnished frame.

"I wonder if it reached you?" Half laughing, he took from his pocket a scrap of paper. He read aloud:

"I do not even know that you are alive or if so where you are, yet I send you this letter as though twenty-five years had not gone. To me you still live on the same street and wait for the postman. Well, he is coming, bearing this message. A week from to-day is the silver anniversary of my bachelorhood. Do you recall when it began?

I extend to you an invitation to be presentat my reception on Tuesday evening, November the twenty-fourth."

He glanced up at her picture and laughed.

"Took courage to send it, Grace."

The clock in the corner struck seven.

"It's Tuesday"—Carsten looked about him drolly—"the reception is on. I know you imagine a banquet, a lot of fuss and all that rot."

He shook his head. "No, my dear, I have sent but one invitation. You see I don't believe in these conventional reunions of friends—yet we are;—at least we were," he corrected.

Under the lamp-light he drew up his easy-chair to the desk, where he sat down.

"Now if Hartshorn heard me in this sketch, it would mean a nice quiet place with the mentally tired for me." Here some half-forgotten memory brought a smile, and bending down he opened a desk drawer. He piled them up before him, letters with yellow edges, diaries faded and worn. One of the latter he opened at a well-marked page. "Listen, Grace," and he read in modulated tones:

"Tuesday, Nov. 25th

"I hastened down the long hall to greet her where she waited at the foot of the stair. My breath caught at the vision of her loveliness; the witchery of her thrilled me. I know she read my thoughts, for her eyes turned to an unnecessary glove button. She was the incarnation of pure, sweet, womanly nobility. Something within me stirred, uplifting my better self, but I had no words to tell her.

And so we went out to the Thanksgiving party, danced, laughed, built our castle in Spain, just Grace and I, until the gray morning saw the last waltz."

Carsten wiped his glasses carefully.

"That was long ago. Squires—Billy was my rival, you recall—had a quicker tongue than I, you liked him, were fascinated, and so we drifted apart. I understand he is in town here. You could never marry a man of his type."

He stood up. "Pardon the rudeness," said he, gently placing the photograph on the desk before him; "you certainly cannot hear this interesting confession so far away."

The east wind scattered loose pages over the floor, ruffled his hair, gray and thin, flipped cigar ashes across his waistcoat as he sat in his chair. He did not notice. The clock struck eight.

"To be candid, Grace, I did not think you would come. Why did I write?" Carsten shrugged his shoulders. "Just a wild desire to see you again. Have you gray hair, too, and wrinkles? Perhaps you are married—a mother," he turned the picture more into the light; "it's possible you are dead."

But she only looked unmoved at him. After a long silence he continued, his voice was lower:

"I am become a philosopher since you last saw me—my friends say cynic; they may be right; I don't know. You remember I told you I would be a Senator at forty-five; none of your State mediocrity, but a genuine U. S.; make speeches for the advancement of my country while you listened in the gallery; be bored by maniacs seeking my autograph; refuse a foreign mission or two and die just from the cares of pure greatness.

"Let me see," he added dryly, pursing his lips, "the morning 'Herald' cartoons me as a pig and proclaims me criminally rich."

Carsten leaned forward; his lips tightened grimly.

"My friend are quite right; I am a cynic." He unfolded a letter from the pile, slowly deciphering the faded lines.

OUTDOOR SPORT AND ZAM-BUK.

Every athlete, every ball-player, every swimmer, every canoeist, every man or woman who loves outdoor life and exercise, should keep a box of Zam-Buk handy.

Zam-Buk is a purely herbal preparation which, as soon as applied to cuts, bruises, burns, sprains, blisters, etc., sets up highly beneficial operations. First, its antiseptic properties render the wound free from all danger from blood-poisoning. Next, its soothing properties relieve and ease the pain. Then its rich herbal balms penetrate the tissue, and set up the wonderful process of healing. Barbed wire scratches, insect stings, skin diseases, such as eczema, heat rashes, ringworm, babies' heat sores, chafed places, sore feet—all come within Zam-Buk's power. It also eases and cures piles. All druggists and stores.

"And yet I wrote this once upon a time." He read with hesitation, one finger following the words:

"When you are mine,
The earth will be born again
When you are mine,
And I shall be first of men
When you are mine.

Now I am thine
But, sweet, I am far from thee;
Though I am thine
Each dreaming day reverie
Whispers, all thine.

Know you that love
Is earth's immortality?
This is my love:
Please God I would die for thee,
Dear, for I love."

A step in the hall roused him from his reverie. He turned quickly and the valet entered the room with the air of one bearing important news.

"A telegram for you, sir."

Carsten half rose, but checked his eagerness until the man retired.

"Is it true?" he questioned her in the tarnished frame. Then he tore open the yellow envelope with nervous hands.

"'I am coming.—Grace.'"

That was all, but he read, re-read, until the words merged. "Mirabile dictu," said Carsten with a sigh, and pressed the button beneath the desk.

"John!" He did not turn lest the valet should discover his boyish enthusiasm.

"Some 'veuve Clicquot'." He felt like giving way to a wild desire to sing, but a sudden pain in his breast caught his breath.

"You see what you have done?" He interrogated the picture. "Aladdin was not the only chap who had a wonderful lamp."

The noiseless servant re-entered, filled a glass from the cobwebbed bottle and placed it before him.

"And, John," Carsten halted the vanishing figure. "I expect a guest—a lady," he hesitated—"a Miss Grace Dare," he looked keenly into the man's eyes but the trained demeanor of the latter was unruffled, "you will direct her here unannounced. Do you understand?"

But Carsten rose and crossed to the open window, looked down the silent street, smoothed his waistcoat, adjusted his tie. The glass of wine shimmered in the lamp-light. Through the night floated the sound of music,—an old waltz strain. Some one was singing, and as he listened his memory rushed back, crowded with confusing detail. He sank into his easy-chair again before the photograph in the tarnished frame. Carsten gazed at her with whimsical eyes.

"A wonderful night, Grace," he murmured. "May I drink your health?"

Smiling, his hand reached for the glass and paused. An unwonted weakness crept over him; the lamp receded. Why could he not reach the glass, and this ringing in his head, the rhythmical throbbing of his temple bones,—what did it all mean? Overwork, that was it, and the fainting spell would pass. She was coming at last, he was sure of it—but she must not know what he and Hartshorn had arranged—that would come later. It was most astonishing, yet she was surely smiling at him from the old frame—and the numbness in his head did not matter. He heard voices below in the hall, and a step on the stair. The moment had come; he grasped the arms of the chair and the veins in his hands went purple as he struggled to rise. But the choking in his throat passed in a spasm of pain to his heart, and the room was snuffed out as a candle in a dark closet; his head sank forward; his body relaxed, nestled in the chair; he seemed a tired worker in a dreamless sleep.

* * *

The hall clock was striking nine waen Carsten's valet, peering through the vestibule window, saw a hansom stop before the long stair of brown stone. A woman descended to the curb, where she paused to make some laughing rejoinder to her companion, a thick-set man, who leaned forward, watch in hand. Then she ran up the steps and rang the bell.

It was with an air of condecension that John opened the door, for he was irritated that such menial service should have been forced upon him.

"Mr. Carsten?"

She repeated her inquiry before he quite recovered his aplomb. There must be some mistake; he had known the habits of his master intimately for years—surely this was not the invited guest.

From beneath the "Gainsborough" hat, rakishly tilted, two dark eyes mocked him; her hair, streaked with gray strands, escaped over her ears rather untidily; she held her skirt with nonchalance by a hand alight with jewels. But her face—there was an open book, and he read and understood.

"Are you dumb, or just stupid?" she spoke petulantly.

"What name?" said the valet, suppressing his feeling of contempt.

"Miss Grace Dare, an it please you," she nodded, until the long feathers brushed his nose, whereat she laughed. "Sh!" said the guest, raising a finger of her gloved hand; "don't tell him. I'll steal on him unawares—where is he?"

The name was the same; there were his master's orders, and he was after all a discreet servant.

"In his library just at the head of the stair," said Mr. Carsten's valet.

So she ascended softly, her hand on the balustrade. She felt like giving way to immoderate laughter; it was that last bottle of wine that had given her the nerve for this venture. His letter had been forwarded to her, and in one of her moods she had sent a wire. She reached the landing, and gliding to the library door suddenly parted the heavy green portiere, and, head erect, swept into the room.

The laughing greeting died on her lips; she caught her breath. He was seated in a great chair before the desk, his head sunk between his shoulders. How white his hair, and the veins on his hand!—but it was the magic of the lamp glow. She tip-toed to the desk, her skirt softly rustling; there was no other sound in the room; his was a profound sleep indeed. Would she wake him? Involuntarily her hand was outstretched—she hesitated. There was yet time. Her eyes took in every detail of his surroundings, and caught the softened glear of the wine in the glass. An open book lay on the desk, and something long forgotten stirred within her as a withered leaf is gently blown in the springtime. It was evidently a diary, and her curious glance, indifferent at first, became fascinated as she read. She did not move for a long time, then her eyes slowly lifted and rested softly on the drooping figure in the chair. Suddenly a tremor seized her; the flushed face paled in the half-light; she swayed slightly and caught the edge of the desk with tense, nervous flogers. Two jaded eyes looked into two frank innocent eyes of a photograph in a tarnished frame; her bosom rose convulsively, and her voice broke in a dry sob. "My God!" she whispered, drawing away from her silent host in the great easy, chair.

Out to the hall she fled, the rustling of her gown sounding harsh in her ears. She steadied herself by the balustrade and glanced back through the portiere, fearful. He slept on. There was only one thought now, to leave the house before he could wake, before he could know! Summoning all her savoir faire, she descended slowly; the effort taxed her strength. The valet appeared like an apparition from the shadows of the hall. Her altered demeanor startled him out of his trained reserve. He had not noticed she was so old, and her face—it was drawn and pallid now, abnormally so.

"Really," she began, but her voice left her, and she felt her self-control slipping away. "I am not Miss Dare." Her listener stared perplexed. "She regretted—it was impossible for her to come—sent her regrets through me, but he is asleep and I did not disturb him." She drew a long breath as the door was opened. "You will explain, I know."

She was gone, in swift flight down the brown stone steps, into the waiting hansom with her companion. In his astonishment the valet held the vestibule door open for some moments, as he stood staring after the rapidly disappearing hansom. He shook his head, softly closed the door and with some uneasiness ascended to the library.

* * *

Hartshorn flicked the ashes from his cigar and gazed down at the hurrying throng on the avenue. It was a pleasant prospect from the corner window of the club, and it was a distinct part of his daily routine to sit here between the hours of two and three in the afternoon.

Wagner folded his paper and drummed on the small round table that separated them.

"Carsten passed away quickly enough. Know him?" But Hartshorn seemed not to hear. His companion smiled indulgently. "Poor old Hartshorn; was quite alert years ago," Wagner drawled, "now, alas, he's old and feeble and deaf."

"Not yet, Tom," said Hartshorn. "I was thinking of Carsten — queer chap; never changed in the years I knew him; we were in the same class at Cambridge. He went in for art, romance, languages, philosophy, although he was more of dilettante than scholar; could quote the 'Chanson de Roland' at your pleasure, an idealist I suppose you would call him."

"Good deal of fake about that," interrupted his listener cynically.

"Not in his case," continued Hartshorn. "He was genuine, so much genuine, so much so I firmly believe he lived a pure life to his death. He never married, but his was not the ordinary bachelor existence," he glanced significantly at Wagner; "you know what I mean—such as yours and mine."

"Oh, come now," Wagner laughed, "we are not so bad."

The other shook his head. "He was better than the best of us, much better. As a general rule it is intense religious faith that holds a man to such a life, but I never knew Carsten to be strong on that. He had a love affair his last year at the University—fell in head over heels. No one ever met her, but her picture held a prominent place in his room and was the occasion of unending raillery on our part. It did not disturb him in the least—rather enjoyed it.

To be continued.

Tell some deserving Rheumatic sufferer, that there is yet one simple way to certain relief. Get Dr. Shoop's book on Rheumatism and a free trial test. This book will make it entirely clear how Rheumatic pains are quickly killed by Dr. Shoop's Rheumatic Remedy—liquid or tablets Send no money. The test is free. Surprise some disheartened sufferer by first getting for him the book from Dr. Shoop, Racine, Wis. Sold by T. Stevenson.

WORK THAT WEAKENS.

Booth's Kidney Pills Have Done Great Service for People Who Work in Orangeville.

Many Orangeville people work every day in some strained unnatural position, bending constantly over a desk, riding on jolting wagons or cars, bending over heavy house work, lifting, reaching, pulling, all these strains tend to wear, weaken and injure the kidneys until they fall behind in their work of filtering the poisons from the blood. Booth's Kidney Pills cure sick kidneys, put new strength in bad backs, Orangeville cures prove it.

Mrs. H. Fletcher, of James St., Orangeville, Ont., says:—"I cannot speak too highly of Booth's Kidney Pills and believe them to be the best and most reliable of all kidney remedies. I had tried many remedies previous to Booth's Kidney Pills to relieve me of a dropsical swelling that had affected my ankles and frequently left me unable to stand. I was weak and languid and felt more tired in the morning than on going to bed. I learned of Booth's Kidney Pills through an advertisement at Mr. Stevenson's Drug Store, I tried them and was quickly convinced of their wonderful merits. The inactivity of the kidneys was soon regulated. The swellings gradually left me. I began to strengthen and build up. There has been no return of the trouble and I can conscientiously say Booth's Kidney Pills cured when all else failed." Sold by Dealers. Price 50 cents. The R. T. Booth Co., Ltd., Fort Erie, Ont. Sole Canadian Agents.

Assessor Hastie increased the assessment of Proton township by about $20,000 for this year.

Frank Davis, aged about 40, an Englishman out smce last fall, was accidentally drowned in the Sydenham River at Owen Sound one night recently. Davis and three others were in a boat when it overturned. He could not swim.

PILES — Dr. Chase's Ointment is a certain and guaranteed cure for each and every form of Itching, bleeding and protruding piles. See testimonials in the press and ask your neighbors about it. You can use it and get your money back if not satisfied. 60c, at all dealers or EDMANSON, BATES & Co., Toronto.

DR. CHASE'S OINTMENT.

THE BANNER CLUBBING LIST.

The Banner and Montreal Witness, per year	$1 70
The Banner and Farmer's Advocate, per year	2 50
The Banner and The Farming World, per year	1 50
The Banner and Toronto Daily News, per yr., (rural P.O.)	2 50
The Banner and Weekly Mail & Empire, Toronto, per year	1 50
The Banner and Weekly Globe, Toronto, per year	1 70
The Banner and Toronto Weekly Sun, per year	1 70
The Banner and Family Herald and Weekly Star Montreal, per year	1 75
The Banner and Daily Star, Toronto, per yr. (rural P. O.)	2 50
The Banner and Orange Sentinel Toronto, per year	1 90
The Banner and Daily World, Toronto, per year	3 50
The Banner and The Northern Messenger, per year	1 35
The Banner and The Presbyterian for one year	2 25
The Banner. McClure's Magazine The Delineator and World's Work for one year	$4 00
The Banner and The Busy Man's Magazine, for one year	2 50
The Banner, Cosmopolitan, and The World To-Day for one year	2 75
The Banner and Toronto Saturday Night for one year	2 75
The Banner and "Over Seas Daily Mail (London, Eng.) one year	2 50
The Banner, Review of Reviews, Woman's Home Companion, and Success Magazine, for one year	4 00
Cassell's Magazine, The Quiver Little Folks, and The Banner for one year	4 50

Address—
McGUIRE & McKITRICK,
Orangeville, Ont.

Synopsis of Canadian NorthWest LAND REGULATIONS.

ANY person who is the sole head of a family, or any male over 18 years old, may homestead a quarter-section of available Dominion land in Manitoba, Saskatchewan, or Alberta. The applicant must appear in person at the Dominion Lands Agency or Sub-Agency for the district. Entry by proxy may be made at any agency, on certain conditions, by father, mother, son, daughter, brother or sister of intending homesteader.

Duties.—Six months' residence upon and cultivation of the land in each of three years. A homesteader may live within nine miles of his homestead on a farm of at least 80 acres solely owned and occupied by him or by his father, mother, son, daughter, brother or sister.

In certain districts a homesteader in good standing may pre-empt a quarter-section alongside his homestead. Price $3.00 per acre. Duties—Must reside six months in each of six years from date of homestead entry (including the time required to earn homestead patent) and cultivate fifty acres extra.

A homesteader who has exhausted his homestead right and cannot obtain a pre-emption may take a purchased homestead in certain districts. Price $3.00 per acre. Duties—Must reside six months in each of three years, cultivate fifty acres and erect a house worth $300.00.

W. W. CORY,
Deputy of the Minister of the Interior.

THE BANNER
Is Published Every
THURSDAY MORNING
at the
Banner Printing Office,
BROADWAY, ORANGEVILLE.

TERMS OF SUBSCRIPTION

$1.00 a Year Strictly in Advance, the $1.50 a year if not so paid.

No subscription will be taken for less than three months, and no paper discontinued until all arrears are paid, unless at the option of the publisher.

RATES OF ADVERTISING.

Professional Cards	$ 4.00
One Column, one year	65.00
Half " "	36.00
Quarter " "	20.00
Eighth " "	12.00
Six to ten lines, insertion	.50
Each subsequent insertion	.25

Casual advertisements 10 cents per line for the first insertion, and 5 cents per line for each subsequent insertion, nonpariel measurement.

Local notices in the reading matter, 10 cents per line each insertion.

All advertisements payable in advance, except otherwise agreed upon.

The above rates will be strictly adhered to, except when special contracts are made.

All remittances by letter should be registered or sent by post office order, and addressed to

McGUIRE & McKITRICK,
Publishers and Proprietors,
Orangeville, Ontario.

Indigestion

Stomach trouble is but a symptom of, and not in itself a true disease. We think of Dyspepsia, Heartburn, and Indigestion as real diseases, yet they are symptoms only of a certain specific Nerve sickness—nothing else.

It was this fact that first correctly led Dr. Shoop to the creation of that now very popular Stomach Remedy—Dr. Shoop's Restorative. Going direct to the stomach nerves, alone brought that success and favor to Dr. Shoop and his Restorative. Without that original and highly vital principle, no such lasting accomplishments were ever to be had.

For stomach distress, bloating, biliousness, bad breath and sallow complexion, try Dr. Shoop's Restorative—Tablets or Liquid—and see for yourself what it can and will do. We sell and cheerfully recommend

Dr. Shoop's Restorative
T STEVENSON.

Cement Work

Enoch Price, of Marsville, Builder and Contractor in Cement Concrete Blocks and Tile, and Dealer in Farm Implements, Binder Twine, De Laval Cream Separators, Cement, etc., has started a Branch Tile and Block Works on West Broadway, Orangeville and is prepared to give estimates and take contracts on all kinds of cement work. Address Enoch Price, Marsville P. O. 'Phone connection.

ELECTRIC WIRING

I am now prepared to execute contracts for Electric Wiring on short notice and to guarantee satisfaction.

Plumbing, Tinsmithing and General Repair Work.

JOS. HILTS,
Workshop in S. A. McCartney's Hardware Store,
Broadway, Orangeville.

DO YOU want Money?

The undersigned has made arrangements with a large Monetary Institution to secure funds for farmers who can offer undoubted security,

AT 4½ AND 5 PER CENT.
AND NO LAWYERS' FEES.

If you want to repay in equal periodical instalments, just note the following scale:—

A loan of $100 can be repaid in five annual payments of $24.15 each, or in ten half-yearly payments of $11.88 each. Or a total of $118 repays $100 in five years.

Those wishing to secure money on these unusually favorable terms should apply at once to

Thos. Parsons,
Fire and Life Insurance Agent.
James Street, Orangeville.

WOOD and COAL

Quality First Class.
Prices Right.

Office over Massey-Harris implement warerooms, Broadway, Orangeville, where orders may be left and will receive prompt attention.

JOS. R. LATHWELL.

ARCHIVES OF ONTARIO
TORONTO

If Christie's "Zephyr Cream" Sodas were judged on flavor alone—

LEAVE aside, if you like, all other points of superiority and judge Christie's "Zephyr Cream" Sodas on flavor alone.

If you have never tasted Christie's you may say that there never is much flavor to a soda biscuit. Just you try Christie's and see!

The flavor of the pure, wholesome raw materials that go into Christie's "Zephyr Cream" Sodas is carried through to the finished product—and made lasting—by scientific methods of mixing, baking and packing. The Christie Flavor is delightful. Test it.

Christie, Brown & Company Limited

11

....THE BIG BARGAIN HOUSE....

House Furnishings

We are showing a complete range of Carpets, Linoleums, Floor Oils, Curtains, Blinds, etc., at Rock Bottom Prices. Don't fail to see our range before deciding.

Dress Goods Special

Best Quality Silk Finished Mohair, Dress Goods, with New Striped Pattern, in colors, Navy, Brown, Green and Taupe. Good value at 45c. To clear at 35c. yard.

Bring Us Your Butter and Eggs.

We are paying to-day, Butter 18c. to 19c. Eggs, 17c.

HENRY ENDACOTT & CO.

BROADWAY, 'PHONE 46. ORANGEVILLE.

RYAN WAS HANGED.

Went to Gallows Protesting His Innocence—His Brother the Victim.

NORTH BAY, June 3.—A bright, beautiful morning, with not a cloud in the sky, greeted Maurice Ryan as he was awakened from an apparently peaceful slumber to pay the penalty of the crime he had been convicted of—the murder of his brother, Francis Joseph Ryan, at North Bay, in November, 1907. His last night on earth was passed calmly in consultation with his spiritual adviser, his Lordship Bishop Scollard, in conversation with his jailer, and in giving a statement to the press. He retired shortly after midnight and slept peacefully until awakened one-half hour before his execution.

At fifteen minutes to 6 o'clock Radcliffe proceeded to the cell of the condemned man pinioned his arms behind his back, and the procession to the scaffold began, led by Bishop Scollard reciting the service, Ryan being supported by Radcliffe and the turnkey. Coming in sight of the scaffold Ryan weakened and cried bitterly, his agitation increasing in violence as he ascended the scaffold. As he took his position on the trap he cried out, "I am innocent!" As the black cap was quickly drawn down over his head his sobs continued, and, fearing he would collapse completely, Radcliffe adjusted the noose, and without waiting to pinion his legs, pulled the lever, and Maurice Ryan was shot into eternity. Life was declared extinct eleven and three-quarter minutes after the drop, an unusually long time, nine minutes being the average and twelve the maximum. The lever was pulled at six minutes to six.

Maurice Ryan made the following statement to the press on Wednesday evening, with the full knowledge that his fate was certain, and that his time on earth was limited to a few hours:—"I am not guilty of the crime which I have been convicted of, nor do I know anything about it, and I thank Mr. Bull, my lawyer, for what he has done for me, as I did not have one dollar to pay him for fighting my case. If I had had another trial I could have proved where I got the money, but I did not know I would have to account for it; and, not being able to see my lawyer until the last few days, I was unable to give him the information I wanted, consequently he had nothing to work on for a new trial, nor had he any money to work with. I had several witnesses, but did not have money to get them here, and I did not know where they were before the trial, finding out afterwards, but too late. I hope that people will soon learn that I died an innocent man. I forgive my enemies, and die with a clear conscience, so help me God."

FRILLS AND FURBELOWS.

Half of the new straws have a plaited effect, and some are of the coarsest description.

The pointed waistline is a novelty after the straight across effects of the Empire cut.

Moss roses with their attendant buds and foliage are being very much used in hat trimming.

Hat styles demand that the hair be flat at the front, wide at the sides and full at the back.

One of the fancies of the hour is for coats made of net to wear over silk princess gowns.

Peacock colors lead with the scarfs, and they are more frequently than otherwise, embroidered.

Myriads of flowers will be used in millinery, from the tiniest of roses to the most exaggerated.

Silk and wool ottoman of sheer texture is making up some very handsome costumes for summer.

Net sleeves are still in good and regular standing and probably will hold out through the season.

In spite of the great flower vogue, ribbons seem to have usurped first place on the spring hats.

On tailormades the sleeves are plain and severe, but on dressy gowns they are puffed and ruffled.

A new pongee ribbon in dashy designs is intended not so much for hat decoration as for women's neckties.

Blouses, almost without exception, are being chosen to match the gowns with which they are to be worn.

The snowy frills in sleeves and down the fronts, at wrists, and jabots, are to be very smartly this spring.

Foulards, after having for several years been a drug on the market, are now coming smartly to the fore again.

Mixtures of grays and browns with deep tones are still, as in the winter, among the very popular fabrics.

Spring costumes show a great deal of embroidery and braid, the latter appearing in odd patches in unusual places.

Many of the newest coats show a hint of returning fulness in their skirt parts, but the increase is very slight.

A great many ornaments are worn in the hair, but the bands of ribbon or shell or jewelled kind are the most used.

Few taffetas appear among the new imported gowns. Nets, tulles, striped mousselines and plain chiffons predominate.

There is now no doubt that the waist line, which has so long been hovering near the empire line, is rapidly descending.

Black pipings, black cord edges, black girdles and jet buttons are found together on many simple little gowns and suits.

Hatpins are enormous about the head and terrifically long about the pin, necessarily, with hats the size they are now.

It is decreed that lines must be very straight up and down, and that neither skirt nor jacket shall show the slightest coquetry.

One-piece frocks and jumper dresses are best for girls under fifteen. If a girl is stout she will look best in a one-piece frock.

Although many people consider crepe de chine too old for children, it certainly wears well, and in light shades makes up into lovely little dance frocks.

Dangles, tassels, fringes, are all in order, and passementerie drop trimmings may be found in all the modish colors and in the metallic, pearl, jet and crystal effects.

Many of the imported gowns are trimmed with silk covered cord that is very effective and necessarily somewhat exclusive, since it cannot be bought in the shops.

A new silk hat for men has a very little bell and is smaller at the top than at the bottom. It is embellished with a rather wide cloth band, but has no bow.

The craze for bronze has been embodied, so far, in shoes, stockings gloves, belts, bags and parasols. The latter are of a lovely shade of bronze pongee.

Some of the dainty or natural-colored batiste and pongee waists are embroidered in soft Persian tones and patterns and have frills that are edged with little bands in the leading shade.

There is a decided tendency toward oversleeves reaching just to the elbow, and continuing from there to the hand by a close-fitting gauntlet affair of lace and embroidery.

The princess gown, with skirt cut sufficiently short for walking, has gained considerable success, in spite of the dictum of dressmakers that such a gown was ungraceful.

Bunches of artificial fruit are seen made of satin, taffeta and velvet. They are tied to parasol handles, worn in the corsage or pinned around the hat where the veil is lopped off.

An ivory white satin may have several tunics in various pale shades of gauze, or in silver or gold tissues, which will give to it the appearance of an entirely different gown.

The duller metallic effects are gaining speedily in favor. In fact, the metal laces are dyed or veiled with net, so that all that is left of their brilliance is a soft sort of incandescent shimmer.

The latest umbrella has the signs of the zodiac woven into the border, the handle has a tasselled loop through which to thrust the wrist, the tips of the frame are gilt, and the handle is the color of the silk.

The coat either with the cap sleeves in the sleeveless style makes a very effective summer wrap and may be worn over lingerie dresses or be used to complete a suit, its use really depending upon the material chosen.

The cuirass is a bodice that fits the figure closely but that does not suggest any construction of the waist. It is carried down beneath the natural waistline straight and still closely fitting, to the edges of which is added a skirt.

SOLD WITHOUT A LICENSE.

Four salesmen for the "Old Homestead" range appeared before Police Magistrate McGregor, of Dundalk, a week ago Saturday on an information laid by Constable Hemphill, charging them with breach of a county by-law in selling their wares without a license. The "Old Homestead" salesmen have been making their headquarters in Dundalk for nearly two months. Evidence was taken as to the sales made and the connection of the salesmen with the manufacturers. The Magistrate imposed a fine of $20 and costs against each salesman. Mr. Van Norman, the manager, intimated his intention of appealing against the decision.

GENERAL NEWS ITEMS.

Action has been entered to cancel the hotel license held by the Fort Erie race track. Welland County license commissioners, at their last meeting, granted a license provisionally to the Fort Erie Jockey Club, and adjourned until Friday, June 11th, to name the manager, though it is thoroughly understood that T. and J. Crooks, of Hamilton, will get this plum. The license is a yearly one, but the place is only open during the race meets. An admission fee is charged to reach the license establishment, which is inside the track property, and this is believed to be illegal.

• • •

The writ for the bye election in North Waterloo has been issued. Nomination will take place on June 21, and polling, if any, on the 28th.

• • •

R. G. Bailey & Co., departmental stores, Berlin, have made an assignment for the benefit of their creditors to N. L. Martin & Co., of Toronto.

The Misses Ogilvie, milliners, of Collingwood, have also made a similar assignment.

• • •

That children in rural schools do not attend one-half their time, and that as a consequence one-half of the $81,925 voted in York County for the support of schools is thrown away, was the statement of Inspector Fotheringham in his report to the York County Council on Monday. Better salaries are being paid to teachers, the inspector added, and consequently a better class of teachers are being secured, but the attendance at the schools is by no means what it should be.

• • •

Fire of unknown origin destroyed the desk, chair, and a quantity of correspondence in the room of the Minister of Public Works in the Ottawa Parliament Buildings at 12.30 on Monday. Mr. Pugsley was in an adjoining room when the smoke was noticed, but before aid could be secured the damage was done. The Minister's chair was burnt to a crisp, his desk was badly damaged, the carpet was ruined by water and the ceiling injured by smoke.

• • •

Dr. S. B. Sinclair has been appointed head of the School for Teachers of Macdonald College, Ste. Anne de Bellevue, Que., at a salary of $2,500 and residence. He thus gets the position evacated by Prof. Locke, librarian of the Public Library, of Toronto.

Dr. Sinclair was educated at the University, and was vice-principal of Ottawa's Normal School.

• • •

Taking an ounce of carbolic acid in mistake for medicine, Mrs. William Piper, 133 Lennox street, Toronto, nearly ended her life Monday night about 7 o'clock.

Mrs. Piper had been ailing for some time with heart trouble. She had been doing a hard day's washing, and after supper she went to take the medicine which had been prescribed for her.

In mistake, she took a bottle of carbolic acid from the shelf, which was used for disinfecting purposes, and took that for her medicine. After she had done so she realized her mistake.

Dr. Couch and Dr. Wells were sent for, and they soon arrived. They used a stomach pump and gave her emetics. Tuesday morning she had regained partial consciousness.

• • •

Suggesting that Miss Susan Bradley and her brother, H. A. Bradley, can come to settlement of the litigation between them, the Divisional Court has reserved judgment.

H. A. Bradley, a Windsor jeweller, appealed from the decision of the local judge of Essex County awarding Miss Bradley $1,500 damages for breach of contract. Miss Bradley, who had sued for $6,000, cross-appealed.

When H. A. Bradley's wife died in 1895 he sent for his sister, a Toronto dressmaker, to keep house for him and his two children. She demurred about giving up her business, as he might marry again, but he undertook not to do so.

In August, 1906, Miss Bradley feared he was about to marry and warned him that she must be provided for. He married on January 15th, 1908, and the action followed, the sister refusing a house in Windsor worth $2,200, on which there was a $800 mortgage.

MATRIMONY AND TRAINED NURSES.

There have been a number of instances lately of prominent men who have married their trained nurses, circumstances having favored a preliminary courtship which has led right up to the altar.

A widower may call a trained nurse in to take care of his children, a bachelor may be nursed back to life by one of these indispensable adjuncts to modern civilization.

Our literature has taken account of this, and in at least two books published within the past year the trained nurse has taken a prominent part.

It is oftentimes cheaper to marry a trained nurse permanently than to pay her salary. These delightful people—when they are delightful — are likely to be wasteful when drawing a salary. They make large washings, disturb the servants, use up a lot of expensive food and cannot be expected to take the same economical interest in a household that they would if the principal they succeed in saving may in time advert to themselves. Therefore, it is often better to marry them at once and to get the thing off one's mind.

The fact that the trained nurse is becoming so prominent in matrimony does not argue well for the average girl brought up in a boarding school, and who has learned all of the accomplishments, but none of the necessary attributes. It shows that in the economy of life, men are likely, other things being equal, to move along the lines of least resistance and choose the most desirable partners. If trained nurses were proverbially homely creatures, there would doubtless be no show for them, even under these favorable practical auspices.

But trained nurses are not homely. Their garb also favors them. An average woman, so far as looks go, seems to be transformed into a sort of every day angel the moment she puts on the dress of a trained nurse. She becomes immediately invested with that sweet, tender, womanly temperament that suffuses a gentle glow over every man's heart, and awakens that latent sentiment, which is quite indifferent to the bridge playing, smart, millinery aspect of so many of our modern women. The trained nurse also has another advantage by no means to be despised. She always looks clean. Many well dressed women convey an indefinable impression of having been thrown together, and this in spite of the fact that they may carry upon their heads any number of pounds of carefully selected hair, and may have been fussed over for hours by a dressmaker. Their vanity, or possibly a certain looseness of moral structure, is often revealed in this way to the masculine eye.

Is the deflection to the trained nurse by so many of our leading citizens in reality in the nature of a revolt against those conditions which produce the smart, sophisticated, over-athletic bridge playing girl?

Certainly the experience which a trained nurse gets is infinitely more valuable to a household than that of the average "finished" woman, and the fact that this very training does not seem to take from, but rather add to, her sentimentality, is a potent argument in her favor.—Thomas L. Masson, in Life.

RECIPES.

NOEL CAKES

Cream together half a pound of butter and half a cupful of pulverized sugar, adding when of the consistency of whipped cream the whites of six stiffly beaten eggs, alternating with a pound of sifted arrowroot; continue beating with an overhand motion for fifteen minutes, flavoring very slightly with almond extract and bake in small heart shaped pans in a moderate oven for thirty minutes. Ice when cold with a vanilla fondant frosting, decorating the top of each with tiny crystallized cherries and angelica, arranged to represent holly sprays.

SUGARED SOUFFLE NUTS

Beat three eggs until thick and foamy, adding a quarter of a teaspoonful of salt and half a teaspoonful of extract of anise, sifting in sufficient flour (blended with a heaping teaspoonful of baking powder) to allow of the batter being rolled out; work and knead to a very elastic dough, rolling very thin and cutting into small circles; drop into very deep, hot fat and fry to small golden balls, frosting with the following: Make a syrup of two cupfuls of sugar and one of water, boiling to the "thread degree," and throw the nuts a few at a time into the boiling syrup, stirring carefully until the frosting forms a rough coating.

PLUM PUDDING

Here is a good plum pudding recipe. The ingredients are one pound butter, one pound suet, chopped fine, one pound sugar, two and one-half pounds flour, two pounds raisins seeded, chopped and dredged with flour, two pounds of currants, one-fourth pound of citron shredded fine, twelve eggs, whites and yolks beaten separately, one-half ounce cinnamon, two grated nutmegs. Cream the butter and sugar, beat in the yolks of the eggs, whip smooth and light, add the milk, then flour alternately with the beaten whites. Add the spice and lastly the fruit well dredged with flour. Boil five hours, turn onto a hot platter and serve with hard or burned brandy sauce.

TAPIOCA FRUIT JELLY

(For the convalescent)

Soak over night a handful of evaporated apricots, cooking them the next morning until tender, covered with a cupful of cold water; then skim out the fruit, adding in the proportion to each cupful of fruit juice, a pinch of salt, one tablespoonful of pearl tapioca, a heaping teaspoonful of sugar and a little orange juice; again return to the fire and simmer gently until the tapioca is transparent and very thick. Allow the mixture to cool but not harden and then beat in the chopped fruit, a tablespoonful of minced figs and a cupful of sweetened whipped cream beaten solid; turning immediately into chilled jelly tumblers and setting in the ice chest to chill and harden.

NOVEL INDIVIDUAL PUDDINGS

Pass one pound of stoned dates and half a pound of suet through a meat chopper, sifting in two cupfuls of flour, three-quarters of a cupful of brown sugar, half a teaspoonful each of ground ginger and allspice, one teaspoonful of powdered cinnamon, and half a grated nutmeg, mix thoroughly and then add one cupful of softened graham bread crumbs, a liberal pinch of salt, a quarter of a pound each of chopped raisins and currants, two well beaten eggs, three tablespoonfuls of New Orleans molasses and a half cupful of hot water in which has been dissolved a scant teaspoonful of baking soda; turn into buttered individual timbale molds and steam for two hours; when cooked cover the tops with rounds of white paper dipped in brandy (to keep fresh).

LAUREL.

Anniversary services will be held in the Presbyterian Churches here and at Black's Corners on Sunday, June 27th. Rev. D. T. McClintock, of Grand Valley, has consented to take charge of the services, which will mark the 17th anniversary of the induction of the pastor, Rev. J. R. Bell.

Our Presbyterian friends are arranging to hold their annual garden party on Monday evening, June 28th. The usual excellent programme will be provided.

The Sacrament of the Lord's Supper will be observed in the Presbyterian Churches here and at Black's Corners next Sunday.

GENERAL HINTS

The secrets of beauty and good health are plenty of natural exercise, good plain nourishing food at regular intervals, daily bathing, and proper breathing—not one in fifty uses good judgment with regard to either—and a healthful occupation for the mind.

"These things are not new," my readers will say, for I have written of them before—not once, but many times in these columns—and I shall write of them again and again, for so great is the need of women to understand and practise them, that it would be but seemly if they were reiterated from every housetop throughout the world.

Just the many simple things woman can do to preserve and enhance her charms, such as the daily bath, the daily walk, plenty of ventilation in rooms, partaking of plain, good food, and avoiding wines, spirits, beer, strong tea and coffee, she will not do, and the things she ought not to do, such as eating sweets, taking meals at irregular hours, sitting indoors day after day, etc., etc., she insists upon doing, and then wonders why her skin is sallow, her eyes dull, her figure not developed, etc.

Beginning with the feet it may surprise those who have never investigated the subject to be told that a healthful condition of the feet is as closely connected with happiness, and a sound condition of the whole body, and patticularly the brain and nervous system, as a healthy state of the teeth. The feet should be bathed every night, if not night and morning in tepid water, to which has been added a few drops of ammonia. The feet need more attention in the way

Guaranteed Mortgages!

We invest clients' funds in First Mortgages on Improved Vancouver City Property to net from 7 to 10 per cent. No expense. Loaning up to not more than 50 per ct. on conservative valuation.

PRINCIPAL GUARANTEED.

ABSOLUTE SECURITY FOR HANDLING FUNDS. CORRESPONDENCE SOLICITED.

REFERENCE:—UNION BANK OF CANADA, VANCOUVER, B. C.

ENDACOTT & PERCIVAL

REAL ESTATE LOANS INSURANCE

VANCOUVER, B. C.

leather cages in which they are encased for hours at a time, and it is astonishing the amount of neglect which the poor feet get, and which they will bear.

Change the stockings daily, and the boots or shoes as often as the feet are tired.

Remember too that good nourishing food, plenty of baths, and outdoor exercise will do more to give a good complexion than all the artificial aids put together.

Try a bath daily for a month, and prove for yourself the immense improvement in the complexion, while daily friction with a firm towel will give you flesh like unto velvet and add much vigor to the frame.

For your face use tepid water and a pinch of borax, bathe well; then if flesh is flabby, bathe with cold water to which add a pinch of borax and a few drops of eau de Cologne, or a squeeze of lemon juice; bathe thoroughly, as this will ensure firmness of flesh, and in time rid you of lines, etc.

SON HURT, ASSAILS MOTORMAN

London Father Crazed by Sight of Boy Crushed by Car

London, Ont., June 1.—Vincent, the year and a half old son of M. Famulara of 761 Dundas-street, was perhaps fatally injured tonight while playing in front of his father's laundry, being run over by a street car.

The father, seeing his child lying on the tracks, bleeding, went temporarily insane, and made a desperate attempt to attack the motorman, but he was forced into the laundry building, where he was held on the floor until a physician was brought.

The child had been playing in front of the laundry at about 7 o'clock.

The first intimation the family had of the accident was when of his sisters saw the car backing up, and went to the window to see her brother on the tracks. At Victoria hospital his left leg was amputated at the thigh and the other about two inches below the knee.

MARKET REPORTS.

ORANGEVILLE.

Flour per barrel	$5 60 to 6 00
Fall Wheat, per bushel	1 25 to 1 25
Goose Wheat, "	1 00 to 1 00
Spring Wheat, " (sound)	1 15 to 1 15
Barley, per bushel, (6-rowed)	0 50 to 0 55
Oats "	0 48 to 0 52
Peas "	0 75 to 0 80
Buckwheat "	0 55 to 0 60
Rye "	0 60 to 0 65
Alsike Clover, per bushel	6 50 to 8 00
Hay, per ton	8 00 to 9 00
Butter, prints, rolls, pails, tubs	16 to 0 17
Eggs, new laid, per doz	17 to 18
Fowl, dry picked	06 to 07
Chickens	09 to 10
Ducks, per lb	09 to 10
Turkeys, young, per lb	12 to 13
Geese, per lb	9 to 10
Hogs, live, per cwt	5 75 to 6 00
Beef, forequarters	5 00 to 0 00
Beef, hindquarters	8 00 to 0 00
Potatoes, per bag	70 to 0 70
Apples, per brl	0 50 to 1 00
Wool, washed, lb	0 19 to 0 22
" unwashed	09 to 12
Sheep Skins	1 00 to 1 50
Calf Skins	0 90 to 1 00
Hides, No. 1	0 09 to 0 10
Hams and Sides	0 13 to 0 15
Lard, per lb	0 13 to 15
Tallow, lb	00 to 05
Dried Apples, per lb	0 05 to 05
Mutton	6 00 to 0 00
Lamb, per lb	0 09 to 0 10
Wood, 4 foot	6 00 to 7 00
" 2 foot	3 00 to

COPYRIGHT

USE

Darraugh's Bread

It always gives satisfaction.

We pay special attention to Fine Confectionery.

Give our Ice Cream Parlors a trial. Fresh Ice Cream every day.

J. C. Darraugh

Baker and Confectioner,

Broadway, - Orangeville.

CANADIAN PACIFIC

Very Low Rate for Summer Trip to Pacific Coast

$75.00 Return from ORANGEVILLE Good going May 20 to Sept. 30.

Return limit Oct. 31. Liberal stopovers. Wide choice of routes. Go by the direct Canadian line—see your own country—the West, the Rocky Mountains. Visit the Seattle Exposition and other special attractions.

Talk it over with

J. R. GILLESPIE, Town Agent.

KODAK

Our stock of the latest and newest line of

KODAKS

Is now complete. When in need of anything in connection with Kodaks call on us and get the best.

Don't buy a poor and cheaper class of goods, but come to us for the Eastman Kodak and kodak supplies.

T. F. & T. J. BROWN,

CHEMISTS AND DRUGGISTS.

BROWN'S DRUG STORES

Orangeville and Shelburne

GRAND TRUNK RAILWAY SYSTEM

Homeseekers' Excursions

—TO—

WESTERN CANADA

Via Chicago June 1st and 15th.

Via Sarnia and N. N. Co. May 1st and June 15th.

(Steamer leaves Sarnia 3.30 p. m.

Winnipeg and return.....$32.00

Edmonton and return.....$42.50

Proportionate rates to other points.

Alaska-Yukon Pacific Exposition,

SEATTLE

Low rate for round trip. Daily until September 30th, 1909.

Full information and tickets from

J. D. McDONALD, D. P. A., Toronto,

McGUIRE & McKITRICK, Orangeville Agents.

M. E. HENRY'S

ICE CREAM PARLORS.

Headquarters for Ice Cream both Wholesale and Retail.

BON BONS.

Sole agts for Lowny's and Ganong Choclates

Special attention given to phone and mail orders at

M. E. HENRY'S,

CONFECTIONER, BROADWAY

PHONE 73.

THE STERLING BAN OF CANADA

HEAD OFFICE, - - TORONT

F. W. Broughall, Gen'l Manag

A General Banking Business trans ed. Drafts bought and sold. Collect made and letters of credit issued to parts of the world.

FARMERS' SALE NOTES

Discounted and money to loan at l est rates of interest.

SAVINGS' DEPARTMENT

Deposits of $1 and upwards recei Interest allowed from date of deposi date of withdrawal.

ORANGEVILLE BRANCH.

A. L. C. KIRKWOO MANAGER.

Buckwheat For Sale.

About 600 bushels of Buckwh for Sale at market prices on lot 3rd line, east, Caledon. Apply t G. LEMO Mono Mills P.

Stallion in Servic

THE FASHIONABLE ROADST STALLION

Direct Mack

the property of J. J. Carroll, Erin, will be at Alton every Th day, noon, Grand Central Hotel, angeville, Thursday night; at Carroll's, East Garafraxa, Fr noon, and at R. Anthony's, Mars Friday night.

Direct Mack is a handsome b horse 6 years old, weighs 1300 and can step a 2.10 clip. He sired by Deveras with a race re of 2.11¼ by Direct 2.05¼; dam Duke by Marmaduke. Breeds to Hambletonian 10 on both side

For terms and further partic apply to

J. J. CARROL Erin,

The Standard Bred Hambleto Trotting Stallion

KRELL

(No. 32105)

American Trotting Register Trotting Record 2 : 25¼.

The property of James Carmic of Hillsburg; and J. J. Fare Toronto.

Will make the season of 1909 as lows:

MONDAY he will leave his Stable, Hillsburg, and proce Ospringe for night.

TUESDAY to Orton for noon, home for night.

WEDNESDAY to Archy McArth lot 15, 4th con., west, Cale for noon, Sutton's, Charlesto night.

THURSDAY, Orangeville, for and night at Young's Hotel.

FRIDAY, Reading for noon, th home to his own Stable, he will remain until the follo ing Monday morning.

The above Route will be conti during the season, health and w er permitting. For Tabulated and particulars see large, Terms to insure $15.00.

KRELL is a rich blood bay, white, and closely resembles his ous sire Kremlin 2:07¾. He bred by William Russell Allan at famous Allan Stock Farm, Pitts Mass.; stands 16 hands and w ing 1260 lbs. He is by the noted Kremlin, Record 2:07¾, the cham Trotting Stallion of 1892, and sire of 55 in the 2:30 list; he by Russell full Brother to Maud 2:08¾; he by Harold the sire of in the 2:30 list; and he by the ous Hambletonian (10). His da Salve, sister to Pastime 2:27¼; by Lord Russell the sire of 34 in 2.30 list. His second dam is N day the dam of Pastime 2:27¼ Darknight the Sire of Search 2:03¼ and 23 others in the 2:30. Dam Midnight, dam of Jay Eye 2:10 trotting and 2:06¼ pacing. tricity 2:17¾, the sire of 21 in 2:30 list; Noontide 2:20¼ and mont, sire of 12 in the list by jr. (12). To ask for better bre than this would be to ask pure gold. Therefore both by ing, speed qualities and individual cellence Krell is a horse entitled generous support from breeders.

STALLIONS to SERV

SEASON, 1909.

THE BISON, (36013) Race R 2.21¼, by Heir-at-law, 2.05¼; Si Minor Heir, 1.59¼, recently sol the owner of Dan Patch, 1.55¼, $45,000; The Friend, 2.05¼; Jac 2.11¼; Equity, 2.12¼; and 48 standard performers.

BISON CHIEF (45233.)

Is a very handsome grey tro Stallion, Standard bred and reg ed. Sired by The Bison, Dam tie Ross, by Winfield Scott (1 Dam of five in 2.30 list.

TERMS—The Bison, to insure Bison Chief, $15, to insure.

W. H. RIDDELL, VS Orangeville,

ARCHIVES OF ONTARIO TORONTO

THE STERLING BANK OF CANADA

HEAD OFFICE, - - TORONTO.

F. W. Broughall, Gen'l Manager

A General Banking Business transacted. Drafts bought and sold. Collections made and letters of credit issued to all parts of the world.

FARMERS' SALE NOTES

Discounted and money to loan at lowest rates of interest.

SAVINGS' DEPARTMENT

Deposits of $1 and upwards received. Interest allowed from date of deposit to date of withdrawal.

ORANGEVILLE BRANCH.

A. L. C. KIRKWOOD, MANAGER.

Buckwheat For Sale.

About 600 bushels of Buckwheat for Sale at market prices on lot 16, 3rd line, east, Caledon. Apply to G. LEMON, Mono Mills P. O.

Stallion in Service!

THE FASHIONABLE - ROADSTER STALLION

Direct Mack

the property of J. J. Carroll, of Erin, will be at Alton every Thursday noon, Grand Central Hotel, Orangeville, Thursday night; at Will Carroll's, East Garafraxa, Friday noon, and at R. Anthony's, Marsville Friday night.

Direct Mack is a handsome black horse 6 years old, weighs 1300 lbs., and can step a 2.10 clip. He was sired by Deveras with a race record of 2.11¼ by Direct 2.05¼; dam Lady Duke by Marmaduke. Breeds back to Hambletonian 10 on both sides.

For terms and further particulars apply to

J. J. CARROLL, Erin, Ont.

The Standard Bred Hambletonian Trotting Stallion

K.RELL

(No. 32105)

American Trotting Register. Trotting Record 2 : 25¼.

The property of James Carmichael, of Hillsburg; and J. J. Farewell, Toronto.

Will make the season of 1909 as follows:

MONDAY he will leave his own Stable, Hillsburg, and proceed to Ospringe for night.

TUESDAY to Orton for noon, and home for night.

WEDNESDAY to Archy McArthur's, lot 15, 4th con., west, Caledon, for noon, Sutton's, Charleston for night.

THURSDAY, Orangeville, for noon and night at Young's Hotel.

FRIDAY, Reading for noon, thence home to his own Stable, where he will remain until the following Monday morning.

☞ The above Route will be continued during the season, health and weather permitting. For Tabulated Pedigree and particulars see large cards. Terms to insure $15.00.

KRELL is a rich blood bay, no white, and closely resembles his famous sire Kremlin 2.07¾. He was bred by William Russell Allan at the famous Allan Stock Farm, Pittsfield, Mass., stands 16 hands and weighing 1250 lbs. He is by the noted sire Kremlin, Record 2.07¾, the champion Trotting Stallion of 1892, and the sire of 55 in the 2:30 list; he by Lord Russell full Brother to Maud S. 2.08¾, he by Harold the sire of 45 in the 2:30 list; and he by the famous Hambletonian (10). His dam is Sable, sister to Pastime 2:27¼; also by Lord Russell the sire of 34 in the 2:30 list. His second dam is Noonday the dam of Pastime 2:27¼ and Darkknight the Sire of Searchlight 2:01¼ and 23 others in the 2:30. 3 Dam Midnight, dam of Jay Eye See 2:10 trotting and 2:06¼ pacing. Electricity 2:17¾, the sire of 21 in the 2:30 list; Noontide 2:20¼ and Beaumont, sire of 12 in the list by Pilot jr. (12). To ask for better breeding than this would be to ask to refine pure gold. Therefore both by breeding, speed qualities and individual excellence Krell is a horse entitled to a generous support from breeders.

STALLIONS in SERVICE

SEASON, 1909.

THE BISON, (36013) Race Record 2.21¼, by Heir-at-law, 2.05¾; Sire of Minor Heir, 1.59¼, recently sold to the owner of Dan Patch, 1.55¼, at $45,000; The Friend, 2.05¼; Jack D., 2.11¼; Equity, 2.12¼; and 48 other standard performers.

BISON CHIEF (45233.)

Is a very handsome grey trotting Stallion, Standard bred and registered. Sired by The Bison, Dam Nettie Ross, by Winfield Scott (1319), Dam of five in 2.30 list.

TERMS—The Bison, to insure $30, Bison Chief, $15, to insure.

W. H. RIDDELL, VS., Orangeville, Ont.

NEW ADVERTISEMENTS.

Notice—E. E. Wilson.
Lost—Rev. J. R. Bell.
Good School—O. B. C.
For Sale—T. G. Legate.
Coming!—Prof. Dorenwend.
Excursion—Farmers' Institute.
Notice to Creditors—Geo. Robb.
Wedding Presents—W. E. Irvine.
Sealed Tenders—Napoleon Tessier.
Electrolysis—Miss Helen Bremner.

LOCAL NEWS.

—To-day is fair day.

—The High School Board met Friday night.

—The Owen Sound Bowling Club will hold a Tournament on July 1st and 2nd.

—Some of our citizens attended the opening of Stanley Park in Erin on Friday afternoon.

—The Erin Driving Club held its first matinee on Friday afternoon. Some excellent sport was provided.

—Dufferin County Trustees Association will hold its annual meeting in the Town Hall in Shelburne, on Thursday, June 17th.

—St. Andrew's Ladies' Aid held a successful lawn social on Mrs. John Patterson's grounds on 1st St., on Monday night.

—The little daughter of Rev. G. A. Rix, who has been ill with scarlet fever for some time, has had a serious relapse.

—Mr. John S. Dowling, a onetime member of the Dufferin lacrosse team, was recently appointed industrial commissioner for Brantford.

—The Green, McBride Co. has been dissolved. Mr. D. A. McBride has retired from the business, which will be continued by Mr. W. Marshall Green.

—The 14th Annual Tournament of the Western Ontario Bowling Association will be held in London, commencing on Monday, July 26th.

—Mr. Clarence May, formerly with Gillespie Bros., has gone to Dundalk, where he has taken a position in C. E. Noble's tinsmithing department.

—Laurel L. O. L. 330 will hold a picnic near Laurel on July 12th. It is expected that the other Lodges of the Farmington District will join.

—Reeve McKinnon, of Erin, was taken suddenly ill with acute liver trouble while attending County Council meeting in Guelph and was taken to the Hospital.

—The June Sessions were opened on Tuesday, according to Statute. There was no civil or criminal business and Judge McCarthy adjourned in a few minutes.

—Mr. F. J. Calvert, Science Master in the High School, has handed in his resignation to take effect at midsummer. He has the offer of a more lucrative situation elsewhere.

—A meeting of the Directors of the Superior Portland Cement Co. was held here on Tuesday. The Company is rushed with orders at present and the big plant is turning out 700 barrels a day.

—The Citizens' Band played a fine programme on Alexandra Park on Friday night. The band has improved greatly during the past winter and its numbers have been increased by some half dozen players.

—A good deal of wool is being brought into town these days. There is keen rivalry between local buyers, and the sellers are reaping the benefit in high prices. As high as 25½c. a lb. was paid on Tuesday.

—The Town Council did not hold its regular meeting on Monday night. Owing to the election excitement not enough members turned up to form a quorum. The Mayor has called a special meeting for Friday night.

—The Ontario Statutes for 1908, comprising the legislation passed at the last session by the Whitney Government, have just been issued, and contain a great deal of useful legislation, to which we hope to more particularly refer next week.

The following former High School students have passed the Toronto University Faculty of Education examinations:—Misses Clara Hulse, Muriel Steele and Luella Granger and Mr. E. J. Halbert. The latter was specialist in Science.

—Mrs. Donald Quirk, a daughter of Mr. James McCue, of Melancthon, died at her home at Kenilworth recently. The deceased, who will be remembered by some of our readers as Miss Anastatia McCue, attended High School here some years ago.

—A delegation from Harris Masonic Lodge paid Lorne Lodge, Shelburne a fraternal visit on Friday night. The visitors were Rt. W. Bro. R. Irvine, W. Bros. Dr. R. Meek, C. R. McKeown, A. Hill, J. E. Smith and R. H. Robinson and Bros. J. R. Gillespie, Dr. W. H. Bowles and J. Kilpatrick.

DANGEROUS.

A number of boys are in the habit of climbing and playing on the roof of the old Gordon House sheds. As a number of high voltage wires enter a portion of the building connecting with a switchboard, boys trespassing in this way are running great danger. As intimated by the signs posted on these premises trespassers will be prosecuted.

The Cataract Electric Co., Ltd.

IMPORTANT TO LADIES.

It is not often an opportunity occurs at your door to see the latest Parisian and New York styles in Hair Goods, yet such is the case, as Prof. Dorenwend, of Toronto, is visiting this town, and invites your inspection of these goods at his private apartments reserved at the Hotel.

These Hair Goods styles, when properly adjusted protect and ornament the head, soften and beautify the expression of the face, and consequently tone up an aged appearance. Be sure and see them at Queen's Hotel, Orangeville, Thursday, June 24

—We have something particularly good in scribblers this year. Do not fail to see our lines. McGuire & McKitrick.

PERSONAL MENTION

William Hughes, now of Toronto, is in town.

Miss Winnie Bennett left on Monday for Hamilton.

Mr. J. J. White, of Guelph, was in town over Sunday.

Miss Lucy Rowan is spending the summer with Toronto friends.

Mr. Chas. Chalmers, of the Bank of Commerce staff, is holidaying in Muskoka.

Miss Kate McConnell, of Fort William, is the guest of Miss Helen Denton.

Mrs. B. McNichol and son, Whittaker, of Toronto, were in town on Tuesday.

Mr. F. H. Silk, of Shelburne, was in town on Tuesday with his big touring car.

Miss Kathleen Green spent a few days with friends in Toronto last and this week.

Mrs. G. A. Campbell was in Elora last week attending the funeral of her cousin, Mrs. J. B. Smith.

Mr. and Mrs. Joseph Tero leave to-night for Smith's Falls, where they will spend the summer.

Mrs. (Dr.) Moore and son, Jack, of Toronto, are visiting Mr. and Mrs. J. H. Hulse for a few days.

Mrs. Thos. Bowles returned home on Tuesday after visiting friends in Toronto for a couple of months.

Mr. James A. Matthews, of First Street, is laying concrete walks in front of his residence and erecting a handsome verandah.

Mrs. John Scott, of Shelburne, was the guest of her cousin, Miss Dot McMillan, West Broadway, for a few days last week.

Mrs. W. D. Wilson and daughters, Misses Edith and Lila, of Toronto, were the guests of Mrs. G. McIntyre the first of this week.

Rev. W. M. Morris, pastor of St. Andrew's Church, is attending the meetings of the Presbyterian General Assembly in Hamilton this week.

Mr. H. Graham, of Toronto, general agent for the London and Canadian Loan Agency Co., is in town this week looking after the Company's interests here.

Mr. Ward McKitrick, drug clerk in T. Stevenson's, left on Friday for Niagara-on-the-Lake, where he has secured a position with St. John & Ferguson, druggists and jewellers.

Mr. C. W. Sydie came up from the city on Monday to help swell the majority for Reeve Riddell. Mr. Sydie and Dr. Riddell were next-door neighbors for many years.

Mrs. John Steele, of Toronto, spent Sunday in town, with her sister, Mrs. Francis Irwin, who returned to Toronto on Monday evening with Mrs. Steele for a short visit.

Dr. Jno. Barr, M.P. and Mrs. Barr, of Shelburne, registered at the Grand Central on Thursday, as did Mr. Paul Bilkey, of the staff of the Toronto Telegram.

Dr. Allen J. McKinnon, a member of last year's graduating class in medicine in Toronto University, was in town on Friday. Dr. McKinnon, who has been on the staff of the Erie County Hospital in Buffalo, is spending a short vacation at his home at Star.

Mr. Harris Woods, of Toronto, returned to the city last Thursday evening after spending a few days at his former home near Blount. Mr. Woods, who has been with the T. Eaton Co. for several years, has given up his position and is starting a grocery business at 1616 Queen St., West.

ATHLETIC NOTES.

The series of games arranged between juvenile lacrosse teams from the different Wards commenced on Thursday evening with a match between the North and East Ward teams. The boys from the North showed that they were worthy to inherit the mantles of the Henrys, Irvines, Tucks and Menarys, by worsting their opponents by 6 goals to 1. On Tuesday evening the West Ward team defeated the South Ward representatives by 9 to 0. Mr. J. W. Aiken refereed both games in a satisfactory manner.

—Writing to The Banner from Ridgedale, Sask., on June 5th, Mr. A W. Armstrong says, "We have had a very late spring here this year, but seeding of all kinds is now practically finished. The wheat in some places is six inches above the ground. The favorable weather and warm showers are making things fairly jump at present. This district never had better prospects for a good crop."

ANNUAL MEETING

The first Annual Meeting of the Dufferin Trustees Association will be held in the Town Hall, Shelburne, on THURSDAY, JUNE 17TH. There will be two sessions, one at 1.00 o'clock in the afternoon, another at 7.30 in the evening. Every School Section in the county should be fully represented.

— PROGRAMME —

1st. Session.

1 Address, Rev. J. R. Bell, President Dufferin Trustees Association.
2 Address, Hon. R. A. Pyne, Minister of Education
3 Nominating Committee Appointed.
4 Statement by Secretary-Treasurer, E. H. Hill.
5 Report of Delegates to Educational Association, Geo. Rutherford and Geo. Little.
6 Address, "Duties of Trustees to Teachers," Oliver Sproule.
7 Address, "Duty of Parents to Teachers," Robt. Mann, Orangeville.
8 Address, J. H. Laughton, Parkhill, A member of the Advisory Board.
9 Auditors' Report.
10 Miscellaneous Business.

Evening Session.

11 Address of Welcome, Dr. Thos. Babe, Reeve of Shelburne.
12 Address, Mr. J. J. Tilley, Inspector of Model Schools.
13 Address, Prof. A. F. McCreary, Agricultural College, Guelph.
14 Address, Dr. Barr, M.P., Shelburne.

E. G. HILL, Secretary. REV. J. R. BELL, President.

THE MAPLES GARDEN PARTY.

The annual Garden Party of The Maples Presbyterian Church will be held on the Church and School grounds adjoining Mr. W. H. Hunter's farm on Monday evening, July 5th. The programme will be provided by Mr. Will White, humorist, and Miss Frances Wright, soloist, assisted by local talent. Watch for posters giving full particulars.

TO SET ASIDE WILL.

Wm. G. Moore, of Toronto, a son of the late James Moore, of Mono Mills, who died last October, has commenced an action against his sister, Susan Adeline Fagan, of Mono Mills, executrix of his father's will, set aside. Some of the reasons alleged are undue influence on the part of the executrix and age and mental incapacity of the testator. The action will likely be tried at Brampton at the coming Fall Assizes. Jackes & Jackes, of Toronto, are acting for the plaintiff and Mr. Geo. Robb, Orangeville, is defending the action.

CONDUCIVE TO LONGEVITY.

That the salubrious climate of Orangeville is conducive to longevity is evident from the great age to which some of our citizens have attained. Amongst a few of the elderly gentlemen may be mentioned:—Mr. Jas. Cooper, 94; Mr. John Stephenson, 93; Mr. Robert McKeown, 91; Mr. Thos. Temple, 90; Mr. John Claxton, 88; Mr. Sepha Donner, 86; Mr. Thomas Farnell, 83; Mr. J. King Fisher, 82. Most of these have resided here upwards of half a century and may they be long spared is the wish of The Banner.

A GOOD SCHOOL.

The Fall Term of Orangeville Business College, which is a link in Canada's Greatest Chain of High Grade Business Schools, will commence Aug. 30th. It will be well for young people desiring advancement to investigate closely the success of its graduates and learn the advantages of being connected with this Chain.

As this College is affiliated with the Spotton Correspondence Schools, students may study at home altogether or in part, and then finish at College, thereby saving considerable board bills.

HOME FROM THE WEST.

Deputy-reeve W. A. Simpson, of Amaranth, has returned home from Regina, where he went with a car of horses about three weeks ago. While favorably impressed with the West, Mr. Simpson thinks that a man is better off on 100 acres in Ontario than he would be on a quarter section in the West. It is farming on a large scale that brings the opportunity to make money. Mr. Limpson visited Mr. John Hinton's place near Condie, Sask. Mr. Hinton and his partner, Mr. Bennett, have 300 acres in wheat and 100 acres in oats. The crops are later than usual at this season, but are looking healthy and vigorous.

GENTLEMEN WHO ARE BALD.

Investigate and see for yourself the Art covering in Wigs and Toupees. Prof. Dorenwend Patent Toupes are now worn on over 90,000 heads by all classes in all stations of life.

In this particular structure the ventilation is perfect; as light as a feather; is securely adjusted to the head; can be combed just as your own hair; they make any man look ten year younger, besides the protection you get from Catarrh, Colds, Neuralgia, etc. Call and see them at Queen's Hotel, Orangeville, Thursday, June 24th.

POLICE COURT.

Samuel Street had John B. Rusk, his next door neighbor, before the Police Magistrate yesterday afternoon for threatening to put the complainant out of business with an axe. Four witnesses were examined. Further particulars will be heard on Tuesday.

ELECTROLYSIS.

Miss Helen L. Bremner, graduate in Dermatology, has opened an office over Howard's drug store, where she may be consulted privately on Monday of each week and on fair days. Miss Bremner will treat by electrolysis for the removal of superfluous hair, moles and all other facial blemishes.

LARD FOR BUTTER.

A few days ago a local merchant bought what he supposed was a 20 lb. crock of butter from a farmer, who lives a number of miles east of Orangeville. On taking it to the cellar and emptying it, he found that the crock was filled with lard with a thin covering of butter. The seller settled the matter by agreeing to taking 10 cents a lb. for the contents of the crock. Evidently all the mean people are not dead yet.

KEEPING CHILDREN WELL.

Every mother should be able to recognize and cure the minor ills that attack her little ones. Prompt action may prevent serious illness—perhaps save a little life. A simple, safe remedy in the home is therefore a necessity, and for this purpose there is nothing else so good as Baby's Own Tablets. They promptly cure all stomach and bowel troubles, destroy worms, break up colds, make teething easy and keep children healthy and cheerful. Mrs. Jos. Levesque, Casselman, Ont., says:—"I have used Baby's Own Tablets and have always found them satisfactory. My child has grown splendidly and is always good natured since I began using this medicine." Sold by medicine dealers or by mail at 25 cents a box from The Dr. Williams' Medicine Co., Brockville, Ont.

BROTHER TOLD BROTHER

One Suffered for Fifteen Years, the Other for Thirteen.

The convincing powers of a testimonial were never more clearly shown than in the case of Mr. Hugh Brown, A brother, Lemuel Brown, of Avondale, N.B., read in the paper about Hon. John Costigan being cured by "Fruit-a-tives." Knowing the Senator would only endorse a medicine which had cured him, Mr. Lemuel Brown tried "Fruit-a-tives." They cured him of Chronic Indigestion and Constipation, so he urged his brother to try them.

Hartland, N.B., Oct. 28th, 1907.

"Three doctors told me that I had Liver Disease and serious Stomach Trouble. My stomach was very weak. I took their medicines for thirteen years and grew worse. My brother (who was cured of terrible Indigestion by "Fruit-a-tives" after suffering for 15 years), recommended me to try these wonderful tablets. I bought half a dozen boxes and have just finished the sixth. I eat all kinds of hearty foods without distress and am greatly improved in every way. "Fruit-a-tives" also cured the Chronic Constipation which was so distressing in my case."

(Signed) HUGH BROWN.

50c a box, 6 for $2.50; a trial box, 25c. At dealers or from Fruit-a-tives, Limited, Ottawa.

LAWRENCE ANDERSON.

Profound sympathy is felt for Mr. and Mrs. J. H. Anderson, Zina St., in the trying bereavement they have sustained through the death on Monday night of their only son, Lawrence, a fine boy between 5 and 6 years old. The little fellow, who was a general favorite, was taken ill six weeks ago with scarlet fever, which seemed to strike inward and affect the heart and other vital organs. His condition became critical and Dr. W. P. Caven was called in consultation with the local physicians. The services of two trained nurses, Miss Brett and Miss Anderson, were also procured, and one or the other was with him constantly day and night. Always a strong, healthy and vigorous child, the stricken boy made a brave fight for life. Time and again there would be a gradual improvement for a few days, but this was always followed by a dangerous relapse that left the little patient weaker and diminished his chances of recovery. Through all his suffering he showed a patience and cheerfulness not to be looked for at his age and always seemed happy with his father or mother at his bedside. About nine o'clock Monday night he passed peacefully away, having been conscious and able to speak almost to the last. The funeral was held to the Forest Lawn Cemetery on Tuesday afternoon, Rev. G. A. Rix, conducting the services. A large number of beautiful floral offerings bore mute testimony to the sorrow of the many friends of Mr. and Mrs. Anderson and the general sympathy that goes out to them in the hour of their great trial.

MRS. THOS. G. WELLS.

Mrs. Thos. G. Wells, a former resident of Orangeville, passed away at her home at Jessopville on Monday, May 24th, at the age of 28 years. The deceased lady, who was a daughter of Thomas Black, of Black's Corners, is survived by her husband and one daughter, Bernice, a girl of three years. She had been in poor health all winter with heart trouble. There was a large attendance at the funeral, which was held to Shelburne cemetery on Wednesday, May 26th. Rev. W. J. Tribble, of Corbetton, held the services at the house and grave. Mr. Wells and family moved from Orangeville about a year ago. Mrs. Wells was a member of Orangeville Council No. 85, C.O.C.F. in which she carried $1000 insurance. Much sympathy is expressed for the husband in his trying bereavement.

MRS. ALEX. SMITH.

Mrs. Alex. Smith, formerly of Orangeville, died at her home in Thorndale on Tuesday, June 1st. The deceased lady had been in ill-health for two years or longer. She was 48 years of age and is survived by her husband and two daughters, Mrs. McCutcheon and Miss Verly, both of Thorndale. She was a member of the Methodist Church. Mr. Smith was a miller in Watt's grist mill up Orangeville last summer. The bereaved husband and daughters have the sympathy of many friends in Orangeville.

DIED.

BEATTIE—In Winnipeg, on Friday, June 4th, 1909, Mary Isabel, beloved wife of Chas. M. Beattie, Rapid City, Man.

Funeral took place at Fergus on Tuesday.

BORN.

FINES—In Erin, on May 29th, to Mr. and Mrs. R. Fines, a son.

RICHARDSON—At the General Hospital, Winnipeg, on Wednesday, May 19th, to Mr. and Mrs. A. E. Richardson, a daughter (nee Margaret Wilkins).

HOWARD—To Mr. and Mrs. Jos. Howard, of the Mono-Adjala townline, on Tuesday, June 5th, a son.

McMILLAN & TORRIE'S

Clothing for Stylish Young Men

In all the new shades in browns, tans, greys and greens, in British Worsted Suitings, and with every suit goes this guarantee: "If you are not satisfied we will refund your money."

Young Men

If you need a suit do not miss this chance in D. B. Blue Serge Suits at $12.00 and $13.50. They're beautifully tailored and strictly up-to-the-minute in two qualities **$12 and $13.50**

See the new Brown Suits with vent, long lapels, fancy cuffs and pockets in single-breasted style, tailored in every way first-class..... **$15.00**

Men's Suits made from fine quality fancy worsteds in all the latest patterns. Fancy stripes with fancy cuffs and long lapels, all sizes. Our special at **$10**

Men's Cravenette Raincoats

In grey and olive shades, loose back, swagger style, raised seams, all sizes. One price only..... **$10.00**

Your Hat

If you want style, quality and value get a "King Hat," all styles, all colors, both stiff and soft felt..... **$2.50**

Silk-faced Spring Overcoats

Are in demand this season in black and dark grey, three-quarter lengths. We are showing special values at

$15, $12 and $8.50

In Our Tailoring Department

Our tailors are busy, busy, busy. We're turning out beautifully tailored suits in blue, black and the new browns and greens at

$18, $20 and $22 a Suit

It Pays to Deal With

McMILLAN & TORRIE,

The Big Clothing House,

BROADWAY, - - ORANGEVILLE.

FOR THE BRIDE

SPECIAL SALE OF CHINA

40 Pieces

These 40 pieces of China we will sell at cost; they are ends of packages. If you have a Wedding Present to buy they are just the thing.

NOTE.—Our prices enable the Bride's friends to make handsomer presents than they could otherwise comfortably afford.

W. E. IRVINE

JEWELLER and OPTICIAN,

BROADWAY, - - - - - ORANGEVILLE.

Fine.... Tailoring

We claim a share of your interest because of

UNAPPROACHABLE STYLES

BEAUTIFUL FABRICS
PAINSTAKING FINISH
UNMISTAKEABLE VALUES

We also carry a nice line of Boys' and Youths' Ready-to-Wear Clothing.

Hughes & Norris

TAILORS AND GENTS' FURNISHERS

ORANGEVILLE

ARCHIVES OF ONTARIO
TORONTO

Gillespie, Rogers & Co.

Store for Women.

Special Blouse and Skirt Offering.

$9 for the Outfit

SKIRT.

Made in fine quality of Venetian Cloth, Satin trimmed in Brown, Blue, Green and Black.

BLOUSE.

In fine quality of Ecru Net, Medallion trimmed with Silk Slip.

Now is your chance to get a SKIRT and BLOUSE at a low figure. Only $9 for both articles.

Agent for Ladies' Home Journal Patterns.

Gillespie, Rogers & COMPANY.

A NEW FIRM
—IN—
The Old Stand

The undersigned have bought out Crago & Haslam, buchers and meat dealers, and will continue the business in the premises occupied by the late firm.

Choice meats of all kinds at reasonable prices.

Orders filled and delivered promptly anywhere in the town.

CANNAWIN & DURKIN
BROADWAY. ORANGEVILLE.

All persons wishing perfect glasses will find it to their interest to call at the

Medical Hall
Orangeville

and have their eyes tested and glasses fitted accurately by the most approved scientific method. Every pair of spectacles or eye glasses fitted are guaranteed to give entire satisfaction or money refunded. No charge for testing.

T. STEVENSON
Issuer of Marriage Licenses,
ORANGEVILLE, ONT.

Niagara Camp, 1909

A Recruiting Officer will be at the Armory (rear of J. J. Kelly's Office) every day from 2 p.m. to 5 p.m., commencing Tuesday, June 1st, for the purpose of receiving and outfitting applicants for the Company's trip to Niagara Camp, June 15th to 26th.

R. J. Bennett,
Capt. "H." Co., 36th Regt.

Let Me Tell You Something

A woman who is sick and suffering, and won't at least try a medicine which has the record of Lydia E. Pinkham's Vegetable Compound, is to blame for her own wretched condition.

There are literally hundreds of thousands of women in Canada and the United States who have been benefited by this famous old remedy, which was produced from roots and herbs over thirty years ago by a woman to relieve woman's suffering.

Read what these women say:

Belleriver, Que.—"Without Lydia E. Pinkham's Vegetable Compound I would not be alive. For five months I had painful irregular periods and inflammation of the uterus. I suffered like a martyr and thought often of death. I consulted two doctors who could do nothing for me. I went to a hospital, and the best doctors said I must submit to an operation, because I had a tumor. I went back home much discouraged. One of my cousins advised me to take your Compound, as it had cured her. I did so and soon commenced to feel better, and my appetite came back with the first bottle. Now I feel no pain and am cured. Your remedy is deserving of praise."—Mrs. Emma Chatel, Valleyfield, Belleriver, Quebec.

Erie, Pa.—"I suffered for five years from female troubles, and at last was almost helpless. I tried three doctors but they did me no good. My sister advised me to try Lydia E. Pinkham's Vegetable Compound, and it has made me well and strong. I hope all suffering women will just give Lydia E. Pinkham's Vegetable Compound a trial, for it is worth its weight in gold."—Mrs. J. P. Endlich, R. F. D. 7, Erie Pa.

Since we guarantee that all testimonials which we publish are genuine, is it not fair to suppose that if Lydia E. Pinkham's Vegetable Compound had the virtue to help these women it will help any other woman who is suffering from the same trouble.

For 30 years Lydia E. Pinkham's Vegetable Compound has been the standard remedy for female ills. No sick woman does justice to herself who will not try this famous medicine. Made exclusively from roots and herbs, and has thousands of cures to its credit.

Mrs. Pinkham invites all sick women to write her for advice. She has guided thousands to health free of charge. Address Mrs. Pinkham, Lynn, Mass.

DOG SAVED LITTLE GIRL.

OTTAWA, May 31.—To the instinct and strength of a large collie dog a little Ottawa girl owes her escape from death by drowning. While some children were playing near the St. Louis Dam on the Rideau canal one of them fell off the dock into the water. The others set up a scream of terror, which attracted the attention of an automobile party on the driveway and also of some men in the locality. Meanwhile, however, a large collie dog, which happened to be on the dock, leaped into the water, grabbed the little girl by the dress and kept her up till one of the men pulled her out.

Pains of women, head-pains, or any pain stopped in 20 minutes sure, with Dr. Shoop's Pink Pain Tablets. See full formula on 25c Box. Sold by T. Stevenson.

GIRL'S HAIR IS PULLED OUT.

One day last week Mabel Pearson, the 7-year-old daughter of John Pearson, met with a painful accident at the residence of James Pearson, cross. The little girl was operating a where she has been residing, at Glencream separator and in some way her hair, which was hanging loosely, got caught in the shaft and was wound around it. Before the machine could be stopped nearly all the hair on one side of her head was pulled out with a portion of the scalp, but it was fortunate that her hair was not in a braid or she might have been scalped. Dr. Carson attended to her injuries and no permanent disfigurement is ex-

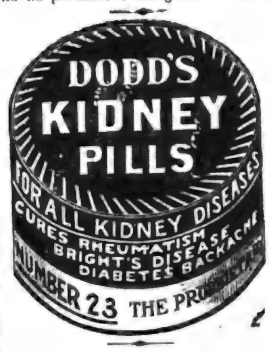

LOST LIFE FOR MONEY

One Man Killed and Three Injured in Fire on Steamer

Vancouver, May 28.—Trying to save money and clothing, Hans Larsen, a deck hand, perished in a fire which gutted the saloon and staterooms of the steamer Coquitlam, owned by the Union Steamship company.

The steamer left here for Massett, Portland Canal, at 2 a.m. yesterday, and put back to port seven hours later. She carried a full cargo of cannery supplies and settlers' effects.

In a two-hour fight by the ten passengers and crew of eighteen against the fire, Second Mate C. W. Watts was overcome by smoke, and Fireman Sato and Second Engineer George Black were badly burned.

RED-HAIRED CALEDONIANS.

Scientist Has Been Studying Pigmentation in Scotland.

Red hair is found in distinct areas north of the Grampians, and especially in the northeast of Scotland. Mr. Tocher, Peterhead, who has made the question of pigmentation a special study, and has just been helped to conclude a color survey of the school children—over 500,000—of Scotland, announced this as one of his results in a lecture to the Educational Institute at Dumfries.

In most European countries, he said, there is a distinct predominance of one type over the others. In North Germany and Sweden, it is the blonde type; in Italy the brunette. No such predominance is found in Scotland. Dark hair and fair are present in equal proportions. The dominant color among Scottish children is brown, and it has to be shown how far brown is really a blend of fair and dark. If it is so there is evidence of the formation of a new type in Scotland.

The proportion of red hair throughout the country is a little over 5 per cent.—high compared with the continent. One cannot overlook the reference of Tacitus to the red-haired Caledonians. Some curious facts brought to light suggest that red hair is not entirely or strictly a racial trait. It may have some peculiar physiological if not pathological connection.

Mr. Tocher has found a distinct difference between the color distribution of children in densely populated parts and in rural and less populated districts. Emigration has also produced an apparent tendency to excess in certain forms of mental and physical defects. In the main the difference between the distribution of color in Glasgow and the general population is due to children of both Irish and foreign nationality.

Lord Roberts on Rifle Shooting.

Lord Roberts presided over the annual meeting of the Society of Miniature Rifle Clubs held at Grosvenor House. The annual report, which was adopted, referred to the past year as a memorable one, as in it the first competition of the Queen's Cup was held, and the year was also that in which the number of affiliated clubs first marked 1,000. The total number of clubs was now 1,235. Lord Roberts spoke of the great value of training the young in shooting, if only by the aid of miniature clubs. Even a winner of the King's prize had found benefit by practice in such ranges. In olden times we were known as the best shots with the bow in all Europe, but he was afraid they would not hold their own nowadays as shots. The conditions of war had entirely changed since he first entered the army, for nowadays the fighting was in open order, and when a man lay for hours, perhaps in the hot sun, without a man to speak to, it was a great strain. A man could only fight under these conditions if he had great skill with his weapon and had the self-reliance brought about by discipline. That was why he had been so anxious to bring before his fellow-countrymen the necessity for dealing with these matters properly.

OVER 100 PER CENT. PROFIT.

The Reason Express Rates Are so High.

Original Capital Was Very Small.

RAILWAY EXPRESS STATISTICS.

	Canadian.	Dominion.	Northern.
Original Capital	$500,000	$100,000	$1,000,000
Stock Issued	272,200		300,000
Stock Paid up	27,520	24,520	5,000
Paid Original Company	660,000		295,000
Present Property Valuation	212,719	292,239	38,306
Annual Net Profit	213,729	259,320	57,402
Percentage on Valuation	100	.92	150

Why it costs so much to send a small parcel by express became apparent at the sitting of the Dominion Railway Board in Toronto last week.

The money is needed to pay from 92 to 150 per cent. profit on the capital stock of the companies.

Mr. W. S. Buell, who is associated with Mr. G. F. Shepley, K.C., in investigating the rates charged by the express companies, submitted an array of interesting figures showing the progress of the three companies since their organization.

"The late Judge Killam, when he was chairman of the board, expressed the opinion that such figures as I am about to submit should not be made public," said Mr. Buell, "I would like your Lordship's ruling on that point."

"I have no objection to the press taking a note of the figures," said Mr. E. Lefler, K.C. representing the Canadian Express Company.

Mr. F. H. Crysler, Dominion Express—"I think in fairness to the companies these figures should be kept private."

Chairman Mabee—"Where is this to end? In giving reasons for anything we do, are those reasons to be kept from the public also? What are the objections to proceeding in public? In a moment of weakness I once consented to hold an enquiry in camera and one of the parties to it secured the judgment and had it published. I don't believe in these hole-in-the-corner enquiries at all."

After a short conference with Commissioner McLean, Chairman Mabee said:—

"My fellow Commissioner and I are of opinion that the capitalization of a public utility corporation is a question of as much public concern as are the Express rates. This inquiry should not be shrouded in mystery. There is no reason, that I know of, why the inquiry should not be conducted in a public manner. This is a public tribunal, and the people have a right to come here and hear all the proceedings. We have no sympathy with proceedings in camera."

Mr. Buell—"The financial results to the express companies of the present tolls are enormously disproportionate to the amounts invested. The present rates are as high or higher than in the past, so it is clear these results have been produced by the present tariff."

The figures submitted by Mr. Buell were as follows:—

The Canadian Express Company was organized as a private concern in 1865, with a nominal capital of $500,000, of which $275,200 were subscribed, and $27,520 paid up. In 1892 the Grand Trunk Railway Company bought out the Canadian Express Company paying for it $660,000, which was placed in the hands of trustees for pro rata distribution among the shareholders.

These shares were transferred to certain officers of the G. T. R. and there was no doubt that the company belonged to the Grand Trunk. In 1892 an inventory of its property showed a valuation of $60,000, which had now been increased to $212,719,-03, and this represented the actual value of the property used in giving the express service, and formed the basis on which the profits should be figured.

The capital stock had been increased to $3,000,000, but there was nothing to show that any more had been put in than the original $27,520, as the increase in the value of the property had been made out of the earnings. It was said that the property of the railways used in the business should be included, but it had been shown that the railways got 50 per cent. of the earnings, which represented their return on the investment.

The total net earnings of the company for the past seven years averaged $179,638, which was equal to 83 per cent. on the value of its property in 1908. Deducting the ocean receipts and money orders which the company said should not be included in the returns of express business, the percentage was 85, and deducting the ocean receipts only, the net earnings were 100 per cent. on the actual value of the property at the end of 1908. If there were added to the sum of $660,000 paid by the Trunk, the property accumulated since the purchase, the amount would be $812,719, and the average earnings on that basis, 26 per cent. But what was the $660,000 paid for? It might have been for the franchise, and this must be considered in arriving at the value of the company's property.

The Dominion Express Co. was incorporated in 1882 with a total paid-up capital of $100,000, of which $04,500 was in cash and $75,500, in C.P.R. land grant bonds.

Mr. Crysler—"There has been no evidence regarding land grant bonds."

Mr. Buell—"The statement from the treasurer's books shows that the bonds were paid off out of the earnings of the company. The company was compelled to show a paid-up capital of $100,000. Twenty-four thousand five hundred was paid in cash, and $75,500 was transferred from the C.P.R. in these bonds."

Mr. Shepley—"The figures were prepared with the concurrence of accountants on both sides."

Chairman Mabee—"The figures can be put in, and if we find they are incorrect they can be stricken from the record."

Mr. Buell then proceeded.

The total property at the end of 1908 amounted to $592,239, and the average profits for the last five years were $529,320, or, excluding money orders, $458,719, giving a percentage of 92 per cent., or without the money orders 75 per cent. The company paid $15,000 per month to the C. P. R. for station accommodation. It argued that the fish and money order business should not be included in the gross receipts, but counsel did not see that there was any difference between them and other classes of business.

The Canadian Northern Express Co. was incorporated in 1902, said Mr. Buell, with a nominal capital of $1,000,000, and the actual cash paid up was $5,000. Stock was issued to the amount of $300,000, but $295,000 worth of paid-up shares were retained by the vendors of the express business, these being Messrs. Wm. Mackenzie, D.D. Mann, Z. A. Lash, R. A. Mackenzie and Mackenzie, Mann & Co. Limited. Its property account at the close of 1908 showed a valuation of $38,396 while the earnings had mounted up from practically nothing to $57,402, the net profit in 1908. The C.N.R. Co. last year got $130,000 for transportation, about 40 per cent of the gross earnings, but no contract, it was reported, existed between the two corporations. The average net earnings were about 100 per cent.

Mr. Buell gave further statistics, showing the earnings of cars of different classes on American roads, and indicating the high percentage earned by express cars. He maintained that the rates of American express companies were not nearly as high as those charged in Canada, and proceeded to quote liberally from the Inter-State Commerce Commission and State Board reports in support of his contentions. Continual objection was made by counsel for the companies to the introduction of new matter at the eleventh hour, as it gave them no opportunity for verifying the figures.

The Answer To The Paint Question

They make good because they're made good—with seventeen years' practical paint-making mixed into them. They cover more, wear better indoors or out, and last longer.

Measure the cost of paint right—by the time it will last and really be paint—and you will find your money's full worth in

ML Pure Paints

Made in forty colors for every use paint is put to—and made to satisfy.

Maple Leaf Paints are sold under a plain English GUARANTEE and only by people who cannot afford to sell poor paints.

IMPERIAL VARNISH & COLOR CO. Limited, of Toronto

Sold in Orangeville by R. Irvine & Son

If you would have a safe yet certain Cough Remedy in the home, try Dr. Shoop's—at least once. It is thoroughly unlike any other Cough preparation. Its taste will be entirely new to you—unless it is already your favorite Cough Remedy. No opium, chloroform, or any other stupefying ingredients are used. The tender leaves of a harmless, lung-healing mountainous shrub give to Dr. Shoop's Cough Remedy its wonderful curative properties. It is truly a most certain and trustworthy prescription. Sold by T. Stevenson.

FORGOT TO SAY GOOD BYE.

Ben Davidson, who has been running the second butcher shop here under the firm name of Davidson & Co., for a few months, left town quietly last Thursday night, taking very much of the available assets with him, and leaving several anxious enquirers behind. One of them followed the assets next day and partially secured himself, but it looks as though some of the interested ones will not get much for their claims.—Grand Valley Star & Vidette.

Artemesia township council has invested in a stone crusher.

IS DR. CHASE YOUR DOCTOR?

For over a generation Dr. Chase has, by means of his famous Receipt Book and great family medicines, been winning the confidence and esteem of the people of this continent. His Kidney-Liver Pills, Ointment, Nerve Food and other medicines have long since proven their exceptional merits and today are to be found in the best homes everywhere. Why not let Dr. Chase be your doctor.

Rev. R. A. Hiltz is the new rector of St. James' Church, Fergus.

BEAUTIFUL WOMEN.

Paris is Full of Them and Nearly All Use Parisian Sage.

In the beauty show at the metropolis two years ago Gold Medals were awarded to five different women.

To the most beautiful woman between 20 and 25; between 25 and 30; between 30 and 35; between 35 and 40 and between 40 and 45.

A society reporter who interviewed all five women in the interest of his papers, reported that all of them had beautiful hair, and that each of the five enthusiastically attributed her luxuriant hair to Parisian Sage.

T. Stevenson sells Parisian Sage for 50 cents a large bottle. He guarantees it to cure dandruff in two weeks; to stop falling hair and itching of the scalp. It makes any woman's hair beautiful, soft and luxuriant.

"SPECULATION" VS. "INVESTMENT"

IT must appeal to the sound common sense of every thinking man and woman, that the RETURN from an investment is in almost direct ratio to the RISK.

Stock speculation, mining, and other similar ventures PROMISE big returns, and INVOLVE big risk. Savings deposits pay small dividends in interest—but they PAY it. Safe, sure, certain—at regular intervals your interest is paid in cash; and, your money is still there, to be given back to you AT ONCE, when required.

It is this comfortable feeling of SECURITY that has induced many shrewd investors to forego the attraction of large profits on their money, offered by other forms of investment, and caused them to keep substantial sums on deposit in a chartered Bank, where the Dividend is SURE; paid every six months; and the principal available whenever required.

THE BANK OF HAMILTON invites investment deposits, and is prepared to receive them on most favorable terms.

BANK OF HAMILTON

ORANGEVILLE BRANCH,

W. G. HYLAND Agent.

ARCHIVES OF ONTARIO
TORONTO

ORANGEVILLE BANNER.

VOL. XVI. ORANGEVILLE, ONTARIO, THURSDAY, JUNE 17, 1909 No. 49

THE CANADIAN BANK OF COMMERCE

HEAD OFFICE, TORONTO ESTABLISHED 1867

B. E. WALKER, President
ALEXANDER LAIRD, General Manager

Paid-up Capital, $10,000,000
Reserve Fund, - 6,000,000

TRAVELLERS' CHEQUES

The new Travellers' Cheques recently issued by this Bank are a most convenient way in which to carry money when travelling. They are issued in denominations of

$10, $20, $50, $100 and $200

and the exact amount payable in **Austria, Belgium, Denmark, France, Germany, Great Britain, Holland, Italy, Norway, Russia, Sweden** and Switzerland is stated on the face of each cheque, while in other countries they are payable at current rates.

The cheques and all information regarding them may be obtained at every office of the Bank. 131A

ORANGEVILLE BRANCH.

W. H. LUGSDIN, Manager.

BUSINESS CARDS.

A. A. HUGHSON, Barrister, Solicitor, etc. Office, No. 58 Broadway, Orangeville, opposite Bank of Commerce. Private funds to lend at reasonable rates of interest.

G. L. ISLAND, B. A., Barrister, Solicitor, Conveyancer. Office over F. Wright's butcher shop, Orangeville.

GEO. ROBB, Barrister, Solicitor, Notary Public, etc. Office, one door west of Hill & Co's. store, Broadway, Orangeville, Money to loan.

WALSH & FISH, Barristers, &c., Solicitors for the County of Dufferin, and the Bank of Hamilton. Money to loan for companies and private parties. Office—Fead Block, Orangeville.

A. N. KYLES, B. A., M. D., M. C. P. & S. O. Physician and Surgeon. Late House Surgeon Toronto General Hospital. Office over Gillespie's Drug Store, Broadway, Orangeville. Night calls.—Residence, Zina Street. Tel. No. 86.

DR. A. F. REYNAR, Physician, Surgeon, Accoucheur, etc. Fellow of Trinity Med. College; Licentiate of the College of Physicians and Surgeons, Ontario. Coroner for the County of Peel. Diseases of women and children a specialty. Residence and Surgery at Palgrave.
Office hours—8 to 10.30 a.m. and 7 to 9 p.m.
Telephone service day and night.

GEO. RUTHERFORD
POLICE MAGISTRATE, COMMISSIONER IN H.C.J., CONVEYANCER, Estate, Loan and Insurance Agent. Telephone 7 and P.O. box 67, SHELBURNE. In Dundalk on Saturdays inthe afternoon.

G. H. CAMPBELL, L. D. S., D. D. S., graduate of the Royal College of Dental Surgeons of Ontario, and of Toronto University. Dentestry practised in all its departments. Anaesthetics administered if required. Office over J. R. Gillespie's drug store, Broadway, Orangeville.

W. H. BOWLES, L. D. S., D. D. S., graduate in Dentistry of Toronto University, Royal College of Dental Surgeons of Ontario, and Post Graduate of Chicago College of Dental Surgery. Dentistry in all its branches. Anaesthetics for painless extraction. Office west of Hill & Co's. store, Orangeville.

R. MEEK, L.D.S., D.D.S., Dentist. Office up stairs in Dr. Phillips Block, South Broadway, Orangeville. Dentistry in all its branches. Anaesthetics for painless extraction.

FREDERICK FRANK, L.D.S., Dentist, Orangeville. Office in the Jackson Block, up-stairs. Entrance on Broadway. Always at home. Vitalized Air, or any of the Anaesthetics used for painless extraction, administered when requested.

T. STEVENSON,
Issuer of Marriage Licenses. A large supply of Blanks kept constantly on hand. Office, Medical Hall, Broadway, Orangeville.

For Watches, Clocks, Jewellery and Spectacle repairing go to E. C. DANIELS. He will do it neat and cheap. West Broadway, Orangeville.

M. WILKINS & SON

Money to Loan at 4 to 4½ per cent.

Agents for First-Class Fire & Life Insurance Companies

A number of good Farms for sale. Several Brick Dwelling Houses in Orangeville for sale.

OFFICE—Old stand up stairs, opposite Mill St., Broadway, Orangeville.

M. WILKINS & SON.

COUNTY CLERK.

Parties having business to transact with the County Clerk will find him at his office in the Court House on FIRST AND THIRD SATURDAYS OF EACH MONTH from 10 a.m. to 8. p. m. Communications sent by mail will receive prompt attention.

J. C. REID, County Clerk.

Fall Term Opens AUG. 30th.

Our graduates are assisted to the best positions. Write for the reason. Prepare now to enter at beginning of term. Mail Courses for those who wish to study at home.

ORANGEVILLE BUSINESS COLLEGE

GEO. SPOTTON, Principal.

SHORTHAND

writers earn good money. Learn it at home if you cannot attend College. All particulars free. Write CENTRAL BUSINESS COLLEGE, 393 Yonge St., Toronto.
W. H. SHAW, President.

VOICE PRODUCTION

NAN HUSTON, of Toronto, Teacher of Voice Production, etc., Pupil of Edward Hayes, New York and Paris; Mrs. Russell Duncan, Paris; Mr. Howard Fredericks, Italy. Lessons given Saturdays in basement of Presbyterian church. Address, 2 Wood St., Toronto, or care Mrs. Alex. Huston, Centre Road, Orangeville P. O.

FARMERS! Insure In Your Own Company

The Dufferin Farmers Mutual Fire Insurance Company.

H. H. WALKER, - Shelburne,

General Agent for Dufferin, will visit Orangeville every monthly Fair Day and will take new risks or renew old ones in any part of the County.

Blanket Policies issued. Lightning Losses Paid, whether on or off premises.

DESIRABLE FARMS For Sale or to Rent.

The following properties have been placed in our hands for sale or to rent by the owner:—The East half of Lot No. Seventeen, Concession Four, E.H.S., Caledon Township, containing one hundred acres, more or less, and the West halves of Lots Nos. Seventeen and Eighteen, Concession Five, E.H.S., Caledon Township, containing two hundred acres, more or less. These farms will be divided to suit prospective purchasers or tenants and terms will be made to suit. For full particulars apply at once to,

D. B. BROWN & SON,
Real Estate Agents,
tf Orangeville, Ont.

For Sale Cheap!

A number of first-class brick dwelling houses in the town of Orangeville. Also

Several Good Farms

Private money to loan at a reasonable rate of interest.
For particulars apply to

T. G. LEGATE,
Peter Hamilton Warerooms,
East Broadway — — Orangeville.

Business Change

I HAVE BOUGHT THE

GROCERY BUSINESS

Heretofore conducted by Mr. J. W. CURRY, and will continue it in the old stand.

I invite the patronage of all former customers and new ones as well.

Right prices, Choice Goods and Fair Treatment are what my Patrons may look for.

S. E. BUCHANAN
East Broadway, Orangeville.

Dufferin and District Dots

Essence of Exchange and other Items of Interest.

Grimsby Park will be advertised for sale.

Fergus has a church baseball league.

All the valuable minerals are found in Canada.

Elora will hold a Dominion Day Celebration.

Game wardens at Pembroke have seized 500 pelts.

Shelburne enthusiasts have organized a baseball club.

The Georgetown Driving Club will hold a series of matinees.

Six elevators are in progress or are contemplated for Fort William.

Wentworth County Council plans a new registry office to cost $36,334.

Oakville has prospects of a regular steamship service at an early date.

Wingham High School has thirty-eight pupils enrolled in the 4th form.

Dr. G. L. Mackelcan, for years G. T. R. physician, died at Hamilton last week.

Centre Simcoe Farmers hold their excursion to the Experimental Farm, on Monday.

Jacob Millsap has purchased Colclough Gowan's homestead, lot 1, con. 6, Nottawasaga.

John Tweed has given up keeping an hotel at Creemore and has decided to go to the west.

The corner stone of the new Knox Presbyterian church, Flos, was laid on Wednesday afternoon.

W. E. Phin, of Port Arthur, has been awarded a Thunder Bay dredging contract for $50,000.

Mrs. Stewart Murchy died at her home near Horning's Mills the other day at the ripe age of 82 years.

Mr. Bryson, principal of Arthur public school, has resigned and will return to his home near Omemee.

Lever Brothers, Toronto, will send you free a cake of their famous Plantol toilet soap, if you mention this paper.

At the Orange district meeting in Collingwood, it was decided to celebrate the Twelfth in Alliston this year.

—1500 feet of Room Moulding from 1½ to 2 inches. Assorted colors. On sale at reduced prices at T. Stevenson's.

Edward Proper, of Brantford, was fined $30 and costs for selling dandelion wine that was 20 per cent. proof spirits.

Principal Anderson, of Erin Public School, has handed in his resignation. He intends to take a University course.

Dr. Farewell, late of Drayton, has secured the appointment of meat inspector in the Ingersoll pork factory and has removed thither.

The C.P.R. station at Streetsville Junction was broken into and robbed the other night. The burglars got away with $20 or $30.

Tottenham butchers are getting their meat from Toronto by the carcass, claiming that they cannot buy suitable live stock around home.

Grey County Old Boys will run their eighth annual excursion to Owen Sound and Markdale on Saturday, July 17th, returning on Monday.

Pains of women, head pains, or any pain stopped in 20 minutes sure, with Dr. Shoop's Pink Pain Tablets. See full formula on 25c. Box. Sold by T. Stevenson.

Professor Joseph Stafford, of McGill College, Montreal, is visiting his old home at Flesherton. Prof. Stafford taught school in Mono over twenty years ago.

Dr. E. C. Murry, of Flesherton, has completed an eight month's post graduate course in a Chicago college. He has returned to his practice at Flesherton.

The Fergus News-Record has indicated its general prosperity by the installation of a fine new double revolving Country Campbell Press, invoiced at about $3000.

The weekly market established in Elmvale a few weeks ago is not proving the great success that was anticipated on account of the outside buyers failing to attend.

Meaford Council, in response to an influential delegation, has promised to introduce a local option measure next January without the formality of a petition. The motion to do this was carried unanimously.

George Wood & Son's planing mill and sash and door factory in Markdale was destroyed by fire a week ago Saturday night. The blaze is supposed to have originated from a smouldering spark in the sawdust.

BEWARE OF OINTMENTS FOR CATARRH THAT CONTAIN MERCURY.

as mercury will surely destroy the sense of smell and completely derange the whole system when entering it through the mucous surfaces. Such articles should never be used except on prescriptions from reputable physicians, as the damage they will do is ten fold to the good you can possibly derive from them. Hall's Catarrh Cure, manufactured by F. J. Cheney & Co., Toledo, O., contains no mercury, and is taken internally, acting directly upon the blood and mucous surfaces of the system. In buying Hall's Catarrh Cure be sure you get the genuine. It is taken internally and made in Toledo, Ohio, by F. J. Cheney & Co. Testimonials free. Sold by Druggists. Price 75c. per bottle. Take Hall's Family Pills for constipation.

A T. Freed, of Hamilton, inspector of weights and measures, is to retire.

Mrs. John Oliman, of Hamilton, was sent to jail for ill-treating her little girl.

There are now twenty-four Orange lodges in Peel, ten in Derry West District, eight in Albion and six in Caledon.

At the recent session of Wellington County Council the tax rate for the County was struck at 2¼ mills on the dollar.

One man is blinded and two others may lose their sight as the result of drilling into a loaded hole in a Cobalt mine.

At the semi-annual meeting of the Orangemen of Albion District, it was decided to celebrate the 12th of July at Brampton.

Acton Fire Brigade is laying plans for a big demonstration on Dominion Day. Brampton, Georgetown, Merriton, Milton and Paris brigades are coming.

After a separation of fourteen years, James Conlon, of Windsor, visited his son Charles, in Sandwich jail, charged with shooting with intent to kill.

"Salada" Tea remains in favor year after year with enormously increasing sales, simply because it is always to its high standard of quality. 68

Mr. Jas. Crawford, of the 8th con., Brant, has a field of fall wheat that is making his neighbors stare. On June 1st the wheat averaged over 3 feet in length.

The case against Richard Holmes charged with retaining moneys while acting as agent of the Ocean and Accident Guarantee Company, was dismissed at Cobourg.

Pain anywhere stopped in 20 minutes sure with one of Dr. Shoop's Pink Pain Tablets. The formula is on the 25 cent box. Ask your Doctor or Druggist about this formula! Stops womanly pains, headache, pains anywhere. Write Dr. Shoop, Racine, Wis., for free trial to prove value. Sold by T. Stevenson.

At Toronto, on June 7th, by the Rev. J. E. Starr, Miss Meta Smith, daughter of Prof. F. O. Smith, formerly of Erin, was united in marriage to Mr. C. H. Coheen, of North Dakota.

Mr. Wm. Green, an old resident of Fergus, was found dead in his garden one afternoon recently, having fallen over into his wheelbarrow while gardening. Heart disease was the cause of his sudden taking off.

A branch of the Dufferin Women's Institute has been organized at Bowling Green. The officers are—President, Mrs. H. Whaley; Vice-President, Mrs. R. Wansborough; Sec.-Treas., Miss Ethel Walker; Directors, Mrs. W. O'Rielly, Mrs. W. Stewart.

A section of Wilmot township wants a bylaw submitted to a part of the municipality to buy $20,000 stock in the People's Railway. The Council is not in favor of dividing the township for this purpose, but are not unwilling to submit the bylaw to the whole township.

Mr. Geo. Sharp claims $200 damages from Dundalk and has caused a writ for this amount to be issued against the municipality. The difficulty has arisen in connection with putting the big drain last summer across Sharp's property.

Harvey Bellwood, a farmer near Stayner, was taking a seeder down the steep gangway from his barn when the teeth dropped and the tongue hit him under the chin. He was unconscious for about four hours and the gash he received required several stitches to close.

Fire last week completely destroyed the four-storey button factory of Jacob Y. Shantz & Son Co., of Berlin. The loss is estimated at $150,000 and the insurance is said to be between $90,000 and $100,000. The business employed about 150 people, about half being male labor.

IS DR. CHASE YOUR DOCTOR?

For over a generation Dr. Chase has, by means of his famous Receipt Book and great family medicines, been winning the confidence and esteem of the people of this continent. His Kidney-Liver Pills, Ointment, Nerve Food and other medicines have long since proven their exceptional merits and today are to be found in the best homes everywhere. Why not let Dr. Chase be your doctor.

The birds are among the best friends that man has. They are nature's remedy against a plague of destructive insects. The service they render by keeping insect life in check is beyond calculation. Without the birds life would be rendered intolerable by the unchecked spread of insects and weeds.

Local capitalists at Collingwood intend digging for gold in the Blue Mountains, west of the town. The test is to be made on the Horton farm, north of the Valley road, in Collingwood township, a short distance from the Post office of Pretty River Valley. A recent assay of a sample taken from the property showed ore containing $40 in gold and $2.00 in silver to the ton.

When George Kelsey died at Guelph on Dec. 17, 1906, it was thought that his estate of a few thousand dollars would go to the crown, as no heirs could be located. But his Majesty will get none of Kelsey's hard earned money. Kelsey was an Old Country man and an heir has been found to his small fortune in Rebecca Ann Taylor, who lives in England. Chief Justice Falconbridge has made an order of the Master-in-Chambers, who ordered the payment of the estate to the heir.

SUNLIGHT SOAP

Do you know the difference between working and having the work done for you?

Sunlight Soap actually makes the dirt drop out—saves you time and money—but injures neither hands nor clothes. That is just the difference between Sunlight Soap and ordinary soaps.

Follow Directions

IMPORTANT TO LADIES.

It is not often an opportunity occurs at your door to see the latest Parisian and New York styles in Hair Goods, yet such is the case, as Prof. Dorenwend, of Toronto, is visiting this town, and invites your inspection of these goods at his private apartments reserved at the Hotel.

These Hair Goods styles, when properly adjusted protect and ornament the head, soften and beautify the expression of the face, and consequently tone up an aged appearance. Be sure and see them at Queen's Hotel, Orangeville, Thursday, June 24

RETURN TICKETS AT SINGLE FARE.

will be issued by the Grand Trunk Railway System account of Dominion Day, between all stations in Canada, also to Detroit and Port Huron, Mich.; Niagara Falls and Buffalo, N. Y. Good going June 30th and July 1st; return limit July 2, 1909. Secure tickets from Grand Trunk Ticket Agents.

SIMCOE STATISTICS.

Total Assessment and Population of Each Municipality in the County.

The following taken from schedule "A," being recently prepared by the county clerk for the committee of equalization, shows the total assessment and population of the several municipalities of the county of Simcoe for the year 1908:

Municipality.	Assessment.	Population.
Adjala	$851300	2055
Essa	1332276	3200
Flos	1659975	3150
Innisfil	1681289	3268
Medonte	1046010	3872
Matchedash	122842	444
Nottawasaga	2566739	4592
Oro	1574407	3326
Orillia	670779	3940
Sunnidale	875140	2316
Tecumseth	1727715	3202
Tiny	1060144	3620
Tay	1527450	5672
Tossorontio	748174	1503
Vespra	1106618	2462
West Gwillimbury	1123030	2163
Alliston	499909	1357
Bradford	278885	1023
Barrie	3174337	6873
Beeton	186060	721
Collingwood	2830594	7708
Creemore	197550	600
Coldwater	236758	801
Midland	1354408	4105
Orillia (town)	1901485	5571
Penetanguishene	925455	3210
Stayner	320514	1096
Tottenham	199750	606

While playing in the yard at his home in Erin, Willie the 3 year old son of Mr. and Mrs. B. Robertson, was kicked by a horse. He received a bad fracture on the back of his head and was unconscious for over 12 hours. He was operated on by Dr. McAndrew, of Georgetown, and Dr. Geer, of Erin, and several pieces of depressed skull bone were removed. At time of writing the little fellow is improving nicely and strong hopes are entertained for his complete recovery.

Fine Care Fine Hair

It's fine care that makes fine hair! Use Ayer's Hair Vigor, new improved formula, systematically, conscientiously, and you will get results. We know it stops falling hair, cures dandruff, and is a most elegant dressing. Entirely new. New bottle. New contents.

Does not change the color of the hair.

Ayer's Formula with each bottle. Show it to your doctor. Ask him about it, then do as he says

Ayer's Hair Vigor, as now made from our new improved formula, is the latest, most scientific, and in every way the very best hair preparation ever placed upon the market. For falling hair and dandruff it is the one great medicine.

—Made by the J. C. Ayer Co., Lowell, Mass.—

RITCHIE BROS.

Rare Collection of Dress Fabrics.

From the most exquisite of silk or silk and wool Fabrics down to the least costly of Cotton our stock comprises the latest word in Dress Materials.

For Instance

A range of beautiful Scotch Ginghams, most attractive and reliable colorings and splendid qualities, including Madras Check and Stripe makes, at **10c, 12½c and 15c** per yard.

Dress Linens, 48 Inches Wide.

Handsome Stripe in Tan, Blue and Green, **25c** yard.

Range plain colors at **15c, 18c and 20c** yard.

A splendid range of White Lawn and Mull Blouses from **$1.25 to $5.00.**

Cream and White Net Blouses, silk lined, from **$3.00 to $7.50.**

Also a splendid line in Ladies' Summer Underwear from **10c to $1.25.**

See our White Underskirts at **$1.25.**

Fancy Stripe Suits in Linen, Repp and Duck at **$5.00, $6.00 and $7.00** each.

BUTTER AND EGGS WANTED.

RITCHIE BROS.
Phone 40 Orangeville & Dundalk.

BUY YOUR FLOUR NOW.

Wheat is advancing in price and Flour must shortly follow suit.

The prudent householder will buy before the rise.

A car load of the famous **5 ROSES FLOUR** just in this week.

This is the best Flour in the world and is made by the largest Mill in the British Empire.

Try our **"LILY QUEEN" PASTRY FLOUR.**

Bran, Shorts, Oats, Chopped or Rolled, for Feed.

Wheat and Oats taken for Flour.

JOHN JOHNSTON.
BROADWAY. - - - - ORANGEVILLE

BUGGIES! 1909 BUGGIES!

The Best is Always the Cheapest.

WE HAVE

THE McLAUGHLIN,
CANADA CARRIAGE CO.,
BRANTFORD CARRIAGE CO.,
AND TUDHOPE CARRIAGE CO'S.

Makes. It will pay you to buy the best, and we have them Call and see them before buying.

We also have the **Massey-Harris and De Laval Cream Separators,** which are well known and will give you satisfaction.

J. E. SMITH,
Agent, - - - Orangeville,

ARCHIVES OF ONTARIO
TORONTO

THE BANNER

THURSDAY, JUNE 17, 1909

A year or two ago Mr. J. J. Hill said that his railways could not build steamers in the United States and operate them successfully from Seattle and Tacoma to the Orient. A Japanese steamship line has stepped in and will supply the service in connection with the Great Northern Railway. This is a real yellow peril. The Japanese will challenge the white nations in every line of commercial and industrial endeavor. In the contest that will ensue the victors of Port Arthur have many factors in their favor. Cheap labor and adaptability are only two of these.

• • •

Most of the money borrowed in Canada, whether by the Government, municipalities, or corporations and individuals comes from Great Britain. It is therefore a matter of no little satisfaction that Canada's credit is first-class in London. Canadian borrowers are accorded specially favorable terms compared with other countries. Canadian credit is rated higher than that of any other colony or of any European State except France. Canada's three per cents. stand at 93 to 94, Germany's at 85 to 86; New Zealand's at 86 to 87; India's at 88 to 89 and Queensland's at 86 to 87. The popularity of Canadian issues if of course due primarily to the fact that Canada has proved a fine field for profitable investment. Britishers have satisfied themselves of the richness and magnitude of the country's natural resources. The growth of Imperial sentiment has also had its effect. British capitalists are hard-headed, conservative business men, who base their conclusions on business considerations. Even while recognizing this, it is a pretty safe conclusion that they are not altogether uninfluenced by the fact that the people of Canada are enthusiastically devoted to the mother land and the great Empire of which it is the head and centre.

• • •

In St. Andrew's Church Sunday night Rev. W. M. Morris delivered a thoughtful and very timely discourse on the subject of church union. The rev. gentleman did not advocate organic union, neither did he oppose it, but contented himself with presenting some of the important facts that ought fairly to be taken into account in considering this weighty problem and urging his hearers to inform themselves thoroughly on the subject so that they would be in a position to act wisely, when the time came for the congregation to make its decision on the question. One of the outstanding features of the address was the number of instances given of the overlapping by the different denominations in small communities capable of maintaining only a single church. This overlapping and consequent waste of money and energy is noticeable in the country districts all over this province. Go into almost any small village and there are two, three and even four churches, where one, or at most two, would amply suffice to minister to the spiritual wants of the community. But it is on the mission fields and in the newer and poorer country districts that the overlapping evil is met with in its worst form. Mr. Morris instanced one small field on the border between Simcoe and Muskoka, where three Protestant bodies were each maintaining a small church and supporting a missionary. One missionary could easily have done the work of the three. None of the charges was anywhere near self-supporting and consequently the home mission funds of the three churches were drawn on to supplement the pittance that the congregations paid the missionaries. This is typical of conditions that exist in hundreds of places throughout Canada. Church union presents its difficulties and even if successfully consummated would probably have its drawbacks. It would, however, prevent much waste, do much to raise the standard of the ministry and enable the smaller communities to support their churches and pastors in a more befitting manner than is practicable under existing conditions.

SUPPLEMENT TO STIPEND.

The Provincial Government has decided to supplement the stipend of Judge J. Herbert Denton, who was recently appointed junior judge of the County of York, by a grant of $1200 annually from the fees of the Surrogate Court. Apart from his share of the Surrogate Court fees, Judge Denton receives a salary of $2500 a year for the first three years and $3000 a year thereafter.

EXPRESS COMPANY WINS.

Mr. Justice Riddell has given judgment in favor of the Dominion Express Company in their action against the town of Alliston for a declaration that the business assessment for $450 upon their agency in that town is illegal and void, and granting the injunction asked for restraining the municipal corporation from making any future assessments for business assessment so long as the plaintiffs' business is not the chief or preponderating business carried on upon the premises on Victoria street, the store of one Hipwell, a merchant and druggist, and so long as they are occupied or used mainly for other purposes than those of the plaintiffs. His Lordship also grants the injunction asked, restraining defendants from selling or disposing of chattels seized by them, viz., a set of office scales and a truck waggon worth about $100. The tax for which the goods were levied upon amounted to $12.52. He also grants costs to the plaintiffs. But he cannot make any adjudication as to any future assessment.

TOWN PARLIAMENT.

Council Asked for $10,000 to Help Establish a Boot and Shoe Factory

Citizens' Band Gets a Grant of $100.

The Town Council held a special meeting in the Council Chamber on Friday night. Reeve Riddell, the victor in the bye-election on June 7th last, took his seat and throughout the meeting showed his wonted interests in the affairs of the municipality. Considerable time was spent in disposing of the accounts. On account of the length of time since the last meeting there was a larger batch of these than usual.

Payment of the following accounts was authorized:—Samuel Speers, $1.90; James Grahame, $33; Northern Electric and Manufacturing Co., $2.88; Jos. Ogston, $43.69; Jos. Corneilius, $1.50; John Hall, $2.10; Municipal World, $8.28; A. A. Hughson, $12.50; C. B. May, $5.50; Harry Worts, $4.30; The Gutta Percha & Rubber Mfg. Co., $85.40; George King, $7.50; George King, $8.56; John Gough, 75c., $16.50; James Funsten, 80c.; Cataract Electric Co., $188.30; Frank Russell 40c.

The referred accounts were as follows:—John Hammond, $20; Ontario Wind Engine & Pump Co., $24; Geo. E. Reid, $67.45; S. A. McCartney, $32.20; Adamson Hardware Co., $133.60.

The Citizens' Band made application for a grant of $100 for the purpose of purchasing additional uniforms for the members. On motion of Coun. Collister, seconded by Coun. Campbell, Council decided to grant the request. The Band was given a grant of $100 last year. The $100 now granted will, it is expected, enable them to provide uniforms and other equipment for 24 or 25 members.

A communication from Dr. T. H. Henry, Medical Health Officer, drawing the attention of the Council to unsatisfactory drainage conditions, was referred to the special committee appointed some time ago for the purpose of reporting on the question o. sewage disposal.

J. J. Richardson, of Berlin, had a communication before the Council respecting the establishment of a boot and shoe factory. Mr. Richardson is forming a company, which proposes to convert the egg warehouse on East Broadway into a factory. The town is asked for a loan of $10,000, repayable in equal annual instalments without interest. The communication was referred to the Industrial Committee for consideration and report.

A deputation waited on the Council to urge that steps be taken to open the Caledon-Orangeville townline through to Purple Hill. Councillor Cameron, of Caledon, Messrs. Hayward, Reid and W. E. Island addressed the Council briefly in support of the project. Mr. Cameron, who was chief spokesman, pointed out that the road would give farmers east of Orangeville a direct route to the Orangeville grain elevators and stock yards and would be a great convenience for delivering cattle and other live stock. He estimated the cost of opening the road, apart from the bridging of the Credit, which would be a County job, at between $300 and $400. Caledon and Mono Councils had appointed Committees and intimated their willingness to bear a portion of the cost of the work. The Streets Committee was authorized to meet and discuss the matter with the committees from the other interested municipalities.

Chairman Collister of the Streets Committee brought up the question of purchasing a team of horses, waggons and other equipment for the use of the corporation. Mr. Collister thought the Council could save money by buying a team. After some discussion the matter was referred to a special committee consisting of the Reeve, Deputy-Reeve and Coun. Collister for report.

DOMINION DAY.

Orangeville is Planning to Hold Fitting Celebration.

The Dufferin Lacrosse Club is busy making preparations for an extensive Celebration in Orangeville on Dominion Day. The details of the program are not yet fully elaborated, but visitors who come to Orangeville for the holiday are assured an excellent day's sport. The morning attractions will commence with an imposing parade of school children, headed by Brass Bands and the High School Cadets and Bugle Band. The parade will be from the Public School grounds to Idylwild Park, where there will be a juvenile lacrosse match, speaking, races and games. In the afternoon there will be a championship lacrosse match between the Dufferins and the Guelph Royals, football and baseball games and a number of foot races and other athletic sports. In the evening there will be a basket ball match between Orangeville and Shelburne girls and a grand band concert. There will be something interesting doing all the time and with favorable weather this year's Celebration should fairly surpass any other like event held here in recent years. Watch for posters giving full particulars.

CHANGES IN TEACHING STAFF

Mr. R. H. McCarten, Teacher of the Entrance Class, will sever his connection with Orangeville Public School at the close of the present term. He has accepted the principalship of Sudbury school at a salary of $900 a year. Miss Lillian Kerr, one of the lady teachers, has also accepted a position on the staff of the Sudbury school and will leave here at the end of this term. We understand also that Miss Wills, another of the lady members of the staff, has sent in her resignation.

HARPER IS PRESIDENT.

Elected Chief Officer of Toronto Methodist Conference.

Orangeville Minister Receives Distinguished Honor from His Church

On Thursday morning last, Rev. Henry Harper, M.A., pastor of Orangeville Methodist Church, was elected to the important position of President of Toronto Methodist Conference. The new President won the position on the fourth ballot, defeating Rev. W. H. Hincks, pastor of Parkdale Methodist Church, by 25 votes. Among the names proposed for the Presidency were Revs. John Locke, Henry Harper, Jos. J. Ferguson, Prof. Wallace, W. F. Wilson, J. E. Starr, J. C. Speer, F. L. Brown, Thos. Dunlop, J. H. Hazelwood, Dr. Cleaver and Philip Jones. The vote on the different ballots was:—

First Ballot.

Votes cast, 296; necessary to election, 149.
Rev. W. H. Hincks, 95.
Rev. H. Harper, 59.
Rev. John Locke, 53.
Rev. Joseph J. Ferguson.

Second Ballot.

Votes cast, 290; necessary to election, 146.
Rev. W. H. Hincks, 121.
Rev. H. Harper, 87.
Rev. John Locke, 53.
Rev. Joseph J. Ferguson, 28.

Third Ballot.

Votes cast, 184; necessary to election, 93.
Rev. W. H. Hincks, 88.
Rev. H. Harper, 79.
Rev. Joseph J. Ferguson, 10.
Rev. John Locke, 7.

Fourth Ballot.

Votes cast, 236; necessary to election, 119.
Rev. H. Harper, 127.
Rev. W. H. Hincks, 102.
Rev. John Locke, 5.
Rev. Joseph J. Ferguson, 2.

Rev. T. E. Bartley, the retiring president, presented the newly elected president with the silver-headed cane which is the token of office. In presenting the cane, Rev. Mr. Bartley said:

"You will find the Toronto Conference kind, but there will be sufficient work to keep you busy. I have had the busiest year of a life that has never been idle. I trust that the coming year will be the best spiritually the conference has ever had."

"I owe all I am and have to-day to Methodism," said Rev. Mr. Harper, in replying.

The new President went on to say that his grandfather and grandmother had both been staunch Methodists in England, and one of his earliest recollections was that of being taken by his mother's hand to the Methodist minister for his blessing.

Mr. Harper made reference indirectly to some of the theological discussions which have been shaking the Church.

"Thirty-three years ago," he said, "I stood at the doors of the Methodist Church, seeking admittance as a probationer. I agreed to obey the discipline and preach the doctrines of the Methodist Church. I think I will always do that. But if at any time I wish to do otherwise I will go somewhere where they have a doctrine congenial to my thought and a discipline I can obey. I would never remain in allegiance to a Church if I was not prepared to follow its precepts and preach its doctrines."

Mr. Harper, in referring to some of the problems the Church had to face, mentioned the overlapping with other denominations, and the criminal waste of men and money that resulted. I rejoice in the thought of the union that shall presently take place," he said.

Mr. Harper referred in strong terms to the "yellow peril."

"That is not an empty word," he said. "Unless China is Christianized, our position will be worse than that of the Roman Empire when the barbarians came down and destroyed it. We must for our own preservation Christianize China and the East."

Rev. Mr. Harper, the new President, was born and raised in Whitby township in Ontario County. He received his High School education in Port Perry and following that spent a year at Toronto University. He then took a course in the Illinois Wesleyan College at Bloomington. He entered the active work of the ministry in 1876, his first appointment being on the Brampton South Circuit. He was ordained in the year 1881 at Kingston and since then has officiated at the following charges:—Mono Road, Bondhead, Bolton, Parry Sound, Huntsville, Uxbridge and Orangeville. At the four places last mentioned he has been chairman of the district. He was appointed Secretary of the Toronto Conference in 1902 and has been Secretary of the Stationing Committee for a number of years. Mr. Harper is highly thought of by all classes and denominations in Orangeville and his elevation to the important position which he is so well fitted to fill is the subject of general congratulation.

Dufferin Farmers' Institute Excursion to Guelph on Tuesday.

DELAYED JUDGMENTS.

A motion was made at Osgoode Hall this week for the judgment, or retrial of an action brought by William Miller against the Grand Trunk Railway Co. and tried by Mr. Justice Magee at Brockville in April, 1908. This is the first case of the kind to come before the Courts and is brought under an amendment to the Judicature Act passed at the last session of the Legislature. Under the Act, as it now stands, where a case is tried and judgment is delayed six months, an action of this nature may be brought, but the Judge has a month's grace before the motion can be heard before the Divisional Court. Justice Magee held the Assizes here over two years ago and in a case then heard before him has not yet given judgment. The new Act seems to be calculated to afford litigants much needed relief.

LACK OF BLOOD

Is What Causes Headaches, Dizziness and Heart Palpitation.

In the blood depends the welfare of the whole body. Where good blood exists disease is unknown, but where the blood is poor and watery disease quickly seizes hold of the body—It is then headaches, backaches, dizziness, heart palpitation and other serious ailments make themselves felt. Good blood can always be obtained through the use of Dr. Williams' Pink Pills for Pale People. They actually make good, rich blood and thus restore lost strength and banish disease. Mr. Herbert Hanson, Brewers Mills, N. B., says:—"I cannot praise Dr. Williams' Pink Pills too highly. I was troubled with headaches, dizziness and loss of strength and had a hacking cough which I feared would lead to consumption. I tried a number of medicines without benefit, but was finally persuaded to try Dr. Williams' Pink Pills. I did so and used these Pills for several months with remarkable results. They helped me so much that I now strongly recommend them to all other sufferers."

The experience of Mr. Hanson is that of thousands of others who have found health and strength through Dr. Williams' Pink Pills after other medicines had failed. It is through their power in making good that these Pills cure such troubles as anaemia, indigestion, rheumatism, heart palpitation, neuralgia, nervous troubles and the distressing ills of girlhood and womanhood. Dr. Williams' Pink Pills for Pale People are sold by all dealers in medicine or direct by mail from The Dr. Williams' Medicine Co., Brockville, Ont., at 50 cents a box or six boxes for $2.50

PUBLIC SCHOOL BOARD.

Trustees Booth and Dawson will Attend County Association Meeting.

Orangeville, June 11th, 1909.

The regular monthly meeting of the Public School Board was held in the Library Auditorium on Friday evening, June 11th. Present—Messrs. Booth, Leighton, Dawson, Henry and Wheelock.

Booth-Dawson—That the minutes of last meeting as read be adopted. Carried.

Dawson-Leighton—That the following accounts be paid:—Banner Printing Co., $4.50; Jos. R. Lathwell, $13.69; E. C. Daniels, $1. Carried.

Dawson-Booth—That the Principal's report be received and placed on file. Carried.

Henry-Dawson—That the Truancy report for June, 1909, be received. Carried.

Dawson-Booth — After considering the report of the Truancy Officer for May, that Chief Spears be authorized to take the necessary action to have the following children attend school: Maggie Sanderson, Richard Sanderson, Lewis Delaney, May Delaney, Ernest Madill. Carried.

Henry-Leighton—That Messrs. Thos. Dawson and J. E. Booth be delegates to the Dufferin Trustee Association meeting in Shelburne on June 17th. Carried.

Leighton-Booth—That the Board adjourn. Carried.

DR. T. H. HENRY,
Secretary.

ATHLETIC NOTES.

East Ward juveniles defeated the West Ward boys by a score of 9 to 4 in a fast game on Tuesday night.

• • •

The Dominion Day game between the intermediate Dufferins and the Guelph Royals ought to be a hummer. The Royals are a strong, speedy aggregation and under the management of Bert Booth, formerly of this town, promise to make a strong bid for the district championship. The Dufferins realize that they will have a hard game on the 1st, but they will be in the pink of condition and are sanguine that they can do the trick. There will be a big holiday crowd on hand to cheer the green shirts to victory.

• • •

The intermediate Dufferins were scheduled to play their first championship game in Elora on Saturday afternoon. Saturday is the worst day possible to get a team to go away and at the last moment the management, finding it impossible to get together a twelve to make the trip, decided to default. Meantime Elora had decided that they didn't want a game on Saturday either. Under the circumstances it is likely that the C.L.A. Executive will order the game to be played at some future date to be agreed on by the two Clubs. The Dufferins have a fast team this season and it is very unfortunate that the schedule calls for several Saturday games. Some of the players, who clerk in stores, find it absolutely impossible to get away on Saturdays.

• • •

Shelburne Continuation School Basket Ball girls played a return game with the Orangeville High School girls on Friday evening. The High School girls were again winners, the score standing 23 to 6 in their favor. Mr. Duncan, High School Classical Master, officiated as referee and handled the game in a manner thoroughly satisfactory to both teams. Mr. Duncan, who understands the game thoroughly, has given the local players the benefit of some helpful coaching. The benefit was apparent in their superior team play both here and in the former game in Shelburne. The game was greatly enjoyed by a large gathering of spectators. After the match the players and a number of the friends of the two teams as well were entertained to a tea in the school. After justice had been done to the refreshments, the remainder of the evening was spent very pleasantly in games, music and other amusements. The teams lined up as follows:—

Shelburne—Defence, Ena Walker, Elva Carson; centre, Jennie Clark; rovers, Mina Timney, May Gabriel; forwards, Emma Davison, Maude Watson.

Orangeville—Defence, Laura Rowan, Gladys Halbert; centre, Clara Dever; rover, Mae Wallace, Minnie Stinson; forwards, Annie McLeod, Nina Bremner.

F. T. HILL **HILL & CO.** A. WALKER

ORANGEVILLE, MARKDALE, TARA.

UNBEATABLE PRICES

On Goods You Require Right Now.

Ladies' long Silk Gloves, 85c.

48 pairs Ladies' long Silk Gloves, in creams and white, all sizes, made of spun silk, than which there are none better. Regular value pair $1.25, reduced to..... **85c**

Black Satin Blouses, 75c.

These are to be had in all sizes, of beautiful, silky material, representing values at 1.00, 1.25 and 1.50, all with long sleeves, nicely trimmed and guaranteed perfect. Your choice, **75c**

$1.00 to $2.00 Corsets for 48c.

In these we have too many in sizes 18 and 19, so that if you can do with a small size you can buy them now at one-third or less of wholesale cost. On sale now, a pair..... **48c.**

12½c. and 15c. Muslins, 9c.

About 1000 yards of these hot weather goods, perfectly fast colors, in spot, stripes and floral designs. Not a yard of these are worth less, regularly, than 12½c, while many of them are 15c goods. All on sale now at, for your choice, yard..... **9c**

Fancy Parasols, all prices.

In these we have a magnificent showing of bright new goods, placed in stock during the past ten days, bought below regular market value, and priced lower than you will find equal quality elsewhere. See them if only to make intelligent comparisons.

$3.50 to $5.00 Skirts for $2.98.

We have in stock about 30 Ladies' odd Skirts where only one or two of a line remain. We consider it GOOD BUSINESS to sell these irrespective of cost, and it will be good business on your part to take advantage of this offer. Nearly all waist measurements and lengths are in the lot, assorted light or dark colours, also blacks, and the price on every one is decidedly in your favour. Your choice, only..... **$2.98**

1200 yards Dress Goods at 29c.

Regular prices were up to 75c. yard.

300 Men's and Boys' Straw Hats.

Bought at special prices and marked accordingly 25c. to 50c.

LADIES' WHITEWEAR—Gowns, Chemises, Corset Covers, Drawers, &c. A complete stock in every line at SPECIAL PRICES.

Millinery! Millinery!! Millinery!!!

Almost every day during the Millinery Season, thus far, we've been complimented on the extent and variety of our Trimmed Millinery. By working early and late we've been able to keep constantly on display more Trimmed Hats than you'll find in any two of the average Millinery Departments. This in addition to having already sold a great deal more Millinery than the total of any past season that we've been in business. Prices, too, have been a marked factor which in every instance are as low as we can possibly make them. For Saturday's selling we will have, as a special attraction, 20 NEW TRIMMED HATS, that in the ordinary course of business would sell at $3.75 to $4.50 each. Your choice for..... **$2.48**

Wanted! Wanted!! Wanted!!!

All the Butter, Eggs, Poultry, Wool, etc., you may have to sell, for which we will pay you the highest prices, CASH OR TRADE, offered by anybody in Dufferin.

HILL & CO.

ORANGEVILLE, - - - - ONTARIO.

UNIVERSITY RESULTS.

Among the students from Orangeville and vicinity who were successful at the University of Toronto examinations this year were the following:—

1st Year in Arts—Miss Reta Hunter, daughter of Mr. D. J. Hunter, registrar of deeds, and Miss Mary E. L. Thompson, daughter of the late Mr. John Thompson. Both young ladies took honors in Moderns.

2nd. Year—Mr. Geo. R. Bracken, son of Mr. Hugh Bracken, of Mono; Mr. Thos. W. Mills, of Riverview and Miss Ruby C. Hewitt, daughter of Rev. G. W. Hewitt. Miss Hewitt won honors in Moderns, English and History.

—2nd Year Medicine—Geo. M. Carson.

3rd Year Medicine—Robert T. Lane.

4th Year in Arts (B. A. degree)—Miss C. E. Hewitt, daughter of Rev. G. W. Hewitt, with honors in Moderns (Teutonic group) and Miss Minnie McFayden, daughter of Dr. McFayden, of Caledon.

HELEN L. BREMNER, Dermatologist. Superfluous hair, moles and other facial blemishes permanently removed by electrolysis. Electric massage and other treatments given. For full particulars address Box 193, Orangeville. Private consultations at office over Howard's Drug Store, fair days and on Monday of each week from 10 a.m. to 4 p.m.

Notice to Creditors

In the matter of the estate of JOHN U. McCLELLAN, deceased.

The Creditors of John U. McClellan, late of the Township of Caledon, in the County of Peel, Retired Farmer, deceased, who died on the 14th day of November, 1908, are requested to send to the undersigned solicitor for Henry McClellan, of the Village of Alton, administrator of the estate of the said deceased, particulars of their claims against the estate of the said deceased, on or before the

5th day of July, 1909.

After said date the said administrator will proceed to administer the assets of the estate of the said deceased among the parties entitled thereto having regard only to the claims of which they shall then have notice and the said administrator will not be liable to any other person.

This notice is given pursuant to the Revised Statutes of Ontario, 1897, Chap. 129, Sec. 38.

GEO. ROBB,
Orangeville P. O.
Solicitor for the Administrator.

Dated 9th June, 1909.

BOOKKEEPER WANTED.

At once. Must be first-class. Gillespie, Rogers & Co, Orangeville.

Pasture To Let.

Pasture to Rent on lot 3, 1st line, west, Mono, 50 acres. A fine run for young cattle. Good water. T. Stevenson, Orangeville.

LIME FOR SALE.

Fresh Lime for sale throughout the season at lot 2, 10th line, Amaranth. 20 cts. a bushel at kiln or delivered at Orangeville for 25c. a bushel.

WM. LOVELL,
Waldemar P. O.

STABLE FOR SALE.

The undersigned has for sale a good stable on Bythia St., closed in with pine lumber; also a rough cast house that would make a good stable. For particulars apply to

THOS. G. LEGATE,
Orangeville, Ont.

NOTICE!

Take Notice that under By-Law Number 12 of the Board of The Consolidated Telephone Company, Limited, a General Meeting of the shareholders will be held at the office of the Company, Caledon, Ontario, on

TUESDAY, JUNE 22nd, 1909,

at the hour of two o'clock in the afternoon, for the purpose of confirming a By-Law of the Directors passed this day, and reading as follows:—

Whereas it is expedient to pass a By-Law under the Ontario Companies' Act, authorizing the issuing of Bonds of the Company, the Board of Directors of The Consolidated Telephone Company, Limited, do hereby enact as follows:—

1. That Bonds of the Company be issued for the sum of Twenty-five Thousand Dollars, the said Bonds to be each in the sum of One Hundred Dollars, to run for the period of ten years, with interest at six per cent. per annum, payable half-yearly, on the 1st days of July and January in each year, and that a mortgage for said Twenty-five Thousand Dollars be executed in favor of The Trusts and Guarantee Company, Limited, as Trustee, covering all the assets of the Company.

2. That By-Law Number 11 be rescinded wherein its terms are repugnant to this By-Law.

3. That a general meeting of the shareholders be called, to be held at the Company's office, Caledon, Ontario, on Tuesday, the 22nd day of June, 1909, at the hour of 2 o'clock in the afternoon, for the confirmation of this By-Law.

E. E. WILSON,
Secretary-Treasurer.

Dated June 9th, 1909.

County Council.

The Council of the Corporation of the County of Dufferin will meet for the despatch of business at the Court House, Orangeville on TUESDAY THE 22ND DAY OF JUNE next at 2 o'clock p.m. All documents to receive the attention of the Council should be presented on the first day of the session.

Orangeville, May 27th, 1909.

J. C. REID,
County Clerk.

LOST DOG.

Strayed from the premises of the undersigned on Tuesday, June 1st, an Eskimo collie dog; dingy white color, large size and kindly disposition. Any information that will lead to his recovery will be gratefully received.

REV. J. R. BELL,
Laurel, Ont.

Lightning Rods!

I have recently received the Agency for the Townships of Mono and Adjala for the best P. Greening pat. Copper Covered Lightning Rod and will rod your barns, dwelling, etc., for 15 cts. per ft.

Protect your Buildings. Have the best rod and good jobs guaranteed.

HERB. PENELTON,
Sheldon.

tf.

SEALED TENDERS addressed to the undersigned, and endorsed "Tender for Supplying Coal for the Dominion Buildings," will be received at this office until 4.30 P.M. on Thursday, July 15, 1909, for the supply of Coal for the Public Buildings throughout the Dominion.

Combined specification and form of tender can be obtained on application at this office.

Persons tendering are notified that tenders will not be considered unless made on the printed forms supplied, and signed with their actual signatures.

Each tender must be accompanied by an accepted cheque on a chartered bank, made payable to the order of the Honourable the Minister of Public Works, equal to ten per cent (10 p.c.) of the amount of the tender, which will be forfeited if the person tendering decline to enter into a contract when called upon to do so, or fail to complete the work contracted for. If the tender be not accepted the cheque will be returned.

The Department does not bind itself to accept the lowest or any tender.

By order,
NAPOLEON TESSIER,
Secretary.

Department of Public Works,
Ottawa, June 4, 1909.

ARCHIVES OF ONTARIO
TORONTO

NEW GOODS | NEW GOODS

Summer Goods ! Summer Goods !

DRESS GOODS in all the new weaves, including Rosilda Mohair, Voiles, Taffetas, Smayon Cloths, Self Stripe Dress Stuffs, Ottoman Cloths in French Weaves and Priestly makes, a fine range of Pastel Shades, vieux, rose, green, new blues, toupe. Our stock of black materials is very full at present with large addition of new shipment. Cream Dress Goods in large variety. Dress Trimmings in Allovers and Insertions to match, Buttons and Appliques, full range.

Dress Muslins, exclusive patterns and in dress lengths, what the ladies appreciate, with a very large stock of Valenciennes Laces and Insertions in dainty patterns to match.

Muslin Dresses, Wash Suits, Blouses, Skirts, Wash Ties, Collars, Frillings, Belts, etc.

Ladies' and Children's Parasols in white, colored and blacks, including the new directoire style. Special Ladies' Umbrella at $1.00.

THE DELINEATOR

BUTTERICK PATTERNS
10 CENTS AND 15 CENTS NONE HIGHER

Millinery Department has been very successful this season under Miss Durrant, and the stock is well assorted with new shapes and trimmings.

Highest Prices for Butter and Eggs in Cash or Trade.

Marshall Green & Company

PHONE NO. 5. Corner Broadway and Prince of Wales' Street.

INTO WORLD OF FICTION.

Famous Writers Who At First Chose Different Careers — Many Were Journalists.

Robert Louis Stevenson was originally a lawyer. He was called to the Scottish Bar in 1875.

Sir Walter Besant started life as a professor at the Royal College, Mauritius. He embraced his later profession by a sort of accident in collaboration with the late Jas. Rice.

Grant Allen was at first a public school teacher in England; and then he went to Jamaica to fill a professor's chair in the Government College. This phase of his career reminds one of Sir Walter Besant's start in life.

J. M. Barrie, the famous short-story writer, novelist and playwright after taking his M. A. degree at Edinburgh, in 1882, became a journalist, and his brilliant articles on Scottish life and manners first brought him into notice.

Many other novelists entered the world of fiction through the portals of journalism. Among the more prominent of these were William Black, B.L. Farjeon, Rudyard Kipling and David Christie Murray.

William Black became a journalist some three years before he wrote his first novel, which brought him prominently into notice. Previous to entering journalism it is said his ambition was to become an artist.

B. L. Farjeon started in life as a journalist in New Zealand, editing a paper out there. Charles Dickens is credited with discovering that Farjeon possessed considerable talent as a novelist and accordingly he came to England and he has been engaged in turning out novel after novel with more or less success ever since.

Rudyard Kipling was also at one time an editor, or rather sub-editor, and editing, as he did, one of the most important of India's newspapers.

David Christie Murray had a hard struggle to commence with, but when the Russo-Turkish war broke out, he went to the scene of action as the general war correspondent of the Times and Scotsman. Later on he turned novelist, and the great success which attended his efforts in this direction shows that fiction was his true forte.

G. A. Henty, the famous writer of books for boys, was also in his time a war correspondent, and smelt powder in several important wars.

Thomas Hardy, who excels in his descriptions of Wessex life and manners, and whose tragic novel, "Tess of the D'Urbervilles," created such a sensation when it was published, started in life as an architect, and the house in which he lives, at Dorchester, was built from his own designs.

Hall Caine was also an architect in early life. Later on he took to journalism. Then he brought out his first novel, which proved a success, and since then he has devoted himself entirely to novelistic work and playwriting, having proved as successful in the one as in the other.

Clark Russell, one of the greatest living writers of the sea, spent most of his youth in a seafaring life, which accounts for his wonderful knowledge of all matters maritime, and shows that he writes about that with which he is thoroughly acquainted.

Rider Haggard, who is another of our "tip-top" novelists, began life as a barrister, but after his great hit with "King Solomon's Mines" became briefless—from choice, of course.

It will be seen from the foregoing summary that journalism, in the majority of cases, was the royal road to novel writing.

IN AGONY WITH PILES.

Mr. G. W. Cornell, with the Shaw Milling Co., St. Catharines, Ont., writes: "For six years I was a victim of itching, protruding piles and was in dreadful agony day and night. Doctors were unable to help me, and I was about as miserable as any creature could be. My druggist advised me to try Dr. Chase's Ointment, which I did and obtained relief from the first box and complete cure with the second. This ointment would be cheap at fifty dollars a box, in view of what it did for me."

BIT THE BIBLE

Chinaman Had a Queer Way of Taking the Oath

Ottawa, June 5.—At the trial of Wing Sang, a local Chinaman, accused of keeping a disorderly house, one of the witnesses, also a Chinaman, was called yesterday, and was given the Bible to kiss. Instead of putting the Book to his lips, he rubbed it against his nose. The police magistrate rebuked him sternly, and at the same time indicated how the oath should be taken. Thereupon the Celestial opened his mouth, thrust the Bible inside, closed his teeth, and tried his best to swallow it. A bailiff rescued the Bible, amid general laughter, and the indignant magistrate fined the Chinaman $5 for contempt of court.

A PROHIBITION EXPOSITION

Temperance workers will be delighted with the news that the great Alaska-Yukon Exposition which is being held this year at Seattle will be conducted on strictly prohibition principles. This is the first time in the history of the United States when an attempt has been made to operate one of these great undertakings without it's having liquor-selling as a prominent feature. The people of Seattle are, of course, naturally anxious to make this enterprise as successful as possible, and yet the shareholders in it, who are business men of ability, have decided that they can and will secure the success they desire without any liquor-selling, and hope thus to be able to make this exhibition the most orderly and creditable of the sort that has ever been held in the United States.

—Try The Banner and Weekly Mail & Empire until Jan. 1st, 1910. Only 75c.

MONO MILLS.

Mrs. Ernest Duke (nee Miss Agnes Jackson,) who has spent the winter at Moose Factory in the extreme north of Ontario, arrived at her former home here on Tuesday last and was most warmly greeted by her many friends. It will be remembered that she and her husband, Mr. Duke left after their marriage last autumn for their home, which is situated on the south shore of James' Bay, where the latter has a situation as instructor and missionary among the Indians.

Sad indeed was the death of Miss Violet May Speers, only daughter of Mr. Wm. Speers, 3rd line, Caledon, which occurred on Thursday last. Deceased, who was scarcely out of her childhood, was taken ill some time ago with inflammatory rheumatism, but no fatal results was anticipated until a short time before she passed waway. The funeral was held on Saturday afternoon to St. John's Cemetery, Mono, and was largely attended. Six girl friends bore the body to the grave—Miss Beatrice Duke, Miss Pearl Speers, Miss Edna Speers, Miss Glassford, and the Misses Nelson. Services were conducted by Rev. A. C. Collier. Needless to say the sympathy of the neighborhood goes out to the bereaved father and brothers.

Miss Ethel Allen and Mrs. R. J. Mills attended the Inglewood Sunday School picnic at Stanley Park on Saturday last.

Miss Jennie Jackson and Miss Ethel Mason and Mr. Willie J. Jackson attended anniversary services at Caledon East on Sunday the 3rd inst.

A large number from this section intend going to Guelph on the Dufferin Farmers' Institute excursion next Tuesday.

INGLEWOOD.

Rain has come at last.

A number of people from Boston Mills attended the picnic at Erin Park and report a good time, especially Bruno.

Mr Will and Miss May Bracken, of Cardwell, spent Sunday with their cousins at Boston Mills.

Miss Ida Nevils is spending a few holidays with her parents here.

Mr. Ramsay is busy building his new store, which is made of cement blocks. He intends having an entrance from McDonald & Main Sts.

The anniversary services at Cheltenham on Sunday were largely attended.

Mrs. Trought has opened her ice cream parlor for the season.

Mr. Kenny, of the Crown Bank, visited friends in Cheltenham one evening last week.

Will Wiggins, of the Crown Bank, is on his holidays at present.

Mr. W. Creighton visited friends in Erin on Sunday.

Mr. Archie Bowman, the well-known butcher, has hired with Mr. A. W. Ledger as a painter.

Mr. Fraser Armstrong, an old Inglewood boy, was married last week.

HALL'S CORNERS.

Showers, Beautiful Showers — and always on Sunday.

Mr. and Mrs. John Scott, of Granger, visited at Wm. Shields' last week.

Miss Tena Boyle visited with Miss Ogburn Blair on Tuesday last.

James Gracey and his sister, Miss Sarah, visited above the Corners on Thursday.

Mr. John Blair, who has been visiting relatives around the Corners, has gone on a trip to Gowganda.

Miss Gertrude A. Gray, of Toronto, visited at R. H. Galbraith's on Sunday.

Mr. W. H. Blair, of Arthur, visited friends above the Corners prior to taking a trip to the Pacific Coast.

Miss Ada Blair, accompanied by Misses McLean, McAllister and Canning, visited at her home here last week.

Mr. Denny, having completed his contract with Crawley Bros., is moving his mill to James Foster's, Primrose, this week.

Quite a number from around the Corners attended the Institute meetings in Shelburne on Saturday.

Miss Ogburn Blair spent Sunday in Shelburne, the guest of Miss Lucy Murphy.

Nearly everybody hereabouts will go to Guelph on the Dufferin Farmers' Institute excursion next Tuesday. This excursion is one of the popular events of the year and seems to be attracting even more interest this season than ever before.

LAUREL GARDEN PARTY.

The annual Garden Party of Bell Presbyterian Church, Laurel, will be held in Laurel village on Monday evening, June 28th. Orangeville Citizens' Band has been secured for the evening and there will also be a varied programme of music, addresses, etc., by outside and local talent. The anniversary services, which have been arranged for Sunday, June 27th, will commemorate the 17th anniversary of the induction of Rev. J. R. Bell, pastor of the Church. Rev. D. T. McClintock, of Grand Valley, will conduct the anniversary services.

WRANGLING NEIGHBORS.

Samuel Street, a South Ward citizen, had his neighbor, John B. Rusk, before the Cadi on Tuesday, charged with the use of threatening language. The hearing of the case and the vehement manner in which some of the witnesses gave their evidence caused Squire Pattullo no little mental disquiet and uncertainty. Eventually the Court decided to bind each one of the interested parties over to keep the peace. This decision seemed to cause some surprise to one of the chief witnesses, but was apparently a comforting morsel to the defendant.

—Excursion to Guelph next Tuesday.

—The Weekly Mail & Empire and The Banner will be sent to any address in Canada until Jan. 1st, 1910 for 75c.

DUFFERIN FARMERS' INSTITUTE.

Society Has Had Another Prosperous Year.

The annual meeting of the Dufferin Farmers' Institute was held in the Town Hall in Shelburne on Saturday last. The reports of the President, Secretary-Treasurer and Auditors showed the Society to be in a prosperous condition. Twenty meetings have been held during the year at fourteen different places. At these seventy-one addresses were delivered on subjects relating to agriculture. Mr. W. C. Bailey, B.S.A., of Guelph, was present and gave a demonstration on judging beef cattle, which proved very interesting as well as instructive. In the evening Mr. Bailey spoke on "Bacteria" and "The Farm" and Miss G. Gray, of Toronto, gave an address on "Life's Talisman". Principal Langford, of the Shelburne Public School, and Dr. John Barr, M.P., also addressed the evening meeting. The following officers and directors were elected :—

President—Mr. Geo. Best, Whitfield.

1st Vice-President—Mr. W. J. Dynes, Granger, Warden of Dufferin.

—2nd Vice-President—Mr. W. J. Hamilton, Whittington.

Secretary-Treasurer — Mr. Wm. Shields, Shelburne.

DIRECTORS —

Mono—A. McDonald, R. J. McCutcheon, Jos. Foster, Wesley McMaster, W. E. Island, W. J. Laidlaw.

Amaranth—W. J. Hamilton, J. S. Wallace, E. Richardson, John Banks, Robert Curry, W. A. Wansbrough, J. J. Hall, Ira L. Howlett.

Mulmur—J. J. Ireland, A. K. Henry, Thos. K. Hand, Rice Hill, J. S. McCutcheon, Robt. McCutcheon, R. M. Mortimer, J. McLean, Geo. Prentice, R. H. Galbraith.

Melancthon—H. Hudson, Wm. Hudd, R. Fawcett, E. Vance, Mark Williams, John Prior.

Shelburne—G. M. Vance, George Walker, T. E. Langford, M.A.

Orangeville—C. R. McKeown, M.P. P., Mayor McKitrick, H. Endacott, Jas. Armstrong, Thos. Henderson.

TOWNSHIP S. S. CONVENTIONS.

The Dufferin County Sabbath School Association will hold its annual township conventions as follows :—

Melancthon—At Riverview, Monday, June 21st.

Mulmur—At Mansfield, Tuesday, June 22nd.

Mono—In St. Paul's Church, Wednesday, June 23rd.

Amaranth—In Methodist Church, Bowling Green, Thursday, June 24th.

East Luther and East Garafraxa—Victoria Church, Hereward, Friday, June 25th.

WIRE WAS TOO LOW.

Ed. French, brakeman on the Superior Cement Company's marl train, met with a bad accident yesterday afternoon. The train was on its way out to the marl beds and French was standing on the back end of a box car. At the crossing on the 1st. line, Caledon, one of the Cataract Electric Co's. wires, which had either fallen out of place or else was hanging too low, caught him across the face and caused him to lose his balance and fall backward off the car. He fell head foremost on one of the ties, splitting open the back of his head. Dr. Norman Wright, of Detroit, who happened to be nearby, bandaged up the wound and the injured man was conveyed to his home on East Broadway.

CHARLESTON.

A number of farmers are hauling gravel for the County road at 60 cents a yard.

Mr. D. MacFarlane visited friends in Hamilton last week.

Mrs. Vogan is moving to West Toronto, where she has bought a house.

Fuller, Allen & Holmes, of Orangeville, have secured the contract of painting the Presbyterian Church.

The Sabbath Schools of the Methodist and Presbyterian Churches are holding their annual picnic to Stanley Park, Erin, on June 19.

We are sorry to hear of the illness of Miss Cardwell Stubbs, who is sick with scarlet fever. We trust she will soon be better.

LAUREL.

Crops are looking fine in this neighborhood since the splendid showers last Sunday. The rain was badly needed and did not come an hour too soon.

Communion services were held in the Presbyterian Churches here and at Black's Corners last Sunday. Seventeen persons were added to the membership roll.

George Hammond, who lives on 20 sideroad, had a couple of cattle killed by lightning during the thunderstorm Sunday night.

Laurel L.O.L. will celebrate the 12th of July at home this year. The brethren are planning to hold a big picnic in or near the village. It is expected that Rich Hill, Bowling Green and possibly Waldemar and Campania lodges will also spend the day here.

The Presbyterians will commemorate the 17th anniversary of the induction of their pastor, Rev. J. R. Bell, by special services on Sunday, June 27th. Rev. D. T. McClintock, of Grand Valley, will be the preacher of the day. The annual Garden Party will be held in Mr. John Maltby's orchard on Monday evening following, June 28th.

Amaranth Township S. S. Convention will be held in the Methodist Church at Bowling Green on Thursday, June 24th. There will be afternoon and evening sessions.

Quite a large number of our people purpose accompanying the Dufferin Farmers' Institute excursion to Guelph next Tuesday. The excursion gives farmers an excellent opportunity to visit the Model Farm and Agricultural College.

—Wellington county rate will be about 2½ mills this year.

Why Christie's Biscuits are the best

GOOD BISCUITS are made by more than one or two manufacturers, and can be baked from any one of a few excellent brands of flour, but the Christie way is different.

The best millers in Canada ship us samples of their flour twice a year, or oftener. We test the samples and select the best brands for our purpose.

We blend the brands which we have proved best—keep on blending and testing by actual baking until we get a dough good enough to sustain, or better, the Christie reputation.

Every ounce of raw material is carefully analysed before it can pass into the mixing room.

The best sugar, pure, fresh creamery butter, new sweet milk and delicious cream—these pure ingredients mixed with our blend of flour, in the Christie scientific way, yields that delightful, appetising crispness and delicate flavor which has made

Christie's Biscuits

favored above all other table dainties from ocean to ocean.

Yes, Christie's are the best biscuits money can buy, yet they cost no more than just ordinary biscuits.

Sold by Grocers everywhere

Christie, Brown & Company, Limited, Toronto

THE GOSPEL OF THRIFT.

"One of the most practical Gospel sermons delivered in Hamilton for many a day, and it was not by a regularly ordained preacher either, was heard in Wesley Church last night.

"The preachers tell us every Sunday how to live so that when we lie down to die we may have a safe passport into the glories of the world beyond, but Dr. Samson, the lecturer of last night preached a Gospel of thrift that will make men and women better citizens, and provide for the days when old age comes upon us and we are not able to earn even the necessities of life. The pulpit and the press should unite their forces in teaching the doctrine of a thriftier citizenship, and for the time, at least, let the question of politics and the judgment to come have a rest. Once get men and women educated up to the standard of saving and economy, and the moral tone of society will become higher and purer. It is the extravagance and recklessness of our daily lives that is responsible for the low state of morals the world over. Educate the rising generation to be thrifty, industrious and economical, and the boys and young men will have no time to squander their weekly earnings in the bar-room or in studying the dope cards of the race track. There is more money wasted every day in Hamilton in the saloons, gambling rooms, betting on the horses, and the smoking habit than would provide an annuity for every one of the victims if it were properly invested, payable after he reached the age of fifty-five years.

"With all its sins of wrong-doing the Laurier administration has done one act that will redound to its credit for all time in the future. While the British Government is providing for the Old Age of its thriftless citizens and placing a perpetual tax on the industrious with which to pay pensions, the Canadian Government comes in with a new Gospel of self-help and presents a plan whereby every man and woman can provide an annuity for the days when they are not able to earn a living. The British plan educates pauperism by providing pensions for the improvident who live from hand to mouth 365 days in the year, spending their earnings without one thought of the morrow. The Canadian plan begins with the youth and educates the boys and girls to lay by even as small a sum as 25 cents weekly so that when they reach the age of 55 or 60 years they will have an assured income that will at least make them independent of the charity of the world. It begets a spirit of pride instead of dependency. And the larger the weekly sum saved the larger will be the annuity. The plan of the Government provides that no annuity less than $50 a year can be paid, and the highest sum that any one can receive is $600 a year. It depends upon the persons themselves how much to provide between the higher and the lower amounts. Once a person begins to save money by opening an account in a savings bank the habit becomes so fixed that every pay-day finds him or her at the bank making the weekly deposit. Once begin saving for an annuity at the time of life when we need a fixed income and everything will be made to bend to that purpose.

"The plan is simple and easily understood, and the name of Sir Richard Cartwright will be a blessing in every home where advantage is taken of the annuity. It is to explain it that Dr. Samson, of Windsor, has been commissioned by the Dominion Government to spend part of his time in the field to educate the people up to the new Gospel of thrift as a provision for old age. Evidently the churches are not yet converted to it, for Dr. Tovell, Pastor of Wesley Church, is one of the first ministers to open his pulpit to Dr. Samson, and the people who attended Wesley Church last night were profited and well repaid for the hour or more spent. Dr. Samson is an earnest speaker, and he tells his story so eloquently that the hearer cannot but be convinced that the Canadian Government has hit upon the right plan to educate the people that an independent annuity, earned by one's own thrift, is preferable to a pauperizing pension roll."—Hamilton Spectator.

MARKET REPORTS.

ORANGEVILLE.

Flour per barrel	$5 60 to 6 00
Fall Wheat, per bushel	1 25 to 1 25
Goose Wheat, "	1 00 to 1 00
Spring Wheat, " (sound)	1 15 to 1 15
Barley, per bushel, (6-rowed)	0 50 to 0 55
Oats "	0 48 to 0 53
Peas "	0 75 to 0 80
Buckwheat "	0 55 to 0 60
Rye	0 60 to 0 65
Alsike Clover, per bushel	6 50 to 8 00
Hay, per ton	8 00 to 9 00
Butter, prints, rolls, pails, tubs	17 to 0 18
Eggs, new laid, per doz	17 to 18
Fowl, dry picked	07 to 08
Chickens	10 to 12
Ducks, per lb	09 to 10
Turkeys, young, per lb	12 to 13
Geese, per lb	9 to 10
Hogs, live, per cwt	5 75 to 6 00
Beef, forequarters	5 00 to 0 00
Beef, hindquarters	6 00 to 6 00
Potatoes, per bag	60 to 0 60
Apples, per brl	0 50 to 1 00
Wool, washed, lb	0 20 to 0 21
" unwashed	12 to 13
Sheep Skins	1 00 to 1 50
Calf Skins	0 90 to 1 00
Hides, No. 1	0 09 to 0 10
Hams and Sides	0 13 to 0 15
Lard, per lb	0 13 to 15
Tallow, lb	00 to 05
Dried Apples, per lb	0 05 to 05
Mutton	6 00 to 0 00
Lamb, per lb	0 09 to 0 10
Cord, 4 foot	6 00 to 7 00
" 2 foot	3 00 to

ARCHIVES OF ONTARIO
TORONTO

GILLESPIE BROS.

Are now showing a larger and better stock of

FURNITURE than usual, and can supply your spring wants at the very LOWEST PRICES

Give them a call when you need anything in the Furniture line, and be convinced that they have the right goods at the right prices.

THEIR HARDWARE STOCK

is most complete. Their Tinsmithing and Plumbing Department is of the best.

You will get fair treatment if you deal with

Phone 4. **GILLESPIE BROS.**

New Fabrics for Spring

In Suitings, Trouserings and Cheviots for Spring Overcoats are not to be seen at A. Hill's in all the latest novelties from English Scotch and American manufacturers.

We will make your Suit or Spring Overcoat in the best and most approved style at a reasonable price.

If you want clothes that have a distinctive elegance we can supply your want.

Shirts, Hosiery, Neckwear, Everything in fact in Gents Furnishings.

A. HILL, Orangeville's Leading Tailor,

BROADWAY, ... ORANGEVILLE

HOMESEEKERS
— and —
LANDBUYERS EXCURSIONS

To Manitoba, Saskatchewan and Sunny Alberta.

GOING DATES.

JUNE 15 and 29 **JULY 13 and 27**
AUGUST 10 and 24 **SEPT. 7 and 24**

Return Limit Tickets are good to return within sixty days from going date

Return rates from all stations in Ontario to:—

Adelphi, Man.	$33.50	Moose Jaw, Sask.,	$36.00
Arcola, Sask.	$34.50	Moosomin, Sask.	34.20
Battleford, Sask.	39.00	Mowbray, Man.	33.50
Binscarth, Man.	34.25	Nokomis, Sask.	36.75
Brandon, Man.	33.55	Outlook, Sask.	37.25
Calgary, Alta.	40.50	Pr. Albert, Sask.	38.50
Deloraine, Man.	33.50	Red Deer, Alta.	41.50
Edmonton, Alta.	42.50	Regina, Sask.	35.75
Elgin, Man.	33.50	Russell, Man.	34.25
Estevan, Sask.,	35.00	Saskatoon, Sask.	38.50
Hardisty, Alta.,	42.50	Sheho, Sask.	35.50
Hartney, Man.	33.50	Souris, Man.	33.50
Humbolt, Sask.	37.00	Stettler, Alta.	42.50
Kaiser, Sask.	35.00	Strassburg, Sask.	26.25
Kamsack, Sask.	35.00	Strathcona, Alta.	42.50
Lacombe, Alta.	41.50	Swan River, Man.	35.00
Lanigan, Sask.	37.25	Vermillion, Alta.	41.00
Lenore, Man.	34.00	Virden, Man.	34.00
Leslie, Sask.	36.00	Wadena, Sask.	36.00
Lethbridge, Alta.	39 60	Wetaskiwin, Alta.	42.00
Lipton, Sask.	35.75	Weyburn, Sask.	36.00
Lyleton, Man.	34.00	Wilkie, Sask.	39.50
Macleod, Alta.	40.00	Winnipeg, Man.	32.00
Medicine Hat, Alta.	38.60	Wynyard, Sask.	36.50
Melfort, Sask.	38.00	Yorkton, Sask.	35.00
Miniota, Man.	34.00		

Come along with me on some one of these excursions and see the Great Prairie Provinces of Western Canada. I have large blocks of land for you to choose from, cheap and on easy terms in any of the above mentioned Provinces. I will refund every purchaser of a quarter section or more of land his railway fare to the West and back again. For further particulars, apply to

J. J. WHITE,
38 Northumberland St.,
Telephone 385. GUELPH, ONT.

Furniture! Furniture!

SOONER OR LATER.

CARRIAGES

FOR THE BABY.

The EXCELLENT QUALITY OF OUR FURNITURE must become apparent to you when you are looking for

A Parlor Suite, Bedroom Suite, Sideboard, Table, Couch, Morris Chair, Mattress Spring Bed, or any other article of Furniture.

Opposite the Post Office. **G. BESWICK.**

Suggestive Questions on the Sunday School Lesson by Rev. Dr. Linscott for the International Newspaper Bible Study Club.

June 20th, 1909.
Review.

Golden Text—With great power gave the apostles witness of the resurrection of the Lord Jesus. Acts iv : 33.

The following review is planned for all who are taking up these Bible Studied, whether having actually studied the eleven lessons here reviewed or only a part of them. Even if this is the first lesson which has captured a reader's attention it can be made a profitable lesson in itself.

The date and title of each lesson, and where found, the Golden Text and one question for each lesson follow :

April 4—Acts x : 1-48. Peter and Cornelius. Golden Text, Acts x : 35. In every nation he that feareth Him, and worketh righteousness is accepted of Him.

Verses 1,2—Can you give a good reason why God to-day, is not as well pleased with a devout Roman Catholic, as he is with a devout Protestant, or vice versa ?

April 11—I Cor. xv : 12-26. Easter Lesson. Golden Text. I Cor. xv:20. Now is Christ risen from the dead, and become the first fruits of them that slept.

Verse 12—Can you mention a single nation,or tribe,or people in the past, or the present, that has not believed, or does not believe,in life after death in some shape ?

April 18—Acts ix:1-30. The Conversion of Saul. Golden Text. Acts ix:4. He fell to the earth and heard a voice saying unto him, Saul, Saul, why persecutest thou me?

Verses 1, 2—How do you account for Saul's bitter hatred for Christians before his conversion, and that after he became a Christian he showed such a spirit of love toward those who were not Christians?

April 25—Acts xi:19-30; xii:25. The Gospel in Antioch. Golden Text. Acts xi:26. The disciples were called Christians first in Antioch.

Verses 29, 30—Should the Church of Christ to-day be a practical brotherhood, caring for one another,and helping each other financially, and in every other way as the need may be ?

May 2—Acts xiii:1-12. Paul's First Missionary Journey—Cyprus. Golden Text. Mark xvi:15. Go ye into all the world, and preach the gospel to every creature.

Verse 3—It is clearly the duty of the present day church to send missionaries to foreign countries and into new districts: is it equally the duty of all men to help support such missionaries ?

May 9—Acts xiii:13-52. Paul's First Missionary Journey—Antioch in Pisidia. Golden Text. Acts xiii : 49. The word of the Lord was published throughout all the region.

Verse 14—If a professed Christian does not attend church,and act like a Christian when away from home, is he a real Christian when at home, no matter how he may act when there ?

May 16—Acts xiv:1-28. Paul's First Missionary Journey—Iconium. Golden Text. Ps. xcvi:5. All the gods of the nations are idols; but the Lord made the heavens.

Verses 1, 2—Was the unbelief of the Jews a matter of the intellect through lack of evidence; or was it a matter of the heart; that is, a result of their rebellion against God?

May 23—Acts xv:1-35. The Council at Jerusalem. Golden Text. Acts xv:11. We believe that through the grace of the Lord Jesus Christ, we shall be saved, even as they.

Verses 6-17—Is actual experience of God, and his dealings with us, conclusive proof of the will of God, in the matters which the experience covers?

May 30—Jas. ii : 14-26. Believing and Doing. Golden Text. Jas. ii:20. Faith without works is dead.

Verse 14—Can a man have true faith in God if he is not filled with love to his fellows, and doing all he can to help them?

June 6—Jas. iii:1-12—The Power of the Tongue. Golden Text. Prov. xxi:23. Whoso keepeth his mouth and his tongue keepeth his soul from troubles.

Verse 2—Is the control of the tongue the key to the control of the entire man? Give your reasons.

June 13—Heb. xi:1-40. Heroes of Faith. Golden Text. Heb. xi:1. Faith is the substance of things hoped for, the evidence of things not seen.

Verses 1-3—If a desirable thing is firmly possessed by faith, does that give as much, or similar satisfaction, as the possession of the thing itself?

Lesson for Sunday, June 27, 1909. —Temperance Lesson Rom. xiii:8-14.

Tell some deserving Rheumatic sufferer, that there is yet one simple way to certain relief. Get Dr. Shoop's book on Rheumatism and a free trial test. This book will make it entirely clear how Rheumatic pains are quickly killed by Dr. Shoop's Rheumatic Remedy—liquid or tablets Send no money. The test is free. Surprise some disheartened sufferer by first getting for him the book from Dr. Shoop, Racine, Wis. Sold by T. Stevenson.

The McCombe Bros. have closed an exceedingly successful evangelistic campaign in Southampton.

At the last meeting of the Directors of the Dufferin Farmers' Mutual Fire Insurance Company, 150 applications for insurance were passed. The following claims were adjusted and paid :—Samuel Phoenix, Mulmur, for house and contents, $550; W. J. Taylor, Garafraxa, sheep killed by lightning, $7.00; Robt. Smith, Melancthon, damage to contents of house, $2.00; J. J. McMannaman, Melancthon, damage to house by lightning, $16.05; J. A. Campbell, Grand Valley, damage to furniture, $3.00.

A CENTURY OLD NEVER WAS SICK.

John Haley Has Many Reminiscences of the Early Days.

A recent issue of the Toronto News contained the following interesting historical sketch of Mr. John Haley, a well known resident of Guelph :

John Haley is 104 years old, and is a remarkable man. His memory goes back 80 and 90 years with a clearness that is amazing.

He was born in Glasgow, and when of a tender age moved with his parents to Donegal, in the north of Ireland. He came to America with his father and mother about 80 years ago, a young man. The boat, the Susie Ann, took ten weeks to make Quebec, and the rest of the journey was made by land and water to Muddy York, as Toronto was then called.

Mr. Haley proceeded, after a stay in Muddy York, to Guelph, spending the night in the Priory, the historic old structure, the first house built in Guelph, and now used as the C. P. R. station.

Muddy York was principally bush 80 years ago, so it is not to be wondered at that the journey to Guelph through swamp and forest was accomplished with difficulty.

Arriving in Guelph Mr. Haley spent some time surveying Paisley Block for the Government, acting in the capacity of finesman.

He then returned to Muddy York, where he tended bar in a hotel on the bay front. Up Yonge street was all bush, and game was fairly plentiful nearby.

Whiskey was plentiful at twopence for all a man wished to drink, and very prime brandy,gin and rum could be had for four cents. There was no such thing as lager beer known, but ale also was a favorite beverage, at two-pence, the price of whiskey.

Mr. Haley soon tired of work behind the bar, and went to Garafraxa, where his father, for $400, had purchased one hundred acres of land on concession four.

The troublesome times with which the name of Wm. Lyon Mackenzie is associated came on, and Mr. Haley left the farm and went back to Muddy York.

He engaged with a farmer near Streetsville, and hauled wheat to Oakville,for that little town had no railway, but was an important shipping point by boat.

Leaving farming he went, as he terms it, "to the Falls of Niagara," and crossed to the other side about the time that Mackenzie escaped his pursuers.

Mr. Haley has a vivid recollection of a long conversation with Mr. Mackenzie when he arrived safely in the domains of Uncle Sam.

Unfortunate in his investments, Mr. Haley is ending his days in Guelph in peace. Born before the days of lamps, he made his own candles. Arriving in Canada before the railroads, he helped blaze the trail. There were no buggies built, he jolted along in the heavy democrat. Before telephones, telegraphs, street cars, electric lights, he is in living testimony of the days of the past. Germs were not dreaded in his younger days, for they were not known. There was no appendicitis—it was inflammation of the bowels, and surgery was crude indeed. But Mr. Haley had no need of medicine, for he has never been ill a day in his five score years.

He smokes regularly, and in the old days drank much whiskey, "but whiskey was good, then, and we drank it from a dipper without the need of a chaser," he says.

ONCE MORE THE PROOF IS GIVEN

That Dodd's Kidney Pills cure even inherited ill-health.

Charles Dayon Suffered Erom Early Youth but the Old Reliable Kidney Remedy Banished His Ills and Made Him Strong.

St. George, Man., June 14th (Special).—Yet another case in which ill-health inherited from parents has been vanquished by Dodd's Kidney Pills is that of Mr. Charles Dayon, a farmer well known in this neighborhood.

"I suffered from a number of ills from an early age," says Mr. Dayon, who is now thirty-two years old. "I inherited my trouble from my parents. I was weak, nervous and run down. I suffered from Backache and my muscles would cramp. I had a heavy dragging sensation across the loins. I was always thirsty; I had great difficulty in collecting my thoughts, and my memory was failing me.

"I was altogether in a bad way when I started to use Dodd's Kidney Pills but they helped me almost from the first box. They gave me strength and helped me so much in every way that I am satisfied a little longer treatment will make me a well man."

Mr. Dayon's symptoms were the symptoms of Kidney Disease, and Dodd's Kidney Pills cure every form of Kidney Disease no matter what stage it is in or how it is contracted.

BE KIND TO LITTLE THINGS

The sunshine of life is made up of very little beams that are bright all the time. In the nursery, on the playground and in the school room, there is room all the time for little acts of kindness that cost nothing but are worth more than gold or silver. To give up something when giving up will prevent unhappiness; to yield when persisting will chafe and fret others; to go a little way around rather than come against another; to take an ill word or a cross look rather than to resent it; these are the ways in which clouds and storms are kept off and a pleasant, smiling sunshine secured even in a humble home, among very poor people, as well as in families in higher station. Much that we term the miseries of life would be avoided by adopting this rule of conduct.

FIG PILLS

The Greatest Stomach Kidney and Liver Medicine Ever Known.

Fig Pills are sold with a rigid guarantee to cure, or money refunded. Headaches, Billiousness, Sour Stomach, Rheumatism, Pimples and Blotches removed at once.

CAPTAIN STRACHAN, of St. Catharines, says: "I have been a great sufferer for years with a bad stomach, bad breath and dizziness. I tried everything, but no cure, till I tried FIG PILLS, and to-day I am a different man."

MRS. SIDER, James street, Hamilton, Ont., says: "I have felt miserable for five years; my liver was all out of order, my skin was dry and hot, I hardly knew what it was to be without a headache; headache powders would relieve me just for a short time. I was advised to try Fig Pills, and my, what a change. My whole life is different; I am strong and healthy; Fig Pills cured me. I gladly allow you to tell others through the press. My sister, if you are not feeling well, my advice to you is to try Fig Pills."

Get a box to-day from your druggist, and if they don't help you, go back and get your money. Price 25c. a box; for five boxes $1.00. At all drug stores.

T. STEVENSON, Druggist, Special Agent.

FARM DRAINAGE.

In tile drainage the proper method is to make comprehensive plans for all the land which is to be drained to one outlet from the very beginning. Otherwise serious mistakes are apt to be made in the parts of the system first constructed.

There has not, as yet, been sufficient data collected to show with certainty what capacities of tile are needed to meet different conditions. However, a capacity under average conditions sufficient to remove one-fourth inch depth of water in 24 hours appears so far to have given good results. This means a maximum flow of about 6,800 gallons per acre per day. If the tile are laid at a good depth the upper few feet of soil acts as a great sponge to receive the rain as it falls and to deliver it gradually to the tiles.

Under ordinary conditions,it is best to lay the tile to a minimum depth of three and one-half to four feet. Many advocate laying the tile at three feet depth or less, but careful consideration must show that the tile laid four feet deep will drain effectively a strip much more than 25 per cent. wider than tile laid three feet deep. Moreover, the land drained will be drained much deeper than in case of the three foot depth. Tiles laid four feet deep can be planned considerably more than enough further apart than tile laid three feet deep to make up for the increased cost per foot of tile, owing to the great depth. Hence, it is economical to lay them at the greater depth if the system is intelligently planned.

Of course the soil structure will affect the depth at which the tile should be laid,to some extent. Again, there may be cases in which a very long line of the tile would have to be made deeper on account of a very small tract of low-lying land if the minimum depth of three and one-half to four feet were absolutely insisted upon. In such cases a short strip of the tile can be laid to the minimum depth of three feet.

Under average conditions of soil, with clay sub-soil, the drains can be laid eight rods apart if they are put three and one-half to four feet deep.

One often sees tile drains laid out consisting of a main line of tile with numerous short branches each only a few rods long. This is a very uneconomical plan upon which to lay out tile drains. Each properly laid tile will thoroughly drain the land for a distance of four rods each side. At each junction, therefore, of a branch there will be four rods of tile wasted, because it passes through territory already drained by the main tile. Yet how often one sees branches not more than four or five rods long, which do practically no good whatever.

So far as possible, the tile should be laid in long, parallel lines and there should be as few junctions as possible.

Another common fault in tile systems is to make the line very crooked. Every deviation from a straight line in a tile drain should be considered an evil, only to be tolerated when it is really necessary. The general plan of the system should be as simple and regular as possible.

A fair rate of grade is a good thing, because it increases the capacity of the tile, though some authorities claim that if the grade is too steep the velocity of the current will disintegrate the soil at the joints of the tile, and sometimes result in stop page.

In tile drains properly constructed, particles of soil do not enter the tile at all, except,of course, that a little soil may find its way into the tile during and soon after construction, which is reason for adopting four inches as a minimum size for all tile. Small sizes are too apt to become stopped up at first. After the earth has become recompacted above the tile, only clear water should enter. In case quicksand is encountered during construction it should be removed for a shallow depth under the tile, and clay filled in, on which the tile should be laid.

If tile drains are properly built they may even be laid on level grade and still do good work. Of course, the grade should be no lighter than is really necessary. The lighter the grade the greater is the necessity for careful work in construction.

In the construction of tile drains the grade stakes should be set, at least as close as 50 feet apart by an engineer, and the ditcher should be required to stretch a cord parallel to the grade line over the ditch, measuring from the grade stakes, and each tile should be laid by measuring from this string. Tile should be laid as closely as possible at the joints. In case sand is encountered the tile should be surrounded below and on each side,as well as above, with clay or top soil. It is often well to blind the tile with top soil as they are laid instead of with clay from the bottom of the ditch.

Each tile outlet should be very wall should be constructed to hold the last section of tile firmly in place. It is also well to use a length of iron pipe at the outlet if the size of tile is not too large. The outlet should be planned in such a way that it can be kept open.

JAPS AND THE CZAR'S STAMPS

A struggle of the magnitude of the war between Russia and Japan leaves many an echo for a long time. One of these, a minor one, is of considerable interest. It is referred to as follows by a Russian journal, The Karbin Vyestnik :

Among our good neighbors the Japanese nothing is wasted; out of all and everything they endeavor to extract benefit. Thus, for example, during the Russo-Japanese war the Japanese secured more than 1,500,000 rubles worth of Russian postage and revenue stamps abandoned by us in various post offices, branches thereof and sundry other establishments. Now the enterprising Japanese are trying to dispose of these stamps among Russians.

For this purpose they have special agents who offer them to Russian arrivals for half their value. A certain Caucasian, also of an enterprising turn of mind, proceeding to Japan on business, encountered one of these agents at Yokohama and tempted by easy gain bought various stamps valued at 2,200 rubles for 1,000 rubles only. The stamps were successfully conveyed to Vladivostok, but unhappily the agents of the detective force got wind of the affair.

One of these agents visited the Caucasian in the guise of a stamp purchaser, and in order not to rouse suspicion and for greater verisimilitude laid some money on the table. When the "merchant" left the room for the stamps the signal was given to the ambuscade and no sooner had the owner returned than the agent met him revolver in hand and arrested him on the spot, with his wife and confiscated the stamps. When it appeared that the stamps were really Russian the prisoner was released after three days' detention.

It is reported that the money will be returned to him, but that the stamps will remain for the benefit of the exchequer. It is said that in the case of a big buyer of these stamps the Japanese offer to land him safely on Russian territory with his booty, in a torpedo boat or special steamer, but whether or not this offer has yet been accepted is unknown.

EXPRESS RATES MUST COME DOWN.

Particulars brought out on enquiry before the Railway Commission, are given, on page seven of this issue, of the earnings of express companies and of the amount of cash capital originally put into these enterprises. The aggregate actual cash invested at the beginning in express companies now operated in connection with the Grand Trunk, Canadian Pacific and Canadian Northern Railways,as shown by the figures given, was $57,000; the present value of the property of these companies, with the exception of the sum stated, and amounting to $862,000, has all been created out of earnings since organization, and the present net annual earnings are almost equal to the gross value of the property now engaged in the service.

It is not surprising, in the light of these revelations, that objection was entered by counsel interested, to the publication of the figures. It is to the credit of Chairman Mabee, and his colleague Prof. McLean, that publicity was insisted upon.

But the facts just stated do not cover all the revelations. It was made apparent by the hearing that the express companies are really branches of the railway companies in connection with which they are operated. The railway and the express company are, in each case, to all intents practically the same. And the express companies as express companies, have been doing exceedingly well for the railways which provide the transportation. This is shown by a comparison of the earnings of cars owned by railway companies which carry express, and the earnings of those employed for other service on the railways. On the Grand Trunk system the average net earnings of passenger cars is $10,428 per annum, while the net earnings of cars used for carrying express is $21,400 or $10,972 more. On the Canadian Pacific express cars earn $19,195 more every year as compared with $13,[illegible] earned by passenger cars. When it is remembered, again, that the express and railway company is in each case practically the same corporation, it will be easily understood why the railways are so anxious to send as much traffic as possible diverted to the express branch of their service.

In the light of the revelations made the public have a right to demand a sweeping and immediate reduction in express earnings. It is not a question if the demand should not go further and a complete divorcement insisted upon between two corporations which, under the pretence of separation, have been using a complicated system of bookkeeping to hoodwink the public into acquiescence in rates which are nothing less than daylight robbery.—The Weekly Sun.

DR. A. W. CHASE'S CATARRH CURE ... 25c.

is sent direct to the diseased parts by the Improved Blower. Heals the ulcers, clears the nasal passages, stops dropping in the throat and permanently cures Catarrh and Hay Fever. 50c. free. All dealers, or Dr. A. W. Chase Medicine Co., Toronto & Buffalo.

THE OLD BRINDLE COW.

Of all the old memories that cluster
round my heart,
With their root in my boyhood
days,
The quaintest is like to the old brindle cow,
With sly and mysterious ways,
She'd linger round the lot near the
old potato patch,
A sentinel by night and by day,
Watching for the hour when all were asleep,
To start on her predatory way.
The old brush fence she would scale
in her course,
With turnips and cabbage just beyond,
And corn that was blooming through
the halo of the night—
What a banquet so choice and so
fond !
But when the stars of morn were
paling in the sky,
The old brindle cow would take to
cue,
And, dressing up her one, she'd strut
treat beyond the fence,
For the old cow knew just what
to do.
What breed did you say? Why the
very best blood
That could flow in a democrat
cow;
No herd-book could tell of the pride
in her horns,
Or, whence came her pedigree,
how;
She was Jersey in her milk and Durham in her build,
And Ayrshire when she happened
a row
But when it came to storming the
old "slash" fence,
She was simply the old brindle
cow.
It seems but a day since I drove
to the gate
To yield up her rich and creamy
prize :
For her theft at midnight home,
would yield a double down,
With peace of conscience lurking
her eyes.
But she's gone—disappeared with
ripened years of time,
Whose memories my heart cling
e'en now
And I never hear a bell tinkle
thro' the forest dell,
But I think of that old brindle
—Thomas O'Hagan

When this mark is on the outside of a paint can, be sure that what inside is the paint will pay you best to put inside or outside of a building. It's your warranty of real paint value—because it means paint permanence. Trust it—you're surely safe.

IN TINS FROM PINT TO GALLON
Made in 40 shades for every paint use
by Imperial Varnish & Color Co., Toronto

Sold in Orangeville by R. Irvine & Son.

ARCHIVES OF ONTARIO
TORONTO

VITAL will cure you. The most hopeless cases surrender to its potent qualities.

IT will positively cure where all other remedieshav e failed.

TO guarantee a positive cure for all diseases which come from impoverished and impure blood is what Vital makers cheerfully do.

AND give Vital a fair trial; after taking one box you will be surprised at the wonderful results.

LEAVE all your doubts and fears behind when you take Vital. It will positively cure the most stubborn case. 50c. a box, or 6 boxes for $2.50.

For sale at STEVENSON'S Drug Store.

COMING!

Prof. Dorenwend
of TORONTO

the great Hair Goods Artist, is coming with

HAIR GOODS
WILL BE AT THE
QUEEN'S HOTEL
Orangeville
—ON—
THURSDAY, JUNE 24th

During this visit we will be showing the very latest Parisian and New York styles, and you are particularly invited to inspect and try on any of these creations.

We give you the same choice selection and satisfaction as you would get at our Toronto establishments.

SWITCHES
POMPADOURS
CLUSTER-CURLS
CORONET-BRAIDS
TRANSFORMATIONS
WAVES, WIGS, Etc.

DORENWEND'S PATENT TOUPEE

For Gentlemen who are Bald, is a masterpiece of Scientific Hair Construction Securely adjusted. Comb and brush them just as your own hair. Absolutely indetectable. They protect you from Colds, Catarrh, Neuralgia, etc., and will make you look 10 years younger. Over 90,000 of our Toupees are now in use.

Don't fail to see them.

Remember one day only

DORENWEND CO. of TORONTO, LIMITED
103-105, YONGE STREET

SUMMER PESTS.

The two pests of the ordinary farm home are flies and mosquitoes. Neither of them can be kept entirely out with screens; but the pests may be very greatly reduced and screens thus rendered more efficient if we understand the life-history of these two insects.

Mosquitoes are hatched in stagnant water; and hence if there are any barrels of rain water or any undrained land or pools of stagnant water, mosquitoes may be expected. In fact, rain water barrels, stagnant water and sloughs furnish the most efficient means of breeding mosquitoes by the millions. Every farmer who operates his own farm should provide a cistern for his wife instead of depending on rain barrels, and every landlord who wishes a first-class tenant should have a supply of soft water where it will not develop mosquitoes as an inducement to a good tenant.

The house fly is a scavenger; that is its mission in this world. It breeds in manure heaps. Therefore, the way to reduce the plague of flies is to keep the manure hauled out. It may be that this is one of the arrangements of Divine Providence to compel the farmer to maintain the fertility of his land. The most fruitful breeding ground for house flies is horse manure. There is no reason why horse manure should be allowed to accumulate around the barn, and thus become a breeding ground for flies to annoy and pester him and his good wife and family during the whole summer.

The following experiment suggested by the United States Department of Agriculture is an interesting one:

Place a piece of stale meat in a glass jar. Imprison a few house or meat flies. Fasten a piece of mosquito bar over the top. Observe when eggs are laid. Use care to note development until the larva or "maggot" has changed into a chrysalis. The fly will emerge full size. When this observation has been completed you have the life-history of thousands of disease spreaders—common flies.

The house fly is not merely an annoyance but a source of danger. It is the most efficient disease carrier that we know of. It is not merely that it is filthy, but it carries disease germs from one part of the farm to another, from one member of the family to another, and from one neighborhood to another.

The effective way to decrease the number is to decrease the breeding places, and the breeding place of flies of all sorts is in decaying vegetable or animal matter. It was evidently intended to promote life by removing dead matter from the earth. By our neglect we would pervert its use and make it the promoter of disease instead of the promoter of health. Don't let fly time come without screening your doors and windows and thus keep out both flies and mosquitoes.

In sickness, if a certain hidden nerve goes wrong, then the organ that this nerve controls will also surely fail. It may be a Stomach nerve, or it may have given strength and support to the Heart or Kidneys. It was Dr. Shoop that first pointed to this vital truth. Dr. Shoop's Restorative was not made to dose the Stomach nor to temporarily stimulate the Heart or Kidneys. That old-fashioned method is all wrong. Dr. Shoop's Restorative goes directly to these failing inside nerves. The remarkable success of this prescription demonstrates the wisdom of treating the actual cause of these failing organs. And it is indeed easy to prove. A simple five or ten days test will surely tell. Try it once, and see! Sold by T. Stevenson.

Inglewood will celebrate the forty-second anniversary of its founding by a programme of races, sports, games, etc., on July 1st.

Oakville's new waterworks system has proved satisfactory in the recent tests made. The volunteer fire brigade is diligently practising.

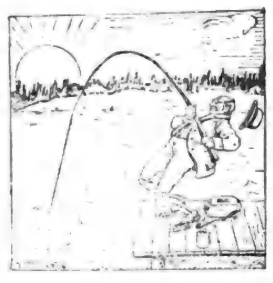

THIS is the kind of fish you get by purchasing your Fishing Tackle from S. A. McCartney.

Our stock is complete with everything from a 5c Bamboo to a Telescope Pole at $5.00.

Also a full line of Flies, Leaders, Gut Hooks and all sizes and kinds of hooks.

Did you see our stock of Screen Doors, Lawn Mowers, Garden Tools, Rubber Hose, Etc.

The Quality is right.
The Prices are right.

S. A. McCARTNEY
Hardware Dealer,
SOUTH BROADWAY, ORANGEVILLE

His Silver Bachelorhood

BY M. F. CARNEY,
In Pearson's Magazine.

Continued from last week.

After Commencement we drifted apart and I did not see him for many years, although I knew he was settled here in town and rumors reached me from time to time of his success as a corporation lawyer."

"Yes," said Wagner, "he was rated at ten million."

"Apparently a member of every prominent club," Hartshorn hurried on with the eagerness of one who has a good story to tell and discourages interruptions, "he was never seen at one; in fact, he lived alone, it was said, a recluse, with a stiff-necked 'Man Friday'. Well, one afternoon—I was on my way up here—I met him accidentally and after the greetings of old college chums he asked me abruptly to dine with him that evening at his apartments. I went, and I tell you, Wagner, it was the most charming night I recall in many years, one reminiscent of college days and all that. Quite naturally the subject of marriage came up, and as one will, I brought up his old love affair. Well, damned if he didn't go and bring out her photograph—one he had away back in the old days."

"Romantic chap," murmured Wagner.

Romantic?" echoed Hartshorn. "Why, he sat back there, and looking at her picture told me quite calmly that he had never changed in his love for her. I was astounded, then wanted to laugh, but the man's sincerity held me. There was no definite reason given why he had not married her, just an intimation that some other fellow won favor and he withdrew in his sensitiveness. I never before or since heard a man lay bare his heart's secret—and I don't want to—but there was something so ideal, so aesthetic, so pure in that man's devotion to his ideal—not fanciful, mark you, but real—that I felt like a vulgar interloper.

"Then I understood Dick Carsten's life." Hartshorn's voice was quite low as he ended.

His companion beckoned to a waiter, and catching a confirmative nod from Hartshorn ordered whiskey and soda.

"Probably figures prominently in his will, doesn't she?" Wagner never lost sight of the material. Hartshorn hesitated before he answered.

"I cannot say as to that."

"Why, some one told me you were executor."

"Well?"

"Well," persisted Wagner; "then you know."

"I do," said Hartshorn coolly. He looked his questioner steadily in the eyes.

"I beg your pardon," said Wagner, and lapsed into embarrassed silence.

The waiter returned with their order, placing the glasses on the table with a flourish. But these two sat lost in reverie.

Unnoticed, another entered the quiet cafe, and walking across to the corner table sat down. He was immaculately attired from scarf to spats, a portly man with the flushed face of a bon viveur. His eyes twitched nervously as he glanced at these two, with their liquor in the glasses untasted.

Presently he sighed.

"Hello, Billy Squires!" said Wagner, turning quickly. "Where did you drop from?"

Hartshorn nodded in evident reserve.

"I don't know, on my honor; just became in ground in a little circle all day; feel like a whole melodrama." Squires spoke with forced gaiety, but the cigar he held quivered between his fingers and he moistened his lips incessantly with his tongue.

"Hard night?" queried Wagner gaily.

"To-day was worse—much worse," he seemed to answer some inner voice.

"Won't you join us?" Wagner signaled the waiter, who brought another glass. There was no need to wait for Squire's acquiescence, it was always understood at such moments. The latter poured a generous quantity from the decanter, and waived aside the proferred vichy. He held that whiskey should be taken neat.

They drank, Hartshorn alone leaving some liquor in his glass. He had an aversion for men of this type who lived for self-gratification—and Squires hid not his light under a bushel.

"Come, Billy; on with the melodrama."

But Squires lifted a serious face and checked the other's banter. "I haven't told a soul and I must, for it's too much for me to bear alone." His listeners leaned forward.

"Grace—you knew my Grace, at least you did, Tom," he turned to Wagner. The latter nodded, surprised at the soft intonation of her name. He would have laughed ordinarily, for all clubdom knew of the doings of Billy Squires and his Grace. But the man's look forbade levity. Wagner thought he would make a test.

"Your old—" he did not finish.

"Chum," said Squires. There was a challenge in his voice, but Wagner shrugged his shoulders in an effort to hide his embarrassment and looked away.

"She's dead—a suicide." He said it so calmly that its full import to the man did not at first reach them. When they looked again, they saw not the bon viveur but the eyes of a satiated man weighing the past.

"Well, I'll be damned." Wagner spoke more to himself, but glanced quickly at Hartshorn, who had been startled into a tense, erect position. That self-contained gentleman said nothing.

"We dined together last night, at our facotite cafe;" went on Squires in a low voice; "she was her old self—you know how exhilarating she was," he added pensively. "After dinner we took a hansom—it was her wish—and we drove about rather aimlessly. Suddenly she murmured an order to the cabby I did not hear," he shook his head; "fact is, I was pretty well set-up—she felt the wine too, I guess. She laughed away all my questions and in a few moments, it seemed, we stopped before one of those old-fashioned houses, you know the kind—long lonely stair of brown stone," he indicated with a gesture, "quiet, dead place."

"Down by the water-front," suggested Hartshorn.

"I never will know" said Squires in a tired voice. "Well, I tried to hold her back, but she jumped to the curb, and with a hurried remark that her visit would be a short one, ran up the steps and rang the bell. The door opened as for an expected guest and she disappeared. I was mystified, angry, jealous."

Wagner smiled broadly. "Does seem queer, Tom, but I was. It sobered me a bit, and after half an hour had dragged by I was on the point of following her, when the hall-light streamed through the open door, and Grace came down the steps as one pursued. An order in a shrill, excited voice; she fairly jumped into the hansom, and the horse plunged forward under the crack of the whip."

Squires rubbed his forehead with a trembling hand. His listeners did not move. "But Grace, my old chum, had gone; she was all laughter, cheeriness, a creature of jest and good-fellowship, the best a man ever knew. Beside me sat another, with bloodless lips, silent to all my eager, yes, and angry, questions. Her face seemed pinched and very old, and then her eyes looked into mine. It was Grace, but uin the tragedy of those eyes I was stricken dumb. I managed to inquire after a while where we were going. 'Home,' she said, and that was a final word; my offers of theatre, opera, a dozen things—she ignored them all—in fact—" the admission hurt—"she ignored me. After a long while we came to our—to her home." He glanced at them sharply but they sat attentive, respectful. "She stepped down from the hansom at her door—refused my assistance, and bade me good-night. Something indefinable held me to my seat; her face was a dead gray under the arc light. I pleaded for her confidence, but in vain. 'It's all right, Billy,' she said, 'I'll be over it by to-morrow.' A determined shake of her head checked my attempt to rise. 'Good-night, Billy,' and she had gone. I knew her well enough to realize the futility of persistence, and so I drove uptown."

This was but prelude, but he lapsed into silence so extended that his listeners became restless.

"Devilish enigmatic," murmured Wagner as though to himself.

Squires heard, and, roused from his letharry, fumbled in his coat pocket. He drew forth a letter from the open envelope in his hand.

"So I thought," said he, as though in answer to Wagner, "until this came in my morning mail." He handed it across to Hartshorn, who took the letter with apparent hesitation.

"Do you——," he paused, looking at Squires over his glasses.

"Yes," answered the latter, "read it aloud. I have gone over it fifty times myself, but I want to hear the words spoken by another; perhaps it may help me to understand."

Hartshorn adjusted his glasses, picked up the letter and read in a low, clear voice:

"Dear Billy,—

For my conduct this night forgive me. You were ever eager to do that and you will not fail this last time. It is hard not to tell you, my old chum, very hard not to explain, but I cannot, and you would not understand. I have laughed over similar experiences in the lives of others, but to-night it was my turn; I did not laugh. I will be dead when you read this over your coffee. No, you need not search, for my grave will be in an inconspicuous spot yet inviolate. I detest publicity in such things. So you will help, too, by your silence. You were good to me, Billy, gave me everything but one, and this I found to-night. But it can never be mine now. I can only leave you my poor thanks and this last request—that you forward the enclosed letter without fail.

Good-night, Billy, and good-bye.

Grace.'

Wagner studied the face before him while the letter was read, and his worldly pessimism was at a loss. In common with most men of his class, he had his affair, but the woman had gone her way, left him for a younger man. His concern was short-lived, however, and the manner of her going made no material difference—it would have been the same had she chosen suicide. Yet Squires, sitting there, trembling, unnerved, devoid of all interest save in this weak creature's miserable end, he evidently cared, and, stripped of his usual gay nonchalance, sat as though alone with his anguish.

Hartshorn passed the letter across the table, but Squires did not seem to notice.

"Most mystifying," Hartshorn suggested in the tone of a leading question. The bent figure straightened and Squires mechanically reached for the envelope before him. Slowly he drew forth another letter, this one sealed, and holding it at arm's length read and re-read the inscription in tones quite inaudible. Their interest was quickened.

"Richard Carsten."

They heard him now unbelieving, until he lifted two burning eyes to meet theirs, and turned the envelope round that they might be convinced.

Hartshorn half rose from his chair, while his glasses fell clattering on the table. Then he sank back without a word. Wagner swore; it was his way when stirred deeply.

But Squires gave no time for comment. "I know—I know it was her last request and I've tried, God knows I have—all day, but I can't." His voice broke.

His companions stared, but no—he was terribly in earnest. He did not know.

"Billy," it was Wagner who gripped his a m, "don't you know Carsten is dead?"

He glanced at them, opened his mouth, but no sound came forth. Then he shrank back, huddled in his chair.

"Why do you tell me that lie?" he said.

Hartshorn stooped, picked up the newspaper from the floor and, with one finger marking the leading column, slid it quietly across the table. Squires glanced quickly at the headlines and gave a deep sigh. It was a sigh of manifest relief.

"It is the first paper I have seen to-day—you understand?" he added inquiringly, and they nodded.

"How fortunate I did not kill him," he said simply. There was no mistaking his tone; the man was dead; the circumstances did not matter. It was quite clear to whom Squires attributed her suicide.

They watched him as he sat twirling the sealed message to Carsten in his fingers; saw him pause as though to open the envelope; Hartshorn involuntarily stretched out a hand.

He nodded in affirmation to prompting from within and deliberately tore the letter into fine pieces, scattering them on the floor.

Wagner inhaled deeply, as one who had passed through an ordeal. "Now, what do you make of him?" he said.

Hartshorn winked his glasses from his nose and poured himself a generous drink. "He might have been born a gentleman," he said.

THE END.

PREPARE FOR SUMMER OUTING

Tourists tickets to Muskoka, Temagami, Lake of Bays, Georgian Bay, Maganatawan River, etc., on sale daily. The Grand Trunk will continue to be the favorite tourist route. Summer service starts June 26th. Full information from any Grand Trunk Agent.

Six confectioners were fined at Kingston for selling ice cream on Sunday.

Forty-one local option contests have been begun in Ontario, in preparation for voting on January 1st next, according to The Pioneer. Two of these municipalities — Brantford and Peterboro—are cities. There are fourteen towns where a campaign is on — Almonte, Aurora, Carleton Place, Cobourg, Collingwood, Dunnville, Lindsay, Meaford, Newmarket, Orangeville, Picton, Port Hope, Stayner, Strathroy; three incorporated villages—Acton, Dutton and Georgetown. The other municipalities are: Alelaide, Admaster, Albion, Beckwith, Blyth, Brook, Bromley, Caledon, Dunwich, Elma, Eramosa, Esquesing, Essa, Gower North, Gwillimbury East, Hay, Luther, Marlboro, Nepean, Pakenham, Sunnidale and Tuckersmith.

She Looks so Well and Healthy

That many ask her what she has been using.

It is a common thing to have people tell you how pale and sickly you look, but when they begin to comment on your healthy appearance you may be sure the change is remarkable.

Mr. Samson King, Box 15, Stratford, Ont., writes: "My wife has used Dr. Chase's Nerve Food to such good advantage that people are asking her what she has taken to make her so well and healthy looking. Her nervous system was all run down and she suffered greatly from headaches, sleeplessness and indigestion. By forming new, rich blood Dr. Chase's Nerve Food has built up her health wonderfully and made her strong and well. I have also used this treatment with great benefit in toning up the system."

There is no guess work about Dr. Chase's Nerve Food. It contains in condensed and easily assimilated form the elements of Nature which go to the formation of rich red blood and healthy nerve cells. Every dose is therefore bound to be of at least some benefit to the run down system. 50 cents a box, at all dealers or Edmanson, Bates & Co., Toronto.

SCRAPING THE STOMACH

Dangerous and Painful Operation Avoided by Taking "Fruit-a-tives."

Guelph, Ont., Aug. 6, 1908.

I suffered for many months with dreadful Stomach Trouble, with vomiting and constant pain, and I could retain practically nothing.

My doctor stated that I must go to the hospital and undergo an operation of scraping the stomach and be fed by the bowels for weeks. All the medicine the doctor gave me I vomited at once. I was dreadfully alarmed, but I dreaded an operation and had refused.

I had heard of "Fruit-a-tives" and the great success they were having in all Stomach Troubles, and I decided to try them. To my surprise, the "Fruit-a-tives" not only remained on the stomach, but they also checked the vomiting. I immediately began to improve, and in three days the pain was easier and I was decidedly better. I continued to take "Fruit-a-tives" and they completely cured me.

Mrs. Austin Hainstock.

"Fruit-a-tives" are 50c a box, 6 boxes for $2.50, trial box 25c. At dealers or from Fruit-a-tives Limited, Ottawa.

RACE WAGERS IN INDIA.

The native of India wagers his money according to the colors worn by the jockeys and takes no heed of the merits of the horses, or he will back a horse ridden by his favorite jockey, no matter whether the animal is a rank outsider or not.

His ideas of gambling, in fact, are distinctly novel. Some of the more wealthy Indians (says Tit-Bits) form rings and back every horse in the race, thus gaining the satisfaction of getting a winner every time. It is really only of late years that the native of India has become an habitual gambler on the turf, and nowadays the bulk of the betting of the various racing centres in India is done by natives. Indeed, the authorities are becoming somewhat concerned about the growth of the betting which takes place among Indian natives, it being asserted that as many as thirty lacs of rupees (about £38$,000) is lost aad won in the course of a season.

The ignorant masses have not a great deal of actual money to wager, but so badly bitten are many of them with the craze for betting at race meetings that they frequently wager what little property they possess on a horse, and if they lose they simply replace their loss by stealing a neighbor's goods. The consequence is that when the racing season comes around the police are kept very busy dealing with cases of petty larceny and other crimes involving loss of property.

SETTING OF GOOD EXAMPLE.

Barrie People Being Pledged to Make a Clean Town.

The following citizens' pledge has been printed on cards and is being circulated in the town of Barrie by the Horticultural and Town Improvement Society:

I promise to keep my sidewalk clean.

I promise to keep the gutter in front of my premises free from weeds.

I promise not to throw fruit skins or papers in the streets.

I promise to keep the weeds cut down on my premises.

I promise not to wheel over the boulevards.

I promise to keep my back yard neat and clean.

I promise not to walk across other people's lawns.

I promise to do all in my power to help others to keep this pledge.

THE BANNER CLUBBING LIST.

The Banner and Montreal Witness, per year	$1 75
The Banner and Farmer's Advocate, per year	2 50
The Banner and The Farming World, per year	1 50
The Banner and Toronto Daily News, per yr., (rural P.O.)	2 50
The Banner and Weekly Mail & Empire, Toronto, per year	1 50
The Banner and Weekly Globe, Toronto, per year	1 70
The Banner and Toronto Weekly Sun, per year	1 70
The Banner and Family Herald and Weekly Star Montreal, per year	1 75
The Banner and Daily Star, Toronto, per yr. (rural P. O.)	2 50
The Banner and Orange Sentinel Toronto, per year	1 90
The Banner and Daily World, Toronto, per year	3 50
The Banner and The Northern Messenger, per year	1 35
The Banner and The Presbyterian for one year	2 25
The Banner. McClure's Magazine The Delineator and World's Work for one year	$4 00
The Banner and The Busy Man's Magazine, for one year	2 50
The Banner, Cosmopolitan, and The World To-Day for one year	2 75
The Banner and Toronto Saturday Night for one year	2 75
The Banner and "Over Seas Daily Mail (London, Eng.) one year	2 50
The Banner, Review of Reviews, Woman's Home Companion, and Success Magazine, for one year	4 00
Cassell's Magazine, The Quiver Little Folks, and The Banner for one year	4 50

Address—
McGUIRE & McKITRICK,
Orangeville, Ont.

THE BANNER
Is Published Every
THURSDAY MORNING
at the
Banner Printing Office,
BROADWAY, ORANGEVILLE.

TERMS OF SUBSCRIPTION

$1.00 a Year Strictly in Advance, or $1.50 a year if not so paid.

No subscription will be taken for less than three months, and no paper discontinued until all arrears are paid, unless at the option of the publisher.

RATES OF ADVERTISING.

Professional Cards	$ 4.00
One Column, one year	65.00
Half " "	36.00
Quarter " "	20.00
Eighth " "	12.00
Six to ten lines, insertion	.50
Each subsequent insertion	.25

Casual advertisements 10 cents per line for the first insertion, and 5 cents per line for each subsequent insertion, nonpariel measurement.

Local notices in the reading matter, 10 cents per line each insertion.

All advertisements payable in advance, except otherwise agreed upon.

The above rates will be strictly adhered to, except when special contracts are made.

All remittances by letter should be registered or sent by post office order, and addressed to

McGUIRE & McKITRICK,
Publishers and Proprietors,
Orangeville, Ontario.

Constipation

Baked sweet apples, with some people, bring prompt relief for Constipation. With others, coarse all-wheat bread will have the same effect. Nature undoubtedly has a vegetable remedy to relieve every ailment known to man, if physicians can but find Nature's way to health. And this is strikingly true with regard to Constipation.

The bark of a certain tree in California—Cascara Sagrada—offers a most excellent aid to this end. But, combined with Egyptian Senna, Slippery Elm Bark, Solid Extract of Prunes, etc., this same Cascara bark is given its greatest possible power to correct constipation. A toothsome Candy Tablet, called Lax-ets, is now made at the Dr. Shoop Laboratories, from this ingenuous and most effective prescription. Its effect on Constipation, Biliousness, Sour Stomach, Bad Breath, Sallow Complexion, etc., is indeed prompt and satisfying.

No griping, no unpleasant after effects are experienced, and Lax-ets are put up in beautiful lithographed metal boxes at 5 cents and 25 cents per box.

For something new, nice, economical and effective, try a box of

Lax-ets
T STEVENSON.

Cement Work

Enoch Price, of Marsville, Builder and Contractor in Cement Concrete Blocks and Tile, and Dealer in Farm Implements, Binder Twine, De Laval Cream Separators, Cement, etc., has started a Branch Tile and Block Works on West Broadway, Orangeville and is prepared to give estimates and take contracts on all kinds of cement work. Address Enoch Price, Marsville P. O. 'Phone connection.

ELECTRIC WIRING

I am now prepared to execute contracts for Electric Wiring on short notice and to guarantee satisfaction.

Plumbing, Tinsmithing and General Repair Work.

JOS. HILTS,
Workshop in S. A. McCartney's Hardware Store,
Broadway, Orangeville.

DO YOU want Money?

The undersigned has made arrangements with a large Monetary Institution to secure funds for farmers who can offer undoubted security,

AT 4½ AND 5 PER CENT.
AND NO LAWYERS' FEES.

If you want to repay in equal periodical instalments, just note the following scale:—

A loan of $100 can be repaid in five annual payments of $24.15 each, or in ten half-yearly payments of $11.81 each. Or a total of $118 repays $100 in five years.

Those wishing to secure money on these unusually favorable terms should apply at once to

Thos. Parsons,
Fire and Life Insurance Agent.
James Street, Orangeville.

WOOD and COAL

Quality First Class.
Prices Right.

Office over Massey-Harris implement warerooms, Broadway, Orangeville, where orders may be left and will receive prompt attention.

JOS. R. LATHWELL.

Synopsis of Canadian North West LAND REGULATIONS.

ANY person who is the sole head of a family, or any male over 18 years old, may homestead a quarter-section of available Dominion land in Manitoba, Saskatchewan, or Alberta. The applicant must appear in person at the Dominion Lands Agency or Sub-Agency for the district. Entry by proxy may be made at any agency, on certain conditions, by father, mother, son, daughter, brother or sister of intending homesteader.

Duties.—Six months' residence upon and cultivation of the land in each of three years. A homesteader may live within nine miles of his homestead on a farm of at least 80 acres solely owned and occupied by him or by his father, mother, son, daughter, brother or sister.

In certain districts a homesteader in good standing may pre-empt a quarter-section alongside his homestead. Price $3.00 per acre. Duties—Must reside six months in each of six years from date of homestead entry (including the time required to earn homestead patent) and cultivate fifty acres extra.

A homesteader who has exhausted his homestead right and cannot obtain a pre-emption may take a purchased homestead in certain districts. Price $3.00 per acre. Duties—Must reside six months in each of three years, cultivate fifty acres and erect a house worth $300.00.

W. W. CORY,
Deputy of the Minister of the Interior.

ARCHIVES OF ONTARIO
TORONTO

....THE BIG BARGAIN HOUSE....

House Furnishings

We are showing a complete range of Carpets, Linoleums, Floor Oils, Curtains, Blinds, etc., at Rock Bottom Prices. Don't fail to see our range before deciding.

Dress Goods Special

Best Quality Silk Finished Mohair Dress Goods, with New Striped Pattern, in colors Navy, Brown, Green and Taupe. Good value at 45c. To clear at 35c. yard.

Bring Us Your Butter and Eggs.

We are paying to-day, Butter 18c. to 19c. Eggs, 17c.

HENRY ENDACOTT & CO.

BROADWAY, 'PHONE 46. ORANGEVILLE.

BAD BREAK IN THE SOO CANAL

Narrow Escape of a Boatload of Passengers—Much Damage Done.

SAULT STE. MARIE, June 11.—Those who witnessed the accident at the canal claim that the boats escaped by a miracle.

The Walker came into the lower gates at great speed; and the high wall of water held between the gate came down with tremendous velocity.

The lines of the Assiniboia were snapped like strings, and she barely missed the Walker as she came out of the chamber.

The Crescent City followed, and marine men cannot understand how she escaped the sill of the lock. She struck there for a short time and teetered like a see-saw until she finally tore loose and came down, crashing into the Assiniboia and later into the Walker.

Had the Walker crossed the channel and the two boats piled into her a record wreck in the history of North American marine would have occurred. The Assiniboia was crowded with passengers, and there is no doubt that hardly a soul would have escaped.

ON HER BEAM ENDS

When the gates opened in front of the Assiniboia she shot forward, the bow going down over the incline until the stern was high in the air and the big propeller wheel out of the water. When she struck the level the force of the current sent her over on her beam ends and she took in a lot of water through the open gangway. In front of her the big Gilchrist Line freighter, which was responsible for the damage, was spinning on her axis in the centre of the channel. Miraculously as the Assiniboia swept down the twenty-five mile current the Walker had turned bow on toward the canal, and beyond a glancing blow on the quarter both vessels escaped.

While the Assiniboia was tied up at the foot of the lock a diver examined the bottom. He found half a dozen rivets started on the port side forward. This was plugged with tallow and the steamer proceeded on down the river. She soon began to take water and listed badly. Pumps were kept going all night. When off Detour the passengers became alarmed, and to avoid a panic, the officers, who felt that the boat was quite safe, had to put into Detour. She arrived there about 10 o'clock. Many passengers came ashore over night, determined to come back to the Soo in the morning. The officers reassured them and all left for Owen Sound. As a good portion of the listing was caused by the shifted cargo, much of this was unloaded and put on the dock for the next down-bound C.P.R. boat to pick up.

BOWS BADLY BROKEN

The Crescent City since the accident has rested a couple of feet lower, until now nearly her entire length touches bottom. She will have to be largely rebuilt forward. Her port bow is smashed in, and her frames 25cts. and $1.00 at all dealers. twisted out of place for a considerable distance aft. Chief Engineer Smith is busy putting on air compressors. The punctured compartment will be emptied of water and patched up with timber temporarily, so it can be taken to a lower lake drydock.

The Walker is still lying alongside, and is in bad shape. While her hull is comparatively undamaged, her rudder is twisted completely out of shape, and her shoe gone. Her stem received such a bump that an entire new piece will doubtless have to be put on. Newspaper men have been unable to secure an interview with the engineer of the Walker, and visitors are not allowed on board the Gilchrist steamer.

A launch loaded with people entered the upper approach at the lock just after the break, unaware of her perilous position, and was caught in the ripping current. Fortunately, after a struggle of several moments, during which the watchers stood breathless, the launch was able to slowly force itself up the stream and back to safety. A hundred feet further down would have meant certain death for the entire party in the falls and whirlpool below.

ALL BUT ONE LEAF IN

Dault Ste. Marie, Ont., June 11.—Shortly after midnight all but one leaf in the movable dam in the Canadian canal had been placed. The work was carried on with great difficulty all night, but slowly and surely each leaf was lowered and effectually did the work it was intended for. The movable dam is a steel frame like a swing-bridge, which is swung across the canal, and from which leaves are lowered to hold back the water. Only one failed to get into place. The work having to be carried on in semi-darkness, it is thought it was twisted so that it would not slip into place. Through this aperture water is still falling with great force. A fall of about ten feet at this point takes place, and the water races down through the canal in a whirlpool. Preparations are being made to timber this opening, after which the situation, it is thought, will be entirely under control. The work of closing the guard gates and pumping out the canals will then be commenced, and if thought necessary pig iron will be dumped in the canal from the swing bridge to reinforce the dam.

NEW GATES ARE READY

So far as the gates are concerned, and if it were the only damage done, it was said the canal could be in operation in two weeks. A new pair of gates are on hand, due to the fact that last winter a set of new gates were made for the upper end of the lock, but when navigation opened they were not quite ready, and it was decided to use the old ones this season. With these hung, work could be carried with lower guard gates, which are uninjured.

The accident is creating international interest. Local engineers are watching the progress of the work, and it is understood here that Col. Townsend, engineer in charge of this district, will arrive here to investigate the affair for the benefit of the army officials in Washington. If a similar accident should happen to the American canal, the only recourse would be to fill up the canal with rock earth or sink a ship to dam back the flood.

Had one of the lockmen opened the lower valves in the canal when he saw the Walker approaching the gates, the force of the water leaving the canal would probably have driven her back avoided the accident. No criticism is made, however, of the lockmen, as at the time the lower end of the canal was practically deserted. The men and foreman were at work tying up the Crescent City at the upper end.

RUINING BUSINESS.

We believe we have understood from certain liquor organs that business is apt to suffer when prohibition comes to town. The issue some time since noted the lament of a certain coffin-seller's convention in one of the Northwestern States, which complained that since one of the towns of its patrons' territory had gone dry it was not selling more than half as many coffins there as before. Grass seemed to be actually growing in the roads to the undertakers' establishments since the man-killing business had been measurably checked by ousting the saloons.

And now comes a dreadful tale from Carthage, Ill., that since the place has had quite a long term of "no-license," it is absolutely impossible to find washerwomen. The Bluffton Evening News has discovered another town through a commercial traveller, which has been without saloons some time, where the people are in arms against "no-license," because the washerwomen are giving notice that since their husbands are bringing home their money they don't need to wash any more. Prohibition is indeed an awful blow to business. —American Issue.

JOE GRASLEY CAPTURED.

At noon yesterday Joe. Grasley was apprehended on the fifth line, west, Caledon, by Constable James Halbert. Grasley was with young Charley Burtch, mixed up in the theft of a watch from Richard Wellwood, a well-known Caledon farmer. Both were given an opportunity to leave the country. Burtch left for Winnipeg, but Grasley lingered around the scene of his operations with the dire results above mentioned. Grasley is now in jail and will be sentenced on Saturday.

THE MAPLES GARDEN PARTY.

The annual Garden Party of The Maples Presbyterian Church will be held on the Church and School grounds adjoining Mr. W. H. Hunter's farm on Monday evening, July 5th. The programme will be provided by Mr. Will White, humorist, and Miss Frances Wright, soloist, assisted by local talent. Watch for posters giving full particulars.

THE CANADIAN ORDER of FORESTERS

High Court Held Thirtieth Annual Session in London Last Week.

Last Year Was the Most Prosperous in the History of the Society.

The thirtieth annual session of the High Court of the Canadian Order of Foresters opened in the city of London Wednesday afternoon, June 9th, with a large number in attendance, including High Court officers and delegates representing subordinate courts of every Province of the Dominion. It is just twenty years since the order last met in the Forest City, and the event was an important one, not only on that account, but also owing to the fact that in London just thirty years ago, the society first saw the light of day. There it received the name Canadian Order of Foresters. Its founders were fortunate in the choice of a name, at once euphonious and patriotic. Since then the order has steadily grown in importance, until its interests are now firmly established in every Province of the Dominion, and its record a splendid testimony of what can be accomplished by Canadians in Canada.

After the usual opening ceremonies and the appointment of the several standing committees, the High Court officers submitted their reports, which showed the order to be in the most flourishing condition.

The High Chief Ranger, J. A. Stewart, of Perth, Ont., after extending a hearty welcome to the representatives present, submitted his report, which was replete with facts and figures relating to the growth and extension of the order during the last year.

The year closed with a membership of 70,757. The increase in the insurance reserve during the year amounted to $302,249.67. On January 1st, 1908, the amount on hand in this branch was $2,426,690.87, and at the close of the year 2,728,940.54. There were 391 death claims paid, amounting to $396,861.62.

The sick and funeral benefit department is also in a flourishing condition. During the year no less a sum than $134,371.88 covering 5,836 claims, was paid in this branch. The amount to the credit of this fund at the close of the year was $142,806.70.

The High Chief Ranger, in concluding his address, expressed the hope that the meeting would be a pleasant one for the members and a profitable one for the order, and felt that if ever there was a time in the history of the order when the members should all feel inspired with hope and confidence in the future of Canadian Forestry, that time was the present. In an inspiring address, he urged upon the representatives to do all that in them lay to make 1909 the banner year of the order.

The report of George Faulkner, High Secretary, covering the general work of the society, was next in order, and showed in detail the large volume of business transacted through the head office in Brantford.

The amount of insurance premiums received during the year was $597,273.16, which, with the large sum of $101,583.33, derived from interest earned on investments, made the total receipts in this branch $699,131.49. There were 391 death claims paid, amounting to $396,861.62, leaving the large sum of $302,249.87 to carry to the reserve fund, which, at the close of the year was $2,728,940.54.

The sick and funeral benefit branch of the order also showed a marked advance. The amount of fees received during the year was $159,139.61, and interest earned $5,174.49. The total receipts, therefore, amounted to $164,314.10. There were 5,836 sick and funeral benefit claims paid, amounting to $134,371.88, leaving $29,942.22 to carry to the reserve fund, which at the close of the year amounted to $142,806.70.

There were 70,757 members in good standing at the close of the year, carrying $71,175,500 of insurance, and the membership in the Sick and Funeral Benefit Branch was $43,654.

There were issued from the High Secretary's Office 6,758 insurance certificates, and 6,047 membership certificates, or a total of 12,805, and in addition there were endorsements made on 1,368 insurance certificates.

The report of Robt. Elliott, High Treasurer, showed the funds of the order to be in a most satisfactory condition. The receipts in the several funds were: Insurance, $699,131.49; sick and funeral benefit fund, $164,314.10; general fund, $91,948.27. Total receipts, $955,394.56. The total expenditure in these funds amounted to $625,697.29. The surplus income over expenditure amounted to $329,497.27.

The surplus insurance funds are invested as follows:

Municipal and School Debentures	$2,538,169.05
Dominion of Canada Stock	150,000.00
Deposits in Chartered Banks	20,000.00
Current Accounts in Chartered Banks	20,771.49
Total	$2,728,940.54

The total assets of the order amounted to $2,928,399.39, and its liabilities $38,660.59. Assets over liabilities, $2,889,738.80.

The report of Dr. U. M. Stanley, who has been chairman of the Medical Board since the inception of the order, shows that the death rate during the past year was only 5.53 in the thousand. The average death rate for thirty years is but 5.12 in the thousand. There were submitted to the Medical Board during the year 7,866 applications, of which 7,237 were accepted, and the remaining 649 rejected.

The report of W. G. Strong, Superintendent of Organization, showed that during the year there were 6,597 initiations. There were 37 new courts instituted with a membership of 732.

At the close of the year there were 1,047 courts in the order, representing a membership of 70,757. There were 490 courts in the Province of Ontario, 178 in Quebec, 58 in Nova Scotia, 70 in New Brunswick, 15 in Prince Edward Island, 36 in Alberta, and 16 in British Columbia.

John A. Stewart, of Perth, was re-elected High Chief Ranger at Thursday afternoon's session of the High Court.

Mr. Stewart, who for the last four years has held the office, defeated Thomas W. Gibson, of Toronto, by a majority of 325.

D. Allan, of Grimsby, defeated L. P. D. Tilley, of St. John, by even a larger majority in the run for high vice-chief ranger.

The results of the elections were as follows:

High chief ranger—Bro. J. A. Stewart, Perth.

High vice-chief ranger—Bro. D. Allan, Grimsby.

High secretary—Bro. G. W. Faulkner, Brantford.

High treasurer—Bro. Robt. Elliott, Brantford.

Chairman medical board—Bro. U. M. Stanley, Brantford.

High auditor—Bro. W. L. Roberts, Brantford.

High registrar—Bro. Wm. Walker, Montreal.

High chaplain—Bro. W. J. West, Bluevale.

Executive committee—Bro. C. E. Britton, Gananoque, Ont.; Bro. J. A. A. Brodeur, Montreal, Que.; Bro. A. P. VanSomeren, Macleod, Alberta; Bro. W. M. Couper, Montreal; Bro. R. W. Wigmore, St. John, N.B.

The report of the finance committee was received during the afternoon. It recommended the following grants, which were unanimously voted: Chairman of medical board, $3,000; high secretary $3,000; high treasurer, $1,500; high auditor (elected), $1,800; high auditor (appointed) $500; high chief ranger, $2,000; high registrar, $150; minute secretary, $40; B. McGuire, press reporter, $10; A. D. Quintin, press reporter, $10; caretaker of hall, $15; Victoria Hospital, $25; St. Joseph's Hall, $25; committee C.O.F. local courts, $50; D. R. Kennedy, stenographer, $15; D. E. McKinnon, D. H. C. representative, $100; T. W. Devlin, H. S. W., $8; J. H. Willett, H. J. W., $8; Robt. Penk, H.S.B., $8; Thos. Nicholson, H. J. B., $8; L. J. Walker, high conductor, $8; J. Knowlton, high marshall, $8; C. S. Raylor, high messenger, $8.

After the election of officers the high court adjourned till 9 o'clock Friday morning, when the installation of the newly elected officers was held. Next year's meeting will be held in Montreal.

Mr. J. A. Stewart, who was re-elected high chief ranger, is a resident of Perth, Ont., and became a member of the order in 1897.

He first attended High Court in 1900, and in 1901 was elected a member of the executive committee. In 1902 and 1903 he was elected high vice-chief ranger and succeeded to the office of high chief ranger in February, 1904, when Mr. George Faulkner, the then high chief ranger was called upon to fill the office of high secretary.

He was elected high chief ranger at the annual meeting in 1904 and re-elected in each year since that time.

Mr. Stewart is a native of the town of Perth. He studied law with His Honor Judge Edward Elliott, and was called to the bar of Ontario in 1895. Since that time he has practiced his profession in Perth, and is senior member of the firm of Stewart & Chadwick. Mr. Stewart has been active in municipal politics of his native town. He was a member of the council during the years 1897, 1898 and 1899, and was mayor during 1900, 1901, 1903 and 1904.

He is also largely interested in and a director of Henry K. Wampole & Co., Limited, the well-known drug manufacturers, and has also many other important interests in his home town.

GEORGE O. WILLIAMS.

Mr. George O. Williams, a Toronto contractor, died at his home, 113 Sorauren Ave., on Wednesday of last week after an illness of six weeks from typhoid fever. The deceased who was in his 45th year, was born near the village of Tottenham, where he resided until seven years ago, when he removed to Toronto. He was a member of North Parkdale Methodist Church and President of the Tottenham Old Boys' Association. He is survived by his mother, who is in her 83rd year, a widow and five children. Four brothers and four sisters also survive, namely, D. M. Williams, of Tottenham; T. E. Williams, of Thessalon; W. H. Williams, of Carlyle, Sask.; Dr. J. J. Williams, of Woodstock, Mrs. Charles Price, of Shelburne; Mrs. Sam. Legate, of Grand Valley; Mrs. McKinley, of Toronto, and Miss Williams, of Tottenham. The burial took place at Tottenham.

MR. WM. JACKSON.

Mr. William Jackson, whose sudden and critical illness was noted by The Banner three weeks ago, passed away at the home of his sister-in-law, Mrs. Robert Jackson, Wellesley St., Toronto, on Thursday morning. His malady, which was of a somewhat baffling nature, was diagnosed by Dr. McPhedran and other Toronto specialists, who were called in consultation, as acute Bright's disease, which had gradually poisoned the whole system. The remains were brought here on Friday evening and taken to his home on lot 11, Centre Road, Mono, whence the funeral was held to the Forest Lawn Cemetery on Saturday afternoon. The late Mr. Jackson, who was 57 years of age, was a lifelong resident of Mono township. He was a son of the late Robert Jackson, one of the township's early settlers, and was born on lot 10, Centre Road, which adjoins the farm where he was living when stricken down by his last illness. He was a comparatively wealthy man, being the owner of 200 acres of first-class land, a dwelling house in Orangeville and other property as well. By the community he was held in high esteem as a kind, obliging neighbor and a man who was exemplary in his daily walk of life. It was therefore only natural that his unexpected illness and death should occasion widespread sorrow and a general expression of profound sympathy for the bereaved family and relatives. He is survived by a widow, his aged mother, now in her 83rd year, and a family of four sons and three daughters. The latter are Edgar, William, John, Joseph, Marie, Mabel and Ina, all of whom are at home except the second son, William, who is a member of the Sterling Bank staff here. J. A. Jackson, of Ottawa, and Thomas and Joseph Jackson, well-known Mono farmers, are brothers. Mrs. (Rev.) G. B. Morley, of Bradford, is the only sister. Deceased was an Anglican and had long been one of the leading members of Herald Angel Church at Cardwell, holding the office of lay representative to the Synod at the time of his death. He was a staunch Conservative and a member of the A.O.U.W., in which he carried $2000 life insurance. The funeral on Saturday afternoon was one of the largest ever witnessed in this vicinity. There were about 175 rigs in the mournful procession that followed the remains to their last resting place and the cortege was almost a mile in length. An impressive service was held in Herald Angel Church, which was draped in black. The service was conducted by the rector, Rev. W. McLean, assisted by Rev. G. A. Rix, rector of St. Mark's Church. In his discourse the former paid a high tribute to the deceased as a man of worth and a useful citizen. Among the many beautiful floral tributes, bearing mute testimony to the affection and sorrow of friends, was a pillow of roses from the Herald Angel Church, a wreath from the family with the inscription "Father" and a spray from Mrs. Jackson, of Toronto. The pallbearers were Messrs. Hugh Bracken, Edward Jenkins, James and Ira South, S. Cruikshank and John Armstrong. Among the friends from a distance present at the funeral were Mr. J. A. Jackson, Ottawa, Rev. Geo. B. Morley and son George, Bradford; Mr. and Mrs. Walter Harrison, Brampton; Mr. and Mrs. John Anderson, Bolton; Mrs and Mrs. Alex. Dean, Mono Road; Mrs. Wm. and Messrs. George and Robert Wilson, Mayfield, Messrs. Thos. and John Little and Miss Little, Mono Road; Mr. James South, Scarboro; Mr. Garnet Jackson and Mr. Richard Larrington, Toronto.

MRS. ANDERSON'S DEATH.

Mrs. Matilda Anderson, formerly a resident of Mono township, passed away at her home on Margaret St. on Thursday, at the age of 66 years. The funeral was held to the Methodist Church burying ground at Relessey on Friday afternoon.

MRS. ROBERT WAINES.

Mrs. Robert Waines, an old resident of the township of Mono, passed away at her home near Blount, on Thursday morning after a severe illness. The deceased, who was in her 75th year, met with an unfortunate accident three or four months ago, when she fell down a stairway at the home of her daughter, the late Mrs. James Hewitt, of Springbrook, and fractured an ankle. She had barely recovered from the effects of this mishap, when she was seized with a severe, and as it proved, fatal illness. Deceased lady, who was the widow of the late Robert Waines, was held in high esteem and her demise has occasioned much regret among a wide circle of friends. She leaves three sons, Messrs. Herbert Waines, a well-known resident of Mono, Robert Waines, Battleford, Sask., and Locke Waines, also in the West. The daughters are Mrs. Wm. McEwen, of Mono; Mrs. Waines, of Barrie, and Mrs. G. B. Carter, Orangeville. There was a large attendance at the funeral, which was held from her late home to Mitchell's Church burying ground at two o'clock on Saturday afternoon. The bereaved family and relatives have the sympathy of the community in their sorrow.

—Mr. Chas. Mason, of Shelburne, is very low at present and his recovery is not expected.

—Orangeville Citizens' Band furnished music at the Camilla Garden Party on Friday night.

—Wm. Hunter, fireman on the Cement Co's. engine for hauling marl from the beds at Caledon Lake, got his hand caught in a car coupling Monday morning and had the thumb badly crushed.

Pain anywhere stopped in 20 minutes sure with one of Dr. Shoop's Pink Pain Tablets. The formula is on the 25 cent box. Ask your Doctor or Druggist about this formula! Stops womanly pains, headache, pains anywhere. Write Dr. Shoop, Racine, Wis., for free trial to prove value. Sold by T. Stevenson.

Guaranteed Mortgages!

We invest clients' funds in First Mortgages on Improved Vancouver City Property to net from 7 to 10 per cent. No expense. Loaning up to not more than 50 per ct. on conservative valuation.

PRINCIPAL GUARANTEED.

ABSOLUTE SECURITY FOR HANDLING FUNDS.

CORRESPONDENCE SOLICITED.

REFERENCE:—UNION BANK OF CANADA, VANCOUVER, B. C.

ENDACOTT & PERCIVAL

REAL ESTATE LOANS INSURANCE

VANCOUVER, B. C.

SLACK WIRE PERFORMANCE.

A stranger, who styled himself "Prof. Cogan, the high invisible slack wire champion of the world, with South Africa's giant Beard," furnished Orangeville juveniles and a goodly gathering of the grown-ups with considerable amusement Friday and Saturday evenings. He gave a slack wire performance on West Broadway opposite the Fire Hall, where he soon attracted a large gathering of people by singing "The Holy City" at the top of his voice, while he pranced back and forth on the wire and balanced himself in all sorts of unusual positions. The performer was an elderly man and wore a heavy red beard that completely covered the lower part of his face and swept far down over his chest. He challenged any person in the crowd to take the end of a rope and pull him from his precarious perch, and created considerable merriment by playing catch with a bystander, using a large stone instead of a ball. He caught the stone without a slip, which was more than the man on the ground was able to do. The performer took up a collection at the close of his exhibition and is apparently going about the country making a living in this way. He claims to be well connected in the Old Country, and says he fought in the Zulu and Boer wars.

ELECTROLYSIS.

Miss Helen L. Bremner, graduate in Dermatology, has opened an office over Howard's drug store, where she may be consulted privately on Monday of each week and on fair days. Miss Bremner will treat by electrolysis for the removal of superfluous hair, moles and all other facial blemishes.

—McGuire & McKitrick handle school supplies.

EYESIGHT!

A person should be very careful in choosing an Optician. They should demand ability, reliability and above all experience, for experience is the chief thing in Optical work.

S. L. TAUBE,

Eyesight Specialist of Toronto, who has had 38 years practical experience in the optical business will be at

Brown's Drug Store on Wednesday, June 30th.

His work has been very highly recommended by all those who have had occasion to consult him professionally.

CAN MAKE YOU HEAR WITH THE "ACOUSTICON."

The Acousticon magnifies every sound, word 400 per cent. That means no matter how deaf you are or what the original cause of your deafness was, as long as the auditory nerve is alive you will hear at once.

Bear in mind that the Acousticon not only makes you hear immediately, even though you cannot hear a word without it; but its use is a continuous source of stimulation to the delicate ear functions and your hearing will be perceptibly improved as time goes on.

The above statement will be verified by thousands of enthusiastic users all over the world.

The Acousticon was awarded the Gold Medal by International Jury of Award, Louisiana Purchase Exhibition, St Louis, 1904.

Will be pleased to demonstrate this wonderful invention to all who call during this visit.

Remember the day and date. Make appointments now with T. J. Brown, Druggist, Orangeville.

M. E. HENRY'S

ICE CREAM PARLORS.

Headquarters for Ice Cream both Wholesale and Retail.

BON BONS.

Sole agts for Lowny's and Ganong Choclates

Special attention given to phone and mail orders at

M. E. HENRY'S,

CONFECTIONER, BROADWAY

PHONE 73.

GRAND TRUNK RAILWAY SYSTEM

DOMINION DAY 'XCURSIONS.

Return Tickets Single Fare

Between all stations in Canada; Good going June 30th and July 1st. Return limit July 2nd, 1909.

Alaska-Yukon Pacific Exposition,

SEATTLE

Very Low Rates via Attractive Routes.

Daily Until Sept. 30th, 1909. Return Limit Oct. 31st, 1909.

Full information and tickets from

J. D. McDONALD, D. P. A., Toronto,

McGUIRE & McKITRICK, Orangeville Agents.

CANADIAN PACIFIC

Very Low Rate for Summer Trip to Pacific Coast

$75.00 Return from ORANGEVILLE Good going May 20 to Sept. 30.

Return limit Oct. 31. Liberal stopovers. Wide choice of routes. Go by the direct Canadian line—see your own country—the West, the Rocky Mountains. Visit the Seattle Exposition and other special attractions.

Talk it over with

J. R. GILLESPIE, Town Agent.

R&O Steamer "BELLEVILLE" Leaves Hamilton 12.00 noon, Toronto 7.30 p.m. Tuesdays for Bay of Quinte, Kingston, Brockville, Montreal and intermediate ports.

Toronto-Rochester-Montreal Line

STEAMERS "TORONTO" AND "KINGSTON."

Commencing June 1st steamers leave Toronto 3.00 p.m., daily except Sunday from July 1st daily For 1000 Islands, Rapids of St. Lawrence, Montreal and Intermediate Ports.

Connections made at Montreal for Quebec and the Saguenay. Enquire or write for rates including meals and berths.

For tickets apply to local agents, or

H. FOSTER CHAFFEE,

Asst. Gen. Pass. Agt., Toronto.

USE

Darraugh's Bread

It always gives satisfaction.

We pay special attention to Fine Confectionery.

Give our Ice Cream Parlors a trial. Fresh Ice Cream every day.

J. C. Darraugh

Baker and Confectioner,

Broadway, - Orangeville.

THE STERLING BANK OF CANADA

HEAD OFFICE, - - TORONTO.

E. W. Breughall, Gen'l Manager

A General Banking Business transacted. Drafts bought and sold. Collections made and letters of credit issued to all parts of the world.

FARMERS' SALE NOTES

Discounted and money to loan at lowest rates of interest.

SAVINGS' DEPARTMENT

Deposits of $1 and upwards received. Interest allowed from date of deposit to date of withdrawal.

ORANGEVILLE BRANCH.

A. L. C. KIRKWOOD, MANAGER.

Buckwheat For Sale.

About 600 bushels of Buckwheat for Sale at market prices on lot 16, 3rd line, east, Caledon. Apply to G. LEMON, Mono Mills P. O.

Stallion in Service!

THE FASHIONABLE ROADSTER STALLION

Direct Mack

the property of J. J. Carroll, of Erin, will be at Alton every Thursday noon, Grand Central Hotel, Orangeville, Thursday night; at Will Carroll's, East Garafraxa, Friday noon, and at R. Anthony's, Marsville Friday night.

Direct Mack is a handsome black horse 6 years old, weighs 1300 lbs., and can step a 2.10 clip. He was sired by Daveras with a race record of 2.11¼ by Direct 2.05¼; dam Lady Duke by Marmaduke. Breeds back to Hambletonian 10 on both sides.

For terms and further particulars apply to

J. J. CARROLL, Erin, Ont.

The Standard Bred Hambletonian Trotting Stallion

KRELL

(No. 32105)

American Trotting Register. Trotting Record 2:25¼.

The property of James Carmichael, of Hillsburg; and J. J. Farewell, Toronto.

Will make the season of 1909 as follows:

MONDAY he will leave his own Stable, Hillsburg, and proceed to Ospringe for night.

TUESDAY to Orton for noon, and home for night.

WEDNESDAY to Archy McArthur's, lot 15, 4th con., west, Caledon, for noon, Sutton's, Charleston for night.

THURSDAY, Orangeville, for noon and night at Young's Hotel.

FRIDAY, Reading for noon, thence home to his own Stable, where he will remain until the following Monday morning.

The above Route will be continued during the season, health and weather permitting. For Tabulated Pedigree and particulars see large cards. Terms to insure $15.00.

KRELL is a rich blood bay, no white, and closely resembles his famous sire Kremlin 2:07¾. He was bred by William Russell Allan at the famous Allan Stock Farm, Pittsfield, Mass.; stands 16 hands and weighing 1260 lbs. He is by the noted sire Kremlin, Record 2:07¾, the champion Trotting Stallion of 1892, and the sire of 55 in the 2:30 list; he by Lord Russell full Brother to Maud S. 2:08¼; he by Harold the sire of 45 in the 2:30 list; and he by the famous Hambletonian (10). His dam is Salve, sister to Pastime 2:27¼; also by Lord Russell the sire of 34 in the 2:30 list. His second dam is Noonday the dam of Pastime 2:27¼ and Darknight the Sire of Searchlight 2:03¼ and 23 others in the 2:30. 3 Dam Midnight, dam of Jay Eye See 2:10 trotting and 2:06¼ pacing. Electricity 2:17¼, the sire of 21 in the 2:30 list; Noontide 2:20¼ and Beaumont, sire of 12 in the list by Pilot Jr. (12). To ask for better breeding than this would be to ask to refine pure gold. Therefore both by breeding, speed qualities and individual excellence Krell is a horse entitled to a generous support from breeders.

STALLIONS in SERVICE

SEASON, 1909.

THE BISON, (36013) Race Record 2.01¼, by Heir-at-law, 2.05¼; Sire of Minor Heir, 1.59¼, recently sold to the owner of Dan Patch, 1.55¼, at $45,000; The Friend, 2.05¼; Jack D., 2.11¼; Equity, 2.12¼; and 48 other standard performers.

BISON CHIEF (45233.)

is a very handsome grey trotting Stallion, Standard bred and registered. Sired by The Bison, Dam Nettie Rose, by Winfield Scott (1319), sire of five in 2.30 list.

TERMS—The Bison, to insure $30, Bison Chief, $15, to insure.

W. H. RIDDELL, VS., Orangeville, Ont.

ARCHIVES OF ONTARIO TORONTO

THE STERLING BANK OF CANADA

HEAD OFFICE, - - TORONTO.

F. W. Broughall, Gen'l Manager

A General Banking Business transacted. Drafts bought and sold. Collections made and letters of credit issued to all parts of the world.

FARMERS' SALE NOTES

Discounted and money to loan at lowest rates of interest.

SAVINGS' DEPARTMENT

Deposits of $1 and upwards received. Interest allowed from date of deposit to date of withdrawal.

ORANGEVILLE BRANCH.

A. L. C. KIRKWOOD, MANAGER.

Buckwheat For Sale.

About 600 bushels of Buckwheat for Sale at market prices on lot 16, 3rd line, east, Caledon. Apply to G. LEMON, Mono Mills P. O.

Stallion in Service!

THE FASHIONABLE ROADSTER STALLION

Direct Mack

the property of J. J. Carroll, of Erin, will be at Alton every Thursday noon, Grand Central Hotel, Orangeville Thursday night; at Will Carroll's, East Garafraxa, Friday noon, and at R. Anthony's, Marsville Friday night.

Direct Mack is a handsome black horse 6 years old, weighs 1300 lbs., and can step a 2.10 clip. He was sired by Deveras with a race record of 2.11¼ by Direct 2.05¼; dam Lady Duke by Marmaduke. Breeds back to Hambletonian 10 on both sides.

For terms and further particulars apply to

J. J. CARROLL, Erin, Ont.

The Standard Bred Hambletonian Trotting Stallion

KRELL

(No. 32105)

American Trotting Register. Trotting Record 2 : 25¼.

The property of James Carmichael, of Hillsburg; and J. J. Farewell, Toronto.

Will make the season of 1909 as follows:

MONDAY he will leave his own Stable, Hillsburg, and proceed to Ospringe for night.

TUESDAY to Orton for noon, and home for night.

WEDNESDAY to Archy McArthur's, lot 15, 4th con., west, Caledon, for noon, Sutton's, Charleston for night.

THURSDAY, Orangeville, for noon and night at Young's Hotel.

FRIDAY, Reading for noon, thence home to his own Stable, where he will remain until the following Monday morning.

The above Route will be continued during the season, health and weather permitting. For Tabulated Pedigree and particulars see large cards. Terms to insure $15.00.

KRELL is a rich blood bay, no white, and closely resembles his famous sire Kremlin 2 07¾. He was bred by William Russell Allan at the famous Allan Stock Farm, Pittsfield, Mass., stands 16 hands and weighing 1200 lbs. He is by the noted sire Kremlin, Record 2 07¾, the champion Trotting Stallion of 1892, and the sire of 75 in the 2 30 list; he by Lord Russell, 2 07¾, Brother to Maud S. 2:08¾, by Harold the sire of 45 in the 2:30 list, and he by the famous Hambletonian (10). His dam is Salve, dam to Pastime 2.27¼; also by Lord Russell the sire of 34 in the 2:30 list. His second dam as Noonday the dam of Pastime 2.27¼ and Darkness, the Sire of Searchlight 2:03¼ and 23 others in the 2:30. 3 Dam Midnight, dam of Jay Eye See 2:10 trotting and 2 06¼ pacing, Electrion 2.17¼, the sire of 21 in the 2:30 list, Mountlide 2:20¼ and Beaumont and 12 in the list by Pilot jr. (12 ...) ask for better breeding than this, could be to ask to refine pure gold. Therefore both by breeding, speed, qualities and individual excellence Krell is a horse entitled to a generous support from breeders.

STALLIONS in SERVICE

SEASON, 1909.

THE BISON, (36013) Race Record 2.21¼, by Heir-at-law, 2.05¼; Sire of Minor Heir, 1.59¼, recently sold to the owner of Dan Patch, 1.55¼, at $45,000. The Friend, 2.05¼; Jack D., 2.11¼; Equity, 2.12¼; and 48 other standard performers.

BISON CHIEF (45233.)

Is a very handsome grey trotting Stallion, Standard bred and registered. Sired by The Bison, Dam Nettie Ross, by Winfield Scott (1319), Dam of five in 2.30 list.

TERMS—The Bison, to insure $30, Bison Chief, $15, to insure.

W. H. RIDDELL, VS., Orangeville, Ont.

NEW ADVERTISEMENTS.

Lost—This Office.
Eyesight—S. L. Taube.
Fall Term—O. B. College.
Unbeatable Prices—Hill & Co.
Wanted—Gillespie, Rogers & Co.
Dominion Day Excursions—G.T.R.
Hardware—Adamson Hardware Co.
Garden Party—Alton Presbyterians.
Garden Party — Laurel Presbyterians.
Excursion—Dufferin Farmers' Institute.
Garden Party—Charleston Methodists.
Garden Party—The Maples Presbyterians.
Dermatologist—Miss Helen L. Bremner.
Summer Goods — Marshall Green Company.
Hat and Cap Department—Gillespie Rogers & Co.

LOCAL NEWS.

—Rye is heading out.

—Monday will be the longest day in the year.

—Trade has been brisk in town last and this week.

—Dufferin County Council will meet next Tuesday.

—Farmers are in an optimistic mood since Sunday's rain.

—The Entrance Examinations begin on Wednesday, June 23rd.

—The Banner and Family Herald & Weekly Star until the New Year—only 75c.

—Councillor Thos. Moffitt, of Mono, had a big barn raising yesterday afternoon.

—Trial trip The Banner and Family Herald & Weekly Star until Jan. 1st, 1910, only 75c.

—Dufferin Farmers' Institute Excursion to Guelph on Tuesday.

—Dufferin County Trustees Association is holding its first annual meeting in Shelburne to-day.

—Fall wheat, which is an exceptionally good crop in this section this year, is in the shot blade.

—Orangeville monthly fair brought a large crowd to town last Thursday. The horse trade was brisk.

—There was frost on low lands Monday night, but the damage seems to have been trifling.

—75c. will pay for a trial subscription to The Banner and Weekly Mail & Empire until Jan. 1st, 1910.

—Erin S. S. Association will hold its annual Convention in Burns' Church, Erin village, on June 24th.

—Mr. Ben Price, who formerly ran a laundry on West Broadway, has opened up a hand laundry in Dundalk.

—Mr. S. Ewing, of the North Ward, who has been quite ill for some time, is now able to be about again.

—Inglewood defeated Derry West by 2 to 1 in a W. F. A. football game played in Brittannia a week ago Saturday.

—Ballycroy L. O. L. No. 185 will hold a grand picnic in Mr. D. McElwain's grove near Ballycroy on Friday afternoon.

—Nearly every other person one meets these days seems to be going on the Farmers' Institute excursion to Guelph next Tuesday.

—Messrs. Percy Harding and Russell Morrow, members of the Citizens' Band, accompanied the 36th Regiment Band to Niagara on Tuesday.

—Prof. Laugher, Mr. John Crago and Messrs. Don McPherson, Percy Harding and Russell Morrow have gone to Niagara camp with the 36th Regiment Band.

—Rev. A. E. Quinn, pastor of Orangeville Baptist Church, has tendered his resignation, asking to be relieved of his duties at the end of the present month.

—Clarke & Hannah, local grain merchants, have gone into potato growing this season. They have rented 25 acres from Wm. Morrow, of Amaranth, and are planting it all in potatoes.

—Rev. A. E. Quinn, pastor of Orangeville Baptist Church, was appointed educational secretary of the Guelph Association of Baptist Churches at the annual Convention held in Cheltenham recently.

—Mr. Dan Baxter, an ex-High School student, who graduated from the Ontario College of Pharmacy this spring, has taken a position as manager of Clark & McEachern's drug store in West Fort William.

—Remember the date of S. L. TAUBE'S visit to Orangeville, and if there is anything whatever wrong with your eyesight, make it a point to consult him at Brown's Drug Store on Wednesday, June 30th.

—Workmen are busy re-erecting the flagstaff on Alexandra Park. The flagstaff, which was presented to the corporation by the Dufferin Old Boys' Association some years ago, was blown down during the windstorm early this spring.

—Mr. W. J. McCague, of Mono Centre, delivered a pair of fine gray horses to Mr. Charles Andrews on Tuesday, for which he received $425, and on Wednesday he purchased a mare from Mr. S. Dunham for half the above amount.—Beeton World.

—Orangeville wool market is acquiring a wide reputation this season. On Monday a farmer living near Rockwood drove here with nearly 500 pounds of wool. Farmers are coming here from as far east as Beeton and from Orton, Hereward and about Grand Valley on the west.

—An Englishman named Vaughan, who is said to hail from Priceville, was walking beside the railway track near the C. P. R. station last Thursday, when he was struck by a passing engine, knocked into the ditch and had the back of his head badly gashed. Dr. Henry attended to his injuries. The injured man was employed with a railway gang.

—The "Acousticon" magnifies every sound word, 400 per cent. That means no matter how deaf you are or what the original cause of your deafness was, as long as the auditary nerve is alive; you will hear at once. Call and see this wonderful invention demonstrated by S. L. Taube at Brown's Drug Store, on Wednesday, June 30th.

PERSONAL MENTION

Miss Dunning, of Toronto, spent Tuesday in town.

Rev. and Mrs. W. M. Morris are in Toronto this week.

Mr. Jack Turner, of Saskatoon, is visiting friends in town.

Mrs. J. H. Hulse is visiting at her home at Mount Brydges.

Mrs. E. Moody is visiting at Mrs. W. J. Manning's, Bond Head.

Miss Jennie Henderson, of Toronto, is visiting her brother, Mr. T. J. Henderson.

Mr. J. H. Maguire, of London, is holidaying with relatives in town and vicinity.

Miss Maggie Young, of Erin, spent Sunday and Monday with her sister, Mrs. J. D. Torrie.

Mr. Jack McLaren, of the reportorial staff of the Toronto Telegram, is holidaying in town.

Mr. Harry Mitchell, of Mono Road, attended the funeral of the late Mr. Wm. Jackson on Saturday.

Mr. and Mrs. Arthur Huston are guests of Mr. and Mrs. Alex. Huston, Centre Road, Caledon.

Mrs. R. W. Ritchie and daughter, Mrs. W. L. Wallace are spending a week at Dundalk and Corbetton.

Mr. and Mrs. Alex. Park, of Grand Valley, were the guests of Postmaster Park for a few days last week.

Miss Maggie Henderson, of Toronto, is visiting Mrs. Wm. Forbes and other friends in town and vicinity.

Mrs. E. Edwards, of Toronto, is visiting her parents, Mr. and Mrs. S. Cruikshank, 2nd line, west, Mono.

Miss Wilcox, of Toronto, spent Sunday and Monday with her sisters, Mrs. A. M. Harkness and Mrs. J. S. Robertson.

Mrs. T. S. Crombie, of Amaranth, left on Monday evening for Lethbridge, Alta., where she will join her husband.

Mr. and Mrs. D. A. McBride returned home last night after spending a few days with friends in Toronto and Peterboro.

Mr. R. W. and Miss Margaret Monkman, of Los Angeles, Cal., who are on an extended trip to Ontario, are visiting in town at present.

Dr. and Mrs. Norman Wright, of Detroit, are visiting in town. Dr. Wright, who has been having poor health, is improving rapidly.

Reeve Dynes, of Mono, is home from the West. While away Mr. Dynes put in about 200 acres of crop on his farm near Francis, Sask.

Mr. J. M. Deagle left on Tuesday evening for Quebec, where the Canadian Electrical Association is holding its annual meeting this week.

Mr. W. T. Johnston, of Whittington, left on a pleasure trip to the West on Tuesday night. Mr. Johnston will go through as far as Lethbridge.

Mr. E. A. Menary, the stalwart defence fielder of the Toronto lacrosse team, and wife are visiting the former's parents, Mr. and Mrs. Wm. Menary.

Miss Annie Carson, of Calgary, is visiting her brother, Dr. T. A. Carson. Miss Carson will spend a couple of months visiting here and at her former home in Mono.

Mr. F. H. Clarke, B.A., of Toronto, spent Saturday and Sunday with his wife and child, who have been visiting Mrs. Clarke's mother, Mrs. John Kearns, for the last three weeks.

Mrs. W. J. Tribble, Miss Gertrude and Mr. Harry Ritchie spent a few days at the home of their mother, Mrs. R. W. Ritchie, to meet their sister, Mrs. W. L. Wallace, of Minneapolis.

Messrs. Jos. J. Kelly and B. McGuire represented Court Gardiner, No. 159, C.O.F., at the annual meeting of the High Court of the Canadian Order of Foresters in London last week.

Mrs. W. L. Wallace, of Minneapolis, arrived in town last week and will spend a couple of months visiting her mother, Mrs. R. W. Ritchie, and other relatives in Orangeville and neighboring points.

Mr. Norman McKim and bride, of Trenton, are spending part of their honeymoon with Mr. and Mrs. M. H. Shaw, West Broadway. Mr. McKim is a former Orangeville boy and a nephew of Mr. Shaw.

The engagement is announced of Minnie Pearl, eldest daughter of Mr. and Mrs. H. Stinson, Orangeville, to Mr. Robert G. English, of Toronto. The marriage will take place on Thursday, June 24th.

Miss M. Foley left on Monday morning on a prolonged trip to Seattle, Wash., and other points. Miss Foley will visit the Yukon-Alaskan Exposition at Seattle and expects to be away for several months.

The marriage of Miss Bertha B. Moore, daughter of Mr. James A. Moore, Arthur, and Mr. Tom J. Brown, Orangeville, son of Mr. T. F. Brown, Shelburne, will take place the latter part of this month.

Mr. J. Albert Hand, of the staff of the Farmers' Advocate, was in town on Friday on his way to Winnipeg, where he has been given the editorial management of the Western Farmers' Advocate. Mr. Hand who is a graduate of the Ontario College of Agriculture is a clever writer on agricultural and economic topics and is rapidly winning his way to the top in journalism. He is a Dufferin County boy, being a native of Stanton, Mulmur township.

—Remember the Dufferin Farmers' Institute excursion to Guelph next Tuesday.

—Local merchants report an unusually a heavy day's business on Saturday.

—Ex-reeve John A. Best, of Mulmur, is in Muskoka at present addressing meetings of the Farmers' Institute.

—John L. Prior, a son of John Prior, of Jessopville, formerly of Laurel, died on Saturday night following an operation for appendicitis. He had only been married a little over a year.

—A large number of our townspeople attended St. Andrew's Church Garden Party at Camilla Friday night. There was an excellent programme and the usual big crowd in attendance. The gate receipts were about $75.

WEDNESDAY HALF HOLIDAYS.

Orangeville dentists have agreed to close their offices on Wednesday afternoons during the months of July and August.

LOCAL OPTION SERMONS.

Next Sunday evening the ministers in the various Orangeville Churches will preach sermons on temperance and its relation to local option.

SPECTACLES LOST.

Lost between the Public School and 3rd Avenue on Thursday, June 3rd, a pair of gold rimmed spectacles. Finder will be suitably rewarded on leaving at Banner Office.

ALTON GARDEN PARTY.

Alton Presbyterians will hold their annual Garden Party on Mr. John McLachlan's grounds on the 2nd line, Caledon, on Tuesday evening, June 29th. The usual attractive program will be provided. Watch for posters giving full particulars.

CALEDON METHODISTS.

Caledon Methodist Church will hold its annual Garden Party on Mrs. Wm. Moffatt's lawn, lot 13, Centre Road, on Tuesday evening, July 6th. A good programme is being provided. There will be the usual admission charge. Watch for bills.

THIGH BROKEN.

Mr. Kenneth Pattullo, a C. P. R. carpenter, fell off a flat car near the Orangeville station Tuesday morning and broke his right thigh. The accident will lay him off work for a couple of months. Pattullo is a married man and lives in the South Ward.

A MIDSUMMER BARGAIN.

We will send The Banner and the Family Herald & Weekly Star, the great Montreal Weekly, to any address in Canada from now until Jan. 1st., 1910 for the small sum of 75c. This is a specially attractive offer and gives everybody, not already a subscriber, an opportunity to secure these two papers at an unusually low price.

KICKED IN THE FACE.

Mr. George Hodgson, an Amaranth farmer, met with an unusual accident last Friday morning. He was helping to treat one of his horses for a sore eye. The horse was tied down and Mr. Hodgson was in the act of injecting some liquid into the affected optic, when the animal reared up and struck him a violent blow in the face with one of its front feet. The blow gashed his cheek badly, but fortunately did not break any bones. Dr. Kyles, who was summoned, found it necessary to put in a couple of stitches.

OFF TO CAMP.

On Tuesday morning the Orangeville Company of the 36th Regiment, under the command of Capt. R. J. Bennett, took their departure for the historic camping ground at Niagara-on-the-Lake, where they will remain under canvas until Saturday, June 26th. The 36th will be in charge of Major Grahame, of Alliston, this year. The five year term of Lieut.-Col. W. Wallace, of Toronto, formerly commanding officer, expired a short time ago. It so happens that his successor, Major Windeyer, is at present away on leave of absence. The command of the regiment therefore devolves upon Major Grahame, the next officer in rank. The local company this year is made up largely of smart, soldierly young fellows, who should give a good account of themselves in Camp.

A VISITOR FROM THE WEST.

An interesting visitor arrived from the West on Sunday, via the steamboat express from Owen Sound, and registered with his wife and two children at the Grand Central. The gentleman's name is Mr. W. J. Elliott, of Tusgeke, Sask. Mr. Elliott who is a large grain buyer, left Fort William on Friday afternoon, arriving at the Soo at ten a.m. the following day on the C.P.R. boat, (the Kewatin) on his way to Wroxeter, Ont. He informed The Banner that the crops in the West were looking fine. Mr. Elliott returns in a months' time. Tugeske is an Indian name, signifying "Good Land," and is fifty miles north west of Moose Jaw, and although having only a population of three hundred and fifty, boasts of three large grain elevators, with a fourth in course of erection. The Kewatin was of course obliged to come through the American locks, owing to the destruction of the gates on the Canadian side. Four other large steamers were locked through at the same time as the C. P. R. liner. The passengers heard of the disaster before leaving Fort William, and arrangements were at once made by the Captain of The Kewatin to avail himself of the American locks.

LIGHTNING DID DAMAGE.

Ontario was visited by a general and welcome rainfall on Sunday. The refreshing showers, that fell at frequent intervals throughout the day and well on into Sunday night, gave the thirsty soil a thorough drenching and did incalculable good to the meadows and grain crops. There was no thunder or lightning during the day and the rain, at times little more than a heavy drizzle, soaked into the ground as fast as it fell. Late in the afternoon the showers became heavier and about nine o'clock at night there was a heavy downfall accompanied by vicious lightning. The lightning did no damage about town, but out in the country a few farmers had stock killed. Mr. R. J. McCutcheon, of Relessey, had three cows and a heifer instantly killed by a bolt. The animals were lying together under a tree in a pasture field. The tree, strange to say, shows no sign of having been struck. George Hammond, who lives on 20 sideroad in Amaranth, had a cow killed and another badly injured. In both cases the animals were insured in the Dufferin Farmers' Mutual.

BURNED BY GASOLINE.

M. H. Denton Meets With a Serious Accident.

Mr. M. H. Denton was severely burned about the face and arms by gasoline while working in his laundry on West Broadway last Friday morning, and is still confined to his bed by reason of his injuries which might easily have been of a fatal nature. Mr. Denton keeps a gasoline lamp for the purpose of heating the machine for laundrying collars and shirts. The reservoir attached to the lamp is pumped full of air to give the burning gasoline the necessary pressure. The pressure failing, Mr. Denton undertook to pump in a fresh supply of air. Just as he finished the rubber tube that joined the pump and reservoir became disconnected in some way. The strong air pressure caused the gasoline to spurt out over Mr. Denton's hands, arms and face. Some of the liquid came in contact with the burning lamp and in an instant Mr. Denton was literally enveloped in flames. The laundry employees ran to his assistance and after a sharp struggle succeeded in extinguishing the blazing liquid. He was however, severely burned from the hands to the elbows and about his forehead and left cheek. His eyebrows were completely singed and the outer skin was burned off the outside of his left arm from the elbow down. The wounds are healing rapidly and our genial townsman hopes to be about again in a few days. It was a close call and Mr. Denton considers he was fortunate to escape as well as he did.

THEY PAY THEIR DEBTS?

A preacher at the conclusion of one of his sermons said, "Let all in the church who are paying their debts stand up." Instantly every man, woman and child, with one exception, rose to their feet. The preacher seated them and said, "Now every man not paying his debts stand up." The exception noted, a careworn, hungry looking individual, clothed in his last summer's suit, slowly assumed a perpendicular position. "How is it my friend," asked the minister, "that you are the only man not meeting his obligations?" "I run a newspaper," he meekly answered, "and the brethren here who just stood up are my subscribers and—" "Let us pray," explained the minister.

Hot Weather Months Kill Little Children

If you want to keep your children rosy, healthy and full of life during the hot weather months give them an occasional dose of Baby's Own Tablets. This medicine prevents deadly summer complaints by cleansing the stomach and bowels; or it cures the trouble promptly if it comes on unexpectedly.

The mother who keeps this medicine on hand may feel as safe as if she had a doctor in the home. Mrs. C. C. Roe, Georgetown, Ont., says:—"I can heartily recommend Baby's Own Tablets as a great help to baby during the hot summer months. I have used them for summer troubles and am much pleased with the result." Sold by medicine dealers or by mail at 25 cents a box from the Dr. Williams' Medicine Co., Brockville, Ont.

CADETS "AT HOME."

The High School Cadet Corps held a delightful At Home in the Assembly Hall of the High School, last Wednesday night. The School was neatly decorated for the occasion and looked very pretty in the bright glow of the electric lights, with which the building has been recently fitted. The Cadets did the honors of the evening in full uniform. There were about one hundred guests present and a very pleasant evening was spent in games, music and other amusements. Refreshments were provided during the evening.

WILL TURNER WEDS.

"Knarsboro Hall," the palatial residence of Dr. T. S. and Mrs. Sproule, of Markdale, was the scene of a quiet but pretty wedding on Tuesday morning, June 8th, when their only daughter, Lillian Clarrisse, was united in marriage to Mr. Wm. E. Turner, electrical engineer, of Salt Lake City, Utah, and son of Mr. Adam Turner, formerly of Orangeville, and now of Saskatoon, Sask. The bride was given away by her father. She was attired in a handsome cream lace robe over silk, with the customary veil and orange blossoms, and carried a bouquet of cream roses. Miss B. L. Macpherson played the Wedding March. The ceremony was performed at 6 a. m. by Rev. E. G. Dymond, rector of Christ Church, in the presence of only a few relatives and intimate friends of the bride and groom. After the ceremony a dainty wedding breakfast was served. The parlor and dining room were beautifully decorated with apple blossoms, white lilacs and cream roses. Mr. and Mrs. Turner left on the morning train for Salt Lake City, and will spend some time in Chicago, Denver, Colorado Springs and other places en route. The bride's travelling suit was of grey cloth with peacock blue hat. The many costly gifts to the bride betokened the great popularity and esteem in which she is held, many coming from such far away points as Victoria, Vancouver, Winnipeg, Montreal, and other places.

BORN.

KING—At Marsville, on Friday, June 4th, to Mr. and Mrs. Noah King, a son.

GILDER—In Grand Valley, on Saturday, June 5th, to Mr. and Mrs. Judson C. Gilder, a son.

ROBBINS—In Orangeville, on Wednesday, June 9th, to Mr. and Mrs. Lou. Robbins, a daughter.

McMILLAN & TORRIE'S

Clothing for Stylish Young Men

In all the new shades in browns, tans, greys and greens, in British Worsted Suitings, and with every suit goes this guarantee: "If you are not satisfied we will refund your money."

Young Men

If you need a suit do not miss this chance in D. B. Blue Serge Suits at $12.00 and $13.50. They're beautifully tailored and strictly up-to-the-minute in two qualities **$12 and $13.50**

See the new Brown Suits with vent, long lapels, fancy cuffs and pockets in single-breasted style, tailored in every way first-class.....**$15.00**

Men's Suits made from fine quality fancy worsteds in all the latest patterns. Fancy stripes with fancy cuffs and long lapels, all sizes. Our special at **$10**

Men's Cravenette Raincoats

In grey and olive shades, loose back, swagger style, raised seams, all sizes. One price only.....**$10.00**

Your Hat

If you want style, quality and value get a "King Hat," all styles, all colors, both stiff and soft felt.....**$2.50**

Silk-faced Spring Overcoats

Are in demand this season in black and dark grey, three-quarter lengths. We are showing special values at

$15, $12 and $8.50

In Our Tailoring Department

Our tailors are busy, busy, busy. We're turning out beautifully tailored suits in blue, black and the new browns and greens at

$18, $20 and $22 a Suit

It Pays to Deal With

McMILLAN & TORRIE,

The Big Clothing House,

BROADWAY, - - ORANGEVILLE.

FOR THE BRIDE

SPECIAL SALE OF CHINA

40 Pieces

These 40 pieces of China we will sell at cost; they are ends of packages. If you have a Wedding Present to buy they are just the thing.

NOTE.—Our prices enable the Bride's friends to make handsomer presents than they could otherwise comfortably afford.

W. E. IRVINE

JEWELLER and OPTICIAN,

BROADWAY, - - - - - ORANGEVILLE.

Fine.... Tailoring

We claim a share of your interest because of

UNAPPROACHABLE STYLES

BEAUTIFUL FABRICS
PAINSTAKING FINISH
UNMISTAKEABLE VALUES

We also carry a nice line of Boys' and Youths' Ready-to-Wear Clothing.

Hughes & Norris

TAILORS AND GENTS' FURNISHERS

ORANGEVILLE.

ARCHIVES OF ONTARIO
TORONTO

Gillespie, Rogers & Co.

We are clearing out our Men's Hat and Cap Department. Now is your chance to secure a good article at half-price.

Men's Fine Quality Straw Sailors. Regular 75c. and $1.00, for.....25c.

Men's Felt Hats. Regular $1.50, $2, and $2.50, for..$1.00

Men's Cloth Caps. Regular 50c., for 25c.

Special in Overalls.

In good heavy quality of Blue Derry, with or without the bib. Regular 75c. and 90c., for.....50c.

Agent for Ladies' Home Journal Patterns.

Trade Taken

Gillespie, Rogers & COMPANY.

A NEW FIRM —IN— The Old Stand

The undersigned have bought out Crago & Haslam, buchers and meat dealers, and will continue the business in the premises occupied by the late firm.

Choice meats of all kinds at reasonable prices.

Orders filled and delivered promptly anywhere in the town.

CANNAWIN & DURKIN
BROADWAY. ORANGEVILLE.

All persons wishing perfect glasses will find it to their interest to call at the

Medical Hall Orangeville

and have their eyes tested and glasses fitted accurately by the most approved scientific method. Every pair of spectacles or eye glasses fitted are guaranteed to give entire satisfaction or money refunded. No charge for testing.

T. STEVENSON
Issuer of Marriage Licenses,
ORANGEVILLE, ONT.

The annual excursion of Peel Sunday Schools will be run to Peterboro on July 17th.

Mr. George O. Williams died at his home, 113 Sorauren avenue, Toronto, last Wednesday morning. Deceased was a member of the Methodist church, the Orange Association and president of the Tottenham Old Boys' Association, members of which attended his funeral on Friday. The late Mr. Williams, who was a contractor, leaves a widow and five children, the oldest of whom is only fourteen years old.

DOCTOR ADVISED OPERATION

Cured by Lydia E. Pinkham's Vegetable Compound

Canifton, Ont.—"I had been a great sufferer for five years. One doctor told me it was ulcers of the uterus, and another told me it was a fibroid tumor. No one knows what I suffered. I would always be worse at certain periods, and never was regular, and the bearing-down pains were terrible. I was very ill in bed, and the doctor told me I would have to have an operation, and that I might die during the operation. I wrote to my sister about it and she advised me to take Lydia E. Pinkham's Vegetable Compound. Through personal experience I have found it the best medicine in the world for female troubles, for it has cured me, and I did not have to have the operation after all. The Compound also helped me while passing through Change of Life."—Mrs. LETITIA BLAIR, Canifton, Ontario.

Lydia E. Pinkham's Vegetable Compound, made from roots and herbs, has proved to be the most successful remedy for curing the worst forms of female ills, including displacements, inflammation, fibroid tumors, irregularities, periodic pains, backache, bearing-down feeling, flatulency, indigestion, and nervous prostration. It costs but a trifle to try it, and the result has been worth millions to suffering women.

RESPECTED LAST WISH.

A young Bostonian went to Texas and turned cowboy. He rapidly caught the spirit of the country and as rapidly shook off the outward semblance of tender-footed Eastern habit. Rough bearded leatherclad, sombrero as wide as the widest, forty-two calibre Colts on his hips, he was as wild as the wildest. Yet within his bosom still burned the flame of Boston culture and refinement.

One day, he was riding with a stranger across the prairie. Turning his head suddenly (he was slightly ahead) he saw his companion make a suspicious motion toward his hip-pocket. Without hesitation he drew his revolver and shot him. The stranger dropped like a log. The cowboy dismounted and looked at the body of his victim.

"I wonder if he was really going to shoot me" he soliloquized; "I'll see."

Turning the body over, he discovered a flask of whiskey protruding from the pocket.

"Poor fellow!" said he, in a tone of regret; "I've made a mistake. I've killed an innocent man and a gentleman at that. He wasn't going to shoot me; he was going to invite me to have a drink. Well," he sighed, drawing his sleeve across his mouth, "the last wishes of the deceased shall be respected."

The act as amended last year for restraining the use of tobacco, provided that all juveniles under 16 years of age found smoking cigarettes are liable to a reprimand the first time they are convicted, a fine of $1 the second time and a fine of $4 the third time. This law applies to all boys under 16 years of age who either smoke or chew tabacco or have cigarettes or cigarette papers in their possession. There is a fine stipulated for those who sell tobacco to minors.

Sore Feet.
CHAFED PLACES, BLISTERS, &c.

Are your feet hot, sore and blistered? If so, try Zam-Buk.

As soon as Zam-Buk is applied it cools and soothes injured smarting skin and tissue.

Its rich, refined herbal essences penetrate the skin; its antiseptic properties prevent all danger of festering or inflammation from cuts or sores; and its healing essences build up new healthy tissue.

For stings, sunburn, cuts, burns, bruises, etc.—just as effective.

Mothers find it invaluable for baby's sores!

All Druggists and Stores.—50c. box.

Zam-Buk

IN THE WRONG DIRECTION.

Two news items appeared in the daily press of last week which have a direct and sinister connection with each other. One told of the passing up the St. Lawrence on the way to the great lakes, for the purpose of being used as naval training ship, of the United States gunboat which made the first capture in the Spanish-American war. The other announced the visit of a deputation of Toronto yachtsmen to Ottawa to talk over with the Dominion Government plans for the formation of a Canadian naval militia for inland waters. A few days later came the further announcement of the arrival at Montreal, for the Canadian Government, of a vessel nominally intended for lighthouse service, but which is specially designed for speedy transformation into a heavily armored cruiser.

For nearly a century the great lakes dividing Canada and the United States were free of everything which told of war or preparation for war. Within the last ten or fifteen years there has been a gradual drift towards what looks too much like preparation. The first move in this direction was made by the late Conservative Government at Ottawa in building at Owen Sound one or two fishery protection cruisers, which were in reality gunboats. Another move in the same direction was made by the Liberal Government when a much more powerful vessel was launched at Toronto in the Vigilant. Coincident with this the Americans have introduced some half-dozen vessels, one at a time, of the same class, to the same waters. On the other side of the lakes a beginning was some time since made in creating a naval militia, and now similar measures are being taken here.

The Peace Society in Canada and those at the back of the Mohonk conference in the United States should take note of these things, and use their joint influence to check a movement which, although insignificant in comparison with what is seen along European frontiers, has a tendency to promote distrust and to stimulate an unholy rivalry.—The Weekly Sun.

HARRY REID KNOWS.

T. Stevenson, the druggist, does not guarantee Parisian Sage to grow hair on every bald head, but if there is any life left in the roots of your hair, Parisian Sage will stimulate the hair bulbs and cause your hair to grow again. Here is one case. "I am now using the second bottle of your Parisian Sage, and can notice a new crop of hair appearing. I am glad to say it is a darker color than my hair was before I became bald." Harry Reid, 10 Manhattan St., Rochester, N.Y.

Don't wait till you're bald before using Parisian Sage, use it now. Kill the dandruff germ and prevent baldness. T. Stevenson, the druggist, sells Parisian Sage at 50 cents a large bottle, and he guarantees it to cure dandruff, stop falling hair, and cure all diseases of the scalp, or money back. Parisian Sage is a delightfully invigorating hair dressing; it makes the hair soft, fluffy and beautiful.

If you would have a safe yet certain Cough Remedy in the home, try Dr. Shoop's—at least once. It is thoroughly unlike any other Cough preparation. Its taste will be entirely new to you—unless it is already your favorite Cough Remedy. No opium, chloroform, nor any other stupefying ingredient is used. The tender leaves of a harmless, lung-healing mountainous shrub give to Dr. Shoop's Cough Remedy its wonderful curative properties. It is truly a most certain and trustworthy prescription. Sold by T. Stevenson.

THREE YEARS FOR TOMMY GRIMES.

Stiff Sentence Passed on Orangeville Boy Who Defrauded the C. P. R.

Friday was sentence day at the Toronto sessions and it was a sad day for many. A former Orangeville boy, Thomas Grimes, the late C.P.R. general yardmaster at West Toronto, was sentenced to the Kingston penitentiary for three years.

He was found guilty by the jury of obtaining $800 by false pretences and a charge of forgery and uttering.

Judge Winchester said: "Your case is very sad. You have worked your way up. Your employers treated you handsomely and put you in a position of trust. You took advantage of them. But it is you yourself who injured your wife and family. Your evil mind worked out within you this method of getting money from the C. P.R., so that you cannot plead this as a first offence." Then he passed sentence.

Found in the Traveler's Grip

The means by which he cured a very severe case of piles.

Very many traveling salesmen know what it is to suffer from itching piles and will read with interest the following letter:

Mr. W. J. Saunders, salesman for the Sawyer-Massey Co., and who lives at Killarney, Man., states: "After having suffered for three years with a very bad case of piles a friend recommended Dr. Chase's Ointment and I cannot now speak too highly of same. After having used two boxes of Dr. Chase's Ointment I can truthfully say that I am cured of piles, and cheerfully recommend it to anyone suffering from this complaint. I am never without a box of this ointment in my grip."

It is impossible to claim too much for Dr. Chase's Ointment as a cure for every form of itching, bleeding and protruding piles. It seems to have no rival in this regard and the record of cures is simply wonderful.

Nearly any druggist can tell you of scores of cures that have come to his notice. Some of these effected even after surgical operations had failed. 60 cents a box, at all dealers or Edmanson, Bates & Co., Toronto.

Boys and Girls! Tell Your Mothers About the New Nursery Rhyme Biscuits

Nothing like them in looks or taste—manufactured only by McCormicks.

Pictures are raised above the surface—not stamped into the biscuit.

Contain sufficient Arrowroot (SAME INGREDIENTS AS OUR FAMOUS ARROWROOT BISCUIT) to generate digestive juices, aid digestion and assimilation, and build up the nerves and blood-power. Make healthy, strong children, and promote growth.

A perfectly wholesome biscuit-plaything. About 70 to the pound.

Ba, Ba, Black Sheep, Humpty Dumpty, Little Jack Horner, Old King Cole. There Was a Little Man, and other designs.

McCORMICK'S NURSERY RHYME BISCUITS

EXCURSION TO GUELPH

An excursion under the auspices of Dufferin and East Wellington FARMERS' INSTITUTES will be run to the Agricultural College, Guelph, over the Canadian Pacific Railway, on TUESDAY, JUNE 22ND, 1909.

Special Train will leave Corbetton at 6.40 a.m., Melancthon 6.49, Shelburne 6.59, Crombies 7.10, Laurel 7.20, Orangeville, 7.40. A Special Train will also leave Mount Forest at 6.30 a.m., Kenilworth at 6.45, Arthur 7.00, Grand Valley 7.23, Waldemar 7.30, Amaranth 7.35, Orangeville Junction 7.45, connecting with the train from Corbetton at Orangeville at 8.05 o'clock a.m., and leaving at Orangeville 8.05, arriving in Guelph at 10.30 a.m.

Returning, Special Train leaves 6.30 p.m. same day. Tickets good to return by Regular Train following day.

Special attractions at the College for Lady Excursionists. Free lunch will be served.

Tickets for round trip at the following rates:

Corbetton	$1.25
Melancthon	1.25
Shelburne	1.25
Crombies	1.20
Laurel	1.20
Orangeville Jct.	1.20
Orangeville	1.15
Mount Forest	1.45
Kenilworth	1.35
Arthur	1.25
Grand Valley	1.20
Waldemar	1.20
Amaranth	1.20

Children under 12 years, half fare.

Tickets may be procured at the regular stations.

Geo. Best, President D. F. I.; Wm. Shields, Sec'y D.F.I.; Chester Nicholson, Sec'y. E.W.F.I.

Dr. Barr, M.P., R. H. Galbraith, Mayor McKitrick, Alex. M. Martin, M.P.; J. J. Craig, M.P.P. Warden Dynes, T. E. Langford, M.A., Committee.

GENTLEMEN WHO ARE BALD.

Investigate and see for yourself the Art covering in Wigs and Toupees. Prof. Dorenwend Patent Toupes are now worn on over 90,000 heads by all classes in all stations of life.

In this particular structure the ventilation is perfect; as light as a feather; is securely adjusted to the head; can be combed just as your own hair; they make any man look ten year younger, besides the protection you get from Catarrh, Colds, Neuralgia, etc. Call and see them at Queen's Hotel, Orangeville, Thursday, June 24th.

LOST HIS ARM

Streetsville Miller Fell Beneath a Train

In attempting to board a moving train Monday night at Ward Seven Depot, on the C.P.R., Mr. Duncan Reid, a well known miller of Streetsville, lost his grip and fell beneath the wheels of the train, injuring his left arm so badly that it has to be amputated at the elbow, and dislocating his right arm. Besides these injuries, he received a nasty cut over the eye which required nine stitches.

He was dragged from his position by some of the eye-witnesses, and was hurried to the Western hospital. Dr. Adam Beety performed the operation and although Reid is still in a serious condition, it is thought that he will recover.

Usher, Strathy & Co., stock brokers and real estate agents, of Toronto, have opened an office in Oakville.

Mrs. Joseph Scott died at her home near Castlederg on Friday of last week. Deceased was in her 84th year and had lived for many years with her sons Joseph and Samuel.

STABLE AND HORSES BURN

Wiarton Firm of Lumbermen Lose to Extent of $2,000

Wiarton, June 8.—Fire last night destroyed the stable and five horses of Johnston, Hunter & Crawford, lumbermen. The loss is about $2,000 partly covered by insurance.

MARRIED THE WRONG MAN

An 'Example of the Free and Easy Way They Marry in the States

Camden, N.J., June 8.—Married without their knowledge and against their inclination a young man and a young woman presented a picture of dismay in the office of Justice of the Peace Fithian here yesterday.

"Oh dear! Oh dear!" exclaimed the bride in broken English. "I wanted a license to marry another man."

The Justice said the couple indicated to him that they wished to be married. The man said he was I. Zion of Atlantic City. The woman said she was Rosa Caneapero of Philadelphia. After filling up the return of the marriage Justice Fothian married the couple. When he handed the certificate of marriage to the man the latter handed him a dollar. The Justice said that he did not do business for that fee and informed him that his price was $5.

The bride hereupon astonished Fithian by informing him that they did not want to get married, but that Zion had simply accompanied her to procure a license for her to marry another man.

"Well, I can't help that. You people are married now," said the justice.

WIFE SUICIDED.

While Her Husband Tried to Save Her and Nearly Lost His Own Life.

NIAGARA FALLS, N.Y., June 6—Louis Cohen of Buffalo saw his young wife leap into the swirling river between Second and Third Sister Islands at 5 o'clock this afternoon, only 150 feet above the brink of the cataract. Without a moment's hesitation he followed her, caught her hand and struggled desperately to save her.

Mrs. Cohen probably died in her husband's arms. Before it was possible to bring efficient help, an hour had passed, all of which time Cohen was making frantic efforts to reach the shore. But the struggle against the current—at this point it is about twenty miles an hour—was beyond mere human muscle. Fortune aided him. With his wife tightly clasped to him, he felt himself bump into a tree-stump and on this he got a grip with his one free hand.

When aid at last arrived, Cohen was exhausted and could not tie the rope thrown him around his own or his wife's body. He had been unable, too, in the long wait to keep his wife's body when within fifteen feet of the bank. The woman's body was whirled away and later in the day was found fast on a rock 100 feet above the brink. When it was rescued life was extinct.

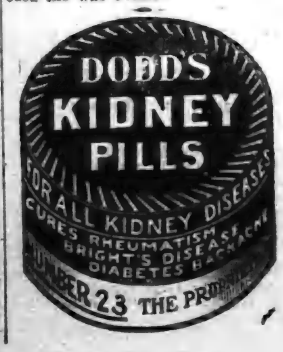

A TRUE BILL.

Grand-Jury at Peel Quarter Sessions Brings in a True Bill Against James Farrell, of Streetsville, for Perjury.

Brampton, June 8.—At the Quarter sessions for Peel county today the Grand Jury returned a true bill for perjury against James Farrell, the Streetsville hotelkeeper. The case arises out of certain allegations made against John D. Orr, the license inspector for the district, and James Harvey, a constable, in the course of the prosecution of Farrell for a breach of the liquor license act. A raid was made by the inspector and constable on Farrell's place on the 23rd of March, which was unlicensed, and a quantity of liquor seized.

Farrell in the course of the proceedings before the Police Magistrate swore that at the time of the search a man named Hugh Whitty was in the bar, and that after the raid $154 was missing from the till, which they had seen the inspector open, and two dollars from Whitty's trunk.

Both Orr and Harvey denied that Whitty was present. Subsequently Whitty confessed that his story was untrue, and he is now awaiting sentence after being convicted of perjury.

His Honor, Judge D. McGibbon, in his charge to the Grand Jury, commenting on the case, said that it was one which presented no legal difficulty and entailed simply a question of fact.

The case for the crown is in the hands of Crown Attorney W. H. MacFadden, and Mr. T. J. Main will defend Farrell when the matter comes before the jury tomorrow.

CROUP stopped in 20 minutes sure with Dr. Shoop's Croup Remedy. One test will surely prove. No vomiting, no disturbance. A safe and pleasing syrup—50c. Druggists.

MOIR TROUBLESOME

Private Moir, the soldier in the Royal Canadian regiment who shot and killed Sergt. Lloyd at Wolseley barracks, London, about a year ago and was tried for murder and adjudged insane, was taken to Hamilton some time ago and incarcerated in the asylum. He has not been a model patient since his arrival there, and has made two attempts to escape. A few nights ago he tore his bed sheets to ribbons and tried to tie up his guard in an endeavor to make his escape. He had almost succeeded in overpowering the guard when assistance was rendered by a couple of warders who happened to be passing the cell when the struggle was going on, and Moir was pinioned and the guard set free. Some weeks ago he tried to get out in about the same manner, but since then had been quiet. At the trial of Moir it was sworn that he was suffering from epilepsy and that he became insane at times and did not know what he was doing. He was sentenced to spend the remainder of his life inside the walls of the local asylum. His bad spells are fortunately of rare occurence, but the guards have been warned to keep close watch on him. Moir is a man of great strength and is hard to handle at times.

EVERY WOMAN SHOULD HAVE OUR BOOK. It tells about the cleaning and dyeing of fine garments, opera cloaks, waists, silks and satins, gloves, laces, gentlemen's clothes, etc. It tells of the cleaning of the draperies and curtains of the home beautiful.

The suggestions it makes will save you many a dollar in the course of a year. Write for a free copy.

We pay express charges one way on goods from out of town.

"MY VALET"
FOUNTAIN THE CLEANER
30 Adelaide St. W., Toronto

Everything in Hardware

Every day more new customers get acquainted with our way of doing business and the range of goods we carry. The idea of choosing where there's nothing but good quality to choose from, and where back of every sale is a guarantee of your continued satisfaction, is telling in our favour right along. We wish everyone who comes here could realise how genuine is our desire to have everything thoroughly satisfactory--as to goods, and service, and value.

SPECIALS.—Builders' Hardware and Carpenters' Tools.

THE ADAMSON HARDWARE COMPANY
BROADWAY, ORANGEVILLE.

ARCHIVES OF ONTARIO
TORONTO

ORANGEVILLE BANNER.

VOL. XVI. ORANGEVILLE, ONTARIO, THURSDAY, JUNE 24, 1909 No. 50

THE CANADIAN BANK OF COMMERCE

HEAD OFFICE, TORONTO ESTABLISHED 1867

B. E. WALKER, President
ALEXANDER LAIRD, General Manager

Paid-up Capital, $10,000,000
Reserve Fund, - 6,000,000

TRAVELLERS' CHEQUES

The new Travellers' Cheques recently issued by this Bank are a most convenient way in which to carry money when travelling. They are issued in denominations of

$10, $20, $50, $100 and $200

and the exact amount payable in Austria, Belgium, Denmark, France, Germany, Great Britain, Holland, Italy, Norway, Russia, Sweden and Switzerland is stated on the face of each cheque, while in other countries they are payable at current rates.

The cheques and all information regarding them may be obtained at every office of the Bank. 131A

ORANGEVILLE BRANCH.

W. H. LUGSDIN, Manager.

BUSINESS CARDS.

R. A. HUGHSON, Barrister, Solicitor, etc. Office, No. 58 Broadway, Orangeville, opposite Bank of Commerce. Private funds to lend at reasonable rates of interest.

G. L. ISLAND, B. A., Barrister, Solicitor, Conveyancer. Office over E. Wright's butcher shop, Orangeville.

GEO. ROBB, Barrister, Solicitor, Notary Public, etc. Office, one door west of Hill & Co's. store, Broadway, Orangeville, Money to loan.

WALSH & FISH, Barristers, &c., Solicitors for the County of Dufferin, and the Bank of Hamilton. Money to loan for companies and private parties. Office—Fead Block, Orangeville.

R. N. KYLES, B. A., M. D., M. C. P. & S. O. Physician and Surgeon. Late House Surgeon Toronto General Hospital. Office over Gillespie's Drug Store, Broadway, Orangeville. Night calls.—Residence, Zina Street. Tel. No. 86.

DR. A. F. REYNAR, Physician, Surgeon, Accoucheur, etc. Fellow of Trinity Med. College' Licentiate of the College of Physicians and Surgeons, Ontario. Coroner for the County of Peel. Diseases of women and children a specialty. Residence and Surgery at Palgrave.
Office hours—8 to 10.30 a.m and 7 to 9 p.m.
Telephone service day and night.

GEO. RUTHERFORD

POLICE MAGISTRATE, COMMISSIONER IN H.C.J., CONVEYANCER, Estate, Loan and Insurance Agent. Telephone 7 and P.O. box 67, SHELBURNE. In Dundalk on Saturdays inthe afternoon.

G. H. CAMPBELL, L. D. S., D. D. S., graduate of the Royal College of Dental Surgeons of Ontario, and of Toronto University. Dentestry practised in all its departments. Anaesthetics administered if required. Office over J. R. Gillespie's drug store, Broadway, Orangeville.

W. H. BOWLES, L. D. S., D. D. S., graduate in Dentistry of Toronto University, Royal College of Dental Surgeons of Ontario, and Post Graduate of Chicago College of Dental Surgery. Dentistry in all its branches. Anaesthetics for painless extraction. Office west of Hill & Co's. store, Orangeville.

R. MEEK, L.D.S., D.D.S., Dentist. Office up stairs in Dr. Phillips Block, South Broadway, Orangeville. Dentistry in all its branches. Anaesthetics for painless extraction.

FREDERICK FRANK, L.D.S., Dentist, Orangeville. Office in the Jackson Block, up-stairs. Entrance on Broadway. Always at home. Vitalized Air, or any of the Anaesthetics used for painless extraction, administered when requested.

T. STEVENSON,
Issuer of Marriage Licenses. A large supply of Blanks kept constantly on hand. Office, Medical Hall, Broadway, Orangeville.

For Watches, Clocks, Jewellery and Spectacle repairing go to E. C. DANIELS. He will do it neat and cheap. West Broadway, Orangeville.

M. WILKINS & SON

Money to Loan at 4 to 4½ per cent.

Agents for First-Class Fire & Life Insurance Companies

A number of good Farms for sale. Several Brick Dwelling Houses in Orangeville for sale.

OFFICE—Old stand up stairs, opposite Mill St., Broadway, Orangeville.

M. WILKINS & SON.

COUNTY CLERK

Parties having business to transact with the County Clerk will find him at his office in the Court House on FIRST AND THIRD SATURDAYS OF EACH MONTH from 10 a.m. to 8. p. m. Communications sent by mail will receive prompt attention.

J. C. REID, County Clerk.

Fall Term Opens AUG. 30th.

Our graduates are assisted to the best positions. Write for the reason. Prepare now to enter at beginning of term. Mail Courses for those who wish to study at home.

ORANGEVILLE BUSINESS COLLEGE

GEO. SPOTTON, Principal.

TELEGRAPHY

is a sure passport to a good salary. You can learn it easily and quickly at the CENTRAL TELEGRAPH SCHOOL, 3 Gerrard St., East, Toronto. Particulars free. Write W. H. SHAW, Pres.

VOICE PRODUCTION

NAN HUSTON, of Toronto, Teacher of Voice Production, etc., Pupil of Edward Hayes, New York and Paris; Mrs. Russell Duncan, Paris; Mr. Howard Fredrick, Italy. Lessons given Saturdays in basement of Presbyterian church. Address, 2 Wood St., Toronto, or care Mrs. Alex. Huston, Centre Road, Orangeville P. O.

HELEN L. BREMNER, Dermatologist. Superfluous hair, moles and other facial blemishes permanently removed by electrolysis. Electric massage and other treatments given. For full particulars address Box 193, Orangeville. Private consultations at office over Howard's Drug Store, fair days and on Monday of each week from 10 a.m. to 4 p.m.

FARMERS! Insure In Your Own Company

The Dufferin Farmers Mutual Fire Insurance Company.

H. H. WALKER. - Shelburne,

General Agent for Dufferin, will visit Orangeville every monthly Fair Day and will take new risks or renew old ones in any part of the County.

Blanket Policies Issued. Lightning Losses Paid, whether on or off premises.

DESIRABLE FARMS For Sale or to Rent.

The following properties have been placed in our hands for sale or to rent by the owner:—The East half of Lot No. Seventeen, Concession Four, E.H.S., Caledon Township, containing one hundred acres, more or less, and the West halves of Lots Nos. Seventeen and Eighteen, Concession Five, E.H.S., Caledon Township, containing two hundred acres, more or less. These farms will be divided to suit prospective purchasers or tenants and terms will be made to suit. For full particulars apply at once to,

D. B. BROWN & SON,
Real Estate Agents,
tf Orangeville, Ont.

Business Change

I HAVE BOUGHT THE

GROCERY BUSINESS

Heretofore conducted by Mr. J. W. CURRY, and will continue it in the old stand.

I invite the patronage of all former customers and new ones as well.

Right prices, Choice Goods and Fair Treatment are what my Patrons may look for.

S. E. BUCHANAN
East Broadway, Orangeville.

Dufferin and District Dots

Essence of Exchange and Other Items of Interest.

Erin baseball club has reorganized for the season.

The Galt Art Metal Company is running day and night.

Peel and Halton counties may unite to build a House of Refuge.

Archy Greer, reeve of Mulmur, has erected a flag pole 60 feet high.

Raymond Wilson, St. Mary's, was drowned while canoeing in Rice Lake.

Knox Church, Paisley, has extended a call to Rev. G. C. Little, of Flesherton.

11,467 lbs. of milk was delivered at Dundalk cheese factory a week ago Monday.

Dundalk Public School Board is considering the question of engaging a fifth teacher.

A Government Experimental Seed Farm will likely be established in Waterloo County.

Nottawasaga township school trustees will hold a picnic at Glen Huron Dominion Day.

Mrs. J. B. Egan, of Dundalk, has been elected Vice-President of the Centre Grey Women's Institute.

Faraday Hall, one of the old Victoria University buildings at Cobourg is to be torn down.

Mr. John Lunz, has been appointed division court clerk of Drayton, in the stead of Mr. W. W. Farewell.

Mr. J. L. Cornwell, B.A., principal of Meaford High School, has handed in his resignation and will go West.

Lever Brothers, Toronto, will send you free a cake of their famous Plantol toilet soap, if you mention this paper.

Arthur Fortesque, an immigrant farm laborer in Chatham township was kicked by a horse, and is likely to die.

Simon Hogg, formerly of Shelburne, is very low with typhoid fever in the Western Hospital, Toronto.

The village of Creemore has fixed a license fee of $50 for operating a billiard room of not more than three tables.

New dams will be constructed at French River to keep Lake Nipissing at normal level during the spring freshets.

Bolton Band has been engaged by the Orangemen of Tottenham to attend the celebration at Alliston on July 12th.

J. W. Ford, Jr., of Markdale, will go to Swift Current, Sask., where he will erect a one-hundred-barrel-a-day flour mill.

The Dominion Militia Council will offer a silver salver as a prize to encourage rifle shooting among civilian rifle associations.

The merchants of Kincardine employ one man to do all their delivering. It is said to be cheaper and more satisfactory.

W. J. Smith, lumber merchant, of Fergus, formerly of Grand Valley, has sold his property in the former town and is moving to Weston.

The Wingham council has a yearly expenditure of $23,053.06, of which only $8,184.57 is controllable. A tax rate of 25 mills is proposed.

Beeton and Tottenham Presbyterians have extended a unanimous call to Rev. T. H. McCuaig, a recent graduate of Queen's University.

The Owen Sound harbor is now a public harbor under the provisions of the Canada Shipping Act. Capt. W. T. Robinson is the harbor master.

The death of Mr. James Watt, a former Fergus merchant, occurred in the House of Industry last week. He had been in poor health for a long time.

Newmarket carried a by-law for the issue of $20,000 debentures. Granolithic walks will be laid and the roads within the corporation improved.

The Earle Co., general merchants at Creemore, have adopted the cash system in their business and in future no goods will be charged to any person.

Lightning struck the lumber camp of John Winters, near Tweed, tearing things to pieces, but injuring the nine inmates of the camp ever so slightly.

Wm. Noble, one of the pioneer settlers of Mulmur, died at the residence of his daughter, Mrs. J. J. Rooney, 423 Bannerman street, Winnipeg recently. The deceased was the last survivor of the early pioneers of Honeywood. He and his late wife settled in Honeywood about 1860 and kept store on the site of what is now Dr. G. C. McGibbon's residence.

BEWARE OF OINTMENTS FOR CATARRH THAT CONTAIN MERCURY,

as mercury will surely destroy the sense of smell and completely derange the whole system when entering it through the mucous surfaces. Such articles should never be used except on prescriptions from reputable physicians, as the damage they will do is ten fold to the good you can possibly derive from them. Hall's Catarrh Cure, manufactured by F. J. Cheney & Co., Toledo, O., contains no mercury, and is taken internally, acting directly upon the blood and mucous surfaces of the system. In buying Hall's Catarrh Cure be sure you get the genuine. It is taken internally and made in Toledo, Ohio, by F. J. Cheney & Co. Testimonials free. Sold by Druggists. Price 75c. per bottle. Take Hall's Family Pills for constipation.

Mr. and Mrs. Thomas J. M'Culloch of East Luther, celebrated the twenty-fifth anniversary of their marriage one day recently.

Lightning shattered the spire of the Methodist Church at Mallorytown and destroyed a barn with all its contents, a loss of $2,000, at South Augusta.

Reuben McDonald, son of Alex. McDonald of Hall's Corners, was operated on for appendicitis in California a few days ago. He is said to be improving.

A permit has been granted for a $10,000 Sunday School, which the congregation of St. Paul's Presbyterian Church, Hamilton, will erect adjoining the church.

Pains of women, head pains, or any pain stopped in 20 minutes sure, with Dr. Shoop's Pink Pain Tablets. See full formula on 25c. Box. Sold by T. Stevenson.

W. A. Fenwick, who has been in the jewellry business in Shelburne, for a number of years, has sold out to Harry A. Cameron, of Durham, son of James Cameron, sr., of Shelburne.

Mr. F. P. Smith, principal of Grand Valley Public School, has been re-engaged at a salary of $900 a year, with the promise of an annual increase of $50 a year for the next two years.

Garfield Tuer, of Alliston has made a discovery near Matheson that promises to prove valuable. He has discovered a dozen gold bearing veins that have shown a very high assay.

Mr. and Mrs. Robt. Anderson, of Woodstock, Ont., celebrated their 60th wedding anniversary on the 14th of June. Mr. and Mrs. Anderson were amongst the early residents of Fergus.

On investigation it was found that the best marksmen in some of the regiments encamped at London were impersonating greener men in order that the latter might get a higher rate of pay.

John Gibson, lot 9, 4th line, Erin, had one of his legs broken in two places. He was driving a set of harrows through a gateway, when the doubletree caught and then flew back striking him.

There is said to be a case of small pox at Short's Mill in West Luther about four miles from Keldon. The case is in the hands of a Mt. Forest physician and the place is under quarantine.

If it is a question of price—then, all things considered, "Salada" is the greatest tea value for the money paid, for experience has proven that "Salada" (packed in air-tight lead packets) is tea excellence. 69

In order that he may complete arrangements to visit the old country in the near future, Major Grant, of Georgetown, has resigned the office of Division Court Clerk, which he has held for the past 25 years.

Mrs. Warner, of Kingston, who is in her 78th year, is cutting her third set of teeth, of which she has six new ones. She is a remarkable old lady physically. She has not a grey hair in her head and she has never used glasses.

IS DR. CHASE YOUR DOCTOR?

For over a generation Dr. Chase has, by means of his famous Receipt Book and great family medicines, been winning the confidence and esteem of the people of this continent. His Kidney-Liver Pills, Ointment, Nerve Food and other medicines have long since proven their exceptional merits and today are to be found in the best homes everywhere. Why not let Dr. Chase be your doctor.

Mr. Jos. O'Mara, the former proprietor of the Palmerston Packing House, has been appointed manager of the largest packing house in the world in the city of Mexico, which is under the direct control of the Mexican Government.

The G.T.R. is laying new 80-pound rails on the Guelph and Palmerston line and with the strengthening and rebuilding of their bridges will shortly put on much heavier engines to handle the traffic which has greatly increased in late years.

Four Peterborough men were kept up in trees for three hours by an infuriated bull on the banks of the Otonabee river one evening recently. They were preparing to go in bathing when the bull appeared, and they sought refuge in some trees. The animal made shreds of some clothing that was left on the ground, and remained on guard for over three hours.

The assessment roll of Bolton gives the following particulars:—Value of land, $45,855; value of buildings, $188,570; business assessment, $21,560; income $10,765; total $266,750; exemptions, $24,950; showing an increase in total assessment over last year of $12,891; population 655; number of males between 21 and 60, 156; number of children between 5 and 21, 102; number of children between 5 and 16, 92; number of dogs 40; number of bitches, 5.

James Walker and daughter, Miss Walker, of Mono met with a bad accident in Shelburne one evening recently. They were driving out of town about nine o'clock and when opposite the residence of A. V. Galbraith they met two automobiles, which scared the horse and the buggy was upset into the ditch. Miss Walker escaped being injured, but her father received a bad scalp wound and also a cut on the left leg. The shafts of the buggy and the dash board were broken. The injured man was attended to by Drs. Barr and Thompson and was able to go home the next day.

AN EXPERIENCED HOUSEWIFE knows that Sunlight Soap means a wonderful saving of time and labour in house-cleaning.

Whether with hot or cold water, nothing gets the dirt off so quickly and without injury as Sunlight Soap.

Use it the Sunlight way. Follow the directions.

RETURN TICKETS AT SINGLE FARE.

will be issued by the Grand Trunk Railway System account of Dominion Day, between all stations in Canada, also to Detroit and Port Huron, Mich.; Niagara Falls and Buffalo, N. Y. Good going June 30th and July 1st; return limit July 2, 1909. Secure tickets from Grand Trunk Ticket Agents.

—The Weekly Mail & Empire and The Banner will be sent to any address in Canada until Jan. 1st, 1910 for 75c.

F. Douglas Reville, editor of the Brantford Courier, and for some years past a prominent Conservative worker in that city, will be appointed Sheriff of Brant County. The appointment will be made shortly.

The Bolton and Mono Mills telephone companies have completed arrangements for a free interchange of conversation between the subscribers of the two companies. The connection will be made as soon as tthe wires can be strung.

—Try The Banner and Weekly Mail & Empire until Jan. 1st, 1910. Only 75c.

The following grants were made by Peel County Council to the Agricultural societies in the County:—Peel County $300, Streetsville, $125, Cooksville $50; Caledon $150, Albion & Bolton $150, Toronto Gore, $40. Peel Women's Institute gets $25.

Galt police are making a crusade against dogs. Four persons were fined on Friday morning for allowing their dogs to run loose. A fifth got off on the plea that her dog had only left her for half a minute and got lost in the crowd, when she sent a boy back to get the dog.

—Remember the date of S. L. TAUBE'S visit to Oranville, and if there is anything whatever wrong with your eyesight, make it a point to consult him at Brown's Drug Store on Wednesday, June 30th.

Mr. Geo. Hunt, of the O. S. R., Normanby, was moving an old fence one day recently, assisted by F. Lawson when they unearthed what Mr. Hunt is confident are the bones of an Indian and part of his rifle. He says the custom of the Indians was, when one of their number died, to bury that one's rifle with him, and he is sure he struck an Indian grave.

The Six Nations Warriors' Association at a large picnic at Ohsweken, launched a campaign to do away with the system of hereditary chiefs on the reserve, and an appeal will be made to Ottawa. According to tradition the chieftainships are confined to certain families, and when one child dies the women of the famiy select another. This was characterized as petticoat government.

Joseph Blackburn, one of the employees at the Weir Wardrobe, in Mount Forest, met with a painful accident the other day and experienced a narrow escape from being killed. He with the assistance of another workman was tightening the veneer press when it burst, and a piece struck Blackburn a glancing blow, carrying away part of the rim of his ear and inflicting a wound about three inches long on his head just back of the ear. If the flying piece had struck it squarely it would doubtless have caused his death.

Our New Hair Vigor

Ayer's Hair Vigor was good, the best that was made. But Ayer's Hair Vigor, new improved formula, is better. It is the one great specific for falling hair. A new preparation in every way. New bottle. New contents. Ask your druggist to show it to you, "the new kind."

Does not change the color of the hair.

Ayer's — Formula with each bottle. Show it to your doctor. Ask him about it, then do as he says.

As we now make our new Hair Vigor it does not have the slightest effect upon the color of the hair. You may use it freely and for any length of time without fear of changing the color. Stops falling hair. Cures dandruff.

—Made by the J. C. Ayer Co., Lowell, Mass.—

RITCHIE BROS.

We Have Now in Stock a Big Selection

Midsummer Goods

—SUCH AS—

MUSLINS,
Stripe and Check Ginghams,
STRIPE ZEPHYRS,
LINENS, DRILLS,
Summer Wash Suitings.

Ladies' Waists and Skirts to match in Wash Goods.

Biggest and Best Selection of Ladies' White Lawn and Mull Waists in the county, at reasonable prices to choose from.

SUMMER VESTS,
HOSIERY, GLOVES,
FANCY COLLARS
AND BELTS.

COME DIRECT TO US.

RITCHIE BROS.

Phone 40 Orangeville & Dundalk.

BUY YOUR FLOUR NOW.

Wheat is advancing in price and Flour must shortly follow suit.

The prudent householder will buy before the rise.

A car load of the famous **5 ROSES FLOUR** just in this week.

This is the best Flour in the world and is made by the largest Mill in the British Empire.

Try our **"LILY QUEEN" PASTRY FLOUR.**

Bran, Shorts, Oats, Chopped or Rolled, for Feed.

Wheat and Oats taken for Flour.

JOHN JOHNSTON.

BROADWAY. - - - - ORANGEVILLE

BUGGIES! 1909 BUGGIES!

The Best is Always the Cheapest.

WE HAVE

THE McLAUGHLIN,
CANADA CARRIAGE CO.,
BRANTFORD CARRIAGE CO.,
AND TUDHOPE CARRIAGE CO'S.

Makes. It will pay you to buy the best, and we have them Call and see them before buying.

We also have the **Massey-Harris and De Laval Cream Separators,** which are well known and will give you satisfaction.

J. E. SMITH,
Agent, - - - Orangeville,

ARCHIVES OF ONTARIO
TORONTO

THE BANNER

THURSDAY, JUNE 24, 1909

THE JUNE MEETING.

County Council is in Session This Week.

Members Pass Resolution Congratulating Reeve Riddell on His Re-Election.

The June session of the County Council opened on Tuesday afternoon with all the members present and Warden Dynes in the chair. Dr. W. H. Riddell, reeve of Orangeville, was warmly welcomed on entering the court room, and before the Council adjourned the first day, a formal vote of congratulation and appreciation was passed unanimously.

After calling the roll and reading the minutes, Clerk Reid started to read the usual heavy batch of communications. The first was the report of Public School Inspector Gordon. It was a voluminous document, the second largest ever handed out by the Inspector, comprising twelve pages of closely written foolscap. It did not prove very diverting to the Councillors, as the Clerk reeled off page after page, and the Councillors afterwards joked the Inspector. However it was a good report just the same, and gave valuable information and useful suggestions. We have,It appears, 117 teachers in the public schools of the County, eighteen males and the balance, or 99, of the gentler sex. The former receive $9,395, and the latter $38,760. The Ontario Government puts up $1,116, and the efforts of the department to advance education were noted favorably. The Inspector pointed out that not fifty per cent. of the scholars attended regularly, which was a woeful waste of time, energy and money, and poor results were inevitable. Changing teachers too often was condemned, and undue interference by school trustees was discouraged. The Inspector has evidently spent a pretty strenuous year, and his report should be read by every trustee in the County.

DUFFERIN'S NEW CREST.

Dufferin County is to have a crest and motto of its own. Permission has been received from the present Lord Dufferin, son of the former Governor General of Canada, after whom the County is called, to use his Excellency's crest and motto, with a slight variation as according to "ancient usuage" it is not permitted to have two crests identical. Lord Dufferin has been good enough to forward sketches. The motto is "Per Vias Rectas" or in English "By the Right Ways," which ought to be a pretty good maxim for this County. Lord Dufferin had a brother killed in the Boer war and the County Council passed a resolution of sympathy at the time, which was gratefully acknowledged by the late Lord Dufferin, probably one of the most popular and brilliant Governor Generals ever in Canada.

Among the communications was one from the County of Kent advocating the assessment of farm lands only where the County authorities so desired. It was pointed out that if the law were changed it would give an impetus to building operations. This is as the Warden expressed it "local option in assessment." The idea seemed to meet with favor with the Council.

John L. Island wrote the Council asking to be appointed to the position of County Solicitor rendered vacant by the departure of Mr. J. N. Fish.

Captains Gabriel and Bennett of the 36th Regiment want a grant of 25 cents a day for the members of their respective companies when in camp.

The Salvation Army wish a grant of a hundred dollars to help them along in their rescue work. The Women's Institute would be satisfied with twenty. The Ontario Department of Agriculture wrote and suggested that the Council put up prizes for competition at the Winter Fair at Guelph, residents of the County only to be eligible to win same. The letter made several suggestions and the scheme looks good.

SPANHOUSE TRAGEDY

A bill from the Ontario Government for $27.84 was received for conveying George E. Stewart, the maniac murderer, to Hamilton Insane Asylum. This seems high but lunatics probably have a special rate.

John Brown, Roy Saunders, and Clarence Cooper are at the Victoria Industrial School. It costs the County $48.21 quarterly for their maintenance. The Magistrate says he would send some more boys there if it did not cost the County so much.

On motion of Reeve Riddell and Deputy-Reeve Arnott, the various documents were referred to the proper committees.

A PLEASING INCIDENT.

At this stage Charles Mitchell, Deputy-Reeve of Mulmur, and one of the most jovial and popular members of the County Council, seconded by W. A. Donaldson, the energetic young Deputy-Reeve of Mono, moved the following resolution.

"That this Council congratulate W. H. Riddell on his re-election as Reeve of Orangeville, and acknowledge his valuable services on the various committees on which he has served."

The motion was agreed to unanimously amid enthusiasm. There is no doubt of the Reeve's popularity with his colleagues, who appreciate his ability. The Reeve returned his thanks briefly explaining that he was unseated through no fault of his own.

SECOND DAY'S PROCEEDINGS.

The County Council resumed business on Wednesday sharp at ten o'clock. The Warden delivered his address, which contained few startling features. The improvements in the county buildings were noted with appreciation, and the good position of the County adverted to.

Rev. J. R. Bell and Mr. George Robb, of the Orangeville High School Board, addressed the Council with reference to taking advantage of the Act of the Ontario Government establishing a course in Agriculture in connection with High Schools. The addresses of these gentlemen were received with attention, but action was deferred until the next session of the Council.

The Council then went into Committee of the Whole to fill the blanks in the by-law appointing a County Solicitor. Reeve Riddell proposed C. R. McKeown, M. L. A., and Deputy-Reeve Arnott the name of J. L. Island. On a vote of seven to six, Reeve Reith in theChair not voting, Council decided to take no action and the County is without a solicitor.

The Council will likely conclude on Friday morning in time to enable the Councillors to get the early trains, holding a sunrise session if necessary for this purpose.

PAST MASTER'S JEWEL.

Free Masons Make Presentation to Mr. J. N. Fish.

An emergency meeting of Harris Masonic Lodge was held on Tuesday night for the purpose of making a farewell presentation to W. Bro. J. N. Fish, a Past Master of the Lodge, prior to his departure for his future home in Regina. About fifty members of the craft were present, including several visitors from Lorne Lodge, Shelburne, Scott Lodge Grand Valley, Bolton and other lodges. A pleasant incident occurred during the business meeting when the Master of the Lodge, W. Bro. A. D. McKitrick, called the immediate Past Master, W. Bro. Dr. R. Meek to the east and on behalf of the lodge presented him with a handsome Past Master's Apron. The W. Bro. returned his thanks in an appropriate speech, which was followed by short addresses by W. Bros. R. H. Robinson and A. Hill, who paid tribute to W. Bro. Meek's zeal and ability as chief officer of the Lodge. At the close of the business meeting the brethren adjourned to the dining hall, where refreshments were served. The repast was followed by a pleasant programme which included a number of toasts. "King and Craft," the opening toast, was honored by the entire company rising and singing the National Anthem. "The Grand Lodge of Canada" brought forth eloquent responses from W. Bro. Dr. E. C. Campbell, of Shelburne, D. D. G.M. of Georgian District; W. Bro. J. A. V. Preston, past D.D.G.M. of Wellington District, and V. W. Bro. Robt. Mann, "The Guest of the Evening," was honored with great heartiness, the company singing "For He's a Jolly Good Fellow" with much enthusiasm. Rt. W. Bro. R. Irvine, who spoke first in response, paid a high tribute to W. Bro. Fish's worth and services to the Craft and also as a professional man and citizen and in closing presented him with a beautiful Past Master's solid gold jewel in behalf of Harris Lodge. Mr. Fish, who was accorded an enthusiastic reception, made a feeling reply in which he expressed his gratitude to his fellow Masons and the people of Orangeville generally for their consideration and many kindly acts. Eloquent addresses followed from W. Bros. C. R. McKeown and A. A. Hughson. "The Visiting Brethren" brought happy responses from W. Bros. A. E. Rosevear and J. A. Mills and Bro. Dr. John Barr, of Lorne Lodge, Shelburne; Bro. W. L. Craig, of Scott Lodge, Grand Valley, W. Bro. W. M. Noble, of Bolton Lodge, and Bros. W. G. Hyland and V. A. Statia. The happy gathering dispersed about midnight, the brethren bringing their meeting to a close by singing "Auld Lang Syne" followed by the National Anthem.

On Monday night the members of the Lawn Bowling Club met at the Club House and presented Mr. Fish with a silver mounted tobacco bowl and pipe and case. The presentation was made by Mr. F. W. Ritchie, President of the Club. Mr. Fish has been Treasurer of the Club since it was first organized about five years ago.

Mr. Fish left for his western home on the steamboat express on Tuesday afternoon. The good wishes of the people of Orangeville accompany him.

A MILITARY FAMILY.

Ex-reeve John S. Spence, of Amaranth, has five sons in Camp at Niagara this year with No. 7 Company of the 36th Regiment. Two of them are officers in the Company and the youngest, a boy of fifteen, is bugler for the Company. Mr. Spence is an old militia man himself.

STRONGEST MEN IN DUFFERIN.

An interesting feature of the Dominion Day Celebration in Orangeville will be the Tug of War between teams from the town and each of the neighboring townships. Mr. Willie Henry will manage a team from Mono East and Mr. Oscar Banks will look after the team from the west of the township. The Caledon team will be marshalled by Ex-Reeve E. J. Ellis, the Amaranth braves by Mr. J. A. Hughes and the East Garry stalwarts by Messrs. Peter Norris and Norman Reid. The Orangeville representatives will do battle under the generalship of Mr. Jas. A. Patterson. The Committee has secured a six inch rope for the occasion, so that there will be no danger of breaks. Any other township or village wishing to enter a team is invited to correspond with the Secretary, Dr. G. H. Campbell. First prize, $10; second prize, $6. Teams will consist of five men each.

Trustees Convene

First Annual Meeting of Dufferin County Association.

Resolution Adopted Favouring the Establishment of an Agricultural Department.

The first annual meeting of the recently formed Dufferin County Trustees Association was held in Shelburne last Thursday. There were two sessions, one in the afternoon in the Council Chamber and the other at night in the Town Hall. The afternoon meeting was attended by about fifty trustees, the great majority of whom represented rural schools. Rev. J. R. Bell, of Laurel, President of the Association, occupied the chair. Mr. J. J. Tilley, Inspector of Model Schools, Prof. A. F. McCreary, of Guelph Agricultural College, Mr. J. H. Laughton, of Parkhill, one of the Trustees repretatives on the Advisory Board, and local speakers addressed the meetings.

After bidding those present a hearty welcome to the meeting, the President referred to the work in connection with the organizing of the Association. The Dufferin Association, he said, differed from other Trustees Associations in the Province in that it included High as well as Public and urban as well as rural school boards. Mr. Bell spoke at some length in favor of the establishing of an Agricultural Department connected with one of the High or Continuation Schools of the County. The Government would make an annual grant of $1200 toward the expenses, the County would contribute another $500 and the municipality in which the Department was established would contribute whatever further sum might be required to defray the running expenses. It would be the duty of the teacher in charge of this Department to visit various points throughout the County from time to time and instruct the farmers on agricultural topics. In that way the Department would be a benefit to the entire County. The expense, Mr. Bell thought, would be overbalanced by the benefits which the farmers and their sons would derive. He would like an expression of opinion on the matter from the Trustees Association. Passing on to the theme of general education, the President maintained that present day education was becoming more and more practical. What was sought was to equip the boys and girls for the practical duties and responsibilities of life. The Trustees of the County and particularly of the rural districts had been at a great disadvantage in the past through not being brought closely into contact with the Education Department. Associations, such as the one now in session, should go far toward remedying this defect.

The following Nominating Committee was appointed :—R. L. Mortimer, Shelburne, Chairman; Thos. Dawson,Orangeville; Stewart Tate, Grand Valley; Wm. Tate, East Luther; Wm. Fines, East Garafraxa; John Ellis, Amaranth; George Little, Mono; Thos. Jennings, Mulmur; Jas. Johnston, Melancthon.

The statement of the Secretary-Treasurer, Mr. E. G. Hill, of Earnscliffe, showed an expenditure of $18.95 and a balance of $17.05 in the treasury. 30 schools had joined the Association. Several others joined during the meeting.

Messrs. G. R. Rutherford and Geo. Little, two of the delegates to the last meeting of the Ontario Educational Association, gave a verbal report of the proceedings. Mr. Rutherford spoke of the inception of the Educational Association in 1851, traced its growth and increasing influence in shaping the educational policy of the Province and discussed briefly some of the topics considered at the last meeting. Dr. Pyne, Minister of Education,he declared,should go down in history as the special friend of the public schools. Continuation schools and the consolidated school system had been approved by the Trustees section "The Trustees of Ontario can have anything they want," declared Mr. Rutherford. "The Government," he added, "is only too glad to help them."

Speaking of the attendance at the Educational Association meeting Delegate George Little averred that the representatives of those who paid the taxes were weak in numbers, while the representatives of those who got the taxes were strong in numbers. Mr. Little held that Public School pupils should have some certificate of qualification and advanced a number of arguments against the introduction of compulsory military training into the schools. Mr. Little also declared that he was opposed to pensions for teachers.

J. H. Laughton, of Parkhill, who delivered a vigorous address, in which he frequently hit out straight from the shoulder, maintained that the educational work needed in Ontario at the present time was work in the Public Schools. The standard of the Public Schools ought to be raised, so that pupils could remain there longer and receive a better training. Toronto University was overcrowded with students, because of students who should be in the High Schools and Collegiates a couple of years longer and the High Schools were overcrowded with young students who should remain in the Public Schools one or two years longer. There should be no distinction between rural and urban school trustees. Both classes were public school trustees and as such were equally interested in the improvement of the public school system. It was part of the educational policy of the late Ontario Government to consider the public school a stepping stone to the High School and the High School a stepping stone to the University. What should be aimed at was to make the Public School education complete in itself, because over ninety per cent of the children of the Province would not have the opportunity of attending the High Schools or Colleges. To this and Mr. Laughton advocated a Public School certificate or diploma, that would enable the possessor to say that he was a graduate of the Public Schools of Ontario. Mr. Laughton recommended a system of physical inspection.

Inspector Tilley and Prof. McCreary spoke briefly, the latter mainly in explanation of the proposal to establish an Agricultural Department in connection with one of the Schools of the County. Mayor McKitrick, of Orangeville, and Mr. W. L. Smith, editor of the Weekly Sun, also made short addresses.

After some general discussion Trustee Murdy moved that the Dufferin Trustees Association ask the Provincial Government to take steps to establish a Department of Agriculture at some central point in the County of Dufferin. The motion was carried unanimously.

The report of the Nominating Committee was adopted by a unanimous vote. The report recommended the following officers for the ensuing year :—

President—Rev. J. R. Bell, Laurel.

1st Vice-President—John A. Best, Whitfield.

2nd Vice-President—John S. Wallace, Black's Corners.

Secretary-Treasurer—E. G. Hill, Whitfield.

Directors—Chas. McArthur, East Luther; Wm. Fines, East Garafraxa; John Sproule, Amaranth; Oliver Sproule, Mono; Robt. Murphy, Mulmur; Wm. Stone, Melancthon; Stewart Tate, Grand Valley; Geo. Rutherford, Shelburne; C. R. Wheelock, Orangeville.

Messrs. E. G. Hill and George Little were appointed delegates to the Ontario Educational Association.

The evening meeting, which was held in the Town Hall, was attended by perhaps 200 people. Rev. J. R. Bell, President of the Association, was again the Chairman.

Mr. J. J. Tilley addressed the meeting on school law, laying stress on the increased training required for teachers. He held that all other professions required a higher standard as the country developed : medicine, pharmacy, engineering and the ministry and felt assured that no parent would wish to have a second or third rate teacher for his children, even in order to pave the way for some individuals to obtain certificates easily. The individual was not considered before the general weal. Mr. Tilley quoted figures to show that there was no danger of a scarcity of teachers, as the crucial time of the change—the six months just closing—was the severest test and it had been met. There were plenty of teachers for Ontario and hundreds upon hundreds for the West annually. Taking up the question of grants, the speaker showed that provision had been made to pay increased salaries and proved this by statistics. Mr. Tilley's address was very interesting throughout.

Prof. McCreary, of Guelph, gave an interesting paper on the relation of the Agricultural College to the students and outlined the work of the past three years in that direction. He supplemented the preceding speaker's statistics to show the great importance of the education of children from the rural districts, who were the coming heirs to millions worth of land, implements and live stock.

Mr. J. H. Laughton, of Parkhill, followed with a charge against trustees for meanness in educational matters. Many of them came back for re-election with a record of having hired the cheapest teacher possible, purchased the worst wood in the section and saved all the soap and scrubbing water. He would not lay this charge to the people of Shelburne for he and Prof. McCreary had visited the local school and grounds and had come away convinced that there was not another continuation school in the Province (and he had visited most of the larger ones) equal to it for all-round up-to-dateness. Our children, said Mr. Laughton, are all we have to live for. Without the children the rest of the world might as well be dead. The Government did well to introduce compulsory salaries. This step had been the means of resurrecting the trustees. Every County should be compelled to form a Trustees Association. Dufferin was one out of four or five Counties only that had organized and was the only County that included both High School and Public School representatives. Mr. Laughton thought there should be a Public School diploma for the ninety-five per cent children, who never to go a High School. The speaker was vigorous as well as practical and his address was well received.

In the absence of Reeve Babe, Dr. Campbell, ex-reeve, gave a brief address of welcome. Principal Langford, of the Shelburne School, who was called on for an address, regretted that the attendance was not larger. He thought more trustees would have been present had the salary question been to the fore.

Mr. Hall's Octette Club, which is supplying music for garden parties at outside and inside points, gave a couple of excellent selections.

The meeting was brought to a close with votes of thanks to the speakers followed by the singing of the National Anthem.

STONE THROWING CAME HIGH.

Last Saturday Fred Rogers had a trunk taken to the station by George White, the bus man. Rogers did not put up the small fee charged, and proceeded to throw stones at Mr. White. Rogers was not a very good shot, and several stones hit one of the dray horses. Then Mr. White got hot, and got the Chief who arrested Rogers and put him in the dungeon in the Town Hall block. After a short time in the cell, Rogers was brought before P. M. Pattullo. Several of the stones were produced as exhibits, and the court imposed a fine of one dollar and costs or ten days.

F. T. HILL **HILL & CO.** A. WALKER

ORANGEVILLE, MARKDALE, TARA.

UNBEATABLE PRICES

On Goods You Require Right Now.

Ladies' long Silk Gloves, 85c.
48 pairs Ladies' long Silk Gloves, in creams and white, all sizes, made of spun silk, than which there are none better. Regular value pair $1.25, reduced to..... **85c**

Black Satin Blouses, 75c.
These are to be had in all sizes, of beautiful silky material, representing values at 1.00, 1.25 and 1.50, all with long sleeves, nicely trimmed and guaranteed perfect. Your choice, **75c**

$1.00 to $2.00 Corsets for 48c.
In these we have too many in sizes 18 and 19, so that if you can do with a small size you can buy them now at one-third or less of wholesale cost. On sale now, a pair..... **48c.**

12½c. and 15c. Muslins, 9c.
About 1000 yards of these hot weather goods, perfectly fast colors, in spot, stripes and floral designs. Not a yard of these are worth less, regularly, than 12½c, while many of them are 15c goods. All on sale now at, for your choice, yard..... **9c**

Fancy Parasols, all prices.
In these we have a magnificent showing of bright new goods, placed in stock during the past ten days, bought below regular market value, and priced lower than you will find equal quality elsewhere. See them if only to make intelligent comparisons.

$3.50 to $5.00 Skirts for $2.98.
We have in stock about 30 Ladies' odd Skirts where only one or two of a line remain. We consider it GOOD BUSINESS to sell these irrespective of cost, and it will be good business on your part to take advantage of this offer. Nearly all waist measurements and lengths are in the lot, assorted light or dark colours, also blacks, and the price on every one is decidedly in your favour. Your choice, only..... **$2.98**

1200 yards Dress Goods at 29c.
Regular prices were up to 75c. yard.

300 Men's and Boys' Straw Hats.
Bought at special prices and marked accordingly 25c. to 50c.

LADIES' WHITEWEAR—Gowns, Chemises, Corset Covers, Drawers, &c. A complete stock in every line at SPECIAL PRICES.

Millinery! Millinery!! Millinery!!!
Almost every day during the Millinery Season, thus far, we've been complimented on the extent and variety of our Trimmed Millinery. By working early and late we've been able to keep constantly on display more Trimmed Hats than you'll find in any two of the average Millinery Departments. This in addition to having already sold a great deal more Millinery than the total of any past season that we've been in business. Prices, too, have been a marked factor which in every instance are as low as we can possibly make them. For Saturday's selling we will have, as a special attraction, 20 NEW TRIMMED HATS, that in the ordinary course of business would sell at $3.75 to $4.50 each. Your choice for..... **$2.48**

Wanted! Wanted!! Wanted!!!
All the Butter, Eggs, Poultry, Wool, etc., you may have to sell, for which we will pay you the highest prices, CASH OR TRADE, offered by anybody in Dufferin.

HILL & CO.

ORANGEVILLE, - - - - ONTARIO

MRS. WILLIAM LINDSAY.

Mrs. Catharine Lindsay, wife of Mr. William Lindsay, lot 13, 5th line, east, Caledon, passed away quite unexpectedly yesterday morning. Mrs. Lindsay had not enjoyed good health for the last ten years, but was as well as usual until within ten days of her death, when she was taken quite ill with heart trouble. She was 60 years of age and leaves a husband, one son, Albert and five daughters. The daughters are Mrs. W. J. Ward, Mono Road, Mrs. J. H. Moffatt, Caledon East; Mrs. R. J. MacFarlane, Caledon; Miss Olive Lindsay, Weyburne, Sask., and Miss Ida at home. The funeral will be held from her late home to Caledon East Cemetery at two o'clock on Friday afternoon. The deceased was a member and active worker in Caledon East Methodist Church. She was held in high esteem in the neighborhood where she lived and was best known and there is a general feeling of deep sympathy for the bereaved husband and family.

MR. JOHN REID.

Mr. John Reid, a resident of East Garafraxa township for forty years or upwards, passed away at his home, lot 1, con. 19, on Tuesday, after a comparatively short illness. The deceased was born in Argyleshire, Scotland, on December 25th, 1824 and was therefore in his 85th year when overtaken by death. He came to this country over fifty years ago and about ten years later settled on the farm on which he died. He is survived by a widow and a family of three sons and two daughters. The latter are Arch Reid, a farmer in Erin, John, San Francisco, Cal.; Mrs. Duncan Conley, North Erin, and Dougal and Miss Flora at home. The deceased was a splendid type of the honest, sturdy and hard-working pioneers, who first peopled this section of Ontario and to whom the province owes so much of its present prosperity. He was a staunch Presbyterian and a Conservative in politics. A kindly neighbor and an honest, God-fearing man his memory will be long cherished by the people of the neighborhood. The funeral will be held from his late home to Greenwood Cemetery at two o'clock this (Thursday) afternoon.

GRAY VS. MORRISON.

Plaintiff's Appeal to the Divisional Court Dismissed with Costs.

Verdict of Orangeville Jury Sustained.

On Thursday last before the Divisional Court at Osgoode Hall, Toronto, comprised of Chief Justice Sir William Glenholme Falconbridge, Honorable Justices Britton and Riddell, a motion was made by way of appeal by Mr. Gideon Grant, Counsel for Mrs. William C. Gray, to set aside a judgment in an action brought against Jeremiah Morrison, the well-known propietor of the Dufferin House, which was tried at the Spring Assizes here last April before Mr. Justice Clute and a jury when the action was dismissed with costs. The case attracted considerable attention at the time of the trial. It was alleged the husband of the plaintiff died from injuries inflicted by Morrison some months previously. The trial occupied the attention of the Court for some time and many witnesses were examined. The judge made a most impartial charge, and the jury after a short consultation found in favor of the defendant, a verdict which was accepted by the general public as being in accord with the evidence.

The Divisional Court has now sustained the verdict of the Court of Assize, and dismissed the appeal with costs payable by Mrs. Gray. This ends a lawsuit which has occasioned the defendant great expense, but seems to have vindicated him and the Coronor's jury which enquired into the death of the unfortunate young man. At the previous trial, H. L. Drayton, K.C., with J. L. Island,appeared for Mr. Morrison, while on the appeal G. H. Watson, K.C., with Mr. J. L. Island acted for the defendant.

Farm for Sale.

One Hundred and Ten acres, being composed of the west hall of lot 27, 1st con., west, Chinguacousy, about 8 miles from Brampton. There are on the premises a solid brick house of 12 rooms, with woodshed, bank barn, nearly new, 42 by 74, large frame shed, driving house and pig pen. Farm is in a high state of cultivation and well fenced. There are two never failing wells, orchard and all kinds of small fruit. Convenient to railroads, churches, post office and blacksmith shop. Apply to

F. McKINNEY,
50-6t. Campbell's Cross P.O.

FARM FOR SALE.

For Sale that valuable farm in the Township of Albion, Peel County, being composed of the south west quarter of lot 28 in the 2nd con. and the south east quarter of lot 27 in the 1st con., 100 acres more or less. On this property are good buildings, good bearing orchard and other improvements, also 10 acres of good bush and the land is in good condition. School and church close to the premises. For further particulars, conditions and terms of sale, apply to

MRS. MARY J. FALLIS,
Sleswick P. O.

Lightning Rods!

I have recently received the Agency for the Townships of Mono and Adjala for the best P. Greening pat. Copper Covered Lightning Rod and will rod your barns, dwelling, etc., for 15 cts. per ft.

Protest your Buildings. Have the best rod and good jobs guaranteed.

HERB. PENELTON,
tf. Sheldon.

BOOKKEEPER WANTED.

At once. Must be first-class. Gillespie, Rogers & Co, Orangeville.

Notice to Creditors.

In the matter of the Estate of THOMAS RAWN, late of the Township of Albion, in the County of Peel, Farmer.

NOTICE is hereby given that all persons having any claims or demands against the said Thomas Rawn, who died on or about the 21st day of May, 1909, in the Township of Albion,in the County of Peel, are required to send by post prepaid, or to deliver to the undersigned, executors of the last will and testament of the said Thomas Rawn, deceased, on or before the

24th Day of July, 1909,

their names and addresses and full particulars in writing of their claims and statements of their accounts and of the nature of the securities if any held by them.

And take Notice that after the said day of July, 1909, the said Executors will proceed to distribute the assets of the said deceased among the persons entitled thereto, having regard only to the claims of which they shall then have notice, and that the said Executors will not be liable for the said assets or any part thereof to any persons of whose claims they shall not then have received notice.

Dated at Mono Mills the 21st day of June, 1909.

GEO. M. RAWN,
DAVID N. POTTER,
Executors,
Mono Mills P. O.

Notice to Creditors

In the matter of the estate of JOHN U. McCLELLAN, deceased.

The Creditors of John U. McClellan, late of the Township of Caledon in the County of Peel, Retired Farmer, deceased, who died on the [illegible] day of November, 1908, are requested to send to the undersigned solicitors for Henry McClellan, of the Village of Alton, administrator of the estate of the said deceased, particulars of their claims against the estate of the said deceased, on or before the

5th day of July, 1909.

After said date the said administrator or will proceed to administer the assets of the estate of the said deceased among the parties entitled thereto having regard only to the claims of which they shall then have notice and the said administrator will not be liable to any other person.

This notice is given pursuant to the Revised Statutes of Ontario, 1897, Chap. 129, Sec. 36.

GEO. ROBB,
Orangeville P. O.
Solicitor for the Administrator.

Dated 9th June, 1909.

NEW

Summe

Dress Musli
ate, with a ver
terns to match

Muslin Dr

Ladies' and C
blacks, includi

THE D

Millinery Depa
and t

H

Mars

PHONE N

THE BURDEN OF A NATI DRINK-BILL.

Some interesting comments ing on the economic phase of drink question are furnished by George White, a member of the tish Parliament, in an article pearing in a current issue of home magazine. "I believe," the writer, "that the tempe cause is a fundamental one, and at the root of social and politic m in this country. Mr. e's terrible words, that the of the drink traffic were greater those of war,pestilence,and famine bined, I believe to be literally Nothing has such a serious infl on the trade of the country, an believe that the resuscitation of tivity of all kinds of useful man fares and the securing of a wage for the great mass of our ans would be accomplished more tly and effectually by a reductio our expenditure for drink than any other means. Drink costs than our total taxation, and than the total rent of all the es, shops, and hotels in the cou It restrains our demand for com ties, because of its small wages more than if we were deprived of whole colonial trade and our col ceased to purchase in our mar for it lessens the purchasing p of the nation by £70,000,000 gives nothing in return. But monetary side of the question is least evil side. It is the gre black spot on our civilization, not only hinders the progress every good thing, but aggravates effects of every evil thing."

IN AGONY WITH PILES.

M. G. W. Cornell, with the S Milling Co., St. Catharines, writes: "For six years I was a tim of itching, protruding piles was in dreadful agony day and ni Doctors were unable to help me. I was about as miserable as creature could be. My druggist wised me to try Dr. Chase's O ment, which I did and obtained lief from the first box and com cure with the second. This ointm would be cheap at fifty dollars a b in view of what it did for me."

DRINK, TOBA DR

New System of Treatment. Cures Rapidly and Permanen makes our remedy one of the ients cured secretly at their knowledge. No suffering, no tion from business, no bad a

FREE!

We send by mail, free of charge our modern system of treatmen habits can be rapidly overcome envelope, sealed from observati contains. All correspondence Address,

DE SILVA INSTITUT

ARCHIVES OF ONTARIO
TORONTO

NEW GOODS | NEW GOODS

Summer Goods ! Summer Goods !

DRESS GOODS in all the new weaves, including Rosilda Mohair, Voiles, Taffetas, Smayon Cloths, Self Stripe Dress Stuffs, Ottoman Cloths in French Weaves and Priestly makes, a fine range of Pastel Shades, vieux, rose, green, new blues, toupe. Our stock of black materials is very full at present with large addition of new shipment. Cream Dress Goods in large variety. Dress Trimmings in Allovers and Insertions to match, Buttons and Appliques, full range.

Dress Muslins, exclusive patterns and in dress lengths, what the ladies appreciate, with a very large stock of Valenciennes Laces and Insertions in dainty patterns to match.

Muslin Dresses, Wash Suits, Blouses, Skirts, Wash Ties, Collars, Frillings, Belts, etc.

Ladies' and Children's Parasols in white, colored and blacks, including the new directoire style. Special Ladies' Umbrella at $1.00.

THE DELINEATOR

BUTTERICK PATTERNS 10 cents and 15 cents NONE HIGHER

Millinery Department has been very successful this season under Miss Durrant, and the stock is well assorted with new shapes and trimmings.

Highest Prices for Butter and Eggs in Cash or Trade.

Marshall Green & Company

PHONE NO. 5. Corner Broadway and Prince of Wales' Street.

THE BURDEN OF A NATION'S DRINK-BILL.

Some interesting comments bearing on the economic phase of the drink question are furnished by Sir George White, a member of the British Parliament, in an article appearing in a current issue of a home magazine. "I believe," states the writer, "that the temperance cause is a fundamental one, and is at the root of social and political reform in this country. Mr. Gladstone's terrible words, that the evils of the drink traffic were greater than those of war, pestilence, and famine combined, I believe to be literally true. Nothing has such a serious influence on the trade of the country, and I believe that the resuscitation of activity of all kinds of useful manufactures and the securing of a fair wage for the great mass of our artisans would be accomplished more easily and effectually by a reduction in our expenditure for drink than by any other means. Drink costs more than our total taxation, and more than the total rent of all the houses, shops, and hotels in the country. It restrains our demand for commodities, because of its small wages fund, more than if we were deprived of our whole colonial trade and our colonies ceased to purchase in our markets, for it lessens the purchasing power of the nation by £70,000,000 and gives nothing in return. But the monetary side of the question is its least evil side. It is the greatest black spot on our civilization, and not only hinders the progress of every good thing, but aggravates the effects of every evil thing."

IN AGONY WITH PILES.

Mr. G. W. Cornell, with the Shaw Mining Co. St. Catharines, Ont., writes: "For six years I was a victim of itching, protruding piles and was in dreadful agony day and night. Doctors were unable to help me, and I was about as miserable as any creature could be. My druggist advised me to try Dr. Chase's Ointment, which I did and obtained relief from the first box and complete cure with the second. This ointment would be cheap at fifty dollars a box, in view of what it did for me."

PROFANITY AMONG BOYS.

A matter which, in the past few weeks, has been engaging much of the editorial space of the local newspaper of this section of the Province, is the increasing prevalence of the use of profanity among small boys. One exchange declares that the constant use of oaths in the conversation of small boys is, in its town, becoming disgustingly common. This is, certainly, a most undesirable state of affairs, and sufficient incentive to excite the press with every other available influence, to co-operate in checking this evil and in obliterating it if possible.

Here, from what we have been able to gather, while unseemly language is frequently heard from comparatively young fellows, the boys of Arthur are not addicted to the use of profanity to the alarming extent, which one would gather, is the case elsewhere. The habitual use of oaths, in ordinary conversation, is useless and, at the same time, a foolish and disgusting practice. The surest way to check and limit the practice is for parents to see that the habit is not adopted by their sons, when they are but boys.

The old apostolic injunction, "let your conversation be yea, yea, and nay, nay," was, indeed, a sure guide to the accomplishment of pleasing and profitable intercourse.

The above injunction would also preclude another detriment to the purity of every-day intercourse, known as slang. This, however, is not confined to the conversation of boys which is a more urgent incentive for its immediate eradication. With the former evil, less wicked though it may be, a prolonged lingo of the most modern and approved slang, glibly tittered by those who are not of the boy sex, is generally equally objectionable.—Arthur Enterprise.

ALTON GARDEN PARTY.

Alton Presbyterians will hold their annual Garden Party on Mr. John McLachlan's grounds on the 2nd line, Caledon, on Tuesday evening, June 29th. The usual attractive program will be provided. Watch for posters giving full particulars.

DRINK, TOBACCO AND DRUG HABITS CURED

New System of Treatment. Recently Discovered Remedy that Cures Rapidly and Permanently. Marvellous Results obtained that makes our remedy one of the wonders of Modern Medicine. Patients cured secretly at their own homes against their own will and knowledge. No suffering, no injections, no loss of time, or detention from business, no bad after effects.

FREE! FREE!

We send by mail, free of charge, our 64 page book, which fully explains our modern system of treatment, of how the Drink, Tobacco and Drug habits can be rapidly overcome and cured. This book is sent in a plain envelope, sealed from observation, so no one can tell what your letter contains. All correspondence absolutely secret and confidential. Address,

DE SILVA INSTITUTE, 55 University St., Montreal, Canada.

CONNOR.

The home of Mr. and Mrs. Richard Young was the scene of a very happy event on Wednesday, June 16th, when their oldest daughter, Miss Annie Mabel, was united in marriage to Mr. Joseph H. Pettitt, also of Connor. The silken knot was tied by Rev. Chas. Langford, of Palgrave, at the hour of 3 o'clock in the presence of about sixty guests. The wedding march was played by Mrs. Langford. The bride, who was neatly gowned in white swiss batiste, trimmed with Normandy valenciennes lace, baby ribbon and insertion with veil of white chambray net and lillies of the valley, entered the drawing room on the arm of her father and took her place under an arch of evergreens, prettily decorated with spirea, redbell and snowballs. The room was tastefully decorated with red, white and blue bunting. The groom was supported by Mr. Eddie McClelland, of Palgrave, and the bride was attended by Miss Lizzie Dunnan, a cousin of the groom, who was gowned in white silk mulle trimmed with valenciennes insertion and ribbon and carried a bouquet of pink and white carnations and smilax. The flower girls, the bride's little twin sisters, Eveline and Adeiram, were dressed in white net over pink mercerized mulle, trimmed with pink ribbon, and carried bouquets of pink carnations and ferns. The bride's little brother, Dalton, made a pretty little page and carried the ring on a Bible. After the ceremony the bride and groom led the way to the dining room, which was festooned in pink and white bunting, and sweet alsmine, snowballs and white lilacs. Here a very dainty wedding repast was served. The presents received by the bride were very numerous and included the following:—cheques for handsome sums from the bride's father, Mrs. Dunn and Mr. and Mrs. Robert Parker; a raincoat from the bride's mother; a parlor clock, Mr. Eddie and Miss Stella McClelland; a silver bread tray, satin engraved and basket of flowers, Mr. and Mrs. Thomas Guest; a crystal lemonade set, Mr. Wm. and Miss Campbell; a cocoa jar, Mr. and Mrs. E. Sloan; cold meat fork, Mr. and Mrs. Robert Sloan; three piece coffee set, Mr. George and Miss Emma Chapman; half dozen silver knives, Mr. and Mrs. Thos. Chapman; table cloth, Miss Carrie Anderson; table cloth, Mr. and Mrs. James McCulloch; set flat irons, Mr. and Mrs. McCubbin; vase, Miss Jean McCubbin; Japanese hand painted lemonade set, Mr. and Mrs. George Dermott; bouquet of flowers, Miss Hazel Moffatt; 4 piece cut glass set, Mr. and Mrs. James Smith; fancy bedspread, Misses May and Lizzie Anderson; bouquet of choice flowers, Mrs. Jos. Pattullo; floral design tea set, Mrs. Henry Pettitt and family; parlor clock, Wilson Rawn and son; perfume bottle and fancy card basket, Mr. Horace Watt; ten piece toilet set, Mr. and Mrs. George Storey; set silver knives and forks, half dozen dessert spoons and a dozen tea spoons, Mr. and Mrs. Oliver Pettitt; cut glass fruit dish, Misses Lillian and Olive Pettitt; set glassware gilt design, Mr. George McFarland; fruit dish and dozen nappies, Miss Jennie McBratney; half dozen bread and butter plates, Miss Emily Lyons; half dozen silver knives and forks, Mr. Wm. Parker; fancy cushion, Mrs. and Master Alex. Wilkie; carving set and pair lace curtains, Mr. Thos. and Mrs. Dunnan; China biscuit jar and set toilet mats, Miss Lizzie Dunnan; Chinese hand painted fruit dish, Miss May Dunnan; framed picture and photo, Mr. Fletcher Stewart; table cloth, Mr. Samuel Caldwell; fancy water jug, Master Artie Caldwell; fancy cheese case, Mr. Wm. Pettitt; linen table cloth, Miss Annie Innis; silver plated gold lined cake basket, Mr. and Mrs. Robert Pettitt; a silver biscuit jar, Mr. Chester Pettitt; hand painted vase, Master Willie Phillips; fancy glass card tray from a friend; embossed glass pepper, salt and sugar dusters, Mr. J. Elliott; dining room lamp, Master Willie Langford; pearl handled parasol, Misses Charlotte and Alma Young; one dozen dinner plates, Master Wellington Langford; 2 pair fancy pepper and salt dusters, Misses Eveline and Adrianne Young; glass cake plate, Master Arnold Young; half dozen china egg cups, Dalton Young. The bride's evening dress was blue satin de chene and her going away suit green panama cloth with white silk waist and hat to match. The young couple left on the morning train to visit friends in Michigan and other points and after a short trip will make their home on lot 6, 4th line, Adjala, where they will be at home to their many friends.

The groom's present to the bride was a gold locket and chain set with brilliants and emeralds, to the bridesmaid a gold crescent brooch set with brilliants and to the grooms man a tie pin set with an opal.

POOR HEARTS.

Poor hearts who never heard the gaunt wolf's cry!
Poor souls who have not tasted misery;
Sad, sad that pain and grief should pass you by
Real sorrow with her tender ministry!
Oh barren lives devoid of all that makes
The perfect fulness that God meant for you!
How hollow are your heart's wherein there wakes
No sob, no sound, no cry, the long years through!
How much wondrous were the wild far sky
If gray clouds never came to hide its light.
I pity you whom poverty passed by
You who have never stumbled down the night.

—The Banner and Family Herald & Weekly Star until the New Year—only 75c.

CAMILLA.

On Friday evening, June 11th, our annual Garden Party took place and was a huge success. A baseball match between our invincible nine and the Mono Centre team was one of the strong features. The locals won by the rather decisive score of 9 to 2. Our latest import acted as umpire and although his decisions were in the main fair (for which there is a very good reason) yet his remarks and retorts to evil questions asked were decidedly "spunky." We give Mono Centre credit for letting such things go unheeded, for being in the arena ourselves we can understand what it meant. We want another game with Mono Centre and bear no malice to our local rivals, but at the same time we must admit it was our boys' superior playing that won the game. Surely no one will say that crude sarcasm and vain "swish" is tolerated on the highway to popularity, but possibly our warning is too late. We would advise our subject to at once buy a through ticket to oblivion and to set out at once for his destination.

Are Camilla's fondest hopes to be dashed to pieces? The pet fad "the airship craze," is almost a thing of the past. On a few minor trial trips the "McGinty" has proved a miserable failure and the management have decided it is not a good investment and will shortly have it taken to pieces and will use the parts of it to reinforce the old bellows in the blacksmith shop.

ALTON.

Mr. and Mrs. R. L. McKenzie left last Friday to spend a few days with friends in Cannington.

Mrs. E. D. Barber left Tuesday for a visit to friends in Toronto.

Mr. and Mrs. Wm. Culligan, of Toronto, are spending their holidays with Mr. and Mrs. James Culligan here.

Mrs. Bishop, of Hamilton, has been visiting her mother, Mrs. Myers, for the past two weeks.

A very pretty wedding took place at the home of Mrs. W. J. Reid, Alton, on Tuesday afternoon, June 15tn, when her daughter, Edith, was united in marriage to Mr. George Alexander. The ceremony was performed by Rev. G. W. Rose, Presbyterian minister. The bride, looking very pretty, entered the room leaning on the arm of her uncle, Mr. John Smith, to the strains of the wedding march, played by Miss Maggie Dean and took her place directly under an arch of evergreens. After the ceremony the guests to the number of fifty sat down to a sumptuous wedding repast served in the dining room. The tables were decorated in pink and white. The bride and groom left in the evening amid showers of rice to spend a few days with friends in Laurel. Among the guests from a distance were noticed Mr. and Mrs. W. H. Hunter, The Maples; Dr. and Mrs. A. J. Hunter, Orangeville, Mr. and Mrs. John Smith, Black's Corners; Mr. and Mrs. Ewing, Laurel; Mr. and Mrs. Henry Madill, Streetsville; Miss Annie Reid, Toronto; and Miss Lizzie Reid, New Hamburg.

Dr. Algie, of Toronto, spent Sunday with friends here.

WHITTINGTON.

The Whittington Branch of the Women's Institute will hold a meeting at the home of Mrs. S. Cruikshank on Tuesday, June 29th, at 2 o'clock. Topics: "Bread Making." "Green Salads" and "Canning Strawberries."

We are glad to be able to note that Mr. W. T. Leader, one of our well-known residents, has come successfully through the trying ordeal of having to face the charge of misappropriating certain funds belonging to Clark & Hannah, Orangeville grain merchants, with whom Mr. Leader was employed as weighmaster in their grain elevator at Crombie's station. After laying the information, and hearing Mr. Leader's manly and straightforward explanation of any seeming inaccuracies that existed, the Orangeville men found themselves in the difficult position of having nothing wherewith to substantiate the serious charge they had laid. In the end they decided to abandon the charge, withdrew their complaint, agreed to pay all court costs and also to pay Mr. Leader the balance he claimed on wages. Needless to say the whole community rejoices in the complete vindication of Mr. Leader's character. He has always borne a good reputation here and everybody would have been surprised had he been implicated in any crooked work.

The Whittington Beef Ring has resumed operations for the season. John Staveley is giving general satisfaction as butcher. There seems difficulty, however, in procuring suitable cattle.

Mr. W. T. Leader completed a bargain a short time ago for the purchase of 180 acres of land from Geo. Morby, of Maple Grove, paying $7,000. Mr. Leader is now the owner of 680 acres of land. This with his other interests makes him a very busy man.

SCHOOL REPORT.

Report of Laurel School for month of June. Names in order of merit.

IV Class Sr.—H. Banks, E. Stevenson, H. Nelson, L. Ewing.

IV Class Jr.—L. Walker, V. Ranton, G. Russell, B. Nelson, P. Maltby, F. Hamilton, C. Hamilton, M. Stevens.

III Class—Promoted from Sr. III to Jr. IV—M. Stevens, L. McCabe.

Promoted from Sr. II to Jr. III—E. Gray, L. Russell, T. Nelson, R. Ewing, H. Rutledge.

M. E. HOLLIDAY, Teacher.

SPECTACLES LOST.

Lost between the Public School and 3rd Avenue on Thursday, June 3rd, a pair of gold rimmed spectacles. Finder will be suitably rewarded on leaving at Banner Office.

WEAK, TIRED GIRLS

Will Find Health and Strength Through Dr. Williams' Pink Pills.

There is a time in the life of every girl when the strain upon her blood becomes too great; when she grows weak; has headaches and backaches; when dizziness seizes her and she becomes extremely miserable. That is the time of life she needs a tonic—a medicine that will not fail to enrich her blood and give her strength to withstand the changes through which she is passing. Such a tonic is Dr. Williams' Pink Pills for Pale People. They have raised thousands of growing girls out of the depths of misery and despair to a full enjoyment of good health and strength. Among those who have found good health through these Pills is Miss Suddard of Haldimand, Que., concerning whose case her mother writes as follows:—"Dr. Williams' Pink Pills have been a great benefit to my daughter who was weak and miserable. She was pale, easily tired and was bothered with indigestion. The use of the Pills has brought back her health, and made her strong and active. I am very grateful for what this wonderful medicine has done for her."

Dr. Williams' Pink Pills are the greatest blood builder known to medical science. That is why they cure anaemia, rheumatism, heart palpitation, indigestion, neuralgia, etc. That is why they are of such value to women and girls during the changes through which they pass from girlhood to maturity. The Pills are sold by all medicine dealers or direct by mail at 50 cents a box or six boxes for $2.50 from The Dr. Williams' Medicine Co., Brockville, Ont.

MONO MILLS.

The many friends of Rev. George Burry will be pleased to learn that he will remain on the Mono Mills circuit for another year.

Rev. A. C. Collier attended the meeting of the Anglican Synod in Toronto last week.

Miss Luela Jeffers, of Toronto, is visiting her mother, Mrs. James Armstrong.

The Presbyterian Sunday School will hold its annual picnic in Mr. McKinley's grove on Saturday afternoon, June 26th. A good time is expected. All are invited.

The people of the Anglican Church gathered on the church grounds on Tuesday afternoon and erected a new fence and new gate besides making other improvements that add very greatly to the appearance of the church property. One of the pleasing features of the afternoon was the excellent lunch provided by the ladies of the church.

The members of the local lawn tennis club spent a very pleasant social afternoon at the home of Mr. Wm. Jackson on Saturday last.

LAUREL.

Mr. Charles McGowan, a well-known resident of this neighborhood, and Miss Mary L. Bennington, youngest daughter of Mr. Henry Bennington, were quietly married at the manse on Wednesday afternoon, June 16th. Rev. J. R. Bell tied the silken knot. The happy couple, who have the best wishes of the community in their matrimonial venture, have gone on a trip to Vancouver. It is whispered that there is a possibility that they will make their home in the fast growing Western metropolis.

The home of Mr. and Mrs. John Smith, of Black's Corners, was the scene of a festive event on Wednesday afternoon of last week, the occasion being the marriage of their daughter, Miss Jemima, to Mr. John Peterson, son of Mr. and Mrs. Benjamin Peterson. About 150 guests witnessed the ceremony, which was performed by Rev. J. R. Bell. The bride, who was prettily gowned, was attended by her sister, Maggie, and the groom was supported by Mr. Fred Hammond. The wedding gifts which were numerous and very handsome, evidenced the popularity of the young couple and the esteem of their many friends. The marriage took place at 5.30 o'clock and was followed by a sumptuous wedding repast. The evening was then happily spent in dancing, music and other amusements. At the close of the festivities the young couple drove to their home, lot 6, 5th line, Amaranth, whither they are accompanied by the congratulations and hearty good wishes of a host of friends.

Miss Tillie Trimble is visiting friends in Brampton and Toronto.

Why the delay in issuing the last cheese factory checks? An explanation from the Secretary would seem in order.

The young men of this neighboring burg of Salem have organized a football club and are holding practices Wednesday and Saturday nights.

CHARLESTON.

The union picnic of the Sabbath Schools of the Methodist and Presbyterian Churches was held at Stanley Park, Erin, on June 19th. During the afternoon sports of many kinds were participated in. The children had an enjoyable time.

We are sorry to learn of the illness of Miss Sarah McArthur, who had the misfortune to break a small bone in one of her ankles. We hope she will soon be around again.

Mr. Farquhar Baxter held a bee yesterday drawing the timber from the station for his new barn. The new barn he built last summer was blown down by the wind.

A few young people took in the excursion to Niagara last Saturday.

About 30 scholars are trying the entrance examination and about 15 the public school leaving.

Mr. W. J. Atkinson visited his parents over Sunday.

—The championship lacrosse match between the Guelph Royals and the Dufferins will be one of the features of the Dominion Day Celebration.

BLYTHE NOW WANTS TO HANG.

He is Indignant Because a Respite Has Been Granted—Not a Model Prisoner.

There was a big difference between the manner in which Blythe, the Agincourt murderer who is in jail at Toronto, received the notice of his first respite and the manner in which he received the second respite. On May 12 he was told that he would be allowed to live until June 17. He wept like a child, and when he had recovered from this he grew restive, and complained about the cruelty of prolonging his agony. He did not wish to spend his life in Kingston, and thought it a hardship that he had not been hanged.

"GOD, ISN'T IT GOOD"

Thursday when Mr. Kirby, an intimate friend, accompanied by Rev. Canon Farncombe and Rev. Dr. Chambers, the jailer, waited on Blythe, he was in a most receptive mood.

He was prepared for anything, and when informed that a further respite had been granted until October 1, in order that his case might be brought before the court of appeal on September 23, held up his hands and exclaimed, "Good God, isn't that good."

INDIGNANT AT RESPITE

In a few minutes the full meaning dawned on him—that he might spend that much more time in jail under the constant eyes of death watches, and be hanged after all.

Blythe then grew indignant, and didn't hesitate to say that "This whole business was rotten."

Blythe has no desire to spend his days in Kingston. He has stated that he must remain there until he is old, and if he ever got out his friends would have nothing to do with him, and that the finger of scorn would constantly be pointed his way, directing attention to the fact that he murdered his wife, and spent his life in Kingston, while the stain on the name of his children would be much more pronounced than if he should die at once and be forgotten by his dear little children.

NOT SO RELIGIOUS

There is not the same religious devotion in Walter Blythe as there was prior to the first date set for his execution. Up to that time he was obedient, repentant and philosophical, and seemed to take consolation out of the fact that he would soon be dead and his suffering as well as the remorse of his family and friends, would be at an end. The respite changed the man. His conversations, it is said, have been of a different character, and his thoughts diverge along other lines. He has said his prayers, but not with the same zest.

BLYTHE IN A RAGE

Blythe reached the condition, on two occasions, when he was so furious with the treatment accorded him at the hands of the authorities that he took a fall out of a couple of the guards. He seemed to regard himself more in the light of a patient who was paying for his keep in a rest establishment, rather than a man doomed to die for a brutal crime.

Blythe did not hesitate to express himself that the hanging at anytime was the proper thing. He expected it, but was doomed to one disappointment after another.

Roadster Stallion for Service.

THE ROADSTER STALLION

NICHOL BOY

Will make the season of 1909 as follows:—

Thursday afternoons at C. W. Simpson's, East Garafraxa.

Saturday afternoons at The Queen's Hotel, Orangeville.

The remainder of the week he will spend at his own stable, the e ½, lot 5, con. 17, East Garafraxa.

DESCRIPTION AND PEDIGREE.

NICHOL BOY stands 16 hands, and weighs 1250 lbs. Color, dark chestnut with two white hind stockings. He has a clean, bony head and clear cut throttle. His shoulders are very powerful and arms strong and heavily muscled; legs broad and flat with sinews like whipcord, very short back and extra good over loins. He is one of the handsomest horses in the country, and his gait is perfection itself.

Guelph Boy was sired by Wilkes Boy, 2.24, he by Geo. Wilkes, 2.22. Wilkes Boy is admitted to be one of the best sires in America, being the sire of Judge Swing, 2.06; Courier Journal, 2.08¼; Patchen Boy, 3 year old, 2.10¼; Thorn, 2.12¼; Constantine, 2.12; Angeline, 2.12; Grattan, 2.12; Oratorio, 2.13; St. Vincent, 2.13¼; Nelly A., 2.13; Spinalong, 2.14; Ernsie, 2.14¼; and over fifty others. The dam, Annie Belmont, is by Bostick's Almont, 2.29, he by Almont 33. The dam of Wilkes Boy was the great Betty Brown by Mambrino Patchen, and so on back in the best crosses known in the world.

Dam, by Oliver Wilkes; grand dam by Clear Grit, 859, by imported Lapidist (thorobred), son of Touchstone; dam by Stanton King by General Stanton, 2445, by Hambletonian 10; 2nd dam by Prince Arthur.

TERMS:—Insurance, $8, payable February 1st, 1910.

Mares must be returned regularly to the horse at advertised stands, unless otherwise agreed upon, or they will be charged full insurance whether in foal or not. Persons disposing of their mares before foaling will be held responsible for fee. Foal to remain property of owner of horse until services are paid for. All accidents at risk of owners.

NORMAN REID, Proprietor.

ARCHIVES OF ONTARIO TORONTO

GILLESPIE BROS.

Are now showing a larger and better stock of

FURNITURE than usual, and can supply your spring wants at the very LOWEST PRICES

Give them a call when you need anything in the Furniture line, and be convinced that they have the right goods at the right prices.

THEIR HARDWARE STOCK

is most complete. Their Tinsmithing and Plumbing Department is of the best.

You will get fair treatment if you deal with

Phone 4. **GILLESPIE BROS.**

New Fabrics for Spring

In Suitings, Trouserings and Cheviots for Spring Overcoats are not to be seen at A. Hill's in all the latest novelties from English Scotch and American manufacturers.

We will make your Suit or Spring Overcoat in the best and most approved style at a reasonable price.

If you want clothes that have a distinctive elegance we can supply your want.

Shirts, Hosiery, Neckwear. Everything in fact in Gents Furnishings.

A. HILL, Orangeville's Leading Tailor,

BROADWAY, ORANGEVILLE

HOMESEEKERS

— and —

LANDBUYERS EXCURSIONS

To Manitoba, Saskatchewan and Sunny Alberta.

GOING DATES.

JUNE 15 and 29 — JULY 13 and 27

AUGUST 10 and 24 — SEPT. 7 and 24

Return tickets are good to return within sixty days from going date

Return rates from all stations in Ontario to:—

Adelaide, Man.	$33.50	Moose Jaw, Sask.,	$36.00
Arcola, Sask.	$34.50	Moosomin, Sask.	34.20
Battleford, Sask.	39.00	Mowbray, Man.	33.50
Biscarth, Man.	34.25	Nokomis, Sask.	36.75
Brandon, Man.	33.55	Outlook, Sask.	37.25
Calgary, Alta.	40.50	Pr. Albert, Sask.	38.50
Deloraine, Man.	33.50	Red Deer, Alta.	41.50
Edmonton, Alta.	42.50	Regina, Sask.	35.75
Elgin, Man.	33.50	Russell, Man.	34.25
Estevan, Sask.,	35.00	Saskatoon, Sask.	38.50
Hardisty, Alta.,	42.50	Sheho, Sask.	35.50
Hartney, Man.	33.50	Souris, Man.	33.50
Humbolt, Sask.	37.00	Stettler, Alta.	42.50
Kaiser, Sask.	35.00	Strassburg, Sask.	26.25
Kamsack, Sask.	35.00	Stratheona, Alta.	42.50
Lacombe, Alta.	41.50	Swan River, Man.	35.00
Lanigan, Sask.	37.25	Vermillion, Alta.	41.00
Lenore, Man.	34.00	Virden, Man.	34.00
Leslie, Sask.	36.00	Wadena, Sask.	36.00
Lethbridge, Alta.	39.60	Wetaskiwin, Alta.	42.00
Lipton, Sask.	35.75	Weyburn, Sask.	36.00
Lyleton, Man.	34.00	Wilkie, Sask.	39.50
Maclood, Alta.	40.00	Winnipeg, Man.	32.00
Medicine Hat, Alta.	38.60	Wynyard, Sask.	36.50
Melfort, Sask.	38.00	Yorkton, Sask.	35.00
Miniota, Man.	34.00		

Come along with me on some one of these excursions and see the Great Prairie Provinces of Western Canada. I have large blocks of land for you to choose from, cheap and on easy terms in any of the above mentioned Provinces. I will refund every purchaser of a quarter section or more of land his railway fare to the West and back again. For further particulars, apply to

J. J. WHITE,
38 Northumberland St.,
GUELPH, ONT.

Telephone 385.

Furniture! Furniture!

SOONER OR LATER.

CARRIAGES

FOR THE BABY.

The EXCELLENT QUALITY OF OUR FURNITURE must become apparent to you when you are looking for

A Parlor Suite, Bedroom Suite, Sideboard, Table, Couch, Morris Chair, Mattress Spring Bed, or any other article of Furniture.

Opposite the Post Office. **G. BESWICK.**

Suggestive Questions on the Sunday School Lesson by Rev. Dr. Linscott for the International Newspaper Bible Study Club.

June 27th, 1909.

Temperance Lesson. Rom. xiii : 8-14.

Golden Text—Put ye on the Lord Jesus Christ.—Rom. xiii : 14.

Verse 8.—Is it always sinful to go into debt, when you have no visible means of paying it?

Is it right, or wrong, to go into debt when you have nothing to pay with, if your creditor knows your circumstances?

Is a business man who has honestly failed in business and given up all he has to his creditors, under moral obligation to pay the balance of the debt, if he makes enough money to do so out of future business?

Under modern business conditions, and the law of love and righteousness, when wholesalers sell on time, or give an adequate discount for cash to retailers, why are not the debts of an honest bankrupt retailer, the legitimate loss of his creditors in common with himself?

Wherein consists the folly and sin of a wage-earner in constant work, getting into debt?

Is it the duty of everybody to love everybody, the bad and the good, enemies and friends?

What is the advantage of loving everybody, to ourselves, and to those whom we love?

Verses 9-10—Give reasons, outside of the Bible, that will cover all circumstances, why it is always wrong to disobey these five moral prohibitions.

Must all such acts, as are here forbidden, contravene the law of love to make them sinful; for example, if you had to kill a man who was about to kill one of your loved ones, would that be sinful?

Can an act be wrong that works out for the good of all parties?

Verses 11-12—If you knew you had to die inside of a month, what effect would that have upon your intentions and actions, so far as God is concerned; and if it would change these in the least, does that not prove that you are now living wrong and are in danger?

Most people are morally and spiritually asleep, and many are far into the night; what are the conditions which should suddenly startle such into full consciousness, as to their danger, and their duty?

Verse 13—How is it that the night is the time selected for so many bad deeds?

Should a man ever do a thing which he is ashamed for his best friends and neighbors to know?

Does the popular conscience generally, or always represent God's attitude to a thing; or are there some things God may be pleased with which the community would condemn as wrong, or vice versa?

How is it that bar rooms are generally screened off from the public gaze?

Why is it a crime for a man to get drunk?

Why do most drunkards get drunk in the night, or away from public gaze?

Does the drink habit generally lead to the other four grave evils mentioned in verse thirteen?

Verse 14—What is the sure remedy for the drink habit, and all kindred evils of the flesh?

Does putting on Jesus, always mean putting on strength so we can control all the passions of the body, and the ambitions of the soul?

Lesson for Sunday, July 4th, 1909. Paul's Second Missionary Journey—Antioch to Phillippi. Acts xv:36 to xvi : 15.

SHE COULD NOT HOLD A TEACUP.

But Dodd's Kidney Pills Cured Mrs. James H. White.

They Took Away Her Backache, Cured Her Urinary Trouble and Made Her a Well Woman.

Prevelle, Gaspe Co., Que., June 21. (Special).—After suffering for four years from ills, which many a woman knows, and being treated by a doctor who failed to give her relief. Mrs. James H. White, a farmer's wife, living near here, is again a well woman. Dodd's Kidney Pills cured her.

"My trouble started from a strain," Mrs. White states. "I had a pain always across my back and a steady pain in the back of my neck, and I had urinary trouble that caused me a great deal of annoyance.

"For four years I suffered in this way and the doctor I consulted did not do me any lasting good. In the morning I was dizzy and I finally got so nervous I could not hold a cup.

"Then I started to use Dodd's Kidney Pills, and I got relief right from the start. Three boxes cured me completely. To-day I am a well woman."

Mrs. White's troubles were Kidney troubles. So are the troubles of nine out of ten of the suffering women of Canada to-day. That is why Dodd's Kidney Pills always cure them.

PREPARE FOR SUMMER OUTING

Tourists tickets to Muskoka, Temagami, Lake of Bays, Georgian Bay, Maganatawan River, etc., on sale daily. The Grand Trunk will continue to be the favorite tourist route. Summer service starts June 26th. Full information from any Grand Trunk Agent.

Hamilton county councillors and aldermen are in a tangle over who shall pay for the proposed new $35,000 registry office.

ABSCESS PROVED FATAL.

John L. Prior of this place took ill on Monday of last week. A physician was called in a day or so later and the case was diagnosed as appendicitis. On Thursday an operation was attempted by Drs. J. A. Smith, S. T. White and R. W. Rooney, but on making an incision it was found that an abscess had burst and the pus was scattered all through the system. The patient died on Saturday night. Deceased was a young man and was only married a little over a year. He was a son of John Prior of this place. The bereaved family and widow have the sympathy of all in their trouble. The funeral took place on Monday afternoon to Shelburne cemetery and was in charge of the Loyal Orange Association. It was one of the largest funerals that has been seen for some time.—Shelburne Free Press.

SCHOOLS ALL THE YEAR.

In the Old Land they do not altogether agree with our method of closing up the schools in the months of July and August. A despatch states that the Educational Committee of the London County Council has decided upon the formation of classes in the school play grounds for the summer months. It is proposed to establish four types, the first being devoted to delicate pupils from neighboring schools, who are to be of the same standard; the second to pupils drawn from a particular school, and including children from various standards; the third an individual class in the school, each class holding its lessons in the open air in the third, in the shape of a different class every day of the week.

It is not expected that very much additional expenditure will be incurred by these experiments, which are to be made from the beginning of June to the end of October. The present plan is for a kind of open-air school attached to the ordinary day school, as distinct from the regular out-of-doors school, which is held at specially selected houses with extensive grounds situated at Forest Hill, Upper Holloway and Shooter's Hill.

Stock Farmer's Lucky Find

The pleasure he now has in looking after his 250 acre farm.

Life has a new pleasure for the writer of this letter and we shall let him explain why in his own words:

"I could not do a day's work to save my life before I began using Dr. Chase's Nerve Food and Kidney-Liver Pills," writes Mr. Leonard Miller, Canboro, Haldimand Co., Ont., "but these medicines seemed to exactly suit my case and have done wonders for me. Instead of being in misery from pain and suffering, life is now sweet to me and I appreciate good health as I never did before.

"This means a great pleasure to me, for I have a two hundred and fifty acre farm and a large stock to look after. I recommend these medicines because they have cured me and I know they will cure others."

Dr. Chase's Nerve Food is remarkable because of its tonic effect, reconstructing and building up the system by making the blood rich and red.

Dr. Chase's Kidney-Liver Pills regulate the action of the liver, kidneys and bowels and ensure healthful digestion. At all dealers or Edmanson, Bates & Co., Toronto.

A PRETTY JUNE WEDDING.

The home of Mrs. M. Coulter, "Emeria Villa," Caledon, was the scene of a very pretty wedding on Wednesday, June 9th at half-past twelve o'clock, when her daughter, Ida M., was united in marriage to Mr. Adam Beamish, youngest son of Mr. Francis Beamish, of Erindale. The ceremony was performed by Rev. G. W. Rose, of Alton, under an arch of evergreens, decorated with apple-blossoms and a bell of white roses. The wedding March was rendered in a most acceptable manner, by Miss Jennie McNichol, of Erin, cousin of the bride. The bride who was given away by her brother, Mr. Robt. Coulter, was attired in a lovely gown of white Habutai silk, trimmed with pearls, embroidered Bretonne net and insertion.

A filmy tulle veil, hemmed with pearls, was gracefully arranged over a wreath of orange blossoms and she carried a shower bouquet of bridal roses and lillies of the valley, which, with a sunburst of pearls were the gifts of the groom. She was attended by Miss Eva Davis, of West Toronto, who looked charming in a Princess gown af lavender silk mull, trimmed with Point d'esprit and duchess satin, and large plumed hat to match and carried a shower bouquet of pink roses. The groom was supported by Mr. Selby Evans, of Churchville.

The groom's gift to the bridesmaid was a gold extension bracelet; and to the best man, a pearl tie pin.

After the ceremony and congratulations had been received, the guests, to the number of about one hundred, adjourned to the spacious dining room, where a sumptuous repast, served under the direction of Mrs. Fremlin, of Orangeville, awaited them.

Speeches were given by the following gentlemen: Rev. G. W. Rose, and Messrs. A. Beamish, S. Evans, J. H. Beamish, G. W. Gordon, W. Hull, J. A. McBride, and W. J. Limebeer.

The variety and elegance of the gifts received evinced in some degree the high esteem in which the bride was held by her many friends.

The guests included the relatives and friends from many points,—Toronto, Weston, Islington, Summerville, Erindale, Burnhamthrope, Churchville, Brampton, Erin, Orangeville, Alton, and elsewhere.

The happy couple left on the evening train after being treated to the usual shower of rice, confetti and old slippers for the east, on a short wedding trip, the bride wearing a handsome travelling suit of taupe and large white plumed hat. Their many friends join in wishing them a long and happy wedded life.

Christie's Biscuits are the Best

EVERY particular housewife in Canada says Christie's Biscuits are so much superior to the next best that there is no comparison.

Christie's Biscuits are baked by specialists who know how, in the cleanest and most modern biscuit factory in the Dominion.

Every pound of flour entering into our bakes is the best milled—we blend the best brands, then sift and test our blend. Every ounce of raw material is analyzed by several inspectors. Pure, fresh butter, new, sweet milk, delicious cream and fresh eggs—all mixed with our special blend of flour in the Christie scientific way yields that unvarying flavor—that crisp, delicious and lasting goodness which has made

Christie's Biscuits

the joy of every housewife in Canada. Indeed you do not know biscuit goodness until you have enjoyed Christie's.

Sold in bulk, by the pound, or in moisture and dust-proof packages.

Christie, Brown & Co., Ltd., Toronto

THE CHRISTIE GIRL—She is representative of the 300 girls in spotless white, employed in the Christie factory. They are supplied with two uniforms a week, and these, with handkerchiefs, towels, etc., are laundried on the premises.

POOL OPERATIONS IN MARKET.

One of the strongest indications that the Canadian stock markets are not very far from the top level is that most of the "pools" that have been operating in different stocks have now been dissolved. These "pools" have easily been one of the most important factors in the recent activity and the big advance the Montreal stock market has enjoyed and their operations were as a rule rather deceiving to the public.

The reason why so many pools were operating was that there were a number of deals that the insiders wanted to pull off, and it was in their interests to show that there was a good demand for the stocks of their companies.

For instance there was what was called the "Textile pool," the members of which looked after both Dominion Textile preferred and common stocks with a view of inducing the London crowd to exercise the option they had secured on $2,000,000 of the $5,000,000 of the Textile common stock. The option was for certain amounts of the stock at prices ranging between $60 and $70 a share and in the end the insiders in order to make the $70 option look attractive had to get the stock quite a little above that price. At the same time that this deal was on the company had quite a little difficulty settling different strikes and every little while the threatened trouble among the hands would cause quite a decline in the stock. Finally Textile common after holding for a long time around $65, was boosted to $75 and the news came out that London had practically agreed to take up its last option at $70. The pool had effected its work and when it withdrew its support from the market the stock went off quite quickly.

Then again certain brokerage houses had too large a quantity of certain stocks and they formed little pools in order to facilitate the marketing of it, figuring that the public would come in just as soon as it was noticed that the stock was getting fairly active. Among such pools might be mentioned the "Richelieu pool," the "Montreal Power pool" and the "Illinois Traction preferred pool." Of course as much as possible brokers do not want the public to get on to the fact that there is a pool operating in a stock and try to get their customers to believe that there is a strong public demand for the stock they are interested in putting to a higher level.

The operations of these pools were of course greatly facilitated by the cheap money that has prevailed for some little time past. They are usually organized with an understanding that all profits will be divided pro rata among the members of the pool, while sometimes the pools are simply formed with a view of creating a better demand for some certain issue. In the latter case there is seldom any profit to divide, the brokers simply carrying it out with a view of securing more business later on.

With these pools out of the road there will not be any longer the same endeavor made to put stocks on a higher level, and left to themselves it would not be surprising if quite a few gradually sold off to quite a lower price.—Canadian Courier.

If you would have a safe yet certain Cough Remedy in the home, try Dr. Shoop's—at least once. It is thoroughly unlike any other Cough preparation. Its taste will be entirely new to you—unless it is already your favorite Cough Remedy. No opium, chloroform, or any other stupefying ingredients are used. The tender leaves of a harmless, lung-healing mountainous shrub give to Dr. Shoop's Cough Remedy its wonderful curative properties. It is truly a most certain and trustworthy prescription. Sold by T Stevenson.

A SCIENTIST'S INDICTMENT OF ALCOHOL.

Scientists are still declaring against the use of alcoholic stimulants. At the recent annual meeting of the American Academy of Political and Social Science, Dr. Charles L. Dana, of New York, charged up to its account at least twelve per cent. of the cases of insanity and marked it as an associative cause in one-third of the cases of paresis. As almost all cases of drunkenness and dipsomania develop in the victim before he is thirty. Dr. Dana argues earnestly for an educational campaign among the young.

Orillia voted $55,000 for sewage disposal works, $15,000 for sidewalks and $3,000 for park improvements.

WHAT HE WOULD DO.

A guard in South Africa during the late war was questioned as to his knowledge of his duties. "You know your duty here, do you, sentinel?" "Yes, sir." "Well, now, suppose they should open on you with shells and musketry, what would you do?" "Form a line, sir." "What! one man form a line?" "Yes, sir; form a bee line for camp, sir."

HON. DR. MONTAGUE'S ORATORY.

Though Hon. B. Montague, once the silver-tongued orator of Ontario, is seldom heard in his native land, he occasionally is heard at gatherings in cities across the line whither he travels in pursuit of business. Only recently he delighted a newly formed organization of expatriated Canadians in Louisville, Kentucky, who have formed a Maple Leaf Club, with the graceful utterances that used to win votes for the Government in the palmy days of the Conservative party. He touched many themes, and one of his quips on the subject of the suffragettes was not half bad. He said: "The suffragettes have paraded London in daytime with lanterns. Diogenes in his time paraded the streets in the daytime with a lantern. He was looking for a man."

Speaking of the American migration to Western Canada and alluding to the fact that some were dissatisfied, he said: "It is impossible to satisfy some people: they would be dissatisfied if they were to secure a homestead and a pre-emption within the walls of the city whose streets are paved with gold. Their first work would be to secure a release from their homestead duties to listen to the choir, hear Noah tell his marvellous story of the flood, or learn the true inwardness of the story of Jonah and the whale."

In fact, reading his speech one is tempted to wish that Dr. Montague were back at Ottawa once more to enliven the rather prosaic proceedings of the House of Commons.

Caretaker McKellar of the Mount Forest Cemetery, is nursing a couple of broken ribs. He was returning from the cemetery when he slipped on the pavement, fell on his dinner pail, crushed the pail, and the pail in turn crushed two of his ribs.

FIG PILLS

The Greatest Stomach Kidney and Liver Medicine Ever Known.

Fig Pills are sold with a rigid guarantee to cure, or money refunded. Headaches, Billiousness, Sour Stomach, Rheumatism, Pimples and Blotches removed at once.

CAPTAIN STRACHAN, of St. Catharines, says: "I have been a great sufferer for years with a bad stomach, bad breath and dizziness. I tried everything, but no cure, till I tried FIG PILLS, and to-day I am a different man."

MRS. SIDER, James street, Hamilton, Ont., says: "I have felt miserable for five years; my liver was all out of order, my skin was dry and hot, I hardly knew what it was to be without a headache; headache powders would relieve me just for a short time. I was advised to try Fig Pills, and my, what a change. My whole life is different; I am strong and healthy; Fig Pills cured me. I gladly allow you to tell others through the press. My sister, if you are not feeling well, my advice to you is to try Fig Pills."

Get a box to-day from your druggist, and if they don't help you, go back and get your money. Price 25c. a box; for five boxes $1.00. At all drug stores.

T. STEVENSON, Druggist, Special Agent.

ARCHIVES OF ONTARIO
TORONTO

VITAL will cure you. The most hopeless cases surrender to its potent qualities.

IT will positively cure where all other remedieshave failed.

TO guarantee a positive cure for all diseases which come from impoverished and impure blood is what Vital makers cheerfully do.

AND give Vital a fair trial; after taking one box you will be surprised at the wonderful results.

LEAVE all your doubts and fears behind when you take Vital. It will positively cure the most stubborn case. 50c. a box, or 6 boxes for $2.50.

For sale at STEVENSON'S Drug Store.

ENGULPHED IN RUIN.

(By A Banker.)

a recent article of this series ribing the beauties of the scen- in the neighborhood of that ill- l city, Messina, attention was d to the published reports of great earthquake which had so lessly devastated that doomed on. An inspection of the place es that words have utterly fail- to give an adequate idea of the espread havoc, and utter over- ow of a great part of the beauti- ul city, and of its opposite neigh- bour Reggio.

The grim and appalling wreck are altogether indescribable. Here a fine church of which all the existence left of its existence is perhaps a por- tion of one of the walls; there the remains of a large building, perhaps a noble's mansion, which appears as though some cyclopean giant had with a mighty axe cleft it in twain from roof to basement; several stor- ies of rooms all exposed to view; some of the furniture left, some hurl- ed to the ground in the midst of a crashing avalanche of masonry and bricks, and great beams of timber, all now piled up in inextricable con- fusion; the end of a piano, or the legs of a table perhaps projecting from the great heap of debris. And perhaps too, alas, beneath it all still lay the decaying corpses of father, or mother, or child, hurled in a moment without warning, with- out premonitory note of alarm, into eternity.

And now until the herculean and augean task of clearing away all that desolation is accomplished, that heterogenous mass of masonry and broken furniture, and woeful ruin is their mausoleum; though with no gravestone other than perhaps a pro- jecting broken column, with no wreath or flowers to decorate the grave except perhaps a few wild flowers already springing up, little patches of beauty in the midst of horror, of ravage, and of grim and piteous wreck.

And so almost all along the coast- line on both sides of the Straits is the same gruesome picture; villages formerly picturesque and beautiful, now almost blotted out of existence; entire districts shattered and anni- hilated; and much of that lovely and attractive spot a melancholy and gruesome devastation.

Truly "in the midst of life we are in death." Happy they who, when the tocsin sounds warning them that for them is no more, have no fear of the wrath to come. For having liv- ed the life of the righteous, and hav- ing cast all their care on their Med- iator and Saviour, who in Gethsem- ane and on Calvary expiated their sins by suffering the retribution due, they are assured, with an absolute certainty, of a mansion in glory be- yond the skies.

In sickness, if a certain hidden nerve goes wrong, then the organ that this nerve controls will also surely fail. It may be a Stomach nerve, or it may have given strength and support to the Heart or Kid- neys. It was Dr. Shoop that first pointed to this vital truth. Dr. Shoop's Restorative was not made to dose the Stomach nor to tempor- arily stimulate the Heart or Kid- neys. That old-fashioned method is all wrong. Dr. Shoop's Restorative goes directly to these failing inside nerves. The remarkable success of this prescription demonstrates the wisdom of treating the actual cause of these failing organs. And it is indeed easy to prove. A simple five or ten days test will surely tell. Try it once, and see! Sold by T. Stev- enson.

Peter Fairburn, a tramp, was sen- tenced at Guelph to one year in Central Prison for burglarizing the Albion Hotel.

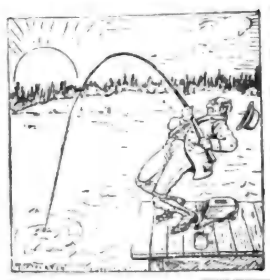

THIS is the kind of fish you get by purchasing your Fishing Tackle from S. A. McCartney.

Our stock is complete with everything from a 5c Bamboo to a Telescope Pole at $5.00.

Also a full line of Flies, Leaders, Gut Hooks and all sizes and kinds of hooks.

Did you see our stock of Screen Doors, Lawn Mowers, Garden Tools, Rubber Hose, Etc.

The Quality is right.
The Prices are right.

S. A. McCARTNEY
Hardware Dealer,
SOUTH BROADWAY, ORANGEVILLE

LITIGANTS ALL DEAD NOW.

Georgetown Herald: Judgment has just been handed out in the case of Brain vs. Coffen, by J. A. C. Cameron, Official Referee, Osgoode Hall, Toronto. This case was brought some three years ago by the late Mary E. Brain, sole executrix of the Edwin Brain estate, Brewer, of Hornby, against the late H. A. Coffen, hotelkeeper, Georgetown, on an alleged balance of account of some $400. The action has been running now for three years and the original plaintiff, the original defendant and the original referee are all dead. After the action was tried at Brampton on the 21st of December, 1906, it was referred to Neil McLean, official referee, who made his report on the 28th of July, 1907, in favor of the defendant, Coffen. From this report the original plaintiff appealed, and the report was set aside and vacated by order of Mr. Justice Clute, April 19, 1908, who referred the matter back to Mr. McLean. On account of the latter's death, a further order was taken appointing Mr. Cameron as Official Referee to dispose of the matters in question. After the taking of considerable evidence and exhaustive argument, the referee has given his decision finding that there is nothing due by the defendant to the plaintiff, and that all claims have been fully satisfied and paid.

FRENZIED FINANCE.

"James R. Keene told this story illustrative of high finance at the Waldorf," said Edward S. Childs, of New York, to a Washington Herald reporter.

"A Kentucky darkey negotiated a loan of $10 from a local banker, pledging his mule and cart as security.

"'Money is pretty tight,' explained the banker, 'and I shall have to charge you $2.50 now for the use of the $10 for a month.'

"The darkey consented, signed the papers and half an hour later was found by a friend standing in the road scratching his wool with one hand and looking ruefully at the $7.50 held in his other.

"'W'at de matter, Sam?' asked his friend.

"'Oh, dere ain't nodin' de matter, 'cept I knows I'se right. Dat bank man he done charge me $2.50 for $10 a month. I'se right, suh. Fo' if I had'a ast fo' de ten fo' foah months I wouldn't a got nothin'.'"

Tell some deserving Rheumatic sufferer, that there is yet one simple way to certain relief. Get Dr. Shoop's book on Rheumatism and a free trial test. This book will make it entirely clear how Rheumatic pains are quickly killed by Dr. Shoop's Rheumatic Remedy—liquid or tablets. Send no money. The test is free. Surprise some disheartened sufferer by first getting for him the book from Dr. Shoop, Racine, Wis. Sold by T. Stevenson.

LARGER MILK YIELDS ARE POSSIBLE.

Why should cow testing be carried on? Mainly because individual cows in the same herd are likely to vary in production about as much as, sometimes much more than, individual cows in different breeds. Then too must be considered the strange variations in milk and fat from day to day even with a cow handled as carefully as possible. Such variations are very apt to be overlooked unless the record is carefully kept. Another point: two cows side by side one gives 20 lbs. milk a day, or 10 lbs. at a milking, the other gives 9 lbs. The difference in weight, or the difference in bulk in the pail, especially if there is a lot of froth on top, is not easily gauged by the ordinary milker. But multiply by the 300 days of a milking period, and it is seen that one cow gives 600 lbs. more milk than the other. Yet the ordinary milker would have said, these two cows give "just about" the same. But is not the extra 600 lb. worth having? Many members of the cow testing associations say that the hired man milks better, with more endeavor to milk clean, if the record hangs before him constantly, and an extra 500 lb. per cow has often been obtained since the introduction of the pencil and ruled sheet. Try it, not simply for the extra milk or fat, but for the immense personal satisfaction in knowing that each cow is being made to do better, to do her best.

SAME TRAIN KILLS THREE

Father and Son Leaped From C.P.R. Train Going at High Speed—Youth Was Killed

Montreal, June 15.—A C.P.R. train running north into the Laurentians was the means of killing two people on Saturday. At Mile End two passengers named Paquette, father and son boarded the train destined for an outing at St. Rose. When they found the train did not stop there they made up their minds to jump. When the train was passing St. Therese the son threw his valise to the platform and leaped, although the train was running thirty-five miles an hour. The father also jumped. The son struck a telegraph pole, bounded back under the wheels and two cars passed over the body. The father was picked up fifty yards away, not badly hurt. He was instantly revived when he saw the plight of his son. Wire was bound above the knees, but the youth died at Notre Dame hospital.

KILLED SMALL CHILD

The train proceeded and at St. Jerome the engineer observed what he took to be a bundle of paper on the track. Just as the train was on it he discovered it to be a two-year-old child. His attempt to reverse was too late and the child was instantly killed. The parents live fifty yards from the track and the bearing in of the body was their first intimation that the child had been in an accident.

This is the third victim by the same train run by the same conductor in the last three days.

SEVEN YEARS AN INVALID

Then She Took "Fruit-a-tives" And is Now Well.

Arnprior, Ont., Nov. 27, 1908.

I was an invalid for seven years from fearful Womb Trouble. I had falling womb, with constant pain in the back and front of my body and all down my legs. There was a heavy discharge and this made me weak, sleepless, restless and miserable. Often I was obliged to be in bed for a month at a time. I was treated by several doctors, but their treatment did me no permanent good.

A few months ago, I was persuaded to try "Fruit-a-tives." I took several boxes, and from the outset of this treatment I was better, the Constipation was cured, and the discharge lessened. I took, for the paleness, several bottles of the Iron Mixture as recommended in the "Fruit-a-tives" book, but I feel that it was "Fruit-a-tives" alone that cured me.

(Mrs.) Eliza Levesque.

Take Mrs. Levesque's advice. Take "Fruit-a-tives" and cure yourself. 50c a box, 6 for $2.50; trial box 25c. At dealers or from Fruit-a-tives Limited, Ottawa.

WHAT THE WHALE DID.

"The open season is at hand and now all the angling club's tall stories are to be heard," said Commissioner George M. Bowers of the Bureau of Fisheries in Washington.

"I heard a group of anglers boasting and wrangling the other night. A pale, grave man, after listening to them for some time said quietly:

"Gentlemen, did you ever wonder what finally became of the whale that swallowed Jonah?"

"What's the use of wondering about that? Nothing definite known," said a trout fisherman rudely. "Boys," he went on, "she tipped the beam—"

"Look here," the grave man interrupted, "I know what became of that whale."

"Humph! What?" said the trout fisherman.

"For the rest of his life he made a bore of himself telling all the other whales how the largest man he ever caught wriggled loose and got away."—Washington Star.

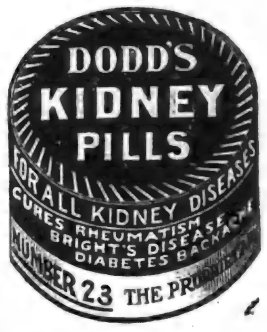

GOOD, OLD-FASHIONED SPANKING.

There is one form of waoton destruction of property by children which is becoming altogether too prevalent in this village, and which in every person's interest an immediate stop should be put to—we refer to the mutilation and destruction of young shade and ornamental trees and shrubs. The man who sets out a shade tree is a public benefactor, and it is too bad that his work—perhaps several years of care and attention—should go for nought, and the people lose the benefit, in deference to the thoughtless, criminal whim of a child. Whole reams of flapdoodle are being written about the rights of the child, but the best and highest right of the child is to be brought up to respect the rights of others, and there is no better corrective for his wayward impulses than a good old-fashioned spanking.—The Beaver.

SOO CANAL REPAIRS

Navigation May be Resumed on Saturday—Splendid Progress Has Been Made in the Work of Repair

That navigation will probably be practicable by Saturday in the Canadian Soo Canal was the gist of a telegram received last night by Hon. George P. Graham from the superintendent in charge of the repair work.

The telegram said that the work of repairing and cleaning up the lock bottom would be completed by tonight. The movable dam, it is expected, will be raised on Thursday. The opening of navigation will depend on the condition of the bottom outside the lower entrance to the lock, where there is a great deal of debris, and where the dredge is now working. The work of dredging will, it is hoped, be finished on Saturday.

Dundalk young ladies have organized a basket ball club.

MIDDLE STATES ABOLISHING SALOONS.

One of the important counties of Indiana, whose county seat is Muncie, voted "dry" just recently, with a majority of nearly three thousand. Muncie itself, contrary to the usual custom with towns of this size, voting with the temperance forces. As a result of this favorable vote, 82 saloons are voted out of existence. This makes the 45th of the 90 counties of the state that have declared in favor of prohibiting the saloon. On the following day there was an election in Ross County, Ohio, whose principal city is Chillicothe. The county voted to keep its saloons, but the bulk of the favorable vote was cast by Chillicothe.

HE SALUTED ALL RIGHT.

A second lieutenant recently graduated from Sandhurst, who had just joined his regiment in South Africa, was standing in the market place of an up country town when a grizzled and unshaven old soldier, wearing kharki breeches, a shirt and a campaign hat, stepped up and stood near him. The young soldier turned on him sharply: "Here, you man, did anyone ever teach you how to salute?" "Yes, sir," drawled the trooper, as he glanced at the youngster. "Well, knock your heels together," said the young officer, and the trooper came to attention with the precision of an old soldier. "Now salute," he said, and the trooper's gauntlet came to the rim of his hat and stayed there until the young lieutenant answered it, at the same time cautioning him not to let it happen again, and demanding his name and regiment. Without relaxing his position from attention the old trooper again respectfully saluted and remarked dryly, "My name is———, and I'm Brigadier-General of the Cavalry Brigade."—Westminster Gazette.

FISHING ON SUNDAY

Three Men Fined At Woodstock—Using Net in River

Woodstock, June 15.—Three men appeared in the Police Court before Magistrate Ball this morning, charged with fishing on Sunday last at Pine Pond, a good sized body of water in Blenheim. John Muir, proprietor of the pond, was one. He said he had owned the pond nine years and had only fished there three times. He paid a fine and costs amounting to $9.15. Daniel Stewart of Woodstock was at the pond in company with a young lady, and they had twenty-four fish when the constable interrupted. Stewart paid $7.85. Charles Hunter, who is in the employ of Mr. Muir, was also summoned, and paid $5.15.

Three Tavistock men are to appear in court on Thursday morning, charged with having dragged the River Thames with seine nets.

GUARANTEED DANDRUFF CURE.

Beware of the druggist who tells you that any other hair tonic is just as good as Parisian Sage—he knows better.

T. Stevenson is the agent for Parisian Sage, and he won't try to give you something just as good, because he knows that Parisian Sage is guaranteed to cure dandruff, stop falling hair, and cure all diseases of the scalp in two weeks, or money back.

He knows that Parisian Sage is highly recommended as the most pleasant and rejuvinating hair dressing known. It makes the hair fluffy and beautiful. 50 cents a large bottle at T. Stevenson's. He will guarantee it. Made in America only by Giroux Mfg. Co., Buffalo, N. Y., and Fort Erie, Ont.

THE KITCHEN AS A STUDY

Not a thing to be studied, in this case—although the many problems of the kitchen must be studied if the housewife ever hopes to solve them successfully—but instead, a place where the mistress of this most important feature of good housekeeping, may study to her heart's content in comfort and without fear of interruption.

In this era of rapid advancement in all the sciences, whether domestic or exact, the keen and intelligent housewife of today is not content alone in catering to the wants of man or woman, but ponders, as well, over nourishment for the soul. She it is who, during the still "watches" of the day in this, her own sanctum, the kitchen, has before her the latest magazine, or a new book to read and enjoy while certain dishes are in the embryonic stage.

Reading in the kitchen takes away all anxiety from the mind, and aside from its educational feature this fact in its favor, alone, should prove a bonus to the housekeeper, for anxiety and worry are harbingers of those dreaded signs of age—wrinkles.

To some women, who regard all housework as drudgery because they have seen fit to make it so, and liken it to slavery in a new and different form, the kitchen is a hated department of the house. To such a woman, the rough edges of housework will always be rough. Her kitchen will be neglected and looked upon by her as a dreary place to leave just as soon as the meals have been served. It will be cold and bare with not a vestige of comfort in sight. But all this need not be.

A little rocker here, a footstool there; a table with books and magazines and the kitchen will take on a different appearance. She can read and wax in wisdom and learning during her spare moments, and should an unexpected caller make an appearance at an unconventional hour, the "lady of the house" need feel no dismay at being found in her cosy little kitchen, with all its good in literature waiting to be devoured, while engaged in providing the best possible in cookery.

CROUP stopped in 20 minutes sure with Dr. Shoop's Croup Remedy. One test will surely prove. No vomiting, no disturbance. A safe and pleasing syrup—50c. Druggists.

EXPLORING ONE'S IGNORANCE.

"Why, I can learn every year," an elderly man was once heard to ejaculate, in a spasm of open-minded humility, as someone showed him a new wrinkle in doing a familiar turn of work. Presumably, he meant that he could learn about one new thing a year. Needless to say, he was not a well-educated or widely-informed man, else he would have said, "I can learn every day."

The men who regard their knowledge of any subject as self-sufficient, are usually the ones who know the least about it. They do not know enough to realize how little they know. They have never explored the depths and recesses of their own ignorance. They grope about with a dim lantern of light in a vast cave of unexplored and all-unsuspected treasures of knowledge, thinking, because they see as far as the light sheds, that they have penetrated to the outermost bounds of their particular spheres. It is hard to instruct such a person, since it is so difficult for him to realize that there is anything in his line left to learn. Let him once get interested in his subject or occupation, and begin reaching out for more knowledge, and he will find that each step leads to a wider zone beyond, and, from a state of self-satisfaction, he soon comes to despair of ever exhausting the store of knowledge, and makes up his mind that he will do well, indeed, if he learns a little about a very few things. And so far from being surprised at discovering one or two new points a year, he expects to learn a great many every day. This is the experience of observant, open-minded, studious readers and thinkers. The more they learn, the more they find there is to learn—Farmers' Advocate

PILES Dr. Chase's Ointment is a certain and guaranteed cure for each and every form of itching, bleeding and protruding piles. See testimonials in the press and ask your neighbors about it. You can use it and get your money back if not satisfied. 60c. at all dealers or EDMANSON, BATES & CO., Toronto.

DR. CHASE'S OINTMENT.

At a recent meeting of the officials of the Milverton Methodist church it was unanimously resolved that in future no corpse be taken into the church, but by special permission of the officials. It was also unanimously resolved that in future the church be not draped for funeral or memorial services.

THE BANNER CLUBBING LIST.

The Banner and Montreal Witness, per year	$1 70
The Banner and Farmer's Advocate, per year	2 50
The Banner and The Farming World, per year	1 50
The Banner and Toronto Daily News, per yr., (rural P.O.)	2 50
The Banner and Weekly Mail & Empire, Toronto, per year	1 50
The Banner and Weekly Globe, Toronto, per year	1 70
The Banner and Toronto Weekly Sun, per year	1 70
The Banner and Family Herald and Weekly Star Montreal, per year	1 75
The Banner and Daily Star, Toronto, per yr. (rural P. O.)	2 50
The Banner and Orange Sentinel Toronto, per year	1 90
The Banner and Daily World, Toronto, per year	3 50
The Banner and The Northern Messenger, per year	1 35
The Banner and The Presbyterian for one year	2 25
The Banner, McClure's Magazine The Delineator and World's Work for one year	$4 00
The Banner and The Busy Man's Magazine, for one year	2 50
The Banner, Cosmopolitan, and The World To-Day for one year	2 75
The Banner and Toronto Saturday Night for one year	2 75
The Banner and "Over Seas Daily Mail (London, Eng.) one year	2 50
The Banner, Review of Reviews, Woman's Home Companion, and Success Magazine, for one year	4 00
Cassell's Magazine, The Quiver Little Folks, and The Banner for one year	4 50

Address—
McGUIRE & McKITRICK,
Orangeville, Ont.

Synopsis of Canadian NorthWest LAND REGULATIONS.

ANY person who is the sole head of a family, or any male over 18 years old, may homestead a quarter-section of available Dominion land in Manitoba, Saskatchewan, or Alberta. The applicant must appear in person at the Dominion Lands Agency or Sub-Agency for the district. Entry by proxy may be made at any agency, on certain conditions, by father, mother, son, daughter, brother or sister of intending homesteader.

Duties.—Six months' residence upon and cultivation of the land in each of three years. A homesteader may live within nine miles of his homestead on a farm of at least 80 acres solely owned and occupied by him or by his father, mother, son, daughter, brother or sister.

In certain districts a homesteader in good standing may pre-empt a quarter-section alongside his homestead. Price $3.00 per acre. Duties—Must reside six months in each of six years from date of homestead entry (including the time required to earn homestead patent) and cultivate fifty acres extra.

A homesteader who has exhausted his homestead right and cannot obtain a pre-emption may take a purchased homestead in certain districts. Price $3.00 per acre. Duties—Must reside six months in each of three years, cultivate fifty acres and erect a house worth $300.00.

W. W. CORY,
Deputy of the Minister of the Interior.

THE BANNER
Is Published Every
THURSDAY MORNING
at the
Banner Printing Office,
BROADWAY, ORANGEVILLE.

TERMS OF SUBSCRIPTION
$1.00 a Year Strictly in Advance, the $1.50 a year if not so paid.

No subscription will be taken for less than three months, and no paper discontinued until all arrears are paid, unless at the option of the publisher.

RATES OF ADVERTISING.

Professional Cards	$ 4.00
One Column, one year	65.00
Half " "	36.00
Quarter " "	20.00
Eighth " "	12.00
Six to ten lines, insertion	.50
Each subsequent insertion	.25

Casual advertisements 10 cents per line for the first insertion, and 5 cents per line for each subsequent insertion, nonpariel measurement.

Local notices in the reading matter, 10 cents per line each insertion.

All advertisements payable in advance, except otherwise agreed upon.

The above rates will be strictly adhered to, except when special contracts are made.

All remittances by letter should be registered or sent by post office order, and addressed to

McGUIRE & McKITRICK,
Publishers and Proprietors,
Orangeville, Ontario.

Weak Kidneys

Weak Kidneys, surely point to weak kidney Nerves. The Kidneys, like the Heart, and the Stomach, find their weakness, not in the organ itself, but in the nerves that control and guide and strengthen them. Dr. Shoop's Restorative is a medicine specifically prepared to reach these controlling nerves. To doctor the Kidneys alone, is futile. It is a waste of time, and of money as well.

If your back aches or is weak, if the urine scalds, or is dark and strong, if you have symptoms of Bright's or other distressing or dangerous kidney disease, try Dr. Shoop's Restorative a month—Tablets or Liquid—and see what it can and will do for you. Druggist recommend and sell

Dr. Shoop's Restorative
T STEVENSON.

Cement Work

Enoch Price, of [illegible], Builder and Contractor in [illegible] Concrete Blocks and Tile, and [illegible] Farm Implements, Binder [illegible], De Laval Cream Separators [illegible], has started a Brick [illegible] and Block Works on West Broadway, Orangeville and is prepared to give estimates and take contracts on all kinds of cement work. Address Enoch Price, Marsville, P. O. 'Phone connection.

ELECTRIC WIRING

I am now prepared to execute contracts for Electric Wiring on short notice and to guarantee satisfaction.

Plumbing, Tinsmithing and General Repair Work.

JOS. HILTS,
Workshop in S. A. McCartney's Hardware Store,
Broadway. Orangeville.

DO YOU want Money?

The undersigned has made arrangements with a large Monetary Institution to secure funds for farmers who can offer undoubted security,

AT 4½ AND 5 PER CENT.
AND NO LAWYERS' FEES.

If you want to repay in equal periodical instalments, just note the following scale:—

A loan of $100 can be repaid in five annual payments of $24.15 each, or in ten half-yearly payments of $11.88 each. Or a total of $118 repays $100 in five years.

Those wishing to secure money on these unusually favorable terms should apply at once to

Thos. Parsons,
Fire and Life Insurance Agent.
James Street, Orangeville.

WOOD and COAL

Quality First Class.
Prices Right.

Office over Massey-Harris implement warerooms, Broadway, Orangeville, where orders may be left and will receive prompt attention.

JOS. R. LATHWELL.

ARCHIVES OF ONTARIO
TORONTO

....THE BIG BARGAIN HOUSE....

House Furnishings

We are showing a complete range of Carpets, Linoleums, Floor Oils, Curtains, Blinds, etc., at Rock Bottom Prices. Don't fail to see our range before deciding.

Dress Goods Special

Best Quality Silk Finished Mohair Dress Goods, with New Striped Pattern, in colors Navy, Brown, Green and Taupe. Good value at 45c. To clear at 35c. yard.

Bring Us Your Butter and Eggs.

We are paying to-day, Butter 18c. to 19c. Eggs, 17c.

HENRY ENDACOTT & CO.

BROADWAY, 'PHONE 46. ORANGEVILLE.

CALEDON COUNCIL.

Council Chamber, June 15th, 1909.

Council met, Reeve presiding, members all present. Minutes of previous meeting read and adopted.

Mr. Quinn presented the petition of Wm. Emack and 41 others praying the Council to open the road between lots 8 and 10 on the 1st line, west.

Moved by Mr. Cameron, seconded by Mr. Giles, that Messrs. Quinn and Harrison be a Committee to investigate and report to Council regarding the opening of the road fromlot 8 to 10 con., on 1st line, west, petitioned for by Wm. Emack and others. Carried.

Moved by Mr. Quinn, seconded by Mr. Cameron that the Reeve be commissioner to sell the stone on a por-tion of the highway opposite lot 5, on 2nd line, west and report. Carried.

The following wire fence petitions were received viz,—

Jno. Wallace, 60 rods; James Hillyard, 20 rods; John Clark, 40 rods; E. Ward, 230 rods.

The following accounts were examined and passed and the Reeve's order issued for their payment viz,—

Albert Bacon, R. O., Commutation due his division	$4 00
John Wallace, bonus on wire fence	6 00
John Clark, bonus on 40 rods of wire fence	10 00
B. Harrison, to pay for railing on 10 side road, 3rd line, west	8 00
B. A. Madill, hauling bridge covering	6 00
Robt. Corbett, removing tree from highway	50
Geo. Duckwith, underbrushing 5th line, west	3 00
Jas. Hillyard, bonus on 20 rods of wire fence	5 00
Jas. Hillyard, R. O., Commutation due his division	6 00
Samuel Nurm, filling washout, lot 8, con. 2, west	18 00

Moved by Mr. Giles, seconded by Mr. Harrison, that when this Council adjourns it stands adjourned until Tuesday, July 13th, next. Carried.

On motion Council adjourned.

J. A. McBRIDE, Reeve.

J. L. MEEK, Clerk.

COURT OF REVISION.

Council Chamber, June 15th, 1909.

Council met as a Court of Revision. Members all present.

After being duly sworn, Mr. McBride was appointed chairman, and the several appeals entered were heard and disposed of as follows :—

Wm. Collins, Mrs. Hemsworth, T. W. Meek, Joseph Palmer, Louis McFaul, Harry Hepworth and D. Graham appealed against assessment for dogs, appeals allowed.

James Robinson, W. J. Speers appealed against overassessment. Jas. Robinson reduced $50.000 and W. J. Speers, $200.00.

Robert McCutcheon and William V. McCutcheon appealed to be assessed as owners of w ½ lot 21, con. 4, west; James Woodland and J. W. Woodland as owners of e ½ lot 30, con. 1, east and Annie Davidson as owner of pt. lot 10, con. 6, west. Assessed as desired.

Moved by Mr. Quinn, seconded by Mr. Cameron, that the assessment rolls for the year 1909 now pass as revised and the Clerk attach his certificate to that effect. Carried.

J. A. McBRIDE, Chairman.

TREAT EDITOR LIKE A FELON.

In Tattered Clothes, Behind Double Bars, and All for "Contempt of Court."

Montreal, June 17th.—(Special.)—The Hon. P. Landry, senator of the Dominion has been visiting Jules Fournier, editor of Le Nationalist, who is confined in the Quebec jail, having been sentenced to three months for contempt of court. The senator says:

"I asked for the prisoner, and he appeared behind a double iron grating which separates by four feet the assassins and the thieves from their relatives and their friends. In the lighted prison cage, which one traverses to reach the grating in question, an ordinary prisoner talks with the members of his family without any restraint whatever; but Fournier, guilty of a newspaper offence, is left without mercy behind a double grating in company with two other prisoners, who were also receiving a visit from several relatives.

"As three people only can sit in front of the grating, I was obliged to trouble the conversation of the two other prisoners, as they were forced by the circumstances to interfere with mine, for the reason that the distance separating Fournier and myself was so great we had to converse in a very loud tone to be at all understood.

"Fournier was dressed in the ordinary prison garb, a sort of blue drilling, barred trousers, and a ten-cent straw hat, all being worn to a fringe, having been used by several prisoners who had used the clothing before him.

"I remember some years ago, when Mathurin, who had been condemned to death was awaiting his execution, of having paid a visit to the miserable man Mr. Bernatchese being governor of the jail. He personally brought me to the prisoner, whom I could see close at hand, and I also remember that he wore his own clothing. In comparing, therefore, the treatment inflicted upon Fournier and those who visit him with that accorded to Mathurin, it will be easily understood what sentiments such a visit produces and if I do not give expression to my indignation here it is because I do not want him to suffer for the just indignation because of the prosecutions to which he is made to suffer to-day.

"He, however, supports it all bravely, convinced that he had right on his side when he denounced the administration of justice; he has no desire to lessen the value of his act in bowing before those who threatened him with imprisonment. He entered his cell holding his head high. He underwent the ignominious treatment of being made the victim of an insulting inspection like a vile criminal, and after they had stripped him of everything he possessed, they took away his clothing and replaced them with the garb of a vulgar bandit. He endured, however, all these humiliations with the serene conscience of a man who had done his duty. From his prison cell he will walk out carrying high his head."

"Fournier neither asks pity or favor. In fact he has nothing to ask from the reign of despotism and terror which exists all over the Province of Quebec. Fournier will do his time, and others will suffer like him, but the day will come when the cup will run over, and the people will do justice to themselves.

TO WEAK MEN OF ALL AGES

Masculine Debility (Lost Vigor) Rapidly and Permanently Cured. New, Harmless, Agreeable and Infallible Remedy. A Remarkable Recent Recovery.

FREE To all interested men, we will send by mail our FREE BOOK, carefully sealed in plain envelope, which fully explains our modern treatment, how weak men of all ages, suffering from masculine debility, loss of power, etc., etc., can now rapidly recover their lost vitality and vigor. No matter your age, or the cause of your present weak state, our remedy acts in a most marvellous manner and makes premature old men, strong, healthy and vigorous. All letters and communications strictly confidential. Address,

AGOTE INSTITUTE, 55 University Street, Montreal, Canada.

LOCAL OPTION.

Orangeville Pastors Discourse on Liquor Evil.

It Is the Citizens Themselves Who Are Responsible for Existence of the Traffic.

By arrangement the pastors of the Protestant Churches of the town delivered temperance sermons on Sunday night. The discourses bore particularly on local option and the line of argument adopted was intended to press home the idea that it is the people themselves who are responsible for the existence and continuance of the liquor traffic and its attendant evils. The Banner has pleasure in presenting short reports of the sermons as follows :—

ST. ANDREW'S CHURCH.

The pastor, Rev. W. M. Morris, addressed a large congregation from the text, "Woe unto him that giveth his neighbor drink." The message of the text, Mr. Morris held, was applicable to all ages and all places. It was as true to-day as when it was first delivered. In a democratic country like Canada it was the people who ruled in general, provincial and municipal affairs. There was a wide distinction between the hotel, which was both useful and necessary, and the barroom which was neither. Any person who wished to keep hotel was free to do so, but the law prohibited every person from keeping barrooms and selling liquor except a special class, who were granted the right by license. No person could keep a saloon unless the people gave permission. It was the people themselves who licensed the liquor traffic and were responsible for its existence. The man on the other side of the bar had a perfect right to be in the business, because he had been licensed to carry it on. What people should say was "my barroom" and "my saloon," for they were partners in the business. In the eyes of the just Judge the man behind the bar, or in the liquor business, might be a better citizen than the man who disclaimed all responsibility for the traffic. The question for every citizen, and especially every Christian citizen, to consider was, "Are you going to continue in the business or are you not?" The fact that it was thought necessary to restrict the traffic showed what was thought of it. If the liquor trade was a good thing for the community why license it at all? Why not throw the doors wide open and encourage the selling of liquor. It was admittedly an evil and if the barroom stood on its own merits it would not be long tolerated. It was contended by some people that local option would injure business. If the town of Orangeville depended on the liquor traffic for its business welfare, all the speaker had to say was, "poor Orangeville." Why should local option injure business? Did it benefit business to have people spending their earnings over the bar, and buying their groceries, clothing and other necessaries on credit in the stores? Mr. Morris quoted statistics to show that local option had not injured business in Owen Sound or interfered with the material progress of the town. Local option could be enforced because there was all the machinery of the license act back of the by-law. It was argued that local prohibition of the traffic would be an interference with personal liberty. The individual, it was held, had a right to drink if he so chose. Individual liberty was curtailed in every direction. People were not allowed to say everything they wished or to do everything they wished. What should be considered was not the liberty of the individual, but the welfare of the community. The barroom could not exist without boys to drink and contract the drink habit. If there were citizens who believed that the barroom should be allowed to continue, then why not have the consistency to offer their boys? "The barroom," said Mr. Morris, impressively, "has to have some boys. It has as good a right to your boys as to any others."

ST. MARK'S CHURCH.

In St. Mark's Church Rev. G. A. Rix gave an eloquent and forceful sermon on temperance lines to a large congregation. In his introductory remarks he likened the temperance movement of the present day to the wonderful invention of wireless telegraphy. As nothing could impede the transmission of a message by "wireless," so there was nothing that could stand in the way of the great tide of temperance, that was sweeping over the country. In relation to temperance men might be divided into three classes—the total abstainer, the moderate drinker and the immoderate man. No one could tell when the moderate drinker might drop into the ranks of the intemperate. It was best that we should get as far away from the evil as possible. The most important factor in dealing with all questions of this kind was to find a plan or system that would provide the greatest amount of good to the greatest number of people. He was not prepared to say absolutely that local option was the best thing for a community. It had worked well in many places and it might work well in Orangeville. Temperance people should at least give it a trial. If local option was to be a success in any community it must be backed up by strict enforcement of the law and inspection by government officials. If the law was rigidly carried out, both by hotelmen and by those not engaged in the business of selling liquor, there would not be any need for local option or similar measures. It could not be claimed, however, that the license law had been observed to the letter even in Orangeville. Evils had arisen out of the existing system, and therefore some other method of dealing with the drink evil must be tried. Whether local option would work the improvement that its advocates claimed it would remained to be seen, but at any rate the measure should receive a fair trial and then be judged on its merits and the benefits it had brought the community. Mr. Rix stated that he was entirely in accord with the three-fifths clause. To his way of thinking it ensured a greater preponderance of public influence on the side of the enactment. A petition would be circulated amongst the ratepayers asking that a local option by-law be submitted to the people. It was the duty of every honest citizen to give this petition their support, so that opportunity might be given to secure a test of public opinion on the important question of local prohibition of the liquor business. If sixty per cent. of the electors of the municipality desired local option, then it was but right that they should have it. Mr. Rix gave point to his address by the use of a number of striking illustrations. In conclusion he said that he had expressed his own opinions regarding the question of temperance. He knew that there were those present who would not altogether agree with what he had said, but he had no hesitancy in showing where he stood on this important question.

METHODIST CHURCH.

In the Methodist Church, Rev. H. Harper preached an impressive discourse from the text, "Woe unto him that giveth his neighbor drink, that putteth the bottle to him and maketh him drunken also." "Who are the men that put the bottle to their neighbors' lips?" asked the speaker in opening. Some say the man who sells the liquor over the bar and some declare the Council who allow the licenses are the responsible parties. Others blame the Government that frames the license law for the evils that are inseparably associated with the traffic. In the last analysis it is the people who elect the councils and members of Parliament that are responsible. In a democracy such as exists in Canada, where the government is by the people and for the people, the voter is the actual source of all law. Councils, members of Parliament and Commissioners are the servants of the people. If they do not carry out the will of the people they can be replaced by men who will. When the electorate of this or any other County demand local option or prohibition and give all parties interested to understand they mean business and are determined to have it, their wishes will be implemented by laws to that effect. There was no doubt, said Mr. Harper, that honest people were ashamed of the liquor traffic. The dealer himself was ashamed of it. Who ever saw the vendor of intoxicating liquors placing the finished product of his business—a ragged, besotted, red-nosed, blear-eyed drunkard—in his window as an advertisement for his trade? The liquor dealer was never proud of the man who lost health, wealth, friends and social standing through strong drink. The drinker too was ashamed of his part in the business. He took every precaution to keep his indulgence a secret from his employers, his friends, his wife, children and the public at large. He sweetened his breath, sought the side or back entrance to the barroom or went under cover of darkness to gratify his appetite. As citizens we were ashamed of the traffic. When strangers visited our cities we showed them our Parliament buildings, colleges and seats of learning, our hospitals, factories and departmental stores, but they were never taken to our saloons and breweries, and shown these places as evidences of thrift and progress. At the World's Fairs, Canada made exhibits of raw and finished products and Canadians were usually proud of these, but we never take Jack Canuck in his strength and place on exhibition beside him one of our 60,000 drunkards, as an evidence of what the rum traffic is doing for us in this fair land.

The bar was not a necessity in any community and was not a factor in the success of any corporation. The town of Orangeville would have been just as prosperous, comfortable, contented and happy if there had never been a glass of liquor sold as a beverage within its limits and if a barroom had never existed in the place. They were not necessary to the well-being of any place, for they played no part in the industrial, commercial or moral development of a community. The speaker was prepared to go even further than this and assert that the barroom was a positive injury. It was a standing menace to the welfare of the individual, the family and the citizen. As long as the mill continued in operation grist must come from somewhere? Who were to supply the boys and girls, the men and women who fall into the hopper? "Your family and mine?" asked the rev. gentleman with meaning emphasis on each word, "If I had my choice," he continued, "much as I love my children I would rather follow my son and daughters to the cemetery to-morrow than see them become drunkards or the wives of drunkards."

"We, who license the evil," said Mr. Harper in conclusion, "are responsible for the results. If we have an opportunity by local option or other legislative enactment to banish the bar, as we shall have the first of next January, and do not avail ourselves of it, then we are responsible for all the evil, misery and crime that follow directly and indirectly in the wake of the traffic."

BAPTIST CHURCH.

Rev. A. E. Quinn did not preach on temperance, on account of having a baptismal service for which arrangements had been made some time previously. However, he made a few general observations on the theme and urged the electors in his congregation to sign a local option petition at the church door at the close of the service.

PRESENTED WITH MORRIS CHAIR.

At four o'clock on Tuesday afternoon the pupils of Mr. R. H. McCarten, teacher of the Entrance Class in Orangeville Public School, gave their teacher a pleasant surprise by presenting him with a handsome Morris chair and the following address :—

Orangeville, June 22nd, 1909

To our Teacher, Mr. McCarten,—

We deeply regret your departure from Orangeville and in these last few moments which we are enjoying together as teacher and pupils we desire to present to you a token of our appreciation and affection, which shall be to you a source of rest and comfort after the labors of a weary day. May it bring to you only pleasant memories of your Orangeville pupils, in the minds of whom you have sown such good seed that we hope the future will surely reward both teacher and pupils with equally good fruit in wisdom and in morals.

We trust that the future may bring to you a fulness of reward in prosperity, and above all in health and in happiness.

Your loving pupils,

Mr. McCarten has given up his position here to accept the Principalship of the Public School in Sudbury, Ont. He has been a capable, painstaking teacher and his departure is generally regretted by the pupils. Mr. McCarten was also a useful citizen, being particularly active in church and temperance work, and both he and his amiable wife will be greatly missed.

PRESENTATION TO TEACHER.

On Monday afternoon the members of the High School Girls Basket Ball team presented Mr. Duncan, the Classical Master, with a handsome set of military bushes and the following appreciative address :—

DEAR MR. DUNCAN,—

We, the members of the B. B. C., learn with sorrow of your intended departure from our midst and we desire to express to you as your pupils and friends how deeply we have appreciated your friendship and your unremitting patience and labor as a teacher. You have been kind in word and in action and your affable manner in displaying tact and true politeness by considering the opinions of others, has made the wheels of life run smoothly in spite of the petty annoyances incidental to every day life.

As a slight token of the love and esteem we have for you, we ask you to accept this present, simple in itself, but feeling that it will be treasured because of the O. H. S. B. B. team. Your cheery word and pleasant smile shall be missed at our games but we hope that some day soon you will wander back again and that we shall all be here to greet you and bid you welcome. May you be blessed with a full measure of happiness and prosperity and we pray that God will inspire your heart with truth and love and fill your cup with never-ending joy.

Miss Nina Bremner read the address and Miss Annie McLeod made the presentation. Mr. Duncan, who made a fitting response, expressed his regret at the approaching severance of the pleasant relations existing between himself and pupils as well as the other teachers. Mr. Duncan, who has become very popular with the students since coming here at Easter, will resume his position on Queen's University staff after the summer vacation. He was an excellent teacher and the High School Board would have been pleased to retain his services for another term.

PUPILS MADE PRESENTATION.

On Monday afternoon the High School pupils presented Mr. J. F. Calvert, Science Master, who has resigned to take a position on the staff of London Collegiate Institute, with a set of books and the following address :—

To Mr. J. F. Calvert

Dear Mr. Calvert,—We, the pupils of the Orangeville High School, feel that we should like to show in a slight measure our appreciation of your kindness towards us and the work you have done for us in your capacity as Science Master in our school. Your interest in us and our pursuits has not been confined merely to our studies, but you have taken a part in many of our recreations.

We are sorry to lose you, but we trust that the position which you are going to fill may bring with it much that will add to your comfort and enjoyment.

We ask you to accept with this small gift, our best wishes for your future success and happiness.

Signed on behalf of the pupils.

GLADYS HALBERT,
CALVIN LEWIS.

Miss Carrie Stubbs made the presentation and Miss Gladys Halbert read the address. The High School loses the services of an able teacher through Mr. Calvert's removal. His influence will also be missed in local matters outside the school in which he took considerable interest. He was instrumental in organizing the Natural History Department in connection with the Dufferin Agricultural Society's annual fall exhibition. He was receiving a salary of $1000 a year here and we understand that at London he commences on $1400 per annum with the guarantee of an annual increase.

MONO COUNCIL.

Council Room, Mono Centre, June 18th, 1909.

Council met with the members all present and the Reeve in the chair. Minutes of last meeting were read and adopted.

Stewart-Moffatt—That the township of Mono supplement the grant of the township of Mulmur toward building and keeping in repair the sidewalks in Rosemont. Carried.

Anderson-Stewart—That the following wire fence accounts be paid :—R. J. Peacock, 64 rods, lot 26, east townline, $19.20; W. J. Little, 107 rods, lot 32, con. 6, $32.10; R. Holmes, 56 rods, lot 24, 4th line, $16.80; A. Reid, sr., 58 rods, lot 4, 2nd line, $17.40; Wm. Shaw, 96 rods, lot 31, 7th line, $28.80. Carried.

Donaldson-Anderson—That a by-law be introduced for the purpose of borrowing money in advance of assessment to meet the current expenses of the township for the year 1909 and that said by-law be now read a first and second time. Carried.

By-law read a first and second time.

Donaldson-Moffatt—That By-law No. 326, for the purpose of borrowing money in advance of assessment be now read a third time, passed, signed and sealed by the Reeve and engrossed by the Clerk in the By-Law book. Carried.

By-law read a third time and passed.

Anderson-Moffatt—That the Treasurer be instructed to pay Trustees requisitions re. School Teachers' salaries in accordance with the provisions of the School Act. Carried.

Anderson-Donaldson—That the following accounts be paid :— J. E. McInnis, repairing grader, $21; Wm. Dermott, drawing grader, etc., $5; W. Bridgeman, making tile, $29.60; Geo. H. Harshaw, work on grader, $3. Carried.

Donaldson - Anderson — That the Council do now adjourn to Friday, Aug. 6th, at 10 o'clock, a. m.

GEO. H. HARSHAW, Clerk.
W. J. DYNES, Reeve.

—The "Acousticon" magnifies every sound word, 400 per cent. That means no matter how deaf you are or what the original cause of your deafness was, as long as the auditary nerve is alive; you will hear at once. Call and see this wonderful invention demonstrated by S. L. Taube at Brown's Drug Store, on Wednesday, June 30th.

EYESIGHT!

A person should be very careful in choosing an Optician. They should demand ability, reliability and above all experience, for experience is the chief thing in Optical work.

S. L. TAUBE,

Eyesight Specialist of Toronto, who has had 38 years practical experience in the optical business will be at

Brown's Drug Store on Wednesday, June 30th.

His work has been very highly recommended by all those who have had occasion to consult him professionally.

CAN MAKE YOU HEAR WITH THE "ACOUSTICON."

The Acousticon magnifies every sound, word 400 per cent. That means no matter how deaf you are or what the original cause of your deafness was, as long as the auditary nerve is alive you will hear at once.

Bear in mind that the Acousticon not only makes you hear immediately, even though you cannot hear a word without it; but its use is a continuous source of stimulation to the delicate ear functions and your hearing will be perceptibly improved as time goes on.

The above statement will be verified by thousands of enthusiastic users all over the world.

The Acousticon was awarded the Gold Medal by International Jury of Award, Louisiana Purchase Exhibition, St Louis, 1904.

Will be pleased to demonstrate this wonderful invention to all who call during this visit.

Remember the day and date. Make appointments now with T. J. Brown, Druggist, Orangeville.

M. E. HENRY'S

ICE CREAM PARLORS.

Headquarters for Ice Cream both Wholesale and Retail.

BON BONS.

Sole agts for Lowny's and Ganong Choclates

Special attention given to phone and mail orders at

M. E. HENRY'S,

CONFECTIONER, BROADWAY

PHONE 73.

Guaranteed Mortgages!

We invest clients' funds in First Mortgages on Improved Vancouver City Property to net from 7 to 10 per cent. No expense. Loaning up to not more than 50 per ct. on conservative valuation.

PRINCIPAL GUARANTEED.

ABSOLUTE SECURITY FOR HANDLING FUNDS. CORRESPONDENCE SOLICITED.

REFERENCE :—UNION BANK OF CANADA, VANCOUVER, B. C.

ENDACOTT & PERCIVAL

REAL ESTATE LOANS INSURANCE

VANCOUVER, B. C.

GRAND TRUNK RAILWAY SYSTEM

DOMINION DAY 'XCURSIONS.

Return Tickets Single Fare

Between all stations in Canada. Good going June 30th and July 1st. Return limit July 2nd, 1909.

Alaska-Yukon Pacific Exposition, SEATTLE

Very Low Rates via Attractive Routes.

Daily Until Sept. 30th, 1909. Return Limit Oct. 31st, 1909.

Full information and tickets from

J. D. McDONALD, D. P. A., Toronto,
McGUIRE & McKITRICK, Orangeville Agents.

CANADIAN PACIFIC

Very Low Rate for Summer Trip to Pacific Coast

$75.00 Return from ORANGEVILLE Good going May 20 to Sept. 30.

Return limit Oct. 31. Liberal stopovers. Wide choice of routes. Go by the direct Canadian line—see your own country—the West, the Rocky Mountains. Visit the Seattle Exposition and other special attractions.

Talk it over with

J. R. GILLESPIE, Town Agent.

R. & O. Steamer "BELLEVILLE"

Leaves Hamilton 12.00 noon, Toronto 7.30 p. m. Tuesdays for Bay of Quinte, Kingston, Brockville, Montreal and intermediate ports.

Toronto-Rochester-Montreal Line

STEAMERS "TORONTO" AND "KINGSTON."

Commencing June 1st steamers leave Toronto 3.00 p.m., daily except Sunday from July 1st daily. For 1000 Islands, Rapids of St. Lawrence, Montreal and Intermediate Ports.

Connections made at Montreal for Quebec and the Saguenay. Enquire or write for rates including meals and berths.

For tickets apply to local agents, or

H. FOSTER CHAFFEE.
Asst. Gen. Pass. Agt., Toronto.

USE

Darraugh's Bread

It always gives satisfaction.

We pay special attention to Fine Confectionery.

Give our Ice Cream Parlors a trial. Fresh Ice Cream every day.

J. C. Darraugh

Baker and Confectioner,

Broadway, - Orangeville.

ARCHIVES OF ONTARIO
TORONTO

....THE BIG BARGAIN HOUSE....

House Furnishings

We are showing a complete range of Carpets, Linoleums, Floor Oils, Curtains, Blinds, etc., at Rock Bottom Prices. Don't fail to see our range before deciding.

Dress Goods Special

Best Quality Silk Finished Mohair Dress Goods, with New Striped Pattern, in colors Navy, Brown, Green and Taupe. Good value at 45c. To clear at 35c. yard.

Bring Us Your Butter and Eggs.

We are paying to-day, Butter 18c. to 19c., Eggs, 17c.

HENRY ENDACOTT & CO.

BROADWAY, 'PHONE 46. ORANGEVILLE.

CALEDON COUNCIL.

Council Chamber, June 15th, 1909.

Council met, Reeve presiding, members all present. Minutes of previous meeting read and adopted.

Mr. Quinn presented the petition of Wm. Emack and 41 others praying the Council to open the road between lots 8 and 10 on the 1st line, west.

Moved by Mr. Cameron, seconded by Mr. Giles, that Messrs. Quinn and Harrison be a Committee to investigate and report to Council regarding the opening of the road fromlot 8 to 10 con., on 1st line, west, petitioned for by Wm. Emack and others. Carried.

Moved by Mr. Quinn, seconded by Mr. Cameron that the Reeve be commissioner to sell the stone on a por-tion of the highway opposite lot 5, on 2nd line, west and report. Carried.

The following wire fence petitions were received viz,—

Jno. Wallace, 60 rods; James Hillyard, 20 rods; John Clark, 40 rods; E. Ward, 230 rods.

The following accounts were examined and passed and the Reeve's order issued for their payment viz,—

Albert Bacon, R. O., Commutation due his division	$4 00
John Wallace, bonus on wire fence	6 00
John Clark, bonus on 40 rods of wire fence	10 00
B. Harrison, to pay for railing on 10 side road, 3rd line, west	8 00
B. A. Madill, hauling bridge covering	5 00
Robt. Corbett, removing tree from highway	50
Geo. Duckwith, underbrushing 5th line, west	3 00
Jas. Hillyard, bonus on 20 rods of wire fence	5 00
Jas. Hillyard, R. O., Commutation due his division	6 00
Samuel Nurm, filling washout, lot 8, con. 2, west	18 00

Moved by Mr. Giles, seconded by Mr. Harrison, that when this Council adjourns it stands adjourned until Tuesday, July 13th, next. Carried.

On motion Council adjourned.

J. L. MEEK, Clerk. J. A. McBRIDE, Reeve.

COURT OF REVISION.

Council Chamber, June 15th, 1909.

Council met as a Court of Revision. Members all present.

After being duly sworn, Mr. McBride was appointed chairman, and the several appeals entered were heard and disposed of as follows :—

Wm. Collins, Mrs. Hemsworth, T. W. Meek, Joseph Palmer, Louis McFaul, Harry Hepworth and D. Graham appealed against assessment for dogs, appeals allowed.

James Robinson, W. J. Speers appealed against overassessment. Jas. Robinson reduced $50.000 and W. J. Speers, $200.00.

Robert McCutcheon and William V. McCutcheon appealed to be assessed as owners of w ½ lot 21, con. 4, west; James Woodland and J. W. Woodland as owners of e ½ lot 30, con. 1, east and Annie Davidson as owner of pt. lot 10, con. 6, west. Assessed as desired.

Moved by Mr. Quinn, seconded by Mr. Cameron, that the assessment rolls for the year 1909 now pass as revised and the Clerk attach his certificate to that effect. Carried.

J. A. McBRIDE, Chairman.

TREAT EDITOR LIKE A FELON.

In Tattered Clothes, Behind Double Bars, and All for "Contempt of Court."

Montreal, June 17th.—(Special.)—The Hon. P. Landry, senator of the Dominion has been visiting Jules Fournier, editor of Le Nationalist, who is confined in the Quebec jail, having been sentenced to three months for contempt of court. The senator says :

"I asked for the prisoner, and he appeared behind a double iron grating which separates by four feet the assassins and the thieves from their relatives and their friends. In the lighted prison cage, which one traverses to reach the grating in question, an ordinary prisoner talks with the members of his family without any restraint whatever; but Fournier, guilty of a newspaper offence, is left without mercy behind a double grating in company with two other prisoners, who were also receiving a visit from several relatives.

"As three people only can sit in front of the grating, I was obliged to trouble the conversation of the two other prisoners, as they were forced by the circumstances to interfere with mine, for the reason that the distance separating Fournier and myself was so great we had to converse in a very loud tone to be at all understood.

"Fournier was dressed in the ordinary prison garb, a sort of blue drilling, barred trousers, and a ten-cent straw hat, all being worn to a fringe, having been used by several prisoners who had used the clothing before him.

"I remember some years ago, when Mathurin, who had been condemned to death was awaiting his execution, of having paid a visit to the miserable man Mr. Bernatchese being governor of the jail. He personally brought me to the prisoner, whom I could see close at hand, and I also remember that he wore his own clothing. In comparing, therefore, the treatment inflicted upon Fournier and those who visit him with that accorded to Mathurin, it will be easily understood what sentiments such a visit produces and if I do not give expression to my indignation here it is because I do not want him to suffer for the just indignation because of the prosecutions to which he is made to suffer to-day.

"He, however, supports it all bravely, convinced that he had right on his side when he denounced the administration of justice; he has no desire to lessen the value of his act in bowing before those who threatened him with imprisonment. He entered his cell holding his head high. He underwent the ignominious treatment of being made the victim of an insulting inspection like a vile criminal, and after they had stripped him of everything he possessed, they took away his clothing and replaced them with the garb of a vulgar bandit. He endured, however, all these humiliations with the serene conscience of a man who had done his duty. From his prison cell he will walk out carrying high his head."

"Fournier neither asks pity or favor. In fact he has nothing to ask from the reign of despotism and terror which exists all over the Province of Quebec. Fournier will do his time, and others will suffer like him, but the day will come when the cup will run over, and the people will do justice to themselves

TO WEAK MEN OF ALL AGES

Masculine Debility (Lost Vigor) Rapidly and Permanently Cured. New, Harmless, Agreeable and Infallible Remedy. A Remarkable Recent Recovery.

FREE To all interested men, we will send by mail our FREE BOOK, carefully sealed in plain envelope, which fully explains our modern treatment, how weak men of all ages, suffering from masculine debility, loss of power, etc., etc., can now rapidly recover their lost vitality and vigor. No matter your age, or the cause of your present weak state, our remedy acts in a most marvellous manner and makes premature old men, strong, healthy and vigorous. All letters and communications strictly confidential. Address,

AGOTE INSTITUTE, 55 University Street, Montreal, Canada.

LOCAL OPTION.

Orangeville Pastors Discourse on Liquor Evil.

It is the Citizens Themselves Who Are Responsible for Existence of the Traffic.

By arrangement the pastors of the Protestant Churches of the town delivered temperance sermons on Sunday night. The discourses bore particularly on local option and the line of argument adopted was intended to press home the idea that it is the people themselves who are responsible for the existence and continuance of the liquor traffic and its attendant evils. The Banner has pleasure in presenting short reports of the sermons as follows :—

ST. ANDREW'S CHURCH.

The pastor, Rev. W. M. Morris, addressed a large congregation from the text, "Woe unto him that giveth his neighbor drink." The message of the text, Mr. Morris held, was applicable to all ages and all places. It was as true to-day as when it was first delivered. In a democratic country like Canada it was the people who ruled in general, provincial and municipal affairs. There was a wide distinction between the hotel, which was both useful and necessary, and the barroom which was neither. Any person who wished to keep hotel was free to do so, but the law prohibited every person from keeping barrooms and selling liquor except a special class, who were granted the right by license. No person could keep a saloon unless the people gave permission. It was the people themselves who licensed the liquor traffic and were responsible for its existence. The man on the other side of the bar had a perfect right to be in the business, because he had been licensed to carry it on. What people should say was "my barroom" and "my saloon," for they were partners in the business. In the eyes of the just Judge the man behind the bar, or in the liquor business, might be a better citizen than the man who disclaimed all responsibility for the traffic. The question for every citizen, and especially every Christian citizen, to consider was, "Are you going to continue in the business or are you not?" The fact that it was thought necessary to restrict the traffic showed what was thought of it. If the liquor trade was a good thing for the community why license it at all? Why not throw the doors wide open and encourage the selling of liquor. It was admittedly an evil and if the barroom stood on its own merits it would not be long tolerated. It was contended by some people that local option would injure business. If the town of Orangeville depended on the liquor traffic for its business welfare, all the speaker had to say was, "poor Orangeville." Why should local option injure business? Did it benefit business to have people spending their earnings over the bar, and buying their groceries, clothing and other necessaries on credit in the stores? Mr Morris quoted statistics to show that local option had not injured business in Owen Sound or interfered with the material progress of the town. Local option could be enforced because there was all the machinery of the license act back of the by-law. It was argued that local prohibition of the traffic would be an interference with personal liberty. The individual, it was held, had a right to drink if he so chose. Individual liberty was curtailed in every direction. People were not allowed to say everything they wished or to do everything they wished. What should be considered was not the liberty of the individual, but the welfare of the community. The barroom could not exist without boys to drink and contract the drink habit. If there were citizens who believed that the barroom should be allowed to continue, then why not have the consistency to offer their boys? "The barroom," said Mr. Morris, impressively, "has to have some boys. It has as good a right to your boys as to any others."

ST. MARK'S CHURCH.

In St. Mark's Church Rev. G. A. Rix gave an eloquent and forceful sermon on temperance lines to a large congregation. In his introductory remarks he likened the temperance movement of the present day to the wonderful invention of wireless telegraphy. As nothing could impede the transmission of a message by "wireless," so there was nothing that could stand in the way of the great tide of temperance, that was sweeping over the country. In relation to temperance men might be divided into three classes—the total abstainer, the moderate drinker and the immoderate man. No one could tell when the moderate drinker might drop into the ranks of the intemperate. It was best that we should get as far away from the evil as possible. The most important factor in dealing with all questions of this kind was to find a plan or system that would provide the greatest amount of good to the greatest number of people. He was not prepared to say absolutely that local option was the best thing for a community. It had worked well in many places and it might work well in Orangeville. Temperance people should at least give it a trial. If local option was to be a success in any community it must be backed up by strict enforcement of the law and inspection by government officials. If the law was rigidly carried out, both by hotelmen and by those not engaged in the business of selling liquor, there would not be any need for local option or similar measures. It could not be claimed, however, that the license law had been observed to the letter even in Orangeville. Evils had arisen out of the existing system, and therefore some other method of dealing with the drink evil must be tried. Whether local option would work the improvement that its advocates claimed it would remained to be seen, but at any rate the measure should receive a fair trial and then be judged on its merits and the benefits it had brought the community. Mr. Rix stated that he was entirely in accord with the three-fifths clause. To his way of thinking it ensured a greater preponderance of public influence on the side of the enactment. A petition would be circulated amongst the ratepayers asking that a local option by-law be submitted to the people. It was the duty of every honest citizen to give this petition their support, so that opportunity might be given to secure a test of public opinion on the important question of local prohibition of the liquor business. If sixty per cent. of the electors of the municipality desired local option, then it was but right that they should have it. Mr. Rix gave point to his address by the use of a number of striking illustrations. In conclusion he said that he had expressed his own opinions regarding the question of temperance. He knew that there were those present who would not altogether agree with what he had said, but he had no hesitancy in showing where he stood on this important question.

METHODIST CHURCH.

In the Methodist Church, Rev. H. Harper preached an impressive discourse from the text, "Woe unto him that giveth his neighbor drink, that putteth the bottle to him and maketh him drunken also." "Who are the men that put the bottle to their neighbors' lips?" asked the speaker in opening. Some say the man who sells the liquor over the bar and some declare the Council who allow the licenses are the responsible parties. Others blame the Government that frames the license law for the evils that are inseparably associated with the traffic. In the last analysis it is the people who elect the councils and members of Parliament that are responsible. In a democracy such as exists in Canada, where the government is by the people and for the people, the voter is the actual source of all law. Councils, members of Parliament and Commissioners are the servants of the people. If they do not carry out the will of the people they can be replaced by men who will. When the electorate of this or any other County demand local option or prohibition and give all parties interested to understand they mean business and are determined to have it, their wishes will be implemented by laws to that effect. There was no doubt, said Mr. Harper, that honest people were ashamed of the liquor traffic. The dealer himself was ashamed of it. Who ever saw the vendor of intoxicating liquors placing the finished product of his business—a ragged, besotted, red-nosed, blear-eyed drunkard—in his window as an advertisement for his trade? The liquor dealer was never proud of the man who lost health, wealth, friends and social standing through strong drink! The drinker too was ashamed of his part in the business. He took every precaution to keep his indulgence a secret from his employers, his friends, his wife, children and the public at large. He sweetened his breath, sought the back entrance to the barroom or went under cover of darkness to gratify his appetite. As citizens we were ashamed of the traffic. When strangers visited our cities we showed them our Parliament buildings, colleges and seats of learning, our hospitals, factories and departmental stores, but they were never taken to our saloons and breweries, and shown these places as evidences of thrift and progress. At the World's Fairs, Canada made exhibits of raw and finished products and Canadians were usually proud of these, but we never take Jack Canuck in his strength and place on exhibition beside him one of our 60,000 drunkards, as an evidence of what the rum traffic is doing for us in this fair land.

The bar was not a necessity in any community and was not a factor in the success of any corporation. The town of Orangeville would have been just as prosperous, comfortable, contented and happy if there had never been a glass of liquor sold as a beverage within its limits and if a barroom had never existed in the place. They were not necessary to the well-being of any place, for they played no part in the industrial, commercial or moral development of a community. The speaker was prepared to go even further than this and assert that the barroom was a positive injury. It was a standing menace to the welfare of the individual, the family and the citizen. As long as the mill continued in operation grist must come from somewhere? Who were to supply the boys and girls, the men and women who fall into the hopper? "Your family and mine?" asked the rev. gentleman with meaning emphasis on each word, "If I had my choice," he continued, "much as I love my children I would rather follow my son and daughters to the cemetery to-morrow than see them become drunkards or the wives of drunkards."

"We, who license the evil," said Mr. Harper in conclusion, "are responsible for the results. If we have an opportunity by local option or other legislative enactment to banish the bar, as we shall have the first of next January, and do not avail ourselves of it, then we are responsible for all the evil, misery and crime that follow directly and indirectly in the wake of the traffic."

BAPTIST CHURCH.

Rev. A. E. Quinn did not preach on temperance, on account of having a baptismal service for which arrangements had been made some time previously. However, he made a few general observations on the theme and urged the electors in his congregation to sign a local option petition at the church door at the close of the service.

PRESENTED WITH MORRIS CHAIR.

At four o'clock on Tuesday afternoon the pupils of Mr. R. H. McCarten, teacher of the Entrance Class in Orangeville Public School, gave their teacher a pleasant surprise by presenting him with a handsome Morris chair and the following address :—

Orangeville, June 22nd, 1909

To our Teacher, Mr. McCarten,—

We deeply regret your departure from Orangeville and in these last few moments which we are enjoying together as teacher and pupils we desire to present to you a token of our appreciation and affection, which shall be to you a source of rest and comfort after the labors of a weary day. May it bring to you only pleasant memories of your Orangeville pupils, in the minds of whom you have sown such good seed that we hope the future will surely reward both teacher and pupils with equally good fruit in wisdom and in morals.

We trust that the future may bring to you a fulness of reward in prosperity, and above all in health and in happiness.

Your loving pupils,

Mr. McCarten has given up his position here to accept the Principalship of the Public School in Sudbury, Ont. He has been a capable, painstaking teacher and his departure is generally regretted by the pupils. Mr. McCarten was also a useful citizen, being particularly active in church and temperance work, and both he and his amiable wife will be greatly missed.

PRESENTATION TO TEACHER.

On Monday afternoon the members of the High School Girls Basket Ball team presented Mr. Duncan, the Classical Master, with a handsome set of military bushes and the following appreciative address :—

DEAR MR. DUNCAN,—

We, the members of the B. B. C., learn with sorrow of your intended departure from our midst and we desire to express to you as your pupils and friends how deeply we have appreciated your friendship and your unremitting patience and labor as a teacher. You have been kind in word and in action and your affable manner in displaying tact and true politeness by considering the opinions of others, has made the wheels of life run smoothly in spite of the petty annoyances incidental to every day life.

As a slight token of the love and esteem we have for you, we ask you to accept this present, simple in itself, but feeling that it will be treasured because of the O. H. S. B. B. team. Your cheery word and pleasant smile shall be missed at our games but we hope that some day soon you will wander back again and that we shall all be here to greet you and bid you welcome. May you be blessed with a full measure of happiness and prosperity and we pray that God will inspire your heart with truth and love and fill your cup with never-ending joy.

Miss Nina Bremner read the address and Miss Annie McLeod made the presentation. Mr. Duncan, who made a fitting response, expressed his regret at the approaching severance of the pleasant relations existing between himself and pupils as well as the other teachers. Mr. Duncan, who has become very popular with the students since coming here at Easter, will resume his position on Queen's University staff after the summer vacation. He was an excellent teacher and the High School Board would have been pleased to retain his services for another term.

PUPILS MADE PRESENTATION.

On Monday afternoon the High School pupils presented Mr. J. F. Calvert, Science Master, who has resigned to take a position on the staff of London Collegiate Institute, with a set of books and the following address :—

To Mr. J. F. Calvert

Dear Mr. Calvert,—We, the pupils of the Orangeville High School, feel that we should like to show in a slight measure our appreciation of your kindness towards us and the work you have done for us in your capacity as Science Master in our school. Your interest in us and our pursuits has not been confined merely to our studies, but you have taken a part in many of our recreations.

We are sorry to lose you, but we trust that the position which you are going to fill may bring with it much that will add to your comfort and enjoyment.

We ask you to accept with this small gift, our best wishes for your future success and happiness.

Signed on behalf of the pupils.

GLADYS HALBERT,
CALVIN LEWIS.

Miss Carrie Stubbs made the presentation and Miss Gladys Halbert read the address. The High School loses the services of an able teacher through Mr. Calvert's removal. His influence will also be missed in local matters outside the school in which he took considerable interest. He was instrumental in organizing the Natural History Department in connection with the Dufferin Agricultural Society's annual fall exhibition. He was receiving a salary of $1000 a year here and we understand that at London he commences on $1400 per annum with the guarantee of an annual increase.

MONO COUNCIL.

Council Room, Mono Centre, June 18th, 1909.

Council met with the members all present and the Reeve in the chair. Minutes of last meeting were read and adopted.

Stewart-Moffatt—That the township of Mono supplement the grant of the township of Mulmur toward building and keeping in repair the sidewalks in Rosemont. Carried.

Anderson-Stewart—That the following wire fence accounts be paid :—R. J. Peacock, 64 rods, lot 26, east townline, $19.20; W. J. Little, 107 rods, lot 32, con. 6, $32.10; R. Holmes, 56 rods, lot 24, 4th line, $16.80; A. Reid, sr., 58 rods, lot 4, 2nd line, $17.40; Wm. Shaw, 96 rods, lot 31, 7th line, $28.80. Carried.

Donaldson-Anderson—That a by-law be introduced for the purpose of borrowing money in advance of assessment to meet the current expenses of the township for the year 1909 and that said by-law be now read a first and second time. Carried.

By-law read a first and second time.

Donaldson-Moffatt—That By-law No. 326, for the purpose of borrowing money in advance of assessment be now read a third time, passed, signed and sealed by the Reeve and engrossed by the Clerk in the By-Law book. Carried.

By-law read a third time and passed.

Anderson-Moffatt—That the Treasurer be instructed to pay Trustees requisitions re. School Teachers' salaries in accordance with the provisions of the School Act. Carried.

Anderson-Donaldson—That the following accounts be paid :— J. E. McInnis, repairing grader, $21; Wm. Dermott, drawing grader, etc., $5; W. Bridgeman, making tile, $29.60; Geo. H. Harshaw, work on grader, $3. Carried.

Donaldson - Anderson — That the Council do now adjourn to Friday, Aug. 6th, at 10 o'clock, a. m.

GEO. H. HARSHAW, Clerk. W. J. DYNES, Reeve.

—The "Acoustieon" magnifies every sound word, 400 per cent. That means no matter how deaf you are or what the original cause of your deafness was, as long as the auditary nerve is alive; you will hear at once. Call and see this wonderful invention demonstrated by S. L. Taube at Brown's Drug Store, on Wednesday, June 30th.

EYESIGHT!

A person should be very careful in choosing an Optician. They should demand ability, reliability and above all experience. For experience is the chief thing in Optical work.

S. L. TAUBE,

Eyesight Specialist of Toronto, who has had 38 years practical experience in the optical business will be at

Brown's Drug Store on Wednesday, June 30th.

His work has been very highly recommended by all those who have had occasion to consult him professionally.

CAN MAKE YOU HEAR WITH THE "ACOUSTICON."

The Acousticon magnifies every sound, word 400 per cent. That means no matter how deaf you are or what the original cause of your deafness was, as long as the auditary nerve is alive you will hear at once.

Bear in mind that the Acousticon not only makes you hear immediately, even though you cannot hear a word without it; but its use is a continuous source of stimulation to the delicate ear functions and your hearing will be perceptibly improved as time goes on.

The above statement will be verified by thousands of enthusiastic users all over the world.

The Acousticon was awarded the Gold Medal by International Jury of Award, Louisiana Purchase Exhibition, St Louis, 1904.

Will be pleased to demonstrate this wonderful invention to all who call during this visit.

Remember the day and date. Make appointments now with T. J. Brown, Druggist, Orangeville.

M. E. HENRY'S

ICE CREAM PARLORS.

Headquarters for Ice Cream both Wholesale and Retail.

BON BONS.

Sole agts for Lowny's and Ganong Choclates

Special attention given to phone and mail orders at

M. E. HENRY'S,

CONFECTIONER, BROADWAY

PHONE 73.

Guaranteed Mortgages!

We invest clients' funds in First Mortgages on Improved Vancouver City Property to net from 7 to 10 per cent. No expense. Loaning up to not more than 50 per ct. on conservative valuation.

PRINCIPAL GUARANTEED.

ABSOLUTE SECURITY FOR HANDLING FUNDS. CORRESPONDENCE SOLICITED.

REFERENCE :—UNION BANK OF CANADA, VANCOUVER, B. C.

ENDACOTT & PERCIVAL

REAL ESTATE LOANS INSURANCE

VANCOUVER, B. C.

GRAND TRUNK RAILWAY SYSTEM

DOMINION DAY 'XCURSIONS.

Return Tickets Single Fare

Between all stations in Canada; Good going June 30th and July 1st; Return limit July 2nd, 1909.

Alaska-Yukon Pacific Exposition, SEATTLE

Very Low Rates via Attractive Routes.

Daily Until Sept. 30th, 1909. Return Limit Oct. 31st, 1909.

Full information and tickets from

J. D. McDONALD, D. P. A., Toronto,
McGUIRE & McKITRICK, Orangeville Agents.

CANADIAN PACIFIC

Very Low Rate for Summer Trip to Pacific Coast

$75.00 Return from ORANGEVILLE Good going May 20 to Sept. 30.

Return limit Oct. 31. Liberal stopovers. Wide choice of routes. Go by the direct Canadian line—see your own country—the West, the Rocky Mountains. Visit the Seattle Exposition and other special attractions.

Talk it over with J. R. GILLESPIE, Town Agent.

R & O Steamer "BELLEVILLE"

Leaves Hamilton 12.00 noon, Toronto 7.30 p.m. Tuesdays for Bay of Quinte, Kingston, Brockville, Montreal and intermediate ports.

Toronto-Rochester-Montreal Line

STEAMERS "TORONTO" AND "KINGSTON."

Commencing June 1st steamers leave Toronto 3.00 p.m., daily except Sunday from July 1st daily. For 1000 Islands, Rapids of St. Lawrence, Montreal and Intermediate Ports.

Connections made at Montreal for Quebec and the Saguenay. Enquire or write for rates including meals and berths.

For tickets apply to local agents, or

H. FOSTER CHAFFEE, Asst. Gen. Pass. Agt., Toronto.

USE

Darraugh's Bread

It always gives satisfaction.

We pay special attention to Fine Confectionery.

Give our Ice Cream Parlors a trial. Fresh Ice Cream every day.

J. C. Darraugh

Baker and Confectioner,

Broadway, - Orangeville.

ARCHIVES OF ONTARIO
TORONTO

THE STERLING BANK OF CANADA

HEAD OFFICE, - - TORONTO.

F. W. Broughall, Gen'l Manager

A General Banking Business transacted. Drafts bought and sold. Collections made and letters of credit issued to all parts of the world.

FARMERS' SALE NOTES

Discounted and money to loan at lowest rates of interest.

SAVINGS' DEPARTMENT

eposits of $1 and upwards received. rest allowed from date of deposit to of withdrawal.

ORANGEVILLE BRANCH.

A. L. C. KIRKWOOD, MANAGER.

STABLE FOR SALE.

The undersigned has for sale a good able on Bythia St., closed in with e lumber; also a rough cast house at would make a good stable. For rticulars apply to

THOS. G. LEGATE, Orangeville, Ont.

Stallion in Service!

THE FASHIONABLE ROADSTER STALLION

Direct Mack

the property of J. J. Carroll, of Erin, will be at Alton every Thursday noon, Grand Central Hotel, Orangeville, Thursday night; at Will Carroll's, East Garafraxa, Friday noon, and at R. Anthony's, Marsville Friday night.

Direct Mack is a handsome black horse 6 years old, weighs 1300 lbs., and can step a 2.10 clip. He was aired by Deveras with a race record of 2.11¼ by Direct 2.05¼; dam Lady Duke by Marmaduke. Breeds back to Hambletonian 10 on both sides.

For terms and further particulars apply to

J. J. CARROLL, Erin, Ont.

The Standard Bred Hambletonian Trotting Stallion

KRELL

(No. 32105)

American Trotting Register. Trotting Record 2 : 25¼.

The property of James Carmichael, of Hillsburg; and J. J. Farewell, Toronto.

Will make the season of 1909 as follows:

MONDAY he will leave his own Stable, Hillsburg, and proceed to Ospringe for night.

TUESDAY to Orton for noon, and home for night.

WEDNESDAY to Archy McArthur's, lot 15, 4th con., west, Caledon, for noon, Sutton's, Charleston for night.

THURSDAY, Orangeville, for noon and night at Young's Hotel.

FRIDAY, Reading for noon, thence home to his own Stable, where he will remain until the following Monday morning.

The above Route will be continued uring the season, health and weather permitting. For Tabulated Pedigree and particulars see large cards. Terms to insure $15.00.

KRELL is a rich blood bay, no white, and closely resembles his famous sire Kremlin 2:07¾. He was bred by William Russell Allan at the famous Allan Stock Farm, Pittsfield, Mass., stands 16 hands and weighs 1260 lbs. He is by the noted sire Kremlin Record 2:07¾, the champion trotting Stallion of 1892, and the sire of 55 in the 2:30 list; he by Lord Russell full Brother to Maud S. 2:08¾; he by Harold the sire of 45 in the 2:30 list; and he by the famous Hambletonian (10). His dam is Salve, sister to Pastime 2:27¼; also by Lord Russell the sire of 34 in the 2:30 list. His second dam is Noonday the dam of Pastime 2:27¼ and Darknight the Sire of Searchlight 2:03¼ and 23 others in the 2:30. 3 dam Midnight, dam of Jay Eye See 2:10 trotting and 2:06¼ pacing, Electricity 2:17¼, the sire of 21 in the 2:30 list Noontide 2:20¼ and Beaumont, sire of 12 in the list by Pilot Jr. (12). To ask for better breeding than this would be to ask to refine pure gold. Therefore both by breeding, speed qualities and individual excellence Krell is a horse entitled to a generous support from breeders.

STALLIONS in SERVICE

SEASON, 1909.

THE BISON, (36013) Race Record 2:1¼, by Heir-at-law, 2.05¼; Sire of Minor Heir, 1.59¼, recently sold to the owner of Dan Patch, 1.55¼, at $45,000; The Friend, 2.05¼; Jack D., 2.11¼; Equity, 2.12¼; and 48 other standard performers.

BISON CHIEF (45233.)

Is a very handsome grey trotting Stallion, Standard bred and registered. Sired by The Bison, Dam Nettie Ross, by Winfield Scott (1319), Dam of five in 2.30 list.

TERMS—The Bison, to insure $30, Bison Chief, $15, to insure.

W. H. RIDDELL, VS., Orangeville, Ont.

NEW ADVERTISEMENTS.

Farm for Sale—F. McKinney.
Free—Agote Institute.
Bug Remedy—T. Stevenson.
Razors Honed—Prof. Perfect.
Roadster Stallion—Norman Reid.
Midsummer Goods—Ritchie Bros.
Farm for Sale—Mrs. Mary Fallis.
Odds and Ends—Gillespie & Rogers
Notice to Creditors—Geo. M. Rawn
Drink Habit Cured—De Silva Institute.

LOCAL NEWS.

—Wedding bells are ringing in town to-day.

—The prospects are brightening for a bountiful harvest,

—Just the kind of weather the country needs these days.

—Eighteen pupils are writing on the entrance examination at Marsville.

—Orangeville's Dominioo Day Celebration will be held on Idylwyld Park.

—Orangeville bowlers will send a couple of rinks to the Owen Sound Tournament July 1 and 2.

—The Dufferins were defeated by 8 to 3 in a championship lacrosse match in Owen Sound yesterday.

—Deputy Reeve Dryden, of Melancthon, drove down to the County Council meeting in his fine automobile.

—Toronto Conference re-appointed Rev. H. Harper, of Orangeville, Chairman of the Orangeville District.

—The intermediate Dufferins went to Owen Sound yesterday to play a championship game with the northern team.

—St. Andrew's S. S. ran a well patronized excursion to Stanley Park yesterday. A splendid outing is reported.

—Wellington County rate of 2 7-10 mills is the highest the County has experienced since the old days of railway bonuses.

—75c. will pay for a trial subscription to The Banner and Weekly Mail & Empire until Jan. 1st, 1910.

—Mr. George Robb has been appointed local solicitor for the Bank of Hamilton. Mr. J. N. Fish was the former solicitor.

—Knox Church, North Erin, held a successful garden party on Mr. Andrew Clark's grounds last night.

—Mr. D. A. McBride, who recently severed his connection with the Green, McBride Co., has accepted a position with the Robert Simpson Co., of Toronto.

—We are informed by his parents, that Ernie Madill, one of the boys whose name appears in Chief Speers' Truancy Report for May, is going to school regularly at Orton, where he has been living for several months.

—C. P. R. Agent Howard and the local authorities are endeavoring to discover the identity of parties who broke into a freight car in the station yard Wednesday night of last week and appropriated 21 bottles of ale.

—Saturday night the firm of Gillespie, Rogers & Co. presented their bookkeeper, Miss Edith Savage, who is giving up her situation, with a gold watch and fob. Miss Savage has been bookkeeper in this store for ten years.

—Mr. W. E. Irvine has generously donated a handsome trophy to the Orangeville Lawn Bowling Club to be competed for in an inter-club series of rink games. It is a beauty and will do much to stimulate interest in this popular pastime.

—The Dufferin Farmers' Institute excursion to Guelph on Tuesday was one of the best in recent years. The attendance was much larger than a year ago. Quite a number of Orangeville people took advantage of the opportunity to visit the Model Farm.

CALEDON METHODISTS.

Caledon Methodist Church will hold its annual Garden Party on Mrs. Wm. Moffatt's lawn, lot 13, Centre Road, on Tuesday evening, July 6th. A good programme is being provided. There will be the usual admission charge. Watch for bills.

THE 12TH IN BRAMPTON.

Orangeville Orange Lodges and a number of the neighboring lodges will take part in the big 12th of July Celebration in Brampton. Dr. Sproule, M.P., Grand Master of the Order, will be one of the chief speakers. Orangeville Band and a big contingent of citizens will accompany the local brethren.

REMEDY FOR POTATO BUGS.

Try the new Remedy for Potato Bugs, Canker Worm, Rose Bugs and all Insects. It is a white, shiny paste named arsenate of lead. Two or three pounds added to a barrel of water (40 Imperial gallons) is sure death to all leaf eating insects. Try it. 25 cents a pound. It will burn the foliage. For sale at T. Stevenson's. Also pure Paris Green, Hellebore and Insect Powder. All are of the very best quality. 2t.

WEDNESDAY HALF HOLIDAY

With one or two exceptions the merchants and other business men along Broadway have signed an agreement to close their places of business every Wednesday afternoon during the months of July and August. Farmers and others who are in the habit of doing business here are therefore requested to kindly remember that every Wednesday afternoon will be a half holiday in Orangeville for the next two months. All stores and other places of business will close sharp at one o'clock.

—Try the Banner and Weekly Mail & Empire until Jan. 1st, 1910. Only 75c.

—The Weekly Mail & Empire and The Banner will be sent to any address in Canada until Jan. 1st, 1910 for 75c.

Dominion Day in Orangeville.

Orangeville will have a Grand Dominion Day Celebration under the auspices of the Dufferin Lacrosse Club. There will be morning, afternoon and evening programmes. Morning attractions commencing at 9.30 o'clock, will include a monster Parade of School Children, headed by Brass Bands, the Orangeville High School Cadet Corps and the Cadets Bugle Band, sports and games for the children, exhibition drill by the Cadets and a Juvenile Lacrosse match, Shelburne vs. Orangeville. In the afternoon there will be a baseball match between Bolton and Shelburne, a programme of races, a tug-of-war between teams from Mono, Caledon, Amaranth and East Garafraxa and a championship lacrosse match between the Royals of Guelph, and the Dufferins of Orangeville. The evening programme will include a football match, Mono Mills vs. Orangeville, a basket ball match, Orangeville High School girls vs. Laurel girls and a concert by Orangeville Citizens' Band. The day's sports will take place on Idylwyld Park.

PERSONAL MENTION

T. S. Duncan, of the High School staff, left town last evening.

Mr. and Mrs. F. McKinney, of Campbell's Cross, were in town yesterday.

Miss Edith Savage is spending a couple of weeks visiting at Milton and Oakville.

Miss Edna Wainwright, of Toronto, is the guest of the Misses Cameron, Centre Road.

Mr. and Mrs. R. E. Gillespie spent a few days with Streetsville friends last and this week.

Mr. Wm. Arthur, of Everett, was a caller at The Banner office while in town last Thursday.

Miss Lucilla Marshall has been the guest of her aunt, Mrs. J. J. Marshall, for the past week.

Mr. Chas. Wilkins, of Killarney, Man., is visiting his parents, Mr. and Mrs. M. Wilkins, Zina St.

Miss Grace M. Strang, of the High School staff, is spending the summer vacation at her home in Goderich.

Miss Dot McMillan was the guest of Mr. and Mrs. Wm. Donaldson, Hillsburg, for a few days last week.

Mr. Ed. Butler, local manager for the Bell Telephone Co. in St. Catharines, spent Sunday with friends in town.

Miss Nellie Moody left on Tuesday morning for Deseronto, where she will visit her sister, Mrs. W. J. Malley.

Mr. A. Hill is in Toronto this week attending the annual meeting of the Grand Camp of the Sons of Scotland.

Miss Annie Ramsay spent a couple of days at Walter's Falls last week attending the marriage of her friend, Miss King.

Miss Hutchinson, of the High School staff, left on Wednesday morning to spend the vacation at her home at Warsaw, N.Y.

Miss Ada Madill, who has been at White River for the past year, is spending a month with her parents, Mr. and Mrs. P. C. Madill.

Miss K. McConkey, of Oshawa Collegiate Institute staff, is visiting Miss Jennie Irwin. Miss McConkey was formerly on the High School teaching staff here.

Mrs. Wilson Duke and children, and Miss Jean Donaldson, 6th line, Mono, have returned home after a two weeks' visit with friends at Snider's Corners and Hamilton.

Mr. Ed. McAllister and his sister, Miss McAllister, of Erin, left on Monday evening on a trip to the Pacific Coast. They will visit the Seattle Exposition before returning.

Mr. and Mrs. G. A. Cameron and little son, Hilton, of Cataract, left on Tuesday of last week on a pleasure trip to Vancouver, Seattle, and other Western points. They expect to be away for two months or longer.

Her many friends will regret to learn that Mrs. W. Keith, Zina St., is not having good health. Dr. Kyles who is attending her called Dr. Gibson, of Hillsburg, who was the family physician for a number of years, in consultation on her case on Monday.

Mr. and Mrs. James Jackson, Zina St., returned home on Monday after spending two weeks visiting friends in Bondhead and Toronto. Mr. and Mrs. Jackson were among the many Orangeville people who took in the Farmers' Institute excursion to Guelph on Tuesday.

Miss Madeline McKenney, West Broadway, has passed a very creditable first year examination in music at the Toronto Conservatory of Music. Miss McKenney, who was, we understand, the youngest candidate writing on the examination, was prepared by Miss Henrietta Wallace.

POLICE COURT.

"Joe." Grasley was sentenced to two years in the penetentiary last week by P. M. Pattullo. Prisoner was convicted of the theft of a watch from the person of a well-known Caledon farmer and as there were previous convictions, more or less serious, it was not considered a case for leniency by the Court. Grasley is still in jail here and an appeal is talked of.

The case of the Crown against William McNamara, accused of assault on George McDonald about six weeks ago, will be heard before Judge McCarthy on Friday. McNamara was before the Magistrate this week and remanded for trial. He is out on bail.

DEATH OF MR. JOHN KYLES.

Unexpected Demise of a Prominent Toronto Barrister.

Was a Former Resident of Dufferin County.

The news of the death of Mr. John Kyles at his home on Glengrove Avenue, Eglinton, a beautiful suburb of Northern Toronto, on Thursday last, was received by the people of this town and vicinity with feelings of deep sorrow and wide-spread regret. Mr. Kyles had been in rather indifferent health for some time but the serious nature of his illness was known to but few, outside the members of his own family, and close business associates. That insidious malady, Bright's disease, was the immediate cause of the taking off in the prime of life of a brilliant barrister, a popular citizen, and devoted husband and father. Mr. Kyles was born in 1860 at the Village of Camilla, where he received his earliest education, attending later Newmarket High School, finally graduating in Arts from the Provincial University at Toronto with high honors in 1885. Entering the legal firm of Kingstone, Wood & Symons, as a law student, he was called to the bar three years later, and immediately began the practice of his profession in the Queen City, where for upwards of twenty years the deceased was a conspicuous figure. He practised for a time with H. E. Irwin, K.C., now Clerk of the Peace for the County of York, subsequently with D. D. Grierson, now of the firm of Arnoldi and Grierson, and lastly with T. H. Bull, for many years Clerk of the Peace for York County, a gentleman well known for his wealth, philanthropy and high standing in professional and social circles. For very many years Mr. Bull had been the solicitor for the large and wealthy township of York, with its varied interests, and on the accession of the late Mr. Kyles to the firm, he was given practically the whole charge of the immense legal work of the municipality. How carefully these duties were performed is well known and the presence of the Council at the last sad rites in a body was official recognition of the high appreciation of their late solicitor, whose conscientious discharge of the duties of his position had often excited their admiration and won their regard. It was the privilege of the writer to enjoy the intimate acquaintance and friendship of the late Mr. Kyles for over two decades, and the cause of his popularity is no secret. Of a particularly frank disposition he looked out on the world with an optimistic view, took particular pleasure in obliging his fellows, was free from any suspicion of being patronising and scorned what is known in legal parlance as "sharp practice," remembering his obligation "not to pervert the law to favor or prejudice any man, but in all things to conduct himself truly and with integrity." Such were a few of the personal characteristics of John Kyles, which made for him many friends, who will experience no small pang on learning of his untimely death.

A widow and a family of three sons and a daughter survive, the former being a daughter of the late Mr. Joel Wells. The late Mr. Kyles is also survived by his aged mother, seven brothers and three sisters. The latter are:—Dr. R. N. Kyles, of this town; Dr. Ernest Kyles, of Buffalo, N.Y.; Hugh Kyles, of Mono; Thomas who resides on the homestead with his mother and sister, Miss Myrtle, and James a farmer near Fleming, Man., where a married sister, Mrs. Verner, also resides. William, a contractor at Melville, Sask.; Alexander in British Columbia, and Mrs. Maura McNaughton, living at Happy, Texas, complete the members of the family.

Deceased was a Liberal in politics, but did not take a very active interest in party questions. He was a Past President of the Dufferin Old Boys' Association, and during his occupancy of that office a few years ago, delivered one of the most eloquent replies in response to the address of welcome from the corporation ever heard here on a similar occasion.

The funeral took place on Saturday afternoon to Prospect Cemetery, Rev. W. G. Back, pastor of the Presbyterian Church, Eglinton, of which deceased was a member, officiating, assisted by Rev. T. W. Powell, rector of St. Clement's Anglican church of the same place. A very large number were present at the obsequies, including the Council of the township of York, Mr. T. H. Bull, late partner of the deceased and H. E. Irwin, K.C., and D. D. Grierson, former partners; Rev. Dr. Neil, of Westminister Presbyterian Church, Toronto, William Howard, Camilla, and Charles Anderson, Orangeville, uncles; Judge J. H. Denton, E. J. Cobean and J. Dunnett, Toronto; E. Hollingshead, Newmarket and Mrs. Armstrong, New Haven, Conn., sister of Mrs. Kyles, the mother, sisters and brothers of the deceased, except those living at a distance and many prominent citizens from Toronto and York County. Many beautiful floral tributes were in evidence. To the grief stricken mother, widow, children, brothers and sisters of the late Mr. Kyles this journal expresses its profound sorrow at the untimely passing away of a son, husband, father and brother in the very midst of a useful and successful career and extends the sympathy which is so generally felt by all those who had the pleasure of knowing the subject of this obituary.

WHAT HAPPENED CATTLE?

Oliver Sproule, Centre Road, Mono, is at a loss to understand what happened two of his cattle, which were found lying dead in a pasture field last Thursday. The animals,—a two year old steer and a yearling heifer—were badly bloated and had evidently died in great agony. It is thought they had been poisoned in some way.

Anxious Moments For Young Mothers

The hot weather months are an anxious time for all mothers, but particularly for young mothers. They are the most fatal time of the year for babies and young children, because of the great prevalence of stomach and bowel troubles. These come almost without warning and often before the mother realizes that there is danger the little one may be beyond aid. No other medicine can equal Baby's Own Tablets in promptly curing bowel and stomach troubles and an occasional dose given the well child will keep the stomach and bowels free from offending matter and ensure good health to the child. Therefore the Tablets should always be kept in the home as they may be the means of saving a little life. Sold by medicine dealers or by mail at 25 cents a box from The Dr. Williams' Medicine Co., Brockville, Ont.

PROFESSOR PERFECT.

Hair Specialist, from South Africa. Established 50 years. Mill St., next door to Mr. Parsons' Grocery Store. Razors Honed. Look for brass plate.

THE SALVATION ARMY.

A special service will be held in the S. A. barracks on Friday evening at 8 o'clock by Colonel Sharp and Major Hay. All seats free. Everybody welcome.

A MIDSUMMER BARGAIN.

We will send The Banner and the Family Herald & Weekly Star, the great Montreal Weekly, to any address in Canada from now until Jan. 1st., 1910 for the small sum of 75c. This is a specially attractive offer and gives everybody, not already a subscriber, an opportunity to secure these two papers at an unusually low price.

THE MAPLES GARDEN PARTY.

The annual Garden Party of The Maples Presbyterian Church will be held on the Church and School grounds adjoining Mr. W. H. Hunter's farm on Monday evening, July 5th. The programme will be provided by Mr. Will White, humorist, and Miss Frances Wright, soloist, assisted by local talent. Watch for posters giving full particulars.

H. S. ENTRANCE EXAMS.

Entrance examinations are being held this week (Wednesday, Thursday and Friday) for the High School as follows:—

Orangeville, Principal Steele in charge; Shelburne, Inspector Gordon; Grand Valley, Principal M. N. Armstrong; Horning's Mills, Miss Mortimer; Marsville, Miss Shain; Rosemont, Mr. R. H. McCarten; Randwick, Mr. Laban Boggs.

It is said that the number of students writing is not so large as usual.

BUTCHERS MIX MATTERS.

An unfortunate occurrence took place in Hillsburg last Friday afternoon, when Messrs. Norman Potter and John Spedding, butchers, had a mix-up, in which the latter got very much the worst of it though it is alleged that Potter made the assault and Spedding did not defend himself or had not time to do so. There has been considerable bad blood between the meat dealing firms for over a year past, and they ventilated their grievances in the police court once before. In the present instance the immediate cause of strife was a dog. A charge of assault has been laid, and the case will be tried in the Town Hall, Hillsburg, next Saturday afternoon at 2 o'clock.

ALEXANDER—REID.

On Tuesday, June 16th, at 2 o'clock p.m., a very pleasant event took place at the home of Mrs. Joseph Reid, of Alton, when her daughter, Sarah Edith, was united in marriage to Mr. George Alexander. There were about fifty guests present, among them being the bride's sisters, Misses Annie Reid, of Toronto, and Lizzie Reid, of New Hamburg. The young couple were the recipients of a number of very handsome presents.

BATES—ECCLES.

A very quiet wedding, owing to a recent death in the family, took place at "The Spruces" the home of Mr. and Mrs. John Stubbs, of Caledon, on Wednesday, June 16th, at 3.30 o'clock, when their niece, Miss Ida M. Eccles, only child of the late William Eccles, of Campania, was united in marriage to Mr. W. J. Bates, of Bowling Green. The ceremony was performed by the Rev. C. A. Sparling, of Grand Valley. The bride, who was given away by her uncle, was unattended and was becomingly attired in a princess gown of white silk, trimmed with all over lace and applique and wore the usual bridal veil and wreath of orange blossoms and carried a bouquet of white roses and lillies of the valley. After the ceremony the happy couple led the way to the dining room, where all partook of a dainty repast, after which Mr. and Mrs. Bates took the evening train for Toronto and other points. The bride travelled in a suit of black peau de soie silk and hat of white mohair, with black ostrich plume.

BORN.

HAND—At Camilla, on Saturday, June 12th, to Mr. and Mrs. James Hand, a son.

YOUNG—In Erin township, on Tuesday, June 15th, to Mr. and Mrs. James Young a daughter.

DAWSON—In Orangeville, on Thursday, June 17th, to Mr. and Mrs. Wm. Dawson, a son.

DIED.

HARDING—At Mount Brydges, on Saturday, June 11th, Lillian Maud, infact daughter of Mr. Alex. Harding, aged 9 months and 6 days.

McMILLAN & TORRIE'S

Clothing for Stylish Young Men

In all the new shades in browns, tans, greys and greens, in British Worsted Suitings, and with every suit goes this guarantee: "If you are not satisfied we will refund your money."

Young Men

If you need a suit do not miss this chance in D. B. Blue Serge Suits at $12.00 and $13.50. They're beautifully tailored and strictly up-to-the-minute in two qualities **$12 and $13.50**

See the new Brown Suits with vent, long lapels, fancy cuffs and pockets in single-breasted style, tailored in every way first-class.....**$15.00**

Men's Suits made from fine quality fancy worsteds in all the latest patterns. Fancy stripes with fancy cuffs and long lapels, all sizes. Our special at **$10**

Men's Cravenette Raincoats

In grey and olive shades, loose back, swagger style, raised seams, all sizes. One price only.....**$10.00**

Your Hat!

If you want style, quality and value get a "King Hat," all styles, all colors, both stiff and soft felt.....**$2.50**

Silk-faced Spring Overcoats

Are in demand this season in black and dark grey, three-quarter lengths. We are showing special values at

$15, $12 and $8.50

In Our Tailoring Department

Our tailors are busy, busy, busy. We're turning out beautifully tailored suits in blue, black and the new browns and greens at

$18, $20 and $22 a Suit

It Pays to Deal With

McMILLAN & TORRIE,

The Big Clothing House,

BROADWAY, - - ORANGEVILLE.

FOR THE BRIDE

SPECIAL SALE OF CHINA

40 Pieces

These 40 pieces of China we will sell at cost; they are ends of packages. If you have a Wedding Present to buy they are just the thing.

NOTE.—Our prices enable the Bride's friends to make handsomer presents than they could otherwise comfortably afford.

W. E. IRVINE

JEWELLER and OPTICIAN,

BROADWAY, - - - - - ORANGEVILLE.

Fine.... Tailoring

We claim a share of your interest because of

UNAPPROACHABLE STYLES

BEAUTIFUL FABRICS
PAINSTAKING FINISH
UNMISTAKEABLE VALUES

We also carry a nice line of Boys' and Youths' Ready-to-Wear Clothing.

Hughes & Norris

TAILORS AND GENTS' FURNISHERS

ORANGEVILLE.

ARCHIVES OF ONTARIO
TORONTO

On FRIDAY, JULY 2nd,

WE COMMENCE OUR

SALE OF ODDS & ENDS

In Silks, Dress Goods, Muslins, Prints and Ginghams in 2 to 5 yard lengths at a straight discount of 50 per cent.

Ladies' Ready-to-Wear Department.

Ladies' Lustre Skirts, in blue, brown and black, regular $6.50, for $3.75
Ladies' Voile Skirts, in blue and black, regular $8.50 for $5.00
Ladies' Wash Suits, regular $8.50, for $5.00
Ladies' Wash Suits, regular $10.00, for $8.00
Ladies' Fawn Covert Jackets, regular $6.00, for $4.25
Ladies' Covert Jackets, regular $8.50, for $6.25
Ladies' Covert Jackets, regular $10.50, for $7.90

CLEANING UP IN THE BLOUSE DEPARTMENT

Be sure and see our large range of Silk, Net and Muslin Blouses at ridiculously low prices.

Men's Blue Derry Overalls, regular 75c. and 90c., for ..... 50c.
Men's Felt Hats, regular $1.50 to $2.50, for $1.00
Men's Straw Hats, regular 75c. and $1.00, for ..... 25c.

Remember the Remnants. Remember the Date.

AGENTS FOR LADIES' HOME JOURNAL PATTERNS.

TRADE TAKEN.

GILLESPIE, ROGERS & CO.

Nobod'y Child.

A Twentieth Century Fairy-Tale

BY MAARTEN MAARTENS

(In Scribner's Magazine.)

The rain was pouring down outside in perpendicular streams, with plashes and swishes on the ground and the window sill: however snug it might be inside, you shuddered to think of the cold wet so close by. Especially if your husband was out in it. At least, if you cared for your husband. As, after all, in spite of the novels, most women still do, thank Heaven!

Vrouw Caspers did not belong to that more favored class, who are misunderstood or who do not live their life or have missed their affinity. Some women she knew had found their affinities, and the affinities, with or without church sanction, beat them. Vrouw Caspers had now been united for more than five years to an honest young carpenter, steady, always in work. She was several years older than her husband, and that greatly increased the chief sorrow—the soreness—of her existence. She was childless.

Adventures—fortunes or misfortunes of special interest—she had not yet experienced, nor was hers the imaginative mind that, even in the humblest walks of life, can create these. She went her way, doing her canny, cleanly duty in her cottage, as her mother had done before her, in a similar, rather humbler cottage, and as she herself had done, by her widowed father, before Henk Caspers came courting her. She went to church, but she didn't pray much. She had given that up. She was thirty-three. She was childless.

"How it rains!" she said aloud, talking to herself, as lonely women will. She looked to the kettle on the fire, and the dish of supper stewing. And she went to the window, although it was pitchy dark, waiting for Henk.

He was her husband, and she loved him quite reasonably as such. But that wasn't the real stirring of a woman's nature, and she vaguely felt it wasn't. Such liking is a ripple on the pond.

As she pressed her cheek against the chilly pane, she thought she heard a faint puling murmur through the splash of water. She had just imagination enough to fancy it might be something un-human and quite sense enough to know it was, it must be a cat. The same, she wandered to the door and opened it—looking for Henk.

He foot struck a bundle as far as possible against the of the doorway, well under from the rain, if not from the. She picked up the thing and it in at once, hearkening to its mewing: she realized at once course, what amazing event had fallen her. A child had come not her own.

She unpinned the damp bundle unpacked its contents. The child now screamed lustily. He was a fine, healthy boy, a couple of weeks old. His linen and the fur he had been carefully wrapped up in by the cruel hand that left him to his fate, were of excellent quality: by the look of these he was a rich man's child. And the little bundle of banknotes on his naked little body was a rich man's parting gift.

"Five notes of a thousand guilders each! Five thousand guilders!" The carpenter's wife looked at the child—looked at the notes. She had seen a-many children. She had never seen so much money as this.

A rustle outside—some drops on the pane—startled her. Suddenly she realized, for the first time, what it means to be startled, by any noise, anywhere, when you have money lying thus before you—in the loneliness—at night. She snatched the crackly papers to her bosom and hid them away.

One thing she was resolved on at once and forever. Henk must never know of this money. Her own sister's husband had come into a legacy some years ago, for less than this!—some fifteen hundred—and he had taken to idleness, gaming and drink. The money was soon gone: the intemperance remained to the end. She could trust Henk, yet men are men. Nothing keeps them steady but the immediate need of bread.

She stood staring at the screamy child, uncertain, upset. Before she could make up her mind to behave reasonably to this baby, her husband was in the room.

"Hullo!" he said.

"Yes," she answered, looking round at him. "I found it on the door step, five minutes ago."

The man gave a long whistle, and the child stopped screaming to hear.

"He takes kindlier to you than to me," said the Vrouw, with sudden asperity.

"Well, he hasn't any reason to," replied honest Henk. "It's a he, is it? What's its name?"

"There's no mark." She showed him everything but the money.

"Well, I must go straight to the Burgomaster," said the husband. "I suppose I can't take the child out in a night like this?"

She cried out at him.

"Well, there's no hurry, wife. If there'd been money with him, it'd have been a different thing."

"How so?" she inquired anxiously.

"There's always questions asked about money, whereas now, poor brute, there won't be many questions asked about you!" The child lay on its back, with the unseeing baby-stare.

The cottagers stood gazing down on it. The room was quiet: the child worn out, for the moment, with crying. Outside the rain came swishing along the glass.

"Brutes its parents must have been," said Henk, with whom the first word was a great favorite, a caress or a blow.

"It does seem incredible," asserted the wife. And again they stood gazing in silence.

"It isn't as if we had one of our own," said the woman at last.

"Nor ever likely to have," assented Henk sadly.

"Just so," she cried. "That's all the difference. Yes. Just so." Whatever blame she may have incurred afterward, at that moment she was sincere, honestly anxious, without thought of the money, in her awakening mother love for the child.

"Without thought of the money?" 'Tis a bold thing to say. The money was there, in her bosom, at any rate, as well as the mother love. And mother love and money love are the strongest powers we wot of; they bear the whole world between them, like pillars of Hercules. Perhaps, for the moment, she had forgotten the money; her eyes were soft over the child.

"Yes, we will ask the Burgomaster about keeping him," said Henk. "There is no reason why any one else should want him, poor brute!" The child had begun to roar again. She turned from the milk she was rather tardily heating.

"God has sent him us," said the big husband gently. "We take him for his own sake, from God." And then, in any case, she remembered the bank-notes hidden at her breast.

Indeed, the Burgomaster had no objection to these decent people taking, if they really wished, the pennyless child. He was christened Henk Caspers and inscribed in the public register as such. He took kindly to his bottle in the cottage, and the childless couple would play with him for hours. After a time, while they still played with him, they would suddenly pause and look anxiously at each other. And Henk would turn away, whistling, to pace up and down the room. Once or twice he broke off, to kiss his wife, which was not at all in his character and upset

growing. He did not kiss the child.

Little Henk Caspers had not been a year in the house when his foster-mother's own baby was born. Father Henk went to tell the Burgomaster.

"A boy, you say?" echoed the Burgomaster, opening a big book.

"Yes, your Worship: how could it have been anything else?"

"H'm," said the Burgomaster. "Name?"

"Hendrick Caspers," said old Henk firmly.

"But you've got that already," protested the Burgomaster, over his spectacles, with uplifted pen.

"I've not got it. Leastways, it doesn't count. This is the Hendrick Caspers. Can't the other be changed?"

"No," replied the man of the law curtly. "That is to say, it's a cumbrous and costly proceeding. You ought to have thought of this before."

"How could we, after all those years?" pleaded Henk. The Burgomaster acquiesced.

Vrouw Caspers had wondered, if she died, what Henk would say to that big fortune, hidden away in a stocking. She did not dare to move it, for how could she approach any one with a note for a thousand guilders? As well give herself up at the nearest police-station at once. As for the money, she had not had a day's rest since the care of it weighed, unremittingly, on her thoughts. At night she would start up, hearing thieves. "Let them come: we shall see what they steal, said her cheery husband. And now her own child was born. Whose was the money now? Hers—and his, therefore—for taking care of the stranger? Or the foster-child's, taken in, as the whole village deemed, including parson and Burgomaster, for the love of God? She felt she had neither ability nor desire to solve the question, as she lay back contemplating her son. Such a beauty! The other little Henk cried in his cot. "We mustn't neglect him," she cried feebly. "Henk, what is it he wants?"

"Hanged if I know what the little brute wants," answered Henk, in what sense did he use the word? It might be difficult to say.

But as time went on it would have been, had any cared, less difficult. Also, impartial investigation might have discovered, often, if not always, adequate explanations of the elder infant's tears. He was old enough now, fully a twelvemonth, to cry real sorrow. Hannah Caspers was laboriously kind to him, till the labor slowed down a bit, under the strain.

"My son Henk," said Caspers, dandling the spluttery bundle on his knee. He would remember to dandle the other on the other—at least he had two knees. It was a long time before he said, under the pressure of much squalling, the thing he had often wanted but never intended to utter: "Nobody's child."

It was true: the elder Hendrick was Nobody's Child, and yet he was Henk Caspers' number one. They called him "Number One": the sobriquet sounded more than spiteful. A sharp old neighbor remarked: "Why not Number Nought?" Yet nobody could say Hannah Caspers was cruel to "the other one"; she constantly remembered not to be that.

The children grew up together for the next dozen years; the stranger was called Hendrick and the son of the house called Henk—as Henry and Harry: the whole difference of their daily lives lay there. As luck would have it, Hannah's late-born offspring was a feeble, quick-brained little chap; the Ishmael of the cottage was healthy, boisterous, all for an outdoor life. In sheer animal spirits he would upset his younger "brother," and then Isaac would cry.

The knowledge of our own folly is the worst of reconcilers to our own fate. When Henk Caspers and Hannah recalled how unnecessary was Ishmael's presence at their fireside, they almost hated the leaping, laughing brat.

At the critical age of twelve the younger boy, never well, manifestly sickened. The doctor appeared, as a permanent expense, in the cottage; at the same time, in accordance with the frightful truth that misfortune never comes single-handed, Henk Caspers broke his arm by a fall on a slide at winter time. It was badly set and, although he recovered the use of it, the elbow remained stiff. He became a second-rate workman, "the man with the arm."

But before the limb was out of the sling, the doctor spoke of changes for young Henk. The damp climate of the village—just outside The Hague—was very bad for the boy: he was growing too fast; he needed the dry air of the Gelderland hills. The parents might, perhaps, move to those parts—to save the child's life?

Was it as bad as that? The mother gazed into the physicians eyes.

That evening, with swift resolve to do it and not draw back, she spread the whole of the five bank-notes in a line before her husband, as he sat by the table, head bent and reflective, resting his wounded arm. He glanced up in terror.

"They were with the child," she said quickly. "With Hendrick."

"Five—thousand—guilders?" he stuttered. "How much money is that?"

"I don't know. Oof!" She pushed them toward him.

"You fool!" he exclaimed angrily. "If you'd put them in the bank, they'd have been ten!"

"Father put his money in a bank and it failed," she said.

He did not answer, gazing at the five bits of paper. "Five thousand florins!" he repeated. "It's a great deal more than Kees ever had."

"We shall make a better use of it than Kees did," she answered hurriedly.

"Yes, oh yes! we shall make a better use of it than Kees. But, look here!"—he glanced up at her—"It belongs to Hendrick!"

"Absurd!" she replied, suddenly resolved on this point, now he questioned it, amazed that she ever could have doubted. "Of course it was intended for us, for our care of him! Any fool can see that."

"I suppose so," acquiesced the milder man. "Well, the little brute can repay our kindness by saving Henk's life."

To the woods of Gelderland, then, the little family departed, securing a lonely cottage there among the pines. To this strange, inhospitable country the invalided father sought vainly—and not too strenuously—for work. They possessed about four thousand guilders—one thousand having gone to the purchase of the cottage—which a friend of Caspers, a builder, had put into his business, promising a minimum of six and a maximum of ten per cent. Henk reckoned, from all the friend's accounts, on ten; they had nearly enough to live.

But the sharp Gelderland air proved unsatisfactory for the delicate child, whose complaint was some sort of slow "waste," as the common people too truly term it. His asthma, for instance, was worse here than at The Hague.

Within eighteen months the builder failed: the four thousand guilders had been his last rope of sand. But Henk Caspers was not to blame, for the builder, a church elder and parish councillor, had been estimated, till a week before his fall, "safe as the bank." There are people to whom this idea still conveys some conception of security. The Caspers were penniless. The wife, who had barely been reconciled by the ten per cent. to the letting the money leave the corner it had slept in so many years—the wife said, "I told you so," till the husband struck her with his unstiff arm.

Fortunately Hendrick, now aged fourteen, had strong, healthy arms and a willing heart. People liked him. In this forlorn neighborhood none knew or cared to know his unusual connection with his "parents." These latter had wisely held their peace: their elder "son" was put to work at a carpenter's, who took on the maimed father at half-price. Henk lay out in the woods—all the doctors and quacks consulted recommended "fresh air"—and drank milk.

Thus they struggled on for another year or two till the great change came. The woman, Hannah, had got reconciled to the foster-child, now he earned more than half the family bread. She liked him. He was happy. But all the passions of her heart—deeper stirring than even she had ever dreamed of in her emptiest days—all her mother love and fear and yearning lived only for the sickly child she had borne.

"This air," the doctor kept on saying, "isn't what the boy needs at all. Couldn't your husband find work in Germany—at Bonn, for instance? So many Dutch workmen find good pay along the Rhine."

"Would he recover, if he lived there?" asked the anxious mother.

"He would have a much better chance," replied the doctor, walking away.

But Hannah knew such talk was futile. As well say that boy might recover in Heaven!

She was sadly ruminating these matters again on that bright August morning, when the motor-car came flying along the dusty road, which brought the change. She detested motors, not only because she didn't possess one, but for the more individual reason that dust was bad for Henk.

This motor-car stopped at her door, and Hannah went to join it and tell the way to Arnhem.

But the lady who descended from it, said: "Vrouw Caspers? I want to see you on business"—and Hannah at once thought of Hendrick, out at his work for the day.

Without more ado the lady entered the cottage, and, unasked, she sat down. As she loosened the absurd motor-trappings which a famous French house had furnished her, the carpenter's wife saw that she was a woman of "the great world," no longer quite young—perhaps forty-five—and attired in widow's mourning. And also Hannah saw that she trembled in vain attempts to steady her knees and her voice.

She—the visitor—spoke a few phrases about the road, the fine day, the pretty cottage—visibly perfunctory, making pretence.

Then she burst out: "Have you children? Yes, I know you have two. I have come about that."

Hannah also sat down anxiously waiting.

"You will ask how I know?—I will tell you quite frankly.—The Burgomaster of the village where you used to live, Voordorp, is a connection of friends of mine, so I heard, long ago, your story. I know you have a foster-son—was he the child of one of your relations?" She paused, as anxious as the other woman, if not more so.

To be continued.

Eczema Covered Baby's Face

Was spreading onto the body but DR. CHASE'S OINTMENT made a complete cure.

"I would not care if I could bear the suffering myself," said an anxious mother, "but for the poor innocent baby to be in agony from the dreadful, itching eczema is more than I can stand."

Fortunately, there is in Dr. Chase's Ointment soothing and healing for baby's skin troubles. While remarkably quick and effective in action, Dr. Chase's Ointment cannot possibly prove otherwise than beneficial to the most tender skin.

Mrs. M. McCann, 4 Short St., St. John, N. B., writes:

My little girl, three years old, had face covered with eczema and it was spreading over her body. I tried many different ointments and the doctor could not do her any good. A friend of mine advised me to try Dr. Chase's Ointment, and she was completely cured by one box. I cannot praise Dr. Chase's Ointment enough for the good it has done her."

60 cents a box, all dealers, or Edmanson Bates & Co., Toronto.

WORTH MOUNTAINS OF GOLD

During Change of Life, says Mrs. Chas. Barclay

Graniteville, Vt.—"I was passing through the Change of Life and suffered from nervousness and other annoying symptoms, and I can truly say that Lydia E. Pinkham's Vegetable Compound has proved worth mountains of gold to me, as it restored my health and strength. I never forget to tell my friends what Lydia E. Pinkham's Vegetable Compound has done for me during this trying period. Complete restoration to health means so much to me that for the sake of other suffering women I am willing to make my trouble public so you may publish this letter."—MRS. CHAS. BARCLAY, R.F.D., Graniteville, Vt.

No other medicine for woman's ills has received such wide-spread and unqualified endorsement. No other medicine we know of has such a record of cures of female ills as has Lydia E. Pinkham's Vegetable Compound.

For more than 30 years it has been curing female complaints such as inflammation, ulceration, local weaknesses, fibroid tumors, irregularities, periodic pains, backache, indigestion and nervous prostration, and it is unequalled for carrying women safely through the period of change of life. It costs but little to try Lydia E. Pinkham's Vegetable Compound, and, as Mrs. Barclay says, it is "worth mountains of gold" to suffering women.

2 in 1 SHOE POLISH

Makes care of your shoes but the work of a minute before you go out. Always the quickest and blackest. Leatherfood and waterproof.

No other even half as good.

10c. and 25c. Tins 216

CLEANING and DYEING

Evening gowns and waists, silks, satins and laces, ostrich plumes and gloves, draperies, curtains, gentlemen's clothes, etc., can all be cleaned to look like new, by our faultless French Process.

The most delicate costume can safely be entrusted to our skill and experience. Our Dry Cleaning is done without ripping any part of the garment.

Our book tells about our work and prices. Write for free copy.

Express charges paid one way on out-of-town orders

"MY VALET"

FOUNTAIN THE CLEANER

30 Adelaide St. W., Toronto

GUN GREASE, NOT PORK FAT.

There are brand new rifle ranges at Niagara Camp this year and brand new Ross rifles to shoot on them. But with all that, this combination of newness was the cause of some trouble—nearly a mutiny in fact—in a rural company which went up to the ranges to shoot, one day this week. The incident recalls one of the theories of the Indian mutiny, that the Hindoo soldiers revolted because they were supplied with greased cartridges.

But at Niagara this week it was greased rifles that caused the trouble. The rifles the men shoot with on the ranges, be it remembered, are not the rifles with which they learn the "shoulder arms" and sundry other "goose steps." Mark II. Ross rifles, with Mark III. sights are handed to the men when they get to the rifle ranges.

Now these pet weapons, have been well greased and packed during the winter. It so happened that in a squad from an infantry corps which came up to shoot were four orthodox Jews, who chanced each to get rifles with considerable winter's grease still sticking to them.

"Pork fat," said one of them immediately.

The three others dropped the "unclean" things like hot pokers. No persuasion on the part of their sergeant could induce them to take them up again. They did not explain their objection very clearly and for awhile it looked as if there might be a young insurrection.

Finally, however, with the help of an officer, they were convinced that the grease on their rifles was not even a distant relative of the detested pig, and they went on with their shooting.

SUNBURN. BLISTERS. SORE FEET.

Everybody now admits Zam-Buk best for these. Let it give YOU ease and comfort.

Druggists and Stores everywhere

Zam-Buk

A NEW FIRM —IN— The Old Stand

The undersigned have bought out Crago & Haslam, buchers and meat dealers, and will continue the business in the premises occupied by the late firm.

Choice meats of all kinds at reasonable prices.

Orders filled and delivered promptly anywhere in the town.

CANNAWIN & DURKIN

BROADWAY. ORANGEVILLE.

Everything in Hardware

Every day more new customers get acquainted with our way of doing business and the range of goods we carry. The idea of choosing where there's nothing but good quality to choose from, and where back of every sale is a guarantee of your continued satisfaction, is telling in our favour right along. We wish everyone who comes here could realise how genuine is our desire to have everything thoroughly satisfactory--as to goods, and service, and value.

SPECIALS.—Builders' Hardware and Carpenters' Tools.

THE ADAMSON HARDWARE COMPANY

BROADWAY, ORANGEVILLE.

ARCHIVES OF ONTARIO
TORONTO

ORANGEVILLE BANNER.

VOL. XVIII. ORANGEVILLE, ONTARIO, CANADA, THURSDAY, JULY 7, 1910 No. 1

THE CANADIAN BANK OF COMMERCE

HAVE INSTALLED IN THEIR VAULT A NEST OF

SAFETY DEPOSIT BOXES

IF YOU HAVE ANY

TITLE DEEDS, MORTGAGES, INSURANCE POLICIES, OR OTHER VALUABLES

THEY SHOULD BE LODGED IN ONE OF THESE BOXES

FOR FURTHER INFORMATION APPLY TO

ORANGEVILLE BRANCH.

W. H. LUGSDIN, Manager.

BUSINESS CARDS.

A. HUGHSON, Barrister, Solicitor, etc. Office, No 58 Broadway, Orangeville, opposite Bank of Commerce. Private funds to lend at reasonable rates of interest.

EO. ROBB, Barrister, Solicitor, Notary Public, etc. Office, one door west of Hill & Co's. store, Broadway, Orangeville, Money to loan.

N. KYLES, B. A., M. D., M. C. & S. O. Physician and Surgeon. Late House Surgeon Toronto General Hospital. Office over Gillespie's Drug Store, Broadway, Orangeville Night calls—Residence, Mill Street. Tel. No. 66.

R. A. F. REYNAR, Physician, Surgeon, Accoucheur, etc. Fellow of Trinity Med. College, Licentiate of the College of Physicians and Surgeons, Ontario Coroner for the County of Peel Diseases of women and children a specialty Residence and Surgery at Palgrave. Office hours—8 to 9 a.m. and 1 to 9 p.m. Telephone service day and night.

GEO. RUTHERFORD

Police Magistrate, Commissioner in H.C.J., Conveyancer, Estate, Loan and Insurance Agent. Telephone 7 and P.O. box 67, Shelburne. In Dundalk on Saturdays in the afternoon.

H. CAMPBELL, L. D. S., D. D. S., graduate of the Royal College of Dental Surgeons of Ontario, and of Toronto University. Dentistry practised in all its departments. Anaesthetics administered if required. Office over J. R. Gillespie's Drug Store, Orangeville.

MEEK, L.D.S., D.D.S., Dentist, Office up stairs in Dr. Phillips Block, Broadway Orangeville. Dentistry in all its branches. Anaesthetics for painless extraction.

EDERICK FRANK, L. D. S., Dentist Orangeville Office in the Dickson Block up-stairs. Entrance Broadway Always at home. Localized Air or any of the Anaesthetics used for painless extraction, administered when required.

T. STEVENSON,

Issuer of Marriage Licenses. A large supply of Blanks kept constantly on hand. Office Mechanics' Hall, Broadway, Orangeville

GLEN E. SUMNER Dermatologist. Birth marks, ruptured veins, congested blood vessels, superfluous moles and other facial blemishes permanently removed by electrolysis. Electric massage and other treatments given. For full particulars address Box 163 Orangeville. Private consultations at office over Wild's Hat & Shoe Store fair days and Monday of each week from 10 p. m. to 4 p. m.

Send Us Your Evening Gowns

and Waists—your Silks, Satins and fine Laces—your Ostrich Plumes and Gloves. It is far cheaper and more satisfactory to have us clean your "good things," than to risk ruining them by going to inexperienced people. WRITE FOR OUR BOOK—it tells about our methods, our work and our prices. Free if you write to-day.

"MY VALET"

FOUNTAIN THE CLEANER

30 Adelaide St. West, Toronto. 5

AT 40

You will regret you did not attend one of Canada's High-Grade Business Colleges located at

Peterborough Welland

Orangeville Wingham

Clinton Walkerton

Now is a good time to enter.

Our graduates receive from $[illegible] to $[illegible] per annum.

[illegible] different schools.

[illegible] Catalogue [illegible]

ORANGEVILLE BUSINESS COLLEGE

GEO. SPOTTON, Principal.

MANUFACTURERS LIFE INSURANCE CO.

IS UNEXCELLED

WM. FIDDES

—IS—

SPECIAL AGENT

ORANGEVILLE VICINITY.

Provide for those dependent upon you, and also for your own old age. Two important duties.

S. J. N. GLAZIER

DISTRICT MANAGER,

OWEN SOUND.

GILLESPIE'S DRUG STORE.

For years we have made it a motto to sell only

The Best Paris Green

that money can buy. This year our Pasis Green is better than ever. Our imported English Paris Green is guaranteed to kill at sight. BUY NO OTHER.

SPECIAL PRICES

HELEBORE, INSECT POWDERS, FLY PADS AND TANGLE FOOT.

Get Homeseekers' Excursion to the West July 12th, 1910. Ask us for particulars.

Gillespie's Drug Store, ORANGEVILLE.

MARRIAGE LICENSES ISSUED

DUFFERIN AND DISTRICT DOTS.

Essence of Exchange and Items of Interest.

Petty thieving is prevalent in Mt. Forest.

The Glen Huron brass band has been re-organized.

Thomas H. Bates, a ten-months' old baby, of Boston, weighs 29 pounds.

Mr. R. J. Russell has purchased the jewelry business of C. G. Kearns in Dundalk.

A handsome new flag has been purchased for Creemore school at a cost of $10.

A Dundalk grocer captured a tarantula in a bunch of bananas a week ago Saturday.

Edward Guerney, an electrical worker of Peterborough, aged 58, fell dead on his way to work.

The Dufferin Temperance and Moral Reform Association will meet in Shelburne on July 8th.

Tommy Riddell, of Hamilton, was drowned in the Desjardins Canal while learning to swim.

John Vallery, of Belwood, a veteran of 1866, and an old resident of Garafraxa, died recently.

Geo. Gaunt, near Whitechurch, has a patch of garden peas four feet high and almost ready for use.

F. A. Cassels, merchant tailor, of Beeton, has made an assignment for the benefit of his creditors.

The campaign of Orillia Presbyterians to raise $35,000 resulted in subscriptions totalling $38,705.

The Murphy House in Fergus has been sold to Mr. Wm. Dermott, reeve of West Garafraxa, for $3000.

The Sun Publishing Co., of Mount Forest, with a capital of $5000, has been incorporated in Ontario.

Work on the new line of railway from Coldwater to Orillia is now being pushed forward vigorously.

A private of the 48th Regiment while leaving Barriefield camp on a train, shot a horse owned by Geo. Dince.

Miss I. R. Fox, of Thamesford, has been secured to take the entrance work in the Grand Valley Public School.

A. E. Rosevear, of Richardson & Rosevear, Shelburne, cattle dealers, has gone on a trip to Calgary and Edmonton.

The License Commissioners of Wellington have given the proprietor of the Queen's Hotel, Erin [illegible] to sell [illegible]

Erin [illegible] a M[illegible] [illegible] Place [illegible] last [illegible]

[illegible] Brock Eaton, painter, disappeared from Flesherton recently, and a number of citizens have cause to regret having trusted him.

George Maidment of Monticello, had the flesh of the palm of his hand torn off by some machinery in Cann's sawmill the other day.

Edward Potter, an old and respected resident of Shelburne, died on Tuesday of last week after an illness of nearly two months.

Mr. and Mrs. Wm. McAteer, of Sunny Brook Farm, Yonge street, formerly of Mulmur, celebrated their golden wedding recently.

Dr. Mayhew, who had practised as a Veterinary Surgeon at Cookstown for the past 40 years, died recently at the age of 65 years.

Leeds and Grenville County Council refused to rescind a resolution calling for an expenditure of $200,000 for a county roads system.

The contract for a new $2,000 pipe organ for Westminster Church, Mount Forest, has been let to the Warren Church Organ Co., of Woodstock.

Morley, the 5 year old son of John Holborn, of East Luther, had his thigh broken, by being thrown off a manure spreader, and the wheel passing over him.

Mr. Oliver, of Preston, found a tramp in his barn. When he ordered him out the man drew a knife and stabbed him. The tramp was arrested and committed to jail.

The new provincial regulations covering the manufacture and sale of bread came into force on July 1st. The new law stipulates that all bread must weigh 24 ounces.

A recent issue of The Canadian Farm, contained a half tone cut of the house and barn and a field of alfalfa on the farm of Wm. Shields, Shelburne Secretary of The Dufferin Farmers' Institute.

HOW'S THIS?

We offer One Hundred Dollars Reward for any case of Catarrh that cannot be cured by Hall's Catarrh Cure.

F. J. CHENEY & CO., Toledo, O.

We the undersigned, have known F. J. Cheney for the last 15 years, and believe him perfectly honorable in all business transactions and financially able to carry out any obligations made by his firm.

Walding, Kinnan & Marvin, Wholesale Druggists, Toledo, O.

Hall's Catarrh Cure is taken internally, acting directly upon the blood and mucous surfaces of the system. Testimonials sent free. Price 75 cents per bottle. Sold by all Druggists.

Take Hall's Family Pills for constipation.

Mr. R. J. Burdette, well known in Dundalk, has resigned the C. P. R. agency at Regina to accept the secretaryship of Regina Board of Trade, a position worth $2000 per year.

While swimming recently Master David Sanders, of Grand Valley, had the misfortune to step on a nail, which ran clean through his foot, making a painful wound.

Rev. E. L. Pidgeon, pastor of Knox Church, St. Thomas, is considering an offer to become associate pastor with Rev. C. W. Gordon (Ralph Connor) of St. Stephen's Church, Winnipeg.

Rev. R. J. Seton Adamson, rector of St. Paul's church, Shelburne, Mrs. Adamson and family, Miss Hill, and Miss Vera Falconer, of Shelburne, left last week on a trip to England and Scotland.

Tenders are being invited for the new post offices at Fergus and Elora. They are handsome three story buildings, and will cost about $17,000 each. It is expected they will be completed this fall.

The license commissioners of Toronto have transferred the license held by Fred Dack for the hotel at Morse street and Eastern Avenue to Geo. E. Gray, of Markdale. The price paid is $23,500.

The ratepayers of Penetang will vote on a by-law on the 18th of July to raise by debentures $25,000 to aid a company of local men to establish a Stove Foundry to employ at least fifty men the year round.

According to a despatch from Ottawa, said to be official, the census of Canada will be taken on Tuesday, June 1st, 1911. After the census, there will probably be a redistribution of seats; then, a general election will follow.

Amaranth Telephone Association has elected the following officers:—President, W. A. Wansbrough; Vice-President, E. J. Bennett; Secretary-Treasurer, Stewart Tate; Trustees, D. F. Haws, G. A. Groskurth, W. J. Jelly, W. Hinton, S. Ritchie.

Morris Watts, postmaster of Cartwright, Manitoba, died on June 20th, 1910, at the age of 68 years. Deceased was a former well-known resident of Amaranth and was a brother of Robt. Watts, of Amaranth, and Geo. M. Watts, of Shelburne.

Pork and Beans Regularly

The reason why Pork and Beans should be used regularly are that they make a pleasant change from meat, are more nourishing and cost only a fraction of what meat costs. CLARK'S PORK AND BEANS are known everywhere as the perfection of bean-cooking and are in great demand. Ask your grocer for CLARK'S PORK AND BEANS.

Imvale Presbyterian church celebrated its semi-centennial from the [illegible] to the 27th of June. A unique [illegible] are in connection with the event [illegible] that four sons of the first pastor, Rev. Geo. Craw, are taking part in the celebration. They are:—Rev. Geo. I. Craw, of Thornton; Rev. A. W. Craw, of Fergus, and Rev. Dr. Craw, of Creemore.

Albert, son of Mr. Robert Greenwood, of East Luther, received a broken leg recently. He was working with the Conn well drilling outfit in West Garafraxa, who were moving the drill, by means of a pole and the traction engine pushing on its end. The pole broke suddenly when one end flew around and struck Albert on the leg, making a nasty splintered fracture of the bone.

HEALING POWER A MARVEL

So remarkable is the healing power of Dr. Chase's Ointment that the results of a single application are often a marvel to persons who witness them for the first time. Mrs. C. Hopkins, St. George, Ont., tells how her son was cured of blood poisoning which got started in a wound received at a threshing. Relief was prompt and cure effected by three boxes.

The Arthur High School Board have now filled the two vacancies on their teaching staff. For principal, they have engaged T. E. Langford, M.A., at present Science Master in the Ingersoll Collegiate Institute. Mr. Langford is a graduate of Queen's University where he completed a science specialist course with first class honours; also obtaining a scholarship. As second assistant, the board have engaged Miss Ferguson, of Toronto.

Parasols in big variety—specials at $2.75 and $3 each.

Rev. J. J. Ferguson preached his farewell sermons on Sunday to the Methodist congregations here and at Bethel and on Wednesday with Mrs. F. and family, goes to Tottenham, his new field of labor. On Monday evening at the parsonage a delegation from Bethel presented the retiring pastor with a purse of money as a token of appreciation. Mrs. Ferguson was also presented with a purse by the ladies of Dundalk congregation.—Dundalk Herald.

Although strongly opposed by a deputation from Collingwood, a call sent to Rev. J. A. Cranston, from Fort William, was sustained at a meeting of Barrie Presbytery last week. Mr. Cranston has been at Collingwood for the past nine years, and regret at his going would be general. The offer includes a manse, holidays and $1,800 a year. A resolution of appreciation was passed with regard to the late Rev. J.R.S. Burnett, Clerk of the Presbytery, in whose stead Rev. Neil Campbell was appointed.

TELEGRAPHY

SUMMER CASSES IN TEEGRAFHY.

Commercial and Railway. Special terms to students entering during July. For particulars apply P. O. Box 254, Orangeville, Ont.

For Watches, Clocks, Jewellery and Spectacle repairing go to E. C. DANIELS. He will do it neat and cheap. West Broadway, Orangeville.

R&O

Shooting the Rapids to Montreal.

Steamers "Toronto" and "Kingston" leave Toronto at 3.00 p.m. daily. Special rates from Toronto to

Thousand Islands and return $12.00
Montreal and return 24.50
Quebec and return $33.50
Saguenay and return $46.50

Meals and berth are included in above rates.

Steamer "Belleville"

Leaves Hamilton at 12.00 noon and Toronto at 7.30 p.m. every Tuesday for Bay of Quinte, Montreal and intermediate Ports.

Special rates for single and return tickets, including meals and berth.

For folders, rates, etc., apply to

H. FOSTER CHAFFEE, A. G. P. A., Toronto, Ont.

Summer Term

follows present session and leads into Fall Term for students in all departments of The Central Business College, of Toronto. The largest, most influential school in Canada for training young people and placing them in good positions. Catalogue free. Enter any time. Write W. H. Shaw, Principal, 395 Yonge St., Toronto.

M. WILKINS & SON

Money to Loan At Lowest Rates.

Agents for First-Class Fire & Life Insurance Companies

A number of good Farms for Sale. Several Brick Dwelling Houses in Orangeville for sale.

Office—Old stand up stairs, opposite Mill St., Broadway, Orangeville.

M. WILKINS & SON.

BLURRED VISION

IS NOT THE ONLY SIGN OF DEFECTIVE EYESIGHT

Headache, pain in the eyes, nervousness, loss of sleep, are some of the disagreeable consequences of eye strain

However, there is an almost unfailing remedy in every instance—a pair of accurately fitted glasses.

Accuracy in our work and the high quality of our goods is the reason we should do your opticial work

J. H. MOTHERAL, Jeweller and Optician

ALTON, - - ONT.

COAL and WOOD

We are SOLE AGENTS for SCRANTON COAL, Standard Anthracite, and we handle all kinds and sizes of WOOD.

Light and Heavy Teaming—Pianos, Furniture, Trunks, &c.

STANDARD PRICES

Office over J. E. Smith's implement warerooms.

LATHWELL & SON

PHONES:—Office, 27, Residence, 19.

BROADWAY, ORANGEVILLE.

C. C. C. HANNAH

GRAIN, PRODUCE, COAL AND WOOD MERCHANT.

Highest market prices paid for grain and produce. First-class Coal and Wood at reasonable prices. Orders will have prompt attention.

Office opposite the market. Tel. No. 61

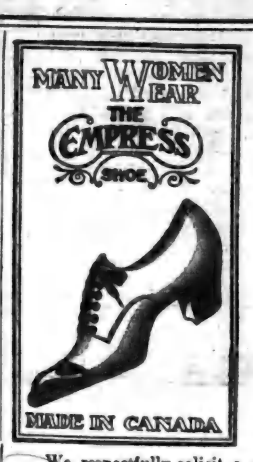

THE SOLID LEATHER SHOE HOUSE

Carries the kind of Boots and Shoes for muddy weather.

FRENCH CALF & FRENCH KIP.

You can depend on them to keep the feet dry.

Do not fail to see the stock of Fine Boots and Oxfords for Women in Patent Colt Bluchers, Patent Colt Buttoned, Tan Calf Blucher, Dongola Chocolate and all fashionable shoes for Spring and Summer wear

We respectfully solicit a continuance of the liberal custom enjoyed by our predecessor, and also invite new customers to make us a visit and satisfy themselves respecting the merits of our stock.

Repair Department in Connection With Store.

EGGS TAKEN IN TRADE.

A. McPherson, SUCCESSOR TO J. T. LAWSON,

BROADWAY, ORANGEVILLE.

NEW FLOUR Arriving Almost Daily

I have received several consignments of First Class Flour recently and have more on the way.

Customers will find this a FAVORABLE TIME to Order

Large stock of the Famous "Lily Queen" Pastry Flour.

If you are not already using the Five Roses Flour I strongly recommend a Trial Order.

Car Load of Salt Just Arrived.

Bran, Shorts, Oats, Chopped or Rolled, for Feed.

WHEAT AND OATS TAKEN FOR FLOUR.

JOHN JOHNSTON,

BROADWAY. ORANGEVILLE

A Man Couldn't

wear better fitting clothes than we make—you cannot go beyond a good fit fashioned from fine fabrics. As to fitting, our reputation is established; as to fabrics, they're here to be judged by your own fingers as to softness, weights in texture generally. Let us quote you prices on SUITS AND OVERCOATS.

A. HILL,

The Leading Tailor

BROADWAY, ORANGEVILLE.

BUGGIES, CARRIAGES, DEMOCRATS.

I have just received another car of the Canada Carriage Co's. Rigs, and I have a complete stock, and can give a good choice, a so close prices.

In the Harness Line

I have a large stock of Harness, Rugs and Dusters, Horse Covers, Oilcloth Covers, Etc,

It Will Pay You to See Our Stock Before Buying.

We carry a line of Machine, Separator, Coach and Cylinder Oils, Axle Greases, Bicycles & Bicycle Sundries.

J. H. SMITH,

BROADWAY, - - - - ORANGEVILLE

ARCHIVES OF ONTARIO
TORONTO

THE BANNER

THURSDAY, JULY 7, 1910

The much talked of prize fight at Reno, Nevada, on Monday afternoon between Jeffries and the negro Johnston was a disappointment to those backing the white man. The fight only lasted 15 rounds and Johnston had the best of it all through. A large amount of money changed hands over the fight.

The body of Frank S. Gouldthrite, late superintendent of the Dominion Printing Bureau, was found on Sunday floating in the Detroit River near Trenton, Mich., a few miles south of Detroit. This puts an end to the theory that Gouldthrite had hoaxed the police by walking off the Detroit and Buffalo steamer Eastern States. He evidently jumped off the Eastern Stats a few miles below Detroit. His shirt and collar were covered with blood indicating that he had tried to tut his throat before throwing himself overboard. His body was sent to Ottawa.

We are pleased to see that the Canadian Railway Commission are taking up the matter of the treatment accorded Canadians who may be going across the lines on a visit. A United States government official gets on board the train before reaching Niagara Falls or Windsor or Sarnia Tunnel and proceeds to examine passengers on Canadian territory. The immigration officers asks each passenger if he or she is going to the States. If the answer is in the negative that ends it. If you are unfortunate enough to have to cross the line the trouble begins. On the 23rd of May this year we sold a ticket to a young lady, who was going to visit her sister at Great Falls, Montana. She was a bright, intelligent and healthy specimen of Canadian girlhood—and had money enough in her possession to bring her back from Montana when she was ready to come. She was not crippled, halt or blind, yet she was put to considerable trouble at Port Huron and not allowed to proceed on her train because we presume she refused to answer questions that was none of their business. She was detained at Port Huron half a day and had to telegraph again to friends in Chicago who were to meet her at the depot. It is a burning shame that the Canadian government allows people to be treated in any such a manner. The Railways have promised the Commission that they will do all in their power to prevent trouble. The Railway commission says that the people should not be subject to such indignities as they have been treated with in the past.—Shelburne Free Press.

DIVISION COURT SITTINGS.

The regular monthly sittings of the First Division Court were held on Tuesday, and lasted from ten o'clock a.m. until four p.m., the court not adjourning for lunch. There were but three cases tried. In the action Nathaniel Thompson vs. W. Gully, both of Mono, a jury had been summoned. The action was brought for $80 damages for cutting down timber by the defendant from the farm of the plaintiff. Considerable evidence was taken and the jury retired about one o'clock. A verdict for the defendant was returned. Each party to pay his own costs. The defendant who requisitioned the jury, was saddled with the jury fees. C. R. McKeown, K.C., appeared for the plaintiff. A. A. Hughson and J. L. Island for the defendant.

Ernest Denny vs. Thomas Demny. This was an action between two brothers to settle disputed accounts extending over several years. George McIntyre, garinshee. Judgment given for plaintiff for $27.50. A. A. Hughson for plaintiff, C. R. McKeown for defendant.

Thomas Denny vs. Willis Denny was the last case. This was also an action on a disputed account. Judgment for plaintiff for $26.50. C. R. McKeown for plaintiff, A. A. Hughson for defendant.

WHAT ABOUT THAT VACATION?

If you don't know where to go, how to go, or what it will cost you, better ask Busy Man's Travel Bureau—No charge is made to readers of Busy Man's for the service. We are in receipt of the July number of BUSY MAN'S, the big, bright Outing Number. It is so full of good things that reading it gives one the feeling of having enjoyed a vacation, and if you really are to have a vacation you cannot afford to miss the July number. The publishers are particularly anxious to have more of our citizens know BUSY MAN'S and offer to send a copy FREE to any reader of this paper who is genuinely interested in clean, wholesome recreation. A postal card with your name and address and the name of this paper, if addressed to BUSY MAN'S, 111 University Ave., Toronto, will secure you this copy. We know how good BUSY MAN'S is and we would be glad to have our citizens who fish, hunt, canoe or go on vacations take advantage of this liberal offer.

Morris Watts, postmaster of Cartwright Manitoba, died on June 20th, 1910, at the age of 68 years. Deceased was a former well-known resident of Amaranth and was a brother of Robt. Watts, of Amaranth, and Geo. M. Watts, of Shelburne.

INTERESTING LIQUOR CASE AT SHELBURNE.

Prosecution for Allowing Liquor to be Consumed on the Premises.

On Thursday last before P. M. Rutherford, Shelburne, first prosecution since the adoption of local option, in that village, was heard. Two prominent hardware merchants were charged, under section 50 of the Ontario Liquor License Act of "allowing liquor to be consumed on their premises by other than guests." Constable Snider, acting on certain information supplied to him, found nine full quart bottles of Irish whiskey, and one bottle, half full of the same seductive beverage, in the auto garage of the accused. The case was dismissed as to one defendant, and judgment reserved as to the order until Friday next, the magistrate taking charge of the liquid meanwhile. Crown Attorney McKay prosecuted, and lawyer Tucker, of Owen Sound, the well known barrister, who is a recognized expert in such matters, defended. There was a large crowd present in the court room, both defendants, the Constable, and a citizen, were examined.

DODDS VS. STILL.

Judgment for Full County Court Costs Awarded Plaintiff—Judgment for Plaintiff in Boos

In the case of Dodds vs. Still, tried at the last County Court Sittings before Judge McCarthy last month, it will be remembered the plaintiff was awarded $60 for the killing of thirteen sheep, worried to death by the defendant's hound. As the Division Court has jurisdiction up to this amount, in cases of this nature, the question of costs was reserved. On Tuesday the Judge gave judgment for full County Court costs, in favor of the plaintiff, J. L. Island for plaintiff, A. A. Hughson for defendant.

In the case of Boos vs. Oliver, also tried at the same sittings, judgment was reserved. The plaintiff has been found entitled to $329.73, in addition to $200.30, paid into Court by the defendants. Geo. Robb and A. A. Hughson for plaintiff, W. S. Middleboro (Owen Sound) for defence.

NAVAL REVIEW AT SPITHEAD.

Novel and Elaborate Spectacle at the Canadian National this Year.

While the air is full of tales of nations adding to their fleets, what could make a more appropriate spectacle for this year's Canadian National Exhibition than a grand display of Britain's Naval power. "The Naval Review at Spithead" will do this splendidly. It shows the town with its twinkling lights as a background and the great guardians of the sea sale down in columns. The Royal Yacht comes down through the columns and as it comes the guns of each ship roar out the Royal Salute. It is an entirely novel spectacle and one not only calculat to compel the admiration of every spectator but to rouse the patriotism of every Britoh.

THE OLD RELIABLE GARDEN PARTY

The annual Garden Party of Knox Presbyterian Church, will be held on Mr. Thos. Smith's beautiful grounds in Charleston on Tuesday evening, July 12th, 1910. An excellent programme will be given under the direction of the Alton Brass Band. The Band comes better prepared than ever to please in the way of recitations, solos, duets, trios and the renditions of its famous Male Quartette. Tea will be served from 5 to 8 o'clock. Programme at 8.20. Admission, 25 cents.

FARM FOR SALE

The undersigned offers for sale that desirable 100 acre farm, lot 30, con 6, west, Caledon, all cleared and in good state of cultivation except 1 acre standing hardwood bush. Brick house, frame barn and shed. 4½ miles from Orangeville and convenient to school and churches. For terms and full particulars apply to Angus Conley, Orangeville, Wm. Henderson, lot 29, con. 10, Erin, or M. Wilkins & Son, Orangeville. 2-3t.

FARM FOR SALE

The undersigned offers for sale the east half of lot 12, con. 2, west, Caledon, 100 acres more or less. Good bank barn, brick house, and well watered. Apply to

GRAHAM PATTERSON,
Box 204.
1-3t. Shelburne, Ont.

BUGGY FOR SALE.

A rubber tired buggy—Standhope. Good as new. For particulars apply to J. H. KEARNS, Orangeville.

FARM FOR SALE

The undersigned offers for sale the w ½ lot 21, con. 4, west, Caledon, consisting of 100 acres, more or less. Large brick house with frame kitchen, large bank barn, well fenced, well watered, in good state of cultivation and convenient to school, churches and good market.

Will also sell the s w ¼ lot 9, con. 8, east, Mono, consisting of 50 acres. For particulars apply to or address

R. McCUTCHEON,
1-1mo Alton P. O.

MRS. HENRY BABE.

Yesterday at her late residence, lot 7, in the 5th line, Mono, Mrs. Henry Babe passed away at the early age of thirty-seven. The deceased was a daughter of Mrs. William Neil of Orangeville, and is survived by her husband and two children, Gordon, aged seven, and a little girl, but six weeks old. Since the birth of her baby, Mrs. Babe has been in poor health, and her death was due to anaemia. The funeral will take place to-morrow (Friday) from her late residence to Mono East Presbyterian cemetery at one o'clock p.m. The husband and relatives have the sympathy of the community in their hour of trouble.

MISS ELIZA FLEMING.

There died at her home, lot 10, in the 7th line Mono, on Thursday last, June 30th, in the person of Miss Eliza Fleming, at the age of 76 years, a lady who had endeared herself to a very large circle of relatives, friends and acquaintances. Born on the lot upon which she died, the deceased was known to almost every one in the township, and in the adjoining municipalities. Possessed of a cheerful, kind disposition, Miss Fleming was greatly appreciated by all who had the pleasure of knowing her. No social function was complete without her presence, and in her long and useful life she contributed much to the pleasures and joys of the neighborhood, in which she lived, while the sorrows which visited the homes of her friends, she considered it a duty to assuage by kindly sympathy, and active assistance in time of need. Miss Fleming, who lived with Miss McCartney, her grand niece, had been ill for the past fifteen months, and passed peacefully away at the time mentioned. She was a consistent member of Mono East Presbyterian Church. The funeral, which took place on Saturday last to St. John's cemetery, was largely attended, Rev. Mr. Davey, of Mono Mills, and Rev. A. C. Collier, of the English Church, Mono Mills, held service at the house and also officiated at the grave. The pallbearers were A., Robert, and Hilliard Somerville, of Adjala, David McCartney, Toronto; Robert Fleming, Mansfield, grand nephews, and William Fleming, a distant relative of the deceased. Samuel Fleming, of Mansfield, is the only surviving brother.

PRESENTATION AT HOCKLEY.

Before leaving for her home just prior to the midsummer vacation, Miss Ella Courtney, who has resigned her position as teacher in Hockley Public School, was made the recipient of addresses and some handsome cut glass by her pupils and the members of the Bible Class of St. James' Church, Hockley. The two addresses read as follows:—

Hockley, June 29th, 1910.

Dear Miss Courtney,—As you are about to leave us, we, as a Bible Class do deeply mourn the loss that it is to us. You have been a most ardent and faithful teacher in our Sunday School, St. James' Church, Hockley, and especially to our class. We therefore ask you to accept this cut glass tea set, that when you look at it, it will remind you of the prosperous days we had under your kind teaching. We ever pray that God will be with you and that you still go on teaching as you have taught us.

Signed in behalf of the Bible Class.
WM. QUIGLEY, Supt.

Hockley, June 30th, 1910

Dear Miss Courtney,—We, the pupils of Hockley Public School, knowing that you are soon to remove from our midst, could not let this opportunity pass without showing the love and esteem in which you are held by the pupils of the school; also our appreciation of your kind and untiring service, as teacher for the past two years. Allow us now to present you with this cut glass fruit bowl, and bon-bon dish, as a small expression af our feeling towards you. Do not look on their intrinsic value, but upon the spirit in which they are given. May they always be a reminder to you of the days we spent together as teacher and pupils. Let us also convey to you our very best wishes for your future health and prosperity, and may you be long spared to enjoy the pleasures of this life.

Signed in behalf of the pupils.
THELMA PURDON,
OLIVE IRWIN.

Miss Courtney made brief, but feeling replies, thanking her pupils and co-workers in the Sunday School very heartily for their handsome gifts and kindly wishes for her future happiness and welfare.

Now Cured of Rheumatism

Cost him $100.00 for medicines which failed—Cured by DR. CHASE'S KIDNEY-LIVER PILLS.

Mr. James Clark, Maidstone, Sask., writes: "I suffered for four years with rheumatism in my shoulders and could not lift my arms above the head. I tried nearly all the advertised remedies but none of them gave me relief. It cost me at least $100.00 for medicines before I used Dr. Chase's Kidney-Liver Pills.

"With the use of this medicine, I soon found relief. I followed up this treatment for six months and was then quite free from rheumatism. While using Dr. Chase's Kidney-Liver Pills I also used Dr. Chase's Backache Plaster when so stiff that I could scarcely bend. They always found the weak spot and gave relief while the internal treatment was bringing about a thorough cure."

The success of Dr. Chase's Kidney-Liver Pills has been phenomenal. One pill a dose, 25 cents a box, at all dealers or Edmanson, Bates & Co., Toronto. Dr. Chase's Recipes will be sent free on request.

MINING IN AUSTRALIA

KALGOORLIE IS QUITE A NORMAL UP-COUNTRY TOWN.

An Unpleasant Red Dust Is the Substance From Which the Miner Gets His Precious Metal—The Wild Town of the Early Days Has Given Way to a Respectable Community, Under the Great Difficulty.

Whatever ideas you may have formed of a great mining camp, drawn from Bret Harte or the tales of the early Australian gold diggings, will be upset on your first introduction to Kalgoorlie. You have travelled 390 miles from Perth, dined, slept, and breakfasted in the train in as much comfort as if you had been travelling in England or France, and you find yourself in a prosperous, but apparently not over busy, provincial town, with broad streets, tramways, churches, good hotels, shops and the usual well-appointed, hospitable Australian club-house, where you may read most of the London papers within a month of their publication, or look on from a comfortable chair at a game of bowls played on a perfect green under rows of electric lights in the cool of the evening.

The streets of Kalgoorlie are not paved with gold, although it is one of the richest goldfields in the world. They are covered with a fine, red dust, which blows about very unpleasantly in the hot weather. But yet you may see within actual touch of the pavements some enterprising adventurer shaking the red soil in a cradle and extracting from it enough of the precious grains to make the labor worth his while; and there are shafts sunk in the very middle of some of the streets, though not the most frequented.

But the town has for the most part settled down to an ordinary, well-organized industry. A great tide of civilization, respectability, steady, respectable work has washed away the rough make-shifts of early days, the adventure and the wickedness, the fierce ardor and reckless profusion. The mine managers draw large salaries and settle disputes with the trade unions to which their men belong; the Stock Exchange keeps business hours in a handsome building, and no longer buys or sells from sight o'clock to past midnight in the open air; the gold escort no longer clatters off with horses and rifles on its long journey through the waterless bush, but watches a safe in a railway van; the women and children no longer sleep in tents or live in a constant, laborious, dreary picnic, but in trim villas with pretty gardens, go to school, and to church on Sundays, show their smart hats and dresses at the pretty racecourse, where the grass is kept green all the year round and flowers bloom in profusion round the lawns and about the stands.

But if you climb up to some point of vantage and look over the town you see that it is not like other Australian country towns. It spreads itself widely over the flat, red plain. There are no tall buildings, but iron chimneys, well stayed, rise high above the roofs. Gigantic, timbered poppet-heads stand over the mine shafts, huge mounds of "tailings" still retaining some of their gold, some of them with truck lines laid on them, are heaped up as high as if Nature had heaped them there. The houses thin out towards the outskirts, and seem to have been dumped down anywhere on the red soil, little white shanties with no sign of green about them, and a few better ones here and there with pepper trees and little gardens. The eye takes in the long lines of stacked firewood for the furnaces—no coal is used at Kalgoorlie—the iron skips loaded with ore drawn along the overhead wires, and the empty ones going back to the mine alongside them. The low, blue-grey scrub closes in on every side a limitless level of monotony, broken only by a few low hills, holding out no promise, no refreshment to eye or spirit. It is as if Nature had tried to cover up her buried treasure with the shabbiest of carpets so that covetous man should never suspect that in this dreary spot out of the beautiful places in the world he could find anything worth the finding.

We put on old, stained suits of khaki, took our stand in the narrow cage and dropped 1,250 feet down the boarded shaft, the higher tunnels of the mine, now jet-black caves, now dimly lighted, flashing past us. We lit candles and went along the rough-hewn passages—there are many miles of them in the different levels—from which the ore had been extracted. They were roughly roofed and held up by huge timbers here and there, and the narrow tramway line ran along their rock floors. At the end of one an hydraulic drill was pounding and thundering at the hard rock, making holes in which the blasting powder would presently explode and loosen the ore. Muffled reverberations from distant galleries told that the dark mine was full of workers. But there was nothing to show the inexperienced visitor that the rich gold was all about him—only rough lumps of grey stone, with sometimes a dull, leadlike glimmer where the rich telluride conceals its 30 or 40 per cent. of the precious metal. But sometimes the ore is so rich that it is brought up and lodged in safes just as it is, and I held little pieces in the hollow of my palm that contained each seven or eight pounds' worth of gold.

In the early days of the Western Australian goldfields water was more precious even than gold. There was very little to drink and none to wash in. But the whole field lies on a salty soakage, and very soon after the first rush vast condensers were working to produce distilled water. But this was at best a miserable makeshift, and at last a great enterprise was set in hand to give the now large population of the fields a satisfactory water supply. A practically limitless supply of water is conserved by a weir 23 miles from Perth and conveyed to the goldfields, a distance of 390 miles.

THE BIG STORE. **HILL & CO.** Orangeville, June 23, 1910

WE HAVE GIVEN

Marching Orders

TO

100 Pairs of Shoes, fine and coarse, assorted sizes.
50 Men's and Boys' Suits, small and large, a good assortment.
25 Ladies' White Muslin Suits, all sizes.
37 Pairs Ladies' Corsets, principally small sizes.
60 Trimmed Hats and Bonnets, and other lines of Millinery.

When we decide to make a Special Clearance on goods such as those enumerated above, we rarely ever take into consideration actual wholesale cost, or even present value. The time has arrived when they should be sold, and very shortly they will be, No better values or more opportune time will present itself this season than now. Be one of the first.

We Want WOOL IN UNLIMITED QUANTITIES
We Want Butter & Eggs, all you have to sell

For These We Pay
THE HIGHEST PRICES
Cash or Trade all the time.

HILL & CO.
ORANGEVILLE, - - - - ONTARIO

—The quoit pitching contest will be a stunner. Be sure to see it in Alexandra Park on the evening of June 24.

Annual Convention

The annual convention of the Dufferin Temperance and Moral Reform Association will be held in the Town Hall, Shelburne, on

FRIDAY, JULY 8th, 1910,

beginning at one o'clock p.m., for the election of officers and the transaction of other business. All in sympathy with the principles of the Association are cordially invited to be present. C. R. McKeown, M.P.P., and several others will give addresses.

R. G. SANDERSON, Secretary. R. REID, President.

TEACHER WANTED.

For S. S. No. 11, Caledon Township. Duties to commence after summer holidays. State salary, qualifications and experience. Address

WM. MEEK,
Orangeville P. O.

FARM FOR SALE.

The undersigned offers for sale that desirable 150 acre farm, consisting of the e ½ lot 5, con 5 and the s e ½ lot 7, con. 5, Amaranth township. Comfortable dwelling house, bank barn 50 by 70 and good outbuildings. 100 acre farm is all cleared and in good state of cultivation. 50 acres is excellent grazing land. Farm is situated on leading road, close to school and church and convenient to good market, grain elevators, etc. Ill-health the only reason for selling. Will be sold on easy terms, with privilege of small cash payment if desired. For terms and full particulars apply on premises or address

J. H. HOSICK,
52-2 mo. Laurel P. O.

FARM FOR SALE.

The undersigned offers for sale that desirable 100 acre farm, the east half lot 11, con. 6, east, Caledon township. On the farm there is a frame house, bank barn, good stabling, a large drive house and other outbuildings. 2½ and 3½ miles respectively from Caledon East and Mono Road, two leading local grain and stock markets. Telephone in house, with very large local and long distance connection. Free rural mail delivery daily. 85 acres cleared and in good state of cultivation; balance hardwood bush. Farm is well fenced and well watered. Excellent young orchard. Owner going West, and will sell on reasonable terms. For further particulars apply at The Banner Office, call at the premises, or address

W. J. McKINLEY,
52-2 mo. Caledon East P. O.

FARMS TO RENT

The executors of the estate of the late W. H. Hunter are prepared to receive offers for rental of the following farm properties

Up to the 9th July, 1910.

(1) Lot Number 6 in the 19th Concession of the Township of East Garafraxa, in the County of Dufferin.

(2) Lot Number 7 in the 19th Concession of said Township.

(3) The West half of Lot Number 8 in the 19th Concession of said Township.

(4) The Southerly twenty-five acres of the West half of Lot Number 9 in the 19th Concession in said Township.

(5) The West half of Lot Number 1 in Concession "A" in said Township.

(6) The East half of Lot Number 4 in Concession "A" in said Township.

(7) Lot Number 5 in Concession "C" in said Township.

(8) The East half of Lot Number 4 in Concession "C" in said Township.

(9) The East half of Lot Number 10, in the 19th Concession, in said Township.

(10) The East half of Lot Number 1, in the 5th Concession of the Township of Amaranth in the said County of Dufferin.

These several farms will be rented for a term of years and the crops now on the premises will be offered for sale.

For full particulars apply to Dr. A. J. Hunter, Isaac J. Murphy, Joseph Gillespie, Orangeville, executors of said estate.

2 ins.

FRESH LIME FOR SALE

I wish to draw the attention of Builders and Contractors to the fact that I have a kiln of freshly burned lime on lot 29, con. 2, west, Mono, which is now ready for delivery.

R. J. LITTLE,
Box 137,
Shelburne.

COLT FOR SALE.

Yearling Filly for Sale. Sired by Whitewall Charlie. Apply to M. Brambles, lot 5, con. 3, Amaranth, Orangeville P. O. 3 t

For Sale Cheap!

A number of first-class brick dwelling houses in the town of Orangeville. Also

Several Good Farms

Private money to loan at a reasonable rate of interest.
For particulars apply to

T. G. LEGATE,
Peter Hamilton Warerooms,
East Broadway — — Orangeville.

GRAND TRUNK RAILWAY SYSTEM

Only Line Reaching all the Summer Resorts.

CHARMING MUSKOKA
BEAUTIFUL LAKE OF BAYS
GEORGIAN BAY
TEMAGAMI
algonquin park
MAGANETAWAN RIVER
FRENCH RIVER
STONEY LAKE
KAWARTHA LAKES
LAKE COUCHICHING, ETC.
Round Trip Tourist Tickets at low rates.

Northern Navigation Co'y.
Grand Trunk Route.

Sailings of passenger steamers from Sarnia for Sault Ste. Marie, Port Arthur and Duluth every Monday, Wednesday and Saturday at 3.30 p.m. Only the Wednesday and Saturday steamers go to Duluth.

Sailings from Collingwood 11.45 p.m. Wednesdays and Saturdays for Sault Ste. Marie and Georgian Bay Ports.

Information from Railway Ticket Agents, or from the Company's Agents, Sarnia or Collingwood.

Secure tickets and full information from

McGUIRE & McKITRICK,
Orangeville Agents.
J. D. McDONALD,
D. P. A., Toronto.

CANADIAN PACIFIC

BEST SERVICE TO

MUSKOKA

Four Trains from Toronto
8.40 a.m. 12.15 p.m.
5.05 p.m. 10.10 p.m.
Parlor Sleeper carried on 10.10 p.m. train Fridays.

Enjoy the Cool Breezes of the Great Lakes

Sailings daily except Friday from Sunday from Owen Sound. Special train from Toronto at 7 p.m. sailing days. Meals and berth included on boat.

The Most Pleasant and Cheapest Route to Winnipeg and West.

J. E. GILLESPIE, Agent,
Orangeville.

NEW SUIT
SPECIAL FOR MEN
$10.00 EAC

SUMI
IN AL
Everything

We are having Ne
our stock

Ladies' Ready-t
Mull Dresses, t
with dainty lace
sertion. We gu
the fit, cut, styl
and finish; color
sky, mauve, N
white; also ladie
Suits in pink, sky,
white, and Ladi
White Coats—the
thing. Ladies' S
Skirts in plain wh

Early Closing during

LADIES' UNDERWEA
HOSIERY AN
Underwear that
to be seen to b
ciated.
Hosiery in all co
pink, tan, cha
white and black.
Parasols in bla
the newest in
light colors an
for summer wea

Butter and E

Marshal
Corner Bros

M. E.
HENRY
—FOR—
TRUE FRUIT
...
ICE CREAM
(Wholesale and Retail)
IN BULK OR IN BRICK
...
ALL FRUITS IN SEASON
...
WE ASK YOU TO TRY OU
CHOCOLATES
WE HANDLE NONE BUT THE BES
...
LOWNEY'S and GANONG'S
CHOCOLATES
—AT—
M. E. HENRY'S,
CONFECTIONER, ... BROADWA
PHONE 73

ARCHIVES OF ONTARIO
TORONTO

NEW SUITS
SPECIAL FOR MEN
$10.00 EACH.

NEW SU TS
SPECIAL FOR MEN
$10.00 EACH.

SUMMER GOODS

IN ALL DEPARTMENTS

Everything New and Up-to-Date.

We are having New Goods arriving every week, so that our stock is fresh with the latest styles.

Ladies' Ready-to-Wear Mull Dresses, trimmed with dainty lace and insertion. We guarantee the fit, cut, style, hang and finish; colors, pink, sky, mauve, Nile and white; also ladies' Wash Suits in pink, sky, tan and white, and Ladies' Long White Coats—the correct thing. Ladies' Separate Skirts in plain white.

Wash Materials in great assortment of desirable and dependable makes.

Fine showing of Printed Cambrics, Lawns, Muslins, Ginghams, Delaines, Bengaline Cords in white and colors,

Cotton Foulard in black, navy blue and medium blue. Suitings in Norman stripe, colors guaranteed fast.

Early Closing during July & Aug. Wednesday afternoons at 12.30

LADIES' UNDERWEAR,
HOSIERY AND GLOVES.

Underwear that has just to be seen to be appreciated.

Hosiery in all colors, sky pink, tan, champagne, white and black.

Parasols in black with the newest in handles; light colors and white for summer wear.

The standard of the Boot world,

THE SLATER SHOE.

Now in stock blacks and tans in Boots and Shoes for Men and Ladies.

Butter and Eggs Wanted at Highest Prices

PHONE NO. 5.

Marshall Green & Company

Corner Broadway and Prince of Wales' Street.

ORANGEVILLE.

M. E.
HENRY
—FOR—
TRUE FRUIT
...
ICE CREAM
(Wholesale and Retail)
IN BULK OR IN BRICK
...
ALL FRUITS IN SEASON
...
WE ASK YOU TO TRY OUR
CHOCOLATES
WE HANDLE NONE BUT THE BEST
...
LOWNEY'S and GANONG'S CHOCOLATES
—AT—
M. E. HENRY'S,
CONFECTIONER, - - - - BROADWAY
PHONE 73

NORTH AMARANTH.

Mr. and Mrs. Wm. Besley, of Coleridge, visited friends at Maple Grove one day last week.

Mr. and Mrs. R. A. Banks, of Laurel, visited at Thos. Manning's and John Prior's, Jessopville, one day last week.

The crops in this vicinity are looking well, but a good rain is badly needed. The hay crop will be light.

Miss Dadie E. Myers and William Ritchie spent Dominion Day with friends in Owen Sound.

A. E. Williams and Alex. McVannel have returned home after spending a few weeks in the Northwest, and speak well of the west, but reports crops poor in some places on account of the continued dry weather.

Miss Annie Hume spent Dominion Day with friends in Toronto.

Mrs. Albert Cooper visited friends in Orangeville on Dominion Day.

Mr. Robert and John Hume spent Dominion Day with friends in Grand Valley.

The Edgar telephone line is being extended throug this part of Amaranth. Newton, Ernest and Albert Myers have lately put in 'phones, also Jas. Bell, Alex. Hughson and several others are getting them in.

Evangelists Gordon and Mary Mines, of the Cincinnati Bible School are holding revival meetings in the United Brethren Church at Maple Grove.

Francis Myers is getting a well drilled on his farm on 9th line.

Low prices in millinery at Ritchie's.

CAMILLA.

Mrs. Herb. Laidlaw and family, who have been staying with Mr. and Mrs. Lemon, left last week to join Mr. Laidlaw in Rochester where they will make their future home.

Mr. Robt. Marshall spent the holiday with Toronto and Hamilton friends.

Miss Birdie McCarty, of Toronto, is visiting at her home here.

Mr. Howard and son, of Toronto, have been visiting at Mr. Joseph Marshall's.

Miss Bryce, of New York, is visiting her sister, Mrs. Albert Curtiss.

Mr. and Mrs. Grant Anderson and little son, of Toronto, have been visiting relatives here during the past week.

Messrs. Alex. Scott and Arnott Baily, of Toronto, and Will Bremner of Bronte, were among the holiday visitors.

Mrs. Mason and Miss Galbraith have returned to their home in Scarboro after attending the wedding of Miss Ethel Maharg and Mr. Samuel Dermott and also Mr. George Maharg and Miss Mary Dermott's wedding.

Mr. Charles and Miss Annie Anderson, of Orangeville, spent Sunday in our burgh.

Rev. Mr. Foster, of Erin, preached an eloquent sermon in St. Andrew's Church Sunday afternoon to a large congregation. We are pleased to report that Mr. Foster will be with us for the two following Sundays.

One of our oldest and most highly respected gentlemen passed away last week in the person of Mr. Thomas Moore. He had been ailing the past ten months, and the devoted daughters in attendance knew that nothing could aid him to recovery. He dwelt in the neighborhood in which he died for well nigh 50 years. He leaves to mourn his loss a family of eight daughters who have the sympathy of the entire community. The deceased was 88 years of age. The funeral to Mono Centre cemetery was largely attended and was conducted by Rev. Mr. Morris, of Orangeville.

PALGRAVE.

That the Police Village of Palgrave is on the dawn of a new and progressive era is very amply evidenced by the expedience of both public and private improvements which are daily taking place in the village. It had been prophesied by certain classes that with the advent of local option in the municipality the village would come to destruction and ruin and that the grass would grow up in the streets and that no one would be residing in the village in five years to tell the tale.

The present progress of the village and the improvements constantly going on would not very happily substantiate any such prophesy.

On the other hand the ratepayers of the municipality very generously and almost unanimously voted one thousand dollars to be spent in local improvements which are at present carried on under the very able and efficient management of our worthy clerk, Mr. Robert Matson.

Before the snow flies the ratepayers expect to have a very substantial cement sidewalk past every man's door in the corporation, having first graded the streets in the most workmanlike manner for the cement walk.

In addition to all this improvement a very beautiful and highly satisfactory lighting system has been installed known as the Rice-Knight system. We are also informed that the Board intend planting maple trees every thirty feet throughout the length and breadth of the land. The trustee board has, we are informed, secured the assurance of the Board of Railway Commissioners of Canada that a subway will be built in our village under the G. T. R., which will greatly facilitate traffic and lessen the danger attending such level crossings.

We feel quite sure that when the various improvements now going on are completed, that Palgrave will be one of the most desirable villages in the Province in which to locate, convenient as it is to both the G. T. R. and C. P. R., and in addition it possesses all the other appurtenances of a town of much greater pretention.

Miss Robb, of Essex County, is at present visiting relatives in this locality.

Mrs. (Dr.) Reynor spent Tuesday of this week visiting Tottenham.

What might have turned out to be a very serious accident to little "Jack" McClelland occured on Saturday evening. He and Oliver Matson went to the river to wash a horse and as the little fellow laid the pail of water down near the horse's heels it kicked him violently in the stomach and for some time the friends felt uneasy. He, however, soon recovered and will be around again sound as ever, much to the joy of his many little and big friends who know him.

The thermometer registered 94 in the shade one day last week.

Unless rain soon comes the spring grain will be a disasterous failure in this locality. The roots are also suffering terribly from the drouth.

We regret to learn that Mr. Young, father of Rev. Mrs. Lunau, is not making any satisfactory progress toward recovery. Mrs. Lunau is at present staying with him in Toronto. We hope to hear that he will soon be well again.

NORTH ERIN GARDEN PARTY.

North Erin Presbyterians will hold their annual garden party on Friday evening, July 15th, instead of the date originally announced. The event will take place on Mr. S. Kannawin's grounds. Alton Brass Band and Alton Male Quartette will contribute to the programme.

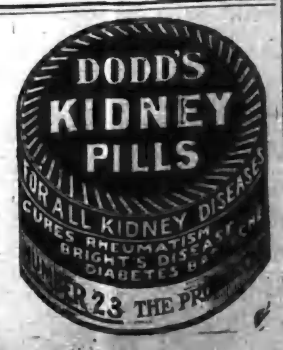

CAMILLA.

The problem of pleasant and not unprofitable summer afternoons and evenings is not at all a complicated one when the garden party and picnic season is with us. Those who anticipated an enjoyable time at the picnic held in Deputy Reeve Anderson's grove, under the auspices of St. Andrew's Church on Dominion Day were not doomed to disappointment. Early in the afternoon the crowd began to assemble and a very sociable and happy one it was. Before tea was served and the games commenced the men stretched themselves lazily on the green grass in the shade of the maple and smoked silently, while those not addicted to the use of the weed conversed with their neighbors. The ladies who were not busily engaged in the booths and preparing supper were quiet for once and merely watched the cloud shadows afloat on the meadow. The fishing pond in one of the booths was a continual source of amusement to both the big and little children and their eyes grew large as they anxiously awaited to see what useful or ornamental article they would find on the hook. Supper was served in due time and the tables fairly groaned beneath its load of good things. One small (?) boy was heard to sing-

The window has a little pane
And so have I,
The windowje pane is in its sash,
I wonder why.

Evidently one of the girls was not afflicted in the same way for she sang,

Mary had a little lamb,
You've heard that rhyme before.
But have you heard that Mary passed
Her plate and had some more.

After justice had been done to the eatables, the games commenced. Races long and short were entered into by both boys and girls with a vim and vigor seldom seen. The football match between the stalwarts of Blount, and the Camilla team claimed the closest attention. Every man on both teams playing good hard, steady ball without any spectacular work. The backs, the half-backs, the quarter-backs, the wings and the goals were all in fine shape and there was not a poor player on the gridiron. However, luck was with the home team and they won out, the score being 2 to 0. Mr. Donald McDonald made an impartial referee. The proceeds amounted to $130 and the congregation intend making the picnic an annual event and each year shall prove better than its predecessor and the high standard of the picnic will be recognized by all the inhabitants of the surrounding country. The unseen sun still bathed the sombre landscape in a wealth of color touching the few stray clouds high above us, brightening the tops of the dark green spruce and maple as we wended our way homeward a tired, but happy crowd, and the fair young man from Blount with the dark-eyed girl sang,

Her waist is larger than her life
For life is but a span.

LAUREL.

On Thursday afternoon the parents and friends of the pupils of the public school were invited to attend the closing exercises. A programme of choruses, drills, recitations and speeches was given by the school. Mr. Hunter Nelson occupied the chair in a very graceful manner. Refreshments were served by the scholars to their guests. The whole proceedings reflected great credit upon teacher and pupils. During the programme on behalf of the scholars Miss Vera Ranton and Miss Bertha Nelson made a presentation to their teacher, Miss Marion Holliday, of a gold crescent brooch, set in pearls, accompanied with an appreciative address which made suitable reference to happy relations that existed between teacher and pupils during the past three years. Miss Holliday made a very feeling reply to the address and expressed her high appreciation of the beautiful gift from her scholars.

On Thursday evening a number of the Laurel young people gathered at the home of Mr. and Mrs. Ward Trimble and spent a pleasant time. During the evening an address and presentation was made to Miss Marion Holliday, teacher of Laurel public school on the eve of her departure. The following is the address:

Laurel, June 30, 1910.

Dear Miss Holliday,—We have come together this evening realizing that this is the last evening we may enjoy together for some time. We are sorry that you must leave us, that duty calls you elsewhere for we value you throughout these three years of your life spent amongst us, much more than you are aware of. We shall miss you; not only in Sabbath School, Epworth League and Church Choir, where you so ably assisted, but in all our games and amusements of which you have taken such an active part. Your ever cheerful spirit and friendly manner as you mingled with us, not only caused us to become more deeply attached to you, but led us to regard you as a leader and always relied on your impartial judgment in all matters pertaining to our social functions. You are leaving us but you leave engraved on our memories a good name, outspoken for the right. You have ever used your influence to promote harmony and good will among us and for these many good qualities you shall be remembered. We ask you to accept this locket and chain as a little remembrance from the Basket Ball Club in which you have so willingly and fully done your part, and we also ask you that as you take up your work in another sphere that you will not forget your old friends at Laurel.

Signed:

The Basket Ball Club.

The members of Laurel Branch of the Ontario Women's Institute will hold a picnic at the home of Mrs. George Nelson on Thursday afternoon at 2.30.

Miss Mabel Paterson, of Woodbridge; Mr. Oliver Ewing, of Nipissing; Miss Maud Hamilton, of Tioga; Miss Annie Hamilton, of Bowling Green, are home on their vacation.

Miss Edna Fyfe returned home after a two weeks' visit with friends in Hamilton.

Mrs. (Rev.) E. J. Adams and family, of Cobalt, are visiting friends at Laurel.

BLACK'S CORNERS.

The garden party held here on Friday night attracted a very large crowd. The Shelburne band contributed to the musical programme. The proceeds amounting to over $100.

Miss Lillie Hammond, of Toronto, is visiting at the paternal home.

Mr. Willie Ritchie, of Dixie, spent a few days with friends here.

Mrs. David Brown, accompanied by her sister, Miss Ethel Bennett, spent a few days in Toronto last week with their sister, Mrs. Thompson.

Miss Lucy Wallace, of Buffalo, is visiting at her home here.

Our teacher, Miss Wilson, has returned to her home at Green River.

Mr. Joe. Ritchie has almost completed his kitchen which adds greatly to the appearance of his dwelling.

ALTON.

Dr. and Mrs. White, of Shelburne, were visiting friends here on Sunday.

Mr. Jackson, teller of the Sterling Bank here, spent the First in Orangeville.

Miss Laura Dowswell left for Shelburne for a few weeks.

Mr. R. W. Henry, manager of the Sterling Bank here, spent the First with friends in Goderich.

Miss Millie Lemon has secured a situation in Toronto. Her many friends wish her success.

Mr. Adam Wilson has been engaged to be Principal of the Alton Public School for another year.

Miss Jean Barber is visiting friends in Toronto.

A daughter was born to Mr. and Mrs. E. Barber on June the 30th.

Mr. E. J. Rowcliffe, of Barrie, spent the 1st of July in Alton.

Mr. Wm. Neely, of Clarksburg, was here for the 1st visiting his mother.

Mr. Oliver J. Martin, who has been with the Spotton College, of Orangeville, for the past two months has returned home to resume his former position in the baker shop.

Alton baseball club defeated Hillsburg at Hillsburg on July 1st. The score was 9 to 6.

Miss Edith Pugh, of Toronto, intends to spend the summer months in Alton.

Don't forget to attend the picnic of the Beaver Mills at Stanley Park, Erin, on July 16th. See prizes for races in window of Amos Mason's store.

Mr. A. Hastie, of Shelburne, is visiting friends in the village. Al. expects to leave for Ottawa this week.

Mr. and Mrs. Paterson left for Calgary on the evening train of Tuesday last.

Mr. Wm. Algie left for Montreal last Saturday on a business trip.

Try Motheral for watch repairing.

MONO MILLS.

Rev. W. G. Marshall addressed his congregations an the Methodist circuit here for the first time last Sunday.

Miss Christian, of Orangeville, was a guest at the Manse on Sunday.

The members of the Orange Order will attend service in the Anglican Church next Sunday at 7 p.m.

Mr. Thos. Duke and wife and family, of Vancouver, B.C., are visiting friends here.

Miss Haffey, of Toronto, spent the 1st with her cousins, Messrs. James, Joseph and John Haffey.

Miss Myrtle Duke, of Toronto, is visiting friends in Blount and Mono Mills.

Miss Hazel and Mr. Elgin Holmes spent Sunday with friends here.

Mr. Geo. McManus made a business trip to Georgetown last week.

Mrs. Charles Young, of Toronto, is visiting her mother, Mrs. James Armstrong.

Mr. and Mrs. Geo. Campbell and family, of Toronto, are holidayng with friends here.

Mr. and Mrs. Joseph Stork, of Winterbourne, are visiting their sons here, Messrs. Ira and Geo. Stork, our general merchants.

Mr. D. W. Ackerman, Deputy Organizer for the Chosen Friends, is at present canvassing in this vicinity.

Mr. and Mrs. Clayburn, of Toronto, are visiting Mr. and Mrs. Oswald Potter.

The garden party held at Mr. Oswald Potter's last Wednesday evening was a highly successful affair. The best of weather prevailed and a large crowd of people favoured it with their patronage. A good programme was successfully presented, each number seeming to excell the previous one. The Orangeville band is always a favorite organization with the people here and their excellent music on the occasion was no exception. Mr. Percy Harding, one of the members, also has insured for himself a hearty reception should he again visit Mono Mills as a soloist. Miss Nettie Darraugh, of Orangeville, also rendered several charming selections. Miss Ina Taylor and Miss Daisey Dunn in elocution, Mr. Bert Lindsay as a soloist and Miss Allen as accompanist, did ample credit to local talent, and Rev. G. A. Rix and Messrs. Blain and Charters, delivered interesting addresses. Mr. J. E. Gray made a pleasing and genial chairman and everyone appeared to enjoy themselves. The proceeds amounted to $115.00.

Ladies Wash Suits in white linen and blue at $4 50, $5.00 and $6.00 each at Ritchie's.

PRODUCE BUYER

Wanted to gather eggs, butter, etc., in this district.

FISHER PRODUCE CO., LTD., Toronto.

MATINEE RACES.

TUESDAY, JULY 12.

Orangeville DRIVING CLUB

Will give Matinee Races on July 12th at Exhibition Park.

Races to commence at 2 p.m. sharp.

PRIZES VALUED AT $40.

Class A—Mile heats, best 3 in 5, trot or pace. 1st prize, value $18.00, 2nd prize, value $13.00; 3rd prize, value $9.00.

PRIZES VALUED AT $35.

Class B.—Mile heats, best 3 in 5, trot or pace. 1st prize, value $15.00; 2nd prize, value, $12.00; 3rd prize, value $8.00.

PRIZES VALUED AT $25.

Class C.—Half mile heats, best 3 in 5. 1st prize, value $9.00; 2nd prize value, $7.00; 3rd prize, value, $5.00; 4th prize, value $4.00.

All members of the Driving Club are eligible to start their horses. Members' Fee, $1.00.

ADMISSION:

Ladies and Children, Free.
Gentlemen, 25c.; Boys, 10c.

These races will be hotly contested, and you are assured of a good afternoon's sport. Horses must be entered with Secretary, J. R. Gillespie at 1 p.m.

D. A. HOGG, President. JOS. DARRAUGH, Hon.-President

Sporting Notes.

Chief Wilkie, 2:12¾, by Earl Wilkes, 2:12¼, will be entered in the pacing division of the $15,000 Readville handicap.

Martin Sheridan, the great all around athlete, who announced his retirement from the athletic game some time ago, is back again.

In Chick Lathers, the Michigan university player, Manager Jennings believes he has unearthed another Ty Cobb. He's a powerful hitter.

Bill Corrigan of the Boston Red Sox is catching even better than last season and with his hitting and inside work has something on all catchers as an all round backstop.

Dorando Pietri, the famous Italian Marathon runner, has left for Buenos Aires, South America, where he will compete in a number of long distance races at the Argentine exposition.

He Never Smiled Again.

"Why is little Johnny pining away?"
"He saw a lady passing and yelled 'There's a mouse!' and it was a suffragette in Bloomers. She didn't laugh."—Cleveland Leader.

Championship LACROSSE MATCH!

FIRST OF THE SEASON.

Owen Sound vs. Dufferins.

IDYLWYLD PARK, ORANGEVILLE,

Tuesday, July 12, '10

Ball Faced at 2.30 p.m. Sharp.

These teams are playing fast lacrosse this season and a keen, exciting game is assured.

Admission, 25 cents; Ladies and Children, 15 cents.

H. F. TUCK, Secretary D.L.C. A. L. C. KIRKWOOD, President D.L.C.

ARCHIVES OF ONTARIO
TORONTO

For Health and Economy Eat more Bread

TEN cents will feed an ordinary family a day on *first class* bread. This does not mean ordinary bread. For there is an *important* difference between ordinary bread and first class bread.

It isn't a difference of looks or methods of making or baking. It is a difference of nutrition, food value, healthfulness. And this *food value* depends on the flour used. For there is a wide difference between flours.

If all flour were the best flour, then all bread, properly made, would be good bread. But all flour is not first class because all wheat is not first class. Wheat, you know, varies in quality almost as much as apples or potatoes; there are as many different grades of wheat as there are grades of butter—or wool.

And every difference in grade represents an actual difference in nourishing value, food elements, wholesomeness. Flour made from a low grade of wheat is by no means so healthful as flour made from high grade wheat. Now the wheat that goes into

Ogilvie's Royal Household Flour

is of the very highest grade. It contains the highest possible percentage of nutritive value. The makers of "ROYAL HOUSEHOLD" maintain expensive laboratories and baking departments where skilled men scientifically analyse each day's milling. None but the very best Red Fyfe wheat—rich in nutrition and healthfulness—can pass. For this reason bread made from ROYAL HOUSEHOLD FLOUR contains the maximum of food value and furnishes the maximum of energy and strength. And for the same reason "ROYAL HOUSEHOLD" makes the finest pies, cakes, biscuits, muffins, rolls, and pastry of all kinds. It is the one flour that a housewife should use in order to have her household baking strictly first class.

"Ogilvie's Book for a Cook" with 125 pages of Recipes that have been tried and tested will be sent free to your address if you mention the name of your dealer. 33

The Ogilvie Flour Mills Co. Limited.

FREE! FREE!

DEMONSTRATION OF Wonder Shine

The Greatest Polish ever Invented for

SILVER AND GOLD.

Removes Tarnish Instantly Without Rubbing.

Come and see the Demonstration of this Wonderful Polish in a

DEMONSTRATOR OF THE Household Convenience Company, Toronto,

On THURSDAY, JULY 14th, FAIR DAY

AT THE STORE OF

THE ADAMSON HARDWARE COMPANY

ORANGEVILLE.

Furniture! Furniture!

SOONER OR LATER.

CARRIAGES

FOR THE BABY.

The EXCELLENT QUALITY OF OUR FURNITURE must become apparent to you when you are looking for

Parlor Suite, Bedroom Suite, Sideboard, Table, Couch, Morris Chair, Mattress Spring Bed, or any other article of Furniture.

Opposite the Post Office. G. BESWICK.

AMARANTH COUNCIL.

Twp. Hall, Laurel June 26th, 1910.

The Council met pursuant to adjournment; all the members except Reeve Hovick present; Deputy-Reeve in the chair. On resolution the minutes of last meeting were read and confirmed.

Deputy-Reeve Simpson gave a lengthy verbal report of the various grants the County Council made providing the municipalities would supplement. One in particular on south town line in the Corporation of Orangeville, which did not meet with very strong approval of the members of the Council.

Menary-Williams—That the Court of Revision on the assessment, which was adjourned from last meeting, be adjourned till next meeting.—Carried.

Menary-Williams—That the report of A. R. Leicester, engineer, on drain No. 47 be adopted.—Carried.

Hamilton-Menary—That the Clerk be instructed to prepare a by-law in reference to the assessment of drain No. 47; also to authorize the issue of debentures.—Carried.

Hamilton-Williams—That the following accounts be paid:—James McFadzean, ten clips for bridge rails, $1.25; David Hicks, culvert tile, $43.75; Municipal World, for assessment roll for County Council, $2.09; Sawyer-Massey Co., for repairs to grader, $9.10; commutation of statute labor, re. Garfield Canning, e ½ 24, con. 9, $4.00; Commutation of statute labor, re. Watt and Watson hay house at Crombie's siding, $2.00; Commutation of statute labor re. Robert Colley, n w ½ 28, con. 10, $4.00; Commutation of statute labor re. Silas Myers, w ½ 27, con. 2, $1; Commutation of statute labor, re. W. H. Sproul, w ½ 23, con. 3, $1.00; E. Hamilton, copying assessment roll for County Council, $6.00; Joshua Reid, placing 36 in. tile culvert and repairing old culvert on N.T.L., Amaranth's share, $3.25; Commutation of statute labor in Waldemar, W. A. Simpson to expend, $5.00; Commutation of statute labor re. Rachel Cudney, s e cor. lot 16, con. 9, $1.—Carried.

Williams-Hamilton— That Council do now adjourn to meet again on Saturday, the 9th day of July, 1910, at the usual hour.

E. HAMILTON, W. A. SIMPSON,
Clerk. D. Reeve

LAWN PARTY AT CHARLESTON.

Charleston Methodist Church will hold a Garden Party on the Lawn of Mr. W. T. Harris (north of the village) on Wednesday evening, July 6th. An excellent programme has been provided and will consist of addresses by Rich, Blain, M.P., S. Charters, M.P.P.; C. R. McKeown, M.P.P.; Reeve McBride, Rev. S. R. Robinson and others; singing by Alton Male Quartette, Mr. Norman Nelson, Misses Scarland and Rayburn, Mr. Bert Clarke, Miss Ethel Harvey and Mr. and Mrs. Langford; Readings by Miss Maggie Nesbitt, Miss Norma White, Toronto, and Mrs. Dorrington, Alton, and Gramaphone Selections by Mr. Brown and Mr. Trathen. A refreshment booth on the grounds. Chair taken by the pastor, Rev. C. Langford, at 8 o'clock. Tea served from 6 to 8. Admission, 25c. and 35c.

THE 12TH OF JULY.

Arrangements are well under way for the Orange Demonstration in Orangeville on July 12th. The celebration, which is under the joint auspices of Orangeville District L.O.L. and Dufferin County L.O.L. will be on the usual large scale, and will likely be attended by the great majority of the 22 primary lodges in the county and many visiting lodges as well. Visiting lodges will be met on their arrival and escorted to the Town Hall, where arrangements will be made for storing banners, drums, etc. during the noon hour. The procession will form on Alexandra Park and, after parading the principal streets of the town, march to Exhibition park, where a good programme of speaking, sports, music etc. will be provided. Excursions will be run here from outlying points and will undoubtedly bring a great many visitors to town for the day.

Red Rose Tea

"Is Good Tea"

If you use it you know it is good. Will you tell your friends?

NERVOUS SYSTEMS

Always Follows a Run Down Condition of the Blood.

It is an old story now that nervous people tell of how the blood becomes poor and thin, and then the nervous symptoms followed. How many really know that the thin blood was responsible for the nervous disorders? The nerves get all their nourishment from the blood, and as thin blood is deficient in nerve-building material, the nerves become starved and pain and nervous breakdown is the result. Dr. Williams' Pink Pills are a tonic for the blood that supply it with the necessary elements to nourish and tone up the nerves and, the cause being removed, nature does the rest and health is fully restored. Mrs. Harry Patterson, Dauphin, Man., tells how she was cured of nervousness and general debility through the use of Dr. Williams' Pink Pills. She says: "A few years ago I was all run down, and my nervous system apparently all broken up. I was weak, tired and nervous all the time. When I got up in the morning I seemed to be more tired than when I went to bed. I could not walk up an ordinary flight of stairs without sitting down panting for breath, and my nerves trembled like a leaf. I got so that it was almost impossible to do any housework, and so nervous that I wanted to cry about everything I did. I took several different medicines without the least benefit; then I read of Dr. Williams' Pink Pills and decided to try them. After taking two boxes I felt a little better and I got a further supply which I continued taking for about a month, when I was as well as ever; could do all my housework without difficulty, and could walk for a long distance without being all tired out. In view of the wonders Dr. Williams' Pink Pills have done for me I sincerely recommend them to all weak, nervous, run-down people."

Sold by all medicine dealers or by mail at 50 cents a box or six boxes for $2.50 from The Dr. Williams' Medicine Co., Brockville, Ont.

POYNTZ—BAILEY.

The marriage of Miss Alice Bailey, second daughter of Mr. J. H. Bailey, of Grand Valley, to Mr. Robert J. Poyntz, took place very quietly on Wednesday, June 29th, at half past two o'clock at 31 Grace street, Toronto. The ceremony was performed by Rev. S. Roadhouse, of Grand Valley. The bride, who was given away by her father, wore cream duchess satin with embroidered chiffon and pearls, a tulle veil and orange blossoms, and carried a shower of bridal roses. The bride's only attendant was little Phyllis McDonald as flower girl. After luncheon Mr. and Mrs. Poyntz left for a short trip, the bride wearing a tan rajah suit. On their return they will reside at 165 Beatrice street, Toronto.

SHINGLES FOR SALE.

A quantity of first and second-class shingles for sale. For particulars apply to S. T. Still, Glencross, Ont. 1—o

Mr. Walter Loucks, of Flesherton, had a narrow escape from death the other day. While working about four feet from the floor a scantling gave way and threw him backward. At the same time the scantling swung around and struck him on the head, knocking him insensible. He was unable to work for a day or two.

John Ingleton, 50 years of age, committed suicide in Owen Sound recently by deliberately lying down on the C.P.R. track with his neck on the rail as a locomotive, with a caboose attached, approached. The head was completely severed from the body, but there were no other injuries.

Reuben Brain, an Englishman about 24 years of age, was killed last week at the White Cloud Island plant of the Crown Portland Cement Company, of Wiarton. He was working on a chute filled with gravel and clay when a bolt broke, precipitating him to the ground, about three tons of the earth from the chute pouring over him.

IT IS NOT IN THE BLOOD.

Medicine Taken Internally Cannot Cure Eczema. It is Caused by Germs.

Eczema cannot be overcome by ordinary treatment and the old-fashioned way of dosing the system with drugs. Eczema is caused by a parasitic germ that bores into the skin. It is generally a contagious disease. Until the parasite is completely destroyed and removed, eczema cannot be cured. Fully one-third of skin diseases are in the form of eczema.

We so thoroughly believe that Rexall Eczema Ointment will overcome eczema and allied skin ailments, that we unhesitatingly promise to promptly return the money paid us for it should it in any way be unsatisfactory to the user.

Because of its remarkable cleansing, antiseptic, germicidal, soothing and healing influence, Rexall Eczema Ointment has a very pronounced value in the treatment of skin diseases, especially where the form of ailment is of the chronic, aggravating sort. We highly recommend it for the dry scaly form or the weeping type, where there is a constant flow of ill-smelling excretion.

Rexall Eczema Ointment is very prompt in relieving pimples, blotches, skin discolorations, ringworm, acne, nettle rash, tetter, hives, ulcers, insect bites, and for healing sores and wounds. It is a pleasant smelling, grayish-white ointment, and is very cleanly for use. Two sizes, 50c. and $1.00. Sold only at our store.—The Rexall Store. T. F. & T. J. Brown.

SUNG THEIR LESSONS

Geography Set to Music an Old Time Teaching Scheme.

A PLAN OF YANKEE ORIGIN.

One of the Most Popular Airs in the List Used to Interest the Pupils in Their Studies Was "Auld Lang Syne"—"Bonny Doon" Also Liked.

Singing geography was a popular fad in the educational line in New York in olden days, particularly in up state school districts. It was of Yankee origin. It was never made part of the common school system of the state, but was taught outside the regular hours.

A set of wall maps known as Pelton's outline maps was used. There were no names of geographical divisions or places on them. The instructor would go over the map on which the lesson was found, pointing out with a pointing rod the different countries, cities, rivers, lakes or whatever might be the subject in hand, and at the same time the name of each division, place or body of water would be mentioned in song. The teacher, usually a man, would lead the class chorus as he pointed, and if the subject happened to be political divisions the song would run like this, to the tune of "Bonny Doon:"

Let North America be first
In our descriptive rhyme rehearsed.
Its northern bound the arctic waves,
Its east the Atlantic ocean laves.
The gulf of Mexico we see
Upon its southern boundary.
Its western and southwestern sides
Are washed by the Pacific tides.

The geographical verses were contained in the pupils' text book called "The Key to Pelton's New and Improved Series of Outline Maps." Among other things the following is found in the preface of one of these old time volumes:

"With respect to the versification, it is merely necessary to say that the design has been to put all the important geographical localities on the globe, in connection with much valuable matter, in a form which can be most easily committed to memory, and it is confidently believed that the exhilarating effect of harmonious sounds will greatly facilitate the acquisition of this knowledge, and care has been taken that none but popular and approved airs be inserted in the work."

"Auld Lang Syne" appears to have been regarded as an especially "popular and approved" air and was often used. In the very first lesson the pupils were taught to describe the earth by singing the following to this tune:

The earth is a large ball or globe
Whose surface has been found
Three-fourths with ocean waves submerged
And but one-fourth dry ground.

Two hundred millions of square miles
Earth's surface does embrace.
Eight hundred million people here
All find a dwelling place.

Tongue twisting names did not embarrass the geographical versifier, although the enunciation of all the pupils probably was not perfect when, for example, in the lesson on Asia they sang to the tune of "Bruce's Address" such lines as these:

Now in modulation sweet
Asia's rivers we repeat.
Obi first in Russia, greet,
Irtish river next.

Lest in sand behold Helmund,
Then northward goes Yarkund;
Be not turbid Oxus shunned,
Sihon river see.

Ural river next in place,
Attruck and Koor river trace;
Kizil Irmak then embrace
In our melody.

There were thirty-one states in the Union when singing geography was in vogue, and the pupils were taught to bound each of them in verse. California was then the newest state, having been admitted in 1850; was the last on the list, and its boundaries were thus defined:

On California's northern side vast Oregon is placed,
Both Utah and New Mexico upon the east are traced,
Upon its southern borders next may Mexico be found,
And broad Pacific's sparkling waves compose its western bound.

In thirty-four stanzas set to the time of "Bonny Doon" the geography class would make a tour of Europe and glean bits of information about various countries and cities visited. The tour would start in this fashion:

Now be our geographic rhymes
Transferred to European climes.
The grand divisions first we teach
With the metropolis of each.

Norway, a region bleak and cold,
By Christiania is controlled.
Sweden, that Charles the hero bred,
Takes Stockholm for its chief and head.

Russia in proud expansion sits
And to St. Petersburg submits.
Austria, with its imperial crown,
Vienna takes for its chief town.

Turkey, in southern Europe placed,
Is by Constantinople graced.
Greece, once for arts and arms renowned,
With glorious Athens still is crowned.

Thus the geography pupils sang on through the list of European nations and capitals.—New York Sun.

Enlivened the Play.

"Monte Cristo" was playing to a crowded house in a New York theater. In a box sat a man who had looked on the wine when it was red. When Monte mounted the rock in the sea and exclaimed, "The world is mine!" the man in the box shouted, "What'll you take for Hoboken?"—Brooklyn Life.

Silence is a figure of speech, unanswerable, short, cold, but terribly severe.—Parker.

Many dope fiends contracted the drug habit in the cradle

Certain dangerous drugs were given to them in their baby days in the form of "Soothing Syrups," "colic cures" and "infants' friends." The harmful effect of "soothers" containing opium, morphine, chloroform, chloral, etc., cannot be too strongly stated. Do not give baby a "soother" unless you positively must. Then give it

Nyal's

SOOTHING SYRUP

and rest contented. Nyal's Soothing Syrup contains no opiates. It induces natural, healthy sleep—gives immediate relief to baby, calming the mother's tired nerves—does not put on soft, flabby flesh, making the little folks easy victims of childish diseases.

We wouldn't think of recommending Nyal's Soothing Syrup if we were not certain of its beneficial effects.

Anything you buy with the name Nyal's will give you entire satisfaction.

Sold and guaranteed by 2450

J. R. GILLESPIE A. T. HOWARD THOS. STEVENSON
ORANGEVILLE, ONTARIO.

Gillespie Bros.

Are now showing some splendid values in

IRON BEDS
MATTRESSES
SPRINGS
COUCHES

And all kinds of FURNITURE

Call and inspect our new lines.

GILLESPIE BROS.

HARDWARE and FURNITURE

DEDRICK'S COLD TIRE SETTER

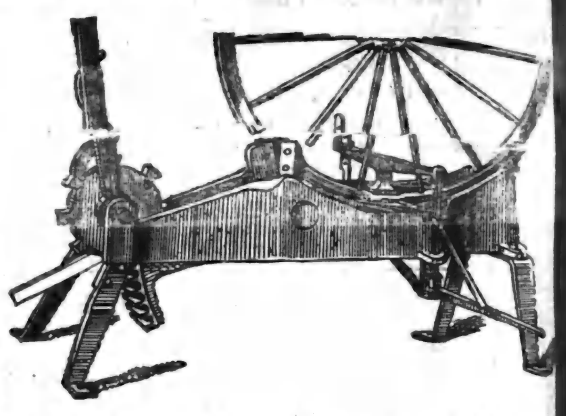

Will Save You Money and Time

I guarantee all work done with the Cold Tire Setter as good as any other system on earth.

Give my Machine a Trial Order and satisfy yourself as to its advantages.

WM. DEDRICK,
GENERAL BLACKSMITH,

WEST BROADWAY - - - - - OPPOSITE FIRE HALL

It Does'nt Need an Axe

To convince intelligent people that we have the only satisfactory

Summer Cooking Stove

on the market. It works the same as city gas, and is perfectly safe. A child can operate it. No wicks to burn out and smoke and smell, as all oil stoves do, after being used for a short time. Sold on five days' trial. If not superior to any other summer cooking stove do not purchase it.

S. A. McCARTNEY

HARDWARE AND STOVES

EAST BROADWAY, - - - ORANGEVILLE.

Semi-Steel

A FIRE-POT of a furnace should be able to endure tremendous heat and to repel the attacks of sulphur fumes.

The material commonly used for a fire-pot is gray iron. The Sunshine fire-pot is *Semi-Steel*.

Now, avoiding technical terms, gray iron has what may be called "open" pores. Through these "open" pores the destructive sulphur fumes attack the iron and hasten disintegration.

On the other hand, Semi-Steel is a close-grained ma-

For Sale

James Young Gillespie, aged 8[illegible] was struck by a C. P. R. train near Parry Sound, and his body was cut to pieces, the parts being strewn along the track for a distance of fully 200 yards. The old gentleman has been in his dotage a long time and, despite the care of his son and family, has been in the habit of wandering off and walking around the country in an aimless manner.

Had Eczema In Both Legs

Remarkable cure of Chronic Eczema by use of DR. CHASE'S OINTMENT.

You could scarcely imagine a more severe test of this ointment than the cure of Mrs. Clark recorded here. For twenty years she suffered all the tortures of this terrible disease and tried in vain the prescriptions of doctors and the cures commonly recommended. Mr. Fred W. Clark, Petworth, Ont., writes:—"My mother had Eczema on both legs for about 20 years and suffered from the dreadful itching, stinging sensations which can never be described. She doctored and tried everything for it but got no relief until she used Dr. Chase's Ointment which was recommended to her by a friend. She found that this brought relief and by continuing its use has been cured of Eczema. I do not think any one could have this horrible disease any worse than she did and can recommend Dr. Chase's Ointment as a thorough cure for Eczema."

Dr. Chase's Ointment, 60 cents a box, at all dealers or Edmanson, Bates & Co., Toronto. Dr. Chase's Recipes sent free.

THE BANNER CLUBBING LIST

The Banner and Montreal Witness, per year $1
The Banner and Farmer's Advocate, per year 2
The Banner and The Farming World, per year 1
The Banner and Toronto Daily News, per yr., (rural P.O.) 2
The Banner and Weekly Mail & Empire, Toronto, per year 1
The Banner and Weekly Globe, Toronto, per year 1
The Banner and Toronto Weekly Sun, per year 1
The Banner and Family Herald and Weekly Star Montreal, per year 1
The Banner and Daily Star, Toronto, per yr. (rural P. O.) 1
The Banner and Orange Sentinel Toronto, per year 1
The Banner and Daily World, Toronto, per year 3
The Banner and The Northern Messenger, per year 1
The Banner and The Presbyterian for one year 1
The Banner, McClure's Magazine The Delineator and World's Work for one year 4
The Banner and The Busy Man's Magazine, for one year 1
The Banner, Cosmopolitan, and The World To-Day for one year 3
The Banner and Toronto Saturday Night for one year 3
The Banner and "Over Seas Daily Mail (London, Eng.) one year 1

Address—
McGUIRE & McKITRICK,
Orangeville, Ont.

ELECTRIC WIRING

I am now prepared to execute contracts for Electric Wiring on short notice and to guarantee satisfaction.

Plumbing, Tinsmithing and General Repair Work.

JOS. HILT

Workshop in S. A. McCartney's Hardware Store,
Broadway, - Orangeville

ARCHIVES OF ONTARIO
TORONTO

Semi-Steel Fire-Pot—Not Gray Iron

A FIRE-POT of a furnace should be able to endure tremendous heat and to repel the attacks of sulphur fumes.

The material commonly used for a fire-pot is gray iron. The Sunshine fire-pot is *Semi-Steel*.

Now, avoiding technical terms, gray iron has what may be called "open" pores. Through these "open" pores the destructive sulphur fumes attack the iron and hasten disintegration.

On the other hand, Semi-Steel is a close-grained material, with a smooth-as-glass surface which practically seals or "closes" up the pores. Semi-Steel easily repels the attacks of gas fumes and thus greatly prolongs the life of the fire-pot.

A Semi-Steel fire-pot weighs 20 per cent. heavier than the same size and pattern in gray iron. It is therefore better able to endure tremendous heat.

Semi-Steel is made by an *exclusive* McClary process. You can only get a Semi-Steel fire-pot with a McClary furnace. That is one strong reason why you should have the Sunshine installed in your home. Our agent in your locality will tell you many other reasons. Ask him.

Remember, the Sunshine is *guaranteed*, by the largest makers of furnaces in British Empire, to heat your home to your entire satisfaction. 45

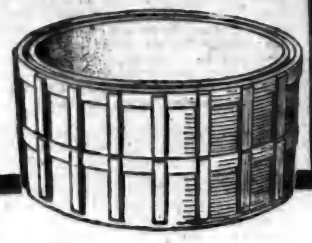

SUNSHINE FURNACE
McClary's

London, Toronto, Montreal, Winnipeg, Vancouver, St. John, N.B., Hamilton, Calgary.

For Sale by THE ADAMSON HARDWARE COMPANY.

James Young Gillespie, aged 80, was struck by a C. P. R. train near Parry Sound, and his body was cut to pieces, the parts being strewn along the track for a distance of fully 200 yards. The old gentleman has been in his dotage a long time and, despite the care of his son and family, has been in the habit of wandering off and walking around the country in an aimless manner.

Had Eczema In Both Legs

Remarkable cure of Chronic Eczema by use of DR. CHASE'S OINTMENT.

You could scarcely imagine a more severe case than the one that the cure of Mrs. Clark recorded here. For twenty years she suffered all the tortures of this terrible disease and tried in vain the prescriptions of doctors and the cures commonly recommended. Mr. Fred W. Clark, Petworth, Ont. writes:—"My mother had Eczema in both legs for about 20 years and suffered from the dreadful itching, stinging sensations which can never be described. She doctored and tried everything for it but got no relief until she used Dr. Chase's Ointment which was recommended to her by a friend. She found that this brought relief and by continuing its use has been cured of Eczema. I do not think any one could have this horrible disease any worse than she did and can

GET AFTER THE WEEDS.

Every farmer owes it to himself and to his neighbor to see to it that no injurious weeds are allowed to make headway on his farm. The chief source of weed dissemination is through the seeds. Nature seems to have endowed weeds with many facilities for spreading their kind over the country that plants useful to man have not got. Why this is the case we do not know. But the fact remains, and weeds neglected and allowed to produce ripened seed are no respectors of farms. They will lodge on the well tilled farm as well as on the poorly tilled one, and begin to propagate their species and gain strength for further expansion. Thus it is that weeds in any neighborhood cannot be kept in check unless every farmer takes a hand in the game and prevents the spread of weeds from his own farm. A carefully planned weed campaign with every farmer co-operating, would in a comparatively short time rid the country of a great deal of damage caused by weed pests. Some of the more pernicious weeds such as the perennial sow thistle spread both by seeds and by the roots. These need extra watching. It takes time and labor, a serious matter in these days of help scarcity, but the effort would be worth while. A beginning could be made with the more obnoxious weeds. Make a dead set say on the sow thistle this season. Next season enter the lists against another one and be sure that every weed cut down is kept down.—The Canadian

THE HORSE.

His Appeal to His Master For Humane Treatment.

To thee, my master, I offer my prayer. Feed me and take care of me. Be kind to me. Do not jerk the reins. Do not whip me when going uphill.

Never strike, beat or kick me when I fail to understand what you want of me, but give me a chance to understand you. Watch me, and if I refuse to do your bidding see if there is not something wrong with my harness.

Do not give me too heavy loads. Never hitch me where water will drip on me. Keep me well shod. Examine my teeth when I fail to eat. I may have an ulcerated tooth. That, you know, is very painful. I am unable to tell you in words when I am sick, so watch me, and I will try to tell you by signs.

Pet me sometimes. I enjoy it, and I will learn to love you.

Protect me in summer from the hot sun. Keep a blanket on me in winter weather, and never put a frosty bit in my mouth, but hold it in your hands a moment first.

I carry you, pull you, wait patiently for you long hours, day or night. I cannot tell you when I am thirsty; give me clean, cool water often in hot weather.

Finally, when my strength is gone, instead of turning me over to a human brute to be tortured and starved, take my life in the easiest, quickest way, and your God will reward you in this life and in heaven. Amen.—Prize Poem by Swedish Children in Our Dumb Animals.

WHIPPED BY MACHINERY.

Automatic Floggers Used by Several European Armies.

Automatic flogging machines are among the military novelties of several European nations. For many years the whipping was always done by soldiers under the command of an officer, and the punishment varied, according to the personal relations subsisting between the soldier and his victim. It was to correct this disadvantage that the flogging machine was invented.

The machine is automatic in action, and as soon as the culprit is fastened in position a spring is tightened or loosened to gauge the exact force of the blow. A pointer is moved over a dial to the requisite number of strokes and the mechanism is started.

With perfect regularity the victim's back is scourged by the throngs, the handle of the whip being moved by a screw device after each stroke so that the lash does not fall on the same spot throughout the punishment.

Each blow is of uniform severity, and as soon as the required number has been given the machine comes to a rest, and the offender is released, with the assurance that the exact punishment ordered has been meted out to him.—Harper's Weekly.

The Last of the Ruffs.

In 1762 the rage for ruffs, such as are seen on many monumental effigies, began to decline. A writer in the London Chronicle of that year says of gentlemen's dress, "Their cuffs entirely cover their wrists, and only the edges of their ruffles are to be seen." It is said that a distaste for ruffs was first created so far back as 1613, when a woman named Turner wore them on her trial for the murder by poison of Sir Thomas Overbury. The French revolution of 1789 much influenced British fashion, and the picturesque cocked hat and ruffles then gave way generally to round hats and small ruffs. The period of their final disuse cannot be easily determined, as men of old fashioned or eccentric habits have worn ruffled shirt fronts within quite recent memory similar to those which, according to Planche's "History of British Costume," originated in the seventeenth century.

Newer Topic.

The daffodil is on the bill,
But I am faddish,
The theme is trite; I'd rather write
About the radish.
—Philadelphia Bulletin.

THE LAKES CLOSED LAST.

...and Montreal ... $6 75
...cate, per year ... 2 50
The Banner and The Farming World, per year ... 1 50
The Banner and Toronto Daily News, per yr., (rural P.O.) 2 50
The Banner and Weekly Mail & Empire, Toronto, per year 1 50
The Banner and Weekly Globe, Toronto, per year ... 1 70
The Banner and Toronto Weekly Sun, per year ... 1 70
The Banner and Family Herald and Weekly Star Montreal, per year ... 1 75
The Banner and Daily Star, Toronto, per yr. (rural P. O.) 2 50
The Banner and Orange Sentinel Toronto, per year ... 1 90
The Banner and Daily World, Toronto, per year ... 3 50
The Banner and The Northern Messenger, per year ... 1 85
The Banner and The Presbyterian for one year ... 2 25
The Banner, McClure's Magazine The Delineator and World's Work for one year ... 4 00
The Banner and The Busy Man's Magazine, for one year ... 2 50
The Banner, Cosmopolitan, and The World To-Day for one year ... 2 75
The Banner and Toronto Saturday Night for one year ... 2 75
The Banner and "Over Seas Daily Mail (London, Eng.) one year ... 2 50

Address—
McGUIRE & McKITRICK,
Orangeville, Ont.

ELECTRIC WIRING

I am now prepared to execute contracts for Electric Wiring on short notice and to guarantee satisfaction.

Plumbing, Tinsmithing and General Repair Work.

JOS. HILTS,

Workshop in S. A. McCartney's Hardware Store,
Broadway - Orangeville.

Band will provide the programme.

Clarence Cooper, who was sent to the Industrial School at Mimico from Orangeville two years ago, was the winner of a medal at the recent examinations at the Industrial School.

Much interest attaches to the big Aviation Meet to be held in Toronto for the week beginning July 9th, 1910 as practically all the leading Aeronauts of the world will be in attendance, while every known type of Aeroplane will be represented. The flights as arranged will take place over the lake and it is expected that a number of records will be broken as prizes aggregating $75,000 will be offered in the different events. The Meet is under the auspices of The Ontario Motor League. The honor of Canada will be upheld by J. A. McCurdy, of Baddeck, Nova Scotia.

Short Stories.

In New York and Jersey City there are often as many as 60,000,000 eggs in cold storage at one time.

There were 28,947 persons in the federal employ in Washington on July 1 last. The annual payroll for them is $31,541,225, an average of nearly $1,100 each.

Learned Danish societies have petitioned the government to abolish the use of capital letters in their language, except for proper names and at the beginning of a sentence.

It is now held that the area of merchantable forests in Canada has been very much overestimated. A recent Ontario estimate was that the timber used at the present rate will last the province only thirty years.

Current Comment.

To keep grafters out of politics is said to be almost as difficult a problem as to keep worms out of chestnuts.—Atlanta Georgian.

Considerable has been said and written first and last in disparagement of our idle rich, but apparently most of the real trouble is caused by our busy rich.—Providence Tribune.

A French professor has produced tadpoles without the help of progenitors. Yes, but if there isn't going to be any ancestry hereafter what's the use of having a present generation.—Philadelphia Times.

Married by Accident

A Man Wins a Wife by Getting Into the Wrong House.

By REGINALD B. HAVEN

Copyright, 1910, by American Press Association.

On —— street is a block of ten houses, every house exactly like every other house. I once lived in one of these houses, and I never went home but I ran a risk of getting into the wrong house.

In the fourth house was a young lady whose appearance I especially admired. I considered her very pretty, and she was certainly very stylish.

"Now, that's just the girl I would like for a wife," I used to say when I saw her going into or coming out of her home.

One afternoon I went home, and, finding the front door ajar, I walked in, put my hat and overcoat in the hall closet and went upstairs to a sitting room on the second floor. The room was shut in by brick walls, and I seldom sat there without turning on the light. Being tired, I threw myself into an easy chair and, closing my eyes, sat thinking on a matter of business that had occurred during the day. Presently, hearing a footstep and looking up, I saw a woman's figure standing in the doorway. There was not enough light to distinguish who she was, but I was not long kept in ignorance. She pressed a button beside the door, and a bright electric light showed me the girl who lived two doors from me.

"How is this?" I stammered. "Have I got into the wrong house?"

"I expect you have," replied the girl.

"Pardon me. I assure you I had no idea— I'm very careless."

At that moment I heard the front door close. The girl heard it, too, and changed countenance.

"Good gracious, my aunt!" she exclaimed.

"Well?"

"It is very unfortunate your being here. She is a very suspicious woman."

"I see. It would grieve me terribly to have her think"—

"Dear me, she's coming up here!"

"Can I get out without meeting her?"

"No. Go in there."

She shut me up in a large closet, and the next minute I heard the harsh voice of an old woman in the adjoining room.

"Lois," she said severely, "that young man you admire so much who lives in this block is in this house. I was sitting in Mrs. Deacon's window, next door, and saw him come up and walk in at the front door. What are you doing in this room with all this light turned on?"

"Why, Aunt Jane, you must be mistaken."

"Mistaken! Do you think I haven't eyes? Oh, heavens, Lois! Can it be possible that you are—are a wicked, bad girl? Upon my word, I believe you are hiding a lover. I'm going to have a look."

She made for the only place in the room possible for concealment—the closet—and had her hand on the doorknob when I heard a slight scuffle, and the young lady said:

"Aunt Jane, before you open that door I wish to say something to you. I have been deceiving you. I have been wooed and won clandestinely by the young man you have referred to. He is in that closet."

I must hasten to protect the honor of one I had compromised by my stupidity. I flung open the door, put my arm around the girl who had been driven to this falsehood, threw back my head proudly and said dramatically:

"No power on earth shall separate me from my wife."

"Well, I declare!" exclaimed the old lady.

My reputed wife buried her face in her hands, whether because the seriousness of the matter had occurred to her or whether to conceal laughter at its absurdity I did not know.

"Do you mean to say," continued the old lady to me, "that you are married to my niece?"

There would be no use in mincing matters. I swore that I was her niece's husband.

"And you, Lois," continued the aunt—"are you really married to him?"

A faint "Yes" came from under the girl's hands.

"Well, well, well! How you two young people could have done your courting without my finding you out is remarkable. How did you manage it?"

"Love laughs at locksmiths," I said knowingly, not having any explanation ready.

"I should think so," said the aunt impressively. "How long have you been married?"

I didn't dare risk an answer to this question, fearing to be caught in a trap. I threw the burden on my bride.

"Lois, dear," I said, "tell your aunt all about it. She will be more forgiving at getting the story from one she loves. Or would you prefer sitting down with her alone and talking it all over with her?"

"I think I would like to have a little time," stammered Lois faintly.

"And I think I want the whole story this minute," cried the aunt.

"Had I not better withdraw?" I suggested. I was beginning to get very hot in the face. Confound these houses built in blocks! I'll never live in one again!

By this time Lois had thought what answer would be less likely to sink us deeper in the mire. It occurred to her that if she said we had just been married the result in the end would be less compromising, so she told her aunt that we had been married that day at noon. She hit upon this hour because she had been away from home at that time. Then her aunt asked if we had been married by a clergyman. Lois, dreading that the old woman would pounce on the dominie, told her that we had been married by a justice of the peace.

"A justice of the peace!" exclaimed the old lady contemptuously. "Do you call that a marriage? I shall telephone for our own rector at once. If you can't be married respectably you shall at least be married religiously."

She was making for the telephone. We both clutched her.

"Madam," I cried, "permit me to say a word. I beg of you to leave me and my—your niece alone together for awhile that we may talk this matter over. These unconventional marriages are liable to bring a stain upon the parties concerned. You certainly don't wish your niece to suffer in that way, do you? Give us an hour to decide as to when and how we shall publish our union to the world."

With a sniff the old lady bounced out of the room.

The girl and I looked at each other. We would have laughed, but the affair was far too serious for mirth.

"You've got me into a terrible pickle," said Lois, much irritated.

"I? I ask a thousand"—

"Why did you say we were married? I only said we were engaged. There was a retreat from that. There is none from marriage."

"An engagement doesn't warrant a girl having a lover in a closet."

"I don't suppose it does."

"Marriage is the only thing that will excuse that."

"But how are we going to get out of it?"

"Can't you confess the whole thing? It's a splendid joke, awfully funny. Hasn't your aunt any sense of humor?"

"About as much as a cat has of poetry."

"What do you suggest?"

"I can't think of anything unless I do as you say—confess—but that would be the same thing as acknowledging criminality. Aunt Jane would never believe anything else."

"Then you can't get out of it without being smirched, at least to your aunt?"

"No, and she can never keep the secret. Others will know it. It will go everywhere. What shall I do?" She wrung her hands.

"There's another trouble in the way," I said. "She asked each of us if we admitted we were married. That in the presence of a witness makes us man and wife."

"Oh, my goodness gracious!"

There was a silence, at the end of which I said:

"I'm responsible for all this. Now let me make an admission. I have seen and admired you before, and I have said to myself, 'That's a girl I would like for my wife.' I heard your aunt refer to me as a person you had"—she hung her head—"had admired. Now, suppose we let the matter rest, pledging your aunt to keep our secret till we can determine what we wish to be the outcome of this singular adventure. I will keep my home; you can keep yours. If we decide not to be man and wife we can find some way out of it with your aunt. If we wish to be married we can have a more pretentious ceremony than the one just performed."

We filled up the hour deliberating, but found no better plan than this. Then we rejoined Aunt Jane, and I acted as spokesman.

"Aunt Jane," I said—"I presume I may now call you aunt—I admit that I have done very wrong in hurrying your niece into a secret marriage, especially since my affairs are not just now in a condition that will enable me to take care of a wife in the style to which she has been accustomed. I ask a short time in which to get them in such condition, and I shall then acknowledge the marriage. As for myself, I would be willing to do this now, but Lois, whom we both love and whose reputation we are both bound to protect, thinks that we had better wait awhile, then announce an engagement and after a brief one celebrate a marriage without saying anything about the one that has occurred. Meanwhile I ask permission to visit my wife just as I would visit her with your permission to win her. I should have taken this course before. The strength of my love for her is my only excuse for not doing so. I am convinced that if she turns out to be as estimable a lady as her aunt I shall have won a treasure."

Aunt Jane gave me reason to be proud of myself for this speech by saying that it was never too late to do the right thing and she hoped I would prove myself as worthy as my words indicated.

I kissed the old lady at my departure, and my wife followed me to the door for the ostensible purpose of receiving a marital salute. I offered to avail myself of the opportunity, but Lois drew back.

I then returned to my own home, having been in the wrong house an hour and a half, during which I had married a wife to whom I had never before spoken a word and had conciliated her guardian.

I was not long winning my wife's consent to a public engagement and soon got my affairs in shape for a public wedding. When we entered the church there was not a person present who knew that the union of the contracting parties occurred from the groom having got into the wrong house.

Blisters and Sunburn? Try Zam-Buk.

Blisters from paddling, ball-playing, or any other cause, painful sunburn patches, stings of insects, and chafed places, are all eased instantly by Zam-Buk. Don't have your vacation spoiled by pain from any sore, which Zam-Buk could cure in quick time!

This wonderful balm is made from herbal juices and is highly antiseptic. Poison from insect sting, barbed wire scratch, or thorn prick, is immediately rendered harmless as soon as Zam-Buk touches it. Stops the stinging, smarting pain. Zam-Buk is so pure, too, that the most delicate skin is able to absorb it, and is benefitted by it. Mothers with young babies should use it for the chafing sores caused by perspiration, clothes-rubbing, etc. Also good for piles, ulcers, and festering sores. All druggists and stores sell at 50c. a box, but refuse harmful imitations.

SPEARING THE CACTUS.

Customs of the Natives of the Mexican State of Sinaloa.

Sinaloa is a long state, comparable almost with Chile, as it lies along the west coast of Mexico, just as Chile lies along the Pacific shore of South America.

Like most new countries, the most interesting part of this fertile state is its inhabitants, possibly because the country is so fertile. Game is abundant and easily caught, and the fruit of the great pithaya cactus is ripe almost from season to season. Every native, whether mounted or afoot—and most natives ride—carries a slender stick ten feet long, sharpened at one end and the point hardened with fire.

One supposes these sticks to be rather primitive lances until one sees the Indian spear a cactus fruit from a branch seven or eight feet above his head. These pithayas contain many seeds and a little blood red pulp, all of which, except the spines, is food for the Indian.

All day long these Indian men wander through the jungle, a wall of green broken only here and there by the old trails of half wild cattle, gathering the cactus fruit. It would seem that some would be dried or at least taken to the brush jacal, which represents home to the Indian. But, no; he sits down and eats what he gathers immediately. If his wife wants any of the fruit she goes and gets it herself. She also gathers the food for the babies.—Forest and Stream.

IT DIDN'T CURE HIM.

Why One Man Has a Distinct Dislike For Buttermilk.

"When I was a youngster," said a state official the other day, "I was poisoned by an ivy vine. My nose got very red and swelled up twice its natural size. The infection spread to my cheeks, and they were all covered with blotches.

"I was told to use buttermilk. I bought a gallon and drank it. I bought another gallon the next day and got outside of that. In fact, I drank so much buttermilk that the price went up about 15 cents a gallon in that community within a very few days. But the poisoning was not getting any better. It was not improving one bit, and I couldn't understand it.

"I told the people who had recommended the buttermilk that it was not helping me. 'Why, I bet I have swallowed a barrel of buttermilk within the past week,' I told them.

"'You drank it?' they shouted back at me.

"'Of course,' I replied. 'What did you expect me to do with it?'

"'Why, we meant for you to bathe your face with buttermilk, not drink it,' was the answer.

"I pretty nearly collapsed. To this day I can't look buttermilk in the face."—Kansas City Journal.

Paraguay Lace.

Making lace by hand is a well developed art in Paraguay. It was taught the natives 200 years ago by the missionaries and has been transmitted from generation to generation till it is now quite general throughout the republic. Some towns are devoted to making a certain kind of lace. In one town of 8,000 or 9,000 inhabitants almost all the women and children and many of the men make lace collarets, handkerchiefs and ladies' ties. Another town makes lace embroidery and others drawn thread work, such as centerpieces, tray mats, teacloths and doilies. The designs used in making the lace are taken from the curious webs of the semitropical spiders that are so numerous there. On this account it is called "nanduti," an Indian name which means spider web.

Preaching and Practice.

W. S. Gilbert on one certain occasion was on a visit to a friend, the owner of a fine English country house. On the morning after his arrival he was chatting with his host before breakfast when he became suddenly aware that family prayers were about to be read. The household filed in, and the distinguished guest knelt down on the spot where he happened to be standing. Looking up, he caught his host's eye fixed on him with a warning glance, which he, however, failed to read aright. The service began, "Almighty Father, who hast made all men alike" (more telegraphic glances), "rich and poor, gentle and simple"—then, unable to contain himself any longer, the host called out, "Gilbert, you are kneeling among the servants!"

Those muslins at 10c. yd. are a snap at Kniche's

THE BANNER

Is Published Every THURSDAY MORNING at the

Banner Printing Office,
BROADWAY, ORANGEVILLE.

TERMS OF SUBSCRIPTION

$1.00 a Year Strictly in Advance, or $1.50 a year if not so paid.

No subscription will be taken for less than three months, and no paper discontinued until all arrears are paid, unless at the option of the publisher.

RATES OF ADVERTISING.

Professional Cards	$ 4.00
One Column, one year	65.00
Half Column, one year	36.00
Quarter Column, one year	20.00
Eighth Column, one year	12.00
Six to ten lines, insertion	.50
Each subsequent insertion	.25

Casual advertisements 10 cents per line for the first insertion, and 5 cents per line for each subsequent insertion, nonpariel measurement.

Local notices in the reading matter, 10 cents per line each insertion.

All advertisements payable in advance, except otherwise agreed upon.

The above rates will be strictly adhered to, except when special contracts are made.

All remittances by letter should be registered or sent by post office order, and addressed to

McGUIRE & McKITRICK,
Publishers and Proprietors,
Orangeville, Ontario.

R. G. HARSHAW

BAKER
AND DEALER IN

Fruits, Confectionery,

ETC., ETC.

Seasonable Goods Always in Stock.

All kinds of Fine Confectionery.

We invite you specially to try our Chocolates.

Bread and Fine Pastries

Oysters in Season.

Oysters or Lunch Served on Short Notice in Parlor at rear of Store.

J. C. Darraugh's Old Stand,
Broadway, - Orangeville.

FARMERS, ATTENTION!

I Want You to Know

I have opened a

PUMP SHOP IN ORANGEVILLE.

I have the Experience.
My Charges are Reasonable.
All my Work is Guaranteed.
I Repair all Makes of Windmills.
I have the Good Goods.

A CALL IS SOLICITED.

O. C. BELLERBY

One door west of Robinson's Livery Broadway.

Do You Want Money?

The undersigned has made arrangements with a large Monetary Institution to secure funds for farmers who can offer undoubted security.

At 4½ and 5 Per Cent.

AND NO LAWYERS' FEES.

If you want to repay in equal periodical instalments, just note the following scale:—

A loan of $100 can be repaid in five annual payments of $24.15 each, or in ten half-yearly payments of $11.88 each. Or a total of $118 repays $100 in five years.

Those wishing to secure money on these unusually favorable terms, should apply at once to

Thos. Parsons

Fire and Life Insurance Agent,
James Street, Orangeville.

—Dufferin Temperance and Moral Reform Association meets in Shelburne on Friday, July 8th.

Grand Orange

1690 1910

CELEBRATION!

—IN THE—

TOWN OF ORANGEVILLE

TUESDAY, JULY 12th, 1910,

Under the joint auspices of Dufferin County L. O. L. and Orangeville District L. O. L.

A GRAND PROCESSION

will be formed on the Market Square at one o'clock and march by way of First Avenue, Broadway, Zina and Faulkner Sts. to Mr. J. C. Reid's grove, where an excellent Programme of Addresses, Music, Sports, etc., will be provided.

Addresses will be delivered by R. Blain, M.P.; S. Charters, M.P.P.; C. R. McKeown, M.P.P.; Rev. Wm. Walsh, of Brampton, Revs. J. R. Bell and J. R. White, of Laurel, Rev. Geo. Burry, of Cooksville, Mr. J. J. Smith, Warden of Dufferin, Major J. A. V. Preston, of Orangeville, Rev. J. L. Burch, Rev. W. M. Morris, Rev. G. A. Rix, Rev. Dr. Harper and Rev. B. Davies, of Orangeville, and other speakers.

W. Bro. Jas. G. Ward, County Master of Dufferin, will preside.

Mayor Riddell, of Orangeville, will deliver a civic address of welcome.

LODGE AND BAND COMPETTIIONS

Prizes will be awarded as follows:

Lodge having best Regalia—1st, Photograph of Lodge by A. Henderson, $5.00; 2nd, $2.00.
Best Marching Lodge—1st, $3.00; 2nd, $2.00.
Lodge Coming Greatest Distance, 1st, $3.00.
Fife and Drum Contest, 1st, $3.00; 2nd, $2.00.
Best Lodge Drummer, 1st, $3.00; 2nd, $2.00.
Best Fife and Drum Band, 1st, $4.00; 2nd, $2.00.
Best Boy Drummer, under 12 years of age, son of an Orangeman, 1st, $2.00; 2nd, $1.00.

RACES

1. 800 yards race, open, 1st, gold chain, $3.00; 2nd, pair cuff links, $2.00.
2. 100 yards race, open to members of Order, 1st, hat, $2.00; 2nd, shirt, $1.50.
3. Fat men's race, 100 yards, open to Orangemen, 190 lbs. and over, 1st, pipe, $2.00; 2nd, wallet, $1.50.
4. Old men's race, 100 yards, open to Orangemen, 50 years and over, 1st, umbrella, $2.00; 2nd, cane, $1.50.
5. Men's race, 100 yards, open to Masters and Pastmasters, 1st, Pastmaster's jewel, $3.00; 2nd, Royal Arch pin, $2.00.
6. Boys' race, 100 yards, 16 years and under, open to sons of Orangemen, 1st, tie pin, $1.50; 2nd, pair cuff links, $1.00.
7. Girls' race, 75 yards, 16 years and under, open to daughters of Orangemen, 1st, purse, $1.50; 2nd, bottle perfume, $1.00.

Races on High School Grounds at 4 o'clock sharp.

RAILWAY RATES—Arrangements have been made whereby the C. P. R. will issue Round Trip Tickets at Single Fare from Owen Sound and all intermediate stations, Harriston and all intermediate stations, Toronto and all intermediate stations (both lines), and Allisten and all intermediate stations. Tickets good going Monday evening, July 11th, and good to return Thursday, July 14th.

ACCOMMODATION—The Hotels are making special arrangements to provide for the accommodation of visiting Lodges. The local Reception Committee will meet all Lodges on their arrival in the morning. Visiting Lodges may store their Banners, Drums, etc., in the Town Hall during the noon hour. Masters will confer a favor by registering their Lodges. Besides the 22 Lodges of Dufferin, it is expected that a large number of Lodges from outside the County will celebrate in Orangeville this year. The Committee extends a general invitation to join in what promises to be a Magnificent Demonstration.

JAS. G. WARD, Co. Master Dufferin.
R. J. McCONNELL, Chairman Celebration Committee.
J. C. REID, Secretary Celebration Committee.
REV. A. L. BURCH, District Master, Orangeville.

THE FARMER.

The farmer leads a merry life,
He has not much to do,
But just to raise a few pork chops,
To sell to me and you.
And if he wants a motor car,
To save his lazy legs,
Then all that's requisite is just
To raise the price of eggs.

The farmer is a happy man,
He drinks the richest milk,
His daughters dress in satins,
And his wife can dress in silk.
For him the Frahmas cackle,
And for him the Jersey moo;
I think I'll quit this city life,
And be a farmer, too.

Happening to notice the above lines in a recent issue of a city daily, I was prompted to pen the following lines, in which I have endeavored to put the matter from the standpoint of those who till the soil:—

The farmer leads a busy life,
He has a lot to do.
He has to feed the squealing pigs,
He sells to me and you.
And if he wants a motor car,
To save his weary legs,
He hitches up his old gray mare
To take to town the eggs.

The farmer is a sober man,
He has to drink skim milk,
His daughters hoe potatoes,
And his wife she wears no silk.
He sells the Brahma's cackle fruit,
And the fruit of the Jersey too,
He has to work from sun to sun,
And his wife is never through.

The prisoner works eight hours a day
And has his board thrown in,
The farmer works sixteen a day,
Before he can turn in.
Oh, do not leave your city home,
To be a farmer too,
The joys of life you'll not enjoy,
You'll have too much to do.

D. A. McCONNER
Ferndale Farm
Mono, June 30th, 1910

THE MONTENEGRIN.

He Is Hospitable, but Dearly Loves the Vendetta.

To listen to a Bulgar singing is to make one's flesh creep or want to weep. The centuries of cruel oppression are only too manifest in Bulgarian music and words, but a Montenegrin grows restless over his songs and nurses the powers that forbid him to emulate his forefathers' deeds en masse across the frontier. He does so whenever he can, but only in twos and threes.

When the Montenegrin goes raiding across the border it is really a more sporting affair than the well equipped and organized outings of the Bulgar komitatchis." With him it is usually a private act of revenge or vendetta to which he invites one or two friends. Then they steal across the border at night, find their man, do their best to kill him and then make tracks homeward with the whole district at their heels. Perhaps the method of killing is not up to the standard of western sport, for they shoot their victim "sitting," so to speak, and do not give him a chance, but as it is the recognized system on both sides little can be said.

This custom makes men very wary, and the stranger can appreciate the reason when he sees a plowman, for instance, attending to his duties with a rifle slung over his back. But in spite of this they are the essence of honor and hospitality. As their guest no one can come to any harm, and they will do all in their power to make his stay among them pleasant and safe.—Wide World Magazine.

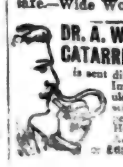
DR. A. W. CHASE'S CATARRH POWDER 25c.
is sent direct to the diseased parts by the Improved Blower. Heals the ulcers, clears the air passages, stops dropping in the throat and permanently cures Catarrh and Hay Fever. 25c. blower free. Accept no substitutes. All dealers or Edmanson, Bates & Co., Toronto.

A Clever Ruse

But It Was Very Unexpectedly Thwarted.

By WILLARD BLACKMAN

Copyright, 1910, by American Press Association.

On coming home from business I found my wife in the dumps.

"What's the matter, dear?" I asked.

"It's all up with us."

"Bottom dropped out of the universe?"

"Worse. Aunt Abigail will have to live with us. She's written that her friend with whom she has had a home is to give up her house the 1st of May, and that throws her out. I am her only relative, and of course she expects me to take her in."

"She's a bit cranky, isn't she?"

"Cranky is no name for it."

"Well, we'll have to make the best of it."

Aunt Abigail arrived. We had previously considered our home entirely our own. With the coming of our relative we saw at once that all this was changed. She settled herself down with an appearance of permanency that made my blood run cold.

"Well," she exclaimed, looking about her, "how did you ever come to build this house down in a hollow—it must have been a swamp once—when you could as well have put it up on that hill, where you could see something?"

"We live here winter and summer, Aunt Abigail. Up there we would freeze in cold weather."

"Freeze! Nonsense! Some people are always afraid they'll breathe a little fresh air. I'm not. I sleep with my window open, and I like to have a gale blowing in right on me. You should have fronted your house to the south.

"I can't stand this. We must get rid of her, I said to my wife."

"To turn her out would be awful."

"We needn't do that. We can fix it so that she will go of her own accord."

"For heaven's sake explain."

"You know the homeopathic principle—like cures like. Well, my Uncle Robert is more disagreeable, if that is possible, than your Aunt Abigail. He is a dictatorial old curmudgeon, with no respect for any one's opinion but his own. He is as poor as a church mouse, living in a miserable room in a rookery by himself. He amuses himself abusing his neighbors from his window and shying anything he can get his hands on at the cats. Now, it has occurred to me to bring him here as a foil for your aunt. She can't possibly endure to stay in the house with such a man, and when she's gone I'll find a way to get rid of Uncle Robert. Perhaps they may both go to get rid of each other."

"Your plan seems rather impracticable to me, Billy, but I have a good deal of confidence in those roundabout ways of yours. Suppose we try it?"

So I wrote Uncle Robert offering a home temporarily and, if he liked it, as long as he lived. He accepted eagerly, and it was not long before he was down upon us bag and baggage.

"My dear boy," he exclaimed, patting me on the back, "how you do remind me of your father! He and I were inseparable as boys, and I've carried you on my shoulder often. And to think that I'm to have a home with you! Put me anywhere. A garret is good enough for a broken down old codger like me. Phew! Somebody's been smoking here. Do you smoke? How I hate tobacco! It makes me sick."

"I won't smoke any more in the house since you've come, uncle," I said.

"Oh, don't mind me. I can stand anything; got to stand it. I've made a dead failure of life and don't deserve anything else. You don't mind my opening the window, do you—just to let the odor out?"

"Fanny has a bad cold, you know."

"Just the thing to cure her. Let her breathe the cool air of heaven."

Up went the window and out of the room went Fanny. Half an hour after my uncle arrived dinner was announced. I was watching our guests when they entered the dining room. It was like a dog and a cat at first catching sight of each other. Both seemed to crouch for an encounter. Neither spoke to the other for some time after taking seats at table. Then a remark of Uncle Robert's ruffled Aunt Abigail.

"This women's voting craze"— he was beginning.

"Voting what, sir?"

"Craze, madam," raising his voice.

"I'm not deaf. I heard you well enough. I object to you calling woman's suffrage a craze."

"Are you an advocate of woman's suffrage, madam?"

"I most assuredly am."

"I believe in any one who advocates a principle standing by that principle and not attempting to straddle"—

"Sir!"

"That is, to equivocate or knuckle down, defending the cause with all his or her strength. Per contra, I reserve the same privilege for myself. Woman's suffrage I consider the most abominable, diabolical, illogical rot that was ever sprung on a Christian people."

"And I consider it one of the holiest uses"—

"Aunt Abigail," interposed my wife, "do let me help you to this little bit of wing. You're not eating enough to feed a sparrow."

"I'm inclined to think," remarked Uncle Robert, "that there's a good deal in this new idea of diet. This man what's-his-name who is proving that the less we eat the more work we can do is going to create a revolution."

"Have you adopted his idea?" asked Aunt Abigail spitefully.

Considering that I had just filled Uncle Robert's plate for the second time this was unkind.

"I have not, madam, for the reason that I am not yet satisfied that his views are correct. I'm nothing if not scientific. I must see a thing proved before I adopt it."

"Would you prove woman's suffrage before adopting it?"

This was quite bright of Aunt Abigail.

"I admit," replied Uncle Robert, "that to prove it before adopting it would be impossible. It isn't necessary to prove it. Any fool can see that the idea is ridiculous."

"Uncle," I interrupted for the purpose of calling a truce and preventing Aunt Abigail from firing a return shot, "let me fill your glass."

"No, sir," putting his hand over it—"not at all, sir. I drink just one glass of wine with my dinner. And that's enough for any man."

"Quite right," I replied and filled my own for the third time.

"One is too much for any man, especially an old man," snapped the aunt. "Nothing is so disgusting to me as an old toper."

The shot, while it applied partly to me, was fired at Uncle Robert.

"Not at all," he replied. "One glass is good for the system. You know what St. Paul says. 'Take a little wine for the stomach's sake.'"

"Yes," retorted Aunt Abigail, "and I know that the devil can quote Scripture."

This was so well turned that I felt like patting the old lady on the back. But it did not squelch Uncle Robert for the simple reason that he was unsquelchable. The skirmishing went on, getting hotter and hotter, till at last, to prevent an open rupture, my wife arose from the table. She, poor woman, was dreading a fracas, and I was not anxious to have a break occur so early in the game.

As soon as Fanny and I were alone together we sat down and laughed.

"Did you ever see anything work more beautifully?" I said, slapping my leg.

"Never."

"Let them go their own gait. My opinion is that one or the other will get out within a week."

Every day my uncle came to me and said that he couldn't live in the same house with a cat and was going tomorrow. Every day Aunt Abigail went to Fanny and said she could not possibly endure that opinionated old heathen and she was casting about for another home, but it was dreadful that she should be alone in the world, with no one to love but Fanny, and Fanny must needs be incumbered by all her husband's relatives. I told my uncle that if I were deprived of the comfort of caring for my father's brother in his old age it would break my heart. Fanny made faint hearted attempts to quiet her aunt and agreed with her that my uncle was a trifle hard to get on with, regretting at the same time that he had the same claim on me that her aunt had on her. It is true that occasionally there would be a lull in the hostilities and we would find the two chatting quite amicably. But this was when they happened to strike some subject which was a pet with both. As soon as they drifted into topics on which they disagreed the roar of battle recommenced.

Several weeks passed in this way, and Fanny and I were getting impatient for the denouement, when one day uncle came to me and said that he would like to have a few words with me and Fanny alone. He looked very serious, and I felt quite sure he would announce his departure. He was a born gentleman, and nothing would be further from his nature than to hurt one's feelings, and to appear ungrateful would break his heart. I called Fanny into the library, shut the door and waited for the old man to speak.

"My dear boy," he began, taking my hand, "and my dear little girl," taking Fanny's hand, "I have something to announce which will surprise you. I am going to leave you!"

"Oh, uncle!" we both exclaimed, trying hard to appear much disappointed, even shocked.

"Yes, I am going away, and your aunt is also going."

This was indeed a surprise.

"Your kindness has brought about a great change in two lonely lives. For a time it seemed to both of us that we must thwart your plans for the happiness of both of us. It has not seemed that we can live under the same roof together."

He paused, and I thought he was going to shed tears. Then he added abruptly:

"We are both going to leave you tomorrow."

"Both?"

"Yes, both. We are to be quietly married at 9 o'clock and leave on a short wedding trip on the 10 o'clock train."

"Goodness gracious!" from Fanny.

"Great Scott!" from me.

"But we shall be gone only a few days."

"And then!" exclaimed Fanny and I breathlessly.

"And then," resumed the old man, putting a hand on each of our heads, "we return to spend the rest of our lives with our dear niece and nephew."

Heaven helps those who help themselves. At any rate, heaven came to our relief. I inherited $20,000 from a maternal uncle. Of this I put $5,000 on a house for the old couple and invested the rest in an annuity for them. Strangely enough, they are quite contented together.

ELEPHANTS AS LABORERS.

They Work in Forests and Mills Preparing Teakwood for Market.

In the lumber yards and saw mills of India, elephants are employed to aid in preparing teakwood for shipment. In the forests and at the ports also these big creatures handle the timber. They drag the logs to the streams and arrange the booms; they stack the planks, and they carry all sorts of lumber at the direction of their masters. Every saw mill has its elephants and there are some companies which employ several hundred. The average institution, however, can afford but few, for the animals are costly, a green one bringing $800 and a prize worker often as much as $2,000.

The elephants come from the forests of Upper Burma. The wild ones are all owned by the Government, which has an elephant department to catch and care for them. The elephant commissioner keeps track of the wild herds and annually sends out men to hunt them and catch the young bulls, which are trained and are finally disposed of to the lumbermen.

These huge beasts handle logs of great weight, writes F. G. Carpenter, writing of scenes he has visited. "An elephant would kneel down before the middle of a log, crowd his tusks under it and then, throwing his great trunk over the top, would raise it bodily and carry it to the truck upon which it was to be pushed to the buzz saw. If the log proved very heavy he would rest one end on the ground and drag it. An elephant piling lumber would lift the timbers up and lay them down on the others as evenly as though it had measured each piece. In some cases where it was necessary to carry two logs at a time the men tied a rope around them and the elephant would pick up the end of the rope with his trunk and place it over his tusk and then, raising his head, walk off with it. The elephants gather up the scraps of lumber and lay them so that the workmen can rope them into bundles. They also work at piling the boards and loading for the steamers.

At the lumber camps they not only carry the logs to the streams, but aid in forming the rafts and booms. They wade or swim about, according to the depth of the water, towing the logs this way and that. When the logs come to the ports they break the booms by pushing out the key log. They then take the timbers out of the water and put them on the cars, which carry them to the mill. In some places the elephants work together, and there are boss elephants who lead the others up to their work and place them with their trunks when they are ready. They have to be carefully fed, and each must have his bath twice a day. During this operation they sit down while buckets of water are thrown over them. After that their masters scrub them with rough brushes and curry them, as it were, all over. As the water is dashed upon them they wag their tails and flap their ears and grunt in joy.

Lord Rothschild's Influence.

A pleasing story is told apropos of the prestige of the great house of Rothschild and its influence in City circles of London. A young scion of a noble house was given a letter of introduction to Lord Rothschild. In this it was stated that the young man, though undoubtedly talented, had had the misfortune to be wholly thrown upon his beam-ends owing to the death of his father, who had succumbed to grief on account of his bankruptcy. The letter wound up asking Lord Rothschild to do his very utmost for a deserving case. After having read the note, Lord Rothschild took the young man by the arm, and walked with him from the Rothschilds' offices in St. Swithin's Lane, past the Bank of England, through Throgmorton street, and past the Stock Exchange, introducing him on the way to several well-known brokers and financiers. Then, shaking hands with him, he wished him "good-day" and "good luck." "But," said the young man in astonishment, "are you not going to do anything for me?" "My dear fellow," replied Lord Rothschild, "if you are one half as clever as I am assured you are, you yourself will know what to do." The young man was bright enough to take the hint, and not only obtained unlimited credit in the City through the prestige of the great financier's friendship, but soon made the headway which has since led to success.

Three Distinguished Brothers.

Although he probably had high hopes for his sons, it is doubtful if John Dewar, the Perth distiller, imagined for one moment that they would attain the high positions they at present occupy. One, Sir John, was made a baronet three years ago, Sir Thomas was knighted in 1902, and now Arthur Dewar, K.C. M.P., Solicitor-General for Scotland since 1909, has been appointed a Scottish judge. There are few more popular members of the House than Mr. Dewar, and it is interesting to note that when he first entered the field of politics as candidate for South Edinburgh in 1899 his opponent was the late Gen. Wauchope. The contest was a sharp and exciting one, and, notwithstanding the popularity of the general, Mr. Dewar was returned with a handsome majority of 881.

Wealthy Man, Unlucky Sportsman.

Though the world has treated him well enough in most respects, Lord Ellesmere has the reputation of being one of the unluckiest of sportsmen. It would be hard to count the number of times that he has just failed to bring off important events. His horses have come in second in the Derby, the Oaks, the Goodwood Cup, the One Thousand Guineas, and the Doncaster Cup, so that the superstitious might well see the interposition of some malignant destiny in his persistent ill-fortune.

An Invisible Item.

"Have you your expense account?" asked the junior member of the firm.

"No," answered the commercial traveler. "My expense account is in my new overcoat."

"That relieves my mind. My partner was trying to figure whether your new overcoat wasn't somewhere in your expense account."

THE BARGAIN CHASE.

American Women and the Shopping Game Mania.

More money is wasted every year by women buying needless things under the excitement of the bargain hunt than is spent in all the gambling houses and race tracks put together, says Mary Heaton Vorse in Success Magazine. When you say that I have no statistics to prove this I answer that I have common sense and have spent much time in city shops. I know, too, what I am capable of, and I am but a half hearted hunter. I know what my friends do. It isn't for nothing that I have seen earnest young students of economics succumb to this hunting instinct and fare forth to buy ninety-eight cent undergarments.

It is not only in the stores frequented by poor or uneducated women that I have seen the more brutal instincts of the human race come to the surface. I have seen a charming looking elderly woman in a high class store snatch a dress length of gray voile from the hands of another elderly woman, and the reason I happened to see these sights was because I myself was at the sale looking at garments I didn't want and didn't need and buying them.

The bargain chase, the shopping game passion or sport, life work or recreation—for it may be any one of these, according to the temperament of the woman—has American women well in its grip. Hardly one of us escapes some one of the psychological deviations from the normal which I have mentioned.

READ HIS FACE.

The Youthful Amateurs Were Sure He Was a Philanthropist.

They were youthful enthusiasts in physiognomy. On the seat opposite in the train was a man of commanding figure, massive brow and serious expression. "Splendid face!" one of them explained. "What do you suppose his life work has been?"

"A lawyer?" suggested the other.

"No-o; there's too much benevolence in that face for a lawyer."

"Maybe a banker?"

"Oh, no! A man with an expression like that couldn't have spent his life in merely turning over money."

"He might be an editor."

"An editor! Cutting and slashing his enemies at every turn and even his friends occasionally for the sake of a smart paragraph? You can't read faces. That man's a philanthropist or engaged in some sort of public spirited work. Why, there isn't a line that doesn't indicate strength of purpose and nobility! Look at that curve there on the left!"

At the next station an old countryman took his seat beside the man with massive brow and soon entered into a conversation with him, in the course of which he asked the latter "what was his line."

The two opposite held their breath in the intensity of their interest.

"Oh, I've got a little tavern and butcher shop back in the country a bit!" was the proud reply. "My wife tends to the meals and I do my own killing."—Youth's Companion.

HOW MANY REALIZE THE MARVELLOUS VALUE OF FRUIT

IN CURING MANY DISEASES?

Wonderful Success of "Fruit-a-tives" —The Famous Fruit Medicine

Fruit juice consists of about 92% water, 8% of sweet matter, and only 1% of an intensely bitter substance. Careful experiments show that it is this bitter principle, which is the active or medicinal material of fruit juice.

Under certain conditions, the bitter principle can be made to replace or transform some of the sweet atoms in the juice, thus making a new compound which is much more active medicinally than the ordinary juice.

Many fruits were analyzed and it was found that the juices of apples, oranges, figs and prunes gave the best results. These fruit juices, having been made more active by the secret process of changing the sweet principle into the bitter, are combined with tonics and antiseptics and made into tablets. These tablets are the famous fruit medicine—"Fruit-a-tives"—known in every part of Canada for their wonderful curative qualities in diseases of the Stomach, Liver, Bowels, Kidneys and Skin.

"Fruit-a-tives" is the only medicine in the world made of fruit juices. 50c. a box, 6 for $2.50 or trial size, 25c.

Animal Oddities.

Sparrows have three broods in a year.

Horses seldom suffer from decayed teeth.

Snails bore through rocks by means of an acid they exude.

The harpy eagle of Brazil feeds exclusively on monkeys.

A mouse can gnaw a hole through a one inch board in three hours.

The Speculators.

Many speculators think it a great hardship that they have to sit down and wait for the crops to grow.—New York Evening Post.

Some of the charges as to bucket shop methods make the gambler who deals off the bottom of the pack seem a comparatively conscientious person.—Washington Star.

Waves of Water.

There is no tide in the Mediterranean sea.

The Merrimac river is 182 miles long, including the Pemigewasset.

The highest of all navigable rivers is the Tsangpo, which flows for nearly 1,000 miles at an elevation of from 11,000 to 14,000 feet.

Three rivers as big as the Rhine would just about equal in volume the river Ganges, three Ganges the Mississippi and two Mississippis the Amazon.

The destruction of the house fly is a public duty. Almost every American State Board of Health is carrying on a crusade against him.

His filthy origin and habits, and the fact that his body is generally laden with disease-producing germs, makes him one of the greatest enemies of the human race.

If the housekeepers of Canada will use

WILSON'S FLY PADS

persistently, this peril would be tremendously reduced.

PEEL AND WARDBOROUGH
Mutual Fire Insurance Co.
Established In 1887—23 Years Old.
ASSETS, - - - $205,588.49
THE BEST AND CHEAPEST WE KNOW OF.

Will pay up to $250 on horses and $75 on cattle. Said live stock are insured against being killed by lightning on the premises of the insured, on property enclosed rental grazing land, or on the public highway if in charge of the owner or an employee. Policies are issued for four years, payments made yearly. 20c. per $100 yearly, which would be $2 per thousand. All policies issued on the assessment system. Purely a farmers company. Insures farm property, schools and churches.

M. Wilkins & Son have recently been appointed agents for the above Company.

M. WILKINS & SON, Agents.
Money to Loan at Lowest Rates.
Marriage Licenses Issued.

THE STERLING BANK OF CANADA
HEAD OFFICE, - - TORONTO.
F. W. Broughall, Gen. Manager

A general Banking Business transacted. Drafts bought and sold. Collections made and letters of credit issued to all parts of the world.

FARMERS' SALE NOTES.
Discounted and money to loan at lowest rates of interest.

SAVINGS' DEPARTMENT.
Deposits of $1 and upwards received. Interest allowed from date of deposit to date of withdrawal.

ORANGEVILLE BRANCH.
A. L. C. KIRKWOOD MANAGER.

Medical Hall.
ATTENTION!
Get Ready for the Potato Bugs, Black Flies, Beetles, Caterpillars, etc.,
That will surely destroy your vegetables, bushes and trees if not looked after in proper time.

We have received our shipment of Paris Green, and after testing have found it, as formerly, to be an A1 100 per cent. pure article. We guarantee every package we sell and feel confident that our good reputation will be sustained. We recommend our Hellebore and Insect Powder with equal assurance.

For summer tree spraying buy Cooper's V. Spray, and be sure of large, clean fruit.

We are also prepared for the Fly Season. Why not invest 5c. or 10c. in fly papers or tanglefoot and have comfort by ridding your house of these pests?

Now is the time to get bargains in Patent Medicines. We are selling them in many instances at less than cost. Don't delay in buying, for this state of things cannot last. We are in the swim and bound to lead.

T. STEVENSON

WESTERN LAND FOR SALE
$14 per acre. Apply to
D. S. BROWN & SON,
Orangeville.

"The Canada Weather Insurance Co."
"A Straight Line Company
No Premium Notes"
Insures Your Buildings Against Wind; Your Crops Against Hail and Frost. Rates Very Low
Apply to
HENRY ENDACOTT.
MONEY TO LOAN.
COMPANY AND PRIVATE FUNDS
BROADWAY - ORANGEVILLE

$2,500 SALARY
A Provincial Manager now, two-and-a-half years ago hardware clerk at $8 per week, and who was a farmer's son, 23 years of age and without pull. Six months' training in one of our branches and two years faithful services to his company made the difference.

The difference between the big men and the little men, the successful and the unsuccessful—is only a difference of training. We have transformed thousands of little men into big men.

You may study partly at home and finish at College.

Fall Term Opens August 29.

ORANGEVILLE BUSINESS COLLEGE
GEO. SPOTTEN, Principal.
W. H. MacDUFF, Prin.

ARCHIVES OF ONTARIO
TORONTO

THE STERLING BANK OF CANADA

HEAD OFFICE TORONTO

F. W. Br[illegible], Gen. Manager

A general Banking business transacted. Drafts bought and sold. Collections made and letters of credit issued to all parts of the world.

FARMER'S SALE NOTES

Discounted and money to loan at lowest rate of interest.

SAVINGS DEPARTMENT

Deposits of $1 and upwards received and interest allowed at all branches of the Bank.

ORANGEVILLE BRANCH

A. L. C. KIRKWOOD, MANAGER.

Medical Hall.

ATTENTION!

Co[illegible] Potato Eggs, [illegible] Fo[illegible] Berries, Caterpillars

[illegible]

[illegible] STEPHENSON

Fall Term Opens August 29.

ORANGEVILLE BUSINESS COLLEGE

NEW ADVERTISEMENTS.

Muskoka—C. P. R.
Flour—W. J. Curry.
Matinee—J. R. Gillespie.
Salary—Business College.
Summer Resorts—G. T. R.
Celebration—County L.O.L.
Paris Green—J. R. Gillespie.
Lacrosse Match—H. F. Tuck.
Farm for Sale—M. Wilkins & Son.
Land for Sale—D. B. Brown & Son
Down to Business — McMillan & Torrie.
Naval Review—Canadian National Exhibition.
Garden Party—North Erin Presbyterian Church.
Garden Party—Charleston Presbyterian Church.
Sunshine Furnace—Adamson Hardware Company.

LOCAL NEWS.

—North Erin Presbyterian Garden Party. Friday evening, July 15th.

—Dr. Dickinson, of Toronto College of Music, held examinations in Miss McMaster's studio, on July 2nd.

—We have the Flour—the flour that everybody should have. Try a bag. If not satisfactory your money returned.—W. J. Curry.

Those muslins at 10c. dy[illegible] are a snap at Ritchie's.

Messrs. Ritchie Bros., of Dundalk and Orangeville, have purchased a general store business at Erin, which they intend to conduct as another branch.

—WANTED—General Servant to go to Alberta. No cooking. Adults. Apply at Banner Office.

—Mr. Peter McFarlane, the Mill Street livery man, lost a valuable horse on Saturday last. This is the third Mr McFarlane has lost in ten months.

Jas Dowdell, of Mono, while engaged on Saturday last taking down the old Catholic church in Mono, had his right collar bone broken by a large chunk of plaster falling on him.

If you want a nice Ladies suit in a hurry, we have a big stock. Special at $15.00 suit.

—Drs. Kyles and Rooney have opened an office in the James May building, four doors west of Queen's Hotel. Calls at office or residences during night or day will receive prompt attention. 53-3m.

Ritchie Bros. have purchased a manufacturers lot of White Blouses worth up to $2.00 each. Special to clear $1.19

—Mr Wm. Fiddes, insurance and sewing machine agent, who has been conducting his business in the premises lately occupied by J. E. Booth, has moved to the store vacated by the Singer Sewing Machine Co., on East Broadway.

[illegible] Manager of the [illegible] summoned to [illegible] to the serious [illegible]

[illegible] Robinson and [illegible] to, were the [illegible] Alex. Oliver, [illegible] lay.

[illegible] ney, of Mono, [illegible] sseau, where [illegible] make her home with her sister, Mrs. Young.

[illegible] night suffered a paralytic stroke [illegible] is unconscious as we go to [illegible] and her recovery is not looked [illegible] Drs. Kyles and Rooney, who are in attendance, hold out no hope. [illegible] Smith, of Toronto, a daughter, and Mr. John Watson, of Listowel, [illegible] arrived here yesterday to be [illegible] at their mother's bedside. [illegible] Zilliaz and her husband have been living at the Queen's for some [illegible]

Parasols in big variety—specials at $2.75 and $3 each.

—Erin citizens were delighted on Wednesday last when they were entertained for upwards of an hour to a choice programme of music rendered by the Dundalk Silver Cornet Band which came in with an Excursion party to the Park that day. The band which is under the leadership of Mr. A. E. Colgan, of the Dundalk Herald staff, is one of which the citizens of that burg should be proud. Their selections were all well rendered and their playing would compare very favorably with many bands of a larger and more pretentious scale.—Erin Advocate.

HOW TO KEEP YOUNG

Keep in the sunshine. Avoid excesses of all kinds. Eat moderately at regular intervals. Cultivate a habit of contentment, and keep the bowels regular and liver active by using Dr. Chase's Kidney and Liver Pills. No treatment is so definite and so satisfactory for this purpose. None so trustworthy and economical.

GOOD MOVE.

The Ladies' Aid Society of St. Andrew's Church, at its monthly meeting on Tuesday evening, passed a resolution to the effect that all lady shoppers in future do not purchase on Saturday evenings after 8 o'clock, of anything which they cannot carry home. This is a very reasonable, and considerate movement. There is no good reason why horses, and delivery boys should be kept up until nearly midnight delivering the groceries, which might just as well have been ordered earlier in the day.

Rev. R. J. Seton Adamson, rector of St. Paul's church, Shelburne, Mrs. [illegible] and family, Miss Hill, and [illegible] of Shelburne, [illegible] England

PERSONAL MENTION.

Mr. Lester Green, Toronto, was home over Sunday.

Miss Christie Marshall was in Toronto last week.

Mr. Fred Menary, of Toronto, is in town on his holidays.

Mr. Norman Harshaw, of Toronto, was in town over Sunday.

Mrs. J. E. Brayley, of Toronto, was visiting in town this week.

Miss Evelyn Hayes, of West Toronto, was home over the holiday.

Miss Hazel Dickey, of Toronto, is visiting Mr. and Mrs. T. A. Hopkins.

Mr. Alex. Bowles, of Toronto, spent the holiday with his cousin, Jack Green.

Mr. Wm. Lovell, the lime man of Waldemar, was in town on business to-day.

Miss Martha Vanwyck, of West Toronto, spent the holidays with friends in town.

Mr. and Mrs. S. Babe, of Oshawa, arrived in town to-day to attend the funeral of the late Mrs. Henry Babe, of Mono.

Mr. and Mrs. Westrope, of Toronto, spent the holiday with Mrs. John Lawrence.

Mrs. Wm. McKinnon and Master Willie spent the holiday with friends at Caledon.

Mr. Don. McLaren, of Toronto, is spending the week with friends at Caledon Lake.

Mr. and Mrs. A. Falstead, of Toronto, spent the holiday with Mr. and Mrs. Hugh Duke.

Misses Jennie and Bessie Ellis, Caledon, are visiting their aunt, Mrs. Vanwyck, West Toronto.

Miss Grace McBride, of Orangeville, spent the holiday with Misses Ella and Ruth Hull, of Erin.

Miss Clara Hulse, of Woodbridge, and Miss Delia Hulse, of Shrigley, are holidaying at their home here.

Mr. and Mrs. G. B. Irwin, of West Toronto, were the guests of Mr. and Mrs. Arthur White over Sunday.

Miss Stewart and Messrs. McBride and Wallace, all of Woodbridge, spent the holiday with the Misses Hulse.

Mr. Douse Collier is home from the West on his vacation, on a visit to his parents, Mr. and Mrs. Alfred Collier.

Miss Eleanor Irwin, of Toronto, was the guest of Miss Florence Arnott, York St., from Thursday to Monday.

Miss Helen Denton has returned home after spending a couple of months visiting her uncle in Battle Creek, Mich.

Mr. C. W. Watson, of Toronto, formerly proprietor of the Orangeville Electric Light Co., is in town with his new auto.

Masters Norman and Cecil Dynes, of Toronto, are holidaying at the home of their uncle, Mr. W. A. Ryall, of Mono.

Mr. Mervyn Leighton, of the Bank of Commerce staff, Barrie, spent Sunday with his parents, Mr. and Mrs. Geo. Leighton.

Mr. Geo Robinson, formerly of Orangeville, has been transferred from the Union Bank staff in Toronto, to the bank in Shelburne.

Mrs. H. Stinson, Master Harry and Miss Flossie have been visiting the former's daughter, Mrs. R. G. English, of Toronto, for the past couple of weeks.

Miss Alberta Cooper and niece, Stella McConachie, returned to their home in Shelburne after spending a few days with their uncle, Mr. James Cooper, Church St.

Mr. A. P. McMillan, of the Bank of Commerce staff, who has been ill for some time in the hospital at Guelph, has gone to Muskoka, to recuperate after his long confinement.

Miss L. Norman, missionary-elect for Chentu, China, under the general mission board of the Methodist Church, spent Saturday with her cousin, Mrs. Rev. B. Davies. Miss Norman has spent six years at Nagano, Japan, with her brother, Rev. Daniel Norman, B. A., who has been a missionary of long standing at that place, and who performed some distinguished services in the Jap army in the Russo-Japan war.

NORTH ERIN GARDEN PARTY

Knox Presbyterian Church, North Erin, will hold ts annual garden party on the grounds of Mr. Samuel Kannawin, lot 26, 6th line, west, Caledon, on Friday evening, July 15th. A programme of more than usual excellency is being prepared and will include addresses by Rev. R. S. Scott, Hillsburg; Rev. Chas. Langford and Rev. G. W. Rose, Alton; R. Blain, M.P., S. Charters, M.P.P., A. D. McKitrick and others. Music by Alton Brass Band, Alton Male Quartette and Mr. Norman Nelson, readings and recitations by Mrs. W. A. Dorrington and Mrs. J. H. Motheral, humorous character sketches by Roy Handley, of Ospringe, and a football match between Caledon and The Maples teams, beginning at 6.30 o'clock. Mr. J. R. Gillespie, Orangeville, will occupy the chair. Supper will be served from 6 to 8 o'clock; programme at 8. Admission, 25c.; children, 15c.

MELVILLE ORANGEMEN.

The members of Melville L. O. L. No. 466 will attend divine service in Melville Methodist Church next Sunday afternoon at 3 o'clock. Rev. Chas. Langford, of Alton, will address the brethren.

MAHARG—DERMOTT.

A very pretty wedding took place at the home of Messrs. Joseph and Samuel Dermott, of Elba, on Wednesday, June 29th, when their sister, Miss Mary, was united in marriage to Mr. George Maharg, of Camilla. The ceremony was performed by Rev. G. W. Rose, of Alton. Promptly at three o'clock the bridal party entered the lawn to the strains of the Lohengrin wedding march, played by Miss Ethel Aikins, and took their places under an arch of evergreens, decorated with pink and white ribbons, white roses, and large white wedding bells. The bride, who was given away by her brother, wore a gown of white taffetta, trimmed with white lace, and insertion, and carried a shower boquet of white carnations. She wore a long embroidered tulle veil daintily arranged over a wreath of orange blossoms. The bridesmaid was Miss Annie McCague, of Mono, who wore a handsome costume of white mercerised mull, trimmed with valenciennes lace, and insertion, and carried a boquet of pink carnations. The groom was supported by his cousin, Mr. Robert Lindsay, of Primrose. The groom's gift to the bride was a gold watch and chain, to the bridesmaid a gold brooch, set with emeralds, and to the groomsman a tie pin, set with pearls. After the happy couple had received the congratulations of the guests, a sumptuous wedding repast was served. The tables were beautifully decorated with pink and white carnations and maiden hair fern. The bride was the recipient of a large number of pretty and costly wedding gifts. Among the friends from a distance, who were present at the wedding, were:—Miss C. Maharg, Detroit; Mr. and Mrs. J. Service, Redickville; Mr. and Mrs. J. K. Rinn, Honeywood; Mr. and Mrs. Archibald Irwin, Orangeville; Mr. and Mrs. John Harshaw, Orangeville; Mrs. W. Bowles, Chicago.

GOURLAY—SUTHERLAND.

Wednesday afternoon at half past three, the home of Mr. and Mrs. James H. Sutherland, in Close Ave., Toronto, was the scene of an interesting event when their second daughter, Mary Snell (Dimple), was united in marriage with Mr. W. Whiteford Gourlay, son of Mr. and Mrs. William Gourlay. The Rev. A. Logan Geggie performed the ceremony in the presence of only the immediate relatives and a few intimate friends. The drawing room was pretty with marguerites in every direction, a banking of the flowers being arranged where the bridal party stood. Miss Kathleen Stevenson played the wedding march. Mr. Sutherland gave his daughter away, the latter wearing a dainty embroidered mull gown with a wreath of lillies of the valley in her hair, and carrying a shower of the same flowers. Her sister, Miss Grace Sutherland, was bridesmaid, gowned in pale green ninon de soie over silk, and Mr. Douglas Gourlay supported his brother. After the wedding dejeuner Mr. and Mrs. Gourlay left for Muskoka, the bride traveling in a tailored suit of king's blue with hat to match.—Toronto News.

BLACK—CRUIKSHANK.

Medicine Hat, Alta., News.

Mr. J. J. Hewitt's handsome residence, on Toronto street, was en fete on Tuesday morning, the occasion being the marriage of Miss Laura Cruikshank, daughter of Mrs. E. J. Cruikshank, and sister of Mr. Hewitt, to Mr. Robt. C. Black, of London, Ont.

The ceremony took place at nine o'clock in the drawing room, carnations and ferns, being used to work out a pretty color scheme in decorations of white and green.

The ceremony was performed by Rev. J. W. Morrow.

The bride, who was unattended, wore white Duchesse satin with pearl trimming and garniture of embroidered net. The skirt was en train with draped bodice, Princess style, and long panel of seed pearl trimming finished with heavy silk fringe.

Mr. J. J. Hewitt gave the bride away. Mrs. Cruikshank wore a handsome gown of steel grey silk with lace trimming and Miss Nellie Cruikshank wore white with point de esprit voke and lace trimming.

At the conclusion of the ceremony Mr. J. B. Bates played the wedding march. A recherche wedding breakfast was afterwards served in the dining room. The wedding cake formed the centre piece on the table and red and pink carnations were used in the decorations. The guests were limited to immediate relatives.

The wedding gifts which were indeed very handsome included a purse of gold from Mrs. Cruikshank, a substantial cheque from Mr. Hewitt, of gold from Mrs. Cruikshank, a chatelaine purse in gold effects and a sterling silver travelling set from the groom, dinner and tea knives and sets of carvers in rosewood case inlaid with satinwood from Mr. G. F. Campbell, Winnipeg; fixtures for shower bath from staff of Hewitt's Hardware House.

Mr. and Mrs. Black left on the noon train to spend a month or six weeks at Banff and in the Arrow Lakes country. On their return they will take up residence in Medicine Hat. The bride's travelling suit was of Alice Blue Bengaline silk with large hat to match, and pretty pale blue ostrich stole.

In the evening the store staff was entertained at Mr. Hewitt's residence, covers being laid for twelve guests.

HEALING POWER A MARVEL

So remarkable is the healing power of Dr. Chase's Ointment that the results of a single application are often a marvel to persons who witness them for the first time. Mrs. C. Hopkins, St. George, Ont., tells how her son was cured of blood poisoning which got started in a wound received at a threshing. Relief was prompt and cure effected by three boxes.

McMillan & Torrie's
NEW CLOTHING STORE

Down To Business . . . .

We are right down to business now and everyone is pleased with our new store. We will do a large business here, there is no doubt of it. Truly we have a magnificent stock of CLOTHING and FURNISHINGS. We are positive we have the best values in Men's Suits from **$7.50 to $15.00** that you can buy anywhere.

Have a look at our $12.00 line of Men's Fancy Worsted Suits, No. 2522, in the stylish 3-button single breasted sack style, with broad shoulders and full chest effect, sizes 35 to 40..... **$12.00**

Take the $7.50 Three-Piece Men's Suits, you will wonder how they are ever made for the money, and they are well made, good fitting suits that we fully recommend for a low priced suit. While they last only..... **$7.50**

HOW ABOUT A HAT? We have never had a season like this for selling Hats from the 10c. straw to the $10.00 Panama. We have everything a man could desire.

Don't pay more than $1.00 for a good coiored Shirt. We specialize a Dollar Shirt in all sizes from 14 to 18 at one price..... **$1.00**

Fancy Hose, cashmere or lisle, 25c. a pair; close fitting Collars, 2 for 25c.

White Vests in neat patterns from $1.00 up.

Balbriggan Underwear, blue and natural, $1.00 a suit

IT WILL PAY YOU TO VISIT OUR NEW STORE.

McMILLAN & TORRIE

THE CLOTHING MEN, - - Broadway, Orangeville

BAPTIST CHURCH SERVICES

Sunday, July 10th.—The morning service will be a children's service at the regular church hour, 11 a. m. The children will take part in the singing and shall receive a short address from the pastor. At the evening service the pastor, Rev. B. Davies, will speak from the subject: "In the House of Correction."

NARROW ESCAPE.

Master Freddie Frank, son of Dr. F. C. Frank and Mrs. Frank, Shelburne, had a narraw escape from drowning on Monday last. He was playing on the property recently purchased by Dr. Babe next to the U. B. Church, and fell into an old cistern which contained about three feet of water. Kathleen Calhoun, who was with him, gave the alarm and fortunately Dr. Babe was in the stable at the end of the lot and he rescued the little fellow in time. He is none the worse for his cold dip.—Free Press.

EXCITING ENCOUNTER.

On Monday morning last, Mr. William Fountain, of Toronto, President of the Dufferin Old Boys' Association, with a party of friends, was returning from Dundalk to the city, in his fine touring car. When a short distance above Camilla, a horse and rig was met. The farmer was very much frightened, although the equine was not disturbed, and jumped out of the buggy, and picking up a stone, told Mr. Fountain to take his auto off the road, as he built the same. The irate gentleman was eventually pacified and his horse led past the danger point ?. Mr. Fountain is one of the most careful automobile owners who visits these parts, and has never had an accident of any kind. A little consideration on the part of all of the rights of the roads would seem all that is necessary.

WORDS OF CAUTION TO YOUNG MOTHERS

Mothers must keep guard over the health of their little ones during the summer months. Summer is an anxious time for all mothers, but more especially for young mothers. It is the most fatal time of the year for babies and young children. It is then that stomach and bowel troubles come almost without warning, and often before the mother realizes there is any danger, the little one may be beyond aid. The mother must take strict caution to keep her little one's stomach sweet and pure and his bowels moving regularly. No other medicine can do this so quickly and thoroughly as Baby's Own Tablets. The Tablets should always be kept in the house. An occasional dose will keep baby well or if illness comes on suddenly the Tablets will quickly remove the cause and make baby well and happy. Sold by medicine dealers or by mail at 25 cents a box from The Dr. Williams' Medicine Co., Brockville, Ont.

BORN.

McCONNELL—At the Royal Alexandra Hospital, Fergus, on June 17th, to Rev. J. A. and Mrs. McConnell, a daughter.

CLEMENT—At Toronto, on June 14th, to Mr. and Mrs. F. A. Clement, a son.

HICKS—At Earlscourt, Boon Ave., Toronto, to Mr. and Mrs. Thomas Hicks (formerly of Orangeville) a daughter.

COTTON—In Mono, on Thursday, June 30th, to Mr. and Mrs. Hillyard Cotton, a son.

BARBER—In Alton, on Thursday, June 30th, to Mr. and Mrs. E. D. Barber, a daughter.

LIGHTLE—In East Garafraxa, on July 6th, to Mr. and Mrs. George Lightle, a son.

DIED.

LARTER—In Amaranth, on June 29th, Mrs. George Larter, aged 35 years.

GREENWOOD—In East Luther, on June 28th, Mr. James Greenwood, aged 63 years.

DIED.

SHAFER—At Mimico, on Thursday, June 30th, James Shafer (formerly of Orangeville) in his 60th year. Funeral took place on Friday, July 1st to Humbervale.

MAXWELL—At her late residence, West Toronto, Tuesday, July 5th, the wife of Wm. D. Maxwell.

MARKET REPORTS.

ORANGEVILLE.

Flour per barrel	$5 80 to 6 30
Fall Wheat, per bushel	85 to 85
Goose Wheat, "(sound)	80 to 80
Spring Wheat, " (sound)	85 to 85
Barley, per bus. (6-rowed	45 to 50
Oats, "	31 to 31
Peas, "	65 to 65
Buckwheat, "	45 to 45
Rye, "	65 to 65
Alsike Clover, per bushel	7 00 to 8 00
Hay, per ton	12 00 to 13 00
Butter, prints, rolls, etc.	[illegible] to [illegible]
Eggs, new laid, per doz.	[illegible] to [illegible]
Fowl, dry picked	[illegible] to [illegible]
Chickens	[illegible] to [illegible]
Ducks, per lb.	[illegible] to [illegible]
Turkeys, young, per lb.	[illegible] to [illegible]
Geese, per lb.	11 to 12
Hoggs, live, per cwt.	8 75 to 8 [illegible]
Beef, forequarters	9 50 to 10 50
Beef, hindquarters	11 00 to 12 00
Potatoes, per bag	15 to 20
Apples, per bbl.	1 00 to 2 00
Dried Apples, per lb.	4 to 5
Wool, washed, per lb.	20 to 20
" unwashed,	13 to 13
Sheep Skins	75 to 1 00
Calf Skins, per lb.	10 to 11
Hides, No. 1	9 to 10
Hams and Sides	13 to 15
Lard, per lb.	15 to 17
Tallow, per lb.	5 to 6
Mutton	8 00 to 8 00
Lamb, per lb.	9 to 10
Wood, 4 foot	6 00 to 7 00
" 2 foot	3 00 to

—Local Orangemen will attend divine service in the Methodist Church on Sunday, July 10th.

High Gade Tailoring . .

Smart Sutis in Fancy Colourings at Popular Prices.

We are up to the minute in Style, Fit and Workmanship.

We also carry the latest in Men's and Youths' Ready-to-Wears, and a complete line of Gents' Furnishings.

Hughes & Norris

TAILORS AND GENTS' FURNISHERS

ORANGEVILLE.

ARCHIVES OF ONTARIO
TORONTO

THE STERLING BANK OF CANADA

HEAD OFFICE TORONTO.

F. W. Marshall, Gen. Manager

A general Banking Business transacted. Drafts bought and sold. Collections made and letters of credit issued to all parts of the world.

SAVINGS DEPARTMENT

Deposits received and interest allowed at highest current rate.

A. L. C. KIRKWOOD
MAN. GER.

Medical Hall.

ATTENTION!

Cough Cures for the Million. Fines, Beauties, Specialties.

$2.50 CALLARY

STEVENSON

Fall Term Opens August 29.

ORANGEVILLE BUSINESS COLLEGE

Principal

NEW ADVERTISEMENTS.

Muskoka—C. P. R.
Flour—W. J. Curry.
Matinee—J. R. Gillespie.
Salary—Business College.
Summer Resorts—G. T. R.
Celebration—County L.O.L.
Paris Green—J. R. Gillespie.
Lacrosse Match—H. F. Tuck.
Farm for Sale—M. Wilkins & Son.
Land for Sale—D. B. Brown & Son
Down to Business — McMillan & Torrie.
Naval Review—Canadian National Exhibition.
Garden Party—North Erin Presbyterian Church.
Garden Party—Charleston Presbyterian Church.
Sunshine Furnace—Adamson Hardware Company.

LOCAL NEWS.

—North Erin Presbyterian Garden Party. Friday evening, July 15th.

—Dr. Dickinson, of Toronto College of Music, held examinations in Miss McMaster's studio, on July 2nd.

—We have the Flour—the flour that everybody should have. Try a bag. If not satisfactory your money returned.—W. J. Curry.

Those muslins at 10c. dy; are a snap at Ritchie's.

Messrs. Ritchie Bros., of Dundalk and Orangeville, have purchased a general store business at Erin, which they intend to conduct as another branch.

—WANTED—General Servant to go to Alberta. No cooking. Adults. Apply at Banner Office.

—Mr. Peter McFarlane, the Mill Street livery man, lost a valuable horse on Saturday last. This is the third Mr McFarlane has lost in ten months.

Jas Dowdell, of Mono, while engaged on Saturday last taking down the old Catholic church in Mono, had his right collar bone broken by a large chunk of plaster falling on him.

If you want a nice Ladies suit in a hurry, we have a big stock. Special at $15.00 suit.

—Drs. Kyles and Rooney have opened an office in the James May building, four doors west of Queen's Hotel. Calls at office or residences during night or day will receive prompt attention. 53-3m.

Ritchie Bros. have purchased a manufacturers lot of White Blouses worth up to $2.00 each. Special to clear $1.19.

—Mr. Wm. Fiddes, insurance and sewing machine agent, who has been conducting his business in the premises lately occupied by J. E. Booth, has moved to the store vacated by the Singer Sewing Machine Co., on East Broadway.

[illegible] Manager of the [illegible] summoned to [illegible] to the serious [illegible]

[illegible] Robinson and [illegible] to, were the [illegible] Alex. Oliver, [illegible] lay.

[illegible] ney, of Mono, [illegible] sseau, where [illegible] make her home with her sister, Mrs. Young.

[illegible] Zilliaz, [illegible], on Monday night suffered a paralytic stroke and is unconscious as we go to press, and her recovery is not looked for. Drs. Kyles and Rooney, who are in attendance, hold out no hope. Mrs. Smith, of Toronto, a daughter, and Mr. John Watson, of Listowel, a son, arrived here yesterday to be present at their mother's bedside. Mrs. Zilliaz and her husband have been living at the Queen's for some time.

Parasols in big variety—specials at $2.75 and $3 each.

—Erin citizens were delighted on Wednesday last when they were entertained for upwards of an hour with a choice programme of music rendered by the Dundalk Silver Cornet Band, which came in with an Excursion party to the Park that day. The band which is under the leadership of Mr. A. E. Colgan, of the Dundalk Herald staff, is one of which the citizens of that burg should be proud. Their selections were all well rendered and their playing would compare very favorably with many bands of a larger and more pretentious scale.—Erin Advocate.

HOW TO KEEP YOUNG

Keep in the sunshine. Avoid excesses of all kinds. Eat moderately at regular intervals. Cultivate a spirit of contentment, and keep the bowels regular and liver active by using Dr. Chase's Kidney and Liver Pills. No treatment is so definite and so satisfactory for this purpose. None so trustworthy and economical.

GOOD MOVE.

The Ladies' Aid Society of St. Andrew's Church, at its monthly meeting on Tuesday evening, passed a resolution to the effect that all lady shoppers in future do not purchasing on Saturday evenings after six o'clock, of anything which they cannot carry home. This is a very commendable, and considerate movement. There is no good reason why horses, and delivery boys should be kept up until nearly midnight delivering the goods, which might just as well have been ordered earlier in the day.

Rev. R. J. Seton Adamson, rector of St. Paul's church, Shelburne, Mrs. Adamson and family, Miss Hill, and Miss Vera Falconer, of Shelburne, left last week on a trip to England and Scotland.

PERSONAL MENTION.

Mr. Lester Green, Toronto, was home over Sunday.

Miss Christie Marshall was in Toronto last week.

Mr. Fred Menary, of Toronto, is in town on his holidays.

Mr. Norman Harshaw, of Toronto, was in town over Sunday.

Mrs. J. E. Brayley, of Toronto, was visiting in town this week.

Miss Evelyn Hayes, of West Toronto, was home over the holiday.

Miss Hazel Dickey, of Toronto, is visiting Mr. and Mrs. T. A. Hopkins.

Mr. Alex. Bowles, of Toronto, spent the holiday with his cousin, Jack Green.

Mr. Wm. Lovell, the lime man of Waldemar, was in town on business to-day.

Miss Martha Vanwyck, of West Toronto, spent the holidays with friends in town.

Mr. and Mrs. S. Babe, of Oshawa, arrived in town to-day to attend the funeral of the late Mrs. Henry Babe, of Mono.

Mr. and Mrs. Westrope, of Toronto, spent the holiday with Mrs. John Lawrence.

Mrs. Wm. McKinnon and Master Willie spent the holiday with friends at Caledon.

Mr. Don. McLaren, of Toronto, is spending the week with friends at Caledon Lake.

Mr. and Mrs. A. Falstead, of Toronto, spent the holiday with Mr. and Mrs. Hugh Duke.

Misses Jennie and Bessie Ellis, Caledon, are visiting their aunt, Mrs. Vanwyck, West Toronto.

Miss Grace McBride, of Orangeville, spent the holiday with Misses Ella and Ruth Hull, of Erin.

Miss Clara Hulse, of Woodbridge, and Miss Delia Hulse, of Shrigley, are holidaying at their home here.

Mr. and Mrs. G. B. Irwin, of West Toronto, were the guests of Mr. and Mrs. Arthur White over Sunday.

Miss Stewart and Messrs. McBride and Wallace, all of Woodbridge, spent the holiday with the Misses Hulse.

Mr. Douse Collier is home from the West on his vacation, on a visit to his parents, Mr. and Mrs. Alfred Collier.

Miss Eleanor Irwin, of Toronto, was the guest of Miss Florence Arnott, York St., from Thursday to Monday.

Miss Helen Denton has returned home after spending a couple of months visiting her uncle in Battle Creek, Mich.

Mr. C. W. Watson, of Toronto, formerly proprietor of the Orangeville Electric Light Co., is in town with his new auto.

Masters Norman and Cecil Dynes, of Toronto, are holidaying at the home of their uncle, Mr. W. A. Ryall, of Mono.

Mr. Mervyn Leighton, of the Bank of Commerce staff, Barrie, spent Sunday with his parents, Mr. and Mrs. Geo. Leighton.

BLACK—CRUIKSHANK.

Medicine Hat, Alta., News.

Mr. J. J. Hewitt's handsome residence, on Toronto street, was en fete on Tuesday morning, the occasion being the marriage of Miss Laura Cruikshank, daughter of Mrs. E. J. Cruikshank, and sister of Mr. Hewitt, to Mr. Robt. C. Black, of London, Ont.

The ceremony took place at nine o'clock in the drawing room, carnations and ferns, being used to work out a pretty color scheme in decorations of white and green.

The ceremony was performed by Rev. J. W. Morrow.

The bride, who was unattended, wore white Duchesse satin with pearl trimming and garniture of embroidered net. The skirt was en train with draped bodice, Princess style, and long panel of seed pearl trimming finished with heavy silk fringe.

Mr. J. J. Hewitt gave the bride away. Mrs. Cruikshank wore a handsome gown of steel grey silk with lace trimming and Miss Nellie Cruikshank wore white with point de esprit yoke and lace trimming.

At the conclusion of the ceremony Mr. J. B. Bates played the wedding march. A recherche wedding breakfast was afterwards served in the dining room. The wedding cake formed the centre piece on the table and red and pink carnations were used in the decorations. The guests were limited to immediate relatives.

The wedding gifts which were indeed very handsome included a purse of gold from Mrs. Cruikshank, a substantial cheque from Mr. Hewitt, of gold from Mrs. Cruikshank, a chatelaine purse in gold effects and a sterling silver travelling set from the groom, dinner and tea knives and sets of carvers in rosewood case inlaid with satinwood from Mr. G. F. Campbell, Winnipeg; fixtures for shower bath from staff of Hewitt's Hardware House.

Mr. and Mrs. Black left on the noon train to spend a month or six weeks at Banff and in the Arrow Lakes country. On their return they will take up residence in Medicine Hat. The bride's travelling suit was of Alice Blue Bengaline silk with large hat to match and pretty pale blue ostrich stole.

In the evening the store staff was entertained at Mr. Hewitt's residence, covers being laid for twelve guests.

HEALING POWER A MARVEL

So remarkable is the healing power of Dr. Chase's Ointment that the results of a single application are often a marvel to persons who witness them for the first time. Mrs. C. Hopkins, St. George, Ont., tells how her son was cured of blood poisoning which got started in a wound received at a threshing. Relief was prompt and cure effected by three boxes.

MAHARG—DERMOTT.

A very pretty wedding took place at the home of Messrs. Joseph and Samuel Dermott, of Elba, on Wednesday, June 29th, when their sister, Miss Mary, was united in marriage to Mr. George Maharg, of Camilla. The ceremony was performed by Rev. G. W. Rose, of Alton. Promptly at three o'clock the bridal party entered the lawn to the strains of the Lohengrin wedding march, played by Miss Ethel Aikins, and took their places under an arch of evergreens, decorated with pink and white ribbons, white roses, and large white wedding bells. The bride, who was given away by her brother, wore a gown of white taffetta, trimmed with white lace, and insertion, and carried a shower boquet of white carnations. She wore a long embroidered tulle veil daintily arranged over a wreath of orange blossoms. The bridesmaid was Miss Annie McCague, of Mono, who wore a handsome costume of white mercerised mull, trimmed with valenciennes lace, and insertion, and carried a boquet of pink carnations. The groom was supported by his cousin, Mr. Robert Lindsay, of Primrose. The groom's gift to the bride was a gold watch and chain, to the bridesmaid a gold brooch, set with emeralds, and to the groomsman a tie pin, set with pearls. After the happy couple had received the congratulations of the guests, a sumptuous wedding repast was served. The tables were beautifully decorated with pink and white carnations and maiden hair fern. The bride was the recipient of a large number of pretty and costly wedding gifts. Among the friends from a distance, who were present at the wedding, were:—Miss C. Maharg, Detroit; Mr. and Mrs. J. Service, Redickville; Mr. and Mrs. J. K. Rinn, Honeywood; Mr. and Mrs. Archibald Irwin, Orangeville; Mr. and Mrs. John Harshaw, Orangeville; Mrs. W. Bowles, Chicago.

GOURLAY—SUTHERLAND.

Wednesday afternoon at half past three, the home of Mr. and Mrs. James H. Sutherland, in Close Ave., Toronto, was the scene of an interesting event when their second daughter, Mary Snell (Dimple), was united in marriage with Mr. W. Whiteford Gourlay, son of Mr. and Mrs. William Gourlay. The Rev. A. Logan Geggie performed the ceremony in the presence of only the immediate relatives and a few intimate friends. The drawing room was pretty with marguerites in every direction, a banking of the flowers being arranged where the bridal party stood. Miss Kathleen Stevenson played the wedding march. Mr. Sutherland gave his daughter away, the latter wearing a dainty embroidered mull gown with a wreath of lillies of the valley in her hair, and carrying a shower of the same flowers. Her sister, Miss Grace Sutherland, was bridesmaid, gowned in pale green ninon de soie over silk, and Mr. Douglas Gourlay supported his brother. After the wedding dejeuner Mr. and Mrs. Gourlay left for Muskoka, the bride traveling in a tailored suit of king's blue with hat to match.—Toronto News.

NORTH ERIN GARDEN PARTY

Knox Presbyterian Church, North Erin, will hold its annual garden party on the grounds of Mr. Samuel Kannawin, lot 26, 6th line, west, Caledon, on Friday evening, July 15th. A programme of more than usual excellency is being prepared and will include addresses by Rev. R. S. Scott, Hillsburg; Rev. Chas. Langford and Rev. G. W. Rose, Alton; R. Blain, M.P., S. Charters, M.P.P., A. D. McKitrick and others. Music by Alton Brass Band, Alton Male Quartette and Mr. Norman Nelson, readings and recitations by Mrs. W. A. Dorrington and Mrs. J. H. Motheral, humorous character sketches by Roy Handley, of Ospringe, and a football match between Caledon and The Maples teams, beginning at 6.30 o'clock. Mr. J. R. Gillespie, Orangeville, will occupy the chair. Supper will be served from 6 to 8 o'clock; programme at 8. Admission, 25c.; children, 15c.

MELVILLE ORANGEMEN.

The members of Melville L. O. L. No. 466 will attend divine service in Melville Methodist Church next Sunday afternoon at 3 o'clock. Rev. Chas. Langford, of Alton, will address the brethren.

McMillan & Torrie's
NEW CLOTHING STORE

Down To Business . . . .

We are right down to business now and everyone is pleased with our new store. We will do a large business here, there is no doubt of it. Truly we have a magnificent stock of CLOTHING and FURNISHINGS. We are positive we have the best values in Men's Suits from **$7.50 to $15.00** that you can buy anywhere.

Have a look at our $12.00 line of Men's Fancy Worsted Suits, No. 2522, in the stylish 3-button single breasted sack style, with broad shoulders and full chest effect, sizes 35 to 40..... **$12.00**

Take the $7.50 Three-Piece Men's Suits, you will wonder how they are ever made for the money, and they are well made, good fitting suits that we fully recommend for a low priced suit. While they last only..... **$7.50**

HOW ABOUT A HAT? We have never had a season like this for selling Hats from the 10c. straw to the $10.00 Panama. We have everything a man could desire.

Don't pay more than $1.00 for a good coiored Shirt. We specialize a Dollar Shirt in all sizes from 14 to 18 at one price..... **$1.00**

Fancy Hose, cashmere or lisle, 25c. a pair; close fitting Collars, 2 for 25c.

White Vests in neat patterns from $1.00 up.

Balbriggan Underwear, blue and natural, $1.00 a suit

IT WILL PAY YOU TO VISIT OUR NEW STORE.

McMILLAN & TORRIE

THE CLOTHING MEN, - - Broadway, Orangeville

BAPTIST CHURCH SERVICES

Sunday, July 10th.—The morning service will be a children's service at the regular church hour, 11 a. m. The children will take part in the singing and shall receive a short address from the pastor. At the evening service the pastor, Rev. B. Davies, will speak from the subject: "In the House of Correction."

NARROW ESCAPE.

Master Freddie Frank, son of Dr. F. C. Frank and Mrs. Frank, Shelburne, had a narraw escape from drowning on Monday last. He was playing on the property recently purchased by Dr. Babe next to the U. B. Church, and fell into an old cistern which contained about three feet of water. Kathleen Calhoun, who was with him, gave the alarm and fortunately Dr. Babe was in the stable at the end of the lot and he rescued the little fellow in time. He is none the worse for his cold dip.—Free Press.

EXCITING ENCOUNTER.

On Monday morning last, Mr. William Fountain, of Toronto, President of the Dufferin Old Boys' Association, with a party of friends, was returning from Dundalk to the city, in his fine touring car. When a short distance above Camilla, a horse and rig was met. The farmer was very much frightened, although the equine was not disturbed, and jumped out of the buggy, and picking up a stone, told Mr. Fountain to take his auto off the road, as he built the same. The irate gentleman was eventually pacified and his horse led past the danger point ?. Mr. Fountain is one of the most careful automobile owners who visits these parts, and has never had an accident of any kind. A little consideration on the part of all of the rights of the roads would seem all that is necessary.

WORDS OF CAUTION TO YOUNG MOTHERS

Mothers must keep guard over the health of their little ones during the summer months. Summer is an anxious time for all mothers, but more especially for young mothers. It is the most fatal time of the year for babies and young children. It is then that stomach and bowel troubles come almost without warning, and often before the mother realizes there is any danger, the little one may be beyond aid. The mother must take strict caution to keep her little one's stomach sweet and pure and his bowels moving regularly. No other medicine can do this so quickly and thoroughly as Baby's Own Tablets. The Tablets should always be kept in the house. An occasional dose will keep baby well or if illness comes on suddenly the Tablets will quickly remove the cause and make baby well and happy. Sold by medicine dealers or by mail at 25 cents a box from The Dr. Williams' Medicine Co., Brockville, Ont.

BORN.

McCONNELL—At the Royal Alexandra Hospital, Fergus, on June 17th, to Rev. J. A. and Mrs. McConnell, a daughter.

CLEMENT—At Toronto, on June 14th, to Mr. and Mrs. F. A. Clement, a son.

HICKS—At Earlscourt, Boon Ave., Toronto, to Mr. and Mrs. Thomas Hicks (formerly of Orangeville) a daughter.

COTTON—In Mono, on Thursday, June 30th, to Mr and Mrs. Hillyard Cotton, a son.

BARBER—In Alton, on Thursday, June 30th, to Mr. and Mrs. E. D. Barber, a daughter.

LIGHTLE—In East Garafraxa, on July 6th, to Mr. and Mrs. Ueorge Lightle, a son.

DIED.

LARTER—In Amaranth, on June 29th, Mrs. George Larter, aged 35 years.

GREENWOOD—In East Luther, on June 28th, Mr. James Greenwood, aged 63 years.

DIED.

SHAFER—At Mimico, on Thursday, June 30th, James Shafer (formerly of Orangeville) in his 60th year. Funeral took place on Friday, July 1st to Humbervale.

MAXWELL—At her late residence, West Toronto, Tuesday, July 5th, the wife of Wm. D. Maxwell.

MARKET REPORTS.

ORANGEVILLE.

Flour per barrel	$5 80 to 6 30
Fall Wheat, per bushel	85 to 85
Goose Wheat, " (sound)	80 to 80
Spring Wheat, " (sound)	8[illegible] to [illegible]
Barley, per bus. (6-rowed	45 to 50
Oats, "	[illegible]
Peas, "	65 to 65
Buckwheat, "	45 to 45
Rye, "	65 to 65
Alsike Clover, per bushel	7 00 to 8 00
Hay, per ton	12 00 to 14 00
Butter, prints, rolls, etc.	[illegible]
Eggs, new laid, per doz.	[illegible]
Fowl, dry picked	[illegible]
Chickens	[illegible]
Ducks, per lb.	[illegible]
Turkeys, young, per lb.	[illegible]
Geese, per lb.	[illegible]
Hogs, live, per cwt.	8 75 to 8 [illegible]
Beef, forequarters	9 50 to 10 50
Beef, hindquarters	11 00 to 12 00
Potatoes, per bag	15 to 20
Apples, per bbl.	1 00 to 2 00
Dried Apples, per lb.	4 to 5
Wool, washed, per lb.	20 to 20
" unwashed,	13 to 13
Sheep Skins	75 to 1 00
Calf Skins, per lb.	10 to 11
Hides, No. 1	9 to 10
Hams and Sides	13 to 15
Lard, per lb.	15 to 17
Tallow, per lb.	5 to 6
Mutton	8 00 to 5 00
Lamb, per lb.	9 to 10
Wood, 4 foot	6 00 to 7 00
" 2 foot	3 00 to

—Local Orangemen will attend divine service in the Methodist Church on Sunday, July 10th.

High Gade Tailoring . .

Smart Sutis in Fancy Colourings at Popular Prices.

We are up to the minute in Style, Fit and Workmanship.

We also carry the latest in Men's and Youths' Ready-to-Wears, and a complete line of Gents' Furnishings.

Hughes & Norris

TAILORS AND GENTS' FURNISHERS
ORANGEVILLE.

ARCHIVES OF ONTARIO
TORONTO

JULY CLEARING SALE !

he Biggest and The Best Yet. Commencing Saturday, July 2nd.

)dd Lines of Summer Goods to be Cleared at Greatly Reduced Prices

WASH GOODS AND PRINTS.

nen Wash Suitings in all colors, plain and stripes, regular 45c., for 25c
nen Wash Suitings, regular 25c., for 19c.
ıncy Dress Muslins, regular 25c., for 19c.
ıncy Dress Muslins, regular 20c., for 10c.
) Ends Muslins, regular 15c. and 20c.. for 9c.
0 Pieces Wash Ginghams, Prints and Suitings, reg. 12½c., 15c. and 18c. for 10c. per yard.

HOSIERY, GLOVES AND PARASOLS !

ıdies' Fancy Lisle Lace Hose, in black, helio, sky, champagne, pink and tan, regular 35c., special selling at per pair, 25c.
ıdies' and Children's Lisle and Silk Gloves, in black, white and lawn, small sizes, regular 25c. and 50c., for per pair 10c.
ıdies' Black Lisle Hose selling at 12c.
Sample lot of Ladies' Parasols, in black and colored, regular $1.25, $1.50 and $1.75, clearing at 98c. each.

SUNDRIES ! SUNDRIES ! SUNDRIES !

Job lot of Hooks and Eyes at, per card, 1c.
Papers assorted Safety Pins for 5c.
)00 Papers best Pins, 500 in each paper, regular 5c., now 3 for 10c.
arter Elastics, regular 10c. and 12½c., for 8c. per yard.

STAPLES ! STAPLES ! STAPLES !

1 Piece of Table Linen selling at, per yard, 22c.
" " " regular 40c., for 27c.
3 Pieces Linen Towelling clearing at, per yard, 5c,
2 " " " " " 8c.
See our Special in Galetia Shirting at per yard, 11c.
See our Special Table of Towels, at per pair, 22c.

WHITE WEAR ! WHITE WEAR !

Ladies' White Underskirts, regular $1.00, for 83c.
" " " $1.25, for 98c.
" Gowns, " $1.25, for 98c.
See our Ladies' Corset Covers, lace and embroidery trimmed, from 15c. to $1
Ladies' White Rep. Suits, for $4.39.
" " " regular $7.50 for $5.95.
Ladies' Cloth Suits, regular $13.50 to $15.00, for $11.75.
Wash Suits and Dresses for Children, regular $1.50, for $1.10; regular $1.00, for 89c.; regular 75c., for 69c.

Men's Felt Hats, regular $2.00 and $2.50, for $1.00. All Men's Straw Sailor Hats clearing at 25c. each. Men's Cotton Sox, per pair, 10c. Men's Fancy Negligee Shirts, regular $1.00, for 69c. Men's W. G. & R. Collars, odd sizes, 3 for 25c.

MILLINERY ! MILLINERY ! All Millinery selling at one-half reg. price

WE PAY THE HIGHEST PRICES FOR TRADE.

GILLESPIE ROGERS & CO.

BROADWAY, ORANGEVILLE.

A SAD DEATH.

ı at any time is a sad affair, en its cold hand takes away other, leaving a young family t that love and tender solicita- necessary, then it is that it t dreaded. The death of Mrs. . Larter, of Amaranth, last s particularly sad, because of ldenness, and for the seven children, who are left mother- he eldest of whom is about 12 and the youngest two days. eath was the result of convul- following labor, but there was aspicions of any such trouble usly. The deepest sympathy is r the family and friends.—Star lette.

N. Greer, formerly of Creemore, tarted a paper called The Slo- Record in New Denver, B.C. Mr. is a native of Thornbury.

F. Bayeroft, Beeton, was sum- d to Toronto, on a charge of ng his motor carriage on the treets faster than the law al- As Mr. Bayeroft had not out of Beeton, on the day men- d, he was of course, somewhat ised, but went to Toronto as honed, and found it was a case istaken identity.

ains or ramps

I carry Dr. Miles' Anti-Pain s with me all the time, and aches and pains there is hing equals them. I have d them for rheumatic pains, ıdache, and pains in side and k, and in every case they give rfect satisfaction."

HENRY COURLEN,
Boonton, N. J.

Pain comes from tortured rves. It may occur in any rt of the head or body where ere is weakness or pressure on the nerves.

Dr. Miles' Anti-Pain Pills

elieve pain, whether it be neu- ılgiac, rheumatic, sciatic, head- che, stomache, pleurisy or varian pains.

Price 25c at your druggist. He should upply you. If he does not, send price o us, we forward prepaid.
DR. MILES MEDICAL CO., Toronto.

A GENEROUS OFFER

T. Stevenson Will Refund Your Money if Parisian Sage Doesn't Banish Dandruff.

Pretty strang talk, perhaps you'll say, but it's honest talk, every word of it, because if T. Stevenson was not absolutely certain; if he did not know from actual results obtained, he could not make such a generous offer

Parisian Sage, which can now be obtained in every town in Canada, is also guaranteed to stop falling hair and itching scalp.

It is the ideal, delightful, rejuvenating hair dressing that makes hair grow in abundance. Parisian Sage is a prime favorite with women, because it keeps the hair brilliant and fascinating, is daintily perfumed and is not sticky or greasy.

The price for a large bottle is only 50 cents at T. Stevenson's, who guarantees it. Sold everywhere, or direct, all charges prepaid, by the Canadian makers, Giroux Mfg. Co., Fort Erie, Ont.

PROPERTY AND PUBLIC RIGHTS

In his oration delivered the other day before Harvard Law School Association, Attorney-General George W. Wickersham, of the United States took occasion to refer to the anti-trust legislation of 1890, whereby congress undertook, through the exercise of its constitutional power, to regulate interstate commerce to grapple with the great problem o combinations in restraint of trade and monopolies. The history of all nations, he remarked, indicated that at a certain period of national development it became necessary to interpose by legislation between the rapacity of individual greed and justice and fairness to the entire people.

The attorney-general pointed out that the right of every community to legislate regarding property affected by a public use had been early recognized and quoted Chief Justice Waite, who occupied the chair of the supreme court between 1874 and 1888, to this effect: "Property does become clothed with a public interest when used in a manner to make it of public consequence and affect the community at large. When, therefore, one devotes his property to a use in which the public has an interest, he, in effect, grants to the public an interest in that use and must submit to be controlled by the public for the common good to the extent of the interest he has thus created.—The Daily World.

The Listowel Furniture Co. reports big business for the coming year. They recently secured a contract with a city firm which calls for a car of furniture weekly. The contract covers an amount of $1,000.

A FATAL BLOW.

Michael Maw, of Port Credit, Killed in Fistic Encounter.

Michael Maw, of Port Credit, is dead, and George Barker, charged with the responsibility for his death, is locked up in Brampton jail as the result of a quarrel and fight on Friday.

The fatality is said to have been the termination of a row which occurred at the works of the St. Lawrence Starch Co. in which both the participants were employed. Strained relations had evidently existed between the men previously to the outbreak of an open appeal to force. Barker, it is said, while passing Maw used an expression which caused the latter to lose his temper and throw a hammer at him. Barker promptly retaliated by knocking Maw down.

The men then started in to scrap in deadly earnest. A second blow from Barker's fist again felled Maw to the floor. This time he did not rise to resume the contest. He was dead.

Barker was promptly arrested and taken to the county jail at Brampton. He is a young English immigrant, having only been eight or ten weeks in Canada. He is 21 years of age and of a stout and muscular build.

Coroner Dr. Sutton opened an inquest on Monday.

While a train was shunting at Dundalk the other day a freight car started down the grade and got away about two miles before being overtaken by the engine. As the express was about due a collision was imminent, but happily averted.

Constipation is the root of many forms of sickness and of an endless amount of human misery.

Dr. Morse's Indian Root Pills,

thoroughly tested by over fifty years of use, have been proved a safe and certain cure for constipation and all kindred troubles. Try them.

25c. a box.

Easy to Eliminate.

She doesn't care if people know
How old she is.
She doesn't bid inquirers go
About their biz.

We needn't ask her to confess
Her age, I ween.
The same is very safe to guess
At seventeen.
—Washington Herald.

A Safe Cure.

"I suppose your wife, like mine, will give you the usual cigars for your birthday?"

"No; I cured her of that last year."

"How?"

"Smoked them in the house."—Spokane Spokesman-Review.

Mother Goose Again.

Sing a song of aeroplanes
Whizzing in the sky,
Four and twenty blackbirds
Killed on the fly.
When the chef had browned them
They were not fit to sing,
But they made a dainty dish
To set before the king.
—Chicago News.

Filial Skepticism.

Percy—Pa!

Father—Well, son?

Percy—This book says honesty is the best policy.

Father—It is, my boy.

Percy—How do you know, pa?—Brooklyn Life.

To Date.

Said the doc. "When that trip to the cupboard
Was taken by old Mother Hupboard
Her search was a stall—
She had eaten it all
Herself, and I know, for I rupboard!"
—Puck.

Her Dear Friends.

Gladys—Poor Mayme is learning to be a decorator.

Maybelle—Well, she needs a lot of practice, I can tell you. Look what a frowzy job she does in decorating herself.—Chicago Tribune.

Before and After.

He flew upon the wings of love
To buy his girl a diamond ring.
But after they were married he
Flew back to see how much 'twould bring.
—Boston Herald.

Between the Lines.

Miss Pasleigh—I have had my picture taken once every years since I was ten.

Miss Youngthing—Oh, do let me see one of the old daguerreotypes. They're so quaint.—Roseleaf.

Lays For His Food.

He stops not for a wreath of bay,
For fame he cares not his hay,
Although he tries his best to please,
He stops to get his bread and cheese.
—Detroit News.

—Orangeville business places will close every Wednesday afternoon during July and August.

Echo.

She was a sight so fair to see
It thrilled my soul with ecstasy.
A wealth of mellow charms were hers
Enwrapt in truly gorgeous furs.
Her step a thing of life, her form
Enough to rouse a jealous storm
Among the graces and an eye
That dimmed the luster of the sky.
I stopped and gazed,
Entranced, amazed.
"Ah! Whither away?" quoth I.

She paused upon the gutter curb.
Ah, me, her pose was so superb
It made me think perhaps that she
Had stood for Winged Victory
In some remote time of the past
Amid some other cycle cast!
She paused, and, glancing storily,
She gave an upper cut to me
That left me feazed
And sadly dazed.
"A-ah! Wither away?" quoth she.
—Harper's Weekly.

Forgot the Judge.

Two lawyers before a probate judge recently got into a wrangle. At last one of the disputants, losing control over his emotions, exclaimed to his opponent:

"Sir, you are, I think, the biggest ass that I ever had the misfortune to set eyes upon."

"Order, order!" said the judge gravely. "You seem to forget that I am in the room."—Wasp.

Strange Things.

A toiler toils,
And a boiler boils
And boils the livelong day,
But no plumber plums
And no summer sums,
The dictionaries say.
A waiter waits,
And a skater skates,
So it seems a little queer
That no crater crates
And no traitor traits
As far as one can hear.
—Youth's Companion.

Quite the Reverse.

"Excuse my laughing," said Mrs. Bridey, "but I'll never forget my feelings when you asked me to marry you."

"Why?" asked her husband. "Was it such a hard thing to answer?"

"No, but you were such a soft thing to answer."—Catholic Standard and Times.

Soon Be Time.

Soon you'll seek the country ranch
To roam around the mountains
Or go a-wadin' in the branch
Or listen to the fountains.

Soon will the summer breezes
The seaside boarders thrill,
The ocean with its billows,
The landlord with his bill.
—Atlanta Constitution.

No Idea of Real News.

"Bluchs! What does the census amount to?"

"What's the trouble, Uncle Peleg?"

"All that durned enumerator wanted was a lot of figgers. Wouldn't pay no attention to the details of my rheumatism or my fust marriage."—Pittsburg Post.

INCREASED RESPONSIBILITY

With every increment of power or knowledge, comes corresponding increase of responsibility. The temperance cause today is more influential, more respected, more potential, than ever before. It therefore carries a heavier weight of duty.

There have been days of ignorance when men who did not know how bad the liquor evil was, might have been excused for comparative indifference towards it. That is the case no longer. Today, everyone who takes any interest in society must realize the dangerous, destructive and reactionary character of every phase of the drink curse.

Science has told us that alcohol is not a food, not even a desirable stimulant, but in most cases a deadly narcotic poison. Business men have learned that the fullest success is only compatible with the total abstinence that gives men full control of their mental and physical powers. Political economists declare that the liquor traffic is a burden and a blight on the productive power, the prosperity, and the progress of a community. Social science declares and demonstrates that intemperance is the worst hindrance to the uplifting of the individual and the race. Church pastors admit that it thwarts and defeats much of their effort to win men and women to higher and more spiritual life.

Every item of evidence thus accumulated ought to be, with every unselfish citizen, an added stimulus to earnest effort for the overthrow of this awful evil. "Knowledge is power," only when it evokes determined will, and inspires to worthy deed. A fitting prayer for every true temperance worker may be found in the sublime words of the poet:—

"Grant us the will to fashion as we feel;
Grant us the strength to labor as we know;
Grant us the purpose, ribbed and edged with steel,
To strike the blow."

Chas. Healey, proprietor of the hotel at Atherley, is being prosecuted by the Provincial Government for selling liquor after hours. The action is the result of information gathered at the time Wm. Fowles, a lumberjack, was run over and killed by a train after a drunken spree at and near the hotel.

Alcohol to Children

Ask your doctor how often he prescribes an alcoholic stimulant for children. He will probably say, "Very, very rarely. Children do not need stimulating." Ask him how often he prescribes a tonic for them. He will probably answer, "Very, very frequently." Then ask him about Ayer's non-alcoholic Sarsaparilla as a tonic for the young. Follow his advice. He knows. *J. C. Ayer Co., Lowell, Mass.*

The first great rule of health—"Daily movement of the bowels." Ask your doctor if this is not so. Then ask him about Ayer's Pills. Sold for nearly sixty years.

BANK OF HAMILTON

Do you experience difficulty in handling your own personal finances?

Do you not sometimes wish that you had a few dollars in the Bank to fall back upon?

Deposit one dollar in the Bank of Hamilton to-day—a small sum, but large enough to bear interest; and it will speedily accumulate more, once you have commenced to save.

ORANGEVILLE BRANCH
W. G. HYLAND, - AGENT
Head Office, Hamilton

ARCHIVES OF ONTARIO
TORONTO

OR

VOL. XVIII.

THE CANADI
OF COMM
HEAD OFFICE, TORONTO
B. E. WALKER, President
ALEXANDER LAIRD, General Manager
Paid-
Reser
Branches throughout Canada, and in the

BANK MONEY
ISSUED AT THE FOLLOWIN
$5 and under
Over $5 and not exceeding $10
" $10 " " $30
" $30 " " $50
These Orders are payable at par at every off (except in the Yukon) and at the principal bankin are negotiable at $4.90 to the £ sterling in Great
They form an excellent method of remitting and at small cost, and may be obtained without
ORANGEVILLE
W. H.

BUSINESS CARDS.

A. A. HUGHSON, Barrister, Solicitor, etc. Office, No. 58 Broadway, Orangeville, opposite Bank of Commerce. Private funds to lend at reasonable rates of interest.

GEO. ROBB, Barrister, Solicitor, Notary Public, etc. Office, one door west of Hill & Co's. store, Broadway, Orangeville, Money to loan.

R. N. KYLES, B. A., M. D., M. C. P. & S. O. Physician and Surgeon. Late House Surgeon Toronto General Hospital. Office over Gillespie's Drug Store, Broadway, Orangeville. Night calls.—Residence, Zina Street. Tel. No. 86.

DR. A. F. REYNAR, Physician, Surgeon, Accoucheur, etc. Fellow of Trinity Med. College. Licentiate of the College of Physicians and Surgeons, Ontario. Coroner for the County of Peel. Diseases of women and children a specialty. Residence and Surgery at Palgrave.
Office hours—8 to 10.30 a.m. and 6 to 9 p.m.
Telephone service day and night.

GEO. RUTHERFORD
Police Magistrate, Commissioner in B.C.J., Conveyancer, Estate, Loan and Insurance Agent. Telephone 7 and P.O. box 67, Shelburne. In Dundalk on Saturdays in the afternoon.

G. H. CAMPBELL, L. D. S., D. D. S., graduate of the Royal College of Dental Surgeons of Ontario, and of Toronto University. Dentistry practised in all its departments. Anaesthetics administered if required. Office over J. R. Gillespie's Drug Store, Broadway, Orangeville.

W. H. BOWLES, L. D. S., D. D. S., graduate in Dentistry of Toronto University, Royal College of Dental Surgeons of Ontario, and Post Graduate of Chicago College of Dental Surgery. Dentistry in all its branches. Anaesthetics for painless extraction. Office west of Hill & Co's. store, Orangeville.

R. MEEK, L.D.S., D.D.S., Dentist. Office up stairs in Dr. Phillips Block, South Broadway, Orangeville. Dentistry in all its branches. Anaesthetics for painless extraction.

FREDERICK FRANK, L. D. S., Dentist, Orangeville. Office in the Jackson Block, up-stairs. Entrance on Broadway. Always at home. Vitalized Air, or any of the Anaesthetics used for painless extraction, administered when required.

T. STEVENSON,
Issuer of Marriage Licenses. A large supply of Blanks kept constantly on hand. Office, Medical Hall, Broadway, Orangeville.

HELEN L. BREMNER, Dermatologist. Birth marks, ruptured veins, congested blood vessels, superfluous hair, moles and other facial blemishes permanently removed by electrolysis. Electric massage and other treatments given. For full particulars address Box 193, Orangeville. Private consultations at office over Wild's Boot & Shoe Store, fair days and on Monday of each week from 10 p. m. to 4 p.m.

GILLESPIE'S DR

For years we have made it a motto

The Best Pa

That money can buy. This yea than ever. Our imported English to kill at sight. BUY NO OTH

SPECIAL F
HELEBORE, INSECT POWD
TANGLE F

Next Homeseekers' Excursion to the West July 12th, 1910. See us for particulars.

Gillespie's Store
ORANGEVI

ORANGEVILLE BANNER.

VOL. XVIII. ORANGEVILLE, ONTARIO, CANADA, THURSDAY, JULY 14, 1910 No. 2

THE CANADIAN BANK OF COMMERCE

HEAD OFFICE, TORONTO ESTABLISHED 1867

B. E. WALKER, President
ALEXANDER LAIRD, General Manager

Paid-up Capital, $10,000,000
Reserve Fund, - 6,000,000

Branches throughout Canada, and in the United States and England

BANK MONEY ORDERS

(ISSUED AT THE FOLLOWING RATES)

$5 and under	.....	3 cents
Over $5 and not exceeding $10	.....	6 cents
" $10 " " $30	.....	10 cents
" $30 " " $50	.....	15 cents

These Orders are payable at par at every office of a Chartered Bank in Canada (except in the Yukon) and at the principal banking points in the United States. They are negotiable at $4.90 to the £ sterling in Great Britain and Ireland.

They form an excellent method of remitting small sums of money with safety and at small cost, and may be obtained without delay.

ORANGEVILLE BRANCH.

W. H. LUGSDIN, Manager.

BUSINESS CARDS.

A. A. HUGHSON, Barrister, Solicitor, etc. Office, No. 58 Broadway, Orangeville, opposite Bank of Commerce. Private funds to lend at reasonable rates of interest.

GEO. ROBB, Barrister, Solicitor, Notary Public, etc. Office, one door west of Hill & Co's. store, Broadway, Orangeville, Money to loan.

R. N. KYLES, B. A., M. D., M. C. P. & S. O. Physician and Surgeon. Late House Surgeon Toronto General Hospital. Office over Gillespie's Drug Store, Broadway, Orangeville. Night calls.—Residence, Elm Street. Tel. No. 86.

DR. A. F. REYNAR, Physician, Surgeon, Accoucheur, etc. Fellow of Trinity Med. College. Licentiate of the College of Physicians and Surgeons, Ontario. Coroner for the County of Peel. Diseases of women and children a specialty. Residence and Surgery at Palgrave. Office hours—8 to 10.30 a.m. and 4 to 9 p.m. Telephone service day and night.

GEO. RUTHERFORD Police Magistrate, Commissioner in H.C.J., Conveyancer, Estate, Loan and Insurance Agent. Telephone 7 and P.O. box 67, Shelburne. In Dundalk on Saturdays in the afternoon.

G. H. CAMPBELL, L. D. S., D. D. S., graduate of the Royal College of Dental Surgeons of Ontario, and of Toronto University. Dentistry practised in all its departments. Anaesthetics administered if required. Office over J. R. Gillespie's Drug Store, Broadway, Orangeville.

W. H. BOWLES, L. D. S., D. D. S., graduate in Dentistry of Toronto University, Royal College of Dental Surgeons of Ontario, and Post Graduate of Chicago College of Dental Surgery. Dentistry in all its branches. Anaesthetics for painless extraction. Office west of Hill & Co's. store, Orangeville.

R. MEEK, L.D.S., D.D.S., Dentist. Office up stairs in Dr. Phillips Block, South Broadway, Orangeville. Dentistry in all its branches. Anaesthetics for painless extraction.

FREDERICK FRANK, L. D. S., Dentist, Orangeville. Office in the Jackson Block, up-stairs. Entrance on Broadway. Always at home. Vitalized Air, or any of the Anaesthetics used for painless extraction, administered when required.

T. STEVENSON, Issuer of Marriage Licenses. A large supply of Blanks kept constantly on hand. Office, Medical Hall, Broadway, Orangeville.

HELEN I. BREMNER, Dermatologist. Birth marks, ruptured veins, congested blood vessels, superfluous hair, moles and other facial blemishes permanently removed by electrolysis. Electric massage and other treatments given. For full particulars address Box 193, Orangeville. Private consultations at office over Wild's Boot & Shoe Store, fair days and on Monday of each week from 10 p. m. to 4 p.m.

Send Your Nice Things to "My Valet"

Our faultless French Dry Cleaning Process makes Ladies' and Men's Clothing, Silks, Satins, Laces, Embroidery, Feathers, Gloves as fresh and bright as new. There is absolutely no injury to the most delicate fabrics, and the charge is so much less than new goods cost, that it is a real economy to have us clean your good things.

WRITE US FOR FREE BOOK.

"MY VALET"
FOUNTAIN THE CLEANER
30 Adelaide St. West, Toronto.

$2,500 SALARY

A Provincial Manager now, two-and-a-half years ago hardware clerk at $8 per week, and who was a farmer's son, 23 years of age and without pull. Six months' training in one of our branches and two years' faithful services to his company made the difference.

The difference between the big men and the little men, the successful and the unsuccessful—is only a difference of training. We have transformed thousands of little men into big men.

You may study partly at home and finish at College.

Fall Term Opens August 29.

ORANGEVILLE BUSINESS COLLEGE

GEO. SPOTTEN, Principal.
W. H. MacDUFF, Prin.

MANUFACTURERS LIFE INSURANCE CO. IS UNEXCELLED

WM. FIDDES —IS— SPECIAL AGENT ORANGEVILLE VICINITY.

Provide for those dependent upon you, and also for your own old age. Two important duties.

S. J. N. GLAZIER

DISTRICT MANAGER, OWEN SOUND.

GILLESPIE'S DRUG STORE.

For years we have made it a motto to sell only

The Best Paris Green

That money can buy. This year our Pasis Green is better than ever. Our imported English Paris Green is guaranteed to kill at sight. BUY NO OTHER.

SPECIAL PRICES

HELEBORE, INSECT POWDERS, FLY PADS AND TANGLE FOOT.

Next Homeseekers' Excursion to the West July 12th, 1910. See us for particulars.

Gillespie's Drug Store, ORANGEVILLE.

MARRIAGE LICENSES ISSUED

DUFFERIN AND DISTRICT DOTS.

Essence of Exchange and Items of Interest.

Brampton firemen will run an excursion to Welland on August 3rd., for the purpose of taking part in the great Firemen's Tournament in that place.

Mr. James Laughland, a recent graduate of the O.A. C. Guelph, has been sent to Collingwood as assistant in the offices of the Department of Agriculture.

The annual excursion of the Grey County Old Boys and Girls will be held this year on Saturday, July 16th, to Markdale and Owen Sound on the C.P.R.

The contractor for the waterworks reservoir, Coldwater, refused to sign the contract, and thus stands to lose his $500 deposit. The next lowest tenderer will get the job.

A box car on the C. P. R. loaded with wood, caught fire at Baxter on Friday. In the absence of a sufficient supply of water the car had to be cut loose and abandoned and was completely destroyed.

We are now fairly well entered on the secondhalf of 1910. Let us make the last half the best from every point of view, if possible, remembering the truth, that—"A man's life consisteth not in the abundance of the things which he possesseth."

The passing of the by-law on Monday and the establishment of an electric light plant in town has brought Bolton one notch nearer the status of a first class town. The promoters of the new company are to be congratulated on their enterprise.—Bolton Enterprise.

John Wallace was arrested last week and taken to Brampton by High Constable Broddy. Wallace is charged with breaking into a house near Port Credit and stealing jewelry worth about $100. He is said to have done this in the afternoon when there was no one at home.

Archie McQuarrie, second son of Mr. and Mrs. Allan McQuarrie, was drowned last week off a dock at Sault Ste. Marie. McQuarrie, who was 14 years old, had been in swimming, and became exhausted. The body was recovered half an hour later, and though three doctors worked over it for two hours, no signs of life appeared.

The Baptists of Orillia not to be outdone by the other denominations of the town, decided a short time ago to raise $6000 to build a new Sunday School. Last week the committee appointed went to work, and in a week collected $5000. The new Sunday school will be erected this year. It will be built at the rear of the church.—News-Letter.

Mr and Mrs. Thos. Duke, with some of their family, of Vancouver, B.C., are on a visit to relatives in this village and vicinity. Mr. Duke kept a drug store in this village some twenty-seven years ago, after which he moved to Vancouver, and commenced business, and seems to have prospered immensly as report credits him with being almost a millionaire.—Bolton Enterprise.

It is not easy to get even with trusts and combines. When cornered up, they generally trump up some excuse. For instance, they say the law of supply and demand control prices. Not so much now, as in years past. In food-stuffs, the cold storage has worked revolutions, and some foods can be stored to such an extent as to force the price up to such a point that the Trust can squeeze the consumer.

The fine brick residence of Mr. E. W. Jenkins, on the river a mile from Magnetewan, was totally destroyed by fire about midnight Thursday night. The family, in their night clothes, only escaped with their lives. Mr. Jenkins was ill at the time, and great praise is due Mrs. Jenkins for her heroic and successful efforts in rescuing the family from the flames. The origin of the fire is unknown. Nothing was saved. The loss is about $8,000, partly covered by insurance.

Jas. Eller, farmer, Nortonville, was charged in the police court this week by Harvey Ruston, another farmer of the same neighborhood, with assault and was fined $5 and costs. Eller's charge against Ruston was dismissed, Ruston and father said they were driving along when they came on Eller, who wanted to talk about some old grudge. The talk ended in Eller jumping into Ruston's wagon and attacking him. Ruston was compelled to strike Eller in the face with a short whip to make him desist. Eller's face showed the marks of the whip.—Brampton Banner.

HOW'S THIS?

We offer One Hundred Dollars Reward for any case of Catarrh that cannot be cured by Hall's Catarrh Cure.

F. J. CHENEY & CO., Toledo, O.

We the undersigned, have known F. J. Cheney for the last 15 years, and believe him perfectly honorable in all business transactions and financially able to carry out any obligations made by his firm.

Walding, Kinnan & Marvin, Wholesale Druggists, Toledo, O.

Hall's Catarrh Cure is taken internally, acting directly upon the blood and mucous surfaces of the system. Testimonials sent free. Price 75 cents per bottle. Sold by all Druggists.

Take Hall's Family Pills for constipation.

GEN POLE FELL.

Serious Accident Narrowly Averted at a Melancthon Barn Raising.

At a barn raising a few days ago at Mr. Will Comores' on the 3rd line, Melanethon, an accident occurred which very nearly was the cause of a tragedy. While raising heavy timbers with block and tackle outfit, the gin pole fell and struck three men, David and Jas. Patterson and Jack Brice. Luckily the fall of the pole was partially broken and the men did not get the full force of it. David Patterson, who was in a stooping position at the time, got hurt in the back rather severely and is under the doctor's care. The other two men had but slight bruises. The raising was discontinued that day, but has since been completed with another block and tackle outfit.

A SUGGESTIVE FEATURE.

Describing the calithumpian procession, which was a feature of the Dominion Day Celebration in Grand Valley, the Star & Vidette says:—

"The next two rigs were a burlesque on a recent trial and its varied features. The first had a suit case in the rear, was headed for Amaranth Station and was supposed to have got his price. The next represented an up-to-date police court of the King's subjects, where the case was settled yesterday and tried to-day. A fur coat, a few rugs, whips and harness, with the interested people caricatured holding court, made the application plain enough and thoroughly deserved first prize."

James Davey has completed the digging of his 1600 post holes for Chinguacousy Telephone system on the east side of the township. He has planted 1400 poles and would have the others in place but for the inability of the directors to get the poles delivered. Wires are being rapidly strung by Mr. McMeekin and the work of completing the system is going forward.

The Tottenham Sentinel says:—"One of our town ladies, and a strong local option worker, who before the vote in January last, threatened to boycott our local merchants if they did not pledge themselves to vote for the measure, was seen last week returning from Toronto loaded down with parcels from the Eaton and Simpson stores."

Get rid of everything that will attract and breed flies about the house and dairy. The old-fashioned custom of keeping a festering swill barrel just outside the kitchen door was no doubt responsible for a good many of the doctor's visits, to say nothing of the ever-present stench and swarm of flies.

Wm. Clark's Long Experience

CLARK'S MEATS have a longer experience behind them and better facilities and equipment to prepare them than any other meats in Canada. When you want preserved meats you naturally ask for CLARK'S. They are the best and cost from one-quarter to one-half less than butcher's meat.

Practically all the shops, or stores as Canadians call 'em, were closed a week ago yesterday afternoon for the first Wednesday half-holiday. Lowe's was the only place in town you could buy anything to eat. A number of farmers who came in to purchase oil or groceries or get repairs had in some cases to return home empty-handed or drive to Huttonville, Meadowvale, Norval or Malton where the shops do business every lawful day in the week. It's funny the squirming some of the Brampton storekeepers are doing in the holiday business. The document praying the council to inaugurate the holiday shows that they all signed. If they don't want the holiday why did they sign. Answer: Why did the same people sign petitions asking the railroads to give people a chance to travel to Eaton's and Simpson's for less than $1.10.—Brampton Banner.

HEALING POWER A MARVEL

So remarkable is the healing power of Dr. Chase's Ointment that the results of a single application are often a marvel to persons who witness them for the first time. Mrs. C. Hopkins, St. George, Ont., tells how her son was cured of blood poisoning which got started in a wound received at a threshing. Relief was prompt and cure effected by three boxes.

Upon Canada entering on her 43rd year as a united Dominion, the following predictions may be interesting:—Earl Grey: "It is only a question of time when Canada will be the most populous, the most wealthy and the most influential part of the Empire." Sir Wilfred Laurier: "As the nineteenth century was the century of the United States, so shall the twentieth century be the century of Canada." William Whyte, Vice-Pres. C.P.R.: "Saskatchewan will soon be producing more wheat than any state in the Union, and in less than a decade will produce more wheat than all the U. S. combined." President Taft: "Canada has 7,000,000 people, but the country is still hardly scratched." Rudyard Kipling: "Pump in British settlers and Canada will take all who are suitable and give them more than one opportunity to succeed." New York Sun: "In 1920 Canada will be a nation of 15,000,000 people, with a commerce far exceeding $1,000,000,000." James J. Hill: "There is land and wealth enough in Canada to feed every mouth in Europe."

TELEGRAPHY

SUMMER CLASSES IN TELEGRAPHY

Commercial and Railway. Special terms to students entering during July. For particulars apply P. O. Box 254, Orangeville, Ont.

For Watches, Clocks, Jewellery and Spectacle repairing go to E. C. DANIELS. He will do it neat and cheap. West Broadway, Orangeville.

R&O Shooting the Rapids to Montreal.

Steamers "Toronto" and "Kingston" leave Toronto at 3.00 p.m. daily. Special rates from Toronto to

Thousand Islands and return	$12.00
Montreal and return	24.50
Quebec and return	$33.50
Saguenay and return	$46.50

Meals and berth are included in above rates.

Steamer "Belleville"

Leaves Hamilton at 12.00 noon and Toronto at 7.30 p.m. every Tuesday for Bay of Quinte, Montreal and intermediate Ports.

Special rates for single and return tickets, including meals and berth.

For folders, rates, etc., apply to H. FOSTER CHAFFEE, A. G. P. A., Toronto, Ont.

Summer Term

follows present session and leads into Fall Term for students in all departments of The Central Business College, of Toronto. The largest, most influential school in Canada for training young people and placing them in good positions. Catalogue free. Enter any time. Write W. H. Shaw, Principal, 395 Yonge St., Toronto.

M. WILKINS & SON

Money to Loan At Lowest Rates.

Agents for First-Class Fire & Life Insurance Companies

A number of good Farms for Sale. Several Brick Dwelling Houses in Orangeville for sale.

Office—Old stand up stairs, opposite Mill St., Broadway, Orangeville.
M. WILKINS & SON.

BLURRED VISION

IS NOT THE ONLY SIGN OF DEFECTIVE EYESIGHT

Headache, pain in the eyes, nervousness, loss of sleep, are some of the disagreeable consequences of eye strain.

However, there is an almost unfailing remedy in every instance—a pair of accurately fitted glasses.

Accuracy in our work and the high quality of our goods is the reason we should do your opticial work

J. H. MOTHERAL, Jeweller and Optician
ALTON, - - ONT.

COAL and WOOD

We are SOLE AGENTS for SCRANTON COAL, Standard Anthracite, and we handle all kinds and sizes of WOOD.

Light and Heavy Teaming—Pianos, Furniture, Trunks, &c.

STANDARD PRICES

Office over J. E. Smith's implement warerooms.

LATHWELL & SON

'PHONES:—Office, 27, Residence, 19.
BROADWAY, ORANGEVILLE.

C. C. C. HANNAH

GRAIN, PRODUCE, COAL AND WOOD MERCHANT.

Highest market prices paid for grain and produce. First-class Coal and Wood at reasonable prices. Orders will have prompt attention.

Office opposite the market. Tel. No. 41

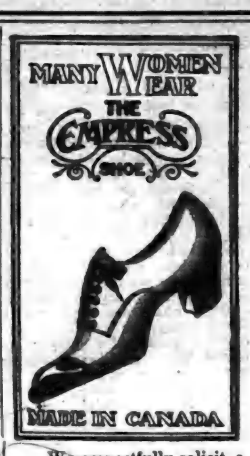

THE SOLID LEATHER SHOE HOUSE

Carries the kind of Boots and Shoes for muddy weather.

FRENCH CALF & FRENCH KIP.

You can depend on them to keep the feet dry.

Do not fail to see the stock of Fine Boots and Oxfords for Women in Patent Colt Bluchers, Patent Colt Buttoned, Tan Calf Blucher, Dongola Chocolate and all fashionable shoes for Spring and Summer wear

We respectfully solicit a continuance of the liberal custom enjoyed by our predecessor, and also invite new customers to make us a visit and satisfy themselves respecting the merits of our stock.

Repair Department in Connection With Store.
EGGS TAKEN IN TRADE.

A. McPherson, SUCCESSOR TO J. T. LAWSON,
BROADWAY, ORANGEVILLE.

NEW FLOUR Arriving Almost Daily

I have received several consignments of First Class Flour recently and have more on the way.

Customers will find this a FAVORABLE TIME to Order

Large stock of the Famous "Lily Queen" Pastry Flour.

If you are not already using the Five Roses Flour I strongly recommend a Trial Order.

Car Load of Salt Just Arrived.

Bran, Shorts, Oats, Chopped or Rolled, for Feed.

WHEAT AND OATS TAKEN FOR FLOUR.

JOHN JOHNSTON,
BROADWAY. - - - - ORANGEVILLE

A Man Couldn't

wear better fitting clothes than we make—you cannot go beyond a good fit fashioned from fine fabrics. As to fitting, our reputation is established; as to fabrics, they're here to be judged by your own fingers as to softness, weights in texture generally. Let us quote you prices on SUITS AND OVERCOATS.

A. HILL,
The Leading Tailor.
BROADWAY, ORANGEVILLE.

The Singer

We have secured the Agency of the well known Singer Sewing Machines, and have on hand the different styles. Call and see them before buying.

Binder Twine

We have the Gold Medal, 10c.; Silver Sheaf, 9¾c.; and Green Sheaf, 8¾c. brands. These need no recommendation.

Machine, Separator and Coach Oil always on hand.

J. E. SMITH,
BROADWAY, - - - - ORANGEVILLE

ARCHIVES OF ONTARIO
TORONTO

BANNER

DAY, JULY 14, 1910

ESTING PROVISIONS.

or Act Says About Clubs Option Municipalities.

tter of local interest The thought it well to pub- ovisions of the Liquor Li- respecting (1) Persons who selves into a Club to pro- in Local Option munici- Witnesses; (3) Settling or settle cases without going

ses in the law regarding stringent, the penalty for olation, if consumption is ing a fine of not less than hore than $200 and costs, onths in jail, and for the any subsequent offence four jail. without the option If consumption is not penalty is $20 to $50 and the first offence; $40 to second; three months in third. The clauses read :—(1) Any incorporated so- ciation or club and any officer or servant thereof, resorting thereto, that rters liquor to any mem- or to any other person he license therefor by required, shall be held to ted section 49 of this Act incur the penalties pro- the sale of liquor with- (2) The keeping or hav- house or building, or in or place occupied or con- such club, association or or any member or members or by any person resorting any liquor for sale or bar- be a violation of section Act. (3) Proof of consump tended consumption of li- ch premises by any member ub, association or society, who resorts thereto, shall ive evidence of sale of such l the occupants of the or any member of the ciation or society, or per- resorts thereto shall be clusively to be the person r keeps therein such li- sale or barter; and any und upon such premises liable to seizure in the ovided by this Act.

s must appear when and must answer all or they will be committed The penalty for tampering tness is a fine of $50 for every offence. The clauses) In any prosecution under the Justice, Justices, or Po- strate trying the case may any person represented to em as a material witness n thereto; and if such per- s or neglects to attend pur- such summons, the Justice, or Police Magistrate may or their warrant for the such person; and he shall be brought before the Justices or Police Magis- l if he refuses to be sworn rm, or to answer any ques- ching the case, he may be d to the county jail of ty, there to remain until ts to be sworn or to affirm nswer. (116) Any person d as a party to, or as a in any proceeding under may, by the summons, be to produce, at the time required for his attend- l books and papers, ac- deeds and other documents ssession, custody or con- rolling to any matter connect- the said proceeding, saving exemptions to such produc- l shall be liable to the same for non-production of such apers or documents, as he cur by refusal or neglect to pursuant to such summons, or orn or to answer any ques- ching the case. (85) Any per- on any prosecution under tampers with a witness, efore or after he is summon- pears as such witness on any proceeding under this Act, or offer of money, or by threats, y other way either directly ectly, induces, or attempts to any such person to absent or to swear falsely, liable to a penalty of $50 for ence.

get mixed up in a case and compromise, compound or set- penalty is three months in e Act reads: (1) Any per- , having violated any of the ns of this Act, compromises, nds or settles, or offers or at- to compromise, compound or he offence with any person or with the view of preventing nplaint being made in respect or if a complaint has been ith the view of getting rid of omplaint, or of stopping or the same dismissed for want ecution or otherwise, shall be of an offence under this Act, conviction thereof shall be ned at hard labor in the n jail of the county in which nce was committed for the of three months. (2) Every who is concerned in, or is to, the compromise, com- n or settlement mentioned in t preceding subsection, shall ty of an offence under this d on conviction thereof shall risoned in the common jail of unty in which the offence was ted for the period of three r months.

SERMON TO ORANGEMEN.

Rev. Dr. Harper Addresses Members of Orangeville Lodges.

Speaker Defines and Emphasizes Importance of True Manhood.

Members' of the two local Orange lodges and visiting brethren to the number of 100 or over attended divine service in the Methodist Church on Sunday. The parade was headed by the Citizens' Band. The pastor, Rev. Dr. Harper, delivered an impressive address on the subject: "True Manhood" basing his address on I Cor. 16 : 13.

To the enquiring mind, said Rev. Mr. Harper, the question naturally arises, what qualifications are essential to manhood. There are a diversity of opinions as to what constitutes a man. The law says an individual of the masculine gender of the full age of 21, is a man. Another authority describes a man as a laughing animal, another as a cooking animal, and a third as an animal with thumbs. Plato says, he is a two-legged animal without feathers" and Adam Smith as an animal that makes bargains, which no other animal does. No dog will exchange bones with another dog. Some regard physical development as the highest type of manhood. This is no new idea. Rome in her palmy days developed men physically in gladiators in the Arena drawn from every part of the Empire fought to the death for mastery. This idea somewhat refined existed in the Chivalry of the 17th century when Knights clad in complete armour contented for mastery in the gay tournaments of the time. The pugilism of to-day is regarded by many as the ideal of manhood, and the man who can batter his opponent into insensibility is the hero of the hour. If this constituted manhood then Sampson would have been greater than Solomon and Jack Johnston than Rosevelt. Physical development is necessary but other things are necessary to manhood. Some regard intellectual attainment as the essential feature of manhood. One authority says: "In the world there is nothing great but man. In man nothing great but mind." To sit at the feet of poets Philosophers, sages and statesmen, drink in their thoughts, to know art, science and literature — of the past and present, to be able to turn the telescope on the stars, count their numbers and tell their names, or with hammer of the geologist to break the rock and tell the strata to which it belongs. To know is thought by many to be the true test of manhood.

There is a third nature however in the trinity bestowed upon us. This, with all due respect to the two mentioned, is the highest, strongest and capable of the greatest expansion. This is spiritual nature. To know God and understand our relationship to him. Jesus Christ is set before us as our ideal: "His life was gentle and the elements so mixed in him that nature could stand forth and say to all the world, this is a man." Perfect physically, intellectually and spiritually he fulfils our ideal of what a man should be, and we only attain thereto when we follow in his steps.

There are questions of great moment to-day which as true men we must solve. Every age has then. It is for us to quit ourselves like men be strong.

True Manhood is Selfsacrificing.

We live in a selfish age. The world's creed is "Every man for himself and the devil take the hindermost. By this method we shall never attain the highest good. The motto of the poet should be ours :—

"I live for those who love me,
For those who love me true,
For the Heaven that smiles above me
And waits my coming too.
For the wrongs that need resistance,
For the cause that needs assistance,
For the future in the distance,
For the good that I can do."

Luther gave himself for God and the cause of humanity. When he nailed his theses to the church doors of Whittenburg Howard, when he advocated the cause of the imprisoned. Wilberforce in his resistless campaign for the freedom of the slaves, and William of Orange, when he fought his great battle.

We must quit ourselves as men in the preservation of liberty, civil and religious. The priceless boon of liberty is ours and we estimate it at its true worth because it has come to us as a free gift from our ancestors. But this same privilege cost our fathers dear. The best blood that ever flowed in Anglo-Saxon veins was freely given that this heritage might be ours.

Eternal vigilance is necessary to maintain these rights. The same enemies exist to-day. Their policy has not changed, and doubtless if they possessed the power history would repeat itself.

We Must Quit Ourselves Like Men in Nation Building.

God has given to us a magnificent heritage in this broad Dominion, stretching from sea to sea. Our resources of forest, mines, prairie, of flock and herd, and of fisheries are magnificent, and there is a possibility of building a nation here during the next 50 years that shall be greater than has been.

People of all classes, climes, nationalities, customs and faiths, are coming to us from Italy, Germany, Norway, Russia, the Islands of the Sea and the Orient, and these we must nationalize, Christianize, Canadianize. Many of them know little or nothing of the sanctity of our Sabbath—of the morality and righteousness which exalteth a nation. We must teach them brotherhood, temperance, morality, righteousness. Here is a work that challenges the best efforts of each individual and association of our Country. The truest and best manhood will have the highest reverence and respect for the word of God. The Bible is carried at the head of your processions and this is right. It should have the first place. By living according to its precepts, obeying its commands, believing the truthes it enunciates, we shall win the approval of God and commend the Order to the public at large.

"God give us men, a time like this demands,
Strong minds, great hearts, true faith and ready hands.
Men whom the lust of office will not kill,
Men whom the spoils of office cannot buy,
Men who possess opinions and a will.
Men who have honor, men who will not lie,
Tall men, sun crowned who list above the fog
In public duty, in private thinking,
For while the babble with their thumb worn creeds,
Their large professions and their little deeds,
Mingle in strife, lo, freedom weeps,
Wrong rules the land and wailing Justice sleeps.

MANY BEQUESTS

Will of Late W. H. Hunter Disposes of an Estate of $151,151,57.

Townships of Amaranth and East Garafraxa Get $500.00 Each for Charitable Purposes.

The will of the late William Henry Hunter, of "The Maples," East Garafraxa, who died on the 24th of May last, has been filed for probate in the Surrogate Court of the County of Dufferin. The document, a voluminous one, is dated 13th of February, 1904, and there are two codicils dated 22nd of June, 1906, and the 24th of March, 1909, respectively. The will comprises eleven pages, and each codicil two pages. The inventory of the personal estate is as follows :—

Household goods and furniture	$300 00
Farming implements	300 00
Horses	500 00
Horned cattle	3395 00
Sheep and swine	200 00
Book debts and promissory notes	11,884 11
Moneys secured by mortgage	42,693 32
Life insurance in A.O.U.W.	2,000 00
Bank and other stock	500 00
Cash in bank	24,500 14
Other property not mentioned	300 00
	$88,072 57

The real estate consists of 24 parcels, 21 of which are situate in East Garafraxa, 1 in Amaranth, a section in the Province of Alberta, and a half section in Saskatchewan. The total value of the real estate is placed at $68,080.

The executors named are, Dr. A. J. Hunter, Orangeville; Joseph Gillespie, Amaranth, and Isaac Murphy, Mono. These gentlemen are bequeathed $100 each for their care, trouble, and pains in properly administering my estate, said bequest to be in lieu of all or any claim that they or either of them may or might have by way of commission as such executors."

In their application for probate the executors state "that prolonged and continued care, pains and trouble will be required in the administration of said estate and petitioners pray that they may be allowed for their care, pains and trouble in administering said estate such compensation as to the Judge of this Court may seem just in addition to the amount set out in said will therefor."

The household furniture is bequeathed to the widow absolutely, except the piano, which is given to a daughter, Clara Hunter.

After payment of all necessary expenses in properly working "The Homestead," known as "The Maples" the balance of the revenue is bequeathed to the widow "until my son W. H. Earl Hunter arrives at the age of 18 years, and after my said son attains the age of 18 years, said balance and receipts are to be deposited in a chartered bank to the credit of my said son W. H. Earl until he arrives at the age of 21 years, and then paid over."

The executors are directed to invest and keep invested $10,000 to the best advantage, and to pay the revenue to the widow, said payment to commence when the son, W. H. Earl is 18 years old, and continue during life of widow; and on her death, said sum of $10,000 is to be divided equally among children of the testator, by his wife, Rebecca Hunter, share and share alike. This bequest is in lieu of dower in "estate, real and personal."

"The Homestead" is devised to W. H. Earl, for his natural life, and after death to his eldest son in fee simple. In case of his death without leaving a son, then to testator's son, James Scott, on similar terms; on his death without leaving a son, to testator's son, Gordon W. for life; afterwards to his son, on default of his leaving a son, then to Bryson, and on default of his leaving a son, to Henry Alfred for life; on his death to his son, and on default of his leaving a son, to David John for life, and on his death to his son. If all six sons die without a living son, then the property goes to the testator's nearest male heir; if more than one heir in equal degrees of consanguinity, then to the eldest male heir.

There is a direction to the executors to deposit all moneys received by them in their capacity as such in equal proportions in the Bank of Hamilton, the Canadian Bank of Commerce, the Bank of Montreal, and the Post Office Savings Department.

To the Municipal Council of East Garafraxa, is given "$500 in trust to be expended in its discretion for the poor people of the township." A like bequest, on similar conditions, is made to the Municipal Council of the Township of Amaranth.

As the estate exceeds the sum of $150,000, the amount of the duty payable to the Ontario Government, under the "Succession Duty Act," will be four per cent., or about $6000. Charitable bequests are exempt from succession duty. The total bequests are $156,152.57, and are approximately estimated by the executors as follows :—

Property bequeathed or devised and relationship of beneficiary.

1. Rebecca Hunter, wife, personal property	$10,300 00
2. David John Hunter, son, personal property	15,157 82
3. W. H. Earl Hunter, son, real estate	14,800 00
" personal property	5,616 52
4. James Scott Hunter, son, real estate	15,600 00
" personal property	4,616 52
5. Gordon W. Hunter, son, real estate	13,600 00
" personal property	4,616 52
6. Bryson W. Hunter, son, real estate	8,800 00
" personal property	4,616 52
7. Henry Alfred Hunter, son, real estate	9,280 00
" personal property	9,157 82
8. Sarah Reid, daughter, real estate	4,500 00
" personal property	6,924 77
9. Lillian V. Kearns, daughter, personal property	8,776 91
10. Clara Hunter, daughter, personal property	10,387 17
11. W. G. Kearns, son-in-law, personal property	300 00
12. Dr. A. J. Hunter, brother, personal property	400 00
13. Ann Jane Reid, sister, personal property	400 00
14. Sarah E. Ferguson, sister, personal property	500 00
15. Frances M. Cook, sister, personal property	1,000 00
16. W. J. Hunter, grand-son, personal property	1,000 00
17. David H. Hunter, grand-son, personal property	400 00
18. Jno. Samuel Hunter, grand-son, personal property	500 00
19. Isaac E. Hunter, grand-son, personal property	500 00
20. Children of S. P. Hunter, brother, personal property	600 00
21. Children of Adam Hunter, brother, personal property	400 00
22. Children of Sarah E. Ferguson, sister, "	600 00
23. Elwin Laird, nephew, personal property	200 00
24. Lewis Laird, nephew, personal property	200 00
25. Gertrude Laird, niece, personal property	200 00
26. Children of Frances M. Cook, sister, personal property	900 00
27. Township of East Garafraxa, personal property	500 00
28. Township of Amaranth, personal property	500 00
29. George Glover, personal property	50 00
30. Edward French, personal property	50 00
31. Florence Cook, personal property	50 00
32. Matthew Hunter, personal property	100 00
33. John Manning, personal property	100 00
34. Jas. B. Reid, personal property	50 00
35. Jno. R. Gillespie, personal property	100 00
36. W. H. Gillespie, personal property	100 00
37. R. E. Gillespie, personal property	100 00
38. C. R. McKeown, personal property	200 00
39. Maria Reid, personal property	600 08
	$156,152.57

CRIMINAL AUDIT.

The board of criminal audit for the County of Dufferin, composed of Judge McCarthy, and Messrs. Robt. Fawcett, of Melancthon, and W. J. Dynes, of Mono, met at the Court House on Friday last, and passed the following accounts for the quarter ending June 30th :—

Sheriff Bowles	$385 21
H. F. Tuck, Crier	18 85
W. J. L. McKay	315 37
Dr. Jas. Henry, Coroner	6 50
Dr. J. A. Smith, Coroner	24 25
Dr. Berwick, Coroner	6 00
J. W. Snider, Co. Coroner	8 98
J. I. Buchanan	9 95
Constables Assizes	36 00
Do. Sessions	40 00
Chas. Bowles	175 00
Mrs. Bowles	50 00
G. A. Leighton	125 00
Dr. T. A. Carson	25 00
J. Kearns & Son	52 95
T. Durkin	29 94
Wm. Morrow	4 55
R. G. Harshaw	46 50
Town of Orangeville	18 00
Crown witnesses for Duffin	53 25
Crown witnesses vs. Duckworth	16 70
J. H. Hughes, Constable	53 93
Sam Ewing	7 50
Hugh Duke	2 84
D. M. Hawes, Magistrate	2 30
George Downey	7 95
Sam. Ritchie, Special Constable	2 05
	$1,551 02

DEATH OF HENRY KING.

The death of Mr. Henry King, formerly a well-known citizen of this town, occurred at his home in Toronto, on Monday. The remains passed through Orangeville yesterday morning en route to Priceville, where the interment took place in the afternoon. He is survived by two daughters, Miss Martha, in Toronto, and Mrs. Freeman, of Oakville.

LOST

Lost on 12th of July at the High School grounds, a short light colored coat, worn by a 12 year old boy. Finder kindly leave at The Banner Office.

THE BIG STORE. **HILL & CO.** Orangeville, June 23, 1910

WE HAVE GIVEN

Marching Orders

TO

100 Pairs of Shoes, fine and coarse, assorted sizes.

50 Men's and Boys' Suits, small and large, a good assortment.

25 Ladies' White Muslin Suits, all sizes.

37 Pairs Ladies' Corsets, principally small sizes.

60 Trimmed Hats and Bonnets, and other lines of Millinery.

When we decide to make a Special Clearance on goods such as those enumerated above, we rarely ever take into consideration actual wholesale cost, or even present value. The time has arrived when they should be sold, and very shortly they will be, No better values or more opportune time will present itself this season than now. Be one of the first.

We Want WOOL IN UNLIMITED QUANTITIES

We Want Butter & Eggs, all you have to sell

For These We Pay

THE HIGHEST PRICES

Cash or Trade all the time.

HILL & CO.

ORANGEVILLE, - - - - ONTARIO

TEACHER WANTED

For Glencross School, S. S. No. 22, Mono. Duties to commence after summer vacation. State salary, experience and furnish references. Address

JOHN M. STILL,
Secretary-Treasurer,
3t. Glencross P.O.

STRAYED CALF

Strayed into the premises of the undersigned, lot 11, 2nd line, east, Caledon, one year old calf, red and white color. Owner can have same by proving property and paying expenses.

N. FERGUSON,
Box 24, Caledon, Ont.

SEALED TENDERS addressed to the undersigned, and endorsed "Tender for Supplying Coal for the Dominion Buildings," will be received until 4.00 P.M., on Tuesday, August 16, 1910, for the supply of Coal for the Public Buildings throughout the Dominion.

Combined specification and form of tender can be obtained on application at this office.

Persons tendering are notified that tenders will not be considered unless made on the printed forms supplied, and signed with their actual signatures.

Each tender must be accompanied by an accepted cheque on a chartered bank, payable to the order of the Honourable the Minister of Public Works, equal to ten per cent (10 p.c.) of the amount of the tender, which will be forfeited if the person tendering decline to enter into a contract when called upon to do so, or fail to complete the work contracted for. If the tender be not accepted the cheque will be returned.

The Department does not bind itself to accept the lowest or any tender.

By order,
R. C. DESROCHERS,
Asst. Secretary.
Department of Public Works.
Ottawa, July 6, 1910.

Newspapers will not be paid for this advertisement if they insert it without authority from the Department.

TEACHER WANTED.

For S. S. No. 11, Caledon Township. Duties to commence after summer holidays. State salary, qualifications and experience. Address

WM. MEEK,
Orangeville P. O.

COLT FOR SALE.

Yearling Filly for Sale. Sired by Whitewall Charlie. Apply to M. Brambles, lot 5, con. 3, Amaranth, Orangeville P. O. 3t

FARM FOR SALE

The undersigned offers for sale that desirable 100 acre farm, lot 30, con 6, west, Caledon, all cleared and in good state of cultivation except 1 acre standing hardwood bush. Brick house, frame barn and shed. 4½ miles from Orangeville and convenient to school and churches. For terms and full particulars apply to Angus Conley, Orangeville, Wm. Henderson, lot 29, con. 10, Erin, or M. Wilkins & Son, Orangeville. 2-3t.

FARM FOR SALE

The undersigned offers for sale the east half of lot 12, con. 2, west, Caledon, 100 acres more or less. Good bank barn, brick house, and well watered. Apply to

GRAHAM PATTERSON,
Box 204.
1-3t. Shelburne, Ont.

FARM FOR SALE.

The undersigned offers for sale that desirable 100 acre farm, the east half lot 11, con. 6, east, Caledon township. On the farm there is a frame house, bank barn, good stabling, a large drive house and other outbuildings. 2½ and 3½ miles respectively from Caledon East and Mono Road, two leading local grain and stock markets. Telephone in house, with very large local and long distance connection. Free rural mail delivery daily. 85 acres cleared and in good state of cultivation; balance hardwood bush. Farm is well fenced and well watered. Excellent young orchard. Owner going West, and will sell on reasonable terms. For further particulars apply at The Banner Office, call at the premises, or address

W. J. McKINLEY,
52-2 mo. Caledon East P. O.

FRESH LIME FOR SALE

I wish to draw the attention of Builders and Contractors to the fact that I have a kiln of freshly burned lime on lot 29, con. 2, west, Mono, which is now ready for delivery.

R. J. LITTLE,
Box 137,
Shelburne.

For Sale Cheap!

A number of first-class brick dwelling houses in the town of Orangeville. Also

Several Good Farms

Private money to loan at a reasonable rate of interest.
For particulars apply to

T. G. LEGATE,
Peter Hamilton Warerooms,
East Broadway — — Orangeville.

BUGGY FOR SALE.

A rubber tired buggy—Standhope. Good as new. For particulars apply to

J. H. KEARNS,
Orangeville.

FARM FOR SALE.

The undersigned offers for sale that desirable 150 acre farm, consisting of the e ½ lot 5, con 5 and the s e ½ lot 7, con. 5, Amaranth township. Comfortable dwelling house, bank barn 50 by 70 and good outbuildings. 100 acre farm is all cleared and in good state of cultivation. 50 acres is excellent grazing land. Farm is situated on leading road, close to school and church and convenient to good market, grain elevators, etc. Ill-health the only reason for selling. Will be sold on easy terms, with privilege of small cash payment if desired. For terms and full particulars apply on premises or address

J. H. HOSICK,
52-2 mo. Laurel P. O.

FARM FOR SALE

The undersigned offers for sale the w ½ lot 21, con. 4, west, Caledon, consisting of 100 acres, more or less. Large brick house with frame kitchen, large bank barn, well fenced, well watered, in good state of cultivation and convenient to school, churches and good market.

Will also sell the s w ¼ lot 9, con. 8, east, Mono, consisting of 50 acres. For particulars apply to or address

R. McCUTCHEON,
1-1mo. Alton P. O.

CANADIAN PACIFIC

BEST SERVICE TO

MUSKOKA

Four Trains from Toronto

9.40 a.m. 12.15 p.m.
6.05 p.m. 10.10 p.m.

Bala Sleeper carried on 10.10 p. m. train Fridays.

Enjoy the Cool Breezes of the Great Lakes

Sailings daily except Friday and Sunday from Owen Sound

Special train from Toronto at 1 p.m. sailing days.

Meals and berth included on boat

The Most Pleasant and Cheapest Route to Winnipeg and West.

J. R. GILLESPIE, Agent,
Orangeville.

ARCHIVES OF ONTARIO
TORONTO

NEW SUITS
SPECIAL FOR MEN
$10.00 EACH.

NEW SUITS
SPECIAL FOR MEN
$10.00 EACH.

SUMMER GOODS
IN ALL DEPARTMENTS
Everything New and Up-to-Date.

We are having New Goods arriving every week, so that our stock is fresh with the latest styles.

Ladies' Ready-to-Wear Mull Dresses, trimmed with dainty lace and insertion. We guarantee the fit, cut, style, hang and finish; colors, pink, sky, mauve, Nile and white; also ladies' Wash Suits in pink, sky, tan and white, and Ladies' Long White Coats—the correct thing. Ladies' Separate Skirts in plain white.

Wash Materials in great assortment of desirable and dependable makes.

Fine showing of Printed Cambrics, Lawns, Muslins, Ginghams, Delaines. Bengaline Cords in white and colors.

Cotton Foulard in black, navy blue and medium blue. Suitings in Norman stripe, colors guaranteed fast.

Early Closing during July & Aug. Wednesday afternoons at 12.30

LADIES' UNDERWEAR,
HOSIERY AND GLOVES.

Underwear that has just to be seen to be appreciated.

Hosiery in all colors, sky pink, tan, champagne, white and black.

Parasols in black with the newest in handles; light colors and white for summer wear.

The standard of the Boot world,

THE SLATER SHOE.

Now in stock blacks and tans in Boots and Shoes for Men and Ladies.

Butter and Eggs Wanted at Highest Prices

PHONE NO. 5.

Marshall Green & Company

Corner Broadway and Prince of Wales' Street.
ORANGEVILLE.

M. E.
HENRY
—FOR—
TRUE FRUIT
...
ICE CREAM
(Wholesale and Retail)
IN BULK OR IN BRICK
...
ALL FRUITS IN SEASON
...
WE ASK YOU TO TRY OUR
CHOCOLATES
WE HANDLE NONE BUT THE BEST
...
LOWNEY'S and GANONG'S CHOCOLATES
—AT—
M. E. HENRY'S,
CONFECTIONER, - - - - BROADWAY
PHONE 73

MONO CENTRE.

(Intended for last week).

Mono Centre again, and just the same.

Our scribe has returned from a sojourn with a western friend.

Mrs. A. McFadden and her little daughter, Florence, spent a few days last week with friends at Flesherton.

Mrs. Melville Tisdale and little son, of Niagara, returned home last week after spending a couple of weeks with her parents, Mr. and Mrs. Wm. Ewing.

Mr. Jack Maguire and Mr. James Holmes spent last Sunday with friends at Jessopville.

Quite a number of our young people are laid up with the measles. We hope they will sonn be around again.

Mr. Henry Snell, an old resident of Mono, is stricken down with a paralytic stroke. We hope to hear of his recovery shortly.

Mr. Herb. Ewing longs for the cherry season. He intends going where they are plentiful.

J. J. Aikins intends taking a trip to the city in the near future.

We wonder what time W. Jessop left the 3rd line Sunday night.

Home! home! sweet Home,
There is no place like home.

T. Aikens

My music lesson comes every Sunday evening.—Milton S.

GRANGER.

Most of our farmers have commenced haying.

The fair maidens will soon be rambling far and wide in search of raspberries.

Wedding bells have ceased ringing for a time.

J. A. Fines still longs for Moore.

We wonder how Fred. Turner enjoyed the service at St. Matthew's Church a week ago Sunday night.

Johnny Aberdeen visited Granger friends last Sunday.

Herb. Fines intends spending a few days with Kimberly friends in the near future.

Kenneth McKenzie has stopped hunting for this season.

Wilfred Turner thinks his buggy is a little too "small."

Johnny McKenzie visited "Sandy Roe" last Sunday.

Mr. Albert Little, of Primrose, spent Sunday with Miss Harriet Lindsay.

ROSEMONT.

Mr. Paul Amess, of Toronto, is visiting friends here.

Mr. Clement Shaw, of Detroit, Mich., is holidaying at his home.

Mr. G. P. McNabb has returned home after spending the past month with friends in different parts of the West.

Miss Maude Whiteside, of Alliston, spent last week at Mrs. Bailey's.

Mr. and Mrs. Arthur Merrill have returned to their home in Grand Rapids, Mich., after spending the past few weeks with the latter's parents, Mr. and Mrs. Jno. McNabb.

Miss Annie Moore has returned home to Collingwood after visiting her cousin, Miss Lucy Irwin.

Mrs. Wes. Allen, of Montreal, Que., is holidaying with her mother here.

MONO MILLS.

Rev. Hugh Matheson, of Caledon East, occupied the Presbyterian pulpit here on Sunday and cited the congregation to appear at a special meeting of the Presbytery, on the 19th inst, to deal with a call to Rev. F. Davey, from the Presbytery of Mount Forest.

The local Orangeman, together with a large number from the district lodges, attended service in the English Church on Sunday evening, and were addressed by Mr. J. E. Gray.

Mrs. Moore, of Lisle, is visiting at the home of Mr. and Mrs. W. J. Mills.

Mr. John D. Duke, of Slewick, raised a fine barn on Thursday of last week. Mr. James Henry, with his block and tackle, did the job.

The Public Library here has been allowed a grant from the Provincial Library Board for the first time for a number of years. The money will be used for the purchase of new books. The success of the application is largely due to the energy of the officers in charge, who certainly believe that the Library should perform an important part in the welfare and intellectual life of the community.

ELBA.

On the morning of Dominion Day, a party of four in an auto were going north on the Prince of Wales Road, when they met one of Mono's peaceable farmers, who raised his hand when a considerable distance away, giving the usual signal to stop the auto. This signal the driver disregarded until he was within ten or twelve feet of the horse's head (which be it known was no shy colt, but a mother mare well up in her teens). The mare shied suddenly to the right nearly upsetting the buggy and then as suddenly to the left again nearly upsetting the rig. The farmer then asked the people in the auto to stop the noise of the machine, as otherwise the mare would not go past. For answer, they told him to go on around there, pointing and meaning over the ditch and along the fence and not make a d—— fool of himself, at the same time consigning him to another clime, where it is said to be hotter than it is here, even in July. Then and not until then did the farmer threaten to defend himself. The auto party then came to their senses, shut off their engine, and assisted him past. The sturdy yeoman of Mono still think they have some rights left on the roads they made and are not likely to wait until they are (as some auto drivers boast of doing), put bottom side up or used as was poor Mr. Marshall in Melancthon, before defending themselves against the space devouring stink wagons of the tuppence, hapenny aristocracy of our towns and cities.

MARSVILLE.

The garden party, which was held last Friday evening at the home of Mrs. Jno. Wilson, was a decided success. The evening was an ideal one for the occasion, and there was a very large crowd assembled. The Orangeville Band was present and very generously provided the music. Addresses were delivered by Revs. McCormick, of Hillsburg; Cole, of Orton; Messrs. J. W. Cook, B.A., and John Gillespie. Mr. R. Wilson, humorist, of Toronto, was the chief entertainer, and amply supplied the audience with his humorous selections. Mr. C. Connop also rendered a few songs. Mr. C. R. McKeown, M.L.A. occupied the chair to the satisfaction of all. The receipts were $200.

Mr. Wm. Warnock has sold his 50 acre farm and crop to Mr. Harry Platt, of the adjoining farm. The price paid was $3000.

The members of Marsville L. O. L. 345 attended service in the English Church on Sunday afternoon, when the pastor, Rev. A. Ketterson, delivered an appropriate address. Owing to the rain several of the brethren were unable to be present.

Miss Maggie Johnston, of Winnipeg, visited in this vicinity last week.

Mr. and Mrs. John Byers are moving into their house in this village this week.

CARDWELL.

The members of L. O. L. 320 attended divine service at the Church of the Herald Angel, Sunday evening, July 10th. An excellent discourse was delivered by Rev. Mr. McLean to a full church. After some preliminary remarks, in which he cordially welcomed the Orangemen, he took as his text Proverbs 14:34: "Righteousness exalteth a nation, but sin is a reproach to any people." The speaker commented on the sound Christian principles upon which Orangeism is based, and the duty and responsibility of each member in living consistently with these high ideals. He showed how the truth of the text was evidenced in the Biblical record of the inspired poets and prophets, where right and not might eventually conquers, as depicted in the life of the Chosen Tribe of Israel. Ancient, mediaeval and modern history vindicate the same truth. The power and supremacy of the British Empire was by no means merely the outcome of material progress and political enterprise, but that her prowess had its origin and basis chiefly in the moral calibre and spiritual enlightenment characteristic of the British people. The open Bible was the guardian angel of our nation, shedding its light in the home, community and fraternity. The service was enthusiastic all through. Miss Bracken, the organist, presented excellent music.

Mrs. (Rev.) G. B. Morley and her daughter, Miss Gertrude Morley, B. A., of Bradford, are visiting the former's mother, Mrs. Jackson, Sr.

Mrs. Judge, of Caledon East, is visiting her sister, Mrs. H. Bracken.

Mr. W. S. Jackson, of the Union Bank, Alton, spent Sunday under the parental roof.

Mrs. N. Williamson and son, Master Harvey, of Toronto, are visiting friends here.

Miss Lillian Judge, of Toronto, is holidaying with her cousin, Miss M. Bracken. Miss Judge is a soloist of St. Anne's Anglican Church, Toronto and her selection Sunday evening was much appreciated. She possesses a sweet voice and renders her solos with the naturalness of grace and the grace of naturalness.

ALTON.

Miss Ottie Gibbs, who has been visiting friends at Georgetown, returned home last Saturday.

The Alton Orangemen took first prize at Orangeville on the 12th, for the best appearing and marching lodge in the parade.

Mr. Russell Henderson, of Orangeville, spent over Sunday here.

Mr. and Mrs. Alex. Dick visited over Sunday with their daughter, Mrs. Jas. Smart, in Brampton.

Mr. John Gibbs and Miss Jessie Gibbs are visiting friends at Georgetown.

Master Howard Langford, who has been spending the last ten days with friends in Toronto, has returned home.

Mr. Geo. E. Adams, of Toronto, is visiting friends in the village.

Mr. Howard Henderson, of St. Louis, Missouri, is visiting friends in Alton.

Mr. R. Hill left for Hamilton last Wednesday, where he has secured a situation.

Mr. R. Clark made a business trip to Shelburne last Tuesday.

Miss P. Algie, who has been visiting in Montreal for the past two months, returned home last week.

Are you going to the picnic given by the employers and employees of the Beaver Mills? See prizes in A. Mason's window.

Mrs. Jas. Algie and son, Jim, are visiting friends at Brampton.

BLACK'S CORNERS.

Our storekeeper, John Crombie, is kept busy these days.

The meeting of the local branch of the W.H.M.S. held last week was well attended.

The rain of last Sunday did a lot of good both to hay and grain crops. Some of the farmers say their crops haven't been better in years.

The Armstrong sawing outfit is doing fine work these days on N. Crombie's place, cutting for some of the farmers.

One of the finest barns in the neighborhood was raised on Mr. John A. Ferguson's farm last Tuesday. It is 60 x 65. The raising was done by block and tackle under the able management of Mr. Joe. Bowes. The building is a masterpiece in the art of framing and is a credit to Mr. Bowes.

Quite a number attended meeting at Campania last Sunday evening.

Quite a number spent the 12th in Shelburne and report a big crowd.

RICH HILL SCHOOL.

The report of Rich Hill school for the month of May is as follows. Names in order of merit:—

Sr. 4th—Lydia Sproule.

Jr. 4th.—Ruby Barnhardt, Herbert Kinsley, Edwin Whitten.

Sr. 3rd—Beatrice Whitten, Cecil Reid, Walter Caven.

Jr. 3rd—Pearl Barnhardt, Etta M. Budd, Myrtle Attridge, Jennie Hamilton, Tessa McCabe, Edith White.

2nd. C.—Bert Attridge, Carrie Whitten.

Pt. 2nd.—Adam Sawyers.

Sr. 1st,—Sarah Barnhardt.

Jr. 1st.—Clifford Budd, Edwina Barnhardt, Lily Attridge.

Average attendance, 19.

For month of June:—

Sr. 4th.—Ruby Barnhardt, Herbert Kinsley, Edwin Whitten.

Jr. 4th.—Beatrice Whitten, Harry Hamilton, Cecil Reid.

Sr. 3rd.—Etta M. Budd, Pearl Barnhardt, Jennie A. Hamilton, Tessa McCabe, Bert Sawyers, Myrtle Attridge.

2nd C.—Bert Attridge, Carrie Whitten.

Jr. 2nd.—Adam Sawyers.

Pt. 2nd.—Sarah Barnhardt.

1st. C. — Clifford Budd, Edwina Barnhardt, Lily Attridge.

Average attendance, 20.

Mrs. W. J. Hamilton, Teacher.

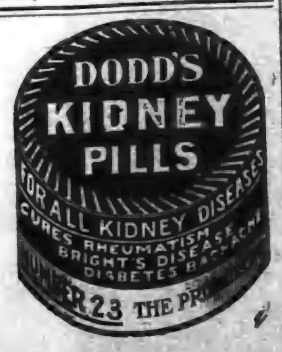

D. B. Brown & Son have a section of Western land for sale cheap. Good buildings. 315 acres of good crop goes with land. Good water. Close to school. Post office on premises. A snap, as the whole can be bought very cheap.

—The Harshaw vs. Gallaugher assault case was ventilated in Shelburne yesterday afternoon. The case is the sequel to an assault on R. G. Harshaw, field captain of the Dufferins, during the lacrosse game in Shelburne a couple of weeks ago. Gallaugher was fined $10 and costs.

Ladies Wash Suits in white linen and blue at $4.50, $5.00 and $6.00 each at Ritchie's.

WILSON—SUTHERLAND

On Wednesday afternoon, June 22nd the marriage of Miss Gertrude Sutherland, eldest daughter of Mr. and Mrs. Robert Sutherland, to the Rev. W. E. Wilson, Brampton, took place place at the home of the bride at Dunrobin, Bradford, the Rev. Jenkins Burkholder officiating. The bride was given away by her father, and wore a beautiful dress of white lace with veil and orange blossom wreath, and carried roses. The bridesmaid, Miss Kate Sutherland, wore a pretty summer dress and a pearl pendant, from the groom. The best man was Dr. Bell, of Buffalo; Miss Tyrwhitt playing the wedding march. Later on Mr. and Mrs. Wilson left for a trip down the St. Lawrence, before going to their home in Little Current, the bride travelling in a most becoming blue serge with pretty hat of roses.—The Globe, June 25th.

Rev. W. E. Wilson is a son of Mr. Lewis Wilson, of Brampton.

RENDALL—DATES.

A very pretty house wedding was celebrated at eight o'clock Saturday evening, July 2nd, which was also the anniversary of the marriage of the bride's parents, at the residence of Mr. Thomas L. Dates, Second Avenue, West, in the presence of the immediate family, when his eldest daughter, Margaret, were united in marriage to Mr. Albert Laurence Rendall. The ceremony was performed by the Rev. Rural Dean Ardill, rector of St. George's church. The wedding gown was of white liberty satin, trimmed with point lace and sea pearls. The bride carried a shower bouquet of bridal roses and wore a pearl necklace, the gift of the groom. The bridal couple were unattended. Mr. and Mrs. Rendall left later in the evening for a trip up the lakes and will be home after September 1st at 847 Fifth Avenue A. East.—Owen Sound Times.

Mr. and Mrs. Rendall are both well-known in Orangeville, where they formerly resided. The Banner joins their many local friends in extending hearty congratulations.

EWING—EAST.

A very pretty wedding took place on June the 29th, at Summerdale Farm, the home of Mr. and Mrs. David East, Amaranth, when their daughter, Maud, was united in the holy bonds of wedlock, to Mr. Alfred E. Ewing, son of Mr. and Mrs. Wm. Ewing, of the same township. Rev. John Munro, of Grand Valley, officiated. The bride, who was given away by her father, was beautifully attired in silk embroidered voile with lace trimmings, and carried a lovely bouquet of lillies of the valley, bride roses and maiden hair fern and was attended by her friend, Miss Sadie Pacey, of Toronto, who looked pretty in pale blue embroidered voile with lace trimmings and carried a bouquet similar to that of the bride. Mr. Harvey East ably supported the bridegroom. At the hour of five, to the strains of Lohengrin's wedding march, played by Mr. Herbert McClure, of Toronto, uncle of the bride, the bridal party took their places under a beautiful arch of evergreens on the lawn. After congratulations, all sat down to a dainty wedding breakfast. The bridegroom's gift to the bride was a gold expansion bracelet with monogram, to the bridesmaid a gold brooch, set with pearls, and to the best man and pianist, gold monogram tie pins. The bride's travelling suit was an English serge of ashes of violets, with white hat. The presents were both numerous and costly and show the high esteem in which the young couple are held. Mr. and Mrs. Ewing will reside on lot 23, on the 8th line of Amaranth.

DERMOTT—MAHARG.

A very interesting wedding took place at the home of Mrs. C. Maharg, of Camilla, on Wednesday, June 22nd, when her daughter, Miss Ethel, was united in marriage to Mr. Samuel Dermott, of Elba. The ceremony was performed by Rev. G. Waugh, of Horning's Mills, in the presence of about one hundred guests. Promptly at 5 o'clock the bridal party entered the lawn to the strains of the Lohengrin wedding march, played by Miss Anna McCague, and took their places under an arch of evergreens decorated with pink and white roses, and large white wedding bells. The bride, who was given away by her brother, Mr. Geo. Maharg, looked charming in a robe of white embroidery, trimmed with satin ribbon and insertion. Her veil was of sheerest tulle fastened with a coronet of orange blossoms. She carried a sheaf of white carnations. Miss Harriet Lindsay, of Granger, cousin of the bride, who acted as bridesmaid, was attired in pale blue mull trimmed with valenciennes lace and insertion and carried a bouquet of pink carnations. Mr. Robt. Peacock, of Relessey, cousin of the bridegroom, acted as groomsmam. The groom's gift to the bride was a gold locket and chain, set with diamond and pearls, to the bridesmaid a gold brooch set with rubies, and to the groomsman a tie pin set with pearls. After the happy couple had received the congratulations of the guests, a sumptuous wedding repast was served. The tables were beautifully decorated with pink and white carnations. The bride was the recipient of many beautiful and costly presents. Among the friends who were present from a distance were Mrs. Al. Wootten and Miss C. Maharg, of Detroit; Mrs. A. Hunter, Mr. and Mrs. Gemmill, of Pilot Mound, Man.; Mrs. Mason and Miss Galbraith, of Ellesmere; Mr. and Mrs. J. Harshaw, Orangeville; and Mrs. Bowles, Chicago; Mr. and Mrs. McKinney, Pines; Mr. and Mrs. Service, Redickville, Mr. and Mrs. Rinn, Mulmur.

TEMPERANCE CONVENTION.

Dufferin Temperance Association Elects Officers and Transacts Other Business.

The annual meeting of Dufferin Temperance and Moral Reform Association was held in Shelburne Town Hall, Friday afternoon of last week, with President Robt. Reid, Camilla, in the chair. Following officers were elected:—Honorary President, A. D. McKitrick, Orangeville; President, R. Reid, Camilla; Vice President, Geo. Ireland, Shelburne; Secretary-Treasurer, R. G. Sanderson, Grand Valley. Municipality Representatives on Executive—Melancthon, Wm. Hudd, Horning's Mills; Mulmur, Wm. Kirkpatrick, Penn; Amaranth, John Johnston, Laurel; Mono, Geo. Little, Elba; East Luther, Alex. Blair, Tarbert; East Garafraxa, S. Simpson, The Maples; Orangeville, T. S. Hewson; Shelburne, Geo. Ireland; Grand Valley, W. Archibald.

The following resolutions were submitted to the meeting and carried unanimously: 1—That we heartily congratulate the people of Orangeville, Shelburne and Mono, on their recent successful Local Option contests, and say to the people of Grand Valley: "Go thou and do likewise." 2—That we again place ourselves on record in opposition to the three-fifths clause. 3—That we commend the Ontario Government for improved enforcement of the liquor laws, but would ask that they fulfill their promise of taking the administration of the law out of party politics. 4—That we place ourselves on record as entirely opposed to the keeping of a drinking place in connection with the Parliament Buildings at Ottawa. 5—That we deplore the laxity in the administration of law in this county.

November 6th, the Dominion Alliance "Field Day" in the county, was endorsed by the Association.

A grant of $50 was made from the Association funds to the Grand Valley Local Option Committee, to help defray the expenses of the coming Local Option campaign in that municipality.

The secretary was instructed to notify the conveners of the different polling subdivisions to raise money for the funds of the Association by way of subscription or public entertainment.

Rev. W. A. Potter, of Shelburne, told how the successful Local Option campaign had been carried on in Shelburne.

Mr. C. R. McKeown, M. P. P., of Orangeville, told of the present work of the Ontario Government along the lines of temperance and moral reform, and some of his own experiences in the House.

Rev. Ben. H. Spence, of Toronto, Secretary of the Dominion Alliance, and editor of the Pioneer, gave the story of the present state of affairs in the temperance ranks of Canada from ocean to ocean, and gave interesting statistics as to the progress that has been made in fighting for abolition of the bar in the past years—not to mention figures to show just how much liquor dealers have to thank the three-fifths clause for.

Other speakers were Mr. R. J. Woods, of Corbetton; Mr. Geo. Little, of Elba, Police Magistrate Hamilton, of Grand Valley, and Rev. J. A. McKenzie, of Shelburne.—Economist.

GRAND VALLEY AROUSED

Big Visit of Alliance Representatives on Sunday and Monday—The Work in Eastern Ontario.

The temperance workers of Grand Valley were aroused on Sunday last, July 3rd, when the town was visited by three of the Alliance speakers in pursuance of the regular "Field Day" plan. Rev. Canon Walsh, of Brampton, Secretary Rev. B. H. Spence and Rev. R.M. Hamilton, Field Secretary, were the Alliance representatives, and as a result of their visit and the addresses given at the several church services, a considerable impetus was given to temperance work and enthusiasm in the town.

The day's programme covered the church services of the town and of a couple of outside churches.

In the morning Rev. Canon Walsh spoke in the Anglican Church. Rev. R. M. Hamilton to the congregation of the Presbyterian Church and Rev. B. H. Spence in the Disciples' Church.

In the afternoon Secretary Spence occupied the pulpit of the Waldemar Methodist Church and Rev. Mr. Hamilton that of the West Luther Presbyterian Church.

In the evening an enthusiastic mass-meeting was held in the Methodist Church, which was largely attended by members of the several congregations. All three speakers took part in this service, and a great deal of interest and a feeling that some action should be taken to banish the bars of the town was apparent.

On Monday evening following a mass-meeting of electors called to consider the advisability of submitting a Local Option by-law in January next, setting forth the details of the law and telling of its successful working in other municipalities. C. R. McKeown, M.P.P., Orangeville, occupied the chair at the mass-meeting and added an appreciated quota to the evening's proceedings. — The Pioneer.

HOW TO KEEP YOUNG.

Keep in the sunshine. Avoid excesses of all kinds. Eat moderately at regular intervals. Cultivate a spirit of contentment, and keep the bowels regular and liver active by using Dr. Chase's Kidney and Liver Pills. No treatment is so definite and so satisfactory for this purpose. None so trustworthy and economical.

ARCHIVES OF ONTARIO
TORONTO

Good, Better or Best?

A VITAL DIFFERENCE IN BREADS

QUALITY you know is comparative. Just as much so in bread, as in woolens or linens.

If you make bread at all you naturally want it to be good—as good as, or better than your neighbor's.

But is your bread as good as it ought to be? Does it furnish its full quantum of health and strength? Is it nutritious as well as delicious?

Ordinary flour may make fairly good looking bread. But if you care for *food value*, for nutrition, for digestibility, for bone and muscle and blood building quality, you will want a flour rich in the highest quality of *gluten*.

"ROYAL HOUSEHOLD" is the *finest flour in the world* and makes the best bread in the world.

And it is just as good for Pastry as it is for Bread. It is the one flour which has proved an unqualified success for every household purpose. And its absolute uniformity guarantees you against failure—

ROYAL HOUSEHOLD FLOUR is made of Manitoba Red Fyfe Wheat, which is especially rich in high quality gluten.

It is scientifically milled in the finest mills in the British Empire and samples are regularly subjected to the most exacting of all tests, the oven test, to insure uniformity.

"ROYAL HOUSEHOLD" always makes the finest and most nourishing bread, the lightest, flakiest and most healthful pies, cakes, biscuits, muffins, rolls.

Order **"ROYAL HOUSEHOLD"** at once. Don't delay. The sooner you commence using this finest of all flours the better for your family. 22

FREE! FREE!

DEMONSTRATION

—OF—

WONDERSHINE

The Greatest Polish ever Invented for

SILVER and GOLD

Removes Tarnish Instantly Without Rubbing.

Come and see the Demonstration of this Wonderful Polish in a

DEMONSTRATOR OF THE

HOUSEHOLD CONVENIENCE COMPANY, Toronto,

THURSDAY, JULY 14, 1910,

(FAIR DAY)

AT THE STORE OF

The Adamson Hardware Comp'y

ORANGEVILLE.

Furniture! Furniture!

SOONER OR LATER.

CARRIAGES

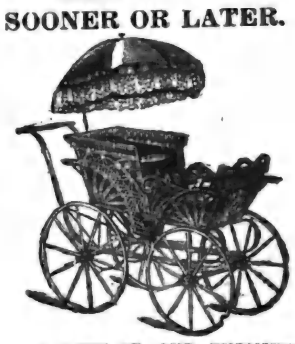

FOR THE BABY.

The EXCELLENT QUALITY OF OUR FURNITURE must become apparent to you when you are looking for

A Parlor Suite, Bedroom Suite, Sideboard, Table, Couch, Morris Chair, Mattress Spring Bed, or any other article of Furniture.

Opposite the Post Office. **G. BESWICK.**

THE MODERN CHILD AND THE SUNDAY SCHOOL PICNIC.

Alice Ashworth Townley.

And how did the picnic come off" asked I of Mary.

As a faithful teacher in St. Something's Sunday-school, Mary always participates in the summer outing. This joyful event took place the other day, and I had not seen my friend since.

"Oh, well enough," returned she, rather listlessly.

"You had a nice, fine day."

"Yes, the day was good" — still without enthusiasm—"and none of the youngsters got killed, and they seemed as little dissatisfied as usual, and the teachers survived—so that altogether I suppose it ought to be considered to have passed off in a highly satisfactory manner."

This tinge of irony was foreign to Mary's usual conversation. I regarded her with curiosity.

"A long course of annual picnics seems to have palled upon you," remarked I.

"Indeed it has! In my estimation the day of usefulness for the Sunday-school picnic is about over." Mary spoke in the tone of conviction of one who has considered the question in all its bearings and has come to a definite conclusion.

"How do you make that out! I know it's a little trouble to those who get it up, but it is always looked forward to and is a great pleasure to the children."

"I suppose there always are a few of the poorer children who enjoy it—and that's all that reconciles me to the affair at all! You must remember that the old-fashioned brand of easily-pleased child has died out, and there is no satisfying the child of to-day. Now, in a congregation such as ours" (Mary belongs to an uptown church) "there are very few of the children that are not taken out to the parks, or over to the Island for little trips on the boats, several times during the season. Most of them have too much jaunting, and they get critical, and it's no joke trying to get up an expedition that will please them."

"I do think these trips by water and rail are a mistake. It's too great a risk, with all those children. How can people look after them?"

"Nothing but a merciful Providence ever brings the little terrors home alive! We went to Lorne Park, you know, and the way those boys hung over the taffrail and chased one another around the deck, or crawled out on the bowsprit and danced and balanced themselves with airy grace thereon, was enough to turn your hair grey—and the girls were not much better! They all ran around wildly, playing tag and shrieking, and losing their hats overboard, and poking into the engine room, and falling down and tearing their clothes, and telling us they were hungry every ten minutes, and asking how soon we'd get there. I was very thankful when we did get there—for I thought some of those future pillars of the church would surely fill early and aqueous graves." And Mary sighed at the remembrance of their fearsome antics.

"Why didn't they take them somewhere by street-cars?"

"That's what a great many of the teachers wanted when we held our meeting to decide, but bless you! the youngsters turn up there noses at street-cars and High Park. 'Yah! street'cars! They'll be makin' us walk next thing!' I heard a boy say to his friends, in disgusted tones, when he heard of the suggestion. Street-cars, indeed! It will soon be that you'll have to take them to New York or Quebec by special train to satisfy the young beggars. When I was a little girl (we lived in a country town, to be sure) we used to have our picnic in one of the fields on the glebe farm after the hay was cut. The smaller ones were taken there in farmers' wagons, rigged up with a sort of rack to keep them from falling out, and the big ones walked. It was the same every year—and we always had a lovely time, and never thought of anything different. If it rained we just had tea in the schoolhouse, and there was nothing more about it. I don't say we never took more things on our plates than any human being could devour—and truth compels me to admit that bread and butter may have been slyly disposed of in some way that was not gastronomical when we saw something nice in the tart or cake line coming—but we never treated buns with the contempt the youngsters do nowadays."

"Buns! Don't they approve of buns?"

Mary looked uoutterable things.

"There seems to be something positively demoralizing about buns!" said she, impressively. "I think it's the shape of them—they're so handy to play ball with! Even the best of children yield to temptation and toss them about. They never dream of eating them. Carefully-made sandwiches and the best of cake are what they expect. In another year or two we'll have to give them salads and ice-cream and charlotte russe—and they won't be half as well pleased as children used to be with a bun and some cookies and a glass of milk. The farther you take them, and the more you give them, the more tired and cross and dissatisfied they are by the time you get them home. I have not the least doubt that, after all our trouble and work, half our scholars reached home grumbling, and told their people it was 'a ratty old picnic, anyway, and they never had no fun.'"

Mary's mimicry of the thankless small boy's complaining toue was true to life.

"Yes," she went on, "the Sunday-school picnic has grown out of all reasonable proportion. It's a dreadful undertaking for very little result—a toil of a pleasure. There are too many children to handle in a large school, and if the weather is bad it spoils all your plans. Now in winter you get up your entertainment and have it (except it's a sleigh-ride and the snow goes back on you), and the children are sometimes quite pleased with their recitations and tableaux, and Christmas trees and good things. You are not dependent on so many contingencies for success. The whole thing won't be spoiled because you find, when you are twenty miles from home, that somebody has forgotten to pack the cups, or the sugar has been left behind, or Johnny Smith has fallen overboard, or Lucy Brown been lost."

"We had an awful crowd on board coming home. The boat people had faithfully promised that they would take no other excursion on the same date as ours—they always promise that, its very decent of them!"

"Then why the crowd?"

"Oh, they didn't keep their promise—none of the lines ever do in that particular. There were two other picnics on hand that day, and the youngsters got mixed. I'm sure we fed hundreds that didn't belong to our crowd at all. And some of our own were overlooked, I hear, and there is dreadful trouble over it. That's the worst of the big picnic! It is almost impossible to manage everything satisfactorily. The commissariat department demands so much attention from those in charge of the expedition that there is hardly any time to devote to amusing the youngsters, and they just hang around most of the time. When the races begin they fall and hurt themselves, and quarrel over the prizes, and when they get them say they are no good. And the grown-up people come home nearly dead, and the children are cross and tired and ought to have been in bed three hours ago, and the parents all vow they'll never let them go again, and—oh, don't let us talk of it any more! It will be a year before the next one!" — From "The Opinions of Mary." William Briggs.

Nerves Were Exhausted

Wants others to know of her remarkable cure by use of DR. CHASE'S NERVE FOOD.

Mrs. Martin's condition as described in her letter below gives some idea of the extraordinary reconstructive power of Dr. Chase's Nerve Food. Such cures as this have placed Dr. Chase's Nerve Food where it stands today as the most popular and most effective nerve restorative that money will buy.

Mrs. Edwin Martin, Ayer's Cliff, Que., writes,—"Before I began using Dr. A. W. Chase's Nerve Food I was in a terrible condition. Dizzy spells would come over me and I would fall to the floor in a faint. I could not even sweep the floor without fainting and my nervous system seemed to be entirely exhausted.

"The use of Dr. A. W. Chase's Nerve Food has built up my system wonderfully so that I can do my housework and washing without any trouble, and I want others to know about it." Insist on getting the genuine Dr. A. W. Chase's Nerve Food, 50 cts. a box, 6 boxes for $2.50, at all dealers, or Edmanson, Bates & Co., Toronto.

TEACHING HORSES TO STAND.

By J. W. Sangster.

A team or a single horse that will stand perfectly still, until asked to move forward, is about as sure a test of the kind of a horseman the driver is as can be found. How often do we see some spirited horse stamping around, backing up, and then straining on the rein. While its driver is alternately jerking at the rein, and endeavoring to get the rug around his knees, or assisting some lady perhaps, to get comfortably seated?

There is a time when this matter can be remedied. It is when the horse is receiving his first lessons. He should be taught to stand absolutely still at all times, until he receives the word of command to move on. Moderately still will not do. It must be emphasized in the horse's mind that he must not move. If this is once done, and it takes a good many lessons to do it, the matter is practically settled. The horse's one stock in trade is his memory, and he will afterward stand still, so that the driver can make all preparations in comfort.

Perhaps there is no one other thing which has done more to make nervous women apprehensive of horses than a few experiences with horses that would not stand still while the driver was getting ready. A horse which dances around at that time, exhibits little appearance of being under the control of the driver. As a matter of fact, he isn't, to the same extent, as if he were trained to stand.

ARCH. McCOLL CHIEF POLICE AT PORT COBALT.

Archie McColl, ex-soldier in the Boer war and former police officer, at present a Provincial Constable can be chief of police at Port Cobalt, says a Haileybury despatch, if he wants the job. At the meeting of the Burke township council in the offices of Clerk Hector McQuarrie, the members voted to delegate reeve Stewart as a committee to ask McColl to accept the position. Mr. McColl lives in Englehart. He has a good record as a police officer. After serving a time on Toronto police force he left for South Africa with a Canadian regiment where he saw active service. Later he returned and again served on the Toronto force. Three years ago he took the position as chief of police for Haileybury. Order was restored in the town and sanitary regulations put into force, something Haileybury had hardly known up to that time. Former chief of police for the province Archibald once said that McColl of all the young men he had sent out possessed rare qualities as a detective and would make good in any place he filled. Archie is well known about Inglewood where his folks live.

EXCITING RAILWAY EPISODE.

Three Freight Cars Ran Away From Bolton—Stopped at West Toronto

Says the Telegram: The Canadian Pacific Railway officials had an anxious few minutes on Saturday, July 2nd, when three cars got away from the train crew at Bolton and rushed down into West Toronto Junction at a mile a minute, a distance of 21 miles.

The train crew were shunting cars into the siding at Bolton in which the three cars were standing; these were struck by the shunted cars and immediately started, going over the switch point, which is a split one, out on the main line and down the grade. They didn't stop until they reached West Toronto. Word was ticked off to the chief despatcher in Toronto, whose first duty was to stop passenger express, No. 19, leaving Toronto at 5.20 p.m. This he succeeded in doing by a second, which, however, was enough to prevent what would have been a most serious disaster.

If the passenger train had met the three heavy freight cars many would probably been killed. The cars were loaded with heavy freight. While the cars were making their way towards Toronto the despatchers got busy and stopped everything along the line. They made provision in the meantime to detail the cars just west of West Toronto. There was a second danger point, and that was at the St. Clair ave. crossing. At this point suburban cars cross, and men were despatched to this point to avert an accident. They were on hand in time but none too soon.

Fortunately no one was injured, but the officials have scarcely recovered from their fright.

When the cars neared West Toronto their speed had slackened through climbing a grade, and a G. T. R. brakeman climbed up on the back car, put on the brakes, and brought the cars to a stop.

MUNICIPAL OWNERSHIP.

Time was when anyone who proposed municipal ownership of public affairs was looked upon as a visionary, says the Toronto Star. So radical is the change which has taken place that over a hundred places in Ontario own and operate their own waterworks systems, and seventy-five or more have built or acquired electric light plants. The motto of municipal ownership is service rather than profit, and the average of efficiency is higher than usual in towns and cities operating their own utilities. The report of the Ontario railway and municipal board demonstrates, moreover, that the proportion of civic plants which have deficits is small, and in nearly every case where there is a deficit it is for a minor amount.

Thus, of seventy-one municipally owned waterworks plants, reporting their year's operations, twenty-three have a deficit, but the total of these deficits is less than $52,000, as compared with a gross surplus of $369,000 piled up by the others. Forty-eight municipal electric light plants report a surplus. The deficits of the thirteen others reporting aggregate less than $7,500. Of half a dozen civic gas plants, two report deficits totalling a little over $1,200. The other four have a surplus of $31,000.

Privately owned plants, with all their record of inferior service, could hardly make a better showing.

BELLWOOD WELL-DIGGER KILLED BY CAVE-IN.

Jesse Edwards the Victim — Neighbors Tried Hard to Rescue Him.

Jesse Edwards, a well digger, was buried in a well on the premises of Mr. W. G. Gerrie at Bellwood and probably instantly killed. Edwards was at the bottom of the well, which was about 35 feet deep, when a cave-in occurred from the top, burying him completely. It is supposed that the crib work to support the sides had not been constructed carefully. The news of the accident quickly spread, and practically the whole village gathered at the spot. A gang of men were soon at work in an endeavor to reach the buried man. A faint hope was entertained that Edwards might still be alive, and, spurred on by this, the rescuing party worked with unremitting energy.

The progress made was slow, however, owing to the fact that a new crib had to be constructed to protect the workers.

About five o'clock the body of the unfortunate man was reached. It is believed by the doctors that death must have been instantaneous. Edwards was about thirty years of age, unmarried, and the only support of his widowed mother.

Red Rose Tea

"Is Good Tea"

Notice the bright, amber color in the cup.

TELL THE EDITOR.

Every newspaperman has the experience that there are some weeks when it is difficult to secure local news, although the material may exist for many interesting paragraphs if only he knew the circumstances. The readers of the Banner could often help the editor out in this respect, if they would take the trouble to jot down a few notes of the occurrence or incident, of which they know the particulars and send them in. We want all the real news of the district without the gossip, and will appreciate any assistance our friends can give us in accomplishing that end.

The Conservatives of North York will hold their annual picnic at Jackson's Point on July 20th.

The apple was always a great temptation—green apples have their little victims yet. The safest and surest remedy we know of is

Nyal's Wild Strawberry Compound

Its direct antiseptic action on the bowels overcomes the "green apple poison"—soothes irritated parts and checks dysentery gently. It contains no harmful opiates and being NYAL'S we can heartily recommend it.

Anything you buy with the name Nyal's will give you entire satisfaction.

Sold and guaranteed by 2286

J. R. GILLESPIE A. T. HOWARD THOS. STEVENSON

ORANGEVILLE, ONTARIO.

Gillespie Bros.

Are now showing some splendid values in

IRON BEDS
MATTRESSES
SPRINGS
COUCHES

And all kinds of **FURNITURE**

Call and inspect our new lines.

GILLESPIE BROS.

HARDWARE and FURNITURE

DEDRICK'S COLD TIRE SETTER

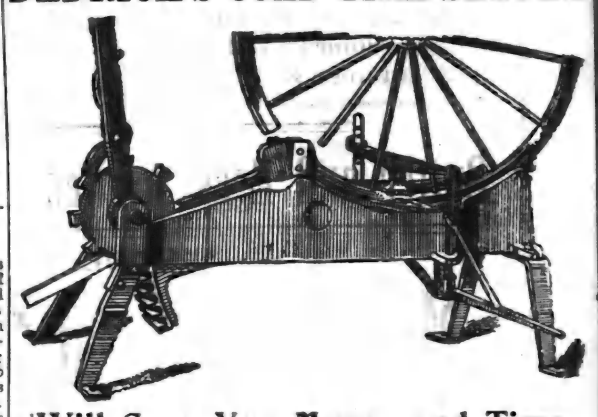

Will Save You Money and Time.

I guarantee all work done with the Cold Tire Setter as good as any other system on earth.

Give my Machine a Trial Order and satisfy yourself as to its advantoges.

WM. DEDRICK,

GENERAL BLACKSMITH,

WEST BROADWAY - - - - - OPPOSITE FIRE HALL

It Does'nt Need an Axe

To convince intelligent people that we have the only satisfactory

Summer Cooking Stove

on the market. It works the same as city gas, and is perfectly safe. A child can operate it. No wicks to burn out and smoke and smell, as all oil stoves do, after being used for a short time. Sold on five days' trial. If not superior to any other summer cooking stove do not purchase it.

S. A. McCARTNEY

HARDWARE AND STOVES,

EAST BROADWAY, - - - ORANGEVILLE.

THE FORMULA "FRUIT-

Is On The Outside Of For All The

Every user of "Fruit-a-tives" knows ex formula of this famous fruit medicine is printe box. We have stated many times—and now st is made of the juices of apples, oranges, figs an nerve tonics and antiseptics.

Everyone knows that fruit juice is healt understand why this is true.

Fruit juice consists of about 91% water, 8% bitter substance. It is the quantity of bitter fruit value as a medicine. An eminent ph experimenting, found a method of increasing thus increasing the medicinal or curative quali

The juices are first extracted from fres prunes. By a secret process, some of the swee principle. Then tonics and antiseptics are tablets, now known far and wide as "Fruit-a- "Fruit-a-tives" is the only medicine i juices, and is one of the few remedies that ha from their introduction to the public.

"Fruit-a-tives" is nature's stimulant for Its cases of obstinate Constipation, Liver Rheumatism, Headaches and Impure Blood, when everything else fails.

"Fruit-a-tives" is sold everywhere at 50c. or will be sent, postpaid, on receipt of price b

CANNED FOR HOME USE.

Allow four eggs to each quart of milk in making cup custards.

One teaspoonful of extract will flavor one quart of custard or pudding.

Coffee is an absolute antidote to alcohol if taken in sufficient quantity.

One level teaspoon of salt will season one quart of soup, sauce or vegetables.

Parsley eaten with vinegar will remove the unpleasant effects of eating onions.

Broken window glass will come in handy when you passepartout any pictures.

One cup of sugar will sweeten one quart of any mixture to be served, chilled or frozen.

To prevent hair falling off it is a good plan to wet the head occasionally in salt and water.

A sliced banana added to a grape fruit salad is considered an improvement by some housewives.

An excellent remedy for a cold is the juice of a lemon put into hot water, and sweetened with honey.

Old envelopes—the flaps are just the thing for marking jellies and preserves. The stickum is always there.

In mixing mustard, use warm, never hot water. If the water is too warm it will make the condiment flat.

Many families owe their prosperity as much to the carefulness of female management as to the activity of the father.

A delicious mustard is made by mixing the dry mustard with equal parts of olive oil and tarragon vinegar.

If you want to make your hair bright and glossy, rub it night and morning with an old white silk handkerchief.

If hooks for the bathroom, kitchen and pantry are dipped in enamel paint, there will be no trouble from iron rust.

Brush the top of bread loaves when put to rise with melted butter or lard—I use lard—and the crust will be very tender.

In order to remove corns a little sweet oil should be rubbed on the corn night and morning, and if persevered with for about a fortnight, the corn ought to disappear.

In case of sudden croup, heat a little vinegar in a plate, wring out a piece of flannel in it and bind quickly around the throat. The smell and heat seem to penetrate at once.

It's easy to a Sunshine

Pure, Warm Sunshine Air

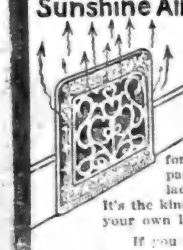

PEOP ord can f success dinary fu Automati to preven life, bein

Now, of the Su always ope up the ch for it to escape passes through laden with the p It's the kind of air that your own lungs.

If you want to guard smelling, deadly coal ga furnace (guaranteed) in y

SUN

For Sal

ARCHIVES OF ONTARIO TORONTO

Good, Better or Best?

A VITAL DIFFERENCE IN BREADS

QUALITY you know is comparative. Just as much so in bread, as in woolens or linens.

If you make bread at all you naturally want it to be good—as good as, or better than your neighbor's.

But is your bread as good as it ought to be? Does it furnish its full quantum of health and strength? Is it nutritious as well as delicious?

Ordinary flour may make fairly good looking bread. But if you care for *food value*, for nutrition, for digestibility, for bone and muscle and blood building quality, you will want a flour rich in the highest quality of *gluten*.

"ROYAL HOUSEHOLD" is the *finest flour in the world* and makes the best bread in the world.

And it is just as good for Pastry as it is for Bread. It is the one flour which has proved an unqualified success for every household purpose. And its absolute uniformity guarantees you against failure—

ROYAL HOUSEHOLD FLOUR is made of Manitoba Red Fyfe Wheat, which is especially rich in high quality gluten.

It is scientifically milled in the finest mills in the British Empire and samples are regularly subjected to the most exacting of all tests, the oven test, to insure uniformity.

"ROYAL HOUSEHOLD" always makes the finest and most nourishing bread, the lightest, flakiest and most healthful pies, cakes, biscuits, muffins, rolls.

Order **"ROYAL HOUSEHOLD"** at once. Don't delay. The sooner you commence using this finest of all flours the better for your family. 22

FREE! FREE!

DEMONSTRATION

—OF—

WONDERSHINE

The Greatest Polish ever Invented for

SILVER and GOLD

Removes Tarnish Instantly Without Rubbing.

Come and see the Demonstration of this Wonderful Polish in a

DEMONSTRATOR OF THE

HOUSEHOLD CONVENIENCE COMPANY, Toronto,

THURSDAY, JULY 14, 1910,

(FAIR DAY)

AT THE STORE OF

The Adamson Hardware Comp'y

ORANGEVILLE.

Furniture! Furniture!

SOONER OR LATER.

CARRIAGES

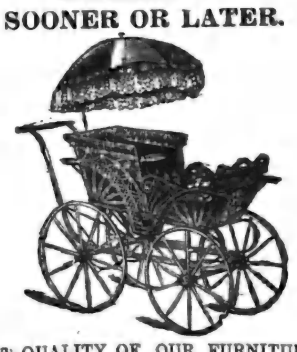

FOR THE BABY.

The EXCELLENT QUALITY OF OUR FURNITURE must become apparent to you when you are looking for

A Parlor Suite, Bedroom Suite, Sideboard, Table, Couch, Morris Chair, Mattress Spring Bed, or any other article of Furniture.

Opposite the Post Office. **G. BESWICK.**

THE MODERN CHILD AND THE SUNDAY SCHOOL PICNIC.

Alice Ashworth Townley.

And how did the picnic come off" asked I of Mary.

As a faithful teacher in St. Something's Sunday-school, Mary always participates in the summer outing. This joyful event took place the other day, and I had not seen my friend since.

"Oh, well enough," returned she, rather listlessly.

"You had a nice, fine day."

"Yes, the day was good" — still without enthusiasm—"and none of the youngsters got killed, and they seemed as little dissatisfied as usual, and the teachers survived—so that altogether I suppose it ought to be considered to have passed off in a highly satisfactory manner."

This tinge of irony was foreign to Mary's usual conversation. I regarded her with curiosity.

"A long course of annual picnics seems to have palled upon you," remarked I.

"Indeed it has! In my estimation the day of usefulness for the Sunday-school picnic is about over." Mary spoke in the tone of conviction of one who has considered the question in all its bearings and has come to a definite conclusion.

"How do you make that out! I know it's a little trouble to those who get it up, but it is always looked forward to and is a great pleasure to the children."

"I suppose there always are a few of the poorer children who enjoy it—and that's all that reconciles me to the affair at all! You must remember that the old-fashioned brand of easily-pleased child has died out, and there is no satisfying the child of to-day. Now, in a congregation such as ours" (Mary belongs to an uptown church) "there are very few of the children that are not taken out to the parks, or over to the Island for little trips on the boats, several times during the season. Most of them have too much jaunting, and they get critical, and it's no joke trying to get up an expedition that will please them."

"I do think these trips by water and rail are a mistake. It's too great a risk, with all those children. How can people look after them?"

"Nothing but a merciful Providence ever brings the little terrors home alive! We went to Lorne Park, you know, and the way those boys hung over the taffrail and chased one another around the deck, or crawled out on the bowsprit and danced and balanced themselves with airy grace thereon, was enough to turn your hair grey—and the girls were not much better! They all ran around wildly, playing tag and shrieking, and losing their hats overboard, and poking into the engine room, and falling down and tearing their clothes, and telling us they were hungry every ten minutes, and asking how soon we'd get there. I was very thankful when we did get there—for I thought some of those future pillars of the church would surely fill early and aqueous graves." And Mary sighed at the remembrance of their fearsome antics.

"Why didn't they take them somewhere by street-cars?"

"That's what a great many of the teachers wanted when we held our meeting to decide, but bless you! the youngsters turn up there noses at street-cars and High Park. 'Yah! street'cars! They'll be makin' us walk next thing!' I heard a boy say to his friends, in disgusted tones, when he heard of the suggestion. Street-cars, indeed! It will soon be that you'll have to take them to New York or Quebec by special train to satisfy the young beggars. When I was a little girl (we lived in a country town, to be sure) we used to have our picnic in one of the fields on the glebe farm after the hay was cut. The smaller ones were taken there in farmers' wagons, rigged up with a sort of rack to keep them from falling out, and the big ones walked. It was the same every year—and we always had a lovely time, and never thought of anything different. If it rained we just had tea in the schoolhouse, and there was nothing more about it. I don't say we never took more things on our plates than any human being could devour—and truth compels me to admit that bread and butter may have been slyly disposed of in some way that was not gastronomical when we saw something nice in the tart or cake line coming—but we never treated buns with the contempt the youngsters do nowadays."

"Buns! Don't they approve of buns?"

Mary looked uoutterable things.

"There seems to be something positively demoralizing about buns!" said she, impressively. "I think it's the shape of them—they're so handy to play ball with! Even the best of children yield to temptation and toss them about. They never dream of eating them. Carefully-made sandwiches and the best of cake are what they expect. In another year or two we'll have to give them salads and ice-cream and charlotte russe—and they won't be half as well pleased as children used to be with a bun and some cookies and a glass of milk. The farther you take them, and the more you give them, the more tired and cross and dissatisfied they are by the time you get them home. I have not the least doubt that, after all our trouble and work, half our scholars reached home grumbling, and told their people it was 'a ratty old picnic, anyway, and they never had no fun.'"

Mary's mimicry of the thankless small boy's complaining tone was true to life.

"Yes," she went on, "the Sunday-school picnic has grown out of all reasonable proportion. It's a dreadful undertaking for very little result—a toil of a pleasure. There are too many children to handle in a large school, and if the weather is bad it spoils all your plans. Now in winter you get up your entertainment and have it (except it's a sleigh-ride and the snow goes back on you), and the children are sometimes quite pleased with their recitations and tableaux, and Christmas trees and good things. You are not dependent on so many contingencies for success. The whole thing won't be spoiled because you find, when you are twenty miles from home, that somebody has forgotten to pack the cups, or the sugar has been left behind, or Johnny Smith has fallen overboard, or Lucy Brown been lost."

"We had an awful crowd on board coming home. The boat people had faithfully promised that they would take no other excursion on the same date as ours—they always promise that, its very decent of them!"

"Then why the crowd?"

"Oh, they didn't keep their promise—none of the lines ever do in that particular. There were two other picnics on hand that day, and the youngsters got mixed. I'm sure we fed hundreds that didn't belong to our crowd at all. And some of our own were overlooked, I hear, and there is dreadful trouble over it. That's the worst of the big picnic! It is almost impossible to manage everything satisfactorily. The commissariat department demands so much attention from those in charge of the expedition that there is hardly any time to devote to amusing the youngsters, and they just hang around most of the time. When the races begin they fall and hurt themselves, and quarrel over the prizes, and when they get them say they are no good. And the grown-up people come home nearly dead, and the children are cross and tired and ought to have been in bed three hours ago, and the parents all vow they'll never let them go again, and—oh, don't let us talk of it any more! It will be a year before the next one!" — From "The Opinions of Mary." William Briggs.

Nerves Were Exhausted

Wants others to know of her remarkable cure by use of DR. CHASE'S NERVE FOOD.

Mrs. Martin's condition as described in her letter below gives some idea of the extraordinary reconstructive power of Dr. Chase's Nerve Food. Such cures as this have placed Dr. Chase's Nerve Food where it stands today as the most popular and most effective nerve restorative that money will buy.

Mrs. Edwin Martin, Ayer's Cliff, Que., writes,—"Before I began using Dr. A. W. Chase's Nerve Food I was in a terrible condition. Dizzy spells would come over me and I would fall to the floor in a faint. I could not even sweep the floor without fainting and my nervous system seemed to be entirely exhausted.

"The use of Dr. A. W. Chase's Nerve Food has built up my system wonderfully so that I can do my housework and washing without any trouble, and I want others to know about it." Insist on getting the genuine Dr. A. W. Chase's Nerve Food, 50 cts. a box, 6 boxes for $2.50, at all dealers, or Edmanson, Bates & Co., Toronto.

TEACHING HORSES TO STAND.

By J. W. Sangster.

A team or a single horse that will stand perfectly still, until asked to move forward, is about as sure a test of the kind of a horseman the driver is as can be found. How often do we see some spirited horse stamping around, backing up, and then straining on the rein. While its driver is alternately jerking at the rein, and endeavoring to get the rug around his knees, or assisting some lady perhaps, to get comfortably seated?

There is a time when this matter can be remedied. It is when the horse is receiving his first lessons. He should be taught to stand absolutely still at all times, until he receives the word of command to move on. Moderately still will not do. It must be emphasized in the horse's mind that he must not move. If this is once done, and it takes a good many lessons to do it, the matter is practically settled. The horse's one stock in trade is his memory, and he will afterward stand still, so that the driver can make all preparations in comfort.

Perhaps there is no one other thing which has done more to make nervous women apprehensive of horses than a few experiences with horses that would not stand still while the driver was getting ready. A horse which dances around at that time, exhibits little appearance of being under the control of the driver. As a matter of fact, he isn't, to the same extent, as if he were trained to stand.

ARCH. McCOLL CHIEF POLICE AT PORT COBALT.

Archie McColl, ex-soldier in the Boer war and former police officer, at present a Provincial Constable can be chief of police at Port Cobalt, says a Haileybury despatch, if he wants the job. At the meeting of the Burke township council in the offices of Clerk Hector McQuarrie, the members voted to delegate reeve Stewart as a committee to ask McColl to accept the position. Mr. McColl lives in Englehart. He has a good record as a police officer. After serving a time on Toronto police force he left for South Africa with a Canadian regiment where he saw active service. Later he returned and again served on the Toronto force. Three years ago he took the position as chief of police for Haileybury. Order was restored in the town and sanitary regulations put into force, something Haileybury had hardly known up to that time. Former chief of police for the province Archibald once said that McColl of all the young men he had sent out possessed rare qualities as a detective and would make good in any place he filled. Archie is well known about Inglewood where his folks live.

EXCITING RAILWAY EPISODE.

Three Freight Cars Ran Away From Bolton—Stopped at West Toronto

Says the Telegram: The Canadian Pacific Railway officials had an anxious few minutes on Saturday, July 2nd, when three cars got away from the train crew at Bolton and rushed down into West Toronto Junction at a mile a minute, a distance of 21 miles.

The train crew were shunting cars into the siding at Bolton in which the three cars were standing; these were struck by the shunted cars and immediately started, going over the switch point, which is a split one, out on the main line and down the grade. They didn't stop until they reached West Toronto. Word was ticked off to the chief despatcher in Toronto, whose first duty was to stop passenger express, No. 19, leaving Toronto at 5.20 p.m. This he succeeded in doing by a second, which, however, was enough to prevent what would have been a most serious disaster.

If the passenger train had met the three heavy freight cars many would probably been killed. The cars were loaded with heavy freight. While the cars were making their way towards Toronto the despatchers got busy and stopped everything along the line. They made provision in the meantime to derail the cars just west of West Toronto. There was a second danger point, and that was at the St. Clair ave. crossing. At this point suburban cars cross, and men were despatched to this point to avert an accident. They were on hand in time but none too soon.

Fortunately no one was injured, but the officials have scarcely recovered from their fright.

When the cars neared West Toronto their speed had slackened through climbing a grade, and a G. T. R. brakeman climbed up on the back car, put on the brakes, and brought the cars to a stop.

MUNICIPAL OWNERSHIP.

Time was when anyone who proposed municipal ownership of public affairs was looked upon as a visionary, says the Toronto Star. So radical is the change which has taken place that over a hundred places in Ontario own and operate their own waterworks systems, and seventy-five or more have built or acquired electric light plants. The motto of municipal ownership is service rather than profit, and the average of efficiency is higher than usual in towns and cities operating their own utilities. The report of the Ontario railway and municipal board demonstrates, moreover, that the proportion of civic plants which have deficits is small, and in nearly every case where there is a deficit it is for a minor amount.

Thus, of seventy-one municipally owned waterworks plants, reporting their year's operations, twenty-three have a deficit, but the total of these deficits is less than $52,000, as compared with a gross surplus of $369,000 piled up by the others. Forty-eight municipal electric light plants report a surplus. The deficits of the thirteen others reporting aggregate less than $7,500. Of half a dozen civic gas plants, two report deficits totalling a little over $1,200. The other four have a surplus of $31,000.

Privately owned plants, with all their record of inferior service, could hardly make a better showing.

BELLWOOD WELL-DIGGER KILLED BY CAVE-IN.

Jesse Edwards the Victim — Neighbors Tried Hard to Rescue Him.

Jesse Edwards, a well digger, was buried in a well on the premises of Mr. W. G. Gerrie at Bellwood and probably instantly killed. Edwards was at the bottom of the well, which was about 35 feet deep, when a cave-in occurred from the top, burying him completely. It is supposed that the crib work to support the sides had not been constructed carefully. The news of the accident quickly spread, and practically the whole village gathered at the spot. A gang of men were soon at work in an endeavor to reach the buried man. A faint hope was entertained that Edwards might still be alive, and, spurred on by this, the rescuing party worked with unremitting energy.

The progress made was slow, however, owing to the fact that a new crib had to be constructed to protect the workers.

About five o'clock the body of the unfortunate man was reached. It is believed by the doctors that death must have been instantaneous. Edwards was about thirty years of age, unmarried, and the only support of his widowed mother.

Red Rose Tea

"Is Good Tea"

Notice the bright, amber color in the cup.

TELL THE EDITOR.

Every newspaperman has the experience that there are some weeks when it is difficult to secure local news, although the material may exist for many interesting paragraphs if only he knew the circumstances. The readers of the Banner could often help the editor out in this respect, if they would take the trouble to jot down a few notes of the occurrence or incident, of which they know the particulars and send them in. We want all the real news of the district without the gossip, and will appreciate any assistance our friends can give us in accomplishing that end.

The Conservatives of North York will hold their annual picnic at Jackson's Point on July 20th.

The apple was always a great temptation—green apples have their little victims yet. The safest and surest remedy we know of is

Nyal's

Wild Strawberry Compound

Its direct antiseptic action on the bowels overcomes the "green apple poison"—soothes irritated parts and checks dysentery gently. It contains no harmful opiates and being NYAL'S we can heartily recommend it.

Anything you buy with the name Nyal's will give you entire satisfaction.

Sold and guaranteed by 2286

J. R. GILLESPIE A. T. HOWARD THOS. STEVENSON

ORANGEVILLE, ONTARIO.

Gillespie Bros.

Are now showing some splendid values in

IRON BEDS

MATTRESSES

SPRINGS

COUCHES

And all kinds of **FURNITURE**

Call and inspect our new lines.

GILLESPIE BROS.

HARDWARE and FURNITURE

DEDRICK'S COLD TIRE SETTER

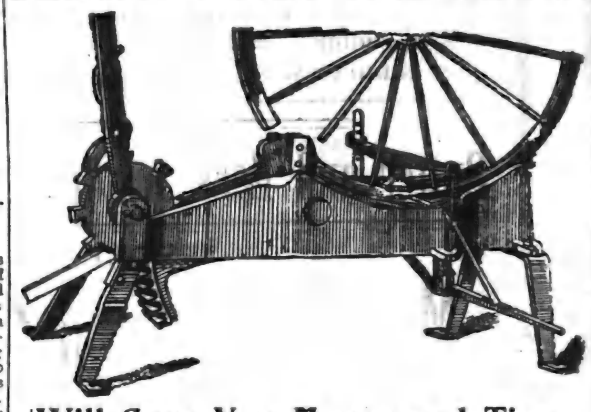

Will Save You Money and Time.

I guarantee all work done with the Cold Tire Setter as good as any other system on earth.

Give my Machine a Trial Order and satisfy yourself as to its advantoges.

WM. DEDRICK,

GENERAL BLACKSMITH,

WEST BROADWAY - - - - - OPPOSITE FIRE HALL

It Does'nt Need an Axe

To convince intelligent people that we have the only satisfactory

Summer Cooking Stove

on the market. It works the same as city gas, and is perfectly safe. A child can operate it. No wicks to burn out and smoke and smell, as all oil stoves do, after being used for a short time. Sold on five days' trial. If not superior to any other summer cooking stove do not purchase it.

S. A. McCARTNEY

HARDWARE AND STOVES,

EAST BROADWAY, - - - ORANGEVILLE.

THE FORMULA

"FRUIT

Is On The Outside Of

For All The

Every user of "Fruit-a-tives" knows ex
formula of this famous fruit medicine is printe
box. We have stated many times—and now s
is made of the juices of apples, oranges, figs an
nerve tonics and antiseptics.

Everyone knows that fruit juice is heal
understand why this is true.

Fruit juice consists of about 91% water, 8
bitter substance. It is the quantity of bitter
fruit value as a medicine. An eminent ph
experimenting, found a method of increasing
thus increasing the medicinal or curative qual

The juices are first extracted from fre
prunes. By a secret process, some of the swe
principle. Then tonics and antiseptics are
tablets, now known far and wide as "Fruit-a-

"Fruit-a-tives" is the only medicine i
juices, and is one of the few remedies that ha
from their introduction to the public.

"Fruit-a-tives" is nature's stimulant for
In cases of obstinate Constipation, Liver
Rheumatism, Headaches and Impure Blood,
when everything else fails.

"Fruit-a-tives" is sold everywhere at 50c.
or will be sent, postpaid, on receipt of price b

CANNED FOR HOME USE.

Allow four eggs to each quart of milk in making cup custards.

One teaspoonful of extract will flavor one quart of custard or pudding.

Coffee is an absolute antidote to alcohol if taken in sufficient quantity.

One level teaspoon of salt will season one quart of soup, sauce or vegetables.

Parsley eaten with vinegar will remove the unpleasant effects of eating onions.

Broken window glass will come in handy when you passepartout any pictures.

One cup of sugar will sweeten one quart of any mixture to be served, chilled or frozen.

To prevent hair falling off it is a good plan to wet the head occasionally in salt and water.

A sliced banana added to a grape fruit salad is considered an improvement by some housewives.

An excellent remedy for a cold is the juice of a lemon put into hot water, and sweetened with honey.

Old envelopes—the flaps are just the thing for marking jellies and preserves. The stickum is always there.

In mixing mustard, use warm, never hot water. If the water is too warm it will make the condiment flat.

Many families owe their prosperity as much to the carefulness of female management as to the activity of the father.

A delicious mustard is made by mixing the dry mustard with equal parts of olive oil and tarragon vinegar.

If you want to make your hair bright and glossy, rub it night and morning with an old white silk handkerchief.

If hooks for the bathroom, kitchen and pantry are dipped in enamel paint, there will be no trouble from iron rust.

Brush the top of bread loaves when put to rise with melted butter or lard—I use lard—and the crust will be very tender.

In order to remove corns a little sweet oil should be rubbed on the corn night and morning, and if persevered with for about a fortnight, the corn ought to disappear.

In case of sudden croup, heat a little vinegar in a plate, wring out a piece of flannel in it and bind quickly around the throat. The smell and heat seem to penetrate at once.

It's easy to a Sunshine

Pure, Warm Sunshine Air

PEOP
ord
car
of succes
dinary fu
Automati
to preven
life, bein

Now,
of the Su
always ope
up the ch
for it to escape
passes through
laden with the p
It's the kind of air that
your own lungs.

If you want to guard
smelling, deadly coal g
furnace (*guaranteed*) in y

SUN

For Sal

ARCHIVES OF ONTARIO
TORONTO

THE FORMULA OF "FRUIT-A-TIVES"

Is On The Outside Of Every Box For All The World To See

Every user of "Fruit-a-tives" knows exactly what is being taken. The formula of this famous fruit medicine is printed plainly on the outside of every box. We have stated many times—and now state clearly—that "Fruit-a-tives" is made of the juices of apples, oranges, figs and prunes, with valuable heart and nerve tonics and antiseptics.

Everyone knows that fruit juice is healthful—but perhaps some do not understand why this is true.

Fruit juice consists of about 91% water, 8% of sweet principle, and 1% of a bitter substance. It is the quantity of bitter principle in fruit that gives the fruit value as a medicine. An eminent physician of Ottawa, after years of experimenting, found a method of increasing the bitter principle in fruit juice, thus increasing the medicinal or curative qualities.

The juices are first extracted from fresh, ripe oranges, apples, figs and prunes. By a secret process, some of the sweet atoms are replaced by the bitter principle. Then tonics and antiseptics are added, and the whole made into tablets, now known far and wide as "Fruit-a-tives."

"Fruit-a-tives" is the only medicine in the world that is made of fruit juices, and is one of the few remedies that have let their composition be known from their introduction to the public.

"Fruit-a-tives" is nature's stimulant for the liver, bowels, kidneys and skin. In cases of obstinate Constipation, Liver Trouble, Indigestion, Backache, Rheumatism, Headaches and Impure Blood, this wonderful fruit medicine cures when everything else fails.

"Fruit-a-tives" is sold everywhere at 50c. a box, 6 for $2.50, or trial box, 25c., or will be sent, postpaid, on receipt of price by Fruit-a-tives Limited, Ottawa.

CANNED FOR HOME USE.

Allow four eggs to each quart of milk in making cup custards.

One teaspoonful of extract will flavor one quart of custard or pudding.

Coffee is an absolute antidote to alcohol if taken in sufficient quantity.

One level teaspoon of salt will season one quart of soup, sauce or vegetables.

Parsley eaten with vinegar will remove the unpleasant effects of eating onions.

Broken window glass will come in handy when you passepartout any pictures.

One cup of sugar will sweeten one quart of any mixture to be served, chilled or frozen.

To prevent hair falling off it is a good plan to wet the head occasionally in salt and water.

A sliced banana added to a grape fruit salad is considered an improvement by some housewives.

An excellent remedy for a cold is the juice of a lemon put into hot water, and sweetened with honey.

Old envelopes—the flaps are just the thing for marking jellies and preserves. The stickum is always there.

In mixing mustard, use warm, never hot water. If the water is too warm it will make the condiment flat.

Many families owe their prosperity as much to the carefulness of female management as to the activity of the father.

A delicious mustard is made by moving the dry mustard with equal parts of olive oil and tarragon vinegar.

If you want to make your hair bright and glossy, rub it night and morning with an old white silk handkerchief.

If hooks for the bathroom, kitchen and pantry are dipped in enamel paint, there will be no trouble from iron rust.

Brush the top of bread loaves when put to rise with melted butter or lard—I use lard—and the crust will be very tender.

In order to remove corns a little sweet oil should be rubbed on the corn night and morning, and if persevered with for about a fortnight, the corn ought to disappear.

In case of sudden croup, heat a little vinegar on a plate, wring out a piece of flannel in it and bind quickly around the throat. The smell and heat seem to penetrate at once.

Old case knives when broken off at the point can be filed down to paring knives of any length or width.

Small mice that cannot be caught in a trap may be disposed of by spreading sticky fly paper in places frequented by them.

Grained wood should be washed with cold tea, a small surface only at a time, and rubbed well with a flannel cloth before it comes dry.

Cabbage water is the cause of disagreeable smells when it is not thrown away. To avoid the smell, some people put a piece of charcoal in with the cabbage when boiling.

Turpentine should be sprayed or sprinkled in the haunts of cockroaches. It will often quite destroy the pests and will always disperse them.

A large brass hanging cone massed with drooping clusters of wistaria blossoms was an effective corner decoration in a country house hall scene the other day.

Cod liver oil stains on linen may be eradicated by soaking the marks with equal parts of liquid ammonia and hot water, mixed. Afterward wash with soft water and soap.

There should be a separate grater for onions. Do not use a combined grater in circular form with different sized teeth for nutmeg, cheese and cabbage, or you may lament spoiled foods.

Some people use the whites as well as the yolks of eggs in making mayonnaise. Just before serving the mayonnaise the white of the egg is whipped stiff and beaten into the dressing.

To shade lace mix five cents' worth of yellow ochre with an equal quantity of rice powder and put into a box. Put in the lace and shake it up. Brush off all the powder possible. It will be a fast color.

Never rinse lace in blue water with the idea of improving its color. Real lace should be finally rinsed in clear, soft water, or, better still, in skim milk, which will give it a soft, creamy color.

New boots which sometimes do not take a good polish should be rubbed over with a cut lemon before blacking. A cut raw potato will also serve the purpose, although the lemon is preferable.

Carpets can be cleaned and freshened by going over them once a week with a broom dipped in hot water that has a little turpentine in it (proportion a tablespoonful to a quart of hot water).

To Can Rhubarb.—Wash carefully, cut in small pieces, fill jars that have been warmed (to avoid cracking). Then pour boiling water over it until the rhubarb is well covered. Seal immediately.

After frying doughnuts, place the kettle of hot grease out of doors and pour in a little cold water, enough to make the grease bubble. This will take out the burnt taste, and the grease may be used again.

In cold weather put the clothes pins in a pan and set in the oven until they are hot. Then the fingers will not suffer when hanging out the clothes, especially if the clothes are rinsed the last time in warm water.

A clever device for letting the oil drip slowly from the bottle when making a salad dressing is this: Cut two grooves in the cork on opposite sides; one groove admits air, while the other permits the oil to run slowly and evenly.

To thoroughly clean a porcelain sink, take equal parts of chloride of lime and a good soap powder, rub well and then follow with lemon juice and salt. Let this remain on for several hours, and all the rust spots will disappear.

To make kitchen aprons, take as many widths and lengths as desired of calico or gingham, sew together and hem both ends. Draw a tape through one end to tie around the waist; either end can be used to draw tape through. When washed take out the tape and you have flat work to iron. Aprons made this way are made quicker than the apron with band and strings are laundered in half the time.

SOME CANNING RECIPES.

Miss Lucy Bowerman, graduate of Toronto General Hospital Training School for Nurses, has compiled "The Canadian Cook Book," a manual of Cookery and Domestic Economy, with blank pages for memoranda.

From this book, we select several recipes for canning fruit. The first is:—

Make a syrup of one cup of white sugar to two cups of cold water. Let boil while filling jars with fruit. Pour hot syrup into jars, put on the covers but not the rubber rings. Stand jars in boiler with boards under the jars to keep them from breaking. Pour cold water into boiler up to necks of jars, put cover on boiler and let come to a boil. This is sufficient for pineapples and raspberries, but other fruits need longer. Open jars, put rubber rings on quickly, fill with more syrup and seal bottles.

As a second method, place fruit in jars, putting glass covers on the jars. Put in boiler with towels under and around to keep from touching each other or the bottom of the boiler. Pour cold water into boiler and cook until fruit is tender. Then fill jars with syrup made from white sugar and water in the proportions of two to one. Cook ten to twenty minutes longer and then seal, being careful to have the jars quite full.

The third method, make a syrup as described above. Prepare the fruit and cook slowly in the syrup until tender. Dip out carefully, fill the jars until some of the juice runs over and seal. To prevent breaking the jars, wrap in a hot towel after scalding them or put in a knife or spoon while filling. The jars must be well sealed and tightly sealed. To make sure, turn jars upside down on table to cool. If any juice leaks out there is a defect in the sealing. Any juice left over keep for pudding sauce or mince-meat.

For fruit jellies, place fruit in jar in pan of tepid water. Let come to a boil and cook until fruit is broken to pieces. Strain through jelly-bag (do not squeeze the bag). For each pint of juice allow one pound of loaf sugar. Put the sugar in the oven to heat, stirring to prevent burning. Boil juice twenty minutes from the time it begins to boil. Add the sugar, stirring rapidly until thoroughly dissolved. Let come to a boil and remove at once. Bottle while hot, but do not seal until next day.—Canadian Farm.

SHINGLES FOR SALE.

A quantity of first and second-class shingles for sale. For particulars apply to S. T. Still, Glencross, Ont. 1-w

It's easy to grow plants in a Sunshine-heated home

Pure, Warm Sunshine Air

PEOPLE living in homes heated with ordinary furnaces often claim they cannot grow plants with any degree of success. This is due to the fact that ordinary furnaces are not provided with an Automatic Gas Damper. There is nothing to prevent coal-gas, which is deadly to plant life, being forced up through the registers.

Now, when the gas in the combustion chamber of the Sunshine reaches a certain pressure it *opens the Automatic Gas Damper and passes up the chimney*, consequently there is no chance for it to escape through the registers. Instead, the air that passes through the registers is pure, warm, Sunshine air, laden with the proper degree of moisture from the water-pan. It's the kind of air that makes plants thrive and is good to breath into your own lungs.

If you want to guard your home (and who doesn't?) against evil-smelling, deadly coal gas order our agent to install the Sunshine Furnace *guaranteed* in your cellar.

SUNSHINE FURNACE

McClary's

LONDON
TORONTO
CALGARY
WINNIPEG
HAMILTON
MONTREAL
VANCOUVER
ST. JOHN, N.B.

For Sale by THE ADAMSON HARDWARE COMPANY.

MY SISTER'S FLIRTATION

With a Girl at a Window Opposite Who Mistook Her For Me.

By EDWARD C. HANCOCK.

(Copyright, 1910, by American Press Association.)

"What a lovely room!" exclaimed my sister Alice. She had come to inspect my new bachelor quarters in the city.

"I'm glad you like it. There's something lovelier over there in the back of that house. A pretty girl sits every afternoon in the middle third story window."

A girl came to the window designated, leaned a pair of white arms on the sill, looked down at the clothes-lines below and went away without seeing us.

"You don't mean to say you call her pretty?" said Alice.

"I consider her beautiful. I would like to attract her attention, but dare not."

"What are you afraid of?"

"Being a stranger to her, I am afraid of offending her."

"Suppose I coach you on starting a flirtation with a girl at an opposite window?"

"I wish you would."

"Will you do as I say?"

"Certainly."

"Very well. If she comes to the window again while I'm here I'll tell you what to do."

Alice went about the room opening drawers and closets, poking her nose everywhere. I never saw anything like the curiosity of a girl. Presently, looking out, she saw the girl sitting at the window opposite. She was darning stockings. Alice, keeping far enough back not to be seen, watched her for a few minutes, then said to me:

"Go to the window, pull up the shade or something to make a noise that will

ALICE THREW HER A KISS.

attract her attention, and when she looks at you throw her a kiss."

"Do you suppose I'm crazy to do such a thing?"

"I thought you promised to do as I said."

"I didn't promise to offer an insult."

"Stupid!"

"What do you mean?"

"Am I not a girl, and don't I know what would please a girl?"

"You wouldn't wish a man you had never seen to throw you a kiss, would you?"

"Never seen! Do you suppose she has never seen you?"

"I don't know that she has. Anyway, I have no reason to suppose she has noticed me."

"I have. I saw her casting glances over here."

"Oh, you see too much! I've been watching her too. She hasn't taken her eyes off the heel of that stocking since she has been at the window."

"There's nothing to be made of a fellow like you. Get me out some of your clothes. I'll put them on and do the trick myself. You and I are the image of each other, and she won't know the difference."

She put on just enough of my clothes to represent me and went to the window, giving a loud "Ahem!" The girl turned, and Alice threw her a kiss. The girl pulled down the sash with a bang and left the window apparently in high dudgeon.

"There," I said to Alice, "you've spoiled everything!"

"You mean I've started a flirtation."

"What can I do to"—

"Nothing. I'll do it for you. You'd spoil it all."

"But you're not here except occasionally."

"I'm going to stay here. Get me a room for a few days."

I would much rather have got rid of her, for I was sure she had offended the girl opposite, and I didn't wish her to get me any deeper into the mire. But she insisted, and I secured a room for her. That afternoon the girl opposite sat down by her window with her back turned to the light. She held a book in her hand.

"You see," I said to Alice, "to escape being insulted she must keep her back."

"Nevertheless I shall insult her again."

"I forbid you."

"Nonsense! If she had considered herself insulted she wouldn't have come to the window at all. She's playing it on you."

Alice had brought in some roses from home for me. She took up one, went to the window, took deliberate aim at the girl opposite and fired the rose, striking her on the back of the head. The girl started, turned, scowled, glanced at Alice and, supposing her to be a man, showed every evidence of being offended. Then she got up from her chair, closed the blinds and shut us off.

"Very likely she won't come to the window again today," said Alice. "It's too near dinner time. She'll have to do her hair before dinner, and then it will be too late."

"You seem to know all about it. Why will she have to do her hair before dinner?"

"Because it isn't fit for the dinner table."

"I thought it delightfully negligee."

"Delightfully frowsy you mean."

I took Alice to the theater that night, and the next day she was ready to resume her efforts with the girl opposite. After breakfast Alice called me to come to the window.

"There, stupid!" she said, pointing to the window opposite. "What do you think of that?"

On a stand near the window was a tumbler and in the tumbler was a rose.

"That's the identical rose you threw at her."

"You don't mean it?" I cried. "What's the next move?"

"I would like to have you make it yourself, only you might act silly. You see, at this time of day the sun shines on this window, and I'm afraid she'll suspect I'm a girl."

"I'll do it. I'm all right now. I'm not afraid of anything."

"Bosh! You have no pluck at all."

However, it was arranged that I should make the next move, whatever that might be, though Alice was to decide upon it. We sat, I reading the paper, Alice keeping watch on the window opposite. Presently the girl appeared in a very becoming morning costume. She looked up at the sky.

"She's pretending she's interested in the weather," said Alice, "but that's pretty thin considering there's not a cloud in the sky. Stay where you are. She can't see either of us. She'll think you have gone out and will give herself away by and by."

After the girl had examined the heavens she swept her eyes in a lightning glance across my window. Then she disappeared.

"Too bad," said Alice, "that she has put on her finery to be disappointed."

"What finery?"

"What finery! Do you suppose girls dress that way in the morning when they are doing household duties? She expected after yesterday's performances to see her admirer at least for a moment before his going downtown."

Alice went shopping during the morning, and I went to my club. Not yet being settled in an occupation, I am obliged to get away with the day as best I can. I met Alice at a glove counter and took her to lunch. Then we went to my room ready to continue my wooing by proxy. Alice concluded to close the blinds in order that she might observe the enemy through the slats; but, fearing the girl opposite would see her watching, she called a maid for the purpose. Then Alice and I lounged, awaiting developments. About 3 o'clock the girl came to her window and, seeing my blinds closed, did not scruple to fix her eyes upon them. Alice, who was watching her, directed me to suddenly throw the blinds open. I did so. The girl beat a precipitate retreat.

After awhile Alice told me to go to the window and sit there reading a paper with my back to the light. I did so, while Alice herself went to another window and watched through the slats. Presently she caught sight of a dim figure in the back of the room opposite. She could see that the girl was watching me. Then the girl came forward, unconscious that she was under observation. Suddenly Alice burst into a laugh.

"What is it?" I asked.

"She's throwing a kiss at the back of your head."

This was too much for me to endure without seeing. I turned just in time to catch a glimpse of a figure getting back out of the light.

"Now I have started you," said Alice, "I leave you to do the rest yourself. I shall go home tomorrow."

"Do you think I can get on alone?" I asked.

"There's nothing more to do in this way. If you wish to follow the matter up you must find a way to make her acquaintance, and, having met her, you must be careful not to mention anything you have learned of her interest in you. Better not mention this part of it. Treat her as a perfect stranger."

"Would you mind, Alice," I asked, "telling me how you learned all this?"

"I haven't needed to learn it. I'm a girl."

"But how about your experience in similar circumstances?"

"Oh, bother! There haven't been any similar circumstances in my case."

"You got it all by instinct?"

"Yes."

"Well, all I have to say is your instinct is mighty strong."

I at least had the ability to find out who the girl opposite was and hunted among my friends till I found a mutual acquaintance who introduced me. I courted her, but blundered, and it was a long time before I won her.

GOOD ENOUGH FOR ME.

(In Canadian Farm).

The world, they say, is gettin' old,
an' weary as can be,
But write me down as sayin', it's
good enough for me!
It's good enough, with all its grief,
its pleasures and its pain,
And there's a ray of sunshine for
every drop of rain!

They stumble in the lonesome dark,
they cry for light to see,
But write me down as sayin', it's
light enough for me!
It's light enough to lead us on, from
where we faint and fall,
An' the hilltop nearest heaven wears
the brightest crown of all.

They talk about the fadin' hopes, that
mock the years to be,
But write me down as sayin', there's
hope enough for me!
Over the old world's wailin' the
sweetest music swells,
In the stormiest night I listen and
hear the bells—the bells!

This world o' God's is brighter than
we ever dreamed or know;
Its burdens growin' lighter, an' it's
love that makes it so.
An' I'm thankful that I'm livin',
when love's blessedness I see,
'Neath a heaven, that's forgivin'
when the bells ring home to me.

HUTCHINSON—NELSON.

A quiet, but pretty, wedding took place at the beautiful home of Mr. and Mrs. J. H. Flett, St. Therese, Que., at 7.30 p.m., Wednesday, June 29th, when their friend, Ina Edna May Nelson, of Mono Road, Ont., was united in marriage to John Wesley Hutchinson, of St. Therese, Que., formerly of Sand Hill, Ont., by Rev. A. Bowman, in the presence of about twenty guests from Montreal, Ottawa and St. Therese. The bride, looking charming in a very pretty gown of biscuit silk and carrying a shower bouquet of cream roses, was given away by Mr. J. H. Flett, the wedding march being played by Miss Julia Kimpton. The groom's gift to the bride was a handsome brooch in the form of an acorn, with pearl settings. After the usual congratulations and good wishes the guests repaired to the dining room, which was decorated for the occasion, where a dainty supper awaited them, after which a pleasant social evening was spent. The bride was the recipient of many beautiful and useful gifts, among them being a silver tea service from Mr. and Mrs. John Hutchinson, mahogany parlor table from Mr. and Mrs. J. H. Flett and a handsome easy chair from the employees of the Dominion Furniture Co. of which Mr. Hutchinson is first-engineer.

NORTH ERIN GARDEN PARTY.

North Erin Presbyterians will hold their annual garden party on Friday evening, July 15th, instead of the date originally announced. The event will take place on Mr. S. Kannawin's grounds. Alton Brass Band and Alton Male Quartette will contribute to the programme.

The C. & A. Telephone Co. has been incorporated under the name of the Schomberg Telephone Company, Limited, with a capital of $15,000.

THE BANNER CLUBBING LIST.

The Banner and Montreal Witness, per year	$1 70
The Banner and Farmer's Advocate, per year	2 50
The Banner and The Farming World, per year	1 50
The Banner and Toronto Daily News, per yr., (rural P.O.)	2 50
The Banner and Weekly Mail & Empire, Toronto, per year	1 50
The Banner and Weekly Globe, Toronto, per year	1 70
The Banner and Toronto Weekly Sun, per year	1 70
The Banner and Family Herald and Weekly Star Montreal, per year	1 75
The Banner and Daily Star, Toronto, per yr. (rural P. O.)	2 50
The Banner and Orange Sentinel Toronto, per year	1 90
The Banner and Daily World, Toronto, per year	3 50
The Banner and The Northern Messenger, per year	1 35
The Banner and The Presbyterian for one year	2 25
The Banner, McClure's Magazine The Delineator and World's Work for one year	4 00
The Banner and The Busy Man's Magazine, for one year	2 50
The Banner, Cosmopolitan, and The World To-Day for one year	2 75
The Banner and Toronto Saturday Night for one year	2 75
The Banner and "Over Seas Daily Mail (London, Eng.) one year	2 50

Address—
McGUIRE & McKITRICK,
Orangeville, Ont.

ELECTRIC WIRING

I am now prepared to execute contracts for Electric Wiring on short notice and to guarantee satisfaction.

Plumbing, Tinsmithing and General Repair Work.

JOS. HILTS,

Workshop in S. A. McCartney's Hardware Store,

Broadway, - Orangeville.

THE BANNER

Is Published Every THURSDAY MORNING at the Banner Printing Office, BROADWAY, ORANGEVILLE.

• • •

TERMS OF SUBSCRIPTION

$1.00 a Year Strictly in Advance, or $1.50 a year if not so paid.

No subscription will be taken for less than three months, and no paper discontinued until all arrears are paid, unless at the option of the publisher.

• • •

RATES OF ADVERTISING.

Professional Cards	$ 4.00
One Column, one year	65.00
Half Column, one year	36.00
Quarter Column, one year	20.00
Eighth Column, one year	12.00
Six to ten lines, insertion	1.00
Each subsequent insertion	.50

Casual advertisements 10 cents per line for the first insertion, and 5 cents per line for each subsequent insertion, nonpariel measurement.

Local notices in the reading matter, 10 cents per line each insertion.

All advertisements payable in advance, except otherwise agreed upon.

The above rates will be strictly adhered to, except when special contracts are made.

All remittances by letter should be registered or sent by post office order, and addressed to

McGUIRE & McKITRICK,
Publishers and Proprietors,
Orangeville, Ontario.

R. G. HARSHAW

BAKER

AND DEALER IN

Fruits, Confectionery,

ETC., ETC.

Seasonable Goods Always in Stock.

All kinds of Fine Confectionery.

We invite you specially to try our Chocolates.

Bread and Fine Pastries

Oysters in Season.

Oysters or Lunch Served on Short Notice in Parlor at rear of Store.

J. C. Darraugh's Old Stand,
Broadway, - Orangeville.

FARMERS, ATTENTION!

I Want You to Know

I have opened a

PUMP SHOP IN ORANGEVILLE.

I have the Experience.
My Charges are Reasonable.
All my Work is Guaranteed.
I Repair all Makes of Windmills.
I have the Good Goods.

A CALL IS SOLICITED.

O. C. BELLERBY

One door west of Robinson's Livery Broadway.

Do You Want Money?

The undersigned has made arrangements with a large Monetary Institution to secure funds for farmers who can offer undoubted security.

At 4½ and 5 Per Cent.

AND NO LAWYERS' FEES.

If you want to repay in equal periodical instalments, just note the following scale:—

A loan of $100 can be repaid in five annual payments of $24.15 each, or in ten half-yearly payments of $11.56 each. Or a total of $118 repays $100 in five years.

Those wishing to secure money on these unusually favorable terms, should apply at once to

Thos. Parsons

Fire and Life Insurance Agent,
James Street, Orangeville.

—Dufferin Temperance and Moral Reform Association meets in Shelburne on Friday, July 8th.

ARCHIVES OF ONTARIO
TORONTO

By-Law No.....

A By-Law to provide for drainage work in the Township of Amaranth, in the County of Dufferin, and for borrowing on the credit of the municipality the sum of three thousand, one hundred and eighty-four dollars, and seventy cents, for completing the same. Provisionally adopted the 9th day of July 1910.

WHEREAS for the better maintenance of certain drains heretofore constructed under the provisions of the municipal drainage act, and to prevent damage to certain lands and roads, caused thereby, it is deemed expedient to change the course, enlarge, and extend the outlet, and otherwise improve certain of the creeks of rivers as is necessary for the free flow of the water.

AND WHEREAS the said Council has procured an examination to be made by the said A. R. Leicester, being a person competent for such purpose, of the drains requiring the hereinafter mentioned improvement, and has also procured plans, specifications and estimates of the proposed alterations or improvements to be made by the said A. R. Leicester, Engineer, and an assessment to be made by him of the lands and roads to be benefited by drainage work, and of all lands and roads liable for contribution thereto, stating as nearly as he can the proportion of benefit, outlet liability and injuring liability, which in his opinion, will be derived or incurred in consequence of such drainage work by every road, and lot or portion of lot, the said assessment so made, being the assessment hereinafter by this by-law enacted, to be assessed and levied upon the roads and lots or parts of lots, hereinafter in that behalf specified, set forth, and described, and the report of the said A. R. Leicester, in respect thereof, and of the said drainage work, being as follows :—

59 Yonge St., Toronto, Ont.,
July 2nd, 1910.

To the Municipal Council of the Township of Amaranth, County of Dufferin.

Dear Sirs,—In accordance with the petition signed by R. J. Wallace and others, under section 75 of the drainage act, and with the instructions of your Council, I have made the necessary surveys, levels, and elevations to locate drain No. 47, to drain the lots through which it passes and answer all other purposes for which it is intended. I consider the outlet into the Grand River, with the removal of logs, etc., around this point, sufficient for the present, but if any additional drainage is put into the river above this point, the question of deepening the channel of the river will have to be considered.

I herewith beg to hand you the necessary plans, profiles, assessments, and roll appertaining to the said drain No. 47.

Yours very truly,
MILLS, A. R. LEICESTER.
Witness. Township Engineer.

AND WHEREAS the said Council of the Township of Amaranth, pursuant to the provisions of the Municipal Drainage Act, enacts as follows :—

1. The report, plan, specifications, assessment and estimate, are hereby adopted, and the drainage, as therein indicated and set forth, shall be made and constructed in accordance therewith.

2. The Reeve of the said Township of Amaranth may borrow on the credit of the Corporation of the said Township of Amaranth, the sum of three thousand, two hundred and forty dollars and seventy cents ($3240.70) being the funds necessary for the work not otherwise provided for and may issue debentures of the Corporation to that amount in sums of not less than $50.00 each and payable within fifteen years from the date thereof with interest at the rate of four per cent. per annum, that is to say in equal annual instalments, such debentures to be payable at the Bank of Hamilton, in the City of Toronto, and to have attached to them coupons for the payment of interest.

3. For paying the sum of ten hundred and twenty-four dollars ($1024), the amount charged against the said lands and roads for benefit, and the sum of eleven hundred and two dollars and seventy cents ($1102.70), the amount charged against said lands and roads for outlet liability, and the sum of six hundred and fifty-four dollars ($654), the amount charged against said lands and roads for injuring liability, apart from lands and roads belonging to or controlled by the municipality, and for covering interest thereon for fifteen years at the rate of four per cent. per annum, the following total special rate, over and above all other rates, shall be assessed, levied and collected in the same manner and at the same time as other taxes are levied and collected upon and from the undermentioned lots and parts of lots and roads :—

4. For paying the sum of four hundred and sixty dollars ($460), the amount assessed against the said roads and lands of the municipality, and for covering interest thereon for fifteen years at the rate of four per cent. per annum, a special rate on the dollar, sufficient to produce the required yearly amount therefor, shall, over and above all other rates, be levied and collected in the same manner and at the same time as other taxes are levied and collected upon and from the whole rateable property in the said Township of Amaranth, in each year for fifteen years after the final passing of this by-law during which the said debentures have to run; said debentures shall be payable on the 28th day of December of each year for the following years, namely :—1910, 1911, 1912, 1913, 1914, 1915, 1916, 1917, 1918, 1919, 1920, 1921, 1922, 1923 and 1924.

5. That the Council are hereby appointed Commissioners to let the contract for completing the said drainage work therewith by public sale, (not exceeding the estimate), but every such contractor, with one good and satisfactory surety, shall be required forthwith to enter into bonds for the due performance and completion of contract according to said plan and specifications, and within the time mentioned in said bond, unless otherwise ordered by the Council, and it shall be the duty of said Commissioners to cause said drains and works connected therewith to be made and constructed in accordance with such plans and specifications and to grant orders on the Treasurer to each contractor, less twenty-five per cent. of the amount due, until the contract is fully completed and duly accepted, and for the due performance of these and all other duties of commissioners. The said commissioners shall be entitled to receive a fee of two dollars per day for each day of actual service.

6. This By-law shall be published, or served, once in every week for four consecutive weeks in the Banner Newspaper, published in the Town of Orangeville, and shall come into force upon and after the final passing thereof, and may be cited Outlet to Drains By-Law by Cleaning out of Grand River.

Reeve.
Clerk.

Concession	Lot or Part of Lot	Number of acres	For Benefit	For Injuring Liability	For Outlet Liability	To Cover Interest for 15 years at 4 per cent.	Total Special Rate.	Annual Assessment for 15 years	At Amount by the Court of Revision
1	w hf 15	100			$15 00	$5 10	$20 10	$1 34	
1	w hf 16	100			10 00	2 35	12 35	80	
1	w hf 17	100			15 00	5 10	20 10	1 34	
1	e hf 16	100			5 00	1 60	6 60	44	
2	w hf 12	100		$5 00		1 60	6 60	44	
2	w hf 13	100		8 00		2 65	10 65	71	
2	w hf 14	100		16 00		5 45	21 45	1 43	
2	w hf 15	100		5 50		1 85	7 35	49	
2	w hf 16	100			37 50	13 05	50 55	3 37	
2	w hf 17	100		16 00	16 00	11 05	43 05	2 87	
2	w hf 18	100			27 00	9 30	36 30	2 42	
2	w hf 19	100		5 50		1 85	7 35	49	
2	w hf 20	100		16 00		5 45	21 45	1 43	
2	w hf 21	100		16 00		5 45	21 45	1 43	
2	e hf 14	100			8 00	2 65	10 65	71	
2	n½ e½ 15	50			16 00	5 45	21 45	1 43	
2	n½ e½ 15	50			13 50	4 65	18 15	1 21	
2	e hf 16	100		11 00	16 00	9 30	36 30	2 42	
2	e hf 17	100		27 00		9 30	36 30	21 42	
2	s½ e½ 18	50		11 00		3 70	14 70	98	
2	n½ e½ 18	50		16 00		5 45	21 45	1 43	
2	e hf 19	100		5 50		1 85	7 35	49	
2	e hf 20	100		11 00		3 70	14 70	98	
2	e hf 21	100		2 00		90	3 90	26	
3	w hf 10	100		8 00		2 65	10 65	71	
3	w hf 11	100		13 40	23 10	12 70	49 20	3 28	
3	w h 12	100		5 40	10 80	5 55	21 75	1 45	
3	w hf 13	100		67 00		23 30	90 30	6 02	
3	w hf 14	100	145 00	33 50		62 75	240 75	16 05	
3	w hf 15	100	163 00		33 50	68 55	265 05	17 67	
3	ept w½ 16	25			27 00	9 30	36 30	2 42	
3	e½ w½ 16	25			27 00	9 30	36 30	2 42	
3	w½ w½ 16	50			54 00	18 75	72 75	4 85	
3	s½ w½ 17	50			21 50	7 45	28 95	1 93	
3	n½ w½ 17	50			21 50	4 45	28 95	1 93	
3	w hf 18	100			43 00	14 90	57 90	3 86	
3	w hf 19	100		21 50		7 45	28 95	1 93	
3	w hf 20	100		16 00		5 45	21 45	1 43	
3	w hf 21	100		5 50		1 85	7 35	49	
3	e hf 11	100		5 50		1 85	7 35	49	
3	e hf 12	100		13 40		4 60	18 00	1 20	
3	e hf 13	100		11 00		3 70	14 70	98	
3	e hf 14	100		21 50		7 45	28 95	1 93	
3	e hf 15	100			13 40	4 60	18 00	1 20	
3	e hf 16	100			61 00	21 20	82 20	5 48	
3	e hf 17	100			50 00	17 35	67 35	4 49	
3	e hf 18	100			43 00	14 90	57 90	3 86	
3	e hf 19	100		21 50		7 45	28 95	1 93	
3	e hf 20	100		27 00		9 30	36 30	2 42	
3	e hf 21	100		16 00		5 45	21 45	1 43	
4	w hf 9	100			8 00	2 65	10 65	71	
4	s pt w hf 10	70		12 00		4 05	16 05	1 07	
4	n pt w hf 10	30		3 00		90	3 90	26	
4	w hf 11	100		4 50		1 50	6 00	40	
4	w hf 12	100			5 40	1 80	7 20	48	
4	w hf 13	100			21 60	7 50	29 10	1 94	
4	w hf 14	100	170 00			59 35	229 35	15 29	
4	w hf 15	100	126 00			43 95	169 95	11 33	
4	w hf 19	100		8 00		2 65	10 65	71	
4	w hf 20	100			21 60	7 50	29 10	1 94	
4	s pt w hf 21	30			5 40	1 80	7 20	48	
4	e pt w hf 21	70			13 50	4 65	18 15	1 21	
4	e ht 9	100			16 00	5 45	21 45	1 43	
4	e pt e½ 10	80			37 50	13 05	50 55	3 37	
4	wpt e½ 10	20		6 40		2 15	8 55	57	
4	e hf 11	100		5 40	8 00	4 60	18 00	1 20	
4	s½ e½ 12	50			13 40	4 60	18 00	1 20	
4	n½ e½ 12	50			10 70	3 70	14 40	96	
4	e hf 13	100			5 40	1 80	7 20	48	
4	e hf 14	100	145 00	33 50	33 50	73 90	285 90	19 06	
4	e hf 15	100			84 00	29 25	113 25	7 55	
4	s½ e½ 16	50			10 70	3 70	14 40	96	
4	n½ e½ 16	50			13 40	4 60	18 00	1 20	
4	spt e½ 17	20			8 00	2 65	10 65	71	
4	npt e½ 17	80			13 40	4 60	18 00	1 20	
4	s½ e½ 18	50			8 00	2 65	10 65	71	
4	e hf 19	100			27 00	9 30	36 30	2 42	
4	n½ e½ 18	50			24 00	8 25	32 25	2 15	
4	e hf 20	100		21 50		7 45	28 95	1 93	
4	e hf 21	100			5 40	1 80	7 20	48	
5	n½ w½ 15	50	70 00			24 35	94 35	6 29	
5	w hf 16	100			16 00	5 45	21 45	1 43	
5	w h 20	40			12 00	4 05	16 05	1 07	
5	w hf 21	25			8 00	2 65	10 65	71	
5	e hf 10	100		12 00		4 05	16 05	1 07	
5	e hf 11	100		24 00		8 25	32 25	2 15	
5	e hf 12	100		24 00		8 25	32 25	2 15	
5	e hf 13	100		24 00		8 25	32 25	2 15	
5	e hf 14	100		6 00		1 95	7 95	53	
5	e hf 15	100	145 00			50 60	195 60	13 04	
5	e hf 19	100	12 00			4 05	16 05	1 07	
5	e hf 20	100	30 00			10 35	40 35	2 69	
5	e½ e½ 21	50	12 00			4 05	16 05	1 07	
5	e½ w½ 21	50	6 00			1 95	7 95	53	
6	pt 5½ 15	25			10 00	3 35	13 35	89	
6	pt e½ 16	25			10 00	3 35	13 35	89	
MUNICIPALITY OF AMARANTH.									
	20 S. R.	60 00				20 85	80 85	5 39	
	15 S. R.	80 00				27 85	107 85	7 19	
	10 S. R.	30 00				10 35	40 35	2 69	
	2nd line	30 00				10 35	40 35	2 69	
	3rd line	125 00				43 60	168 60	11 24	
	4th line	70 00				24 35	94 35	6 29	
	5th line	25 00				8 60	33 60	2 24	
	6th line	25 00				8 60	33 60	2 24	
	C. P. R.	15 00				5 10	20 10	1 34	
	Total	$1484 00	$643 00	$1057 70	$1101 45	$4285 65	$ 285 71		

5. That portion of the drain situate on the w ½ lots 14 and 15, concession 4, shall be maintained jointly by T. W. Wallace and Oliver Hamilton in equal proportions.

That portion of the drain located in the e ½ of lot 15, concession 5, shall be maintained by E. Hamilton and William Gray, the former contributing three-fourths and the latter one-fourth.

That portion of the drain located in the n ½ of w ½ of lot 15, concession 5, shall be maintained by Russel Hamilton.

That portion of the drain located in the e ½ of lot 15, concession 6, shall be maintained by Matthew Bennington.

That portion of drain located on the south side of 15 sideroad, concession 6, shall be maintained by the Township.

A. R. LEICESTER, C. E.
Township Engineer.

Witness : J. Mills.
Dated this 2nd day of July, 1910.

AMARANTH DRAIN NO. 47.

SCHEDULE OF MAINTENANCE.

That portion of drain located in w ½ lot 15, concession 3, shall be maintained by R. J. Wallace.

That portion of drain located in w ½ lot 14, concession 3, shall be maintained by William Sickling.

That portion of drain located in e ½ lot 14, concession 4, shall be maintained jointly by T. W. Wallace and Oliver Hamilton, in proportion of one third and two thirds respectively.

That portion of the drain located in the e ½ of lot 15, concession 5, shall be maintained by E. Hamilton and William Gray, the former contributing three-fourths and the latter one-fourth.

That portion of the drain located in the n ½ of w ½ of lot 15, concession 5, shall be maintained by Russel Hamilton.

That portion of the drain located in the e ½ of lot 15, concession 6, shall be maintained by Matthew Bennington.

That portion of drain located on the south side of 15 sideroad, concession 6, shall be maintained by the Township.

A. R. LEICESTER, C. E.
Township Engineer.

Witness : J. Mills.
Dated this 2nd day of July, 1910.

NOTICE.

Notice is hereby given that a Court of Revision will be held at the Township Hall, Laurel, on Saturday, the 6th day of August, 1910, at the hour of ten o'clock, a.m., for the hearing and trial of appeals made against the above assessment, or any part thereof, in the manner provided by the Consolidated Assessment Act, 1897, a notice of such appeal to be served on the Clerk of this Municipality at least ten days before the meeting of said Court.

And further Notice is hereby given that any one intending to apply to have such by-law or any part thereof quashed, must, within ten days after the final passing thereof, serve a notice in writing upon the Reeve and upon the Clerk of the Municipality of his intention to make application for that purpose to the Judge of the County of Dufferin during the six weeks next ensuing the final passing of this by-law.

E. HAMILTON,
Clerk of Township of Amaranth
Dated this day of July, A.D.1910

THE GLADSTONE FAMILY.

Origin of the New Governor-General of South Africa.

Mr. Herbert Gladstone's title, Viscount Gladstone of Lanark, revives in a very interesting way the old connection with a part of Scotland in which members of his family were settled for several generations. The connection, however, is not with the town of Lanark; it is with the county of that name. It was really to the Biggar district of Lanarkshire that the new peer's ancestors belonged. Indeed, the name of Gladstone is still a somewhat common one in Biggar, of which town the viscount's great-great-grandfather was an honored inhabitant. In the churchyard close to the doorway of the parish kirk there is a large throughstane inscribed with the names of many Gladstones.

The first is that of John Gladstones, "portioner," who died on June 1, 1756, aged 63 years. He was a prosperous maltman—the malting industry was then an important one in Biggar—and was "keeper of the baron's girnal"; that is, custodier of the rents paid in kind by tenants to the Lords Fleming. An elder in the kirk, a Freemason, and holding a good social position, he was a man of considerable importance in the town and district. This John Gladstones was the great-grandfather of William Ewart Gladstone.

He had a large family—six daughters and five sons. One of the latter, James, was destined for the Church of Scotland, but failed in the pulpit, and, like many other "stickit ministers" of the age, turned to teaching. More successful in this profession, he became rector of the Grammar School of Leith. His brother, Thomas (the fourth son of John Gladstones), started business as a corn merchant in that seaport and was very successful. He had a son, John, who was also in business in Leith, but who removed to Liverpool, where he engaged in the West India trade. Acquiring a fortune, he purchased the estate of Fasque, and in 1846 was created a baronet. His third son was William Ewart Gladstone.

Originally the family name appears to have been Gledestane. The first of whom there is any record is, curiously enough, a Herbert—Herbert de Gledestane. He appears in very unpatriotic guise on the Ragman Roll as one of those who in 1296 did homage to Edward I. of England. The connection of the family with the Border district began in the reign of David II., son of Robert Bruce, who in return for some services bestowed upon William de Gledestanes a grant of the lands of Woodgreenynd, on the Eddlestone Water, in Peeblesshire. Other lands in the neighborhood were acquired by marriage, and the family appears to have developed an acute attack of land hunger.

Several claims were advanced to common lands, and, although these claims were set aside by the courts, the Gledstanes were not seriously discouraged, and on more than one occasion attacks were made on burghers who resisted them. John Gledstane in 1561 was indicted for the slaughter of two burghers whose death had occurred in one of these forays, although nothing seems to have come of the prosecution.

"But other days and other fortunes came." There does not appear to have been any sudden catastrophe, and there is nothing to suggest that the change in the feudal position of the Gledstanes was due to the political revolutions and unrest which proved the undoing of so many Scottish families; there appears rather to have been a gradual decline in the family fortunes. First the estate of Gledstanes went; it was followed by that of Hundleshope, and eventually the last of the family possessions, the estate of Arthurshiel, went also. Then William, the son of the last of the Gledstanes of Arthurshiel, settled in Biggar as a maltman about the end of the seventeenth century. From this time the family became identified with commercial pursuits. William was succeeded in the same business by his son, John, already mentioned.

It seems to have been this John who changed the name from Gledstanes to Gladstones. The final s was not dropped until 1835, when Sir John Gladstones of Fasque obtained the royal license to change the name to Gladstone.

The old ancestral stronghold of the Border Gledstanes—the Gledstanes of that ilk—has completely disappeared. There was—there must have been—an ancient castle, but none of it remains. Easter Gledstanes has a farmhouse, and at Wester Gledstanes there are a few small cottages for agricultural laborers, but there are no traces, no relics, and no landmarks of the old Gledstanes on their ancient ancestral estates. It is to Biggar in Lanarkshire that one must turn for such relics and landmarks.

High Life.

Up to a short time ago it was believed that the highest human habitation was a Buddhist convent in Tibet, where twenty-one monks devote their lives to the adoration of Buddha at an altitude of some 14,000 feet above sea level. It has been established lately, however, that a colony of mine laborers engaged in working tin and bismuth mines on Mount Chorolque, province of Chiches, Bolivia, are living in a settlement more than 17,000 feet above sea level.

A Dying Island.

An island in Puget sound near Vancouver, B. C., about twenty miles in circumference, is apparently dying from old age. Last summer it was observed that every fir and cedar tree on the island was dead. Near the water's edge vegetation seemed withered, and thin vapor hung over the island all day. There is not a living thing on the island. Not even a crow rests upon the topmost branches of the new dead dead.

THE GLORIOUS TWELFTH

Lodges from Dufferin, Peel, Halton and Simcoe Counties Celebrated in Orangeville on Tuesday.

22 Lodges Take Part in Afternoon Procession.

The Celebration held in Orangeville on Tuesday under the auspices of Dufferin County Orange Lodge was a success in every respect. 15 of the 23 primary lodges in this County spent the day here and were joined by seven visiting lodges from Peel, one from Halton, and one from Simcoe Counties. Orangeville Citizens' Band and the members of the local lodges met the visitors on their arrival and escorted them to the Town Hall, where the colors, drums, etc., were deposited during the noon hour. The rain in the early forenoon kept many people at home, but the Demonstration attracted an enormous crowd, notwithstanding the unfavorable day. There were easily 6000 or 7000 people in town.

The afternoon procession to Reid's grove was marshalled by W. Bro. J. A. Patterson, County Director of Ceremonies, who got the lodges into order with commendable despatch. It was about 1.30 when the long line of lodges began to file out of Alexandra Park and march to Broadway by way of Third St. The order of the procession was as follows :—

W. Bro. H. A. Duke, P. D. M., Orangeville, Mounted.

Carriages with speakers and aged members of Order.

W. Bro. J. G. Ward, Co. Master of Dufferin, and W. Bro. Jas. A. Patterson, County Director of Ceremonies, Mounted.

PEEL COUNTY.

Brampton Fife and Drum Band

L. O. L. No. 5, Brampton, W. L. Wilson, W.M.—25 strong.

L. O. L. No. 10, Brampton, L. Cheyne, W.M.—20 strong.

Sandhill Fife and Drum Band.

L. O. L. No. 184, Sandhill, Jno. Anderson, W.M.—40 strong.

L. O. L. No. 63, Mono Road, Jno. McCandless, W.M.—40 strong.

Tullamore Fife and Drum Band.

L. O. L. No. 61, Tullamore, T. H. Little W. M.—25 strong.

HALTON COUNTY.

L. O. L. No. 165, Hornby, Chas. Brooks W. M.—35 strong.

SIMCOE COUNTY.

L. O. L. No. 1083, Relessey, R. J. Wilson, W.M.—50 strong.

DUFFERIN COUNTY.

Alton Brass Band.

L. O. L. No. 770, Alton, J. A. McLachlan W.M.—40 strong

Jordan Hall L. O. L. No. 22, Sidney Richardson W. M.—30 strong.

Purple Valley L. O. L. No. 84, Thos. H. White W. M.—45 strong.

L. O. L. No. 112, Erin, James Irwin W.M.—40 strong.

L. O. L. No. 124, West Garafraxa, Rev. W. B. Masson W.M.—35 strong.

L. O. L. No. 192, Mono Mills, Rev. Geo. Burry W. M.—40 strong.

Warnock L. O. L. No. 250, Charleston, W. J. Warnock W.M.—45 strong.

W. Bro. Jas. G. Ward, County Master of Dufferin, occupied the chair during the speech making.

The addresses given at the Park attracted a large and attentive audience, who were entertained for nearly two hours by a flow of oratory worthy of the occasion. After the welcome greeting by Mayor Riddell, and a few words of introduction by C. R. McKeown, M.L.A., who did did not wish to take up the time of the speakers from a distance, Rev. William Walsh, of Brampton, delivered a stirring oration. Canon Walsh is a witty Irishman, a great favorite as a platform speaker, and frequently rose to high flights of eloquence. He shewed the broad charity of the Orange Order, and emphasised its tolerant principles. Referring to the situation of affairs in the public schools in Prescott and Russell, where Protestant children are being forced to take place in Roman Catholic religious exercises, the speaker was emphatic in his denunciation, and was glad the province had a premier strong enough to see the law was observed. The early history of the Orange Order was traced, and its present strong position noted. Canon Walsh made the most eloquent speech of the afternoon, and was frequently applauded. Rev. Mr. Ketterson, Anglican minister, Erin, followed. The reverend gentleman has a fund of humor, and a fine Scotch accent, and rapidly put himself on good terms with the crowd. Concluding, Mr. Ketterson said next year there would be a big Orange Demonstration in his village, and invited every one to come to Erin.

Mr. Thos. Duke, now a prominent merchant of Vancouver, B. C., had a seat on the platform, and was welcomed by the brethren as he arose to address them. Mr. Duke is well-known in these parts, being a son of the late William Duke, sixth line, Mono, and married to a sister of J. T. Scott, of Caledon East, where he formerly kept store. Going to Vancouver some years ago, Mr. Duke embarked in the grocery business and has been eminently successful. Mr. Duke, who has a pleasing address, told of the progress of the Order in the western province. He was the first Provincial Master of the Orange Order in British Columbia, and is now Master of a lodge in Vancouver, with a membership of 190. Revs. J. R. Bell, T. R. White, Kennedy and Davies, each delivered brief patriotic addresses.

Richard Blain, M.P., for Peel, dealt with the school question as it affected the members of the House of Commons. The great North West had formerly a dual school system, and on the creation of the two new Provinces of Alberta and Saskatchewan, the question had become an important one. The member for Peel thought then, and thought so still, that the twenty-five members elected by, and responsible to the people of these great provinces were the proper parties to determine the question for themselves. Mr. Blain spoke appreciatively of the kindness he had always received in Dufferin County, and resumed his seat amid applause. Sam. Charters, M. L. A. for Peel, was wise, epigrammatic, and eloquent. He is also developing a veritable genius for statistics, and told the brethren just how big and how great this country was in a manner which would have done a credit to Hon. George E. Foster in his palmy days. Among the good things the Brampton editor-statesman said was that, "Orangemen were not met to fan the dying embers of a fire, but to remember the principles of toleration." Robert Johnston, ex-M.P. Registrar of Peel, spoke briefly, and a hearty vote of thanks was moved by Rev. J. R. Bell, and seconded by Mr. William Duke, and tendered to the speakers. Mr. John C. Ward, County Master, made an efficient chairman.

An interesting programme of musical contests and foot races was run off on the High School grounds in the presence of a large concourse of interested spectators. The winners in these and the lodge contests judged during the march, were :

Mono Britons L. O. L. No. 259, Robt. Harrison W.M.—35 strong.

Prince of Wales Fife and Drum Band

Prince of Wales L. O. L. No. 320, H. T. Anderson W.M.—60 strong.

Laurel Fife and Drum Band.

L. O. L. No. 330, Laurel, John Bryan W. M.—90 strong.

L. O. L. No. 345, Marsville, Rich. Manley W. M.—40 strong.

L. O. L. No. 466, Melville Cross, S. Corbett W. M.—25 strong.

L. O. L. No. 566, Waldemar, John Groskurth W. M.—45 strong.

Orangeville Citizens' Band.

L. O. L. No. 427, Orangeville, A. D. McKitrick W. M.—30 strong.

L. O. L. No. 635, Orangeville, W. E. Island W. M.—20 strong.

Lodge having best regalia—1, Waldemar L.O.L. No. 566; 2, L.O.L. No. 63, Mono Road.

Best Marching Lodge—1, L. O. L. No. 770, Alton; 2, L.O.L. No. 1083, Relessey.

Lodge coming greatest distance—L.O.L. No. 165, Hornby.

Fife and Drum Contest—1, W. Snooks, Laurel L.O.L. No. 330 and R. Fines, Erin, L.O.L. No. 112; 2, Jas. A. Spence and Jas. E. Spence, Hornby, L.O.L. No. 165.

Best Lodge Drummer—1, W. L. Wilson, L.O.L. No. 5, Brampton ; 2, J. E. Spence, Hornby, L.O.L. No. 165.

Best Fife and Drum Band—1, L.O.L. No. 61, Tullamore; 2, Brampton Fife and Drum Band.

Best Boy Drummer—1, Lorne Donaldson; 2, Orton Donaldson.

RACES.

100 yds., open—Jas. N. McCutcheon, Mono Mills; Wilbert Donaldson, Mono Mills.

100 yds., open to Orangemen—Oscar Reid, L.O.L. 566; J. N. McCutcheon, L.O.L. 192.

Fat Men's Race—Hilliard Anderson, L.O.L. 320; Thos. Holmes, L. O. L. 259.

Old Men's Race—Dr. A. J. Hunter, L.O.L. 427; Thos. Holmes, L. O. L. 259.

100 yds., Masters and Past Masters—J. M. McCutcheon, L. O. L. 192; J. N. McCutcheon, L. O. L. 192.

Boy's Race, under 16 years—Thos. H. Harshaw, Adolphus Holm[illegible]

Girl's Race, under 16 years—[illegible]die Leighton, Edith Anderson.

The celebration was the most orderly ever held in Orangeville, and was in every way a credit to the Orange Order. Broadway and the business places of the town were profusely decorated with evergreens, bunting and flags and presented a gala appearance quite in keeping with the day.

THE BARNYARD WELL.

The following timely and [illegible] article appeared in a recent [illegible] The Canadian Farm :—

On this pure water question [illegible] ever occur to you what filthy [illegible] water the live stock kept on [illegible] farms have to drink? The barnyard well is the source of supply [illegible] there is a running stream on the farm. For convenience this well is located right up near the stables and frequently in the centre of the barnyard itself. There it does [illegible] in providing water for the live[illegible] year in and year out. It receives the drainage from the barnyard and pollution from other sources. The water takes on the color of its surroundings and the stench as well, and becomes the breeding ground for all kinds of injurious germ life. The [illegible]ands of animals kept on farms [illegible] water of this description, and [illegible] owners wonder why they [illegible] make live stock keeping a profitable business. Disease-laden water [illegible] affect a domestic animal just as much as it will affect a person. It is [illegible]ing short of cruelty to animals [illegible] compel them to quench their [illegible] at these foul cess-pools, to say [illegible]ing of how the farmer's pocket [illegible] is affected by such practices. Fill the barnyard well if it cannot be [illegible] clean, and dig one elsewhere. [illegible] all farm animals pure water to [illegible] and they will give a better return.

The Bashi-bazouk.

Like each of the various clans of Kurds, the bashi-buzouk can easily be distinguished by his costume. [illegible] shoes, or "yemenys" (meaning leather [illegible]) are red or black. His gaiters [illegible]ings, which leave the knee exposed, are elaborately embroidered in [illegible] his short Turkish trousers are of homespun, while about his waist [illegible] short sash of wool or silk, surmounted by a leather belt in rich colors, [illegible] embossed in red. This is divided into three or four sections, in which he keeps his revolver, his chibouk, or pipe, and his yataghan, always kept [illegible]. The bashi-bazouks never carry [illegible]gers, as the Circassians do. A [illegible]tridge box hangs from the side, and a small silver snuff-box. They [illegible] two jackets, the under one with [illegible] sleeves and the outside one with [illegible]. At the elbow is an opening in [illegible] they carry in a leather bag with quotations from the Koran as a [illegible] man to protect them from the [illegible] of the adversary. About the neck [illegible] chain of silver coins, from which [illegible] a powder box

PILES Dr. Chase's Ointment is a certain and guaranteed cure for each and every form of Piles, Itching, Blind and Protruding Piles. See testimonials in the press and among your neighbors about it. You can use it and get your money back if not satisfied, 60c. at all dealers or Edmanson, Bates & Co., Toronto.
DR. CHASE'S OINTMENT

Dr. Gordon C. Hewitt, Dominion Entomologist, says, referring to the infantile death rate from intestinal diseases and diarrhœa spread by the house fly, he believes that the so-called harmless fly is yearly causing the death of thousands of infants, as well as spreading the germs of typhoid fever.

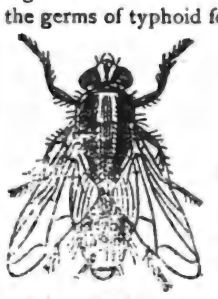

WILSON'S FLY PADS

are the only thing that will rid your house of these dangerous pests.

PEEL AND MARYBOROUGH
Mutual Fire Insurance Co.
Established In 1887—23 Years Old.
ASSETS, - - - $205,588.49
THE BEST AND CHEAPEST WE KNOW OF.

Will pay up to $250 on horses and $75 on cattle. Said live stock are insured against being killed by lightning on the premises of the insured, on property enclosed rental grazing land, or on the public highway if in charge of the owner or an employee. Policies are issued for four years, payments made yearly. 20c. per $100 yearly, which would be $2 per thousand. All policies issued on the assessment system. Purely a farmers company. Insures farm property, schools and churches.

M. Wilkins & Son have recently been appointed agents for the above Company.

M. WILKINS & SON, Agents.
Money to Loan at Lowest Rates.
Marriage Licenses Issued.

ARCHIVES OF ONTARIO
TORONTO

THE STERLING BANK OF CANADA

HEAD OFFICE, - - TORONTO.

E. W. Broughall, Gen. Manager

A general Banking Business transacted. Drafts bought and sold. Collections made and letters of credit issued to all parts of the world.

FARMERS' SALE NOTES.

Discounted and money to loan at lowest rates of interest.

SAVINGS' DEPARTMENT.

Deposits of $1 and upwards received. Interest allowed from date of deposit to date of withdrawal.

ORANGEVILLE BRANCH.

A. L. C. KIRKWOOD
MANAGER.

Medical Hall.

ATTENTION!

Get Ready for the Potato Bugs, Black Flies, Beetles, Caterpillars, etc.,

That will surely destroy your vegetables, bushes and trees if not looked after in proper time.

We have received our shipment of Paris Green, and after testing have found it, as formerly, to be an A1 100 per cent. pure article. We guarantee every package we sell and feel confident that our good reputation will be sustained. We recommend our Hellebore and Insect Powder with equal assurance.

For summer tree spraying buy Cooper's V. Spray, and be sure of large, clean fruit.

We are also prepared for the Fly Season. Why not invest 5c. or 10c. in fly papers or tanglefoot and have comfort by ridding your house of these pests?

Now is the time to get bargains in Patent Medicines. We are selling them in many instances at less than cost. Don't delay in buying, for this state of things cannot last. We are in the swim and bound to lead.

T. STEVENSON
Issuer of Marriage Licenses.

"The Canada Weather Insurance Co."

"A STRAIGHT LINE COMPANY"
NO PREMIUM NOTES!

Insures Your Buildings Against Wind Your Crops Against Hail and Frost. RATES VERY LOW.

Apply to

HENRY ENDACOTT.

MONEY TO LOAN.

COMPANY AND PRIVATE FUNDS

BROADWAY - ORANGEVILLE

PRODUCE BUYER

Wanted to gather eggs, butter, etc., in this district.

FISHER PRODUCE CO., LTD., Toronto.

GRAND TRUNK RAILWAY SYSTEM

Only Line Reaching all the Summer Resorts.

CHARMING MUSKOKA
BEAUTIFUL LAKE OF BAYS
GEORGIAN BAY
TEMAGAMI
ALGONQUIN PARK
MAGANETAWAN RIVER
FRENCH RIVER
STONEY LAKE
KAWARTHA LAKES
LAKE COUCHICHING, ETC.

Round trip Tourist Tickets on sale at low rates.

Northern Navigation Co'y. Grand Trunk Route.

Sailings of passenger steamers from Sarnia for Soo, Port Arthur and Duluth every Monday, Wednesday and Saturday at 3.30 p.m. Only the Wednesday and Saturday steamers go to Duluth.

Sailings from Collingwood 1.30 p.m. and Owen Sound 11.45 p.m. Wednesdays and Saturdays for Soo and Georgian Bay Ports.

Information from Railway Ticket Agents, or from the Company at Sarnia or Collingwood.

Secure tickets and full information from

McGUIRE & McKITRICK, Orangeville Agents.
J. D. McDONALD, D. P. A., Toronto.

NEW ADVERTISEMENTS.

Lost—This Office.
By-Law—E. Hamilton.
Strayed—N. Ferguson.
Postponed—Garden Party.
Tenders—R. C. Desroches.
Teacher Wanted—John W. Still.
Garden Party—St. Mark's Church.
Western Land—D. B. Brown & Son.

LOCAL NEWS.

—Work has been commenced excavating for the foundation of the addition to the High School building.

Those muslins at 10c. dy are a snap at Ritchie's.

—We have the Flour—the flour that everybody should have. Try a bag. If not satisfactory your money returned.—W. J. Curry.

—The Methodist Church at Melville Cross will hold its annual garden party on Monday, July 25th. See large bills for full particulars.

—WANTED—General Servant to go to Alberta. No cooking. Adults. Apply at Banner Office.

—Of the Orangeville Public School candidates who wrote on the Entrance Exams, only one of those who passed the test examinations failed. This speaks well for Principal Firth.

—Rev. B. Davies of the Baptist Church will speak next Sunday morning on "Three Good Cheers," and in the evening on "Two kinds of People." Mr. Davies will also sing at the evening service.

If you want a nice Ladies suit in a hurry, we have a big stock. Special at $15 00 suit.

—Drs. Kyles and Rooney have opened an office in the James May building, four doors west of Queen's Hotel. Calls at office or residences during night or day will receive prompt attention. 53-3m.

Ritchie Bros. have purchased a manufacturers lot of White Blouses worth up to $2 00 each. Special to clear $1.19.

—Dr. James Henry arrived home on Saturday after spending the week in Toronto attending the meetings of the Ontario Medical Council. Dr. Henry has been a member of the Council for upwards of thirty years.

Parasols in big variety—specials at $2 75 and $3 each.

—Through our regrettable error we made our Mono Mills correspondent say last week that the receipts of St. John's Church lawn party were $115. The figures in the manuscrip were $135, which correctly indicates the amount realized.

WEDNESDAY, JULY 27th is the date set for St. Mark's Church GARDEN PARTY. It will be a treat. (Look out for posters).

—At the Toronto Conservatory of Music examinations in piano last week, the following pupils of Miss Henrietta Wallace, were successful:—Miss Madelene McKenney, first year; Miss Margaret Hill, Alton, second year; Mr. Roy McClellan, Alton, primary.

POSTPONED GARDEN PARTY

On account of the heavy rain Tuesday night, Charleston Presbyterians were obliged to postpone their annual garden party until Tuesday night next, July 19th. The programme will be carried out in its entirely as originally advertised. The garden party will be held on Mr. Thos. Smith's beautiful grounds in Charleston village. Banner readers will kindly note the date—Tuesday evening, July 19th

On WEDNESDAY, July 27th, the ladies of St. Mark's Church, Orangeville, will give a splendid tea in the basement of the Church in connection with their GARDEN PARTY. ONE 25c. Ticket will admit you to all.

PROF. TELEGMAN DEAD.

Gravenhurst, July 7.—Prof. H. B. Telegman, who has been conducting performances of H. M. S. Pinafore throughout the country, was found dead in bed this morning at Anderson's summer resort, Koshee Lake. He held a concert here about a week ago, and intended to give a repetition of it Thursday night. Thursday morning he drove to Koshee Lake with Mr. Passmore of this place for a day's fishing. In the evening he had been in the best of spirits, playing the violin and singing. About 10 p.m. he went to his room, but about an hour later he went downstairs for a glass of water. On returning he entered Mr. Passmore's room and apparently dropped on the bed. Mr. Passmore, who was sleeping soundly, was not aware that there was anything wrong until he awoke next morning and found Mr. Telegman dead beside him. Heart failure appears to have been the cause of his death. He had been complaining of heart trouble for several weeks. His relatives live in Kingston.

BE SURE you do not miss St. Mark's Church Tea and Garden Party WEDNESDAY, JULY 27th, from 6 to 10.30 p.m. (Look out for Programme)

PERSONAL MENTION.

Mr. Charlie Crawley, of Toronto, was in town on Wednesday.

The Misses and Mr. Dowsett Collier spent the week end at Niagara.

Mr. N. Collins is leaving on Tuesday for a trip to the British Isles.

Miss Wright, of Hamilton, is visiting the Misses McConnel, East Broadway.

Mr. Harry Reid, of Medicine Hat, Alta., is on a visit to his home here.

Mrs. F. W. Ritchie and children are summering at Toronto Island for three weeks.

Dr. Norman Wright, of Detroit, is visiting his parents, Mr. and Mrs. Thos. Wright.

Miss Evelyn Armour, of Owen Sound, is visiting her grandparents, Mr. and Mrs. S. Wallace.

Capt. and Mrs. Geo. Gabriel, of Shelburne, were guests of Mr. and Mrs. J. C. Reid over Sunday.

Mr. Ross McPherson left for Toronto on Wednesday to take a position on the Evening Telegram.

Mrs. C. A. Wray, of Rodney, is visiting at the home of her uncle, Mr. Geo. A. Cobean, Church St.

Miss Sloan, Mrs. A. G. Stricker and little Catharine Stricker, of Buffalo, are visiting Miss Winnifred Bennett.

Mrs. Geo. Medley, of Toronto, is visiting Mr. and Mrs. Geo. Leighton and other friends in and near Orangeville.

Mrs. (Rev.) W. J. Tribble and daughter, Eileen, of Honeywood, are visiting the former's mother, Mrs. R. W. Ritchie.

Mr. and Mrs. M. N. Armstrong, of Renfrew, formerly of Orangeville, were guests of Mr. and Mrs. S. Wallace on Wednesday.

Mrs. M. McGarvin is spending the summer months with Mr. and Mrs. J. H. Wilcox "Victoria Cottage," Sprucedale, Muskoka.

Mr. Wm. Fleming, of Toronto, formerly a resident of Orangeville, spent the 12th in town and joined the ranks of L. O. L. 635.

Mrs. W. G. Dennis, Miss Laura and Master Freddie, of Schomberg, are spending a few days with Mr. and Mrs. J. H. Hulse.

Mrs. Geo. Allen, Miss Wilma and Master Willie Allen are spending a couple of weeks with Mrs. Bessie McDonald, at Stanley Park, Erin.

Mr. Charles Willoughby, of Toronto, was in town on the 12th, and marched with the Mono Mills lodge, of which he is a staunch member.

Mr. and Mrs. W. W. Lundy, and Masters Bryan and Harvey, of Toronto, are visiting Mr. and Mrs. T. J. Robinson, Caledon, and other friends.

—Miss Via Thomson has passed her second examination at the Toronto Conservatory of Music. Miss Thomson is a pupil of Miss Winnifred Bennett.

Miss Emma King, a pupil of Miss C. C. Wright, has been successful in passing her intermediate examination in piano at the Toronto Conservatory of Music.

Miss Mabel Irvine, of Cleveland, Miss Laura Mutrie, of Grand Valley, and Miss Groskurth, of Waldemar, are visiting Mr. and Mrs. Cecil Groskurth, West Broadway.

Misses Carol and Doris Dobson, daughters of Mr. C. A. Dobson, agent of the Dominion Express Co. at Hamilton, are visiting at Miss Ingraham's, West Broadway.

Ex-Reeve James H. Corbett, of Proton, also a Past Master of Proton Loyal Orange Lodge, was among the many visitors here on the 12th. Mr. Corbett is always a welcome visitor to our town.

Mr W. J. Campbell, of Bloomfield, Prince Edward County, was in town this week renewing old acquaintances and visiting relatives. Mr. Campbell owns a large flour mill in Bloomfield and enjoys an extensive trade. It is seven years since he left Orangeville, when he conducted the Anchor Flour Mills here.

Mr. and Mrs. Ralph Cresswell arrived home today, after a most pleasant outing of three weeks with Mr. Cresswell's sister's in Brampton, his brother and sisters in Toronto, also relatives of Mrs. Cresswell, Colonel Moore, his mother and family in Hamilton.

Mrs. Ralph Cresswell's sister, Mrs. Cox, of New York, with Mrs. Athinson, wife of the late Dr. Atkinson, of Gannanoque, and sister of Colonel Moore, of Hamilton, will arrive in Orangeville this week, where they will spend a week or two eith Mr. and Mrs. Cresswell, before going on to the Wa Wa Hotel in Muskoka.

Eczema's Tortures

All treatments failed for three long years—Cure complete with DR. CHASE'S OINTMENT.

Mrs. Link, 12 Walker St., Halifax, N. S., writes: "After three years of miserable torture and sleepless nights with terrible eczema, and after trying over a dozen remedies without obtaining anything but slight temporary relief, I have been perfectly and entirely cured by Dr. Chase's Ointment. After the third or fourth application of this grand ointment I obtained relief, and a few boxes were sufficient to make a thorough cure. It is six months since I was freed of this wretched skin disease, and as there has been no return of the trouble I consider the cure a permanent one."

Such cures are not brought about by imitations and substitutes for Dr. Chase's Ointment. It is therefore necessary for you to be certain that the portrait and signature of A. W. Chase, M. D., the famous Receipt Book author, are on the box you buy. 60 cts. a box, at all dealers or Edmanson, Bates & Co., Toronto. Write for a free copy of Dr. Chase's Recipes.

ENTRANCE EXAMS.

70 Candidates Were Successful at Dufferin County Centres.

Of more than 150 candidates who wrote at the various centres in Dufferin County, 70 were successful in passing the recent Entrance Examinations. Their names were:—

ROSEMONT.
Black, Frank.

RANDWICK.
McClintock, Sara.
Thomson, Marjory

HORNING'S MILLS.
Irwin, Lottie
Phalen, Annie
Rolly, Roy
Torrance, Clifford

ORANGEVILLE.
Brawley, Walter
Caton, Hazel
Clarke, Hazel
Curry, Roy
East, Winnifred
Edlington, Morley
Durkin, Ruby
Frampton, Amy
Henry, Lorna
Howard, Muriel
Irwin, Herald
Irwin, Hughine
Jenkins, Lillie
McGillvary, Finley
McKeown, Marjorie
McPheeters, Bruce
Patterson, Hazel
Peavoy, Susie
Rayfield, Mabel
Reid, Chas.
Rowan, Cora
Rowan, Wilmer
Wilcox, Harold
West, Jennie

SHELBURNE.
Backus, Cecil
Backus, Hazel
Cameron, Harold
Copeland, Fern
Fill, Bertha
Gray, Viola
Halbert, Annie
Hammond, Russell
Hammond, Kathleen
Hayes, Laura
Ireland, Viola
Kidd, Mary
Landsborough, Olive
Lang, Faye
Large, Verna
McKee, Wm.
McManaman, Sadie
Matthews, Etta
Pacey, Fred
Shepherd, Douglas
Stinson, Norma
Vance, Cecil

MARSVILLE.
Edwards, Leonard
McGowan, Mamie
Price, Mabel

GRAND VALLEY.
Arnott, Pearl
Atcheson, Guy
Baxendale, Gladys
Charter, Eliza M.
Cunningham, Gertrude
Duffy, Clara
Graham, Ella
King, Lila
Munro, Jack
Nodwell, Ross
Sime, Alex.
Sproat, Bessie
Taylor, Sarah
Thomson, Mildred

The successful candidates at Charleston were:—

Baxter, Annie
Davey, Frank
Dunn, Maud
Forbes, Clara
Hillock, Ida
Houston, Arnold
Harvey, Annie
Henderson, V.
Jones, Dalton
Jameson, Mae
Lovell, Ida
Lake, Hazel
McCartney, Carrie
McCaslin, Oliver
Spratt, Nellie
Taylor, W. H.
Watson, Basil

48 candidates wrote at Erin village, of whom 27 passed. Those who were successful were:—

Name	Section
Elizabeth McEnery	1 Erin
Ewart Speirs	3
Gordon Garth	4
Norman Broughton	5
Russel Thomson	5
Melrose Hope	Hillsburg
Willie Lang	"
Alex. McLachlan	"
William Nodwell	"
Alex. Rodgers	"
Jessie Reid	No. 8 Erin
Isabella Robertson	9
Eva Cooper	"
Mary Bradford	11
Gordon Young	"
Margaret Cook	13
John Cunningham	"
Mary McLean	"
Jessie Miller	"
Sadie Atcheson	14
John A. Cook	16
Thomas Scott	"
James Brown	5 Cal.
Harry Laughlin	Erin Vil
Ruth Hill	"
Pearl Hurren	"
Marshall Long	"

REVIVAL SERVICES.

Special revival services will be held in the School House (S. S. No. 16) on lot 11, con. 16, East Garafraxa, in connection with the Union Sabbath School of that place. The services, which will be conducted by Pastor A. W. Roffe and Mrs. Roffe, of Toronto, will commence on Monday, July 18th, and close on Sunday, July 25th. Meetings will commence every evening, including Saturday, at 8 o'clock. There will be three services on Sunday, commencing at 10.30 a.m., 2.30 p.m. and 7 p.m. Everybody will be made welcome.

McMillan & Torrie's
NEW CLOTHING STORE

Down To Business . . . .

We are right down to business now and everyone is pleased with our new store. We will do a large business here, there is no doubt of it. Truly we have a magnificent stock of CLOTHING and FURNISHINGS. We are positive we have the best values in Men's Suits from $7.50 to $15.00 that you can buy anywhere.

Have a look at our $12.00 line of Men's Fancy Worsted Suits, No. 2522, in the stylish 3-button single breasted sack style, with broad shoulders and full chest effect, sizes 35 to 40..... $12.00

Take the $7.50 Three-Piece Men's Suits, you will wonder how they are ever made for the money, and they are well made, good fitting suits that we fully recommend for a low priced suit. While they last only..... $7.50

HOW ABOUT A HAT? We have never had a season like this for selling Hats from the 10c. straw to the $10.00 Panama. We have everything a man could desire.

Don't pay more than $1.00 for a good colored Shirt. We specialize a Dollar Shirt in all sizes from 14 to 18 at one price..... $1.00

Fancy Hose, cashmere or lisle, 25c. a pair; close fitting Collars, 2 for 25c.

White Vests in neat patterns from $1.00 up.

Balbriggan Underwear, blue and natural, $1 00 a suit

IT WILL PAY YOU TO VISIT OUR NEW STORE.

McMILLAN & TORRIE

THE CLOTHING MEN, - - Broadway, Orangeville

CALEDON S. S. ASSOCIATION.

Interesting Convention in St. Andrew's Church on July 5th.

The annual Convention of the Township of Caledon S. S. Association was held in St. Andrew's Church, 4th line east, on Tuesday, July 5th, 1910, and was a success in every respect. The chair was acceptably filled by the President, Mr. James McDonald, Belfountain. The subjects discussed at the afternoon session were:—"The Adult Bible Class," by Miss B. L. Kirkwood, Rockside; "The S. S. Lesson for July 3rd, 1910" by Mr. W. J. Jamieson, and "The Graded International S. S. Lesson," by Rev. H. Matheson, Caledon East. These subjects were well handled by the different speakers. At the evening session, the Rev. R. J. M. Glassford, Field Secretary of the Provincial S. S. Association, gave an able and eloquent address on the work of the Provincial S. S. Association. The following are the officers for 1910:—

President—Arch. McArthur, Cataract.

Vice-President—W. J. McKinley, Caledon East.

Sec.-Treas.—Wm. Rutledge, Caledon

Executive Committee—T. H. Graham, J. C. McArthur, Jas. McDonald, Thos. Scanland, Wm. Warnock, Jas. Smith, H. McClellan, D. Henderson and A. M. Baxter.

Supt. Adult Bible Class—Miss B. L. Kirkwood, Rockside.

Supt. Home Department — John Drury, Belfountain.

Supt. Cradle Roll—Miss M. E. Beer, Erin.

The next Convention will be held at Belfountain. A motion was carried asking the Government not to grant licenses to clubs in places where Local Option has been carried.

A SUCCESSFUL STUDENT.

The Midland Free Press, of July 7th, referring to the results of the recent High School Entrance Examinations, states:—

"The Mayor Craig Scholarship, value $20.00, together with $5.00, added by Principal Thorburn for General Proficiency, was awarded to Miss Gertrude Elliott, of Elliott's Corners."

"Miss Gertrude Elliott ranked first for the John Hanley Scholarship, value $10.00 for proficiency in grammar, composition and arithmetic."

Miss Elliott is one of a class of three successful pupils, who were prepared for examination by their teacher, Miss Mabel Pinkney, of Belfountain.

COURSE IN MUSKETRY.

Rev. G. A. Rix, rector of St. Mark's Church, and Major J. A. V. Preston have gone to Toronto to take a three weeks' course in musketry at the ranges at Long Branch. Mr. Rix left on Saturday and Major Preston went down on Monday.

BORN.

HARRISON—In Orangeville, Thursday, July 14th, to Mr. and Mrs. Robt. Harrison, a son.

WHITE—In Mono, on Sunday, July 10th, 1910, to Mr. and Mrs. John White, a daughter.

MARRIED.

WHALEY—KIRKWOOD—In Chicago, on Wednesday, July 6th, Dr. John Whaley, formerly of Orangeville, to Miss Ella Weed, daughter of Mr. and Mrs. Arthur J. Kirkwood, all of Chicago.

EWING—EAST—At the home of the bride's parents, on June 29th, by Rev. John Munro, Mr. Alfred E. Ewing to Miss Maude, daughter of Mr. David East, all of Amaranth.

JOHNSTON—GRAY—At the home of the bride's father, Mr. Henry Gray, West Broadway, on Wednesday, July 13th, by Rev. H. Harper, M.A., Louis S. Johnston, of Laurel, to Miss Eva W. Gray.

DIED.

DRIVER—At Bowling Green, on July 3rd, Mrs. Eli Driver, aged 67 years, 11 months and 17 days.

MAY—In Orangeville, on Friday, July 8th, 1910, Wm. May, aged 83 years.

KING—In Truro, N.S., on Sunday, July 10th, 1910, Thomas T. King, aged 54 years.

Low prices in millinery at Ritchie's.

MARKET REPORTS.

ORANGEVILLE.

Flour per barrel	$5 80 to 6 30
Fall Wheat, per bushel	85 to 86
Goose Wheat, "(sound)	80 to 80
Spring Wheat, " (sound)	85 to 85
Barley, per bus. (6-rowed	55 to 60
Oats, "	31 to 31
Peas, "	65 to 65
Buckwheat, "	45 to 45
Rye, "	65 to 65
Alsike Clover, per bushel	7 00 to 8 00
Hay, per ton	12 00 to 13 00
Butter, prints, rolls, etc.	18 to 19
Eggs, new laid, per doz.	17 to 19
Fowl, dry picked	07 to 09
Chickens	11 to 13
Ducks, per lb.	11 to 14
Turkeys, young, per lb.	15 to 17
Geese, per lb.	11 to 12
Hoggs, live, per cwt.	8 75 to 8 75
Beef, forequarters	9 50 to 10 50
Beef, hindquarters	11 00 to 12 00
Potatoes, per bag	15 to 20
Apples, per bbl.	1 00 to 2 00
Dried Apples, per lb.	4 to 5
Wool, washed, per lb.	20 to 20
" unwashed,	13 to 13
Sheep Skins	75 to 1 00
Calf Skins, per lb.	10 to 11
Hides, No. 1	9 to 10
Hams and Sides	13 to 15
Lard, per lb.	15 to 17
Tallow, per lb.	5 to 6
Mutton	8 00 to 8 00
Lamb, per lb.	9 to 10
Wood, 4 foot	6 00 to 7 00
" 2 foot	3 00 to

—Local Orangemen will attend divine service in the Methodist Church on Sunday, July 10th.

High Grade Tailoring . .

Smart Sutis in Fancy Colourings at Popular Prices.

We are up to the minute in Style, Fit and Workmanship.

We also carry the latest in Men's and Youths' Ready-to-Wears, and a complete line of Gents' Furnishings.

Hughes & Norris

TAILORS AND GENTS' FURNISHERS

ORANGEVILLE.

ARCHIVES OF ONTARIO
TORONTO

JULY CLEARING SALE!

The Biggest and The Best Yet. Commencing Saturday, July 2nd.

Odd Lines of Summer Goods to be Cleared at Greatly Reduced Prices

WASH GOODS AND PRINTS.

Linen Wash Suitings in all colors, plain and stripes, regular 45c., for 25c
Linen Wash Suitings, regular 25c., for 19c.
Fancy Dress Muslins, regular 25c, for 19c.
Fancy Dress Muslins, regular 20c., for 10c.
10 Ends Muslins, regular 15c. and 20c.. for 9c.
100 Pieces Wash Ginghams, Prints and Suitings, reg. 12½c., 15c. and 18c. for 10c. per yard.

HOSIERY, GLOVES AND PARASOLS!

Ladies' Fancy Lisle Lace Hose, in black, helio, sky, champagne, pink and tan, regular 35c., special selling at per pair, 25c.
Ladies' and Children's Lisle and Silk Gloves, in black, white and lawn, small sizes, regular 25c. and 50c., for per pair 10c.
Ladies' Black Lisle Hose selling at 12c.
1 Sample lot of Ladies' Parasols, in black and colored, regular $1.25, $1.50 and $1.75, clearing at 98c. each.

SUNDRIES! SUNDRIES! SUNDRIES!

1 Job lot of Hooks and Eyes at, per card, 1c.
3 Papers assorted Safety Pins for 5c.
1000 Papers best Pins, 500 in each paper, regular 5c., now 3 for 10c.
Garter Elastics, regular 10c. and 12½c., for 8c. per yard.

STAPLES! STAPLES! STAPLES!

1 Piece of Table Linen selling at, per yard, 22c.
" " " regular 40c., for 27c.
3 Pieces Linen Towelling clearing at, per yard, 5c,
2 " " " " " 8c.
See our Special in Galetia Shirting at per yard, 11c.
See our Special Table of Towels, at per pair, 22c.

WHITE WEAR! WHITE WEAR!

Ladies' White Underskirts, regular $1.00, for 83c.
" " " $1.25, for 98c.
" Gowns, " $1.25, for 98c.
See our Ladies' Corset Covers, lace and embroidery trimmed, from 15c. to $1
Ladies' White Rep. Suits, for $4 39.
" " " regular $7.50 for $5.95.
Ladies' Cloth Suits, regular $13.50 to $15.00, for $11.75.
Wash Suits and Dresses for Children, regular $1.50, for $1.10; regular $1.00, for 89c.; regular 75c., for 69c.

Men's Felt Hats, regular $2.00 and $2.50, for $1.00. All Men's Straw Sailor Hats clearing at 25c. each. Men's Cotton Sox, per pair, 10c.
Men's Fancy Negligee Shirts, regular $1.00, for 69c. Men's W. G. & R. Collars, odd sizes, 3 for 25c.

MILLINERY! MILLINERY! All Millinery selling at one-half reg. price

WE PAY THE HIGHEST PRICES FOR TRADE.

GILLESPIE ROGERS & CO.

BROADWAY, ORANGEVILLE.

YAWCUP AND HIS DOG.

And Yawcup observing his dog Schnitzel, spake unto him as follows:

"You vas only a tog, but I wish I vas you. Ven you go mit your bed in, you shust durn round drie times and lay down. Ven I go mit my bed in, I haf to lock up der blace und vind up der clock and put out der cat, and undress myself, und my paby vakes up und cries und I haf to valk him mid der house round, den maybe ven I gets myself to bed, it is time to get up vunce more again. Ven you gets up, you chust stretch yourself, dig your neck a leedle, und you vas up. I haf to light der fire, und put on der kittle, scrap some mit my wife alretty, und get myselluf breakfast. You play mit der day all round und half plenties of fun. I haf der vork all der day round und haf plenties of drubble. Ven you die you vas dead. Ven I die maybe I have to go to hell yet."

—Orangeville business places will close every Wednesday afternoon during July and August.

Regulate the Bowels

"I have been troubled with constipation for several years, and have tried a great many kinds of pills, as well as medicine from the doctor. Nothing seemed to help me until I began taking Dr. Miles' Nerve and Liver Pills. I found the little pills very effective, and I am thankful that at last I have a reliable remedy."

MRS. F. M. DUNKIN,
LeRoy, Ills.

Dr. Miles' Nerve and Liver Pills

simply cause the bowels to move in a normal manner, and without the griping effects of cathartics and purgatives. That's why they are so universally used by women and children. The longer they are taken the less are needed Natural conditions gradually being restored.

Price 25c at your druggist. He should supply you. If he does not, send price to us, we forward prepaid.

DR. MILES MEDICAL CO., Toronto, Ont.

GROWTH OF RURAL TELEPHONES.

(From Canadian Farm).

To any one who travels the country roads, one of the most striking features is the continuous evidence of the growth of the rural telephone. Even the most remote and sparsely settled parts of the country have their strings of wired poles, spreading like a network along highway after highway and branching off here and there to take in some connecting link of electricity, would indeed be isolated.

The call of the telephone bell is no uncommon sound in the farmhouse to day. Men are called for the threshing, prices are learned, buying and selling is done, orders go to the butcher and the grocer, and friendly gossip and chat are all among the many things that keep the busy rural lines buzzing. The farmer with a tele phone is no more isolated than his brother in the city indeed,often far less so; for the city man as a rule, does not know his next door neighbor. The farmer knows everybody and thanks to the wonderful invention of Prof. Graham Bell, can talk to them all any day or minute of the night. To comment on the value of the telephone to the farmer, from the standpoint of prices and markets would be almost superfluous when one considers to how great an extent the instrument is used for this purpose.

"My telephone," says one farmer, "has, I calculate, paid for itself fifty times over since it has been installed. The times when it has told me to sell and the times when it has told me to hold for higher prices, are numerous.

"More than that, our compeny is only a little independent concern owned just among ourselves. Yes, I suppose you can credit me with a good part of its organization," he said in response to an inquiry. "You see, it happened this way: I noticed the advertisements of one of the big electrical supply houses and got interested. I wrote these people for their book on the organization of rural telephone companies, and they sent me full information on how to proceed. They told me everything I wanted or needed to know—told me a lot of things that I never even knew there was to know. They told me, not only about their telephones themselves, but posted me on the steps that I had to take to organize. All I had to do when I got that information was to go out to my neighbors and you bet, I was able to answer everything they asked me. Say, we had a telephone company organized and operating almost before you would know it and there's not a single one of our men to-day who would go back to the old way of doing without a 'phone for anything.

"No, it didn't cost us much. There's nothing prohibitive about the cost and, as I told you, we own the company among us. Last year, we paid a good dividend and it will only be a question of a few years till we have back every cent we invested and a telephone service into the bargain. Our running expenses are almost nothing—just the cost of maintenance and the salary of a girl at central. It is not worth speaking of. That's one advantage, you see, of a co-operative company such as ours.

"It's a surprising thing to us that more farmers don't organize telephone companies of their own. I believe they're doing it now more generally than they used to, but there are lots more that would and could organize if they only knew how simple it was to get started,and how great the benefits were.

"If there's one thing that I would advise more than another, it would be for some farmer in every locality to write in to one of the big telephone supply-houses to find out what they have to tell him. There's no reason either, why one man should put it off expecting another to do it; write yourself. Rural telephones are a thing a farmer can't know too much about—especially when there are concerns who are ready to tell him everything and not charge him a cent for the information.

"All I ever invested for the knowledge was a two cent stamp, and I read over the books they sent me in the evenings."

YOU TAKE NO RISK.

Our Reputation and Money is Back of This Offer.

We pay for all the medicine used during the trial, if our remedy fails to completely relieve you of constipation. We take all the risk. You are not obligated to us in any way whatever, if you accept our offer. Could anything be more fair for you? Is there any reason why you should hesitate to put our claims to a practical test?

The most scientific, common-sense treatment is Rexall Orderlies, which are often like candy. They are very pronounced, gentle and pleasant in action, and particularly agreeable in every way. They do not cause diarrhoea, nausea, flatulence, griping or any inconvenience whatever. Rexall Orderlies are particularly good for children, aged and delicate persons.

We urge you to try Rexall Orderlies at our risk. Two sizes, 10c. and 25c. Remember, you can get Rexall Remedies in this community only at our store—The Rexall Store. T. F. & T. J. Brown.

SUCCESSION DUTIES.

Succession duties for the month of June amounted to $57,875, while during the same month last year the province received $41,059. For eight months of the fiscal year, the succession duties have amounted to $379,055. The estimated receipts for twelve months are $650,000. Of this month's dues, $2,812 were paid by the estate of the late Duchess of Marlboro, who held Ontario Government securities.

THE LATE ALEXANDER GALE

We regret to announce the death of Mr. A. Gale, which occurred at his residence here on Friday last after a lingering illness of nearly two years duration. The deceased, who has resided here for the past ten years, conducted a general store until last March, when owing to continued ill health he was compelled to dispose of his business. He was a man of a quiet and retiring disposition, but genial and sociable, was a great reader and thoroughly acquainted with the public questions of the day. He was honest and upright in his dealings, and was universally respected by all with whom he did business. He was a member of the Presbyterian church and in the absence of the pastor, Rev. Robt. Fowlie, the funeral service at the house on Monday morning was conducted by the Rev. W. A. Bradley, B.A., of Berlin, an old acquaintance and friend of the family, the Rev. Mr. Hilts also taking part. The interment took place to the family plot at Salem Cemetery near Elora, a large cortege following the remains to the C. P.R. station here, from whence they were taken by train. Out of respect for deceased the places of business were all closed during the hour of the funeral. He is survived by his widow and three brothers,—Rev. James Gale, Missionary at Corea; Dr. Gale, of Bay City, Mich., U.S.; and Mr. R. Gale, who resides near Elora; and a sister, Mrs. Cleghorn, of Berlin, the three latter being present at the funeral. The bereaved widow and relatives have the sympathy of a large circle of friends in their time of sorrow.—Erin Advocate.

A COSTLY PAINTING.

"My! but these art works do run into money," remarked a passenger. "When I was in Chicago I saw a little painting, about a foot square, that was held at five hundred dollars. If I had a million of money you'd never catch me paying five hundred dollars for a painting like that." "That's the way you talk," spoke up a bashful traveller, "but I'll guarantee that you have paid four times as much money for a painting not a tenth part as big." "What, me." "Yes, you." "What kind of a painting." "The one at the end of your nose."

PILES.

You will find relief in Zam-Buk! It eases the burning, stinging pain, stops bleeding and brings ease. Perseverance, with Zam-Buk, means cure. Why not prove this? All Druggists and Stores—50c box.

Zam-Buk
ALL CUTTING BOXES.

THE BERRY PICKERS.

It is a call of the wild, the impulse to pick berries. Some time away back, a long time before the Fenian Raid anyway, our hairy forbears, like the other bears, the grizzlies, the cinnamons and the blacks, fed on berries in the sweet and ample summer time. Methinks that was the golden age. Think of it! Wild strawberries, wild raspberries (three or four kinds), blackberries, wild gooseberries, and currants, wild grapes, plums, sakatoons, dogberries, huckleberries, blueberries, wild cherries—what more do you want? And then as the berries gave out, our forbears, with the other bears and a racoon thrown in for luck, climbed trees and ate beech nuts till they got so fat and indolent that they wouldn't take the trouble to climb, but lay on the ground and fed on acorns that the squirrels pelted them with. Of course, our forbears, like the other bears, wore no clothes to speak of, and they had no religion—or, rather, religions; one religion is a tame affair—worth while. And yet those fellows, living as they did so close to the event, must have been in a position to give expert evidence, on the Flood, for instance.

In this artful age we are prone to pity the antediluvian man. I never could see that he was an object for pity. If he was hungry he went and picked berries and dug pit nuts. If he was thirsty a great spring flowed at the foot of every hill; and if he wanted a wife he just went and took her, same as you take a shirt off a line or grab a turkey on the fence and make off with it. And he wouldn't run any more risk than you would.

The ideal days in the country are near at hand. Early in the morning the girls will tog themselves out in their wrappers, and they will put on their sun-bonnets, or, better still, some will go bareheaded, and in little, noisy, happy groups they will trudge off to the "patch." Sometimes it is only ten acres, sometimes it is hundreds of acres, hill and valley, woodland, cornfield, pasture and swamp—an Eden of a place, wild and free.

At night, tired, but happy and laden with their spoils, they will come trooping home in time to milk. They work under no boss; they don't get so much a basket; there is no overseer more or less exacting. They are working for the loved ones at home. Their ambition is to fill so many gem jars, to have so many bottles of raspberry vinegar. There will be stewed berries at every meal, and always deep raspberry tarts for tea.

Some of the girls will take their pails of rich, ripe, wild fruit to the nearest town and come home with the makings of a new dress or a silk petticoat, or a set of dishes — something worth while.

I like to see the girls go across the farm berry picking, and yet I don't. They walk right through my crop. They rarely shut a gate behind them, and they stampede the sheep.

But he who has eaten a wildraspberry tart while the freckleface girl who picked the fruit around your wheat field sits on the verandah steps and pretends to be penitent, will forgive her anything.

—"The Khan," in Toronto Star.

NORTH ERIN GARDEN PARTY

Knox Presbyterian Church, North Erin, will hold ts annual garden party on the grounds of Mr. Samuel Kannawin, lot 26, 6th line, west, Caledon, on Friday evening, July 15th. A programme of more than usual excellency is being preparod and will include addresses by Rev. R. S. Scott, Hillsburg; Rev. Chas. Langford and Rev. G. W. Rose, Alton; R. Blain, M.P., S. Charters, M. P.P., A. D. McKitrick and others. Music by Alton Brass Band, Alton Male Quartette and Mr. Norman Nelson, readings and recitations by Mrs. W. A. Dorrington and Mrs. J. H. Motheral, humorous character sketches by Roy Handley, of Ospringe, and a football match between Caledon and The Maples teams, beginning at 6.30 o'clock. Mr. J. R. Gillespie, Orangeville, will occupy the chair. Supper will be served from 6 to 8 o'clock; programme at 8. Admission,25c.; children, 15c.

AN EXCITING RUNAWAY.

Last night about nine o'clock a horse attached to a delapidated buggy, said to be owned by a young fellow named Thump, of Mono Mills, who is now working for W. T. Tait of East Luther, almost killed two children, besides hurting several grown up people, and smashing a plate glass window in J. Starkman's store. The horse bolted out of Swain's alleyway, with such speed that before it could turn on the road it was right up on the sidewalk in front of Starkman's store. The street was crowded at the time, Mrs. Starkman and baby were knocked off a chair and into the store; two children of C. Dillon's were pulled out from beneath the horse little damaged beyond a black eye and scraped chin; a baby carriage that held a child 30 seconds before was crushed out of shape; and the plate glass window broken. There was a little excitement and then some more. The chaps drove off immediately after they got hitched up again.—Grand Valley Star & Vidette.

—North Erin Presbyterian Garden Party, Friday evening, July 15th.

AYER'S HAIR VIGOR
Stops Falling Hair

Ayer's Hair Vigor is composed of sulphur, glycerin, quinin, sodium chloride, capsicum, sage, alcohol, water, and perfume. Not a single injurious ingredient in this list. Ask your doctor if this is not so. Follow his advice. A hair food, a hair tonic, a hair dressing. Promptly checks falling hair. Completely destroys all dandruff.

AYER'S HAIR VIGOR
Does not Color the Hair
J. C. AYER COMPANY, Lowell, Mass.

BANK OF HAMILTON

One Dollar deposited in the Bank of Hamilton might mean the first step toward the accumulation of a fortune.

The man who scorns the sagacious investment of his savings has yet to learn the true principles of frugality and thrift.

Deposit one dollar to-day—begin to provide against old age and financial reverses.

ORANGEVILLE BRANCH
W. G. HYLAND, - AGENT

Head Office, Hamilton

ARCHIVES OF ONTARIO
TORONTO

ORANGEVILLE BANNER.

VOL. XVIII. ORANGEVILLE, ONTARIO, CANADA, THURSDAY, JULY 21, 1910 No. 3

THE CANADIAN BANK OF COMMERCE

Paid-up Capital, $10,000,000 Reserve, $6,000,000

DRAFTS ON FOREIGN COUNTRIES

Arrangements have recently been completed under which the branches of this Bank are able to issue Drafts on the principal points in the following countries:

Austria-Hungary	Finland	Ireland	Russia
Belgium	Formosa	Italy	Servia
Brazil	France	Japan	Siam
Bulgaria	Fr'ch Cochin-China	Java	South Africa
Ceylon	Germany	Manchuria	Straits Settlements
China	Great Britain	Mexico	Sweden
Crete	Greece	Norway	Switzerland
Denmark	Holland	Persia	Turkey
Egypt	Iceland	Phillipine Islands	West Indies
Faroe Islands	India	Roumania	and elsewhere

NO DELAY IN ISSUING. FULL PARTICULARS ON APPLICATION

ORANGEVILLE BRANCH.

W. H. LUGSDIN, Manager.

BUSINESS CARDS.

L. A. HUGHSON, Barrister, Solicitor, etc. Office, No. 58 Broadway, Orangeville, opposite Bank of Commerce. Private funds to lend at reasonable rates of interest.

GEO. ROBB, Barrister, Solicitor, Notary Public, etc. Office, one door west of Hill & Co's. store, Broadway, Orangeville. Money to loan.

R. N. KYLES, B. A., M. D., M. C. P. & S. O. Physician and Surgeon. Late House Surgeon Toronto General Hospital. Office over Gillespie's Drug Store, Broadway, Orangeville. Night calls.—Residence, Elm Street. Tel. No. 86.

DR. A. F. REYNAR, Physician, Surgeon, Accoucheur, etc. Fellow of Trinity Med. College. Licentiate of the College of Physicians and Surgeons, Ontario. Coroner for the County of Peel. Diseases of women and children a specialty. Residence and Surgery at Palgrave. Office hours—8 to 10.30 a.m. and 1 to 9 p.m. Telephone service day and night.

GEO. RUTHERFORD

Police Magistrate, Commissioner in H.C.J., Conveyancer, Estate, Loan and Insurance Agent. Telephone 7 and P.O. box 67, Shelburne. In Dunlak on Saturdays in the afternoon.

G. H. CAMPBELL, L. D. S., D. D. S., graduate of the Royal College of Dental Surgeons of Ontario, and of Toronto University. Dentistry practised in all its departments. Anaesthetics administered if required. Office over J. R. Gillespie's Drug Store, Broadway, Orangeville.

W. H. BOWLES, L. D. S., D. D. S., graduate in Dentistry of Toronto University Royal College of Dental Surgeons of Ontario, and Post Graduate of Chicago College of Dental Surgery. Dentistry in all its branches. Anaesthetics for painless extraction. Office west of Hill & Co's. store, Orangeville.

R. MEEK, L.D.S., D.D.S., Dentist. Office up stairs in Dr. Phillips Block, South Broadway, Orangeville. Dentistry in all its branches. Anaesthetics for painless extraction.

FREDERICK FRANK, L. D. S., Dentist, Orangeville. Office in the Jackson Block, up-stairs. Entrance on Broadway. Always at home. Vitalized Air, or any of the Anaesthetics used for painless extraction, administered when required.

T. STEVENSON,

Issuer of Marriage Licenses. A large supply of Blanks kept constantly on hand. Office Medical Hall, Broadway, Orangeville.

HELEN I. BREMNER, Dermatologist. Birth marks, ruptured veins, congested blood vessels, superfluous hair, moles and other facial blemishes permanently removed by electrolysis. Electric massage and other treatments given. For full particulars address Box 193, Orangeville. Private consultations at office over Wild's Boot & Shoe Store, fair days and on Monday of each week from 10 p. m. to 4 p.m.

For Sale Cheap!

A number of first-class brick dwelling houses in the town of Orangeville. Also

Several Good Farms

Private money to loan at a reasonable rate of interest.

For particulars apply to

T. G. LEGATE,

Peter Hamilton Warerooms,

East Broadway — — Orangeville.

$2,500 SALARY

A Provincial Manager now, two-and-a-half years ago hardware clerk at $8 per week, and who was a farmer's son, 23 years of age and without pull. Six months' training in one of our branches and two years' faithful services to his company made the difference.

The difference between the big men and the little men, the successful and the unsuccessful—is only a difference of training. We have transformed thousands of little men into big men.

You may study partly at home and finish at College.

Fall Term Opens August 29.

ORANGEVILLE BUSINESS COLLEGE

GEO. SPOTTEN, Principal.
W. H. MacDUFF, Prin.

MANUFACTURERS LIFE

INSURANCE CO.

IS UNEXCELLED

WM. FIDDES

—IS—

SPECIAL AGENT

ORANGEVILLE VICINITY.

Provide for those dependent upon you, and also for your own old age. Two important duties.

S. J. N. GLAZIER

DISTRICT MANAGER,
OWEN SOUND.

GILLESPIE'S DRUG STORE.

For years we have made it a motto to sell only

The Best Paris Green

That money can buy. This year, our Pasis Green is better than ever. Our imported English Paris Green is guaranteed to kill at sight. BUY NO OTHER.

SPECIAL PRICES

HELEBORE, INSECT POWDERS, FLY PADS AND TANGLE FOOT.

Next Homeseekers' Excursion to the West July 12th, 1910. See us for particulars.

Gillespie's Drug Store, ORANGEVILLE.

MARRIAGE LICENSES ISSUED

DUFFERIN AND DISTRICT DOTS.

Essence of Exchange and Items of Interest.

13 lodges celebrated in Creemore on July 12th.

The Acton Free Press has commenced its thirty-sixth year.

The Georgetown Herald was forty-five years old last week.

Harriston's tax rate will this year be 25 mills on the dollar.

Wingham will hold its civic holiday on Thursday, July 21st.

Wingham had 41 lodges and 10,000 people on the glorious Twelfth.

Oakville Council will tax pack pedlars $2, pedlars with vehicles $5.

Sold everywhere, and in Orangeville by T. Stevenson for 50 cents a large bottle.

And the reason is plain to all. Parisian Sage does just what it is advertised to do.

Chas. F. Raymond, formerly of Oakville, is now editor of the Peterborough Review.

Manager Christie of the Dundalk electric plant has resigned to go west about the 1st of August.

There is a reason for the phenomenal sale of Parisian Sage in Canada during the past three years.

Dufferin Central Telephone Association declared a 5 per cent. dividend at the last annual meeting.

There is no reason whatever why any man or woman should fail to take advantage of the above generous offer.

Branches of the Ontario Historical Society are to be established at Fort William, Grimsby, Owen Sound, and Brockville.

Joseph Stone, of lot 11, con. 3, O.S., Melancthon, was knocked down by a horse the other day, and had his left arm broken.

M. Kilpatrick, while intoxicated at New Liskeard, punched License Inspector Blackwell, and was sentenced to four months in jail.

Miss Hannah McArthur, eldest daughter of Mrs. J. McArthur, of Thorold, was found dead in bed a week ago Sunday morning.

Mr. W. W. Warnock has sold his 50 acre farm, the n w ½ lot 11, con. 13, East Garafraxa, to Mr. Henry Platt, who lives adjoining, for $3000.

Ask T. Stevenson about it. He will tell you that he rigidly guarantees it to cure dandruff, stop falling hair or itching scalp in two weeks or money back.

Joseph Dummore, after stealing a horse and rig from Geo. Hall, a Stamford farmer, drove horse and buggy into a sewer trench and was arrested.

John Roberts, of London, who pleaded guilty to burglary, when apprehended, was to have married a Mount Brydges girl the day he was arrested.

The report that Beardmore & Co. were to move their tanneries from Acton proves untrue. They are said to be spending $100,000 in extensions at Acton this season.

Mrs. Thos. Sleemin, of Maryboro,' near Rothsay, was found dead face down in a water trough. She was about 40 years of age and leaves a husband, but no children.

Wm. Manning, of Amaranth, was married on July 12th, 1910, to Mrs. William Wattam, Shelburne. The ceremony was performed by the Rev. J. F. Durkee, of Shelburne.

Before taking his leave for Fort William after nine years' service as pastor, Rev. J. A. Cranston, M.A., laid the corner stone of Collingwood's new Presbyterian Church.

Wrecking bills of $18,000 are against the steamer John B. Ketchum, which sank in the Nee Gish Channel, and is now at Port Huron, abandoned by her owners to the underwriters.

Mr. W. I. Chisholm, I. P. S., has been offered the position of Science Master of the Peterboro Normal School and has accepted it. This will mean his resignation as School Inspector for West Bruce.

A useful mare, belonging to Mrs. Dilworth, Melgund, was found in the pasture with its side pierced by a stick which the animal had run against. A veterinary was called in but nothing could be done and the mare died.

Dr. Shultis, of Heathcote, was driving home from seeing a patient the other day when the bolt came out of the whiffletrees and let it fall on the horse's heels causing it to kick. The doctor was kicked on the leg fracturing the bone.

HOW'S THIS?

We offer One Hundred Dollars Reward for any case of Catarrh that cannot be cured by Hall's Catarrh Cure.

F. J CHENEY & CO., Toledo, O.

We the undersigned, have known F. J. Cheney for the last 15 years, and believe him perfectly honorable in all business transactions and financially able to carry out any obligations made by his firm.

Walding, Kinnan & Marvin, Wholesale Druggists, Toledo, O.

Hall's Catarrh Cure is taken internally, acting directly upon the blood and mucous surfaces of the system. Testimonials sent free. Price 75 cents per bottle. Sold by all Druggists.

Take Hall's Family Pills for constipation.

Six lodges took part in the Artemesia district celebration in Flesherton on July 12th.

Out of the 41 students who tried the entrance in Flesherton this year only 28 passed.

Mrs. Wm. Noble, who moved from Caledon to Melancthon with her husband 43 years ago, died at her home in Shelburne a week ago Friday, aged 72 years.

Mr. J. J. Bavia, who was acting manager of the Traders' Bank, Mount Forest, during Mr. Reid's absence, is ill in the hospital threatened with typhoid fever.

Louis Hill, of Wesley district, has a rather bad attack of blood poisoning, resulting from an injury to his fingers in a pulley, while assisting in raising a barn.

Miss Isabel K. Smith, B.A., recently of the Shelburne Continuation School staff, has been appointed assistant in the Newmarket High School, at a salary of $800.

The Toronto Globe has purchased a park at Port Dover, Ontario. It will be used by its employees during the vacation season. The Park was opened on June 14th.

A team of horses belonging to John Belshaw, of Woodford, became frightened at the Grand Trunk station in Meaford, ran in front of the locomotive and were killed. The loss is in the neighborhood of $500.

After an illness from an internal trouble of about ten days, Mr. Thos. Lawless, Supreme Treasurer of the Independent Order of Foresters, died last Wednesday morning about 8.45 o'clock at his home, 18 Leopold St., Parkdale.

The Collingwood Bulletin is urging the trustees of the township of Nottawasaga to act on the suggestion made by the Rev. J. R. Bell, that the history of each municipality be collected through the aid of the different school sections.

BE SURE you do not miss St. Mark's Church Tea and Garden Party WEDNESDAY, JULY 27th, from 6 to 10 30 p.m. (Look out for Programme)

But one thing that has made Parisian Sage so famous is its peculiar power to turn the harsh, unattractive hair that many women possess, into luxuriant and radiant hair in a short time. Women of refinement the country over are using it and it never disappoints.

One of Jeffries seconds explains that his sight was affected by a blow he received in the second round, after which he saw two negroes instead of one. This accounts for everything. During the last thirteen rounds the white gentleman was aiming his blows at the wrong negro.

Mr. Jeremiah Lyness, an old and respected resident of North Orillia, dropped dead in the Dominion Bank in Orillia. He resided at Uhthoff, a village about six miles from Orillia, where he was postmaster and an early settler. He was seventy-two years of age, and leaves a widow and a grown-up family.

Mr. and Mrs. M. J. Bolger of the Grand Central Hotel, Dundalk, are leaving that village. Mr. Bolger has purchased the Arlington Hotel in Arthur. He has had twenty-three years experience in the hotel business and has never paid a dollar in fines, nor does he know that a complaint was ever laid against him.

The Georgetown Herald says:—"What do you think of a rhubarb stalk 4 ft., 4 in., long, 3¾ in. in circumference and weighing 1 lb., 7 oz.? Add to that a half dozen hens that get up in the morning and lay six eggs weighing a lb. That is what Mr. James Stark of the Scotch Block produces on his farm.

Much Gained—Nothing Lost

CLARK'S PORK AND BEANS make an excellent meal—they are more nourishing than meat and cost only a fraction of what meat does. They are palatable and appetizing and make a pleasant change from a regular meat diet.

The Owen Sound Hospital Trust let the contract last week for an addition to the General and Marine Hospital, which will cost $30,000. It will include the latest conception of operating rooms, and comply with the last word in hospital equipment for the side of the building. The subscriptions have been generous, and the amount required will be easily available.

The Shelburne Continuation and Public School staff is now complete for the fall term. High School Department.—Principal, A. B. Cooper, B.A.; Assistants, Miss Jennie D. Thompson, Miss M. H. Tupling. Public School Department — Miss Annie McKitrick, Miss Husband, Miss Kate Kennedy, Miss Bessie Elliott and Miss Violet Reburn. The aggregate for salaries amounts to $4925 an increase of $600 over the salaries paid at this time last year.—Free Press.

Twelve-year-old Wallace McBain, of Atwood, Ont., has disappeared from his home. His parents think that he may have started on a journey to Scotland and may be somewhere between his home and Montreal so they have asked the Provincial Police to try and locate him. Last summer his father went to the old country, but Wallace was not taken. Apparently he determined to make the trip, and several days ago he drew $50 out of the bank. Since then he has not been heard from. When he went away he was wearing a black shirt and grey tweed suit.

TELEGRAPHY

SUMMER CLASSES IN TELEGRAPHY

Commercial and Railway. Special terms to students entering during July. For particulars apply P. O. Box 254, Orangeville, Ont.

For Watches, Clocks, Jewellery and Spectacle repairing go to E. C. DANIELS. He will do it neat and cheap. West Broadway, Orangeville.

R & O. **Shooting the Rapids to Montreal.**

Steamers "Toronto" and "Kingston" leave Toronto at 3.00 p.m. daily. Special rates from Toronto to

Thousand Islands and return	$12.00
Montreal and return	24.50
Quebec and return	$33.50
Saguenay and return	$46.50

Meals and berth are included in above rates.

Steamer "Belleville"

Leaves Hamilton at 12.00 noon and Toronto at 7.30 p.m. every Tuesday for Bay of Quinte, Montreal and intermediate Ports.

Special rates for single and return tickets, including meals and berth.

For folders, rates, etc., apply to

H. FOSTER CHAFFEE,
A. G. P. A.,
Toronto, Ont.

Summer Term

follows present session and leads into Fall Term for students in all departments of The Central Business College, of Toronto. The largest, most influential school in Canada for training young people and placing them in good positions. Catalogue free. Enter any time. Write W. H. Shaw, Principal, 395 Yonge St., Toronto.

M. WILKINS & SON

Money to Loan At Lowest Rates.

Agents for First-Class Fire & Life Insurance Companies

A number of good Farms for Sale. Several Brick Dwelling Houses in Orangeville for sale.

Office—Old stand up stairs, opposite Mill St., Broadway, Orangeville.

M. WILKINS & SON.

BLURRED VISION

IS NOT THE ONLY SIGN OF DEFECTIVE EYESIGHT

Headache, pain in the eyes, nervousness, loss of sleep, are some of the disagreeable consequences of eye strain.

However, there is an almost unfailing remedy in every instance—a pair of accurately fitted glasses.

Accuracy in our work and the high quality of our goods is the reason we should do your opticial work

J. H. MOTHERAL,
Jeweller and Optician
ALTON, - - ONT.

COAL and WOOD

We are SOLE AGENTS for SCRANTON COAL, Standard Anthracite, and we handle all kinds and sizes of WOOD.

Light and Heavy Teaming—Pianos, Furniture, Trunks, &c.

STANDARD PRICES

Office over J. E. Smith's implement warerooms.

LATHWELL & SON

'PHONES:—Office, 27, Residence, 19.
BROADWAY, ORANGEVILLE.

C. C. G. HANNAH

GRAIN, PRODUCE, COAL AND WOOD MERCHANT.

Highest market prices paid for grain and produce. First-class Coal and Wood at reasonable prices. Orders will have prompt attention.

Office opposite the market. Tel. No. 61

THE SOLID LEATHER SHOE HOUSE

Carries the kind of Boots and Shoes for muddy weather.

FRENCH CALF & FRENCH KIP.

You can depend on them to keep the feet dry.

Do not fail to see the stock of Fine Boots and Oxfords for Women in Patent Colt Bluchers, Patent Colt Buttoned, Tan Calf Blucher, Dongola Chocolate and all fashionable shoes for Spring and Summer wear

We respectfully solicit a continuance of the liberal custom enjoyed by our predecessor, and also invite new customers to make us a visit and satisfy themselves respecting the merits of our stock.

Repair Department in Connection With Store.
EGGS TAKEN IN TRADE.

A. McPherson, SUCCESSOR TO J. T. LAWSON,
BROADWAY, ORANGEVILLE.

NEW FLOUR Arriving Almost Daily

I have received several consignments of First Class Flour recently and have more on the way.

Customers will find this a FAVORABLE TIME to Order Large stock of the Famous **"Lily Queen"** Pastry Flour.

If you are not already using the Five Roses Flour I strongly recommend a Trial Order.

Car Load of Salt Just Arrived.

Bran, Shorts, Oats, Chopped or Rolled, for Feed.

WHEAT AND OATS TAKEN FOR FLOUR.

JOHN JOHNSTON,

BROADWAY. - - - - ORANGEVILLE

A Man Couldn't

wear better fitting clothes than we make—you cannot go beyond a good fit fashioned from fine fabrics. As to fitting, our reputation is established; as to fabrics, they're here to be judged by your own fingers as to softness, weights in texture generally. Let us quote you prices on SUITS AND OVERCOATS.

A. HILL,

The Leading Tailor.

BROADWAY, ORANGEVILLE.

The Singer

We have secured the Agency of the well known Singer Sewing Machines, and have on hand the different styles. Call and see them before buying.

Binder Twine

We have the Gold Medal, 10c.; Silver Sheaf, 9¾c.; and Green Sheaf, 8¾c. brands. These need no recommendation.

Machine, Separator and Coach Oil always on hand.

J. E. SMITH,

BROADWAY, - - - - ORANGEVILLE

ARCHIVES OF ONTARIO
TORONTO

THE BANNER

THURSDAY, JULY 21, 1910

ENTRANCE PAPERS DIFFICULT.

General Dissatisfaction Over Large Percentage of Unsuccessful Candidates

Arithmetic Paper Was Worst of the Lot.

From different parts of the Province come reports of general dissatisfaction over the recent Entrance examinations. Some of the papers, it is said, were not only difficult, but catchy as well. It is said too that undue severity was used in "plucking" candidates, whose answers showed that they were well prepared, but who made slips giving incorrect answers, although their methods were right. The arithmetic paper, which many of the public school teachers say was altogether too catchy, seems to be the chief cause of complaint. Thirty per cent. of the marks awarded were dependent upon absolute accuracy in mechanical operations, no credit being given for right methods if the slightest slip were made, causing an incorrect answer. This, say many teachers, and even some of the examiners who read the papers (but were not responsible for setting them), is too high a percentage to place upon the "accuracy test."

The geography paper proved too much for a good proportion of the candidates, especially the girls. The boys did pretty well with it, probably owing to their taking more no. tice of what goes on in other countries—they read the papers more, and have better general information than the girls.

Complaint is made about the composition paper, especially objecting to questions 2 and 4. Question 2 reads: 'A school debate is to be held on the subject: 'Resolved that Canada has greater natural advantages than the United States for the making of a great nation. Give an outline of the arguments by which you would support either the affirmative or the negative side of the debate." It is objected that public school pupils cannot reasonably be expected to understand the rules of debate, or even to be familiar with the terms "affirmative" and "negative" as applied in debate.

Question 4 called for the writing of a letter to a bookseller enclosing a bank draft to cover the cost of books and 50 cents for express, and requesting him to forward certain books by express, and the candidate was further required to write in a ruled space the bank draft and the envelope address. It is pointed out by a number of the teachers and others who protest against this question that writing of drafts of any kind, particularly such special kinds as bank drafts, is no part of an English composition course proper, but is commercial work. Further, it is claimed that very few even of business men have occasion to write a bank draft; they simply give the particulars to the bank clerk and he writes the draft.

The dictation paper is generally admitted to be fair enough, but some criticism is offered of the English of the passage chosen. No particular criticism has been made of the grammar paper unless of its length. The paper in what is called "written reading," but is perhaps better known as "literature" or "sight English," a lengthy one, and some think it rather difficult for Fourth Book scholars, being suited more to the capabilities of high school pupils.

The identity of the men who set the papers is a mystery. The policy of the present Department of Education, under the Superintendency of Dr. Seath, is not to publish the names of the examiners who set the various papers. In former years it used to be different, and the university matriculation papers gave the name of the maker of each paper on that paper.

It is understood that some of the boards of examiners, for example, in Barrie and Collingwood, are appealing to the department for leniency in the cases of pupils who failed only on one or two of the more difficult papers. Some of the parents, too, are asking, will not the department forgive the arithmetic paper altogether, because of its having been found so generally beyond the abilities of the candidates? To these questions the department as yet has made no answer.

SPECIALS FOR HORSES.

Long List of Them for the Canadian National This Year.

A long list of special prizes for horses is added to the usual liberal premiums at the Canadian National this year. The string of ten horses has been divided into two classes, light and heavy, with prizes of $100, $50 and $25 for each, and the Yorkshire Live Stock Insurance Co., of York, England, giving the additional prizes necessitated by the change. The Clydesdale Association give special cash prizes of $40 each for the Heavy Draught Stallion and best Heavy Draught Mare. The King Edward gives two $100 cups for best lady's turnout and best gentlemen's turnout. And there are dozens of others.

County Treasurer Crawford Tuesday last delivered the County of Peel good roads debentures to Osborne & Francis, brokers, Toronto, and received a check for $100,147.94 for the hundred thousand 4½ per cents.

WITH JACK & BOWL

Orangeville Lawn Bowling Club Hold a Successful Tournament.

Wright of Owen Sound Carries Home Trophy Prize.

The Orangeville Lawn Bowling Club held its first annual Tournament on its beautiful green on John St. on Wednesday of last week. The event was favored with ideal bowling weather and was in every respect a splendid success. 13 outside rinks were present, representing Owen Sound, Shelburne, Grand Valley, Mount Forest, Wingham, Elora, Brampton and Bolton Clubs. The Erin Club sent in two entries Tuesday afternoon, but withdrew them again Wednesday morning. The home club entered 10 rinks, so that 23 rinks competed for the fine prizes hung up for the winners in the three series of matches. The Tournament opened at 1.30 Tuesday afternoon. Before play started, Mr. C. R. McKeown, M.P.P. extended a hearty welcome to the visiting bowlers on behalf of the home Club. Photographer A. Henderson took a couple of excellent group photos. The grounds were prettily decorated with small flags and bunting and looked exceedingly attractive in their gala attire. A large marquee had been erected just west of the Club House and here the young ladies of the Charity Society, under the direction of Miss Hughson and with the assistance of Mrs. Fremlin, served coffee, sandwich, cake and other light refreshments. The ladies looked after this important part of the programme in capital style and the visitors were outspoken in their praises of the kindness and hospitality of their fair entertainers. Wednesday evening Orangeville Citizens' Band spent a couple of hours on the grounds and delighted everybody with a captivating musical programme. The home club made ample provision for seating the spectators, of whom there were large numbers Tuesday afternoon and evening and again Wednesday evening.

Tuesday afternoon's play left three rinks in the Trophy match, namely, Pow, of Grand Valley, who reached the finals after a hard game with Dr. Bowles, of Orangeville, and Wright, of Owen Sound, and Kirkwood, of Orangeville, in the semi-finals. Wright put Kirkwood out Wednesday morning and won a comparatively easy victory over Pow in the afternoon game. The Grand Valley quartette played good bowls, but seemed unable to score. The winners were presented with their prizes, four Hurndall Automatic Reclining Chairs, upholstered in leather, by Mr. A. A. Hughson. Each of the members of the winning rink replied briefly. After the presentation they were given three hearty cheers by the assembled players. The members of the Pow rink, who also came in for generous applause, were each presented with a handsome brass jardiniere. The Association semi-finals, which were reached early Wednesday afternoon, found three Orangeville rinks—Ritchie Dr. Carson and Dr. Bowles—and the Martin rink from Mount Forest surviving. Ritchie defeated Martin after a hard fight and Carson worsted Bowles in an exciting game. Dr. Carson won the final game from Ritchie, thereby capturing four solid leather club bags hung up as first prizes. The runners-up got panama hats. Dr. McGregor, of Elora, lost his first games in the Trophy and Association series and then turned his rink over to Dr. Robertson to change the luck. The Rocks quartette took a new lease of life in the Consolation and finally landed in the semi-finals, with the Lugsdin rink as their opponents. They put it over the Orangeville rink to the tune of 14 by 6 and Dr. Bowles did likewise with the E. C. Clark rink. The final, which was one of the best games of the Tournament, was played by electric light Wednesday night in the presence of 150 enthusiastic spectators. The Elora rink got a big lead right at the start and was never headed although the Orangeville quartette was dangerously close on two or three occasions. The final score was 14 to 11. Mr. C. R. McKeown, M.P.P. presented the winners with their prizes—four silver mounted silk umbrellas—immediately after the games. Each of the members of the Bowles rink got a set of carvers. One of the interesting features of the Tournament was the playing of the Lugsdin rink, composed of Mr. W. H. Lugsdin, Manager of the Bank of Commerce, and his three brothers who have been visiting here. One of the visitors, Mr. C. R. Lugsdin, comes from Winnipeg, and the others, J. H. and S. G. Lugsdin, from Toronto. The rink got as far as the semi-finals in the Consolation series. The players and results of the different matches were:—

TROPHY MATCH.

Preliminary.

Orangeville.	Grand Valley
F. Wright	Dr. Berwick
G. Robb	W. McClelland
Dr. Hunter	A. Richardson
F.W.Ritchie,sk.17	T. Watson, sk. 20
Orangeville	Owen Sound
F. Marshall	T. Roger
W. Rogers	W. Yule
T. Wright	H. R. Polson
A.Kirkwood,sk.16	R. J. Edgar,sk.11
Orangeville	Brampton
J. H. Lugsdin	J. Donaghy
W. H. Lugsdin	L. R. Halman
S. G. Lugsdin	Alex. Young
C.R.Lugsdin,sk.14	T.Thauburn,sk.20
Orangeville	Grand Valley
E. H. Sproule	Thos. Simpson
J. M. Adams	Es. Bennett
W. E. Irvine	Dr. G. Campbell
C.R.McKeown,sk.11	W.H.Mutrie,sk.20
Orangeville	Elora
G. M. Englert	E. E. Stone
J. R. Gillespie	J. Bloomworth
A. A. Hughson	Dr. Robertson
C. Hurndall,sk.14	Dr.McGregor,sk.13
Orangeville	Mt. Forest
Dr.G.H.Campbell	A. Filshie
W. L. Wetthufer	R. F. McMullen
Dr. T. H. Henry	J. Campbell
G. Zilliax, sk. 12	G. S. Allen, sk. 17
Orangeville	Owen Sound
J. M. McHardy	Wm. Douglass
J. A. Irvine	Robt. Wright
J. D. McMillan	Jas. Leslie
E. C. Clark,sk.10	W. H. Wright,sk.10

FIRST ROUND.

Grand Valley	Orangeville
T. Watson, sk.14	A. Kirkwood, sk.18
Brampton	Grand Valley
T. Thauburn,sk.18	W. H. Mutrie,sk.16
Orangeville	Mt. Forest
C. Hurndall,sk.21	G. S. Allen, sk. 16
Owen Sound	Grand Valley
Wm. Douglass	J. W. Bridgett
Robt. Wright	R. T. Fosgrave
Jas. Leslie	C. Morris
W.H.Wright,sk.14	G.W.Jenkins,sk. 11
Orangeville	Bolton
J. E. Smith	J. Robertson
Elmer Still	J. W. Stockdale
W. M. Green	E. Walshaw
Dr. Bowles,sk.29	R. Smith, sk. 22
Orangeville	Shelburne
T. J. Brown	T. F. Brown
Dr. R. N. Kyles	Dr. R. W. Rooney
Rev. Dr. Harper	Dr. F. Frank
Dr. Carson, sk.28	E. C. Bingham,sk7
Orangeville	Mount Forest
J. W. Aiken	J. Skales
Dr. R. Meek	J. N. Scott
G. Beswick	J. Addison
A. Hill, sk. 20	T. Martin, sk. 14
Wingham	Grand Valley
W. A. Campbell	A. C. Ramsay
J. Mason	F. Sargeant
T. King	W. McIntyre
D. B. Porter,sk.16	A. Pow, sk. 21

SECOND ROUND.

Orangeville	Brampton
A. Kirkwood,sk.15	T. Thauburn,sk.10
Orangeville	Owen Sound
C. Hurndall,sk.7	W. H. Wright,sk. 15
Orangeville	Orangeville
Dr. Bowles,sk. 26	Dr. Carson,sk. 9
Orangeville	Grand Valley
A. Hill, sk. 20	A. Pow, sk. 24

SEMI-FINALS.

Orangeville	Grand Valley
Dr. Bowles, sk.13	A. Pow, sk. 21

FINAL.

Owen Sound	Orangeville
W.H.Wright,sk.17	A. Kirkwood,sk.12
Owen Sound	Grand Valley
W.H.Wright,sk.16	A. Pow, sk. 10

ASSOCIATION MATCH.

FIRST ROUND.

Orangeville	Owen Sound
F.W.Ritchie,sk.17	R. J. Edgar,sk. 16
Orangeville	Orangeville
C.R.Lugsdin,sk.16	C.R.McKeown,sk.9
Elora	Orangeville
Dr. McGregor,sk.13	G. Zilliax,sk. 14
Orangeville	Grand Valley
E. C. Clark,sk.16	T. Watson, sk. 13
Grand Valley	Mt. Forest
W. H. Mutrie,sk.11	G. L. Allen,sk.15
Grand Valley	Bolton
G. W. Jenkins,sk.5	R. Smith, sk. 16
Shelburne	Mount Forest
E.C.Bingham,sk.16	T. Martin, sk. 18

W. A. Campbell, Wingham, bye.

SECOND ROUND.

Orangeville	Orangeville
F. W. Ritchie,sk.19	C.R.Lugsdin,sk.12
Mount Forest	Wingham
Martin, sk. 16	Campbell, sk. 14
Orangeville	Orangeville
Dr. Carson, sk.17	A. Hill, sk. 12
Orangeville	Orangeville
Clark, sk. 17	Zilliax, sk. 13
Mount Forest	Bolton
Allen, sk. 16	Smith, sk. 12
Brampton	Orangeville
Thauburn, sk. 12	Hurndall, sk. 10

THIRD ROUND.

Orangeville	Orangeville
Ritchie, sk. 17	Clark, sk. 15
Mount Forest	Mount Forest
Martin, sk. 25	Allen, sk. 24
Orangeville	Brampton
Dr. Carson, sk. 21	Thauburn,sk. 16
Orangeville	Orangeville
Dr. Bowles, sk. 19	Kirkwood, sk. 10

SEMI-FINALS.

Orangeville	Mt. Forest
Ritchie, sk. 16	Martin, sk. 13
Orangeville	Orangeville
Dr. Carson,sk. 17	Dr. Bowles, sk.13

FINAL.

Orangeville	Orangeville
Dr. Carson,sk. 21	Ritchie, sk. 12

CONSOLATION.

FIRST ROUND.

Edgar, Owen Sound, bye

Orangeville	Elora
McKeown, sk. 12	McGregor, sk. 16
Grand Valley	Grand Valley
Watson, sk. 9	Mutrie, sk. 12
Grand Valley	Shelburne
Jenkins, sk. 9	Bingham, sk. 11

SECOND ROUND.

Owen Sound	Elora
Edgar, sk. 14	McGregor, sk. 17
Grand Valley	Shelburne
Mutrie, sk. 16	Bingham, sk. 12
Orangeville	Orangeville
Lugsdin, sk. 12	Zilliax, sk. 8
Bolton	Wingham
Smith, sk. 14	Campbell, sk. 17
Orangeville	Orangeville
Hill, sk. 17	Hurndall, sk. 15

THIRD ROUND.

Elora	Grand Valley
Dr. McGregor,sk.12	Mutrie, sk. 10
Wingham	Orangeville
Campbell, sk. 11	Hill,, sk. 10
Orangeville	Mt. Forest
Clark, sk. 15	Allen, sk. 13
Brampton	Orangeville
Thauburn, sk. 22	Kirkwood, sk. 9

Lugsdin, Orangeville, a bye.

FOURTH ROUND.

Orangeville	Wingham
Lugsdin, sk. 10	Campbell, sk. 9
Orangeville	Mount Forest
Dr. Bowles, sk. 15	Martin, sk. 12

Thauburn, Brampton, defaulted to Clark, Orangeville.

McGregor, Elora, a bye.

SEMI-FINALS.

Elora	Orangeville
Dr. McGregor,sk.14	Lugsdin, sk. 6
Orangeville	Orangeville
Dr. Bowles, sk.17	Clark, sk. 13

FINAL.

Elora	Orangeville
Dr. McGregor,sk.14	Dr. Bowles, sk. 11

TWELFTH ECHOES.

Mr. Wm. Fleming, of Toronto, was among the visitors in town.

• • •

Mr. Chas. Willoughby, of Toronto, celebrated the day here, marching with the Mono Mills lodge.

• • •

Laurel, Prince of Wales, Tullamore and Brampton lodges were headed by good fife and drum bands.

• • •

Mr. Jas. H. Corbett, of Proton, spent the day in town and was warmly greeted by scores of old friends.

• • •

The members of Relessey L. O. L. 1083 looked extremely well in their new white suits. The lodge made a large turnout.

• • •

Alton Band and Alton L.O.L. 770 headed the Dufferin Lodges. The brethren of L.O.L. 770 looked well and marched even better.

• • •

The Daughters of the Empire were active during the day and many of the visitors were tagged for contributions to the Orangeville hospital.

• • •

Sandhill lodge had a handsome new banner, which was just about the finest in the parade. It was painted in Toronto and cost the brethren $114.

• • •

The fife and drum band competition created great interest, the crowd applauding the rival bands in a manner that betokened the liveliest appreciation.

• • •

Ex-County Master John Baird, of Halton, accompanied the Brampton brethren and expressed himself as greatly pleased with the size and character of the Celebration.

• • •

Of the 23 lodges in the County, 15 celebrated in Orangeville. Grand Valley went to Wingham, Colbeck, Campania, Rich Hill and Primrose went to Shelburne, Connor and Ballycroy to Tottenham and Bowling Green did not take out their colors.

• • •

The Erin brethren are already after the 1911 celebration. Hundreds of dodgers were distributed on Tuesday inviting the Dufferin and Peel lodges to celebrate at Stanley Park next year. It is three years now since the last Celebration in Erin.

• • •

There were a number of veteran Orangemen in the procession. James Grahame, of Snelgrove, looked alert and youthful despite his ninety years and showed the stuff he is made of by taking a turn at the drum on Broadway. Wm. Burt, of Brampton, who is ninety-four, was one of the smartest men in the parade. Wm. Maxwell, of Inglewood, while not so old, marched for the fiftieth time on the Twelfth. Thos. Holmes, Sr., of Caledon, who was with the Mono Britons brethren, is 84 years of age, and has been in every Twelfth of July walk for nearly sixty years.

• • •

The Brampton Conservator had the following good word for the Orangeville hotels:—

"Orangeville hotels provided first-class accommodation for the visitors. Good meals were promptly served in all of the houses. Local option did not interfere with the quality of the service provided, nor did it add to the prices charged. While the wants of the brethren were ministered to in this direction there was no indication of the existence of intoxicating drinks. It is safe to say that since Orangeville was Orangeville no public gathering was ever conducted in a more orderly and becoming manner. There was no more indication of anything that there should not be than would be manifest at a Sunday School picnic, a fact which bears testimony to the manner in which the law is being observed."

On WEDNESDAY, July 27th, the ladies of St. Mark's Church, Orangeville, will give a splendid tea in the basement of the Church in connection with their GARDEN PARTY. ONE 25c. Ticket will admit you to all.

THE 12TH MATINEE.

The Orangeville Driving Club's matinee on the Exhibition Park on July 12th attracted a large gathering of spectators, the receipts at the gate amounting to $116. The results were:—

CLASS A.

Dick Bison, Dr. Riddell	3	1	1	1
High Mark, Neil McQuarrie	1	2	2	2
Lue L. Grattan, Dr. Riddell	2	3	3	3

Time 2.35¼, 2.34, 2.34¼.

CLASS B.

News Girl, N. McQuarrie	1	1	2	1
Allie Boy, W. Harvey	3	2	1	2
Monte	2	3	3	3

CLASS C.

Jack Canuck, F. McMillan	1	1	1
Little Snap, J. Warnock,	3	2	3
Bourbon Queen	2	3	2

THE BIG STORE. HILL & CO. Orangeville, June 23, 1910

WE HAVE GIVEN

Marching Orders

TO

100 Pairs of Shoes, fine and coarse, assorted sizes.

50 Men's and Boys' Suits, small and large, a good assortment.

25 Ladies' White Muslin Suits, all sizes.

37 Pairs Ladies' Corsets, principally small sizes.

60 Trimmed Hats and Bonnets, and other lines of Millinery.

When we decide to make a Special Clearance on goods such as those enumerated above, we rarely ever take into consideration actual wholesale cost, or even present value. The time has arrived when they should be sold, and very shortly they will be. No better values or more opportune time will present itself this season than now. Be one of the first.

We Want WOOL IN UNLIMITED QUANTITIES

We Want Butter & Eggs, all you have to sell

For These We Pay

THE HIGHEST PRICES

Cash or Trade all the time.

HILL & CO.

ORANGEVILLE, ONTARIO

—Gillespie, Rogers & Co's. big July Sale is now in full blast.

WANTED

Young Man or Lady with some experience, to manage Fancy Goods "Fair" in Orangeville. Apply with reference by letter to

GEORGE KAY,
489 Queen St. west, Toronto.

TEACHER WANTED.

For S. S. No. 6, Mono township. Duties to commence after midsummer. Apply, stating salary, experience and references, to J. W. McMaster, Orangeville P.O.

TEACHER WANTED

For S. S. No. 5, Mono township. Duties to commence after midsummer vacation. Applicants will state experience and salary expected and furnish references. Address

JOS. M. ISLAND,
Secretary-Treasurer,
3t. Box 307, Orangeville.

BROOCH LOST.

Lost on Broadway or John St., a hand-painted brooch, oval shaped. Finder will confer a favor by leaving at The Banner Office.

HOUSEKEEPER WANTED.

Capable housekeeper wanted immediately. Apply to Henry Babe, lot 7, 5th line, east, Mono, Blount P.O.

TEACHER WANTED.

For S. S. No. 11, Caledon Township. Duties to commence after summer holidays. State salary, qualifications and experience. Address

WM. MEEK,
Orangeville P. O.

SEALED TENDERS addressed to the undersigned, and endorsed "Tender for Supplying Coal for the Dominion Buildings," will be received until 4.00 P.M., on Tuesday, August 16, 1910, for the supply of Coal for the Public Buildings throughout the Dominion.

Combined specification and form of tender can be obtained on application at this office.

Persons tendering are notified that tenders will not be considered unless made on the printed forms supplied, and signed with their actual signatures.

Each tender must be accompanied by an accepted cheque on a chartered bank, payable to the order of the Honourable the Minister of Public Works, equal to ten per cent (10 p.c.) of the amount of the tender, which will be forfeited if the person tendering decline to enter into a contract when called upon to do so, or fail to complete the work contracted for. If the tender be not accepted the cheque will be returned.

The Department does not bind itself to accept the lowest or any tender.

By order,
R. C. DESROCHERS,
Asst. Secretary.
Department of Public Works.
Ottawa, July 6, 1910.

Newspapers will not be paid for this advertisement if they insert it without authority from the Department.

TEACHER WANTED

For Glenoross School, S. S. No. 22, Mono. Duties to commence after summer vacation. State salary, experience and furnish references. Address

JOHN M. STILL,
Secretary-Treasurer,
3t. Glenoross P.O.

CHATELAINE FOUND.

Found on 15 sideroad, Caledon, east of Charleston village, on Wednesday, July 13th, a lady's black chatelaine, containing a bank book and other articles. Owner can have same upon paying expense of advtg.

FARQUHAR BAXTER,
Star P. O.

STRAYED CALF

Strayed into the premises of the undersigned, lot 11, 2nd line, east, Caledon, one year old calf, red and white color. Owner can have same by proving property and paying expenses.

N. FERGUSON,
Box 24, Caledon, Ont.

FARM FOR SALE

The undersigned offers for sale that desirable 100 acre farm, lot 30, con 6, west, Caledon, all cleared and in good state of cultivation except 1 acre standing hardwood bush. Brick house, frame barn and shed. 4½ miles from Orangeville and convenient to school and churches. For terms and full particulars apply to Angus Conley, Orangeville, Wm. Henderson, lot 29, con. 10, Erin, or M. Wilkins & Son, Orangeville. 2-3t.

FARM FOR SALE

The undersigned offers for sale the east half of lot 12, con. 2, west, Caledon, 100 acres more or less. Good bank barn, brick house, and well watered. Apply to

GRAHAM PATTERSON,
Box 204.
1-3t. Shelburne, Ont.

FARM FOR SALE.

The undersigned offers for sale that desirable 100 acre farm, e ½ lot 23, con. 4, east, Mono. Comfortable dwelling house with summer kitchen and good woodshed, bank barn 52 by 70 with stabling and root house underneath, driving shed, 26 by 40, and hog pen, 26 by 30. Good spring well and cistern at house. Farm is well fenced, well watered, very clean and in first-class state of cultivation. Convenient to school, churches and post office. For terms and further particulars apply on premises or address

G. F. STEWART,
1 mo. Mono Centre P. O.

BUGGY FOR SALE.

A rubber tired buggy—Standhope. Good as new. For particulars apply to

J. H. KEARNS,
Orangeville.

FARM FOR SALE.

The undersigned offers for sale that desirable 150 acre farm, consisting of the e ½ lot 5, con 5 and the s e ½ lot 7, con. 5, Amaranth township. Comfortable dwelling house, bank barn 50 by 70 and good outbuildings. 100 acre farm is all cleared and in good state of cultivation. 50 acres is excellent grazing land. Farm is situated on leading road, close to school and church and convenient to good market, grain elevators, etc. Ill-health the only reason for selling. Will be sold on easy terms, with privilege of small cash payment if desired. For terms and full particulars apply on premises or address

J. H. HOSICK,
52-2 mo. Laurel P. O.

FARM FOR SALE

The undersigned offers for sale the w ½ lot 21, con. 4, west, Caledon, consisting of 100 acres, more or less. Large brick house with frame kitchen, large bank barn, well fenced, well watered, in good state of cultivation and convenient to school, churches and good market.

Will also sell the s w ¼ lot 9, con. 8, east, Mono, consisting of 50 acres. For particulars apply to or address

R. McCUTCHEON,
1-1mo. Alton P. O.

CANADIAN PACIFIC

BEST SERVICE TO

MUSKOKA

Four Trains from Toronto

9.40 a.m.	12.15 p.m.
6.05 p.m.	10.10 p.m.

Bala Sleeper carried on 10.10 p. m. train Fridays.

Enjoy the Cool Breezes of the Great Lakes

Sailings daily except Friday and Sunday from Owen Sound

Special train from Toronto at 1 p.m. sailing days.

Meals and berth included on best

The Most Pleasant and Cheapest Route to Winnipeg and West.

J. E. GILLESPIE, Agent, Orangeville.

ARCHIVES OF ONTARIO
TORONTO

NEW SUITS
SPECIAL FOR MEN
$10.00 EACH.

NEW SUITS
SPECIAL FOR MEN
$10.00 EACH.

SUMMER GOODS

IN ALL DEPARTMENTS

Everything New and Up-to-Date.

We are having New Goods arriving every week, so that our stock is fresh with the latest styles.

Ladies' Ready-to-Wear Mull Dresses, trimmed with dainty lace and insertion. We guarantee the fit, cut, style, hang and finish; colors, pink, sky, mauve, Nile and white; also ladies' Wash Suits in pink, sky, tan and white, and Ladies' Long White Coats—the correct thing. Ladies' Separate Skirts in plain white.

Wash Materials in great assortment of desirable and dependable makes.

Fine showing of Printed Cambrics, Lawns, Muslins, Ginghams, Delaines. Bengaline Cords in white and colors,

Cotton Foulard in black, navy blue and medium blue. Suitings in Norman stripe, colors guaranteed fast.

Early Closing during July & Aug. Wednesday afternoons at 12.30

LADIES' UNDERWEAR,
HOSIERY AND GLOVES.

Underwear that has just to be seen to be appreciated.

Hosiery in all colors, sky pink, tan, champagne, white and black.

Parasols in black with the newest in handles; light colors and white for summer wear.

The standard of the Boot world,

THE SLATER SHOE.

Now in stock blacks and tans in Boots and Shoes for Men and Ladies.

Butter and Eggs Wanted at Highest Prices

PHONE NO. 5.

Marshall Green & Company

Corner Broadway and Prince of Wales' Street.

ORANGEVILLE.

M. E.
HENRY
—FOR—
TRUE FRUIT
•••
ICE CREAM
(Wholesale and Retail)
IN BULK OR IN BRICK
•••
ALL FRUITS IN SEASON
•••
WE ASK YOU TO TRY OUR
CHOCOLATES
WE HANDLE NONE BUT THE BEST
•••
LOWNEY'S and GANONG'S CHOCOLATES
—AT—
M. E. HENRY'S,
CONFECTIONER, - - - - BROADWAY
PHONE 73

GRANGER.

Quite a number of our young people attended the service at St. Matthew's Church, Sunday evening.

Miss Ulla Scott, of Kimberley, is holidaying with friends here.

Rev. A. Halbert is holidaying at his home here.

Mr. and Mrs. F. J. Tero, of the Queen City, visited friends here over Sunday.

Mr. Johnny Aberdeen, of Violet Hill, spent Sunday at Mr. R. Fines.

Mr. James Holmes, of Relessey, spent Sunday evening as the guest of Miss Etta Elgie.

Mr. Herb. Fines spends his evenings at Mr. John Scott's.

Mr. Kenneth McKenzie intends visiting friends in the city in the near future.

J. A. Fines hopes the next 12th will be celebrated in Erin.

We hope that Whit Jessop left the 6th line in good time Sunday night.

Mr. Wilfrid Turner spent Sunday with Primrose friends.

HALL'S CORNERS.

Everybody is busy at the hay and the crop is a good one.

Miss Annie Scott, who has been visiting her aunt, Mrs. Wm. Shields, returned to her home at Kimberley.

Mrs. Barkwill, of Carman, Man., is visiting her mother, Mrs. Thos. Jeffers.

Mrs. J. C. Reid, of Orangeville, spent Sunday at G. F. Gabriel's.

Mrs. R. H. Galbraith visited her daughter, Mrs. W. N. Fines, last week.

Mr. R. J. Galbraith spent the week end with Garafraxa and Georgetown friends.

Miss Eula Scott, of Kimberley, visited at Jno. Scott's, Granger, last week and is visiting Mrs. William Shields this week.

A stranger arrived at the Corners on July 10th, and is stopping at Wm. Small's at present.

SCHOOL REPORT.

Report of S. S. No. 18, Caledon, for the past term, according to rate per cent.:—

Class III to Class IV.—Ida Speers, 84; Norman F. Speers, 80; Cecil Speers, 78; Norman A. Speers, 67.

Class II to Class III.—David Speers, Fred. Lawson.

Jr. II to Sr. II—Lillian Speers, Esmil Speers.

EMMETT C. REID,
Teacher.

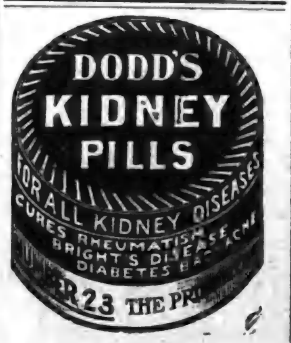

MONO CENTRE.

Haying is pretty nearly through and the fall wheat is coloring up nicely. The latter is a bountiful crop and the farmers smile again.

An outbreak of measles is reported around Relessey. We hope the patients will soon be better again.

We are sorry to report that Mr. Snell is not improving very much.

Harry Baker is very fond of flowers, but lillies are his choice.

Herb. Ewing wishes the holidays were over. Cheer up Herb.

We wonder how Cecil H. got home 12th of July. We wonder if he prefers an umbrella rather than a top buggy.

Herman Forsythe is a frequent visitor at Wm. Ewing's.

We wonder if S. Haddock has got the ring set with pearls yet.

We wonder how W. Jessop's horse likes the sand hills. Heavy roads Whit.

Robert Brinkman makes his usual trips down the 6th. Success Robert.

Mr. Frank Halbert spent the 12th with friends in Shelburne.

Eddie Barber says, 'It is a very heavy job wheeling his own wheel, and drawing his chum behind.

We wonder where Geo. Aikins stays so late on Sunday night.

ALTON.

Local baseball fans are emphatic in declaring that on Saturday last they witnessed the most closely contested match seen here for a long time. The contesting teams were Belwood and Alton and Saturday's game was no exception to the recognized rule that when these old-time and doughty rivals come together there is always a strenuous struggle for victory. The rain, which had been threatening all morning, ceased at noon and at 4 o'clock the game was called. Considering that the grounds were rather soft, the fielding of both teams was remarkably fast. Belwood scored three runs in the first innings and two in the sixth, while only four Alton men completed the circuit, making the final score, 5 to 4 in favor of the visitors. One hour and fifteen minutes was the time required for the nine innings. In the seventh Belwood was retired in two minutes, Campbell only throwing four balls. The batteries were:—Alton, Campbell and Baughman; Belwood, Brawley and Black and Sargeant.

INGLEWOOD.

The wheat harvest has begun once more in this vicinity.

Mr. Joseph Trimble, of Toronto, is home for a few days.

The Methodist church here is giving an open air concert on the lawn of Mr. C. W. Thompson, on July 21st.

Mr. Wm. Smeaton, proprietor of the stone quarry here, is closing down on account of the scarcity of men.

The man who was found in the river here last Saturday evening was identified on Monday as Mr. Phillips, of Hillsburg. At the inquest on Thursday night the jury decided it was a case of suicide.

Mr. and Mrs. Arthur Davidson, of Grand Rapids, are visiting his parents, Mr. and Mrs. Jas. Davidson, of this town.

Mr. J. T. McCannell reports business very brisk in the driving line at the Club.

Miss Fern Scott spent a few days at Midland last week.

The Orangemen went to Tottenham on the 12th and report a good time.

MONO MILLS.

Mrs. (Rev.) C. W. Holdsworth and children, of Havelock, Ont., are visiting Mrs. Holdsworth's parents, Mr. and Mrs. Wm. Jackson.

Rev. G. W. Rose, of Alton, occupied the pulpit in the Presbyterian Church on Sunday evening last.

A heavy shower, accompanied by considerable thunder and lightning, passed over here on Friday night last, but so far we have not heard of any damage being done.

Miss Bella McCutcheon, of Alton, is visiting friends here.

Mrs. Wm. McClelland, of Neepawa, Man., is visiting her parents, Mr. and Mrs. Speers.

Miss Gertie Wellwood, of Bolton, is the guest of her cousin, Miss Maggie Wellwood.

Miss Gertie Dredge is renewing former acquaintances here.

Miss May Stanley, of Toronto, is holidaying with friends in Speersville.

Mrs. James Taylor and daughter, Miss Ina, visited friends in Reddickville last week.

The members and adherents of the Methodist circuit are holding a lawn party at the home of Mr. Peter Rawn, on Tuesday evening, August 9th. A good programme of vocal and instrumental music, elocution, etc., is being arranged for. A supper, consisting of all the choicest delicacies of the season, will be served and a splendid evening's entertainment is assured. Fuller particulars later.

Principal Lillie, of the Oakville High School, has accepted a position as principal of the Collegiate, at Orillia, at a salary of $1600 per annum.

D. B. Brown & Son have a section of Western land for sale cheap. Good buildings. 315 acres of good crop goes with land. Good water. Close to school. Post office on premises. A snap, as the whole can be bought very cheap.

Ladies Wash Suits in white linen and blue at $4.50. $5.00 and $6.00 each at Ritchie's.

LIFE A NIGHTMARE

Helpless and Broken Down, Dr. Williams' Pink Pills Came to the Rescue.

There are many who think anæmia is a trouble confined to growing girls and women, but this is not the case. Thousands of men are anæmic, and attribute their growing weakness to mental or physical overwork, or worry, and who do not appear to realize that they are swiftly passing into that condition known as general debility, and that their trouble is due entirely to the fact that their blood is watery and impure. If the trouble is not taken in time, they pass from one stage to another until the breakdown is complete, and often until a cure is beyond hope. To men in all walks of life there is no medicine so valuable as Dr. Williams' Pink Pills. If you feel jaded, weak or worn out these Pills will make that rich, red blood that puts vim and energy into every portion of the body. Making good blood is the mission of Dr. Williams' Pink Pills and good blood is the one secret of good health and vigorous life. An excellent case in point is that of Mr. R. W. Ellis, of Balcarres, Sask., who says: "Just four years ago I was in England making preparations to fulfill the long cherished ambition of coming to Canada. My health at that time was normal, though I was never very strong. Three weeks before the time of my departure I was overcome with a feeling of general weakness and faintness which rendered me so inert and lifeless that my days were shrouded in gloom. Consultation with a doctor brought me no consolation. Debility was my trouble and I was on the point of a breakdown. 'Canada in your condition means death,' said the doctor. 'You must have a complete rest.' A rest, however, was out of the question, a fortnight's holiday I had and then back to earn my daily bread. The next years were a series of misery and despair, body and brain undermined with a complaint the doctor could only call debility, but apparently could not cure. Snatching holidays when I could I struggled on until the opening of 1909, when completely prostrated I was compelled to go to my parents and become a burden to them. My life was simply an existence and friends said, behind my back, 'consumption.'

"In April, 1909, I began taking Dr. Williams' Pink Pills. Three months later, on July 1st, I sailed from Liverpool on the Tunisian for Montreal, full of new life, energy and hope. In this great country I am making good and I owe it all to Dr. Williams' Pink Pills. In three months they changed me from a nervous wreck to a healthy man. When doctors failed they succeeded, and I honestly believe they saved my life."

You can procure this great health-giving medicine from any dealer or by mail at 50 cents a box or six boxes for $2.50 from The Dr. Williams Medicine Co., Brockville, Ont.

JAMES MAXWELL.

Mr. James Maxwell, a well known resident of this locality, died very suddenly Tuesday afternoon, at the home of his brother, Mr. Allan Maxwell, 2nd line, Caledon, with whom he lived. Deceased had been subject to weak spells for the last two years and was overcome while sitting outside. Mr. Maxwell, who was 73 years and 11 months of age, was formerly a school teacher and followed that profession in this neighborhood for more than twenty years. He is said to have been quite wealthy, owning a farm in Caledon, besides having large deposits to his credit in two of the Orangeville banks. He was a bachelor and somewhat eccentric in his habits. Messrs. Allan and Wesley Maxwell, of Caledon, and William Maxwell, of Toronto, are brothers. Mrs. James McMaster, of Mono, is the only surviving sister. The funeral will take place from his late home to the Forest Lawn Cemetery at two o'clock this afternoon.

MRS. JOHN LOVELL.

Mrs. Annie Lovell, wife of Mr. John Lovell, Sr., a well known resident of Alton, passed away at her home in that village on Monday in her 67th year. The deceased lady had been in indifferent health for some months, but was only bedfast a little over a week prior to her death. Mrs. Lovell was born in Cranswick, Yorkshire, England, and came to Alton with her husband and family about twenty-two years ago. Besides her husband, who feels keenly the loss of his trusted and well-loved partner, a family of four sons and a daughter survive. These are Robert Lovell, of Credit Forks; Mrs. Albert McClellan, of Winnipeg, and J. A., Leonard and Arthur Lovell, of Alton. The late Mrs. Lovell was a staunch member of the Congregational Church. She was a woman who was both loved and respected and her demise will be sincerely mourned. The funeral was held from her late home to Alton Cemetery yesterday afternoon, Rev. Chas. Langford conducting the services at the house and grave.

MODEL MILITARY CAMP.

American Troops Will Occupy it at the Canadian National.

The Model Military Camp at the Canadian National Exhibition will be occupied by American troops this year. The 65th Regiment of Buffalo, 600 strong, will be there the first week and the 3rd Regiment, N. Y. National Guards, twelve companies strong, the second week. This will furnish a splendid opportunity of comparing Canadian and American military systems.

DISPERSION
Auction Sale
AT
THE MAPLES

The Executors of the late W. H. Hunter will offer for sale by Public Auction, on Lot 5, Con. 19, East Garafraxa, on

Tuesday, Aug. 2nd,

60 Head of Registered Hereford Cattle,

AND ON

Wednesday, August 3rd,

32 Head of Grade Cattle,
24 Horses and Colts,

And a large number of Farm Implements and other Chattels.

Sale will commence at 12.30 o'clock sharp each day. See large Bills for list, terms and further particulars

A SUDDEN DEATH.

Mr. Thomas T. King, an old and well-known resident of this town, died very suddenly at Truro, Nova Scotia, a week ago Sunday. Mr. King was the representative of Girard & Cadin, of Three Rivers, Que., dealers in undertakers' supplies. A number of years ago Mr. King and his brothers conducted a large furniture business here. They were also actively identified with the local building trade and erected a number of stores and residences in the town a couple of decades ago. The deceased was 54 years of age and leaves a widow, one son and two daughters. W. P. King, Toronto; Chas. King, this town, and Walter King, East Garafraxa, are brothers. The remains reached Orangeville on Wednesday evening, and the funeral was held from his late home on West Broadway to the Forest Lawn cemetery Thursday afternoon. Rev. Dr. Harper conducted the funeral services.

MRS. GEO. ZILLIAX.

Mrs. George Zilliax, Sr., died at the Queen's Hotel, about eight on Monday evening, from the effects of a stroke of paralysis. The deceased was stricken about two weeks ago, and as it was the third attack, little hope was held out for her recovery from the first. She lingered in a semi-conscious state until the end came peacefully, as stated. Mrs. Zilliax, who was in her 65th year, came here with her husband some eight years ago from Listowel when Mr. Zilliax purchased the Queen's Hotel from the late Mr. Marsden. On disposing of the business some two years ago, Mr. and Mrs. Zilliax went to reside in Toronto, but returned here about two months ago and took up their abode at the hotel, which is now conducted by Mr. W. L. Wettlaufer, a son-in-law. The late Mrs. Zilliax took an active part in the management of the Queen's, during her husband's proprietorship, and was well known to the travelling public, by whom she was much appreciated for her kindness and hospitality. All her sons and daughters were present during her last illness, except Mr. John Watson, a son by a former marriage, who resides in Listowel. Besides her husband, Mrs. Zilliax leaves the following family: Adam Zilliax, of Prince Albert, Sask.; George Zilliax, Jr., of this town; Mrs. C. H. Smith, Toronto; Mrs. C. A. Wilson, of Qu'Appelle, Sask.; Mrs. McMillan, of Innisfail, Alta.; Alex. Watson, of Detroit, and John Watson, of Listowel. The funeral took place on Tuesday morning at 9.45 to the C.P.R. depot, thence to Listowel, where the interment took place yesterday afternoon at two o'clock from the residence of her son. The Rev. J. R. Bell, of the Presbyterian Church, Laurel, read the burial service at the house here, and the pallbearers were Adam and George Zilliax, sons, and C. H. Smith, C. A. Wilson and W. L. Wettlaufer, sons-in-law of the deceased, and D. B. Brown.

HOW TO KEEP YOUNG.

Keep in the sunshine. Avoid excesses of all kinds. Eat moderately at regular intervals. Cultivate a spirit of contentment, and keep the bowels regular and liver active by using Dr. Chase's Kidney and Liver Pills. No treatment is so definite and so satisfactory for this purpose. None so trustworthy and economical.

LEGAL ABSURDITIES.

Fine Distinctions That Are Found In the Criminal Law.

Burglary is the crime of breaking in and entering in the nighttime of another's dwelling house with an intent to commit a felony therein. This means precisely what it says. If a door or window is broken open, or the knob of an unlocked door is raised, or an unlocked window is raised, it is burglary. But if the door or window is left slightly open or even raised as little as an inch and a thief pushes or raises it entirely open and enters, it is not burglary. It means, too, a "dwelling house." Therefore if a family is sleeping in a tent or booth and a thief enters it is not burglary. If all the other conditions are met and it happens that the dawn has broken, there can be no burglary, for that part of the definition specifying the nighttime is strictly adhered to.

We meet another of these fine distinctions in "larceny," the stealing of personal or movable property, which requires that the thief must get complete control. Thus if a thief in attempting to steal a watch lifts it out of a man's pocket and it is not attached to the owner by a chain, if the thief gets it into his hand for a moment only it is larceny and felony. If, however, the watch is attached to the clothing, even though the pickpocket cannot see the chain, as might happen in a crowd, he has not had complete control, and the act is not larceny, but only a misdemeanor. The difference of the two terms relates only to the length of the sentence. But if it is your watch and you wish to see the trial of the would be thief proceed you will do well to see that the indictment does not choose the wrong word.—Charles B. Brewer in McClure's Magazine.

Baggage Insurance.

This is a modern business age wherein a pianist may insure his fingers, a dancer may insure her ankles or a man with important business on hand may be indemnified against late arrival of a passenger train which failed to convey him to a certain point in time to close an important deal involving millions. But there is still a new kind of indemnity, and not Lloyd's either. It is the mere insurance of your personal belongings while traveling, and this very latest idea is through a system of tourists' baggage tickets. A traveler bound anywhere can insure his baggage for a short period as readily as he can get personal accident insurance to cover the perils of the journey.—New York Tribune.

The Nobel Prizes For This Year.

A statement just published by the managers and trustees of the Nobel foundation shows that the five winners of the Nobel prizes for the year 1910 will each receive, in addition to the decoration, a money prize of about $38,000. The fund consists of 83,729,698 kronen, about $9,107,018. According to a provision in the deed of gift, 10 per cent of the income must be returned to the fund and about 25 per cent of the remainder is set aside for taxes, expenses incurred by members of the various juries in the discharge of their duties, etc. "But for these drafts on the fund," says the report, "the five prizes for 1910 would each be greater by about 60,000 kronen."

ARCHIVES OF ONTARIO
TORONTO

The Secret of Good Pies

PIE CRUST, more than any other delicacy of the oven, ought to be tempting and appealing to the taste.

You do not eat pie as a nerve tonic or to strengthen your appetite. You eat it for *pleasure* mostly.

You want it, of course, to taste good, at the same time you want the crust to be light, flaky, wholesome. Now, pie crust properly made from

Royal Household Flour

is *always* good food, the absolute uniformity of this best of all flours eliminates failure entirely. You get the same delightful results every time and your pies are more healthful and nourishing than if made from ordinary flour.

The reason is that "ROYAL HOUSEHOLD" having a larger percentage of high quality gluten, assimilates more readily, is more satisfying than ordinary flour, comes out of the oven flakier, more tender and more digestible.

Be sure to try "ROYAL HOUSEHOLD" when next you make pies. It is the finest flour in the world not only for Pastry but for Bread and *all* family baking.

"Ogilvie's Book For A Cook" containing 125 pages of tried and tested recipes will be sent free to any user of Royal Household Flour who asks for it. 23

THE OGILVIE FLOUR MILLS CO. LIMITED.

HOW LONG ?

There can be no two opinions as to the advisability of regulating in some way the use of stallions in this country. If the licensing plan is not the one best adapted to meet the needs of the situation then adopt some plan that will do so. This sitting still and doing nothing policy, which the Ontario Government has evidently adopted is ruinous to the horse-breeding interests of the country. Good stallions are being brought into the country and there are good stallions in the country, hundreds of them, but their good work is largely counteracted by the supply of inferior scrub stuff that is still doing duty in the land. Let us havesome reasonable, carefully compiled legislation that will meet the needs of the situation and will, make it impossible for a farmer to be taken in by the owner of some "skate" of a stallion, just because he is not up on good breeding and good type in horse-flesh. There should be some central bureau where the farmers could get reliable information regarding every entire horse standing for service in this country.—Canadian Farm.

CHILD BITTEN BY A DOG.

On Saturday afternoon, Percy, the seven-year-old boy of Mr. John W. Connor, of Bowling Green, was pretty badly bitten by a dog at his aunt's, Mrs. Wesley Bates. He and two other children of the house went over to Mr. Bates' for the afternoon, and had just reached the house where the dog, which had a general dislike for children, made a dash at them, bursting through a screen door. The little fellow's neck was cut and tore to require four stitches, and in addition his body was badly scratched. The doctor cauterized all abrasions, and does not fear any serious results. There is nothing to believe the dog had rabies. He was not accustomed to children and always appeared cross when any came about the place. At the present time when the rabies scare is still to the front, such an affair has a different aspect, and furnishes more argument for the muzzling ordinance which is supposed to be in operation.—Star & Vidette.

Those muslins at 10c. dy are a snap at Ritchie's.

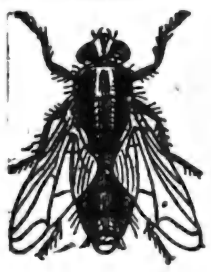

House Flies

are hatched in manure and revel in filth. Scientists have discovered that they are largely responsible for the spread of Tuberculosis, Typhoid, Diphtheria, Dysentery, Infantile Diseases of the Bowels, etc.

Every packet of

WILSON'S FLY PADS

will kill more flies than 300 sheets of sticky paper.

Gillespie Bros.

Are now showing some splendid values in

IRON BEDS
MATTRESSES
SPRINGS
COUCHES

And all kinds of **FURNITURE**

Call and inspect our new lines.

GILLESPIE BROS.
HARDWARE and FURNITURE

ABOUT SIR THOMAS.

How the Great Irish Yachtsman Made His Money.

Sir Thomas Johnstone Lipton, Bart., K.C.V.O., one of Britain's most noted merchant princes, is widely known also as a practical philanthropist. But most of all is Sir Thomas popular and famous for his plucky attempts to win that much coveted of yachting trophies, the America Cup.

So far, success has not rewarded his ambitious and costly endeavors in that direction, but the many admirers of Sir Thomas join with him in the hope that he may yet experience the joy of "lifting that cup" for which he has hitherto challenged in vain. His victory would be indeed popular on both sides of the Atlantic. No man has displayed greater enterprise and ardor combined in the fascinating pursuit of yachtsmanship; no truer sportsman ever trod deck, or stood at the helm than the man who owned the Erin and the Shamrocks, and who belongs to most of the crack yacht clubs in his native isles, as well as to that of New York.

Interested in aviation and keen on motoring, the chief recreation of Sir Thomas Lipton's strenuous business life has been sailing under "white wings." For the sea and yachting he has a perfect passion.

But first he earned the right and the wherewithal to engage to his heart's delight in his aquatic hobby by diligence in business.

For Sir Thomas has been the architect and builder of the huge fortune which he now enjoys.

Born in Glasgow in 1850, of parents who had migrated thither from the North of Ireland, with but little of worldly gear, he quite early in life created a thriving business out of nothing in a "mean street" of the city of good St. Mungo.

A glutton for work from the first, he displayed a perfect genius for shopkeeping. His motto was to get the best only of everything he had to sell, and to force it under the eyes of buyers. A born advertiser, the people who passed his stores were attracted by the goods cunningly displayed, in the beginning by his own hands, and later on under his watchful oversight. They became purchasers in steadily increasing numbers, and young Lipton prospered exceedingly.

His business, in course of time, expanded enormously; and then to supply his ever-lengthening provision counters Thomas Lipton became breeder, planter, and manufacturer. To and fro he went to America, and to and fro again, to make sure of steady and sufficient streams of trading-stock, raised under his own control.

Then he made Ceylon his tea-garden; soon thereafter transferring his commercial headquarters to London.

He started biscuit factories in Scotland, fruit farms down in Kent, mammoth meat stores in the United States, and markets in many different towns all over the British Isles.

Sir Thomas Lipton is, in his modest way, proud of being a self-made man, and often gloried in his great central warehouses in the City Road, London, in recalling the time when he, perforce, had to toil something like seventeen hours a day. From the London centre he and his staff are directly in communication with the main branches of the business in Liverpool, Glasgow, and Dublin.

Cheery and full of humor always, Sir Thomas is instinct with kindly charity. One outcome of this was his founding of the Alexandra Trust for providing the poor with cheap wholesome meals.

Peculiarities of the Baronetage.

One of the peculiarities of the baronetage is that while the precedence of a baronet is before all knights save Knights of the Garter, that of his wife is before the wives of all knights; and his eldest son and daughters rank before the children of all knights. So that if there were another instance of a K.G. who had no higher title, all baronets' wives would precede his wife and the eldest sons and all the daughters of baronets would precede his children.

Another curious thing is that a baronet's patent virtually creates his wife a baronetess in her own right. She is a lady "for and during her natural life," whereas the style and precedence of peers' wives continues only during their widowhood.

A baronet's wife's style title is "lady, madame, or dame"; and I think that the strict consequence of the terms of a baronet's patent is that the widow of Sir A.B. marrying Mr. C. could call herself Lady C. with perfect legal impunity—that is, instead of calling themselves Mr. C. and Lady B. she and her second husband could be announced as Mr. and Lady C. This curious departure from invariable custom has passed almost without notice, but there is no doubt that every baronet's patent creates two life-holders of the dignity.—The Graphic.

Narrow Escapes.

Before entering the 13th Light Dragoons in 1855, Field Marshal Sir Evelyn Wood, V.C., who kept his seventy-second birthday the other day, spent three years in the navy. He served in the Crimea with the Naval Brigade, and was severely wounded while carrying a scaling ladder at the Redan. On another occasion, in the same campaign, his cap was removed from his head by a chip from a shell; while once he was nearly frozen to death when trying to snatch a few hours' sleep. His V.C. was the reward for personal bravery displayed while hunting down the rebels in the Sironga jungles in 1859.

Royal Lady Doctors.

Seeing that the Queen of the Belgians is the only royal lady who can boast of the degree of M.D. we are proud to think that Queen Alexandra has not escaped doctorial distinction. As far back as 1885 the Queen Mother received the degree in music from the Royal University of Ireland. Queen Mary, too, has a similar degree, but appropriately enough from the University of Wales. Perhaps the most curious doctorate in the royal family is the Duke of Connaught's diploma in literature, which his Royal Highness received from the University of the Punjab.

CANADA'S NEXT CENSUS.

How the Different Schedules Will Be Made Out—Will Be Taken Next June.

The next census of Canada will be taken under date of June 1st, 1911, and will embrace the subjects of population, mortality, agriculture, manufacture, minerals, fisheries and dairy products.

Population will be recorded under the heads of residence and personal description; citizenship, nationality and religion; profession, occupation and trade or means of living; wage-earnings and insurance; education and language spoken, and infirmities.

Every person living on 1st June will be entered on the schedule of population by name; as member of a family, institution or household, together with place of habitation, sex, relationship to head of the family or household, and whether single, married, widowed, divorced or legally separated. The month of birth, year of birth and age of last birthday will also be recorded.

Entries will be made for each person to show the country or place of birth, year of immigration to Canada if born elsewhere, year of naturalization if formerly an alien, and dian by racial or tribal origin, unality and religion. Every person of alien birth who has become a naturalized citizen is a Canadian by nationality; and every British subject with residence in Canada, as well as every native of Canada who has acquired citizenship by birth or naturalization, is also a Canadian by nationality. But there is no Canadian by racial or tribal origin, unless the Indians are so counted.

Every person having an occupation or trade will be entered for it, but if employed in the census year at some other occupation for part or whole time he will be so recorded also. If the person is working on his own account, the entry will be so made. An entry is also required to be made showing where the person is employed, as on farm, in woollen mill, at foundry shop, in drug store, etc.

Wage-earners are entered to show the number of weeks employed in 1910 at chief occupation or trade; at other than chief occupation if any; the hours of working time per week at chief occupation, or at other occupation if any; the total earnings in 1910 at chief occupation; the total earnings at other than chief occupation; and the date per hour when employed by the hour.

Entries are required to be made for each person showing the amount of insurance held at date of the census upon life, as well as against accident or sickness, together with the cost of such insurance in the census year.

Under the heading of education and language records will be taken for every person of five years of age and over showing the number of months at school in 1910, and if the person can read and write, and the language commonly spoken by each person. The cost of education in 1910 for persons over 16 years of age at College, Convent or University is also called for.

The last question on the schedule of population relates to infirmities. It calls for a record of each person having an infirmity. If blind, deaf and dumb, crazy or lunatic, idiotic or silly, a record thereof will be made in the proper column, and the age at which the infirmity appeared is required to be specified.

HERE'S CERTAINTY.

We Will Cure You of Kidney Disease or Furnish You Medicine Free.

We know we can furnish medicine that will always effect easy and positive relief for kidney ailments. We are so certain of this that we sell every bottle with our printed guarantee that the medicine shall cost the purchaser nothing should it fail to do as we claim.

We have been recommending and selling this medicine to a considerable extent, and are receiving the best kind of evidence that it is doing exactly as we said it would. That's why we can safely and truthfully ask all our neighbors to try it at our risk.

Our treatment consists of Rexall Kidney Remedy, which is one of the finest pharmaceutical preparations we know of for overcoming kidney, bladder and urinary derangements, and associate ailments.

We want everyone who suffers from any kidney or urinary disease to come to our store and get a bottle of Rexall Kidney Remedy. They can try as many as three large bottles with the distinct understanding that we will return every penny paid us for the medicine at the mere hint of dissatisfaction. Certainly we know of no stronger reason as to why you should at least give Rexall Kidney Remedy a trial. We would not dare make this offer were we not positive that the result will be as we proclaim. Rexall Kidney Remedy comes in two sizes, 50c. and $1.00 per bottle. Sold only at our store—The Rexall Store. T. F. & T. J. Brown.

The Postal Card Rage at Washington.

About the first thing that a visitor in Washington decides to do is to get a full supply of postal cards to send home. Many have inquired who first set the fashion. At the postoffice the other day it was revealed that the first postcards ever issued in the world were sent out from Austria in 1869, following a suggestion made in 1865. Professor Herman of Vienna is the saint on whom the postoffice clerks visit their benisons when they find difficulty in handling the sheaves of postcards coming in all the year around.—National Magazine.

SAMER HOUSES.

On this question of farm houses there is a gratifying change in their style and manner of building as compared with a few years ago. The change from the old log house of some years back was about as startling as could be imagined. Farmers seemed to get the big house mania and reared structures that were a bill of unnecessary expense and entailed an endless amount of work to keep them in order. In fact, so big were some of the homes reared upon the site of the old log house, that the farmer and his family could not begin to occupy it all. They moved into the kitchen, and with an extra room or two furnished, continued to live on as they had been doing in the old structure. But the thing looked good from the outside. A big house with its broadside to the road presented an imposing appearance. But it was largely a hollow mockery, and many a farmer was lost in its bigness. In these later years we have come upon better things in the farm house line. The compact, convenient structure, with enough room to house the family comfortably is the popular thing nowadays. And this style of structure is entitled to all the popularity it can get. By expending more on comfort and convenience in the home than on bigness, the farmer and his family will be happier in their home life.—Canadian Farm.

DR. A. W. CHASE'S CATARRH POWDER 25c. is sent direct to the diseased parts by the Improved Blower. Heals the ulcers, clears the air passages, stops droppings in the throat and permanently cures Catarrh and Hay Fever. 25c. blower free. Accept no substitutes. All dealers or Edmanson, Bates & Co., Toronto.

HOUSEHOLD HINTS.

Women who are interested in the culinary art know how frequently the success of a dish depends upon its flavoring. Professional cooks pay special attention to the seasoning and flavoring of the viands they prepare, but the amateur cooks usually is so glad to get through her work that she doesn't bother with any superfluous details.

Just now women who are on the alert for novelties vary the croutons served with soup by making them of rye bread. The crusts are trimmed away from a thick slice of the bread, the surface of which is then rubbed ever so slightly with a clove of garlic cut in half. After being cut into the conventional squares or triangles they are transferred to a baking dish and browned delicately in a quick oven.

Others vary the grape fruit salad now and then by the addition of stuffed Malaga or hothouse grapes. To prepare it this way seed the grapes, put a blanched hazel nut. Mix with the grape fruit and serve on white lettuce hearts with French dressing.

When other ideas for sandwiches fail, try the unusual and tasty ones made of baked beans, says The New York Times. The tinned beans can be used, although the home product is preferable. Mash the beans through a wire sieve and work into a soft paste, using a few drops of warm water if necessary. Spread on tiny oblongs of buttered white bread and press together.

Or press through the sieve in the same way and moisten a little with any favorite condiment, spread on small thin slices of rye bread and form into sandwiches as before. The latter recipe makes a "hot" and substantial sandwich.

One woman who, her friends think, has inspirations for cookery, never makes stuffing for poultry without including in it a little chopped sausage. Usually the sausage is cooked, but of late she has discovered that the raw porcine product is even better. This makes a rich and very "filling" stuffing for either turkey or chicken, one which will meet with favor among folk of hearty appetite and strong digestion.

For an old-fashioned treat which is so old that it will be new to many of the present generation, make five cornmeal griddle cakes the size of a breakfast plate, and put one upon the other with shaved maple sugar and plenty of butter between. Cut in triangular shape like pie and serve thus.

In serving cocoa some time drop a marshmallow in each cup, and notice the delicate flavor it imparts in addition to looking pretty and novel.

When something out of the usual run is desired for a home luncheon try creamed hazel nuts. Shell the nuts, blanch and boil until soft, then cover with cream sauce flavored delicately with sherry. This dainty can be served in individual ramekins or in paper cases. The flavor is new and appetizing.

Serve pineapple ice cream or water ice in "surprise style" for the next guest luncheon, for which novel touches are in order. This is done by cutting the top carefully away, including the green spray itself, and scooping out the pulp with a spoon. Fill with water ice or frozen pineapple made from the pulp, replace the top and bring to table flaunting the green top as before.

Or, instead of the water ice for the filling, use a delicate cream made by this formula: Stew the pulp of the pineapple, sweeten well, strain through a press, add juice of one lemon and freeze. When partly frozen stir in a cup of whipped cream and freeze again until stiff.

Red Rose Tea

"Is Good Tea"

It is always worth the price.

Furniture! Furniture!

SOONER OR LATER.

CARRIAGES

FOR THE BABY.

The EXCELLENT QUALITY OF OUR FURNITURE must become apparent to you when you are looking for

A Parlor Suite, Bedroom Suite, Sideboard, Table, Couch, Morris Chair, Mattress Spring Bed, or any other article of Furniture.

Opposite the Post Office. **G. BESWICK.**

Canadian National Exhibition

TORONTO

AUGUST 27th to SEPTEMBER 12th, 1910

Improved Grounds, New Buildings, International Live Stock Show, Exhibits by all the Provinces, Magnificent Art Loan Exhibit.

BY PERMISSION OF HIS MAJESTY
BAND OF THE GRENADIER GUARDS
KING GEORGE'S HOUSEHOLD BAND

400 MUSICIANS

Model Military Camp. Tattoo every night. Everything new in attractions. Wonderful Firework Spectacles.

1,000 PERFORMERS

THE NAVAL REVIEW AT SPITHEAD
BATTLE BETWEEN DREADNOUGHT AND AIRSHIP

WATCH FOR REDUCED RATES AND EXCURSIONS.

For all information write Manager, J. O. ORR, City Hall, Toronto

It Does'nt Need an Axe

To convince intelligent people that we have the only satisfactory

Summer Cooking Stove

on the market. It works the same as city gas, and is perfectly safe. A child can operate it. No wicks to burn out and smoke and smell, as all oil stoves do, after being used for a short time. Sold on five days' trial. If not superior to any other summer cooking stove do not purchase it.

S. A. McCARTNEY

HARDWARE AND STOVES

EAST BROADWAY, - - - ORANGEVILLE.

DEDRICK'S COLD TIRE SETTER

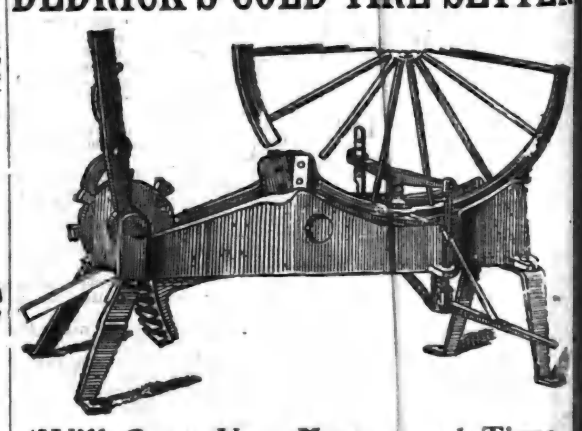

Will Save You Money and Time.

I guarantee all work done with the Cold Tire Setter as good as any other system on earth.

Give my Machine a Trial Order and satisfy yourself as to its advantoges.

WM. DEDRICK,
GENERAL BLACKSMITH,
WEST BROADWAY - - - - - OPPOSITE FIRE HALL

ARCHIVES OF ONTARIO
TORONTO

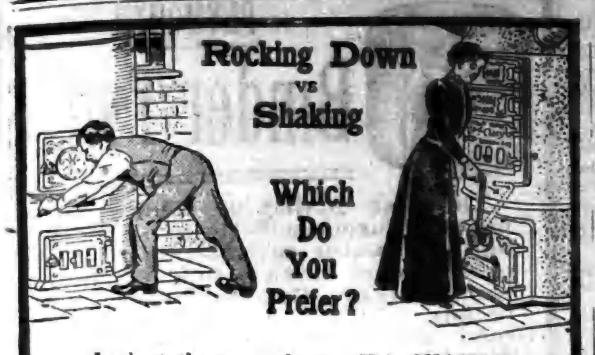

Look at the man above. He's SHAKING an ordinary furnace. He bends nearly double, exerts all his strength, works up a prespiration, and gets a sore back.

Now, look at the woman. She stands nearly erect, gently moves the lever to and fro, a few inches, and the ashes are dropped into the Sunshine ash-pan. This is called ROCKING DOWN. It's so easy a child can do it.

Which method do you prefer? Why, Rocking Down, of course.

Go to our agent in your locality. Let him show you the many other time-saving, labor-saving and fuel-economizing features of the Sunshine. Order him to install the Sunshine with a *guarantee* to heat your home to your entire satisfaction.

McClary's Sunshine Furnace

London, Toronto, Montreal, Winnipeg, Vancouver, St. John, N.B., Hamilton, Calgary.

For Sale by THE ADAMSON HARDWARE COMPANY.

THE BEST WELLS.

Driven and Drilled Types Less Liable to Contamination.

An Interesting Article on Farm Water Supply.

The following article from the pen of Dr. C. J. Lynde, of Macdonald College, Montreal, appeared in a recent issue of the Canadian Farm. Dr. Lynde, who is a nephew of Mr. J.W. Aiken, West Broadway, received his High School education in Orangeville and was a prominent lacrosse and football player while living here. His article, which has an interest for every farmer, reads as follows :—

Wells are known as dug wells, driven wells or drilled wells, according to the method used in sinking

The dug well is simply a hole dug down below the ground water level and lined. It is the one must commonly used in the country, although it is the most undesirable type and for the same depth is more expensive than either the driven or the drilled well.

This type of well was discussed in an article in Canadian Farm on June 24th. It was noted there that since the purpose of a well is to give pure water. (1) It should be located at least 100 feetfrom any source of contamination; (2) It should be so constructed that any surface water entering it penetrates at least 10 feet of soil.

A good type of dug well was illustrated with (1) The upper ten feet of lining backed by a layer of puddled clay one foot thick which is not porous to water. (2) The lining carried above the surface of the ground and fitted with a tight cover. (3) The ground sloped away from the well. (4) The pump set at one side.

With these precautions no surface water can enter without having been properly filtered by passing through at least 10 feet of soil.

A cheaper well than the dug well and one less liable to contamination by surface water is the driven well. In this type of well a drive well point is attached to a galvanized wrought iron pipe and driven down below the ground water level. The drive well point is a three-ply pipe, usually 2 feet long and 1¼ in. diameter. The inner pipe is of wrought iron perforated with 100 or 120 holes to let in the water; this is covered with fine wire gauze and this again is protected by a perforated brass casing. The lower end is fitted with a cast iron pointed shoe for penetrating the soil.

The process of driving the well is as follows :—The drive well point is screwed to a length of galvanized wrought iron pipe, a driving cap is screwed to the other end of this pipe and the whole is driven down by means of sledge hammers or a "monkey," an arrangement similar to a pile driver. The cap is unscrewed; another length of pipe screwed to the first pipe; the cap replaced and the whole driven down, etc. The driving is continued until water is found by letting a plumb down inside the pipe, a pump is then attached to the pipe and a test made of the quantity of water given. If this is sufficient the well is finished, if not, the driving is continued. The water at first always contains fine sand and grit, but after a little pumping the space about the drive point is freed from these fine particles and the water comes up clear.

Driven wells may be used where the water bearing stratum is of gravel, coarse sand or chalk. They cannot be used to obtain water from clay, marl or very fine sand, although they may be used to pass through such non-porous strata as clay, etc., into a porous stratum beneath.

If the ground water level is within suction distance (25 feet) of the surface, the pump is attached to the top of the pipe. The whole pipe then becomes the suction pipe.

To make the pump anti-freezing the cylinder is lowered 4 feet and attached to the pipe bt the bottom of a dry well 5 feet deep. A ½ inch hole bored in the pipe just above the cylinder drains the water out of the pump. When the pump has the cylinder lowered in this way it will pump water when the ground water level is as much as 30 feet below the surface. If the water level is lower than 30 feet a larger drive pipe is used and a deep well pump is placed inside it.

A driven well is much cheaper than a dug well because no digging is required. It is less liable to contamination if the point is over 10 feet below the surface, because the water passes through more soil. If the point is say 15 to 30 feet below the surface, all the surface water which enters the pump must have passed through from 15 to 30 feet of soil. With the dug well, the depth of soil the surface water must pass through before entering the well is only 10 feet.

The best type of well is the drilled well. It is a hole usually from 3 to 6 inches in diameter drilled down through the surface soil; through the non-porous layer of clay or rock beneath it, and into the second water bearing stratum. A wrought iron casing is carried down through the surface soil and wedged firmly into the rock; no casing is used through the rock. The drilling is done with a well drilling machine and the contract price is about $2.00 per foot for a 4 inch well when rock is penetrated. This price includes the cost of casing.

This is the best type of well, because (1) all surface water is excluded by the casing; (2) the water in the well comes from the second water bearing stratum, and it has penetrated a great distance (sometimes many miles) through soil and rock and thus is perfectly filtered.

If the water level in the well is within suction distance (25 feet) a 1¼ inch suction pipe is attached to an ordinary pump and let down into the wrought iron casing. If the water level is somewhat below suction distance the pump cylinder is lowered to within 10 feet of the water level, and the suction pipe attached to the cylinder extends down below the water level. If the water level is over 50 feet below the surface a deep well pump is used with the cylinder placed below the water level.

In some cases the water in a drilled well rises above the surface, and the well is a flowing well.

The drilled well taps the second water bearing stratum. The water in this stratum falls on the hill as rain Since the strata above and below are non-porous, the water cannot escape and the level rises until water flows over the edge of the depression at some point. If this point is above the ground level the well is a flowing well.

If the area of the depression is very large the water will flow for a long time. If the amount of water flowing from the well is less than that supplied by the rains the well will flow for ever.

Don't you worry about "breaking in" those new shoes. Buy a big sprinkle top canister of

Nyal's EAS'EM

and forget your feet. It overcomes friction, prevents corns and blisters. Since it's Nyal's we know it's good. Price 25c.

Anything you buy with the name Nyal's on it will give you entire satisfaction.

Sold and guaranteed by 2268

J. R. Gillespie, A. T. Howard, T. Stevenson.
Orangeville, Ontario.

THE CONDOR COMING.

Lord Charles Beresford's Famous Gunboat for the C.N.E.

That Lord Charles Beresford is still deeply interested in the Canadian National Exhibition is evidenced by the fact that he is sending over for this year's Exhibition a complete model of the little gunboat Condor with which he first fought his way to fame. During the bombardment of Alexandria with this little boat carrying an armament of one 4½ ton gun and two 64-pounder guns he engaged Fort Marabout for 4½ hours and practically silenced the enemy's guns before being reinforced. As the armament of the fort consisted of two 18-ton guns, two 12-ton guns, two 10-inch guns, two 9-inch guns, twenty 32 pounder guns and five mortars, it is not hard to explain how he earned the title of "Condor Charlie," particularly as he so manoeuvred the Condor that she was only hit twice during the engagement.

Dramatist and Politician.

As an office boy in the City of London, Eng., Sir J. W. Benn, the leader of the Progressive Party on the L.C.C., was once sternly rebuked by Lord Mayor Cotton for sketching Mincing Lane celebrities on trade catalogues. In his younger days Sir John achieved considerable fame as a lecturer, and illustrated his lectures with lightning cartoons. He has also written and produced a play at his house and played a double part himself. It may be remembered that he was defeated during the recent general election while contesting Devonport. Of the House of Commons he has said: "It is like one of the ancient clocks in the Guildhall Museum, a splendid piece of old work, which excites the admiration of everyone, but useless for modern timekeeping. It wants a new mainspring and the latest improvements to make it go."

Lord Curzon's Irish Peerage.

The agitation for reform of the House of Lords recalls the anomalous position of Lord Curzon in that House. He is of course the holder of an Irish peerage, which he selected upon his appointment to the Viceroyalty of India in preference to one of the United Kingdom, so that on his return from India he might be eligible to the House of Commons. Political circumstances prevented him from gratifying his well known desire to return to the Commons, and as an Irish peer he was not qualified to sit in the Lords.

Dividing Something.

A farm laborer in one of the western counties was requested to vote for a candidate at the election, but he refused. Being asked for his reason, he made answer:

"Why, because them chaps be well enough paid."

They then tried to explain to Hodge that members of parliament in this country were not paid for their services But he was not to be convinced.

"Doan't 'ee tell me!" he replied somewhat angrily. "I believe my eyes, and when I zees in the paper as they divides almost ev'ry night I knows they be dividin' summat!"—London Tit-Bits.

Old Scottish Words.

Here are a few quaint old Scottish words still used a good deal in East Aberdeenshire: "Mowse"—To say anything is nae mowse means it is uncanny or dangerous. "Connached"—Spoiled; clean connached would mean utterly destroyed or rendered useless. "Blaud" — To blaud anything would mean to soil it. A child would be told, "Dinna blaud your clean pina." "Gardies" or "Gaurdies"—A child's forearm. The last is a very old expression, but we have heard it used. "Sic bonnie gardies he has" means the baby has plump arms.—Glasgow Herald.

Laid Up With Lame Back

Pain, helplessness and suffering are overcome by DR. CHASE'S KIDNEY-LIVER PILLS.

Mrs. Frank Bloom, Hardwood Lake, Ont., writes: "I want to tell you of the great benefit I found in the use of Dr. Chase's Kidney-Liver Pills. I suffered so badly with kidney disease that when I lay down I could not get up without help. I was completely laid up with lame, aching back. I read about Dr. Chase's Kidney-Liver Pills in the almanac, got them and they cured me of kidney disease and backache.

"My husband had dreadful pains in his sides and obtained cure by using Dr. Chase's Kidney-Liver Pills. These pills are the best on the market and I am glad to recommend them."

Dr. Chase's Kidney-Liver Pills are definite and certain in action, enliven the liver and bowels as well as the kidneys, are lastingly beneficial and economical. But to obtain these results you must get the genuine Dr. A. W. Chase's Kidney-Liver Pills. One pill a dose, 25 cents a box, at all dealers, or Edmanson, Bates & Co., Toronto.

OLDTIME LACROSSE

The Game As It Was Played in Orangeville Back in the '70's.

Money Was Scarce, but There Was Enthusiasm to Burn.

The following appeared in the Saturday issue of the Toronto Telegram of July 9th, and it recalls events that are long since of the past :

"Yes, the good old days furnished more excitement and enthusiasm. The game was played for what glory was in it—not for the money," spoke an old lacrosse sport the other day, who has followed the game for years.

Many will agree with him. Those were the days when there were no gate receipts. The game was played on the town lot with very little financial backing.

In the '70s lacrosse was at its height in the little town of Orangeville. That place, as is well-known, has developed more experts in the Indian pastime than a good many more twice its size. They played it there for fun. It was good advertising too. The town became well-known through that noble sport. When the name Orangeville was broached it was usually answered with: "Oh, that's the place where all the lacrosse players spring from."

Well, to be precise, so it is. Names of stars of the gutted stick who played their first game in Orangeville can be run off very simply on your finger tips.

LEFT HOME

It was in 1875 that the lacrosse stick first made its appearance in the home of the Dufferins. From that day until later than 1900 Orangeville held many championship teams. The "Green and White" captured the shield the first year the Canadian Lacrosse Association put it out for competition. That is about seven or eight years ago. St. Catharines holds it now. The Dufferins fell to pieces the following year. The reason? Well, when those big promoters of the game—the men with the alluring bundle of greenbacks—appeared on the scene looking for material, they grabbed up as many men as possible. Promoters of the game, when it turned professional, recognized the ability of the Orangeville boys and they deprived the rude forefathers of Dufferin of seeing another real, good contest in fast company. The Dufferins disbanded when rays from greenbacks were seen in the horizon. They left home for places where they could swell their purses. There was no money in Orangeville to hold them, so the town lost its grip. Amateurism went out, professionalism came in.

SOME STAYED

Some of the old stand-bys stayed at home and are still staying, not enough though to make a stellar team. Besides they are getting older. Of course, they have a twelve up there, but it is not good enough for big company. They're coming stronger, however, and within a few years Orangeville will probably redeem lost laurels. Boys just big enough to handle sticks swarm to "Idylwyld," the old stamping ground where many a game was fought and won; and are developing.

WHERE IT STARTED

As is well known, the game originated in Detroit among savage Indians about a century ago. Then they played it with sticks about as wide as the goal, so 'tis said. The soldiers got into the game at Detroit, and it gradually started to pick up among the "pale faces." In 1849 we find it in Montreal. Some doctor, name unknown, established it in the Island city. It gradually started to creep this way and boom. It came into vogue in Orangeville, as aforesaid, in 1875.

FORMED TEAM

They didn't know how to handle a stick then nor scoop up the rubber, but still they formed two teams. Then they started to "clean up."

"There were some hot games," explained Mr. Thomas Mara, of Brampton, who was captain of the first team. "Other places in our vicinity started to get teams. We got on a few games with them and we were generally victorious Some of our men complained of the width of the goal posts. They were then about as wide as those used to football games. However, we remedied that and increased the width of the stick."

LIVELY

"You know the game then wasn't as it is now. No doubt it wasn't as well played. It suited us though. My, but we had the exciting times. Talk about fights! Why we were scrapping continually at every game. They usually finished when it was dark and more than a few were carted home. There were no restrictions, that is, none of any account. There were free-for-all set-tos. When players started, so did the opposing factions in the crowd. I've seen the time when games have been called off on account of fights. That's nothing to boast about, but that's just how it was played.

"THE MECHANICS"

'The Mechanics' was the name of the first team in Orangeville. They existed when the game was being inaugurated. They hardly left the town, except to go to a few villages around-about. A rival team in Orangeville was soon formed called the Olympians. The Mechanics used to play in Grand Valley, Shelburne and Bolton. The latter was the first we played in. Shelburne was certainly a hot lacrosse town. Keen rivalry existed between Orangeville and Shelburne. We always went there with a dread in our minds and a fear of getting broken heads, and vici versa. Being nearly forty years ago I can't remember much about the incidents connected with the games. One time we journeyed to Bolton and had to walk half way. We never used trains—just carry-alls. Money was scarce.

THE DUFFERINS

"In 1878 I think the Dufferins loomed up, after the Mechanics and Olympians amalgamated, a name which has lasted ever since. When the Duffs. started, lacrosse started to flourish in real earnest. Nobody was paid and everybody took a hand in the game, barring financial backing. We couldn't get money. That was one drawback. I remember once we had a team up from Toronto during a July 1st or 12th celebration. It was a fierce game. How we came out alive was a miracle. We won by 3 to 2, and, I think, the deciding goal was a fluke. It was thrown into the crowd and an Orangeville spectator threw it to our inside home man and he scored. You know how much we collected that day? Well, just $3.35. There was no fenced enclosure. It was played on the town commons. No gate receipts—the hat was passed around and we secured that sum. So you see we couldn't afford very well to bring teams from other places or go very far ourselves. We got a field with a fence around it later and charged a fee. We got what was due us then from the spectators, except the kids, who used to crawl underneath or leap over the jagged fence. We just played independent ball—there were no leagues then."

The accompanying photo shows the first team in Orangeville—the Mechanics. Not all of them are living now. Thomas Mara (in the centre), of Brampton, was captain. The man in civilian's clothes is Mr. Wm. Fountain, "My Valet," Adelaide street, the president. He is now president of the Dufferin County Old Boys' Association. He always was and is a staunch Dufferin County Old Boy.

SOME ENTHUSIASM

Orangeville was the hub of lacrossedom up to a few years ago. The town was a hot-bed of enthusiasm. How the home-brews did fight to win! Lacrosse games now don't seem to be in it with the hard-fought matches of the earlier years. After a win the town players were lionized by the young blood and older persons. At night every old box, slab or board that could be obtained in the town was thrown in the centre the roadway on the main street. Oil was carried from the hardware store and was poured on. A match was touched to the shavings. A large flame would shoot up. During the entire night the bon-fire would burn. Early the next day it would be smouldering. The whole town would stand alongside and participate in the celebration. The town band would render lively yells. There's no doubt about it they were good old days—nothing can touch them now.

HOW THEY DID IT

And then if the Dufferins happened to win a victory away from home, the town would flock to the station and meet the "up" or "down" trains Cheers would rend the atmosphere as the big mogul noised into the yard. Some husky individual would grab the players on the steps, hoist them to their shoulders and convey them to waiting rigs. The "dense" mob would yell itself hoarse. The players would be taken to the scene of the celebration on the main street and would tell how they "done" it. The crowd followed. Many a time just such a celebration happened in the little town of Orangeville.

LOOKS BRIGHT

But now, alas and alack, there has been an evolution. Things have decidedly changed. The good 'uns have left. The old teams have gone to other parts. Some members have died. There are no more celebrations, no bonfires. The old lacrosse field like "The Deserted Village," is practically dead. But still there's one consolation to the rude forefathers—the little fellows are getting busy. There is one bright spot in the cloudy sky. Some day a grand team will replace the old Dufferins. They will loom up large in Orangeville. The Green and White will flash forth once again in glory. The pent-up enthusiasm which has been accumulating for years will suddenly burst forth like the volley from mighty cannons and echo throughout the country.

The "Radium King."

Mr. Harry March, the British engineer who was recently made a knight by King Manuel in recognition of his discovery of valuable radium mines in Portugal, is popularly known in scientific circles as the "Radium King." Mr. March has mined in almost every corner of the earth. In the Guarda Belt mountains, 4,000 feet above the level of the sea, he suffered terrible privations. When hungry he would have to trust to his gun for a meal. Sour wine was the only drink procurable, and even that difficult to obtain. For nearly three years this brilliant young engineer endured great hardships, till his perseverance was rewarded by the discovery of the world's richest radium mines. Mr. March is taking a great interest in the new National Radium Bank.

—The Methodist Church at Melville Cross will hold its annual garden party on Monday, July 25th. See large bills for full particulars.

THE BANNER

Is Published Every THURSDAY MORNING at the Banner Printing Office, BROADWAY, ORANGEVILLE.

TERMS OF SUBSCRIPTION

$1.00 a Year Strictly in Advance, or $1.50 a year if not so paid.

No subscription will be taken for less than three months, and no paper discontinued until all arrears are paid, unless at the option of the publisher.

RATES OF ADVERTISING.

Professional Cards	$ 4.00
One Column, one year	65.00
Half Column, one year	34.00
Quarter Column, one year	20.00
Eighth Column, one year	12.00
Six to ten lines, insertion	.50
Each subsequent insertion	.25

Casual advertisements 10 cents per line for the first insertion, and 5 cents per line for each subsequent insertion, nonpariel measurement.

Local notices in the reading matter, 10 cents per line each insertion.

All advertisements payable in advance, except otherwise agreed upon.

The above rates will be strictly adhered to, except when special contracts are made.

All remittances by letter should be registered or sent by post office order, and addressed to

McGUIRE & McKITRICK,
Publishers and Proprietors,
Orangeville, Ontario.

THE BANNER CLUBBING LIST.

The Banner and Montreal Witness, per year	$1 70
The Banner and Farmer's Advocate, per year	2 50
The Banner and The Farming World, per year	1 50
The Banner and Toronto Daily News, per yr., (rural P.O.)	2 50
The Banner and Weekly Mail & Empire, Toronto, per year	1 50
The Banner and Weekly Globe, Toronto, per year	1 70
The Banner and Toronto Weekly Sun, per year	1 70
The Banner and Family Herald and Weekly Star Montreal, per year	1 75
The Banner and Daily Star, Toronto, per yr. (rural P. O.)	2 50
The Banner and Orange Sentinel Toronto, per year	1 90
The Banner and Daily World, Toronto, per year	3 50
The Banner and The Northern Messenger, per year	1 35
The Banner and The Presbyterian for one year	2 25
The Banner. McClure's Magazine The Delineator and World's Work for one year	4 00
The Banner and The Busy Man's Magazine, for one year	2 50
The Banner, Cosmopolitan, and The World To-Day for one year	2 75
The Banner and Toronto Saturday Night for one year	2 75
The Banner and "Over Seas Daily Mail (London, Eng.) one year	2 50

Address—
McGUIRE & McKITRICK,
Orangeville, Ont.

ELECTRIC WIRING

I am now prepared to execute contracts for Electric Wiring on short notice and to guarantee satisfaction.

Plumbing, Tinsmithing and General Repair Work.

JOS. HILTS,

Workshop in S. A. McCartney's Hardware Store,
Broadway, - Orangeville.

"MECHANICS" OF ORANGEVILLE.

A champion lacrosse team, organized in 1875. The players are :—Back row, from right to left—J. Brown, Tom Bennett, Tom Middleton (deceased), Andy Collins, James Shand. Front row—Alf. Darch, Wm. Fountain (president), Tom Mara (captain), A. Kelly and Blaney McGuire.

R. G. HARSHAW

BAKER AND DEALER IN

Fruits, Confectionery,

ETC., ETC.

Attractive ICE CREAM Parlor

Best of all Seasonable Fruits always in Stock

All Kinds of FINE CONFECTIONERY

TRY OUR BREAD —AND— FINE PASTRIES.

Goods Delivered to all Parts of the Town.

LUNCH SERVED on Shortest Notice in Ice Cream Parlor.

R. G. HARSHAW

Broadway, - Orangeville.

FARMERS, ATTENTION!

I Want You to Know

I have opened a PUMP SHOP IN ORANGEVILLE.

I have the Experience.
My Charges are Reasonable.
All my Work is Guaranteed.
I Repair all Makes of Windmills.
I have the Good Goods.

A CALL IS SOLICITED.

O. C. BELLERBY

One door west of Robinson's Livery Broadway.

Do You Want Money?

The undersigned has made arrangements with a large Monetary Institution to secure funds for farmers who can offer undoubted security.

At 4½ and 5 Per Cent.

AND NO LAWYERS' FEES.

If you want to repay in equal periodical instalments, just note the following scale :—

A loan of $100 can be repaid in five annual payments of $24.15 each, or in ten half-yearly payments of $11.88 each. Or a total of $118 repays $100 in five years.

Those wishing to secure money on these unusually favorable terms, should apply at once to

Thos. Parsons

Fire and Life Insurance Agent,
James Street, Orangeville.

—Dufferin Temperance and Moral Reform Association meets in Shelburne on Friday, July 8th.

ARCHIVES OF ONTARIO
TORONTO

By-Law No .....

A By-Law to provide for drainage work in the Township of Amaranth, in the County of Dufferin, and for borrowing on the credit of the municipality the sum of three thousand, one hundred and eighty-four dollars, and seventy cents, for completing the same. Provisionally adopted the 9th day of July 1910.

WHEREAS for the better maintenance of certain drains heretofore constructed under the provisions of the municipal drainage act, and to prevent damage to certain lands and roads, caused thereby, it is deemed expedient to change the course, enlarge, and extend the outlet, and otherwise improve certain of the creeks of rivers as is necessary for the free flow of the water.

AND WHEREAS the said Council has procured an examination to be made by the said A. R. Leicester, being a person competent for such purpose, of the drains requiring the hereinafter mentioned improvement, and has also procured plans, specifications and estimates of the proposed alterations or improvements to be made by the said A. R. Leicester, Engineer, and an assessment to be made by him of the lands and roads to be benefited by drainage work, and of all lands and roads liable for contribution thereto, stating as nearly as he can the proportion of benefit, outlet liability and injuring liability, which in his opinion, will be derived or incurred in consequence of such drainage work by every road, and lot or portion of lot, the said assessment so made, being the assessment hereinafter by this by-law enacted, to be assessed and levied upon the roads and lots or parts of lots, hereinafter in that behalf specified, set forth, and described, and the report of the said A. R. Leicester, in respect thereof, and of the said drainage work, being as follows :—

59 Yonge St., Toronto, Ont.,
July 2nd, 1910.

To the Municipal Council of the Township of Amaranth, County of Dufferin.

Dear Sirs,—In accordance with the petition signed by R. J. Wallace and others, under section 75 of the drainage act, and with the instructions of your Council, I have made the necessary surveys, levels, and elevations to locate drain No. 47, to drain the lots through which it passes and answer all other purposes for which it is intended. I consider the outlet into the Grand River, with the removal of logs, etc., around this point, sufficient for the present, but if any additional drainage is put into the river above this point, the question of deepening the channel of the river will have to be considered.

I herewith beg to hand you the necessary plans, profiles, assessments, and roll appertaining to the said drain No. 47.

Yours very truly,
J. MILLS, A. R. LEICESTER,
Witness. Township Engineer.

AND WHEREAS the said Council of the Township of Amaranth, pursuant to the provisions of the Municipal Drainage Act, enacts as follows :—

1. The report, plan, specifications, assessment and estimate, are hereby adopted, and the drainage, as therein indicated and set forth, shall be made and constructed in accordance therewith.

2. The Reeve of the said Township of Amaranth may borrow on the credit of the Corporation of the said Township of Amaranth, the sum of three thousand, two hundred and forty dollars and seventy cents ($3240.70) being the funds necessary for the work not otherwise provided for and may issue debentures of the Corporation to that amount in sums of not less than $50.00 each and payable within fifteen years from the date thereof with interest at the rate of four per cent. per annum, that is to say in equal annual instalments, such debentures to be payable at the Bank of Hamilton, in the City of Toronto, and to have attached to them coupons for the payment of interest.

3. For paying the sum of ten hundred and twenty-four dollars ($1024), the amount charged against the said lands and roads for benefit, and the sum of eleven hundred and two dollars and seventy cents ($1102.70), the amount charged against said lands and roads for outlet liability, and the sum of six hundred and fifty-four dollars ($654), the amount charged against said lands and roads for injuring liability, apart from lands and roads belonging to or controlled by the municipality, and for covering interest thereon for fifteen years at the rate of four per cent. per annum, the following total special rate, over and above all other rates, shall be assessed, levied and collected in the same manner and at the same time as other taxes are levied and collected upon and from the undermentioned lots and parts of lots and roads :—

4. For paying the sum of four hundred and sixty dollars ($460), the amount assessed against the said roads and lands of the municipality, and for covering interest thereon for fifteen years at the rate of four per cent. per annum, a special rate on the dollar, sufficient to produce the required yearly amount therefor, shall, over and above all other rates, be levied and collected in the same manner and at the same time as other taxes are levied and collected upon and from the whole rateable property in the said Township of Amaranth, in each year for fifteen years after the final passing of this by-law during which the said debentures have to run; said debentures shall be payable on the 28th day of December of each year for the following years, namely :—1910, 1911, 1912, 1913, 1914, 1915, 1916, 1917, 1918, 1919, 1920, 1921, 1922, 1923 and 1924.

5. That the Council are hereby appointed Commissioners to let the contract for completing the said drainage work therewith by public sale, (not exceeding the estimate), but every such contractor, with one good and satisfactory surety, shall be required forthwith to enter into bonds for the due performance and completion of contract according to said plan and specifications, and within the time mentioned in said bond, unless otherwise ordered by the Council, and it shall be the duty of said Commissioners to cause said drains and works connected therewith to be made and constructed in accordance with such plans and specifications and to grant orders on the Treasurer to each contractor, less twenty-five per cent. of the amount due, until the contract is fully completed and duly accepted, and for the due performance of these and all other duties of commissioners. The said commissioners shall be entitled to receive a fee of two dollars per day for each day of actual service.

6. This By-law shall be published, or served, once in every week for four consecutive weeks in the Banner Newspaper, published in the Town of Orangeville, and shall come into force upon and after the final passing thereof, and may be cited Outlet to Drains By-Law by Cleaning out of Grand River.

Reeve.
Clerk.

AMARANTH DRAIN NO. 47.

SCHEDULE OF MAINTENANCE.

That portion of drain located in w ½ lot 15, concession 3, shall be maintained by R. J. Wallace.

That portion of drain located in w ½ lot 14, concession 3, shall be maintained by William Sickling.

That portion of drain located in e ½ lot 14, concession 4, shall be maintained jointly by T. W. Wallace and Oliver Hamilton, in proportion of one third and two thirds respectively.

That portion of the drain situate on the w ½ lots 14 and 15, concession 4, shall be maintained jointly by T. W. Wallace and Oliver Hamilton in equal proportions.

That portion of the drain located in the e ½ of lot 15, concession 5, shall be maintained by E. Hamilton and William Gray, the former contributing three-fourths and the latter one-fourth.

That portion of the drain located in the n ½ of w ½ of lot 15, concession 5, shall be maintained by Russel Hamilton.

That portion of the drain located in the e ½ of lot 15, concession 6, shall be maintained by Matthew Bennington.

That portion of drain located on the south side of 15 sideroad, concession 6, shall be maintained by the Township.

A. R. LEICESTER, C. E.
Township Engineer.

Witness : J. Mills.
Dated this 2nd day of July, 1910.

Concession	Lot or Part of Lot	Number of Acres	For Roads	For Injuring Liability	For Outlet Liability	To Cover Interest for 15 years at 4 per cent.	Total Special Rate	Annual Amount Each Lot Must Pay Yearly	As Amended by the Court of Revision
1	w hf 15	100			$15 00	$5 10	$20 10	$1 34	
1	w hf 16	100			10 00	3 35	13 35	90	
1	w hf 17	100			15 00	5 10	20 10	1 34	
1	e hf 18	100			5 00	1 60	6 60	44	
2	w hf 12	100		85 00		1 60	6 60	44	
2	w hf 13	100		8 00		2 65	10 65	71	
2	w hf 14	100		16 00		5 45	21 45	1 43	
2	w hf 15	100		5 50		1 85	7 35	49	
2	w hf 16	100			37 50	13 65	50 55	3 37	
2	w hf 17	100		16 00	16 00	11 05	43 05	2 87	
2	w hf 18	100			27 00	9 30	36 30	2 42	
2	w hf 19	100		5 50		1 85	7 35	49	
2	w hf 20	100		16 00		5 45	21 45	1 43	
2	w hf 21	100		16 00		5 45	21 45	1 43	
2	e hf 14	100			8 00	2 65	10 65	71	
2	e½ e½ 15	50			16 00	5 45	21 45	1 43	
2	n½ e½ 15	50			13 50	4 65	18 15	1 21	
2	e hf 16	100		11 00	16 00	9 30	36 30	2 42	
2	e hf 17	100		27 00		9 30	36 30	21 42	
2	e½ e½ 18	50		11 00		3 70	14 70	98	
2	n½ e½ 18	50		16 00		5 45	21 45	1 43	
2	e hf 19	100		5 50		1 85	7 35	49	
2	e hf 20	100		11 00		3 70	14 70	98	
2	e hf 21	100		3 00		90	3 90	26	
3	w hf 10	100		8 00		2 65	10 65	71	
3	w hf 11	100		13 40	23 10	12 70	49 20	3 28	
3	w h 12	100		5 40	10 80	5 55	21 75	1 45	
3	w hf 13	100		67 00		23 30	90 30	6 02	
3	w hf 14	100	145 00	33 50		62 75	240 75	16 05	
3	w hf 15	100	163 00		33 50	68 55	265 05	17 67	
3	e½ w½ 16	25			27 00	9 30	36 30	2 42	
3	e½ w½ 16	25			27 00	9 30	36 30	2 42	
3	w½ w½ 16	50			54 00	18 75	72 75	4 85	
3	e½ w½ 17	50			21 50	7 45	28 95	1 93	
3	n½ w½ 17	50			21 50	4 45	28 95	1 93	
3	w hf 18	100			43 00	14 90	57 90	3 86	
3	w hf 19	100		21 50		7 45	28 95	1 93	
3	w hf 20	100		16 00		5 45	21 45	1 43	
3	w hf 21	100		5 50		1 85	7 35	49	
3	e hf 11	100		5 50		1 85	7 35	49	
3	e hf 12	100		13 40		4 60	18 00	1 20	
3	e hf 13	100		11 00		3 70	14 70	98	
3	e hf 14	100		21 50		7 45	28 95	1 93	
3	e hf 15	100			13 40	4 60	18 00	1 20	
3	e hf 16	100			61 00	21 20	82 20	5 48	
3	e hf 17	100			50 00	17 35	67 35	4 49	
3	e hf 18	100			43 00	14 90	57 90	3 86	
3	e hf 19	100		21 50		7 45	28 95	1 93	
3	e hf 20	100		27 00		9 30	36 30	2 42	
3	e hf 21	100		16 00		5 45	21 45	1 43	
4	w hf 9	100			8 00	2 65	10 65	71	
4	s pt w hf 10	70		12 00		4 05	16 05	1 07	
4	n pt w hf 10	30		3 00		90	3 90	26	
4	w hf 11	100		4 50		1 50	6 00	40	
4	w hf 12	100			5 40	1 80	7 20	48	
4	w hf 13	100			21 60	7 50	29 10	1 94	
4	w hf 14	100	170 00			59 35	229 35	15 29	
4	w hf 15	100	126 00			43 95	169 95	11 33	
4	w hf 19	100		8 00		2 65	10 65	71	
4	w hf 20	100			21 60	7 50	29 10	1 94	
4	s pt w hf 21	30			5 40	1 80	7 20	48	
4	e pt w hf 21	70			13 50	4 65	18 15	1 21	
4	e hf 9	100			16 00	5 45	21 45	1 43	
4	e pt e½ 10	80			37 50	13 05	50 55	3 37	
4	wpt e½ 10	20		6 40		2 15	8 55	57	
4	e hf 11	100		5 40	8 00	4 60	18 00	1 20	
4	½ e½ 12	50			13 40	4 60	18 00	1 20	
4	n½ e½ 12	50			10 70	3 70	14 40	96	
4	e hf 13	100			5 40	1 80	7 20	48	
4	e hf 14	100	145 00	33 50	33 50	73 90	285 90	19 06	
4	e hf 15	100			84 00	29 25	113 25	7 55	
4	s½ e½ 16	50			10 70	3 70	14 40	96	
4	n½ e½ 16	50			13 40	4 60	18 00	1 20	
4	s pt e½ 17	20			8 00	2 65	10 65	71	
4	n pt e½ 17	80			13 40	4 60	18 00	1 20	
4	s½ e½ 18	50			8 00	2 65	10 65	71	
4	e hf 19	100			27 00	9 30	36 30	2 42	
4	n½ e½ 18	50			24 00	8 25	32 25	2 15	
4	e hf 20	100		21 50		7 45	28 95	1 93	
4	e hf 21	100			5 40	1 80	7 20	48	
5	n½ w½ 15	50	70 00			24 35	94 35	6 29	
5	w hf 16	100			16 00	5 45	21 45	1 43	
5	w h 20	40			12 00	4 05	16 05	1 07	
5	w hf 21	25			8 00	2 65	10 65	71	
5	e hf 10	100		12 00		4 05	16 05	1 07	
5	e hf 11	100		24 00		8 25	32 25	2 15	
5	e hf 12	100		24 00		8 25	32 25	2 15	
5	e hf 13	100		24 00		8 25	32 25	2 15	
5	e hf 14	100		6 00		1 95	7 95	53	
5	e hf 15	100	145 00			50 60	195 60	13 04	
5	e hf 19	100	12 00			4 05	16 05	1 07	
5	e hf 20	100	30 00			10 35	40 35	2 69	
5	e½ e½ 21	50	12 00			4 05	16 05	1 07	
5	e½ w½ 21	50	6 00			1 95	7 95	53	
6	pt 5½ 15	25			10 00	3 35	13 35	89	
6	pt e½ 16	25			10 00	3 35	13 35	89	
MUNICIPALITY OF AMARANTH.									
20 S. R.		60 00				20 85	80 85	5 39	
15 S. R.		80 00				27 85	107 85	7 19	
10 S. R.		30 00				10 35	40 35	2 69	
2nd line		30 00				10 35	40 35	2 69	
3rd line		125 00				43 60	168 60	11 24	
4th line		70 00				24 35	94 35	6 29	
5th line		25 00				8 60	33 60	2 24	
6th line		25 00				8 60	33 60	2 24	
C. P. R.		15 00				5 10	20 10	1 34	
Total		$1484 00	$643 00	$1057 70	$1101 45	$4285 65	$285 71		

NOTICE.

Notice is hereby given that a Court of Revision will be held at the Township Hall, Laurel, on Saturday, the 6th day of August, 1910, at the hour of ten o'clock, a.m., for the hearing and trial of appeals made against the above assessment, or any part thereof, in the manner provided by the Consolidated Assessment Act, 1897, a notice of such appeal to be served on the Clerk of this Municipality at least ten days before the meeting of said Court.

And further Notice is hereby given that any one intending to apply to have such by-law or any part thereof quashed, must, within ten days after the final passing thereof, serve a notice in writing upon the Reeve and upon the Clerk of the Municipality of his intention to make application for that purpose to the Judge of the County of Dufferin during the six weeks next ensuing the final passing of this by-law.

E. HAMILTON,
Clerk of Township of Amaranth
Dated this 9th day of July, A. D., 1910

THE CROPS AND LIVE STOCK OF CANADA.

Ottawa, July 12.—The Census and Statistics Office to-day reports on the condition of field crops and the number and condition of farm animals of the Dominion at June 30. For the three years 1908-1910 the field crops range in condition from 82.16 for spring wheat to 91.42 for hay and clover this year to 80 for spring wheat and 82 for rye and peas in 1908. Fall wheat is 85.47 this year compared with 77.28 in 1909, and 89 in 1908. Oats was 90 in 1908 and 93.61 in 1909, and this year it is 86.29. Peas is 86.94 this year; last year it was 84.40 and in the previous year 82. The condition of mixed grains is nearly the same, being 84.53 this year, 86.94 in 1908. Hay and clover is better this year than in either of the previous years, being 91.42 compared with 76 in 1909 and 87 in 1908. The condition of alfalfa has been recorded this year for the first time, and its average is 88.04. Pasture has a condition of 89.02 this year, compared with 99 in 1908 and 87.7½ last year. The conditions of all field crops are good in Ontario, the highest being 94.29 for fall wheat and the lowest 84.79 for spring wheat. Quebec crops range from 74.45 for mixed grains to 102.58 for hay and clover. Peas is 84.42 and its condition is the next above mixed grains. In Prince Edward Island and Nova Scotia all field crops are reported for a condition above 90 except alfalfa, which is 83.33 in the Island. Hay and clover are 104.31 in the Island and 105.79 in Nova Scotia. Wheat, oats, mixed grains and alfalfa are reported in a condition above 90 in New Brunswick, and all other crops between 83 and 89 except alfalfa, which is 97. Hay and clover are reported at 109.68. Manitoba, Saskatchewan and Alberta have low averages throughout owing to a light rainfall in June. The general condition of crops in Manitoba is much below the average. Correspondents in nearly every district report no rains—only a few light showers and hot drywinds absorbed the moisture and withered the crops. The lowest average condition is reported from around Brandon and Morden, and the highest from Marquette, where it is placed at a standard. In Saskatchewan the crops do not appear to have suffered from climatic conditions to the same extent as in either Manitoba or Alberta, as there have been many local showers. The reports from Lloydminster, Battleford, Indian Head and Qu'Appelle are very favourable, the condition of wheat being placed at 100 and over. The prevailing condition of crops in that part of Alberta south of townships No. 30 is below the average in consequence of drouth and hot winds. In the Edmonton district the grains, although suffering to some extent from the same causes, are in much better condition. The best reports come from the Strathcona district, and those from Athabaska Landing and Saddle Lake districts are also particularly favorable. The field crops of British Columbia are all good. The areas of late cereals—buckwheat, flax, corn for husking, beans, potatoes, turnips and other roots, sugar beets and corn for fodder—have increased this year to 2,150,382 acres, which is 279,526 acres more than last year and 247,869 acres more than in 1908. But this increase is altogether in flax, which owing to the high price offered for seed has come into favor with the farmers of the Northwest.

The only farm animals which show a noticeable increase since 1907, are horses, while sheep and swine have declined. The condition of all these animals over the Dominion exceeds 99.

MELVILLE GARDEN PARTY

Melville Methodist Church Garden Party will be held on the Public School grounds at Melville Cross on Monday evening, July 25th. A varied programme has been prepared for the occasion and will include singing by Miss May Stubbs and Messrs. W. Dorrington, Amos Mason, Norman Nelson, Norman Harrison, Fred. Faulkner, J. H. Motheral and Jimmie Peacock; Cornet solos by Mr. Jas. Algie; Readings by Mrs. Dorrington and Miss Maggie Nesbitt and Addresses by R. Blain, M. P., S. Charters M.P.P., Rev. Dr. Harper, Rev. G. A. Rix, Rev. G. W. Rose and Rev. S. R. Robinson. Rev. Dr. Harper will occupy the chair. Tea will be served from 6 to 8 o'clock. Ice cream and other refreshments on the grounds. Admission, 25c. and 15c.

Sciatic Rheumatism

Unable to work or sleep—Six years of suffering—Cured by DR. A. W. CHASE'S NERVE FOOD.

Mr. Alex. Ethier, Jr., Clarence Creek, Russell Co., Ont., writes:—"My nervous system was run down to such an extent that I suffered a great deal from weakness of the nerves and sciatic rheumatism, and at times was like one paralyzed. I could not work, was unable to sleep, and had no appetite.

"Nothing seemed to build up my nerves until I made use of Dr. Chase's Nerve Food. After having used about $12.00 worth of this medicine I feel like a new man. I can walk all right, do a great deal of work, have a good appetite and sleep well every night."

When you have tired of experiments you can turn to Dr. A. W. Chase's Nerve Food knowing that persistent treatment is bound to be rewarded with lastingly beneficial results. But you must get the genuine, bearing portrait and signature of A. W. Chase, M. D. 50 cts. at all dealers or Edmanson, Bates & Co., Toronto. Write for free copy of Dr. Chase's Recipes.

G. T. R. PARALYZED

3800 Trainmen Went On Strike Monday Night.

Men Reject Company's Offer to Arbitrate Differences.

One of the most far-reaching strikes ever launched in Canada began Monday evening at 8.30, the Grand Trunk conductors and trainmen having been ordered out by Vice-President Murdock of the Brotherhood of Trainmen.

Although both parties evidently felt that a strike was in the air, the breaking off of negotiations was a surprise to the public generally, who thought that President Hays would give in at the last moment, and that perhaps, the men also would not go so far as to strike.

Now, however, the die has been cast, and 3500 men on the Grand Trunk, from Portland to Chicago, and 350 men on the Central Vermont, are now pledged to fight the company to the bitter end, in order to enforce their demands for the standard rate of wages in that particular territory.

The bolt from the blue heaven was the announcement from the company that their shops at Montreal, London, Toronto, Stratford, Port Huron, Battle Creek, Portland, Chicago, and all other points would be closed indefinitely, throwing perhaps over 5000 men out of employment. This will affect 2520 men in Montreal, 700 in Toronto and 100 in Stratford, and its effect may be calculated from the fact that the payroll at the Montreal shops amounts to $150,000 per month.

President Hays, discussing this feature of the great industrial upheaval, stated that he regretted having to deprive so many good men of their work, but that the company was face to face with a great conflict which, he held, had been unjustly forced upon them, and which left an absolute necessity for the course he had taken.

President Hays offered Monday afternoon to leave the dispute to an independent arbitration, the decision to be binding on both sides, but the men would not hear this, and negotiations came suddenly to an end.

It came out Monday evening that the company have for weeks past had private detectives and other officials scouring the country for days past getting together non-union train crews and it remains to be seen what success has attended their efforts. On Saturday over 40 delegates left Montreal for their respective districts carrying orders to strike unless the company would come to time before 9.30 Monday evening.

At 10.30 Monday night a fairly sized crowd gathered at Bonaventure station in Montreal, to see if the 10.30 Toronto train would run out. There was very little delay, however, and the train left only a few minutes late, manned by a non-union crew aside from the engine. Vice-President Murdock, after telling of the men who had left Saturday, added: "We met Mr. Hays to-day when he elaborated somewhat on his original offer, that the standard wage would be adopted by January, 1913. The committee replied that they could not set aside the expressed wish of the men, even if they felt like doing so."

In the afternoon the committee and officers presented Mr. Hayes with the last possible basis of settlement that could be considered, which proposed to put into effect a temporary modification of the standard till 1911. Mr. Murdock went on to say that Mr. Hays had refused completely the board's recommendation to standardize conditions on the Grand Trunk, proposing to perpetuate existing conditions.

Mr. Murdock also said: "There is a protective fund of $1,000,000 back of us and we will have no trouble about getting $350,000 monthly. $50 a month will be paid to the members of the order of conductors and $35 a month to trainmen.

The Grand Trunk telegraphers will not strike as before intimated. They had a meeting Monday afternoon with President C. M. Hays and agreed to let their differences go to arbitration.

The following official statement was issued late Monday by President Hays: "Messrs. Berry and Murdock, with a committee representing the Grand Trunk trainmen and yardmen, met the officers of that company this morning. We advised them that we were not in a position to do more than had been offered in my former proposition, giving the men an increase of approximately 18 per cent., with the promise that they should be given the same standard rate of pay as the Canadian Pacific as soon as the Grand Trunk through its relation with the Grand Trunk Pacific, is in a position to participate in the high rates obtaining on traffic in the northwest, by reason of the completion of that road, and the obtaining of through rail connections between the Grand Trunk and Grand Trunk Pacific, which should be accomplished within two years.

"It was explained that if there was any question of indefiniteness as to the date when the standardization of rates was to take effect, we would agree that it should not be later than Jan 1, 1913, or earlier if the board of railway commissioners, upon hearing of the facts of the case, should so determine. This was not considered as satisfactory and the conference was adjourned untill the afternoon, when they were handed the schedule of rates of pay and rules which are practically the eastern standard. To this reply was made that we could do no better than what had already been offered, and we had no further propositions to make.

"Should a strike be ordered we are confident that it will be found that many of the employees of the company in the train service will disregard such strike and will continue service with the company. We have a large number of applications from other parties desirous of obtaining employment, and shall also recruit largely from our own forces in other departments.

"In the meantime we shall make effective the rules and rates of pay offered the employees. Pending settlement of matters all shops on the system will be closed."

It is estimated that there are at least 3850 men on strike. The men out are the conductors, brakemen, baggagemen and yardmen. The engineers and firemen are not out. They have an agreement with the Company that has not expired. The operators and despatchers did not strike, as they have reached a satisfactory agreement with the Company.

PLYMOUTH

Binder Twine

The Best Quality of Binder Twine manufactured—will tie more sheaves and give better satisfaction than any other Twine on the market. Try a sample order. Once used no other will satisfy

Green Sheaf, 550 ft. to lb.....per lb 8¾c.
Silver Sheaf, 600 ft to lb.....per lb 9¼c.
Gold Medal, 650 ft. to lb.....per lb 10c.

Try a Eureka Compressed Air Sprayer

The Best Sprayer in the world for Potato Spraying -- has more good points than all others combined.

Saves time and Paris Green. Can be used for Currant Bushes, Trees, Cattle, Poultry Houses, Stables, etc. —Makes spraying a pleasure. Call and see it work.

PRICE ONLY $6.00

THE ADAMSON HARDWARE COMPANY
ORANGEVILLE.

AMARANTH COUNCIL.

Twp. Hall, Laurel, July 9th, 1910

The council met pursuant to adjournment. All the members present; the Reeve in the chair. On resolution the minutes of previous meeting were read and confirmed.

Menary-Simpson—That we introduce a by-law to empower the Council to issue debentures to raise money for the construction of drain No. 47 and that it be read a first and second time.—Carried.

Hamilton-Simpson—That the Clerk be instructed to have By-Law No. 394 published in one of our local newspapers.—Carried.

Hamilton-Simpson—That on all taxes paid on or before the 1st day of November a discount of one per cent. will be allowed; and that to all taxes not paid on or before the 15th day of December, two per cent. will be added.—Carried.

Williams-Simpson—That T. P. Reid for 12 days operating road grader be paid $24.00, repairs to grader, $3.28; Putting in culvert opposite lot 30 on 30 sideroad, $6.00; Joseph Ritchie, 70 loads of gravel got in 1909, $4.90; William Potter, cleaning out drain on 15 sideline, between 8th and 9th lines, $8.00; W. A. Simpson, half day examining bridge on 5 sideline and culvert on townline, west, $1.00, half day letting contract of bridge on west townline, $1.00, one day on west town line, $2.00; one day surveying on Stoneman drain, $2.00, one day consulting petitioners on drain No. 48, $2.00; John Maltby, 11 days operating road grader, $22.00; E. Hamilton, copying and serving copies of by-law on parties interested, on drain No. 32, $15.00; William Martin, half cost of culvert on Amaranth and East Luther town line opposite lot 27, $9.00; J. S. Sproat, Amaranth's share repairing culvert on west town line opposite lot 6, $1.00; John H. Hosick, half day examining bridge and culvert on west town line, $1.00; half day letting job of culvert west town line, $1.00, one day consulting petitioners on drain No. 48, $2, 1 day to Orangeville consulting Solicitor and Engineer, $2.00, half day with Engineer on drain No. 47, $1.00, commutation statute labor, re. Thos. Cotton, 2 days for 1909, and 2 days for $1910, $4.00.—Carried

Menary-Hamilton—That clause two of by-law No. 343 be repealed.—Carried.

Menary-Hamilton—That Council do now adjourn to meet on Saturday the 6th day of August, 1910, as Court of Revision on drain No. 47 and for the transaction of other business.—Carried.

E. HAMILTON, Clerk. J. H. HOSICK, Reeve.

A DISPERSION SALE.

The Executors of the Estate of the late W. H. Hunter, The Maples, will hold a Dispersion Auction Sale of Farm Stock, Implements and other Chattels on Tuesday, August 2nd and Wednesday, August 3rd. 60 Head of Registered Hereford Cattle will be sold on Tuesday afternoon and 32 Grades, 24 Horses and a number of farm implements and other chattels on Wednesday afternoon. Sale will commence at 12.30 sharp each day. Watch for large bills giving list, terms and further particulars.

PRESBYTERY MEETS.

At a special meeting of the Orangeville Presbytery on Tuesday, the resignation of Rev. A. Walker, of Tarbert, was received and reluctantly accepted. Rev. Mr. Walker is leaving this Presbytery. The Presbytery concurred in a call from Cedarville and Esplin Churches in the Presbytery of Saugeen to Rev. F. Davey, of Mono Mills. Mr. Davey will vacate his present charge about the end of this month.

NORTH ERIN GARDEN PARTY.

North Erin Presbyterians held a successful garden party on the beautiful grounds of Mr. S. Cannawin, 5th line, west, Caledon, on Friday night last. Alton Band assisted to make a varied and delightful musical programme. Speeches were made by R. Blain, M.P., S. Charters M.P.P., the pastor, Rev. G. W. Rose, and others. The proceeds were close to $100.

For Watches, Clocks, Jewellery and Spectacle repairing go to E. C. DANIELS. He will do it neat and cheap. West Broadway, Orangeville.

GILLESPIE Bros.

'PHONE 4. 'PHONE 4.

HARDWARE & FURNITURE,

Have their usual Large and Well Assorted Stock of

BINDER TWINE HAY FORK ROPE
HARVEST TOOLS MACHINE OIL

And everything required for gathering another good crop.

Our prices are right. : Give us a call.

GILLESPIE BROS.
HARDWARE and FURNITURE

We have just received a car load of glazed and field tile of all sizes.

THE STERLING BAN
OF CANADA
HEAD OFFICE, - - TORONT
F. W. Broughall, Gen. Manag
A general Banking Business tra
Drafts bought and sold. Co
tions made and letters of cred
to all parts of the world.
FARMERS' SALE NOTES.
Discounted and money to loan
lowest rates of interest.
SAVINGS' DEPARTMENT.
Deposits of $1 and upwards recei
Interest allowed from date
deposit to date of withdrawal.
ORANGEVILLE BRANCH.
A. L. C. KIRKWOO
MANAGER.

Medical Hall

ATTENTION!
Get Ready for the Potat
Bugs, Black Flies, Beetles,
Caterpillars, etc.,
That will surely destroy your veg
tables, bushes and trees if not looke
after in proper time.
We have received our shipme
of Paris Green, and after testing hav
found it, as formerly, to be an A
100 per cent. pure article. W
guarantee every package we sell an
feel confident that our good reput
tion will be sustained. We recom
mend our Hellebore and Inse
Powder with equal assurance.
For summer tree spraying bu
Cooper's V. Spray, and be sure
large, clean fruit.
We are also prepared for the Fl
Season. Why not invest 5c. or 10
in fly papers or tanglefoot and hav
comfort by ridding your house
these pests?
Now is the time to get bargains i
Patent Medicines. We are sellin
them in many instances at less tha
cost. Don't delay in buying, fo
this state of things cannot last. W
are in the swim and bound to lead.

T. STEVENSON
Issuer of Marriage Licenses

"The Canada Weathe
Insurance Co."
"A STRAIGHT LINE COMPANY"
NO PREMIUM NOTES!
Insures Your Buildings Against
Wind; Your Crops Against Hail
and Frost. RATES VERY LOW.
Apply to
HENRY ENDACOTT.
MONEY TO LOAN.
COMPANY AND PRIVATE FUNDS
BROADWAY - ORANGEVILLE

PRODUCE BUYER
Wanted to gather eggs, butter, etc.
this district.
FISHER PRODUCE CO., LTD.,
Toronto

GRAND TRUNK RAILWAY SYSTEM
Only Line Reaching all the
Summer Resorts.
CHARMING MUSKOKA
BEAUTIFUL LAKE OF BAYS
GEORGIAN BAY
TEMAGAMI
ALGONQUIN PARK
MAGANETAWAN RIVER
FRENCH RIVER
STONEY LAKE
KAWARTHA LAKES
LAKE COUCHICHING, ETC.
Round trip Tourist Tickets on sale
at low rates.
Northern Navigation Co'y,
Grand Trunk Route.
Sailings of passenger steamers from
arnia for Soo, Port Arthur and
uluth every Monday, Wednesday and
Saturday at 3.30 p.m. Only the
ednesday and Saturday steamers go
Duluth.
Sailings from Collingwood 1.30 p.
and Owen Sound 11.45 p.m. Wed-
days and Saturdays for Soo and
eorgian Bay Ports.
Information from Railway Ticket
gents, or from the Company at
arnia or Collingwood.
ecure tickets and full information
from
McGUIRE & McKITRICK,
Orangeville Agents,
J. D. McDONALD,
D. P. A., Toronto.

ARCHIVES OF ONTARIO
TORONTO

THE STERLING BANK OF CANADA

HEAD OFFICE, - - TORONTO.

F. W. Broughall, Gen. Manager

A general Banking Business transacted. Drafts bought and sold. Collections made and letters of credit issued to all parts of the world.

FARMERS' SALE NOTES.

Discounted and money to loan at lowest rates of interest.

SAVINGS' DEPARTMENT.

Deposits of $1 and upwards received. Interest allowed from date of deposit to date of withdrawal.

ORANGEVILLE BRANCH.

A. L. C. KIRKWOOD
MANAGER.

Medical Hall.

ATTENTION!

Get Ready for the Potato Bugs, Black Flies, Beetles, Caterpillars, etc.,

That will surely destroy your vegetables, bushes and trees if not looked after in proper time.

We have received our shipment of Paris Green, and after testing have found it, as formerly, to be an A1 100 per cent. pure article. We guarantee every package we sell and feel confident that our good reputation will be sustained. We recommend our Hellebore and Insect Powder with equal assurance.

For summer tree spraying buy Cooper's V. Spray, and be sure of large, clean fruit.

We are also prepared for the Fly Season. Why not invest 5c. or 10c. in fly papers or tanglefoot and have comfort by ridding your house of these pests?

Now is the time to get bargains in Patent Medicines. We are selling them in many instances at less than cost. Don't delay in buying, for this state of things cannot last. We are in the swim and bound to lead.

T. STEVENSON
Issuer of Marriage Licenses.

"The Canada Weather Insurance Co."

"A STRAIGHT LINE COMPANY"
NO PREMIUM NOTES!

Insures Your Buildings Against Wind; Your Crops Against Hail and Frost. RATES VERY LOW.

Apply to

HENRY ENDACOTT.

MONEY TO LOAN.
COMPANY AND PRIVATE FUNDS
BROADWAY - ORANGEVILLE

PRODUCE BUYER

Wanted to gather eggs, butter, etc., in this district.
FISHER PRODUCE CO., LTD., Toronto.

GRAND TRUNK RAILWAY SYSTEM

Only Line Reaching all the Summer Resorts.

CHARMING MUSKOKA
BEAUTIFUL LAKE OF BAYS
GEORGIAN BAY
TEMAGAMI
ALGONQUIN PARK
MAGANETAWAN RIVER
FRENCH RIVER
STONEY LAKE
KAWARTHA LAKES
LAKE COUCHICHING, ETC.

Round trip Tourist Tickets on sale at low rates.

Northern Navigation Co'y. Grand Trunk Route.

Sailings of passenger steamers from Parry Sound for Soo, Port Arthur and Duluth every Monday, Wednesday and Saturday at 3.30 p.m. Only the Wednesday and Saturday steamers go to Duluth.

Sailings from Collingwood 1.30 p.m. Tuesdays and Owen Sound 11.45 p.m. Wednesdays and Saturdays for Soo and Georgian Bay Ports.

Information from Railway Ticket Agents, or from the Company at Parry Sound or Collingwood.

Secure tickets and full information from

McGUIRE & McKITRICK,
Orangeville Agents,
J. D. McDONALD,
D. P. A., Toronto.

NEW ADVERTISEMENTS.

Wanted—George Kay.
Brooch Lost—This Office.
Locals—Gillespie & Rogers.
Binder Twine—Gillespie Bros.
Canadian National—J. O. Orr.
Farm for Sale—G. F. Stewart.
Dispersion Sale—Hunter Estate.
Teacher Wanted—Jos. M. Island.
Housekeeper Wanted—Henry Babe.
Teacher Wanted—J. W. McMaster.
Chatelaine Found—Farquhar Baxter
Binder Twine—Adamson Hardware Co.
Tournament—Mono Centre Baseball Club.

LOCAL NEWS.

—For nifty Whitewear go to Gillespie, Rogers & Co.

—St. Andrew's S. S. Excursion to Stanley Park next Wednesday.

—Gillespie, Rogers & Co. have a special sale of Prints and Ginghams.

—Special prices in Men's Balbriggan Underwear at Gillespie, Rogers and Co.

—Mr. J. F. Smith, of Caledon, had two fine colts killed by lightning on Saturday morning.

—Miss Lillian McIntyre, teacher of the Mono College school, has resigned and will attend Normal after the vacation.

—Special Sale of Colored Lisle Lace Hosiery, reg. 35c. for 25c. at Gillespie, Rogers & Co.

—No less than four barns were struck by lightning in Erin township during the severe thunderstorm on Saturday morning.

—For the latest in Jabots, Dutch Collars and Belts, go to Gillespie, Rogers & Co.

—Mrs. Gordon, daughter of Dr. and Mrs. Hamilton, of Erin, died in Regina recently. She is survived by her husband and a baby one year old.

—Bates & Skelding, Shelburne drovers, had eight fine steers killed by lightning in a pasture field on Saturday morning.

—Rev. W. M. Morris, pastor of St. Andrew's Church, and Rev. Dr. McKenzie, of Shelburne, will exchange pulpits next Sunday.

—Tottenham's two hotels, which have been closed up tight since local option came into force on May 1st., have opened up again as temperance houses.

—We have the Flour—the flour that everybody should have. Try a bag. If not satisfactory your money returned.—W. J. Curry.

—Mr. W. J. McKinley has sold his 100 acre farm on the 6th line, east, Caledon, to Mr. Robert McKinley for $4500. Mr. McKinley is negotiating for a larger farm.

—WANTED—General Servant to go to Alberta. No cooking. Adults. Apply at Banner Office.

—The gable of Herman Hayward's barn on Purple Hill was struck by lightning on Saturday morning. Two or three of the rafters were badly splintered, but fortunately the building did not take fire.

If you want a nice Ladies suit in a hurry, we have a big stock. Special at $15.00 suit.

—A chimney on Mr. Robt. Sproule's dwelling house, 1st line, west, Caledon, was struck by lightning on Saturday morning and shattered for a distance of 10 feet. No other damage was done to the house.

—Drs. Kyles and Rooney have opened an office in the James May building, four doors west of Queen's Hotel. Calls at office or residences during night or day will receive prompt attention. 53-3m.

Ritchie Bros. have purchased a manufacturers lot of White Blouses worth up to $2.00 each. Special to clear $1.19.

—Lightning struck a chimney on the Bank of Hamilton building during the storm on Saturday morning. The fluid followed the shafting down into the cellar and then went into the ground. A few bricks were knocked off the top of the chimney.

—Mr. Manson Hall, of Caledon, has sold the w ½ lot 6, con. 2, west, Mono, to Mr. James Stinson of the latter township. The price, we understand, is $2500. The farm is rather rough, but is well adapted for pasturage.

Parasols in big variety—specials at $2.75 and $3 each. —Ritchie Bros.

—Mr. J. H. Hosick, Reeve of Amaranth, has sold his fine 150 acre farm on the 5th line to Mr. James Bryan for close to $7000. Mr. Bryan has also bought this year's crop as it stands. Mr. Hosick, who is giving up farming on account of ill-health, will make a trip to Ireland early next year.

WEDNESDAY, JULY 27th is the date set for St. Mark's Church GARDEN PARTY. It will be a treat. (Look out for posters).

—Mr. W. A. Ramesbottom, formerly of Hill & Co's. staff, is manager of the general store, which was opened in Erin village recently under the firm name of Ritchie & Ramesbottom. Mr. F. W. Ritchie, of Ritchie Bros., Orangeville and Dundalk, is the other partner in the business.

Low prices in millinery at Ritchie's.

—Two rinks of lawn bowlers went to Mount Forest on Tuesday to take part in the Tournament there. The players are E. C. Clark, Rev. H. Harper, Thos. Wright, W. E. Rogers and F. W. Ritchie, A. L. C. Kirkwood, Dr. W. H. Bowles and Lester Green.

PERSONAL MENTION.

Mrs. Moffatt, of Toronto, is visiting Mr. and Mrs. R. J. McConnell.

Miss Ada Lemon, of Toronto, is visiting Mr. and Mrs. J. E. Smith.

Mrs. Lena Youmans and daughters, Verna and Mildred, are holidaying at Waterford.

Mr. and Mrs. T. W. Chapman and family, of Toronto, are summering at Caledon Lake.

Miss Adair, of Nottawa, is visiting in town with her friend, Mrs. G. L. Pletzer, William St.

P. S. Inspector Gordon is spending an extended vacation on his fine farm in Prince Edward County.

Misses Edith and Daisy Marsden are spending a few days with Mrs. J. W. Marsden, West Broadway.

Mr. and Mrs. Alex. M. Speers, of Battleford, Sask., are spending two months with friends in the East.

Mr. and Mrs. Chas. M. Story, of Caledon, visited at Mr. Stanage Shaw's, East Oro, for a week recently.

Messrs. Ward McKitrick, Robbie Lawson and Harry McGuire are holidaying in Muskoka for a couple of weeks.

Mr. Garbutt, of Bowling Green, accompanied by Miss Darch, of London, spent Sunday with the Misses Lambe.

Mr. C. A. Lamon, of Dundalk, is acting manager of the Bank of Hamilton agency here during the absence of Manager W. G. Hyland.

Miss E. Hale, of Feversham, formerly teacher in the Mono College school, was the guest of Mr. and Mrs. G. A. Leighton last week.

Messrs. J. D. Torrie and Jno. T. Lawson are leaving on Tuesday for a trip through the West. They expect to be away six weeks or longer.

Misses Edna and Violet Storey, of Caledon, have returned home after visiting their cousins, Misses Bertha and Myrtle Shaw, of East Oro.

Editor Geo. H. Mitchell, of the Hanover Post, was in town a few hours on Monday on his way to Arthur to attend the funeral of a relative.

Mr. N. Collins left on Tuesday for the Old Country. He will be away a couple of months and expects to spend most of his time visiting relatives in England.

Mrs. H. Stinson, Master Harry and Miss Flossie, John St., were visiting their daughter and sister, Mrs. R. G. English, of Toronto, for a couple of weeks recently.

Mr. W. G. Hyland, Manager of the Bank of Hamilton, left on Saturday for two weeks' holidays. Mr. and Mrs. Hyland will spend their vacation on an automobile tour.

Miss Edith Morrison, of Sandhill, Miss Margaret McLeod, of Caledon East, and Miss Ida Pickering, of Shelburne, are visiting at Treasurer James Woodland's in Mono.

Misses Clara and Delia Hulse, Miss Alma McConnell and Miss Lina McCartney, left on Tuesday for a pleasure trip down the St. Lawrence river. They expect to go as far east as Montreal.

Miss Myrtle Marshall was successful in passing her primary examination with first-class honors at the recent College of Music exams. Miss Marshall was a pupil of Miss Lottie McMaster.

Mr. G. W. Peavoy, of Toronto, a former well-known Orangevillian, was in town on Friday and was warmly greeted by numerous friends here. Mr. Peavoy is now connected with the Canadian Wine Company.

Mrs. T. J. Murphy, of Mono, and Mr. A. D. McKitrick, of The Banner, are in Claremont to-day, attending the funeral of the former's brother-in-law, Mr. Samuel Bray, who died quite suddenly on Tuesday afternoon.

Mr. and Mrs. Ridby Swinton and little daughter, of Manitou, Man., arrived in town on Monday's steamboat express and are spending a few days with friends here, before sailing for Europe. Mr. Swinton, who is Manager of the Bank of Hamilton at Manitou, was recently granted three months' leave of absence and has planned to spend the vacation in Great Britain and on the continent. Many of our readers will remember Mr. Swinton, who was connected with the Bank of Hamilton in Orangeville a number of years ago.

Mr. John Best, M.P. for Dufferin, was in town yesterday. Mr. Best arrived home on Saturday after an absence of six weeks on a pleasure trip to the West, accompanied by Mrs. Best. He returns looking the picture of good health, and in conversation with The Banner stated that he felt he had benefitted greatly by his trip. He was favorably impressed with the West and the greatness of its possibilities. The crops he says are looking well in Saskatchewan and Northern Manitoba. The extreme heat, high winds and prolonged drouth had done a great deal of damage in Southern Alberta and Southern Manitoba. In some sections farmers will have hardly anything worth cutting.

BORN.

HARDING—At Mount Brydges, Ont., on Monday, July 11th, to Mr. and Mrs. Alex. Harding, a son.

CONNOP—In East Garafraxa, on Friday, July 8th, 1910, to Mr. and Mrs. Chas. Connop, a daughter.

IN MEMORIAM.

Foster—In loving memory of our dear daughter and sister, Sarah, who fell asleep July 17th, 1909.

Peacefully sleeping, resting at last,
All thy sorrows and suffering past;
Jesus has taken thee home to His breast;
Sleeping so peacefully ever at rest.

Father and Mother,
Brothers and Sisters.

VOTE THE $100.

Amaranth Council Should Not Block Proposed Improvement of Town Line, West of Orangeville.

To the Editor of The Banner.

Dear Sir,—Kindly allow me space in your columns to express my surprise at the action of the Amaranth Council in declining to supplement the county grant of $100 on the townline west of the Town of Orangeville. I cannot imagine why the Amaranth representatives should be so short-sighted in this matter. The road in question is sadly out of repair, it is travelled by the farmers of a large portion of this township and it is assuredly to their interest that steps should be taken to put it into better condition. The County Council made a special grant of $100 to improve the road, the money being voted on the condition that Orangeville supplement with a grant of $200 and Mono, Amaranth and East Garafraxa with $100 each. The Mono and East Garafraxa representatives were both satisfied with this, although the former municipality has no great interest in keeping up this particular road, as very few Mono people have occasion to travel over it. The whole kick came from the Amaranth men, particularly from Reeve Hosick, and if improvement is blocked the responsibility will rest with the men who represent this township. It is surely poor policy to refuse to spend $100 to improve a road that is used by the farmers of nearly one half of Amaranth, particularly when by voting this paltry sum our Council can ensure the expending of $600, an outlay sufficient to put the road in first-class shape. The money, be it remembered, is to be spent west of the railway crossing and therefore on what is to all intents a country highway.

The writer, who has to travel this road very frequently, hopes that the Amaranth Council will reconsider the matter and vote the $100 necessary to bring about this greatly needed improvement. Thanking you, Mr. Editor, for the use of your columns, I am,

Yours Faithfully,
FARMER.

Laurel, July 18th, 1910.

THE JUDGE'S COURT.

Local Hotelkeepers Secure Another Cut on Their Assessment.

A number of appeals from the decisions of the Court of Revision were disposed of by His Honor, Judge McCarthy, in the Judge's Court on Tuesday morning. The appeals were nearly all by local hotelmen, who were dissatisfied with the reductions made by the Assessor and Court of Revision. In most instances the appellants were successful, the net result of the morning's proceedings being a further reduction of $2800 in the town's assessment. John Bennett, of the Hotel Alexandra, got a reduction of $500, making his assessment $4500. The Court of Revision had previously granted Mr. Bennett a reduction of $500, so that his assessment now stands $1000 below the figure fixed by Assessor Bailey. The assessment of $1000 on the Hicks' warerooms was confirmed, but Mr. Bennett got the assessment of his vacant lot, corner Mill and Water Sts., lowered from $250 to $200. The assessment of the Queen's hotel was lowered from $6000 to $5500 and that of the Grand Central from $6000 to $5000. The Court of Revision refused to make any reduction on either property. R. Young, of the Commercial, and J. E. Morrison, of the Dufferin House, each of whom was allowed a reduction of $500 by the Court of Revision, were allowed another $400 apiece by the Judge, bring their assessments down to $3200. W. N. Irwin acted for Messrs. Bennett, Wettlaufer, Young and Morrison and C. R. McKeown appeared for G. M. Englert, of the Grand Central. Mr. A. A. Hughson represented the town.

MAY—FARNELL.

On Thursday last, July 14th, the home of Mr. and Mrs. William Farnell was the scene of a pleasant event, the occasion being the marriage of their daughter, Mary Solina, to Mr. James Henry May, of Orangeville, son of Mr. and Mrs. William J. May, of West Toronto. The ceremony was performed by Rev. T. R. White, pastor of the Methodist Church, Laurel. The bride, carrying a bouquet of white carnations and leaning upon the arm of her father, entered the drawing room to the strains of Mendelssohn's wedding march, played by Miss Cruikshank, of Orangeville. Miss Jessie Farnell, carrying a bouquet of sweet peas, was ring bearer. The bride was becomingly attired in a gown of white net over silk. After the ceremony the bride and groom led the way to the dining room, where a sumptuous wedding breakfast was partaken of, after which Mr. and Mrs. May left on the evening train for Toronto and other points south. The bride travelled in a smartly tailored suit of Copenhagen blue with hat to match. The beautiful gifts received testify to the esteem in which the young couple are held by their many friends. Mr. and Mrs. May will reside in Orangeville.

BE SURE you do not miss St. Mark's Church Tea and Garden Party WEDNESDAY, JULY 27th, from 6 to 10.30 p.m. (Look out for Programme.)

—See Gillespie, Rogers & Co's. White Mull Dresses at $4.75.

McMillan & Torrie's
NEW CLOTHING STORE

Down To Business . . . .

We are right down to business now and everyone is pleased with our new store. We will do a large business here, there is no doubt of it. Truly we have a magnificent stock of CLOTHING and FURNISHINGS. We are positive we have the best values in Men's Suits from **$7.50 to $15.00** that you can buy anywhere.

Have a look at our $12.00 line of Men's Fancy Worsted Suits, No. 2522, in the stylish 3-button single breasted sack style, with broad shoulders and full chest effect, sizes 35 to 40..... **$12.00**

Take the $7.50 Three-Piece Men's Suits, you will wonder how they are ever made for the money, and they are well made, good fitting suits that we fully recommend for a low priced suit. While they last only..... **$7.50**

HOW ABOUT A HAT? We have never had a season like this for selling Hats from the 10c. straw to the $10.00 Panama. We have everything a man could desire.

Don't pay more than $1.00 for a good colored Shirt. We specialize a Dollar Shirt in all sizes from 14 to 18 at one price..... **$1.00**

Fancy Hose, cashmere or lisle, 25c. a pair; close fitting Collars, 2 for 25c.

White Vests in neat patterns from $1.00 up.

Balbriggan Underwear, blue and natural, $1.00 a suit

IT WILL PAY YOU TO VISIT OUR NEW STORE.

McMILLAN & TORRIE

THE CLOTHING MEN, - - Broadway, Orangeville

A BASEBALL TOURNAMENT.

Arrangements are being made to hold a baseball tournament at Mono Centre on Wednesday, August 3rd. There will be at least three matches and valuable prizes will be awarded the winners. Admission, 25c. and 15c. Watch for bills giving full particulars.

WOMEN'S INSTITUTE.

The regular monthly meeting of the Orangeville Branch of the Dufferin Women's Institute will be held at the home of Mrs. Robt. Allen, Church St., on Tuesday, July 26th, at 3 o'clock. Subject: "Canning and Preserving Fruit."

WEDNESDAY HALF HOLIDAY.

The Wednesday half-holiday during July and August is being well observed by our business men. The stores all close promptly at one o'clock, giving the employees an opportunity to enjoy the boon of a half day off during the hot summer months.

ENTRANCE SCHOLARSHIPS.

The winners of Dufferin High School Entrance Examination Scholarships for 1910, are:—

Orangeville—Morley Edgington, Orangeville.

Shelburne—Ettie Matthews, Shelburne.

Grand Valley—Lila King, Grand Valley.

Mulmur—Fern Copeland, Honeywood.

Melancthon — Kathleen Hammond, Riverview.

East Luther—Wm. McKee, Colbeck.

East Garafraxa—Sarah M. Taylor, Grand Valley.

Amaranth—Walter Brawley, Orangeville.

Mono—Mabel Rayfield, Camilla.

These scholarships entitle the holders to one year's free tuition in the Orangeville High School.

CHARLESTON GARDEN PARTY.

There was a splendid attendance at the annual garden party of Knox Presbyterian Church, Charleston, which was held on Mr. Thos. Smith's fine lawn in the Caledon capital on Tuesday night. The event was set down for July 12th, but the rain that night made a postponement necessary. The programme was carried out pretty much as originally advertised, Alton Brass Band, which was in fine form, being responsible for most of the numbers. Mr. Wm. Algie, of Alton, gave a clever and entertaining address on aviation and its probable effect upon existing methods of warfare. The gate receipts, we understand, were in the neighborhood of $140. In addition to this the refreshment tent realized quite a large sum.

SUCCESSFUL MUSIC PUPILS.

Among the names of successful candidates at the recent examinations of the Toronto College of Music we notice the following from Orangeville and neighborhood:—

First Piano—Margaret Scott, Miriam Leighton, Hazel Trimble and Carrie Stubbs (honors).

Primary Piano, first-class honors—Rowena Groskurth, Hazel Scott and Myrtle Marshall.

Honors—Edith Anderson, Olga Island, Kathleen Woodland and Edna Dodds.

Pass—Millie White.

First Vocal, honors—Mabel Fuller.

Primary Violin, first-class honors—Cardwell Stubbs.

Honors—Ina White, Verna Island and Blanche Bradley.

Pass—Ruby Laugher.

EXAMINATIONS IN MUSIC.

At the recent examinations at the Toronto College of Music, Miss Hazel Trimble, of Laurel, obtained first-class honors in first year piano. Miss Rowena Grosskurth, of Amaranth Station, first class honors in primary piano and Miss Hazel Scott, of Waldemar, first-class honors in primary piano. The three young ladies are pupils of Miss Bertha Groskurth, of Amaranth Station.

Those muslins at 10c. dy are a snap at Ritchie's.

MARKET REPORTS.

ORANGEVILLE.

Flour per barrel	$5 80 to 6 30
Fall Wheat, per bushel	85 to 86
Goose Wheat, " (sound)	80 " 80
Spring Wheat, " (sound)	85 " 85
Barley, per bus. (6-rowed	45 " 50
Oats, "	31 to 32
Peas, "	65 to 65
Buckwheat, "	45 to 45
Rye, "	65 to 65
Alsike Clover, per bushel	7 00 to 8 00
Hay, per ton	12 00 to 13 00
Butter, prints, rolls, etc.	18 to 19
Eggs, new laid, per doz.	17 to 19
Fowl, dry picked	07 to 09
Chickens	11 to 13
Ducks, per lb.	11 to 14
Turkeys, young, per lb.	15 to 17
Geese, per lb.	11 to 12
Hoggs, live, per cwt.	8 75 to 8 75
Beef, forequarters	9 50 to 10 50
Beef, hindquarters	11 00 to 12 00
Potatoes, per bag	15 to 20
Apples, per bbl.	1 00 to 2 00
Dried Apples, per lb.	4 to 5
Wool, washed, per lb.	20 to 20
" unwashed,	13 to 13
Sheep Skins	75 to 1 00
Calf Skins, per lb.	10 to 12
Hides, No. 1	9 to 10
Hams and Sides	13 to 15
Lard, per lb.	15 to 17
Tallow, per lb.	5 to 6
Mutton	8 00 to 8 00
Lamb, per lb.	9 to 10
Wood, 4 foot	6 00 to 7 00
" 2 foot	3 00 to

—Don't forget Gillespie, Rogers & Co's sale of Fancy Parasols and Sunshades.

High Grade Tailoring . .

Smart Sutis in Fancy Colourings at Popular Prices.

We are up to the minute in Style, Fit and Workmanship.

We also carry the latest in Men's and Youths' Ready-to-Wears, and a complete line of Gents' Furnishings.

Hughes & Norris

TAILORS AND GENTS' FURNISHERS
ORANGEVILLE.

ARCHIVES OF ONTARIO
TORONTO

GOD'S STONE WITNESS THE GREAT PYRAMID.

The Ancients in recounting the Seven Wonders of the World, placed at the head of the list, the Great Pyramid. Its interior passage ways evidently symbolically represent the Ages and Dispensations in the Divine Government in connection with humanity. Its witness is only beginning to go out to the world of mankind. It is commonly credited to the foolishness of an Egyptian King. Such claims as to the other Pyramids which are inferior to this one, are not questioned, but the great Pyramid evidently was constructed under Divine supervision. In symbolic language the Pyramid interprets itself if figured an inch for a year. The downward passage way from the entrance to the bottomless pit represents the way traversed by the human race to death. The ascending passage way represents an escape from death and corresponds to the giving of the Law to Israel. "If ye do these things ye shall live by them." The intervening years to the end of Jewish favor, A. D. 32, have thus exact fulfillment in Pyramid inches, bringing us to the Grand Gallery, which symbolizes the Gospel Age, the period of the High Calling, the Lord coming "that we might have life and that more abundantly." The grand scheme of Pyramid passage way measurements tells us that the Gospel Age is soon to end and that the time for Divine favor to return to Israel is about due. The measurements seemingly say that by 1915 the Jews should be re-established in their Promised Land.

The Pyramid covers an area of about 13 acres; is 486 feet high, and 764 feet broad at its base. It is estimated to weigh about 6,000,000 tons. It contains stones weighing three or four times as much as one of the obelisks. Some of the stones are thirty feet in length, and fit so closely together that you may run a pen knife over the surface without discovering the breaks between them. There is now no machinery so perfect that it will make two surfaces thirty feet in length which will meet together as these wonderful stones in the Great Pyramid. Its four corner stones are sunken in the earth in fulfillment of Job xxxviii, 3-7. It is supposed to have been built B. C. 2170, at which time the star, Draconis, symbolizing death, looked down the descending passageway, and at which time the Pleiades were in line and looked down the ascending passageways leading to life, the Pleiades representing the throne of Jehovah, the source of all life-giving power.

THE WOMEN SAVED HIM.

Mr. Joseph Snell met with a serious mishap on Saturday last. He was making some repairs on a mowing machine, and finding the nuts rusted, he used coal oil to get them to work off easily. Subsequently he poured more coal oil on them, when poured more coal oil on them, when the liquid took fire suddenly, and made its way to the can, which exploded in Mr. Snell's hands, throwing the burning oil over his body and hands, which were severely burned. Though fatal results are not looked for, the suffering man will be forced to remain idle for a couple of weeks, or perhaps longer. We regret Mr. Snell's misfortune, and hope he may soon be able to attend to his usual duties. Had it not been for the presence of mind and good common sense of two women, matters might have been worse, but seeing Mr. Snell's extreme danger as he rolled about the ground, they tore off both shirt and trousers, and sent him into the house naked. Some women have so much mock modesty they would see a man burn to death rather than be horrified at the sight of a pair of bare legs. These women can laugh now over the incident, but women with such good common sense have a right to do so. We heartily commend them for their action. — Durham Chronicle.

Sinking Spells Every Few Days

"At the time I began taking Dr. Miles' Heart Remedy I was having sinking spells every few days. My hands and feet would get cold; I could scarcely breathe, and could feel myself gradually sinking away until I would be unconscious. Those about me could not tell there was life in me. After these spells I would be very weak and nervous, sleepless and without appetite; had neuralgia in my head and heart. After taking the remedy a short time all this disappeared and in a few weeks all the heart trouble was gone."
MRS. LIZZIE PAINTER
803½ 3d Ave. Evansville, Ind.

For twenty years we have been constantly receiving just such letters as these. There is scarcely a locality in the United States where there is not some one who can testify to the merits of this remarkably successful Heart Remedy.

Price $1.00 at your druggist. He should supply you. If he does not, send price to us, we forward prepaid.
DR. MILES MEDICAL CO., Toronto.

This Book

will save a woman many dollars every year

This book will enable every woman to have two or three times as many new clothes as she would ordinarily buy, at ½ the usual cost.

This book will show how easy and economical it is, to have Gowns, Suits, Laces, Wraps, Gloves, Plumes and other articles of apparel cleaned, dyed and made as fresh and bright as new.

This book will prove, to every woman's satisfaction that "MY VALET" has the knowledge, the facilities and the experience to give perfect satisfaction.

Dress Well At Small Cost

"MY VALET" offers a service that is indispensable to the man and woman who wishes to be well dressed. We clean and dye every article of wearing apparel—no fabric is too delicate—no garment too costly—to be safely entrusted to our skill.

We pay express charges one way on out-of-town orders.

WRITE FOR OUR BOOK. It is free—and will save you many dollars every year.

"MY VALET"
FOUNTAIN THE CLEANER
30 Adelaide St. West, Toronto.

AMERICAN PEAT SOCIETY.

The approaching convention of the American Peat Society, of which Dr. Eugene Haanel, Dominion Director of Mines, is president, and Mr. Julius Bordollo, of Kingsbridge, New York City, secretary, to be held in Ottawa, on July 25-27, will bring together many experts in peat manufacture, and may be expected to result in some new information of value on the subject of peat utilization reaching the public. An important part of the programme will be a visit to the Dominion Government experimental plant at Alfred, Ont., where about 2,000 tons of peat fuel is being manufactured this summer by a well-known and successful European process, under direction of Mr. A. Anrep, a son of the inventor of the process. There will also be a practical demonstration of power production from peat fuel at the producer gas plant in Ottawa now being successfully operated by the Department of Mines.

A broad invitation is extended to all who are in any way interested in the development of the peat industry in Canada, whether as a source of power, domestic fuel, or otherwise, to attend the meetings and to witness the demonstrations of the fuel and power plants. The Dominion Government has made provision for the expenses of the demonstration and meetings, and arrangements for the entertainment of members of the society and guests are in the hands of a reception committee comprising the Director of Mines, members of Parliament, and the Legislature for Ottawa and vicinity, the Mayor and members of the Board of Control, several members of the Board of Trade and Publicity Committee, and others. It is anticipated that the attendance and interest in the matter will be such as to lead to formation of an organization more especially devoted to Canadian peat interests.

On WEDNESDAY, July 27th, the ladies of St. Mark's Church, Orangeville, will give a splendid tea in the basement of the Church in connection with their GARDEN PARTY. ONE 25c. Ticket will admit you to all.

Rev. Wm. Savage, a well known Methodist divine, died at his home in Guelph recently at the great age of 92 years.

Mr. Charles Ramage of the Durham Review and Mrs. Ramage left recently on a couple of months' trip to the Old Country. Mr. Ramage emigrated from Scotland 42 years ago, and has not been back since.

FALL EXHIBITIONS.

Lists of Dates of Agricultural Societies' Fairs, 1910.

Aberfoyle	Oct. 4
Alliston	Oct. 6 and 7
Arthur	Oct. 6 and 7
Beeton	Oct. 11 and 12
Bolton	Oct. 3 and 4
Brampton	Sept. 20 and 21
Caledon	Oct. 6 and 7
Chatsworth	Sept. 15 and 16
Cookstown	Oct. 4 and 5
Dundalk	Oct. 6 and 7
Durham	Sept. 26 and 27
Elmira	Sept. 27 and 28
Erin	Oct. 13 and 14
Fergus	Sept. 29 and 30
Feversham	Oct. 4 and 5
Flesherton	Sept. 22 and 23
Fordwich	Oct. 1
Freelton	Oct. 5 and 6
Galt	Sept. 27 and 28
Georgetown	Oct. 4 and 5
Grand Valley	Oct. 18 and 19
Guelph	Sept. 20, 21, 22
Hamilton	Sept. 14 and 15
Hanover	Sept. 28 and 29
Harriston	Sept. 29 and 30
Holstein	Oct. 4
Kincardine	Sept. 21 and 22
Listowel	Sept. 20 and 21
London	Sept. 9-17
Luckmow	Sept. 22 and 23
Markdale	Oct. 4 and 5
Markham	Oct. 5, 6, 7
Midland	Sept. 28 and 29
Milton	Sept. 27 and 28
Mount Forest	Sept. 28 and 29
New Hamburg	Sept. 15 and 16
Newmarket	Sept. 20, 21, 22
Orangeville	Sept. 15 and 16
Ottawa	Sept. 9-17
Owen Sound	Sept. 14 and 15
Palmerston	Sept. 27 and 28
Priceville	Oct. 6 and 7
Rockwood	Oct. 6 and 7
Schomberg	Oct. 13 and 14
Shelburne	Sept. 26, 27, 28
Teeswater	Oct. 5 and 6
Walkerton	Sept. 15 and 16
Walter's Falls	Sept. 27 and 28
Wingham	Sept. 29 and 30

SCHOOL BOARD TROUBLES.

The proposed addition to the public school, as demanded by the Inspectors, is the cause of no little trouble to the school board. When that body made the request for $3500 to the council to make the alterations, they thought they were well within the limit. The tenders on the plans prepared, however, called for an expenditure of close to $5000. The plans were considerably modified, and the contracts let to R. Dixon and J. Galvin for $1627 and $1150, respectively, and it is understood the contracts signed. It then developed that Mr. Galvin had made an error of about $100 in basing his calculations and estimated that he did not care to go on with the work. Another tender was got from Mr. Dixon for this part of the work at $1945.00, and it is just possible that the Board would have accepted this and proceeded with the work had not Mr. Dixon made the discovery that he left out an item of $241.00 in his first estimate. Messrs. Sargent and Hunt took advantage of this to make their well-known opposition to the proposed extension effective, and at a meeting on Friday night talked out a motion of Buchanan and Perkin to accept the Dixon tender so that an adjournment till Saturday night was necessary. At this meeting, Mr. Buchanan could not get a seconder to the motion he put the former evening, while a motion of Sargent and Hunt to defer the building till next year was lost. It was then moved by Campbell and Hunt, that on account of increased tenders for new building, that we call a meeting of the ratepayers for Friday, the 15th inst., at 8 p.m. and refer the matter to them, and the motion carried. — Star & Vidette.

The Pullan Paper Company, of Toronto, sustained a loss of twenty thousand dollars by the burning of their warehouse at Winnipeg.

Just a Little Off

You're not sick, but you've no appetite for your meals. You don't feel much like work either. Stomach not acting properly. That's all. Now what you want is a big bottle of

Nyal's
Digestive Tonic

This remedy may not be so useful to a Chronic Dyspeptic, but if you are "just a little off"—a little blue, start at once on NYAL'S DIGESTIVE TONIC. We know the formula and can confidently recommend it.

Anything you buy with the name Nyal's on it will give you entire satisfaction

Sold and guaranteed by
J. R. Gillespie, A. T. Howard, T. Stevenson.
Orangeville, Ontario.

WORLD'S DEBT TO CANADA

A Wonderful Achievement

Discovery of "Fruit-a-tives" has meant health for all

Canada's fame does not rest solely on her furs and wheat fields. Her rise in the esteem of the world is not due to her Cobalt mines. It is the work of her great men that has made her great. A graduate of McGill University has won lasting renown for his original researches in the realms of Physics.

Everyone knows that fruit is wholesome, when eaten judiciously. Physicians generally recognize the fact that fruit juices have a beneficial effect on the various organs of the body.

It remained for a Canadian physician to discover a process whereby the medicinal action of fruit could be so increased as to make the intensified juices a wonderful cure.

"Fruit-a-tives" is this combination of fruit juices and tonics. Since its introduction to the public, "Fruit-a-tives" has met with a success accorded to no other medicine in the world. The reason is plain. "Fruit-a-tives" is the one remedy that is actually made of fruit, and is the only remedy that naturally cures Constipation, Biliousness, Indigestion, Headaches, Rheumatism, Neuralgia, Backache, Kidney and Skin Troubles. At all dealers at 50c. a box, 6 for $2.50, or trial size, 25c., or from Fruit-a-tives Limited, Ottawa.

SERIOUS ACCIDENT TO HERBERT BURNS.

While horseraking on a hillside on his farm on Saturday last, Mr. Herbert Burns, of Churchville, met with a very painful accident. Mr. Burns was driving a young team, and had got but a few miles down the hillside when the coupling which held the pole snapped. The horses at once became frightened and began to run at a terrific pace. There being no other means of escape the unfortunate man dropped between the frame of the rake and while so doing managed to catch the trip, but the rake was being pulled too rapidly to permit of the dog catching, and as a result he was dragged until one of the wheels struck a stone about twenty-five yards below the foot of the hill. This gave the dog a chance to work and the rake lifting, Mr. F. Benham, who had seen the horses dashing through the barnyard, surmised that something was wrong and immediately ran to Mr. Burns' assistance. On examination it was found that no bones were broken but Mr. Burns had received a bad cut on the leg and many very painful bruises. Drs. Hall and Brydon dressed his injuries and Mr. Burns is doing as well as can be expected. — Brampton Conservator.

NOW SOLD IN CANADA

In Less Than Three Years, Parisian Sage, the Splendid Hair Tonic, is Sold All Over Canada.

Chester R. Copeland, who for the past year and a half has been teaching school at Cairo, has received an appointment as railway mail clerk, and has commenced duty between Wingham and London.

The marriage of Miss Eleanor Margaret Macdonnell, elder daughter of the late Rev. D. J. Macdonnell, of St. Andrew's Church, Toronto, to the Rev. W. L. Findlay, of Selkirk, Manitoba, is arranged to take place at "Kirkhall," Fergus, on Tuesday, July 26th.

The 3-year-old daughter of Mr. Jno. Deacon, of Colbeck, while fooling around a mower, had about an inch of the index finger severed except the skin, by being caught by the pitman rod.

The new shed of Melville Church, Fergus, is almost completed and will be opened in the near future. The shed is 108 feet by 55 feet, with arched roof.

Samuel Marshall, of Orangeville, who is in the employ of Theodore Denny, met with a bad accident a week ago. The two men were engaged moving a portable sawmill to Albert Myers' farm in Amaranth. Marshall and another man were riding in a buggy in which they had a sharp axe. In getting out of the rig by some means Marshall got a bad cut on the front of his right leg.

Most things have a limit, but the difficulty is to locate it sometimes. The Advance man is beginning to wonder when the wheat and barley in this district are going to stop growing. We have been handed fall wheat six feet, eight inches long, and now Walter Akitt drops in with barley five feet, four inches long. The old childhood yarn of Jack-and-the-bean-stalk bids fair to be enacted in this district with wheat and barley replacing the dwarfish corn.—Flesherton Advance.

Action has been entered by Mrs. Agnes German, of Owen Sound, to recover alimony from George Henry German, of Shelburne. On motion of the plaintiff before Geo. S. Holmested, K. C., acting Master in Chambers at Osgoode Hall, an order was made for the payment of $3 a week for interim alimony and $30 for disbursements, to enable her to bring her action to trial. The principals were married in Toronto in 1907. The defendant is a salesman, who earns $9 a week, owns two lots valued at $550 and supports his mother.

THE ORANGE ORDER.

A Little Bit of Its History.

The Orange Order, a society established in England, at Exeter, in November, 1688, on the arrival of the Prince of Orange from Torbay, for maintaining the Protestant religion and the rights and liberty of the people, was so called because it was established to support and defend the Prince of Orange, who was invited to England, and accepted the Crown as William III. in order to maintain "the Protestant religion and the liberties of England." The Order was established by the leading men of England signing a declaration "to stand by the Prince and one another," and to "persevere until the liberties and religion of England should be effectually secured."

The word "Protestant" is derived from "prostestari," which means "to bear public witness," Historically, it is derived from the Protest of Spires, the central principle of which was the affirmation that the authority of the Bible is supreme above that of councils and bishops. Dr. Dorner, in his "History of Protestant Theology," says the true meaning of the word is, "A free and candid testimony to Scriptural and evangelical truth, in opposition to all perversions of it."

No one seems to know exactly when the Orange Order first took root in Canada. It is believed it was founded by British soldiers who were in the country around 1812, but even this lacks absolute confirmation. The settlers in Lanark, Carleton, Durham, Northumberland, Peterboro, York, Peel, Simcoe, and Wellington had lodges about this time. They had their charters from Worshipful Masters who came to Canada from Ireland. In the knapsack of one of the Canadian soldiers who went out with Wolseley in the days of the first Riel Rebellion was carried the warrant of the first lodge in Manitoba. The soldier who carried that charter stayed in the country, and died one of the most prominent citizens of Emerson. It was in Manitoba that Lord Wolseley joined the order.

It was a long and strenuous fight that the Orange Order had to go through before it finally obtained incorporation in Canada. The struggle began away back in the fifties, in the Parliament of Old Canada, and lasted until 1890, on March 3rd of which year the House of Commons, by a vote of 86 to 61, passed the third reading of the bill of incorporation.

One of the events commemorated by Orangemen is the siege of Londonderry, which lasted over one hundred days, the army of James II. commencing the siege about April 20th, 1689. The garrison and inhabitants were driven to the verge of famine, but, under the Rev. George Walker they defended it until the siege was raised by General Kirke on July 30th and the army of James, under Gen. Rosen, retired with the loss of about 9,000 men.

Enniskillen is another name that stands high in Orange annals. It was here that the flower of the Protestant population of Munster and Connaught found shelter, when the Protestants of Leinster were finding shelter behind the walls of Londonderry. It was from here that many successful forays were made against the forces of James. And it was the men of Enniskillen who won so signal a victory over the forces of James at Newton Butler.

But it is the battle of the Boyne that is the shining light of the Orange annals. It was on the first day of July, 1690, that the contending armies of the two kings met at the Boyne. Macaulay gives an account of the battle that all good Orangemen should read. "Each of the contending princes had some advantages over his rival. James, standing on the defensive behind entrenchments, with a river before him, had the stronger position, but his troops were inferior both in men and number and in quality to those which were opposed to him. He probably had thirty thousand men. * * * William had under his command near thirty-six thousand men, born in many lands, and speaking many tongues. Scarcely one Protestant church, scarcely one Protestant nation, was unrepresented in the army which a strange series of events had brought to fight for the Protestant religion in the remotest island of the west. * * * * The first of July dawned, a day which has never since returned without exciting strong emotions of very different kinds in the two populations which divide Ireland. The sun rose bright, and cloudless. Soon after four both armies were in motion. William ordered his right wing, under the command of Meinhart Schomberg, one of the Duke's sons, to march to the bridge of Slane, some miles up the river, to cross there, and to turn the left flank of the Irish army. * * * James, anticipating some such design, had already sent to the bridge a regiment of dragoons, commanded by Sir Neil O'Neil. O'Neil behaved himself like a gentleman; but he soon received a mortal wound; his men fled; and the English right wing passed the river. * * * It was now about ten o'clock. William put himself at the head of his left wing, which was composed exclusively of cavalry, and prepared to pass the river not far above Drogheda. The centre of his army which consisted almost exclusively of foot, was entrusted to the command of Schomberg, and was marshalled opposite to Oldbridge. At Oldbridge had been collected the whole Irish army, foot, dragoons, and horse, Sarsfield's regiment alone excepted. * * In a few minutes the Boyne, for a quarter of a mile, was alive with muskets and green boughs. It was not till the assailants had reached the middle of the channel that they became aware of the whole difficulty and hanger of the service in which they were engaged. They had as yet seen little more than half the hostile army. Now whole regiments of horse and foot seemed to start out of the earth. A wild shout of defiance rose from the whole shore; during one moment the event seemed doubtful; but the Protestants pressed resolutely forward; and in another moment the whole Irish line gave way. * * * During near half an hour the battle continued to rage along the southern shore of the river. All was smoke, dust, and din. Old soldiers were heard to say that they had seldom seen sharper work in the Low Countries. But, just at this conjuncture, William came up with the left wing. He had found much difficulty in crossing. The tide was running fast. His charger had been forced to swim, and had been almost lost in the mud. As soon as the king was on firm ground he took his sword in his left hand—for his right arm was stiff with his wound and his bandage—and led his men to the place where the fight was the hottest. His arrival decided the fate of the day."

It was on the 12th of July, 1691, that the battle of Aughrim took place. The Irish troops, under Saint Ruth, the Frenchman, were smarting from the success of the forces of Ginkell at Athlone. St. Ruth had his army drawn up on the slope of a hill, which was almost surrounded by red bog. The afternoon was far advanced when Ginkell's 20,000 faced 25,000, with only a bog between them. An instant attack was made. After two hours' fighting, the English cavalry succeeded in passing the bog, the Irish flank turned, St. Ruth's head was carried off by a cannon ball, and his forces routed completely.

LIKE FILLING A LEAKY GRANARY.

Periodically a cry is raised in some quarters for more effort to secure immigration to Eastern Canada to relieve the labor problem. Many fancy that because this imported labor is cheap it must be economical. But the more we try this class of labor, the more do our hopes of thus really solving the labor problem sink. There are some good laborers secured from these immigrants. Those who voluntarily come here to better their fortunes frequently do all right, but very often the Europeans and Englishmen lured to Canada by glowing immigration literature descriptive of Western or other opportunities, make discontented laborerers, and are liable to leave us about the time they have gaineda little experience. If, instead of seeking this cheap labor, we were topay a proportionate figure to Canadians accustomed to the country and trained to the work, hiring them by the year, providing good houses and treating them well, we would find farm helpers not quite so scarce as they seem and would not only be benefiting ourselves, but laying the foundations of an enduring economic and sociological structure. Once more we repeat that the problem of Eastern Canada is not immigration; it is not how we can induce the riffraff of Europe to come and toil for us, but how can we provide more remunerative and more congenial employment for our own people at home? He who sets himself individually to solve this problem in his own and his country's best friend. He who tries to find some expedient such as pauper immigration, is allowing himself to become a victim of circumstances. Immigration, by increasing the competition among laborers, may lower wages temporarily, and may alleviate labor scarcity, but it will never solve the problem. It requires deeper thought and more earnest mental effort than that, else it would have been settled long ago. It may be all right for a young, and growing country, with large, undeveloped resources, to swell its population by welcoming worthy emigrants from the Old World; but, while doing so, it is well to remember that the only way we can really solve the labor problem is by getting down to the causes, dealing with economic conditions, and meeting them with sweeping, if gradual, changes in farm practice. Seeking European immigration merely as a means of solving the labor riddle, is like trying to keep a leaking granary full by dumping in inferior wheat. The only economic or permanent remedy is to stop the leak. This may be awkward, but it is the sensible thing to do.— The Farmers' Advocate.

Zam-Buk
is the best remedy known for sunburn, heat, rashes, eczema, sore feet, stings and blisters. A skin food!
All Druggists and Stores—50c. box

PURIFIED HIS BLOOD

Dr. Morse's Indian Root Pills Healed Mr. Wilson's Sores

When the sewers of the body—bowels, kidneys and skin ducts—get clogged up, the blood quickly becomes impure and frequently sores break out over the body. The way to heal them, as Mr. Richard Wilson, who lives near London, Ont., found, is to purify the blood. He writes:

"For some time I had been in a low, depressed condition. My appetite left me and I soon began to suffer from indigestion. Quite a number of small sores and blotches formed all over my skin. I tried medicine for the blood and used many kinds of ointments, but without satisfactory results. What was wanted was a thorough cleansing of the blood, and I looked about in vain for some medicine that would accomplish this.

At last Dr. Morse's Indian Root Pills were brought to my notice, and they are one of the most wonderful medicines I have ever known. My blood was purified in a very short time, sores healed up, my indigestion vanished. They always have a place in my home and are looked upon as the family remedy."

Dr. Morse's Indian Root Pills cleanse the system thoroughly. Sold by all dealers at 25c a box.

SMELLING THE CARPET.

(From the Cincinnati Enquirer.)

Jerome S. McWade, condemning the evils of intoxication said in the course of a temperance address in Duluth:

"Colonel Ingersoll, as an example of a drunken man, used to quote the case of him who lay on his back in a field and felt up in the air for the grass.

"You know, of course, the British definition of intoxication:

"'Not drunk is he who from the floor
Can rise again and still drink more;
But he is drunk who prostrate lies,
Without the power to drink or rise.'

"The Canadian idea of a thoroughly drunken person is one who tries to smell the flowers in the carpet.

"Another example of total drunkenness came to my attention recently.

"Three New York men after a protracted evening at the club, took a taxicab and drove to the residence of Smith, one of their number.

"They rang the bell, and, when Mrs. Smith put her head out of the window, they said in thick chorus:

"'Will Mrs. Smith — hic — please come down and—hic—pick out her husband?'"

HEALING POWER A MARVEL

So remarkable is the healing power of Dr. Chase's Ointment that the results of a single application are often a marvel to persons who witness them for the first time. Mrs. C. Hopkins, St. George, Ont., tells how her son was cured of blood poisoning which got started in a wound received at a threshing. Relief was prompt and cure effected by three boxes.

The Weyburn Herald, founded by T. H. Blacklock, formerly of The Dundalk Herald, and sold by him a couple of years ago, changed hands again on June 6th. The foreman, Mr. Bundy, purchased the plant and Dr. R. M. Mitchell, formerly of Dundalk, purchased the property. The retiring editor, Andrew Miller, intends to engage in newspaper work in Alberta.

Weak Throat—Weak Lungs

Cold after cold; cough after cough! Troubled with this taking-cold habit? Better break it up. We have great confidence in Ayer's Cherry Pectoral for this work. No medicine like it for weak throats and weak lungs. Ask your doctor for his opinion. He knows all about it. His approval is valuable. Follow his advice at all times. No alcohol in this cough medicine. J. C. Ayer Co., Lowell, Mass.

Always keep a good laxative in the house. Take a dose when your cold first comes on. What is the best laxative for this? Ayer's Pills. Ask your doctor his opinion. Let him decide.

BANK OF HAMILTON

A deposit of One Dollar may be the foundation of a competence—if you commence now, to place your savings in the Bank of Hamilton.

Small sums, as well as large, are solicited and either accepted without any unnecessary formality.

Interest paid on deposits of $1.00 and upwards.

ORANGEVILLE BRANCH
W. G. HYLAND, - AGENT
Head Office, Hamilton

ARCHIVES OF ONTARIO
TORONTO

ORANGEVILLE BANNER.

VOL. XVIII. ORANGEVILLE, ONTARIO, CANADA, THURSDAY, JULY 28, 1910 No. 4

THE CANADIAN BANK OF COMMERCE

HEAD OFFICE, TORONTO ESTABLISHED 1867

B. E. WALKER, President
ALEXANDER LAIRD, General Manager

Paid-up Capital, $10,000,000
Reserve Fund, - . 6,000,000

Branches throughout Canada, and in the United States and England

COUNTRY BUSINESS Every facility afforded to farmers and others for the transaction of their banking business. Sales notes will be cashed or taken for collection.

BANKING BY MAIL Accounts may be opened by mail and monies deposited or withdrawn in this way with equal facility. 122

ORANGEVILLE BRANCH.
W. H. LUGSDIN, Manager.

BUSINESS CARDS

R. A. HUGHSON, Barrister, Solicitor, etc. Office, No. 58 Broadway, Orangeville, opposite Bank of Commerce. Private funds to lend at reasonable rates of interest.

GEO. ROBB, Barrister, Solicitor, Notary Public, etc. Office, one door west of Hill & Co's. store, Broadway, Orangeville, Money to loan.

R. N. KYLES, B. A., M. D., M. C. P. & S. O. Physician and Surgeon. Late House Surgeon Toronto General Hospital. Office over Gillespie's Drug Store, Broadway, Orangeville. Night calls.—Residence, Zina Street. Tel. No. 86.

DR. A. F. REYNAR, Physician, Surgeon, Accoucheur, etc. Fellow of Trinity Med. College, Licentiate of the College of Physicians and Surgeons, Ontario. Coroner for the County of Peel. Diseases of women and children a specialty. Residence and Surgery at Palgrave. Office hours—8 to 10 30 a.m. and 7 to 9 p.m. Telephone service day and night.

GEO. RUTHERFORD
Police Magistrate, Commissioner in H.C.J., Conveyancer, Estate, Loan and Insurance Agent. Telephone 7 and P.O. box 67, Shelburne. In Dundalk on Saturdays in the afternoon.

G. H. CAMPBELL, L. D. S., D. D. S., graduate of the Royal College of Dental Surgeons of Ontario, and of Toronto University. Dentistry practised in all its departments. Anaesthetics administered if required. Office over J. R. Gillespie's Drug Store, Broadway, Orangeville.

W. H. BOWLES, L. D. S., D. D. S., graduate in Dentistry of Toronto University, Royal College of Dental Surgeons of Ontario, and Post Graduate of Chicago College of Dental Surgery. Dentistry in all its branches. Anaesthetics for painless extraction. Office west of Hill & Co's. store, Orangeville.

R. MEEK, L.D.S., D.D.S., Dentist. Office up stairs in Dr. Phillips Block, South Broadway, Orangeville. Dentistry in all its branches. Anaesthetics for painless extraction.

FREDERICK FRANK, L. D. S., Dentist, Orangeville. Office in the Jackson Block, up-stairs. Entrance on Broadway. Always at home. Vitalized Air, or any of the Anaesthetics used for painless extraction, administered when required.

T. STEVENSON,
Issuer of Marriage Licenses. A large supply of Blanks kept constantly on hand. Office Medical Hall, Broadway, Orangeville.

HELEN I. BREMNER, Dermatologist. Birth marks, ruptured veins, congested blood vessels, superfluous hair, moles and other facial blemishes permanently removed by electrolysis. Electric massage and other treatments given. For full particulars address Box 193, Orangeville. Private consultations at office over Wild's Boot & Shoe Store, fair days and on Monday of each week from 10 p. m. to 4 p.m.

Cheaper to Clean or Dye Than Buy

Our book proves the economy of having us clean or dye your good suits, dresses, waists, gloves, plumes, embroidery, etc. Our Famous French Process completely restores fabrics of all kinds to their brightest and freshest. The cost is modest and we pay express charges one way on out-of-town orders. Write for our New Book. It tells all and is free.

"MY VALET"
FOUNTAIN THE CLEANER 7
30 Adelaide St. West, Toronto.

$2,500 SALARY

A Provincial Manager now, two-and-a-half years ago hardware clerk at $8 per week, and who was a farmer's son, 23 years of age and without pull. Six months' training in one of our branches and two years' faithful services to his company made the difference.

The difference between the big men and the little men, the successful and the unsuccessful—is only a difference of training. We have transformed thousands of little men into big men.

You may study partly at home and finish at College.

Fall Term Opens August 29.

ORANGEVILLE BUSINESS COLLEGE
GEO. SPOTTEN, Principal.
W. H. MacDUFF, Prin.

MANUFACTURERS LIFE
INSURANCE CO.
IS UNEXCELLED

WM. FIDDES
—IS—
SPECIAL AGENT
ORANGEVILLE VICINITY.

Provide for those dependent upon you, and also for your own old age. Two important duties.

S. J. N. GLAZIER
DISTRICT MANAGER,
OWEN SOUND.

GILLESPIE'S DRUG STORE.

For years we have made it a motto to sell only

The Best Paris Green

That money can buy. This year our Pasis Green is better than ever. Our imported English Paris Green is guaranteed to kill at sight. BUY NO OTHER.

SPECIAL PRICES
HELEBORE, INSECT POWDERS, FLY PADS AND TANGLE FOOT.

Next Homeseekers' Excursion to the West July 12th, 1910. See us for particulars.

Gillespie's Drug Store, ORANGEVILLE.

MARRIAGE LICENSES ISSUED

DUFFERIN AND DISTRICT DOTS.

Essence of Exchange and Items of Interest.

Contracts for the new addition to the Owen Sound Hospital costing $30,000 have been let.

Simon Grant has the contract for carrying the mail between Brussels and Wroxeter for four years.

The expenditure of the British Government this year will be over eight hundred million dollars.

Mr. C. Johann, of Belmore, had a strawberry patch of half an acre that yielded him good cash returns this year.

Chicago uses 240,000 gallons of milk daily, and the Milk Commission announces that it is the dirtiest milk in the world.

Gorrie Presbyterians, Anglicans, and Methodists mingled happily together in their annual Sunday School picnic recently.

A week ago Sunday in Calgary, the heat chased the mercury up to 100 in the shade, and at Medicine Hat the record of 102 in the shade was made.

The proposed celebration to commemorate 100 years of peace between Great Britain and the United States will probably take place at Niagara in 1915.

Judging by the numerous advertisements in the daily papers, the trustees all over the country are in a delirious scramble after school teachers just now.

Manitoulin Islanders demand that the Provincial Government hold the promotors of the Manitoulin Railway to their bargain and compel them to build the line.

Switzerland has one post-office for every 852 inhabitants; Germany for 1,495; England, 1,873; Belgium, 5,119; Austria, 2,965; France, 3,008; Spain, 4,143, and Turkey, 18,315.

The Trade and Commerce Department has been informed by an agent in the Annapolis Valley that the outlook for the Nova Scotian apple crop is very poor this year.

Mayor Taylor, of Clinton, has issued notices offering $50 reward for information leading to the conviction of the "firebug" who is apparently operating in Clinton at the present time.

A gang of 20 Doukhobors, who burned their clothes and started a nude pilgrimage last week, were brought to the Brandon Provincial Asylum to-day. They continually sang hymns.

An aged Grimsby pauper, who has received a legacy of $3.00 a week, has chosen to remain in the workhouse and pay her way rather than return to the ways of the cold inhospitable outer world.

At a special meeting of the Dundalk village council a week ago Tuesday night, it was decided to engage Robert J. Wilson, of Hespeler, to manage the Dundalk Electric Light Plant. His duties will commence August 1st.

The action of W. D. Smith, of Wildfield, against the Corporation of Bolton for $20 for a rig which was wrecked in the ditch on King street last week was heard in the Division Court on Thursday. Judgment for the plaintiff for ten dollars and costs.

Last week the Acton Free Press began its 36th year of publication, with the old pilot at the helm. Editor Moore has no difficulty in sustaining the Free Press reputation as one of the newsiest, best printed and handsomest weeklies published in Canada.

In view of the dearth of teachers, A. H. Colquhoun, Deputy Minister of Education, has issued a circular to inspectors of schools, advising them that the department will permit school boards, if after due advertisement, they are unable to secure properly qualified teachers, to accept one with lower qualifications.

In many sections of Southern Manitoba, Saskatchewan and Alberta, where the drought has been the most severe, they will not have either seed wheat or seed oats. Already the price of flour has advanced 10 cents per sack, and the price of bran and shorts from $2.50 to $3.00 a ton.

The Grey Old Boys' excursion from Toronto on Saturday, was one of the best and biggest yet. About 700 or 800 "old boys and girls" visited their native county, the majority going through to Owen Sound. Quite a few dropped off at various stations from Dundalk north. It required twelve coaches to carry the crowd.—Herald.

HOW'S THIS?

We offer One Hundred Dollars Reward for any case of Catarrh that cannot be cured by Hall's Catarrh Cure.

F. J CHENEY & CO., Toledo, O.

We the undersigned, have known F. J. Cheney for the last 15 years, and believe him perfectly honorable in all business transactions and financially able to carry out any obligations made by his firm.

Walding, Kinnan & Marvin, Wholesale Druggists, Toledo, O.

Hall's Catarrh Cure is taken internally, acting directly upon the blood and mucous surfaces of the system. Testimonials sent free. Price 75 cents per bottle. Sold by all Druggists.

Take Hall's Family Pills for constipation.

Winnipeg, July 19.—A prominent firm of local pickle manufacturers claim they must import their cucumbers and cauliflowers from the old country this season as the crop around Winnipeg is almost a total failure owing to drought.

A telephone cable has been laid under the English Channel to connect London and Paris by telephone. If it proves successful, a cable may be laid under the Atlantic, so that conversation may be held with people across the ocean. The 20th century bids fair to be prolific in wonderful improvements.

A cat in Blenheim, Ont., bit a child, and later killing an another, and before the child could free herself, she was bitten several times. Examination showed that the cat had gone mad, and the girls were sent away for Pasteur treatment. The Board of Health ordered all cats to be caged, and are found at liberty will be shot.

A despatch from Winnipeg, dated Monday, 18th inst., states that the estimate of one hundred million bushels made ten days ago is now away above the mark. With no steady rains, and reports of showers very conflicting, it is exceedingly difficult to estimate the exact progress of the crop from day to day, but it now looks as if a half crop throughout the country is the most that can possibly be looked for.

"Has anybody here seen Kelly?" goes beautifully when well sung or played, but on tipsy tongues, under constant reiteration, as on excursion cars where youths march to and fro and libitum, it becomes monotonous and flat. If anyone wants to get drunk and appear in the public eye, let him first take the precaution to put a seal on his lips—that is, if he shed over have found that a big-sized fool lies within him, to be aroused when liquored up.—Markdale Standard.

The Food Value of Beans

If people generally knew that pound for pound beans have more nourishment than meat more people would eat them regularly. CLARK'S BAKED BEANS are a treat—they are the best beans grown, cooked in the best way known—Everybody likes them.

In the constituency of Beautiful Plains in Manitoba the returning officer has declared elected because of an informality on the formality on the nomination paper of his opponent. What the local law is on the point at issue we do not know. But elections by a technical process are not to be encouraged. In West Durham the Grit returning officer rejected a Conservative candidate some years ago because the deposit of $200, was made in bills instead of in Dominion notes. Operations of this kind ought to be abolished.

HEALING POWER A MARVEL

So remarkable is the healing power of Dr. Chase's Ointment that the results of a single application are often a marvel to persons who witness them for the first time. Mrs. C. Hopkins, St. George, Ont., tells how her son was cured of blood poisoning which got started in a wound received at a threshing. Relief was prompt and cure effected by three boxes.

We want to say a good word for the man who meets his small obligations promptly. They are not as plentiful as they should be and the men need encouraging. Most men will pay but fewer will pay promptly. Almost any firm will testify that counting the time, postage, booking and the like, it costs all some accounts are worth to collect them, and still the man owing it to them is perfectly responsible in a financial way. It very often happens that the worst sinner in this particular is the man best able to pay.

A deaf and dumb individual of advanced age solicited subscriptions from door to door in town during the past ten days and was generously received. Towards the end of last week, however, he showed signs of weakness common to indigents—a fondness for booze. He also displayed a vicious disposition that was quite a contrast to the harmlessness of his appearance a few days before. He is reported to have threatened to burn or blow up the Hanna House because landlord Foster would not give him drinks, and even went so far as to follow Mr. Foster with a stone in his hand. For this latter offence he was given summary treatment. When the old wretch left town it was not altogether of his own free will. He should not be allowed to run at large.—Paisley Advocate.

A gentleman called on us on Tuesday and jocularly complained that he had been the victim of a downright hold up at the hands of a no less important organization than the fair Daughters of the Empire. He declared that the said ladies invited himself and other guileless male persons to a picnic at Pike Lake and he innocently thought the ladies intended to stand treat being infatuated fairly by his manly beauty and winning manners What then was his surprise, when he found that he had to pay his share of the entire outing, conveyances, boats, refreshments and various extras. Now, the girls would surely leave that tight wad at home on future outings. If he had any sand in him he would never have registered a kick at all. We will not give him away as the daughters might be inclined to black list him entirely and he is not such a bad chap on the whole.—Harriston Review.

A man who has many strings on his hands is sure to get some around his feet.

TELEGRAPHY

SUMMER CLASSES IN TELEGRAPHY

Commercial and Railway. Special terms to students entering during July. For particulars apply P. O. Box 254, Orangeville, Ont.

For Watches, Clocks, Jewellery and Spectacle repairing go to E. C. DANIELS. He will do it neat and cheap. West Broadway, Orangeville.

R&O Shooting the Rapids to Montreal.

Steamers "Toronto" and "Kingston" leave Toronto at 3.00 p.m. daily. Special rates from Toronto to

Thousand Islands and return	$12.50
Montreal and return	24.50
Quebec and return	$33.50
Saguenay and return	$46.50

Meals and berth are included in above rates.

Steamer "Belleville"

Leaves Hamilton at 12.00 noon and Toronto at 7.30 p.m. every Tuesday for Bay of Quinte, Montreal and intermediate Ports.

Special rates for single and return tickets, including meals and berth.

For folders, rates, etc., apply to
H. FOSTER CHAFFEE,
A. G. P. A.,
Toronto, Ont.

Fourteen Calls

In eight hours received by our Employment Department on Wednesday, July 6th, indicate the chances we have for placing competent young people in good office positions. We cannot supply half the calls we receive for lack of material. If you want a good training and a good salary when ready, attend our school. Central Business College, Toronto. W. H. Shaw, Principal. Free catalogue mailed on request.

M. WILKINS & SON

Money to Loan At Lowest Rates.

Agents for First-Class Fire & Life Insurance Companies

A number of good Farms for Sale. Several Brick Dwelling Houses in Orangeville for sale.

Office—Old stand up stairs, opposite Mill St., Broadway, Orangeville.
M. WILKINS & SON.

BLURRED VISION

IS NOT THE ONLY SIGN OF DEFECTIVE EYESIGHT

Headache, pain in the eyes, nervousness, loss of sleep, are some of the disagreeable consequences of eye strain.

However, there is an almost unfailing remedy in every instance—a pair of accurately fitted glasses.

Accuracy in our work and the high quality of our goods is the reason we should do your opticial work

J. H. MOTHERAL,
Jeweller and Optician
ALTON, - - ONT.

COAL and WOOD

We are SOLE AGENTS for SCRANTON COAL, Standard Anthracite, and we handle all kinds and sizes of WOOD.

Light and Heavy Teaming—Pianos, Furniture, Trunks, &c.

STANDARD PRICES

Office over J. E. Smith's implement warerooms.

LATHWELL & SON
'PHONES:—Office, 27, Residence, 19.
BROADWAY, ORANGEVILLE.

C. C. C. HANNAH

GRAIN, PRODUCE, COAL AND WOOD MERCHANT.

Highest market prices paid for grain and produce. First-class Coal and Wood at reasonable prices. Orders will have prompt attention.

Office opposite the market. Tel. No. 61

THE SOLID LEATHER SHOE HOUSE

Carries the kind of Boots and Shoes for muddy weather.

FRENCH CALF & FRENCH KIP.

You can depend on them to keep the feet dry.

Do not fail to see the stock of Fine Boots and Oxfords for Women in Patent Colt Bluchers, Patent Colt Buttoned, Tan Calf Blucher, Dongola Chocolate and all fashionable shoes for Spring and Summer wear

We respectfully solicit a continuance of the liberal custom enjoyed by our predecessor, and also invite new customers to make us a visit and satisfy themselves respecting the merits of our stock.

Repair Department in Connection With Store.
EGGS TAKEN IN TRADE.

A. McPherson, SUCCESSOR TO J. T. LAWSON,
BROADWAY, ORANGEVILLE.

NEW FLOUR Arriving Almost Daily

I have received several consignments of First Class Flour recently and have more on the way.

Customers will find this a FAVORABLE TIME to Order.

Large stock of the Famous **"Lily Queen"** Pastry Flour.

If you are not already using the Five Roses Flour I strongly recommend a Trial Order.

Car Load of Salt Just Arrived.

Bran, Shorts, Oats, Chopped or Rolled, for Feed.

WHEAT AND OATS TAKEN FOR FLOUR.

JOHN JOHNSTON,
BROADWAY. - - - - ORANGEVILLE

A Man Couldn't

wear better fitting clothes than we make—you cannot go beyond a good fit fashioned from fine fabrics. As to fitting, our reputation is established; as to fabrics, they're here to be judged by your own fingers as to softness, weights in texture generally. Let us quote you prices on SUITS AND OVERCOATS.

A. HILL,
The Leading Tailor.
BROADWAY, ORANGEVILLE.

The Singer

We have secured the Agency of the well known Singer Sewing Machines, and have on hand the different styles. Call and see them before buying.

Binder Twine

We have the Gold Medal, 10c.; Silver Sheaf, 9¾c.; and Green Sheaf, 8¾c. brands. These need no recommendation.

Machine, Separator and Coach Oil always on hand.

J. E. SMITH,
BROADWAY, - - - - ORANGEVILLE

ARCHIVES OF ONTARIO
TORONTO

THE BANNER

THURSDAY, JULY 28, 1910

It is encouraging to notice the attention that is being given to the question of obtaining pure water for stock on the farm. There is no doubt that many farmyard wells are so situated that the water is badly polluted by surface drainage. Human beings could not drink the water without experiencing ill effects and running a grave danger of contracting disease. The effect upon horses and cattle must be injurious and in the case of milch cows anything but conducive to the production of pure wholesome milk. The farmyard well needs all the attention it is getting these days and it is to be hoped that the agitation will speedily lead to a general improvement. In this connection a leading agricultural journal points out editorially that in the making of cheese and butter pure water is as necessary as in the farm home. Sometimes the drainage is defective and washings from cheese factories find their way into the well, through the soil, or directly from the surface. Where such a condition exists it is impossible to turn out butter or cheese of the best quality. As the journal, just referred to, states, "The finest cheese and butter cannot be made, where impure and polluted water is used in and about the factory."

• • •

The World's Work, a New York magazine, reminds its readers in a recent issue that New York is still very far from being the financial centre of the world. England and France are the great investing nations and the financiers of London and Paris are still in control of the money markets. Scores of millions of dollars of United States bonds find their way to Paris every year. During the first four months of the present year English buyers have taken $107,000,000 worth of United States bonds. At that the United States is not the only field for British investment. English capital is helping to develop Canada, the South American republics, is behind great enterprises in Australia, China, South Africa and Mexico, finds its way in fact into all parts of the civilized world. We are told that "not one out of ten American investors owns or ever did own any security that represented anything outside of the United States." To quote from World's Work: "In one small country whose centre is London, investors in 1909 subscribed for securities worth $1,070,000,000. Nearly every dollar of it went to work either in the peaceful pursuits of British commerce, or out on the firing lines in Canada, the United States, South America, South Africa or Asia — where the armies of commerce fight wars of conquest. We are not the only people under the sun, and the long-accumulated and well-managed wealth of England is simply prodigious in comparison with our smaller, newly-acquired capital."

• • •

Last week the writer drove through parts of three of the oldest and wealthiest townships in Ontario County. It would be difficult to find a finer agricultural district anywhere in the province. Toward Lake Ontario the land is quite level, but when the traveller gets away from the Lake he enters a rolling country, devoted largely to grain and stock farming. In some respects the district surpasses the country about Orangeville; in others it does not. The land is more uniformly good and there is less waste than here. Trees are plentiful along the roadsides and fences on the farms and add greatly to the charm of the landscape. Being an older country the barns are not as large nor as modern as the barns that the yeomanry of Dufferin and northern Peel have been erecting during the past ten or twenty years. In certain respects, however, the country is much in advance of Dufferin county. Perhaps the most important is the matter of roads. The roads are excellent and are constructed after modern plans They are well graded and rounded, not too wide between ditches and generally speaking well gravelled. There is a noticeable absence of the boulders that are so conspicuous upon our roads. "Snake" fences have just about disappeared in southern Ontario. There is a great deal of wire fencing and wherever rails are used the fence is nearly always a straight one. Another respect in which southern Ontario compares very favorably with this part of the province is in the condition of the roadsides. The great majority of the farmers appear to make a practice of cutting the weeds and thistles along the highways opposite their farms. Consequently the roadsides are comparatively clean and give the passerby an impression of tidiness and neatness. One has only to drive through this beautiful country to realize how much roads, fences and clean roadsides contribute to the appearance of any farming district.

JEWS COMMITTED FOR TRIAL.

The case against two Jews, Moses Seigel and William Levosy, charged with stealing a stove from Samuel E. Greer, of Melancthon, was further heard before P. M. Rutherford at Shelburne on Monday last. The accused, who gave evidence on their own behalf, were committed for trial before Judge McCarthy, at the next Sittings of the Peace for the County of Dufferin. Bail was accepted. McKay for Crown, Vance, K. C., for defence.

E. A. Donald, for ten years proprietor of the Maple Leaf Hotel, Tottenham, has gone to New Liskeard, to take charge of the Canada House.

SUMMER COURSE FOR RURAL PREACHERS.

The last may not always be the best, but in this case it is at least one of the best. Amherst Agricultural College (Massachusetts) has a summer course for country preachers. This work was first begun last year and twelve pastors attended. These have spread the report of the benefits of the course, so that many more are expected to be in attendance this year, and success seems evident for the plan.

What do the ministers study at the Agricultural College? The practical problems of the farm. They receive lectures upon live stock, crops and soils; they study co-operation on the farm, rural literature, rural education, agricultural economics, and the social organization of rural communities. And for their wives is given a course in domestic science, which is calculated to assist them in becoming more fully helpful leaders of the country women.

Why should these things not be? The congregation of the country preacher and the village pastor is made up of farmers, their wives, sons and daughters. These are his people, his associates, his friends, his peculiar charge. Until he can meet them as friends, talk to them not only on the beauty of the chafacter of Christ, but also on the beauty and character of their Clydesdales; until he can show a mastery of the everyday problems of the farm, and of the youth thereon, he cannot expect to command their respect and confidence when he essays into the higher realms. He seeks to be the adviser, the leader of these young farm people; first, he must gain their respect and friendship. Can he do it if he shows small desire for that close touch with Mother Earth which is their lot, and which is not usually associated with a standing collar, a Prince Albert coat, patent shoes, and dainty hands?

The wonder is that the country preachers have not asked for this work years ago; that the divinity schools have not incorporated such work in their theological courses, for the great majority of ministers turned out each year must go to the country and small-town pastorates, and must remain there, whatever their ambitions may be. The great toleration of the rural population, and their reverence for the divine calling of the preacher, has given them a passive leadership which has taken more of the outward form than of the real spirit of masterful directing.

The country church and the country school should be the two centres about which the community rallies, and from which its life may de directed.

The summer agricultural school for the preacher will do much to accomplish this end. It is a splendid idea, and should be more widely introduced.—Farmers' Advocate.

SUMMER MONTHS FATAL TO SMALL CHILDREN.

Every mother must know how fatal the summer months are to small children. Cholera infantum, diarrhoea, dysentry and stomach troubles are all common at this time and many a precious life is snuffed out after only a few hours illness. As a safeguard mothers should keep Baby's Own Tablets in the house. An occasional dose of the Tablets will prevent stomach and bowel troubles, or, if the trouble comes on suddenly, will bring the little one through safely. Mrs. R. E. Sanford, Inverary, Ont., writes:—"My baby was sickly for over a week with stomach and bowel troubles and cried night and day. Nothing helped her till I began giving her Baby's Own Tablets, but they helped her right away and now she is a big healthy child with fine rosy cheeks. The Tablets are certainly a wonderful medicine and I recommend them to all my friends who have little children." Sold by medicine dealers or by mail at 25 cents a box from The Dr. Williams' Medicine Co., Brockville, Ont.

FILED A CAVEAT.

Dr. A. J. Hunter, who is one of the executors of the will, and Messrs. D. J. and H. A. Hunter, two of the sons, have filed a caveat with the object of preventing the widow of the late W. H. Hunter from obtaining letters of guardianship to the estates of her four infant sons. As reasons for this action, the caveat states that Mrs. Hunter does not possess business caapacity and practical knowledge to properly manage and administer the large estates of the four infants, that the guardianship is unnecessary and would put the estates to needless expense, that the testator made provision for the management of the estates by the executors and that the application by the mother is not made in the best interests of three of the infants. The claim is also made that if letters of guardianship are granted at all, it should be to some person or persons possessed of the business experience required to properly manage and administer the estate, and finally that if letters are issued to the applicant then some other person or persons should be appointed to protect the interests of the three younger infants. The caveat was filed by Mr. A. A. Hughson.

In the case of Hand vs. Greer tried at the May sittings of the Stanton Division Court, before Judge McCarthy, judgment was reserved. Geo. Hand had sued Archy Greer for harboring a home boy and claimed $96 damages. The judge gave his decision at the last sitting of the court here in favor of the defendant, Greer—the plaintiff to pay all costs.

MRS. PEARSON DEAD.

Wife of Former Orangeville Clergyman Succumbs After an Operation.

Mrs. Pearson, wife of Rev. Marmaduke L. Pearson, a former pastor of Orangeville Methodist Church, passed away at the Toronto General Hospital at an early hour on Monday morning. The deceased lady had recently undergone a serious operation, which was not entirely successful She sank gradually and after lingering for nearly two weeks died as already stated. Rev. Mr. Pearson, who had just accepted superannuation at the last Conference, had only recently removed from Strathroy to Toronto, taking up his residence at 377 Ruskholme Road. He had been in the active ministry of his church for forty-eight years, and was formerly President of the Toronto and Bay of Quinte Conferences.

Besides her husband, there survive three sons and two daughters:—Rev. Edward A. Pearson, B.A., now of Central Church, Hamilton; Mrs. F. Wilson White, wife of the Assistant General Manager of P. D. Armour's packing establishment, Chicago; William P. Pearson, living in South Africa; Harold W., of Toronto, and Miss Kathleen, at home. The funeral, which was private, took place yesterday at 2.30 from the family residence on Rusholme road to Prospect Cemetery.

The late Mrs. Pearson was an aunt of Rev. W. M. Morris, pastor of St. Andrew's Church.

DEATH OF ARTHUR ISLAND.

Word reached his father and brothers here on Wednesday of last week of the death at Duluth, Minn., on the previous day of Mr. John Arthur Island, a son of Mr. George Island, Corner Second St. and Third Ave. Particulars of the cause of his death, which seems to have been rather sudden, have not yet arrived. When last heard from, a short time prior to his demise, he was apparently in the enjoyment of his usual health. The deceased, who was 34 years and 9 months of age, received his High School education in Orangeville, completing his course about sixteen years ago. He taught school for some time and then went west settling in the town of Kenora, where he lived for four years. He went to Duluth about six years ago where he embarked in the real estate business and speedily established a large connection. Six years ago he was married to Miss West, of Toronto, who survives, with two children, a boy of five years and a girl of three. He also leaves to mourn his untimely demise his father, a sister, Mrs. J. A. Jenkins, of Mono, and five brothers, S. L. Island, Caledon; G. E. Island, Sandhill, and Robert, W. A. and Frank, of Mono. The remains were brought here for burial, arriving in Orangeville on Monday morning. The funeral was held from his father's residence to the Forest Lawn cemetery on Monday afternoon, Rev. W. McLean, of Cardwell, conducting the services at the house and grave. The pallbearers were the five brothers and brother-in-law, Mr. Jenkins. The sympathy of the community is extended to the bereaved widow, father and other relatives.

JOHN CHAMBERS.

The death of Mr. John Chambers, an old and much respected resident of the township of Caledon, occurred at his home, lot 10, 1st line, west, on Wednesday, July 20th. The deceased had lived to the remarkable age of 95 years and was vigorous and comparatively active until a week or so prior to his demise. He was ill only a week, death being consequent upon a general breakdown of the system due to extreme old age. The late Mr. Chambers was born in England, but was brought to Canada by his parents when only three years of age. The family settled in Napanee, whence Mr. Chambers came to Caledon when a lad of perhaps 15 years. Soon afterwards he settled on lot 10, 1st line, west, where he has since lived. He was married twice and is survived by a widow, one son, Harold, and a daughter, Elsie. Mr. Chambers was a staunch supporter of the Methodist Church and a Conservative in politics. He was honest and straightforward in all his dealings and few men enjoyed the respect and good-will of the community to a greater extent. There was a large attendance of sorrowing friends and neighbors at the funeral, which was held from his late residence to Charleston cemetery on Friday afternoon. Rev. Chas. Langford and Rev. S. R. Robinson conducted the services at the house and grave. The pallbearers were Messrs. John Nesbitt, John Warnock, Jas. Warnock, Samuel Stubbs, David and Thos Patterson.

MRS. JAMES LACKEY.

The death occurred last Saturday morning at her home on the Bay Shore road, near Carney's mills, of Margaret Walker, wife of Mr. James Lackey. Death was due to heart trouble. The deceased, who was in her seventy-first year, was born in Perth County and came from there to Artemesia, her family being early settlers in that township. In 1857 she was married to Mr. Thomas Lackey. From this union three children were born:—Samuel, who resides at Orangeville; Mrs. S. J. Foster, Innisfail, Alta.; and Thomas, Sault Ste. Marie, Michigan. Mr. Lackey died in 1863 and five years later Mrs. Lackey married Mr. James Lackey, who survives her. Six children also survive:—Robert, Berkeley, Mrs. John Thompson, Owen Sound; Mrs. R. Iredale, Toronto; Mrs. Leslie Elliott, Derby; Mrs. Wesley Sparling, Sydenham; Mrs. Gordon Iredale, Sault Ste Marie, Ontario. Three children died in infancy. Fourteen years ago Mr. and Mrs. Lackey moved into Owen Sound and resided here until 1907, when they took up residence on the Bay Shore line, where Mrs. Lackey died. The funeral was held on Monday morning to Greenwood cemetery, Rev. Rural Dean Ardill, of St. George's Church, of which deceased was a member, conducting the services at the house and at the grave. The pall-bearers were two sons, Messrs. Samuel and Robert Lackey, three sons-in-law, Messrs. J. Thompson, W. Sparling, and L. Elliott and Mr. Thomas Lackey, of Dundalk. — Owen Sound Times.

KILLED AT BEAVERTON.

John McDevitt, Formerly of Caledon, Meets With Instant Death.

At Beaverton on Saturday, July 24th, John McDevitt and John Hunter, both of Toronto, were killed at the Canadian Northern Station and it is a miracle that several others did not share the same fate.

The two men were employed by the company, one of them, McDevitt, as a craneman. They were working in a gravel pit near Pefferlaw, about nine miles south of Beaverton. An excursion train engine ran back from the latter place, to fetch the men to the station so that they might get back to the city by the excursion train. The engine ran back from the gravel pit tender first, and was in charge of Engineer Morrison. It approached the train to which it was attached with such force that the tender was smashed. McDevitt being killed instantly, and Hunter so seriously injured that he died in two hours. Had the train beed loaded with passengers a terrible disaster would have followed.

Engineer Morrison says the brake and steam lever both failed to work, and so he could not stop his engine in time to prevent the smash. The accident delayed the train for over two hours.

At 12.15 a.m. Monday Dr. Grant opened an inquest. The jury viewed the bodies, and the inquest was adjourned till Wednesday.

It was proposed to open the inquest at 3 o'clock Sunday afternoon, but the acting County Crown Attorney advised against doing so. The midnight inquest was then decided on, so that the bodies might be sent to Toronto by the first train on Monday morning.

John McDevitt, one of the unfortunate men formerly lived near Inglewood. He was unmarried and is survived by two brothers, James McDevitt, of Caledon, and Patrick McDevitt, of Port Arthur, and two sisters, Mrs. J. D. Morgan, of Dundalk, and Mrs. James O'Connor, of Mount Forest. The funeral was held from the home of his brother, James, to the Roman Catholic Cemetery at Silvercreek yesterday morning.

We understand that Hunter, the other man killed, was formerly C. P. R. section foreman at Cataract.

JAMES ARMSTRONG DEAD.

James Armstrong, a former resident of Mono township, died at the Home for Incurables in Toronto on Sunday at the age of 66 years. Deceased lived for many years on the 7th line, east, Mono. He was afflicted with some spinal trouble, which compelled him to use crutches when walking. As he advanced in years he became very stout and his weight and infirmity made him almost helpless. He made his home in Mono until about ten years ago. Since then he has been in Toronto. He was unmarried, and is survived by one sister, Mrs. John Ward, Margaret St. The late John Armstrong, of East Garafraxa, was a brother. The remains were brought to his old home for burial, the funeral taking place from the C. P. R. station here to St. John's Church burying ground in Mono on Tuesday morning. Rev. J. E. Gray, of Mono Mills, conducted the services.

ORANGEVILLE RIFLE ASSOCIATION.

A meeting of the members of the Orangeville Rifle Association will be held in the Council Chamber in the Public Library, on Friday evening, July 29th, at 8 o'clock sharp. Important business.

E. H. SPROULE,
Captain.

TEACHER WANTED.

For S. S. No. 10, Mono. Duties to commence after midsummer. State salary expected, references and qualifications. Address J. A. McFadden, Secretary-Treasurer, Mono Centre, Ont.

HAND BAG LOST.

Lost between Orangeville and Tottenham on Saturday, July 23rd, a small black hand bag, containing a box of jewellery, pair of slippers, etc. Will finder please send to J. G. Scott, Barrie, and receive reward.

PRODUCE BUYER

Wanted to gather eggs, butter, etc., in this district.
FISHER PRODUCE CO., LTD.,
Toronto.

WANTED

Young Man or Lady with some experience, to manage Fancy Goods "Fair" in Orangeville. Apply with reference by letter to
GEORGE KAY,
489 Queen St. west, Toronto.

TEACHER WANTED.

For S. S. No. 6, Mono township. Duties to commence after midsummer. Apply, stating salary, experience and references, to J. W. McMaster, Orangeville P.O.

THE BIG STORE. HILL & CO. Orangeville, July 28, 1910

We want everyone to take NOTICE of THIS WEEK'S SPECIALS

When we say SPECIALS, we mean something that will pay you to investigate if you value a saving. When we reduce a price on any line we do it effectively and with a determination to clean out the specified lines. For this reason we wish you to note the articles and the prices on the same.

Hot Weather Fabrics Must Go.

Muslins of all Kinds! Choice Patterns in fine Organdies and Dimities worth 18c., 20c., and 25c.—your choice at the small price of.....per yd. 12½c.

Millinery! Every made-up hat in this establishment must move out and the price must do it. We are selling any hat (and this includes some very beautiful designs) at less than half price. Take advantage of this offer. It should look good to you.

Boy Knickers! Here's a real time and money saver for you. Sizes for 4 to 7 years only—made of heavy striped mole—lined throughout—were sold all along at 50c. per pair, now they're yours for only.....per pair 25c.
Corduroy Knickers for boys from 4 to 7 years of age, worth 48c. per pair.....for 35c.

Boy's Fine Worsted Knickers! In choice patterns, for ages from 10 to 16 years—have been sold all season at 85c. to $1.00 a pair—clearing now at only.....per pair 68c.

Men's Shirts! Broken sizes, but good patterns—all soft fronts—worth 75c. to $1.00—on sale now at.....each 50c. to 75c.

Men's Ties! A lot of good silk four-in-hand, all colors, worth from 25 to 50c.—now your choice for.....19c.

Men's and Boy's Straw and Felt Hats! That have been slightly soiled and we have decided to give you some snaps. Should you need a hat, have a look at them.

Crockery and Glassware! We always have something to interest you in this line and invite you to visit this department.

HIGHEST PRICES FOR ALL KINDS OF FARM PRODUCE - - CASH OR TRADE

HILL & CO.
ORANGEVILLE - - ONT.

—For nifty Whitewear go to Gillespie, Rogers & Co.

TEACHER WANTED

For S. S. No. 5, Mono township. Duties to commence after midsummer vacation. Applicants will state experience and salary expected and furnish references. Address
JOS. M. ISLAND,
Secretary-Treasurer,
3t. Box 307, Orangeville.

BROOCH LOST.

Lost on Broadway or John St., a hand-painted brooch, oval shaped. Finder will confer a favor by leaving at The Banner Office.

HOUSEKEEPER WANTED.

Capable housekeeper wanted immediately. Apply to Henry Babe, lot 7, 5th line, east, Mono, Blount P.O.

TEACHER WANTED.

For S. S. No. 11, Caledon Township. Duties to commence after summer holidays. State salary, qualifications and experience. Address
WM. MEEK,
Orangeville P. O.

SEALED TENDERS addressed to the undersigned, and endorsed "Tender for Supplying Coal for the Dominion Buildings," will be received until 4.00 P.M., on Tuesday, August 16, 1910, for the supply of Coal for the Public Buildings throughout the Dominion.

Combined specification and form of tender can be obtained on application at this office.

Persons tendering are notified that tenders will not be considered unless made on the printed forms supplied, and signed with their actual signatures.

Each tender must be accompanied by an accepted cheque on a chartered bank, payable to the order of the Honourable the Minister of Public Works, equal to ten per cent (10 p.c.) of the amount of the tender, which will be forfeited if the person tendering decline to enter into a contract when called upon to do so, or fail to complete the work contracted for. If the tender be not accepted the cheque will be returned.

The Department does not bind itself to accept the lowest or any tender.

By order,
R. C. DESROCHERS,
Asst. Secretary.
Department of Public Works.
Ottawa, July 6, 1910.

Newspapers will not be paid for this advertisement if they insert it without authority from the Department.

TEACHER WANTED

For Glencross School, S. S. No. 22, Mono. Duties to commence after summer vacation. State salary, experience and furnish references. Address
JOHN M. STILL,
Secretary-Treasurer,
3t. Glencross P.O.

CHATELAINE FOUND.

Found on 15 sideroad, Caledon, east of Charleston village, on Wednesday, July 13th, a lady's black chatelaine, containing a bank book and other articles. Owner can have same upon paying expense of advtg.
FARQUHAR BAXTER,
Star P. O.

STRAYED CALF

Strayed into the premises of the undersigned, lot 11, 2nd line, east, Caledon, one year old calf, red and white color. Owner can have same by proving property and paying expenses.
N. FERGUSON,
Box 24, Caledon, Ont.

FARM FOR SALE

The undersigned offers for sale that desirable 100 acre farm, lot 30, con 6, west, Caledon, all cleared and in good state of cultivation except 1 acre standing hardwood bush. Brick house, frame barn and shed. 4½ miles from Orangeville and convenient to school and churches. For terms and full particulars apply to Angus Conley, Orangeville, Wm. Henderson, lot 29, con. 10, Erin, or M. Wilkins & Son, Orangeville. 2-3t.

FARM FOR SALE

The undersigned offers for sale the east half of lot 12, con. 2, west, Caledon, 100 acres more or less. Good bank barn, brick house, and well watered. Apply to
GRAHAM PATTERSON
Box 204.
1-3t. Shelburne, Ont.

FARM FOR SALE.

The undersigned offers for sale that desirable 100 acre farm, e ½ lot 23, con. 4, east, Mono. Comfortable dwelling house with summer kitchen and good woodshed, bank barn 52 by 70 with stabling and root house underneath, driving shed, 26 by 40, and hog pen, 26 by 30. Good spring well and cistern at house. Farm is well fenced, well watered, very clean and in first-class state of cultivation. Convenient to school, churches and post office. For terms and further particulars apply on premises or address
G. F. STEWART,
1 mo. Mono Centre P. O.

BUGGY FOR SALE.

A rubber tired buggy—Standhope. Good as new. For particulars apply to
J. H. KEARNS,
Orangeville.

FARM FOR SALE.

The undersigned offers for sale that desirable 150 acre farm, consisting of the e ½ lot 5, con 5 and the s e ¼ lot 7, con. 5, Amaranth township. Comfortable dwelling house, bank barn 50 by 70 and good outbuildings. 100 acre farm is all cleared and in good state of cultivation. 50 acres is excellent grazing land. Farm is situated on leading road, close to school and church and convenient to good market, grain elevators, etc. Ill-health the only reason for selling. Will be sold on easy terms, with privilege of small cash payment if desired. For terms and full particulars apply on premises or address
J. H. HOSICK,
52-2 mo. Laurel P. O.

FARM FOR SALE

The undersigned offers for sale the w ½ lot 21, con. 4, west, Caledon, consisting of 100 acres, more or less. Large brick house with frame kitchen, large bank barn, well fenced, well watered, in good state of cultivation and convenient to school, churches and good market.

Will also sell the s w ¼ lot 9, con. 8, east, Mono, consisting of 50 acres. For particulars apply to or address
R. McCUTCHEON,
1-1mo. Alton P. O.

CANADIAN PACIFIC

BEST SERVICE TO MUSKOKA

Four Trains from Toronto
9.40 a.m. 12.15 p.m.
6.05 p.m. 10.10 p.m.
Bala Sleeper carried on 10.10 p. m. train Fridays.

Enjoy the Cool Breezes of the Great Lakes

Sailings daily except Friday and Sunday from Owen Sound
Special train from Toronto at 1 p.m. sailing days.
Meals and berth included on boat

The Most Pleasant and Cheapest Route to Winnipeg and West.

J. E. GILLESPIE, Agent,
Orangeville.

ARCHIVES OF ONTARIO
TORONTO

NEW SUITS
SPECIAL FOR MEN
$10.00 EACH.

NEW SUITS
SPECIAL FOR MEN
$10.00 EACH.

SUMMER GOODS
IN ALL DEPARTMENTS
Everything New and Up-to-Date.

We are having New Goods arriving every week, so that our stock is fresh with the latest styles.

Ladies' Ready-to-Wear Mull Dresses, trimmed with dainty lace and insertion. We guarantee the fit, cut, style, hang and finish; colors, pink, sky, mauve, Nile and white; also ladies' Wash Suits in pink, sky, tan and white, and Ladies' Long White Coats—the correct thing. Ladies' Separate Skirts in plain white.

Wash Materials in great assortment of desirable and dependable makes.
Fine showing of Printed Cambrics, Lawns, Muslins, Ginghams, Delaines. Bengaline Cords in white and colors,
Cotton Foulard in black, navy blue and medium blue. Suitings in Norman stripe, colors guaranteed fast.

Early Closing during July & Aug. Wednesday afternoons at 12.30

LADIES' UNDERWEAR,
HOSIERY AND GLOVES.

Underwear that has just to be seen to be appreciated.
Hosiery in all colors, sky pink, tan, champagne, white and black.
Parasols in black with the newest in handles; light colors and white for summer wear.

The standard of the Boot world,
THE SLATER SHOE.
Now in stock blacks and tans in Boots and Shoes for Men and Ladies.

Butter and Eggs Wanted at Highest Prices

PHONE NO. 5.
Marshall Green & Company
Corner Broadway and Prince of Wales' Street.
ORANGEVILLE.

M. E.
HENRY
—FOR—
TRUE FRUIT
• • •
ICE CREAM
(Wholesale and Retail)
IN BULK OR IN BRICK
• • •
ALL FRUITS IN SEASON
• • •
WE ASK YOU TO TRY OUR
CHOCOLATES
WE HANDLE NONE BUT THE BEST
• • •
LOWNEY'S and GANONG'S CHOCOLATES
—AT—
M. E. HENRY'S,
CONFECTIONER, - - - - BROADWAY
PHONE 73

LOVE IN THE HOUSEHOLD.

Love is the wind, the tide, the wave, the sunshine. Its power is incalculable; it is many horse-power. It never ceases, it never slacks; it can move with the globe without a resting place; it can warm without fire; it can feed without meat; it can clothe without garments; it can shelter without roof; it can make a paradise within, which will dispense with a paradise without. But, though the wisest men in all ages have labored to publish this force, and every human heart, is, sooner or later, more or less made to feel it, yet how little is actually applied to social ends. True, it is the power of all successful social machinery; but as in physics we have made the elements do only a little drudgery for us, steam to take the place of a few horses, wind of a few oars, water of a few cranks and hand mills; as the mechanical forces have not yet been generally applied to make the physical world answer to the ideal, so the power of love has been but meanly and sparingly applied, as yet.—Henry D. Thoreau.

A CHILD'S MOTIVES.

The more a parent or teacher believes in a child's purity of motive, the purer that child's motive will be. Nothing is more disheartening to a child than to be charged with an unworthy motive that never occurred to him. If a boy is scolded for quarreling, when he has simply interfered to stop a quarrel, he is less likely to be a peacemaker at the next opportunity. If he is taken to task for being late at school before the teacher finds out why he is late, his sense of justice may be outraged if his lateness is of a kind that the teacher would approve, with knowledge of the cause. The light-hearted, generous, forgiving spirit of the child makes many a teacher or parent careless about giving offense. But if we would set up pure motives in abiding power in the life of the child, we must check our blundering suspicions, and keep that belief plainly to the fore in every issue.—S. S. Times.

Miss Luella Mildred McCutcheon, daughter of David McCutcheon, Whitfield, was married on July 12th, 1910, to Ernest B. Smythe, of Whitfield. The ceremony took place at the Presbyterian manse, Shelburne, and was performed by the Rev. J. A. McKenzie, Ph. D., pastor of Knox Church.

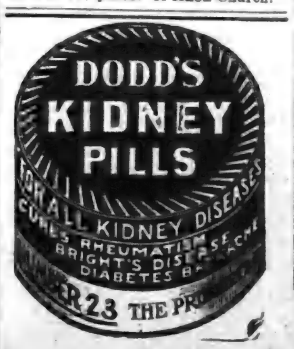

RELESSEY.

Haying is the order of the day.

A number of our farmers have commenced cutting their wheat.

Miss Margaret Haddock is visiting friends in Orangeville.

A number of our young people attended the service at St. Matthew's Church last Sunday evening.

Mr. Wellington Peacock spent last Sunday at G. Aiken's.

Mr. W. Jessop spent Sunday as the guest of Miss E. Haddock.

ROSEMONT.

At time of writing we are enjoying cool weather.

Mrs. Wilfrid Avison, of Toronto, is spending a couple of weeks with friends here.

Miss Metcalfe and Miss Wilson have returned to Toronto after visiting the latter's sister, Mrs. (Rev.) Blodgett, at the Rectory.

Mrs. Goodeve and children, of Stonewall, Man., are spending a couple of months here.

Mrs. J. Walker and granddaughter, Miss Eileen Sutherland, of Saskatoon, Sask., are visiting at Mr. Jno. McNabb's.

Dr. Arthur Murphy, of Toronto, visited friends here last week.

GRANGER.

Hello, Mr. Editor, Granger again!

Miss Eula Scott, of Kimberley, is visiting friends here.

Mr. G. Thompson, of Orangeville, spent Sunday at "Hazel Grove."

Mr. Lorne Halbert still wends his way westward on Sunday evenings.

Kenneth Mackenzie is wishing for the autumn, so that he can commence hunting again.

Mr. Whit Jessop returned a little later than usual on Sunday night.

Mr. and Mrs. F. J. Tero spent Sunday with friends here.

We wonder what attractions Herb. Elgie and Joe. Dermott have westward.

Mr. Bob. Dermott thinks he will soon cage the bird. We wish him every success in his laudable effort.

MONO CENTRE.

The farmers hereabouts are pretty well through with their haying. The crop is an average one, with some excellent fields.

Harvesting has not yet commenced. The recent heavy rains have done the oats and other spring crop a great deal of good and prospects for a satisfactory yield are much brighter now than they were a few weeks ago.

The fall wheat harvest is just ripened and cutting operations will be in full blast shortly. Generally speaking the crop is excellent and it is rarely indeed that the traveller through this section runs across a poor field.

Mrs. G. B. Moore and family, of Maple Valley, are visiting the former's mother, Mrs. Wilson.

Mr. James Maguire, of London, made his parents, Mr. and Mrs. Hugh Maguire, a flying visit recently.

A great deal of interest is manifested in the approaching baseball tournament in McCarston's grove on August 3rd. Arrangements have been made for no less than three games. Hockley will play Violet Hill at 1.30; Orangeville will try conclusions with Whitfield at 3 o'clock, and the winners of these games will play off at 6.30.

Our trustees are advertising for a new teacher after the midsummer vacation.

MELVILLE CROSS.

The garden party held on the Public School grounds on Monday night under the auspices of Melville Methodist Church attracted a splendid crowd. The programme was a thoroughly enjoyable one and, with the excellent supper provided by the ladies, was a credit to the congregation. The School Grounds proved to be well adapted for a social gathering of this character, and every person in the big crowd seemed to enter into the festive spirit of the occasion. Rev. Dr. Harper, of Orangeville, occupied the chair in his usual inimitable manner, and delivered a singularly happy and appropriate opening address. Eloquent speeches were delivered by Richard Blain M.P. and S. Charters M.P.P Rev. G. W. Rose and Councillor Geo. Cameron also spoke briefly, the latter indulging in some interesting observations regarding his recent trip to the West. Waldo Dorrington, Bert. Clarke, Ted. Dorrington, Mr. W. A. Dorrington, Mr. Norman Nelson and Wm. Brinker contributed solos, that were greeted with the generous applause they deserved. Jimmie Peacock's songs caught the fancy of the crowd and the gifted entertainer was given a most hearty reception. Mr. James Algie gave a fine cornet solo and Miss Maggie Nesbitt and Mrs. Dorrington contributed much appreciated readings. The gate receipts were about $60 and it is expected that the proceeds from the tent, which was liberally patronized, will be sufficient to defray all the expenses.

Good headway is being made with the grading on the Centre Road. Ex-Warden E. J. Ellis, who is supervising the work, is making a fine job and the people of Caledon will have a first-class road when the work is completed. Mr. Ellis reports considerable trouble getting teams to operate the grader and plows at this busy time of the year.

Farmers hereabouts are commencing the barley and fall wheat harvest. There is no complaint coming regarding the crops in this section. Generally speaking they are rather better than the average this year.

Some young people from Alton had an exciting and unpleasant experience at the garden party on Monday night. Their horse became restless when they were about to leave for home, and in its struggles fell and broke its harness and one of the buggy shafts. Mr. Harry Scott acted the part of the good Samaritan by letting the parties have his horse and buggy to drive home.

MONO CENTRE.

Miss Bagnell, of Hockley, is visiting her sisters, Mrs. J. Bloomer and Mrs. W. Montgomery.

Mrs. Wm. Barber, who has been suffering with erysipelas in her face, had it charmed last week by Mr. Sam McDonald, of Primrose.

Mrs. W. J. Halbert spent a few days this week with friends at Flesherton.

Mr. James Holmes spent Sunday with friends at Hockley.

The measles are still making the rounds, visiting nearly every one as they go along.

Mr. Herb. Patterson will recommend "Allan's Gum Balsam" to any one suffering with heart failure.

We wonder where Herb. Ewing intends boarding after the holidays.

Early in the morning and late in the evening Harry Baker is heard singing "The Lilly of the Valley."

Cheer up, John A. the nurse will soon be returning from the city.

Bob. Holmes doesn't care for the measles on a Sunday evening.

I don't be out late Sunday evenings.—George Aikens.

We wonder what time Herman Forsythe entered Bachelors' Hall Sunday night.

ALTON.

Misses Edna Kirk and Edna Speers, of Charleston, were the guests of Mr. and Mrs. J. Brinkman over Sunday.

Miss Jessie Gibbs has returned from Georgetown, but we are sorry to report that she is not as well as we had hoped to find her.

Mr. Oliver Martin made some interesting observations on Sabbath School work in North Erin Presbyterian Church last Sunday.

Mrs. (Rev.) D. A. Hamilton and little son, of Toronto, are visiting at Mr. Robert Clark's.

One of our citizens is justly indignant over the action of certain parties who have been making a practice of visiting his pea field and helping themselves on a liberal scale. He does not object so much to this as to the thoughtless and careless manner in which they trample through the field destroying his crop. If the practice is persisted in, the offenders will in all probability find themselves in a magistrate's court one of these fine days.

MONO MILLS.

Rev. C. W. Holdsworth, of Havelock, occupied the pulpit in the Anglican Church here on Sunday last.

Rev. F. Davey, who has accepted a call to Saugeen Presbytery, will preach his farewell sermon on Sunday next, commencing at 7 p.m.

Mr. Ernest Jackson, who has recently been promoted to be cashier in the Sterling Bank at Lefroy, Ont., spent Sunday at his home here.

Miss Edith Lee, of Orangeville, is visiting her brother, Mr. Geo. Lee, of Adjala.

Committees, composed of representatives from all the appointments on the Methodist circuit here, are busily engaged making arrangements for their Lawn Party, to be held at Mr. Peter Rawn's on Aug. 9th. The ladies of the congregations will serve supper, consisting of meats, chicken salad, fruits, etc. Ice cream and other refreshments for sale on the grounds. The services of Connor Band have been secured for the evening. See posters for programme.

MONO COUNCIL.

Camilla, July 18th, 1910.

A special meeting of the Council was held here to-day, convened by order of the Reeve. Members were all present, the Reeve in the chair.

Anderson-Parks—That in the matter of the Nottawa River drain improvement the Council of the Township of Mono about the report, plan, estimate, etc., of R. F. West, Township Engineer, and that the Clerk prepare a By-Law in accordance with the Municipal Drainage Act, and that said By-Law be read a first and second time.—Carried.

By-Law read a first and second time.

Council adjourned.

G. H. HARSHAW, Clerk. W. J. DYNES, Reeve.

GROWING TOBACCO IN WELLINGTON.

The Hillsburg Beaver reports an interesting experiment on the farm of Mr. Wm. Barnet at Living Springs. Mr. William Barnet, B. S. A., is director of the Government Experimental Farm in Essex County, where, under his careful supervision, several crops of tobacco have been successfully grown. Being desirous of further extending the experiment, he has forwarded a complete planting outfit to his father's farm, where the seed was sown in hot beds and transplanted, so that shortly Mr. Barnet will have 2½ acres of tobacco under cultivation.

TEACHERS ENGAGED.

The Public School Board has succeeded in engaging teachers to fill the three vacancies on the teaching staff. Miss Ethel McCoy, of Kingston, succeeds Miss Todd, and Miss Sada McIntyre, of Orangeville, will take the place of Miss Elsie Campbell. Miss Annie Baker, of Warkworth, will fill the vacancy made by the resignation of Miss Hill. Miss Baker will take Miss Brown's room, the latter having been assigned Miss Hill's department.

Mr. J. M. Brethour, B.A., formerly of Mt. Forest, has had his services as headmaster of the Markham High School recognized after six months by an increase of $100.00 in salary, which is now $1400.

DISPERSION
Auction Sale
AT
THE MAPLES

The Executors of the late W. H. Hunter will offer for sale by Public Auction, on Lot 5, Con. 19, East Garafraxa, on

Tuesday, Aug. 2nd,

60 Head of Registered Hereford Cattle,

AND ON

Wednesday, August 3rd,

32 Head of Grade Cattle,
24 Horses and Colts,

And a large number of Farm Implements and other Chattels.

Sale will commence at 12.30 o'clock sharp each day. See large Bills for list, terms and further particulars

AN IMPORTANT IMPROVEMENT.

Satisfactory Progress Being Made With Grading of Centre Road.

Satisfactory headway is being made with the grading of the north end of the Centre Road, Caledon, which is being improved by Peel County Council under the County Good Roads System. The grading, which is a heavy contract, has been in progress for the last four weeks under the supervision of Mr. E. J. Ellis, ex-Warden of Peel, the County's inspector. The work has been practically completed from the townline as far south as Mr. Alex. Huston's and the road for this distance is now ready for the crushed stone. Mr. Ellis and his men have made a splendid job of the sharp declivity about thirty rods south of the townline. The hill has been cut down for several feet and the clay used to fill up the hollow to the north. The result is an easy grade in place of the former difficult hill. The grader and plows are now at work on the long flat opposite the Torrance and Watson farms. This is one of the worst sections on the road and an enormous amount of work will be required to put it in shape for the metal. The old roadway was very narrow and over 1000 loads of stone and hundreds of loads of clay have been used as filling to make the roadbed the required width. Considerable underbrushing and stumping also had to be done and quite a deep ditch is being dug along a portion of the road. The nature of the work is such as to call for considerable knowledge of the principles of roadmaking and the practical experience, extending over many years, which Mr. Ellis has had is serving him in good stead. He certainly appears to be the right man for the work. County Engineer Wheelock inspected the work on Tuesday morning and spoke very highly of the manner in which Mr. Ellis and his men are carrying out their arduous and difficult task. When completed the road will be a source of pride and satisfaction to the people of Caledon. Short stretches, one extending from the south end of the present improvement to lot 20, and the other from Charleston to the mountain are all that will then remain in order to complete the improvement of the Centre Road from one end of the town to the other. Mr. W. A. Boos of this town has the contract for the crushed stone, delivery included, to be used on the section now under improvement. Mr. Boos has purchased a complete stone crushing outfit, with which he expects to begin operations within the next ten days. The crusher has already reached Orangeville, but the elevator, screens and some other parts of the machine have not arrived. Mr. Boos has had several men at work for the last three or four weeks hauling and breaking stone to have them in readiness for crushing. His outfit can crush 80 or 90 tons of stone a day when run at full capacity.

Bolton Urban Continuation School will open to receive pupils on Sept. 6th, 1910. This is now a Grade B school with two fully qualified teachers engaged exclusively on High School work. The full course leading to Junior Matriculation and Entrance to Normal Schools will be taken up. The fees will be one dollar per month.

PLEASED WITH TREATMENT.

The Secretary of the Orangeville Lawn Bowling Club has received the following letter from Mr. W. H. Wright, barrister, of Owen Sound, who was skip of the trophy rink at the Tournament here a couple of weeks ago:—

Dear Sir,—Permit me on behalf of the Owen Sound bowlers, who took part in your tournament, to express our hearty thanks for the splendid treatment extended to visiting bowlers. Everything in connection with the tournament was conducted in a faultless manner, and your tournament was certainly a success. You may be assured that next year your tournament will be more largely attended, as every visiting bowler will use his influence to that end.

Wishing your club every success, I remain.

Sincerely yours,
W. H. WRIGHT.

BITTEN BY A DOG.

The first dog episode that has happened in this section since the present scare commenced took place last Friday and Saturday. On Friday, Mr. Arch. McKinnon, 10th line, Erin, was taking a bunch of shingles to fix a barn on an adjoining farm which he owns, but which is occupied by mr. Wes. Leader. As Mr. McKinnon was getting over the fence with the bunch of shingles on his shoulder, Leader's dog attacked him, tearing his trousers and cutting the flesh of his leg with its teeth. Mr. McKinnon consulted Dr. Gear, of Erin, who advised that the dog be killed and the head sent to Toronto for inspection for rabies. The animal was brought to Hillsburg on Saturday and destroyed in the presence of Mr. Thos. Young, of the Township Board of Health, and the head sent to the city.—Hillsburg Beaver.

TAXING AUTOMOBILES.

On August first there will come into force in New York State an automobile law that will very much increase the revenue set aside for the improvement of roads. Automobiles are to be taxed $5 to $25 per annum, according to the horse-power capacity of each machine. All commercial motor vehicles will be taxed a flat rate of 35 per annum. Chauffeurs have to have a license for which a fee of $5 per annum must be paid. The estimated annual revenue from this source is $1,500,000, all of which will be expended in repairing and maintaining state-owned roads. In Ontario a million dollar appropriation was set aside several years ago for road improvement under the Road Improvement Act. Only about one-half of this appropriation has been used so far, and yet the government is inclined to point with pride to what is being done for country roads. The fact of the matter is, we have only touched the fringe of the road improvement question. This country will never get into the game of road improvement on a scale commensurate with the needs of the country, until a system of state-owned or controlled roads is adopted. The States of the Union are leading in this matter, and it is time Ontario, at least, were making a move in this direction.

To Miss Frances Robinson, a 12-year-old Barrie girl, belongs the honor of taking first place among the 314 candidates who wrote on the Entrance Examination in the North Simcoe Inspectorate.

ARCHIVES OF ONTARIO
TORONTO

Are Your Children Properly Fed?

LET us talk about the right feeding of children. Of course, you want your children to grow up strong and healthy; you want to equip them for the battle of life with rugged constitutions and good red blood. Now, the first step is to see that they are properly fed. And these words "properly fed" mean much in the diet of children. For it isn't *quantity* that counts, but *quality*.

There is no better food under Heaven for growing children than plenty of first class bread and butter. They thrive on it, grow strong and fat and rugged. Their systems crave it because it is a complete, well-balanced food.

But the bread must be good—the very best, and the best is made from ROYAL HOUSEHOLD FLOUR which contains the *full* nutriment of *Manitoba Red Fife wheat*—for only wheat of this character contains enough of the right quality gluten to balance the starch. Gluten makes bone and muscle, starch makes *fat*. It takes the right combination of both to make *properly balanced* bread.

Bread made from OGILVIE'S ROYAL HOUSEHOLD FLOUR is richest in blood building, muscle building, health building *gluten*. Children like it better and thrive better on it.

With "Royal Household" you need never have anything but the very best results for it is always the same, absolutely uniform, year in and year out and is just as good for Pastry as it is for Bread.

If parents knew this *important* difference between ROYAL HOUSEHOLD FLOUR and other flours they would never use any but "ROYAL HOUSEHOLD".

Send us your name and address also the name of your dealer to The Ogilvie Flour Mills Co. Limited, and get that splendid book of tried Recipes called "*Ogilvie's Book for a Cook*". 24

CENSUS OF AGRICULTURE.

The next Census of Agriculture will be taken under date of 1st of June, 1911.

The area, product and value of field crops harvested in 1910 will be enumerated for fall wheat, spring wheat, barley, oats, rye, corn for husking, buckwheat, beans, peas, flax, mixed grains, hay and clover, alfalfa or lucerne, corn for forage, other forage crops, turnips, mangolds, sugar beets, other field roots, tobacco and hops; and grass seed, red clover seed and alsike clover seed will be enumerated for product and value.

Grain and other field crops for the harvest of 1911 will be taken by areas only, as none of these crops will be ripe at the taking of the census. The products of these crops will be gathered later in the year from the reports of correspondents.

Animals and animal products, also under the head of agriculture, will include the number of horses three years old and over, horses under three years, milch cows, other horned or neat cattle, sheep, swine, geese, ducks, hens and chickens and hives of bees held or owned by each person at the date of the census on 1st June of 1911.

The number of horses, milch cows, other horned or neat cattle, sheep, swine and poultry sold in 1910, will be recorded, as well as the wool, milk, home-made butter, home-made cheese, eggs and honey products of the year, and the quantities of milk and cream sent to factory or sold.

Pure-bred animals registered, or eligible for registration, which are owned at the time of taking the census will be enumerated for horses, cattle, sheep and swine, but their number will also be counted with all other animals.

ARM BROKEN.

While Mr. John Legate, who lives north of Jessopville, was driving home from Riverview Saturday night his horse started to kick, smashing the dashboard and kicking Mr. Legate's right arm. Mrs. Legate jumped with the baby in her arms and escaped injury. Drs. J. A. Smith, who was called in, found the bones of Mr. Legate's arm broken in three places between the wrist and elbow. —Shelburne Economist.

—Gillespie, Rogers & Co. have a special sale of Prints and Ginghams.

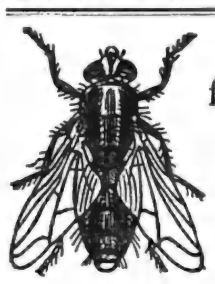

There are no dead flies lying about when

WILSON'S FLY PADS

are used as directed. All Druggists, Grocers and General Dealers sell them.

GILLESPIE Bros.

'PHONE 4. 'PHONE 4.

HARDWARE & FURNITURE,

Have their usual Large and Well Assorted Stock of

BINDER TWINE HAY FORK ROPE
HARVEST TOOLS MACHINE OIL

And everything required for gathering another good crop.

Our prices are right. : Give us a call.

GILLESPIE BROS.

HARDWARE and FURNITURE

We have just received a car load of glazed and field tile of all sizes.

SATISFIED WITH CONDITIONS.

Edmonton Board of Trade Says This Yerr's Crop Will Eclipse Former Records.

Special Representatives Make Automobile Tour of Farming Districts.

In order to secure accurate data on crop conditions in the territory of which that city is the hub, the Edmonton Board of Trade recently decided to conduct a number of automobile tours throughout the district, covering in all some thousand miles of territory. There will be six tours in all and of these the first two, designated as A and B, started yesterday morning.

The representatives of the board on tour B, were A. B. Campbell, of Campbell & Ottewell, millers of this city, and John Blue, of the Provincial Agricultural department, who has wide experience in crop judging, and who is considered an authority on the subject.

This party left the city yesterday at nine o'clock in Scott Bros. motor car and returned to the city last evening after having covered some ninety miles during which they interviewed twenty-one farmers and secured reports from fifteen more. The members of the party examined samples from approximately 600 acres of fall wheat and from 900 acres of spring wheat. During their entire trip they did not find a single farmer who was inclined to be other than optimistic. From their observations and from information received from farmers interviewed the estimated yield of fall wheat is placed at twenty-seven bushels per acre and spring wheat at twenty-three. This, if realized, and from the present stage of maturity there is no reason to think otherwise, will be slightly in excess of the record over the entire province for the past few years.

Reports from the representatives of the board on the other tours will be published in the Journal as soon as the parties return.

Mr. Blue in his description of the tour given below points out that the farmers visited were very optimistic and regard conditions as ideal, if anything, a little better than in previous years. They feel confident that they will harvest a bumper crop, the best in years.

Fall wheat has been a very successful crop and a greater acreage than in previous years will be reaped. A large amount of breaking has been done and is still in progress which goes to show the faith the farmer has in the district and also guarantees that even a larger acreage will be under crop next year.

Fall wheat is in the words of the farmer: "A magnificent crop this year."

The above statement is a conservative analysis of the estimate of the crop situation in the Spruce Grove Stony Plain, Rosenthal and Inga districts of the province of Alberta gathered by your correspondent from the farmers on the spot—that is in their own wheat fields.

The motor car left the Board of Trade offices yesterday morning for these districts, which occupy the country lying west of Edmonton and between the railway lines and the North Saskatchewan river. Over 90 miles were traversed during the day, and personal interviews obtained from a score of farmers. Several local centres in the district were visited. These included Spruce Grove, Stony Plain, Glory Hills, Inga, Rosenthal, Stony Plain Centre. Particular attention was given to the wheat crops.

FALL WHEAT.

Fall wheat is gaining in favor with the farmers in these places and preparations are being made this season for increased sowings. Fall wheat should run about 40 per cent. of the entire wheat crop, while 50 per cent. should be a fair estimate of the proportion next year. The prairie is in splendid condition for breaking and considerable is being done. There is plenty of moisture in the soil to give a good start to carry the young plants over the winter season and preserve the crop until the rainy season of 1911 sets in.

This year's crop is rated from fair to good, that is from 20 to 30 bushels per acre. There is not a failure to be reported, though many of the fields are thin, owing to the delay of the spring rains, which did not give the plants a stand of straw on the ground. The straw is in fine condition, clean and thrifty. The heads are well out of the shot and blade and with the bountiful showers and long bright days are maturing satisfactorily. At present indications, cutting should commence between the 10th and 15th of August. The yield promises to be satisfactory. No field was seen that should go below 18 bushels. These were very few. A few like those of Conrad Wiedenheimer and John MacPherson of Spruce Grove, may go up to 35, if conditions continue as favorable as they are now. Similar crops were seen on the farms of Peter McCallum, Inga, and William Lange, 10 miles southwest of Edmonton. But when grain has passed through the thresher's measure between 25 and 27 bushels per acre will be close to the actual yield.

SPRING WHEAT.

Spring wheat will be a good crop, averaging in the neighborhood of 20 bushels—a good average. When compared with other provinces and states. At the present time many of the fields are shaggy, as heading out is not completed, but the plants are strong and virtually glow with that deep green that indicates abundant plant food and moisture. The prevailing variety is Red Fife. Growth is proceeding satisfactorily and harvesting will be quite as early as former years. On the whole route no failures were noted, nor were any reported. The farmers are providing more binder twine per acre for harvesting their wheat crops than they have done in former years. The dealers at Stony Plain state that most of their patrons were providing at the rate of 3 lbs. per acre, which they say is one-half a pound above the average. John A. Willy, of Inga, calculates it will take four and a half pounds of twine per acre to tie his fall wheat.

If wheat is regarded as the major index of the farmer's success in any one season, then the season of 1910, as far as present indications go, is one of the best seasons the farmers of the district, referred to in this letter, have had in the history of the district. Mr. A. B. Campbell, who was in charge of the party yesterday, and who has a long, successful experience in the wheat and milling business in Edmonton, expressed himself as satisfied with the prospects for a good wheat crop in the country west of Edmonton. He has visited this district regularly for years and has ample data for comparison and conclusion.

Other Crops.

In a mixed farming district, such as the country traversed yesterday much depends upon crops other than wheat. Oats and barley are extensively grown here. Oats are heading out and little shorter than usual, but they are generally thick on the ground, in a thrifty, growing condition and doing well. The oat field will look better in two weeks' time, when they will be in full head and medium length. Though less straw is anticipated, the yield will be up to that of former years running from 45 to 60 bushels. A few fields are late and if not cut for green fodder will not be ripe before the long days are past.

Barley promises a normal crop in straw and grain.

Though the hay crop is light generally in Alberta, Spruce Grove, Stony Plain and Inga have several good timothy fields. Though many meadows will not go over one-half a ton to the acre, generally speaking, the hay crop may be considered fair. Between Spruce Grove and Stony Plain there are some crops that will go from a ton to a ton and a half per acre. Good hay was seen on several farms on the road east from Stony Plain Centre.

Stock are in good condition. There is plenty of grass and flies are less of a pest than usual. The district, according to the verdict of the oldest farmers, never looked better. Prairie and woodland are in full foliage, the farms exhibit the first yellow glow of harvest. By day the growing crop reflect a heavy green, which becomes subdued to a soft emerald in the evening sunlight.

A Few of the Witnesses.

Below is given a few of those seen to-day with their own words and estimates of the crop prospects for 1910:

G. J. Wellburn (10 miles west) — has 60 acres spring wheat. "Weather is fine for filling the grain." Estimates 25 bushels.

E. Pinchbeck, (10 miles west). "Fall wheat cutting will commence around here the first week in August. I have no complaints, and I'm supposed to be a 'groucher.'"

Robert McLellan, (11 miles west), estimates his 90 acres of spring wheat at 25 and oats 60.

John McPherson, M.P.P., Spruce Grove, has 60 acres Alberta Red — Estimates 30 bushels. "Crop as far advanced as last year. Spring wheat is satisfactory around here. Hay medium."

Philip Schwintz, Spruce Grove. wheat may go 40 bushels.

Napoleon Gagne, Stony Plain, has 20 acres spring wheat, which is thick enough if it ripens, to yield 40 bushels per acre. "The best wheat I ever saw."

Rossell and Hardwicke, Stony Plain. "The finest prospects this year our farmers ever had. We know it by the amount of binder twine we are selling."

Geo. Imerson, Stony Plain— "The fall wheat is magnificent."

Chris. Niman, Rosenthal—Has 60 acres spring wheat. Estimates 30 bushels. "My crop is satisfactory."

Mrs. Godfried, Duckdale (Stony Plain Centre), stated she had lived eighteen years in the country, and this year was as good a year as she had seen. Fifty acres on this farm is estimated at 25.

William Lange, (10 miles west) has 45 acres Alberta Red. "It is a fine crop and maturing well."

J. BLUE.

HE JUMPED THE JOB.

The Welland Telegram is responsible for the following:—Recently the Town of Thorold engaged a new official called for convenience, "Chief of Police." He remained under the strain for two days and finding his reason, he fled in the darkness of the night. The sole memento of his visit is a little scrap of paper now in possession of the mayor, "If I had been born triplets," the missive says, "or even twins, I would have stuck her out to the end of the month, but being only one, I guess I'll have to give it up. I have been here only two days and consequently I have not yet discovered all the duties assigned to my unhappy lot, but, so far I have been able to memorize these:—Chief of police, night watch, caretaker of the town hall, bell ringer, sanitary officer, snow shoveller, aldermanic page, dog catcher, street foreman, inspector for the board of health, poundkeeper, burglar alarm, collector of back taxes, aide for the clerk, inspecter of noxious weeds and orphan children, etc., etc. Keep your gold; I'm going to work at something where I'll know what I am doing."—Erin Advocate.

—We have the Flour—the flour that everybody should have. Try a bag. If not satisfactory your money returned.—W. J. Curry.

BIG FORTUNE FOR CHATSWORTH WOMAN.

Mrs. J. J. Merriam is Descendant of Col. Baker, Whose Estate Is Worth $400,000,000.

If Mrs. J. J. Merriam, of Chatsworth, can prove her claim to be one of the heirs of Col. Baker, she will come in for a nice little windfall of about $5,000,000. The story is an interesting one. In the closing years of the 18th century, and the first of the 19th, Col. Baker was a prominent figure in the United States. He took a leading part in encouraging immigration; and was very successful in persuading settlers to come from other lands and become citizens of the Republic. For his service the government rewarded him with a grant of land in the State of Pennsylvania, where the City of Philadelphia now stands. Col. Baker, wiser than most, did not dispose of the land, but leased it to different parties for a 99-year term.

The leases expired recently. But in the meantime Philadelphia had grown,—as we all know; and Col. Baker's grant, which was right where the heart of the city now is, increased enormously in value. In the meantime, too, Col. Baker had gone the way of all flesh, and his estate went into the hands of the court for administration. At the expiration of the leases the lands were sold, and the proceeds deposited to the credit of the estate, and there is now on deposit, awaiting distribution, the magnificent sum of $400,000,000.

Through the lapse of years, the heirs of Col. Baker became scattered and the trace of them lost. Now the Pennsylvania authorities are making every effort to find them; and Mrs. Merriam, it seems, is one.

The old lady—she is eighty-five years of age—is at present living in Chatsworth. She claims to be a direct descendant of Col. Baker, and is confident that she can establish her right to a share in the money. She and her son, and another son now living in Pomona, Cal., have kept closely in touch with the affairs of the Baker estate for some years; and feel quite sure of their ground. There are, it appears, some eighty claimants; so that if Mrs. Merriam can establish her right to a share in the fortune—her share will be at least $5,000,000.—Sun.

Kidney Suffering

Backaches and tired feelings tell of weak kidney action—Prompt relief by using DR. A. W. CHASE'S KIDNEY AND LIVER PILLS

There is no treatment for kidney disease which will afford you relief so quickly as Dr. A. W. Chase's Kidney and Liver Pills, and none which will so certainly cure the most complicated forms of this disease.

There is a reason for this. Dr. A. W. Chase's Kidney and Liver Pills awaken the action of the liver and bowels as well as the kidneys and thereby effect a thorough cleansing and regulating of the excretory system.

Mr. S. J. Argue, Kars, Carleton, Co., Ont., writes:—"I have suffered a great deal wth kidney troubles and pains in the small of the back and have tried a good many remedies without obtaining very much benefit. I wish to say, however, that I can heartily recommend Dr. Chase's Kidney-Liver Pills as a splendid medicine as they have proven of very great value to me."

Dr. Chase's Kidney and Liver Pills, one pill a dose, 25 cents a box, at all dealers, or Edmanson, Bates & Co., Toronto. Refuse substitutes.

STILL GROWING.

Every year the grounds of the Canadian National Exhibition show changes and improvements. This year a splendid new square at the entrance, new Women's Rest Rooms and a new Poultry Building costing $36,000 are the most marked innovations.

The $25 granted by the county council for prizes for Halton exhibitors at the Winter Fair, Guelph, next December, will be divided as follows: Best beef animal, shown by Halton amateur exhibitor, $15; best sheep and best bacon hog shown by Halton amateurs, $5.00 each.

Red Rose Tea

"Is Good Tea"

All its flavor and strength is retained in the sealed lead package.

Furniture! Furniture

SOONER OR LATER.

CARRIAGES

FOR THE BABY.

The EXCELLENT QUALITY OF OUR FURNITURE must be apparent to you when you are looking for

A Parlor Suite, Bedroom Suite, Sideboard, Table, Couch, Morris Chair, Mattress, Spring Bed, or any other article of Furniture.

Opposite the Post Office. **G. BESWICK**

The Transportation Department of the Canadian Manufacturers' Association have taken up the matter of more advanced parcel post facilities with the Postal Department at Ottawa. The object is to obtain an extension of the present system so that greater weight can be transmitted through mails. There has been much opposition to this on the part of the smaller merchants and merchants in the small towns, who fear the ruination of their business by means of the mail system.

Never growl at a newspaper that does not give every scrap of news so long as you take no trouble to give it information. Readers often put out because notice of the arrival or departure, or that of social affairs are not made. The average newspaper man is not a mind reader, and such a subscriber has only himself to blame.

Canadian National Exhibition

TORONTO

AUGUST 27th to SEPTEMBER 12th, 191

Improved Grounds, New Buildings, International Live Stock Show, Exhibits by all the Provinces, Magnificent Art Loan Exhibit.

BY PERMISSION OF HIS MAJESTY

BAND OF THE GRENADIER GUARDS

KING GEORGE'S HOUSEHOLD BAND

400 MUSICIANS — Model Military Camp. Tattoo every night. Everything new in attractions. Wonderful Firework Spectacles. — 1,000 PERFORMERS

THE NAVAL REVIEW AT SPITHEAD
BATTLE BETWEEN DREADNOUGHT AND AIRSHIP

WATCH FOR REDUCED RATES AND EXCURSIONS.

For all information write Manager, J. O. ORR, City Hall, Toronto.

It Does'nt Need an Axe

To convince intelligent people that we have the only satisfactory

Summer Cooking Stove

on the market. It works the same as city gas, and is perfectly safe. A child can operate it. No wicks to burn out and smoke and smell, as all oil stoves do, after being used for a short time. Sold on five days' trial. If not superior to any other summer cooking stove do not purchase it.

S. A. McCARTNEY

HARDWARE AND STOVES

EAST BROADWAY, - - - ORANGEVILLE

DEDRICK'S COLD TIRE SETTER

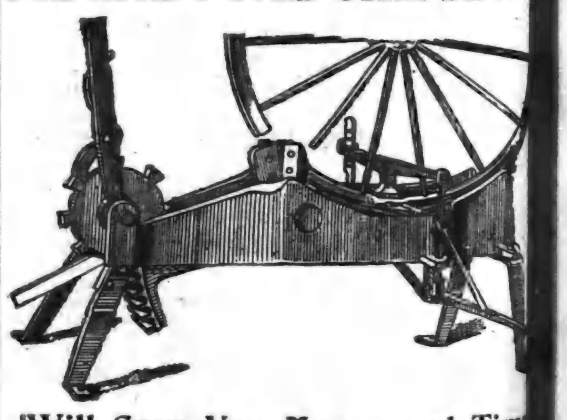

Will Save You Money and Time

I guarantee all work done with the Cold Tire Setter as good as any other system on earth.

Give my Machine a Trial Order and satisfy yourself to its advantoges.

WM. DEDRICK,

GENERAL BLACKSMITH,

WEST BROADWAY - - - - - OPPOSITE FIRE HALL

ARCHIVES OF ONTARIO
TORONTO

SAVED FROM THE KNIFE

Appendicitis Cured By "Fruit-a-tives"

NEWBURGH, ONT., Feb. 12th, 1910.

'Just about a year ago, our daughter Ella, (fourteen years), was taken with terrible pains in the right side. The pain was so severe that we had to carry her to bed. We at once put her under the care of a first-class doctor, who pronounced it a case of Appendicitis and advised an operation.

We took her to a hospital in Kingston where she was again examined by an eminent specialist. He said she had Appendicitis and *must be operated on at once if we wanted to save her life.* As we had taken her to Kingston to have this done we were ready but our daughter was afraid and cried and begged so pitifully, that we postponed it for that day. Luckily for us and for her an uncle came in with some 'Fruit-a-tives' and insisted on Ella taking them. Good results were apparent, almost from the first dose, and the continuous treatment cured her.

'Fruit-a-tives' saved our daughter from the surgeon's knife and to-day she is enjoying the best of health."

J. W. FOX, (Father).
LILLIAN FOX, (Mother).

Words cannot express the gratitude of Mr. and Mrs. Fox. And Miss Ella will always remember "Fruit-a-tives"—the discovery of an eminent physician, and the only medicine in the world made of fruit. 50c. a box, 6 for $2.50, or trial box, 25c. At dealers, or sent, postpaid, on receipt of price by Fruit-a-tives Limited, Ottawa.

CALEDON COUNCIL.

Council Chamber, July 19th, 1910.

Council met. Reeve presiding; members all present excepting Mr. Cameron. Minutes of previous meeting read and adopted.

Mr. Armstrong reported having let a job of cutting down a hill at lot 26, on the 3rd line, west, to Thomas Smith for the sum of $35.00. Payment was recommended. Report adopted.

Mr. Giles reported that he had grading and other work done on 15 side road in the 5th concession, east, at a cost of $23.50. Payment was recommended. Report adopted.

Mr. Smeaton reported having, in conjunction with a commission from Chinguacousy let a job of cutting down a hill and placing a culvert on the south town line, to A. Teeter. The work being done payment of $20.75, being half cost, was recommended. Report adopted.

Mr. Smeaton also reported having, in company with the Reeve, let a job of grading and gravelling, and also placing a culvert on the Dominion road to S. Nunn for the sum of $81.00, and also a job of grading and gravelling to Geo. Puckering for $22.00. The work being done, payment was recommended. Report adopted.

Mr. R. F. West reported to the Council on the survey for a road on 2nd line west, to Inglewood.

Moved by Mr. Giles, seconded by Mr. Armstrong, that Surveyor's report on the 2nd line road to Inglewood be not adopted until an estimate of the cost of building the same be given.—Carried.

Moved by Mr. Smeaton, seconded by Mr. Armstrong, that the Clerk be instructed to notify George Henry to remove his fence opposite lot 9, con. 2, east, from off the allowance for road.—Carried.

The following wire fence petitions were received, viz.,—L. Curry, 25 rods; John McBride, 69 rods, J. Arkell, 7 rods; Alex. Speers, 60 rods; T. H. Bracken, 52 rods; R. Jones, 9 rods; J. H. Glassford, 68 rods; W. Davidson, 12½ rods; Henry Speers, 40 rods; D. Totten, 66 rods; Wm. Dennison, 43 rods; N. McLachlan, 62 rods; J.P. Curry, 260 rods.

A by law to borrow money to meet the current expenditure, until such times as the taxes to be levied therefor are collected, was introduced and regularly passed.

The following accounts were examined and passed, and the Reeve's order issued for their payment, viz.,—

John Hebden, R. O., commutation due his division	$11 00
W. T. Rawn, ½ cost of repairs on north town line	13 00
D. Smith, gravelling on 15 side road	22 75
I. Bradley, R. O. opening ditch on 4th line west	5 00
W. J. Morris, hauling and placing culvert, 3rd line west	15 00
Wm. Hawkins, for gravel supplied	4 00
White & Proctor, for tile supplied	9 20
Frank McDonald, attending quarantined family	10 50
H. Fudge, ½ cost of grading south town line	20 95
J. L. Meek, postage, express, etc., to date	6 85
Joseph Pierson, tile and cement	5 10
A. M. Speers, for tile and hauling culvert	4 00
J. Lemcheer, for damage to land, 20 side road	7 00
Thos. Glassford, placing culvert and gravelling	11 50
J. L. Meek, on salary	125 00
Wm. Henderson, gravel and spreading, and damage to crop	9 98
Wm. Henderson, placing 39 yds. of gravel at 55c.	21 45
Gray & St. Croix, balance on cement walks at Charleston	50 00
George Giles, for grading and other work, 15 side road, con. 5, east	23 50
S. Gray, ½ cost of work on north town line	11 75
Thomas Smith, cutting down hill on 3rd line, west	35 00
Samuel Nunn, grading, gravelling and placing culvert Dom. Road	81 00
George Puckering, grading and gravelling Dominion Road	22 00
A. Teeter, ½ cost of work on south town line	20 75
I. Teeter, ½ cost of placing culvert south town line	2 50
James Hillyard, R. O., gravel and loading same	4 70
John Watson, for gravel supplied	2 60
Geo. Torrance, for gravel supplied	1 80
Chatham Cement Co. for tile supplied	8 00
J. W. McDonald, underbrushing 4th line west	2 00
J. W. McDonald, R. O., commutation due his division	5 00
Wm. Smeaton, to pay assistants at Inglewood survey	20 00
D. J. Reid, labor and gravel on 5th line west	8 80
Thos. White, for gravel and gravelling, 2nd line west	27 65
J. B. Irwin, gravelling on 2nd line east, lot 26	23 05
Wm. Tease, balance on grant to Caledon East	8 00
Wm. Tease, for gravel	18 00
Thos. Little, for tile supplied	1 60
Wm. Watson, for shovelling gravel	1 50
Hector McLeish, operating grader	20 00
Thos. Smith, operating grader, $16.00, repairs, $1.75	17 75
Alex. Peck & Son, beams and iron for bridge at Alton	294 00
J. A. Lovell, goods for Lowe family	4 10
N. McLachlan, bonus on 62 rods of wire fence	15 50
Wm. Dennison, bonus on 43 rods of wire fence	10 75
D. Totten, bonus on 66 rods of wire fence	16 50
H. Speers, bonus on 40 rods of wire fence	10 00
F. McDonald, bonus on 45 rods of wire fence	11 25
W. Davidson, bonus on 12½ rods of wire fence	3 10
J. H. Glassford, bonus on 68 rods of wire fence	17 00
R. Jones, bonus on 9 rods of wire fence	2 25
T. H. Bracken, bonus on 52 rods of wire fence	13 00
Alex. Speers, bonus on 60 rods of wire fence	15 00
Joseph Arkell, bonus on 7 rods of wire fence	1 75
John McBride, bonus on 69 rods of wire fence	17 25
L. Curry, bonus on 25 rods of wire fence	6 25

Moved by Mr. Giles, seconded by Mr. Armstrong, that when this Council adjourne to-day, it stands adjourned until Tuesday, the 16th day August next.—Carried.

NOTICES.

Mr. McBride gave notice that he will at next meeting of Council ask leave to introduce a bill giving the Municipal Council authority to expropriate land for township purposes; also a bill expropriating a certain portion of the east half of lot number one, in the sixth concession west Hurontario street.

Mr. Smeaton gave notice that he will at next meeting of Council ask leave to introduce a bill levying a rate for Township, County and School purposes, also a rate for wire fences.

On motion Council adjourned.

J. A. McBRIDE, Reeve.
J. L. MEEK, Clerk.

The day before she was married the old negro servant came to her mistress and entrusted her savings in her keeping. "Why should I keep it?" I thought you were getting married," said her mistress. "So I is, Missus, but do you 'spose I'd keep all dis money in the house wid that strange nigger?"

A HANDSOME TIP.

Visit of an American Girl to an English Ancestral Home.

By DOROTHEA HALE.

[Copyright, 1910, by American Press Association.]

Miss Mildred Van Tromp, an American multimillionaire's daughter in London, cared nothing for marrying a title, but she did care for the castles of old England. Miss Van Tromp's cousin, Miss Adele Sherman, was with her.

One morning the two tourists took a train at a London railway station, intending to visit Hallowen castle, the residence of the Duke of Elliston. On the journey they chatted about the castle they were going to see, referring occasionally to their guidebook. A gentleman in the same compartment sitting opposite them, who had been buried in his paper, spoke up:

"If you ladies are going to visit Hallowen castle I fear you will be disappointed. It will not be open today to visitors."

The girls looked much crestfallen. The gentleman continued:

"The castle is only shown during the duke's absence. He returns today."

Miss Sherman, who usually acted as spokesman, thanked the gentleman for his information and asked if there was

"HOW MUCH WOULD HE TAKE FOR IT?"

any one in service at the castle who for a handsome tip would make an exception in their case. To this he replied:

"I am going to the castle myself and shall see the duke. I think it probable that I can secure his permission to show you through his ancestral abode. If you will be there"—he took out his watch—"at, say, 2 o'clock I will let you know what I can do for you. Ask for Mr. Comyns."

The ladies thanked the man for his courtesy and when the train reached the station went to an inn, where they partook of a luncheon, then strolled up to the castle. They were stopped at the postern by a lackey, but on mentioning the name of Comyns they were conducted to a reception room in the living apartments of the castle. After a wait of ten minutes Mr. Comyns entered and said that he had obtained the necessary permission.

Mr. Comyns was between thirty and thirty-five years old. It was seldom that he smiled, but when he did his face changed from the serious to the genial. He was apparently a gentleman, but there are many grades of gentlemen in England, and the girls could not make out to which grade he belonged. They fancied that he might attend to some business for the duke or was his solicitor or was there to sell him something. One point troubled them from the first—they feared he might not be so respectable, though he had avoided the subject of tips, as to decline a crown or two if offered to him. They had often received favors or what they supposed were favors from men just as genteel looking whose palms they had crossed. Miss Van Tromp determined to watch his English. If he were not a gentleman he would surely make a blunder, perhaps in an unguarded moment drop an "h."

All this they talked and thought over while waiting. Mr. Comyns led them out into the courtyard and thence to one of the towers. He began in that clear, well modulated voice with which the two girls had heard the gentlemanly guides in Westminster abbey show that old pile for the modest sum of sixpence. This confirmed their opinion that he would expect a tip. He spoke fluently and as if he had often before reeled off the identical words.

"This tower," he said, was built in the reign of William II. and is, of course, Norman. The upper part was put on later and is Gothic. A breach was made here where you see a difference in the stonework by the Roundheads during the close of the war by which Charles I. lost his rascally head."

Surprised at this, Miss Van Tromp asked:

"Does the duke consider King Charles I. rascally?"

"It doesn't matter to me what the duke thinks. Everybody knows that Charles I. was treacherous, mean, untrue to his friends and altogether unworthy of sovereignty."

"Does your British nobility usually take that ground?" asked Miss Sherman.

"I don't know. The opinions of most of them are worth nothing anyway."

The girls were puzzled. How dare this man within the ancestral home of one of the British aristocrats speak so disrespectfully of them? Presently their guide led them into the gallery of family portraits.

"That old fellow up there was the Earl of Habersham and became the first Duke of Elliston. He got rich by robbery and was made a duke for stabbing in the back a man the king wished put out of the way."

The girls looked at each other, astonished at this frankness with regard to the present duke's ancestors.

"That red faced man," continued Mr Comyns, "was the first duke's brother. He was a pirate."

"A pirate!" exclaimed both the girls at once.

"Certainly. That was once considered a very respectable calling. That one with scars on his face was a robber. He kept up this place by descending into the valley, looting travelers and returning with his booty."

"Were all the duke's ancestors bad?" asked Miss Van Tromp.

"Most of them. I know all about the family. Scarcely a good one in it."

"But the present duke is a fine man. I am told."

"I should like to know in what way. He sits in the house of lords—a useless institution—with his hat down over his eyes, most of the time asleep. When he is here he is bored to death. When I told him that two American girls wished to see his castle he proposed to show you about himself, just to have something to do. I told him it was my job and he shouldn't take it away from me."

There was more wonder in the faces of the young women, and the last words decided them that they must offer a tip.

"The castle is a dilapidated old place," continued the guide, "not worth preserving. I think the duke would like to sell it to some of your American millionaires."

"How could he bear to part with that which has descended to him through centuries?"

"He likes London pretty well. With the money he could get for this rattletrap place he could enjoy himself very well in London."

"How much would he take for it?"

"Oh, a matter of £100,000."

"Please tell him that I'll give him that for it."

It was now Mr. Comyns' turn to look surprised. He made no reply at first, then said:

"From whom shall I tell him the offer comes?"

Miss Van Tromp took out a card, wrote her London address on it and handed it to Mr. Comyns. They had by this time gone the rounds and were at the postern. And now the terrible question of the tip came up. Miss Van Tromp decided that she would give one so large that even should their guide be a gentleman he might not feel insulted. She put five sovereigns into his hand. He took them unwillingly and thrust them into his pocket.

Two days later an invitation came from the dowager Duchess of Hallowen to Miss Van Tromp and Miss Sherman to dine with her at her London residence. The invitation closed with these words, "You can then talk over the sale of Hallowen castle with my son, the duke."

Miss Van Tromp, whose income for one year was more than the price she had offered for the property, was not at all frightened. At first she thought she would adhere to her resolution not to mingle with the English nobility and decline the invitation, but Miss Sherman persuaded her to accept. They were to sail for America the next week, and Miss Van Tromp was not averse to dining with a duchess so long as it could be done without the preliminary presentation at court.

On the evening appointed they drove to the duke's home. They were received by the dowager duchess, a pleasant old lady, and after a time who should enter the room but Mr. Comyns in evening dress. He advanced, smiling, to welcome the guests.

"My son," said the duchess.

"A younger son?" asked Miss Van Tromp.

"No; I'm Ralph Comyns and Duke of Elliston," said the gentleman. "As I told you, I'm a bored man when at Hallowen, and I passed a delightful hour in showing you my pile. But I shall not hold you to the offer, and here," taking five sovereigns from his vest pocket. "is the fee you gave me. I really don't think I should have accepted it."

There was a twinkle in his eye as he spoke.

"I am ready to give you a check for the castle," said Miss Van Tromp, a trifle ruffled at having been deceived.

"That's just like you Americans," replied the duke, smiling. "There's nothing so old, so new, so valuable or so worthless but that you are ready to buy it."

"I might hold you by law to the bargain. I can prove by my cousin, Miss Sherman, who was present, that you offered the property for a specified sum and I accepted the offer."

"I should rather be bound by it than go to law with such a charming opponent," replied the duke gallantly.

There was nothing more said about the sale, and after Miss Van Tromp had recovered from her chagrin at having tipped a duke the dinner proved a very enjoyable one. Miss Van Tromp and her cousin did not sail on the steamer on which they had engaged passage. Indeed, they remained in London for some time. Miss Van Tromp fell into the same matrimonial conditions as most American heiresses abroad. She married the Duke of Hallowen.

REV. BAGSTER'S PRAYER.

Petition In Ebenezer Chapel For Mistah Roosyvelt and Son.

"An', now Lawd-th," sonorously supplicated good old Parson Bagster in the midst of a recent Sabbath morning's service in Ebenezer chapel, "we beseech thee to watch over an' most abundantly bless Mistah The'do' Roosyvelt, what's uh-comin' triumphant back fum Af'ica' bout de fust of June, wid his son, young Mistah—er—ah—what-yo'-call-'m Roosyvelt—sum'ers or sudder I dess kain't never rick'lect dat boy's name!

"Lawd-uh, our hope am in dat fine young man. We heahs tell dat he done shot a Bongo. We dunnuh who dis yuh Bongo was nor what de sceun'rel had been uh-doin' dat he was shot for, but we has a firm faith dat he got what was comin' to him. We sees de white men chucklin' fum time to time dat de young man shot a dikdik or a doofod or shirk or suppin'—dunnuh what deh is an' don't keer—an' den he popped the Bongo over, which, 'cawdin' to all de fuss an' hoorah 'bout it, was a heap sight wuss dan de rest. An' 'twouldn't s'prised us none if he'd shot dat 'ar old Menelik.

"'Ah-ha,' says we, 'de ol' man's uh-raisin' up dat boy in de way he should go! He's teachin' de young idee how to shoot, puhparin' him for de streenyus time to come!'

"If anything happened to de ol' man atter dey gits home—an' goodness knows what dese yuh Bongoes an' octopusses an' reactions an' de like dat's uh-gougin' an' uh-grindin' de life out'n us gwine to try to do to him—dar's dat boy, dat's been practicin' up over dar in Af'ica, all ready an' keen to cut loose an' give de Bongoes in dis country bofe bar'ls!

"Watch over dem two Roosyvelts, Lawd, uh-kase we needs 'em bofe, an' we needs 'em bad! A-a-a-a-men."—Tom P. Morgan in Puck.

A Division of Labor.

Bobby had been unusually quiet for several hours, so quiet indeed that his mother began to worry over the great quantities of stillness that came from the room in which he was sitting. Finally, unable to stand the strain any longer, she rose up from her work and went into the nursery.

"What are you doing, Bobby?" she said as she discovered the little chap curled up in a chair with a very solemn expression on his face.

"Thinkin' and wishin'," replied Bobby.

"What about, dear?" asked his mother.

"I was thinkin' how nice it would be if I was twins," he answered. "Then the other one could do the studyin' at school and I could stay home and play, and then when I did something naughty, why, you could spank him. When I was sick he could take the castor oil, and"—

"And when you had some candy—what then?" asked his mother.

"Oh, I'd eat it," said Bobby. "It wouldn't do for me to let him get sick."—Judge's Library.

A Prodigy.

"So you think your boy is a prodigy? But every man thinks his own son is the most wonderful being that ever breathed."

"I tell you this youngster is remarkable, no matter how you may sneer. I've seen him do a thing that I don't suppose any other boy of his age could possibly do."

"What's his specialty—mathematics?"

"Mathematics! I should say not! He hasn't any more head for figures than I have, and learning the multiplication table was the hardest work I ever did in my life."

"In what branch of science does he seem to be particularly interested?"

"He isn't interested in science at all. But the other day a friend of mine who has a big automobile left the machine standing in front of my house for more than half an hour, and, although the boy was playing around outside all the time, he did not once climb into the automobile or even toot the horn."—Chicago Record-Herald.

Clinging to a Pleasure.

"Why don't you buy a home instead of paying rent?"

"I'm tempted to," replied Mr. Flatson, "but I'm having too good a time going around with real estate men looking at suburban property."—Washington Star.

Cautious Chap.

Medora—I really think you love me now, Jack, but will you be faithful to the last?

Jack—You expect me to marry again?

A Deterrent.

"Medicine," said a little girl, "is something that makes you careful not to catch cold again."—Universalist Leader.

Compensation.

Now soon the gentle angler man
His lures will swish and swish
With a hundred dollar rod and reel
To catch a six cent fish.
—Browning's Magazine.

A Sixth Sense.

Scientists in Denmark are greatly puzzled by a man named Emil Knudsen, aged thirty-six, a Norwegian from Christiania. He has been an object of interest to the medical faculty for some time, and lately Professor Friedenreich, one of the leading nerve specialists of Europe, suggested an experiment. Knudsen was blindfolded, placed at the wheel on a steamer and told to pilot it through the intricate channels of Copenhagen harbor. This he did without any mishap whatever. He displayed no nervousness or hesitation. He took a dozen sharp corners and followed a zigzag course throughout without any uncertainty. He explains his gift as a sixth sense, and the scientific men who have him under observation are inclined to believe that this explanation is the true one. At present, anyway, they are unable to account for the performance on any other hypothesis.

Canada's Buffalo Herd.

The largest herd of buffaloes in the world is now owned by Canada, says a writer in Canada. They form a most picturesque group as they roam over the new national reserve set apart for them near Wainwright, one of the growing towns on the Grand Trunk Pacific, 125 miles east of Edmonton. It is only within the last year that Canada has wrested from the United States the honor of having the most representative herd of this distinctively North American animal, which is rapidly disappearing. The Dominion government recognized the need of action if the bison were to be preserved and before Washington had realized it had purchased practically the entire herd of 600 or 700 from Michael Pablo of Montana, who had carefully gathered them together and protected them on his great ranch near Ravalli.

John T. Scott, of Caledon East, was in town on Monday. He is preparing for the meeting of the High Court of Central Ontario Foresters which will be held at Port Hope in a few weeks. Mr. Scott, who is Chief Ranger of the Central Ontario Jurisdiction, is greatly encouraged with the work and prosperity of the Order during the past year, and the net increase in his jurisdiction is nearly 3,000.—Brampton Conservator.

The Education Department has sent notice to all the principals of high schools to warn all pupils intending to attend the Normal Schools or Faculties of Education to review all the work of the 1st and 2nd forms of the high schools during the summer vacation.

Goderich, Ont., July 18.—On Saturday while Thos. Harrison, a well known farmer of Goderich Township, was taking in his hay crop, his team ran away and he fell off the waggon and was badly cut and bruised. The shock to his system, accompanied by profuse bleeding, resulted in his death Sunday morning. He was in his 17th year.

PILES Dr. Chase's Ointment is a certain and guaranteed cure for each and every form of itching, bleeding and protruding piles. See testimonials in the press and ask your neighbors about it. You can use it and get your money back if not satisfied. 60c. at all dealers or EDMANSON, BATES & Co., Toronto.

DR. CHASE'S OINTMENT.

THE BANNER CLUBBING LIST.

The Banner and Montreal Witness, per year	$1 70
The Banner and Farmer's Advocate, per year	2 50
The Banner and The Farming World, per year	1 50
The Banner and Toronto Daily News, per yr., (rural P.O.)	2 50
The Banner and Weekly Mail & Empire, Toronto, per year	1 50
The Banner and Weekly Globe, Toronto, per year	1 70
The Banner and Toronto Weekly Sun, per year	1 70
The Banner and Family Herald and Weekly Star, Montreal, per year	1 75
The Banner and Daily Star, Toronto, per yr. (rural P. O.)	2 50
The Banner and Orange Sentinel	1 90
The Banner and Daily World, Toronto, per year	3 50
The Banner and The Northern Messenger, per year	1 35
The Banner and The Presbyterian for one year	2 25
The Banner, McClure's Magazine The Delineator and World's Work for one year	4 00
The Banner and The Busy Man's Magazine, for one year	2 50
The Banner, Cosmopolitan, and The World To-Day for one year	2 75
The Banner and Toronto Saturday Night for one year	2 75
The Banner and "Over Seas Daily Mail (London, Eng.) one year	2 50

Address—
McGUIRE & McKITRICK,
Orangeville, Ont.

ELECTRIC WIRING

I am now prepared to execute contracts for Electric Wiring on short notice and to guarantee satisfaction.

Plumbing, Tinsmithing and General Repair Work.

JOS. HILTS,
Workshop in S. A. McCartney's Hardware Store,
Broadway, - Orangeville.

THE BANNER

Is Published Every THURSDAY MORNING at the Banner Printing Office, BROADWAY, ORANGEVILLE.

TERMS OF SUBSCRIPTION

$1.00 a Year Strictly in Advance, or $1.50 a year if not so paid.

No subscription will be taken for less than three months, and no paper discontinued until all arrears are paid, unless at the option of the publisher.

RATES OF ADVERTISING.

Professional Cards	$4 00
One Column, one year	65 00
Half Column, one year	30 00
Quarter Column, one year	20 00
Eighth Column, one year	12 00
Six to ten lines, insertion	1 00
Each subsequent insertion	25

Casual advertisements 10 cents per line for the first insertion, and 5 cents per line for each subsequent insertion, nonpariel measurement.

Local notices in the reading matter, 10 cents per line each insertion.

All advertisements payable in advance, except otherwise agreed upon.

The above rates will be strictly adhered to, except when special contracts are made.

All remittances by letter should be registered or sent by post office order, and addressed to

McGUIRE & McKITRICK,
Publishers and Proprietors,
Orangeville, Ontario.

R. G. HARSHAW

BAKER AND DEALER IN

Fruits, Confectionery

ETC., ETC.

Attractive ICE CREAM Parlor

Best of all Seasonable Fruit always in Stock

All Kinds of FINE CONFECTIONERY

TRY OUR BREAD —AND— FINE PASTRIES

Goods Delivered to all Parts of the Town.

LUNCH SERVED on Shortest Notice in Ice Cream Parlor.

R. G. HARSHAW
Broadway, - Orangeville

FARMERS, ATTENTION

I Want You to Know

I have opened a **PUMP SHOP IN ORANGEVILLE**

I have the Experience.
My Charges are Reasonable
All my Work is Guaranteed
I Repair all Makes of Windmills.
I have the Good Goods.

A CALL IS SOLICITED

O. C. BELLERBY
One door west of Robinson's Livery, Broadway.

Do You Want Money

The undersigned has made arrangements with a large Monetary Institution to secure funds for farmers who can offer undoubted security.

At 4½ and 5 Per Cent.
AND NO LAWYERS' FEES.

If you want to repay in equal periodical instalments, just note the following scale:—

A loan of $100 can be repaid in 10 annual payments of $24.15 each, or in ten half-yearly payments of $11.75 each. Or a total of $118 repays $100 in five years.

Those wishing to secure money on these unusually favorable terms should apply at once to

Thos. Parsons
Fire and Life Insurance Agent,
James Street, Orangeville.

—Special prices in Men's Balbriggan Underwear at Gillespie, Hoag and Co.

By-Law No. 395

A By-Law to provide for drainage work in the Township of Amaranth, in the County of Dufferin, and for borrowing on the credit of the municipality the sum of three thousand, one hundred and eighty-four dollars, and seventy cents, for completing the same. Provisionally adopted the 9th day of July 1910.

WHEREAS for the better maintenance of certain drains heretofore constructed under the provisions of the municipal drainage act, and to prevent damage to certain lands and roads, caused thereby, it is deemed expedient to change the course, enlarge, and extend the outlet, and otherwise improve certain of the creeks of rivers as is necessary for the free flow of the water.

AND WHEREAS the said Council has procured an examination to be made by the said A. R. Leicester, being a person competent for such purpose, of the drains requiring the hereinafter mentioned improvement, and has also procured plans, specifications and estimates of the proposed alterations or improvements to be made by the said A. R. Leicester, Engineer, and an assessment to be made by him of the lands and roads to be benefited by drainage work, and of all lands and roads liable for contribution thereto, stating as nearly as he can the proportion of benefit, outlet liability and injuring liability, which in his opinion, will be derived or incurred in consequence of such drainage work by every road, and lot or portion of lot, the said assessment so made, being the assessment hereinafter by this by-law enacted, to be assessed and levied upon the roads and lots or parts of lots, hereinafter in that behalf specified, set forth, and described, and the report of the said A. R. Leicester, in respect thereof, and of the said drainage work, being as follows :—

59 Yonge St., Toronto, Ont.,
July 2nd, 1910.

To the Municipal Council of the Township of Amaranth, County of Dufferin.

Dear Sirs,—In accordance with the petition signed by R. J. Wallace and others, under section 75 of the drainage act, and with the instructions of your Council, I have made the necessary surveys, levels, and elevations to locate drain No. 47, to drain the lots through which it passes and answer all other purposes for which it is intended. I consider the outlet into the Grand River, with the removal of logs, etc., around this point, sufficient for the present, but if any additional drainage is put into the river above this point, the question of deepening the channel of the river will have to be considered.

I herewith beg to hand you the necessary plans, profiles, assessments, and roll appertaining to the said drain No. 47.

Yours very truly,
J. MILLS, A. R. LEICESTER,
Witness. Township Engineer.

AND WHEREAS the said Council of the Township of Amaranth, pursuant to the provisions of the Municipal Drainage Act, enacts as follows :—

1. The report, plan, specifications, assessment and estimate, are hereby adopted, and the drainage, as therein indicated and set forth, shall be made and constructed in accordance therewith.

2. The Reeve of the said Township of Amaranth may borrow on the credit of the Corporation of the said Township of Amaranth, the sum of three thousand, two hundred and forty dollars and seventy cents ($3240.70) being the funds necessary for the work not otherwise provided for and may issue debentures of the Corporation to that amount in sums of not less than $50.00 each and payable within fifteen years from the date thereof with interest at the rate of four per cent. per annum, that is to say in equal annual instalments, such debentures to be payable at the Bank of Hamilton, in the City of Toronto, and to have attached to them coupons for the payment of interest.

3. For paying the sum of ten hundred and twenty-four dollars ($1024), the amount charged against the said lands and roads for benefit, and the sum of eleven hundred and two dollars and seventy cents ($1102.70), the amount charged against said lands and roads for outlet liability, and the sum of six hundred and fifty-four dollars ($654), the amount charged against said lands and roads for injuring liability, apart from lands and roads belonging to or controlled by the municipality, and for covering interest thereon for fifteen years at the rate of four per cent. per annum, the following total special rate, over and above all other rates, shall be assessed, levied and collected in the same manner and at the same time as other taxes are levied and collected upon and from the undermentioned lots and parts of lots and roads :—

4. For paying the sum of four hundred and sixty dollars ($460), the amount assessed against the said roads and lands of the municipality, and for covering interest thereon for fifteen years at the rate of four per cent. per annum, a special rate on the dollar, sufficient to produce the required yearly amount therefor, shall, over and above all other rates, be levied and collected in the same manner and at the same time as other taxes are levied and collected upon and from the whole rateable property in the said Township of Amaranth, in each year for fifteen years after the final passing of this by-law during which the said debentures have to run; said debentures shall be payable on the 28th day of December of each year for the following years, namely :—1910, 1911, 1912, 1913, 1914, 1915, 1916, 1917, 1918, 1919, 1920, 1921, 1922, 1923 and 1924.

5. That the Council are hereby appointed Commissioners to let the contract for completing the said drainage work therewith by public sale, (not exceeding the estimate), but every such contractor, with one good and satisfactory surety, shall be required forthwith to enter into bonds for the due performance and completion of contract according to said plan and specifications, and within the time mentioned in said bond, unless otherwise ordered by the Council, and it shall be the duty of said Commissioners to cause said drains and works connected therewith to be made and constructed in accordance with such plans and specifications and to grant orders on the Treasurer to each contractor, less twenty-five per cent. of the amount due, until the contract is fully completed and duly accepted, and for the due performance of these and all other duties of commissioners. The said commissioners shall be entitled to receive a fee of two dollars per day for each day of actual service.

6. This By-law shall be published, or served, once in every week for four consecutive weeks in the Banner Newspaper, published in the Town of Orangeville, and shall come into force upon and after the final passing thereof, and may be cited Outlet to Drains By-Law by Cleaning out of Grand River.

Reeve.
Clerk.

Concession	Lot or Part of Lot	Number of acres	For Bonds	For Injuring Liability	For Outlet Liability	To Cover Interest for 15 years at 4 per cent.	Total Special Rate.	Annual Assessment during 15 years. Both For and Three years	As Amended by the Court of Revision
1	w hf 15	100			$15 00	$5 10	$20 10	$1 34	
1	w hf 16	100			10 00	3 36	13 36	88	
1	w hf 17	100			15 00	5 10	20 10	1 34	
1	e hf 16	100			5 00	1 60	6 60	44	
2	w hf 12	100		$5 00		1 60	6 60	44	
2	w hf 13	100		8 00		2 65	10 65	71	
2	w hf 14	100		16 00		5 45	21 45	1 43	
2	w hf 15	100		5 50		1 85	7 35	49	
2	w hf 10	100			37 50	12 05	50 55	3 37	
2	w hf 17	100		16 00	16 00	11 05	43 05	2 87	
2	w hf 18	100			27 00	9 30	36 30	2 42	
2	w hf 19	100		5 50		1 85	7 35	49	
2	w hf 20	100		16 00		5 45	21 45	1 43	
2	w hf 21	100		16 00		5 45	21 45	1 43	
2	e hf 14	100			8 00	2 65	10 65	71	
2	e½ e½ 15	50			16 00	5 45	21 45	1 43	
2	n½ e½ 15	50			13 50	4 65	18 15	1 21	
2	e hf 16	100		11 00	16 00	9 30	36 30	2 42	
2	e hf 17	100		27 00		9 30	36 30	21 42	
2	e½ e½ 18	50		11 00		3 70	14 70	98	
2	n½ e½ 18	50		16 00		5 45	21 45	1 43	
2	e hf 19	100		5 50		1 85	7 35	49	
2	e hf 20	100		11 00		3 70	14 70	98	
2	e hf 21	100		2 00		90	2 90	26	
3	w hf 10	100		8 00		2 65	10 65	71	
3	w hf 11	100		13 40	22 10	12 70	49 20	3 28	
3	w h 12	100		5 40	10 80	5 55	21 75	1 45	
3	w hf 13	100		67 00		23 30	90 30	6 02	
3	w hf 14	100	145 00	33 50		62 75	240 75	16 05	
3	w hf 15	100	163 00		33 50	68 55	265 05	17 67	
3	ept w½ 16	25			27 00	9 30	36 30	2 42	
3	e½ w½ 16	25			27 00	9 30	36 30	2 42	
3	w½ w½ 16	50			54 00	18 75	72 75	4 85	
3	e½ w½ 17	50			21 50	7 45	28 95	1 93	
3	n½ w½ 17	50			21 50	4 45	28 95	1 93	
3	w hf 18	100			43 00	14 90	57 90	3 86	
3	w hf 19	100		21 50		7 45	28 95	1 93	
3	w hf 20	100		11 00		5 45	21 45	1 43	
3	w hf 21	100		5 50		1 85	7 35	49	
3	e hf 11	100		5 50		1 85	7 35	49	
3	e hf 12	100		13 40		4 60	18 00	1 20	
3	e hf 13	100		11 00		3 70	14 70	98	
3	e hf 14	100		21 50		7 45	28 95	1 93	
3	e hf 15	100			13 40	4 60	18 00	1 20	
3	e hf 16	100			61 00	21 20	82 20	5 48	
3	e hf 17	100			50 00	17 35	67 35	4 49	
3	e hf 18	100			43 00	14 90	57 90	3 86	
3	e hf 19	100		21 50		7 45	28 95	1 93	
3	e hf 20	100		27 00		9 30	36 30	2 42	
3	e hf 21	100		16 00		5 45	21 45	1 43	
4	w hf 9	100			8 00	2 65	10 65	71	
4	s pt w hf 10	70		12 00		4 05	16 05	1 07	
4	n pt w hf 10	30		3 00		90	3 90	26	
4	w hf 11	100		4 50		1 50	6 00	40	
4	w hf 12	100			5 40	1 80	7 20	48	
4	w hf 13	100			21 60	7 50	29 10	1 94	
4	w hf 14	100	170 00			59 35	229 35	15 29	
4	w hf 15	100	126 00			43 95	169 95	11 33	
4	w hf 19	100		8 00		2 65	10 65	71	
4	w hf 20	100			21 60	7 50	29 10	1 94	
4	s pt w hf 21	30			5 40	1 80	7 20	48	
4	e pt w hf 21	70			13 50	4 65	18 15	1 21	
4	e hf 9	100			16 00	5 45	21 45	1 43	
4	e pt e½ 10	80			37 50	13 05	50 55	3 37	
4	wpt e½ 10	20		6 40		2 15	8 55	57	
4	e hf 11	100		5 40	8 00	4 60	18 00	1 20	
4	e½ e½ 12	50			13 40	4 60	18 00	1 20	
4	n½ e½ 12	50			10 70	3 70	14 40	96	
4	e hf 13	100			5 40	1 80	7 20	48	
4	e hf 14	100	145 00	33 50	33 50	73 90	285 90	19 06	
4	e hf 15	100			84 00	29 25	113 25	7 55	
4	e½ e½ 16	50			10 70	3 70	14 40	96	
4	n½ e½ 16	50			13 40	4 60	18 00	1 20	
4	spt e½ 17	20			8 00	2 65	10 65	71	
4	npte½ 17	80			13 40	4 60	18 00	1 20	
4	e½ e½ 18	50			8 00	2 65	10 65	71	
4	e hf 19	100			27 00	9 30	36 30	2 42	
4	n½ e½ 18	50			24 00	8 25	32 25	2 15	
4	e hf 20	100		21 50		7 45	28 95	1 93	
4	e hf 21	100			5 40	1 80	7 20	48	
5	n½ w½ 15	160	79 00			24 35	94 35	6 29	
5	w hf 16	100			16 00	5 45	21 45	1 43	
5	w h 20	40			12 00	4 05	16 05	1 07	
5	w hf 21	25			8 00	2 65	10 65	71	
5	e hf 10	100		12 00		4 05	16 05	1 07	
5	e hf 11	100		24 00		8 25	32 25	2 15	
5	e hf 12	100		24 00		8 25	32 25	2 15	
5	e hf 13	100		24 00		8 25	32 25	2 15	
5	e hf 14	100		5 00		1 95	7 95	53	
5	e hf 15	100	145 00			50 60	195 60	13 04	
5	e hf 19	100	12 00			4 05	16 05	1 07	
5	e hf 20	100	30 00			10 35	40 35	2 69	
5	e½ e½ 21	50	12 00			4 05	16 05	1 07	
5	e½ w½ 21	50	6 00			1 95	7 95	53	
6	pt5½ 15	25			10 00	3 35	13 35	89	
6	pte½ 16	25			10 00	3 35	13 35	89	
MUNICIPALITY OF AMARANTH.									
	20 S. R.	60 00				20 85	80 85	5 39	
	15 S. R.	80 00				27 85	107 85	7 19	
	10 S. R.	30 00				10 35	40 35	2 69	
	2nd line	30 00				10 35	40 35	2 69	
	3rd line	125 00				42 60	168 60	11 24	
	4th line	70 00				24 35	94 35	6 29	
	5th line	25 00				8 60	33 60	2 24	
	6th line	25 00				8 60	33 60	2 24	
	C. P. R.	15 00				5 10	20 10	1 34	
	Total	$1484 00	$643 00	$1057 70		1101 45	$4285 65	$285 71	

AMARANTH DRAIN NO. 47.

SCHEDULE OF MAINTENANCE.

That portion of drain located in w ½ lot 15, concession 3, shall be maintained by R. J. Wallace.

That portion of drain located in w ½ lot 14, concession 3, shall be maintained by William Sickling.

That portion of drain located in e ½ lot 14, concession 4, shall be maintained jointly by T. W. Wallace and Oliver Hamilton, in proportion of one third and two thirds respectively.

That portion of the drain situate on the w ½ s lots 14 and 15, concession 4, shall be maintained jointly by T. W. Wallace and Oliver Hamilton in equal proportions.

That portion of the drain located in the e ½ of lot 15, concession 5, shall be maintained by E. Hamilton and William Gray, the former contributing three-fourths and the latter one-fourth.

That portion of the drain located in the n ½ of w ½ of lot 15, concession 5, shall be maintained by Russel Hamilton.

That portion of the drain located in the e ½ of lot 15, concession 6, shall be maintained by Matthew Lennington.

That portion of drain located on the south side of 15 sideroad, concession 6, shall be maintained by the Township.

A. R. LEICESTER, C. E.
Township Engineer.

Witness : J. Mills.
Dated this 2nd day of July, 1910.

NOTICE.

Notice is hereby given that a Court of Revision will be held at the Township Hall, Laurel, on Saturday, the 6th day of August, 1910, at the hour of ten o'clock, a.m., for the hearing and trial of appeals made against the above assessment, or any part thereof, in the manner provided by the Consolidated Assessment Act, 1897, a notice of such appeal to be served on the Clerk of this Municipality at least ten days before the meeting of said Court.

And further Notice is hereby given that any one intending to apply to have such by-law or any part thereof quashed, must, within ten days after the final passing thereof, serve a notice in writing upon the Reeve and upon the Clerk of the Municipality of his intention to make application for that purpose to the Judge of the County of Dufferin during the six weeks next ensuing the final passing of this by-law.

E. HAMILTON,
Clerk of Township of Amaranth
Dated this 9th day of July, A. D., 1910

MEN ARE WILLING.

G. T. R. Trainmen Consent to Submit their Differences to Board of Arbitration.

President Hays Says Time for This Has Now Passed and Demands Protection in Operation of Company's Trains.

On Saturday afternoon the striking Grand Trunk trainmen and conductors wired Hon. W. L. Mackenzie King, Minister of Labor, accepting the Government's proposal for arbitration of the strike differences by a board of arbitration, "mutually acceptable to both parties to the dispute." Their action means a long step toward the acceptance of the principle of arbitration without any restriction other than that the Board to be selected shall be acceptable both to the men and to the Company. President Hays of the G. T. R. has not yet consented to agree to an arbitration of the existing differences by a Board to be mutually selected. Further progress in this direction depends upon the attitude of the Company, which for the present is sufficiently indicated by the following message sent to Hon. Mr. King by President Hays :

Hon. W. L. Mackenzie King, Minister of Labor, Ottawa :

"Your telegram of the 23rd received. While, as you know from the many conferences urging your action before the strike took place and from our offer repeated and urged upon the committee, we were desirous of arbitration and so avoiding the existing trouble, the time for such action has now passed, and it is only necessary that we should have the protection to which we are entitled to enable us to resume the full operation of the road.

"(Signed) Chas. M. Hays"

This looks as if the Company felt it had the situation fairly well in hand and is confident of a favorable outcome of the strike. The telegram, containing the trainmen's consent to the proposal to arbitrate, was worded as follows :—

Montreal, July 23, 1910.

Hon. W. L. Mackenzie King, Minister of Labor, Ottawa.

"In reply to your telegram of even date we desire to advise that it was the intention in previous communications to convey to you the information that the General Committeemen had definitely passed upon the proposed question of arbitration, and that their estimate of the question was prejudiced favorably toward a certain plan of arbitration that had been considered acceptable to the General Committee on a number of other roads where the same controversies existed. In the telegram of yesterday, referring to that plan of arbitration, we said 'we would not be prepared to go farther,' and we had in mind the definite action and instructions of the committee as to arbitration, also the almost unanimously expressed vote over personal signature of the men of the line. We believed it would be assuming entirely too much to undertake to set aside the expressions of the committee and the men on the line.

"If, however, there appears to be reasonable doubt in the minds of any parties interested in this controversy suggestive of the fact that the same plan of arbitration that successfully settled the same questions on a number of other lines would be unfair and inconsiderate of the rights of either party to the dispute in this case, that is a matter that should be given consideration, and arrangements should be made to conserve the interests of the party whose rights were likely to suffer by an acceptance of the plan of arbitration used repeatedly heretofore.

"We recognize the special obligation to the public and regret exceedingly the inconvenience and loss to which public and private interests are being subjected, and with that recognition desire to advise you that we will be willing to refer the existing differences to arbitration, provided a Board of Arbitrators mutually acceptable can be secured.

"We would respectfully suggest that if you on behalf of the Government should be desirous of taking further action in this matter, parties to the differences should be more closely in touch with you for personal conference, and we wait your suggestions in this connection.

"James Murdock."

In reply to Hon. Mr. King's second request for a more positive statement of the Company's attitude toward the proposal for arbitration, President Hays sent the following curt answer :—

"Montreal, Que., July 23, 1910.

"Hon. W. L. Mackenzie King, Ottawa :

"Replying to yours of 22nd I have nothing to add to my letter of July 21st. Chas. M. Hays."

To this the Minister replied as follows :—

"Ottawa, July 23, 1910.

"Chas. M. Hays, President Grand Trunk Railway System, Montreal, Que. :

"I received this morning your wire in which you say, replying to mine of the 22nd, you have nothing to add to your letter of July 21st. I have just received a wire from Mr. James Murdock, representing one of the parties to the present dispute, in which Mr. Murdock says: 'We recognize the special obligation to the public and regret exceedingly the inconvenience and loss to which public and private interests are being subjected, and with that recognition desire to advise you that we will be willing to refer the existing differences to arbitration, provided a board of arbitrators mutually acceptable can be secured.'

"Will you kindly advise me at your earliest convenience if, as representing the other party to the dispute, you also are willing to refer the existing differences to arbitration, provided a board of arbitrators mutually acceptable can be secured?

"W. L. Mackenzie King,"
Minister of Labor."

President Hays' response to this message, which has been already quoted, shows that for the present at any rate, there is little hope of inducing the Company to consent to arbitration.

MT. FOREST TOURNAMENT.

Orangeville Lawn Bowlers did themselves proud at the Mount Forest tournament last week. Fred. Ritchie's rink went through the Trophy series without a defeat, bringing home the Trophy and first prizes, which went along. The rink had a hard game with Holmes, of Owen Sound, in the semi-finals and another keen game with Eddie Seagram, of Waterloo, in the final. The games and scores were :—

PRELIMINARY.

Orangeville Ritchie 16 — Mt. Forest Jones 11

First Round.

Orangeville Ritchie 19 — Listowel Boehmer 15

Second Round.

Orangeville Ritchie 18 — Grand Valley Ramsay 14

SEMI-FINALS.

Orangeville Ritchie 18 — Owen Sound Dr. Holmes 16

FINAL.

Orangeville Ritchie 18 — Waterloo Seagram 12

The members of the winning rink were F. W. Ritchie, Dr. W. H. Bowles, A. L. C. Kirkwaod and Lester Green.

E. C. Clark's rink also did well carrying off the prizes in the Consolation event. Clark was pitted against Stone, of Elora, in the final game and succeeded in pulling out in front by a margin of 4 points. The scores were :—

TROPHY—First Round.

Elora Stone 20 — Orangeville Clark 17

ASSOCIATION—First Round

Orangeville Clark 23 — Harriston McCrimmon 11

Second Round.

Orangeville Clark, 20 — Mt. Forest Ireland, 12

Third Round.

Orangeville Clark, 12 — Mt. Forest Jones, 13

CONSOLATION—Third Round

Orangeville Clark, 17 — Arthur. Brocklebank, 13

SEMI-FINALS.

Orangeville Clark, 19 — Harriston Lavery, 9

FINAL.

Orangeville Clark, 12 — Elora Stone, 8

The four players who composed the rink were E. C. Clark, Rev. Dr. Harper, Thos. Wright and W. E. Rogers.

A Mount Forest rink, skipped by G. I. Allen, won the Association, defeating Dr. Holmes, of Owen Sound, by a margin of 5 in the final game.

BENNETT—MANN.

Captain Robert J. Bennett, of Toronto, son of Mr. and Mrs. John Bennett, of Orangeville, and Miss Christina Louise Mann were quietly married at the home of the bride's parents, Mr. and Mrs. Robert Mann, Zina St., at 8 o'clock on Saturday morning. The ceremony was performed by Rev. W. M. Morris, pastor of St. Andrew's Church, in the presence of members of the families of the bride and groom. The bride, who was given away by her father, entered the drawing room to the music of the Lohengrin wedding march, played by Miss Winnifred Bennett. The bride wore a becoming travelling costume of rajah silk. The happy couple drove to the C. P. R. depot, leaving on the nine o'clock train on their honeymoon trip. After their return they will reside on Palmerston Ave., Toronto. The Banner joins the numerous friends of the newly wedded couple in offering its hearty congratulations.

GREAT OPPORTUNITIES.

The expansion of Business in all lines of trade and manufacture throughout the Dominion is providing splendid opportunities for bright, well educated Young Men and Women. The ever-increasing demand for them is very well reflected in the record of the Employment Department of the Central Business College, of Toronto, which cannot begin to supply the many calls it receives for well-trained help for business offices. The salaries now paid even to beginners is very much better than in former years and no field of employment offers better inducements or brighter prospects for a successful future than the commercial interests of our country. A bookkeeper, stenographer or telegraph operator can make a choice of the many appointments offered and can earn a good salary from the day he enters upon this line of work. Proper preparation paves the way and the influence of a reputable training school opens the door.

HOW TO KEEP YOUNG.

Keep in the sunshine. Avoid excesses of all kinds. Eat moderately at regular intervals. Cultivate a spirit of contentment, and keep the bowels regular and liver active by using Dr. Chase's Kidney and Liver Pills. No treatment is so definite and so satisfactory for this purpose. None so trustworthy and economical.

IMPORTANT!

THE ORANGEVILLE "FAIR"

EAST BROADWAY, will open

SATURDAY, JULY 30th,

A LARGE STOCK OF

China and Glassware, Granite and Tinware, Stationery, Post Cards, Fancy Goods, Candy Counter, etc.

YOU ARE WELCOME — SATISFACTION

CITY PRICES GUARANTEED

PLYMOUTH

Binder Twine

The Best Quality of Binder Twine manufactured—will tie more sheaves and give better satisfaction than any other Twine on the market. Try a sample order. Once used no other will satisfy

Green Sheaf, 550 ft. to lb.....per lb 8¾c.
Silver Sheaf, 600 ft to lb.....per lb 9¼c.
Gold Medal, 650 ft. to lb.....per lb 10c.

Try a Eureka Compressed Air Sprayer

The Best Sprayer in the world for Potato Spraying — has more good points than all others combined.

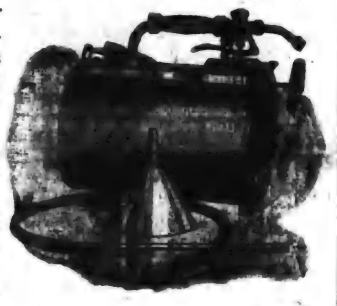

Saves time and Paris Green. Can be used for Currant Bushes, Trees, Cattle, Poultry Houses, Stables, etc. —Makes spraying a pleasure. Call and see it work.

PRICE ONLY $6.00

THE ADAMSON HARDWARE COMPANY

ORANGEVILLE.

APPROPRIATED TWENTY CASES

License Inspector Beckett, of Owen Sound, Gets After Herb. Wilkins.

The devotees of the thirst quenching department of Herb. Wilkins' well known emporium, the Central Hotel, were painfully surprised on drifting into Herb's place of refuge during Tuesday evening to find that License Inspector M. C. Beckett, accompanied by P. S. Foster, had paid the rendezvous a visit during the afternoon and appropriated all the wet goods on the premises. Result, numerous drouths of noble proportions remained unassauged. The story of the seizure is unique in the history of booze secretion and vending by stealth in the town of Owen Sound. Mr. Beckett had grounds for belief that the premises occupied by Herb. Wilkins at the Grand Central had somewhere a hiding place of cache, in which a considerable quantity of liquors was being secreted. This belief was further strengthened by what he was told by a man who repeatedly got himself soused in the Central barroom. Accordingly, the Inspector, accompanied by P. C. Foster, who also had reason to believe that there was a "plant" on the premises, paid the Central a visit about two o'clock on Tuesday afternoon. The habitues of the pale were not surprised to see Mr. Beckett, but consternation was written all over the bland countenance of the worthy boniface himself, when it was noticed that the policeman was there to; for why would a policeman be there if there was not something particular in the wind? Obviously this was to be no mere desultory search of the bar, therefore little wonder that the proprietor should quail in fear and trembling for the fate of his liquid wealth, so vitally essential to his welfare in this town of dryness. He wasn't kept in suspense for long. Mr. Beckett and the guardian of the peace went almost direct to where the spoil was stored. The stairway takes a double bend in a hall near the barroom and beneath the bend was a large dry-goods box containing a miscellaneous assortment of rags, pans and old clothes. The box was fastened to the wall by a padlock. The key was called for. No one knew where it was. "Well it won't keep me long," said Mr. Beckett, preparing to wrench it away. The key came shortly after. The box being unlocked from the wall, a trapdoor in the floor was disclosed—a neat little trap door about two feet long and fifteen inches wide. It was lifted, and lo! a dimly illuminated vault filled with cool, damp beer cases, lay open to view. The vault was about nine feet long by five feet wide and of about seven or eight feet depth. The astonished searchers got busy immediately and the officer's blue coat came off and he handled the cases as Matthew handed them up out of the cool dungeon. After fifteen minutes hot work twenty cases had been brought out and lay piled around. It seems hardly necessary to add that they were removed to the town building where they lie sealed. Further search disclosed an eight gallon keg and two more cases in a cul-de-sac formed by several walls in the rear. Really a most gratifying haul. It will be some days before the aftermath of the case is heard in police court. This appears to be a striking case of poetic justice which will undoubtedly happen often again. A man is given "stuff" in a den, becomes hopelessly inebriated; recovers in a day or two, probably in the cells, after, he remembers not, what experiences, a loathing for the whole business overtakes him and he tells what he knows. There's a lesson in this surely for booze-vendors. Still all have heard of the ears which would not hear and kindred cases. — Owen Sound Times.

A HUNDRED YEARS OF PEACE.

Celebrations will be held at Toronto, Hamilton, and Buffalo, on both sides of the river between July 1st and October 1, 1915, to celebrate the century of peace between Canada and the United States. This was decided at a meeting of the Hundred Year Peace Society at Clifton Tuesday afternoon. It is likely an International Peace Association, embracing all parts of both countries, will be organized within a few months, to take full charge of the matter. A constitution was adopted making provision for the election of the Governor-General and the President of the United States as Honorary Presidents of the society. Provision is also made for the erection of a memorial to be selected by the society.

Principal Lindsay, of the Grand Valley School, has been given an increase of $50 in his salary.

THE STERLING BANK OF CANADA

HEAD OFFICE, - - TORONTO

F. W. Broughall, Gen. Manager

A general Banking Business transacted. Drafts bought and sold. Collections made and letters of credit issued to all parts of the world.

FARMERS' SALE NOTES.

Discounted and money to loan at lowest rates of interest.

SAVINGS' DEPARTMENT.

Deposits of $1 and upwards received. Interest allowed from date of deposit to date of withdrawal.

ORANGEVILLE BRANCH.

A. L. C. KIRKWOOD
MANAGER.

Medical Hall

ATTENTION!

Get Ready for the Potato Bugs, Black Flies, Beetles, Caterpillars, etc.,

That will surely destroy your vegetables, bushes and trees if not looked after in proper time.

We have received our shipment of Paris Green, and after testing have found it, as formerly, to be an A1 100 per cent. pure article. We guarantee every package we sell and feel confident that our good reputation will be sustained. We recommend our Hellebore and Insect Powder with equal assurance.

For summer tree spraying buy Cooper's V. Spray, and be sure of large, clean fruit.

We are also prepared for the Fly Season. Why not invest 5c. or 10c. in fly papers or tanglefoot and have comfort by ridding your house of these pests?

Now is the time to get bargains in Patent Medicines. We are selling them in many instances at less than cost. Don't delay in buying, for this state of things cannot last. We are in the swim and bound to lead.

T. STEVENSON

Issuer of Marriage Licenses.

Our List

Fire, Life, Accident, Wind, Hail, and Frost Insurance.

MONEY TO LOAN.

GOOD COMPANIES-LOWEST RATES

See our Big List of FARMS FOR SALE.

HENRY ENDACOTT.

BROADWAY - ORANGEVILLE

GRAND TRUNK RAILWAY SYSTEM

Only Line Reaching all the Summer Resorts.

CHARMING MUSKOKA
BEAUTIFUL LAKE OF BAYS
GEORGIAN BAY
TEMAGAMI
ALGONQUIN PARK
MAGANETAWAN RIVER
FRENCH RIVER
STONEY LAKE
KAWARTHA LAKES
LAKE COUCHICHING, ETC.

Round trip Tourist Tickets on sale at low rates.

Northern Navigation Co'y. Grand Trunk Route.

Sailings of passenger steamers from Sarnia for Soo, Port Arthur and Duluth every Monday, Wednesday and Saturday at 3.30 p.m. Only the Wednesday and Saturday steamers go to Duluth.

Sailings from Collingwood 1.30 p.m. and Owen Sound 11.45 p.m. Wednesdays and Saturdays for Soo and Georgian Bay Ports.

Information from Railway Ticket Agents, or from the Company at Sarnia or Collingwood.

Secure tickets and full information from

McGUIRE & McKITRICK,
Orangeville Agents,
J. D. McDONALD,
D. P. A., Toronto.

ARCHIVES OF ONTARIO
TORONTO

THE STERLING BANK OF CANADA

HEAD OFFICE, - - TORONTO.

F. W. Broughall, Gen. Manager

A general Banking Business transacted. Drafts bought and sold. Collections made and letters of credit issued to all parts of the world.

FARMERS' SALE NOTES.

Discounted and money to loan at lowest rates of interest.

SAVINGS' DEPARTMENT.

Deposits of $1 and upwards received. Interest allowed from date of deposit to date of withdrawal.

ORANGEVILLE BRANCH.

A. L. C. KIRKWOOD
MANAGER.

Medical Hall.

ATTENTION!

Get Ready for the Potato Bugs, Black Flies, Beetles, Caterpillars, etc.,

That will surely destroy your vegetables, bushes and trees if not looked after in proper time.

We have received our shipment of Paris Green, and after testing have found it, as formerly, to be an A1 100 per cent. pure article. We guarantee every package we sell and feel confident that our good reputation will be sustained. We recommend our Hellebore and Insect Powder with equal assurance.

For summer tree spraying buy Cooper's V. Spray, and be sure of large, clean fruit.

We are also prepared for the Fly Season. Why not invest 5c. or 10c. in fly papers or tanglefoot and have comfort by ridding your house of these pests?

Now is the time to get bargains in Patent Medicines. We are selling them in many instances at less than cost. Don't delay in buying, for this state of things cannot last. We are in the swim and bound to lead.

T. STEVENSON
Issuer of Marriage Licenses.

Our List

Fire, Life, Accident, Wind, Hail, and Frost Insurance.

MONEY TO LOAN.

GOOD COMPANIES LOWEST RATES

See our Big List of FARMS FOR SALE.

HENRY ENDACOTT.
BROADWAY ORANGEVILLE

GRAND TRUNK RAILWAY SYSTEM

Only Line Reaching all the Summer Resorts.

CHARMING MUSKOKA
BEAUTIFUL LAKE OF BAYS
GEORGIAN BAY
TEMAGAMI
ALGONQUIN PARK
MAGANETAWAN RIVER
FRENCH RIVER
STONEY LAKE
KAWARTHA LAKES
LAKE COUCHICHING, ETC.

Round trip Tourist Tickets on sale at low rates.

Northern Navigation Co'y. Grand Trunk Route.

Sailings of passenger steamers from Sarnia for Soo, Port Arthur and Duluth every Monday, Wednesday and Saturday at 3.30 p.m. Only the Wednesday and Saturday steamers go to Duluth.

Sailings from Collingwood 1.30 p.m. and Owen Sound 11.45 p.m. Wednesdays and Saturdays for Soo and Georgian Bay Ports.

Information from Railway Ticket Agents, or from the Company at Sarnia or Collingwood.

Secure tickets and full information from

McGUIRE & McKITRICK,
Orangeville Agents,
J. D. McDONALD,
D. P. A., Toronto,

NEW ADVERTISEMENTS.

Special—Hill & Co.
Our List—H. Endacott.
Meeting—E. H. Sproule.
Important!—The "Fair."
Skin and Cancer Hospital.
Fourteen Calls—W. H. Shaw.
Hand Bag Lost—J. G. Scott.
Teacher Wanted—J. A. McFadden.
Clerk Wanted—Orangeville "Fair."

LOCAL NEWS.

—The Hillsburg Beaver will holiday next week.

—Mrs. Lane, of Hillsburg, celebrated her 92nd birthday a week ago Monday.

—WANTED—General Servant to go to Alberta. No cooking. Adults. Apply at Banner Office.

—The choir of Knox Presbyterian Church, Caledon, will give a special service of song next Sunday evening.

—Photographer Henderson has just completed a number of fine group photos of Dufferin County Council and the County officials.

—A barn on the farm of Chas. Baldwin, lot 28, con. 6, Erin, was struck by lightning last Thursday night, but was not badly damaged.

—Mr. T. J. Harshaw, Prince of Wales Road, Mono, was thrown from a horse on Monday and received a severe shaking up. Fortunately there were no bones broken.

—For the latest in Jabots, Dutch Collars and Belts, go to Gillespie, Rogers & Co.

—Mr. Frank Tero, of Toronto, is having a new front put in, and other improvements made to the premises occupied by The Banner and Mr. Andrew Hill. Mr. J. A. Matthews has the contract.

—Alton and Orton baseball teams played an eleven innings game in the latter village on Saturday. At the end of the tenth innings the score stood seven all. Orton batted in the winning run in the eleventh.

—Special Sale of Colored Lisle Lace Hosiery, reg. 35c. for 25c. at Gillespie, Rogers & Co.

—Mr. R. B. Storey's dwelling on John St. was struck by lightning last Thursday night. Fortunately very little damage was done to the building. Mr. Storey, however, got a bad fright and was also partially stunned.

—We regret to learn that there is very little improvement in the condition of Mrs. D. A. McBride, of Toronto, who has been lying ill with inflammatory rheumatism at the home of her sister, Mrs. D. A. Hogg, for the last six weeks.

—On Tuesday Chief Justice Meredith dismissed the application for an order quashing the Alliston local option by-law. The application was made by J. K. Ryan, on behalf of the anti-optionists, who alleged that the voters' lists used were not the proper ones.

—Writing to The Banner from Cordie, Sask., under date of July 20th, Mrs. John Whaley, formerly of Bowling Green, says: "We have very dry weather here. Wheat is looking well. Oats are going to be pretty short unless we get rain soon. We are all well at time of writing."

—THE NEW YORK SKIN AND CANCER HOSPITAL is prepared to receive a limited number of pupils in the Training School. A thorough course in medical, surgical and obstetrical nursing will be given with option of contagious diseases. Apply Superintendent Hospital 2nd Ave., & 19 St., New York.

Mrs. J. W. Aiken, West Broadway, and her brother, Dr. Harvey MacAdam, of Worcester, Mass., and wife left for a trip to the Coast on Monday evening. They expect to spend some time in California and will also participate in a family reunion at the home of their father, Mr. Thos. MacAdam, of Vancouver.

—Mr. and Mrs. J. J. White, who moved from Guelph to Orangeville a couple of weeks ago, are now comfortably settled in their fine home on First St. Mr. White was Massey-Harris agent here some years ago, and during his residence in town proved himself a progressive and public-spirited citizen. Orangeville always has room for citizens of this type and we extend Mr. White and family a hearty welcome.

Dr. Beaton, Superintendent of the Orillia Asylum for the past thirty-four years, will retire at the end of this month.

MR HURNDALL INJURED.

Mr. C. W. Hurndall, of the Hurndall Novelty Furniture Co., met with a serious accident while at work in the Company's factory on Margaret St., on Friday. He was operating a planer when a splinter caught in the machine, jerking the piece of lumber out of his hands. The stick struck him a violent blow on the left thigh, crushing in what is commonly called the "hinch" bone, and also bruising him severely. Dr. Carson, who attended to his injuries, says that the accident will confine him to his room for three weeks or thereabouts.

A BASEBALL TOURNAMENT.

The Mono Centre Baseball Club will hold a Baseball Tournament in McCarston's Grove, north of Mono Centre, on Wednesday afternoon, August 3rd. The programme for the afternoon will include the following games:—Hockley vs. Violet Hill at 1.30 p.m.; Orangeville vs. Whitfield at 3 p.m. and the winners of the former games at 6.30 p.m. A prize of $8 will be awarded the winners of each of the three games. Supper will be served from 4.30 to 6.30. Refreshment Tent on the grounds. The Tournament is attracting a great deal of interest and promises to draw a large gathering. The admission has been fixed at 25c. and 15c. Dr. Kyles, of Orangeville, will officiate as referee.

PERSONAL MENTION.

Miss Katie McBride, of London, was in town over Sunday.

Mr. W. N. Irwin is spending a few days in Toronto this week.

Miss Stella Bolger, of Dundalk, visited Mr. and Mrs. Tom Bolger last week.

Miss Flossie Cobean, of Mill St., is visiting Toronto and Buffalo friends.

Miss Florence Arnott returned home on Monday after a week's vacation in Toronto.

Misses Mary and Gladys Stafford, of Sudbury, are visiting Mrs. G. A. Campbell.

Miss Mimie Marshall, of St. Catharines, is spending her vacation at her home here.

Mr. J. B. Reid, ex-Reeve of East Garafraxa, left for Melfort, Sask., on Tuesday morning.

Mr. and Mrs. John McEachren, of Houghton, Mich., spent Saturday with friends in town.

Miss Winnolen Harrison, of Sault Ste. Marie, Mich., is visiting her aunt, Mrs. B. McGuire.

Mrs. Geo. and Miss Luella Pletzer, of Toronto, spent Sunday with Mr. and Mrs. G. L. Pletzer.

Mrs. H. R. Polson, of Owen Sound, and child, are visiting her parents, Mr. and Mrs. Robert Mann.

Misses Edith and Marie Robinson have been the guests of Mr. and Mrs. E. Berwick, Shelburne.

Miss Maggie Scott, of Melville Cross, is visiting friends at Walkerton, Wiarton and Port Elgin.

Misses Hattie and Caroline Slack, of Shelburne, are holidaying at Orangeville, Laurel and other points.

Dr. R. W. Rooney and family are spending a couple of weeks' vacation at Red Bay on the Bruce Peninsula.

Mrs. D. A. McDonald, of Toronto, spent a few days this week visiting at her former home near Charleston.

Mr. R. C. and Miss L. Anderson, of Hamilton, were the guests of Misses Ida and Lizzie Anderson over Sunday.

Miss Tait, of Grand Valley, returned home Monday night after visiting the Misses Harshaw for a week.

Mrs. G. C. Bourne and children, of Canora, Sask., are visiting Mr. and Mrs. H. F. Tuck and other friends in town.

Mr. Adrian and Miss Alice McDonald, of Shelburne, were guests of Mr. and Mrs. W. J. McKitrick on Sunday.

Mr. and Mrs. H. Goodman and Mr. and Mrs. W. P. Goodman, of Toronto, are spending the remainder of this week in town.

Mr. J. L. Pringle, Master Jack, Miss Helen and Lorne, of Brooklyn, N.Y., spent Sunday with Mr. and Mrs. G. L. Pletzer.

Miss Clara Pinkney, of Seaforth, has returned home after spending a couple of weeks with her aunt, Mrs. J. Cobean, Mill St.

Mrs. Chas. A. Arnott, of Montreal, and Miss Rose Wall, of Montreal General Hospital, are visiting Mr. and Mrs. Thos. Arnott.

Messrs. J. D. Torrie and Jno. T. Lawson left for the West on Tuesday's steamboat express. They intend going as far as Edmonton and will be away six weeks or longer.

Councillor Andrew Hill is confined to his room with a severe attack of muscular rheumatism. His many friends hope the genial alderman will be able to be about again shortly.

Mr. W. L. Walsh, K.C., of Calgary, Alta., and son, Willie, are visiting the Misses Walsh. Mr. Walsh expects to remain in Ontario until the end of August.

Mr. and Mrs. Alfred Harshaw, of Medicine Hat, arrived in town on Monday and will spend a month visiting the former's parents, Mr. and Mrs. John Harshaw, of the American Hotel.

Councillor Geo. Cameron, of Caledon, arrived home from the West on Saturday. Mr. Cameron reports a delightful trip. The drouth, he says, has done a great deal of damage in many sections.

Mrs. J. E. Gillespie, who has been living with her son, Mr. W. H. Gillespie, of Fort William, for two years past, is paying her sons, Messrs. J. R. and R. E. Gillespie, an extended visit.

His numerous friends will regret to learn of the somewhat serious illness of Mr. Samuel Barber, of Alton, and will join in the hope that he will enjoy an early restoration to his wonted health and strength.

Mr. and Mrs. W. J. Corbit, of Crawford street, Toronto, announce the engagement of their daughter, Myrtle Ivy, to Mr. Robert Henry Carson, of West Toronto. The wedding will take place the third of August.

Mrs. J. A. Partridge of Brampton, returned home on Monday evening after spending a couple of weeks with friends in the neighborhood of Hockley. She was accompanied by Miss Lada Somerville, of Hockley, who will be her guest in Brampton for the next two weeks.

Invitations have been issued by Mr. and Mrs. Robert Goodeve Harper, of Eldorado, Arkansas, for the marriage of their daughter, Frances Virginia, to Mr. George Francis Keys, second son of the late Rev. Geo. Keys, of Orangeville. The marriage will take place in the First Baptist Church in Eldorado at one o'clock to-day.

Mr. R. E. Gillespie, of Gillespie & Rogers, arrived home on Friday after an absence of two months sightseeing in the Canadian West. Mr. Gillespie has put on considerable flesh during his sojourn in the West, and returns home greatly benefitted in health. He was as far west as Calgary and speaks very favorably of the country. Mrs. Gillespie and little son, who have been visiting in Fort William, while Mr. Gillespie was away, reached home on Saturday.

AUGUST WEATHER.

Dangerous Storms May Be Expected in Some Localities.

General Rainfall, However, is Likely to be Insufficient.

ing storm and weather forecasts for the month of August:—

Rev. Irl R. Hicks gives the following

A Reactionary Storm Period extends from the 2nd to the 5th, with Moon at extreme north declination on the 2nd, and New Moon on the 5th. The Mercury period also covers this period, as seen in the storm diagram. Light fluctuations of barometer and temperature, attended by possible showers and blustering clouds and thunder are indicated for this period, prolonged or retarded by New Moon on the 5th. The 3rd to the 9th is the first seismic period for August.

A Regular Storm Period is central with the Mercury period on the 8th, covering the 6th to the 11th. This period promises to come in with cloudiness and threatening conditions lasting from the reactionary period preceding, owing to Mercury's influence and New Moon on the 5th. But low barometer and storms of rain, wind and thunder will reach a crisis on and touching the 8th, 9th and 10th. This is about the most promising rain period for this mid-summer month. Great blustering and electrical storms will center on the 9th. A decided change and more pleasant weather will follow storms of this period for several days.

A Reactionary Storm Period is central on the 13th, 14th and 15th. The Mercury influence together with the Moon's first quarter and apogee on the 12th, will bring a marked increase of storm conditions in this period. We do not think a general sufficiency of rainfall is to be expected this month, or during this summer, but good local rains will be natural in many scattering sections in central to northern states, during the three storm periods within the Mercury brace up to August 15th. Violent to dangerous storms will hit some localities, but always after ample warnings have appeared to all who are looking for them.

A Regular Storm Period at the entrance of Earth autumnal equinox, falls on the 17th to 22nd, central on the 19th and Full Moon on the 20th. This is another period in which may be expected some violent midsummer bluster, black clouds, local rains and thunder. The inestimable value and solid comfort derived from a good barometer through all these storm periods, can never be told to one who has never proven the truth by personal experience. Such a thing as being surprised by destructive storms, with a reliable barometer at hand and properly consulted is absolutely impossible. The 18th to 24th is a seismic period in which earthquakes are sure to be reported from various extremes of the Earth. Watch papers and clip telegraphic reports. During the last half of August one or more equinoctial, or West India storms will come up and menace the Gulf coast regions. Don't be off your guard in that section at any one of the three last storm periods in August.

A Reactionary Storm Period, with Moon on the equator on the 23rd, and in perigee on the 24th, covers the 22nd to the 25th. The astronomic conditions at this time are very favorable for dangerous storms and tidal waves in all the gulf regions. Great storms in the south at this time would almost certainly induce boreal winds from the north, with high winds and general change to unseasonably cool weather over most parts of the inland states. The barometer and all other indications should be watched especially at this reactionary period.

A Regular Storm Period is central on the 31st, covering the last three days of August and culminating in the opening days of September. It is proper that we should again call attention to the fact that the Earth's autumnal equinox, or time of perturbation growing out of the Sun's approach to the equator, is always, and sometimes severely, felt during the last half of August. This is indicated by the brace marked "Earth's autumnal equinox" in the August storm diagram, which extends back to the 18th of the month. The shifting of our summer southward, and the encroachment of the autumn northward, bring on an electrical and magnetic strain all over the globe, and great equinoctial storms often result weeks before the Sun passes over the equator in September. Some of the most destructive equatorial hurricanes that strike our southern seas and coasts appear in the month of August. There are no marked indications of such storms this month, but if we lived at sea level anywhere along the gulf and south Atlantic coasts, we should keep in mind the possibilities of danger and watch indications. Several times in the memory of those now living there has been great loss of human life, by overwhelming storms and tidal waves in August along the south coasts.

INSTITUTE PICNIC.

The members of Orangeville Women's Institute have accepted the invitation of the Blount Ladies' Institute to attend a Picnic in Mr. J. J. Crozier's bush near Blount on Thursday afternoon, August 4th. Carryalls will leave the homes of Mrs. P. McFarlane, Mill St., Mrs. T. Wilson, Zina St., and Mrs. Leggate, West Broadway, at 2 o'clock sharp. Members of the Mono Mills Institute will also take part in the picnic.

—Drs. Kyles and Rooney have opened an office in the James May building, four doors west of Queen's Hotel. Calls at office or residences during night or day will receive prompt attention. 53-3m.

McMillan & Torrie's
NEW CLOTHING STORE

Down To Business . . . .

We are right down to business now and everyone is pleased with our new store. We will do a large business here, there is no doubt of it. Truly we have a magnificent stock of CLOTHING and FURNISHINGS. We are positive we have the best values in Men's Suits from **$7.50 to $15.00** that you can buy anywhere.

Have a look at our $12.00 line of Men's Fancy Worsted Suits, No. 2522, in the stylish 3-button single breasted sack style, with broad shoulders and full chest effect, sizes 35 to 40..... **$12.00**

Take the $7.50 Three-Piece Men's Suits, you will wonder how they are ever made for the money, and they are well made, good fitting suits that we fully recommend for a low priced suit. While they last only..... **$7.50**

HOW ABOUT A HAT? We have never had a season like this for selling Hats from the 10c. straw to the $10.00 Panama. We have everything a man could desire.

Don't pay more than $1.00 for a good colored Shirt. We specialize a Dollar Shirt in all sizes from 14 to 18 at one price..... **$1.00**

Fancy Hose, cashmere or lisle, 25c. a pair; close fitting Collars, 2 for 25c.

White Vests in neat patterns from $1.00 up.

Balbriggan Underwear, blue and natural, $1.00 a suit

IT WILL PAY YOU TO VISIT OUR NEW STORE.

McMILLAN & TORRIE

THE CLOTHING MEN, - - Broadway, Orangeville

CLERK WANTED.

Experienced Clerk Wanted.—Capable of taking charge of store. Apply Orangeville "Fair."

HOUSE AND LOT FOR SALE

HOUSE AND LOT BY PRIVATE SALE belonging to the Estate of the late Rev. John Goodman, Margaret St. Also contents, stoves, furniture, etc. Apply on premises, on Thursday, Friday and Saturday, of this week.

THE ORANGEVILLE "FAIR."

A "Fair" will be opened in Orangeville on Saturday next, July 30th, in the premises formerly occupied by H. Endacott & Co. A large stock of china and glassware, granite and tinware, stationery, postcards, fancy goods, etc., will be carried. There will also be a candy counter. The "Fair" guarantees city prices and also satisfaction to its customers.

CAMILLA INSTITUTE.

The Camilla Branch of the Dufferin Women's Institute will meet at the home of Mrs. G. D. Ledlow, on Wednesday, August 3rd, at 2.30 p. m. Subjects for discussion, "Hospitality," and "Work and Recreation." Mrs. (Rev.) G. W. Rose, of Alton, will also deliver an address. All ladies are cordially invited. The ladies of the Camilla Institute purpose holding a Lawn Social in the near future. Particulars will be given later.

MAY GO TO RIDGETOWN.

Principal Beatty of the Central School went to Ridgetown on Monday on invitation of the School Board there, and was offered the principalship of the Ridgetown Public School at a salary of $900. We understand that a special meeting of the town Board of Education was to be held last night to deal with the matter. We would be sorry to see Mr. Beatty go.—Mt. Forest Confed.

Mr. Beatty, whose family home is at Hockley, attended High School in Orangeville a number of years ago.

OFF TO THE WEST.

The following from Orangeville and vicinity bought tickets at J. R. Gillespie's up-town C.P.R. agency for Tuesday's excursion to the West:—Jno. T. Lawson, J. D. Torrie and D. Suggitt, of Orangeville, to Edmonton, Alta.; Mr. and Mrs. J. H. Simpson, Marsville, to Edmonton; Walter Lewis, Orangeville, to Calgary; J. B. Reid and Mrs. Wm. Carroll, The Maples, to Prince Albert, Sask.; Mrs. Isaac Reid, to Melfort, Sask.; D. McClement, C.P.R. agent at Flesherton, to Shoal Lake, Man.

—Gillespie, Rogers & Co's. big July Sale is now in full blast.

A RUNAWAY.

Mr. Fred. Faulkner, the well-known vocalist and bandsman, had an exciting experience, while driving in to town with S. A. McCartney's horse and delivery rig about five o'clock Tuesday evening. Mr. Faulkner was on his way home from Sam Gray's in Mono, where he had been doing some work, when one of the shafts broke. The horse made a jump and when Mr. Faulkner braced himself to pull it up the lines broke, causing him to tumble backwards over the seat and out between the wheels of the vehicle. He received a severe shaking up and had to be driven to his home afterwards. Fortunately there are no broken bones, but he is suffering from a badly sprained ankle. The frightened horse ran a considerable distance and made a wreck of the rig. The animal escaped without injury.

BORN.

HOPKINS—In Orangeville, on Saturday, July 16th, to Mr. and Mrs. A. Hopkins, a son.

HUGHES—In Orangeville, on Sunday, July 24th, to Mr. and Mrs. Ed. Hughes, a daughter.

MARRIED.

PRENTICE—DUNSTAN—At the parsonage, Creemore, on Tuesday, July 12th, 1910, by Rev. R. McKee, Simpson Prentice, to Miss Amelia, daughter of Mr. and Mrs. David Dunstan, both of Mulmur.

—See Gillespie, Rogers & Co's. White Mull Dresses at $4.75.

MARKET REPORTS.

ORANGEVILLE.

Flour per barrel	$5 80 to 6 30
Fall Wheat, per bushel	85 to 86
Goose Wheat, " (sound)	80 to 80
Spring Wheat, " (sound)	85 to 85
Barley, per bus. (6-rowed	45 to 50
Oats, "	31 to 32
Peas, "	65 to 65
Buckwheat, "	45 to 45
Rye, "	65 to 65
Alsike Clover, per bushel	7 00 to 8 00
Hay, per ton	12 00 to 13 00
Butter, prints, rolls, etc.	18 to 19
Eggs, new laid, per doz.	17 to 19
Fowl, dry picked	07 to 09
Chickens	11 to 13
Ducks, per lb.	11 to 14
Turkeys, young, per lb.	15 to 17
Geese, per lb.	11 to 12
Hoggs, live, per cwt.	8 75 to 8 75
Beef, forequarters	9 50 to 10 50
Beef, hindquarters	11 00 to 12 00
Potatoes, per bag	15 to 20
Apples, per bbl.	1 00 to 2 00
Dried Apples, per lb.	4 to 5
Wool, washed, per lb.	20 to 20
" unwashed,	13 to 13
Sheep Skins	75 to 1 00
Calf Skins, per lb.	10 to 13
Hides, No. 1	9 to 10
Hams and Sides	13 to 15
Lard, per lb.	15 to 17
Tallow, per lb.	5 to 6
Mutton	8 00 to 8 00
Lamb, per lb.	9 to 10
Wood, 4 foot	6 00 to 7 00
" 2 foot	3 00 to

—Don't forget Gillespie, Rogers & Co's sale of Fancy Parasols and Sunshades.

High Grade Tailoring . .

Smart Sutis in Fancy Colourings at Popular Prices.

We are up to the minute in Style, Fit and Workmanship.

We also carry the latest in Men's and Youths' Ready-to-Wears, and a complete line of Gents' Furnishings.

Hughes & Norris

TAILORS AND GENTS' FURNISHERS
ORANGEVILLE.

ARCHIVES OF ONTARIO
TORONTO

Torpid, lazy liver causes biliousness and headache—two common complaints.

Nyal's

STOMACH AND LIVER PILLS

wake up the liver—arouse it to action, speedily restoring good health. A purely vegetable remedy that has a beneficial effect on stomach and bowels as well. Because it's NYAL'S we know what's in it. 25 cents a box.

Anything you buy with the name Nyal's on it will give you entire satisfaction or money back.

Sold and guaranteed by

J. R. Gillespie, A. T. Howard, T. Stevenson.

Orangeville, Ontario.

CONFESSION.

A Complete Story by Jack London in the Trail Magazine.

There is a woman in the State of Nevada to whom I once lied continuously, consistently, and shamelessly, for the matter of a couple of hours. I don't want to apologize to her. Far be it from me. But I do want to explain. Unfortunately, I do not know her name, much less her present address. If her eyes should chance on these lines I hope she will write to me.

It was in Reno, Nevada, in the summer of 1892. A lso, it was fair-time, and the town was filed with petty crooks to say nothing of a vast and hungry horde of hoboes. It was the hungry tramps that made the town a "hungry" town. They battered" the back doors of the homes of the citizens until the back doors became unresponsive.

A hard town for "scoffings" was what the hoboes called it at that time. I know that I missed many a meal, in spite of the fact that I could "throw my feet" with the next one when it came to "slamming a gate" for a "poke-out" or a "set-down," or hitting for a "light piece" on the street. Why, I was so hard put in that town one day that I gave the porter the slip and invaded the private car of some itinerant millionaire. The train started as I made the platform, and I headed for the aforesaid millionaire with the porter one jump behind, and reaching for me. It was a dead heat, for I reached the millionaire at the same instant that the porter reached me. I had no time for formalities. "Gimme a quarter to eat on," I blurted out. And as I live, that millionaire dipped into his pocket and gave me—just—precisely—a quarter. It is my conviction that he was so flabbergasted that he obeyed automatically, and it has been a matter of keen regret ever since, on my part, that I didn't ask him for a dollar. I know that I'd have got it. I swung off the platform of that private car with the porter manoeuvring to kick me in the face. He missed me. One is at a terrible disadvantage when trying to swing off the lowest step of a car and not break his neck on the right-of-way, with, at the same time, an irate Ethiopian on the platform above trying to land him in the face with a number eleven. But I got the quarter! I got it!

But to return to the woman to whom I lied so shamelessly. It was in the evening of my last day in Reno. I had been out to the race-track watching the ponies run, and had missed my dinner (i.e. the mid-day meal). I was hungry, and, furthermore, a committee of public safety had just been organized to rid the town of just such hungry mor-eat. Even youth will hesitate at an the tramps had been gathered in by John Law, and I could hear the sun-valleys of California calling to me over the cold crests of the Sierras. Two acts remained for me to perform before I shook the dust of Reno from my feet. One was to catch the blind baggage on the west-bound overland that night. The other was first to get something to eat. Even youth will hesitate at an all-night ride, on an empty stomach, outside a train that is tearing the atmosphere through the snow-sheds, tunnels, and eternal snows of heaven-aspiring mountains.

But that something to eat was a hard proposition. I was "turned down" at a dozen houses. Sometimes I received insulting remarks, and was informed of the barred domicile that should be mine if I had my just deserts. The worst of it was that such assertions were only too true. That was why I was pulling west that night. John Law was abroad in the town, seeking eagerly for the hungry and homeless, for by such was his barred domicile tenanted.

At other houses the doors were slammed in my face, cutting short my politely and humbly couched request for something to eat. At one house they did not open the door. I stood on the porch and knocked, and they looked out at me through the window. They even held out a sturdy little boy aloft so that he could see over the shoulders of his elders the tramp who wasn't going to get anything to eat at their house

It began to look as if I should be compelled to go to the very poor for my food. The very poor constitute the last sure resource of the hungry tramp. The very poor can always be depended upon. They never turn away the hungry. Time and again, all over the United States, have I been refused food by the big house on the hill, and always have I received food from the little shack down by the creek or marsh, with its broken windows stuffed with rags and its tired-faced mother broken with labour. Oh, you charity-mongers! Go to the poor and learn, for the poor alone are the charitable. They neither give nor withhold from their excess. They have no excess. They give, and they never withhold from what they need for themselves, and very often from what they cruelly need for themselves. A bone to the dog is not charity. Charity is the bone shared with the dog when you are just as hungry as the dog.

There was one house in particular where I was turned down that evening. The porch windows opened on the dining-room, and through them I saw a man eating pie—a big meat pie. I stood in the open door, and while he talked with me he went on eating. He was prosperous, and out of his prosperity had been bred resentment against his less fortunate brothers.

He cut short my request for something to eat, snapping out: "I don't believe you want to work."

Now this was irrelevant. I hadn't said anything about work. The topic of conversation I had introduced was "food." In fact, I didn't want to work. I wanted to take the west-bound overland that night.

"You wouldn't work if you had a chance," he bullied.

I glanced at his meek-faced wife, and knew that but for the presence of this Cerberus I'd have a whack at that meat pie myself. But Cerberus sopped himself in the pie, and I saw that I must placate him if I were to get a share of it. So I sighed to myself and accepted his work-morality.

"Of course I want work," I bluffed.

"Don't believe it," he snorted.

"Try me," I answered, warming to the bluff.

"All right," he said. "Come to the corner of blank and blank streets—I have forgotten the address—"tomorrow morning—you know where that burned building is—and I'll put you to work tossing bricks."

"All right sir, I'll be there."

He grunted and went on eating. I waited. After a couple of minutes he looked up with an I-thought-you-were-gone expression, and demanded:

"Well?"

"I—I am waiting for something to eat," I said gently.

"I knew you wouldn't work!" he roared.

He was right, of course; but his conclusion must have been reached by mindreading, for his logic wouldn't bear it out. But the beggar at the door must be humble, so I accepted hishis morality.

"You see, I am hungry now," I said, still gently. "To-morrow morning I shall be hungrier. Think how hungry I shall be when I have tossed bricks all day without anything to eat. Now if you will give me something to eat, I'll be in great shape for those bricks."

He considered my plea gravely, at the same time going on eating, while his wife nearly trembled into propitiatory speech, but refrained.

"I'll tell you what I'll do," he said, between mouthfuls. "You come to work to-morrow, and in the middle of the day I'll advance you enough for your dinner. That will show whether you are in earnest or not."

"In the meantime——," I began; but he interrupted.

"If I gave you something to eat now I'd never see you again. Oh, I know your kind. Look at me. I owe no man. I have never descended so low as to ask anyone for food. I have always earned my food. The trouble with you is that you are idle and dissolute. I can see it in your face. I have worked and been honest. I have made myself what I am. And you can do the same, if you work and are honest."

"Like you?" I queried.

Alas! no ray of humor had ever penetrated the sombre, work-sodden soul of that man.

"Yes, like me," he answered.

"All of us?" I queried.

"Yes, all of you," he answered, conviction vibrating in his voice.

"But if we all became like you," I said, "allow me to point out that there'd be nobody to toss bricks for you."

I swear there was a flicker of a smile in his wife's eyes. As for him, he was aghast—but whether at the awful possibility of a reformed humanity that would not enable him to get anybody to toss bricks for him, or at my impudence, I shall never know.

"I'll not waste words on you," he roared. "Get out of here, you ungrateful whelp!"

I scraped my feet to advertise my intention of going, and queried:

"And I don't get anything to eat?"

He arose suddenly to his feet. He was a large man. I was a stranger in a strange land, and John Law was looking for me. I went away hurriedly. "But why ungrateful?" I asked myself as I slammed his gate. "What the dickens did he give me to be ungrateful about?" I looked back. I could still see him through the window. He had returned to his pie.

By this time I had lost heart. I passed by many houses without venturing up to them. All houses looked alike, and none of them looked "good." After walking half a dozen blocks I shook off my despondency and gathered up my "nerve." This begging for food was all a game, and if I didn't like the cards I could always call for a new deal. I made up my mind to tackle the next house. I approached it in the deepening twilight, going around to the kitchen door.

I knocked softly, and when I saw the kind face of the middle-aged woman who answered, as by inspiration came to me the "story" I was to tell. For know that on his ability to tell a good story depends the success of the beggar. First of all, and on the instant, the beggar must "size up" his victim. After that, he must tell a story that will appeal to the peculiar personality and temperament of that particular victim. And right here arises the great difficulty; in the instant that he is sizing up the victim he must begin his story. Not a minute is allowed for preparation. As in a lightning flash he must divine the nature of the victim and conceive a tale that will hit home. The successful beggar must be an artist. He must create spontaneously and instantaneously and not on a theme selected from the plentitude of his own imagination, but on the theme he reads in the face of the person who opens the door, be it man, woman, or child, sweet or crabbed, generous or miserly, good-natured or cantankerous, Jew or Gentile, black or white, race-prejudiced or brotherly, provincial or universal, or whatever else it may be. I have often thought that to this training of my tramp days is due much of my success as a story-writer. In order to get the food whereby I lived, I was compelled to tell tales that rang true. At the back door, out of inexorable necessity, is developed the convincingness and sincerity laid down by all authorities on the art of the short story. Also I quite believe it was my tramp apprenticeship that made a realist out of me. Realism constitutes the only goods one can exchange at the kitchen door for grub.

After all, art is only consummate artfulness, and artfulness saves many a "story." I remember lying in a police station at Winnipeg, Manitoba. I was bound west over the Canadian Pacific. Of course, the police wanted my story, and I gave it to them—on the spur of the moment. They were land-lubbers, in the heart of the continent, and what better story for them than a sea story? They could never trip me up on that. So I told a fearful tale of my life on the ship Glenmore. (I had once seen the Glennmore lying at anchor in San Francisco Bay.)

I was an English apprentice. I said. And they said that I didn't talk like an English boy. It was necessary for me to create on the instant. I had been born and reared in the United States. On the death of my parents I had been sent to England to my grandparents. It was they who had apprenticed me on the Glenmore. I hope the captain of the Glenmore will forgive me, for I gave him a character that night in the Winnipeg police-station. Such cruelty! Such brutality! Such diabolical ingenuity of torture! It explained why I had deserted the Glenmore at Montreal.

But why was I in the middle of Canada going west, when my grandparents lived in England? Promptly I created a married sister who lived in California. She would take care of me. I developed at length her loving nature. But they were not done with me, those hard-hearted policemen. I had joined the Glenmore in England. In the two years that had elapsed before my desertion at Montreal, what had the Glenmore done and where had she been? And thereat I took those landlubbers around the world with me. Buffeted by pounding seas and stung with flying spray, they fought a typhoon with me off the coast of Japan. They loaded and unloaded cargo with me in all the ports of the Seven Seas. I took them to India, and Rangoon, and China, and had them hammer ice with me around the Horn, and at last came to moorings at Montreal.

Then they said, "Wait a moment," and one policeman went forth into the night while I warmed myself at the stove, all the while racking my brains for the trap they were going to spring on me.

I groaned to myself when I saw him come in the door at the heels of the policeman. No gipsy prank had thrust those tiny hoops of gold through the ears; no prairie winds had beaten that skin into wrinkled leathes; nor had snow-drift and mountain-slope put in his walk that reminiscent roll. And in those eyes, when he looked at me, I saw the unmistakeable sunwash of the sea. Here was a theme, alas! with half a dozen policemen to watch me read—I who had never sailed the China seas, nor been around the Horn, nor looked with my eyes on India and Rangoon.

I was desperate. Disaster stalked before me incarnate in the form of that gold ear-ringed, weather-beaten, son of the sea. Who was he? What was he? I must solve him ere he solved me. I must make a new orientation, or else those wicked policemen would orientate me to a cell, a police-court, and more cells. If he questioned me first, before I knew how much he knew, I was lost.

But did I betray My desperate plight to those lynx-eyed guardians of the public welfare of Winnipeg? Not I. I met that aged sailorman, glad-eyed and beaming, with all the simulated relief at deliverance that a drowning man would display on finding a life-preserver in his last despairing clutch. Here was a man who understood and who would verify my true story to the faces of those sleuth-hounds who did not understand—or, at least, such was what I endeavored to play-act. I seized upon him. I volleyed him with questions about myself. Before my judges I would prove the character of my saviour before he saved me.

He was a kindly sailorman, an "easy mark." The policemen grew impatient while I questioned him. At last one of them told me to shut up. I shut up, but while I remained shut up I was busy creating, busy sketching the scenario of the next act. I had learned enough to go on with. He was a Frenchman. He had sailed always on French merchant vessels, with the one exception of a voyage on a "lime-juicer." And, last of all—blessed fact!—he had not been on the sea for twenty years.

The policemen urged him on to examine me.

"You called in at Rangoon?" he queried.

I nodded. "We put our third mate ashore there. Fever."

If he had asked me what kind of fever, I should have answered, "Enteric," though for the life of me I didn't know what enteric was. But he didn't ask me. Instead, his next question was:

"And how is Rangoon?"

"All right. It rained a whole lot when we were there."

"Did you get shore leave?"

"Sure," I answered; "three of us apprentices went ashore together."

"Do you remember the temple?"

"Which temple?" I parried.

"The big one, at the top of the stairway."

If I remembered that temple I knew I'd have to describe it. The gulf yawned for me.

I shook my head.

"You can see it from all over the harbor," he informed me. "You don't need shore leave to see that temple."

(To be continued.)

Mr. C. A. Irvine, who went west lately, has joined the staff of the Phoenix a daily paper published at Saskatoon. At a meeting held on July 14th at Vonda. Mr. Irvine appeared on the platform as a speaker along with the member for Vonda and Hon. Walter Scott, in whose honor the demonstration was held. In the language of the classic east this is "going some" for a tenderfoot even if he were ex-warden of Peel. Kit's old friends are laying wagers at the Senate that he will be a member of the Sask. legislature next year.—Peel Banner.

It's Easy to Stop Pain

TAKE ONE OF THESE LITTLE TABLETS AND THE PAIN IS GONE.

"I use Dr. Miles' Anti-Pain Pills for Neuralgia, LaGrippe and all pains. I don't intend to be without them, for I find ready relief in them for everything I use them for."

MRS. L. F. MILLER,
120 W. 6th St., Davenport, Ia.

All Pain

"In my family Dr. Miles' Anti-Pain Pills are used for headache, colic and other pains, and always give relief at once."

THOS. R. FOWLER
R. D. No. 3, Dunn. N. C.

Price 25c at your druggist. He should supply you. If he does not, send price to us, we forward prepaid. DR. MILES MEDICAL CO., Toronto.

Badly Hurt In Thresher

Blood poison set in—Great suffering—Cure effected by DR. A. W. CHASE'S OINTMENT

Mrs. O. Hopkins, St. George, Ont., writes:—"I feel like shouting the praises of Dr. Chase's Ointment. While threshing grain, my son got badly hurt. One of the men who was pitching sheaves, missed the sheaf and ran the prongs of the fork into my son's leg. He did not take much notice of it and in a day or two it got sore and very itchy and blood poison set in. We did everything for it but it would heal one place and break out at another and kept on this way for three months.

"Finally I thought of Dr. Chase's Ointment and in a week's time we noticed a wonderful change. By the use of three boxes he was completely cured and the wounds healed up. There has not been a sign of a spot on him since."

Wherever there is itching or irritation of the skin or a sore that refuses to heal you can apply Dr. Chase's Ointment with every assurance that the results will be prompt and satisfactory. 60 cents a box, at all dealers, or Edmanson, Bates & Co., Toronto. Write for free copy Dr. Chase's Recipes.

$2.50 Wire Fabric Spring FREE

THIS woven Wire Spring is constructed especially for our trade. The fabric is stretched over a hardwood frame and fastened at bottom and top. To prevent sagging nine extra cords are woven in from end to end. Made to fit any size of bed. Send length of slat and rail. The usual double bed size is 4 feet wide by 6 feet long. Ours is the best spring made.

Cut out and mail us this ad. and get by letter a SPECIAL OFFER, and full particulars how to get this Spring FREE and our New Illustrated Furniture Catalogue No. 6, showing the Spring and more than 100 Pictures of other low priced furniture.

Freight prepaid to your nearest station. This offer will not appear again, better WRITE TO-DAY. Read our next ad.

W. E. REED & CO.
Lock Box, O. B.
Bridgetown, N. S.

FALL EXHIBITIONS.

Lists of Dates of Agricultural Societies' Fairs, 1910.

Aberfoyle	Oct. 4
Alliston	Oct. 6 and 7
Arthur	Oct. 6 and 7
Beeton	Oct. 11 and 12
Bolton	Oct. 3 and 4
Brampton	Sept. 20 and 21
Caledon	Oct. 6 and 7
Chatsworth	Sept. 15 and 16
Cookstown	Oct. 4 and 5
Dundalk	Oct. 6 and 7
Durham	Sept. 26 and 27
Elmira	Sept. 27 and 28
Erin	Oct. 13 and 14
Fergus	Sept. 29 and 30
Feversham	Oct. 4 and 5
Flesherton	Sept. 22 and 23
Fordwich	Oct. 1
Freelton	Oct. 5 and 6
Galt	Sept. 27 and 28
Georgetown	Oct. 4 and 5
Grand Valley	Oct. 18 and 19
Guelph	Sept. 20, 21, 22
Hamilton	Sept. 14 and 15
Hanover	Sept. 28 and 29
Harriston	Sept. 29 and 30
Holstein	Oct. 4
Kincardine	Sept. 21 and 22
Listowel	Sept. 20 and 21
London	Sept. 9-17
Lucknow	Sept. 22 and 23
Markdale	Oct. 4 and 5
Markham	Oct. 5, 6, 7
Midland	Sept. 28 and 29
Milton	Sept. 27 and 28
Mount Forest	Sept. 28 and 29
New Hamburg	Sept. 15 and 16
Newmarket	Sept. 20, 21, 22
Orangeville	Sept. 15 and 16
Ottawa	Sept. 9-17
Owen Sound	Sept. 14 and 15
Palmerston	Sept. 27 and 28
Priceville	Oct. 6 and 7
Rockwood	Oct. 6 and 7
Schomberg	Oct. 13 and 14
Shelburne	Sept. 26, 27, 28
Teeswater	Oct. 5 and 6
Walkerton	Sept. 15 and 16
Walter's Falls	Sept. 27 and 28
Wingham	Sept. 29 and 30

ONE REASON WHY.

The Canadian National Can Put on the Best Performance on the Continent.

Why can the Canadian National put on a finer grand stand performance than any other exhibition on earth? One reason is that it can accommodate a bigger grand stand crowd than any other. One night last year there were 28,000 people in the grand stand and on the lawn in front of it. Just imagine — as many people as there are men, women and children in Galt and Guelph combined.

MUST USE NEW BOOKS.

Regulations for the use in public schools of formerly authorized text books that have been superseded by new editions of improved books are given in an official announcement issued by the department of education. Any of these editions which are used in any school during the year ending July 1, 1910, and the continued use of which is recommended by resolution of the board of school trustees on or before the re-opening of the schools in August or September, 1910, as the case may be, shall be deemed authorized for such school at the maximum prices indicated, until their authorization is cancelled by the minister of education.

Mr. Duncan Worden has purchased part of lot 25, in the third con. of the Township of East Luther, with growing crops for $2200.00 Mr. Worden is now the owner of 150 acres of well improved property.

People who at this time of year would like to have a few weeks' holidays, but are unable to afford the time or the price, have this consolation—that they will be less in need of a rest later on than many of those whom they now regard with envy.

Earl, the youngest child of Peter Cantlon, of Bowling Green, swallowed some water off a fly poison pad on Thursday and was immediately taken violently ill. He was rushed to Grand Valley, where the Dr. worked over him for three hours before pronouncing him out of danger.

A town in Virginia called Staunton has for the past two years been managing its affairs on a new and original plan. It became disgusted with the old ward system and the grafting and muddling associated with it, and abolished the system of appointing committees from the town council to manage the various civic departments. Instead of that, it appointed a general manager, who was given entire charge of all the executive work of the town, and clothed with authority to make contracts and perform administrative work instead of committees. The result has worked out most satisfactorily. The general manager is paid a salary, is held responsible for inefficient management, and is expected to devote his entire time to his duties as a salaried manager. It is simply another form of government by commission. All over the English speaking world people are growing tired of the old, cumbersome and inefficient system now in vogue of civic administration by inefficient volunteer councillors. It is only common sense to conclude that we get what we pay for, and no more, and so long as we depend upon volunteer councillors, so long must we expect unsatisfactory results.—Municipal World.

The elaborate funeral given King Edward cost the nation $202,500.

The attachment and faithfulness of an intelligent dog is wonderful. On Monday last an old man, Henry Bowen, died in Port Huron. He was found dead sitting in his chair, and at his feet sat his faithful dog, resting his head upon his master's knees. The animal, knowing something was wrong, had called the attention of the neighbors by his howling, and continued to gaze into the face of his dead master and howl, until he was pulled away.

Ayer's Hair Vigor

Ingredients: Sulphur, Glycerin, Quinin, Sodium Chloride, Capsicum, Sage, Alcohol, Water, Perfume.

Anything injurious here? Ask your doctor.
Anything of merit here? Ask your doctor.
Will it stop falling hair? Ask your doctor.
Will it destroy dandruff? Ask your doctor.

Does not Color the Hair

J. C. Ayer Company, Lowell, Mass.

Each grate bar has three sides—long wear

When only *one* side of a grate bar is continually next to the fire all the wear is *concentrated* on that one side. The life of the grate bar is thus naturally just *one-third* as long as when the wear is *distributed* on *three* sides.

That explains why Sunshine grates have *three lives*. Each of the four grate bars has *three* sides. Each time the ashes are "rocked down" (no shaking with Sunshine) the side next to the fire can be changed. Thus the life of the grates is greatly prolonged.

When desired, the heavy bull dog teeth on the grates will seize hold of clinkers, grind them up, and drop the particles into the ash-pan.

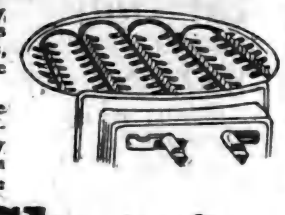

Buy the Sunshine—the durable, convenient, economical furnace, *guaranteed* by largest furnace makers in British Empire. 52

McClary's Sunshine Furnace

London, Toronto, Montreal, Winnipeg, Vancouver, St. John, N.B., Hamilton, Calgary.

For Sale by THE ADAMSON HARDWARE COMPANY.

MAKE THIS TEST.

How to Tell if Your Hair is Diseased

Even if you have a luxuriant head of hair, you may want to know whether it is in a healthy condition or not. 98 per cent. of the people need a hair tonic.

Pull a hair out of your head, if the bulb at the end of the root is white and shrunken, it proves that the hair is diseased, and requires prompt treatment if its loss would be avoided. If the bulb is pink and full, the hair is healthy.

We want everyone whose hair requires treatment to try Rexall "93" Hair Tonic. We promise that it shall not cost anything if it does not give satisfactory results. It is designed to overcome dandruff, relieve scalp irritation, to stimulate the roots, tighten the hair already in the head, grow hair and cure baldness.

It is because of what Rexall "93" Hair Tonic has done and our sincere faith in its goodness that we want you to try it at our risk. Two sizes, 50c. and $1.00. Sold only at our store—The Rexall Store. T. F. & T. J. Brown.

RICHARD PARSONS.

On Tuesday morning about two o'clock the death of Mr. Richard Parsons occurred at his home, Frederick Street. Mr. Parsons had been in failing health for many months but was able to be down at his place of business a few days before his death. On Monday he suffered a paralytic stroke, from the effects of which he did not rally. He was a native of England and came to Canada with his father and the other members of the family more than thirty years ago. After his father's death he took over the management of the butcher business so long connected with his name. He was 49 years of age and is survived by a widow, who was before her marriage Miss Sarah J. Glenn, of this town. Mr. Parsons was a man who during his long residence in the town enjoyed the respect and esteem of everyone who knew him. He was honorable, kindly and charitable and was a good citizen in every way. His long illness was borne with Christian fortitude and his death is universally regretted. The funeral took place this afternoon to Brampton cemetery, a large number of friends and acquaintances following him to the grave.—Brampton Conservator.

A BASEBALL TOURNAMENT.

Arrangements are being made to hold a baseball tournament at Mono Centre on Wednesday, August 3rd. There will be at least three matches and valuable prizes will be awarded the winners. Admission, 25c. and 15c. Watch for bills giving full particulars.

Gardening in connection with the ordinary class work in schools is strongly urged by South York Public School Inspector, A. Campbell, in his report to the County Council.

Postoffice box holders should remember that if the postmaster makes a mistake putting mail into wrong boxes, the postal regulations require people to examine their mail before leaving the office and should they find a piece not addressed to them they must return it at once or be liable to a fine of $200. The postmaster is exonerated from the mistake.

A candidate for office in Minnesota, where there is a large Norwegian vote, says the Milwaukee Herald, went to a friend who is a Norwegian and said: "I've got to make a speech to your people to-night and I wish you would give me a live snappy line of Norwegian to end up my speech. Write me out something so I can memorize it and make a hit." "Alright," said the friend, "I'll send it to you." Next day he sent this: "Vil derealle sam men vaere so smille at gaand og have lidet forfis kning paa nin bekosking i salonen nedeunber." The candidate made his speech to a packed hall. At the close of the speech he delivered his line of Norwegian with great declamatory effect. The audience received the line with a yell of delight and began to rush for the door. "Well," said the candidate, "that was a hit. What did I say to them?" "You asked them all to go down to the saloon and have a drink at your expense," replied the friend.

BANK OF HAMILTON

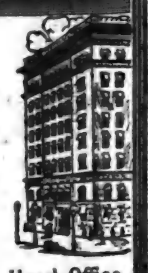

The feeling of ease which comes with the possession of a bank-book is something not to be despised—no matter what your position or prospects.

A bank account eliminates worry and care—causes you to feel that you have something to fall back upon in an instance of emergency.

One Dollar will start an account.

ORANGEVILLE BRANCH
W. G. HYLAND, - AGENT

Head Office, Hamilton

ARCHIVES OF ONTARIO
TORONTO

OR

VOL. XVIII.

THE CANAD OF COM

HEAD OFFICE, TORONTO

B. E. WALKER, President
ALEXANDER LAIRD, General Manager

A GENERAL BANKING BUSINESS T

DRAFTS AND MONEY ORDERS telegraph or letter.

COLLECTIONS made in all parts o

FOREIGN BUSINESS. Cheques Great Britain and other foreign

ORANGEVILL
W. H

BUSINESS CARDS.

A. HUGHSON, Barrister, Solicitor, etc. Office, No. 58 Broadway, Orangeville, opposite Bank of Commerce. Private funds to lend at reasonable rates of interest.

GEO. ROBB, Barrister, Solicitor, Notary Public, etc. Office, one door north of Hill & Co's. store, Broadway, Orangeville. Money to loan.

N. KYLES, B. A., M. D., M. C. & S. O. Physician and Surgeon. Late House Surgeon Toronto General Hospital. Office over Gillespie's Drug Store, Broadway, Orangeville. Night calls.—Residence, Mill Street. Tel. No. 86.

A. F. REYNAR, Physician, Surgeon, Accoucheur, etc. Fellow of Trinity Med. College, Licentiate of the College of Physicians and Surgeons, Ontario. Coroner for the County of Peel. Diseases of women and children a specialty. Residence and Surgery at Palgrave. Office hours—9 to 10.30 a.m. and 1 to 3 p.m. Telephone service day and night.

GEO. RUTHERFORD
Police Magistrate, Commissioner in H.C.J., Conveyancer, Estate, Loan and Insurance Agent. Telephone 7 and P.O. box 67, Shelburne. In Dundalk on Saturdays in the afternoon.

H. CAMPBELL, L. D. S., D. D. S., graduate of the Royal College of Dental Surgeons of Ontario, and of Toronto University. Dentistry practised in all its departments. Anaesthetics administered if required. Office over J. R. Gillespie's Drug Store, Broadway, Orangeville.

W. H. BOWLES, L. D. S., D. D. S., graduate in Dentistry of Toronto University, Royal College of Dental Surgeons of Ontario, and Post Graduate of Chicago College of Dental Surgery. Dentistry in all its branches. Anaesthetics for painless extraction. Office west of Hill & Co's. store, Orangeville.

R. MEEK, L.D.S., D.D.S., Dentist. Office up stairs in Dr. Phillips Block, South Broadway, Orangeville. Dentistry in all its branches. Anaesthetics for painless extraction.

FREDERICK FRANK, L. D. S., Dentist, Orangeville. Office in the Jackson Block, up-stairs. Entrance on Broadway. Always at home. Vitalized Air, or any of the Anaesthetics used for painless extraction, administered when required.

T. STEVENSON,
Issuer of Marriage Licenses. A large supply of Blanks kept constantly on hand. Office, Medical Hall, Broadway, Orangeville.

HELEN L. BREMNER, Dermatologist. Birth marks, ruptured veins, congested blood vessels, superfluous hair, moles and other facial blemishes permanently removed by electrolysis. Electric massage and other treatments given. For full particulars address Box 193, Orangeville. Private consultations at office over Wild's Boot & Shoe Store, fair days and on Monday of each week from 10 p.m. to 4 p.m.

GILLESPIE'S D

For years we have made it a m

The Best P

That money can buy. This y than ever. Our imported Engl to kill at sight. BUY NO OT

SPECIAL

HELABORE, INSECT POV TANGLE

Next Homeseekers' Excursion to the West July 12th, 1910. See us for particulars.

Gillespie Sto ORANGE

ORANGEVILLE BANNER.

VOL. XVIII. ORANGEVILLE, ONTARIO, CANADA, THURSDAY, AUGUST 4, 1910 No. 5

THE CANADIAN BANK OF COMMERCE

HEAD OFFICE, TORONTO ESTABLISHED 1867

B. E. WALKER, President
ALEXANDER LAIRD, General Manager

Paid-up Capital, $10,000,000
Reserve Fund, - 6,000,000

A GENERAL BANKING BUSINESS TRANSACTED AT ALL BRANCHES

DRAFTS AND MONEY ORDERS sold, and money transferred by telegraph or letter.

COLLECTIONS made in all parts of Canada and in foreign countries.

FOREIGN BUSINESS. Cheques and drafts on the United States, Great Britain and other foreign countries bought and sold. 123

ORANGEVILLE BRANCH.
W. H. LUGSDIN, Manager.

BUSINESS CARDS.

R. A. HUGHSON, Barrister, Solicitor, etc. Office, No. 58 Broadway, Orangeville, opposite Bank of Commerce. Private funds to lend at reasonable rates of interest.

GEO. ROBB, Barrister, Solicitor, Notary Public, etc. Office, one door west of Hill & Co's. store, Broadway, Orangeville. Money to loan.

R. N. KYLES, B. A., M. D., M. C. P. & S. O. Physician and Surgeon. Late House Surgeon Toronto General Hospital. Office over Gillespie's Drug Store, Broadway, Orangeville. Night calls.—Residence, Elm Street. Tel. No. 86.

DR. A. F. REYNAR, Physician, Surgeon, Accoucheur, etc. Fellow of Trinity Med. College, Licentiate of the College of Physicians and Surgeons, Ontario. Coroner for the County of Peel. Diseases of women and children a specialty. Residence and Surgery at Palgrave. Office hours—8 to 10.30 a.m. and 6 to 9 p.m. Telephone service day and night.

GEO. RUTHERFORD
Police Magistrate, Commissioner in H.C.J., Conveyancer, Estate, Loan and Insurance Agent. Telephone 7 and P.O. box 67, Shelburne. In Dundalk on Saturdays in the afternoon.

G. H. CAMPBELL, L. D. S., D. D. S., graduate of the Royal College of Dental Surgeons of Ontario, and of Toronto University. Dentistry practised in all its departments. Anaesthetics administered if required. Office over J. R. Gillespie's Drug Store, Broadway, Orangeville.

W. H. BOWLES, L. D. S., D. D. S., graduate in Dentistry of Toronto University, Royal College of Dental Surgeons of Ontario, and Post Graduate of Chicago College of Dental Surgery. Dentistry in all its branches. Anaesthetics for painless extraction. Office west of Hill & Co's. store, Orangeville.

R. MEEK, L.D.S., D.D.S., Dentist. Office up stairs in Dr. Phillips Block, South Broadway, Orangeville. Dentistry in all its branches. Anaesthetics for painless extraction.

FREDERICK FRANK, L. D. S., Dentist, Orangeville. Office in the Jackson Block, up-stairs. Entrance on Broadway. Always at home. Vitalized Air, or any of the Anaesthetics used for painless extraction, administered when required.

T. STEVENSON,
Issuer of Marriage Licenses. A large supply of Blanks kept constantly on hand. Office, Medical Hall, Broadway, Orangeville.

HELEN L. BREMNER, Dermatologist. Birth marks, ruptured veins, congested blood vessels, superfluous hair, moles and other facial blemishes permanently removed by electrolysis. Electric massage and other treatments given. For full particulars address Box 193 Orangeville. Private consultations at office over Wild's Boot & Shoe Store, fair days and on Monday of each week from 10 p. m. to 4 p.m.

Every Woman Should Have This Book

It puts you in touch with the best cleaning and dyeing house in Canada—the one to which you may safely entrust your fine Gowns, Waists, Laces, Plumes, Curtains, Carpets etc.
WRITE FOR FREE COPY—It will help you to have more clothes for less money. We pay express charges one way on out-of-town orders. Be sure and write for our book—it's free.
"MY VALET"
FOUNTAIN THE CLEANER
30 Adelaide St. West, Toronto.

$2,500 SALARY

A Provincial Manager now, two-and-a-half years ago hardware clerk at $8 per week, and who was a farmer's son, 23 years of age and without pull. Six months' training in one of our branches and two years' faithful services to his company made the difference.

The difference between the big men and the little men, the successful and the unsuccessful—is only a difference of training. We have transformed thousands of little men into big men.

You may study partly at home and finish at College.

Fall Term Opens August 29.

ORANGEVILLE BUSINESS COLLEGE
GEO. SPOTTEN, Principal.
W. H. MacDUFF, Prin.

MANUFACTURERS LIFE INSURANCE CO.
IS UNEXCELLED
WM. FIDDES
—IS—
SPECIAL AGENT
ORANGEVILLE VICINITY.
Provide for those dependent upon you, and also for your own old age. Two important duties.
S. J. N. GLAZIER
DISTRICT MANAGER,
OWEN SOUND.

GILLESPIE'S DRUG STORE.

For years we have made it a motto to sell only

The Best Paris Green

That money can buy. This year our Pasis Green is better than ever. Our imported English Paris Green is guaranteed to kill at sight. BUY NO OTHER.

SPECIAL PRICES
HELABORE, INSECT POWDERS, FLY PADS AND TANGLE FOOT.

Next Homeseekers' Excursion to the West July 12th, 1910. See us for particulars.

Gillespie's Drug Store, ORANGEVILLE.

MARRIAGE LICENSES ISSUED

DUFFERIN AND DISTRICT DOTS.

Essence of Exchange and Items of Interest.

The Metropolitan Bank has opened a branch in Acton.

Thos. Johnston, near Dundalk, sold one acre of hay in the field for $25.

Markdale claims the best kept station flower garden on the C.P.R. system.

There are now seven vacant ministerial charges in Orangeville Presbytery.

The C.P.R. Telegraph Co. are rebuilding their lines from Toronto to Teeswater.

Thos. Harness, Superintendent of the House of Refuge at Markdale, is now on a trip to the old country.

Mrs. Walter Jones, wife of a Moffatt farmer, a village ten miles from Guelph, has been missing for a week.

Following an exchange of blows in a Cobalt hotel, Ben Morse drew a revolver on Mark Harris, and was arrested.

W. A. Dowler, a barrister of Fort William, has purchased the Herald of that city. The price paid was $37,800.

Gorman Foote, a Wabash brakeman, was found lying wounded on the track near Simcoe, Ont., and may not recover.

The body of Michael Horn, aged nineteen, a G.T.R. brakeman, was found in the River Moira, at Belleville last week.

Fred. Weaver, of Harvey, near Peterborough, who is summering at Young's Point, lost one of his eyes by an explosion.

A. E. Day has purchased from the Canadian Federation the Brantford Business College and will conduct the same in future.

Dixon Wilson, one of the pioneers of Mulmur, was the oldest Orangeman at the celebration in Creemore on July 12th.

George Culham, a street railway lineman in Brantford, received serious injuries by falling from a tower wagon last week.

Thos. Reburn, clerk of the Division Court, Shelburne, and Mrs. Reburn, have gone on a trip to Penticton and Vancouver, B.C.

The Farmers' Binder Twine Company, of Brantford, has closed down, being unable to procure raw material because of the strike.

A local option campaign is to be held in Guelph in the fall. The sum of $300 has already been raised by the temperance workers.

Eugene Laroti, aged 18 years, a deckhand on the steamer "City of Hamilton," was drowned from the dock at Windsor last week.

Waterloo Township will vote on August 8th on the by-law to purchase a $10,000 block of the preference stock of the People's Railway Co.

Irwin Glass, a Kincardine pioneer, succumbed to an attack of heart failure, while walking on the street the other day. He was 81 years of age.

Archibald Fleming, an aged newspaperman, who has worked on many large papers, is in the hospital at St. Catharines, threatened with paralysis.

Middleton McAteer, of Angus, aged 25, was killed while breaking on a train at Revelstoke, B.C., on the 4th inst. His remains were brought home for interment.

J. A. Livingstone, of the Grimsby Independent, has purchased the Canadian Sportsman, which has for many years been published in Toronto by E. King Dodds.

Members of the Board of Railway Commissioners for Canada visited Palgrave a few days ago and inspected the site of the proposed subway under the G.T.R. tracks at that point.

J. R. Graves, a singer in five-cent shows, was arrested on the arrival of the train from Orillia in Toronto a week ago Friday evening. He was wanted in Orillia for jumping his board bill.

Geo. Ferguson, the 11 year old son of W. T. Ferguson, of the 7th line, Amaranth, was kicked on the side of the head by a horse a week ago. The little fellow was unconscious for several hours.

DEAFNESS CANNOT BE CURED

by local applications, as they cannot reach the diseased portion of the ear. There is only one way to cure deafness, and that is by constitutional remedies. Deafness is caused by an inflamed condition of the mucous lining of the Eustachian Tube. When this tube is inflamed you have a rumbling sound or imperfect hearing, and when it is entirely closed, Deafness is the result, and unless the inflammation can be taken out and this tube restored to its normal condition, hearing will be destroyed forever; nine cases out of ten are caused by Catarrh, which is nothing but an inflamed condition of the mucous surfaces.

We will give One Hundred Dollars for any case of Deafness (caused by Catarrh) that cannot be cured by Hall's Catarrh Cure. Send for circulars, free.

F. J. CHENEY & CO., Toledo, O.
Sold by Druggists, 75c.
Take Hall's Family Pills for constipation.

There are 54 widows on the Harriston municipal voters' list, and 17 spinsters.

Markdale's five thousand dollar debentures for the Continuation School sold at par.

An attempt to raise the salary of the principal of the Midland public school to $900 was voted down in the Board.

A new $5,000 grand stand is being built for the Grenadier Guards band at the Canadian National Exhibition Grounds, Toronto.

A huge boulder was discovered on the C.P.R. tracks near Jackfish, 150 miles from Fort William, five minutes before a passenger train was due to pass.

The Paisley Advance reports the capture of a 27 lb. maskinonge in the Teeswater river at Ormsby. The big fish measured 4 feet in length and 20 inches around.

The Grand Central Hotel in Dundalk, which has been closed since local option came into force on May 1st, has again opened its doors and yards to the public.

Mr. Wm. J. McKinley has sold his 100-acre farm to his brother Robert, and has purchased the property of Mr. Jas. McCarty, near Caledon East, containing 250 acres.

Mr. Colin Cameron, late clerk of Nassageweya township, was presented with an address and a gold watch as a slight recognition of his 25 years' service to the municipality.

Pat. McCullough, of Markdale, has arrived home from his trip to the old country. He brought home with him ten Welsh ponies and two Clydesdale fillies.

The Noisy River Telephone Co., which connects Maple Valley with Dunedin and Creemore, has declared a dividend of ten per cent. on its last year's business.

There seems now to be a strong probability of Wellington and Waterloo counties building between them a fine sanitarium for the treatment of tuberculosis patients.

Beeton now uses oil on its roads to lay the dust. One application cost $50, but the townspeople there say the experiment is working out splendidly and is economical.

The Wise Housekeeper's Choice.

Clark's Pork and Beans have undisputed supremacy. The thoughtful housekeeper finds them a great economy of time and hard work on a hot day. Wm. Clark, Mfr., Montreal.

Owing to many needed repairs and improvements at the John H. Stratford Hospital at Brantford, the hospital board has been voted an additional $1,500 by the city council.

Miss Ida Frank, of "The Grange," who has been studying at the Conservatory of Music, Toronto, was successful in taking First Class Honors in Theory at the recent examinations held at the Conservatory.

Professor Clarke, late organist of St. Andrew's Church, Elora, has gone to Seaforth to accept a similar position with the First Presbyterian church there. Before leaving Elora he was presented with a highly complimentary address and a mantel clock.

David Williams, of the Collingwood Bulletin, is the new president of the Ontario Historical Society, having been elected at the annual meeting in Brockville on July 14th, in succession to Barlow Cumberland, the retiring president. Mr. Cumberland gave an interesting address on the "Heirlooms of the Empire."

TIRED, ACHING FEET.

How annoying to have the feet tired and aching, sore and chafed about the time you want to take a good long walk. You can get a world of comfort by using Dr. Chase's Ointment when the feet give you trouble. It heals and soothes the skin, makes it soft and natural and prevents corns and bunions.

The creamery, recently established in the old brewery building at Salem, is proving to be a successful business venture, and is receiving the patronage of the surrounding country. For the first three weeks of this month, the shipments of butter averaged 4000 lbs. per week.

Whit Bynum, the young gambler and spendthrift from the United States, who lay in wait in a bathroom at the King Edward Hotel, Toronto, one night last week, and murderously attacked a guest, W. L. Page, of Chicago, in an effort to get some money, has been sentenced to serve three years in Kingston penitentiary.

Mr. Panabaker has just finished a nice cabinet group of the Minto Township Council for 1910. The Township Fathers are a rather handsome lot of men. Township and Town Councils should have a group picture taken every year, and have a nicely framed copy hung up in the Council Chamber. Posterity would appreciate such thoughtfulness. An ancient photograph of this kind is a valuable article.

We do not wish people to infer that Shelburne is a hamlet in the centre of a forest, when we state that a large black bear was seen last week by Louis Jeffers, in the woods on lot 5, con. 1, Melancthon, about two miles or over from town. This is no doubt the same bear that was seen by Major Gabriel, John Large, John Sproule and John Harrison a couple of years ago. It caused no little excitement then as John Sproule and John Harrison can testify and before many days we may have something interesting in the bear line for our readers.—Free Press

TELEGRAPHY

SUMMER CLASSES IN TELEGRAPHY

Commercial and Railway. Special terms to students entering during July. For particulars apply P. O. Box 254, Orangeville, Ont.

For Watches, Clocks, Jewellery and Spectacle repairing go to E. C. DANIELS. He will do it neat and close. West Broadway, Orangeville.

R&O **Shooting the Rapids to Montreal.**

Steamers "Toronto" and "Kingston" leave Toronto at 3.00 p.m. daily. Special rates from Toronto to

Thousand Islands and return $12.50
Montreal and return 24.50
Quebec and return $33.50
Saguenay and return $46.50

Meals and berth are included in above rates.

Steamer "Belleville"

Leaves Hamilton at 12.00 noon and Toronto at 7.30 p.m. every Tuesday for Bay of Quinte, Montreal and intermediate Ports.

Special rates for single and return tickets, including meals and berth.

For folders, rates, etc., apply to
H. FOSTER CHAFFEE,
A. G. P. A.,
Toronto, Ont.

Fourteen Calls

In eight hours received by our Employment Department on Wednesday, July 6th, indicate the chances we have for placing competent young people in good office positions. We cannot supply half the calls we receive for lack of material. If you want a good training and a good salary when ready, attend our school, Central Business College, Toronto. W. H. Shaw, Principal. Free catalogue mailed on request.

M. WILKINS & SON

Money to Loan At Lowest Rates.

Agents for First-Class Fire & Life Insurance Companies

A number of good Farms for Sale. Several Brick Dwelling Houses in Orangeville for sale.

Office—Old stand up stairs, opposite Mill St., Broadway, Orangeville.
M. WILKINS & SON.

BLURRED VISION

IS NOT THE ONLY SIGN OF DEFECTIVE EYESIGHT

Headache, pain in the eyes, nervousness, loss of sleep, are some of the disagreeable consequences of eye strain.

However, there is an almost unfailing remedy in every instance—a pair of accurately fitted glasses.

Accuracy in our work and the high quality of our goods is the reason we should do your opticial work

J. H. MOTHERAL,
Jeweller and Optician
ALTON, - - ONT.

COAL and WOOD

We are SOLE AGENTS for SCRANTON COAL, Standard Anthracite, and we handle all kinds and sizes of WOOD.

Light and Heavy Teaming—Pianos, Furniture, Trunks, &c.

STANDARD PRICES

Office over J. E. Smith's implement warerooms.

LATHWELL & SON
'PHONES:—Office, 27, Residence, 19.
BROADWAY, ORANGEVILLE.

C. C. G. HANNAH

GRAIN, PRODUCE, COAL AND WOOD MERCHANT.

Highest market prices paid for grain and produce. First-class Coal and Wood at reasonable prices. Orders will have prompt attention.

Office opposite the market. Tel. No. 61

THE SOLID LEATHER SHOE HOUSE

We confidently recommend our Stock of Fine Boots and Oxfords for Women in Patent Colt Bluchers, Patent Colt Buttoned, Tan Calf Blucher, Dongola Chocolate and all fashionable Shoes for Summer Wear.

SOLE AGENTS FOR THE FAMOUS INVICTUS SHOE MADE BY Geo. A. Slater

ALSO FOR THE POPULAR DR. REED CUSHION SOLE SHOES FOR MEN

Repair Department in Connection With Store.
EGGS TAKEN IN TRADE.

McPHERSON & JOHNSTON
BROADWAY, ORANGEVILLE.

NEW FLOUR Arriving Almost Daily

I have received several consignments of First Class Flour recently and have more on the way.

Customers will find this a FAVORABLE TIME to Order.

Large stock of the Famous **"Lily Queen"** Pastry Flour.

If you are not already using the Five Roses Flour I strongly recommend a Trial Order.

Car Load of Salt Just Arrived.

Bran, Shorts, Oats, Chopped or Rolled, for Feed.

WHEAT AND OATS TAKEN FOR FLOUR.

JOHN JOHNSTON,
BROADWAY. - - - - ORANGEVILLE

A Man Couldn't

wear better fitting clothes than we make—you cannot go beyond a good fit fashioned from fine fabrics. As to fitting, our reputation is established; as to fabrics, they're here to be judged by your own fingers as to softness, weights in texture generally. Let us quote you prices on SUITS AND OVERCOATS.

A. HILL,
The Leading Tailor.
BROADWAY, ORANGEVILLE.

The Singer

We have secured the Agency of the well known Singer Sewing Machines, and have on hand the different styles. Call and see them before buying.

Binder Twine

We have the Gold Medal, 10c.; Silver Sheaf, 9¾c.; and Green Sheaf, 8¾c. brands. These need no recommendation.

Machine, Separator and Coach Oil always on hand.

J. E. SMITH,
BROADWAY, - - - - ORANGEVILLE

ARCHIVES OF ONTARIO
TORONTO

THE BANNER

THURSDAY, AUGUST 4, 1910

The Tottenham Sentinel has changed hands. Mr. L. C. Hughes, who has run the paper for a number of years, has sold the plant and business to Mr. R. A. Semple, who took charge last week. Heretofore, the Sentinel, which is one of the oldest newspapers in Simcoe County, has been styled the Cardwell Sentinel. The new proprietor has changed the name to the Tottenham Sentinel. Mr. Semple is a young man of considerable push and ability and as he has a practical knowledge of the difficulties of the newspaper career, he should be able to steer clear of the shoals and make a success of his venture. He has the Banner's best wishes and this journal trusts that the Sentinel will receive the hearty support that the home newspaper is entitled to from its constituency.

• • •

Have you ever taken time to consider the important part that preparation plays in the struggles of life. Victories are frequently due not so much to the strength of the individual in the time of conflict, as to the hours, or days, or it may be years, spent in patient and persevering preparation. While there are many instances where the fortunes of the individual turn upon a lucky chance, success is nevertheless not usually attributable to accident. Men reap pretty nearly as they have sown. The man who has been diligent in equipping himself for the battles of life is usually in a position to make the best use of whatever opportunities may offer. The man who is not prepared either misses the opportunity altogether, or if he perceives it lacks the preparedness to enable him to seize upon the advantage that it offers. As a writer has aptly expressed it: "Nothing is lost upon the man who is bent upon growth; nothing wasted on one who is always preparing for his work and his life by keeping eyes, mind and heart open to nature, men, books, experience.

ENTRANCE EXAMINATIONS.

The feeling aroused over the unsatisfactory character of the recent Entrance examinations has had the effect of directing public attention to the defects in the existing methods of ascertaining the proficiency of candidates and has been the means of bringing forth numerous suggestions for the improvement of the present system. As a means of determining proficiency, set examinations are bound to be unsatisfactory at the best. To begin with it is impossible to set a paper on any subject, that will be an adequate test of the work done by the candidates during the year. Again the examiners have no means of taking account of the diligence with which the candidates applied themselves to their studies during the school term. It is surely not unreasonable to hold that diligence in study should receive some recognition. The diligent, painstaking student may not have the mentality that his more brilliant, but less studious, classmate possesses, but it is very often the plodder who does the more thorough and more lasting work. Slowness of perception or of constructive ability may prevent him from making a favorable showing upon the examination paper. Perhaps he knows the work just as well as any of the candidates, but in the limited time at his disposal he is unable to state his answers in a way that will meet with the approval of the examiners. Yet in spite of this apparent unfitness, he may be and often is better grounded in the work taken up during the term, than the brilliant student, who because of his cleverness has been able to make a more favorable showing, although he has perhaps not applied himself so closely to his work. Then there is the large class of candidates, who do not do themselves justice because of anxiety and nervousness. Others are delicately constituted and do not do their best under the ordeal of an examination. The candidate who fails through any of these reasons is deserving of a large measure of sympathy. It is no light matter to spend a year or longer in faithful and conscientious study and then be plucked because of a physical or mental condition over which the candidate has little or no control. It is of course a difficult matter to devise a remedy, but we are convinced that more equitable results would be obtained were more importance given to monthly examinations and the reports of the teachers upon the work, studiousness and general proficiency of the candidates. These reports and the results of term examinations should be of great assistance in arriving at a just estimate of the fitness of the thousands of candidates who write on the various examinations every midsummer.

MANY VACANCIES.

There are at the present time no less than seven vacant charges within the bounds of the Presbytery of Orangeville. The following is the list, with the names and addresses of the interim moderators:—Tarbert, etc., Rev. J. R. Bell, Laurel; Corbetton, etc., Rev. J. Buchanan, Dundalk; Mono Mills, etc., Rev. H. Matheson, Caledon East; Camilla, etc., Rev. W. M. Morris, Orangeville; Waldemar, etc., Rev. R. S. Scott, Hillsburg; Grand Valley, etc., Rev. J. A. McKenzie, Shelburne; Maxwell, etc., Rev. W. C. Mercer, Singhampton.

—Don't forget Gillespie, Rogers & Co's sale of Fancy Parasols and Sunshades.

HOW THE BLIND READ AND WRITE.

Accompanying his annual letter, in which he asks the readers of the Banner to send him the names and post-office addresses of any boys or girls, known to them, whose eyesight is so defective that they cannot attend the Public Schools with advantage, Principal Gardiner, of the Ontario Institution for the Education of the Blind, at Brantford, sends us a card on which he has printed, without ink, the letters used by the blind in their reading. These letters are composed of raised dots or points, arranged in two horizontal rows, and the combinations of points that have been contrived to represent the various literary, numeral and musical characters are most ingenious. Point letters are much easier to read with the fingers than line letters, and blind children soon learn to read and write words, figures and music signs, the writing being done with a steel stylus and a brass frame which they call a slate. The School for the Blind is maintained by the Ontario Government as a part of our free school system, under the supervision of the Minister of Education, and the Principal will promptly answer any letter of inquiry concerning the school and its work.

POLICE COURT.

Murdock McLeod, who is said to hail from the County of Bruce, was brought before Police Magistrate Pattullo last week charged with breaking into the waiting room and ticket offices of the C.P.R. station at Erin and stealing a razor belonging to the station agent, and two pocket books which were empty. The accused was also charged with breaking into the Erin section tool house and taking the section handcar which he used to transport himself from Erin to Cataract, afterwards breaking into the station house at the latter place. On the morning of July 23rd, a northbound freight arrived at Cataract about 6 o'clock and upon going to the station Conductor Carson found McLeod sitting in the ticket office apparently asleep. The conductor had considerable difficulty arousing the intruder who was apparently stupified from the effects of liquor. On making a search of his clothing, he was found to have several flasks of whiskey in his pockets. Carson brought McLeod to Orangeville and handed him over to Constable Ewing. When he appeared in Court the accused man elected to be tried by P. M. Pattullo. Constables Wright and Hearslip looked after the case for the railway company. McLeod, who is said to have a bad record, admitted that he had spent two years in the Central Prison. The prisoner was undefended. The Magistrate will probably pronounce sentence to-day.

John Funsten, a local laboring man, was up before P. M. Pattullo on Saturday last, charged by Sabatina Colechi, the foreman of the quarries south of the C.P.R station, with stealing a wrench, a pair of sweat pads, a crowbar and some shovels from the Quarry Company. After taking some evidence the case was adjourned until Saturday. C. R. McKeown is defending Funsten and W. J. L. McKay prosecuted on behalf of the Crown.

On Monday, Robert Dismond, an employee of the Superior Portland Cement Company, was charged by Mr. George McIntyre, with maliciously cutting the large belt that runs the rotaries in the cement plant. After taking some evidence, the hearing of the charge was adjourned until Saturday, the 6th inst. Mr. C. R. McKeown is defending Dismond.

LEGISLATIVE GRANTS TO SCHOOLS.

The rural schools of the County of Dufferin will receive legislative grants to the amount of $6575.20 this year. The general grant, based on salaries and certificates, amounts to $5466.20, apportioned as follows:

Amaranth—Salaries $851.20, certificates $175, total $1,026.20.

East Garafraxa—Salaries $539, certificates $85, total $624.

East Luther—Salaries $514.80, certificates $90, total $604.80.

Melancthon—Salaries $1088, certificates $115, total $1203.

Mono—Salaries $924.40, certificates $90, total $1014.40.

Mulmur—Salaries $917.80, certificates $75, total $992.80.

The grants, based on equipment and accommodation, amount to $1110 being an average of $12 or thereabouts a school.

SHOULD PROVIDE ENTRANCE

The people of Melville Cross and travellers who have occasion to take or leave the train at that point have good reason for serious complaint against the C.P.R. for its neglect to provide an entrance to the railway station. The Brampton Conservator describes the situation tersely in last week's issue. It says:

"Passengers are compelled to walk 200 yards along the track from the road carrying whatever trunks and baggage they require. The Company has property which could easily be opened out and the people have a right to demand better treatment."

The inconvenience to which people using the station are subjected will be easily understood from the above. In addition to the inconvenience, there is bound to be positive discomfort in wet or stormy weather. It is certainly the duty of the railway company to open the road.

—Your eyes will appreciate the ease and comfort derived from proper-fitting glasses, so if you have eye trouble don't fail to consult S. L. Taube at Brown's Drug Store on Thursday, August 18th.

—WANTED—General Servant to go to Alberta. No cooking. Adults. Apply at Banner Office.

WON SECOND PRIZE.

Copies of the Montreal Witness are to hand containing reports of that newspaper's boys' model aeroplane competition held in connection with the recent aviation meet in the Royal City. We notice that Master Dudley L. Smith, the 15 year old son of Mr. and Mrs. C. H. Smith, of Toronto, was one of the successful competitors. Master Dudley tied with Robert McGowan, of Sydney, N. S., for the second prize of $25. The judges found it impossible to come to a decision between the two competitors and therefore decided to award 2 second prizes of $25 each instead of the one prize of the same amount. Master Dudley is a grandson of Mr. Geo. Zilliax, Sr., of the Queen's Hotel, and is well-known in Orangeville having frequently visited his grandparents here. The judging was done by Count de Lesseps. Mr. J. A. McCurdy and other aviation experts who were greatly impressed with the skill and ingenuity shown by the youthful competitors. Great interest was taken in the competition and entries were received from all parts of Canada from British Columbia to Nova Scotia and even from Newfoundland. Some of the boys experienced the bad luck that occasionally befalls aviators and found at the last moment that they would be unable to send in their entries. One Belleville boy, for instance, who had arranged to bring two models, one of his own and one made by another boy, having planned to use the same motor for both, made a successful flight and then on second trial, smashed his machine so badly in the last day of entry that he was out of it, and this was only one of many like experiences. That the work was done seriously was shown by the fact that some models were not sent in, their makers being unable to get their designs patented in the short time allowed.

EVERYTHING SOLD.

There was a fairly large attendance at the auction sale on Tuesday afternoon of the fine herd of Herefords belonging to the estate of the late W. H. Hunter. Most of those present were stockmen, who had come to the sale for the express purpose of buying and the bidding was therefore comparatively spirited. The entire herd—60 head in all—was disposed of at an average prize of about $75, which means that the first day's sale realized in the neighborhood of $4500. One bull brought $225 and cows sold for over $100 each. The horses, grade cattle and other farm stock and implements were sold yesterday afternoon. Auctioneers Jas. A. Patterson, of Orangeville, and George McAllister, of Shelburne, conducted the sale.

LAWN SOCIAL AT CAMILLA.

The members of Camilla Women's Institute purpose holding a lawn social on Mr. Alex. Mann's grounds in the village on Friday evening, August 12th. The proceeds of the social will be donated to the Orangeville Hospital Fund. An entertaining programme is being prepared and will include music by Camilla Quartotte, the Misses Marshall, Miss Patterson, of Shelburne, Miss Henry and Miss B. Curry, banjo solos by Mr. Rich. Henry, recitations by Miss Maggie White, an address by Mrs. (Rev.) T. R. White, Laurel, and short addresses by Revs. J. R. Bell, T. R. White and W. M. Morris, Dr. R. N. Kyles, J. R. Gillespie and A. D. McKitrick. A feature of the evening will be the Fortune Telling Booth. Lunch will be served on the European plan.

How would you like your bread baked under a dripping cow just out of the rain, with mud on her teats and urine spattering on the floor now and then, causing some drops to fall into the dough, not to mention flies, hairs, and occasional bits of manure? How long would you board where the bread was kneaded that way? Yet this bread would be wholesome and good, compared to the average pail of milk a few hours after it is drawn. The bacteria in the bread would be destroyed by baking; in the milk they flourish, finding it an ideal culture medium. Were it not that milk is essentially such a good and wholesome food, and so difficult to replace in the dietary, the conditions under which it is drawn and handled would be enough to make one swear-off ever tasting another drop, unless he knew how the cows were milked. Realizing the danger and the revolting nature of average dairy practice, can we not exercise such pains in milking as will at least exclude the "rough of the dirt" —The Farmers' Advocate.

• • •

In view of the near approach of the fall fair season, the following extract from an article in last week's issue of the Farmers' Advocate is of more than passing interest:—"To be successful a fair must pay; not for this year alone, but for a series of many successive years. Probably every essential of a successful fair is implied in that one statement. To pay it must attract the people, must therefore serve its constituency, and so be a true factor in the upbuilding of its community. The fair must be centrally and conveniently located. The management must understand its people, not simply to cater to them, but rather to know wherein they need upbuilding. The directors must be capable of directing that educative policy of their fair. This does not mean to entirely abolish the amusing features; for to many pleasure and business are at this time combined, and many attractions and amusements are instructive. But it does mean the discriminating selection of such features and the abandonment of that policy which admits every applicant for privileges, providing he pays his license fee. Amusements and attractions may and should be clean, wholesome and educative. If they are not, they make for the ultimate failure of that show."

A GRAIN OF COMFORT.

Boards of Entrance Examiners May Use Their Discretion About Passing Candidates Who Failed in One Subject.

In view of the large proportion of candidates for the entrance examinations who failed to make the required number of marks to get them through this year, on account of the alleged "trickiness" of some of the questions, the Minister of Education of Ontario has authorized Boards of Examiners throughout the Province to grant at their discretion, for the present year, pass standing to candidates who have made less than forty per cent. in any one subject, but who have made sixty per cent. of the aggregate marks.

Thus a high standing made by a candidate in one or more subjects is to compensate for a standing of lower than forty per cent. in any other one subject, provided that the total number of marks obtained by him is sixty per cent. or over. It was the examination in arithmetic which this year was regarded as being composed largely of catch questions, which was responsible for the failure of a large number of candidates.

The following is the official announcement on the subject, given out by Dr. A. H. U. Colquhoun, Deputy Minister of Education:

"The Minister of Education authorizes Boards of Examiners to grant at their discretion, for the present year, pass standing to candidates who have made less than forty per cent. of the marks in any one subject, of the aggregate marks."

THE JURY'S VERDICT.

Inexperience and Incompetency of Train Crews Contributed to Deaths of McDevitt and Hunter.

The jury empanelled by Coroner Grant to enquire into the deaths of John McDevitt and John Hunter, the two railway men, who were killed in the C.N.R. yards at Beaverton a week ago Saturday evening, spent several hours Wednesday night deliberating over their verdict. Their finding charges the train crew with inexperience and incompetency, and states that this factor contributed to the sad fatality. The jury expressed the opinion that the company should be severely censured for sending out a train in charge of a crew of green men. The verdict was as follows:—

"That John McDevitt and John Hunter came to their deaths as the result of a collision on July 23rd between engine No. 241 and a passenger coach on the C.N.R. at the yards at Beaverton.

"We find that the deceased at the time of their deaths were riding on a tender of an engine contrary to the regulations of the railway and against the orders of the train crew and consequently at their own risk.

"We further find that the collision which resulted in the deaths of the said McDevitt and Hunter was caused by the inexperience and incompetency of the train crew sent out by the company with the defect in the air-brake on the engine.

"We are of the opinion that the C. N.R. are open to the most severe censure for the sending out of an entire train crew of inexperienced men."

ST. MARK'S GARDEN PARTY.

Notwithstanding the holiday and several counter attractions, there was a large turnout to St. Mark's Church garden party on the church grounds last Wednesday evening. The ladies of the church served the usual first-class supper during the early part of the evening. The after programme, which was of an enjoyable character, consisted of recitations by Mrs. Dorrington, of Alton, who gave more than ordinary pleasure to her hearers, duets, solos and Scotch songs by Masters Waldo and Teddy Dorrington and Jimmie Peacock, recitations by Miss Ina Taylor, of Mono Mills, solos by Mr. Percy Harding, selections by the Citizens' Band and a short address by Rev. B. L. Davies. The rector, Rev. G. A. Rix occupied the chair. The proceeds were about $70.

AN OLD RESIDENT GONE.

Mr. Matthew Varey, an old and respected resident of Mono and Adjala, passed away at his home, lot 9, con. 2, in the latter township, on Monday. He was 89 years of age, and is survived by a family of grown-up sons and daughters. The funeral was held to St. John's Cemetery, 7th line, Mono, yesterday afternoon.

NELLIE E. MATTHEWS.

After a brief illness Miss Nellie E. Matthews died in Spokane, Wash., on Sunday, July 10th, aged 42 years. Miss Matthews was the youngest daughter of Mrs. Sarah S. Matthews, formerly of Acton, and was living with her sister, Mrs. (Rev.) Chas. A. Cook, going with the family from Bloomfield, N.J., in April of last year. She had gone west for the benefit of her health and for a time was greatly helped. During the last month or two before her last sickness however, she had lost considerably in strength and succumbed to an attack of pleurisy. Miss Matthews was a sincere Christian, unobtrusive, but doing quietly many acts of genuine Christian service. Mrs. Matthews, her mother, is at present in Orangeville.—Acton Free Press.

The deceased lady was a sister of Mr. Jas. A. Matthews, of this town.

—Are you deaf? If so we can make you hear with the Acousticon. S. L. Taube will gladly demonstrate this wonderful instrument at Brown's Drug Store on Thursday, August 18th.

THE BIG STORE. HILL & CO. Orangeville, July 28, 1910

We want everyone to take NOTICE of THIS WEEK'S SPECIALS

When we say SPECIALS, we mean something that will pay you to investigate if you value a saving. When we reduce a price on any line we do it effectively and with a determination to clean out the specified lines. For this reason we wish you to note the articles and the prices on the same.

Hot Weather Fabrics Must Go.

Muslins of all Kinds! Choice Patterns in fine Organdies and Dimities worth 18c., 20c., and 25c.—your choice at the small price of.....per yd. 12½c.

Millinery! Every made-up hat in this establishment must move out and the price must do it. We are selling any hat (and this includes some very beautiful designs) at less than half price. Take advantage of this offer. It should look good to you.

Boy Knickers! Here's a real time and money saver for you. Sizes for 4 to 7 years only—made of heavy striped mole—lined throughout—were sold all along at 50c. per pair, now they're yours for only.....per pair 25c.
Corduroy Knickers for boys from 4 to 7 years of age, worth 48c. per pair.....for 35c.

Boy's Fine Worsted Knickers! In choice patterns, for ages from 10 to 16 years—have been sold all season at 85c. to $1.00 a pair—clearing now at only.....per pair 68c.

Men's Shirts! Broken sizes, but good patterns—all soft fronts—worth 75c. to $1.00—on sale now at.....each 50c. to 75c.

Men's Ties! A lot of good silk four-in-hand, all colors, worth from 25 to 50c.—now your choice for.....19c.

Men's and Boy's Straw and Felt Hats! That have been slightly soiled and we have decided to give you some snaps. Should you need a hat, have a look at them.

Crockery and Glassware! We always have something to interest you in this line and invite you to visit this department.

HIGHEST PRICES FOR ALL KINDS OF FARM PRODUCE - - CASH OR TRADE

HILL & CO.
ORANGEVILLE - - ONT.

TEACHER WANTED.

For Union S. S. No. 21, Mono and No. 11, Adjala. Duties to commence after midsummer. Apply, stating salary, qualifications, etc., to R. J. McCutcheon, Mono Centre P. O.

MONEY LOST.

On Saturday afternoon, July 30th, between Arnott's Shoe Store and Hill & Co's. Store on Broadway, a $10 bill. Finder will be rewarded on leaving the same at The Banner office.

RAINCOAT LOST.

Will the gentleman who picked up a new raincoat on the road near Whittington, while out driving with ladies on Thursday afternoon, July 14th, kindly communicate with the owner, Rev. E. D. Harton, of Laurel, or leave at The Banner office.

TEACHER WANTED

For S. S. No. 5, Mono township. Duties to commence after midsummer vacation. Applicants will state experience and salary expected and furnish references. Address
JOS. M. ISLAND,
Secretary-Treasurer,
3t. Box 307, Orangeville.

TEACHER WANTED.

For S. S. No. 11, Caledon Township. Duties to commence after summer holidays. State salary, qualifications and experience. Address
WM. MEEK.
Orangeville P. O.

TEACHER WANTED.

For S. S. No. 10, Mono. Duties to commence after midsummer. State salary expected, references and qualifications. Address J. A. McFadden, Secretary-Treasurer, Mono Centre, Ont.

BUGGY FOR SALE.

A rubber tired buggy—Standhope. Good as new. For particulars apply to
J. H. KEARNS,
Orangeville.

TEACHER WANTED.

For S. S. No. 6, Mono township. Duties to commence after midsummer. Apply, stating salary, experience and references, to J. W. McMaster, Orangeville P.O.

FARM FOR SALE.

The undersigned offers for sale the 100 acre farm, w ½ lot 21, con. 3, west, Mono, belonging to the estate of the late Thomas Moore. 70 acres cleared and in good state of cultivation; balance mostly standing mixed timber. Farm is convenient to school, railway station and grain elevator. For price and further particulars apply on premises or address
MISS MAGGIE MOORE,
Executrix,
tf. Camilla P. O.

FARM FOR SALE.

The undersigned offers for sale the w ½ lot 16, con. 5, Amaranth township, consisting of 100 acres, more or less. Dwelling house, bank barn, 50 by 60, with stabling. School house on farm. Farm is cleared, except 5 acres, and in good state of cultivation. Convenient to church, grain elevator and railway station. Will be disposed of on easy terms for quick sale. For price and full particulars, apply to or address
OLIVER SPROUL,
tf. Orangeville P. O.

Town of Orangeville.

CREDIT RIVER BRIDGE East Broadway.

Sealed Tenders, endorsed "Tenders for Concrete Bridge" addressed to the undersigned, will be received up to the hour of 8.30 o'clock p.m. on Tuesday, the 9th day of August, 1910, for the construction of one reinforced concrete bridge over the Credit River on East Broadway Street in the Town of Orangeville, in the County of Dufferin.

Parties tendering are required to give:

1. The price per cubic yard for concrete in the completed work. The price per cubic yard for concrete to cover the work of removing the old structure, doing all necessary excavating, filling in excavated spaces after construction and the roadway between the wing walls.
2. A lump sum for the steel reinforcing complete.
3. A lump sum for the gas pipe railing complete.

Plans and specifications may be seen at Mayor Dr. W. H. Riddell's office or at the office of C. R. Wheelock, Engineer, Orangeville.

The lowest or any tender not necessarily accepted.

A. A. HUGHSON,
Town Clerk, Orangeville.
Orangeville, August 2nd, 1910.

TEACHER WANTED

For Glencross School, S. S. No. 22, Mono. Duties to commence after summer vacation. State salary, experience and furnish references. Address
JOHN M. STILL,
Secretary-Treasurer,
3t. Glencross P.O.

FARM FOR SALE

The undersigned offers for sale that desirable 100 acre farm, lot 30, con 6, west, Caledon, all cleared and in good state of cultivation except 1 acre standing hardwood bush. Brick house, frame barn and shed. 4½ miles from Orangeville and convenient to school and churches. For terms and full particulars apply to Angus Conley, Orangeville, Wm. Henderson, lot 29, con. 10, Erin, or M. Wilkins & Son, Orangeville. 2-3t.

HAND BAG LOST.

Lost between Orangeville and Tottenham on Saturday, July 23rd, a small black hand bag, containing a box of jewellery, pair of slippers, etc. Will finder please send to J. G. Scott, Barrie, and receive reward.

FARM FOR SALE.

The undersigned offers for sale that desirable 100 acre farm, e ½ lot 23, con. 4, east, Mono. Comfortable dwelling house with summer kitchen and good woodshed, bank barn 52 by 70 with stabling and root house underneath, driving shed, 26 by 40, and hog pen, 26 by 30. Good spring well and cistern at house. Farm is well fenced, well watered, very clean and in first-class state of cultivation. Convenient to school, churches and post office. For terms and further particulars apply on premises or address
G. F. STEWART,
1 mo. Mono Centre P. O.

FARM FOR SALE

The undersigned offers for sale the w ½ lot 21, con. 4, west, Caledon, consisting of 100 acres, more or less. Large brick house with frame kitchen, large bank barn, well fenced, well watered, in good state of cultivation and convenient to school, churches and good market.

Will also sell the s w ¼ lot 9, con. 8, east, Mono, consisting of 50 acres. For particulars apply to or address
R. McCUTCHEON,
1-1mo. Alton P. O.

CANADIAN PACIFIC

BEST SERVICE TO MUSKOKA

Four Trains from Toronto
9.40 a.m. 12.15 p.m.
6.05 p.m. 10.10 p.m.
Bala Sleeper carried on 10.10 p. m. train Fridays.

Enjoy the Cool Breezes of the Great Lakes

Sailings daily except Friday and Sunday from Owen Sound

Special train from Toronto at 1 p.m. sailing days.

Meals and berth included on boat

The Most Pleasant and Cheapest Route to Winnipeg and West.

J. R. GILLESPIE, Agent, Orangeville.

ARCHIVES OF ONTARIO
TORONTO

NEW SUITS
SPECIAL FOR MEN
$10.00 EACH.

NEW SUITS
SPECIAL FOR MEN
$10.00 EACH.

SUMMER GOODS

IN ALL DEPARTMENTS

Everything New and Up-to-Date.

We are having New Goods arriving every week, so that our stock is fresh with the latest styles.

Ladies' Ready-to-Wear Mull Dresses, trimmed with dainty lace and insertion. We guarantee the fit, cut, style, hang and finish; colors, pink, sky, mauve, Nile and white; also ladies' Wash Suits in pink, sky, tan and white, and Ladies' Long White Coats—the correct thing. Ladies' Separate Skirts in plain white.

Wash Materials in great assortment of desirable and dependable makes.

Fine showing of Printed Cambrics, Lawns, Muslins, Ginghams, Delaines. Bengaline Cords in white and colors,

Cotton Foulard in black, navy blue and medium blue. Suitings in Norman stripe, colors guaranteed fast.

Early Closing during July & Aug. Wednesday afternoons at 12.30

LADIES' UNDERWEAR,
HOSIERY AND GLOVES.

Underwear that has just to be seen to be appreciated.

Hosiery in all colors, sky pink, tan, champagne, white and black.

Parasols in black with the newest in handles; light colors and white for summer wear.

The standard of the Boot world,

THE SLATER SHOE.

Now in stock blacks and tans in Boots and Shoes for Men and Ladies.

Butter and Eggs Wanted at Highest Prices

PHONE NO. 5.

Marshall Green & Company

Corner Broadway and Prince of Wales' Street.
ORANGEVILLE.

be the popular attraction now.

We wonder what has happened O. G., of Caledon.

RELESSEY.

Mr. W. J. Coleman, who had his hand severely bitten by a dog, is improving slowly.

Jack McGuire spent Sunday with Connor friends.

Cecil Holmes spent Sunday on the sixth line.

Lyman Waller spent Sunday evening at Mrs. James Halbert's.

Willie McFadden spent Sunday at Geo. Dermott's.

Alex. Ross says there are some big hills around by Glencross.

Heber Waller visited West Esse last Sunday.

Mr. William Quigley raised his straw house on Tuesday evening.

CHARLESTON.

The farmers around here are busy cutting fall wheat and barley, and the sound of the thresher will soon be heard.

Mn. McDonald, of Belfountain, and Mr. M. Billock, of this village, are running the new steam roller and are making a grand job of the roads.

Miss Winnie Vogan is ill with a severe attack of heart trouble, but under the skilful treatment of Dr. McFayden, is improving fast.

Quite a number from here attended the garden party at Melville and report a good time. Richard Blain, M. P., and Samuel Charters, M. P. P., were present and delivered fine addresses, which made a favorable impression on the audience, which was demonstrated by the hearty applause with which they were greeted.

A large crowd attended Knox Church on Sunday evening to hear the service of song given by the choir.

Master Robert McFarlane, of Hamilton, is visiting at Mr. John Warnock's.

The two belles, who were very near having to walk from Melville garden party, found out that a bird in the hand is better than two in the bush.

Our merchants are doing a rushing business, which shows that local option is going to be quite a success.

CAMILLA.

Mrs. Jackson and children, of Grand Valley, are visiting friends here.

Mrs. Booth and daughter, of Buffalo, who have been visiting at Mr. Albert Curtis', have returned home.

Miss Etta McCarthy, of Toronto, is spending her vacation at her home here.

Mrs. Rawn, of Toronto, was the guest of Mrs. G. H. Harshaw over Sunday.

Miss Maggie Canning, of Toronto, is visiting at Mr. Wm. Canning's.

Mr. and Mrs. Morris and two sons, of Chicago, are the guests of Mrs. A. Bremner.

Mrs. (Dr.) Faulkner, of Sarnia, and Mrs. (Dr.) Island and family, of Toronto, and Dr. Heber Henry, of Leamington, are visiting at their home here.

Mrs. Steele, of Toronto, Miss Leighton, of Orangeville, and Mr. Avison, of Toronto, were the guests of the Misses Marshall over Sunday.

Mrs. Oscar and Miss Beatrice Banks, of Shelburne, are the guests of friends here.

Mr. and Mrs. Alex. Mann and family and Miss Maggie Moore visited Erin friends over Sunday.

Mrs. Robert Anderson, of Grand Forks, S.D., has returned home after visiting her parents, Mr. and Mrs. D. Rintoul, and other relatives.

Rev. Mr. Morris occupied the pulpit in St. Andrew's Church Sunday afternoon, and preached a splendid sermon to a large congregation.

Mr. Henry, of Orillia, is visiting his brother here.

One of the most serious problems of the day that is being considered by the clearest thinkers is how to exterminate potato bugs, grasshoppers and pollywigglers. Some suggest trapping them or using some bait wherewith to waylay them on their midnight carousals, when all the earth is hushed in peace and tranquil slumber is the lot of the weary sons of men and daughters of Eve. It is appalling to think while mankind, all unsuspecting of all danger and menace to their property, should awake to the terrible reality of being robbed of property earned by the sweat of their brows, their hired men and their feet. Surely it would not be an impossibility to have the brutes trained to make an honest living instead of fooling away their time eating and destroying potato tops, which is indirectly identical to stealing the wholesome tubers out of the pot. Let something be done in the way of organizing an anti-bug society, for really if we live to see this pest thrive for a few years we shall be dead, but don't forget that at Mr. Mann's corner grocery the most poisonous of paris green can be bought very reasonably.

RIFLE ASSOCIATION.

The Orangeville Rifle Association held a meeting on Friday evening last and decided to hold the competition for the Dominion of Canada Prize on Wednesdays, Aug. 10th, 17th, 24th and 31st. This is the handsome trophy which was won last year by Mr. Carson Jeffers and which is again offered this year on the same terms. In addition the Association will give 2nd, 3rd and 4th prizes of $4, $3 and $1 for the entire competition, also 1st, 2nd and 3rd prizes for the best aggregates on the first two days and similar prizes for the last two days, making a total of 10 prizes for competition. The government requires that at least 40 per cent. of the members shall take part in the competitions, and it is hoped they will turn out in force. The membership fee is only $1 and there ought to be no difficulty in getting the worth of the money.

—For the latest in Jabots, Dutch Collars and Belts, go to Gillespie, Rogers & Co.

SUCCESSFUL STUDENTS.

Names of Candidates Who Passed Entrance to Normal Schools.

The results of the examination for entrance into the Normal Schools were announed on Tuesday. The certificates of successful candidates and the statements of marks of those who failed will be mailed to principals or inspectors in the course of a few days.

Successful candidates who desire to attend the coming session of the Normal schools are reminded that their applications for admission must be made to the Deputy Minister of Education not later than Tuesday, Sept. 6th. No student will be admitted who will not be at least eighteen years of age before Oct. 1st, for the Normal schools at Hamilton, London, Ottawa, Peterborough, Stratford and Toronto before the close of the session for the Normal school at North Bay.

For those applicants who are required to pass the September examinations in the prescribed lower school subjects, the session will begin on Tuesday, Sept. 20th, at 9 a.m. For applicants with the prescribed certificates from approved schools and for applicants belonging to grade A, it will begin on Monday, Sept. 26th, at 9 a.m. No applicant who is required to pass the September examination will be admitted without doing so. It would be well, therefore, for applicants to make certain of their status before the first mentioned date.

For full information regarding conditions of admission to a Normal school, applicants are referred to sections 4 and 5 of the syllabus, copies of which may be obtained by applying to the Deputy Minister of Education. No candidate will be admitted who does not comply fully with the conditions of these sections.

As in 1909, the appeal examiners have reread the papers of each candidate whose marks would in former years have justified an appeal. Where such a candidate has still failed his statement of marks will be stamped as reread and no further appeal will be allowed. In all other cases of failure appeals will not be refused, if made before Sept. 1st, and accompanied by the fee of $2.00. In view of all the precautions taken, however, it is most unlikely that such appeals would succeed.

The successful Dufferin County candidates are :—

C. M. Bremner, E. J. Davison, M. Gabriel, M. A. MacFarland, I. Pickering (honors), J. Richardson, J. B. Russell (honors), T. J. Simpson (honors), R. J. Spence, C. V. Statia, R. T. Teahean.

Those who passed in Peel County are :—

J. A. Caldwell, E. A. Cooke, M. Hutchinson, A. M. Hewson, J. F. Kehoe (honors), C. S. McKechnie, D. M. Morgan, W. H. Noble, G. L. Rutherford (honors).

We notice that the list for Northumberland County contains the names of G. and M. Davies, sons of Rev. B. L. Davies, who recently assumed the pastorate of Orangeville Baptist Church. Both young men passed with honors.

MONO CENTRE.

Harvesting is the order of the day around here. The people are pretty well through with their fall crop.

The measles have pretty well died away in our vicinity.

We are glad to hear that Herman Forsythe has got the cage, if he only had the bird.

MONO MILLS.

Rev. F. Davey will be inducted into his new pastoral charge of Cedarville and Esplin on Thursday, the 4th inst.

Mrs. (Rev.) F. Davey is visiting friends in Grand Valley this week.

Mr. R. J. McNicholl, of Toronto, is visiting friends here.

Rev. C. W. Holdsworth dispensed the communion in the Anglican Church on Sunday last and in his sermon on "The Duties of the Men and Women of the Pew" he dealt with the prevalent and erroneous idea that because a minister is paid a alary that all the church work should be left to him. The congregation should be not a "Field of Labor" but "A Force for Labor."

Mr. and Mrs. Samuel Wallace, of Toronto, spent the civic holiday withMr. and Mrs. Jackson Potter.

Miss Matson, of Palgrave, spent Sunday with Mr. and Mrs. Enoch Snell.

Miss Hazel and Messrs. Elgia and Wendell Holmes visited friends in Connor on Sunday last.

Mr. and Mrs. Wm. Scott, of Stanton, spent Sunday with friends here.

Mrs. Michael Robinson and her two sons, Harold and Armour, visited Mr. and Mrs. Dowling last week.

Miss Alma Dowling entertained a number of her young friends to an ice cream party on Friday last.

Mrs. Abram Stinson, of Toronto, is visiting friends here and at Blount.

Miss Ethel Bradford, of East Garafraxa, is visiting her aunt, Mrs. T. J. Henry.

Miss Sarah Ferguson, of Toronto, is the guest of her sister, Mrs. Geo. Duke.

Miss Freda and Miss Katie Davey attended the picnic at Stanley Park on Thursday of this week.

Mr. Willie Holmes, of Toronto, spent his civic holiday with Mr. Geo. Holmesand family.

Mrs. A. R. Mills and Miss Allan spent Sunday with friends in Orangeville.

The Woman's Auxiliary of St. John's Church here are giving an open meeting on Wednesday afternoon of this week. A good musical and literary programme is being presented and lunch served. A cordial invitation has been issued to all the ladies of the congregation.

—Mrs. (Rev.) W. G. Marshall and her son, Master Willie Marshall, are spending a month in Muskoka.

The new books recently purchased for the Public Library have been labelled and placed in circulation. They are good books carefully selected by the committee and include works from the pens of such well-known authors as "Ralph Connor," "Dr. Grenfell," "Allan Raine," "Bob Service" Mrs. Leonidas Hubbard and others.

Arrangements are now completed for the Lawn Party and High Tea at Mr. Peter Rawn's on Tuesday evening next, Aug. 9th. The programme will consist of selections in music and literature by well known artists from Orangeville, Caledon East, Brampton, Mono Mills and other parts. The ladies will excel in catering to the most fastidious tastes in the choicest delicacies of the season and ice cream will be on hand for those who wisk to indulge in this refreshing confection. Proceedings during the evening will be enlivened by music from Connor band. See posters for programme.

Miss Jennie Mercer, of Toronto, formerly of Connor, is the guest of her cousin, Miss Tillie Mason.

ORANGEVILLE FALL FAIR

The Dufferin Agricultural Society will hold its Fall Exhibition on the Agricultural Park, Orangeville, on Thursday and Friday,

SEPTEMBER 15 & 16, '10

HON. JAS. S. DUFF

Minister of Agriculture, will formally open the Exhibition at 1 o'clock on Friday afternoon, second day of the Fair. He will also deliver an address at the Concert in the Town Hall in the evening.

The following artists will perform in front of the grand stand during the afternoon:

BEASLEY

Exponent of Physical Culture and Champion Lever Heavy-Weight Lifter

Raymond & Raymond

Comedians, Vesta and Charlie, in character songs and dances.

MR. ROBERT WILSON
In Comic Song.

Trials of Speed

Open to farmers' horses that have never raced and never started for public money. Engaged exclusively in farming. Horses to be driven by owner. Mile heats, best 3 in 5. 1st, $18; 2nd, $12; 3rd, $5. Open to all. Mile heats. Best 3 in 5, 1st, $30, 2nd, $20; 3rd, $10.

Five per cent. to enter, and five per cent. additional from winners.

Citizens' Band in Attendance.

See small bills for evening programme in the Town Hall.

Single rates on railways from Toronto, Owen Sound, Teeswater, London, St. Thomas and intermediate stations.

ADMISSION :—Adults 25c.; Children, 10c.; Carriages, 25c. extra.

J. E. BOOTH, President. H. ENDACOTT, Treasurer. JOS. J. KELLY, Secretary

ALTON.

Mr. Everton Barber and Mr. Dan. Campbell made a business trip to Gananoque last week.

Mr. Jackson spent Sunday with his mother at Orangeville.

Miss Millie Lemon, of Toronto, spent over Sunday and Monday with her father.

Mr. Byrne, of Toronto, is visiting friends here.

Miss Worts, who has been here with her grandmother for the past three weeks, returned to her home in Toronto last week.

Amos Mason and Jas. Algie went to Welland on Tuesday last to assist the Georgetown band at the Firemens' celebration.

Miss O. Dick is visiting in Brampton and Toronto.

Mrs. Wm. Dorrington is visiting friends in Buffalo.

Miss Jean McFarlane is visiting in Toronto.

Get your school supplies at Motheral's.

M. E.
HENRY
—FOR—
TRUE FRUIT
...
ICE CREAM
(Wholesale and Retail)
IN BULK OR IN BRICK
...
ALL FRUITS IN SEASON
...
WE ASK YOU TO TRY OUR
CHOCOLATES
WE HANDLE NONE BUT THE BEST
...
LOWNEY'S and GANONG'S CHOCOLATES
—AT—
M. E. HENRY'S,
CONFECTIONER, - - - - BROADWAY
PHONE 73

A STRANGE EXPERIENCE.

Peter Paxton, who lives near Tuam, Tecumseth township, has had a rather peculiar experience which he cannot account for. A neighbor, who had occasion to call at his home, found him lying on the bed with his eyes blackened and an ugly cut on the back of his head and another on his face, from which blood was issuing freely, he being in a semi-conscious condition. After arousing him, he found that the injured man could give no account of the affair other than he thought some person must have hit him, putting him out of business instantly, but did not remember seeing any person about the place previously. The neighbors are of the opinion that the wounds were caused by one of his horses, which had broken out of the stable and was loose in the yard, but Paxton does not credit this theory. His son and daughter who live with him were at Tottenham. Robbery was evidently not the motive, for some money and his watch in his pockets were undisturbed.

CAMILLA.

Mrs. John Lanktree visited friends in Orangeville last week.

Mrs. Turnbull, of Alliston, was the guest of her sister, Mrs. James Irwin, last week.

Mr. and Mrs. Fred. Grieve, of Orangeville, were the guests of the latter's parents, Mr. and Mrs. Langtree, a week ago Sunday.

Lost.—A dark haired young man with horse and buggy. Was last seen at McNim's. Will answer to the name of George.

ALTON.

Miss Vera McDougall is visiting friends here.

Miss Mae Morris spent a few days with her sister at Woodbridge.

Mr. R. Dean of this place, is in the city getting his nose treated.

Mrs. and Miss Howard, of Toronto, are visiting Mrs. Forsythe of this town.

Mrs. Milligan and son are visiting her sister, Mrs. W. Algie.

We were glad to hear the Melville garden party was such a grand success, but felt sorry for some of the fellows who had so far to walk after.

Mr. and Mrs. Rolstin, of Weston, are visiting at Mr. Wm. Shaw's.

The friends of Mr. Samuel Barber will be sorry to hear of his illness.

Messrs. Lloyd and Bob. Algie spent Monday with friends here.

Mr. Gordon Macquarrie, of Toronto, spent over Sunday here.

Miss Annie McFaul, of Toronto, spent a few days at her home here.

Mrs. L. D. Rutledge, of Woodbridge, is visiting her mother, Mrs. Geo. Morris, of this town.

Dalton Patterson and Grant Parks, of Orangeville, visit Alton occasionally. Don't forget next Sunday, boys.

Mr. Roscoe Hill, of Hamilton, spent Sunday with his parents.

We wonder what has happened Percy Harding and his friend.

We wonder if A. McLean and C. McCormick think driving is all the fad around here.

We wonder why the Alton girls don't flirt with our new bankers.

Garden parties were the order of the day, but berry picking seems to

EYESIGHT !

We Have Arranged With

S. L. Taube

Manufacturing Optician and Eyesight Specialist of Toronto, to be at

OUR STORE, ON

THURSDAY, AUGUST 18th., 1910

S. L. TAUBE is the oldest optician in Canada, having been established since 1873, and during the past 36 years has given every satisfaction to thousands of customers.

Owing to the fact that they grind all their own lenses and manufacture their own frames they are in a position to furnish Optical Service that cannot be excelled.

If you have "eye troubles" don't fail to take advantage of this opportunity to have your Eyes properly attended to.

ALL WORK IS ABSOLUTELY GUARANTEED.

ARE YOU DEAF ?

If So We Can Make You Hear With The "ACOUSTICON"

The Acousticon magnifies every sound word 400 per cent. That means no matter how deaf you are nor what the original cause of your deafness was, so long as the auditory nerve is alive, you will hear at once.

T. F. & T. J. BROWN,
Druggists. - - Orangeville, Ont.

Make Appointments Now.

ARCHIVES OF ONTARIO
TORONTO

One Barrel of Flour Instead of Two

YES, in the old way there was one kind of flour for bread and another for pastry.

Now, **OGILVIE'S ROYAL HOUSEHOLD FLOUR** is an *all around* flour. It makes not only the very best bread but also the very best cakes, pies, biscuits, rolls, muffins, pop-overs, pancakes, dumplings, anything that you want to make or bake from flour.

"ROYAL HOUSEHOLD" saves *money* and *trouble*. Instead of having *two* barrels of flour in the house you can get along much better with *one*. And you can be certain that it is always uniform—will always come out right whether for Bread or Pastry.

ROYAL HOUSEHOLD is made from the finest grade of wheat in the world, Manitoba Red Fyfe wheat, and milled by the very finest machinery, in mills that are a model of cleanliness.

"ROYAL HOUSEHOLD" costs a trifle more by the barrel than ordinary flour but this trifle extra proves real economy when the loaves are counted. For "ROYAL HOUSEHOLD" goes farther than ordinary flour—farther in actual quantity of baked product.

Even if "ROYAL HOUSEHOLD" cost a *great deal* more than ordinary flour it would be well worth it for it is more *nourishing*.

You can't afford to buy *impoverished flour* at any price. You can't afford to skimp on *health*. And you *do* skimp on health when you buy flour just because it costs less than "ROYAL HOUSEHOLD". 25

THE NARROW WAY.

Vera Reading.

Far away in a northern land, where the sea runs deep among the purple mountains, and clear, cold burns hurry down through the heather, to the waters whence they came; there, on a day of romping wind and infinite sunlit blue. Nature taught two of her children, a boy and a girl, one of her ever illuminating lessons.

The boy and girl in their moorland wanderings had reached a deep ravine, the bed of a noisy stream and waterfall of some hundred feet. The fern-hung cliffs rose sheer on either side, and it seemed impossible to cross.

After some search, the boy discovered a narrow plank, used probably by the shepherds, and spanning the difficult cleft at its easiest spot. Without a thought, the light hearted lad bounded across the airy bridge, and shouted to his companion to follow.

The girl, just as fearlessly placed her foot on the plank and stepped out to the middle. Here she suddenly paused and looked down at the cold foaming chasm below. The foothold seemed very frail and insecure, and the roar of the falls confused her senses. Faint and giddy she swayed and clutched at the empty air, and a cry strangled in her throat.

The boy saw her and his heart tightened. "Don't look down," he shouted. "Step out, and look up!"

With an effort the girl drew herself together, fixed her eyes on the boy's face and outstretched hand, and stepped bravely into safety.

"You should never look down," cautioned the boy later, as they sat recovering from their little fright, "It's a bad thing to do in a place like that, you lose your head and get dizzy."

"It is hard not to," replied the girl, "though you managed well enough."

"Yes," said the boy, "but you see, I did not think about the hole below; the bridge was safe enough, it was just a case of keeping on it and reaching the other side."

The girl, some years later, in the journey of life, found herself on just such a narrow way. In the midst of her difficulty, the windy day on the sweet blue moorlands came back to her memory, and again she looked up and on, and was safe.

PERT PARAGRAPHS.

It is easier to work than to play when the work is yours and the play is the other fellow's game.

It is a good thing to feel well disposed toward your neighbor, but sometimes his inveterate habit of giving advice won't let you.

When you can't find any way to make headway just sit down and try to grow a fine crop of patience.

People who keep their friends in hot water are generally in a stew themselves most of the time, so perhaps they deserve some sympathy.

SPEAKING RIGHT OUT.

"The mother who allows a sixteen year old daughter to float around the townships in a top buggy until 2 a.m. with a counterfeit sport of weak jaw and weaker morals merely opens the front door to grief and disgrace. If you don't know what company your girl keeps or what time of night she turns in, your roar, when gossips get busy, will sound about as pathetic as the wheeze from a jewsharp. The girl who insists on spooning with everybody in the corporate limits ought to be backed into the woodshed and relieved of her overflow of affection with a No. 11 slipper laid carelessly across the hiplets. We had sooner see a girl kiss a blind shoat through a barb wire fence than change partners six nights a week in the front parlor with the lights turned low. It's harder to marry off a girl who has been pawed over by every yap in the community than it is to fatten sheep on pineapple ice. You can't gold brick a sharp-eyed suitor with second hand goods any more than you can fit a bathrobe on a goat. There are lots of weak minded parents who are going up against the judgment day with about as much show as a cross-eyed girl at a beauty show, and their children will rise up and bless them with the enthusiasm of a one-legged man at a club-dance."—Paisley Advocate.

"DRUGS IS DRUGS."

A man in an American city took a doctor's prescription to the drug store to have it filled. In some way this piece of paper became torn in half, so that when the patron handed the druggist the first piece, that public servant at once measured out ammonia salt it called for and placed the small vial before the customer.

"How much?" asked the patron.

"Ten cents."

"Oh, beg pardon," said the purchaser, at this juncture finding the remainder of the prescription in his pocket. "This piece says to add enough water to the other to make four ounces."

"Very well," rejoined the apothecary, dumping the contents of the small vial into a four-ounce bottle and adding the required water. "There you are, sir; 40 cents more please."

"What! Ten cents for ammonia and 40 cents for water?"

"Exactly. The doctor's name written after the water makes it a prescription, and we put up no prescriptions under 50 cents."

MAKING HARDSHIP EASY.

Difficulties find their being more in our way of looking at things than in actual facts. Several members of a certain family found it extremely difficult to get to breakfast early enough to have family prayers afterward, before separating for the day. One morning the head of the house quietly set the clocks twenty minutes fast, and called the others at what seemed to be the accustomed time. They were, as usual, fifteen minutes or so later in dressing and breakfasting than they needed to be, but were all quite surprised to find, after breakfast was over, that they still had time enough for prayers,—when the clocks were set right,—and nobody was a bit the worse for it. It had proved just as easy for them to be on time,—when they did not know it,—as to be late; the only difference was in their way of looking at the thing. We cannot fool ourselves into duty-hoing as they were fooled into it; but we can sensibly recognize that the chief difficulty in duty-doing is of our own imagining and then go ahead and do what we ought to do. We are likely to find our hardships as unexpectedly easy as did the late-risers.—S. S. Times.

WHEN IT RAINS IN THE COUNTRY.

When it rains in the country what do the folks do?
Well listen a moment and I will tell you:
'Tis pleasant to think of the pleasure we get
When all of the world is all drizzle and wet.
When work can't be done in the garden or field
And fishing and hunting no pleasure will yield,
When kitchens are cosy and parlors invite
When the wind and the rain is at its full height.

When it rains in the country what do the folks do?
Ah! could you but see us all snug from the dew!
No fretting, no worry, because of the rain
And Oh! it is restful, the beat on the pane,
No beaches, no shopping, no concerts, no shows,
No fussing, no worry about our fine clothes,
What do we do really? You ask me again,
When it rains in the country we just let it rain.

Human sympathy is of the faintest kind, compared with God's sympathy. Perhaps you have never thought that He is sorry for you in your weakness or sickness, or disappointment, or trouble. But He is sorry for all of us. And yet not sorry in the sense that will prevent Him from doing the best thing for us. God loves us enough to discipline us.—Selected.

Mount Forest Board of Education is having its troubles. First Principal Beatty of the Public School asked to be released from his engagement to take a more lucrative position in Ridgetown, but the Board wisely got over the difficulty by promising to raise Mr. Beatty's salary at the end of the year to $900—the same as Ridgetown offered. Now the new first-assistant master at the High School, Mr. Corkill, wants to be released to go to Kingston Collegiate Institute at a good increase over what he is getting.

AWAKENING OF SCIENCE

TO THE VALUE OF FRUIT

What is "FRUIT-A-TIVES"?

Medical men are just beginning to realize the possibilities of fruit in curing disease. Its action on the liver, kidneys and skin is wonderful. Yet fruit in its raw state is impracticable in treating disease because of the minute quantity of the active or curative principle contained in fruit juice.

A physician in Ottawa, after years of patient work, discovered a process, whereby the medicinal or bitter principle of fruit juice is increased in quantity and thus a more active and more valuable substance is obtained.

"Fruit-a-tives" is the only medicine in the world made of fruit.

Hundreds of prominent people in every section of the Dominion owe their good health to "Fruit-a-tives." Hundreds more are daily becoming stronger and better by taking them. "Fruit-a-tives" is daily proving its inestimable value as a natural cure in all cases of Constipation, Biliousness, Torpid Liver, Backache and Headache, Neuralgia, Rheumatism, Kidney and Skin Troubles.

50c. a box, 6 for $2.50, or trial box, 25c. Sold by all dealers, or sent, postpaid, on receipt of price by Fruit-a-tives Limited, Ottawa.

POULTRY POINTERS.

Suggestions That Will Interest and Help at This Season.

Oats, wheat, bran and middlings make eggs.

Trap nest your breeders; it is the only way to find out results.

A single mating of the turkey hen with the tom will fertilize the entire clutch.

Give the growing chicks all the green food you can in one form or another.

Damp quarters will cause the fowls to mope and is a good lice-breeding place.

Dryness and sunshine and a dust bath for biddy helps out in the yield of eggs.

Feed only what the hens will eat or spade it in the ground and make them scratch for it.

To purchase eggs is the least expensive way to get a start in good poultry, but it will take much longer.

Poultry and dairy farming go well together. In fact, milk fed to poultry in all forms produces good results.

Are the fowls getting plenty of grit now? You should see that they are supplied now as much as in the winter.

For the average person to make a success, one breed of fowls is enough. There are many points in favor of one breed.

It is one thing to produce good poultry and eggs, but it is quite another to dispose of same at a financial profit.

There is more chance to make money for the man who aims at utility with fancy than the man who raises "fancy" only.

Green bone is good to promote eggs, but should not be fed too freely, as it is apt to cause more trouble than it would do good.

Chickens hatched and grown to a weight of two pounds are in good demand throughout the spring and summer season at good prices.

Good, pure water, in clean dishes, and fresh added, is necessary for growing chicks, and in fact all poultry should be well supplied.

Learn how to feed, what to feed, and get acquainted with the needs of the hen, fortify against diseases and make every hen do her best.

There is no "best breed," the one you prefer, the one that suits your ideal fancy, will better suit your purpose and you will get better results.

Air-slaked lime scattered about the houses and yards is a splendid disinfectant, and will help to keep sweet and clean and the flock healthy.

Put plenty of nests in the laying house and in a semi-dark place. The hens prefer this kind of a nest and will leave others to use the darker nest.

It is an easy matter to overfeed fowls, and poultrymen should bear this in mind. They often have the appearance of starving when they do not need it at all.

The mule bird is half the flock; then how foolish to use one that is not up to the standard or ideal you are aiming for? This means much to you and it is possible to improve faster this way than any other.

Plan to raise more and better poultry this season. No breed will pay better than the one you have if it is suited to your purpose. It's the man behind the breed that makes them pay as much or more so than the breed.

Fresh turned earth has great powers of absorption of filth and the cultivating of the poultry runs is advisable. Even if your space is small for runs, by frequent turning of the soil you are assured of sanitary conditions if you do it.

You can spade or plow oats in the poultry runs with a profit. Considerable grain will be scratched out, and will be eaten just as it sprouts and other grain will shoot forth a stalk and it will all be devoured by the hens. The stirring of the ground will keep the place more healthful, and the hens busy.

One of the most important points in chicken growing is to keep them growing. Every condition must be at its best, and you must keep them so.

Do not neglect to clean the poultry house often. Filth is a breeder of disease. Filth is a profit-eating germ of the poultry business. If you want to make money from your poultry attend to this little duty of keeping everything clean and in a sanitary condition around the poultry houses and yards.

It does not matter what your aim is in the poultry business, even if it is only a few for the house, you cannot afford to raise mongrels. Get some eggs from a reliable breeder, start right, and raise good poultry, even if it is only a few. It looks better, sells better, tastes better, and will cost you no more to raise them.

FOR CANNING FRUIT.

S. B. Shaw, of the Agricultural College, North Carolina, gives the following directions for canning fruit:

RASPBERRIES.

Handle fruit lightly. Select firm, ripe, well-colored berries. Remove all stems, leaves, trash, imperfect and soft fruit. Pack firmly, being careful not to mash berries. Fill jars almost full, add four level tablespoons (about two ounces) of granulated sugar, and fill entirely full with fresh, cold water. Boil 5 minutes, seal tight and continue boiling 5 minutes. Remove jars and set aside for 24 hours. On second day, place jars in vessel as on first day, and boil 10 minutes. Remove jars and let stand 24 hours, and on third day cook as directed for second day.

RHUBARB.

Select stalks ready for use, wash clean and cut in pieces one to one and a half inches long. Pack firmly. While filling jars add six level tablespoons (about three ounces) of granulated sugar. Fill jars full and add fresh, cold water to fill jars entirely full. Boil 10 minutes, seal tight, continue boiling 20 minutes. Remove jars from vessel, set aside for 24 hours. On second day, place in vessel as directed on first day, and boil 20 minutes. Remove jars, set aside for 24 hours, and on third day cook as directed for second day.

PLUMS.

Select firm, ripe fruit. Wash in clean, cold water. Remove stems and any trash. Pack firmly. Fill jars almost full and add four level tablespoons (about two ounces) of granulated sugar, then fill entirely full with fresh, cold water. Boil 10 minutes, seal tight and continue boiling 10 minutes. Remove jars and let them stand 24 hours. On second day place jars in vessel as on first day, and boil 20 minutes. Remove, let stand 24 hours and on third day cook as directed for second day.

PEACHES.

Use firm solid fruit, not too ripe. Peel, cut in halves and remove pits, unless fruit is to be canned whole. Pack firmly as soon as possible. Fill jars almost full and add eight level tablespoons (about four ounces) of granulated sugar, for a heavy syrup, and fill entirely full with cold water. Boil 10 minutes, seal tight and continue boiling 10 minutes. Remove jars and let them stand 24 hours. On second day, place jars in vessel as on first day, and boil 20 minutes. Remove, let stand 24 hours and on third day cook as directed for second day. If medium syrup be preferred, use six level tablespoons (about three ounces) of granulated sugar, and cook as directed. Small peaches and pieces not put in the jars of fancy fruit may be canned in light syrup and used for making pies. The fruit is prepared and cooked as directed, using four level tablespoons (about two ounces) of granulated sugar.

PEARS.

Fruit should be ripe, but not soft. Peel, cut in halves or quarter, cut out all core, bruised and decayed specks. Pack firmly. Fill jars almost full, add six level tablespoons (about three ounces) of granulated sugar, and fill entirely full with fresh, cold water. Boil 10 minutes, seal tight and continue boiling 15 minutes. Remove jars and let stand 24 hours. On second day, place jars in vessel as on first day and boil 25 minutes. Remove, let stand 24 hours, and on third day cook as directed for second day.

At Sarnia 81 of 139 candidates passed the entrance examination; in Midland, 28 of 53 were successful.

The C.P.R. this summer will string 2,400 miles of copper telegraph wires in the West. It will string a copper wire from Montreal to Vancouver. It is also the intention to equip the entire Lake Superior section with telephones.

WHAT DO YOU KNOW ABOUT IT?

A druggist's best customer asked *that* question regarding a patent medicine. The druggist had sold the medicine for years, but was forced to admit that he knew nothing more about it than what appeared on the label, wrapper and advertising. The claims made for that particular patent medicine were so extravagant that the druggist decided to find a line of remedies he knew something about.

Nyal's FAMILY REMEDIES
LOOK FOR THE DANDELION COLORED PACKAGE

are manufactured by a house with a solid reputation of over half a century.

The formulas are exceptionally good ones and are freely furnished to the Drug Trade. There are no secrets, simply because they are honest and have nothing to conceal. If we did not believe in them we would not recommend them to you.

Anything you buy with the Name Nyal's will give you entire satisfaction.

Sold and guaranteed by

J. R. GILLESPIE A. T. HOWARD THOS. STEVENS
Orangeville, Ontario.

Furniture! Furniture!

SOONER OR LATER.

CARRIAGES

FOR THE BABY.

The EXCELLENT QUALITY OF OUR FURNITURE must be apparent to you when you are looking for

A Parlor Suite, Bedroom Suite, Sideboard Table, Couch, Morris Chair, Mattress Spring Bed, or any other article of Furniture.

Opposite the Post Office. G. BESWICK

Canadian National Exhibition

TORONTO

AUGUST 27th to SEPTEMBER 12th, 1910

Improved Grounds, New Buildings, International Live Stock Show, Exhibits by all the Provinces, Magnificent Art Loan Exhibit.

BY PERMISSION OF HIS MAJESTY
BAND OF THE GRENADIER GUARDS
KING GEORGE'S HOUSEHOLD BAND

400 MUSICIANS

Model Military Camp. Tattoo every night. Everything new in attractions. Wonderful Fireworks Spectacles.

1,000 PERFORMERS

THE NAVAL REVIEW AT SPITHEAD
BATTLE BETWEEN DREADNOUGHT AND AIRSHIP

WATCH FOR REDUCED RATES AND EXCURSIONS.
For all information write Manager, J. O. ORR, City Hall, Toronto

GILLESPIE Bros.

'PHONE 4. 'PHONE 4.

HARDWARE & FURNITURE,

Have their usual Large and Well Assorted Stock of

BINDER TWINE HAY FORK ROPE
HARVEST TOOLS MACHINE OIL

And everything required for gathering another good crop.

Our prices are right. : Give us a call.

GILLESPIE BROS.
HARDWARE and FURNITURE

We have just received a car load of glazed and field tile of all sizes.

$3.00 SOFT TOP MATTRESS FREE

Having a combination filling of soft curled wood fabrics, with a good layer of cotton or flock on the top side. Covered with a durable quality of blue and white striped ticking. Strongly bound borders. Leather tufted, top and bottom, 5 in. side, 4 ft. wide by 5 ft. long.

CUT OUT and mail us this ad. and get by letter a SPECIAL OFFER and full particulars how to get this Fine Mattress FREE, and our new illustrated Furniture Catalogue, No. 6, showing the Mattresses and more than 100 pictures of other low-priced furniture.

Freight prepaid to your nearest station.

This offer will not appear again; better write TO-DAY.

Read our next ad.

W. E. REED & CO.
Lock Box, O. B.
Bridgetown, N. S.

Boy Had Fits For 6 Years

Druggist advised DR. A. W. CHASE'S NERVE FOOD—Cure complete and lasting.

Mrs. J. D. Palmer, 38 Park St., Amsterdam, N. Y., writes: "When six years of age my boy began to have fits. They came on in the night. He would make strange noises, stiffen out, froth at mouth, face would twitch and some times turned purple. After the fit he could not talk.

"The family physician said all he could do was to keep them down some what. The second physician pronounced trouble Jeffersonian epilepsy, but could not cure him. He suffered for six years and before beginning the use of Dr. A. W. Chase's Nerve Food had three fits in about five days. Our druggist recommended Dr. A. W. Chase's Nerve Food. He has taken seven boxes and has not had the symptom of a fit since. His color has greatly improved; he is not nervous and irritable like he used to be, and we consider his cure complete."

Such results are only obtained by the use of the genuine Dr. A. W. Chase's Nerve Food—not from imitations or substitutes. 50 cents a box, all dealers or Edmanson, Bates & Co., Toronto.

It Does'nt Need an Axe

To convince intelligent people that we have the only satisfactory

Summer Cooking Stove

on the market. It works the same as city gas, and is perfectly safe. A child can operate it. No wicks to burn out and smoke and smell, as all oil stoves do, after being used for a short time. Sold on five days' trial. If not superior to any other summer cooking stove do not purchase it.

S. A. McCARTNEY
HARDWARE AND STOVES
EAST BROADWAY, - - - ORANGEVILLE

ARCHIVES OF ONTARIO
TORONTO

Semi-Steel Fire-Pot--Not Gray Iron

A FIRE-POT of a furnace should be able to endure tremendous heat and to repel the attacks of sulphur fumes.

The material commonly used for a fire-pot is gray iron. The Sunshine fire-pot is *Semi-Steel.*

Now, avoiding technical terms, gray iron has what may be called "open" pores. Through these "open" pores the destructive sulphur fumes attack the iron and hasten disintegration.

On the other hand, Semi-Steel is a close-grained material, with a smooth-as-glass surface which practically seals or "closes" up the pores. Semi-Steel easily repels the attacks of gas fumes and thus greatly prolongs the life of the fire-pot.

A Semi-Steel fire-pot weighs 30 per cent. heavier than the same size and pattern in gray iron. It is therefore better able to endure tremendous heat.

Semi-Steel is made by an *exclusive* McClary process. You can only get a Semi-Steel fire-pot with a McClary furnace. That is one strong reason why you should have the Sunshine installed in your home. Our agent in your locality will tell you many other reasons. Ask him.

Remember, the Sunshine is *guaranteed*, by the largest makers of furnaces in British Empire, to heat your home to your entire satisfaction. 46

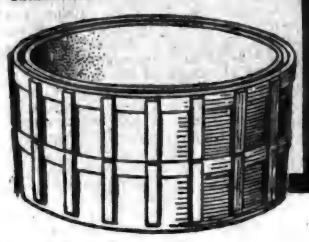

SUNSHINE FURNACE
McClary's

London, Toronto, Montreal, Winnipeg, Vancouver, St. John, N.B., Hamilton, Calgary.

For Sale by THE ADAMSON HARDWARE COMPANY. ORANGEVILLE, ONTARIO.

ELMWOOD FARM.

J. A. McKee, President of The Dodds Medicine Company, has Turned to Farming.

The Toronto Sunday World of July 17th, 1910, contains a number of half tone illustrations of horses and cattle on the farm of J. A. McKee, a native of Mulmur township, and well known in this county, who now resides in Toronto. Here is what the World has to say:—

"Back to the land" is a motto President of the Dodds Medicine Co., president of the Dodds Medicine Co., Limited, and owner of the Western Steamship Co. operating a line of steel freighters on the great lakes. Mr. McKee was raised on the farm and after having spent many busy years of city life he has come to the conclusion that there is no recreation or employment so satisfying and healthful as life on the farm.

Some four or five years ago Mr. McKee purchased one of the most select farms in the County of York, so close to Toronto as to be practically within the bounds of all city conveniences. The farm is located on Yonge-street at Belford Park, only two miles from the north city limits, yet withal it provides all the beauties and attractions of a bucolic life.

The farm consist of about 175 acres and slopes from Yonge street back to the rugged beauties of the River Don. Sixty acres of the farm are situated in the town of North Toronto, the balance being in the Township of York. The property is accessible by means of the street car on Yonge street, but Mr. McKee believes in the more modern appliance, the automobile, and scarcely a day passes that the proprietor does not make a trip to the farm to look over the horses and other stock which he has there and to see the fine crops which are being raised. It is, in fact, the morning exercise of Mr. McKee, who, after visiting the farm and spending an hour or two thereon, returns to the city refreshed and ready for the intricacies of his large business. Nothing pleases him so much as to take some of his many city friends up to the farm which is now almost his entire hobby. He takes solid enjoyment in displaying the qualities of the fine hackneys which he has raised and considerable pleasure in motoring through and around the broad acres.

"Elmwood," the name of the farm, so-called because of the many fine elms on the property, is beautifully situated, sloping gently to the south. It is supplied with modern conveniences, in the shape of city water, electric lights and a concrete sidewalk extending from the city limits past the farm.

About one hundred acres in front are under cultivation, mostly mixed farming, but the most beautiful part in Mr. McKee's mind, is his private park of about seventy-five acres in the rear. It is well wooded, with hills and plateaus and the River Don winds its way almost through the centre of the park. There is also a fine stream of fresh water, once a trout stream, rising in the park and emptying into the Don.

Mr. McKee does not object to picnic parties and others making use of the park so long as they do not interfere with shrubs or trees or build fires. On any afternoon, particularly Saturdays and Sundays, hundreds of people may be seen enjoying themselves, wandering over the wooded hills and along the banks of the Don.

Mr. McKee is quite a breeder of horses, confining himself to hackneys and clydesdales only, all of which are of high class and the best obtainable. The farm and stock are under the superintendence of Fred. Dawson, an educated English farmer. His abilities are clearly shown by the results, both as to the cultivation of the land and the raising and care of the stock.

The portion of North Toronto, in which the farm is located, has improved wonderfully during the past year or two and the farm is now almost surrounded by dwellings. Many tempting offers have been made for the property, but the owner has persistently refused to name a price. When asked the reason, he stated, in the first place, "It is one of my toys and I am loathe to part with it." In the second, "I have every faith in the growth of Toronto to the north."

The flies that are now in your kitchen and dining room were probably feasting on some indescribable nastiness less than an hour ago, and as a single fly often carries many thousands of disease germs attached to its hairy body, it is the duty of every housekeeper to assist in exterminating this worst enemy of the human race.

WILSON'S

FLY PADS

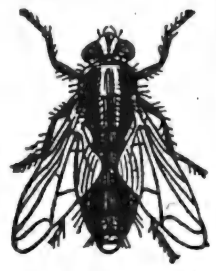

Kill flies in such immense quantities as cannot be approached by any other fly killer.

PEEL AND MARYBOROUGH

Mutual Fire Insurance Co.

Established In 1887—23 Years Old.

ASSETS, - - - $205,588.49

THE BST AND CHEAPEST WE KNOW OF.

Will pay up to $250 on horses and $75 on cattle. Said live stock are insured against being killed by lightning on the premises of the insured, on property enclosed rental grazing land, or on the public highway if in charge of the owner or an employee. Policies are issued for four years, payments made yearly. 20c. per $100 yearly, which would be $2 per thousand. All policies issued on the assessment system. Purely a farmers company. Insures farm property, schools and churches.

M. Wilkins & Son have recently been appointed agents for the above Company.

M. WILKINS & SON, Agents.

Money to Loan at Lowest Rates.

Marriage Licenses Issued.

HE WAS PARALYZED.

Mr. Wm. J. Brennan, Western Hill, St. Catharines, Ont., tells what it feels like to be paralyzed. He lost power of speech, face was drawn out of shape, lost flesh, could not sleep. Five doctors failed to help him. Electricity proved ineffective. He used Dr. A. W. Chase's Nerve Food until his former good health was restored. Face was restored to shape, power of speech returned, and he gained in weight. Says he would not return to former condition for all the gold in the country.

FOR GOOD ROADS.

Important Conference at Cooksville Last Thursday.

Last Thursday a dozen motor-cars, with five dozen passengers, went over some very good sections of highway outside of Toronto and some sections that were quite defective. The tourists were members of the Toronto Board of Trade, of the City Council and the Board of Control, representatives of the County Council of York and one or two representatives of the County Council of Peel. The purpose of the trip was to give the people interested in good roads an object lesson of a double sort.

Leaving the City Hall, the party went by way of Dundas street to Lambton, and beyond that village they traversed the part of Dundas street that has been put in good condition by means of the money bequeathed for that purpose by the late Timothy Eaton. This lies in the township of Etobicoke between the Humber River and the T. Eaton farm, a few miles to the west. The reconstruction of the highway was carried out under the direction of Superintendent McLean of the Good Roads Department of the Ontario Government.

The trip extended to Cooksville where the tourists had lunch at the hotel, and afterwards held an informal meeting on the lawn. After stimulating addresses had been given by Mr. Lionel Clark of the Board of Trade, W. F. Maclean, M.P., Reeve Henry, of York, Reeve Kennedy, of Toronto township, and Mr. John C. Eaton, a conference took place under the Chairmanship of Controller Ward. The two points most prominent in the discussion were the roads to be improved and the division of the financial burden between the Province, the city, and the county, or rather East and West York consolidated for the purpose with the status of a county. It was authoritatively announced that one-third of the cost of the improvement would be paid by the Province, and there seemed to be a consensus of opinion that the city and county should assume one-third each. The roads named provisionally are the Lake Shore Road, Dundas street, the Western road, Yonge street, Don Mills road, and a composite road made up of the Kennedy line and the Danforth road. The County Committee will be called to make a proposition in detail, and the whole matter will then be discussed with the Board of Control.

Lightning caused two fires near Streetsville during the storm a week ago Saturday. The barns and outbuildings of W. H. Rutledge, 4th con. Toronto Township, formerly of Acton, were burnt with their contents, this season's crop of hay and most of the owner's farm machinery. His loss will be over $2,500, with about $1,200 insurance.

The Seventh Gate

A Story of the Chinese Forbidden City.

By CLARISSA MACKIE

Copyright, 1910, by American Press Association.

Owen Ryder left the train at the terminus several miles outside the walls of Peking and covered the remaining distance toward the city gate on the back of a donkey.

As he approached the seventh gate he paused for an instant. He had come on a journey of thousands of miles to accomplish a mission, and now that the object of his search was almost within his grasp he hesitated.

Fear had no part in his hesitation. He was comparatively safe in the disguise afforded by his Chinese dress—as safe as any native Chinese who wished to gain admission to the Forbidden City.

Then, with quick indrawn breath, he moved into the deeper shadow of the gate. As his hands touched the bronze doors they swung softly inward and engulfed him.

A dark shadow loomed at his side and, without a sound, guided him close against the inner wall in a curving line. They came to an abrupt stop in a grove of trees whose tops rustled high over their heads. Before them were the dim outline and bulky mass of some huge building.

At last a door closed softly behind them, the hands were removed from Ryder's lips and arm, and presently a light twinkled out of the gloom.

The American turned to look at his companion, who had withdrawn the cover from a small bronze lantern and stood revealed in its dim light.

Ryder stared and stared again at the tall, spare figure that confronted him. This was no Chinese—this man with deep sunken blue eyes and wisps of fair hair sticking out from under the cue bound about his forehead. Owen Ryder's wondering gaze traveled over the yellowed skin drawn tightly over the protruding cheek bones, down to the handsome nose and bitter, curling lips, down to the common blue cotton Chinese dress and then up again with puzzled eyes to study the face with something lacking—something—what?

The man laughed silently as he lifted his bony hands to each side of his head. "You miss these appendages, my friend. I have been cropped, you see." His voice was low and vibrant with some suppressed emotion.

Ryder gasped. "Your ears—my God!" He felt within his blouse for the comfortable reassurance of his revolver, and his fingers curled about the butt lovingly.

"Your ears next, my friend, and the ears of all who pass through the seventh gate inward," said the stranger, with assumed lightness. He turned and pointed to the wall behind him, and Ryder gasped again to see a line of dark figures stretched along the floor.

"Earless freaks," said the tall stranger, with sudden dreariness in his mocking tone. "Sit down on the floor, man, and tell your story—nay, let me preface it for you and for me and the rest of us—white men!"

"Go ahead," said Ryder.

"You are an artist of some sort. You have learned that these people have recovered their lost art of producing Kiastin porcelain, that rare painting of invisible flowers, fishes or other symbols on the outside of porcelain vessels, paintings that are only revealed when the vessel is filled with liquor of some sort. The discoverer of this lost and precious art is confined to his workshop in the palace here. The retention of the secret means the addition of large sums of money to this country; hence they guard it carefully. You were put on to the secret, you have come to spy it out, you have reached as far as"—

"I had a model"—began Ryder eagerly, when the other man's low laugh cut him short.

"What is your name?"

"I am Edward Stone, an Englishman. I had a model, too, and so did each of these five other poor earless devils. It was the same model. One by one she sent us here as she sent you. It could have been no one else but Lena Shultz."

"It was Lena Shultz," returned Ryder dully.

"I knew it. The man who discovered the lost art is not a native. To what country he belongs I do not know. I do know that he made the discovery and was captured with his belongings and is confined within three feet of where we now are. All day he works in the underground cell perfecting his discovery, for in spite of the most violent threats he will not impart the secret to another soul or work in another man's presence."

"But why did that woman send us here—on a wild goose chase?" muttered Ryder after a silence.

"Yonder poor devil is her husband. She hopes with the aid of other white men to help him escape from here. I was the first to come. I arrived at 9 in the evening. Now it is my duty to open the gate at 9 every evening in the hope of catching other would be thieves. 'Set a thief to catch a thief,' you know!" He uttered a hard little laugh.

"I suppose that's what we are," agreed Ryder.

"That's so."

"How long have you been here?"

"Four years."

"My God! How do you live?"

"Don't live—exist."

"Any hope of escape?"

"None whatever."

"The imperial government"—began Ryder suddenly, when the Englishman interrupted.

"The imperial government knows nothing about the matter. The whole rascally affair is in the hands of a clique of highborn scoundrels. Resolve to make yourself as comfortable as possible under the circumstances—resign yourself to losing your ears (if you ever should escape one can buy lovely pink rubber ones, I fancy) and hope for a change of rulers. Nothing else will cause excitement enough to have our existence forgotten. Good night!"

Stone calmly stretched himself on the floor and went to sleep. Ryder sat and brooded at the bronze lantern flickering in the distance. His hand still caressed the butt of his revolver, but with less confidence.

New York seemed many thousands of miles away tonight—New York and alluring Lena Shultz. He cursed her under his breath and wondered how many more men she would throw as bait into that hidden city in the hope that one or all of them might aid in the escape of her husband.

There was an audible murmur of sound without the thick walls, pierced by sharp staccato cries. The thud of many pounding feet sounded in the courtyards above their heads, and in an instant the six sleeping prisoners were awake and on the alert. The Latins babbled French to one another, while Stone and Ryder drew near to an iron grating in the stone roof.

The American could make nothing of the strange sounds, but the Englishman's face lighted with sudden excitement.

"By Jove," he whispered exultantly, "you've brought good luck after all, Ryder! Something extraordinary has happened, from what I can hear—a change of government indeed! Two deaths and chaos everywhere. Time for us to make a move, and disguises are in order."

He swooped to a dark corner and pried up a portion of the stone flagging. He brought into view a mass of silk and satin. He threw rich garments to each of his fellow prisoners, and without a word they slipped into the voluminous folds.

"Doubly a thief," muttered Stone as he surveyed his companions. Then he caught up one remaining robe and thrust it under his arm. "See if we can release Lena's husband, poor devil! We owe her a grudge, sure enough, but white men must stand by one another!"

With the air of one who had studied his ground and was well versed in his undertaking, he unfastened the oaken door and by the guiding sound of his slipping, padding feet the six followed him into the outer darkness of corridors. They twisted and turned and doubled, and at last Stone paused before another door.

"I don't know just how to get inside," he admitted in a low tone. But the pressure of his hand on the planks pushed the door inward and revealed to their shocked senses a scene of carnage indeed. With the details omitted, they realized that Lena's husband was dead, with his precious secret still a mystery behind his horribly grinning lips.

"The syndicate has done well indeed," said Stone, turning away. Silently they filed through the passages until they reached the foot of the grass grown steps where Ryder had left the outside world behind. "It is here where the guard is set. Look for danger, friends," whispered the Englishman.

The shadows were uninhabited. They slipped up into the grove of whispering trees and followed the curve of the shining wall around to the seventh gate.

"Once outside!" muttered Stone feverishly.

"Once outside!" each man repeated in his own tongue.

In the distance were muffled cries and excited murmurings. Around the seventh gate all was still—ominously still.

The seven were pressed against the bronze gate, and Stone was fumbling with the complicated lock. There was a rushing sound behind them, and they turned their heads.

A file of soldiers was running toward them, and their short swords were raised in deadly menace. Stone pulled the door open and dashed forth with his companions into pitchy blackness. They crashed into a sedan chair just entering the gateway. A woman's scream pierced the darkness, and from the tower overhead the watchman thrust his lantern.

A white face appeared for a brief instant between the parted curtains of the chair.

"Lena Shultz!" bellowed Ryder excitedly.

With one accord the seven victims of Lena Shultz ignored the oncoming soldiers, and, shouldering the bearers aside, they grasped the poles of the chair and carried the shrieking woman away from the seventh gate—away from the Forbidden City beyond the outer darkness to the lighted consulate buildings—to safety for all.

The next day Ryder and Stone left for the nearest treaty port. "A fifth story studio and paint pots for the rest of my life. I'll take my foreign travel book fashion hereafter," said Ryder sheepishly to his companion as they whirled along the railway. "What's your first wish, Stone?"

The Englishman touched a matted wig which hung well down over the lapel of his coat.

"Pink rubber ears," he said solemnly.

And neither laughed.

Red Rose Tea

"Is Good Tea"

Never varies in quality; every package is good.

—For the latest in Jabots, Dutch Collars and Belts, go to Gillespie, Rogers & Co.

The Dufferin Light & Power Co. are making preparations to commence work on the large dam to be built on the Prince of Wales Road in Mulmur. T. R. Huxtable, manager of the company, brought six teams of heavy horses from Toronto last week. The camps to provide a home for the men and a stable for the horses have already been completed, and work on the dam will be started this week.—Free Press.

During the severe electric storm on Thursday evening, July 21st., a most sad fatality occurred at the home of Mr. Garrett Switzer, 7th con. Kinloss, near Holyrood, which the lightning struck, entered an open door and killed one of his little sons instantly. The boy was standing about two feet from the entrance when the lightning struck him. His mother and other members of the family were in the same room with him when it happened but they all escaped with a severe shock.

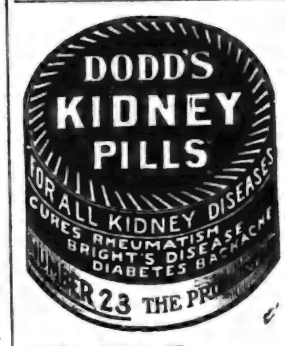

THE BANNER CLUBBING LIST.

The Banner and Montreal Witness, per year	$1 70
The Banner and Farmer's Advocate, per year	2 50
The Banner and The Farming World, per year	1 50
The Banner and Toronto Daily News, per yr., (rural P.O.)	2 50
The Banner and Weekly Mail & Empire, Toronto, per year	1 50
The Banner and Weekly Globe, Toronto, per year	1 70
The Banner and Toronto Weekly Sun, per year	1 70
The Banner and Family Herald and Weekly Star Montreal, per year	1 75
The Banner and Daily Star, Toronto, per yr. (rural P. O.)	2 50
The Banner and Orange Sentinel Toronto, per year	1 90
The Banner and Daily World, Toronto, per year	3 50
The Banner and The Northern Messenger, per year	1 85
The Banner and The Presbyterian for one year	2 25
The Banner, McClure's Magazine The Delineator and World's Work for one year	4 00
The Banner and The Busy Man's Magazine, for one year	2 50
The Banner, Cosmopolitan, and The World To-Day for one year	2 75
The Banner and Toronto Saturday Night for one year	2 75
The Banner and "Over Seas Daily Mail (London, Eng.) one year	2 50

Address—
McGUIRE & McKITRICK,
Orangeville, Ont.

ELECTRIC WIRING

I am now prepared to execute contracts for Electric Wiring on short notice and to guarantee satisfaction.

Plumbing, Tinsmithing and General Repair Work.

JOS. HILTS,

Workshop in S. A. McCartney's Hardware Store,

Broadway, - Orangeville.

THE BANNER

Is Published Every THURSDAY MORNING at the Banner Printing Office, BROADWAY, ORANGEVILLE.

TERMS OF SUBSCRIPTION

$1.00 a Year Strictly in Advance, or $1.50 a year if not so paid.

No subscription will be taken for less than three months, and no paper discontinued until all arrears are paid, unless at the option of the publisher.

RATES OF ADVERTISING.

Professional Cards	$ 4.00
One Column, one year	65.00
Half Column, one year	35.00
Quarter Column, one year	20.00
Eighth Column, one year	12.00
Six to ten lines, insertion	[illegible]
Each subsequent insertion	[illegible]

Casual advertisements 10 cents per line for the first insertion, and 5 cents per line for each subsequent insertion, nonpariel measurement.

Local notices in the reading matter, 10 cents per line each insertion.

All advertisements payable in advance, except otherwise agreed upon.

The above rates will be strictly adhered to, except when special contracts are made.

All remittances by letter should be registered or sent by post office order, and addressed to

McGUIRE & McKITRICK,
Publishers and Proprietors,
Orangeville, Ontario.

R. G. HARSHAW

BAKER

AND DEALER IN

Fruits, Confectionery,

ETC., ETC.

Attractive ICE CREAM Parlor

Best of all Seasonable Fruits always in Stock

All Kinds of FINE CONFECTIONERY

TRY OUR BREAD —AND— FINE PASTRIES.

Goods Delivered to all Parts of the Town.

LUNCH SERVED on Shortest Notice in Ice Cream Parlor.

R. G. HARSHAW

Broadway, - Orangeville.

FARMERS, ATTENTION!

I Want You to Know

I have opened a PUMP SHOP IN ORANGEVILLE.

I have the Experience.

My Charges are Reasonable.

All my Work is Guaranteed.

I Repair all Makes of Windmills.

I have the Good Goods.

A CALL IS SOLICITED.

O. C. BELLERBY

One door west of Robinson's Livery Broadway.

Do You Want Money?

The undersigned has made arrangements with a large Monetary Institution to secure funds for farmers who can offer undoubted security.

At 4½ and 5 Per Cent.

AND NO LAWYERS' FEES.

If you want to repay in equal periodical instalments, just note the following scale:—

A loan of $100 can be repaid in five annual payments of $24.15 each, or in ten half-yearly payments of $11.56 each. Or a total of $118 repays $100 in five years.

Those wishing to secure money on these unusually favorable terms, should apply at once to

Thos. Parsons

Fire and Life Insurance Agent, James Street, Orangeville.

—Special prices in Men's Balbriggan Underwear at Gillespie, Rogers and Co.

ARCHIVES OF ONTARIO TORONTO

By-Law No. 395

A By-Law to provide for drainage work in the Township of Amaranth, in the County of Dufferin, and for borrowing on the credit of the municipality the sum of three thousand, one hundred and eighty-four dollars, and seventy cents, for completing the same. Provisionally adopted the 9th day of July 1910.

WHEREAS for the better maintenance of certain drains heretofore constructed under the provisions of the municipal drainage act, and to prevent damage to certain lands and roads, caused thereby, it is deemed expedient to change the course, enlarge, and extend the outlet, and otherwise improve certain of the creeks of rivers as is necessary for the free flow of the water.

AND WHEREAS the said Council has procured an examination to be made by the said A. R. Leicester, being a person competent for such purpose, of the drains requiring the hereinafter mentioned improvement, and has also procured plans, specifications and estimates of the proposed alterations or improvements to be made by the said A. R. Leicester, Engineer, and an assessment to be made by him of the lands and roads to be benefited by drainage work, and of all lands and roads liable for contribution thereto, stating as nearly as he can the proportion of benefit, outlet liability and injuring liability, which in his opinion, will be derived or incurred in consequence of such drainage work by every road, and lot or portion of lot, the said assessment so made, being the assessment hereinafter by this by-law enacted, to be assessed and levied upon the roads and lots or parts of lots, hereinafter in that behalf specified, set forth, and described, and the report of the said A. R. Leicester, in respect thereof, and of the said drainage work, being as follows :—

59 Yonge St., Toronto, Ont.,
July 2nd, 1910.

To the Municipal Council of the Township of Amaranth, County of Dufferin.

Dear Sirs,—In accordance with the petition signed by R. J. Wallace and others, under section 75 of the drainage act, and with the instructions of your Council, I have made the necessary surveys, levels, and elevations to locate drain No. 47, to drain the lots through which it passes and answer all other purposes for which it is intended. I consider the outlet into the Grand River, with the removal of logs, etc., around this point, sufficient for the present, but if any additional drainage is put into the river above this point, the question of deepening the channel of the river will have to be considered.

I herewith beg to hand you the necessary plans, profiles, assessments, and roll appertaining to the said drain No. 47.

Yours very truly,
J. MILLS, A. R. LEICESTER,
Witness. Township Engineer.

AND WHEREAS the said Council of the Township of Amaranth, pursuant to the provisions of the Municipal Drainage Act, enacts as follows :—

1. The report, plan, specifications, assessment and estimate, are hereby adopted, and the drainage, as therein indicated and set forth, shall be made and constructed in accordance therewith.

2. The Reeve of the said Township of Amaranth may borrow on the credit of the Corporation of the said Township of Amaranth, the sum of three thousand, two hundred and forty dollars and seventy cents ($3240.70) being the funds necessary for the work not otherwise provided for and may issue debentures of the Corporation to that amount in sums of not less than $50.00 each and payable within fifteen years from the date thereof with interest at the rate of four per cent. per annum, that is to say in equal annual instalments, such debentures to be payable at the Bank of Hamilton, in the City of Toronto, and to have attached to them coupons for the payment of interest.

3. For paying the sum of ten hundred and twenty-four dollars ($1024), the amount charged against the said lands and roads for benefit, and the sum of eleven hundred and two dollars and seventy cents ($1102.70), the amount charged against said lands and roads for outlet liability, and the sum of six hundred and fifty-four dollars ($654), the amount charged against said lands and roads for injuring liability, apart from lands and roads belonging to or controlled by the municipality, and for covering interest thereon for fifteen years at the rate of four per cent. per annum, the following total special rate, over and above all other rates, shall be assessed, levied and collected in the same manner and at the same time as other taxes are levied and collected upon and from the undermentioned lots and parts of lots and roads :—

4. For paying the sum of four hundred and sixty dollars ($460), the amount assessed against the said roads and lands of the municipality, and for covering interest thereon for fifteen years at the rate of four per cent. per annum, a special rate on the dollar, sufficient to produce the required yearly amount therefor, shall, over and above all other rates, be levied and collected in the same manner and at the same time as other taxes are levied and collected upon and from the whole rateable property in the said Township of Amaranth, in each year for fifteen years after the final passing of this by-law during which the said debentures have to run; said debentures shall be payable on the 28th day of December of each year for the following years, namely :—1910, 1911, 1912, 1913, 1914, 1915, 1916, 1917, 1918, 1919, 1920, 1921, 1922, 1923 and 1924.

5. That the Council are hereby appointed Commissioners to let the contract for completing the said drainage work therewith by public sale, (not exceeding the estimate), but every such contractor, with one good and satisfactory surety, shall be required forthwith to enter into bonds for the due performance and completion of contract according to said plan and specifications, and within the time mentioned in said bond, unless otherwise ordered by the Council, and it shall be the duty of said Commissioners to cause said drains and works connected therewith to be made and constructed in accordance with such plans and specifications and to grant orders on the Treasurer to each contractor, less twenty-five per cent. of the amount due, until the contract is fully completed and duly accepted, and for the due performance of these and all other duties of commissioners. The said commissioners shall be entitled to receive a fee of two dollars per day for each day of actual service.

6. This By-law shall be published, or served, once in every week for four consecutive weeks in the Banner Newspaper, published in the Town of Orangeville, and shall come into force upon and after the final passing thereof, and may be cited Outlet to Drains By-Law by Cleaning out of Grand River.

Reeve.
Clerk.

Concession	Lot or Part of Lot	Number of acres	For Benefit	For Injuring Liability	For Outlet Liability	To Cover Interest for 15 years 4½ per cent.	Total Special Rate.	Amount Assessed Each Year For 15 Years	As Amended by the Court of Revision
1	w hf 15	100			$15 00	$5 10	$20 10	$1 34	
1	w hf 16	100			10 00	3 35	13 35	89	
1	w hf 17	100			15 00	5 10	20 10	1 34	
1	e hf 16	100			5 00	1 60	6 60	44	
2	w hf 12	100		35 00		1 60	6 60	44	
2	w hf 13	100		8 00		2 65	10 65	71	
2	w hf 14	100		16 00		5 45	21 45	1 43	
2	w hf 15	100		5 50		1 85	7 35	49	
2	w hf 16	100			37 50	13 05	50 55	3 37	
2	w hf 17	100		16 00	16 00	11 05	43 05	2 87	
2	w hf 18	100			27 00	9 30	36 30	2 42	
2	w hf 19	100		5 50		1 85	7 35	49	
2	w hf 20	100		16 00		5 45	21 45	1 43	
2	w hf 21	100		16 00		5 45	21 45	1 43	
2	e hf 14	100			8 00	2 65	10 65	71	
2	s½ e½ 15	50			16 00	5 45	21 45	1 43	
2	n½ e½ 15	50			13 50	4 65	18 15	1 21	
2	e hf 16	100		11 00	16 00	9 30	36 30	2 42	
2	e hf 17	100		27 00		9 30	36 30	21 42	
2	s½ e½ 18	50		11 00		3 70	14 70	98	
2	n½ e½ 18	50		16 00		5 45	21 45	1 43	
2	e hf 19	100		5 50		1 85	7 35	49	
2	e hf 20	100		11 00		3 70	14 70	98	
2	e hf 21	100		3 00		90	3 90	26	
3	w hf 10	100		8 00		2 65	10 65	71	
3	w hf 11	100		13 40	23 10	12 70	49 20	3 28	
3	w h 12	100		5 40	10 80	5 55	21 75	1 45	
3	w hf 13	100		67 00		23 30	90 30	6 02	
3	w hf 14	100	145 00	33 50		62 75	240 75	16 05	
3	w hf 15	100	163 00		33 50	68 55	265 05	17 67	
3	sept w½ 16	25			27 00	9 30	36 30	2 42	
3	e½ w½ 16	25			27 00	9 30	36 30	2 42	
3	w½ w½ 16	50			54 00	18 75	72 75	4 85	
3	s½ w½ 17	50			21 50	7 45	28 95	1 93	
3	n½ w½ 17	50			21 50	4 45	28 95	1 93	
3	w hf 18	100			43 00	14 90	57 90	3 86	
3	w hf 19	100		21 50		7 45	28 95	1 93	
3	w hf 20	100		16 00		5 45	21 45	1 43	
3	w hf 21	100		5 50		1 85	7 35	49	
3	e hf 11	100		5 50		1 85	7 35	49	
3	e hf 12	100		13 40		4 60	18 00	1 20	
3	e hf 13	100		11 00		3 70	14 70	98	
3	e hf 14	100		21 50		7 45	28 95	1 93	
3	e hf 15	100			13 40	4 60	18 00	1 20	
3	e hf 16	100			61 00	21 20	82 20	5 48	
3	e hf 17	100			50 00	17 35	67 35	4 49	
3	e hf 18	100			43 00	14 90	57 90	3 86	
3	e hf 19	100		21 50		7 45	28 95	1 93	
3	e hf 20	100		27 00		9 30	36 30	2 42	
3	e hf 21	100		16 00		5 45	21 45	1 43	
4	w hf 9	100			8 00	2 65	10 65	71	
4	s pt w hf 10	70		12 00		4 05	16 05	1 07	
4	n pt w hf 10	30		3 00		90	3 90	26	
4	w hf 11	100		4 50		1 50	6 00	40	
4	w hf 12	100			5 40	1 80	7 20	48	
4	w hf 13	100			21 60	7 50	29 10	1 94	
4	w hf 14	100	170 00			59 35	229 35	15 29	
4	w hf 15	100	126 00			43 95	169 95	11 33	
4	w hf 19	100		8 00		2 65	10 65	71	
4	w hf 20	100			21 60	7 50	29 10	1 94	
4	s pt w hf 21	30			5 40	1 80	7 20	48	
4	e pt w hf 21	70			13 50	4 65	18 15	1 21	
4	e ht 9	100			16 00	5 45	21 45	1 43	
4	e pt e½ 10	80			37 50	13 05	50 55	3 37	
4	wpt e½ 10	20		6 40		2 15	8 55	57	
4	e hf 11	100		5 40	8 00	4 60	18 00	1 20	
4	s½ e½ 12	50			12 40	4 60	18 00	1 20	
4	n½ e½ 12	50			10 70	3 70	14 40	96	
4	e hf 13	100			5 40	1 80	7 20	48	
4	e hf 14	100	145 00	33 50	33 50	73 90	285 90	19 06	
4	e hf 15	100			84 00	29 25	113 25	7 55	
4	s½ e½ 16	50			10 70	3 70	14 40	96	
4	n½ e½ 16	50			13 40	4 60	18 00	1 20	
4	s pt e½ 17	20			8 00	2 65	10 65	71	
4	n pt e½ 17	80			12 40	4 60	18 00	1 20	
4	s½ e½ 18	50			8 00	2 65	10 65	71	
4	e hf 19	100			27 00	9 30	36 30	2 42	
4	n½ e½ 18	50			24 00	8 25	32 25	2 15	
4	e hf 20	100		21 50		7 45	28 95	1 93	
4	e hf 21	100			5 40	1 80	7 20	48	
5	n½ w½ 15	50	70 00			24 35	94 35	6 29	
5	w hf 16	100			16 00	5 45	21 45	1 43	
5	w h 20	40			12 00	4 05	16 05	1 07	
5	w hf 21	25			8 00	2 65	10 65	71	
5	e hf 10	100		12 00		4 05	16 05	1 07	
5	e hf 11	100		24 00		8 25	32 25	2 15	
5	e hf 12	100		24 00		8 25	32 25	2 15	
5	e hf 13	100		24 00		8 25	32 25	2 15	
5	e hf 14	100		6 00		1 95	7 95	53	
5	e hf 15	100	145 00			50 60	195 60	13 04	
5	e hf 19	100	12 00			4 05	16 05	1 07	
5	e hf 20	100	30 00			10 35	40 35	2 69	
5	e½ e½ 21	50	12 00			4 05	16 05	1 07	
5	e½ w½ 21	50	6 00			1 95	7 95	53	
6	pt e½ 15	25			10 00	3 35	13 35	89	
6	pt e½ 16	25			10 00	3 35	13 35	89	

MUNICIPALITY OF AMARANTH.

20 S. R.	60 00		20 85	80 85	5 39	
15 S. R.	80 00		27 85	107 85	7 19	
10 S. R.	30 00		10 35	40 35	2 69	
2nd line	30 00		10 35	40 35	2 69	
3rd line	125 00		43 60	168 60	11 24	
4th line	70 00		24 35	94 35	6 29	
5th line	25 00		8 60	33 60	2 24	
6th line	25 00		8 60	33 60	2 24	
C. P. R.	15 00		5 10	20 10	1 34	
Total	$1484 00	$643 00	$1057 70	1101 45	$4285 65	$ 285 71

AMARANTH DRAIN NO. 47.

SCHEDULE OF MAINTENANCE.

That portion of drain located in w ½ lot 15, concession 3, shall be maintained by R. J. Wallace.

That portion of drain located in w ½ lot 14, concession 3, shall be maintained by William Sickling.

That portion of drain located in e ½ lot 14, concession 4, shall be maintained jointly by T. W. Wallace and Oliver Hamilton, in proportion of one third and two thirds respectively.

That portion of the drain situate on the w ½s lots 14 and 15, concession 4, shall be maintained jointly by T. W. Wallace and Oliver Hamilton in equal proportions.

That portion of the drain located in the e ½ of lot 15, concession 5, shall be maintained by E. Hamilton and William Gray, the former contributing three-fourths and the latter one-fourth.

That portion of the drain located in the e ½ of w ½ of lot 15, concession 5, shall be maintained by Russel Hamilton.

That portion of the drain located in the e ½ of lot 15, concession 6, shall be maintained by Matthew Bennington.

That portion of drain located on the south side of 15 sideroad, concession 6, shall be maintained by the Township.

A. R. LEICESTER, C. E.
Township Engineer.

Witness : J. Mills.
Dated this 2nd day of July, 1910.

NOTICE.

Notice is hereby given that a Court of Revision will be held at the Township Hall, Laurel, on Saturday, the 6th day of August, 1910, at the hour of ten o'clock, a.m., for the hearing and trial of appeals made against the above assessment, or any part thereof, in the manner provided by the Consolidated Assessment Act, 1897, a notice of such appeal to be served on the Clerk of this Municipality at least ten days before the meeting of said Court.

And further Notice is hereby given that any one intending to apply to have such by-law or any part thereof quashed, must, within ten days after the final passing thereof, serve a notice in writing upon the Reeve and upon the Clerk of the Municipality of his intention to make application for that purpose to the Judge of the County of Dufferin during the six weeks next ensuing the final passing of this by-law.

E. HAMILTON,
Clerk of Township of Amaranth
Dated this 9th day of July, A. D., 1910

DR. CRIPPEN ARRESTED.

Man Wanted For The Murder of his Actress Wife is Now in the Toils.

Exciting Climax To A Sensational Man Hunt.

Dr. Crippen and Miss LeNeve were arrested at 9 o'clock Sunday morning on the S. S. Montrose, two miles off Father Point. The arrest was dramatic in a sense. Scotland Yard Inspector Dew boarded the Montrose disguised as a pilot, and as Crippen was pacing the deck with Surgeon Stewart, of the Montrose, he saw the pilot boat approaching, pulled by four seamen. He remarked that there seemed to be a good many pilots in the boat, but aside from this made no comment. He continued his promenade, but five minutes after he felt a tap on his shoulder and turned to face Inspector Dew. "This is your man," said Dew to McCarthy, and the latter arrested Crippen, at the same time giving him the usual statutory caution.

In a few minutes the handcuffs were on the man for whom the police of the world have been searching for the past three weeks.

Dr. Stewart, in describing the arrest, said that while Crippen had been very nervous since the Gulf was reached, he did not seem to be apprehensive of the short stop at Father Point until he saw the boatload of men pulling for the ship. Then he turned pale. Inspector Dew walked up the deck and when he got near to where Crippen and Dr. Stewart were standing he stopped and beckoned to Crippen. He did not falter for a moment, but walked straight over to where the sleuth from Scotland Yard was standing. Dew took him by the arm and led him to the captain's room under the bridge, where the arrest was made by Detectives McCarthy and Denis.

As the steel bracelets clamped his wrists he looked at Dew for a moment and said he was glad the suspense was over. Then he was quickly led down to a vacant cabin, where he was searched. The first search of his outer clothing revealed only a ten-dollar bill, a watch and a pencil. No revolver, not even a knife, was found. Pinned to his undershirt, however, were five ladies' diamond rings and a diamond pin. Miss LeNeve, when searched, also had in her possession a splendid diamond brooch.

Sitting in the cabin handcuffed and coatless, Crippen presented a curious spectacle. There is no doubt that the man has been eating his heart out with apprehension for the past few days, although it is equally sure he felt that the blow, if it fell, would fall at Quebec and not Father Point. He sat on a small lounge with his head buried in his manacled hands, huddled back in a corner. Occasionally he would raise his head and glare at inquisitive onlookers out of his big staring black eyes. His hair, what there is of it, is of a brownish sandy color. He was shaved of that heavy moustache, which made his early pictures noticeable. He is undersized, about 5 feet 3 inches; in fact, a small puny creature. Without anything about him to suggest the criminal save the eyes, which occasionally blazed forth dangerously and then took on a vacant look. In his room he kept twitching his hands nervously, and during the time the detectives were searching him, he looked sheepish, like nothing so much as a small boy caught stealing jam. There is nothing of a prepossessing character about the man at all. It seemed almost a traversity to handcuff him. When Dew produced the diamond rings from the undershirt, Crippen gave a half smirk.

In cabin 5, Miss LeNeve, alias Joim George Robinson, was searched after she revived from the collapse which followed her arrest. She was given brandy, and then Inspector Dew and a stewardess went through her clothing. Nothing was found of any consequence, save the diamond brooch, and Dew asked her several questions, trying to draw from her what knowledge she had of the crime. She volunteered little information, however. She was dressed in a brown suit, trousers and coat and vest with a low collar and tie. Her hair was cut short. She is slightly taller than Crippen, with grey eyes, unusually large, and, although she was crying in a frightened sort of way when being questioned, it was evident, in spite of her tear-stained face, that she was a decidedly pretty girl. Twice during the morning Miss LeNeve had to be given brandy to revive her from fainting spells. The boy's clothing was taken away and she was given young woman's apparel.

Crippen's last day of liberty on board the Montrose was not any different from those he spent since the vessel left Antwerp. He read a great deal during the voyage and had borrowed from Dr. Steward, "The Letters of a Self-made Merchant to His Son," which he seemed to peruse with interest. Miss LeNeve was his constant companion. They occupied the two end seats at the captain's table in the saloon, the girl being next to the wall and Crippen next.

He asked to be seated this way as he said he was deaf in his left ear. By this means, however, he effectually guarded his so-called son from engaging in conversation with anyone at the table. The pair did not converse much with the other passengers on the ship and kept to themselves. They were the only two English-speaking passengers in the second cabin.

It was about the middle of July that the big city dailies first published the sensational story of the finding of the mutilated body of Belle Elmore (Mrs. Dr. Crippen) in London and the fact that the police of Scotland Yard were searching for her husband on the charge of murder. Since that date sensational developments have followed in quick succession, until the whole world is now interested in the remarkable case.

It was only by the merest chance that the facts of the murder were discovered, for several months elapsed after the disappearance of Belle Elmore before an old friend of hers, Mr. John E. Nash, became suspicious and started the investigation, which caused the flight of the doctor. Dr. Crippen and his wife lived at 39 Hilldrop Crescent, and Mrs. Crippen, who had been known on the variety stage as Belle Elmore, was the honorary treasurer of the Music Hall Ladies' Guild. She resigned from the position om Feb. 2nd last, and when Mr. and Mrs. Nash called a few days later to ask her to reconsider her decision, they were told that she had gone to California. During the same month Mr. Nash was at dinner, where he saw Crippen and his typist, Miss LeNeve, who wore one of Belle Elmore's brooches. He thought it rather odd at the time, but did not worry very seriously about it until several months later.

In May Nash was in New York with a theatrical company, when he received word that Belle Elmore had died in California, and as his wife was very much upset by the news he wrote to Los Angeles for further particulars, but received a reply that no such person had died there. As soon as he got back to London in June, he called upon Dr. Crippen, who seemed very nervous and fidgetty, but gave an account of how his wife had died in a small village near San Francisco, the name of which he could not remember. He added by way of an after-thought that the ashes of her cremated remains were in his safe. The attitude of the husband convinced Nash that something was wrong, so he went immediately to Scotland Yard and told his suspicions.

As the case had so many unusual sides to it, Chief Inspector Dew started the investigation himself, assisted by Sergt. Mitchell. After a few preliminaries, Dew went to the house on Hilldrop Crescent on July 8th to interview Crippen. It was early in the morning and the detective was admitted by a French maid, who went for Miss LeNeve. This young woman described herself as the housekeeper and said that the doctor had already gone to his offices on New Oxford Street, where he worked as a dentist. She offered to take the new men there, which gave them a good chance to see her and they noticed that she still wore the brooch described by Nash as belonging to Belle Elmore.

The detectives informed Dr. Crippen that they were investigating some information which they had received regarding the death of his wife, and asked for his story. "I suppose I had better tell the truth," said Crippen, and went on to make a lengthy statement regarding Belle Elmore's disappearance. He described the story which he had circulated about her death as "all lies," and told how she ran away and left him. He described a little party which he gave on Feb. 1st, during which an incident occurred that led to a quarrel with his wife. She threatened to leave him and said he would never see her any more, but as she frequently made this remark when annoyed, he paid no attention to it until she disappeared. He concluded that she had gone to join a man named Bruce Miller, of Chicago, but he received no further word from her. He was very careful about explaining details and said his wife left all the clothing or jewelry which he had bought for her and took a few things away in her flight.

Inspector Dew offered to assist Crippen in the search for his wife, and went to his home to help him examine some papers. He looked round the garden and the different rooms, but noticed nothing wrong. He had a short talk with Miss LeNeve, and received the information that the couple were packing with the intention of moving during the next few months. On the following Monday — three days later—the detectives went to the dental offices and learned that Crippen and the young woman had gone away on the previous Saturday, leaving instructions with a man called Long to close up the business, as the doctor found it necessary to go away.

The French maid still remained in possession at Hilldrop Crescent, so Dew and Mitchell immediately started an exhaustive search of the premises. They found a revolver and cartridges in the room which had been occupied by Crippen and Miss LeNeve, but it was not until Wednesday that they found the gruesome remains in the cellar. Some loose bricks caused him to decide to have the floor up, and he had only removed a few shovelfuls of earth when Dew came upon human flesh in an advanced stage of decomposition. With great care the police removed the whole floor, but though they found a quantity of flesh and some human hair wrapped up in a portion of a man's handkerchief, they got no bones, and no head, hands or feet. It appeared that the flesh had been carved off by the person who put it there and buried in quicklime. They also secured some woman's underclothes and a piece of tough string, which might have been used for the purposes of strangulation. They found the upper portion of a man's pyjamas which matched a pair of trousers found in a box upstairs. On these remains is based the proof that Belle Elmore had been foully murdered.

It was the man Long who gave the information to the police which indicated that Miss LeNeve was wearing boy's clothes when the couple left London. After the visit of the detectives, Crippen sent him out to buy the garments, but did not tell him what they were for. These clothes were not on the premises when the detectives searched the place, and they have formed one of the most important clues in the pursuit.

High Grade Tailoring . .

Smart Sutis in Fancy Colourings at Popular Prices.

We are up to the minute in Style, Fit and Workmanship.

We also carry the latest in Men's and Youths' Ready-to-Wears, and a complete line of Gents' Furnishings.

Hughes & Norris

TAILORS AND GENTS' FURNISHERS
ORANGEVILLE.

PLYMOUTH

Binder Twine

The Best Quality of Binder Twine manufactured—will tie more sheaves and give better satisfaction than any other Twine on the market. Try a sample order. Once used no other will satisfy

Green Sheaf, 550 ft. to lb.....per lb 8¾c.
Silver Sheaf, 600 ft. to lb.....per lb 9¼c.
Gold Medal, 650 ft. to lb.....per lb 10c.

Try a Eureka Compressed Air Sprayer

The Best Sprayer in the world for Potato Spraying — has more good points than all others combined.

Saves time and Paris Green. Can be used for Currant Bushes, Trees, Cattle, Poultry Houses, Stables, etc. —Makes spraying a pleasure. Call and see it work.

PRICE ONLY $6.00

THE ADAMSON HARDWARE COMPANY
ORANGEVILLE.

IRREPRESSIBLE SAMMY.

Error in Procedure Will Likely Let Grand Valley's Diminutive Citizen Out of His Latest Difficulty.

If it were not for his irrepressible urbanity and combatative nature, Sammy Duckworth might feel himself despised among men, for he has received not a little attention from the authorities in his day, and more particularly this year. But through it all his statute does not seem to have decreased one cubit, nor is his confidence in his ability to wiggle out of a legal quagmire, or to teach the minions of the law a little lesson in procedure, the least shaken. In most of the cases in which he has figured Sammy presented evidence that generally brought him victory, as well as the surprise of the public. But in his last venture the gods seemed to conspire to his success. It happened somewhat thus: A week or so ago Sammy and his landlord, Charles Morrison, had a wordy exchange of pleasantries in front of Harry Rounding's shop, in which each one is said to have expressed their desire and ability to put the other out of business in different ways. But while Brutus was able Cassius was not willing, and the scrap ended in nothing more than a rather sucharged atmosphere. Mr. Morrison then laid an information against Sammy for using profane language. When the case came before Police Magistrate Hamilton on Monday he asked the defendant if he elected to be tried before him or before a jury at the Sessions. Sammy was not long in choosing the jury part, and forthwith the Police Magistrate made out the necessary papers, and let Sammy out on bail furnished by himself, Laughlin Sinclair and Wm. Bremner. It is claimed that this procedure is entirely unnecessary and irregular, and will be in the nature of a big stick (a la Theodore Roosevelt) with Sammy. He should have been tried at once; fined or discharged. Sammy is naturally somewhat elated at the unexpected turn of events, and wonders what the result will be when he appears before the jury.—Star & Vidette.

EXTENSION BLOCKED.

Grand Valley Not Likely to Build Addition to Public School This Year.

An attempt to hold a meeting of the school trustees on Saturday night failed for want of a quorum, there being only Messrs Varcoe, Buchanan and Perkin present. Since then the two former have left town for a trip to the west and there is consequently no hope from the remainder to carry out the proposed addition to the school. Messrs. Sargeant and Hunt are opposed to the scheme on personal financial grounds, and frankly state their position. Dr. Campbell is in favor of the extension, but opposed to giving the contract to contractors who jumped their tender, and there being no new offers thinks it better to let the matter lie over till next spring. Then the work can be begun early, with only a few additional months' inconvenience, as it would likely be close to the end of the approaching term before the rooms would be ready if begun now.

This is the present status, but it does seem strange that the almost unanimous opinion expressed at the nomination meeting last December, and emphasized by the non-appearance of any opposition at the public meeting of the 15th to discuss the matter, is not sufficient for the opponents to drop their antagonistic spirit and allow the wish of the people to rule.—Star & Vidette.

DR. A. W. CHASE'S CATARRH POWDER 25c. is sent direct to the diseased parts by the Improved Blower. Heals the ulcers, clears the air passages, stops droppings in the throat and permanently cures Catarrh and Hay Fever. 25c. blower free. Accept no substitutes. All dealers or Edmanson, Bates & Co., Toronto.

SAILINGS OF PASSENGER STEAMERS.

From Sarnia to Soo, Port Arthur and Duluth every Monday, Wednesday and Saturday at 3.30 p.m., the Wednesday and Saturday steamers going through to Duluth. Sailings from Collingwood 1.30 p.m. and Owen Sound 11.30 p.m., Mondays, Wednesdays and Saturdays for Soo and Georgian Bay ports. Sailings from Penetang 3.15 p.m. to Parry Sound and way ports daily except Sunday. Tickets and full information from McGuire & McKitrick, Agents.

THE STERLING BAN
OF CANADA
HEAD OFFICE, - - TORONT
F. W. Broughall, Gen. Manag
A general Banking Business tr
Drafts bought and sold. C
Business made and letters of cre
issued to all parts of the world.
FARMERS' SALE NOTES.
Discounted and money to loan
lowest rates of interest.
SAVINGS' DEPARTMENT.
Deposits of $1 and upwards rec
Interest allowed from date
deposit to date of withdrawal.
ORANGEVILLE BRANCH.
A. L. C. KIRKWO
MANAGER.

Medical Hal
ATTENTION!
Get Ready for the Pot
Bugs, Black Flies, Beetl
Caterpillars, etc.,
That will surely destroy your
tables, bushes and trees if not lo
after in proper time.
We have received our shipm
of Paris Green, and after testing
found it, as formerly, to be ar
100 per cent. pure article.
guarantee every package we sell
feel confident that our good rep
tion will be sustained. We re
mend our Hellebore and I
Powder with equal assurance.
For summer tree spraying
Cooper's V. Spray, and be su
large, clean fruit.
We are also prepared for th
Season. Why not invest 5c. o
in fly papers or tanglefoot and
comfort by ridding your ho
these pests?
Now is the time to get harga
Patent Medicines. We are
them in many instances at less
cost. Don't delay in buyin
this state of things cannot last
are in the swim and bound to
T. STEVENS
Issuer of Marriage Lice

Our Li
Fire, Life, Accid
Wind, Hail, a
Frost Insuranc
MONEY TO LOAN.
GOOD COMPANIES-LOWEST
See our Big Lis
FARMS FOR SA
HENRY ENDACO
BROADWAY - ORANGE

GRAND TRUNK RAIL SYS
Spend Your Vaca
at the Seasid
The low rate excursions
Grand Trunk Railway System
CACOUNA, QUE.; CHAR
TOWN, P.E.I.; HALIFAX,
KENNEBUNKPORT, ME.
RAY BAY, QUE.; NORTH
NEY, N.S.; OLD ORCHAR
PORTLAND, ME.; ST. JO
B.; ST. JOHN'S, NFLD.
NEY, N.S.,
Will enable you to do so at
cost.
Tickets good going
8, 9, 10, 11.
Return limit Aug. 30th
Secure tickets and full inf
from
McGUIRE & McKIT
Orangeville Age
J. D. McDONALD
D. P. A., T

STRAYED CAL

Strayed into the premise
undersigned, lot 11, 2nd lin
Caledon, one year old calf,
white color. Owner can h
by proving property and
expenses.
N. FERGU
Box 24, Cale

ARCHIVES OF ONTARIO
TORONTO

THE STERLING BANK OF CANADA

HEAD OFFICE, - - TORONTO.

F. W. Broughall, Gen. Manager

A general Banking Business transacted. Drafts bought and sold. Collections made and letters of credit issued to all parts of the world.

FARMERS' SALE NOTES.

Discounted and money to loan at lowest rates of interest.

SAVINGS' DEPARTMENT.

Deposits of $1 and upwards received. Interest allowed from date of deposit to date of withdrawal.

ORANGEVILLE BRANCH.

A. L. C. KIRKWOOD
MANAGER.

Medical Hall.

ATTENTION!

Get Ready for the Potato Bugs, Black Flies, Beetles, Caterpillars, etc.,

That will surely destroy your vegetables, bushes and trees if not looked after in proper time.

We have received our shipment of Paris Green and after testing have found it, as formerly, to be an A1 100 per cent. pure article. We guarantee every package we sell and feel confident that our good reputation will be sustained. We recommend our Hellebore and Insect Powder with equal assurance.

For summer tree spraying buy Cooper's V. Spray, and be sure of large, clean fruit.

We are also prepared for the Fly Season. Why not invest 5c. or 10c. in fly papers or tanglefoot and have comfort by ridding your house of these pests?

Now is the time to get bargains in Patent Medicines. We are selling them in many instances at less than cost. Don't delay in buying, for this state of things cannot last. We are in the swim and bound to lead.

T. STEVENSON
Issuer of Marriage Licenses.

Our List

Fire, Life, Accident, Wind, Hail, and Frost Insurance.

MONEY TO LOAN

GOOD COMPANIES LOWEST RATES

See our Big List of FARMS FOR SALE.

HENRY ENDACOTT.

BROADWAY ORANGEVILLE

GRAND TRUNK RAILWAY SYSTEM

Spend Your Vacation at the Seaside.

The low rate excursions via the Grand Trunk Railway System to:—

CACOUNA, QUE.; CHARLOTTETOWN, P.E.I.; HALIFAX, N.S.; KENNEBUNKPORT, ME.; MURRAY BAY, QUE.; NORTH SYDNEY, N.S.; OLD ORCHARD, ME.; PORTLAND, ME.; ST. JOHN, N.B.; ST. JOHN'S, NFLD.; SYDNEY, N.S.,

Will enable you to do so at small cost.

Tickets good going August 8, 9, 10, 11.

Return limit Aug. 30th, 1910

Secure tickets and full information from

McGUIRE & McKITRICK,
Orangeville Agents,
J. D. McDONALD,
D. P. A., Toronto.

STRAYED CALF

Strayed into the premises of the undersigned, lot 11, 2nd line, east, Caledon, one year old calf, red and white color. Owner can have same by proving property and paying expenses.

N. FERGUSON,
Box 24, Caledon, Ont.

NEW ADVERTISEMENTS.

Eyesight—S. L. Taube.
Money Lost—This Office.
Tenders—A. A. Hughson.
Fall Fair—Jos. J. Kelly.
Your Vacation—G. T. R.
Farm for Sale—Oliver Sproul.
Raincoat Lost—E. D. Harton.
Farm for Sale—Maggie Moore.
Teacher Wanted—R. J. McCutcheon
Reduction Sale—McMillan & Torrie
Invictus Shoes—McPherson & Johnston.
Lawn Social—Camilla Women's Institute.

LOCAL NEWS.

—The 100 acre farm of the late Thos. Moore, of Mono, is offered for sale. See advt. elsewhere in this issue.

—Gillespie, Rogers & Co's. big July Sale is now in full blast.

—Mr. M. H. Denton has been appointed manager of the "Fair" which was opened in Endacott & Co's. old stand on Saturday.

—Lloyd Deagle, the young son of Mr. and Mrs. J.M. Deagle, was operated on last Saturday for an abscess. He is getting along nicely.

—Mr. Oliver Sproul is offering to sell a desirable 100 acre farm, the w ½ lot 16, con. 5, Amaranth. See advt. elsewhere in this issue.

—Councillor W. J. Gordon has bought the late Rev. John Goodman's dwelling and property on Margaret St. The price paid was in the neighborhood of $1000.

—Mr. Oliver Wilder, a Hamilton commercial traveller, has rented the property of the late Rev. George Keys on Zina St. and will move to town about September 1st.

—Remember the date of S. L. Taube's visit to Orangeville, and if your eyes trouble you in any way consult him at Brown's Drug Store on Thursday, August 18th.

—Orangeville Citizens' Band held its annual excursion to Toronto and Hamilton yesterday. About 250 people took advantage of the opportunity to enjoy the delightful outing.

—While assisting to double a load up a hill, Lester Stinson, the 17 year old son of Mr. W. J. Stinson, of Relessey, got his hand caught in a chain and badly crushed. The injured member was dressed by Dr. Carson.

—Drs. Kyles and Rooney have opened an office in the James May building, four doors west of Queen's Hotel. Calls at office or residences during night or day will receive prompt attention. 53-3m.

—While coming downstairs on Monday afternoon, the three year old son of Mr. Robt. Wansbrough, of Amaranth, tripped and fell, breaking his right arm. Dr. Campbell, of Grand Valley, reduced the fracture and the little chap is doing nicely.

Mr. Allan Byers, of Sault Ste. Marie, paid his cousin, Mr. John Byers, of Marsville, a visit last and this week.

—Morley McLean, the two year old son of Mr. and Mrs. G. H. McLean, underwent an operation last week for the removal of cystic glands. We are glad to learn that the operation, which was performed by Dr. T. H. Henry, was entirely successful.

—For nifty Whitewear go to Gillespie, Rogers & Co.

—85 per cent. of all headaches are the result of Eye Strain. If you are troubled that way, make it a point to consult S. L. Taube at Brown's Drug Store on Thursday, August 18th.

—The results of the examinations for entrance into the faculties of education were announced yesterday. The only successful candidate from this county was R. W. E. McFadden, (Part II.)

—St. Andrew's S. S. excursion to Stanley Park last Wednesday afternoon was exceedingly well patronized. About 400 tickets were sold. The children, and older people as well, had a delightful outing. Races and games added to the pleasure of the little folk.

—The four year old son of Mr. and Mrs. Chas. Gray, of Amaranth, had a narrow escape from a serious accident the other day. While backing up a rig the tongue swung about unexpectedly, pinning the lad to the fence. He had the good fortune to escape with a split and badly bruised finger.

—THE NEW YORK SKIN AND CANCER HOSPITAL is prepared to receive a limited number of pupils in the Training School. A thorough course in medical, surgical and obstetrical nursing will be given with option of contagious diseases. Apply Superintendent Hospital 2nd Ave., & 19 St., New York.

Chief Ewing and Nightwatchman Duke drove out near Hereward on Friday and arrested Samuel Wilson, an East Garafraxa farmer, who has shown signs of mental derangement for some time. The unfortunate man is now lying in the county gaol here. We understand that local medical men, who have examined him, disagreed regarding his mental condition and the services of a sanity expert will probably be secured.

20TH CENTURY SERVICE.

The Shelburne Free Press states that the Tottenham Sentinel of June 29th, reached its office on July 20th, nearly a month later. The two places are about thirty miles apart.

MISS HUTCHINSON RESIGNS.

Miss Hutchinson, who has taught art and commercial work in the High School here for the last three or four years, has resigned, to accept a position in Brampton High School, at a salary of $1200. Miss Hutchinson was an excellent teacher, well liked by her pupils and the townspeople generally, and her resignation will be deeply regretted. Miss Clara Hulse, who has been teaching in Woodbridge Continuation School, has been engaged to fill the vacant position.

PERSONAL MENTION.

Miss Alice Lackey is visiting Toronto friends.

Mr. George Ellenton was up from Toronto over Monday.

Miss Beryl Haley, of Toronto, is visiting friends in town.

Misses Muriel and Edith Dods, of Alton, were in town Tuesday.

Mr. Ross Kearns, of Cobalt, is holidaying at his home here.

Miss Kathleen Green was home from Toronto for civic holiday.

Miss Henrietta Wallace is spending a month's holidays in Owen Sound.

Mrs. J. A. Aiken, of Saskatoon, is visiting her mother, Mrs. Thompson.

Mrs. Meek, of Alton, was the guest of Mr. and Mrs. A. Steele over Sunday.

Mr. and Mrs. Bert Baulch, of Toronto, spent Sunday with Mrs. H. Savage.

Mrs. Orange Jull, of Toronto, has been spending a few days with Mrs. J. Kearns.

Mr. J. M. Marsden, Brantford, spent Sunday and Monday at his home here.

Mr. W. J. McCarty, of Toronto, was the guest of Dr. and Mrs. Meek over Sunday.

Mrs. A. J. and Master Austin Hunter, of Toronto, are visiting Mrs. John Lawrence.

Mrs. Kerr, of Sisterville, Va., is visiting her sister, Mrs. H. A. Duke, West Broadway.

Miss Elsie McKitterick, of Shelburne, is spending a week with the Misses Lackey.

Miss Phemia McKitrick, of Toronto, spent Sunday with Mr. and Mrs. J. W. McMaster.

Miss McAuley, of Toronto, was the guest of Mr. and Mrs. T. J. Harshow over Sunday.

Mr. and Mrs. E. Moody are home after spending a pleasant holiday on the Muskoka Lakes.

Mr. and Mrs. Herbert Fletcher, of Toronto, spent Sunday with friends in Orangeville and vicinity.

Mr. J. E. Dowling, of Streetsville, attended the big sale of Herefords at The Maples on Tuesday.

Mr. W. H. Lugsdin, Manager of the Bank of Commerce, left Monday evening on a business trip to Cobalt.

Miss Amy and Master Harold Gillespie, of Berkeley, are visiting their cousins, the Misses Lackey.

Miss Edna Bell, of Chicago, and Miss Mary Beatty, of Toronto, are visiting the Misses Cameron, Caledon.

Mrs. Evans and son, Harold, of Toronto, have been visiting Mr. and Mrs. A. M. Harkness last and this week.

Mr. Willie Hunter has returned to his home in Toronto after a short visit with Mr. and Mrs. John Lawrence.

Mr. Campbell Fraser, of Toronto, youngest son of the late Dr. H. B. Fraser, is visiting Mr. C. B. Matthews.

Mr. and Mrs. J. A. M. Alley and children, of Toronto, have been spending a few days with Mr. and Mrs. F. Marshall, 1st Ave.

Mrs. Alex. Johnston, Zina St., returned home yesterday after a two weeks' visit at Preston with her brother, Mr. Geo. A. Clare, M.P.

Mr. and Mrs. Wallace Lundy returned to their home in Toronto on Friday after a three weeks' visit in Orangeville and neighborhood.

Mrs. Byers and Mrs. Stein, of Chicago, and Miss Minnie Lynch, of Toronto, were guests of Mr. and Mrs. Edward Clark over the holiday.

Mr. and Mrs. Will Allen and little daughter, Jean, of Toronto, are the guests of Mr. and Mrs. J. W. McMaster, Prince of Wales Road, Mono.

Mr. and Mrs. Duckworth, John St., will celebrate their golden wedding on Monday, August 15th, when they will be home to their friends both afternoon and evening.

Mr. Wm. Fountain motored up from the city on Saturday and spent Sunday and Monday with friends here. He was accompanied by Mr., Mrs. and Miss Hovey.

Miss Margaret Mann left yesterday for Owen Sound, where she will join a party of summer cottagers, who purpose spending a couple of weeks at Oliphant on the Bruce peninsula.

Miss E. R. Elliott, of Toronto, is spending a month with Mr. and Mrs. T. J. Murphy, of Mono. Miss Elliott was accompanied by Miss Snuggs, of Toronto, who spent the holiday as her guest.

Mr. and Mrs. A. C. McCague went to Belgrave, Huron County, on Monday, to attend the funeral of Mrs. McCague's brother, the late William Wray, who was buried at that village on Tuesday.—Beeton World.

Rev. W. M. Morris, pastor of St. Andrew's Church, and Rev. Dr. McKenzie, pastor of Knox Church, Shelburne, left yesterday for Northfield, Mass., where they purpose attending a summer conference for ministers.

Mrs. Jos. Nicholson and son, James, Wilfred, after a four months' visit with Mrs. Nicholson's parents, Mr. and Mrs. Jas. Hill, left for their home near Maple Creek, Sask., accompanied as far as Fort William by the Misses Winnie, Ida and Lillian Gibson, who have been visiting friends around here.—Markdale Standard.

Mr. W. G. Hyland, Manager of the Bank of Hamilton, arrived home on Monday after a two weeks' automobile trip through Ontario and New York State. The party toured around Lake Ontario, visiting Syracuse, Rochester, Ithaca and many other places of note on the American side. Mr. Hyland speaks very highly of the roads in New York State. They are, he says, well graded and gravelled and kept in superb condition. Signs giving the direction and distance to important points are placed on the corners and are of great assistance to travellers.

Misses Small and Porteous, of Toronto, were visitors at Mrs. W. C. Dahl's this week.

Mr. and Mrs. C. O. McKeown, of Toronto, spent Sunday and Monday with Mr. and Mrs. A. Steele.

Mr. and Mrs. W. J. Lockie and baby, of Toronto, are visiting at Mr. Wm. Harding's, West Broadway.

Mr. A. L. Sproul, editor of the Hillsburg Beaver, left for the West on Saturday to take editorial charge of a newspaper in Carman, Man.

Dr. and Mrs. Brereton, Mr. Tripp, Miss Lily and Master Frank Brereton motored into town from Barrie on Tuesday and remained over with Mr. and Mrs. J. H. Hulse until yesterday afternoon, before continuing their journey to Toronto.

Mr. and Mrs. James Watt, of Innisfail, Alta., are visiting the former's brother, Mr. Henry Watt. Mr. Watt, who has been in the West for 27 years, has just sold his farm, season's crop and stock and is now east on a three months' visit. He says crops are excellent in Northern Alberta and that the drought in the southern part of the Province has had the effect of stimulating the demand for lands in the more favored parts of the country. Mr. and Mrs. Watt were at Palmerston for some weeks before coming here and purpose making a lengthy visit in Toronto.

A SPEAKER OF STRENGTH.

In its report of the discourses by Rev. W. M. Morris, pastor of St. Andrew's Church, in Knox Church, Shelburne, a week ago Sunday, the Free Press says:—"Large congregations greeted Mr. Morris, both morning and evening, and listened to two powerful sermons by the Rev. gentleman. Mr. Morris is a speaker of much strength and his sermons were highly appreciated by those who were so fortunate as to hear him."

A CLOSE CALL.

A week ago Friday morning the year and a half-old child of Mr. and Mrs. Wilson Dynes, of East Garafraxa, fell into a large watering trough and when picked up was apparently dead. Artificial respiration was resorted to and after a hard struggle the anxious parents succeeded in bringing the little one around all right. Meantime a messenger had been despatched to Mr. R. McDonald's to 'phone for a doctor. The physician reached the farm in less than fifteen minutes, but fortunately found that his services were not reqdired.

SUCCESSFUL RECITAL.

Miss Margaret Marshall held a very successful organ recital in St. Paul's Pro-Cathedral last Tuesday evening, July 12th. Miss Marshall met with eminent success playing Mr. Douglas's Prelude and Allegro Quasi Fantasia, the Mendelssohn Sonata No. 2, Rheinberger's "Monologue," the Lemaiger Capriccio, the Rheinberger Pastoral Sonata in G, and the Dubois Grand Choeur. The recital was given under the supervision of Ernest Douglas.—Los Angeles Times.

Miss Marshall is a daughter of Mr. and Mrs. F. Marshall, 1st Avenue, and was organist in St. Andrew's Church for several years.

GOING TO CAMPBELLFORD.

Mr. S. A. Maguire and family intend to leave town this week to reside in Campbellford, Ont. Mr. Maguire has been the efficient foreman in the office of the Wingham Times for several years, and was a working member of L.O.L. 794, Court Maitland C. O. F. and also in the I.O. F. For several terms he was the careful secretary of the Eureka Bible Class, and Mrs. Maguire was a valued teacher in the Methodist Sunday School, always willing to assist in church work. Their Wingham friends wish them prosperity in their new home.—Wingham Advance.

Mr. Maguire was in Grand Valley for several years and is well and favorably known here.

BORN.

BUCHANAN—At Camilla, on Thursday, July 21st, to Mr. and Mrs. Thomas Buchanan, a son.

WEST—In Grand Valley, on July 24th, to Mr. and Mrs. Walter West, a son.

MARRIED.

COLLINGRIDGE—GREEN—In Alton on July 12, by Rev. G. W. Rose, William Collingridge, of West Garafraxa, to Edna Velma Green, of East Garafraxa.

NOCK—SIME—At the home of the bride's parents, East Luther, on July 21st, by Rev. D. T. McClintock, Mr. W. M. Nock, of Winnipeg, to Miss Edith, second daughter of Mr. Robert Sime.

THOMPSON—McCONNELL—On Wednesday, July 27, 1910, by the Rev. W. B. Findlay, at the residence of the bride's parents, Ellen Mary, eldest daughter of Mr. and Mrs. J. H. McConnell, of Toronto, to Mr. Frank B. Thompson, youngest son of the late John Thompson, of Toronto.

DELANEY-WALKER—At the bride's home, Orangeville, on Wednesday, July 26th, 1910, by Rev. W. M. Morris, James Delaney, to Mrs. Margaret Jane Walker, both of Orangeville.

ARMSTRONG—LOMAS—At the residence of the bride's uncle, Mr. John Boles, of Markdale, on Wednesday, July 27th, 1910, by Rev. H. Berry, of Priceville, Mr. Victor Armstrong, general merchant, Marsville, Ont., to Miss Martha Lomas, of Markdale, Ont.

HOUSEKEEPER WANTED.

Capable housekeeper wanted immediately. Apply to Henry Babe, lot 7, 5th line, east, Mono, Blount P.O.

McMillan & Torrie's

BIG 10 DAY

Reduction Sale

—OF—

CLOTHING & FURNISHINGS

COMMENCING

SATURDAY, AUGUST 6th FOR 10 DAYS

McMillan and Torrie will sell all clearing lines and odd sizes in Men's and Boys' Suits, Overcoats, Raincoats, Hats and Caps, Shirts, Neckwear, and all Summer Goods at the following reduced prices to make room for their Fall and Winter Stock of Clothing.

MEN! Save Money on a Suit Now.

$15 and $16.50 fancy worsted suits made in the new single Breasted long sacque style, in grays, greens, and browns, sale Price only.....**$12.00**

Men's $12 and $13.50 fancy worsted and tweed suits in single breasted styles, long and medium length sacque coats in the new olive and brown colorings, sale price only.....**$10.00**

Men's $10.00 and $10.50 in tweeds and worsteds in grays and browns, single and double breasted styles, all sizes, sale price.....**$8.50**

Men's $7 to $7.50 tweed suits, sale price only per suit.....**$5.00**

ALL BOYS' CLOTHING FROM 10 TO 33⅓ OFF.

Men's Waterproof Coats as low as **$1.50** a coat.

Men's 50c. straw hats and linen hats, half price.....**25c.**

Men's heavy socks, while they last, per pair.....**10c.**

Men's White Handkerchiefs.....**3 for 10c.**

Clearing Line — Men's $1.50 pants for, per pair.....**$1.00**

Children's $1.50 Wash Suits for.....**$1.00**

Men's blue stripe overalls with the bib....**45c**

Men's Fancy Wash Vests as low as.....**50c.**

Men's and Boys' 50c. caps for.....**35c.**

Men's and Boys' 25c. caps for.....**15c.**

A table of Men's Dollar Shirts for.....**75c.**

A line of Men's washable Ties, **10c. or 3 for 25c.**

Men's white unlaundried shirts good quality of cotton for **50c.**

People will naturally ask—First, how can we do it? Second, why we want to do it?

First we have got to reduce our stock to make room for the immense stock of Fall Clothing we bought for our new store and second, we want to get everybody acquainted with the brightest, lightest, most up-to-date men's store in town.

IT PAYS TO DEAL WITH

McMILLAN & TORRIE

THE CLOTHING MEN, - - Broadway, Orangeville

ARCHIVES OF ONTARIO
TORONTO

CONFESSION.

A Complete Story by Jack London in the Trail Magazine.

(Continued from last week.)

I never loathed a temple so in my life. But I fixed that particular temple at Rangoon.

"You can't see it from the harbour," I contradicted. "You can't see it from the town. You can't see it from the top of the stairway. Because—" I paused for the effect, "because—there isn't any temple there."

"But I saw it with my own eyes!" he cried.

"That was in——?" I queried.

"Seventy-one."

"It was destroyed by the great earthquake of 1867," I explained. "It was very old."

There was a pause. He was busy reconstructing in his old eyes the youthful vision of that fair temple by the sea.

"The stairway is still there," I aided him. "You can see it from all over the harbour. And you remember that little island on the right hand side coming into the harbour?" I guessed that one must have been there (I was prepared to shift it over to the left-hand side), for he nodded. "Gone!" I said. "Seven fathoms of water there now."

I had gained a moment for breath. While he pondered on time's changes, I prepared the finishing touches of my story.

"You remember the Custom House at Bombay?"

He remembered it.

"Burned to the ground," I announced.

"Do you remember Jim Wan?" he came back at me.

"Dead," I said; but whoever Jim Wan was I hadn't the slightest idea.

I was on thin ice again.

"Do you remember Billy Harper, at Shanghai?" I queried back at him quickly.

That aged sailorman worked hard to recollect, but the Billy Harper of my imagination was beyond his faded memory.

"Of course, you remember Billy Harper," I insisted. "Everybody knows him. He's been there forty years. Well, he's still there, that's all."

And then the miracle happened The sailorman remembered Billy Harper! Perhaps there was a Billy Harper, and perhaps he had been in Shanghai for forty years, and was still there but it was news to me.

For hilly half an hour longer the sailorman and I talked on in similar fashion. In the end he told the policemen that I was what I represented myself to be, and after a night's lodging and a breakfast I was released to wander on westward to my married sister in San Francisco.

But to return to the woman in Reno who opened her door to me in the deepening twilight.

At the first glimpse of her kindly face I took my cue. I became a sweet, innocent, unfortunate lad. I couldn't speak. I opened my mouth and closed it again. Never in my life before had I asked anyone for food. My embarrassment was painful, extreme. I was ashamed. I, who looked upon begging as a delightful whimsicality, thumbed myself over into a true son of Mrs. Grundy, burdened with all her bourgeous morality. Only the harsh pangs of the stomach could compel me to do so degraded and ignoble a thing as beg for food. And into my face I strove to throw all the wan wistfulness of famished and ingenious youth unused to mendicancy.

"You are hungry, my poor boy," she said.

I had made her speak first.

I nodded my head and gulped.

"It is the first time I have ever—asked," I faltered.

"Come right in." The door swung open. "We have already finished eating, but the fire is burning, and I can get something up for you."

She looked at me closely when she got me into the light.

"I wish my boy were as healthy and strong as you," she said. "But he is not strong. He sometimes falls down. He just fell down this afternoon and hurt himself badly, the poor dear."

She mothered him with her voice, with an ineffable tenderness in it that I yearned to appropriate. I glanced at him. He sat across the table, slender and pale, his head swathed in bandages. He did not move, but his eyes, bright in the lamplight, were fixed on my in a steady and wondering stare.

"Just like my poor father," I said.

"He had the falling sickness. Some kind of vertigo. It puzzled the doctors. They never could make out what was the matter with him."

"He is dead?" she queried gently, setting before my half a dozen soft boiled eggs.

"Dead!" I gulped. "Two weeks ago. I was with him when it happened. We were crossing the street together. He fell right down. He was never conscious again. They carried him into a drugstore. He died there."

And thereat I developed the pitiful tale of my father—how, after my mother's death, he and I had gone to San Francisco from the ranch; how his pension (he was an old soldier) and the little other money he had was not enough; and how he had tried book-canvassing. Also, I narrated my own woes during the few days after his death that I had spent alone and forlorn on the streets of San Francisco. While that good woman warmed up biscuits, fried bacon, and cooked more eggs; and while I kept pace with her in taking care of all that she placed before me, I enlarged the picture of that poor orphan boy, and filled in the details. I became that poor boy. I believed in him as I believed in the beautiful eggs I was devouring. I could have wept for myself. I know the tears did get into my voice at times. It was very effective.

In fact, with every touch I added to the picture that kind soul gave me something else. She made up a lunch for me to carry away. She put in many boiled eggs, pepper and salt, and other things, and a big apple. She provided me with three pairs of thick red woollen socks. She gave me clean handkerchiefs and other things which I have since forgotten. And all the time she cooked more and more, and I ate more and more. I gorged like a savage; but then it was a far cry across the Sierras on a blind baggage, and I knew neither when nor where I should find my next meal. And all the while, like a death's head at the feast, silent and motionless, her own unfortunate boy sat and stared at me across the table. I suppose I represented to him mystery, and romance, and adventure—all that was denied the feeble flicker of life that was in him. Yet I could not forbear, once or twice, from wondering if he saw through me down to the bottom of my mendacious heart.

"But where are you going to?" she asked me.

"Salt Lake City," said I. "I have a sister there—a married sister." (I debated if I should make a Mormon out of her, and decided against it). "Her husband is a plumber—a contracting plumber."

Now I knew that contracting plumbers were usually credited with making lots of money. But I had spoken. It was up to me to qualify.

"They would have sent me the money for my fare if I had asked for it," I explained; "but they have had sickness and business troubles. His partner cheated him. And so I wouldn't write for the money. I knew I could make my way there somehow. I let them think I had enough to get me to Salt Lake City. She is lovely, and so kind. She was always kind to me. I guess I'll go into the shop and learn the trade. She has two daughters. They are younger than I. One is only a baby."

Of all my married sisters that I have distributed among the cities of the United States that Salt Lake sister is my favorite. She is quite real, too. When I tell about her I can see her, and her two little girls, and her plumber husband. She is a large, motherly woman, just verging on beneficial stoutness—the kind, you know, that always cook nice things and that never get angry. She is a brunette. Her husband is a quiet, easy-going fellow. Sometimes I almost know him quite well. And who knows but some day I may meet him? If that aged sailorman could remember Billy Harper, I see no reason why I should not some day meet the husband of my sister who lives in Salt Lake City.

On the other hand, I have a feeling of certitude within me that I shall never meet in the flesh my many parents and grandparents—you see, I invariably kill them off. Heart-disease was my favorite way of getting rid of my mother, though on occasion I did away with her by means of consumption, pneumonia, andtyphoid fever. It is true, as the Winnipeg policemen will attest, that I have grandparents living in England; but that was years ago and it is a fair assumption that they are dead by now. At any rate, they have never written to me.

I hope that woman in Reno will read these lines and forgive me my gracelessness and unveracity. I do not apologize, for I am unashamed. It was youth, delight in life, out for experience, that brought me to her door. It did me good. It taught me the intrinsic kindliness of human nature. I hope it did her good. Anyway, she may get a good laugh out of it now that she learns the real inwardness of the situation.

To her my story was "true." She believed in my tale and all my family, and she was filled with solicitude for the dangerous journey I must make ere I won to Salt Lake City. This solicitude nearly brought me to grief. Just as I was leaving—my arms full of lunch and my pockets bulging with fat, woollen socks—she bethought herself of her nephew, or uncle, or relative of some sort, who was in the railway mail service, and who, moreover, would come through that night on the very train on which I was going to steal my ride. The very thing! She would take me down to the depot, tell him my story, and get him to hide me in the mail car. Thus, without danger or hardship, I would be carried straight through to Ogden. Salt Lake City was only a few miles further on. My heart sank. She grew excited as she developed the plan, and with my sinking heart I had to feign unbounded gladness and enthusiasm at this solution of my difficulties.

Solution! Why, I was bound west that night, and here I was being trapped into going east. It was a trap and I hadn't the heart to tell her that it was all a miserable lie. While I made believe that I was delighted, I was busy cudgelling my brains for some way to escape. But there was no way. She would see me into the mail car—she said so herself—and then that mail-clerk relative of hers would carry me to Ogden. And then I would have to beat my way back over all those hundreds of miles of desert.

But luck was with me that night. Just about the time she was getting ready to put on her bonnet and accompany me she discovered that she had made a mistake. Her mail-clerk relative was not scheduled to come through that night. His run had been changed. He would not come through until two nights afterwards. I was saved, for of course my boundless youth would never permit me to wait those two days. I optimistically assured her that I'd get to Salt Lake City quicker if I started immediately, and I departed with her blessings and best wishes ringing in my ears.

But those woollen socks were great. I know. I wore a pair of them that night on the blind baggage of the overland, and that overland went west.

The End.

Children Had Eczema

Treatment prescribed had no effect—DR. CHASE'S OINTMENT made thorough cure.

Mrs. Oscar Vancott, St. Antoine, Sask., writes:—"I have found Dr. Chase's Ointment to be a permanent cure for Eczema and other skin diseases. One son, while nursing, broke out with running watery sores all over his head and around the ears. Many salves were prescribed to no effect. The child's head became a mass of scabs and he suffered agony untold. He became weak and frail and would not eat and we thought we would lose him.

"Providentially we heard of Dr. Chase's Ointment and it soon thoroughly cured him. He is seven years old now and strong and well. An older boy was also cured of eczema by this Ointment and we hope more people will learn about it so that their little ones may be saved from suffering."

As a cure for eczema and itching skin disease there is no treatment to be compared to Dr. A. W. Chase's Ointment, 60 cents a box, at all dealers or Edmanson, Bates & Co., Toronto. Dr. Chase's Recipes sent free.

Dr Morse's Indian Root Pills positively cure Constipation and all kindred & resulting troubles. 25¢ a box. 16

STRONGEST AT THIRTY-ONE.

Inasmuch as a man's muscles develop with use it would appear logical that the older he gets the stronger he should become, but such is not the case. Experiments made with thousands of men show that the muscles of the average man show that the muscles have their period of increase and decline whether he uses them much or little. The average youth of 17 has a lifting power of 280 pounds. By his 20th year his power has increased to such a degree that he should be able to exert a lifting power of 320 pounds, while his maximum power is reached in his 30th or 32nd year, 365 pounds then being recorded. At the expiration of the 31st year his power begins to decline, very gradually at first, falling but eight pounds by the time he is forty. From 40 to 50 the decrease of power is somewhat more rapid, having dropped to 330 pounds at the latter age, the average lifting power of a man of 50, therefore, being slightly greater than of a man of 20. After 50 the decrease in strength is usually rapid, but the rate of decrease varies so surprisingly in individuals that it has been impossible to obtain accurate data as to average strength after that age.

The Mt. Forest bowling club has been incorporated without capital for the purpose of legally holding title to property. The club's solicitor, Mr. Macgregor, received the charter the other day. The provisional directors are Geo. J. Reid, J. A. McMullen, A. S. Clarke, A. Filshie and R. Galbraith.

Epilepsy, Spasms, St. Vitus' Dance

"I suffered for many years from what some people call epilepsy. Dr. Miles' Restorative Nervine cured me, and you can imagine how thankful I am."
M. I. COFFMAN, Coldwater, Mich.

"My daughter was cured with Dr. Miles' Restorative Nervine, after having been afflicted with fits for five years."
PETER McAULEY, Springfield, Mass.

"For a year my little boy had spasms every time he got a little cold. Since taking Dr. Miles' Nervine he has never had one of these spasms."
MRS. MYRTLE DAGUE, Rochester, Ind.

"My daughter couldn't talk or walk from St. Vitus' dance. Seven bottles of Dr. Miles' Nervine entirely cured her."
MRS. NANNIE LAND, Ethel, Ind.

"Until my son was 30 years old he had fits right along. We gave him seven bottles of Dr. Miles' Restorative Nervine. He has not had a fit since he began on the fifth bottle."
MRS. R. DUNTLEY, Wautoma, Wis.

Price $1.00 at your druggist. He should supply you. If he does not, send price to us, we forward prepaid.
DR. MILES MEDICAL CO., Toronto.

BROKEN HEALTH BRINGS WRINKLES.

How all Women Can Preserve Good Health and Good Looks.

Too many women and girls look old long before they should. In nine cases out of ten it is a matter of health. Work, worry, confinement indoors and lack of exercise cause the health to run down. Then faces become thin and pale; lines and wrinkles appear, there are headaches, backaches and a constant feeling of tiredness.

Women and girls who feel well look well. Therefore improve your health and you will look better. It is a fact that thousands of Canadian women and girls owe the robust health they enjoy to Dr. Williams' Pink Pills. They feel well and enjoy life as only a healthy person can.

The simple reason for this is that Dr. Williams' Pink Pills make new, rich, red blood, which strengthens all the vital organs, brings brightness to the eye, a glow of health to the cheek, and bracing strength to every part of the body. Mrs. Warren Wright, Una, Sask., says: "I feel that I owe a debt of gratitude to Dr. Williams' Pink Pills that nothing I can say in their favor will fully repay. I was so reduced in health and strength that I was hardly able to walk at all, and could do no work whatever. My blood was so thin and watery that my lips and finger tips resembled those of a corpse. I had almost constant headaches, and the smallest exertion would set my heart palpitating violently, and often I would drop in a faint. Nothing I did seemed to help me in the least, and I felt so far gone that I never expected to recover my health. I read in a newspaper of a cure in a case like mine through the use of Dr. Williams' Pink Pills and I decided to try them. I got a half dozen boxes and before I used them all there was a great change in my condition. My appetite returned, the color began to come back to my lips and face, and my strength was increasing. I continued the use of the Pills for some time longer and they restored me to the pink of perfect health. While using the Pills I gained twenty pounds in weight. My cure was made in the summer of 1909, and I am now enjoying better health than ever before."

Dr. Williams' Pink Pills will do for other weak and worn women just what they did for Mrs. Wright, if they are given a fair trial. Sold by all medicine dealers or by mail at 50 cents a box or six boxes for $2.50 from The Dr. Williams' Medicine Co., Brockville, Ont.

COME, LET US REASON TOGETHER.

Come, let us reason together over an important truth—the greatest value in the advertising line is to be had only through the medium of an established newspaper with a bona fide list of subscribers. There are many fake advertising schemes as there are fakes in every other line of business—paste imitations of diamonds; counterfeit coins and bank notes of the genuine currency; poor substitutes for good proprietary medicines, &c., &c. The hand bill, the fence sign, advertisements on concert and other programmes, in public registers, &c., are comparatively worthless substitutes for the genuine thing—well-used space in an established newspaper. But even worse than the substitutes named is the fake newspaper—the kind that is originated by misrepresentation and falsehood and starts up where well-conducted and old established papers occupy the field, promising to scatter broadcast to readers they have not got, three or four thousand papers a week or three or four months. The promoters of such fake newspapers are generally persons who know little or nothing of the newspaper and publishing business, and find out that the post office department will only carry newspapers to bona fide subscribers such as established newspapers possess, except on payment of postage at regular printed matter rates which is equivalent to a cent a paper. This on three or four thousand papers would mean $30 or $40 a week and the result is one of two things, either that that number of papers is not sent out; or the length of time they are sent out is reduced. Then the advertiser who patronized the scheme wants to look out. Even supposing the post offices flooded with a new, unestablished paper, more like an advertising sheet than a legitimate newspaper, do you suppose the parties they were addressed to would accept them and read them like they do the old established papers they have been reading most of their lives? Not much! and the advertiser in such sheets might as well burn his money for all the return he will get for it. An expert and reliable jeweler can and will tell you a diamond of the first water and spot the paste imitation—it would be wise to heed his advice wouldn't it when you go to buy a diamond. An expert and reliable newspaper man can and will just as surely tell you the difference between the genuine and fake advertising mediums—and the business man would be wise to heed such advice wouldn't he when he wants to advertise.

Business men who will not come and let us reason together over this matter are pretty sure to be unreasonable altogether.

One hundred and forty trains of forty cars, each car loaded with one thousand bushels of oats, would carry 560,000 bushels. This was the cargo of the steamer, Midland Prince, recently from Fort Arthur to Midland. This is the largest cargo of oats on record. Last year, 530,000 bushels was the highest, and was carried by the steamer Osler.

FALL EXHIBITIONS.

Lists of Dates of Agricultural Societies' Fairs, 1910.

Aberfoyle	Oct. 4
Alliston	Oct. 6 and 7
Arthur	Oct. 6 and 7
Boston	Oct. 11 and 12
Bolton	Oct. 3 and 4
Brampton	Sept. 20 and 21
Caledon	Oct. 6 and 7
Chatsworth	Sept. 15 and 16
Cookstown	Oct. 4 and 5
Dundalk	Oct. 6 and 7
Durham	Sept. 26 and 27
Elmira	Sept. 27 and 28
Erin	Oct. 13 and 14
Fergus	Sept. 29 and 30
Feversham	Oct. 4 and 5
Flesherton	Sept. 22 and 23
Fordwich	Oct. 1
Freelton	Oct. 5 and 6
Galt	Sept. 27 and 28
Georgetown	Oct. 4 and 5
Grand Valley	Oct. 18 and 19
Guelph	Sept. 20, 21, 22
Hamilton	Sept. 14 and 15
Hanover	Sept. 28 and 29
Harriston	Sept. 29 and 30
Holstein	Oct. 4
Kincardine	Sept. 21 and 22
Listowel	Sept. 20 and 21
London	Sept. 9-17
Lucknow	Sept. 22 and 23
Markdale	Oct. 4 and 5
Markham	Oct. 5, 6, 7
Midland	Sept. 28 and 29
Milton	Sept. 27 and 28
Mount Forest	Sept. 28 and 29
New Hamburg	Sept. 15 and 16
Newmarket	Sept. 20, 21, 22
Orangeville	Sept. 15 and 16
Ottawa	Sept. 9-17
Owen Sound	Sept. 14 and 15
Palmerston	Sept. 27 and 28
Priceville	Oct. 6 and 7
Rockwood	Oct. 6 and 7
Schomberg	Oct. 13 and 14
Shelburne	Sept. 26, 27, 28
Teeswater	Oct. 5 and 6
Walkerton	Sept. 15 and 16
Walter's Falls	Sept. 27 and 28
Wingham	Sept. 29 and 30

SUNBURN, BLISTERS, SORE FEET.

Everybody now admits Zam-Buk best for these. Let it give YOU ease and comfort.

Druggists and Stores everywhere

Zam-Buk

YOU'RE A BRICK.

No doubt you have often heard one man say to another, when he is very much pleased: "You are a brick, old fellow!"

Perhaps you will think it is a very queer thing to say, but I will tell you how such a saying is said to have come in use.

Many, many years ago a famous king sent an ambassador to another famous king. The ambassador was much surprised to find that the king whom he was visiting had no walls around his city.

In those days, of course, in order to keep out enemies, nearly every city was surrounded by strong and high walls. So the surprised ambassador said to the king, "Why, you have no walls for the city?"

"We have," said the king.

"Where, where?" asked the ambassador, more surprised than ever.

The king then pointed to his large army, which was not far away, and said, with a smile, "There are the walls of my city. Every man you see is a brick!"

The king meant that an enemy would have to defeat these soldiers before they—that is, the enemy—could enter the city.—North American.

FOR SKIN DISEASES.

A Treatment that Costs Nothing Unless It Provides Satisfactory Relief.

We have a grayish-white ointment with a pleasant odor that is clean to use, which we believe is the best known remedy for the relief of skin diseases. It is especially efficacious for overcoming eczema in all its various forms, ring worm, acne, pimples, blotches, insect bites, tetter, certain forms of ulcers, sores and wounds. It is strongly antiseptic, cleansing, soothing and healing. It stops all itching and burning caused by skin eruptions.

We are so positive this ointment is unequalled that we offer it with the distinct understanding that if after having given it a reasonable trial, you are not satisfied with the results, you have only got to tell us and we will, without quibbling, return every cent paid us for it. We exact no promises or obligations whatever.

We want you to try Rexall Eczema Ointment. The first application gives a refreshing sense of relief, and because of its germ destroying power, it eradicates the germ or parasite which causes eczema and many other eruptions. It quickly allays the inflammation, gives protection to the inflamed surfaces, and helps restore healthy tissue. It is particularly active in relieving skin ailments peculiar to children. You certainly cannot lose anything by trying it. We would not dare make this offer except we are positive Rexall Eczema Ointment will satisfactorily benefit you. Two sizes, 50c. and $1.00. Remember, you can only obtain it at our store — The Rexall Store. T. F. & T. J. Brown, Orangeville.

—Special Sale of Colored Lisle Lace Hosiery, reg. 35c. for 25c. at Gillespie, Rogers & Co.

Falling Hair — Dandruff

Ayer's Hair Vigor has proved to be a most effective dressing for the scalp, which it cleanses from dandruff. The hair does not fall out, grows more rapidly, and is much improved in quality and beauty.

Does not Color the Hair

We wish you to positively and distinctly understand that Ayer's Hair Vigor does not affect the color of the hair, even to the slightest degree. Persons with the whitest or the lightest and most delicate blond hair may use it freely without fearing the hair will become a single shade darker.

Ingredients: Water, Glycerin, Quinia, Sodium Chloride, Capsicum, Sage, Alcohol, Water, Perfume.

Show this formula to your doctor. Ask him what he thinks of it.

J. C. Ayer Company, Lowell, Mass.

THE TYRANNY OF THE TWO BIG ROADS.

From The Canadian Miller, Toronto.—There is no problem of more importance to the material interests of the milling and grain trade than that of railway transportation. It will be a permanent problem for these interests because of the enormous distances of the wheat fields from the centres of consumption and manufacture, because of the great stretches in the mid-continent devoid of cheap fuel, and because of the added cost of shipment in winter.

One of the giant evils of the Canadian commonwealth to which the strike on the Grand Trunk Railway system will direct attention is the undue influence of the great railway and other corporations in the councils of government.

If ever there was a commercial undertaking which is the creature and offspring of a government, it is the Canadian Pacific Railway. If, ever there was a corporation which should be in perpetual subservience to the people and government who created it, that corporation is the C. P. R. Bonused to the extent of millions from the public treasury and further subsidized by grants of land now worth billions of dollars, and favored with the important asset of the good-will of the people, the only limit to its opportunities for expansion was that profits beyond ten per cent. should be returned to the people. This was the provision in its charter, but for years past it has been creating one subsidiary company after another as a means of burying out of reach the profits which it could not otherwise dispose of, and dividing among its shareholders the watered interests thus created. Our government is blind, and deaf, and dumb to these transactions, and, what is still more lamentable, so far the leading members of parliament in opposition are silent on the subject. In the press it is left to a few papers, led by The Toronto World, to denounce this giant wrong.

Then follows the Grand Trunk, which, after receiving millions from the provinces before the date of confederation, persuades the government to build the unprofitable ends of a transcontinental system of railway while itself retaining unfettered control of the fat centre, and it is estimated that these unprofitable ends will cost the country $200,000,000 instead of 30 or 50 millions originally counted on. Most people approved of the new transcontinental railway, but there was no reason why the people should not own or control the whole. Instead of this we have a second monster corporation on the back of government controlling and dictating its transportation policy and withholding from the people the cheap and safe facilities to which they are entitled as creators of these undertakings.

And now, when the strike is on and the general public so much inconvenienced, the plea of the Grand Trunk for refusing to give the standard wages to its striking employees is that it is not yet able to charge the "high rates" obtained by the C.P.R. in the west, and so cannot afford the increase to the men.

In other words, the exploitation already suffered by the people at the hands of the C.P.R. must be permitted at the hands of the G.T.R. before it can afford to yield to what would otherwise be a just claim of its men.

$13,000 FOR HORSES.

Canadian National Exhibition Promises a Greater Horse Show than has been.

With a horse prize list of $13,000, every prominent breeder in Canada taking an active interest and the best horsemen of Britain coming across the ocean to do the judging, the horse show at the Canadian National Exhibition promises this year to eclipse anything in its history. No class of horses has been neglected from the Pony to the Clydesdale, and there are specials in a large number of classes. The show is being looked forward to by horsemen generally.

VERY SUDDEN DEATH.

William Wray, of Belgrave, Called Away Without Warning.

It is with feelings of deepest regret that the Advance records the sudden death of Mr. Wm. Wray, of Belgrave, which occurred on Saturday morning last. On that morning he appeared to be in his usual health, and after seeing a friend away on the train drove to his son-in-law's, Mr. J. A. Brandon of East Wawanosh, where men were working at the telephone line, and placing a post, at which he voluntarily rendered assistance. Suddenly, he complained of shortness of breath and asked for a drink of water. Before his daughter could bring it, life's brittle thread had broken, his spirit had taken its flight. Mr. Wray was born in Chinguacousy, in the county of Peel, December 13th, 1842, hence he was in his 68th year. He was of English descent, and inherited the loyal spirit of the United Empire Loyalist. In his young manhood he chose Miss Crowe as his life partner, who proved a faithful helpmate to him, and soon after their marriage came with his parents in 1864 to the township of Morris, settling on the 3rd line. His long residence in the township, and upright character, won for him many friends, and general esteem. He was for a time Reeve of the township and a member of the County Council. In religious matters he adhered to the Methodist Church, and for many years was an office bearer. Politically, he gave his support to the Conservative party, but was tolerant in his views, and willing to accord others the right to their own opinions. His bereaved partner in life has now to bear a double load of grief, for word has reached her that her brother, Mr. John Crowe, died on Sunday last in Winnipeg hospital. Mr. Wray leaves one son, G. B. Wray, of South Dakota, and one daughter, Mrs. Jos. A. Brandon, of East Wawanosh. There are also three sisters, Mrs. Geo. Daley, of Belgrave, Mrs. A. McCague, of Beeton, and Mrs. Horner, of Michigan. The funeral took place on Tuesday to the Brandon cemetery, a very large number of friends evidencing their respect for the deceased and sympathy for the bereaved. The funeral service was conducted by his pastor, Rev. J. Durant. Mr. Wray was a staunch friend of the Advance, and for several years its faithful correspondent at Belgrave. In his notes, he was always kind and sympathetic, avoiding offence, and never wrote a line in malice or ill-will. To the editor, he was a true, personal friend, and we shall miss his kind words and faithful, efficient co-operation. Belgrave has lost a good man, and a true-hearted citizen, and the Advance a highly esteemed friend and helper.—Wingham Advance.

PROVINCES ALL IN LINE.

Every Province Will Exhibit at the C.N.E. this year.

Every province in the Dominion has applied for space for a provincial exhibit at this year's Canadian National Exhibition and the result cannot fail to be the greatest display of the national resources of Canada ever placed on exhibition. It will be a great chance for Canadians as well as visitors from other countries to see just what each corner of the great Dominion depends on for future greatness. And the net result cannot fail to be a pleasant surprise to Canadians as well as outsiders.

—See Gillespie, Rogers & Co's. White Mull Dresses at $4.75.

For Sale Cheap!

A number of first-class brick dwelling houses in the town of Orangeville. Also

Several Good Farms

Private money to loan at a reasonable rate of interest.

For particulars apply to

T. G. LEGATE,
Peter Hamilton Warerooms,
East Broadway — — Orangeville.

BANK OF HAMILTON

THRIFT is rightly described as "Economical Management."

A shrewd business man is spoken of as thrifty because he saves.

Perhaps only a dollar at a time—perhaps more—but the real secret of his success lies in the principle of saving.

One dollar will start an account with the Bank of Hamilton.

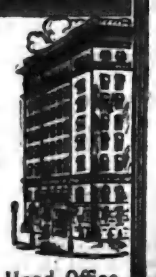

ORANGEVILLE BRANCH
W. G. HYLAND, - AGENT

Head Office, Hamilton

ARCHIVES OF ONTARIO
TORONTO

AUG 11

ISSUE MISSING

AUG 18

ISSUE MISSING

ORANGEVILLE BANNER.

VOL. XVIII. ORANGEVILLE, ONTARIO, CANADA, THURSDAY, AUGUST 25, 1910 No. 8

THE CANADIAN BANK OF COMMERCE

HEAD OFFICE, TORONTO ESTABLISHED 1867

B. E. WALKER, President
ALEXANDER LAIRD, General Manager

Paid-up Capital, $10,000,000
Reserve Fund, - 6,000,000

A GENERAL BANKING BUSINESS TRANSACTED AT ALL BRANCHES

DRAFTS AND MONEY ORDERS sold, and money transferred by telegraph or letter.

COLLECTIONS made in all parts of Canada and in foreign countries.

FOREIGN BUSINESS. Cheques and drafts on the United States, Great Britain and other foreign countries bought and sold. 123

ORANGEVILLE BRANCH.
W. H. LUGSDIN, Manager.

BUSINESS CARDS.

L. A. HUGHSON, Barrister, Solicitor, etc. Office, No. 58 Broadway, Orangeville, opposite Bank of Commerce. Private funds to lend at reasonable rates of interest.

GEO. ROBB, Barrister, Solicitor, Notary Public, etc. Office, one door west of Hill & Co's. store, Broadway, Orangeville. Money to loan.

B. N. KYLES, B. A., M. D., M. C. P. & S. Physician and Surgeon. Late House Surgeon Toronto General Hospital. Office over Gillespie's Drug Store, Broadway, Orangeville. Night calls.—Residence, Elm Street. Tel. No. 86.

DR. A. P. REYNAR, Physician, Surgeon, Accoucheur, etc. Fellow of Trinity Med. College. Licentiate of the College of Physicians and Surgeons, Ontario. Coroner for the County of Peel. Diseases of women and children a specialty. Residence and Surgery at Palgrave. Office hours—8 to 10 a.m. and 2 to 9 p.m. Telephone service day and night.

GEO. RUTHERFORD
Police Magistrate, Commissioner in H.C.J., Conveyancer, Estate, Loan and Insurance Agent. Telephone 7 and P.O. box 67. Shelburne. In Dundalk on Saturdays in the afternoon.

G. H. CAMPBELL, L. D. S., D. D. S., graduate of the Royal College of Dental Surgeons of Ontario, and of Toronto University. Dentistry practised in all its departments. Anaesthetics administered if required. Office over J. R. Gillespie's Drug Store, Broadway, Orangeville.

W. H. BOWLES, L. D. S., D. D. S., graduate in Dentistry of Toronto University, Royal College of Dental Surgeons of Ontario, and Post Graduate of Chicago College of Dental Surgery. Dentistry in all its branches. Anaesthetics for painless extraction. Office west of Hill & Co's store, Orangeville.

R. MEEK, L.D.S., D.D.S., Dentist. Office up stairs in Dr. Phillips Block, South Broadway, Orangeville. Dentistry in all its branches. Anaesthetics for painless extraction.

FREDERICK FRANK, L. D. S., Dentist, Orangeville. Office in the Jackson Block, up-stairs. Entrance on Broadway. Always at home. Vitalized Air, or any of the Anaesthetics used for painless extraction, administered when required.

T. STEVENSON,
Issuer of Marriage Licenses. A large supply of Blanks kept constantly on hand. Office, Medical Hall, Broadway, Orangeville.

HELEN L. BREMNER, Dermatologist. Birth marks, ruptured veins, congested blood vessels, superfluous hair, moles and other facial blemishes permanently removed by electrolysis. Electric massage and other treatments given. For full particulars address Box 193, Orangeville. Private consultations at office over Wild's Boot & Shoe Store, fair days and on Monday of each week from 10 p.m. to 4 p.m.

Cheaper to Clean or Dye Than Buy

Our book proves the economy of having us clean or dye your good suits, dresses, waists, gloves, plumes, embroidery, etc. Our Famous French Process completely restores fabrics of all kinds to their brightest and freshest. The cost is modest and we pay express charges one way on out-of-town orders. Write for our New Book. It tells all and is free.

"MY VALET"
FOUNTAIN THE CLEANER 7
30 Adelaide St. West, Toronto.

Wingham Business College

Is a link in Canada's Greatest chain of High-grade Colleges, founded during the past twenty-six years. This chain is the largest trainer of young people in Canada and it is freely admitted that its graduates get the best positions. There is a reason; write for it. A diploma from the Commercial Educators' Association of Canada is a passport to success.

You may study partly at home and finish at College.

Fall Term Opens August 29.

ORANGEVILLE BUSINESS COLLEGE
GEO. SPOTTEN, Principal.
W. H. MacDUFF, Prin.

MANUFACTURERS LIFE
INSURANCE CO.
IS UNEXCELLED

WM. FIDDES
—IS—
SPECIAL AGENT
ORANGEVILLE VICINITY.

Provide for those dependent upon you, and also for your own old age. Two important duties.

S. J. N. GLAZIER
DISTRICT MANAGER,
OWEN SOUND.

GILLESPIE'S DRUG STORE.

For years we have made it a motto to sell only

The Best Paris Green

That money can buy. This year our Pasis Green is better than ever. Our imported English Paris Green is guaranteed to kill at sight. BUY NO OTHER.

SPECIAL PRICES
HELABORE, INSECT POWDERS, FLY PADS AND TANGLE FOOT.

Next Homeseekers' Excursion to the West
See us for particulars.

Gillespie's Drug Store, ORANGEVILLE.

MARRIAGE LICENSES ISSUED

DUFFERIN AND DISTRICT DOTS.

Essence of Exchange and Items of Interest.

A new sixty foot span steel bridge is under construction over the Credit River at Cataract. The piers are completed and the approach grading and superstructure will be placed in readiness as rapidly as possible.

Alliston has struck a flowing well at a depth of two hundred and fifty-six feet, which yields 75,000 gallons of water per day. The "gusher" was struck in the limestone rock and it is said there are strong indications of gas.

The Queen's Hotel in this place was opened up for business and the fence surrounding the sheds removed last week. There are two hotels and two restaurants now catering to the accommodation of the public in Dundalk.—Herald.

A Nevada divorce lawyer a short time ago spread through a section of Brooklyn his literature showing with what ease mis-mated couples can be separated in that state. This fell into the hands of the wives, and now husbands are busy trying to explain who started asking questions.

The Glorious Twelfth has added to its reputation. The Ayton Advance says that there were born in Minto, on July 12, 1910, to Mr. and Mrs. T. W. Ellis, twins, a boy and a girl. A coincidence occurred in connection with this birth in that the newly-born babies, the attending physician and the nurse were born on the same date.

Palgrave is going to have a weekly market, the opening took place on Wednesday afternoon, the 17th inst. Arrangements have been made to have buyers on hand who will purchase all the farm produce that is offered at good prices. The farmers of the district will consult their best interests by bringing their produce to this market.

There will be no issue of a new coinage bearing the effigy of King George until January. The mint will continue to stamp the coinage with the present dies until the end of the year. The new dies are being designed in England, and Canada and Britain are expected to have the first coins of the new reign simultaneously.

Wm. Wallace Simmons, a farmer, from Rosebank, Man., was stopped on the street in Toronto and received a $100 bill from a stranger in exchange for four fives. He said nothing thinking the joke was on the stranger, who quickly disappeared. When he afterwards tried to pass the bill he was arrested, it being a Confederate bill not worth five cents a bushel.

The town of Cochrane, New Ontario, was visited by a disastrous fire which started about 2 o'clock Sunday morning and destroyed nineteen business places, causing a loss of $150,000. The amount of insurance is small. The buildings were all frame and with no fire protection other than a bucket brigade, they were rapidly consumed. All the towns in that part of Ontario have, at some time or other, been devastated by fire.

There is nothing that adds more to the appearance of a town than well kept premises, neat yards, clean gardens, beautiful lawns, etc., and we say all honor to those who take a pride in these things. But it is a lamentable fact that there are some who take no pride in fixing up anything about them and are envious of others that do, and do not a little to annoy them by little unkind acts that tend in some way to mar the tidiness of another's premises.

A case of unusual interest to farmers was tried in the Division Court at Bradford recently. Mr. John Pugsley sued Mr. John Allan, of Churchill, for damages for refusal to deliver cattle sold. Mr. Allan claimed that the plaintiff Pugsley did not come for the cattle at the time agreed. Judge Wismer delivered judgment for $10 and costs in favor of Mr. Pugsley. The plaintiff claimed that the cattle were to be taken away during the first week of May and the defendant claimed the agreement was to take them away on the first day of day.

DEAFNESS CANNOT BE CURED by local applications, as they cannot reach the diseased portion of the ear. There is only one way to cure deafness, and that is by constitutional remedies. Deafness is caused by an inflamed condition of the mucous lining of the Eustachian Tube. When this tube is inflamed you have a rumbling sound or imperfect hearing, and when it is entirely closed, Deafness is the result, and unless the inflammation can be taken out and this tube restored to its normal condition, hearing will be destroyed forever; nine cases out of ten are caused by Catarrh, which is nothing but an inflamed condition of the mucous surfaces.

We will give One Hundred Dollars for any case of Deafness (caused by Catarrh) that cannot be cured by Hall's Catarrh Cure. Send for circulars, free.

F. J. CHENEY & CO., Toledo, O.
Sold by Druggists, 75c.
Take Hall's Family Pills for constipation.

—Drs. Kyles and Rooney have opened an office in the James May building, four doors west of Queen's Hotel. Calls at office or residences during night or day will receive prompt attention. 53-3m.

About a year ago the little son of Benjamin Robertson, lot 5, con. 6, Erin, was kicked by a horse and severely injured. While the lad grew better he never entirely recovered from the injury and a return of the malady last week caused his death on Sunday at the age of three years and seven months. The funeral was held on Monday, interment taking place at Fairview Cemetery, Acton.

The Cookstown Advocate says:—"The only person suffering from the Local Option law in Cookstown is the hotelkeeper. He is not turning over as much money. It is safe to say that no person in town is suffering for the want of booze, as a trip to the G.T.R. station will bear out this statement. All the drinking in town is done on the quiet. An odd drunk, however, finds his way to main street. One thing sure, no liquor can be had at either of the hotels.

We received a call on Saturday last from Mr. J. A. McClellan, of Winnipeg, formerly of Alton. Mr. McClellan is the inventor of a pneumatic automobile tire, made of steel, leather and rubber, by means of which the life of the tire will be prolonged from two to three hundred per cent. and will do away with the present rubber outer cover. Mr. McClellan has his own car equipped with one of his new tires.—Erin Advocate.

The Best Food For Children

It is a mistake, especially in the summer, to give children too much meat. Give them plenty of Clark's Pork and Beans. Wm. Clark, Mfr., Montreal.

You cannot prevent people sending their money out of their own locality to help support departmental stores, but the custom brings out some rare examples of cheek. For instance, persons who have got goods by mail that did not suit have asked town merchants to keep them in exchange for something else, and recently a man asked the clerk in charge of a gents' furnishing department to take his measure as he wanted to send away for a suit of clothes. From a business man's view-point words are almost inadequate to express his opinion of this kind of cheek.

A despatch from St. Catharines says:—"This city and other towns in the Niagara district are being flooded with bogus 25 and 50 cent. pieces. The counterfeits are excellent imitations of the genuine coins and it is said about the only way to detect them, as they ring true, is through a slight oversight on the part of the maker. In the genuine coins the crowned head is upside down when the reverse side is read, in the spurious ones both sides are topped the same. It is believed the bogus coins were manufactured in Buffalo and this district is being planted with them first.

TIRED, ACHING FEET.

How annoying to have the feet tired and aching, sore and chafed about the time you want to take a good long walk. You can get a world of comfort by using Dr. Chase's Ointment when the feet give you trouble. It heals and soothes the skin, makes it soft and natural and prevents corns and bunions.

"That no girls under 16, or boys under 14, be allowed on the streets after nine o'clock p.m., except in the company of their parents or some responsible person." This is a resolution passed by an association for the prevention of crime in Ontario. The association met at Guelph recently and this is one of the resolutions passed. It bears out the idea that a large part of the wrong-doing committed in after life is learned by the boys and girls who are allowed to roam the streets till all hours of the night. They recognize that it is a drawback to the morality of the country. Many towns are taking up the matter, and are passing by-laws which cover this resolution and are going to see that they are strictly enforced.

A prominent New York banking house displays the following notice in their corridors: "Cigar smoking is permissible, pipe smoking is tolerated, but the use of cigarettes is forbidden." In response to an inquiry says Dr. Crothers, the manager said: "I have found by bitter experience that the cigarette smoker is the most degenerate of all the persons I deal with. He is careless, reckless, untruthful, and utterly wanting in manhood and frankness; his brain is bewildered, and there is nothing before him but rolling cigarettes, taking a few puffs, and considering himself equal to any occasion. I don't know the reason, but the cigarette smoker is the most nervous, childish, faithless man that we have anything to do with."

—Men's 50c. linen and straw hats half price, 25c., at McMillan & Torrie's.

An Irishman dying in a remote village in Ireland, his relatives were anxious to have his name and date of his birth and death engraved upon a coffin plate. "How old was he?" asked the tinker. "Twenty-eight," was the reply. "Well, said the tinker, "I'm afraid I can't do the job for I can't make an 8, there's too many circles in it, but I could make you four sevens if that will do ye. Four sevens are twenty-eight." The compromise was accepted and the coffin plate nailed to the coffin. At the funeral the officiating clergyman said: "Brethren and sisters, we are gathered together to pay the last tribute of respect to our deceased brother, who passed away at the early age of"—here he paused and readjusted his spectacles—"at the early age of 7777 years. Great Scott Brethren! he was born before the flood!" —Exchange.

TELEGRAPHY

SUMMER CLASSES IN TELEGRAPHY

Commercial and Railway. Special terms to students entering during July. For particulars apply P. O. Box 254, Orangeville, Ont.

For Watches, Clocks, Jewellery and Spectacle repairing go to E. C. DANIELS. He will do it neat and cheap. West Broadway, Orangeville.

Shooting the Rapids to Montreal.

Steamers "Toronto" and "Kingston" leave Toronto at 3.00 p.m. daily. Special rates from Toronto to

Thousand Islands and return	$12.50
Montreal and return	24.50
Quebec and return	$33.50
Saguenay and return	$46.50

Meals and berth are included in above rates.

Steamer "Belleville"

Leaves Hamilton at 12.00 noon and Toronto at 7.30 p.m. every Tuesday for Bay of Quinte, Montreal and intermediate Ports.

Special rates for single and return tickets, including meals and berth.

For folders, rates, etc., apply to
H. FOSTER CHAFFEE,
A. G. P. A.,
Toronto, Ont.

THE FALL TERM
Begins August 29th.

in the Central Business College of Toronto and its Branches. Are you planning to enter then? Have you seen other young people around you rise from one position to another? There's a reason. They secured a business education first. Our new catalogue is just out. Write W. H. Shaw, Principal, 395 Yonge St., Toronto.

M. WILKINS & SON

Money to Loan
At Lowest Rates.

Agents for First-Class Fire & Life Insurance Companies

A number of good Farms for Sale. Several Brick Dwelling Houses in Orangeville for sale.

Office—Old stand up stairs, opposite Mill St., Broadway, Orangeville.
M. WILKINS & SON.

BLURRED VISION

IS NOT THE ONLY SIGN OF DEFECTIVE EYESIGHT

Headache, pain in the eyes, nervousness, loss of sleep, are some of the disagreeable consequences of eye strain.

However, there is an almost unfailing remedy in every instance—a pair of accurately fitted glasses.

Accuracy in our work and the high quality of our goods is the reason we should do your opticial work

J. H. MOTHERAL,
Jeweller and Optician
ALTON, - - ONT.

COAL and WOOD

We are SOLE AGENTS for SCRANTON COAL, Standard Anthracite, and we handle all kinds and sizes of WOOD.

Light and Heavy Teaming—Pianos, Furniture, Trunks, &c.

STANDARD PRICES

Office over J. E. Smith's implement warerooms.

LATHWELL & SON
'PHONES:—Office, 27, Residence, 19.
BROADWAY, ORANGEVILLE.

C. C. G. HANNAH

GRAIN, PRODUCE, COAL AND WOOD MERCHANT.

Highest market prices paid for grain and produce. First-class Coal and Wood at reasonable prices. Orders will have prompt attention.

Office opposite the market. Tel. No. 61

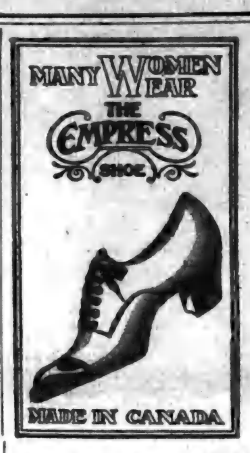

THE SOLID LEATHER SHOE HOUSE

We confidently recommend our Stock of Fine Boots and Oxfords for Women in Patent Colt Bluchers, Patent Colt Buttoned, Tan Calf Blucher, Dongola Chocolate and all fashionable Shoes for Summer Wear.

SOLE AGENTS FOR THE FAMOUS INVICTUS SHOE MADE BY Geo. A. Slater

ALSO FOR THE POPULAR

DR. REED CUSHION SOLE SHOES FOR MEN

Repair Department in Connection With Store.
EGGS TAKEN IN TRADE.

McPHERSON & JOHNSTON
BROADWAY, ORANGEVILLE.

NEW FLOUR Arriving Almost Daily

I have received several consignments of First Class Flour recently and have more on the way.

Customers will find this a FAVORABLE TIME to Order.

Large stock of the Famous "Lily Queen" Pastry Flour.

If you are not already using the Five Roses Flour I strongly recommend a Trial Order.

Car Load of Salt Just Arrived.

Bran, Shorts, Oats, Chopped or Rolled, for Feed.

WHEAT AND OATS TAKEN FOR FLOUR.

JOHN JOHNSTON,
BROADWAY. ORANGEVILLE

A Man Couldn't wear better fitting clothes than we make—you cannot go beyond a good fit fashioned from fine fabrics. As to fitting, our reputation is established; as to fabrics, they're here to be judged by your own fingers as to softness, weights in texture generally. Let us quote you prices on SUITS AND OVERCOATS.

A. HILL,
The Leading Tailor.
BROADWAY, ORANGEVILLE.

The Singer

We have secured the Agency of the well known Singer Sewing Machines, and have on hand the different styles. Call and see them before buying.

Binder Twine

We have the Gold Medal, 10c.; Silver Sheaf, 9¾c.; and Green Sheaf, 8¾c. brands. These need no recommendation.

Machine, Separator and Coach Oil always on hand.

J. E. SMITH,
BROADWAY, ORANGEVILLE

ARCHIVES OF ONTARIO
TORONTO

THE BANNER

THURSDAY, AUGUST 25, 1910

SUCCESS DEARLY BOUGHT.

Death came last week to one of the most successful business men of Toronto. It came at a time that, for one with so magnificent a constitution, should have been in the prime of life. The untimely ending was undoubtedly hastened by too close application to business. The long hours spent in an office in the midst of the city's most crowded center did not mark the limit of the day's work; before coming down in the morning and after returning home at night an active mind was always dealing with the problems presented by a great industrial enterprise. Even at night a pad was at the bedside on which ideas that arose during temporary wakefulness were dotted down. The candle was not only burned at both ends but in the middle as well. No wonder it went out so soon.

This case is not a singular one by any means. Few men who attain prominence in industrial or public life reach old age. Most of them go off before the sun is fairly past the meridian. Young men on the farm, at the threshold of life, who hear only of the successes attained in cities do not know the price that in the majority of cases is paid for the same. There are no millionaires on the farm, but there is usually a competence, and a green old age in which to enjoy it, together with the comforts and pleasures of real home life from the beginning to the end. —The Weekly Sun.

CHILDREN ON THE STREETS.

In his annual report Mr. J. J. Kelso, Superintendent of the Department for the Protection of Neglected and Dependent Children, has something important to say concerning "children on the streets." "Parents," Mr. Kelso says, "cannot too often be reminded of the great evil resulting from allowing children the freedom of the streets after dark. The habit should never be allowed to grow on young people, for it is a habit that is acquired early and is hard to break up later. Highly respectable mothers are at fault in this particular and not until it is too late do they realize their mistake. How often we have had to listen to sad stories of youthful wrongdoing, and while listening have realized that parental carelessness was largely the cause of it all. Home should be made a pleasant place for the children and they should be taught by the stern rule of parental authority that street corner loitering after dark will not be tolerated."

Orangeville parents should pay heed to this message of warning. No good can come of allowing children to roam the streets at will after night.

OUR FALL FAIR.

Merchants Should Make Hall Displays

The Dufferin Agricultural Society will hold its annual fall fair on September 15th and 16th. The Directors are busy making preparations to ensure a first-class show and in this they should have the assistance of the public generally. Our business men can add to the attractiveness of the exhibit in the hall this year by good big displays. Do not leave the matter until too late, but see Secretary Kelly at once and secure a space for the showing of goods. Let all put a shoulder to the wheel and make this a good year.

HIGH SALARIES.

Salaries in all lines are advancing but in none so rapidly as Stenography. Young ladies graduating from the Orangeville Business College during the past year have started at from Ten ($10) to Fifteen Dollars ($15) per week and several lady graduates of a few years ago are receiving Twelve Hundred Dollars ($1200) per annum. Any young lady can master Stenography in six months and Mr. Spotton personally guarantees all graduates positions within ten days of graduation. For young men, Stenography is the key to success. A male graduate of two years ago is now receiving Two Thousand Five Hundred Dollars ($2500) per annum. Parents should teach their boys that which they will practice when they become men. The business world is asking for young people, who have a business education. Mr. Spotton's chain of Colleges last year trained over sixteen hundred students at the the advantage of a Commercial training should write him.

INSTITUTE SOCIAL.

Camilla branch of the Women's Institute held a very successful lawn social on Mr. Alex. Mann's spacious grounds on the evening of Aug. 12th. The weather was ideal and, considering the busy season of the year, the people of the surrounding country turned out well. The programme, which was excellent, was thoroughly enjoyed by all. Mr. John Best, M. P. made a very efficient chairman. Mrs. (Rev.) White, of Laurel, gave an instructive address on the work of the Women's Institute, which was very much appreciated. Special mention might be made of Miss Patterson, of Shelburne, who delighted the audience with two well-rendered solos. The members of the Institute appreciated very much the valuable assistance, which was so cheerfully given by our home talent, viz.,— Miss Marshall, Miss White and Camilla Glee Club. We cannot speak too highly of the kindness of Mr. and Mrs. Mann to whom much of the enjoyment of the evening was due. The receipts amounted to $52.

A DESTRUCTIVE STORM.

Farmers in Mono and Amaranth Have Their Crops Destroyed by Hail.

A terrific rain and hail storm crossed Dufferin County on Monday afternoon of last week. The vivid lightning and terrific thunder gave evidence of the intensity of the atmospheric disturbance. The rain fell in torrents, and was accompanied in some places by a heavy downfall of hail. The storm was at its worst across the centre of Amaranth and Mono townships. A section of the two townships extending north and south from lots 13 to 19 and east and west from the 3rd line, Amaranth, to the Centre Road, Mono, was devastated by hail. Hailstones are said to have fallen as large as hens' eggs. Standing grain was cut and beaten down flat on the ground and some of the farmers in the storm zone will have nothing to cut or thresh this year. Windows suffered on the north and west sides of the houses and scarcely a farm house in the section escaped without more or less broken glass. The village of Camilla was right in the path of the storm. In the King Edward hotel alone no less than 27 panes of glass were demolished. After the storm the fields were covered with hailstones of all sizes, in some places to a depth of several inches. On G. D. Ledlow's farm in Mono there was a pile of hailstones 35 feet long, 10 feet in width and a foot deep. Among those who suffered worst were Messrs. W. T. Leader, W. R. Rintoul, J. J. Anderson, John Staveley, W. T. Johnston, David Dudgeon, Trimble Bros., Large Bros., James White, John Turner, John McNaughton, Thos. Buchanan, G. D. Ledlow, M. H. Reid, Thos. Jackson, James Hand, Wm. A. Curry, Jas. Montgomery, G. W. Rayfield, Jos. Howard and Robert Reid. Mr. John Staveley, who was completely cleaned out, is particularly unfortunate as he had a similar experience, when the same district was visited by hail four years ago. Mr. J. J. Anderson and some others along the west side of the devastated area were also sufferers four years ago.

WALKER—HACKETT.

Mr. Joseph George Walker, manager of the Sprague sash and door factory, was married to Martha Jane Hackett, of 479 Gertrude Street, at the Fort Rouge Methodist church at 4 p. m. yesterday. The ceremony was performed by Rev. H. Irvine. The happy couple left for Kenora on their honeymoon.—Winnipeg Free Press.

SPEERS—WILKINSON.

At Cheltenham on Wednesday of last week a very pretty wedding took place when Miss Mildred Wilkinson, daughter of Mr. Hugh Wilkinson, became the bride of Mr. Richard Speers, of Mono Mills. The ceremony was performed by Rev. Mr. Gray, assisted by Rev. J. G. Cheyne, in the presence of sixty guests, friends and relatives of the young couple, both of whom are very popular. The bride wore a handsome gown of white silk mull, with bridal veil and wreath. She was unattended. After the wedding breakfast had been served Mr. and Mrs. Speers left in an automobile for Toronto and other points. On their return they will reside at Mono Mills. Sincere wishes for their happiness accompany them to their new home, in which the Conservator joins heartily.—Brampton Conservator.

MARRIED THE GIRL.

High Constable Hughes took a jaunt to Cobourg a week ago Monday and returned on the evening train accompanied by William Hackett, a young man who formerly resided here and who was wanted by the local authorities on a charge of seducing a girl under 21 years of age, under promise of marriage. The prisoner was brought before P. M. Pattullo the same evening, pleaded not guilty and was remanded until Friday. Before the time for his trial arrived Hackett decided to marry the girl. The ceremony was performed by Rev. G. A. Rix, in the jail on Friday morning. Hackett escorted his bride to her mother's home, then went to his own home and is said to have left town Friday evening. He has not been seen about town since and it is beginning to look as if he has heartlessly deserted the bride he has vowed to love and cherish. There is general sympathy for the girl who is decidedly prepossessing in appearance and modest in her demeanor. She is in a delicate condition and in the natural course of events will become a mother within a few weeks.

Official Programme Canadian National Exhibition FREE THIS YEAR

It has been found that the farm laborers' excursions already run from Ontario points have not produced as many laborers as expected and, as the harvesting operations in Ontario are about over for this year, two additional excursions are being run from all stations in Ontario by the Canadian Pacific Railway at rate of $10.00 to Winnipeg and points east of Moose Jaw on Main Line and Branch Lines on Tuesday, August 30th, and Tuesday, September 6th. Special trains will be run through from Toronto to Winnipeg with no change of cars, thus avoiding transfer troubles and customs arrangements en route. Tickets will be issued to women but there will be half rate tickets for children.

WITH THE BOWLERS

Three rinks of Orangeville lawn bowlers took part in the Dominion Bowling Association tournament in Toronto last week. The tournament was the largest and best ever held in the Queen City, over one hundred rinks competing. The McKeown rink admittedly a strong quartette, experienced the hard luck that comes occasionally to the best of bowlers and went down and out in one, two, three order. The Hurndall and Carson rinks made a very creditable showing, the latter getting as far as the seventh round in the Toronto Cup competition. The games in which the local rinks figured and the results were as follows :—

WALKER TROPHY.

Preliminary.

Orangeville.	Toronto Thistles.
A. A. Hughson,	E. W. Hough
W. E. Rogers	W. O. Galloway
E. C. Clarke	Dr. F. C. Becker
C.W. Hurndall, 15	A.E. Blackmore, 14
Orangeville	Oakville
J. D. McMillan	F. Decker
Dr. W. H. Bowles	W. S. Wood
A. D. McKitrick	R. B. Barclay
Dr. T. A. Carson, 14	L. V. Cote, 12

First Round.

Orangeville	Waterloo
T. Wright	W. H. Leeson
J. N. Fish	Dr. Sterling
Geo. Zilliax	W. D. Euler
C. R. McKeown, 14	E. F. Seagram, 20
Orangeville	Peterboro
C. W. Hurndall, 15	R. Kerr, 8
Orangeville	St. Matthews
Dr. Carson, 10	H. G. Salisbury, 15

Second Round.

Orangeville	Canadas
C. W. Hurndall, 12	A. O. Hurst, 13

ONTARIO CUP.

First Round.

Dundas	Orangeville
G. Collins, 21	C. R. McKeown, 17
Orangeville	Queen City
Dr. Carson, 14	Dr. Shore, 19

Second Round.

Orangeville	Kew Beach
C. W. Hurndall, 18	E. L. Forbes, 10

Third Round.

Orangeville	St. Matthews
C. W. Hurndall, 12	A. Allison, 14

TORONTO CUP.

First Round.

Orangeville	Petrolea
Dr. Carson, 14	T. Greenyidge, 13
Orangeville	Queen City
C. R. McKeown, 13	R. Weir, 15

Second Round.

Orangeville	Canadas
Dr. Carson, 16	J. S. Willison, 10

Third Round.

Dr. Carson, Orangeville, a bye.

Orangeville	Rusholme
C. W. Hurndall, 16	Dr. Wylie, 9

Fourth Round.

Orangeville	Kew Beach
Dr. Carson, 17	T. Taylor, 15
Orangeville	Canadas
C. W. Hurndall, 11	A. O. Hurst, 16

Fifth Round.

Orangeville	Queen City
Dr. Carson, 19	W. H. Irving, 11

Sixth Round.

Orangeville	St. Matthews
Dr. Carson, 14	T. A. Watson, 12

Seventh Round.

Orangeville	Westmount
Dr. Carson, 11	W. Brown, 12

Dr. Carson and McKitrick, and Zilliax and Tero were the only pairs of the locals to try their fortune in the doubles. In the first round the former won by 16 to 7 but were defeated by Lightburne and Gallanough in the second on an extra end. The score was 14 to 11. Zilliax and Tero won two games and the former also scored four wins in the singles.

• • •

Thirty-one rinks are competing in the Tournament at Grand Valley this week. Local bowlers sent up four rinks as follows :—J. E. Smith, R. E. Gillespie, W. M. Green, Dr. R. N. Kyles; Dr. W. H. Bowles, J. M. McHardy, Geo. E. Brown, E. C. Clark; Geo. Beswick, T. J. Brown, A. Hill, Dr. T. A. Carson; A. A. Hughson, W. E. Rogers, F. W. Ritchie, A. L. C. Kirkwood. The Kirkwood and Carson rinks each won two games on Tuesday and were still in the Trophy event yesterday morning. The Clark rink was in the Association and the Kyles rink had taken the all-through route.

WASTE LANDS AND ALFALFA.

An agricultural exchange tells of an interesting experiment in alfalfa growing in New Jersey. "In that state," our authority says, "are many acres of sandy land that heretofore have been largely unproductive. A few years ago the experiment was tried of seeding these lands to alfalfa. One farmer has over fifty acres of these sandy lands growing alfalfa, and has successfully demonstrated that this splendid fodder plant can be effectively used to bring undeveloped sandy lands under profitable cultivation. In Ontario there are some sandy areas on which it is impossible to make a living by ordinary farming methods. The government has taken over some of these lands and is having them reforested. Might it not be possible with some of the better land in these areas, to seed to alfalfa and thus make it profitable farming land? The plan adopted in New Jersey is heavy liming. In addition there must be proper inoculation of the soil and the use of good alfalfa seed. The sand areas in Ontario are located within a short distance of the leading markets, and the experiment might well be tried of endeavoring to grow alfalfa on a part of them at least. Reforesting is valuable, no doubt, but it will take many years before the lands, so treated, will return a revenue. If alfalfa can be grown, the lands can be made to return a revenue in a few years."

FIELD CROP COMPETITION.

Names of Dufferin County Prize Winners.

The following are the names of the prize winners in the Standing Field Crop Competition conducted by the Dufferin Central Agricultural Society:

OATS.

1. R. M. Mortimer & Son, Honeywood, Variety, Garton's Regular Abundance; Points 85.
2. Archie Greer, Percy; Variety, Ligowa; Points, 81½.
3. T. S. Ostrander, Rediokville; Variety, Banner; Points, 80.
4. Geo. E. Foster, Honeywood; Variety, Ligowa; Points, 79.
5. J. M. Moodie, Black Bank; Variety, White Swedish; Points, 78.

Highly Recommended.

Rice Hill, Whitfield; Variety, Irish White; Points, 77½.

Jno. A. McQuarrie, Horning's Mills; Variety, $1000; Points, 77½.

Wm. G. Noble, Horning's Mills; Variety, Imperial Ligowa, Points, 77½.

W. H. Hall, Whitfield; Variety, Irish White; Points, 77½.

W. Hudd, Horning's Mills; Variety, Irish White; Points, 77.

COACH LEFT THE RAILS

The last coach of the regular C.P.R. passenger train left the track on the Horseshoe Curve a week ago Friday morning. Two of the passengers, Mrs. Colbeck, of East Luther, and Clifford Day, of Teeswater, received severe injuries and there were a number of minor casualties. After leaving the rails the coach rolled over on its side. Young Day jumped from the front end of the coach as it toppled over, but did not manage to get clear. The injured persons were given first aid by Dr. McFayden, of Charleston and were afterwards taken to the Toronto Western Hospital.

GIRL WANTED

Good girl wanted to do general house work in Wolseley, Sask. No washing. $15 a month. Will pay way out. Leaving for West Sept. 6th. Apply to Mrs. R. P. Langford, care of J. A. Mitchell, Parsons St., Orangeville.

HOUSE TO RENT

Dwelling house to rent on Little York St., opposite Rev. A. L. Burch's residence. For particulars apply to Rev. Mr. Burch, or to Mrs. James McDonald, 154 Mavety St., West Toronto.

HOUSE FOR SALE.

White brick house. 8 rooms and bath, furnace, large shed, soft water cistern, good frame stable. Beautiful lawn, shade and fruit trees, situated on Zina St., Orangeville. Apply to

MRS. JAS. LYNN,
Orangeville.

MONEY LOST.

On Saturday afternoon, July 30th, between Arnott's Shoe Store and Hill & Co's, Store on Broadway, a $10 bill. Finder will be rewarded on leaving the same at The Banner office.

CALVES ESTRAY

Strayed from the premises of the undersigned, lot 4, con. 2, Amaranth, on or about Tuesday, August 9th, two dark red spring heifer calves. One is a muley. Information that will lead to their recovery will be suitably rewarded.

ALEX. PATTERSON,
Orangeville P. O.

FARM FOR SALE

For sale—104 acres, lot 14, con. 4, West Luther. 7 miles from two good markets. 95 acres under cultivation, balance in black ash and cedar. On the premises are good buildings and orchard. Well fenced, and good water. Within ½ mile of school, church and mill. Post office on premises. This farm is in high state of cultivation. Parties wanting to buy, come and see crop. Terms to suit purchaser. A good bargain for quick sale. Apply to

W. B. DOBBIN,
8-4t. Mount View, Ont.

FARM FOR SALE

TWO HUNDRED ACRES, situated in the township of Mulmur, being composed of lot 3, con. 3. The land is a good clay loam. There is about 25 acres of bush, and about an acre and a half of orchard. The place is well watered with windmill and also a never-failing spring. Good bank barn with stabling for 40 head of cattle and 11 horses; also implement building and hog pen; good frame house, furnace, woodshed and cistern. About one mile from church, post-office and school. If farm is not sold before 20th Sept. next it will be rented. The property will be sold either altogether or separately to suit purchaser. For terms and further particulars apply to Richard Irwin, Violet Hill.

Desirable Property For Sale.

The undersigned offers for sale part of lot 14, containing 30 acres, and part of lot 15 adjoining, containing 2 acres, on the Prince of Wales Road, Mono. Property is close to Camilla; good soil, fine orchard, dwelling house and stables. Well watered and very convenient to churches, store and school. Free rural mail delivery. Very desirable property for a retired farmer. Will sell en bloc or in parcels. Price and terms liberal. Apply on the premises or address

JAMES McDONALD,
Camilla P. O.

HILL & CO.

These are what we term

GINGHAM DAYS

AT THIS STORE . . . . . .

Many have taken advantage of the low price on our fine English Ginghams. They are going fast and our advice to you is to get in early while the assortment is good.

There is still a range of 15 different patterns, same on both sides and worth from 10c. to 12½c., on sale now for only.....**8c.** per yd.

SCOTCH GINGHAMS & ZEPHYRS

While these new fabrics last we are moving them out at.....per yd **12½c.** They have been 15c. all season, but these are new in pattern—only arrived a short time ago. Look them over. It's worth the effort.

SEE THE REMNANTS TABLE

This table contains all manner of goods and it's wonderful how much you save by giving this a thorough going over. You can't help finding some pieces that you can make use of and the price appeals to you and rightly so. They are priced to clear them out and it's doing it. Of course, this table is of more interest to the women as they do the buying for the house as a rule, and are quicker to see a saving.

EXCEPTIONAL VALUE IN WHITEWEAR

You have rarely, if ever, heard of such value in white waists as we are offering. Just think of it—Waists of fine white organdie crossbar and dotted muslins, mulls and linens with lace and insertion trimming or fancy embroidered fronts, ranging from $1.25 to $3.25, your choice now for only.....**$1.00**

MEN'S SUMMER SHIRTS

At this season of the year a number of lines are partly sold out and we are anxious to clear out the balance. They are chiefly made of the famous G83 cord, which is a guarantee of the washing qualities. The patterns are neat and dressy. Prices range from 75c. to $1.00. To clear you have your choice for **65c.**

We wish to draw your attention to our stock of Clothing for Men and Boys. They should interest you if you have the faintest idea of buying a suit. We want you to know that your needs are what we are interested in.

Highest Prices Paid for all Kinds of Farm Produce in Any Quantity.

HILL & CO.

ORANGEVILLE - - ONT.

TEACHER WANTED.

For S. S. No. 19, Mono. Duties to commence after summer holidays. Must hold second-class certificate and have Normal training. Applicants will state salary, etc. Address W. H. Jessop, Secretary-Treasurer, Camilla P. O.

Farm For Sale Or To Rent

A 200 acre No. 1 Farm for mixed farming, consisting of the west halves lots 24 and 25, con. 2, east, Caledon township. 170 acres cleared. 8 acres sugar bush, balance mixed timber. Brick house, woodshed and summer kitchen. Well at the door, cistern under roof, new bank barn, 75 by 52, cement stables, driving shed, 30 by 45. Watered by never failing stream. Farm is well fenced, good orchard and fine location, being only 3½ miles from three good markets and ½ mile from school. Terms to suit purchaser. None need apply to rent except a good farmer. Apply to

DAVID WATSON,
2nd Ave., Orangeville.

FARM FOR SALE.

$28.00 per acre will buy lots 19 and 20 in concession 3, south east Durham Road, township of Osprey, County of Grey. Containing 160 acres, about 120 acres cleared balance bush and pasture land. On premises is a frame barn 42 x 70, log stable and drive shed, frame house 18 x 24 with frame kitchen and woodshed, one acre of orchard, two good wells, and spring creek. This is an ideal stock farm. For particulars apply to J. T. Bowerman, or

W. J. RUSSELL,
6-7t. Dundalk, Ontario.

FARM FOR SALE.

The undersigned offers for sale the 100 acre farm, w ½ lot 21, con. 3, west, Mono, belonging to the estate of the late Thomas Moore. 70 acres cleared and in good state of cultivation; balance mostly standing mixed timber. Farm is convenient to school, railway station and grain elevator. For price and further particulars apply on premises or address

MISS MAGGIE MOORE,
Executrix,
tf. Camilla P. O.

FARM FOR SALE.

The undersigned offers for sale the w ½ lot 16, con. 5, Amaranth township, consisting of 100 acres, more or less. Dwelling house, bank barn, 50 by 60, with stabling. School house on farm. Farm is cleared, except 5 acres, and in good state of cultivation. Convenient to church, grain elevator and railway station. Will be disposed of on easy terms for quick sale. For price and full particulars, apply to or address

OLIVER SPROUL,
tf. Orangeville P. O.

FARM FOR SALE

100 acres of choice land in the Township of Mono, being the w ½ lot 20, Prince of Wales Road. Good buildings and well fenced. Abundance of water. Land under first-class cultivation. For particulars apply to MRS. JAMES KYLES, Camilla, or DR. R. N. KYLES,
4t. Orangeville.

Voters' List, 1910.

MUNICIPALITY OF THE TOWNSHIP OF AMARANTH IN THE COUNTY OF DUFFERIN

Notice is hereby given that I have transmitted, or delivered to the persons mentioned in sections 8 and 9 of the Ontario Voters' Lists Act, the copies required by said sections to be transmitted, or delivered to the persons appearing by the last revised Assessment Roll of the Said Municipality, to be entitled to vote in the said Municipality, at elections for Members of the Legislative Assembly and at Municipal Elections, and that the said list was first posted up at my office at Laurel, the 19th day of August, 1910, and remains there for inspection.

Electors are called upon to examine the said list, and, if any omissions or any other errors are found therein to take immediate proceedings to have the said errors corrected according to law.

E. HAMILTON,
Township Clerk.

NOTICE.

CALEDON VOTERS' LISTS.

Notice is hereby given that I have transmitted or delivered to the persons mentioned in Section 9 of the Ontario Voters' Lists Act the copies required by said section to be so transmitted or delivered of the List, made pursuant to said Act, of all persons appearing by the last revised Assessment Roll of the said Municipality to be entitled to vote in the said Municipality at Elections for Members of the Legislative Assembly, and at Municipal Elections, and that the said list was first posted up at my office at Alton, on the 5th day of August, 1910, and remains there for inspection.

Electors are called upon to examine the said List, and, if any omissions or any errors are found therein, to take immediate proceedings to have the said errors corrected according to law.

J. L. MEEK,
Clerk of Caledon.

Dated this 5th day of August, 1910.

FOR SALE.

2-Horse Power Gasoline Engine for Sale. Price $20. Apply box 462, Orangeville. 3t

HAND BAG LOST.

Lost between Orangeville and Tottenham on Saturday, July 23rd, a small black hand bag, containing a box of jewellery, pair of slippers, etc. Will finder please send to J. G. Scott, Barrie, and receive reward.

FARM FOR SALE

The undersigned offers for sale that desirable 100 acre farm, e ½ lot 23, con. 4, east, Mono. Comfortable dwelling house with summer kitchen and good woodshed, bank barn 82 by 70 with stabling and root house underneath, driving shed, 26 by 40, and hog pen, 26 by 30. Good spring well and cistern at house. Farm is well fenced, well watered, very clean and in first-class state of cultivation. Convenient to school, churches and post office. For terms and further particulars apply on premises or address

G. F. STEWART,
1 mo. Mono Centre P. O.

FARM FOR SALE.

The undersigned offers for sale the w ½ lot 21, con. 4, west, Caledon, consisting of 100 acres, more or less. Large brick house with frame kitchen, large bank barn, well fenced, well watered, in good state of cultivation and convenient to school, churches and good market.

Will also sell the s w ¼ lot 9, con. 8, east, Mono, consisting of 50 acres. For particulars apply to or address

R. McCUTCHEON,
1-1mo. Alton P. O.

CANADIAN PACIFIC

CANADIAN NATIONAL ....EXHIBITION....

TORONTO

RETURN RATES FROM ORANGEVILLE

$1.45 DAILY Aug 27 to S'pt 10 | $1.25 Aug. 30th. Sept. 1, 6, 8

All Tickets good for return until Sept. 13th.

ASK FOR OFFICIAL PROGRAM

Contains list of daily events at the Fair.

Special rates and train service from all stations.

J. E. GILLESPIE, Agent, Orangeville.

ARCHIVES OF ONTARIO
TORONTO

NEW SUITS
SPECIAL FOR MEN
$10.00 EACH.

NEW SUITS
SPECIAL FOR MEN
$10.00 EACH.

SUMMER GOODS

IN ALL DEPARTMENTS

Everything New and Up-to-Date.

We are having New Goods arriving every week, so that our stock is fresh with the latest styles.

Ladies' Ready-to-Wear Mull Dresses, trimmed with dainty lace and insertion. We guarantee the fit, cut, style, hang and finish; colors, pink, sky, mauve, Nile and white; also ladies' Wash Suits in pink, sky, tan and white, and Ladies' Long White Coats—the correct thing. Ladies' Separate Skirts in plain white.

Wash Materials in great assortment of desirable and dependable makes. Fine showing of Printed Cambrics, Lawns, Muslins, Ginghams, Delaines. Bengaline Cords in white and colors, Cotton Foulard in black, navy blue and medium blue. Suitings in Norman stripe, colors guaranteed fast.

Early Closing during July & Aug. Wednesday afternoons at 12.30

LADIES' UNDERWEAR,
HOSIERY AND GLOVES.

Underwear that has just to be seen to be appreciated.

Hosiery in all colors, sky pink, tan, champagne, white and black.

Parasols in black with the newest in handles; light colors and white for summer wear.

The standard of the Boot world,

THE SLATER SHOE.

Now in stock blacks and tans in Boots and Shoes for Men and Ladies.

Butter and Eggs Wanted at Highest Prices

PHONE NO. 5.

Marshall Green & Company

Corner Broadway and Prince of Wales' Street.

ORANGEVILLE.

M. E.
HENRY
—FOR—
TRUE FRUIT
• • •
ICE CREAM
(Wholesale and Retail)
IN BULK OR IN BRICK
• • •
ALL FRUITS IN SEASON
• • •
WE ASK YOU TO TRY OUR
CHOCOLATES
WE HANDLE NONE BUT THE BEST
• • •
LOWNEY'S and GANONG'S CHOCOLATES
—AT—
M. E. HENRY'S,
CONFECTIONER, - - - - BROADWAY
PHONE 73

CAMILLA.

(Intended for last week.)

Mr. and Mrs. Will McCarty, of Dunedin, are spending a few days at Mr. John Turner's.

Miss Bryce, of New York, is visiting her sister, Mrs. Albert Curtis.

Miss Edith Patterson, of Caledon, is the guest of Mrs. Thomas Buchanan.

Miss Millie Patterson, of Shelburne, is the guest of Miss Lucilla Marshall.

Miss Patterson was in splendid voice and gave an exquisite rendering of the solo, "One Sweetly Solemn Thought," in St. Andrew's Church Sunday afternoon. The pulpit was occupied by Rev. Mr. Allen, of Toronto, who will preach again next Sunday.

Mrs. Rolston, of Palmerston, is visiting at Mr. James McDonald's.

Mr. and Mrs. M. H. Denton were guests of Mr. G. H. Harshaw, on Sunday.

Mr. Alex. Scott, of Toronto, was home over Sunday.

Mr. and Mrs. Sutherland, of Orangeville, visited at Mr. Mann's on Sunday.

Miss Etta McCarty has returned to Toronto.

Miss Helen Denton, of Orangeville, was the guest of Miss Helen Bremner over Sunday.

The Misses Lackey, of Orangeville, were the guests of Miss Lucy Rayfield on Sunday.

Rev. and Mrs. T. Ledlow, of Uxbridge, visited at Mr. G. D. Ledlow's last week.

The lawn social under the auspices of the Women's Institute held on Friday night was a decided success. The programme was a splendid one being both a lengthy and a varied one, consisting of addresses, choruses, solos, recitations and music. The chair was occupied by Mr. John Best, M. P. The proceeds amounted to fifty dollars and it is hoped that the ladies will make the function an annual affair.

MONO CENTRE.

(Intended for last week.)

Harvesting is the order of the day around here.

We are glad to learn that Mr. Wilmer Lundy is able to be out again.

Quite a number of the young people around here attended Camilla garden party, and report a very enjoyable time.

Mr. Archy McQuilkin has returned after spending a three months' vacation in New Ontario.

Mr. Harry Simpson has the cellar taken out for his new house, which he intends erecting this fall.

Miss Bessie Simpson, of Toronto, is spending a few days with friends at Mono Centre.

We understand Mr. Frank Halbert would like to be boarding where Herb. Ewing intends boarding after the holidays.

Mr. Herb. Patterson thinks school teaching better than selling Allen's gum balsam.

Mr. Chester Holmes took his usual stroll down the 5th line on Sunday.

Mr. H. Forsythe was the guest at Welcome Terrace on Sunday.

1000 yds. of Laces and Embroideries worth from 6c. to 10c. at 5c. per yd. at Ritchie's.

RELESSEY.

Miss Ethel Kendrew, of Primrose, is visiting friends around here.

Rev. Alex. Halbert, of Shagawanda, who is holidaying at his home at Granger, occupied the pulpit here on Sunday last.

Miss Bessie Simpson, of Toronto, is visiting her uncle, Mr. Robt. Holmes.

MONO MILLS.

Mono Mills Methodist Church Circuit annual garden party was held on Tuesday night on Mr. Peter Rawn's grounds. The rain of the afternoon and the threatening appearance of the heavens during the evening kept many from attending who would otherwise have been there but there was a good turnout. A supper such as is seldom seen at an out of doors entertainment was served by the ladies. There was a debate among the ladies of Albion, Caledon and Mono as to which section furnished the greater supply of the delicacies but the majority seemed to be in favor of Albion. It was not only that the provisions were good but they were daintily served and the tables presented a most enticing appearance. The willing waiters catered to everybody's wants. After supper the programme was given on the lawn, a platform having been erected in front of the house. The chair was occupied by Mr. Wm. Riddell, ex-Reeve of Albion, who performed his duties with excellent satisfaction to all present. The Connor Brass Band discoursed good music throughout the evening, and the ever popular Caledon East Quartette delighted the audience with their numerous selections. Addresses were delivered by the Rev. Mr. Marshall, the newly appointed pastor of the circuit, the Rev. Mr. Lunau, of Palgrave, Richard Blain, M.P., and Samuel Charters, M.P.P. The latter two gentlemen were conveyed to the garden party by Mr. S. H. Mitchell, of Brampton, in his McLaughlin motor car.

Mr. Rawn's residence is surrounded by the most beautiful cedar hedge to be found in the county and the large, well kept lawn presented an opportunity to the young people to enjoy a promenade. Everything was done by the host and hostess to make the entertainment successful and their whole souled efforts were appreciated by the committee and others interested. —Brampton Conservator.

CAMILLA.

Dr. Robt. Neil and two children are visiting his mother, Mrs. Eliza Neil.

Mr. David McNaughton left Monday for Texas.

Mrs. James Kyles is visiting her son in Buffalo.

Miss Bess Turner, of Primrose, is visiting at her home here.

Mr. Lester and Miss Annie Cooper were guests at Mr. Rayfield's Sunday.

Mr. Charlie Rayfield is home from Montreal.

Miss Hunter, of Hillsburg has returned to her duties as teacher.

It was with regret that we learned of the death of Mrs. Eliza Henry, widow of the late Andrew Henry. Mrs. Henry had lived for many years on the farm on which she died and was very highly thought of by all who had the pleasure and benefit of her friendship. She will be much missed and to the sorrowing relatives goes out the heartfelt sympathy of all. The services at the house and grave were conducted by Rev. Mr. Rose, of Alton, assisted by Rev. Mr. Allen, of Toronto.

The hail storm which passed over our burgh last Monday left destruction in its trail, completely demolishing the crops on the farms through which it passed, and leaving the grain so badly broken that it will be impossible to gather it for even feeding purposes. About eighteen or twenty farmers will not require the use of the threshing machine at all. However the majority are blessed with optimistic natures and are not as down-hearted as the occasion might warrant.

Two little girls last Friday night,
Hung on to a fellow with all their might.
They hadn't had one for ever so long,
No wonder something in their heads went wrong.

The birdies' thought they were cutting a dash,
But they displayed their folly rather rash
By saying things they'd no right to say,
And so disgusting the boy in light grey.

Ritchie's are selling thin Lawn Blouses about half price at 98c, and $1.19.

MONO CENTRE.

Please, Mr. Editor, allow me space in your valuable paper for these few items.

Our popular school teacher, Miss Murphy, has resumed her duties after midsummer vacation.

Miss E. McCutcheon, of Toronto, is holidaying at her home here.

Miss Ethel Kendrew, of Primrose, spent last week with Miss Amy Waller.

Miss Hazel Reid, of Orangeville, is visiting Miss Gladys Ewing.

Mr. Frank Halbert spent his holidays in Shelburne.

Mr. Lyman Waller and Miss Amy Waller spent Sunday with Primrose friends.

Miss Mossie Ireland, of Riverview, is visiting at Jas. McCutcheon's.

Miss Hazel Moffit, of Blount, spent Sunday with Miss Violet McCague.

WOMEN'S INSTITUTE.

The regular monthly meeting of the Orangeville Branch of the Dufferin Women's Institute will be held at the home of the President, Mrs. Fremlin, Second Ave., on Tuesday, August 30th, at 3 o'clock. Subject, "Different Methods of Cooking Fruit."

CALEDON EAST.

Howard Armstrong Hill, who was in his 22nd year, was born in this village, and was the eldest son of Mr. J. J. Hill and Mrs. Hill (nee Cunnington) now of Toronto, but former residents of this village for a number of years. Howard, it will be remembered, was accidentally drowned in the Humber river on July 6th, and the body was not recovered, till Wednesday of last week, Aug. 17th, five weeks after. The funeral took place last Thursday afternoon, from his parents' residence, 103 Givenes St., Toronto, to Prospect cemetery. Service was held at the house, conducted by Rev. Mr. Despard, assisted by Revs. Creighton and Vaughan. Mr. Norman A. Craig, of Queen St., west, had charge of the undertaking arrangements. Deceased spent the first 17 years of his life in this village, and in 1906 got a situation in the mail order department of the T. Eaton Co., Toronto, which position he held till the unfortunate occurrence. Several beautiful wreaths were sent, among them the following: from The T. Eaton Co.; one from the employees of the Mail Order Department; and a special one from an individual employee of that department. There was also a contingent of four sent to the funeral to represent the T. Eaton Co. Other wreaths were received from the following:—the Young Men's Club, of which he was a member; one from the Bible Class, of Westmoreland Ave. Methodist Church; one from the china department of the Robert Simpson Co., and one from two sympathizing neighbors. The wreath from his parents was "The Gates Ajar," with the name "Howard" printed on ribbon. The remains were followed to the grave by numerous relatives and friends from Beeton, Caledon East, Woodbridge, Toronto and other places.

MONO MILLS.

Mrs. Robert Mills, an aged and highly respected resident of Mono, is seriously ill with pneumonia, and there is but slight hopes of her recovery.

Mr. Ernest Jackson, who was recently promoted to the position of teller in the Sterling Bank at Leroy, Ontario, is home for a two weeks' holiday.

Miss Maud Ellesley, of Mount Forest, is visiting at the home of Mr. and Mrs. Ira Stork.

Mr. Ira Stork and Dr. Dunning are taking a two weeks' trip through the Cobalt district.

The many friends of Mrs. Ernest Duke are pleased to see her again in our midst. She and her husband, who has had a situation in the Indian school at Moose Factory, returned to their former home here last week. Mr. Duke has gone to the West.

Mrs. Wilson Duke entertained a number of the young people of the neighborhood on Thursday afternoon of last week in honour of her nieces, the Misses Duke, of Vancouver.

The Misses Alexander, of Toronto, are visiting friends here.

Mr. James Duke met with a rather serious accident on Sunday evening, the 14th inst. While riding a spirited colt along the town line it threw him and he received a bad cut on the side of his head. He was carried into Mr. Burden's and a doctor was quickly in attendance but no serious results are expected. He has been employed with Mr. W. J. Holmes during the summer.

Miss Lundy, of Balaclhava, has been engaged to teach in the school here and is boarding at the home of Mr. W. A. Bowling.

PALGRAVE.

The trustees of the village sold the village debenture for ten hundred and fifty dollars. They realized fifty dollars premium on them as the debentures were for one thousand dollars for ten years at 5 per cent. The trustees are to be congratulated upon the sale.

A cash weekly market is held every week at Palgrave, beginning on Aug. 17, 1910, and henceforth will be held every Wednesday. The village fathers have arranged for the services of four good buyers from Toronto wholesalers, who have and will pay the highest prices for all kinds of farm produce. Palgrave is geographically well situated for a good market surrounded as it is with one of the finest agricultural and dairy districts in the Province of Ontario. In the neighborhood of perhaps a thousand dollars' worth of farm produce was marketed last Wednesday by the fair maidens of the village, which for quality and finish, had no equal, and which speaks well for Palgrave's future market. Everyone patronizing our market will secure the finest accommodation and highest prices. The Imperial Bank located here is of great use and the buyers pay through it entirely. Come along and secure the highest prices paid anywhere for your produce.

The trustees have installed a splendid lighting system known as "The Rice Knight Limited." The lamps are 1500 c.p. and certainly give a very fine light when properly understood and operated. The inhabitants will no longer walk in a state of darkness—neither do they prefer it as their deeds are not evil.

Grading has been started again under the able management of Mr. George Zimmerman in the village and as soon as completed the sidewalks will be built and other permanent improvements made to our Police Village.

Mr. and Mrs. Nathan G. Henderson are at present rusticating on the Pacific coast. They will be absent until October 1, 1910.

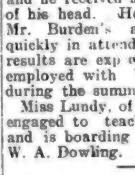
DR. A. W. CHASE'S CATARRH POWDER 25c.
is sent direct to the diseased parts by the Improved Blower. Heals the ulcers, clears the air passages, stops droppings in the throat and permanently cures Catarrh and Hay Fever. 25c. blower free. Accept no substitutes. All dealers or Edmanson, Bates & Co., Toronto.

ROSEMONT.

Mr. Sam Little, and Miss Anderson, of Alliston, spent Sunday at Ed. Little's.

Miss Winnifred McNabb is visiting in Toronto.

Dr. W. G. and Mrs. McNabb, and Miss Milkings, of Wyandotte, Mich., are visiting the former's parents, Mr. and Mrs. G. P. McNabb.

Mr. Edgar Moore and sister, Miss Annie, spent Sunday with Mono friends.

Mr. Wilfrid Peacock is engaged to teach in Perm school for the coming year.

Miss Eleanor Walker, of Toronto, spent last week at Mr. Jno. McNabb's.

Miss Aggie McDowell is visiting in Barrie.

ALTON.

The Women's Institute held a very successful social function at the home of Mrs. James Culligan last Thursday afternoon. The Institute had as guests the members of the sister Institute at Inglewood. The visitors provided a delightful programme and tea was served by the Alton ladies.

Master Hughie Myers, who had the misfortune to fall from an apple tree one day last week and sprain one of his wrists rather badly, is getting along nicely.

Miss Della Patterson, of Orangeville, spent Sunday with Miss Alma Patterson.

Miss Vivien Martin, of Toronto, is spending a few weeks' holidays with her cousin, Miss Alma Martin.

Mr. Donald McLean has opened a paint shop and is prepared to fill all orders in his line on short notice. Mr. McLean is a good workman and has the best wishes of our citizens for success in his venture.

Locals fans agree that the baseball game played here on Saturday between Alton and Hillsburg teams, was one of the best seen on the home grounds this year. Alton won by 11 to 7, but the boys had to play their best to win. Hillsburg has a strong nine this year. They play snappy ball and every man of the team plays the game from start to finish. The locals deserve praise for their well-earned victory.

Mr. and Mrs. Frank Merkeley, and children, of Shelburne, spent a week ago Sunday with Mr. and Mrs. Ben Cockerill.

We are informed that some of our townsmen can secure all the "hard stuff" they can dispose of in our village. It is hoped that an investigation some of these fine days may bring the offenders to justice.

A load of our "Queen" street citizens had a very successful trip to the huckleberry marsh near Grand Valley last Wednesday.

The Presbyterian Church was struck by lightning during the thunderstorm on Monday morning. The bolt struck the chimney shattering it and then ran across the roof ripping off a strip of the shingles and sheeting about two feet in width and demolishing a couple of the rafters. Fortunately the edifice did not take fire. It will take $100 or more to repair the damage to the building.

Profound sympathy is felt for Mr. George Tilcox, of Credit Forks, whose home was cruelly bereaved on Sunday, Aug. 14th, by the death of his young wife. The sad event followed child birth. Mrs. Tilcox was only 18 years of age and is survived by her husband and an infant child only one day old at the time of its mother's death. The remains were interred in the cemetery at Boston Mills on the following Tuesday.

There was a large attendance of sorrowing friends and acquaintances at the funeral of the late Samuel Barber, whose regrettable demise was recorded in last issue of The Banner. Rev. Chas. Langford, pastor of the Methodist Church, and Rev. G. W. Rose, pastor of the Presbyterian Church, conducted the services. Deceased was buried with Masonic honors, about fifty of the brethern of Harris Lodge, Orangeville, and Wellington Lodge, Erin, attending the funeral in a body. The impressive service of the Order was read over the open grave by W. Bros. Dr. R. Meek and J. A. V. Preston, of Orangeville. The floral tributes were numerous and included beautiful designs from the Masonic fraternity, the A. O. U. W., Methodist Church, Sunday School, Epworth League, Men's Bible Class and the family. All business places were closed during the funeral.

ROSEHILL.

Dr. Stork has been very busy round here lately, and the proud parents are smiling hugely. One of them has not been content with vulgar prose. Rhyme alone will fit the occasion.

My wife, my darling joy,
Has got a baby boy,
I feel so pleased I shall go mad;
The neighbors say it's clever,
It's better late than never,
I am so very proud that I'm a Dad.

On Friday Thos. E. Newell was working with a number of other men at the moving of a barn on his father's farm near Kilbride. He and a young man, William Bousfield, were under one corner of the barn, which was about ten feet above the ground. A supporting timber broke, the corner dropped and the building collapsed. Timbers fell across the lower part of young Newell's body, crushing the pelvic bones and killing him instantly. The removal of his body from the wreck occupied about half an hour. Mr. Bousfield had a miraculous escape. He was unhurt, but a brother of Mr. Newell fell from the building and one of his knees was hurt. Thos. E. Newell was a son of Arthur Newell, was about 23 years of age and was a general favorite. He was to have been married soon and to have taken possession of a farm given him by his father. The funeral took place on Sunday and was one of the largest on record in the neighborhood. There were about 300 vehicles in the procession.—Conservator.

Farm Laborers' Excursions

$10.00 TO WINNIPEG

For the Canadian National Exhibition of this year an Official Programme has been issued showing the special attractions for each day; days of judging for every kind of stock, poultry, grain, vegetables, and the prizes to be distributed for all entries; programme of harness horse racing, detailed description of the performances in front of the grand stand, fireworks display—the countless attractions of the Midway which, this year, is to be more complete than ever, and the bands from almost every town in Ontario with their special performance days. Programme also shows the rates in effect from Ontario points during the Exhibition, special low rates in effect on excursion days and the special train service in effect from all points. Copy of programme may be obtained from any Canadian Pacific Railway Agent, or by writing R. L. Thompson, D. P. A., C.P.R., Toronto.

WHY SOME DON'T GO TO CHURCH

Men Who Go to Church for Bread Will not Return if Served With Sawdust.

In a recent issue of the Star Weekly appeared an article by "Canidus" in which he reported the conversation of three men on a boat from Hamilton to Toronto giving their reasons for not going to church. Those who read and discussed that article will be interested in the views expressed in an English journal by a spirited layman.

"The last time I was in Switzerland," he writes, "I put up at an hotel close by a large Roman church. It used to be filled with worshippers every Sunday morning before suburban London gets its breakfast. There they were a great crowd gathered together for Mass, and by their demeanor when they came out I gathered that they had thoroughly enjoyed the privilege. You don't want a grouse club and a mothers' meeting to keep a church like that going. Worship was enough. But here in London it is the same in many churches, Anglican and Roman, where the spirit is really alive. Among Nonconformists, I can remember a class being formed in Finsbury by the Society of Friends which drew together crowds of men before breakfast. Somehow the thing can be done. People will go where there is something to go for. Whether it be worship and praise, or teaching and preaching the truth holds good. Where the spirit of life is, there you will find a congregation. Where a preacher, moved by that same spirit, has something to say, and can say it intelligently there the hushed congregation will listen with an interest and a concentration such as no other kind of assembly can match.

"Have you been in St. Paul's Cathedral on a Sunday afternoon and heard Canon Holland move that great congregation to its depths? Have you been to the City Temple on a weekday when Mr. Campbell was preaching and note how the people hung on his words, simply spoken but forcible; without rhetoric yet convincing by their sincerity. Where the spirit is expressing itself preaching, there the people will be drawn by irresistible appeal. No counter-attraction, motor cars, balloons, tennis or river picnics will have a chance. But when men go to the house of God for bread and get sawdust; when an act of praise or worship is clearly perfunctory; spoiled by slovenliness and unfaith; when the preacher does not, or cannot, handle the great truths of his creed, so as to touch the reason or the hearts of his hearers; when he can show no correspondence between the spirit of God and the spirit of man; when he can present no clear issues; when he can solve none of the great problems of our day in the light of his gospel; when he can give no help and no hope to suffering humanity; in short, when the spirit of the living God finds no medium or expression in his ministry, why should the people go there?

"The wonder is that so many do go; that the flocks keep together at all when the shepherd is not sure of his vocation, and fails in consequence to give the poor sheep a lead. All the thousand and one fussy efforts of our pastors to keep up the interest in their tabernacles and churches, for which, mind you, the lay folk do give them, because they see that they have lost faith in the gospel of their Lord, to do the work He initiated, all these misdirected efforts, I say, should be put in the dust bin with the waste refuse, and the "chosen vessels" to their proper work. To teach the ordinances, the sacraments, to render worship and to praise God, to keep the faith once delivered to the saints, this surely was what they were intended for, and not to keep an art public-house without beer; not to run a dancing saloon, or to give stage entertainments; not to promote bazaars, and resort to tricks for which a shopkeeper would get three months; not to train politicians, and tell people which way to vote; not by the patronage of the infirm and feeble-minded on Sunday by a dole of stew."

Ladies' one piece dresses at reduced prices at Ritchie's.

The sixth annual convention of the Provincial Association of Vegetable Growers will be held this year in London on September 14, and there will be representatives of all the associations in the province at the meeting. The convention has always previously been held in Toronto, but the London association made big representation at the last convention, and succeeded in getting London named for this year. Local gardeners will attend.

ARCHIVES OF ONTARIO
TORONTO

Healthy Happy Children

As everyday food for growing children, good bread and butter is much more wholesome than meat. It is lighter in the stomach, more easy to digest and furnishes every element of health and strength necessary for the growing child, provided the flour is rich in that fine quality of high grade gluten which distinguishes Ogilvie's

Royal Household Flour.

It is this rich nourishing element which makes children grow fat and happy when given plenty of bread made from this finest of all flours. Children thrive on it. It puts flesh on their bones and brings the rosy flush of health to their cheeks.

This is not so with bread made from inferior flours. It falls very far short of being whole food and fails to build up strong, vigorous growth. For the children's sake buy the best flour—Ogilvie's Royal Household. It counts for health and happiness. Best and most nutritious for pastry as well as for bread.

"Ogilvie's Book for a Cook," with 125 pages of recipes that have been tried and tested, will be sent free if you will send us your address and mention the name of your dealer.

The Ogilvie Flour Mills Co., Limited, Montreal. 37

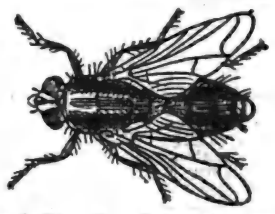

American and Canadian Scientists tell us the common house fly is the cause of more disease and death than any other agency.

WILSON'S FLY PADS

kill all the flies and the disease germs too.

Canadian National Exhibition

TORONTO

AUGUST 27th to SEPTEMBER 12th, 1910

Improved Grounds, New Buildings, International Live Stock Show, Exhibits by all the Provinces, Magnificent Art Loan Exhibit.

BY PERMISSION OF HIS MAJESTY

BAND OF THE GRENADIER GUARDS

KING GEORGE'S HOUSEHOLD BAND

400 MUSICIANS

Model Military Camp. Tattoo every night. Everything new in attractions. Wonderful Firework Spectacles.

1,000 PERFORMERS

THE NAVAL REVIEW AT SPITHEAD

BATTLE BETWEEN DREADNOUGHT AND AIRSHIP

WATCH FOR REDUCED RATES AND EXCURSIONS.

For all information write Manager, J. O. ORR, City Hall, Toronto.

GILLESPIE Bros.

'PHONE 4. 'PHONE 4.

HARDWARE & FURNITURE,

Have their usual Large and Well Assorted Stock of

BINDER TWINE HAY FORK ROPE
HARVEST TOOLS MACHINE OIL

And everything required for gathering another good crop.

Our prices are right. : Give us a call.

GILLESPIE BROS.

HARDWARE and FURNITURE

We have just received a car load of glazed and field tile of all sizes.

TRANSCONTINENTAL DIALOGUES.

By AUGUSTUS BRIDLE.

(From Canadian Courier.)

The National Transcontinental Grand Opera Company is not yet stranded. The bright particular stars, Sir Wilfrid Laurier and Hon. George Graham, have played to capacity houses ever since they struck the West. Travelling in their own private train, as exclusive as any circus, this aggregation of stars of the first magnitude have kept on trail of the advance agent without having to jump a single hotel bill or leave any luggage as security — and they will not be under the necessity of counting ties to get home.

The play bill in the centre of this page presents a few random scenes from the Grand Trunk Pacific drama which a few years ago began to be written round the legend, "Cox Can't Wait," and at which several playwright people particularly in the House of Commons and the sanctums of sundry editors have been tinkering ever since. This opera contains two scenes; one from Winnipeg to Moncton; one from Winnipeg to Prince Rupert. The original cost of staging the eastern scene was supposed to be fifty-one millions. This has been amended. What the other scene cost nobody seems to care; so long as it keeps moving.

The photographs were taken at a point west of Superior Junction. Similar pictures might have been taken a few days earlier of another impressive scene on the eastern section; when the new town of Graham, north of Fort William, was christened; but the photographer was not there.

The actors are in the best of spirits.

Scene: Rather wild country; early morning; background of spruce and jackpine; tepees of some Cree Indians over by a wooded creek.

Enter from the green room—Pullman—the Premier, Hon. George Graham, Senator Gibson, Mr. E. M. Macdonald, Mr. F. F. Pardee, Engineer Poulin and Mr. McArthur (constructionist), both of the G.T.P. and Secretary Jones of the Railway Department.

Premier: "Ah! A perfect natural theatre."

Macdonald: "Oh Wabigoon! List to the murmuring jackpines."

Graham: "George! I'm hungry. I could eat a bushel of huckleberries." Goes picking berries.

Macdonald: "Hmn! Wish I had Graham's Irish temperament. He doesn't seem to realize, Gibson, that we're halted between Manitoba and the Tory editors raising the deuce about the cost of the G. T. P. eastern section. Just a few miles from here are the very rocks that George E. Foster was chucking across the House last session. A few hours more and we'll be hearing the howls from Manitoba about boundaries."

Pardee: "Don't worry, Mac. The West likes oratory."

Senator Gibson: "And there's room for thirty millions in the golden glorious West."

Graham: "Good! It's poetry they want. I could write odes here. I'll do one—"

Macdonald: "Yes, sort of a box-car sonnet, eh?"

Pardee: "How many of the thirty millions will be good Grits?"

Gibson: "That's what we're out to discover."

Graham: "Sir Wilfrid laughs. What now? Beg pardon, Sir Wilfrid!"

Premier (broadly hilarious): "Ah, Graham! How I wish Edward Blake were here. What a contrast we should show him!"

Graham: "Yes. Pity we can't use that axle-grease allusion, though. Sir John should have made that speech about the C. P. R. Still we can't kick. The G.T.P. is far more spectacular."

Macdonald: "History in politics is a queer thing. Now, George Brown would have gone in for the National Policy if Sir John Macdonald hadn't forestalled him. But we can't work that out West. Farmers out there don't believe in a protective tariff. Guess we'll stick to tariff for revenue only."

Pardee: "Well, we'll soon be out of the Tory editor belt, anyway. No matter what the western part of the road cost so long as it hauls out the wheat soon enough."

Gibson: "What a magnificent country! Dulce et decorum est pro patria—"

Sir Wilfrid: "Sh! We have not finished our work. Eh, my friends, but we are a long way from Ottawa; here in the haunts of the fur trader. Twenty-five years ago here the tomtom thumped to the whizz of the tomahawk. But now we are near the borders of a land where peace and plenty sit smiling upon every hill; where the smokes of the settlers rise like incense over a land that calls the nations of the world; and the Grand Trunk Pacific shall carry them." (Retires a few paces to inspect the track.)

F. F. Pardee: "Wonder where Oliver is now?"

Macdonald: "In the land of the midnight sun wearing Lochnieux. Ho-ho!"

Graham: "Mac—I think you mean shoepacks."

Gibson: "That's nothing. Earl Grey will wear moccasins anon."

Premier: "I say, friend McArthur—what weight of rails are these?"

McArthur: "Ninety pounds, Sir Wilfrid; made in Canada."

Premier: "Good! But I really would have thought—that a steel rail was heavier; much heavier. Hmn!"

Graham: "Say, boys, we've got time for a song before breakfast. You know I used to lead a choir down in Morrisburg. What's the matter with a quartette? Here, Pardee—you take the air; Senator Gibson, first bass—"

Pardee: "Out on first! Macdonald to bat."

Graham: "Order, fellows! We can't play baseball here. Wait till we get to the prairie. Mac—you'll take second bass. Now what'll we sing?"

Gibson: "Hmn! How about that touching parody—'Anybody Here Seen Lumsden?'"

Premier: "Ah, no! Sing 'O Canada!'"

They sing; but the combined effect is so much like "Yip-i-addi-i-ay!" that the Indians in the background begin to beat tomtoms.

Suddenly in the midst of the jubilation when the ardour of patriotism is at fever heat and the party have forgotten both politics and breakfast in the contemplation of the country, the whole country and nothing but the country—in rushes. Secretary Lemaire frantically waving a copy of a Conservative paper dropped from a handcar. He makes direct for the Premier, who adjusts his glasses.

"Treason, Sir Wilfrid!"

The Premier: "Eh?" Scanning the front page. "What's this? Never!"

All: "Why, what's the matter, Sir Wilfrid?"

The Premier—Paling a little; speaking slowly: "Ah! Merely a canard. I am sure of it. Hays would never do such a thing. No, no. There is nothing in this. I am quite sure the Globe has nothing of it. Absurd! To think, Graham, that our good Canadian wheat should ever get to the Atlantic by way of Chicago, robbing us of the eastward haul. Why, all this magnificent Winnipeg-to-Moncton section would be nothing but a white elephant!"

Graham: "Fudge! We should have annexation next. No, we'll have the Georgian Bay Canal—or my name's not George."

The Premier: "Yes. It must never be said—that the road built by Tories is more patriotic, more Imperial—than the Grand Trunk Pacific. No, my friends, every rail in this road is a new link in the Empire; every tie binds us yet more closely to the Mother Country. Have no fear. Mr. Hays will contradict this. It is a Tory hatch."

Conversation turns upon the Intercolonial, whose perennial deficit Hon. George Graham is credited with turning into a surplus, thereby depriving Tory editors of much good slang-whanging copy. Suddenly enters the Globe reporter reading aloud a headline—"Mackenzie wants the Intercolonial"; which so perturbs Mr. Graham that he thinks he is an editor again. Comes a lettergram wire from Hon. Mackenzie King to the Premier: "Hays misbehaving; am quoting you copy of his last two-line note—"

Graham: "By George! These old roads are more troublesome than the new one. Seems to me this is a railroad government—"

Pardee (slyly): "Say, Macdonald, the Minister of Labour may be Premieristic material; but it seems to me—"

Macdonald: "Hmn! Same here."

Graham, sonorously: "Come to breakfast, boys!"

The Agricultural Fall Fair Department has prepared a form of Judges' Book which they strongly recommend, in order to not only improve, but to create a uniform system.

After La Grippe

"I had suffered several weeks with LaGrippe. Had pains in my head and eyes. It felt as though there was a heavy weight on the top of my head, until it seemed that my brain would burst. I was so nervous that I could not rest or sleep. When I dozed off I would awake with a sudden jerking of my whole body. Dr. Miles' Nervine, Heart Remedy and Nerve and Liver Pills cured me. A number of friends have since realized the same benefits."

MRS. ALVIN H. LOCKS, Seabrook, N. H.

The after effects of LaGrippe are often more serious than the disease, as it leaves the system in a weakened condition that invites more serious troubles, such as pneumonia, etc.

Dr. Miles' Restorative Nervine should be taken for some time to thoroughly restore nerve strength.

Price $1.00 at your druggist. He should supply you. If he does not, send price to us, we forward prepaid.

DR. MILES MEDICAL CO., Toronto.

Worst Case Of Eczema

Cure only came when doctors gave up and DR. CHASE'S OINTMENT was used.

Mrs. Wm. Miller, St. Catherines, Ont., writes:—"My daughter Mary, when six months old, contracted eczema and for three years the disease baffled all treatment. Her case was one of the worst that had ever come under my notice, and she apparently suffered what no pen could ever describe. I had three different doctors attend her all to no purpose. Finally I decided to try Dr. Chase's Ointment and to my surprise she immediately began to improve and was completely cured of that long standing disease. That was four years ago when we lived at Cornwall, Ont., and as not a symptom has shown itself since, the cure must be permanent."

The record of cures which Dr. Chase's Ointment has to its credit have placed it alone as the standard cure for eczema and all forms of itching skin disease. Do not be satisfied with imitations or substitutes, 60 cents a box at all dealers or Edmanson, Bates & Co., Toronto.

CANADIAN WRITERS AND WRITERS ON CANADIAN SUBJECTS.

The announcement made recently by Toronto Saturday Night that that journal had arranged for the publication of a series of articles by Dr. Stephen Leacock and Dr. Andrew Macphail, once more serves to remind us that Canadian writers are now receiving deserved recognition at home as well as abroad. Dr. Macphail's published volumes, such as "Essays in Fallacy," and "Essays in Puritanism," to name only two of the many, have now a circle of readers both in Canada and in England which the most optimistic would hardly have predicted at the time of publication. The work of Dr. Leacock, who is the author of "Literary Lapses," a volume which has set the world smiling, is of a less serious character than that of Dr. Macphail. His optimistic humor sounds the note, and the reader laughs in spite of himself.

The articles, as arranged for by Toronto Saturday Night, are two in number, and will alternate from week to week. For instance, on Aug. 6th appeared an article by Dr. Macphail, entitled "Canada's Loyalty," and on the following week Dr. Leacock's first humorous sketch, "How to Make a Million Dollars," appeared. The third article of the series, appearing the week of August 20th, is by Dr. Macphail, and is entitled "Nation or Empire." The second of Dr. Leacock's is entitled "Men Who Have Shaved Me," and will be printed in Toronto Saturday Night on August 27th.

Through such journals as Toronto Saturday Night, Canadian writers on Canadian subjects are finding a home market for their work, and are no longer obliged from necessity to patronize British and American publishers.

SHINES IN SOCIETY.

Women With Fascinating Hair Always Attract Attention.

If you are a woman with dull, lifeless, ordinary hair, do not feel distressed. Just make up your mind now that you can have just as luxuriant and captivating a head of hair as any other woman, and quickly, too.

Just go to T. Stevenson this very day and get a bottle of Parisian Sage. Use it as directed, and in two weeks your hair will be soft, lustrous and beautiful.

If your hair is falling out, Parisian Sage will stop it.

If your hair is thin, Parisian Sage will make it grow in heavily.

If you have dandruff it will quickly vanish when Parisian Sage is used.

It prevents hair from turning gray; stops itching scalp almost instantly and is the ideal dressing for daily use.

A large bottle costs only 50 cents at T. Stevenson's or direct, all charges prepaid from the Canadian makers, Giroux Mfg. Co., Fort Erie, Ont.

SPARKLES.

Bobby—Say, pop, what is a movable feast?

Pop—A dining car.

Teacher—Charles, tell what you know of the Mongolian race.

Charles—I wasn't there; I went to the ball game.

"But, mamma, you told me never to call a person a pig."

"But, daughter, that was before the price went up."

Mr. Parr, who receives $100,000 as an informer, remarks that this sum is not much in New York. However it will enable a man to get a long way from that place and to travel first-class.

"I see you employ a number of old men."

"I do."

"To old to be interested in canoeing, or mandolins, or race horses, or girls, or tennis. That makes 'em fine for work."

When the Sleeper Wakes—"John!" she exclaimed, jabbing her elbow into his ribs at 2.17 a.m., "did you lock the kitchen door?"

And John, who is inner guard, and was just then dreaming over last evening's lodge meeting, sprang up in bed; "Worthy ruler, our portals are guarded!"

Oh, he hit the title right, even if he was asleep.

Indignant neighbor—"The little hussy. Fancy her mother allowing her to go about in one of them Directory dresses. It's scandalous." The little Hussy—"'Taint a Directory dress; it's an accident. I fell off the fence and tore my frock."

The young boys in Collingwood have been making big money this season selling fish worms to R. W. O'Brien & Son, who ship them to merchants at Point aux Baril, French River and Byng Inlet where they are sold to tourists. O'Brien & Son have shipped over a 10,000 this year for which they paid the boys 40 cents per hundred.

Prof. E. Stone Wiggins, M.D., of Ottawa, known as the weather prophet, died at Ottawa on Sunday, aged 71 years. He was a clerk in the finance department. Deceased had held the office of superintendent of schools for Prince Edward county, head master of Ingersoll Collegiate Institute, and was the first principal of the Institute for the Blind at Belleville. He also established a boy's college in St. John, N.B., of which province he was a native. As an author he gained prominence. His wife was Susie Anna Wiggins, a cousin, also a writer of note.

High Grade Tailoring . .

Smart Suits in Fancy Colourings at Popular Prices.

We are up to the minute in Style, Fit and Workmanship.

We also carry the latest in Men's and Youths' Ready-to-Wears, and a complete line of Gents' Furnishings.

Hughes & Norris

TAILORS AND GENTS' FURNISHERS

ORANGEVILLE.

ORANGEVILLE FALL FAIR

The Dufferin Agricultural Society will hold its Fall Exhibition on the Agricultural Park, Orangeville, on Thursday and Friday,

SEPTEMBER 15 & 16, '10

HON. JAS. S. DUFF

Minister of Agriculture, will formally open the Exhibition at 1 o'clock on Friday afternoon, second day of the Fair. He will also deliver an address at the Concert in the Town Hall in the evening.

The following artists will perform in front of the grand stand during the afternoon:

BEASLEY

Exponent of Physical Culture and Champion Lever Heavy-Weight Lifter

Raymond & Raymond

Comedians, Verna and Charlie in character songs and dances.

MR. ROBERT WILSON

In Comic Song.

Trials of Speed

Open to farmers' horses that have never raced and never started for public money. Engaged exclusively in farming. Horses to be driven by owner. Mile heats, best 3 in 5, 1st, $15; 2nd, $12; 3rd, $5. Open to all. Mile heats. Best 3 in 5, 1st, $30, 2nd, $20; 3rd, $10.

Five per cent. to enter, and five per cent. additional from winners.

Citizens' Band in Attendance.

See small bills for evening programme in the Town Hall.

Single rates on railways from Toronto, Owen Sound, Teeswater, London, St. Thomas and intermediate stations.

ADMISSION:—Adults 25c.; Children, 10c.; Carriages, 25c. extra.

J. E. BOOTH, President. H. ENDACOTT, Treasurer. JOS. J. KELLY, Secretary

Furniture! Furniture!

SOONER OR LATER.

CARRIAGES

FOR THE BABY.

The EXCELLENT QUALITY OF OUR FURNITURE must become apparent to you when you are looking for

A Parlor Suite, Bedroom Suite, Sideboard, Table, Couch, Morris Chair, Mattress Spring Bed, or any other article of Furniture.

Opposite the Post Office. G. BESWICK.

ARCHIVES OF ONTARIO TORONTO

When you're off color—a little bit sick yet not sick enough to call the doctor—you want a SURE and SAFE family medicine—A MEDICINE THAT YOU CAN ABSOLUTELY RELY ON. That's why we are advertising this trademark.

Nyal's FAMILY REMEDIES
LOOK FOR THE DANDELION COLORED PACKAGE

Look for the dandelion-colored wrappers and the name Nyal's. The formulæ of Nyal's Family Remedies are all exceptionally good—very similar to what your own doctor would prescribe. There's a special Nyal Remedy for most ordinary, everyday ailments which we know to be effective.

We strongly recommend Nyal's Family Remedies because we know what's in them—your doctor can know and you may know too.

Anything you buy with the name Nyal's will give you entire satisfaction.

Sold and guaranteed by 2418

J. R. GILLESPIE A. T. HOWARD THOS. STEVENSON
Orangeville, Ontario.

AMARANTH COUNCIL.

Twp. Hall, Laurel, Aug. 6th, 1910. The Council met pursuant to adjournment. The members all present. The minutes of last meeting read and confirmed.

Menary-Simpson—That the Court of Revision on drain No. 47 be now closed, with the engineer's assessment sustained.—Carried.

Menary-Hamilton—That the Court of Revision on the assessment roll of the township be closed.—Carried.

Williams-Simpson—That permission be granted the Violet Hill Telephone Co. to erect poles along the north townline between the east townline and second line, the said Company to assume all responsibility resulting from the same, and not to interfere with other lines or public traffic. —Carried.

Hamilton-Menary—That By-law No. 395 be read the necessary number of times and passed, signed, sealed and engrossed in By-law book.—Carried.

Menary-Hamilton—That a by-law to levy rates for the current year be introduced and read a first and second time.—Carried.

Menary-Simpson—That we go into Committee of the Whole on by-law No. 396 to fill in blanks. Mr. Hosick in the chair.—Carried.

Menary-Simpson—That the Committee rise and report by-law with blanks filled.—Carried.

Hamilton-Menary—That By-law No. 396 be read a third time and passed, signed, sealed and engrossed in by-law book.—Carried.

Williams-Simpson—That the Clerk notify all pathmasters who have not already returned their road lists to do so at once, so that those who fail to perform their statute labor may be taxed for the same.—Carried.

Williams-Simpson—That the following accounts be paid:—A. R. Leicester, C. E., for 8 days' work on drain, $48.00; A. R. Leicester, office work on same, 10 days, $45.00; John Mills, assistant to Engineer, 10 days on Drain No. 47, $25.00; Wm. Johnston, digging outlet and constructing culvert opposite lot 27, 8th line, $9.00; A. Menary, refund of commission money not expended in 1909, $15.40; D. Hicks, for culvert tile per bill rendered, $84.26; R. G. Buchanan, one load wood for Mrs. Snooks, 13.00, Edward Petch, assisting R. F. West on Petch ditch, under D.W.C. Act, $6.50; W. A. Simpson, moving steel from Waldemar to lot 9, west town line, also telephoning, $1.65; Tile culvert opposite lot 20, on west town line, $3.50; R. G. Greenwood, for culvert tile, $77.87; John Maltby, 10 days, assisting engineer on drain No. 47, $20.00.—Carried.

Menary-Simpson—That we do now adjourn to meet again on Saturday, August 20th, at the usual hour.—Carried.

E. HAMILTON, Clerk. J. H. HOSICK, Reeve

THE THINGS THAT COUNT.

Not what we have, but what we use;
Not what we see, but what we choose
These are the things that mar or bless
The sum of human happiness.

The things near by, not things afar;
Not what we seem, but what we are—
These are things that make or break,
That give the heart its joy or ache.

Not what seems fair, but what is true;
Not what we dream, but good we do—
These are the things that shine like gems,
Like stars, in Fortune's diadems.

Not as we take, but as we give;
Not as we pray, but as we live—
These are the things that make for peace,
Both now and after time shall cease.

—WANTED—General Servant to go to Alberta. No cooking. Adults. Apply at Banner Office.

—For the latest in Jabots, Dutch Collars and Belts, go to Gillespie, Rogers & Co.

70 Years with Coughs

We have had nearly seventy years of experience with Ayer's Cherry Pectoral. That makes us have great confidence in it for coughs, colds, bronchitis, weak throats, and weak lungs. Ask your own doctor what experience he has had with it. He knows. He can advise you wisely. Keep in close touch with your family physician. No alcohol in this cough medicine. J. C. Ayer Co., Lowell, Mass.

Be well; be strong. You cannot if your bowels are constipated. The best laxative is Ayer's Pills, all vegetable. Ask your doctor if he agrees with us. Do as he says.

Each grate bar has three sides—long wear

When only *one* side of a grate bar is continually next to the fire all the wear is *concentrated* on that one side. The life of the grate bar is thus naturally just *one-third* as long as when the wear is *distributed* on *three* sides.

That explains why Sunshine grates have *three lives*. Each of the four grate bars has *three* sides. Each time the ashes are "rocked down" (no shaking with Sunshine) the side next to the fire can be changed. Thus the life of the grates is greatly prolonged.

When desired, the heavy bull dog teeth on the grates will seize hold of clinkers, grind them up, and drop the particles into the ash-pan.

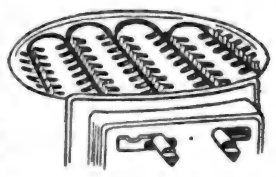

Buy the Sunshine—the durable, convenient, economical furnace, *guaranteed* by the oldest furnace makers in the British Empire. 52

McClary's Sunshine Furnace

London, Toronto, Montreal, Winnipeg, Vancouver, St. John, N.B., Hamilton, Calgary.

For Sale by the Adanson Hardware Company, Orangeville

JUDGING STOCK AT FALL FAIRS.

Prof. J. H. Sheppard, of North Dakota, in the following article, gives a great deal of valuable information of interest to exhibitors and judges:—

Fairs do more to establish the type of a given breed of live stock than any other single feature. The premium awarded at a prominent fair decides whether a sire is popular or not and frequently extends its influence to his entire kindship and to generations of his kind which are yet unborn.

The premium list classification must contemplate and the judge must keep in mind the fact that hereditary principles must be given strong consideration. Grade stock should be shown under fat stock classes and distinct from the registered animals.

Herds shown in competition, usually consisting of a bull and a cow and three heifers—a two-year-old, yearling and calf—is a class where breed and type uniformity, in addition to a high degree of excellence, are features which the classification contemplates and is centered largely on heredity.

Four animals the get of one sire are calculated to show the strength of the blood lines of a particular individual. Two, the product of one cow, is a class which measures the strength of the female as a breeder.

Breed points, which a judge makes much of, are centered on his search for hereditary capacity. Frequently a novice is astonished to find that a judge puts so much weight on a strictly fancy point. A fancy point, such as the feather on the Clydesdale, his white feet and strip in his face, have no value in themselves, but they indicate the strength of heredity in the individual, better than almost anything else does. A Clydesdale horse without the feather on his fetlocks could be just as serviceable in every useful point as one with that growth of hair, but it is a breed point that is unmistakable, and if that breed point is present on the Clydesdale and well developed, the horse is likely to have a Clydesdale's disposition, constitution, bone, ambition and other characteristic features which cannot be learned from a casual inspection. All breed characteristics are apt to be much more fully inherited when the breed points are well developed.

Constitutional vigor is another feature upon which a judge lays considerable stress. Many special terms are used to express their judgments on constitution, which is frequently combined with some other feature. Character, as it is called, is really facial expression, produced by bright, lustrous, wide-open eyes, short face, correct width of forehead and general symmetry. These combine many features and indicate several different things to the judge. From this inspection he gets a strong impression of breed characteristics; he gets an indication of the feeding capacity of the beast, digestion and assimilation perhaps; he gets an indication of sex characteristics, such as the masculine look and curly hair in the forehead of the bull, the quiet motherly expression of the female, or the lack of these features as the case may be.

In some of the shows where abattoirs are provided and where fat stock classes are included, the amount which animals will dress out, the quality of the meat and the percentage weight of the different cuts are features of the contest. In such classes the real values are determined, but the individual animal is sacrificed for the sake of adding to our sum of information.

The judging of dual or general purpose breeds of cattle has not been generally satisfactory, as should be naturally expected. This is due to the fact that the exact type of this class has not been fully agreed upon and because it is harder to determine an intermediate than a superlative one. It is easier decided, for example, which is the most pronounced beef or dairy type respectively, than to decide which one is most nearly half way between the two, reaching as nearly to both as possible. The tendency so far has been to favor the beef type of the dual purpose cow, and in consequence, the breeders of Red Polls have had to brace themselves against this show ring tendency, while the pressure of popular applause along with the judges' difficulty, has all but eliminated the dual purpose Shorthorn from the country by making her beef producing in her tendencies.

The premium list could offer prizes for bull three years old or over; two years old and under three; one year old and under two; under one year. Cow, three years old or over; heifer, two years old and under three; one year old and under two; under one year. Herd consisting of one bull, two years old or over; one cow or heifer, two years old and under three; one heifer, one year old and under two; one heifer under one year old.

Champion or sweepstakes awards can also be gauged according to the interests and finances. Champion male and champion female within each breed should be called for in every classification. If desired senior champion bull and cow and junior champion bull and heifer in addition to grand champion, may be offered, and they add to the interest.

Premium money for fourth, fifth and sixth places is well, if the fair can afford it, as it will help exhibitors who do not hope to have many first premiums to meet the expense of their attendance with their stock and this will bring them out.

The date for computing the ages of live stock should always be given. The stock shown is usually given as much advantage as possible in calculating ages, by really allowing animals, 36 months old to be shown as two-year-olds, those 24 months old as yeaeling and those 12 months old to show as calves. When the date of counting is named in the catalogue or premium list, as it usually done, this manner of calculation is fair to all competitors, although it frequently confuses visitors who do not understand the basis of calculation.

The plan of awarding prizes for herds is a mooted question. The judge usually faces groups of stock which he has already placed in competition as individuals in the classes and has frequently decided which is the better before he reaches the ring of herds. However, he sometimes finds that his decisions complicate the case. In the aged herd, for example, he may have three young animals superior in the one herd and the aged cow and bull better in the others. If that is the case, he will have to decide how much more weight the mature animals should have. It is a common saying that they should represent half of the weight and probably more stockmen will subscribe to that proposition than to any other. The uniformity of the herd in type is also a feature which is given various degrees of weight by different stockmen.

Red Rose Tea

"Is Good Tea" Do You Use It?

JOHN F. BURRELL.

It was with deep regret that word of the death of John F. Burrell was received on Tuesday morning. He had been ill for only a few days with appendicitis and although an operation was performed and everything possible done for him, he sank rapidly and passed away about nine o'clock on that day. He was born at Castlemore where he lived with his parents until he reached manhood. He was at one time proprietor of the hotel in Charleston and removed to Brampton thirteen years ago and remained in the Revere House here until his death. He was a well-known horseman and owned many fine animals. Mr. Burrell was noted for his genial manner and generosity, ever ready to lend a helping hand. He was extremely popular among the horsemen and the farmers of the county with whom he had long been acquainted. A widow, three sons and four daughters survive him, the former being Messrs. James, Armour and John, and the latter, Mrs. Moore, Mrs. R. Ellison, of Brampton, and two young children. The funeral will take place Friday afternoon to Brampton cemetery.—Brampton Conservator.

George Leach, Dundalk, was standing on a railway crossing when Robt. Marshall, driving at a rapid rate, ran into him. The shaft of the buggy struck him on the breast, knocking him down, the horse stepped on him and the hub of the buggy also struck him. His shoulder was broken in additions to other injuries.

ZAM-BUK SAVED THIS BABY

Mrs. M. Barrett, 600 Mercer St., Montreal, says:

"A horrid rash came out all over my baby's face and spread until it had totally covered his scalp. It was irritating and painful, and caused the little one hours of suffering. We tried soaps and powders and salves, but he got no better. He refused his food, got quite thin and worn, and was reduced to a very serious condition. I was advised to try Zam-Buk, and did so. It was wonderful how it seemed to cool and ease the child's burning, painful skin. Zam-Buk from the very commencement seemed to go right to the spot, and the pimples and sores and the irritation grew less and less. Within a few weeks my baby's skin was healed completely. He has now not a trace of rash, or eruption, or eczema, or burning sore. Not only so, but cured of the tormenting skin trouble, he has improved in general health."

Zam-Buk is sold at all stores and medicine vendors, 50c. a box, or post free from Zam-Buk Co., Toronto, for price, 6 boxes for $2.50. A certain cure for all skin diseases, cuts, burns, etc., and for piles.

Zam-Buk

THE SCHOOL QUESTION.

This important question is engaging the attention of many parents and young people just now. Just what to do is sometimes a problem. Where possible we believe every boy and girl should pass the Entrance and spend a few years in High School or Collegiate work. When this is not practicable the next best thing to do is to arrange for a course in some reliable business training school. In these schools the instruction is mainly individual so that the Third Book student or the High school graduate may make relative advancement in a good practical course of training alike beneficial in any walk of life. In such schools many find the training for the Entrance Examination sufficient foundation upon which to build a good business or shorthand course, which leads to office employment at a living salary as an introduction to a successful business life. Canada possesses many very good Business Colleges, but the one which has a continental reputation for doing good work and producing successful graduates is the well-known Central Business College, of Toronto.

A POPULAR RESORT.

A visit to Toronto Exhibition would be incomplete without a trip to Scarboro Beach Park, Toronto's $600,000 pleasure resort. On the spacious Grounds of this now famous institution are to be found all the newest and most elaborate and novel devices for creating hilarious fun and innocent entertainment. All the latest ideas from Coney Island, the metropolis of fun, have been adopted at Scarboro Beach, which is equipped with a completeness and a disregard for cost which is approached by no amusement park outside of New York. The Chutes, Cascades, Scenic Railway, Midway, and one hundred varieties of pleasure which make the hours pass pleasurably and quickly. Each week in the season a free circus act is offered, and for exhibition weeks the special attractions will be of a sensational and thrilling description, including a hazardous leap for life from the electric tower, and troupes of European gymnasts and acrobats imported at immense cost from Europe and not seen elsewhere in America outside of the New York Hippodrome and a few leading summer parks. There will also be extra fireworks displays and other special features for the delectation of Fair-time patrons. The electrical display alone is worth seeing, 100,000 incandescent and arc lights being used. King Street east cars run direct to the park, and a special express service is given. Free band concerts are given each day, Sundays included, by Raven's magnificent concert band.

After a hot discussion the C. M. B.A. Grand Lodge last week in session at Ottawa passed a resolution by a standing vote eliminating the sellers of liquor from membership, but this will not affect any present members in the business; it only looks to the future. "I consider a man who sells but does not drink as good as the man who does not sell," said a delegate opening the discussion. Rev. Father McNeil was on his feet in an instant. "I am opposed to any retail dealer in liquor being a member of our association," he said. "While I do not want to work any hardship on those who now belong, I am ready to move the motion that no new members be admitted who come under this amendment. The Church looks to the C.M.B.A. to be in the vanguard of Christianity and for one I object to any rumsellers belonging to our association. We must make our association the pillar of the church, as the holy father and archbishops and clergy throughout the country want it to be."

A commercial traveller, in whose home town a burglary epidemic was raging, recently expressed himself to a newspaper man as follows: "If a burglar breaks into your house at night, don't try to corner him." "If the visitor awakens you, make noise enough to scare him away, but don't go after him with a gun. Ten to one he'll 'get' you before you get him. It's better to lose a few dollars' worth of goods than your life. I'm giving it to you straight. The average man, wakened in the middle of the night, always badly frightened, hasn't a chance against the man with nerve enough to break into an occupied house. Every burglar is a potential murderer and will shoot to kill if you try to catch him. And why not? He's got a big, long term in prison staring him in the face if he's nabbed, and he'll take a chance on murder every time to get away. Leave the capture of such gentry to the 'cops.' They're paid to be shot at; you ain't."

W. A. Moir and Robt. F. Taggart, two desperate murderers, escaped from the Hamilton Insane asylum a week ago Sunday night. W.A. Moir shot and killed Sergeant Lloyd at the Wolseley barracks in London on Good Friday evening, 1908. Moir was partly intoxicated at the time and had been reprimanded by Lloyd. Seizing his rifle he followed the latter and shot him dead, making his escape. Moir was captured after a chase of several weeks. He was working on a farm near Guelph. At the trial it was shown that he had been subject to epilepsy. On this ground he was given a life sentence in the Hamilton asylum. R. F. Taggart, the other escaped lunatic, killed his wife in Toronto with a hammer on Nov. 25th, 1898, and for the last 12 years he has been in the criminal ward in the asylum. It appears that they had outside assistance as Moir was supplied with keys and he locked all doors after him and released Taggart. They were driven away from the asylum grounds in an automobile. Moir is a young man and Taggart is about 50 years of age.

Ladies' Wash Suits at Reduced Prices at Ritchie's.

USES OF THE SUNFLOWER.

Americans do not regard the sunflower, which is said to be one of our own native plants, as being of much practical service, but in Russia it is utilized in many ways.

There the seeds are eaten in immense quantities, raw or roasted, as peanuts are in America, and the oil obtained by pressing the seeds is an important article as food. The frequent religious feast days in Russia restrict the use of meat and lead to a large consumption of vegetable oil, and the manufacture of sunflower oil has consequently grown to considerable dimensions in that country. The best seeds yield an oil that compares favorably with olive oil for table purposes.

Even the upper classes in Russia, it is said, eat the seeds, the larger and finer ones being quite equal to most nuts in respect of palatability and wholesomeness. The stalks and dried leaves are highly prized as fuel, being in some parts of the empire the only available substitute for wood. An acre of sunflowers will yield many cords of good fuel.

The oil appears to have more of the general properties of olive than has any other known vegetable oil. It takes about a bushel of seeds to make a gallon of oil, and fifty bushels of seeds can be grown on one acre of land. As the oil sells at about a dollar a gallon, the profit is large.

At one time purified sunflower oil was used quite extensively to adulterate pure olive oil. It is a pale yellowish color and decidedly palatable. In a crude state it is used by painters to some extent, but it is inferior to linseed oil for use in paint.

In addition to the oil from the seeds the stalks when green and the oilcake make excellent fodder. The fibre of the stalks which is fine silky and strong, also has a value. In China it is woven into beautiful fabrics, and it is believed that by the use of proper machinery it might be used most profitably in this country.

The Toronto Telegram has this to say in regard to muzzling dogs, and says it truthfully: "Dogs are a good deal more comfortable with muzzles on their noses than children are with dog-bites on their faces, arms and legs. And dogs can get accustomed to having muzzles more readily than their victims can get accustomed to having hydrophobia. The muzzle order has made Toronto a safer city for children to live in. There is no good reason why the order should not be enforced."

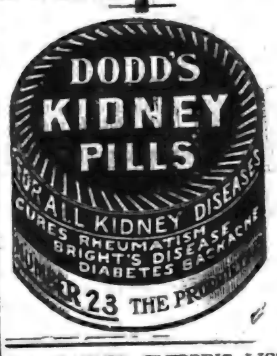

THE BANNER CLUBBING LIST.

The Banner and Montreal Witness, per year	$1 70
The Banner and Farmer's Advocate, per year	2 50
The Banner and The Farming World, per year	1 50
The Banner and Toronto Daily News, per yr. (rural P.O.)	2 50
The Banner and Weekly Mail & Empire, Toronto, per year	1 50
The Banner and Weekly Globe, Toronto, per year	1 70
The Banner and Toronto Weekly Sun, per year	1 70
The Banner and Family Herald and Weekly Star Montreal, per year	1 75
The Banner and Daily Star, Toronto, per yr. (rural P. O.)	2 50
The Banner and Orange Sentinel Toronto, per year	1 90
The Banner and Daily World, Toronto, per year	3 50
The Banner and The Northern Messenger, per year	1 85
The Banner and The Presbyterian for one year	2 25
The Banner, McClure's Magazine The Delineator and World's Work for one year	4 00
The Banner and The Busy Man's Magazine, for one year	2 50
The Banner, Cosmopolitan, and The World To-Day for one year	2 75
The Banner and Toronto Saturday Night for one year	2 75
The Banner and "Over Seas Daily Mail (London, Eng.) one year	2 50

Address—
McGUIRE & McKITRICK,
Orangeville, Ont.

ELECTRIC WIRING

I am now prepared to execute contracts for Electric Wiring on short notice and to guarantee satisfaction.

Plumbing, Tinsmithing and General Repair Work.

JOS. HILTS,
Workshop in S. A. McCartney's Hardware Store,
Broadway, - Orangeville.

THE BANNER
Is Published Every THURSDAY MORNING at the Banner Printing Office, BROADWAY, ORANGEVILLE.

TERMS OF SUBSCRIPTION
$1.00 a Year Strictly in Advance, or $1.50 a year if not so paid.
No subscription will be taken for less than three months, and no paper discontinued until all arrears are paid, unless at the option of the publisher.

RATES OF ADVERTISING.

Professional Cards	$ 4.00
One Column, one year	65.00
Half Column, one year	40.00
Quarter Column, one year	20.00
Eighth Column, one year	12.00
Six to ten lines, insertion	[illegible]
Each subsequent insertion	[illegible]

Casual advertisements 10 cents per line for the first insertion, and 5 cents per line for each subsequent insertion, nonpariel measurement.
Local notices in the reading matter, 10 cents per line each insertion.
All advertisements payable in advance, except otherwise agreed upon.
The above rates will be strictly adhered to, except when special contracts are made.
All remittances by letter should be registered or sent by post office order, and addressed to
McGUIRE & McKITRICK,
Publishers and Proprietors,
Orangeville, Ontario.

R. G. HARSHAW
BAKER
AND DEALER IN
Fruits, Confectionery,
ETC., ETC.

Attractive ICE CREAM Parlor

Best of all Seasonable Fruits always in Stock

All Kinds of FINE CONFECTIONERY

TRY OUR BREAD —AND— FINE PASTRIES.

Goods Delivered to all Parts of the Town.
LUNCH SERVED on Shortest Notice in Ice Cream Parlor.

R. G. HARSHAW
Broadway, - Orangeville.

FARMERS, ATTENTION!

I Want You to Know
I have opened a
PUMP SHOP IN ORANGEVILLE.

I have the Experience.
My Charges are Reasonable.
All my Work is Guaranteed.
I Repair all Makes of Windmills.
I have the Good Goods.

A CALL IS SOLICITED.

O. C. BELLERBY
One door west of Robinson's Livery
Broadway.

Do You Want Money?

The undersigned has made arrangements with a large Monetary Institution to secure funds for farmers who can offer undoubted security.

At 4½ and 5 Per Cent.
AND NO LAWYERS' FEES.

If you want to repay in equal periodical instalments, just before the following scale:—

A loan of $100 can be repaid in five annual payments of $31.15 each, or in ten half-yearly payments of $11.56 each. Or a total of $623 repays $100 in five years.

Those wishing to secure money on these unusually favorable terms, should apply at once to

Thos. Parsons
Fire and Life Insurance Agent,
James Street, Orangeville.

—Special prices in Men's Balbriggan Underwear at Gillespie, Rogers and Co.

ARCHIVES OF ONTARIO
TORONTO

Rexall

KIDNEY PILLS

One of the famous Rexall Remedies.

UNITED DRUG CO. Limited
Toronto, Canada.

For sale at The Rexall Store.

T. F. & T. J. Brown

School Supplies

The new Text Books authorized for use in the Public and High Schools now ready. A full line kept. Also a large assortment of Scribblers, Note Books, Pencils, Pens, Inks, Artist's Material and all other School Sundries.

T. STEVENSON
Issuer of Marriage Licenses.

GRAND TRUNK RAILWAY SYSTEM

Additional FARM LABORERS' EXCURSIONS

AUGUST 30th. & Sept. 6th.

To certain points in Manitoba, Saskatchewan, including many points on Grand Trunk Pacific and Canadian Northern Railways, via Chicago, Duluth and Fort Frances.

$10.00 GOING | **$18.00** Additional Returning

From all stations, Kingston, Renfrew and west in Ontario.

CANADIAN NATIONAL EXHIBITION, TORONTO.

Return tickets at Single Fare. From all stations in Canada, west of Cornwall and Ottawa.

Good going Aug. 27 to Sept. 10, inclusive.

Return limit Tuesday, Sept. 13, 1910

Special low rate excursions on certain dates.

Full information and tickets from

McGUIRE & McKITRICK,
Orangeville Agents,
J. D. McDONALD,
D. P. A., Toronto.

Fowl Wanted.

Live and Dressed Fowl Taken on Tuesdays and Thursdays.

All live fowl must be well starved before marketing and in good condition. No thin, crooked breasted or diseased birds taken. All Dressed Fowl must be dry picked.

A Full Line of Choice Groceries Always on Hand.

J. A. McFADDEN,
GENERAL MERCHANT.
MONO CENTRE, Ont.
Long Distance Telephone Connection

—Special Sale of Colored Lisle Lace Hosiery, reg. 35c. for 25c. at Gillespie, Rogers & Co.

RAILWAY TAXATION IN UNITED STATES.

Average of $382.00 Per Mile

Increase of $79 Per Mile in Three Years.

Average in Ontario is only $100 a Mile.

Railways operating in the United States paid $84,563,565, in taxation in 1908. This was an average of $382 per mile.

In 1901, seven years before, the total was $49,726,000, or $261.36 per mile; in 1905, three years before, total was $63,324,000, or an average of $303 per mile. There has been an increase of $79 per mile in three years, and of $121 per mile in seven years.

These figures are taken from the statistics of railways issued by the Interstate Commerce Commission of the United States.

The highest rate per mile in railway taxation in the United States in 1908, the latest year for which figures are available, was paid in New Jersey, where a total of $4,198,431, or $1,926 per mile was collected. Connecticut came next in the rate per mile with $1,593, Massachusetts third, with $1,394, and Rhode Island fourth with $1,204.

The lowest rate per mile was in Arizona—$148.

Pennsylvania, because of the greater mileage, although charging a much lower rate per mile than some of the other states, came first in the total amount of taxation collected — $5,896,956. There were four states all told in which upwards of $5,000,000 was received in railway taxation, these being Pennsylvania, already named, New York with $5,552,431, Illinois with $5,205,961, and Ohio with $5,102,702.

No less than thirty states collected over a million dollars each in railway taxation.

How do these figures compare with Ontario? In Ontario the average rate of taxation is about $100 per mile of road. The lowest rate in any one of the states (Arizona) is $48 above that. Arizona is not to be compared with Ontario in earning power for railways. It has just reached the status of a state, it is largely desert, and a large proportion of its population is made up of Mexicans.

In Texas, the rate of taxation is $243 per mile. Texas forms part of a group of states in which the average revenue per mile of railway is only $5,972. That is more than a thousand per mile less than the average earnings of the whole Grand Trunk system in Canada; it is less than two thirds the earnings of the whole Canadian Pacific system, and both the Grand Trunk and Canadian Pacific earn more per mile in Ontario than they do on any other part of their lines. The earnings of the Canada Southern in lower Ontario are about $20,000 per mile—more than three times the earnings per mile in Texas, where taxation per mile is $243 against $100 here.

In the group of states of which Iowa, Illinois, Wisconsin and Minnesota form part, the earnings per mile are less than the Grand Trunk; and still in those states the rate of taxation per mile is nearly four times the rate paid on the Grand Trunk in Ontario.

The following is a detailed statement of the total sum collected in railway taxation in each state and the average rate per mile :—

State.	Amount	Per Mile of Line
Pennsylvania	$5,896,956	$554
New York	5,552,431	672
Illinois	5,205,961	441
Ohio	5,102,702	576
New Jersey	4,198,431	1,926
Indiana	3,585,182	490
Michigan	3,422,858	396
California	3,195,314	494
Minnesota	3,144,571	388
Texas	3,098,759	243
Kansas	3,060,247	343
Wisconsin	2,965,945	409
Massachusetts	2,913,032	1,394
Iowa	2,254,019	230
Washington	1,933,175	549
Nebraska	1,858,096	309
Connecticut	1,609,895	1,593
Virginia	1,569,136	385
Missouri	1,471,194	187
Colorado	1,440,719	289
West Virginia	1,391,699	471
Alabama	1,369,057	295
Georgia	1,281,106	196
Kentucky	1,104,258	333
Louisiana	1,091,021	245
North Dakota	1,074,277	265
Arkansas	1,055,652	241
Oklahoma	1,046,490	187
Tennessee	1,038,629	298
Montana	1,001,225	298
Maryland	910,245	675
North Carolina	870,207	211
Mississippi	825,268	214
South Carolina	711,405	224
Florida	708,563	187
Utah	686,266	381
Maine	654,090	314
Idaho	579,193	312
Oregon	527,342	297
South Dakota	525,505	153
Nevada	502,088	283
New Hampshire	467,327	379
New Mexico	445,753	154
Wyoming	336,089	216
Arizona	279,332	148
Rhode Island	248,382	1,204
Vermont	210,260	205
Delaware	114,538	340
Dist. of Columbia	29,675	944

A rink of bowlers composed of Messrs. R. Smith, E. A. Walshaw, A. Kerr, with A. A. McFall as skip, attended the Dominion Bowling Tournament this week and met with fair success. In their match with Petrolea they won out 15 to 10 and even the haughty Brampton rink had to go down to the same tune before what one of the county town newspapers dubbed "the bush bowlers from Bolton." They played a losing game to the R.C.Y.C., 16-15, and lost by small margins to two other rinks. — Bolton Enterprise.

A Freight Collision

Bad Pitch-In In The Orangeville Yard Yesterday Morning.

Engine 1760 attached to a heavy southbound freight ran into a northbound freight drawn by engine 1755 in the north end of the Orangeville station yard about four o'clock yesterday morning. The engineers and firemen on the two trains jumped just before the crash and had the good fortune to escape unhurt. The southbound engine was badly smashed, her tender was turned crossways on the track and torn from its trucks, while the first car behind was completely telescoped. The car was loaded with building stone, which were littered along the track for some distance. The second car left the rails, but was not damaged badly. The southbound train, which was a very heavy one, most of the cars being loaded with stone and lumber, was travelling at a fair speed when the two engines struck and the force of the impact was terrific. The down train had either got out of control or else the accident was due to gross carelessness. The train was broken into two sections at Fraxa Junction. The crew brought the first section to Orangeville, ran it on the siding, and were entering the yard with the second half of the train when the collision occurred. The train from the south had just pulled in and was in the act of shunting from the main line to a siding in order to allow the southbound to pass. To get on the siding the train was obliged to run to the north end of the yard and then back down. It was while running up that the pitch-in occurred. The station hands say that the semaphore was set against 1760, but the engineer, if this was the case, either disregarded the signal and went ahead or else was unable to stop his train.

Some of the rails were badly twisted at the point where the two trains met. Ties were torn and splintered and for a distance of fifteen yards the track was littered with splinters and other wreckage. The West Toronto auxiliary reached the scene of the wreck about 7.30 a.m. The wrecking crew worked hard all forenoon to get the main line clear. It was shortly after 12 o'clock when the line was finally cleared so that the north and south passenger trains were able to get through. The pitch-in delayed the two south passenger trains, which reach here about nine o'clock, over three hours and delayed the up trains fully two hours. Hundreds of citizens gathered to view the wreck and watch the auxiliary crew clear the line. Its an ill wind that blows nobody good, and some of the people who live along the track will garner a nice supply of firewood from the wreckage. One citizen, with an eye to the main chance, was hard at work throwing boards into his back yard long before the track was clear.

FOR THE KIDNEYS.

A Guaranteed Treatment. Money Back If It Fails.

Kidney diseases are more prevalent than is generally supposed, and are not always recognized as such. What was at first but a slight derangement of the kidneys often results in indigestion, rheumatism, anaemia, chronic and very painful headache, neuralgia, eye weakness, and other diseases of a most aggravating type. Therefore, it is highly important and absolutely necessary that the kidneys and the urinary system be kept in an active and healthy condition.

After a thorough experience with the most successful forms of kidney treatments we are confident that the one remedy which embraces the most desirable, safe and efficacious curative qualities, so necessary to the successful treatment and positive eradication of kidney diseases in general, is Rexall Kidney Remedy.

We are so positive that Rexall Kidney Remedy is unexcelled, and that it will do all we claim, that we will sell it with our own personal guarantee that it will not cost the user a cent if it should fail to give entire satisfaction.

We particularly recommend Rexall Kidney Remedy for kidney ailments that are chronic and which resist ordinary treatment. We believe, if taken according to directions with regularity and persistency for a reasonable length of time, it will positively remove all aymptoms and effect permanent cure.

Surely we could not more strongly demonstrate our faith in Rexall Kidney Remedy, and our generous guarantee should convince the most skeptical that we would not dare make such a statement except we know what we are talking about. We urge you to try Rexall Kidney Remedy at our risk. Two sizes; 50c. and $1.00 a bottle. Sold only at our store — The Rexall Store. T. F. & T. J. Brown, Orangeville, Ont.

STILL IN COUNTY GAOL.

Samuel Wilson, the East Garafraxa farmer, whose arrest as a lunatic was reported in last issue of The Banner, is still languishing in the county gaol here. Police Magistrate Pattullo and Crown Attorney McKay have held a special court at Orton to hear evidence regarding the unfortunate man's mental condition, local doctors have examined him and disagreed and now Dr. Bruce Smith, Inspector of Prisons, has been requested to make a special examination. It is beginning to look as if there are other matters besides Wilson's mental condition that stand in need of investigation.

—Pant and vest maker wanted at once; also girls to learn pant and vest making. Must be good plain sewers. Apply McMillan & Torrie, Tailors and Clothiers, Orangeville.

A TRAGIC DEATH.

Mrs. J. J. Haws Ends Her Life by Drowning.

A very sad and regrettable occurrence happened last Wednesday morning at Mr. Wm. Watson's, lot 31, 7th line, Erin, when his sister, Mrs. J. J. Haws, was found drowned in the water trough.

Very little is known as to the cause. Tuesday morning she drove her son, Howard Haws, to the station here to take the train for Saskatoon, when she appeared cheerful and in good health.

A sister of Mrs. Haws', Miss Emily Watson, was ill in the house at the time and Mrs. Haws was up doing some slight service for her about two o'clock, which was the last time she was seen alive.

When Mr. Watson was on his way to the barn to do the morning feeding he noticed something unusual at the water trough, and upon investigation found the body there, but believed at the time that it must be his sick sister and that she had wandered out unnoticed. He rushed to the house for help and was amazed to find that it was Mrs. Haws, who was in the trough. She was partly dressed in her street clothes.

The deceased had for some time been troubled with severe headaches and it is believed this caused a temporary fit of insanity, during which the rash act was committed.

Mrs. Haws was the eldest of the family of the late Joseph Watson, formerly of East Garafraxa, and widow of John James Haws, who died about twelve years ago.

There are left to mourn her loss besides two brothers and a sister three sons, William, of Asquith, Sask.; Howard, who had just left to join William, and Roy, a student at home.

The sympathy of the whole community goes out to them in their trouble.

The funeral took place Sunday to Price's Cemetery and was very largely attended.—The Beaver.

MRS. ANDREW HENRY.

Mrs. Eliza Henry, widow of the late Andrew Henry, who was for forty years clerk of the township of Mono, passed away at her home "Pleasant View Farm," a short distance south of Mono Centre, on Wednesday, August 17th. The deceased who was well advanced in years, had been ailing all summer with asthma and had been confined to her bed for a month or longer prior to her death. The immediate cause of death was heart trouble. Mrs. Henry was a daughter of the late William Allen, of Mono, and was born in that township 76 years ago. She had resided on "Pleasant View Farm," lot 15, con. 3, east, Mono, ever since her marriage 48 years ago. She was predeceased by her husband, whose death about ten years ago, is still fresh in the memories of many of our readers. The departed woman is survived by a family of five sons and four daughters, namely :—Robert Henry, Killarney, Man.; Dr. Edmund Henry, Estevan, Sask.; Dr. Heber Henry, Leamington, Ont.; Mr. W. A. Henry, Mono; Mrs. E. J. Cobean and Mrs. (Dr.) Island, Toronto; Mrs. (Dr.) E. W. Falconer, Sarnia, and Richard and Miss Maggie Henry, on the homestead. The members of the family were all present when the end came except the two sons in the West. Mrs. S. Wallace, Orangeville, and Mrs. Rusk, Goderich, are sisters, and ex-Reeve Rich. Allen, of Mono, and Wm. Allen, of Paisley, are the only living brothers. The late Mrs. Henry was a devoted member of the Presbyterian church. She was a woman greatly beloved by her family and the people of the neighborhood, where she spent the greater part of her life. Possessed of a kindly, sympathetic nature, there were few who could enter more fully into the trials and sorrows of those about her or were better fitted to carry a message of comfort to those laboring under the weight of some great bereavement. The funeral, which was one of the largest seen in the neighborhood for some time, was held from her late home to Mono East cemetery on Friday afternoon following her death. The floral tributes were numerous and beautiful. The services at the house and grave were conducted by Rev. G. W. Rose, of Alton, formerly of Mono Centre. The pallbearers were three sons, Wm. A. Richard and Dr. Heber Henry, two sons-in-law, Dr. E. W. Falconer and Mr. E. J. Cobean, and Mr. R. B. Henry, of Orangeville, who is a nephew.

Summer Records of Children's Deaths.

Records show that by far the greatest number of deaths among little ones occur during the hot summer months. The excessive heat, the difficulty in keeping baby's milk sweet, improper food, all tend towards bringing on those dreaded baby troubles — cholera infantum, diarrhoea, dysentry and other stomach and bowel troubles. To guard against these troubles Baby's Own Tablets should be kept in the house. An occasional dose of the Tablets will prevent these deadly summer complaints or cure them if they come on suddenly. Mrs. O. Morin, Ste. Tite, Que., says : "My baby suffered from a severe attack of cholera infantum, but after giving him Baby's Own Tablets the trouble disappeared and he regained health splendidly." The Tablets are sold by medicine dealers or by mail at 25 cents a box from The Dr. Williams' Medicine Co., Brockville, Ont.

You can buy one of our hats at half price.—Ritchie's.

—YOUNG MAN WANTED — With some experience in Fancy Goods. References. Apply to W. Bryce, care "Orangeville Fair."

WM. CUNNINGHAM KILLED

A Former Orangeville Boy Meets With Sudden Death.

William Cunningham, a C. P. R. brakeman and a former Orangeville boy, was run over by a freight train in the railway yard in West Toronto on Friday morning, August 12th, and sustained injuries, which resulted in his death. A double truck knocked him down and passed over both of his legs crushing them terribly. He was taken to the Western Hospital in an ambulance, but had lost consciousness before his arrival. Dr. H. Mason, of Annette St., attended to his injuries, but aside from an attempt to staunch the terrible flow of blood was unable to save his life.

Cunningham was running on the 2.30 train to Hamilton. He was hurrying to the station to get his train when he was run down by a freight engine. From a statement which he made shortly after the accident it appears he thought the engine was coming up the water track, but instead it came right along on the track on which he was walking. The accident happened shortly before 2.30 o'clock and Cunningham died about 9 a.m. The deceased, who lived at 293 Evelyn Ave., West Toronto, was about 22 years of age and unmarried. He was the only son of Mr. and Mrs. J. A. Cunningham, formerly of John St. His father is a cripple and last spring young Cunningham persuaded his parents to move to West Toronto so that he could live with them. He was practically the support of the household. He was devoted to his parents and was a first-class workman, enjoying the good-will and esteem of those with whom he mingled in the course of his regular avocation.

The remains were taken to his home at 295 Evelyn Crescent on Friday night and the funeral was held to the Forest Lawn Cemetery, Orangeville, on the arrival of the morning train on the following Monday. A large number of relatives and friends of the family were at the depot to meet the body. A special car had been placed at the disposal of the family and Mr. and Mrs. Cunningham, parents of the young man, and a number of the members of the Brotherhood of Railway Trainmen accompanied the remains. The late Mr. Cunningham was a member of West Toronto lodge No. 255, Brotherhood of Railway Trainmen, and a number of his fellow members showed their sympathy and esteem by attending the funeral in a body. The floral tributes were numerous and very handsome. The pallbearers, who were all members of the Brotherhood were Messrs. Dan O'Mara, George Myles, W. Urquhart, W. Justason, B. Ballentyne and A. Harcourt. Rev. Mr. Wheatley, who has been taking the services in the Methodist Church during the absence of Rev. Dr. Harper, had charge of the services. The funeral arrangements were capably looked after by Mr. J. H. Hulse. Mr. and Mrs. Cunningham have the sympathy of their numerous friends here in their almost irreparable loss.

We understand that the young man was insured for $1350 in the Brotherhood of Railway Trainmen and also carried an accident policy for $350. A jury was empanelled by Coroner G. W. Graham to enquire into the circumstances of the lamentable fatality. Exactly how the accident happened, no person seemed to know. W. H. Clements, the engineer, testified that he heard a man yell and climbing down found Cunningham lying on the ground with his legs under the front wheel of the tender. The injured man gave his name and told how he mistook the track on which the engine was running. He was hurried to the Western hospital, where, according to the evidence given by Dr. C. H. Thomas, he died as a result of the shock and loss of blood. Engineer Clements and George Blackford, the fireman, both asserted that the regulations regarding lights and the ringing of the bell on the engine had been observed. After fifteen minutes deliberation the jury returned a verdict of accidental death.

THOS. REBURN DEAD.

Thomas Reburn, clerk of No. 2 Division Court, Shelburne, died at Penticton, B.C., on Monday last, after a few days' illness. Mr. and Mrs. Reburn left here on July 20th, 1910. Reburn left here on July 20th, 1910, to visit their two daughters in British Columbia and he was taken ill shortly after his arrival at his destination. It is supposed that the water he drank on the way out caused the internal trouble that resulted in his death. When they left home he was in good health and no trouble was anticipated and they were in hopes of having a pleasant visit and a safe return, but Providence decreed otherwise. Deceased was a native of Mulmur township, but with the exception of a couple of years' residence on the farm after first moving to Shelburne, the family has resided here for thirty years. Deceased was a staunch Conservative and always took an active interest in politics, generally, until he was appointed clerk of the Division Court a few years ago. He was a man of kindly parts and was highly esteemed by those who knew him best. He is survived by three sons and three daughters. The sons are Thos. H. Reburn and D. J. Reburn, Shelburne; and John Reburn, Whitfield. The daughters are Mrs. Chas. Greer and Mrs. Joseph Markle, Penticton, B.C., and Mrs. Geo. Berwick, Shelburne. John Reburn, Chas. Reburn and Wm. Reburn, Shelburne; Geo. Reburn and R. J. Reburn, Whitfield, are brothers.

The bereaved friends have the sympathy of a large circle of friends in their sore affliction.—Free Press.

Misses' Wash "Sailor Suits" at $2.00 each at Ritchie's.

PLYMOUTH
Binder Twine

The Best Quality of Binder Twine manufactured—will tie more sheaves and give better satisfaction than any other Twine on the market. Try a sample order. Once used no other will satisfy

Green Sheaf, 550 ft. to lb.....per lb 8¾c.
Silver Sheaf, 600 ft. to lb.....per lb 9¼c.
Gold Medal, 650 ft. to lb.....per lb 10c.

Try a Eureka Compressed Air Sprayer

The Best Sprayer in the world for Potato Spraying — has more good points than all others combined.

Saves time and Paris Green. Can be used for Currant Bushes, Trees, Cattle, Poultry Houses, Stables, etc. —Makes spraying a pleasure. Call and see it work.

PRICE ONLY $6.00

THE ADAMSON HARDWARE COMPANY
ORANGEVILLE.

CANADIAN PACIFIC

$10 TO WINNIPEG

FROM ALL CANADIAN PACIFIC STATIONS IN ONTARIO

ADDITIONAL FARM LABORERS' EXCURSIONS

TUESDAY, AUGUST 30
TUESDAY, SEPTEMBER 6

Free transportation will be furnished at Winnipeg to points on Canadian Pacific where laborers are required. East of Moose Jaw, including branches, and at one cent per mile each way West thereof in Saskatchewan and Alberta.

SPECIAL TRAINS FROM TORONTO TO WINNIPEG ON ABOVE DATES

ASK ANY CANADIAN PACIFIC AGENT FOR PARTICULARS

CALEDON COUNCIL.

Council Chamber, Aug. 16th, 1910.

Council met, Reeve presiding. Members all present. Minutes of previous meeting read and adopted.

A communication from the trustees of Inglewood Police Village, requesting that a special rate sufficient to raise $100.00 be levied on the village, was received and read.

The trustees of Alton also requested that a special rate sufficient to raise $380.00 be levied on that village.

The Sterling Bank at Alton wrote the Council, requesting that taxes for the ensuing year be made payable at that Bank.

Messrs. the Reeve and Smeaton reported having asked for tenders for concrete abutments for the bridge at Cataract, but considering them too high, they had them built by day labor. The work cost $586.10, which is considerably lower than the tenders. The job being completed, they recommended payment. Report adopted.

Peter Blair and eight others petitioned the Council praying that no changes be made in the Wire Fence By-law. As no changes are contemplated, no action was taken.

The following wire fence petitions were received, viz.,—R. M. Speers, 70 rods; P. Blair, 123 rods; H. Hepworth, 27 rods; Wm. Faulkner, 30 rods; R. Jacques, 50 rods.

A by-law to levy a rate for township, county and other purposes and a by-law to levy rates for school purposes were read a first and second time and referred to a committee of the whole, with Mr. Cameron in the chair.

Committee rose and reported the bills with blanks filled when they were read a third time and passed.

Township rate, 2 mills; County rate, 3 1-10 mills; general school rate, 3 3-10 mills; wire fence rate, 1 mill; Inglewood Police Village, special rate, 2 1-10 mills; Alton Police Village, special rate, 5 mills.

A bill granting to the Superior Portland Cement Company power to construct a drain or conduit for waste water from the C. P. R. right of way along the allowance for road between lots thirty and thirty-one in the first concession, west, to the river Credit, was read a second and third time and passed.

The following accounts were examined and passed and the Reeve's order issued for their payment, viz.,—

J. F. Flaherty, ½ cost of underbrushing west town line	$13 00
Wm. Smith, for damage to buggy and clothing	10 00
Geo. Davis, ½ cost of grant on west town line	20 25
J. A. McLachlan, repairing hill on 2nd line, west	20 50
Thos. Bennett, gravel and shovelling, 2nd line, west	8 80
R. Waltenbury, work on Alton bridge	50
W. H. Laughlin, for 684 ft. of plank	12 30
McGuire & McKitrick, on printing account	77 65
Richard Speers, grading lots 21 and 22 on 3rd line, east	16 00
Hector McLeish, operating grader	10 25
M. McDonald, placing gravel, 2nd line, west, lot 8	15 00
James Woodland, ½ cost of work on north town line	58 12
J. A. Martin, for one road scraper	9 00
J. A. McBride, to pay expenses at Cataract bridge	536 10
Wm. Smeaton, to pay for cement for Alton bridge	71 20
Wm. Walwin, for lumber for bridge covering	75 75
Louis McFaul, grading, gravelling and underbrushing, 3rd line, w	45 50
T. McCort, payment on tile	70 00
John Curry, bonus on 260 rods of wire fence	65 00
R. M. Speers, bonus on 70 rods of wire fence	17 50
Peter Blair, bonus on 123 rods of wire fence	30 75
Harvey Hepworth, bonus on 27 rods of wire fence	6 75
Wm. Faulkner, bonus on 30 rods of wire fence	7 50

Moved by Mr. Cameron, seconded by Mr. Smeaton, that when this Council adjourns to-day, it stands adjourned until Tuesday, Sept. 13th, next.—Carried.

On motion Council adjourned.

J. L. MEEK, Clerk. J. A. McBRIDE, Reeve.

ARCHIVES OF ONTARIO TORONTO

THE STERLING BANK OF CANADA

HEAD OFFICE. - - TORONTO

E. W. Broughall, Gen. Manager

A general Banking Business transacted. Drafts bought and sold. Collections made and letters of credit issued to all parts of the world.

FARMERS' SALE NOTES.
Discounted and money to loan at lowest rates of interest.

SAVINGS' DEPARTMENT.
Deposits of $1 and upwards received. Interest allowed from date of deposit to date of withdrawal.

ORANGEVILLE BRANCH.
A. L. C. KIRKWOOD, MANAGER.

THE OUTER CIRCLE.

Mr. and Mrs. W. A. Radford, Rugby, are having their full share of trouble this year in the way of sickness and death in the family. The eldest daughter had a long spell in the hospital in the spring, another bright girl died a few months ago and now another passed away last Saturday and two more are laid under the doctor's care.

Ex-reeve Limebeer, of Caledon, and J. Wilson, president of the Caledon Agricultural Society, were in town on Monday making their annual appeal on behalf of Caledon Fair. They were delighted with the treatment they received at the hands of the people of Brampton. A goodly amount of cash has been contributed to the prize list.—Brampton Conservator.

Mr. and Mrs. William Thompson of Guelph, formerly of Norval, celebrated the 50th anniversary of their wedding last week. They were married at Carlisle in 1860 and resided at Norval for thirty-five years before removing to Guelph. Mrs. Reid, of Georgetown, is a daughter, and present at the golden wedding together with all the children of the family.

The Shelburne Free Press says: "The Dufferin Light & Power Co. is making preparations to commence work on the large dam to be built at the Prince of Wales road in Mulmur. T. R. Huxtable, manager of the company, brought six teams of horses from Toronto last week. Camps to provide a home for the men and a stable for the horses have already been completed and work on the dam will be started this week. When the dam is finished and the development complete the company will be in a position to extend transmission lines. We have no doubt Dundalk will be given the opportunity to secure light and power from this source, as we believe it is the intention of the company to put a definite proposition before the people.

Our editorial of two weeks ago headed "Shall Whiskey drive us Out?" seems to have hit the mark judging by the amount of attention paid to it by the adversary. But still more pleasing are the commendations we have received from our friends. For example, a gentleman called upon us just after publication. He was a visitor here from across the border. Said he in effect : "I have read your editorial about whiskey driving people out, and I think it is all right. You may put me down as a new subscriber. I am not a total abstainer—I take an occasional glass with friends. But I have no use for the saloon business. It is going fast on the other side and it is likely to go altogether.—Toronto Forest Confederate.

Ladies' nice white Skirts at $1.48 each at Ritchie's.

—Drs. Kyles and Rooney have opened an office in the James Hotel building, four doors west of Q. Hotel. Calls at office or residence during night or day will receive prompt attention.

For Sale, Cheap

A number of first-class brick dwelling houses in the town of Orangeville.

Several Good Farms

Private money to loan at a reasonable rate of interest.
For particulars apply to

T. G. LEGAT
Peter Hamilton Warerooms
East Broadway — — Orangeville

FOR SALE
Good Upright Piano

Almost new, will be sold cheap as owner is leaving town. Apply

HENRY ENDACOTT
FIRE, LIFE, ACCIDENT AND WIND INSURANCE.

MONEY TO LOAN.
BROADWAY - ORANGEVILLE

THE STERLING BANK OF CANADA

HEAD OFFICE. - - TORONTO.

F. W. Broughall, Gen. Manager

A general Banking Business transacted. Drafts bought and sold. Collections made and letters of credit issued to all parts of the world.

FARMERS' SALE NOTES.

Discounted and money to loan at lowest rates of interest.

SAVINGS' DEPARTMENT.

Deposits of $1 and upwards received. Interest allowed from date of deposit to date of withdrawal.

ORANGEVILLE BRANCH.

A. L. C. KIRKWOOD
MANAGER.

THE OUTER CIRCLE.

Mr. and Mrs. W. A. Radford, Ruskview, are having their full share of trouble this year in the way of illness and death in the family. Their eldest daughter had a long spell in the hospital in the spring, another bright girl died a few months ago, and now another passed away on Saturday and two more are laid up under the doctor's care.

Ex-reeve Lamebeer, of Caledon, and W. Wilson, president of the Caledon Agricultural Society, were in town on Monday making their annual appeal on behalf of Caledon Fair. They were delighted with the treatment they received at the hands of the people of Brampton. A goodly amount in cash has been contributed to the prize list.—Brampton Conservator.

Mr. and Mrs. William Thompson, of Guelph, formerly of Norval, celebrated the 50th anniversary of their wedding last week. They were married at Carlisle in 1860 and resided in Norval for thirty-five years before removing to Guelph. Mrs. Reid, of Georgetown, is a daughter, and was present at the golden wedding together with all the children of the family.

The Shelburne Free Press says:—"The Dufferin Light & Power Co. are making preparations to commence work on the large dam to be built on the Prince of Wales road in Mulmur. T. R. Huxtable, manager of the company, brought six teams of heavy horses from Toronto last week. The camps to provide a home for the men and a stable for the horses have already been completed and work on the dam will be started this week." When the dam is finished and the development complete the company will be in a position to extend transmission lines. We have no doubt Dundalk will be given the opportunity to secure light and power from that source—as we believe it is the intention of the company to put a definite proposition before the people.

Our editorial of two weeks ago, headed "Shall Whiskey drive us Out?" seems to have hit the mark judging by the amount of attention paid to it by the adversary. But still more pleasing are the commendations we have received from our friends. For example a gentleman called upon us just after publication. He was a visitor here from across the border. Said he in effect: "I have read your editorial about whiskey driving you out, and I think it is all right. You may put me down as a new subscriber. I am not a total abstainer—take an occasional glass with friends, but I have no use for the saloon business. It is going fast on the other side, and it is likely to go altogether.—Mount Forest Confederate.

Ladies' nice white Top Skirts at $1.48 each at Ritchie's.

—Drs. Kyles and Rooney have opened an office in the James May building, four doors west of Queen's Hotel. Calls at office or residences during night or day will receive prompt attention. 53-3m

For Sale Cheap!

A number of first-class brick dwelling houses in the town of Orangeville. Also

Several Good Farms

Private money to loan at a reasonable rate of interest.
For particulars apply to

T. G. LEGATE,
Peter Hamilton Warerooms,
East Broadway — — Orangeville.

FOR SALE

Good Upright Piano

Almost new, will be sold cheap as owner is leaving town. Apply to

HENRY ENDACOTT.

FIRE, LIFE, ACCIDENT AND WIND INSURANCE.

MONEY TO LOAN.

BROADWAY - ORANGEVILLE

NEW ADVERTISEMENTS.

At Office—S. L. Taube.
For Sale—H. Endacott.
Wanted—J. A. Langford.
$10 to Winnipeg—C. P. R.
Gingham Days—Hill & Co.
Canadian National—C. P. R.
Farm for Sale—W. J. Russell.
Farm for Sale—W. B. Dobbin.
Concrete—Canada Cement Co.
Farm for Sale—David Watson.
Farm for Sale—Richard Irwin.
One Week—McMillan & Torrie.
Stray Calves—Alex. Patterson.
School Supplies—T. Stevenson.
Farm for Sale—Dr. R. N. Kyles.
Additional Excursions—G. T. R.
Operators Wanted—T. Eaton Co.
House for Sale—Mrs. Jas. Lynn.
Winter Goods—S. A. McCartney.
Property for Sale—Jas. McDonald.
Fall Term—Central Business Coll.
Voters' List Notice—E. Hamilton.
Girl Wanted—Mrs. R. P. Langford.
House for Sale—Mrs. Jas. McDonald.
Pleasure Seekers—Scarboro Beach Park.
Fall Term—Orangeville Business College.

LOCAL NEWS.

—Mr. Jas. A. Arnott has bought a handsome Ford runabout auto.

—The Lyric theatre has been closed until the middle of September.

—SHOW CASES for Sale—Cheap. Apply at Banner Office.

—Mr. W. J. Smith, west Caledon, has an old Bible, which he informs us was printed in 1698—212 years ago.

—Mono Road Methodist Church, which has been in the hands of the decorators, was reopened on Sunday.

—There is very little improvement in the condition of Mrs. Robert Simpson, of East Garafraxa, who has been ill for some time.

Bargains in Ladies' Vests at Ritchie's.

—S. L. Taube, Eyesight Specialist, will be at his office, 126 Huron St., Toronto, during the Exhibition. Office hours—10 a.m. to 2 p.m. and 6 to 9 p.m.

—A rink, consisting of Messrs. F. W. Ritchie, Geo. Beswick, W. M. Green and Dr. R. Meek, represented the local bowling club at the Wingham tournament last week.

Buy your winter supply of shaker flannel now at old prices at Ritchie's.

—East Garafraxa township rate is 2 3-10 mills this year. The school rate is 3 1-10 mills and wire fence bonus ½ mill.

—Mr. Geo. Buskin, the veteran agent of the International Evangelical and Colportage Mission, paid his annual visit to Orangeville on Monday.

—WANTED—House to rent by October 1st, 1910. Centrally located, modern conveniences. Apply to J. A. Langford, care Hill & Co.

—Mrs. John Cruikshank, Elizabeth St., received word on August 16th of the death of her father, Mr. A. Loughead, of Fishburne, Alta. The deceased, who had reached the remarkable age of 98 years, formerly resided in the neighborhood of Brampton. The funeral was held on August 18th.

Just received first shipment of Ladies' Fall Cloth Suits at Ritchie's.

—In a letter to The Banner, Mr. A. W. Armstrong, of Birch Hills, Sask., says:—"We have had a very dry season this year, but crops look better here than in a great many districts. Wheat will average from 15 to 20 bushels, barley 35 bushels, and oats about 50 bushels per acre. Prices are going to be high and the farmers still think that they will harvest a paying crop."

—THE NEW YORK SKIN AND CANCER HOSPITAL is prepared to receive a limited number of pupils in the Training School. A thorough course in medical, surgical and obstetrical nursing will be given with option of contagious diseases. Apply Superintendent Hospital 2nd Ave., & 19 St., New York.

—Inside of 12 months Mr. Gavin Lemon and son, Gavin, 3rd line, east, Caledon, have fatted and sold over $5000 worth of cattle. This shows what the Ontario farmer can do and gives a return that should compare very favorably with the returns from the best of the western wheat farms. At any rate it shows that Ontario is still away ahead of the West in the matter of stock raising.

MARKET REPORTS.

ORANGEVILLE.

Flour per barrel	36 00 to 6 90
Fall Wheat, per bushel	95 to 1 00
Goose Wheat, " (sound)	80 to 80
Spring Wheat, " (sound)	85 to 90
Barley, per bus. (6-rowed	45 to 50
Oats, " "	36 to 38
Peas, "	65 to 65
Buckwheat "	45 to 45
Rye, "	65 to 65
Alsike Clover, per bushel	7 00 to 8 00
Hay, per ton	8 50 to 9 00
Butter, prints, rolls, etc.	18 to 19
Eggs, new laid, per doz.	17 to 19
Fowl, dry picked	9 to 10
Chickens	12 to 13
Ducks, per lb.	11 to 12
Turkeys, young per lb.	12 to 13
Geese, per lb.	11 to 12
Hoggs, live, per cwt.	8 50 to 8 50
Beef, forequarters	9 50 to 10 50
Beef, hindquarters	11 00 to 12 00
Potatoes, per bag, new	90 to 1 00
Apples, per bbl.	75 to 1 00
Dried Apples, per lb.	4 to 5
Wool, washed, per lb.	20 to 20
" unwashed,	13 to 13
Sheep Skins	25 to 50
Calf Skins, per lb.	7 to 8
Hides, No. 1	7 to 8
Hams and Sides	13 to 15
Lard, per lb.	15 to 17
Tallow, per lb.	5 to 6
Mutton	8 00 to 10 00
Lamb, per lb.	9 to 12
Wood, 4 foot	6 00 to 7 00
" 2 foot	3 00 to

PERSONAL MENTION.

Misses Emma and Nina Foley were holidaying in Buffalo last week.

Mr. C. E. Henry, of Toronto, is visiting his parents, Dr. and Mrs. Jas. Henry.

Mr. C. M. Wallace, of Guelph, has been visiting friends in Amaranth for a couple of weeks.

Mr. John W. Hawley, burner in the Superior Cement Works, left for Winnipeg last week.

Miss Irene Hill left on Tuesday to spend a few weeks with Brampton and Toronto friends.

Mr. James Murdock, the veteran Inspector of Weights and Measures, was in town last week.

Mrs. T. Hatcher and children, of Seaforth, were guests of Mr. and Mrs. Wm. Hatcher last week.

Mr. W. M. Noble, of London, formerly with E. C. Clark & Co., was a visitor in town last week.

Miss Mildred Donaldson, who has been visiting her cousin, Miss Irene Hill, has returned to Alliston.

Mrs. James Kyles, of Camilla, is visiting her son, Dr. A. E. Kyles, Buffalo, and friends in Toronto.

Dr. Arnold Semple, of Toronto, was the guest of Mr. and Mrs. S. A. McCartney Saturday and Sunday.

Miss Maysell Gordon, bookkeeper for Hill & Co., is spending a month's vacation at her home in Deseronto.

Miss Mary Foster, of Toronto, spent last week visiting her parents, Mr. and Mrs. Jos. Foster, 1st line, east, Mono.

William Johnston, a son of Mr. William Johnston, of Laurel, has gone on a three months' trip to Carievale, Sask.

Miss Wall, of the Montreal General Hospital, left for home last week after a pleasant sojourn with Mr. and Mrs. Thos. Arnott.

Mrs. Wilson and sister, of Green River, spent a few days last week visiting at the home of Mrs. W. H. Ferguson, Black's Corners.

Mr. C. W. Scott, C. P. R. operator at Coldwater, who has been visiting his parents at Melville Cross, called on friends in town last week.

Miss Mary McPherson, of Brandon, Man., is visiting her mother, Mrs. McPherson, Wellington St., and brother, Mr. Adam McPherson.

Mr. and Mrs. Alfred Harshaw, who have been spending three weeks holidays here and in Toronto, left for their home in Medicine Hat last week.

Mrs. Robert Meek, Sr., of Alton, returned home on Monday after paying a two weeks' visit to Mr. and Mrs. James Jenkins, Centre Road, Mono.

Mr. James Irwin, of California, and Mrs. Rogerson, of Bradford, Pa., were visiting Mr. and Mrs. Thos. Smith and other friends in East Garafraxa recently.

Mr. Stanley Campbell, of the Standard Bank, Bloomfield, and Miss Wiggins, of Toronto, have been visiting at Mr. and Mrs. W. J. Curry's, Zina St.

Miss Fleming, of Winnipeg, who is visiting friends in various parts of Ontario for a couple of months, was the guest of Mr. and Mrs. A. Hill last week.

Mr. Chas. A. Arnott, of Montreal, who has been visiting his parents, Mr. and Mrs. Thos. Arnott, for a couple of weeks, left for his home on Monday evening.

Miss Muriel Steele and her cousin, Miss Winnifred Meek, of Alton, are spending a fortnight with their uncles, Dr. Edward Meek, and Mr. W. H. Meek, Port Rowan.

Mr. F. Y. Cheekley, manager of the Royal Bank of Canada for the Island of Cuba, was a visitor in town last week. Mr. Cheekley was formerly manager of the Bank of Commerce here.

Mr. F. J. Marshall, of Medicine Hat, is revisiting the scene of his former business activities. Mr. Marshall is an ex-Mayor of Orangeville and was for a number of years one of the town's prominent business men.

Mr. and Mrs. Hugh. Dodds, Mr. Robert Dodds, and Miss Lottie Dodds of Toronto, were guests of Mr. and Miss Gordon, Second Avenue. They came up in Mr. Robt. Dodds' fine touring car.—Shelburne Economist.

Mr. Bert Claridge, assistant editor of The Shelburne Economist, is holidaying at "Mulmur Lodge," Lake Seaswaninepus, near Sherbrooke, Que., the summer home of Mr. and Mrs. J. A. Tate, of Sherbrooke.

Miss Annie L. Wilkinson, daughter of Rev. James W. Wilkinson, 112 Grace St., Toronto, (formerly of Laurel) has been awarded the Governor General's medal for General Proficiency at the Toronto Normal School for the year 1909-10.

Mr. Washington Maxwell, of Chicago, is spending two or three weeks visiting his father, Mr. Wesley Maxwell, of Caledon, and other friends in this neighborhood. Mr. Maxwell, who attended High School here some years ago, has been in Chicago four or five years and is evidently prospering.

—Vera Still, the nine months' old daughter of Mr. and Mrs. James Still, Margaret St., passed away a week ago Sunday after a short illness. The funeral was held to the Forest Lawn Cemetery on Tuesday afternoon. In the absence of Rev. W. M. Morris, Rev. B. Davies, pastor of the Baptist Church, had charge of the services.

Town Treasurer Francis Irwin was pleasantly surprised, the other day, to receive an unexpected call from his relatives. Mr. James T. Irwin, of Pomona, California, and his sister, Mrs. Jabez Rogerson, Bradford, Pa. Mr. Irwin and his sister are son and daughter of the late Thomas Irwin, of East Garafraxa, and have not been in these parts for many years. The visitors expressed themselves as delighted with the appearance of Orangeville and hope to return for a more extended visit, to renew old acquaintances, and look up scenes of earlier days.

The Misses McKim are holidaying in Muskoka.

Mr. Thos. Bowles, of Toronto, is visiting friends in town.

Mrs. (Dr.) A. J. Hunter and Miss Dorothy have returned home from Muskoka.

Mr. John Menary, of Toronto, is holidaying with his parents, Mr. and Mrs. Wm. Menary.

Mr. John Pollard, of Toronto, was a visitor with Mr. Harry Fletcher a few days this week.

Miss Lena Ritchie is spending two months with her sister, Mrs. W. L. Wallace, of Minneapolis.

Mr. and Mrs. James Irwin, of Riverview, were guests of Mr. and Mrs. Arch. Irwin, Bythia St., on Tuesday.

Miss Edna Campbell returned home last week after an extended visit with her sister, Mrs. Poapst, of Ottawa.

Mr. Harry Endacott, son of Mr. Geo. Endacott, formerly of Orangeville, was in town Friday and Saturday.

Mr. J. R. Hughes, of Hughes & Norris, merchant tailors, has been spending a week with friends in St. Catharines.

Mrs. J. Semple, of Toronto, is spending a couple of weeks with her sister, Mrs. S. A. McCartney, and other friends.

Mrs. M. Gray and daughter, of Rochester, N. Y., are visiting the former's brother, Mr. G. A. Leighton, Zina St.

Mr. J. D. McMillan, West Broadway, is confined to his room by illness. His friends hope he will enjoy a speedy recovery.

Mr. and Mrs. Wm. Sloan, of Toronto, and children returned to the city on Saturday after a week's visit with Mrs. Sloan's aunt, Mrs. Ralph Cresswell.

Mr. George M. Endacott, of Vancouver, B. C., paid his parents, Mr. and Mrs. H. Endacott, a brief visit while on his way through to New York.

Miss W. McPherson, principal of the Orangeville Business College, returned to town on Monday after spending the vacation at her home near Kincardine.

—Orangeville is noted for its neat and well-kept lawns. Few of them look better than that of Mr. A. Leflar, Mill St., who is to be congratulated on the inviting appearance of his fine grounds.

Mr. and Mrs. D. McQuarrie and children, of Rainey River, Ont., have returned home after a three week's visit with Mr. McQuarrie's mother, Mrs. James McQuarrie.

Mr. and Mrs. J. A. McGregor, Erin, announce the engagement of their eldest daughter, Stella, to Mr. James Albert Lorne Ford, of Fergus, Ont., the marriage to take place at their residence, Church street, Erin, on Wednesday, Aug. 31st.

Mrs. Geo. Scott, of Coldwater, who, in company with her husband, has been visiting her parents, Mr. and Mrs. John Bower, and other relatives in Orangeville and neighborhood, was taken seriously ill last week at the home of her uncle, Mr. Andrew Irwin, of Mulmur. Mr. Scott is staying with his wife and Mrs. Bower left on Monday morning to assist at the bedside of her daughter.

Mr. and Mrs. George Ramsay, of New York, are spending a few days visiting Mr. and Mrs. Ralph Cresswell, York St. The visitors are on their way home from Wawa Bay, Muskoka, where they have been summering. Mr. Ramsay, who is a wealthy New York business man, is Vice-President of Hegeman & Co., a large drug concern, and second Vice-President of the Riker & Hegeman Company, a recently formed merger, with a capitalization of $15,000,000. The merger will control about fifty retail drug stores in New York and Boston. Mr. Ramsay is also the President of no less than four banks. Our readers will be interested to learn that Mr. Ramsay was at one time a resident of Orangeville, having spent two years in the employ of T. G. Poyntz about 38 years ago. His wife was Miss Jennie Leslie, second youngest daughter of the late Guy Leslie, one of Orangeville's early citizens. Mr. and Mrs. Ramsay expect to be here until Saturday.

GOLDEN WEDDING CELEBRATION.

On Monday, August 15th, Mr. and Mrs. George Duckwith, respected citizens of Orangeville for the past forty years, celebrated the fiftieth anniversary of their marriage at their cosy and comfortable home on John St. Fifty years ago Mr. and Mrs. Duckwith were united in marriage in Easenwold, near the city of York, in England. Shortly after their wedding they moved to South Africa, where Mr. Duckwith engaged in the trade of blacksmith. Having heard of the opportunities to get ahead in Canada, they decided to emigrate to this country and about 1870 sailed for Quebec. They arrived in Orangeville in 1871 and have resided here continuously ever since. Mr. Duckwith was employed as caretaker of the Public School for five years. Since giving up that position he has devoted his energies largely to gardening, at which he is an expert. The celebration last week was graced by the presence of quite a large assemblage of friends, including their daughter, Mrs. G. Nicholson, of Orangeville, and two sons, George Duckwith, a well-known Caledon farmer, and Arthur, a conductor in the Toronto Street Railway Company's service. Many handsome presents were received, which will be greatly prized as souvenirs of a memorable event in the lives of the venerable couple. During their long residence in Orangeville Mr. and Mrs. Duckwith have made numerous friends, who will join heartily in expressing the hope that they may be long spared to the enjoyment of good health and abundant happiness.

McMillan & Torrie's

BIG REDUCTION SALE

—OF—

CLOTHING AND FURNISHINGS

CONTINUED FOR ONE WEEK.

McMillan and Torrie will sell all clearing lines and odd sizes in Men's and Boys' Suits, Overcoats, Raincoats, Hats and Caps, Shirts, Neckwear, and all Summer Goods at the following reduced prices to make room for their Fall and Winter Stock of Clothing.

MEN! Save Money on a Suit Now.

$15 and $16.50 fancy worsted suits made in the new single Breasted long sacque style, in grays, greens, and browns, sale Price only **$12.00**

Men's $12 and $13.50 fancy worsted and tweed suits in single breasted styles, long and medium length sacque coats in the new olive and brown colorings, sale price only **$10.00**

Men's $10.00 and $10.50 in tweeds and worsteds in grays and browns, single and double breasted styles, all sizes, sale price **$8.50**

Men's $7 to $7.50 tweed suits, sale price only per suit **$5.00**

ALL BOYS' CLOTHING FROM 10 TO 33⅓% OFF.

Men's Waterproof Coats as low as $1.50 a coat.

Men's 50c. straw hats and linen hats, half price ..... **25c.**

Men's heavy socks, while they last, per pair ..... **10c.**

Men's White Handkerchiefs ..... **3 for 10c.**

Clearing Line — Men's $1.50 pants for, per pair **$1.00**

Children's $1.50 Wash Suits for **$1.00**

Men's blue stripe overalls with the bib ..... **45c.**

Men's Fancy Wash Vests as low as ..... **50c.**

Men's and Boys' 50c. caps for ..... **35c.**

Men's and Boys' 25c. caps for ..... **15c.**

A table of Men's Dollar Shirts for ..... **75c.**

IT PAYS TO DEAL WITH

McMILLAN & TORRIE

THE CLOTHING MEN, - - Broadway, Orangeville

A CLEVER STUDENT.

The Standard extends its congratulations to Mr. R. W. E. McFadden, of Markdale, who was the only successful candidate in Dufferin County in the recent First Class Exams. Although he has attended school but three terms (one and a half of which was spent in High School) since passing the Junior Third, and although quite ill during his exams, he wrote off eighteen papers on the entrance to Faculties of Education, Part I and Part II, and Honour Matriculation. Will possesses a knowledge of six languages. His friends are advising him to try his hand at the Scholarship Matric. — Markdale Standard.

Mount Forest now has three weekly newspapers, the latest aspirant for public favor being the Wednesday Sun. The Sun was launched a few weeks ago by a joint stock company, with Mr. A. Rogers as manager. Mr. Rogers, by the way, is a brother of Mr. W. E. Rogers, of the local firm of Gillespie, Rogers & Co. The Sun is well printed, cleverly edited, enjoys an extensive advertising patronage, and is evidently in the field of stay.

BORN.

HOSICK—In Amaranth, on Friday, Aug. 12th, 1910, to Mr. and Mrs. J. H. Hosick, a son.

WATSON—In Caledon, on Friday, August 12th, 1910, to Mr. and Mrs. W. C. Watson, a daughter.

SIMPSON—In East Garafraxa, on Thursday, Aug. 18th, to Mr. and Mrs. John Simpson, a son.

HILLOCK—In Caledon, on Saturday, Aug. 20th, to Mr. and Mrs. Geo. Hillock, a son.

TURNBULL—In Mono, on Sunday, August 21st, to Mr. and Mrs. Jas. Turnbull, a son.

BLOOMER—In Mono, on Monday, August 22nd, to Mr. and Mrs. John Bloomer, a daughter.

McLEAN—At Palgrave, on August 12, ust 13th, 1910, to Mr. and Mrs. Lean, a daughter.

CAMPBELL—At Palgrave, on August 13th, 1910, to Mr. and Mrs. John Campbell, a son.

COPPITHORN—In Albion, on August 17th, 1910, to Mr. and Mrs. Wm. Coppithorn, a daughter.

WILLOUGHBY—In Georgetown, on Sunday, Aug. 14th, to Mr. and Mrs. Jack Willoughby, a daughter, Florence Margaret.

S. A. McCARTNEY'S

Annual Sale of Winter Goods.

Is your opportunity to save money. Every $ you save is a $ made.

Why borrow your neighbor's Lawn Mower or use the old one any longer, when you can buy at the following prices.

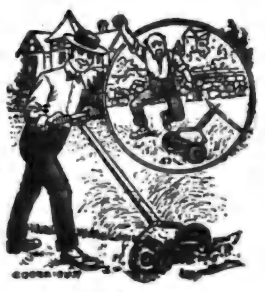

6 only 16 in. blade with 10½ in. drive wheel, made by the best makers, regular $6.50 for $5.00

7 only 14 in., same grade, $6.00, for $4.50.

4 only 16 in. blade with 9 in. drive wheel, $5.25 for $4.00.

5 only 14 in. blade, with 9 in. drive wheel, $4.75 for $3.75.

3 Daisy, with 9 in. drive wheel, $3.75, for $2.75.

SCREEN DOORS AND WINDOWS

The worst season for flies is just commencing. When the nights are cold and frosty these little pests will look and find all openings to your home. Examine your doors and windows and see that they are secure, as now is your opportunity to purchase.

Kindly note the following prices:—

1 doz. Oak Doors, with solid panel, reg. $2 and $2.50, complete with hinges, screws and brass pull for $1.65.

2 doz. Oak Doors, with open panel top and bottom, reg. $1.50 to $2.00, complete for $1.25.

3 doz. common doors, complete for 75c. each.

S. A. McCARTNEY

HARDWARE MERCHANT.

EAST BROADWAY, - - - ORANGEVILLE.

ARCHIVES OF ONTARIO
TORONTO

"I HONESTLY BELIEVE 'FRUIT-A-TIVES'

The Greatest Cure For Rheumatism In The World"

KNOWLTON, QUE., Oct. 12th, 1909.

"For many years, I suffered from severe Rheumatism, and the attacks were very distressing and prevented me from doing my ordinary work. I tried many remedies and physicians' treatments, but nothing seemed to do me much good, and I was becoming very anxious for fear I would become a permanent cripple from the disease.

I tried "Fruit-a-tives" and this medicine has entirely cured me and I honestly believe it is the greatest Rheumatism cure in the world."

E. E. MILLS.

Such a statement could not be bought from a man like Mr. Mills. He thinks too much of his good name, to sell it or sign it to an untruth. Mr. Mills tried "Fruit-a-tives" after all other treatment failed—and "Fruit-a-tives" cured him of Rheumatism. In the goodness of his heart, he wrote the above letter in order that sufferers in all parts of Canada would know that there is one remedy that actually does cure Rheumatism. This testimonial was entirely unsolicited on our part. We did not know that Mr Mills was taking "Fruit-a-tives" until we received the above letter.

It is a case like Mr. Mills' that proves the marvellous powers of "Fruit-a-tives" in arresting and curing disease. It may be stated, without fear of contradiction, that "Fruit-a-tives" will positively cure Rheumatism when properly used.

"Fruit-a-tives" is the only medicine in the world made of fruit juices and is the greatest Rheumatism cure known to modern science.

50c. a box, 6 for $2.50, or trial box, 25c. Sold by all dealers or sent, postpaid, on receipt of price by Fruit-a-tives Limited, Ottawa.

FLORENCE NIGHTINGALE DEAD.

The Queen of Nurses Passes Away at the Age of Ninety.

Perhaps no woman's name has become more of a household word throughout the English-speaking world than that of Florence Nightingale, the famous organizer of nursing corps in the Crimean War, and for this reason general regret will be felt at the news of her death which occurred in London on Saturday.

Although she has been an invalid for a long time, rarely leaving her room, where she passed the time in a half-recumbent position, and was under the constant care of a physician, her death was somewhat unexpected. A week ago she was quite sick, but then improved, and on Friday was cheerful. During that night alarming symptoms developed, and she gradually sank until 2 o'clock Saturday afternoon, when an attack of heart failure brought the end.

Miss Nightingale celebrated her ninetieth birthday on May 12th last on which occasion from every part of the British Empire kind thoughts were waited to the veteran Queen of Nurses. Her birth took place at the Villa Columbia, near Florence, in 1820, while her parents were travelling abroad.

The difficulty of procuring a suitable nurse during an illness in her family drew Miss Nightingale's attention to the need for training educated women to replace the "Sairey Gamps" and "Betsy Prigs." She devoted herself to the study of the question, visiting hospitals at home and abroad. Later she took in hand the management of the Home for Sick Governesses in London, and was so engaged when the Crimean War broke out.

The sufferings of the soldiers in the autumn of 1854, after the battle of Alma, sent a thrill of indignation through Britain. The Government had decided at the outbreak of the war not to send out women nurses, as the class were so disreputable. The allies had their Sisters of Charity to attend to their sick, but the British army was practically without nursing provision. In the dilemma Sidney Herbert, the War Minister, bethought himself of his friend, Miss Nightingale, and wrote asking her to organize and take out a band of nurses to the relief of the soldiers, as he believed her to be the "one woman in England" who had the knowledge and training for the sick. His letter crossed one from Florence Nightingale offering her services.

She set out October 21st, 1854, and reached the great Barrack Hospital at Scutari with a band of 38 nurses on November 4th. Within two days the huge barrack building, which lacked everything that a hospital should have, was filled to overflowing with the wounded from Inkerman. It was the testing moment of Florence Nightingale's life. She was the lady-in-chief accredited by the Government with the control of the nursing in all the hospitals, both on the Bosphorus and in the Crimea where the British soldiers lay, and in the execution of her task she brought some criticism upon her head, but she won the everlasting thanks of the soldiers.

Miss Nightingale spent a year and eight months at Scutari and in the Crimea, and not until peace was declared did she quit the scene of her heroic labors. She travelled back under an assumed name to avoid a public ovation, and went quietly to her family at Lea Hurst. The sum of £48,000, which people of all classes subscribed as a testimonial, she devoted to the endowment of the Nightingale Home, St. Thomas' Hospital, the pioneer nurses' training school. The remainder of her life was devoted to furthering the spread of hospital and nursing reform.

Miss Nightingale was the only woman upon whom the Order of Merit had been conferred and the second woman to receive the freedom of the City of London. No other subject of the King was so tenderly enshrined in the hearts of the people as was the heroine of the Crimea.

SOLD TOO MUCH WHISKEY.

A conviction which may indirectly affect some if those thirsty individuals who have been trying to put Acton's local option reputation into disrepute was made in Georgetown recently. A couple of weeks ago Provincial License Inspector Ayearst made one of his descents on the town and as a result on Saturday, August 6th, all three license holders, S. H. McGibbon, Albert Sachs and John Treanor were brought before Magistrates Kennedy, Warren and McCannah on charges of breaches of the Liquor License Act. From the evidence it appeared that each of the license holders had sold greater quantities of spirits than the law allows on one or more occasions. Three fines of $20 and costs were imposed. A later feature of the case is an appeal which is being brought out by Jas. Haverson, K.C., for Treanor, on the allegation that the sale on which the conviction was made was in reality two sales. The plea seems to be that two bottles of beer, as the appellant claims, in two distinct sales, were made within a minute. The result of the appeal will be awaited with a good deal of interest.—Acton Free Press.

WHERE THEY RISE EARLY.

Farmer Brown and Farmer Jones were near neighbors, and many a dispute took place as to who was the earlier riser. Both maintained that each excelled the other.

One day Farmer Brown determined to put the subject to a test. Rising very early one morning, about two o'clock, he proceeded to visit his friend. Great was his astonishment when he saw Mrs. Jones hanging out the clothes in the garden.

"Farmer Jones about?" he asked.

"Well," replied the lady, "he was the first part of the marnin', but I dunno where he be now."

BANK OF HAMILTON

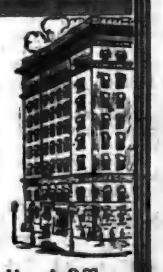

One who saves wisely is not considered a miser.

Rather is he given credit for much good sense and judicious forethought.

He looks ahead and sees, perhaps sickness, accident, or any one of the multitude of things which might cause an unusual strain upon his resources.

One dollar will start an account with the Bank of Hamilton.

ORANGEVILLE BRANCH — Head Office,
W. G. HYLAND, AGENT — Hamilton

DIES FROM BURNS.

While an elder daughter of Mr. J. Akitt, of the sixth line, Erin township, was carrying a pail of boiling water to scald the separator on Saturday morning, Lillian, the three year old daughter of the home, who had been toddling around, asked her sister to remove her bib. The elder girl set the pail of water on the floor, removed the bib, and had just turned around to hang it up, when the little one in some manner upset the boiling water on herself and sustained burns from which she died on Sunday morning. Mr. and Mrs. Akitt are heart-broken with grief over the loss of their little one. They have general sympathy. The funeral was held on Tuesday afternoon to Ballinafad cemetery and was very largely attended.

MARTIN'S MILLS SOLD.

During the past week negotiations, which had been going on for several months, were concluded for the sale of the milling and elevator properties of the firm of Martin Bros. to the of the Cereal and Milling Sompany of Toronto for a good fair price.

The transfer of the business will be made as soon as arrangements can be made, which may take a few weeks. We do not know what the intentions of the Cereal and Mining Company are, but we hope, for the welfare of the community and the town, that both the manufacturing and grain-buying features of this business may be continued and extended. That will depend, of course, on the plans of the Company, which is the same which has merged milling interests at Galt, Ayr, London, Fergus and other places. The mills at Fergus were taken over on August 2nd and will be continued in operation.—Mount Forest Confederate.

WHAT A DOG DID.

Last Wednesday afternoon Mr. S. H. Rutledge, of Henderson Bros. & Co., and Mr. H. E. Ebel, of Listowel, who travels for Geo. White & Sons, manufacturers of threshing machines, were on a business trip in the country. When on their way back into town from the north Wm. Rutledge's dog made a sudden jump at the horse from the gate. The horse jumped sideways, throwing Messrs. Rutledge and Ebel out, and then made for its own stable. Mr. Rutledge escaped with a shaking up, but Mr. Ebel was not so fortunate, injuring the muscles of his right knee so badly that he will not be able to walk for several weeks. Mr. Rutledge had him conveyed to his own residence where his injuries were attended to, and on Saturday Messrs. Henderson and Rutledge accompanied him as far as Durham on his way home.—Shelburne Economist.

SCARBORO BEACH.

Visitors to the Toronto Exhibition this year cannot afford to leave Scarboro Beach Park out of their plans. This $600,000 amusement resort, modelled after Dreamland and Luna Park, the world-famous institutions at Coney Island, is the finest of its kind outside of New York itself, and has been visited by millions of delighted patrons in the four years that it has been in existence. Its permanent structures include a scenic railway, a quarter of a mile long, a chute-the-chutes, 600 feet in length, and an underground water trip called the Cascades, which furnishes an unforgetable experience. In addition there are the Streets of Cairo, Human Butterfly, House of Nonsense, Electroscope Theatre, Johnstown Flood, Aerial Swings, Caroussel, Midway, Bumps, Laughing Gallery, and many other novelties which embrace the most thrilling and sensational acts obtainable in the amusement world, and include a death'defying dive for life from a lofty tower and several gymnastic and acrobatic European troupes imported to America as star bookings for the New York Hippodrome. Raven's magnificent band gives two free concerts daily, and there will be special fireworks and sports for the Exhibition visitors. King St., east cars land patrons at the Park gates. The Sunday afternoon and evening free band concerts at the park are a popular feature with visitors and citizens.

5000 AUTOMOBILES BOUGHT BY FARMERS.

As the result of farmers buying automobiles and using them for trips about their farms and to the nearby cities, more than ten thousand licenses for cars have been issued in Minnesota this year. According to estimates, made in the office of Julius Schmahl, Secretary of State, at St. Paul, more than ten million dollars is invested in automobiles in the North Star State.

"Estimating the average cost of cars to be as low as $1000," Mr. Schmahl said, "The total investment in Minnesota to-day is $10,160,000. More than half of this sum has been put into cars by the farmers. On May 1, 1910, the total number of automobiles in the state was 7,371. Since then, within sixty days, 2,786 additional machines have been licensed."

The cost of a state license in Minnesota is $1.50. It is generally understood that the next session of the legislature will increase this to $5 or $10, as charged in the other states.

Henry Allen, formerly of Ruskview, and later of Stayner, and Mrs. Allen, celebrated their golden wedding in Toronto on July 26th, 1910. Mrs. Allen is a sister of the late Colwell Graham, of Shelburne and Mr. Allen, is a brother of Samuel Allen, of Primrose. The latter was groomsman 50 years ago and Miss Cornelius, of Angus, the bridesmaid is still living.

WALDEMAR.

(Star & Vidette.)

Our agriculturists are busy cutting their grain. They report barley short in straw, oats fair and peas good.

Mr. James Gamble, who has been in the great west, has returned after some six weeks' vacation. He seems to be not very much enamored with the west.

Herbert, only son of John Harkness, East Garry, is not improving in health as fast as his friends would like to see him. He was in Toronto on Monday in consultation with specialists.

Our popular teacher, Miss McArthur, has again resumed her public school duties, while the branch school is without a teacher. What is the matter with the Board?

A young farmer of this vicinity had his attention drawn from his evening work the other night by the peculiar and suspicious actions of a young couple in a buggy that was passing. Investigating, he thought it was not just the proper thing for a girl of her years to act so, and making the young lad depart, took her off home to her parents. This chap may consider himself lucky, as his actions often lead to a sojourn in the penitentiary for three years. He either wants to improve his habits or take a long walk out of this district.

AT STRATHROY.

Inglenook, the beautiful home of Mr. and Mrs. Geo. Endacott, corner of Head and Metcalfe Sts., was the scene of a jolly lawn party Monday evening, when their daughter, Ethel, entertained about a score of young people in honor of her guest, Miss Edna Campbell, of Orangeville, and held a kitchen shower for Miss Ethel Parker, upon the occasion of her approaching marriage. The lawn and grounds were ablaze with light from strings of Chinese lanterns and the young people enjoyed themselves to their heart's content, chatting, promenading and tripping the light fantastic upon linen spread under the apple boughs. After a delightful luncheon, a market basket filled with sundry articles, all of a useful character, was brought in and opened, the verses and inscriptions thereon bearing wishes from her host of friends, being read aloud and causing considerable merriment. The gathering broke up at an early hour all voting the evening unique and pleasurable and the hospitality extended unsurpassed. —Strathroy Age.

THE LATE GEORGE D. McNICHOL.

The Press, of Oscoda and Au Sable, Mich., gives particulars of the death of George D. McNichol, a prominent young business man of Oscoda, who was a nephew of Mrs. Thomas Barons, of this place. Deceased had been in poor health and had made arrangements to go to the Adirondacks for a rest, when death came very suddenly, from an affection of the heart. Deceased was a son of Mr. Thomas McNichol and was born at Cataract, Ont., in 1872. He attended Orangeville High School after which he went to Michigan and accepted a position in the Oscoda County Savings Bank. Since then he has been prominently identified with the business life of Oscoda County, being president of the banking firm of George D. McNichol & Co., and also the Union Bank of Mio, Mich. He is survived by his wife and one child. The remains were brought to Erin where his father now resides and were accompanied by a representative of the Au Sable Masonic Lodge, of which deceased was a member.

CHANGE OF WORK IS REST.

A change of work is rest. Don't stick to a task you have undertaken till every muscle aches and all your nerves are throbbing, just because you have a pride in finishing, "at one sitting," so to speak. Working wearily is working at a loss. It takes double the energy to produce results when you are tired and have lost interest in what you are doing.

Keep yourself up to the mark by frequent changes of occupation. While you work, work with concentration. When it becomes next to impossible to keep your mind on what you are doing, take up something as different as possible. The people who accomplish most are not those who work themselves into a condition of exhaustion, and then are forced to stop and rest, but those who rest as they go along, by frequent and judicious changes of work.

Acton's assessment twenty years ago was $228,485, and the rate of taxation 22 mills. This year the assessment is $429,770, and the rate is 21 mills.

Backache Suffering

A wonderful medicine is this man's description of DR. CHASE'S KIDNEY-LIVER PILLS.

Mr. Fred. Gummer, Lillies, Ont., writes; "I can honestly say that Dr. Chase's Kidney-Liver Pills are a wonderful medicine. For six weeks last fall I could scarcely walk around for pains in the back and legs, and was almost completely unfit for work. Though I tried several medicines I got no better. I saw Dr. Chase's Kidney-Liver Pills advertised and bought five boxes. After I had used three boxes, I was greatly improved and by the time I had them all taken felt as well as I ever did. I would advise anyone suffering from kidney disease to use Dr. Chase's Kidney-Liver Pills.

"We have also used Dr. Chase's Syrup of Linseed and Turpentine for bad colds and sore throat and would not be without these medicines for anything."

Dr. Chase's Kidney-Liver Pills, one pill a dose, 25 cents a box, at all dealers or Edmanson, Bates & Co., Toronto. Write for a free copy of Dr. Chase's Recipe Book.

Do You Realize the Advantages of Concrete?

THE rising price of lumber has compelled the farmer to look for a suitable substitute.

Concrete, because of its cheapness, durability and the readiness with which it can be used for every farm purpose, has proven itself to be cheaper than lumber and far more durable. Our Free Book—

"What the Farmer Can Do With Concrete"

shows the farmer how he can do his own work without the aid of skilled mechanics. It demonstrates the economy of Concrete construction as compared with lumber, brick or stone.

This Book Tells How Concrete Aids Farmers.

It shows how Concrete can be used to advantage on the farm in the construction of almost every practical utility.

Send for this book to-day. You'll find it intensely interesting, even if you don't intend to build for a while. It contains much useful information that will put you in the way of saving money. Among the subjects treated are: Barns, Dairies, Fence Posts, Feeding Floors, Hitching Posts, Root Cellars, Silos, Stables, Stairs, Stalls, Troughs, Walks, Well Curbs, and so forth.

REMEMBER.—This book is yours—a postal will bring it promptly. Write now.

You may send me a copy of *"What the Farmer Can Do With Concrete."*

Name.....

Address.....

.....

CANADA CEMENT CO., Limited
51-60 National Bank Building, Montreal

EATON'S NEW FACTORY BUILDING OFFERS EMPLOYMENT FOR HUNDREDS OF OPERATORS ON BLOUSES, DRESSES, SKIRTS, SUITS AND UNDERWEAR

GOOD POSITIONS FOR BOTH EXPERIENCED OPERATORS AND BEGINNERS

Every beginner, no matter how inexperienced, who enters our employ is guaranteed sufficient wages to pay board, clothe herself and have something to spare. We do this as it assures us satisfied, loyal help, and gives beginners a good chance to prepare for good, paying occupations. With the completion of the new 12-storey building we have the largest factory building in the British Empire, and one of the most pleasant, best ventilated, brightest and most improved factory buildings in the world.

There are positions for hundreds of operators, stitchers, examiners, pressers, etc., and those desiring a position may receive full information by addressing a card or letter, or calling in person at

THE T. EATON CO LIMITED
EMPLOYMENT OFFICE, 12 ALBERT STREET, TORONTO, ONT.

A HARD JOLT.

Recently one of our most fastidious young men bought a pair of overalls and found in them the name of the sewing girl who had made them. He very promptly wrote her a letter with all the effusiveness necessary in such a case and in due time received a reply which, however, was void of the romance usual in such cases. Here it is—"I am a working girl, it is true, but I make a good living and I do not care to support a husband as I would probably have to do if I married some silly noodle who gets mashed on a girl he never saw. Permit me to further say that I do not know how my card got in that pair of overalls, and that when I do marry, if ever, it will be some fellow who can afford something better than a pair of 47 cent. breeches."—Exchange.

Georgetown's tax rate this year is 25 mills.

$6.00 PANEL BEDSTEAD With SPRING and MATTRESS FREE

A strong and well made bedstead of hardwood. Golden Oak Finish. Head 37 and foot 28 inches high, 3 or 4 ft. wide, (single or double) with castors, $2.25. Woven wire spring on well bolted harowood frame, size to fit bed, $2.50. Soft top Mattress filled with curled wood fibre, well tufted and 5 inches thick, 4 feet wide by 6 ft. long, $3.25. The 3 pieces at one time for $6.00.

CUT OUT and mail us this ad, and get by letter a SPECIAL OFFER, and full particulars how to get these 3 pieces FREE. And our new illustrated Furniture Catalogue No. 6, showing all the pieces and more than 100 pictures of other low-priced furniture.

Freight prepaid to your nearest station.

This offer will not appear again, Better write to-day. Read our next ad.

W. E. REED & CO.
Lock Box, O. B.
Bridgetown, N. S.

ODDFELLOWS' GRAND OFFICERS

At the annual meeting of the Grand Lodge of Oddfellows held in Toronto last week, officers were elected for the current year as follows:—

Grand Master—J. Powley, Toronto.

Deputy Grand Master—S. A. Popleston, Blyth.

Grand Secretary—J. B. filing, Toronto.

Grand Treasurer—W. J. McCormack, Toronto.

The Grand Master appointed the following:—

Grand Marshall—S. Keyes, Strathroy.

Grand Condoctur — T. K. Allen, Kemptville.

Grand Guardian—George Campbell, Niagara Falls.

Grand Chaplain—Rev. H. Brown, Meaford.

Mr. H. J. Robertson, of Barrie, was nominated for Grand Warden for next year.

Niagara Falls was selected for the meeting in 1911.

COST OF LIVING NOW AND FIFTY YEARS AGO.

The Standard of Empire, while acknowledging that the cost of living has been increasing of late years, says the cost is still much less than it was fifty years ago.

The Standard is undoubtedly correct in its assertion. Clothing is certainly cheaper than it was half a century ago; it is quite as cheap as it was thirty years since. Tea and sugar are not over half the price they were when the present generation was young; boots and shoes do not cost nearly as much now as then; hardware is cheaper, travel—taking the time necessary to cover a given distance into account—is very much less costly; and fully five times as much reading matter can be obtained for a dollar as could be obtained in the 'sixties.

True, it costs a good deal more to live now than it did then; but this is because we have more to live with. Pianos are as common to-day as accordeons were in the days of the pioneers of Ontario; parlor suites have taken the place of plain wooden chairs; Brussels carpets have supplanted rag mats, and furnaces have displaced the old box stove. Moreover, relative to income, good living need not cost more than very poor living did in the days of our fathers.—The Weekly Sun.

During the electric storm on Monday afternoon Mr. Henry LeGard, of Flesherton, who was on a load of grain was struck by the lightning and thrown to the ground unconscious, in which condition he remained for some time. The prongs of the fork in Mr. LeGard's hands were badly twisted and the severe shock he received was a close call. His speech is still affected and he is but slowly recovering from the shock.

FALL EXHIBITIONS.

Lists of Dates of Agricultural Societies' Fairs, 1910.

Aberfoyle	Oct. 4
Alliston	Oct. 6 and 7
Arthur	Oct. 6 and 7
Beeton	Oct. 11 and 12
Bolton	Oct. 3 and 4
Brampton	Sept. 20 and 21
Caledon	Oct. 6 and 7
Chatsworth	Sept. 15 and 16
Cookstown	Oct. 4 and 5
Dundalk	Oct. 6 and 7
Durham	Sept. 26 and 27
Elmira	Sept. 27 and 28
Erin	Oct. 13 and 14
Fergus	Sept. 29 and 30
Feversham	Oct. 4 and 5
Flesherton	Sept. 22 and 23
Fordwich	Oct. 1
Freelton	Oct. 5 and 6
Galt	Sept. 27 and 28
Georgetown	Oct. 4 and 5
Grand Valley	Oct. 18 and 19
Guelph	Sept. 20, 21, 22
Hamilton	Sept. 14 and 15
Hanover	Sept. 28 and 29
Harriston	Sept. 29 and 30
Holstein	Oct. 4
Kincardine	Sept. 21 and 22
Listowel	Sept. 20 and 21
London	Sept. 9-17
Lucknow	Sept. 22 and 23
Markdale	Oct. 4 and 5
Markham	Oct. 5, 6, 7
Midland	Sept. 26 and 29
Milton	Sept. 27 and 28
Mount Forest	Sept. 28 and 29
New Hamburg	Sept. 15 and 16
Newmarket	Sept. 20, 21, 22
Orangeville	Sept. 15 and 16
Ottawa	Sept. 9-17
Owen Sound	Sept. 14 and 15
Palmerston	Sept. 27 and 28
Priceville	Oct. 6 and 7
Rockwood	Oct. 6 and 7
Schomberg	Oct. 13 and 14
Shelburne	Sept. 26, 27, 28
Teeswater	Oct. 5 and 6
Walkerton	Sept. 15 and 16
Walter's Falls	Sept. 27 and 28
Wingham	Sept. 29 and 30

ARCHIVES OF ONTARIO
TORONTO

ORANGEVILLE BANNER.

VOL. XVIII. ORANGEVILLE, ONTARIO, CANADA, THURSDAY, SEPTEMBER 1, 1910 No. 9

THE CANADIAN BANK OF COMMERCE

HAVE INSTALLED IN THEIR VAULT A NEST OF

SAFETY DEPOSIT BOXES

IF YOU HAVE ANY

TITLE DEEDS, MORTGAGES, INSURANCE POLICIES, OR OTHER VALUABLES

THEY SHOULD BE LODGED IN ONE OF THESE BOXES

FOR FURTHER INFORMATION APPLY TO

ORANGEVILLE BRANCH.

W. H. LUGSDIN, Manager.

BUSINESS CARDS.

H. A. HUGHSON, Barrister, Solicitor, etc. Office, No. 58 Broadway, Orangeville, opposite Bank of Commerce. Private funds to lend at reasonable rates of interest.

GEO. ROBB, Barrister, Solicitor, Notary Public, etc. Office, one door west of Hill & Co's. store, Broadway, Orangeville, Money to loan.

R. N. KYLES, B. A., M. D., M. C. P. & S. O. Physician and Surgeon. Late House Surgeon Toronto General Hospital. Office over Gillespie's Drug Store, Broadway, Orangeville. Night calls.—Residence, King Street. Tel. No. 86.

DR. A. F. REYNAR, Physician, Surgeon, Accoucheur, etc. Fellow of Trinity Med. College, Licentiate of the College of Physicians and Surgeons, Ontario. Coroner for the County of Peel. Diseases of women and children a specialty. Residence and Surgery at Palgrave. Office hours—8 to 10.30 a.m. and 6 to 9 p.m. Telephone service day and night.

GEO. RUTHERFORD
Police Magistrate, Commissioner in H.C.J., Conveyancer, Estate, Loan and Insurance Agent. Telephone 7 and P.O. box 67, Shelburne. In Dundalk on Saturdays in the afternoon.

G. H. CAMPBELL, L. D. S., D. D. S., graduate of the Royal College of Dental Surgeons of Ontario, and of Toronto University. Dentistry practised in all its departments. Anaesthetics administered if required. Office over J. R. Gillespie's Drug Store, Broadway, Orangeville.

W. H. BOWLES, L. D. S., D. D. S., graduate in Dentistry of Toronto University, Royal College of Dental Surgeons of Ontario, and Post Graduate of Chicago College of Dental Surgery. Dentistry in all its branches. Anaesthetics for painless extraction. Office west of Hill & Co's. store, Orangeville.

S. MEEK, L.D.S., D.D.S., Dentist. Office up stairs in Dr. Phillips Block, South Broadway, Orangeville. Dentistry in all its branches. Anaesthetics for painless extraction.

FREDERICK FRANK, L. D. S., Dentist, Orangeville. Office in the Jackson Block, up-stairs. Entrance on Broadway. Always at home. Vitalized Air, or any of the Anaesthetics used for painless extraction, administered when required.

T. STEVENSON,
Issuer of Marriage Licenses. A large supply of Blanks kept constantly on hand. Office, Medical Hall, Broadway, Orangeville.

HELEN L. BREMNER, Dermatologist. Birth marks, ruptured veins, congested blood vessels, superfluous hair, moles and other facial blemishes permanently removed by electrolysis. Electric massage and other treatments given. For full particulars address Box 193, Orangeville. Private consultations at office over Wild's Boot & Shoe Store, fair days and on Monday of each week from 10 p. m. to 4 p.m.

Every Woman Should Have This Book

It puts you in touch with the best cleaning and dyeing house in Canada—the one to which you may safely entrust your fine Gowns, Waists, Laces, Plumes, Curtains, Carpets etc.
WRITE FOR FREE COPY—it will help you to have more clothes for less money. We pay express charges one way on out-of-town orders. Be sure and write for our book—it's free.

"MY VALET"
FOUNTAIN THE CLEANER
30 Adelaide St. West, Toronto.

Orangeville Business College

Is a link in Canada's Greatest chain of High-grade Colleges, founded during the past twenty-six years. This chain is the largest trainer of young people in Canada and it is freely admitted that its graduates get the best positions. There is a reason; write for it. A diploma from the Commercial Educators' Association of Canada is a passport to success.

You may study partly at home and finish at College.

Fall Term Opens August 29.

ORANGEVILLE BUSINESS COLLEGE
GEO. SPOTTEN, Principal.
W. H. MacDUFF, Prin.

MANUFACTURERS LIFE INSURANCE CO.
IS UNEXCELLED

WM. FIDDES
—IS—
SPECIAL AGENT
ORANGEVILLE VICINITY.

Provide for those dependent upon you, and also for your own old age. Two important duties.

S. J. N. GLAZIER
DISTRICT MANAGER,
OWEN SOUND.

GILLESPIE'S DRUG STORE.

For years we have made it a motto to sell only

The Best Paris Green

That money can buy. This year our Pasis Green is better than ever. Our imported English Paris Green is guaranteed to kill at sight. BUY NO OTHER.

SPECIAL PRICES

HELABORE, INSECT POWDERS, FLY PADS AND TANGLE FOOT.

Next Homeseekers' Excursion to the West Tuesday, Sept. 6. See us for particulars.

Gillespie's Drug Store, ORANGEVILLE.

MARRIAGE LICENSES ISSUED

DUFFERIN AND DISTRICT DOTS.

Essence of Exchange and Items of Interest.

Dundalk's tax rate is 28 mills.

Meaford will repair its public school at a cost of $3400.

Shelburne will hold its civic holiday on Labor Day, Monday, Sept. 5th.

Georgetown's population has made a net increase of 71 during the past twelve months.

Prompt medical attention saved the life of a Woodstock child who ate a fly pad last week.

Mr. and Mrs. John Southcott, of St. Catharines, celebrated their golden wedding last week.

The work of deepening the Welland River at Chippawa to a depth of 12 feet was begun last week.

A memorial tablet to the late John Bell, K.C., has been placed in St. Andrew's Church, Belleville.

Mr. C. W. Stockford has in his garden in Elora a fine hydrangea with 196 bunches of blooms.

A bull broke loose in the G. T. R. yards at London Thursday, and held possession for over an hour.

Ald. J. E. Banwell, of Windsor, was seriously injured last week when his automobile capsized in a ditch.

Mr. and Mrs. Chas. A. Shaw, of Toronto, were robbed of jewels worth $1000 in Vancouver last week.

Rev. W. E. Hindson, of Blackville, has accepted a call to the pastorate of Georgetown Baptist Church.

Dr. W. A. Groves, who has been practising in Fergus for the past six years, has gone to Ridgetown.

The Canadian Cereal & Milling Company has purchased Martin Bros. oat meal mill in Mount Forest.

James D. Ford, editor of the Belleville Intelligencer for the past twelve years, has resigned his position.

The twelve-year-old son of Wm. Nicholson, contractor, was drowned in the Maitland river last week.

George H. Bowman, aged 14, of Welland, took blood poisoning from a needle-prick and died Thursday.

Isaac Simon, an Owen Sound fruit dealer, was fined recently for selling bananas that were unfit for food.

Mr. R. A. Barron, of Elora, has been appointed Principal of the High School at Omemee, near Peterboro.

Ernest Savage, of Hatchley, Ont., died on Wednesday of last week from injuries received in a football game.

J. A. Halsted, of Mount Forest, is spending his holidays in the Adirondack mountains in New York state.

The Saugeen Council have found it necessary to raise the salary from $55 to $70 in order to get a collector.

John Rudolph, of Tara, was recently convicted of selling liquor without a license and fined $200 and costs.

A drop from 27½ feet to 27 feet 1 inch in the St. Lawrence channel is causing some alarm in navigation circles.

Alliston's tax rate has been fixed at 27 mills on the $. The school board has asked for $440 for school purposes.

Walter J. Haygarth, six years old, died at Hamilton last week, of infantile paralysis after only a few days' illness.

Miss Muriel Clark, of Elora, has been engaged as assistant in the Alma Public School at a salary of $350 per annum.

A barn containing hay and implements, belonging to Duncan McArthur, of Markdale, was destroyed last week by fire.

St. Johns Church, Elora, has placed an order for a $1325 pipe organ with the Matthews Church Organ Company, of Toronto.

Frank J. Marshall, a former resident of Grand Valley, died at Innisfree, Alta., on August 5th. Deceased was reeve of Grand Valley in 1903-04.

The Advocate understands that the Government has offered to erect an Armory in Erin, to cost $2000, if the village will furnish the land for the site.

Miss Lizzie Murphy, of Mount Forest, who has been teaching in White Horse School, Yukon territory, gets $175 per month, the Board having granted her an increase of $22 per month.

There is more Catarrh in this section of the country than all other diseases put together, and until the last few years it was supposed to be incurable. For a great many years doctors pronounced it a local disease and prescribed local remedies, and by constantly failing to cure with local treatment, pronounced it incurable. Science has proven catarrh to be a constitutional disease and therefore requires constitutional treatment. Hall's Catarrh Cure, manufactured by F. J. Cheney & Co., Toledo, Ohio, is the only constitutional cure on the market. It is taken internally in doses from 10 drops to a teaspoonful. It acts directly on the blood and mucous surfaces of the system. They offer one hundred dollars for any case it fails to cure. Send for circulars and testimonials.
Address: F. J. CHENEY & CO., Toledo, Ohio.
Sold by Druggists, 75c.
Take Hall's Family Pills for constipation.

John McDowell, aged 75, of Ottawa, the oldest newsboy in America, was arraigned in the police court last Thursday for assaulting an innocent man.

A largely attended meeting of the Presbyterian congregations of Markdale and Berkeley decided on a call to Rev. R. M. Phelan, of Horning's Mills.

Two lads were injured by stray bullets at London, Ont., Thursday, one in the leg and the other in the foot, the accidents occurring at different places.

It cost the Simcoe Power Co. $15 for each pole erected on the line to Waubaushene, a distance of eight miles. Nearly every hole had to be blasted.

J. D. Harrison, of Shelburne, is now engaged as salesman with Beatty Bros., of Fergus, and will assist them with their exhibit at the Toronto Exhibition.

The gravel scoop employed on the canal at Newmarket collapsed the other day and one man was carried down 16 feet, but was fished out safe and dry.

George Vair, brother of ex-Mayor Vair, of Barrie, had his right leg cut off while engaged in shunting cars at Hoben. He died in the hospital at Sudbury.

Mr. Rich. Andrews, of Snelgrove, has sold his 50-acre farm, lot 21, first con. west, Chinguacousy, to Mr. David Lansdell. The price paid was $3,000.

A. N. Scarrow, at one time principal of the Creemore school, has been appointed instructor in manual training in the university schools being established in Toronto.

Messrs. Lennox, Cowan & Brown have issued a writ, on behalf of Mrs. Marjorie Peacock, of Tossorontio, against Thomas Lyle, claiming $5,000 damages for slander.

Alliston has struck a flowing well at a depth of 256 feet, which yields 75,000 gallons of water per day. The "gusher" was struck in the limestone rock, and it is said there are strong indications of gas.

Peter Whitlock, of Usborne township, has quite a distinguished reputation as a farmer. He drew in his hay this season with two gasoline engines. The engines are mounted on a frame, specially designed and constructed so that they can be put to almost any use on the farm in the way of drawing loads.

Sir William Mulock, one of the foremost jurists of Canada, says that there is no such question in Canada as that of annexation to the United States. Each country, he adds, is big enough to engage all the attention of its own government. Sir William is a man of excellent judgment in national as well as in legal matters.

Clark's Pork and Beans.

Workmen who use Clark's Pork and Beans freely feel better and can endure more than those who confine themselves more to a meat diet, and the cost is very much less. Wm. Clark, Mfgr., Montreal.

Mrs. Hodge, of New York, sister of Mrs. Robt. Noble, of Stanton, had a premonition that her end was near and wishing to die among her friends started for Canada and arrived at Stanton about four weeks ago. About a week after her arrival she took a paralytic stroke and never regained consciousness. She was 81 years of age. She died on Sunday, Aug. 21st, and was laid at rest beside her mother in the Shelburne cemetery on Tuesday afternoon.

WOMEN HAVE BACKACHE.

Many women have kidney disease and do not know it, because they attribute backache to other causes. The use of Dr. Chase's Kidney and Liver Pills makes short work of backache and prevents serious trouble from deranged kidneys. Ask your neighbors about this great family medicine.

A week ago Saturday evening last the little son of Mr. and Mrs. Chester Cole, of Georgetown, and who is only some fifteen months old, got a fall which resulted in the breaking of a bone in his right forearm. The child's grandmother left him alone in a room for a few moments only and upon her return found him crying and in great pain and it is supposed that his arm doubled under him in a fall. A doctor was called, the fracture reduced and a quick recovery is expected.

The other afternoon Dr. Gear's horse took fright at an automobile being started in front of Mutrie's drug store in Grand Valley. It ran or backed the rig over the sidewalk to the lawn at the corner next the Gordon Block, the vehicle resting on its hind wheels jammed between a tree and the walk, while the horse was suspended by the sidewalk, shafts and harness. Strange to say, not a thing was found to be broken, when the crowd straightened things out.

A young man named Joseph Breadner, son of Mr. Isaac Breadner, a farmer living near Brampton, was instantly killed last Thursday night. Breadner was a thresher, and was conveying his machinery about midnight to the farm of Mr. Clark, lot 16, fourth line west. When a short distance from Mr. Clark's the machinery stopped and Breadner alighted to start the engine again. He climbed on the wheels and gave the fly-wheel a twist to start it again. Before he could recover his balance the engine started, and he was thrown over the wheel, alighting on his head. He was instantly killed. His brother was with him when the accident occurred. He was unmarried and was 25 years of age.

TELEGRAPHY

SUMMER CLASSES IN TELEGRAPHY

Commercial and Railway. Special terms to students entering during July. For particulars apply P. O. Box 254, Orangeville, Ont.

For Watches, Clocks, Jewellery and Spectacle repairing go to E. C. DANIELS. He will do it neat and cheap. West Broadway, Orangeville.

R&O — Shooting the Rapids to Montreal.

Steamers "Toronto" and "Kingston" leave Toronto at 3.00 p.m. daily. Special rates from Toronto to

Thousand Islands and return $12.50
Montreal and return ... 24.50
Quebec and return ... $33.50
Saguenay and return ... $46.50

Meals and berth are included in above rates.

Steamer "Belleville"

Leaves Hamilton at 12.00 noon and Toronto at 7.30 p.m. every Tuesday for Bay of Quinte, Montreal and intermediate Ports.
Special rates for single and return tickets, including meals and berth.
For folders, rates, etc., apply to
H. FOSTER CHAFFEE, A. G. P. A., Toronto, Ont.

THE FALL TERM Begins August 29th.

in the Central Business College of Toronto and its Branches. Are you planning to enter then? Have you seen other young people around you rise from one position to another? There's a reason. They secured a business education first. Our new catalogue is just out. Write W. H. Shaw, Principal, 395 Yonge St., Toronto.

M. WILKINS & SON

Money to Loan At Lowest Rates.

Agents for First-Class Fire & Life Insurance Companies

A number of good Farms for Sale. Several Brick Dwelling Houses in Orangeville for sale.

Office—Old stand up stairs, opposite Mill St., Broadway, Orangeville.
M. WILKINS & SON.

BLURRED VISION

IS NOT THE ONLY SIGN OF DEFECTIVE EYESIGHT

Headache, pain in the eyes, nervousness, loss of sleep, are some of the disagreeable consequences of eye strain.

However, there is an almost unfailing remedy in every instance—a pair of accurately fitted glasses.

Accuracy in our work and the high quality of our goods is the reason we should do your optical work

J. H. MOTHERAL,
Jeweller and Optician
ALTON, - - ONT.

COAL and WOOD

We are SOLE AGENTS for SCRANTON COAL, Standard Anthracite, and we handle all kinds and sizes of WOOD.

Light and Heavy Teaming—Pianos, Furniture, Trunks, &c.

STANDARD PRICES

Office over J. E. Smith's implement warerooms.

LATHWELL & SON
'PHONES:—Office, 27, Residence, 19.
BROADWAY, ORANGEVILLE.

C. C. G. HANNAH

GRAIN, PRODUCE, COAL AND WOOD MERCHANT.

Highest market prices paid for grain and produce. First-class Coal and Wood at reasonable prices. Orders will have prompt attention.

Office opposite the market. Tel. No. 61

THE SOLID LEATHER SHOE HOUSE

We confidently recommend our Stock of Fine Boots and Oxfords for Women in Patent Colt Bluchers, Patent Colt Buttoned, Tan Calf Blucher, Dongola Chocolate and all fashionable Shoes for Summer Wear.

SOLE AGENTS FOR THE FAMOUS INVICTUS SHOE MADE BY Geo. A. Slater

ALSO FOR THE POPULAR DR. REED CUSHION SOLE SHOES FOR MEN

Repair Department in Connection With Store.
EGGS TAKEN IN TRADE.

McPHERSON & JOHNSTON
BROADWAY, ORANGEVILLE.

NEW FLOUR Arriving Almost Daily.

I have received several consignments of First Class Flour recently and have more on the way.

Customers will find this a FAVORABLE TIME to Order.

Large stock of the Famous **"Lily Queen"** Pastry Flour.

If you are not already using the Five Roses Flour I strongly recommend a Trial Order.

Car Load of Salt Just Arrived.

Bran, Shorts, Oats, Chopped or Rolled, for Feed.

WHEAT AND OATS TAKEN FOR FLOUR.

JOHN JOHNSTON,
BROADWAY, - - - - ORANGEVILLE

A Man Couldn't

wear better fitting clothes than we make—you cannot go beyond a good fit fashioned from fine fabrics. As to fitting, our reputation is established; as to fabrics, they're here to be judged by your own fingers as to softness, weights in texture generally. Let us quote you prices on SUITS AND OVERCOATS.

A. HILL,
The Leading Tailor.
BROADWAY, ORANGEVILLE.

Wire Fencing

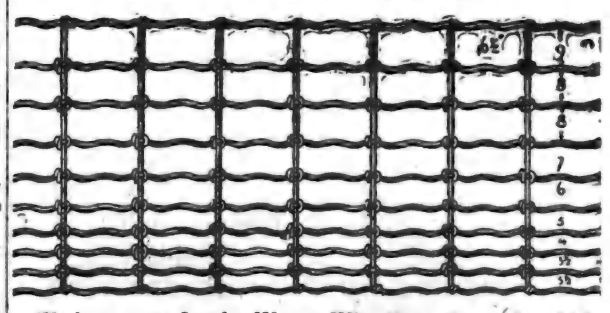

We have some Leader Woven Wire Fence in stock, which we will sell at reduced prices in order to clean up our stock for this season. There is no fence will give you better service than the Leader. It will pay you to call and see it if you require any this Fall.

We also have a full line of RIDING & WALKING PLOWS and PLOW SHARES in stock.

J. E. SMITH,
BROADWAY, - - - - ORANGEVILLE

ARCHIVES OF ONTARIO
TORONTO

THE BANNER

THURSDAY, SEPTEMBER 1, '10

The action of the Methodist General Conference, referred to elsewhere in this issue, means a long step in the direction of Church Union. The attitude of the Methodist governing body was surprisingly pronounced in favor of the idea of union. A number of the leaders of the church expressed their opposition to the proposal, but their views appeared to have little weight with the Conference and it is evident that the tide of opinion is running strongly in favor of union. There are many reasons for this, but the most important is doubtless the fact that the Protestant churches are becoming thoroughly imbued with the missionary spirit. The church leaders are realizing as never before the urgent need for men and means to carry the gospel message to the unsaved millions in heathen lands. They realize that in this great field the energies of the Church can be much more profitably employed than in unnecessary competition, and overlapping in the home field. Church Union will undoubtedly give a powerful impetus to missions.

• • •

The World's Work, a New York magazine, has an interesting and suggestive article on the prevailing automobile craze. The output of automobiles in the United States in 1910, our authority states, is estimated at 210,000 cars, with an average value of $1,250. The estimates for 1911 put the output at 300,000 cars, with about the same average value. This means that next year the enormous sum of $375,000,000 will be expended in automobiles, without taking into account the large amount of money that will be required for the operation of more than half a million cars that are already in commission. The following quotation from the article indicates some of the dangers connected with the craze :—

"In the city of Minneapolis, it appears, one automobile firm holds mortgages on 1500 homes. In a southwestern city the amount of mortgage liens against property held in the hands of automobile dealers and manufacturers was so great that banking houses who were asked to handle municipal bonds of the city refused to have anything to do with them. In one of the best middle-class suburbs of New York, where for years, through normal times and panic alike there has been a steady demand for homes, not a single home property has changed hands in four months past; and the dealers in real estate are of the opinion that there will not be any recovery until the craze for automobiles passes into history."

REGULATION OF MONOPOLIES.

So long as competition is active, commercial and industrial freedom takes care of itself. If one man or company restricts opportunity or unduly increases prices or limits products, a competing man or company quickly takes advantage of such changes, and industrial freedom and equality are (at least potentially) maintained. There is no need of governmental regulation or interference. Business in the long run takes care of itself. But, just as soon as the monopoly of any product or of any service begins, the conditions change. There is no longer a condition that insures industrial freedom or equal opportunity, even potentially. The monopilist has the power to abridge it. As soon as monopoly begins, therefore, there arises the necessity for governmental regulation. This is the large general principle which the public sees and feels and will not give up; and this continued agitation in all its forms is the expression of this feeling—of the conviction that the public regulation of monopolies is necessary for industrial freedom.—The World's Work.

THE SITUATION IN SPAIN

The situation in Spain is still attracting world-wide attention. It is difficult at this distance to understand the exact positions of the national and clerical parties. The country has been dominated for centuries by the Roman Catholic Church to an extent that would scarcely be tolerated anywhere else in Europe. Clergy, monks and nuns form an important part of the population and own an immense amount of property. They pay no taxes and are engaged in various trades and manufactures in competition with ordinary labor. The unfairness of this competition and the hardships it works on the laboring and manufacturing classes can be readily understood. The object of Premier Canalejas and his supporters is the destruction of this mediaeval organization of society and the liberation of the daily lives of the people from clerical domination. The Government is not attacking the Roman Catholic Church as such, but rather the abuses and evils which Roman Catholicism has fostered. From a Canadian standpoint, the position of the Vatican appears indefensible. If the Government wins in the present struggle, Spain may be expected to enter upon an era of progress that may in time restore her to her former place of influence among the nations of Europe.

PRIZE LIST CORRECTION.

The attention of our readers is called to the following correction in the Dufferin Exhibition Prize List. The special prize offered by Mr. W. L. Wettlaufer for the best ten pounds butter in crock should read $5.00, not $10.00.

—See the stock of scribblers, pencils, etc., at The Banner Office.

MUNICIPAL GOVERNMENT.

Ideas respecting municipal government vary greatly in different countries. In Canada for instance, municipal representatives are not as a rule paid for their services. Salaries are attached to the offices of Mayor and Controllers in the large cities, but in the rural and smaller urban municipalities the men who compose the councils do not receive any remuneration for their services. The popular belief seems to be that the municipal servant gets sufficient recompense from the honor and prestige that the office is supposed to bring him. Provided he is fairly well thought of, any citizen, who is willing to devote his time to the service of a municipality on these terms, stands a reasonably good chance of becoming a member of the municipal council. He must be a good fellow, fairly well thought of and popular and he may or may not be possessed of good business and executive ability. The business qualifications of municipal aspirants are not as a rule enquired into any too closely by the average elector, who apparently has not fully grasped the fact that the government of a municipality, in order to be successful, must be conducted on strictly business lines in the same manner as a private enterprise. The German idea is entirely different. The Germans regard municipal government as a business, to be conducted on business lines. Consequently, the larger towns and cities are constantly on the look-out for men, who possess expert knowledge and skill of a technical or professional character. A man, who has proved himself a good mayor in one town, is frequently invited to another. The larger towns look to the smaller ones to provide them with trained and experienced municipal officers. It sometimes happens that two or more cities compete for the services of a particularly expert man. We can hardly imagine a city in Canada or the United States advertising for a mayor. The following advertisement appeared in a number of German newspapers recently :—

"The place of mayor of Madgeburg is vacant. The salary is 21000 marks ($5,250) a year, including the rental of a dwelling in the city hall. Besides his salary the incumbent will receive 4000 marks ($1000) for his official expenses. Candidates should apply before September 1st."

This looks like a case of the office seeking the man. German cities, we are told, are the best governed in the world, so that there is evidently room for improvement in our Canadian municipal system.

THE SCARCITY OF TEACHERS.

So much has been said of late concerning the scarcity of teachers that it may be well urged that the dearth of instructors for our young is not to be measured by the want advts. that are such a conspicuous feature of the big city dailies. It often happens that an advt. appears for the purpose of filling a vacancy caused by the resignation of a teacher in order to accept a more remunerative position. The new teacher as a rule gets as much, if not more than would have retained the services of his or her predecessor. Another vacancy is created and another advt. appears. The first move affects the Board until a bran new teacher is engaged. The columns of advertisements in the dailies indicate therefore that teachers are compelled to move in order to get an increase of salary. Some few years ago Dufferin resented the proposal to fix a minimum salary of $400, but the higher salary has come of its own accord by the "supply and demand" process then advocated. We must have teachers and good ones, at any price, and we must raise the standard until teachers come up to the exacting requirements of modern times. The government is justified in raising the standard till the endless wrangling with the teacher ceases, or until the ratepayers admit efficiency. That millennium for the school marm and school master does not seem to have purpled the horizon as yet.

It would appear that more confidence between teachers and parents and more wholesome, encouraging, table talk with the children, and more reasoning on the part of the parents—for a teacher with forty pupils has little time to reason—should be practiced and parents should desist from directly or indirectly making their children believe that going to school is an unavoidable adjunct to childhood and youth.

—School Opening is at hand. We sell all school supplies.—McGuire & McKitrick.

A terrible electric storm passed over the Wiarton district early a week ago Monday morning. Simmie's sawmill at Clavering was burned, while many barns on all sides within a radius of 25 miles met a similar fate.

Official Programme! Canadian National Exhibition FREE THIS YEAR!

It has been found that the farm laborers' excursions already run from Ontario points have not produced as many laborers as expected and, as the harvesting operations in Ontario are about over for this year, two additional excursions are being run from all stations in Ontario by the Canadian Pacific Railway at rate of $10.00 to Winnipeg and points east of Moose Jaw on Main Line and Branch Lines on Tuesday, August 30th, and Tuesday, September 6th. Special trains will be run through from Toronto to Winnipeg with no change of cars, thus avoiding transfer troubles and customs arrangements en route. Tickets will be issued to women but there will be half rate tickets for children.

METHODISTS APPROVE.

General Conference Favors Basis of Church Union.

Report of Committee Carried by An Overwhelming Majority.

The report of the Committee on Church Union was laid before the Methodist General Conference on Thursday evening by the Secretary, Rev. J. W. Cooley. The report, which was adopted after an interesting debate, by an overwhelming majority, read as follows :—

"We recommend the General Conference to send the documents and basis of union agreed upon by the Joint Committee to the District Meetings for consideration, and the Annual Conference of 1911 for consideration and adoption or rejection. Conferences to report their decisions and votes thereon, with any additional information deemed desirable by them, to the General Conference of 1911. Also that the General Conference authorize the General Conference Special Committee, after the reports of the decisions and votes on the proposed basis of union have been received from the Annual Conference, if they warrant such action, further to send the documents of the basis of union to the Quarterly Official Boards and also to the membership of the Church for consideration and adoption or rejection during the year 1911-12. The results of the decisions and votes of the Quarterly Official Boards and of the membership to be reported in 1911 and transmitted through the District Meetings and Annual Conferences of 1912 to the General Conference Special Committee, which shall further be authorized, if the tabulated results warrant the further action, to call a special meeting of the General Conference further to consider the matter of consummating the proposed union."

In moving the adoption of the report Chancellor Burwash recounted the steps which had led to the present action. He thought that the federation of Church colleges had much to do with fostering the union spirit. The new duties laid on us in building up a great nation furnished strong reasons for conserving our resources and uniting our energies. He pointed out that the basis of union was not intended to be the constitution of the united Church, but a statement of principles in accordance with which the constitution would be framed later.

Mr. J. M. Aikins, Winnipeg, made a strong speech in seconding the resolution. He said that the basis should be read and interpreted, not in a critical way, but in a plain, commonsense manner. The spirit of union was in the air. In various countries the Governments are federating; we in Canada believe that one Government is better for the people than two or three. Combinations and trusts are only bad when their objects are wrong. At present there is great waste through denominational rivalry.

Prof. Patton, Montreal, said he was in sympathy with the aim, but opposed to the basis of union. He criticised the doctrinal statement and said : "Almost no man can believe the whole of it." He objected because the doctrinal standards could be changed every two years, while in the Methodist Church the doctrines and rules cannot be wrecked, even by the chief court, a safeguard which has saved it from extremes and extravagances. The policy of the basis attacked by the leadership of the minister, placing it largely in the hands of the people.

Mr. Joseph Gibson read paragraphs from the basis touching doctrines which he believed fully answered Prof. Patton. He thought it a marvel that such a document had been prepared, and looked upon the basis as a miracle in ecclesiastical history. He hoped that the Churches concerned would have grace enough to sink their differences, and work together. This would be an object lesson to the world.

Rev. David Hickey, Nova Scotia, made a vigorous attack on the doctrines of the basis, referring especially to articles three and six, which he regarded as Calvinistic. He said the statement was practically the same as adopted by the Presbyterian Church in the United States, which was profoundly Calvinistic. He thought articles six and twelve were contrary to the Methodist standards. Mr. Hickey then proceeded to read from letters which he had received from eminent theologians, sustaining his views, but the Conference became impatient and several members exclaimed : "Take it as read."

Mr. Justice Maclaren and Mr. N. W. Rowell, K.C., dealt with the legal aspects of the question. The former expressed the opinion that if union is consummated the individual Churches may be able to remain out and keep their property. He did not believe that Parliament at Ottawa would pass over the property of the minority to the majority. If any considerable number of Methodists refused to accept union they would be entitled to a share of the Book Room property. The action of the British Parliament in regard to the "Wee Frees" of Scotland was quoted. The speaker feared that similar results might follow in Canada if the present basis of union is accepted.

Mr. N. W. Rowell said that the points raised by Mr. Justice Maclaren were of great importance and should receive careful attention. He submitted that the situation was entirely different from that in Scotland, for before any union was consummated an act of Parliament would have to be passed. In Scotland they had proceeded without this, which had involved them in great trouble. Everybody agreed that this matter should be carefully guarded. If we cannot get an act of Parliament there would be no union, therefore we need not trouble ourselves with the experiences in Scotland or in the United States. In considering the institutions in relation to property, Mr. Rowell quoted from the basis and showed conclusively that the reference of subsection 5 of paragraph 2 on "law" related exclusively to special cases where congregations held property "solely for their own benefit." This would not exempt the Methodist or Presbyterian churches, parsonages, or colleges that are held in the ordinary way. With the exception of a limited number of churches everything is covered and safeguarded. The Committee on Law had taken every precaution in regard to this.

Speaking on the merits of the case generally, Mr. Rowell referred to the world's great missionary conference in Edinburgh, and spoke of the note that struck a responsive chord in the hearts of the delegates—namely, a closer unity of the different branches of the Christian Church that they might more fully do their duty toward the non-Christian world. Missionaries say :—"However important you may regard your differences in the home land, we do not want them. On fundamentals we agree ; to magnify these is the best way to make the Gospel effective. If union is good on the mission field it ought to be good in the home land. If we can carry on the work of God more efficiently by uniting with the other Churches, then union will be entirely in harmony with Methodism." Mr. Rowell delivered a masterly address, which was received with great enthusiasm.

The vote on the recommendation of the committee was then taken, 220 voting for it and thirty-five against. This expresses approval of the basis of union and sends it down to the Annual Conferences, District Meetings, Quarterly Boards and membership for consideration and action.

Upon the vote being announced the Conference rose and sang the Doxology.

James Sargent, of East Luther, had a yearling steer killed by lightning the other morning. The electric fluid struck the animal on the back, passing down between the hind legs, and leaving a red mark.

GIRL WANTED

Good girl wanted to do general house work in Wolseley, Sask. No washing. $15 a month. Will pay way out. Leaving for West Sept. 6th. Apply to Mrs. R. P. Langford, care of J. A. Mitchell, Parsons St., Orangeville.

HOUSE TO RENT

Dwelling house to rent on Little York St., opposite Rev. A. L. Burch's residence. For particulars apply to Rev. Mr. Burch, or to Mrs. James McDonald, 154 Mavety St., West Toronto.

HOUSE FOR SALE.

White brick house. 8 rooms and bath, furnace, large shed, soft water cistern, good frame stable. Beautiful lawn, shade and fruit trees, situated on Zina St., Orangeville. Apply to
MRS. JAS. LYNN,
Orangeville.

MONEY LOST.

On Saturday afternoon, July 30th, between Arnott's Shoe Store and Hill & Co's, Store on Broadway, a $10 bill. Finder will be rewarded on leaving the same at The Banner office.

CALVES ESTRAY

Strayed from the premises of the undersigned, lot 4, con. 2, Amaranth, on or about Tuesday, August 9th, two dark red spring heifer calves. One is a muley. Information that will lead to their recovery will be suitably rewarded.
ALEX. PATTERSON,
Orangeville P. O.

FOR SALE.

2-Horse Power Gasoline Engine for Sale. Price $20. Apply box 462, Orangeville. 3t

FARM FOR SALE.

The undersigned offer for sale that desirable 100 acre farm, the w ½, lot 12, con. 2, Amaranth, commonly known as the Wallace farm. Farm is all cleared and in excellent state of cultivation and is one of the most desirable properties in the township. Brick house, bank barn and outbuildings, well fenced and well watered. Farm is convenient to railway station, grain elevator, good store, churches, school and post office. For price, terms, etc., address or apply to
REV. J. R. BELL,
JNO. S. WALLACE,
Executors,
9-tf. Laurel P. O.

IN THE SURROGATE COURT OF THE COUNTY OF DUFFERIN.

IN THE MATTER OF THE guardianship of Gladys Beryl Reid, Ewart Wilmer Reid, and Maitland Orval Reid, infant children of Henry Reid, of the Township of East Garafraxa, in the County of Dufferin, Farmer, Deceased.

NOTICE is hereby given that after the expiration of twenty days from the first publication of this notice application will be made to the Surrogate Court of the County of Dufferin for a grant of Letters of Guardianship of the persons and estates of the above-named infants to Rachel Reid, of the Township of East Garafraxa, in the County of Dufferin, widow, the mother of the said infants.

Dated at Orangeville this 29th day of August, 1910.
A. A. HUGHSON,
Solicitor for the Applicant
3t. Rachel Reid.

HILL & CO.

These are what we term

GINGHAM DAYS

AT THIS STORE . . . . . .

Many have taken advantage of the low price on our fine English Ginghams. They are going fast and our advice to you is to get in early while the assortment is good.

There is still a range of 15 different patterns, same on both sides and worth from 10c. to 12½c., on sale now for only ..... 8c. per yd.

SCOTCH GINGHAMS & ZEPHYRS

While these new fabrics last we are moving them out at ..... per yd 12½c. They have been 15c. all season, but these are new in pattern—only arrived a short time ago. Look them over. It's worth the effort.

SEE THE REMNANTS TABLE

This table contains all manner of goods and it's wonderful how much you save by giving this a thorough going over. You can't help finding some pieces that you can make use of and the price appeals to you and rightly so. They are priced to clear them out and it's doing it. Of course, this table is of more interest to the women as they do the buying for the house as a rule, and are quicker to see a saving.

EXCEPTIONAL VALUE IN WHITEWEAR

You have rarely, if ever, heard of such value in white waists as we are offering. Just think of it—Waists of fine white organdie crossbar and dotted muslins, mulls and linens with lace and insertion trimming or fancy embroidered fronts, ranging from $1.25 to $3.25, your choice now for only $1.00

MEN'S SUMMER SHIRTS

At this season of the year a number of lines are partly sold out and we are anxious to clear out the balance. They are chiefly made of the famous G83 cord, which is a guarantee of the washing qualities. The patterns are neat and dressy. Prices range from 75c. to $1.00. To clear you have your choice for 65c.

We wish to draw your attention to our stock of Clothing for Men and Boys. They should interest you if you have the faintest idea of buying a suit. We want you to know that your needs are what we are interested in.

Highest Prices Paid for all Kinds of Farm Produce in Any Quantity.

Hill & CO.

ORANGEVILLE - - ONT.

TEACHER WANTED.

For S. S. No. 19, Mono. Duties to commence after summer holidays. Must hold second-class certificate and have Normal training. Applicants will state salary, etc. Address W. H. Jessop, Secretary-Treasurer, Camilla P. O.

FARM FOR SALE.

$28.00 per acre will buy lots 19 and 20 in concession 3, south east Durham Road, township of Osprey, County of Grey. Containing 160 acres, about 120 acres cleared balance bush and pasture land. On premises is a frame barn 42 x 70, log stable and drive shed, frame house 18 x 24 with frame kitchen and woodshed, one acre of orchard, two good wells, and spring creek. This is an ideal stock farm. For particulars apply to J. T. Bowerman, or
W. J. RUSSELL,
6-7t. Dundalk, Ontario.

FARM FOR SALE

For sale—104 acres, lot 14, con. 4, West Luther. 7 miles from two good markets. 95 acres under cultivation, balance in black ash and cedar. On the premises are good buildings and orchard. Well fenced, and good water. Within ½ mile of school, church and mill. Post office on premises. This farm is in high state of cultivation. Parties wanting to buy, come and see crop. Terms to suit purchaser. A good bargain for quick sale. Apply to
W. B. DOBBIN,
8-4t. Mount View, Ont.

Desirable Property For Sale.

The undersigned offers for sale part of lot 14, containing 30 acres, and part of lot 15 adjoining, containing 2 acres, on the Prince of Wales Road, Mono. Property is close to Camilla; good soil, fine orchard, dwelling house and stables. Well watered and very convenient to churches, store and school. Free rural mail delivery. Very desirable property for a retired farmer. Will sell en bloc or in parcels. Price and terms liberal. Apply on the premises or address
JAMES McDONALD,
Camilla P. O.

FARM FOR SALE.

The undersigned offers for sale the w ½ lot 16, con. 5, Amaranth township, consisting of 100 acres, more or less. Dwelling house, bank barn, 50 by 60, with stabling. School house on farm. Farm is cleared, except 5 acres, and in good state of cultivation. Convenient to church, grain elevator and railway station. Will be disposed of on easy terms for quick sale. For price and full particulars, apply to or address
OLIVER SPROUL,
tf. Orangeville P. O.

FARM FOR SALE

TWO HUNDRED ACRES, situated in the township of Mulmur, being composed of lot 3, con. 3. The land is a good clay loam. There is about 25 acres of bush, and about an acre and a half of orchard. The place is well watered with windmill and also a never-failing spring. Good bank barn with stabling for 40 head of cattle and 11 horses; also implement building and hog pen; good frame house, furnace, woodshed and cistern. About one mile from church, post-office and school. If farm is not sold before 20th Sept. next it will be rented. The property will be sold either altogether or separately to suit purchaser. For terms and further particulars apply to Richard Irwin, Violet Hill.

FARM FOR SALE.

The undersigned offers for sale the 100 acre farm, w ½ lot 21, con. 2, west, Mono, belonging to the estate of the late Thomas Moore. 70 acres cleared and in good state of cultivation; balance mostly standing mixed timber. Farm is convenient to school, railway station and grain elevator. For price and further particulars apply on premises or address
MISS MAGGIE MOORE,
Executrix,
tf. Camilla P. O.

FARM FOR SALE

100 acres of choice land in the Township of Mono, being the w ½ lot 20, Prince of Wales Road. Good buildings and well fenced. Abundance of water. Land under first-class cultivation. For particulars apply to MRS. JAMES KYLES, Camilla, or DR. R. N. KYLES,
4t. Orangeville.

Voters' List, 1910.

MUNICIPALITY OF THE TOWNSHIP OF AMARANTH IN THE COUNTY OF DUFFERIN

Notice is hereby given that I have transmitted, or deliverred to the persons mentioned in sections 8 and 9 of the Ontario Voters' Lists Act, the copies required by said sections to be transmitted, or delivered to the per made by me pursuant to said Act of all persons appearing by the last revised Assessment Roll of the Said Municipality, to be entitled to vote in the said Municipality, at elections for Members of the Legislative Assembly and at Municipal Elections, and that the said list was first posted up at my office at Laurel, the 19th day of August, 1910, and remains there for inspection.

Electors are called upon to examine the said list, and, if any omissions or any other errors are found therein to take immediate proceedings to have the said errors corrected according to law.
E. HAMILTON,
Township Clerk.

HAND BAG LOST.

Lost between Orangeville and Tottenham on Saturday, July 23rd, a small black hand bag, containing a box of jewellery, pair of slippers, etc. Will finder please send to J. G. Scott, Barrie, and receive reward.

FARM FOR SALE

The undersigned offers for sale that desirable 100 acre farm, e ½ lot 21, con. 4, east, Mono. Comfortable dwelling house with summer kitchen and good woodshed, bank barn 52 by 70 with stabling and root house underneath, driving shed, 26 by 40, and hog pen, 26 by 30. Good spring well and cistern at house. Farm is well fenced, well watered, very clean and in first-class state of cultivation. Convenient to school, churches and post office. For terms and further particulars apply on premises or address
G. F. STEWART,
1 mo. Mono Centre P. O.

FARM FOR SALE.

The undersigned offers for sale the w ½ lot 21, con. 4, west, Caledon, consisting of 100 acres, more or less. Large brick house with frame kitchen, large bank barn, well fenced, well watered, in good state of cultivation and convenient to school, churches and good market.

Will also sell the s w ¼ lot 9, con. 8, east, Mono, consisting of 50 acres. For particulars apply to or address
R. McCUTCHEON,
1-1mo. Alton P. O.

CANADIAN PACIFIC

CANADIAN NATIONAL ....EXHIBITION....

TORONTO

RETURN RATES FROM ORANGEVILLE

$1.45 DAILY Aug 27 to S'pt 10 | $1.25 Aug. 30th. Sept. 1, 6, 8

All Tickets good for return until Sept. 13th.

ASK FOR OFFICIAL PROGRAM

Contains list of daily events at the Fair.

Special rates and train services from all stations.

J. R. GILLESPIE, Agent, Orangeville.

ARCHIVES OF ONTARIO
TORONTO

NEW SUITS
SPECIAL FOR MEN
$10.00 EACH.

NEW SUITS
SPECIAL FOR MEN
$10.00 EACH.

SUMMER GOODS

IN ALL DEPARTMENTS

Everything New and Up-to-Date.

We are having New Goods arriving every week, so that our stock is fresh with the latest styles.

Ladies' Ready-to-Wear Mull Dresses, trimmed with dainty lace and insertion. We guarantee the fit, cut, style, hang and finish; colors, pink, sky, mauve, Nile and white; also ladies' Wash Suits in pink, sky, tan and white, and Ladies' Long White Coats—the correct thing. Ladies' Separate Skirts in plain white.

Wash Materials in great assortment of desirable and dependable makes.

Fine showing of Printed Cambrics, Lawns, Muslins, Ginghams, Delaines. Bengaline Cords in white and colors.

Cotton Foulard in black, navy blue and medium blue. Suitings in Norman stripe, colors guaranteed fast.

Early Closing during July & Aug. Wednesday afternoons at 12.30

LADIES' UNDERWEAR, HOSIERY AND GLOVES.

Underwear that has just to be seen to be appreciated.

Hosiery in all colors, sky pink, tan, champagne, white and black.

Parasols in black with the newest in handles; light colors and white for summer wear.

The standard of the Boot world,

THE SLATER SHOE.

Now in stock blacks and tans in Boots and Shoes for Men and Ladies.

Butter and Eggs Wanted at Highest Prices

PHONE NO. 5.

Marshall Green & Company

Corner Broadway and Prince of Wales' Street.
ORANGEVILLE.

M. E.
HENRY
—FOR—
TRUE FRUIT
...
ICE CREAM
(Wholesale and Retail)
IN BULK OR IN BRICK
...
ALL FRUITS IN SEASON
...
WE ASK YOU TO TRY OUR
CHOCOLATES
WE HANDLE NONE BUT THE BEST
...
LOWNEY'S and GANONG'S CHOCOLATES
—AT—
M. E. HENRY'S,
CONFECTIONER, - - - - BROADWAY
PHONE 73

MONO MILLS.

About fifty of the members of the congregation of St. John's Church, Mono Mills, met at the home of Mrs. W. J. Mills, on Wednesday evening of last week. They met to show their esteem for her daughter, Miss Ethel Allen, and their appreciation of her services as organist. Miss Allen was presented with a handsome club bag with fittings and manicure set as a recognition of her faithfulness. She leaves this week for New York where she purposes training as a nurse. Her departure leaves a vacancy which will be very difficult to fill. She has at all times taken an active part in all work of the church and Sunday-school.

The address was read by Mrs. Wilson Duke and Mrs. O. Potter made the presentation. W. J. Mills replied on behalf of Miss Allen very appropriately. Speeches were made by Messrs. W. G. Duke, A. R. Mills, Thos. Duke, Vancouver, John Jackson, J. Vance and A. Armstrong, of Vancouver. Mr. Thos. Duke expressed pleasure at seeing the church of his boyhood in such a flourishing condition. Recitations were given by Miss Ella Taylor, vocal solos by Geo. Burden and Jamie Duke, Vancouver, vocal duets by Misses Allen and Rusk; piano duets by Miss Allen and Mrs. E. O. Duke, piano solos by Bartley Mason, Fenelon Falls. Joseph E. Gray, student-in-charge, very efficiently performed the duties of chairman. After luncheon, all joined hands and sang Auld Lang Syne.

The following is the address:

To Miss Ethel Allen,—

It was with feelings of regret that we learned that you are about to sever your connection with our church. For the past two years you have faithfully and efficiently presided at the organ. Regularity and punctuality have at all times characterized your performance of duty. We know that on many occasions your work as organist called for great self-sacrifice. The only incentive which prompted you in your duties was the divine call to service. As organist we shall miss you greatly. In other departments of church work we shall feel your loss also. Since childhood you have been actively associated with our church. First as a Sunday-school scholar you were regular and attentive. Then later as Sunday-school teacher you have done noble work. When years have rolled away many children will repeat texts learned under your instruction, and your teaching. In the Women's Auxiliary you have taken an active part. You were ever ready to help on all good causes in connection with our Church and Sunday-school. You always supported every worthy object in both religious and secular life. We shall miss you but our loss will be a gain to some other sphere. We appreciate all your efforts to help on God's work in our midst. Especially do we wish to show our appreciation of your services as organist. As a slight token of our deep and sincere appreciation, we ask you to accept this club bag with fittings and manicure set. When you look upon this we hope you will think of your many sincere and devoted friends at Mono Mills. We pray that God's richest blessings may rest upon you throughout life. We wish you Godspeed on your journey and in the profession, which you have chosen.

Signed on behalf of the congregation of St. John's Church, Mono Mills.

W. G. DUKE,
S. J. PATTERSON.

Mono Mills, August 24th, 1910.

CAMILLA.

Camilla Institute ladies have postponed their regular monthly meeting until the second Wednesday in September on account of so many of the members being in the city at regular date. They will hold their regular monthly meeting on Sept. 14th at Mrs. H. Anderson's at 2.30 p.m. Subjects: "Our Advantage in Country Life," and "The Cooking of Meats and Fowl." All are welcome.

B. M. THOMPSON,
Sec.-Treas.

LAUREL.

Mr. James Buchanan, an old resident of this section, passed away at his home on lot 9, con. 5, Amaranth, on Sunday, August 21st, at the ripe age of 88 years. The deceased had been in ill-health for several weeks and his death was not unexpected. The late Mr. Buchanan was born in Sligo, Ireland, his parents coming to Canada while he was a mere boy. The family settled in the neighborhood of Brockville, but the subject of this sketch moved to Amaranth shortly after his marriage 53 years ago. He and his young wife settled on lot 9, con. 5, where they have since resided. Much of Amaranth was at that time unsettled and there were comparatively few cleared farms in the township. Mr. and Mrs. Buchanan shared in the struggles, hardships and unceasing toil that were the common lot of the early settlers. By dint of patient industry and frugality they in time cleared up their farm and made themselves and family a comfortable home in what is now a fine section of agricultural country. The late Mr. Buchanan was a quiet, hardworking man, who enjoyed the respect and good-will of the neighborhood. His death is generally regretted and the sympathy of the community goes out to the bereaved wife and family. He is survived by a widow, whose maiden name was Elizabeth Hamilton, and a family of two sons and four daughters. The latter are Mrs. A. Blackwell, Tororto; Mrs. George Young; Mrs. Thos. Johnston and Robert Buchanan, of Amaranth, and John and Miss Mary Buchanan on the homestead. There are also two grandchildren, Mrs. S. Rainbow, now living in Torento, and Miss Lizzie Dennison, who have lived with their grandparents, since the death of their mother many years ago. Altogether there are twelve grandchildren and one great grandchild living. The late Mr. Buchanan was an uncle of Mrs. W. H. Lambe, Orangeville; Mrs. J. Garbutt, Bowling Green; Mrs. R. Hamilton, Toronto; Mrs. W. Sickling, Laurel; Mrs. W. McCabe, Shelburne; Mrs. James White, Whittington, and Messrs. Robert, Samuel, and E. Hamilton, of Laurel. The funeral was held to Laurel cemetery on Tuesday of last week, Revs. J. R. Bell and T. R. White conducting the services. The remains were borne to their last resting-place by the two sons, the three sons-in-law and Mr. Mr. S. Rainbow.

MONO MILLS.

Mr. Selwyn Mills, of Pittsburg, third son of Rev. Samuel Mills, of California, formerly a well-known resident of Mono, visited friends here on Saturday last.

Mrs. Robert Mills, whose illness was noted in last week's issue of The Banner, died on Saturday morning last, and was interred in St. John's cemetery, Mono, on Monday afternoon. A large gathering of friends and neighbors assembled to pay a last tribute of respect to one of the oldest pioneers of the community. The deceased lady who was predeceased by her husband some years, was a native of Armagh County, Ireland, and came to Mono with her parents when nine years old. Her maiden name was Alexander and three brothers survive her: Joseph, of Toronto, who with his wife and daughter, were with her when she passed away; John, of Palermo, who was also present, and James, of Palsley. Besides these members of her own family she leaves to mourn her loss four daughters, Mrs. Wm. Jackson, Mrs. Wm. Lee, of Moosomin, Sask.; Miss Sarah, of Winnipeg, and Miss Lizzie, at home, and seven sons:—Rev. Samuel Mills, of California; Wm. James, Robert John, Joseph, Stephen, of Erin; Alfred and Albert. Rev. Samuel Mills was unable to be present, the remaining six sons acting as pallbearers. Rev. A. C. Collier, of Winona, conducted the burial services. Concerning one who has lived to the advanced age of 92 years in our midst, it is unnecessary for the writer to make any comment on her life. Those who knew her most intimately esteemed her most highly. A faithful affectionate mother, whose family are an honour to her and a neighbor to whom none ever appealed for a kind act in vain, her removal is one of the irreparable losses which time in his relentless passing brings to all.

Mr. Wm. Henry and wife, of Washington, D.C., are visiting the former's parents here.

Mr. James Jeffers and wife, of Toronto, are spending a two weeks' holiday with friends here.

Messrs. Clifford and Orville Ellesley, of Nassagewaya, are the guests of Stork Bros., our popular general merchants.

Members and adherents of St. John's Church, Mono Mills, gathered at the home of Mr. W. J. Mills, on Wednesday evening last and presented Miss Ethel Allan with an address and a club bag with equipments and manicure set previous to her departure for Bellevue Hospital, New York City, where she has arranged to take a course as professional nurse.

ANOTHER WOMAN CURED

By Lydia E. Pinkham's Vegetable Compound

Gardiner, Maine.—"I have been a great sufferer from organic troubles and a severe female weakness. The doctor said I would have to go to the hospital for an operation, but I could not bear to think of it. I decided to try Lydia E. Pinkham's Vegetable Compound and Sanative Wash—and was entirely cured after three months' use of them."—Mrs. S. A. WILLIAMS, R. F. D. No. 14, Box 39, Gardiner, Me.

No woman should submit to a surgical operation, which may mean death, until she has given Lydia E. Pinkham's Vegetable Compound, made exclusively from roots and herbs, a fair trial.

This famous medicine for women has for thirty years proved to be the most valuable tonic and renewer of the female organism. Women residing in almost every city and town in the United States bear willing testimony to the wonderful virtue of Lydia E. Pinkham's Vegetable Compound. It cures female ills, and creates radiant, buoyant female health. If you are ill, for your own sake as well as those you love, give it a trial.

Mrs. Pinkham, at Lynn, Mass., invites all sick women to write her for advice. Her advice is free, and always helpful.

CALEDON.

Mrs. Vogan, who is again in charge of the Queen's, has had the house renovated and refitted, giving the interior of the premises an attractive and inviting appearance. The dining room service has also been greatly improved. Travellers and other visitors to our village will ensure their comfort by putting up at the Queen's.

The Directors of the Agricultural Society have commenced making preparations for their annual Fall Fair. The collectors for the society made their rounds recently and report meeting with a most encouraging response.

Mr. J. P. Ewald, who had an auction sale of his effects a couple of weeks ago, has moved to Berlin, where, we understand, he has leased a hotel.

GRAND VALLEY TOURNAMENT.

Thirty-one rinks took part in the first Tournament of the Grand Valley Lawn Bowling Club last week. The greens were in a beautiful condition and, while the weather was dark and lowering, there was not enough rain to interfere seriously with the playing. In this respect the bowlers were singularly fortunate, as it rained quite heavily in Orangeville on Tuesday afternoon, the opening day. Four rinks went up from Orangeville and two of them got into the final games in the Association and Consolation series. In the Association final, Hill defaulted to Dr. Beacom, of Harriston, on account of a disagreement over the time for the game. The Beacom bunch declined to play Wednesday night and insisted upon having the game played Thursday morning in time to get home on the 11 o'clock train. Stone, of Elora, nosed Kirkwood out in the Consolation final. Pow, of Grand Valley, won the trophy and got a great ovation from his clubmates at the close of the game. The results of the games in which local rinks participated were:—

TROPHY.

First Round.

Owen Sound R. J. Edgar 18	Orangeville G. E. Brown, sk. 15
Tilsonburg Merril, 20	Orangeville Dr. R. N. Kyles, 16
Orangeville A. L. Kirkwood, 2	Grand Valley W. H. Mutrie, 14
Orangeville A. Hill, 21	Mount Forest Martin, 18

Second Round.

Orangeville Kirkwood, 20	Durham Hunter, 15
Orangeville Hill, 18	Grand Valley Sargeant, 11

Third Round.

Grand Valley Pow, 21	Orangeville Kirkwood, 17
Elora Stone, 17	Orangeville Hill, 16

ASSOCIATION.

First Round.

Orangeville Brown, 15	Shelburne Campbell, 14
Grand Valley Dr. Campbell, 16	Orangeville Dr. Kyles, 6

Second Round.

Orangeville Brown, 24	Grand Valley Campbell, 20

Third Round.

Mount Forest Burgess, 16	Orangeville Brown, 14
Orangeville Hill, 17	Orangeville Kirkwood, 18

Fourth Round.

Orangeville Hill, 15	Owen Sound Wright, 10

SEMI-FINALS.

Orangeville Hill, 15	Elora Stone, 13

CONSOLATION.

First Round.

Shelburne Campbell, 17	Orangeville Dr. Kyles, 14

Third Round.

Mount Forest Martin, 16	Orangeville Brown, 15
Orangeville Kirkwood, 17	Grand Valley Johnston, 11

Fourth Round.

Orangeville Ritchie, 11	Arthur Howson, 10

Fifth Round.

Orangeville Ritchie, 14	Mt. Forest Burgess, 13

SEMI-FINALS.

Orangeville Ritchie, 8	Mount Forest Martin, 6

FINAL.

Elora Stone, 14	Orangeville Ritchie, 12

The members of the Hill rink brought home four cut glass berry bowls and the Kirkwood-Ritchie quartette a mantel clock apiece.

WANT A POST OFFICE.

The citizens of Shelburne are preparing to send a petition to Hon. Wm. Pugsley, Minister of Public Works, asking the Government to erect a post office there. At the present time a couple of rooms in the Town Hall are being used for post office purposes.

A GROWING TIME.

The Progress of the Temperance Cause in Europe.

All over Europe there is to be found a growing interest in the question of temperance reform, and a growing antagonism to the liquor traffic. Prohibition sentiment is specially strong in Scandanavian communities. The bar is a thing of the past in the greater part of Norway and Sweden. Our readers are familiar with the legislative action that has been going on in Finland and Iceland, and other places.

The prohibition movement that is making so much progress in Canada and the United States, was preceded by an era of great activity in the extension of temperance organization along social lines, and the vigorous total abstinence propaganda. Great Britain and Europe now seem to be undergoing the same preliminary educating process, on a scale even more comprehensive than that with which we are familiar. This fact finds expression in the progress of the Good Templar movement which has a strong hold upon the British people, and which is winning great victories on the continent. A summary of some of its recent successes is put as follows in the August issue of the International Good Templar:—

Good Templary continues to make satisfactory progress on the Continent of Europe. At the recent session of the Grand Lodge of Sweden, a membership—Adult and Juvenile—of 227,261 was reported. This great total far surpasses that of any other country, and speaks volumes for the splendid work being done. Our Swedish Brethren leave nothing to chance. Everything in connection with the Order is done so enthusiastically and with such thoroughness that failure is impossible. The action of the Crown Prince of Sweden has given great satisfaction to our Brethren. The Prince opened a summer fete in connection with one of the District Lodges, strongly commended the work of the Order, made a fine speech on the benefits of abstinence both for the individual and the nation, and expressed the hope that his country would be the first to adopt Prohibition. He stayed and watched the country dances and sports, and partook of the repast provided for the guests.

The Grand Lodge of Germany II. has had a most successful Annual Session, at which increases of nearly 5,000 in the Adult section and over 5,000 in the Juvenile section were reported. The future of the Order in the Fatherland is full of promise, and great headway against the long-established drinking customs is assured.

In other jurisdictions the Order is making its influence felt for good. In Norway steady progress is being made. Good Templary is healthy in Denmark, and the Danish-speaking Grand Lodge of Germany keeps itself in evidence. Hungary and the Netherlands are slowly but surely growing in strength and usefulness, and Switzerland is more than maintaining its own. Roumania is coming rapidly to the front, and at no distant date a Grand Lodge, and possibly two—German and Roumanian speaking—will be instituted. The International Chief Templar has paid another visit to Russia, and has again rendered good service. If the authorities only gave the necessary permission; the Order would soon have a firm footing in that immense territory.

The good accomplished by the Order on the Continent, and the hopeful outlook, is most gratifying, and calls for the highest commendation to the thousands of willing workers, who, without thought of reward, save the privilege and joy of lessening human misery, and making their respective countries sweeter and brighter, have labored right nobly for good Templary. What is being so well accomplished in Europe can, by the same methods, be accomplished in other lands. The success referred to ought to be an inspiration and encouragement to Good Templars everywhere, and should stir many to emulate the zeal and persistency which has secured such excellent results.—Pioneer.

Any dish that has held dough, milk, cream or eggs should be rinsed in cold water before being placed in hot water, as hot water tends to cook such things and make them more difficult to remove.

Wash and starch your curtains in the usual way. Pin down on the lawn with toothpicks, stretching into position as you proceed. You will find they will look as good as new and the process much easier and quicker than with frames.

AFTERNOON TEA AT THE FAIR

You can sit with the most pleasing and interesting surroundings and sip and enjoy a cup of really delightful tea, daintily served at tables for four in the RED ROSE TEA Booth, at the Toronto Exhibition.

The delicious flavor, smooth strength, and full richness of Red Rose Tea, properly made, make it the most desirable refreshment in the world for a tired sightseer.

RED ROSE TEA
IS GOOD TEA

CAMPBELL—KNIGHT.

On the afternoon of August 10th, at the home of Mr. and Mrs. David Knight, of Pretoria, Manitoba, their daughter, Martha, was married to Mr. Hugh Campbell, of Durban. A delightful day graced the occasion and the wedding took place under the trees. The Rev. Alex. Kemlo, of Durban, solemnized the ceremony, assisted by Rev. N. Herbert, of Benito. Miss May Harvey was bridesmaid and Mr. Joseph Knight supported the groom. The bride looked very handsome in a dress of blue silk mull with cream lace insertion and wore a veil with white roses. The bridesmaid was gracefully in pale blue nun's veiling, trimmed with lace. Each wore a pearl brooch, the gift of the groom. The wedding ceremony was very happily arranged. Miss Scribner played a wedding march, and the bride was conducted by her father from the house to an evergreen arch erected on the lawn. Supper was served to about fifty guests and was made a very pleasant function closing with a "health to the bride" to which the groom responded, thanking the company for their good wishes. The bride received many beautiful presents from friends in the neighborhood and from Winnipeg and Ontario. Mr. and Mrs. Campbell will reside at Durban.

AN AUGUST WEDDING.

The home of Mr. and Mrs. Amos Fuller, Fead St., was the scene of a quiet but very pretty wedding on Wednesday afternoon, Aug. 17th, when their eldest daughter, Ethel, was united in marriage to Kenneth Alexander Cameron, of the H. S. Howland Hardware Company, Toronto. The ceremony was performed by Rev. Mr. Wheatley, pastor of Stayner Methodist Church. The bride, who was unattended, was given away by her father. The ceremony took place in the drawing room, which was decorated for the occasion with flowers and palms. The bride was prettily attired in myrtle blue silk trimmed with lace. Miss Mabel Fuller, sister of the bride, played the wedding march and also sang "Because." The ceremony was witnessed by some forty guests, mostly friends of the bride and groom. After the service the guests partook of a dainty wedding breakfast. The newly wedded couple left on the evening train for a trip down the St. Lawrence and a visit to New York City, the bride travelling in a tailor-made suit of navy blue with picture hat to match. On their return they will take up their residence in Toronto. The bride, who is a charming young lady, was the recipient of numerous handsome wedding gifts, expressive of the esteem and good wishes of her many friends.

White ostrich feathers can be cleaned by using gasoline and flour. Stir in enough flour to make a thin white paste. Thoroughly shake the feather in this. Dry by waving in the sunshine and air. The flour will shake out, leaving your feather white, soft and beautiful.

Don't you worry about "breaking in" those new shoes. Buy a big sprinkle top canister of

Nyal's EAS'EM

and forget your feet. It overcomes friction, prevents corns and blisters. Since it's Nyal's we know it's good. Price 25c.

Anything you buy with the name Nyal's on it will give you satisfaction.

Sold and guaranteed by
J. R. Gillespie, A. T. Howard, T. Stevenson.
Orangeville, Ontario.

ARCHIVES OF ONTARIO
TORONTO

Is Your Loaf Like This?

IF your flour is of the right quality, it ought to produce uniformly good bread. When the loaf comes out of the oven it ought to be appetizing and inviting in appearance. The crust should be crisp, tender and sweet as a nut. The pores of the bread should be regular showing uniform expansion by the yeast and every loaf should be light, plump and should expand over the top of the pan. Bread made from Ogilvie's

Royal Household Flour

always comes up to the highest standard of excellence when made right. It is always uniform, and good to look at as well as good to eat.

Summer and winter, day after day, month after month, "ROYAL HOUSEHOLD" is milled by exactly the same process from exactly the same standard uniform grade of the best *Red Fyfe* wheat. And this uniformity *is guaranteed* by rigid safeguarding tests at the mills before the flour is shipped.

Get ROYAL HOUSEHOLD FLOUR from your grocer and *stick to it*.

"Ogilvie's Book for a Cook", with 199 pages of recipes that have been tried and tested, will be sent free if you will send us your address and mention the name of your dealer. 38

THE OGILVIE FLOUR MILLS CO., LIMITED, - MONTREAL.

Canadian National Exhibition

TORONTO

AUGUST 27th to SEPTEMBER 12th, 1910

Improved Grounds, New Buildings, International Live Stock Show, Exhibits by all the Provinces, Magnificent Art Loan Exhibit.

BY PERMISSION OF HIS MAJESTY

BAND OF THE GRENADIER GUARDS

KING GEORGE'S HOUSEHOLD BAND

400 MUSICIANS

Model Military Camp. Tattoo every night. Everything new in attractions. Wonderful Firework Spectacles.

1,000 PERFORMERS

THE NAVAL REVIEW AT SPITHEAD

BATTLE BETWEEN DREADNOUGHT AND AIRSHIP

WATCH FOR REDUCED RATES AND EXCURSIONS.

For all information write Manager, J. O. ORR, City Hall, Toronto

MONO COUNCIL.

Camilla, August 15th, 1910.

Council met here to-day as a Court of Revision re. Nottawa River Drain Improvement. Members all present. Reeve in chair.

Anderson-Parks—That the various assessments of the Nottawa River Drain Improvement be sustained and that the Court of Revision be now closed.—Carried.

The Council proceeded with general business. Minutes read and adopted.

Moffitt-Anderson—That the following wire fence accounts be paid :—J. Gilchrist for 120 rods at 30c. per rod, lot 23, 1st line, $36.00, said amount to be paid when rail fence is removed. —Carried.

Parks-Anderson—That the following accounts be paid :—A. Bremner, for equalizing Union S. S. No. 21, $4.00; J. E. McInnes, repairing grader, $1.40; T. G. Porter, repairing grader, $9.35. Carried.

Anderson-Little—That Council do now adjourn to Friday, Sept. 23rd, at 10 o'clock, a.m.—Carried.

G. H. HARSHAW, Clerk. W. J. DYNES, Reeve.

Chesley has the youngest married man, or rather boy, in Bruce County. He is a Chinaman and is only 16 years old, but was wedded in China last spring and has left his bride in the Flower Empire.

Acton's assessment twenty years ago was $228,585, and the rate of taxation 22 mills. This year the assessment is $426,770, and the rate is 21 mills. This goes to show that wealth and expense go hand in hand.

Dr. Beverley Patterson, who is home from Winnipeg for holidays, was out for a buggy ride with Mr. Bailey Outhwaite, of Shelburne, the other evening, when he accidentally fell out of the rig and had his wrist broken.

Wm. Muxlow, of Goring, near Meaford, was struck dead by lightning on Wednesday of last week, while standing at an open window of his new house in which he and his hired man and Mr. Crabtree, of Rocklyn, had sought shelter from the rain. The hired man was also badly stunned and it was thought he would not recover. He gradually regained consciousness and is now out of danger. Mr. Crabtree escaped with a slight shock.

GILLESPIE Bros.

'PHONE 4. 'PHONE 4.

HARDWARE & FURNITURE,

Have their usual Large and Well Assorted Stock of

BINDER TWINE HAY FORK ROPE
HARVEST TOOLS MACHINE OIL

And everything required for gathering another good crop.

Our prices are right. : Give us a call.

GILLESPIE BROS.

HARDWARE and FURNITURE

We have just received a car load of glazed and field tile of all sizes.

ED. HUXTABLE WEDS.

He and His Bride Have Gone on Honeymoon Trip to the Orient.

Tuesday morning, Aug. 2, 1910, at 9.30 o'clock at the residence of the bride's father, Mr. W. C. White, Jordan Avenue, Miss Adaline White and Mr. E. J. Huxtable, of Douglas, Arizona, were united in marriage, Rev. L. E. Barton officiating.

The handsome White home was decorated in parlor, hall, library and dining room with a wealth of growing plants and beautiful roses. In the parlor the recess of the bay window served for a shrine where the marriage vows were plighted, and was banked with ferns and palms, over which a wedding bell of clematis and ferns was hung.

A large party of friends gathered promptly at the hour in token of their sincere interest in the happy event.

Miss Annie Moore, the childhood and girlhood friend of the bride, played the wedding march. Little Misses Elsie and Frances Cottrell preceded the bridal party and stretched the white satin ribbons that formed the aisle to the altar. Messrs. Hudson Trotter and Homer Spraggins were the ushers and were followed by the matron of honor, Mrs. John Tubeville, in a lingerie gown with an arm bouquet of American Beauties. The bride and groom followed, and standing under the marriage bell, Mr. Barton, using the ring service, pronounced the solemn words that made them husband and wife.

The bride wore a lingerie gown of simple beauty, and was most attractive. She carried a bouquet of Bride roses. Her going away gown was of blue cloth with chiffon blouse, with accessories to match.

Mr. and Mrs. Huxtable left at once for San Francisco, where they will sail on the 9th. for a trip to the Orient. On their return they will go to their home at Douglas, Arizona.

A large selection of costly and beautiful gifts attested to the high esteem in which the bride is held in her home town.

Miss Adaline is one of West Point's most popular and best beloved daughters. Sunny and joyous in her temperament, she looks at the world with a smile on her face and the world returns it right heartily. In addition, she possesses a strong reserve fund of good sense that will be invaluable in meeting the graver issues of life. She leaves a whole city-ful of friends, who sincerely regret her departure to the far West, and their best wishes go with her.

Mr. Huxtable is a substantial business man of his city, who, while a complete stranger here, in the short stay when he came to claim his bride, made a most favorable impression on all who met him. —West Point (Mississippi) Leader.

Mr. Huxtable, who is a brother of Mr. T. R. Huxtable, Manager of the Dufferin Light & Power Company, attended High School here several years ago and is well-known to a number of our citizens. We learn from the Los Angeles Examiner that the newly wedded couple have gone on a honeymoon trip to Asia. The Examiner says :—

When the Mongolia sails out of San Francisco bay on Friday afternoon she should have orange blossoms for decorations and old shoes and rice as good luck missiles, for she will be a honeymoon ship.

Among the members of the "Examiner's" Oriental Tour on board will be a number of bridal couples who have selected this as the best honeymoon trip.

Mr. and Mrs. E. J. Huxtable, of Douglas, Arizona, head the list of newly weds and are staying at the King Edward Hotel.

They were married on August 2, in West Point, Mississippi. Mrs. Huxtable was Miss Adaline White and was prominent in society, women's club, and church circles; her parents have large plantations and commercial interests in that State.

While they have done several thousand miles of travelling already they, with the others of the company, are anxious for the jaunt to the Orient.

"We selected this tour," said Mr. Huxtable last evening, "as the best means of combining a pleasure trip with the benefit we will derive from visiting the most interesting portion of the world."

Mr. and Mrs. Carl Raab, of El Monte, are another couple of honeymooners in the party.

So among the lures of Japan and its mixture of yesterday, to-day and to-morrow, amid the mysterious, baffling complexities of existence in China, seeing the new era in the Philippines, and the transformation that the flag has brought about in Hawaii, these couples will traverse smiling seas and romantic regions in their quest for added happiness.

A special train carrying the Oriental Tour party from this section will leave here to-morrow afternoon at 3 o'clock from the Arcade depot.

Itching Piles For 27 Yrs.

Despaired of ever getting relief until cure came 3 years ago with use of DR. CHASE'S OINTMENT.

Mr. John Johnson, Cawley, Alta., writes: "Three years ago I was cured of blind, itching piles of twenty-seven years' standing by using Dr. Chase's Ointment. I used to think that death would be the only relief I could ever get from the terrible misery of piles.

"Dr. Chase's Ointment is worth sixty dollars a box instead of sixty cents. I am a different man since using it. I am farming all the time now and never miss a day. Words fail to express my gratitude for the cure this Ointment made for me. I cannot tell half as much about it as it deserves. Any one doubting this can write direct to me."

Do not accept an imitation or substitute in place of Dr. Chase's Ointment, for there has yet to be discovered a treatment which so promptly gives relief from itching and so thoroughly cures every form of piles. 60 cents a box, at all dealers, or Edmanson, Bates & Co., Toronto. Write for a free copy of Dr. Chase's Recipes.

Constipation is the root of many forms of sickness and of an endless amount of human misery.

Dr. Morse's Indian Root Pills,

thoroughly tested by over fifty years of use, have been proved a safe and certain cure for constipation and all kindred troubles. Try them. 25c. a box.

A POPULAR RESORT.

A visit to Toronto Exhibition would be incomplete without a trip to Scarboro Beach Park, Toronto's $600,000 pleasure resort. On the spacious Grounds of this now famous institution are to be found all the newest and most elaborate and novel devices for creating hilarious fun and innocent entertainment. All the latest ideas from Coney Island, the metropolis of fun, have been adopted at Scarboro Beach, which is equipped with a completeness and a disregard for cost which is approached by no amusement park outside of New York. The Chutes, Cascades, Scenic Railway, Midway, and one hundred varieties of pleasure which make the hours pass pleasurably and quickly. Each week in the season a free circus act is offered, and for exhibition weeks the special attractions will be of a sensational and thrilling description, including a hazardous leap for life from the electric tower, and troupes of European gymnasts and acrobats imported at immense cost from Europe and not seen elsewhere in America outside of the New York Hippodrome and a few leading summer parks. There will also be extra fireworks, displays and other special features for the delectation of Fair-time patrons. The electrical display alone is worth seeing, 100,000 incandescent and arc lights being used. King Street east cars run direct to the park, and a special express service is given. Free band concerts are given each day, Sundays included, by Raven's magnificent concert band.

WHAT A HORSE WENT THROUGH

Chas. Greensides' dray horse has been having an interesting time of it lately. A few days ago as the horse was being used to draw hay for James Murphy the animal broke through the barn floor and disappeared into the cellar. There was no means of egress and it was only by tearing a hole through the foundation that the horse was liberated. That he is a lucky as well as an unlucky brute is proven by the fact that he came out of it practically unscratched. On Tuesday his owner had the horse plowing in W. H. Steele's orchard when the fates caused the animal to tread so heavily over an old well, about 6 feet deep, that the covering gave way and the horse's hind quarters sank so far into the opening that it was only with the help of many hands and strenuous work that he was once more placed on his four big feet. Once more the brute's hard luck had a lucky finish, for again he came through unscratched and was hauling the dray around the streets a few hours after as if nothing had happened. Mr. Greensides will no doubt begin wondering if he hadn't better take out an accident policy on his horse's life.—Mt. Forest Representative.

DANDELIONS AND DESTINIES.

Any bright summer morning the lawn is full of them, dandelions, of course, not destinies. Destinies don't grow in the grass, supposedly; they are found higher up, overhead where the stars are, not under foot with the plantain, ragweed and other undesirable garden growth.

And yet I don't know. Sometimes I think one's destiny is very close at hand, perhaps nearer than we dream, so as almost to be in danger of being neglected, overlooked and even trampled on.

But you can't overlook the dandelions, at any rate, though you would trample on them to utter extinction. It's a consummation devoutly to be wished, most certainly, as you realize to your sorrow when the winds blow the down hither and thither all across the place, and each morning's sun shows a new crop of bright heads crowding up to try to monopolize the light and sending their roots down to monopolize the soil.

Dandelions are a large and scattering subject. Thoughts about them spring up almost anywhere. And you can begin digging them almost anywhere. I began, one summer morning, in the first outdoors I came to. It was a nice, summery outdoors, and I wasn't altogether alone. Many dandelions make bright work, as many pairs of hands that make work light.

Dandelions are not my business. Ideas, I suppose, are as much my business as anything. But in my business on this particular morning ideas were scarce, and dandelions were exceedingly plentiful in the front lawn. So I threw down my books and borrowed a potato knife from the cook.

There are times in life when we must deliberately turn away from the more momentous concerns to concerns of apparently no concern whatever, leave our desks littered with unanswered letters, our minds choked with unsolved problems, and our business partners discussing vast matters of high finance—and perhaps our wives wrestling with unpaid bills — leave all this, I say, and put on the oldest pair of trousers we own and the loosest sweater we can find, and borrow a potato knife from the cook and go out into the strange world outside our own doorstep and dig dandelions; get down on our hands in the furthest corner over by the hedge and work away hour after hour, across to the pansy bed and down to the road and back to the hedge in a slowly widening area, working fast and furious and as far as we can, thinking not at all except of the next plant to come up in our fingers, seeing nothing at all except the little gold disks and the jagged green leaves and the fat, gray buds that try to hide their heads; breathing deep from the lungs down; and working steadily and with increasing mental comfort as our unaccustomed fingers cramp and get ready to blister, and all our physical comfort decreases—working steadily, blade in, weed out, blade in, weed out, blade in, weed out, new reach of knife and three weeds in the basket, and so on and so on, all across the place.

The obvious assets of dandelining can be classified under three heads :

First, to be out in the open air. This speaks for itself, and when you come indoors again the new color and contentment in your face speak for you. It is a great thing to sweep your lungs with the new broom of winds that haven't already been at work in a couple of thousand intercostal interiors as dusty and as musty as your own. It is a great thing thoroughly to empty your mind and fill it with new air not half as hot as that which it previously contained. It is a great thing to get on the grass and on your knees, thoroughly happy, comfortably busy. And the dandelions will do it for you, any day.

Second, to work with your hands. We people of books and offices generally begin with a proud scorn of manual labor—and end with a humble reverence for it. Most of the abandoned farms, I notice, are taken up by deserted business men and neglected university professors. College and culture as well as commerce and cash-accounting have yet much to learn from the soil. The shovel and the hoe can still teach us many lessons that both the ticker and the Greek lexicon fail with. A philosopher who was fortunate enough to have a garden—and he had it to thank for anything that was of abiding value in his philosophy—happily summed up all the greatness of his sagacity in one wise little phrase, "When in doubt, dig." That's how dandelions help destiny. If you don't believe it, try and see. "When in doubt, dig."

Third, to simplify your mental processes. It's a very modest amount of brain matter that is required for dandelions. It is about as simple as one, two, three, after you've been up in the higher mathematics. It's like the elementary act of buying an evening paper after wrestling for four hours with an intricate law exam. on "Sales." And your mind appreciates the change. After a big battle with destiny, a scrimmage among the dandelions is a welcome interlude.

Often and often the very best thing you can do for destiny is to leave it alone and go out and look for something else. For he that is willing to lose his life in the petty concerns of this ordinary day will surely find it again amid the glories of the larger life that is eternal. Do the every-day drudgery of life and destiny will look out for itself. It won't leave you on your knees in the back yard, when the soldiers are marching past the front door to battle; it will call you out into the street to join the procession, and may even put you on a horse up in front of the band, as it did with one Cincinnatus in Roman days long ago.

Look out for the dandelions, then, and I've an idea that destiny will look out for itself. Take the little things of life as they come—and see to it that they come bright and fast and sunshiny—and the big things will be pretty sure to turn up of their own accord, when and where they're due, which in all probability will be when and where you want them most. In the meantime get out of doors all you can. Learn to use your hands, no matter how humble and simple a trade. And do your thinking in the straightest line you can—if doesn't have to be a long line. Keep your mental machinery as simple and as elementary as you please, but keep it busy; and make it turn out deeds just as fast as it can think.

Look out for the dandelions, then, and destiny—the chances are—will look out for you.—The Congregationalist.

Dr. John Turner Mullen, medical health officer of Brampton, is dead. He practised medicine in Peel County for 50 years.

A by-law for the installation of a new waterworks system will be submitted to the ratepayers of Harriston this fall.

A potato stalk taken from the garden of Mr. J. T. Allison, in Dundalk, has on it well developed tubers growing upon the stalk, as well as at the root. This should prove a very prolific species and may double the ordinary yield should it prove to bear after its kind.

Johnny came home after his holidays in the country. "Well Johnny, did you have a good vacation?" asked his mother. "Bully! Fell of a shed, most got drowned, tipped over a beehive, was hooked by a cow. Jim Spindles licked me twice, an, I got two stone bruises an' a stiff neck!"

High Grade Tailoring . .

Smart Suits in Fancy Colourings at Popular Prices.

We are up to the minute in Style, Fit and Workmanship.

We also carry the latest in Men's and Youths' Ready-to-Wears, and a complete line of Gents' Furnishings.

Hughes & Norris

TAILORS AND GENTS' FURNISHERS

ORANGEVILLE.

ORANGEVILLE FALL FAIR

The Dufferin Agricultural Society will hold its Fall Exhibition on the Agricultural Park, Orangeville, on Thursday and Friday,

SEPTEMBER 15 & 16, '10

HON. JAS. S. DUFF

Minister of Agriculture, will formally open the Exhibition at 1 o'clock on Friday afternoon, second day of the Fair. He will also deliver an address at the Concert in the Town Hall in the evening.

The following artists will perform in front of the grand stand during the afternoon :

BEASLEY

Exponent of Physical Culture and Champion Lever Heavy-Weight Lifter

Raymond & Raymond

Comedians, Verna and Charlie, in character songs and dances.

MR. ROBERT WILSON

In Comic Song.

Trials of Speed

Open to farmers' horses that have never raced and never started for public money. Engaged exclusively in farming. Horses to be driven by owner. Mile heats, best 3 in 5. 1st, $15; 2nd, $12; 3rd, $5. Open to all. Mile heats. Best 3 in 5, 1st, $30, 2nd, $20; 3rd, $10.

Five per cent. to enter, and five per cent. additional from winners.

Citizens' Band in Attendance.

See small bills for evening programme in the Town Hall.

Single rates on railways from Toronto, Owen Sound, Teeswater, London, St. Thomas and intermediate stations.

ADMISSION :—Adults 25c.; Children, 10c.; Carriages, 25c. extra.

J. E. BOOTH, President. H. ENDACOTT, Treasurer. JOS. J. KELLY, Secretary

Furniture! Furniture!

SOONER OR LATER.

CARRIAGES

FOR THE BABY.

The EXCELLENT QUALITY OF OUR FURNITURE must become apparent to you when you are looking for

A Parlor Suite, Bedroom Suite, Sideboard, Table, Couch, Morris Chair, Mattress Spring Bed, or any other article of Furniture.

Opposite the Post Office. G. BESWICK.

ARCHIVES OF ONTARIO TORONTO

McCORMICK'S

Wish for something so irresistably-delicious—so distinctively-delightful, then try McCormick's Maple Leaf Biscuit—a delicacy revelation. A soft layer of enticingly-palatable, full-flavored, pure Maple Cream, smothered with two temptingly-wholesome, rich Maple-flavored Biscuits of Maple Leaf design

Maple Leaf Biscuits

REGISTERED

Semi-Steel Fire-Pot—Not Gray Iron

A FIRE-POT of a furnace should be able to endure tremendous heat and to repel the attacks of sulphur fumes.

The material commonly used for a fire-pot is gray iron. The Sunshine fire-pot is *Semi-Steel.*

Now, avoiding technical terms, gray iron has what may be called "open" pores. Through these "open" pores the destructive sulphur fumes attack the iron and hasten disintegration.

On the other hand, Semi-Steel is a close-grained material, with a smooth-as-glass surface which practically seals or "closes" up the pores. Semi-Steel easily repels the attacks of gas fumes and thus greatly prolongs the life of the fire-pot.

A Semi-Steel fire-pot weighs 25 per cent. heavier than the same size and pattern in grey iron. It is therefore better able to endure tremendous heat.

Semi-Steel is made by an *exclusive* McClary process. You can only get a Semi-Steel fire-pot with a McClary furnace. That is one strong reason why you should have the Sunshine installed in your home. Our agent in your locality will tell you many other reasons. Ask him.

Remember, the Sunshine is *guaranteed*, by the largest makers of furnaces in British Empire, to heat your home to your entire satisfaction. 45

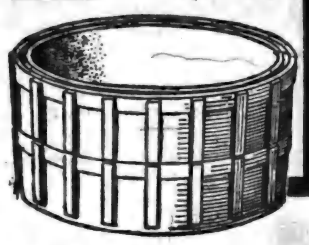

SUNSHINE FURNACE

McClary's

London, Toronto, Montreal, Winnipeg, Vancouver, St. John, N.B., Hamilton, Calgary.

For Sale by the Adamson Hardware Company, Orangeville

EATON'S NEW FACTORY BUILDING OFFERS EMPLOYMENT FOR HUNDREDS OF OPERATORS ON BLOUSES, DRESSES, SKIRTS, SUITS AND UNDERWEAR

GOOD POSITIONS FOR BOTH EXPERIENCED OPERATORS AND BEGINNERS

Every beginner, no matter how inexperienced, who enters our employ is guaranteed sufficient wages to pay board, clothe herself and have something to spare. We do this as it assures us satisfied, loyal help, and gives beginners a good chance to prepare for good, paying occupations. With the completion of the new 12-storey building we have the largest factory building in the British Empire, and one of the most pleasant, best ventilated, brightest and most improved factory buildings in the world.

There are positions for hundreds of operators, stitchers, examiners, pressers, etc., and those desiring a position may receive full information by addressing a card or letter, or calling in person at

THE T. EATON Co LIMITED

EMPLOYMENT OFFICE, 12 ALBERT STREET, TORONTO, ONT.

The following delegates from Peel County attended the recent meeting of the High Court of the Independent Order of Foresters in Port Hope:—High Chief Ranger, John T. Scott, of Caledon East, presiding; W. J. Galbraith, Dr. W. D. Sharpe, and Samuel Charters, of Brampton; J. K. Morley, George McClelland and A. E. Totman, of Cooksville; C. Peer, of Clarkson; Rev. S. R. Robinson, Caledon; George Hall, Alton; C. G. Scott, Inglewood; John Burbridge, Malton; S. A. Egan, Bolton and George Hillyer, Streetsville. S. Charters was made Chairman of the Committee on the Standing of the Order.

Mr. David T. Wright, the one-time Principal of the Elora Model School, but who has been teaching latterly at New Liskeard, is returning to old Ontario. He has been He is to be congratulated on having appointed Principal of the new Continuation School at Dundalk, his initial salary being $1500.

CANADIAN PACIFIC RAILWAY

$10 TO WINNIPEG

FROM ALL CANADIAN PACIFIC STATIONS IN ONTARIO

ADDITIONAL FARM LABORERS' EXCURSIONS

TUESDAY, AUGUST 30
TUESDAY, SEPTEMBER 6

Free transportation will be furnished at Winnipeg to points on Canadian Pacific where laborers are required, East of Moose Jaw, including branches, and at one cent per mile each way West thereof in Saskatchewan and Alberta.

SPECIAL TRAINS FROM TORONTO TO WINNIPEG ON ABOVE DATES

ASK ANY CANADIAN PACIFIC AGENT FOR PARTICULARS

INACTION BRINGS FAILURE.

It is not necessary for a man to be actively bad in order to make a failure of life; simply inaction will do it. Nature has everywhere written her protest against idleness; everything which ceases to struggle which remains inactive, rapidly deteriorates. It is the efforts towards an ideal, the constant struggle to get higher and further which develops manhood and character.

There are few men who cannot appreciate the higher ideals to follow after which brings pleasure and honor and the struggle after the more excellent things is surely worth making. What enjoyment is there in life in the absence of the activity that develops a broader manhood and the soul growth that uplifts and broadens the individual, stirring up within him the resolve to be a workman in the field of social effort for the benefit of his fellowmen. This one thing I do, said St. Paul, I press forward "leaving the things that are behind" I reach towards the mark—the high calling—the ideal, the effort for human betterment. And he fought for the realization of his purpose "not as one that beats the air but in season and out of season so that by any means he might save some." Yes he aimed to be an instrument in the work of uplifting others and could say I have fought a good fight, kept the faith of a good resolve, and obtained the crown.—Ex.

A Liberal Conservative Convention has been called to meet in the City Hall, Guelph, on Saturday, Sept. 24th, to nominate a candidate to contest South Wellington, in the election made necessary by the appointment of Mr. J. P. Downey to be Superintendent of the Orillia Asylum.

—SHOW CASES for Sale—Cheap. Apply at Banner Office.

THE UNRESTED.

This is the age of vacations. It is the proper thing now for all sorts and conditions of persons to take a holiday and seek much needed rest. Very many of those who can do it take advantage of the diminishing of duties that belongs to the hot weather and leave their counter and desk or hand it over to a substitute, and for a time forget they ever had a position in the working world. But there are some who can yet will not drop their burdens to take any holiday. Year in and year out they keep at their task, except when they stop to pour scorn upon their less hardy fellows who feel that a vacation is indispensable to their existence. Of those who can rest and will not, we have only this to say, that with all their conscious fitness for their work they are losers by their unremitting application. Any occupation that calls for concentration of energy and vigor of personal attention causes, in some degree, attrition to the nerves, and that worn and wearied condition is bound to make us less capable workers. A holiday ought to be regarded as an investment rather than as an indulgence. A holiday that enlarges one's world and takes the mind into new rooms of thought is to a worker what a fresh vein of ore is to a miner, or what a new star is to an astronomer.

But the great majority cannot take a vacation. No chance for it comes to them. Their work, perhaps, cannot be turned over to another, or their employers do not believe in holidays, or the expenses of a holiday will mean the reduction of the home necessaries. Many parents can only afford to give the children a short change of scene that they may not feel the taunts that the well-to-do offer to their poorer neighbours. And often this gift of paternal affection means more work for the bread-winner in order to make ends meet.

The unrested are very many and they are all about us. They have the will and the wish to go to some quiet place and rest awhile; but it ends there, and through the heat and sultriness of the summer they face their task with contented courage. Their endurance is admirable, worthy of applause. Those who come home from the sea and the hills browned and invigorated are blind if they fail to see the heroic that shines in the pale faces of these unrested stay-at-homes. Those who would have gone if they could do not bewail their limitations nor boast of their faithfulness. Their perceptance of the unresting life is not a matter for pride in their judgment. A profound feeling that they are filling their appointed place seems to possess them. They apparently find recreation and recuperation in the cheerful way they accept the inevitable.

All honor to these unrested ones. Their door opens the year round to the appeal of their friends. Their place is occupied in person in the church whether the minister be the regular one or a stranger. The prayer-meeting keeps its continuity through their loyalty. The Sunday School is equipped each day by their presence. They rest not summer nor winter from their good works of faith and love. In city and town and village they are to be found. They are the props of the state and the pillars of the church. We can never know how much they mean to the stability and strength of life until they go to their long home and we go mourning about the streets.—The Presbyterian.

G. F. Chapman, of Mount Forest, has sold the good-will and negatives of his photo gallery to Mr. G. F. S. LeWarne, and will move his studio plant to Chilliwack, B.C., where he has purchased a business.

$7.00 DARK PANEL BED WITH SPRING AND MATTRESS FREE.

Made of birch and strongly put together. Dark golden oak finish. Head 42 and foot 28 inches, 3 or 4 feet wide by 6 feet long, with castors, $2.50; Best steel fabric spring on a strong frame and size to fit bed, $2.50; superior soft top matress with good ticking, 4 feet wide by 6 feet long, $3.25. All three pieces at one time for $7.00.

CUT OUT and mail us this ad. and get by letter a SPECIAL OFFER and full particulars how to get these 3 pieces FREE. And our new illustrated Furniture catalogue No. 6, showing all the pieces and more than 100 pictures of other low priced furniture.

Freight prepaid to your nearest station.

This offer will not appear again, better write to-day. Read our next ad.

W. E. REED & CO.
Lock Box, [illegible]
Bridgetown, N. S.

THE FOOT-NOTE GOES.

General Conference Makes Important Change in Discipline Rule.

The principal interest at Thursday's sessions of the Methodist Church General Conference was the abrogation of the famous foot-note on discipline, around which a controversy has raged at the last three quadrennial gatherings, and the substitution therefor of a new foot-note which will have the effect of morals of the church. In effect, the former foot-note, which epitomized the rules for the conduct of church members specified those amusements and practices which were regarded as inconsistent with the faith. The new one merely urges the living of a Christian life and the non-indulgence in amusements and practices, unspecified, which are regarded as inconsistent with Methodism.

At the night session the discussion on church union opened, and it was apparent that the mind of the Conference, while largely in favor of the aim in view, holds widely divergent opinions on the basis upon which this aim should be consummated. This discussion will probably last until the closing day of the Conference.

The foot-note, around the abrogation, substitution or retention of which a bitter discussion raged, came through a report from the Commission on Rules appointed at the last quadrennium. This commission was composed of 35 men, among them the most prominent figures in Methodism in the country. The report suggested a substitution for the foot-note, but it was not of a character to meet with favor at the Conference.

THE FOOT-NOTE ABOLISHED.

Paragraph 35 of the Discipline read:

"Note.—The general rules are to be understood as forbidding neglect of duties of any kind; imprudent conduct; indulging in wilful tempers and words; the buying, selling or using of intoxicating liquors as beverages; dancing; playing games of chance; encouraging lotteries; attending theatres, horse racing, circuses, dancing parties; patronizing dancing schools; taking such other amusements as are obviously of a misleading or questionable moral tendency, and all acts of disobedience to the order and discipline of the church."

THE FOOT-NOTE SUBSTITUTED.

On motion of Prof. W. Andrews, of Sackville, N.B., seconded by Rev. Dr. White, of New Westminster, and almost unanimously adopted by Conference, the foot-note has been abrogated and the following substituted:

"For as much as these rules are to be interpreted by the enlightened Christian conscience, according to the principles of Christian liberty revealed by God's Word, our members are earnestly admonished that they guard with great care their reputation as servants of Christ, and in the case of those amusements and practices which are of a hurtful and questionable tendency that they do not engage in those injurious to their spiritual life or incompatible to their allegiance to Jesus Christ, their Master."

Rev. Dr. J. G. Speer, Toronto, urged that for the foot-note a paragraph should be substituted to read that it should not be assumed that rules were set forth as a legal enactment to hold the people of the church in bondage, but that they were as a guidance to the spiritual life that it was hoped all the members of the church would lead. Dr. Speer said that they had basic principles to the members on the grounds of moral conduct.

Dr. J. S. Ross, Hanover, understood that the province of the commission was to cut out antiquated phrases in discipline, and not to make radical changes in the conduct of the church life. Neither Conference nor members of the church at large had ever expected that this issue would come up. When it first appeared in the press a great surprise must have been felt among the adherents of Methodism in Canada. No Conference had asked that the issue be raised; it was a flank attack on the very principles of the moral conduct of the church. What would the people of the church throughout the Dominion think when they woke up in the morning and found that the prohibitions regarding moral conduct had been eliminated from the discipline?

At this point the speaker asked Chancellor Burwash, the chairman of the Commission on Rules, to explain the reason for its recommendation. He pointed out that at the last general Conference petitions had been received to warrant the commission dealing with the question. Indeed, it was for [illegible] the committee [illegible] existence.

In their deliberations three courses were open to them. One was to retain the foot-note; the second to leave it out, and the third to amend it, or provide a substitute. If the Commission had left out the foot-note altogether, the majority of the members in the church would think they were taking back ground on this important question. In his reading of the foot-note he believed the church was inconsistent with itself, for many of its young people went to the theatres, and there was no interference. What the church wanted was the spiritual idea, which would render any such rules unnecessary. As the discussion had already shown, the matter of the precise form of the foot-note had called forth the expression of a variety of opinions. If the Conference abrogated the foot-note without providing a substitute it would lay itself open to the criticism of the entire church.

The decision was received with loud applause, but that the decision was regarded as a really momentous one was evident from the excited groups of delegates who collected to discuss the controversy and its outcome.

PALE ANAEMIC GIRLS.

The languid, semi-invalid girl is no longer popular. Firm flesh, rounded form and a healthy glow to the complexion are the results of using Dr. A. W. Chase's Nerve Food. Mrs. Goddson, 104 Sebastapool St., Montreal, Que., writes: "My daughter's appetite was bad and she was pale and bloodless. Since using Dr. A. W. Chase's Nerve Food there is a marked change in her condition. She is stronger and healthier in every way."

Grat Wise, aged 28, fell from a trestle of the National Portland Cement Co. works at Durham a week ago Saturday, a distance of 70 feet. His back was injured and his condition was reported as critical.

"Young man," said the pompous old codger, "If you would be successful in this world, begin at the bottom and work up." And the well digger walked sadly away scratching his head and wondering how that could be.

The charges against Mr. Manley Chew, M.P., for North Simcoe, of supplying liquor to Indians on the Christian Island reserve, Georgian Bay, have been dismissed. When the cases were called by Magistrate Clark, of Orillia, no one appeared for the prosecution. Counsel for the defence stated that he understood the charges had been abandoned. The Magistrate accordingly issued an order dismissing them.

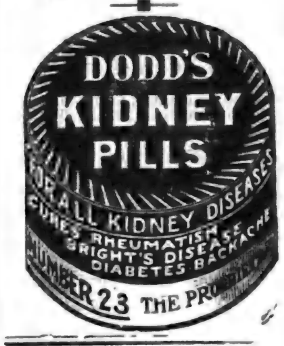

THE BANNER CLUBBING LIST.

The Banner and Montreal Witness, per year	$1 70
The Banner and Farmer's Advocate, per year	2 50
The Banner and The Farming World, per year	1 50
The Banner and Toronto Daily News, per yr., (rural P.O.)	2 50
The Banner and Weekly Mail & Empire, Toronto, per year	1 50
The Banner and Weekly Globe, Toronto, per year	1 70
The Banner and Toronto Weekly Sun, per year	1 70
The Banner and Family Herald and Weekly Star Montreal, per year	1 75
The Banner and Daily Star, Toronto, per yr. (rural P. O.)	2 50
The Banner and Orange Sentinel Toronto, per year	1 90
The Banner and Daily World, Toronto, per year	3 50
The Banner and The Northern Messenger, per year	1 85
The Banner and The Presbyterian for one year	2 25
The Banner, McClure's Magazine The Delineator and World's Work for one year	4 00
The Banner and The Busy Man's Magazine, for one year	2 50
The Banner, Cosmopolitan, and The World To-Day for one year	2 75
The Banner and Toronto Saturday Night for one year	2 75
The Banner and "Over Seas Daily Mail (London, Eng.) one year	2 50

Address—
McGUIRE & McKITRICK,
Orangeville, Ont.

ELECTRIC WIRING

I am now prepared to execute contracts for Electric Wiring on short notice and to guarantee satisfaction.

Plumbing, Tinsmithing and General Repair Work.

JOS. HILTS,

Workshop in S. A. McCartney's Hardware Store,

Broadway, - Orangeville.

THE BANNER

Is Published Every THURSDAY MORNING at the Banner Printing Office, BROADWAY, ORANGEVILLE.

TERMS OF SUBSCRIPTION

$1.00 a Year Strictly in Advance, or $1.50 a year if not so paid.

No subscription will be taken for less than three months, and no paper discontinued until all arrears are paid, unless at the option of the publisher.

RATES OF ADVERTISING.

Professional Cards	$ 4.00
One Column, one year	65.00
Half Column, one year	36.00
Quarter Column, one year	20.00
Eighth Column, one year	12.00
Six to ten lines, insertion	.50
Each subsequent insertion	.25

Casual advertisements 10 cents per line for the first insertion, and 5 cents per line for each subsequent insertion, nonpariel measurement.

Local notices in the reading matter, 10 cents per line each insertion.

All advertisements payable in advance, except otherwise agreed upon.

The above rates will be strictly adhered to, except when special contracts are made.

All remittances by letter should be registered or sent by post office order, and addressed to

McGUIRE & McKITRICK,
Publishers and Proprietors,
Orangeville, Ontario.

R. G. HARSHAW

BAKER AND DEALER IN

Fruits, Confectionery,

ETC., ETC.

Attractive ICE CREAM Parlor

Best of all Seasonable Fruits always in Stock

All Kinds of FINE CONFECTIONERY

TRY OUR BREAD —AND— FINE PASTRIES.

Goods Delivered to all Parts of the Town.

LUNCH SERVED on Shortest Notice in Ice Cream Parlor.

R. G. HARSHAW

Broadway, - Orangeville.

FARMERS, ATTENTION!

I Want You to Know

I have opened a PUMP SHOP IN ORANGEVILLE.

I have the Experience.
My Charges are Reasonable.
All my Work is Guaranteed.
I Repair all Makes of Windmills.
I have the Good Goods.

A CALL IS SOLICITED.

O. C. BELLERBY

One door west of Robinson's Livery Broadway.

Do You Want Money?

The undersigned has made arrangements with a large Monetary Institution to secure funds for farmers who can offer undoubted security.

At 4½ and 5 Per Cent.

AND NO LAWYERS' FEES.

If you want to repay in equal periodical instalments, just note the following scale:—

A loan of $100 can be repaid in five annual payments of $24.15 each, or in ten half-yearly payments of $11.80 each. Or a total of $118 repays $100 in five years.

Those wishing to secure money on these unusually favorable terms, should apply at once to

Thos. Parsons

Fire and Life Insurance Agent, James Street, Orangeville.

—Special prices in Men's Balbriggan Underwear at Gillespie, Rogers and Co.

ARCHIVES OF ONTARIO
TORONTO

Rexall

KIDNEY PILLS

One of the famous Rexall Remedies.

UNITED DRUG CO. Limited
Toronto, Canada.

For sale at The Rexall Store.

T. F. & T. J. Brown

School Supplies

The new Text Books authorized for use in the Public and High Schools now ready. A full line kept. Also a large assortment of Scribblers, Note Books, Pencils, Pens, Inks, Artist's Material and all other School Sundries.

T. STEVENSON
Issuer of Marriage Licenses.

GRAND TRUNK RAILWAY SYSTEM

Additional FARM LABORERS' EXCURSIONS

AUGUST 30th. & Sept. 6th.

To certain points in Manitoba, Saskatchewan, including many points on Grand Trunk Pacific and Canadian Northern Railways, via Chicago, Duluth and Fort Frances.

$10.00 GOING | **$18.00 Additional Returning**

From all stations, Kingston, Renfrew and west in Ontario.

CANADIAN NATIONAL EXHIBITION, TORONTO.

Return tickets at Single Fare. From all stations in Canada, west of Cornwall and Ottawa.

Good going Aug. 27 to Sept. 10, inclusive.

Return limit Tuesday, Sept. 13, 1910

Special low rate excursions on certain dates.

Full information and tickets from

McGUIRE & McKITRICK,
Orangeville Agents,
J. D. McDONALD,
D. P. A., Toronto.

Fowl Wanted.

Live and Dressed Fowl Taken on Tuesdays and Thursdays.

All live fowl must be well starved before marketing and in good condition. No thin, crooked breasted or diseased birds taken. All Dressed Fowl must be dry picked.

A Full Line of Choice Groceries Always on Hand.

J. A. McFADDEN,
GENERAL MERCHANT.
MONO CENTRE, Ont.
Long Distance Telephone Connection

—Special Sale of Colored Lisle Lace Hosiery, reg. 35c. for 25c. at Gillespie, Rogers & Co.

JOHN DAVIS DEAD.

John Davis, formerly a well-known resident of Amaranth, living on lot 28, con. 8, in that township, died at Woodstock a week ago Monday. He moved to Woodstock about nine years ago and has since been engaged in fruit farming. Deceased was a brother of George Davis and Thomas Davis, of Amaranth. Mrs. T. Burnside, of Amaranth, and Mrs. Malcolm Davey, of Earlton, New Ontario, are sisters.

MOTHER AND CHILD DIED.

A great sorrow has fallen upon the home of Mr. William Bryan, lot 9, con. 6, Amaranth, which has been twice bereaved within the last week, first by the death of an infant child and then by the sudden and utterly unexpected taking away of Mrs. Bryan. On Saturday a four months' child, Ross Campbell, succumbed to valvular heart trouble. Arrangements were made to hold the funeral to Greenwood cemetery Sunday afternoon. Sunday morning Mr. Bryan went over to his brother's place to arrange for pallbearers for the funeral. On his return he was horrified to find that his wife, whom he had left in apparent good health, had died during his absence. The body was reclining on a lounge, the stricken woman having apparently lain down to rest on feeling the symptoms of the fatal seizure. Dr. Campbell, of Grand Valley, who was summoned, pronounced death due to heart collapse. The deceased woman, who was only 40 years of age, is survived by her heart-broken husband and a family of four young children, two boys and two girls. She was a daughter of the late James Trimble, one of the early settlers in Amaranth, and a sister of James and Joseph Trimble, of that township. Ed. and George Trimble and Mrs. Samuel Tweedy, all living in the West, and Mrs. John Maltby, and Mrs. Robert Brown, Amaranth, are also brothers and sisters. She was a devoted wife and mother and is spoken of as an excellent neighbor. Her unexpected demise, following so soon after the loss of her child, has cast a deep gloom over the entire community and aroused a feeling of the most profound sympathy for Mr. Bryan and the motherless children. Under the sad circumstances the funeral of the child was deferred until Monday afternoon, when the remains of the mother and her little one were laid at rest together in Greenwood cemetery. Notwithstanding the fact that the farmers of Amaranth are in the midst of their harvest, the funeral was probably the largest held in the township for years. The services at the house and grave, which were usually impressive and affecting, were conducted by Rev. J. R. Bell, assisted by Rev. T. R. White. The pallbearers were Messrs. James and Joseph Trimble, John, James and Robert Bryan and John Woulfe.

ELECTRICITY ON THE FARM.

Electric Power Peculiarly Adapted to Farm Use—The Influence of Irrigation.

That the modern farmer wants electric power on his farm is shown by the increased use of electricity in rural districts. Here and there all over the United States—in New York, Illinois, California, Colorado, and in fact in almost every state of the Union—are to be found to-day farms partially or completely equipped with electric power.

The increasing difficulties of securing competent farm labor make it imperative, said Herman Russell, in an address before the National Electric Light Association, New York, recently, that the farmer install labor-saving machinery.

Electric lights mean comfort in the farmhouse and a lessening of the fire hazard. By providing suitably lighted buildings, work can be done more efficiently; that is, more work and fewer hours. Electric power with its factors of safety, reliability, cleanliness, flexibility and ease of application is peculiarly adapted to farm use—to pumping water, driving conveyers, running churns, separators, feed cutters, milking machines and grinders; to operating hoists, spraying machines, saws and machine tools; even to doing the household washing and ironing, and providing a cold storage plant. For these purposes, and many more, electric power is now used on the farms of the country. In Europe, where much greater progress has been made than in this country, ploughing, cultivating, etc., are being done with the aid of electricity.

Makers of electrical machinery are paying special attention, Mr. Russell said, to the rural field, and are making small complete electrical outfits for farm use.

Recently there has sprung up in many sections, particularly in the Western States, a demand for power for pumping water for irrigation purposes, and all over the best water is being pumped by electricity from wells, rivers, lakes and ditches, for irrigation use.

Large government and private company undertakings are now supplying water in this way for thousands of acres. Individual farmers, wherever electric power can be obtained, are installing pumping outfits and irrigating their own land, thereby saving the cost of water rights and maintenance charges, while obtaining water at a very reasonable cost when they want it and where they want it—a condition not always reached with gravity systems.

The electric development for irrigation pumping is proceeding in two ways: Either a large pumping plant suitably located is installed, and all the water for a given acreage is pumped at this point to a higher level and then distributed by gravity—the power used being electric, with either steam or hydraulic generation; or, electric power is furnished from a central plant to the individual farmers, who supply their own water, either from streams, wells, gravity ditches or lakes, as the case may be. In either case electric power does the work, the difference being simply one of application.

The use of gasoline engines for driving small generators, which in turn are used to charge storage batteries supplying electric light, is becoming very common.

VOTED $100,000.

Owen Sound Property Holders Show Faith in Shipbuilding Project.

Also Sanctioned Loan of $20,000 to Furniture Factory.

Voting took place in Owen Sound on Saturday on two by-laws for industrial purposes, and both were carried. One by-law was to grant $100,000 toward a shipbuilding and dry-dock plant, which is being floated in Great Britain, and which will involve an expenditure of $1,900,000. The town will bonus the proposition for $50,000, and take stock for a similar amount. The arranging for capital is in the hands of a prominent English Engineer, who has been closely identified with Admiralty and other engineering projects in Great Britain. The Government has given its assurance of the subsidy of 3 per cent. interest on the investment, the location in Owen Sound Harbor being favored owing to the short season during which navigation is closed here, the average of the past ten years not being over ten weeks.

The other by-law was to authorize a loan of $20,000 to a furniture manufacturing company, composed of local and outside capitalists, headed by Mr. Minsener, of Stratford. Owen Sound has the largest exclusive chair and table factories in the Dominion, and the new concern is to supplement these industries and facilitate shipping where assorted carload shipments are necessary. The opposition to both by-laws was inconsiderable.

HOW ONE WOMAN REGAINED HEALTH.

Utterly Helpless and Friends Did Not Expect Her To Get Better.

The great fame of Dr. Williams' Pink Pills is due to the fact that they have restored to active health and strength hundreds of people, when all other treatment had failed to cure, and who had come to believe themselves hopeless, chronic invalids. The case of Mrs. Henry Britton, 1284 Alexander Avenue, Winnipeg, Man., adds another striking proof to the truth of this assertion. Mr. Britton writes as follows concerning his wife's long illness and ultimate cure through the use of Dr. Williams' Pink Pills. "It is a simple thing to recommend Dr. Williams' Pink Pills, and yet it is difficult to express fully one's heartfelt gratitude for such a marvellous remedy, as they have restored my wife to health and strength after the best efforts of the medical fraternity had failed. For years prior to our coming to Canada, and since that time up to about three years ago, my wife had been subject to severe illnesses from what the doctors said was chronic anaemia. She was utterly and entirely helpless, and so weak that she had to be lifted in and out of bed for weeks at a stretch. The trouble was aggravated by recurrent rheumatism and heart trouble. She had no appetite or strength for anything. I employed the best medical attendance and nurses procurable. The doctor gave her tonics and ordered beef tea and wine. The tonics and medicine would relieve her for a time, and then she would slip back once more into the old state—but worse if anything. Then we began giving her advertised remedies, but all seemed of no avail. One evening while reading a newspaper I happened to see an advertisement of Dr. Williams' Pink Pills. It told the case of a young woman who had been a great sufferer from anaemia, and who testified to having been cured through the use of these Pills. The case seemed to describe very closely the symptoms of my wife, and although I had pretty nearly lost all hope of her ever being well again, I decided to get a supply of the Pills and urged her to use them. My wife was thoroughly disheartened, and said she expected it was only another case of money thrown away. However she began taking the Pills, and I thank God she did, for after she had used them for a time, she felt they were helping her. From that time on her appetite came back, her color began to return, and she who had been looked upon as a hopeless invalid began to take a new interest in life. She continued taking the Pills, and through them her health continued to improve, until at last we were able to heartily congratulate her upon her complete restoration to health. Some three years have since passed, and in that time she has never been bothered in the slightest degree with the old trouble. Her cure has astonished everyone who knew how ill she had been, and we acknowledge with heartfelt thanks our gratitude to Dr. Williams' Pink Pills which literally brought her back to health from the brink of the grave."

Dr. Williams' Pink Pills cure such cases as this in just one way — they actually make new blood, which fills the depleted veins and brings new strength to every nerve and every organ in the body. Nearly all the everyday ailments of life come from poor or watery blood, and it is because Dr. Williams' Pink Pills make new blood that they cure anaemia, indigestion, headaches, sideaches and backaches, rheumatism, neuralgia, general weakness and the ailments that growing girls and women do not like to talk about, even to their doctors. If you are weak, sick or ailing, no other medicine will cure you so quickly as Dr. Williams' Pink Pills. Sold by all medicine dealers or by mail at 50 cents a box or six boxes for $2.50 from The Dr. Williams' Medicine Co., Brockville, Ont.

WOULD YOU CARRY YOUTH INTO AGE?

Expect a good long, useful life.

Hold young thoughts persistently.

Simply refuse to grow old by counting your years or anticipating old age.

Refrain from all kinds of stimulants and sedatives; they will shorten your life.

One of the best preventives of old age is enthusiasm and interest in affairs of the day.

Keep in the sunlight: nothing beautiful or sweet grows or ripens in the darkness.

Avoid fear in all its varied forms of expression; it is the greatest enemy of the human race.

Nature is the great rejuvenator; her spirit is ever young. Live with her; study her; love her.

Avoid excesses of all kinds; they are injurious. The long life must be a temperate, regular life.

Contemplate beauty in all its forms, and you will drive everything that is ugly out of your life.

Keep mental cobwebs, dust and brain ashes brushed off by frequent trips to the country, or to travel.

Don't allow yourself to think on your birthday that you are a year older, and so much nearer the end.

Never look on the dark side; take sunny views of everything; a sunny thought drives away the shadows.

Be a child; live simply and naturally and keep clear of entangling alliances and complications of all kinds.

Cultivate the spirit of contentment; all discontentment and dissatisfaction bring age-furrows prematurely to the face.

Keep your mind young by fresh, vigorous thinking, and your heart sound by cultivating a cheerful, optimistic disposition.

Don't live to eat, but eat to live. Many of our ills are due to overeating, to eating wrong things, and to irregular eating.

Don't be too ambitious; the canker of an overvaulting ambition has eaten up the happiness of many a life and shortened its years.

Throw aside your dignity, and romp and play with children; make them love you by loving them, and you will add years to your life.

Think beautiful thoughts— harmony thoughts, beauty thoughts, truth thoughts, thoughts of innocence, of youth, of love and of kindness.

Love is the great healer of all life's ills, the great strengthener and beautifier. If you would drink at the fountain of perpetual youth fill your life with it.

Eat plenty of fruit and fresh vegetables in summer, and cut down your meat diet. Drink a liberal allowance of pure water at all times, but not ice water.

Pure air both indoors and outdoors is absolutely essential to health and longevity. Never allow yourself to remain in a poisoned or vitiated atmosphere.

Avoid anger, discord, hurry, or anything else that exhausts vitality or over-stimulates; whatever frets, worries, or robs you of peace or sleep will make you prematurely old.

Refuse to allow the mind to stiffn the muscles by the suggestion of age limitation. Age is a mental state brought about by mental conviction. You are only as old as you feel.

Form a habit of throwing off, before going to bed at night, all the cares and anxieties of the day—everything which can possibly cause mental wear and tear or deprive you of rest.

Age is conservative. Keep your mind open to truth and receptive to all that is broadening and ennobling by reading and thinking, and your sympathies alive and generous by taking a warm interest in the lives and welfare of others.—Sel.

PILES Dr. Chase's Ointment is a certain and guaranteed cure for each and every form of itching, bleeding and protruding piles. See testimonials in the press and ask your neighbors about it. You can use it and get your money back if not satisfied. 60c. at all dealers or EDMANSON, BATES & CO., Toronto.

DR. CHASE'S OINTMENT.

Farm Laborers' Excursions

$10.00 TO WINNIPEG

For the Canadian National Exhibition of this year an Official Programme has been issued showing the special attractions for each day; days of judging for every kind of stock, poultry, grain, vegetables, and the prizes to be distributed for all entries; programme of harness horse racing, detailed description of the performances in front of the grand stand, fireworks display—the countless attractions of the Midway which, this year, is to be more complete than ever, and the bands from almost every town in Ontario with their special performance days. Programme also shows the rates in effect from Ontarie points during the Exhibition, special low rates in effect on excursion days and the special train service in effect from all points. Copy of programme may be obtained from any Canadian Pacific Railway Agent, or by writing R. L. Thompson, D. P. A., C.P.R., Toronto.

While little Harold Morrow and a number of other boys were playing in the lumber yard of the Preston Furniture Co. recently, Harold had his leg broken and otherwise badly bruised and crushed about midway between the knee and the foot. It was a compound fracture. The lads had been playing with the lumber car which the men run by hand on tracks laid in the yards, and must have run over the boy's leg. Doctors Mulloy and Hogg set the limb but the flesh was so badly bruised that it would not heal and the limb was later amputated just below the knee.

PURITY FLOUR

"More bread and better bread"

Makes just the kind of biscuits you like to make

41

Sold by Henry Watt and Wm. Brawley, Orangeville.

THE EVERLASTING POWER.

There are thousands and thousands of square miles in the United States which, except for the power of falling water, would suffer the pinch of industrial depression within the next fifty years. There are many other regions where only the development of water-power can bring thick settlement. In the West it means the building up of the country. East of the Mississippi, where eight-tenths of the people live and nine-tenths of the manufacturing is done, it is more important. It means in many districts the continuance of prosperity.

For the public welfare it is imperative that the power of the water as it descends from the hills be turned to man's use. Moreover, from the natural condition it is almost necessary that it be developed as a monopoly, at least so far as each district is concerned.

It seems, therefore, that for the public good it would be wise to recognize the monopoly feature, and in the beginning to devise means for controlling its power over the business and fortunes of the people whom it serves.

What water-power may mean to a state is exemplified by the possible developments in Georgia. If a layer of coal that would yield millions of tons a year were discovered in north Georgia, every train moving South would be filled with men hurrying to the scene; a stream of gold would flow toward its development; steamship lines would again be running into Charleston, Brunswick, and Savannah, carrying immigrants to loose the stored-up power.

Mr. George M. Chapin, of Atlanta, has investigated for The World's Work the situation and its possibilities.

Georgia is crossed by a series of ridges spreading fan-shaped from the northeastern part of the state in a southerly direction, dividing it into six great basins. Crossing the state almost as the crow flies, from Augusta to Columbus, runs what may be called the southern fall-line. Between it and the mountains to the north is the larger part of the water-power of Georgia—almost 550,000 horse-power at the minimum flow of the streams as they now run.

The Horse-Power of Six Great Basins

Name of Basin	Min.H.P.	Min.H.P. for Six High Water Months
Savannah	175,462	269,184
Ogeechee	3,895	9,730
Altamaha	47,088	78,272
Appalachicola	173,786	281,550
Mobile	57,524	95,804
Tennessee	33,895	65,333
Total	491,650	799,873

To this must be added the power of many small streams which brings the total of the minimum flow to 548,000 horse-power for twenty-four hours in the day.

At one end of the fall-line is Augusta. It was made a manufacturing city by the power of the Savannah River. Sixty-five years ago the canals were built which are now supplying the 12,800 horse-power which lights the city, runs its street-car lines, and is sold to the mills for $5.50 per horse-power for a sixteen hour day.

At the other end of the fall-line is Columbus. Within thirty-four miles of the city the Chattahoochee falls 370 feet, which will make possible the development of 125,000 horse-power. Ten thousand horse-power is now at work.

In the rest of Georgia 144,000 horse-power is now harnessed; but this, according to Mr. M. R. Hall, of the United States Geological Survey, represents only about 80,000 horse-power in the table printed above, because it is not based upon a 24-hour day but upon various systems of development—"some plants use the actual flow only, others storing half of the time and using twenty-four hours' flow in twelve hours; and others still, as is the case with most of the modern hydro-electric plants, being capable of producing for a portion of each day three or four times as much power as could be produced continuously twenty-four hours a day."

With one-sixth of the power of the minimum flow of its rivers in use, Georgia (like most of the Atlantic States) is awaiting development—and development is coming. Rights on the headwaters of the Chattahoochee, the Chestatee and the Etowah Rivers are held by interests affiliated with the Westinghouse Company. An Atlanta company proposes to dam the Rugelo for 18,000 horse-power. There are plans for the further use of the Savannah River, and on the Broad River a 40,000 horse-power plant is planned—and there are many other smaller enterprises on foot, enough perhaps to double the use now made of the rivers.

The real significance of it all lies in the relation of the cost of this power to the cost of power generated by coal. The minimum cost of steam power in Atlanta is $35, ranging upward according to the efficiency of the plant. The insufficient supply of electric power which reaches Atlanta now is sold at $34.40. At Augusta the price is $5.50. The Southern Power Company in the Carolinas charges large consumers a minimum of $22.

What is the need of regulation? There is a little town in the West where the people live by pumping water from driven wells to irrigate their orchards. The pumps are run by electricity furnished by a company owning the only water-power in the vicinity. There is no other electric power to be had, and the price of coal is prohibitive. The company now follows the enlightened policy of charging a reasonable rate, and the orchardists prosper. But if it should change hands and adopt a more narrow-minded policy, it could if it wished, by following further this method, finally get control of the land itself. Perhaps this may seem a remote danger, and yet men who would lend money on irrigated land elsewhere would hardly lend money on these orchards—unless a contract for a certain rate on the power was made to cover the term of the mortgage.

—WANTED—General Servant to go to Alberta. No cooking. Adults. Apply at Banner Office.

PERTINENT PARAGRAPHS.

Living too high has laid many a man low.

The younger the man, the more he thinks he knows about women.

It is easier for most folks to follow the band than to face the music.

Perhaps our clouds have a silver lining, but it generally takes others people to see it.

Good deeds are never questionable.

The under dog sometimes deserves it.

The dull sickle never lives with a sharp farmer.

A clean cornfield delighteth the heart of the business farmer.

Remember that it is the gun that isn't loaded that shoots to kill.

A sneer is the cheapest weapon on earth—and the least effective.

The work behind the binder is too often done in a shocking manner.

Because everybody talks about you is no sign you are popular. There is all talk about trouble.

TREES.

From my bedroom window I look out upon a little forest of trees and they are never the same; it is one forest in the morning, another in the afternoon, and at night yet another and still more beautiful one filled with strange magic and mystery. Very early all through the singing months I am wakened with the songs of the birds—first the robin, as he hails the last at night save for the nightingale and hooting owl—and I often wonder whether I love my trees best in the Spring or in the Winter. A row of houses is the same all the year round, it knows no changes, and is the most monotonous of outlooks; but the trees have always something new to say, it is impossible ever to tire of the trees. If one morning I were to wake and find my forest with its colony of friendly rooks and wise owls gone, I should not want to look out of my window any more; it is a very little wood, but it holds as many pleasures for me as ever Adam found in Eden.—E. H. Martin.

PLYMOUTH

Binder Twine

The Best Quality of Binder Twine manufactured—will tie more sheaves and give better satisfaction than any other Twine on the market. Try a sample order. Once used no other will satisfy

Green Sheaf, 550 ft. to lb.....per lb 8¾c.
Silver Sheaf, 600 ft. to lb.....per lb 9¼c.
Gold Medal, 650 ft. to lb.....per lb 10c.

Try a Eureka Compressed Air Sprayer

The Best Sprayer in the world for Potato Spraying — has more good points than all others combined.

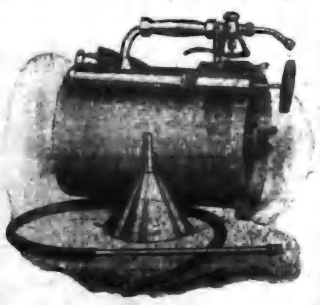

Saves time and Paris Green. Can be used for Currant Bushes, Trees, Cattle, Poultry Houses, Stables, etc. —Makes spraying a pleasure. Call and see it work.

PRICE ONLY $6.00

THE ADAMSON HARDWARE COMPANY
ORANGEVILLE.

THE STERLING BANK OF CANADA

HEAD OFFICE. - - TORONTO.

W. Broughall, Gen. Manager

A general Banking Business transacted. Drafts bought and sold. Collections made and letters of credit issued to all parts of the world.

FARMERS' SALE NOTES.
Discounted and money to loan at lowest rates of interest.

SAVINGS' DEPARTMENT.
Deposits of $1 and upwards received. Interest allowed from date of deposit to date of withdrawal.

ORANGEVILLE BRANCH.
A. L. C. KIRKWOOD
MANAGER.

A CORRECTION.

In our last week's issue we unwittingly made a misstatement of some of the facts relating to the recent marriage of William Hackett. We have since learned that the ceremony took place in Governor Bowles' drawing room instead of the jail and that before he left town afterward to remove his occupation the husband arranged to return to Orangeville in two or three weeks' time. We are assured that Mr. Hackett has no intention of abandoning his bride. We make this correction voluntarily and from a sense of justice to the young man.

MILLINERS BACK.

The milliners employed by the various local houses arrived in town this week and are busy preparing for the Autumn Openings which will be held in a couple of weeks. The ladies in charge of the different establishments this season are:—Hill & Co., Miss Waddell, Orillia, Assistant; Misses Young and Watson; Marsh, Green & Co., Miss Kennedy, Orangeville, assistants not yet selected; Gillespie, Rogers & Co., Miss Ellio; Wingham, assistant, Miss Jordan, Orangeville; Ritchie Bros., Miss Swe; Midland; assistant, Miss Stor; Barrie.

AN AUSTRALIAN HEADER.

A machine, called an Australian Header, was given a trial in a field of grain on Mr. R. J. Patterson's farm near Fraxa Junction yesterday. The machine cuts, threshes, cleans and bags the grain. This class of machine is in general use in Australia and South Africa and it is thought it can be operated successfully on large farms in Canada, either in Ontario or the Western Provinces. The experiment, which, we understand, was quite successful, was witnessed by quite a number of the farmers of the section. The machine is made by the Massey-Harris Company, and yesterday's trial was under the supervision of the Orangeville agency.

PUBLIC SCHOOL REOPENS

Orangeville Public School will open next Tuesday with the following staff:—Principal, Mr. A. F; Junior 4th Form, Miss Isabel Br; Senior 3rd, Miss Sada McIn; Junior 3rd, Miss Ethel McCoy; Senior 2nd, Miss Bessie Baker; J. 2nd, Miss M. Mann; Sr. Pt. 2nd, Shain; Jr. Pt. 2nd, Miss Hunter; Pt. 1, Miss W. Wilt; Jr. Pt. 1, Lalor. The Board is fitting out the rooms with new desks. Owing to the freight congestion, the assignment, although ordered some weeks ago, has not yet reached Orangeville, but the Board expects the desks will be here in time to install before Tuesday. When the present order arrives, the entire school will be equipped with new desks and new flooring.

—Drs. Kyles and Rooney have opened an office in the James Building, four doors west of Commercial Hotel. Calls at office or residence during night or day will receive prompt attention.

For Sale Cheap

A number of first-class brick dwelling houses in the town of Orangeville.

Several Good Farms

Private money to loan at a reasonable rate of interest.

For particulars apply to

T. G. LEGATT
Peter Hamilton Warren
East Broadway — — Orangeville

FOR SALE

Good Upright Piano

Almost new, will be sold cheap as owner is leaving town. Apply

HENRY ENDACOTT

FIRE, LIFE, ACCIDENT AND WIND INSURANCE.

MONEY TO LOAN.

BROADWAY - ORANGEVILLE

ARCHIVES OF ONTARIO
TORONTO

THE STERLING BANK OF CANADA

HEAD OFFICE. - - TORONTO.

E. W. Broughall, Gen. Manager

A general Banking Business transacted. Drafts bought and sold. Collections made and letters of credit issued to all parts of the world.

FARMERS' SALE NOTES.

Discounted and money to loan at lowest rates of interest.

SAVINGS' DEPARTMENT.

Deposits of $1 and upwards received. Interest allowed from date of deposit to date of withdrawal.

ORANGEVILLE BRANCH.

A. L. C. KIRKWOOD
MANAGER.

A CORRECTION.

In our last week's issue we unwittingly made a misstatement of some of the facts relating to the recent marriage of William Hackett. We have since learned that the ceremony took place in Governor Bowles' drawing room instead of the jail and that before he left town afterward to resume his occupation the husband arranged to return to Orangeville in two or three weeks' time. We are assured that Mr. Hackett has no intention of abandoning his bride. We make this correction voluntarily and from a sense of justice to the young man.

MILLINERS BACK.

The milliners employed by the various local houses arrived in town this week and are busy preparing for the Autumn Openings which will be held in a couple of weeks. The ladies in charge of the different establishments this season are:—Hill & Co., Miss Waddell Orillia Assistants, Misses Young and Watson; Marshall Green & Co., Miss Kennedy, Orangeville, assistants not yet selected; Gillespie, Rogers & Co., Miss Elliott, Wingham, assistant, Miss Jordan, Orangeville. Ritchie Bros., Miss Sweet, Midland, assistant, Miss Storey, Barrie.

AN AUSTRALIAN HEADER.

A machine, called an Australian Header, was given a trial in a field of grain on Mr. R. J. Patterson's farm near Frank Junction yesterday. The machine cuts, threshes, cleans and bags the grain. This class of machine is in general use in Australia and South Africa and it is thought it can be operated successfully on large farms in Canada, either in Ontario or the Western Provinces. The experiment which, we understand, was quite successful, was witnessed by quite a number of the farmers of the section. The machine is made by the Massey Harris Company, and yesterday's trial was under the supervision of the Orangeville agency.

PUBLIC SCHOOL REOPENING.

Orangeville Public School will reopen next Tuesday with the following staff: Principal, Mr. A. Firth; Junior 4th Form, Miss Isabel Brown; Senior 3rd, Miss Sada McIntyre; Junior 3rd, Miss Ethel McCoy; Senior 2nd, Miss Jessie Baker; Junior 2nd, Miss M. Mann; Sr. Pt. 2nd, Miss Shain; Jr. Pt. 2nd, Miss Hunter; Sr. Pt. 1, Miss W. Wallace; Jr. Pt. 1, Miss Lalor. The Board is fitting some of the rooms with new desks. Owing to the freight congestion, the consignment although ordered several weeks ago, has not yet reached Orangeville, but the Board expects that the desks will be here in time to install before Tuesday. When the present order arrives, the entire school will be equipped with new desks and new flooring.

—Drs. Kyles and Rooney have opened an office in the James May building, four doors west of Queen's Hotel. Calls at office or residences during night or day will receive prompt attention. 53-3m

For Sale Cheap!

A number of first-class brick dwelling houses in the town of Orangeville. Also

Several Good Farms

Private money to loan at a reasonable rate of interest.

For particulars apply to

T. G. LEGATE,
Peter Hamilton Warerooms,
East Broadway — — Orangeville.

FOR SALE

Good Upright Piano

Almost new, will be sold cheap as owner is leaving town. Apply to

HENRY ENDACOTT.

FIRE, LIFE, ACCIDENT AND WIND INSURANCE.

MONEY TO LOAN.

BROADWAY - ORANGEVILLE

NEW ADVERTISEMENTS.

Palmistry—Mme. Valois.
Purity Flour—Henry Watt.
Wire Fencing—J. E. Smith.
Wanted—Hurndall Furniture Co.
Laurel Fair—Women's Institute.
Farm for Sale—John S. Wallace.
Surrogate Court—A. A. Hughson.
Red Rose Tea—T. H. Estabrooks.
Maple Leaf Biscuits—McCormick's.
Another Cured—Lydia E. Pinkham.

LOCAL NEWS.

—Fine stationery of all kinds sold at The Banner Office.

—The exterior of the Baptist Church has been repainted.

—Miss Banks, of Riverview, has been engaged to teach the Mono College school.

—WANTED—Two boys to learn finishing. Apply Hurndall Furniture Co., Orangeville, Ont.

—Orangeville Public School will reopen on Tuesday next, Sept. 6th. All the newly authorized text books will be used.

—McGuire & McKitrick will be pleased to fill your order for school supplies.

—WANTED—House to rent by October 1st, 1910. Centrally located, modern conveniences. Apply to J. A. Langford, care Hill & Co.

—David J. Reaburn, of Shelburne, has been appointed Clerk of the Second Division Court of Dufferin in the place of the late Thos. E. Reaburn.

—S. L. Taube, Eyesight Specialist, will be at his office, 126 Huron St., Toronto, during the Exhibition. Office hours—10 a.m. to 2 p.m. and 6 to 9 p.m.

—Mr. Wm. Harkies has bought Mr. Robt. Wansbrough's dwelling on Bythia St., at present occupied by Mr. Jos. Hilts. Mr. Harkies paid $1300 for the property.

—Miss Emma Foley will leave for Vancouver to-morrow to visit her sister, Miss M. Foley.

—The Chas. Price farm, north of Shelburne, has been sold by the executors of the estate to Mr. John Crombie, of Black's Corners. The price paid was $8000.

—The Owen Sound Lawn Bowling Club has invited the Orangeville Club to send a rink to play against the British bowlers, who will visit Owen Sound on Friday, Sept. 16th.

—Mr. A. W. McGillivray had his cheek gashed yesterday morning by a flying bolt while making some repairs in the C.P.R. yards. Dr. T. H. Henry found it necessary to put in two or three stitches.

—Local business men are experiencing great difficulty getting freight these days owing to the congestion in the C.P.R. freight yards all over the system. The sidings at the station here are filled with freight cars.

—A young girl named Tillie Sanderson fainted near the close of the service in the Baptist Church on Sunday night. It took ten minutes or longer to revive her. The incident caused considerable excitement in the congregation.

—Mr. John Kannawin, a local horse fancier, has bought a stylish, high stepping hackney mare from Wm. Pacey, of Amaranth. Mr. Kannawin intends to exhibit his purchase at the National Exhibition and other fall fairs.

PALMISTRY

Consult Mme Valois, Scientific Palmist. She reads your hand in which is written the entire story of your life, love, business and marriage. She will astonish and convince you. IN TOWN SHORT TIME ONLY, at Mrs. John White's, 2nd Ave. Fee ladies, 25c.; gents, 50c.

—Lawyer J. B. Mackenzie, of Toronto, who is not altogether unknown to readers of The Banner, was in town yesterday. Mr. Mackenzie has just returned from England, where he is endeavoring to obtain redress from the Privy Council for what he considers the unwarranted action of Chief Justice Meredith in ordering him out of the court room in Toronto a few months ago.

—Over 6000 scribblers to select from at The Banner Office.

—William McKibben, a Mono young man, and Claude Fowler, a local well-digger, have been summoned to appear before the Police Magistrate Pattullo on a charge of fighting and disorderly conduct. The fracas occurred on North Broadway Saturday night and Fowler, who, it is said, was intoxicated, got the worst of the fistic argument.

—THE NEW YORK SKIN AND CANCER HOSPITAL is prepared to receive a limited number of pupils in the Training School. A thorough course in medical, surgical and obstetrical nursing will be given with option of contagious diseases. Apply Superintendent Hospital 2nd Ave., & 19 St., New York.

—Rev. W. M. Morris, pastor of St. Andrew's Church, occupied his pulpit on Sunday for the first time since his return from the Summer Conference at Northfield, Mass. The rev. gentleman has returned from his vacation looking hale and vigorous and delighted his congregation with two admirable sermons. During his absence the manse has been repapered and treated to a coat of fresh paint. The work, which has made a marked improvement in the appearance of the property, was done by the members of the Young Men's Bible Class.

Alexander D. Leslie, a Toronto insurance broker, shot himself in his office in the Canada Permanent Building the other morning, dying instantly. Leslie came to his office at seven o'clock and an hour and a half later he was found sitting in his chair, dead, with the revolver with which he had shot himself through the head, still clutched in his hand. Mr. Leslie was forty-four years old, a widower, and related by marriage to the late John I. Davidson, of Toronto, and a brother of Mrs. R. McCullough and Mrs. J. F. McGregor, of Galt.

PERSONAL MENTION

Mrs. Rusk, of Goderich, is visiting her sister, Mrs. S. Wallace.

Mrs. John Godfrey, of California, is visiting Mr. and Mrs. G. A. Campbell.

Mr. J. J. Reith, Grand Valley, Warden of Dufferin, was in town on Tuesday.

Rev. W. M. Morris went to Cookstown yesterday to perform a marriage service.

Mrs. John Sydie is spending a month with her daughter, Mrs. Semple, of Toronto.

Miss L. C. Menary, of Indianapolis, Ind., is visiting her parents, Mr. and Mrs. Wm. Menary.

Mrs. John Mills, of Farmington, is attending Miss Ryall's wedding in Toronto this week.

Dr. G. I. Campbell, of Grand Valley, was here in consultation with Dr. Kyles on Sunday.

Mr. F. H. Clarke, B.A., of Toronto, spent a few days with friends in town last and this week.

Miss Pearl McKenney, of Vancouver, B.C., is visiting her mother, Mrs. McKenney, West Broadway.

Misses Martha and Margaret Turnbull, of Ottawa, are visiting friends in Orangeville and neighborhood.

Mr. T. E. Langford, M.A., principal of Arthur High School, was in town for a few hours on Tuesday.

Mr. S. J. Williams, of Williams' Green & Rome, a Berlin manufacturing firm, was in town on Sunday.

Mr. and Mrs. Norman Coulter, of Port Burwell, are visiting the latter's parents, Mr. and Mrs. Robert Allen.

Mr. F. J. Marshall, who has been visiting here for the last three weeks, left for the West again Monday night.

Mr. Charles Crawley, of Toronto, formerly drug clerk in T. Stevenson's, has been visiting in town for a couple of weeks.

Masters Ralph and Alan Endacott spent a few days in Buffalo last week with their brother, Geo. M. Endacott, of Vancouver, B.C.

Mr. E. A. Delaney, of Moose Jaw, Sask., who has been visiting in town for two or three months, left for the West on Tuesday.

Mr. and Mrs. G. M. Vance, Shelburne, and Mr. and Mrs. C. R. McKeown motored to the city yesterday in Mr. Vance's car.

Mr. and Mrs. J. C. Henry, of Elk Lake, are visiting the former's parents, Dr. and Mrs. James Henry and other friends in town.

Mrs. McGarvin, John St., returned home Saturday night after summering for two months at Victoria Cottage, Sprucedale, Parry Sound.

Mr. E. J. Halbert, Science Master in Jarvis St. Collegiate Institute, Toronto, visited friends in town for a couple of days this week.

Mr. and Mrs. W. L. Wettlaufer, of the Queen's, drove down to Toronto in their auto on Sunday and are spending the week in the city.

Miss Minnie Garbutt, accompanied by Miss Bessie Hamilton, of Bowling Green, is spending a few days with the Misses Lambe, Margaret St.

Mr. and Mrs. J. B. Adamson are away on a two weeks' trip on the St. Lawrence. They will visit Montreal and Quebec before returning.

Principal Firth, of the Public School, and Mrs. Firth returned on Saturday morning from Durham, where they have been spending the vacation.

P. C. Robt. Jeffers, of Toronto, was a caller at The Banner sanctum last Thursday afternoon. Mr. and Mrs. Jeffers have been holidaying at Mono Mills for a week.

Mr. George Spotton, of Wingham, head of the Spotton Business Colleges, was in town last week making arrangements for the opening of the Orangeville Business College.

Mr. N. A. McEachren, M.A., pastor of St. Andrew's Church, Brampton, was married to Miss Annie L. McLean, daughter of Mr. and Mrs. A. McLean, of Gore Bay, on August 25th.

Mr. and Mrs. O. Wilder, of Hamilton, who recently rented the Keys' residence on Zina St., are now comfortably settled in their new home. We extend them a hearty welcome to Orangeville.

Mr. W. D. Wilson, President of the Superior Cement Company, was in town for two or three days last week. Mr. Wilson, who made the trip in his touring car, was the guest of Mr. and Mrs. G. McIntyre while in town.

Mr. John Stubley, Mayor of Batley, Yorkshire, Eng., and Mrs. Stubley, who are at present travelling in Canada, were the guests of Mr. and Mrs. G. McIntyre last and this week. Mr. and Mrs. Stubley expect to leave for the West on Saturday.

Mr. J. J. Hewitt, of Medicine Hat, Alta., is spending a week visiting friends in town. Mr. Hewitt, who was a member of the local hardware firm of Adamson, Hewitt & Sproule some years ago, is now a prosperous hardware merchant in Medicine Hat. Last spring's business, he informs The Banner, was the best in the history of the Hat. Trade, however, is quieter now on account of the dry season and light wheat crop. Mr. Hewitt is looking well and has changed very little in appearance since leaving Orangeville.

LAUREL FALL FAIR.

The Laurel Women's Institute will hold its annual Fall Fair in the Town Hall at Laurel on Wednesday, September 14th. The exhibits will include raw fruit, canned fruit and pickles, vegetables, cooking, flowers, plain sewing, fancy work, quilts, etc. There will also be a showing of Drawing and Penmanship by the pupils of the Public School. Suitable prizes will be given. Admission 10 cents. All are welcome. Mrs. G. H. Nelson, Secretary, Laurel P.O.

IMPROVEMENTS TO BANNER OFFICE.

Important alterations have been made in the premises occupied by The Banner during the last few weeks. The printing office has been enlarged and thoroughly renovated. The business has been handicapped for want of room for the steadily increasing plant. This has now been remedied and with the additional room and the facilities it affords, we hope to be able to give our readers an even better newspaper and our advertisers and job work patrons a better service than in the past. The editorial office has also been changed and enlarged and a vast improvement has been made in the arrangement and appearance of the book and stationery store, which we have been running for some years in connection with the newspaper. For the last few weeks, the staff has been doing its work amid the confusion of rearrangement and often to the accompaniment of the carpenter's hammer or saw, but we have generally managed to get the paper out on time and keep abreast of our other work. Everything will be completed now in a few days and we shall be only too pleased to have our subscribers or advertising patrons call and see for themselves how much brighter and cheerier The Banner's home has been made.

ORANGEVILLE FALL FAIR

Trials of Speed on Second Day.

Among the special features on Friday, September 16th, the second day of Orangeville Fall Fair, will be the following trials of speed:—

Open to Farmers' Horses that have never raced, and have never started for public money. Engaged exclusively in farming. Horse to be driven by owner. Mile heats, best 3 in 5. 1st, $18.00; 2nd, $12.00; 3rd, $5.00.

Open to all, mile heats, best 3 in 5. 1st, $30.00; 2nd, $20.00; 3rd, $15.00.

5 per cent. to enter, and 5 per cent. additional from winners.

All parties entering horses to be members of the Society.

Trials of speed to commence at 2 p. m. sharp.

HIS 90TH BIRTHDAY.

Mr. Thos. Temple, for many years caretaker of St. Andrew's Church, celebrated his ninetieth birthday on Friday. The old gentleman is still active and vigorous, both mentally and physically. He comes down town nearly every forenoon and is usually around again in the evening to get a copy of The Globe, his favorite daily. The Banner wishes him many happy returns.

A CHANGE OF NAME.

The August number of "THE ATHLETIC WORLD," a new name for "OUTDOOR CANADA" Magazine has just been received at this office. Since this publication was taken over by W. J. Taylor, Limited, Woodstock, Ont., each issue has shown a marked improvement over its predecessor. Its change of policy to that of a national athletic periodical is this month carried out both in name and nature. Besides the change of title the size has been increased and the contents augmented. Judging by the August number, full as it is of good, up-to-date reading pertaining to things athletic, a conspicuous place is assured "THE ATHLETIC WORLD" among the leading Canadian national publications.

GONE TO ST. GEORGE.

Miss Elsie Campbell, late of the Orangeville Public School staff, left yesterday evening for St. George, where she has been engaged to teached at a salary of $575 a year. Miss Campbell is an excellent teacher and was also an active church worker. She will be missed in town and her numerous friends unite in wishing her every success in her new sphere of duty.

ORANGEVILLE HIGH SCHOOL

Principal Steele, of the High School, has prepared a neat four-page leaflet, which gives in concise form a great deal of information about the High School work for the coming term. The leaflet contains a list of the prescribed subjects and text books with the prices of the latter and also gives the various courses taught and the subjects that must be taken in each instance. It will prove invaluable to students, who may obtain copies on application to Mr. Steele.

THE OTHER KIND OF DEER.

When Israel Lane returned from the wedding of David Fletcher, who is known in the Balmy Creek country as a mighty hunter, he immediately sought the village store, where the bridegroom's cronies were gathered, waiting for news of the ceremony.

"Well," said one of the number, "how'd it go off?"

"Pret' fair, thanks to me," replied Israel.

"What'd you do?" demanded another.

"I saved parson considerable of a shock and Mame some blushes," said Israel, with calm satisfaction. "Just before they were ready to stand up in the parlor, I says to Dave — I don't know what made me; guess it was meant to be—I says, 'Le's see your license.'

"Well, Dave handed it over, and I discovered it was a hunting license. 'What's this?' I says, handing it back. 'You ain't got to hunt any longer; you've got her.'

"It seems," concluded Israel, "that Dave just said he 'wanted a license,' and, of course, the clerk thought he wanted the usual kind."

—All the new Public School Books in stock at The Banner Office.

McMillan & Torrie

Are Down to Business in Their Magnificent New Store.

They want everybody to see their new stock of Fall Suits, Overcoats Raincoats, Etc., bought specially for the opening of their new store.

MEN

Have you seen the New Presto Convertible Collar on our Overcoats this fall? Two collars in one. The most complete garment we've ever shown. Made in both fall and winter weight, in all the new shades at $15.00, $12.00 and $10.00.

Good Buying in Men's $10 suits. We're always strong on $10 suits. It's a popular price. We show all the new colorings in fancy Worsted and English Tweeds in the fashionable sacque for **$10.00**

Men's Police Suspenders with leather cast off for ..... a pair **18c.**

Men's heavy sox for per pair ..... **15c.**

Men's Wool Underwear, sold by the small dealers for $1.50 a suit, our price a suit only **$1.00**

Watch For Our Exhibit at The Orangeville Fair.

IT PAYS TO DEAL WITH

McMILLAN & TORRIE

THE CLOTHING MEN, - - Broadway, Orangeville

AUTOMATIC STAMP VENDORS

Automatic stamp vendors will in all probability be in general use in towns and cities of Canada within a few years. Five of the machines reached the Toronto post office from Ottawa this week and will be given an experimental trial. The instructions engraved on the face of each of the machines read:

"To obtain a two cent stamp insert in the upper left hand slot two Canadian cents, one after the other. To obtain a one cent stamp insert in the upper right hand slot one Canadian cent."

The machine is made in the form of an oak cabinet, 20 x 19 x 9 inches, and is designed to be bolted down to a bracket or pedestal. It is so contrived that when the Canadian cent is placed in the proper slot it will release the stamp required. All other coins travel through the machine back to the hand of the customer.

BORN.

HOLMES—In Orangeville, on Thursday, Aug. 25th, 1910, to Mr. and Mrs. Joseph Holmes, a daughter.

McMILLAN—In Orangeville, on Sunday, August 28th, 1910, to Mr. and Mrs. W. C. McMillan, a son.

ROBINSON—In Orangeville, on Friday, Aug. 19th, to Mr. and Mrs. Andrew Robinson, a son.

TATE—In East Garafraxa, on Saturday, August 27th, to Mr. and Mrs. David Tate, a son.

MARKET REPORTS.

ORANGEVILLE.

Flour per barrel	3 60 to 6 90
Fall Wheat, per bushel	95 to 1 00
Goose Wheat, " (sound)	80 to 80
Spring Wheat, " (sound)	85 to 90
Barley, per bus. (6-rowed	45 to 50
Oats, " "	36 to 38
Peas, "	65 to 65
Buckwheat "	45 to 45
Rye, "	65 to 65
Alsike Clover, per bushel	7 00 to 8 00
Hay, per ton	8 50 to 9 00
Butter, prints, rolls, etc.	18 to 19
Eggs, new laid, per doz.	17 to 19
Fowl, dry picked	9 to 10
Chickens	12 to 13
Ducks, per lb.	11 to 12
Turkeys, young per lb.	12 to 13
Geese, per lb.	11 to 12
Hogs, live, per cwt.	8 50 to 8 50
Beef, forequarters	9 50 to 10 50
Beef, hindquarters	11 00 to 12 00
Potatoes, per bag, new	90 to 1 00
Apples, per bbl.	75 to 1 00
Dried Apples, per lb.	4 to 5
Wool, washed, per lb.	20 to 20
" unwashed,	13 to 13
Sheep Skins	25 to 50
Calf Skins, per lb.	7 to 8
Hides, No. 1	7 to 8
Hams and Sides	13 to 15
Lard, per lb.	15 to 17
Tallow, per lb.	5 to 6
Mutton	8 00 to 10 00
Lamb, per lb.	9 to 12
Wood, 4 foot	6 00 to 7 00
" 2 foot	3 00 to

RESTRICTIONS WILL CONTINUE.

The Dominion Government is not yet disposed to remove the restrictions which have been placed on the transportation of dogs from one part of the country to another. Dr. J.G. Rutherford, Dominion Veterinary Director-General, has written to Superintendent Edwin Tinsley, of the Ontario Game and Fisheries Department, that owing to the fact that the Provinces had not all been very careful to enforce the muzzling regulations, the Dominion authorities did not feel that it was safe yet to permit the free moving of dogs from places in the zone of infection. Mr. Tinsley says the restriction may be kept in force for some time yet.

S. A. McCARTNEY'S

Annual Sale of Summer Goods.

Is your opportunity to save money. Every $ you save is a $ made.

Why borrow your neighbor's Lawn Mower or use the old one any longer, when you can buy at the following prices.

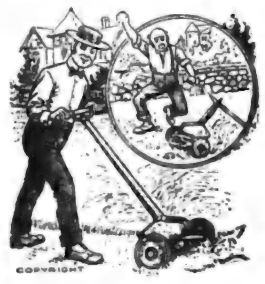

6 only 16 in. blade with 10½ in. drive wheel, made by the best makers, regular $6.50 for $5.00

7 only 14 in., same grade, $6.00, for $4.50.

4 only 16 in. blade with 9 in. drive wheel, $5.25 for $4.00.

5 only 14 in. blade, with 9 in. drive wheel, $4.75 for $3.75.

3 Daisy, with 9 in. drive wheel, $3.75, for $2.75.

SCREEN DOORS AND WINDOWS

The worst season for flies is just commencing. When the nights are cold and frosty these little pests will look and find all openings to your home. Examine your doors and windows and see that they are secure, as now is your opportunity to purchase.

Kindly note the following prices:—

1 doz. Oak Doors, with solid panel, reg. $2 and $2.50, complete with hinges, screws and brass pull for $1.65.

2 doz. Oak Doors, with open panel top and bottom, reg. $1.50 to $2.00, complete for $1.25.

3 doz. common doors, complete for 75c. each.

S. A. McCARTNEY

HARDWARE MERCHANT.

EAST BROADWAY, - - ORANGEVILLE.

ARCHIVES OF ONTARIO
TORONTO

3,000 YEARS AGO THE EGYPTIANS CURED DISEASE WITH FRUIT

To-day, Canadians Are Doing It With "Fruit-a-tives"

—The Famous Fruit Medicine

We are apt to consider the age we live in as the most wonderful age that the world has ever known. It is, in many respects. Yet the ancients surpassed us in some things. Engineers of our 40-story sky-scrapers still marvel at the massive pyramids and the sphinx. So, too, the Egyptian physicians of 3,000 years ago, used fruit juices as a medicine for treating blood trouble, liver and kidney disease, and stomach weakness. Their method of mixing fruit juice as a medicine, is also one of the lost arts. A well known Canadian physician, however, perfected a method of utilizing fruit juices, which is one of the greatest discoveries of modern medical research.

"Fruit-a-tives" is the natural cure for Chronic Constipation, Biliousness, Indigestion, Torpid Liver, Kidney Disease, Pain in the Back, Bad Complexion, Rheumatism, Nervousness, Headache and Neuralgia.

50c. a box, 6 for $2.50, or trial box, 25c. At all dealers, or from Fruit-a-tives Limited, Ottawa.

WORLD'S CHAMPION WALKERS.

Great Congress of Athletes in Toronto in September.

With the world's championship walking race as its "Headliner," the programme for the Canadian National Exhibition championships on September 10th, will provide a great afternoon's sport. The list of events will be short snappy races, with international competition. Elwood Hughes has arranged with many of the best athletes in America to appear in their different events. Two or three special invitation events with the "best in the land" as entries will lend all the excitement necessary.

The big Foster International Marathon will start early and the finish take place in front of the grand stand in the middle of the afternoon. All the best distance runners are now in training for this big race.

The following are the open events: 100 yards; 220 yards; 880 yards; 1 mile; 5 mile; 1 mile Boys, 18 years and under; 1 mile Bicycle; 3 mile Bicycle; 3 mile Walk Handicap; 1 mile Relay, Teams of 4 men each.

The prizes will represent a championship in each class, as these games are to be a permanent affair at the Exhibition. The value of the prizes will be $20, $15 and $10.

Mayor Geary, of Toronto, who is the Exhibition Director in charge of these games, is taking special interest in them and is leaving them the most interesting ever seen in Canada.

"Where's your father?" asked the canvasser of a city daily last week.

"Up the river fishing," answered the boy.

"Where's your brother?"

"Down the river fishing."

"What are you doing?"

"Digging bait."

"Hasn't your family anything to do but amuse itself?"

"Mister, if you think we're doin' this for fun wait and hear what maw says if we come home without any fish."

While Albert Moyer, a thresher, who lives one mile east of Vineland, was moving his threshing outfit from J. Rittenhouse's barn, he was almost instantly killed. The engine and separator became uncoupled, allowing the separator to come forward, crushing Mr. Moyer against the engine and badly scalding him. He was extricated within a few minutes, but life was extinct. A grown up son survives him.

Prevent and Relieve Headache

"It gives me great pleasure to be able to refer to Dr. Miles' Anti-Pain Pills as the best remedy we have yet had in our house for the prevention and cure of headache. My wife who has been a constant sufferer for a number of years with above complaint joins me in the hope that they may fall into the hands of all sufferers."

JOHN BUSH,
Watervleit, Me.

Used Them Four Years.

"Dr. Miles' Anti-Pain Pills are the best I ever tried for the relief of headache. I have used them for nearly four years and they never fail to give me relief. I have tried many other remedies, but have never found any better."

JOSEPH FRANKOWICK,
854 Trombly Av., Detroit, Mich.

There is no remedy that will more quickly relieve any form of headache than

Dr. Miles' Anti-Pain Pills.

The best feature of this remarkable remedy is the fact that it does not derange the stomach or leave any disagreeable aftereffects.

Price 25c at your druggist. He should supply you. If he does not, send price to us, we forward prepaid.
DR. MILES MEDICAL CO., Toronto.

POULTRY KEEPING THE GREATEST INDUSTRY.

American Yearly Egg Production Exceeds 1,290,000,000 Dozens.

(By Jno. A. Gunn, Montreal, in Canadian Farm).

Of all the live stock the farmer keeps, nothing compares in profitableness to the hen. From a recent tabulated statement made by Prof. Elford, I have gleaned the following valuable information: He estimates that the profit from the hen amounts to 239 per cent., on milch cows 95 per cent., apples and fruit 88 per cent., wheat 31 per cent. In other words, if we allowed the yearly percentage of income from poultry to be represented by 100, the standard of the various branches would be as follows:—Poultry 100 per cent., wheat 54 per cent., dairy 39 per cent., live stock 39 per cent., apples 36 per cent.

In the adjoining republic, they have for some years been systematizing their collection of statistics governing the production of various lines of produce, and I think that our Government should endeavor to make more progress along this line; we should be better posted in Canada.

I am indebted to the courtesy of my friend, Mr. Snyder, of Froste & Snyder, New York, one of the leading produse houses in the United States, for the following statistics based on figures received from Washington: These show that the production of eggs in the United States in 1899 was 1,293,662,433 dozen, or equivalent, figuring into cars of 400 cases each, 107,805 cars. Considering the minimum length of a refrigerator car as 36 feet, containing 400 cases, were these cases in one train, it would extend from Montreal to Fort William, Ont., a distance of nearly 1,000 miles. A gradual and steady increase in production as well as consumption has transpired since then, taking the year 1909, the estimated, and I think under-estimated production will be 80,000,000 cases, and conservatively figuring, the value would amount to $528,000,000. If these were placed in cars as previously stated, it would furnish a train 2,653 miles long, or would cover a distance from Montreal to Nelson, B. C.

Everybody eats eggs, and it has been estimated that the average consumption equals one case of eggs of thirty dozen per year per capita.

You will conclude from these figures that the hen occupies no mean or subordinate position in the country to the south of us. Mr. Snyder estimates that the hen can produce in three months, and have a week to spare, wealth equal to all the capital of the 50 banks that clear through the New York clearing house, with a capitalization of $127,000,000.00. It is estimated that the hen can, in 60 days, produce value equal to the total production of all the gold mines in the United States. The United States also boasts of its enormous production of pig iron, by far the greatest of any country in the world, and yet the hen produces as much in six months as all the mines do in a year. If the total value of the production of the hen was diverted to the paying off of the national debt of the United States, it is computed that she could accomplish this in one year and ten months.

Now this is not taking into consideration the value of the hen itself, which, as you know, is a great financial factor. While we have not been able to collect the same data as regards the statistics of Canada, it is reasonable to assume that they show a value similar to that of the United States, considering the population, consequently I can be excused when I say that the poultry and egg business is one of the, if not the most, important branches of industry we have.

Now everybody knows that we sound the praises of men who have shown an extreme mark of patriotism, or who have benefited their country along any particular line by labor saving machinery, or the introduction of some device that will prove a national source of wealth to his country, and I think the opportunity exists for everyone here to prove himself a true patriot by putting into practice and endeavoring to influence others to do so, those means which are calculated to save losses and insure the very best possible results being derived from this very important branch of industry.

Let us analyse the present conditions; let us look for a few moments at the weak links of the chain. The farming community have always been more or less suspicious of the wholesale dealers. Instead of looking upon them as one whose interests are parallel with their own, they looked upon them as one who was always ready to sacrifice their interests in favor of his own, but to-day, with the larger information at command and the profusion of newspaper and other literature, they are beginning to realize that their interests are parallel.

To insure the very best results being derived, there must be honesty of purpose and strict integrity in all transactions, too much emphasis cannot be laid upon this. There are farmers who are good members of our churches, who plume themselves on being strict and upright in all their transactions, and yet who do not hesitate in marketing eggs of a doubtful character, and even those that are known to be bad. The present system compels the merchant to accept these and pay for them in full as though they were of first-class quality. I will not attempt to pass judgment on transactions of this kind, but it is certainly time, and the position is ripe for special legislation to make this impossible.

Take the position of the trade today in comparison with what it was ten, fifteen and twenty years ago. There are numbers who will recollect the time when eggs were marketed and sold at 7, 8, 9 and 10 cents per dozen, to-day the average is double the price.

Have you thought what an important part the wholesale dealer have played in this development. They took the eggs, sorted them, graded them and prepared them for the various markets, created new markets and stimulated the demand for the goods, which has enhanced the value and consequently enab les us to realize higher prices, therefore admitting of our paying more to the farmers for them. As you are doubtless aware, there are certain seasons of the year when the production is very much in excess of the demand, someone had to take care of the eggs during this time, when the production is so much in excess of the demand, and for that purpose we have built our cold storages.

All these factors have contributed to enhancing the value of this commodity. Just imagine, for one moment, what would be the position of the market if the dealers stood aloof in the spring, how many car loads, in fact how many train loads of eggs would have to go to the dump or be used for fertilizing the farms. I figure that the total number of cases stored in Canada last year during a time when eggs were in excess of the demand, amounted to 210,000 cases, or 6,300,000 dozen, for which top price was paid and with no guarantee to the dealer that he was going to get his money back, which very often happens.

ALLEN LOUGHEED.

It was with deep regret that residents of Peel County learned the death of Mr. Allen Lougheed, of Pincher Creek, Alta. Mr. Lougheed, who passed peacefully away at the home of his daughter, Mrs. McClelland, was in his 93rd year. He was born in Toronto Township and lived there for eighty-four years, leaving his native country at what most men consider a ripe old age to reside in Toronto, and four years later left to take up land in Alberta, where he remained until his death last week. Deceased was a gentleman of sterling character and possessed the esteem of all who had the good fortune to know him. He had many friends in the county, and outlived many. His wife died more than forty years ago. A family of six sons and four daughters were born to these pioneers of the county, four of the former having passed to the world beyond. The survivors are Messrs. Joseph Lougheed, of Brampton, and Richard residing in British Columbia, and the daughters are Mrs. Cruikshank, of Orangeville; Mrs. McClelland, of Pincher Creek, Alta.; and Misses Jennie and Lizzie Lougheed, in Toronto. Mr. Lougheed was born in what was practically a forest. He saw the township cleared and settled, roads constructed and towns and villages spring up in the wilderness. He served in the Rebellion of '37 under Col. Price. He was a staunch friend and neighbor, ever ready to assist and render aid. He has passed to his long rest deeply regretted.—Conservator.

IT GROWS HAIR.

Here Are Facts We Want You to Prove at Our Risk.

Marvelous as it may seem, Rexall "93" Hair Tonic has grown hair on heads that were once bald. Of course, in none of these cases were the hair roots dead, nor had the scalp taken on a glazed, shiny appearance.

Rexall "93" Hair Tonic acts scientifically, destroying the germs which are usually responsible for baldness. It penetrates to the roots of the hair, stimulating and nourishing them. It is a most pleasant toilet necessity, is delicately perfumed, and will not gum nor permanently stain the hair.

We want you to get a bottle of Rexall "83" Hair Tonic and use it as directed. If it does not relieve scalp irritation, remove dandruff, prevent the hair from falling out and promote an increased growth of hair, and in every way give entire satisfaction, simply come back and tell us, and without question or formality we will hand back to you every penny you paid us for it. Two sizes, 50c. and $1.00. Sold only at our store.—The Rexall Store, T. F. & T. J. Brown, Orangeville.

ROBERT PEEBLES.

At his home in Hanbury, New Ontario, Robert Peebles, formerly of Caledon, died on Aug. 15th, at the age of 62 years. Mr. Peebles was born in Wentworth County, where he spent the early part of his life. He afterwards lived for a number of years at Terra Cotta, Halton County, and for sixteen years prior to his departure for New Ontario, lived at Inglewood. Four years ago he moved with his family to New Ontario, where he secured a farm and intended carrying on farming and a lumber business. Shortly after leaving Inglewood the malady from which he had been suffering for some years became acute and he failed gradually. Mr. Peebles was well-known in the Township of Caledon, where he served in the council and also on the Board of School Trustees for different periods. He was a powerful man and was quite successful in his farming and stone quarrying enterprises at Inglewood. Generous in disposition, kind and friendly, ever ready to lend a helping hand in time of need or trouble, he is deeply mourned. He was a member of the Presbyterian church and took an active interest in church and Sunday School work. He had the respect and confidence of the people of the township and was very highly esteemed by a large circle of intimate friends. In politics he was a strong Conservative. The body was brought to his old home at Strabane for burial, the interment being made within a mile of his birthplace. Rev. Roberts conducted the services.

Mrs. Jno. Walker of the 12th Mavborough, fell a few days ago and broke her right leg just below the knee joint. She was standing on a table fixing some plants, when it gave way and she was thrown to the floor.

Don't dope the baby!

It is seldom wise to give soothing syrup to fretful babies. The cries of the little folks are apt to be signs of indigestion. Nyal's Laxens is probably all that is required in such cases. It brings instant relief by regulating the bowels and the stomach. In extreme cases

Nyal's SOOTHING SYRUP

may be used with confidence. When a mother is worn out and her nerves on edge she will find Nyal's Soothing Syrup just what she wants to bring rest and peace to the distressed and disturbing infant. We recommend Nyal's because it contains no opiates. It simply produces a natural, healthy drowsiness.

Anything you buy with the name Nyal's will give you entire satisfaction.

Sold and guaranteed by

J. R. Gillespie, A. T. Howard, T. Stevenson,
Orangeville, Ontario.

SCARBORO BEACH.

Visitors to the Toronto Exhibition this year cannot afford to leave Scarboro Beach Park out of their plans. This $600,000 amusement resort, modelled after Dreamland and Luna Park, the world-famous Institutions at Coney Island, is the finest of its kind outside of New York itself, and has been visited by millions of delighted patrons in the four years that it has been in existence. Its permanent structures include a scenic railway, a quarter of a mile long, a chute-the-chutes, 600 feet in length, and an underground water trip called the Cascades, which furnishes an unforgettable experience. In addition there are the Streets of Cairo, Human Butterfly, House of Nonsence, Electroscope, Theatre, Johnstown Flood, Aerial Swings, Caroussel, Midway, Bumps, Laughing Gallery, and many other novelties which embrace the most thrilling and sensational acts obtainable in the amusement world, and include a death-defying dive for life from a lofty tower and several gymnastic and acrobatic European troupes imported to America as star bookings for the New York Hippodrome, Raven's magnificent band gives two free concerts daily, and there will be special fireworks and sports for the Exhibition visitors, King St., east cars land patrons at the Park gates. The Sunday afternoon and evening free band concerts at the park are a popular feature with visitors and citizens.

SHUT OUT THE SCRUB.

Essential as it is that the suitable young females and brood mares should be kept on the farms, there is need for more discrimination in the selection of the stallions to which these mares should be bred. We hold no brief for the importer or for the man who is producing first-class Canadian-bred horses. At the same time one cannot overlook the fact that there are too many nondescript, useless stallions travelling through the country. The farmer is all too ready to patronize the cheap stallion. No one can blame him for endeavoring to get the service of a stallion as cheaply as he can, but the service of some of the stallions that have been doing duty in many parts of the country the past season, would be dear at any price. Any stallion that is not worth more than a three dollar service fee, which it is reported some stallion-owners charged, should be put out of the breeding business. There cannot be any advancement in horse-breeding under such conditions. This is not saying that all the higher priced stallions are of the right stamp. There may be inferior animals brought across the water, but the percentage that a farmer could not breed his mares to with some assurance of getting an offspring that would be worth raising is very small indeed. There is this about it, the breeding would have something behind it. To be eligible to record in the Canadian National Records the breeding of any animal must be equal to the standard of any country the world over. If some legislation were enacted compelling all stallions standing for service in this country to record in the Canadian National Records, much would be gained in raising the standard of horse-breeding in this country. Some of the western provinces have legislation of this kind. Ontario has no legislation of any kind. Any kind of a stallion can do business without let or hindrance.—Canadian Farm.

Nerves at High Tension

Slight extra strain means collapse—Restoration obtained by using DR. A.W. CHASE'S NERVE FOOD

The successful men and women are often of the high-strung nervous type—keen and active—but with too little reserve force.

A little extra worry and anxiety and snap goes the nervous system. Weeks and months are often required before energy and vigor are regained.

Rest helps, so does fresh air and exercise, but the blood must also be made rich and red by use of Dr. A. W. Chase's Nerve Food.

Mr. Wm. Branton, Victoria St., Strathroy, Ont., writes:—"My nervous system seemed all unstrung. I could not sleep, had no appetite, my digestion was poor and I had jerking of the limbs. Dr. Chase's Nerve Food helped me and I continued until I had taken twenty-four boxes. This treatment has made a radical change in my condition, building up the system and strengthening the nerves." Dr. Chase's Nerve Food, 50 cents a box, all dealers or Edmanson, Bates & Co., Toronto.

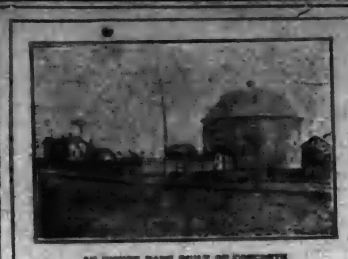

AN OUTER DAM BUILT OF CONCRETE

Ridding the Farm of Rats

IT comes as a surprise that any one should ask where the "rat" came from.

To most of us the rat has been familiar from our boyhood. The destructive little brute caused us no small excitement in our early days on the farm. He was always nosing around among the oat or the wheat bins, and eating holes in the bags of grain. In fact, nothing was sacred to him.

We early learned that he was an exceedingly intelligent animal. After we had caught a certain number of his family in the trap, we could catch no more, although from the damage caused by his tribe we well knew that he was just about as numerous as before those erring sons of his wandered into our trap after the enticing piece of cheese.

That he was a valorous animal and a great fighter, was demonstrated every time we emptied the trap in front of the dog. Towser made a jump for him, but unless the old dog was pretty smart the rat would send him yelping down the field. Also, when we cornered a few of the rat family in a bin and went after them with the pitchfork, we, ourselves, sometimes were made to beat a hasty retreat.

If the rat were as big in stature as we are, it is doubtful if we would have the snap we have controlling the animal kingdom. Mr. Rat would dispute the possession of our own homes with us. Small as he is, he disputes it with us now. We have been trying to squelch him for many years past, and he has been defeating us at every turn. He is more numerous than ever before, and is doing more damage than we ever supposed.

A recent estimate of the damage he does in Canada each year was placed at a fabulous amount. It was more millions per year than most farmers have dollars in their pockets when they go to market.

It has now come to this, that the scientists all over the world are discussing means to get rid of the rat. In Paris a campaign has begun, but has not met with much success. In London something of the same nature is going on.

The rat is said to have come over in a ship from China. All we can say is that we heartily wish he had taken the next ship back. Unfortunately, he obtained a foothold in England, and multiplied at such a rate that he is now found all over the world. It is a strange explanation of the coming of the rat, but that is how we are told he came to be here.

Fortunately for the farmer, the rat seems to be originally a town animal. Apparently he is not a suburbanite, save by education. He prefers to inhabit underground passages and sewers and pick up a living wherever he can find it. Yet he is now spreading out into the country more and more, and unless the farmers do something to combat his advance he will be a serious menace to their prosperity, before many years have passed

Around farm buildings is constantly to be had a surplus supply of food. The rat can find more to eat in a well-stocked barn than he could possibly know what to do with. There are eggs to be broken open and sucked, and young chickens to be eaten. There are loads of flour bags, and, in fact, the farmer leaves no stone unturned to make things really comfortable and enticing for the town-starved rat. The rat appreciates this, and takes up his quarters on the farms, bringing with him, very often, the germs of disease from his dirty city haunts.

The question is, What is the farmer going to do to combat the advance of the rat? What is mankind, as a whole, going to do about it? It is a serious question, and we know of but one answer. It is this: Make buildings that he cannot enter. Construct buildings of concrete, a material which will not rot and through which it is absolutely impossible for the rat to eat his way.

In a cold country like Canada, it ought to be possible to starve the rat to death during the winter. Certainly it is possible to starve him on the farm. In summer he may forage in the fields, and it is complained that he is now numerous enough to be a serious menace to the crops. But if the farmers will employ concrete in the construction of their buildings they ought to be able to make it exceedingly difficult for the rat to take shelter in their barns. Keep the rat out of the barn and he will try to get into the house. Keep him out of the house and he will be decimated by starvation during the winter, when there is nothing for him to eat outside.

Fortunately, a liberal use of concrete in the construction of buildings will not cost the farmer anything. In fact, after he has found out the advantages of using concrete, he will feel rather grateful than otherwise to the rat for having been the cause of his education in the matter. When it is remembered that barn floors or feeding floors constructed of concrete will never wear out, that they will keep out mud and dirt, that they may be washed down and kept clean, that by a proper juncture between floors and walls, all apertures through which rats may enter may be done away with, one begins to appreciate some of the advantages of the use of concrete.

A ROOT CELLAR AND A FEEDING FLOOR—BOTH OF CONCRETE, THE MODERN BUILDING MATERIAL

One has only to let his mind rest a short time on the subject and use a little ingenuity to be convinced that there is absolutely no excuse any longer for many of the disadvantages attending life on the farm, now that a material which is cheap and which may be moulded into almost any form, by any reasonably intelligent person, is available. In this one matter of defence against rats, there is not a progressive farmer in the country who could not surround with an indestructible covering his granaries and root houses and other places where he stores his flour or other articles of which rats are so fond, and of which they make such havoc. Just figure up what that would mean, not only in the matter of appearance, but in an actual saving of money, and see if you do not think it is worth trying. Don't go to too heavily at first. Make a test case on some of your grain bins, or on some of the smaller places where grain or flour is stored. Don't make it an expensive operation. No doubt you will go further as soon as you have found out the advantages.

TERRIBLE ACCIDENT.

Neil Campbell, Ashfield, Loses Left Hand—Lost Right Hand Two Years Ago.

On Monday last a terrible accident befel Mr. Neil Campbell, of Ashfield, when he lost his left hand. He went over to John McLeod's on the boundary to a threshing. There was a straw cutter attached to the machine and Mr. Campbell noticed that the straw was not coming out. He thought the cutter was choked and put his hand in to pull out the straw. The rapidly revolving knives caught the hand and sliced it up to the wrist before the machine could be stopped. The accident is all the more dreadful as a little over two years ago Mr. Campbell had his right hand cut off at the wrist with a saw while cutting wood.

He was hurried home and medical aid summoned and the wounded member was dressed. He is bearing up well under the shock. His brother, Mr. Duncan Campbell, Kincardine, went down on receipt of the news. He returned on Tuesday and has strong hopes that an excellent constitution will pull his brother through. — Kincardine Reporter.

Belleville constables, trailing a party whom they thought might be Taggart, found only an Indian looking for ginseng.

Two gentlemen and a lady, of Niagara Falls, N.Y., were out in a motor boat on the river in the evening, with the searchlight of their launch lighted. A monster sturgeon 6 feet long and weighing 150 lbs. attracted it is thought by the light, leaped from the water and landed in the boat, slightly injuring the young lady in its leap and floundering around in the bottom of the boat, put the motor out of business. The boat then began to drift and was in danger of finally being swept over the falls when another launch happened along and towed the party ashore, where the fish was measured and weighed.

FALL EXHIBITIONS.

Lists of Dates of Agricultural Societies' Fairs, 1910.

Aberfoyle	Oct. 4
Alliston	Oct. 6 and 7
Arthur	Oct. 6 and 7
Beeton	Oct. 11 and 12
Bolton	Oct. 3 and 4
Brampton	Sept. 20 and 21
Caledon	Oct. 6 and 7
Chatsworth	Sept. 15 and 16
Cookstown	Oct. 4 and 5
Dundalk	Oct. 6 and 7
Durham	Sept. 26 and 27
Elmira	Sept. 27 and 28
Erin	Oct. 13 and 14
Fergus	Sept. 29 and 30
Feversham	Oct. 4 and 5
Flesherton	Sept. 22 and 23
Fordwich	Oct. 1
Freelton	Oct. 5 and 6
Galt	Sept. 27 and 28
Georgetown	Oct. 4 and 5
Grand Valley	Oct. 18 and 19
Guelph	Sept. 20, 21, 22
Hamilton	Sept. 14 and 15
Hanover	Sept. 28 and 29
Harriston	Sept. 29 and 30
Holstein	Oct. 4
Kincardine	Sept. 21 and 22
Listowel	Sept. 20 and 21
London	Sept. 9-17
Lucknow	Sept. 22 and 23
Markdale	Oct. 4 and 5
Markham	Oct. 5, 6, 7
Midland	Sept. 28 and 29
Milton	Sept. 27 and 28
Mount Forest	Sept. 28 and 29
New Hamburg	Sept. 15 and 16
Newmarket	Sept. 20, 21, 22
Orangeville	Sept. 15 and 16
Ottawa	Sept. 9-17
Owen Sound	Sept. 14 and 15
Palmerston	Sept. 27 and 28
Priceville	Oct. 6 and 7
Rockwood	Oct. 6 and 7
Schomberg	Oct. 13 and 14
Shelburne	Sept. 26, 27, 28
Teeswater	Oct. 5 and 6
Walkerton	Sept. 15 and 16
Walter's Falls	Sept. 27 and 28
Wingham	Sept. 29 and 30

A Cincinnatti man is being criticised for sending a floral horseshoe to his chum's funeral. But at least it was not so suggestive as the act of the Chicago man who sent a floral fire extinguisher to the funeral of a business rival.

Does not Color the Hair

Ingredients of Ayer's Hair Vigor

Sulphur. Destroys germs that cause dandruff and falling hair. Cures rashes and eruptions of scalp.
Glycerin. Soothing, healing. Feed to the hair-bulbs.
Quinin. A strong tonic, antiseptic, stimulant.
Sodium Chloride. Cleansing, quiets irritation of scalp.
Capsicum. Increases activity of glands.
Sage. Stimulant, tonic. Domestic remedy of high merit.
Alcohol. Stimulant, antiseptic. Water. Perfume.

Show this formula to your doctor. Ask him if there is a single injurious ingredient. Ask him if he thinks Ayer's Hair Vigor, as made from this formula, is the best preparation you could use for falling hair, or for dandruff. Let him decide. He knows.

J. C. AYER COMPANY, Lowell, Mass.

BANK OF HAMILTON

To realize the importance of frugality is to acquire the habit of saving—and of depositing your savings in a Bank.

You need not feel embarrassment in depositing as small a sum as one dollar in the Bank of Hamilton.

Such a step will mean for you the commencement of a new era of ease and content.

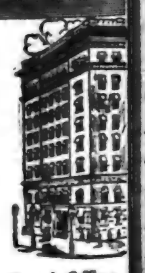

ORANGEVILLE BRANCH
W. G. Hyland : Agent

Head Office,
Hamilton

ARCHIVES OF ONTARIO
TORONTO

ORANGEVILLE BANNER.

VOL. XVIII. ORANGEVILLE, ONTARIO, CANADA, THURSDAY, SEPTEMBER 8, 1910 No. 10

THE CANADIAN BANK OF COMMERCE

SIR EDMUND WALKER, C.V.O., LL.D., D.C.L., PRESIDENT
ALEXANDER LAIRD, GENERAL MANAGER

PAID-UP CAPITAL, $10,000,000 RESERVE FUND, $6,000,000

BANK MONEY ORDERS

are safe, cheap and convenient. They are payable free of charge at all banks in Canada (except in the Yukon District).

The Money Orders issued by this Bank are also payable free of charge in the principal cities of the United States, and at the rate of $4.90 to the £ sterling in Great Britain and Ireland.

They can be obtained at any office of the Bank on application.

ORANGEVILLE BRANCH.
W. H. LUGSDIN, Manager.

BUSINESS CARDS.

A. HUGHSON, Barrister, Solicitor, etc. Office, No. 58 Broadway, Orangeville, opposite Bank of Commerce. Private funds to lend at reasonable rates of interest.

GEO. ROBB, Barrister, Solicitor, Notary Public, etc. Office, one door east of Hill & Co's. store, Broadway, Orangeville. Money to loan.

A. N. KYLES, B. A., M. D., M. C. C. P. & S. O. Physician and Surgeon. Late House Surgeon Toronto General Hospital. Office over Gillespie's Drug Store, Broadway, Orangeville. Night calls.—Residence, Mill Street. Tel. No. 86.

DR. A. J. REYNAR, Physician, Surgeon, Accoucheur, etc. Fellow of Trinity Med. College, Licentiate of the College of Physicians and Surgeons, Ontario. Coroner for the County of Peel. Diseases of women and children a specialty. Residence and Surgery at Palgrave. Office hours—8 to 10.30 a.m. and 2 to 3 p.m. Telephone service day and night.

GEO. RUTHERFORD
Police Magistrate, Commissioner in H.C.J., Conveyancer, Estate, Loan and Insurance Agent. Telephone 7 and P.O. box 67, Shelburne. In Dundalk on Saturdays in the afternoon.

R. H. CAMPBELL, L. D. S., D. D. S., graduate of the Royal College of Dental Surgeons of Ontario, and of Toronto University. Dentistry practised in all its departments. Anaesthetics administered if required. Office over J. R. Gillespie's Drug Store, Broadway, Orangeville.

R. H. BOWLES, L. D. S., D. D. S., graduate in Dentistry of Toronto University, Royal College of Dental Surgeons of Ontario, and Post Graduate of Chicago College of Dental Surgery. Dentistry in all its branches. Anaesthetics for painless extraction. Office west of Hill & Co's. store, Orangeville.

R. MEEK, L.D.S., D.D.S., Dentist. Office up stairs in Dr. Phillips Block, South Broadway, Orangeville. Dentistry in all its branches. Anaesthetics for painless extraction.

FREDERICK FRANK, L. D. S., Dentist, Orangeville. Office in the Jackson Block, up-stairs. Entrance on Broadway. Always at home. Vitalized Air, or any of the Anaesthetics used for painless extraction, administered when required.

T. STEVENSON,
Issuer of Marriage Licenses. A large supply of Blanks kept constantly on hand. Office, Medical Hall, Broadway, Orangeville.

HELEN L. BREMNER, Dermatologist. Birth marks, ruptured veins, congested blood vessels, superfluous hair, moles and other facial blemishes permanently removed by electrolysis. Electric massage and other treatments given. For full particulars address Box 193, Orangeville. Private consultations at office over Wild's Boot & Shoe Store fair days and on Monday of each week from 10 p. m. to 4 p.m.

Send Us Your Evening Gowns

and Waists—your Silks, Satins and fine Laces—your Ostrich Plumes and Gloves. It is far cheaper and more satisfactory to have us clean your "good things," than to risk ruining them by going to inexperienced people. WRITE FOR OUR BOOK—it tells about our methods, our work and our prices. Free if you write to-day.

"MY VALET"
FOUNTAIN THE CLEANER
30 Adelaide St. West, Toronto.

Orangeville Business College

Is a link in Canada's Greatest chain of High-grade Colleges, founded during the past twenty-six years. This chain is the largest trainer of young people in Canada and it is freely admitted that its graduates get the best positions. There is a reason; write for it. A diploma from the Commercial Educators' Association of Canada is a passport to success.

You may study partly at home and finish at College.

Fall Term Opens August 29.

ORANGEVILLE BUSINESS COLLEGE
GEO. SPOTTEN, Principal.
W. H. MacDUFF, Prin.

MANUFACTURERS LIFE INSURANCE CO.
IS UNEXCELLED

WM. FIDDES
—IS—
SPECIAL AGENT
ORANGEVILLE VICINITY.

Provide for those dependent upon you, and also for your own old age. Two important duties.

S. J. N. GLAZIER
DISTRICT MANAGER,
OWEN SOUND.

GILLESPIE'S DRUG STORE NEWS

We have a complete stock of

School Supplies

Public and High School Books, Mathematical Sets, Art Sets, Paints, etc.

CAMERAS AND CAMERA SUPPLIES

When you think of going West buy your ticket from us. Call here for information, regarding routes, dates, etc. C. P. R. Ticket and Telegraph office.

Always a complete stock of Patent Medicines, Rubber Goods, Combs, Brushes, Perfumes, and all Toilet articles.

Agent for Nyal's famous Family Remedies. Every article guaranteed good.

GILLESPIE'S DRUG STORE
Orangeville - - Ontario.

DUFFERIN AND DISTRICT DOTS.

Essence of Exchange and Items of Interest.

Markdale's tax rate is 27 mills.

Creemore's tax rate is 23½ mills.

Tara's tax rate is 18 mills on the dollar.

A lawn bowling club is being organized in Shelburne.

Dougal McNair, of Woodstock, died on Aug. 26th, while feeding his chickens.

There were no less than six sudden deaths in Mount Forest the week before last.

Robt. Rainey, of Innisfil, sold a team of horses to a Toronto man for $600.

Reeve VanDusen has proclaimed Tuesday, Sept. 6th, as civic holiday for Dundalk.

Geo. Bailey, of Shrigley, is on a trip to England. He left about four weeks ago.

James Donkin, of Riverview, had two horses killed in the storm over two weeks ago.

Mrs. Thos. Skales, an old resident of Mount Forest, died very suddenly a week ago Sunday morning.

The first cargo of this season's wheat was shipped at Fort William last week for Owen Sound.

While two Italians kept a Guelph shoe merchant busy, a third man robbed his till of $75 last week.

A guard has been dismissed at Kingston penitentiary on suspicion of having supplied tobacco to convicts.

The Seymour Electric and Power Co. is constructing two separate lines to Belleville from different points.

A by-law for a $15,000 loan to a furniture factory was defeated in Berlin owing to the absence of voters.

A diamond ring valued at $150 was taken from a traveller's sample tray in a Windsor store last Wednesday.

Guiseppe Strang, an Italian, was fined $50 and costs at Niagara Falls for discharging firearms on the street.

At ten's o'clock last Wednesday night an unknown man was killed by a G.T.R. train in the Belleville yards.

A breakwater and guard is being constructed on the Grand River at Riverview. J. Corbett has the contract.

Alliston's tax rate has been fixed at 27 mills on the $. The school board has asked for $4400 for school purposes.

The Norfolk fruit-growers have sold their apple crop, estimated at 30,000 barrels, to Mr. J. G. Anderson, of Lucknow.

By a decision given at Osgoode Hall Sault Ste. Marie must pay for the soldiers needed there during the riots of 1907.

T. R. Folkes, a Dominion constable, arrived at Port Arthur last week, after a 300 mile trip, in charge of a raving lunatic.

J. C. Clavdon, of Hall's Corners, had an apple tree in full bloom on August 26th. The tree is of the Alexandra variety.

Two fine cows on the farm of A. and D. McIntyre, big stock raisers of Lobo, have died of rabies, and several others are affected.

Hon. C. S. Hyman's auto collided with a street car at London, Ont., recently, and the member sustained some slight injuries.

Mr. Jonathan Tovell has sold his one hundred acre farm near Damascus, to Mr. Bert Hammill, of Salem. The price was $5000.

Angus Morrison, one of America's foremost oil operators and once a resident of Toronto, died in London, Ont., last week, aged 69.

Mrs. E. H. Hall, a blind woman, of Guelph, sat over twenty-four hours beside the dead body of her husband, thinking him to be asleep.

Four young French boys have been arrested at Cobalt charged with stealing a large horde of jewellery, etc., which was unearthed in a cave.

Mrs. Wm. Monds, of Caledon East, has disposed of her residence and 80 acres of land adjoining to Mr. Duncan Campbell. The price is $1000.

A petition is said to be in circulation in Creemore for signatures to ask the council to submit a by-law to the ratepayers in January to repeal local option.

Rich. Doyle, the past week sold his two 100-acre farms in Egremont, known as the Roland and Douglass farms between Mt. Forest and Conn, to James Shea, of Arthur, for $7900.

There is more Catarrh in this section of the country than all other diseases put together, and until the last few years it was supposed to be incurable. For a great many years doctors pronounced it a local disease and prescribed local remedies, and by constantly failing to cure with local treatment, pronounced it incurable. Science has proven catarrh to be a constitutional disease and therefore requires constitutional treatment. Hall's Catarrh Cure, manufactured by F. J. Cheney & Co., Toledo, Ohio, is the only constitutional cure on the market. It is taken internally in doses from 10 drops to a teaspoonful. It acts directly on the blood and mucous surfaces of the system. They offer one hundred dollars for any case it fails to cure. Send for circulars and testimonials.
Address: F. J. CHENEY & CO., Toledo, Ohio.
Sold by Druggists, 75c.
Take Hall's Family Pills for constipation.

Mr. H. J. Armstrong, of Markdale, last week shipped to E. Long, of Orillia, two travelling cranes of 5-ton capacity and forty-foot span each.

Fire, thought to have been extinguished in the Segum Hotel, Parry Sound, last week, broke out a second time and completely destroyed the place.

A largely attended meeting of the Presbyterian congregations of Markdale and Berkeley decided on a call to the Rev. R. M. Phalen, of Horning's Mills.

Jas. McCome, a Kintore farmer, was run over by his team of horses and lies in the hospital almost completely paralyzed.

Sir. Wm. Macdonald, of Montreal, has given $1,200 more to the Kingston Consolidated School, originally built and maintained for three years by him.

Good Food For Campers,

Much nourishment in small space is the lunch requirement of hungry campers. Clark's Pork and Beans meet this requirement. Just the food for summer use, especially where hard work and exercise is involved. Wm. Clark, Mfr., Montreal.

Mr. W. A. Gerolamy, of Tara, has presented that village with a plot for Park purposes, and the council decided to name it "The Gerolamy Park."

Mrs. Peter Mann, one of the pioneer residents of Esquesing township, died at the home of her son, Mr. A. T. Mann, in Acton, a week ago Saturday, aged 86 years.

Mrs. Margaret Marshall, of Melancthon, widow of John Marshall, is suing Dr. J. T. Gowan, Horning's Mills, for unstated damages for the death of her husband.

One night recently in Flesherton, several young men performed an eminently clever "trick," in filling the key holes of several business places with plaster of paris.

A St. Catharines report says that the fruit crop in that district will not be fifty per cent. of what it was last year. The plum crop will not be above 25 per cent., apples will be by no means plentiful, peaches will be a medium crop and grapes fairly abundant.

While James Kinsley, an old resident of Amaranth, was hitching up his team the other morning one of the horse threw its head around to knock off some flies and struck him knocking him down. He fell against a pile of posts and had three ribs broken.

WOMEN HAVE BACKACHE.

Many women have kidney disease and do not know it, because they attribute backache to other causes. The use of Dr. Chase's Kidney and Liver Pills makes short work of backache and prevents serious trouble from deranged kidneys. Ask your neighbors about this great family medicine.

The commodious public school building at Feversham, has been divided into two rooms, one for the public school and the other for continuation work. Each room will accommodate about 35 or 40 pupils. Miss Lizzie Hale, who has taught at Feversham so successfully for the past two years, again has charge of the public school. Miss Evelyn Caverley, of Sterling, Hastings County, will take charge of the Continuation School.

D. Robinson, head waiter at the Hotel Inverarie, Port Stanley, while eating a piece of pie, swallowed a live wasp. The yellow jacket stung him severely on the tonsils, passing thence to the man's stomach, and the effects of the insect's poison passed. The Free Press office recently, a species of fungi that measured 35½ x 42½ inches. It belongs to the same specie as molds, mildews, mushrooms, puffballs, etc. We are not skilled enough in cryptogamic botany to place it in the proper class, but all who have seen it acknowledge that it is a curiosity. It was found in C. W. Hall's bush, east of the village.

A week ago Monday last as the north bound way-freight was leaving the Shelburne yard from the east side track to get on the main line, three cars were derailed and turned over on their sides close to the switch at the north end of the yard. The accident no doubt was caused by the ties being old which allowed the heavy rails to spread. The auxiliary crew came up from Toronto Junction and worked the greater part of Monday and all night and on Tuesday to get the cars back on the track.

Mr. Pat Kelly, son of Mr. James Kelly, of Markdale, was seriously injured recently by falling from a height of forty feet, breaking his collar bone and arm. Pat went west about two years ago, joining a surveying party which has since been operating on Vancouver Island, and it was while in the discharge of his duty there that he met with the accident. He was taken to St. Paul's Hospital, where he underwent an operation, as other complications had set in. Word received from Pat by his parents reports that he is getting along splendidly and hopes to soon be out of the Hospital.

The heart sends nearly 10 pounds of blood through the veins and arteries each beat, and makes four beats while we breathe once.

One hundred and seventy-five million cells are in the lungs, which would cover a surface thirty times greater than the human body.

The average of the pulse in infancy is 120 per minute; in manhood, 60; at sixty years, 60. The pulse of females is more rapid than that of males.

TELEGRAPHY

SUMMER CLASSES IN TELEGRAPHY

Commercial and Railway. Special terms to students entering during July. For particulars apply P. O. Box 254, Orangeville, Ont.

For Watches, Clocks, Jewellery and Spectacle repairing go to E. C. DANIELS. He will do it neat and cheap. West Broadway, Orangeville.

R & O — Shooting the Rapids to Montreal.

Steamers "Toronto" and "Kingston" leave Toronto at 3.00 p.m. daily. Special rates from Toronto to

Thousand Islands and return	$12.50
Montreal and return	24.50
Quebec and return	$33.50
Saguenay and return	$46.50

Meals and berth are included in above rates.

Steamer "Belleville"

Leaves Hamilton at 12.00 noon and Toronto at 7.30 p.m. every Tuesday for Bay of Quinte, Montreal and intermediate Ports.

Special rates for single and return tickets, including meals and berth.

For folders, rates, etc., apply to
H. FOSTER CHAFFEE,
A. G. P. A.,
Toronto, Ont.

Central Business Coilege

Located in Toronto offers best inducements for young men and women who wish to qualify promptly for assured positions in business offices at fair salaries. Write for new Catalogue. W. H. Shaw, Principal, Yonge & Gerrard Sts.

M. WILKINS & SON

Money to Loan At Lowest Rates.

Agents for First-Class Fire & Life Insurance Companies

A number of good Farms for Sale. Several Brick Dwelling Houses in Orangeville for sale.

Office—Old stand up stairs, opposite Mill St., Broadway, Orangeville.
M. WILKINS & SON.

BLURRED VISION

IS NOT THE ONLY SIGN OF DEFECTIVE EYESIGHT

Headache, pain in the eyes, nervousness, loss of sleep, are some of the disagreeable consequences of eye strain.

However, there is an almost unfailing remedy in every instance—a pair of accurately fitted glasses.

Accuracy in our work and the high quality of our goods is the reason we should do your opticial work

J. H. MOTHERAL,
Jeweller and Optician
ALTON, - - ONT.

COAL and WOOD

We are SOLE AGENTS for SCRANTON COAL, Standard Anthracite, and we handle all kinds and sizes of WOOD.

Light and Heavy Teaming—Pianos, Furniture, Trunks, &c.

STANDARD PRICES

Office over J. E. Smith's implement warerooms.

LATHWELL & SON
'PHONES:—Office, 27, Residence, 19.
BROADWAY, ORANGEVILLE.

C. C. G. HANNAH

GRAIN, PRODUCE, COAL AND WOOD MERCHANT.

Highest market prices paid for grain and produce. First-class Coal and Wood at reasonable prices. Orders will have prompt attention.

Office opposite the market, Tel. No. 61

RITCHIE BROS.

FALL MILLINERY OPENING

Wednesday, Sept. 14th.

And Following Days.

All the newest and latest designs will be shown.

Miss Sweet is again in charge.

JUST RECEIVED OUR

Fall And Winter Stock of Jackets

At Popular Prices, $7.50, $9.50, $10, $12.50

RITCHIE BROS.

A Man Couldn't

wear better fitting clothes than we make—you cannot go beyond a good fit fashioned from fine fabrics. As to fitting, our reputation is established; as to fabrics, they're here to be judged by your own fingers as to softness, weights in texture generally. Let us quote you prices on SUITS AND OVERCOATS.

A. HILL,
The Leading Tailor.
BROADWAY, ORANGEVILLE.

Wire Fencing

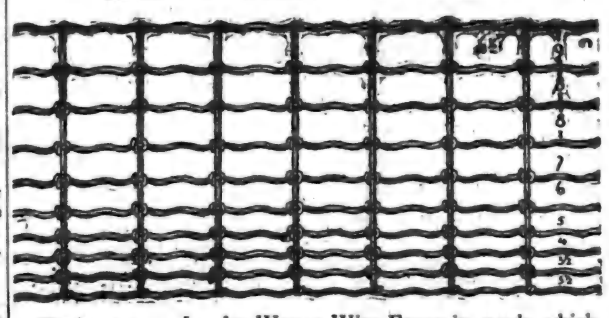

We have some Leader Woven Wire Fence in stock, which we will sell at reduced prices in order to clean up our stock for this season. There is no fence will give you better service than the Leader. It will pay you to call and see it if you require any this Fall.

We also have a full line of RIDING & WALKING PLOWS and PLOW SHARES in stock.

J. E. SMITH,
BROADWAY, - - - - ORANGEVILLE

ARCHIVES OF ONTARIO
TORONTO

THE BANNER

THURSDAY, SEPTEMBER 8, '10

IS McBRIDE THE COMING LEADER?

A unique interest attaches to the September number of Busy Man's Magazine because in it is to be found a striking prophecy about the future of the Hon. Richard McBride, Premier of British Columbia, based on the extraordinary likeness he bears to the three great political leaders. These three men are Benjamin Disraeli, Sir John A. Macdonald and Sir Wilfred Laurier. This striking likeness is brought out clearly in the portraits of the four men which illustrate the article and which are placed together for purposes of comparison. Richard McBride is still a young man but even to-day he bears a marked resemblance to all three men referred to and in his mannerisms he is astonishingly like Sir John A. Macdonald. All interested in the political situation in Canada, Conservative and Liberal alike, should not fail to see this convincing prophecy.

AUTO SPEEDING LAWS.

No motor vehicle shall run upon any highway within any city, town or incorporated village at a greater speed than ten miles an hour, or upon any highway outside of the town or incorporated village at a greater speed than fifteen miles an hour. Notwithstanding the provisions of the above section, if any person drives a motor vehicle on a public highway recklessly or negligently, or in a manner which is dangerous to the public, having regard to all the circumstances of the case, including the nature, use and condition of the highway and to the amount of traffic which actually at the time might reasonably be expected to be on the high way, that person shall be guilty of an offence under the act.

TROUBLE OVER TITLE.

The administrators of the estate of the late John Jaffray are having trouble over the farm on which the deceased resided and to which he was supposed to have a good title. The administrators contracted to sell the property to W. J. Hunter and now the latter declines to carry out his agreement to purchase on the ground that the title is not good. The farm was originally owned by the late James Hunter, who devised it to his son, David, on the condition that he should not sell or mortgage the place during his lifetime. In contravention of the restrictions of the will, David conveyed to one, Thos. Williamson, who in turn conveyed to the deceased. W. J. Hunter now claims that under the will Jaffary had at most a life estate, that is, he held the property only during the life of David Hunter. To enforce the agreement and to secure a judicial declaration as to the validity of these conveyances, the administrators of the Jaffary estate have petitioned the High Court of Justice, under the Vendors' and Purchasers' Act, for an order declaring the title sufficient and ordering W. J. Hunter to carry out his agreement. The motion is set down for hearing at Osgoode Hall on Monday, September 19th. The case is one of very considerable importance and we hope to be able to give our readers full particulars of the outcome at a later date.

DIVISION COURT.

Several cases of greater or less interest were disposed of in the Division Court on Tuesday. The more important were:—

Christian vs. McInnes — Herbert Christian sued J. E. McInnes, blacksmith at Camilla, on an account for $44, made up of a balance due on a note, a board bill and an open account. Plaintiff got judgment for $38 without costs. McInnes came back by suing Christian for $60 damages for trespass. During one of their disputes Christian went into plaintiff's blacksmith shop and chained up a blower. The evidence showed that after the receipt of a lawyer's letter a day or so later he went back and removed the chain. Judgment was given in favor of McInnes, the Court allowing him $3 damages and costs. C. R. McKeown acted for Christian and A. A. Hughson for McInnes.

McDonald vs. Kannawin.—Geo. McDonald, a young man residing in Mono, sued S. Kanawin, a Caledon farmer, for $69 for wages. Defendant alleged that during the early spring McDonald worked with him for his board and later made a contract to stay with him seven months for $60. This contract, he averred, McDonald broke by failing to complete his time. Judgment was given plaintiff for $21. W. J. L. McKay for plff.; Geo. Robb for deft.

McFarlane vs. Marshall—Peter McFarlane, a local liveryman, hired a rig to Thos. Marshall, Jr., to go to Shelburne. Marshall promised to be home at 8 o'clock, but did not get back until midnight, and then returned with a broken whip. McFarlane agreed in the first instance to let the rig out for $2, but wanted Marshall to pay $1.50 extra for the overtime and broken whip. Marshall failed to see where he was liable and the liveryman brought action in the Division Court. The case was dismissed. W. J. L. McKay for plff.; C. R. McKeown for deft.

—THE NEW YORK SKIN AND CANCER HOSPITAL is prepared to receive a limited number of pupils in the Training School. A thorough course in medical, surgical and obstetrical nursing will be given with option of contagious diseases. Apply Superintendent Hospital 2nd Ave., & 19 St., New York.

TORONTOS LEFT FIELD.

Unfortunate Ending to Labor Day Lacrosse Match.

The Labor Day lacrosse game between the Torontos and Tecumsehs terminated in a very unsatisfactory manner. At the close of the third quarter, there was a disagreement over Referee Brennan's action in penalizing some of the players and Manager Jimmie Murphy of the Torontos took his men off the field. The score was then 7 all. Tecumsehs lined up alone in the last quarter and were awarded the match by 8 to 7. Local enthusiasts, who saw the game, while regretting the action of the Torontos, are of the opinion that they were getting a raw deal from the officials. They say the Scarboro Beachers have by all odds the better team and with impartial officials, should beat the Tecumsehs handily. Lol Solman has evidently hypnotized most of the Toronto dailies, judging by their reports of the game, which are one-sided and quite unfair to the Toronto team. The News, however, is a noteworthy exception. Its report and comment are very fair and show very plainly the real cause of the trouble. It says:—

Manager Murphy contends, and very rightfully, too, that Goal-keeper Kinsman should have been ruled off. The latter precipitated the trouble that culminated in the fracas, which was responsible for the unsatisfactory wind-up of the game. Dandeno may not have had any right to the crease, but there was no excuse for Kinsman striking him after the goal had been scored. In the first place Dandeno apparently had only followed his shot in. There was no need for it anyway, as the point had already been registered. That was patent. The mix-up then commenced and Referee Brennan, when the trouble had subsided, in plain view of everybody, tagged Kinsman as one of the players to receive a penalty. It was only natural then that the Toronto officials should object strenuously when informed that the referee had placed the blame on some other individual and that the goal-keeper was to go scot-free. Either the referee was misled in regard to the identity of the offenders or he deemed the Tecumsehs would be too badly handicapped by being without their net-guardian. No other conclusion can be arrived at.

The officials missed much more than they saw. They did not see McKenzie strike three Toronto players in succession, or Stagg belabor Rountree repeatedly over the legs. Many passages of arms in the mix-ups that were apparent to everybody were ignored. Not only that, they erred in the matter of consistency. In the early part of the struggle they did not stop the play whenever they had occasion to shoo a player guilty of unfair practices to the fence, but instead singled the offender out without interrupting the even tenor of the contest. They reversed this procedure in the third period and the Torontos were deprived of a goal which they earned. There was an altercation at the Toronto end. The referee interfered, but in the meanwhile the ball went up the field and the blue-shirts tallied. Then the official stated that he had blown his whistle, but no one heard it if he did, and the goal did not count. A few minutes later in an attack on the Tecumseh goal, the ball dribbled from Kinsman's stick apparently between the posts but the goal-umpire, in an effort to observe the scrimmage closely, rushed to the side of the nets, and in the meantime the rubber-thing was scooped out of danger.

ORANGEVILLE PRESBYTERY.

Orangeville Presbytery held a rather slimly attended meeting in St. Andrew's Church here on Tuesday. Considerable business was nevertheless transacted. Arrangements were made for a Presbyterial visitation this autumn in the interests of systematic giving. An invitation was received from Claude session to the Rev. J. A. Matheson, moderator of Presbytery, to represent the Presbytery at the celebration of the diamond jubilee of the congregation. The jubilee will be commemorated by services on Sunday, October 16th, and a social gathering on the Monday evening following. The following students were certified to their respective collages: Mr. Donald Nicholson, of Maxwell, final year, theology, Montreal; Mr. Max Goodrich, Kingscote, 1st year, arts, Montreal; Mr. D. C. Foster, Cheltenham, 1st year, theology, Queen's. With the assistance of the General Secretary, Mr. J. C. Robertson, the Presbytery will hold a number of S. S. Institutes during the autumn. Rev. W. M. Morris, Orangeville, and Rev. Dr. McKenzie, Shelburne, were appointed a committee to visit the Maxwell field with a view to arranging for a settled pastor. Marked progress has been made in this field, which has been in charge of Mr. D. Nicholson, of Montreal College, this summer. A call from Markdale and Berkeley congregations to Rev. R. M. Phalen, of Horning's Mills, was laid before the Presbytery. The call, which was absolutely unanimous, carries a stipend of $900 with free manse and two weeks' vacation. Messrs. McQuarrie, Hunter and McCauley, of Horning's Mills, appeared before the Presbytery to oppose the translation. After hearing the interested parties, Mr. Phalen signified his intention of accepting the call and Presbytery accordingly agreed to the translation. Mr. Phalen will preach his farewell sermon on September 25th and the interim moderator, Rev. Dr. McKenzie, of Shelburne, will declare the pulpit vacant on the first Sunday in October.

—Drs. Kyles and Rooney have opened an office in the James May building, four doors west of Queen's Hotel. Calls at office or residences during night or day will receive prompt attention. 53-3m

HEWITT—LEE.

A pretty, though very quiet wedding took place at the home of Mr. Charles Lee, York St., at 2.30 o'clock Tuesday afternoon when his youngest daughter, Edith, was united in marriage to Mr. Joseph J. Hewitt, of Medicine Hat, Alta. The ceremony was performed by Rev. A. C. Watt, of Bondhead, an old friend of the bride's family. The only guests present were members of the bride's family and a few intimate friends. The bride, who was given away by her father, was gowned in cream silk mull with satin and lace trimming. A dainty wedding breakfast was served after the marriage. The bride, who is highly esteemed by her numerous friends, received a large number of beautiful wedding gifts. In the evening, Mr. and Mrs. Hewitt were driven to the C.P.R. depot, taking their departure on their wedding trip to the accompaniment of rice, confetti and good wishes with which they were freely showered by the friends who had assembled to see them off. They will spend some time in Toronto, Detroit and Minneapolis, before proceeding to their home in Medicine Hat. The groom, who was at one time a member of the local hardware firm of Adamson, Hewitt and Sproul, is now a prosperous hardware merchant in Medicine Hat. The Banner joins the many friends of the bride and groom in extending its heartiest congratulations and good wishes.

FORD—McGREGOR.

A very pretty wedding took place at the residence of the bride's parents, Erin, Ont., on Wednesday afternoon, August 31st, the contracting parties being Mr. J. A. L. Ford, of Fergus, and Miss Stella J. McGregor, eldest daughter of Mr. and Mrs. J. McGregor, of Erin. Rev. R. Fowlie, Presbyterian minister, was the officiating clergyman and about 65 guests, relatives and friends of the bride and groom, were present. The wedding march was played by Miss Jessie Overland. The bride, who was unattended, was attired in a gown of embroidered cream French net, over cream satin, trimmed with net insertion and pearl trimmings. Little May Black, of Belwood, cousin of the bride, acted as flower girl and ring bearer. After congratulations, dinner was served, after which the happy couple left by the evening train for Toronto, where they will reside. The bride's going-away suit was of cream serge, with felt hat to match.

COULTER—RYALL.

A quiet but pretty wedding was celebrated at the residence of Mr. and Mrs. Oliver Dynes, 204 Macpherson Ave., Toronto, Wednesday, August 31st, 1910, at 10 a.m., when Miss Alice Drusilla Ryall, formerly of Mono, was united in marriage to Mr. Walter W. Coulter, of Bobcaygeon. The ceremony was performed by the Rev. H. S. Matthews, assistant pastor of St. Paul's Methodist Church. The bride, who was given away by her brother, Mr. W. A. Ryall, was unattended, and looked charming in a gown of brussels net and duchess lace with satin ribbon trimmings, veil and orange blossoms. She carried a bouquet of flowers and wore a sunburst of pearls, the gift of the groom. The bridal chorus from Lohengrin was rendered by Wilfred D. Dynes, nephew of the bride. After partaking of a sumptuous wedding breakfast, the happy couple left on the 2 o'clock boat for Niagara Falls, Buffalo and other points, the bride travelling in rose colored rajah silk, with cream silk coat, hat and plume to match. The sincere wishes of their many friends for their future happiness accompany Mr. and Mrs. Coulter to their new home.

WESTLAKE—DUFF.

A pretty wedding took place at Cookstown, Ont., on Wednesday afternoon, August 31st, at 3 o'clock, when the marriage of Miss Esther E. Duff, daughter of Mr. and Mrs. Geo. E. Duff, of Cookstown, and Mr. Frank Westlake, of Toronto, and son of Mr. Thomas Westlake, was solemnized by Rev. W. M. Morris, of Orangeville, Ont. Miss McClain, of Toronto, played Mendelssohn's wedding march. The floral decorations were white asters and golden glow. The bride's gown was a French embroidered robe, her tulle veil caught with orange blossoms. She carried a shower of bride's roses and lily of the valley. Miss Dora T. McKee, of Buffalo, N.Y., was bridesmaid, wearing pale green chiffon over pale green messaline satin, and carried pale pink Killarney roses. Mr. Walter Sherring of Toronto, was best man. The groom's gift to the bride was a pearl sunburst, to the bridesmaid a pearl ring, and to the best man a pearl stick pin. The bride and groom left for a trip to Muskoka. Mrs. Westlake travelled in a navy blue tailored suit, and hat to match. On their return they will reside at 29 Hambly avenue, Toronto.

HENRY—BRODIE.

Pink asters, palms and ferns adorned Avenue road Presbyterian church, Toronto, where, at three o'clock p.m. Saturday, the marriage was celebrated of Marjorie Helen, daughter of Mr. and Mrs. A. W. Brodie, of Kendall avenue, to Mr. Norman F. Henry, son of Mr. and Mrs. K. J. Henry, of Rockliffe, Ottawa, and nephew of Dr. James Henry, Orangeville. Rev. John Stephen was the officiating clergyman, Mr. Ralph Plant being at the organ, and during the signing of the register Mrs. Herbert Plant sang "O Fair, O Sweet, O Holy." Accompanied by her father, the bride entered the church attired in a simple gown of soft white satin, with filmy tulle veil crowned with her mother's blossoms. Her flowers were lilies of the valley and roses, and she wore a gold chased bracelet, the gift of the groom. Miss Lesley Forbes was her sole attendant and her gown was of embroidered white net over satin, with white Charlotte Corday hat with pale blue plume and tiny pink roses. She carried Killarney roses and wore a gold bow knot, her favor from the groom, who gave the best man, Mr. Willis O'Connor, of Ottawa, gold cuff links. The ushers, Mr. Kenneth Greene and Mr. Austin Reiffenstein, also of Ottawa, received gold scarf pins. A reception at the family residence followed the ceremony, Mrs. Brodie wearing pearl grey crepe de chene, with velvet and net toque. When, later, the newly wedded pair left for Bermuda, the bride wore navy blue rajah, with hat to match. The new home of Mr. and Mrs. Henry will be 125 Kendall avenue.

A PETERBORO WEDDING.

A quiet and pretty event was solemnized at St. John's Church, Peterboro', on Thursday, September 1, at 9.30 a.m., when Lulu Alford Steward, eldest daughter of Mrs. Lewis Steward, was united in marriage to Mr. Oscar Alexander Bracken, of the C.P.R., Toronto, son of Mr. and Mrs. Henry Bracken, Boston Mills, and nephew of Mr. Hugh Bracken, Mono. The ceremony was conducted by the Rev. Canon Bairdsen, M.A., rector of the church, assisted by the Rev. H. A. Bracken, M.A., Toronto, brother of the groom. The bride was given away by her brother, Arthur. She was attired in cream silk eolienne, the bride's mother in grey silk eolienne, and the groom's mother in black silk. Miss Harriet E. Kimpton, of St. Mary's School, Knoxville, Ill., at the organ, rendered Lohengrin's Bridal Chorus and Mendelssohn's Wedding March. After a dainty luncheon at the home of the bride's mother the bridal party left for Montreal and Quebec. On their return they will reside in Parkdale.

Summer Time A Time Of Danger.

Summer time is a time of danger to all babies—but more especially to those living in the towns and cities where the heat is so excessive as to make it almost impossible to keep baby's food in proper condition. It is then that the little one suffers from those stomach and bowel troubles that carry off so many precious little lives. During the summer the mother must be especially careful to keep baby's stomach sweet and pure and his bowels moving regularly. No other medicine will be of such great aid to mothers in summer as Baby's Own Tablets. These little Tablets never fail to regulate the bowels; sweeten the stomach and make baby well and happy. Mrs. D. Devlin, St. Sylvester East, Que., says: "I think Baby's Own Tablets are the best medicine for little ones for stomach and bowel troubles and I would not be without them." The Tablets are sold by medicine dealers or at 25 cents a box from The Dr. Williams' Medicine Co., Brockville, Ont.

Good Food For Campers,

Much nourishment in small space is the lunch requirement of hungry campers. Clark's Pork and Beans meet this requirement. Just the food for summer use, especially where hard work and exercise is involved. Wm. Clark, Mfr., Montreal.

—Over 6000 scribblers to select from at The Banner Office.

—WANTED—Two boys to learn finishing. Apply Hurndall Furniture Co., Orangeville, Ont.

MARKET REPORTS.

ORANGEVILLE.

Flour per barrel	6 00 to 6 00
Fall Wheat, per bushel	95 to 95
Goose Wheat, " (sound)	75 to 75
Spring Wheat, " (sound)	85 to 90
Barley, per bus. (6-rowed	45 to 50
Oats, " " "	34 to 34
Peas, "	65 to 70
Buckwheat "	45 to 45
Rye, "	65 to 65
Alsike Clover, per bushel	7 00 to 8 00
Hay, per ton	8 50 to 9 00
Butter, prints, rolls, etc.	18 to 19
Eggs, new laid, per doz.	17 to 19
Fowl, dry picked	9 to 10
Chickens	12 to 13
Ducks, per lb.	11 to 12
Turkeys, young per lb.	12 to 13
Geese, per lb.	11 to 12
Hoggs, live, per cwt.	8 90 to 8 90
Beef, forequarters	9 00 to 9 50
Beef, hindquarters	10 50 to 11 00
Potatoes, per bag, new	90 to 1 00
Apples, per bbl.	75 to 1 00
Dried Apples, per lb.	4 to 5
Wool, washed, per lb.	20 to 20
" unwashed,	16 to 13
Lamb Skins	20 to 35
Calf Skins, per lb.	7 to 8
Hides, No. 1	7 to 8
Hams and Sides	13 to 15
Lard, per lb.	15 to 17
Tallow, per lb.	5 to 6
Mutton	8 00 to 10 00
Lamb, per lb.	13 to 15
Wood, 4 foot	6 00 to 7 00
" 2 foot	3 00 to

WANTED AT ONCE.

Eight good men to work on County road. Apply to W. A. Boos, Contractor.

HOUSE FOR SALE.

Brick dwelling house for sale on West Broadway, Orangeville. Has all modern conveniences. Apply to Mrs. Marsden, Cor. Faulkner St. and West Broadway. 3t.

HOUSE TO RENT

Dwelling house to rent on Little York St., opposite Rev. A. L. Burch's residence. For particulars apply to Rev. Mr. Burch, or to Mrs. James McDonald, 154 Mavety St., West Toronto.

THE BIG STORE | HILL & CO. | Orangeville Sept. 8th 1910

STORES AT ORANGEVILLE, MARKDALE, AND TARA.

TO THE LADIES

OF ORANGEVILLE AND VICINITY.

We again cordially invite you and your friends to visit our Millinery Department, in connection with our

Fall Millinery Opening

Wednesday and Thursday, September 14th. and 15th.

AND FOLLOWING DAYS.

In connection with this very necessary and important event it is only necessary to state that we are endeavoring to surpass our own past best efforts, that we will have on display upwards of 100 of this season's newest creations in Hats and Bonnets and that you are entirely welcome to see everything that's new, make any comparisons you choose, and buy only when ready and where best suited.

Miss Waddell in charge, assisted by an efficient staff of Trimmers.

In connection with our Millinery Opening we shall make a special display of NEW GOODS in all other departments, such as

New Mantles, New Dress Goods, New Furs, New Silks.

New Housefurnishings, New Gents' Furnishings, New Clothing, New Shoes and Rubbers, New Chinaware and Glass.

By buying as we do—for three stores—and for Cash only—we are able to sell goods at Right Prices.

We are Dufferin's largest buyers of produce--highest prices--and Cash if you want it.

HILL & CO.

ORANGEVILLE - - ONT.

CALVES ESTRAY

Strayed from the premises of the undersigned, lot 4, con. 2, Amaranth, on or about Tuesday, August 9th, two dark red spring heifer calves. One is a muley. Information that will lead to their recovery will be suitably rewarded.

ALEX. PATTERSON, Orangeville P. O.

FARM FOR SALE.

The undersigned offer for sale that desirable 100 acre farm, the w ½, lot 12, con. 2, Amaranth, commonly known as the Wallace farm. Farm is all cleared and in excellent state of cultivation and is one of the most desirable properties in the township. Brick house, bank barn and outbuildings, well fenced and well watered. Farm is convenient to railway station, grain elevator, good store, churches, school and post office. For price, terms, etc., address or apply to

REV. J. R. BELL,
JNO. S. WALLACE,
Executors,
9-tf. Laurel P. O.

FARM FOR SALE.

The undersigned offers for sale the w ½ lot 21, con. 4, west, Caledon, consisting of 100 acres, more or less. Large brick house with frame kitchen, large bank barn, well fenced, well watered, in good state of cultivation and convenient to school, churches and good market.

Will also sell the s w ¼ lot 9, con. 8, east, Mono, consisting of 50 acres. For particulars apply to or address

R. McCUTCHEON,
1-1mo. Alton P. O.

IN THE SURROGATE COURT OF THE COUNTY OF DUFFERIN.

IN THE MATTER OF THE guardianship of Gladys Beryl Reid, Ewart Wilmer Reid, and Maitland Orval Reid, infant children of Henry Reid, of the Township of East Garafraxa, in the County of Dufferin, Farmer, Deceased.

NOTICE is hereby given that after the expiration of twenty days from the first publication of this notice application will be made to the Surrogate Court of the County of Dufferin for a grant of Letters of Guardianship of the persons and estates of the above-named infants to Rachel Reid, of the Township of East Garafraxa, in the County of Dufferin, widow, the mother of the said infants.

Dated at Orangeville this 29th day of August, 1910.

A. A. HUGHSON,
Solicitor for the Applicant
3t. Rachel Reid.

HOUSE FOR SALE.

White brick house. 8 rooms and bath, furnace, large shed, soft water cistern, good frame stable. Beautiful lawn, shade and fruit trees, situated on Zina St., Orangeville. Apply to

MRS. JAS. LYNN, Orangeville.

FARM FOR SALE.

$28.00 per acre will buy lots 19 and 20 in concession 3, south east Durham Road, township of Osprey, County of Grey. Containing 160 acres, about 120 acres cleared balance bush and pasture land. On premises is a frame barn 42 x 70, log stable and drive shed, frame house 18 x 24 with frame kitchen and woodshed, one acre of orchard, two good wells, and spring creek. This is an ideal stock farm. For particulars apply to J. T. Bowerman, or

W. J. RUSSELL, Dundalk, Ontario.
6-7t.

FARM FOR SALE

For sale—104 acres, lot 14, con. 4, West Luther, 7 miles from two good markets. 95 acres under cultivation, balance in black ash and cedar. On the premises are good buildings and orchard. Well fenced, and good water. Within ½ mile of school, church and mill. Post office on premises. This farm is in high state of cultivation. Parties wanting to buy, come and see crop. Terms to suit purchaser. A good bargain for quick sale. Apply to

W. B. DOBBIN, Mount View, Ont.
8-4t.

Desirable Property For Sale.

The undersigned offers for sale part of lot 14, containing 30 acres, and part of lot 15 adjoining, containing 2 acres, on the Prince of Wales Road, Mono. Property is close to Camilla; good soil, fine orchard, dwelling house and stables. Well watered and very convenient to churches, store and school. Free rural mail delivery. Very desirable property for a retired farmer. Will sell en bloc or in parcels. Price and terms liberal. Apply on the premises or address

JAMES McDONALD, Camilla P. O.

FARM FOR SALE.

The undersigned offers for sale the w ½ lot 16, con. 5, Amaranth township, consisting of 100 acres, more or less. Dwelling house, bank barn, 50 by 60, with stabling. School house on farm. Farm is cleared, except 5 acres, and in good state of cultivation. Convenient to church, grain elevator and railway station. Will be disposed of on easy terms for quick sale. For price and full particulars, apply to or address

OLIVER SPROUL,
tf. Orangeville P. O.

FARM FOR SALE.

TWO HUNDRED ACRES, situated in the township of Mulmur, being composed of lot 3, con. 3. The land is a good clay loam. There is about 25 acres of bush, and about an acre and a half of orchard. The place is well watered with windmill and also a never-failing spring. Good bank barn with stabling for 40 head of cattle and 11 horses; also implement building and hog pen; good frame house, furnace, woodshed and cistern. About one mile from church, post-office and school. If farm is not sold before 20th Sept. next it will be rented. The property will be sold either altogether or separately to suit purchaser. For terms and further particulars apply to Richard Irwin, Violet Hill.

FARM FOR SALE.

The undersigned offers for sale the 100 acre farm, w ½ lot 21, con. 3, west, Mono, belonging to the estate of the late Thomas Moore. 70 acres cleared and in good state of cultivation; balance mostly standing mixed timber. Farm is convenient to school, railway station and grain elevator. For price and further particulars apply on premises or address

MISS MAGGIE MOORE, Executrix,
tf. Camilla P. O.

FARM FOR SALE

100 acres of choice land in the Township of Mono, being the w ½ lot 20, Prince of Wales Road. Good buildings and well fenced. Abundance of water. Land under first-class cultivation. For particulars apply to MRS. JAMES KYLES, Camilla, or DR. R. N. KYLES, Orangeville.
4t.

Voters' List, 1910.

MUNICIPALITY OF THE TOWNSHIP OF AMARANTH IN THE COUNTY OF DUFFERIN

Notice is hereby given that I have transmitted, or delivered to the persons mentioned in sections 8 and 9 of the Ontario Voters' Lists Act, the copies required by said sections to be transmitted, or delivered to the persons made by me pursuant to said Act of all persons appearing by the last revised Assessment Roll of the Said Municipality, to be entitled to vote in the said Municipality, at elections for Members of the Legislative Assembly and at Municipal Elections, and that the said list was first posted up at my office at Laurel, the 19th day of August, 1910, and remains there for inspection.

Electors are called upon to examine the said list, and, if any omissions or any other errors are found therein to take immediate proceedings to have the said errors corrected according to law.

E. HAMILTON, Township Clerk.

ARCHIVES OF ONTARIO
TORONTO

MILLINERY OPENING!

September 14th and Following Days.

MISS KENNEDY will be pleased to receive the Ladies and show them the Latest Designs of New York and Paris.

DRESS GOODS in all the Newest Weaves and Colorings. We have the Latest Novelties.

LADIES', CHILDREN'S & MISSES' Sweater Coats in White, Gray, Garnet, Navy Blue, Green and Red. Large range of styles and lengths in the celebrated Hewson make.

How can a mother expect her children to behave well and wish to appear well unless she herself sets them a good example? Good dress influences others and influences one's self. Our fall and winter stock of wearables for women is now opened up. We shall be glad to have you come and see our beautiful Furs for early fall wear—our new materials and trimmings to make Clothes from—our everything that women will wear this coming fall and winter. We put fair prices on our goods at the beginning of the season. May we not have a call from you?

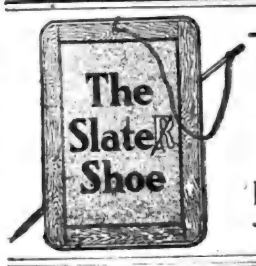

Fall Styles in SLATER SHOES for Ladies & Gentlemen

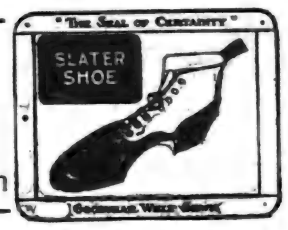

BUTTERICK PATTERNS
10 and 15 Cents
None Higher

BUTTER and EGGS WANTED at Highest Prices.

PHONE NO. 5.

Marshall Green & Company

Corner Broadway and Prince of Wales' Street.

PALGRAVE.

Anyone who thinks that Bolton, Tottenham or Orangeville are the only places that can have a market is much mistaken for Palgrave can and has a splendid market every Wednesday—and pays just as good prices as are paid any other place in the Province of Ontario. The village has also excellent accommodation for the market. A very large and commodious building has been provided by Mr. Eli Clarke and with a big staff of buyers on hand every market day the market is bound to go ahead. The people are industrious and progressive in this vicinity and realize and appreciate a good market at their door every week, and every farmer who has not been in the habit of bringing his produce to market would do well to consult his own best interests and come. The Palgrave market will no doubt be all that is desired as the country adjacent demands it. We are expecting a very large and successful market next Wednesday as special buyers will be present. Come and secure the highest prices for all kinds of farm produce.

The cementing gang, under the able supervision of Mr. Geo. Zimmerman, is doing excellent work in the village at a minimum cost.

The ratepayers of the Police Village of Palgrave will no doubt be treated by the Board of Railway Commissioners of Canada to a subway and by so doing will remove one of the worst death-traps along the line.

Mrs. (Dr.) Reynar and son, Hadley Vicars, are at present holidaying in Toronto.

A large number from this vicinity attended the Exhibition this week.

Threshing is in full blast in this neighborhood and farmers report an excellent yield of grain.

The Rev. Mr. Lunau will not be present with us next Sabbath. His place will be filled by the clergyman in charge of the Meno Road Circuit.

WHITTINGTON.

The Whittington Branch of the Women's Institute will hold a picnic in Mr. W. T. Johnston's bush on Thursday afternoon, September 15th.

CAMILLA.

Miss Berdita and Fred. Thompson are spending a week in the city.

Miss Alice Little, of Dundalk, was home over Labor Day.

Mr. Oscar Banks, of Shelburne, spent Sunday and Monday with Camilla friends.

Miss Marjorie Buchanan has gone to Thessalon.

Mr. Will Bremner, Mr. Roy Sargant and Miss Sargant, of Bronte, and Mr. Cormack, of Vancouver, B. C., are visiting at the home of Mrs. Bremner.

Miss Kyles, of Toronto, Dr. and Mrs. A. E. Kyles, of Buffalo, are holidaying with relatives in this vicinity.

Mrs. Forsyth and family, of Alton, are visiting friends here.

Rev. Mr. Bailey, of Toronto, preached very acceptably in St. Andrew's Church Sunday afternoon. A congregational meeting is to be held on the 14th for the purpose of giving a minister a call.

Miss Lizzie McNaughton returned to London this week.

NORTH AMARANTH.

It becomes our sad and painful duty this week to record the sudden death of a respected resident of this community in the person of Mr. Hugh Smith. On Tuesday, August 30th, the deceased, in company with his two sons, Ernest and Roy, was engaged in drawing in grain on lot 26, con. 6, Amaranth, five lots north of his home. After completing the day's work, Mr. Smith harnessed a horse to drive home. Ernest was closing the barn doors. The deceased was apparently coming to assist him, but just as he ascended the driveway, he dropped dead without a word. The late Mr. Smith was born near Weston, Ontario, on Sept. 22nd, 1851, but came to Amaranth when a child with his parents, where he has resided until his death. He leaves to mourn his loss a sorrowing wife and six children, three sons and three daughters, all at home except Fred, who is in the West and was unable to be present. The deceased was held in high esteem by all who knew him. Upright in all business transactions, his word was at all times as good as his bond. The funeral, which took place on Thursday afternoon to Shelburne cemetery, was largely attended. Rev. T. R. White conducted the services at the house and grave. The funeral was under the auspices of the Orange Order, of which deceased was a member. He was also a member of the Chosen Friends, carrying an insurance of $1500 on his life. The pallbearers were:—Norman and Wellington Hinton, Wm. Keyes, Wm. Simpson, D. Cameron and Robt. J. Smith. His mother predeceased him four years ago. His father, who is eighty-nine years of age, is still living. R. J. Smith, Campania and R. H. Smith, of Nelson, B.C., are brothers. Mrs. N. Myers, Maple Grove, Mrs. W. Keyes and Mrs. D. Cameron, of Corbetton, are sisters. We extend to the bereaved widow and fatherless children our heartfelt sympathy in their deep affliction.

CAMILLA.

(Intended for last week.)

Misses Helen and Mona Denton, of Orangeville, were the guests of Miss Birdie Curry, on Sunday.

Mrs. Laking, of Owen Sound, is visiting her brother, Mr. J. C. Howard. Mr. Oscar and Miss Ida Canning, of Violet Hill, were also guests at Mr. Howard's Sunday.

Mrs. Eversfield and daughter, and Miss Grady, of Toronto, were the guests of Mrs. A. Bremner last week.

Mrs. Besley, of Newbury, Mich., is visiting her mother, Mrs. James Buchanan.

A goodly number from our vicinity intend attending the exhibition during the next two weeks.

Rev. Mr. Cochrane, of Toronto, occupied the pulpit in St. Andrew's Church, Sunday afternoon, and gave his hearers a sermon that created a decidedly favorable impression of his abilities as a preacher.

Miss Mayme Buchanan is attending the millinery openings in Toronto.

We wish that when one person has a petty grudge or some form of jealousy of another and they wish to air their feelings through the public press that they would think it worth their while to write some news along with their poetic fancies and not have it put in along with the regular correspondent's contribution and mislead some into believing that it was all written by one person. Not that we consider our contributions in any way superior, but they are at least free from any reflections on anyone or anything that would wound anyone's feelings or create trouble of even a minor nature. Admitting that last week's verses were clever, we do not think they contained any of the former characteristics, nor yet had they any of the qualities of mercy.

We would like to know when a few of the second hand people of the neighborhood will be through gossiping about W. H. Jessop. The guilty parties are the scum of the community and their gossip only serves to oil their shoes which look pretty foxy at times. As the Bible says we will have such people with us as long as the last rays of Halley's comet.

RELESSEY.

Hello, Mr. Editor, please allow me space for these few items.

Harvesting is through and threshings are the order of the day around here.

Quite a number of our farmers have got their fall wheat sown.

Relessey Methodist Church intends holding its anniversary services the 25th of September. A large gathering is expected.

Miss Myrtle McNally is visiting with her cousin, Miss M. Stewart, this week.

Miss E. McCutcheon, who has been visiting her parents for a couple of weeks, has returned to the city again.

Miss E. McCague has given up her teaching and has gone to Durham.

Mr. G. Aikens is engaged with H. Baker for the threshing season.

Mr. Herb. Fines was the guest of Miss A. McCague Sunday evening last.

Mr. Cecil Holmes and the Misses Haddock spent Sunday evening as the guests of Mrs. Richard Holmes.

Mr. Joseph Dermott, of Elba, spent Sunday with Mr. J. Aikens.

Mr. Robbie Holmes is taking in the Toronto Exhibition this week.

We wonder what attraction Herb. McCague has north.

Mr. Whit Jessop still makes his trips to the 3rd line.

Mr. Sam Haddock says the swamp is very dark for coming home Sunday nights.

Mr. R. Buchanan thinks his trips will be a little longer in the future.

ROSEMONT.

There will be anniversary services in Thompson's Methodist Church next Sunday. Services morning and evening.

Mr. Fred. McNabb and sister, Miss Laura, spent Sunday with Lisle friends.

Misses Carrie and Ruby Martin have gone to Shelburne to attend school there.

Mr. Thos. Maxwell, of Creemore, head agent for the Deering Machinery Company, passed through our village last week.

Mrs. Robert Shaw spent a few days last week with Cookstown friends.

Mrs. (Rev.) Goodeve and children, of Stonewall, Man., have returned home after spending a few months with friends here.

Miss Ethel Little spent Sunday with Miss Maggie Armstrong.

Mr. and Miss Christian, of Ennis, spent Sunday at Mr. Alex. McDowell's.

Mr. Bob Hardy, of Airlie, who has been spending his holidays around the village, has returned home. He will be greatly missed by members of the fair sex.

Miss Winnie Gallaugher, of Collingwood, is visiting Miss Melissa Hunter.

MARSVILLE.

Anniversary services were held in the Presbyterian Church on Sunday. The Rev. Mr. McIntosh, of Elora, was the preacher in the morning and evening, and delivered excellent sermons on both occasions to large congregations.

Mr. Jas. Madigan is now laid up with a sore eye. Last week he was engaged in plastering the ceiling of Mr. McKitrick's new house on the 15th line and had just applied the last layer, when a piece of mortar fell into his right eye. He is still suffering much pain, but the doctor has now hopes of saving the organ.

Mr. Henry Hanna spent last week visiting relatives in St. Catharines and Toronto.

Mr. T. E. Simpson, Mayor of Sault Ste. Marie, paid a short visit to his relatives in this vicinity last week. Tom's schoolmates and friends are glad to hear of his success and popularity in the northern town.

Harvesting is almost finished, but has been greatly retarded by the recent rains.

Mr. Dan Haws had a colt killed by lightning during a storm last week.

Mrs. Robt. Simpson, who has been sick for some time, is recovering.

Miss Ada Cook, teacher at Everton, spent the holiday with her parents.

One of our young men in the western part of the township received a pleasant surprise recently, when he was made the recipient of a valuable present. The gift, which is one not usually donated, is more precious than gold or rubies and is deservedly greatly cherished by the recipient. It is nothing more or less than a bouncing baby boy.

SILVERCREEK.

Quite a number of people from around here are attending the Exhibition this week.

Threshing is now in full swing. Hector McLeish, our leading thresher, is doing a rushing business around here.

Mrs. Jas. McDevitt, who has been so seriously ill, is, we are pleased to report, making rapid progress towards recovery. Her many friends hope she will soon be enjoying her usual health.

Jim Petch is still keeping bachelor's hall, but as A. F. on the second line is going to secure a help mate, we hope Jim will soon follow suit.

One of the most pleasant social events of the season took place on Friday evening of last week at the residence of Mrs. D. Ferguson, lot 10, second line, east, who gave a high tea and party in honor of her niece, Miss Minnie Stringer, of West Toronto, who is spending her vacation around here. Tea was served from six to eight o'clock. The remainder of the evening was spent in games and other amusements. After spending a delightful evening the party dispersed at the usual hour.

RADIANT HAIR.

New York Society Women's Hair Matched Only by Parisians.

While much attention is given to choicest gowns by New York society women, the turbulent fad just now is the care of the hair.

For many years the clever women of Paris have been famed for the magnificent beauty of their hair.

"Glorious hair," a Virginian calls it; "so radiant and luxuriant that it not only attracts but fascinates and compels unstinted admiration."

But now that the elite of New York, ever anxious to improve their beauty, have learned that Parisian Sage, a remarkable and almost marvelous hair nourisher and beautifier, is almost entirely responsible for the charming hair of the ladies of France, the demand for it has become enormous.

...Parisian Sage is now sold all over Canada and in Orangeville, by T. Stevenson, who is glad to guarantee it to eradicate dandruff, stop falling hair and itching scalp in two weeks or money back. Large bottle 50 cents.

To revive cut flowers after packing plunge the stems into boiling water, and by the time the water is cold the flowers will have revived. Then cut afresh the ends of the stems and keep them in fresh cold water.

SEND FOR THIS BOOK BEFORE YOU BUILD ANOTHER BUILDING

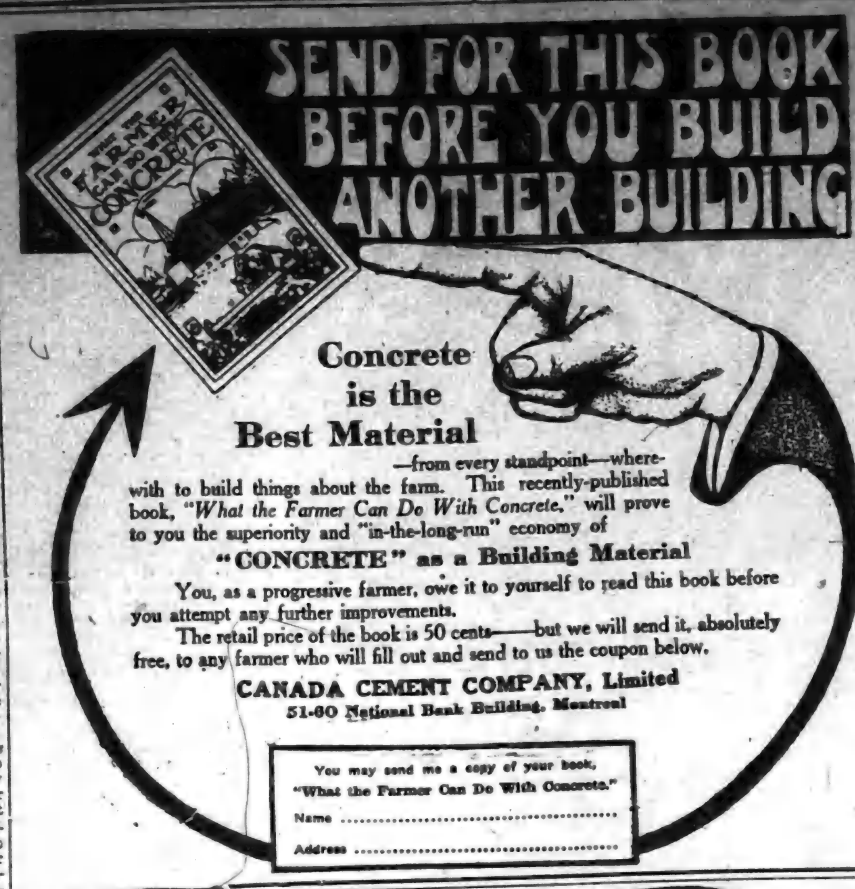

Concrete is the Best Material

—from every standpoint—wherewith to build things about the farm. This recently-published book, *"What the Farmer Can Do With Concrete,"* will prove to you the superiority and "in-the-long-run" economy of

"CONCRETE" as a Building Material

You, as a progressive farmer, owe it to yourself to read this book before you attempt any further improvements.

The retail price of the book is 50 cents——but we will send it, absolutely free, to any farmer who will fill out and send to us the coupon below.

CANADA CEMENT COMPANY, Limited
51-60 National Bank Building, Montreal

You may send me a copy of your book, "What the Farmer Can Do With Concrete."
Name .....
Address .....

Sold by Henry Watt and Wm. Brawley, Orangeville.

$3.25 FOR THIS PAPER 1.00, CANADIAN FARM 1.00, One of Ralph Connor's Books 1.25 $2.00

TO INCREASE THE CIRCULATION OF THIS PAPER WE HAVE MADE EXCLUIVE ARRANGEMENTS WITH

Canadian Farm

A WEEKLY AGRICULTURAL JOURNAL FOR THE DOMINION.

TORONTO REGINA

(ANNUAL SUBSCRIPTION ONE DOLLAR)

WHEREBY YOU CAN GET CANADA'S BEST AGRICULTURAL WEELY AND

The Banner

and any one of

RALPH CONNOR'S BOOKS for only $2.00

THESE BOOKS INCLUDE

"The Man from Glengarry" "Glengarry School Days" "The Sky Pilot" "Black Rock" "The Doctor" "The Prospector"

Each book is bound in cloth, gold embossed, fine paper, and large type. Original addition sold $1.25 each.

You get the best local paper and the best agricultural weekly, each for one year, and any one of the above books by Canada's eminent preacher-author—A total value of $3.25 for $2.00.

SAMPLE COPIES OF THE BOOKS AND "CANADIAN FARM" MAY BE SEEN AT THIS OFFICE.

Subscribe Now.

ADDRESS McGUIRE & McKITRICK, ORANGEVILLE

ARCHIVES OF ONTARIO TORONTO

Is Your Loaf Like This?

IF your flour is of the right quality, it ought to produce uniformly good bread. When the loaf comes out of the oven it ought to be appetizing and inviting in appearance. The crust should be crisp, tender and sweet as a nut. The pores of the bread should be regular showing uniform expansion by the yeast and every loaf should be light, plump and should expand over the top of the pan. Bread made from Ogilvie's

Royal Household Flour

always comes up to the highest standard of excellence when made right. It is always uniform, and good to look at as well as good to eat.

Summer and winter, day after day, month after month, "ROYAL HOUSEHOLD" is milled by exactly the same process from exactly the same standard uniform grade of the best *Red Fyfe* wheat. And this uniformity *is guaranteed* by rigid safeguarding tests at the mills before the flour is shipped.

Get ROYAL HOUSEHOLD FLOUR from your grocer and *stick to it.*

"Ogilvie's Book for a Cook", with 125 pages of recipes that have been tried and tested, will be sent free if you will send us your address and mention the name of your dealer. 38

THE OGILVIE FLOUR MILLS CO., LIMITED, - MONTREAL.

Each grate bar has three sides-long wear

When only *one* side of a grate bar is continually next to the fire all the wear is *concentrated* on that one side. The life of the grate bar is thus naturally just *one-third* as long as when the wear is *distributed* on *three* sides.

That explains why Sunshine grates have *three lives*. Each of the four grate bars has *three* sides. Each time the ashes are "rocked down" (no shaking with Sunshine) the side next to the fire can be changed. Thus the life of the grates is greatly prolonged.

When desired, the heavy bull dog teeth on the grates will seize hold of clinkers, grind them up, and drop the particles into the ash-pan.

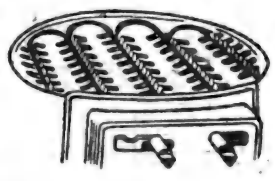

Buy the Sunshine—the durable, convenient, economical furnace, *guaranteed* by largest furnace makers in British Empire. 52

McClary's Sunshine Furnace

London, Toronto, Montreal, Winnipeg, Vancouver, St. John, N.B., Hamilton, Calgary.

For Sale by the Adamson Hardware Company, Orangeville

HOUSE BUILT FROM ONE FIR.

A fourteen room, two and a half story house, built entirely of the lumber from a single fir tree, was recently finished at Elma, on the west coast.

The tree was a giant Douglas fir and was felled west of the town. It was marvellously straight and when scaled was found to contain 40,000 feet of serviceable lumber. Inside the bark the stump measured 7 feet and 9 inches in diameter, and the total height of the tree was over 300 feet.

At the standard price of $25 a thousand the lumber in this tree was worth more than $1,000, Elma is in the midst of the great fir timber belt on the west slope of the Cascade Mountains.

GILLESPIE Bros.

'PHONE 4. 'PHONE 4.

HARDWARE & FURNITURE,

Have their usual Large and Well Assorted Stock of

BINDER TWINE HAY FORK ROPE
HARVEST TOOLS MACHINE OIL

And everything required for gathering another good crop.

Our prices are right. : Give us a call.

GILLESPIE BROS.

HARDWARE and FURNITURE

We have just received a car load of glazed and field tile of all sizes.

FOLLY IN FUNERALS.

A trumpet blast from The Sun against the prevailing custom—the insane folly—of expensive funerals and still more expensive tombstones would be appreciated by many. A.M.

Our correspondent complains of a great and growing grievance. The cost od funerals and of tombstones is being carried to a most unreasonable height and many families are in consequence being subjected to a heavy financial strain at a time when they are least able to bear the same. It is doubtful, however, if a "trumpet blast" will provide the remedy. What is rather called for seems to be a little quiet reflection while death is still apparently in the distant future.

The causes which have brought about the increase complained of are easily discovered. A family to which affliction has suddenly come is, by that affliction, rendered temporarily unfitted for dealing with cold business affairs. The one desire is to express their respect and affection for the dead and this object can, they feel, be sufficiently accomplished only by the purchase of a costly coffin; and, later on, by buying a still more expensive monument. The tendency to give expression to grief in this manner is helped on by the action of neighbors and friends in filling the chamber of death with extravagant floral offerings.

The evil, for it is an evil, can best be met by community of action through church boards. A discussion and resolution by such boards approving the limitation of floral offerings to home garden or wild flowers, and disapproving of unduly expensive caskets, would have a beneficial effect. Still better results would be produced if, by any means, a sentiment could be created in favor of confining the stones marking the last resting place to those laid parallel with the ground. The towering monument is an abomination; it is out of keeping with the lowly dead and is a constant incentive to many, who can ill afford the cost, to indulge in like folly because it is the custom. A plain slab, laid on the level, is more enduring, and much more in accordance with the situation than a shaft of granite or marble which represents a futile attempt to carry the pride and pomp of life to the silence of the tomb through which we all return at last to the earth from whence we came.—The Weekly Sun.

THREE FEATHER BEDS.

Village of Victoria Concerned About Strange Disappearance.

The little village of Victoria, north of Brampton, is stirred to its depth by a mystery; and no ordinary kind of a mystery at that. Where did the three feather beds go to?

On the evening of Thursday, the 25th of August, Mrs. McKillop, who conducts a rooming-house in Victoria had three fleecy, sleep-producing feather beds. The night was dark, and while the village slept away the peaceful hours something was astir. Mrs. McKillop awoke in the morning to find that her prized feather beds had mysteriously disappeared, together with a complement of pillows, a quantity of loose feathers distantly related to those in the bed, and a supply of butter and eggs.

That the eggs might have come to life and walked away was within the bounds of possibilities, but that three feather beds could do so was out of the question, and suspicion was at once aroused by the further discovery that two guests of the house were missing. The guests who were engaged in the interesting business of gathering rags, bones, bottles, and sundry other commodities, possessed a waggon—still more suspicious, in view of the disappearance of the beds.

As it happened, a villager remembered the license number on the waggon, and, armed with this information, High Constable Broddy, of Brampton, paid a visit to Toronto. The result was that Moses Bergstein of 73 Walton St. was placed under arrest by Detective Newton on a charge of theft.

The feather beds are still missing.

DEEP BREATHING TO DEVELOP BUST.

Breathing exercises to develop the bust are very beneficial. Take a deep breath through the nostrils, keeping the mouth tightly shut; hold the breath for several moments, then breathe out again, slowly and steadily. No tight clothing should be worn during this exercise.

A movement is on foot to send the 24th Regiment Band, of Windsor, to the coronation of King George.

Twitching of the Nerves

Wonderful cure brought about by DR. A. W. CHASE'S NERVE FOOD

It is only by watching the symptoms of nervous exhaustion and applying restorative treatment that you can ever hope to ward off locomotar ataxia and paralysis.

Mrs. E. J. Vanderburgh, of Eastern Welland Ave., St. Catherines, Ont., states:—"For twenty-one years I was badly afflicted with heart trouble, nervousness and cramps in the limbs, also twitching of the nerves and nervous headaches. I became weak, debilitated and emaciated. My condition was distressing and I was made worse through worry and loss of sleep.

"I tried a hundred remedies in vain. After having used half a dozen boxes of Dr. Chase's Nerve Food my old trouble had entirely vanished, and I was enjoying better health than I had since girlhood."

Such cases as this prove the wonderful efficiency of Dr. A. W. Chase's Nerve Food. It cures in Nature's way by enriching the blood and for this reason its benefits are lasting. 50 cts. a box, all dealers, or Edmanson, Bates & Co., Toronto.

SAVED FROM THE KNIFE

Appendicitis Cured By "Fruit-a-tives"

NEWBURGH, ONT., Feb. 12th, 1910.

"Just about a year ago, our daughter Ella, (fourteen years), was taken with terrible pains in the right side. The pain was so severe that we had to carry her to bed. We at once put her under the care of a first-class doctor, who pronounced it a case of Appendicitis and advised an operation.

We took her to a hospital in Kingston where she was again examined by an eminent specialist. He said she had Appendicitis and *must be operated on at once if we wanted to save her life.* As we had taken her to Kingston to have this done, we were ready, but our daughter was afraid and cried and begged so pitifully, that we postponed it for that day. Luckily for us and for her an uncle came in with some 'Fruit-a-tives' and insisted on Ella taking them. Good results were apparent, almost from the first dose, and the continuous treatment cured her.

'Fruit-a-tives' saved our daughter from the surgeon's knife and to-day she is enjoying the best of health."

J. W. FOX, (Father).
LILLIAN FOX, (Mother).

Words cannot express the gratitude of Mr. and Mrs. Fox. And Miss Ella will always remember "Fruit-a-tives"—the discovery of an eminent physician, and the only medicine in the world made of fruit. 50c. a box, 6 for $2.50, or trial box, 25c. At dealers, or sent, postpaid, on receipt of price by Fruit-a-tives Limited, Ottawa.

THE PHILOSOPHY OF INDIFFERENCE.

Generally speaking, energetic people are a torment; they are the cause of much of the good, but still more of the ills of this life. I cannot forgive them the ills for the sake of the good, possibly because I possess that rare gift, a sense of proportion, and so can discern relative values.

Now, this sense of proportion is precisely what restless people lack; they are energetic by temperament, not by reason of outward circumstances; nay, I should rather say in spite of outward circumstances. They energise through life amidst the calmest and most unprovocative surroundings, to the infinite discomfort of their quieter brethren. If such an one ties his bootlace or cuts his bread, it is a source of much discussion and feverish excitement; the exact kind of knot must be discovered and made, at the probable expense of much valuable time, or the exact thickness of bread must be laboriously achieved.

Should one of the Brethren of Peace venture to expostulate, he calls down on himself a hurricane of abuse on the evils of indifference and the philosophic importance of trifles.

Personally, I am disposed to doubt that doctrine of the importance of trifles. Certainly trifles must receive due consideration; they must be treated with respect, but why put them on the pedestal of important events? They should be attended to, summarily rapidly, with as little fuss as possible, and then dismissed for ever; they are not worth excitement or nervous waste, and even total indifference to their claims (when not combined with an absence of interest in more significant matters) is in reality a lesser evil than the habit of creating for them a false atmosphere of magnitude. But the nervous waste is not the chief evil of over-energy; the greatest danger lies in its fatal attraction to its twin sisters, interference and influence.

The energetic man observes that the world around him is out of gear; something must be done. Who should do it if not himself? Obviously no one else is attempting to set things right, and it is his bounden duty to step in. He never stops to think, "Can anything be done, should anything be done, and, if so, am I the right man to do it?" No; his only certainty is that any action is better than no action.

What a fatal mistake! There is no action of any avail, save the absolute right action at the absolute right moment; failing that, no action at all is in every way infinitely superior.

We meddle in each other's affairs with influence and advice; nine times out of ten our interference has a prejudicial effect, yet, being for the most part thoroughly illogical and stone blind as to the cause and effect, we pat ourselves morally on the back and continue serenely to meddle till the end of our days.

Truly, the medium in all things is difficult of attainment, and as restlessness often mistakes itself for public spirit, so apathy mistakes itself for philosophy; but the saving grace of apathy is its tendency to a sense of proportion. Almost invariably it possesses an intuitive knowledge of the relative significance of the events of daily life; it forms its judgments with a clearness and rapidity quite irreconcilable with its usual languor, and atones for its normal torpor, when sufficient occasion arises, with bursts of intense energy, and a height of enthusiasm to which few energetic people ever attain.

It is a matter of everyday remark that those who have regard to the pebbles at their feet are unobservant of the grandeur of the mountain. Say what he will to the contrary, it is impossible for a man to expend his best energies on trivialities and retain the same amount of vitality to employ in larger issues. Energy is limited; some of us have more and some less, but limited it is, and will remain to the end. Neither can the human system bear the strain of constant petty excitements; sooner or later the nerves show signs of overwork. Rest at that stage of the game is impossible, for one of the worst symptoms of nervous disorder is the overmastering desire of the victim to "energise." What begins at the outset with a mere temperamental restlessness and an illogical exaggeration of the value of detail, develops eventually into an overstrung nervous system, with its attendant evils of irritability, physical breakdown, and total inability for rest and repose.

The patient wears out both himself and the world he lives amongst. Obviously, we Indifferentists are the philosophers of life.

CAMILLA.

Camilla Institute ladies have postponed their regular monthly meeting until the second Wednesday in September on account of so many of the members being in the city at regular date. They will hold their regular monthly meeting on Sept. 14th at Mrs. H. Anderson's at 2.30 p.m. Subjects: "Our Advantage in Country Life," and "The Cooking of Meats and Fowl." All are welcome.

B. M. THOMPSON,
Sec.-Treas.

FACHNIE'S WANDERINGS.

James Fachnie, an Osprey township man, of unsound mind, caused considerable uneasiness in the Redickville section of Melancthon township a week ago Sunday, where he put in an appearance wandering around the fields with a pitchfork in one hand and a loaf of bread in the other. An unsuccessful attempt was made to round him up on Sunday and Monday. On Tuesday County Constable Snider, of Shelburne, acting under instructions from Police Magistrate Rutherford, took the man in charge and started for Dundalk with him to place him in the care of Grey county authorities. About a mile from Dundalk, however, Fachnie made a successful break for liberty, and we understand he is still at large. This man was committed to Hamilton Asylum a couple of years ago, but succeeded in escaping from custody, and has since been allowed to retain his liberty.

Fred. Chalmers, a young man in the employ of Mr. William Watson of the 6th line of Tecumseth, while assisting Mr. Davis of the 5th line in threshing, met with a serious accident. In jumping from a hay mow he came in contact with a broom standing against the mow, the handle of which penetrated the bowels, inflicting serious injuries. Dr. Brewster was summoned and found his condition precarious, but under the skilful treatment of the doctor he is progressing favorably and will likely recover.

$7.00
WHITE IRON BED
With
SPRING and MATTRESS
Free

In spite of the extremely low price that we charge for this white iron bed, it is thoroughly reliable. Solid iron throughout and well braced. Head 50 inches and foot 45 inches high; 3 or 4 feet wide by 6 feet long, and castors, $2.50; steel fabric woven wire spring to fit bed, $2.50; solid comfort mattresses, soft top filled with spongy fibre, 5 inches thick, 4 feet wide by 6 feet long, $8.25. The three pieces at one time for only $7.00.

Cut out and mail us this adv. and get by letter a SPECIAL OFFER and full particulars how to get these 3 pieces FREE. And our new illustrated Furniture Catalogue No. 6, showing the pieces and more than 100 pictures of other low-priced furniture.

Freight prepaid to your nearest station.

This offer will not appear again, better write TO-DAY. Read our next ad.

W. E. REED & CO.
Lock Box, O. B.
Bridgetown, N. S.

High Grade Tailoring . .

Smart Suits in Fancy Colourings at Popular Prices.

We are up to the minute in Style, Fit and Workmanship.

We also carry the latest in Men's and Youths' Ready-to-Wears, and a complete line of Gents' Furnishings.

Hughes & Norris

TAILORS AND GENTS' FURNISHERS
ORANGEVILLE.

ORANGEVILLE FALL FAIR

The Dufferin Agricultural Society will hold its Fall Exhibition on the Agricultural Park, Orangeville, on Thursday and Friday,

SEPTEMBER 15 & 16, '10

HON. JAS. S. DUFF

Minister of Agriculture, will formally open the Exhibition at 1 o'clock on Friday afternoon, second day of the Fair. He will also deliver an address at the Concert in the Town Hall in the evening.

The following artists will perform in front of the grand stand during the afternoon:

BEASLEY

Exponent of Physical Culture and Champion Lever Heavy-Weight Lifter.

Raymond & Raymond

Comedians, Verna and Charlie, in character songs and dances.

MR. ROBERT WILSON
In Comic Song.

Trials of Speed

Open to farmers' horses that have never raced and never started for public money. Engaged exclusively in farming. Horses to be driven by owner. Mile heats, best 3 in 5, 1st, $30; 2nd, $12; 3rd, $5. Open to all. Mile heats. Best 3 in 5, 1st, $30, 2nd, $20; 3rd, 410.

Five per cent. to enter, and five per cent. additional from winners.

Citizens' Band in Attendance.

See small bills for evening programme in the Town Hall.

Single rates on railways from Toronto, Owen Sound, Teeswater, London, St. Thomas and intermediate stations.

ADMISSION:—Adults 25c.; Children, 10c.; Carriages, 25c. extra.

J. E. BOOTH, President. H. ENDACOTT, Treasurer. JOS. J. KELLY, Secretary

Furniture! Furniture!

SOONER OR LATER.

CARRIAGES

FOR THE BABY.

The EXCELLENT QUALITY OF OUR FURNITURE must become apparent to you when you are looking for

A Parlor Suite, Bedroom Suite, Sideboard, Table, Couch, Morris Chair, Mattress Spring Bed, or any other article of Furniture.

Opposite the Post Office. G. BESWICK.

ARCHIVES OF ONTARIO
TORONTO

Severe attacks of rheumatism are often responsible for cases of organic heart trouble. At-any-rate it is foolish to "grin and bear it."

Nyal's

RHEUMATIC REMEDY

would likely cure your case. It has proved beneficial in all forms of Rheumatism—muscular, inflammatory and gouty. A big bottle costs only $1.00.

Anything you buy with the name Nyal's will give you entire satisfaction.

Sold and guaranteed by 2284

J. R. GILLESPIE A. T. HOWARD THOS. STEVENSON
Orangeville, Ontario.

SEVEN MODERN WONDERS OF THE WORLD.

Of the seven modern wonder works of the world not one is American. One of them, 400 years old, has its inspiration in religion—St. Peter's at Rome, the largest church ever built. The second, 100 years old, is the greatest triumphal arch ever erected, commemorating the victories of the great conqueror Napoleon I. The other five are modern engineering works.

Of these the Suez canal easily comes first. It shortens the sea route from Northern Europe to the Orient by 5,000 miles, between certain ports more than half. The canal was begun in 1859, estimated to cost $30,000,000 and to be finished in 1864. Its actual cost was $80,000,000 and it was opened in 1869.

The next greatest engineering work was also French, the Eiffel tower, rising 1,000 feet into the air, at once the highest structure erected by man and the prototype of modern street construction.

The third great wonder is the Firth of Forth bridge; cantilevers, similar to three pairs of great Eiffel towers, each pair joined at its base, each half stretching out horizontally 900 feet without end support.

The fourth modern wonder is the Gotthard tunnel, twelve miles long, under the Alps.

The seventh and last of the modern wonders are twin cousin ships, the Lusitania and Mauretania, subsidized and designed to restore to Great Britain the blue ribbon of the sea. Of these seven wonders one belongs to Italy, one jointly to Italy and Switzerland, three belong to France, and two to Great Britain.

PALE ANAEMIC GIRLS.

The languid, semi-invalid girl is no longer popular. Firm flesh, rounded form and a healthy glow to the complexion are the results of using Dr. A. W. Chase's Nerve Food. Mrs. Goodson, 104 Sebastapool St., Montreal, Que., writes: "My daughter's appetite was bad and she was pale and bloodless. Since using Dr. A. W. Chase's Nerve Food there is a marked change in her condition. She is stronger and healthier in every way."

Mr. A. A. McFall has purchased from the Canada Grain Company, the elevator erected by the company at Bolton station a couple of years ago.

Mr. Thos. Christian, of Ennis, has purchased from Miss Law, of Newton Robinson, the residential property, corner Main and Lorne, recently occupied by Mrs. Kearns. As soon as repairs to the house have been completed, the present owner and his family will move therein.

The destruction of the house fly is a public duty. Almost every American State Board of Health is carrying on a crusade against him.

His filthy origin and habits, and the fact that his body is generally laden with disease-producing germs, makes him one of the greatest enemies of the human race.

If the housekeepers of Canada will use

WILSON'S FLY PADS

persistently, this peril would be tremendously reduced.

NEW FLOUR Arriving Almost Daily

I have received several consignments of First Class Flour recently and have more on the way.

Customers will find this a FAVORABLE TIME to Order.

Large stock of the Famous "Lily Queen" Pastry Flour.

If you are not already using the Five Roses Flour I strongly recommend a Trial Order.

Car Load of Salt Just Arrived.

Bran, Shorts, Oats, Chopped or Rolled, for Feed.

WHEAT AND OATS TAKEN FOR FLOUR.

JOHN JOHNSTON,
BROADWAY - - - - ORANGEVILLE.

NEW YORK'S BLIND LAWYER.

Raymond G. Brown, Assistant States District Attorney in New York is blind. When only a few years old he lost the use of his eyes, and has not been able to see since. Despite this terrible handicap he has entered the struggle of life with such energy and ardor that already he has won place and recognition far above that gained by many of his former playmates who entered the lists unhandicapped by any physical deficiency.

Mr. Brown is a graduate of the Law School of Harvard University. When eight years old he lost his eyesight. The blow was one which he found almost impossible to bear. But at time passed on the feeling of bitterness left him, and he determined that he would not permit loss of sight to curtail his usefulness in the world.

Fortunately his family was able to give him all the financial assistance that he needed. The first problem to be solved was that of education. The little blind boy studied hard. A tutor was employed and read the textbooks to him. Then he learned how to read raised print, the kind used in books for the blind.

It was a hard, uphill task all the way, but young Brown stuck to it with a determination seldom found in children. Gradually he acquired a good high school education and then went to a preparatory school, where he attended classes and had a companion to read the lessons to him. Then his thoughts turned to a career, to some profession which he could following during life despite his blindness. He revolted entirely when it was suggested that there was no need of his working, no need of his taking up a vocation.

"I won't be a drone," he said to himself day after day. Medicine, of course, was out of the question, and so was engineering and a dozen other professions that youths of his age were preparing for. Then he thought of the law. There was one vocation which he did not believe, his physical handicap would bar him from.

When his friends first heard of the project they were inclined to treat it lightly. "It's just a passing notion," they told each other. "Who ever heard of a blind man being a lawyer?" But Brown had made his choice and wasn't to be laughed out of it.

He decided to study law at Harvard, and presented himself for the entrance examinations. These he passed with flying colors, although he had to engage a stenographer to read the questions to him and write at his dictation his answers. His parents provided him with a companion while he was in college, and the latter read the textbooks to him and at first wrote his examination papers from his dictation.

Then Mr. Brown decided that it would be a good idea for him to learn how to use a typewriter. He bought one and began to learn the arrangement of the keyboard. He soon found out where each letter, figure and punctuation mark was, and it was not long before he became an expert writer.

After Mr. Brown had mastered the use of the typewriter he always used it in writing out his examinations, and only required some one to read the questions to him. His professors took a deep interest in him, and his classmates say that there was no one in the class who was better able to reason out and carry in his head a complicated and abstruse question.

In Mr. Brown's class at Harvard there were two hundred law students. He was graduated ahead of 188 of these, and there seems little doubt that his standing would have been even higher if illness had not prevented his taking his examinations in 1909. When he stood his final examinations he had to take at the same time those of the preceding year.

Mr. Brown has a bright, interesting face. His eyes appear to be perfectly normal, as his misfortune is due to an affection of the optical nerve. He is of medium size, and his address is quick and direct.

He is twenty-four years old now, and has been blind for two-thirds of his life. He turns out briefs as quickly as any one could.

Mr. Brown employs, at his own expense, Chester Binsmade, to assist him. Brinsmade, who was also a classmate of Brown's, is his "eyes." He reads to him from opinions, looks character, but the young District Attorney does his own thinking in drafting briefs. He prepares them himself and does the actual work of typewriting.

That is the work, the preparation of briefs, which has been assigned to him at present, and the District Attorney is well pleased with the manner in which it has been executed.

William G. Nixon, of Dundalk, has secured a patent in Canada on cooking utensils. The patent is numbered No. 127478, and was secured through the agency of Marion & Marion, patent attorneys, Hontreal.

SUTHERLAND'S COLONIZATION SCHEMES.

The Duke of Sutherland, who is presently inaugurating a system of organized emigration from Scotland to Canada which recalls by its extent the settlement in Canada of the Glengarry clansmen and the Selkirk colonists, is, although best known by his Scottish title, very much more of an Englishman by descent than a Scotsman. His family name is Leveson-Gower (pronounced Lewson-Gower) and the family belongs to the midland counties of England. Mr. Leveson-Gower, who up to twelve months ago was Comptroller of the Household at Government House, Ottawa, belongs to the same family, and is helping his titled kinsman with some of the details of his colonization work.

His Grace is fifty-nine years of age, and succeeded his father in his titles and estates eighteen years ago. He married Lady Millicent Fanny St. Clair-Erskine, eldest daughter of the fourth Earl of Rosslyn. The Duchess of Sutherland is deeply interested in social problems and an active participant in benevolent work, particularly in London and in the vicinity of her two chief English country homes in Staffordshire and Shropshire. Her Grace was largely instrumental in inducing the Government to hold an enquiry into the subject of lead poisoning and other evils in the Staffordshire manufactories and potteries, the result being the saving of many lives and improved sanitary conditions, not only in the industrial works themselves but also in the homes of the mechanics. The Duchess is ambitious as an author, and has already attained considerable distinction in that direction. Two of her novels, "One Hour and the Next," and "The Winds of the World," have had a large sale and were favorably received by the reviewers. She also wrote a play, "The Conqueror," which was produced with much acceptance a few years ago.

The Duke of Sutherland is the largest land owner in Great Britain, his holdings in Staffordshire, Shropshire, Sutherlandshire and the city of London aggregating about 1,358,600 acres. His revenues are derived almost entirely from his English property, his estates in Sutherlandshire being rather a source of expense than profit. His Grace is very proud of his Scottish tenants and believes that if they were given the chance they would prove themselves to be amongst the best farmers in the world. For centuries they have striven to make a living in one of the bleakest and most barren parts of the Highlands, and have barely managed to sustain themselves. For years the Duke has been discussing with these industrious people and his friends the idea of providing a home for them in one of the colonies. Among others consulted were Lord Strathcona, the Earl of Aberdeen and Lord Grey, and as a result His Gace has purchased 150,000 acres of land in Alberta and British Columbia near the route of the Grand Trunk Pacific, intending to establish thereon colonies of the Sutherlandshire Highlanders. One hundred families are being brought over this season, and it is expected that practically the whole agricultural population of Sutherlandshire will be eventually settled in the western provinces of Canada. The land secured by the Duke in connection with this big colonization scheme is of two kinds, one suitable for fruit culture, the other for mixed farming. It is stated that the Duke and Duchess intend to visit their western colonies next year to personally study the conditions of the people and to supervise the distribution of the land among the large number of families who are expected to take advantage of this interesting scheme of colonization.

WHO GOT THE MEAT?

The Standard has been reliably informed that on Monday night of last week a steer was brought into town suffering from what appeared to be an advanced stage of lump-jaw. The animal is said to have had a sack tied over its neck presumably to prevent its enlarged jaw from being seen, but it was noticed by several citizens who were curious enough to endeavor to ascertain what was being done with the animal. It was taken to the cattle pen in the C. P. R. yards, where it was tied, and during the night was removed. Where it was taken, or by whom, the local authorities have been unable to ascertain, but are determined to find out if possible. The disappearance of this diseased animal, and the possibility that it was killed and the meat sold should be made the subject of a thorough investigation not only by the local but by the provincial authorities as it is a serious matter. There is an opening for some interesting detective work in connection with this case.—Markdale Standard.

S. Ridler is the new proprietor of the Queen's hotel, Erin.

HOW TO TRAIN A BIRD.

"When the casual observer with little if any knowledge of birds, first sees the little pets going through the many stunts that a bright bird can easily be taught to perform, the first thought is usually hypnotism," said Miss Virginia Pope, a bird specialist, when asked for the secret of training them, "the bird lover's hypnotic influence is affection—kindness. This is the only witchcraft used and it is all sufficient.

"Only a bird lover can train a bird successfully. The process is a slow one, involving infinite patience. Like human education, it is a gradual process, with a humble A. B. C. beginning to which we add little by little.

"About the worst way in the world to begin is to be harsh to the bird, starving or abusing it, although some little reward, such as a nut, a leaf of lettuce or a scrap of apple (according to the variety of the bird) may be given when the pet has proved specially apt and willing. First of all, gain the confidence of your bird, which of itself is a process requiring time and understanding of bird natures. When at all possible the little creatures should be accustomed to leave the cage now and then, to fly around the room, becoming in this way members of the family circle. This means splendid exercise, which your pet does not obtain in his cage, besides helping him to outgrow any feeling of fear he may happen to have in the presence of humans.

"Enjoying this freedom, too, a bird will often develop pretty little traits and tricks of his own devising, which are less often noticed in the always caged pet. These individual traits can be utilized as a basis of his future training. What the little creatures like to do they will perform readily, and by adding to this often by some extremely simple means a pretty trick is evolved.

"To gain a bird's confidence speak to it always in a quiet, reassuring voice. They are nervous beings and highly sensitive to the atmosphere of their surroundings. If you have occasion to handle them, let it be with a gentle, reassuring touch. These seem trifles, but they are of great importance not to be afraid of you. In approaching his cage call to him gently to let him know you are coming and that his breakfast is in sight. Many masters or mistresses fail in this simple precaution. They approach the cage suddenly, jerk the seed cup from its position, replace it in the same way, almost frightening the bird to death, and without a work to reassure him.

"Every morning accustom the bird to some little handling. First remove the top perch, put one hand inside the cage and follow the bird with the other hand outside. Hold carefully, but very gently. Feathered pets will not stand squeezing or pressure of any kind. Let it rest with its feet comfortably arranged on one of your fingers. Talk to it quietly and coaxingly. On returning it to the cage give it a treat in the way of lettuce, apple, etc.

"By placing a piece of lettuce on the palm of the hand and holding it just outside of the cage door, which has been opened, the bird can be taught to hop on to your hand.

"Another time, pin a leaf of lettuce to the sleeve of your coat or gown, and by this means tempt it by placing something between the lips. In time the birds will learn to take the morsel from your mouth and to kiss you.

"A clever canary of my acquaintance was taught not to eat until after its master had been fed. Two or three hemp seeds were placed in the seed cup, after which the master would say, "Tiddledewinks, your master wants his breakfast." The bird would immediately take up one of the seeds and come to the cage door with it. The owner would then open the cage, holding out a finger, on which the pet would perch. The bird invariably shelled the seed, by the way, before placing the kernel on the gentleman's lips, afterward flying back to the cage for another tidbit.

"A popular trick in trained bird exhibitions is that of climbing a ladder. This pretty feat, given patience and a bird who loves you, can be managed by any amateur. Begin by having the bird hop from one finger to another, lifting one above the other so as to give the suggestion of ascent. Now try it with a toy ladder, resting it on a chair or anything suitable. Put the bird on the lowest round and coax it to mount from one step to another higher up until the top is reached. Here there might be a tiny bell fastened with a ribbon, which the bird will learn to ring. This trick is of course not the work of a single lesson or of one day. The pet must be led to it little by little, taking him only in his most favorable moods.

"When there are two birds to be trained they can be taught to balance together on a ladder or to balance on a ball. With three birds one can be trained to draw a tiny cart in which the other two ride. I myself once owned a bird which would jump through a hoop like a circus clown, with apparently great enjoyment of the feat, and another that turned over on the swing like an acrobat in the circus. The favorite stunt of another little fellow was sliding down a rope, or wire as if escaping from some burning building.

"Birds are like human beings, differing greatly in character, likes and dislikes. They are, moreover, extremely whimsical. To train them successfully one must study their dispositions. One feathered pet of my acquaintance refused to sleep at night unless it had a cracker in its cage. This dainty was not to eat, from his lordship's point of view, but to perch upon. The whim of another, was never to bathe in the conventional white dish provided for this purpose. However, as he seemed to heartily enjoy shaking the drops from a wet lettuce leaf, thus making an impromptu shower bath for himself, it was not hard to see that the dish was at the root of the objection, not the water itself. One day instead of the ordinary bath, a Japanese dish was placed in the cage. Immediately the tiny esthete plunged into it and took a splendid bath.

"An accident occurred later on, and the pretty Japanese dish was broken. The bird refused once more to bathe, and persisted in his whim so sturdily that it was necessary to buy another dish of the Japanese pattern that had so attracted his eye.

"To any one wishing to train a bird," concluded the specialist, "I would emphasize above all the necessity of gentleness, kindness and infinite patience. To try to force or to ill-treat your pet when beginning his education is to lay the foundation of a complete failure."

SHOOTING SEASON SHORTER

The announcements are out for the open season for hunting this year. For the past two years the partridge has been protected by a close season. This year instead of the regular month and a half shooting, hunters will only have one month's hunting for this bird. Evidently hares are getting scarce for the opening season has been shortened by two weeks for this animal. The open season is as follows:—Hares, Oct. 1st. to Dec. 15; grouse, pheasants, prairie chicken, partridge or woodcock, Oct. 15 to Nov. 15; deer, Nov. 1 to Nov. 15; quail, wild turkey, black and grey squirrels, Nov. 15 to Dec. 1; swans or geese, Sept. 15 to April 15; ducks of all kinds, Sept. 15 to Dec. 15; snipe, rail, plover, Sept. 1 to Dec. 15; both days inclusive.

Wm. McPhail died at his home near Ospringe on August 26th.

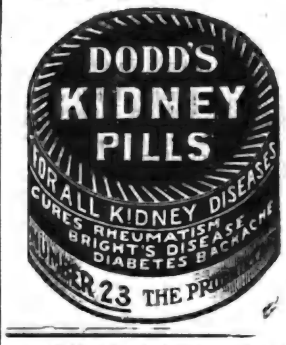

THE BANNER CLUBBING LIST.

The Banner and Montreal Witness, per year	$1 70
The Banner and Farmer's Advocate, per year	2 50
The Banner and The Farming World, per year	1 50
The Banner and Toronto Daily News, per yr., (rural P.O.)	2 50
The Banner and Weekly Mail & Empire, Toronto, per year	1 50
The Banner and Weekly Globe, Toronto, per year	1 70
The Banner and Toronto Weekly Sun, per year	1 70
The Banner and Family Herald and Weekly Star Montreal, per year	1 75
The Banner and Daily Star, Toronto, per yr. (rural P. O.)	2 50
The Banner and Orange Sentinel Toronto, per year	1 90
The Banner and Daily World, Toronto, per year	3 50
The Banner and The Northern Messenger, per year	1 85
The Banner and The Presbyterian for one year	2 25
The Banner, McClure's Magazine The Delineator and World's Work for one year	4 00
The Banner and The Busy Man's Magazine, for one year	2 50
The Banner, Cosmopolitan, and The World To-Day for one year	2 75
The Banner and Toronto Saturday Night for one year	2 75
The Banner and "Over Seas Daily Mail (London, Eng.) one year	2 50

Address—
McGUIRE & McKITRICK,
Orangeville, Ont.

FALL SKIN SORES

When troubled with fall rashes, eczema, or any skin disease apply Zam-Buk!

Surprising how quickly it eases the smarting and stinging! Also cures cuts, burns, sores and piles. Zam-Buk is made from pure herbal essences. No animal fats—no mineral poisons. Finest healer! Druggists and Stores Everywhere.

Zam-Buk

ELECTRIC WIRING

I am now prepared to execute contracts for Electric Wiring on short notice and to guarantee satisfaction.

Plumbing, Tinsmithing and General Repair Work.

JOS. HILTS,
Workshop in S. A. McCartney's Hardware Store,
Broadway, - Orangeville.

THE BANNER

Is Published Every THURSDAY MORNING at the Banner Printing Office, BROADWAY, ORANGEVILLE.

TERMS OF SUBSCRIPTION

$1.00 a Year Strictly in Advance, or $1.50 a year if not so paid.

No subscription will be taken for less than three months, and no paper discontinued until all arrears are paid, unless at the option of the publisher.

RATES OF ADVERTISING.

Professional Cards	$ 4.00
One Column, one year	65.00
Half Column, one year	36.00
Quarter Column, one year	20.00
Eighth Column, one year	12.00
Six to ten lines, insertion	.50
Each subsequent insertion	.25

Casual advertisements 10 cents per line for the first insertion, and 5 cents per line for each subsequent insertion, nonpariel measurement.

Local notices in the reading matter, 10 cents per line each insertion.

All advertisements payable in advance, except otherwise agreed upon.

The above rates will be strictly adhered to, except when special contracts are made.

All remittances by letter should be registered or sent by post office order, and addressed to

McGUIRE & McKITRICK,
Publishers and Proprietors,
Orangeville, Ontario.

R. G. HARSHAW

BAKER AND DEALER IN

Fruits, Confectionery, ETC., ETC.

Attractive ICE CREAM Parlor

Best of all Seasonable Fruits always in Stock

All Kinds of FINE CONFECTIONERY

TRY OUR BREAD —AND— FINE PASTRIES.

Goods Delivered to all Parts of the Town.

LUNCH SERVED on Shortest Notice in Ice Cream Parlor.

R. G. HARSHAW
Broadway, - Orangeville.

FARMERS, ATTENTION!

I Want You to Know

I have opened a PUMP SHOP IN ORANGEVILLE.

I have the Experience.
My Charges are Reasonable.
All my Work is Guaranteed.
I Repair all Makes of Windmills.
I have the Good Goods.

A CALL IS SOLICITED.

O. C. BELLERBY
One door west of Robinson's Livery Broadway.

Do You Want Money?

The undersigned has made arrangements with a large Monetary Institution to secure funds for farmers who can offer undoubted security.

At 4½ and 5 Per Cent.

AND NO LAWYERS' FEES.

If you want to repay in equal periodical instalments, just note the following scale:—

A loan of $100 can be repaid in five annual payments of $24.15 each, or in ten half-yearly payments of $11.56 each. Or a total of $118 repays $100 in five years.

Those wishing to secure money on these unusually favorable terms, should apply at once to

Thos. Parsons
Fire and Life Insurance Agent,
James Street, Orangeville.

—McGuire & McKitrick will be pleased to fill your order for school supplies.

ARCHIVES OF ONTARIO
TORONTO

Rexall

KIDNEY PILLS

One of the famous Rexall Remedies.

UNITED DRUG CO. Limited
Toronto, Canada.

For sale at The Rexall Store.

T. F. & T. J. Brown

School Supplies

The new Text Books authorized for use in the Public and High Schools now ready. A full line kept. Also a large assortment of Scribblers, Note Books, Pencils, Pens, Inks, Artist's Material and all other School Sundries.

T. STEVENSON
Issuer of Marriage Licenses.

M. E.
HENRY
—FOR—
TRUE FRUIT
•••
ICE CREAM
(Wholesale and Retail)
IN BULK OR IN BRICK
•••
ALL FRUITS IN SEASON
•••
WE ASK YOU TO TRY OUR
CHOCOLATES
WE HANDLE NONE BUT THE BEST
•••
LOWNEY'S and GANONG'S CHOCOLATES
—AT—
M. E. HENRY'S,
CONFECTIONER, - - - - BROADWAY
PHONE 73

Fowl Wanted.

Live and Dressed Fowl Taken on Tuesdays and Thursdays.

All live fowl must be well starved before marketing and in good condition. No thin, crooked breasted or diseased birds taken. All Dressed Fowl must be dry picked.

A Full Line of Choice Groceries Always on Hand.

J. A. McFADDEN,
GENERAL MERCHANT.
MONO CENTRE, Ont.
Long Distance Telephone Connection

—Special Sale of Colored Lisle Lace Hosiery, reg. 35c. for 25c. at Gillespie, Rogers & Co.

Small glasses filled with jelly will prove to be very acceptable gifts when Christmas time comes. When making your own supply of jelly, fill a few glasses of different flavors, put into a prettily trimmed basket or box, will make a nice present for an invalid friend.

AN INTERESTING JOURNEY.

Trip of 2100 Miles by Waggon Trail and Steamer.

Mr. S. C. Lee, B.A., Supervisor of Public Schools in Portage la Prairie, Man., has recently returned from a most interesting trip through the Peace River country. Mr. Lee, who is a son of Mr. Chas. Lee, York St., was one of a party of twenty-five, who visited the Peace River country for the purpose of making themselves acquainted with its resources. The party started from Winnipeg on July 27th and was away over a month. It covered a distance of 2100 miles, 700 of which was made by wagon trail and 1400 by steamer. Mr. Lee's account of the trip is as follows:—

"We left Edmonton by wagon and drove north 100 miles to Athabasca Landing, where we took boat up Lesser Slave river for 75 miles, this being followed by a portage of miles, when we again boarded a steamer for a distance of 45 miles to Lesser Slave Lake, which is 75 miles long and which was crossed to Lesser Slave Lake Settlement. From here we drove to Peace River Landing, a distance of 97 miles, the trail running through wooded country, good level land, but without settlement. This occupied two days, there being 6 wagons in the outfit, including the grub wagon, but this was added to by an abundance of game which was shot by the party. During the trip several bears were shot, one weighing over 300 pounds.

From the landing we took the Hudson Bay steamer for Fort Vermillion, a trip of 300 miles. This steamer makes but three trips a year between Vermillion and Fort St. John, but a special trip was made for the party. From Vermillion we went down the river to Vermillion Shoots, a distance of 60 miles. We then retraced our route to Peace River Crossing, which occupied four days, when once more the wagons were brought into play and a drive of 75 miles was taken up to Dunbagane, through good land with excellent soil. We drove from here over a hundred miles on the Grand Prairie, a country largely wooded and sparcely settled, and on which some good grain is grown. Here it is a rolling prairie, with good trails, except through the wooded land.

Saskatchewan Lake was the farthest point west we reached, from which point we returned to Peace River Crossing, then taking the same route back to Edmonton. On arriving at Edmonton on Monday last the party was tendered a complimentary banquet by the board of trade of that city at which it was shown that the Peace River country holds the last free inheritance of the Anglo-Saxon race, and at which all the members of the party were called on for remarks.

Mr. Lee made the trip in the interests of Bullman's Magazine, of Winnipeg, and states that it was a trip of a life time, one in which he had to roll himself up in a blanket at night and sleep on the ground, but in spite of all this he had a most enjoyable and instructive and interesting time.

ITEMS OF INTEREST.

Raw beef bones should never be thrown away; for, broken into small pieces, they make an excellent foundation for soup.

If your milk pan or any utensil holding cold liquids has a small hole in it, melted parafin is a good remedy if the soldering stick is not handy.

To peel a large quantity of onions without discomfort put them in a pan and pour a kettle of boiling water over them; then peel them at once.

When ironing cloth seams rub each on the inside with yellow soap before pressing with the iron.

Next best to having a thin felt under your carpet is to have several thicknesses of newspaper.

Rice water should never be thrown away. It makes excellent stock for vegetable soup.

To keep taffeta silk from cracking soften by ironing with a hot iron before making up.

Natural wood kitchen tables and sink boards can be kept cleaner if you rub them with the cut half of a lemon.

Rub pan first with vinegar, then with butter when baking fish, and it will not break or sticktothepanwhen removing it.

Wash and scrape carrots, cook until soft in boiling soft water, pour over thin cream sauce, and pour the whole over a hot broiled steak, serving at once.

To remove the odor of fish or onions from pans, wash in good suds, then place pan inverted over flame of gas range or put in hot oven for a few minutes.

Before taking nauseous medicine such as cod liver oil, or anything with a strong taste, chew a small piece of lemon peel and the disagreeable taste will not be noticed.

FACTS ABOUT YOURSELF.

The average number of teeth is 32.

The weight of the circulating blood is 29 pounds.

The average weight of an adult is 150 pounds 6 ounces.

The brain of a man exceeds twice that of an animal.

A man breathes about twenty times a minute, or 1,200 times an hour.

The average weight of the brain of a man is 3½ pounds; of a woman, 2 pounds, 11 ounces.

Five hundred and forty pounds or one hogshead and one and a quarter pints of blood pass through the heart in one hour.

The average height of an Englishman is 5 feet 9 inches; of a Frenchman 5 feet 4 inches; of a Belgian, 5 man 5 feet 4 inches; of a Belgian, 5 feet, 6½ inches.

—Best value in Hosiery to be had is at Ritchie's.

AFTER SUFFERING YEARS

Cured by Lydia E. Pinkham's Vegetable Compound

Fox Creek, N.B.—"I have always had pains in the loins and a weakness there, and often after my meals my food would distress me and cause soreness. Lydia E. Pinkham's Vegetable Compound has done me much good. I am stronger, digestion is better, and I can walk with ambition. I have encouraged many mothers of families to take it, as it is the best remedy in the world. You can publish this in the papers."—Mrs. WILLIAM BOUDREAU, Fox Creek, N.B., Canada.

The above is only one of the thousands of grateful letters which are constantly being received by the Pinkham Medicine Company of Lynn, Mass., which prove beyond a doubt that Lydia E. Pinkham's Vegetable Compound, made from roots and herbs, actually does cure these obstinate diseases of women after all other means have failed, and that every such suffering woman owes it to herself to at least give Lydia E. Pinkham's Vegetable Compound a trial before submitting to an operation, or giving up hope of recovery.

Mrs. Pinkham, of Lynn, Mass., invites all sick women to write her for advice. She has guided thousands to health and her advice is free.

YOU NEEDN'T DESPAIR.

Here's an Offer that Should Interest Sufferers from Skin Diseases.

First of all we want to explain that the remedy we are about to tell you of carries our promise of money back for the mere asking to anyone not thoroughly pleased with its use. That should unquestionably establish the sincere faith we have in it.

Parasites or germs cause eczema, and eczema is probably the most prevalent cause of all skin ailments. To overcome them, the remedy must of necessity destroy or remove the parasite or germ before relief can be obtained.

Possessing remarkable antiseptic, germicidal, cleansing, soothing and healing power, the curative value of Rexall Eczema Ointment is very pronounced in the treatment of eczema and allied skin diseases, whether of the dry scaly sort, the weeping type, where there is a flow of ill-smelling excretion, or the intermediary kind, such as pimples, blotches, discolorations, ringworm or acne. It is very useful for treating hives, nettle rash, insect bites and wounds. It is ideal for the skin ailments peculiar to children.

Rexall Eczema Ointment is grayish-white in color, has a pleasant odor, and is very cleanly for use. If you are a sufferer from skin irritations or eruptions in any form whatever, we purge you to try a box at our risk. At the mere hint of dissatisfaction, you may have your money back. Two sizes, 50c. and $1.00. Remember, it is only sold at our store, —The Rexall Store. T. F. & T. J. Brown, Orangeville.

Pat Was Ready For Her.

Lady (who has just returned with a livery rig)—I will never patronize your stables again. That horse walked every step of the way.

Pat (Celtic assistant)—You didn't expict the baste to ride, did yez, madam?—National Monthly.

A Leaf From Her Past.

"What a remarkably penetrating voice Mrs. De Plunker has!"

"Yes; that's an inheritance from her father."

"Eh?"

"He used to call carriages at the theater."—Cleveland Plain Dealer.

Word From Bre'r Williams.

De race has got ter rise an' hustle ef it ever hopes ter git dar. Too many thinks dat all dey got ter do is ter go ter sleep in de hot sun an' rise up an' eat watermelons in de shade.—Atlanta Constitution.

Encouraging.

"Doctor, you've been coming here a long time, and my husband is still helpless in bed. Do you think he'll ever sit up again?"

"Sure! He'll sit up when he sees my bill."—Lippincott's.

If there is a strong wind and the doctor has left orders that a window in the sick room must be kept open all night, nail a piece of muslin over the aperture. This will prevent draughts, and at the same time not obstruct the ventilation. The material should be close.

Instead of a hot-water bag, use a bag of hot salt. Put the salt in a pie plate and heat it in the oven, then put it into a small bag, or in case of emergency, tie it loosely in a thin cloth and lay it over the afflicted part. Many prefer a hot salt bag to a hot-water bag. The salt may be reheated.

—See the stock of scribblers, pencils, etc., at The Banner Office.

HOUSEHOLD KNOWLEDGE

Lemon juice rubbed on the hands will easily and effectually remove stains.

Stains may be removed from tinware by scouring with common soda, then washing thoroughly and drying.

Lemons hardened from long standing may be made usable by covering a few moments with boiling water.

To cure earache, wrap a little black pepper in cotton, moisten it with sweet oil and insert it in the ear.

If hooks for the bathroom, kitchen and pantry are dipped in enamel paint there will be no trouble from iron rust.

It is said that a piece of sal ammoniac will remove a wart if dampened and rubbed on the wart several nights in succession.

When preparing a leg of lamb for roasting, pin on thin slices of bacon with whole cloves and the flavor of the meat will be fine.

If you haven't a shoe horn drop your handkerchief into your shoe before inserting the foot, then pull tight; it will slip on easily.

Always warm the baby's bed with a hot water bottle before putting him to rest for the night. If he is restless this will make him sleep.

After using a gas stove for baking leave the oven open for a little while to allow the gas to escape. This will prevent sweating and rusting.

Having several pairs of shoes and never wearing the same pair more than one or two days at a time will rest the leather and make it last better.

Chamois leather should be washed, when necessary, in soapsuds and rinsed in soapsuds—not in clean water. Treated thus it will keep its original softness.

When poisoned with poison ivy bathe the affected parts with 90 per cent. alcohol. Government experiments have proved this to be an absolute antidote for poison ivy.

Boiled potatoes should be served as soon as they are cooked. To make them drier drain off the water quickly, shake them in a strong draught of air, and do not put back the lid of pot.

There is a great deal of gun metal and jet seen since the king's death; for the same reason orchids, real and artificial, are on view everywhere since they were Edward's favorite flower.

To keep the feet dry and warm and increase the durability of boots and shoes, it is best to have the soles, perfectly dry, and then apply linseed oil on the outside of them till they will absorb no more.

The best way to keep a bed from becoming damp if left for a week or two, is to leave a blanket on the top of the bed after it is made. Take the blanket off before using, and then you will find it quite safe.

Gas may be saved by remembering that matches are cheap and turning off the gas the moment you no longer need it. By turning off the gas a little before the cooking is done, and finishing by the heat already generated.

It is seldom necessary to eat half a chicken in the middle of the night, but there are times when a plain biscuit and a glass of water will give the relief to an exhausted body which will bring soothing rest to the disturbed mind.

Save old kid gloves for ironing day. Sew a pad made from the left glove onto the palm of the right one, and you will find your hand is saved from becoming blistered, while the fingers and the back of the hand will be protected from the scorching heat which is so damaging to the skin.

Music Loving Spiders.

It has been asserted that spiders possess a sensitiveness to musical sounds. Some species seem to respond to the notes of the piano, the harp, the flute, and so on, in a manner suggestive of their ability to recognize these sounds or the harmonic vibrations on which they are based. But Professor Lecaillon of Paris, who has made a special study of the instincts and the supposed "psychism" of spiders, thinks that the apparent sensitiveness of these insects to music has been misunderstood. It is thought that when musical instruments are played near their nests the spiders simply feel the vibrations through their webs or otherwise without recognizing the musical notes as sounds. The effect upon them is similar to that of the buzzing of an entrapped fly.—Harper's Weekly.

Ancient Mirrors.

A French investigator has lately interested the French Academy of Sciences in his researches concerning the glass mirrors which were used in ancient times in Egypt and in Thrace. They were backed with a highly polished metal, the nature of which has been in question. It has now been ascertained that the metal was almost pure lead, and it is believed that the method of manufacture was to pour the molten lead on the concave surface of disks cut from balloons of blown glass. In consequence of their shape the mirrors minimized the images of objects looked at in them.

Limestone Wool.

Wool not the product of sheep is being utilized abroad for the making of men's clothing. This is known as "limestone wool" and is made in an electric furnace. Powdered limestone mixed with certain chemicals is thrown into the furnace, and after passing through a furious air blast it is tossed out as fluffy white wool. When it comes from the furnace the wool is dyed and made into lengths like cloth. A pair of trousers or a coat made of this material cannot, it is claimed, be burned or damaged by grease and is as flexible as cloth made of sheep's wool.

IS A HARDY YOUNGSTER.

Prince Edward of Wales Lives a Healthy Life.

Nothing could be more erroneous than the idea which exists in the minds of some people that the children of royalty are pampered pets. Although born to exalted rank, it does not follow that they live in an atmosphere of luxury. Indeed, in the majority of cases the kings and queens of to-morrow are trained and educated in a far more simple and disciplinary manner than hundreds of other little folk in humbler roles.

Take, for instance, Prince Edward of Wales, who is at present being educated at Dartmouth College. His parents' idea is to make him into a hardy little prince, and with that end in view instructions have been issued that he shall fare in exactly the same way as the other cadets, with the same hours of study, the same food and accommodation, and, like all the other boys, a shilling a week for pocket-money and no "tuck-shop" account allowed.

The German Emperor, as is well known, is one of the strictest parents in Europe. He brought up his sons on severe lines, and the German Crown Prince is determined that his little son, who is now four years of age, shall be raised in the same plain, healthy fashion on simple food and plenty of work. The Crown Princess Cecile, too, is not likely to "spoil" her boys, for she is imbued with the sensible idea that they should be fitted for the important roles destined for them—not by keeping them in luxurious nurseries, but by making them live the hardy and healthy life of the normal middle-class child.

For two brief years his mother had her little son all to herself. But since his second birthday all this has changed. The prince is now considered the property of the royal family—and subject to the orders of the emperor. He will henceforth be brought up in the discipline in which the emperor himself and his sons, and all the German princes for generations have been reared.

The seven-year-old Prince Olaf, Crown Prince of Norway, like his cousin, Prince Edward of Wales, is being brought up in a simple, unaffected way. His parents allow him to live in the open air as much as possible, and he is never so happy as when skating or ski-ing. He is extremely popular with his father's subjects, for he is a simple, merry-hearted little fellow who, although he once confessed he "liked to mix with kings," is being brought up with the idea of first making a man of him and a king afterwards.

Another engaging little chap is Prince Leopold, who will one day inherit the throne of Bavaria. He is a grandson of the aged Prince Regent of Bavaria, a rugged octogenarian, who still goes hunting in bare knees, according to the national custom. Prince Leopold is trained on the simplest of lines. He might, indeed, be the son of a small country farmer, so little is he affected by his exalted sphere in life.

It is a curious fact that both the King of Italy and the Czar of Russia have gone abroad for governesses for their children. In the case of the latter, it was an American lady who acted for some years as governess to the little princesses of Russia, and she has described the delights of the simple life they led on a special farm set apart for their residence. Here the princesses led a free outdoor life with their pets, and in consequence are growing up fine, healthy children.

FARM LANDS.

The Story of Their Rise In Value Reads Like a Romance.

The farmer, not the money king of Wall street, is the real owner of the United States. The gleam of his fields is another Aladdin story, only instead of rubbing a lamp he has simply scraped the ground.

Our cereal crops last year were worth $3,000,000,000, which is sufficient to pay for all the tools, implements and machinery of the whole of American industry. While this sum seems huge as it stands alone, you have only to go back a few years in the story of our agriculture to see the miracle of the steady increase that has been achieved. Eleven years ago the value of all our farm products for a single year was reckoned at $4,417,000,000. You have already seen how that figure was doubled by 1909. During these years the sum total that the soil has yielded the farmers is $70,000,000,000. The advance is so steady and sure that you can almost calculate upon it year by year.

Compare this record with the ebb and flow of earnings in steel or any other industry and you realize as never before how agriculture keeps the even tenor of its prosperous way unmindful of panic or depression. Why? Simply because land is stable and, given proper methods of farming, the more you take out of it the more valuable it becomes. It cannot be moved away. It is in truth the very foundation of the nation's material welfare. It would take $24,000,000,000 to buy our farm lands, and their value is real and not watered, save by irrigation.—Isaac F. Marcosson in Munsey's.

Measuring Memory.

Attempts have been made from time to time in France to "measure memory." One of the experiments consists in reading a series of figures to the subject at a regular speed of about two per second and observing how many he can repeat without error in the order in which they were given. The faculty of voluntary attention is, of course, called into play by this experiment. Children from six to eight years old retain on the average five figures, children ten years old six figures and adults seven figures. It has been ascertained that Jacques Inaudi, the lightning calculator, can retain more than forty figures.—Harper's Weekly.

S. A. McCARTNEY'S
Annual Sale of Summer Goods.

Is your opportunity to save money. Every $ you save is a $ made.

Why borrow your neighbor's Lawn Mower or use the old one any longer, when you can buy at the following prices.

6 only 16 in. blade with 10½ in. drive wheel, made by the best makers, regular $6.50 for $5.00

7 only 14 in., same grade, $6.00, for $4.50.

4 only 16 in. blade with 12 in. drive wheel, $5.25 for $4.00.

5 only 14 in. blade, with 9 in. drive wheel, $4.75 for $3.75.

3 Daisy, with 9 in. drive wheel, $3.75, for $2.75.

SCREEN DOORS AND WINDOWS

The worst season for flies is just commencing. When the nights are cold and frosty these little pests will look and find all openings to your home. Examine your doors and windows and see that they are secure, as now is your opportunity to purchase.

Kindly note the following prices:—

1 doz. Oak Doors, with solid panel, reg. $2 and $2.50, complete with hinges, screws and brass pull for $1.65.

2 doz. Oak Doors, with open panel top and bottom, reg. $1.50 to $2.00, complete for $1.25.

3 doz. common doors, complete for 75c. each.

S. A. McCARTNEY
HARDWARE MERCHANT.
EAST BROADWAY, - - - ORANGEVILLE

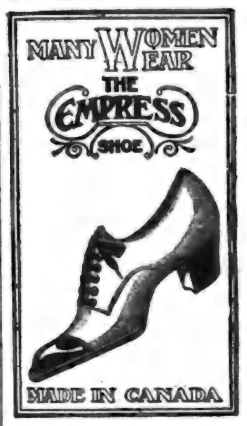

THE SOLID LEATHER SHOE HOUSE

We confidently recommend our Stock of Fine Boots and Oxfords for Women in Patent Colt Blochers, Patent Colt Buttoned, Tan Calf Blucher, Dongola Chocolate and all fashionable Shoes for Summer Wear.

SOLE AGENTS FOR THE FAMOUS INVICTUS SHOE MADE BY Geo. A. Slater

ALSO FOR THE POPULAR DR. REED CUSHION SOLE SHOES FOR MEN.

Repair Department in Connection With Store.
EGGS TAKEN IN TRADE.

McPHERSON & JOHNSTON
BROADWAY, ORANGEVILLE.

PLYMOUTH
Binder Twine

The Best Quality of Binder Twine manufactured—will tie more sheaves and give better satisfaction than any other Twine on the market. Try a sample order. Once used no other will satisfy

Green Sheaf, 550 ft. to lb.....per lb 8¾c.
Silver Sheaf, 600 ft. to lb.....per lb 9¼c.
Gold Medal, 650 ft. to lb.....per lb 10c.

Try a Eureka Compressed Air Sprayer

The Best Sprayer in the world for Potato Spraying — has more good points than all others combined.

Saves time and Paris Green. Can be used for Currant Bushes, Trees, Cattle, Poultry Houses, Stables, etc. —Makes spraying a pleasure. Call and see it work.

PRICE ONLY $6.00

THE ADAMSON HARDWARE COMPANY,
ORANGEVILLE.

THE STERLING BANK OF CANADA

HEAD OFFICE. - - TORONTO

F. W. Broughall, Gen. Manager

A general Banking Business transacted. Drafts bought and sold. Collections made and letters of credit issued to all parts of the world.

FARMERS' SALE NOTES.
Discounted and money to loan at lowest rates of interest.

SAVINGS' DEPARTMENT.
Deposits of $1 and upwards received, interest allowed from date of deposit to date of withdrawal.

ORANGEVILLE BRANCH.
A. L. C. KIRKWOOD
MANAGER.

For Sale Cheap

A number of first-class brick dwelling houses in the town of Orangeville. Also

Several Good Farms

Private money to loan at a reasonable rate of interest.
For particulars apply to
F. G. LEGATE,
Peter Hamilton Warerooms,
East Broadway — — Orangeville

GRAND TRUNK RAILWAY SYSTEM

ANNUAL WESTERN EXCURSIONS

September 15, 16, 17

From Toronto to	Return Fare
Port Huron, Mich.	$5
Detroit, Mich,	6
Chicago, Ill.	12
Bay City, Mich,	7
Cleveland, O., via Buffalo and C. and B.	6
Cleveland, O., via Detroit and D. and C.	9
Grand Rapids, Mich.	9
Saginaw, Mich.	7

Full information and tickets from
McGUIRE & McKITRICK,
Orangeville Agents,
J. D. McDONALD,
D. P. A., Toronto.

W. C. T. U. CONVENTION.

The annual Convention of the Women's Christian Temperance Union of the Counties of Grey and Dufferin will be held in the Baptist Church in Orangeville on September 27th and 28th.

WON 15 PRIZES.

Mr. W. H. Hunter, Jr., The Maples was successful in carrying off no less than fifteen prizes with his fine herd of Herefords at the Toronto Exhibition this year. Mr. Hunter's winnings included the gold and silver medals for best herd and grand champion sire. Mr. Hunter is to be heartily congratulated upon his success which shows that under his management the reputation which the late W. H. Hunter won as a breeder of high class Herefords will be maintained by his son. Mr. Hunter will show eleven Herefords at the Ottawa Fall Fair, where his father was a regular exhibitor for a number of years.

WOMEN HAVE BACKACHE.

Many women have kidney disease and do not know it, because they attribute backache to other causes. The use of Dr. Chase's Kidney and Liver Pills makes short work of backache and prevents serious trouble from deranged kidneys. Ask your neighbors about this great family medicine.

The Great West Life ASSURANCE CO.

POLICY HOLDERS

Are satisfied policy holders. One writes: "I beg to acknowledge receipt of your cheque for profits payable on my policy. I have had a large amount of insurance covering a period of 40 years and cannot refrain from saying that the dividends you are paying is unprecedented."

Those contemplating Life Insurance should obtain particulars of the plan that can earn such commendation. Write stating age to

HENRY ENDACOTT,
BROADWAY - ORANGEVILLE
Money to Loan. Farms for Sale

ARCHIVES OF ONTARIO
TORONTO

THE STERLING BANK OF CANADA

HEAD OFFICE. - - TORONTO.

F. W. Broughall, Gen. Manager

A general Banking Business transacted. Drafts bought and sold. Collections made and letters of credit issued to all parts of the world.

FARMERS' SALE NOTES.

Discounted and money to loan at lowest rates of interest.

SAVINGS' DEPARTMENT.

Deposits of $1 and upwards received. Interest allowed from date of deposit to date of withdrawal.

ORANGEVILLE BRANCH.

A. L. C. KIRKWOOD
MANAGER.

For Sale Cheap!

A number of first-class brick dwelling houses in the town of Orangeville. Also

Several Good Farms

Private money to loan at a reasonable rate of interest.
For particulars apply to

T. G. LEGATE,
Peter Hamilton Warerooms,
East Broadway — — Orangeville.

GRAND TRUNK RAILWAY SYSTEM

ANNUAL WESTERN EXCURSIONS

September 15, 16, 17

From Toronto to	Return Fare
Port Huron, Mich.	$5 10
Detroit, Mich.	6 60
Chicago, Ill.	12 40
Bay City, Mich.	7 50
Cleveland, O., via Buffalo and C. and B.	6 35
Cleveland, O., via Detroit and D. and C.	9 60
Grand Rapids, Mich.	9 35
Saginaw, Mich.	7 40

Full information and tickets from

McGUIRE & McKITRICK,
Orangeville Agents,

J. D. McDONALD,
D. P. A., Toronto.

W. C. T. U. CONVENTION.

The annual Convention of the Women's Christian Temperance Union of the Counties of Grey and Dufferin will be held in the Baptist Church in Orangeville on September 27th and 28th.

WON 15 PRIZES.

Mr. W. H. Hunter, Jr., The Maples, was successful in carrying off no less than fifteen prizes with his fine herd of Herefords at the Toronto Exhibition this year. Mr Hunter's winnings included the gold and silver medals for best herd and grand champion sire. Mr Hunter is to be heartily congratulated upon his success, which shows that under his management the reputation which the late W. H Hunter won as a breeder of high class Herefords will be maintained by his son. Mr Hunter will show eleven Herefords at the Ottawa Fall Fair, where his father was a regular exhibitor for a number of years.

WOMEN HAVE BACKACHE

Many women have kidney disease and do not know it, because they attribute backache to other causes. The use of Dr. Chase's Kidney and Liver Pills makes short work of backache and prevents serious trouble from deranged kidneys. Ask your neighbors about this great family medicine.

The Great West Life ASSURANCE CO.

POLICY HOLDERS

Are satisfied policy holders. One writes: "I beg to acknowledge receipt of your cheque for profits payable on my policy. I have had a large amount of insurance covering a period of 40 years and cannot refrain from saying that the dividend you are paying is unprecedented."

Those contemplating Life Insurance should obtain particulars of the policies that can earn such commendation. Write stating age to

HENRY ENDACOTT.
BROADWAY - ORANGEVILLE
Money to Loan. Farms for Sale.

NEW ADVERTISEMENTS.

Wanted—W. A. Boos.
Millinery—Ritchie Bros.
Palmistry—Mme. Valois.
For Sale—Mrs. Marsden.
Clubbing—Canadian Farm.
Life Insurance—H. Endacott.
Millinery—Gillespie & Rogers.
Millinery Opening—Hill & Co.
Millinery—Marshall Green & Co.
Drug Store News—J. R. Gillespie.
Send for Book—Canada Cement Co.

LOCAL NEWS.

—Brampton's tax rate has been struck at 25 mills.

—Mr. J. R. Cook has bought the west 65 acres of lot 29, con. 2, east, Caledon, from Mr. W. J. Harrison.

—New Suitings and Dress Goods at Ritchie's.

—The addition to the High School will not be completed for a couple of weeks or longer.

—Mr. L. K. Johnston has bought Mr. Fred. Faulkner's dwelling house on Mill St. We understand $1000 is the price paid.

—Buy your furs early. Big variety at Ritchie's.

—We will send The Banner & Family Herald & Weekly Star to any address in Canada from now until the New Year for 25c.

—Fine stationery of all kinds sold at The Banner Office.

—Mrs. McNamara, 7th line, east, Mono, died Saturday night after a short illness. The remains were interred in the R. C. cemetery at Lockton on Tuesday.

—Ritchie's for Turnbull's underwear for ladies and children.

—The west half lot 23, con. 4, Amaranth, belonging to the estate of the late James Torrance, has been sold to W. J. Alexander, of Mono, for $4,375. Mr. Alexander will get possession next spring.

—See Ritchie's new Jackets at $7.50, $8.50 and $10.00 each.

—Rev. James Buchanan, of Dundalk and Rev. J. R. Bell, of Laurel, are engaged in evangelistic work in the Presbytery of Algoma. The former is in Algoma and the latter on Manitoulin Island.

—Trial trip of The Banner and the Family Herald & Weekly Star, the great Montreal family newspaper, from now until the New Year for 25c.

—The Dufferin Light & Power Company has been busy for the last two weeks rebuilding its lines in Orangeville. The company is putting in an A 1 line of poles and is also making an effort to reduce the number of poles on Broadway and other leading streets.

—J. J. Goodhart, who conducted a clothes cleaning and dyeing business in Orangeville some years ago, was drowned near Welland a week ago Sunday evening. He and a companion were out canoeing, when their craft was overturned by the swell from a passing vessel.

—See Ritchie's Millinery opening on Wednesday, Sept. 15th.

PALMISTRY.

On account of not being able to see all who called upon her, Mme. Valois, Scientific Palmist, has decided to remain in town until Sept. 13th only, thereby giving those who have not been able to consult her an opportunity of doing so. She will astonish and convince you. She tells just what you want to know. Fee: ladies, 25c.; gents, 50c. At Mrs. John White's, Second Ave.

HIGH SCHOOL REOPENS.

Orangeville High School reopened on Tuesday with the usual satisfactory attendance. Quite a large number of new students have already enrolled and more are expected next week. The teaching staff this term is—Mr. A. Steele, B.A., Principal; Mr. J. H. Adams, B.A., Classical Teacher; Miss Grace M. Strang, B. A., Teacher of Moderns; Miss Helen Freeze, B.A., Science Teacher; Miss Clara Hulse, Commercial Work and Art. Miss Hulse, who succeeds Miss May Hutchinson, is the only new member of the staff.

ORANGEVILLE BUSINESS COLLEGE.

Orangeville Business College has reopened for the autumn term under very auspicious circumstances. Quite a number of students have already enrolled and enquiries are being received daily from others who intend entering later on in the autumn. President Spotton has had the good fortune to secure the services as Principal, of Mr. W. H. MacDuff, an experienced business educator. Miss W. McPherson, who has been connected with the College for the last two terms, has been re-engaged, so that the institution is well-equipped for the work of the year.

BORN.

BAILEY—In Orangeville, on Tuesday, August 16th, 1910, to Dr. and Mrs. Trueman Bailey, a son (Gerald Bruce Bailey).

LAVERTY—In Mono, on Thursday, Aug. 25th, to Mr. and Mrs. Robt. G. Laverty, a son.

LANGFORD—In Ingersoll, Ont., on July 30th, to Mr. and Mrs. T. E. Langford, a son.

READ—In Caledon, on Saturday, Sept. 3rd, 1910, to Mr. and Mrs. Charles Read, a daughter (Florence Kathleen).

MARRIED.

ANDERSON—CALDER—At the residence of the bride's father, Mr. Archibald Calder, Arthur Township, on Wednesday, August 31, 1910, by the Rev. Wm. Cooper, B.A., Miss Catherine Calder, to Mr. Charles Herbert Anderson, of Panama, Central America, formerly of East Grand Forks, Minnesota.

PERSONAL MENTION

Miss Winnifred Bennett has resumed her class in music.

Miss Connor, of Ottawa, is visiting Mrs. (Rev.) A. L. Burch.

Miss Florence Arnott was in Brampton over Labor Day.

Miss Jessie Galbraith, of Shelburne, was in town last Thursday.

Mr. and Mrs. J. H. Hulse are spending a few days in Toronto this week.

Mr. Frank Coy, of St. Catharines, is the guest of Mr. and Mrs. J. R. Hughes.

Mr. Lester and Miss Kathleen Green, of Toronto, were home for Labor Day.

Mr. John Henderson, of Ottawa, is visiting his daughter, Mrs. (Dr.) T. H. Henry.

Messrs. E. Durkin and Cecil V. Statia are attending Model School at Durham.

Miss Delia Hulse left on Monday to resume her duties as school teacher at Shrigley.

Miss Lorna Henry has returned home after a two months' visit with friends in Ottawa.

Mr. Charles W. Lundy, of Waterford, was the guest of Mrs. Lena Youmans last week.

Dr. and Mrs. A. E. Kyles, of Buffalo, are visiting relatives in Orangeville and at Camilla.

Mrs. Roberts, of New York, is visiting her parents, Mr. and Mrs. Wm. Iredale, Zina St.

Mr. Sargeant, of New York, is spending a few weeks at the home of Mrs. Bremner, Camilla.

Mr. Wesley E. Jordan, of Erie, Pa., spent Sunday at the home of his mother, Mrs. S. Jordan.

Mr. R. W. Steele, of Toronto, was the guest of his parents, Mr. and Mrs. A. Steele, over Sunday.

Mr. J. E. Booth arrived home Saturday night looking hale and hearty after his trip to the coast.

Mrs. (Dr.) L. G. Campbell, of Markdale, is visiting with Mr. and Mrs. G. A. Campbell for a week.

Mrs. W. J. Malley and son, Arthur, of Deseronto, are visiting the former's parents, Mr. and Mrs. John Moody.

Mr. and Mrs. H. C. Moody and children, of Dundalk, are visiting Mr. Moody's parents, Mr. and Mrs. John Moody.

Mr. and Mrs. R. D. Thompson (nee Bertha Kelly) and child, of New York, are visiting friends in Orangeville and vicinity.

Mr. and Mrs. A. J. Hand, of Winnipeg, are visiting friends at Grand Valley and other points in Dufferin County.

Mr. A. W. McGillivray was in Snelgrove on Monday attending the funeral of his cousin, the late Mr. Finley Smith.

Mrs. John Cruikshank, who was stricken down with a severe illness about ten days ago, is still in a very serious condition.

Mrs. Greig, of Winnipeg and Miss McMillan, West Toronto, were the guests of Miss Dott McMillan, West Broadway, over Sunday.

Robert and George Alexander, of Chesley, were guests of their uncle, Mr. J. Beatty Lindsay, of Hockley, for a few days last and this week.

Miss Emily McLean, who has been visiting her parents, Mr. and Mrs. John McLean, for the last three weeks, returned to Alliston this week.

Mr. Chas. Crawley, who has been spending two weeks' vacation with friends here and at his former home in Honeywood, returned to Toronto Tuesday evening.

Miss Grace M. Strang, Teacher of Moderns in the High School, spent the greater part of the summer vacation on a delightful pleasure trip to the Pacific Coast.

Mr. and Mrs. Albert J. Bell, of Erie, Pa., and Mr. and Mrs. Edmund Bell, of Guelph, have been visiting the parents of the Messrs. Bell, Mr. and Mrs. E. Bell, for the past week or so.

Mr. and Mrs. Jas. Fennell and daughter, Miss Mabel, of Bradford, and Miss Ina Watt, of Bondhead, were guests at the marriage of Miss Edith Lee to Mr. Jos. J. Hewitt on Tuesday.

Mr. and Mrs. J. B. Adamson arrived home Tuesday evening after a pleasant ten days' trip down the St. Lawrence. Mr. and Mrs. Adamson spent several days sightseeing in Montreal and Quebec.

Rev. John Bailey, of Camlachie, delivered an acceptable sermon in St. Andrew's Church on Sunday night. Mr. Bailey, who attended High School in Orangeville, was heard with pleasure by a number of his old-time friends.

Miss Henrietta Wallace, who has been visiting in Owen Sound for the last month, returned home on Monday evening. Owing to the absence of the organist, Miss Wallace presided at the organ in Knox Church, Owen Sound, on Sunday.

Mr. H. H. Ferns arrived home on Tuesday after a successful three months' business trip through parts of Western Canada. Mr. Ferns spent much of the time in Saskatchewan, where he says the farmers have, generally speaking, reaped an excellent harvest.

Mr. and Mrs. Stewart N. Hughes, of 36 Roxborough street, Toronto, announce the engagement of their daughter, Meze Olive, to Mr. Harry James Coon, M.A., son of Mr. and Mrs. John Coon, of Belleville. The marriage will take place early in October.

Mr. Chas. Anderson, Zina St., returned home on Thursday morning after a three weeks' visit with friends in Dundalk, Ventry, Holstein and Egremont township. While away Mr. Anderson was a guest at the marriage of his nephew, Mr. Charles Herbert Anderson, of Panama, Central America, to Miss Catherine Calder, daughter of Mr. Archibald Calder, of Arthur township.

A SUDDEN DEATH.

Mr. Hugh Smith, a well-known resident of Amaranth, died very suddenly on Tuesday of last week. He had been working all day on the farm of his son, Ernest Smith, lot 26, con. 7. In the evening just after they had finished the day's work and were preparing to go home, he dropped dead while walking toward the barn to close the doors. Dr. Smith, of Shelburne, who was notified of the sad occurrence, did not deem it necessary to hold an inquest as death was undoubtedly due to heart collapse. The late Mr. Smith was 58 years and 11 months of age and is survived by a widow and a family of three sons and three daughters. He was an honest, hard-working man, whose genial, kindly manner made him many friends, to whom the news of his sudden demise came as a great shock. The funeral was held from his late home on the 7th line, Amaranth, to Shelburne cemetery on Thursday afternoon.

A SUDDEN DEATH.

Mr. Finley Smith, a wealthy Chinguacousy farmer and a brother of the late John Smith, M.P.P. for Peel, died very unexpectedly in Brampton last Friday. Deceased arrived in Brampton Thursday night from Toronto, where he had been attending the Exhibition. He spent the night with his brother, William Smith, and left after dinner the next day to visit a sister-in-law, also residing in the town. Immediately after his arrival he was taken seriously ill and expired within a few minutes. Deceased, who was about 75 years of age, was one of the best known farmers in Chinguacousy. A widow, four daughters and one son survive. He was apparently in perfect health on the morning of his death. The funeral, which was a very large one, was held on Monday afternoon.

MRS. J. B. SMITH.

We regret to be called upon to chronicle the death of Mrs. J. B. Smith, of Alton, who passed away in the Western Hospital, Toronto, on Tuesday morning, August 30th, after an illness of several weeks' duration. The deceased had not been in good health for several months and some weeks ago was obliged to leave her home and go to the Hospital for special treatment. Mrs. Smith was formerly Miss Hannah Babe, and taught school for several years in the neighborhood of Orangeville, where she received her High School education, and subsequently at Shelburne. She was a daughter of Mr. James Babe, of West Toronto, and a sister of Dr. Thos. Babe, reeve of Shelburne. Mrs. Smith was 34 years of age and is survived by her husband and two bright little daughters. She was highly esteemed by all who knew her and profound sympathy is felt for the bereaved husband and relatives. The interment took place in Owen Sound on Wednesday.

—School Opening is at hand. We sell all school supplies.—McGuire & McKitrick.

SKIN WHITENER.

Just now, and for the next few months, women have a powerful assistant in whitening their skins in the juice of the fresh cucumber. Cucumbers are not expensive, and should be simply sliced and bound on a streaked and discolored neck, and this will gradually take off the brown streaks and spots. The hands and arms may be bathed with cucumber juice, and the tan will gradually go away. But unless preventive measures, such as glove-wearing, are resorted to, the tan will return or, if the spots are from a discolored liver the ugly color will come back, or stay. Wash and slice the cucumbers, peel and all, into a porcelain-lined sauce-pan, water in proportion of a cupful to two medium-sized cucumbers, and the whole simmered until the pulp is quite soft. If the vegetable is boiled hard instead of soft the juice is not at all extracted, and the lotion is worthless. It is the arsenic contained in the skin of the vegetable which is the whitening principle.

Another way to extract this property, wash the cucumbers, slice skin and all, and pound into a pulp in a marble or china bowl, then squeeze the juice through a thin muslin.

—WANTED—House to rent by October 1st, 1910. Centrally located, modern conveniences. Apply to J. A. Langford, care Hill & Co.

—All the new Public School Books in stock at The Banner Office.

RICH. HILL SCHOOL.

Report of Rich Hill school for August is as follows. Names in order of merit.

Sr. 4th—Ruby Barnhardt, Franklin Ellis.
Jr. 4th—Beatrice Whitten, Cecil Reid.
Sr. 3rd—Tessie McCabe, Pearl Barnhardt, Etta M. Budd, Jennie Hamilton, Edna Little, Myrtle Attridge, Walter Caven.
Sr. 2nd—Bert Attridge, Carrie Whitten.
Jr. 2nd—Adam Sawyers.
Pt. 2nd—Sarah Barnhardt.
1st Class—Clifford Budd, Edwina Barnhardt, Lily Attridge.

Average attendance for month 13.

Mrs. W. J. Hamilton,
Teacher.

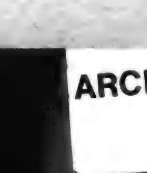

DR. A. W. CHASE'S CATARRH POWDER 25c.

is sent direct to the diseased parts by the Improved Blower. Heals the ulcers, clears the air passages, stops dropping in the throat and permanently cures Catarrh and Hay Fever. 25c. blower free. Accept no substitutes. All dealers or Edmanson, Bates & Co., Toronto.

McMillan & Torrie

Are Down to Business in Their Magnificent New Store.

They want everybody to see their new stock of Fall Suits, Overcoats Raincoats, Etc., bought specially for the opening of their new store.

MEN

Have you seen the New Presto Convertible Collar on our Overcoats this fall? Two collars in one. The most complete garment we've ever shown. Made in both fall and winter weight, in all the new shades at $15.00, $12.00 and $10.00.

Good Buying in Men's $10 suits. We're always strong on $10 suits. It's a popular price. We show all the new colorings in fancy Worsted and English Tweeds in the fashionable sacque for $10.00

Men's Police Suspenders with leather cast off for .....a pair 18c.

Men's heavy sox for per pair.....15c.

Men's Wool Underwear, sold by the small dealers for $1.50 a suit, our price a suit only.....$1.00

Watch For Our Exhibit at The Orangeville Fair.

IT PAYS TO DEAL WITH

McMILLAN & TORRIE

THE CLOTHING MEN, - - Broadway, Orangeville

How the Concrete Fence Post Came

The Travelling Agent Tells About Improved Farm Conditions Back Home

"ONE of the most striking changes amongst the farmers in the vicinity of my old home," said the travelling agent of a large Canadian firm of agricultural implement manufacturers, upon his return from a visit to his birthplace, in the State of New York, recently, "is the better and more permanent character of the buildings and various farm improvements."

"I remember how, years ago, it took my father and all three of us boys one whole day to harvest a certain field. The present owner of the place says that his young son now does that work in a single day, and so far as he can see he never even has to mop his brow.

"Talking with some of the farmers in that section, regarding the methods of the present day, as compared with the past, I find that a very great saving has been effected by the introduction of the use of cement. The price of this article, when I was a boy, was almost prohibitive. In fact, we had hardly ever heard of cement at all, and when we did, it was more as a luxury—an article to mend the dishes in mother's kitchen—rather than as an article to be used out on the farm. Nowadays, most of the boys have been learning how to use it, and no matter where you go you are sure to see something made of it."

"I was particularly struck with a fence which my brother put up on his place, some years ago. My brother and I, you must know, particularly hated looking after fences. We used to prop the posts up mainly by aid of the stones we had picked off the property. Somehow these stones would get removed, and down would come the fence. Father used to be a little hard on us sometimes we thought. When the other boys were off playing he used to set us at work repairing these fences. As the stones wouldn't hold the posts up, he made us dig holes deep in the ground, and drive the posts down into them. These held fairly well, but the trouble was that the posts would rot. That did not matter so much those days, for posts were cheap. The trouble was that we had to go over the fence and repair it and waste all sorts of time over it. In fact, the fence was the bane of our lives, and must have cost a lot to keep in repair.

"A good many accidents took place, one way and another, with those fences, which it seems to me now must have cost father even more than the fences did. I remember one night the horses got tearing around the fields and bumped into a part of the fence which had been neglected for some time past, for the reason that we were busy harvesting the hay. There was a field of green grain. The horses got into it and trampled all over it; but worse than that they gorged themselves with it, with the result that two of them died the following day, and the other two were barely pulled through by the aid of a veterinary from the nearest town.

"As I was about to say, my brother, who lives on part of the old farm, took me down to the old line fence, just to look at the place where the horses broke through that time. He told me that when he saw cement being used so much he wondered if it wouldn't be a good thing to make fence posts of, so that they would not rot or break. He got into touch with a cement firm, without further delay, with the result that they sent him full instructions regarding the making of cement fence posts.

"Jack was very proud of his fence, and it struck me, when he showed it to me, that I had never seen anything nicer. It was as straight as a die, and there wasn't a sign of a break in it from end to end. The posts were all upright, and the wire—it was smooth wire—was as tight and as trim as it used to be on Judge Foster's lawn. Jack asked me how long I thought it was since the fence was built. I told him perhaps a few months—four or five months. 'Well,' said he, 'make it years instead of months and you would be nearer it.'

"It was a fact that for half a dozen years that fence had stood there, and that during that time not a break had taken place, and Jack had not spent five minutes looking after it.

"I asked my brother if the fence had not been a little costly.

"Said he: 'That's the cheapest fence I ever had on my farm. It cost more to begin with than the old kind we used to have so much trouble with when we were boys, but once put up it is there forever. Those posts can never rot. The longer they are up, the harder and the stronger they become. I made a few little mistakes when I began the work, but they were not serious, and I now know how to provide against them. One of the great advantages of this sort of fence is that it never needs to be repaired. I suppose, in the course of time, the wire will rust out and break, but that will not be the fault of the posts; and as you will remember, it was always the posts that used to give us the worry when we were boys.'

"I asked him if the posts never loosened and fell over to one side in the way that used to make so much work for us in the old days.

"'Well,' said he, 'they do loosen sometimes. But do you remember how solid the wooden posts used to be after they had been in the ground a good while and before they began to rot. The longer they remained there the solider they became. That's the way with these posts. I never have to tinker with them, so that they are never disturbed, but are allowed to become imbedded in the earth. I have sunk them pretty deep, so that the frost will not affect them, and the result is that the fence is always just as you see it now. The strongest man on this farm could hardly move one of those posts. I am just now completing the last fence on my farm, and after it is finished the fence problem on this place will be settled forever. No more time will be wasted looking after them, and there will be no danger of the horses breaking in like they did at this spot thirty years ago, or so—as you may remember.'

"I remembered all right, and as we stood there laughing, we instinctively began rubbing the sore spots once more, which father left on us upon that memorable occasion."

ARCHIVES OF ONTARIO
TORONTO

GILLESPIE, ROGERS & Co.

Formal Millinery, Mantle and Fur Opening

SEPTEMBER 14th., 15th., 16th.

SPECIAL PRICES IN EVERY DEPARTMENT.

To encourage early buyers, we will offer SPECIAL PRICES on all lines of FALL AND WINTER GOODS.

We invite you to visit the Grand Opening of the latest styles in

MILLINERY

Miss Elliott, formerly of Sarnia, is in charge of this department. We have long enjoyed the patronage of the best dressers of this community and we take this opportunity of assuring the friends of this store that we have the

Latest Styles in Hats and Trimmings for Fall and Winter Millinery

A visit to the Opening,

September 14th., 15th., and 16th.

Will convince you that this is the store for up-to-date millinery at moderate prices.

Produce Taken.

MANTLES, SUITS AND FURS

The newest style of Mantle is the long semi or tight fitting coat with College turned down collar. We have this beautiful coat in many styles of cloth in the leading shades of blue, brown, green and grey, also black ; special prices from..... **$10.50** to **$25.00**

SUITS

New Styles and Cloths. Selling from ....**$9.00** to **$18.00**

FURS ! FURS ! FURS !

Everything that is new in Ruffs, Muffs, and Stoles. Prices to suit your purse.

See the display of new Fall and Winter Dress Goods.

Agents for Ladies' Home Patterns.

GILLESPIE, ROGERS & CO., Broadway, Orangeville.

THE AUTO ON THE FARM.

Large Number of Cars Used by American Farmers—Advantages Claimed for it.

The Chicago Tribune has reports from two thousand automobile dealers in the United States which show that 55 per cent. of the sales of cars put through by these dealers have been made to farmers. In the section west of New York the proportion is 60 per cent. to 75 per cent. with the cars sold ranging in price from $1000 to $3000.

F. D. Coburn, in an article in The American Agriculturist, undertakes to show why it is that American farmers, particularly those in the Western States, are going to largely into the purchase of autos. There are, he says three distinct reasons why Kansas farmers are doing this : First, Kansas farmers are in a sufficiently prosperous condition to buy the car as a luxury; second, the good roads, natural or made, with which the state abounds; 3rd, the distance, owing to the comparatively sparse population, between neighbors and cities Kansas farmers find, according to Mr. Coburn, that the auto is an actual saving—that they can by using these machines, greatly accelerate the transaction of business with distant towns.

Another correspondent of the same journal says the car can be used in a business way; to carry milk to the creamery, take the women shopping, haul minor products to market, and to carry the family to church on Sundays while the work team is resting. The car may also, it is said, be made the means of recreation for an evening run after the day's work is over. Moreover, it helps to break the isolation and loneliness of rural life by enabling farmers to exchange more frequent visits with each other.

A third correspondent of The Agriculturist says it takes less time to get the machine ready for use than it would to hitch up a team. This correspondent uses his machine in making quick trips for repairs to farm machinery, and he further says he can carry his whole family on a lengthy journey for less than two cents per mile. He uses about ten or twelve gallons of gasoline a month, and some five gallons of cylinder oil in two months.

A fourth correspondent thinks a dollar a day will more than cover the expense of running his machine, and in this case the machine is evidently out a good deal of the time.

A fifth writer says that in his case it was a question between leaving the farm and going to town in order to provide for the education of his children or buying an auto. By buying a car he has found it possible to remain on the farm since the motor provides a means of transporting his children to school besides adding to the pleasures of the family in other ways as well.

The conditions by which the writers quoted are surrounded differ very much from those existing in the greater part of Ontario. The distances between neighbors and from market towns is not so great here as in Kansas. Moreover, in Kansas, there are not long winters during which the auto is left to rust out in idleness. When, too, a correspondent speaks of carrying his family at a cost of less than two cents a mile he refers doubtless, simply to the cost of oil. He clearly does not include the repair bill for tires, and the certainty that the first outlay on his machine will have wholly disappeared in a shorter time than in the case of a buggy.

Pain in Heart

"For two years I had pain in my heart, back and left side. Could not draw a deep breath or lie on left side, and any little exertion would cause palpitation. Under advice I took Dr. Miles' Heart Remedy and Nervine. I took about thirteen bottles, am in better health than I ever was, and have gained 14 pounds."

MRS. LILLIE THOMAS,
Upper Sandusky, Ohio.

For many years Dr. Miles' Heart Remedy has been very successful in the treatment of heart troubles, because of its tonic effect upon the heart nerves and muscles. Even in severe cases of long standing it has frequently prolonged life for many years after doctors had given up all hope, as proven by thousands of letters we have received from grateful people.

Price $1.00 at your druggist. He should supply you. If he does not, send price to us, we forward prepaid.
DR. MILES MEDICAL CO., Toronto, Ont.

PEANUTS CAME HIGH.

A trio of smart young men neglected to pay Antonio Reno, of Meaford, for ten cents' worth of peanuts. The Express tells the sequel thus : "The peanuts were put up and handed to the trio in the buggy by a boy clerk and the party drove off without the formality of settling for their purchase. The matter was reported to Proprietor Reno, who took the matter as an insult and started after the buggy. He ran to the foot of the sandhill and took the railway track with a view to heading off his customers at Bumstrad's crossing, but when he got there they had just passed that point. With a determination that would have made a Philadelphia lawyer sick with envy he proceeded to Mr. Charles Taylor's where he hired a horse and followed the unsuspecting baseball enthusiasts to Thornbury, where he got the names of the three. Returning to Meaford he went to Chief Constable Morgan and Mayor Clarke, got out the necessary papers, paid the Chief's expenses to Thornbury and sent him after his "game." The chief located the three young men and made them settle, and the two bags of peanuts cost them in the neighborhood of $7. These fellows might be clever, but the little man from Sicily made them sit up and take notice.

Flavor

in tea must be distinctive, pleasing and unvarying to merit continuous use. The flavor of Red Rose Tea is all its own; and it never fails to win and hold approval because it never fails in quality. Try it.

RED ROSE TEA "is good tea"

NEVER SOLD IN BULK

Your Grocer Will Recommend It

82

GOOD HEALTH AND GOOD COMPLEXION.

No powder or cosmetic will aid one's complexion when her blood is out of order. Good health is the foundation of good complexion. A good tonic for those who are thin and sallow is, says Spare Moments, as follows : Dissolve one-half cup of sugar and one ounce of kardene in one-half pint of alcohol; then add enough hot water to make a full quart and you will have a sufficient supply of a dependable home-made tonic that will tone up your system and build up your strength. Kardene aids digestion, arouses a torpid liver and purifies the blood. It will clear your complexion of sallowness and pimples, and give a charming comeliness that is denied when you ate so "run down." You can purchase kardene from any first-class druggist.

FELL 51 FEET AND NOT BADLY HURT.

To fall fifty feet through space, with nothing to light on but mother earth, and not get killed instantly, savors of the miraculous and reminds one of the performances of the hero in the story book. But this same feat was accomplished right here in Durham on Saturday morning last, and the victim of the accident, while receiving a bad shaking up, and not yet out of danger, by any means, stands a good show of recovering from his fall in a comparatively short time. Mr. Grant Wise, son of Mr. Frank Wise, of Bentinck, is employed at the cement works here, and his duties consist of dumping the marl and clay off the cars on top of the trestle. To unload the clay it is necessary to open a trap door near the side of the track, and drop the material into the clay room below. When a car is unloaded this trap is supposed to be closed, though, apparently, this has not been done at all times—especially on this occasion. When the car was unloaded Mr. Wise proceeded to replace some of the side boards back on the flat car, and stumbled, or fell, into the opening, and landed on the clay he had just unloaded, a fall of exactly 51 feet 6 inches. He was hurriedly conveyed to the residence of Thomas Wilson, with whom he has been boarding, and the Dr. summoned. At first it was thought his back was broken, but this, happily is not the case, and he is now doing as well as can be expected, and though not yet out of danger, will undoubtedly recover—Chronicle.

Ed. Wellwood, formerly of Shelburne, is now proprietor of The Owl Saloon, Great Falls, Montana. ing supplied tobacco to convicts.

Do You Know Your Ailment

Or is it a complication which can be reached only by DR. CHASE'S KIDNEY-LIVER PILLS.

There is only one medicine that can prove thoroughly satisfactory in complicated ailments of the liver and kidneys, and that is Dr. Chase's Kidney-Liver Pills.

They begin by regulating the bowels and awakening the action of the liver, thereby effecting a thorough cleansing of the excretory system. By thus removing the poisons from the system they lighten the work of the kidneys and gradually restore them to health.

Nobody who once learns of the definite and certain action of Dr. Chase's Kidney-Liver Pills in regulating and invigorating the kidneys, liver and bowels, is willing to take chances by experimenting with other medicines.

Such ailments as biliousness, constipation, chronic indigestion, liver complaint and kidney disease yield readily to this treatment.

Dr. Chase's Kidney-Liver Pills, one pill a dose, 25 cts. a box, at all dealers, or Edmanson, Bates & Co., Toronto. Write for a free copy of Dr. Chase's Recipes.

FALL EXHIBITIONS.

Lists of Dates of Agricultural Societies' Fairs, 1910.

Aberfoyle	Oct. 4
Alliston	Oct. 6 and 7
Arthur	Oct. 6 and 7
Beeton	Oct. 11 and 12
Bolton	Oct. 3 and 4
Brampton	Sept. 20 and 21
Caledon	Oct. 6 and 7
Chatsworth	Sept. 15 and 16
Cookstown	Oct. 4 and 5
Dundalk	Oct. 6 and 7
Durham	Sept. 26 and 27
Elmira	Sept. 27 and 28
Erin	Oct. 13 and 14
Fergus	Sept. 29 and 30
Feversham	Oct. 4 and 5
Flesherton	Sept. 22 and 23
Fordwich	Oct. 1
Freelton	Oct. 5 and 6
Galt	Sept. 27 and 28
Georgetown	Oct. 4 and 5
Grand Valley	Oct. 18 and 19
Guelph	Sept. 20, 21, 22
Hamilton	Sept. 14 and 15
Hanover	Sept. 28 and 29
Harriston	Sept. 29 and 30
Holstein	Oct. 4
Kincardine	Sept. 21 and 22
Listowel	Sept. 20 and 21
London	Sept. 9-17
Lucknow	Sept. 22 and 23
Markdale	Oct. 4 and 5
Markham	Oct. 5, 6, 7
Midland	Sept. 28 and 29
Milton	Sept. 27 and 28
Mount Forest	Sept. 28 and 29
New Hamburg	Sept. 15 and 16
Newmarket	Sept. 20, 21, 22
Orangeville	Sept. 15 and 16
Ottawa	Sept. 9-17
Owen Sound	Sept. 14 and 15
Palmerston	Sept. 27 and 28
Priceville	Oct. 6 and 7
Rockwood	Oct. 6 and 7
Schomberg	Oct. 13 and 14
Shelburne	Sept. 26, 27, 28
Teeswater	Oct. 5 and 6
Walkerton	Sept. 15 and 16
Walter's Falls	Sept. 27 and 28
Wingham	Sept. 29 and 30

ANECDOTAL.

"What part of a railway train do you regard as the most dangerous?" inquired the nervous man.

"The dining-car," answered the dyspeptic.

"Well, Jim," said Bingleton, as he proudly showed off his first-born, "what do you think of that for a kid?"

"He's some kid, all right, all right," returned Jim unemotionally.

"Think he looks like me?" persisted Bingleton.

"H-m- Well-er-ah-hum-well. Bill, I-well, old pal, to tell you the truth, I'm afraid he does!" replied the embarassed Jim.

Absent-minded Professor (meeting a friend unexpectedly on a mountain peak)—Hello! Did you climb up from below?

—All the new Public School Books in stock at The Banner Office.

THE CAGED BABY.

The report from Bar Harbor that the parents of little Vinson McLean, America's $100,000,000 baby, have adopted, as a means of protecting the infant Croesus against kidnappers, a steel cage on wheels, cunningly wrought by skilled craftsmen and safeguarded by locks of the most complicated design, will doubtless be regarded by future generations as an amusing illustration of the barbarism of the twentieth century. Edward B. McLean's mansion at Bar Harbor was the scene of an attempted burglary not long ago, and this new steel perambulator is said to be an echo of that incident. The McLean baby is now understood to be securely guarded from all save his nurse and detective warders, and no one could be more certainly a prisoner than is he. The description of the device may amuse posterity, but social conditions which hold over anxious parents an apparent necessity for such an extreme measure as this is in reality far from amusing. The kidnapping danger, particularly to children of wealthy parents, is too horribly real. It has manifested itself on more than one occasion, and the wonder is that parents have not been driven to desperate protective measures long ere now. The time will come, if it is not already here, when the kidnapping industry will be so hazardous as to render such extreme precautions unnecessary and absurd.

LAUREL FALL FAIR.

The Laurel Women's Institute will hold its annual Fall Fair in the Town Hall at Laurel on Wednesday, September 14th. The exhibits will include raw fruit, canned fruit and pickles, vegetables, cooking, flowers, plain sewing, fancy work, quilts, etc. There will also be a showing of Drawing and Penmanship by the pupils of the Public School. Suitable prizes will be given. Admission 10 cents. All are welcome. Mrs. G. H. Nelson, Secretary, Laurel P.O.

—Drs. Kyles and Rooney have opened an office in the James May building, four doors west of Queen's Hotel. Calls at office or residences during night or day will receive prompt attention. 53-3m

G. N. Elliott, Secretary of the Owen Sound Y. M. C.A., is leaving Owen Sound, and has been appointed Secretary of the Toronto west end Y.M.C.A. at the corner of Queen and Dundas street.

Not a Drop of Alcohol

What is a "tonic"? A medicine that increases the strength or tone of the whole system. What is an "alterative"? A medicine that alters or changes unhealthy action to healthy action. Name the best "tonic and alterative"? Ayer's Sarsaparilla, the only Sarsaparilla entirely free from alcohol. Ask your own doctor all about it. Never take a medicine doctors cannot endorse. *J.C. Ayer Co., Lowell, Mass.*

Without daily action of the bowels poisonous products must be absorbed. Then you have impure blood, biliousness, headache. Ask your doctor about Ayer's Pills for constipation.

BANK OF HAMILTON

Do you experience difficulty in handling your own personal finances?

Do you not sometimes wish that you had a few dollars in the Bank to fall back upon?

Deposit one dollar in the Bank of Hamilton to-day—a small sum, but large enough to bear interest ; and it will speedily accumulate more, once you have commenced to save.

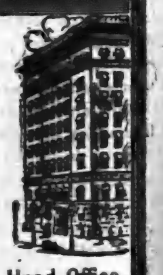

ORANGEVILLE BRANCH
W. G. Hyland : Agent

Head Office, Hamilton

ARCHIVES OF ONTARIO
TORONTO

ORANGEVILLE BANNER.

VOL. XVIII. ORANGEVILLE, ONTARIO, CANADA, THURSDAY, SEPTEMBER 15, 1910 No. 11

THE CANADIAN BANK OF COMMERCE

Paid-up Capital, $10,000,000 Reserve, $6,000,000

DRAFTS ON FOREIGN COUNTRIES

Arrangements have recently been completed under which the branches of this Bank are able to issue Drafts on the principal points in the following countries:

Austria-Hungary	Finland	Ireland	Russia
Belgium	Formosa	Italy	Servia
Brazil	France	Japan	Siam
Bulgaria	Fr'ch Cochin-China	Java	South Africa
Ceylon	Germany	Manchuria	Straits Settlements
China	Great Britain	Mexico	Sweden
Crete	Greece	Norway	Switzerland
Denmark	Holland	Persia	Turkey
Egypt	Iceland	Philippine Islands	West Indies
Faroe Islands	India	Roumania	and elsewhere

NO DELAY IN ISSUING. FULL PARTICULARS ON APPLICATION

ORANGEVILLE BRANCH.

W. H. LUGSDIN, Manager.

BUSINESS CARDS.

A. HUGHSON, Barrister, Solicitor, etc. Office, No. 58 Broadway, Orangeville, opposite Bank of Commerce. Private funds to lend at reasonable rates of interest.

GEO. ROBB, Barrister, Solicitor, Notary Public, etc. Office, one door west of Hill & Co's. store, Broadway, Orangeville. Money to loan.

A. N. KYLES, B. A., M. D., M. C. P. & S. O. Physician and Surgeon. Late House Surgeon Toronto General Hospital. Office over Gillespie's Drug Store, Broadway, Orangeville. Night calls.—Residence, Elm Street. Tel. No. 86.

DR. A. F. REYNAR, Physician, Surgeon, Accoucheur, etc. Fellow of Trinity Med. College. Licentiate of the College of Physicians and Surgeons, Ontario. Coroner for the County of Peel. Diseases of women and children a specialty. Residence and Surgery at Palgrave. Office hours—8 to 10.30 a.m. and 2 to 9 p.m. Telephone service day and night.

GEO. RUTHERFORD Police Magistrate, Commissioner in H.C.J., Conveyancer, Estate, Loan and Insurance Agent. Telephone 7 and P.O. box 67, Shelburne. In Dundalk on Saturdays in the afternoon.

G. H. CAMPBELL, L. D. S., D. D. S., graduate of the Royal College of Dental Surgeons of Ontario, and of Toronto University. Dentistry practised in all its departments. Anaesthetics administered if required. Office over J. R. Gillespie's Drug Store, Broadway, Orangeville.

W. H. BOWLES, L. D. S., D. D. S., graduate in Dentistry of Toronto University, Royal College of Dental Surgeons of Ontario, and Post Graduate of Chicago College of Dental Surgery. Dentistry in all its branches. Anaesthetics for painless extraction. Office west of Hill & Co's. store, Orangeville.

R. MEEK, L.D.S., D.D.S., Dentist. Office up stairs in Dr. Phillips Block, South Broadway, Orangeville. Dentistry in all its branches. Anaesthetics for painless extraction.

FREDERICK FRANK, L. D. S., Dentist, Orangeville. Office in the Jackson Block, up-stairs. Entrance on Broadway. Always at home. Vitalized Air, or any of the Anaesthetics used for painless extraction, administered when required.

T. STEVENSON, Issuer of Marriage Licenses. A large supply of Blanks kept constantly on hand. Office, Medical Hall, Broadway, Orangeville.

HELEN L. BREMNER, Dermatologist. Birth marks, ruptured veins, congested blood vessels, superfluous hair, moles and other facial blemishes permanently removed by electrolysis. Electric massage and other treatments given. For full particulars address Box 193, Orangeville. Private consultations at office over Wild's Boot & Shoe Store, fair days and on Monday of each week from 10 p. m. to 4 p.m.

Send Your Nice Things to "My Valet"

Our faultless French Dry Cleaning Process makes Ladies' and Men's Clothing, Silks, Satins, Laces, Embroidery, Feathers, Gloves as fresh and bright as new. There is absolutely no injury to the most delicate fabrics, and the charge is so much less than new goods cost, that it is a real economy to have us clean your good things.

WRITE US FOR FREE BOOK.

"MY VALET"

FOUNTAIN THE CLEANER

20 Adelaide St. West, Toronto.

Orangeville Business College

Is a link in Canada's Greatest chain of High-grade Colleges, founded during the past twenty-six years. This chain is the largest trainer of young people in Canada and it is freely admitted that its graduates get the best positions. There is a reason; write for it. A diploma from the Commercial Educators' Association of Canada is a passport to success.

You may study partly at home and finish at College.

Fall Term Opens August 29.

ORANGEVILLE BUSINESS COLLEGE

GEO. SPOTTEN, President.
W. H. MacDUFF, Prin.

MANUFACTURERS LIFE

INSURANCE CO.

IS UNEXCELLED

WM. FIDDES

—IS—

SPECIAL AGENT

ORANGEVILLE VICINITY.

Provide for those dependent upon you, and also for your own old age. Two important duties.

S. J. N. GLAZIER

DISTRICT MANAGER,
OWEN SOUND.

GILLESPIE'S DRUG STORE NEWS

We have a complete stock of

School Supplies

Public and High School Books, Mathematical Sets, Art Sets, Paints, etc.

CAMERAS AND CAMERA SUPPLIES

When you think of going West buy your ticket from us. Call here for information, regarding routes, dates, etc. C. P. R. Ticket and Telegraph office.

Always a complete stock of Patent Medicines, Rubber Goods, Combs, Brushes, Perfumes, and all Toilet articles.

Agent for Nyal's famous Family Remedies. Every article guaranteed good.

GILLESPIE'S DRUG STORE

Orangeville - - Ontario.

DUFFERIN AND DISTRICT DOTS.

Essence of Exchange and Items of Interest.

Wingham High School opened with an attendance of 140 pupils.

About 50 dogs were poisoned at North Bay one night recently.

G. F. Blair, of Goderich, is removing to Regina to join in a law firm in that city.

There are 70 girls employed in the Hanover Shirt Factory. They turn out 70 dozen shirts a day.

A scow turned turtle in lock No. 7 on the Rideau canal and tied up navigation for a few days.

Mr. J. D. Morgan, of Dundalk, is lying in the Toronto General Hospital in a very critical condition.

Drayton and vicinity are sending quite a large contingent of prospective teachers to Durham Model school this fall.

Peel Old Boys, accompanied by a good band, will visit the Brampton Fair on Sept. 21st. They will give a concert in the evening.

The new pipe organ for Melville church, Fergus, has been installed by the Matthews Co., of Toronto. The opening will take place about the 18th inst.

The sheriff has taken possession of the Morrow House, Alliston, as the result of a mix-up over the property, which was vacated recently by Messrs W. J. Mills & Sons.

The town of Wingham has granted the Bell Telephone Co. a five years' franchise of the streets. The company gives the town, in return $100 and two free telephones.

A record yield of wheat was made on the farm of Major Fox, near Omagh, this year. He took sixteen loads off six acres and it averaged fifty bushels to the acre.

The assessment of Beeton this year is $8,000 less than for 1909, and yet without a revenue from hotel licenses the council is able to reduce the tax rate to 20 mills this year.

How is it so many seem to think it's no harm to break laws so long as the Police Court and the papers—especially the papers—don't make it public.—Owen Sound Sun.

Clifford Leader, son of Joshua Leader, of Amaranth, formerly of Shelburne, fell off a load of grain and dislocated the left arm at the elbow joint. The little fellow will be laid up for some time.

On Monday of last week Mr. David Cordingly, of Lisgar, was bitten by a dog. The animal was immediately killed and Mr. Cordingly went to Toronto to consult with specialists as the dog is supposed to have been mad. Nothing serious is anticipated, however.

The barns and grain of Mr. Joseph McGovern, Adjala, were burned a week ago Tuesday night. The fire is supposed to have caught from some coals left after threshing, which were covered up with earth. The machine had left some few hours previously. His insurance is $2800 but, with that, the loss will be heavy.

Rev. R. Millyard, of Forest, Ont., President of the London, Ont. Methodist Conference, on his way east from Conference in Vancouver, upon arrival in Fort William, was removed to a hospital, suffering from blood poisoning. His toe was injured while on the coast. It is expected he will be able to travel in a few days.

A "wash-tub contest" is the latest novelty in sporting events. A New Jersey woman having established the record of washing and hanging out 135 pieces of clothing in an hour. The idea is respectfully suggested to the managers of fall fairs, both as an added attraction and as a stimulus to practical housewifery.

A colored couple were happy in their honeymoon, when the question of provisions began to force itself on them. "What we gwine to live on," said he. "Let's live on love and bread and buttah," said his spouse. The groom replied—"Dat's so, I'll furnish de love, while you skurmish around for de bread and buttah."

Wm. McNabb, of Rosemont, died on Wednesday, Aug. 24th, after an illness of nearly three years. He was 68 years of age and was a member of Rosemont A.O.U.W. lodge. He is survived by four daughters and one son. The daughters are Mrs. T. A. Hand, Sault Ste. Marie, Ont.; Mrs. Jas. Gilmore, Tossorontio; Mrs. Arthur Love, of Rocanville, Sask., and Miss Kate and Ernest at home.

There is more Catarrh in this section of the country than all other diseases put together, and until the last few years it was supposed to be incurable. For a great many years doctors pronounced it a local disease and prescribed local remedies, and by constantly failing to cure with local treatment, pronounced it incurable. Science has proven catarrh to be a constitutional disease and therefore requires constitutional treatment. Hall's Catarrh Cure, manufactured by F. J. Cheney & Co., Toledo, Ohio, is the only constitutional cure on the market. It is taken internally in doses from 10 drops to a teaspoonful. It acts directly on the blood and mucous surfaces of the system. They offer one hundred dollars for any case it fails to cure. Send for circulars and testimonials.

Address: F. J. CHENEY & CO., Toledo, Ohio.

Sold by Druggists, 75c.

Take Hall's Family Pills for constipation.

A funny comment on a bald head occurred the other day when one acquaintance meeting another after several years separation, said, "Say Jim, it won't be very long 'fo' you'll hev to tie a string around yer head to tell how far up to wash yer face."

On Sunday evening, Sept. 4th, in Toronto, there died suddenly Wm. Edgar Wellington, the then surviving member of the well-known nursery firm of Stone and Wellington, and one of the strongest promoters of the Toronto National Exhibition, as it now is.

Miss Eva Irene Blair, second daughter of Mr. and Mrs. James Blair, formerly of Shelburne, but now of Calgary, Alta., was married in Westmoreland Avenue Methodist church, Toronto, on Wednesday, August 17th, to Mr. Henry Lewis Tarbush, Jr., of Sudbury. The ceremony was performed by Rev. Gilbert Agar, B.A.

The cost of membership in the Dufferin Agricultural Society is small, only one dollar, which covers the member's admission, a lady's ticket, and the privilege of making as many entries as may be desired. Get a member's ticket whether you have anything to show or not, for the encouragement of a deserving home institution.

John Crombie, who recently purchased the Price farm, has sold his general store business at Black's Corners to Beatty Moore, of Maple Valley, who takes possession on October 1st, 1910. Mr. Crombie will go more extensively into farming, as he owns 200 acres at Black's Corners and the Simon Jelly and Price farms north of Shelburne.

Clark's Pork And Beans

When you go for an outing in summer the food problem is simplified if you depend largely on Clark's Pork and Beans as a staple article. Wm. Clark, Mrf., Montreal.

Harry Sproule, of Bramoton, met with a nasty mishap at Malton station the other evening. He was standing on a bench which upset throwing him to the platform. The ligaments of his ankle were badly torn, and, as a consequence he will be unable to play lacrosse again this season, which will be a decided loss to the team.

A good advertisement will carry a business message to more people in a day than any other means of talking to them. You cannot reach as large an audience by talking on the street corners. You cannot go to as many homes if you send a dozen messengers. The newspaper carries the message and works where you could not go. You will see the results of the publicity and should be able to see the moral of the investment.

They have a live license inspector in Owen Sound, one who is certainly worthy of a diploma. He is making things simply red hot for the illicit booze sellers. Last week James Doyle got soaked for $125.00. Every week one or more of the bunch are fined, but Inspector Deckett still seems to have a line of work ahead of him, notwithstanding the fact that several have been sent to jail and others are fugitives from justice.

PALE ANAEMIC GIRLS.

The languid, semi-invalid girl is no longer popular. Firm flesh, rounded form and a healthy glow to the complexion are the results of using Dr. A. W. Chase's Nerve Food. Mrs. Goodson, 104 Sebastapool St., Montreal, Que., writes: "My daughter's appetite was bad and she was pale and bloodless. Since using Dr. A. W. Chase's Nerve Food there is a marked change in her condition. She is stronger and healthier in every way."

Mrs. Cameron, wife of Rev. Ernest Cameron, of Brussels, was the victim of a runaway accident near Rosemont recently in which she had both of her left legs broken at the ankle and the ligaments torn. She was returning with the mail-carrier, Mr. Robinson Holland, from Rosemont to the home of her mother, Mrs. Fletcher, Mono, when the horse became unmanageable. Dr. Harper was soon on the scene and reduced the fracture. Mrs. Cameron will be laid up for several weeks, the fracture being a very bad one.

The assessments of the municipalities of the county of Halton for 1910 are as follows:—Trafalgar township, $3,514,680; Esquesing township, $3,234,588; Nelson township, $2,305,100; Nassagaweya $1,515,210; Oakville, town, $885,358; Georgetown village, $449,071; Burlington village, $623,064; Acton village, $422,005; Milton town, $484,476. Total $13,432,743; Assessment in 1909, $12,935,482; Increase, $497,261. In equalizing the county rate the county council placed Trafalgar at $52 per acre, an increase of $2 over last year. Esquesing at $49, or $1 additional; Nelson at $50; or $2 additional; Nassageweya at $34 or $2 additional.

There is a paper in Owen Sound whose editor announces that he will publish the na es of all under sixteen who are out on the streets late at night. He is in danger. Some little girl's big brother will come up and wipe the floor with him. Why publish the names of the youngsters? Put in the names of the parents who allow them to run at night. It's strange how father and mother will allow their sons and daughters to run. Then they wonder how it is he or she turns out so badly. Mother never can understand how her daughter was led astray. Well, mother, it wasn't when the sun was shining. Keep your children in the house after dark and you'll save yourself many a sorrow and your youngsters many a sin.—Peterborough Review.

TELEGRAPHY

SUMMER CLASSES IN TELEGRAPHY

Commercial and Railway. Special terms to students entering during July. For particulars apply P. O. Box 254, Orangeville, Ont.

For Watches, Clocks, Jewellery and Spectacle repairing go to E. C. DANIELS. He will do it neat and cheap. West Broadway, Orangeville.

Shooting the Rapids to Montreal.

Steamers "Toronto" and "Kingston" leave Toronto at 3.00 p.m. daily. Special rates from Toronto to

Thousand Islands and return	$12.50
Montreal and return	24.50
Quebec and return	$33.50
Saguenay and return	$46.50

Meals and berth are included in above rates.

Steamer "Belleville"

Leaves Hamilton at 12.00 noon and Toronto at 7.30 p.m. every Tuesday for Bay of Quinte, Montreal and intermediate Ports.

Special rates for single and return tickets, including meals and berth.

For folders, rates, etc., apply to

H. FOSTER CHAFFEE, A. G. P. A., Toronto, Ont.

Central Business Coilege

Located in Toronto offers best inducements for young men and women who wish to qualify promptly for assured positions in business offices at fair salaries. Write for new Catalogue. W. H. Shaw, Principal, Yonge & Gerrard Sts.

M. WILKINS & SON

Money to Loan At Lowest Rates.

Agents for First-Class Fire & Life Insurance Companies

A number of good Farms for Sale. Several Brick Dwelling Houses in Orangeville for sale.

Office—Old stand up stairs, opposite Mill St., Broadway, Orangeville.

M. WILKINS & SON.

BLURRED VISION

IS NOT THE ONLY SIGN OF DEFECTIVE EYESIGHT

Headache, pain in the eyes, nervousness, loss of sleep, are some of the disagreeable consequences of eye strain.

However, there is an almost unfailing remedy in every instance—a pair of accurately fitted glasses.

Accuracy in our work and the high quality of our goods is the reason we should do your opticial work

J. H. MOTHERAL,
Jeweller and Optician
ALTON, - - ONT.

COAL and WOOD

We are SOLE AGENTS for SCRANTON COAL, Standard Anthracite, and we handle all kinds and sizes of Wood.

Light and Heavy Teaming—Pianos, Furniture, Trunks, &c.

STANDARD PRICES

Office over J. E. Smith's implement warerooms.

LATHWELL & SON

PHONES:—Office, 27, Residence, 19.
BROADWAY, ORANGEVILLE.

C. C. C. HANNAH

GRAIN, PRODUCE, COAL AND WOOD MERCHANT.

Highest market prices paid for grain and produce. First-class Coal and Wood at reasonable prices. Orders will have prompt attention.

Office opposite the market. Tel. No. 61

RITCHIE BROS.

FALL MILLINERY OPENING

Wednesday, Sept. 14th.

And Following Days.

All the newest and latest designs will be shown.

Miss Sweet is again in charge.

JUST RECEIVED OUR

Fall And Winter Stock of Jackets

At Popular Prices, $7.50, $9.50, $10, $12.50

RITCHIE BROS.

A' Man Couldn't

wear better fitting clothes than we make—you cannot go beyond a good fit fashioned from fine fabrics. As to fitting, our reputation is established; as to fabrics, they're here to be judged by your own fingers as to softness, weights in texture generally. Let us quote you prices on SUITS AND OVERCOATS.

A. HILL,

The Leading Tailor.

BROADWAY, ORANGEVILLE.

Wire Fencing

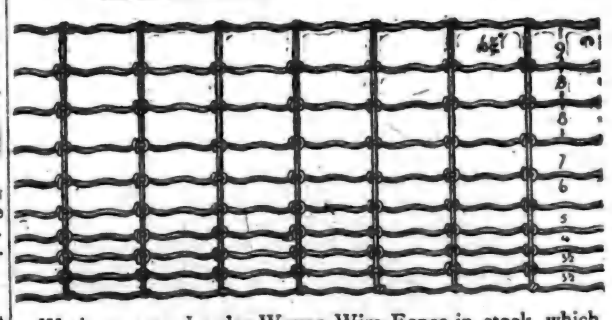

We have some Leader Woven Wire Fence in stock, which we will sell at reduced prices in order to clean up our stock for this season. There is no fence will give you better service than the Leader. It will pay you to call and see it if you require any this Fall.

We also have a full line of RIDING & WALKING PLOWS and PLOW SHARES in stock.

J. E. SMITH,

BROADWAY, - - - - ORANGEVILLE

ARCHIVES OF ONTARIO
TORONTO

THE BANNER

THURSDAY, SEPTEMBER 15, '10

If the Ontario Municipal Association has its way the man who is too idle or too intemperate to support his wife and family will be compelled to work and the Government will see to it that his earnings are devoted to the support of his home. At the annual meeting of the Association last week the following resolution, introduced by Mayor Lamason, of Dundas, was carried :—"That the Provincial Government should establish an institution or institutions to which heads of families and others required by law to maintain their families who fail to do so through inebriety or without reasonable cause, can be committed by the County Judge; that the institution or institutions shall be provided with some means whereby such persons will be compelled to earn or help to earn a livelihood for their families, and their earnings be forwarded by the officials of such institution or institutions to their families for their support and maintenance."

• • •

The acceptance of the finding of the Hague Court of Arbitration on the fisheries question is a triumph for the principle of arbitration. The Atlantic fisheries question has been a source of friction between Great Britain and the United States for over a century. It has on several occasions brought these two great nations almost to the verge of war. It constituted a constant menace to the peace of Canada, for an appeal to the arbitrament of arms would assuredly have involved this country in the costly struggle. It is creditable to the statesmanship of the two nations that the vexatious question has been settled peacefully. That the settlement is reasonably satisfactory to all the interested parties will add materially to the prestige of the arbitration court. It is perhaps too much to hope that all international disputes may be adjusted in like manner, but the finding of the Hague Court will undoubtedly give a great impetus to arbitration as a means of settling the issues which so frequently arise between nations and which hitherto have usually been decided on the battlefield.

• • •

As Orangeville Fall Fair will be held on Thursday and Friday it may not be amiss in this week's issue to urge our citizens to show their interest by attending the Exhibition. While agricultural shows are intended primarily for the benefit of the farming class, townspeople have a very real and substantial interest in their success. Particularly is this the case in a farmers' town like Orangeville, where business prosperity is dependent to a large extent on the prosperity of the farmers in the surrounding country. Whatever, therefore, is calculated to improve farming methods, stimulate an interest in improved stock or in any way contribute to agricultural knowledge is deserving of the hearty encouragement and support of our townspeople. While on the subject, we might also add that farmers themselves should not overlook the opportunities that the Fall Fair offers. The Agricultural Society has a first claim upon their support. Let farmers and townspeople, therefore, unite and by their presence on the Exhibition grounds next Friday each do their part in making the Orangeville Fair the success that it deserves to be.

• • •

There appears to be very good reason for believing that in the not distant future municipalities will not be allowed to bonus industries under any conditions. The municipalities themselves seem to be awakening to the evils of the system. At a meeting of the Ontario Municipal Association last week the delegates by an almost unanimous vote placed themselves on record against the bonus principle. About forty Ontario municipalities were represented when the vote was taken and only four or five delegates voted against the resolution. There is of course something to be said in favor of bonusing. Where private enterprise undertakes to start an industry that promises to be remunerative and to give employment to considerable labor, but is handicapped by lack of sufficient capital, the municipality can sometimes assure the success of the enterprise by furnishing additional means either in the form of a bonus or a loan without interest. Unfortunately, however, as scores of Ontario municipalities have found to their cost, a municipal bonus or loan does not assure the success of a manufacturing industry. If the industry is not suitably located and wisely managed no amount of bonusing will make it successful permanently. Herein lies the great danger and evil of the bonus system. The knowledge that the average municipality can be easily induced to grant financial aid to manufacturing enterprises which hold out the promise of increasing its population and adding to its prosperity has given rise to a class of professional bonus hunters. These men make a business of exploiting municipalities. They are often practically without capital themselves and depend on what they can get out of the municipality to run their enterprise. In the great majority of cases industries that are launched under these conditions, particularly in the smaller towns, are short lived and in a few years the municipality finds itself with an empty factory and a burdensome addition to its debt.

FOOD SALE.

The Charity Society will hold a Food Sale of homemade Cakes, Candy, etc., on Saturday, Sept. 24th, afternoon and evening, in the store recently occupied by Mr. R. J. Frampton.

MIXED FARMING.

Alberta's greatest attraction for the home finder, is its adaptability for mixed farming. With the one possible exception of fruit growing, the man in other countries, no matter what his specialty may be, will find here conditions for carrying on his farming operations successfully. Grain growing, horse raising, cattle raising, sheep raising, swine raising, dairying and poultry raising can be followed with almost equal success. It is this variety of opportunity that makes Alberta a promising field for the farmer. Grain growing may be a very good thing to begin on. But under the most favorable conditions as regards original soil fertility grain growing continued over a long period of years, cannot be made a profitable undertaking. Other lines of farming such as live stock raising, dairying, etc., must be introduced, with a view to maintaining fertility. Other countries have found this out, and after years of robbing the soil by continuous grain growing, have had to fall back upon some other line of farming to regain what they had lost. And it is a slow and tedious process to build up a worn out soil by live stock husbandry. But it has been done, and is the only sane thing to do. How much better is it then to start in at the beginning in a system of farming that will maintain the soil's original fertility. This the farmer in Alberta is enabled to do, for the one good reason that the opportunities for mixed farming are there, and it will be his own look-out, if he does not take advantage of them.—Canadian Farm.

THE PERSONAL ELEMENT.

The September number of the Busy Man's Magazine contains a very suggestive article dealing with the element of personality in business. The writer holds that one of the great factors in a successful retail business is a strong personality back of the enterprise. Skilful personal interest, he maintains, has in all probability sold more staple goods than all the special discounts and prices devised by merchants. Personality enables the retailer in the small towns to successfully meet the competition of the department store. It is the best means he can employ to hold his trade against his bigger rival. In the words of the article the retailer should aim to "put into his smaller business a whole lot of strong individuality—add to it the personal element—and to make the people in his community trade with him rather than the departmental store because they like the spirit of the place better, because they like the element of sympathy and mutual understanding which is entirely lacking in the department store method of retailing." The following extract will convey an idea of the underlying thought of the writer :

"Still another point where it affects the interests of the smaller retailer is in the relation which he bears to the great mail order houses which continue to make tremendous strides in the sale of their goods in the rural communities and smaller cities and towns. Here again, price is not the best basis on which to compete. The element of service, plus personality, is the important thing. Every retailer in this country could get out into the middle of the street in front of his store and shout himself hoarse telling the people what a curse the mail order houses are, but it wouldn't do much good. The thing which handicaps the mail order houses—and their owners realize the fact—is their inability to come into personal contact with their customers. They have to speak through the printed page, they have to sell through arguments in type, and the person who buys from them misses the confidence which he can place in the goods, which he buys from John Brown, or some other local storekeeper—a man who shows him the article before he makes the purchase, and who will stand back of it after it is sold. Of course, if the local store entirely lacks these combined factors of personality and a high quality of service in customers, the advantage is lost, and the mail order house rushes ammunition to that spot and reaps the harvest."

TOWN COUNCIL.

An adjourned meeting of the Town Council was held in the Public Library on Tuesday evening, with all the members present, except Coun. Gillespie, who has not returned from his trip to the West. Little business was done except to pass a number of accounts and the meeting did not last over an hour. Payment of the following accounts was authorized :—

Jos. Ogston, $18; John Gough, $7.35, $2.34; George King, $7; Thos. Campbell, $7.50; Jos. Snowden, $9; John Hammond, $70; McGuire & McKitrick, $80; John Watson, $3; L. Herman, 35c.; Jos. Corneilius, $3.75; James Grahame, $45.

The Cataract Electric Co's. accounts for street lighting, for months of July and August, each amounting to $195, were ordered to be returned to the Company with the request that they be rendered for the proper amount. The Council holds that the amount The Cataract Electric Company is entitled to under its contract is only $191.25.

The usual grant of $75 was voted to the Dufferin Agricultural Society.

BRAMPTON FALL FAIR.

All roads lead to Brampton on Wednesday, Sept. 21st, the second day of Brampton Fall Fair. Peel County Old Boys are running an excursion to the Fair and will bring up one of the leading city bands, which will give a concert at night. The afternoon attractions will include speeding, lady drivers, high stepping road horses, [illegible] classes, four-in-hands, ponies, etc. Single fare on the C.P.R. and G.T.R. good to return on day after Fair.

ST. VITUS DANCE

A Striking Example Of Its Cure By The Tonic Treatment.

St. Vitus dance is the commonest form of nervous trouble which afflicts children, because of the great demands made on the body by growth and development, and there is the added strain caused by study. It is when these demands become so great that they impoverish the blood, and the nerves fail to receive their full supply of nourishment, that the nervous debility which leads to St. Vitus dance.

The remarkable success of Dr. Williams' Pink Pills in curing St. Vitus dance should lead parents to give their children this great blood-building medicine at the first signs of the approach of the disease. Palor, listlessness, inattention, restlessness and irritability are all symptoms which early show that the blood and nerves are failing to meet the demands made upon them. Mrs. A. Winters, Virden, Man., says : "When my little girl was six years old she was attacked with scarlatina, which was followed by St. Vitus dance. Her limbs would jerk and twitch. Her speech became affected, and at last she became so bad that she could scarcely walk, and we hardly dared trust her alone. She was under the care of a doctor, but in spite of this was steadily growing worse, and we feared that we would lose her. As Dr. Williams' Pink Pills had cured her older sister of anaemia I decided to try them again. After the use of a few boxes, to our great joy, we found they were helping her and in the course of a few weeks more her power of speech fully returned, and she could walk and go about as well as any child, and she has been well and healthy since. When illness come to any one of our family now, we never call in a doctor but simply use Dr. Williams' Pink Pills, and they never disappoint us."

Sold by all medicine dealers or by mail at 50 cents a box or six boxes for $2.50, from The Dr. Williams' Medicine Co., Brockville, Ont.

the confidence which he can place in the goods, which he buys from John Brown, or some other local storekeeper—a man who shows him the article before he makes the purchase, and who will stand back of it after it is sold. Of course, if the local store entirely lacks these combined factors of personality and a high quality of service in customers, the advantage is lost, and the mail order house rushes ammunition to that spot and reaps the harvest."

AUTUMN WEATHER.

Hicks' Forecasts for Month of September.

Rev. Irl R. Hicks, the St. Louis weather prognosticator, has issued the following forecasts for the month of September :—

A Regular Storm Period will be in progress as September comes in, and storm areas will pass the central valleys and the eastern states on the 1st, 2nd and 3rd. Low barometer and very high temperature will culminate on and touching the 3rd. From August 31st to September the 6th a seismic period, central with new Moon on the 3rd.

A Reactionary Storm Period falls on the 5th, 6th and 7th. The passage of the Moon over the celestial equator on the 5th, so near the new Moon on the 3rd, will probably prolong storm conditions from the first into the second period. High temperature and electrical storms, at all events, will be natural on and touching the 5th. Change to somewhat cooler, rising barometer and fair weather may come progressively from the northwest from about the 6th to 9th.

A Regular Storm Period central at Moon's first quarter on the 11th, covers the 9th to the 14th. Students of our "Foundation Facts" will remember that the Earth is at a magnetic crisis every year about the 8th to the 15th of September. Very threatening and often dangerous storms appear during this annual crisis. Auroral and other magnetic manifestations, such as the disturbance of the compass, seismic tremors, and telegraphic trouble by currents over the wires, are among the things common at this time. No reader need be surprised if equatorial, or West India, storms threaten the sea and coasts in the regions of the Gulf at this period. Sympathetic storms will come out of the northwest and join disturbances from the south at this, or a subsequent September storm period, bringing a decided change to colder with frost over northern to central regions.

A Reactionary Storm Period falls on the 16th, 17th, 18th and 19th, intensified by the Mercury period, the crisis of the Autumnal equinox, the incoming of the Venus period, and full Moon on the equator on the 18th and 19th. This is a time when West India storms will most likely be heard from, menacing the waters bordering our south coasts. These storms will outlive this storm period, growing in violence as they approach, and pass inland through the states and over the great lakes. The 16th to the 23rd constitutes a period of very severe seismic strain. Watch the world's record.

A Regular Storm Period, extending from the 20th to the 26th, will most likely take up, intensify and prolong the disturbances originating at the reactionary period immediately preceding. A glance at the storm diagram shows the astronomic causes centering in this period. This whole period of vast probabilities may bring nothing out of the ordinary, and no one should lose his head in anticipation of danger; at the same time, wise students of these forecasts, and the principles upon which they are based, are not going to be caught unawares by wild equinoctial storms. Watch all indications and warnings on sea, land and lake! Indications of general frosts and possibly early snow northward, are good in the high barometer areas that follow and push the western flanks of storms at this issue.

A Reactionary Storm Period will bring return of storm conditions during the last three days of the month. Mercury and Venus unite with Earth to disturb the elements at this time. Rain and possibly snow north.

MRS. SILAS FENNELL.

Word reached her friends here last week of the death at Gadsby, Alberta, on Thursday, Sept. 8th, of Mrs. Silas Fennell. Deceased, whose maiden name was Martha Menary, was a daughter of Mr. David Menary, of Bowling Green, and had been married only a little over a year. Her husband, who is also a native of Amaranth, served through the South African war and after returning to Canada went to Alberta, where he took up land. His young wife went out to join him in July 1909, their marriage taking place shortly after her arrival. We have not learned the particulars relating to her untimely demise, but understand that it was caused by typhoid fever. Mrs. Fennell was only 32 years of age and is survived by her parents and a family of five brothers and a sister. The brothers are John Menary, of Brampton; Thos. and Wm., of Amaranth; Lewis, of Grand Valley, and Alfred, who is a member of the Amaranth Council. Miss Ellen, at home, is the only sister. Mr. Wm. Menary, this town, is an uncle. The remains were brought east for burial, arriving in Orangeville yesterday morning. They were met on their arrival here by a large number of the friends and Amaranth neighbors of the family. The funeral was held from the C.P.R. depot to Greenwood cemetery. Profound sympathy is felt for the bereaved husband, family and other relatives.

A TEACHER TRAINING CLASS.

At the regular monthly meeting of the Executive of St. Andrew's S. S. on Tuesday night a Committee was appointed to confer with the other Sunday Schools of the town with a view to starting an inter-denominational Teacher Training Class.

FOR SALE.

Hand Knitting Machine with all attachments. New. Price $20.00. Cost $40.00. Address Box 78, Orangeville. 3t.

NIGHT SCHOOLS

To those who feel the need of a business education, but who cannot leave their regular employment for study, the fact that night classes are held in connection with the Orangeville Business College will be of interest. Instruction given in both commercial and stenography departments. Inquire at the college.

ORANGEVILLE BUSINESS COLLEGE.

NOTICE!

The Skating Rink Committee of the Village of Alton will give a cash bonus of $500 and a free site to any person or persons, who will build a Skating Rink in the said village. Bonus is to be paid when roof is on the Rink; said Rink to be not smaller than 50 feet wide by 140 feet long.

Applications will be received up to noon on the 20th DAY OF SEPTEMBER, 1910.

Address all communications to

JOHN H. MOTHERAL,
Secretary of Committee,
Alton, Ont.

WANTED AT ONCE.

Eight good men to work on County road. Apply to W. A. Boos, Contractor.

HOUSE FOR SALE.

Brick dwelling house for sale on West Broadway, Orangeville. Has all modern conveniences. Apply to Mrs. Marsden, Cor. Faulkner St. and West Broadway. 3t.

FARM FOR SALE.

The undersigned offers for sale the w ½ lot 21, con. 4, west, Caledon, consisting of 100 acres, more or less. Large brick house with frame kitchen, large bank barn, well fenced, well watered, in good state of cultivation and convenient to school, churches and good market.

Will also sell the s w ¼ lot 9, con. 8, east, Mono, consisting of 50 acres. For particulars apply to or address

R. McCUTCHEON,
1-1mo. Alton P. O.

Township of Caledon

Voters' List Court

Notice is hereby given that a Court will be held pursuant to the Voters' Lists Act, by his Honor, the Judge of the County Court, of the County of Peel, at the Township Hall, Charleston on the

8th Day of October, 1910

at 11 o'clock a.m., to hear and determine complaints of errors and omissions in the Voters' List of the Municipality of Caledon, for 1910.

J. L. BEEK,
Clerk of Caledon Twp.

Dated Sept. 13th, 1910.

THE BIG STORE | HILL & CO. | Orangeville Sept. 8th 1910

STORES AT ORANGEVILLE, MARKDALE, AND TARA.

TO THE LADIES

OF ORANGEVILLE AND VICINITY.

We again cordially invite you and your friends to visit our Millinery Department, in connection with our

Fall Millinery Opening

Wednesday and Thursday, September 14th. and 15th.

AND FOLLOWING DAYS.

In connection with this very necessary and important event it is only necessary to state that we are endeavoring to surpass our own past best efforts, that we will have on display upwards of 100 of this season's newest creations in Hats and Bonnets and that you are entirely welcome to see everything that's new, make any comparisons you choose, and buy only when ready and where best suited.

Miss Waddell in charge, assisted by an efficient staff of Trimmers.

In connection with our Millinery Opening we shall make a special display of NEW GOODS in all other departments, such as

New Mantles, New Dress Goods, New Furs, New Silks.

New Housefurnishings, New Gents' Furnishings, New Clothing, New Shoes and Rubbers, New Chinaware and Glass.

By buying as we do—for three stores—and for Cash only—we are able to sell goods at Right Prices.

We are Dufferin's largest buyers of produce--highest prices--and Cash if you want it.

HILL & CO.

ORANGEVILLE - - ONT.

HEIFER ESTRAY.

Strayed into the premises of the undersigned, lot 31, con. 1, Albion, on or about August 22nd, a two year old white-faced heifer. Owner can have same upon proving property and paying expenses.

GEO. ATKINSON,
Caledon East.

Notice to Creditors

In the matter of the Estate of SAMUEL BARBER, late of the Village of Alton, in the County of Peel, Manufacturer, Deceased.

NOTICE is hereby given pursuant to the Revised Statutes of Ontario, 1897, Chapter 129 and Amending Acts that all creditors and others having claims against the estate of the said Samuel Barber, deceased, who died on the 9th day of August, 1910, are required on or before the 15th day of October, 1910, to send post paid or deliver to Christina Barber, widow of the said deceased, Alton P. O., Ont., their full names and addresses, with full particulars of their claims if any held by them.

And take Notice that after said 15th day of October the executors of the said estate will proceed to distribute the assets of the said deceased among the parties entitled thereto, having regard only to the claims of which they shall then have notice and they will not be liable for the said assets or any part thereof to any person or persons of whose claim notice shall not have been received by them at the time of such distribution.

Dated at Orangeville this 10th day of September, 1910.

GEO. ROBB,
Orangeville P. O.
Solicitor for the Executors.

IN THE SURROGATE COURT OF THE COUNTY OF DUFFERIN.

IN THE MATTER OF THE guardianship of Gladys Beryl Reid, Ewart Wilmer Reid, and Maitland Orval Reid, infant children of Henry Reid, of the Township of East Garafraxa, in the County of Dufferin, Farmer, Deceased.

NOTICE is hereby given that after the expiration of twenty days from the first publication of this notice application will be made to the Surrogate Court of the County of Dufferin for a grant of Letters of Guardianship of the persons and estates of the above-named infants to Rachel Reid, of the Township of East Garafraxa, in the County of Dufferin, widow, the mother of the said infants.

Dated at Orangeville this 29th day of August, 1910.

A. A. HUGHSON,
Solicitor for the Applicant
3t. Rachel Reid.

HOUSE FOR SALE.

White brick house. 8 rooms and bath, furnace, large shed, soft water cistern, good frame stable. Beautiful lawn, shade and fruit trees, situated on Zina St., Orangeville. Apply to

MRS. JAS. LYNN,
Orangeville.

FARM FOR SALE.

$28.00 per acre will buy lots 19 and 20 in concession 3, south east Durham Road, township of Osprey, County of Grey. Containing 160 acres, about 120 acres cleared balance bush and pasture land. On premises is a frame barn 42 x 70, log stable and drive shed, frame house 18 x 24 with frame kitchen and woodshed, one acre of orchard, two good wells, and spring creek. This is an ideal stock farm. For particulars apply to J. T. Bowerman, or

W. J. RUSSELL,
6-7t. Dundalk, Ontario.

FARM FOR SALE

For sale—104 acres, lot 14, con. 4, West Luther. 7 miles from two good markets. 95 acres under cultivation, balance in black ash and cedar. On the premises are good buildings and orchard. Well fenced, and good water. Within ½ mile of school, church and mill. Post office on premises. This farm is in high state of cultivation. Parties wanting to buy, come and see crop. Terms to suit purchaser. A good bargain for quick sale. Apply to

W. B. DOBBIN,
8-4t. Mount View, Ont.

Desirable Property For Sale.

The undersigned offers for sale part of lot 14, containing 30 acres, and part of lot 15 adjoining, containing 2 acres, on the Prince of Wales Road, Mono. Property is close to Camilla; good soil, fine orchard, dwelling house and stables. Well watered and very convenient to churches, store and school. Free rural mail delivery. Very desirable property for a retired farmer. Will sell en bloc or in parcels. Price and terms liberal. Apply on the premises or address

JAMES McDONALD,
Camilla P. O.

FARM FOR SALE.

The undersigned offers for sale the w ½ lot 16, con. 5, Amaranth township, consisting of 100 acres, more or less. Dwelling house, bank barn, 50 by 60, with stabling. School house on farm. Farm is cleared, except 5 acres, and in good state of cultivation. Convenient to church, grain elevator and railway station. Will be disposed of on easy terms for quick sale. For price and full particulars, apply to or address

OLIVER SPROUL,
tf. Orangeville P. O.

HOUSE TO RENT

Dwelling house to rent on Little York St., opposite Rev. A. L. Burch's residence. For particulars apply to Rev. Mr. Burch, or to Mrs. James McDonald, 154 Mavety St., West Toronto.

FARM FOR SALE

TWO HUNDRED ACRES, situated in the township of Mulmur, being composed of lot 3, con. 3. The land is a good clay loam. There is about 25 acres of bush, and about an acre and a half of orchard. The place is well watered with windmill and also a never-failing spring. Good bank barn with stabling for 40 head of cattle and 11 horses; also implement building and hog pen; good frame house, furnace, woodshed and cistern. About one mile from church, post-office and school. If farm is not sold before 20th Sept. next it will be rented. The property will be sold either altogether or separately to suit purchaser. For terms and further particulars apply to Richard Irwin, Violet Hill.

FARM FOR SALE.

The undersigned offers for sale the 100 acre farm, w ½ lot 21, con. 3, west, Mono, belonging to the estate of the late Thomas Moore. 70 acres cleared and in good state of cultivation; balance mostly standing mixed timber. Farm is convenient to school, railway station and grain elevator. For price and further particulars apply on premises or address

MISS MAGGIE MOORE,
Executrix,
tf. Camilla P. O.

FARM FOR SALE

100 acres of choice land in the Township of Mono, being the w ½ lot 20, Prince of Wales Road. Good buildings and well fenced. Abundance of water. Land under first-class cultivation. For particulars apply to MRS. JAMES KYLES, Camilla, or DR. R. N. KYLES,
4t. Orangeville.

FARM FOR SALE.

The undersigned offer for sale that desirable 100 acre farm, the w ½, lot 12, con. 2, Amaranth, commonly known as the Wallace farm. Farm is all cleared and in excellent state of cultivation and is one of the most desirable properties in the township. Brick house, bank barn and outbuildings, well fenced and well watered. Farm is convenient to railway station, grain elevator, good stores, churches, school and post office. For price, terms, etc., address or apply to

REV. J. R. BELL,
JNO. S. WALLACE,
Executors,
9-tf. Laurel P. O.

ARCHIVES OF ONTARIO
TORONTO

THE BANNER

THURSDAY, SEPTEMBER 15, '10

If the Ontario Municipal Association has its way the man who is too idle or too intemperate to support his wife and family will be compelled to work and the Government will see to it that his earnings are devoted to the support of his home. At the annual meeting of the Association last week the following resolution, introduced by Mayor Lamason, of Dundas, was carried :—"That the Provincial Government should establish an institution or institutions to which heads of families and others required by law to maintain their families who fail to do so through inebriety or without reasonable cause, can be committed by the County Judge ; that the institution or institutions shall be provided with some means whereby such persons will be compelled to earn or help to earn a livelihood for their families, and their earnings be forwarded by the officials of such institution or institutions to their families for their support and maintenance."

• • •

The acceptance of the finding of the Hague Court of Arbitration on the fisheries question is a triumph for the principle of arbitration. The Atlantic fisheries question has been a source of friction between Great Britain and the United States for over a century. It has on several occasions brought these two great nations almost to the verge of war. It constituted a constant menace to the peace of Canada, for an appeal to the arbitrament of arms would assuredly have involved this country in the costly struggle. It is creditable to the statesmanship of the two nations that the vexatious question has been settled peacefully. That the settlement is reasonably satisfactory to all the interested parties will add materially to the prestige of the arbitration court. It is perhaps too much to hope that all international disputes may be adjusted in like manner, but the finding of the Hague Court will undoubtedly give a great impetus to arbitration as a means of settling the issues which so frequently arise between nations and which hitherto have usually been decided on the battlefield.

• • •

As Orangeville Fall Fair will be held on Thursday and Friday it may not be amiss in this week's issue to urge our citizens to show their interest by attending the Exhibition. While agricultural shows are intended primarily for the benefit of the farming class, townspeople have a very real and substantial interest in their success. Particularly is this the case in a farmers' town like Orangeville, where business prosperity is dependent to a large extent on the prosperity of the farmers in the surrounding country. Whatever, therefore, is calculated to improve farming methods, stimulate an interest in improved stock or in any way contribute to agricultural knowledge is deserving of the hearty encouragement and support of our townspeople. While on the subject, we might also add that farmers themselves should not overlook the opportunities that the Fall Fair offers. The Agricultural Society has a first claim upon their support. Let farmers and townspeople, therefore, unite and by their presence on the Exhibition grounds next Friday each do their part in making the Orangeville Fair the success that it deserves to be.

• • •

There appears to be very good reason for believing that in the not distant future municipalities will not be allowed to bonus industries under any conditions. The municipalities themselves seem to be awakening to the evils of the system. At a meeting of the Ontario Municipal Association last week the delegates by an almost unanimous vote placed themselves on record against the bonus principle. About forty Ontario municipalities were represented when the vote was taken and only four or five delegates voted against the resolution. There is of course something to be said in favor of bonusing. Where private enterprise undertakes to start an industry that promises to be remunerative and to give employment to considerable labor, but is handicapped by lack of sufficient capital, the municipality can sometimes assure the success of the enterprise by furnishing additional means either in the form of a bonus or a loan without interest. Unfortunately, however, as scores of Ontario municipalities have found to their cost, a municipal bonus or loan does not assure the success of a manufacturing industry. If the industry is not suitably located and wisely managed no amount of bonusing will make it successful permanently. Herein lies the great danger and evil of the bonus system. The knowledge that the average municipality can be easily induced to grant financial aid to manufacturing enterprises which hold out the promise of increasing its population and adding to its prosperity has given rise to a class of professional bonus hunters. These men make a business of exploiting municipalities. They are often practically without capital themselves and depend on what they can get out of the municipality to run their enterprise. In the great majority of cases industries that are launched under these conditions, particularly in the smaller towns, are short lived and in a few years the municipality finds itself with an empty factory and a burdonsome addition to its debt.

FOOD SALE.

The Charity Society will hold a Food Sale of homemade Cakes, Candy, etc., on Saturday, Sept. 24th, afternoon and evening, in the store recently occupied by Mr. R. J. Crampton.

MIXED FARMING.

Alberta's greatest attraction for the home finder, is its adaptability for mixed farming. With the one possible exception of fruit growing, the man in other countries, no matter what his specialty may be, will find here conditions for carrying on his farming operations successfully. Grain growing, horse raising, cattle raising, sheep raising, swine raising, dairying and poultry raising can be followed with almost equal success. It is this variety of opportunity that makes Alberta a promising field for the farmer. Grain growing may be a very good thing to begin on. But under the most favorable conditions as regards original soil fertility grain growing continued over a long period of years, cannot be made a profitable undertaking. Other lines of farming such as live stock raising, dairying, etc., must be introduced, with a view to maintaining fertility. Other countries have found this out, and after years of robbing the soil by continuous grain growing, have had to fall back upon some other line of farming to regain what they had lost. And it is a slow and tedious process to build up a worn out soil by live stock husbandry. But it has been done, and is the only sane thing to do. How much better is it then to start in at the beginning in a system of farming that will maintain the soil's original fertility. This the farmer in Alberta is enabled to do, for the one good reason that the opportunities for mixed farming are there, and it will be his own look-out, if he does not take advantage of them.—Canadian Farm.

THE PERSONAL ELEMENT.

The September number of the Busy Man's Magazine contains a very suggestive article dealing with the element of personality in business. The writer holds that one of the great factors in a successful retail business is a strong personality back of the enterprise. Skilful personal interest, he maintains, has in all probability sold more staple goods than all the special discounts and prices devised by merchants. Personality enables the retailer in the small towns to successfully meet the competition of the department store. It is the best means he can employ to hold his trade against his bigger rival. In the words of the article the retailer should aim to "put into his smaller business a whole lot of strong individuality—add to it the personal element—and to make the people in his community trade with him rather than the departmental store because they like the spirit of the place better, because they like the element of sympathy and mutual understanding which is entirely lacking in the department store method of retailing." The following extract will convey an idea of the underlying thought of the writer :

"Still another point where it affects the interests of the smaller retailer is in the relation which he bears to the great mail order houses which continue to make tremendous strides in the sale of their goods in the rural communities and smaller cities and towns. Here again, price is not the best basis on which to compete. The element of service, plus personality, is the important thing. Every retailer in this country could get out into the middle of the street in front of his store and shout himself hoarse telling the people what a curse the mail order houses are, but it wouldn't do much good. The thing which handicaps the mail order houses—and their owners realize the fact—is their inability to come into personal contact with their customers. They have to speak through the printed page, they have to sell through arguments in type, and the person who buys from them misses the confidence which he can place in the goods, which he buys from John Brown, or some other local storekeeper—a man who shows him the article before he makes the purchase, and who will stand back of it after it is sold. Of course, if the local store entirely lacks these combined factors of personality and a high quality of service in customers, the advantage is lost, and the mail order house rushes ammunition to that spot and reaps the harvest."

TOWN COUNCIL.

An adjourned meeting of the Town Council was held in the Public Library on Tuesday evening, with all the members present, except Coun. Gillespie, who has not returned from his trip to the West. Little business was done except to pass a number of accounts and the meeting did not last over an hour. Payment of the following accounts was authorized :—

Jos. Ogston, $18; John Gough, $7.35, $2.34; George King, $7; Thos. Campbell, $7.50; Jos. Snowden, $9; John Hammond, $70; McGuire & McKitrick, $80; John Watson, $3; L. Herman, 35c.; Jos. Corneilius, $3.75; James Grahame, $45.

The Cataract Electric Co's. accounts for street lighting, for months of July and August, each amounting to $195, were ordered to be returned to the Company with the request that they be rendered for the proper amount. The Council holds that the amount The Cataract Electric Company is entitled to under its contract is only $191.25.

The usual grant of $75 was voted to the Dufferin Agricultural Society.

BRAMPTON FALL FAIR.

All roads lead to Brampton on Wednesday, Sept. 21st, the second day of Brampton Fall Fair. Peel County Old Boys are running an excursion to the Fair and will bring up one of the leading city bands, which will give a concert at night. The afternoon attractions will include speeding, lady drivers, high stepping road horses, jumpers, [illegible] races, four-in-hands, ponies, etc. Single fare on the C.P.R. and G.T.R. good to return on day after Fair.

ST. VITUS DANCE

A Striking Example Of Its Cure By The Tonic Treatment.

St. Vitus dance is the commonest form of nervous trouble which afflicts children, because of the great demands made on the body by growth and development, and there is the added strain caused by study. It is when these demands become so great that they impoverish the blood, and the nerves fail to receive their full supply of nourishment, that the nervous debility which leads to St. Vitus dance.

The remarkable success of Dr. Williams' Pink Pills in curing St. Vitus dance should lead parents to give their children this great blood-building medicine at the first signs of the approach of the disease. Pallor, listlessness, inattention, restlessness and irritability are all symptoms which early show that the blood and nerves are failing to meet the demands made upon them. Mrs. A. Winters, Virden, Man., says : "When my little girl was six years old she was attacked with scarlatina, which was followed by St. Vitus dance. Her limbs would jerk and twitch. Her speech became affected, and at last she became so bad that she could scarcely walk, and we hardly dared trust her alone. She was under the care of a doctor, but in spite of this was steadily growing worse, and we feared that we would lose her. As Dr. Williams' Pink Pills had cured her older sister of anaemia I decided to try them again. After the use of a few boxes, to our great joy, we found they were helping her and, in the course of a few weeks more her power of speech fully returned, and she could walk and go about as well as any child, and she has been well and healthy since. When illness come to any one of our family now, we never call in a doctor but simply use Dr. Williams' Pink Pills, and they never disappoint us."

Sold by all medicine dealers or by mail at 50 cents a box or six boxes for $2.50, from The Dr. Williams' Medicine Co., Brockville, Ont.

the confidence which he can place in the goods, which he buys from John Brown, or some other local storekeeper—a man who shows him the article before he makes the purchase, and who will stand back of it after it is sold. Of course, if the local store entirely lacks these combined factors of personality and a high quality of service in customers, the advantage is lost, and the mail order house rushes ammunition to that spot and reaps the harvest."

AUTUMN WEATHER.

Hicks' Forecasts for Month of September.

Rev. Irl R. Hicks, the St. Louis weather prognosticator, has issued the following forecasts for the month of September :—

A Regular Storm Period will be in progress as September comes in, and storm areas will pass the central valleys and the eastern states on the 1st, 2nd and 3rd. Low barometer and very high temperature will culminate on and touching the 3rd. From August 31st to September the 6th a seismic period, central with new Moon on the 3rd.

A Reactionary Storm Period falls on the 5th, 6th and 7th. The passage of the Moon over the celestial equator on the 5th, so near the new Moon on the 3rd, will probably prolong storm conditions from the first into the second period. High temperature and electrical storms, at all events, will be natural on and touching the 5th. Change to somewhat cooler, rising barometer and fair weather may come progressively from the northwest from about the 6th to 9th.

A Regular Storm Period central at Moon's first quarter on the 11th, covers the 9th to the 14th. Students of our "Foundation Facts" will remember that the Earth is at a magnetic crisis every year about the 8th to the 15th of September. Very threatening and often dangerous storms appear during this annual crisis. Auroral and other magnetic manifestations, such as the disturbance of the compass, seismic tremors, and telegraphic trouble by currents over the wires, are among the things common at this time. No reader need be surprised if equatorial, or West India, storms threaten the sea and coasts in the regions of the Gulf at this period. Sympathetic storms will come out of the northwest and join disturbances from the south at this, or a subsequent September storm period, bringing a decided change to colder with frost over northern to central regions.

A Reactionary Storm Period falls on the 16th, 17th, 18th and 19th, intensified by the Mercury period, the crisis of the Autumnal equinox, the incoming of the Venus period, and full Moon on the equator on the 18th and 19th. This is a time when West India storms will most likely be heard from, menacing the waters bordering our south coasts. These storms will outlive this storm period, growing in violence as they approach, and pass inland through the states and over the great lakes. The 16th to the 23rd constitutes a period of very severe seismic strain. Watch the world's record.

A Regular Storm Period, extending from the 20th to the 26th, will most likely take up, intensify and prolong the disturbances originating at the reactionary period immediately preceding. A glance at the storm diagram shows the astronomic causes centering in this period. This whole period of vast probabilities may bring nothing out of the ordinary, and no one should lose his head in anticipation of danger; at the same time, wise students of these forecasts, and the principles upon which they are based, are not going to be caught unawares by wild equinoctial storms. Watch all indications and warnings on sea, land and lake! Indications of general frosts and possibly early snow northward, are good in the high barometer areas that follow and push the western flanks of storms at this issue.

A Reactionary Storm Period will bring return of storm conditions during the last three days of the month. Mercury and Venus unite with Earth to disturb the elements at this time. Rain and possibly snow north.

MRS. SILAS FENNELL.

Word reached her friends here last week of the death at Gadsby, Alberta, on Thursday, Sept. 8th, of Mrs. Silas Fennell. Deceased, whose maiden name was Martha Menary, was a daughter of Mr. David Menary, of Bowling Green, and had been married only a little over a year. Her husband, who is also a native of Amaranth, served through the South African war and after returning to Canada went to Alberta, where he took up land. His young wife went out to join him in July 1909, their marriage taking place shortly after her arrival. We have not learned the particulars relating to her untimely demise, but understand that it was caused by typhoid fever. Mrs. Fennell was only 21 years of age and is survived by her parents and a family of five brothers and a sister. The brothers are John Menary, of Brampton; Thos. and Wm., of Amaranth; Lewis, of Grand Valley, and Alfred, who is a member of the Amaranth Council. Miss Ellen, at home, is the only sister. Mr. Wm. Menary, this town, is an uncle. The remains were brought east for burial, arriving in Orangeville yesterday morning. They were met on their arrival here by a large number of the friends and Amaranth neighbors of the family. The funeral was held from the C.P.R. depot to Greenwood cemetery. Profound sympathy is felt for the bereaved husband, family and other relatives.

A TEACHER TRAINING CLASS.

At the regular monthly meeting of the Executive of St. Andrew's S. S. on Tuesday night a Committee was appointed to confer with the other Sunday Schools of the town with a view to starting an inter-denominational Teacher Training Class.

FOR SALE.

Hand Knitting Machine with all attachments. New. Price $20.00. Cost $40.00. Address Box 78, Orangeville. 3t.

NIGHT SCHOOLS

To those who feel the need of a business education, but who cannot leave their regular employment for study, the fact that night classes are held in connection with the Orangeville Business College will be of interest. Instruction given in both commercial and stenography departments. Inquire at the college.

ORANGEVILLE BUSINESS COLLEGE.

NOTICE!

The Skating Rink Committee of the Village of Alton will give a cash bonus of $500 and a free site to any person or persons, who will build a Skating Rink in the said village. Bonus is to be paid when roof is on the Rink; said Rink to be not smaller than 50 feet wide by 140 feet long.

Applications will be received up to noon on the 20th DAY OF SEPTEMBER, 1910.

Address all communications to

JOHN H. MOTHERAL,
Secretary of Committee,
Alton, Ont.

WANTED AT ONCE.

Eight good men to work on County road. Apply to W. A. Boos, Contractor.

HOUSE FOR SALE.

Brick dwelling house for sale on West Broadway, Orangeville. Has all modern conveniences. Apply to Mrs. Marsden, Cor. Faulkner St. and West Broadway. 3t.

FARM FOR SALE.

The undersigned offers for sale the w ½ lot 21, con. 4, west, Caledon, consisting of 100 acres, more or less. Large brick house with frame kitchen, large bank barn, well fenced, well watered, in good state of cultivation and convenient to school, churches and good market.

Will also sell the s w ¼ lot 9, con. 8, east, Mono, consisting of 50 acres. For particulars apply to or address

R. McCUTCHEON,
1-1mo. Alton P. O.

Township of Caledon
Voters' List Court

Notice is hereby given that a Court will be held pursuant to the Voters' Lists Act, by his Honor, the Judge of the County Court, of the County of Peel, at the Township Hall, Charleston on the

8th Day of October, 1910

at 11 o'clock a.m., to hear and determine complaints of errors and omissions in the Voters' List of the Municipality of Caledon, for 1910.

J. L. BEEK,
Clerk of Caledon Twp.

Dated Sept. 13th, 1910.

THE BIG STORE | HILL & CO. | Orangeville Sept. 8th 1910

STORES AT ORANGEVILLE, MARKDALE, AND TARA.

TO THE LADIES

OF ORANGEVILLE AND VICINITY.

We again cordially invite you and your friends to visit our Millinery Department, in connection with our

Fall Millinery Opening

Wednesday and Thursday, September 14th. and 15th.

AND FOLLOWING DAYS.

In connection with this very necessary and important event it is only necessary to state that we are endeavoring to surpass our own past best efforts, that we will have on display upwards of 100 of this season's newest creations in Hats and Bonnets and that you are entirely welcome to see everything that's new, make any comparisons you choose, and buy only when ready and where best suited.

Miss Waddell in charge, assisted by an efficient staff of Trimmers.

In connection with our Millinery Opening we shall make a special display of NEW GOODS in all other departments, such as

New Mantles, New Dress Goods, New Furs, New Silks.

New Housefurnishings, New Gents' Furnishings, New Clothing, New Shoes and Rubbers, New Chinaware and Glass.

By buying as we do—for three stores—and for Cash only—we are able to sell goods at Right Prices.

We are Dufferin's largest buyers of produce--highest prices-- and Cash if you want it.

HILL & CO.

ORANGEVILLE - - ONT.

HEIFER ESTRAY.

Strayed into the premises of the undersigned, lot 31, con. 1, Albion, on or about August 22nd, a two year old white-faced heifer. Owner can have same upon proving property and paying expenses.

GEO. ATKINSON,
Caledon East.

Notice to Creditors

In the matter of the Estate of SAMUEL BARBER, late of the Village of Alton, in the County of Peel, Manufacturer, Deceased.

NOTICE is hereby given pursuant to the Revised Statutes of Ontario, 1897, Chapter 129 and Amending Acts that all creditors and others having claims against the estate of the said Samuel Barber, deceased, who died on the 9th day of August, 1910, are required on or before the 15th day of October, 1910, to send post paid or deliver to Christina Barber, widow of the said deceased, Alton P. O., Ont., their full names and addresses, with full particulars of their claims if any held by them.

And take Notice that after said 15th day of October the executors of the said estate will proceed to distribute the assets of the said deceased among the parties entitled thereto, having regard only to the claims of which they shall then have notice and they will not be liable for the said assets or any part thereof to any person or persons of whose claim notice shall not have been received by them at the time of such distribution.

Dated at Orangeville this 10th day of September, 1910.

GEO. ROBB,
Orangeville P. O.
Solicitor for the Executors.

IN THE SURROGATE COURT OF THE COUNTY OF DUFFERIN,

IN THE MATTER OF THE guardianship of Gladys Beryl Reid, Ewart Wilmer Reid, and Maitland Orval Reid, infant children of Henry Reid, of the Township of East Garafraxa, in the County of Dufferin, Farmer, Deceased.

NOTICE is hereby given that after the expiration of twenty days from the first publication of this notice application will be made to the Surrogate Court of the County of Dufferin for a grant of Letters of Guardianship of the persons and estates of the above-named infants to Rachel Reid, of the Township of East Garafraxa, in the County of Dufferin, widow, the mother of the said infants.

Dated at Orangeville this 29th day of August, 1910.

A. A. HUGHSON,
Solicitor for the Applicant
3t. Rachel Reid.

HOUSE FOR SALE.

White brick house. 8 rooms and bath, furnace, large shed, soft water cistern, good frame stable. Beautiful lawn, shade and fruit trees, situated on Zina St., Orangeville. Apply to

MRS. JAS. LYNN,
Orangeville.

FARM FOR SALE.

$28.00 per acre will buy lots 19 and 20 in concession 3, south east Durham Road, township of Osprey, County of Grey. Containing 160 acres, about 120 acres cleared balance bush and pasture land. On premises is a frame barn 42 x 70, log stable and drive shed, frame house 18 x 24 with frame kitchen and woodshed, one acre of orchard, two good wells, and spring creek. This is an ideal stock farm. For particulars apply to J. T. Bowerman, or

W. J. RUSSELL,
6-7t. Dundalk, Ontario.

FARM FOR SALE

For sale—104 acres, lot 14, con. 4, West Luther. 7 miles from two good markets. 95 acres under cultivation, balance in black ash and cedar. On the premises are good buildings and orchard. Well fenced, and good water. Within ½ mile of school, church and mill. Post office on premises. This farm is in high state of cultivation. Parties wanting to buy, come and see crop. Terms to suit purchaser. A good bargain for quick sale. Apply to

W. B. DOBBIN,
8-4t. Mount View, Ont.

Desirable Property For Sale.

The undersigned offers for sale part of lot 14, containing 30 acres, and part of lot 15 adjoining, containing 2 acres, on the Prince of Wales Road, Mono. Property is close to Camilla; good soil, fine orchard, dwelling house and stables. Well watered and very convenient to churches, store and school. Free rural mail delivery. Very desirable property for a retired farmer. Will sell en bloc or in parcels. Price and terms liberal. Apply on the premises or address

JAMES McDONALD,
Camilla P. O.

FARM FOR SALE.

The undersigned offers for sale the w ½ lot 16, con. 5, Amaranth township, consisting of 100 acres, more or less. Dwelling house, bank barn, 50 by 60, with stabling. School house on farm. Farm is cleared, except 5 acres, and in good state of cultivation. Convenient to church, grain elevator and railway station. Will be disposed of on easy terms for quick sale. For price and full particulars, apply to or address

OLIVER SPROUL,
tf. Orangeville P. O.

HOUSE TO RENT

Dwelling house to rent on Little York St., opposite Rev. A. L. Burch's residence. For particulars apply to Rev. Mr. Burch, or to Mrs. James McDonald, 154 Mavety St., West Toronto.

FARM FOR SALE

TWO HUNDRED ACRES, situated in the township of Mulmur, being composed of lot 3, con. 3. The land is a good clay loam. There is about 25 acres of bush, and about an acre and a half of orchard. The place is well watered with windmill and also a never-failing spring. Good bank barn with stabling for 40 head of cattle and 11 horses; also implement building and hog pen; good frame house, furnace, woodshed and cistern. About one mile from church, post-office and school. If farm is not sold before 20th Sept. next it will be rented. The property will be sold either altogether or separately to suit purchaser. For terms and further particulars apply to Richard Irwin, Violet Hill.

FARM FOR SALE.

The undersigned offers for sale the 100 acre farm, w ½ lot 21, con. 3, west, Mono, belonging to the estate of the late Thomas Moore. 70 acres cleared and in good state of cultivation; balance mostly standing mixed timber. Farm is convenient to school, railway station and grain elevator. For price and further particulars apply on premises or address

MISS MAGGIE MOORE,
Executrix,
tf. Camilla P. O.

FARM FOR SALE

100 acres of choice land in the Township of Mono, being the w ½ lot 20, Prince of Wales Road. Good buildings and well fenced. Abundance of water. Land under first-class cultivation. For particulars apply to MRS. JAMES KYLES, Camilla, or DR. R. N. KYLES,
4t. Orangeville.

FARM FOR SALE.

The undersigned offer for sale that desirable 100 acre farm, the w ½, lot 12, con. 2, Amaranth, commonly known as the Wallace farm. Farm is all cleared and in excellent state of cultivation and is one of the most desirable properties in the township. Brick house, bank barn and outbuildings, well fenced and well watered. Farm is convenient to railway station, grain elevator, good store, churches, school and post office. For price, terms, etc., address or apply to

REV. J. R. BELL,
JNO. S. WALLACE,
Executors,
9-tf. Laurel P. O.

ARCHIVES OF ONTARIO
TORONTO

Millinery Opening

September 14th AND FOLLOWING DAYS

MISS KENNEDY WILL BE PLEASED TO RECEIVE THE LADIES AND SHOW THEM THE LATEST DESIGNS OF NEW YORK AND PARIS.

DRESS GOODS in all the newest Weaves and Colorings. We have the latest novelties.

LADIES', CHILDREN'S & MISSES' Sweater Coats in White, Gray, Garnet, Navy Blue, Green and Red. Large range of styles and lengths in the celebrated Hewson make.

Your little Mary Jane is now at her desk. Not far away from her may sit another little girl better dressed. Do you remember when you were a child, and were you ever ashamed because you did not have nice clothes when you went to school? If you clothe your little Mary Jane s well, they will study their lessons better. Will it not be worth what dresses cost to have them love their books, especially when you can get a silk waist, white wash silk, beautifully trimmed, regular $3.75 to $5.00, size 32, for $1.00
Regular $3.75 to $5.00—34 to 36—for $1.50
Ladies' Suits in Serge and Panama, Black, Navy Blue, Toque and Grey, regular $15.00, to clear at $10.00

Fall styles in **SLATER SHOES** for Ladies & Gentlemen

BUTTERICK PATTERNS
10 and 15 Cents
None Higher

BUTTER and EGGS WANTED at Highest Prices.

PHONE NO. 5.

Marshall Green & Company

Corner Broadway and Prince of Wales' Street.

Habit

YOU have probably been intending to try Red Rose Tea for some time but from "force of habit" have just kept on using another tea.

Break the Habit

and buy Red Rose next time.

RED ROSE TEA "is good tea"

NEVER SOLD IN BULK

Your Grocer Will Recommend It

dist Church.

Mrs. Joe Pierson, of Glencross, and Miss Jennie Pierson visited the latter's sister, Mrs. Irad H. Allen, of Relessey, on Sunday.

Miss Myrtle McNeilly has returned to her grandparents after visiting at Mr. Fletcher Stewart's.

Mr. Robbie Holmes has returned home after taking in the sights of the city for a few days.

The boys from this neighborhood have returned from the city safe and sound and without exception report having a good time.

Mr. Alex. Ross intends learning dressmaking in the near future.

Mr. Irad Allen intends going to Toronto, where he has secured a position on the police force. Success Ira.

We wonder if Willie McFadden intends going to Shelburne show fair this fall.

SPEERSVILLE.

Mrs. Simpson and Miss Maud Simpson, of Chatham, were guests of Mr. and Mrs. Alex. Speers, 2nd line, last week.

ALTON.

A Corn Social will be held in Science Hall Friday evening, Sept. 16th, in aid of the Skating Rink Fund, under the auspices of the Women's Institute. A good programme is provided for the occasion. Alton band in attendance. Admission 15c. and 10c.

The regular monthly meeting of the Alton Branch of the Women's Institute will be held at the home of Mrs. R. Page, on Thursday afternoon, Sept. 15th, at 2.30 p.m. A paper will be given by Mrs. Forsythe on "Friendship." There will also be a talk on "Fall Housecleaning," by Mrs. Geo. Cameron, a recitation by Mrs. Motheral and a solo by Mrs. Langford.

Miss Baker, of Toronto, spent Sunday at the home of Mrs. Jas. Meek.

Miss French, of Toronto, is spending a few days with Mrs. Johnston.

Miss Cora Dowswell, of Orangeville, spent Sunday at her home here.

MONO MILLS.

Mr. Calvin Lewis has returned from the West.

Mr. Geo. Stork has purchased the house and lot belonging to Mrs. Rusk. Mrs. Rusk and family are going to Toronto, where they have bought a house on Lansdowne Ave.

Rev. Mr. and Mrs. Davey and family removed to their new home in Cedarville on Tuesday of last week. Previous to their departure the congregation of Mono Mills presented Miss Katie with a purse in recognition of her services as organist.

Miss Helen McManus returned home on Saturday after a two weeks' visit with friends in Dunkerron.

Mr. Thos. McManus, of Dunkerron, paid his brother, Mr. Geo. McManus, a short visit on Sunday.

Mr. Geo. Holdsworth, of Port Hope, was the guest of Mr. Wm. Jackson and family last week.

Mr. Arthur L. Crawford, of Palmyra, visited his sister, Mrs. J. A. Vance, on Tuesday last, taking in Toronto fair on his way.

Mr. Robert McEwen has disposed of his farm and intends going to Vancouver. He will hold a clearing auction sale in the near future.

J. H. CAMERON COMING.

Mr. J. H. Cameron, one of Canada's most versatile entertainers will appear in company with George Fox, the celebrated violinist, at the Methodist Choir concert in the Town Hall, Orangeville, on Friday evening, September 23rd. Speaking of a recent appearance of Mr. Cameron in the Royal City with Madame Albani and her English Concert Company, the Guelph Herald says:—"Mr. J. H. Cameron appeared as an extra attraction with Madame Albani and her company. The entertainer, as Mr. Cameron is called, amptly justified the title he has chosen. His style is distinctly good, and far above the "character comic." His selections were good, his elocution excellent, and his humorous songs just what is wanted in his particular line."

DUFFERIN FIRE LOSSES.

The following losses were passed by the directors of The Dufferin Farmers' Mutual Fire Insurance Company at their annual monthly meeting held in Shelburne on Saturday, Sept. 3rd, 1910. The total losses paid out for the one month amount to $1,226.25 and in each and every case the damage was caused by lightning. This is the list: John Theaker, damage to house, $15.40; J. J. Gallaugher, 2 sheep killed, $9.60; J. E. Dixon, 1 sheep killed, $8; J. Jeffers, 2 sheep killed, $12.25; R. J. Cornett, barn and contents, $650; John McDowell, damage to shed, $7.00; John Theaker, steer killed, $16.40; W. G. Halbert, 2 cows killed, $92.80; J. W. Connor, calf killed, $8.00; T. J. Hamilton, cow killed, $28; Hugh Smith, damage to house, $5.00; Jas. Donkin, 2 horses killed, $240; Thos. Sanderson, damage to barn, $5; D. Hawes, 1 yearling colt killed, $60; R. McDonald, colt killed, $50.40; Nicholas Walton, steer killed, $15.40.

HOME FROM GREAT BRITAIN.

Mr. Arch. McBride and daughter, Miss Grace, Third Avenue, arrived home on Wednesday of last week after a delightful pleasure trip to the British Isles. Mr. McBride and daughter were away two months and spent the greater part of their time visiting their friends in Glasgow, Dumbarton, Aberdeen and elsewhere in Scotland. Glasgow, Mr. McBride describes as a progressive and wonderfully busy city. Its world-famed shipyards present a scene of indescribable activity. The city, which is growing very rapidly, has the distinction of having the best municipal government in Great Britain. Edinburgh is a much prettier city and has greater attractions for the sightseeing tourist. While in the ancient Capital, Mr. McBride and daughter visited Holyrood Palace and among other places of interest were shown the bedchamber occupied by the beautiful, but unhappy Mary Queen of Scots. Mr. McBride also had the pleasure of being present at Aberdeen Horse Show, which was attended by between 30,000 and 40,000 people. 254 superb horses were shown in the various classes. They were without exception splendid animals and many of them, Mr. McBride says, finer than anything he had ever seen in horseflesh. Horsemen were present from all parts of England and Scotland and some from foreign lands. There were numerous sales, mostly at fancy prices. Mr. McBride saw a stylish hackney driver sold to an English buyer for £100, or nearly $500. The farmers have excellent crops in England and Scotland this year, but the weather was very unfavorable for harvesting and when Mr. McBride left the farmers were becoming very anxious on account of the almost continuous rainy weather. The weather was unusually bright and fine during haying, but unfortunately this favorable condition did not continue through the harvest. Mr. McBride paid a flying visit to Belfast, only remaining there over night. Mr. and Miss McBride are both looking well after their sojourn abroad.

GROCERY CHANGES HANDS.

Mr. James Sanderson, formerly salesman in Marshall Green & Co's., has bought Mr. W. E. Brawley's grocery. Mr. Sanderson took possession last week. The new proprietor is a young man, with energy and a business experience that should prove a useful asset in his present undertaking.

Pleases people hard to satisfy

Sold by Henry Watt and Wm. Brawley, Orangeville.

A SUCCESSFUL OPERATION.

Mr. Howard Black, aged 18, the second son of Mr. and Mrs. James Black, of East Garafraxa, went to Toronto a week ago Monday to attend the Exhibition. While in the city he was taken suddenly ill and was removed from his residence, 8 Nassau St., to St. Michael's hospital, where it was found that he was suffering from a severe attack of appendicitis. His physician decided that an operation was the only means of saving his life and notified his parents to that effect. The operation took place on Saturday and proved quite successful. Mr. Black is doing as well as can be expected and will likely be able to come home in a couple of weeks. His parents went down to Toronto on Saturday, returning home Tuesday evening with the cheering news that their son was already practically out of danger.

W. C. T. U. CONVENTION.

The annual Convention of the Women's Christian Temperance Union of the Counties of Grey and Dufferin will be held in the Baptist Church in Orangeville on September 27th and 28th.

—Drs. Kyles and Rooney have opened an office in the James Max building, four doors west of Queen's Hotel. Calls at office or residences during night or day will receive prompt attention. 53-3m

Two Minute Talks About

PANDORA RANGE

for Coal or Wood

THE Pandora Range is for those who desire to make a permanent investment. The high quality of the materials and the superior method of construction assure long life.

The *Body* of the Pandora is very heavy. The *Rods* and *Bolts* are on the outside where they cannot burn or rust out. The *Expansion Rings* of the cooking section provide ample allowance for extreme expansion and contraction and eliminate the possibility of the metal cracking.

The *Cooking Top* is *Burnished* which toughens the surface of the metal and increases its strength. *McClary Oil Cement* is used between the joints. Unlike cheap, ordinary cement, it will not dry out and need replacing. The *Nickelling* will not tarnish and is many times more durable than the single coat of nickel on ordinary ranges.

The Semi-Steel Fire Box Linings are twenty per cent. heavier than cast or gray iron linings. Sulphur fumes, so destructive to cast iron, cannot penetrate the hard, smooth as glass surface of Semi-Steel. The *Grates* have *Three Faces*, which allows the wear to be distributed on three sides, insuring triple durability.

If you want a range of *guaranteed quality* get the Pandora. It's built to give you lasting service.

McClary's

Stands for Guaranteed Quality

London, Toronto, Montreal, Winnipeg Vancouver, St. John, N.B., Hamilton, Calgary 73

For Sale by the Adamson Hardware Company, Orangeville

CHARLESTON.

Quite a number from here attended the National Exhibition this year and report the "Fair" better than ever. Chester says the Grenadiers Band was a rare treat.

The County Roads System, which was at one time quite a popular scheme here, is being denounced on all sides on account of the expending of large sums of money on useless machinery and high wages to men to operate the same. The question asked is: "Have our representatives at the County Council any control over such needless waste of the public purse, or are they serving our best interests?" We would like to hear them explain it away. Speak up Jack!

Mrs. Jas. McKeracher (nee Miss Julia Griffith) of Northwood, Ont., who has been spending a pleasant holiday at the home of her sister, Mrs. Wm. McCartney, of the 2nd line, west, left for her home on Monday. Mrs. McKeracher has been in rather indifferent health for some time but her many Caledon friends were very agreeably surprised to see her almost herself again.

A young lady was heard to remark in the post office on a rather cool evening not long ago that it reminded her of Caledon Fair. On reflection, we remembered that our Exhibition had rather unfavorable weather last year, but cheer up girls, it's going to be better this year as Wm. Rutledge, the veteran secretary of the Society, has sent in the order for a fine day and some new special features have also been added to the list, which means that our fair will be one of the best in the province.

Mr. Wm. Harris, who has been rather seriously indisposed of late, is on a speedy road to recovery.

Mrs. Leslie and daughter, Ottie, left for their new home in the West on Friday.

Threshing and fall seeding is the order of the day here now. There has been the largest acreage sown with wheat that has been known in this section for many years.

The Sutton house is again occupied by the owner, Mr. Wm. Sutton, and as formerly, the best of accommodation will be provided for the travelling public.

Mr. Will Atkinson, son of our genial and obliging station agent, who has been assistant manager of the hat and cap department in the Eaton Store, Toronto, has been transferred to their branch in Winnipeg and placed at the head of a similar department there. We congratulate him on his advancement, and wish him continued success.

MARSVILLE.

The Marsville Branch Women's Institute held its regular meeting on Wednesday afternoon. There was a good attendance and the meeting proved the most interesting and instructive of the season. Mrs. T. Legate, Secretary of the Orangeville Branch, was present and gave an appreciated address on the different plans adopted by the Orangeville Society for carrying on its work, and the many suggestions will prove beneficial to the Branch here. Part of the programme was taken up with the Question Drawer and all questions were open for discussion by all members present: "What Plan Should be Adopted to Make the Men Rise First and Light the Fires" was one of the topics that brought out many interesting and amusing answers. We understand the Society intend holding an entertainment in the early fall.

Mr. and Mrs. Geo. Boggs, of Dallas, Texas, spent a few days last week with friends in this vicinity.

Mr. and Mrs. Bowles and their daughter, of Markdale, spent Sunday with Mr. and Mrs. V. Armstrong.

Miss Mabel Legate, of Shelburne, and Miss Bessie Kirby, of Nichol, are visiting at the home of Mr. James McBride.

Mr. Wm. Watson has sold his farm containing 150 acres on the 7th line Erin, to Mr. Geo. Wheeler of the adjoining farm. The price paid was $11,000.

Mr. John Cook, B.A., has been appointed by the Committee on Foreign Missions of the Presbyterian Church to foreign missionary service and will labor in Central India. He will leave shortly for his field.

RELESSEY.

We are glad to hear that Wm. Little is improving.

Mr. Herb. McCague, of Sheldon, visited Miss Hazel Moffatt on Sunday.

Mrs. W. J. Halbert has been visiting her sister-in-law, Mrs. Thos. Henderson, of Mulmur.

Mr. Howard Smith, of Shelburne, and Miss Violet McCague, of Relessey, spent Sunday at Geo. Dermott's.

Mr. Heber Waller and Miss Ethel Downey, of West Essa, visited the former's sister, Mrs. W. E. Graham, of Newton Robinson.

Most of the young people around here went to Rosemont on Sunday to attend the Reopening of the Metho-

CALEDON COUNCIL.

Council Chamber, Sept. 13, 1910.

Council met, Reeve presiding; members all present. Minutes of previous meeting were read and adopted.

The following wire fence petitions were received, viz.,—J. R. Cook, 71 rods, D. McLaren, 132 rods; George Hillock, 31 rods.

The following accounts were examined and passed, and the Reeve's order issued for their payment, viz.,—

D. Black, for gravel supplied	$4 85
E. McBride, ½ cost of gravel, south town line	1 60
H. Hoskins, R. O., commutation due his division	24 00
M. McDonald, material and repairs to Credit Forks bridge	3 00
Municipal World, for stationery	70
Wm. Gibson, labor on 10 side road	12 50
I. Sargent, placing gravel, 1st line, west	5 00
T. Bennett, balance on gravel supplied	1 10
Albert Hillock, repairing bridge, 20 side road, con. 2, east	15 00
Wesley Kee, ½ cost of work on north town line	15 75
Wm. Toase, repairing bridge at Caledon East	12 00
James Dale, for gravel supplied	2 50
Ed. Maxwell, for gravel supplied	4 00
Thomas Hillock, repairs on 20 side road	1 50
T. Martin, for work at Cataract bridge	3 50
Thos. McCort, for cement culvert tile	77 00
S. Kearns, repairing grader	2 00
Geo. Giles, for stringers for bridge	1 50
Alex. Dick & Son, payment on Cataract bridge	800 00
Alex. Dick & Son, for iron work supplied	21 59
Geo. Hillock, bonus on 31 rods of wire fence	7 75
D. McLaren, bonus on 132 rods of wire fence	33 00
J. R. Cook, bonus on 71 rods of wire fence	17 75
E. Jacques, bonus on 25 rods of wire fence	6 25

Moved by Mr. Cameron, seconded by Mr. Smeaton, that when this Council adjourns, it stands adjourned until October 11th next. Carried.

On motion Council adjourned.

J. L. MEEK, Clerk. J. A. McBRIDE, Reeve.

ARCHIVES OF ONTARIO
TORONTO

UNIFORMITY

WHAT do we mean by uniformity in flour? We mean stability and dependability, every barrel like every other barrel, every baking like every other.

Now, uniformity in flour comes only from eternal vigilance. It is the result of everlasting care and watchfulness at the mill. It can only be produced by the most advanced methods of milling and the most expensive up-to-date equipment.

One of the many great virtues of

Royal Household Flour

is its absolute uniformity. It never varies. It is the same yesterday, today, to-morrow. Year in and year out it is always uniform, always the best, always invariable in results whether for Bread or Pastry.

Royal Household Flour has to be uniform. It cannot be anything else. It is surrounded at every stage of production with the utmost care and watchfulness.

The Ogilvie Mills are models of up-to-date equipment—the machinery is the most advanced and most expensive—the inspection laboratory and test baking departments are the most complete and scientific in the world.

It has taken enormous Capital and the experience of a life time to achieve the absolute uniformity of Royal Household Flour. The watch, watch, watch and test, test, test which have made ROYAL HOUSEHOLD FLOUR the world's finest flour are your permanent safeguard as to quality.

Royal Household Flour is best for bread, best for cakes, best for pies, best for all household baking.

To be sure of uniform results in baking whether for bread or pastry—use Royal Household Flour and stick to it.

Write for "Ogilvie's Book for a Cook". This book contains 125 pages of excellent recipes many of which have never before been published and will be sent free if you mention the name of your dealer.

28

GILLESPIE Bros.

'PHONE 4. 'PHONE 4.

HARDWARE & FURNITURE,

Have their usual Large and Well Assorted Stock of

BINDER TWINE HAY FORK ROPE
HARVEST TOOLS MACHINE OIL

And everything required for gathering another good crop.

Our prices are right. : Give us a call.

GILLESPIE BROS.
HARDWARE and FURNITURE

We have just received a car load of glazed and field tile of all sizes.

$3.25 FOR $2.00

THIS PAPER 1.00
CANADIAN FARM 1.00
One of Ralph Connor's Books 1.25

TO INCREASE THE CIRCULATION OF THIS PAPER WE HAVE MADE EXCLUSIVE ARRANGEMENTS WITH

Canadian Farm

A WEEKLY AGRICULTURAL JOURNAL FOR THE DOMINION

TORONTO REGINA

(ANNUAL SUBSCRIPTION ONE DOLLAR)

WHEREBY YOU CAN GET CANADA'S BEST AGRICULTURAL WEEKLY AND

The Banner

and any one of

RALPH CONNOR'S BOOKS
for only $2.00

THESE BOOKS INCLUDE

"The Man from Glengarry" "Glengarry School Days"
"The Sky Pilot" "Black Rock" "The Doctor"
"The Prospector"

Each book is bound in cloth, gold embossed, fine paper, and large type. Original edition sold for $1.25 each.

You get the best local paper and the best agricultural weekly, each for one year, and any one of the above books by Canada's eminent preacher-author—A total value of $2.25 for $2.00.

SAMPLE COPIES OF THE BOOKS AND "CANADIAN FARM" MAY BE SEEN AT THIS OFFICE.

Subscribe Now.

ADDRESS McGUIRE & McKITRICK,
ORANGEVILLE

VICTORY FOR BRITAIN

Important Points In Fisheries Case Decided In Her Favor.

Hague Tribuna Announces Its Findings.

The International Court of Arbitration, to which had been given the task of settling the fisheries dispute between Britain, Canada and Newfoundland on the one hand and the United States on the other, announced its award last Wednesday afternoon through Professor Lammasch, President of the Court. Britain and the colonies have won the two points on which they laid most stress. On the other five points the decision was in favor of the United States.

One of the most important questions submitted to the Tribunal had to do with the definition of a bay. The United States contention was that the three mile limit followed the coast and that their fishermen had the right to fish in any bay on the Canadian shore having a radius of more than three miles. Great Britain contended that the three mile limit should be measured from an imaginary line connecting the head lands. This contention the Tribunal has upheld. Great Britain also held that the liberty of the inhabitants of the United States to take fish on the coast is subject to the consent of Britain or her colonies in the form of fisheries regulations or laws. This contention was also sustained, the Court holding that the right to make such regulations without the consent of the United States is inherent in the sovereignty of Great Britain.

Following, as reported by the Canadian Associated Press, are the questions submitted to the Tribunal, together with the answers returned :—

QUESTION ONE.—To what extent are the following contentions or either of them justified ?

It is contended on the part of Great Britain that the exercise of the liberty to take fish, referred to in the treaty (of 1818), which the inhabitants of the United States have forever in common with the subjects of his Britannic Majesty, is subject to the consent of Newfoundland in the laws, ordinances or rules, as, for example, the regulation in respect of (1) the hours, days or seasons when fish may be taken on the treaty coasts. (2) The methods, means and implements to be used in the taking of fish or in the carrying on of fishing operations on such coasts. (3) Any other matters of similar character relating to fishing, such regulations being reasonable.

It is contended on the part of the United States that the exercise of such liberty is not subject to limitations or restraint by Great Britain, Canada or Newfoundland unless they are appropriate and necessary for the protection and preservation of the common rights in such fisheries, and unless they be reasonable in themselves and fair as between local fishermen and fishermen coming from the United States, and not so framed as to give an advantage to the former over the latter, and unless their appropriateness, necessity, reasonableness and fairness be determined by the United States and Great Britain by common accord, and the United States concurs in their enforcement.

ANSWER.—The right of Great Britain to make regulations without the consent of the United States as to the exercise of the liberty to take fish, referred to in article 1 of the treaty of October 20, 1818, in the form of municipal laws, ordinances or rules of Great Britain, Canada or Newfoundland is inherent in the sovereignty of Great Britain.

The exercise of that right by Great Britain is, however, limited by the said treaty in respect of the said liberties therein granted to the inhabitants of the United States in that such regulations must be made bonafide and must not be in violation of the said treaty regulations which are (1) appropriate or necessary for the protection and preservation of such fisheries, or (2) desirable or necessary on grounds of public order and morals, without unnecessarily interfering with the fishery itself, and in both cases equitable and fair as between local and American fishermen, and not so framed as to give unfairly an advantage to the former over the latter class, are not inconsistent with the obligation to execute the treaty in good faith, and are, therefore, reasonable and not in violation of the treaty.

For the decision of the question whether a regulation is or is not reasonable, as being or not being in accordance with the dispositions of the treaty and not in violation thereof, the treaty of 1818 contains no special provision. The settlement of differences in this respect that might arise thereafter was left to the ordinary means of diplomatic intercourse. By reason, however, of the form in which question one is put, and by further reason of the admission of Great Britain, by her counsel before this Tribunal, that it is not now for either of the parties to the treaty to determine the reasonableness of any regulations made by Great Britain, Canada or Newfoundland, the reasonableness of any such regulation, if contested, must be decided, not by either of the parties, but by impartial authority in accordance with the principles herein above laid down, and in the manner proposed in the recommendations made by the Tribunal.

In virtue of article 4 of the agreement, the Tribunal further decides that article 4 of the agreement is, as stated by counsel of the respective parties at the argument, permanent in its effect, and not terminable by the expiration of the general arbitration treaty of 1818 between Great Britain and the United States.

QUESTION TWO.—Have the inhabitants of the United States a right to employ as members of the fishing crews of their vessels persons not inhabitants of the United States ?

ANSWER.—In view of the preceding considerations, this Tribunal is of the opinion that the inhabitants of the United States, while exercising the liberties referred to in the said articles, have a right to employ as members of the fishing crews of their vessels persons not inhabitants of the United States; but, in view of the preceding considerations, the Tribunal, to prevent any misunderstanding as to the effect of its award, expresses the opinion that non-inhabitants employed as members of the fishing crews on United States vessels derive no benefit of immunity from the treaty, and it is so decided and awarded.

QUESTION THREE.—Can the exercise by the inhabitants of the United States of the liberties referred to be subjected without the consent of the United States to the requirements of entry or report at Customs houses or the payment of light or harbor or other dues, or to any other similar requirement or condition or exaction?

ANSWER.—The requirement that an American fishing vessel should report, if proper conveniences for so doing are at hand, is not unreasonable, for the reasons stated in the foregoing opinion. There should be no such requirement, however, unless there be reasonably convenient opportunity afforded to report, in person or by telegraph, either at a Customs house or to a Customs official, but the exercise of the fishing liberty by the inhabitants of the United States should not be subjected to the purely commercial formalities of a report of entry and clearance at a Customs house, nor to light, harbor or other duties not imposed upon Newfoundland fishermen.

QUESTION FOUR.—Under the provision of the said article that the American fishermen shall be admitted to enter certain bays or harbors for shelter, repairs, wood or water, and for no other purpose whatever, but that they shall be under such restrictions as may be necessary to prevent their taking, drying, or curing fish therein, or in any other manner whatever abusing the privilege thereby reserved to them, it is permissible to impose restrictions conditional upon the payment of light or harbor or other dues, or entering or reporting at Customs houses or any similar conditions?

ANSWER.—It is decided and awarded that such restrictions are not permissible unless American fishermen entering such bays for any of the four purposes aforesaid and remaining more than 48 hours therein should be required, if thought necessary by Great Britain or the colonial Government, to report either in person or by telegraph at a Customs house or to a Customs official, if reasonably convenient opportunity therefor is afforded, and it is so decided and awarded.

QUESTION FIVE.—From where must be measured the three marine miles of any of the coasts, bays, creeks or harbors referred to in the said article ?

ANSWER.—The Tribunal decides and awards that in case of bays, the three marine miles are to be measured from a straight line drawn across the body of water at the place where it ceases to have the configuration and characteristics of a bay. At all other places the three marine miles are to be measured following the sinnosities of the coast.

QUESTION SIX.—Have the inhabitants of the United States the liberty to take fish in the bays, harbors and creeks on that part of the southern coast of Newfoundland which extends from Cape Race to Rameau Islands, or on the western and northern coasts of Newfoundland from Cape Race to Quirpon Island, or on the Magdalen Islands?

ANSWER.—This Tribunal is of opinion that American inhabitants are entitled to fish in the bays, creeks and harbors of the treaty coasts of Newfoundland and the Magdalen Islands, and it is so decided and awarded.

QUESTION SEVEN.—Are the inhabitants of the United States, whose vessels resort to the treaty coasts, entitled to have, for those vessels when duly authorized by the United States on that behalf, the commercial privileges on treaty coasts accorded by agreement or otherwise to United States trading vessels generally?

ANSWER.—For these reasons this Tribunal is of the opinion that the inhabitants of the United States are so entitled in so far as concerns this treaty, there being nothing in its provisions to disentitle them, provided the treaty liberty of fishing and the commercial privileges are not exercised concurrently, and it is so decided and awarded.

The decision is signed by the whole Tribunal, but notice of dissent from the majority report is filed by Luis M. Draga with respect to question five.

Now Cured of Rheumatism

Cost him $100.00 for medicines which failed—Cured by DR. CHASE'S KIDNEY-LIVER PILLS.

Mr. James Clark, Maidstone, Sask., writes: "I suffered for four years with rheumatism in my shoulders and could not lift my arms above the head. I tried nearly all the advertised remedies but none of them gave me relief. It cost me at least $100.00 for medicines before I used Dr. Chase's Kidney-Liver Pills.

"With the use of this medicine, I soon found relief. I followed up this treatment for six months and was then quite free from rheumatism. While using Dr. Chase's Kidney-Liver Pills I also used Dr. Chase's Backache Plaster when so stiff that I could scarcely bend. They always found the weak spot and gave relief while the internal treatment was bringing about a thorough cure."

The success of Dr. Chase's Kidney-Liver Pills has been phenomenal. One pill a dose, 25 cents a box, at all dealers or Edmanson, Bates & Co., Toronto. Dr. Chase's Recipes will be sent free on request.

THE SAFETY OF "FRUIT-A-TIVES"

May Be Taken For Years

The Ideal Remedy For Young and Old

Nature's gifts do us good, if used judiciously. We eat bread from babyhood to old age without ever tiring of it. We drink water, year in and year out, with the greatest benefit to our health. So too, we eat fruit in season and are better for the change of diet. This is true, because such things are the natural foods and drink of mankind. It is for this reason that "Fruit-a-tives" may be used for years in correcting some ill of the body. As is well known, "Fruit-a-tives" is made of the juices of apples, oranges, figs and prunes.

Just as fresh fruit may be eaten at every meal, so "Fruit-a-tives" may be taken every night for 20 years or more with the greatest benefit.

The absolute safety of "Fruit-a-tives" has been a great factor in its success. Those who suffered with chronic troubles such as Constipation, Dyspepsia, Rheumatism, etc., naturally took a number of boxes of "Fruit-a-tives".

As they became better, they found that instead of being compelled to increase the dose as in most medicines, they were decreasing it, and gradually taking fewer doses.

50c. a box, 6 for $2.50, or trial box, 25c. At dealers, or sent on receipt of price by Fruit-a-tives Limited, Ottawa.

ONTARIO LIVE STOCK STATISTICS.

Decrease in Holdings in all Lines, Save Hogs.

A report issued by the Ontario Department of Agriculture shows the number of animals of various classes in the Province on the first of July last.

The report shows that in all lines, save in hogs, there has been a reduction. In hogs the number on hand on July 1st was 1,561,642, against 1,551,187 last year. Even with this increase we are far behind the figures of 1905 when there were upwards of two and one-quarter million hogs in the province. While there is, therefore, some little increase in the number as compared with last year, that increase is not nearly sufficient to justify any considerable slump in present market prices. There is, however, one significant fact in the figures dealing with swine. While there was an increase in the number on hand on July 1st there was a decrease in the number sold or slaughtered during the previous year, the figures for the departmental year recently closed being 1,844,405, against 1,986,432 the year before. This would seem to indicate that a larger proportion than formerly are being kept for breeding purposes, and points to the probability that next year production will considerably exceed the figures for this year.

In sheep and lambs the number on hand on July 1st was 1,065,101, as compared with 1,130,667 last year; in milch cows 1,052,796, compared with 1,075,496; other cattle 1,514,332, compared with 1,593,088; and horses 724,384, as compared with 728,308 in 1909.

The shrinkage in the number of horses is not due to a decrease in production, but to an increase in demand. The department's figures show that 97,900 were sold during the year ending June 30th, as against 76,461 the year before. There is no doubt that a large proportion of the sales were made to the West and this accounts for the falling off in the number of horses found in Ontario on July 1st, notwithstanding the great increase which has taken place in breeding.

In cattle, again, despite the decrease in the total number kept, the sales were 817,239 during the year, an increase of 17,000 over the previous year.

In sheep there was a decrease in the number of sales and slaughterings, the figures for the year just passed being 512,909, as against 533,441 the year before.

While the general live stock industry does not show the expansion it ought to show, there has been a gratifying increase in poultry. The number of turkeys on hand on July first was 629,313, as compared with 567,105 in 1906; geese 347,705, against 285,786; ducks 378,969, against 314,083; and other fowl 11,104,800, compared with 9,087,860 in 1906.

WHY HESITATE ?

An Offer That Involves No Risk For Those Who Accept It.

We are so positive our remedy will completely relieve constipation, no matter how chronic it may be, that we offer to furnish it free of all cost if it fails.

Constipation is caused by weakness of the nerves and muscles of the large intestines or descending colon. To expect a cure you must therefore tone up and strengthen those organs and restore them to healthier activity.

We want you to try Rexall Orderlies on our guarantee. They are eaten like candy, and are particularly ideal for children. They act directly on the nerves and muscles of the bowels. They have a neutral action on the other organs or glands. They do not purge or cause any inconvenience whatever. They will positively overcome chronic or habitual constipation and the myriads of associate or dependent chronic ailments. Try Rexall Orderlies at our risk. Two sizes, 10c. and 25c. Sold only at our store—The Rexall Store. T. F. &T. J. Brown, Orangeville, Ont.

—McGuire & McKitrick will be pleased to fill your order for school supplies.

High Grade Tailoring . .

Smart Suits in Fancy Colourings at Popular Prices.

We are up to the minute in Style, Fit and Workmanship.

We also carry the latest in Men's and Youths' Ready-to-Wears, and a complete line of Gents' Furnishings.

Hughes & Norris

TAILORS AND GENTS' FURNISHERS
ORANGEVILLE.

ORANGEVILLE FALL FAIR

The Dufferin Agricultural Society will hold its Fall Exhibition on the Agricultural Park, Orangeville, on Thursday and Friday

SEPTEMBER 15 & 16, '10

HON. JAS. S. DUFF

Minister of Agriculture, will formally open the Exhibition at 1 o'clock on Friday afternoon, second day of the Fair. He will also deliver an address at the Concert in the Town Hall in the evening.

The following artists will perform in front of the grand stand during the afternoon :

BEASLEY

Exponent of Physical Culture and Champion Lever Heavy-Weight Lifter

Raymond & Raymond

Comedians, Verna and Charlie, in character songs and dances.

MR. ROBERT WILSON
In Comic Song.

Trials of Speed

Open to farmers' horses that have never raced and never started for public money. Engaged exclusively in farming. Horses to be driven by owner. Mile heats, best 3 in 5. 1st, $15; 2nd, $12; 3rd, $5. Open to all. Mile heats. Best 3 in 5, 1st, $30, 2nd, $20; 3rd, $10.

Five per cent. to enter, and five per cent. additional from winners.

Citizens' Band in Attendance.

See small bills for evening programme in the Town Hall.

Single rates on railways from Toronto, Owen Sound, Teeswater, London, St. Thomas and intermediate stations.

ADMISSION :—Adults 25c.; Children, 10c.; Carriages, 25c. extra.

J. E. BOOTH, President. H. ENDACOTT, Treasurer. JOS. J. KELLY, Secretary.

Furniture! Furniture!

SOONER OR LATER.

CARRIAGES

FOR THE BABY.

The EXCELLENT QUALITY OF OUR FURNITURE must become apparent to you when you are looking for

A Parlor Suite, Bedroom Suite, Sideboard, Table, Couch, Morris Chair, Mattress Spring Bed, or any other article of Furniture.

Opposite the Post Office. G. BESWICK.

ARCHIVES OF ONTARIO
TORONTO

McCORMICK'S

Wish for something so irresistably-delicious—so distinctively-delightful, then try McCormick's Maple Leaf Biscuit—a delicacy revelation. A soft layer of enticingly-palatable, full-flavored, pure Maple Cream, smothered with two tempting, wholesome, rich Maple-flavored Biscuits of Maple Leaf design

Maple Leaf Biscuits

REGISTERED

Nyal's FAMILY REMEDIES

LOOK FOR THE DANDELION COLORED PACKAGE

That trade-mark is widely advertised for YOUR protection. When you see the name NYAL'S on a family remedy you can be quite sure of three things, viz:

First — Pure ingredients scientifically compounded.

Second — That its beneficial effects have been proven.

Third—That we know the formula and your doctor may know it too.

Nyal's Family Remedies are made by a house with a solid reputation of over half a century. The formulas are all exceptionally good very similar to what your doctor would prescribe. We know what's in all Nyal's Remedies. That's why we recommend them.

Anything you buy with the name Nyal's REMEDIES will give you entire satisfaction.

2250

Sold and guaranteed by

J. R. GILLESPIE A. T. HOWARD THOS. STEVENSON
Orangeville, Ontario.

THE ACTRESS GOT HIM.

Another American millionaire has married an actress. Now, inasmuch as actresses are admittedly pastmistresses in the art of make-up, there is scant encouragement in this for the genuine don-care-a-particle-how-I-look-girl, who scorns powders and frills, and who is only herself—not a perambulating drug store and hairdresser's establishment.

The girl who wears her own hair and whose skin is not smeared with marvelous restoratives is not the one who gets the prize. Oh no. She is of the cunning ways, the marvellous form, and the impossible complexion who captures the coin. The girl who stays at home and takes care of mother is overlooked in the matrimonial rush, and only touches the fringe of it, where she may or may not be picked up by some little "ten-per" toiler.

Not many such girls would take to the stage, however, for the purpose of acquiring an inside knowledge of the wonderful beauty which finds the heartstrings of the immensely rich. They will still stay at home, cooking the things that mother used to cook. Here's to 'em—may their shadows never grow less.

NEW POST-OFFICE RULES.

Our postmaster formulates the following rules for the benefit of his patrons and that you may know what you may expect. No letters given out until they have been received. If you don't get a letter or a paper on the day you expect it have the postmaster look through all the boxes and down the cellar also. It ought to be there somewhere and he likes to hunt for it just to please you. If your friend don't write rave at the postmaster. He is to blame. If he tells you no, put on a grieved look and say there ought to be some. He is probably hiding your mail for the pleasure of having you call for it. Ask him to look again. If you are buying stamps make him lick them and put them on, that's his business.

Hardy Hyatt, of Huttonville, had his hand caught in a carding machine at the Huttonville Woollen Mills and had two fingers crushed.

Dr. Gordon C. Hewitt, Dominion Entomologist, says, referring to the infantile death rate from intestinal diseases and diarrhoea spread by the house fly, he believes that the so-called harmless fly is yearly causing the death of thousands of infants, as well as spreading the germs of typhoid fever.

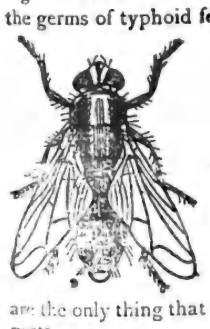

WILSON'S FLY PADS

are the only thing that will rid your house of these dangerous pests.

NEW FLOUR Arriving Almost Daily.

I have received several consignments of First Class Flour recently and have more on the way.

Customers will find this a FAVORABLE TIME to Order.

Large stock of the Famous **"Lily Queen"** Pastry Flour.

If you are not already using the Five Roses Flour I strongly recommend a Trial Order.

Car Load of Salt Just Arrived.

Bran, Shorts, Oats, Chopped or Rolled, for Feed.

WHEAT AND OATS TAKEN FOR FLOUR.

JOHN JOHNSTON,

BROADWAY - - - - ORANGEVILLE.

A LITTLE THING.

A pen once cost me an order, says James N. Bower, in System. I had just worked up the executive of a large concern into a desire to buy. I had my contract form lying on his desk, with my finger on the dotted line. He reached over toward the pen rack, took off a pen and plunged it into the ink-well. He turned to me with a frown on his face—the well was empty.

I was ready with a fountain pen. The pen uncapped, I handed it to him. He started to write it; the ink would not flow. I took it and shook it. Again he made the attempt with no result.

"I will get one," he said. So he stepped into the other room. Evidently someone stopped him with a question, for he did not come back for three minutes. Then he stood at his desk; he looked down at the contract.

"I believe I had better think this matter over again," he said. And all the talk I put up could not budge him.

I had lost a sale because my fountain pen was empty. Now one of my regular morning duties, week in and week out, just as regular as my shave and my checking over of calls to be made and the making out of my expense account, is filling my fountain pen.

THE SINGING COWGIRL.

Once upon a time there was a little girl called Mary who used to drive the cows to the meadow every morning, and then she would sit down by the brook and sing while the brook sang, and the sunbeams sang, and everything about her did nothing but sing. Even Colin, who was only a country boy and used to drive his cows to the opposite side of the stream, began to sing when he saw her.

Mary had brown eyes and brown hair and her face and arms and feet were burnt so brown by the sun that everyone called her the nut-brown maiden, and some people said she wasn't real at all, but simply a brownie.

"Mary," said Colin one day, "I love you."

Mary just laughed and sang, but did not answer.

"Mary," said Colin, "tell me, are you real or are you a fairy?"

Just then a golden butterfly alighted on Mary's shoulder.

"Of course I'm real," said Mary, "and I'm only a cow-girl, but I'll marry you if you really love me."

"Well then," said the golden butterfly, interrupting, "Mary is really a fairy and she is going to live with us as a golden bird for a year and a day, and then if you still love her, she will come back and marry you."

"Dear Colin," said Mary, "I'm going away, but though you will not see me you will hear me, for I will come and sing every day and milk the cows in the evening."

So Mary flew away with the golden butterfly, and left Colin alone beside the stream.

Donald, Mary's father, came along soon after, and saw his cows without Mary.

"Hullo!" he said, "where is Mary?"

"She has become a golden bird and has flown away, but I can still hear her singing in the distance."

But old Donald thought Colin was making a fool of him and gave him a good thrashing. Then when he saw Colin crying, he felt sorry again and said, "never mind my lad, you can look after the cattle till Mary comes back."

So every day Colin came and watched the cattle. Some said he was mad, and others said that he mistook the singing of the stream for Mary's singing, but Colin knew better, for only one person in the world could sing as Mary sang, and he knew that Mary must be there for the cows were milked without his having to touch them and the farmer often wondered how the pails were so full.

"It must be the fairies," he said to himself. "But I won't say anything or perhaps they would be frightened and run away."

Sometimes in his dreams even the farmer thought he heard a voice singing,—

"My Colin has cattle
So grey and so brown
And warm is their milk
When the sun has gone down."

So for a year and a day Mary lived as a golden bird among the fairies and still Colin loved her truly, for he knew that she would come back to marry him. And she did come back, and old Donald gave them a cottage and cattle of their own, so that they lived happily ever after.

While engaged in hauling in grain, Tom Jackson, an employe of Mr. Hamilton Bateman, near Bond Head, made an attempt to cross on a scaffold from one mow to another. A plank broke, letting him fall through. The plank, following, struck him on the knee. He sustained a compound fracture and other injuries.

MAINTENANCE OF EARTH ROADS.

Should be Someone's Business to Look After Them.

Any one who has given the subject even the most cursory examination will readily agree that the prevailing system of repairing earth roads once a year is woefully deficient. The system of maintenance is at the bottom of most of the road trouble and it is useless to expect better roads as long as it remains in vogue. Under the present system roads deteriorate to such an extent that all the available road funds are required to put the road back into as good condition as it was when last repaired. In this way roads remain at a standstill and no true progress results.

In order to make roads good roads in the true sense of the word. He continuous maintenance must be adopted. Many have argued that every farmer should keep in repair a certain definite piece of road near his farm, but this system, although often productive of a great deal of good, has never been entirely successful. The trouble is that the farmer has too much important private business to attend to and cannot always give the road his attention when the condition of the road requires it. Then too this system is against the tendency of the times which is for division of labor and intense specialization.

The present day farmer is a specialist in the true sense of the word. He no longer concerns himself about the making of his shoes, clothing, tools or other equipment; he no longer worries about the bringing of his mail and the time is coming when he should no longer bother about the direct maintenance of his roads. The farmer's mail is brought to his door and he takes it as a matter of fact, stopping to consider the system which brings it there only when the mail for some reason or other fails to appear. Likewise the ideal road maintenance is one by which the roads are kept in repair as automatically, but as surely as the delivery of the rural mail.

KEEP AHEAD OF THE FARMER.

Of experiment stations and agricultural institutions in Canada it can be said that the work carried on and the results obtained from experiment and demonstration are not beyond the comprehension of the average tiller of the soil. If he so desires he can avail himself of this information and apply it to practical every day problems on his own farm. As this country grows and farmers become better informed and more skilled in the management of their farms and in producing maximum crops from the soil, research at our experimental institutions can reach down for deeper things. But the process must be gradual. The work carried on must not get very far ahead of those whom it is designed to benefit most. In a few special lines this deeper research may be necessary even to-day. The number of farmers who are specializing in one or two branches of farming is increasing in this country. As this number increases the experimentalist must keep pace with it. In fact he should set the pace, keeping a notch or two ahead of those whom his work is supposed to benefit. When one reads of the exhaustive research of some of the agricultural institutions in Europe one may be inclined to the opinion that similar institutions on this side of the Atlantic are only playing at investigation work. This may seem so to the advanced student in agriculture. But he is not the one who should benefit by this work. It is the every day farmer who needs help most, and the agricultural institution that deals out good practical, reliable information for his benefit, is accomplishing the most good. If there is a weak spot in Canadian agricultural institutions it is that the information obtained by them is not given out in the best form for the average farmers to assimilate. There should be some other way than the annual report and the occasional bulletin for disseminating information.—Canadian Farm.

CHAMOIS FOR THE FACE.

When the skin takes on a shiny appearance one should take especial care of it.

Rinse the soap off well with water when washing.

The face should be dried with a very soft towel.

Apply a simple remedy of one dram of boracic acid mixed with four ounces of rosewater.

Before the face is quite dry a little powder should be placed on it.

Then rub the face gently with a chamois after the powder has dried.

In many cases, where the blood is not at fault for the condition, this remedy will be found entirely sufficient to take away the shiny appearance.

TOLD BY TEA LEAVES.

First the one whose fortune is to be told should drink a little of the tea while it is hot, and then turn out the rest, being careful not to turn out the grounds in doing so. Also, not to look at them, as it is bad luck.

Then she must turn the cup over so that no water remains, for drops of water in the grounds signify tears.

Next, she must turn the cup over slowly towards her, three times wishing the wish of her heart as she turns it.

After this she must rest it a minute against the edge of a saucer— to court luck.

Then the fortune teller takes it and reads the fortune.

Three small dots in a row stand for the wish. If near the top it will soon be realized; if at the bottom some time will elapse.

If the grounds are bunched together it signifies that all will be well with the fortune seekers, but if they are scattered it means much the reverse.

A small speck near the top means a letter. What it is depends on the shape of the speck.

The sticks are people—light or dark, short or tall, according to their color and length. A small one means a child, a thick one a woman.

If they lie crosswise they are enemies. If straight up, intimate friends or pleasant acquaintances.

If a larger speck is near them, it means they are coming for a visit bringing a valise or trunk.

If there is a bottle shape near a stick it means a physician. If a book shape a minister or lawyer. If many fine specks a married man.

The sticks with a bunch of grounds on their backs are bearers of bad news or they say things about you.

A long line of grounds with no opening between foretells a journey by water. If openings, by rail.

A large ring closed means an offer of marriage to an unmarried woman.

To a married woman it means a fortunate undertaking. To a man, success in business.

A small ring means an invitation.

Dust-like grounds bunched together at the bottom or side is a sum of money.

A triangle signifies good luck, so does an anchor or a horseshoe.

A half-moon or star to married people means a paying investment.

A pyramid is extremely lucky.

A square or oblong, new land.

Flowers, a present, what it is depending on the shape, or the present may be flowers.

Leaves, sickness and death.

Fruit of any kind, health.

Baby's Terrible Eczema.

Hands Tied to Prevent Scratching.

Five Doctors Failed to Relieve But Zam-Buk Worked a Cure.

Mrs. Chas. Levere, of Prescott, North Channel, Ontario, tells how Zam-Buk cured her baby. She says:—"My baby's head and face was one complete mass of sores. The itching and irritation were fearful, and the little one's plight was so serious that at one time we feared her ears would be eaten off by the disease.

We had to keep her hands tied for days to prevent her rubbing and scratching the sores. Doctor after doctor treated her in vain, until we had had five doctors. They all agreed it was a frightful case of eczema, but none of them did any permanent good.

As a last resource we were advised to try Zam-Buk. The first box did so much good that we felt sure that we were at last working in the right direction. We persevered with the treatment until we had used thirteen boxes, and at the end of that time I am glad to say Zam-Buk had effected a complete cure.

Mrs. Holmes, of 30 Guise Street, Hamilton, is quite as eloquent in her praise. She says:—"Zam-Buk cured my boy of boils and eruptions when he was so bad that he had been un-Buk is a wonderful preparation, and able to mix with other children. Zam-Buk is a wonderful preparation and mothers throughout the land should always keep it handy.

For eczema, eruptions, rashes, tetter, itch, ringworm, and similar skin diseases, Zam-Buk is without equal. It also cures cuts, burns, scalds, piles, abscesses, chronic sores, blood poisoning, etc. All druggists and stores at 50c. a box, or post free for price from Zam-Buk Co., Toronto. Refuse imitations.

The farmer who owns a farm is the particular person who is fixed. Banks may fail and factories close, workmen strike and mines suspend, merchants fail and towns burn, times may be panicky and even crops may be short—but the farmer who owns his acres will get along. He will live in comfort and quiet, with plenty to eat, drink and wear. He is the most independent man on earth. Yet there are lots of them who do not appreciate their situation.

PROF. WIGGIN'S AND HIS STORMS.

Twenty years ago the name of Prof. E. Stone Wiggins, who passed away recently in New Brunswick, was a household word not only in Canada but in America because of his ability as a weather prophet. A highly educated scientist, he came in for some ridicule because many of his theories were diametrically opposed to those of other physicists and astronomers. He foretold a violent storm to occur on March 10th, 1883, to rise in the North Pacific, and striking America from the southwest, to sweep eastward and along the Great Lakes. General havoc was to be done along the Lower St. Lawrence region and the Gulf of Mexico. Dread of the storm induced Canadian and New England fishermen to keep in port. They were well rewarded for it came on time with all its fury, dealing death and destruction in its path. Upon one occasion Professor Wiggins wrote to the Lords of the English Admiralty, warning them not to allow vessels out of port on a certain date as a most disastrous storm would occur at that time. They only laughed. However, a few days later the Lord Mayor of London opened a subscription for the widows and orphans of the four hundred men of the Hull fishing fleet lost in that storm. One of the greatest discoveries was that the atmosphere cannot absorb moisture till charged electrically. To the perpetual rains of the summer of 1902 he attributed the eruption of Mt. Pelee, which filled the northern hemisphere with electric energy, turning it into a large aerial sponge. In his book the "Architecture of the Heavens," published in 1864, Professor Wiggins propounded his theory of the universe, namely, that the sun is enclosed in an atmosphere of electricity by whose positive and negative forces it attracts and propels the comets through space. In time these bodies become so great that the sun can no longer repel them, when they fall into irregular and finally circular orbits around the sun. — Saturday Night.

ARMY HORSES.

The army horse question is affording some concern to military men in Great Britain. It seems that of whatever horses are produced there suitable for military purposes, the best of them are picked up by foreign powers, leaving the inferior ones for the home defense, which all goes to show that there is no sentiment in trade. Because the foreign power will pay more for army horses than will the home government, it gets the pick, and from all reports, the bulk of the horses produced The British Government must therefore put up the price, or look to other sources for their supply, or do without. The Royal Commission on horse breeding in their annual report urge the government to buy remounts at an earlier age as the foreign powers do. This seems to be the crux of the whole situation so far as the profitable production of army horses is concerned. When a farmer has to keep a horse till it is four or five years old he needs to get a pretty good price for it to come out even. After a horse is grown, a couple of years adds greatly to its cost, especially if the animal is of a class not suitable for farm work. There is all outgo for the keep of the horse and no return in work. If the army authorities would take over these horses say at three years of age and pay a reasonable price for them, there would be more produced, not only in Great Britain, but in Canada also. — Canadian Farm.

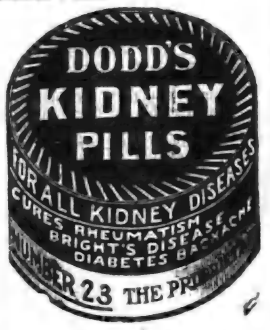

THE BANNER CLUBBING LIST.

The Banner and Montreal Witness, per year	$1 75
The Banner and Farmer's Advocate, per year	2 50
The Banner and The Farming World, per year	1 50
The Banner and Toronto Daily News, per yr., (rural P.O.)	2 50
The Banner and Weekly Mail & Empire, Toronto, per year	1 50
The Banner and Weekly Globe, Toronto, per year	1 70
The Banner and Toronto Weekly Sun, per year	1 70
The Banner and Family Herald and Weekly Star Montreal, per year	1 75
The Banner and Daily Star, Toronto, per yr. (rural P. O.)	2 50
The Banner and Orange Sentinel Toronto, per year	1 90
The Banner and Daily World, Toronto, per year	3 50
The Banner and The Northern Messenger, per year	1 35
The Banner and The Presbyterian for one year	2 25
The Banner. McClure's Magazine The Delineator and World's Work for one year	4 00
The Banner and The Busy Man's Magazine, for one year	2 50
The Banner, Cosmopolitan, and The World To-Day for one year	2 75
The Banner and Toronto Saturday Night for one year	2 75
The Banner and "Over Seas Daily Mail (London, Eng.) one year	2 50

Address—
McGUIRE & McKITRICK,
Orangeville, Ont.

THE BANNER

Is Published Every THURSDAY MORNING at the Banner Printing Office, BROADWAY, ORANGEVILLE.

TERMS OF SUBSCRIPTION

$1.00 a Year Strictly in Advance, or $1.50 a year if not so paid.

No subscription will be taken for less than three months, and no paper discontinued until all arrears are paid, unless at the option of the publisher.

RATES OF ADVERTISING.

Professional Cards	$ 4.00
One Column, one year	65.00
Half Column, one year	36.00
Quarter Column, one year	20.00
Eighth Column, one year	12.00
Six to ten lines, insertion	[illegible]
Each subsequent insertion	[illegible]

Casual advertisements 10 cents per line for the first insertion, and 5 cents per line for each subsequent insertion, nonpariel measurement.

Local notices in the reading matter, 10 cents per line each insertion.

All advertisements payable in advance, except otherwise agreed upon.

The above rates will be strictly adhered to, except when special contracts are made.

All remittances by letter should be registered or sent by post office order, and addressed to

McGUIRE & McKITRICK,
Publishers and Proprietors,
Orangeville, Ontario.

For Sale Cheap!

A number of first-class brick dwelling houses in the town of Orangeville. Also

Several Good Farms

Private money to loan at a reasonable rate of interest.

For particulars apply to

T. G. LEGATE,
Peter Hamilton Warerooms,
East Broadway — — Orangeville.

R. G. HARSHAW

BAKER AND DEALER IN

Fruits, Confectionery,

ETC., ETC.

Attractive ICE CREAM Parlor

Best of all Seasonable Fruits always in Stock

All Kinds of FINE CONFECTIONERY

TRY OUR BREAD —AND— FINE PASTRIES.

Goods Delivered to all Parts of the Town.

LUNCH SERVED on Shortest Notice in Ice Cream Parlor.

R. G. HARSHAW

Broadway, - Orangeville.

ELECTRIC WIRING

I am now prepared to execute contracts for Electric Wiring on short notice and to guarantee satisfaction.

Plumbing, Tinsmithing and General Repair Work.

JOS. HILTS,

Workshop in S. A. McCartney's Hardware Store,

Broadway, - Orangeville.

Do You Want Money?

The undersigned has made arrangements with a large Monetary Institution to secure funds for farmers who can offer undoubted security.

At 4½ and 5 Per Cent.

AND NO LAWYERS' FEES.

If you want to repay in equal periodical instalments, just note the following scale:—

A loan of $100 can be repaid in five annual payments of $24.15 each, or in ten half-yearly payments of $11.58 each. Or a total of $118 repays $100 in five years.

Those wishing to secure money on these unusually favorable terms, should apply at once to

Thos. Parsons

Fire and Life Insurance Agent,
James Street, Orangeville.

ARCHIVES OF ONTARIO
TORONTO

Rexall KIDNEY PILLS

One of the famous Rexall Remedies.

UNITED DRUG CO. Limited
Toronto, Canada.

For sale at The Rexall Store.

T. F. & T. J. Brown

School Supplies

The new Text Books authorized for use in the Public and High Schools now ready. A full line kept. Also a large assortment of Scribblers, Note Books, Pencils, Pens, Inks, Artist's Material and all other School Sundries.

T. STEVENSON
Issuer of Marriage Licenses.

M. E.
HENRY
—FOR—
TRUE FRUIT
•••
ICE CREAM
(Wholesale and Retail)
IN BULK OR IN BRICK
•••
ALL FRUITS IN SEASON
•••
WE ASK YOU TO TRY OUR
CHOCOLATES
WE HANDLE NONE BUT THE BEST
•••
LOWNEY'S and GANONG'S CHOCOLATES
—AT—
M. E. HENRY'S,
CONFECTIONER, - - - - BROADWAY
PHONE 73

Fowl Wanted.

Live and Dressed Fowl Taken on Tuesdays and Thursdays.

All live fowl must be well starved before marketing and in good condition. No thin, crooked breasted or diseased birds taken. All Dressed Fowl must be dry picked.

A Full Line of Choice Groceries Always on Hand.

J. A. McFADDEN,
GENERAL MERCHANT.
MONO CENTRE, Ont.
Long Distance Telephone Connection

Roger Gartlan, of Stayner, had the misfortune of losing his gasoline launch recently. The vessel had been used during the previous evening in taking parties up and down the river and late at night was tied to McLean's dock at the mouth of the river, everything apparently in shipshape order. Early next morning the launch had disappeared in smoke. Cause of fire unknown.

BRAMPTON FAIR

SEPTEMBER 20th and 21st, 1910.

GOOD HALL FOR FINE ARTS AND LADIES' WORK.
Two New Sections For Ladies of the County Who Never Won a First Prize in the County.

Competition In The Horse Ring

Directors in charge, J. D. Orr, H. A. Dolson, J. Cole. Four to enter and three to start in each and every event

1. Half-mile, Green Race—For green horses that never started in a race or matinee. Open to the County only. Contest to be once around the ring, each trial in harness, best 3 in 5. Entrance fee $1 and member's ticket. First prize $20, 2nd $17, 3rd $13, 4th $10.

2. Purse $100—2.35 Trot or Pace. 1 mile. Best 3 in 5. Entrance fee 5 per cent. of purse and member's ticket, 1st $35, 2nd $30, 3rd $20, 4th $15.

3. Purse $105—2.20 Trot or Pace. 1 mile. Best 3 in 5. Entrance fee, 5 per cent. of purse and member's ticket. Eligible from 1st of July. 1st $40, 2nd $35, 3rd $30.

4. Dog Race—Boys under 14 years. $3, $2, $1.

Attractions

SPEEDING, LADY DRIVERS, HIGH STEPPING, ROAD HORSES, JUMPING, CARRIAGE CLASSES, FOUR-IN-HANDS, PONIES, ETC.

Peel Old Boys and a Toronto Band will attend the Fair and give a Concert at Night.

One fare on C.P.R. and G.T.R. good to return on day after Fair. Special Train on C.P.R., leaving Toronto at 12.30, calling at all intermediate Stations.

ALL ROADS LEAD TO BRAMPTON, WED., SEPTEMBER 21, 1910

H. A. DOLSON, President. J. COONEY, Secretary.

THE OUTER CIRCLE.

The value of the output of the mines and smelters of Ontario for the year 1910 was over twelve million dollars. The silver output was worth over six millions, nickle two millions, pig iron three and one-half millions.

The Fergus council is greatly pleased with its experiments with regard to the available water supply on the premises of Mr. W. M. Armstrong, and after repeated tests has instructed the clerk to write the engineer asking him to come up at once, make an official test, and report immediately, so that no further time may be lost. A waterworks vote may yet be taken this fall along with the proposition with regard to the People's Railway, to be laid before Fergus electors.—News-Record.

General Baden-Powell, the hero of Mafeking and the chief of the Boy Scouts, has been making a tour of Canada. We see a great deal of good in the movement of which he is the founder, as explained by him. It is not military. It trains boys to lead successful lives by helping them to be obedient, unselfish, courteous, and chivalrous. "Obey orders, no matter what it costs you, and learn to swim," is the pithy way he sums up the duties of the Scouts. A company would do good in Orangeville.

What do the fall fairs mean to you and to your family? A place to have a holiday, a frolic, to see friends not often seen, and to meet new ones, to hear the bands and to see the races? Good. But not so good if at the same time you and your family do not get an inspiration for better things on your farm, a suggestion for new improvements to make the home work easier, more quickly, more satisfactorily done, lessons learned for the betterment of your stock and your farm.—Farmers' Advocate.

You don't have to go to war to be patriotic. Improve your locality, uphold your town, enlarge its interests and lend a hand to progress and you are a patriot—a lover of your country—as truly as the soldier who shoulders his musket. It is not patriotism to neglect your work and run around the town to get signers to a petition to oppose any public work that is for the benefit of the town, such as proper drainage, etc. We have some of the latter class and they are small potatoes certainly.

The latest invention to hang in the family dining room is the gum board. It is a neat little circular board, plain or decorated, fastened to the wall. The name of each of the family is painted on the circumference, and marks the spot where the gum is left until wanted. This saves carrying the gum to bed and getting it in one's hair, or swallowing it in the night. It is obvious that the gum board supplies a long felt want, and he who invented the new fad will have the best wishes of the young ladies.

A rumager among old papers of the date of 1845 found the following prices, which will be of interest in comparison with the prices of the present time: 2 pounds of nails 16c.; 1 lb. of tea $1.25, 7 yds. of calico at 22c. per yd., and 10½ yds at 33c. per yd., 83 lbs. of beef at 2c. per lb., butter as low as 4 and 5c. per lb., black muslin 18c. per yd., corn 15½ to 16c. per bushel, fresh pork 3c. per lb., 2 hogs weighing 340 lbs. each at 2½c. perl b., brown sugar 82½c. per lb., eggs 2 cts. per dozen, whiskey 37½c. per gallon.

That the fools are not all clamped down in their coffins yet we have lots to prove. A case in point is that a prize was offered for the motor boat making the fastest time between the steel arch bridge below Niagara Falls, down the rapids to Lewiston, a distance of six miles in all. Several entries were made, but all those who entered, with more discretion than valor, contracted cold feet and withdrew, with the single exception of Claus P. Larsen, of Cleveland. The race has been called off, but Larsen declares he will make the trip anyway. If he does he will be wise to take along several life insurance policies and a balloon. Better kiss the baby goodbye, too, before he casts off.

Inspector Alfred Hunter, of the Game and Fisheries Department, Toronto, was in Mount Forest on Friday and investigated an information laid by one farmer against another, both living near Pike Lake. The complaint was that one of them used a net for fishing on Pike Creek, the outlet of the lake. The defendant pleaded guilty of this offence and was fined $10 and costs, $21.00 in all. The inspector desires that all parties interested should note that fishing in streams with nets is illegal and punishable by a heavy fine.—Mt. Forest Confederate.

An exchange says:—It is little use for the local editor to waste his lungs and sprain his spine in trying to boom a town when the citizens all stand around with their hands in their pockets and indifferently wait for something to turn up. If the capitalists or business men do not put their shoulders to the wheel and do a little boosting it is useless for the editor to try and boom things. He can write "boom" articles till he gets bald headed, but if the citizens themselves do not take hold and push, the town will forever stick in the mud. Of what use is it for the local paper to suggest improvements and new enterprises if the suggestions are never acted upon? One man cannot boom a town. It requires the concerted action of the citizens. When one man shoulders a town and attemps to carry it there are always a lot of cranky kickers ready to jump on top of the load. Unity of action is what knocks.

—Buy your furs early. Big variety at Ritchie's.

The Toronto National Exhibition has grown to such proportions and presents such a variety of products that it is not possible to get acquainted with a tithe of them on a visit of a few hours. Our reporter spent Friday evening in viewing the sights. A number of the buildings were visited and entertainment and instruction were found everywhere The art exhibit was of special excellence, a number of famous paintings being on view, among them Wellington at Waterloo, the death of Nelson and most notable of all, Holman Hunt's Shadow of the Cross. On the Midway and in front of the Grand Stand one or two of the so called attractions were a little more vulgar than usual. At the Press Luncheon the chief feature was an address given by the Rev. Dr. Bryce, of Winnipeg, on the work of the Conservation Commission and the Commission on Technical Education, of both of which he was a member.

The Harriston Review says that "The Daughters of the Empire Park, in a wo-begone quarter of the town, is being rapidly converted from an "eyesore," to a spot of beauty; trees have been planted, a stone wall is being erected on both sides of the river, the old ashery has vanished from sight, and already an improvement is quite noticeable and by this time next summer Harriston can boast of having one of the most beautiful parks in this part of Ontario, due to the untiring efforts of General Wolfe Chapter of The Daughters of the Empire." We rejoice that our enterprising neighbor is getting rid of its ashes and lava and things. There is a good hint here for Mount Forest. It would seem that we shall not have a creditable Park System nor get rid of disgraceful eyesores like the old cemetery until the ladies take hold with a will. To slightly paraphrase a remark made in a letter recently to hand the ladies know more about matters of taste in a minute than mere men know in a week, and can do more in a week to beautify a place than men can do in a thousand years.—Mt. Forest Confederate.

PILES Dr. Chase's Ointment is a certain and guaranteed cure for each and every form of itching, bleeding and protruding piles. See testimonials in the press and ask your neighbors about it. You can use it and get your money back if not satisfied. 60c. at all dealers or EDMANSON, BATES & Co., Toronto.
DR. CHASE'S OINTMENT.

AN IMPORTANT ANNOUNCEMENT

Municipalities Will Pay Only for Power That's Used.

Speaking at a public meeting in Guelph Tuesday night, in the interests of the People's Railway, Hon. Adam Beck, according to the Toronto World, made an important announcement regarding Niagara electric power. The Minister stated that the Hydro-Electric Commission hoped, after the government system was in good working order, that the municipalities taking power would be obliged to pay only for the amount of power used and not for the entire amount contracted for.

AUXILIARY "AT HOME."

The Woman's Auxiliary of St. Mark's Church purpose holding an "At Home" at the residence of Mr. J. H. Anderson, Zina St., on Wednesday evening, September 28th, from 7 to 10.30 o'clock. The "At Home" will be under the supervision of Mrs. J. H. Wylie and Mrs. Anderson. Refreshments served and a good programme. Admission, 15 cents.

CHANGE IN PUMP BUSINESS.

Geo. E. Reid and O. E. Bellerby, local well diggers and repair men, have both sold out within the last two weeks. The purchaser in each instance was Mr. T. G. Rutledge, who has amalgamated the two concerns and will do business in Mr. Bellerby's old stand on West Broadway, opposite the Fire Hall. All orders for new pumps, wells or repair work will be given prompt attention.

HARVEST HOME SERVICES.

Harvest Home and Re-opening Services will be held in St. James Church, Hockley, on Sunday, Sept. 18th, when the sacred edifice, which has been closed during the summer vacation, will be reopened for worship. Rev. A. C. Watt, of Bondhead, will conduct the services at 11 a.m., 3 and 7 p.m. The people of the community are cordially invited to attend the services.

YOUNG MEN'S BROTHERHOOD.

The Young Men's Brotherhood of St. Andrew's Church met in the Manse on Monday evening and elected the following officers for the ensuing term:—

Hon.-President—Mr. A. Steele.
President—Mr. J. B. Adamson.
Teacher—Rev. W. M. Morris.
Sec.-Treas.—C. V. Jeffers.
Membership Com.—Art. McLean, E. Densmore, D. McPherson, G. Irwin, W. H. MacDuff, Percy Fleming.
Social Com.—H. B. McGuire, R. C. Lawson, Will Irwin, Ross McPherson, Geo. Martin.
Athletic Com.—H. Kilpatrick, H. Keith, W. Vanwyck, A. Clark, A. P. McMillan, D. Patterson.

The Brotherhood meets in the church at 2.30 o'clock every Sunday afternoon for Bible study and also holds a business meeting on the first Monday evening in each month. Young men, not identified with any of the other churches, are given a hearty invitation to the Sunday meetings.

BUTTON—GREGORY.

The marriage of Mr. Ernest G. Button, of the firm of Button, Spilker & Co., hardware merchants, Shelburne, to Miss Edith Emily Gregory, was quietly solemnized at the residence of the bride's parents, Mr. and Mrs. Thos. Gregory, Wingham, yesterday (Wednesday) at high noon. The bride and groom were unattended, and the ceremony was performed by Rev. Dr. Rutledge, pastor of Wingham Methodist church, in the presence of a few relatives and friends of the contracting parties. Mr. and Mrs. Button left on the afternoon train for Toronto and will take a trip down the St. Lawrence. On their return they will commence housekeeping in the apartments over the store. The Economist extends congratulations. — Shelburne Economist.

A YOUTHFUL CLIMBER.

If Toronto Exhibition had as thrilling an act on its programme as that performed by two-year-old Albert Hibbert last week those who like sensational features would be more than satisfied with the performance. It was certainly a "thriller" for those who saw it. The observation tower completed last week by the Dominion Government on Mr. Hibbert's farm in Melancthon, a couple of miles from Dundalk, was the scene of a steeplejack performance by the two-year-old who had early ambitions for climbing high in life. The tower is ascended by 12 foot ladders each with a small platform base. The young steeplejack was on the 5th ladder and about 50 feet from the ground when observed by his mother. To engage his attention was perilous and the mother was naturally frantic with fear. She was not long in deciding to run back to the fields for the father who was soon on the spot. These were anxious minutes but it did not take long to make the ascent to where the young lad was enjoying himself, the danger unknown to him. The rescue was safely effected and the parents are rejoicing that they have their boy restored to them when he was in such imminent danger of being dashed to death or maimed for life.—Dundalk Herald.

—See the stock of scribblers, pencils, etc., at The Banner Office.

—THE NEW YORK SKIN AND CANCER HOSPITAL is prepared to receive a limited number of pupils in the Training School. A thorough course in medical, surgical and obstetrical nursing will be given with option of contagious diseases. Apply Superintendent Hospital 2nd Ave., & 19 St., New York.

OPERATION HER ONLY CHANCE

Was Cured by Lydia E. Pinkham's Vegetable Compound

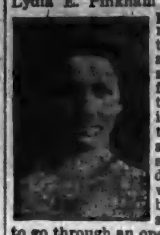

Lindsay, Ont.—"I think it is no more than right for me to thank Mrs. Pinkham for what her kind advice and Lydia E. Pinkham's Vegetable Compound has done for me. When I wrote to her some time ago, I was a very sick woman, suffering from female troubles. I had inflammation of the female organs, and could not stand or walk any distance. At last I was confined to my bed, and the doctor said I would have to go through an operation, but this I refused to do. A friend advised Lydia E. Pinkham's Vegetable Compound, and now, after using three bottles of it, I feel like a new woman. I most heartily recommend this medicine to all women who suffer with female troubles. I have also taken Lydia E. Pinkham's Liver Pills and think they are fine."—Mrs. FRANK EMSLEY, Lindsay, Ontario.

We cannot understand why women will take chances with an operation or drag out a sickly half-hearted existence, missing three-fourths of the joy of living, without first trying Lydia E. Pinkham's Vegetable Compound.

For thirty years it has been the standard remedy for female ills, and has cured thousands of women who have been troubled with such ailments as displacements, inflammation, ulceration, fibroid tumors, irregularities, periodic pains, backache, indigestion, and nervous prostration.

TAKE THINGS QUIETLY.

Everyone has a welcome for the person who has good sense to take things quietly. The person who can go without her dinner and not advertise the fact, who can lose her purse and keep her temper, who makes light of a heavy weight and can wear a shoe that pinches without anyone being the wiser, who does not magnify the splinter in her finger into a stick of timber, nor the mote in her neighbor's eye into a beam, who swallows bitter words without leaving the taste in other people's mouths, who can give up her own way without giving up the ghost, who can have a thorn in the flesh and yet not prick all her friends with it—such a one surely carries a passport into the good graces of mankind.

THE ALLIANCE PROGRAMME

Plans for Campaigns in One Hundred Ontario Municipalities.

That there will be local option contests in fully one hundred municipalities next January was announced at the meeting of the General Executive of the Ontario branch of the Dominion Alliance held at the Administration Building of the Toronto Exhibition last week. Already the Alliance is in correspondence with about eighty of the proposed municipalities where contests will be held. Arrangements have been made with Mr. G. W. Morrow, of Detroit, Superintendent of the Anti-saloon League of Michigan; Mr. E. S. Shoemaker, of Indianapolis, Superintendent of the Anti-saloon League of Indiana, and Mr. J. H. Roberts, of Montreal, Secretary of the Dominion Alliance, to give assistance with the fall's campaign.

The report of the Treasurer, submitted by Mr. Theron Gibson, was an especially interesting document, and showed the finances of the Alliance to be in a hopeful condition. The total cash receipts from all sources for the first eight months of 1910 were $24,994.44. For the same eight months in 1909 the receipts were $13,624.80.

It was decided to endeavor to secure the presence of Miss Cora Stoddart, of Boston, Secretary of the Scientific Temperance Federation, with an exhibit, for the next annual convention.

A vote of thanks was tendered the Board of Exhibition Directors for giving the use of the Board room for the meeting of the Alliance.

$8.00
WHITE ENAMEL BED
With
SPRING and MATTRESS
Free

This new design made this year, gives the most value for the least money. Handsome curved flat tops. Posts capped with brass knobs. Head and feet 4 feet high. Size 4 feet wide by 6 feet long. With castors $4.50. Steel fabric spring to fit bed, $2.50. Fifty pound spongy soft-top mattress, same size, $5.25. The three pieces for $8.00.

CUT OUT and mail us this ad. and get by letter a SPECIAL OFFER and full particulars how to get these 3 pieces FREE and our new illustrated Furniture Catalogue No. 6, showing all the pieces and more than 100 pictures of other low priced furniture.

Freight prepaid to your nearest station.

This offer will not appear again, better write to-day. Read our next ad.

W. E. REED & CO.
Lock Box, O. B.
Bridgetown, N. S.

S. A. McCARTNEY'S
Annual Sale of Summer Goods

Is your opportunity to save money. Every $ you save is a $ made.

Why borrow your neighbor's **Lawn Mower** or use the old one any longer, when you can buy at the following prices.

6 only 16 in. blade with 10½ in. drive wheel, made by the best makers, regular $6.50 for $5.00

7 only 14 in., same grade, $6.00 for $4.50.

4 only 16 in. blade with 9 in. drive wheel, $5.25 for $4.00.

5 only 14 in. blade, with 9 in. drive wheel, $4.75 for $3.75.

3 Daisy, with 9 in. drive wheel $3.75, for $2.75.

SCREEN DOORS AND WINDOWS

The worst season for flies is just commencing. When the nights are cold and frosty these little pests will look, and find all openings to your home. Examine your doors and windows and see that they are secure, as now is your opportunity to purchase.

Kindly note the following prices:—

1 doz. Oak Doors, with solid panel, reg. $2 and $2.50, complete with hinges, screws and brass pull for $1.65.

2 doz. Oak Doors, with open panel top and bottom, reg. $1.50 to $2.00, complete for $1.25.

3 doz. common doors, complete for 75c. each.

S. A. McCARTNEY
HARDWARE MERCHANT.
EAST BROADWAY, - - - ORANGEVILLE

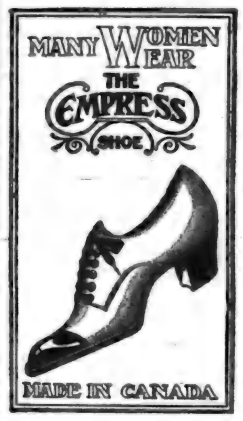

THE SOLID LEATHER SHOE HOUSE

We confidently recommend our Stock of Fine Boots and Oxfords for Women in Patent Colt Blochers, Patent Colt Buttoned, Tan Calf Blucher, Dongola Chocolate and all fashionable Shoes for Summer Wear.

SOLE AGENTS FOR THE FAMOUS INVICTUS SHOE MADE BY Geo. A. Slater

ALSO FOR THE POPULAR
DR. REED CUSHION SOLE SHOES FOR MEN.

Repair Department in Connection With Store.
EGGS TAKEN IN TRADE.

McPHERSON & JOHNSTON
BROADWAY, ORANGEVILLE.

THE PANDORA RANGE

REMEMBER!
YOU PROMISED YOUR WIFE A NEW RANGE THIS FALL.

A Pandora will fill the Bill Better than anything else.

Call and See the King of all Ranges

With its Beautiful Finish
Triple Grate Bars
Semi-Steel Fire-Box
Nickel Steel Oven
Enameled Steel Reservoir
Double Flue Construction, etc., etc.

The ONLY RANGE That Never Fails in Any Kitchen.

All sizes are kept in Stock, and it will be our pleasure to show and explain them whether you wish to buy or not.

A visit to this store with its immense stock of new and varied lines will prove interesting and instructive.

THE ADAMSON HARDWARE COMPANY
ORANGEVILLE.

ARCHIVES OF ONTARIO
TORONTO

THE STERLING BANK OF CANADA

HEAD OFFICE. - - TORONTO.

E. W. Broughall, Gen. Manager

A general Banking Business transacted. Drafts bought and sold. Collections made and letters of credit issued to all parts of the world.

FARMERS' SALE NOTES.
Discounted and money to loan at lowest rates of interest.

SAVINGS' DEPARTMENT.
Deposits of $1 and upwards received. Interest allowed from date of deposit to date of withdrawal.

ORANGEVILLE BRANCH.
A. L. C. KIRKWOOD
MANAGER.

GRAND TRUNK RAILWAY SYSTEM

ANNUAL WESTERN EXCURSIONS

September 15, 16, 17

From Toronto to	Return Fare
Port Huron, Mich.	$5 10
Detroit, Mich,	6 60
Chicago, Ill.	12 40
Bay City, Mich,	7 50
Cleveland, O., via Buffalo and C. and B.	6 35
Cleveland, O., via Detroit and D. and C.	9 60
Grand Rapids, Mich.	9 35
Saginaw, Mich.	7 40

Full information and tickets from
McGUIRE & McKITRICK,
Orangeville Agents,
J. D. McDONALD,
D. P. A., Toronto.

AFTER THE QUEEN'S.

Mr. Geo. E. Morrison, of the Ontario License Department, spent Wednesday of last week in town and while here called at Police Magistrate Pattullo's office and laid an information against the Queen's hotel for selling liquor without a license. We understand that the case will be heard on Tuesday next, September 20th. Police Magistrate Rutherford of Shelburne, may be asked to try the case, as P. M. Pattullo is reluctant to act owing to the fact that he is owner of part of the premises occupied by the Queen's. Mr. Morrison's visit would seem to indicate that the Provincial authorities are going to take a hand in the game in Orangeville. There has undoubtedly been a good deal of drinking in town lately. Apparently every person who wanted to might sell booze with impunity so far as Local Inspector Tom McDowell is concerned. Mr. McDowell, who lives on a farm near the north end of Melancthon, is very seldom seen in Orangeville and knows little or nothing of what is doing in the county town. His appointment was a mistake in the first place and the sooner he is retired the better the Inspector should be a live, energetic officer, and to do his work efficiently he should live in Orangeville, Shelburne or Grand Valley.

WILL GO TO CENTRAL INDIA.

At a meeting of the Presbyterian Foreign Missions Board in Toronto last week, Rev. W. J. Cook, B.A., of Norton, was appointed a missionary to Central India. Mr. Cook, who is a graduate of Queen's University, received his High School education in Orangeville and is quite well known here. He occupied the pulpit in St. Andrew's Church one Sabbath about two months ago. Mr. Cook will sail for his field of labor about October 1st.

—Trial trip of The Banner and Family Herald & Weekly Star, the great Montreal family newspaper from now until the New Year for 25c.

The Great West Life ASSURANCE CO.

POLICY HOLDERS

Are satisfied policy holders.

Writes: "I beg to acknowledge receipt of your cheque for profits payable on my policy. I have had a large amount of insurance covering a period of 40 years and cannot refrain from saying that the dividends you are paying is unprecedented."

Those contemplating Life Insurance should obtain particulars of the policies that can earn such commendation. Write stating age to

HENRY ENDACOTT,
BROADWAY - ORANGEVILLE
Money to Loan. Farms for Sale

THE STERLING BANK OF CANADA

HEAD OFFICE. - - TORONTO.

F. W. Broughall, Gen. Manager

A general Banking Business transacted. Drafts bought and sold. Collections made and letters of credit issued to all parts of the world.

FARMERS' SALE NOTES.

Discounted and money to loan at lowest rates of interest.

SAVINGS' DEPARTMENT.

Deposits of $1 and upwards received. Interest allowed from date of deposit to date of withdrawal.

ORANGEVILLE BRANCH.

A. L. C. KIRKWOOD
MANAGER.

GRAND TRUNK RAILWAY SYSTEM

ANNUAL WESTERN EXCURSIONS

September 15, 16, 17

	Return Fare
From Toronto to	
Port Huron, Mich	$5 10
Detroit, Mich	6 60
Chicago, Ill	12 40
Bay City, Mich	7 50
Cleveland, O., via Buffalo and C and B	6 35
Cleveland, O., via Detroit and D and C	9 60
Grand Rapids, Mich	9 35
Saginaw, Mich	7 40

Full information and tickets from

McGUIRE & McKITRICK,
Orangeville Agents.

J. D. McDONALD,
D. P. A., Toronto.

AFTER THE QUEEN'S.

Mr. Geo. E. Morrison, of the Ontario License Department, spent Wednesday of last week in town and while here called at Police Magistrate Pattullo's office and laid an information against the Queen's hotel for selling liquor without a license. We understand that the case will be heard on Tuesday next. September 20th. Police Magistrate Rutherford, of Shelburne, may be asked to try the case as P. M. Pattullo is reluctant to act owing to the fact that he is owner of part of the premises occupied by the Queen's. Mr. Morrison's visit would seem to indicate that the Provincial authorities are going to take a hand in the game in Orangeville. There has undoubtedly been a good deal of drinking in town lately. Apparently every person who wanted to might sell booze with impunity so far as Local Inspector Sam McDowell is concerned. Mr. McDowell, who lives on a farm near the north end of Melancthon, is very seldom seen in Orangeville and knows little or nothing of what is doing in the county town. His appointment was a mistake in the first place and the sooner he is retired the better. The Inspector should be a live, energetic officer and to do his work efficiently he should live in Orangeville, Shelburne or Grand Valley.

WILL GO TO CENTRAL INDIA.

At a meeting of the Presbyterian Foreign Missions Board in Toronto last week Rev. W. J. Cook, B.A., of Orton, was appointed a missionary to Central India. Mr. Cook, who is a graduate of Queen's University, received his High School education in Orangeville and is quite well known here. He occupied the pulpit in St. Andrew's church one Sabbath about two months ago. Mr. Cook will set out for his field of labor about October 1st.

—Trial trip of The Banner and the Family Herald & Weekly Star, the great Montreal family newspaper, from now until the New Year for 25c.

The Great West Life
ASSURANCE CO.

POLICY HOLDERS

Are satisfied policy holders. One writes: "I beg to acknowledge receipt of your cheque for profits payable on my policy. I have had a large amount of insurance covering a period of 40 years and cannot refrain from saying that the dividend you are paying is unprecedented."

Those contemplating Life Insurance should obtain particulars of the policies that can earn such commendation. Write stating age to

HENRY ENDACOTT,
BROADWAY - ORANGEVILLE
Money to Loan. Farms for Sale.

NEW ADVERTISEMENTS.

Notice—John H. Motheral.
Brampton Fair—J. Cooney.
Services—St. James Church.
Pump Shop—T. G. Rutledge.
Stray Heifer—Geo. Atkinson.
For Sale—Box 78, Orangeville.
Voters' List Court—J. L. Meek.
Notice to Creditors—Geo. Robb.
Concert—Methodist Church Choir.
For Coal or Wood—Pandora Range Co.
Millinery Openings — The Misses Shore.
Pandora Range—Adamson Hardware Company.
Millinery Opening — Marshall Green Company.
A Night School—Orangeville Business College.

LOCAL NEWS.

—Orangeville Fall Fair.

—Charleston Fall Fair on Oct. 6 and 7.

—Orangeville Fall Fair Thursday and Friday.

—Concert in the Town Hall, Friday night, second day of Orangeville Fall Fair.

—Orangeville Voters' List is printed and ready for distribution. Citizens wishing to obtain a copy should see the Town Clerk.

—See Ritchie's Millinery opening on Wednesday, Sept. 15th.

—D. H. McAllister, a brother of Mr. George McAllister, of Shelburne, died at his home in Erin on Tuesday. He was 61 years of age.

—Mr. John Crombie, of Black's Corners, has bought Mr. J. C. Whitten's new dwelling house in Shelburne, paying $2400 for the property.

—R. H. Harrison, the well-known Caledon thresher, threshed 40 loads of alsike clover for Mr. W. J. Holmes in less than two days a short time ago.

—Mr. James Landy had the little finger of his right hand badly lacerated and crushed in a cog wheel while working in the cement plant on Monday.

—Mrs. E. J. Mungovan is in Stratford this week closing a deal for the sale of her farm. We understand that she receives $9500 for the property.

—Lieut.-Col. Galloway, of Toronto, was in town on Monday inspecting the Armoury of "H" Company of the 36th Peel Regiment. Col. Galloway has something over 150 Armouries to inspect in his district.

—New Suitings and Dress Goods at Ritchie's.

—James Fachnie, the Melancthon lunatic, whose arrest and subsequent escape from the custody of Constable Snider, of Shelburne, is recorded elsewhere, committed suicide last week by hanging himself from the limb of a tree.

—Are you going to Orangeville Fair on Friday?

—Miss Rossney, a daughter of the late Andrew Rossney, died quite suddenly at her home in Albion on Sunday night. She was taken ill only on Thursday. She was about 20 years of age. The funeral was held to the R. C. cemetery at Lockton on Tuesday.

—Fine stationery of all kinds sold at The Banner Office.

—The service in St. Andrew's Church next Sunday morning will be conducted by Rev. S. R. Robinson, of Caledon, and in the evening by Rev. H. Matheson, of Caledon East. The pastor, Rev. W. M. Morris, goes to the Maxwell and McIntyre charge on a Presbyterial visit.

—All roads lead to Orangeville on Friday, the second day of the Fall Fair.

—The clanging of the fire bell brought citizens and business people to their doors shortly before six o'clock Monday evening. Fortunately it was a false alarm. While making repairs a telephone lineman happened to touch the electric alarm wire.

—Ritchie's for Turnbull's underwear for ladies and children.

—J. R. Gillespie, up-town agent for the C. P. R., ticketted the following parties for Western points last week:—Mrs. R. J. Frampton and family to Weyburn, Sask.; Mrs. Langford and children to Moose Jaw; Wilson Lambe to Winnipeg, and Messrs. W. H. Gillespie, Harry Scott and Stewart Corbett, to Edmonton.

—Orangeville Fall Fair, September 16 and 17.

—Mme Valois, a palmist, who has been in Orangeville for the last two weeks, left for Shelburne yesterday morning. The lady did a land office business while here and scores of citizens of both sexes and all walks and professions in life have had the hitherto inscrutable secrets of their future destiny revealed by Mme. Valois' interpretation of the lines of their palms.

—See Ritchie's new Jackets at $7.50, $8.50 and $10.00 each.

—A piece of shafting was responsible for an exciting few minutes in Armstrong & Robinson's foundry about seven o'clock Tuesday evening. The shaft fell against the switch of an electric motor, causing a blaze that ignited a cloth covering that had been placed over the motor. Fortunately Mr. Armstrong was in the foundry and succeeded in putting out the fire. The motor, however, was burned out and will have to be sent away for repair.

THE BISONS DID WELL.

At the Toronto Exhibition last week, Mayor Riddell's handsome trotting stallion, "The Bison" won second prize in the 2:16 trot for stallions and Dick Bison won fifth money in the 2.30 trot or pace. At the Dufferin Track races the previous week The Bison carried off first money in the 2.19 trot, and Dick Bison, who is a particularly promising youngster, won second in the 2.30 pace. While in the city Mayor Riddell sold the latter horse to Mr. J. Moore, an Ottawa horseman, for $800.

PERSONAL MENTION.

Miss Ethel Wylie, of Toronto, is home on her vacation.

Miss Rena Sharpe, of Dundalk, is a student at the Business College.

Miss Gertie Ritchie of Dundalk, was a visitor at her home here last week.

Mrs. J. E. Smith and Miss Norris were in the city Monday and Tuesday.

Mr. Robert Irvine left for Galt Tuesday evening. He will be away for two weeks.

Misses Jennie Kearns and Bea Robinson were in Toronto for a few days last week.

Mrs. Atkinson, of Hamilton, is visiting her cousin, Mrs. R. Cresswell, York Street.

Messrs. Lloyd Pinder and Alex. Thompson, of Arthur, are attending Orangeville Business College.

Mr. Gordon Hayes, of the Post Office staff, is spending a two weeks' vacation in Hamilton and Hagersville.

—Plan of the Hall for the Methodist Choir concert Friday evening, Sept. 23rd, is open at Brown's drug store.

The marriage of Miss Annie Watson to Mr. William Spilker, of Shelburne, is announced to take place on Sept. 20th.

Mr. and Mrs. Sydney Murch, of Chicago, and children are visiting the latter's parents, Mr. and Mrs. Hugh Haley.

Mrs. J. J. Marshall returned home Tuesday evening after a pleasant visit in Toronto, St. Catharines and Niagara Falls.

Mr. and Mrs. Kenneth Pattullo, of Farnham, Que., are visiting the former's parents, Mr. and Mrs. K. Pattullo, South Ward.

Mrs. Geo. Hepton and Mrs. R. F. Dawson returned home Friday night after a pleasant week's visit with friends near Niagara.

Capt. A. J. McCausland, of Toronto, commanding officer of the Orangeville Company of the 36th Regiment, was in town on Monday.

Mrs. Simpson, of Buffalo, who has been spending a few days visiting with Mr. Chas. Anderson, Zina St., and other friends in town, left for her home on Monday evening.

Mr. Granville Lawson, who has been filling a situation in Red Deer, Alta., since the New Year, spent Friday, Saturday and Sunday at his home here. Mr. Lawson was on his way to Peterboro' where he has accepted a position in a jewellery store.

Her many friends will regret to learn that Mrs. Ann Henry, of Calgary, Alta., who has been lying seriously ill at the home of her daughter, Mrs. B. McGuire, for the last three months, has had a relapse and very slight hope is now held out for her recovery.

Mr. Joseph Foster, of Mono, spent a few days in Toronto last week visiting the Exhibition and also taking in the sights around the city. On Sunday he attended divine service in Cooke's Church, where he had the pleasure of listening to Rev. Dr. Taylor, who occupied the pulpit morning and evening.

Mrs. T. B. Sellars and daughter, Maud and son, Orrin, of Tonapah, Nevada, who have been visiting friends in Ontario since the beginning of July, are leaving for their home this week. Mrs. Sellars and children spent part of their time at Laurel, where Mr. Sellars was manager of the cheese factory a number of years ago. Mr. Sellars is now engaged in the wholesale fruit business in Tonapah.

Mr. W. F. McLachlan, of Alton, and his brother, Mr. Alexander McLachlan, of Scotland, South Dakota, were visitors in Orangeville yesterday. The latter is spending a couple of weeks visiting with his brother at Alton and other relatives in that neighborhood. The two brothers have not seen each other for 31 years, so that their meeting has been a particularly pleasant experience for both of them.

Rev. B. Davies, pastor of the Baptist church, gave an address on Western Missions at the Harvest Home and Thank-offering services held by Cheltenham Baptist Church on Monday. On Tuesday he visited Acton and assisted at the ordination of Mr. F. G. Burrell, a brother of Rev. C. E. Burrell, a former pastor of Orangeville Baptist Church. Mr. Davies was appointed clerk of the ordaining council.

Mr. J. D. Torrie, of the local firm of McMillan & Torrie, arrived home on Tuesday after a delightful six weeks' trip through the Canadian West. Mr. Torrie was as far west as Edmonton and also visited Saskatoon, Regina, Brandon, Medicine Hat, Moose Jaw, Calgary, Lethbridge and other important centres west of Winnipeg. He says that the crops are turning out much better than expected and with the prospect of realizing good prices on the surplus product of their farms the Western farmers have little reason to feel dissatisfied or discouraged. Mr. Torrie looks well after his lengthy vacation and reports a thoroughly enjoyable trip. He met many people from Orangeville and neighborhood in the course of his travels and says that with few exceptions they appear to be prospering.

Rev. John R. Wilkinson, of Holland Centre, occupied the pulpit at both services in the Methodist Church on Sunday and also spoke to the young people of the Epworth League on Monday evening. Mr. Wilkinson, who is a comparatively young man, delivered two thoughtful and well-reasoned discourses, which were greatly appreciated by his hearers. His addresses were characterized by an earnestness and a quiet forcefulness that won and held the attention and interest of his congregation. Mr. Wilkinson, our readers will be interested to learn, is a native of Caledon township. He spent his boyhood on a farm on the 2nd line, west, a short distance below Orangeville and attended the Public School here for several years. He was the guest of his cousin, Mr. J. E. Smith, while in town.

AUTUMN MILLINERY

Orangeville Houses Held Their Annual Fall Openings This Week.

Displays Attract Large Crowds Of Admiring Femininity.

Orangeville autumn millinery openings were held yesterday afternoon and evening and were well attended by the ladies of the town and surrounding country. The different showrooms were prettily decorated for the occasion, and, with the fine hats shown, made very pleasing displays. The visitors who thronged the different establishments were courteously received by the presiding milliners and their assistants and given every facility for acquainting themselves with Fashion's last word in autumn headgear.

The ladies should have no cause to complain this season of any lack of variety in the new shapes. There has seldom been a greater diversity either in shapes or sizes and the customer should find it a comparatively easy matter to make a selection that will become any face. Large brimmed hats are the acme of style and some extremely large models are shown in dress hats. Then for the woman who prefers something small and compact, there is ample room for choice in turbans which are shown in many varieties. These range from soft cap-like models, which envelop the head, to the Oriental turbans and the Louis XV. models, with ample looking crowns that are arranged in folds that protrude outward, upwards and even backwards. Another style shows the turban with an upright brim, almost as high as the hat itself, but with a slight backward slant. While not particularly new, large wide-brimmed picture hats with low crowns are shown and make very pleasing and graceful models. Beehive hats with huge bunches of ribbon are also meeting with much favor. In the large hats, mushroom shapes with deep straight drooping brims that slope almost directly from the crown are conspicuous and bid fair to be quite popular. Large hats are mostly trimmed with plumes, in black and white and also pleasing colored effects. Beaver hats are much in evidence and are shown in smooth and rough felts. Many of the hats shown are of two fabrics, velvet, silk plush and beaver being used with Persian printed silk or satin, plain satin or ottoman. Paisley silks and handkerchiefs are used a great deal for trimmings and are seen in some decidedly novel and withal pretty effects. Black and white are still very popular colors, but blue in all its shades is also much fancied. Deep purple and cerise is a new color combination that will be seen a great deal this season. Altogether this may be said to be a season of mixed shades and colorings. A new idea in trimming that appears to be meeting with considerable favor is white lace on colored and black hats.

HILL & CO.

Among the many attractive models shown here, particular mention should perhaps be made of a black panne velvet turban with ruching of lace on the edge of a decidedly drooping brim and trimmed with ribbon flowers. Another striking type was a black panne velvet hat, with brim drooping well over the face and slightly upturned on the left side. The trimming consisted of large ostrich plumes and jet ornaments. Equally attractive was a white hat of ottoman corded silk with black facing, finished with white ostrich plumes, a bandeau of black and white chenille and jet ornament. Another charming creation was a large green velvet hat trimmed with Paisley silk, green wings and touches of gold. A bonnet in mauve shades trimmed with bird of paradise osprey and shaded roses and ornaments was also an object of admiration. Miss Waddell, the head milliner, is showing some exquisite designs in mourning hats, as well as a line of pretty headwear for children. The leading colors are black and white, with the old rose and cerise shades also prominent. The chantecler, a new shade of red, is also shown and creates a decidedly pretty effect. The new blues, shading all the way from very light to extremely dark, are much used and ostrich plumes, wings and coque feathers are in demand for trimming materials. Flowers have been relegated to the background for this season at least.

MARSHALL GREEN CO'Y.

This well-known firm is confining its showing this season to ready-to-wear hats, which are on display in a great variety of styles and sizes. One of the most attractive lines is the Russian turban, which is quite popular and will be greatly worn this autumn. One pretty creation was made of draped panne velvet with draped crown, fancy braid rim and jewelled ornaments. Another beautiful style was what is called a Normandby bonnet, golden brown in color, made of pan velvet, with soft box pleated rim, large fancy shirred crown and rosettes of white valenciennes lace. Interest also centred in a large black beaver hat, with brim rolled at the side and trimmed with huge black wings and a gilt cord and tassel. Miss Kennedy, the chief saleslady here, is showing a variety of pretty turbans and also some extremely large picture hats. There appears to be no medium sizes this autumn. The hats are either very large or very small, and the trimmings are as a rule quite bright, with gilt and silver, fancy buckles, jewelled and jet ornaments and Persian trimmings very much in evidence. Persian printed ribbons are greatly fancied for trimming. Velvet ribbons are also much used, but chiefly in the narrower widths.

McMillan & Torrie

Are Down to Business in Their Magnificent New Store.

They want everybody to see their new stock of Fall Suits, Overcoats Raincoats, Etc., bought specially for the opening of their new store.

MEN

Have you seen the New Presto Convertible Collar on our Overcoats this fall? Two collars in one. The most complete garment we've ever shown. Made in both fall and winter weight, in all the new shades at $15.00, $12.00 and $10.00.

Good Buying in Men's $10 suits. We're always strong on $10 suits. It's a popular price. We show all the new colorings in fancy Worsted and English Tweeds in the fashionable sacque for $10.00

Men's Police Suspenders with leather cast off for ..... a pair 18c.

Men's heavy sox for per pair ..... 15c.

Men's Wool Underwear, sold by the small dealers for $1.50 a suit, our price a suit only $1.00

Watch For Our Exhibit at The Orangeville Fair.

IT PAYS TO DEAL WITH

McMILLAN & TORRIE

THE CLOTHING MEN, - - Broadway, Orangeville

GILLESPIE, ROGERS & CO.

Miss Elliott, who is in charge of this establishment this season, emphasized the important place the drooping brim occupies in the autumn styles. Picture hats are unusually large, while turbans, generally speaking, run to the other extreme, being noticeably smaller than in former seasons. Blue in all the shades, including the new Royal or King's blue, is a dominant color and plush, Paisley silks and ribbon occupy first place among trimming materials. One of the favorite models shown is a large hat with king's blue silk top, black velvet facing and a bandeau of Persian lamb, surmounted by black sprays and finished with large jet buckle. Another equally popular shape was a small French hat with high coronet, covered with black velvet and shirred silk crown finished at the left side with black wings. Very attractive indeed was an exquisite hat in the popular Parisian shape, with gold colored top and black velvet facing. The trimming included three large plumes coming from the back to the front, a black silk girdle around the crown and ornament of jet. Necessarily incomplete as this brief description is it would be even more so, were mention not made of a pretty girls' hat in grey, with plain drooping rim and draped with Paisley pattern velvet the trimming consisting of two toned feathers to match.

RITCHIE BROS.

One of the new hats shown on opening day was a pretty drooping shape for young ladies. The top was covered with golden brown moire, and a wide fold of Paisley under the brim. The only trimming was a gold cord and tassel tied in a bow knot at the right side and on the left a beautiful gold and brown mount. Another extremely pretty hat was made of black silk velvet and fashioned in the prevailing drooping style. A soft draped crown of velvet, white ottoman silk facing two large black and white pom-poms on the left side and a knot of velvet at the back made a very effective and artistic combination. Another creation of the milliner's art that was very much admired was a large brass shade velvet hat, faced with black, the only trimming being a brass bandeau encircling the crown, and feather ornament of black and brass, caught near the back with cabochon. Turbans, which will be very much worn by both old and young this autumn, had a prominent place in the display and were justly admired by all. High trimmings and feather effects were very much in evidence here and were shown in seemingly endless variety. Miss Sweet, who is well-known to the ladies of Orangeville and neighborhood, is head milliner again this season.

—WANTED—House to rent by October 1st, 1910. Centrally located, modern conveniences. Apply to J. A. Langford, care Hill & Co.

GLOBE SCOTCH DOUBLES.

E. C. Clark and Geo. E. Brown and Dr. T. A. Carson and A. D. McKitrick represented the local lawn bowlers at the Globe Scotch Doubles tournament in Toronto last week. Both pairs got through the preliminary safely, but neither one was able to negotiate the first round. Clark and Brown downed L. K. Cameron and G. T. Chisholm, of the Royal Canadian Yacht Club, by 19 to 7 in the preliminary and were beaten by J. R. Code and G. A. Orr, of the Caer Howell Club, by 15 to 8 in the first round. Dr. Carson and McKitrick won their first game from Dr. C. D. Clarke and W. B. Smith, of the Victorias, by 18 to 11 and tied J. Maxwell and H. G. Salisbury, of St. Matthews, in the second game, only to be beaten out on the extra end. The score was 16 to 15. The Tournament was won by R. Aitken and Geo. Chapman, of Guelph. Aitken, who is a young Scotchman, was in the employ of Hughes & Norris, for a time a few years ago.

BORN.

NEWTON—In Drayton, on Sunday, Sept. 11th, 1910, to Mr. and Mrs. Harry Newton, a son.

MARRIED.

LAIRD—GOLDEN—At the bride's home on Wednesday, September 14th, 1910, by Rev. G. A. Rix, Robert W. Laird, of Toronto, to Miss Marie Golden, second daughter of Mr. John Golden.

—All the new Public School Books in stock at The Banner Office.

Millinery Openings

We will hold our Fall Millinery Openings at

Caledon East

Monday, SEPTEMBER 19th. and following days.

At Inglewood

Thursday and Friday, SEPTEMBER 22nd. & 23rd.

We cordially invite the Ladies to call and inspect our trimmed stock of New York modes.

OPEN IN INGLEWOOD EVERY THURSDAY DURING THE SEASON.

The Misses Shore.

MARKET REPORTS

ORANGEVILLE.

Flour per barrel	$6 00 to 6 90
Fall Wheat, per bushel	95 to 95
Goose Wheat, " (sound)	75 to 75
Spring Wheat, " (sound)	85 to 90
Barley, per bus. (6-rowed	45 to 50
Oats, " " "	34 to 34
Peas, "	65 to 70
Buckwheat "	45 to 45
Rye, "	65 to 65
Alsike Clover, per bushel	7 00 to 8 00
Hay, per ton	8 50 to 9 00
Butter, prints, rolls, etc.	18 to 19
Eggs, new laid, per doz.	18 to 19
Fowl, dry picked	9 to 10
Chickens	12 to 13
Ducks, per lb.	11 to 12
Turkeys, young per lb.	12 to 13
Geese, per lb.	11 to 12
Hoggs, live, per cwt.	8 90 to 8 90
Beef, forequarters	9 00 to 9 50
Beef, hindquarters	10 50 to 11 00
Potatoes, per bag, new	45 to 45
Apples, per bbl.	75 to 1 00
Dried Apples, per lb.	4 to 5
Wool, washed, per lb.	20 to 20
" unwashed,	13 to 13
Lamb Skins	20 to 35
Calf Skins, per lb.	7 to 8
Hides, No. 1	7 to 8
Hams and Sides	13 to 15
Lard, per lb.	15 to 17
Tallow, per lb.	5 to 6
Mutton	8 00 to 10 00
Lamb, per lb.	13 to 15
Wood, 4 foot	6 00 to 7 00
" 2 foot	3 00 to

—Over 6000 scribblers to select from at The Banner Office.

—Best value in Hosiery to be had is at Ritchie's.

ORANGEVILLE
PUMP SHOP

Having acquired the Stock and Business of Geo. E. Reid and O. C. Bellerby, I am prepared to do all kinds of Pump and Windmill work on short notice and at reasonable prices.

All makes of Windmills repaired. Work guaranteed satisfactory.

T. G. Rutledge

1st Door West of Robinson's Livery, West Broadway - ORANGEVILLE

ARCHIVES OF ONTARIO
TORONTO

GILLESPIE, ROGERS & Co.

Formal Millinery, Mantle and Fur Opening

SEPTEMBER 14th., 15th., 16th.

SPECIAL PRICES IN EVERY DEPARTMENT.

To encourage early buyers, we will offer SPECIAL PRICES on all lines of FALL AND WINTER GOODS.

We invite you to visit the Grand Opening of the latest styles in

MILLINERY

Miss Elliott, formerly of Sarnia, is in charge of this department. We have long enjoyed the patronage of the best dressers of this community and we take this opportunity of assuring the friends of this store that we have the

Latest Styles in Hats and Trimmings for Fall and Winter Millinery

A visit to the Opening,

September 14th., 15th., and 16th.

Will convince you that this is the store for up-to-date millinery at moderate prices.

Produce Taken.

MANTLES, SUITS AND FURS

The newest style of Mantle is the long semi or tight fitting coat with College turned down collar. We have this beautiful coat in many styles of cloth in the leading shades of blue, brown, green and grey, also black ; special prices from..... **$10.50** to **$25.00**

SUITS

New Styles and Cloths. Selling from ..... **$9.00** to **$18.00**

FURS ! FURS ! FURS !

Everything that is new in Ruffs, Muffs, and Stoles. Prices to suit your purse.

See the display of new Fall and Winter Dress Goods.

Agents for Ladies' Home Patterns.

GILLESPIE, ROGERS & CO., Broadway, Orangeville.

THE UNMUZZLED PRESS.

A free people should guard zealously the disinterested independence of its press. The regular reading of any paper, no matter how shallow, prejudiced and illogical it may be, moulds one's opinions more subtly than he would suppose. Particularly is this so in the case of papers trusted as independent, but really perverted to the furtherance of ulterior purposes. A biased journal, openly pledged to support a party or a cause through good report or evil is bad enough, but it is admirable and respectable compared to those serpentine publications professing one cause, but insidiously serving another. Prostitution of the press to the promotion of corrupt political and business ends, has been the bane of journalism, public honor and freedom in many cases across the line. Dozens and scores of papers have been started or purchased by corporations, to be used ostensibly as independent or as straightforward party newspapers and magazines, but really to chloroform public opinion at critical junctures, preventing, or at least ameliorating, public outcry against nefarious grabs, steals, and other irregularities. These purposes are served with consummate skill, the corporation or political organ often feigning a mild protest as a cloak against public suspicion of its true ownership and motives. Many a man reads such a paper long after it has changed hands, without realizing that its policy, while assumed to be the same, is actually switched straight about. He wakes up some time when a nefarious project has been lobbied through the Legislature or Parliament, but if he thinks to support another paper, perhaps he finds it also has been acquired by the same or another equally obnoxious corporation. So, what is he to read ?

And not only those papers owned outright by designing interests, but others financed as bonafide business propositions, are frequently subjected to insidious attack. More or less thinly-veiled threats of withdrawing advertising patronage, unless such and such a policy be adopted, are met with by every publisher, and yielded to by many. Even in matters of business policy, attempt is sometimes made by threats of boycott to prevent papers from carrying certain lines of advertising manifestly of advantage to the public.

The canker of corporation control for ulterior purposes has not eaten into Canadian journalism to nearly the same extent as across the line Many of our newspapers, and most of our agricultural journals and magazines voice honest convictions. There are, however, exceptions, and signs are not wanting of an attempt to warp, blind and twist Canadian public opinion in the same underhanded way so common in the neighboring Republic. It behooves Canadian readers, if they value their manhood, their freedom and their rights, to spurn all such sheets, when recognized, as they would a viper.

It is not our desire to pose as the only disinterested agricultural journal in Canada. We rejoice in the fact that there are several, but one thing is certain, there is none more absolutely free from political, corporation or other sinister influence, because none can be. "The Farmer's Advocate" is the organ of no clique, faction or interest. It studiously seeks to maintain that detached point of view which alone enables one to draw fair and impartial conclusions. We ask no one to agree with us, save in so far as our published opinions and reasonings commend themselves to his judgment, but this, at least, we claim without fear of contradiction, that the utterances of this journal are the frank expressions of honest men, whose aim ever is to discern and espouse the true interests of the agricultural community in so far, but only in so far, as those interests coincide with the public weal. —Farmers' Advocate.

Owen Sound is to have a dry dock, in keeping with the prevailing state of dryness in that town. The line between the booze and temperance elements is closely drawn up there. The writer saw, a short time ago in that town, a hotelkeeper's horse run away, simply because a water wagon was approaching.

Nervous Prostration For Three Years

"Dr. Miles' Restorative Nervine cured me of a period of nervous prostration of over three years duration, and the Anti-Pain Pills are as necessary to us as the roof of our house. They have been household remedies with us for many years."

WM. J. LOUGHRAN,
1214 Catherine St.,
Philadelphia, Penna.

Much sickness is due to nervous troubles. Headache, dizziness, epilepsy and insanity are nervous troubles. Then there is a large class of disorders which arise from a weakness of the nerves of an organ or part, as weak lungs, heart, stomach, kidney, bladder, eyes, etc. Dyspepsia and indigestion are usually the result of nervous disorders.

Restorative Nervine

soothes the irritated nerves, and assists the nerve cells to generate nerve force.

Price $1.00 at your druggist. He should supply you. If he does not, send price to us, we forward prepaid.

DR. MILES MEDICAL CO., Toronto.

PURIFIED HIS BLOOD

Dr. Morse's Indian Root Pills Healed Mr. Wilson's Sores

When the sewers of the body—bowels, kidneys and skin ducts—get clogged up, the blood quickly becomes impure and frequently sores break out over the body. The way to heal them, as Mr. Richard Wilson, who lives near London, Ont., found, is to purify the blood. He writes:

"For some time I had been in a low, depressed condition. My appetite left me and I soon began to suffer from indigestion. Quite a number of small sores and blotches formed all over my skin. I tried medicine for the blood and used many kinds of ointments, but without satisfactory results. What was wanted was a thorough cleansing of the blood, and I looked about in vain for some medicine that would accomplish this.

At last Dr. Morse's Indian Root Pills were brought to my notice, and they are one of the most wonderful medicines I have ever known. My blood was purified in a very short time, sores healed up, my indigestion vanished. They always have a place in my home and are looked upon as the family remedy."

Dr. Morse's Indian Root Pills cleanse the system thoroughly. Sold by all dealers at 25c a box. 6

NO USE TO WHINE.

There isn't anything in the world more disagreeable than a whining person. He whines if it is hot. He whines if it is cold. He whines at this, he whines at that; he whines at everything. Whine, whine, whine. It is just a habit he has fallen into. There is nothing the matter with him. It is just a bad habit.

The whiner is generally an idle person or a lazy one. What he needs is to be set to work—at real hard work, mental or physical. Some work that will interest and engage his whole attention and he will not have time to whine. We know two women. One of them does her own housework and takes care of her horse besides. She is happy and singing all the day long. The keyboard of her life sounds no whining note. It is a pleasure to be with her, a good wholesome tonic to watch her. The other woman is so situated that she does not have to work. Nothing to do but to amuse herself. She has no zest in life, no interest in anything. She is a bunch of selfishness and whines at everything. Whining has become such a habit with her that her most casual remark is tinged with a whine. She is miserable herself and makes everybody else in her presence miserable. She is a weakling, a parasite, a drag, a heavy weight on somebody all the time.

Get the whine out of your voice or it will stop the development and growth of your body. It will narrow and shrink your mind. It will drive away your friends; it will make you unpopular. Quit your whining; brace up; go to work; be something; stand for something; fill your place in the universe. Instead of whining around, exciting only pity and contempt, face about and make something of yourself. Reach up to the statute of a strong, ennobling manhood, to the beauty and strength of a superb womanhood.

There is nothing the matter with you. Just quit your whining and go to work.—Medical Talk.

TEA-DRINKING.

The Hamilton Herald says : "Canada stands very low in the list of alcohol-consuming countries. Canada stands high in the list of tea-consuming countries. Excepting Australia and Britain, Canadians drink more tea than do the people of any other European or American country. On the whole, this is a cause for satisfaction; for, although even tea-drink- when indulged in to excess is bad for the tea-toper, the cosy cup of tea generally deserves Cowper's endorsement as "the cup that cheers and not inebriates." If properly made, tea is more wholesome than coffee for most people. Not boiled tea, however. That concoction is bad for the nerves and the digestion. The leaves should be gently infused—never submitted to such harsh treatment as boiling.

Here are the figures which show the consumption of tea per annum, per head of the population, in ten countries :—

	Lbs.
Australia	7.10
United Kingdom	6.30
Canada	4.00
Holland	1.45
United States	1.30
Russia	1.25
Denmark	0.36
Germany	0.18
France	0.06

Flax has been a good crop in Huron County this year.

Had Eczema In Both Legs

Remarkable cure of Chronic Eczema by use of DR. CHASE'S OINTMENT.

You could scarcely imagine a more severe test of this ointment than the cure of Mrs. Clark recorded here. For twenty years she suffered all the tortures of this terrible disease and tried in vain the prescriptions of doctors and the cures commonly recommended.

Mr. Fred W. Clark, Petworth, Ont., writes:—"My mother had Eczema in both legs for about 20 years and suffered from the dreadful itching, stinging sensations which can never be described. She doctored and tried everything for it but got no relief until she used Dr. Chase's Ointment which was recommended to her by a friend. She found that this brought relief and by continuing its use has been cured of Eczema. I do not think any one could have this horrible disease any worse than she did and can recommend Dr. Chase's Ointment as a thorough cure for Eczema."

Dr. Chase's Ointment, 60 cents a box, at all dealers or Edmanson, Bates & Co., Toronto. Dr. Chase's Recipes sent free.

A SMART KIDDIE.

Previous to the recent entrance examinations held here, a little daughter of one of our esteemed citizens decided that she wanted to try the exam. Her parents, however, did not favor her ambition, thinking that she had not the slightest chance of passing and refused to put up the necessary dollar to give her a chance. A short time before the time limit was reached a letter was received by the parents purporting to be from the little girl's teacher, advising them to let her try. They sent in the deposit and the little girl tried her exam—and passed! Later it came out that the letter which the parents received was a rank forgery and written by the youthful candidate herself. Therefore, we say, she is "a smart kiddie," and if working expedients will bring success she is ticketed for a top place in the struggle for existence.—Flesherton Advance.

FALL EXHIBITIONS.

Lists of Dates of Agricultural Societies' Fairs, 1910.

Aberfoyle	Oct. 4
Alliston	Oct. 6 and 7
Arthur	Oct. 6 and 7
Beeton	Oct. 11 and 12
Bolton	Oct. 3 and 4
Brampton	Sept. 20 and 21
Caledon	Oct. 6 and 7
Chatsworth	Sept. 15 and 16
Cookstown	Oct. 4 and 5
Dundalk	Oct. 6 and 7
Durham	Sept. 26 and 27
Elmira	Sept. 27 and 28
Erin	Oct. 13 and 14
Fergus	Sept. 29 and 30
Feversham	Oct. 4 and 5
Flesherton	Sept. 22 and 23
Fordwich	Oct. 1
Freelton	Oct. 5 and 6
Galt	Sept. 27 and 28
Georgetown	Oct. 4 and 5
Grand Valley	Oct. 18 and 19
Guelph	Sept. 20, 21, 22
Hamilton	Sept. 14 and 15
Hanover	Sept. 28 and 29
Harriston	Sept. 29 and 30
Holstein	Oct. 4
Kincardine	Sept. 21 and 22
Listowel	Sept. 20 and 21
London	Sept. 9-17
Lucknow	Sept. 22 and 23
Markdale	Oct. 4 and 5
Markham	Oct. 5, 6, 7
Midland	Sept. 28 and 29
Milton	Sept. 27 and 28
Mount Forest	Sept. 28 and 29
New Hamburg	Sept. 15 and 16
Newmarket	Sept. 20, 21, 22
Orangeville	Sept. 15 and 16
Ottawa	Sept. 9-17
Owen Sound	Sept. 14 and 15
Palmerston	Sept. 27 and 28
Priceville	Oct. 6 and 7
Rockwood	Oct. 6 and 7
Schomberg	Oct. 13 and 14
Shelburne	Sept. 26, 27, 28
Teeswater	Oct. 5 and 6
Walkerton	Sept. 15 and 16
Walter's Falls	Sept. 27 and 28
Wingham	Sept. 29 and 30

Goderich tax rate is 25 mills.

AS THEY LOOKED SIX YEARS AGO.

The Free Press windows have had lots of visitors the past day or two, as there are a lot of young ladies and gentlemen who are anxious to see how they looked six or seven years ago. There are a couple of photos in the window of the scholars of Acton Public School, taken about six years ago, and it is surprising to note how much most of them have changed in these few years. The greater part of the youngsters of that time have graduated from the Public School—many of them from the High School. Some of those who were just little shavers then are now nearing six feet tall and count themselves real men. Many of the girls are now our pretty young maidens. Several are married, a few have gone to a premature grave, and many have left town. It has been most amusing to watch the different ones who have seen the pictures. Some of our young ladies, to whom the camera did not do justice, do not care to look very long, but immense enjoyment has been provided many youngsters and such remarks as "Say Grit, I see you;" "There's Rooster;" "Look at Happy;" followed by peals of laughter, are constantly being heard. In fact nearly every nickname which has been heard around town in the last ten years has been gone over as the different ones were spied out. Nothing seems to afford so much amusement as old photos of well known persons. —Acton Free Press.

Last year 1,265,000,000 passengers were handled on the British railways and only one was killed by an accident to a train. Nineteen, however, were killed in getting on or off trains and 390 were injured in the same way. The British railways seem to have reached perfection in the matter of safety. But our own are not to be regarded as wanting in care. Every year the degree of safety is raised.

The Telephone Gazette says :— We have recently completed arrangements with the Violet Hill Rural Telephone Association for a connecting contract covering flat rate connection at Shelburne. The proprietors' lines extend from the corporate limits of the Village of Shelburne to points in the townships of Mono, Amaranth and Mulmur, in the County of Dufferin, Province of Ontario, and they will commence operations with about 13 subscribers.

It May Be Pneumonia

"A hard chill, pain through the chest, difficult breathing. Then fever, with great prostration." If this should be your experience, send for your doctor. You may have pneumonia! If your doctor cannot come at once, give Ayer's Cherry Pectoral. When he comes, tell him exactly what you have done. Then do as he says. No alcohol in this cough medicine. *J.C. Ayer Co., Lowell, Mass.*

Keep the bowels in good condition. One of Ayer's Pills at bedtime will cause an increased flow of bile, and produce a gentle laxative effect the day following.

BANK OF HAMILTON

One dollar deposited in the Bank of Hamilton might mean the first step toward the accumulation of a fortune.

She man who scorns the sagacious investment of his savings has yet to learn the true principles of frugality and thrift.

Deposit one dollar to-day— begin to provide against old age and financial reverses.

ORANGEVILLE BRANCH

W. G. Hyland : Agent

Head Office, Hamilton

ARCHIVES OF ONTARIO
TORONTO

ORANGEVILLE BANNER.

VOL. XVIII. ORANGEVILLE, ONTARIO, CANADA, THURSDAY, SEPTEMBER 22, 1910 No. 12

THE CANADIAN BANK OF COMMERCE

SIR EDMUND WALKER, C.V.O., LL.D., D.C.L., PRESIDENT
ALEXANDER LAIRD, GENERAL MANAGER

PAID-UP CAPITAL, $10,000,000 RESERVE FUND, $6,000,000

SAVINGS BANK DEPARTMENT

Interest at the current rate is allowed on all deposits of $1 and upwards in this Department. Careful attention is given to every account. Small deposits are welcomed.

Accounts may be opened in the names of two or more persons, withdrawals to be made by any one of them or by the survivor. Full and clear written instructions as to who is to make the withdrawals should always be given to the Bank when opening accounts of this nature.

ORANGEVILLE BRANCH.

W. H. LUGSDIN, Manager.

BUSINESS CARDS.

W. A. HUGHSON, Barrister, Solicitor, etc. Office, No. 58 Broadway, Orangeville, opposite Bank of Commerce. Private funds to lend at reasonable rates of interest.

GEO. ROBB, Barrister, Solicitor, Notary Public, etc. Office, one door west of Hill & Co's. store, Broadway, Orangeville. Money to loan.

R. N. KYLES, B. A., M. D., M. C. P. & S. O. Physician and Surgeon. Late House Surgeon Toronto General Hospital. Office over Gillespie's Drug Store, Broadway, Orangeville. Night calls.—Residence, Elm Street. Tel. No. 86.

DR. A. F. REYNAR, Physician, Surgeon, Accoucheur, etc. Fellow of Trinity Med. College. Licentiate of the College of Physicians and Surgeons, Ontario. Coroner for the County of Peel. Diseases of women and children a specialty. Residence and Surgery at Palgrave. Office hours—8 to 10.30 a.m. and 6 to 9 p.m. Telephone service day and night.

GEO. RUTHERFORD

Police Magistrate, Commissioner in H.C.J., Conveyancer, Estate, Loan and Insurance Agent. Telephone 7 and P.O. box 67. Shelburne. In Dunvalk on Saturdays in the afternoon.

G. H. CAMPBELL, L. D. S., D. D. S., graduate of the Royal College of Dental Surgeons of Ontario, and of Toronto University. Dentistry practised in all its departments. Anaesthetics administered if required. Office over J. R. Gillespie's Drug Store, Broadway, Orangeville.

W. H. BOWLES, L. D. S., D. D. S., graduate in Dentistry of Toronto University, Royal College of Dental Surgeons of Ontario, and Post Graduate of Chicago College of Dental Surgery. Dentistry in all its branches. Anaesthetics for painless extraction. Office west of Hill & Co's. store, Orangeville.

G. MEEK, L.D.S., D.D.S., Dentist. Office up stairs in Dr. Phillips Block, South Broadway, Orangeville. Dentistry in all its branches. Anaesthetics for painless extraction.

FREDERICK FRANK, L. D. S., Dentist, Orangeville. Office in the Jackson Block, up-stairs. Entrance on Broadway. Always at home. Vitalized Air, or any of the Anaesthetics used for painless extraction, administered when required.

T. STEVENSON,

Issuer of Marriage Licenses. A large supply of Blanks kept constantly on hand. Office, Medical Hall, Broadway, Orangeville.

HELEN L. BREMNER, Dermatologist. Birth marks, ruptured veins, congested blood vessels, superfluous hair, moles and other facial blemishes permanently removed by electrolysis. Electric massage and other treatments given. For full particulars address Box 193 Orangeville. Private consultations at office over Wild's Boot & Shoe Store, fair days and on Monday of each week from 10 p. m. to 4 p.m.

Cheaper to Clean or Dye Than Buy

Our book proves the economy of having us clean or dye your good suits, dresses, waists, gloves, plumes, embroidery, etc. Our Famous French Process completely restores fabrics of all kinds to their brightest and freshest. The cost is modest and we pay express charges one way on out-of-town orders. Write for our New Book. It tells all and is free.

"MY VALET"
FOUNTAIN THE CLEANER 7
30 Adelaide St. West, Toronto.

Orangeville Business College

Is a link in Canada's Greatest chain of High-grade Colleges, founded during the past twenty-six years. This chain is the largest trainer of young people in Canada and it is freely admitted that its graduates get the best positions. There is a reason; write for it. A diploma from the Commercial Educators' Association of Canada is a passport to success.

You may study partly at home and finish at College.

Fall Term Opens August 29.

ORANGEVILLE BUSINESS COLLEGE
GEO. SPOTTEN, President.
W. H. MacDUFF, Prin.

MANUFACTURERS LIFE INSURANCE CO.
IS UNEXCELLED

WM. FIDDES
—IS—
SPECIAL AGENT
ORANGEVILLE VICINITY.

Provide for those dependent upon you, and also for your own old age. Two important duties.

S. J. N. GLAZIER
DISTRICT MANAGER,
OWEN SOUND.

GILLESPIE'S DRUG STORE NEWS

We have a complete stock of

School Supplies

Public and High School Books, Mathematical Sets, Art Sets, Paints, etc.

CAMERAS AND CAMERA SUPPLIES

When you think of going West buy your ticket from us. Call here for information, regarding routes, dates, etc. C. P. R. Ticket and Telegraph office.

Always a complete stock of Patent Medicines, Rubber Goods, Combs, Brushes, Perfumes, and all Toilet articles.

Agent for Nyal's famous Family Remedies. Every article guaranteed good.

GILLESPIE'S DRUG STORE
Orangeville - - Ontario.

DUFFERIN AND DISTRICT DOTS.

Essence of Exchange and Items of Interest.

Listowel's tax rate this year will be 28 mills.

A Board of Trade has been organized in Beeton.

Stayner's tax rate will be 25 mills on the $.

James Wilson, a former Chatham hotelkeeper, dropped dead last week.

There are at least half a dozen cases of infantile paralysis in Berlin, Ont.

9 acres of alsike clover yielded John Brett, of Primrose, $517.83 worth of seed.

There are twenty-one pupils in attendance at the Bolton Continuation School.

H. A. Rutherford & Son, of Bolton, have installed an auto-waggon in their business.

Mr. and Mrs. George Scheifele, of St. Jacob's, celebrated their diamond wedding last week.

W. J. Craven has been appointed collector of taxes in Stayner at a salary of $35 a year.

The annual summer meeting of the Halton Press Association was held at Oakville last Friday.

Andrew Wilson has disposed of his barbering business in Flesherton to S. J. West, of Powassan.

Brantford School Board may again adopt the half-time system, owing to over-crowding in the schools.

Mr. W. G. Fisher, of Alliston, has gone to the West to exhibit his stock-loading machine at the fairs.

Patrick Hamilton, one of the oldest residents of Holland township, died on September 3rd, aged 84 years.

The Listowel Banner offers a year's subscription free to the party who will bring in the tallest stalk of corn.

A Gurney steam heating system is being installed in the Methodist church, Creemore, at a cost of about $750.

Dr. McLeod has resigned as Medical Health Officer of Stayner and Dr. Christie has been appointed in his stead.

Mr. Alfred Sykes, whose woollen mill at Georgetown was destroyed by fire some time ago, has decided not to rebuild.

Dr. C. H. Hair, of Cobalt, son of Wm. Hair, of Lavender, is in the Toronto Hospital suffering from typhoid fever.

R. E. Mortimer, B. S. A., of Honeywood, went to Tilsonburg last week to judge the potato crop competition in that district.

Mr. John Mann has sold his farm, lot 13, concession 11, East Garafraxa, 150 acres, to Mr. James Irvine, for $9600.

William McIntosh and John Irving had narrow escapes on a runaway gravel car at Fonthill, near Niagara Falls. The brake was out of order.

Police Magistrate Macgregor of Mount Forest, imposed a fine of $50 and costs on a citizen for supplying liquor to a person on the prohibited list.

Preston is discarding the arc street lamps, and as soon as Niagara Power is available the town will be lighted by 250 25 candle power Tungsten lamps.

Warden Pritchard, of Nichol, states that a little better than a half of the road work undertaken this year by the Wellington County Council is completed.

Mr. W. J. Whalen, of Ottawa, has the contract for the new Post Office buildings at Elora and Fergus. They are to be completed before October 1st, 1910.

A ten-year-old lad named Fred Cubbage, who lived at Cedardale, while playing on the G T R tracks, was knocked over by a train and died shortly after.

The entire output of the Charlton mill at Collingwood, amounting to 8,000,000 feet, has been sold to a Pembroke man. The amount involved is between three and four hundred thousand dollars.

The massive water-tank in the railroad yards at Barrie, slipped from the supports of the high stand on which it was elevated, one day recently, and, rolling down the bank, crashed into the bay.

There is more Catarrh in this section of the country than all other diseases put together, and until the last few years it was supposed to be incurable. For a great many years doctors pronounced it a local disease and prescribed local remedies, and by constantly failing to cure with local treatment, pronounced it incurable. Science has proven catarrh to be a constitutional disease and therefore requires constitutional treatment. Hall's Catarrh Cure, manufactured by F. J. Cheney & Co., Toledo, Ohio, is the only constitutional cure on the market. It is taken internally in doses from 10 drops to a teaspoonful. It acts directly on the blood and mucous surfaces of the system. They offer one hundred dollars for any case it fails to cure. Send for circulars and testimonials.
Address: F. J. CHENEY & CO., Toledo, Ohio.

Sold by Druggists, 75c.

Take Hall's Family Pills for constipation.

Steamers "Toronto" and "Kingston" leave Toronto at 3.00 p.m. daily. Special rates from Toronto to

Dufferin Farmers' Fire Insurance Company will hold its next Directors' meeting in Grand Valley on October 1st.

Mr. Jeffrey Artley has sold his 100-acre farm in St. Vincent to Mr. Lougheed, of the same township for $4100.

Mr. Thomas Woods has sold the Fuller farm, near Grand Valley, to Wm. Geo. Wood, of East Garafraxa, for $8900.

Dr. Dow, of Belwood, has sold his practice to Dr. Marsy, who took possession the first of September. Dr. Dow has gone West for a trip.

Mrs. Thompson, of Thornbury, mother of Mrs. John Best, of Shelburne, died a week ago Wednesday morning at her home at Thornbury.

—We will send The Banner & Family Herald & Weekly Star to any address in Canada from now until the New Year for 25c.

Archy Greer, Reeve of Mulmur, took 4th prize in the sheaf competition at The Canadian National Exhibition in Toronto.

For having used, without license, a net for fishing in a stream adjoining Mount Forest, a resident of one of the townships was fined $10 and had to pay $11 costs.

The town of Durham is after another industry. A wood-working concern employing 60 to 100 hands, is enquiring as to the advantages, site, etc., and seems to be desirous of locating there.

H. J. Colwill, a leading Arthur merchant, has decided that it costs $1700 a year for bad debts, books and cost of making accounts, to run a $30-000 credit business. After this he will be on the cash basis.

The thirtieth annual meeting of the Dufferin Teachers' Institute will be held in the school building, Grand Valley, on Thursday and Friday, Sept. 29 and 30, 1910, commencing at 10 o'clock, a. m. on Thursday.

—Trial trip of The Banner and the Family Herald & Weekly Star, the great Montreal family newspaper, from now until the New Year for 25c.

By-laws granting a loan of $20,000 and exemption from taxation to the Durham Furniture Company for the extension of their business, and one for the purchase of a new market site were carried on Friday, Sept. 2nd., by large majorities.

The Dufferin Light & Power Co. are rushing the work on the dam for their plant at Horning's Mills. They have purchased nine team of horses for work in Toronto. They have now about 40 men working and about 20 span of horses, on the work.

Markdale Continuation Class School was opened in the temporary quarters on the 6th inst., with Mr. G. A. Clark, formerly of Haileybury Public School in charge as Principal, and Miss Murray, of Toronto, as assistant. Thirty-three students were present.

PALE ANAEMIC GIRLS.

The languid, semi-invalid girl is no longer popular. Firm flesh, rounded form and a healthy glow to the complexion are the results of using Dr. A. W. Chase's Nerve Food. Mrs. Goodson, 104 Sebastapool St., Montreal, Que., writes: "My daughter's appetite was bad and she was pale and bloodless. Since using Dr. A. W. Chase's Nerve Food there is a marked change in her condition. She is stronger and healthier in every way."

Mr. Frank Morrow, who has long been wine clerk at the Wellington Hotel, Fergus, but whose health has not been of the best lately, has resolved to cut his connection with the hotel and will take a trip to the coast and probably spend the winter in California.

The other day Ernest, son of Alex. Hughson, of Amaranth, had a close call. His father let go a fork, which slipped from a loose sheaf, and it pierced the young lad's hand. The young fellow had just straightened himself up from the floor, or his head might have suffered.

Rev. Jasper Wilson, of Hespeler, was stricken with paralysis while occupying the pulpit of the Methodist church at Leamington a week ago Sunday. Mr. Wilson is a former pastor of the church and had been invited to conduct the Harvest Home services which were to have taken place Sunday.

Mr. Wm. East, of Grand Valley, despite his 84 years, finds no little pleasure and considerable benefit in his garden. This year he produced a new class of potato which he calls Scotland. Mr. Smart visited Scotland a couple of years ago, bringing out some seed, from which Mr. East this year managed to produce some really fine potatoes.

It is rumored, says the Free Press, that John Fachnie, of Nottawasaga, is about to enter an action against County Constable Snider, of Shelburne, for negligence in allowing James Fachnie, his son who committed suicide, to be at large, when he Snider had a warrant for his apprehension. If he has any case against Snider, what about Constable Hemphill, of Dundalk, who also had a warrant for the arrest of the same party?

Eleanor Flahiff, the 2 year old daughter of John Flahiff, Paris, had 300 citizens searching for her along the Grand River and throughout the town one afternoon recently. The little one had been missing for several hours. She was discovered at dark coming out of the Evans block, where she had entered an unoccupied room, looking for a friend and had fallen asleep. The town was greatly excited until she was found.

R & O Steamers "TORONTO" and "KINGSTON"

Leave Toronto at 3.00 p.m. daily except Sunday up to September 19th, thereafter every Monday, Wednesday and Saturday, up to and including October 1st.

Steamer "Belleville"

Leaves Toronto at 7.30 p.m. every Tuesday until close of navigation for Bay of Quinte, Montreal and intermediate Ports. Very low rates including meals and berth on this line. For rates, etc., write to

H. FOSTER CHAFFEE,
A. G. P. A.,
Toronto, Ont.

Central Business College

Located in Toronto offers best inducements for young men and women who wish to qualify promptly for assured positions in business offices at fair salaries. Write for new Catalogue. W. H. Shaw, Principal, Yonge & Gerrard Sts.

M. WILKINS & SON

Money to Loan At Lowest Rates.

Agents for First-Class Fire & Life Insurance Companies

A number of good Farms for Sale. Several Brick Dwelling Houses in Orangeville for sale.

Office—Old stand up stairs, opposite Mill St., Broadway, Orangeville.
M. WILKINS & SON.

BLURRED VISION

IS NOT THE ONLY SIGN OF DEFECTIVE EYESIGHT

Headache, pain in the eyes, nervousness, loss of sleep, are some of the disagreeable consequences of eye strain.

However, there is an almost unfailing remedy in every instance—a pair of accurately fitted glasses.

Accuracy in our work and the high quality of our goods is the reason we should do your opticial work

J. H. MOTHERAL,
Jeweller and Optician
ALTON, - - ONT.

COAL and WOOD

We are SOLE AGENTS for SCRANTON COAL, Standard Anthracite, and we handle all kinds and sizes of WOOD.

Light and Heavy Teaming—Pianos, Furniture, Trunks, &c.

STANDARD PRICES

Office over J. E. Smith's implement warerooms.

LATHWELL & SON
'PHONES:—Office, 27, Residence, 19.
BROADWAY, ORANGEVILLE.

C. C. G. HANNAH

GRAIN, PRODUCE, COAL AND WOOD MERCHANT.

Highest market prices paid for grain and produce. First-class Coal and Wood at reasonable prices. Orders will have prompt attention.

Office opposite the market. Tel. No. 61

For Watches, Clocks, Jewellery and Spectacle repairing go to E. C. DANIELS. He will do it neat and cheap. West Broadway, Orangeville.

John Gray, of Melancthon, and his son, Russell, went fishing the other day. On going down the stream John spied a very large trout in the brook and cast his line but the fish would not take the bait. He called Russell and they both got into the stream and managed to chase the fish into shallow water, where they cornered it up and John was lucky enough to catch it in his hand. It was 14 inches long and weighed 19 ounces.

RITCHIE BROS.

FALL MILLINERY OPENING

Wednesday, Sept. 14th.

And Following Days.

All the newest and latest designs will be shown.

Miss Sweet is again in charge.

JUST RECEIVED OUR

Fall And Winter Stock of Jackets

At Popular Prices, $7.50, $9.50, $10, $12.50

RITCHIE BROS.

A Man Couldn't wear better fitting clothes than we make—you cannot go beyond a good fit fashioned from fine fabrics. As to fitting, our reputation is established; as to fabrics, they're here to be judged by your own fingers as to softness, weights in texture generally. Let us quote you prices on SUITS AND OVERCOATS.

A. HILL,
The Leading Tailor.
BROADWAY, ORANGEVILLE.

Wire Fencing

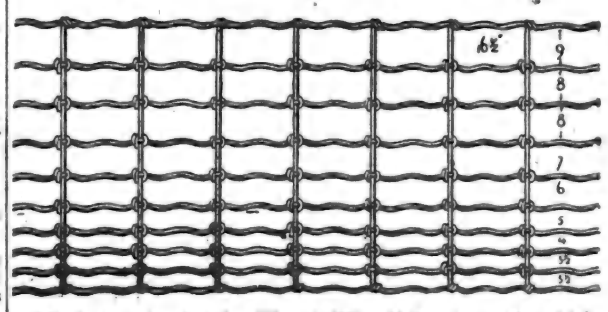

We have some Leader Woven Wire Fence in stock, which we will sell at reduced prices in order to clean up our stock for this season. There is no fence will give you better service than the Leader. It will pay you to call and see it if you require any this Fall.

We also have a full line of RIDING & WALKING PLOWS and PLOW SHARES in stock.

J. E. SMITH,
BROADWAY, - - ORANGEVILLE

ARCHIVES OF ONTARIO
TORONTO

THE BANNER

THURSDAY, SEPTEMBER 22, '10

A $17,000 BLAZE.

Grand Valley Had a Bad Fire Early Sunday Morning.

J. McIntyre & Sons Are Among Heaviest Losers.

Municipal Records of Village and East Luther are Destroyed.

	Loss	Insurance
G. A. Davey	$4000	$2900
J. W. Rounding	200	
The Weather Insurance Co.	700	350
G. M. Lawson	5000	3000
Wm. McIntyre, building	3000	1200
Wm. McIntyre, fixtures	500	
J. McIntyre & Sons	4000	3000

The above will give our readers a fair idea of the loss resulting from a disastrous fire that occurred in the neighboring village of Grand Valley early on Sunday morning. The conflagration originated in some unknown manner in G. A. Davey's workshop in the McIntyre Block about fifteen minutes after midnight. It was first noticed by P. E. Bradley, of the Traders' Bank staff, who hurriedly gave the alarm. By the time the fire engine was manned and ready for action, the flames had gained alarming headway and were rapidly devouring everything that lay in their path. Scores of citizens were now gathering and by a determined effort most of the contents of Mr. Davey's shop and Geo. M. Lawson's boot and shoe store were removed to a place of safety. The books and papers in John McIntyre's office and the typewriter in J. W. Rounding's office were also saved. A determined effort was made by Wm. McIntyre and other citizens to reach the former's office upstairs, which contained Grand Valley and East Luther municipal books and records, the village school board books and some lodge documents. After a brave effort they were unfortunately driven back by the heat and dense smoke. The loss of their records will be severely felt by the two municipalities and will undoubtedly cause a great deal of confusion. The fire engine did good work, pouring a steady stream of water on the fire wall of Dr. Hopkins' block and extinguishing fires in the gable of Alex. Richardson's house and on the roof of S. Tate's machine shop. It undoubtedly kept the fire from spreading and working even greater destruction. The fire only lasted a couple of hours, but it was an intensely hot one during that time. At one time time it was thought that it would be impossible to prevent it from spreading to adjoining buildings. A. Richardson's house was on fire a couple of times and the north end got a severe scorching.

The origin of the fire is enveloped in mystery. An employee of Mr. Davey's says she used a charcoal iron for pressing in the afternoon, but it was out when she left at six o'clock. As far as can be learned there was no other fire about the place afterwards. Mr. Davey locked up about 11.30 p.m. and saw no sign of smoke or fire then. The safe of the Ontario Farmers' Weather Insurance Company, which was in the hottest of the fire, came through the trying test in excellent shape. It was slightly cracked on account of water reaching it while heated. When it was opened on Monday morning the books and papers were found in good condition, although the heat had softened the glue, causing the covers to fall off some of the books. The business of the Company will not be interfered with in any way. Managing Director J. W. Rounding called a meeting of the Directors on Monday morning and temporary quarters were secured in Hughson & Island's law office.

GOOD HEALTH FOR BABY AT VERY LITTLE COST

Baby's Own Tablets only cost 25 cents a box. A box bought now may save baby's life. Summer complaints come suddenly and carry away thousands of little ones every year. If the stomach and bowels are kept in order there is little danger from these troubles. Baby's Own Tablets is the best medicine in the world for preventing and curing stomach and bowel troubles. They can be given with perfect safety to the new-born baby or the well-grown child. An occasional dose of the Tablets will regulate the stomach and bowels and prevent summer complaints. The mother who keeps these Tablets on hand may feel assured her little ones are safe. If you have not got a box of the Tablets get one without delay. Do not wait until trouble comes; it may then be too late. Sold by medicine dealers or by mail at 25 cents a box from The Dr. Williams' Medicine Co., Brockville, Ont.

NOTICE!

Shelburne Fair, Sept. 27th and 28th is expected to eclipse all former years. $1300 in prizes. The Management is offering big purses for Speeding Contests the last day. Open Trot or Pace $100.00; 2.40 Trot, $60.00; Farmers' Race, $20.00. No entrance fee for members for the latter race. A number of owners of fast horses have promised to be present. A good band in attendance. Special rates on railroad.

R. J. WATSON, Secretary.

—Fine stationery of all kinds sold at The Banner Office.

FORMER CALEDON MAN LOST HIS LIFE.

While Working on the G. T. R. at Toronto.

Lived in Charleston For Many Years.

Having worked for 22 consecutive hours on his job as railway gateman at Dunn avenue, South Parkdale, Edward T. Crane was struck down and killed by a passing G.T.R. light engine, of whose approach he was waving his flag to warn a milk driver.

The old man had bid his wife goodbye at their home, 65 Triller avenue, a week ago Sunday morning and had gone out to take a 25-hour shift on a job, the chief requirement of which was watchfulness. Coroner Lynd opened an inquest on Monday, which was adjourned till Thursday night.

Crane was standing on his crossing at 6.30 on Monday morning when he heard the engine approaching from the east. He noticed a milk wagon coming from the south and waved his flag to stop it. The engine whistled and frightened the horse, so that it was almost on the south track before it would be stopped and it is thought that Crane must have stepped back to avoid the horse and was hit by the piston of the engine. He was hurled in a complete circle and was quite dead when picked up by Engineer Abraham Newman, of Belleville, who was in charge of the engine, with Fireman Ezra Teal, of the same place. The milk wagon was driven by Leonard Harris, Elm Grove Avenue.

Edward Crane, who was 65 years of age, was at one time well known in Caledon Township, Peel County. He resided at Charleston for many years, and was sectionman on the C.P.R., both at Charleston and Macville for twenty years. He removed to Toronto some years ago. He is survived by a widow, three sons, Messrs. Thomas, of Caledon East; Henry, of Port Credit and King, of Toronto, and five daughters, Misses Mary, Susie and Lily, and Mrs. Walker, of Port Credit, and Mrs. Thompson, wife of the Captain of the King's Guard. His tragic death is deeply regretted by many old acquaintances in this neighborhood.

COBEAN—WHITE.

A quiet wedding took place at the home of Mrs. John White, Second Ave., at 2.30 o'clock yesterday afternoon, when her youngest daughter, Miss Ida, was united in marriage to Mr. John E. Cobean, of Jamestown, North Dakota. The ceremony was performed by Rev. W. M. Morris, pastor of St. Andrew's Church, in the presence of a number of the immediate friends of the bride and groom. Miss White, who was unattended, was given away by her brother, Mr. J. J. White. A dainty wedding breakfast was served after the ceremony. The happy couple were afterwards driven to the C.P.R. depot, where they left on the evening train for Toronto to the accompaniment of showers of rice, confetti and good wishes from the friends who had gathered to see them off. The bride, who is one of our popular young ladies, received a large number of handsome wedding gifts, including a beautiful Persian lamb coat from the groom. Mr. Cobean, who is an engineer on the Northern Pacific Railway, is a son of Mr. James Cobean, of Spiritwood, N.D., formerly of Mono, and a nephew of our townsman, Mr. G. A. Cobean. After spending a few days in Toronto and sightseeing at Niagara Falls, Mr. and Mrs. Cobean will leave for their western home, travelling by way of Chicago and St. Paul. The Banner joins their many friends in offering its hearty congratulations.

MacALPINE—THOMPSON.

An extremely pretty autumn wedding was that celebrated in Chalmers Presbyterian Church this afternoon, when Lena May, daughter of Mrs. Thompson, Manning avenue, became the bride of Mr. Cyril Douglas Hughes MacAlpine, of Winnipeg, son of Dr. MacAlpine, of Lindsay. The organ loft was decked with white dahlias, palms and ferns, white asters and smilax wreathed the pillars, and the guests' seats were marked with white ribbon. Officiating were Rev. Mr. MacPherson, Rev. Mr. Dickie, of Montreal, and the bride's uncle, Rev. W. G. Reilly, of Chatsworth. Mr. Race was at the organ, and during the signing of the register Mr. Norman Lambert sang "Beloved It is Morn." Mr. W. F. Kinsey, of Alliston, escorted his niece to the altar, and she was attired in a beautiful robe of white satin with rose point and duchesse satin. Lillies of the valley fastened her veil and formed her shower bouquet. Miss Gertrude I. Thompson was maid of honor, and Miss Jessie Barber and Miss Mary Evelyn Thompson were the bridesmaids. They wore pale pink chiffon over satin, with large black picture hats, and carried pink roses. Cameo pins were their gifts from the groom, who gave canes to the best man. Mr. George Ross, Winnipeg, and the ushers, Mr. W. L. McDonald, Mr. S. W. Field and Mr. R. W. Steele. Mrs. Thompson, who afterwards held a reception, wore pearl grey satin with mauve, with black picture hat. The wedding breakfast was served in a marquee on the lawn. Mr. and Mrs. MacAlpine left later for an eastern trip before going to reside in Winnipeg. The bride's going-away dress was of navy blue serge, with turban of navy blue with silver.—Evening Telegram, Wednesday, Sept. 14th.

The bride is the oldest daughter of the late John Thompson, a onetime Orangeville merchant.

—Ritchie's for Turnbull's underwear for ladies and children.

—Over 6000 scribblers to select from at The Banner Office.

OLDEST MAN IN ORANGEVILLE.

Was John Stephenson, Who Died on Saturday Morning.

John Stephenson, who had the distinction of being the oldest citizen of Orangeville and probably the oldest man in the County of Dufferin, passed away at his home on Bythia St. early Saturday morning. The deceased was a man of remarkable mental and physical vitality. During his long lifetime he had never been ill and had occasion to call in a doctor for the first time only a few months before his death. He was very regular in his habits and this, with the fact that he was a total abstainer, using neither tobacco nor liquor in any form, is no doubt largely the reason he enjoyed such immunity from the ills that flesh is heir to. Born in Leeds, England, in February 3rd, 1816, Mr. Stephenson lived under no less than six British sovereigns. George III. had not closed his long reign at the time of his birth and he lived to see George IV., William IV., Victoria, Edward VII., and the present sovereign, George V., ascend the throne. At the time of his birth the grass was scarcely green on the graves of the thousands who fell at Waterloo and the great Napoleon had only spent a few months of his lonely exile on the isle of St. Helena. To the present generation Waterloo and the world-moving events in which Napoleon figured seem to be far back in the dim and misty past. There is therefore a curious interest in the fact that we had among our citizens until so very recently one, who began life in this stirring and history-making period. Mr. and Mrs. Stephenson came to America in 1849, settling first in the New England states, where they spent several years. They arrived in Orangeville on May 3rd, 1859, a little more than fifty-one years ago. Orangeville was at that time a crude but busy village, without a railway and usually reached by travellers by stage from Brampton. Very few of the buildings that adorned the ambitious hamlet then are now standing. On North Broadway there is the old stone house at the corner of 3rd St., then known as Jimmie Graham's tavern, and Mr. G. A. Campbell's building, occupied until recently by Same Merlina. Of the citizens who were here when Mr. Stephenson arrived only a few remain. Among them may be mentioned James Keys, John M. Smith, S. Donner, T. Stevenson, Isaac Nicholson, Hugh Haley and Wm. Menary. Mr. Stephenson was by occupation a carder and his woollen mill on Bythia St., started over fifty years ago, is one of the landmarks of the town and is still in operation, being managed by his son. As already intimated, the late Mr. Stephenson was a pronounced temperance man. He had taken the pledge in England over seventy years ago and during his long residence in Orangeville always exerted his influence against the liquor evil. He was a staunch and lifelong Reformer. He was a constant reader of the Globe and had in his possession a complete file of that paper covering a period of many years. His wife died about twelve years ago and he is survived by one son, Mr. Irwin Stephenson and a daughter, Miss M.E., who gave their aged parent every care and comfort during his declining years. The funeral was held from his late home to the Forest Lawn cemetery on Sunday afternoon. In the absence of his pastor, Rev. Dr. Harper, Rev. Philip N. Jones, of Mono Road, conducted the service at the home and grave. The pallbearers were Messrs. Hugh Haley, Thos. Stevenson, James Brown, Charles Lee, G. A. Campbell and Isaac Nicholson.

A USEFUL LIFE ENDED.

On Friday afternoon at 1.30 o'clock Mrs. Ann Henry, widow of the late Robert Henry, responded to the Heavenly Father's message "I have need of thee" and joined her many loved ones in that home where partings are no more. Mrs. Henry was a daughter of the late Alexander Skelton, of Caledon. She spent her girlhood days and the early part of her married life in the vicinity of Orangeville, afterwards removing to Toronto, and later to Sault Ste. Marie, Mich. For the past three years she had resided in Calgary. She enjoyed the best of health until last autumn, when she began to fail. She came east early in June to consult a specialist in Toronto, only to find she was the victim of an incurable malady. She then came to Orangeville to her daughter, Mrs. B. McGuire, at whose home she awaited the inevitable summons with a patience and cheerfulness that was a constant source of inspiration to those about her. She was a woman of most excellent qualities, of a strong Christian character and was always ready to help whenever and wherever help was needed. She is survived by two daughters, Mrs. Blaney McGuire, of Orangeville, and Mrs. John D. Gillock, of Calgary, both of whom were in attendance upon her during her long illness. Messrs. Hugh Skelton, of Shelburne; Jeremiah Skelton, of Toronto; Mrs. Eliza Oliver, of Caron, Sask., and Mrs. R. G. Speers, of Battleford, Sask., are the surviving brothers and sisters. The funeral, which was attended by a large number of sorrowing relatives and friends, was held from her daughter's home to Mitchell's Church cemetery in Mono on Sunday afternoon. In the absence of Rev. W. M. Morris, Rev. S. R. Robinson, pastor of Knox Presbyterian Church, Charleston, conducted the services. The pallbearers were Messrs. Hugh and Jeremiah Skelton, brothers, B. McGuire and D. E. Harrison (Sault Ste. Marie, Mich.) sons-in-law, and Harry B. and G. P. McGuire grandsons. Her departure will be long mourned by her family and many friends, but her exemplary Christian life will ever be a blessed memory.

EX-REEVE OF ALBION DEAD.

Robert White, formerly a prominent resident of Albion, died in the hospital at Strathcona, Alta., a week ago Sunday. Deceased had been a sufferer from rheumatism for several years and had been undergoing treatment at the hospital for some weeks prior to his death. The deceased, who was about 58 years of age, was born at Mount Wolfe, Albion township, on the farm that his father cleared. He was a graduate of the Toronto Normal School and taught school for fifteen years, but gave up the teaching profession in order to go farming on the homestead. He was a member of the Albion township council for some years, serving as reeve for three years. Five years ago he rented his farm and took up a homestead on the Pembina River, northwest of Edmonton. He was a prominent member of the Masonic order, being a Past Master of Bolton and Tottenham lodges. He was a Liberal in politics. The remains were brought to his old home for interment, the funeral taking place to the family plot in the English Church cemetery at Lloydtown on Monday. He was buried with Masonic honors. He is survived by three sisters, Mrs. Clune, Mrs. Casserley and Miss Mary White, all of whom reside in Toronto.

FOOD SALE.

The Charity Society will hold a Food Sale of homemade Cakes, Candy, etc., on Saturday, Sept. 24th, afternoon and evening, in the store recently occupied by Mr. R. J. Frampton.

A TEACHER TRAINING CLASS.

At the regular monthly meeting of the Executive of St. Andrew's S. S. on Tuesday night a Committee was appointed to confer with the other Sunday Schools of the town with a view to starting an inter-denominational Teacher Training Class.

FOR SALE.

Hand Knitting Machine with all attachments. New. Price $20.00. Cost $40.00. Address Box 78, Orangeville. 3t.

NIGHT SCHOOLS

To those who feel the need of a business education, but who cannot leave their regular employment for study, the fact that night classes are held in connection with the Orangeville Business College will be of interest. Instruction given in both commercial and stenography departments. Inquire at the college.

ORANGEVILLE BUSINESS COLLEGE.

NOTICE!

The Skating Rink Committee of the Village of Alton will give a cash bonus of $500 and a free site to any person or persons, who will build a Skating Rink in the said village. Bonus is to be paid when roof is on the Rink; said Rink to be not smaller than 50 feet wide by 140 feet long.

Applications will be received up to noon on the 20th DAY OF SEPTEMBER, 1910.

Address all communications to

JOHN H. MOTHERAL,
Secretary of Committee,
Alton, Ont.

TEACHER WANTED.

At Once—For S. S. No. 7, West Caledon. Please state experience and salary. Apply to Manson Hall, Sec.-Treasurer, Alton, Ont.

WANTED AT ONCE.

Eight good men to work on County road. Apply to W. A. Boos, Contractor.

HOUSE FOR SALE.

Brick dwelling house for sale on West Broadway, Orangeville. Has all modern conveniences. Apply to Mrs. Marsden, Cor. Faulkner St. and West Broadway. 3t.

FARM FOR SALE.

The undersigned offers for sale the w ½ lot 21, con. 4, west, Caledon, consisting of 100 acres, more or less. Large brick house with frame kitchen, large bank barn, well fenced, well watered, in good state of cultivation and convenient to school, churches and good market.

Will also sell the s w ¼ lot 9, con. 8, east, Mono, consisting of 50 acres. For particulars apply to or address

R. McCUTCHEON,
1-1mo. Alton P. O.

Township of Caledon

Voters' List Court

Notice is hereby given that a Court will be held pursuant to the Voters' Lists Act, by his Honor, the Judge of the County Court, of the County of Peel, at the Township Hall, Charleston on the

26th Day of September, 1910

at 11 o'clock a.m., to hear and determine complaints of errors and omissions in the Voters' List of the Municipality of Caledon, for 1910.

J. L. MEEK,
Clerk of Caledon Twp.

Dated Sept. 13th, 1910.

THE BIG STORE | HILL & CO. | Orangeville Sept. 22nd 1910

STORES AT ORANGEVILLE, MARKDALE, AND TARA.

MILLINERY

These are important days in the Millinery Department and our staff of designers and trimmers are constantly on the alert for any new creation that chances to be introduced. You can feel assured that your order gets the strictest attention and the most suitable finish obtainable. If you have not already inspected our display rooms and interviewed our milliners you are requested to do so at your convenience

Ladies' Misses' & Children's Fall Coats

In this department we are exceptionally strong as our buying facilities are so favorable. By importing such a quantity as we require for our three large stores and paying the spot cash we save the middleman's profit. This is no small item and should be a consideration for all who value a saving in the cost.

Up to the present our Fall sale of these new coats has been very large and we advise all our patrons to make an early selection while the full range is here to choose from.

Fall Dress Goods & Trimmings

It is our aim this season to secure the latest productions of Dame Fashion and by making your purchase here you are assured that your selection will not be duplicated. Our care in this, we believe, will be appreciated by our customers. The newest shades and weaves are to be had only in dress lengths. Your choice for a Fall Suit will be a distinct style, all your own. Kindly examine the diagonal weaves with shadow stripes in those soft rice shades, also the new Satin cloths, Ladies' cloths, and Venetians.

Trimmings

We have the latest novelties introduced to match all shades of Dress Goods and these are ranged in price to suit any purse. Do us the favor to look them over and we will be satisfied with the result.

Highest Price for Butter and Eggs and all kinds of Poultry.

HILL & CO.

ORANGEVILLE - - ONT.

HEIFER ESTRAY.

Strayed into the premises of the undersigned, lot 31, con. 1, Albion, on or about August 22nd, a two year old white-faced heifer. Owner can have same upon proving property and paying expenses.

GEO. ATKINSON,
Caledon East.

Notice to Creditors

In the matter of the Estate of SAMUEL BARBER, late of the Village of Alton, in the County of Peel, Manufacturer, Deceased.

NOTICE is hereby given pursuant to the Revised Statutes of Ontario, 1897, Chapter 129 and Amending Acts that all creditors and others having claims against the estate of the said Samuel Barber, deceased, who died on the 9th day of August, 1910, are required on or before the 15th day of October, 1910, to send post paid or deliver to Christina Barber, widow of the said deceased, Alton P. O., Ont., their full names and addresses, with full particulars of their claims if any held by them.

And take Notice that after said 15th day of October the executors of the said estate will proceed to distribute the assets of the said deceased among the parties entitled thereto, having regard only to the claims of which they shall then have notice and they will not be liable for the said assets or any part thereof to any person or persons of whose claim notice shall not have been received by them at the time of such distribution.

Dated at Orangeville this 10th day of September, 1910.

GEO. ROBB,
Orangeville P. O.
Solicitor for the Executors.

IN THE SURROGATE COURT OF THE COUNTY OF DUFFERIN.

IN THE MATTER OF THE guardianship of Gladys Beryl Reid, Ewart Wilmer Reid, and Maitland Orval Reid, infant children of Henry Reid, of the Township of East Garafraxa, in the County of Dufferin, Farmer, Deceased.

NOTICE is hereby given that after the expiration of twenty days from the first publication of this notice application will be made to the Surrogate Court of the County of Dufferin for a grant of Letters of Guardianship of the persons and estates of the above-named infants to Rachel Reid, of the Township of East Garafraxa, in the County of Dufferin, widow, the mother of the said infants.

Dated at Orangeville this 29th day of August, 1910.

A. A. HUGHSON,
Solicitor for the Applicant
3t. Rachel Reid.

HOUSE FOR SALE.

White brick house, 8 rooms and bath, furnace, large shed, soft water cistern, good frame stable. Beautiful lawn, shade and fruit trees, situated on Zina St., Orangeville. Apply to

MRS. JAS. LYNN,
Orangeville.

FARM FOR SALE.

$28.00 per acre will buy lots 19 and 20 in concession 3, south east Durham Road, township of Osprey, County of Grey. Containing 160 acres, about 120 acres cleared balance bush and pasture land. On premises is a frame barn 42 x 70, log stable and drive shed, frame house 18 x 24 with frame kitchen and woodshed, one acre of orchard, two good wells, and spring creek. This is an ideal stock farm. For particulars apply to J. T. Bowerman, or

W. J. RUSSELL,
6-7t. Dundalk, Ontario.

FARM FOR SALE

For sale—104 acres, lot 14, con. 4, West Luther, 7 miles from two good markets. 95 acres under cultivation, balance in black ash and cedar. On the premises are good buildings and orchard. Well fenced, and good water. Within ½ mile of school, church and mill. Post office on premises. This farm is in high state of cultivation. Parties wanting to buy, come and see crop. Terms to suit purchaser. A good bargain for quick sale. Apply to

W. B. DOBBIN,
8-4t. Mount View, Ont.

Desirable Property For Sale.

The undersigned offers for sale part of lot 14, containing 30 acres, and part of lot 15 adjoining, containing 2 acres, on the Prince of Wales Road, Mono. Property is close to Camilla; good soil, fine orchard, dwelling house and stables. Well watered and very convenient to churches, store and school. Free rural mail delivery. Very desirable property for a retired farmer. Will sell en bloc or in parcels. Price and terms liberal. Apply on the premises or address

JAMES McDONALD,
Camilla P. O.

FARM FOR SALE.

The undersigned offers for sale the w ½ lot 16, con. 5, Amaranth township, consisting of 100 acres, more or less. Dwelling house, bank barn, 50 by 60, with stabling. School house on farm. Farm is cleared, except 5 acres, and in good state of cultivation. Convenient to church, grain elevator and railway station. Will be disposed of on easy terms for quick sale. For price and full particulars, apply to or address

OLIVER SPROUL,
tf. Orangeville P. O.

HOUSE TO RENT

Dwelling house to rent on Little York St., opposite Rev. A. L. Burch's residence. For particulars apply to Rev. Mr. Burch, or to Mrs. James McDonald, 154 Mavety St., West Toronto.

FARM FOR SALE

TWO HUNDRED ACRES, situated in the township of Mulmur, being composed of lot 3, con. 3. The land is a good clay loam. There is about 25 acres of bush, and about an acre and a half of orchard. The place is well watered with windmill and also a never-failing spring. Good bank barn with stabling for 40 head of cattle and 11 horses; also implement building and hog pen; good frame house, furnace, woodshed and cistern. About one mile from church, post-office and school. If farm is not sold before 20th Sept. next it will be rented. The property will be sold either altogether or separately to suit purchaser. For terms and further particulars apply to Richard Irwin, Violet Hill.

FARM FOR SALE.

The undersigned offers for sale the 100 acre farm, w ½ lot 21, con. 1, west, Mono, belonging to the estate of the late Thomas Moore. 70 acres cleared and in good state of cultivation; balance mostly standing mixed timber. Farm is convenient to school, railway station and grain elevator. For price and further particulars apply on premises or address

MISS MAGGIE MOORE,
Executrix,
tf. Camilla P. O.

FARM FOR SALE

100 acres of choice land in the Township of Mono, being the w ½ lot 20, Prince of Wales Road. Good buildings and well fenced. Abundance of water. Land under first-class cultivation. For particulars apply to MRS. JAMES KYLES, Camilla, or DR. R. N. KYLES,
4t. Orangeville.

FARM FOR SALE.

The undersigned offer for sale that desirable 100 acre farm, the w ½, lot 12, con. 2, Amaranth, commonly known as the Wallace farm. Farm is all cleared and in excellent state of cultivation and is one of the most desirable properties in the township. Brick house, bank barn and outbuildings, well fenced and well watered. Farm is convenient to railway station, grain elevator, good stores, churches, school and post office. For price, terms, etc., address or apply to

REV. J. R. BELL,
JNO. S. WALLACE,
Executors.
9-tf. Laurel P. O.

ARCHIVES OF ONTARIO
TORONTO

When you want groceries come to us and get them and you will get GOOD GROCERIES. We are satisfied with reasonable profits and we satisfy our patrons with first-class goods. You can always be sure of FRESH GROCERIES in this store, because our goods sell quickly.

The Slater Shoe

FALL STYLES

—IN—

SLATER SHOES

FOR . . .

LADIES

and

CHILDREN

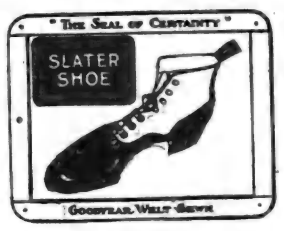

BUTTERICK PATTERNS

10 and 15 Cents

None Higher

BUTTER and EGGS WANTED at Highest Prices.

PHONE NO. 5.

Marshall Green & Company

Corner Broadway and Prince of Wales' Street.

GLEN CROSS.

(Intended for last week.)

Harvesting is all completed in this section and the farmers are busily engaged sowing their fall crops, and threshing.

Mr. Robert Lennox sold his driver last week. Robert says it was not heavy enough for the sand hills on the 5th line.

Mr. S. T. Still won the government trophy at the Orangeville Rifle Club's competition this year. Glen Cross seems to be fortunate in good riflemen as Carson Jeffers won the trophy last year.

Billy Bell left for the West on Tuesday last. Billy has taken up a homestead and intends doing the Government duties on it this winter.

Mrs. Jacob Still, who has been visiting friends in Caledon, has returned home.

James McKibbon intends giving up farming this fall and it is understood that he intends moving to the city in the spring.

Mr. John Sherra and Mr. Earl Smith, of Camilla, were the guests of the Misses Woolner on Sabbath last at their home "Mount Heather."

Miss Gordon, of Orangeville, our worthy teacher, has again resumed her duties in our school.

Mr. Fred. Jeffers has purchased a fine driver. Fred is a great horse fancier and nothing but the best will suit him.

W. C. T. U. CONVENTION.

The annual Convention of the Women's Christian Temperance Union of the Counties of Grey and Dufferin will be held in the Baptist Church in Orangeville on September 27th and 28th.

CALEDON EAST.

Quite a number of the farmers in this neighborhood are putting up silos this fall. Mr. Enoch Price, of East Garafraxa, is the contractor, and is giving those who employ his services, excellent satisfaction. At time of writing Mr. Price and his men are building a silo for Mr. C. Cranston.

Considerable threshing has been done and generally speaking excellent yields are reported. Fall wheat, which has been a splendid crop this year, is running as high as 40 bushels to the acre.

Parsons Bros. are enlarging their greenhouse to double its present capacity. They are also putting in a furnace for heating purposes. This will enable them to run all winter. The firm is doing a rapidly growing business and is finding a ready market for its output not only in Caledon but in Palgrave and Bolton as well.

R. W. Burrell & Son, general merchants, are making preparations to erect a large shed for the accommodation of their patrons and the general public.

MONO CENTRE.

Rev. and Mrs. G. W. Rose and children, of Alton, spent Sunday with friends in this neighborhood. Mr. Rose took the services in the Presbyterian Churches here and at Camilla, and delighted his friends with his admirable discourses. Notwithstanding that the day was not as favorable as it might have been, the congregations were larger than usual and everybody was apparently pleased at having Mr. Rose here again.

Misses Brown and Levens, of Hoath Head, are the guests of their cousin, Miss Annie Ewing.

WHITTINGTON.

Mr. Wm. Beckett, of St. Mary's, was the guest of Miss Emily Sawyer, last week.

The Whittington Branch of the Women's Institute will meet at the home of Mrs. S. J. Cruikshank, on Friday, Sept. 30th.

CAMILLA.

Mr. Dane Ross, C.E., of Montreal, visited at John McNaughton's last week.

Mr. Murray Bremner has returned home from New York, where he spent the summer.

Charlie Scott had the misfortune to have his foot cut on Saturday while working with the binder at the home farm. Dr. Kyles attended to the injured member, but he will be unable to be out for some time.

Rev. G. W. and Mrs. Rose and family, of Alton, are visiting their numerous friends here. The pulpit was occupied very ably by Mr. Rose Sunday afternoon, and his old congregation was glad to have him back.

A congregational meeting was held last Tuesday evening and it was decided to extend a call to the Rev. Mr. Bailey, of Camlachie, who preached here several weeks ago.

Orangeville Fall Fair was well attended by residents of this burg. The ideal weather was undoubtedly accountable for the large crowd.

Mr. Langdon is at present engaged in building a cement bridge over the Nottawasaga River on lot 22, the Prince of Wales Road. This has been a long needed improvement, and people of the township will sanction the wise action of the council in regard to the matter.

(Continued from Page 6.)

Cameron, G. and E. Irvine; Hardanger Embroidery, Katie Woodland, Mrs. V. Armstrong; Embroidered 5 o'clock linen tea cloth, Mrs. P. Zoellner, Blanche Cameron; 5 o'clock tea cloth, any other kind, Blanche Cameron, Miss J. Kelly; Embroidered Tea Cosey, Blanche Cameron, Mrs. J. A. Arnott; Tea Cosey, any other kind, Mrs. H. Scott, Mrs. M. Kersey; Handmade Linen Centrepiece, Blanche Cameron, Mrs. P. Zoellner; Berlin Wool Work, Mrs. M. Kersey, Mrs. W. Fairbairn; Piano Scarf, Mrs. M. Kersey, Blanche Cameron; Linen Tray Cover, Mrs. P. Zoellner, Blanche Cameron; Ideal Honiton, Mrs. W. E. Hunter, Mrs. M. Kersey; Drawn Work, fine, Mrs. W. E. Hunter, Mrs. P. Zoellner; Drawn Work, coarse, Blanche Cameron, Mrs. W. E. Hunter; Sofa Pillow, silk, Mrs. H. Endacott, Mrs. Jas. Gordon; Sofa Pillow, satin, Blanche Cameron, Mrs. P. Zoellner; Sofa Pillow, any other kind, Mrs. V. Armstrong, G. and E. Irvine; Afghan Sofa, Mrs. M. J. Wylie, Mrs. M. Kersey; Pair Crochet Slippers, Mrs. H. Scott, Mrs. W. E. Hunter; Pair Knitted Slippers, Mrs. Annie McKenzie, Mrs. W. E. Hunter; Set Ladies' Underwear, G. and E. Irvine, Mrs. H. Endacott; Fancy Pin Cushion, Mrs. P. Zoellner, Mrs. H. Scott; Hemstitched Handkerchief, Mrs. W. E. Hunter, Miss Annie Holmes; Lady's Apron, A. Peavoy, Mrs. P. Zoellner; Pair Pillow Shams, Blanche Cameron, Mrs. V. Armstrong; Pillow Cases, Blanche Cameron, Mrs. J. J. Ellis; Netting, 1 and 2, Mrs. J. A. Arnott; Tatting, Mrs. M. Kersey; Set Table Mats, A. Peavoy, Miss E. Forbes; Set Toilet Mats, Katie Woodland, Mrs. M. Kersey; Whisk Holder, Katie Woodland, Mrs. J. A. Arnott; Slipper Case, Mrs. M. Kersey; Paper Rack, Mrs. J. A. Arnott, Mrs. M. Kersey; Lamp Shade, Katie Woodland, Mrs. J. A. Arnott; Burnt Work on Wood, 1 and 2, Katie Woodland.

Class 38.—Ladies' Work, Special.

Any Kind Embroidery in Silk, Ethel Woodland, Miss Annie Holmes; Embroidered Sideboard Scarf, Miss Annie Holmes, Ethel Woodland; Embroidered Table Centrepiece and Doylies, Ethel Woodland, Miss Annie Holmes; Shadow Embroidery, Ethel Woodland; Eyelet Embroidery, Miss Annie Holmes, Ethel Woodland; Embroidered Washable Hat, Miss Annie Holmes, Ethel Woodland; Embroidered Hardanger, Ethel Woodland; Embroidered Photo Frame, Ethel Woodland, Miss Annie Holmes; Tea Cosey, Ethel Woodland, Annie Holmes; Crochet Work, any kind, Mrs. H. Endacott, Miss Annie Holmes; Plain Hand Sewing, Miss Annie Holmes, Ethel Woodland; Battenburg Lace, Ethel Woodland; Battenburg Lace, in Silk, Ethel Woodland; Teneriffe Lace, Miss Annie Holmes, Ethel Woodland; Duchess Lace, Miss Annie Holmes; Feather Stitching, Miss Annie Holmes, Ethel Woodland; Burnt Work in Wool, Ethel Woodland.

Class 39.—Fine Arts.

Water Colors—Any Subject, Mrs. H. A. B. Calvert, Mrs. W. E. Hunter; Landscape View, Miss E. Forbes, G. and E. Irvine; Marine View, Mrs. H. Endacott, Miss E. Forbes; Flowers, G. and E. Irvine, Miss E. Forbes; Sepia, any subject, Mrs. H. A. B. Calvert, Miss E. Forbes; Fruit, Miss E. Forbes, Mrs. H. A. B. Calvert.

Oil.—Handpainted Screen, Mrs. W. E. Hunter; any subject, Mrs. H.A.B. Calvert, Mrs. W. Fairbairn; Painting on Satin or Silk, Mrs. W. E. Hunter, Mrs. H. A. B. Calvert; Animals from Life, Miss E. Forbes, Mrs. H. A. B. Calvert; Grouped Flowers or Fruit, Mrs. W. E. Hunter, Mrs. H. A. B. Calvert; Landscape View, Miss K. Stevenson, Miss E. Forbes; Marine View, Mrs. H. A. B. Calvert, Mrs. W. E. Hunter; Painting on China, Mrs. W. E. Hunter, Mrs. H. Scott; Fruit, Miss E. Forbes, Mrs. H. A. B. Calvert; Portrait, Miss E. Forbes.

Pencil, Crayon, Etc.—Drawing, any subject, Mrs. W. E. Hunter, Miss E. Forbes; Colored Landscape, Mrs. W. E. Hunter, Mrs. H. A. B. Calvert; Plain Crayon, Mrs. W. E. Hunter, Miss E. Forbes; Geometrical Drawing, Mrs. H. A. B. Calvert; Pen and Ink Sketch, Miss E. Forbes, Mrs. H. A. B. Calvert; Perspective Drawing, Miss E. Forbes, Mrs. H. A. B. Calvert; Pastel, Miss E. Forbes, Mrs. W. E. Hunter.

Class 42.—Natural History.

Collection of Insects, Ina Porter; Collection of Canadian Wild Plants, Ruby McGillivray, Ethel McCutcheon; Collection of Insects, Ina Porter; Collection of Weeds, Hazel Smith.

FALL FAIR NOTES.

Superb weather.

The afternoon passed off without mishap of any kind.

Editor Wm. Hull, of the Erin Advocate, gave satisfaction as starter of the races.

Fruit and peanut vendors did a flourishing trade during the afternoon.

E. A. Warren, teller in the Bank of Hamilton, exhibited a stylish hackney driver.

The attendance was the best yet.

The gate and concert receipts were almost $600.

Great interest was taken in the horses. The judging in the different classes was followed closely by rings of spectators.

President J. E. Booth and Secretary, Jos. J. Kelly, who were much in evidence during the day, were more than delighted with the success of the Exhibition.

The showing of cattle was disappointing. There will probably be little improvement until the Society has seen its way to erect sheds for the protection of the stock.

Orangeville, Ont., Sept. 19th, '10.

We, the undersigned Officers of the Dufferin Agricultural Society, certify that the work of Mr. James McKim, of Duart, Ont., as judge on light horses, and Mr. R. B. Smith, of Columbus, Ont., as judge on heavy horses at our fair held here on the 16th inst. was satisfactory, and we have not heard a single complaint.

J. E. BOOTH, President.
JOS. J. KELLY, Secretary.

Good

tea is the result of care and experience in blending—must be the combination of fine flavor, smooth strength and richness. Because all these elements are so generously included in Red Rose Tea it well merits the term "good tea."

RED ROSE TEA "is good tea"

NEVER SOLD IN BULK

Your Grocer Will Recommend It

MONO MILLS.

The annual meeting of the Mono Mills branch of the Upper Canada Bible Society will be held (D. V.) in the English Church on Tuesday evening, Sept. 27th, beginning at 8 o'clock. Mr. H. Colclough, B.A., of Toronto University, will deliver an address illustrated by Stereoptican views. Officers and collectors will be appointed and reports received showing the financial standing of the Society for last year. This is an interdenominational organization and has done much good work in the past and should certainly be an interesting meeting to all those who feel in any way the responsibility of passing on our Bible privileges to others. Reports received and other routine business transacted. Admission free.

MELANCTHON.

Farmers are making ready for threshing their grain.

Mrs. T. A. Watson and Mrs. Jno. Gray are visiting friends in Brampton and other points at present.

Jacob Silk, Jr., lost a valuable mare and colt last week.

We are pleased to learn that Thos. Wallace, Sr., who has been seriously ill for some time, has taken a change for the better.

Miss Annie Matson and Wm. Spilker, both of Shelburne, were united in the holy bonds of matrimony on Tuesday in the Anglican Church, Shelburne. Rev. Mr. Adamson, B.A., tied the silken knot.

A very pleasant and sociable entertainment was given in the school room last Friday evening by the Sabbath School pupils. Mr. Joseph Duke was elected chairman and commenced the program, which consisted of songs, readings and recitations by the pupils, which were rendered in first class style. Instrumental music of the choicest kind was furnished by Messrs. Daniel Waters, Wm. Stone, Jr., Jno. Martin and David Craig. After this part of the program, Mrs. Henry, Superintendent was placed in the chair. The chairman called on Miss Mabel Watson, who read a very appropriate address in a fluent and audible manner. The presentation of a handsome rocking chair was made to the Superintendent by Miss Annie Atkinson, after which Mrs. Henry, although taken by surprise, made a brief, but suitable reply, thanking the pupils for their handsome present. The presentation being over, refreshments of the most appetizing kind were served to all present, and from appearances, were relished, and ample justice done by young and old present. After spending a few hours in harmless hilarity the meeting was brought to a close about 11 o'clock when all wended their way home, well pleased with the evening's entertainment. The following is a copy of the address:—

Dear Mrs. Henry,—We, your pupils, desire on this occasion to show our appreciation of you as Superintendent of our Sabbath School. Your punctuality in attending from Sabbath to Sabbath has had a marked effect in promoting the attendance and success of our school. Besides, you have been very assiduous and ready on all occasions to expound to us the divine truths contained in God's holy word. And as a token of your kindness to us, we ask you to accept this easy chair, not for its intrinsic value, but as a slight token of the esteem you are held in by the pupils of this Sabbath School, and we hope and pray that you may be long spared to enjoy the pleasure of occupying it, and also, in after years when reclining in it, you will remember the pupils of Sunday School No. 7, Melancthon.

Signed on behalf of the school.

John Stone, Secretary.

Now that it is out of debt the Society will feel free to make some badly needed improvements to the grounds.

DR. A. W. CHASE'S CATARRH POWDER 25c.

is sent direct to the diseased parts by the Improved Blower. Heals the ulcers, clears the air passages, stops droppings in the throat and permanently cures Catarrh and Hay Fever. 25c. blower free. Accept no substitutes. All dealers or Edmanson, Bates & Co., Toronto.

—See Ritchie's new Jackets at $7.50, $8.50 and $10.00 each.

FOWL WANTED

Live and Dressed Fowl Taken on

TUESDAYS and THURSDAYS

All live Fowl must be well starved before marketing and in good condition. No thin, crooked-breasted or diseased birds taken. All dressed fowl must be dry picked. Geese and Ducks with heads off.

During the season I have decided to give three prizes for the largest loads of chickens delivered at my store by owners (not dealers) quality to be considered. The prizes are as follows:—

1. 8 lbs. 40c. Tea
2. 5 lbs. 40c. Tea
3. 2 lbs. 40c. Tea

A FULL LINE OF GROCERIES ALWAYS ON HAND

J. A. McFADDEN

GENERAL MERCHANT MONO CENTRE

Long Distance Telephone Connection.

THE SOLID LEATHER SHOE HOUSE

We confidently recommend our Stock of Fine Boots and Oxfords for Women in Patent Colt Bluchers, Patent Colt Buttoned, Tan Calf Blucher, Dongola Chocolate and all fashionable Shoes for Summer Wear.

SOLE AGENTS FOR THE FAMOUS INVICTUS SHOE MADE BY Geo. A. Slater

ALSO FOR THE POPULAR

DR. REED CUSHION SOLE SHOES FOR MEN.

Repair Department in Connection With Store.

EGGS TAKEN IN TRADE.

McPHERSON & JOHNSTON

BROADWAY, ORANGEVILLE.

THE PANDORA RANGE

REMEMBER !!!

YOU PROMISED YOUR WIFE A NEW RANGE THIS FALL.

A Pandora will fill the Bill Better than anything else.

Call and See the King of all Ranges

With its Beautiful Finish
Triple Grate Bars
Semi-Steel Fire-Box
Nickel Steel Oven
Enameled Steel Reservoir
Double Flue Construction, etc., etc.

The ONLY RANGE That Never Fails in Any Kitchen.

All sizes are kept in Stock, and it will be our pleasure to show and explain them whether you wish to buy or not.

A visit to this store with its immense stock of new and varied lines will prove interesting and instructive.

THE ADAMSON HARDWARE COMPANY

ORANGEVILLE.

ARCHIVES OF ONTARIO
TORONTO

Give Children Good Bread and Butter

YOU may say bread is bread and all children want plenty of it. In a way, that's true.

But it makes considerable difference whether the bread you give your children now counts just as a "filler" or whether it counts for future health. For there is a vital difference between breads made from different flours.

The most healthful as well as the cheapest food in the world is bread made from

Royal Household Flour

This bread isn't merely something to fill a hungry stomach. It is a perfectly balanced food, rich in strength-giving, blood-making material.

It counts for *long life*.

It counts for a *vigorous constitution*.

It counts for bone and muscle making and good rich blood.

And this because "Royal Household" is made from the *finest wheat in the world* — the famous Red Fyfe—richest in high quality gluten, most in demand, and most valued in all the markets of the world.

Growing children thrive on bread made from "ROYAL HOUSEHOLD". It gives them just the nourishment their systems need and in the most digestible and tempting form.

And it is *natural* food. It takes the place of meat, at one quarter of the cost, and is more quickly assimilated.

There is no better flour in the world than "ROYAL HOUSEHOLD", it is best and most economical for Bread, Pies, Cakes, Rolls, Muffins, Biscuit, and *all* family baking. 29

Write for Ogilvie "Book for a Cook" sent free—mention name of your dealer.

OGILVIE FLOUR MILLS CO. LIMITED.

GILLESPIE Bros.

'PHONE 4. 'PHONE 4.

HARDWARE & FURNITURE,

Have their usual Large and Well Assorted Stock of

BINDER TWINE HAY FORK ROPE
HARVEST TOOLS MACHINE OIL

And everything required for gathering another good crop.

Our prices are right. Give us a call.

GILLESPIE BROS.
HARDWARE and FURNITURE

We have just received a car load of glazed and field tile of all sizes.

$3.25 FOR THIS PAPER CANADIAN FARM One of Ralph Connor's Books $2.00

TO INCREASE THE CIRCULATION OF THIS PAPER WE HAVE MADE EXCLUSIVE ARRANGEMENTS WITH

Canadian Farm

A WEEKLY AGRICULTURAL JOURNAL FOR THE DOMINION

TORONTO REGINA

(ANNUAL SUBSCRIPTION ONE DOLLAR)

WHEREBY YOU CAN GET CANADA'S BEST AGRICULTURAL WEEKLY AND

The Banner

and any one of

RALPH CONNOR'S BOOKS for only $2.00

THESE BOOKS INCLUDE

"The Man from Glengarry" "Glengarry School Days"
"The Sky Pilot" "Black Rock" "The Doctor"
"The Prospector"

Each book is bound in cloth, gold embossed, fine paper, and large type. Original edition sold for $1.25 each.

You get the best local paper and the best agricultural weekly, each for one year, and any one of the above books by Canada's eminent preacher-author—A total value of $3.25 for $2.00.

SAMPLE COPIES OF THE BOOKS AND "CANADIAN FARM" MAY BE SEEN AT THIS OFFICE.

Subscribe Now.

ADDRESS McGUIRE & McKITRICK, ORANGEVILLE

TROUBLE OVER HORSE.

Clergyman Claims He Was Defrauded By Seller

Experts Disagree Over Age and Condition of Steed.

Rev. Wm. Williamson, a Dundalk clergyman, figured prominently in a horse deal which was ventilated in the Toronto police court last week. Mr. Williamson paid John McPherson, of Toronto, $55.00 for an equine which he subsequently discovered was not exactly as represented. The Toronto Daily Star of Wednesday, Sept. 14th, gave the following spicy report of the trial:—

The brown gelding which Rev. William Williamson came down from Dufferin County to buy, thinking to get a quiet creature, has caused a lot of agitation, and a lot of expert evidence from the circles of veterinary surgeons, and the usual conflict of opinions.

It represents the horse deal following which John McPherson was charged with fraud to the amount of $55.

Yesterday Dr. J. T. Bond described the animal as "fit to be killed, almost toothless, not able to work or eat enough to make it work."

This morning T. C. Robinette, as defence counsel, brought in the contradiction in the form of Dr. J. G. Stewart.

"Value, from $45 to $50. Good wind, limbs good, teeth good——"

At this point Magistrate Denison sat up briskly.

"How many?" he fired.

"Thirty-two molars—up and down—solid, and right."

Then he leaned back again. "You've seen the wrong horse."

"Or the wrong witness yesterday," suggested T. C. Robinette.

"Age, eighteen," continued Dr. Stewart.

"The other said he couldn't tell, but at the least, 25," said the magistrate again, "and humane to have it destroyed."

Next came a letter from Dr. Pen- "The teeth are there," he declared, "Unfit to work," said the extracts, "aged twenty-five, value $10."

"We'll have to judge for ourselves" was the Magistrate's smiling solution, "but I don't know much about bad horses. Never had one."

Then the case stood a half hour while other expert opinion could be rounded up.

But these came back with the horse itself, in charge of Constable Chapman. So the whole session adjourned to the courtyard below—magistrate, veterinaries, lawyers, detectives, court officials, and police.

They felt its ribs, and poked it, and rubbed it, till even that staid animal became frisky.

Finally, the question all appeared to hinge on the teeth. Its mouth was pried open, a speculum inserted, and Magistrate Denison invited to look inside. He did, but could only shake his head. Too deep for him. But Dr. Stewart put in his arm, and felt the jaws.

"The teeth are there," he declared, with conviction.

"They're not," countered Dr. Wm. Nole, of the police staff.

"Then put your own hand in," ordered Dr. Stewart.

No, Dr. Nole wouldn't.

"You're afraid," but Dr. Nole only smiled.

Another man was also concerned, Mr. Bond, of the livery. Somebody was owing him $8 for the creature's keep, "but if they take it away, they can have the halter," he held out as encouragement.

"Eight years," reflected J. W. Curry, K.C., "It's all they guaranteed, and more."

J. Johnston, M.D., had a firm opinion to express. "It might be worth something to some trader who wanted it to swindle people with," and Constable Chapman, who poses as an expert in horseflesh, corroborated this.

At this point T. C. Robinette broke into the flow of evidence and asked for another day's remand. He got it.

The conclusion of the case is told thus in Thursday's Star :—

For the third morning in succession Rev. Wm. Williamson, of Dundalk, and the little brown gelding he bought for $55, and found to be almost toothless, have occupied the attention of the bench. In the end, Magistrate Denison holds that John McPherson, the man who guaranteed the creature as "eight years old, and sound in wind and limb," has been guilty of a ruse common among some horse-traders—a breach of faith with the man who confided in him.

T. C. Robinette, defence counsel, suggested the cash settlement already made was sufficient, but that wasn't all the magistrate was looking for. He wanted to express his opinion of those who abuse other people's trust.

At this juncture Rev. Mr. Williamson showed anxiety. He sidled up to Crown Attorney Corley :

"I hope you'll see that he gets off," he pleaded. Previously he had begged with the magistrate personally for the man.

"Already it's cost McPherson $100," informed his counsel. "He's paid over the price of the horse, the clergyman's expenses to the city, etc.

That didn't interest Magistrate Denison.

"There'll be a conviction," he declared. "It is one of the most contemptible pieces of fraud that ever came before me," he fired at McPherson. "Here is this man who trusted to your honor; he told you he knew nothing about horses, and yet you palmed that worthless creature off on him. It's deliberate, wilful fraud."

Then he looked at the clergyman.

"He'd be willing to be at some expense even to get the man off," put in the Crown Attorney.

"If it wasn't that I knew this kind old gentleman would worry about it more than you would yourself," continued the magistrate, "I would send you to jail. It would punish him more than it would you. Remanded till called on for sentence."

Rev. Wm. Williamson smiled again.

A TRAGIC DEATH.

Berkeley Young Man Struck on Head by a Falling Tree.

The tragic death of Mr. Morton Hewitt, who lived north of Berkeley, came as a shock to the people of that vicinity on Thursday morning of last week. Mr. Hewitt, accompanied by Mr. Robert Love, a neighbor, went to his own bush to cut some timber and while felling a tamarack tree it lodged in another, breaking off some large limbs, one of which was thrown back with terrific force striking Mr. Hewitt on the back of the head and throwing him against a stump, cutting his forehead and crushing in the back of his head. Dr. Ego was summoned at once but Mr. Hewitt expired shortly after receiving the blow. When Dr. Ego arrived he pronounced death almost instantaneous Deceased was a promising young farmer, in his prime, being 34 years and 2 months old. He leaves to mourn his loss: his father, Mr. John Hewiet, of Sault Ste. Marie, Mich.; Mrs. Price, of Monteagle, Hastings County.; Mrs. Speck, of B. C., and Mr. Harry Hewitt, of Mountain, Ont., all of whom are expected to be present at the funeral, which will take place from his late residence to the Methodist cemetery at Berkeley, on Thursday the 15th., at 2 o'clock. The bereaved ones have the sympathy of the community in their distressing grief.—Markdale Standard.

DOG CAUSES TROUBLE.

A real dog case occupied the attention of Magistrates Stewart Tate and Wm. McClelland, of Grand Valley, last week. Joseph Carroll, of East Luther, missed his collie dog for about a week when a neighbor intimated that a young chap named Wood, of the 9th line, Garafraxa and Taylor of the 12th line had it. Woods had been working about the Graham farm, not far from Carroll's. The latter asked for his dog, and when Woods hesitated about giving the dog up, he laid the information against them. Carroll intimated his willingness to withdraw the charge, on Woods and Taylor paying the costs, but they would not consent, and an adjournment was made for one week.

Torpid, lazy liver causes biliousness and headache—two common complaints.

Nyal's

STOMACH AND LIVER PILLS

wake up the liver—arouse it to action, speedily restoring good health. A purely vegetable remedy that has a beneficial effect on stomach and bowels as well. Because it's NYAL'S we know what's in it. 25 cents a box.

Anything you buy with the name Nyal's REMEDIES will give you entire satisfaction.

Sold and guaranteed by

J. R. Gillespie, A. T. Howard and Thos. Stevenson, Orangeville.

MOTHERS WHO HAVE DAUGHTERS

Find Help in Lydia E. Pinkham's Vegetable Compound

Winchester, Ind.—"Four doctors told me that they could never make me regular, and that I would eventually have dropsy. I would bloat, and suffer from bearing-down pains, cramps and chills, and I could not sleep nights. My mother wrote to Mrs. Pinkham for advice, and I began to take Lydia E. Pinkham's Vegetable Compound. After taking one and one-half bottles of the Compound, I am all right again, and I recommend it to every suffering woman."—MRS. MAY DEAL, Winchester, Ind.

Hundreds of such letters from girls and mothers expressing their gratitude for what Lydia E. Pinkham's Vegetable Compound has accomplished for them have been received by The Lydia E. Pinkham Medicine Company, Lynn, Mass.

Girls who are troubled with painful or irregular periods, backache, headache, dragging-down sensations, fainting spells or indigestion, should take immediate action to ward off the serious consequences and be restored to health by Lydia E. Pinkham's Vegetable Compound. Thousands have been restored to health by its use.

If you would like special advice about your case write a confidential letter to Mrs. Pinkham, at Lynn, Mass. Her advice is free, and always helpful.

FALL EXHIBITIONS.

Lists of Dates of Agricultural Societies' Fairs, 1910.

Aberfoyle	Oct. 4
Alliston	Oct. 6 and 7
Arthur	Oct. 6 and 7
Beeton	Oct. 11 and 12
Bolton	Oct. 3 and 4
Caledon	Oct. 6 and 7
Cookstown	Oct. 4 and 5
Dundalk	Oct. 6 and 7
Durham	Sept. 26 and 27
Elmira	Sept. 27 and 28
Erin	Oct. 13 and 14
Fergus	Sept. 29 and 30
Feversham	Oct. 4 and 5
Fordwich	Oct. 4
Freelton	Oct. 5 and 6
Galt	Sept. 27 and 28
Georgetown	Oct. 4 and 5
Grand Valley	Oct. 18 and 19
Hanover	Sept. 28 and 29
Harriston	Sept. 29 and 30
Holstein	Oct. 4
Markdale	Oct. 4 and 5
Markham	Oct. 5, 6, 7
Midland	Sept. 28 and 29
Milton	Sept. 27 and 28
Mount Forest	Sept. 28 and 29
Palmerston	Sept. 27 and 28
Priceville	Oct. 6 and 7
Rockwood	Oct. 6 and 7
Schomberg	Oct. 13 and 14
Shelburne	Sept. 26, 27, 28
Teeswater	Oct. 5 and 6
Walter's Falls	Sept. 27 and 28
Wingham	Sept. 29 and 30

SLASHED HIMSELF WITH RAZOR.

During a fit of temporary mental aberration, Reuben Switzer, a young chap about 24 years of age, slashed his throat and wrists with a razor, but not with fatal effect. He says he did the deed down by the river near Oscar Crewson's, but was first noticed in the orchard at this place. He apparently held the razor in his right hand and inflicted only a small cut on the throat when he gave his left wrist a gash. He then used the blade on the other wrist, severing the pulse vein and two tendons. Fainting from loss of blood he must have lain for some time, and in falling cut his forehead in two or three places. On coming to he walked up to the orchard where he was seen and a doctor summoned. He put in about 10 stitches, and says there is no likelihood of a fatal termination. — Grand Valley Star & Vidette.

MRS. JOSEPH ARMSTRONG.

Mrs. Armstrong, wife of Joseph Armstrong of Earnscliffe, died on Wednesday, September 8th, after a short illness from pneumonia. Deceased was in her 68th year and had been a resident of this place for 39 years. The family settled here on their arrival from Ireland in 1871. The bereaved husband took ill about two weeks ago and the deceased waited on him until she took ill herself. The deceased is survived by her husband, three sons and three daughters. The sons are Thos. Armstrong, Amaranth; James Armstrong, Mono, and John Armstrong, at home. The daughters are Mrs. John Duncan, Amaranth; Mrs. Thos. Sawyers and Mrs. Joseph Haddock, Mulmur. Mrs. Robt. Allen, of Rosemont is a half sister to the deceased. The late Mrs. Armstrong was of a pleasant and amiable disposition and was highly esteemed by those who knew her. The funeral was held on Friday forenoon to Mansfield Presbyterian cemetery and was largely attended.

MAGISTRATE CURED OF PILES & ECZEMA

One of the latest prominent gentlemen to speak highly in Zam Buk's favour is Mr. C. E. Sanford of Weston, King's Co., N.S. Mr. Sanford is a Justice of the Peace for the County, and a member of the Board of School Commissioners. He is also Deacon of the Baptist Church in Berwick. Indeed it would be difficult to find a man more widely known and more highly respected. Here is his opinion of Zam-Buk. He says :—

"I never used anything that gave me such satisfaction as Zam-Buk. I had a patch of Eczema on my ankle which had been there for over 20 years. Sometimes also the disease would break out on my shoulders. I had applied various ointments and tried all sorts of things to obtain a cure, but in vain. Zam-Buk, unlike everything else I had tried, proved highly satisfactory and cured the ailment.

"I have also used Zam-Buk for itching piles, and it has cured them completely also. I take comfort in helping my brother men, and if the publication of my opinion of the healing value of Zam-Buk will lead other sufferers to try it, I should be glad. For the relief of suffering caused by Piles or Skin Diseases I know of nothing to equal Zam-Buk."

Zam-Buk cures ulcers, abscesses, blood-poison, ring-worm, festering or running sores, bad leg, varicose ulcers, salt rheum, prairie itch, cuts, burns, bruises, baby's sores, etc. Purely herbal. 50c box, druggists and stores. Refuse imitations.

Zam-Buk

Two Minute Talks About

PANDORA RANGE

for Coal or Wood

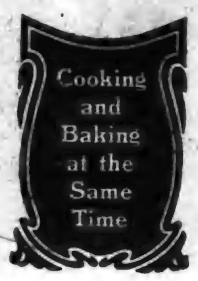

BRAINY stove experts designed the Pandora Range. They introduced *a new system of flue construction* so that the draft for cooking would also be the draft for baking. With the Pandora you can have *the kettles boiling over every pot hole at the same time the oven is baking pies and roasting beef.*

Just think of *the time* that this perfect system of flue construction *will save for you* when you're hurrying to get a big dinner ready. Just think how much fuel the Pandora will save for you by doing the baking and cooking at the same time. And remember, no other range has this perfect system of flue-construction. Send for the Pandora booklet. It tells of other conveniences designed by our brainy stove experts.

McClary's

Stands for Guaranteed Quality

London, Toronto, Montreal, Winnipeg Vancouver, St. John, N.B., Hamilton, Calgary 78

For Sale by the Adamson Hardware Company, Orangeville

Furniture! Furniture!

SOONER OR LATER.

CARRIAGES

FOR THE BABY.

The EXCELLENT QUALITY OF OUR FURNITURE must become apparent to you when you are looking for

A Parlor Suite, Bedroom Suite, Sideboard, Table, Couch, Morris Chair, Mattress Spring Bed, or any other article of Furniture.

Opposite the Post Office. **G. BESWICK.**

S. A. McCARTNEY'S

Annual Sale of Summer Goods.

Is your opportunity to save money. Every $ you save is a $ made.

Why borrow your neighbor's Lawn Mower or use the old one any longer, when you can buy at the following prices.

6 only 16 in. blade with 10½ in. drive wheel, made by the best makers, regular $6.50 for $5.00

7 only 14 in., same grade, $6.00, for $4.50.

4 only 16 in. blade with 9 in. drive wheel, $5.25 for $4.00.

5 only 14 in. blade, with 9 in. drive wheel, $4.75 for $3.75.

3 Daisy, with 9 in. drive wheel, $3.75, for $2.75.

SCREEN DOORS AND WINDOWS

The worst season for flies is just commencing. When the nights are cold and frosty these little pests will look and find all openings to your home. Examine your doors and windows and see that they are secure, as now is your opportunity to purchase.

Kindly note the following prices :—

1 doz. Oak Doors, with solid panel, reg. $2 and $2.50, complete with hinges, screws and brass pull for $1.65.

2 doz. Oak Doors, with open panel top and bottom, reg. $1.50 to $2.00, complete for $1.25.

3 doz. common doors, complete for 75c. each.

S. A. McCARTNEY

HARDWARE MERCHANT.

EAST BROADWAY, ORANGEVILLE.

ARCHIVES OF ONTARIO TORONTO

BETTER TO-DAY THAN EVER—
JUST TRY

McCORMICK'S JERSEY CREAM SODAS

You enjoyed a package six months ago. They were delicious. But much more so to-day. Improvement in process and materials has resulted in greater crispness, finer flavor, a more delicious quality. They are superior to all. Prove it. Make a test. Try them now.

The first pound you use will win your lasting favor

"More bread and better bread"

37

PURITY FLOUR

Sold by Henry Watt and Wm. Brawley, Orangeville.

ORANGEVILLE

PUMP SHOP

Having acquired the Stock and Business of Geo. E. Reid and O. C. Bellerby, I am prepared to do all kinds of Pump and Windmill work on short notice and at reasonable prices.

All makes of Windmills repaired. Work guaranteed satisfactory.

T. G. Rutledge

1st Door West of Robinson's Livery, West Broadway ORANGEVILLE

FATAL ACCIDENT AT INNISFREE.

Mr. J. J. Gulley, formerly of East Garafraxa, while engaged on his farm near Innisfree, Alta., his little son, Ralph, in his ninth year, (the eldest of three bright children), holding the horses, because he delighted to be helping. The second time they went to the field before they got a half load on Ralph dropped a line and in trying to recover it, it is thought lost his balance and fell between the horses. Mr. Gulley thinking his boy was in the waggon jumped in, but not finding him there he let the horses take a straight course, arguing in his own mind that if he were under the wagon that he would not be run over but such was not the case. When the young spirited team were brought to a standstill, the vehicle had passed over Ralph's abdomen causing such serious injuries that in spite of all the doctor and his mother could do he died a few hours later. Ralph was very clever at school a favorite among his companions, and a splendid little student of his bible. The parents are very highly esteemed in the community.

BUSINESS MAN DEAD.

One of Toronto's aggressive young business men, Mr. Roy Walter Gordon Milliken, died a week ago Wednesday at his home, 72 Vistor avenue, after an illness of only a few days. He had not been in good health for two or three weeks, and while at the exhibition contracted a cold which resulted in his death. The doctors state he was a victim of that new disease, commonly called infantile paralysis, which is fatal in 90 per cent. of adult cases.

The deceased was 29 years of age. Born at Hagerman's Corners, he removed to Toronto a few years ago. He was employed by Ryrie Bros. and had risen to the position of departmental manager. As a sportsman he was well known as an expert lawn bowler and as secretary of the Riverdale Lawn Bowling Club.

The late Mr. Milliken is survived by his parents, his wife and child, a brother and two sisters. His widow is May Scott, eldest daughter of Mr. W. R. Scott, formerly of Grand Valley, to whom the warmest sympathy is extended. The funeral took place on Friday to Hagerman Cemetery.

DANGEROUS DANDRUFF

Will Make Canada a Baldheaded Nation if Not Checked.

M. Pasteur, the great French Physician of Paris, once said: "I believe we shall one day rid the world of all diseases caused by germs."

Dandruff is caused by germs, a fact accepted by all physicians.

Dandruff is the root of all hair evils. If it were not for the little destructive germs working with a persistency worthy of a better cause, there would be no baldness.

Parisian Sage will kill the dandruff germs and remove dandruff in two weeks or money back.

T. Stevenson guarantees it. It will stop itching scalp, falling hair and make the hair grow thick and abundant.

It puts life and lustre into the hair and prevents it from turning gray.

It is the hair dressing par excellence, daintily perfumed and free from grease stickiness. It is the favorite with women of taste and culture who know the social value of fascinating hair.

A large bottle costs only 50 cents at leading druggists everywhere, and in Orangeville by T. Stevenson. The girl with the auburn hair is on every package.

JAMES FACHNIE DEAD.

Committed Suicide by Hanging Himself.

The officials in charge of the Administration of Justice in the counties of Grey and Dufferin have been very lax lately and deserve censure in allowing a known lunatic to run at large endangering the lives of people whom he might meet and as a wind up end his own career by suicide. In our issue of Sept. 1st we gave an account of the escape of Jas. Fachnie, from Constable Snider at the residence of his brother-in-law, Ferguson, near Redickville, on Sunday, August 28th, 1910. Constable Snider should have secured his man that night and it was his carelessness that allowed Fachnie to get away. When he arrested the man on the following Wednesday he should have handcuffed him before starting for Dundalk and should have had assistance to deliver his prisoner over to the Dundalk officials. The attempt to drive the horse with one hand and hold the unshackled prisoner with the other was simply a farce and the man got away. From recent developments it has been learned that Fachnie never left the locality where he escaped from Constable Snider. On Thursday of last week his remains were found hanging to the limb of a tree at the line fence between Percy Neitherceutt's and the Hughes' farm, and about seven rods from the road. These farms are situated on the 3rd con. east of The Toronto and Sydenham Road in Melancthon township. Richard and J. W. Neithercutt are the parties who made the discovery and informed the authorities. Fachnie had been in that neighborhood from Wednesday, Aug. 31st, when he escaped from Constable Snider, until Friday, as he had been seen by several persons between those dates. He is supposed to have hung himself on Friday, as the body when found was badly decomposed and was a terrible ghastly sight. The people in the vicinity of the place where he was found were greatly relieved that he was beyond doing harm, as he had threatened to kill some of them and had tried to get a gun at different places. Dr. Martin, coroner, of Dundalk, went out and viewed the body and gave as his opinion that the man had been dead for five or six days. Constable Hemphill had the body removed to Dundalk and the friends of the deceased were notified. Dr. Martin did not consider an inquest necessary. John Fachnie, of Nottawasaga, father of the dead man, arrived on Thursday evening and gave Undertaker McDuff charge of the remains to have them prepared for interment. The funeral was held on Friday to the Badjeros cemetery. The dead man is survived by a widow and family, who reside on the Centre Line in Osprey township.—Free Press.

On August 9th, David Middleton, of Shelburne, fell and broke his leg and he is still in the Toronto hospital. Misfortune seems to follow the family as recently Florence Middleton, a twelve-year old daughter of the injured man, fell on the sidewalk and broke her left arm below the elbow.

The release from custody of John Coote, of Peel township, has been ordered by Mr. Justice Middleton. Coote was convicted by Magistrate Woodman, of Drayton, on July 9, of illegal liquor selling and sentenced in his absence to four months' imprisonment for a second offence, a previous conviction made May 16, 1907, standing against him. His Lordship held that the Act requires this to be proved in the prisoner's presence and therefore the conviction as for a second offence was faulty.

NEW FLOUR Arriving Almost Daily

I have received several consignments of First Class Flour recently and have more on the way.

Customers will find this a FAVORABLE TIME to Order.

Large stock of the Famous **"Lily Queen"** Pastry Flour.

If you are not already using the Five Roses Flour I strongly recommend a Trial Order.

Car Load of Salt Just Arrived.

Bran, Shorts, Oats, Chopped or Rolled, for Feed.

WHEAT AND OATS TAKEN FOR FLOUR.

JOHN JOHNSTON,

BROADWAY . . . . ORANGEVILLE.

HINTS ON CARE OF THE MOUTH

As a moist tooth brush will not cleanse the teeth properly, have several tooth-brushes, hanging them from little pegs so they can drain nicely, says New Idea Woman's Magazine. In this way you will always have a perfectly dry brush remedy at hand at any hour.

The mouth should be carefully rinsed with an antiseptic wash immediately upon arising and before going to sleep. A good wash is made by adding one or two teaspoonfuls of listerine to a glassful of tepid water, but this must not be used too constantly. Another excellent mouth wash is: thymol, seven and a half grains; borax, fifteen grains; distilled water, one pint.

It is said that discolored teeth can be bleached to a milky whiteness by brushing them once a week with a tooth brush dampened in apple juice. A noted medical writer when suggesting peroxide of hydrogen as a mouth wash adds that it whitens yellow teeth until they look like pearls.

WOMEN HAVE BACKACHE.

Many women have kidney disease and do not know it, because they attribute backache to other causes. The use of Dr. Chase's Kidney and Liver Pills makes short work of backache and prevents serious trouble from deranged kidneys. Ask your neighbors about this great family medicine.

PRINTING OFFICE SECRETS.

A properly conducted printing office is as much a secret society as a Masonic lodge. The printers are not always under an oath of secrecy, but always feel themselves as truly in honor bound to keep secrets as though under triple oaths. Any employee in a printing office who willingly disregards this rule in regard to printing office secrets, should not only be scorned by the brethren of the craft, but should lose his position in the office at once. We make this statement because it sometimes happens that a communication appears in a newspaper, under an assumed signature, which excites comment, and various parties try to find out who the author is. Let all be saved the trouble of questioning the honorable employee or attaches of the printing office. They are know nothings on such points as these. On such matters they "have eyes and ears, but no mouth," and if they fail to observe this rule, let them be put down as dishonorable members of the craft, who are unworthy to be trusted with anything.

FOR THE SUNDAY SCHOOL TEACHER.

Cut this out and paste it in your Bible. It may help you sometime.

A finger's breadth is an inch.

A shekel of silver is equal to about sixty-four cents.

A shekel of gold was about nine dollars and sixty cents.

A piece of silver, or a penny, was about sixteen cents.

A farthing was about four cents.

A mite was less than a quarter of a cent.

A gerah was one cent.

An epah, or bath, contained about eight gallons.

A hin was about one and one-third gallons.

An omer was about six pints.

A day's journey was about twenty-three and one-fifth miles.

A Sabbath day's journey was about an English mile.

A cubit was nearly twenty-two inches.

A hand's breadth is about three inches.

$9.00
WHITE IRON BED
With
SPRING and MATTRESS
Free

A new, pretty and graceful design, corner pillars of 1¼ inch tubing, trimmed tops with brass caps and vases. Head and foot 4 feet high and 4 feet wide by 6 feet long (single size same price) with castors, $4.50. A strong woven wire spring on a hard-wood frame, $2.50. A thick soft-top mattress $3.25. The three pieces $9.00.

Cut out and mail us this ad, and get by letter a SPECIAL OFFER and full particulars how to get these 3 pieces FREE, and our new illustrated Furniture Catalogue No. 6, showing all the pieces and more than 100 pictures of other low-priced furniture.

Freight prepaid to your nearest station.

This offer will not appear again, better write to-day. Read our next ad.

W. E. REED & CO.
Lock Box, O. B.
Bridgetown, N. S.

KILLING SOW THISTLE.

One of the most troublesome weeds with which the farmers of this country have to contend is the perennial sow thistle and the eradication of this pest is a live issue. To farmers, who are bothered with this troublesome weed, the following methods for eradicating it are given. Some system must be adopted which will prevent the development of leaves for a period sufficiently long to kill the roots by smothering them. Several methods of exterminating it are here outlined in detail. They have all been suggested by practical farmers. It is hoped that those who are looking for information on this subject will find among them a method suited to their own conditions.

No. 1. This method is suggested by Professor Zavitz, who found it effective in the eradication of Quack Grass. Cultivate the field until about the middle of June, running over it frequently with the cultivator so as to keep the tops down and thus awaken the "roots." Then apply manure at the rate of about 20 tons an acre (12 good loads). Cultivate the manure in thoroughly and with a double mould board plow slightly ridge up the land, making the ridges about 26 inches apart. On the ridges sow pasture rape at the rate of 1½ lbs. an acre. It is important that the right amount of rape should be sown, for if too little is sown the stand will not be thick enough to smother the weeds, and if on the other hand too much is sown the plants will be too crowded and not grow vigorously enough to keep ahead of the thistle. Sow the rape when the land is sufficiently moist to insure quick germination of the seed. If the rape is slow in starting the Sow Thistle may get a start in the rows and thus necessitate hand cultivation there. Cultivate the rape every week or ten days until it occupies all the ground and makes further cultivation impossible. If, when the rape is cut, or pastured, and Sow Thistle remain, the field should be ridged up the last thing in the fall and put in with a hoed crop the following year. This should not be necessary if a good stand of rape is secured.

No. 2. This is a system of intensive cropping suggested by Professor Zavitz. As soon as a cereal crop is harvested, plow the land and give frequent cultivation to the first or middle of September at the rate of about two bushels an acre. This can be pastured the following spring, or cut for hay or grain. As soon as the crop is off the land, put in rape, turnips or buckwheat. The advantage of this system is that three crops are harvested in two years and the Sow Thistle fought at the same time.

No. 3. This method is recommended by Professor Day. Immediately after harvest gang plow shallow and run over the field several times with the broad shared cultivator. Later in the fall plow a little deeper, and continue cultivating every week or ten days as long as the season permits. Last thing before the ground freezes rib up the land with a double mould board plow. The following spring give frequent cultivation up to the first of July, then sow pasture rape.

No. 4. This is a short rotation which has been recommended by several Farmers' Institute workers. Clover is followed by a crop of grain, then clover again. The clover is cut in June, and the land plowed about four inches deep and given frequent and thorough cultivation during the rest of the summer. The following spring a grain crop is sown, seeding down with clover. For best results the grain crop should be one which can be cut early enough to prevent the thistle from seeding.

No. 5. Directly after harvest plow the land lightly, and then give frequent cultivation as long as the season permits. The following spring gang plow, and leave in summer fallow until it is time to sow fall wheat. The summer fallow to be effective must be a bare fallow. The field must be cultivated thoroughly and frequently with the object of keeping the tops down and breaking up and bringing to the surface of the ground as many of the "roots" as possible. The gang plow should occasionally be run over the field in order to insure the cutting of the roots. Bare summer fallow has given excellent results on the College farm in seasons when other methods were, at best, only partially effective.

PREVENTION.

There is an important result of moral reform work, the extent of which is never known, the value of which is incalculable, and which receives very little consideration. That fact is the prevention of evil that would have come about were it not for the efforts made.

Sometimes we hear and read sneers at temperance workers as enthusiasts who are spending time and energy with little effect. The practically stationary per capita consumption of drink, and the record for drunkenness, are pointed to as evidences that little is done in the way of lessening intemperance. Sometimes these superficial criticisms have weight with thoughtless people; sometimes they are discouraging to workers anxious for speedy results.

The liquor traffic is continuously aggressive. The rush of modern life impels to excitement, and its facilities for social intercourse tend to the encouragement of the treating system. Conditions exist to-day that would bring about a rapid increase in drinking and drunkenness unless strenuous efforts were being made to prevent such a disaster.

The temperance reform would not be discredited if it were true that no progress were made. If the church, the school, the temperance press, the other agencies at work, only succeeded in preventing the tendency in Canada towards conditions that have already developed in other lands, the success attained would far more than compensate for all it costs.—Pioneer.

NO REASON FOR DOUBT.

A Statement of Facts Backed by a Strong Guarantee.

We guarantee complete relief to all sufferers from constipation. In every case where we fail we will supply the medicine free.

Rexall Orderlies are a gentle, effective, dependable and safe bowel regulator, strengthener and tonic. They re-establish nature's functions in a quiet, easy way. They do not cause any inconvenience, griping or nausea. They are so pleasant to take and work so easily that they may be taken by any one at any time. They thoroughly tone up the whole system to healthy activity.

Rexall Orderlies are unsurpassable and ideal for the use of children, old folks and delicate persons. We cannot too highly recommend them to all sufferers from any form of constipation and its attendant evils. Two sizes, 10c. and 25c. Remember, you can obtain Rexall Remedies in this community only at our store — The Rexall Store. T. F. & T. J. Brown, Orangeville.

—Buy your furs early. Big variety at Ritchie's.

Last fall, while plowing on his farm on the fifth concession, Raleigh Township, near Chatham, T. J. Montgomery, lost a roll of money containing $32. He never expected to see it again, as it was plowed under and he had no idea which furrow he lost it in. Recently, while Mr. Montgomery was plowing the same field, his eye was caught by a peculiar looking crinkled bunch of paper that turned off the moulding board of the plow. He picked it up and examined it, hardly able to believe his eyes, for it was none other than the wad of money containing the $32 he had lost the year before. The bills were a little stiff from the dampness, but were not discolored or otherwise damaged. The roll contained three ten dollar Standard Bank notes, and two one-dollar Canadian bills.

—See the stock of scribblers, pencils, etc., at The Banner Office.

On Friday evening, Sept. 2, at Parkdale, might be seen a casket covered with flowers, ready to be taken by the C.P.R. to Durham. It contained the remains of a young man, Archibald Kennedy, whose home was three or four miles from Durham. A few days before he had been a stalwart, healthy young man of twenty years of age and was a motorman on the Toronto Street Railway. He had not been feeling very well for a few days, and on Wednesday morning, after working two hours, had been obliged to go to his boarding place with a severe pain in the lower part of his back which gradually extended up his spinal column. On Thursday morning paralysis set in first of the lower limbs, then of the arms and finally the muscles of respiration, so that he could not get breath and died about nine o'clock on Thursday evening. An older boy happened to come to the city a day or two before and was with him to the end. The case was diagnosed as Marsh's paralysis and seems to be the same as that reported in the press from Hamilton, where 50 persons are said to have been attacked by it. It is generally fatal and when the patient lives often leaves a permanent paralysis. It most frequently attacks persons between 20 and 30 years of age. It is supposed to be a germ disease and seems to be beyond the reach of any known medical treatment.—Mt. Forest Confederate.

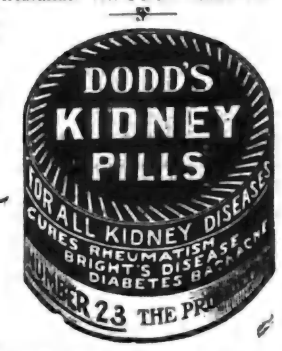

THE BANNER CLUBBING LIST.

The Banner and Montreal Witness, per year	$1 75
The Banner and Farmer's Advocate, per year	2 50
The Banner and The Farming World, per year	1 50
The Banner and Toronto Daily News, per yr., (rural P.O.)	2 50
The Banner and Weekly Mail & Empire, Toronto, per year	1 50
The Banner and Weekly Globe, Toronto, per year	1 70
The Banner and Toronto Weekly Sun, per year	1 70
The Banner and Family Herald and Weekly Star Montreal, per year	1 75
The Banner and Daily Star, Toronto, per yr. (rural P. O.)	2 50
The Banner and Orange Sentinel Toronto, per year	1 90
The Banner and Daily World, Toronto, per year	3 50
The Banner and The Northern Messenger, per year	1 85
The Banner and The Presbyterian for one year	2 25
The Banner, McClure's Magazine The Delineator and World's Work for one year	4 00
The Banner and The Busy Man's Magazine, for one year	2 50
The Banner, Cosmopolitan, and The World To-Day for one year	2 75
The Banner and Toronto Saturday Night for one year	2 75
The Banner and "Over Seas Daily Mail (London, Eng.) one year	2 50

Address—
McGUIRE & McKITRICK,
Orangeville, Ont.

THE BANNER
Is Published Every
THURSDAY MORNING
at the
Banner Printing Office,
BROADWAY, ORANGEVILLE.

TERMS OF SUBSCRIPTION

$1.00 a Year Strictly in Advance, or $1.50 a year if not so paid.

No subscription will be taken for less than three months, and no paper discontinued until all arrears are paid, unless at the option of the publisher.

RATES OF ADVERTISING.

Professional Cards	$ 4.00
One Column, one year	65.00
Half Column, one year	40.00
Quarter Column, one year	20.00
Eighth Column, one year	12.00
Six to ten lines, insertion	[illegible]
Each subsequent insertion	[illegible]

Casual advertisements 10 cents per line for the first insertion, and 5 cents per line for each subsequent insertion, nonpariel measurement.

Local notices in the reading matter, 10 cents per line each insertion.

All advertisements payable in advance, except otherwise agreed upon.

The above rates will be strictly adhered to, except when special contracts are made.

All remittances by letter should be registered or sent by post office order, and addressed to

McGUIRE & McKITRICK,
Publishers and Proprietors,
Orangeville, Ontario.

For Sale Cheap!

A number of first-class brick dwelling houses in the town of Orangeville. Also

Several Good Farms

Private money to loan at a reasonable rate of interest.

For particulars apply to

T. G. LEGATT,
Peter Hamilton Warerooms,
East Broadway — — Orangeville.

R. G. HARSHAW

BAKER
AND DEALER IN
Fruits, Confectionery,
ETC., ETC.

Attractive
ICE CREAM Parlor

Best of all Seasonable Fruits always in Stock

All Kinds of
FINE CONFECTIONERY

TRY OUR BREAD
—AND—
FINE PASTRIES.

Goods Delivered to all Parts of the Town.
LUNCH SERVED on Shortest Notice in Ice Cream Parlor.

R. G. HARSHAW
Broadway, - Orangeville.

ELECTRIC WIRING

I am now prepared to execute contracts for Electric Wiring on short notice and to guarantee satisfaction.

Plumbing, Tinsmithing and General Repair Work.

JOS. HILTS,

Workshop in S. A. McCartney's Hardware Store,
Broadway, - Orangeville.

Do You Want Money?

The undersigned has made arrangements with a large Monetary Institution to secure funds for farmers who can offer undoubted security.

At 4½ and 5 Per Cent.

AND NO LAWYERS' FEES.

If you want to repay in equal periodical instalments, just note the following scale:—

A loan of $100 can be repaid in five annual payments of $24.15 each, or in ten half-yearly payments of $11.58 each. Or a total of $118 repays $100 in five years.

Those wishing to secure money on these unusually favorable terms, should apply at once to

Thos. Parsons
Fire and Life Insurance Agent,
James Street, Orangeville.

ARCHIVES OF ONTARIO
TORONTO

Rexall

KIDNEY PILLS

One of the famous Rexall Remedies.

UNITED DRUG CO. Limited
Toronto, Canada.

For sale at The Rexall Store.

T. F. & T. J. Brown

School Supplies

The new Text Books authorized for use in the Public and High Schools now ready. A full line kept. Also a large assortment of Scribblers, Note Books, Pencils, Pens, Inks, Artist's Material and all other School Sundries.

T. STEVENSON
Issuer of Marriage Licenses.

M. E.
HENRY
—FOR—
TRUE FRUIT
•••
ICE CREAM
(Wholesale and Retail)
IN BULK OR IN BRICK
•••
ALL FRUITS IN SEASON
•••
WE ASK YOU TO TRY OUR
CHOCOLATES
WE HANDLE NONE BUT THE BEST
•••
LOWNEY'S and GANONG'S CHOCOLATES
—AT—
M. E. HENRY'S,
CONFECTIONER, - - - - BROADWAY
PHONE 73

Milinery Openings

We will hold our Fall Millinery Openings at

Caledon East

Monday, SEPTEMBER 19th.

and following days.

At Inglewood

Thursday and Friday,

SEPTEMBER 22nd. & 23rd.

We cordially invite the Ladies to call and inspect our trimmed stock of New York modes.

OPEN IN INGLEWOOD EVERY THURSDAY DURING THE SEASON.

The Misses Shore.

AUXILIARY "AT HOME."

The Woman's Auxiliary of St. Mark's Church purpose holding an "At Home" at the residence of Mr. J. H. Anderson, Zina St., on Wednesday evening, September 28th, from 7 to 10.30 o'clock. The "At Home" will be under the supervision of Mrs. J. H. Wylie and Mrs. Anderson. Refreshments served and a good programme. Admission, 15 cents.

A SUCCESSFUL EXHIBITION.

Dufferin Agricultural Society Favored with Beautiful Weather.

Orangeville Fall Fair Drew a Large Crowd on Friday.

Exhibits Excellent & Attendance Away Ahead of Former Years.

The officers of the Dufferin Agricultural Society have not the slightest reason to regret their decision to hold this year's Fall Exhibition about the middle of September, instead of near the end of the month as has been the custom for many years. The change proved a most fortunate one for this year at any rate. Ideal weather conditions prevailed Thursday and Friday, particularly on the latter day, which was clear, sunny and pleasantly warm. Largely because of the fine day, the Fair was one of the best ever held in Orangeville. The attendance nearly doubled last year's and as a consequence the gate receipts showed an increase that brought joy to the heart of every officer of the Society. For the first time in thirty years the Society is completely out of debt, and as a result of Friday's success is on easy street for the next year.

It was feared by some that the early date of the show might interfere with the exhibits, particularly in roots and vegetables. The fear proved groundless, for the exhibit was fully up to the average in each of these departments. As a matter of fact the showing of vegetables was better than usual, both in quantity and quality. There was an excellent exhibit of field grains and roots. Entries surpassed the average in dairy products and the quality of the exhibits was uniformly good. There was an excellent showing of fruit in the main hall and the display of flowers was the best seen at Orangeville fair for years. Upstairs the west side of the hall was given over to ladies' work, of which there was a splendid exhibit. In the south end of the gallery, A. Henderson and Geo. R. Gray, local photo artists, made highly creditable exhibits of the work of their studios. These exhibits were a very popular feature and the space before them was densely crowded all afternoon. There were fewer exhibits than usual in the fine arts department, but whatever lack there was in number was amply compensated for by the superior quality of the exhibits. There were a number of interesting special displays, one of the most noteworthy being that made by the Orangeville Soap Works. Mr. H. E. Stuckey, the genial manager, was in charge and under his supervision many hundreds of pieces of fragrant toilet soap were handed out to Exhibition visitors. E. A. Robinson, representative of the National Mnfg. Co., made a creditable showing of his firm's wares. J. E. Smith, Massey-Harris agent, exhibited the De Laval Cream Separator and a line of cutters. Gillespie Bros. had an attractive looking line of furniture that came in for much favorable comment and Geo. E. Reid and Wm. Fiddes made displays of pianos. Upstairs McMillan & Torrie, the well-known clothiers and gents' furnishers, had a large and very attractive display of ready-to-wear clothing, overcoats, rain coats, fur coats, etc. J. W. Wild made a neat display of boots and shoes and A. Page, the local upholsterer and repair man, was to the fore with samples of his lines. The High School teachers and students made an interesting exhibit of art work and also contributed several selections of Canadian plants, weeds and weed seeds. The latter were entered in the Natural History Department and the names of the fortunate prize winners will be found elsewhere. Taken altogether the Hall Exhibit was a credit to the Society and constituted, as the crowds that thronged the building throughout the afternoon testified, one of the popular features of the Fair.

The trotting events were well contested and provided first-class sport. In the open trot Dr. Riddell's fine stallion, The Bison, was too speedy for the field and won in straight heats pretty much as he wished. Hugh Mac and Little Fred made a great race for second place, the latter just managing to win the deciding heat after a thrilling drive in the home stretch. There was a field of eight or nine in the farmers' trot. They were all good horses and made an exceedingly pretty race. Harvey's "Alley Boy" and Steen & Martin's "Tan Roo" were just a little too good for the rest and were always a little ahead of the field. Four or five of the other entries were very evenly matched, but Geo. Reid's Monty managed to win the place. Reid, who was up behind the black, drove in heady fashion and his coolness and judgment had a good deal to do with the result. The winners in the two events were:—

FARMERS' TROT.

1. Alley Boy—Wm. Harvey, Brampton.
2. Tan Roo — Steen & Martin, Derry West.
3. Monty—Geo. Reid, Mono.

OPEN TROT.

1. The Bison—Dr. W. H. Riddell, Orangeville.
2. Little Fred — Rance Overland, Erin.
3. Hugh Mac.—Neil McQuarrie, Orangeville.

There was an excellent showing of horses and in the roadster and carriage classes there were a great many entries. The agricultural and draft classes were much better filled than usual and great interest was shown in the judging. Smith Bros., the well-known Erin horsemen, were much in evidence in the heavy classes, capturing first prizes for the best heavy draft and best agricultural teams in harness. They also carried off the red ribbon for the best high stepping horse on the grounds. There were nearly a dozen entries in the single roadster class. They were all splendid animals and it took the judge a long time to make his decision. Local horses won first and second, the owners being D. A. Hogg and L. K. Johnston. The third prize went to W. J. Calhoun. Miss Jennie Atkinson, of Orangeville, won the ladies' driving contest, second prize going to Miss Lucy Cosen and third to Mrs. S. Hastings. The gent's driving class brought out a large field and some very stylish turnouts. Walter Potter, of Tottenham, won first and J. S. Rutherford, of Brampton, second. D. A. Hogg carried off the honors for the best single turnout, Lou Johnston again taking second. There was a poor showing of cattle. It is doubtful if there were more than a dozen animals on the grounds. The Society should devise means to increase the interest in this Department, which has fallen behind sadly in recent years. There were not as many sheep shown this year as usual, although there were some good pens. Haffey Bros., of Mono Mills, Alfred Tolton, of Waldemar, and John Besley, of Shelburne, were the principal exhibitors. T. J. Henry, of Mono Mills, showed several fine improved Yorkshire hogs and captured no less than four first prizes. His exhibit included a fine boar, which won second prize at the Toronto exhibition a year ago. Councillor T. J. Parks, of Mono, showed some good Chester Whites. The poultry sheds were a favorite resort for the boys, who found there an opportunity of gratifying their innate interest in rabbits, chickens, pigeons, ducks and other fowl. The exhibit was even larger than usual this year and the capacity of the modest building was sadly over-taxed. W. G. Bailey was as usual one of the chief exhibitors, and carried off a large number of prizes. Local fanciers however beat him out in several of the classes.

Orangeville Citizens' Band and the vaudeville performers were two of the popular attractions during the afternoon. Bandmaster Wilson's musicians were out in full force and have seldom been heard to better advantage. The Band played several selections on Broadway before marching to the grounds and again prior to the concert at night. Our citizens have good reason to feel proud of the band and should show their appreciation whenever opportunity offers. The vaudeville performance consisted of a weight lifting exhibition by Beasley and character songs and dances by Charley and Verna Raymond, a pair of clever and sprightly artists.

The only disappointment of the day was the non-appearance of Hon. J. S. Duff, Minister of Agriculture, who had been billed to open the Fair. The Minister took a trip to the West a few weeks ago and was unable to get home again in time to officiate here. However, Mr. C. R. McKeown, Dufferin's versatile M.P.P., stepped into the breach and performed the inaugural ceremony in his usual eloquent manner.

The concert in the Town Hall Friday night drew a packed house. Every seat was filled before the curtain rose and late-comers were accommodated with chairs in the aisles. Mr. C. R. McKeown, M.P.P., occupied the chair, and in a neat introductory address thanked the audience for the splendid attendance and congratulated the Agricultural Society on the success of its Exhibition. The programme was furnished by Robert Wilson, comic singer, Beasley, billed as an "exponent of physical culture and hampion lever heavyweight lifter," Charley and Verna Raymond, comedians, and Harold Rich, pianist and accompanist. The numbers appeared to catch the fancy of the audience and the artists were repeatedly encored. They responded generously, and as a consequence it was nearly eleven o'clock, when the programme concluded. Miss and Mr. Raymond did some decidedly clever comedy work, their dancing and the former's singing being one of the brightest features of the programme. Wilson was clever and at times original. Beasley, who is a marvel in the way of strength and physical development, performed some unusual feats of strength. He toyed with a 350 lb. dumb bell, raising it from the floor with one hand and holding it at arm's length above his head and also lifted a heavy platform weighted down by six men.

HORSES.

Class 1.—Roadsters.

Brood Mare, Geo. A. Cameron, Thos. Jackson, Jas. Pinkney; Spring Colt, Jas. Pinkney, F. Leader, L. K. Johnston; Yearling Gelding or Filly, Robt. Limebeer, Haffey Bros., Chas. Crombie; 2 year old Gelding or Filly, W. K. Westlake, Wm. Reevely, Wm. Campbell.

Class 2.—Hackney.

Spring Colt, Thos. Jackson; Yr. Old Gelding or Filly, Jas. A. Cameron.

Class 3.—Carriage.

Brood Mare, W. K. Westlake, Jas. A. Cameron, Haffey Bros.; Spring Colt, Jas. Pinkney, W. K. Westlake; Yearling Gelding or Filly, Jas. Pinkney; 2 Year Old Gelding or Filly, Geo. A. Cameron, Jas. A. Cameron, Jas. Pinkney.

Class 4.—Road & Carriage.

3 Year Old Gelding or Filly, Roadster, C. E. McMillan, Fred. Ellison, J. D. Large; Single Horse in harness, D. A. Hogg, L. K. Johnston, W. J. Calhoun; Best Pair Road Horses, Fuller Bros., J. J. Carroll, J. F. McNaughton; 3 Year Old Gelding or Filly in harness, Smith Bros., Jno. McArthur, Robt. Coulter; Single Horse in harness, gelding or filly, J. S. Rutherford, Robt. Coulter, John Cannawin; Best Team Horses, Haffey Bros., Dan. McMillan, W. A. Island.

Class 4½.—Special Features.

Best Lady Driver, Miss Jennie Atkinson, Miss Lucy Cosen; Mrs. S. Hastings; Gentleman Driver, Walter Potter, J. S. Rutherford, John Cannawin; Best Single Turnout, D. A. Hogg, L. K. Johnston, Walter Potter; Best High Stepping Horse, Smith Bros., J. S. Rutherford, John Cannawin.

Class 5.—Agricultural.

Brood Mare, Wesley Kee, Thos. Parks, S. Cruikshank; Spring Colt, Haffey Bros., Geo. Clayton, W. J. Cruikshank; Year Old Gelding or Filly, Geo. I. Nodwell, Elgin Limebeer, Wesley Kee; 2 Year Old Gelding or Filly, Smith Bros., Jno. Ledlow, Alfred Tolton; Agricultural Team, Smith Bros., J. D. Large, W. J. Cruikshank.

Class 6.—Heavy Draft.

Brood Mare, Elijah Dynes, Vernet Armstrong; Spring Colt, Elijah Dynes; Yearling Gelding or Filly, J. B. Armstrong, John Meek, Wesley Kee; 2 Year Old Gelding or Filly, Elijah Dynes, Isaiah Hammond; Best Team, Smith Bros., Geo. Clayton, Hugh Semple.

Class 7.—Imported or Heavy.

Brood Mare, Geo. Clayton, Hugh Semple, Geo. Clayton; Spring Colt, Geo. Clayton, 2 and 3, Hugh Semple; Year Old Filly, Geo. Clayton; Two Year Old Filly, Geo. Clayton, John Turner, Hugh Semple; 3 Year Old Filly, W. J. Trathan.

CATTLE.

Class 8.—Durham.

Bull Calf, McKinnon Bros.; Bull, any age, Geo. A. Cameron, McKinnon Bros.; Cow, 3 years and over, Isaiah Hammond, McKinnon Bros.; Heifer, one year old, McKinnon Bros.

Class 10.—Herefords.

Cow, 3 years old and over, 1 & 2, Mrs. W. H. Hunter & Son; Bull, any age, Mrs. W. H. Hunter & Son; Bull Calf, Mrs. W. H. Hunter & Son.

Class 12.—Jerseys.

Cow, any age, 1 and 2, Gordon Varcoe.

Class 13.—Dairy Grade.

Cow, giving milk, Mrs. W. H. Hunter & Son; Year Old Heifer, 1 and 2, Mrs. W. H. Hunter & Son; Heifer Calf, Mrs. W. H. Hunter & Son; Best Cow on grounds, any age or breed, Mrs. W. H. Hunter & Son; Fat Ox, Steer or Heifer, Mrs. W. H. Hunter & Son.

SHEEP.

Class 14.—Cotswold.

Ram, 2 shears and over, 1 and 2, Haffey Bros.; Ram Lamb, 1 and 2, Haffey Bros.; Ewe, 2 shears and over, 1 and 2, Haffey Bros.; Shearling Ewe, 1 and 2, Haffey Bros.; Two Ewe Lambs, Haffey Bros.; Best Pen, Haffey Bros.

Class 15.—Leicester.

Ram, 2 shears and over, Alfred Tolton; Shearling Ram, 1 and 2, Alfred Tolton; Ram Lamb, 1 and 2, Alfred Tolton; Ewe, 2 shears and over, 1 and 2, Alfred Tolton; Shearling Ewe, Alfred Tolton; Two Ewe Lambs, Alfred Tolton.

Class 16.—Shropshire.

Ram, 2 shears and over, Jno. Besley, L. G. Clarke; Shearling Ram, John Besley, F. Leader; Ram Lamb, John Besley, L. G. Slarke; Ewe, 2 shears and over, 1 and 2, Jno. Besley; Ewe, one shear and over, L. G. Clarke, Jno. Besley; Two Ewe Lambs, 1 and 2, Jno. Besley; Best Pen, Jno. Besley.

PIGS.

Class 19.—Improved Yorkshire.

Boar, 1 year and over, T. J. Henry; Boar, under 1 year, T. J. Henry; Breeding Sow, 1 year and over, T. J. Henry; Sow, under 1 year T. J. Henry.

Class 20.—Tamworths.

Breeding Sow, 1 year and over, J. Oliver Reid.

Class 21.—Improved Berkshire.

Boar, 1 year and over, F. Leader.

Class 22.—Improved Chester White.

Boar, under 1 year, Thos. Parks, Breeding Sow, Thos. Parks; Sow, under one year, Thos. Parks.

Class 23.—Bacon Hogs.

Best Pen, not less than 4, W. E. D. Limebeer, J. Oliver Reid.

Class 24.—Poultry, Etc.

Best Pair Rabbits, Elgin Limebeer, Lloyd Patterson; Colored Dorkings, W. G. Bailey; Light Brahmas, W. G. Bailey; White Wyandottes, 1 and 2, W. G. Bailey, Elgin Limebeer; Laced Wyandottes, W. G. Bailey; Buff Wyandottes, W. G. Bailey; Black Spanish, David Suggitt; White Leghorns, W. G. Bailey, Elgin Limebeer; Brown Leghorns, W. G. Bailey, Elgin Limebeer, David Suggitt; Black Breasted Red Game, W. G. Bailey; Indian Game, H. G. Bailey; Houdans, W. G. Bailey; Black Breasted Red Bantams, W. G. Bailey, Austin Wilcox; White Plymouth Rocks, 1 and 2, W. G. Bailey; Barred Plymouth Rocks, W. G. Bailey; Langshang, W. G. Bailey; Black Minorcas, W. G. Bailey; White Minorcas, Austin, Wilcox; Buff Orpington, Walter Smith; Black Orpington, W. G. Bailey; Rhode Island Reds, Alex. Rix; Buff Cochin Bantams, W. G. Bailey; Buff Leghorns, David Suggitt; Pekin Ducks, Mrs. Wm. Irwin; Rouen Ducks, W. G. Bailey; Toulouse Geese, W. G. Bailey, J. C. Reid; Geese, any other kind, Elgin Limebeer, W. E. D. Limebeer; Bronze Turkeys, Mrs. Wm. Irwin; Tumbler Pigeons, 1 and 2, J. M. Deagle; Fantail Pigeons, 1 and 2, W. G. Bailey; any other kind pigeons, Harold Stuckey, J. M. Deagle, Lloyd Patterson; White Cochin Bantams, Alex. Rix.

Class 25.—Chickens.

Colored Dorkings, 1 and 2, W. G. Bailey; Buff Cochin Chinas, W. G. Bailey; Light Brama Pootras, W. G. Bailey; Black Spanish, David Suggitt; White Leghorns, 1 and 2, W. G. Bailey; Brown Leghorns, W. G. Bailey, W. G. Bailey, Elgin Limebeer; White Wyandottes, H. Endacott, W. G. Bailey, H. Endacott; Laced Wyandottes, W. G. Bailey; Buff Wyandottes, 1 and 2, J. C. Reid; Houdans, W. G. Bailey; Black Breasted Red Bantams, Lloyd Patterson, W. G. Bailey; Lang Shang, W. G. Bailey; Barred Plymouth Rock, W. G. Bailey, Elgin Limebeer; White Plymouth Rock, W. G. Bailey; Black Minorcas, 1 and 2, H. A. Duke; White Minorcas, Austin Wilcox; Buff Orpingtons, Walter Smith; Rhode Island Reds, Howard Robinson, Alex. Rix; Buff Cochin Bantams, W. G. Bailey.

Class 26.—Grain & Seeds.

Collection of Grain, Jos. J. Watson, Chas. Crombie; White Fall Wheat, Jos. J. Watson, Chas. Crombie, Elgin Limebeer; Red Winter Wheat, Jos. J. Watson, Ben Bradley, Thos. Parks, Goose Wheat, Jos. J. Watson, R. W. Brett, Jno. B. Armstrong; Spring Wheat, any other kind, R. W. Brett, Jos. J. Watson; Buckwheat, Walter Smith, Elgin Limebeer, Jos. J. Watson; Six Rowed Barley, Jos. J. Watson, R. W. Brett; White Oats, R. W. Brett, Jos. J. Watson, E. J. Ellis; Black Oats, R. W. Brett; Field Peas, any kind, Jno. Carney, B. Bradley, R. W. Brett; White Flint Corn, W. J. Campbell, Geo. Dodd; Yellow Canadian Corn, W. J. Campbell, Geo. Dodd; Small Field Beans, Mrs. David Jackson, Ben Bradley.

Class 27.—Roots and Field Crops.

Potatoes—Pride of Britain, J. Oliver Reid, W. E. D. Limebeer; Bruce, Walter Smith; Delaware, Ben Bradley, Elgin Limebeer; Pearl of Savoy, Ben Bradley, W. E. D. Limebeer; Crown Jewel, W. E. D. Limebeer, Jas. Gordon; Klondyke, W. E. D. Limebeer, any other kind, J. C. Reid, Ben Bradley; best collection, Mrs. Wm. Irwin, W. E. D. Limebeer.

Turnips—5 Swedes, Walter Smith, Jno. B. Armstrong; 5 Greystone, Ben Bradley, W. E. D. Limebeer; Turnips, 5, any other kind, W. E. D. Limebeer, Ben Bradley; Turnips, heaviest, ½ dozen Swedes, Jno. B. Armstrong, Elgin Limebeer.

Short White Field Carrots, Elgin Limebeer, H. F. Tuck, Jr.; Long White Carrots, Elgin Limebeer; Mangold Wurtzel, Mammoth, Elgin Limebeer, Mrs. W. H. Hunter & Son; Mangold Wurtzel, globe, John Clarke, W. E. D. Limebeer; White Sugar Beets, Vernet Armstrong, E. J. Ellis; Squash, large, for cattle, Jas. Gordon; Common Yellow Pumpkin, Geo. Wilcox, Austin Wilcox; Sugar Mangolds, Elgin Limebeer, W. E. D. Limebeer.

Class 28.—Garden Vegetables.

Cauliflower, John Graham, H. A. Duke; Summer Cabbage, Mrs. W. Fairbairn, John Graham; Savoy Cabbage, John Graham; Red Cabbage, John Graham; Cabbage, Winnigstadt, John Graham, Elgin Limebeer; Long Red Carrots, W. J. Campbell, Elgin Limebeer; Intermediate Carrots, Elgin Limebeer, Benj. Bradley; Shorthorn Carrots, Ben. Bradley, J. C. Reid; Parsnips for table use, H. F. Tuck, Jr., Elgin Limebeer, Red Celery, John Graham; Yellow or Golden Celery, John Graham, W. Fairbairn; Rose China Radishes, Geo. Dodd, W. J. Campbell; Black Spanish Radishes, John Graham, W. E. D. Limebeer; Capsicum, selections, W. J. Campbell, Geo. Dodd; Red Tomatoes, Ben Bradley, W. E. D. Limebeer; Collection Tomatoes, John Graham, Jas. Gordon; Blood Beets, W. J. Campbell, H. F. Tuck, Jr., Turnip Beets, Mrs. W. Fairbairn, Mrs. H. Scott; Musk Melon, W. J. Campbell, Geo. Dodd; Citrons, W. J. Campbell, W. E. D. Limebeer; Cucumbers, Ben. Bradley, John A. Ellis; Fall Squash, table, Mrs. Wm. Irwin, H. A. Duke; Winter Squash, table, Walter Smith, W. J. Campbell; Sweet Corn, W. J. Campbell, Geo. Dodd; White Onions, W. J. Campbell, Geo. Dodd; Red Onions, John Graham, Geo. Dodd; Onions from Dutch Setts, W. J. Campbell, Jno. Graham; Onions for Pickling, Geo. Dodd, W. J. Campbell; Collection Garden Vegetables, H. F. Tuck, Jr., John Graham.

Class 29.—Fruit.

Apples—Alexander, Geo. Dodd, Mrs. David Jackson; Baldwin, W. J. Campbell, Jos. J. Watson; Blenheim, W. J. Campbell, Geo. Dodd; Ben Davis, Jos. J. Watson; Cayuga Red Streak, Jos. J. Watson; Duchess of Oldenburg, W. E. D. Limebeer, T. G. Porter; R. I. Greening, Jos. J. Watson, W. J. Campbell; King of Tompkins Co., W. J. Campbell, Geo. Dodd; Maiden's Blush, Jos. J. Watson, Geo. Dodd; Mann, W. J. Campbell; McIntosh, Mrs. H. Scott, W. J. Campbell; Ontario, W. J. Campbell, Jos. J. Watson; Peewaukee, Jos. J. Watson, Geo. Dodd; Ribston, Jos. J. Watson, W. J. Campbell; Snow, Jos. J. Watson, Geo. Dodd; St. Lawrence, W. J. Campbell; Geo. Dodd; Spitzenberg, W. J. Campbell, Jos. J. Watson; Telman's Sweet, W. J. Campbell, J. Oliver Reid; Wealthy, W. J. Campbell, Geo. Dodd; Colvert, Jos. J. Watson, J. Oliver Reid; Golden Russett, Jos. J. Watson, W. J. Campbell, Northern Spy, W. J. Campbell, J. Oliver Reid; Collection, dessert, W. J. Campbell, Jos. J. Watson; Collection, cooking, W. J. Campbell, J. Oliver Reid; Collection, winter, Jos. J. Watson, W. J. Campbell; Woulfriver, Jos. Cornelius, David Suggitt.

Pears—Anjou, W. J. Campbell, Geo. Dodd; Bartlett, Vernet Armstrong; Clapp's Favorite, W. J. Campbell, Jos. J. Watson; Flemish Beauty, Jos. J. Watson; Goodall, W. J. Campbell; any other winter kind, Jos. J. Watson, W. J. Campbell; Collection, W. J. Campbell, Geo. Dodd.

Crab Apples, Geo. Dodd, W. J. Campbell; Black Grapes, W. J. Campbell, Mrs. H. Scott; Red Grapes, W. J. Campbell, Geo. Dodd; White Grapes, W. J. Campbell, Geo. Dodd; Collection Grapes, W. J. Campbell, Mrs. H. Scott.

Plums—Bradshaw or Niagara, J. H. Hughes; Glass, Wesley Kee. Horace McGuire; Lombard, Jas. Gordon, H. Endacott; Pond, J. H. Hughes, Mrs. Harry Scott; Washington, Jos. Cornelius, H. Endacott; Yellow Egg, Mrs. Wm. Irwin.

Class 30.—Plants & Flowers.

Best display of Plants & Flowers, Mrs. Wm. Irwin, Mrs. John Clarke, Mrs. Jas. Gordon; Collection House Plants, Mrs. Jas. Gordon, Mrs. Jno. Clarke; Geraniums, Katie Woodland, Mrs. Jas. Gordon; Fuchsia, Mrs. Wm. Irwin, Mrs. J. A. Arnott; Begonia, Mrs. Wm. Irwin, Mrs. John Clarke; Foliage Plants, Mrs. Wm. Irwin, Mrs. Jas. Gordon; Hydrangea, 2, Mrs. Wm. Irwin; Collection of Cactus, Katie Woodland, Mrs. John Clarke; Palms, Mrs. (Dr.) A. J. Hunter, Mrs. Wm. Irwin; Asters, Ethel Arkell, Mrs. Wm. Irwin; Carnations, A. Peavoy; Oleander, Katie Woodland, Mrs. John Clarke; Display of Cut Flowers, Mrs. Wm. Irwin, A. Peavoy; Display of Pansies, Mrs. Wm. Irwin, Jos. H. Hughes; Bouquet of Sweet Peas, Mrs. M. J. Wylie, Ethel Arkell.

Class 32.—Dairy Products.

10 Lbs. Butter in lb. rolls, Jno. A. Ellis, Mrs. A. J. Simpson, Jno. Carney; 50 Lb. Tub of Butter, Mrs. Ben Bradley, Jno. Carney, Mrs. Walter Smith; 20 Lb. Pail or Crock Butter, Mrs. Wm. Irwin, Jno. Carney, Mrs. W. E. D. Limebeer; 15 Lb. Crock of Butter, Mrs. A. J. Simpson, Mrs. Wm. Irwin, Mrs. W. E. D. Limebeer; 2 Lbs. Fresh Butter, free from salt, Mrs. John Clarke, Mrs. Wm. Irwin, Mrs. Elgin Limebeer; 2 Loaves Homemade Bread, John Turner, Mrs. Wm. Irwin; 1 Doz. Plain Homemade Buns, Mrs. David Jackson, Mrs. J. A. Arnott; 1 Doz. Fancy Homemade Buns, Mrs. David Jackson, John Turner; Collection of Baking, Mrs. W. E. D. Limebeer, Mrs. C. G. Hughson; 2 Bars Homemade Soap, Mrs. A. J. Simpson, Mrs. David Jackson; Honey in Jar, John Graham, Mrs. W. E. D. Limebeer; Honey in Comb, John Graham; Bottle Raspberry Vinegar, Mrs. David Jackson, Mrs. Wm. Irwin; Bottle Raspberry Wine, Mrs. Wm. Irwin, Mrs. (Dr.) A. J. Hunter; Jar Homemade Pickles, Mrs. David Jackson, Mrs. M. J. Wylie; Bottled Fruit for table use, Mrs. David Jackson; Mrs. A. J. Simpson; 10 Lbs. Butter in Crock (Special) Jno. Carney; 10 Lbs. Butter in lb. rolls (special) Mrs. A. J. Simpson; 2 Loaves Homemade Bread (special) Mrs. Walter Smith, J. C. Reid.

Class 36.—Woollen Goods.

1 Lb. Colored Yarn, homemade, [illegible] C. Reid; 1 Lb. White Woollen Y[illegible] J. C. Reid, Jno. Carney; 1 Pair [illegible] Woollen Socks, handmade, Mrs. [illegible] nie McKenzie, Mrs. Henry Scott; [illegible] Pair Coarse Woollen Socks, [illegible] made, Mrs. Annie McKenzie, [illegible] David Jackson; 1 Pair Wo[illegible] Stockings, handmade, Mrs. D[illegible] Jackson, Mrs. Annie McKenzie; [illegible] Gents' Woollen Mitts, Mrs. [illegible] Jackson, Mrs. M. Kersey; 1 [illegible] Woollen Gloves, Mrs. Annie McK[illegible] zie, Mrs. M. Kersey; Home Wo[illegible] Counterpane, Mrs. John Clarke; [illegible] cy Quilt, any material, Mrs. M. [illegible] Wylie, Miss E. Forbes; Japa[illegible] Quilt, Mrs. M. J. Wylie, Miss [illegible] Forbes; Knitted Quilt, Mrs. M. K[illegible] sey, Mrs. J. J. Ellis; Log Ca[illegible] Quilt, Miss E. Forbes, Mary E. Ra[illegible] an; Crochet Quilt, Mrs. W. Fairba[illegible] Miss J. Kelly; Cotton Quilt, quilt[illegible] Mrs. H. Scott; Woollen Rag M[illegible] Mrs. David Jackson, Mrs. M. K[illegible] sey; Floor Mat, any other kind, M[illegible] H. Scott, Mrs. M. Kersey; Ge[illegible] Fine Shirt, cotton or linen, ha[illegible] made, Mrs. David Jackson, Mrs. J[illegible] nie McKenzie; Gents' Woollen Sh[illegible] unwashed; Mrs. David Jackson, M[illegible] Annie McKenzie; Darning on socks [illegible] stockings, Miss E. Forbes, Mrs. [illegible] Fairbairn; Pair Homemade Blanke[illegible] Mrs. J. J. Ellis.

Class 37.—Ladies' Work.

Display Ladies' Fancy Work, M[illegible] H. Scott, Miss M. Carter; Cro[illegible] Work, wool, Mrs. M. Kersey; Cro[illegible] Work, cotton, Mrs. H. Scott, Mrs. [illegible] Kersey; Crochet Work, silk, Mrs. [illegible] E. Hunter, Mrs. M. Kersey; Po[illegible] Lace, Mrs. Kersey, Mrs. P. Zo[illegible] ner; Honiton Lace, Mrs. M. Ker[illegible] Miss E. Forbes; Battenburg L[illegible] Blanche Cameron, Mrs. Jas. Gord[illegible] Battenburg Lace in Silk, Mrs. [illegible] Kersey, Mrs. H. Scott; Tene[illegible] Lace, Mrs. M. Kersey, Miss [illegible] Forbes; Duchess Lace, Mrs. M. K[illegible] sey; Knitted Work, cotton, Mrs. J. [illegible] nie McKenzie, Mrs. H. Scott; K[illegible] ted Work, wool, Miss M. Carter, M[illegible] M. Kersey; Knitted Work, silk, M[illegible] M. Kersey, Mrs. Annie McKenz[illegible] Embroidery in Cotton, Mrs. M. K[illegible] sey, Mrs. P. Zoellner; Embroidery [illegible] Silk, Blanche Cameron, Mrs. [illegible] Zoellner; Embroidery in Bolt[illegible] Cloth, Mrs. M. Kersey, Mrs. [illegible] Zoellner; Embroidery in Jewel S[illegible] Mrs. M. Kersey, Mrs. W. E. Hun[illegible] Embroidery, lace stitch, Blanche C[illegible] eron, Mrs. H. Scott.

table doylies, linen, Mrs. J. A. A[illegible] nott, Mrs. W. E. Hunter; Embroid[illegible] ed Photo Frame, linen, 1 and 2, M[illegible] J. A. Arnott; Shadow Embroidery, [illegible] M. Kersey; Eyelet Embroidery, [illegible] M. Kersey, Mrs. P. Zoellner, [illegible] broidered Washable Hat, Blan[illegible]

(Continued on Page 3.)

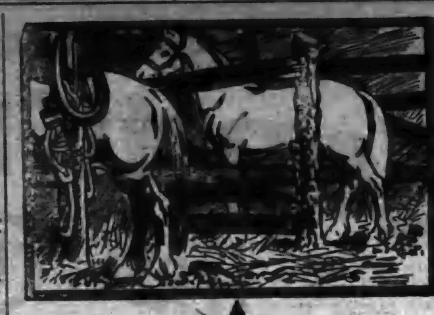
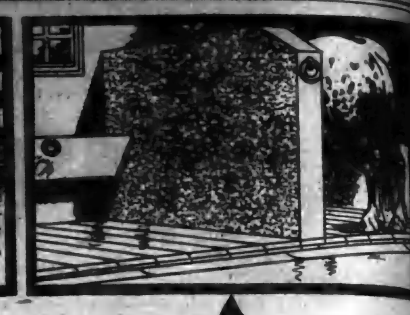

Which of These Pictures Best Represents Your Stable?

If your Stable interior is of wood, you'll do well to tear down those old, unsightly stalls and mangers—and build new ones of Concrete.

In fact, the entire Stable—inside and out—should be built of Concrete.

This is the modern material—it has the merits of sightliness, endurance, and economy—and is sanitary.

The farmer himself can, by its use, make many little improvements that, with any other material, would require the employment of skilled labor.

If you would know something of the possibilities of Concrete, fill out the coupon and send it to us. By return mail, we will send you a copy of our free 160-page book, "What the Farmer Can Do with Concrete."

In this book you'll find complete instructions for the construction of almost everything you can think of, in the way of farm buildings, floors, vats, troughs, etc., etc.

Nowadays, for a farmer not to know how to mix and use concrete, is to confess himself away behind the times.

"What the Farmer Can Do With Concrete" will not only inform you—it will also interest you.

"What the Farmer Can Do With Concrete"

Tells you how to use concrete in constructing:

Barns	Hens' Nests	Stables
Cisterns	Hitching Posts	Stairs
Dairies	Horse Blocks	Stalls
Dipping Tanks	Houses	Steps
Foundations	Poultry Houses	Tanks
Fence Posts	Root Cellars	Troughs
Feeding Floors	Silos	Walks
Gutters	Shelter Walls	Well Curbs
		Etc., etc., etc.

Canada Cement Co., Limited
51-60 National Bank Building
MONTREAL

You may send me a copy of "What the Farmer Can Do With Concrete."

Name .....

Address .....

.....

Sciatic Rheumatism

Unable to work or sleep—Six years suffering—Cured by DR. A. W. CHASE'S NERVE FOOD.

Mr. Alex. Ethier, Jr., Clarence Cr[illegible] Russell Co., Ont., writes:—"My ner[illegible] ous system was run down to such [illegible] extent that I suffered a great deal fr[illegible] weakness of the nerves and sciatic rheumatism, and at times was like [illegible] paralyzed. I could not work, was [illegible] able to sleep, and had no appetite.

"Nothing seemed to build up [illegible] nerves until I made use of Dr. Chase's Nerve Food. After having used abo[illegible] $12.00 worth of this medicine I f[illegible] like a new man. I can walk all ri[illegible] do a great deal of work, have a g[illegible] appetite and sleep well every night.

When you have tired of experimen[illegible] you can turn to Dr. A. W. Chase's Nerve Food knowing that persis[illegible] treatment is bound to be rewarded w[illegible] lastingly beneficial results. But y[illegible] must get the genuine, bearing portr[illegible] and signature of A. W. Chase, M.[illegible] 50 cts. at all dealers or Edmanson, Bates & Co., Toronto. Write for free [illegible] of Dr. Chase's Recipes.

THE STERLING BANK OF CANADA

HEAD OFFICE. - - TORONTO.

W. Broughall, Gen. Manager

A general Banking Business transacted. Drafts bought and sold. Collections made and letters of credit issued to all parts of the world.

FARMERS' SALE NOTES.

Discounted and money to loan at lowest rates of interest.

SAVINGS' DEPARTMENT.

Deposits of $1 and upwards received. Interest allowed from date of deposit to date of withdrawal.

ORANGEVILLE BRANCH.

A. L. C. KIRKWOOD
MANAGER.

UNRESERVED

Credit Auction Sale

—OF—

Farm Stock, Implements, Household Effects, etc.:

The undersigned has received instructions to sell by Public Auction on lot 32, 2nd, line, Albion Township

Monday, October 10th, 1910

The following list of valuable farm stock, household effects, implements, etc.:

HORSES—1 Bay Mare, 4 years old [illegible] foal; 1 Chestnut Mare, 3 years old [illegible] by Whitehall Dane; 1 Bay Mare, in [illegible] foal to Roman; 1 Spring Colt, by [illegible] Roman; 1 Colt, rising 3 years old [illegible] Colt, rising 3 years old, by Rod[illegible] 1 Colt, rising 2 years old.

COWS—1 Grade Cow, supposed to be with calf; 1 Jersey Cow, supposed to be with calf.

PIGS—1 Brood Sow, due to farrow Nov. 1st; 10 Fat Hogs.

FOWL—70 Hens; 125 Spring Chickens.

HOUSEHOLD EFFECTS—1 Coal or Wood Cook Stove, nearly new; 1 Sideboard, nearly new; 1 Table; 2 Woollen Beds; 1 Bedroom Suite; ½ Dozen Kitchen Chairs; Kitchen Utensils.

HARNESS—1 Set Heavy Double Harness; 1 Set Plow Harness; 1 Set Double Driving Harness; 1 Set Single Harness; 4 Horse Collars.

IMPLEMENTS—1 Wagon; 1 Buggy nearly new; 1 Cutter, nearly new; 1 Set Bobsleighs; 1 McCormick Binder; 1 Massey-Harris Disc.; 1 Wisner Seed Drill; 1 Massey-Harris Sulkey Rake, new; 1 Hay Rack; 1 Fanning Mill; 1 Set Tolton Harrows; 1 Potatoe Plow; 1 Wilkinson Plow, No. 7; 1 Pet Hamilton Scuffler; 1 Toronto Mower; 1 Cream Separator; 1 Stoneboat; 1 Daisy Churn; a quant

THE STERLING BANK OF CANADA

HEAD OFFICE. - - TORONTO.

E. W. Broughall, Gen. Manager

A general Banking Business transacted. Drafts bought and sold. Collections made and letters of credit issued to all parts of the world.

FARMERS' SALE NOTES.

Discounted and money to loan at lowest rates of interest.

SAVINGS' DEPARTMENT.

Deposits of $1 and upwards received. Interest allowed from date of deposit to date of withdrawal.

ORANGEVILLE BRANCH.

A. L. C. KIRKWOOD
MANAGER.

UNRESERVED

Credit Auction Sale

—OF—

Farm Stock, Implements, Household Effects, etc.:

The undersigned has received instructions to sell by Public Auction on lot 32, 2nd, line Albion Township on

Monday, October 10th, 1910

The following list of valuable farm stock, household effects, implements, etc.:

HORSES—1 Bay Mare, 4 years old, in foal; 1 Chestnut Mare, 3 years old, by Whitehall Dane; 1 Bay Mare, in foal to Roman; 1 Spring Colt, by Roman; 1 Colt, rising 3 years old; 1 Colt, rising 3 years old, by Rodney; 1 Colt, rising 2 years old.

COWS—1 Grade Cow, supposed to be with calf; 1 Jersey Cow, supposed to be with calf.

PIGS—1 Brood Sow, due to farrow Nov. 1st, 10 Fat Hogs.

FOWL—70 Hens, 125 Spring Chickens.

HOUSEHOLD EFFECTS—1 Coal or Wood Cook Stove, nearly new; 1 Sideboard, nearly new; 1 Table; 2 Woollen Beds; 1 Bedroom Suite; ½ Dozen Kitchen Chairs; Kitchen Utensils.

HARNESS—1 Set Heavy Double Harness; 1 Set Plow Harness; 1 Set Double Driving Harness; 1 Set Single Harness; 4 Horse Collars.

IMPLEMENTS—1 Wagon; 1 Buggy, nearly new; 1 Cutter, nearly new; 1 Set Bobsleighs; 1 McCormick Binder; 1 Massey-Harris Disc; 1 Wisner Seed Drill; 1 Massey-Harris Sulkey Rake, new; 1 Hay Rack; 1 Fanning Mill; 1 Set Tolton Harrows; 1 Potatoe Plow; 1 Wilkinson Plow, No. 7; 1 Peter Hamilton Scuffler; 1 Toronto Mower; 1 Cream Separator; 1 Stoneboat; 1 Daisy Churn, a quantity of Hay and Mangolds, Forks, Rakes, Shovels and numerous other articles.

Sale will commence at one o'clock sharp.

TERMS—$10.00 and under, cash; over that amount six months' credit will be given on furnishing approved joint notes. Six per cent. per annum off for cash. Hogs and Fowl cash. Sale will be strictly without reserve as the proprietor is going west.

ROBT. McEWEN, Prop.,
Sheswick P. O.

JAMES A. PATTERSON,
Auctioneer.

GRAND TRUNK RAILWAY SYSTEM

ONE WAY SECOND-CLASS COLONIST EXCURSIONS

TO
SPOKANE, WASH.,
NELSON, B. C.,
VANCOUVER, B. C.,
VICTORIA, B. C.,
WESTMINSTER, B. C.
SEATTLE, WASH.,
TACOMA, WASH.,
PORTLAND, ORE.,

Daily until October 15th.

TO
SAN FRANCISCO, CAL.,
LOS ANGELES, CAL.
SAN DIEGO, CAL.,
MEXICO CITY, MEX.,

October 1st. to 15th.

Secure tickets and full particulars from:

McGUIRE & McKITRICK,
Orangeville Agents,
J. D. McDONALD,
D. P. A., Toronto.

BOLTON FAIR, OCT. 3 & 4.

The fair will again present an attractive programme to those who attend on the 4th. A purse of $100 is offered in the Free-for-all, $85 in the Three-minute trot, and $25 for green horses. Liberal prizes are offered in all classes of horses including saddle and hurdle horses, hackney, lady driver and gent's turnout. Departmental judges. Grand concert in the evening. Reduced railway rates on the C.P.R. Special train will leave Toronto (Union) at 12.30 on the 4th and call at intermediate stations, returning at 10.30, after the concert.

E. N. LEAVENS,
Secretary.

NEW ADVERTISEMENTS.

Millinery—Hill & Co.
Returned—Miss Lowey.
Convention—W. C. T. U.
Wanted—Manson Hall.
Tooth Paste—Na-Dru-Co.
Lecture—A. M. Saphore.
Wanted—J. A. McFadden.
Bolton Fair—F. N. Leavens.
Auction Sale—Robt. McEwen.
Colonist Excursions—G. T. R.
Groceries—Marshall Green Co.
Shelburne Fair—R. J. Watson.
Veterinary Surgeon—C. W. Davis.
Card of Thanks—Martha E. King.
Mantle Department—Gillespie, Rogers & Co.

LOCAL NEWS.

—Shelburne's tax rate is 24 mills.

—Caledon Fall Fair, October 6 and 7.

—A number of our citizens attended Brampton Fall Fair yesterday.

—All the new Public School Books in stock at The Banner Office.

—Richardson & Rosevear, Shelburne cattle dealers, have dissolved partnership.

—See Ritchie's Millinery opening on Wednesday, Sept. 15th.

—Corbetton and Riverview Presbyterians have extended a call to Rev. Wm. Brokenshide.

—A lawn bowling club has been organized in Shelburne.

—West Broadway has been graded from the railway crossing as far west as the old Perfect house. A covering of gravel or crushed stone will be put on. This should make a first-class road.

—"Christian Perfection" is the subject that will be discussed by Rev. B. Davies in the Baptist Church next Sunday morning. In the evening a service of gospel song will be held, when a programme of solos, duets, quartettes and choruses will be rendered.

—New Suitings and Dress Goods at Ritchie's.

—Miss Lowey has returned to town after an extended holiday and will be pleased to meet all her old friends and customers during the autumn season. She intends to resume her dressmaking business at her home on First St.

—Drs. Kyles and Rooney have opened an office in the James May building, four doors west of Queen's Hotel. Calls at office or residences during night or day will receive prompt attention. 53-3m

—THE NEW YORK SKIN AND CANCER HOSPITAL is prepared to receive a limited number of pupils in the Training School. A thorough course in medical, surgical and obstetrical nursing will be given with option of contagious diseases. Apply Superintendent Hospital 2nd Ave., & 19 St., New York.

WOMEN'S INSTITUTE.

The regular monthly meeting of the Orangeville Branch of the Dufferin Women's Institute will be held at the home of Mrs. Wilson, Zina St., on Wednesday, Sept. 28th., at 3 o'clock. Subject. "Methods of Work in the Home."

ATTEMPTED SUICIDE.

Reuben Switzer, a young farm hand in East Luther township, who attempted suicide last week by slashing himself with a razor, was committed to the Orangeville jail on Saturday. Switzer is an unmarried man, aged 25 years.

THE RESURRECTION.

Mr. A. M. Saphore will lecture on The Resurrection from the Bible Standpoint, in the Town Hall on Sunday, September 25th, at 3 p.m. The lecture will be under the auspices of the International Bible Students' Association. All are welcome. No collection.

ALTON HAS V. S.

Mr. C. W. Davis, V.S., who practised his profession in Alton for some time before removing to Toronto about seven years ago, has returned to that village to resume practice there. Calls by day or night will receive prompt attention. Rural telephone connection.

FOOD SALE.

The Charity Society will hold a Food Sale on Saturday, Sept. 24th, afternoon and evening, in the store recently occupied by R. Frampton. Every person should avail themselves of this opportunity to purchase most delicious homemade bread, cakes and confections. The following ladies will be in charge:—Miss Dot McMillan, Miss Nettie Cruikshank, Miss Edith Cameron, Miss Ethel Wylie, Miss Bessie Lewis; Miss Edna McKitrick, Mrs. Dr. Bowles, Mrs. T. J. Brown.

HAVE CALLED A PASTOR.

At a meeting of the congregations of St. Andrew's Church, Camilla and Burns' Church, Mono Centre, on Wednesday night, Sept. 14th, it was decided by a unanimous vote of those present to extend a call to Rev. John Bailey, B.A., of Toronto, formerly of Camlachie. Attached to the call is the guarantee of a stipend of $900, free manse and two weeks' holidays. Rev. W. M. Morris, interim moderator, presided at the meeting which was well attended and quite representative.

CARD OF THANKS.

To the Officers and members of Orangeville Lodge, No. 156, A.O.U.W.

I hereby take this opportunity of thanking you for your prompt payment of $2,000, my dear father's insurance in the Order.

Wishing your Order every success, I am

Yours truly,
MARTHA E. KING,
80 Emerson Ave., Toronto.

PERSONAL MENTION

Miss Hazel Marshall left for the West yesterday.

Mr. Geo. Nicholson, of Mono, left for the West on Tuesday.

Miss Wilcox, of Toronto, is visiting Mr. and Mrs. A. M. Harkness.

Miss Alma McConnell spent a few days visiting in Shelburne this week.

Mrs. Hosick and Miss Hinds, of Toronto, are visiting Mrs. McGarvin, John St.

Mr. and Mrs. Chas. McLaughlin, of Norval, were visitors at the Fall Fair last Friday.

Captain and Mrs. Geo. Gabriel, of Shelburne, were visitors at the Fall Fair on Friday.

Mr. James Tierney, of Ottawa, was the guest of his uncle, Mr. M. Wilkins, on Tuesday.

Mr. Harry Waugh, of the Bank of Commerce, Toronto, is holidaying with friends in town.

Mrs. Frank Irvine, of Toronto, is visiting Mr. and Mrs. J. S. Robertson, West Broadway.

Mr. and Mrs. J. M. Skelton, of Palmerston, visited friends in town Monday and Tuesday.

Mr. Wm. Crompton drove over from Thornbury and spent last week end with Mr. J. M. Adams.

Mr. and Mrs. E. Butler, of St. Catharines, are visiting the latter's mother, Mrs. Henry Savage.

Mr. Gordon Hayes, Post Office Clerk, is at work again this week after a pleasant two weeks' vacation.

Mr. and Mrs. Herb. Fenton, of Shelburne, were guests of Mr. and Mrs. J. S. Robertson over Sunday.

Mr. and Mrs. J. A. Bagnell and little son, Gordon, of Glencross, spent last week with friends in Toronto.

Miss Nellie Park, daughter of Postmaster Park, left Monday morning for Buffalo, where she will visit with her sisters.

Mr. W. R. Allen, of Collingwood, who is spending a week's vacation at his old home in Mono, was a visitor at the Fair on Friday.

Mr. E. Sawtell, of Montreal, was the guest of Mr. Robt. Curry, Amaranth, and other friends hereabouts for a couple of days this week.

Mrs. C. R. McKeown, Mrs. (Dr.) R. Meek and Mrs. W. G. Hyland went to Toronto yesterday to hear Madame Melba at Massey Hall last night.

—Rev. S. R. Robinson, Caledon, spoke in St. Andrew's Church Sunday morning and Rev. H. Matheson, Caledon East, took the evening service.

Mr. and Mrs. C. A. Wray, of Rodney, Ont., and Miss Agnes Cobean, of New York, were guests at the marriage of their brother, Mr. John E. Cobean, to Miss Ida White, yesterday afternoon.

Mr. and Mrs. A. E. Laing, of Rockwood, and Mr. and Mrs. Andrew Adams, of Guelph, drove over in their auto and spent Sunday with Mr. J. M. Adams, Zina St.

Mr. Lyle Campbell, who has been spending the summer at Banff, is visiting a few days at his home here before resuming his studies at the School of Practical Science.

Dr. and Mrs. J. K. McQuarrie and child, of Chicago, have been visiting Dr. McQuarrie's mother, Mrs. Jas. McQuarrie, and other friends in town and vicinity last and this week.

Mr. and Mrs. William Donaldson, of Hillsburg, announce the engagement of their niece, Miss Letitia Watson, to Mr. Russell Thurston, of Bobcaygeon. The marriage will take place in Hillsburg Oct. 5th.

Mr. Andrew Semple, ex-M.P. for Centre Wellington, and Mrs. Semple, announce the engagement of their daughter, Mabel Anna, to Mr. Harold Carnahan, of Toronto. The marriage will take place on the 8th of October.

Mrs. Wm. Hornell, of Toronto, who has been visiting Mr. and Mrs. James Hicks, of Glencross, for the past three weeks, has returned home, accompanied by her niece, Miss Augusta Hicks. Mrs. Hornell has not visited here for fourteen years and needless to say enjoyed her stay with Mr. and Mrs. Hicks very much indeed.

Mr. Chas. and Miss Annie Anderson, Zina St., were in Dundalk this week attending the funeral of the former's brother, Mr. John Anderson, who died on Saturday at the ripe age of 81 years. Deceased had been bedfast for six months. He leaves a widow, but no family. The funeral was held Tuesday afternoon.

Mr. J. N. Fish, of Regina, who has been visiting in Ontario since the beginning of August, left for his Western home on Tuesday, accompanied by Mrs. Fish and their daughter, Miss Constance, who will now make their home in Regina. Mrs. Fish was one of Orangeville's most estimable matrons and her departure will be universally regretted by our citizens.

Mr. and Mrs. James Robinson, Mr. Wallace Lundy and Mr. J. Skelton, of Toronto, Mr. J. B. Skelton and Dr. Kells, of Palmerston, Mr. and Mrs. Alex. Oliver, of Marsville, Mr. and Mrs. James Duke, of Grand Valley, Mr. and Mrs. Wm. Laughlin, of Belfountain, and Mr. Hugh Skelton, of Shelburne, were among the friends from outside points who were at the funeral of the late Mrs. Henry on Sunday.

Messrs. Arthur W. Taylor and Robert Rae, two wealthy English gentlemen, were guests of Mr. Geo. McIntyre for a couple of days this week. While here the visitors took a trip to Horning's Mills to inspect the Dufferin Light & Power Company's plant and water power. So favorably were they impressed that before leaving Orangeville they bought a large block of the Company's bonds. Messrs. Taylor & Rae left here on Tuesday on an extended trip through the Canadian West. Their itinerary includes Winnipeg, Saskatoon, Regina, Calgary, Edmonton, Vancouver, Victoria and other centres of population.

Mr. and Mrs. W. G. Kearns arrived home from their Western trip on Wednesday of last week. Mr. J. R. Gillespie reached home Thursday afternoon. The other members of the party, excepting Mr. J. E. Booth, who arrived a couple of weeks ago, are not back yet. Mr. Kearns and Mr. Gillespie are both enthusiastic over the trip and give glowing reports of the Canadian West. They were greatly impressed with British Columbia and particularly with the city of Vancouver, which has been growing at a rapid rate during recent years. They met a number of Orangeville people in Vancouver and were members of a party of no less than twenty Orangevillians and ex-Orangevillians, who happened to come together on the street one afternoon.

ORDINATION SERVICE.

Mr. John W. Cook, recently appointed to Central India by the Foreign Mission Committee of the Presbyterian Church, will be ordained and designated in Bethel Church, East Garafraxa, on Monday evening, September 26th. The Presbytery of Orangeville will meet in the church at 7 o'clock.

BIBLE SOCIETY MEETING.

The annual meeting of the local Branch of the Upper Canada Bible Society will be held in the Methodist Church on Monday evening next. Mr. H. Colclough, B.A., of Toronto, will give an illustrated lecture, descriptive of a trip around the world with the Colporteurs and Bible Women of the Bible Society. Meeting opens at 8 o'clock.

ART EXHIBITION.

The Charity Society will give an Art Exhibition in connection with the Food Sale on Saturday, Sept. 24, at which fifty famous historical, marine, military, landscape and pastoral scenes will be exhibited. Among others a picture of Orangeville in 1863. The following ladies will be in charge of the Art Gallery:—Mrs. Ketchum-Clarke, Miss Chrissie Marshall, Miss Alma Wylie, Miss Winnifred Bennett.

A SUDDEN DEATH.

Startlingly sudden was the death of Clarence, the six year old son of Mr. and Mrs. Nicholas Willoughby, of West Toronto, who passed away very unexpectedly on Saturday. The little fellow was taken ill while playing and expired inside of a few hours. His death was caused by appendicitis. The funeral was held to Prospect cemetery on Monday afternoon. Mrs. Willoughby is a daughter of Mr. and Mrs. K. Pattullo, this town.

CHARGE DISMISSED.

The liquor selling charge laid against The Queen's Hotel a couple of weeks ago was ventilated before Police Magistrate Rutherford, of Shelburne, in Cadi Pattullo's office on Tuesday afternoon. The witnesses, who included several prominent farmers, all told the Court that they had either partaken of cigars or harmless temperance beverages. The magistrate accordingly dismissed the case. W. J. L. McKay appeared for the prosecution and A. A. Hughson for the defence.

W. C. T. U. CONVENTION.

The annual W. C. T. U. Convention of the Counties of Grey and Dufferin will be held in the Baptist Church here on Tuesday and Wednesday, Sept. 27 and 28. Sessions will be held both days, morning and afternoon, to which all ladies interested are invited. The Tuesday evening meeting will be open to the public, when Mrs. Margaret Hyslop, of Toronto, Dominion organizer of the W. C. T. U., will give an interesting address. Other items on the programme will include quartettes and solos from the different churches. A collection will be taken.

J. H. CAMERON COMING.

Mr. J. H. Cameron, one of Canada's most versatile entertainers, will appear in company with George Fox, the celebrated violinist, at the Methodist Choir concert in the Town Hall, Orangeville, on Friday evening, September 23rd. Speaking of a recent appearance of Mr. Cameron in the Royal City with Madame Albani and her English Concert Company, the Guelph Herald says:—"Mr. J. H. Cameron appeared as an extra attraction with Madame Albani and her company. The entertainer, as Mr. Cameron is called, amply justified the title he has chosen. His style is distinctly good, and far above the "character comic." His selections were good, his elocution excellent, and his humorous songs just what is wanted in his particular line."

A PECULIAR ACCIDENT.

A peculiar accident occurred on Mr. John Meek's farm, 5th line, Mono, a couple of weeks ago. While taking off a load of grain in the barn, something started Mr. Meek's team causing them to make a rush for the back door of the barn. They knocked the door open and jumped through, falling to the ground, a distance of 9 or 10 feet. The wagon caught against the door frame and remained on the threshing floor, suspending the horses just above the ground below the door. Mr. Meek had no alternative except to cut the tugs which he had considerable difficulty in doing. Then one of the horses fell on the other and there was still more trouble before they were finally freed from their awkward predicament. Strange to say neither of the horses was injured and the only damage sustained was by the harness.

McMillan & Torrie

Are Down to Business in Their Magnificent New Store.

They want everybody to see their new stock of Fall Suits, Overcoats Raincoats, Etc., bought specially for the opening of their new store.

MEN

Have you seen the New Presto Convertible Collar on our Overcoats this fall? Two collars in one. The most complete garment we've ever shown. Made in both fall and winter weight, in all the new shades at $15.00, $12.00 and $10.00.

Good Buying in Men's $10 suits. We're always strong on $10 suits. It's a popular price. We show all the new colorings in fancy Worsted and English Tweeds in the fashionable sacque for **$10.00**

Men's Police Suspenders with leather cast off for .....a pair **18c.**

Men's heavy sox for per pair..... **15c.**

Men's Wool Underwear, sold by the small dealers for $1.50 a suit, our price a suit only..... **$1.00**

Watch For Our Exhibit at The Caledon Fair.

IT PAYS TO DEAL WITH

McMILLAN & TORRIE

THE CLOTHING MEN, - - Broadway, Orangeville

A SPLENDID EXHIBIT.

McMillan & Torrie, the well-known local clothing men, showed their usual enterprise and readiness to take advantage of every legitimate opportunity to place their business before the public, by making a decidedly attractive special display of their goods at Orangeville Fall Fair last Friday. The firm had reserved a large space on the upper floor of the Main Hall, in which was shown neatly arranged lines of fur and fur-lined overcoats, cloth overcoats, men's and boys' ready-to-wear suits, and a line of children's suits and overcoats. The display included the popular "College" overcoat which is having a tremendous run this season. This coat, which is said to be one of the most complete garments ever placed on the market, has a convertible collar that adds greatly to its serviceability as well as to the satisfaction that the wearer derives. It is made in both fall and winter weights in all the new shades and sells at moderate prices. The firm is also showing some specially attractive lines in heavy black cloth coats with curl and seal finings. These have to be seen to win the appreciation they deserve and overcoat buyers should make it a point to call at the store and inspect these desirable and thoroughly dependable garments. When buying for fall and winter trade this year, McMillan & Torrie gave special attention to children's suits and overcoats and are able to offer their customers goods and values in these lines that have never been surpassed in Orangeville. While on the subject we might remind Banner readers that the firm have their fine new store thoroughly in order, with their fall and winter stock, which is much larger and more varied than any they have heretofore carried, arranged to suit their more commodious premises. They are anxious that their out-of-town friends and customers should have a look through their new store and to that end extend a hearty and general invitation to all to pay them a visit at the earliest opportunity. Those who can call on them will find it interesting, and profitable as well if they decide to buy, to have a look through their stock of Suitings, Overcoats, Hats, Caps, and Furnishings. This brief notice would not be complete without some reference to the Tailoring Department run under the personal supervision of Mr. J. D. Torrie, one of the members of the firm. Trade in this Department has increased by leaps and bounds, but the facilities, which their new store affords, will put the firm in a much better position to keep pace with the demands of their fast expanding business. Customers can always rest assured that their orders will be filled just as quickly as circumstances will permit, and in a manner that will leave no room for anything except entire satisfaction.

—WANTED—House to rent by October 1st, 1910. Centrally located, modern conveniences. Apply to J. A. Langford, care Hill & Co.

BORN.

ORR—In East Garafraxa, on Thursday, September 15th, to Mr. and Mrs. Joseph Orr, a daughter.

HACKETT—In Orangeville, on Monday, September 19th, to Mr. and Mrs. William Hackett, a daughter.

CRANSTON—In Palmerston, on Friday, September 16th, 1910, to Rev. R. A. and Mrs. Cranston, a son.

HOLLAND—In Mono, (at Sheldon) on Aug. 9th, 1910, to Mr. and Mrs. Wm. Holland, a son.

MILLS—In Mono (at Relessey) on Saturday, Aug. 27th, 1910, to Mr. and Mrs. R. J. Mills, a son.

SANDERSON—In Caledon, on Tuesday, September 20th, 1910, to Mr. and Mrs. Geo. Sanderson, a daughter (stillborn).

MARRIED.

MORRISON—McCULLOCH—At the home of the bride's parents, East Luther, on September 6th, by Rev. D. T. McClintock, Mr. John Morrison, of Stonewall, Man., to Lavina, second daughter of E. W. McCulloch.

McFADZEAN—WALSH—On Wednesday, August 31, by Rev. D. R. Drummond, Guelph, Ida May, second daughter of Mrs. J. L. Walsh, to Dr. Alex. B. McFadzean, of Fergus, son of James McFadzean, Waldemar.

DIED.

STEPHENSON—In Orangeville, on Saturday, September 17th, 1910, John Stephenson, in his 95th year. A native of Woodhouse, Leeds, England.

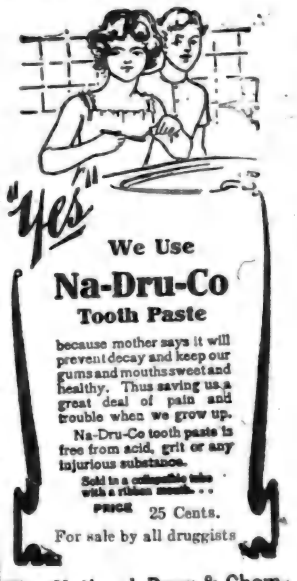

We Use
Na-Dru-Co
Tooth Paste
because mother says it will prevent decay and keep our gums and mouths sweet and healthy. Thus saving us a great deal of pain and trouble when we grow up.
Na-Dru-Co tooth paste is free from acid, grit or any injurious substance.
Sold in a collapsible tube with a ribbed mouth.
PRICE 25 Cents.
For sale by all druggists

The National Drug & Chemical Company of Canada, Montreal, Que.

High Grade Tailoring . .

Smart Suits in Fancy Colourings at Popular Prices.

We are up to the minute in Style, Fit and Workmanship.

We also carry the latest in Men's and Youths' Ready-to-Wears, and a complete line of Gents' Furnishings.

Hughes & Norris

TAILORS AND GENTS' FURNISHERS
ORANGEVILLE.

ARCHIVES OF ONTARIO
TORONTO

Gillespie, Rogers & Co.

(THE STORE FOR WOMEN)

FOR EARLY BUYERS IN THE

MANTLE Department

These Specials Will Be Of Interest.

No. 1—A special coat made in semi-fitting style—new college collar—made of fine chivoron cloth in Brown, Blue, Green, Gray, and Black, very special—selling at **$10, $12.50, & $15.**

Our Millinery Dep't

Is complete with a fine range of the latest novelties and we will be pleased to show you through.

Fur Department

Buy your furs early and get your choice as the fur market is steadily advancing, but owing to early buying we can give you your choice of a very large range of Ruffs, Stoles, and Muffs at old prices.

Agents for
Ladies' Home Journal Patterns

Butter, Eggs, & Poultry Taken

GILLESPIE, ROGERS & CO.

THE MAN WHO PUT THE WORLD RIGHT.

A Real English Melodrama in which Socialism makes an Interesting Mix-up with Scotland Yard.

By Newman Flower in Canadian Courier.

The two hands of St. Paul's clock had just met and folded placidly over the hour of twelve, announcing silently to the sleepers and loungers in the street below, and to the never-sleepers and never-loungers in the big many-windowed buildings of Fleet Street that it was midnight. But, despite the fact that the thermometer was slipping down dangerously near to zero, and the wind from the two rivers met and wrangled in a manner which made that particular section of the city anything but inviting, the bustle of life was going on as usual.

Within gunshot of the great cathedral, in one of those huge, hundred-eyed structures where the rattle and crash of presses and scurrying of feet up and down iron staircases, and the hot, sickening smell of printer's ink, give a first-rate imitation of a second-rate Inferno, the Daily Wire had its birthplace; and upstairs, where the noise and stench was faintest, and the glare of the electric light on it shine as though it were silver-made everything with a bit of polish on it shine as though it were silvered, Mr. Richard Cardyce, Editor in Chief, had the hive he called his office.

The revise of the last page had been rushed off to the foundry, and Cardyce, putting on his great coat and muffler, was getting ready to go home when the two hands met on the face of the cathedral clock; but he had barely completed his preparations when the door was pushed open and one of the subs came hurrying into the room.

"Here's a curious thing just arrived, sir. Of course, there's nothing in it, but I thought——"

Cardyce took the flimsy the sub held out and read it :—

"If you print in to-morrow's paper that Robert Meadows, the steel magnate, poisoned himself at midnight you will have an exclusive piece of news."

That was all. Cardyce crumpled the paper in his hand and threw it on to the floor.

"Curious," he muttered aloud thoughtfully. "Meadows could never be contemplating suicide. Why, it would be a cataclysm in the steel world. Murder? Hardly. The murderer wouldn't risk the clue. I think, Rogers, this is some stupid joke. Take no notice of it, but you might as well look up the biography of Meadows in case we want it."

Rogers retired and Cardyce went home. But when some hours later he turned up at his office again he was met by a little group of men who scanned his face to see if he had heard the news.

"Extraordinary think about Meadows, isn't it, Cardyce?" said the chief sub.

"That wire? Yes, it was odd."

"No; his death I mean. Haven't you heard? Good heavens! Meadows was found dead this morning, and it looks like suicide."

"Good Lord!" Cardyce came to a full stop and looked at the other incredulously.

"Poison suspected," added the chief sub gravely.

Cardyce took off his coat, hung it up carefully, and sat down at his desk before he uttered another word.

"What became of that telegram? Have it looked out from the waste. The police may want it. This is the most astounding thing I have ever heard. How's the steel market?"

The chief sub waved his hands deprecatingly.

"I've 'phoned Turnbull for a special report from the city. A message has just come through from him that there is something like a panic in the Street. Thousands will be badly hit. Meantime I've sent four men out on the job, and expect reports every minute."

"God. Keep back page nine for the very latest word."

The sub left the room, and Cardyce set to work to plod steadily through his letters. This done, he went home.

It was on the Monday following the week of this mysterious affair that Cardyce arrived a trifle late at his office well wrapped up, for he was in the grip of a heavy cold. Hardly had he started running over a column of the latest news telegrams with the chief sub than a boy entered bearing a small budget of letters, one of which was marked: "Urgent and Personal."

"Just a moment," said Cardyce to the sub, as he proceeded to slit open the envelope with his paper knife. He pulled out a typo-written letter and read it with growing horror in his eyes.

"My God! What does it all mean? Look here, Manson. Liston to this"

"Print in to-morrow's paper that Abraham Tregennis, the owner of the Red Moon, the Trans-Pacific, and a dozen other shipping lines, has committed suicide, and you will have an exclusive item of news."

Cardyce leaned back in his chair and swept his hand across his brow.

He was breathing heavily as if he had received a knock-down blow, while his sub stared at him with white face and fright-stricken eyes.

"It's horrible!" he gasped. "Simply horrible!" Cardyce jumped to his feet.

"Phone Scotland Yard headquarters," he exclaimed. "Quick, don't lose a minute; we may be in time to stop a tragedy. Use the other wire for 'phoning to Tregennis' house, and see if the news is true. He may be out of town, so try all his country places till you find him. Track him down, alive or dead, somehow, but get police headquarters first."

Cardyce walked across to a cabinet and produced a flask of brandy, a siphon, and a tumbler, and proceeded to pour himself out a strong drink, which disappeared down his bull throat in a gulp. He tugged at his collar, choking as if something were stifling him, and his hands were hot and trembling. He rang a bell, and a young man came in.

"Just ring up the Morning Star office for me," he said. In two minutes he was in communication with the rival paper.

"Is Mr. Coleridge there?" he asked. "I'm Cardyce, of the Wire. Put me through to him, please. . . . That you, Coleridge? Oh. . . .have you received a letter to-night prophesying a certain tragic event? . . . No! . . . . Most amazing letter just to hand . . . like the one I told you about before. . . . I shan't take any notice of it, of course; but after that business about Meadows I'm suspicious. This time I'm warned that it is Tregennis, of the Red Moon Line, and you can publish it if you like. I shan't, anyway."

In twenty minutes a police inspector and the chief sub entered the room together. Cardyce turned to the latter first with a look of inquiry. The expression of horror on the sub's face told him that something extraordinary had happened.

"It's true," Manson gasped. Found dead to-night. Poison suspected. Police already on the spot. No one seen to enter the house. In fact, he has had no visitors all day."

"Curse my luck!" exclaimed Cardyce. "I've just given the Morning Star the news because I thought it was a fake. What a fool I am! This thing has unnerved me. Excuse me, inspector, you must think I am demented. This is too horrible for anything."

"May I see the letter you received, Mr. Cardyce?" returned the inspector calmly. "Thanks. And now, please, tell me all about it."

The astounding assassination of another millionaire held London spellbound. The police had not only failed to find any clue to the murderer of the dead steel king, except a glass and a sample bottle in which the dregs of poison remained, but as the days passed the mystery of Abraham Tregennis' death also remained unsolved. No letter or clue of any kind was forthcoming, and common gossip began to speculate as to who would be the next to go.

A month passed, and no further tragedies occurred. The great armies of commerce began to churn their way forward again. Staggered they had been for the nonce; but the death of these two men had not affected the pockets of those who toiled in the factories and stuffy offices of the firms involved, save that in the case of the Red Moon Line the employees realised that out of evil had come good, and that ere long they would profit by the generosity of their dead master.

It was a blustering April night when Cardyce entered the sub-editor's room, to find the juniors gathered together in a group and speaking quickly. He saw at a glance that something was toward, and as he approached, one of them thrust a small pocket-book into his hand.

"Rather odd thing to send to us, sir," said Rogers. "It was received in a sealed envelope addressed to this office, and arrived a few moments ago."

Cardyce, with growing apprehension, turned the book over and then opened it. His eyes met column after column of pencil notes, armies of figures stared at him from every page, figures, and private memoranda. Then he stopped, and his jaw fell as he noticed the name of the owner written in a flowing hand on the flyleaf.

"Thomas Masterman Goodyear, Riverside Drive."

He went into his own room at length, taking the pocket-book with him, but not before he had sent to the machine room, whither his chief sub had gone, to bring that individual back.

As Manson entered, he held out the book, and in a few words explained the mysterious facts relating to its receipt. "Are we on the threshold of another tragedy, or are we not? That's the point," he said; "but it's no good wasting time. You'd better take the book up to police headquarters at once. Use my auto. Don't be long."

"Very well," said Manson. "I can get up and back in an hour, or less if they don't keep me. I don't like the look of it at all."

He turned to leave the room, and as he did so the door opened and a messenger boy, followed by Inspector Taylor from Scotland Yard, entered.

Cardyce jumped up with an exclamation of pleasure.

"You're the very man we want, and you've come in the nick of time," he said. "Sit down and tell us first if you came about anything important."

"There's another tragedy brewing, and we haven't a moment to lose," said the inspector. . . . "No, thanks, I won't sit down. I got a message through from the Morning Star saying they had received a letter prophesying that another millionaire would be destroyed to-night. No name was given in the letter, but the message said we were to go to the office of the Daily Wire and we should know who had been chosen."

"Heavens above!" Cardyce leapt to his feet, white and trembling. In his hand he clutched the pocket book.

"This came to-night . . . sent in then he held it out to the inspector. "a sealed envelope," he began excitedly. "I found the subs looking at it as I came in. It belongs to Goodyear, the colliery owner. What in God's name is going on? Can't you stop it?"

"A letter, sir."

Cardyce looked at the open door and saw the boy holding out a grimy note. "I was told to bring it up at once."

"Here, stop!" The boy had turned to go when the editor's command brought him to a halt.

Cardyce wrenched the letter open as if he knew what it contained. With strained eyes he scanned it, then the paper fluttered from his nerveless fingers to the floor. The inspector bent and picked it up, and this is what he read :—

"Ring up Thomas Goodyear's house at midnight precisely. Keep the line open exactly five minutes, and you will hear something! Don't be later than twelve to the minute. You will then have an exclusive piece of news for your paper."

Both Cardyce and the inspector looked at the clock together. It was four minutes to twelve.

"Get the telephone book quick, and be back here within ten seconds!" Cardyce shouted to the astonished boy.

The urchin vanished, and Cardyce went across to the 'phone in the corner of the room, while the inspector studied the typewritten letter carefully. A moment more, and the boy had returned. Cardyce snatched the book from his hand and began turning over the leaves wildly.

"Fe . . . Fo . . . Fu . . . Ga . . . Ge . . . Gollard . . . Goodyear. Here it is!" he exclaimed "2705 West."

He jerked down the receiver and almost shrieked the number to the Exchange. "I want the line for a quarter of an hour. For God's sake, don't cut me off till I tell you," he said. "Can't get through," he added to the inspector, who was standing quivering with suppressed excitement by his side. "Oh, yes, here we are! Who are? This Mr. Goodyear's house? Thanks!"

The clock on the mantlepiece stood at a minute to twelve.

"Here, Taylor, you had better tackle this," Cardyce said. "It's a police job, anyway. Don't forget I want to publish every word you hear."

The inspector snatched at the 'phone and forced it well back against his ear. With a wild expression on his face he listened. Not a sound broke the silence except the smothered rumble of the printing machines below, and the heavy breathing of the man beside him.

"I can't hear anything. Yes. No. Great God!"

He dropped the receiver and fell back, his face white and set, horror unspeakable in his eyes, cold sweat beading his brow, his breath coming in short, quick, gasps.

"What—what is it?" gasped Cardyce.

"Merciful Heaven! An explosion!"

The inspector sat down limply, trying to catch the words that came from the spent lips.

"I heard it all . . . an explosion . . deafening. It must have wrecked the house."

In a moment he was on his feet and had shaken himself like a bear waking from sleep. The terror on his face vanished; he tried to smile.

"Let me ring up headquarters. They must send some men at once, while I go back and report." Red murder, that's what it is, and— the fiendish cunning!"

He turned to the telephone again and rang madly. Cardyce strode away and groped for the flask of brandy in the cupboard.

Two days had passed, and Cardyce was busy writing a strong leader on the chain of unsolved crimes which had enslaved the city.

He paused as a knock came at the door, and a boy entered with a card.

"The lady says she must see you, sir. I told her you were busy, but she wouldn't listen. She said she must see you at once, on a matter of life or death."

Cardyce took the card and glanced at it with a frown.

"Did she say what she wanted?" he asked.

"She would give no message, sir. She said she must see you in private."

"Mrs. Stokes." Cardyce read the name again. "Wife of the great oil millionaire, I suppose," he muttered aloud. "Yes, show her up."

In two minutes a beautifully dressed woman, about thirty-three years of age, stumbled into the room, and almost fell into the nearest armchair. She put her hand to her breast. She was panting for breath. Her eyes closed and opened, a dull pallour was slowly growing over her face, and her lips moved as she struggled in vain to speak.

Cardyce rose from his chair, and fixed his eyes on her face in growing surprise.

"You don't remember me," she gasped. "You must have forgotten, you——"

"No; but I didn't know you had married, Gwen. You see, I cannot forget the old name."

"Oh, it's awful. I married Arthur in India. . . . . It was quite a private affair; we did not want any fuss. We only came home a week ago. This morning he got that awful warning."

"What warning?" asked Cardyce.

"A letter saying he would be killed to-morrow, that he had been marked down by the man who was reforming the world, the man who was diverting money into the proper channels. That's what the letter said."

"Then it is the Socialists," Cardyce muttered, half aloud.

"Socialists? Whoever it is they mean to kill him. They told me your paper was the most influential in the country, and that it has been associated with all the previous attempts to solve the murders of this kind. I have been to the police, and now I come to you. You must—you shall save him!"

The words trailed off into a sob. She looked at him with strained eyes in which there was no trace of tears. The working of her lips and her obvious terror were pitiful to look upon.

"I really don't see that I can do anything," Cardyce returned. "The police will do all that is possible, but what on earth can I do?"

"Richard, you must—you must!" In her emotion she called him by the name she best remembered. "You loved me once!"

"I have had no cause to change my feelings," he said quietly.

"You never knew the truth. I was forced into this marriage, and we were only boy and girl lovers after all, you and I."

"You speak only for yourself. My regard for you is the same as it was then, and I fear it will never change. I am a busy man, and I live a busy life, but often in the midst of it——"

"Yes," she said, half rising from her seat, "and I am sorry."

"But by the arbitration of fate I am the odd man out," he said, with a short laugh.

"Yet you will help me," she exclaimed, her mind attuned anew to the object of her visit. "I know you will."

He got up and went across to her side. His face was strong and set, a smile almost of a new joy overspread it. He put his hand on her shoulder.

"You really love this man?" he asked.

"Love him? I worship the ground he walks on. He is to me all the world. He has made my life splendid and glad."

He looked down at her upturned face and saw the love light shining there. In his look there was something of tenderness, of pity, of suffering. Then his lips set firmly, and he walked back to his desk.

"I will do all I can," he said, in a matter-of-fact voice. "If I can stop this awful crime I will. Yes, more——"

He paused, and she looked at him, a smile on her lips. He watched her, his eyes revelled in her beauty, wandered over the curves of her cheeks, the russet hair, the delicate contour of her lips.

"I promise you your husband shall live if all the strength in me can command it," he said.

A moment more and she rose to go. Now he saw in her all the fresh beauty of the years when he had known her best, when he had pressed his lips to hers on the threshold of his career, when he was setting out with her encouragement to urge him to make his place in life, to conquer through strange worlds which they knew but vaguely.

He touched the tips of her fingers as the door opened. Then she passed through and the door closed silently.

When she had gone he stood and looked at himself in the glass. His face was sadder than usual, and the contemplation did not please him, for he turned away, and, taking a cigarette from his case, he slowly lit it. Then he walked to the telephone and rang up police headquarters.

Inspector Taylor was sitting discussing with his chief his interview of an hour ago with Mrs. Stokes when his telephone bell rang. Almost expecting a new development in the rapid chain of events, he rushed across to the receiver.

"Yes?" he said.

"Are you Inspector Taylor?"

"Yes, who is that?"

"Cardyce, of the Wire."

"Oh, good. Anything new?"

"Yes. I am going to tell you a strange story, and you've got to listen to every word, for you will never get another chance, d you hear?"

"I do."

"It is this. It must be pretty obvious to you that the murders of these moneyed men have been achieved for one purpose, and that is the dispersion of their money to the working classes. Don't you agree?"

"My chief and I were just discussing that," said the inspector.

"As you know, I am the editor of a paper which is the greatest Conservative organ of the day—a paper that is run in the intetests of capital, that condemns Socialism and everything to do with it. Yet my personal views are absolutely opposed to this policy—do you hear distinctly?"

"Yes."

"I resolved to split up those great accumulations of wealth. . . . I meant to put the world right, to make man equal to man. The only way was the destruction of the millionaires. . . . A woman came to me to-night—Mrs. Stokes—whose husband had been warned—and she—d'you hear?"

"I love her—I have always loved her. She loves her husband— and I couldn't——"

"Go on—for God's sake, go on!" exclaimed the inspector.

"My breath is going—I have drunk the poison with which I murdered Meadows, by sending him a specimen of a new wine with which I said I was connected, and wanted him to help me float. It is no less efficacious than the infernal machine that went to Goodyear's and—I can't last long—but I found that Mrs. Stokes loved her husband with every breath in her body, and— I couldn't go on with it!"

"Speak, man, speak, tell me all of it!" gasped Inspector Taylor.

"I did it—I sent those letters to myself to arrest suspicion— I killed them to split up those hoarded millions. I did it, I alone did it!"

The words melted into a gurgle, and the inspector heard the sound of a heavy fall.

The press marvelled for a week over the extraordinary death of an editor whose paper had been to the foremost in endeavouring to unravel the chain of murders. That he should have been killed with the same poison that struck down the others astonished nalists in their colossal wisdom.

But Scotland Yard has its secrets, and this is one of them.

Clark's Pork and Beans.

This famous brand reveals to you the toothsomeness of baked beans at their best. It is because only the finest beans are used, followed by uniform, perfect cooking, under conditions of absolute cleanliness. Wm. Clark, Mfr., Montreal.

Thos. Hewitt, of Savannah, Georgia, chief special agent of The Georgia Railroad and general manager of The Hewitt Detective Service, was in Shelburne last week visiting his uncle, S. M. F. O'Flynn. Thos. Hewitt is a native of Horning's Mills, and was born in the old Methodist parsonage on the corner of the Clarke farm now owned by Jackson Irwin. His father was pastor of the Methodist church in Horning's Mills 46 years ago.

—Over 6000 scribblers to select from at The Banner Office.

FOR BALD HEADS.

A Treatment That Costs Nothing if it Fails.

We want you to try three large bottles of Rexall "93" Hair Tonic on our personal guarantee that the trial will not cost you a penny if it does not give you absolute satisfaction. That's proof of our faith in this remedy, and it should indisputably demonstrate that we know what we are talking about when we say that Rexall "93" Hair Tonic will grow hair on bald heads, except where baldness has been of such long duration that the roots of the hair are entirely dead, the follicles closed and grown over, and the scalp is glazed.

Remember, we are basing our statements upon what has already been accomplished by the use of Rexall "93" Hair Tonic, and we have the right to assume that what it has done for thousands of others it will do for you. In any event you cannot lose anything by giving it a trial on our liberal guarantee. Two sizes, 50c. and $1.00. Remember, you can obtain Rexall Remedies in this community only at our store — The Rexall Store. T. F. & T. J. Brown, Orangeville.

Dropsy—
Given up by Doctor

"I had dropsy, and was told by my family physician that there was no chance for me. My family also gave me up. My limbs and body were swollen one-third larger than natural, water collected around my heart and I had to be propped up in bed to keep from smothering. I took Dr. Miles' Heart Remedy until I was entirely cured. This was in 1902, and I am now able to do any kind of work on my farm. My cure was certainly marvelous."

L. TURLEY CURD,
Wilmore, Ky.

Dr. Miles' Heart Remedy has been wonderfully successful in relieving heart trouble. Its tonic effect upon the heart nerves and muscles is a great factor in assisting nature to overcome heart weakness.

Price $1.00 at your druggist. He should supply you. If he does not, send price to us, we forward prepaid.

DR. MILES MEDICAL CO., Toronto.

Nyal's RHEUMATIC REMEDY

has cured more than a few chronic cases of rheumatism. We are fairly certain that it would be beneficial in your case because we know what's in it.

Anything you buy with the name Nyal's on it will give you entire satisfaction.

Sold and guaranteed by
G. R. Gillespie, A. T. Howard and Thos. Stevenson, Orangeville.

THE FORMULA OF "FRUIT-A-TIVES"

Is On The Outside Of Every Box For All The World To See

Every user of "Fruit-a-tives" knows exactly what is being taken. The formula of this famous fruit medicine is printed plainly on the outside of every box. We have stated many times—and now state clearly—that "Fruit-a-tives" is made of the juices of apples, oranges, figs and prunes, with valuable heart and nerve tonics and antiseptics.

Everyone knows that fruit juice is healthful—but perhaps some do not understand why this is true.

Fruit juice consists of about 91% water, 8% of sweet principle, and 1% of a bitter substance. It is the quantity of bitter principle in fruit that gives the fruit value as a medicine. An eminent physician of Ottawa, after years of experimenting, found a method of increasing the bitter principle in fruit juice, thus increasing the medicinal or curative qualities.

The juices are first extracted from fresh, ripe oranges, apples, figs and prunes. By a secret process, some of the sweet atoms are replaced by the bitter principle. Then tonics and antiseptics are added, and the whole made into tablets, now known far and wide as "Fruit-a-tives."

"Fruit-a-tives" is the only medicine in the world that is made of fruit juices, and is one of the few remedies that have let their composition be known from their introduction to the public.

"Fruit-a-tives" is nature's stimulant for the liver, bowels, kidneys and skin. In cases of obstinate Constipation, Liver Trouble, Indigestion, Backache, Rheumatism, Headaches and Impure Blood, this wonderful fruit medicine cures when everything else fails.

"Fruit-a-tives" is sold everywhere at 50c. a box, 6 for $2.50, or trial box, 25c., or will be sent, postpaid, on receipt of price by Fruit-a-tives Limited, Ottawa.

Eczema's Tortures

All treatments failed for three long years—Cure complete with DR. CHASE'S OINTMENT.

Mrs. Link, 12 Walker St., Halifax, N. S., writes: "After three years of miserable torture and sleepless nights with terrible eczema, and after trying over a dozen remedies without obtaining anything but slight temporary relief, I have been perfectly and entirely cured by Dr. Chase's Ointment. After the third or fourth application of this grand ointment I obtained relief, and a few boxes were sufficient to make a thorough cure. It is six months since I was freed of this wretched skin disease, and as there has been no return of the trouble I consider the cure a permanent one."

Such cures are not brought about by imitations and substitutes for Dr. Chase's Ointment. It is therefore necessary for you to be certain that the portrait and signature of A. W. Chase, M. D., the famous Receipt Book author, are on the box you buy. 60 cts. a box, at all dealers or Edmanson, Bates & Co., Toronto. Write for a free copy of Dr. Chase's Recipes.

Does not Color the Hair

AYER'S HAIR VIGOR

Stops Falling Hair
Destroys Dandruff

An Elegant Dressing
Makes Hair Grow

Ingredients: Sulphur. Glycerin. Quinin. Sodium Chloride. Capsicum. Sugar. Alcohol. Water. Perfume.

A hair preparation made from this formula is harmless, yet possesses positive merit. A hair food, a hair tonic, a hair dressing. Consult your doctor about these hair problems.

J. C. AYER COMPANY, Lowell, Mass.

BANK OF HAMILTON

A deposit of One Dollar may be the foundation of a competence — if you commence now, to place your savings in the Bank of Hamilton.

Small sums, as well as large, are solicited and either accepted without any unnecessary formality.

Interest paid on deposits of $1.00 and upwards.

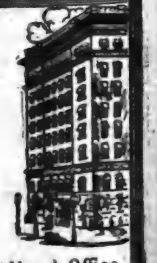

ORANGEVILLE BRANCH
W. G. Hyland : Agent

Head Office, Hamilton

ARCHIVES OF ONTARIO
TORONTO

ORANGEVILLE BANNER.

VOL. XVIII. ORANGEVILLE, ONTARIO, CANADA, THURSDAY, SEPTEMBER 29, 1910 No. 13

THE CANADIAN BANK OF COMMERCE

HAVE INSTALLED IN THEIR VAULT A NEST OF

SAFETY DEPOSIT BOXES

IF YOU HAVE ANY

TITLE DEEDS, MORTGAGES, INSURANCE POLICIES, OR OTHER VALUABLES

THEY SHOULD BE LODGED IN ONE OF THESE BOXES

FOR FURTHER INFORMATION APPLY TO

ORANGEVILLE BRANCH.

W. H. LUGSDIN, Manager.

BUSINESS CARDS.

A. HUGHSON, Barrister, Solicitor, etc. Office, No. 58 Broadway, Orangeville, opposite Bank of Commerce. Private funds to lend at reasonable rates of interest.

GEO. ROBB, Barrister, Solicitor, Notary Public, etc. Office, one door west of Hill & Co's. store, Broadway, Orangeville. Money to loan.

H. KYLES, B. A., M. D., M. C. & S. O. Physician and Surgeon. Late House Surgeon Toronto General Hospital. Office over Gillespie's Drug Store, Broadway, Orangeville. Night calls.—Residence, Mill Street. Tel. No. 86.

DR. A. F. REYNAR, Physician, Surgeon, Accoucheur, etc. Fellow of Trinity Med. College. Associate of the College of Physicians and Surgeons, Ontario. Coroner for the County of Peel. Diseases of women and children a specialty. Office and Surgery at Palgrave. Office hours—9 to 10.30 a.m. and 2 to 9 p.m. Telephone service day and night.

GEO. RUTHERFORD

Police Magistrate, Commissioner in H.C.J., Conveyancer, Estate, Loan and Insurance Agent. Telephone 7 and P.O. box 47, Shelburne. In Dundalk on Saturdays in the afternoon.

A. H. CAMPBELL, L. D. S., D. D. S., graduate of the Royal College of Dental Surgeons of Ontario, and of Toronto University. Dentistry practised in all its departments. Anaesthetics administered if required. Office over J. R. Gillespie's Drug Store, Broadway, Orangeville.

W. H. BOWLES, L. D. S., D. D. S., graduate in Dentistry of Toronto University, Royal College of Dental Surgeons of Ontario, and Post Graduate of Chicago College of Dental Surgery. Dentistry in all its branches. Anaesthetics for painless extraction. Office west of Hill & Co's. Store, Orangeville.

A. MEEK, L.D.S., D.D.S., Dentist. Office up stairs in Dr. Phillips Block, North Broadway, Orangeville. Dentistry in all its branches. Anaesthetics for painless extraction.

FREDERICK FRANK, L. D. S., Dentist, Orangeville. Office in the Jackson Block, up-stairs. Entrance on Broadway. Always at home. Vitalized Air, or any of the Anaesthetics used for painless extraction, administered when required.

T. STEVENSON,

Issuer of Marriage Licenses. A large supply of Blanks kept constantly on hand. Office, Medical Hall, Broadway, Orangeville.

HELEN L. BREMNER, Dermatologist. Birth marks, ruptured veins, congested blood vessels, superfluous hair, moles and other facial blemishes permanently removed by electrolysis. Electric massage and other treatments given. For full particulars address Box 193, Orangeville. Private consultations at office over Wild's Boot & Shoe Store, fair days and on Monday of each week from 10 p.m. to 4 p.m.

Every Woman Should Have This Book

It puts you in touch with the best cleaning and dyeing house in Canada—the one to which you may safely entrust your fine Gowns, Waists, Laces, Plumes, Curtains, Carpets etc.

WRITE FOR FREE COPY—it will help you to have more clothes for less money. We pay express charges one way on out-of-town orders. Be sure and write for our book—it's free.

"MY VALET"

FOUNTAIN THE CLEANER

30 Adelaide St. West, Toronto.

Orangeville Business College

Is a link in Canada's Greatest chain of High-grade Colleges, founded during the past twenty-six years. This chain is the largest trainer of young people in Canada and it is freely admitted that its graduates get the best positions. There is a reason; write for it. A diploma from the Commercial Educators' Association of Canada is a passport to success.

You may study partly at home and finish at College.

Fall Term Opens August 29.

ORANGEVILLE BUSINESS COLLEGE

GEO. SPOTTEN, President.
W. H. MacDUFF, Prin.

MANUFACTURERS LIFE INSURANCE CO.

IS UNEXCELLED

WM. FIDDES

—IS—

SPECIAL AGENT

ORANGEVILLE VICINITY.

Provide for those dependent upon you, and also for your own old age. Two important duties.

S. J. N. GLAZIER

DISTRICT MANAGER,
OWEN SOUND.

GILLESPIE'S DRUG STORE NEWS

We have a complete stock of

School Supplies

Public and High School Books, Mathematical Sets, Art Sets, Paints, etc.

CAMERAS AND CAMERA SUPPLIES

When you think of going West buy your ticket from us. Call here for information, regarding routes, dates, etc. C. P. R. Ticket and Telegraph Office.

Always a complete stock of Patent Medicines, Rubber Goods, Combs, Brushes, Perfumes, and all Toilet articles.

Agent for Nyal's famous Family Remedies. Every article guaranteed good.

GILLESPIE'S DRUG STORE

Orangeville - - Ontario.

DUFFERIN AND DISTRICT DOTS.

Essence of Exchange and Items of Interest.

Erin Fall Fair on October 13 and 14.

Picnics are dry affairs—in prohibition territory.

Matrimony is getting to be a most unstable condition.

There are 46 cases of typhoid in Brantford hospital.

Dr. Harper has been appointed coroner for the County of Simcoe.

The inevitable will take care of itself, so it really doesn't matter.

He is a discreet man who allows the other fellow to tell all the lies.

H. White & Co., of Shelburne, have leased S. Bell's grain elevator in Dundalk.

Mr. W. I. Snell, of Harkaway, has sold his 200 acre farm to Mr. Bert Rusk, for $7,000.

J. E. McInnes, who has been in the blacksmith business at Camilla, has gone to Markdale.

Your stunt may not be a good one, but what's the matter with playing it for all it is worth?

Mrs. Harry Whaley, of Bowling Green, is recovering nicely from an operation for appendicitis.

While out sailing with companions at Goderich, Colin McIvor fell overboard and was drowned. He was 20.

Daniel Gillam, an employe of the Beatty shipyards, Welland, was struck by a heavy iron plate and died soon after.

W. G. Scott & Co., hardware merchants, of Mount Forest, have sold out to J. E. Hendershott, of Winnipeg.

Alex. L. Park, son of Mr. William Park, of East Garafraxa, has gone to begin a two-year term at the O.A.C., Guelph.

Mr. John Hall has purchased the Glover homestead, 150 acres, on 3rd line, Mono. The price, we understand, was $3,200.

At a meeting of the Cabinet Ministers, an order was passed making Monday, October 31st, Thanksgiving Day this year.

D. G. Bell, brother of Angus Bell, of Shelburne, has been appointed postmaster of Stayner, to assume duties Oct. 1st.

The Elmvale Lance has been sold by Walls Bros. to Chas. Fraser, of Paisley, Ont., who took possession on Sept. 12th, 1910.

Mr. Samuel Platt, of East Luther, purchased the east half of lot 21, concession 7, from Alex. Ward, at a figure around $5000.

Rev. Jas. Rollins, pastor of King street Presbyterian church, Toronto, was elected president of the London Ministerial Alliance.

Fergus has a tax rate of 22 mills. Half of the amount levied will be required for school purposes, or in round numbers $5,000.

The tax rate for Welland is 25 mills on the dollar, which is equal, with the increased valuation, to 27 or 28 mills on the assessment of preceding years.

J. B. McKenzie, of Toronto, will appeal the Alliston local option case to the Divisional Court at Osgoode Hall. The case will not come up for some weeks.

The three public utilities of Fort William showed losses for the three months ending June 30. Electric light lost $389, water $5,754, and telephones $2,203.

Mrs. Hannah Mortimer, relict of the late Robert Mortimer, one of the pioneer settlers at Honeywood, died at her home at Redickville recently at the age of 78 years.

A new potato growing inside of and almost completely surrounded by an old one is a rather curious freak that John Warren left at the Creemore Star office the other day.

A ten-year-old son of Oscar Crewson, of East Luther, jumped on a horse for a ride without a bridle or halter to control the beast. It jumped sideways and the lad slid off, breaking his left arm just above the wrist.

The valuable barn and all this season's grain and crop belonging to Mr. W. S. Walker on the 9th line, Euphrasia, was completely destroyed by fire Tuesday night from the engine belonging to a threshing outfit.

There is more Catarrh in this section of the country than all other diseases put together, and until the last few years it was supposed to be incurable. For a great many years doctors pronounced it a local disease and prescribed local remedies, and by constantly failing to cure with local treatment, pronounced it incurable. Science has proven catarrh to be a constitutional disease and therefore requires constitutional treatment. Hall's Catarrh Cure, manufactured by F. J. Cheney & Co., Toledo, Ohio, is the only constitutional cure on the market. It is taken internally in doses from 10 drops to a teaspoonful. It acts directly on the blood and mucous surfaces of the system. They offer one hundred dollars for any case it fails to cure. Send for circulars and testimonials.
Address: F. J. CHENEY & CO., Toledo, Ohio.
Sold by Druggists, 75c.
Take Hall's Family Pills for constipation.

Steamers "Toronto" and "Kingston" leave Toronto at 3.00 p.m. daily. Special rates from Toronto to

James Hill, an Owen Sound roper, was given 21 days for obscenity on the streets.

London, Ont., will have its assessment rolls printed. Ten thousand copies will be distributed through the city, at a cost of $800.

Miss Grace Stovel, formerly of the Shelburne public school teaching staff, has opened a kindergarten music class for children between the age of 5 and 12 years in Mt. Forest.

Seneca Allen, of Lavenor, delivered to Currie & Allen, of Creemore, 21 hogs, 6 months old, that averaged a trifle over 224 lbs. each and received in payment a cheque for $800.

Lillian Richardson, the youngest daughter of Mr. Alex. Richardson, of Grand Valley, died in Toronto a week ago Sunday evening. She had been in delicate health for some time.

Galt purposes to have 400 incandescent street lights of 60 candle power each, exclusive of Main street, where the lighting will be special. 400 times 60 gives 24000 candle power.

Assessor Eby, of Preston, found 24 people residing in one house, there being 6 married couples among them. He found another little metal clad building—a mere shack—housing 11 people.

Welland County is to have the opportunity to vote itself dry this year. There are fifteen municipalities in the county. Two of these are already dry and the others will vote on local option in January.

Mr. Wesley Warren, son of Mrs. William Warren, lot 7, fourth line, Erin, while bringing his horses from the field one morning, had the misfortune to get the large bone of his right arm broken at the wrist.

A wheel weighing twelve tons was turned out by the Ontario Iron and Steel Company of Welland. It is the largest casting ever made in Canada and was made for the Allis Chalmers, Bullock Company, of Montreal.

Mr. Jno. McNabb, of the 16th Peel, was dragged off a load of grain while hauling in about a fortnight ago. His spine was injured and his face badly scratched, and as a result he has been laid up ever since. He is now improving.

The constables of Alliston have been instructed by the council to arrest all persons found intoxicated inside the corporation and bring them to the police court, any constable neglecting to do his duty to be discharged at once.

James Pickering and Wm. Rowan, of Shelburne, have gone to the Sudbury district, where they will join Dr. F. C. Frank, Richard Backus and Gilbert Bretz, who are prospecting there. Kenneth Fife, of Orillia, will accompany them.

While there is considerable talk in certain quarters about the excess of fire water in Grand Valley, The Star & Vidette claims it has been demonstrated that an absence of water for fire has cost Grand Valley about $50,000 in ten years.

The village of Priceville is putting on improvements in the way of granolithic sidewalks. About 15,000 square feet of walk has been put down this season, and as soon as the cleaning up is completed, the village will have a nice, tidy appearance.

From Life:—Marriage is a close corporation with only two stockholders, one of whom is preferred and the other common. Occasionally there are minority stockholders. The preferred and common stockholders are always engaged in a fight for control.

According to the tenth annual report of the Agricultural Societies Association, the government grants to the Agricultural Societies of Dufferin for 1909 and 1910 respectively are:—Shelburne, $226.00, $252; Grand Valley, $185.00, $206.00; Orangeville, $262.00, $297.00.

For Church Suppers

The Committee will make no mistake in providing Clark's Pork and Beans. They will save hours of time and trouble, and will be one of the most popular dishes served. Wm. Clark, Mfr., Montreal, Ont.

While threshing on the farm of Mr. M. Laidlaw, two miles from Brampton, George Day, a young man twenty years of age, got his hand caught in the cutting box and lost four fingers, and had the hand badly lacerated. He was taken to the Guelph Hospital for treatment.

Mr. J. C. Carter, of Sarnia, offered five scholarships to the six secondary schools in Wellington county, which came highest in the recent matriculation exams. They were all won by students of Guelph Collegiate Institute, as follows: Miss J. L. Penfold, $100; Miss E. G. Heather, $80; Miss L.E. Cowan, $60; Miss M. M. Foster, $30; Charles E. Sellens, $20.

S. R. Roaf, a Toronto barrister, met the Collingwood Board of Trade and discussed a proposition to establish extensive iron works there. If the town grants free site and a bonus of $50,000 a new company may be formed which will take over and enlarge the buildings and plant of the Northern Iron and Steel Company, which recently went into liquidation.

A crane that had made its home along the river west of Creemore for a couple of years was shot by Norman McMann the other day. As in duty bound Game Warden C. W. Bradley had him summoned before P. M. Mackay and fined $1, and costs; the minimum fine being imposed on account of his ignorance of the law. Cranes being insectivorous birds are protected by statute, a fact that all sportsmen should not forget.

R & O

Steamers "TORONTO" and "KINGSTON"

Leave Toronto at 3.00 p.m. daily except Sunday up to September 19th, thereafter every Monday, Wednesday and Saturday, up to and including October 1st.

Steamer "Belleville"

Leaves Toronto at 7.30 p.m. every Tuesday until close of navigation for Bay of Quinte, Montreal and intermediate Ports. Very low rates including meals and berth on this line. For rates, etc., write to

H. FOSTER CHAFFEE,
A. G. P. A.,
Toronto, Ont.

Central Business College

Located in Toronto offers best inducements for young men and women who wish to qualify promptly for assured positions in business offices at fair salaries. Write for new Catalogue. W. H. Shaw, Principal, Yonge & Gerrard Sts.

M. WILKINS & SON

Money to Loan At Lowest Rates.

Agents for First-Class Fire & Life Insurance Companies

A number of good Farms for Sale. Several Brick Dwelling Houses in Orangeville for sale.

Office—Old stand up stairs, opposite Mill St., Broadway, Orangeville.

M. WILKINS & SON.

BLURRED VISION

IS NOT THE ONLY SIGN OF DEFECTIVE EYESIGHT

Headache, pain in the eyes, nervousness, loss of sleep, are some of the disagreeable consequences of eye strain.

However, there is an almost unfailing remedy in every instance—a pair of accurately fitted glasses.

Accuracy in our work and the high quality of our goods is the reason we should do your opticial work

J. H. MOTHERAL,
Jeweller and Optician
ALTON, - - ONT.

COAL and WOOD

We are SOLE AGENTS for SCRANTON COAL, Standard Anthracite, and we handle all kinds and sizes of WOOD.

Light and Heavy Teaming—Pianos, Furniture, Trunks, &c.

STANDARD PRICES

Office over J. E. Smith's implement warerooms.

LATHWELL & SON

'PHONES:—Office, 27, Residence, 19.
BROADWAY, ORANGEVILLE.

NIGHT SCHOOLS

To those who feel the need of a business education, but who cannot leave their regular employment for study, the fact that night classes are held in connection with the Orangeville Business College will be of interest. Instruction given in both commercial and stenography departments. Inquire at the college.

ORANGEVILLE BUSINESS COLLEGE.

E. King Dodds, the veteran publisher, and former editor of The Canadian Sportsman, died at his home in Toronto a week ago Sunday in his 70th year. Deceased was, in his time, one of the best public speakers in Canada. He is survived by his widow, one daughter and two sons, Dr. Walter Dodds, of Cincinnati, Ohio, and E. W. Dodds, who is on a prospecting tour in New Ontario.

STOVES!

GILLESPIE Bros.

Are showing a splendid line of Ranges including the

NEW HAPPY THOUGHT

AND

RADIANT HOME.

The Queen Heater is still very popular. They are also selling other good lines at Low Prices (every stove guaranteed.) Call and inspect their lines before buying.

GILLESPIE BROS.

HARDWARE AND FURNITURE

'PHONE 4.

THERE IS A

DISTINCTIVE QUALITY

Peculiarly pleasing to the palate about PASTRY that is made from the

FAMOUS LILY QUEEN PASTRY FLOUR

If you are not already using this Flour, I would recommend you to give it a trial.

I also sell the well known "Five Roses" Flour, which is easily one of the Best Brands on the Canadian market.

Bran, Shorts, Oats, chopped or rolled, for feed.
Wheat and Oats Taken for Flour.

JOHN JOHNSTON,

BROADWAY - - - - ORANGEVILLE.

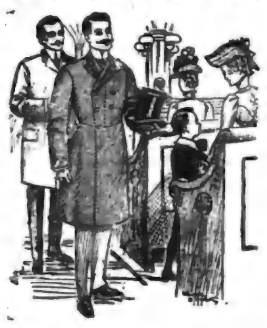

WE DO

Good Work

Why not do it for you?

We give prompt service, Perfect Fit, Expert Workmanship, Good Material and Good Style.

We have a full line of up-to-date furnishings for men and boys—also a choice line of Ready-to-wear winter overcoats with the new collar, at popular prices.

Call and examine goods and be convinced that you cannot do better than by buying from

ANDREW HILL,

Tailor and Furnisher,

BROADWAY, ORANGEVILLE.

Wire Fencing

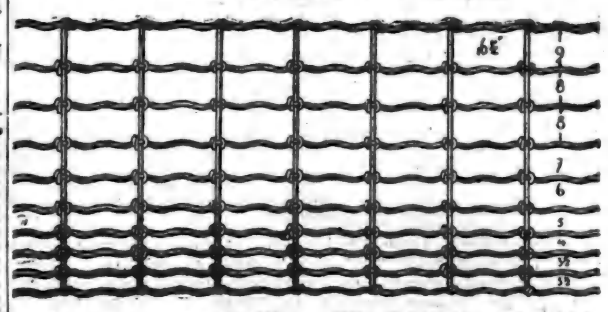

We have some Leader Woven Wire Fence in stock, which we will sell at reduced prices in order to clean up our stock for this season. There is no fence will give you better service than the Leader. It will pay you to call and see it if you require any this Fall.

We also have a full line of RIDING & WALKING PLOWS and PLOW SHARES in stock.

J. E. SMITH,

BROADWAY, - - - ORANGEVILLE

ARCHIVES OF ONTARIO
TORONTO

THE BANNER

THURSDAY, SEPTEMBER 29, '10

AN EASY MARKET.

The Toronto Weekly Sun predicts a comparatively easy market for beef during the remainder of the fall, and even into the early winter, with higher prices later on. One fact which seems to point to comparatively easy prices in the early winter is that an unusually large number of cows and heavy steers are being fattened now and are billed to reach market during the next three months. After that the prospects seem to be for a stiff market until after grass comes again. Even for the next few months there is nothing like a slump to be anticipated. Notwithstanding the fact that so many cattle have been forced to market as a result of the dry weather in the Western States, receipts at the great centres are barely more than past the level of last year. In Chicago for the week ending Friday, receipts were, indeed, less than 67,000, as against over 67,000 for the same week in 1909, and the receipts at the six principal markets for the year to date are only 155,000 over last year, a mere bagatelle when the fact is remembered that the total receipts at these six markets number 5,800,000.

How steady prices are keeping is seen by a top of $8.30 in Chicago during the week ending Saturday, as against $8.35 the week before, and $8.50 four weeks ago. In the same week last year the top was $8.40, and in 1908 it was $7.75.

POPULAR WITH FARMERS.

The farmers of this country, and, indeed, throughout the Province, have been favorably impressed with the large amount of information being presented daily in the Farming, Commercial and Financial Departments of The Toronto News. Many papers have attempted, with varying success, to provide daily information to the farming communities of this Province of such a character as to command the respect of men who know farming and its kindred industries from actual experience. The NEWS has placed Farming, Live Stock and Dairy Departments in the hands of editors who know this business. The result is that every day this department contains selected news and suggestions, market quotations and every information that makes The Toronto News invaluable to the farmer, the shipper, producer of dairy products, fruit, etc.

The News is national in the character of its news. It is served by the British and Colonial Press and Cable and National services over direct leased wires, by the Associated Press and Canadian Association Press and a corps of trained correspondents in all parts of Canada.

Through an arrangement we are able to offer The Banner and The News at the remarkably reasonable figure of $2.50. Send in your order to us to-day.

MONO COUNCIL.

Mono Centre, Sept. 23rd, 1910.

The Council met with the following members present:—H. T. Anderson, Deputy-Reeve; T. H. Moffatt, Geo. Little and T. J. Parks, Councillors.

Minutes were read and adopted. Deputy-Reeve in the chair.

Moffitt-Parks—That the following wire fence accounts be paid:—J. Colwell, 37 rods, lot 14, 7th line, $11.10; S. Cruikshank, 20 rods, lot 2, 2nd line, west, $6; Jas. Parks, 90 rods, 15 sideroad, con. 2, $27; Wm. Lundy, 51 rods, lot 20, con. 2, $15.30.—Carried.

Parks-Moffitt—That the following accounts be paid:—J. Langdon, $500 on Hockley Road bridge and $300 on Prince of Wales Road bridge; N. Thompson, repairing road, lots 6 and 7, 2nd line, $9; H. McKim, statute labor performed for Bell Telephone Co. and G. N. W. Telegraph Co., $7; John Lewis, making tile, $55.50; A. Mann, ½ gal. oil for grader, 20c.; Irwin McComb, part payment Nottawa River drain contract per engineer's certificate, $80; R. F. West, expenses and services Nottawa drain, $120; W. Bridgeman, making tile, $29; J. A. McFadden, oil and nails, 65c.; I. Roney, approach Hockley Road bridge $4.50; T. Allen, blasting stone, Hockley Road bridge, $2.00; H. White, filling in approaches Hockley Road bridge, $82.60; E. Conn, carrying mail, 7 trips, $4; J. Hutchinson, material and drawing same for snow-fence, lots 14 and 15, 7th line, $71.10.

Little-Parks—That the Council do now adjourn until Friday, October 21st, at 10 o'clock a.m.—Carried.

GEO. H. HARSHAW, Clerk.
H. T. ANDERSON, Deputy-Reeve.

AGRICULTURAL SOCIETY STATISTICS.

According to the Provincial Annual Report, the receipts and disbursements of the Dufferin Agricultural Society for 1909 were:—Members' fees retained from 1908, $101; members' fees paid in 1909, $211; legislative grant, $226; municipal grants and donations, $380; gate receipts, $300; total receipts, $1410. Total prize money paid, $707; special attractions, $179; officers' salaries, $157; total expenditure, $1339; value of land and buildings, $3,865. The prize money was distributed as follows:—Horses, $224.25; cattle, $43; sheep, $26.50; swine, $9.50; miscellaneous, $403.75.

WOMEN HAVE BACKACHE.

Many women have kidney disease and do not know it, because they attribute backache to other causes. The use of Dr. Chase's Kidney and Liver Pills makes short work of backache and prevents serious trouble from deranged kidneys. Ask your neighbors about this great family medicine.

MR. CHAS. LINDSAY.

Mrs. Lindsay, wife of Mr. Charles Lindsay, of Shelburne, died on Sunday after a short illness. Deceased, whose maiden name was Annie C. Hardy, was 37 years of age. She leaves a husband, a boy of five years, and a little baby girl. The remains were brought to Orangeville for interment, the funeral taking place to Greenwood cemetery Tuesday afternoon. The bereaved husband is a nephew of ex-Mayor J. Lindsay and a cousin of Mr. E. C. Clark.

MRS. ALBERT BIBLE.

Mrs. Albert Bible, a well-known resident of Mono Mills neighborhood, passed away at her home on the 3rd line, Albion, on Sunday after an illness of only two weeks' duration. The deceased, whose maiden name was Elizabeth Rawn, was a daughter of the late Thos. Rawn, of Mono Mills. She was only 36 years of age and leaves a husband and three children, two boys and a girl. John Rawn, Caledon East, Wm. T., Wilson and Geo. Rawn, Mono Mills, and Samuel Rawn, Relessey, are brothers. There are also two sisters, Mrs. Geo. Atkinson and Mrs. Wilbert Moss, both of Albion. The deceased lady was well thought of by her neighbors and friends, and general sympathy is expressed for the stricken husband and family. There was a large attendance at the funeral notwithstanding the rainy day and muddy roads. The remains were interred in the Union cemetery at Caledon East on Tuesday afternoon, Rev. W. G. Marshall, of Mono Mills, conducting the services at the house and grave. The pallbearers were the five brothers and Mr. Moss, brother-in-law.

FREDERICK CRESSWELL

The death of Mr. Frederick Cresswell, a brother of Mr. Ralph Cresswell, York St., occurred at his home 30 St. Mary St., Toronto, on Monday of last week. The deceased had the misfortune to fall in his own house the week previous to his death breaking his hip. He had been in rather feeble health previously and the shock of his injury was such that he was unable to rally and sank gradually until death released him from further suffering. Mr. Cresswell was for some years, manager of the Merchants Bank in Brampton. He was 79 years of age and is survived by two brothers, Messrs R. W. Cresswell, of Hamilton, and Ralph, of Orangeville, and five sisters, Mrs. Baine, and the Misses Cresswell, of Brampton and the Misses Cresswell, of Toronto, who resided with him. Mr. Cresswell was a native of Plymouth, England, but came to Canada with his parents many years ago, taking up their residence in Hamilton. He was a gentleman of most generous and kindly disposition, ever willing to assist in charitable works and was highly esteemed by all who knew him. He was a member of St. Paul's church, Toronto. The funeral, which was private, took place Thursday, the interment being made in Hamilton.

SHELBURNE FAIR.

A number of our citizens attended Shelburne Fall Fair yesterday and report a large attendance. Entries were well up to the average in nearly every department. D. A. Hogg and J. Kannawin, local horse fanciers, were successful exhibitors in the roadster and carriage classes. Neil McQuarrie's trotter "Hugh Mac," entered in the open trot and, we understand, won second money. George Reid's stallion "Monty" was prominent in the farmers' trot.

—Nice, new and stylish Jackets at Ritchie's.

CALEDON FAIR

VALUABLE SPECIAL PRIZE.

All students of the Public Schools in Peel County will this year have an opportunity to compete for a valuable Special Prize donated to the Caledon Agricultural Society by the Central Business College, of Toronto, per W. H. Shaw, Principal.

This well-known school offers a three months' Scholarship (value $30) to the student from the Public Schools of Peel County, who exhibits the best specimen of penmanship at the Caledon Fair this year.

Any student, or anyone who has been a student of a Public School in Peel County during 1910, not above entrance standing, and who passed the entrance in 1910 may compete.

The Scholarship may be used at any time within three years from date of competition by the successful student. —Entrance fee 50c.

Full particulars may be obtained from the Secretary of the Board of Directors.

The Following Favorable Railway Rates Have Been Secured:—

The C.P.R. will issue tickets from Myrtle, Toronto, Ayr, Guelph, Elora, Teeswater, Owen Sound and intermediate Stations to Caledon; also from Hamilton at lowest one way first class fare for round trip. Children under 12 years of age, half fare. Tickets good to go on p.m. train to Caledon October 5th and on all trains October 6th and 7th, good to return October 8th.

A Special Train will be run from Orangeville, leaving here at 1.15 p.m., and leaving Caledon for the return trip at 5.30 p.m. Fare for the round trip, 25 cents. Orangeville Citizens' Band has been engaged for the afternoon and will furnish a choice musical programme on the grounds.

WM. WILSON, President, Erin P. O.
WM. RUTLEDGE, Secretary, Caledon P. O.

METHODIST CHOIR CONCERT.

Large Audience Has Pleasure of Hearing an Excellent Programme.

The local musical season was splendidly inaugurated on Friday last, when a rich programme was given at the Town Hall, before a large and fashionable audience. The entertainment was under the auspices of the Methodist Church Choir, who have reason to be gratified at the appreciation evinced by those fortunate enough to be present. Mr. George Fox, who had been featured as the "head liner," failed to put in an appearance, or send any satisfactory apology, and the committee were more than fortunate in securing the services, on very short notice, of that gifted violiniste, Miss Buschlen, of Arthur, who is preparing to go on an extended concert tour. Any disappointment, which the absence of Mr. Fox gave rise to, was quickly dispelled, when Chairman Mr. C. H. McKeown, M.P.P., made the announcement of the change in the programme. Miss Buschlen was assisted by Miss McKay, of Toronto, a youthful pianiste of great promise and marked ability.

The opening number was the familiar piano duet, "Qui Vive," played by Misses Elliott and Wright, which was warmly appreciated. Mr. J. H. Cameron, of Toronto, was given a salvo of applause on his appearance, the audience recognizing an old favorite. A humorous song put the audience in good nature, and some droll stories followed, most of which were new, and many original. Mr. Cameron does not pose as a comedian, though he produces many a laugh, by methods which are peculiarly his own. He appeared in his various characters in evening dress, and did not resort to grostesque costumes, or any ludicrous make-up to get results. Miss Buschlen's appearance was enthusiastically received. The fair astiste wore a fascinating gown of pale pink satin, and presented an attractive picture, as she bowed her acknowledgments. Her introductory number was the fantastia from the grand opera of "William Tell" by Rossini, the delight and despair of many musicians. This difficult piece was rendered with rare feeling and expression, the player's deft bowing, correct execution, and fine tonal effects, being promptly recognized. A rapturous encore was given. On Mr. Cameron's second appearance, he gave that irresistibly funny soliloquy, from the well known comic opera, "The Yankee Consul," which, those who have seen Raymond Hitchcock in the role, felt the song lost none of its drolliness under Mr. Cameron's treatment. The rendition was uproariously applauded. Miss Buschlen next played a sweet gem, Legende, by Wieniawski, which caught the fancy of the music lovers present, and a rapturous encore was granted. Mr. E. A. Warren, of the Bank of Hamilton staff, made his first appearance on the concert platform in this town, and received a flattering reception. His first offering was a robust baritone song, entitled "Kings of the Road." The number was sung with an abandon, swing, and correct intonation, and phrasing, that was a positive delight. Mr. Warren has a high baritone, which is remarkably clear and dulcet in the upper register; few professional singers who have visited us have so good a style, so accurate an attack, or more easy vocalization. Mr. Warren's fine stage presence adds much to the interpretation of his songs, and he divided the honors with the visiting artists. In response to a hearty encore, Mr. Warren sang a pretty little Scotch ballad, entitled "Mary," which appealed to the Highland element in the audience. A selection by Mr. Cameron, "A Scotch Sermon," displayed that gentleman's versatility, and an encore concluded the first part of the programme. In the second half Miss Buschlen was down for two solos, but graciously added three more, so insistent were her auditors. The numbers included the popular gavotte by German, "The Shepherd's Dance." Other pieces were "The Flowers of the Forest," and a realistic imitation of the bag pipes, which was true to life; concluding with the Austrian National Anthem, which disclosed considerable charm and melody. Probably Mr. Cameron's most ambitious number was "Mark Anthony's oration over the body of Caesar." It is no flattery to say that Mr. Cameron rendered these immortal lines in a way which gripped the feelings of the audience, and held the deepest emotions spellbound. It was an aspiring number, and by a less capable artist, might have been a burlesque. The lines were given with a fine force, and an underlying reserve, which indicated histrionic ability of no mean order. Equally effective was the rendering of the "Charge of the Highland Brigade." Miss McKay, of Toronto, who played Miss Buschlen's accompaniments with fine taste throughout the evening contributed a piano solo, in which she exhibited a marvelous technic, and dexterity of movement, and a soulful interpretation, which proclaimed her to be an artist of considerable resource. Mr. Warren's concluding number was a Scotch ballad, "My Ain Folk," and as an encore, he gave "Eileen Allana," an old Irish favorite, which always awakens pleasant memories. The latter song probably displayed Mr. Warren's fine voice to its greatest advantage, the higher notes being taken with surprising delicacy, pathos and feeling. Miss Wright was a most satisfying and conscientious accompanist. The Bell piano was used, being furnished by the local agent, Mr. Geo. E. Reid.

W. N. I.

—Mrs. Moote has sold her dwelling house near the C.P.R. station to Mr. R. G. Densmore. The price at which the sale was made was $2000, this including Mr. Densmore's house adjoining, which was valued at $600.

Shiloh's Cure
quickly stops coughs, cures colds, heals the throat and lungs. 25 cents.

RHEUMATIC PAINS.

Not Due to Cold, Wet Weather—The Trouble is Rooted in the Blood.

Many people believe that the twinges and tortures of rheumatism are due to cold, damp, or wet weather, and treat themselves by rubbing with liniments and lotions. This is a serious mistake, and one which allows the disease to progress to such an extent that it is often impossible to get it out of the system. Rheumatism comes from poisonous acid in the blood, and it must be cured through the blood. All the liniments and rubbing, and so-called electrical treatment in the world will not cure rheumatism. This is a medical truth which every sufferer from this excruciating trouble should know. Rheumatism can only be cured by driving the poisonous acid out of the blood, and enriching and purifying it. There is no medicine will do this so speedily and surely as Dr. Williams' Pink Pills. They actually make the new, rich, red blood, which drives out the poisonous acid, upbuilds the system, and makes the sufferer well and strong. It is because they do this that Dr. Williams' Pink Pills have cured thousands of cases of rheumatism after all other treatment had failed. As proof we give the case of Mrs. F. X. Boisseau, St. Jerome, Que., who says: "Almost two years ago I was a terrible sufferer from rheumatism. The trouble first located in my right leg, rendering all work impossible, and walking excessively difficult. I tried to cure myself by means of all sorts of liniments and lotions, but without avail. The trouble was constantly growing worse, and the pain more and more unbearable. Finally the disease spread to my other leg, and I was all but helpless, and I was completely discouraged, thinking I would be a sufferer for the rest of my life. At this time I read an advertisement in our home paper, of this trouble being cured by Dr. Williams' Pink Pills, and I decided to try them. I first got four boxes of the Pills and after using them for several weeks I could see that the painful rheumatism was gradually disappearing. I continued taking the Pills however, until I had used about a dozen boxes, when every symptom of the trouble had disappeared, and I could walk as freely as ever I did, and do my housework without the least trouble. I have no hesitation in recommending Dr. Williams' Pink Pills to every rheumatic sufferer."

Sold by all medicine dealers or by mail at 50 cents a box, six boxes for $2.50, from The Dr. Williams' Medicine Co., Brockville, Ont.

CHARLESTON.

Bell's grist mill near the Cataract has been greatly altered this season by improvements to the machinery and the construction of a new flume. The mill is now well equipped for the fall trade and should draw the custom of the farmers of this fine agricultural district.

The Voters' Lists Court on Monday passed off very quietly. R. Blain, M.P. and S. Charters, M.P.P., were present in the interest of the Conservatives and H. McMahon and Tom Smith appeared for the Liberals.

The Agricultural Society is busy preparing for its annual Fall Fair on October 6 and 7. Arrangements have been made for special trains from Brampton and Orangeville on the 7th. Orangeville Citizens' Band has been engaged for the afternoon.

Knox Church Ladies' Aid Society will give a Concert in the Town Hall on Fair night, Friday, October 7th. Local artists and Mr. Walter Edwards, a Toronto humorous entertainer, will provide the programme, which promises to be well worth hearing. Mr. Edwards is said to be a refined and versatile humorist, whose selections are replete with wit, fun and clever mimicry. The admission has been fixed at 25c, and 15c. Plan of hall may be seen at McGillivray's store.

STORY OF TWO YOUTHS.

Young Alexander Jimson Jopp was working in a hardware shop, and as he wrapped up iron rails, and anvils, bolts, and kegs of nails, and knives and screws and pigs of lead, he often to his fellows said: "This labor makes me tired by jings! for I was built for higher things. I'm fitted to adorn the bench instead of selling monkey wrench and spade and hoe and tailor's geese and evil-smelling axle grease. He loathed the work he had to do, and cussed it till the air was blue. Young Richard Henry James Kerflopp was also working in that shop; He carried anvils all the day, and as he toiled he used to say: "There may be better jobs than this imparting more of ease and bliss, but I will do my best, and strive to show the boss that I'm alive; I may be built for higher spheres, but I won't wet the shop with tears. If those blamed spheres are hunting me they'll find me busy as a bee." Young Alexander Jimson Jopp still sweats around that hardware shop, and carries anchors to and fro, and draws a paltry bunch of dough, while Richard Henry sits in state, wears hard-boiled shirts and pays the freight.

—THE NEW YORK SKIN AND CANCER HOSPITAL is prepared to receive a limited number of pupils in the Training School. A thorough course in medical, surgical and obstetrical nursing will be given with option of contagious diseases. Apply Superintendent Hospital 2nd Ave., & 19 St., New York.

—Buy your furs early. Big variety at Ritchie's.

—Fine stationery of all kinds sold at The Banner Office.

—See Ritchie's new Jackets at $7.50, $8.50 and $10.00 each.

THE BIG STORE | HILL & CO. | Orangeville Sept. 22nd 1910

STORES AT ORANGEVILLE, MARKDALE, AND TARA.

MILLINERY

These are important days in the Millinery Department and our staff of designers and trimmers are constantly on the alert for any new creation that chances to be introduced. You can feel assured that your order gets the strictest attention and the most suitable finish obtainable. If you have not already inspected our display rooms and interviewed our milliners you are requested to do so at your convenience.

Ladies' Misses' & Children's Fall Coats

In this department we are exceptionally strong as our buying facilities are so favorable. By importing such a quantity as we require for our three large stores and paying the spot cash we save the middleman's profit. This is no small item and should be a consideration for all who value a saving in the cost.

Up to the present our Fall sale of these new coats has been very large and we advise all our patrons to make an early selection while the full range is here to choose from.

Fall Dress Goods & Trimmings

It is our aim this season to secure the latest productions of Dame Fashion and by making your purchase here you are assured that your selection will not be duplicated. Our care in this, we believe, will be appreciated by our customers. The newest shades and weaves are to be had only in dress lengths. Your choice for a Fall Suit will be a distinct style, all your own. Kindly examine the diagonal weaves with shadow stripes in those soft rice shades, also the new Satin cloths, Ladies' cloths, and Venetians.

Trimmings

We have the latest novelties introduced to match all shades of Dress Goods and these are ranged in price to suit any purse. Do us the favor to look them over and we will be satisfied with the result.

Highest Price for Butter and Eggs and all kinds of Poultry.

HILL & CO.
ORANGEVILLE - - ONT.

WANTED AT ONCE

A number of men to work on County Road. Highest wages paid right kind of men. Farmer's sons preferred.

W. A. BOOS, Orangeville P. O.

FARM FOR SALE OR RENT.

The undersigned will sell or rent the w ½ lot 21, con. 2, east, Caledon, consisting of 100 acres. On the premises there is a barn and good well, but no dwelling house. Farm will make a splendid property and small cash payment takes it. Apply to

A. C. WILSON, Alton P. O.

FARM FOR SALE OR RENT.

Hundred acres, on the Gravel Road, one mile from Melancthon Village. New buildings erected this year. Terms easy.

S. SAWDEN, Melancthon P. O.

HOG FOR SERVICE

The undersigned will keep a registered English Berkshire Boar for Service on the premises, lot 26, Centre Road, Caledon.

Terms:—$1.00, payable at time of service. Sows may be returned without extra charge.

JNO. T. WATSON, Prop., Melville Cross P. O.
5t.

FOR SALE.

Hand Knitting Machine with all attachments. New. Price $20.00. Cost $40.00. Address Box 78, Orangeville. 3t.

TEACHER WANTED.

At Once—For S. S. No. 7, West Caledon. Please state experience and salary. Apply to Manson Hall, Sec.-Treasurer, Alton, Ont.

HEIFER ESTRAY.

Strayed into the premises of the undersigned, lot 31, con. 1, Albion, on or about August 22nd, a two year old white-faced heifer. Owner can have same upon proving property and paying expenses.

GEO. ATKINSON, Caledon East.

FARM FOR SALE

100 acres of choice land in the Township of Mono, being the w ½ lot 20, Prince of Wales Road. Good buildings and well fenced. Abundance of water. Land under first-class cultivation. For particulars apply to MRS. JAMES KYLES, Camilla, or DR. R. N. KYLES, Orangeville.
4t.

HOUSE FOR SALE.

Brick dwelling house for sale on West Broadway, Orangeville. Has all modern conveniences. Apply to Mrs. Marsden, Cor. Faulkner St. and West Broadway. 3t.

FARM FOR SALE.

The undersigned offers for sale the 100 acre farm, w ½ lot 21, con. 3, west, Mono, belonging to the estate of the late Thomas Moore. 70 acres cleared and in good state of cultivation; balance mostly standing mixed timber. Farm is convenient to school, railway station and grain elevator. For price and further particulars apply on premises or address

MISS MAGGIE MOORE, Executrix, Camilla P. O.
tf.

FARM FOR SALE.

The undersigned offers for sale the w ½ lot 16, con. 5, Amaranth township, consisting of 100 acres, more or less. Dwelling house, bank barn, 50 by 60, with stabling. School house on farm. Farm is cleared, except 5 acres, and in good state of cultivation. Convenient to church, grain elevator and railway station. Will be disposed of on easy terms for quick sale. For price and full particulars, apply to or address

OLIVER SPROUL, Orangeville P. O.
tf.

Notice to Creditors

In the matter of the Estate of SAMUEL BARBER, late of the Village of Alton, in the County of Peel, Manufacturer, Deceased.

NOTICE is hereby given pursuant to the Revised Statutes of Ontario, 1897, Chapter 129 and Amending Acts that all creditors and others having claims against the estate of the said Samuel Barber, deceased, who died on the 9th day of August, 1910, are required on or before the 15th day of October, 1910, to send post paid or deliver to Christina Barber, widow of the said deceased, Alton P. O., Ont., their full names and addresses, with full particulars of their claims if any held by them.

And take Notice that after said 15th day of October the executors of the said estate will proceed to distribute the assets of the said deceased among the parties entitled thereto, having regard only to the claims of which they shall then have notice and they will not be liable for the said assets or any part thereof to any person or persons of whose claim notice shall not have been received by them at the time of such distribution.

Dated at Orangeville this 19th day of September, 1910.

GEO. ROBB, Orangeville P. O.
Solicitor for the Executors.

FARM FOR SALE

TWO HUNDRED ACRES, situated in the township of Mulmur, being composed of lot 3, con. 3. The land is a good clay loam. There is about 25 acres of bush, and about an acre and a half of orchard. The place is well watered with windmill and also a never-failing spring. Good bank barn with stabling for 40 head of cattle and 8 horses; also implement building and hog pen; good frame house, furnace, woodshed and cistern. About one mile from church, post-office and school. If farm is not sold before 20th Sept. next it will be rented. The property will be sold either altogether or separately to suit purchaser. For terms and further particulars apply to Richard Irwin, Violet Hill.

Desirable Property For Sale

The undersigned offers for sale part of lot 14, containing 30 acres, and part of lot 15 adjoining, containing 2 acres, on the Prince of Wales Road, Mono. Property is close to Camilla; good soil, fine orchard, dwelling house and stables. Well watered and very convenient to churches, store and school. Free rural mail delivery. Very desirable property for a retired farmer. Will sell en bloc or in parcels. Price and terms liberal. Apply on the premises or address

JAMES McDONALD, Camilla P. O.

FARM FOR SALE.

$28.00 per acre will buy lots 19 and 20 in concession 3, south east Durham Road, township of Osprey, County of Grey. Containing 100 acres, about 120 acres cleared balance bush and pasture land. On premises is a frame barn 42 x 70, log stable and drive shed, frame house 18 x 24 with frame kitchen and woodshed, one acre of orchard, two good wells, and spring creek. This is an ideal stock farm. For particulars apply to J. T. Bowerman, or

W. J. RUSSELL, Dundalk, Ontario.
6-7t.

FARM FOR SALE.

The undersigned offer for sale that desirable 100 acre farm, the w ½, lot 12, con. 2, Amaranth, commonly known as the Wallace farm. Farm is all cleared and in excellent state of cultivation and is one of the most desirable properties in the township. Brick house, bank barn and outbuildings, well fenced and well watered. Farm is convenient to railway station, grain elevator, good stores, churches, school and post office. For price, terms, etc., address or apply to

REV. J. R. BELL,
JNO. S. WALLACE,
Executors, Laurel P. O.
9-tf.

ARCHIVES OF ONTARIO
TORONTO

You have been seeing us climb. We ourselves have made the rounds to the ladder of our success. Of what? Buying good goods; selling good goods at only reasonable profits; dealing squarely—giving all customers the same price; standing behind everything we sell; treating our patrons with courtesy; and, as you know, by attending to our business and carrying the stock. Good intentions come only out of the head; good goods must come out of a good store that is able to get good goods. We enjoy our business activity. Progress is enjoyable. We are business men, proud of our profession, and we make a profession of our business. A professional man is a man especially skilled in what he does. We have made a study dressing people; this is our profession and this is our confession.

Millinery Department

New and Up-to-Date Hats received every week.

Our Stock comprises the latest New York patterns. Special invitation to Ladies wishing exclusive styles in Hats.

BUTTERICK PATTERNS
10 and 15 Cents
None Higher

BUTTER and EGGS WANTED at Highest Prices.

PHONE NO. 5.

Marshall Green & Company

Corner Broadway and Prince of Wales' Street.

MELANCTHON.

Mr. W. J. Campbell, our general merchant, is doing a rushing business in the fruit line these days. He imports direct from the Niagara gardens.

Thos. Sanderson took in the Brampton fair last week.

Mr. Thos. Reid, of the Watt Milling and Feed Co., West Toronto, is buying and shipping considerable hay from this station these days.

A large congregation gathered in the Gravel Road Church last Sunday, but no preacher came, which is becoming a common occurrence with some of our local preachers.

GLENCROSS.

Attending Fall Fairs and doing fall plowing are the chief occupations of the people of this section at present.

Mr. Tom. Allen has purchased a new Goodison separator. Tom says that if the Hockley wolves are all threshed, the Relessey lambs are not, and he will depart from hence.

The new concrete bridge on the Hockley Road opposite the third line has been completed and the thoroughfare is once more open for traffic. The new structure, which is a cement arch, is a credit to the contractors as well as to the Mono Council.

Messrs. Bob. Brown and Donald McDonald took in the Roman Catholic picnic at Colgan on Wednesday of last week.

Mr. Roland Moffatt has rented the Jeffers estate. Report has it that Rolley may coax the bird down the hill in the near future.

A large number from this section took in the International Fair at Orangeville. Danny Markle says things are quiet in Orangeville since the spirit of the spirits has passed away.

Mr. Robert Lennox was the guest of Miss Hazel Moffatt at "Churchill Farm" on Sunday last.

Mr. Willie White was a visitor at "Sunnyside," Mr. James Hicks' residence last Sunday.

It is rumored that the Bell Telephone Co. intends erecting a line along the Hockley Road to Hockley this fall.

CALEDON EAST.

On Monday of last week Mr. John J. Evans, a well-known and lifelong resident of this community, passed away at his home, lot 24, 2nd line, Albion, after a lengthy illness. Deceased, who was in his 60th year, was a native of Albion and was the owner of a fine 150 acre farm in the second concession. He underwent a severe surgical operation in Toronto last spring, and was then told that there was little chance of his living longer than a few months. He was a man, who was well thought of, and was a successful farmer. His wife, who was formerly Miss Belle Mitchell, of Brampton, survives him. Mr. Evans was a member of the Anglican Church and a Conservative in politics. The funeral, which was largely attended, took place to St. James' Church cemetery on Wednesday afternoon. Rev. G. Gandier had charge of the services.

Anniversary services in connection with the Caledon East Methodist Sunday School will be held next Sunday, Oct. 2nd, at 11 o'clock in the morning and also at 7 in the evening. Rev. H. L. Partridge will preach at both services. On Monday a grand concert will be given in the church under the direction of Miss Amy L. Doty, of London, who has been training the children for the past two weeks. The programme consists of solos, recitations, choruses and exercises. There will also be two good drills, "The Maple Leaf Drill" given by sixteen young ladies and a "Military Drill," by sixteen young men. The concert begins sharp at 8 o'clock, so don't miss the opening number. Admission 25c.; children 15c.

ALTON.

Mr. J. B. Smith, our butter maker, brought a successful season's business to a close this week with a large shipment consigned to Owen Sound. We understand that the consignment will be shipped from Owen Sound to Fort William.

The Barber Carriage Company are making a large addition to their factory to make room for their steadily expanding business.

Farmers and others having business in Alton express themselves as more than pleased with the excellent table and shed accommodation provided by our citizens since local option came into force.

Dick & Son are busy making sixty set of bobsleighs for this winter's trade. Over half of their output has already been sold.

Mr. Graves has acquired the old mill privilege near the east end of the village and is busy making preparations to build and open a new mill.

Master Will Presley, one of the popular members of the Alton Band, is taking a course in the Orangeville Business College.

We understand that Mr. Thos. Presley, a well-known resident of our community, will move to Orangeville shortly. Alton will lose and Orangeville gain a useful citizen by the change.

PALGRAVE.

Another bumper market was held last Wednesday in our village. The following prices were paid by the buyers:—Fresh eggs, 22c. to 24c. per dozen; butter, 22c. plain wrappers, 23c. and 24c. for printed wrappers. These prices are really Toronto prices and the fair maidens of the locality should be delighted at such prices actually at their door. We congratulate the business men of the place who have started such a convenient and satisfactory market with actually Toronto prices paid. The business men of the place will spare nothing to make the market a success and to secure for the farmers the highest prices for their farm produce. Next Wednesday there will be four good buyers in the market to purchase all the farm produce, including potatoes, eggs, butter, poultry, in fact everything that a farmer wishes to sell. The buyers represent four of the finest wholesales in Toronto and the farmers patronizing our market may depend upon it that they will obtain the top prices for anything they put on sale. The business men of Palgrave have put their heads together to make it a success and that settles the matter as to the stability and success of the market. We are expecting during the poultry and potato season exceptionally high prices paid, as it is well known far and near that Palgrave and vicinity can produce both the potatoes and the poultry. The writer would again advise the farmers to consider their own weekly cash market and obtain the highest prices paid for farm produce in the Province of Ontario.

We regret to chronicle the demise of Mrs. John Rolley, of the 8th line, Albion, on Sept. 21st, 1910 after a long and lingering illness, extending over many months. The deceased was in her 53rd year, and was a most considerate and affectionate mother and wife. She left two daughters, Jennie and Irene, and three sons Ashton, Holland and Burgoyne to mourn her loss. She was a member of the English church, and the remains were interred in St. Alban's cemetery, Rev. Mr. Westney, of Bolton, officiating. The family have the sympathy of the entire community in their great bereavement.

Mr. and Mrs. Nathan Henderson have just returned home after nearly six weeks rusticating on the Pacific Coast, and several intermediate points. Both are looking hale and debonair.

A new disease called cerebro-spinal-meningitis has broken out in this locality, causing the inhabitants great alarm. Several young people in the locality have been snatched off so unexpectedly and suddenly that the community has become very much alarmed. The alarm seems to be increased by the fact that the physicians admit that they are unable to cure it.

Mrs. John McClelland is at present spending a few days with her daughter, Mrs. F. Taylor, of Toronto.

Mr. John Lavery made a flying visit to Toronto this week.

SPEERSVILLE.

Your Speersville correspondent to the Banner of September 15th, must be getting very short of breath or else is kept extremely busy, judging by the small amount of news he was able to gather. There are surely lots of happenings of interest taking place and he should not have found any difficulty gathering a respectable budget.

Our little burg still keeps growing and its present prosperity bids fair to be lasting. Mr. and Mrs. Ernest Moat and family moved in last spring and Mr. R. M. Speers has another heir. Dick says he thought it was a boy until the last moment.

Miss Jennie Speers is visiting friends in the city.

Mr. and Mrs. James Duke took in Brampton fair and didn't get home again until next day.

Mr. N. Rayburn and sister took in Brampton fair last week and were away two days. They say that they will take two weeks next year.

Mr. Henry Spears says it is very pleasant to have some children around the house.

Mr. H. McMahon, who is plowing for Charley Atkinson, says he can set the furrows up to the king's taste.

Mr. and Mrs. Chas. Atkinson were among the visitors at Brampton Fall Fair.

Speersville school seems to be falling into disfavor for some reason or other. So far as we can learn, only about half the children in the section are attending it.

Our J. P. says that our citizens will soon have to elect a mayor for the town. The place is growing so rapidly that it will be entitled to the dignity of having a chief magistrate, and besides there is the probability of some lawsuits shortly.

Miss Connolly, teacher in a neighboring section, visited her old school last week.

Mr. Chester Glassford is still making his rounds, bringing fresh meat to town.

Albin Lemon is busy building a stone and cement silo.

Mr. Richard Blain, M.P. for Peel, paid Caledon a visit on Monday.

There are some men around the town who think they ought to be boss, for if they get a nag they think they have a horse.

There are some women round the town who think themselves so nice. They are as sleek as any cat when she is after mice. The girls all are smiling and curling up their hair. They're putting their best foot first getting ready for Charleston fair.

There are some boys around town who think themselves great men. They talk as if they were twenty, when really they're only ten. If they have anything to say, they soon will let you know, for they have lots of cheek, wherever they may chance to go.

SCHOOL BOY.

MARSVILLE.

An event of unusual interest took place on Monday evening in the Presbyterian Church, the occasion being the ordination of Mr. W. J. Cook and his designation by the Orangeville Presbytery to Foreign Missionary work. The ceremony was witnessed by a large congregation, and was solemn and impressive throughout. The following are the members of the Presbytery who conducted the service. The Rev. J. A. Matheson, of Price ville, presided, Rev. Mr. Cheyne, of Claude, preached; Rev. R. S. Scott offered the ordination prayer, Rev. S. Robinson, of Caledon, addressed the newly ordained candidate and Dr. McKay addressed the people and directed his remarks particularly to Central India, where Mr. Cook will labour. After the ceremony Mr. Cook was presented by the congregation with several travelling comforts and an address which was read by the pastor, Rev. R. S. Scott. Mr. Cameron, a college chum, was present and spoke a few words of congratulation and encouragement. Rev. Mr. Cole, of the Methodist Church, also gave a short address. Rev. Mr. Cook left on Tuesday for his new field of labour, and carries with him the best wishes and earnest prayers of the entire community.

Harvest Home Services were held in the Grove Church on Sunday. The pastor, Rev. Mr. Cole, preached in the morning, and the Rev. Mr. McLeod, of Belwood, occupied the pulpit in the evening. Both speakers were greeted by large congregations, and the discourses were much appreciated. The church was prettily decorated with flowers and with the products of the field and garden.

The Rev. Dr. McKay, of Toronto, occupied the pulpit in the Presbyterian Church on Sunday afternoon and gave a vivid and instructive address on Korea and the encouraging work that is being done there by the missionaries.

Mr. and Mrs. Jas. Keith returned last week, after spending over a year with their son, Samuel, in Vancouver, and a few months with their daughter, Mrs. Herbert Jessop, Grand Forks, Mich. Both are looking well and their many friends here are pleased to welcome them back.

Miss Maud McDougal left last week on an extended visit to her sister in Rouleau, Sask.

Mr. Harold Jestin left on Wednesday for a trip to Red Deer and other points in the West.

The schools in this vicinity will be closed Thursday and Friday owing to the teachers attending the Convention held in Grand Valley.

Mrs. J. Moodie, of Black Bank, Mulmur township, is visiting her mother, Mrs. McDougal.

ROSEMONT.

Mr. Editor, I ask the favor of a little space in your columns to tell your readers something about the long journey I made during the past summer. Some people think that the old traveller has left the country. That may be so, but as I am out for sport I will take his place. Well, to begin with, one fine day as I was coming down from Alliston I chanced a ride with Ben Knight, the painter, who had been doing some work in Alliston. As we drove along talking, sometimes both at once, a fine youth drove up behind us and asked for half the road. "Hold on a minute," said Ben, "and we will give you the whole thing." As he drove by, Ben turned to me with the statement, "That is Billy Milligan from Arlington. I don't know where he is heading now. He used to go up to talk with Geo. Moore at Mulmur, but Ed. Hanna, of Rosemont, has taken his place lately." At that moment we met William Edward Murphy. He has been building a new house on the third line, Tossorontio, and was looking for a painter, so of course Ben thought it better to drive up and look after the job, before it was too late. As he turned back I jumped in with the boy and we were soon off again. "This is a very dry country," I ventured to remark. He replied in the affirmative and then began to discuss local option. As we agreed that more good than harm came from the measure, the discussion was soon dropped. Just now Gladstone Murphy wheeled along enquiring for Robert Hunter's and wanting to know if Jim Rose was on his way to Joe. Murphy's. Of course we knew nothing about that. Continuing on our way we met Albert Graham and had a long talk with him. We next met Dick McCreary and as he is single like myself we naturally drifted into an interesting conversation. Leaving Ben and William to go on alone we eventually strolled over to Jim Gilmour's. Going in we were pleased to meet Mrs. Arthur Love from the West. She had been very ill and we were glad to learn that she was improving. Ernest McNabb, who was there visiting his sister, began to tell us a little of the news around Rosemont, mentioning particularly the following items:—

Mr. and Mrs. Joho Murphy, who spent the past two or three months in the West, have returned home. They report having had a good time.

Mr. Kemp Horner, who sold his farm to Mr. Alex. McDowell a short time ago, has not bought another place yet.

Erle Brett claims that he threshed sixty bushels of wheat to the acre this year. That seems a very large yield.

Mr. Spilker from Shelburne, was in this neighborhood last week doing some eavetroughing.

Mr. Robert and Miss Luella Shaw are visiting Toronto friends.

Mr. Fred. and Misses Winnifred and Laura McNabb spent Sunday with Whitfield friends.

—All the new Public School Books in stock at The Banner Office.

Shiloh's Cure
quickly stops coughs, cures colds, heals the lungs and throat. 25 cents.

You will like the fine flavor of Red Rose Tea. It has the cup goodness that comes only from Red Rose quality—the reason why it holds first place in thousands of Canadian homes. Will you try it.

RED ROSE TEA "It's good tea"

NEVER SOLD IN BULK

Your Grocer Will Recommend It

AN IMMENSE CROWD.

Large Attendance at Brampton Fall Fair Last Week.

Peel Agricultural Society had an ideal day yesterday for their fall fair and President Aiken Dolson and his officers are to be congratulated on the success of the county fair of 1910.

The crowd on the grounds is estimated to have been 7,000. 4,500 paid admission, 600 complimentaries were out, 400 members and attendants were there, and 1,000 school children yelled and enjoyed themselves. The gate receipts were the largest taken at any fair held on the present exhibition grounds.

The show was very much the same as in past years. Entries in cattle and horses were very large. The racing was much better than usual but the races were conducted in the same, tiresome way and it was dark before the last one was over.

The crowd was the most orderly one we ever saw in Brampton. There was only one drunk on the grounds, the dago who peddles coal oil. Down town there was none of the usual fair day squabbling or drunken disorderliness. The conduct of the crowd was a big advertisement for Local Option.

The results of the races were as follows:—

Half-mile green race: Jno. McClure's Pleasant Jim 1; S. Peer's, Clarkson Maid 2; J. McCracken & Son's Lucky Jim 3; J. Lamont's Joe Miller 4.

2.35 trot or pace:—N. L. McQuarrie's, Orangeville, Hugh Mack 1; R. Overland's, Hillsburg, Little Fred 2; Cranston's, Caledon East, Belmont Wilkes 3; S. J. T. McClure's Wiry Queen 4.

2.20 trot or pace: Harry Shafor's Gold King 1; R. Scott's, Toronto, Easter Sunday 2; A. R. Speirs' Capt. Helf 3.

Dog Race: M. Bush 1; H. Dolson 2.

Fastest Walking Horse — Dixon Rutherford.

Lady driver, Bull's Special—Miss Patterson, The Grange, 1; Miss Orr, Meadowvale, 2; Miss Denison, Meadowvale, 3.

Eckhardt special for unmarried lady driver—Miss Browne, Cheltenham; Miss McClure, Brampton.—Peel Banner.

CAMILLA.

The Camilla Branch of the Dufferin Women's Institute will hold its regular monthly meeting at the home of Miss Maggie McNaughton, on Wednesday, October 5th, at 2.30 p. m. Subjects: "Autumn" and "Soups and their Uses."

PILES Dr. Chase's Ointment is a certain and guaranteed cure for each and every form of itching, bleeding and protruding piles. See testimonials in the press and ask your neighbors about it. You can use it and get your money back if not satisfied. 60c. at all dealers or EDMANSON, BATES & Co., Toronto.
DR. CHASE'S OINTMENT.

LAUREL.

The second annual fair, conducted by the Laurel Branch of the Women's Institute, was held at Laurel on Wednesday, Sept. 14th. The weather was delightful and the attendance was large. The number of exhibits was quite large and made a very creditable showing in the township hall. The Fair was opened with an address by the President, Mrs. T. R. White. The following is the list of prize winners:—

Sweet Peas, Mrs. Robt. Hamilton, Miss B. Curry; Asters, Mrs. Ranton, Mrs. Geo. Gordon; Dahlias, Mrs. Robt. Hamilton, Mrs. Geo. Gordon; Pickles, Mrs. Ranton; Preserved Fruit, Mrs. E. B. Cooney, Mrs. Ranton; Raw Fruit, Mrs. Fred. Cooney; Eggs, Mrs. Geo. Nelson, Mrs. Fred. Cooney; Butter, Mrs. E. B. Cooney; Fancy Baking, Mrs. Edgar Trimble, Mrs. Ranton; Bread and Buns, Mrs. Fred. Cooney, Mrs. Ranton; Ladies' Fancy Work, Miss M. Patterson, Mrs. L. Johnston; Young Ladies' Fancy Work, Miss E. Nelson, Miss M. Hamilton; Young Ladies' Plain Sewing, Miss M. Hamilton; Girl's Fancy Work Vera Ranton, Lilly King; Girl's Plain Sewing, Bertha Nelson; Girl's Doll, Beulah Ranton, Ruth Nelson, Lena Russell; Patch Work Quilt, Mrs. Ranton, Mrs. Hamilton; Fancy Quilt, Mrs. Hamilton, Mrs. Ranton; School Work—Writing, Gladys Russell, Bertha Nelson; Drawing, Vera Ranton, Lilly King; Writing, Fanny Hamilton, Louie Walker; Drawing, Ruth Nelson; Tomatoes, Mrs. Fred Cooney, Mrs. Ranton; Potatoes, Mrs. Geo. Nelson, Mrs. Ranton; Vegetables, Mrs. Geo. Gordon, Mrs. E. B. Cooney.

With such a good beginning by the ladies, there is a strong sentiment growing among the men that they should next year hold a fair at the same time as the Women's Institute Fair, and inaugurate a Township Agricultural Fair to be held annually at Laurel.

Rev. T. R. White attended the Annual Theological Conference held in Victoria University, Toronto, by the Alumni Association of Victoria College last week, and also the Social and Moral Reform Conference of the Methodist Church held in the same city.

Rev. Alexander Halbert returns this week to Victoria College, after supplying for a few weeks on Laurel circuit.

The Young Ladies Organized Class of the Methodist Sunday-school undertook the work of renovating the Sunday-school room of the church and have done the work very creditably, giving to the school room a very attractive appearance. Their good work has been appreciated by the entire school. A couple of weeks ago this class entertained the Young Men's Organized Class at a delightful social gathering at the home of Mr. and Mrs. George Nelson.

RELIEVE Neuralgia

"I have awful spells of Neuralgia and have doctored a great deal without getting much benefit. For the last two years I have been taking Dr. Miles' Anti-Pain Pills and they always relieve me. I have been so bad with Neuralgia that I sometimes thought I would go crazy. Sometimes it is necessary to take two of them, but never more, and they are sure to relieve me." MRS. FERRIER, 2434 Lynn St., Lincoln, Neb.

Price 25c at your druggist. He should supply you. If he does not, send price to us, we forward prepaid. DR. MILES MEDICAL CO., Toronto.

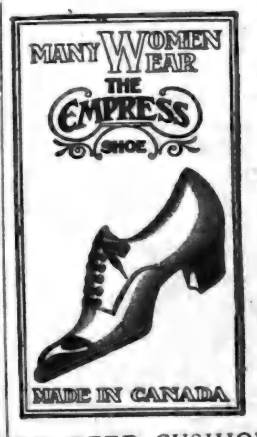

THE SOLID LEATHER SHOE HOUSE

We confidently recommend our Stock of Fine Boots and Oxfords for Women in Patent Colt Bluchers, Patent Colt Buttoned, Tan Calf Blucher, Dongola Chocolate and all fashionable Shoes for Summer Wear.

SOLE AGENTS FOR THE FAMOUS INVICTUS SHOE MADE BY Geo. A. Slater

ALSO FOR THE POPULAR DR. REED CUSHION SOLE SHOES FOR MEN.

Repair Department in Connection With Store.

EGGS TAKEN IN TRADE.

McPHERSON & JOHNSTON

BROADWAY, ORANGEVILLE.

ARCHIVES OF ONTARIO TORONTO

The "Chemics" of Bread

LET us look a bit into the chemistry of bread.

For we want our bread not only to *seem* good but we want it to actually *be* good. And as bread is a question of flour and flour a question of wheat we see that *wheat* is where we have to begin.

Gluten, starch, water and phosphates, are the principal component qualities of wheat. And in proportion as these qualities are more or less present is the wheat more or less valuable so far as *nutrition* is concerned.

The nutritive and bread-making qualities of wheat are the things that make it more valuable than rye or oats or barley or corn as human food.

The quality of nutrition, too, is what makes one brand of flour more valuable than another.

If it were not for nutrition and bread-making qualities any flour would be as good as any other. We wouldn't have to care whether it was made from good wheat or poor wheat, from Spring wheat or Winter, from all wheat or part other cereals.

A chemist will tell you that ROYAL HOUSEHOLD FLOUR is *richer* in high quality gluten than flour made from low grades of wheat. And for *that* reason it is better for food, hence more valuable than ordinary flour.

And actual tests in your *kitchen* will tell you that it produces *more and larger loaves to the barrel* than ordinary soft wheat or blended flour, the reason being that flour made from hard Red Fyfe wheat is more expansive and more absorbent.

It is plain, common-sense that flour made from the finest hard wheat in the world and scientifically milled must produce the finest bread in the world. And it *does*. Try it. Prove it.

30

THE PANDORA RANGE

REMEMBER !

YOU PROMISED YOUR WIFE A NEW RANGE THIS FALL.

A Pandora will fi l the Bill Better than anything else.

Call and See the King of all Ranges

With its Beautiful Finish
Triple Grate Bars
Semi-Steel Fire-Box
Nickel Steel Oven
Enameled Steel Reservoir
Double Flue Construction, etc., etc.

The ONLY RANGE That Never Fails in Any Kitchen.

All sizes are kept in Stock, and it will be our pleasure to show and explain them whether you wish to buy or not.

A visit to this store with its immense stock of new and varied lines will prove interesting and instructive.

THE ADAMSON HARDWARE COMPANY

ORANGEVILLE.

Furniture! Furniture!

SOONER OR LATER.

CARRIAGES

FOR THE BABY.

The EXCELLENT QUALITY OF OUR FURNITURE must become apparent to you when you are looking for

A Parlor Suite, Bedroom Suite, Sideboard, Table, Couch, Morris Chair, Mattress Spring Bed, or any other article of Furniture.

Opposite the Post Office. G. BESWICK.

AMARANTH COUNCIL.

Twp. Hall, Laurel, August 20, 1910. The Council met pursuant to adjournment; all the members present; the Reeve in the chair; on resolution the minutes of last meeting were read and confirmed.

Hamilton-Menary—That we introduce a by-law and that it be read a first and second time to raise the proportion set apart by the Engineer for the construction of the Nottawa drain through Mono.—Carried.

Hamilton-Simpson—That we grant twenty dollars on the 6th line between thirty side line and north town line for making ditch on east side of road.—Carried.

Menary-Simpson—That the following bills and accounts be paid :—McGuire & McKitrick, part pay on account, $75.00; W. A. Simpson, letting contract for gravel on west town line, opposite lot 28, $2.00; John H. Hosick, one day with Engineer on drain No. 32, $2.00; John H. Hosick, also one day on Theaker drain and inspecting Miller's bridge on 10th line drain, $2.00; August 9, one day to meet Reeve Dynes on D. W. C. drain, $2.00; August 9, also one day with Engineer on drain No. 32, $2.00; August 13, one day letting contract of Theaker's ditch, and postage, $2.25; Wm. J. Hamilton, examining J. H. Hall's ditch, $1.00; Wm. J. Hamilton, extra commission, $10.00; E. Hamilton, for preparing by-laws and debentures, and other work in connection with Drain 47, $18.00.

The contract of drain No. 47 was supposed to be let as published in The Banner newspaper, but as no contractors showed up the contract could not be let. The contract was afterwards let on the following Tuesday to J. E. Maltby for $3.00 per rod.

Menary-Simpson—That Council do now adjourn to meet at the call of the Reeve.—Carried.

The Reeve has fixed the 24th of September for the Council to meet.

E. HAMILTON, Clerk
J. H. HOSICK, Reeve.

COMMERCIALISM AT FAIRS.

Fairs cannot be run by prayers. To put up an attractive prize list and provide the attractions necessary to attract both exhibitors and sightseers make the securing of a large revenue from some source necessary. Exhibition managers are, therefore, not to blame in using every legitimate means within their power for increasing the revenue. At the same time one cannot but deprecate the growing tendency towards commercialism at many of our larger exhibitions. The Canadian National to a very large degree shows this tendency of late years. The fellow with something to sell is becoming more conspicuous every year. In some buildings formerly given up to exhibits only, the purveyor of refreshments, trinkets and the like is found taking the space that should be occupied by attractive and educational exhibits. The Dairy Building furnishes a case in point. The dairy industry of this country is important enough to supply an exhibit sufficient to fill this building, which, by the way, was erected largely by the people's money; given by the Ontario Government. Other instances could be cited, all tending to show a growing tendency to cater to the man who has something to sell rather than to the fellow who has something to show. It is a temptation, no doubt, that the best of fair managements cannot resist, to make an exhibition as great a revenue-producing institution as possible, yet it would be fatal to the future success of any exhibition to allow the commercial end to side track the regular exhibits, which form the reason to be for the existence of any fair. — The Canadian Farm.

HIS GRANDMOTHER'S GIFT.

Men who have reached exalted positions in life should never forget that others are struggling along the path that they have travelled with more or less pain, and should show a little indulgence, but whether treating a struggler favorably or unfavorably it is always best to be cautious. Probably a well known colonel in Berlin seriously thought of this after a certain little mistake he made at a state ball.

A young lieutenant who wore a single decoration, a large badge richly set in diamonds, attracted the colonel's attention, and in a supercilious manner he asked :

"Young man, what is that decoration, pray ?"

"An order, colonel," replied the lieutenant.

"An order? Dear me, I don't know it."

"It's an English order, colonel."

"Oh, yes, yes; but whoever gave it to you?"

"My grandmother."

"Your grandmother!"

And here the colonel burst into a fit of laughter that lasted a couple of minutes.

During the interval the young lieutenant, unabashed, stood calmly by looking at him.

"But—er—young man, what is your grandmother's name?" finally asked the colonel.

"Her Majesty Queen Victoria, Queen of England," replied the young lieutenant, who was Prince Albert of Schleswig-Holstein.

The colonel left the ballroom suddenly, and was seen no more.

PALE ANAEMIC GIRLS.

The languid, semi-invalid girl is no longer popular. Firm flesh, rounded form and a healthy glow to the complexion are the results of using Dr. A. W. Chase's Nerve Food. Mrs. Goodson, 104 Sebastapool St., Montreal, Que., writes : "My daughter's appetite was bad and she was pale and bloodless. Since using Dr. A. W. Chase's Nerve Food there is a marked change in her condition. She is stronger and healthier in every way."

YOUR BACKACHE WILL YIELD

To Lydia E. Pinkham's Vegetable Compound

Rockland, Maine.—"I was troubled for a long time with pains in my back and side, and was miserable in every way. I doctored until I was discouraged, and thought I should never get well. I read a testimonial about Lydia E. Pinkham's Vegetable Compound, and thought I would try it. After taking three bottles I was cured, and never felt so well in all my life. I recommend Lydia E. Pinkham's Vegetable Compound to all my friends."—MRS. WILL YOUNG, 6 Columbia Avenue, Rockland, Me.

Backache is a symptom of female weakness or derangement. If you have backache, don't neglect it. To get permanent relief you must reach the root of the trouble. Nothing we know of will do this so safely and surely as Lydia E. Pinkham's Vegetable Compound. Cure the cause of these distressing aches and pains and you will become well and strong.

The great volume of unsollicited testimony constantly pouring in proves conclusively that Lydia E. Pinkham's Vegetable Compound, made from roots and herbs, has restored health to thousands of women.

Mrs. Pinkham, of Lynn, Mass., invites all sick women to write her for advice. She has guided thousands to health free of charge.

CANADA'S MISSION IN THE "FEDERATION OF THE WORLD."

(From the Canadian Textile Journal)

Thanks to a good Providence that has guided them in times of threatened rupture, peace has been maintained between Great Britain and the United States for a hundred years, and in the closing years of this century of mutual good-will these nations have given new proof of their desire to perpetrate the peace by referring a century-old dispute — the Newfoundland fisheries difficulty— to arbitration by The Hague tribunal. These are among the first great nations to yield to this new international court the arbitrament of a grave and ancient controversy.

In the last conflict between Great Britain and the United States the carnage ground was Canada—a country in no way responsible for the trouble, but vicariously suffering the woes of a three years' war, which terminated without settling the cause or dispute, or even mentioning it in the treaty of peace. It was a war which, in its origin and ending, and in the miseries it inflicted on an innocent people, illustrated to the world the futility of wholesale butchery as a means of settling questions of equity or moral principles. It had its individual heroes, but as a war it has been regarded, from both sides, with shame and regret by the generations who have followed. This feeling of wholesome repentance is expressed in the sincere attempt to find new grounds on which the two nations may co-operate, and in seeking to win and to deserve each other's respect and good-will.

It is proposed to commemorate the signing on Christmas Eve, 1814, of the peace that has been kept for a hundred years between the United States and Great Britain by such memorials as will help to prolong this peace through the ages and become a sign and example to all nations. Canadians are responding warmly to the advances made across the border, and the brightest minds of both countries realize that, taking this supreme occasion by the hand, it is possible to start the world on a new path whereby good-will and reason may be enthroned in the place of force as the arbiter of national disputes.

Cessation from war among the great nations does not mean that the world shall relapse into idle luxury or political or social stagnation, but that national energies shall be directed to turning the material resources of the earth into the service of all, and especially of the millions to whom life now brings little but misery, and that the thoughts of men shall be devoted to the reconstruction and not the destruction of national life.

The influences that are tending to this reconstruction of society are rapidly accumulating. The staggering burden of the armaments now maintained by the leading nations; the inevitable increase of this load by new inventions, which are constantly altering its conditions and adding to its cost; the undue pressure of this burden upon that part of the community least able to bear it; the growing willingness of the leaders of great nations to substitute some code of international law for the unrestrained will of any one nation, however powerful; the growing tendency when men meet in conventions and assemblies to expand these meetings from local or national ones into international ones, and to deal with subjects from the standpoint of their effect on the world and not merely upon the nation — these are among the influences that are leading all races to understand that they have more to gain by co-operation than by antagonism.

Within the last five years these various influences have led to the formation of peace societies, arbitration leagues, international clubs, international scientific and other organizations, more or less world-embracing in their aims. As nations derive most of their antipathies from the ignorance due to separation, such movements as these will disarm suspicions and let in wholesome light.

The interest taken throughout the United States in the question of the world's peace, and especially the question of peaceful relations with the Anglo-Saxon peoples is remarkable. During the last few years peace societies and arbitration leagues have been formed in various States, and much literature has been circulated and educational addresses given on the subject. In June last a resolution was adopted by Congress creating a Commission of five to advise upon the limitation of armaments and the turning of the navies of the world into an international force for the preservation of the world's peace. Other organizations have been formed for the specific purpose of celebrating the centenary of Anglo-Saxon-American peace.

This happy result is in part a natural response to the friendship for the American people constantly shown by Queen Victoria and King Edward —a friendship which may well be said to be the keynote of the foreign policy of those great monarchs, and which we may be sure will consistently be maintained by King George. Canada, above all parts of the Empire, must now appreciate the immense service rendered to our race by these far-seeing rulers, whose regard for the American nation has been rewarded with such reciprocity of good-will and esteem. The true Imperialism of our Empire, which places its power at the service of the whole world, must have the active sympathy and participation of the United States. Hence, Canada's high mission is to promote this "federation of the world" by extending the hand of welcome to both the mother and daughter nations to hasten their destined reconciliation.

ONTARIO PEACHES SELLING IN LONDON.

Cablegram Announces Arrival of First Consignment in Splendid Condition —5000 More to Go.

The first Ontario peaches that were shipped over to England for sale have reached there in excellent condition.

A cablegram received by Mr. C. C. James, Deputy Minister of Agriculture, last week from Mr. N.B. Colcock, the Ontario Government agent in London, announces this and adds that the fruit is being eagerly sampled by dealers. It is on sale in the Covent Garden market. The London newspapers comment very favorably on the excellence of the fruit.

The fruit was grown near the experimental farm at Jordan Harbor and was selected and shipped from the farm by Mr. P. W. Hodgetts, director of the fruit branch of the Department of Agriculture.

Consignments of peaches have been made from South Africa to London with considerable success, and Mr. James states that there will be at least 5,000 baskets shipped from Ontario to London this season.

The interest in Ontario's fruit has spread in England and a representative of a leading commission firm of London is at Jordan Harbor getting information. He states that the tomatoes grown in the Niagara district were a revelation to him, and believes that if they can reach England in as good condition as they are sold on the local markets there will be a great demand for them.

FALL EXHIBITIONS.

Lists of Dates of Agricultural Societies' Fairs, 1910.

Aberfoyle	Oct. 4
Alliston	Oct. 6 and 7
Arthur	Oct. 6 and 7
Beeton	Oct. 11 and 12
Bolton	Oct. 3 and 4
Caledon	Oct. 6 and 7
Cookstown	Oct. 4 and 5
Dundalk	Oct. 6 and 7
Erin	Oct. 13 and 14
Feversham	Oct. 4 and 5
Fordwich	Oct. 1
Freelton	Oct. 5 and 6
Georgetown	Oct. 4 and 5
Grand Valley	Oct. 18 and 19
Holstein	Oct. 4
Markdale	Oct. 4 and 5
Markham	Oct. 5, 6, 7
Priceville	Oct. 6 and 7
Rockwood	Oct. 6 and 7
Schomberg	Oct. 13 and 14
Teeswater	Oct. 5 and 6

ORANGEVILLE PUMP SHOP

Having acquired the Stock and Business of Geo. E. Reid and O. C. Bellerby, I am prepared to do all kinds of Pump and Windmill work on short notice and at reasonable prices.

All makes of Windmills repaired. Work guaranteed satisfactory.

T. G. Rutledge

1st Door West of Robinson's Livery, West Broadway - ORANGEVILLE

Two Minute Talks About PANDORA RANGE for Goal or Wood

How It Will Save Fuel For You

OF course the Pandora Range is a few dollars more than an ordinary range. But it will soon pay for itself in the fuel it will save for you.

The *Pandora Flue System* and *Wide Fire Box*, designed by our brainy stove experts, save about *half a ton* of coal per year, because they supply more air than the flue systems and fire boxes of ordinary ranges, causing better combustion of fuel.

The *Steel Oven* saves some *more* fuel, because it heats up more rapidly than a cast iron oven. The heavy *Fire Clay Coating* on the main bottom of range prevents any heat wasting towards the floor. It drives the heat back into the oven, and thus saves *still more fuel*.

But *the big economizing* feature is this: The draft for cooking on top of the range is also the draft for baking in the oven. The heat does *double duty* and *your fuel bill is largely reduced*.

Get the Pandora---the range that pays for itself. No other range is high-class enough for you.

McClary's

Stands for Guaranteed Quality

London, Toronto, Montreal, Winnipeg
Vancouver, St. John, N.B., Hamilton, Calgary

For Sale by the Adamson Hardware Company, Orangeville

HOW LITTLE WE KNOW !

(The Farmers' Advocate.)

United States ex-President Roosevelt, notwithstanding occasional slanting references to his garrulity, has a habit of getting close to the pith of things, and delivering himself of rugged masses of common sense. Speaking recently upon conservation and rural life, he submitted that one reason why the great industrial leaders have gone ahead is that they are willing and eager to profit by expert and technical knowledge — the knowledge that can come only as a result of the highest education.

"The big business man, the big railway man, does not ask college-trained experts to tell him how to run his business; but he does ask numbers of them each to give him expert advice and aid on some one point indispensable to his business. He finds this man usually in some graduate of a technical school or college in which he has been trained for his life work.

"In just the same way the farmer should benefit by the advice of the technical men who have been trained in phases of the very work the farmer does. I am not now speaking of the man who has had an ordinary general training, whether in school or college. While there should undoubtedly be such a training as a foundation (the extent differing according to the kind of work each boy intends to do as a man), it is, nevertheless, true that our educational system should more and more be turned in the direction of educating men toward, and not away from, the farm and the shop. During the last half century we have begun to develop a system of agricultural education at once practical and scientific, and we must go on developing it. But, after developing it, it must be used."

There is a saving idea—utilize the advice and information of experts. To this end the first requisite is to realize the need of help and knowledge—to realize, bluntly, that we do not know much. There is the rub. It is so hard to convince us that there is anything worth while beyond the limits of our own ken. A farmer who has grown only clover grass and small grains is incredulous when told that alfalfa and corn are more productive and more profitable crops. The dairyman who has always picked cows by guess can hardly be persuaded that milk scales and Babcock test are much better. So we might box the compass. Bondage to half-knowledge and guesswork, we do not realize how small and impotent feet our information really is. One hundred per cent. knowledge concerning specific, wide-ranging, there is very little even among our agricultural leaders. So the editor only says to his readers what he says often to himself, when he prays, "Teach us how little we know and incline our hearts to wisdom." Seek humbly to appropriate as much as possible of the vast stores of agricultural knowledge being poured out over the land. Seek instruction beyond the confines of your own neighborhood. Try occasionally, that the scales may be brushed from the eyes. Read more diligently books, bulletins and the agricultural press. Experiment more estly after a painstaking and accurate manner. Substitute knowledge for guess-work. Utilize freely the services of specialists in every line from weeds and insects to chemistry and physics. Realization of ignorance is the beginning of knowledge.

"Give instruction to a wise man and he will yet be wiser; teach a just man and he will increase in learning."—Proverbs.

Preston is moving to secure a new furniture industry. Baetz Bros., who manufactured dining room and parlor furniture, and upholstered goods, were recently burned out in Berlin. Through a sufficient vote not being polled, Berlin had refused them aid to rebuild. They want a $10,000 loan from Preston, repayable in 15 annual instalments, with 5 per cent. interest. $5000 of stock to be subscribed locally, and a fixed assessment of $5000 for ten years. They will invest from $10,000 to $12,600 and employ 40 men.

—Buy your furs early. Big variety at Ritchie's.

SATURDAY SPECIAL

—AT—

McCARTNEY'S HARDWARE

Five dozen only, COLD BLAST LANTERNS, guaranteed in any wind—regular 75c. line for.....50c

SATURDAY, OCTOBER 1st., ONLY.

Wise buyers will avail themselves of this chance to buy a good Lantern cheap.

Do not fail to see our stock of STOVES AND RANGES. Prices and Quality are right.

S. A. McCARTNEY

HARDWARE MERCHANT.

EAST BROADWAY, - - - ORANGEVILLE

ARCHIVES OF ONTARIO
TORONTO

BETTER TO-DAY THAN EVER—
JUST TRY

McCORMICK'S JERSEY CREAM SODAS

You ordered a package six months ago. They were delicious. But much more so to-day. Improvement in process and materials has resulted in greater crispness, more flavor, a more delicious quality. They are appealing to all. Prove it. Make a test. Try them now.

PURITY FLOUR

If that name is on the sack you can buy with confidence

33

Sold by Henry Watt, Orangeville.

A TRAGIC DEATH.

North Sydenham Farmer Killed by a Marl Train.

Death in a terrible form came to Andrew Ferguson, a North Sydenham farmer yesterday morning on the Canadian Pacific railway tracks near St. Vincent Crossing. The marl train with seven cars and the van was coming in from Williams' Lake about half-past ten, when Engineer Matt. Sproule noticed the man walking on the track. The whistle was pulled and the bell kept constantly ringing but the man kept on walking. When about fifty yards distant the man stopped for an instant and turning sidewise looked at the train, and the engineer had no other idea but that he would step aside. Coming closer, the man resumed his easy-going pace and to the horror of both the engineer and fireman threw himself or fell across one of the rails. The emergency brake was put on, but though not running over twenty miles an hour, the weight of the train and the grade prevented stopping, and the engine and all the cars passed over the prostrate form. When the brakes went on Conductor L. Campbell thought that a hose bag had gone wrong and sent Brakeman Bennett out to make repairs. The latter was met by Brakeman Wilcox who said that they had run over a man. Going back they found the mangled remains. Bennett was left with the corpse while the train went into town. Dr. Dow, coroner, went out, and after hearing the statement of the crew, decided an inquest was unnecessary. The remains were brought to town where they were identified. An only brother, Mr. William Ferguson, wagon builder, was informed. Deceased was a native of Scotland, unmarried, and had passed his fiftieth year sixteen days ago. He owned a valuable farm on concession two, near Annan. He boarded on the adjoining farm with Mr. James Thomson. Tuesday he was in town and got a quantity of wire fencing and in the afternoon, with the help of neighbors, put it up. He was apparently in his usual spirits and freely conversed with his associates. Yesterday morning, after breakfast he went out with the expressed intention of working in his potato field. The dinner-bell failed to bring him to the mid-day repast and the report of the tragic death a few minutes later explained the cause. Two ladies residing near where the tragedy took place were attracted by the whistling and going to the window saw the man fall across the tracks. Whether intentional or not, they could not say. Ferguson was a quiet dispositioned industrious man, and had bought the farm in Sydenham about two years ago. He had prospered and the farm is well stocked. Why he was at the point on the railway track at the hour he was killed can only be conjectured but his most intimate friends cannot believe that death was intentional on his part. The funeral takes place from his brother's residence this afternoon to Greenwood cemetery.—O. S. Times.

FOWL WANTED

Live and Dressed Fowl Taken on
TUESDAYS and THURSDAYS

All live Fowl must be well starved before marketing and in good condition. No thin, crooked-breasted or diseased birds taken. All dressed fowl must be dry picked. Geese and Ducks with heads off.

During the season I have decided to give three prizes for the largest loads of chickens delivered at my store by owners (not dealers) quality to be considered. The prizes are as follows:—

1. 8 lbs. 40c. Tea
2. 5 lbs. 40c. Tea
3. 2 lbs. 40c. Tea

A FULL LINE OF GROCERIES ALWAYS ON HAND

J. A. McFADDEN
GENERAL MERCHANT MONO CENTRE.
Long Distance Telephone Connection.

FLOORS.

Hardwood or parqueterie floors are, of course, ideal, both for appearance and sanitation; nevertheless, if one cannot afford these one need not despair. Any ordinary floor may be made very nice by the use of the floor finishes now on the market. Do not be persuaded into using varnish, which is never seen anywhere in the best houses. Simply wax the floor with floor-wax after the finish has dried, and rub down to a smooth, dull finish, with a weighted polisher, which may be made of a brick covered with flannel. Remember that a dull finish everywhere, from linen to floors, except, possibly, in highly ornate and formal drawing-rooms, shows much better taste than gloss or shine.

If the floor is so rough and uneven that it cannot be planed down to receive the floor finish, then buy some fine Japanese matting, or linoleum, for a much-used room, to go all around the edge, and then put your large rug in the center. It is obvious, of course, that where such a rug is used, the floor-finish need not go all over the floor, a border to reach a little under the rug being sufficient.

Unquestionably, brown is the best color for floor-finish, although a deep buff has been sometimes used successfully.

The next question is the rug.

If your floor is very handsome—and for bedrooms, no matter what the floor is like—small rugs are best. These may be fine-woven ones, in Oriental or other coloring, or they may be made of pieces of good carpet, with fringe across the end. For bedrooms, they may be hooked or woven rag rugs in art-coloring, designed to suit exactly the color-scheme of the room.

When the floor of living-room, reception-room, dining-room, library, or den, is not particularly handsome, then have a large central rug, after all, perhaps, the most reposeful treatment, and be sure to have it in the same general tone of the room, but a little darker than the walls. Usually in the rug may appear the note of contrasting color necessary to prevent the monotonous effect which would be produced if everything in the room were of the same color.

If you find it wise to choose a cheap floor covering, then get pretty Japanese matting, and put it together over the area which should be covered by the rug.

If, however, money is not too restricted, there is plenty of choice.

Oriental rugs are very durable, and, if well chosen, very handsome, but they are so expensive as to be seldom seen in farm homes. The same may be said of Navajo rugs, which are very effective in certain places. There are, however, Wiltons, Axminsters and Smyrnas, in Oriental and other coloring, which are quite satisfactory; also thick Scotch rugs, while rag rugs in artistic coloring are often very quaintly effective. Old Brussels and other carpets may usually be made into very good rugs, with the addition of a border to match.

All rugs must, of course, be removable, never tacked down. Tacked-down carpets are quite tabooed now, as both troublesome and unsanitary.

The hall floor, if not hardwood, should be simply treated with floor-finish, with a few small rugs, or a long runner, for coziness. The kitchen and bath-room may have interlocking rubber tiling, good linoleum, or paint, according to one's purse. Perhaps nothing is better either for looks or sanitation, than paint.

Death After a Scratch.

Morris Quatzam, an eleven-year-old Windsor boy, fell off his bicycle and scratched his wrist. He thought nothing of the injury, but blood poison set in and he is dead.

Such incidents as these— by no means infrequent—ought to make people realize the danger that may lie even in the smallest flesh wound.

Take a simple illustration. When a knife, a rusty needle, a splinter of dirty wood, a barbed wire fence, or a thorn, scratches the hand, the latter is inoculated with germs, of which the air about us is full. Directly these germs are introduced through the breach in the skin, a battle royal ensues between them, and certain organisms in our blood.

The way to avoid serious results is to cleanse the wound and apply Zam-Buk. Zam-Buk is a powerful, yet painless germ-killer, and when applied to the broken skin is absorbed into the tissue, instantly destroying the germs that spread disease and inflammation.

As soon as applied to a sore or a cut Zam-Buk stops the pain and smarting. That is why it is so popular with children.

The flesh thus soothed and purified, the wound is made perfectly healthy, and all poison and cause of festering removed. Having done this, Zam-Buk then proceeds to heal the wound or sore, and new healthy tissue is built up in a quick, painless and perfect manner.

Zam-Buk must not be confused with ordinary ointments. Zam-Buk is a unique preparation, possessing antiseptic, soothing and healing qualities that are not to be found together in any other preparation. It is not only a unique healing balm, but it is also a skin food. For all skin diseases and injuries—cuts, bruises, burns, eczema, chafing, ulcers, ringworm, etc., it is without equal. It is also used widely for piles, for which it may be regarded as a specific. All druggists and stores sell at 50 cents a box, or post free from Zam-Buk Co., Toronto, for price. Harmful imitations should be always refused.

At a meeting of the congregation of Caven Church, Bolton, it was decided to extend a call to Rev. T. B. McCorkindale, B.A. Rev. Mr. McCorkindale is a Scotchman from the old land and this is his first charge in Canada.

Mr. Richard Doyle has sold his two 100 acre farms in Egremont, known as the Roland and Douglas farms, between Mount Forest and Conn., to James Shea, of Arthur, for $7,900.

$6.00
EXTENSION TABLE
Free

A NEW style with square corners that is very popular in a small family. Well made of the best seasoned hardwood. A rich golden finished top. 4 fancy turned legs, well bolted on. Size closed 40 x 44 inches. Slides open easy to 6 ft. 6 in. long. Strong easy casters. Usual price, $7.00.

CUT OUT and mail us this ad. and get by letter a SPECIAL OFFER. And full particulars how to get this extension table FREE. And our new illustrated Furniture Catalogue No. 6 showing the table and more than 100 pictures of other low priced furniture.

Freight prepaid to your nearest station.

This offer will not appear again; better write TO-DAY. Read our next ad.

W. E. REED & CO.
Lock Box, O. B.
Bridgetown, N. S.

MEN.

Some men have the talent, some men
have the gall,
Some have too much money, some
have none at all,
Some men are good looking, many
men are not,
Every man thinks some man has a
happier lot.

Some men work for glory, some for
daily bread,
Some men slipping backward, some
men get ahead;
Some men deem their honor of all
dear things first,
Some men think the best thing is a
constant thirst.

Some men sit in the darkness, some
achieve the heights,
Some men's wives are beauties, some
men's wives are frights;
Some men useful knowledge all their
lives pursue,
Caring not for riches—they are mighty few.

Some men live to lighten other people's woes,
Some men live to plunder, some men
live to pose,
Some men have the talent, some men
have the gall,
Each man thinks his hardships heaviest of all.

—See the stock of scribblers, pencils, etc., at The Banner Office.

The thing you didn't do will never make the gossips talk about you.

A CALL TO DUTY.

Editor Craig, of Grand Valley, Sounds Note of Alarm.

During the progress of Sunday morning's fire the citizens once more realised the total inadequacy of our fire fighting appliances, saw what might easily become of the whole place under favorable conditions, and while many admitted we are living in a fool's paradise, it remains to be seen if our town fathers can read the handwriting on the wall, call a public meeting to discuss the question, or submit a concrete matter to the ratepayers. Mr. Varcoe, than whom none is better qualified to speak on matters of property values and insurance affairs, locally, says: If a fire were to wipe out one side of Main street, and there is nothing to prevent it, except sheer good luck, there is little probability of it being rebuilt. The cost of building is so high, that the rents required to make a return on the outlay would be prohibitive. With one side of the street gone, residential property would depreciate at least a third if not more.

Just what is the best system to instal it is not for this paper to say, but if they intended to spend only a limited sum, for fire protection only, without the advantages of domestic service, then a pipe along Main Street and Amaranth Street with extensions up Crozier and Bielby Streets ought to about cover the field. This could be operated with a pump at the river, with direct pressure or by a stand pipe on the top of the hill.

A system which, besides giving good fire protection, would also provide drinking water in the houses is very attractive and would be a revenue producer, but might cost a little more. There would also be a very material decrease in the matter of insurance rates, sufficient in fact, to largely meet the fixed charges on the debentures. But, whatever the protection is to be, let it be commenced before another $20,000 blaze eats a piece of our town.—Grand Valley Star & Vidette.

WIFE DESERTION RIFE IN TORONTO.

Deputation Asked for Amendments to Law.

Hon. J. J. Foy Expressed the Opinion That the Law Should be Wider Than it Is.

Representatives of most of the charitable organizations in the city interviewed the Hon. J. J. Foy last week to ask for several changes in the law regarding wife desertion. Those who composed the deputation were:—Rev. J. A. Turnbull, Rev. Father Minehan, Rev. A. B. Chambers, Rev. S. W. Dean, Rabbi Jacobs, Mrs. R. L. Brereton and Mrs. S. Arnold, representing the Associated Charities. Mrs. Forsyth Grant and Mrs. J. Hunter Brown, representing the Toronto Relief Society; Lady Moss and Miss Barnum, representing the Creche; Miss Charity Cook, representing the Toronto Mission Union; Mr. Wm. Duncan, the Children's Aid Society; Mr. P. Hynes and Mr. D. Miller, the St. Vincent de Paul Society; and Staff Inspector Kennedy, of the Morality Department.

The propositions handed to Mr. Foy for consideration were as follows:—

"As wife desertion is an indictable offence, for which a man can be prosecuted, the chief difficulty in carrying out the law being that no funds are provided for the purpose of bringing the man back to the city, it was suggested that the Ontario Government be requested to furnish funds to bring the man back from any part of Canada.

"That such prisoners convicted of this crime, and sentenced to a term of imprisonment, be supplied with remunerative labor so that part of the same might go towards the support of their wives and families. (To provide remunerative work for prisoners would be a good method.)

"That culpable failure on the part of a husband to maintain his wife and family, whether they suffer or not, should be a punishable offence, and that the wife should not be the one to prosecute.

"When a wife or family has to appeal for aid to a charity organization or institution, that such organization or institution be the parties to bring this to the notice of the authorities so that some legal action might be taken.

"This committee, having heard of the splendid work done by the Morality Department of the Police Force of Toronto for the past 25 years, do mostly heartily approve of their methods of dealing with cases of wife desertion, non-support of families and other family troubles reported to them, and suggest that all cities in the Dominion would do well to establish such departments in connection with their police forces."

Rev. Mr. Turnbull introduced the visitors and the Rev. Father Minehan presented their case. He said there was no meaner or more detestable crime than wife-desertion, and that some steps should be taken to stop it. One of the great drawbacks of the present police system was that the department did not have sufficient money to follow up the cases. He said there was far too much "sponging on the community" in cases where children were sent to charitable associations, whose fathers should be compelled to support them. Whether a wife was in want or not, he said, the husband should be compelled to support his children.

Mrs. Grant said the question was becoming more important every Winter. Most of the cases, she said, were of people who were in the country only a short time.

"These are very difficult cases to deal with," said Mr. Foy, "because we are dealing with a peculiar class of men. If we were dealing with ordinary men, we would know what to do."

Miss Barnum said her experience was that in many cases the men did not go away, but stayed around while their wives worked. Something should be done to compel men to work. Miss Cook thought a fund should be provided to bring men back when they left their wives.

Mr. Foy drew attention to the fact that the Ontario legislation dealt only with men who were able to pay and wouldn't.

Father Minehan suggested that the Ontario Government do all it could in the matter and co-operate with the Associated Charities in their efforts to have the Criminal Code amended by the Minister of Justice.

Hon. Mr. Foy expressed the opinion that something should be done to make the law a little wider than it is. "It certainly is very narrow at present," he said. He asked for specific instances of concrete cases where the law was unable to reach the cases. In this way the department would know how to deal with the cases. He said he would make enquiries concerning the laws of other countries.

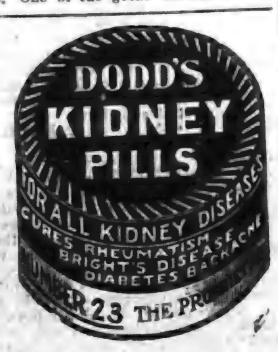

UNRESERVED

Credit Auction Sale
—OF—
Farm Stock, Implements, Household Effects, etc.:

The undersigned has received instructions to sell by Public Auction on lot 32, 2nd, line, Albion Township on

Monday, October 10th, 1910

The following list of valuable farm stock, household effects, implements, etc.:

HORSES—1 Bay Mare, 4 years old, in foal; 1 Chestnut Mare, 3 years old, by Whitehall Dane; 1 Bay Mare, in foal to Roman; 1 Spring Colt, by Roman; 1 Colt, rising 3 years old; 1 Colt, rising 3 years old, by Rodney; 1 Colt, rising 2 years old.

COWS—1 Grade Cow, supposed to be with calf; 1 Jersey Cow, supposed to be with calf.

PIGS—1 Brood Sow, due to farrow Nov. 1st; 10 Fat Hogs.

FOWL—70 Hens; 125 Spring Chickens.

HOUSEHOLD EFFECTS—1 Coal or Wood Cook Stove, nearly new; 1 Sideboard, nearly new; 1 Table; 2 Woollen Beds; 1 Bedroom Suite; ½ Dozen Kitchen Chairs; Kitchen Utensils.

HARNESS—1 Set Heavy Double Harness; 1 Set Plow Harness; 1 Set Double Driving Harness; 1 Set Single Harness; 4 Horse Collars.

IMPLEMENTS—1 Wagon; 1 Buggy, nearly new; 1 Cutter, nearly new; 1 Set Bobsleighs; 1 McCormick Binder; 1 Massey-Harris Disc.; 1 Wisner Seed Drill; 1 Massey-Harris Sulkey Rake, new; 1 Hay Rack; 1 Fanning Mill; 1 Set Tolton Harrows; 1 Potatoe Plow; 1 Wilkinson Plow, No. 7; 1 Peter Hamilton Scuffler; 1 Toronto Mower; 1 Cream Separator; 1 Stoneboat; 1 Daisy Churn; a quantity of Hay and Mangolds; Forks, Rakes, Shovels and numerous other articles.

Sale will commence at one o'clock sharp.

TERMS:—$10.00, and under, cash; over that amount six months' credit will be given on furnishing approved joint notes. Six per cent. per annum off for cash. Hogs and Fowl cash. Sale will be strictly without reserve as the proprietor is going west.

ROBT. McEWEN, Prop.,
Sleswick P. O.
JAMES A. PATTERSON,
Auctioneer.

THE BANNER CLUBBING LIST.

The Banner and Montreal Witness, per year	$1 75
The Banner and Farmer's Advocate, per year	2 50
The Banner and The Farming World, per year	1 50
The Banner and Toronto Daily News, per yr., (rural P.O.)	2 50
The Banner and Weekly Mail & Empire, Toronto, per year	1 50
The Banner and Weekly Globe, Toronto, per year	1 70
The Banner and Toronto Weekly Sun, per year	1 70
The Banner and Family Herald and Weekly Star Montreal, per year	1 75
The Banner and Daily Star, Toronto, per yr. (rural P. O.)	2 50
The Banner and Orange Sentinel Toronto, per year	1 90
The Banner and Daily World, Toronto, per year	3 50
The Banner and The Northern Messenger, per year	1 85
The Banner and The Presbyterian for one year	2 25
The Banner, McClure's Magazine The Delineator and World's Work for one year	4 00
The Banner and The Busy Man's Magazine, for one year	2 50
The Banner, Cosmopolitan, and The World To-Day for one year	2 75
The Banner and Toronto Saturday Night for one year	2 75
The Banner and "Over Seas Daily Mail (London, Eng.) one year	2 50

Address—
McGUIRE & McKITRICK.

THE BANNER
Is Published Every
THURSDAY MORNING
at the
Banner Printing Office,
BROADWAY, ORANGEVILLE.

TERMS OF SUBSCRIPTION

$1.00 a Year Strictly in Advance, or $1.50 a year if not so paid.

No subscription will be taken for less than three months, and no paper discontinued until all arrears are paid, unless at the option of the publisher.

RATES OF ADVERTISING.

Professional Cards	$ 4.00
One Column, one year	65.00
Half Column, one year	36.00
Quarter Column, one year	20.00
Eighth Column, one year	12.00
Six to ten lines, insertion	.50
Each subsequent insertion	.25

Casual advertisements 10 cents per line for the first insertion, and 5 cents per line for each subsequent insertion, nonpariel measurement.

Local notices in the reading matter, 10 cents per line each insertion.

All advertisements payable in advance, except otherwise agreed upon.

The above rates will be strictly adhered to, except when special contracts are made.

All remittances by letter should be registered or sent by post office order, and addressed to

McGUIRE & McKITRICK,
Publishers and Proprietors,
Orangeville, Ontario.

C. C. C. HANNAH

GRAIN, PRODUCE, COAL AND WOOD MERCHANT.

Highest market prices paid for grain and produce. First-class Coal and Wood at reasonable prices. Orders will have prompt attention.

Office opposite the market. Tel. No. 61

For Watches, Clocks, Jewellery and Spectacle repairing go to E. C. DANIELS. He will do it neat and cheap. West Broadway, Orangeville.

One Point
ABOUT OUR BREAD

That commends itself to every customer is its
WHOLESOME QUALITY

We get this by buying the Best of Flour, engaging an Expert Baker, and keeping our Bakeshop Clean and Fresh.

OUR FINE PASTRIES
Are always appetizing and palatable.

All kinds of Fine Confectionery. Lunch served on shortest notice in Ice Cream Parlor.

R. G. HARSHAW
BAKER AND CONFECTIONER.
Broadway, - Orangeville.

ELECTRIC WIRING

I am now prepared to execute contracts for Electric Wiring on short notice and to guarantee satisfaction.

Plumbing, Tinsmithing and General Repair Work.

JOS. HILTS,
Workshop in S. A. McCartney's Hardware Store,
Broadway, - Orangeville.

Do You Want Money?

The undersigned has made arrangements with a large Monetary Institution to secure funds for farmers who can offer undoubted security.

At 4½ and 5 Per Cent.
AND NO LAWYERS' FEES.

If you want to repay in equal periodical instalments, just note the following scale:—

A loan of $100 can be repaid in five annual payments of $24.15 each, or in ten half-yearly payments of $11.56 each. Or a total of $118 repays $100 in five years.

Those wishing to secure money on these unusually favorable terms, should apply at once to

Thos. Parsons
Fire and Life Insurance Agent,
James Street, Orangeville.

ARCHIVES OF ONTARIO
TORONTO

Rexall

KIDNEY PILLS

One of the famous Rexall Remedies.

UNITED DRUG CO. Limited
Toronto, Canada.

For sale at The Rexall Store.

T. F. & T. J. Brown

BOYS WANTED

Wanted at once, two boys to work in machine shop. Apply to
A. DICK & SON,
2t. Alton, Ont.

To learn how to shoot is the all important question with Fishery Inspector John Small. No, he was not proving his markmanship on some pirate fishers, or running the gauntlet of some trespassers. Rather he tried to scare off a dog that had been troubling his chickens, and he succeeded. Picking up his fowling piece he held it at arm's length, and pulled the trigger. Any gun held in this position gives a fairly good jolt, but when the ramrod is left in the barrel, the results are much worse. At any rate, the guard of the gun plowed across John Smith's thumb and he had an enforced holiday.—Grand Valley Star & Vidette.

YOU TAKE NO RISK.

Our Reputation and Money are Back of This Offer.

We pay for all the medicine used during the trial, if our remedy fails to completely relieve you of constipation. We take all the risk. You are not obligated to us in any way whatever, if you accept our offer. Could anything be more fair for you? Is there any reason why you should hesitate to put our claims to a practical test?

The most scientific, commonsense treatment is Rexall Orderlies, which are eaten like candy. They are very pronounced, gentle and pleasant in action, and particularly agreeable in every way. They do not cause diarrhoea, nausea, flatulence, griping or any inconvenience whatever. Rexall Orderlies are particularly good for children, aged and delicate persons.

We urge you to try Rexall Orderlies at our risk. Two sizes, 10c. and 25c. Remember, you can get Rexall Remedies in this community only at our store—The Rexall Store. T. F. & T. J. Brown, Orangeville.

PEACHES

PEACHES

Best Crawfords on Sale now. Prices from

50c. to $1 A BASKET

CONSIGNMENTS OF,

GRAPES...

Arriving daily from Grimsby. Quality the best and prices as low as the market will stand.

—TRY OUR—
CHOCOLATES & CONFECTIONERY

We carry all the BEST MAKES including LOWNEY'S and GANONG'S.

M. E. Henry

Fruiterer & Confectioner.
BROADWAY, ORANGEVILLE
Phone 73.

School Supplies

The new Text Books authorized for use in the Public and High Schools now ready. A full line kept. Also a large assortment of Scribblers, Note Books, Pencils, Pens, Inks, Artist's Material and all other School Sundries.

T. STEVENSON
Issuer of Marriage Licenses.

By-Law No. 397

A By-Law to provide for drainage work in the Township of Mono, an outlet to drains, creeks, and water runways in the Township of Amaranth, in the County of Dufferin, and for borrowing on the credit of the municipality of Amaranth, the sum of eight hundred and seventy-five dollars ($875) for completing the same.

WHEREAS the Municipal Council of the Township of Mono has been petitioned under section 75 of the Drainage Act to have the Nottawa river drained.

THEREFORE, the Municipal Council of the Township of Mono, under and by authority of the Drainage Act, has authorized R. F. West, Engineer, to make a survey of the said creek (or river) and has made plan, profile and specification of said work, for which he has assessed the Township of Amaranth and the following lots, the e ½ 19 and 20, con. 1, the w ½ 20 and 22, con. 1; the e ½ lots 21 and 22, 23, 24, 25,; s ½, e ½ 26; n ½, e ½ 26; e ½ 27 in con. one, w hfs. 19, 21, 23, 24, 25, 26, 27 and 28, concession one, the east halves 19, 20, 21, 22, 23, 24, concession two, w ½, e ½ 25, e ½ of the e ½ 25, pt. e ½ 26 and e ½ 27, concession two, w ½ 21, con. two, e ½ 22, concession three, w ½ 22 and 23, concession two, the e ½ 23, con. 3, w ½ 24, 25, 26, 27 and 28, con. two, s ½, e ½ 24, n ½, e ½ 24, e ½ 25, s ½ e ½ 26, n ½, e ½ 26, concession three, for the benefit of outlet and injuring liability.

AND WHEREAS, the said plans, estimates and assessments have been served upon the Reeve of the Township of Amaranth, together with a Report thereof, as follows :—

REPORT

NOTTAWA RIVER DRAIN IMPROVEMENT.

The Municipal Council of the Township of Mono.

Gentlemen,—In accordance with your instructions re. Nottawa River Drain, I have made a survey of the same, and herewith beg leave to submit plan, profile, specification, schedule of cost, assessment and maintenance of the same; the total cost estimated for the work and expenses being $2906.40, of which $875 is assessed against the Township of Amaranth and lands therein. For changing the bed of the river on the First Line, W. H. St. (Prince of Wales Road) the compensation to be made to Wm. McKim, owner of the west half lot 23, con. 1, W. H. St., is not included herein, but may be added to the share assessed against the municipality of Mono, as the change is made entirely in the interest of the road.

All of which I respectfully submit.
Yours truly,
R. F. WEST,
Township Engineer.

July 18th, 1910.

1. And whereas, the Council of the Township of Amaranth is of opinion that the drainage of the locality described, and the continuation of the said Drain through the Township of Mono is desirable.

2. The Reeve of the said Township may borrow on the credit of the corporation of the said Township of Amaranth, the sum of eight hundred and seventy-five dollars, being the funds required of the said Township of Amaranth for the work not otherwise provided for and may issue debentures of the corporation to that amount in sums of not less than fifty dollars each and payable within fifteen years from the date thereof, with interest at the rate of four per cent. per annum; the debentures shall be payable on the 28th day of December of each year for fifteen years namely :—1911, 1912, 1913, 1914, 1915, 1916, 1917, 1918, 1919, 1920, 1921, 1922, 1923, 1924, 1925.

3. For paying the sum of five hundred and twenty-eight dollars for outlet liability, the sum of one hundred and ninety dollars the amount charged against the said lands and roads for injuring liability, apart from the lands and roads belonging to or controlled by the municipality, and for covering interest thereon for fifteen years, at the rate of 4 per cent. per annum, the following total special rates, over and above all other rates, shall be assessed, levied and collected (in the same manner and at the same time as other taxes are levied and collected) upon and from the undermentioned lots and parts of lots, and roads, and the amount of the said total special rate and interest, against each lot or part of lot respectively, shall be divided into fifteen equal parts and one such part shall be assessed, levied and collected as aforesaid in each year for fifteen years after the final passing of this By-Law, during which the said debentures have to run :—

Concession	Lot or Part of Lot	Acres	Value of Benefit	Value of Outlet Liability	Value of Injuring Liability	To Cover Inter't, at 4 per cent. for 15 years.	Total Special Rate	Amount of Assessment during each yr for 15 yrs.	Amended by Court of Revision
1	e hf 19	100		$10 00		$3 35	$13 35	$ 89	
1	e hf 20	100		30 00		10 35	40 35	2 69	
1	w hf 20	100		2 00		70	2 70	18	
1	w hf 22	100		3 00		90	3 90	26	
1	e hf 21	100			20 00	6 85	26 85	1 79	
1	e hf 22	100			20 00	6 85	26 85	1 79	
1	e hf 23	100		25 00		8 60	33 60	2 24	
1	e hf 24	100		80 00		27 85	107 85	7 19	
1	e hf 25	100		25 00		8 60	33 60	2 24	
1	e ½ e ½ 26	50		15 00	5 00	6 85	26 85	1 79	
1	n½ of e½ 26	50		5 00	10 00	5 10	20 10	1 34	
1	e hf 27	100		5 00	5 00	3 35	13 35	89	
1	w hf 19	100		50 00		17 40	67 40	4 49	
1	w hf 21	100		4 00		1 25	5 25	[illegible]	
1	w hf 23	100			30 00	10 35	40 35	2 [illegible]	
1	w hf 24	100		50 00		17 40	67 40	4 49	
1	w hf 25	100		15 00		5 10	20 10	1 34	
2	e½ e ½ 25	50			15 00	5 10	20 10	1 34	
1	w hf 26	100		10 00		3 35	13 35	89	
1	w hf 27	100		20 00		6 85	26 85	1 79	
1	w hf 28	100		2 00		70	2 70	18	
2	e hf 19	100		3 00		90	3 90	26	
2	e hf 20	100			30 00	10 35	40 35	2 69	
2	e hf 21	100		6 00		1 95	7 95	53	
2	e hf 22	100		2 00		70	2 70	18	
2	e hf 23	100		15 00		5 10	20 10	1 34	
2	e hf 24	100		5 00		1 60	6 60	44	
2	w ½ e ½ 25	50			15 00	5 10	20 10	1 34	
2	pt e ½ 26	96			25 00	8 60	33 60	2 24	
2	e hf 27	100		10 00	15 00	8 60	33 60	2 24	
2	w hf 21	100		2 00		70	2 70	18	
3	e hf 22	100		1 00		20	1 20	08	
2	w hf 22	100		2 00		55	2 55	17	
2	w hf 23	100		25 00		8 60	33 60	2 24	
3	e hf 23	100		2 00		55	2 55	17	
2	w hf 24	100		25 00		8 60	33 60	2 24	
2	w hf 25	100		18 00		6 15	24 15	1 61	
2	w hf 26	100		15 00		5 10	20 10	1 34	
2	w hf 27	100		18 00		6 15	24 15	1 61	
2	w hf 28	100		2 00		55	2 55	17	
3	s ½ e ½ 24	50		8 00		2 65	10 65	71	
3	n ½ e ½ 24	50		6 00		1 95	7 95	53	
3	e hf 25	100		8 00		2 65	10 65	71	
3	s ½ e ½ 26	50		2 00		55	2 55	17	
3	n ½ e ½ 26	50		2 00		55	2 55	17	
MUNICIPALITY OF AMARANTH.									
Townline Amaranth and Mono			25 00	20 00		15 60	60 60	4 04	
Second line, Amar'th				40 00		13 85	53 85	3 59	
Third line, Amaranth				15 00		5 10	20 10	1 34	
20 side road, Con. 1.				20 00		6 85	26 85	1 79	
20 side road, Con. 2.				5 00		1 60	6 60	44	
25 side road, Con. 1.				20 00		6 85	26 85	1 79	
25 side road, Con. 2.				10 00		3 35	13 35	89	
25 side road, Con. 3.				2 00		55	2 55	17	
Total			$25 00	$660 00	$190 00	$299 00	$1174 00	$78 26	

4. For paying the sum of twenty-five dollars, the amount assessed against the said roads and lands of the municipality for benefit, the sum of one hundred and thirty-two dollars, the amount assessed against the said roads and lands of the municipality for outlet liability, and for covering interest thereon for fifteen years, at the rate of four per cent. per annum, a special rate on the dollar sufficient to produce the required yearly amount therefrom, shall, over and above all other rates, be levied and collected (in the same manner and at the same time as taxes are levied and collected) upon and from the whole rateable property in the said Township of Amaranth in each year, for fifteen years after the final passing of this by-law, during which the said debentures have to run.

5. This By-Law shall be published (or served) once in every week for four consecutive weeks in the Banner newspaper, published in the Town of Orangeville, and shall come into force upon and after the final passing thereof and may be cited the Nottawa Drainage By-Law.

Reeve.
Clerk.

NOTICE

Notice is hereby given that a Court of Revision will be held at the Township Hall, Laurel, on Saturday, the 22nd October, 1910, at the hour of 10 o'clock, a.m. for the hearing and trial of appeals made against the above assessment, or any part thereof, in the manner provided by the Consolidated Assessment Act, 1897, a notice of such appeal to be served on the Clerk of this Municipality at least 10 days before the meeting of said Court.

And further, Notice is hereby given that anyone, intending to apply to have such By-Law or any part thereof quashed, must, within ten days after the final passing thereof, serve a notice in writing upon the Reeve and upon the Clerk of the Municipality, of his intention to make application for that purpose to the Judge of the County of Dufferin during the six weeks next ensuing the final passing of this By-Law.

E. HAMILTON,
Clerk.

BOUGHT CHINGUACOUSY FARM.

At Brampton on Saturday Mr. Manson Hall, of Alton, bought lot 7, con. 5, west, Chinguacousy, belonging to the estate of the late Hugh Anthony. The farm, which is about 4 miles from Brampton, has the reputation of being one of the best in Chinguacousy. Mr. Hall is now offering to sell his fine 200 acre farm in Caledon and will move to Chinguacousy, when he makes a sale.

By-Law No. 398

A By-Law to provide for drainage work in the Township of Amaranth, in the County of Dufferin, and for borrowing on the credit of the municipality the sum of $5369.32, of which a certain area of the Township of Melancthon pays $555.88 for completing the same.

Provisionally adopted the 24th day of September, 1910.

WHEREAS the majority in number of the resident and non-resident owners, (exclusive of farmer's sons not actual owners) as shown by the last revised assessment to be completed by drainage work, have petitioned the Council of the said Township of Amaranth praying that the hereinafter described lots, namely,— lot No. 29 con. 5, e ½ 28 con. 5, pt. e ½ 30 con. 5, s e ½ 30 con. 5, w ½ 27 con. 5, e ½ 27 con. 6, w ½ 28 con. 5, e ½ 26 con. 6, w pt. 32, con. 5, s e ½ 31, con. 5, and w ½ 31 con. 5, to be benefitted.

AND WHEREAS, thereupon, the said Council has procured an examination to be made by A. R. Leicester, Engineer, being a person competent for such purpose, of the said area proposed to be drained and the means suggested for the drainage thereof, and of other lands and roads liable to assessment under the Municipal Drainage Act, and has also procured plans, specifications and estimates of the drainage work to be made by the said A. R. Leicester and an assessment to be made by him of the lands and roads to be benefitted by such drainage work and of other lands and roads liable for contribution thereto, stating as nearly as he can the proportion of benefit, outlet liability and injuring liability, which in his opinion will be derived or incurred in consequence of such drainage work by every road and lot or portion of lot, the said assessment so made being the assessment hereinafter by this by-law enacted to be assessed and levied upon the roads and lots, or parts of lots, hereinafter in that behalf specially set forth and described, and the report of the said A. R. Leicester, Engineer, in respect thereof, and of the said drainage work being as follows :—

The Municipal Council of the Township of Amaranth.

Dear Sirs,—In accordance with your instructions and acting on petition, signed by David Hicks and others, I have made the necessary survey, etc., to enable me to locate the above drain.

The drain is commenced at the township line between Amaranth and Melanothon and runs in a southerly direction to an outlet on the south line of w ½ lot 22, con. 6, a distance of 31570 feet, all of which is clearly indicated on the general plan provided. I would respectfully call your council's attention to the fact that as this drain and its extension to the Grand River gives an outlet for sixty per cent. of the land in Amaranth Township, and a large area in Melancthon Township, it is very essential, in order to obtain all the benefits from constructing this drain, that the improvements be continued to its outlet into the Grand River.

The plan, profile, specifications, list of depths and widths, schedule of costs and assessment and award of maintenance are herewith respectfully submitted. Yours truly,

A. R. LEICESTER, Engineer.

AND WHEREAS the said Council is of opinion that the drainage of the area described is desirable;

THEREFORE, the said Municipal Council of the said Township of Amaranth, pursuant to the provisions of the Municipal Drainage Act, enacts as follows :—

1. The said report, plans, specifications, assessments and estimates are hereby adopted and the drainage work, as therein indicated and set forth, shall be made and constructed in accordance therewith.

2. The Reeve of the said Township may borrow on the credit of the Corporation of the said Township of Amaranth the sum of $4813.44, being the Municipality's proportion of the funds necessary for the work, and may issue debentures of the corporation to that amount in sums of not less than $50.00 each and payable within fifteen years from the date of the said debentures, with interest at the rate of four per cent. per annum, that is to say, the said debentures shall be payable on the 28th day of December of each of the following years, namely :—1911, 1912, 1913, 1914, 1915, 1916, 1917, 1918, 1919, 1920, 1921, 1922, 1923, 1924, 1925; the said debentures shall be $320.90 each, such debentures shall be payable at the Bank of Hamilton, Toronto, and shall have attached to them coupons for the payment of interest.

3. For paying the sum of three thousand and seventy-six dollars and seventy cents, the amount charged against the said lands and roads for benefit, and the sum of eight hundred and thirty-six dollars and forty-five cents, the amount charged against the said lands and roads for outlet liability, and the sum of seven hundred and twenty-five dollars and twenty-nine cents, the amount charged against said lands and roads for injuring liability, apart from lands and roads belonging to or controlled by the Municipality, and for covering interest thereon for fifteen years at the rate of four per cent. per annum, the following total special rates, over and above all other rates, shall be assessed, levied and collected in the same manner and at the same time as other taxes are levied and collected upon and from the undermentioned lots and parts of lots and roads, and the amount of the said total special rates and interest against each lot or part of lot respectively shall be divided into fifteen equal parts, and one such part shall be assessed, levied and collected as aforesaid in each year for fifteen years, after the final passing of this by-law, during which the said debentures have to run :—

Lot or Part of Lot.	Concession	No. of Acres	Injuring Liability	Outlet Liability	Benefit.	To Cover Interest for 15 yrs. at 4 per cent.	Total Special Rate.	Assessment during each Year for 15 Years.	As Amended by the Court of Revision.
e hf 28	3	100	$10 64			$3 61	$14 25	$ 95	
e hf 29	3	100		24 92		8 68	33 60	2 24	
e hf 30	3	100		6 69		2 31	9 00	60	
w hf 27	3	100	24 32			8 38	32 70	2 18	
w hf 28	3	100	30 40			10 55	40 95	2 73	
s½ w½ 29	3	50		15 20		5 20	20 40	1 36	
n½ w½ 29	3	50		21 95		7 60	29 55	1 97	
w hf 30	3	100		15 20		5 20	20 40	1 36	
e hf 25	4	100	5 44			1 76	7 20	48	
e hf 26	4	100	16 60			5 75	22 35	1 49	
e hf 27	4	100	19 79			6 85	26 55	1 77	
e hf 28	4	100	19 70			6 85	26 55	1 77	
e hf 29	4	100		41 60		14 50	56 10	3 74	
e hf 30	4	100		36 00		12 45	48 45	3 23	
e hf 31	4	100	33 30			11 55	44 85	2 99	
w hf 25	4	100		23 80		8 30	32 10	2 14	
w hf 26	4	100		29 00		10 00	39 00	2 60	
w hf 27	4	100		28 95		9 35	38 30	2 42	
s½ w½ 28	4	50		10 90		3 80	14 70	98	
n½ w½ 28	4	50		10 90		3 80	14 70	98	
w hf 29	4	100		41 60		14 50	56 10	3 74	
w hf 30	4	100		38 20		13 25	51 45	3 43	
w hf 31	4	100		33 80		11 80	45 60	3 04	
w hf 32	4	100	20 90			7 15	28 05	1 87	
e hf 25	5	100		8 85		3 00	11 85	79	
e hf 26	5	100		25 90		8 90	34 80	2 32	
e hf 27	5	100		30 10		10 40	40 50	2 70	
s½ e½ 28	5	50		15 00		5 10	20 10	1 34	
n½ e½ 28	5	50		12 93		4 47	17 40	1 16	
e hf 29	5	100			249 80	87 10	336 90	22 46	
a hf e hf 30	5	25			103 20	36 00	139 20	9 28	
n w ½ e ½ 30	5	25			59 70	20 70	80 40	5 36	
n e ½ e ½ 30	5	25			43 50	15 15	58 65	3 91	
s½ e½ 31	5	50			103 20	36 00	139 20	9 28	
n½ e½ 31	5	50			103 20	36 00	139 20	9 28	
w½ e½ 32	5	50			106 70	37 15	143 85	9 59	
e½ e½ 32	5	50		24 30	20 00	15 40	59 70	3 98	
w hf 25	5	100		4 35		1 50	5 85	39	
w hf 26	5	100		16 60		5 75	22 35	1 49	
w hf 27	5	100	18 65			6 40	25 05	1 67	
w hf 28	5	100			298 50	104 10	402 60	26 84	
w hf 29	5	100			230 40	80 40	310 80	20 72	
w pt w ½ 30	5	70	40 40			14 05	54 45	3 63	
e pt w½ 30	5	30	16 40			5 65	22 05	1 47	
w hf 31	5	100		54 00		18 75	72 75	4 85	
w hf 32	5	100		53 00		18 40	71 40	4 76	
e hf 22	6	100		10 89		3 66	14 55	97	
e hf 23	6	100		20 68		7 22	27 90	1 86	
s½ e½ 24	6	50		9 80		3 40	13 20	88	
n½ e½ 24	6	50		12 80		4 45	17 25	1 15	
e hf 25	6	100			234 00	81 60	315 60	21 04	
e hf 26	6	100			281 50	98 15	379 65	25 31	
e hf 27	6	100			281 50	98 15	379 65	25 31	
e hf 28	6	100		28 70	25 00	18 75	72 45	4 83	
e hf 29	6	100		36 00		12 45	48 45	3 23	
e hf 30	6	100	38 20			13 25	51 45	3 43	
e hf 31	6	100	39 20			13 60	52 80	3 52	
e hf 32	6	100	38 20			13 25	51 45	3 43	
w½ w½ 22	6	50		8 20	25 00	11 50	44 70	2 98	
e½ w½ 22	6	50		15 40	155 00	59 40	229 80	15 32	
w hf 23	6	100			260 50	90 95	351 45	23 43	
w hf 24	6	100			306 00	106 80	412 80	27 52	
w hf 25	6	100		27 30		9 45	36 75	2 45	
w hf 26	6	100	25 85			8 95	34 80	2 32	
w hf 27	6	100	23 80			8 30	32 10	2 14	
w hf 28	6	100	20 75			7 15	27 90	1 86	
w hf 29	6	100	23 10			9 70	37 80	2 52	
w hf 30	6	100	33 70			11 75	45 45	3 03	
w hf 31	6	100	33 80			11 80	45 60	3 04	
w hf 32	6	100	24 30			8 40	32 70	2 18	
e hf 23	7	100		3 48		1 17	4 65	31	
e hf 24	7	100		14 16		4 89	19 05	1 27	
e hf 25	7	100		27 30		9 45	36 75	2 45	
e hf 26	7	100	12 90			4 50	17 40	1 16	
e hf 27	7	100	18 65			6 40	25 05	1 67	
e hf 28	7	100	18 65			6 40	25 05	1 67	
e hf 29	7	100	27 90			9 60	37 50	2 50	
e hf 30	7	100	29 60			10 15	39 15	2 61	
e hf 31	7	100	15 35			5 20	20 55	1 37	
w hf 27	7	100	6 53			2 17	8 70	58	
w hf 28	7	100	14 16			4 89	19 05	1 27	
w hf 29	7	100	9 80			3 40	13 20	88	
Township of Amaranth					375 00	130 80	505 80	33 72	
Total			$715 29	$836 45	$3261 70	$1674 68	$6488 10	$432 54	

4. For paying the sum of three hundred and seventy-five dollars, the amount charged against the said roads and lands of the Municipality, and for covering interest thereon for fifteen years, at the rate of four per cent. per annum, a special rate on the dollar, sufficient to produce the required yearly amount therefor shall, over and above all other rates, be levied and collected, in the same manner and at the same time as other taxes are levied and collected, upon and from the whole rateable property in the said Township of Amaranth in each year for fifteen years, after the final passing of this By-Law, during which the said debentures have to run.

5. This By-Law shall be published once in every week for four consecutive weeks in the Banner newspaper, published in the Town of Orangeville, or served, or mailed, and shall come into force upon and after the final passing thereof, and may be cited the Grand River By-Law.

SCHEDULE OF MAINTENANCE.
DRAIN NO. 48.

From stake O to stake 17 the drain shall be maintained by W. Bowes, from stake 17 to 30 sideroad it shall be maintained by N. Kinsley and Joshua Reid in equal proportions.

From 30 side road to S.L. of e ½ lot 30, con. 5, the drain shall be maintained jointly by Joshua Reid and W. Attridge, the latter contributing one fourth of such maintenance.

That portion of drain lying in e ½ lot 29, concession 5, shall be maintained by David Hicks.

That portion of drain situated in w ½ lot 29, con. 5, shall be maintained by David Hicks.

That portion of drain lying is w ½ lot 28, concession 5, shall be maintained by the Canada Company.

W. T. Ferguson shall maintain the drain located on s ½ 28, concession 6.

A. Looby shall maintain the drain situated on s ½ 27, con. 6.

J. Hamilton shall maintain the drain on e ½ 26, con. 6.

J. Bell shall maintain the drain on e ½ 25, con. 6.

H. Cudney shall maintain the drain on w ½ 24, con. 6.

J. Duncan shall maintain the drain on w ½ 23, con. 6.

J. Ritchie shall maintain jointly with S. Ritchie the drain on w ½ 22 con. 6, S. Ritchie contributing one fourth of such maintenance.

Reeve.
Clerk.

NOTICE

Notice is hereby given that a Court of Revision will be held at the Town Hall, Laurel, on Saturday, the 22nd of October, 1910, at the hour of 10 o'clock, a.m., for the hearing of appeals made against the above assessment or any part thereof, in the manner provided by the Consolidated Assessment Act, 1910, a notice of such appeal to be served on the Clerk of the Municipality at least ten days before the meeting of said Court.

And further notice is hereby given that any one, intending to apply to have such by-law or any part thereof quashed, must, within ten days after the final passing thereof, serve notice in writing upon the Reeve and upon the Clerk of the Municipality of his intention to make application for that purpose to the County Judge of the County of Dufferin during the six weeks next ensuing the final passing of this By-Law.

E. HAMILTON,
Clerk.

THE OUTER CIRCLE.

The Dufferin Light and Power Co. are installing the electric light in the Methodist parsonage and Church of England rectery in Horning's Mills.

Rev. John H. Kelly, of Binbrook, has accepted a call to the pastorate of the Baptist churches on the Flesherton field and will commence his duties there the second Sunday in October.

A little son of Walter Reeves, of Egremont, was run over by his father's wagon the other day as Mr. Reeves was opening the gate to let the wagon through. Result, a broken collar bone.

Mrs. Baird, Sr., of the 3rd con., Egremont, a young old lady of 87 years, walked to Durham the other day from home, a distance of five miles, to visit old friends, and the Review says she was none the worse for her trip.

Caledon East Epworth League has reorganized with the following officers :—President, Mrs. Petch; 1st Vice, Miss White; 2nd Vice, Miss E. Berney; 3rd Vice, Miss Wilson; 4th Vice, Miss Pettet; 5th Vice, J. Proctor; Treasurer, Miss Weir; Secretary, Miss White; Organist, Mrs. Wm. Tease.

While harvesting peas one day on James McPherson's farm, 10th con. Proton, one of the sons found an Indian pipe bowl carved out of stone. The relic is in a perfect state of preservation and no doubt has a history if it could only be read. It has probably been lost for hundreds of years by some Indian brave. The front of the bowl bears the image of a human face and underneath is an eyelet for a ring to attach to the belt. The carving was no doubt done by flint tools, and is well finished.

Mrs. Samuel Allen, an old resident of East Garafraxa, died at her daughter's home, Mrs. James Courtney, Hespeler, a week ago Monday, aged 77 years. Her maiden name was Esther Maxwell, and she was first married to Robert Mann, of East Garafraxa. After his decease she was married to Samuel Allen, of the 10th concession, who predeceased her about 15 years. Up to 4 years ago she made her home with her other daughter, Mrs. James Courtney, Waldemar. Samuel Maxwell, of Grand Valley, is a nephew. The funeral took place on the following Wednesday to Price's Corners cemetery.

HOW MANY REALIZE THE MARVELLOUS VALUE OF FRUIT IN CURING MANY DISEASES?

Wonderful Success of "Fruit-a-tives"
—The Famous Fruit Medicine

Fruit juice consists of about 87% water, 9% of sweet matter, and only 4% of an intensely bitter substance. Chemical experiments show that it is this bitter principle, which is the active or medicinal material of fruit juice.

Under certain conditions, the bitter principle can be made to replace or transform some of the sweet sugars in the juice, thus making a new compound which is much more active medicinally than the ordinary juice.

Many fruits were analyzed and it was found that the juices of apples, oranges, figs and prunes gave the best results. These fruit juices, having been made more active by the secret process of changing the sweet principle into the bitter, are combined with tonics and antiseptics and made into tablets. These tablets are the famous fruit medicine "Fruit-a-tives"—known in every part of Canada for their wonderful curative qualities in diseases of the Stomach, Liver, Bowels, Kidneys and Skin.

"Fruit-a-tives" is the only medicine in the world made of fruit juices. 50c. a box, 6 for $2.50 or trial size, 25c.

Mr. Copeland is a farmer on the Base Line, Blanchard Township, and is a son of John Copeland, St. Mary's. While plowing the other day he dropped his wallet containing $29.50. As he looked over the field plowed with a sulky plow, the possibility of finding that purse seemed worse than that of discovering the proverbial needle in the hay stack. After sitting on the plough handle for three full minutes of hard thinking Mr. Copeland sprang up and unhitched his team. Rehitching them to a single furrow plow he commenced to undo his forenoon's work. He tramped after that plow diligently and finally his reward presented itself in shape of the much looked for pocketbook, padded to the gills with bills.—Exeter Advocate.

Shiloh's Cure

quickly stops coughs, cures colds, heals the throat and lungs - - 25 cents.

—See the stock of scribblers, pencils, etc., at The Banner Office.

The thing you didn't do will never make the gossips talk about you.

IN MEMORIAM.

Lines written in loving memory of Eliza Jane Anderson, beloved wife of Joseph Armstrong, who departed this life September, 1910 :—

Oh, mother, thy gentle voice is hushed
Thy warm, true heart is still,
And on thy pale and peaceful face
Is resting death's cold chill.

Thy hands are clasped upon thy breast,
We have kissed thy lovely brow,
And in our aching hearts we know
We have no mother now.

Peaceful by thy silent slumber,
Peaceful be thy grave so low,
Thou no more wilt join our number,
Thou no more our sorrow know.

Yet we hope again to meet thee,
When the day of life has fled.
And in heaven with joy to greet thee
Where no farewell tears are shed.

A precious one from us has gone,
A voice we loved is still,
A place is vacant in our homes
Which never can be filled.

God in His wisdom has recalled
The boon His love had given,
And though the body moulders here,
Her soul is safe in heaven.

'Tis hard to break the tender cord,
When love has bound the heart;
'Tis hard, so hard, to speak the word
We must forever part.

Dearest mother, we must leave thee,
In the peaceful grave's embrace,
But thy memory will be cherished,
Till we see thy heavenly face.

'Twas hard to leave behind
A husband and loved ones dear,
But when it was her Master's will
She could not linger here.

LIZZIE SMITH,
Violet Hill.

Kidney Suffering

Backaches and tired feelings tell of weak kidney action—Prompt relief by using DR. A. W. CHASE'S KIDNEY AND LIVER PILLS

There is no treatment for kidney disease which will afford you relief as quickly as Dr. A. W. Chase's Kidney and Liver Pills, and none which will so certainly cure the most complicated forms of this disease.

There is a reason for this. Dr. A. W. Chase's Kidney and Liver Pills awaken the action of the liver and bowels as well as the kidneys and thereby effect a thorough cleansing and regulating of the excretory system.

Mr. S. J. Argue, Kars, Carleton, Co., Ont., writes:—"I have suffered a great deal with kidney troubles and pains in the small of the back and have tried a good many remedies without obtaining very much benefit. I wish to say, however, that I can heartily recommend Dr. Chase's Kidney-Liver Pills as a splendid medicine as they have proven of very great value to me."

Dr. Chase's Kidney and Liver Pills, one pill a dose, 25 cents a box, at all dealers, or Edmanson, Bates & Co., Toronto. Refuse substitutes.

THE STERLING BANK OF CANADA

HEAD OFFICE. - - TORONTO.

E. W. Broughall, Gen. Manager

A general Banking Business transacted. Drafts bought and sold. Collections made and letters of credit issued to all parts of the world.

FARMERS' SALE NOTES.
Discounted and money to loan at current rates of interest.

SAVINGS' DEPARTMENT.
Deposits of $1 and upwards received. Interest allowed from date of deposit to date of withdrawal.

ORANGEVILLE BRANCH.
A. L. C. KIRKWOOD
MANAGER.

The Great West Life ASSURANCE CO.

POLICY HOLDERS

are satisfied policy holders. One writes: "I beg to acknowledge receipt of your cheque for profits payable on my policy. I have had a large amount of insurance covering a period of 40 years and cannot refrain from saying that the dividends you are paying is unprecedented."

Those contemplating Life Insurance should obtain particulars of the policies that can earn such commendation. Write stating age to

HENRY ENDACOTT.

THE STERLING BANK OF CANADA

HEAD OFFICE. - - TORONTO.

F. W. Broughall, Gen. Manager

A general Banking Business transacted. Drafts bought and sold. Collections made and letters of credit issued to all parts of the world.

FARMERS' SALE NOTES.

Discounted and money to loan at current rates of interest.

SAVINGS' DEPARTMENT.

Deposits of $1 and upwards received. Interest allowed from date of deposit to date of withdrawal.

ORANGEVILLE BRANCH.

A. L. C. KIRKWOOD
MANAGER.

The Great West Life ASSURANCE CO.

POLICY HOLDERS

Are satisfied policy holders. One writes: "I beg to acknowledge receipt of your cheque for profits payable on my policy. I have had a large amount of insurance covering a period of 40 years and cannot refrain from saying that the dividend you are paying is unprecedented."

Those contemplating Life Insurance should obtain particulars of the policies that can earn such commendation. Write stating age to

HENRY ENDACOTT.

BROADWAY - ORANGEVILLE

Money to Loan. Farms for Sale.

For Sale Cheap!

A number of first-class brick dwelling houses in the town of Orangeville. Also

Several Good Farms

Private money to loan at a reasonable rate of interest.

For particulars apply to

T. G. LEGATE,

Peter Hamilton Warerooms, East Broadway - - Orangeville.

GRAND TRUNK RAILWAY SYSTEM

ONE WAY SECOND-CLASS COLONIST EXCURSIONS

TO
SPOKANE, WASH.,
NELSON, B. C.
VANCOUVER, B. C.,
VICTORIA, B. C.
WESTMINSTER, B. C.
SEATTLE, WASH.,
TACOMA, WASH.,
PORTLAND, ORE.,

Daily until October 15th.

TO
SAN FRANCISCO, CAL.,
LOS ANGELES, CAL.
SAN DIEGO, CAL.,
MEXICO CITY, MEX.

October 1st. to 15th.

Secure tickets and full particulars from

McGUIRE & McKITRICK,
Orangeville Agents,
J. D. McDONALD,
D. P. A., Toronto.

BIBLE SOCIETY MEETING.

The annual meeting of the Orangeville Branch of the British and Foreign Bible Society was held in the basement of the Methodist Church on Monday evening last. The chief feature of the meeting was an illustrated lecture on the work of the Society. Pictures were shown of the colporteurs at work in almost every part of the world and it must have been a revelation to many to find that the greatest missionary society in the world is the British and Foreign Bible Society. It is also an auxiliary quite indispensable to the various churches in their missionary work. The lecturer, Mr. H. Colclough, B.A., of Toronto, proved a fluent and entertaining speaker, who secured and held the undivided attention of his audience. There was a good attendance at the meeting and the following officers were elected:—

President—Rev. G. A. Rix.
Secretary—Mr. James Gordon.
Treasurer—Mr. T. Stevenson.
Executive—Revs. W. W. Morris, H. Harper and B. Davies and Messrs. A. Hill, Jas. Dodds, Jas. Gordon and A. Wise.

—Drs. Kyles and Rooney have opened an office in the James May building, four doors west of Queen's Hotel. Calls at office or residences during night or day will receive prompt attention. 53-3m

NEW ADVERTISEMENTS.

Wanted—W. A. Boos.
Locals—Ritchie Bros.
Wanted—Mrs. Hyland.
Stoves—Gillespie Bros.
Bread—R. G. Harshaw.
Wanted—A. Dick & Son.
Caledon Fair—Wm. Rutledge.
Millinery—Marshall Green Co.
Pastry Flour—John Johnston.
By-Law No. 397—E. Hamilton.
By-Law No. 398—E. Hamilton.
Men's Furnishings—Andrew Hill.
Peaches & Grapes—M. E. Henry.
Shiloh's Cure—S. C. Wells & Co.
Hog for Service—John T. Watson.
Fair Night Concert—Knox Church.
Mantle Sale—Gillespie, Rogers & Co
Saturday Special—S. A. McCartney
Farm for Sale or Rent—S. Sawden
Farm for Sale or Rent—A. C. Wilson.
Daughters of the Empire.—Miss W. Bennett.
Thanksgiving Supper — Methodist Ladies' Aid.

LOCAL NEWS.

—Ladies! be sure you see Ritchie's Jackets.

—Over 6000 scribblers to select from at The Banner Office.

—The Jaffary estate case has been enlarged until next Monday.

—WANTED—A capable servant for general housework. Apply to Mrs. Hyland at Bank of Hamilton.

—Go to Ritchie's for your Hosiery, Corsets and Gloves.

—Mr. J. E. Smith, Massey-Harris agent, is building a fine stable on the rear of his property on First Ave.

—Mr. D. A. Hogg won first prize for the best gentleman's turnout in the roadster class at Brampton Fall Fair last week.

—Children's and Misses' Jackets at Ritchie's.

—Ritchie's the leading place for Millinery.

—Dufferin Teachers' Institute is holding its annual meeting in Grand Valley to-day and to-morrow. The High and Public Schools are consequently closed for the remainder of the week to allow the teachers to attend.

—It pays you to purchase your goods from Ritchie's.

—Fra Dodds, the little grand-daughter of Mrs. A. McKay, West Broadway, fell and broke her right arm above the wrist while roller skating on the sidewalk one day last week. Dr. T. H. Henry set the fracture and the little patient is getting along nicely.

—Alfred, the infant son of Mr. and Mrs. Jerry McKinney, died rather suddenly on Tuesday after a comparatively short illness. The remains were interred in Greenwood cemetery yesterday afternoon. The sympathy of their friends is extended to the young couple in their loss.

—Ladies, go to Ritchie's for your Millinery. You will get suited at reasonable prices.

—Chief Ewing has laid an information against John Hadden and David Still, of Mono, for drunkenness and disorderly conduct on Orangeville streets Saturday evening. The accused will appear before Police Magistrate Pattullo at 2 o'clock next Saturday afternoon.

—You can purchase a nice Isabel Sable Fur Set (muff and ruff) for $15.00 at Ritchie's.

—Geo. Torrance, a Caledon farmer, is going about with a bandaged head this week, as the result of an accident which occurred while he was letting some cattle out of the stable. The animals made a rush for the door, which was of the sliding variety, and in the crush broke the door and knocked it over on top of Mr. Torrance.

—Nice selection of new, up-to-date Dress Goods at popular prices at Ritchie's.

Mr. N. Collins arrived home last week after a delightful two months' pleasure trip to Great Britain. Mr. Collins reports a most interesting trip and returns greatly benefitted in health by his long vacation. He brought home with him a pair of shoes, such as are generally worn by the laboring classes in the old country. The shoe has a wooden sole about an inch thick with a strong leather upper, that is fastened to the sole with short heavy nails. The sole is shod on the under side with a shoe of iron over a quarter of an inch in thickness and the heel is similarly protected. The shoe is not much heavier than the heavy working shoes sold in Canada, but feels clumsy when first worn and is very noisy when walking on wooden or cement pavement.

A RUNAWAY.

A team belonging to Councillor T. J. Parks, of Mono, caused considerable excitement on Broadway and First St. between five and six o'clock yesterday afternoon. A young man in Mr. Parks' employ had driven to town with a grist. While standing at the mill the team took fright and in a couple of minutes were dashing up Broadway at breakneck speed. They tried to make the turn at the First St. corner and swung around on the sidewalk in front of M. Robinson's grocery. The horses kept their feet, but were brought to a sudden halt by an electric light pole at the edge of the walk. The waggon collided with the pole with such force that it broke the neckyoke and pulled the greater part of the harness off the horses. One of them fell and was caught by Wm. Prior, who happened to be close at hand. The other continued in its mad career and speedily disappeared over the 3rd Avenue hill. The waggon did not seem much damaged, but the harness was badly broken.

—Full length Jackets at $7.85, $9.50, $10.00 and $12.50 at Ritchie's. Come in and see them.

PERSONAL MENTION

Miss Edith Cameron was visiting in Toronto last week.

Mr. W. H. Maxwell, Toronto, was in town over Sunday.

Rev. Dr. and Mrs. Harper are expected home on Friday.

Miss Birdie Curry, of Camilla, is visiting Miss Helen Denton.

Mrs. Wm. Robertson, of Hillsburg, is visiting friends in town this week.

Miss Mina Harper returned home this week after a lengthy visit in Huntsville.

Miss Jennie McNichol, of Erin, is visiting Miss Edith Cameron, Centre Road, Caledon.

Mr. Gordon Varcoe visited friends in London, St. Thomas and Port Stanley last week.

Mr. and Mrs. Robert Curry, of Laurel, were the guests of Orangeville friends on Sunday.

Mr. T. E. Langford, M.A., Principal of Arthur High School, was in town for a few hours on Saturday.

Mr. Alex. Hughson, West Broadway, left for Battle Creek, Mich., on Saturday, to visit his brother, who is seriously ill.

Mr. J. H. Cameron, who took part in Friday night's concert, was the guest of Mr. and Mrs. T. Wright, while in town.

Mrs. J. S. Robertson, West Broadway, is visiting her brother, Mr. J. H. Wilcox, at his cottage at Sprucedale, Parry Sound.

Mr. and Mrs. Stuart Mason, Mono Mills, and Mr. and Mrs. T. J. Robinson, Zina Street, drove to Shelburne Fair yesterday.

Mr. and Mrs. A. J. Simpson, The Maples, and Mr. and Mrs. Nelson N. Maxwell and little son were visitors at Brampton fair last week.

Mrs. Finlay and Miss Laura King, of Montreal, daughters of our former townsman, Mr. W. P. King, were visitors in town on Tuesday.

Mr. Stanley Sproule, of Montreal, stopped off here on Monday while on his way home from the West and spent the day with friends in town.

Miss Buschlen and Miss McKay, two of the artists at the Methodist Choir concert, were entertained by Mr. and Mrs. F. W. Ritchie during their stay here.

Major J. A. V. Preston, who has been connected with the 46th Durham Regiment for many years, has been gazetted with the brevet rank of Lieutenant-Colonel.

Mrs. M. A. Jessop, widow of the late Edward Jessop, of Shelburne, who has been visiting friends in Orangeville and neighborhood, left for her home in Eberts, Ont., yesterday.

Mr. M. H. Shaw, West Broadway, was in Arthur on Tuesday attending the funeral of his uncle, Matthew Shaw, a onetime resident of Orangeville. The deceased was 84 years of age.

Norman Davies and Gordon Davies, sons of Rev. B. Davies, pastor of the Baptist Church, left on Monday for Toronto, where they will pursue a course of study in McMaster University.

Mr. William Beaton, Owen Sound, announces the engagement of his third daughter, Miss Annie, to Mr. Oliver J. Ewing, Sault Ste. Marie. The wedding will take place quietly in October.

Mr. Alex. McMillan, teller in the Bank of Commerce, has been transferred to Wingham and left for his new sphere of duty on Tuesday. Mr. McMillan was well liked in town and his many friends regret his removal.

The marriage of Mr. Elmer H. Besley, manager of the dry goods department in Ritchie Bros., and Miss Beatrice M. Pattullo, daughter of Mr. and Mrs. Kenneth Pattullo, will take place at the bride's home "Hillcrest," Maple Ave., at 3 o'clock this afternoon.

Mr. Geo. Spotton, the genial and ubiquitous President of the Orangeville Business College, spent Tuesday in town. Mr. Spotton reports an excellent attendance at most of his business colleges this autumn and is looking forward to having a very busy year.

Mr. L. H. Needham, who has been managing a large flour mill at Outlook, Sask., since early in the spring, arrived home on Saturday night. Mr. Needham has put on flesh during his sojourn in the West. He says the Western towns are excellent for business, but far from ideal from a residence standpoint. He will likely return to the West in a month or so.

Rev. Mr. Davies will speak in the Baptist Church next Sunday forenoon on "After Death, What?" with special reference to recent erroneous ideas. A male quartette will sing at this service. "Spiritual Realities spiritually Understood," will be the subject in the evening, and Mr. E. A. Warren, of the Bank of Hamilton, will sing the beautiful selection, "His Eye is on the Sparrow," during this service.

Mr. Jno. T. Lawson, who has been enjoying a pleasure trip in the Canadian West for the last two months, arrived home on Saturday night. Mr. Lawson reports a delightful trip and ran across a great many former Orangeville people. He ran across Mr. C. W. Sydie, a former business man here, in Edmonton. Mr. Sydie is selling real estate and apparently doing well. While in Saskatoon Mr. Lawson had the pleasure of visiting at the home of Mr. A. Turner, formerly a druggist in Orangeville. Mr. Turner has amassed considerable property in Saskatoon and is reputed one of the wealthy men of the city. Mr. Lawson also had a pleasant visit with Mr. J. A. Aiken, now editor and publisher of the Saskatoon Phoenix. Mr. Aiken is another of the many former Orangevillians who have made good in the West. Mr. Lawson enjoyed his trip immensely and returns home looking and feeling in first-class health.

Shiloh's Cure quickly stops coughs, cures colds, heals the throat and lungs - - 25 cents.

FALL FAIR PRIZES.

Secretary Jos. J. Kelly is now ready to pay over their prize money to the successful exhibitors at Orangeville Fall Fair.

THANKSGIVING SUPPER.

The Ladies' Aid Society of the Methodist Church will hold their annual Thanksgiving Supper on Monday evening, October 31st. The usual interesting programme will be provided.

CHARITY SOCIETY.

The Charity Society wish to thank Mr. John McKim, for the use of his store and Mr. J. M. Deagle for supplying the light; also all who so very kindly donated to the Food Sale.

PRIZE LIST CORRECTION.

In the list of prize winners at Orangeville Fall Fair published last week, the name of Geo. A. Cameron appeared as winner of first prize for Durham bull, any age. This was an error. Mr. Josiah Hammond, of Mono, was the winner of this prize.

KIRKWOOD WON SINGLES.

Mr. A. L. C. Kirkwood won the final games in the lawn bowling singles yesterday afternoon, defeating Dr. T. A. Carson in the semi-finals after an interesting game. Mr. Kirkwood defeated Mr. W. E. Rogers by 21 to 16 in the final game.

DAUGHTERS OF THE EMPIRE.

The opening fall meeting of the Lord Dufferin Chapter, Daughters of the Empire, will be held at the residence of Mrs. Hughson, First Ave., Friday afternoon, Oct. 7. A cordial invitation is extended all ladies interested. It is requested that any ladies having "mile of copper cards" will kindly hand them in at this meeting.

WINNIFRED BENNETT,
Secretary.

W. C. T. U. CONVENTION.

The annual Convention of the Women's Christian Temperance Union of the Counties of Grey and Dufferin was held in the Baptist Church here on Tuesday and yesterday. Morning and afternoon meetings were held on both days. The programmes were quite interesting and furnished much information regarding the great work in which the Society has taken such an important part. There was a good attendance, including a number of delegates from the local branches throughout the two counties. Miss Margaret Hyslop, of Toronto, the Dominion organizer, was present at the Convention and delighted everybody with her excellent address at the public meeting Tuesday night. Owing to the heavy demands upon our advertising space this week we are obliged to withhold a fuller report of the Convention until next week's issue.

CHISHOLM—COTTON.

The marriage of Miss Margaret J. Cotton, daughter of the late William Cotton, of Mono, and Mr. R. Wilson Chisholm, was solemnized in St. Paul's Presbyterian Church, Toronto, this week. The ceremony was conducted by the Rev. T. R. Robinson, Ph.D., assisted by the Rev. J. D. Morrow. The bride was attended by Miss Josie Tupling, and given away by her brother, Mr. J. L. Cotton. The best man was Mr. Chas. Chisholm, brother of the groom.

CRIED DAY AND NIGHT.

Mrs. R. E. Sanford, Inverary, Ont., writes:—"My baby was sickly for over a week with bowel and stomach trouble and cried night and day. Nothing I did helped her in the least till I began giving her Baby's Own Tablets. They helped baby right away and now she is a big healthy child with fine rosy cheeks. The Tablets are certainly a wonderful medicine and I recommend them to all my friends who have children in the house."

What Baby's Own Tablets have done for Mrs. Sanford's baby they have done for thousands of other little ones, simply because they go to the root of so many childhood ailments—that is, they drive all impurities from the stomach and leave it sweet and healthy. Sold by medicine dealers or by mail at 25 cents a box from The Dr. Williams' Medicine Co., Brockville, Ont.

BOLTON FAIR, OCT. 3 & 4.

The fair will again present an attractive programme to those who attend on the 4th. A purse of $100 is offered in the Free-for-all, $85 in the Three-minute trot, and $25 for green horses. Liberal prizes are offered in all classes of horses including saddle and hurdle horses, hackney, lady driver and gent's turnout. Departmental judges. Grand concert in the evening. Reduced railway rates on the C.P.R. Special train will leave Toronto (Union) at 12.30 on the 4th and call at intermediate stations, returning at 10.30, after the concert.

F. N. LEAVENS,
Secretary.

RELESSEY.

The sympathy of the community goes out to Mr. and Mrs. Samuel Anderson in the grievous loss they have sustained through the death on Saturday of their infant son, Melvin Dunlop. The little one was only 4 months and 15 days of age and passed away after a short illness. The attendance at the funeral which was held to the Methodist cemetery at Relessey on Sunday afternoon, showed the feeling of sympathy which spread through the community following the receipt of the sad news. Rev. H. L. Partridge, of Rosemont, conducted the services.

McMILLAN & TORRIE McMILLAN & TORRIE McMILLAN & TORRIE McMILLAN & TORRIE

WATCH US, BOYS!

THE BIG NOISE

McMillan & Torrie's

NEW CLOTHING STORE

How do you like this style? This is the kind we sell at from $7.00 to $18.00.

We are going to show you how to give the boys real High-Class Clothing at real low-level, small profit prices.

We have the Goods. We Save You Money. We Want Your Trade.

Have you seen our new College Overcoats at **$10.00** Compare them with anything you have seen at $12.00. You will open your eyes wide.

What do you think of a good College Overcoat for only.....**$7.50** Made up in the same styles as the better coats. If we asked you $10.00 you wouldn't say it was too much.

We are not going to mince matters a whit. We want the Clothing Trade of every man—young or old—who will appreciate choosing his New Fall Suit or Overcoat where Style, Character, Exclusiveness of Pattern and Quality in the cloth and in the making count.

COME IN AND LOOK AT THE GOODS AND JUDGE FOR YOURSELF.

.....It Pays To Deal With.....

McMILLAN & TORRIE

THE BIG CLOTHING STORE

BROADWAY - - ORANGEVILLE

McMILLAN & TORRIE McMILLAN & TORRIE McMILLAN & TORRIE McMILLAN & TORRIE

HOSTLER GOT SMASHED.

Joe. Grasley, who was released from Kingston penitentiary about three weeks or a month ago on parole, came to Orangeville Saturday afternoon, and along with several other visitors and a few locals got filled up with bad whiskey. Between ten and eleven o'clock at night Grasley and John Donegan, an hostler at the Queen's hotel, got into an altercation in the Grand Central hotel yard. In the melee which followed, Donegan, who is said to have been too drunk to take care of himself, was knocked down and kicked about the head and body. His face and head were badly cut and bruised. Chief Ewing, who happened along in time to save the unfortunate man from still worse punishment, lodged an information against Grasley and the Magistrate has issued a warrant for his arrest. Grasley, who was sentenced to a two years term in penitentiary for stealing a watch, had served about fourteen months of his term when he was released. He is what is known as a "ticket of leave" man, which means that the commutation of his term was conditional upon good behaviour. He is obliged to report to the prison authorities once a month and is liable to be arrested again and returned to Kingston for any breach of the peace, habitual idleness or association with undesirables. If he is guilty of the serious offence with which he is now charged and receives his deserts, he will probably be sent back to Kingston for another term.

CITIZENS GET TAX SLIPS.

Most of our citizens were favored last or this week with a visit from Tax Collector Jos. J. Kelly, who was making his annual rounds distributing the tax slips. The tax roll this year amounts to the tidy sum of $27,771.13, made up as follows:—Local Improvement, $2279.05; general taxes, $24,475.98; street watering, $328.43; nightwatchman, $354.99; Credit River drainage, $72.61; arrears of taxes on unoccupied lands, $260.07. Taxes this year are payable at the Sterling Bank up to November 15th. A discount of two per cent. will be allowed on all taxes paid on or before October 17th, and two per cent. will be added to all taxes not paid on or before December 12th.

CHARITY SOCIETY FOOD SALE.

The Charity Society Food Sale and Art Exhibition on Saturday was well patronized notwithstanding the rainy, disagreeable day. The total proceeds amounted to $34.80 and $15 of this has been placed to the credit of the Town Hall Fund, which now amounts to $115. The Art Exhibition was interesting and decidedly original, the exhibits in many instances speaking well for the ingenuity of the exhibitors and the young ladies of the Charity Society.

BORN.

JOHNSTON—In Brampton, on Monday, Sept. 19th, 1910, the wife of Robert Johnston, Registrar of Deeds, of a son.

GLOVER—In Orangeville, on Tuesday, Sept. 20th, 1910, to Mr. and Mrs. A. D. Glover, a son.

CUNNINGHAM—In East Luther, on Tuesday, Sept. 13th, 1910, to Mr. and Mrs. P. J. Cunningham, a son.

WHITE—At Shelburne, on Tuesday, Sept. 20th, to Mr. and Mrs. H. White, a son.

DUKE—In Bennett & Atkinson's Hospital, Tilsonburg, on the 23rd inst., to Mr. and Mrs. E. M. Duke, a son (stillborn).

HARDING—At Wroxeter, Ont., on Friday, September 23rd, 1910, to Mr. and Mrs. Harding, a daughter (Jean Forrest).

FLATT—In Orangeville, on Wednesday, Sept. 21st, 1910, to Mr. and Mrs. Wilfrid Flatt, a daughter.

REID—In Mono, on Tuesday, September 27th, to Mr. and Mrs. Robert Reid, a son.

DIED.

McKINNEY—In Orangeville on Tuesday, September 27th, 1910, Alfred McKinney, infant son of Mr. and Mrs. Jerry McKinney, aged 7 mos. and 13 days.

FREELAND—At the General Hospital, Toronto, on Tuesday, Sept. 20th, 1910, after a brief illness, John Freeland, beloved husband of Harriet Freeland.

Funeral Thursday, 22nd, from his late residence, 336 Pape Avenue, at 2.30 o'clock, to Norway cemetery.

We Use
Na-Dru-Co
Tooth Paste

because mother says it will prevent decay and keep our gums and mouths sweet and healthy. Thus saving us a great deal of pain and trouble when we grow up.

Na-Dru-Co tooth paste is free from acid, grit or any injurious substance.

Sold in a collapsible tube with a ribbon finish. . . 25 Cents.

For sale by all druggists

The National Drug & Chemical Company of Canada, Montreal, Que.

High Grade Tailoring . .

Smart Suits in Fancy Colourings at Popular Prices.

We are up to the minute in Style, Fit and Workmanship.

We also carry the latest in Men's and Youths' Ready-to-Wears, and a complete line of Gents' Furnishings.

Hughes & Norris

TAILORS AND GENTS' FURNISHERS
ORANGEVILLE.

ARCHIVES OF ONTARIO
TORONTO

GILLESPIE, ROGERS & CO.

GRAND MANTLE SALE

Special Prices, Mantles of all Kinds, Furs and Millinery.

$9.50 $12.00 $14.50 $16.00 $18.00

These special mantles are not cheap imported garments. They are made from the best qualities of **Kersey Cloths and the new Diagonal Serges** in all the latest colors and black, by the celebrated Northway and Canada Cloak Co. manufacturers of Canada.

Don't forget that we **have for sale, the latest novelties in Furs, Millinery, and Dress Goods.**

Produce Taken.

Gillespie, Rogers & Co., THE STORE FOR WOMEN **Orangeville, Ont.**

$3.25 FOR THIS PAPER 1.00, CANADIAN FARM 1.00, One of Ralph Connor's Books 1.25 $2.00

TO INCREASE THE CIRCULATION OF THIS PAPER WE HAVE MADE EXCLUSIVE ARRANGEMENTS WITH

Canadian Farm

A WEEKLY AGRICULTURAL JOURNAL FOR THE DOMINION

TORONTO (ANNUAL SUBSCRIPTION ONE DOLLAR) REGINA

WHEREBY YOU CAN GET CANADA'S BEST AGRICULTURAL WEEKLY AND

The Banner

and any one of

RALPH CONNOR'S BOOKS for only $2.00

THESE BOOKS INCLUDE

"The Man from Glengarry" "Glengarry School Days" "The Sky Pilot" "Black Rock" "The Doctor" "The Prospector"

Each book is bound in cloth, gold embossed, fine paper, and large type. Original edition sold for $1.25 each.

You get the best local paper and the best agricultural weekly, each for one year, and any one of the above books by Canada's eminent preacher-author—A total value of $3.25 for $2.00.

SAMPLE COPIES OF THE BOOKS AND "CANADIAN FARM" MAY BE SEEN AT THIS OFFICE.

Subscribe Now.

ADDRESS McGUIRE & McKITRICK, ORANGEVILLE

DID A LITTLE JIG ON TOWER WALL.

Dancing a jolly jig on the wall of the Toronto City Hall tower, 290 feet from the ground, was about the crowning feat of William Mackie, a man 55 years of age, who was arrested last week after distinguishing himself in numerous ways at as many places. Mackie's pedal extremeties displayed considerable ability, but his attic was apparently empty.

His City Hall special may have been even more sensational but for the presence of mind of a tower employee who succeeded in getting him off the wall from the inside by using quiet methods.

"Touch me not," the crazy man howled dramatically as the guard approached, but some coaxing got him where he could be handled with care and evicted from the building.

He was bound to dance anywhere and created considerable amusement until he was picked up in the evening by Policeman Smith (130) on Simcoe street. He was doing a semi-Salome down the street near the freight sheds.

"You are persecuting me," he said to Smith. "If you would leave me alone I will get a pair of wings and fly away."

But Smith did not want aviation stunts. He wanted to look after Mackie and he took him to Wilton avenue station.

"You are taking awful chances," he said to Inspector Gregory when he arrived there. "I am Mackie the wonder, and I will blow down your building. Is that what you want."

The Inspector did not want that. He wanted Mackie. He kept him and the building still stood.

Mackie did not look nearly so crazy as he was given credit of being when he appeared in the Police Court next morning. When remanded for a week for the doctors to examine him he wanted to argue he was sane, but the Magistrate wanted expert opinion and he went down.

WM. BELL DEAD.

The Creemore Star gives the following account of the recent death of Billy Bell, of Banda, who was well known to many Banner readers :—

Many were the expressions of regret heard when it was announced that Wm. Bell, Banda, had passed away on Sunday last, after a protracted illness of more or less severity. Mr. Bell occupied a place peculiarly his own in the community, and will long be remembered by the large number of friends who had the pleasure of enjoying his friendship. He was a sufferer for years with an internal trouble which medicine only partially relieved. Last spring he went to Toronto and had an operation performed and it was then seen that his remaining days were limited. He was of a buoyant nature however and fought the fight to the end.

Mr. Bell was born in Aughnacloy, Ireland, in 1842, and in 1847 came to this country with his parents, who lived for a couple of years in Cookstown before settling on lot 25, con. 4, Essa, now occupied by his son, W. J., the well known poultry breeder. Mr. Bell lived in Essa until 1881, when he moved to Mulmur, just south of Banda, where he has since resided. He always took an active interest in public matters and was a member of the Essa township council for several years, also vice-president of the Conservative Association. In his younger days he was an enthusiastic Orangeman, which society he joined when about 18 years of age, and was at one time deputy master of Innisfil district. He was married in 1864 to Miss Matilda Willoughby, of Tecumseth, who, with their three children, Mrs. J. A. Coleman, Banda; W. J., of Essa, and Mrs. Abbott, of Mission City, B.C., survive him. The funeral took place to the union cemetery, here, on Tuesday afternoon, Rev. A. C. Miles conducting the services.

Mr. W. A. Hamilton, of Brampton, sold his farm at Sandhill last week to Mr. Jas. McKee for $6000 cash.

Nyal's Family Remedies

Nyal's Family Remedies

This trademark stands for all that is best and purest in family remedies.

There are no secrets about Nyal's Remedies—no impossible "cure-alls." The trade mark stands for open and square dealing.

Nyal Remedies mean no mysterious nostrum, but pure ingredients compounded with scientific accuracy.

There's a Nyal Remedy for every ordinary ailment—very similar to what your own physician would prescribe.

We know the formulæ of all Nyal's Remedies—know exactly what's in them—you may know and your doctor can know too. That's why we cheerfully recommend them.

Anything you buy with the name Nyal's will give you entire satisfaction.

Sold and guaranteed by

J. R. Gillespie, A. T. Howard and Thos. Stevenson, Orangeville.

A GREY PIONEER.

Death of John Anderson, of Dundalk.

On Saturday, Sept. 17th, one of the pioneers of this portion of Grey county, in the person of Mr. John Anderson, passed away at his home in this village at the ripe old age of 81 years. The deceased had been in failing health for some length of time, gradually losing his vitality till the angel of death finally called his soul to the spirit world. Like the hardy pioneers he was a man of splendid constitution and he bore the hardships to which the early settlers were subject, with that courage which meets with success. He was born in the Parish of Achindore, Aberdeenshire, Scotland, and with other members of the family emigrated to Canada, settling first at Hamilton in October 1854. Three years later he moved to Proton and entered upon the arduous duties of clearing a farm on the 10th con., near the present Ventry post office. In 1886 he decided to retire from farming and moved to Dundalk, entering into the grain business in partnership for a time with Mr. S. Bell. In business he was regarded as a man of high moral worth and integrity. He was one of the first members of Knox Presbyterian church at Ventry, and on moving to Dundalk, has been associated ever since with Erskine Church where he has been a regular communicant as long as he was able to attend the services.

The deceased is survived by his widow and three brothers: Charles Anderson, Orangeville; James at Carnduff, Sask., and Robert at Grand Forks, N.D.

The funeral on Tuesday afternoon was largely attended by friends and neighbors who paid the last sad tribute of respect to one who was highly esteemed in the community. In the absence of the pastor of Erskine Church, Rev. J. A. Matheson, of Priceville, conducted the funeral ceremony. A number of beautiful floral offerings covered the casket. The pallbearers were Messrs. S. Bell, John Sinclair, Roderick Munro, Walter Bell, John Egan and John Madill.

Among the friends from a distance were Robt. Anderson, Grand Forks, N.D.; Mr. and Mrs. Calder, Mount Forest; Mr. and Mrs. McArthur and daughter, Egremont; Wm. Henry, Mono; Mr. Tough, Grand Valley; Chas. Anderson and Annie Anderson, Orangeville; Alex. J. Roy, Duncan M. Roy and Ed. C. Roy, Toronto.—Dundalk Herald.

Badly Hurt In Thresher

Blood poison set in—Great suffering—Cure effected by DR. A. W. CHASE'S OINTMENT

Mrs. C. Hopkins, St. George, Ont., writes:—"I feel like shouting the praises of Dr. Chase's Ointment. While threshing grain, my son got badly hurt. One of the men who was pitching sheaves, missed the sheaf and ran the prongs of the fork into my son's leg. He did not take much notice of it and in a day or two it got sore and very itchy and blood poison set in. We did everything for it but it would heal one place and break out at another and kept on this way for three months.

"Finally I thought of Dr. Chase's Ointment and in a week's time we noticed a wonderful change. By the use of three boxes he was completely cured and the wounds healed up. There has not been a sign of a spot on him since."

Wherever there is itching or irritation of the skin or a sore that refuses to heal you can apply Dr. Chase's Ointment with every assurance that the results will be prompt and satisfactory. 60 cents a box, at all dealers, or Edmanson, Bates & Co., Toronto. Write for free copy Dr. Chase's Recipes.

HOURS OF LABOR CUT FOR 600 EMPLOYEES.

McCormick Mfg. Co. Make a Popular Move—No Reduction in Wages.

London Advertiser, June 13th, 1910.

The following notice was posted in the factory of the McCormick Manufacturing Company on Saturday:

"Hereafter, the girls will commence work at 7.30 a.m., and quit at 5.30 p.m., making a nine-hour day, in place of ten, as it has been all along. The men will commence at 7 a.m., and quit at 5.30, in place of 6 o'clock."

Perhaps the most pleasant feature of the announcement was that although there will be a reduction in hours, there will be no reduction in pay. This will mean from 5 to 10 per cent. increase in wages, and will amount to a very large sum to the firm annually.

An Advertiser representative called on Mr. T. P. McCormick, Vice-President of the company, this morning, who confirmed the above, and said that the reason the firm made this move was that after a close study of conditions they felt that they would get more efficient service from their employees, and that a reduction in hours would be mutually profitable to all.

EX-OFFICER OF 81 WEDS LADY OF 73.

Leamington the Scene of an Unusual Marriage.

Leamington, Ont., Sept. 21.—Major A. W. Morley, 81 years of age was today united in marriage to Mrs. Mary Wood, aged seventy-three years.

The Major, who was born and raised in Lake County, Ohio, is a veteran of the Civil War of 1861-65 and today carries two of the Southern army bullets as a memento of the services rendered his country. He was one of the first to enlist from the State of Ohio, and served in the 7th Regiment of the Infantry of Ohio three years. He arrived in Leamington on the 14th of July this year, where he became acquainted with Mrs. Wood, and they fell in love with each other.

Mrs. Wood came from England to the United States, where she made her home until about a year and a half ago, when she came to Leamington. The happy couple left for Cleveland by boat from Detroit for their honeymoon, after which they will take up their residence in Leamington.

Dr Morse's Indian Root Pills positively cure Constipation and all kindred & resulting troubles. 25¢ a box. 18

SHELBURNE CATCHING IT.

A Lawn Bowling Club has been organized in Shelburne with the following officers: Honorary President, J. A. Best, M.P.; President, T. F. Brown; Vice-President, Dr. E. C. Campbell; Secretary, J. A. Mills; Treasurer, T. S. Harris; Chaplain, Rev. Dr. McKenzie, T. F. Brown, Dr. E. C. Campbell, F. H. Silf, J. R. Bates and D. Henderson were appointed as a committee to look after the purchase of suitable grounds. Since the meeting the purchase has been completed of an acre of ground on the corner of William street and First avenue east, from H. M. Henderson, the price paid being $400. This ground will be surveyed and put in shape as far as possible this fall and will be ready for the bowlers by June 1st, 1911. The club starts with a membership of forty and the announced intention is to make the club grounds the beauty spot of the town. Shade trees will be planted and the part of the property not used for bowling purposes, will be devoted to flowers.

Early Friday morning fire destroyed the roughcast house of Mr. Alfred Haines at Cheltenham. There is an insurance of $300 with the Peel Mutual.

TIPS ON LATEST MODES.

Fashion's Stern Decrees Reduced to Paragraph Code—What Well-Dressed Women Wear.

Black and white veilings are chiefly in favor.

Long gloves are leaping into a new popularity.

Solid greens are promised a decided popularity.

Coiffures are going back to the Greek fashion.

Sleeves show more fullness at the top and less length.

The scarf of fashion is usually of the color of the hat.

Colors generally are less vivid, and black is to be much worn.

Hair ribbons for girls are narrower, and the bows less conspicuous.

Everything that is not black or somber now seems to be striped.

Tunics are quite long and are edged with heavy fringe or silk of beads.

Handbags are often made to match the gowns with which they are carried.

Veils as well as scarves and shawls of black Chantilly lace are very smart.

Filet and square mesh veils are beloved by the Paris woman of fashion.

Every new gown with the high waist line has a sash or girdle of some sort.

It will be a brown winter in men's attire—with a general liking for soft hats.

Very wide velvet ribbons have a vogue for hat trimmings, scarves and sashes.

Facings of bright satin, silk or velvet are popular on white or black dresses in Paris.

Already it is evident that hats and skirts of this season are to be far less eccentric than last.

Overwaists and regular waists for fall are mainly of the peasant or body-and-sleeve-in-one type.

The uncurled ostrich plume is a new-comer in fashion, with already considerable popularity.

Black and white striped silk is an effective trimming for suits of the fashionable new ochre shade.

Bryon and Dutch collars both continue in favor. Jabots are especially popular in the lacy varieties.

In hosiery the tendency is to very sheer plain styles with a moderate indulgence in lace or openwork hose.

Tosca net, black plaided with threads in Scotch colors and designs will be much used in dressy waists.

FOR FALLING HAIR.

You Run No Risk When You Use This Remedy.

We promise you that, if your hair is falling out, and you have not let it go too far, you can repair the damage already done by using Rexall "93" Hair Tonic, with persistency and regularity, for a reasonable length of time. It is a scientific, cleansing, antiseptic, germicidal preparation, that destroys microbes, stimulates good circulation around the roots, promotes hair nourishment, removes dandruff, and restores hair health. It is as pleasant to use as pure water, and it is delicately perfumed. It is a real toilet necessity.

We want you to try Rexall "93" Hair Tonic with our promise that it will cost you nothing unless you are perfectly satisfied with its use. It comes in two sizes, prices 50c. and $1.00. Remember, you can obtain Rexall Remedies in this community only at our store—The Rexall Store. T. F. & T. J. Brown, Orangeville.

Tonic or Stimulant?

There is an immense difference between a tonic and a stimulant. Up one day, way back the next; that's a stimulant. Steady progress day by day toward perfect health; that's a tonic. Ayer's Sarsaparilla is a tonic, a strong tonic. The only Sarsaparilla entirely free from alcohol. Do not stimulate unless your doctor says so. He knows. Ask him. Do as he says. *J.C. Ayer Co., Lowell, Mass.*

Constipation is the one great cause of sick-headache, biliousness, indigestion, bad breath, debility, nervousness. Has your doctor ever recommended Ayer's Pills to you?

BANK OF HAMILTON

The feeling of ease which comes with the bank book is something not to be despised—no matter what your position or prospects.

A bank account eliminates worry and care—causes you to feel that you have something to fall back upon in an instance of emergency.

One dollar will start an account.

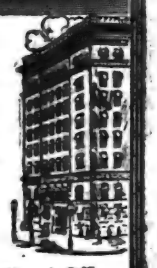

ORANGEVILLE BRANCH

W. G. Hyland : Agent

Head Office, Hamilton

ARCHIVES OF ONTARIO TORONTO

ORANGEVILLE BANNER.

VOL. XVIII. ORANGEVILLE, ONTARIO, CANADA, THURSDAY, OCTOBER 6, 1910 No. 14

THE CANADIAN BANK OF COMMERCE

SIR EDMUND WALKER, C.V.O., LL.D., D.C.L., PRESIDENT
ALEXANDER LAIRD, GENERAL MANAGER

PAID-UP CAPITAL, $10,000,000 RESERVE FUND, $8,000,000

HEAD OFFICE: TORONTO

LONDON, ENG.: 2 Lombard Street, E.C. NEW YORK: 16 Exchange Place
MEXICO CITY: Avenida San Francisco, No. 50

In addition to the offices named above the Bank has branches in every Province of Canada (including all the most important cities) and in the principal Pacific Coast seaports of the United States. It is thoroughly equipped for the handling of collections and other banking business in the territory covered by these branches.

ORANGEVILLE BRANCH.
W. H. LUGSDIN, Manager.

BUSINESS CARDS.

A. HUGHSON, Barrister, Solicitor, etc. Office, No. 58 Broadway, Orangeville, opposite Bank of Commerce. Private funds to lend at reasonable rates of interest.

GEO. ROBB, Barrister, Solicitor, Notary Public, etc. Office, one door west of Hill & Co's. store, Broadway, Orangeville. Money to loan.

A. E. KYLES, B. A., M. D., M. C. & S. O. Physician and Surgeon. Late House Surgeon Toronto General Hospital. Office over Gillespie's Drug Store, Broadway, Orangeville. Night calls.—Residence, Elm Street. Tel. No. 86.

DR. A. F. REYNAR, Physician, Surgeon, Accoucheur, etc. Fellow of Trinity Med. College, Associate of the College of Physicians and Surgeons, Ontario. Coroner for the County of Peel. Diseases of women and children a specialty. Residence and Surgery at Palgrave. Office hours—8 to 10.30 a.m. and 1 to 9 p.m. Telephone service day and night.

GEO. RUTHERFORD
Police Magistrate, Commissioner in H.C.J., Conveyancer, Estate, Loan and Insurance Agent. Telephone 7 and P.O. box 67, Shelburne. In Dundalk on Saturdays in the afternoon.

B. H. CAMPBELL, L. D. S., D. D. S., graduate of the Royal College of Dental Surgeons of Ontario, and of Toronto University. Dentistry practised in all its departments. Anaesthetics administered if required. Office over J. R. Gillespie's Drug Store, Broadway, Orangeville.

W. H. BOWLES, L. D. S., D. D. S., graduate in Dentistry of Toronto University, Royal College of Dental Surgeons of Ontario, and Post Graduate of Chicago College of Dental Surgery. Dentistry in all its branches. Anaesthetics for painless extraction. Office west of Hill & Co's. store, Orangeville.

R. MEEK, L.D.S., D.D.S., Dentist. Office up stairs in Dr. Phillips Block, South Broadway, Orangeville. Dentistry in all its branches. Anaesthetics for painless extraction.

FREDERICK FRANK, L. D. S., Dentist, Orangeville. Office in the Jackson Block, up-stairs. Entrance on Broadway. Always at home. Vitalized Air, or any of the Anaesthetics used for painless extraction, administered when required.

T. STEVENSON,
Issuer of Marriage Licenses. A large supply of Blanks kept constantly on hand. Office, Medical Hall, Broadway, Orangeville.

R&O
Steamers "TORONTO" and "KINGSTON"
Leave Toronto at 7.00 p.m. daily except Sunday up to September 19th, thereafter every Monday, Wednesday and Saturday, up to and including October 1st.

Steamer "Belleville"
Leaves Toronto at 7.30 p.m. every Tuesday until close of navigation for Bay of Quinte, Montreal and intermediate Ports. Very low rates including meals and berth on this line. For rates, etc., write to
H. FOSTER CHAFFEE,
A. G. P. A.,
Toronto, Ont.

COAL and WOOD
We are SOLE AGENTS for SCRANTON COAL, Standard Anthracite, and we handle all kinds and sizes of WOOD.
Light and Heavy Teaming—Pianos, Furniture, Trunks, &c.
STANDARD PRICES
Office over J. E. Smith's implement warerooms.
LATHWELL & SON
'PHONE:—Office, 27, Residence, 19.
BROADWAY, ORANGEVILLE.

Send Us Your Evening Gowns
and Waists—your Silks, Satins and fine Laces—your Ostrich Plumes and Gloves. It is far cheaper and more satisfactory to have us clean your "good things," than to risk ruining them by going to inexperienced people. WRITE FOR OUR BOOK—it tells about our methods, our work and our prices. Free if you write to-day.
"MY VALET"
FOUNTAIN THE CLEANER
59 Adelaide St. West, Toronto.

Orangeville Business College
Is a link in Canada's Greatest chain of High-grade Colleges, founded during the past twenty-six years. This chain is the largest trainer of young people in Canada and it is freely admitted that its graduates get the best positions. There is a reason; write for it. A diploma from the Commercial Educators' Association of Canada is a passport to success.
You may study partly at home and finish at College.
Fall Term Opens August 29.
ORANGEVILLE BUSINESS COLLEGE
GEO. SPOTTEN, President.
W. H. MacDUFF, Prin.

Central Business College
Located in Toronto offers best inducements for young men and women who wish to qualify promptly for assured positions in business offices at fair salaries. Write for new Catalogue. W. H. Shaw, Principal, Yonge & Gerrard Sts.

MANUFACTURERS LIFE
INSURANCE CO.
IS UNEXCELLED
WM. FIDDES
—IS—
SPECIAL AGENT
ORANGEVILLE VICINITY.
Provide for those dependent upon you, and also for your own old age. Two important duties.
S. J. N. GLAZIER
DISTRICT MANAGER,
OWEN SOUND.

HELEN L. BREMNER, Dermatologist. Birth marks, ruptured veins, congested blood vessels, superfluous hair, moles and other facial blemishes permanently removed by electrolysis. Electric massage and other treatments given. For full particulars address Box 293, Orangeville. Private consultations at office over Wild's Boot & Shoe Store, fair days and on Monday of each week from 10 p.m. to 4 p.m.

DUFFERIN AND DISTRICT DOTS.

Essence of Exchange and Items of Interest.

An euchre club has been formed in Beeton.

Georgetown Fall Fair on October 4 and 5.

Erin village will vote on local option next January.

There were 140¾ entries at Flesherton Fall Fair this year.

J. Davis has sold out his butchering business in Erin to Jas. Hurren.

Constable Brundige, of Shelburne, is confined to the house through illness.

F. Company of the 31st Regiment has been transferred from Flesherton to Markdale.

It is reported that Wm. Avison, of Mono, has sold his farm to Mr. Halbert of the same township for $5,250.

Mrs. Rose Forgrave died at her home in Georgetown a week ago Sunday, aged 69 years and 11 months.

Mr. James McCue, formerly of Melancthon, has bought Peter F. Bellamy's large brick dwelling house in Dundalk.

Robert Moon, of West Luther, had a hen produce an egg 6½ inches in circumference, 4 inches long and weighing 4¾ oz.

Mr. James Murdock, con. 2, Minto, near Palmerston, died very suddenly on September 23rd, while working in the corn field.

A site has been purchased for the new furniture factory in Owen Sound. The building will be 384 x 60 feet and four stories high.

President A. S. Forster, of the Oakville Star, entertained the members of the Halton Press Association a week ago Friday.

The Bell Telephone Co. installed twenty or thirty telephones north of Shelburne recently, all connected with the Shelburne exchange.

The Prudential Insurance Company are closing their district office in Listowel and have transferred the district superintendent to Owen Sound.

Archie, eldest son of Thomas Parker, 16th con., Proton, died a week ago Monday from an attack of appendicitis. He was nineteen years of age.

There were 36 convictions in Halton County last quarter. 15 were from Oakville, 17 from Milton, 3 from Georgetown and 1 from Nelson township.

Miss Sara Lavina Morrow, sister of Mrs. W. C. McCutcheon, of Beeton, was married on Wednesday, Sept. 21st, 1910, to Wm. J. Ludlow, of Dundalk.

Miss Helen R. Morrow, of Toronto, a former Alliston girl, has joined the "Twelfth Night" Opera Co. and will tour the United States and Canada.

Mrs. James White, wife of a Ridgetown butcher, presented her husband with triplets, a girl and two boys. Mrs. White now has eight children, the first two being twins.

William Topp, of Meaford, was before Magistrate McMullen, of Flesherton, some days ago for peddling in the county without a license and was fined $20 and costs, in all $26.35.

Joseph Jerret, of Alliston, has secured the contract for the Carnegie library building at New Liskeard, the contract price being $9,890. Work on the building is now in process.

The steamer Alberta of the C. P. R. will be taken to Collingwood at the close of navigation to be cut in two and lengthened about 42 feet. The Alberta, when completed, will be 315 feet long.

Major Currie, M.P. for North Simcoe, has purchased land in Collingwood upon which to erect a screw and bolt factory. The building will be 60 x 200, 80 to 100 men to be employed. Plant and building is to cost $50,000.

An important industrial deal has been put through by which the United Produce Company, of Toronto, takes over the Palmerston pork packing establishment.

As a result of an inspection of the slaughter-houses of that town, the Waterloo Board of Health, at a recent meeting, unanimously declared in favor of a public abattoir, to be erected jointly with the town of Berlin.

$100 REWARD, $100.

The readers of this paper will be pleased that there is at least one dreaded disease that science has been able to cure in all its stages, and that is Catarrh. Hall's Catarrh Cure is the only positive cure now known to the medical fraternity. Catarrh being a constitutional disease, requires a constitutional treatment. Hall's Catarrh Cure is taken internally acting directly upon the blood and mucous surfaces of the system, thereby destroying the foundation of the disease, and giving the patient strength by building up the constitution and assisting nature to do its work. The proprietors have so much faith in its curative powers that they offer One Hundred Dollars for any case that it fails to cure. Send for list of testimonials.
Address F. J. CHENEY & CO., Toledo, O.
Sold by all Druggists, 75c.
Take Hall's Family Pills for constipation.

John Bannerman, a farmer of Osprey, was sentenced a week ago to two months in the County gaol for shooting a steer belonging to Malcolm McLean, a neighbor.

Mr. Wm. Duncan, the well known Fergus lacrosse enthusiast, died at the Hospital there a week ago Monday. The old "Thistles" were locally known as "Billy Duncan's Lambs."

The Grand Valley electric cars have commenced running between Paris and Galt. The alterations to the Blue Lake power house have been completed and everything is in fine shape.

Mr. E. S. Beer, of Hespeler, who has been in the mercantile business there for the past 27 years, has sold out to Messrs. Pearce & Pearce, of Port Rowan. Mr. Beer has not decided yet as to his future.

Shiloh's Cure
quickly stops coughs, cures colds, heals the throat and lungs - - 25 cents.

Clare Bros. Company, of Preston, are enlarging their factory, and in making the change they found it necessary to acquire the premises owned and occupied by John Allemang, blacksmith. Mr. Allemang will now remove to Elmira.

Solomon Cordingly, a farmer of the ninth concession of Trafalgar township, Halton county, is at present undergoing the Pasteur treatment for rabies, which is administrated at the general hospital, Toronto, as the result of having been bitten on the nose by his own dog.

Gordon Cameron, aged 15, a son of Hugh Cameron, was knocked down by an automobile near Toronto University on April 16, and was taken unconscious to the hospital, where he remained two months. At the time the automobile was driven off, but the father, Hugh Cameron, believes that the car was R. J. Dodds', and he now sues him for $3,000 damages for "negligence in operation of the car."

Clark's Pork and Beans
From coast to coast this brand is known and enjoyed. Three kinds, plain, also with tomato sauce or Chili Sauce. Get a supply from your grocer and enjoy an appetizing dish at low cost. Wm. Clark, Mfr., Montreal.

One day recently, the four-year-old son of Mr. Walter Reeves, of Egremont, met with an accident which almost proved fatal. The little fellow was playing around the yard with the other children, when in some manner he got under the wagon, which the men were using hauling in, the wheel passing over his little body and shoulder, causing his collar bone to be broken.

Mr. Fred. Radley met with an accident to his traction engine a week ago Thursday, that will put him out of business for some time and will cost him the loss of hundreds of dollars. While crossing the Saugeen south of Wareham, the heavy engine crashed through the bridge and fell in the river some eight or nine feet below.

ECZEMA FOR 20 YEARS.
What is so annoying and disfiguring as itching Eczema. Mr. Fred. W. Clark, Petworth, Addington Co., Ont., writes that his mother suffered from Eczema on both legs for 20 years unable to get relief or cure from doctors or medicines. She found that Dr. Chase's Ointment brought great relief and it soon made the cure complete. He states that no one could have the disease worse or suffer more.

Mrs. H. S. Colbeck, of East Luther, who was hurt in the "Horshoe Curve" run-off about two months ago, came up from Toronto Hospital a week ago Monday morning in care of a nurse, and is now at her brother's James McKinley's. She stood the trip fairly well, but is in a practically helpless condition and it looks as though it would be a long time before she recovers fully.

A strange result of the terrific hail storm which visited some sections of Huron County a few weeks ago is now beginning to show. Many of the trees were stripped bare of leaf and bark by the hail. Those which were not killed entirely began to sprout new leaves immediately, and now many of the orchards are white and pink with blossoms. The prospects of a yield are good, if the summer holds out long enough.

A week ago Thursday Mr. Barney Shaughnessy, of the 9th of Arthur, received severe injuries from a two year old bull which attacked him while he was working on the farm of his brother, Mr. M. Shaughnessy, of the O.S.R. They were drawing in grain when the bull wandered into the field. Mr. Shaughnessy attempted to chase him out and the animal became enraged and attacked him furiously. He threw him to the ground breaking six ribs and inflicting severe internal injuries. The hired man and the dog came to the rescue and drove the brute off.

One day recently, a two-year-old colt belonging to Mr. C. E. McMillan, lot 22, con. 9, Erin, accidentally fell into a well, on the farm, going down hind part first. An attempt was made to attach a rope to it so as to pull it up and Mr. McMillan's son was lowered down for that purpose. However, before he could get the rope fixed he signalled to be brought up at once, being nearly suffocated with foul air in the well and was only got out in time, as he was in a collapsed condition by the time he was brought to the surface. The colt could also be heard gasping for breath and died in a few minutes before it could be extricated.

CALEDON FAIR

VALUABLE SPECIAL PRIZE.

All students of the Public Schools in Peel County will this year have an opportunity to compete for a valuable Special Prize donated to the Caledon Agricultural Society by the Central Business College, of Toronto, per W. H. Shaw, Principal.

This well-known school offers a three months' Scholarship (value $30) to the student from the Public Schools of Peel County, who exhibits the best specimen of penmanship at the Caledon Fair this year.

Any student, or anyone who has been a student of a Public School in Peel County during 1910, not above entrance standing, and who passed the entrance in 1910 may compete.

The Scholarship may be used at any time within three years from date of competition by the successful student. —Entrance fee 50c.

Full particulars may be obtained from the Secretary of the Board of Directors.

The Following Favorable Railway Rates Have Been Secured :—

The C.P.R. will issue tickets from Myrtle, Toronto, Ayr, Guelph, Elora, Teeswater, Owen Sound and intermediate Stations to Caledon; also from Hamilton at lowest one way first class fare for round trip. Children under 12 years of age, half fare. Tickets good to go on p.m. train to Caledon October 5th and on all trains October 6th and 7th, good to return October 8th.

A Special Train will be run from Orangeville, leaving here at 1.15 p.m., and leaving Caledon for the return trip at 5.30 p.m. Fare for the round trip, 25 cents. Orangeville Citizens' Band has been engaged for the afternoon and will furnish a choice musical programme on the grounds.

WM. WILSON, President, Erin P. O.
WM. RUTLEDGE, Secretary, Caledon P. O.

Prof. Lochead, formerly of the Ontario Agricultural College, now of Ste. Anne de Bellvue, is authority for the following figures showing that Dundalk is situated on the top peak of the earth. Toronto Union Station is eight feet above Lake Ontario; Orangeville 1151 feet; Dundalk, summit, 1462 feet. Then north of this point there is a very marked descent. Proton Station falls to 1366 feet; Flesherton 1310; Markdale 1112; Owen Sound 339, at the depot. To get at the heights of these places above the ocean level 247 feet has to be added to the height above Lake Ontario. Owen Sound is therefore 586 feet above the ocean, and Dundalk summit, the highest point on the division, is no less than 1710 feet above.

M. WILKINS & SON
Money to Loan
At Lowest Rates.
Agents for First-Class Fire & Life Insurance Companies
A number of good Farms for Sale. Several Brick Dwelling Houses in Orangeville for sale.
Office—Old stand up stairs, opposite Mill St., Broadway, Orangeville.
M. WILKINS & SON.

BLURRED VISION
IS NOT THE ONLY SIGN OF DEFECTIVE EYESIGHT
Headache, pain in the eyes, nervousness, loss of sleep, are some of the disagreeable consequences of eye strain.
However, there is an almost unfailing remedy in every instance—a pair of accurately fitted glasses.
Accuracy in our work and the high quality of our goods is the reason we should do your optical work
J. H. MOTHERAL,
Jeweller and Optician
ALTON, - - ONT.

NIGHT SCHOOLS
To those who feel the need of a business education, but who cannot leave their regular employment for study, the fact that night classes are held in connection with the Orangeville Business College will be of interest. Instruction given in both commercial and stenography departments. Inquire at the college.
ORANGEVILLE BUSINESS COLLEGE.

STOVES!
GILLESPIE Bros.
Are showing a splendid line of Ranges including the
NEW HAPPY THOUGHT
AND
RADIANT HOME.
The Queen Heater is still very popular. They are also selling other good lines at Low Prices (every stove guaranteed.) Call and inspect their lines before buying.
GILLESPIE BROS.
HARDWARE AND FURNITURE
'PHONE 4.

THERE IS A
DISTINCTIVE QUALITY
Peculiarly pleasing to the palate about PASTRY that is made from the
FAMOUS LILY QUEEN PASTRY FLOUR
If you are not already using this Flour, I would recommend you to give it a trial.
I also sell the well known "Five Roses" Flour, which is easily one of the Best Brands on the Canadian market.
Bran, Shorts, Oats, chopped or rolled, for feed.
Wheat and Oats Taken for Flour.
JOHN JOHNSTON,
BROADWAY - - - - ORANGEVILLE.

WE DO
Good Work
Why not do it for you?
We give prompt service, Perfect Fit, Expert Workmanship, Good Material and Good Style.
We have a full line of up-to-date furnishings for men and boys—also a choice line of Ready-to-wear winter overcoats with the new collar, at popular prices.
Call and examine goods and be convinced that you cannot do better than by buying from
ANDREW HILL,
Tailor and Furnisher,
BROADWAY, ORANGEVILLE.

Wire Fencing
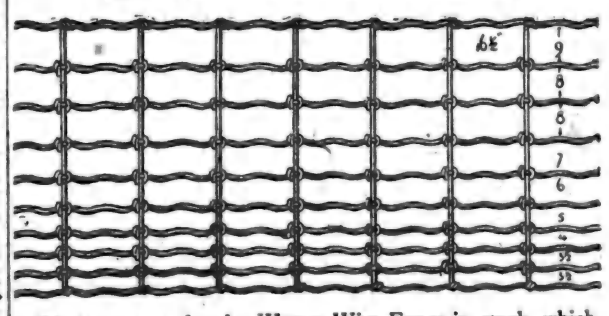
We have some Leader Woven Wire Fence in stock, which we will sell at reduced prices in order to clean up our stock for this season. There is no fence will give you better service than the Leader. It will pay you to call and see it if you require any this Fall.
We also have a full line of RIDING & WALKING PLOWS and PLOW SHARES in stock.
J. E. SMITH,
BROADWAY, - - - ORANGEVILLE

ARCHIVES OF ONTARIO
TORONTO

THE BANNER

THURSDAY, OCTOBER 6, 1910

TEACHERS IN SESSION

Dufferin Institute Holds Its Annual Convention in Grand Valley.

"The schoolmaster is abroad, and I trust to him, armed with his primer, against the soldier in full military array, for upholding and extending the liberties of the country."

The annual Convention of the Dufferin Teachers' Association was held last week in Grand Valley. The day meetings on Thursday and Friday were convened in the public school, which had been decorated by the pupils, with bunting, flags and maple leaves. The meeting on Thursday night was in Chatfield Hall, where there was presented a good programme of which the chief part was a lecture given by Mr. Moshier, of the Toronto Normal School, on School Inspection. About eighty teachers attended the Convention.

The first session opened Thursday morning with devotional exercises conducted by Rev. Dr. Smith. Then came an extremely interesting address on Annuities, given by Mr. Cameron, of Lucknow; this system is quite unlike the provision made by the British government for those who need financial help in old age. The government pays the entire cost of management; four per cent. compound interest is paid on every dollar put in; the money cannot be withdrawn, seized for debt or used in any other way; at fifty-five years of age, or later, the annuity begins and continues till death.—a safe, convenient and simple way of providing for old age.

Mr. Cameron emphasized the wonderful power of money to grow and the necessity of teaching our boys and girls of to-day to make provision for old age.

The first lecture of the afternoon was given by Miss Powell, also of the Toronto Normal School; her subject was "How, When and why to Teach Art." Some years ago English teachers began to realize that the results achieved in their art classes were far less satisfactory than the work done in American schools. To study our methods, teachers came across the ocean both to Canadian schools and to those of the United States. They found that these objects were always kept in view: to teach the pupils to find beauty in ordinary objects; to make them desire more exquisite — not more brilliant—things; to develop character by teaching them truth, faithfulness in producing what they see; to give refinement, appreciation of the beautiful. Art work so taught should give the pupil greater power to express himself, and develop his skill of hand, his visual memory, his accuracy of observation. Miss Powell's two lectures on Friday on Color and Design were eminently practical, not only very interesting but also very helpful.

Of the three addresses given by Mr. Moshier, the first was devoted to primary work. "Never give up Phonics" he said. In a first lesson, to a class just from the kindergarten, it is quite possible to teach words such as these five—bun, fun, gun, run, sun,—and the common 'un' sound. "The old phonic synthesis, that is teaching individual sounds first, starts with the unknown, and proceeds to—the unknown." "In the number work, draw the child out, teach him to observe, to compare what he learns at school with his home life; above all, don't save all your best efforts for the inspector's visit. Never lose the high ideals you acquired in the training school."

On Friday, Mr. Moshier gave two lectures on the teaching of literature, in a very practical way. Taking all the teachers for his class, he taught them three selections from the public school readers, at the same time showing the preparation for the lesson which the teacher must make.

"Renewing our Ideals" was the subject of the first talk given by Mr. Scott, Principal of the Toronto Normal School. Our ideals are like the horizon, we never reach them; they continually move ahead as we make progress. Three points teachers should always remember are these; that school exists for the pupil, not for the teacher and trustees; that the teacher is to aid the pupil in working out his destiny; and that, to do this, there must be unity, harmony, oneness of purpose between teacher and pupil. You must first think, resolve, act as you wish your pupils to do. The purpose of education is, in the words of Spencer, "to prepare for complete living," to make a useful citizen, to teach self-control. The right kind of teacher and the right kind of parental control lay the strongest foundations for this self-control. The successful teacher must be confident, sympathetic, vigilant, just and kind.

In speaking of the elements of a good school, Mr. Scott reminded his hearers of the purpose of a school, to build character; to be a thought-shop as well as a work-shop; to teach truth and confidence. To keep his men from being lured to their doom by the music of the Sirens, Ulysses filled their ears with wax; in the same way, repression may keep a boy in the right path. A better way is to rely on the expulsive power of good,—give him the right things to do and think about and there is then no need for repression. Nature Study or Nature Acquaintance gives children sympathy with their environment, makes them careful and observant.

At the Thursday night session a thoroughly enjoyable programme was given; on all sides one heard appreciative remarks from the visiting teachers. The feature of the evening was an address by Mr. Moshier, on School Inspection; as an ex-inspector, Mr. Moshier knew his subject well, and how to make it appeal to his audience. The duties of inspector are many. He must help to lift the community to a higher point of view, to broaden their horizon. Some say that he has a soft snap; or that he is a critic, a grader of teachers. In reality he is the teacher's ally; he must help, suggest improvements, spread knowledge of the laws of sanitation. Another function is to encourage the boy who is to be the ambitious man of the future. He should endeavor to make the public feel its obligation to the teacher, to see the missionary sacrifices that are being constantly made in the effort to elevate young manhood and womanhood. Some hopeful signs may be noticed; the intelligence of the general public is increasing; the spirit of inquiry, the thirst for knowledge, developed by schools, is invading every department of life.

Election of officers for the following year, held on Friday, resulted as follows:—

Pres., Mr. Lindsay, Grand Valley.
Vice-Pres., Miss Tate, Grand Valley
Sec., Mr. A. Firth, Orangeville.
Treas., Mr. N. Gordon, Orangeville.
Auditors, Miss Shain and Miss McGill, Orangeville.
Board of Managers, Teachers of Orangeville Public School.

With such an able Executive in charge, the Dufferin teachers may look forward to a very successful meeting in 1911. Mr. Lindsay is to be congratulated sincerely in obtaining the coveted office of President

The Convention was closed Friday afternoon by a short address from Mr. Steele, of the Orangeville High School, followed by a very hearty singing of the National Anthem.

Quality

in tea may mean to you flavor or strength or fragrant richness. Red Rose Tea is blended with such nicety that it is the combination of all three points of merit. Will you try a package.

RED ROSE TEA "It's good tea"

NEVER SOLD IN BULK

Your Grocer Will Recommend It 81

DUFFERIN MUTUAL DIRECTORS MEET.

The Directors of the Dufferin Farmers' Mutual Fire Insurance Company held their regular monthly meeting in Grand Valley on Saturday A heavy grist of business was transacted in the usual expeditious manner. Heretofore the Directors have always held their meetings in Shelburne, but decided to go to Grand Valley this time to suit the convenience of the farmers in the south-western part of the county. A meeting will probably be held in Orangeville in the near future for the convenience of the farmers in the south-east of the county. It might in fact be well for the Directors to consider the advisability of holding alternate meetings in Orangeville, Shelburne and Grand Valley. One of the Directors has asked The Banner to state that he saw no drinking by members of the Board or farmers having business with the Company on Saturday afternoon. One of the Shelburne papers, in alluding to the Grand Valley meeting a few weeks ago, apparently sought to convey the impression that the Directors were going to Grand Valley because it was a license village. This is the reason we are asked to make the above statement.

DAWSON—DAWSON.

The appeal of the plaintiff, Mary Ann Dawson, from the judgment of Mr. Justice Magee in the suit of Dawson vs. Dawson, tried at the Orangeville Assizes in October 1907, was argued before Chief Justice Meredith, Justice Teetzel and Justice Clute in the Divisional Court last week. The suit, our readers will remember, was brought to recover $525 and interest alleged to be due the plaintiff by her brother, Thomas Dawson, under an agreement between the latter and the plaintiff's father, who conveyed his farm to the defendant, with the provision that the latter would pay the plaintiff an annuity of $87.50. Judge Magee reserved judgment until June 4th, 1910, nearly three years, when he dismissed the suit without costs, and without prejudice to any other action which the plaintiff may bring against the defendant or the executors of the will of Thomas Dawson, the elder. The appeal was to have the judgment set aside and the plaintiff's claim allowed. Judgment was reserved. Mr. W. D. Henry, who has since moved to Elk Lake, acted for the plaintiff at the original trial of the action. Mr. W. J. L. McKay represented her before the Divisional C[illegible] Mr. [illegible] R. McKeown is actin[illegible] the defe[illegible]ant.

POWER COMPANY'S DAM.

Huge Undertaking in Progress at Horning's Mills.

Interesting Description of Pete Edwards' Camp.

Pete Edwards' Camp,
Horning's Mills, Oct. 1st, 1910.

Editor of The Banner:

Dear Sir,—It is "lovely weather" and the autumn foliage in the woods surrounding the site of the Dufferin Light and Power Company's big dam is also lovely, verging on the gorgeous, and those of your subscribers who are acquainted only with railway building, and the operation of cement plants, should take a run up here during these beautiful brown October days and see for themselves the work that is under way at the head of the Prince of Wales Road, in the township of Mulmur. The vastness of the undertaking which, in their effort to supply the country for thirty miles around with an adequate and unfailing supply of light and power, it is the settled determination of the Dufferin Light & Power Co. to push through to a successful conclusion, must be seen to be appreciated. The rapid changes in the topographical appearance of this neck in the woods, which are daily being made, would be a revelation to most of your readers, and would well repay a trip of many miles. A regiment of stalwart workmen, a squadron of heavy draught horses and a battery of earth shifting machinery, all under the personal supervision of Mr. Pete Edwards, are moving with clock-like precision and smoothness from early morn till frosty eve, whether the weather be lovely or not, and with every round, tons of earth and rock are being torn from the hillsides and deposited in the river bottom, soon to be blocked by a huge embankment nearly sixty feet in height and five hundred feet in length. System here marks every movement of men, horses and machinery, and it is system that counts. All visitors, who are interested in big engineering propositions, will be handsomely entertained in Camp No. 1, the gentlemen by Mr. Edwards, the ladies by Mr. Thos. Huxtable, or vice versa.

The scenery hereabouts is characteristic of the township of Mulmur, a township, by the way, which has grown such products as Mr. John Best, M.P. To the north there are hills, to the west there are hills, to the south there are more hills, and to the immediate east there are some that might be classed as mountains. Naturally, between these lie ravines, dales and valleys, and it is one of these latter, which the power people are now blockading with a view to future profit for themselves and thousands of others. But it is not with the commercial aspect of the proposition this letter proposes to deal.

Following a passable road through a winding valley for some three miles east from the verdant village of Horning's Mills, the tourist suddenly arrives upon a scene of hustling and bustling activity. Here upon a hillside is a toiling army with modern weapons of destruction, or of improvement, fairly ripping mother earth to ribbons, while far down in the valley is another brigade piling boulder upon boulder, and tons upon tons of clay, all gliding along with the regularity of railway traffic, but with the noise and clatter of a dozen rolling mills. (Pete's great hobby is system and still more system.) The scene startles the traveller out of his day dream of rural quietness and pastoral peace, and he suddenly realizes that he is in the presence of big things and that this is the 20th century. And well may he wake up, for the work going on here is the construction of a power dam which in height, length, strength and capacity is not equalled in Old Ontario. The finished structure will be 200 feet at the base, 16 feet at the summit, 56 feet high and 450 feet long. From these figures some idea of the hugeness of the work in hand here may be formed, but the directors of the company, the men employed, and all concerned, have confidence in Peter Edwards, the master mechanic, and believe that he is "The man for Galway," and that the work will be completed in due time and that it will last for all time. Hours could be spent in examining the location and in "absorbing" the promoters' plans, but the visitor will not be long upon the ground until he is invited to drop in to the "Dew Drop Inn," the temporary home of the employees and to take a look at the stables, where are comfortably housed some thousand dollars' worth of Clydesdales, Percheron and Belgian horseflesh, for this work calls for the best in both man and beast.

And now, if the mind of the tourist has been at all biased by newspaper or other reports of rough life in logging camps, he is in for the surprise of his life. Instead of the proverbial rough-hewn log shanty of the backwoods, he finds, perched high upon a lofty eminence, surrounded by beech, birch and maple, clothed in crimson, orange and green attire, a commodious, comfortable and modern frame house, from one to three bunks high, with conveniences sometimes not found in town abodes, and under the roof of which are business offices, dining-room, store-room, kitchen, and sleeping accommodation for 125 men. Twenty feet from the kitchen door there gushes forth a natural fountain of sparkling spring water, which has been piped for the cook's convenience. Across the lawn and within easy distance, are two comfortable cabins for the convenience of the cattle, and storerooms for feed, which is bought by the carload. The sanitary arrangements all about the establishment are complete in every detail, the health of man and beast being another of Pete's hobbies. In a construction camp of this size there are three men who are paramount,—the foreman, the pay boss and the cook, and when all is said and done, the cook is chief. One has only to partake of a meal to realize that Camp No. 1 has secured a No. 1 cook in Mr. W. J. Williamson. He is an artist in bread, cake and pie baking, and in the making of puddings and sauces, and when he turns out a roast of beef or pork, a few turkies or geese, they are done to a turn. In the matter of frying sirloin steak, fresh eggs, chickens or lake trout, he has no superior within fifty miles. The boys say he fall from a Christmas tree. Needless to say, supplies are abundant and quality the best (Pete wouldn't stand for anything else). Good wages and good food have naturally attracted good workmen, and that this is so is evidenced by the good fellowship which prevails among them while off duty and the willingness with which they hustle when at work. We have men here from England, Ireland and Scotland, from Australia and from Canada. The language spoken as pure English, Irish and Scotch, the songs, of which there are many, are patriotic, and the instrumental music lively, sentimental or semi-religious, as requested. It is a happy family.

As before said, the construction of the Dufferin Light and Power Company dam is a huge undertaking, but it will be pushed through to a successful issue as rapidly as capital and labor can do it. O. L. A.

WOMAN'S HEALTH WHEN FORTY-FIVE

A Critical Period When Dr. Williams' Pink Pills are a Real Blessing.

Dr. Williams' Pink Pills are absolutely the finest medicine that ever a woman took. At special periods a woman needs a medicine to regulate her blood supply or her life will be a round of pain and suffering. It is at such times that Dr. Williams' Pink Pills are worth their weight in gold, for they make new, rich blood, that banishes the secret symptoms of distress that only women and growing girls know. They strengthen every vital organ for its special task, and bring rosy cheeks and shapely forms that tell of womanly health and happiness. Mrs. Richard Lobb, Red Deer, Alta., says: "At that critical period in my life known as the change I suffered so much that I hardly hoped to pull through. I doctored for months, but did not get any relief, and I grew so weak that I could hardly walk about, and it was impossible for me to do my housework. Only women who have suffered similarly can tell how much I endured—the constant misery, the dragged out feeling and the terrible backaches that beset me. No woman could have been in a more wretched condition than I was at this time, and it was then that my attention was directed to Dr. Williams' Pink Pills. I got a half dozen boxes and before they were all gone there was a good improvement in my condition. Then I got six more boxes and before I had used them all I felt like a new woman and was enjoying better health than I had done for years. Not only have Dr. Williams' Pink Pills proved a blessing to me, but they also worked a great change in the case of my daughter, who was in a very miserable condition after childbirth. I know also of two young girls whom I believe would have been in their graves now but for the use of Dr. Williams' Pink Pills. Considering what they have done for me and what I have seen them do for others, I am justified in my enthusiasm for this medicine and I never lose an opportunity to recommend it."

Sold by all medicine dealers or by mail at 50 cents a box or six boxes for $2.50 from The Dr. Williams' Medicine Co., Brockville, Ont.

NIAGARA POWER.

Opening Ceremonies at Berlin on October 11th.

Niagara Power is at the doors of the municipalities of Western Ontario, a ready servant. Its energies will be turning the wheels of industry, lighting the marts of commerce and illuminating the homes of a score and more of towns and cities within the electric zone before the snow flies.

The Hydro-Electric Commission, a state board appointed by the Province of Ontario, with splendid foresight, indomitable courage and in face of strenuous opposition, has woven a web of transmission lines from Niagara Falls to Toronto on the East and Windsor on the West, and Berlin on the North at the behest of a group of 35 municipalities.

It was a vast work, undertaken by the people of a state. A unique piece of public ownership, which ensures to Ontario for all time to come — cheap power, cheap light and cheap heat.

This power line carries the highest voltage of any line in existence, namely, 110,000 volts, and its workings will be an object of interest to electrical engineers over the entire continent.

The official opening of this great public service is to be held at Berlin, Canada, on Oct. 11th, next, and will be made the occasion of a three day demonstration. The Ontario Cabinet, the Hydro-Electric Commission, the members of the Provincial Legislature, the mayors and editors of Canadian and American cities will attend.

Berlin was selected as the point at which this demonstration should be held because the movement to obtain Niagara power for the union of municipalities was launched there and it was the first municipality ready to receive it.

Berlin owns all its public utilities: Water, gas, electric light and power and street railway systems. It has over 70 manufacturing plants and is one of the busiest industrial centres in Canada.

Extensive preparations are being made for entertainment of their guests. In addition to the speech-making, when the switch is pushed in, there will be a grand street illumination, an exhibition of electrical machinery and appliances and an official banquet. It will be a brave day for Berlin, for Ontario, and for public ownership.

HILL & CO. | Orangeville

FALL

HOUSE FURNISHING

Every House-Keeper is arranging the plan for necessary changes for the Fall and Winter and usually they find it requires something that is not in reserve. It may be that your meditated change means the purchase of a new Rug or sufficient Carpet to cover the space or perhaps Linoleum or Oil Cloth.

It would be a pleasure for us to show you through our Housefurnishing Department and give you quotations on the different articles needed.

Linoleums or Oilcloths

Our Stock of Oilcloths and Linoleums was never so large or well selected. You can get the heavy weight Linoleums from one yard to four yards wide in many different patterns. Oilcloth from 18 inches to three yards wide, in many designs. The prices are consistent with first quality in these goods.

Carpets and Carpet Squares

These are goods that must be seen to appreciate the designs and colorings. We will be pleased to give you a quotation on what you may have settled in your mind that you want. Carpet Squares in all sizes from 3x3 to 4x4½ in Tapestry, Brussels and Axminster. Carpets by the yard in abundance. If you have a small space or room that only requires a short length, be sure to inquire about our short ends of carpet. We can perhaps save you considerable in that way.

Curtains and Curtainings

We have a good showing of Lace Curtains from.....68c. to $4.90 in all manner of weaves and patterns. Tapestry Curtains in different colors and designs. Curtain Damask in all the new shades and weights. Frilled Curtain Muslins in different patterns at the special price of, per yard.....12½c. Cretonnes and Art Sateens in abundance from, per yard.....10c. to 35c. You are invited to inspect our Stock in every Department, whether you are ready to purchase or not.

BUTTER, EGGS AND POULTRY—IN ANY QUANTITY AT HIGHEST MARKET PRICE.

Hill & CO.

ORANGEVILLE - - ONT.

REGISTRAR BUYS A FARM.

Mr. D. J. Hunter, Registrar of Deeds for the County of Dufferin, has bought Mr. T. J. Cook's fine 160 acre property on West Broadway. The price paid for the place is in the neighborhood of $10,500. Mr. Hunter gets immediate possession of the fine brick dwelling house which Mr. Cook built this year and will move in at once. The house and other farm buildings are only a few rods west of the railway crossing and Mr. Hunter will therefore be able to live on the farm and still give his attention to his official duties. We understand the new proprietor intends turning the property into a stock farm and will devote himself to the breeding of Herefords and other pure-bred stock. Mr. Cook is talking of going to the West, but will move into town for the present.

—You can purchase a nice Isabel Sable Fur Set (muff and ruff) for $15.00 at Ritchie's.

Public Auction On Saturday, Oct. 15

1910.

At the Mansion House, Shelburne, at 3 o'clock in the afternoon, the east half of lot 26, in the 4th concession of Mono, will be offered for sale by public auction, subject to a reserved bid and to conditions of sale, which will be made known at time of sale. The property is known as the Lewis homestead.. Dwelling, stone and brick, 9 rooms; orchard, 2 acres; barn, stone foundation, 45 x 64; straw house, stone foundation, 48 x 48; driving shed, stone foundation, 24 x 36. Water in barn and good well at house. Creek runs through farm. Soil clay loam. 90 acres cleared. School, post office and church near the property.

Terms five per cent. to be paid in cash on day of sale, a sum sufficient to make up at least $1000 of the purchase money within 30 days, the balance as may be agreed upon. For particulars, apply to Sarah E. Banks or W. T. BAILEY, Orangeville.

BOYS WANTED

Wanted at once, two boys to work in machine shop. Apply to A. DICK & SON, Alton, Ont. 2t.

TEACHER WANTED.

At Once—For S. S. No. 7, West Caledon. Please state experience and salary. Apply to Manson Hall, Sec.-Treasurer, Alton, Ont.

WANTED AT ONCE

A number of men to work on County Road. Highest wages paid 'right kind of men. Farmer's sons preferred.

W. A. BOOS, Orangeville P. O.

FARM FOR SALE OR RENT.

The undersigned will sell or rent the w ½ lot 21, con. 2, east, Caledon, consisting of 100 acres. On the premises there is a barn and good well, but no dwelling house. Farm will make a splendid property and small cash payment takes it. Apply to

A. C. WILSON, Alton P. O.

FARM FOR SALE OR RENT.

[illegible] Hundred acres, on the Gravel Road, one mile from Melancthon Village. New buildings erected this year. Terms easy.

S. SAWDEN, Melancthon P. O.

HOG FOR SERVICE

The undersigned will keep a registered English Berkshire Boar for Service on the premises, lot 26, Centre Road, Caledon.

Terms:—$1.00, payable at time of service. Sows may be returned without extra charge.

JNO. T. WATSON, Prop., Melville Cross P. O. 5t.

FOR SALE.

Hand Knitting Machine with all attachments. New. Price $20.00. Cost $40.00. Address Box 78, Orangeville. 3t.

FARM FOR SALE

100 acres of choice land in the Township of Mono, being the w ½ lot 20, Prince of Wales Road. Good buildings and well fenced. Abundance of water. Land under first-class cultivation. For particulars apply to MRS. JAMES KYLES, Camilla, or DR. R. N. KYLES, Orangeville. 4t.

FARM FOR SALE.

The undersigned offers for sale the 100 acre farm, w ½ lot 21, con. 3, west, Mono, belonging to the estate of the late Thomas Moore. 70 acres cleared and in good state of cultivation; balance mostly standing mixed timber. Farm is convenient to school, railway station and grain elevator. For price and further particulars apply on premises or address MISS MAGGIE MOORE, Monaghan, tf. Camilla P. O.

—Buy your furs early. Big variety at Ritchie's.

FARM FOR SALE

TWO HUNDRED ACRES, situated in the township of Mulmur, being composed of lot 3, con. 3. The land is a good clay loam. There is about 25 acres of bush, and about an acre and a half of orchard. The place is well watered with windmill and also a never-failing spring. Good bank barn with stabling for 40 head of cattle and 8 horses; also implement building and hog pen; good frame house, furnace, woodshed and cistern. About one mile from church, post-office and school. If farm is not sold before 20th Sept. next it will be rented. The property will be sold either altogether or separately to suit purchaser. For terms and further particulars apply to Richard Irwin, Violet Hill.

FARM FOR SALE.

The undersigned offers for sale the w ½ lot 16, con. 5, Amaranth township, consisting of 100 acres, more or less. Dwelling house, bank barn, 30 by 60, with stabling. School house on farm. Farm is cleared, except 8 acres, and in good state of cultivation. Convenient to church, grain elevator and railway station. Will be disposed of on easy terms for quick sale. For price and full particulars, apply to or address OLIVER SPROUL, tf. Orangeville P. O.

FARM FOR SALE.

$28.00 per acre will buy lots 19 and 20 in concession 3, south east Durham Road, township of Osprey, County of Grey. Containing 160 acres, about 120 acres cleared balance bush and pasture land. On premises is a frame barn 42 x 70, log stable and drive shed, frame house 18 x 24 with frame kitchen and woodshed, one acre of orchard, two good wells, and spring creek. This is an ideal stock farm. For particulars apply to J. T. Bowerman, or W. J. RUSSELL, 6-7t. Dundalk, Ontario.

FARM FOR SALE.

The undersigned offer for sale that desirable 100 acre farm, the w ½ lot 12, con. 2, Amaranth, commonly known as the Wallace farm. Farm is all cleared and in excellent state of cultivation and is one of the most desirable properties in the township. Brick house, bank barn and outbuildings, well fenced and well watered. Farm is convenient to railway station, grain elevator, good stores, churches, school and post office. For price, terms, etc., address or apply to

REV. J. R. BELL,
JNO. S. WALLACE,
Executors,
9-tf. Laurel P. O.

—Fine stationery of all kinds sold at The Banner Office.

—See Ritchie's new Jackets at $7.50, $8.50 and $10.00 each.

ARCHIVES OF ONTARIO
TORONTO

WHEN WE SAY TO YOU THAT THE GOODS YOU BUY FROM US ARE ALL WOOL, THEY ARE ALL WOOL. WE CALL WOOL, WOOL, AND COTTON, COTTON, IN OUR STORE. THE GOODS YOU BUY FROM US WILL BE AS WE REPRESENT THEM. WE DO NOT BELIEVE IN HANDLING POOR GOODS OF ANY KIND, WHETHER COTTON, WOOL, OR SILK. YOU CAN DEPEND UPON WHAT YOU BUY AT OUR STORE.

THE FORM FITTING PATENTED AUG. 30, 1909 PETTICOAT

We Invite the Ladies to come and see what is acknowledged to be the most perfect-fitting Petticoat on the market.

NO RUBBER : NO DRAWSTRINGS

Adjustment Necessary Only Once.

MILLINERY DEPARTMENT

New and Up-To-Date Hats received every week.

Our Stock comprises the latest New York patterns. Special invitation to Ladies wishing

EXCLUSIVE STYLES IN HATS

BUTTERICK PATTERNS
10 and 15 Cents
None Higher

BUTTER and EGGS WANTED at Highest Prices.

PHONE NO. 5.

Marshall Green & Company

Corner Broadway and Prince of Wales' Street.

MELVILLE CROSS.

It remains to be seen, any time in the near future, just what steps the C. P. R. Co. will take to give the public better access to the station here.

Mr. and Mrs. Albert Sawden took in the Shelburne show fair last week.

Threshing is pretty well completed in this section.

MELANCTHON.

Potato digging has commenced, and the yield is good so far.

Rev. Wm. Williamson, Ph.B., occupied his own pulpit here last Sunday.

Mr. John Ferguson, of Toronto, visited friends here last week. John had not been here for years.

Tramps are beginning to be numerous again, wending their way either along the railway or on the Gravel Road between Toronto and Owen Sound. Three young, able-looking fellows "hung out" around the station or about the villageon Saturday night and struck south Sunday morning.

Mr. James McCue, of Dundalk, visited the old homestead here last week. Mr. McCue has purchased a new residence in the northern town.

The Watt Milling and Feed Co. shipped some more hay from here the latter part of last week. We understand they have considerable hay pressed ready to ship, but cannot get cars on account of the rush of business with the C. P. R. people.

George Shoaff is expected to arrive home from the West this week.

MARSVILLE.

On Wednesday of last week a little child of Mr. and Mrs. John Curtis, on the 7th line, near Hereward, met with almost a fatal accident. Mr. Curtis was engaged in cutting corn, and the little tot, a little over two years of age, had wandered out, unobserved, among the tall stalks, till the machine had almost done the fatal work. One leg was almost severed, only a little skin holding, while one bone was severed in the other leg. Dr. Campbell and Dr. Berwick, of Grand Valley, were quickly summoned and have now hopes of saving the child's life.

On Friday, Sept. 23, there died in Fergus, Mr. Alexander Duncan, a former resident of this township. He lived for many years on lot 8, on the 10th line, but retired from farming some years ago and moved to Fergus. He was 82 years of age. The funeral took place on the following Monday to Belsyde cemetery, Fergus.

The council held its regular meeting in the village on Saturday, when the usual business was transacted.

Mr. and Mrs. Jas. H. Simpson returned last Tuesday after spending two months near Delnorte, Alberta. Mr. Simpson reports fair crops in that locality.

ALTON.

Mr. N. McDougall, of Toronto, is visiting friends in the village.

Miss Alice Jenkins is holidaying at Barrie and other places.

The Skating Rink Fund is growing and building operations started on Tuesday last. Boom your town ! Don't be a "kicker."

Mr. and Mrs. Deagle, of Orangeville were visiting friends in the village on Sunday.

The timbers, which have been delayed between here and Owen Sound, arrived on Monday, and the new grist mill will go up with a rush.

Mr. Alex. Walker has secured a situation with Mr. Henry McClellan.

Mr. Amos Mason, our popular merchant, intends enlarging his store.

Mr. Wm. Algie, Sr., who has been attending the Manufacturers' Convention at Vancouver, B.C., returned home on Monday last.

Miss Winnifred Meek entertained a number of her friends last Saturday evening.

Miss Jean Barber is attending Normal School at Hamilton.

We are glad to see Mr. Chas. Davis around again after his recent illness.

The young people of the Methodist church gave a tea in the school room one evening last week.

The funeral of the late Neil Shaw took place from the C.P.R. station to the Alton cemetery last Saturday morning.

Mr. and Mrs. Amos Mason and son, George, spent Sunday last at Acton.

Mr. John Davis, of Mt. Forest, spent over Sunday with his mother here.

A PRESENTATION.

On Friday night a number of the members of St. John's Church, Mono, met at the home of Mr. Wm. T. Atkinson and presented Mr. J. E. Gray, who has been in charge of the Mono Mills parish during the summer months, with a well-filled purse and the following address :—

Dear Sir,—As the summer is nearing its close and you are now about to leave us, we have gathered before you take your departure to tell you how thankful we are to have you amongst us this summer and also for the good work you have done. You have labored faithfully and well under great difficulties. We beg you to accept this purse as a slight token of our esteem. We assure you now that you are about to leave us that you carry away with you our best wishes for success in your future work.

Signed on behalf of your many friends.

JOHN WARD,
JOHN ATKINSON.

Miss Myrtle Lee read the addresses and Mr. John Ward made the presentation. Mr. Gray made a feeling reply, in which he referred with regret to the sundering of the ties between the people of St. John's church and himself. During the evening Miss Lucy Atkinson was also presented with a purse in recognition of her faithful and acceptable services as organist of St. John's Church. Mr. Gray left to resume his studies at Wycliffe College, Toronto, on Monday.

F-A-N-C-Y

YOU can now procure our delicious Soda Biscuits in a size and design much thinner and more dainty than the ordinary soda biscuits. Just ask your grocer for McCormick's F-A-N-C-Y Jersey Cream Soda Biscuits—neatest, crispest, tastiest.

The "Little Lord Fauntleroy" on the package guarantees McCormick-Quality. Sold only in 10c and 5c Blue Label Packages.

McCORMICK'S FANCY JERSEY CREAM SODA BISCUITS

FACTORY AT LONDON. WAREHOUSES AT MONTREAL, OTTAWA, HAMILTON, KINGSTON, WINNIPEG AND CALGARY.

ANDERSON'S FAIR

Do You Want To Get DOUBLE VALUE For Your Money?

Then Come To Anderson's Fair on

Thursday, Friday, and Saturday,

OCTOBER 13TH, 14TH, & 15TH.

Everything in this Store selling for half the regular price for above three days, commencing Fair Day morning, October 13th.

Our last Half Price Sale was the greatest Sale ever held in Orangeville, but this one will surpass it. Remember, 3 days only, commencing October 13th. Everything going at half price.

ANDERSON'S FAIR : Broadway

MONO MILLS.

The annual meeting of the local branch of the Bible Society was held as announced, on Tuesday evening of last week. Mr. Colclough, of Toronto, who has spent four months in the work this summer gave an interesting and instructive illustrated address with lime light views, which certainly showed to some extent the magnitude of the work that is being carried on by the Society. The following officers were elected to carry on the work here :—Mr. W. J. Mills re-elected President. Rev. W. G. Marshall, Vice-President. Mr. John M. Vance re-elected Secretary-Treasurer and the following collectors :—Mono Mills, Miss Ella Taylor, Miss Annie Harvey; 6th and 7th lines, Mono, Miss J. Jackson, Miss Donaldson; 4th and 5th lines Mono, Miss Annie Holmes, Miss Annie Speers; 1st and 2nd lines, Adjala, Miss Matilda Mason; 3rd and 4th lines, Adjala, Miss Guest, Miss McCulloch; 5th and 6th lines, Adjala, Miss Chapman, Miss Rolley; Palgrave, Miss McClelland; 2nd, 3rd and 4th lines, Albion, Miss Jennie McMullen, Miss Bertha Stinson; 3rd and 4th lines, Caledon, Miss Dowling, Miss M. Wellwood; 5th and 6th lines, Caledon, Miss I. M. Potter. Miss Vance. The Treasurer's report from last year showed that almost $60 had been collected.

Rev. R. J. W. Perry has been chosen to become rector of the Anglican parish here, as successor to Rev. A. C. Collier. Mr. J. E. Gray, who has had charge of the parish during the summer, preached his farewell sermon on Sunday evening last. Mr. Perry takes charge in November.

What promises to be a popular series of entertainments will be held in three of the churches of the Mono Mills circuit next week. The opening entertainment will be in Mitchell's Church, Mono, Tuesday evening, October 11, the second in Reaney's Church, Adjala, on Wednesday evening, October 12th, and the final one of the series in the Mono Mills Church on Thursday evening, the 13th inst. The programme will be provided by Miss Webb, of Toronto, a popular and gifted entertainer. Miss Webb is a graduate of the Toronto School of Expression and is very highly spoken of by those who have had the opportunity of forming an opinion of her abilities as an entertainer. The programme will be varied each evening. Entertainments will commence at 7.30. The admission has been fixed at 25c. and 15c.

BASKETBALL GAME.

Last week we inadvertently overlooked a report of the basket ball game in Shelburne a week ago Friday between the Shelburne and Orangeville High School Basketball teams. The game was played in Shelburne and was won by the Orangeville girls by a score of 16 to 9. The players were :—

Shelburne—Forwards, Maude Watson, Mary Gabriel; guards, Mary Gabriel, Annie White; centre, Mary White; rovers, Grace Walker, Gertrude Davie.

Orangeville—Forwards, Robina McKay, Ruth Shaw; guards, Ina Porter, Enid Frank; centre, Winnifred Meek; rovers, Isabel Lawson, Rilla Temple.

Miss Freeze, of Orangeville, was referee, Miss Thompson, of Shelburne, umpire. Mr. Adams, of Orangeville, scorer, and Mr. McClary, of Shelburne, timekeeper. After the game the two teams spent a pleasant social time in the school building, where refreshments were served.

THE OUTER CIRCLE.

WHOLE FAMILY WAS AFFLICTED.

But Dodd's Kidney Pills Restored All To Perfect Health.

Father, Mother and Daughter After Years of Suffering are made Healthy and Happy by Great Canadian Kidney Remedy.

St. Leon Standon, Dorchester Co., Que., Oct. 3 (Special).—That Dodd's Kidney Pills have no equal as a family medicine is proved conclusively by the statement of Mr. George Lacasse, a well-known resident of this place. His statement given for publication is :

"For twelve years I had pains in the small of my back. My head would ache and my muscles would cramp. Dodd's Kidney Pills cured me.

"My wife was troubled with Kidney Disease. Dodd's Kidney Pills cured her.

"My little girl had nervous trouble. She was so bad that she could not keep her hands and feet quiet. Dodd's Kidney Pills cured her."

Is it any wonder that Mr. Lacasse is shouting the praises of Dodd's Kidney Pills. He has learned through experience as have thousands of other Canadians that Dodd's Kidney Pills cure Kidney Disease no matter where it appears, or in what form it is found. Dodd's Kidney Pills should always find a place in the family medicine chest.

AUXILIARY AT HOME.

The "At Home" given by the Women's Auxiliary of St. Mark's church at the fine residence of Mrs. J. H. Anderson, Zina St., on Wednesday night of last week was a gratifying success. The attendance was large and an excellent programme was provided. Misses Jean McDonald, Bessie Lewis, Beatrice Harshaw, Nettie Darraugh, Lillie Robinson and Jennie Irwin and Messrs. J. M. Adams, S. R. Frost and A. E. Warren contributed solos. Miss Clara Hulse gave a violin solo, Misses L. Hulse and Lottie McMaster, the Misses Shaw, Mrs. (Dr.) Bowles and Mrs. J. Z. Henry, and Misses Edith Anderson and Birdie Leighton, piano duets. Dainty refreshments were served during the evening, Mesdames Preston and Hogg pouring tea. Mrs. Anderson and Mrs. J. H. Wylie who assisted, made gracious hostesses. The rooms were prettily decorated with green peas supplied from Mrs. Wylie's garden, and the verandahs and lawn were illuminated with Chinese lanterns. The proceeds were about $25.

GRASLEY ACQUITTED.

Joe. Grasley, who was charged with assaulting and doing grievous bodily harm to John Donegan, an hostler at the Queen's hotel stables, a week ago Saturday night, was tried by Police Magistrate Pattullo on Tuesday. The trial resulted in an acquittal, there being little or no evidence to connect the accused with the offence. Herman Jones and W. Sanderson both saw Grasley standing in the alley leading to the Grand Central hotel yards, but neither of them saw him quarrelling with anybody. Donegan, himself, had a very hazy recollection of events on the night in question. He admitted that he had been very drunk and thought he got his injuries from falling on the stable floor at the Queen's. The liquor, he said, had come from Grand Valley. W. J. L. McKay prosecuted and W. N. Irwin defended Grasley.

Shiloh's Cure
quickly stops coughs, cures colds, heals the throat and lungs . . 25 cents.

THANKSGIVING SUPPER.

The Ladies' Aid Society of the Methodist Church will hold their annual Thanksgiving Supper on Monday evening, October 31st. The usual interesting programme will be provided.

$9.00
HALL RACK
Free

Made of selected Ash, Golden Oak finish, 66 inches high, 28 inches wide, with a German Bevel Mirror, 13 x 22 inches, set in a neatly curved top piece, and surrounded by 4 Brass Hat Hooks. Umbrella Holder and Water Drip at bottom side. With a Box Seat and Lid to lift for shoes and rubbers.

CUT OUT and mail us this ad., and get by letter a SPECIAL OFFER, and full particulars how to get this Hat Rack FREE, and our new Illustrated Furniture Catalogue No.6, showing this Rack and more than 100 pictures of our low-priced Furniture.

Freight prepaid to your nearest station.

This offer will not appear again. Better write to-day. Read our next ad.

W. E. REED & CO.
Lock Box, O. B.
Bridgetown, N. S.

We notice the death of Mr. John Stephenson, of Orangeville, who is said to have been the oldest man in Dufferin, and we have been thinking that the title will now fall on Mr. John Dean, formerly of Whitfield, but who now lives near Mulmur Lake. The old gentleman, who was 94 last July, has fairly good health, and though his eyesight is a little dim his memory of things that took place a half century ago is wonderful. We have another old gentleman, who is a few months younger than Mr. Dean, in the person of Mr. Joseph Robson, who lives with his son-in-law at Redickville. He was in the village a month or two ago and he was as gay as a colt and walking was a pleasure to him. He can read without glasses, and like Mr. Dean, has a wonderful memory. Long may they both live.—Shelburne Economist.

DR. A. W. CHASE'S CATARRH POWDER 25c.
is sent direct to the diseased parts by the Improved Blower. Heals the ulcers, clears the air passages, stops droppings in the throat and permanently cures Catarrh and Hay Fever. 25c. blower free. Accept no substitutes. All dealers or Edmanson, Bates & Co., Toronto.

WHY USE THAT OLD RANGE?

Or purchase a Common Coal Range when you can get the PILOT PILLAR

From us on 30 days trial and if not satisfactory return at the end of that time.

It Will Save You ⅓ of Your Fuel Bill

And Last You A Lifetime.

Do not take our word for it, but ask some of the people who are using the Range.

Come in and let us show you the advantage the PILOT PILLAR has over any other Range on the Canadian market. 300 sold in and around Orangeville in the last four years.

S. A. McCARTNEY
HARDWARE MERCHANT.
EAST BROADWAY, - - - ORANGEVILLE.

ARCHIVES OF ONTARIO
TORONTO

Now—and Then

YEARS ago when none of us knew better we took our wheat to the village mill and our good friend the miller ground it for us the best he could.

It wasn't his fault if our wheat was mostly grits or if it was frosted or smutty. He did the best he could with the materials we gave him and the facilities he had for grinding.

The making of flour to-day is not a mere grinding process. The great Ogilvie Flour Mills of to-day are a vast commercial enterprise extending from ocean to ocean.

Royal Household Flour

is a world product. It is well known in Africa as well as in Canada. It is as much appreciated in the poorest household at home as it is in the Royal Household abroad. To make Royal Household Flour the product it is, involves vast capital and resources. Every advanced process, every modern device that can in any way improve the quality of Royal Household Flour is immediately adopted regardless of expense.

If the production of ROYAL HOUSEHOLD FLOUR was purely a milling process it would not be better than any good flour. But it is not the milling alone that makes it the finest flour in the world. It is the all embracing system of care and watchfulness and scientific knowledge that surround it at every stage from wheat field to kitchen.

Canadians may well be proud of Royal Household Flour. It is no small thing to have it to say that the world's most perfect flour is made in Canada from Canadian wheat and has become a world-wide factor through Canadian skill and capital.

"Royal Household" is head and shoulders above ordinary flour in quality.

The best flour for Bread and Pastry is "ROYAL HOUSEHOLD". To try it is to prove it.

If you send in your name and address, also the name of your dealer, "Ogilvie's Book for a Cook", containing 125 pages of excellent Recipes will be sent free of charge.

Ogilvie Flour Mills Co. Limited. 31

High Grade Tailoring . .

Smart Suits in Fancy Colourings at Popular Prices.

We are up to the minute in Style, Fit and Workmanship.

We also carry the latest in Men's and Youths' Ready-to-Wears, and a complete line of Gents' Furnishings.

Hughes & Norris

TAILORS AND GENTS' FURNISHERS
ORANGEVILLE.

THE PANDORA RANGE

REMEMBER !
YOU PROMISED YOUR WIFE A NEW RANGE THIS FALL.

A Pandora will fi l the Bill Better than anything else.

Call and See the King of all Ranges
With its Beautiful Finish
Triple Grate Bars
Semi-Steel Fire-Box
Nickel Steel Oven
Enameled Steel Reservoir
Double Flue Construction, etc., etc.
The ONLY RANGE That Never Fails in Any Kitchen.
All sizes are kept in Stock, and it will be our pleasure to show and explain them whether you wish to buy or not.
A visit to this store with its immense stock of new and varied lines will prove interesting and instructive.

THE ADAMSON HARDWARE COMPANY
ORANGEVILLE.

AUTOMOBILE VS. CEMENT CULVERT.

On Thursday night last Dr. Campbell unintentionally demonstrated that a cement culvert has a greater resisting power than an automobile. While coming down the Amaranth-East Luther townline about 11 o'clock at a fair speed, he ran full tilt into a new cement culvert near Harry Huffman's old farm. For a few feet back the road had been excavated down to the bottom of the creek, the wall of the culvert showing about 5 feet. The momentum of the machine carried it partly over this hole till the front springs hit the wall, where they buried themselves and held the car suspended in front. The jar broke off the front wheels, smashed the front of the car, and jerked the doctor sidewise out of it, fortunately without serious injury. Those interested in the work had a barrier across the road, quite close to the culvert, its location being determined by the formation of the banks preventing getting through the creek at any other point. There was no light on the road. The repairs to the damaged car will cost quite a sum, which the county will likely be asked to put up.— Star & Vidette.

Shiloh's Cure
quickly stops coughs, cures colds, heals the throat and lungs - - 25 cents.

ANOTHER SCORE FOR SAMMY.

The Grand Valley Star & Vidette says that Sammy Duckworth's troubles with police, other officers and landlords might upset the equanimity of some people, but to him it is the spice of life. To him a little legal diversion is a soothing balm to a business worried mind; and he does not believe in homeopathic doses, either. The last attempt to give him a pill did not prove just successful. It was thus. Sam has a property rented from Chas. Morrison, and early in the year put on about $280 worth of repairs,— with the verbal consent of his landlord, the cost of which was to be deducted from the rent. Now, Mr. Morrison says the improvements were made of Sammy's own accord, and wants his rent. To secure this he seized, or attempted to do so, a shipment of butter sent to Toronto. But it happened to be in possession of the C.P.R., so the seizure failed and Mr. Morrison is still out his rent, as well as the costs of the case.

A LUMBERMAN'S BACKACHE.

"The pains in my back were dreadful and the kidneys failed to do their work," writes Mr. L. J. McKinnon, Orillia, Ont. "Dr. Chase's Kidney and Liver Pills proved to be exactly what I needed, brought relief promptly and cured me. Sorry I wasted time experimenting with other medicines."

WITTY TOASTS.

A publisher once gave the following: "Woman, the fairest work in all creation. The edition is large, and no man should be without a copy."

This is fairly seconded by a youth who, giving his distant sweetheart, said "Delectable dear, so sweet that honey would blush in her presence and treacle stand appalled."

Further, in regard to the fair sex, we have: "Woman—she needs no eulogy. She speaks for herself." "Woman, the bitter half of man."

In regard to matrimony some bachelor once gave, "Marriage, the gate through which the happy lover leaves his enchanted ground and returns to earth."

At the marriage of a deaf and dumb couple some wit wished them "unspeakable bliss."

At a supper given to a writer of comedies a wag said: "The writer's very good health. May he live to be as old as his jokes."

Charges against two Newmarket citizens of violating the Lord's Day Act by selling cigars and temperance drinks on Sunday were dismissed by the police magistrate, who held that they were justified in selling refreshments.

Pains or Cramps

"I carry Dr. Miles' Anti-Pain Pills with me all the time, and for aches and pains there is nothing equals them. I have used them for rheumatic pains, headache, and pains in side and back, and in every case they give perfect satisfaction."

HENRY COURLEN,
Boonton, N. J.

Pain comes from tortured nerves. It may occur in any part of the head or body where there is weakness or pressure upon the nerves.

Dr. Miles' Anti-Pain Pills

Relieve pain, whether it be neuralgiac, rheumatic, sciatic, headache, stomache, pleurisy or ovarian pains.

Price 25c at your druggist. He should supply you. If he does not, send price to us, we forward prepaid.
DR. MILES MEDICAL CO., Toronto.

THIRD OPERATION PREVENTED

By Lydia E. Pinkham's Vegetable Compound

Chicago, Ill. — "I want to tell you what Lydia E. Pinkham's Vegetable Compound did for me. I was so sick that two of the best doctors in Chicago said I would die if I did not have an operation. I had already had two operations, and they wanted me to go through a third one. I suffered day and night from inflammation and a small tumor, and never thought of seeing a well day again. A friend told me how Lydia E. Pinkham's Vegetable Compound had helped her, and I tried it, and after the third bottle was cured."—MRS. ALVENA SPERLING, 11 Langdon Street, Chicago, Ill.

If you are ill do not drag along at home or in your place of employment until an operation is necessary, but build up the feminine system, and remove the cause of those distressing aches and pains by taking Lydia E. Pinkham's Vegetable Compound, made from roots and herbs.

For thirty years it has been the standard remedy for female ills, and has positively restored the health of thousands of women who have been troubled with displacements, inflammation, ulceration, fibroid tumors, irregularities, periodic pains, backache, bearing-down feeling, flatulency, indigestion, dizziness, or nervous prostration. Why don't you try it?

CLASSIFICATION AT FAIRS.

National, Provincial or semi-Provincial exhibitions have a different function to fulfil than have the district, township or county fairs. The county, or lesser district, exhibition, with its limited finances, serves a limited area. To succeed and to do the greatest possible service, it must stimulate, as far as in its power lies, every man in its constituency. There falls within the reach of most county agricultural society exhibitions but few breeders of pure-bred stock of any kind; consequently, prize lists must be extended so as to reach and encourage the man who is grading up his herds and flocks, yet in such manner as to stimulate the desire for pure-bred animals. For these reasons, the appearance of such classes for breeding horses as agricultural, and roadsters, or grade beef and dairy cattle, or grade sheep or swine, can be excused.

But, with our large fairs the case is different. Their constituency is sufficiently large to insure their financial prosperity. Their sphere is very much more largely educative; they should seek not simply to draw great numbers of animals to their grounds, but, more particularly, to attract only the very best of all breeds and classes. That the rings of some of these large fairs be truly educative, their prize lists need considerable overhauling. There is little, if any, justification for providing an agricultural class in horses. There is no such breed, and the specification that demands a weight under 1,400 pounds, with clean legs, practically specifies that what is desired is the horse classified in the market as expresser or vanner. There is no harder type of horse for a man to attempt to successfully breed, and the kind of horses ranging all the way from roadster to light draft, that usually answers the call for this class, bears ample testimony to their nondescript nature. Another unnecessary provision is the roadster breeding class. In one prize list, at a fair of considerable pretensions, this class is the only opportunity to show afforded to standard-breds, and in every ring, save in the three-year-olds or aged stallions, purity of breeding was not required. There is no Roadster breed of horses, but there is such a market class; and, while provision might fittingly be made for them in harness, there should be no breeding class for them at the large show, while there certainly should be for the Standard-breds. Good geldings make a very attractive feature at any show, especially mature ones. But what greater folly can there be than to bring them into the breeding classes to compete with the one, two and three-year-old fillies? To provide for the geldings is well and good, but surely they should be kept out of the mare classes.

Purity of breeding should be a requisite in all breeding classes of our large shows. To leave the Hackney female classes open to the competition of half-breeds, while it might be in accordance with the practices of the American Hackney Horse Society, can hardly be fair to the breeders of pure-breds, or in the best interests of the breed.

The managers of these shows have no easy task. These suggestions are submitted with the best of will, and with the hope of improving our already splendid shows.—The Farmers' Advocate.

Ed. Batters, of Grand Valley, had a valuable driving mare killed on the railway track a week ago Monday.

The Presbyterians of King Churches are making great preparations to celebrate the 50th anniversary of the pastorate of Rev. Dr. Carmichael. A meeting of the Toronto Presbytery will be held at Strange on Oct. 0 and it is expected that at least one hundred ministers and others from the city will be present.

SIX MEN AND THEIR PASSING.

(From the Brandon Sun)

When the hand of death fell upon E. King Dodds, at Toronto, the other day, the soul of the last of probably the greatest sextette of newspaper men that Canada has ever known went out to its Maker.

In 1878, and for a few years later, King Dodds, Jim Fahey, Alex. Pirie, Andrew Pattullo, Ned Clarke, and Nicholas Flood Davin were the journalistic stars of Ontario and Canada.

All six had been on the press gallery at Ottawa together or upon the stump in the fierce political battles when the contending forces were lined up behind Sir John Macdonald and Hon. Alexander Mackenzie.

Ed. Farrer was shaping the policy of one party or the other in those days, and was probably the greatest force on the newspaper end of the political game. But Davin, Pirie, Pattullo, Fahey, Clarke and King Dodds were a coterie of brilliant men, who fought the battles on the platform or in the press with all the energy that each could muster, and daily met between the rounds in a social way to chat about the features of the struggle. They were the closest of friends, fair fighters, and every one o them a "white man" in every sense of the term.

Brilliant, brainy and clever as these men were, none of them ever got beyond being a packhorse for his party, and probably all suffered from the pangs of disappointed hope. They made and unmade members of Parliament, and Governments, too, perhaps, for in those days cash or graft was not the factor in politics that it is to-day. By their oratory or brilliant writing in countless political contests these men turned victory into defeat or defeat into victory—and some one else got whatever there was in it. Any one of these six men was of Cabinet calibre and even better than that, when one considers the average of those who have won seats on the treasury benches at Toronto and Ottawa.

Jim Fahey was probably the greatest paragrapher and one of the wittiest speakers Canada has produced. He was the first to disappear from the scene. It was said that rye got him, and perhaps it did, but Fahey, good soul that he was, harmed no man.

Davin, his spirit broken by disapointment, shot himself in his room in a Winnipeg hotel.

Pattullo, the maker of the greatest country newspaper in Canada, the Woodstock Sentinel Review, suicided in London, England.

Ned Clarke succumbed to a sudden illness at his home in Toronto.

Alex. Pirie, a prince of good fellows, warm-hearted, an eloquent after-dinner speaker and one of the cleverest of writers, driven to despair by domestic troubles and political ingratitude, put a bullet through his brain in his home at Dundas.

And now, King Dodds, the silver-tongued orator of thirty years ago, and one of the truest of friends of legitimate sport, after five years of blindness, has crossed the bar.

Each man of the six gave the best that was in him for his party and his country. Countless thousands owe to one or other of them a debt of gratitude, for what each did was not done for himself, but for some one else. Bright, clever, brainy, true, and great Canadians, were Fahey, Davin, Pattullo, Pirie, Clarke, and King Dodds. Let us forget how some of them died, for we know nothing of their heartaches; something about what they did, and we know that the world is better because these men lived.

Nyal's RHEUMATIC REMEDY

has cured more than a few chronic cases of rheumatism. We are fairly certain that it would be beneficial in your case because we know what's in it.

Anything you buy with the name Nyal's FAMILY REMEDIES will give you entire satisfaction.

Sold and guaranteed by 2283
J. R. Gillespie, A. T. Howard and Thos. Stevenson, Orangeville.

ORANGEVILLE
PUMP SHOP

Having acquired the Stock and Business of Geo. E. Reid and O. C. Bellerby, I am prepared to do all kinds of Pump and Windmill work on short notice and at reasonable prices.

All makes of Windmills repaired. Work guaranteed satisfactory.

T. G. Rutledge
1st Door West of Robinson's Livery, West Broadway - ORANGEVILLE

"I FEEL IT MY DUTY

To Give You a Statement In Regard To 'Fruit-a-tives'

HARDWICKE, MIRAMICHI, N.B., Jan. 17th, 1910.

"I feel it my duty to give to you and the world an unsolicited statement in respect to the wonderful cure I received by taking 'Fruit-a-tives.' Chronic Constipation was the complaint I suffered with for years. My general health was miserable as a result of this disease, and I became depressed and alarmed. I was treated by physicians without the slightest permanent benefit, and I tried all kinds of pills and tablets but nothing did me any good.

I saw the strong testimonial in favor of 'Fruit-a-tives' by New Brunswick's 'Grand Old Man', the Hon. John Costigan, and I knew that anything he stated was honest and true and given only to help his fellow-men. I tried 'Fruit-a-tives' and the effects were most marvellous, and now I am entirely well from all my Chronic Constipation that I suffered from for so many years. My general health is once more excellent and I cannot say too much to express my thanks for the great benefits derived from taking 'Fruit-a-tives.'"

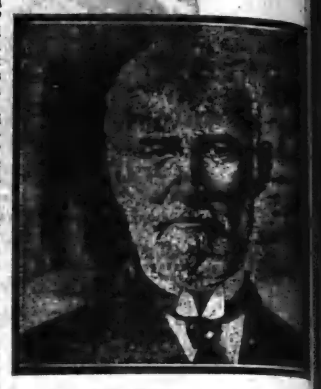

A. G. WILLISTON.

"Fruit-a-tives" is not gotten up by druggists or expert chemists—who know nothing about disease and the needs of the human body—but is the scientific discovery of a well known physician, and is the only medicine in the world made of fruit juices.

50c. a box, 6 for $2.50, or trial size, 25c. At all dealers, or sent, postpaid, on receipt of price by Fruit-a-tives Limited, Ottawa.

Two Minute Talks About
PANDORA RANGE
for Coal or Wood

How It Will Save Fuel For You

OF course the Pandora Range is a few dollars more than an ordinary range. But it will soon pay for itself in the fuel it will save for you.

The *Pandora Flue System* and *Wide Fire Box*, designed by our brainy stove experts, save about *half a ton* of coal per year, because they supply more air than the flue systems and fire boxes of ordinary ranges, causing better combustion of fuel.

The *Steel Oven* saves some *more* fuel, because it heats up more rapidly than a cast iron oven. The heavy *Fire Clay Coating* on the main bottom of range prevents any heat wasting towards the floor. It drives the heat back into the oven, and thus saves *still more fuel*.

But *the big economizing* feature is this: The draft for cooking on top of the range is also the draft for baking in the oven. The heat does *double duty* and *your fuel bill is largely reduced*.

Get the Pandora—the range that pays for itself. No other range is high-class enough for you.

McClary's
Stands for Guaranteed Quality

London, Toronto, Montreal, Winnipeg
Vancouver, St. John, N.B., Hamilton, Calgary

For Sale by the Adamson Hardware Company, Orangeville

The will of the late John Gentles, of Kincardine, has been published. The total value of the estate is $450,000, of which amount the Province will receive $22,500 in succession dues.

Mr. J. A. Ryan, of Alliston, hunting with a shotgun when weapon exploded and his face badly burned and cut. One was seriously injured, but it thought the sight will be saved.

FURNITURE!

Buying Becomes A Pleasure When You Buy From Us
WE HAVE A COMPLETE LINE OF

Parlor Suit es
Easy Chairs
Morris Chairs
Couches
Iron Beds

Bedroom Suites
Sideboards
Tables
Chairs
Mattresses and Springs

G. Beswick
West Broadway : : Orangeville

ARCHIVES OF ONTARIO
TORONTO

Sold by Henry Watt, Orangeville.

McMURCHY—LUNDY.

A very pretty wedding took place yesterday afternoon at the home of Mr. Joseph Lundy, when his daughter, Allen Louise, became the wife of Mr. Norman D. McMurchy, of Erin. The ceremony was performed by Rev. Robert Lundy, brother of the bride, assisted by Rev. J. W. Thompson, of Cheltenham. The bride, who was unattended, was gowned in white satin with pearl trimmings. A large number of guests witnessed the ceremony and extended congratulations to the young couple. Mr. and Mrs. McMurchy left for Michigan on Wednesday evening and on their return from the wedding trip will reside in Erin, where best wishes follow them from many friends.—Conservator.

A band has been organized in Beeton.

Boy Had Fits For 6 Years

Druggist advised DR. A.W. CHASE'S NERVE FOOD—Cure complete and lasting.

Mrs. J. D. Palmer, of Park St., Amsterdam, N. Y., writes: "When six years of age my boy began to have fits. They came on at night. He would make strange noises, soften out, froth at mouth, face would twitch and sometimes turn black and purple. After the fit he could not speak.

"The family physician said all he could do was to keep them down somewhat. The second physician pronounced the trouble dental epilepsy, but could not cure him. He suffered for six years and before beginning the use of Dr. A. W. Chase's Nerve Food had three fits in about five days. Our druggist recommended Dr. A. W. Chase's Nerve Food. He has taken seven boxes and has not had the symptom of a fit since. His color has greatly improved; he is not nervous and irritable like he used to be, and we consider his cure complete."

Such results are only obtained by the use of the genuine Dr. A. W. Chase's Nerve Food—not from imitations or substitutes. 50 cents a box, all dealers or Edmanson, Bates & Co., Toronto.

WHAT VOLTAGE CAUSES DEATH?

At the recent meeting of the British Medical Association Dr. S. Jellinek, of Vienna, read a paper on "Disorders and Death Following Electric Shock." He stated that, while in some cases fatal accidents had been brought about by shocks at 100 volts, in other cases, in which the voltage had been 1,000, and even 10,000, recovery had ensued. In order to understand a matter so seemingly inconsistent, the doctor stated, it should be kept in mind that the danger of an electric current depended on circumstances which might be placed in the following two categories: 1. The external: (a) voltage, (b) amperage, (c) number of poles, (d) the time limit of contract, and (e) the kind of current (a.c. or d.c.). The continuous current appeared to be more dangerous than the alternating. 2. The individual: (a) the resistance of skin and body, (b) the path of the current through the body, or over the surface of the skin, and (c) the condition of mind and body. The speaker stated that electric lesions were painless. With regard to the mechanism of death by electricity there was no definite scheme or model. In most cases it seemed like suspended animation. It was an interesting fact that there was between electric shock and death an interim of a few seconds in which the stricken person appeared to be quite in normal state. By experiments on dogs in the physiological institute of Prof. von Tschermak it had been discovered that the irritability of the brain, which had subsided immediately after a shock, had a few seconds later become re-established, and everything then depended upon whether the action of the heart would be continued or not. As there were sometimes hemorrhages in the brain, and as the pressure of the cerebro-spinal liquid was increased, it was necessary and important in cases of first aid to lay the patient with the head elevated.

The Diamond Jubilee services of Claude Presbyterian Church, will be held on Sunday, October 16th and Monday, October 17th.

VOTERS' LIST COURT.

Grand Valley Citizens Clearing Decks for Local Option Fight.

Both Sides Make Strenuous Efforts To Increase Their Voting Strength.

When His Honor, Judge McCarthy, opened Court here on Monday in connection with appeals under the Voters' List Act, he he had a list of 72 appeals to be determined. Of course a local option contest next January had put both parties on their mettle, and each decided that the other would have the worst of it. It was a case of diamond cut diamond, or of fighting the other fellow with his own tools, even if zeal buried the moral aspect of the case. To many the knowledge of such a bull movement in land properties was inconceivable as was shown in court. Why, one after another of James Sargent's appelants produced deeds of various properties in town for which most of them had given their notes at 9 and 12 months. In one instance five parties were on as joint owners, and one of them did not know how much property he had bought. In another, the vendor disposed of a lot belonging to another man. The case for the other side produced almost as refreshing conditions. One sage, stated he had sold his property, received part of the purchase money and expected to get the rest; although he did not know the selling price, his son having managed the transaction. A decided titter broke over the audience, when the deed read "in consideration of natural love and affection" the property was deeded over. To the judge he admitted the transfer was made to make a vote. In other cases, a benevolent gentleman decided to enrich a couple of his sons-in-law with a lot apiece. Nearly all these deeds were dated Aug. 1st, and caused His Honor to remark on the amount of natural love and affection manifested about that date. Later, in deciding a rather scaly application he remarked it was very suspicious.

The net result makes a gain for the antis. Mr. Hughson appeared for James Sargent's side, and Mr. Kearns for Mr. Brown's side.

A big matter at stake was the admission of 13 trustees for the Methodist Church parsonage, as regularly qualified voters. In opposing, Mr. Hughson contended that they had no status as voters, not owning property in their own right or in the right of their wives, and as trustees their rights were fully defined and protected under the Act. His Honor coincided with Mr. Hughson's argument, and suggested to Mr. Kearns to leave the matter in abeyance for a few days until the latter's clients could decide on applying to the Court of Appeal for a ruling.

The status of the trustees for L.O. L. No. 256 is similar. If the appeal goes on, the Court stands adjourned for one week. Following is the result of the afternoon's work.

Trustees for Disciple Church reserved also.

Added.—M. J. Beninger, John Blair, Edward Boswell, Archie Cowen, John Cowen, W. McClelland, Wm. Perdue, Austin Richardson, Andrew Cassels, George Clayton, Alex. Clayton, Wm. Clayton, Jr., W. E. Clayton, John Clayton, Samuel Clayton, Dougald Campbell, W. C. Duffy, James Gier, Garbut Goodall, Elam Hanna, W. J. Lord, Wm. Martin, Lee G. Miller, R. Philip, John Park, Dan Sargent, Lewis Sargent, James Sargent, Wm. Scaife, Lillian M. Tough, G. M. Tough, Sarah J. Tebbutt, Wm. Woods

Struck Off—Jesse Linklater, T. F. Reid, J. A. Richardson, W. J. Crane, D. T. McClintock, James Sargent, Elizabeth Thompson.—Star & Vidette.

A sad accident occurred at Teeswater the other day when Charles, the six year old son of C. R. Campbell, was killed while sliding down a door upon which his father had been carried home a short time before. Mr. Campbell is a C.P.R. conductor on the way-freight, and while at Wroxeter that afternoon was about to step from the top of one car to another when the cars parted and he fell between them, breaking his ankle. A door was used to carry him to his car and from the car to his home on his arrival there. The door was left on the steps at the front of the house, and his little son was using it as a slide. The little fellow fell and struck the back of his neck on the door, and died in a very short time.

FOWL WANTED

Live and Dressed Fowl Taken on

TUESDAYS and THURSDAYS

All live Fowl must be well starved before marketing and in good condition. No thin, crooked-breasted or diseased birds taken. All dressed fowl must be dry picked. Geese and Ducks with heads off.

During the season I have decided to give three prizes for the largest loads of chickens delivered at my store by owners (not dealers) quality to be considered. The prizes are as follows:—

1. 8 lbs. 40c. Tea
2. 5 lbs. 40c. Tea
3. 2 lbs. 40c. Tea

A FULL LINE OF GROCERIES ALWAYS ON HAND

J. A. McFADDEN

GENERAL MERCHANT MONO CENTRE.

Long Distance Telephone Connection.

A FATAL ACCIDENT.

Culross Farmer's Horse Frightened at an Automobile.

On Friday last, a very sad accident occurred that brought bereavement and sorrow to several homes in Culross township. On the day referred to, Mr. Joseph Moir, one of the pioneers of the township, left his home on the first concession to drive to Wingham, little thinking that death was so near at hand. As he was about one-quarter of a mile from McCormick's corner, he met Mr. Lepard with his auto. When Mr. Lepard saw him he stopped the machine about 110 yards back, and while the horse was turning around it reared and broke the harness. It is thought the buggy ran against the horse, starting it to run, and on turning the corner Mr. Moir was thrown out and seriously injured. Mr. Lepard hastened to the scene of the accident, and with the assistance of Mr. Macdonald, lifted the injured man into the auto, and brought him to Wingham hospital. He was found to have severe injuries on his head; he also had several ribs broken, which were penetrating his lungs. Medical aid could do but little for him and he expired soon after reaching the hospital. Coroner Dr. Kennedy empanelled a jury, and after viewing the body, they adjourned until the 29th evening. Mr. Moir was one of the early settlers of Culross, having moved in there in 1857, settling on lot 30, con. 1. He enjoyed the esteem and confidence of the community, and had filled the positions of township councillor, reeve and county councillor. He was a member of Wingham Presbyterian Church. He leaves four sons—Alex. in Alberta, Miles, of Culross, John and James at home; there are also three daughters—Mrs. John O'Malley, Mrs. Geo. King, both of Culross, and Miss Jessie at home. The funeral took place on Monday to Teeswater cemetery, Rev. D. Perrie, conducting the service. A very large number of neighbors and friends showed their sympathy with the bereaved friends by attendance at the funeral. Mr. Lepard has the reputation of being very careful with his auto, and exceedingly regrets the lamentable accident.—Wingham Advance.

A DASTARDLY OUTRAGE.

Last Sunday some person or persons who were trespassing upon the property of the Toronto Lime Co., entered one of the buildings at the Dolly Varden Kilns and secured some of the detonating caps used in blasting. Several of these were deposited in a stove in the building, where the men go to have their dinner. On Monday just before noon William Miller, one of the employees went in and lighted the fire, and shortly after there was a terrific explosion. The stove was shattered and he was cut with flying particles of the cap or cartridge on the face and forehead, on the arms and legs and almost all over his body. He was brought to town and Dr. Gray dressed the wounds. Happily none of them were as serious as they might have been. Had all the men arrived for dinner the consequences might have been more serious. The Toronto Lime Co. is offering a reward for the culprits. The offence is a serious one, the lowest penalty for such being fourteen years in penitentiary.—Acton Free Press.

Cure Your Rheumatism

50,000 BOXES FREE

Deformity of the Hands in General, Chronic, Articular Rheumatism.

Rheumatism, Lumbago, Sciatica, Pain in the back have been cured, in the real meaning of the word, by a little Stillingia, Iodide of Potassium, Poke Root, Guaiac Resin and Sarsaparilla. Any person can take these remedies in any reasonable amount with perfect safety, and the results have been found to be astonishing. It has been proven that this combination makes up the best rheumatism remedy in existence, having actually cured many stubborn cases of over 30 and 40 years' standing—even in persons of old age.

The five ingredients mentioned above, prepared with great accuracy and skill not only in regard to porportion but also in selecting the best material, have been put up in compressed tablet form, and are called

"GLORIA TONIC," and

fifty thousand boxes are offered free to introduce it.

If you suffer from any form of uric acid in the blood, and have Rheumatism, Gout, Lumbago, Sciatica, this is the way to drive it out of your system in quick time. Simply send your name and address, Enclosing This Advertisement, to JOHN A. SMITH, 734 Laing Building, Windsor, Ontario, and by return mail you will receive the box absolutely free. It is only in "Gloria Tonic" that you can get the above combination ready for use.

RHEUMATISM CURED.

Zam-Buk Will Give You Relief!

When you have any deep-seated pain in the joints, the back, the wrists or elsewhere, place a liberal supply of Zam-Buk on the fingers or on the palm of the hand and rub it in. The penetrating power of this "embrocation-balm" is very great. It kills pain and removes stiffness. Mrs. Frances Wyatt, of 25 Guy Avenue, Montreal, says: "I have found Zam-Buk most soothing and valuable in a very bad case of rheumatism, and also for stiffness of joints and muscles. I suffered long and acutely from rheumatism, and tried one liniment after another in vain. I also took medicines internally, but it remained for Zam-Buk to effect a cure. I began applying this balm whenever I felt the aches and pains of rheumatism coming on, or felt any of the stiffness. The result was truly wonderful. Zam-Buk seemed to penetrate to the very seat of the pains, driving them completely out, and I am now quite cured."

So many of the ordinary embrocations and liniments are imperfectly prepared and not sufficiently refined to penetrate even the skin—much less the underlying muscles. Zam-Buk is totally different. Zam-Buk is so refined and its essences and juices are so concentrated that when rubbed into the muscles for rheumatism, sciatica, sprain, etc., its effect is very quickly felt.

If rubbed onto the chest and between the shoulders in cases of bad cold on the chest, Zam-Buk will give relief. Apart from its use as an embrocation, Zam-Buk will be found a cure for all ordinary forms of skin disease and injury. It cures eczema, rashes, ringworm, coldsores, ulcers, abscesses, chapped hands, piles, varicose veins, cuts, burns, bruises, etc. All druggists anh stores at 50c., or post free from Zam-Buk Co., Toronto, for price. Refuse harmful imitations.

CALEDON EAST.

Mrs. Duke and daughter, Stella, returned home oa Monday evening from Toronto where they had been visiting friends.

The Misses Shore continue to do a rushing business in the millinery line. They use good materials and are quite up-to-date in their styles.

J. T. Scott sold a splendid set of team harness to Mr. Wm. Hassard, horse importer, last week for the sum of $100. The harness is a credit to the maker and to the village of Caledon East. Mr. Hassard proposes to take it with him to Hamiota, Man., together with a carload of standard bred mares and stallions. This is the fourteenth set of harness Mr. Stott has sent to Manitoba recently.

Mr. Wm. Smeaton, deputy-reeve of Caledon, passed through the village last week. He is again in the field for office.

Reviewing the statute labor done in our village during the past year we are pleased to say that Mr. W. L. Borland has given eminent satisfaction.

Geo. W. Scott, of Brampton, and W. W. Scott, of Orangeville, spent Sunday with their parents, Mr. and Mrs. J. T. Scott.

We are pleased to state that Miss Bertha Beamish is giving splendid satisfaction as teacher in our school.

A report has gained currency here that W. J. Limebeer, a former Reeve, is again in the field for the Reeveship of Caledon for 1910.

Thos. Matthews and Son, general blacksmiths, are making the anvil ring nowadays. They add obliging good nature to skill and good workmanship.

The market here is gradually growing and if the present outlook continues, will soon be an up-to-date and thriving market.

There was no service in St. James' Church on Sunday evening, owing to the Harvest Home services held at Campbell's Cross.

We understand that Mr. Harry Clarridge has accepted a responsible position with the Hydro-Electric Co.—The Conservator.

Inspector Orr, who was accompanied by Provincial Inspector Ayearst, of Toronto, made a search of the Royal Hotel and the Graham House in Brampton a week ago Saturday afternoon. In both places liquor was discovered and seized. At the Royal a considerable quantity of whiskey was secured, the evidence being so clear that Mr. Robson paid the fine without going into court. The amount of the fine, together with the loss of the liquor, it is said, will amount to about $40.00. At the Graham House, a fifteen gallon keg of wine was procured. Mr. Choate protests that the law was not violated and will fight the case before the magistrate.

Shiloh's Cure

quickly stops coughs, cures colds, heals the throat and lungs - - 25 cents.

HAIR HEALTH.

If You Have Scalp or Hair Trouble, Take Advantage of This Offer.

We could not afford to so strongly endorse Rexall "83" Hair Tonic and continue to sell it as we do, if it did not do all we claim it will. Should our enthusiasm carry us away, and Rexall "83" Hair Tonic not give entire satisfaction to the users, they would lose faith in us and our statements, and in consequence our business prestige would suffer.

We assure you that if your hair is beginning to unnaturally fall out or if you have any scalp trouble, Rexall "93" Hair Tonic will promptly eradicate dandruff, stimulate hair growth and prevent premature baldness.

Our faith in Rexall "93" Hair Tonic is so strong that we ask you to try it on our positive guarantee that your money will be cheerfully refunded if it does not do as we claim. Two sizes, 50c. and $1.00. Sold only at our store—The Rexall Store. T. F. & T. J. Brown, Orangeville.

MRS. JAMES McMENEMY.

Death came recently to Mary Ann Sloan, beloved wife of Mr. James McMenemy, and one of Esquesing's most highly respected residents. She was 73 years of age. Besides the bereaved husband, a family of two daughters and seven sons remain to mourn the loss of a devoted wife and kind mother. They are:—Mrs. Sinclair, Mrs. Givens, William, David, Joseph and Henry in the Northwest; George of Milton, James of Toronto, and Robert, of Georgetown. Deceased was a member of Union Presbyterian church and the funeral service on Sunday last was conducted by her pastor, Rev. Mr. Turner. Interment took place in Glenwilliams cemetery.

In 1876 Fred. M. Smith, of Barrie, marked his initials on a Yankee half dollar fresh from the mint and sent it out to help keep things moving. No more of the piece was heard till last week when a man n that town who received it for wages placed it again in Mr. Smith's possession after a lapse of 34 years.

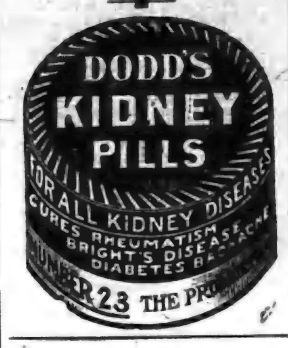

UNRESERVED

Credit Auction Sale

—OF—

Farm Stock, Implements, Household Effects, etc.:

The undersigned has received instructions to sell by Public Auction on lot 32, 2nd, line, Albion Township on

Monday, October 10th, 1910

The following list of valuable farm stock, household effects, implements, etc.:

HORSES—1 Bay Mare, 4 years old, in foal; 1 Chestnut Mare, 3 years old, by Whiteball Dane; 1 Bay Mare, in foal to Roman; 1 Spring Colt, by Roman; 1 Colt, rising 3 years old; 1 Colt, rising 3 years old, by Rodney; 1 Colt, rising 2 years old.

COWS—1 Grade Cow, supposed to be with calf; 1 Jersey Cow, supposed to be with calf.

PIGS—1 Brood Sow, due to farrow Nov. 1st; 10 Fat Hogs.

FOWL—70 Hens; 125 Spring Chickens.

HOUSEHOLD EFFECTS—1 Coal or Wood Cook Stove, nearly new; 1 Sideboard, nearly new; 1 Table; 2 Woollen Beds; 1 Bedroom Suite; ½ Dozen Kitchen Chairs; Kitchen Utensils.

HARNESS—1 Set Heavy Double Harness; 1 Set Plow Harness; 1 Set Double Driving Harness; 1 Set Single Harness; 4 Horse Collars.

IMPLEMENTS—1 Wagon; 1 Buggy, nearly new; 1 Cutter, nearly new; 1 Set Bobsleighs; 1 McCormick Binder; 1 Massey-Harris Disc.; 1 Wisner Seed Drill; 1 Massey-Harris Sulkey Rake, new; 1 Hay Rack; 1 Fanning Mill; 1 Set Tolton Harrows; 1 Potatoe Plow; 1 Wilkinson Plow, No. 7; 1 Peter Hamilton Scuffler; 1 Toronto Mower; 1 Cream Separator; 1 Stoneboat; 1 Daisy Churn; a quantity of Hay and Mangolds; Forks, Rakes, Shovels and numerous other articles.

Sale will commence at one o'clock sharp.

TERMS:—$10.00, and under, cash; over that amount six months' credit will be given on furnishing approved joint notes. Six per cent. per annum off for cash. Hogs and Fowl cash. Sale will be strictly without reserve as the proprietor is going west.

ROBT. McEWEN, Prop.,
Sleswick P. O.
JAMES A. PATTERSON,
Auctioneer.

THE BANNER CLUBBING LIST.

The Banner and Montreal Witness, per year	$1 70
The Banner and Farmer's Advocate, per year	2 50
The Banner and The Farming World, per year	1 50
The Banner and Toronto Daily News, per yr., (rural P.O.)	2 50
The Banner and Weekly Mail & Empire, Toronto, per year	1 50
The Banner and Weekly Globe, Toronto, per year	1 70
The Banner and Toronto Weekly Sun, per year	1 70
The Banner and Family Herald and Weekly Star Montreal, per year	1 75
The Banner and Daily Star, Toronto, per yr. (rural P. O.)	2 50
The Banner and Orange Sentinel Toronto, per year	1 90
The Banner and Daily World, Toronto, per year	3 50
The Banner and The Northern Messenger, per year	1 85
The Banner and The Presbyterian for one year	2 25
The Banner, McClure's Magazine The Delineator and World's Work for one year	4 00
The Banner and The Busy Man's Magazine, for one year	2 50
The Banner, Cosmopolitan, and The World To-Day for one year	2 75
The Banner and Toronto Saturday Night for one year	2 75
The Banner and "Over Seas" Daily Mail (London, Eng.) one year	2 50

Address—
McGUIRE & McKITRICK.

THE BANNER

Is Published Every THURSDAY MORNING at the Banner Printing Office, BROADWAY, ORANGEVILLE.

TERMS OF SUBSCRIPTION

$1.00 a Year Strictly in Advance, or $1.50 a year if not so paid.

No subscription will be taken for less than three months, and no paper discontinued until all arrears are paid, unless at the option of the publisher.

RATES OF ADVERTISING.

Professional Cards	$ 4.00
One Column, one year	65.00
Half Column, one year	36.00
Quarter Column, one year	20.00
Eighth Column, one year	12.00
Six to ten lines, insertion	.50
Each subsequent insertion	.25

Casual advertisements 10 cents per line for the first insertion, and 5 cents per line for each subsequent insertion, nonpariel measurement.

Local notices in the reading matter, 10 cents per line each insertion.

All advertisements payable in advance, except otherwise agreed upon.

The above rates will be strictly adhered to, except when special contracts are made.

All remittances by letter should be registered or sent by post office order, and addressed to

McGUIRE & McKITRICK,
Publishers and Proprietors,
Orangeville, Ontario.

C. C. C. HANNAH

GRAIN, PRODUCE, COAL AND WOOD MERCHANT.

Highest market prices paid for grain and produce. First-class Coal and Wood at reasonable prices. Orders will have prompt attention.

Office opposite the market. Tel. No. 61

For Watches, Clocks, Jewellery and Spectacle repairing go to E. C. DANIELS. He will do it neat and cheap. West Broadway, Orangeville.

One Point

ABOUT OUR BREAD

That commends itself to every customer is its

WHOLESOME QUALITY

We get this by buying the Best of Flour, engaging an Expert Baker, and keeping our Bakeshop Clean and Fresh.

OUR FINE PASTRIES

Are always appetizing and palatable.

All kinds of Fine Confectionery. Lunch served on shortest notice in Ice Cream Parlor.

R. G. HARSHAW

BAKER AND CONFECTIONER.
Broadway, - Orangeville.

ELECTRIC WIRING

I am now prepared to execute contracts for Electric Wiring on short notice and to guarantee satisfaction.

Plumbing, Tinsmithing and General Repair Work.

JOS. HILTS,

Workshop in S. A. McCartney's Hardware Store,
Broadway, - Orangeville.

Do You Want Money?

The undersigned has made arrangements with a large Monetary Institution to secure funds for farmers who can offer undoubted security.

At 4½ and 5 Per Cent.

AND NO LAWYERS' FEES.

If you want to repay in equal periodical instalments, just note the following scale:—

A loan of $100 can be repaid in five annual payments of $24.15 each, or in ten half-yearly payments of $11.58 each. Or a total of $115 repays $100 in five years.

Those wishing to secure money on these unusually favorable terms, should apply at once to

Thos. Parsons

Fire and Life Insurance Agent,
James Street, Orangeville.

ARCHIVES OF ONTARIO
TORONTO

Rexall

KIDNEY PILLS

One of the famous Rexall Remedies.

UNITED DRUG CO. Limited
Toronto, Canada.

For sale at The Rexall Store.

T. F. & T. J. Brown

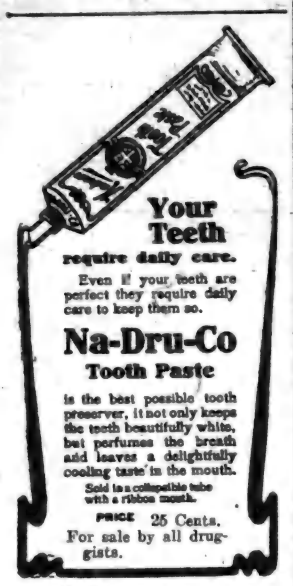

Your Teeth
require daily care.

Even if your teeth are perfect they require daily care to keep them so.

Na-Dru-Co
Tooth Paste

is the best possible tooth preserver, it not only keeps the teeth beautifully white, but perfumes the breath and leaves a delightfully cooling taste in the mouth.

Sold in a collapsible tube with a ribbon mouth.

PRICE 25 Cents.

For sale by all druggists.

The National Drug & Chemical Company of Canada, Montreal, Que.

For Sale Cheap!

A number of first-class brick dwelling houses in the town of Orangeville. Also

Several Good Farms

Private money to loan at a reasonable rate of interest.

For particulars apply to

T. G. LEGATE,

Peter Hamilton Warerooms, East Broadway — — Orangeville.

PEACHES

PEACHES

Best Crawfords on Sale now. Prices from

50c. to $1 A BASKET

CONSIGNMENTS OF GRAPES...

Arriving daily from Grimsby. Quality the best and prices as low as the market will stand.

—TRY OUR—

CHOCOLATES & CONFECTIONERY

We carry all the BEST MAKES including LOWNEY'S and GANONG'S.

M. E. Henry

Fruiterer & Confectioner.
BROADWAY, ORANGEVILLE
Phone 73.

School Supplies

The new Text Books authorized for use in the Public and High Schools now ready. A full line kept. Also a large assortment of Scribblers, Note Books, Pencils, Pens, Inks, Artist's Material and all other School Sundries.

T. STEVENSON
Issuer of Marriage Licenses.

By-Law No. 397

A By-Law to provide for drainage work in the Township of Mono, an outlet to drains, creeks, and water runways in the Township of Amaranth, in the County of Dufferin, and for borrowing on the credit of the municipality of Amaranth, the sum of eight hundred and seventy-five dollars ($875) for completing the same.

WHEREAS the Municipal Council of the Township of Mono has been petitioned under section 75 of the Drainage Act to have the Nottawa river drained.

THEREFORE, the Municipal Council of the Township of Mono, under and by authority of the Drainage Act, has authorized R. F. West, Engineer, to make a survey of the said creek (or river) and has made plan, profile and specification of said work, for which he has assessed the Township of Amaranth and the following lots, the e ½ 19 and 20, con. 1, the w ½ 20 and 22, con. 1; the e ½ lots 21 and 22, 23, 24, 25,; s ½, e ½ 26; n ½, e ½ 26; e ½ 27 in con. one, w hfs. 19, 21, 23, 24, 25, 26, 27 and 28, concession one, the east halves 19, 20, 21 22, 23, 24, concession two, w ½, e ½ 25, e ½ of the e ½ 25, pt. e ½ 26 and e ½ 27, concession two, w ½ 21, con. two, e ½ 22, concession three, w ½ 22 and 23, concession two, the e ½ 23, con. 3, w ½ 24, 25, 26, 27 and 28, con. two, s ½, e ½ 24, n ½, e ½ 24, e ½ 25, s ½ e ½ 26, n ½, e ½ 26, concession three, for the benefit of outlet and injuring liability.

AND WHEREAS, the said plans, estimates and assessments have been served upon the Reeve of the Township of Amaranth, together with a Report thereof, as follows:—

REPORT

NOTTAWA RIVER DRAIN IMPROVEMENT.

The Municipal Council of the Township of Mono.

Gentlemen,—In accordance with your instructions re. Nottawa River Drain, I have made a survey of the same, and herewith beg leave to submit plan, profile, specification, schedule of cost, assessment and maintenance of the same; the total cost estimated for the work and expenses being $2906.40, of which $875 is assessed against the Township of Amaranth and lands therein. For changing the bed of the river on the First Line, W. H. St. (Prince of Wales Road) the compensation to be made to Wm. McKim, owner of the west half lot 23, con. 1, W. H. St., is not included herein, but may be added to the share assessed against the municipality of Mono, as the change is made entirely in the interest of the road.

All of which I respectfully submit.

Yours truly,
R. F. WEST,
Township Engineer.

July 18th, 1910.

1. And whereas, the Council of the Township of Amaranth is of opinion that the drainage of the locality described, and the continuation of the said Drain through the Township of Mono is desirable.

2. The Reeve of the said Township may borrow on the credit of the corporation of the said Township of Amaranth, the sum of eight hundred and seventy-five dollars, being the funds required of the said Township of Amaranth for the work not otherwise provided for and may issue debentures of the corporation to that amount in sums of not less than fifty dollars each and payable within fifteen years from the date thereof, with interest at the rate of four per cent. per annum; the debentures shall be payable on the 28th day of December of each year for fifteen years namely:—1911, 1912, 1913, 1914, 1915, 1916, 1917, 1918, 1919, 1920, 1921, 1922, 1923, 1924, 1925.

3. For paying the sum of five hundred and twenty-eight dollars for outlet liability, the sum of one hundred and ninety dollars the amount charged against the said lands and roads for injuring liability, apart from the lands and roads belonging to or controlled by the municipality, and for covering interest thereon for fifteen years, at the rate of 4 per cent. per annum, the following total special rates, over and above all other rates, shall be assessed, levied and collected (in the same manner and at the same time as other taxes are levied and collected) upon and from the undermentioned lots and parts of lots, and roads, and the amount of the said total special rate and interest, against each lot or part of lot respectively, shall be divided into fifteen equal parts and one such part shall be assessed, levied and collected as aforesaid in each year for fifteen years after the final passing of this By-Law, during which the said debentures have to run:—

Concession	Lot or Part of Lot	Acres	Value of Benefit	Value of Outlet Liability	Value of Injuring Liability	To Cover Inter't at 4 per cent. for 15 years.	Total Special Rate	Amount of Assessment during each yr for 15 yrs.	Amended by Court of Revision
1	e hf 19	100		$10 00		$3 35	$13 35	$ 89	
1	e hf 20	100		30 00		10 35	40 35	2 69	
1	w hf 20	100		2 00		70	2 70	18	
1	w hf 22	100		3 00		90	3 90	26	
1	e hf 21	100			20 00	6 85	26 85	1 79	
1	e hf 22	100			20 00	6 85	26 85	1 79	
1	e hf 23	100		25 00		8 60	33 60	2 24	
1	e hf 24	100		80 00		27 85	107 85	7 19	
1	e hf 25	100		25 00		8 60	33 60	2 24	
1	s ½ e ½ 26	50		15 00	5 00	6 85	26 85	1 79	
1	n½ of e½26	50		5 00	10 00	5 10	20 10	1 34	
1	e hf 27	100		5 00	5 00	3 35	13 35	89	
1	w hf 19	100		50 00		17 40	67 40	4 49	
1	w hf 21	100		4 00		1 25	5 25	35	
1	w hf 23	100			30 00	10 35	40 35	2 69	
1	w hf 24	100		50 00		17 40	67 40	4 49	
1	w hf 25	100		15 00		5 10	20 10	1 34	
2	e½ e ½ 25	50			15 00	5 10	20 10	1 34	
1	w hf 26	100		10 00		3 35	13 35	89	
1	w hf 27	100		20 00		6 85	26 85	1 79	
1	w hf 28	100		2 00		70	2 70	18	
2	e hf 19	100		3 00		90	3 90	26	
2	e hf 20	100			30 00	10 35	40 35	2 69	
2	e hf 21	100		6 00		1 95	7 95	53	
2	e hf 22	100		2 00		70	2 70	18	
2	e hf 23	100		15 00		5 10	20 10	1 34	
2	e hf 24	100		5 00		1 60	6 60	44	
2	w ½ e ½25	50			15 00	5 10	20 10	1 34	
2	pt e ½ 26	96			25 00	8 60	33 60	2 24	
2	e hf 27	100		10 00	15 00	8 60	33 60	2 24	
2	w hf 21	100		2 00		70	2 70	18	
2	e hf 22	100		1 00		20	1 20	08	
2	w hf 22	100		2 00		55	2 55	17	
2	w hf 23	100		25 00		8 60	33 60	2 24	
3	e hf 23	100		2 00		55	2 55	17	
2	w hf 24	100		25 00		8 60	33 60	2 24	
2	w hf 25	100		18 00		6 15	24 15	1 61	
2	w hf 26	100		15 00		5 10	20 10	1 34	
2	w hf27	100		18 00		6 15	24 15	1 61	
2	w hf 28	100		2 00		55	2 55	17	
3	s ½ e ½ 24	50		8 00		2 65	10 65	71	
3	n ½ e ½ 24	50		6 00		1 95	7 95	53	
3	e hf 25	100		8 00		2 65	10 65	71	
3	s ½ e ½ 26	50		2 00		55	2 55	17	
3	n ½ e ½ 26	50		2 00		55	2 55	17	
MUNIPALITY OF AMARANTH.									
Townline Amaranth and Mono			25 00	20 00		15 60	60 60	4 04	
Second line, Amar'th				40 00		13 85	53 85	3 59	
Third line, Amaranth				15 00		5 10	20 10	1 34	
20 side road, Con. 1.				20 00		6 85	26 85	1 79	
20 side road, Con. 2.				5 00		1 60	6 60	44	
25 side road, Con. 1.				20 00		6 85	26 85	1 79	
25 side road, Con. 2.				10 00		3 35	13 35	89	
25 side road, Con. 3.				2 00		55	2 55	17	
Total.....			$25 00	$660 00	$190 00	$299 00	$1174 00	$78 26	

4. For paying the sum of twenty-five dollars, the amount assessed against the said roads and lands of the municipality for benefit, the sum of one hundred and thirty-two dollars, the amount assessed against the said roads and lands of the municipality for outlet liability, and for covering interest thereon for fifteen years, at the rate of four per cent. per annum, a special rate on the dollar sufficient to produce the required yearly amount therefrom, shall, over and above all other rates, be levied and collected (in the same manner and at the same time as taxes are levied and collected) upon and from the whole rateable property in the said Township of Amaranth in each year, for fifteen years after the final passing of this by-law, during which the said debentures have to run.

5. This By-Law shall be published (or served) once in every week for four consecutive weeks in the Banner newspaper, published in the Town of Orangeville, and shall come into force upon and after the final passing thereof and may be cited the Nottawa Drainage By-Law.

Reeve.
Clerk.

NOTICE

Notice is hereby given that a Court of Revision will be held at the Township Hall, Laurel, on Saturday, the 22nd October, 1910, at the hour of 10 o'clock, a.m. for the hearing and trial of appeals made against the above assessment, or any part thereof, in the manner provided by the Consolidated Assessment Act, 1897, a notice of such appeal to be served on the Clerk of this Municipality at least 10 days before the meeting of said Court.

And further, Notice is hereby given that anyone, intending to apply to have such By-Law or any part thereof quashed, must, within ten days after the final passing thereof, serve a notice in writing upon the Reeve and upon the Clerk of the Municipality, of his intention to make application for that purpose to the Judge of the County of Dufferin during the six weeks next ensuing the final passing of this By-Law.

E. HAMILTON,
Clerk.

CHARITY SOCIETY.

A meeting of the Charity Society will be held at the residence of Mrs. W. E. Irvine, Zina St., Tuesday, Oct. 11th, at 3.30. A cordial invitation is extended all ladies interested in the work of the Society.

WINNIFRED BENNETT,
Secretary.

—Children's and Misses' Jackets at Ritchie's.

By-Law No. 398

A By-Law to provide for drainage work in the Township of Amaranth, in the County of Dufferin, and for borrowing on the credit of the municipality the sum of $5369.32, of which a certain area of the Township of Melancthon pays $555.88 for completing the same.

Provisionally adopted the 24th day of September, 1910.

WHEREAS the majority in number of the resident and non-resident owners, (exclusive of farmer's sons not actual owners) as shown by the last revised assessment to be completed by drainage work, have petitioned the Council of the said Township of Amaranth praying that the hereinafter described lots, namely,— lot No. 29 con. 5, e ½ 28 con. 6, pt. e ½ 30 con. 5, s e ½ 30 con. 5, w ½ 27 con. 5, e ½ 27 con. 6, w ½ 28 con. 5, e ½ 26 con. 6, w pt. 32, con. 5, s e ½ 31, con. 5, and w ½ 31 con. 5, to be benefitted.

AND WHEREAS, thereupon, the said Council has procured an examination to be made by A. R. Leicester, Engineer, being a person competent for such purpose, of the said area proposed to be drained and the means suggested for the drainage thereof, and of other lands and roads liable to assessment under the Municipal Drainage Act, and has also procured plans, specifications and estimates of the drainage work to be made by the said A. R. Leicester and an assessment to be made by him of the lands and roads to be benefitted by such drainage work and of other lands and roads liable for contribution thereto, stating as nearly as he can the proportion of benefit, outlet liability and injuring liability, which in his opinion will be derived or incurred in consequence of such drainage work by every road and lot or portion of lot, the said assessment so made being the assessment hereinafter by this by-law enacted to be assessed and levied upon the roads and lots, or parts of lots, hereinafter in that behalf specially set forth and described, and the report of the said A. R. Leicester, Engineer, in respect thereof, and of the said drainage work being as follows:—

The Municipal Council of the Township of Amaranth.

Dear Sirs,—In accordance with your instructions and acting on petition, signed by David Hicks and others, I have made the necessary survey, etc., to enable me to locate the above drain.

The drain is commenced at the township line between Amaranth and Melancthon and runs in a southerly direction to an outlet on the south line of w ½ lot 22, con. 6, a distance of 31570 feet, all of which is clearly indicated on the general plan provided. I would respectfully call your council's attention to the fact that as this drain and its extension to the Grand River gives an outlet for sixty per cent. of the land in Amaranth Township, and a large area in Melanothon Township, it is very essential, in order to obtain all the benefits from constructing this drain, that the improvements be continued to its outlet into the Grand River.

The plan, profile, specifications, list of depths and widths, schedule of costs and assessment and award of maintenance are herewith respectfully submitted. Yours truly,

A. R. LEICESTER, Engineer.

AND WHEREAS the said Council is of opinion that the drainage of the area described is desirable;

THEREFORE, the said Municipal Council of the said Township of Amaranth, pursuant to the provisions of the Municipal Drainage Act, enacts as follows:—

1. The said report, plans, specifications, assessments and estimates are hereby adopted and the drainage work, as therein indicated and set forth, shall be made and constructed in accordance therewith.

2. The Reeve of the said Township may borrow on the credit of the Corporation of the said Township of Amaranth the sum of $4813.44, being the Municipality's proportion of the funds necessary for the work, and may issue debentures of the corporation to that amount in sums of not less than $50.00 each and payable within fifteen years from the date of the said debentures, with interest at the rate of four per cent. per annum, that is to say, the said debentures shall be payable on the 28th day of December of each of the following years, namely:—1911, 1912, 1913, 1914, 1915, 1916, 1917, 1918, 1919, 1920, 1921, 1922, 1923, 1924, 1925; the said debentures shall be $320.90 each, such debentures shall be payable at the Bank of Hamilton, Toronto, and shall have attached to them coupons for the payment of interest.

3. For paying the sum of three thousand and seventy-six dollars and seventy cents, the amount charged against the said lands and roads for benefit, and the sum of eight hundred and thirty-six dollars and forty-five cents, the amount charged against the said lands and roads for outlet liability, and the sum of seven hundred and twenty-five dollars and twenty-nine cents, the amount charged against said lands and roads for injuring liability, apart from lands and roads belonging to or controlled by the Municipality, and for covering interest thereon for fifteen years at the rate of 4 per cent. per annum, the following total special rates, over and above all other rates, shall be assessed, levied and collected in the same manner and at the same time as other taxes are levied and collected upon and from the undermentioned lots and parts of lots and roads, and the amount of the said total special rates and interest against each lot or part of lot respectively shall be divided into fifteen equal parts, and one such part shall be assessed, levied and collected as aforesaid in each year for fifteen years, after the final passing of this by-law, during which the said debentures have to run:—

Lot or Part of Lot.	Concession	No. of Acres	Injuring Liability	Outlet Liability	Benefit.	To Cover Interest for 15 yrs. at 4 per cent.	Total Special Rate.	Assessment during each Year for 15 Years.	As Amended by the Court of Revision.
e hf 28	3	100	$10 64			$3 61	$14 25	$ 95	
e hf 29	3	100		24 92		8 68	33 60	2 24	
e hf 30	3	100		6 69		2 31	9 00	60	
w hf 27	3	100	24 32			8 38	32 70	2 18	
w hf 28	3	100	30 40			10 55	40 95	2 73	
s½ w½ 29	3	50		15 20		5 20	20 40	1 36	
n½ w½ 29	3	50		21 95		7 60	29 55	1 97	
w hf 30	3	100		15 20		5 20	20 40	1 36	
e hf 25	4	100	5 44			1 76	7 20	48	
e hf 26	4	100	16 60			5 75	22 35	1 49	
e hf 27	4	100	19 70			6 85	26 55	1 77	
e hf 28	4	100	19 70			6 85	26 55	1 77	
e hf 29	4	100		41 60		14 50	56 10	3 74	
e hf 30	4	100		35 00		12 45	48 45	3 23	
e hf 31	4	100	33 30			11 55	44 85	2 99	
w hf 25	4	100		23 80		8 30	32 10	2 14	
w hf 26	4	100		29 00		10 00	39 00	2 60	
w hf 27	4	100		26 95		9 35	36 30	2 42	
s½ w½ 28	4	50		10 90		3 80	14 70	98	
n½ w½ 28	4	50		10 90		3 80	14 70	98	
w hf 29	4	100		41 60		14 50	56 10	3 74	
w hf 30	4	100		38 20		13 25	51 45	3 43	
w hf 31	4	100		33 80		11 80	45 60	3 04	
w hf 32	4	100	20 50			7 15	28 05	1 87	
e hf 25	5	100		8 85		3 00	11 85	79	
e hf 26	5	100		25 90		8 90	34 80	2 32	
e hf 27	5	100		30 10		10 40	40 50	2 70	
s½ e½ 28	5	50		15 00		5 10	20 10	1 34	
n½ e½ 28	5	50		12 92		4 47	17 40	1 16	
e hf 29	5	100			249 80	87 10	336 90	22 46	
s hf e hf 30	5	50			103 20	36 00	139 20	9 28	
n w ½ e ½ 30	5	25			59 70	20 70	80 40	5 36	
n e ½ e ½ 30	5	25			43 50	15 10	58 65	3 91	
s½ e½ 31	5	50			103 20	36 00	139 20	9 28	
n½ e½ 31	5	50			103 20	36 00	139 20	9 28	
w½ e½ 32	5	50			106 70	37 15	143 85	9 56	
e½ e½ 32	5	50		24 30	20 00	15 40	59 70	3 98	
w hf 25	5	100		4 25		1 50	5 85	39	
w hf 26	5	100		16 60		5 75	22 35	1 49	
w hf 27	5	100	18 65			6 40	25 05	1 67	
w hf 28	5	100			298 50	104 10	402 60	26 84	
w hf 29	5	100			230 40	80 40	310 80	20 72	
w pt w ½ 30	5	70	40 40			14 05	54 45	3 63	
e pt w ½ 30	5	30	16 40			5 65	22 05	1 47	
w hf 31	5	100		54 00		18 75	72 75	4 85	
w hf 32	5	100		53 00		18 40	71 40	4 76	
e hf 22	6	100		10 89		3 66	14 55	97	
e hf 23	6	100		20 68		7 22	27 90	1 86	
s½ e½ 24	6	50		9 80		3 40	13 20	88	
n½ e ½ 24	6	50		12 80		4 45	17 25	1 15	
e hf 25	6	100			234 60	81 60	315 60	21 04	
e hf 26	6	100			281 50	98 15	379 65	25 31	
e hf 27	6	100			281 50	98 15	379 65	25 31	
e hf 28	6	100		28 70	25 00	18 75	72 45	4 83	
e hf 29	6	100		36 00		12 45	48 45	3 23	
e hf 30	6	100	38 20			13 25	51 45	3 43	
e hf 31	6	100	39 20			13 60	52 80	3 52	
e hf 32	6	100	38 20			13 25	51 45	3 43	
w½ w½ 22	6	50		8 20	25 00	11 50	44 70	2 98	
e½ w½ 22	6	50		15 40	155 00	59 40	229 80	15 32	
w hf 23	6	100			260 50	90 95	351 45	23 43	
w hf 24	6	100			306 00	106 80	412 80	27 52	
w hf 25	6	100		27 30		9 45	36 75	2 45	
w hf 26	6	100	25 85			8 95	34 80	2 32	
w hf 27	6	100	23 80			8 30	32 10	2 14	
w hf 28	6	100	20 75			7 15	27 90	1 86	
w hf 29	6	100	28 10			9 70	37 80	2 52	
w hf 30	6	100	33 70			11 75	45 45	3 03	
w hf 31	6	100	33 80			11 80	45 60	3 04	
w hf 32	6	100	24 30			8 40	32 70	2 18	
e hf 23	7	100		3 48		1 17	4 65	31	
e hf 24	7	100		14 16		4 89	19 05	1 27	
e hf 25	7	100		27 30		9 45	36 75	2 45	
e hf 26	7	100	12 90			4 50	17 40	1 16	
e hf 27	7	100	18 65			6 40	25 05	1 67	
e hf 28	7	100	18 65			6 40	25 05	1 67	
e hf 29	7	100	27 90			9 60	37 50	2 50	
e hf 30	7	100	29 00			10 15	39 15	2 61	
e hf 31	7	100	15 35			5 20	20 55	1 37	
w hf 27	7	100	6 53			2 17	8 70	58	
w hf 28	7	100	14 16			4 89	19 05	1 27	
w hf 29	7	100	9 30			3 40	13 20	88	
Township of	Amar	anth			375 00	130 80	505 80	33 72	
Total			$715 29	$836 45	$3261 70	$1674 66	$6488 10	$432 54	

4. For paying the sum of three hundred and seventy-five dollars, the amount charged against the said roads and lands of the Municipality, and for covering interest thereon for fifteen years, at the rate of four per cent. per annum, a special rate on the dollar, sufficient to produce the required yearly amount therefor shall, over and above all other rates, be levied and collected, in the same manner and at the same time as other taxes are levied and collected, upon and from the whole rateable property in the said Township of Amaranth in each year for fifteen years, after the final passing of this By-Law, during which the said debentures have to run.

5. This By-Law shall be published once in every week for four consecutive weeks in the Banner newspaper, published in the Town of Orangeville, or served, or mailed, and shall come into force upon and after the final passing thereof, and may be cited the Grand River By-Law.

SCHEDULE OF MAINTENANCE.

DRAIN NO. 48.

From stake O to stake 17 the drain shall be maintained by W. Bowes, from stake 17 to 30 sideroad it shall be maintained by N. Kinsley and Joshua Reid in equal proportions.

From 30 side road to S.L. of e ½ lot 30, con. 5, the drain shall be maintained jointly by Joshua Reid and W. Attridge, the latter contributing one fourth of such maintenance.

That portion of drain lying in e ½ lot 29, concession 5, shall be maintained by David Hicks.

That portion of drain situated in w ½ lot 29, con. 5, shall be maintained by David Hicks.

That portion of drain lying in w ½ lot 28, concession 5, shall be maintained by the Canada Company.

W. T. Ferguson shall maintain the drain located on e ½ 28, concession 6.

A. Looby shall maintain the drain situated on e ½ 27, con. 6.

J. Hamilton shall maintain the drain on e ½ 26, con. 6.

J. Bell shall maintain the drain on e ½ 25, con. 6.

H. Cudney shall maintain the drain on w ½ 24, con. 6.

J. Duncan shall maintain the drain on w ½ 23, con. 6.

J. Ritchie shall maintain jointly with S. Ritchie the drain on w ½ 22 con. 6, S. Ritchie contributing one fourth of such maintenance.

Reeve.
Clerk.

NOTICE

Notice is hereby given that a Court of Revision will be held at the Town Hall, Laurel, on Saturday, the 22nd of October, 1910, at the hour of 10 o'clock, a.m., for the hearing of appeals made against the above assessment or any part thereof, in the manner provided by the Consolidated Assessment Act, 1910, a notice of such appeal to be served on the Clerk of the Municipality at least ten days before the meeting of said Court.

And further notice is hereby given that any one, intending to apply to have such by-law or any part thereof quashed, must, within ten days after the final passing thereof, serve notice in writing upon the Reeve and upon the Clerk of the Municipality of his intention to make application for that purpose to the County Judge of the County of Dufferin during the six weeks next ensuing the final passing of this By-Law.

E. HAMILTON,
Clerk.

DEATH OF NEIL SHAW.

Mr. Neil Shaw, formerly a farmer living on lot 29, con. 5, west, Caledon, died at the home of his sister, Mrs. Joseph Riddell, in Toronto, on Tuesday evening of last week. Mr. Shaw was 61 years of age and his death was due to valvular heart trouble. Deceased was born and lived in Caledon for upwards of fifty years. He retired from active work about ten years ago and has since made his home with his sister in Toronto. Mrs. Angus McMurchy, of Hillsburg, is also a sister. Last spring he had a serious attack of illness from which he did not seem to recover entirely and his health has been gradually failing since that time. The remains were brought to Alton for burial, the funeral taking place from the C.P.R. station to Alton cemetery on Thursday morning.

MRS. JOHN CRUIKSHANK.

Mrs. John Cruikshank, a respected resident of this town, passed away at her home in the West Ward on Sunday after a trying illness of about six weeks' duration. Mrs. Cruikshank, who was 54 years of age, was born at Brittannia, in Toronto township, and was a daughter of Mr. Allen Lougheed, who died in Alberta a few weeks ago. She resided on lot 6, Prince of Wales Road, Mono, for 23 years after her marriage, moving to her comfortable home in Orangeville about two years ago. She is survived by her husband and one daughter, Ethel, who was in constant attendance on her mother during her last illness. There are also two stepsons, Samuel Cruikshank, Medicine Hat, and W. J. Cruikshank, on the homestead in Mono, and a stepdaughter, Mrs. J. W. Maxwell, of Amaranth. Richard Lougheed, Salamo, B.C.; Joseph Lougheed, Brampton; Mrs. Margaret McClelland, Pincher Creek, Alta., and Misses Jane and Lizzie Lougheed, Toronto, are the surviving brothers and sisters. The late Mrs. Cruikshank was a woman of fine spirit and generous sympathies. She enjoyed the esteem of all who knew her and by her neighbors and close friends was held in the sincerest affection. The funeral was held from the family residence on Elizabeth St., to the Forest Lawn cemetery, on Tuesday afternoon, Rev. G. A. Rix being the officiating minister. There was a large attendance of sorrowing friends, including the following from outside points:—Mrs. Loughead and Mrs. Jos. Graham, Brampton; Mrs. D. Wanless, Laine, Mrs. W. C. Reazin and Mr. Jos. Bull, Toronto; Mr. and Mrs. Hugh McIntyre, Mr. A. McIntyre and Miss S. McIntyre, Sandhill, and Mr. Robt. Cruikshank, Beameville. The pallbearers were Messrs. S. Cruikshank, John Ellis, Wesley Maxwell, Arch. McIntyre, John Nesbitt and Edward Jenkins.

DEATH OF MATTHEW SHAW.

A resident of Arthur twp. for 55 years passed away on Sunday in the person of Matthew Shaw, of the 10th con. Deceased, who was 85 years of age, was born in Sligo, Ireland, and came to Canada in 1849 with his parents, who first settled in Caledon. He was married there to Miss Christy Watson, who died 38 years ago. In 1855 they moved to Arthur twp., on the farm where he died. He took up 400 acres of land and prospered on it. He is survived by a family of two daughters and five sons, viz: Mary Ann (Mrs. Johnson Shaw), of Farewell, and Miss Shaw, at home; Melville, of Arthur twp., Samuel and Matthew, in Owensville, Sask.; John A., on the homestead, and Jeremiah at Medicine Hat. Two sisters also survive him, viz.: Mrs. Jas. Craig of Wagram, and Mrs. Carberry, of Tullamore. The late Mr. Shaw was a quiet living, unpretentious man respected by all who knew him, but who took no active part in public life. He was a steward and trustee of the Methodist church and a Conservative in politics. The funeral on Tuesday to Derryade cemetery, Maryboro, was conducted by his pastor, Rev. Mr. Low, of Kenilworth.—Mt. Forest Representative.

Deceased was an uncle of Mr. Harry Shaw of this town.

DEATH OF MISS FRASER.

It is with sincerest regret that we record the sudden demise of Miss Gertrude Burnham Fraser, adoptive daughter of Mr. and Mrs. W. S. Waugh, of this town. The death took place at ten o'clock on Wednesday morning in the Calgary General Hospital, and the immediate cause was meningitis.

The deceased young lady was apparently in the best of health until Monday last when she complained of pains in the head. A physician was called in during the evening and as the patient gave signs of the trouble that led to her death, he recommended her removal on Tuesday morning to Calgary that she might be cared for by specialists. All that the best surgical aid could afford was brought to her assistance, but after an operation, she passed peacefully away on Wednesday morning.

Miss Fraser's death has caused the profoundest sorrow in many hearts and homes in High River. She was possessed of strong domestic attachments and simple, quiet tastes, and was never so happy as when able to be of service to others. She spent a quiet, unpretentious life in doing good, and she will be affectionately remembered by many who were the recipients of that bounty of sympathy and human kindness which in her was an inexhaustible store. Her good spirits, pure ideals, and cheerful self-sacrifice gave to her life a wonderful charm of sincere, unaffected maidenhood. She was dearly beloved by her foster parents and held in most affectionate esteem by all who had the privilege of coming into contact with her.

As a communicant of the parish of St. Benedict's, she was an example of earnest faith and piety, and never wearied of doing all she could for the church she loved so well. She passed to the great congregation of Christ's faithful souls in the other world on St. Matthew's day, just after the hour that special remembrance was made of her at the altar of the church in which in her earthly life she had been wont to receive the sacrament of the Holy Communion.

Mr. and Mrs. Waugh and family are joined in their sorrow by a great circle of those in this town who had the privilege of the friendship and acquaintance of Gertrude Fraser.

The funeral will take place to-morrow (Friday). A private service will be held at the home, and the body will be taken to St. Benedict's Church at 3 p.m.

On Sunday evening a special service of thanksgiving for the deceased lady's earthly life will be held in St. Benedict's Church at 7.30 p.m.—High River (Alta) Times, Thursday, September 22nd.

SHINES IN SOCIETY

Women With Fascinating Hair Always Attract Attention.

If you are a woman with dull, lifeless, ordinary hair, do not feel distressed. Just make up your mind now that you can have just as luxuriant and captivating a head of hair as any other woman, and quickly, too.

Just go to T. Stevenson this very day and get a bottle of Parisian Sage. Use it as directed, and in two weeks your hair will be soft, lustrous and beautiful.

If your hair is falling out, Parisian Sage will stop it.

If your hair is thin, Parisian Sage will make it grow in heavily.

If you have dandruff it will quickly vanish when Parisian Sage is used.

It prevents hair from turning gray; stops itching scalp almost instantly and is the ideal dressing for daily use.

A large bottle costs only 50 cents at T. Stevenson's, or direct, all charges prepaid from the Canadian makers, Giroux Mfg. Co., Fort Erie, Ont.

—Nice selection of new, up-to-date Dress Goods at popular prices at Ritchie's.

THE STERLING BANK OF CANADA

HEAD OFFICE. - - TORONTO

F. W. Broughall, Gen. Manager

A general Banking Business transacted. Drafts bought and sold. Collections made and letters of credit issued to all parts of the world.

FARMERS' SALE NOTES.

Discounted and money to loan at lowest rates of interest.

SAVINGS' DEPARTMENT.

Deposits of $1 and upwards received. Interest allowed from date of deposit to date of withdrawal.

ORANGEVILLE BRANCH.

A. L. C. KIRKWOOD
MANAGER.

The Great West Life ASSURANCE CO.

POLICY HOLDERS

Are satisfied policy holders. [illegible] writes: "I beg to acknowledge receipt of your cheque for profits payable on my policy. I have had large amount of insurance covering period of 40 years and cannot refrain from saying that the dividends you are paying is unprecedented."

Those contemplating Life Insurance should obtain particulars of the policies that can earn such commendation. Write stating age to

HENRY ENDACOTT,
BROADW

THE STERLING BANK OF CANADA

HEAD OFFICE. - - TORONTO.

F. W. Broughall, Gen. Manager

A general Banking Business transacted. Drafts bought and sold. Collections made and letters of credit issued to all parts of the world.

FARMERS' SALE NOTES.

Discounted and money to loan at lowest rates of interest.

SAVINGS' DEPARTMENT.

Deposits of $1 and upwards received. Interest allowed from date of deposit to date of withdrawal.

ORANGEVILLE BRANCH.

A. L. C. KIRKWOOD
MANAGER.

The Great West Life
ASSURANCE CO.

POLICY HOLDERS

Are satisfied policy holders. One writes: "I beg to acknowledge receipt of your cheque for profits payable on my policy. I have had a large amount of insurance covering a period of 40 years and cannot refrain from saying that the dividend you are paying is unprecedented."

Those contemplating Life Insurance should obtain particulars of the policies that can earn such commendation. Write stating age to

HENRY ENDACOTT.
BROADWAY - ORANGEVILLE
Money to Loan. Farms for Sale.

GRAND TRUNK RAILWAY SYSTEM

HUNTERS!

Return Tickets at Single Fare
October 10th., to Nov. 12th.

To points in Temagami, points to Port Arthur, and to a number of points reached by Northern Navigation Company, also to certain points in Quebec, New Brunswick, Nova Scotia, and Maine.

October 30th. to Nov. 12th.

To Muskoka Lakes, Penetang, Lake of Bays, Midland, Maganetawan River, Lakefield, Madawaska to Parry Sound, Argyle to Coboconk, Lindsay to Haliburton, Sharbot Lake to Calabogie via. K. & P. Railway, points from Severn to North Bay inclusive, and certain points reached by Northern Navigation Company.

Return limit on all tickets Dec. 15th, except to points reached by steamer lines November 15th, 1910.

Full particulars and tickets from —
McGUIRE & McKITRICK,
Orangeville Agents,
J. D. McDONALD,
D. P. A., Toronto.

JUDGMENT RESERVED.

The motion respecting the title to the John Jaffray farm was argued at Osgoode Hall a week ago yesterday. Judgment was reserved. The chief question at issue is whether the words "directing him not to dispose of same during his life," in the will of James Hunter constitute a valid restriction on the right to sell the property or not, and therefore whether his son, David Hunter, took an estate in fee simple or not. Judgment was reserved. McGregor Young, K.C., appeared for the vendor, W. J. Baldwin, of Aurora, one of the executors of the will of the late John Jaffary, and F. E. Hodgins, K. C., instructed by Geo. Robb, for the purchaser, Mr. Wm. Hunter.

YOUNG PEOPLE'S SOCIETY.

A social and business meeting of the young people of St. Andrew's Church was held on Monday evening under the auspices of the Men's and Ladies' Bible Classes. A short programme was provided during the early part of the evening, the numbers consisting of a piano duet by Misses Ethel Huston and H. Wallace, a ladies quartette by Misses E. and M. Huston, Bea Harshaw and E. McKenney, a solo by Miss Helen Dentad and a recitation by Miss Edna Campbell. The business meeting decided to organize a Young People's Literary and Missionary Society and to hold regular week night meetings. Officers were elected as follows:—Hon.-President, Rev. W. M. Morris; President, Mr. H. B. McGuire; Vice-President, Miss G. M. Strang; Secretary-Treasurer, Miss Dott McMillan; Programme Committee, Miss Brown, Miss Young, Mr. T. H. MacDuff and Mr. Ross McPherson. Social and Membership Committees were formed from joint committees of the two Bible Classes, Mr. R. Lawson and Miss Bea Harshaw being selected as Conveners. The Society will meet every Monday night at 8 o'clock. During the winter months the young people purpose making a special study of the topic, "The Strangers Within our Gates" or "The Coming Canadians."

NEW ADVERTISEMENTS.

Hunters!—G. T. R.
Furniture—Geo. Berwick.
Special Train—Erin Fair.
Ranges—S. A. McCartney.
Auction Sale—W. T. Bailey.
Fall Furnishing—Hill & Co.
Double Value—Anderson's Fair.
Exclusive Style—Marshall Green Co.
Invictus Shoe—McPherson & Johnston.

LOCAL NEWS.

—Charleston Fair Thursday and Friday.

—Alton defeated Hillsburg at baseball on the latter's grounds last Saturday afternoon. The score was 5 to 4.

—It pays you to purchase your goods from Ritchie's.

—Mr. J. A. Cunningham, who moved to Toronto last spring, had a paralytic stroke this week and is not expected to live.

—Mr. R. J. Reburn, of Whitfield, ex-Warden of Dufferin, has been very ill for several weeks, but is now said to be improving slightly.

—Nice, new and stylish Jackets at Ritchie's.

—Mr. E. H. Smith, harness maker, has enlarged his place of business by adding a room at the rear of his store. The addition will increase his floor space by about 200 square feet.

—Go to Ritchie's for your Hosiery, Corsets and Gloves.

—The Hillsburg firm of Donaldson & Carmichael, general merchants, has dissolved partnership. Mr. Wm. Donaldson is severing his connection with the business, which will be continued as John Carmichael & Son.

—Over 6000 scribblers to select from at The Banner Office.

—We are indebted to the courtesy of Editor W. L. Craig, of the Grand Valley Star & Vidette, for the interesting report of the Dufferin Teachers' Institute Convention which appears elsewhere in this issue.

—The Superior Cement Company is supplying about eight carloads of clay daily to the National Portland Cement Co., of Durham. The material is taken from the Company's clay beds on the James White farm at Whittington.

—Ladies! be sure you see Ritchie's Jackets.

—Miss Lowey has resumed her dressmaking business at her residence on Second St. and will be pleased to meet all her former friends and customers during the autumn season. Miss Lowey wishes to get two or three apprentices, so that girls who wish to learn the dressmaking should see her without delay.

—Full length Jackets at $7.25, $9.50, $10.00 and $12.50 at Ritchie's. Come in and see them.

—Mr. Matthew Perns, a well-known East Garafraxa farmer, and one of the largest land owners in his neighborhood, has bought Mr. Norman Reid's 100 acre farm, the e ½ lot 5, con. 17, East Garafraxa. We understand the price paid was something over $5000. Mr. Reid will either buy another farm or go to the West.

—Ladies, go to Ritchie's for your Millinery. You will get suited at reasonable prices.

—Three rinks of bowlers drove to Grand Valley on Thursday and played a couple of enjoyable games with the home club. Orangeville was up 15 shots. The local players were Dr. T. A. Carson, Geo. Robb, A. A. Hughson, Dr. R. W. Rooney, Dr. R. N. Kyles, T. J. Brown, T. Wright, W. E. Rogers, A. L. C. Kirkwood, J. R. Gillespie, W. L. Wettlaufer and J. D. McMillan.

—Drs. Kyles and Rooney have opened an office in the James May building, four doors west of Queen's Hotel. Calls at office or residences during night or day will receive prompt attention. 53-3m

SPECIAL FOR ERIN FAIR.

A Special Train will be run from Orangeville to Erin Fall Fair on Friday, October 14th, the second day of the Fair. Train will leave Orangeville at 1.15 p.m. and will stop at all intermediate stations. Train will leave Erin for return trip at 7.30 p.m. Peter McGill, Secretary.

AN AUTUMN WEDDING.

A pretty autumn wedding took place at "Hillcrest," the beautiful home of Mr. and Mrs. Kenneth Pattullo, on Thursday afternoon last, when their daughter, Miss Beatrice, was united in marriage to Mr. Elmer H. Besley, manager of the dry-goods department in Ritchie Bros. The ceremony, which was witnessed by a number of the immediate friends of the bride and groom, took place in the drawing room, which was neatly decorated with autumn leaves and flowers. The silken knot was tied by Rev. John Locke, of West Toronto, a former pastor of Orangeville Methodist Church. The bride who was given away by her father, was unattended. She looked charming in a pretty gown of cream silk mulle, trimmed with satin and seed pearls and carried a shower bouquet of white and pink roses. After receiving the congratulations of the assembled friends at the close of the service, the newly wedded couple led the way to the dining room, where a dainty wedding breakfast was served. Mr. and Mrs. Besley were afterwards driven to the C. P. R. depot, where they were plentifully showered with rice, confetti and good wishes by the numerous friends who had assembled to see them off on their honeymoon trip. The bride who is very popular among her friends, was the recipient of a large number of handsome wedding gifts. The groom's gift to the bride was a handsome Persian lamb set. The happy couple are spending a two weeks' honeymoon in Toronto and at Niagara Falls. On their return they will take up their residence on First Avenue, where they will settle down to the realities of life amid the good wishes of many friends.

A DISTRESSING ACCIDENT

Milton Sanson, an Employee in Cement Works, Got Caught in Shaft.

Left Arm Completely Torn Off Near Shoulder.

Milton Sanson, the 17 year old son of Mr. and Mrs. Alfred Sanson, was caught by a shaft in the Superior Cement Works about 2.30 o'clock Tuesday afternoon, and had his left arm literally torn off a short distance below the shoulder. He was also thrown over the shaft with great violence, breaking his right leg at the ankle and inflicting a severe scalp wound. A number of the workmen placed the suffering lad on an improvised stretcher and carried him to his home a short distance west of the Cement Works. Drs. Carson, Hunter and T. H. Henry were summoned with all possible despatch and did all they could for the unfortunate victim. The physicians amputated the dismembered arm about two inches below the shoulder, set the broken ankle and dressed the other injuries. It was feared at first that the injured lad, who is not particularly robust, would collapse from the shock, but he rallied remarkably well and at time of going to press yesterday was doing as well as could be expected. The physicians are, however, very much afraid of blood poisoning, but if the injured boy escapes this he will, it is thought, stand a good chance for recovery.

Sanson was assisting to line one of the new rotary kilns when the accident occurred. He was endeavoring to rotate the kiln by passing a rope over a shaft. One of his companions, Sanford Bowes, had just called to him to be very careful, when his left sleeve got caught between the rope and shaft. In an instant he was whirled off his feet, thrown over the rapidly revolving shaft two or three times and then as the arm gave way hurled away a distance of eight or ten feet. The arm remained caught firmly by the shafting. The bone of the arm broke beneath the terrific strain and the flesh was then torn asunder. The awful affair created consternation among the employees and was a terrible shock to the boy's parents. Mr. Sanson is, himself, not in any too good health and has been doctoring for some years for some bone disease in one of his feet. Profound sympathy is felt for the stricken family.

PERSONAL MENTION

George Morrison, of Toronto, was in town for a couple of days this week.

Mr. Jos. Foster, of Mono, visited his daughter, Mrs. D. Henderson, of Cheltenham, last week.

Mr. F. G. Kratzer, a former proprietor of the Lyric Theatre, was in town for a couple of days this week.

Mr. and Mrs. Joseph Wilson, of Toronto, motored up from the city on Sunday and spent the day with Mr. and Mrs. G. McIntyre.

Squire Stubley, Mayor of Batley, England, and Mrs. Stubley, who have been visiting Mr. and Mrs. G. McIntyre, left for home last week, sailing on Saturday.

Rev. W. M. Morris, pastor of St. Andrew's Church, will speak in Barrie on Sunday in the interests of the local option campaign in progress in that town.

Mr. Geo. H. Hughson, representative in Sarnia of the London Advertiser, is spending a two weeks' vacation at the home of his parents, Mr. and Mrs. Alex. Hughson, West Broadway.

Among the friends from outside points, who were guests at the Besley-Pattullo wedding last Thursday, were Mr. and Mrs. B. Sherman, Mr. and Mrs. T. J. Pattullo and Mrs. N. Willoughby, of Toronto; Mr. and Mrs. K. Pattullo and little son, of Farnham, Que., and Mr. and Mrs. Wm. Besley, of Shelburne.

The Banner had a pleasant call on Saturday afternoon from an oldtime friend in the person of Mr. Wm. Crawford, of Sheldon. Some years ago, Mr. Crawford was a frequent visitor to town, but of late years he has turned over the active duties of the farm to his son and consequently does not have to journey abroad so often. Despite advancing years, Mr. Crawford retains much of his old-time vigor and is looking both hale andhearty.

Rev. Dr. and Mrs. Harper arrived home last Friday morning after their trip to the Coast. They enjoyed their tour immensely and were both greatly impressed with the magnitude of the Canadian West, its wealth and wonderful possibilities. Dr. Harper returns to his duties greatly invigorated. His congregation was delighted to find him in his accustomed place in the pulpit on Sunday and even more so with the admirable sermons that he delivered morning and evening.

FAIR NIGHT CONCERT.

A grand concert will be given in the Town Hall in Charleston on Fair Night, Friday, October 7th, under the auspices of Knox Church Ladies' Aid Society. The programme will be provided by Mr. W. Edwards, a popular Toronto entertainer, assisted by Miss Elliott, pianiste, Misses Vogan and Glassford, and Messrs. Nelson and Harrison, vocalists, and an instrumental quartette, consisting of Misses May, Carrie and Cardwell Stubbs and Mr. N. Harrison. The programme will begin at 8 o'clock. Admission, 35c. and 25c.

—THE NEW YORK SKIN AND CANCER HOSPITAL is prepared to receive a limited number of pupils in the Training School. A thorough course in medical, surgical and obstetrical nursing will be given with option of contagious diseases. Apply Superintendent Hospital 2nd Ave., & 19 St., New York.

W. C. T. U. CONVENTION.

Interesting Features of Meetings in Baptist Church Last Week.

The Women's Christian Temperance Union of the counties of Grey and Dufferin held a well-attended convention in the Baptist Church here on Tuesday and Wednesday, September 27 and 28. Delegates were present from the different local branches in the two counties. Sessions were held morning and afternoon of both days. Reports were given from eighteen departments and proved very interesting, giving as they did a good idea of the work accomplished during the year. The report of the missionary work among the lumbermen of New Ontario was most gratifying. There are no less than four missionaries supported by the W. C. T. U. in that part of the Province, one of them entirely by the branches in the counties of Grey and Dufferin. These missionaries are doing excellent work in that district of sparse population and few churches. A paper on "Law Enforcement" by Miss Doyle, also one on "Purity and Mothers' Meetings" by Mrs. (Capt.) McLeod, contained many helpful suggestions. At the Tuesday afternoon session, a musical trio by Mesdames Adamson and Needham and Miss Lemont was much appreciated.

The meeting Tuesday evening was open to the public. Rev. Mr. Davies of the Baptist Church presided as chairman. The programme consisted of musical selections by Messrs. Harding and Warren, Mesdames Green and Bowles and the Baptist quartette and an address by Mrs. Margaret Hyslop, Dominion organizer, on the subject "The origin and work of the W. C. T. U." Miss Hyslop won the interest and good will of her audience immediately by her pleasant appearance and humorous reference to her broad Scottish accent. She said that on one occasion, when introducing her to an audience, a minister expressed the hope that they would excuse her broad German accent. After the meeting an old Scotch woman made her way to the platform and asked her if she was a German, adding that, if so, she was one too. Mrs. Hyslop stated that out of two million white ribboners, twelve thousand belonged to Canada. She also said that the W. C. T. U., although not a political organization, had its platform, the chief planks of which are total prohibition, the franchise for women and social and moral reform. Mrs. Hyslop closed her very interesting and instructive address with a plea for new members, which resulted in pinning the white ribbon bow on six ladies and two gentlemen. The latter as honorary members are entitled to all the privileges of the Society except holding office and voting. These will be granted when the franchise is extended to women.

The Wednesday morning session opened with a very impressive consecration service conducted by Mrs. Straith, of Owen Sound. The afternoon service was devoted to unfinished business and the election of officers for the coming year. Officers were elected as follows:—

President—Mrs. (Rev.) T. R. White, Laurel.

Vice-President—Mrs. T. Cook, Markdale.

Corr.-Secretary—Mrs. Straith, Owen Sound.

Rec.-Secretary—Miss Doyle, Owen Sound.

Treasurer—Mrs. Bushfield, Chatsworth.

The business of the convention completed the local union treated the visiting delegates to a drive around our beautiful town and so closed the W. C. T. U. Convention of the Counties of Grey and Dufferin for 1910.

DELICATE BABIES NEED BABIES' OWN TABLETS

For the baby who is delicate, who suffers from constipation, stomach and bowel troubles, worms or difficult teething, nothing can equal Baby's Own Tablets. They are a positive cure for all the little ills of childhood and can be given to the new born baby with perfect safety. They are sold under an absolute guarantee of a Government analyst to contain no harmful drug. They cannot possibly do harm—they always do good. Mrs. Geo. A. Windver, Rockcroft, Ont., writes: "I would not be without Baby's Own Tablets. My baby was small and delicate and never grew till I began giving her the Tablets. She is nine months old now and thanks to the Tablets, is well, fat and rosy. I will certainly recommend them whenever I get the opportunity." The Tablets are sold by medicine dealers or by mail at 25 cents a box from The Dr. Williams' Medicine Co., Brockville, Ont.

TO PROHIBIT DRUNKENNESS.

At a meeting of the Town Council on Monday night, Coun. Curry gave notice of his intention to introduce a by-law to prohibit drunkenness on the public streets. The by-law, we understand, will give the chief of police, or other law officers, power to arrest persons who are intoxicated. The Superior Cement Co. petitioned for leave to dig a drain on the road allowance between lots 30 and 31. Emmanuel Bell, a citizen who has property adjoining, is opposing the prayer of the petition. The Reeve, Deputy-Reeve and Councillor Hill will look over the ground and report.

DR. TALLING COMING.

Dr. Talling, of Toronto, a well-known writer and speaker on religious topics, will visit Orangeville next Sunday and will occupy the pulpit in St. Andrew's Presbyterian Church at the morning and evening services. Dr. Talling is a man of scholarly attainments and his addresses will undoubtedly be well worth hearing.

—Ritchie's the leading place for Millinery.

McMILLAN & TORRIE McMILLAN & TORRIE McMILLAN & TORRIE McMILLAN & TORRIE

WATCH US, BOYS!

THE BIG NOISE

McMillan & Torrie's
NEW CLOTHING STORE

How do you like this style? This is the kind we sell at from $7.00 to $18.00.

We are going to show you how to give the boys real High-Class Clothing at real low-level, small profit prices.

We have the Goods. We Save You Money. We Want Your Trade.

Have you seen our new College Overcoats at **$10.00** Compare them with anything you have seen at $12.00. You will open your eyes wide.

What do you think of a good College Overcoat for only.....**$7.50**
Made up in the same styles as the better coats. If we asked you $10.00 you wouldn't say it was too much.

We are not going to mince matters a whit. We want the Clothing Trade of every man—young or old—who will appreciate choosing his New Fall Suit or Overcoat where Style, Character, Exclusiveness of Pattern and Quality in the cloth and in the making count.

COME IN AND LOOK AT THE GOODS AND JUDGE FOR YOURSELF.

.....It Pays To Deal With.....

McMILLAN & TORRIE
THE BIG CLOTHING STORE

BROADWAY - - ORANGEVILLE.

McMILLAN & TORRIE McMILLAN & TORRIE McMILLAN & TORRIE McMILLAN & TORRIE

THE HONOR ROLL.

Orangeville Public School Report for September.

SR. IV. CLASS—Mr. Firth.—Emily Bennett, Madeline McKenney, Mary Dawson, May Allen, Arthur Torrie.

JR. IV. CLASS.—Miss Brown.—E. Statia, E. Wilkins, H. Lugsdin, A. Kearns and D. Morrison, eq., E. McPherson.

JR. III. CLASS—Miss McIntyre.—H. Powers, A. Quigley, H. Brawley, M. Corbett and R. Marshall, M. Harshaw and H. Laverty.

SR. III CLASS—Miss McCoy.—Evelyn McRoberts, Cecil Field, Willie Campbell, Evelyn Powers, Guy Martin.

SR. II CLASS—Miss Baker—Hannah Bradley, Clarence McCannell, Wilma Allen and Mary Hughes, eq., Helen Lugsdin.

JR. 2nd CLASS A—A. F. Shain.—Albert Ribbans, Willie McKinnon, Alexander Rix, Harold Tiffin, Roy Stinson and Victor Russell, equal. CLASS B.—Willie Elzard, Edith Henderson, Lillian Grey, Willie Porter, Louise McGuire.

FORM I., SR.—M. M. Mann—Class A.—Strood Frampton, Norman Sanderson, Francis Brawley, Reggie Leeson, Albert Hawkins. Class B.—Edna Tiffin, Willie Brawley, Ethel Corbett, Jennie Acheson, Olive Hughson.

SR. PRIMARY—L. W. Wiltse—Class A.—Mamie Wilcox, Norman Frampton, Sarah Leeson, Leslie Giles, Jack Wheelock. Class B.—Viola Hilts, Ruth Rix, Harry Acheson, Harvey Young, Willie Prior.

JR. 1ST—M. S. Hunter.—Class A. Audrey McLean, Etta Hazen, Emmeline Beaufils, Lizzie Mason. Class B. Leon Adams, Irene Appleby, Alfred Bradley, Oscar Johnston.

JR. PRIMER—Miss Lalor—A. Class Ella Niffin, Ivan Niffin, Queenie Ryman, Errol McCluskey, Jennie Huston. B. Class—Wilfrid St. Croix, Vernet Hunter, Carmen Grieves, Ivan Morrow, Russell Taylor. C. Class—Wilson McConnell, Howard Durkin, Grace Island, Harry Flint, Douglass Hogg.

HARVEST HOME SERVICES.

Harvest Home Services will be held in Herald Angel Church, Centre Road, Mono, on Sunday next, October 9th, at 2.30 and 7 p.m. Rev. G. A. Rix, rector of St. Mark's Church, will occupy the pulpit at both services.

MORE LIQUOR CASES.

Mr. Geo. Morrison, of the Provincial License Department, was in town last week and laid several informations against local hotel men for illegal liquor selling. Two charges were laid against Henry Burridge, a bartender in the Grand Central, one against George Dawson, landlord of the Grand Central, and one against Jerry Morrison, of the Dufferin House. The cases are down for trial at 2 o'clock next Monday afternoon.

MISS MADILL ILL.

A cablegram from Central India to the Presbyterian Foreign Mission Rooms states that Miss Charlotte L. Madill, formerly of Toronto, is very ill with fever. She was a member of St. John's Presbyterian Church, and her mother lives on Grandview avenue. Miss Madill formerly lived in Shelburne, and attended High School here a few years ago.

AN ACKNOWLEDGMENT.

The local branch of the W. C. T. U. wishes to thank those who entertained delegates during the Convention last week, all who so kindly assisted with the musical part of the programme and also the trustees of the Baptist Church for their kindness in granting the use of the church for the Convention.

BORN.

HARRISON—In Shelburne, on Tuesday, September 27th, 1910, to Mr. and Mrs. Marvin Harrison, a daughter.

WISE—In Orangeville, on Tuesday, October 4th, to Mr. and Mrs. Alfred Wise, a daughter.

HUGHES—At Laurel, on Wednesday, October 5th, 1910, to Mr. and Mrs. J. A. Hughes, a son.

—WANTED—A capable servant for general housework. Apply to Mrs. Hyland at Bank of Hamilton.

MARKET REPORTS
ORANGEVILLE.

Flour per barrel	$6 00 to 6 00
Fall Wheat, per bushel	85 to 95
Goose Wheat, " (sound)	75 to 75
Spring Wheat, " (sound)	80 to 85
Barley, per bus. (6-rowed	45 " "
Oats, " " "	32 to 34
Peas, "	70 to 75
Buckwheat, "	48 to 50
Rye, "	65 to 65
Alsike Clover, per bushel	7 00 to 8 00
Hay, per ton	8 50 to 9 00
Butter, prints, rolls, etc.	19 to 21
Eggs, new laid, per doz.	21 to 22
Fowl, dry picked	9 to 10
Chickens	12 to 13
Ducks, per lb.	11 to 12
Turkeys, young per lb.	12 to 13
Geese, per lb.	11 to 12
Hogs, live, per cwt.	8 90 to 8 90
Beef, forequarters	9 00 to 9 50
Beef, hindquarters	10 50 to 11 00
Potatoes, per bag, new	35 to 35
Apples, per bbl.	75 to 1 00
Dried Apples, per lb.	4 to 5
Wool, washed, per lb.	20 to 20
" unwashed,	13 to 13
Lamb Skins	20 to 35
Calf Skins, per lb.	7 to 8
Hides, No. 1	7 to 8
Hams and Sides	13 to 16
Lard, per lb.	15 to 17
Tallow, per lb.	5 to 6
Mutton	8 00 to 10 00
Lamb, per lb.	13 to 15
Wood, 4 foot	6 00 to 7 00
" 2 foot	3 00 to

We Are **SELLING AGENTS**
IN ORANGEVILLE FOR THE FAMOUS
INVICTUS SHOE

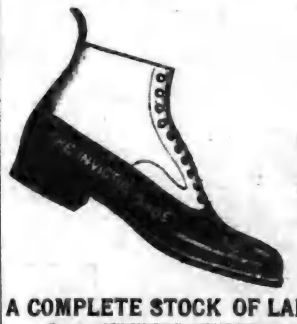

For Men, made by Geo. A. Slater, the best Boot and Shoe Maker in Canada.

We also carry the popular
Dr. Reed Cushion Sole Shoe
for Men. For Ease, Comfort and wearing Qualities this Shoe has no Superior.

LADIES ARE INVITED TO INSPECT OUR NEW LINE OF BUTTONED BOOTS.

A COMPLETE STOCK OF LADIES & CHILDREN'S SHOES
In the NEWEST STYLES for FALL AND WINTER WEAR.

FULL LINE OF RUBBERS THE LEADING MAKES IN ALL SIZES, STYLES AND WEIGHTS

Mr. N. Collins is again in charge of our Repair Department.

McPherson & Johnston
BOOTS AND SHOES.
BROADWAY : ORANGEVILLE.

ARCHIVES OF ONTARIO
TORONTO

GILLESPIE, ROGERS & CO.

GRAND MANTLE SALE

Special Prices, Mantles of all Kinds, Furs and Millinery.

$9.50 $12.00 $14.50 $16.00 $18.00

These special mantles are not cheap imported garments. They are made from the best qualities of **Kersey Cloths and the new Diagonal Serges** in all the latest colors and black, by the celebrated Northway and Canada Cloak Co. manufacturers of Canada.

Don't forget that we **have for sale, the latest novelties in Furs, Millinery, and Dress Goods.**

Produce Taken.

Gillespie, Rogers & Co., THE STORE FOR WOMEN **Orangeville, Ont.**

$3.25 FOR THIS PAPER 1.00, CANADIAN FARM 1.00, One of Ralph Connor's Books 1.25 **$2.00**

TO INCREASE THE CIRCULATION OF THIS PAPER WE HAVE MADE EXCLUSIVE ARRANGEMENTS WITH

Canadian Farm

A WEEKLY AGRICULTURAL JOURNAL FOR THE DOMINION.

TORONTO REGINA

(ANNUAL SUBSCRIPTION ONE DOLLAR)

WHEREBY YOU CAN GET CANADA'S BEST AGRICULTURAL WEEKLY AND

The Banner

and any one of

RALPH CONNOR'S BOOKS for only $2.00

THESE BOOKS INCLUDE

"The Man from Glengarry" "Glengarry School Days" "The Sky Pilot" "Black Rock" "The Doctor" "The Prospector"

Each book is bound in cloth, gold embossed, fine paper, and large type. Original edition sold for $1.25 each.

You get the best local paper and the best agricultural weekly, each for one year, and any one of the above books by Canada's eminent preacher-author—A total value of $3.25 for $2.00.

SAMPLE COPIES OF THE BOOKS AND "CANADIAN FARM" MAY BE SEEN AT THIS OFFICE.

Subscribe Now.

ADDRESS **McGUIRE & McKITRICK,** ORANGEVILLE

WHY IN FRENCH?

(From the Ottawa Citizen.)

At a luncheon given by the corporation of the city of London to the Queen's Own Rifles the bill of fare was printed in French, and some little amusement seems to have been derived from the fact that the bulk of the guests did not know that poulet roti meant roast chicken, or that tortue potage meant turtle soup. As the soldiers came from Canada, it seemed to be taken for granted that they should all understand and speak French. But the only point of general interest is, why it should be considered the proper thing in English-speaking countries to print bills of fare in French. It is safe to say that in the British Empire and the United States not one in a hundred patrons of restaurants understands enough French to decipher a bill of fare printed in that language, yet people who are paying for what they eat are expected to guess at what the list of edibles they are paying for means. Yet they are content, while probably paying heavily for the privilege, to guess at what they want, or call on a probably equally ignorant waiter to interpret for them. If the same people went into a grocery store and found that they could not buy anything unless they knew the French word for it, they would be naturally wroth, and soon find their way to another establishment where such nonsense did not prevail; yet such is fashion that they will meekly consent to handicap their digestive organs by paying high prices for victuals regarding the constituent parts of which they have only the faintest idea, even when they are placed on the table.

John Goodfellow, a resident of Flesherton for fifteen years, passed away at that place on Monday, Sept. 26th, in his ninetieth year.

HORSE WAS SMOTHERED.

Adam Densmore, of East Luther, lost a valuable horse in a peculiar manner on Saturday. During threshing operations they made use of a horse to tramp down the straw, and while the men were changing from one mow to another, tied the horse to a cross beam. It so happened that just beneath this beam there was a hole, extending down between the tramped mow and one of loose straw, and into this the horse slid. The halter acted so as to turn him on his back, and the poor brute actually smothered to death, despite the herculean efforts of a dozen men or more to fork the straw away.—Star & Vidette.

Mr. Wm. Beamish, of Caledon East, has purchased Kilhan Hill Victor, the stallion that won second prize at the Toronto National Exhibition. The price paid was nearly $2000.

THE DOCTOR'S QUESTION.

Much Sickness Due to Bowel Disorders.

A doctor's first question when consulted by a patient is, "Are your bowels regular?" He knows that 98 per cent. of illness is attended with inactive bowels and torpid liver, and that this condition must be removed gently and thoroughly before health can be restored.

Rexall Orderlies are a positive, pleasant and safe remedy for constipation and bowel disorders in general. We are so certain of their great curative value that we promise to return the purchaser's money in every case when they fail to produce entire satisfaction.

Rexall Orderlies are eaten like candy, they act quietly, and have a soothing, strengthening, healing influence on the entire intestinal tract. They do not purge, gripe, cause nausea, flatulence, excessive looseness, diarrhoea or other annoying effect. They are especially good for children, weak persons or old folks. Two sizes, 25c. and 10c. Sold only at our store —The Rexall Store. T. F. & T. J. Brown, Orangeville.

SAVING ELECTRICITY.

Tungsten lamps are coming to the front because they save electricity. In appearance, their only difference from the ordinary carbon filament incandescent lamp is that the filament is constructed of tungsten instead of carbon. But in actual use, it has been proved that they use only about one-third as much current as a carbon lamp to produce a light of the same illuminating power. True, their first cost is greater (approximately three times as much,) but this is counterbalanced by the saving in current effected. They have one weak point however. That is the ease with which the delicate tungsten filament is broken. On this account great care has to be exercised in installing them, and it is for this reason, too, that they cannot be economically used as portable lamps. Yet, when carefully handled, they have a long lease of life. In England, where they are used much more extensively than here, it is quite common for them to last 3,000 hours, and one instance is on record where a tungsten lamp burned continuously for over 15,000 hours. Even when allowance is made for more frequent breakage, the tungsten lamp shows a saving over the carbon of about fifty per cent. That is an economy not to be dispised and points to the much greater use for stationary lighting purposes.

The Grand Jury at the Sessions held in Toronto recently found "No Bill" in the case against Reginald Cooper and Frank Logan for criminal negligence in connection with the drowning of Mrs. Mabel Melrick and Miss Emma Carlaw, daughters of James Carlaw, of Morning's Mills, in the Bay last June.

A CREDITABLE RECORD.

There is not a single record of any conviction having been made in Guelph city or the County of Wellington, during the past quarter, for any such cases as indecency or criminal assault or seduction. There were 88 convictions made during the quarter, and of these 58 were city cases, tried by Police Magistrate Saunders, of Guelph. The other thirty were cases tried in Fergus, Elora, Harriston, Mt. Forest and smaller places, by the various Magistrates or Justices of the Peace. The total number of fines imposed amounted to $341.75, $314 The most frequent offences were being collected from city offenders. breaches of the liquor laws, and $250 of the total of $341.75 were liquor case fines. These figures show that during the time between the first of June and the thirty-first of August the County of Wellington has been a particularly well behaved County. Many of the thirty county cases were for such minor offences as letting cattle run at large or keeping unmuzzled dogs.

An interesting event took place on Wednesday, Sept. 21st, at the home of Mr. and Mrs. Wm. Foster, of Honeywood, when their daughter, Miss Louie, was united in marriage to Mr. Charles L. Tupling, son of Mr. and Mrs. Geo. Tupling, the same place. Miss Edna Foster, cousin of the bride, and Mr. Richard Tupling, brother of the groom, attended the bride and groom, while the silken knot was securely tied by Rev. W. J. Tribble, of Honeywood, Miss Florence Copeland playing the wedding march.

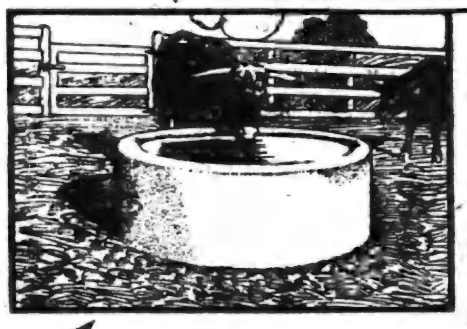

The dampness which destroys lumber only intensifies the strength and hardness of Concrete.

You can impair a wooden trough with comparatively little use; but it takes a powerful explosive to put a Concrete water tank out of business.

Which

is your choice—expense-producing Wood, or money-saving Concrete?

We'd be glad to send a copy of our book, *"What the Farmer Can Do With Concrete,"*—Free—if you'll ask for it. It tells the many uses of Concrete in plain, simple language—tells how to make

Barns	Hens' Nests	Stables
Cisterns	Hitching Posts	Stairs
Dairies	Horse Blocks	Stalls
Dipping Tanks	Houses	Steps
Foundations	Poultry Houses	Tanks
Fence Posts	Root Cellars	Troughs
Feeding Floors	Sites	Walks
Gutters	Shelter Walls	Well Curbs

Canada Cement Co.
Limited
51-60 National Bank Building, Montreal

Which is Your Choice?

Sloppy, leaky wooden troughs, or clean, durable Concrete?

Wooden drinking troughs are about as reliable as the weather.

They are short-lived and require replacing every few years—not to mention continual patching to keep them in repair.

The best of wood cannot withstand, for long, constant dampness and soaking. Its tendency to rapid decay soon shows itself in leaks and stagnant pools of water around trough.

Contrast with this the durability, cleanliness and well-ordered appearance of Concrete.

Which?

Nyal's STOMACH AND LIVER PILLS

banish headaches—that tired, listless feeling, by livening up the liver and removing biliousness. Good for the stomach too.

25 cents a box

Nyal's

Sold and guaranteed by

J. R. Gillespie, A. T. Howard and Thos. Stevenson, Orangeville.

SWALLOWING LAND

Capacity of swallow varies. Most of us have heard of the man who, after a visit tohisdoctor, told his companion that he had discovered his saw-mill down his throat, adding that he was going to get another, but the doctor had advised him this time to run it by water. Many a fine estate has gone down a man's throat in drink, and it is about time that working people took some notice of the value of what they are swallowing.

In these days the chief desire of most men is to get a little plot of ground for themselves on which to build a house which they can call their own.

Why not get this plot of ground? If you only drink a glass of beer a day, you swallow enough land in a year to build your house on and give you a respectable sized garden; you swallow 365 square yards of land—a good-sized field—for every time you drink five cents worth of beer or spirits you swallow a yard of good land

You think this nonsense? Well, listen for a moment. Take the value of an acre of land at $200.00 (and you ought to get land for that which would give you good crops and feed you good cattle year after year. In $200.00 there are 4000 times five cents so if a drink costs five cents you may put it downthat in $200.00 there are 4000 drinks. Now, in an acre of land there are 4,840 square yards; more than a yard a drink. Just keep this in mind, and next time you want a drink, say, "No, I'll keep the land," and put five cents in a savings box; and when you have done this twenty times, put the dollar in the savings bank. And when the dollars have accumulated you will have little difficulty in becoming a landed proprietor. And you continue the saving till, by means of your building society, you can build a comfortable little cottage. And then continue it, and lay by for old age, so that you can end your days in your own home amongst your own people, and not in a workhouse.—Hard Facts Leaflet.

Mrs. Catharine Anderson, mother of Rev. P. W. Anderson, of Ottawa, formerly pastor of Knox Church, Shelburne, died at her home, 161 Major street, Toronto, on Saturday morning, Sept. 17th.

Children Had Eczema

Treatment prescribed had no effect—DR. CHASE'S OINTMENT made thorough cure.

Mrs. Oscar Vancott, St. Antoine, Sask., writes:—"I have found Dr. Chase's Ointment to be a permanent cure for Eczema and other skin diseases. One son, while nursing, broke out with running watery sores all over his head and around the ears. Many salves were prescribed to no effect. The child's head became a mass of scabs and he suffered agony untold. He became weak and frail and would not eat and we thought we would lose him.

"Providentially we heard of Dr. Chase's Ointment and it soon thoroughly cured him. He is seven years old now and strong and well. An older boy was also cured of eczema by this Ointment and we hope more people will learn about it so that their little ones may be saved from suffering."

As a cure for eczema and itching skin disease there is no treatment to be compared to Dr. A. W. Chase's Ointment. 60 cents a box, at all dealers or Edmanson, Bates & Co., Toronto. Dr. Chase's Kidney-Liver Pills sent free.

Not Coughing Today?

Yet you may cough tomorrow! Better be prepared for it when it comes. Ask your doctor about keeping Ayer's Cherry Pectoral in the house. Then when the hard cold or cough first appears you have a doctor's medicine at hand. Your doctor's approval of its use will certainly set all doubt at rest. Do as he says. He knows. No alcohol in this cough medicine. *J. C. Ayer Co., Lowell, Mass.*

Robust health is a great safeguard against attacks of throat and lung trouble, but constipation will destroy the best of health. Ask your doctor about Ayer's Pills.

BANK OF HAMILTON

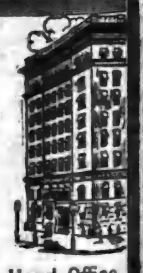

THRIFT is rightly described as "Economical Management."

A shrewd business man is spoken of as thrifty becauses he saves.

Perhaps only one dollar at a time—perhaps more—but the real secret of his success lies in the principle of saving.

One dollar will start an account with the Bank of Hamilton.

ORANGEVILLE BRANCH

W. G. Hyland : Agent

Head Office, Hamilton

ARCHIVES OF ONTARIO
TORONTO

ORANGEVILLE BANNER.

VOL. XVIII. ORANGEVILLE, ONTARIO, CANADA, THURSDAY, OCTOBER 13, 1910 No. 15

THE CANADIAN BANK OF COMMERCE

SIR EDMUND WALKER, C.V.O., LL.D., D.C.L., PRESIDENT
ALEXANDER LAIRD, GENERAL MANAGER

PAID-UP CAPITAL, $10,000,000 RESERVE FUND, $6,000,000

BANK MONEY ORDERS

are safe, cheap and convenient. They are payable free of charge at all banks in Canada (except in the Yukon District).

The Money Orders issued by this Bank are also payable free of charge in the principal cities of the United States, and at the rate of $4.90 to the £ sterling in Great Britain and Ireland.

They can be obtained at any office of the Bank on application.

ORANGEVILLE BRANCH.

W. H. LUGSDIN, Manager.

BUSINESS CARDS.

A. HUGHSON, Barrister, Solicitor, etc. Office, No. 58 Broadway, Orangeville, opposite Bank of Commerce. Private funds to lend at reasonable rates of interest.

O. ROBB, Barrister, Solicitor, Notary Public, etc. Office, one door east of Hill & Co's. store, Broadway, Orangeville. Money to loan.

N. KYLES, B. A., M. D., M. C. & S. O. Physician and Surgeon. Late House Surgeon Toronto General Hospital. Office over Gilmore's Drug Store, Broadway, Orangeville. Night calls.—Residence, Mill Street. Tel. No. 86.

A. F. REYNAR, Physician, Surgeon, Accoucheur, etc. Fellow of Trinity Med. College, Licentiate of the College of Physicians and Surgeons, Ontario. Coroner for the County of Peel. Diseases of women and children a specialty. Office and Surgery at Palgrave. Office hours—8 to 10.30 a.m. and 1 to 9 p.m. Telephone service day and night.

GEO. RUTHERFORD
Police Magistrate, Commissioner in K.B., Conveyancer, Estate, Loan and Insurance Agent. Telephone 7 and P.O. box 67, Shelburne. In Dundalk on Saturdays in the afternoon.

H. CAMPBELL, L. D. S., D. D. S., Graduate of the Royal College of Dental Surgeons of Ontario, and of Toronto University. Dentistry practised in all its departments. Anaesthetics administered if required. Office over J. R. Gillespie's Drug Store, Broadway, Orangeville.

H. BOWLES, L. D. S., D. D. S., Graduate in Dentistry of Toronto University, Royal College of Dental Surgeons of Ontario, and Post Graduate of Chicago College of Dental Surgery. Dentistry in all its branches. Anaesthetics for painless extraction. Office west of Hill & Co's. store, Orangeville.

MEEK, L.D.S., D.D.S., Dentist. Office up stairs in Dr. Phillips Block, north Broadway, Orangeville. Dentistry in all its branches. Anaesthetics for painless extraction.

FREDERICK FRANK, L. D. S., Dentist, Orangeville. Office in the Dickson Block, up-stairs. Entrance east Broadway. Always at home. Nitrous Oxide Air, or any of the Anaesthetics used for painless extraction, administered when required.

T. STEVENSON,
Issuer of Marriage Licenses. A large supply of Blanks kept constantly on hand. Office, Medical Hall, Broadway, Orangeville.

Steamers "TORONTO" and "KINGSTON"

Leave Toronto at 3.00 p.m. daily (except Sunday up to September 19th, thereafter every Monday, Wednesday and Saturday, up to and including October 1st.

Steamer "Belleville"

Leaves Toronto at 7.30 p.m. every Monday until close of navigation for Bay of Quinte, Montreal and intermediate Ports. Very low rates including meals and berth on this line. For rates, etc., write to

H. FOSTER CHAFFEE,
A. G. P. A.,
Toronto, Ont.

COAL and WOOD

We are SOLE AGENTS for SCRANTON COAL, Standard Anthracite, and we handle all kinds and sizes of WOOD. Light and Heavy Teaming—Pianos, Furniture, Trunks, &c.

STANDARD PRICES

Office over J. E. Smith's implement warerooms.

LATHWELL & SON
PHONES:—Office, 27, Residence, 19.
BROADWAY, ORANGEVILLE.

Send Your Nice Things to "My Valet"

Our faultless French Dry Cleaning Process makes Ladies' and Men's Clothing, Silks, Satins, Laces, Embroidery, Feathers, Gloves as fresh and bright as new. There is absolutely no injury to the most delicate fabrics, and the charge is so much less than new goods cost, that it is a real economy to have us clean your good things. WRITE US FOR FREE BOOK.

"MY VALET"
FOUNTAIN THE CLEANER
30 Adelaide St. West, Toronto.

Orangeville Business College

Is a link in Canada's Greatest chain of High-grade Colleges, founded during the past twenty-six years. This chain is the largest trainer of young people in Canada and it is freely admitted that its graduates get the best positions. There is a reason; write for it. A diploma from the Commercial Educators' Association of Canada is a passport to success.

You may study partly at home and finish at College.

Fall Term Opens August 29.

ORANGEVILLE BUSINESS COLLEGE
GEO. SPOTTEN, President.
W. H. MacDUFF, Prin.

Central Business College

Located in Toronto offers best inducements for young men and women who wish to qualify promptly for assured positions in business offices at fair salaries. Write for new Catalogue. W. H. Shaw, Principal, Yonge & Gerrard Sts.

MANUFACTURERS LIFE INSURANCE CO. IS UNEXCELLED

WM. FIDDES
—IS—
SPECIAL AGENT
ORANGEVILLE VICINITY.

Provide for those dependent upon you, and also for your own old age. Two important duties.

S. J. N. GLAZIER
DISTRICT MANAGER,
OWEN SOUND.

HELEN L. BREMNER, Dermatologist. Birth marks, ruptured veins, congested blood vessels, superfluous hair, moles and other facial blemishes permanently removed by electrolysis. Electric massage and other treatments given. For full particulars address Box 193, Orangeville. Private consultations at office over Wild's Boot & Shoe Store, fair days and on Monday of each week from 10 p. m. to 4 p.m.

DUFFERIN AND DISTRICT DOTS.

Essence of Exchange and Items of Interest.

Chief of Police Vincent, of Lindsay, has been appointed head inspector.

Brantford ladies collected nearly $3,000 for the hospital on tag day.

S. A. McDonald has sold his hardware business in Arthur to William Moore of St. Mary's.

Peterboro has a total assessment this year of over eleven millions, and a population of 16,923.

The C. P. R. has installed acetylene lights in the station at Milverton, on the Goderich line.

Mrs. E. Berwick, of Shelburne, picked a number of ripe wild strawberries on Saturday, October 1st.

Mrs. Agnes Chatters has sold her farm, lot 28, con. 6, to Mr. Wm. Martin, of East Luther, for $4800.

Oakville's big fair was bigger than ever this year. The attendance reached 6,000, a third more than before.

Robt. McKee, formerly of Badjeros, is the managing editor of a new paper at Pense, Sask., called the Pense Herald.

Bolton Fall Fair gate receipts amounted to $327 notwithstanding the rainy day. Last year's receipts were $589.

Rev. G. M. Dunn, of Ridgetown, roasted some of the men of that town and said they stayed away from church to play poker.

Mr. and Mrs. R. G. Sanderson, of Grand Valley, have gone to Waterford, where they will spend the winter with their two sons.

Alex. Campbell, a pioneer of the 4th line, Nottawasaga, died Sept. 17. He had been a resident of the township for over half a century.

As the result of a charge of assault preferred by his wife, Robert Robson, of Monticello, has been bound over to keep the peace.

Rev. H. Millar, rector of St. James Anglican church, Dundalk, was married on Sept. 22nd., to Miss Spearse L. Yealland, of London, Ont.

W. Battersby, who works for Robt. Fife, near Laurel, jumped off a fanning mill the other day, and broke one of his legs below the knee.

Rev. W. B. Tighe, of Whitby, the secretary of Western Baptist Missions for Ontario and Quebec District, has accepted a call to Parry Sound.

Fire destroyed the farm dwelling of W. T. Livermore on the gravel road, Melancthon about two miles north of Dundalk a week ago Saturday night.

Thomas Porter, of Paisley, has quit using tobacco. What makes the circumstance notable is the fact that he is 94 years of age, and has been smoking for 70 years.

T. C. Stegmann and family, of Chatham, were poisoned by the use of flour with which rough on rats had been mixed. None will die, but they had narrow escapes.

John Crombie, of Shelburne, has sold the Price farm, recently purchased by him from the executor of the estate, to John A. Matthews, of Shelburne. The price paid is $8000.

Mr. Robt. Johnson, Lot 1, Con. 2, Erin, had his barn struck with lightning, a week ago Friday evening and burned to the ground with the season's crop, implements, and two calves.

At the Methodist parsonage, Creemore, on Wednesday, September 28th by Rev. R. McKee, T. J. Ferguson, of Melancthon, to Miss Lavina M. Fachnie, daughter of Mr. and Mrs. John Fachnie.

Rev. H. C. Priest, of Strathroy, formerly of Georgetown, has been appointed Secretary of the Young People's Missionary Movement for Canada at an initial salary of $2,000 per year. He will reside in Toronto.

Mr. Henry Swinton has purchased the 100 acre farm, 6th line east, Caledon, known as the Brown farm, paying $3,600 for it. Mr. Swinton has also bought the 100 acre farm belonging to Mr. Leighton, adjoining the first named, for the sum of $3000.

Miss Annie Wilcock, who has been with J. A. Boyd & Co., of Flesherton, for some years as bookkeeper, was presented by her friends with a purse and gold watch accompanied by an address, as a token of esteem. Miss Wilcock expects to leave shortly to take a course in nursing at a hospital in Mont Clair, N.J.

$100 REWARD, $100.

The readers of this paper will be pleased that there is at least one dreaded disease that science has been able to cure in all its stages, and that is Catarrh. Hall's Catarrh Cure is the only positive cure now known to the medical fraternity. Catarrh being a constitutional disease, requires a constitutional treatment. Hall's Catarrh Cure is taken internally acting directly upon the blood and mucous surfaces of the system, thereby destroying the foundation of the disease, and giving the patient strength by building up the constitution and assisting nature to do its work. The proprietors have so much faith in its curative powers that they offer One Hundred Dollars for any case that it fails to cure. Send for list of testimonials.

Address F. J. CHENEY & CO., Toledo, O.
Sold by all Druggists, 75c.
Take Hall's Family Pills for constipation.

Archie McQuarrie has purchased Thos. Ferguson's 50 acre farm near Horning's Mills, price about $3,000.

Over $280,000 worth of new buildings have been erected in Berlin this year. The population shows an increase of about 900, bringing the total up to 14,500.

Mr. F. A. Clement, barrister, who has spent several months with the law firm of Beatty, Blackstock, Fasken, Cowan and Chadwick, of Toronto, has returned to Shelburne, and will resume his practice.

A Woodchopper's Appetite

When a man has been doing hard work of any kind he wants something substantial. Clark's Pork and Beans fill the bill. They are low-priced, but delicious and sustaining. Wm. Clark, Montreal.

Goderich organ factory was destroyed by fire a week ago Saturday night and that part of the town was endangered on account of the gale that was blowing. Clinton and Stratford were summoned for assistance but the fire was under control when they arrived. The loss is reported nearly $100,000.

James Mournahan, Sr., of East Garafraxa, sustained a compound fracture of both bones on the left arm the other day. He was working about the threshing machine when his arm got caught in a wheel, with the above result. Only that the engine stopped at once, the result might have been much more serious.

At Price ville Fair, a young man, named James Sullivan, had an extremely narrow escape from death. While driving, around the ring at great speed he overbalanced and was thrown from the buggy, his head striking against the wheel of another vehicle. One ear was nearly severed from the head, but beyond a shaking up, he was otherwise unhurt.

Shiloh's Cure
quickly stops coughs, cures colds, heals the throat and lungs. 25 cents.

Sunday shooting and fishing become very expensive amusement when the provincial authorities follow up the violations. In the northern part of the province the other day three men were fined $10 and costs each for shooting in the woods and their guns confiscated in one court, and two others were fined $12 and costs each in another.

Mr. Neil Clark, for many years postmaster at Boston Mills, returned to Scotland, the land of his birth, in 1902, and is living at Port Charlotte, Islay. On Aug. 15th he celebrated his 90th birthday, when he was in capital health. Mr. Clark is father of Professor M. S. Clark, of Toronto, first head-master of Georgetown High School.

Our townsman, W. D. Allen, and Mrs. Almina Turner, of Ottawa, daughter of Mr. James Melville, were quietly married at the rectory by Rev. A. C. Miles, on Wednesday evening, Sept. 28. They at once took up housekeeping in the handsome residence recently purchased by Mr. Allen from C. W. Bradley on Elizabeth street.—Creemore Star.

The bunch of Shelburnites who were prospecting for mineral wealth near Whitefish—R. Backus, G. Bretz, Dr. Frank, Jas. Pickering and Wm. Rowan, accompanied by K. Fife, of Orillia—have returned, and report having made rich finds near Penage Lake. Specimens of rock that were assayed showed gold present in paying quantities, and the members of the party have staked claims that they hope to get rich results from.

WHY HESITATE?

An Offer That Involves No Risk for Those Who Accept It.

We are so positive our remedy will completely relieve constipation, no matter how chronic it may be, that we offer to furnish it free of all cost if it fails.

Constipation is caused by weakness of the nerves and muscles of the large intestines or descending colon. To expect a cure you must therefore tone up and strengthen those organs and restore them to healthier activity.

We want you to try Rexall Orderlies on our guarantee. They are eaten like candy, and are particularly ideal for children. They act directly on the nerves and muscles of the bowels. They have a neutral action on the other organs or glands. They do not purge or cause any inconvenience. They will positively overcome chronic or habitual constipation and the myriads of associate or dependent chronic ailments. Try Rexall Orderlies at our risk. Two sizes, 10c. and 25c. Sold only at our store—The Rexall Store. T. F. & T. J. Brown, Orangeville.

MARRIED.

LAWRENCE—JENNINGS—In Mulmur township, on Sept. 20th, by Rev. J. S. Stevenson, Mr. T. Ashley Lawrence, of Corbetton, to Miss Lily May Jennings.

HAMMOND — ADAIR —At Heather Lea, the home of the bride's parents, Tuesday, Sept. 27th, by Rev. John J. Ferguson, William John Hammond of Leggatt, to Mabel Gertrude Adair, eldest daughter of Mrs. and Mrs. Edward Adair of King Township, formerly of Monticello.

REILLY—THOMPSON—At the residence of W. W. Dixon, East Luther, brother-in-law of the bride on Sept. 28th., by Elder John H. Taylor, Mr. George C. Reilly, to Catherine, daughter of the late Wm. Thompson, of East Garafraxa.

WHEN HEALTH IS RUN DOWN

A Tonic Such as Dr. Williams' Pink Pills is Promptly Needed.

When the health is run down from any cause whatever, a tonic is needed. A feeling of weakness, poor appetite, loss of breath after slight exertion, indicates that a complete breakdown is near. Sometimes these troubles are due to overwork or worry, or again they may be due to the after effects of fever or some wasting illness. But whatever the cause the trouble should not be neglected, and for the purpose of gaining new health and new strength there is absolutely no better medicine than Dr. Williams' Pink Pills, which fill the veins with new, rich blood, which tones and strengthens every nerve and every organ in the body. Mrs. Rose, A. Smith, Roblin, Man., says: "Some years ago I had a severe attack of typhoid fever. When I recovered sufficiently to be able to get about I found that I was not able to gather up my strength. I tried tonic wines and other medicines, but without avail. For months I could hardly go up stairs, and if I took a walk I was always obliged to take a friend with me to help me home again. A doctor had again been called in, but he said I would grow out of it in time and gave me more medicine, but instead of gaining I kept getting worse, and was at last obliged to take to my bed. One day while lying reading I chanced to come across a cure made by Dr. Williams' Pink Pills, and this decided me to try them. Before I had taken the pills long I began to feel a decided improvement and my friends also said I was beginning to look like my old self again. From this on the improvement was steady, but I continued to take the Pills for a couple of months, when I felt that the cure was complete. Several years have passed since then and as I have remained in the best of health I am warranted in saying that the cure is permanent, and I freely give this statement for the benefit it may bring to others."

Dr. Williams' Pink Pills are sold by all medicine dealers or may be had by mail at 50 cents a box or six boxes for $2.50 from The Dr. Williams' Medicine Co., Brockville, Ont.

SPECIAL FOR ERIN FAIR.

A Special Train will be run from Orangeville to Erin Fall Fair on Friday, October 14th, the second day of the Fair. Train will leave Orangeville at 1.15 p.m. and will stop at all intermediate stations. Train will leave Erin for return trip at 7.30 p.m. Peter McGill, Secretary.

M. WILKINS & SON

Money to Loan At Lowest Rates.

Agents for First-Class Fire & Life Insurance Companies

A number of good Farms for Sale. Several Brick Dwelling Houses in Orangeville for sale.

Office—Old stand up stairs, opposite Mill St., Broadway, Orangeville.
M. WILKINS & SON.

BLURRED VISION

IS NOT THE ONLY SIGN OF DEFECTIVE EYESIGHT

Headache, pain in the eyes, nervousness, loss of sleep, are some of the disagreeable consequences of eye strain.

However, there is an almost unfailing remedy in every instance—a pair of accurately fitted glasses.

Accuracy in our work and the high quality of our goods is the reason we should do your opticial work

J. H. MOTHERAL,
Jeweller and Optician
ALTON, - - ONT.

NIGHT SCHOOLS

To those who feel the need of a business education, but who cannot leave their regular employment for study, the fact that night classes are held in connection with the Orangeville Business College will be of interest. Instruction given in both commercial and stenography departments. Inquire at the college.

ORANGEVILLE BUSINESS COLLEGE.

FARMS for SALE

I have the following FARMS FOR SALE which are in a good state of cultivation, well located and will be sold on EASY TERMS.

175 acres which is inside the corporation of Orangeville
200 acres, one mile from Orangeville
100 acres, one mile from Orangeville
150 acres in Adjala Township
250 acres in Amaranth, known as the A. W. Bowes' farm

These farms have splendid buildings, good water, and are all close to schools, churches, and post-offices.

I have also several good houses in Orangeville for sale. CHEAP and on EASY TERMS.

I have several half sections (320 acres), also whole sections (640 acres) in Saskatchewan and Alberta, both improved and unimproved, near the railways, and convenient to schools and churches, that I can sell very cheap and on easy terms.

I exchange Western Lands for Ontario Farms and Ontario Farms for Western Lands.

For Prices, Terms, and other information apply to

J. J. WHITE

Telephone 126. P. O. Drawer 495, Orangeville.

THERE IS A DISTINCTIVE QUALITY

Peculiarly pleasing to the palate about PASTRY that is made from the

FAMOUS LILY QUEEN PASTRY FLOUR

If you are not already using this Flour, I would recommend you to give it a trial.

I also sell the well known "Five Roses" Flour, which is easily one of the Best Brands on the Canadian market.

Bran, Shorts, Oats, chopped or rolled, for feed.
Wheat and Oats Taken for Flour.

JOHN JOHNSTON,
BROADWAY . . . . ORANGEVILLE.

WE DO Good Work

Why not do it for you?

We give prompt service. Perfect Fit, Expert Workmanship, Good Material and Good Style.

We have a full line of up-to-date furnishings for men and boys—also a choice line of Ready-to-wear winter overcoats with the new collar, at popular prices.

Call and examine goods and be convinced that you cannot do better than by buying from

ANDREW HILL,
Tailor and Furnisher,
BROADWAY, ORANGEVILLE.

Wire Fencing

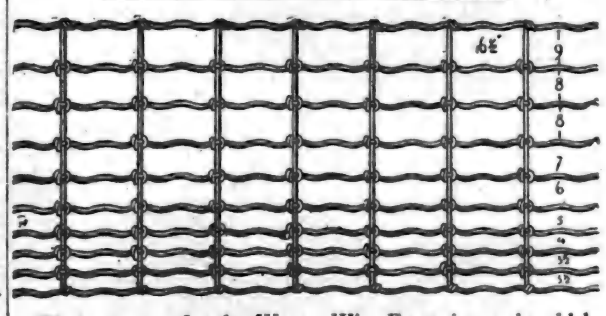

We have some Leader Woven Wire Fence in stock, which we will sell at reduced prices in order to clean up our stock for this season. There is no fence will give you better service than the Leader. It will pay you to call and see it if you require any this Fall.

We also have a full line of RIDING & WALKING PLOWS and PLOW SHARES in stock.

J. E. SMITH,
BROADWAY, ... ORANGEVILLE

ARCHIVES OF ONTARIO
TORONTO

THE BANNER

THURSDAY, OCTOBER 13, 1910

McCORMICK'S EMPLOYEES ARE HIGHLY PLEASED.

Reduction in Hours of Work is Very Popular.

A very enthusiastic meeting of the employees of the McCormick Manufacturing Company was held last evening at 5.30, Mr. Thomas Duff being in the chair.

The meeting was called to order to express to the firm in some way the appreciation of the employees of the recent reduction of hours in work and other changes that have been inaugurated of late for their comfort and benefit.

After a thorough discussion, in which it was pointed out that one firm in the city had already followed the example of the firm, the hope was expressed that other manufacturers would all fall in line.

A committee was appointed to draw up a suitable resolution and have it engrossed and framed and presented to the firm.

AT THE DOMINION EXHIBITION.

Quite a number of firms who are well known to readers of the "Maritime Merchant" had very attractive exhibits at the Dominion Exhibition, which closed recently in St. John.

One of the first to attract attention on entering the main building was that of T. H. Estabrooks, who had a very artistic booth with polite attendants, to serve Red Rose Tea and Coffee to all comers. Needless to say it was always filled.—"Maritime Merchant," Sept. 29.

AN AUTOMOBILE TRIP.

Dufferin County Councillors Inspect Government Aided Roads in Peel.

Six automobiles left the Queen's Hotel here shortly after noon yesterday carrying a number of the Peel and Dufferin County Councillors, County Treasurer C. R. Wheelock and several other prominent residents of the latter municipality. The party, which numbered over 20, was bound for a trip over the roads built in Peel County during the last three years under the Good Roads Act. After inspecting the roads, the party motored in to Toronto where they were dined by the Ontario Motor League at the National Club yesterday. Among those who made the trip were Mr. W. A. McLean, Provincial Commissioner of Hughways; Messrs. T. L. Kennedy, of Dixie, R. Leask, of Clarkson, and F. L. Jackson, of Meadowvale, members of Peel County Council, Reeve Arnott and Deputy-Reeve Campbell, of Orangeville, Deputy-Reeve Anderson, of Mono, Reeve Greer and Deputy-Reeve Lawrence, of Mulmur, Deputy-Reeve Dryden, of Melancthon, Dr. Babe, reeve of Shelburne; Warden Reith, of Grand Valley; Reeve Hosick and Deputy-Reeve Simpson, of Amaranth, and Reeve Cornelius, of East Garafraxa; Dr. E. C. Campbell, G. M. Vance, R. A. Riky, F. H. Silk and John A. Best, M.P., of Shelburne; C. R. Wheelock and Governor Bowles, of Orangeville. The trip may be regarded as the forerunner of a movement to introduce the County Good Roads system into Dufferin.

A $100 CORNET.

Members of Orangeville Band Make Handsome Presentation to Bandmaster Wilson.

The members of Orangeville Citizens' Band gave Bandmaster Wilson a pleasant surprise at practice in the band room Monday night, when they presented him with a fine cornet and case, valued at $100, and the following address:—

To Thomas A. Wilson, Esq.,
Bandmaster,
Orangeville Citizens' Band.

Dear Sir,—We have assembled this evening, as it marks the close of the fourth season of the Orangeville Citizens' Band under your leadership.

That the band has progressed in a marked degree during the period mentioned is largely due to the zeal, enthusiasm and high musical attainments which have characterized your worth as leader.

We cheerfully acknowledge your unfailing courtesy, and firm resolve to raise our musical standard to a high plane amongst the amateur organizations of the Province, which has, we trust, been met with a fair share of success. As a mark of our appreciation of your services as Bandmaster, and your unselfish efforts in our interests, we ask your acceptance of the cornet we have the honor to present you with this evening, with our very best wishes.

In conclusion we are pleased that our relations are likely to continue, and we trust that you may be long spared to preside over our destinies, and always retain pleasant memories of your fellow bandsmen who hold you in such high esteem.

Signed on behalf of the Citizens' Band.

GEO. McLEAN, Treasurer.
E. H. SMITH, Secretary.

Dated at Orangeville, Oct. 10th, 1910.

Mr. E. H. Smith, Secretary of the Band, read the address and Mr. G. H. McLean, the Treasurer, made the presentation. Mr. Wilson spoke briefly and very feelingly in reply. The cornet is a triple-plated instrument made by Bessom, of London, Eng., a firm, whose reputation as makers of band instruments, extends the world over. After the presentation the boys adjourned to the dining-room of the Dufferin House, where an enjoyable banquet was held.

Shiloh's Cure
quickly stops coughs, cures colds, heals the throat and lungs - - 25 cents.

—Llama cashmere hose 3 pair for $1.00 at Ritchie's.

A SUCCESSFUL FAIR.

Caledon Agricultural Society Holds Its Annual Exhibition.

Attendance Was Large and Exhibits Up to Average of Former Years.

The Caledon Agricultural Society held its annual Fall Exhibition in Charleston village last Thursday and Friday. The outlook on Thursday was very discouraging, the rain making it very disagreeable on the grounds, and doubtless preventing some of the members from bringing out the exhibits they had planned making in the hall. Dame Nature was however in gracious mood on Friday. The day was bright, sunny and although a trifle chilly was nevertheless warm enough to be pleasant. The attendance was all that could be desired, the crowd being fully as large as in any recent year. Special trains were run from Brampton and Orangeville. The latter, which left here at 1.15 p.m., carried a large number of townspeople and the Citizens' Band, which provided excellent music during the afternoon. Interest centred in the speeding events, which were keenly contested and furnished an excellent afternoon's sport. The results were:—

SPEEDING EVENTS.

Farmers' Trot.

Joe. Miller, Jas. Lamont, Caledon	1	1	1
Fly, D. McArthur, Caledon	2	3	2
Darkie, Chas. Atkinson, Caledon	3	2	3
Little Snap, John Warnock, Caledon	4	4	4

Open Trot or Pace.

Little Fred, A. McEwen, Weston	1	1	1
Alley Boy, Wm. Harvey, Mono Mills	3	2	2
Hugh Mac., Neil McQuarrie, Orangeville	2	3	3

2.40 Trot or Pace.

Little Fred, A. McEwen, Weston	2	3	1	1
News Girl, W. A. Cranston, Caledon East	1	1	2	3
Tan Roo, Steen & Waldie, Meadowvale	4	2	4	2
Alley Boy, Wm. Harvey, Mono Mills	3	4	3	4

Farmers' Green Trot.

Bessie R., W. Sanderson, Caledon East	1	1	1
Rex, W. Sanderson, Caledon East	2	2	2
Grey Eagle, John Warnock, Caledon	3	3	3
Maud B., J. Flaherty, Caledon	4	5	4
Daisy Mac., J. Warnock, Caledon	5	4	5

There was a splendid showing of horses, particularly in the roadster and carriage classes. The best single roadster in harness, was one of the specials that attracted a great deal of interest. The prize was a handsome silver cup generously donated by the Northern Crown Bank, Inglewood, through its manager, Mr. F. J. Hunter. Mr. D. A. Hogg, Orangeville, was the fortunate winner. There was a fine showing of cattle, sheep, pigs and poultry. The display of roots, vegetables and ladies' fancy work was also very creditable to the Society. McMillan & Torrie, gents' furnishers, J. W. Wild, boots & shoes, T. J. Brown, druggist, and A. Henderson, photographer, well-known Orangeville firms, made attractive special displays of their goods. Mr. Henderson also ran a bean guessing contest that apparently caught with the crowd. The prize list is as follows:—

HORSES.

Class 1.—Heavy Draught.

Colt, 2 years old, W. T. Kee; year old colt, Thos. Petch & Sons, W. T. Kee, D. McLaren; foal, W. J. Trathen, D. McLaren, A. McFarlane; brood mare, D. Armstrong; W. J. Trathen; team in harness, Wm. Wilson.

Class 2.—Agricultural.

Year old colt, Robert Armstrong, Thomas Petch & Sons; foal, Thos. Petch & Sons, W. T. Kee, R. Armstrong; brood mare, W. T. Kee, R. Armstrong; team in harness, W. K. Westlake, D. Armstrong; best agricultural team, special Union Bank, Erin, D. Armstrong, A. McFarlane.

Class 3.—Carriage.

Colt, 2 years old, Clayton Limebeer George Cameron, James Cameron; year old colt, James Pinkney, James Cameron, David Smith; foal, Wm. Moffatt, James Pinkney, Hugh Currie; brood mare, W. K. Westlake, Haffey Bros., James Moffatt; team in harness, J. L. Brownridge, R. Coulter, Haffey Bros.; single horse in harness, J. L. Brownridge, F. Johnston, F. J. Johnston; gelding or filly in harness, R. Coulter, H. Currie.

Class 4.—Roadster.

Colt, 2 years old, W. K. Westlake, James Pinkney, W. Reeveley; year old colt, Haffey Bros., James Pinkney, Robert Limebeer; foal, L. K. Johnston, James Pinkney, L. K. Johnston; brood mare, James Pinkney, James Flaherty, Geo. Cameron; team in harness, Geo. J. McManus, J. J. Carroll; single horse in harness, A. Dolson, Dr. Hutchinson; 3 year old gelding or filly in harness, B. Harris, H. Matthews.

SPECIALS.

Saddle horse, Dr. Hutchinson, J. T. Brownridge, James Pinkney; single roadster in harness, A. Dolson, Bert Harris, N. McAllister; gent's turnout in harness, John Cannawin, J. T. Brownridge, Dr. Hutchinson; gent's single road horse in harness, D. A. Hogg, Dr. Hutchinson, B. Harris; farmers' turnout, L. Johnston, R. Coulter, F. Johnston; most stylish horse in harness, John McArthur, John Cannawin, N. McAllister; fastest walking team, H. Potter, W. K. Westlake, Wm. Wilson; best lady driver, Miss Patterson, Miss Davison; best single roadster, special by Northern Crown Bank, Inglewood, D. A. Hogg; best 3 year old high stepping horse, special by H. Matthews, John McArthur, Robert Coulter; best lady driver, special by J. Bowers, Miss Brown, Mrs. Matthews.

Flavor

in tea must be distinctive, pleasing and unvarying to merit continuous use. The flavor of Red Rose Tea is all its own; and it never fails to win and hold approval because it never fails in quality. Try it.

RED ROSE TEA "is good tea"

NEVER SOLD IN BULK

Your Grocer Will Recommend It

CATTLE.

Class 5.—Shorthorns.

Bull, aged, H. A. Potter; bull, 2 years and under, Geo. Cameron, Isaiah Hammond; milch cow, H. Potter, I. Hammond; 2 year old heifer, H. Potter; year old heifer, H. Potter; heifer under one year, Geo. Cameron; herd of four cattle, H. A. Potter.

Class 6.—Jerseys.

Milch cow, Thos. Quinn; heifer under 1 year, Thos. Quinn, Jas. Flaherty.

Class 7.—Polled Angus.

Bull, 2 years and under, Geo. Hillyard; milch cow, 1 and 2, Jas. Sharpe; heifer, 2 years, 1 and 2, Jas. Sharpe; year old heifer, Jas. Sharpe; heifer under one year, 1 and 2, Jas. Sharpe.

Class 8.—Herefords.

Bull, 2 years old and under, 1 and 2, Albert Smith; cow, any age, 1 and 2, A. Smith; heifer; 2 years old, 1 and 2, A. Smith; heifer, 1 year old, 1 and 2, A. Smith; heifer under 1 year, 1 and 2, A. Smith.

Class 10.—Beef Grades.

Milch cow, 1 and 2, Geo. Cameron; heifer, 2 years old, 1 and 2, Geo. Cameron; heifer, 1 year old, 1 and 2, Geo. Cameron; steer 1 year old, 1 and 2, G. Cameron.

Class 12.—Fat Stock.

Ox or steer, Jas. Sharpe, cow or heifer, Jas. Sharpe, H. Potter; cow, any breed, 1 and 2, D. Smith.

Class 11.—Dairy Grades.

Best cow, David Taylor, Thomas Quinn; heifer, 2 years old, James Flaherty; year old heifer, Jas. Flaherty; best three milch cows, Thos. Quinn.

Class 11½.—Ayrshires.

Bull, 2 years and under, Haffey Bros.; heifer, 2 years old, Haffey Bros.

PIGS.

Class 13.—Yorkshire.

Boar, any age, T. J. Henry, Jas. Pinkney; brood sow, 1 and 2, Jas. Pinkney; sow pig of 1910, Jas. Pinkney, T. J. Henry.

Class 14.—Berkshire.

Brood sow, Albert Smith; sow pig, 1910, 1 and 2, Albert Smith.

SHEEP.

Class 15.—Cotswolds.

Ram, 1 year and over, 1 and 2, Haffey Bros.; ram lamb, 1 and 2, Haffey Bros.; brood ewe, 1 and 2, Haffey Bros.; yearling ewe, 1 and 2, Haffey Bros.; ewe lamb, 1 and 2, Haffey Bros.

Class 16.—Leicester.

Ram, 1 year and over, D. Smith; ram lamb, 1 and 2, D. Smith; brood ewe, 1 and 2, D. Smith; year old ewe, 1 and 2, D. Smith; ewe lamb, 1 and 2, D. Smith.

Class 17.—Shropshires.

Ram, 1 year and over, Jas. Lamont, ram lamb, 1 and 2, Jas. Lamont; brood ewe, 1 and 2, James Lamont; year old ewe, 1 and 2, Jas. Lamont; ewe lamb, 1 and 2, Jas. Lamont.

Class 17½—Oxford Downs.

Ram, 1 year and over, John Kirk; ram lamb, 1 and 2, John Kirk; brood ewe, 1 and 2, John Kirk; year old ewe, 1 and 2, John Kirk; ewe lamb, 1 and 2, John Kirk; best 4 pure-bred Downs, any breed, special by D. Graham & Sons, Jas. Lamont.

Class 18.—Poultry.

Pair geese, Elgin Limebeer, Thos. Speers; pair turkeys, Thos. Speers; pair Rouen ducks, W. G. Bailey, Thos. Speers; pair ducks, any breed, Wm. Laughlin; pair barred Plymouth Rocks, W. G. Bailey; pair barred Plymouth Rock chickens, W. G. Bailey; Buff Cochins, 1 and 2, W. G. Bailey; Rhode Island Red, M. Pinkney; Rhode Island Red chicks, 1 and 2, Geo. Cameron; Houdans, W. G. Bailey; Houdan chicks, W. G. Bailey; silver grey Dorkings, W. G. Bailey; silver grey Dorking chicks, 1 and 2, W. G. Bailey; white Leghorns, W. G. Bailey, Elgin Limebeer; white Leghorn chicks, 1 and 2, W. G. Bailey; buff Leghorns, Thomas Speers; buff Leghorn chicks, Thos. Speers; Brahmas, 1 and 2, W. G. Bailey; game fowl, W. G. Bailey; Minorcas, straight comb, W. G. Bailey, Elgin Limebeer; Minorca chicks, W. G. Bailey; White Plymouth Rocks, W. G. Bailey; white Plymouth Rock chicks, 1 and 2, W. G. Bailey; Black Orpingtons, W. G. Bailey; game Bantams, 1 and 2, W. G. Bailey; brown Leghorns, Elgin Limebeer; brown Leghorn chicks, W. G. Bailey; buff Orpingtons, 1 and 2, Jas. Pinkney; buff Orpington chicks, 1 and 2, Jas. Pinkney; Cornish Indian Games, W. G. Bailey; buff Cochin Bantams, W. G. Bailey; buff Cochin Bantam chicks, W. G. Bailey; Bantams, any kind, W. G. Bailey.

Class 25.—Implements & Manufactures

Sod plow, Wm. Toase, H. Dodds; general purpose plow, Wm. Toase, Albert Smith; iron harrows, Wm. Toase, H. Dodds; pair bob sleighs, A. Dick & Sons; single cutter, Wm. Toase; root cutting machine, Wm. Toase.

Continued on page 5.

NOTES.

The gate receipts amounted to $241, about the same as last year.

• • •

A. Dick & Son, of Alton, were to the fore with a display of wagons and sleighs.

• • •

The Brampton special was not as well patronized as the Management had hoped for.

• • •

Municipal politicians and aspirants had a busy afternoon glad handing the stalwart Caledon yeomanry.

• • •

Mr. Wm. Hull, Editor of the Erin Advocate, officiated as starter and did his work to the satisfaction of everybody.

• • •

It was a busy day for President Wm. Wilson and Secretary Wm. Rutledge. Both men are capable officials and deserve a large measure of the credit for the success of the Fair.

• • •

In the prize list elsewhere in this issue Mrs. C. Langford is credited with first prize for collection of photos and second prize for collection of landscape views. The exhibits were made by Howard D. Langford, whose name should appear.

HOLDING AN INQUEST.

Coroner's Jury Hears Evidence Concerning Death of Milton Sansom.

Dr. James Henry, Coroner for Dufferin County, is holding an inquest on Milton Sansom, the 17 year old boy, who died on Monday from the effects of injuries received while working in the cement plant a week ago Tuesday. The following jury was sworn in on Tuesday:—

T. Durkin, R. B. Henry, E. H. Arkell, Robert Welbourne, Wm. Hughes, Jas. A. Patterson, Thos. J. Bennett, J. M. Bennett, A. McPherson, Geo. Wilkins, John Kilpatrick, Robt. McBride, John McLean.

At one o'clock Tuesday afternoon the Coroner and jury met at the Sansom home where they viewed the remains. The inquest was then adjourned until 7.30 p.m., when it was resumed in the Council Chamber in the Public Library. Crown Attorney McKay was present and assisted in the examination of the witnesses.

Robert Hawkins, who was the first witness, did not see the accident and did not know how it occurred. Helped to pick the boy up and carry him home. Body was lying on the ground between kilns 3 and 4 about 12 feet front place at which slurry enters. Sansom was conscious and talked to witness. In answer to a juror, Hawkins said rope was wound around the shaft, but he did not know how many times.

Wm. Eizzard, a burner, said Bowes called to him to come around and when he did so he saw Sansom lying about 10 feet from the line shaft. The rope, which was used for turning the kiln, was around the shaft. Sansom's arm and part of his clothing were caught between the shaft and rope. Bowes and Sansom had been at work lining the rotary. Did not know who sent them there. Was not speaking to Sansom after he was injured.

Sanford Bowes, who was with Sansom when the fatal accident occurred, told the jury that Pat St. Croix, foreman at the cement plant, had instructed Sansom and himself to grout rotary kiln No. 4. They had turned the kiln before the accident, using a rope for that purpose. They had turned it by hand and also by placing the rope around the shaft. Just before the accident occurred witness saw Sansom place rope around the shaft and called to him to be careful. He didn't see the accident. Heard Sansom cry out and turning around saw him revolving about shaft. Ran to blow the whistle and at same instant Sansom was thrown clear of shaft. Didn't see rope from time he heard the cry. Sansom didn't tell witness how accident happened. Thought body had gone round shaft three times.

Pat St. Croix, foreman of the plant, was unable to tell very much about the accident. He did not know Sansom was in the plant that day until shortly before he was injured. He superintended grouting of kilns and had Bowes working on the job that day. Had examined grouting three times on day of accident, and had noticed Sansom carrying water at discharge end of kiln. Was in the stock house when Bowes told him what had happened. Had instructed Bowes that morning to tell him when he had finished grouting, and he would have the repair gang turn the kiln. Bowes and Sansom were not told to turn the kiln.

George King, who is employed in the repair department at the Works, had helped to turn the kiln with a rope on two or three occasions. Three men could turn it using a rope. St. Croix had given Hackett and witness instructions to turn the kiln whenever required. Witness did not know how accident happened.

Joseph Hackett, also employed in the repair dept., gave unimportant evidence.

Herbert Chisholm, engineer in the Works, said that the shaft made from 180 to 200 revolutions a minute. Did not examine rope and had no idea how Sansom got caught.

Drs. T. H. Henry and T. A. Carson, who were called to attend the injured lad, described his injuries. The latter, who visited the boy daily, attributed his death to septic poisoning. Sansom was conscious the greater part of the time. Had stated to witness that plan of winding rope about the shaft to turn rotary was devised by Bowes and himself.

The Coroner adjourned the inquest about 11.30 p.m. Yesterday morning the jury visited the cement works for the purpose of inspecting the kiln at which Bowes and Sansom were working and the shaft on which the latter was caught. In their presence Bowes placed the rope over the shaft and described as nearly as he could the manner in which the accident occurred. The inquest was resumed in the Public Library at 7.30 o'clock last night.

BOSTON MILLS DESTROYED.

About 11 o'clock Tuesday night fire broke out in the flour mills of Messrs. H. Bracken & Son, of Boston Mills, near Cheltenham. Although every effort was made to save the mills they were totally destroyed, together with their contents. The loss is very heavy, as it is estimated that the insurance of $5000 on the buildings and $4000 on the contents will not meet half their value. It is thought that a hot bearing caused the fire. Mr. Bracken, who is a brother of Mr. Hugh. Bracken, of Mono, has operated the mills for the past 25 years. Much sympathy is felt for him in his loss.

—Black chiffon taffeta silk, 36 in. wide. Regular price $1.25; special 98c.

HILL & CO. | Orangeville

FALL

HOUSE FURNISHING

Every House-Keeper is arranging the plan for necessary changes for the Fall and Winter and usually they find it requires something that is not in reserve. It may be that your meditated change means the purchase of a new Rug or sufficient Carpet to cover the space or perhaps Linoleum or Oil Cloth.

It would be a pleasure for us to show you through our Housefurnishing Department and give you quotations on the different articles needed.

Linoleums or Oilcloths

Our Stock of Oilcloths and Linoleums was never so large or well selected. You can get the heavy weight Linoleums from one yard to four yards wide in many different patterns. Oilcloth from 18 inches to three yards wide, in many designs. The prices are consistent with first quality in these goods.

Carpets and Carpet Squares

These are goods that must be seen to appreciate the designs and colorings. We will be pleased to give you a quotation on what you may have settled in your mind that you want. Carpet Squares in all sizes from 3x3 to 4x4½ in Tapestry, Brussels and Axminster. Carpets by the yard in abundance. If you have a small space or room that only requires a short length, be sure to inquire about our short ends of carpet. We can perhaps save you considerable in that way.

Curtains and Curtainings

We have a good showing of Lace Curtains from.....68c. to $4.90 in all manner of weaves and patterns. Tapestry Curtains in different colors and designs. Curtain Damask in all the new shades and weights, Frilled Curtain Muslins in different patterns at the special price of, per yard.....12½c. Cretonnes and Art Sateens in abundance from, per yard.....10c. to 35c. You are invited to inspect our Stock in every Department, whether you are ready to purchase or not.

BUTTER, EGGS AND POULTRY—IN ANY QUANTITY AT HIGHEST MARKET PRICE.

HILL & CO.

ORANGEVILLE - - ONT.

SOW AND PIGS FOR SALE

The undersigned offers for sale one young Yorkshire sow with 11 young pigs. Apply to Geo. Hillyard, lot 13, Centre Road, Caledon P. O.

COTTAGE FOR SALE

5 Room Cottage on Amanda St. for Sale or Rent. Suitable property for a retired farmer. For particulars apply to Dr. G. H. Campbell.

Leicester Lambs for Sale.

The undersigned has a number of purebred Leicester lambs for sale.
JOHN BANKS,
Laurel, Ont.

BOYS WANTED

Wanted at once, two boys to work in machine shop. Apply to
A. DICK & SON,
2t. Alton, Ont.

FARM FOR SALE

100 acres of choice land in the Township of Mono, being the w ½ lot 29, Prince of Wales Road. Good buildings and well fenced. Abundance of water. Land under first-class cultivation. For particulars apply to MRS. JAMES KYLES, Camilla, or DR. R. N. KYLES, Orangeville.
4t.

TEACHER WANTED.

At Once—For S. S. No. 7, West Caledon. Please state experience and salary. Apply to Manson Hall, Sec.-Treasurer, Alton, Ont.

FARM FOR SALE OR RENT.

The undersigned will sell or rent the w ½ lot 21, con. 2, east, Caledon, consisting of 100 acres. On the premises there is a barn and good well, but no dwelling house. Farm will make a splendid property and small cash payment takes it. Apply to
A. C. WILSON,
Alton P. O.

FARM FOR SALE.

The undersigned offers for sale the w ½ lot 16, con. 5, Amaranth township, consisting of 100 acres, more or less. Dwelling house, bank barn, 50 by 60, with stabling. School house on farm. Farm is cleared, except 5 acres, and in good state of cultivation. Convenient to church, grain elevator and railway station. Will be disposed of on easy terms for quick sale. For price and full particulars, apply to or address
OLIVER SPROUL,
tf. Orangeville P. O.

FARM FOR SALE.

The undersigned offers for sale the 100 acre farm, w ½ lot 21, con. 3, west, Mono, belonging to the estate of the late Thomas Moore. 70 acres cleared and in good state of cultivation; balance mostly standing mixed timber. Farm is convenient to school, railway station and grain elevator. For price and further particulars apply on premises or address
MISS MAGGIE MOORE,
Executrix,
tf. Camilla P. O.

Public Auction On Saturday, Oct. 15

At the Mansion House, Shelburne, at 3 o'clock in the afternoon, the east half of lot 26, in the 4th concession of Mono, will be offered for sale by public auction, subject to a reserved bid and to conditions of sale, which will be made known at time of sale. The property is known as the Lewis homestead. Dwelling, stone and brick, 9 rooms; orchard, 2 acres; barn, stone foundation, 45 x 84; straw house, stone foundation, 48 x 48; driving shed, stone foundation, 24 x 36. Water in barn and good well at house. Creek runs through farm. Soil clay loam. 90 acres cleared. School, post office and church near the property.

Terms five per cent. to be paid in cash on day of sale, a sum sufficient to make up at least $1000 of the purchase money within 30 days, the balance as may be agreed upon. For particulars, apply to Sarah E. Banks or W. T. BAILEY, Orangeville.

FARM FOR SALE OR RENT.

Hundred acres, on the Gravel Road, one mile from Melancthon Village. New buildings erected this year. Terms easy.
S. SAWDEN,
Melancthon P. O.

FARM FOR SALE

TWO HUNDRED ACRES, situated in the township of Mulmur, being composed of lot 3, con. 3. The land is a good clay loam. There is about 25 acres of bush, and about an acre and a half of orchard. The place is well watered with windmill and also a never-failing spring. Good bank barn with stabling for 40 head of cattle and 11 horses; also implement building and hog pen; good frame house, furnace, woodshed and cistern. About one mile from church, post-office and school. If farm is not sold before 20th Sept. next it will be rented. The property will be sold either altogether or separately to suit purchaser. For terms and further particulars apply to Richard Irwin, Violet Hill.

FARM FOR SALE.

$28.00 per acre will buy lots 19 and 20 in concession 3, south east Durham Road, township of Osprey, County of Grey. Containing 160 acres, about 120 acres cleared balance bush and pasture land. On premises is a frame barn 42 x 70, log stable and drive shed, frame house 18 x 24 with frame kitchen and woodshed, one acre of orchard, two good wells, and spring creek. This is an ideal stock farm. For particulars apply to J. T. Bowerman, or
W. J. RUSSELL,
6-7t. Dundalk, Ontario.

FARM FOR SALE.

The undersigned offer for sale that desirable 100 acre farm, the w ½, lot 12, con. 2, Amaranth, commonly known as the Wallace farm. Farm is all cleared and in excellent state of cultivation and is one of the most desirable properties in the township. Brick house, bank barn and outbuildings, well fenced and well watered. Farm is convenient to railway station, grain elevator, good stores, churches, school and post office. For price, terms, etc., address or apply to
REV. J. R. BELL,
JNO. S. WALLACE,
Executors,
9-tf. Laurel P. O.

HOG FOR SERVICE

The undersigned will keep a registered English Berkshire Boar for Service on the premises, lot 26, Centre Road, Caledon.

Terms:—$1.00, payable at time of service. Sows may be returned without extra charge.
JNO. T. WATSON, Prop.,
5t. Melville Cross P. O.

ARCHIVES OF ONTARIO
TORONTO

DID YOU EVER GO TO A PARTY AND STAND IN THE CORNER, AND SPEND MOST OF THE TIME IN THE DRESSING ROOM OR STAND IN THE CORNER, BECAUSE YOU WERE NOT DRESSED RIGHT? IT WOULD HAVE BEEN LOTS BETTER IF YOU HAD STAYED AT HOME BECAUSE IF YOU GO TO A PARTY AND ARE NOT DRESSED RIGHT YOU WON'T HAVE A BIT OF FUN. PLEASURE IS WORTH LIVING FOR. TO GET PLEASURE DRESS UP. IT WILL COST YOU THIS MUCH TO DRESS UP:

THE FORM FITTING PATENTED AUG. 30, 1909 PETTICOAT

We Invite the Ladies to come and see what is acknowledged to be the most perfect-fitting Petticoat on the market.

NO RUBBER : NO DRAWSTRINGS

Adjustment Necessary Only Once.

MILLINERY DEPARTMENT

New and Up-To-Date Hats received every week. Our Stock comprises the latest New York patterns. Special invitation to Ladies wishing EXCLUSIVE STYLES IN HATS

BUTTERICK PATTERNS
10 and 15 Cents
None Higher

BUTTER and EGGS WANTED at Highest Prices.

PHONE NO. 5.

Marshall Green & Company

Corner Broadway and Prince of Wales' Street.

CAMILLA.

Mrs. (Dr.) A. E. Kyles has returned to Buffalo.

Mr. Walter Scott, of Toronto, is visiting at his home.

Mr. Thomas Campbell had the experience of a runaway a week ago Sunday. While driving to town he stopped at McMaster's creek to water the horse, and while there it became frightened. His sister was thrown out of the rig and badly bruised. The horse was captured in Orangeville after a merry chase.

Quite a number in our vicinity have been on the sick and disabled list, but are recovering, and will soon be able to be out again. Mrs. James Irwin, Mr. Wm. Alexander, Miss Berdita Thompson, Mr. Charlie Scott, and Ralph Bremner are among the number.

Mr. Dougal Large has gone west for a two months' pleasure trip.

Miss Lucy Rayfield has returned to Toronto.

As yet the blacksmith shop is unoccupied. The proprietor seems to have trouble in getting a suitable man to either buy, rent or hire. It is hoped that some one will soon take it, as it is very inconvenient to be without it at times.

Mrs. Parks, of Toronto, is visiting relatives here.

Our popular teacher, Miss Hunter, fell and gave her ankle a very painful sprain the other day while playing with the children.

Rev. Mr. Webb, of Hamilton, occupied the pulpit in St. Andrew's Church Sunday afternoon. In the evening almost all the youth and beauty of the community attended Harvest Home services at Herald Angel Church.

We understand the congregation of St. Andrew's Church purpose holding an entertainment on Thanksgiving night.

WHY USE THAT OLD RANGE?

Or purchase a Common Coal Range when you can get the PILOT PILLAR

From us on 30 days trial and if not satisfactory return at the end of that time.

It Will Save You ⅓ of Your Fuel Bill

And Last You A Lifetime.

Do not take our word for it, but ask some of the people who are using the Range.

Come in and let us show you the advantage the PILOT PILLAR has over any other Range on the Canadian market.

300 sold in and around Orangeville in the last four years.

S. A. McCARTNEY

HARDWARE MERCHANT.

EAST BROADWAY, - - - ORANGEVILLE

INGLEWOOD.

Corn harvest is the order of the day at present.

D. Graham Sons & Co's. new granary will soon be completed.

Mr. William Sinclair & Son, contractors, are putting a cement sidewalk from the corner of Bloor street to Main St.

Mr. A. W. Ledger of this place is painting Mr. Chas. Thompson's house in Georgetown.

Quite a number of our citizens took in Caledon Fair and report a good time but more intend taking in the World's Fair at Erin.

The merchants of this town report business very brisk this fall and they claim that local option has done good in their line of business.

Mr. Ira Nunn's new house is about completed and is quite an addition to our town.

Mr. Archie Bowman, of this place, visited Mr. Donald Sinclair and family, of Erin, last Sunday.

Evangelistic services are being held in the Methodist church all this week.

Mr. Victor Ireland has returned home from Cobalt, where he has been engaged all summer.

The Methodist S. S. have organized a class for the young men of Inglewood. A vast number have joined.

Mushrooms have been very plentiful in this district this season.

SHELBURNE.

Special speakers from a distance officiated in two of the town churches last Sunday.

George Doney, J.P., of Reddickville, was in town on Wednesday. Mr. Doney, who is beginning to feel the weight of years, was the first blacksmith in Shelburne nearly 50 years ago.

R. E. Mortimer, B.S.A., of Honeywood, is now in Eastern Ontario, judging cattle and sheep at the fall fairs.

Mr. R. L. Mortimer, editor of the Free Press, leaves this week on a trip to England.

Reeve Oldfield, of Melancthon, was in town on Monday.

Dr. S. T. White visited Toronto last week.

Walter Shields, of Shelburne, and Gordon Tupling have gone to the Toronto Veterinary College.

Mr. F. A. Clement, barrister, of Toronto, but formerly of this town, has returned and will practice his profession in Shelburne.

MELANCTHON.

Potato digging is the order of the day and they seem to be turning out well.

James Sawden loaded a car of wood at this station this week.

The Melancthon grain market is again open for the season with Mr. T. A. McComb in charge as usual.

Mrs. Campbell, of Hanover, is visiting Mr. and Mrs. W. J. Campbell here.

John Prior, of Jessopville, occupied the pulpit in the Gravel Road church last Sunday.

Service was held in St. Patrick's church last Sobbath by Rev. Father Murphy, of Dundalk.

Messrs. James McCue, S. Sawden and Wm. Barrett took in the Dundalk fair last week.

Mr. and Mrs. Snell, of Shelburne, attended service at the Gravel Road church last Sunday.

Rumor says another real estate deal is taking place in our midst this week.

Samuel McComb, who is running a threshing machine up in Proton, spent Sunday at his home here.

PALGRAVE.

Another successful market was held in our progressive and enterprising village last Wednesday. Enormous prices were paid for all kinds of farm produce. Eggs were sold from 25c. to 28c. per dozen, and were in great demand. Butter was easier and sold from 22 to 23 cents. There was also a great demand for all kinds of poultry, which brought high prices. We expect better prices this week, owing to the decrease in farm produce at this particular season of the year. As soon as there is a good demand for poultry in Toronto, it is expected that the T. Eaton Co. will put a buyer on our market, which will no doubt improve the buying. Our market is here to stay as it is the universal wish of the village and surrounding country that we have a good market at our doors instead of travelling miles to Tottenham or Bolton, where no better prices can be secured and in addition great loss of time. The buyers have been paying as good if not better prices than surrounding villages for farm produce, which is a splendid inducement to patronize our market. The farmers having produce to dispose of had better consider the advisability of attending our market before disposing of it in any other way as they will certainly receive for it all it is worth from our buyers in the market.

Dr. Reynar and Mr. H. Zimmerman met the Board of Railway Commissioners of Canada in Toronto on Thursday with a view to securing a subway under the G. T. R. in the village of Palgrave.

Mr. and Mrs. John Taylor are at present visiting at the former's parental home.

Miss Ethel Stinson has just returned from the West.

Mr. John Lavery has returned from New Brunswick, where he was employed in the construction work of the Grand Trunk Pacific.

Mr. and Mrs. Hanna, of Mono Road, were the guests of Mrs. Wm. Bible over Sunday.

Mr. Geo. Lavery, who has been confined to his bed with inflammatory rheumatism, we are pleased to note, is able to appear on our streets again very much improved.

CHILDREN'S DAY.

Next Sunday, October 16th, is to be observed as "Children's Day" in all the Anglican Churches throughout Canada, in fact throughout the world wherever there is an Anglican Church. In St. Mark's Church, Orangeville, at 8 o'clock in the morning, there will be a communion service for the teachers, officers and confirmed members of the Sunday School, to which the parents of the children and those interested in Sunday School work are also invited. The regular morning service will be a special "Children's Day" service. The whole school will attend in a body and a children's choir will assist the regular choir.

PILES

Dr. Chase's Ointment is a certain and guaranteed cure for blind and every form of itching, bleeding and protruding piles. See testimonials in the papers and ask your neighbors about it. You can use it and get your money back if not cured. For sale by all dealers or Edmanson, Bates & Co., Toronto.

DR. CHASE'S OINTMENT

ANDERSON'S FAIR

Do You Want To Get DOUBLE VALUE For Your Money?

Then Come To Anderson's Fair on

Thursday, Friday, and Saturday,

OCTOBER 13TH, 14TH, & 15TH.

Everything in this Store selling for half the regular price for above three days, commencing Fair Day morning, October 13th.

Our last Half Price Sale was the greatest Sale ever held in Orangeville, but this one will surpass it. Remember, 3 days only, commencing October 13th. Everything going at half price.

ANDERSON'S FAIR : Broadway

$200 AND COSTS.

Geo. Dawson, of Grand Central, Pays Heavy Penalty for Illegal Liquor Selling.

Charge Against Landlord Morrison, of the Dufferin House, Dismissed.

The charge of illegal liquor selling preferred against Landlord J. E. Morrison, of the Dufferin House, was heard by Police Magistrate Pattullo in the Court House on Saturday afternoon. The only evidence against Morrison was given by Arthur B. Merrill, a private detective, who swore that Morrison had served a young man named W. J. Reid and witness with whiskey. Merrill also testified that Geo. Morrison, the landlord's son had supplied Reid and himself with three glasses of whiskey on the same afternoon. Later in the day he visited the House again in company with another detective named Cohen and asked for whiskey, but was told the supply had run out and there wouldn't be any more on hand until after Erin fair. Reid, who was employed as a tailor in H. E. Bond & Co's. shop on Broadway, left town shortly after the information was laid and has not been seen since. In his absence there was no evidence to corroborate Merrill's story. Geo. Morrison swore that he had served the two men with lagerine and cherry wine and his father corroborated his evidence. The Magistrate reserved his decision until Tuesday, when he dismissed the charge with costs.

The charges against George Dawson, of the Grand Central, were taken up Tuesday afternoon. Dawson pleaded guilty to two charges of selling and was fined $100 and costs in each instance. Two charges against Harry Durridge were dismissed, the information having been laid against the wrong party. The man the authorities were after is Harry Davidson, who attended bar in the Grand Central for a few weeks. Davidson has left town and his friends say he has gone to England.

CHARLESTON.

Mr. Wm. Warnock, our genial and obliging municipal treasurer, is engaged in the grain buying business again this autumn and is prepared to pay highest market prices for all kinds of grain.

Robt. Johnston, ex-M.P. for Cardwell, L. Crawford, County Treasurer, Dr. Lawson and the veteran David Kirkwood were among the visitors at our Fall Fair on Friday.

Master Rutledge Stubbs, son of Wm. Stubbs, V.S., Government Veterinary Inspector, has gone to Toronto to take a course in the Ontario Veterinary College. We wish him every success in his studies.

Messrs. W. G. Hyland, W. H. Lugsdin and A. L. C. Kirkwood, Managers of the Orangeville Branches of the Banks of Hamilton & Commerce and the Sterling Bank, were visitors at our Fall Fair last Friday.

The local hotels did an excellent dining room business on Friday. Both houses provided excellent meals and demonstrated that first-class accommodation can still be had here, even if the barroom trade has passed away.

The concert given in the Town Hall Fair night under the auspices of Knox Church Ladies' Aid Society drew a full house. A varied and popular programme was provided by Mr. W. Edwards, a Toronto humorist and character artist, assisted by leading local talent. Among the assisting artists were Miss Elliott, Misses Vogan and Glassford, Misses May, Carrie and Cardwell Stubbs, and the Messrs. Harrison and Norman Nelson. The concert netted the ladies a neat sum.

Sold by Henry Watt, Orangeville.

GOT TWO THIRDS.

Wendell Holmes, a young athlete of splendid promise, represented Orangeville High School in the interscholastic games in Toronto on Saturday. He captured third place in the broad jump and also in the half mile, was unplaced by a scant foot in the fastest of the trial heats in the hundred yards dash and was one of the four first competitors in the high jump. All four cleared 5 feet and the winner then made 5ft. 1 in. None of the others cleared the bar at this non could they do it again when set back to their old mark. Holmes has made 5 ft, 3 inches in trial jumps.

The "Hecla" Furnace

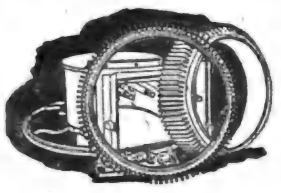

And The Steel Ribbed Firepots

The greater the radiating surface of the firepot, the greater the heat obtained from the fuel.

In most furnaces, the firepots are made with castiron flanges or points, to increase the radiating surface. Being castiron, these flanges take up so much space that only a few can be used.

In the "Hecla" Furnace we use steel ribs instead of castiron flanges. By applying our Patented Fused Joint Idea, we are able to fuse 97 steel ribs into the Firepot in the same space where before we were able to cast only 17 iron ones.

This gives the "Hecla" three times the radiating surface of any other firepot—and effects a saving of from ⅛ to ⅛ in fuel, as proved by a three year's test.

This is only one of the many features that are exclusive with "Hecla" Furnaces. They are all described in our new catalogue which we send free on request. Write for a copy.

Clare Bros. & Co. Limited, Preston, Ont. 90

Joseph Hilts, Orangeville, Agent.

ARCHIVES OF ONTARIO
TORONTO

True Household Economy

MOTHERS, we owe it as a duty to our husbands and families to take good care of them. We all want, of course, to have our loved ones cheerful and comfortable.

Our dominant part is to give them the very best that we can make or bake. But sometimes we are tempted to save a few pennies in food and think that in so doing we are economising. But is it so? Is this the kind of economy that is wise and profitable? Is it doing our full duty to our loved ones?

Royal Household Flour

We wouldn't think of buying the lowest priced eggs in the market just for the sake of economy. We would feel that because they were cheap they would be good eggs to avoid. The low price would give us a suspicion of their freshness and quality.

But when it comes to flour, for example, we may be tempted to buy the second best instead of the best because of the few pennies difference in price. We may think that economy in flour is different from economy in eggs. But it isn't. The principle is the same. The difference in cost between the best flour in the world and ordinary flour is so little that in justice to our responsibility as wives and mothers *we can not afford to take chances.*

From every point of view Royal Household Flour is more economical than any other. It produces more loaves to the barrel. It is richest in food value. It is more uniform. It is best for Pastry as well as Bread and yields more baked product in either bread or pastry than any other flour.

ROYAL HOUSEHOLD FLOUR furnishes more nourishment, more real food value per pound and per penny's worth than any other flour in the word.

Ogilvie's "Book for a Cook" will be sent free to the woman who asks for it and sends in the name of her dealer.

Ogilvie Flour Mills Co. Limited. 32

STOVES!

GILLESPIE Bros.

Are showing a splendid line of Ranges including the

NEW HAPPY THOUGHT

AND

RADIANT HOME.

The Queen Heater is still very popular. They are also selling other good lines at Low Prices (every stove guaranteed.) Call and inspect their lines before buying.

GILLESPIE BROS.

HARDWARE AND FURNITURE

'PHONE 4.

THE PANDORA RANGE

REMEMBER!

YOU PROMISED YOUR WIFE A NEW RANGE THIS FALL.

A Pandora will fill the Bill Better than anything else.

Call and See the King of all Ranges

With its Beautiful Finish
Triple Grate Bars
Semi-Steel Fire-Box
Nickel Steel Oven
Enameled Steel Reservoir
Double Flue Construction, etc., etc.

The ONLY RANGE That Never Fails in Any Kitchen.

All sizes are kept in Stock, and it will be our pleasure to show and explain them whether you wish to buy or not.

A visit to this store with its immense stock of new and varied lines will prove interesting and instructive.

THE ADAMSON HARDWARE COMPANY

ORANGEVILLE.

FARMING IN PALESTINE.

Contrast Between Native Implements and American Machinery.

"My impression of the primitive conditions of life in Palestine was somewhat spoiled by a bit of American enterprise during my trip through the Holy Land this summer," said Milton R. Wells.

"With about twenty other Americans I made the usual tourists' journey to all the points of interest. Almost everywhere we found the people living under practically the same conditions of 2,000 years ago. Of course, we got a little jolt when we walked into the telegraph office in Jerusalem and later sat down to a regular table d'hote dinner in the hotel, but we were informed that, as soon as we left the city and got into the country, we would find ourselves in a world of centuries ago.

"This was true for a while. But imagine my surprise when taking a drive through the country in the Lebanon region, about half-way between Bierut and Damascus to see a big steam plow tearing up the earth at a prodigious rate. We might just as well have been looking at a big farm in North Dakota. Naturally, I was somewhat curious, and I made an investigation. I learned that an agent of an American implement firm was making a demonstration for the benefit of the natives. He had been in the neighborhood for about a month. I was interested, of course, and he seemed to be willing to talk. As a result, I got a lot of information that usually doesn't go with a tour through the Holy Land.

"The plow used by the native Syrian is nothing but a forked stick. It is drawn by oxen. This primitive plow doesn't make much of a furrow, and it takes two men and a yoke of oxen an entire day to plow a half-acre. Plowing begins early in the Spring and continues until July. By that time the soil is hard, and the difficulty in turning it up increases. The American demonstrator said the natives were absolutely wonder struck by the rapidity and ease with which the ground was prepared for planting by modern machinery. With two men in one day, he said, the steam plow did as much work as could be accomplished by sixty men and sixty oxen with the native implements.

"There was a threshing machine in the outfit, and one of the more prosperous farmers engaged it. The machine finished the crop within two days. It would have taken the farm laborers months to thresh it. As a result the farmer got his grain to market in time to take advantage of the high prices. He received twice as much as he had received for last crop.

"The opposition among the people to the introduction of modern farming machinery is great, I found. The laborers and the managers of the larger farms seem to think their positions will be of less importance if the work can be done so rapidly and with so few men."—Washington Post.

WORLD'S DEBT TO CANADA

A Wonderful Achievement

Discovery of "Fruit-a-tives" has meant health for all

Canada's fame does not rest solely on her furs and wheat fields. Her rise in the esteem of the world is not due to her Cobalt mines. It is the work of her great men that has made her great. A graduate of McGill University has won lasting renown for his original researches in the realms of Physics.

Everyone knows that fruit is wholesome, when eaten judiciously. Physicians generally recognize the fact that fruit juices have a beneficial effect on the various organs of the body.

It remained for a Canadian physician to discover a process whereby the medicinal action of fruit could be so increased as to make the intensified juices a wonderful cure.

"Fruit-a-tives" is this combination of fruit juices and tonics. Since its introduction to the public, "Fruit-a-tives" has met with a success accorded to no other medicine in the world. The reason is plain. "Fruit-a-tives" is the one remedy that is actually made of fruit, and is the only remedy that naturally cures Constipation, Biliousness, Indigestion, Headaches, Rheumatism, Neuralgia, Backache, Kidney and Skin Troubles. At all dealers at 50c. a box, 6 for $2.50, or trial size, 25c., or from Fruit-a-tives Limited, Ottawa.

Orangeville PUMP SHOP

Having acquired the Stock and Business of Geo. E. Reid and O. C. Bellerby, I am prepared to do all kinds of Pump and Windmill work on short notice and at reasonable prices.

All makes of Windmills repaired. Work guaranteed satisfactory.

T. G. Rutledge

1st Door West of Robinson's Livery, West Broadway - ORANGEVILLE

TUMOR OF YEARS GROWTH

Removed by Lydia E. Pinkham's Vegetable Compound

Winnipeg, Man.—"Eleven years ago I went to the Victoria Hospital, Montreal, suffering with a growth in the uterus. The doctors said it was a tumor, and could not be removed, as it would cause instant death. They found that other organs were affected and said I could not live more than six months in the condition I was in. After I came home I saw your advertisement in the paper and commenced taking Lydia E. Pinkham's Vegetable Compound. I took it constantly for two years, and still take it at times, and both my husband and myself claim that it was the means of saving my life. I highly recommend it to suffering women."—Mrs. ORILLA BRADLEY, 284 Johnson Ave., Winnipeg, Manitoba.

One of the greatest triumphs of Lydia E. Pinkham's Vegetable Compound is the conquering of woman's dread enemy—tumor. If you have mysterious pains, inflammation, ulceration or displacement, don't wait for time to confirm your fears and go through the horrors of a hospital operation, but try Lydia E. Pinkham's Vegetable Compound at once.

For thirty years Lydia E. Pinkham's Vegetable Compound, made from roots and herbs, has been the standard remedy for female ills.

Shiloh's Cure quickly stops coughs, cures colds, heals the throat and lungs . . . 25 cents.

AMARANTH COUNCIL.

Twp. Hall, Laurel, Sept. 24, 1910.

The council met pursuant to adjournment, all the members present; the Reeve in the chair. On resolution the minutes of previous meeting were read and confirmed.

Menary-Simpson—That the following accounts be paid:—Graham Patterson, repairing road grader, $5.50; Thomas F. Reid, operating road grader, $11.60; Thomas Simpson, new wooden culvert on tenth line, opposite lot 19, $17.00; J. Ferguson, putting in culvert on eighth line, opposite lot 30, $12.00; T. Oldfield, Amaranth's share of work on north town line, $77.79; David Hicks, for tile, $57.76; A. R. Leicester, fees to date on drains 30, 32 and 48, $319.00; E. Hamilton, serving drainage papers on Melancthon, $2.00; John H. Hosick, half day on drain 32, $1.00; Aug. 29, 1 day letting culvert, $2.00; Sept. 12, 1 day with Engineer on drain No. 32, $2.00; Sept. 12, 1 day inspecting culvert on 10th line, opposite lot 19, and drain on w ½ lot—town line, $2.00; Sept. 19 and 21, John H. Hosick, overseeing culvert and bridge on w ½—town line, $4.00.—Carried.

Menary-Simpson—That a by-law be introduced to provide for drainage work in the Township of Amaranth and that it be read a first and second time.—Carried.

Hamilton-Menary—That the Reeve be authorized to have the Township Solicitor advise the Railway Commissioners with regard to the opening of the Waldemar station, providing it is necessary.—Carried.

Williams-Simpson—That no action be taken in regard to the bill rendered by Geo. H. Harshaw, Clerk of Mono, re. Giles diphtheria epidemic.—Carried.

Simpson-Menary—That we adopt the Engineer's report on the proposed drain No. 48.—Carried.

Williams-Simpson—That a By-law to borrow money to meet current expenses be read the necessary number of times and passed.—Carried.

Hamilton-Menary—That we adjourn to meet again on October 22nd, as a Court of Revision on drains Nos. 30, 48 and the Nottawa.

E. HAMILTON, Clerk. J. H. HOSICK, Reeve.

HALF OF THE TROUBLE.

Half of the trouble is over
When the spirit of love comes in.
Half of the care and the worry,
The bitter, the blight and the sin.
Captains have never so conquered,
Kings never wrought with the sword
Like the power of a little sweet loving
And the faith of a heart in the Lord.

Half of the trouble's forgotten
When there at the lilac gate
Lips meet with the touch of all-loving
The lips that their coming await.
Oh, princes and potentates, tremble,
For here is one mighty o'er all—
The love that can fill life and lift it
To the infinite height of its thrall.

Half of the gloom and the shadow,
The grief and the grey of the night,
Are over when love at the window
Shines in with a ray of love's light;
Oh, bearers and builders and bringers,
All, all are but children to this—
The love that can bear us new singers
And build us new dreams with its kiss.

—Ladies, go to Ritchie's for your Millinery. You will get suited at reasonable prices.

PRETTY DRY TOWN.

Not Much Water Since King Solomon Built His Famous Pools.

Jerusalem, to-day, with its 80,000 inhabitants, depends almost entirely on rain for its water supply, the rainfall averaging about twenty-seven inches a year. Water thus collected and stored is good as long as roofs and cisterns are kept clean. In the houses of the wealthier classes these are large enough to store an ample amount of water. With the poorer people the reverse is the case. Most of the cisterns of their houses are small, and the houses are often so overcrowded that frequently, long before the summer is over, the water has given out and a supply has to be purchased at high prices from neighboring cisterns.

Among the poorer Jewish settlers on the outskirts of Jerusalem few are able to own their own cisterns, and large ones are built, generally by charity funds, for a common water supply. In many cases they are filled with surface water, and the insanitary elements with which the water thus collected is impregnated are held responsible for a large percentage of the fever and other diseases prevalent toward the end of the dry season. This same condition of the water supply appears to prevail among all the poorer classes of the city. When there is a shortage of rain a critical state of affairs ensues, and at such times most insanitary water is used.

At various times since the days of King Solomon efforts have been made to secure a water supply on which the city could depend. About seven and one-half miles to the south, by a little west, of Jerusalem, on the carriage road to Hebron, are three enormous reservoirs, known as Solomon's pools. These were constructed in the bed of a valley, across which heavy walls were thrown and cemented, and are large enough to contain 3,000,000 gallons of water. They were filled during the rainy season with water from the surrounding hills, and this was augmented by the inflow of a small spring a little higher in the valley, known as the "sealed fountain" and some other small springs. From these pools there was a masonry aqueduct, said to have been the work of Solomon, which, winding around the hillsides, carried the water to the temple in Jerusalem. At one point this conduit went through a mountain by a tunnel.—Harper's Weekly.

THE ROMANCE OF THE DESERT

Across the Grand Canon and the Utah line the desert still prevails. But it appears a harsher desert. There are a few water-holes, miles apart. Long escarpments of red rock enclose oval valleys. Some of these valleys have good grass part of the year. The mesas and plateaus support cedar and pine and luxuriant grass. Southern Utah is bold and barren, cut and ridged by sharp sawtooth mountain chains, between which are rolling levels of sage. It was an uninhabitable country, but the Mormons made it habitable. They made homes in places shunned by Indians. There are only a few settlements in southern Utah. These little villages are connected by trails, through the sage, under the towering red cliffs, over the ridges. They are cut off from the world. The fanatical Mormons who settled there deliberately sought the wildest, sternest, barest desert, so "to multiply" in peace. Their labors were heroic. Fifty years of toil, such as ordinary settlers never had, have made those villages green, luxuriant, bright spots in the dead gray of the desert. They were praying and working, not fighting men. The majority were foreign-born, of different nationalities, but their religion soon made them like one family. The lawlessness came long after they had made the oasis in the desert, and after their prosperity became known. Then four-fifths of the inhabitants were Mormons. At the present time the Mormons of southern Utah are perhaps not greatly different from what they were forty years ago. The women are comely, but serious. They speak low and they are never idle. The old men are patriarchal, white-bearded. They walk with a cane, make long pipes, dream, and talk of the exodus and their gigantic labors in making the desert bloom like a rose. The younger men are lean, bronzed, long-limbed, with eyes like eagles. They are silent; they seldom smile. They ride as hard as Navajos. They are expert with a rifle and wonderful with a lasso. Their physical endurance is marvelous.—Francisco Cocina, in Harper's Weekly.

Brantford building permits so far this year total $450,000.

When Sleep Fails You

DR. CHASE'S NERVE FOOD will bring rest, comfort and vitality by building up the nerves.

Mr. Jas. Wesley Weaver, a veteran of the Fenian Raid, Port Dalhousie, Ont., writes:—"For years I was afflicted with nervousness and dreaded insomnia, so that I never knew for three years what a full hour's sleep was, never more than dozing for a few minutes at a time. Heart pains and headaches almost drove me wild. I had spells of weakness and cramps in stomach and limbs.

"Though I tried several doctors, it was money uselessly spent. Finally Dr. Chase's Nerve Food was brought to me and eight boxes cured me. It is simply wonderful what benefit I have obtained from this treatment."

Sleeplessness and headaches are warnings of approaching nervous collapse. You can positively remove these symptoms and prevent prostration or paralysis by the use of Dr. Chase's Nerve Food. 50 cents a box, 6 for $2.50, at all dealers or Edmanson, Bates & Co., Toronto. Write for free copy of Dr. Chase's Recipes.

FACTORY AT LONDON. WAREHOUSES AT MONTREAL, OTTAWA, HAMILTON, KINGSTON, WINNIPEG AND CALGARY

This Enormous Plant is the Result of 50 Years' Experience in Making

JERSEY CREAM SODA

and Hundreds of Varieties of FANCY SWEET BISCUITS and CONFECTIONERY

Established in 1858 by T. McCormick in a very small shop, about 12ft. x 18ft.

Now, look at the picture of the largest and most modern biscuit and candy factory in Canada, owned and managed by his three sons.

A wonderful business growth—an enviable reputation—won solely on the High Quality of McCormick's Products.

McCormick's Biscuits are made from Best Blended Flour, First Quality June Creamery Butter, Fresh Sweet, Whole Milk, Pure Sugar, etc.

All materials are analysed by an expert chemist and therefore McCormick's are in a position to guarantee the Purity and Quality of their biscuits.

So perfect is the manufacturing system that McCormick's Biscuits are baked, packed, labeled, sealed and ready for shipment in about one hour from the time the dough leaves the mixing room. This, coupled with an enormous daily output, insures daily delivery of fresh, crisp biscuits to all parts of Canada.

To produce biscuits like McCormick's has taken a life time of careful study by expert bakers and large expenditures in experimenting.

Don't forget to ask for McCormick's Jersey Cream Sodas and prove their superiority?

Ask your grocer for 3 lb. tin—or a 10c. package.

See that "Little Lord Fauntleroy"—our trademark—is on the package.

McCORMICK'S JERSEY CREAM SODA BISCUITS

$9.00 WIRE FABRIC SPRING Free

Frame finished in Polished golden oak. Two soft reversible cushions with covers of Green or Brown Velour well buttoned and stitched with square edges. Handy brass rod attachment for placing back in four different positions as desired. A sleepy comfort on easy running casters.

Cut out and mail us this ad. and get by letter a SPECIAL OFFER and full particulars how to get the Morris Chair FREE, and our New Illustrated Furniture Catalogue No. showing this Chair and more than 100 Pictures of other low-priced furniture.

Freight prepaid to your nearest station.

This offer will not appear again. Better write to-day. Read our next ad.

W. E. REED & CO.
Lock Box, O. B.
Bridgetown, N. S.

Two Minute Talks About

PANDORA RANGE

for Coal or Wood

Its Long Life

THE Pandora Range is for those who desire to make a permanent investment. The high quality of the materials and the superior method of construction assure long life.

The *Body* of the Pandora is very heavy. The *Rods* and *Bolts* are on the outside where they cannot burn or rust out. The *Expansion Rings* of the cooking section provide ample allowance for extreme expansion and contraction and eliminate the possibility of the metal cracking.

The *Cooking Top* is *Burnished* which toughens the surface of the metal and increases its strength. *McClary Oil Cement* is used between the joints. Unlike cheap, ordinary cement, it will not dry out and need replacing. The *Nickelling* will not tarnish and is many times more durable than the single coat of nickel on ordinary ranges.

The Semi-Steel Fire Box Linings are twenty per cent. heavier than cast or gray iron linings. Sulphur fumes, so destructive to cast iron, cannot penetrate the hard, smooth as glass surface of Semi-Steel. The *Grates* have *Three Faces*, which allows the wear to be distributed on three sides, insuring triple durability.

If you want a range of *guaranteed quality* get the Pandora. It's built to give you lasting service.

McClary's

Stands for Guaranteed Quality

London, Toronto, Montreal, Winnipeg, Vancouver, St. John, N.B., Hamilton, Calgary

For Sale by the Adamson Hardware Company, Orangeville

ARCHIVES OF ONTARIO TORONTO

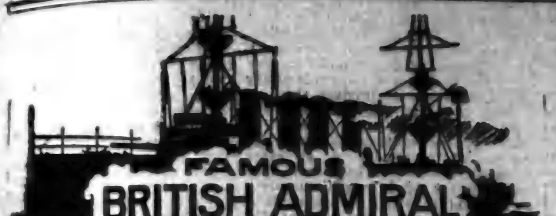

"Royal Naval Club, Portsmouth.

To the Zam-Buk Co.,

Dear Sirs,—I have found Zam-Buk most reliable for healing cuts and abrasions; while for the relief of skin irritation it is invaluable. Yours faithfully,

(Signed) RODNEY M. LLOYD, Admiral.

Praises Zam-Buk

How It Healed a Terrible Burn.

From top to bottom of the great, British naval ladder Zam-Buk is known and used. Admiral and stoker alike have proved its value, as the foregoing and the following show:

Stoker Kingsnorth, of H. M. First Class Cruiser "Cochrane," says:—"One day I slipped and fell with my arm on an exhaust steam pipe, which fairly frizzled the skin. At once the ship's surgeon dressed my arm, but from the first, the burns took the wrong way, owing to a lot of coal dust and dirt from the pipe having got embedded in the flesh and setting up blood-poison. A large scab appeared, and from underneath the festering flesh matter oozed out. I was in fearful pain and didn't know how to get ease

"For weeks I remained under treatment, but the ordinary ointments proved no good for my arm. Indeed, I got worse, and I became alarmed at the spreading of the poison. I therefore obtained a supply of Zam-Buk and almost as soon as this was applied I got ease. From the very first application, healing commenced; and a few boxes of Zam-Buk healed my wound completely."

No matter in what occupation or stage of life you may be, for skin injuries and diseases of all kinds you will find Zam-Buk is the latest and best in scientific healing. That is why it is so popular to-day. Mothers should see that it is always handy in the home.

It is a proved cure for eczema, ulcers, abscesses, ringworm, poisoned wounds, tetter, itch, bad leg, varicose ulcers, suppurating wounds, cold sores, chapped hands, babies' sores, inflamed patches, etc. Zam-Buk is also a specific for piles. All druggists and stores at 50c. box or post free from Zam-Buk Co., Toronto, for price. Refuse all substitutes and harmful imitations.

FURNITURE!

Buying Becomes A Pleasure When You Buy From Us.

WE HAVE A COMPLETE LINE OF

Parlor Suites
Easy Chairs
Morris Chairs
Couches
Iron Beds

Bedroom Suites
Sideboards
Tables
Chairs
Mattresses and Springs

G. Beswick

West Broadway : : Orangeville

FOWL WANTED

Live and Dressed Fowl Taken on

TUESDAYS and THURSDAYS

All live Fowl must be well starved before marketing and in good condition. No thin, crooked-breasted or diseased birds taken. All dressed fowl must be dry picked. Geese and Ducks with heads off.

During the season I have decided to give three prizes for the largest loads of chickens delivered at my store by owners (not dealers) quality to be considered. The prizes are as follows:—

1. 8 lbs. 40c. Tea
2. 5 lbs. 40c. Tea
3. 2 lbs. 40c. Tea

A FULL LINE OF GROCERIES ALWAYS ON HAND

J. A. McFADDEN

GENERAL MERCHANT MONO CENTRE.

Long Distance Telephone Connection.

CALEDON FALL FAIR.

Continued from page 2.

CLASS 19.—GRAIN.

White fall wheat, Jos. Watson, P. Garrity; red fall wheat, Geo. Hilliard, Jos. Watson; wild goose wheat, Moses Pinkney, Jos. Watson; spring wheat, Jos. Watson; six rowed barley, P. Garrity, Jos. Watson; small white peas, Jos. Watson; white oats, P. Garrity, Jos. Watson; small white beans, Mrs. Jno. Glassford, Thos. Speers; ensilage corn, D. Taylor, Albert Smith; garden corn, D. Taylor, W. J. Campbell; ensilage corn, W. J. Campbell, Wm. Toase.

Class 20.—Field Roots.

Canadian beauty potatoes, W. E. D. Limebeer; Rural New Yorker Potatoes, H. Scott; Late Puritan potatoes, Elgin Limebeer; Pearl Savoy potatoes, W. E. D. Limebeer, Jas. Pinkney; Deleware potatoes, H. Nelson, Moses Pinkney; early potatoes, named, D. Taylor, Jos. Watson; any other kind potatoes, named, Thos. Speers, Jas. Pinkney; field carrots, Elgin Limebeer, Mrs. Jno. Glassford; Swede turnips, Moses Pinkney, Thos. Speers; greystone turnips, Jos. Watson, Moses Pinkney; field turnips, any other kind, Jos. Watson, W. E. D. Limebeer; mangold wurtzel, long, Elgin Limebeer, Moses Pinkney; mangold wurtzel, globe, W. E. D. Limebeer; sugar beets, D. Taylor, W. E. D. Limebeer; heaviest turnips, H. Scott, Jos. Watson; largest field squash, Thos. Speers; largest field pumpkins, Jno. Rayburn, W. E. D. Limebeer; collection of field roots, Elgin Limebeer; best 2 bus. milling wheat, special by H. Bracken, Jos. Watson.

Class 21.—Garden Roots & Vegetables

Blood beets, W. J. Campbell, Elgin Limebeer; blood beets, intermediate, W. J. Campbell, H. Scott; turnip beets, H. Scott, W. J. Campbell; shorthorn carrots, W. J. Campbell, Chas. Atkinson; long orange or red carrots, Thos. Speers, Wm. Brown; red onions, Elgin Limebeer, W. J. Campbell; white onions, Chas. Scott, W. J. Campbell; yellow onions, Elgin Limebeer, W. J. Campbell; collection of onions, Chas. Scott, W. J. Campbell; table squash, Jos. Watson, Chas. Scott; winter radishes, W. J. Campbell, W. E. D. Limebeer; fall radishes, W. J. Campbell, H. Scott; cauliflower, D. Taylor, Jno. Rayburn; white celery, Jos. Watson, D. Taylor; golden celery, Jos. Watson, Wm. Brown; cabbage, Thos. Speers, Geo. Hillyard; red cabbage, D. Taylor, Wm. Brown; citrons, Thos. Speers, Mrs. Jno. Glassford; red tomatoes, W. J. Campbell, Chas. Scott; collection of tomatoes, Chas. Scott; yellow tomatoes, Chas. Scott; parsnips, Chas. Atkinson, Thos. Speers; water melon, Thomas Speers, H. Scott; musk melon, Wm. Brown, Thos. Speers; collection of garden vegetables, Chas. Scott.

Class 22.—Fruit, Winter Varieties.

Best collection winter apples, P. Garrity, Jos. Watson; Baldwin, Jos. Watson, P. Garrity; Russets, Thos. Speers, P. Garrity; Greenings, P. Garrity, Jos. Watson; Pewaukee, P. Garrity, Jos. Watson; cranberry pippins, Geo. Patterson; fallawater, Jos. Watson, Wm. Toase; Spitzenburg, W. J. Campbell, Geo. Patterson; Ribston pippin, Jos. Watson, Wm. Toase; Wealthy, D. Smith, P. Garrity; King of Tompkins, P. Garrity, W. J. Campbell; Northern Spy, Wm. Toase, D. Smith; Wagners, P. Garrity, D. Smith; Ben Davis, P. Garrity, Wm. Toase; Hurlburts, P. Garrity, Jos. Watson; winter pears, W. J. Campbell, Jos. Watson; collection of apples, winter and fall, P. Garrity, Jos. Watson.

Class 23.—Fruit, Fall Varieties.

Best collection fall apples, Jos. Watson, W. J. Campbell; culverts, Jos. Watson, Geo. Patterson; snows, Wm. Toase, P. Garrity; St. Lawrence, W. J. Campbell, P. Garrity; Walbridge, P. Garrity, Wm. Rutledge; fall apples, any variety, Jos. Watson; fall pears, W. J. Campbell, Wm. Toase; plums, blue or red, W. J. Campbell, Jos. Watson; plums, yellow or green, Jos. Watson, W. J. Campbell; collection of grapes, H. Scott; crab apples, D. Smith, Jos. Watson; Duchess apples, D. Smith, W. E. D. Limebeer.

Class 24.—Dairy & Domestic Products

20 lbs. butter in crock, Mrs. Jno. Glassford, T. Quinn; 5 lbs. butter in crock, Geo. Hillyard, Elgin Limebeer; 5 lbs. butter in crock, Jas. A. Cameron, Miss Phoebe Judge; 5 lbs. butter in lb. prints, Elgin Limebeer, W. E. D. Limebeer; 2 loaves homemade bread, Mrs. H. Nelson, Mrs. S. Nelson; half dozen buns, homemade, Mrs. Geo. Hillyard, Mrs. Jno. Glassford; half dozen homemade biscuits, Mrs. H. Nelson, Mrs. Geo. Hillyard; 6 lbs. maple sugar, W. J. Campbell; 1 jar maple syrup, D. Smith, Moses Pinkney; 2 lbs. honey in comb, Wm. Toase; 2 lbs. liquid honey, Wm. Toase; 3 bottles pickles, Mrs. J. H. Wylie, Mrs. H. Scott; 1 quart catsup, Mrs. H. Nelson, Mrs. S. Nelson; 1 pint homemade wine, Mrs. H. Nelson, Mrs. H. Scott; collection of jelly, Mrs. H. Nelson, Mrs. S. Nelson; 2 bars homemade soap, Mrs. Jno. Glassford, Mrs. W. Fairburn; collection of canned fruit, Mrs. H. Nelson, Mrs. S. Nelson; best collection canned fruit, special by Amos Mason, Mrs. H. Nelson; 5 lbs. honey, special by Wm. White, Wm. Toase; 5 lbs. butter, special by John Lovell, Thos. Quinn; 5 lbs. butter, special by D. C. Worts, Mrs. Jas. A. Cameron; 5 lbs. butter, special by W. J. Jamieson, Mrs. Geo. Hillyard; 5 lbs. butter, special by Wm. Scott, Elgin Limebeer; 10 lbs. butter, special by R. Blain, M.P., Mrs. John Glassford; 5 lbs. butter, special by Mrs. Vogan, Elgin Limebeer; 8 lbs. butter, special by R. T. McGilivray, Mrs. John Glassford.

Class 26.—Ladies' Fancy Work.

Battenburg lace in silk, Mrs. E. Orme, Miss McVean; battenburg lace in linen, Miss B. Cameron, Mrs. E. Orme; bed coverlet, cotton, Miss McVean, Miss Katie Woodland; beaded belt, collar or purse, Miss B. Cameron, Miss McVean; beaded purse, Miss McVean, Mrs. W. Fairburn; crochet, cotton, Miss J. Henry, Mrs. E. Orme; crochet and fancy braid, Miss J. Henry, Miss Clark; crochet table matts, cotton, Miss J. Henry, Miss McVean; crochet woollen shawl, Miss McVean, Mrs. E. Orme; crochet, baby's jacket, Mrs. E. Orme, Miss McVean; drawn thread work, fine, Mrs. E. Orme, Mrs. H. Scott; drawn thread work, coarse, Miss B. Cameron, Mrs. E. Orme; eyelet embroidery, Miss B. Cameron, Mrs. J. Lovell; wallachian embroidery, Miss B. Cameron, Mrs. E. Hunter; Saxony embroidery, Mrs. E. Orme, Miss McVean; repouse (braid), embroidery, Miss McVean; shadow embroidery, Mrs. J. Lovell, Miss McVean; embroidered tea cloth, white, Miss Katie Woodland, Mrs. E. Orme; embroidered towels, Miss McVean, Mrs. J. Lovell; embroidered towels, initial or monogram, Miss McVean, Mrs. J. Lovell; Roman embroidery, Miss B. Cameron, Miss McVean; embroidery in lace stitches, Miss B. Cameron, Miss McVean; fancy work bag, Mrs. E. Orme, Mrs. H. Scott; fancy pin cushion, Mrs. E. Orme, Mrs. J. Lovell; fancy whisk holder, Miss B. Cameron, Miss Katie Woodland; fancy slipper holder, Mrs. E. Orme, Miss B. Cameron; fancy sofa cushion, Mrs. E. Orme, Miss B. Cameron; knitted cotton, Miss J. Henry, Mrs. H. Scott; knitted shawl or cape, Miss McVean, Mrs. Chas. Atkinson; duchess lace, Miss McVean, Mrs. E. Orme; teneriffe lace, Miss McVean, Mrs. E. Hunter; ladies' white apron, Mrs. J. Lovell, Miss B. Cameron; mountmellic work, Miss McVean, Miss B. Cameron; netting, Mrs. H. Scott, Miss McVean; ornamental underwaist, Mrs. J. H. Wylie, Miss J. Henry; point lace, Mrs. E. Orme, Mrs. Alex. Bell; pillow shams, Miss B. Cameron, Mrs. E. Orme; pillow case, Miss B. Cameron, Miss J. Henry; embroidered piano drape, Miss B. Cameron, Miss McVean; photo frame, linen in silk, Mrs. E. Orme, Mrs. H. Scott; photo frame, other kind, Mrs. E. Orme, Miss Katie Woodland; fancy quilt, Mrs. J. H. Wylie; tufted quilt, Mrs. E. Hunter; log cabin quilt, O. K., Miss McVean, Mrs. W. Fairburn; patchwork quilt, cotton, Mrs. E. Orme, Mrs. H. Scott; knitted work, Miss McVean; crochet quilt, Miss J. Henry, Miss McVean; crazy patchwork quilt, Miss McVean, Mrs. W. Fairburn; crochet slippers, Miss J. Henry, Mrs. E. Hunter; knitted slippers, Mrs. E. Hunter, Mrs. E. Orme; table centrepiece, silk or linen, Mrs. Albert Smith, Miss B. Cameron; table centrepiece, O. K., Mrs. H. Scott, Mrs. E. Orme; table centrepiece on bolting cloth, Mrs. E. Orme, Miss McVean; Tatting, Miss McVean, Mrs. H. Scott; toilet mats, crochet, Mrs. W. Fairburn, Miss J. Henry; tea cosey, knitted or crochet, Miss Clarke, Mrs. E. Orme; embroidered silk tea cosey, Miss B. Cameron, Mrs. W. Fairburn; silk tray cloth, Miss B. Cameron, Miss J. Henry; tray cloth, any kind, Miss B. Cameron, Mrs. E. Orme; washable tea cosey, Mrs. E. Orme, Mrs. H. Scott; collection of ladies' work, Miss J. Henry, Mrs. H. Scott.

CURED OF CONSTIPATION

Mr. Andrews praises Dr. Morse's Indian Root Pills.

Mr. George Andrews of Halifax, N.S., writes:

"For many years I have been troubled with chronic Constipation. This ailment never comes single-handed, and I have been a victim to the many illnesses that constipation brings in its train. Medicine after medicine I have taken in order to find relief, but one and all left me in the same hopeless condition. It seemed that nothing would expel from me the one ailment that caused so much trouble, yet at last I read about these Indian Root Pills.

That was indeed a lucky day for me, for I was so impressed with the statements made that I determined to give them a fair trial.

They have regulated my stomach and bowels. I am cured of constipation, and I claim they have no equal as a medicine."

For over half a century Dr. Morse's Indian Root Pills have been curing constipation and clogged, inactive kidneys, with all the ailments which result from them. They cleanse the whole system and purify the blood. Sold everywhere at 25c. a box. 2

Regulate the Bowels

"I have been troubled with constipation for several years, and have tried a great many kinds of pills, as well as medicine from the doctor. Nothing seemed to help me until I began taking Dr. Miles' Nerve and Liver Pills. I found the little pills very effective, and I am thankful that at last I have a reliable remedy."

MRS. F. M. DUNKIN, LeRoy, Ills.

Dr. Miles' Nerve and Liver Pills

simply cause the bowels to move in a normal manner, and without the griping effects of cathartics and purgatives. That's why they are so universally used by women and children. The longer they are taken the less are needed. Natural conditions gradually being restored.

Price 25c at your druggist. He should supply you. If he does not, send price to us, we forward prepaid.

DR. MILES MEDICAL CO., Toronto.

Class 27.—Ladies' Fancy Work. (Open to Exhibitors from Caledon only.)

Patchwork quilt, cotton, John Ellis; knitted quilt, Miss Jennie Henry, John Ellis; crochet quilt, Miss Jennie Henry; collection of ladies' work, Miss B. Cameron, Mrs. H. Scott; bed coverlet, cotton, Miss Katie Woodland; knitted quilt; Miss J. Henry, Miss Katie Woodland; crochet quilt, Mrs. D. Smith, Miss Katie Woodland.

Class 27½.—Ladies' Fancy Work. (Open to amateurs, only.)

Embroidery in silk, Miss J. Henry, Miss Katie Woodland; white linen sideboard scarf, Miss Katie Woodland; centrepiece and doylies, Miss Katie Woodland; shadow embroidery, Miss J. Henry, Miss Katie Woodland; eyelet embroidery, Miss J. Henry, Miss Myrtle Rayburn; hardanger embroidery, Miss J. Henry, Miss K. Woodland; photo frame, embroidered, Miss K. Woodland; crochet work, O. K., Miss J. Henry, Miss M. Scott; painting on china, Miss M. Scott; battenburg lace, Miss K. Woodland, Miss J. Henry; battenburg lace in silk, Miss K. Woodland; teneriffe lace, Miss K. Woodland; wallachian embroidery, Miss Myrtle Rayburn, Miss M. Scott; collection of ladies' work, Miss K. Woodland, Miss Susie Clark.

Class 28.—Ladies' Work, Woollen.

Pair blankets, factory made, Mrs. M. Pinkney; 5 yds. rag carpet, cotton warp, Miss McVean, Mrs. W. Fairburn; yarn mat, Mrs. H. Scott, Miss McVean; rag mat, Miss J. Henry, Mrs. W. Fairburn; pair socks, Mrs. H. Scott, Miss J. Henry; pair hose, Miss H. Scott, Miss McVean; fancy mitts, Miss McVean, Mrs. H. Scott; plain mitts, Mrs. W. Fairburn, Miss McVean; ladies' mitts, plain, Miss J. Henry, Mrs. H. Scott; horse blankets, Mrs. M. Pinkney, Mrs. D. Smith; 1 lb. homespun yarn, Miss McVean; knitted slippers, Mrs. J. H. Wylie, Miss J. Henry; carriage afghans, Mrs. J. H. Wylie, Mrs. Chas. Langford; darned socks or stockings, Mrs. W. Fairburn, Miss McVean.

Class 29.—Flowers and Plants.

Bouquet sweet peas, Mrs. J. H. Wylie, Chas. Scott; bouquet garden flowers, Chas. Scott, Mrs. W. Fairburn; bouquet everlasting flowers, Chas. Scott; collection cut flowers, Chas. Scott; collection natural curiosities, Mrs. E. Orme, Mrs. W. Fairbairn; case stuffed birds, W. E. D. Limebeer; stuffed bird, Chas. Scott; stuffed animal, Chas. Scott.

Class 30.—Fine Arts.

Landscape view, oil, Mrs. Alex. Bell, Mrs. W. Fairburn; marine view, oil, Mrs. W. Fairburn, Mrs. E. Hunter; fruit or flowers, Mrs. E. Hunter, Mrs. W. Fairburn; any subject in oil, Mrs. Alex. Bell, Miss Carrie Stubbs; painting on china, Miss M. Scott, Mrs. E. Hunter; painting on silk or satin, Mrs. E. Hunter, Miss J. Henry; landscape view (water colors) Mrs. Alex. Bell, Miss Reta Laughlin; marine view, Miss Reta Laughlin, Carrie Stubbs; flowers, water color, Mrs. Alex. Bell, Miss Reta Laughlin; crayon, colored landscape, Mrs. Alex. Bell, Mrs. E. Orme; crayon, plain, Miss Carrie Stubbs, Mrs. W. Fairburn; pen and ink sketch, Miss Carrie Stubbs, Mrs. E. Orme; collection of photographs, Mrs. C. Langford; collection of landscape views, Mrs. E. Orme, Mrs. C. Langford; burnt wood, Miss K. Woodland, Miss J. Henry.

Class 31.—P. S. Children's Competition.

Best specimen drawing, 2nd class, L. Cameron, A. Widdes; best specimen drawing, 3rd class, Vida Warnock, Grace Campbell; best specimen drawing, 4th class, Beatrice Emack, Maude McCormack; best specimen drawing, 5th class, Elsie Dodds, Olive Speers; best specimen writing, 2nd class, Olive Freebury, Carrie Sutton; best specimen writing, 3rd class, Grace Gampbell, Garfield Faulkner; best specimen writing, 4th class, Camilla McCormick, Beatrice Emack; best specimen writing, 5th class, Olive Speers, Una Vanwyck; best specimen of penmanship by P. S. pupil in Peel County, Elwood Faulkner.

THE BOY WHO ARGUES.

What would you do with a boy who will argue about everything?" asked a mother the other day with every evidence of distress and discouragement. "If I ask him to do a piece of work, he wants to do it his own way, and will stand and argue longer about every point than it would take to do it, even if it is of no importance greater than the best way to chop the wood in the wood-box."

"Arguing is reasoning aloud with an antagonist, who also reasons aloud," said the counsellor. "Lacking the antagonist, the arguing will soon die out. It is sometimes a sign of ideas, sometimes of self-will, sometimes of a desire to hear one's self talk. The habit of arguing once formed cannot be corrected by counter-argument. No one can argue alone, so the first step in the process of cure is to let the child find out as soon as he begins to argue that he is ignored.

"If he is given a piece of work to do, he must be allowed to do it in his own way, unless time is taken to teach him your way so that he will comprehend it. You cannot teach him by words unless he has come to years of understanding, and perhaps not then by words alone. Your words will very often not mean to him just what they mean to you, so that even if you give him the most minute instructions, in so simple a thing as piling wood in a box, he will find ample opportunity for misunderstanding. Let him learn how to do things by helping you.

"If he wants to try new, strange and utterly childlike ways of doing things do not arbitrarily interfere by word or act, such as will bring replies and retorts, unless you are prepared to take time and the necessary patience to make him fully understand you and your methods. But let him experiment; accept his original efforts; and by easy, natural stages lead him on to the more perfect ways, even of laying sticks of wood.

"Do not despise his log-house plan, even if it cumbers the floor for a little while, nor object if he prefers to stand the sticks on end in the box instead of laying them cordwood fashion. Until you can lead him to see by actual demonstration that your way is the best, you would better leave him to discover that fact by observation."

There is reason on both sides of the question, but the mother who insists too strongly upon prompt and unquestioning obedience on the part of a boy, who is inclined to argue will probably find herself developing the decidedly unpleasant and unwise habit of nagging, which, by the way, is more to be deplored than the arguing habit.—American Motherhood.

ECZEMA FOR 20 YEARS.

What is so annoying and disfiguring as itching Eczema. Mr. Fred. W. Clark, Petworth, Addington Co., Ont., writes that his mother suffered from Eczema on both legs for 20 years unable to get relief or cure from doctors or medicines. She found that Dr. Chase's Ointment brought great relief and it soon made the cure complete. He states that no one could have the disease worse or suffer more.

A NATIONAL NEWSPAPER.

The Globe has tried during all its history not to lose sight of the fact that a newspaper can play an important part in nation and empire building. One way in which this has been effectively practised is by keeping trained members of its staff constantly "on the wing" in search of useful and interesting information. Wherever important national work or world events in which Canadians were concerned were taking place, or where pioneer development was in progress, there The Globe commissioners have been reporting with intelligent discernment for the benefit of this country.

This policy has rarely, if ever, been more generally practised than at present. To-day, the Managing Editor of The Globe, Dr. J. A. Macdonald, is in Mexico, where a three weeks' celebration of the centenary of republican government is being held, and upon his return he will contribute a series of sketches on that interesting country—a country whose relations to Canada are becoming very close.

Capt. Jaffray Eaton represented The Globe with the G. O. R. in England, the only exclusive press correspondent on the trip.

Mr. W. J. Jeffers, another member of the staff of The Globe, is at present on a pioneering trip in the Gowganda, Elk Lake, and the far north country. Mr. Jeffers is exceptionally equipped for such an expedition, having spent several years in the mining camps of America and South Africa.

Mr. M. O. Hammond, Editor of the Illustrated Magazine Section of The Globe, is contributing letters on the political situation in the United States. These will be continued during the next few weeks. Mr. Hammond's instructions being to travel wherever good "copy" from a Canadian viewpoint can be secured. It goes without saying that not in fifty years has so much interest been taken by Canadians in United States politics as is the case at the present time.

The Globe is trying to live up to its record in the matter of keeping its readers posted, aside altogether from the ordinary sources of local and telegraphic news.

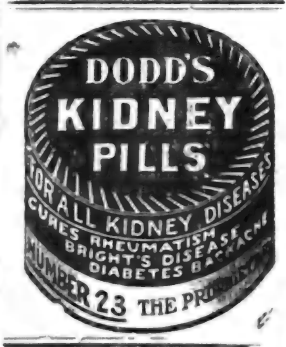

THE BANNER CLUBBING LIST.

The Banner and Montreal Witness, per year	$1 70
The Banner and Farmer's Advocate, per year	2 50
The Banner and The Farming World, per year	1 50
The Banner and Toronto Daily News, per yr., (rural P O.)	2 50
The Banner and Weekly Mail & Empire, Toronto, per year	1 50
The Banner and Weekly Globe, Toronto, per year	1 70
The Banner and Toronto Weekly Sun, per year	1 70
The Banner and Family Herald and Weekly Star Montreal, per year	1 75
The Banner and Daily Star, Toronto, per yr. (rural P. O.)	2 50
The Banner and Orange Sentinel Toronto, per year	1 90
The Banner and Daily World, Toronto, per year	3 50
The Banner and The Northern Messenger, per year	1 85
The Banner and The Presbyterian for one year	2 25
The Banner, McClure's Magazine The Delineator and World's Work for one year	4 00
The Banner and The Busy Man's Magazine, for one year	2 50
The Banner, Cosmopolitan, and The World To-Day for one year	2 75
The Banner and Toronto Saturday Night for one year	2 75
The Banner and "Over Seas Daily Mail (London, Eng.) one year	2 50

Address—

McGUIRE & McKITRICK,

THE BANNER

Is Published Every THURSDAY MORNING at the Banner Printing Office, BROADWAY, ORANGEVILLE.

TERMS OF SUBSCRIPTION

$1.00 a Year Strictly in Advance, or $1.50 a year if not so paid.

No subscription will be taken for less than three months, and no paper discontinued until all arrears are paid, unless at the option of the publisher.

RATES OF ADVERTISING.

Professional Cards	$ 4.00
One Column, one year	65.00
Half Column, one year	36.00
Quarter Column, one year	20.00
Eighth Column, one year	12.00
Six to ten lines, insertion	.50
Each subsequent insertion	.25

Casual advertisements 10 cents per line for the first insertion, and 5 cents per line for each subsequent insertion, nonpariel measurement.

Local notices in the reading matter, 10 cents per line each insertion.

All advertisements payable in advance, except otherwise agreed upon.

The above rates will be strictly adhered to, except when special contracts are made.

All remittances by letter should be registered or sent by post office order, and addressed to

McGUIRE & McKITRICK, Publishers and Proprietors, Orangeville, Ontario.

C. C. G. HANNAH

GRAIN, PRODUCE, COAL AND WOOD MERCHANT.

Highest market prices paid for grain and produce. First-class Coal and Wood at reasonable prices. Orders will have prompt attention.

Office opposite the market. Tel. No. 43

For Watches, Clocks, Jewellery and Spectacle repairing go to E. C. DANIELS. He will do it neat and cheap. West Broadway, Orangeville.

One Point

ABOUT OUR BREAD

That commends itself to every customer is its

WHOLESOME QUALITY

We get this by buying the Best of Flour, engaging an Expert Baker, and keeping our Bakeshop Clean and Fresh.

OUR FINE PASTRIES

Are always appetizing and palatable.

All kinds of Fine Confectionery. Lunch served on shortest notice in Ice Cream Parlor.

R. G. HARSHAW

BAKER AND CONFECTIONER.

Broadway, - Orangeville.

ELECTRIC WIRING

I am now prepared to execute contracts for Electric Wiring on short notice and to guarantee satisfaction.

Plumbing, Tinsmithing and General Repair Work.

JOS. HILTS,

Workshop in S. A. McCartney's Hardware Store,

Broadway, - Orangeville.

Do You Want Money?

The undersigned has made arrangements with a large Monetary institution to secure funds for farmers who can offer undoubted security.

At 4½ and 5 Per Cent.

AND NO LAWYERS' FEES.

If you want to repay in equal periodical instalments, just note the following scale:—

A loan of $100 can be repaid in five annual payments of $24.15 each, or in ten half-yearly payments of $11.58 each. Or a total of $118 repays $100 in five years.

Those wishing to secure money on these unusually favorable terms should apply at once to

Thos. Parsons

Fire and Life Insurance Agent, James Street, Orangeville.

Rexall

KIDNEY PILLS

One of the famous Rexall Remedies.

UNITED DRUG CO. Limited
Toronto, Canada.

For sale at The Rexall Store.

T. F. & T. J. Brown

Your Teeth
require daily care.

Even if your teeth are perfect they require daily care to keep them so.

Na-Dru-Co
Tooth Paste

is the best possible tooth preserver. It not only keeps the teeth beautifully white, but perfumes the breath and leaves a delightfully cooling taste in the mouth.

Sold in a collapsible tube with a ribbon mouth.

PRICE 25 Cents.

For sale by all druggists.

The National Drug & Chemical Company of Canada, Montreal, Que.

For Sale Cheap!

A number of first-class brick dwelling houses in the town of Orangeville. Also

Several Good Farms

Private money to loan at a reasonable rate of interest.

For particulars apply to

T. G. LEGATE,
Peter Hamilton Warerooms,
East Broadway — — Orangeville.

PEACHES

PEACHES

Best Crawfords on Sale now. Prices from

50c. to $1 A BASKET

CONSIGNMENTS OF GRAPES...

Arriving daily from Grimsby. Quality the best and prices as low as the market will stand.

—TRY OUR—
CHOCOLATES & CONFECTIONERY

We carry all the BEST MAKES including LOWNEY'S and GANONG'S.

M. E. Henry

Fruiterer & Confectioner.
BROADWAY, ORANGEVILLE
Phone 73.

School Supplies

The new Text Books authorized for use in the Public and High Schools now ready. A full line kept. Also a large assortment of Scribblers, Note Books, Pencils, Pens, Inks, Artist's Material and all other School Sundries.

T. STEVENSON
Issuer of Marriage Licenses.

By-Law No. 397

A By-Law to provide for drainage work in the Township of Mono, an outlet to drains, creeks, and water runways in the Township of Amaranth, in the County of Dufferin, and for borrowing on the credit of the municipality of Amaranth, the sum of eight hundred and seventy-five dollars ($875) for completing the same.

WHEREAS the Municipal Council of the Township of Mono has been petitioned under section 75 of the Drainage Act to have the Nottawa river drained.

THEREFORE, the Municipal Council of the Township of Mono, under and by authority of the Drainage Act, has authorized R. F. West, Engineer, to make a survey of the said creek (or river) and has made plan, profile and specification of said work, for which he has assessed the Township of Amaranth and the following lots, the e ½ 19 and 20, con. 1, the w ½ 20 and 22, con. 1; the e ½ lots 21 and 22, 23, 24, 25,; s ½, e ½ 26; n ½, e ½ 26; e ½ 27 in con. one, w hfs. 19, 21, 23, 24, 25, 26, 27 and 28, concession one, the east halves 19, 20, 21, 22, 23, 24, concession two, w ½, s ½ 25, e ½ of the s ½ 25, pt. e ½ 26 and e ½ 27, concession two, w ½ 21, con. two, e ½ 22, concession three, w ½ 22 and 23, concession two, the e ½ 23, con. 3, w ½ 24, 25, 26, 27 and 28, con. two, s ½, e ½ 24, n ½, e ½ 24, e ½ 25, s ½ e ½ 26, n ½, e ½ 26, concession three, for the benefit of outlet and injuring liability.

AND WHEREAS, the said plans, estimates and assessments have been served upon the Reeve of the Township of Amaranth, together with a Report thereof, as follows:—

REPORT

NOTTAWA RIVER DRAIN IMPROVEMENT.

The Municipal Council of the Township of Mono.

Gentlemen,—In accordance with your instructions re. Nottawa River Drain, I have made a survey of the same, and herewith beg leave to submit plan, profile, specification, schedule of cost, assessment and maintenance of the same; the total cost estimated for the work and expenses being $2906.40, of which $875 is assessed against the Township of Amaranth and lands therein. For changing the bed of the river on the First Line, W. H. St. (Prince of Wales Road) the compensation to be made to Wm. McKim, owner of the west half lot 28, con. 1, W. H. St., is not included herein, but may be added to the share assessed against the municipality of Mono, as the change is made entirely in the interest of the road.

All of which I respectfully submit.

Yours truly,
R. F. WEST,
Township Engineer.

July 18th, 1910.

1. And whereas, the Council of the Township of Amaranth is of opinion that the drainage of the locality described, and the continuation of the said Drain through the Township of Mono is desirable.

2. The Reeve of the said Township may borrow on the credit of the corporation of the said Township of Amaranth, the sum of eight hundred and seventy-five dollars, being the funds required of the said Township of Amaranth for the work not otherwise provided for and may issue debentures of the corporation to that amount in sums of not less than fifty dollars each and payable within fifteen years from the date thereof, with interest at the rate of four per cent. per annum; the debentures shall be payable on the 28th day of December of each year for fifteen years namely:—1911, 1912, 1913, 1914, 1915, 1916, 1917, 1918, 1919, 1920, 1921, 1922, 1923, 1924, 1925.

3. For paying the sum of five hundred and twenty-eight dollars for outlet liability, the sum of one hundred and ninety dollars the amount charged against the said lands and roads for injuring liability, apart from the lands and roads belonging to or controlled by the municipality, and for covering interest thereon for fifteen years, at the rate of 4 per cent. per annum, the following total special rates, over and above all other rates, shall be assessed, levied and collected (in the same manner and at the same time as other taxes are levied and collected) upon and from the undermentioned lots and parts of lots, and roads, and the amount of the said total special rate and interest, against each lot or part of lot respectively, shall be divided into fifteen equal parts and one such part shall be assessed, levied and collected as aforesaid in each year for fifteen years after the final passing of this By-Law, during which the said debentures have to run:—

Concession	Lot or Part of Lot	Acres	Value of Benefit	Value of Outlet Liability	Value of Injuring Liability	To Cover Inter't at 4 per cent. for 15 years.	Total Special Rate	Amount of Assessment during each yr for 15 yrs.	Amended by Court of Revision
1	e hf 19	100		$10 00		$3 35	$13 35	$ 89	
1	e hf 20	100		30 00		10 35	40 35	2 69	
1	w hf 20	100		2 00		70	2 70	18	
1	w hf 22	100		3 00		90	3 90	26	
1	e hf 21	100			20 00	6 85	26 85	1 79	
1	e hf 22	100			20 00	6 85	26 85	1 79	
1	e hf 23	100		25 00		8 60	33 60	2 24	
1	e hf 24	100		80 00		27 85	107 85	7 19	
1	e hf 25	100		25 00		8 60	33 60	2 24	
1	e ½ e ½ 26	50		15 00	5 00	6 85	26 85	1 79	
1	n½ of e½ 26	50		5 00	10 00	5 10	20 10	1 34	
1	e hf 27	100		5 00	5 00	3 35	13 35	89	
1	w hf 19	100		50 00		17 40	67 40	4 49	
1	w hf 21	100		4 00		1 25	5 25	35	
1	w hf 23	100			30 00	10 35	40 35	2 69	
1	w ht 24	100		50 00		17 40	67 40	4 49	
1	w hf 25	100		15 00		5 10	20 10	1 34	
2	e½ e ½ 25	50			15 00	5 10	20 10	1 34	
1	w hf 26	100		10 00		3 35	13 35	89	
1	w hf 27	100		20 00		6 85	26 85	1 79	
1	w hf 28	100		2 00		70	2 70	18	
2	e hf 19	100		3 00		90	3 90	26	
2	e hf 20	100			30 00	10 35	40 35	2 69	
2	e hf 21	100		6 00		1 95	7 95	53	
2	e hf 22	100		2 00		70	2 70	18	
2	e hf 23	100		15 00		5 10	20 10	1 34	
2	e hf 24	100		5 00		1 60	6 60	44	
2	w ½ e ½ 25	50			15 00	5 10	20 10	1 34	
2	pt e ½ 26	96			25 00	8 60	33 60	2 24	
2	e hf 27	100		10 00	15 00	8 60	33 60	2 24	
2	w hf 21	100		2 00		70	2 70	18	
2	e hf 22	100		1 00		20	1 20	08	
2	w hf 22	100		2 00		55	2 55	17	
2	w hf 23	100		25 00		8 60	33 60	2 24	
3	e hf 23	100		2 00		55	2 55	17	
2	w hf 24	100		25 00		8 60	33 60	2 24	
2	w hf 25	100		18 00		6 15	24 15	1 61	
2	w hf 26	100		15 00		5 10	20 10	1 34	
2	w hf 27	100		18 00		6 15	24 15	1 61	
2	w hf 28	100		2 00		55	2 55	17	
3	s ½ e ½ 24	50		8 00		2 65	10 65	71	
3	n ½ e ½ 24	50		6 00		1 95	7 95	53	
3	e hf 25	100		8 00		2 65	10 65	71	
3	s ½ e ½ 26	50		2 00		55	2 55	17	
3	n ½ e ½ 26	50		2 00		55	2 55	17	
MUNIPALITY OF AMARANTH.									
Townline Amaranth and Mono			25 00	20 00		15 60	60 60	4 04	
Second line, Amar'th				40 00		13 85	53 85	3 59	
Third line, Amaranth				15 00		5 10	20 10	1 34	
20 side road, Con. 1.				20 00		6 85	26 85	1 79	
20 side road, Con. 2.				5 00		1 60	6 60	44	
25 side road, Con. 1.				20 00		6 86	26 85	1 79	
25 side road, Con. 2.				10 00		3 35	13 35	89	
25 side road, Con. 3.				2 00		55	2 55	17	
Total			$25 00	$660 00	$190 00	$299 00	$1174 00	$78 20	

4. For paying the sum of twenty-five dollars, the amount assessed against the said roads and lands of the municipality for benefit, the sum of one hundred and thirty-two dollars, the amount assessed against the said roads and lands of the municipality for outlet liability, and for covering interest thereon for fifteen years, at the rate of four per cent. per annum, a special rate on the dollar sufficient to produce the required yearly amount therefrom, shall, over and above all other rates, be levied and collected (in the same manner and at the same time as taxes are levied and collected) upon and from the whole rateable property in the said Township of Amaranth in each year, for fifteen years after the final passing of this by-law, during which the said debentures have to run.

5. This By-Law shall be published (or served) once in every week for four consecutive weeks in the Banner newspaper, published in the Town of Orangeville, and shall come into force upon and after the final passing thereof and may be cited the Nottawa Drainage By-Law.

Reeve.
Clerk.

NOTICE

Notice is hereby given that a Court of Revision will be held at the Township Hall, Laurel, on Saturday, the 22nd October, 1910, at the hour of 10 o'clock, a.m. for the hearing and trial of appeals made against the above assessment, or any part thereof, in the manner provided by the Consolidated Assessment Act, 1897, a notice of such appeal to be served on the Clerk of this Municipality at least 10 days before the meeting of said Court.

And further, Notice is hereby given that anyone, intending to apply to have such By-Law or any part thereof quashed, must, within ten days after the final passing thereof, serve a notice in writing upon the Reeve and upon the Clerk of the Municipality, of his intention to make application for that purpose to the Judge of the County of Dufferin during the six weeks next ensuing the final passing of this By-Law.

E. HAMILTON,
Clerk.

—Ritchie's special worsted hose. Ladies' size, 3 pair for $1.00.

—Fine stationery of all kinds sold at The Banner Office.

—Miss Lowey has resumed her dressmaking business at her residence on Second St. and will be pleased to meet all her former friends and customers during the autumn season. Miss Lowey wishes to get two or three apprentices, so that girls who wish to learn the dressmaking should see her without delay.

By-Law No. 398

A By-Law to provide for drainage work in the Township of Amaranth, in the County of Dufferin, and for borrowing on the credit of the municipality the sum of $5369.32, of which a certain area of the Township of Melancthon pays $555.88 for completing the same.

Provisionally adopted the 24th day of September, 1910.

WHEREAS the majority in number of the resident and non-resident owners, (exclusive of farmer's sons not actual owners) as shown by the last revised assessment to be completed by drainage work, have petitioned the Council of the said Township of Amaranth praying that the hereinafter described lots, namely,— lot No. 29 con. 5, e ½ 28 con. 6, pt. e ½ 30 con. 5, s e ½ 30 con. 5, w ½ 27 con. 5, e ½ 27 con. 6, w ½ 28 con. 5, e ½ 26 con. 6, w pt. 32, con. 5, s e ½ 31 con. 5, and w ½ 31 con. 5, to be benefitted.

AND WHEREAS, thereupon, the said Council has procured an examination to be made by A. R. Leicester, Engineer, being a person competent for such purpose, of the said area proposed to be drained and the means suggested for the drainage thereof, and of other lands and roads liable to assessment under the Municipal Drainage Act, and has also procured plans, specifications and estimates of the drainage work to be made by the said A. R. Leicester and an assessment to be made by him of the lands and roads to be benefitted by such drainage work and of other lands and roads liable for contribution thereto, stating as nearly as he can the proportion of benefit, outlet liability and injuring liability, which in his opinion will be derived or incurred in consequence of such drainage work by every road and lot or portion of lot, the said assessment so made being the assessment hereinafter by this by-law enacted to be assessed and levied upon the roads and lots, or parts of lots, hereinafter in that behalf specially set forth and described, and the report of the said A. R. Leicester, Engineer, in respect thereof, and of the said drainage work being as follows:—

The Municipal Council of the Township of Amaranth.

Dear Sirs,—In accordance with your instructions and acting on petition, signed by David Hicks and others, I have made the necessary survey, etc., to enable me to locate the above drain.

The drain is commenced at the township line between Amaranth and Melancthon and runs in a southerly direction to an outlet on the south line of w ½ lot 22, con. 6, a distance of 31570 feet, all of which is clearly indicated on the general plan provided. I would respectfully call your council's attention to the fact that as this drain and its extension to the Grand River gives an outlet for sixty per cent. of the land in Amaranth Township, and a large area in Melancthon Township, it is very essential, in order to obtain all the benefits from constructing this drain, that the improvements be continued to its outlet into the Grand River.

The plan, profile, specifications, list of depths and widths, schedule of costs and assessment and award of maintenance are herewith respectfully submitted. Yours truly,

A. R. LEICESTER, Engineer.

AND WHEREAS the said Council is of opinion that the drainage of the area described is desirable;

THEREFORE, the said Municipal Council of the said Township of Amaranth, pursuant to the provisions of the Municipal Drainage Act, enacts as follows:—

1. The said report, plans, specifications, assessments and estimates are hereby adopted and the drainage work, as therein indicated and set forth, shall be made and constructed in accordance therewith.

2. The Reeve of the said Township may borrow on the credit of the Corporation of the said Township of Amaranth the sum of $4813.44, being the Municipality's proportion of the funds necessary for the work, and may issue debentures of the corporation to that amount in sums of not less than $50.00 each and payable within fifteen years from the date of the said debentures, with interest at the rate of four per cent. per annum, that is to say, the said debentures shall be payable on the 28th day of December of each of the following years, namely:—1911, 1912, 1913, 1914, 1915, 1916, 1917, 1918, 1919, 1920, 1921, 1922, 1923, 1924, 1925; the said debentures shall be $320.90 each, such debentures shall be payable at the Bank of Hamilton, Toronto, and shall have attached to them coupons for the payment of interest.

3. For paying the sum of three thousand and seventy-six dollars and seventy cents, the amount charged against the said lands and roads for benefit, and the sum of eight hundred and thirty-six dollars and forty-five cents, the amount charged against the said lands and roads for outlet liability, and the sum of seven hundred and twenty-five dollars and twenty-nine cents, the amount charged against said lands and roads for injuring liability, apart from lands and roads belonging to or controlled by the Municipality, and for covering interest thereon for fifteen years at the rate of 4 per cent. per annum, the following total special rates, over and above all other rates, shall be assessed, levied and collected in the same manner and at the same time as other taxes are levied and collected upon and from the undermentioned lots and parts of lots and roads, and the amount of the said total special rates and interest against each lot or part of lot respectively shall be divided into fifteen equal parts, and one such part shall be assessed, levied and collected as aforesaid in each year for fifteen years, after the final passing of this by-law, during which the said debentures have to run:—

Lot or Part of Lot.	Concession	No. of Acres	Injuring Liability	Outlet Liability	Benefit.	To Cover Interest for 15 yrs. at 4 per cent.	Total Special Rate.	Assessment during each Year for 15 Years.	As Amended by the Court of Revision.
e hf 28	3	100	$10 64			$3 61	$14 25	$ 95	
s hf 29	3	100		24 92		8 68	33 60	2 24	
e hf 30	3	100		6 69		2 31	9 00	60	
w hf 27	3	100	24 32			8 38	32 70	2 18	
w hf 28	3	100	30 40			10 55	40 95	2 73	
s½ w½ 29	3	50		15 20		5 20	20 40	1 36	
n½ w½ 29	3	50		21 95		7 60	29 55	1 97	
w hf 30	3	100		15 20		5 20	20 40	1 36	
e hf 25	4	100	5 44			1 76	7 20	48	
e hf 26	4	100	16 60			5 75	22 35	1 49	
e hf 27	4	100	19 70			6 85	26 55	1 77	
e hf 28	4	100	19 70			6 85	26 55	1 77	
e hf 29	4	100		41 60		14 50	56 10	3 74	
e hf 30	4	100		36 00		12 45	48 45	3 23	
s hf 31	4	100	33 30			11 55	44 85	2 99	
w hf 25	4	100		23 80		8 30	32 10	2 14	
w hf 26	4	100		29 00		10 00	39 00	2 60	
w hf 27	4	100		26 95		9 35	36 30	2 42	
s½ w½ 28	4	50		10 90		3 80	14 70	98	
n½ w½ 28	4	50		10 90		3 80	14 70	98	
w hf 29	4	100		41 60		14 50	56 10	3 74	
w hf 30	4	100		38 20		13 25	51 45	3 43	
w hf 31	4	100		36 80		11 80	45 60	3 04	
w hf 32	4	100	20 90			7 15	28 05	1 87	
e hf 25	5	100		8 85		3 00	11 85	79	
e hf 26	5	100		25 90		8 90	34 80	2 32	
e hf 27	5	100		30 10		10 40	40 50	2 70	
s½ e½ 28	5	50		15 00		5 10	20 10	1 34	
n½ e½ 28	5	50		12 93		4 47	17 40	1 16	
e hf 29	5	100		*	249 86	87 10	336 90	22 46	
s hf e hf 30	5	50			103 20	36 00	139 20	9 28	
n w ½ e ½ 30	5	25			59 70	20 70	80 40	5 36	
n e ½ e ½ 30	5	25			43 50	15 15	58 65	3 91	
s½ e½ 31	5	50			103 20	36 00	139 20	9 28	
n½ e½ 31	5	50			103 20	36 00	139 20	9 28	
w½ e½ 32	5	50			106 70	37 15	143 85	9 59	
e½ e½ 32	5	50		24 30	20 00	15 40	59 70	3 98	
w hf 26	5	100		4 35		1 50	5 85	39	
w hf 26	5	100		16 60		5 75	22 35	1 49	
w hf 27	5	100	18 65			6 40	25 05	1 67	
w hf 28	5	100			298 50	104 10	402 60	26 84	
w hf 29	5	100			230 40	80 40	310 80	20 72	
w pt w ½ 30	5	70	40 40			14 05	54 45	3 63	
e pt w½ 30	5	30	16 40			5 65	22 05	1 47	
w hf 31	5	100		54 00		18 75	72 75	4 85	
w hf 32	5	100		53 00		18 40	71 40	4 76	
e hf 22	6	100		10 89		3 66	14 55	97	
e hf 23	6	100		20 68		7 22	27 90	1 86	
s½ e½ 24	6	50		9 80		3 40	13 20	88	
n½ e ½ 24	6	50		12 80		4 45	17 25	1 15	
e hf 25	6	100			234 00	81 60	315 60	21 04	
e hf 26	6	100			281 50	98 15	379 65	25 31	
e hf 27	6	100			281 50	98 15	379 65	25 31	
e hf 28	6	100		28 70	25 00	16 75	72 45	4 83	
e hf 29	6	100		36 00		12 45	48 45	3 23	
e hf 30	6	100	38 20			13 25	51 45	3 43	
e hf 31	6	100	39 20			13 60	52 80	3 52	
e hf 32	6	100	38 20			13 25	51 45	3 43	
w½ w½ 22	6	50		8 20	25 00	11 50	44 70	2 98	
e½ w½ 22	6	50		15 40	155 00	59 40	229 80	15 32	
w hf 23	6	100			280 50	96 95	351 45	23 43	
w hf 24	6	100			306 00	106 80	412 80	27 52	
w hf 25	6	100		27 30		9 45	36 75	2 45	
w hf 26	6	100	25 85			8 95	34 80	2 32	
w hf 27	6	100	23 80			8 30	32 10	2 14	
w hf 28	6	100	20 75			7 15	27 90	1 86	
w hf 29	6	100	28 10			9 70	37 80	2 52	
w hf 30	6	100	33 70			11 75	45 45	3 03	
w hf 31	6	100	33 80			11 80	45 60	3 04	
w hf 32	6	100	24 20			8 40	32 70	2 18	
e hf 23	7	100		3 48		1 17	4 65	31	
e hf 24	7	100		14 16		4 89	19 05	1 27	
e hf 25	7	100		27 30		9 45	36 75	2 45	
e hf 26	7	100	12 90			4 50	17 40	1 16	
e hf 27	7	100	18 65			6 40	25 05	1 67	
e hf 28	7	100	18 65			6 40	25 05	1 67	
e hf 29	7	100	27 90			9 60	37 50	2 50	
e hf 30	7	100	29 60			10 15	39 15	2 61	
e hf 31	7	100	15 35			5 20	20 55	1 37	
w hf 27	7	100	6 53			2 17	8 70	58	
w hf 28	7	100	14 10			4 89	19 05	1 27	
w hf 29	7	100	9 80			3 40	13 20	88	
Township of Amaranth					375 00	130 80	505 80	33 72	
Total			$715 29	$836 45	$3261 70	$1674 66	$6488 10	$432 54	

4. For paying the sum of three hundred and seventy-five dollars, the amount charged against the said roads and lands of the Municipality, and for covering interest thereon for fifteen years, at the rate of four per cent. per annum, a special rate on the dollar, sufficient to produce the required yearly amount therefor shall, over and above all other rates, be levied and collected, in the same manner and at the same time as other taxes are levied and collected, upon and from the whole rateable property in the said Township of Amaranth in each year for fifteen years, after the final passing of this By-Law, during which the said debentures have to run.

5. This By-Law shall be published once in every week for four consecutive weeks in the Banner newspaper, published in the Town of Orangeville, or served, or mailed, and shall come into force upon and after the final passing thereof, and may be cited the Grand River By-Law.

SCHEDULE OF MAINTENANCE.
DRAIN NO. 48.

From stake O to stake 17 the drain shall be maintained by W. Bowes, from stake 17 to 30 sideroad it shall be maintained by N. Kinsley and Joshua Reid in equal proportions.

From 30 side road to S.L. of e ½ lot 30, con. 5, the drain shall be maintained jointly by Joshua Reid and W. Attridge, the latter contributing one fourth of such maintenance.

That portion of drain lying in e ½ lot 29, concession 5, shall be maintained by David Hicks.

That portion of drain situated in w ½ lot 29, con. 5, shall be maintained by David Hicks.

That portion of drain lying in w ½ lot 28, concession 5, shall be maintained by the Canada Company.

W. T. Ferguson shall maintain the drain located on e ½ 28, concession 6.

A. Looby shall maintain the drain situated on e ½ 27, con. 6.

J. Hamilton shall maintain the drain on e ½ 26, con. 6.

J. Bell shall maintain the drain on s ½ 25, con. 6.

H. Cudney shall maintain the drain on w ½ 24, con. 6.

J. Duncan shall maintain the drain on w ½ 23, con. 6.

J. Ritchie shall maintain jointly with S. Ritchie the drain on w ½ 22 con. 6, S. Ritchie contributing one fourth of such maintenance.

Reeve.
Clerk.

NOTICE

Notice is hereby given that a Court of Revision will be held at the Town Hall, Laurel, on Saturday, the 22nd of October, 1910, at the hour of 10 o'clock, a.m., for the hearing of appeals made against the above assessment or any part thereof, in the manner provided by the Consolidated Assessment Act, 1910, a notice of such appeal to be served on the Clerk of the Municipality at least ten days before the meeting of said Court.

And further notice is hereby given that any one, intending to apply to have such by-law or any part thereof quashed, must, within ten days after the final passing thereof, serve notice in writing upon the Reeve and upon the Clerk of the Municipality of his intention to make application for that purpose to the County Judge of the County of Dufferin during the six weeks next ensuing the final passing of this By-Law.

E. HAMILTON,
Clerk.

STRENUOUS WORK

Building Of Power Dam At Horning's Mills Not An Easy Undertaking.

Men Perform Hard Rough Labor, But Are Well Looked After.

Pete Edwards' Camp,
Horning's Mills, Oct. 11, 1910.

To the Editor of The Banner.

Dear Sir,—Standing upon the frost tipped summit of a miniature Mulmur mountain, overlooking the scene of operations of the Dufferin Power Company, on these bright October mornings the richly-tinted and broken landscape presents a scene of beauty unrivalled in the Adirondacks or down on the old Saguenay. Across the valley, which here winds easterly, and far to the northward, hill rises above hill until one might imagine that none but mountain goats could eke out an existence on the corrugated surface of this mid-section of Old Ontario; but close inspection reveals many a comfortable farmstead, with immense barns and outbuildings, the whole surrounded, in many cases, by well-laden orchards and by fields and gardens that equal anything to be found in the frontier counties. There are farms here as level almost as a billiard table, and there are others as hump-backed and lop-sided as a caravan of consumptive camels, but all are as rich and fertile as the banks of the Nile after the annual freshet. Crops and cattle thrive in Mulmur township, its farmers are prosperous and its Tory majority is considerable. Certainly, many and wonderful have been the changes in this district during the past fifty years.

But it has remained for Mr. Pete Edwards and his brigade of sappers and miners to inaugurate an improvement that is destined to bring this immediate section into public notice, to confer lasting benefits upon all within a radius of fifty miles, increase the value of farm lands hereabouts and, quite possibly, fill a long-felt want by giving an electric railway service to nearby market towns. To farmers for miles around this suggestion will be almost too glittering and brilliant to be real, but much stranger things have happened; and now that Pete Edwards, with his mound-builders and road contractors, has penetrated this promising part of the Province, there is no telling where his energy and the country's needs will land him. With the completion of the Dufferin Light & Power Co's huge dam, which may be said to be already in sight, there will be power enough to run electric roads for miles in all directions, and what more reasonable than that the men, horses and machinery now at work upon this big embankment should be utilized to give this section much needed railway connection.

Speaking of the progress of the work here, those acquainted with the facts are agreed that great headway has been made. The preliminary work was in itself something immense. In the first place, a substantial motor highway had to be constructed entirely around the site of the dam to replace that portion of the old government road blocked by the embankment; and in this deal the township taxpayers have certainly come out ahead. For weeks an army of men and horses were engaged in slashing down swale, draining and filling bog holes, putting in cement culverts, grading up and gravelling. A small portion of the new road is yet to be built, but that part already completed certainly reflects credit upon the builders and the man in charge. It is a sample of road construction that our township and county authorities would do well to follow. On Thursday of last week Reeve Greer and the township councillors officially inspected the road and expressed unqualified satisfaction with the completed work. Shelter for man and beast had to be provided, a telephone line erected, the rugged hill tops and sides shorn of timber and undergrowth and every stump and stick of timber carted outside the limits. This accomplished, the foundation of the dam was laid good and true, an iron pipe 200 feet in length was put in place, a solid stone retaining wall is being built and the whole is being speedily filled up with solid clay and clean gravel. The decks are now cleared for action, and from now on the work will proceed by leaps and bounds.

The work is strenuous and the labor not altogether one of love, but it has its compensations. Preceding and following the solid but sumptuous "banquet" provided for the township officials, visitors from as far east as Montreal and west as far as Cleveland were shown over the works and entertained in the rustic dining hall. Automobiles and carriages can now cross territory that a few weeks ago was a howling wilderness. Pete's pioneers have transformed the trackless wild into winding speedways, thrown mountains into valleys, and opened up a district that in the not distant future will attract tourists from all over the Province and from some of the border states. The health of man and beast throughout the camp continues excellent, and during off hours the boys shout: "On with the dance, let joy be unconfined." It is this spirit, not the liquid article, that makes life here pleasant and the work not over burdensome. With an eye to the moral as well as the physical welfare of his men, Mr. Edwards has, by personal persuasion, induced three clergymen of the vicinity to alternately visit the camp and minister to the spiritual needs of the boys in his bungalow. This provision for godliness, with hard water and soft soap for cleanliness, will make a combination, which cannot fail to benefit the men in many and various ways. This forethought on the part of the "boss" is fully appreciated by the workmen and doubtless will be a consolation to friends of the men on the firing line. Medical attendance is also provided for, and with such fine treatment it will be strange indeed if this bunch of dam builders do not, when the capstone is placed on the arch, leave here much improved in mind, body and pocket.

It is the intention of the management to this week purchase additional horses and machinery, and as good men are constantly coming in for the good pay and good board, the successful conclusion of this big undertaking is plainly in sight, though thousands of tons of earth and rock are yet to be placed upon the huge embankment.

O. L. A.

FROM SIERRA LEONE TO CANADA WITHOUT ADDRESS.

National Drug Co. Receive Unusual and Amusing Letter.

The National Drug & Chemical Co., of Canada, Limited, have just received a letter from the West Coast of Africa which reached its proper destination although addressed in an extremely vague manner. The writer was evidently a native with an imperfect knowledge of English. The letter was written by a member of the 2nd. West India Regiment and is as follows:—

Sierra Leone, West Africa,
August 8th, 1910.

Dear Sir,—With congratulations, I address you these few lines. May it find you enjoying good time and health at present. Sir, I have received your letter. I notice the contents. Please send me one box of your Gin Pills, 2s 1d. I want to try it and if they do me good, I will send back very early. While I am your truly same.

A. O. GREEN,
B Company, 2 W. I. R.

The envelope bears only the following inscription:
National Drug & Co., of Canada Ltd.
27-29 Wellington St., West.

There is no town, city or country mentioned. Yet this letter was sent from the postoffice in Sierra Leone to England, as shown by the London postmark, and forwarded to Plymouth, thence to Montreal, reaching this city on August 31st, only twenty-one days after being written in West Africa. This is an excellent example of the wide-spread reputation of the National Drug & Chemical Co. of Canada, Limited, and of their excellent preparations which, it may be stated, are known in all parts of the world.

THE STERLING BANK OF CANADA

HEAD OFFICE. - - TORONTO.

E. W. Broughall, Gen. Manager

A general Banking Business transacted. Drafts bought and sold. Collections made and letters of credit issued to all parts of the world.

FARMERS' SALE NOTES.
Discounted and money to loan at lowest rates of interest.

SAVINGS' DEPARTMENT.
Deposits of $1 and upwards received. Interest allowed from date of deposit to date of withdrawal.

ORANGEVILLE BRANCH.
A. L. C. KIRKWOOD
MANAGER.

The Great West Life ASSURANCE CO

Supplement to

THURSTON—WATSON.

The home of Mr. and Mrs. Donaldson, of this village, was the scene of a happy event on Wednesday of last week, Oct. 5th, when their niece, Miss Letitia Watson was united in the holy bonds of matrimony to Mr. Russell Thurston of Bobcaygeon.

The ceremony which was witnessed by only a few of the relatives and friends of the contracting parties was performed by the Rev. Mr. Scott, pastor of the Presbyterian Church.

The bride who was given away by her uncle, wore a beautiful suit of ecru French net over silk of the same shade, with trimmings of liberty satin in two shades. The veil was of fine net to match dress, and was held up with bridal roses. She also carried a handsome shower bouquet of roses and carnations.

The wedding march was played by Miss Hazel Watson, of Orangeville, niece of the bride.

After the ceremony the party adjourned to the dining room, where the tables were tastefully decorated with smilax and chrysanthemums, partake of the luncheon.

The bride's going away costume was of striped ladies cloth, in a shade of taupe, with hat to match. The groom's gift to the bride was a set of Persian lamb furs.

The wedding couple left on the evening train for Buffalo and other points. They will reside in Bobcaygeon.—Hillsburg Beaver.

CARNAHAN—SEMPLE.

The marriage of Miss Mabel Semple, daughter of Mr. And

THURSTON—WATSON.

The home of Mr. and Mrs. Wm. Donaldson, of this village, was the scene of a happy event on Wednesday of last week, Oct. 5th, when their niece, Miss Letitia Watson, was united in the holy bonds of matrimony to Mr. Russell Thurston, of Bobcaygeon.

The ceremony which was witnessed by only a few of the relatives and friends of the contracting parties, was performed by the Rev. R. S. Scott, pastor of the Presbyterian Church.

The bride who was given away by her uncle, wore a beautiful gown of cora French net over taffeta silk of the same shade, with trimmings of liberty satin in biscuit shades. The veil was of fine French net to match dress, and was caught up with bridal roses. The bride carried a handsome shower bouquet of roses and carnations.

The wedding march was played by Miss Hazel Watson, of Grand Valley, niece of the bride.

After the ceremony the guests adjourned to the dining room where the tables were tastefully decorated with smilax and chrysanthemums to partake of the luncheon.

The bride's going away costume was of striped ladies cloth, in castor and taupe, with hat to match. The groom's gift to the bride was a set of Persian lamb furs.

The wedding couple left on the evening train for Buffalo and other points. They will reside in Bobcaygeon.—Hillsburg Beaver.

CARNAHAN—SEMPLE.

The marriage of Miss Mabel Anna Semple, daughter of Mr. Andrew Semple, ex-M.P.P. for Centre Wellington, and Mrs. Semple, to Mr. Harold Carnahan, took place at two o'clock Saturday afternoon at the residence of the bride's parents, Major street, Toronto. The ceremony was performed by the Rev. James Murray, pastor of Erskine Church, in the presence of the immediate friends and relatives. The bride, who was given away by her father, wore a travelling suit of King's blue cloth, and black velvet hat with plumes, and carried pink roses. There were no attendants, and Mr. and Mrs. Carnahan left later in the afternoon for Chicago.

LAST YEAR'S APPLES.

One of our Mono subscribers dropped into the sanctum on Friday afternoon with some excellently preserved apples of the 1909 vintage. He explained that he had picked them up in Mr. John Bradley's cellar, where they had lain since they were harvested nearly a year ago. The apples have not shrunk or withered, and are just as fresh looking as fruit right off the trees. We have been unable to learn the name of the variety, but it seems to possess exceptional keeping qualities.

—Drs. Kyles and Rooney have opened an office in the James May building, four doors west of Queen's Hotel. Calls at office or residences during night or day will receive prompt attention. 53-3m

ROCKSIDE.

A number of the members of Melville Church met at the house of Mr. and Mrs. Charles Wells the other evening and showed their appreciation of Mr. Wells' interest and work in the Sabbath School by presenting him with a gold watch fob, a handsomely bound copy of that beautiful work "The Quest of Happiness" and the following appreciative address:—

To Mr. Charles Wells,
Rockside, Ontario.

Dear Fellow-Worker,—We regret that the time has come when in the wise ordering of Divine Providence you are to take your departure from our midst. During the period of your sojourn amongst us, yourself and your estimable partner in life have become very dear to us, and we take this opportunity of expressing in a humble way our best wishes for your combined welfare. As Secretary of our Sabbath School in Melville Church, we shall especially miss your genial help and kindly manner, but we pray that God will continue to make use of your talents in that portion of His Vineyard in which your lot may be cast, and service required. We beg of you to accept these tangible tokens of our interest in you and yours and to ask that as we continue to pursue in different spheres our own plans, the Master shall guide us all into His own great Home where there shall be no more partings.

Signed on behalf of your many friends.

PETER W. CURRIE,
Pastor.

M. E. SHEP,
Supt. of the S. S.

Rockside, Oct. 9th, 1910.

Mr. Wells made a suitable reply thanking their many friends and co-workers on behalf of Mrs. Wells and himself and assuring them that wherever their lot was cast they would be willing to do their utmost for the upbuilding of the Kingdom of God.

DISTRICT MEETING.

The financial meeting of Orangeville District was held in the Methodist Church here last Thursday. Arrangements were completed for a general missionary campaign in connection with the Laymen's Movement in Missions. Considerable time was spent discussing connectional finances, more particularly the educational, missionary and superannuation funds. The action of the last General Conference, which increased the amount aged ministers are entitled to receive for their services, has placed the Superannuation Fund on a much better basis.

SERVICES AT MONO EAST.

Anniversary services will be held in Mono East Presbyterian Church on Sunday, Oct. 16th, at 11 a. m. and 7 p.m. Rev. W. D. Turner, of Norval, a former pastor of the Church, will preach at both services. There will be special music by the Church Choir and Caledon East Quartette.

—Ritchie's Ladies' Coats are stylish. See them. $7.50, $9.50, $10.50, and $12.50 each.

BAPTIST CHURCH SERVICES.

The programme for the services in the Baptist Church next Sunday is as follows:—

A. M. Service—Sermon, "Getting the Cream of Both Worlds." Solo by the pastor. Choir.

P. M. Service—30 minute song service. Solos, Mr. Harding, Mr. Warren. Male quartette. Choir. Short address on "Minding our own Business." Seats free. All welcome.

IMPORTANT TO LADIES.

It is not often an opportunity occurs at your door to see the latest Parisian and New York styles in Hair Goods, yet such is the case, as Prof. Depouvent, of Toronto, is visiting this town, and invites your inspection of these goods at his private apartments reserved at the Hotel.

These Hair Goods styles, when properly adapted, protect and ornament the head, soften and beautify the expression of the face, and consequently tone up an aged appearance. Be sure and see them at Queen's Hotel, on Saturday, Oct. 29th, 1910.

MISSIONARY CAMPAIGN.

The Methodist Churches of the Orangeville District are engaged in a missionary campaign under the auspices of the Laymen's Missionary Movement. The campaign was inaugurated on Sunday, when the ministers of the district dealt with the subject of mission giving, from their own pulpits. Arrangements have been made for a general interchange of pulpits next Sabbath. Rev. H. L. Partridge, of Rosemont, will speak in the Methodist Church here, Rev. Dr. Harper taking Mr. Partridge's services in the Rosemont circuit. On the following Sunday the pulpits will be manned as far as possible by prominent laymen.

GRAND TRUNK RAILWAY SYSTEM

HUNTERS!

Return Tickets at Single Fare

October 10th., to Nov. 12th.

To points in Temagami, points to Port Arthur, and to a number of points reached by Northern Navigation Company, also to certain points in Quebec, New Brunswick, Nova Scotia, and Maine.

October 30th. to Nov. 12th.

To Muskoka Lakes, Penetang, Lake of Bays, Midland, Magnetawan River, Lakefield, Madawaska to Parry Sound, Argyle to Coboconk, Lindsay to Haliburton, Sharbot Lake to Calabogie via. K. & P. Railway, points from Severn to North Bay inclusive; and certain points reached by Northern Navigation Company.

Return limit on all tickets Dec. 15th, except to points reached by steamer lines November 15th, 1910.

Full particulars and tickets from:—

McGUIRE & McKITRICK,
Orangeville Agents,
J. D. McDONALD,
D. P. A., Toronto.

THE STERLING BANK OF CANADA

HEAD OFFICE. - - TORONTO.

F. W. Broughall, Gen. Manager

A general Banking Business transacted. Drafts bought and sold. Collections made and letters of credit issued to all parts of the world.

FARMERS' SALE NOTES.

Discounted and money to loan at lowest rates of interest.

SAVINGS' DEPARTMENT.

Deposits of $1 and upwards received. Interest allowed from date of Deposit to date of withdrawal.

ORANGEVILLE BRANCH.

A. L. C. KIRKWOOD
MANAGER.

The Great West Life
ASSURANCE CO.

POLICY HOLDERS

Are satisfied policy holders. One writes: "I beg to acknowledge receipt of your cheque for profits payable on my policy. I have had a large amount of insurance covering a period of 40 years and cannot refrain from saying that the dividend you are paying is unprecedented."

Those contemplating Life Insurance should obtain particulars of the policies that can earn such commendation. Write stating age to

HENRY ENDACOTT.

BROADWAY - ORANGEVILLE

Money to Loan Farms for Sale.

CREDIT AUCTION SALE.

Of Farm Stock & Implements. The undersigned has been instructed by the proprietor Mr. T. J. Cook, to sell by public auction at his farm, just west of the C. P. R. crossing, West Broadway, Orangeville, on

Thursday, October 27th, 1910

The following valuable farm stock and implements:

HORSES—1 mare, 6 years old, by Scottish Chief, registered in foal to Durbar; 1 mare, 6 years old, by Mackinley, imported in foal to Durbar; 1 mare, 6 years old, by Maplewood Lad in foal to Lord Roberts; 1 mare, 7 years old, by Maplewood Lad in foal to Lord Roberts; 1 mare colt, 1 year old, by Mackie; 1 horse colt, 1 year old, by Mackie; 1 mare colt, 1 year old, by Lord Leonard; 1 suckling colt by Durbar (registered) 1 mare colt, 2 years old, by Maplewood Lad.

CATTLE—1 cow, 6 years old, supposed to be in calf, due Mar. 18; 1 cow, 3 years old, supposed to be in calf, due March 25; 1 cow, 2 years old, supposed to be in calf, due April 6; 1 cow, 3 years old, supposed to be in calf, due April 20; 1 cow, 5 years old, supposed to be in calf, due Jan. 1; 1 cow, 10 years old; 6 heavy steers, 2 years old, exporters; 8 steers and heifers, 2 years old, butchering cattle; 8 steers and heifers, 1 year old; 1 Durham bull, 1 year old, 8 spring calves.

SWINE—3 brood sows, heavy with pig; 1 sow and young pigs; 7 store pigs; 1 boar (improved Yorkshire); 100 hens and chickens, Black Minorcas and Plymouth Rock.

IMPLEMENTS—1 Massey Harris binder, 7 ft., cut three crops; Deering seder, three horses, two seasons; 1 Massey Harris cultivator; 1 Bissell disk; 1 Deering mower; 1 Massey Harris rake, 10 ft.; 1 scuffler; 1 Sylvester plow, No. 7; 1 Fleury plow, No. 12; 2 furrowed gang-plow, Imperial; 1 truck wagon; 1 turnip sower; 1 [illegible] nearly new; 1 set bob sleigh; 1 turnip pulper; 1 hay & stock rack (portable) nearly new; 1 buggy; 1 buggy pole complete; 1 stone boat; 1 set scales, 2000 lbs.; 1 logging chain; 1 hay fork; 1 fanning mill (Chatham); 1 set harrows, 12 bull; 1 churn (Daisy); 1 wood heater, one coal heater; 1 cross-cut saw; 1 Magnet cream separator; 1 emery sickle grinder with two stones; 1 grind stone; 1 tread power, forks, hoes, shovels and other articles too numerous to mention. 35 tons of hay to be sold in barn.

HARNESS—1 set team harness, long tugs with breeching; 1 set team harness, long tugs with breeching; 1 set double driving harness light; 1 set single driving harness; 2 collars.

TERMS—Ten dollars and under cash; over that amount twelve months' credit will be given on furnishing approved joint notes. A discount of 5 per cent. will be allowed for cash on all sums over $10. Everything positively must be sold; no reserve whatever, as the proprietor has disposed of his farm.

Sale to commence at 12.30 o'clock sharp.

T. J. COOK,
Proprietor.

JAS. A. PATTERSON,
Auctioneer.

—THE NEW YORK SKIN AND CANCER HOSPITAL is prepared to receive a limited number of pupils in the Training School. A thorough course in medical, surgical and obstetrical nursing will be given with option of contagious diseases. Apply Superintendent Hospital 2nd Ave., & 19 St., New York.

NEW ADVERTISEMENTS.

Bulbs—T. Stevenson.
Locals—Ritchie Bros.
Wanted—Mrs. O. Wilder.
For Sale—Geo. Hillyard.
Coming—Prof. Dorenwend.
Auction Sale—T. J. Cook.
Groceries—Jas. Sanderson.
Hecla Furnace—Jos. Hilts.
For Sale—G. H. Campbell.
Farms for Sale—J. J. White.
Auction Sale—Andrew Rossney.
Buster Brown—Marshall Green & Co

LOCAL NEWS.

—Erin Fair on Friday.

—Bandmaster Thos. Wilson is confined to his room this week with a slight attack of pleurisy.

—New Silk Lined Net Waists at $3.00 and $3.50 each. Ritchie's.

—Watch our show window Friday and Saturday for snaps in fine linen note paper. McGuire & McKitrick.

—Mr. S. R. Frost has formed and is training a choral class composed of young men of St. Andrew's Church.

—Mr. Robt. Island, a young Mono farmer, had the point of one of his fingers taken off by a cutting box the other day.

—Choice Bulb Collections for bedding, single and double hyacinths; also beautiful red, gold, scarlet, yellow and white tulips at T. Stevenson's.

—Mrs. George Switzer, mother of Mrs. Jacob Hoare, The Maples, died at her home near Norval a week ago Monday. She was in her 74th year.

—Get your children's jackets at Ritchie's.

—Mr. Geo. Brambles has bought the east 50 acres of lot 4, con. 3, Amaranth, from Mr. R. W. Griggs. Mr. Brambles paid $2500 spot cash for the property.

—Patrick Kane, an oldtime resident of Caledon township, died in Connecticut last week at the age of 84 years. The remains were brought to Cheltenham for burial, the funeral taking place on Sunday.

—Orangeville High School students will hold their annual Field Day on Friday afternoon, Oct. 21st. There will be the usual interesting programme af championship events.

Rev. Dr. Talling, of Toronto, delivered two masterly sermons in St. Andrew's Church on Sunday. His address to young people at night on the world's need of men was an inspiration to all who heard it.

—Nightwatchman Hugh Duke got a nasty blow on the forehead directly over the right eye while splitting wood one day last week. A stick of wood, which flew up when struck by the axe, did the mischief.

—Ritchie's dress goods are right up to the minute in style, designs and colorings.

—The Rossmey farm, a 150 acre property in the 1st concession, Albion township, will be sold by public auction at Young's hotel in Mono Mills on Saturday afternoon, October 22nd. See advt. elsewhere in this issue.

—While threshing at Robt. Rawn's near Mono Mills yesterday the end blew out of the steam chest of W. T. Rawn's threshing engine. Messrs. W. T. and Robert Rawn, who were standing nearby, narrowly escaped being struck by the mass of metal as it was hurled through the air.

—Mr. W. L. Wilson, governor of Brampton gaol, underwent an operation in Grace Hospital on Tuesday afternoon for the removal of a growth in his throat. He is doing nicely, although the doctors are unable as yet to form an opinion as to the ultimate result of the operation.

—Servant Wanted for general housework. Apply between 9 a.m. and 12 a.m. to Mrs. O. Wilder, Zina St.

—Mrs. Harry May, whose marriage The Banner recorded a few weeks ago, was taken suddenly ill on Tuesday morning. Dr. Carson, who was called in, pronounced it a case of appendicitis. An operation was performed later in the day and has apparently been completely successful.

—Ladies! did you get your millinery yet? If not, why not go to Ritchie's?

THANKSGIVING AT CAMILLA.

The congregation of St Andrew's Church, Camilla, will hold a Supper and Entertainment on Thanksgiving night, Monday, October 31st. Arrangements are being made for a varied literary and musical programme. Particulars later.

25th. ANNIVERSARY

St. Andrew's Church Auxiliary of the Women's Foreign Mission Society will celebrate its 25th anniversary on Thursday, October 20th. Meetings will be held afternoon and evening and will be addressed by Rev. D. J. Davidson, late of India.

GIVE BABY A CHANCE

Don't dose the baby with soothing mixtures and narcotics—they were never known to help any baby. You might just as well dose the grown up man or woman with opium or cocaine—the result would be the same—a permanent injury to mind and body. When baby is ill give him a medicine that will cure—a medicine free from injurious drugs. Such a medicine is Baby's Own Tablets. They are baby's greatest friend. They never do harm—always good. Concerning them Mrs. Richard Mulloy, Lavigan, Sask., writes: "Baby's Own Tablets should be in every home where there are small children. We gave them to our baby when he was teething and they kept him good natured and healthy." The Tablets are sold by medicine dealers or by mail at 25c. a box from The Dr. Williams Medicine Co., Brockville, Ont.

A SUDDEN DEATH.

Prominent East Garafraxa Farmer Expires While at Work in His Garden.

Death came with startling suddenness to one of the pioneer settlers of this section in the person of Mr. Andrew Hughson, at his home, "The Model Farm," east half lot 3, con. B., East Garafraxa, on Friday morning last. Deceased who was known throughout this section as having one of the finest farms and vegetable gardens in the township, was working in his garden, when the unexpected summons came. His sons, who were at work close by, when they saw their father fall, rushed to his assistance, but the vital spark had already fled and although a physician was soon on the scene his efforts at resuscitation were of no avail.

The late Mr. Hughson was born in the township of Amaranth 73 years ago, and was a son of Mr. Nelson Hughson, one of the first settlers of the township. About the year 1865, he was married to Miss Margaret Gillespie, second youngest daughter of the late Charles Gillespie, and shortly afterwards moved to the farm on which he died. The deceased was a staunch Reformer, but did not allow public affairs to interfere with his duties on the farm, and as a result he leaves behind him a splendid property, which is aptly named "The Model Farm." In religion he was a Presbyterian and in earlier days was a faithful attendant at church services, but on account of advancing years and their attendant infirmities, together with the considerable distance he lived from church, his attendance has necessarily not been so regular of late years. A family of four sons and three daughters survive, his wife having predeceased him by almost two years. The sons and daughters are:—Chas. G., who resides on the Dunning farm west of the town; Nelson, Andrew and Stewart, on the homestead; Mrs. W. J. Hunter, Orangeville; Miss Susie, Toronto, and Miss Amelia at home.

The funeral, which was largely attended, was held from his late residence to Greenwood cemetery at 3 o'clock on Sunday afternoon. The services at the house and grave were conducted by Rev. Dr. Harper. The pallbearers were four brothers, Johnston, of Whitby, James, of Caledon, George, of Hamilton, and Isaac N., of Springbrook, and Messrs. James Montgomery and Ed. Rennick, of East Garafraxa.

JAS. A. CUNNINGHAM.

Mr. Jas. A. Cunningham, who lived in Orangeville many years and was well-known to most of our citizens, died quite suddenly at his home, 295 Evelyn Ave., Toronto, on Wednesday evening of last week. Mr. Cunningham, who had not been in very good health since the death of his son, who was killed in the C. P. R. yards in West Toronto about two months ago, had a paralytic seizure early Wednesday afternoon. His wife, who was with him at the time, summoned the neighbors and a doctor, but the stricken man did not rally and passed away a few hours later. The deceased had been almost helpless for many years, having completely lost the use of his lower limbs. He worked at knitting in his home and in this way was able to help his wife and family to maintain the household. Last spring Mr. and Mrs. Cunningham moved to West Toronto at the solicitation of their son, William, a fine young man about 22 yearsof age, who was anxious to have them reside with him. A few months afterwards he met his death as already related. The bereavement preyed heavily on the father and he had been failing rapidly. The remains were brought to Orangeville for burial, the funeral taking place from the home of his sister-in-law, Mrs. Denny, John St., to Greenwood cemetery on Friday afternoon. Rev. Dr. Harper conducted the services. Much sympathy is felt for Mrs. Cunningham, who has passed through the harrowing experience of losing her husband and only son within a few weeks of each other.

FRANCIS H. SANDERS.

At an early hour Saturday morning Francis H. Sanders, an old resident of Orangeville, passed away at his residence after an illness of a year's duration. The late Mr. Sanders was born in the township of Bertie, Welland county, but came to Mono with the family when he was a year old and resided in that township and Mono Mills until about 25 years ago, when he removed to Orangeville and has resided here ever since. About 36 years ago he married Miss Annie Jones, who, with a family of four sons and three daughters, are left to mourn his loss. The family are Ashal F. and William H., of Buffalo; Herbert S., of New York and John J., of Flint, Mich.; Mrs. J. M. Zeller, of Brooks, Ore.; Misses Annie, of Welland, and Eva of the Sun staff. The late Mr. Sanders was a quiet, inoffensive man and was highly esteemed by all who knew him. He was a staunch member of the Anglican church, and for a number of years sang in the choir. In politics he was a consistent Conservative and he was also a member of the Chosen Friends. Among the floral tributes were a wreath from that Society, a spray of chrysanthemums from the choir of St. Mark's and a spray from Mr. and Mrs. Jos. H. Hughes. The funeral took place to the Forest Lawn cemetery on Monday afternoon. Rev. Mr. Rix conducted service at the house and grave, and the pallbearers were Messrs. M. H. Shaw, Wm. McConnell, B. McGuire, H. A. Duke, Jas. Darraugh and Wm. Martin. The family have the sympathy of the community in their bereavement.

BORN.

FROST—In Orangeville, on Wednesday, October 12th, 1910, to Mr. and Mrs. Stanley R. Frost, a son.

SANSOM SUCCUMBED.

Blood Poisoning Ended Life of Victim of Cement Works Accident.

Milton Sansom, who sustained terrible injuries while working in the cement plant a week ago Tuesday, succumbed about noon on Monday after a brave but unavailing struggle to save his life by his physicians and those who were nursing him. Death was caused by blood poisoning, which the doctors had feared from the outset. The injured boy, who was conscious the greater part of the time, suffered a good deal, but bore the pain manfully and without murmuring. The funeral, which was largely attended, was held from his parents' home to the Forest Lawn cemetery at 2.30 o'clock yesterday afternoon. The services, which were of an impressive character, were conducted by Rev. Dr. Harper, pastor of the Methodist Church. The casket was almost hidden by a mass of beautiful floral tributes. These included wreaths from the Superior Cement Company, the Liebander Bible Class and the Methodist Church Choir, a pillow from the cement works employees, a harp from the boy friends of the deceased, an anchor from his parents, a wreath from Mr. and Mrs. Parrette, Toronto, an anchor, Mr. and Mrs. Wm. Sansom, West Toronto, a wreath, Mr. and Mrs. Ford, Toronto, and sprays, Mr. and Mrs. Harkney and Thos. and Willie White, Toronto, Miss Margaret Flesher, Misses Irene and Jean McDonald and Mr. Vaughan. The pallbearers were Messrs. Fred Wright, W. Vanwyck, Earl Densmore, A. T. Howard, E. H. Besley and Fred Wright.

PERSONAL MENTION

Miss E. M. McKenney, West Broadway, is visiting in Toronto this week.

Miss A. Mundell, of Erin, is the guest of Miss Clara Kilpatrick this week.

Mr. and Mrs. J. E. Smith spent Sunday and Monday with friends in Alliston.

Miss Hazel M. Kelly is spending a few days this week visiting friends in Toronto.

Mr. D. McBride, of Fergus, has joined the Bank of Commerce staff as junior clerk.

Mr. John Clark, of Toronto, spent Saturday with his brother, Mr. Robt. Clark, of Alton.

Mr. and Mrs. J. S. Leighton, of Toronto, were the guests of friends in town over Sunday.

Mrs. Geo. Stephens, of Chicago, Ill., is visiting her father, Mr. James Steele, of Alton.

Mrs. (Dr.) T. A. Carson has been visiting her sister, Mrs. F. H. Clarke, of Toronto, last and this week.

Mr. Walter J. Scott left for the city on Tuesday after spending a few days with friends at Mono Centre.

Mr. Richard Kelly has returned home after spending a couple of weeks with his brother, Mr. John Kelly, of Shelburne.

Mr. and Mrs. W. C. McMillan and child are visiting Mrs. McMillan's parents, Mr. and Mrs. Wm. Ruddy, of Toronto, this week.

Mrs. A. Smith returned home yesterday morning after a two months' visit with friends in Toronto, Trenton and other eastern points.

Mr. and Mrs. Wm. Grahame and Mr. and Mrs. Thos. Murray, of Shelburne, attended the funeral of the late Andrew Hughson, on Sunday.

Mr. Percy T. Kelly, of Grimsby, has returned home after spending two weeks visiting friends in Orangeville, Caledon, Shelburne and neighborhood.

Master Douglass McPherson, son of Mr. and Mrs. D. McPherson, is home from Toronto on a short visit before leaving for the West, where he is taking a position in the service of the Bank of Commerce.

Milton Robinson, son of Mr. Andrew Robinson, Zina St., who has been clerk in J. A. Arnott's boot & shoe store for some months, left for Toronto on Monday to take a situation in a wholesale house.

Mr. R. B. Henry arrived home on Friday after an absence of a month in the West. Mr. Henry spent a good deal of the time in Winnipeg and says the big Western metropolis is going ahead by leaps and bounds.

Mr. and Mrs. John Carter, of 43 Macpherson avenue, Toronto, announce the engagement of their daughter, Olivia, (Olive), to Dr. John Graham, Mono Road. The marriage will take place very quietly in October.

Mr. John McPherson, of Glasgow, Scotland, is the guest of his uncle, Mr. D. McPherson. Mr. McPherson has decided to try his fortunes in this land of rich opportunities and will probably settle in one of our western towns in the near future.

Mr. Chas. Scott, of Melville Cross, was in town yesterday. Mr. Scott returned recently from the Toronto General Hospital, where he has been undergoing treatment for a long-standing ailment. He is looking well despite his enforced confinement and, we are glad to add, enjoying much better health.

McMILLAN & TORRIE McMILLAN & TORRIE McMILLAN & TORRIE McMILLAN & TORRIE

WATCH US, BOYS!

THE BIG NOISE

McMillan & Torrie's

NEW CLOTHING STORE

How do you like this style? This is the kind we sell at from $7.00 to $18.00.

We are going to show you how to give the boys real High-Class Clothing at real low-level, small profit prices.

We have the Goods. We Save You Money. We Want Your Trade.

Have you seen our new College Overcoats at **$10.00** Compare them with anything you have seen at $12.00. You will open your eyes wide.

What do you think of a good College Overcoat for only.....**$7.50**

Made up in the same styles as the better coats. If we asked you $10.00 you wouldn't say it was too much.

We are not going to mince matters a whit. We want the Clothing Trade of every man—young or oid—who will appreciate choosing his New Fall Suit or Overcoat where Style, Character, Exclusiveness of Pattern and Quality in the cloth and in the making count.

COME IN AND LOOK AT THE GOODS AND JUDGE FOR YOURSELF.

.....It Pays To Deal With.....

McMILLAN & TORRIE

THE BIG CLOTHING STORE

BROADWAY - - ORANGEVILLE.

McMILLAN & TORRIE McMILLAN & TORRIE McMILLAN & TORRIE McMILLAN & TORRIE

Miss Grace Wilkinson, of Toronto, is visiting her sister, Mrs. A. Page.

Mrs. F. J. and Miss Marshall, 1st Avenue, gave a largely attended 'At Home' yesterday afternoon.

Mr. Robt. Lawson, clerk in McPherson & Johnston's boot and shoe store, leaves on Friday for Peterboro, where he has accepted a situation with a leading firm.

Rev. E. N. Baker and Mrs. Baker, of 29 Euclid Ave., Toronto, announce the engagement of their daughter, Edna, to the Rev. Howard W. Outerbridge, of Kentville, N. S. The wedding will take place on Oct. 26th.

AUCTION SALE OF FARM PROPERTY

The undersigned has received instructions to offer for sale by public auction at Young's Hotel, Mono Mills, on

SATURDAY, OCTOBER 22nd

1910, at 2 o'clock in the afternoon, that desirable 150 acre farm, consisting of the e ½ and the n w ¼ of lot 32, con. 1, Township of Albion.

125 acres of farm cleared; balance mostly standing timber. Buildings include a comfortable dwelling house, and a bank barn 36 by 60, with additions 14 by 36 and 18 by 24 at front and rear, and stabling, root house, etc. underneath. Farm is well watered and in good state of cultivation. About 45 acres under grass. Very convenient to markets, railway station, school, churches and post office.

TERMS—will be made known at time of sale. For further particulars apply to Andrew Rossney, Sleswick P. O., or

JAS. A. PATTERSON,
Auctioneer,
Orangeville, Ont.

GROCERIES

FLOUR and FEED

Having bought the stock of Wm. Brawley, I solicit the patronage of all his Former Customers, and also, all others who may see their way clear to deal at this store.

A full line of Fresh Groceries always on hand, and in Flour we handle Purity, Robin Hood, Shelburne, and Good as Gold, which we have no hesitation in recommending.

HIGHEST PRICES PAID FOR BUTTER AND EGGS.

JAS. SANDERSON

'PHONE 119. Successor to Wm. Brawley.

We Are **SELLING AGENTS**

IN ORANGEVILLE FOR THE FAMOUS

INVICTUS SHOE

For Men, made by Geo. A. Slater, the best Boot and Shoe Maker in Canada.

We also carry the popular **Dr. Reed Cushion Sole Shoe** for Men. For Ease, Comfort and wearing Qualities this Shoe has no Superior.

LADIES ARE INVITED TO INSPECT OUR NEW LINE OF BUTTONED BOOTS.

A COMPLETE STOCK OF LADIES & CHILDREN'S SHOES In the NEWEST STYLES for FALL AND WINTER WEAR.

FULL LINE OF RUBBERS — THE LEADING MAKES IN ALL SIZES, STYLES AND WEIGHTS

Mr. N. Collins is again in charge of our Repair Department.

McPherson & Johnston

BOOTS AND SHOES.

BROADWAY : ORANGEVILLE.

High Grade Tailoring . .

Smart Suits in Fancy Colourings at Popular Prices.

We are up to the minute in Style, Fit and Workmanship.

We also carry the latest in Men's and Youths' Ready-to-Wears, and a complete line of Gents' Furnishings.

Hughes & Norris

TAILORS AND GENTS' FURNISHERS

ORANGEVILLE.

ARCHIVES OF ONTARIO
TORONTO

GILLESPIE, ROGERS & CO.

GRAND MANTLE SALE

Special Prices, Mantles of all Kinds, Furs and Millinery.

$9.50 $12.00 $14.50 $16.00 $18.00

These special mantles are not cheap imported garments. They are made from the best qualities of **Kersey Cloths and the new Diagonal Serges** in all the latest colors and black, by the celebrated Northway and Canada Cloak Co. manufacturers of Canada.

Don't forget that we **have for sale, the latest novelties in Furs, Millinery, and Dress Goods.**

Produce Taken.

Gillespie, Rogers & Co., THE STORE FOR WOMEN **Orangeville, Ont.**

$3.25 FOR THIS PAPER 1.00, CANADIAN FARM 1.00, One of Ralph Connor's Books 1.25 $2.00

TO INCREASE THE CIRCULATION OF THIS PAPER WE HAVE MADE EXCLUSIVE ARRANGEMENTS WITH

Canadian Farm

A WEEKLY AGRICULTURAL JOURNAL FOR THE DOMINION

TORONTO (ANNUAL SUBSCRIPTION ONE DOLLAR) REGINA

WHEREBY YOU CAN GET CANADA'S BEST AGRICULTURAL WEEKLY AND

The Banner

and any one of

RALPH CONNOR'S BOOKS for only $2.00

THESE BOOKS INCLUDE

"The Man from Glengarry" "Glengarry School Days" "The Sky Pilot" "Black Rock" "The Doctor" "The Prospector"

Each book is bound in cloth, gold embossed, fine paper, and large type. Original edition sold for $1.25 each.

You get the best local paper and the best agricultural weekly, each for one year, and any one of the above books by Canada's eminent preacher-author—A total value of $3.25 for $2.00.

SAMPLE COPIES OF THE BOOKS AND "CANADIAN FARM" MAY BE SEEN AT THIS OFFICE.

Subscribe Now.

ADDRESS **McGUIRE & McKITRICK,** ORANGEVILLE

10,000 ACRES.

Of the Pine Plains to be Turned Into a Walnut Plantation.

(Alliston Herald.)

The problem as to what use the pine plains in the townships of Tossorontio and Essa could be put to has been solved by a New York millionaire, who will turn a large proportion of this tract of land and sand into an immense walnut plantation.

The New Yorker has, it is said, acquired about 10,000 acres of land, the prices ranging from $1.50 to $6 per acre. Agents have been quietly purchasing the lands for some weeks and it is alleged that they have their plans made for reforesting the property next summer.

The Herald is informed that within ten years the walnut trees will yield at least $1.50 each in nuts per year and that the revenue from this source will increase to $5 per tree as the trees mature. At the end of twenty-five years, it is estimatd the trees will measure 700 to 1000 feet of lumber each. This in itself is a pretty large return on the investment, as walnut lumber is worth in the neighborhood of $200 per thousand.

The purchaser of the lands has a force of men ready to start removing the pine stumps and preparing the ground for the planting.

At one time it was thought the Dominion Government would establish a military training ground on the plains, but they finally located at Petawawa. It was later reported that the Ontario Government would reforest the lands, but this appears to have fallen through also. Now an enterprising Yankee has put money into what nobody else would touch.

DON'T BE BALD.

Nearly Anyone May Secure a Splendid Growth of Hair.

We have a remedy that has a record of growing hair and curing baldness in 93 out of every 100 cases where used according to directions for a reasonable length of time. That may seem like a strong statement—it is, and we mean it to be, and no one should doubt it until they have put our claims to an actual test.

We are so certain Rexall "93" Hair Tonic will cure dandruff, prevent baldness, stimulate the scalp and hair roots, stop falling hair and grow new hair, that we personally give our positive guarantee to refund every penny paid us for it in every instance where it does not give entire satisfaction to the user.

Rexall "93" Hair Tonic is as pleasant to use as clear spring water. It is delightfully perfumed, and does not grease or gum the hair. Two sizes, 50c. and $1.00. With our guarantee back of it, you certainly take no risk. Sold only at our store—The Rexall Store. T. F. & T. J. Brown, Orangeville.

The Markdale Standard has installed a water motor for power purposes.

Mrs. Geo. Leitch, of Horning's Mills, picked ripe strawberries in her garden on October 3rd.

When you're off color—a little bit sick yet not sick enough to call the doctor—you want a SURE and SAFE family medicine—A MEDICINE THAT YOU CAN ABSOLUTELY RELY ON. That's why we are advertising this trademark.

Nyal's FAMILY REMEDIES LOOK FOR THE DANDELION COLORED PACKAGE

Look for the dandelion-colored wrappers and the name Nyal's. The formulæ of Nyal's Family Remedies are all exceptionally good—very similar to what your own doctor would prescribe. There's a special Nyal Remedy for most ordinary, everyday ailments which we know to be effective.

We strongly recommend Nyal's Family Remedies because we know what's in them—your doctor can know and you may know too.

Anything you buy with the name Nyal's will give you entire satisfaction.

Sold and guaranteed by

E. R. GILLESPIE A. T. HOWARD THOS. STEVENSON
Orangeville, Ontario.

WANT ANOTHER VOTE.

Brampton Anti-Optionists Want Another Chance at By-Law.

May Present a Petition to the Town Council.

Will there be another vote on Local Option at the January elections? The wets say there will be and that a petition will soon be presented to the Town Council demanding such a vote.

As our readers all know, the by-law passed at the last elections was quashed at Osgoode Hall on a technicality. The result has been that Brampton is a non-license town and will remain such to the end of the three years which the by-law would have covered had it stood the court test. We understand that the drys are content to stand pat, to leave matters as they are, and it is also declared that the Town Council, which could bring on another vote if it so minded, is likewise content with present arrangements.

However, if the wets can produce a properly signed petition in the required time, another vote will have to be granted by the Council. The wets claim that they will have no difficulty in getting up such a petition. They have all the names of last year's petitioners and these, of course, they argue will want another by-law voted on for they want Local Option and nothing else. Then there are those who don't want Local Option, and these want another chance to defeat it, and, although many of them declared they would never sign a Local Option petition, on this occasion they are prepared to waive their prejudice in favor of fair play for the men who lost their licenses and would have them back again. If it goes as the wets have it, the petition should be a hummer.

The Local Option people are preparing to contest Toronto Gore, the little township of Peel which has one lone tavern, that at Clairville. Barley used to rule the temperance opinions of the Gore in years gone by but it won't have much effect in any contest that may be brought on and the township will very likely go as most rural communities go these days and carry Local Option.

In Toronto Township, where Local Option was defeated a few years ago the vote will be more favorable for the temperance party and they are confident of success. About Meadowvale they say the voters are strongly in favor of Local Option. The tavern there has been doing a land office business since last May with the thirsty Bramptonians and the doings of some of these people in and around the village has disgusted the ruralites. Particularly is this feeling evinced along the third line, the highway favored by the bibulous young men of Brampton in making noisy pilgrimages to the shrine of Bacchus. The third liners vow they will stop the processions of livery rigs with their hilarious passengers tauntingly tipping bottles to their lips to the great annoyance of the toiling husbandmen in the fields alongside the highway. Besides the bunches of conversation that these bacchanalians distribute along the line are also irritating to quiet, peaceful citizens. Things like this have quite an effect in making certain farmers naturally anti, favor the measure.—Peel Banner.

Two and a Half Hours on Operating Table

Specialist Could Not Remove Stone In The Bladder

GIN PILLS PASSED IT

JOLIETTE, P.Q.

"During August last, I went to Montreal to consult a specialist as I had been suffering terribly with Stone in the Bladder.

He decided to operate but said the stone was too large to remove and too hard to crush. I returned home and was recommended by a friend to try GIN PILLS.

They relieved the pain. I took two boxes and went back to the specialist. He said the stone was smaller but he could not remove it although he tried for two hours and a half. I returned home and continued to take GIN PILLS, and to my great surprise and joy, I passed the stone.

GIN PILLS are the best medicine in the world and because they did me so much good, I will recommend them all the rest of my life". 46

J. ALBERT LESSARD.

50c a box—6 for $2.50—at all dealers, and money back if they fail to give relief. Sample box free. National Drug and Chemical Co., Dept. A. Toronto.

Shiloh's Cure quickly stops coughs, cures colds, heals the throat and lungs . . 25 cents.

CRIME.

The crimes of murder and outrage may not have been of late much more frequent than usual—at all times too appallingly common—but the instances recently reported, show that bestial and murderous passions are not on the decrease. We would not create any false alarm, but it is abundantly clear that the law for the protection of the person must be enforced without any mitigation of its severity. The brutal temptation to gratify lust, and to kill, must be kept in check and put down at all hazards.

It is not a pleasant subject to write about, but life, and the integrity of the person of woman are sacred, and no false delicacy should prevent the plainest word of warning to evil doers, and of appeal to all officers of justice to do their duty to the full in discovering the criminal, and, on conviction, awarding the punishment decreed by law. The world over our people are held in high repute for the security of the person among them, and the fair and fearless administration of justice. Murder is murder, and lust is lust, whether the act is deliberately planned, and the opportunity watched for, or is the spasmodic outcome of one of those mysterious epidemic outbreaks of crime which occur now and then in all communities, the puzzle and the despair of the criminologist, and there can be no temporizing with such frightful evils. At the hands of the brutal and passionate both crimes are so easy, and so far removed from all others, that society, in its own defence, must uphold their enormity, and never permit the calculating, or imitative (imbecile) law-breaker to lose sight for a moment of the dreaded punishment that lies at the end of his path. Whatever the trouble, and whatever the cost, he must be tracked down to his ultimate lair. And after sentence, the pardoning power must be used with great discretion. Crime and criminals must be made to feel utterly insecure in this country. And on this point we are sure every true moralist and patriot will join us and speak with no uncertain sound.—The Presbyterian.

A band has been organized in Beeton.

Mr. T. C. Townrow, of Toronto, formerly of Albion, will remember his visit to Bolton fair for many a long day. In the course of business Mr. Townrow received the sum of $448 in bills, chiefly 20's, which he stowed away in his trousers' pocket, spent the afternoon on the fair grounds and took the evening train for Toronto. But he did not have the money when he got on a street car in the city, and how it disappeared he cannot figure out. He offers a liberal reward for its recovery.

You Blame the Stomach

But chronic indigestion will disappear when the liver, kidneys and bowels are set right by DR. A. W. CHASE'S KIDNEY AND LIVER PILLS

You are skeptical.

For you have tried many medicines and still suffer from indigestion with all its annoying symptoms.

Take a new line.

Leave the stomach alone, for the source of trouble is in the intestines, and healthful digestion can be restored by the use of Dr. A. W. Chase's Kidney and Liver Pills.

Mr. C. D. Bennett, Maple Grove, Megantic Co., Que., writes:—"I had dyspepsia very bad. The food would sour, my stomach would swell up. I suffered a great deal and could not sleep. As the result of using Dr. Chase's Kidney-Liver Pills I am now entirely cured and can eat any kind of food. They have made a new man and a younger man of me and I cannot say too much in their praise."

Dr. A. W. Chase's Kidney and Liver Pills, one pill a dose, 25 cents a box, at all dealers or Edmanson, Bates & Co., Toronto.

COON—HUGHES.

A very pretty autumn wedding was that which took place Thursday afternoon in St. Paul's Methodist church, Toronto, at half-past two, when Inez Olive, daughter of Mr. and Mrs. Stewart Hughes, Roxborough avenue, became the bride of Mr. Harry James Coon, M.A., son of Mr. and Mrs. John Coon, of Belleville. Golden 'mums with autumn foliage and palms decorated the church for the ceremony, at which Rev. C. O. Johnston officiated. Mr. G. T. Atkinson was at the organ, and Mrs. Lawrence Lugsdin sang "Because," while the register was being signed. The bride, whose father gave her away, wore a handsome gown of white duchess satin and bebe Irish lace, with pearl embroidery in true lovers' knots. A bandeaux of pearls with rosettes of orange blossoms at the sides, secured her tulle veil, and she carried a shower of lillies and roses. She also wore her gift from the groom, a pendant of pearls and cairngorms. Mrs. Bredin Galbraith, who was matron of honor for her niece, wore pale blue silk crepe de chine with large black velvet hat with yellow 'mums and wore pearl and was her sister's bridesmaid. She wore pale yellow embroidered mull with black velvet hat with two huge yellow roses. Both carried clusters of yelow 'mums and wore pearl and amethyst brooches, gifts from the groom. To the best man, Mr. Grant McClatchie, and ushers, Mr. Lester Greene, Mr. Joseph Hughes and Mr. Bredin Galbraith, he gave monogram scarf pins. After the ceremony, Mrs. Hughes, in rose satin with black hat with willow plumes, held a reception. Mrs. John Coon was wearing Cobalt blue silk with black plumed hat. When leaving later for New York for their honeymoon, the bride wore a tan basket cloth costume with Charlotte Corday hat of wedgwood blue velvet. On their return they will reside in Eglinton.

REBURN—ALLEN

A quiet wedding took place on Wednesday afternoon, at the residence of Mr. and Mrs. Chas. Reburn, Joseph Street, Shelburne, when their eldest son, Herbert J. Reburn, was married to Miss Laura Mabel Allen, daughter of Robt. Allen, of Owen Sound. The ceremony was performed by the Rev. W. A. Potter, B. A., B.D. pastor of the Shelburne Methodist church, in the presence of only the immediate relatives of the contracting parties. Little Irene Gallaugher, niece of the groom, was flower girl. Mr. and Mrs. Reburn left for Toronto on the evening train. On their return the happy couple will reside on Joseph St., Shelburne. Their many friends wish them success.— Free Press.

AGED STOCK RAISER.

Mr. A. Frank, of The Grange, has a mare colt, dark brown in color, which was foaled on Aug. 20th, 1910, sired by Wirey Jim, a standard-bred stallion; dam a registered thoroughbred blood mare. When foaled Mr. Frank says that it was the smallest and smartest colt he ever saw. Weighed, when a month and four days old, it turned the scales at 128 lbs.

Mr. Frank is 80 years of age and is still able to drive a good road horse over the Caledon Mountains and Valleys, having driven to Erin from his home Cedar Grove Farm, lot 3, con. 4, West Caledon, a distance of 7 miles, on Wednesday last.

Though that age, he is, according to his own statement, enjoying the best of natural and spiritual health. He leaves it open to beat his record. —Erin Advocate.

AYER'S HAIR VIGOR

Does not Color the Hair

Hair falling out? Troubled with dandruff? Want more hair? An elegant dressing?

Ingredients: Sulphur. Glycerin. Quinin. Sodium Chlorid. Capsicum. Sage. Alcohol. Water. Perfume.

We believe doctors endorse this formula, or we would not put it up.

AYER'S HAIR VIGOR

Does not Color the Hair

J. C. AYER COMPANY, Lowell, Mass.

BANK OF HAMILTON

Do you save?

A time will come when your financial resources will be strained to meet some unexpected demand. Will you have to suffer the consequences, or will you be in a position to turn to your bank accont for aid?

Deposit your savings in the Bank of Hamilton now, and when the day of emergency comes you will be prepared.

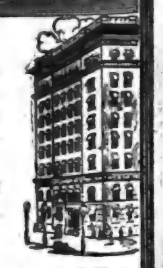

ORANGEVILLE BRANCH

W. G. Hyland : Agent

Head Office, Hamilton

OR

VOL. XVIII.

THE CANA OF CO

Paid-up Capital, $10,00

DRAFTS ON FO

Advances have recently been of this Bank are able to is in the foll

Austria-Hungary, Belgium, Brazil, Bulgaria, Ceylon, China, Crete, Denmark, Egypt, Faroe Islands, Finland, Formosa, France, Fr'ch Cochin-C, Germany, Great Britain, Greece, Holland, Iceland, India

NO DELAY IN ISSUING. FU

ORANGEVI

BUSINESS CARDS.

E. A. HUGHSON, Barrister, Sol tor, etc. Office, No. 58 Broadw Orangeville, opposite Bank of Co merce. Private funds to lend reasonable rates of interest.

GEO. ROBB, Barrister, Solicit Notary Public, etc. Office, one do west of Hill & Co's. store, Bro way, Orangeville, Money to loan.

R. N. KYLES, B. A., M. D., M. F. & S. O. Physician and S geon. Late House Surgeon Toro General Hospital. Office over G bell's Drug Store, Broadw Orangeville. Night calls.—Residen Elma Street. Tel. No. 86.

DR. A. F. REYNAR, Physician, Surgeon, accoucheur, etc. Fellow of Trinity Med Coll Licentiate of the College of Physicians and S geons, Ontario. Coroner for the County of D Diseases of women and children a specia Residence and Surgery at Palgrave. Office hours—8 to 10.30 a.m. and 2 to 9 p.m. Telephone service day and night.

GEO. RUTHERFOR Police Magistrate, Commissioner H.C.J., Conveyancer, Estate, Le and Insurance Agent. Telephone and P.O. box 67, Shelburne. In D Walk on Saturdays in the afternoo

G. H. CAMPBELL, L. D. S., D. D. S., graduate of the Royal College Dental Surgeons of Ontario, and Toronto University. Dentistry pr tised in all its departments. An esthetics administered if requir Office over J. R. Gillespie's D Store, Broadway, Orangeville.

W. H. BOWLES, L. D. S., D. D. graduate in Dentistry of Toro University, Royal College of Den Surgeons of Ontario, and Post Gr uate of Chicago College of Den Surgery. Dentistry in all its bran es. Anaesthetics for painless traction. Office west of Hill & Co store, Orangeville.

R. MEEK, L.D.S., D.D.S., Dent Office up stairs in Dr. Phillips Blo South Broadway, Orangeville. D tistry in all its branches. An esthetics for painless extraction.

FREDERICK FRANK, L. D. Dentist, Orangeville. Office in Jackson Block, up-stairs. Entra on Broadway. Always at ho Vitalized Air, or any of the An esthetics used for painless extracti administered when required.

T. STEVENSON, Issuer of Marriage Licenses. A la supply of Blanks kept constantly hand. Office, Medical Hall, Bro way, Orangeville.

R&O Steamers "TORONT and "KINGSTO

Leave Toronto at 3.00 p.m. da except Sunday up to September 1 thereafter every Monday, Wednes and Saturday, up to and includ October 1st.

Steamer "Belleville"

Leaves Toronto at 7.30 p.m. ev Tuesday until close of navigation Bay of Quinte, Montreal and in mediate Ports. Very low rates cluding meals and barth on this li For rates, etc., write to

H. FOSTER CHAFFEE, A. G. P. A. Toronto, C

COAL and WOO

We are SOLE AGENTS for SCRAN COAL, Standard Anthracite, and handle all kinds and sizes of Wo

Light and Heavy Teaming—I nos, Furniture, Trunks, &c.

STANDARD PRICES Office over J. E. Smith's implem warerooms.

LATHWELL & SO 'PHONES:—Office, 27, Residence BROADWAY, ORANGEVIL

ARCHIVES OF ONTARIO TORONTO

ORANGEVILLE BANNER.

VOL. XVIII. ORANGEVILLE, ONTARIO, CANADA, THURSDAY, OCTOBER 20, 1910 No. 16

THE CANADIAN BANK OF COMMERCE

Paid-up Capital, $10,000,000 Reserve, $6,000,000

DRAFTS ON FOREIGN COUNTRIES

Arrangements have recently been completed under which the branches of this Bank are able to issue Drafts on the principal points in the following countries:

Austria-Hungary	Finland	Ireland	Russia
Belgium	Formosa	Italy	Servia
Brazil	France	Japan	Siam
Bulgaria	Fr'ch Cochin-China	Java	South Africa
Ceylon	Germany	Manchuria	Straits Settlements
China	Great Britain	Mexico	Sweden
Crete	Greece	Norway	Switzerland
Denmark	Holland	Persia	Turkey
Egypt	Iceland	Phillipine Islands	West Indies
Faroe Islands	India	Roumania	and elsewhere

NO DELAY IN ISSUING. FULL PARTICULARS ON APPLICATION

ORANGEVILLE BRANCH.

W. H. LUGSDIN, Manager.

BUSINESS CARDS.

H. A. HUGHSON, Barrister, Solicitor, etc. Office, No. 58 Broadway, Orangeville, opposite Bank of Commerce. Private funds to lend at reasonable rates of interest.

GEO. ROBB, Barrister, Solicitor, Notary Public, etc. Office, one door west of Hill & Co's. store, Broadway, Orangeville. Money to loan.

R. N. KYLES, B. A., M. D., M. C. P. & S. O. Physician and Surgeon. Late House Surgeon Toronto General Hospital. Office over Gillespie's Drug Store, Broadway, Orangeville. Night calls.—Residence, Elm Street. Tel. No. 86.

DR. A. F. REYNAR, Physician, Surgeon, Accoucheur, etc. Fellow of Trinity Med College. Licentiate of the College of Physicians and Surgeons, Ontario. Coroner for the County of Peel. Diseases of women and children a specialty. Residence and Surgery at Palgrave. Office hours—8 to 10.30 a.m. and 2 to 9 p.m. Telephone service day and night.

GEO. RUTHERFORD

Police Magistrate, Commissioner in H.C.J., Conveyancer, Estate, Loan and Insurance Agent. Telephone 7 and P.O. box 67, Shelburne. In Dundalk on Saturdays in the afternoon.

G. H. CAMPBELL, L. D. S., D. D. S., graduate of the Royal College of Dental Surgeons of Ontario, and of Toronto University. Dentistry practised in all its departments. Anaesthetics administered if required. Office over J. R. Gillespie's Drug Store, Broadway, Orangeville.

W. H. BOWLES, L. D. S., D. D. S., graduate in Dentistry of Toronto University, Royal College of Dental Surgeons of Ontario, and Post Graduate of Chicago College of Dental Surgery. Dentistry in all its branches. Anaesthetics for painless extraction. Office west of Hill & Co's. store, Orangeville.

S. MEEK, L.D.S., D.D.S., Dentist. Office up stairs in Dr. Phillips Block, South Broadway, Orangeville. Dentistry in all its branches. Anaesthetics for painless extraction.

FREDERICK FRANK, L. D. S., Dentist, Orangeville. Office in the Jackson Block, up-stairs. Entrance on Broadway. Always at home. Vitalized Air, or any of the Anaesthetics used for painless extraction, administered when required.

T. STEVENSON,
Issuer of Marriage Licenses. A large supply of Blanks kept constantly on hand. Office, Medical Hall, Broadway, Orangeville.

R & O Steamers "TORONTO" and "KINGSTON"

Leave Toronto at 3.00 p.m. daily except Sunday up to September 19th, thereafter every Monday, Wednesday and Saturday up to and including October 1st.

Steamer "Belleville"

Leaves Toronto at 7.30 p.m. every Tuesday until close of navigation for Bay of Quinte, Montreal and intermediate Ports. Very low rates including meals and berth on this line. For rates, etc., write to

H. FOSTER CHAFFEE,
A. G. P. A.,
Toronto, Ont.

COAL and WOOD

We are SOLE AGENTS for SCRANTON COAL, Standard Anthracite, and we handle all kinds and sizes of WOOD.

Light and Heavy Teaming—Pianos, Furniture, Trunks, &c.

STANDARD PRICES

Office over J. E. Smith's implement warerooms.

LATHWELL & SON
'PHONES:—Office, 27, Residence, 19.
BROADWAY, ORANGEVILLE.

Cheaper to Clean or Dye Than Buy

Our book proves the economy of having us clean or dye your good suits, dresses, waists, gloves, plumes, embroidery, etc. Our famous French Process completely restores fabrics of all kinds to their brightest and freshest. The cost is modest and we pay express charges one way on out-of-town orders. Write for our New Book. It tells all and is free.

"MY VALET"
FOUNTAIN THE CLEANER
30 Adelaide St. West, Toronto. 7

Orangeville BUSINESS COLLEGE

Is a link in Canada's Greatest chain of High-grade Colleges, founded during the past twenty-six years. This chain is the largest trainer of young people in Canada and it is freely admitted that its graduates get the best positions. There is a reason; write for it. A diploma from the Commercial Educators' Association of Canada is a passport to success.

You may study partly at home and finish at College.

Fall Term Opens August 29.

ORANGEVILLE BUSINESS COLLEGE
GEO. SPOTTEN, President.
W. H. MacDUFF, Prin.

The New Catalogue

Of the Central Business College of Toronto contains some special guarantees of very great interest to students who desire to attend a first-class reliable school. You are invited to write for it. Address W. H. Shaw, President, 395 Yonge St., Toronto.

MANUFACTURERS LIFE
INSURANCE CO.
IS UNEXCELLED

WM. FIDDES
—IS—
SPECIAL AGENT
ORANGEVILLE VICINITY.

Provide for those dependent upon you, and also for your own old age. Two important duties.

S. J. N. GLAZIER
DISTRICT MANAGER,
OWEN SOUND.

HELEN L. BREMNER, Dermatologist. Birth marks, ruptured veins, congested blood vessels, superfluous hair, moles and other facial blemishes permanently removed by electrolysis. Electric massage and other treatments given. For full particulars address Box 193, Orangeville. Private consultations at office over Wild's Boot & Shoe Store, fair days and on Monday of each week from 10 p. m. to 4 p.m.

DUFFERIN AND DISTRICT DOTS.

Essence of Exchange and Items of Interest.

Constable Brundige, of Shelburne, has handed in his resignation.

John Kirton, Maxwell, dropped dead in the field a week ago Saturday.

The new Methodist church at Lavender is to be opened on Sunday, Nov. 13th.

Mrs. Henry Armstrong, of Reddickville, died a week ago Sunday, aged 73 years.

Thomas Connell, blacksmith at Colgan, has sold his property and is moving away.

Osprey township fall fair drew a bumper crowd. The gate receipts were $300.35.

Messrs Beardmore & Co. are erecting five double cottages on their property in Acton.

The Beeton Telephone Company have extended their line to Alliston and to Rosemont.

Mr. Hutchinson, the new secretary for the Y. M. C. A., Midland, has entered upon his duties.

Sneak thieves have been operating in Shelburne recently. Chickens have been taken and gardens plundered.

Wilfrid E. Wolfe, of Tottenham, has gone to Chapleau, where he will engage in the gents' furnishing business.

Mr. C. V. Parker, sheriff of Bruce, died at Walkerton a week ago Tuesday after a short illness of pneumonia.

Mr. James Irvine has bought lot 13, con. 11, East Garafraxa, 150 acres, from Mr. John Mann, for $9,600.

Mr. W. J. Martin has left Cookstown for Beeton, where he will have charge of W. J. Eby's men's furnishing store.

Robert Boyle has bought the T. H. Hamilton farm adjoining Grand Valley, from H. S. Colbeck at a figure about $6,500.

Daniel McMichael, of Shelburne, formerly of Amaranth, is very ill in Fergus hospital, with only a slight chance of recovery.

Bradford ratepayers will vote on a by-law granting a franchise to Mr. Gartlan for the drilling of artesian wells in that village.

Rev. C. T. Tough, Duntroon, was presented with a splendid set of rubber mounted harness by the members of his congregation there.

W. A. Helmkay, of Creemore, lost a wad of bills containing over $100 while attending the Great Northern Exhibition in Collingwood.

Reeve Copeland, of Penetang, has donated 150 young maple trees, which have been planted in the Memorial church grounds and cemetery.

Master Ben Shepherd, youngest son of Thomas Shepherd, of Burlington, was struck and instantly killed by the C.P.R. flyer a week ago Monday.

Dr. Blair, who has been practicing in Grand Valley for a few months, has moved to Rosemont, where he has bought out Dr. R. L. Island.

Coldwater's new reservoir holds half a million gallons. Their water system requires 18,000 feet of pipes, 6,400 feet of which have been completed.

Mr. John Sivell recently sold his 100 acre farm on the 5th con. of West Luther to Mr. Seymore, of Cobalt. The consideration paid was $4,900.

Mrs. Maw, widow of the late Newton Maw, of Mulmur, died at the home of her son-in-law, Mr. John S. Bowes, Shelburne, a week ago Monday.

T. O. Kerr, formerly of Alton, who recently purchased the grocery and confectionery stock of F. T. Foster, Shelburne, has sold out to Miss Agnes Jamieson.

—Ritchie's Ladies' Coats are stylish. See them. $7.50, $9.50, $10.50, and $12.50 each.

Miss Drummond, who has had charge of the primary department of Bolton Public School, has tendered her resignation and it has been accepted by the Board of Trustees.

At a special meeting of Wingham town council a week ago Monday, it was decided to apply to the Ontario Municipal Board for permission to issue debentures for $2,500 to complete the main sewer and sewage disposal works.

$100 REWARD, $100.

The readers of this paper will be pleased to learn that there is at least one dreaded disease that science has been able to cure in all its stages, and that is Catarrh. Hall's Catarrh Cure is the only positive cure now known to the medical fraternity. Catarrh being a constitutional disease, requires a constitutional treatment. Hall's Catarrh Cure is taken internally acting directly upon the blood and mucous surfaces of the system, thereby destroying the foundation of the disease, and giving the patient strength by building up the constitution and assisting nature in doing its work. The proprietors have so much faith in its curative powers that they offer One Hundred Dollars for any case that it fails to cure. Send for list of testimonials.

Address F. J. CHENEY & CO., Toledo, O.
Sold by all Druggists, 75c.
Take Hall's Family Pills for constipation.

The gate receipts at Mount Forest fall fair were $483, and the total receipts from concert and gate $688, a decided increase from last year.

Thomas Colbeck has bought the old homestead at Monticello corner from T. H. Hamilton, the consideration being in the neighborhood of $10,000.

Gilbert Preston, the 9 year old son of Mr. and Mrs. Gilbert Preston, was accidentally drowned in the mill race at Glenwilliams a week ago Sunday afternoon.

Messrs J. W. Rounding and R. W. Shields, of Grand Valley, have gone to Rondeau, south of Chatham, where they will put in a fortnight fishing and duck shooting.

John Dean, Sr., one of the oldest residents of Mulmur, died at his home, lot 18, con. 3, west, in that township, a week ago Friday at the age of 94 years and 3 months.

Toronto has about 40,000 school children, and one in every ninety received a thrashing during September. The strap has not disappeared so completely as is generally thought.

Messrs R. M. Mortimer & Son, of Honeywood, won 4th prize on their "Regenerated Abundance" oats at the Central Canada Exhibition at Ottawa, in competition with the Dominion.

Joseph Matson, chief despatcher of The Flint & Pere Marquette Railway for the past 28 years, died at his home at Northville, Michigan, on Sept. 29th, 1910, at the age of 55 years. Deceased was a son of Jonathan Matson, of Shelburne.

—Drs. Kyles and Rooney have opened an office in the James May building, four doors west of Queen's Hotel. Calls at office or residences during night or day will receive prompt attention. 53-3m

The Department of Indian Affairs at Ottawa are asking for tenders for permission to cut up to 750,000 feet of lumber on Christian Island during the coming winter. Of the quantity 90 per cent. will be maple and beech, and the work is to be done by the Indians.

Mr. G. Wilson, town line, Erin and Caledon, lost a valuable imported heavy draught mare, through its eating too much green clover. Others in the same neighborhood have lost horses are Mr. John Willis, near Belfountain; Mr. Frank Binnie, 7th line, near Hillsburg; Mr. John Binnie, 7th line.

Clark's Pork and Beans

People doing hard physical or mental work find Clark's Pork and Beans admirable for restoring the vital forces. They are not only nourishing, but appetizing and digestible. Wm. Clark, Mfr., Montreal.

The Shelburne Dramatic Club, which put on the comedy drama, "Happy Hollow" in Shelburne on Fair night, has been engaged to put on the same drama by the East Luther Agricultural Society in Grand Valley on fair night, Wednesday next, Oct. 19th.

While assisting his father in the erection of a verandah at the new residence of Mr. George Reeves, in Fergus, the other day, Mr. Russell Smellie had the misfortune to fall from the roof upon the cement floor, cutting his head and breaking his nose.

There have been several land transfers recently in Proton near Cedarville. The McKay farm, 170 acres, has been bought by B. Troy, of Normanby, for $3850; the Josiah Ireland farm, 100 acres, has been bought by James McEwen, of Proton, for $4510; and the McLuhan farm, 200 acres, has been bought by Peter McPherson for $3150.

GENTLEMEN WHO ARE BALD.

Investigate and see for yourself the Art covering in Wigs and Toupees. Prof. Dorenwend Patent Toupees are now worn on over 90,000 Heads by all classes in all stations of life.

In this particular structure the ventilation is perfect; as light as a feather; is securely adjusted to the head; can be combed just as your own hair, they make any man look ten years younger, besides the protection you get from Catarrh, Colds, Neuralgia, etc. Call and see them at Queen's Hotel, on Saturday, Oct. 29th, 1910.

Mr. Wm. Tone, of West Luther, met with a very painful accident recently. He was engaged at a threshing and was helping to take the separator into the barn, when it suddenly became uncontrollable and wheeled down the approach. In so doing it collided with a large stick which swung round striking Mr. Tone across the thigh, knocking him over and bruising him severely.

A week ago Tuesday afternoon as Earl Marshall, son of Mr. Richard Marshall, Limehouse, was engaged in operating a corn cutter on a farm near Cheltenham he had the misfortune to have his hand caught in the feeders and before it could be extricated it was terribly mutilated up to the wrist. The poor fellow was taken to the hospital at Guelph on the evening train and amputation took place above the wrist.

An unfortunate accident happened to Mr. John Snow while on his way to the Belwood fair from his home in West Garafraxa. He was accompanied by his son who was driving, while he led a colt. The latter became uncontrollable and pulled Mr. Snow out of the conveyance. He fell to the ground upon his head and it seems almost miraculous that neither his skull was fractured nor his back broken. It was not known for some time how serious his injuries might prove, but after surgical examination it was found that if there were any bones broken they were small ones about the neck.

A MOTHER'S ADVICE TO OTHER MOTHERS.

Mrs. Nicholas Breau, Rogersville, N.B., writes:—"I can highly recommend Baby's Own Tablets to all mothers whose little ones are constipated. I gave my little girl the Tablets and they regulated her bowels and now she sleeps well, eats well, is fat and good all the time. I am really delighted with the Tablets and I always keep them in the house and as soon as my little girl becomes troubled or feverish I give her the Tablets and she is soon well again. Please send me another box for they are the very best medicine I know of for little ones." The Tablets are sold under a guarantee to contain nothing injurious to even the youngest child. Sold at 25 cents a box by all medicine dealers or from The Dr. Williams' Medicine Co. Brockville, Ont.

Ex-Councillor T. H. Taylor, of East Garafraxa, has returned from Guelph Hospital, where he has been for the past six weeks. The doctors there are not just sure of his ailment, but an operation is necessary. He has failed in weight and appearance very much.

The Beeton council will give a free electric light of 8 candle power in front of private residences using electric light to the value of $10 per annum, and a free 16 candle-power light in front of business stands to those paying $12 per annum, the users to pay for installation.

George Patton, the 12 year old son of James Patton, of Flesherton, while driving a horse to water one day last week, was kicked in the face by the animal and knocked senseless. His jaw was badly injured though not broken. He will lose five teeth. He was picked up by another little boy and taken to his home.

Elijah, the 9 year old son of Mr. R. Bentham, near Flesherton, fell through a scaffolding to the barn threshing floor below, one day recently. Fortunately the floor had a small amount of straw on it which broke the fall to a slight extent, and beyond a bad shaking up the little fellow suffered no serious damage.

R. L. Mortimer, editor and proprietor of The Shelburne Free Press, has gone to Europe, where he will spend a couple of months for the benefit of his health. He was accompanied by his nephew, R. E. Mortimer, B. S.A., Honeywood, who will devote the greater part of his time among the representative tenant farmers in England and Ireland looking into the various systems of farm operations in the places visited. They sailed from Montreal by the Allan Line Steamship "Victorian," on Friday, October 14th.

Shiloh's Cure
quickly stops coughs, cures colds, heals the throat and lungs - 25 cents.

M. WILKINS & SON

Money to Loan At Lowest Rates.

Agents for First-Class Fire & Life Insurance Companies

A number of good Farms for Sale. Several Brick Dwelling Houses in Orangeville for sale.

Office—Old stand up stairs, opposite Mill St., Broadway, Orangeville.
M. WILKINS & SON.

BLURRED VISION

IS NOT THE ONLY SIGN OF DEFECTIVE EYESIGHT

Headache, pain in the eyes, nervousness, loss of sleep, are some of the disagreeable consequences of eye strain.

However, there is an almost unfailing remedy in every instance—a pair of accurately fitted glasses.

Accuracy in our work and the high quality of our goods is the reason we should do your optical work

J. H. MOTHERAL,
Jeweller and Optician
ALTON, - - ONT.

NIGHT SCHOOLS

To those who feel the need of a business education, but who cannot leave their regular employment for study, the fact that night classes are held in connection with the Orangeville Business College will be of interest. Instruction given in both commercial and stenography departments. Inquire at the college.

ORANGEVILLE BUSINESS COLLEGE.

FARMS for SALE

I have the following FARMS FOR SALE which are in a good state of cultivation, well located and will be sold on EASY TERMS.

175 acres which is inside the corporation of Orangeville
200 acres, one mile from Orangeville
100 acres, one mile from Orangeville
150 acres in Adjala Township
250 acres in Amaranth, known as the A. W. Bowes' farm

These farms have splendid buildings, good water, and are all close to schools, churches, and post-offices.

I have also several good houses in Orangeville for sale. CHEAP and on EASY TERMS.

I have several half sections (320 acres), also whole sections (640 acres) in Saskatchewan and Alberta, both improved and unimproved, near the railways, and convenient to schools and churches, that I can sell very cheap and on easy terms.

I exchange Western Lands for Ontario Farms and Ontario Farms for Western Lands.

For Prices, Terms, and other information apply to

J. J. WHITE
Telephone 126. P. O. Drawer 495, Orangeville.

THERE IS A
DISTINCTIVE QUALITY

Peculiarly pleasing to the palate about PASTRY that is made from the

FAMOUS LILY QUEEN PASTRY FLOUR

If you are not already using this Flour, I would recommend you to give it a trial.

I also sell the well known "Five Roses" Flour, which is easily one of the Best Brands on the Canadian market.

Bran, Shorts, Oats, chopped or rolled, for feed.
Wheat and Oats Taken for Flour.

JOHN JOHNSTON,
BROADWAY - - - - ORANGEVILLE.

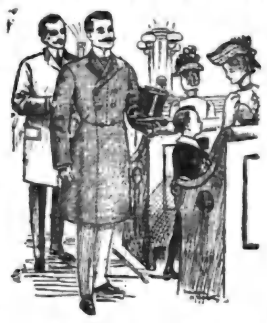

WE DO
Good Work
Why not do it for you?

We give prompt service. Perfect Fit, Expert Workmanship, Good Material and Good Style.

We have a full line of up-to-date furnishings for men and boys—also a choice line of Ready-to-wear winter overcoats with the new collar, at popular prices.

Call and examine goods and be convinced that you cannot do better than by buying from

ANDREW HILL,
Tailor and Furnisher,
BROADWAY, ORANGEVILLE.

DE LAVAL

CREAM SEPARATORS

All Styles and Sizes for the Farm and Creamery.

Just received a large supply of
Blankets, Robes,
Knee Rugs,
Harness

INTERNATIONAL STOCK FOOD

Also agent for the Singer Sewing Machine

J. E. SMITH,
BROADWAY, - - - ORANGEVILLE

ARCHIVES OF ONTARIO
TORONTO

THE BANNER

THURSDAY, OCTOBER 20, 1910

We have just received a copy of a modest little newspaper called the Rocky Mountain House Echo, further described as the official organ of the "Canadian Uncle Sam Club." The paper is printed on a single sheet, 14 by 11, and is issued the first Saturday of every month. Whatever it lacks in size is made up for by the breeziness and spicy character of its news columns. The editor of the interesting publication is Mr. Geo. T. Thomson, of Prairie Grange, Alta. Mr. Thomson, our readers will be interested to learn, is a former Caledon boy. He was born and brought up in the neighborhood of Alton and went west about fifteen years ago.

THE LIQUOR DETECTIVE.

In last week's issue the Post devotes a column of its space to an attempt to cast discredit on the methods the Ontario Government has seen fit to employ for the purpose of suppressing the illegal traffic in strong drink. Our cotem is apparently strongly inclined to find fault with the employment of detectives or "spotters" as they are contemptuously called. It may not be amiss to point out that the use of detectives is recognized in all civilized nations as necessary for the detection and punishment of crime. Their methods may not always commend themselves to the judgment of right-thinking citizens, but they are nevertheless a necessary part of the machinery for protecting society from the lawless and criminally inclined element that exists in every community. If the state is justified in employing detectives to solve a murder mystery, ferret out a robbery, or run a gang of counterfeiters to earth, it is surely warranted in employing the same means to convict the man who sets the law at defiance by selling strong drink. The "spotter," as he is frequently designated, probably adopts means that the average citizen would scorn to stoop to. At the same time there is the incontrovertible fact that if the hotelkeeper, for whom our cotem seems to be attempting to enlist sympathy, observes the law he will have no occasion to worry over the "spotter" or his methods. Merrill, the detective who gave evidence in the Morrison charge and who was prepared to give evidence in the Grand Central charges, may deserve all the hard things the Post says about him. We know nothing whatever about the man. There is, however, the fact, that Mr. Dawson, landlord of the Grand Central, pleaded guilty to two charges of illegal selling and submitted to two fines of $100 and costs without even the semblance of a defence. With respect to the Dufferin House charge, the Post's readers are informed that Merrill told "a most improbable, incredible story, which placed him in a painful and shameless position." Perhaps so, but why did the defence not make sure of his discomfiture by putting young Reid in the witness box? Reid was the man with whom Merrill swore he had been drinking in the Dufferin House. Under the circumstances it is surprising that the defence did not call him to refute Merrill's "most improbable, incredible story." It would be interesting also to learn just why Reid should leave town so soon after it became known that an information had been laid against the Dufferin House. He may have had the best of reasons for going away, but his evidence might have gone a long way towards convincing the public that Merrill was telling an "improbable, incredible story." There is of course the possibility that his evidence might have borne out the detective's version of what occurred.

DISCOUNT WORKED WELL.

Two-Thirds of Orangeville Taxes Paid In Time to Get 2 Per Cent. Off.

It has been the custom in Orangeville for a number of years to allow a discount of one per cent. on all taxes paid on or before the middle of October. This year's Council decided to increase the discount to two per cent. and fixed Monday, October 17th, as the final day on which the discount would be allowed. The roll this year amounts to $27,771.13, and of this amount $18,271.57— almost two-thirds of the whole roll—had been paid in when the Sterling Bank closed its doors Monday afternoon. The balance remaining unpaid, $9,499.56, is much smaller than usual at this time of the year. Last year $12,380.75 was the amount paid in time to take advantage of the discount offer.

—Carpet Squares and Linoleums at Ritchie's.

REAL REDUCED RATES.

A Pair of Leading Papers at Little Cost.

We always have room for more subscribers and welcome every new reader as another valued member of our ever increasing clientele.

As a special inducement we are by arrangement able to offer The Weekly Mail and Empire along with our own paper, the two together — from now to Jan. 1, 1911 for 25c. or from now to Jan. 1, 1912, for $1.50.

Either rate is a rare opportunity to obtain a better acquaintance with the two most needed newspapers — that of your own district and the Great Canadian Weekly. Send all orders to the office of this paper.

Shiloh's Cure
quickly stops coughs, cures colds, heals the throat and lungs - - 25 cents.

Habit

YOU have probably been intending to try Red Rose Tea for some time but from "force of habit" have just kept on using another tea.

Break the Habit

and buy Red Rose next time.

RED ROSE TEA "is good tea"

NEVER SOLD IN BULK

Your Grocer Will Recommend It

EVIDENCE OF NEGLIGENCE.

Finding of Coroner's Jury in Sansom Inquest.

The inquest concerning the death of Milton Sansom, who was fatally injured in the Superior Portland Cement Co's. works, was concluded late on Wednesday. When the jury returned, after deliberating on the evidence, the foreman, Mr. R. B. Henry, announced the following verdict :—

"That Milton Sansom, youth of 17, met death on 10th of October, 1910, as the result of an accident in the plant of the Superior Portland Cement Company at Orangeville while endeavoring to pass a rope around a shaft in motion, the other end of the rope being wound around a pulley, which turned a rotary kiln, the idea being to get power to turn such kiln, which was being lined. While so engaged the fingers of deceased and left arm caught under a rope, winding tight between shaft and rope, thus whirling him around the main shaft which makes 200 revolutions a minute. We find the mode used by the Company was improper and that no person should have been allowed to engage in such a dangerous occupation with such appliances. We consider the Company was negligent in permitting this practice and recommend it be discontinued at once."

J. C. ROCKWELL'S NEW SUNNY SOUTH CO.

The Sunny South Company, which is well and favorably known in this town, is announced to appear in the Town Hall, Orangeville, Saturday evening, October 22nd. It is about two years since it was last here and during that time it has been enlarged and strengthened in every way and to-day it is conceded to be one of the strongest and most capable colored organizations of the day. The fun which will be handed over the foot lights is all new and needs no arrow to point the way to the laughs. It is bristling with new, novel and entertaining features and is brim full of laughable situations, charming musical numbers and excellent specialities. The Olio is composed of eight high-class vaudeville features, they are the kind that not alone please, but have merit as well. Comedy is all that is aimed at and nothing else is reached, bar some very clever singing, dancing and thrilling specialities, that will make the audience sit up and take notice. There is plenty of fun in the performance, in fact it was built for laughing purposes only and it is generally conceded to be one of the funniest shows since time began. It is a musical performance, wedded to the most tuneful music one would care to listen, to, full of ginger and life, with not a dull moment from start to finish. Something is going on all the time the curtain is up. If you want to have a good laugh, enjoy the evening and go home whistling, happy and contented, this is the performance where you will get full value for your money. Mr. Rockwell does not believe in putting the greater part of his salary allotment into one or two acts and allowing the balance of the performance to suffer through the employment of cheaper ones, which always disgust the experienced patron, but, he has found that the expenditure of money for the purpose of making each act and detail complete pays twice over in the box office receipts. This explains why the Sunny South always gives unbounded satisfaction.

The organization is accompanied by a high-class solo concert band and a superb orchestra. The band will head the Koontown parade, which will take place at noon.

The prices of admission have been placed at 25 and 50 cents.

Reserved seats are now selling at Gillespie's Pharmacy.

WOMEN'S INSTITUTE.

The regular monthly meeting of the Orangeville Branch of the Dufferin Women's Institute will be held at the home of Mrs. H. Endacott on Tuesday, October 25th, commencing at 3 o'clock. Subject for discussion will be "Making Christmas Presents." There will also be a question drawer.

Major Currie, M.P. for North Simcoe, has been requested by the tariff committee of the English Conservative Unionist Party of London to visit England and deliver a series of speeches on the Imperial tariff question."

A WEEKLY MARKET.

Council Takes Steps to Establish One in Orangeville.

Coun. Curry's By-Law Causes a Deadlock.

Councillor Curry's by-law to prohibit drunkenness and disorderly conduct was shelved by the Town Council, when it came up for consideration on Monday night. The Council was evenly divided for and against the measure. Couns. Gillespie, Hill, Curry and Hepton supported the by-law. Mayor Riddell, Reeve Arnott, Deputy-Reeve Campbell and Coun. Fairburn lined up on the other side. Coun. Gordon, who was supposed to be strongly in favor of the by-law, was for some reason absent and may therefore be fairly held responsible for its defeat. The first division occurred in Committee of the Whole, upon Mayor Riddell's motion to change the words "drunk or disorderly" to "drunk and disorderly." The amendment was lost on a tie vote. Coun. Hill's motion to adopt the clause as originally drafted met with the same fate. After considerable discussion, the Committee eventually rose and reported progress.

The Clerk was authorized to issue orders for the payment of the following accounts :—Geo. King, $8.57, $5.25, $2.88; John Gough, $1.35, $3, $4.50; Joseph Corneilius, $3.

A communication from Jos. Hiley asking for the remission of his taxes was referred to the Court of Revision. A letter from Rev. G. A. Rix regarding Mrs. Ann Booth's taxes was also referred to the Court. A similar fate befel a complaint from Mr. H. D. Stuckey respecting his business tax. James Gough was another complainant respecting business tax. In his case also the Court of Revision was asked to make an adjustment.

On motion of Reeve Arnott, seconded by Coun. Curry, Council decided to take steps to establish a weekly cash market. The first market will be held on Thursday, Oct. 27th.

The Fire & Water Committee was instructed to attend to the matter of letting the water out of the elevated tank during the winter months.

The following is the text of Coun. Curry's by-law :—

A By-Law relating to drunken or disorderly persons :—

The Corporation of the Town of Orangeville, by the Municipal Council thereof, enacts as follows :—

1. No person drunk or disorderly shall be, or be found in any street, highway or public place.

2. Provided, however, when any person is brought to a Police Station on a charge of being drunk without being disorderly the Chief Constable of the Town of Orangeville or other members of the police force in charge of such Police Station may release such person without bringing him before a Justice of the Peace or Police Magistrate.

3. All By-Laws or parts of By-Laws inconsistent with this By-Law are hereby repealed.

4. Any person convicted of an infraction of this By-Law shall forfeit and pay at the discretion of the convicting magistrate a penalty not exceeding (exclusive of costs) the sum of ..... dollars for each offence and in default of payment of said penalty and costs forthwith the said penalty and costs, or costs only, may be levied by distress and sale of the goods and chattels of the offender, and in case of there being no distress found out of which such penalty can be levied the convicting magistrate may commit the offender to the Common Gaol of the County of Dufferin, with or without hard labor, for any period not exceeding ..... days, unless the said penalty and costs (if any) including the costs of said distress and of the committal and conveyance of the said offender to the said Gaol are sooner paid.

SALE REGISTER.

Mr. T. J. Cook, who sold his farm on West Broadway, a short distance west of the C. P. R. crossing, a couple of weeks ago, will hold a clearing auction sale of his farm stock, implements and other effects on Thursday, October 27th. Sale will begin at 12.30 o'clock and will be on the usual terms. See advt. in this issue, or posters, for list and full particulars. Jas. A. Patterson, Auctioneer.

Mr. John W. McClellan, who has sold his 100 acre farm, lot 22, 4th line, west, Caledon, will hold a clearing auction sale of his farm stock and implements on Tuesday, November 1st, commencing at one o'clock. A lot, frame store, dwelling and bank barn, 24 by 40, in the village of Alton, will also be offered for sale at the same time and place. See bills for list and full particulars. Geo. McAllister, Auctioneer.

A LUMBERMAN'S BACKACHE.

"The pains in my back were dreadful and the kidneys failed to do their work," writes Mr. L. J. McKimon, Orillia, Ont. "Dr. Chase's Kidney and Liver Pills proved to be exactly what I needed, brought relief promptly and cured me. Sorry I wasted time with other medicines."

IMPORTANT TO LADIES.

It is not often an opportunity occurs at your door to see the latest Parisian and New York styles in Hair Goods, yet such is the case, as Prof. Dorenwend, of Toronto, is visiting this town, and invites your inspection of these goods at his private apartments reserved at the Hotel.

These Hair Goods styles, when properly adjusted, protect and ornament the head, soften and beautify the expression of the face, and consequently tone up an aged appearance. Be sure and see them at Queen's Hotel, on Saturday, Oct. 29th, 1910.

— Fillers and Saturday for snap in fine linen note paper. McGuire & McKintrick.

CAUSE AND CURE OF RHEUMATISM.

Due To Impurities In The Blood—Cured by Dr. Williams' Pink Pills.

The most noticeable and immediate result of rheumatism is a marked thinning of the blood, and in no disease does it develop more rapidly. Not only does the blood become weak but it is soon filled with impurities, which the different organs of the body have been unable to throw off. One of the most harmful of these impurities is uric acid, which is formed from the waste products of the body. In health it is readily passed off by the kidneys with the help of oxygen from the red corpuscles of the blood. Without oxygen the kidneys are unable to rid the system of this acid and it is retained in the blood and distributed to all parts of the body. The weak back, pains across the kidneys and thin scanty, highly colored secretions, which follow, show that the acid is already in the blood and often leads the sufferer to think he has kidney trouble. If the disease is not driven out of the blood, rheumatism can never be cured, and the sufferer will always be subject to attacks, whenever exposed to damp or cold. With each returning attack the pain becomes more severe and complications often arise making necessary the use of habit forming drugs to relieve pain.

It is readily seen that the only way to cure rheumatism is through the blood. Dr. Williams' Pink Pills afford such a treatment as they contain all the elements necessary to build up and purify the blood. They increase its oxygen carrying capacity enabling the kidneys to pass the uric acid from the body and the other organs to do their work. Thus rheumatism is reached at its root and permanently cured. Dr. Williams' Pink Pills are absolutely free from all habit-forming drugs, and are not an experiment as the following case will show :—Mr. W. Studley Lewis, Pilot Mound, Man., says :—"I am a firm believer in Dr. Williams' Pink Pills and always keep some by me in case of need. A few years ago while teaching school I suffered so much with rheumatism in my arms and shoulders that I had the greatest difficulty in writing on the blackboard, and after trying a number of remedies without benefit, I was almost in despair, and felt inclined to abandon teaching. But one day I happened to pick up one of Dr. Williams' almanacs, and read of the cure of a number of severe cases of rheumatism through the use of Dr. Williams' Pink Pills. This decided me to give the Pills a trial, and I had only taken them a few weeks when I felt much better. In the course of a few weeks more the pains and stiffness had all left me, and I had no more difficulty in doing my work. I cannot say enough in praise of Dr. Williams' Pink Pills for they and they alone cured me of my rheumatism."

Sold by all medicine dealers or by mail at 50 cents a box, or six boxes for $2.50 from The Dr. Williams' Medicine Co., Brockville, Ont.

MRS. GEO. SWITZER.

Mrs. Switzer, wife of Mr. George Switzer, died at her home near Norval on Monday morning. She had been ill for some time with rheumatism and was greatly weakened. A severe cold caused her rapid decline in health and she sank gradually until her death. Mrs. Switzer, whose maiden name was Mary Sutcliffe, was born in Tipperary 74 years ago and came to Canada at the age of twelve years. She lived for a time at Meadowvale, but since her marriage had lived in the Township of Esquesing. A husband and seven children survive her, three sons, Messrs. George, Joseph and William and four daughters, Mrs. Gerrie, of Fergus, Mrs. Cameron, of Trafalgar, Mrs. Hoare, of The Maples, and Miss Mabel Switzer at home. The funeral took place on Wednesday morning to Norval cemetery, the service being conducted by the Rev. Mr. Daynard, and the Rev. C. G. Woltz, a former pastor. The deceased was a consistent member of the Methodist Church throughout her life. She was a sister of the late Joseph Sutcliffe. —Brampton Conservator.

NOTICE !

The Sterling Bank of Canada, at Orangeville and Alton, is authorized to collect Taxes for the Township of Caledon.

NOTICE TO CREDITORS

In the matter of the Estate of ROBERT TRIMBLE, late of the Township of Amaranth, in the County of Dufferin, farmer, deceased.

Notice is hereby given pursuant to the Revised Statutes of Ontario, 1897, Chapter 129 and Amending Acts, that all creditors and others having claims against the said Robert Trimble, deceased, who died on the 13th day of March, 1907, are required on or before the 21st day of November, 1910, to send post paid, or deliver to Geo. Robb, Orangeville P. O., solicitor, Rev. J. R. Bell, Wm. Johnston and Wm. H. Trimble, the executors of the estate of the said deceased, their full names and addresses with full particulars of their claims, if any, held by them.

And take Notice that after said 21st day of November, the executors of the said estate will proceed to distribute the assets of the said deceased among the parties entitled thereto, having regard only to the claims of which they shall then have notice and they will not be liable for the said assets or any part thereof to any person or persons of whose claim notice shall not have been received by them at the time of such distribution.

GEO. ROBB,
Orangeville P. O.,
Solicitor for the said Executors.

Dated at Orangeville this 19th day of October, 1910.

HILL & CO. | Orangeville

BOOTS, SHOES AND RUBBERS

We have been paying special attention to the needs of our many patrons in the line of Footwear and find the enquiry is for better grades and exceptionally Classy Boots and Shoes, also Rubbers to suit the different styles and cuts. When you find that you require anything for Fall and Winter wear, make it a point to look through our new assortment for Men, Women and Children. You can secure a First-class Patent Leather or Velour Calf or fine Dongola in Blucher Cut and the latest shape and you can feel assured that our price is right in any line that we offer you.

Heavy Wearing Shoes

This is the article that is a problem to a great many, and a source of trouble to some, to procure a boot that will stand the wet, muddy weather, such as we are bound to have before long. We have secured a line of goods in which we have every confidence and we feel satisfied that the shoes we offer you this Fall will turn out fully as good as you will expect for the amount you invest in them. This line is for Men, Women, Boys, and Girls, and will wear.

RUBBERS ! RUBBERS !

For Men, Women and Children

There is nothing that gives a person such a feeling of security on a wet day, as a nice fitting light rubber. You can move more freely and feel that you will not step out of our famous Kling Klose Rubber. Try a pair this season. We have all sizes, makes, and shapes, and our experience proves to us that we have the right article at the correct price.

Hosiery, Gloves, and Underwear

Are receiving Special Attention at present. We have leaders in this department and invite your inspection of these goods.

Butter, Eggs and Poultry Wanted In Any Quantity.

Highest Prices, Cash or Trade.

HILL & CO.

ORANGEVILLE - - ONT.

RETURN TICKETS AT SINGLE FARE.

Via Grand Trunk Railway System account Thanksgiving Day between all stations in Canada, also to Niagara Falls and Buffalo, New York, Detroit and Port Huron, Mich. Good going Oct. 28, 29, 30, 31, return limit Nov. 2nd, 1910. Secure tickets from Grand Trunk Agents.

FOR SALE.

300 acres of choice land in Southern Saskatchewan. Good house and stable. Good fences. 175 acres plowed and nearly all under cultivation. 4 miles from good town. Reasonable cash payment down with balance arranged on the basis of half crop payments if desired. Apply to

W. T. BAILEY,
4t. Orangeville, Ont.

TIMBER FOR SALE.

The undersigned has a quantity of framed timber, including rafters and braces, which he will sell reasonably. Would make good frame for driving shed, 24 x 36. Apply to

F. J. GRAY,
16-3. Laurel, Ont.

SOW AND PIGS FOR SALE

The undersigned offers for sale one young Yorkshire sow with 11 young pigs. Apply to Geo. Hillyard, lot 13, Centre Road, Caledon P. O.

TENDERS for DEBENTURES

CORPORATION OF ORANGEVILLE

Tenders will be received by the undersigned marked "Tenders for Debentures" up to the First Day of November, 1910, for debentures to the amount of $7500, for the purpose of making permanent improvements to the Orangeville High School. The said debentures will be dated on the date of the final passing of the By-Law. The debentures are repayable in thirty equal consecutive, annual instalments of principal and interest combined. The debentures bear interest at 4½ per cent. The annual instalment is $460.44. No coupons. The By-law has been read a first and second time and will be finally passed on the 7th day of November. Delivery of the debentures will be made in December 1910.

It is expected that the debentures will be guaranteed by the County of Dufferin at its session in November. The County of Dufferin is absolutely free from any debenture indebtedness.

Tenders are asked for the debentures :

1. On the basis of their not being guaranteed by the County of Dufferin.

2. On the basis of their being so guaranteed.

A. A. HUGHSON, Clerk,
Orangeville P. O.

Orangeville, October 18th, 1910. 2t.

COTTAGE FOR SALE

5 Room Cottage on Amanda St. for Sale or Rent. Suitable property for a retired farmer. For particulars apply to Dr. G. H. Campbell.

Leicester Lambs for Sale.

The undersigned has a number of purebred Leicester lambs for sale.

JOHN BANKS,
Laurel, Ont.

BOYS WANTED

Wanted at once, two boys to work in machine shop. Apply to

A. DICK & SON,
2t. Alton, Ont.

TEACHER WANTED.

At Once—For S. S. No. 7, West Caledon. Please state experience and salary. Apply to Manson Hall, Sec.-Treasurer, Alton, Ont.

FARM FOR SALE OR RENT.

The undersigned will sell or rent the w ½ lot 21, con. 2, east, Caledon, consisting of 100 acres. On the premises there is a barn and good well, but no dwelling house. Farm will make a splendid property and small cash payment takes it. Apply to

A. C. WILSON,
Alton P. O.

FARM FOR SALE

100 acres of choice land in the Township of Mono, being the w ½ lot 20, Prince of Wales Road. Good buildings and well fenced. Abundance of water. Land under first-class cultivation. For particulars apply to MRS. JAMES KYLES, Camilla, or DR. R. N. KYLES,
4t. Orangeville.

FARM FOR SALE.

The undersigned offers for sale the w ½ lot 16, con. 5, Amaranth township, consisting of 100 acres, more or less. Dwelling house, bank barn, 50 by 60, with stabling. School house on farm. Farm is cleared, except 5 acres, and in good state of cultivation. Convenient to church, grain elevator and railway station. Will be disposed of on easy terms for quick sale. For price and full particulars, apply to or address

OLIVER SPROUL,
tf. Orangeville P. O.

FARM FOR SALE.

The undersigned offers for sale the 100 acre farm, w ½ lot 21, con. 3, west, Mono, belonging to the estate of the late Thomas Moore. 70 acres cleared and in good state of cultivation; balance mostly standing mixed timber. Farm is convenient to school, railway station and grain elevator. For price and further particulars apply on premises or address

MISS MAGGIE MOORE,
Executrix,
tf. Camilla P. O.

FARM FOR SALE OR RENT

Hundred acres, on the Gravel Road, one mile from Melancthon Village. New buildings erected this year. Terms easy.

S. SAWDEN,
Melancthon P. O.

FARM FOR SALE

TWO HUNDRED ACRES, situated in the township of Mulmur, being composed of lot 3, con. 3. The land is a good clay loam. There is about 25 acres of bush, and about an acre and a half of orchard. The place is well watered with windmill and also a never - failing spring. Good bank barn with stabling for 40 head of cattle and 8 horses; also implement building and hog pen; good frame house, furnace, woodshed and cistern. About one mile from church, post-office and school. If farm is not sold before 20th Sept. next it will be rented. The property will be sold either altogether or separately to suit purchaser. For terms and further particulars apply to Richard Irwin, Violet Hill.

FARM FOR SALE.

$28.00 per acre will buy lots 19 and 20 in concession 3, south east Durham Road, township of Osprey, County of Grey. Containing 160 acres, about 120 acres cleared balance bush and pasture land. On premises is a frame barn 42 x 70, log stable and drive shed, frame house 18 x 24 with frame kitchen and woodshed, one acre of orchard, two good wells, and spring creek. This is an ideal stock farm. For particulars apply to J. T. Bowerman, or

W. J. RUSSELL,
6-7t. Dundalk, Ontario.

FARM FOR SALE.

The undersigned offer for sale that desirable 100 acre farm, the w ½, lot 12, con. 2, Amaranth, commonly known as the Wallace farm. Farm is all cleared and in excellent state of cultivation and is one of the most desirable properties in the township. Brick house, bank barn and outbuildings, well fenced and well watered. Farm is convenient to railway station, grain elevator, good stores, churches, school and post office. For price, terms, etc., address or apply to

REV. J. R. BELL,
JNO. S. WALLACE,
Executors.
9-tf. Laurel P. O.

HOG FOR SERVICE

The undersigned will keep a registered English Berkshire Boar for Service on the premises, lot 26, Centre Road, Caledon.

Terms :—$1.00, payable at time of service. Sows may be returned without extra charge.

JNO. T. WATSON, Prop.,
5t. Melville Cross P. O.

ARCHIVES OF ONTARIO TORONTO

WHY WASTE YOUR TIME IN LOOKING AROUND WHEN EVERYONE WILL TELL YOU THAT WE STAND AT THE TOP IN THE LADIES' DRESS GOODS, SILK AND VELVET TRADE. WE DO NOT, HOWEVER, FEAR COMPARISON. WE ESPECIALLY INVITE YOU TO COMPARE OUR QUALITIES AND PRICES. OUR LADIES' MANTLES ARE THE VERY LATEST NEW YORK DESIGNS, IN CUTS, TRIMMINGS, AND STYLES OF CLOTHS. WE HAVE ADDED A NEW LINE IN CHILDREN'S READY-TO-WEAR DRESSES; BLACK AND WHITE CHECK, PINK AND BLUE CASHMERE, NAVY BLUE AND GARNET SERGE—COATS, BONNETS, AND HATS FOR THE LITTLE TOTS IN ENDLESS VARIETY.

THE FORM FITTE
PATENTED AUG. 30, 1909
PETTICOAT

We Invite the Ladies to come and see what is acknowledged to be the most perfect-fitting Petticoat on the market.

NO RUBBER : NO DRAWSTRINGS

Adjustment Necessary Only Once.

The only way to beat the combine in Rubbers is to buy a pair of

SLATER SHOES

Leather Lined and Waterproof Soles

In Black and Tan—The Standard of the Shoe World.

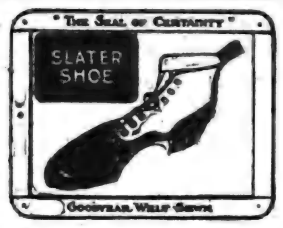

BUTTERICK PATTERNS
10 and 15 Cents
None Higher

BUTTER and EGGS WANTED at Highest Prices.

PHONE NO. 5.

Marshall Green & Company

Corner Broadway and Prince of Wales' Street.

COMING

'PROF. DORENWEND OF TORONTO the well-known Hair Goods Artist will visit Orangeville 'at Queen's Hotel on

Saturday, October 29th., 1910

Transformations
Pompadours
Switches
Curls

During this visit he will be showing the latest Parisian and New York styles. You are particularly invited to call, inspect and try on any of these creations.

The Dorenwend Sanitary Patent Toupee

For Gentlemen who are bald, is a head covering, far superior in both style and durability to any other manufactured. At the present day over 90,000 of these are in use throughout Canada and the United States. Call and have free demonstration.

Remember, One Day Only

The Dorenwend Co. OF Toronto, Ltd.

103-105 YONGE STREET.

ALTON.

(Intended for last week)

Mrs. W. J. Shoemaker, of Buffalo, is visiting at the home of Mr. and Mrs. Wm. Dorrington.

On Friday, Oct. the 7th, a daughter was born to Mr. and Mrs. W. Coulter.

Mr. McLaughlin, of Louis City,, S. D.. who has been renewing acquaintances for the past month, returned home last Wednesday.

Mr. Albert Martin and wife, of Mount Vernon, Wash., U.S.A., are visiting at the home of Mr. Martin's mother and father here.

Mr. R. W. Henry, of the Sterling Bank, spent over Sunday in Toronto.

Mrs. A. C. Wilson, of Brampton, who has been spending the last two weeks with friends here, returned home last Friday.

GRANGER.

Potato digging is the order of the day, and our farmers are well suited with the weather.

Mr. Herb. Fines says Markdale Fair was the best of the season.

Most of our citizens took in Erin fair last week to get porter, but we hear Geo. McKenzie took his with him.

We hear Geo. Lindsay is going to return home this fall from the West. Then, what about the southern boy?

Every night and even in the day,we hear Bob Dermott singing, "Nelly Gray."

We are living in hopes that Mr. Fred. Buchanan will have a housewarming in the near future.

Although the hunting season is now here, Kenneth says he is going to spend his spare minutes picking hazel nuts.

MONO EAST.

Anniversary services were held in the First Presbyterian Church of this place on Sunday and were among the most successful in the history of the congregation. The edifice, which has a seating capacity of four hundred, was crowded to the doors afternoon and evening. Nearly one hundred people were turned away at the night service. Rev. W. D. Turner, of Norval, a former pastor of the church, delighted his hearers with two earnest and well-reasoned sermons. Mr. Turner spoke with his wonted vigor and his discourses were admirable both in thought and delivery. The people of Mono East, it is unnecessary to add, were delighted with the visit from their former pastor and hope this will not be the last occasion on which they will have the pleasure of listening to him. The collections for the day surpassed all former givings on occasions of this kind.

Visitors from Tottenham and Caledon East were noticed in the congregation, which attended the anniversary services Sunday night.

MELANCTHON.

Rev. Jeffrey Hill, of Shelburne, was visiting in this neighborhood last week.

Mr. and Mrs. Wm. McClelland, of the Old Survey, spent Sunday at Albert Chipchase's.

Mr. Fred. Barrett has purchased the Robt. Stewart farm on the 4th line for $2700, and is preparing to move there.

Two threshing machines are working in the neighborhood now. Hamilton Young's is at Thos. Sanderson's, and the company machine, operated by Messrs. Slye and Branter, is at William Barrett's to'day (Tuesday).

Mr. James Sloan disposed of his saw mill last week to a gentleman up north who will move the machinery in the near future.

A car or two of potatoes were loaded and shipped from this station last week.

ROSEMONT.

At time of writing we are enjoying lovely fall weather.

Mrs. Archy Moffitt is visiting her sister, Mrs. Fleming, of Kilsyth.

Miss Bertha McDowell is spending a couple of weeks at Whitfield.

Mr. Percy Armstrong and sister, Miss Maggie, Mr. Norman and the Misses Bertha and Ethel Little,spent Sunday with West Essa friends.

The marriage of Mr. Herb. Morrison, of Rosemont, and Miss Elsie Ewing, of Alliston, took place on Wednesday at the home of the bride's mother in Alliston, Mr. Partridge, of Rosemont, officiating. After the wedding breakfast the young couple took the evening train for Collingwood. On their return they were brought to the home of the groom's aunt, Mrs. Dickey, where they were presented with an address and a leather seated chair by the members of the Methodist League, of which both were members. We all join in wishing Mr. and Mrs. Morrison bon-voyage.

MONO CENTRE.

Wedding bells are ringing in our burg.

Messrs. Geo. and Percy Ladd have the carpenter work of their father's house almost completed.

Mr. Garfield Lawson, who had the misfortune to have his arm broken about three weeks ago, while helping to turn a tank wagon, is doing nicely.

Mr. Thos. Gamble is doing a rushing business with his potatoe digger this fall.

Mr. Harry Baker is making good progress in the threshing line, having finished nine barns in one week recently.

Mr. J. A. McFadden, our general merchant, is doing a rushing trade in fowl this fall.

Thanksgiving is near at hand and our local sports are looking forward to a day's enjoyment.

There is a man close by our town,
Who holds this township's record down.
He owns six hundred in real estate,
And grows potatoes that propagate.
He is heavy in weight and heavily assessed,
A man of muscle and heavy chest,
With heavy beard and lots of chin,
He always wears a pleasant grin.
For clergymen he has no use,
And all of such he does abuse;
But Father Vaughan he does declare
Just knows it all and some to spare.
Now who is this man so heavily assessed,
And by this earth so richly blessed?

—See Ritchie's special setts of Furs at $15.00.

ALTON.

A social event of unusual importance took place in our village on Wednesday evening of last week. The ladies of the Methodist Church here invited the members and adult adherents of the Congregational and Methodist Churches to meet together for a social evening. An excellent tea was provided, to which from 150 to 200 persons sat down. An enjoyable programme of music, song and short addresses was given. Among the invited guests were Rev. Dr. and Mrs. Harper, of Orangeville.

Rev. T. R. White, of Laurel, occupied the pulpit in the Methodist Church here last Sunday. We understand the pastor, Mr. Langford, will be assisted by a representative layman next Sunday.

Mrs. Stevens returned home last week after spending a few weeks with her sister, Mrs. James Grahame, of Black's Corners.

Shiloh's Cure quickly stops coughs, cures colds, heals the throat and lungs. 25 cents.

THE GROWING WEST.

A Land of Optimism and Gigantic Enterprises.

Rev. Dr. Harper Tells Epworth Leaguers About His Trip to the Coast.

A very pleasant evening was spent in the Methodist Church on Monday evening under the auspices of the Epworth League. The pastor, Rev. Dr. Harper, gave an entertaining description of his recent trip to the Coast. He was one of a party of forty, who chartered a private car and made the trip together. This added greatly to the enjoyment of all and also lessened the expense of the trip. Dr. Harper gave a brief description of the places and scenery along the C. P. R. between Toronto and Port Arthur at the head of Lake Superior. It was impossible in words to convey any adequate idea of the grandeur of the scenery in the Rocky Mountains. The snow-capped summits, rising in majestic grandeur, some to the height of 13,000 feet, the rushing rivers close to which the railway kept as it threaded its way among the mountains, the foaming waterfalls, which dashed down the mountain sides, and the dark green masses of fir, pine and poplar made a picture which must be seen to be appreciated. The rev. gentleman spoke interestingly of the foreign element in the mixed population of British Columbia and described the Chinese quarters in Vancouver and Victoria as seen at midnight under the guidance of a police officer. Some of the big things of the West were noticed, among them the great Douglas firs and the methods the lumbermen have adopted for handling these giants of the forest and converting them into lumber. The West, Dr. Harper described as a place of gigantic enterprises in lumbering, mining, agriculture and irrigation works. His description of the C. P. R. irrigation works near Calgary was instructive. It was also a land of high prices. A hair cut cost 35c., a shave 25c. butter and eggs from 40c. to 60c., and hotel accommodation from $3 a day upwards. In Burns' abattoir at Calgary, 300 beeves are slaughtered daily. Burns is the Armour of the West. The spirit of the west, Dr. Harper described as being optimistic and very progressive. It is emphatically a young man's country. A comparison was made between the observance of law and order and the keeping of the Sabbath as seen in Seattle, Portland, Ore., and other American cities, and some of the Canadian western cities, much to the advantage of the latter. The attitude of leading Canadians on these great questions was aptly illustrated by the well-known story of Premier Laurier on the occasion of his recent visit to Prince Rupert. The entertainment provided for the Premier included a Sunday excursion for himself and party. A boat had been chartered, luncheon provided and all other arrangements made, but when the committee acquainted the Premier with its plans, he said, "Gentlemen, we have a Sabbath law in this country and as first Minister of the Crown I wish to observe it. I must decline your invitation and shall attend Church."

A musical programme, consisting of solos by Percy Harding and Fred. Faulkner, and a duett by Miss Bell and Mrs. (Dr.) Bowles, added to the pleasure of the programme.

LAUREL.

We are glad to welcome Rev. J. R. Bell home again after an absence of four weeks on special evangelistic work on the Manitoulin Island and in Algoma. We are pleased to learn that he met with gratifying success in his mission.

Rev. T. R. White was absent on Sunday delivering missionary addresses in the Methodist Churches at Alton and Charleston. Rev. Chas. Langford, of Alton, spoke on missions here and in the other churches of the circuit.

Most of the people in this neighborhood are attending Grand Valley fair.

We understand that Mr. James Trimble has bought the Robert Trimble farm on 5 sideroad, southeast of here. The price paid was in the neighborhood of $4000.

Municipal matters have been decidedly quiet up to the present time. In view of Reeve Hosick's retirement and the removal of Deputy-Reeve Simpson to Grand Valley there is naturally considerable speculation as to who will fill their shoes next year. It is whispered that Councillor Hamilton, who is the oldest member at the Council Board, has designs on the Reeve's chair. Rumor also has it that Coun. Menary is casting wistful glances in the direction of Deputy-Reeve Simpson's seat. We also learn that some of the old municipal heads think they could "come back" again. Some of the men, who graced the reeveship, when the system of direct election of county councillors was in vogue, are credited with cherishing the belief that the present is a favorable opportunity to get a term at the county council board. If any of these men should decide to get in the game again, there will likely be doings of more than ordinary interest in Amaranth this year.

Two new bridges are being built in the vicinity of Stayner. One on the 12th of Sunnidale, known as McIntyre's bridge, the other on townline of Nottawasaga and Sunnidale near the sand hill. Mr. J. J. Dumond, of Brentwood, has the contract for the cement work of both bridges. The bridge on the 12th will be a steel structure on cement abutments and will be about 40 ft. long, and cost about $2,000, which the county will pay for. The bridge on the township line will be all cement, the expense of which will be met by both townships.—Sun.

"I HONESTLY BELIEVE 'FRUIT-A-TIVES'

The Greatest Cure For Rheumatism In The World"

KNOWLTON, QUE., Oct. 12th. 1909.

"For many years, I suffered from severe Rheumatism, and the attacks were very distressing and prevented me from doing my ordinary work. I tried many remedies and physicians' treatments, but nothing seemed to do me much good and I was becoming very anxious for fear I would become a permanent cripple from the disease.

I tried "Fruit-a-tives" and this medicine has entirely cured me and I honestly believe it is the greatest Rheumatism cure in the world."

E. E. MILLS.

Such a statement could not be bought from a man like Mr. Mills. He thinks too much of his good name, to sell it or sign it to an untruth. Mr. Mills tried "Fruit-a-tives" after all other treatment failed—and "Fruit-a-tives" cured him of Rheumatism. In the goodness of his heart, he wrote the above letter in order that sufferers in all parts of Canada would know that there is one remedy that actually does cure Rheumatism. This testimonial was entirely unsolicited on our part. We did not know that Mr Mills was taking "Fruit-a-tives" until we received the above letter.

It is a case like Mr. Mills' that proves the marvellous powers of "Fruit-a-tives" in arresting and curing disease. It may be stated, without fear of contradiction, that "Fruit-a-tives" will positively cure Rheumatism when properly used.

"Fruit-a-tives" is the only medicine in the world made of fruit juices and is the greatest Rheumatism cure known to modern science.

50c. a box, 6 for $2.50, or trial box, 25c. Sold by all dealers or sent, postpaid, on receipt of price by Fruit-a-tives Limited, Ottawa.

Canada's Greatest Newspaper

The Family Herald & Weekly Star
MONTREAL

A combination of Three Papers, each the best of its kind.

A WEEKLY NEWSPAPER, the best in the world.

A FAMILY MAGAZINE, clean, wholesome, and profitable.

AN AGRICULTURAL JOURNAL, recommended by the leading Agriculturists of Canada.

All three for the price of one, only One Dollar a year.

FREE TRIP TO THE OLD COUNTRY

Some readers of the Family Herald and Weekly Star are going to have a FREE TRIP to the Old Country in June next.

Write for sample copy, giving full particulars.

No home in Canada should be without the Family Herald and Weekly Star, of Montreal.

RICH HILL SCHOOL REPORT.

The report of Rich Hill school for September is as follows. Names in order of merit:—

Sr. 4th.—Ruby Barnhardt, Edwin Whitten, Herbert Kinsley.

Jr. 4th.—Beatrice Whitten, Harry Hamilton, Cecil Reid.

Sr. 3rd.—Pearl Barnhardt, Etta M. Budd, Tessa McCabe, Jennie Hamilton, Edna Little, Walter Caven, Myrtle Attridge.

Sr. 2nd. C.—Carris Whitten, Bert. Attridge.

Jr. 2nd—Adam Sawyers.

Part 2nd.—Sarah Barnhardt.

First C.—Edwina Barnhardt, Clifford Budd, Lilly Attridge.

Average attendance for month, 16.

Mrs. W. J. Hamilton, Teacher.

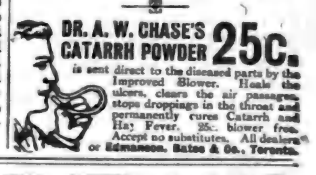

DR. A. W. CHASE'S CATARRH POWDER 25c. is sent direct to the diseased parts by the Improved Blower. Heals the ulcers, clears the air passages, stops droppings in the throat and permanently cures Catarrh and Hay Fever. 25c. blower free. Accept no substitutes. All dealers or Edmanson, Bates & Co., Toronto.

GRAND TRUNK RAILWAY SYSTEM

Thanksgiving Day Single Fare

FOR ROUND TRIP

Between all stations in Canada, also to Detroit and Port Huron, Mich., Niagara Falls and Buffalo, N. Y.

Good going Oct. 28, 29, 30, 31.

Return limit Nov. 2nd, 1910.

HUNTERS' EXCURSIONS

SINGLE FARE FOR ROUND TRIP

Daily until Nov. 12th, to all points in Temagami.

Oct. 20 to Nov. 12 to Muskoka and Nipissing Districts, etc.

Return limit Dec. 15, except to points reached by steamers Nov. 15.

Secure tickets from

McGUIRE & McKITRICK, Orangeville Agents,

J. D. McDONALD, D. P. A., Toronto.

The

"Hecla" Furnace

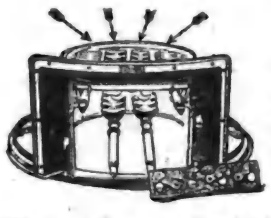

These Grate Bars Mean a Clean Fire and no Coal Wasted.

There are four grate bars in the "Hecla." Each can be shaken separately. When the center of the fire is bright, and the outside dead, simply shake the outside bars. If any part of the fire needs cleaning, that one part may be cleaned without disturbing the live coals or unburnt fuel in any other part of the fire-pot.

"Hecla" Grate Bars are easy to shake, clean the fire without a poker, save coal and make sifting ashes unnecessary.

The "Hecla" also has the famous Fused Joints—that make this furnace absolutely and permanently gas, smoke and dust proof.

Have you our latest catalogue? You should, if you are going to put a new furnace in your house this season. Write for free copy. 92

Clare Bros. & Co., Limited, Preston, Ont.

Joseph Hilts, Orangeville, Agent.

ARCHIVES OF ONTARIO TORONTO

For Health and Economy Eat more Bread

TEN cents will feed an ordinary family a day on *first class* bread. This does not mean ordinary bread. For there is an *important* difference between ordinary bread and first class bread.

It isn't a difference of looks or methods of making or baking. It is a difference of nutrition, food value, healthfulness. And this *food value* depends on the flour used. For there is a wide difference between flours.

If all flour were the best flour, then all bread, properly made, would be good bread. But all flour is not first class because all wheat is not first class. Wheat, you know, varies in quality almost as much as apples or potatoes; there are as many different grades of wheat as there are grades of butter—or wool.

And every difference in grade represents an actual difference in nourishing value, food elements, wholesomeness. Flour made from a low grade of wheat is by no means so healthful as flour made from high grade wheat. Now the wheat that goes into

Ogilvie's Royal Household Flour

is of the very highest grade. It contains the highest possible percentage of nutritive value. The makers of "ROYAL HOUSEHOLD" maintain expensive laboratories and baking departments where skilled men scientifically analyse each day's milling. None but the very best Red Fyfe wheat—rich in nutrition and healthfulness—can pass. For this reason bread made from ROYAL HOUSEHOLD FLOUR contains the maximum of food value and furnishes the maximum of energy and strength. And for the same reason "ROYAL HOUSEHOLD" makes the finest pies, cakes, biscuits, muffins, rolls, and pastry of all kinds. It is the one flour that a housewife should use in order to have her household baking strictly first class.

"Ogilvie's Book for a Cook" with 125 pages of Recipes that have been tried and tested will be sent free to your address if you mention the name of your dealer. 36

The Ogilvie Flour Mills Co. Limited.

STOVES!

GILLESPIE Bros.

Are showing a splendid line of Ranges including the

NEW HAPPY THOUGHT

AND

RADIANT HOME.

The Queen Heater is still very popular. They are also selling other good lines at Low Prices (every stove guaranteed.) Call and inspect their lines before buying.

GILLESPIE BROS.

HARDWARE AND FURNITURE

'PHONE 4.

THE PANDORA RANGE

REMEMBER!

YOU PROMISED YOUR WIFE A NEW RANGE THIS FALL.

A Pandora will fill the Bill Better than anything else.

Call and See the King of all Ranges!

With its Beautiful Finish
Triple Grate Bars.
Semi-Steel Fire-Box
Nickel Steel Oven
Enameled Steel Reservoir
Double Flue Construction, etc., etc.

The ONLY RANGE That Never Fails in Any Kitchen.

All sizes are kept in Stock, and it will be our pleasure to show and explain them whether you wish to buy or not.

A visit to this store with its immense stock of new and varied lines will prove interesting and instructive.

THE ADAMSON HARDWARE COMPANY

ORANGEVILLE.

WHEN MR. SMITH MISSED THE TRAIN.

Mr. Smith missed the train by just one-half minute, and he was in a furious temper over the matter. He lived in a pretty, countrylike suburban village, about forty-five minutes' ride from the large city in which he had his place of business, and he was accustomed to take this particular train every morning. Not once in three months did such a thing happen as his being late for the train; but on this occasion he felt like declaring that half the time he had to rush himself clear out of breath to reach it, or else miss it. He was in that exasperated state of mind where he wanted to blame somebody; a state of mind which, in a condition of development a little nearer the savage, would impel to acts of cruelty toward anything or any person on whom anger could be wrecked. The person on whom, in this instance, he could most quickly and with the least impunity cast blame was his wife. It was all her fault. Why could she not manage household affairs so that he could get his breakfast earlier? He worked like a slave at his business ten hours a day; he gave her full control of the house and furnished money to run it; she had a servant, and it was pure and utter shiftlessness in her that breakfast could not be ready in proper time. Thus, with flashing eyes, soliloquized Mr. Smith as, with anger-flushed face, he watched the train disappearing in the distance.

It was a full hour and a half till the next train; it was nearly a half mile back to Mr. Smith's house. He paced back and forth nervously for a few minutes on the station platform, debating in his mind whether he should wait there for the next train or go back home. As he mused, his anger grew. He would go back home and give his wife such a piece of his mind as she would remember for months. She would be made to feel that it was no light matter to have breakfast five minutes late. He turned his face homeward and stamped heavily along, with the air of a man determined to do a desperate deed. His face was flushed with anger and his eyes gleamed fiercely.

But, as he hastened along, somehow or other his attention was diverted by the song of a bird among the trees that lined the path. He looked up involuntarily. How brightly the sun was shining! how blue the sky was; how balmy and fragrant the air; how peaceful everything appeared and he looked off through the green specks on either side of the village street. The trees were putting forth their tenderest green; so was the grass. He noticed the fragrance of the crab-apple and wild plum blossoms; he distinguished the peculiar strain of a bird he used to hear in boyhood. It was the wood thrush. He had listened to that bird when, years ago, he walked in the meadows and lanes with the pretty, shy young girl whom his heart was then bent on winning for his wife. She was his wife now. She was the mother of three rosy, active children; they were his and hers. She was not as pretty now as she was then; she was thin and careworn. The plump rosiness and merry smile were, for the most part, gone. But what a good, true wife she had been to him! How had her economy and faithfulness helped him in getting the start he now had in the world! How little she saw of the outside world, or of diverting pleasures! How self-denying and uncomplaining she had been, and what a devoted mother to their children! And on that bright, sunshiny morning, he had been thinking hard thoughts of her and meditating what sharp, cutting words he would say to her—and all for a trivial loss of an hour from business. Mr. Smith's pace was slackened; his countenance relaxed; his heart melted. On such a morning he could not, would not, by harsh words mar the harmony and beauty of the sunshine the birds and the green things growing. No; if he could not speak kindly, he would hold his peace.

As Mr. Smith neared his home he felt a certain shrinking from meeting his wife directly. He almost feared he might betray on his countenance some of the harsh thoughts he had been thinking. So he went around the side of the house and entered the kitchen door. Bridget was standing with a perplexed and exasperated expression on her face, looking into the kitchen stove, in which smouldered a dark, dying fire.

"What is the matter, Bridget?"

"Faith, sur, it's the stove that breaks me heart intirely. The grate is broken, and the stove pipe smokes, and whin I sthrive to make a quick fire, here's the way it serves me."

"Well Bridget, I believe it is all my fault. Your mistress has asked me many times to bring a new grate from the city, and also to send a man to clean out the chimney. I will put this down in my note book and bring the new grate this evening, and the tinner shall be sent right up this morning to clean and fix the pipe."

"Oh, thank ye 'sur," said Bridget, "And could Pat fix the cistern too? The pump has been broken a long toime and keeps me back in my work and breaks meback drawing water wid a rope."

And again Mr. Smith's conscience smote him. How often had his wife asked him to send a man to fix the cistern!

"Yes, Bridget, the cistern shall be fixed this very day."

"Well, sur, then I think I'll stay. I was just telling the mistress that I wouldn't work any longer wid such inconvaniences, but if the stove and cistern are fixed a poor girl can get along."

Mr. Smith made another memorandum in his book and passed on through the dining room toward his wife's room. He noticed that her plate indicated an unsteady breakfast. Softly he opened the door of the room. His wife started up hastily with an expression of alarmed inquiry on her face. Her eyes were wet with tears. The baby still in its night clothes was fretting in the cradle, while a little two-year-old, partly dressed, tugged at her skirts.

"And so you missed the train—breakfast was late—well, I can't help it—Bridget is going to leave to," and the poor little woman covered her face with her hands and burst into sobs and tears. She fully expected angry complaints from her husband, and in some vague way, she felt she was to blame. She could not compass everything and the babies were so troublesome. Oh, did every young mother have such a hard time as she did?

"Why, darling, what is the matter?" said Mr. Smith, putting his arms around his wife and drawing her to him. "Come, don't mind. I think it is really mostly my own fault. I have come through the kitchen and I find Bridget has so much trouble with the stove being broken and the chimney smoking, that I wonder that she can get brekfast at all."

"I ought to get up in time to see that you have breakfast early," sobbed the poor little woman; "but Bridget is so cross this morning and I—I am so tired."

"No wonder darling that you are tired, with the care of these babies wearing on you all thetime. You have no business to have any care of breakfast at all, and you shall not have after this. You need your good morning nap, and you shall have it. Bridget is all right. I'm going to get that broken stove and cistern fixed to-day, and then if Bridget can't get brekfast in time, we'll find some other way to do. Come now, cheer up, and I'll help you dress these rogues; I have plenty of time before the next train."

How wonderful is the effect upon the physical nature of a spiritual impulse! How quickly can an uplifted and strengthened spirit energize and strengthen the body! Everything seemed instantly changed for poor dejected little Mrs. Smith. She laid her cheek on her husband's breast, feeling what a haven of strength and peace it was. How dear and precious was his love andprotection! Her eyes brightened and her cheeks glowed. Her weariness and depression, which had been utter misery, gave way to a delightful feeling of repose and loving happiness. In the midst of the most prosaic surroundings, her heart was full of the finest and most inspiring motion.

"Dear love, how good you are," she said. "How you have changed the aspect of everything for me this morning. Had you reproached me as many husbands would have done, I would have sunk in the deepest anguish. Now I feel strong—strong and happy."

Releasing his wife with a tender kiss Mr. Smith took the baby from the cradle and merrily drew its stockings and shoes on its little, plump, kicking, rosy feet. Then he brushed out the other little fellow's curls and buttoned his shoes. Willie, the oldest, had slipped out of the house, and Mr. Smith went to look for him and found that he had taken advantage of an insecure lock on the him back, Mr. Smith got the hatchgate to run off up street. Bringing him back, Mr. Smith got the hatchet and in a few minutes had the gate fixed so that Master Willie could not open it. His wife smilingly opened the front door and seeing what he had done, exclaimed: "Oh, I am so relieved to find that Willie can not get out of the yard. It has been such a trouble that he could open the gate."

And now it was time to start for the next train, if he stopped to order the stove and pump man to do the promised work. So gaily kissing his wife and children, once more Mr. Smith started for the station. As he walked along with a light and cheerful heart he mused:

"How cheap a thing is happiness, after all, and yet how easy to turn it into misery! If I had given away to my temper this morning, I would have gratified a momentary impulse of unreasonable anger and left behind me aching and discouraged hearts. Thank heaven for the influence of the song of bird and scent of flower; and thank heaven, too, for all the gentle influences and sweet affections that can make the most uneventful life a blessing. Dear, good wife! and dear, precious little children! Thank God, I have left them happy this morning, if I did miss the train."—Ex.

MORE PINKHAM CURES

Added to the Long List due to This Famous Remedy.

Glanford Station, Ont.—"I have taken Lydia E. Pinkham's Vegetable Compound for years and never found any medicine to compare with it. I had ulcers and falling of the uterus, and doctors did me no good. I suffered dreadfully until I began taking your medicine. It has also helped other women to whom I have recommended it."—MRS. HENRY CLARK, Glanford Station, Ontario.

Gardiner, Me.—"I was a great sufferer from a female disease. The doctor said I would have to go to the hospital for an operation, but Lydia E. Pinkham's Vegetable Compound completely cured me in three months."—MRS. S. A. WILLIAMS, R. F. D. No. 14, Box 39, Gardiner, Maine.

Because your case is a difficult one, doctors having done you no good, do not continue to suffer without giving Lydia E. Pinkham's Vegetable Compound a trial. It surely has cured many cases of female ills, such as inflammation, ulceration, displacements, fibroid tumors, irregularities, periodic pains, backache, that bearing-down feeling, indigestion, dizziness, and nervous prostration. It costs but a trifle to try it, and the result is worth millions to many suffering women.

If you want special advice write for it to Mrs. Pinkham, Lynn, Mass. It is free and always helpful.

ARE KNOWN AS THE FARMER'S FRIEND.

Dodd's Kidney Pills Doing Great Work in The Prairies.

Michael Anderson joins the throng who are shouting their praises—They cured his Gravel and Rheumatism.

Pine Valley, Man., Oct. 17 (Special).—Michael Anderson, a well-known farmer living near here, is added to the number of those who have sent the cry echoing over the Prairies, "Dodd's Kidney Pills are the farmer's friend." And truly Mr. Anderson has reason to praise the great Canadian Kidney remedy. Listen to his experience:

"A strain and a bad cold started my troubles," says Mr. Anderson, "and for twelve long years I was a victim of Kidney trouble, Rheumatism and Gravel. Doctors attended me and I tried many medicines, but they did not cure me. Dodd's Kidney Pills cured me in less than one month."

It is easy to do anything when you know how. Mr. Anderson went right to the root of his trouble. He cured his Kidneys by using Dodd's Kidney Pills and with the root gone the other diseases disappeared. Dodd's Kidney Pills always make healthy kidneys and with healthy kidneys, you can't have Rheumatism or Gravel.

A joint meeting of the Midland School Board and Town Council was held recently to discuss the new school proposition. The result was that it was decided to submit a by-law to the ratepayers at the January elections for the purpose of raising $20,500 for the erection of the new building.

John A. Brown, rancher, of Waltlash, Manitoba, son of George Brown, of Amaranth, is visiting at his boyhood home after an absence of twenty-one years. When a boy Mr. Brown worked at the blacksmithing business with Robt. McKay, of Shelburne, and this is his first visit home since he left here. He has done well in the West and is a prosperous rancher.

Worst Case Of Eczema

Cure only came when doctors gave up and DR. CHASE'S OINTMENT was used.

Mrs. Wm. Miller, St. Catherines, Ont., writes:—"My daughter Mary, when six months old, contracted eczema and for three years the disease baffled all treatment. Her case was one of the worst that had ever come under my notice, and she apparently suffered what no pen could ever describe. I had three different doctors attend her all to no purpose. Finally I decided to try Dr. Chase's Ointment and to my surprise she immediately began to improve and was completely cured of that long standing disease. That was four years ago when we lived at Cornwall, Ont., and as not a symptom has shown itself since, the cure must be permanent."

The record of cures which Dr. Chase's Ointment has to its credit have placed it alone as the standard cure for eczema and all forms of itching skin disease. Do not be satisfied with imitations or substitutes, 60 cents a box at all dealers or Edmanson, Bates & Co., Toronto.

Severe attacks of rheumatism are often responsible for cases of organic heart trouble. At-any-rate it is foolish to "grin and bear it."

Nyal's

RHEUMATIC REMEDY

would likely cure your case. It has proved beneficial in all forms of Rheumatism—muscular, inflammatory and gouty. A big bottle costs only $1.00.

Anything you buy with the name Nyal's will give you entire satisfaction.

Sold and guaranteed by

J. R. GILLESPIE A. T. HOWARD THOS. STEVENSON
Orangeville, Ontario.

FURNITURE!

Buying Becomes A Pleasure When You Buy From Us.
WE HAVE A COMPLETE LINE OF

Parlor Suites
Easy Chairs
Morris Chairs
Couches
Iron Beds

Bedroom Suites
Sideboards
Tables
Chairs
Mattresses and Springs

G. Beswick

West Broadway : : Orangeville

WHY USE THAT OLD RANGE?

Or purchase a Common Coal Range when you can get the

PILOT PILLAR

From us on 30 days trial and if not satisfactory return at the end of that time.

It Will Save You ⅓ of Your Fuel Bill

And Last You A Lifetime.

Do not take our word for it, but ask some of the people who are using the Range.

Come in and let us show you the advantage the PILOT PILLAR has over any other Range on the Canadian market. 300 sold in and around Orangeville in the last four years.

S. A. McCARTNEY

HARDWARE MERCHANT.

EAST BROADWAY, ORANGEVILLE

This Feeding Floor Could Be Built in The Fall

and it would help greatly to preserve the condition of your live stock in the Spring.

Every farmer knows that in the Spring of the year his barnyard is almost bottomless. The live stock mire down into the mud and almost float around—greatly to the detriment of their physical condition.

By building a Concrete feeding floor in the yard, this trouble is done away with.

A Feeding Floor of comparatively small area and built this Fall, would pay for itself next year. Concrete is the only material that can be used in this way at a moderate cost.

Will you ask for your copy of the book which we have prepared for you—*"What the Farmer Can Do With Concrete"*? It's free—and, take our word for it, you'll find it one of the most interesting pieces of such literature you ever read. And profitable, too—because it will save you money.

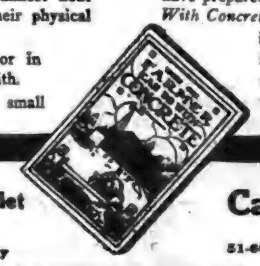

Ask for a Copy of This Booklet To-Day

A Postal Will Bring It Promptly

Canada Cement Co.,
Limited
51-60 National Bank Building, MONTREAL

ARCHIVES OF ONTARIO
TORONTO

F-A-N-C-Y

YOU can now procure our delicious Soda Biscuits in a size and design much thinner and more dainty than the ordinary soda biscuits. Just ask your grocer for McCormick's F-A-N-C-Y Jersey Cream Soda Biscuits—neatest, crispest, tastiest.

The "Little Lord Fauntleroy" on the package guarantees McCormick-Quality. Sold only in 10c and 5c Blue Label Packages.

McCORMICK'S FANCY JERSEY CREAM SODA BISCUITS

FACTORY AT LONDON WAREHOUSES AT MONTREAL, OTTAWA, HAMILTON, KINGSTON, WINNIPEG AND CALGARY.

Two Minute Talks About

PANDORA RANGE

for Coal or Wood

Getting the Oven Ready

YOU can quickly get the Pandora oven ready for the baking. It is made of *Nickel Steel* which is much more sensitive than a cast or gray iron oven. It heats up more rapidly and thereby saves you many precious minutes.

After you've used the *Nickel Steel Oven* for a week you'll congratulate yourself that you invested in a Pandora Range. Get one this week. Make up your mind you'll enjoy its many conveniences at once. Our agents in your locality will fill your order promptly.

McClary's

Stands for Guaranteed Quality

London Toronto Montreal Winnipeg Vancouver St. John, N.B. Hamilton Calgary 75

For Sale by the Adamson Hardware Company, Orangeville

FOWL WANTED

Live and Dressed Fowl Taken on

TUESDAYS and THURSDAYS

All live Fowl must be well starved before marketing and in good condition. No thin, crooked-breasted or diseased birds taken. All dressed fowl must be dry picked. Geese and Ducks with heads off.

During the season I have decided to give three prizes for the largest loads of chickens delivered at my store by owners (not dealers) quality to be considered. The prizes are as follows:—

1. 8 lbs. 40c. Tea
2. 5 lbs. 40c. Tea
3. 2 lbs. 40c. Tea

A FULL LINE OF GROCERIES ALWAYS ON HAND

J. A. McFADDEN

GENERAL MERCHANT MONO CENTRE.

Long Distance Telephone Connection.

OCTOBER DAYS.

The glory of these October days! Cool nights, crisp mornings, golden, mellow afternoons. The thickening carpet of the fall-wheat fields; the soft velvet of the new clover seeding, brightened in early morn with dewy frost; sentinel rows of corn shocks in the field behind the barn; the sere stubble of the hay and grain fields, threaded with blackened streaks where the plowman's furrow turns up the fresh soil, fragrant with a "concentrated essence of the four seasons"; the crimson flush upon the apple's cheek; the flaming color of the forest leaves; the rich-tinted, fragrant, mellow season of the harvest home!

There is something charmingly pensive about the subdued yet busy activity of these autumn weeks. Every living thing, from squirrel to beaver, seems to realize the approach of a dormant season, and those which may wisely lay up a store of Nature's bounty. No exception to this rule is Man, who, with his family, has been busy gathering the harvest of the fields, and turns now to the garden and orchard.

What a wealth of good things there are to garner on a well-ordered homestead! Not counting the field crops already in the barn, or on their way to market, here we have fruits of all kinds following the luscious strawberry (welcome harbinger of the fresh-fruit season), concluding with plums, peaches, pears, quinces, and that excellent old stand-by, the apple, in all its choice variety, from Fameuse to Greening, and that prince of winter apples, the Northern Spy. Then, the rich, spicy nuts the children gather from the woods—walnut, chestnut, hickory and butternut— to furnish, with apples, many a delicious repast before the winter fire; or, alas, too often now, over the hot-air register!

Then the pumpkins and squash and watermelons—yes, and that game-flavored vegetable, the mushroom, from the pasture field, not to mention the musk melons—"antelopes," one grocer calls them—cauliflower, cabbage, salsify, onions, celery, and what-not. "Oh, yes," the cynic smiles, "but very few farmers have all these things." No, more's the pity, but it's largely their own fault. There are few sections over the greater part of Eastern Canada where most of these things could not be enjoyed, with a little foresight, in spring. These same melons, which cost a farmer's family only a little manure and care, city folk gladly buy at 10 cents to 25 cents or 50 cents apiece, and half the other things they cannot or do not buy at their best, no matter how badly desired.

But, enough of argument. If you hadn't a garden this year, you will have next; and, an orchard, let us hope, may soon be an anticipative delight. Anyhow, whatever one has or has not, there is a spice in the very atmosphere of these mellow days, an inspiration in the gloaming, and a picture of health, happy brightness and content in the faces of children tripping home from school, and of the barefoot lad tracking through the dewy meadows, which gladdens the heart with the milk of human kindness, even though the cow's mess is settling daily in the pail. As the high lights of midsummer revolve from us in the eternal circuit of the seasons, let us glory in the hum, the halo and the harvest of these busy, golden days.—Farmers' Advocate.

Voting on the application of the Bolton Continuation School Board to raise the sum of $7,500 to erect a building, etc., took place a week ago Monday. The following gives the particulars of the voting:

	for	against
Bolton	125	25
Station	18	46
Maeville	7	99
Castlederg	4	96
	154	266

Majority against, ...112

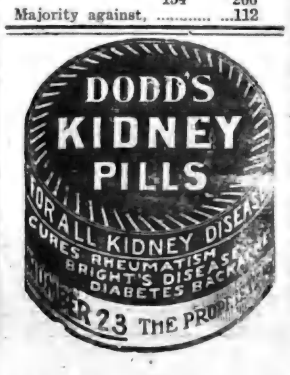

POST NUPTIAL RECEPTION.

Notwithstanding the inclemency of the weather yesterday afternoon the joint post-nuptial reception of Mrs. R. C. Black and her sister-in-law Mrs. J. J. Hewitt, at the home of the former, was attended by a very large number of guests and was one of the most delightful functions of the season. Over sixty ladies were received in the handsome reception room of Mrs. Black's prettily situated home, 701 Toronto street, by Mrs. Black, Mrs. Hewitt and Miss Cruikshank, of Vancouver. Two dainty little girls, Miss Marjorie Agnew and Miss Grace Wilson, in white muslin frocks, with butterfly bows of white ribbon, attended at the door and led the guests to the hostesses in the flower decorated parlors. Mrs. Black wore her wedding gown of ivory satin, entraine, with trimmings of seed pearls and embroidered net, and an exquisite bit of jewelry, a family heirloom,—a hammered gold pendent set with emeralds; and in her hair a coronet of lilies of the valley. Mrs. Hewitt also wore her wedding gown of cream silk mull with satin and lace garniture, and roses in her coiffure. Miss Cruikshank was simply gowned in white mull and pointe d'esprit with a pendant of amethysts and pearls set in platinum, the gift of the groom at her sister's wedding. The color scheme of green in the reception and drawing rooms was emphasized by the contrasting decorations of white—bowls and vases of pure white roses and carnations and pinkish white sweet peas being placed in every angle. The always pretty house bloomed in unusual beauty for the occasion and made an unusually attractive background for the host of charming assistants. Mrs. W. B. Marshall, beautifully attired in pink silk with pink net trimmings and a large white hat, conducted the ladies from the reception room to the drawing room, where a bevy of matrons served wine and cake. The group included Mrs. A. R. Perry, wearing a smart suit of navy blue rajah with Persian trimmings and a hat of garnet beaver; Mrs. G. W. Elliott, a rose rajah gown, elaborately braided and a black picture hat, Mrs. Herbert Doan, a creation of sheer cream mattrial with gold trimmings and a rose trimmed hat. The pretty dining room was picturesquely decorated with streamers of white ribbon from the chandelier to the corners of the table and with huge bouquets of cut flowers. The wedding cake was placed on a beautiful centre piece of French and eyelet embroidery and surrounded with festoons of smilax and sweet peas and bows of white ribbon. Mrs. J. H. Spencer presided and poured the tea, in a gown of exquisitely shaded lavender voile embroidered in an original design, trimmed with applique of a deeper shade, and a plicated turban with deep mauve chrysanthemums and a graceful willow plume. Assisting her were four young friends of the hostesses, Miss Etta Porter, Miss Dickenson, Miss Lyons, and Miss Hay, wearing pretty dresses of delicately contrasting colors. Miss Porter looked extremely pretty in pink duchess satin with lace, and a flowered hat. Miss Dickenson wore a smart pongee and net frock with a blue hat, and Miss Lyons a pastil blue inset with handsome Irish crochet lace and a white and black hat. Miss Hay's daintiness was characteristically suggested by a white lingerie frock in sharp contrast with a beautiful black picture hat.—Medicine Hat Daily News.

ECZEMA FOR 20 YEARS.

What is so annoying and disfiguring as itching Eczema. Mr. Fred. W. Clark, Petworth, Addington Co., Ont., writes that his mother suffered from Eczema on both legs for 20 years unable to get relief or cure from doctors or medicines. She found that Dr. Chase's Ointment brought great relief and it soon made the cure complete. He states that no one could have the disease worse or suffer more.

THE PASSING OF THE SKUNK.

The stars shone coldly and everything was still excepting the continual stream of people coming home from the churches. The multitudinous electric bulbs threw a subdued light over everything casting deep black shadows and patches of comparatively strong light. Over all hung the gentle hush of a quiet, unstirring Sabbath evening. A small dark form, disengaged itself from the denser shadows of the city hall, glided noiselessly about the semi-darkness of the market side of the building, hesitated, then reluctantly trudged forth into the mild light of the incandescents ... resolved itself into an ornery white striped skunk of much potence. The inevitable small boy happened along, sighted his skunk ship and raised the halloo. A crowd quickly gathered and a pursuit of stones, pieces of wood and sundry missiles was instantly begun to the accompaniment of much unhallowed shouting and laughter and unbearable odor rising harshly on the quietness of a few moments previous. Over the market to the sidewalk near John Mundle's livery fled the sore harassed but disreputable smelling little quadruped. Failing to find refuge here it started down the sidewalk when a rock the size of a man's head brought it down, a shot was fired into it and immediately it became the target for sticks and stones innumerable. Such was the passing of the skunk, but the neighborhood bears mute but conclusive evidence of its late presence. —Owen Sound Times.

Kent school is the largest Public School in Canada, and when completed will accommodate 1,500. It is situated on Dufferin street, near Bloor, Toronto.

Mr. Ross, butcher, Coldwater, is the proud possessor of a freak cat. This member of the feline tribe is well favored in the matter of toes. On three feet she has six toes and on the other one 7 toes. The normal number of toes ...

REXALL MEN IN CONVENTION.

More Than 1,200 Stockholders of the United Drug Co. Attend Eighth Annual Convention.

Boston, Mass., Sept. 30.—The most important convention of its kind ever held in the East, if not in this country, ended here last night when more than 1,800 stock-holders of the United Drug Company, and some 600 ladies, members of their families, stood in the immense enclosure of the Boston Arena and united their voices in the chorus of "Auld Lang Syne" as a finale to the annual banquet. It made an impressive sight. The magnitude of everything connected with the banquet cannot be adequately described, for the plans were carried out on a scale commensurate with what the convention represented, a gathering of leading druggists from every section of the North American continent.

For three days business and pleasure were combined. While the programme was confined to that length of time, yet the early arrival in Boston of several hundred stockholders allowed these men to fraternize and exchange ideas extemporaneously, and as many are to remain here a few days longer it means an entire week practically devoted to the interests of the company. This was the eighth convention of those who stand sponsor for the Rexall remedies, and it surpassed its predecessors in every way. Plans which had been perfected after months of work were in such complete shape that there was no possibility of disarrangement, and to-day President Louis K. Liggett was complimented freely on the success achieved by him and his subordinates. Men of prominence in attendance who have taken part in many national affairs were amazed at the admirable features introduced here and they were not stinting in their praise.

The convention opened last Tuesday morning at 9.30 a.m. In order to house the large gathering the Boston Arena was secured. This is the largest building in Boston, and while it is arranged to accommodate thousands, it proved none too large for the United Drug Company convention. As the stockholders wandered into the building they were surprised at its beauty. The interior had been transformed into a Roman amphitheatre, surrounded by Italian gardens, large white columns rearing their tops into the air, which, with scenic paintings around the walls, gave the necessary perspective to present the illusion that it was outdoors. Naturally the American colors were in evidence, accompanied by the flags of England and Canada, and they blended perfectly with the masses of white and green that abounded there. The Roman scheme was carried out further by an esplanade which took the place of the regular entrances and exits, and this accentuated the beauty of the arena because it was viewed from its best point the moment one stepped within. There were a score of booths erected where were displayed all the Rexall remedies. These spaces were prettily decorated with flowers which were entwined about the lattice work so that they added to the general beauty of the scene. This was especially true at night, when myriads of tiny electric bulbs of different colors glowed from every conceivable crevice and from the centres of beautiful flowers.

The keynote of the business sessions was the advancement of the sale of pure drugs and the prevention of the sale of noxious preparations, so that purchasers might be certain that they were getting the best drugs obtainable at the lowest possible price, allowing a fair margin of profit to the dealer. The newer stockholders learned from their talks with the older ones how valuable the co-operative idea had been because it eliminated the middleman; how during the past eight years business had increased largely because the purchasers had confidence in Rexall remedies, and this allowed the company—the largest organization of its kind in the world—to buy its drugs in such wholesale quantities as to permit a great saving, with the natural result that the quality was always bound to be excellent. A large number of the stockholders, having been in business for many years, were able to speak words of wisdom from experience, and their words were listened to carefully, while on the other hand these older men were glad to hear the younger men give their opinions, realizing that this is an age of progressive ideas and young, fresh minds contain many kernels of value. Naturally every stockholder derived much benefit from the business sessions, all of which were attended by practically every one.

The banquet Thursday evening was a fitting climax to the three days' convention. While the party was visiting the laboratories a big force of workmen was busily engaged removing the booths in the Boston Arena building and replacing them with tables, so that when evening arrived and the gentlemen escorting the ladies arrived at the place the transformation was astonishingly complete. Here again everything was on the same mammoth scale that marked the preceding events. The head table alone was 80 feet long. With thousands of lights shining, the perfume from hundreds of prettily arranged floral decorations pervading the air, delightful music stealing across from a hidden bower, ladies in beautiful evening gowns, gentlemen arrayed in spotless black and white, tables heaped with banquet fixtures, it made a beautiful composite picture. Yet there was nothing savoring of affectation or primness about the gathering. It was like a big, happy family. The small dealer in the little town rubbed elbows and chatted amicably with the proprietor of the largest store in a metropolis, for this is the spirit that prevails all through the organization and insures its success. The music for the banquet was furnished by the famous Bostonia orchestra, Belle Benton Fenlon conductor, who also supplied the music at the clambake outing.

President George W. Coleman, of the Pilgrim Publicity Association, of Boston, an organization comprising the leading advertising men of New England, was toastmaster. He proved a brilliant one, too. He had the happy faculty of introducing each speaker in an entirely different manner from the preceding one. The first one he called upon after all the good things had been put away and the ladies were admiring their handsome lace fan souvenirs and the gentlemen were attaching the silver and silk watch fobs presented to them as reminders of the occasion, was Rev. A. A. Berle, one best known clergymen in the East. He responded to the toast, "To the Ladies." He made a capital address punctuated with witticisms that kept everyone interested, and he was applauded heartily when he ended. Hon. P. H. Sullivan, of Manchester, N.H., was next introduced. His talk was more along business lines, and it made an admirable contrast with the Rev. Mr. Berle's talk. Mr. Creswell McLaughlin, of Cornwall-on-the-Hudson was then called. His topic was "Adam and His Rib." As the subject denotes, it was amusing. Mr. McLaughlin, comprising such novelties as aeroplanes, automobiles, etc., in which Adam and his co-relation could soar through space, made an exceptionally bright speech all the more entertaining. Mr. Robert Frothingham of Everybody's Magazine was the next speaker. Here again variety was introduced, for he spoke on "Advertising as an Asset." It was a splendid address, full of wise suggestions that made a deep impression upon his hearers. Mr. Walter E. Anderton, known as Boston's contra-tenor, was then asked to sing. The remarkable range of his voice and the rapidity with which he changed from one key to another added much to the evening's programme. Mr. Mart King, of Newark, N.J., was the final speaker. His subject was "Stories to Remember." It proved a delightful ending to the speaking. The menus were handsomely gotten up and they will prove valuable souvenirs also. So will the checkbooks that contained the tickets to everything. The banquet then ended as stated in the opening paragraph, leaving a train of pleasant recollections in the minds of those who participated in the convention.

HE FEARED BLOOD POISON

But Zam-Buk Saved His Thumb

Once again a case is reported in which the popular balm Zam-Buk has saved a worker from the terrible effects of blood-poisoning. Mr. Alfred Hy. Orth, of Shipley, Ont., says: "While at work I had the misfortune to run a rusty nail under my thumb nail, to the depth of about one and a half inches. The pain was terrible and what I feared was that the nail, being so dirty and rusty, would set up festering and blood-poison. I knew from previous experience how good Zam-Buk was, so I cleaned the thumb, melted a little Zam-Buk, and ran it into the wound. The result was wonderful! It soothed the pain and the thumb actually did not swell. Zam-Buk kept away all inflammation. I was able to go on with my work all the time, and in a few days the thumb was as good as ever. A balm which can do this should be in every working man's home.

Zam-Buk is the finest form of "insurance" for all workers. Its antiseptic power is so great that no disease germ can live in it; and if immediately applied to a sore or injury, or diseased patch, all danger of blood-poisoning is averted.

Being composed of pure vegetable essences, Zam-Buk is an ideal balm for babies and young children, and mothers will find it far superior to the ordinary salves, some of which contain harmful mineral poisons, rancid animal fats, etc.

Zam-Buk is a sure cure for ulcers, abscesses, eczema, ringworm, blood-poison, scalp sores, chapped hands, cold sores, inflamed patches, bad leg, varicose veins and ulcers, piles, cuts, burns, bruises, and all skin diseases, and injuries. Sold by all druggists and storekeepers at 50c. a box, 3 for $1.25. Post free from Zam-Buk Co., Toronto, for price. Avoid harmful imitations and substitutes.

Sinking Spells Every Few Days

"At the time I began taking Dr. Miles' Heart Remedy I was having sinking spells every few days. My hands and feet would get cold; I could scarcely breathe, and could feel myself gradually sinking away until I would be unconscious. Those about me could not tell there was life in me. After these spells I would be very weak and nervous, sleepless and without appetite; had neuralgia in my head and heart. After taking the remedy a short time all this disappeared and in a few weeks all the heart trouble was gone."

MRS. LIZZIE PAINTER
803½ 3d Ave. Evansville, Ind.

For twenty years we have been constantly receiving just such letters as these. There is scarcely a locality in the United States where there is not some one who can testify to the merits of this remarkably successful Heart Remedy.

Price $1.00 at your druggist. He should supply you. If he does not, send price to us, we forward prepaid.

DR. MILES MEDICAL CO., Toronto.

Orangeville PUMP SHOP

Having acquired the Stock and Business of Geo. E. Reid and O. C. Bellerby, I am prepared to do all kinds of Pump and Windmill work on short notice and at reasonable prices.

All makes of Windmills repaired. Work guaranteed satisfactory.

T. G. Rutledge

1st Door West of Robinson's Livery, West Broadway - ORANGEVILLE

C. C. G. HANNAH

GRAIN, PRODUCE, COAL AND WOOD MERCHANT.

Highest market prices paid for grain and produce. First-class Coal and Wood at reasonable prices. Orders will have prompt attention.

Office opposite the market. Tel. No. 61

For Watches, Clocks, Jewellery and Spectacle repairing go to E. C. DANIELS. He will do it neat and cheap. West Broadway, Orangeville.

One Point

ABOUT OUR BREAD

That commends itself to every customer is its

WHOLESOME QUALITY

We get this by buying the Best of Flour, engaging an Expert Baker, and keeping our Bakeshop Clean and Fresh.

OUR FINE PASTRIES

Are always appetizing and palatable.

All kinds of Fine Confectionery. Lunch served on shortest notice in Ice Cream Parlor.

R. G. HARSHAW

BAKER AND CONFECTIONER.
Broadway, - Orangeville.

ELECTRIC WIRING

I am now prepared to execute contracts for Electric Wiring on short notice and to guarantee satisfaction.

Plumbing, Tinsmithing and General Repair Work.

JOS. HILTS,

Workshop in S. A. McCartney's Hardware Store,
Broadway, - Orangeville.

Do You Want Money?

The undersigned has made arrangements with a large Monetary Institution to secure funds for farmers who can offer undoubted security.

At 4½ and 5 Per Cent.

AND NO LAWYERS' FEES.

If you want to repay in equal periodical instalments, just note the following scale:—

A loan of $100 can be repaid in five annual payments of $24.15 each, or in ten half-yearly payments of $11.58 each. Or a total of $118 repays $100 in five years.

Those wishing to secure money on these unusually favorable terms, should apply at once to

Thos. Parsons

Fire and Life Insurance Agent, James Street, Orangeville.

George Mutrie has disposed of his chopping mill in Grand Valley, to Mr. Nelson, of Hillsburg, who got possession last week. The same gentleman also purchased John Tweedy's brick house near the mill, the consideration being about $1000.

ARCHIVES OF ONTARIO
TORONTO

Rexall

KIDNEY PILLS

One of the famous Rexall Remedies.

UNITED DRUG CO. Limited
Toronto, Canada.

For sale at The Rexall Store.

T. F. & T. J. Brown

Your Teeth
require daily care.

Even if your teeth are perfect they require daily care to keep them so.

Na-Dru-Co
Tooth Paste

is the best possible tooth preserver, it not only keeps the teeth beautifully white, but perfumes the breath and leaves a delightfully cooling taste in the mouth.

Sold in a collapsible tube with a ribbon mouth.

PRICE 25 Cents.

For sale by all druggists.

The National Drug & Chemical Company of Canada, Montreal, Que.

EYE STRAIN

NERVE STRAIN
The Two Go Together

Few people stop to realize the importance of the eyes and how careless they are at times in their use of them.

Eye-strain is responsible for much of the headache, neuralgia, insomania, nervous derangement and even stomach trouble that we hear of.

We have facilities here for testing your eyes and finding out exactly what they need. We sell only such glasses as we can thoroughly recommend at reasonable prices.

T. STEVENSON
Issuer of Marriage Licenses.

For Sale Cheap!

A number of first-class brick dwelling houses in the town of Orangeville. Also

Several Good Farms

Private money to loan at a reasonable rate of interest.
For particulars apply to

T. G. LEGATE,
Peter Hamilton Warerooms,
East Broadway — — Orangeville.

PEACHES

PEACHES

Best Crawfords on Sale now. Prices from

50c. to $1 A BASKET

CONSIGNMENTS OF

GRAPES...

Arriving daily from Grimsby. Quality the best and prices as low as the market will stand.

—TRY OUR—
CHOCOLATES & CONFECTIONERY

We carry all the BEST MAKES including LOWNEY'S and GANONG'S.

M. E. Henry
Fruiterer & Confectioner.
BROADWAY, ORANGEVILLE
Phone 73.

By-Law No. 397

A By-Law to provide for drainage work in the Township of Mono, an outlet to drains, creeks, and water runways in the Township of Amaranth, in the County of Dufferin, and for borrowing on the credit of the municipality of Amaranth, the sum of eight hundred and seventy-five dollars ($875) for completing the same.

WHEREAS the Municipal Council of the Township of Mono has been petitioned under section 75 of the Drainage Act to have the Nottawa river drained.

THEREFORE, the Municipal Council of the Township of Mono, under and by authority of the Drainage Act, has authorized R. F. West, Engineer, to make a survey of the said creek (or river) and has made plan, profile and specification of said work, for which he has assessed the Township of Amaranth and the following lots, the e ½ 19 and 20, con. 1, the w ½ 20 and 22, con. 1; the e ½ lots 21 and 22, 23, 24, 25,; s ½, e ½ 26; n ½, e ½ 26; e ½ 27 in con. one, w hfs. 19, 21, 23, 24, 25, 26, 27 and 28, concession one, the east halves 19, 20, 21, 22, 23, 24, concession two, w ½, e ½ 25, e ½ of the e ½ 25, pt. e ½ 26 and e ½ 27, concession two, w ½ 21, con. two, e ½ 22, concession three, w ½ 22 and 23, concession two, the e ½ 23, con. 3, w ½ 24, 25, 26, 27 and 28, con. two, s ½, e ½ 24, n ½, e ½ 24, s ½ 25, s ½ e ½ 26, n ½, e ½ 26, concession three, for the benefit of outlet and injuring liability.

AND WHEREAS, the said plans, estimates and assessments have been served upon the Reeve of the Township of Amaranth, together with a Report thereof, as follows :—

REPORT

NOTTAWA RIVER DRAIN IMPROVEMENT.

The Municipal Council of the Township of Mono.

Gentlemen,—In accordance with your instructions re. Nottawa River Drain, I have made a survey of the same, and herewith beg leave to submit plan, profile, specification, schedule of cost, assessment and maintenance of the same; the total cost estimated for the work and expenses being $2906.40, of which $875 is assessed against the Township of Amaranth and lands therein. For changing the bed of the river on the First Line, W. H. St. (Prince of Wales Road) the compensation to be made to Wm. McKim, owner of the west half lot 28, con. 1, W. H. St., is not included herein, but may be added to the share assessed against the municipality of Mono, as the change is made entirely in the interest of the road.

All of which I respectfully submit.

Yours truly,
R. F. WEST,
Township Engineer.

July 18th, 1910.

1. And whereas, the Council of the Township of Amaranth is of opinion that the drainage of the locality described, and the continuation of the said Drain through the Township of Mono is desirable.

2. The Reeve of the said Township may borrow on the credit of the corporation of the said Township of Amaranth, the sum of eight hundred and seventy-five dollars, being the funds required of the said Township of Amaranth for the work not otherwise provided for and may issue debentures of the corporation to that amount in sums of not less than fifty dollars each and payable within fifteen years from the date thereof, with interest at the rate of four per cent. per annum; the debentures shall be payable on the 28th day of December of each year for fifteen years namely :—1911, 1912, 1913, 1914, 1915, 1916, 1917, 1918, 1919, 1920, 1921, 1922, 1923, 1924, 1925.

3. For paying the sum of five hundred and twenty-eight dollars for outlet liability, the sum of one hundred and ninety dollars the amount charged against the said lands and roads for injuring liability, apart from the lands and roads belonging to or controlled by the municipality, and for covering interest thereon for fifteen years, at the rate of 4 per cent. per annum, the following total special rates, over and above all other rates, shall be assessed, levied and collected (in the same manner and at the same time as other taxes are levied and collected) upon and from the undermentioned lots and parts of lots, and roads, and the amount of the said total special rate and interest, against each lot or part of lot respectively, shall be divided into fifteen equal parts and one such part shall be assessed, levied and collected as aforesaid in each year for fifteen years after the final passing of this By-Law, during which the said debentures have to run :—

Concession	Lot or Part of Lot	Acres	Value of Benefit	Value of Outlet Liability	Value of Injuring Liability	To Cover Interest at 4 per cent. for 15 years.	Total Special Rate	Amount of Assessment during each yr for 15 yrs.	Amended by Court of Revision
1	e hf 19	100		$10 00		$3 35	$13 35	$ 89	
1	e hf 20	100		30 00		10 35	40 35	2 69	
1	w hf 20	100		2 00		70	2 70	18	
1	w hf 22	100		3 00		90	3 90	26	
1	e hf 21	100			20 00	6 85	26 85	1 79	
1	e hf 22	100			20 00	6 85	26 85	1 79	
1	e hf 23	100		25 00		8 60	33 60	2 24	
1	e hf 24	100		80 00		27 85	107 85	7 19	
1	e hf 25	100		25 00		8 60	33 60	2 24	
1	s ½ e ½ 26	50		15 00	5 00	6 85	26 85	1 79	
1	n ½ of e ½ 26	50		5 00	10 00	5 10	20 10	1 34	
1	e hf 27	100		5 00	5 00	3 35	13 35	89	
1	w hf 19	100		50 00		17 40	67 40	4 49	
1	w hf 21	100		4 00		1 25	5 25	35	
1	w hf 23	100			30 00	10 35	40 35	2 69	
1	w hf 24	100		50 00		17 40	67 40	4 49	
1	w hf 25	100		15 00		5 10	20 10	1 34	
2	e ½ e ½ 25	50			15 00	5 10	20 10	1 34	
1	w hf 26	100		10 00		3 35	13 35	89	
1	w hf 27	100		20 00		6 85	26 85	1 79	
1	w hf 28	100		2 00		70	2 70	18	
2	e hf 19	100		3 00		90	3 90	26	
2	e hf 20	100			30 00	10 35	40 35	2 69	
2	e hf 21	100		6 00		1 95	7 95	53	
2	e hf 22	100		2 00		70	2 70	18	
2	e hf 23	100		15 00		5 10	20 10	1 34	
2	e hf 24	100		5 00		1 60	6 60	44	
2	w ½ e ½ 25	50			15 00	5 10	20 10	1 34	
2	pt e ½ 26	96			25 00	8 60	33 60	2 24	
2	e hf 27	100		10 00	15 00	8 60	33 60	2 24	
2	w hf 21	100		2 00		70	2 70	18	
3	e hf 22	100		1 00		20	1 20	08	
2	w hf 22	100		2 00		55	2 55	17	
2	w hf 23	100		25 00		8 60	33 60	2 24	
3	e hf 23	100		2 00		55	2 55	17	
2	w hf 24	100		25 00		8 60	33 60	2 24	
2	w hf 25	100		18 00		6 15	24 15	1 61	
2	w hf 26	100		15 00		5 10	20 10	1 34	
2	w hf 27	100		18 00		6 15	24 15	1 61	
2	w hf 28	100		2 00		55	2 55	17	
3	s ½ e ½ 24	50		8 00		2 65	10 65	71	
3	n ½ e ½ 24	50		6 00		1 95	7 95	53	
3	e hf 25	100		8 00		2 65	10 65	71	
3	s ½ e ½ 26	50		2 00		55	2 55	17	
3	n ½ e ½ 26	50		2 00		55	2 55	17	
MUNIPALITY OF AMARANTH.									
Townline Amaranth and Mono			25 00	20 00		15 60	60 60	4 04	
Second line, Amar'th				40 00		13 85	53 85	3 59	
Third line, Amaranth				15 00		5 10	20 10	1 34	
20 side road, Con. 1				20 00		6 85	26 85	1 79	
20 side road, Con. 2				5 00		1 60	6 60	44	
25 side road, Con. 1				20 00		6 85	26 85	1 79	
25 side road, Con. 2				10 00		3 35	13 35	89	
25 side road, Con. 3				2 00		55	2 55	17	
Total			$25 00	$660 00	$190 00	$299 00	$1174 00	$78 26	

4. For paying the sum of twenty-five dollars, the amount assessed against the said roads and lands of the municipality for benefit, the sum of one hundred and thirty-two dollars, the amount assessed against the said roads and lands of the municipality for outlet liability, and for covering interest thereon for fifteen years, at the rate of four per cent. per annum, a special rate on the dollar sufficient to produce the required yearly amount therefrom, shall, over and above all other rates, be levied and collected (in the same manner and at the same time as taxes are levied and collected) upon and from the whole rateable property in the said Township of Amaranth in each year, for fifteen years after the final passing of this by-law, during which the said debentures have to run.

5. This By-Law shall be published (or served) once in every week for four consecutive weeks in the Banner newspaper, published in the Town of Grangeville, and shall come into force upon and after the final passing thereof and may be cited the Nottawa Drainage By-Law.

Reeve.
Clerk.

NOTICE

Notice is hereby given that a Court of Revision will be held at the Township Hall, Laurel, on Saturday, the 22nd October, 1910, at the hour of 10 o'clock, a.m. for the hearing and trial of appeals made against the above assessment, or any part thereof, in the manner provided by the Consolidated Assessment Act, 1897, a notice of such appeal to be served on the Clerk of this Municipality at least 10 days before the meeting of said Court.

And further, Notice is hereby given that anyone, intending to apply to have such By-Law or any part thereof quashed, must, within ten days after the final passing thereof, serve a notice in writing upon the Reeve and upon the Clerk of the Municipality, of his intention to make application for that purpose to the Judge of the County of Dufferin during the six weeks next ensuing the final passing of this By-Law.

E. HAMILTON,
Clerk.

—Ritchie's special worsted hose. Ladies' size, 3 pair for $1.00.

—Fine stationery of all kinds sold at The Banner Office.

—Miss Lowey has resumed her dressmaking business at her residence on Second St. and will be pleased to meet all her former friends and customers during the autumn season. Miss Lowey wishes to get two or three apprentices, so that girls who wish to learn the dressmaking should see her without delay.

By-Law No. 398

A By-Law to provide for drainage work in the Township of Amaranth, in the County of Dufferin, and for borrowing on the credit of the municipality the sum of $5369.32, of which a certain area of the Township of Melancthon pays $555.86 for completing the same.

Provisionally adopted the 24th day of September, 1910.

WHEREAS the majority in number of the resident and non-resident owners, (exclusive of farmer's sons not actual owners) as shown by the last revised assessment to be completed by drainage work, have petitioned the Council of the said Township of Amaranth praying that the hereinafter described lots, namely,— lot No. 29 con. 5, e ½ 28 con. 6, pt. e ½ 30 con. 5, s e ½ 30 con. 5, w ½ 27 con. 5, e ½ 27 con. 6, w ½ 28 con. 5, e ½ 26 con. 6, w pt. 32, con. 5, s e ½ 31, con. 5, and w ½ 31 con. 5, to be benefitted.

AND WHEREAS, thereupon, the said Council has procured an examination to be made by A. R. Leicester, Engineer, being a person competent for such purpose, of the said area proposed to be drained and the means suggested for the drainage thereof, and of other lands and roads liable to assessment under the Municipal Drainage Act, and has also procured plans, specifications and estimates of the drainage work to be made by the said A. R. Leicester and an assessment to be made by him of the lands and roads to be benefitted by such drainage work and of other lands and roads liable for contribution thereto, stating as nearly as he can the proportion of benefit, outlet liability and injuring liability, which in his opinion will be derived or incurred in consequence of such drainage work by every road and lot or portion of lot, the said assessment so made being the assessment hereinafter by this by-law enacted to be assessed and levied upon the roads and lots, or parts of lots, hereinafter in that behalf specially set forth and described, and the report of the said A. R. Leicester, Engineer, in respect thereof, and of the said drainage work being as follows :—

The Municipal Council of the Township of Amaranth.

Dear Sirs,—In accordance with your instructions and acting on petition, signed by David Hicks and others, I have made the necessary survey, etc., to enable me to locate the above drain.

The drain is commenced at the township line between Amaranth and Melancthon and runs in a southerly direction to an outlet on the south line of w ½ lot 22, con. 6, a distance of 3150 feet, all of which is clearly indicated on the general plan provided. I would respectfully call your council's attention to the fact that as this drain and its extension to the Grand River gives an outlet for sixty per cent. of the land in Amaranth Township, and a large area in Melancthon Township, it is very essential, in order to obtain all the benefits from constructing this drain, that the improvements be continued to its outlet into the Grand River.

The plan, profile, specifications, list of depths and widths, schedule of costs and assessment and award of maintenance are herewith respectfully submitted. Yours truly,

A. R. LEICESTER, Engineer.

AND WHEREAS the said Council is of opinion that the drainage of the area described is desirable;

THEREFORE, the said Municipal Council of the said Township of Amaranth, pursuant to the provisions of the Municipal Drainage Act, enacts as follows :—

1. The said report, plans, specifications, assessments and estimates are hereby adopted and the drainage work, as therein indicated and set forth, shall be made and constructed in accordance therewith.

2. The Reeve of the said Township may borrow on the credit of the Corporation of the said Township of Amaranth the sum of $4813.44, being the Municipality's proportion of the funds necessary for the work, and may issue debentures of the corporation to that amount in sums of not less than $50.00 each and payable within fifteen years from the date of the said debentures, with interest at the rate of four per cent. per annum, that is to say, the said debentures shall be payable on the 28th day of December of each of the following years, namely :—1911, 1912, 1913, 1914, 1915, 1916, 1917, 1918, 1919, 1920, 1921, 1922, 1923, 1924, 1925; the said debentures shall be $320.90 each, such debentures shall be payable at the Bank of Hamilton, Toronto, and shall have attached to them coupons for the payment of interest.

3. For paying the sum of three thousand and seventy-six dollars and seventy cents, the amount charged against the said lands and roads for benefit, and the sum of eight hundred and thirty-six dollars and forty-five cents, the amount charged against the said lands and roads for outlet liability, and the sum of seven hundred and twenty-five dollars and twenty-nine cents, the amount charged against said lands and roads for injuring liability, apart from lands and roads belonging to or controlled by the Municipality, and for covering interest thereon for fifteen years at the rate of 4 per cent. per annum, the following total special rates, over and above all other rates, shall be assessed, levied and collected in the same manner and at the same time as other taxes are levied and collected upon and from the undermentioned lots and parts of lots and roads, and the amount of the said total special rates and interest against each lot or part of lot respectively shall be divided into fifteen equal parts, and one such part shall be assessed, levied and collected as aforesaid in each year for fifteen years, after the final passing of this by-law, during which the said debentures have to run :—

Lot or Part of Lot.	Concession	No. of Acres	Injuring Liability	Outlet Liability	Benefit.	To Cover Interest for 15 yrs. at 4 per cent.	Total Special Rate.	Assessment during each Year for 15 Years.	As Amended by the Court of Revision.
e hf 28	3	100	$10 64			$3 61	$14 25	$ 95	
e hf 29	3	100		24 92		8 68	33 60	2 24	
e hf 30	3	100		6 60		2 31	9 00	60	
w hf 27	3	100	24 32			8 38	32 70	2 18	
w hf 28	3	100	30 40			10 55	40 95	2 73	
s ½ w ½ 29	3	50		15 20		5 20	20 40	1 36	
n ½ w ½ 29	3	50		21 95		7 60	29 55	1 97	
w hf 30	3	100		15 20		5 20	20 40	1 36	
e hf 25	4	100	5 44			1 76	7 20	48	
e hf 26	4	100	16 60			5 75	22 35	1 49	
e hf 27	4	100	19 70			6 85	26 55	1 77	
e hf 28	4	100	19 70			6 85	26 55	1 77	
e hf 29	4	100		41 50		14 50	56 10	3 74	
e hf 30	4	100		35 00		12 45	48 45	3 23	
e hf 31	4	100	33 30			11 55	44 85	2 99	
w hf 25	4	100		23 80		8 30	32 10	2 14	
w hf 26	4	100		29 00		10 00	39 00	2 60	
w hf 27	4	100		26 95		9 35	36 30	2 42	
s ½ w ½ 28	4	50		10 90		3 80	14 70	98	
n ½ w ½ 28	4	50		10 90		3 80	14 70	98	
w hf 29	4	100		41 60		14 50	56 10	3 74	
w hf 30	4	100		38 20		13 25	51 45	3 43	
w hf 31	4	100		33 80		11 80	45 60	3 04	
w hf 32	4	100	20 90			7 15	28 05	1 87	
e hf 25	5	100		8 85		3 00	11 85	79	
e hf 26	5	100		25 90		8 90	34 80	2 32	
e hf 27	5	100		30 10		10 40	40 50	2 70	
s ½ e ½ 28	5	50		15 30		5 10	20 10	1 34	
n ½ e ½ 28	5	50		12 68		4 47	17 40	1 16	
e hf 29	5	100			249 80	87 10	336 90	22 46	
s hf e hf 30	5	50			103 20	36 00	139 20	9 28	
n w ½ e ½ 30	5	25			59 70	20 70	80 40	5 36	
n e ½ e ½ 30	5	25			43 50	15 15	58 65	3 91	
s ½ e ½ 31	5	50			103 20	36 00	139 20	9 28	
n ½ e ½ 31	5	50			103 20	36 00	139 20	9 28	
w ½ e ½ 32	5	50			166 70	57 15	143 85	9 59	
e ½ e ½ 32	5	50		24 30	20 00	15 40	59 70	3 98	
w hf 25	5	100		4 35		1 50	5 85	39	
w hf 26	5	100		16 60		5 75	22 35	1 49	
w hf 27	5	100	18 65			6 40	25 05	1 67	
w hf 28	5	100			298 50	104 10	402 60	26 84	
w hf 29	5	100			230 40	80 40	310 80	20 72	
w pt w ½ 30	5	70	49 40			14 05	54 45	3 63	
e pt w ½ 30	5	30	16 40			5 65	22 05	1 47	
w hf 31	5	100		54 00		18 75	72 75	4 85	
w hf 32	5	100		53 00		18 40	71 40	4 76	
e hf 22	6	100		10 80		3 66	14 55	97	
e hf 23	6	100		20 68		7 22	27 90	1 86	
s ½ e ½ 24	6	50		9 80		3 40	13 20	88	
n ½ e ½ 24	6	50		12 80		4 45	17 25	1 15	
e hf 25	6	100			234 00	81 60	315 60	21 04	
e hf 26	6	100			281 50	98 15	379 65	25 31	
e hf 27	6	100			281 50	98 15	379 65	25 31	
e hf 28	6	100		28 70	25 00	18 75	72 45	4 83	
e hf 29	6	100		36 00		12 45	48 45	3 23	
e hf 30	6	100	38 20			13 25	51 45	3 43	
e hf 31	6	100	39 20			13 60	52 80	3 52	
e hf 32	6	100	38 20			13 25	51 45	3 43	
w ½ w ½ 22	6	50		8 20	25 00	11 50	44 70	2 98	
e ½ w ½ 22	6	50		15 40	155 00	59 40	229 80	15 32	
w hf 23	6	100			260 50	90 95	351 45	23 43	
w hf 24	6	100			306 00	106 80	412 80	27 52	
w hf 25	6	100		27 30		9 45	36 75	2 45	
w hf 26	6	100	25 85			8 95	34 80	2 32	
w hf 27	6	100	23 80			8 30	32 10	2 14	
w hf 28	6	100	20 75			7 15	27 90	1 86	
w hf 29	6	100	26 10			9 70	37 80	2 52	
w hf 30	6	100	33 70			11 75	45 45	3 03	
w hf 31	6	100	33 80			11 80	45 60	3 04	
w hf 32	6	100	24 30			8 40	32 70	2 18	
e hf 23	7	100		3 48		1 17	4 65	31	
e hf 24	7	100		14 16		4 89	19 05	1 27	
e hf 25	7	100		27 30		9 45	36 75	2 45	
e hf 26	7	100	12 90			4 50	17 40	1 16	
e hf 27	7	100	18 65			6 40	25 05	1 67	
e hf 28	7	100	18 65			6 40	25 05	1 67	
e hf 29	7	100	27 90			9 60	37 50	2 50	
e hf 30	7	100	29 60			10 15	39 75	2 61	
e hf 31	7	100	15 36			5 20	20 55	1 37	
w hf 27	7	100	6 53			2 17	8 70	58	
w hf 28	7	100	14 16			4 89	19 05	1 27	
w hf 29	7	100	9 80			3 40	13 20	88	
Township of Amaranth					375 00	130 80	505 80	33 72	
Total			$715 29	$838 45	$2281 70	$1674 56	$5488 10	$432 54	

4. For paying the sum of three hundred and seventy-five dollars, the amount charged against the said roads and lands of the Municipality, and for covering interest thereon for fifteen years, at the rate of four per cent. per annum, a special rate on the dollar, sufficient to produce the required yearly amount therefor shall, over and above all other rates, be levied and collected, in the same manner and at the same time as other taxes are levied and collected, upon and from the whole rateable property in the said Township of Amaranth in each year for fifteen years, after the final passing of this By-Law, during which the said debentures have to run.

5. This By-Law shall be published once in every week for four consecutive weeks in the Banner newspaper, published in the Town of Orangeville, or served, or mailed, and shall come into force upon and after the final passing thereof, and may be cited the Grand River By-Law.

SCHEDULE OF MAINTENANCE.
DRAIN NO. 48.

From stake O to stake 17 the drain shall be maintained by W. Bowes, from stake 17 to 30 sideroad it shall be maintained by N. Kinsley and Joshua Reid in equal proportions.

From 30 side road to S.L. of e ½ lot 30, con. 5, the drain shall be maintained jointly by Joshua Reid and W. Attridge, the latter contributing one fourth of such maintenance.

That portion of drain lying in e ½ lot 29, concession 5, shall be maintained by David Hicks.

That portion of drain situated in w ½ lot 29, con. 5, shall be maintained by David Hicks.

That portion of drain lying in w ½ lot 28, concession 5, shall be maintained by the Canada Company.

W. T. Ferguson shall maintain the drain located on e ½ 28, concession 6.

A. Looby shall maintain the drain situated on e ½ 27, con. 6.

J. Hamilton shall maintain the drain on e ½ 26, con. 6.

J. Bell shall maintain the drain on e ½ 25, con. 6.

H. Cudney shall maintain the drain on w ½ 24, con. 6.

J. Duncan shall maintain the drain on w ½ 23, con. 6.

J. Ritchie shall maintain jointly with S. Ritchie the drain on w ½ 22 con. 6, S. Ritchie contributing one fourth of such maintenance.

Reeve.
Clerk.

NOTICE

Notice is hereby given that a Court of Revision will be held at the Town Hall, Laurel, on Saturday, the 22nd of October, 1910, at the hour of 10 o'clock, a.m., for the hearing of appeals made against the above assessment or any part thereof, in the manner provided by the Consolidated Assessment Act, 1910, a notice of such appeal to be served on the Clerk of the Municipality at least ten days before the meeting of said Court.

And further notice is hereby given that any one, intending to apply to have such by-law or any part thereof quashed, must, within ten days after the final passing thereof, serve notice in writing upon the Reeve and upon the Clerk of the Municipality of his intention to make application for that purpose to the County Judge of the County of Dufferin during the six weeks next ensuing the final passing of this By-Law.

E. HAMILTON,
Clerk.

ERIN FALL FAIR.

Fine Day and a Splendid Crowd.

Erin Fall Fair last Thursday and Friday was a splendid success. The Society was again favored with excellent weather, although Friday forenoon was cloudy and threatened rain. The sky, however, cleared about noon and the afternoon was almost perfect for an out-of-door gathering. There was almost a record attendance. The exhibits in the different departments were a credit to the sturdy yeomanry of the fine township of Erin. The display of horses, cattle and other farm stock has seldom been surpassed in this section of the Province. The ladies of the township did themselves proud in the hall exhibits. The showing of ladies' work, domestic and dairy products and fine arts was surprisingly good and came in for well-deserved praise. Some of the schools of the township made attractive displays of grain, roots, vegetables and other products of the farm. Noticeable among these was a really fine display by the Brisbane School. The Barber Carriage Co., of Alton, made an attractive exhibit of their famous buggies. A. Dick & Son, of Alton, had an exhibit of wagons, sleighs and other farm implements and Ritchie & Ramesbottom, general merchants, of Erin, made a particularly fine exhibit of their goods. The lines shown included furs, ladies and children's jackets and men's and boys' clothing. The firm has given special attention to these lines for fall and winter trade and is able to give the buyers of Erin and vicinity special values. The exhibit was in charge of Mr. W. A. Ramesbottom, one of the members of the firm. The day passed off nicely except for one unfortunate mishap just as the crowd was leaving the grounds. One of the bell ringing machines collapsed in some manner and fell on a boy, breaking one of his legs and cutting his head. The winners in horses and the special events were :—

Class 1, draught—Brood mare, A. Thomson, C. McMurchy, G. Fletcher; colt or filly foal, G. Fletcher, R. Rowan, J. H. Thompson; gelding 2 yrs. old, H. Barbour; filly 2 years old, W. Rowan; gelding 1 year old, C. McMurchy, R. Rowan, J. T. Austin; span of horses, mares or geldings in harness, G. Fletcher, C. McMurchy.

Class 2, agricultural—Brood mare, J. W. Burt, P. A. Thomson, R. Rowan; colt or filly foal; S. Gray, W. Campbell, Thos. Mack; gelding 2 years old, R. Rowan, P. Thomson, J. McCoy; filly 2 years old, S. Hall, H. Barbour, J. T. Austin; filly 1 year old, H. Barbour; span of horses, mares or geldings in harness, J. W. Burt, D. Sinclair, D. Jackson.

Class 3, general purpose—Brood mare, T. Mack, C. Baldwin, D. McCutcheon; colt, M. Flaherty, C. Baldwin, G. Davis & Son; gelding 2 years old, J. H. Thompson, D. J. Sinclair, M. Sargent; filly 2 years old, Sinclair Bros., M. Flaherty, Leslie Bros.; gelding 1 year old, Sinclair Bros., Leslie Bros.; filly, 1 year old, J. McKinney, J. Coke; span, G. Wheeler, R. D. Nodwell, S. Bingham.

Class 4.—carriage, brood mare, D. McArthur, R. J. Kerr, R. McEachern; colt, George Davis & Son, R. McEachern; gelding 2 years old, J. McArthur, J. C. McKinney; filly 2 years old, A. J. Aitken; filly 1 year old, R. Kerr; Span, R. Harkness, D. McMillan, E. Barbour & Son; single carriage horse, J. McArthur, R. McEachern, Jno. Givin; saddle horse, D. McEnery.

Class 5—roadsters, F. Delaney, A. Hurren, D. McCutcheon; colt, F. Delaney, D. McCutcheon, R. J. Kerr; gelding 2 years old, J. McArthur, D. McCutcheon, M. Flaherty; filly 2 years old, R. Kerr, S. Swackhammer; gelding 1 year old, J. T. Austin, J. Ferguson; filly 1 year old, D. McMillan, J. McArthur, Morley & Brown; span, W. Usherwood, J. J. Carroll, J. Homer; single roadster, J. J. Carroll, N. McAllister, A. D. Farr.

Specials open to the Province.

Most stylish horse in harness, J. McArthur, J. Givens; best high stepping horse, G. Hurst, J. Givens; best single roadster, D. A. Hogg, J. J. Carroll; fastest and best single road horse, D. A. Hogg, J. A. Tovell; best lady driver, Mrs. McKee. Miss A. Patterson, Palmer Bros.; Novelty race, R. Young, Wm. Johnston; best gentleman driver, A. J. Lindsay, A. D. Farr; best double turnout, any class, G. Wheeler, W. Usherwood; best single turnout, A. Foster, H. Devereaux, hurdle race, W. Johnston, M. McKee; high jump, M. McKee, W. Johnston; best foal by Celtic Laird, M. Flaherty. J. Sinclair, single carriage horse, J. McArthur, R. McEachern; span carriage horses, R. Harkness, D. McMillan; roadster team, W. Usherwood, Palmer Bros.

Township Specials.

Three year old roadster in harness, C. E. McMillan, John Sinclair, farmers single turnout, L. J. Johnston, A. D. Farr; collection grain, J. C. McKinney, S. Bingham; loaf of bread made from purity flour, S. Nurse, A. McGill, A. Hurren; dozen buns made from purity flour, A. McGill, A. C. McMillan, D. Jackson; dozen plain biscuits made from purity flour, A. C. McMillan, J. A. Stephens, J. Murray; best 10 lbs. butter, W. Wheeler, 10th line; 3 lb. loaf of bread made from Bracken's flour, A. McGill, A. Peavoy, H. Austin; best dozen plain buns, A. McGill, E. Barbour; best pumpkin pie, Mrs. C. Leitch, S. Bingham, Mrs. John McGregor; collection of field roots, E. Barbour, J. Reid; dozen eggs, W. K. Beer, D. Barbour; collection of baking made from Plewes' flour, J. Mathewson, E. Sinclair, 10th line, Eaton prize for 5 lbs. of butter, R. C. Nodwell; Adams & Co. prize for 5 lbs. of butter, J. Reid, W. Wheeler; 10 lbs. of butter, prize by S. Ridler, A. Peavoy, two three lb. loaves of bread made from Hortop's flour, Jas. Wheeler; Dr. Abbott's prize for best dressed ducks, Thos. Marshall; H. Lockwood's, agent Bank of Montreal, Guelph, for best 10 lbs. of butter, F. Delaney, S. Griffin; G. F. Sutton's prize for 3 lb. loaf of bread, A. McGill; Agricultural Societies prize for wheat grain; oats, E. Barbour; barley, E. Barbour; fall wheat, S. Griffin, S. Bingham; spring wheat, S. Bingham; school exhibit, S. S. No. 16, Brisbane; Hurren's special, F. Delaney, R. McEachern.

JIMMIE WAS STAR.

At Quebec on Saturday the Eaton lacrosse team, champions of the intermediate series of the C. L. A. won the Interprovincial title by defeating the Nationals of the Q.L.A. in a strenuous game by the score of 7 to 2. Charlie Querrie, of the Tecumsehs, acted as an official along with Eddie St. Pere, of the Montreal Nationals. Querrie says that the Toronto boys deserved the victory as they played great lacrosse. Jimmy Collins, on the home, was the best player on the field, according to Charlie's judgment. Collins was game, taking a lot of punishment. He was top scorer for his team.

IT GROWS HAIR.

Here Are Facts We Want You to Prove at Our Risk.

Marvelous as it may seem, Rexall "93" Hair Tonic has grown hair on heads that were once bald. Of course, in none of these cases were the hair roots dead, nor had the scalp taken on a glazed, shiny appearance.

Rexall "93" Hair Tonic acts scientifically, destroying the germs which are usually responsible for baldness. It penetrates to the roots of the hair, stimulating and nourishing them. It is a most pleasant toil

THE STERLING BANK OF CANADA

HEAD OFFICE. - - TORONTO.

F. W. Broughall, Gen. Manager

A general Banking Business transacted. Drafts bought and sold. Collections made and letters of credit issued to all parts of the world.

NEW ADVERTISEMENTS.

Locals—Ritchie Bros.
Notice—Sterling Bank.
For Sale—W. T. Bailey.
Tenders—A. A. Hughson.
Spectacles—T. Stevenson.
Timber for Sale—F. J. Gray.
Boots and Shoes—Hill & Co.
New Catalogue—W. H. Shaw.
Thanksgiving Rates—G. T. R.
Cream Separators—J. E. Smith.
Notice to Creditors—Geo. Robb.
The Best Styles—Marshall Green.
Auction Sale—Jno. W. McClellan.
Sunny South Co.—J. C. Rockwell.
50-Cent. Bottle Free—Dr. T. A. Slocum.
Mantles and Furs—Gillespie, Rogers & Co.

PERSONAL MENTION

Mr. John McIntyre, of Guelph, was in town yesterday.

Miss Hall, of Calgary, visited Miss Lamont last week.

Mrs. Isaac Bowles, of Toronto, was the guest of friends in town on Sunday.

Miss Clara Kilpatrick is visiting friends in Belton and Toronto.

License Inspector S. McDowell was in town for a couple of hours yesterday morning.

Mr. and Mrs. W. J. McMaster are spending a few days with friends in Toronto and at Whitby.

Miss Catherine Cooper, of Omaha, Neb., is visiting her parents, Mr. and Mrs. A. Cooper, Zina St.

Mr. Percy Fleming, C.P.R. operat-

LAST YEAR'S RECORDS.

Will H. S. Students Break Them on Friday?

In view of the nearness of the High School games, which are to take place on Friday afternoon, the young athletes in attendance at that institution are busy conjecturing how many of last year's records they will be able to shatter. The winners, times and distances in the important events a year ago were:—

Standing Broad Jump, senior—Wendell Holmes, Ross McPherson, Fred. Patterson. 8 ft., 2½ in.

Standing Broad Jump, intermediate—A. Russell, Don. McPherson, H. Keith, 7 ft., 7 in.

McMILLAN & TORRIE McMILLAN & TORRIE McMILLAN & TORRIE McMILLAN & TORRIE

WATCH US, BOYS!

THE BIG NOISE

McMillan & Torrie's

NEW CLOTHING STORE

to give the boys
w-level, small profit

Ve Save You
our Trade.

coats at $10.00
ve seen at $12.00.

ollege Overcoat for
.....$7.50
etter coats. If we
t was too much.
atters a whit. We
an—young or oid—
New Fall Suit or
, Exclusiveness of
and in the making

OODS AND JUDGE
?

With.....

RRIE
ORE
ORANGEVILLE,

McMILLAN & TORRIE

Supplement to The Orangeville Banner, October 20th, 1910.

HEROES OF 1812-14.

The Canadian Military Institute and other bodies are petitioning the Ontario Government to erect a memorial to the heroes and victories of the war of 1812-14. The centenary of the battle of Queenston Heights comes on October 13th, 1912, and will of course be celebrated in a manner befitting so important an occasion. It is proposed to erect a memorial of stone and bronze in Queen's Park near the Parliament Buildings and to have inscribed thereon the names of the victories won by the Canadian armies and the names of such leaders as Brock, Tecumseth and Macdonell. The petitioners suggest that the Queenston Heights Centenary would be an appropriate time for the unveiling of the memorial.

TECHNICAL EDUCATION

The appreciation of technical education for business pursuits as provided for by private enterprise in our country is well illustrated by the success of the Central Business College, of Toronto, and its several branches. These schools are reported as more largely and widely patronized this term than ever before, which in itself is very good proof of the demand for very good proof of the demand for this sort of technical education. Our readers are referred to the notice found in our advertising column, which extends an invitation to all who are interested to write for the new catalogue of this well-known school.

The big hill at Wilcox's school, near Beeton, is being cut down. The work will cost about $800; the County Council made a grant of $400 towards the work.

MARKET REPORTS

ORANGEVILLE.

Flour per barrel	$6 00 to 6 90
Fall Wheat, per bushel	85 to 85
Goose Wheat, " (sound)	70 to 75
Spring Wheat, " (sound)	80 to 85
Barley, per bus. (6-rowed	45 to 50
Oats, " "	30 to 30
Peas, "	70 to 75
Buckwheat, "	45 to 45
Rye, "	63 to 63
Alsike Clover, per bushel	7 00 to 8 00
Hay, per ton	8 50 to 9 00
Butter, prints, rolls, etc.	20 to 22
Eggs, new laid, per doz.	24 to 25
Fowl, dry picked	9 to 10
Chickens	12 to 13
Ducks, per lb.	11 to 12
Turkeys, young per lb.	15 to 16
Geese, per lb.	10 to 11
Hoggs, live, per cwt.	8 90 to 8 90
Beef, forequarters	9 00 to 9 50
Beef, hindquarters	10 50 to 11 00
Potatoes, per bag, new	35 to 40
Apples, per bbl.	75 to 1 00
Dried Apples, per lb.	4 to 5
Wool, washed, per lb.	20 to 20
" unwashed,	13 to 13
Lamb Skins	20 to 35
Calf Skins, per lb.	7 to 8
Hides, No. 1	7 to 8
Hams and Sides	13 to 15
Lard, per lb.	15 to 17
Tallow, per lb.	5 to 6
Mutton	8 00 to 10 00
Lamb, per lb.	13 to 15
Wood, 4 foot	6 00 to 7 00
" 2 foot	3 00 to

J. C. ROCKWELL'S NEW SUNNY SOUTH CO.

One of the biggest, strongest and most complete colored organizations in America is announced to appear in the Town Hall, Orangeville, Saturday evening, October 22nd., when J. C. Rockwell's New Sunny South Company, an organization composed of twenty-five colored people, will make its appearance. This attraction is conceded to be one of the leading of its class and as being the largest and most expensive ever organized to present this line of entertainment. It contains more new music, new fun, new ideas and novelties than any similar organization. It is bristling with new, novel and entertaining features and is brim full of laughable situations, charming numbers and excellent specialties. It will be found to be lovely in action and from the rise to the fall of the curtain, there is not a dull moment. Something is going on all the time. The Olio is composed of eight high-grade vaudeville stunts, they are the kind that not alone please but have merit as well, being above the average seen outside the larger cities. The performance is the kind that the average person enjoys. If you are suffering from the blues or business cares, you will find immediate relief and it will send you home whistling, happy and contented.

The organization is accompanied by a high-class solo concert band and a superb orchestra. The band will head the Koontown parade, which will take place at noon.

Prices are 35 and 50 cents. Seats are now selling at Gillespie's Pharmacy.

—All the new Public School Books in stock at The Banner Office.

—Ladies! did you get your millinery yet? If not, why not go to Ritchie's?

CALEDON COUNCIL.

Council Chamber, Oct. 11th, 1910.

Council met, Reeve presiding. Members all present. Minutes of previous meeting read and adopted.

Messrs the Reeve and Smeaton reported having let the following road and bridge contracts and recommended payment of the several amounts as stated, viz.,—

1. The placing of 248 yards of gravel on the south town line to Harry Fudge, Caledon share, $53.00.
2. Filling in approaches to Cataract bridge, west approach to Johnston Gibson for $49; east approach to James Hillyard for $50.
3. Rebuilding bridge at Electric Light Works to Johnstan Gibson for $75. and approaches to the same, $42.
4. Putting concrete floor on the new bridge at Cataract at a total cost of $102.00.

Report adopted in council.

The following wire fence petitions were received, viz.,—Arch. Faulkner, 63 rods; D. Richmond, 20 rods; John Johnston, 44 rods; Chas. Storey, 52 rods.

Moved by Mr. Cameron, seconded by Mr. Smeaton, that the whole Council be a committee to meet on the first line west at lots nine and ten to consider the proposition of opening of the road for public use. Carried.

Moved by Mr. Giles, seconded by Mr. Smeaton, that Messrs. Armstrong and Cameron be commissioners to have repairs made to the bridge and to cut down the hill opposite lot 27 on 4th line west.—Carried.

Moved by Mr. Giles, seconded by Mr. Cameron, that Messrs Smeaton and Armstrong be commissioners to investigate the complaint of Wm. Duke on the 3rd line, east, opposite lot 18.—Carried.

The following accounts were examined and passed and the Reeve's order issued for their payment, viz.,—

Geo. Giles, to pay for repairs on bridge, lot 1, con. 4, east	$14 00
Johnston Gibson, work on bridges at Cataract	124 00
Wesley Kee, ½ cost of repairs on culvert on north town line	1 00
T. White, half cost of gravel on north town line	1 50
Cecil Patterson, repairing bridge, 5th line west	4 00
W. Brawley, for gravel supplied	3 20
R. B. Houston, for gravel supplied	21 00
J. A. McBride, for telephoning	95
J. L. Meek, to pay selectors of Jurors	16 00
James Pinkney, placing culvert, lot 16, con. 5, west	10 00
D. Graham & Son, half cost of culvert pipe	12 92
Geo. Kidd, repairing machines	2 08
Jas. Hillyard, filling approach to bridge	50 00
H. Fudge, share of grading and gravelling, south town line	53 00
Wm. Smeaton, to pay for concrete floor on Cataract bridge	102 00
E. Harris, for culvert tile	14 00
F. Hammond, half cost of work on south town line	1 10
I. Sargent, balance on gravel	1 00
John McKechnie, underbrushing town line, $10, 5th line, $6.00	16 00
Wm. Laughlin, for 7¾ cords of wood	23 25
John Johnston, bonus on 44 rods of wire fence	11 00
Arch. Faulkner, bonus on 63 rods of wire fence	15 75
D. Richmond, bonus on 20 rods of wire fence	5 00
C. Storey, bonus on 52 rods of wire fence	13 00

Moved by Mr. Giles, seconded by Mr. Cameron, that when this Council adjourns, it stands adjourned until Tuesday, the 15th day of November. Carried.

On motion Council adjourned.

J. L. MEEK, Clerk. J. A. McBRIDE, Reeve.

AGENTS
THE FAMOUS
INVICTUS SHOE
'or Men, made by Geo.
. Slater, the best Boot
nd Shoe Maker in Canda.
iso carry the popular
Reed Cushion Sole Shoe
Men. For Ease, Comfort and
ing Qualities this Shoe has no
ior.
DIES ARE INVITED TO INT OUR NEW LINE OF BUTED BOOTS,
& CHILDREN'S SHOES
AND WINTER WEAR.
LEADING MAKES IN ALL
S, STYLES AND WEIGHTS
our Repair Department.
Johnston
S.
ORANGEVILLE.

le
Fancy Colour-
r Prices.
inute in Style, Fit
est in Men's and
nd a complete line
Hughes & Norris
TAILORS AND GENTS' FURNISHERS
ORANGEVILLE.

...ing School. A thorough course in medical, surgical and obstetrical nursing will be given with option of contagious diseases. Apply Superintendent Hospital 2nd Ave., & 19 St., New York.

jump and running hop, step and jump, will be run off on the High School grounds at 2 o'clock Thursday afternoon.

—Ritchie's sell Turnbull's Underwear for ladies and children.

riel, of Shelburne. The wedding will take place in the Presbyterian church, Havelock, on October 19th.

—Ritchie's Ladies' Coats are stylish. See them. $7.50, $9.50, $10.50, and $12.50 each.

JAS. SANDERSON
'PHONE 119. Successor to Wm. Brawley.

ARCHIVES OF ONTARIO
TORONTO

THE STERLING BANK OF CANADA

HEAD OFFICE. - - TORONTO.

F. W. Broughall, Gen. Manager

A general Banking Business transacted. Drafts bought and sold. Collections made and letters of credit issued to all parts of the world.

FARMERS' SALE NOTES.

Discounted and money to loan at lowest rates of interest.

SAVINGS' DEPARTMENT.

Deposits of $1 and upwards received. Interest allowed from date of deposit to date of withdrawal.

ORANGEVILLE BRANCH.

A. L. C. KIRKWOOD
MANAGER.

The Great West Life ASSURANCE CO.

POLICY HOLDERS

Are satisfied policy holders. One writes: "I beg to acknowledge receipt of your cheque for profits payable on my policy. I have had a large amount of insurance covering a period of 40 years and cannot refrain from saying that the dividend you are paying is unprecedented."

Those contemplating Life Insurance should obtain particulars of the policies that can earn such commendation. Write stating age to

HENRY ENDACOTT.

BROADWAY - ORANGEVILLE

Money to Loan. Farms for Sale.

CREDIT AUCTION SALE.

Of Farm Stock & Implements. The undersigned has been instructed by the proprietor, Mr. T. J. Cook, to sell by public auction at his farm, just west of the C. P. R. crossing, West Broadway, Orangeville, on

Thursday, October 27th, 1910

The following valuable farm stock and implements:—

HORSES—1 mare, 6 years old, by Scottish Celt, registered in foal to Durbar; 1 mare, 6 years old, by Mackinley, imported in foal to Durbar; 1 mare, 6 years old, by Maplewood Lad in foal to Lord Roberts; 1 mare, 7 years old, by Maplewood Lad, in foal to Lord Roberts; 1 mare colt, 1 year old, by Mackie; 1 horse colt, 1 year old, by Mackie; 1 mare colt, 1 year old, by Lord Leonard; 1 suckling colt, by Durbar (registered) 1 mare colt, 2 years old, by Maplewood Lad.

CATTLE—1 cow, 6 years old, supposed to be in calf, due Mar. 18; 1 cow, 3 years old, supposed to be in calf, due March 25; 1 cow, 2 years old, supposed to be in calf, due April 6; 1 cow, 4 years old, supposed to be in calf, due April 20; 1 cow, 5 years old, supposed to be in calf, due Jan. 1; 1 cow, 10 years old; 6 heavy steers, 3 years old, exporters; 8 steers and heifers, 2 years old, butchering cattle; 8 steers and heifers, 1 year old; 1 Durham bull, 1 year old, 5 spring calves.

SWINE—4 brood sows, heavy with pig, 1 sow and young pigs; 7 store pigs, 1 boar (improved Yorkshire).

100 hens and chickens, Black Minorcas and Plymouth Rock.

IMPLEMENTS—1 Massey Harris binder, 7 ft., cut three crops; Deering seder, three horses, two seasons; 1 Massey Harris cultivator; 1 Bissell Disc; 1 Deering mower; 1 Massey Harris horse rake, 10 ft.; 1 scuffler; 1 Sylvester plow, No. 7; 1 Fleury plow, No. 12; 2 furrowed gang-plow, Imperial; 1 truck wagon; 1 turnip sower; 2 curtos, nearly new; 1 set bob-sleighs; 1 turnip pulper; 1 hay & stock rack (Daniels) nearly new; 1 buggy; 1 buggy pole complete; 1 stone boat; 1 set scales, 2000lbs.; 1 logging chain; 1 hay fork; 1 fanning mill (Chatham); 1 set harrows, 12 bull; 1 churn, Daisy; 1 wood heater, one coal heater; 1 cross-cut saw; 1 Magnet cream separator; 1 emery sickle grinder with two stones; 1 grind stone; 1 tread power, forks, hoes, shovels and other articles too numerous to mention. 35 tons of hay to be sold in barn.

HARNESS—1 set team harness, long tugs with breeching; 1 set team harness, long tugs with breeching; 1 set double driving harness light; 1 set single driving harness; 2 collars.

TERMS—Ten dollars and under cash; over that amount twelve months' credit will be given on furnishing approved joint notes. A discount of 5 per cent. will be allowed for cash on all sums over $10. Everything positively must be sold; no reserve whatever, as the proprietor has disposed of his farm.

Sale to commence at 12.30 o'clock sharp.

T. J. COOK,
Proprietor.
JAS. A. PATTERSON,
Auctioneer.

—THE NEW YORK SKIN AND CANCER HOSPITAL is prepared to receive a limited number of pupils in the Training School. A thorough course in medical, surgical and obstetrical nursing will be given with option of contagious diseases. Apply Superintendent Hospital 2nd Ave., & 19 St., New York.

NEW ADVERTISEMENTS.

Locals—Ritchie Bros.
Notice—Sterling Bank.
For Sale—W. T. Bailey.
Tenders—A. A. Hughson.
Spectacles—T. Stevenson.
Timber for Sale—F. J. Gray.
Boots and Shoes—Hill & Co.
New Catalogue—W. H. Shaw.
Thanksgiving Rates—G. T. R.
Cream Separators—J. E. Smith.
Notice to Creditors—Geo. Robb.
The Best Styles—Marshall Green.
Auction Sale—Jno. W. McClellan.
Sunny South Co.—J. C. Rockwell.
50-Cent. Bottle Free—Dr. T. A. Slocum.
Mantles and Furs—Gillespie, Rogers & Co.

LOCAL NEWS.

—Glorious autumn weather.

—Fur-Lined Jackets at Ritchie's.

—Envelope bargains on Saturday. McGuire & McKitrick.

—Brooms direct from Japan at Ritchie's. See them!

—Mr. C. R. McKeown, M.P.P. has been appointed a notary public.

—Special drive in envelopes at McGuire & McKitrick's on Saturday.

—Principal Firth is taking steps to form a Public School Cadet Corps.

—Lieut.-Col. Galloway will inspect the High School Cadet Corps on Thursday afternoon.

—High School Cadets will be inspected by Lieut.-Col. Galloway at 2.30 o'clock this afternoon.

—Orangeville Fall Assizes will commence on Monday, Nov. 7th. Mr. Justice Latchford will preside.

—Lawn bowling is somewhat unusual in October, but several of the local players have enjoyed games this week.

—We will sell our Leader—a fine quality linen envelope—at 5c. a package on Saturday. McGuire & McKitrick.

Mr. and Mrs. Geo. M. Judge, of Toronto, are spending a week visiting friends at Caledon East, Laurel and Camilla.

—Special in Dress Goods at Ritchie's.

—Mr. Will McFadden, of Mono Centre, who has been quite ill with lumbago, is improving, but is still confined to the house.

—See the stock of scribblers, pencils, etc., at The Banner Office.

—The late Frederick Cresswell, of Toronto, left an estate of $65,000. Deceased was a brother of Mr. Ralph Cresswell, of this town.

—Buy your wool blankets at Ritchie's.

—Representatives of the Ontario Branch of the Dominion Alliance will man the pulpits in Dufferin County on Sunday, October 30th.

—The town has laid a new plank crossing on Broadway at the First St. corner. The old block crossing was completely worn out.

—Ritchie's Chiffon Taffetta Silk in all colors at 50c. a yard can't be beat.

—The H. S. Cadets and Bugle Band paraded Broadway after 4 o'clock on Tuesday afternoon. The boys made a smart, soldierly appearance.

—Choice Bulb Collections for bedding, single and double hyacinths; also beautiful red, gold, scarlet, yellow and white tulips at T. Stevenson's.

—Hughes & Norris, merchant tailors, are putting a new front in their store. This makes the third new front on the north side of Broadway this season. Our business men are undoubtedly progressive.

—Big selection of Ladies' and Children's Jackets at Ritchie's.

—Mr. John W. McClellan has sold his fine 100 acre property, the e ½ lot 22, con. 5, west, Caledon, to Mr. W. G. Roduck, of Shelburne. Mr. Roduck pays $6900 for the property.

—The local Bank of Hamilton agency has added a Burroughs' Adding Machine to its office equipment. The mechanism is both ingenious and complicated, but the machine is easily worked and absolutely accurate. It is particularly useful for adding up long columns of figures.

—See Ritchie's for your Millinery.

CASH PRODUCE MARKET.

At its meeting on Monday night, the Town Council decided to re-open the Orangeville weekly cash produce market. The market will be opened in the old Council Chamber in the Town Hall on Thursday next, October 27th. Arrangements are being made to secure the attendance of a number of outside buyers, who will pay highest cash prices for butter, eggs, poultry and other farm produce. Farmers should make it a point to bring in their produce next Thursday and get the market going properly. A well patronized weekly cash market will, we are satisfied, prove a boon to the producers of this neighborhood.

HIGH SCHOOL GAMES.

Orangeville High School students will hold their annual Field Day on the Exhibition Grounds on Friday afternoon, beginning at 2 o'clock. A change has been made in the programme this year. Instead of the three High School championships—senior, intermediate and junior—there will be only two—senior and junior. A championship, however, has been added for Public School boys, who will therefore take a much more important part in the games than heretofore. The championship events are 100 yds. dash, high jump, 220 yards, putting the shot, quarter and half mile races and pole vault. The programme consists of no less than 30 events, so that an excellent afternoon's sport is assured. The Games are open to the public. In addition to the events referred to, several championship events, including the standing broad jump, running broad jump and running hop, step and jump, will be run off on the High School grounds at 2 o'clock Thursday afternoon.

—Ritchie's sell Turnbull's Underwear for ladies and children.

PERSONAL MENTION

Mr. John McIntyre, of Guelph, was in town yesterday.

Miss Hall, of Calgary, visited Miss Lamont last week.

Mrs. Isaac Bowles, of Toronto, was the guest of friends in town on Sunday.

Miss Clara Kilpatrick is visiting friends in Belton and Toronto.

License Inspector S. McDowell was in town for a couple of hours yesterday morning.

Mr. and Mrs. W. J. McMaster are spending a few days with friends in Toronto and at Whitby.

Miss Catherine Cooper, of Omaha, Neb., is visiting her parents, Mr. and Mrs. A. Cooper, Zina St.

Mr. Percy Fleming, C.P.R. operator at North Toronto, is visiting his parents, Mr. and Mrs. Geo. Fleming.

Mrs. V. J. Fleury has returned to her home in Toronto after spending a couple of weeks with Mrs. G. L. Pletzer.

President G. T. Somers of the Sterling Bank, and the Bank's Inspector motored up from Toronto on Saturday and made an inspection of the agencies here and at Alton.

Mr. J. S. Robertson, West Broadway, left yesterday evening on a business trip to the West. He expects to be away about three weeks.

Miss Louie Munroe, of Buffalo, is visiting Mr. and Mrs. T. Stevenson. Miss Munroe is a daughter of Fisher Munroe, a one-time publisher of the Orangeville Advertiser.

Sir Daniel and Lady McMillan, Winnipeg, announce the engagement of their daughter, Mrs. T. D. B. Evans, to Mr. Leigh-Manners McCarthy, son of Mr. Justice McCarthy, Orangeville, Ont.

Messrs. Fred and Harry Clarke, of Toronto, were in town and vicinity Sunday and Monday morning with their fine automobile. The young men are sons of Mr. H. B. Clarke, formerly landlord of the Gordon House.

Rev. H. L. Partridge, of Rosemont, spoke in the Methodist Church here on Sunday, Dr. Harper taking the services in Mr. Partridge's churches on the Rosemont circuit. Both ministers spoke on the subject of missions.

Mr. and Mrs. I. L. Strong, Miss Marian Barry, a gifted violinist, and Mons. Adelard Poirier, of Chicago, are the guests of Mr. and Mrs. G. McIntyre. The party made the journey in a touring car and speak very highly of our Ontario roads.

Rev. Mr. Davies, pastor of the Baptist Church, and Mrs. Davies are attending the Baptist Convention of Ontario and Quebec, which is being held this and next week in the Bloor St. Church, Toronto. The sessions of the Convention will continue from Tuesday, the 18th, until Monday night, the 24th inst.

Mr. J. J. Marshall, 1st St., arrived home from the West on Monday morning. Mr. Marshall reports excellent crops in some sections of the country and almost a complete failure in other places. He saw grain threshed that would yield 35 bushels, and on other farms the yield would not average more than 5 or 10 bushels.

Mr. Samuel Kee, this town, and Mr. and Mrs. Wesley Kee, of Mono Mills, were in Brantford last week attending the marriage of the former's daughter, Miss Mildred Mina Kee Simpson, to Mr. Thomas Petchell Walker. The happy event took place at the home of the bride's adopted parents, Mr. and Mrs. Isaac Simpson, 47 King St., on Wednesday, October 12th, at two o'clock.

Mr. and Mrs. R. H. Robinson arrived home on Monday night. Mr. Robinson looks much stronger than when he went away about two months ago and has evidently derived a great deal of benefit from his trip. They report a delightful time. Considerable time was spent in Vancouver, where they had the pleasure of meeting a number of former Orangeville people. They also spent a couple of weeks with Mr. Robinson's brother, Mr. Thos. Robinson, a leading business man in Weyburn, Sask.

Mr. Percy Hadcock spent a few days at his home here this and last week before leaving for Toronto to resume his studies at the School of Practical Science. Mr. Hadcock went West shortly after he wrote on his examinations last spring. He left Winnipeg on May 20th, with a party of surveyors to locate the line of the proposed Hudson Bay Railway. The party travelled by boat as far as Grand Falls, where they commenced their work in the direction of Hudson Bay, travelling by canoe wherever practicable. When Mr. Hadcock came out he journeyed a distance of 200 miles by canoe before reaching Grand Falls. Some of the party expect to spend the coming winter at Fort Nelson on the Hudson Bay, whence they will run a line to Fort Churchill and also make a record of temperatures, ice-flow, snow falls, tides, etc.

IMPALED ON STAKE.

Mr. Fletcher Ryall, a Mono farmer, residing three miles north of Hockley, lost a valuable horse in an unusual manner one day last week. Mr. Ryall had driven a mower to a neighbor's place, and was on the way home again with his team when he met an automobile driven by Wesley Gallaugher, of Shelburne. He turned the horses to the side of the road to let the machine pass. The team was rather restive and one of them stepped on the end of a stake lying near the fence. The other end turned up and in some manner impaled the horse, penetrating into its bowels. The animal died in agony about half an hour afterwards.

The engagment is announced of Miss Evelyn Maud, youngest daughter of Mr. and Mrs. R. J. Graham, of Havelock, to Arthur A. Gabriel, of Toronto, son of Mr. and Mrs. Frank Gabriel, of Shelburne. The wedding will take place in the Presbyterian church, Havelock, on October 19th.

—Ritchie's Ladies' Coats are stylish. See them. $7.50, $9.50, $10.50, and $12.50 each.

LAST YEAR'S RECORDS.

Will H. S. Students Break Them on Friday?

In view of the nearness of the High School games, which are to take place on Friday afternoon, the young athletes in attendance at that institution are busy conjecturing how many of last year's records they will be able to shatter. The winners, times and distances in the important events a year ago were:—

Standing Broad Jump, senior—Wendell Holmes, Ross McPherson, Fred. Patterson. 8 ft., 2½ in.

Standing Broad Jump, intermediate—A. Russell, Don. McPherson, H. Keith, 7 ft., 7 in.

Standing Broad Jump, junior—R. Armstrong, Harvey Curry, Percy Leighton. 6 ft., 7½ in.

Running Jump, senior—W. Holmes, Fred. Patterson, Ross McPherson. 17 ft., 6½ in.

Running Jump, intermediate—A. Russell, D. McPherson, H. Keith. 15 ft., 9 in.

Running Jump, junior—R. Armstrong, Clifford Henderson, Percy Leighton. 14 ft.

Running Hop, Step and Jump, senior—R. McPherson, F. Patterson, W. Holmes. 35 ft., 6 in.

Running Hop, Step and Jump, intermediate—Don. McPherson, J. Aiken, Arch. Russell. 32 ft., 1 in.

Running Hop, Step and Jump, junior—C. Henderson, R. Armstrong, Harvey Curry. 28 ft., 4 in.

100 yds., senior—F. Patterson, W. Holmes, R. McPherson. 11½ sec.

100 yds, intermediate—J. Aiken, M. Glover, J. Dawson. 12 sec.

100 yds., junior—R. Armstrong, C. Henderson, H. Curry. 13½ sec.

High Jump, senior—W. Holmes, W. Nicholson, R. McPherson. 5 ft., 1½ in.

High Jump, intermediate—H. Keith, D. McPherson, R. Appleby. 4 ft., 5½ in.

High Jump, junior—C. Henderson, R. Robinson, R. Armstrong. 4 ft., ½ in.

220 yds., senior—F. Patterson, W. Holmes, R. McPherson. 25½ sec.

220 yds., intermediate—M. Glover, J. Aiken, W. Johnston. 28½ sec.

220 yds., junior—R. Armstrong, C. Henderson, H. Cameron. 32½ sec.

Putting 10 lb. shot, senior—W. Nicholson, W. Holmes, R. McPherson. 35 ft., 3 in.

Putting shot, intermediate—R. Appleby, D. McPherson, M. Glover. 26 ft., 11 in.

Half mile, senior—Charles Scott, W. Holmes, F. Patterson. 2.20.

Half mile, intermediate—M. Glover, H. Keith, H. Simpson. 2.34.

Quarter mile, senior—F. Patterson, C. Scott. 1.02½.

A YEAR'S PROGRESS IN THE CEMENT INDUSTRY.

The current issue of "Construction" contains an editorial review of the operations of the Canadian cement interests for the past year, expressing gratification that the formation of the merger has not led to any undue advance in cement prices.

"As long," concludes "Construction," as the cement interests continue to develop the industry along these lines, as long as their policy continues to be constructive, they are deserving of the good will and support of the Canadian building public. Constructional development and improvement is, and will continue to be, in Canada for some years hence, one of the greatest factors in our growth. Cement has become as indispensable in structural work of every character and type, as are the hands of the laborer who does the work, and an ambitious country will never tolerate a monopoly in a material so universally used in both public work and private enterprise."

SCHOOL ENTERTAINMENT.

The scholars of Rich Hill school, Amaranth, purpose giving their annual entertainment on the evening of Nov. 4th. A good programme is being prepared. Admission 15c. Proceeds to be used for decorating the school room and renting an organ.

BORN.

RICHARDSON—In Grand Valley, on October 9th, to Mr. and Mrs. Thos. Richardson, a daughter.

SIMPSON—In Grand Valley, on Oct. 7th, to Mr. and Mrs. T. F. Simpson, a son.

HARRIS—In Orangeville, on Tuesday, October 18th, 1910, to Mr. and Mrs. Bert Harris, of Woodbridge, a daughter.

DOUGLASS—On Wednesday, October 12th, 1910, at the Cottage Hospital, Wellesley St., Toronto, to R. A. and Mrs. Douglass, Matheson, Ont., a daughter.

DIED.

DUDGEON—At Earnscliffe, Mulmur township, on Sunday, October 16th, 1910, Margaret Abercrombie, beloved wife of Mr. Thomas Dudgeon.

McMILLAN & TORRIE McMILLAN & TORRIE McMILLAN & TORRIE McMILLAN & TORRIE

WATCH US, BOYS!

THE BIG NOISE

McMillan & Torrie's

NEW CLOTHING STORE

How do you like this style? This is the kind we sell at from $7.00 to $18.00.

We are going to show you how to give the boys real High-Class Clothing at real low-level, small profit prices.

We have the Goods. We Save You Money. We Want Your Trade.

Have you seen our new College Overcoats at **$10.00** Compare them with anything you have seen at $12.00. You will open your eyes wide.

What do you think of a good College Overcoat for only.....**$7.50**
Made up in the same styles as the better coats. If we asked you $10.00 you wouldn't say it was too much.

We are not going to mince matters a whit. We want the Clothing Trade of every man—young or old—who will appreciate choosing his New Fall Suit or Overcoat where Style, Character, Exclusiveness of Pattern and Quality in the cloth and in the making count.

COME IN AND LOOK AT THE GOODS AND JUDGE FOR YOURSELF.

.....It Pays To Deal With.....

McMILLAN & TORRIE

THE BIG CLOTHING STORE

BROADWAY - - ORANGEVILLE.

McMILLAN & TORRIE McMILLAN & TORRIE McMILLAN & TORRIE McMILLAN & TORRIE

TEACHER TRAINING CLASS.

On Friday evening, Oct. 21st, at 8 o'clock, the Union Teacher Training Class will hold its first meeting in the Baptist Church. An address will be given by Mr. H. W. Brown, B.A., of Toronto, Teacher Training Secretary of the Provincial Sunday School Association. S. S. Teachers, Officers and Christian workers generally are heartily invited to attend. A collection will be taken to defray expenses.

—Servant Wanted for general housework. Apply between 9 a.m. and 12 a.m. to Mrs. O. Wilder, Zina St.

AUCTION SALE OF FARM PROPERTY

The undersigned has received instructions to offer for sale by public auction at Young's Hotel, Mono Mills, on

SATURDAY, OCTOBER 22nd

1910, at 2 o'clock in the afternoon, that desirable 150 acre farm, consisting of the e ½ and the n w ¼ of lot 32, con. 1, Township of Albion.

125 acres of farm cleared; balance mostly standing timber. Buildings include a comfortable dwelling house, and a bank barn 36 by 60, with additions 14 by 36 and 18 by 24 at front and rear, and stabling, root house, etc. underneath. Farm is well watered and in good state of cultivation. About 45 acres under grass. Very convenient to markets, railway station, school, churches and post office.

TERMS—will be made known at time of sale. For further particulars apply to Andrew Rossney, Sleswick P. O., or

JAS. A. PATTERSON,
Auctioneer,
Orangeville, Ont.

GROCERIES

FLOUR and FEED

Having bought the stock of Wm. Brawley, I solicit the patronage of all his Former Customers, and also, all others who may see their way clear to deal at this store.

A full line of Fresh Groceries always on hand, and in Flour we handle Purity, Robin Hood, Shelburne, and Good as Gold, which we have no hesitation in recommending.

HIGHEST PRICES PAID FOR BUTTER AND EGGS.

JAS. SANDERSON

'PHONE 119. Successor to Wm. Brawley.

We Are **SELLING AGENTS**

IN ORANGEVILLE FOR THE FAMOUS

INVICTUS SHOE

For Men, made by Geo. A. Slater, the best Boot and Shoe Maker in Canada.

We also carry the popular

Dr. Reed Cushion Sole Shoe

for Men. For Ease, Comfort and wearing Qualities this Shoe has no Superior.

LADIES ARE INVITED TO INSPECT OUR NEW LINE OF BUTTONED BOOTS.

A COMPLETE STOCK OF LADIES & CHILDREN'S SHOES

In the NEWEST STYLES for FALL AND WINTER WEAR.

FULL LINE OF RUBBERS — THE LEADING MAKES IN ALL SIZES, STYLES AND WEIGHTS

Mr. N. Collins is again in charge of our Repair Department.

McPherson & Johnston

BOOTS AND SHOES.

BROADWAY : ORANGEVILLE.

High Grade Tailoring . .

Smart Suits in Fancy Colourings at Popular Prices.

We are up to the minute in Style, Fit and Workmanship.

We also carry the latest in Men's and Youths' Ready-to-Wears, and a complete line of Gents' Furnishings.

Hughes & Norris

TAILORS AND GENTS' FURNISHERS

ORANGEVILLE.

ARCHIVES OF ONTARIO
TORONTO

GILLESPIE, ROGERS & CO.

The Women's Store For

MILLINERY, MANTLES & FURS

$16.00

In our **MILLINERY DEPARTMENT** you will find all the latest novelties. A visit to our Parlors will convince you that we carry nothing but Up-to-date Headgear.

MANTLES

We carry the Newest and most Up-to-date Stock of the Best Manufacturers, including the celebrated

NORTHWAY and CANADA CLOAK GARMENTS

In all the Latest Colors in Kerseys and Diagonal Serges. Prices from **$7.50 to $22.50**

FURS

If you contemplate purchasing a new **RUFF, STOLE, or MUFF,** don't forget that a visit to our Fur Department will save you money.

See our Isabella Ruff and Muff, the set for **$12.00**
See our Mink Marmot Muffs and Stoles for **$7.50, $10, $12, and $15** each.

See our Specials in Child's Vests, regular 25c. for **2 for 25c.**

$9.50

Produce Taken, etc. Produce Taken, etc.

Gillespie, Rogers & Co., THE STORE FOR WOMEN **Orangeville, Ont.**

AN ARCHBISHOP'S DILEMMA.

The death the other day of Dr. Maclagan, late Archbishop of York, removes an interesting figure in church life. He was known in the Old Land as "The Episcopal Martinet," but was highly valued as an organizer. Though he was eighty-four years of age, it is not quite two years ago since he resigned the See of York, in which he was succeeded by Dr. Cosmo Gordon Lang, Bishop of Stepney, a man thirty-eight years his junior. Dr. Maclagan was one of the most capable organizers of the English Church. It was, indeed, due to his singular gift of organization that high preferment came to him, for he was neither distinguished as a scholar nor pre-eminent as a preacher.

Dr. Maclagan was born in Edinburgh on June 18, 1826. The day of his birth was not only the anniversary of Waterloo, but it also happened to be a Sunday. The soldier servant of his father (an Army surgeon) declared that as he was born on such a great day a soldier he ought to be; but his Scottish nurse contended that as it was the Lord's Sabbath, it was a "meenister" that he should become.

The infant eventually became both. He entered the Army at the age of twenty-one and served in the Presidency of Madras for two years, when a serious illness drove him home and ultimately led him to resign his lieutenant's commission and study for the Church. In 1856 he became curate of St. Saviour's, Paddington. He was appointed rector of Newington in 1869, vicar of Kensington in 1875, and Bishop of Lichfield in 1878.

At Lichfield he succeeded the great Bishop Selwyn, and at once made his mark. He laid down a rule while at Lichfield that the deacons of his diocese were not to preach a sermon of their own composition more often than once in each month. It was this ruling which earned him the name of the "episcopal martinet." After thirteen years of able and successful administration in the Midland diocese he was appointed to the Archbishopric of York on the death of Archbishop Magee.

Dr. Maclagan was fond of telling a story of an adventure he once met with. "Travelling one day in a third-class compartment I found myself in company with two drunken men. One of them complained that he had been robbed of a £5 note and was determined to search the pockets of his fellow-passengers. I began to feel very uncomfortable, as I had a £5 note in my pocket. However, I determined to sit quietly and feign sleep.

"Presently came the challenge, "I say neighbor!" but I made no answer. Then the man grabbed me by the arm and shook me violently, but I did not wake up. He kept on shaking me, but still I remained impassive. Then his friend interposed with 'I say Bill, leave him alone, can't yer? He's drunker'n you are!' "

Dr. Maclagan successfully claimed at the last Coronation the right of the Archbishops of York to crown the Queen Consort.

Let us buy a 50-cent bottle of Psychine (pronounced Si-keen) from your druggist and give it to you (free) to prove its great value.

Psychine is the greatest vitality builder of the age.

For thirty years Psychine has been curing almost every disease that is due to run-down vitality.

Hundreds of thousands have used Psychine with wonderful beneficial results.

We have received thousands of unsolicited testimonials from people whom Psychine has cured, of in many cases, hopeless ailments.

There are still thousands of people suffering from disease, however, whom Psychine can benefit.

There are still thousands who are trying to cure themselves by wrong methods, who are using dangerous and hurtful medicines.

There are still thousands who are gradually losing their vitality—from whose body the necessary resisting power to disease is slowly but surely slipping away.

There are still those who soon will hear the dread "call in the night" if they do not take prompt action.

To these we have the above message, viz.:

"Let us buy a 50-cent bottle of Psychine from your druggist and give it to you, free, to prove its great value."

That 50-cent bottle of Psychine will tell you more powerfully than mere words can how tremendously beneficial Psychine will be for you.

It will give you an unmistakable indication of its wonderful power to renew the bodily vitality, to strengthen the phagocytes (the white corpuscles), the policemen or scavengers of the body.

* * *

The Surgical Department of the Japanese Army, in the Japo-Russian war, first drew the attention of the scientific world to the function of the white corpuscles of the blood or phagocytes.

Foreign medical men were astounded to see Japanese soldiers with wounds that had not been cleansed or dressed for days, that were apparently dirty, ill-kept, and altogether unsanitary.

Yet these dirty wounds healed marvellously; no army the world had ever known had such a wonderful record for the recovery of their wounded as the Japanese army.

And all because the Japanese knew how to let the white corpuscles cure.

* * *

There are two kinds of corpuscles in your blood, you know, red and white.

The red carry nutrition, the white are the policemen or scavengers of the body.

Whenever a disease germ enters the body, these white corpuscles attack and literally eat it.

A wound that attracts disease germs from the air is cleansed and healed by billions of phagocytes, or white corpuscles, devouring these unwelcome disease germs.

Any disease can be cured by these white corpuscles if they be in sufficient number or strong enough to attack and devour the germs that cause the disease.

If they are not in sufficient numbers or strength, then the disease germs eat them and disease claims the body.

That's the cause of every disease to which humanity is heir.

* * *

For centuries the cure of disease has been by means of herbs—nature's remedies.

It is only within recent times that we have come to know how these herbs act.

Now scientists tell us they increase the strength and numbers of the white corpuscles or phagocytes.

In Psychine we have some of the most healing and beneficial herbs in the world, herbs that increase and strengthen the white corpuscles.

From Arabia comes one herb, from South America another, China and Japan produce a third, while the jungle of India yields a fourth.

All these herbs are recognised by the medical profession as being the most beneficial to health that they know.

That's why Psychine, in the third of a century it has been made, has cured hundreds of thousands of people who suffered from the following diseases:

La Grippe	Bronchial Coughs
Bronchitis	Weak Lungs
Hemorrhages	Weak Voice
Sore Throat	Spring Weakness
Anaemia	Early Decline
Female Weakness	Catarrhal Affections
Indigestion	Catarrh of Stomach
Poor Appetite	Night Sweats
Chills and Fevers	Obstinate Coughs
Sleeplessness and	Laryngitis and
Nervous Troubles	Dyspepsia
After-effects of Pleurisy, Pneumonia and La Grippe.	

That's why we believe it will be beneficial to you.

Now we don't ask you to take our word for the tremendously beneficial effect of Psychine. Fill out the coupon below, mail it to us, and we'll give you an order on your druggist (for which we pay him the regular retail price) for a 50-cent bottle of Psychine to be given you free of cost.

We will undoubtedly buy and distribute in this manner, hundreds of thousands of these 50-cent bottles of Psychine.

And we do that to show our entire confidence in this wonderful preparation.

A confidence that has been based on our 30 years' experience with this splendid preparation with a full knowledge of the hundreds of thousands of cures it has made.

COUPON No. 114

To the Dr. T. A. SLOCUM, Ltd.
195-195 Spadina Ave., Toronto.

I accept your offer to try a 50c. bottle of Psychine (pronounced Si-keen) at your expense. I have not had a 50c. bottle of Psychine under this plan. Kindly advise my druggist to deliver this bottle to me.

My Name.....

Town.....

Street and Number.....

My Druggist's Name.....

Street and Number.....

This coupon is not good for a 50c. bottle of Psychine if presented to the druggist—it must be sent us—we will then buy the 50c. bottle of Psychine from your druggist and direct him to deliver it to you. This offer may be withdrawn at any time without notice. Send coupon to-day.

BOLTING OUR FOOD.

Dr. Henry C. Ferris, recording secretary of the New York State Dental Society, recently presented an illuminating report showing the effects of the bolting of food. Dr. Ferris addressed a letter to one hundred and fifty of the prominent medical men of this country in which he asked them if they considered imperfect chewing and salivating of food an aetiological factor in diseases of the stomach and intestines, and, if so, what pathological conditions resulted from such neglect? Out of the hundred and fifty replies that Dr. Ferris received 98 per cent. of these physicians said that chewing of food was an important factor toward good health and that the bolting of food frequently caused cancer, catarrh of the stomach and gastric ulcers. If food is not thoroughly chewed and is permitted to reach the stomach in large lumps or masses, there is no question that it must injure the soft lining of that organ, producing many of the cases of ulcers and catarrh that need careful and consistent medical attention. Some further comments on this question are to be found in the course of a review in October Busy Man's.

Teachers ought not to be scarce next year, judging from the number attending the Normal Schools. At Stratford Normal, there are 54 from Huron county alone, and at London Normal, eight from Huron. Sixty-two from one county is a fair number.

Backache Suffering

A wonderful medicine is this man's description of DR. CHASE'S KIDNEY-LIVER PILLS.

Mr. Fred. Gummer, Lillies, Ont., writes: "I can honestly say that Dr. Chase's Kidney-Liver Pills are a wonderful medicine. For six weeks last fall I could scarcely walk around for pains in the bank and legs, and was almost completely unfit for work. Though I tried several medicines I got no better. I saw Dr. Chase's Kidney-Liver Pills advertised and bought five boxes. After I had used three boxes, I was greatly improved and by the time I had them all taken felt as well as I ever did. I would advise anyone suffering from kidney disease to use Dr. Chase's Kidney-Liver Pills.

"We have also used Dr. Chase's Syrup of Linseed and Turpentine for bad colds and sore throat and would not be without these medicines for anything."

Dr. Chase's Kidney-Liver Pills, one pill a dose, 25 cents a box, at all dealers or Edmanson, Bates & Co., Toronto. Write for a free copy of Dr. Chase's Recipe Book.

The Hydro-Electric power system was opened a week ago Monday at Berlin with great eclat. The following schedule of rates is published by The News: Toronto, $18.10 per horse-power per annum; London, $23.50; Guelph, $24; St. Thomas, $26.50; Woodstock, $23; Galt, $22; Berlin, $24; Stratford, $24.50; Hamilton, $17.50; Waterloo, $24.50; Preston, $23.50; St. Mary's, $29.50; Hespeler, $26; New Hamburg, $29.50.

$8.00 PARLOR SECRETARY Free

Made of selected hardwood, with a golden gloss finish that is highly polished. The drop leaf and drawer front are handsomely shaped and carved. Brass drawer pulls out and escutcheons with lock and key on both. Curved French legs. Nest of pidgeon holes and drawer inside. A brass chain holds the drop leaf when open. 50 inches wide and 47 in. high.

CUT OUT and mail us this ad. and get by letter a SPECIAL OFFER, and full particulars how to get this Secretary FREE. And our new illustrated Furniture Catalogue No. 6, showing the Secretary and more than 100 pictures of other low-priced furniture.

Freight prepaid to your nearest station.

This offer will not appear again, better WRITE TO-DAY. Read our next ad.

W. E. REED & CO.
Lock Box, O. B.
Bridgetown, N. S.

THE COUNTY ROADS SYSTEM.

Cost of Last Year's Work in Caledon Township.

The Provincial Annual Report on Highway Improvement, which came to hand a few days ago, contains an instructive summary of the work done in the County of Peel last year under the Good Roads Act. The Peel County Roads system was established in 1906 and includes 102 miles of highway. At the end of 1909 there had been expended for construction $77,783.62, for machinery $7,109.36, and for bridges $28,583.25. "The better class of work," the Report states, "is on Hurontario street, the Lake Shore Road easterly from Port Credit, and on Dundas street easterly four miles from Cooksville. Stone is used largely from Hagersville quarries while a less extent of road has been built with stone from Shaw. In Caledon township pit gravel has been used. Near Brampton, crushed gravel from local pits has been used to some extent with fair results. Road construction is necessarily expensive in certain parts of the county, more especially Toronto and Chinguacousy Townships, owing to the absence of local gravel or stone, road material being brought in by rail and teamed from the stations (as far as five miles in Toronto township). In general, these roads show good grading, with a decided camber. The county owns two rollers, and the rolling, while not complete, has been carried to a point that traffic has immediate use of the stone roads. The gravel roads of Caledon have not been rolled. In Albion township little road construction has as yet been undertaken other than bridges. The bridges in the County are concrete arches, concrete with flat tops, and concrete abutments with steel superstructure."

Engineer C. R. Wheelock gives the following summary of expenditures during 1909:—

Roads (including culverts)	$34,377.30
Bridges	6,313.75
New Machinery	63.50
Engineering	691.45
	$41,446.00

The Engineer also furnishes a detailed statement of the work done from the 21st of December 1906, to the 20th of December, 1909. The portion of this statement, which relates to Caledon township, reads as follows:—

Opposite lots Nos. 7, 8 and 9 three-quarters of a mile was graded and 120 rods of the same metalled with gravel. Opposite lots Nos. 14 and 15, 120 rods running south from the village of Caledon were metalled with gravel. One tile culvert was put in on this piece and a cement concrete arch built at Harris Creek, opposite lot No. 14. The arch is 36 feet span over all and is reinforced with two rows of longitudinal rods and two rows of cross rods, one inch in diameter. The railing is 2 inch gas pipe. Opposite lots Nos. 17 to 24, running north from the village of Caledon three miles of road, which were graded last year, were metalled with gravel. This is a continuation of the piece of road, which was completed last year. The gravel cost about 71 cents a yard delivered on the road. The average length of the haul was about one mile.

Cost of work opposite lots Nos. 7, 8 and 9:—	
Grading	$126 45
Metalling	131 20
Total	$257 65
Cost of work opposite lots Nos. 14 and 15:—	
Metalling	$120 00
Tile	11 75
Total	$131 75
Cost of work opposite lots Nos. 17 to 24:—	
Preparing road for metal	$103 75
Metal, labor, etc.	2,055 71
Total	$2,159 46
Cost of Arch:—	
Concrete work	$452 56
Steel	61 50
Railing	48 00
Approaches, etc.	58 50
Total	$626 56

Improvements were also made on 15 sideroad, east of the Centre Road, as follows:—

The e ½ of concession No. 1 [illegible] graded and the road was raised [illegible] widened along the creek by filling [illegible] with large stones. The w ½ [illegible] graded last year. The e ½ of [illegible] cession No. 2 was graded, and in [illegible] concession also the w ½ was gra[illegible] last year. Concession No. 3 and [illegible] w ½ of concession No. 4 were gra[illegible] this year, making in all two [illegible] graded this year. Concession No. [illegible] and the w ½ of concession No. 2, [illegible] distance of about one mile and [illegible] quarter, running east from the [illegible] lage of Caledon were metalled [illegible] gravel. One tile culvert was put [illegible] and one small cement concrete [illegible] 6 foot span, and one reinforced [illegible] ment concrete flat top bridge [illegible] built. The bridge is 16 feet [illegible] with a 17 feet roadway, and the [illegible] is reinforced with 6 inch I-beams [illegible] bedded in the concrete. The rail[illegible] is 2 inch gas pipe.

West of Hurontario Street in [illegible] cession No. 3, 25 rods of road [illegible] joining the piece built last year [illegible] graded and metalled with gravel at [illegible] cost of $36.

Cost of work east of Huron[illegible] Street:—	
Grading	...$544 [illegible]
Gravel and Incidentals	704 [illegible]
Tile culvert	7 [illegible]
Small arch culvert	111 [illegible]
Total	$1,36[illegible]
Cost of bridge:—	
Concrete work	$251 [illegible]
Steel	47 [illegible]
Railing	35 [illegible]
Incidentals	21 [illegible]
	$355 [illegible]

FIRST BOX CURED HIS LAME BA[illegible]

High Praise For GIN PILLS

BRITTEVILLE, Ont.

"I suffered for three years with a lame My Back. I am now taking GIN PILLS [illegible] find a great relief after taking only one b[illegible]
W. J. BALDWIN.

Is it any wonder that we sell G[illegible] PILLS with an iron-clad guarantee [illegible] money back if they fail to give re[illegible] We know that GIN PILLS will stop [illegible] pain in the back—relieve the bladd[illegible] and cure every trace of Kidney Trou[illegible] and Rheumatism.

GIN PILLS have cured thousands [illegible] cases of Kidney Trouble that [illegible] regarded as hopeless.

We don't ask you to buy GIN PILL[illegible] to find out what they will do for you.

Simply write us, mentioning [illegible] paper, and we will send you a [illegible] box free. Then, if you are unable to g[illegible] the regular size boxes at your deale[illegible] write us, and we will supply you at [illegible] retail price—50c. a box, 6 for $2.[illegible] GIN PILLS are made and guaranteed [illegible] the largest wholesale drug house in [illegible] British Empire.

National Drug and Chemical Co. [illegible] Dept. A Toronto.

Shiloh's Cur[illegible]

quickly stops coughs, cures colds, head[illegible] the throat and lungs - 25 cents.

FOR CONSTIPATION.

A Medicine That Does Not Cost Any[illegible] thing Unless It Cures.

The active medicinal ingredients [illegible] Rexall Orderlies, which are odorless, tasteless and colorless, in an entirely new discovery. Combined with other extremely valuable ingredients, [illegible] forms a perfect bowel regulator, intestinal invigorator and strengthener. Rexall Orderlies are eaten like candy and are notable for their agreeableness to the palate and gentleness of action. They do not cause griping or any disagreeable effect or inconvenience.

Unlike other preparations for the like purpose, they do not create a habit, but instead they overcome the cause of habit acquired through the use of ordinary laxatives, cathartics and harsh physic, and permanently remove the cause of constipation or irregular bowel action.

We will refund your money without argument if they do not do as we say they will. Two sizes, 25c. and 10c. Sold only at our store—The Rexall Store. T. F. & T. J. Brown.

Tickling in the Throat

"Just a little tickling in the throat!" Is that what troubles you? But it hangs on! Can't get rid of it! Home remedies don't take hold. You need something stronger—a regular medicine, a doctor's medicine. Ayer's Cherry Pectoral contains healing, quieting, and soothing properties of the highest order. Ask your doctor about this. No alcohol in this cough medicine. J. C. Ayer Co., Lowell, Mass.

Constipation positively prevents good health. Then why allow it to continue? An active liver is a great preventive of disease. Ayer's Pills are liver pills. What does your doctor say?

BANK OF HAMILTON

One who saves wisely is not considered a miser.

Rather, he is given credit for much good sense and judicious forethought.

He looks ahead and sees, perhaps sickness, accident, or any one of the multitude of things which might cause an unusual strain upon his resources.

One dollar will start an account with the Bank of Hamilton.

ORANGEVILLE BRANCH
W. G. [illegible]yland : Agent

Head Office, Hamilton

OR[illegible]

VOL. XVIII.

THE CANA[illegible] OF CO[illegible]

SIR EDMUND WALKER, C[illegible]
ALEXANDER LA[illegible]

PAID-UP CAPITAL, $10,000,0[illegible]

SAVINGS BAN[illegible]

Interest at the current rate is [illegible] upwards in this Departm[illegible] every account. Small de[illegible] Accounts may be opened in [illegible] withdrawals to be made [illegible] vivor. Full and clear writ[illegible] the withdrawals should [illegible] opening accounts of this [illegible]

ORANGEVI[illegible]

BUSINESS CARDS.

[illegible] A. HUGHSON, Barrister, So[illegible] tor, etc. Office, No. 58 Broadw[illegible] Orangeville, opposite Bank of C[illegible] [illegible]ces. Private funds to lend [illegible] reasonable rates of interest.

GEO. ROBB, Barrister, Solici[illegible] Notary Public, etc. Office, one [illegible] west of Hill & Co's. store, Br[illegible] way, Orangeville. Money to loan.

DR. A. F. REYNAR, Physician, Surgeon [illegible] accoucheur, etc. Fellow of Trinity Med. Co[illegible] Licentiate of the College of Physicians and [illegible] Ontario. Coroner for the County of [illegible] Diseases of women and children a spec[illegible] Residence and Surgery at Palgrave. Office hours—9 to 10.30 a.m. and [illegible] to 9 p.m. Telephone service day and night.

GEO. RUTHERFO[illegible]

Police Magistrate, Commissione[illegible] H.C.J., Conveyancer, Estate, [illegible] and Insurance Agent. Telepho[illegible] and P.O. box 67, Shelburne. In [illegible] daik on Saturdays in the afterno[illegible]

G. H. CAMPBELL, L. D. S., [illegible] S., graduate of the Royal Colle[illegible] Dental Surgeons of Ontario, an[illegible] Toronto University. Dentistry [illegible] tised in all its departments. [illegible] esthetics administered if requ[illegible] Office over J. R. Gillespie's [illegible] Store, Broadway, Orangeville.

W. H. BOWLES, L. D. S., D. D[illegible] graduate in Dentistry of To[illegible] University, Royal College of D[illegible] Surgeons of Ontario, and Post [illegible] uate of Chicago College of D[illegible] Surgery. Dentistry in all its br[illegible] es. Anaesthetics for painless [illegible] traction. Office west of Hill & [illegible] store, Orangeville.

E. MEEK, L.D.S., D.D.S., De[illegible] Office up stairs in Dr. Phillips [illegible] South Broadway, Orangeville. [illegible] tistry in all its branches. [illegible] esthetics for painless extraction.

FREDERICK FRANK, L. [illegible] Dentist, Orangeville. Office in [illegible] Jackson Block, up-stairs. En[illegible] on Broadway. Always at [illegible] Vitalized Air, or any of the [illegible] esthetics used for painless extra[illegible] administered when required.

HELEN L. BREMNER, Derm[illegible] gist. Birth marks, ruptured [illegible] congested blood vessels, super[illegible] hair, moles and other facial blem[illegible] permanently removed by electr[illegible] Electric massage and other [illegible] ments given. For full particul[illegible] Grass Box 193, Orangeville. [illegible] consultations at office over [illegible] Boot & Shoe Store, fair days [illegible] on Monday of each week from [illegible] m. to 4 p.m.

T. STEVENSON, [illegible]
Issuer of Marriage Licenses. [illegible] supply of Blanks kept constan[illegible] hand. Office, Medical Hall, [illegible] way, Orangeville.

COAL and WO[illegible]

We are SOLE AGENTS for Sc[illegible] COAL, Standard Anthracite, [illegible] handle all kinds and sizes of [illegible]

Light and Heavy Teaming [illegible] nos, Furniture, Trunks, &c.

STANDARD PRIC[illegible]
Office over J. E. Smith's imp[illegible] warerooms.

LATHWELL & [illegible]
'PHONES:—Office, 27, Reside[illegible]
BROADWAY. ORANGE[illegible]

C. C. G. HANN[illegible]

GRAIN, PRODUCE, COA[illegible] WOOD MERCHANT[illegible]
Highest market prices paid [illegible] and produce. First-class C[illegible] Wood at reasonable prices. [illegible] will have prompt attent[illegible]
Office opposite the market. T[illegible]

For Watches, Clocks, J[illegible] and Spectacle repairing go t[illegible] DANIELS. He will do it a[illegible] cheap. West Broadway, Ora[illegible]

—All the new Public Scho[illegible] in stock at The Banner Offic[illegible]

TORONTO

ORANGEVILLE BANNER.

VOL. XVIII. ORANGEVILLE, ONTARIO, CANADA, THURSDAY, OCTOBER 27, 1910 No. 17

THE CANADIAN BANK OF COMMERCE

SIR EDMUND WALKER, C.V.O., LL.D., D.C.L., PRESIDENT
ALEXANDER LAIRD, GENERAL MANAGER

PAID-UP CAPITAL, $10,000,000 RESERVE FUND, $6,000,000

SAVINGS BANK DEPARTMENT

Interest at the current rate is allowed on all deposits of $1 and upwards in this Department. Careful attention is given to every account. Small deposits are welcomed.

Accounts may be opened in the names of two or more persons, withdrawals to be made by any one of them or by the survivor. Full and clear written instructions as to who is to make the withdrawals should always be given to the Bank when opening accounts of this nature.

ORANGEVILLE BRANCH.

W. H. LUGSDIN, Manager.

BUSINESS CARDS.

L. A. HUGHSON, Barrister, Solicitor, etc. Office, No. 58 Broadway, Orangeville, opposite Bank of Commerce. Private funds to lend at reasonable rates of interest.

GEO. ROBB, Barrister, Solicitor, Notary Public, etc. Office, one door west of Hill & Co's. store, Broadway, Orangeville. Money to loan.

DR. A. F. REYNAR, Physician, Surgeon, Accoucheur, etc. Fellow of Trinity Med. College, Licentiate of the College of Physicians and Surgeons, Ontario. Coroner for the County of Peel. Diseases of women and children a specialty. Residence and Surgery at Palgrave. Office hours—10 to 10.30 a.m. and 7 to 9 p.m. Telephone service day and night.

GEO. RUTHERFORD Police Magistrate, Commissioner in H.C.J., Conveyancer, Estate, Loan and Insurance Agent. Telephone 7 and P.O. box 67, Shelburne. In Dundalk on Saturdays in the afternoon.

G. H. CAMPBELL, L. D. S., D. D. S., graduate of the Royal College of Dental Surgeons of Ontario, and of Toronto University. Dentistry practised in all its departments. Anaesthetics administered if required. Office over J. R. Gillespie's Drug Store, Broadway, Orangeville.

W. H. BOWLES, L. D. S., D. D. S., graduate in Dentistry of Toronto University, Royal College of Dental Surgeons of Ontario, and Post Graduate of Chicago College of Dental Surgery. Dentistry in all its branches. Anaesthetics for painless extraction. Office west of Hill & Co's. store, Orangeville.

R. MEEK, L.D.S., D.D.S., Dentist. Office up stairs in Dr. Phillips Block, South Broadway, Orangeville. Dentistry in all its branches. Anaesthetics for painless extraction.

FREDERICK FRANK, L. D. S., Dentist, Orangeville. Office in the Jackson Block, up-stairs. Entrance on Broadway. Always at home. Vitalized Air, or any of the Anaesthetics used for painless extraction, administered when required.

HELEN L. BREMNER, Dermatologist. Birth marks, ruptured veins, congested blood vessels, superfluous hair, moles and other facial blemishes permanently removed by electrolysis. Electric massage and other treatments given. For full particulars address Box 193, Orangeville. Private consultations at office over Wild's Boot & Shoe Store, fair days and on Monday of each week from 10 p. m. to 4 p.m.

T. STEVENSON, Issuer of Marriage Licenses. A large supply of Blanks kept constantly on hand. Office, Medical Hall, Broadway, Orangeville.

COAL and WOOD

We are SOLE AGENTS for SCRANTON COAL, Standard Anthracite, and we handle all kinds and sizes of WOOD.

Light and Heavy Teaming—Pianos, Furniture, Trunks, &c.

STANDARD PRICES

Office over J. E. Smith's implement warerooms.

LATHWELL & SON

'PHONES:—Office, 27, Residence, 19.
BROADWAY. ORANGEVILLE.

C. C. C. HANNAH

GRAIN, PRODUCE, COAL AND WOOD MERCHANT.

Highest market prices paid for grain and produce. First-class Coal and Wood at reasonable prices. Orders will have prompt attention.

Office opposite the market. Tel. No. 61

For Watches, Clocks, Jewellery and Spectacle repairing go to E. G. DANIELS. He will do it neat and cheap. West Broadway, Orangeville.

—All the new Public School Books in stock at The Banner Office.

Every Woman Should Have This Book

It puts you in touch with the best cleaning and dyeing house in Canada—the one to which you may safely entrust your fine Gowns, Waists, Laces, Plumes, Curtains, Carpets etc.

WRITE FOR FREE COPY—it will help you to have more clothes for less money. We pay express charges one way on out-of-town orders. Be sure and write for our book—it's free.

"MY VALET"
FOUNTAIN THE CLEANER
30 Adelaide St. West, Toronto.

Orangeville BUSINESS COLLEGE

Is a link in Canada's Greatest chain of High-grade Colleges, founded during the past twenty-six years. This chain is the largest trainer of young people in Canada and it is freely admitted that its graduates get the best positions. There is a reason; write for it. A diploma from the Commercial Educators' Association of Canada is a passport to success.

You may study partly at home and finish at College.

Fall Term Opens August 29.

ORANGEVILLE BUSINESS COLLEGE

GEO. SPOTTEN, President.
W. H. MacDUFF, Prin.

BLURRED VISION

IS NOT THE ONLY SIGN OF DEFECTIVE EYESIGHT

Headache, pain in the eyes, nervousness, loss of sleep, are some of the disagreeable consequences of eye strain.

However, there is an almost unfailing remedy in every instance—a pair of accurately fitted glasses.

Accuracy in our work and the high quality of our goods is the reason we should do your opticial work

J. H. MOTHERAL,
Jeweller and Optician
ALTON, - - ONT.

MANUFACTURERS LIFE

INSURANCE CO.

IS UNEXCELLED

WM. FIDDES

—IS—

SPECIAL AGENT
ORANGEVILLE VICINITY.

Provide for those dependent upon you, and also for your own old age. Two important duties.

S. J. N. GLAZIER

DISTRICT MANAGER,
OWEN SOUND.

—Special drive in envelopes at McGuire & McKitrick's on Saturday.

DUFFERIN AND DISTRICT DOTS.

Essence of Exchange and Items of Interest.

Galt has 114 fewer dogs this year than last.

Drayton village will vote on local option next January.

W. T. Stewart is retiring from business in Shelburne.

Mr. John Jestin died at his home near Everton a few days ago.

Dundalk Continuation School was formally opened a week ago Friday.

It is estimated that 10,000 people attended Woodbridge fair this year.

T. C. Hamilton has purchased the Whiteside farm, near Hereward, for $2,200.

Edward Bell and family, of Shrigley, have taken up their residence in Corbetton.

Peel Fall Assizes will open on Tuesday, November 1st. Mr. Justice Riddell will preside.

Brampton is to have a corps of girl scouts under the leadership of Miss Gladys Walsh.

George McKee has resigned the principalship of Orillia public schools after 31 years service.

Mrs. Morrow, of the Morrow House, of Tottenham, was fined $100 and costs for illegally selling liquor.

Geo. White, of Grey county, near Flesherton, had five teeth knocked out recently by a kick from a heifer.

Mr. George Tone oas sold the south half of lot 9, con. 7, West Luther, at Damascus, to Mr. R. L. Day, for $4200.

The late R. M. White, of Albion, who died at Strathcona, Alta., recently, left an estate valued at $6000.

Mr. Putland, of the Hotel Brunswick, in Wingham, has sold his hotel in Ethel, to Thomas Vodden, of that village.

On and after Wednesday, October 26th, the stores in Grand Valley will not be open in the evenings, except Saturdays.

Seaforth Turf Club have decided to hold a fall race meet on their track on Thanksgiving Day, Monday, October 31st.

Mr. Coliver, of Brampton, has struck a flow of natural gas after boring some 500 feet on his property in that town.

A third daily paper is being established in Galt by Mr. J. P. Jaffray, one of the brightest newspaper men of the province.

A score of Rocklyn little girls gave a birthday party to Mr. Samuel Black, of that place, on the occasion of his 93rd birthday.

There were 220 entries in horses at the Osprey fair at Feversham. The gate receipts totalled $300.35, and the concert at night netted $110.

A Coldwater hen, that got buried in a hay loft in the haying season, was found the other day still alive after its long fast of at least two months.

John Jackson, of Mono, has purchased the brick residence of the late Hugh Smith on Second avenue, Shelburne, now occupied by Thos. Roduck.

Mr. John Sivell recently sold his 100 acre farm on the 5th con. of West Luther to Mr. Seymore, of Cobalt. The consideration paid was $4,900.

Mr. John Lynett has purchased Thos. Long, Port Hope, the 100 acre farm, being the south half of lot 3, con. 4, West Luther. The price paid was $5,000.

Fred. Barrett has bought the old Stewart farm, lot 8, con. 3, O. S., Melanethon, from Mr. Lawson, East Toronto. Mr. Barrett paid $2700 for the property.

Mr. Geo. Hicks, of Markdale, has bought from Mr. Albert Griesbach, his fine 100-acre farm on the 7th line, Nottawasaga, near Collingwood. The price paid was $5,000.

John Kerr, of the Grand Valley Star & Vidette office, had his right hand so badly scalded with steam a week ago Monday afternoon that he will be off work for a week or so.

Dundalk is to have another industry, a planing mill. Mr. A. J. Henderson, who is about to erect the mill, has also offered to build and operate a skating rink 150 by 50 feet provided he receives a bonus of $250. The young men of the town are gathering this amount by private subscription list.

$100 REWARD, $100.

The readers of this paper will be pleased to learn that there is at least one dreaded disease that science has been able to cure in all its stages, and that is Catarrh. Hall's Catarrh Cure is the only positive cure now known to the medical fraternity. Catarrh being a constitutional disease, requires a constitutional treatement. Hall's Catarrh Cure is taken internally acting directly upon the blood and mucous surfaces of the system, thereby destroying the foundation of the disease, and giving the patient strength by building up the constitution and assisting nature in doing its work. The proprietors have so much faith in its curative powers that they offer One Hundred Dollars for any case that it fails to cure. Send for listof testimonials.

Address F. J. CHENEY & CO., Toledo, O.

Sold by all Druggists, 75c.

Take Hall's Family Pills for constipation.

R. G. Sandgeson, of Grand Valley, picked a second crop of raspberries this fall, and last week Wm. Buchanan, C.P.R. agent, in the same village, cut the second growth of crimson roses.

The bachelors and benedicts, of Shelburne, intend giving a series of assemblies in the town hall during the coming winter, the first of which will be given about the middle of November.

Dr. P. B. McGibbon, brother of Dr. G. C. McGibbon, of Honeywood, was married on Wednesday, Oct. 12th, 1910, to Miss Mabel Brown, daughter of Mr. and Mrs. James B. Brown, of Bracebridge.

A petition will be presented to the Toronto Gore Council asking for a vote on local option in that township, at the municipal elections in January next. There is only one hotel in Toronto Gore.

Mrs. E. B. Sanders, who for so many years, has filled the position of Postmistress, of Stayner, was made the recipient of an address and a gold watch the other evening in the parsonage of the Church of the Good Shepherd.

Mr. E. F. Osler, proprietor of the Lakeview stock and fruit farm, Bronte, claims $50 from the county council for injuries to a mare on September 2nd through fallinb through a bridge on the lake shore road, about a mile east of Bronte.

Uniform Cooking.

Beans cannot be properly baked at home without a great deal of trouble. Clark's Pork and Beans are cooked for many hours in even heat, making them uniquely delicious and digestible. Wm. Clark, Mfr., Montreal.

Mrs. Jesse Ostic, relict of the late Jesse Ostic, who for many years ran the stage between Shelburne and Honeywood, died at Halbrite, Sask., from pulmonary tubercolosis, on Friday, October 7th, 1910, at the age of forty-six years.

One thousand yards of nets were seized a week ago Sunday in Lake Simcoe by Capt. Carson, of the Ontario Government yacht Nalad. These were owned by two Beaverton fishermen and were confiscated, as no nets are allowed on this body of water.

Mr. George Gooderham passed away at his home in Meadowvale a week ago Thursday at the ripe old age of 86 years. Mr. Gooderham was a son of the late Rev. Ezekial Gooderham and had lived in Meadowvale for forty-two years.

GENTLEMEN WHO ARE BALD.

Investigate and see for yourself the Art covering in Wigs and Toupees. Prof. Dorenwend Patent Toupees are now worn on over 90,000 Heads by all classes in all stations of life.

In this particular structure the ventilation is perfect; as light as a feather; is securely adjusted to the head; can be combed just as your own hair, they make any man look ten years younger, besides the protection you get from Catarrh, Colds, Neuralgia, etc. Call and see them at Queen's Hotel, on Saturday, Oct. 29th, 1910.

In a field of six-rowed barley on the farm of George Adair, con. 13, Luther, there happened to be a few grains of 2-rowed variety. From one grain of the above seed there sprang up sixty-nine well developed stalks, with enormous ears.

The returns handed out by the assessors of Galt, show that the assessment has increased $321,455, the largest for many years. The population has increased 265. It does not look as if Local Option was causing the grass to grow in the streets as was predicted last January.

Shiloh's Cure quickly stops coughs, cures colds, heals the throat and lungs 25 cents.

Instructions have been issued to all C.P.R. agents that youngsters must be kept from playing around stations, yards or trains, and that if more peaceful means fail to attain this end prosecutions in court must be resorted to. As agents have to obey orders the parents and youngsters have only themselves to blame if they break the rules and get into trouble over it.

Local Option will be voted on in Guelph at the next municipal elections. A petition signed by 1,169 persons was presented to the council a week ago Monday night, though only 900 names were required. One of the speakers said that he had it on good authority that over $300,000 was spent over the bars in Guelph in a year. The by-law was given a first and second reading.

FOR DYSPEPSIA.

You Risk Nothing by Trying This Remedy.

We want everyone troubled with indigestion and dyspepsia to come to our store and obtain a box of Rexall Dyspepsia Tablets. They contain Bismuth-Subnitrate and Pepsin prepared by a process which develops their greatest power to overcome digestive disturbance.

Rexall Dyspepsia Tablets are very pleasant to take. They soothe the irritable weak stomach, strengthen and invigorate the digestive organs, relieve nausea and indigestion, promote nutrition and bring about a feeling of comfort.

If you give Rexall Dyspepsia Tablets a reasonable trial, we will return your money if you are not satisfied withthe result. Thre sizes, 25 cents, 50 cents, and $1.00. Remember you can obtain Rexall Remedies only at —The Rexall Store. T. F. & T. J. Brown, Orangeville.

WOULD NOT BE WITHOUT BABY'S OWN TABLETS

Mothers having once used Baby's Own Tablets for their little ones would not be without them. These Tablets are a never failing remedy for the little ills such as constipation, colic, worms, colds, etc., that afflict so many little ones. And then, too, they can be given with absolute safety to the youngest child for they are sold under the guarantee of a Government analyst to contain no opiate or other harmful drug. Concerning them Mrs. Chas. Whatley, Peterboro, Ont., writes:—"I have used Baby's Own Tablets for my little girl and have found them to be of great value. Others to whom I have recommended the Tablets say they would not be without them." Sold by medicine dealers or by mail at 25 cents a box from The Dr. Williams' Medicine Co., Brockville, Ont.

PLOWING MATCHES AND COLT SHOWS.

Plowing matches are an excellent institution. They bring farmers together for the study and encouragement of one of the primary and most important operations of agriculture. The only trouble with them is that they are too few. There is a tendency to think that artistic, accurate plowing is associated only with the old walking plow, and to regard the disappearance of these as marking the death of plowing matches. But good plowing can never be dispensed with, and the man is just as important a factor with a two-furrow sulky plow as he is with the old Scotch type. Remembering this, there are many reasons why matches should be on the increase. A match in each community every autumn would be a splendid impetus to the care of plows, of team, of harness, and an inspiration to do good work.

With the plowing match should be combined a colt show. The township fair tries, but often fails, to a large xtent, to stimulate more than a very few in each community. What is needed is a stimulus to the affairs of every farmer. A colt show and a plowing match will not require more than one day's time, and can be held later in the fall, when the work is less pressing, so that every man can attend the affair. Giving a half day to the one feature of colts is much more likely to do good than trying to see a hundred different things at the county fair in one or even two days. To the colt show, a first-class man may be brought from the Agricultural College or Government offices, to give the benefit of his expert ability. Give the plowing match and the colt show a fair trial, and see if they are not worth a permanent place in the affairs of your community.—Farmers' Advocate.

ECZEMA FOR 20 YEARS.

What is so annoying and disfiguring as itching Eczema. Mr. Fred. W. Clark, Petworth, Addington Co., Ont., writes that his mother suffered from Eczema on both legs for 20 years unable to get relief or cure from doctors or medicines. She found that Dr. Chase's Ointment brought great relief and it soon made the cure complete. He states that no one could have the disease worse or suffer more.

The New Catalogue

Of the Central Business College of Toronto contains some special guarantees of very great interest to students who desire to attend a first-class reliable school. You are invited to write for it. Address W. H. Shaw, President, 395 Yonge St., Toronto.

M. WILKINS & SON

Money to Loan At Lowest Rates.

Agents for First-Class Fire & Life Insurance Companies

A number of good Farms for Sale. Several Brick Dwelling Houses in Orangeville for sale.

Office—Old stand up stairs, opposite Mill St., Broadway, Orangeville.

M. WILKINS & SON.

NIGHT SCHOOLS

To those who feel the need of a business education, but who cannot leave their regular employment for study, the fact that night classes are held in connection with the Orangeville Business College will be of interest. Instruction given in both commercial and stenography departments. Inquire at the college.

ORANGEVILLE BUSINESS COLLEGE.

FARMS for SALE

I have the following FARMS FOR SALE which are in a good state of cultivation, well located and will be sold on EASY TERMS.

175 acres which is inside the corporation of Orangeville

200 acres, one mile from Orangeville

100 acres, one mile from Orangeville

150 acres in Adjala Township

250 acres in Amaranth, known as the A. W. Bowes' farm

These farms have splendid buildings, good water, and are all close to schools, churches, and post-offices.

I have also several good houses in Orangeville for sale. CHEAP and on EASY TERMS.

I have several half sections (320 acres), also whole sections (640 acres) in Saskatchewan and Alberta, both improved and unimproved, near the railways, and convenient to schools and churches, that I can sell very cheap and on easy terms.

I exchange Western Lands for Ontario Farms and Ontario Farms for Western Lands.

For Prices, Terms, and other information apply to

J. J. WHITE

Telephone 126. P. O. Drawer 495, Orangeville.

THERE IS A DISTINCTIVE QUALITY

Peculiarly pleasing to the palate about PASTRY that is made from the

FAMOUS LILY QUEEN PASTRY FLOUR

If you are not already using this Flour, I would recommend you to give it a trial.

I also sell the well known "Five Roses" Flour, which is easily one of the Best Brands on the Canadian market.

Bran, Shorts, Oats, chopped or rolled, for feed.
Wheat and Oats Taken for Flour.

JOHN JOHNSTON,

BROADWAY - - - - ORANGEVILLE.

WE DO Good Work

Why not do it for you?

We give prompt service, Perfect Fit, Expert Workmanship, Good Material and Good Style.

We have a full line of up-to-date furnishings for men and boys—also a choice line of Ready-to-wear winter overcoats with the new collar, at popular prices.

Call and examine goods and be convinced that you cannot do better than by buying from

ANDREW HILL,

Tailor and Furnisher,

BROADWAY, ORANGEVILLE.

DE LAVAL

CREAM SEPARATORS

All Styles and Sizes for the Farm and Creamery.

Just received a large supply of

Blankets, Robes, Knee Rugs, Harness

INTERNATIONAL STOCK FOOD

Also agent for the Singer Sewing Machine

J. E. SMITH,

BROADWAY, - - - - ORANGEVILLE

ARCHIVES OF ONTARIO
TORONTO

THE BANNER

THURSDAY, OCTOBER 27, 1910

THE HORSELESS VEHICLE.

There is food for thought, in the statement of the Secretary of the recently created British Road Board, that whereas ten years ago 95 per cent. of the road traffic of England consisted of horse-drawn vehicles, the percentage has already been reduced to between 30 and 40 and the decline is likely to continue. This serves to give an idea of the growing part the automobile is taking in the vehicular traffic of the United Kingdom. The transition, which these figures indicate has taken place in England in the last decade, will be witnessed in Ontario during the next twenty years. The change may not be as rapid or as complete here, for our long Canadian winters and drifted winter roads constitute an obstacle that is practically unknown in England. The motor vehicle that can successfully travel Ontario roads during the winter season has not been invented. Man's genius may find a means of surmounting the difficulty, but there is as yet little to indicate ultimate success in this direction. Notwithstanding this apparently insuperable obstacle, the motor vehicle is in Ontario to stay. Motor trucks, express and delivery wagons are displacing horse-drawn vehicles in Toronto, Montreal and other large centres. Market gardeners living several miles out of Toronto are beginning to talk about buying motor trucks to carry their produce to market in the city. It is only a question of a few years until the bulk of the milk, dairy and garden produce going into the large Canadian cities will be carried either by trolley car or motor truck. The general adoption of the motor vehicle will be accelerated by the construction of good roads. At the present time the Ontario Motor League is actively engaged in promoting a movement for the improvement of the main highways out of Toronto. There is undoubtedly a strong prejudice against the automobile throughout rural Ontario. The prejudice is well-founded, for there are very few farmers who have not had at some time or another an unpleasant and perhaps dangerous experience with one of these machines. At the same time the motor car is far from being an unmixed evil. The pleasure car may be a source of annoyance and danger, but the use of the motor truck will enable farmers to market their produce more quickly and more easily than they possibly can under present conditions. It may be that in the years to come regular motor truck services will be established, whereby farmers can, after arranging for the sale of their produce by telephone from their own homes, have it conveyed to the market for a trifling sum. This would mean an important economy in time and energy. So far the Ontario farmer has seen the worst side of automobile traffic. The probability is that in time he will benefit largely from the use of the motor driven vehicle.

THE BASIS OF REPRESENTATION

It is probable that an interprovincial conference will be held at an early date at which the basis of representation in the House of Commons will be discussed. The present system is not popular in the Maritime Provinces, where the population is not increasing as rapidly as in Quebec. Because of their slower growth the three eastern Provinces find themselves entitled to a smaller number of representatives after each decennial census. Prince Edward Island, for instance, was given six members, when it entered Confederation in 1873. As a result of the 1901 census its representation was reduced to three. What the representatives of the maritime provinces are likely to ask is that each of the three provinces be given a minimum representation fixed at the number they were allowed when they entered Confederation. The number of their members would then not be in danger of falling below this point, no matter how great the relative decrease in their population. The question will require careful consideration. Because of their position the maritime provinces occupy an important place in the Canadian confederation. Because of their comparatively limited territory, they are precluded from the expansion and the rapid growth of population that have been witnessed in Ontario, Quebec and the Western Provinces during recent years. With the development and peopling of Quebec's vast hinterland, and the growth of the great commercial metropolis of Montreal, it is probable that in two or three decades, if the present system of fixing the representation is continued without change, the representatives from the seaboard provinces will become so weak numerially as to command a very inconsiderable influence in the House of Commons. Such a condition is not desirable for the reason that the important interests of the maritime provinces would be in danger of suffering from neglect, and for the further reason that it would be resented by the people of these provinces and might eventually prejudice their attitude toward the Confederation. It is quite possible that the whole question of the basis of representation will require serious consideration in the not very distant future. Under the British North America Act, Quebec was made the standard for fixing the representation of the different provinces. The province was given a fixed membership of sixty-five. With this as the standard, the other provinces are entitled to a membership proportionate to their population. The rapid growth of population west of Lake Superior is giving the four Western provinces a much larger representation after each census. There is every reason to believe that this increase in the number of representatives from the West will continue for several decades. This will mean a steady increase in the influence of the West in shaping Canada's destiny. It will also mean a large increase in the membership of the House of Commons. As this increase goes on, there will arise the danger of the elective chamber becoming cumbersome and unwieldy. To illustrate, suppose the prediction that the West will have a population of twenty million people at the end of the next twenty five years has been fulfilled. Grant Quebec three million people. The western provinces would then have the right to send four hundred and 34 members to Ottawa and instead of slightly over two hundred members as at present the House of Commons would consist of about six hundred representatives. A legislative chamber of this size would probably prove unwieldy and judging from the length of the Ottawa sessions at the present time would in all likelihood have to sit continuously in order to transact the business of the country. It seems likely that the growth of population in the West will eventually make it necessary to devise some means of reducing the representation in the Canadian parliament.

DENTISTS CONVENE.

Form an Association and Decide to Meet Twice a Year.

An important meeting of the dentists of this section of the Province was held in the Public Library Auditorium in this town on Friday evening. The gathering included representatives from this town, Durham, Markdale, Flesherton, Dundalk, Shelburne, Mount Forest, Arthur, Grand Valley, Erin, Fergus, Elora, Alliston and Bolton. The meeting resulted in a decision to form a society to be known as the Northwestern Ontario Dental Association. The following officers were elected:—President, Dr. R. Meek, Orangeville; Vice-President, Dr. Allen, Mount Forest; Treasurer, Dr. J. R. McGregor, Elora; Secretary, Dr. J. A. McArthur, Markdale. Matters of interest to the profession were discussed and steps were taken to draw up a uniform tariff of fees. After the meeting the visitors and local members of the profession were tendered a banquet by Mr. J. Z. Henry, representative of the Temple, Patterson Co., of Toronto, at his residence on Zina St. Mrs. Henry made a charming hostess and was assisted by Mesdames Meek, Bowles and Campbell. Covers were laid for twenty-two and after justice had been done to the excellent menu, a number of toasts were proposed and responded to in a felicitous manner. Among those present were Drs. Meek, Frank, Campbell and Bowles, Orangeville; Drs. Allen and Brownlee, Mt. Forest; Dr. Kennedy, Arthur; Dr. Perkins, Grand Valley; Drs. Grant and Pickering, Durham; Dr. McGregor, Elora; Dr. Muir, Fergus; Dr. Abbott, Erin; Drs. Campbell and Frank, Shelburne; Dr. Peterson, Dundalk; Dr. Murray, Flesherton; Drs. Campbell and McArthur, Markdale; Dr. Hall, Bolton, and Dr. Hill, Alliston.

It is proposed to hold meetings of the Association twice a year. Membership is open to any member of the dental profession in the district.

IMPOVERISHED BLOOD

A Common and a Dangerous Trouble — You Must Enrich The Blood To Escape Danger.

Anaemia is simply a lack of blood. It is one of the most common and at the same time most dangerous diseases with which growing girls suffer. It is common because the blood so often becomes impoverished during development, when girls are too frequently allowed to over-study, overwork and suffer from a lack of exercise. It is dangerous because of the stealthiness of its approach, often being well developed before its presence is recognized, and because of its tendency to grow so steadily worse, if not promptly checked, that it may run into consumption.

The value of the tonic treatment with Dr. Williams' Pink Pills should be known to every mother in the land. These Pills make new, rich blood, tone the organs and nerves, bring a glow of health to pale, sallow cheeks, and drive away the weakness, headaches, faintness, heart palpitation and loss of energy so noticeable in young girls who are suffering from anaemia. To all such Dr. Williams' Pink Pills are an actual life saver. Miss Mabel McTavish, Prince Albert, Sask., says: "In my case I can only say that life had lost its magic; all work was a trial, and even pleasure only a task. When I went up a flight of stairs I was ready to drop from sheer weakness, and I had begun to think life would be a continued burden. But all this is now changed, thanks to Dr. Williams' Pink Pills. These were recommended to me, and after taking them for about a month I found my health renewed. I could sleep better, my appetite returned, and I was so strong and well that housework was no longer a burden to me. My sister seemed to be going the same way last summer and Dr. Williams' Pink Pills were at once sent for and two boxes made her as well as ever. Dr. Williams' Pink Pills are now the prized medicine in our home, and doctor bills have been fewer since we discovered the virtues of this great medicine."

Sold by all medicine dealers or sent by mail at 50 cents a box or six boxes for $2.50 from The Dr. Williams' Medicine Co., Brockville, Ont.

—Smith Bros., North Erin, have sold a team of fillies, 2 and 3 year old, to Mr. David Allen, of Rainey River for $700.

Good

tea is the result of care and experience in blending—must be the combination of fine flavor, smooth strength and richness. Because all these elements are so generously included in Red Rose Tea it well merits the term "good tea."

RED ROSE TEA "is good tea"

NEVER SOLD IN BULK

Your Grocer Will Recommend It

84

THOMAS HEWITT DEAD.

Mr. Thomas Hewitt, formerly a well-known resident of Amaranth and afterwards of Orangeville, passed away at his home near Streetsville on Sunday. Deceased, who was 82 years of age, had been enjoying excellent health until about four months ago. He is survived by a widow, one son, Mr. Russell Hewitt, and three daughters, Miss Annie Hewitt, Big Rapids, Mich.; Mrs. H. W. McCulloch, Souris, Man., and Mrs. D. E. Fraser, Winnipeg. The late Mr. Hewitt farmed in Amaranth for many years, afterwards removing to Orangeville where he resided for seven years. He moved from here to Streetsville in 1895. He was a member of the Presbyterian Church and served on the Managing Board of St. Andrew's Church for several years. The remains were brought to Orangeville for burial, the funeral taking place from the C.P.R. depot to Greenwood cemetery yesterday morning. A number of oldtime friends and acquaintances were at the station to meet the body. The service at the grave was conducted by Rev. W. M. Morris.

JAMES CAMERON, JR.

Mr. James Cameron, Jr., a well-known citizen of this town, passed away at his home on West Broadway, late on Saturday. His death followed closely on that of his mother, Mrs. James Cameron, of Cataract, whose demise on Friday is recorded elsewhere in this issue. The late Mr. Cameron had suffered from diabetes for a number of years. Ill-health led him to leave his farm in Caledon about three years ago, and he took up his residence in Orangeville two years ago last winter, purchasing the fine residence on West Broadway, formerly occupied by the late Postmaster Bradley. Mr. Cameron was 51 years of age and is survived by a widow and one son, Allen. These and the other relatives have the sympathy of our citizens in their time of bereavement. The funeral was held to the Forest Lawn cemetery on Tuesday afternoon, Rev. W. M. Morris, pastor of St. Andrew's Church, and Rev. C. Langford, of Alton, conducting the services. The pallbearers were three of Mrs. Cameron's brothers, George and Allen Maxwell, of Caledon, and Dr. Leslie Maxwell, Toronto; John and George Cameron, brothers, and Dr. George Bell, of Chicago, a brother-in-law of the deceased.

MRS. JAMES CAMERON.

Mrs. James Cameron, an old and greatly respected resident of Caledon township, passed away at her home near Cataract on Friday at the ripe age of 83 years and 4 months. The deceased lady, while bright mentally and usually able to be about, had been in rather delicate health for about a year. A week ago Sunday she had a paralytic seizure from which she failed to recover. The late Mrs. Cameron was born in Perthshire, Scotland, on June 10th, 1827. Her parents, Mr. and Mrs. Peter McGill, came to Canada in 1831, settling in Erin township shortly afterwards. She was married to Mr. Cameron on March 24th, 1852, a little over 58 years ago. Frugality, foresight and prudent management brought the young couple a rich reward and in time they acquired a home and property that is equalled by very few in this part of Ontario. By those who knew her intimately Mrs. Cameron will be held in affectionate remembrance for her kindliness and generous sympathies. She was devotedly attached to her home and family and especially to her husband, to whom her removal is an irreparable loss. Besides Mr. Cameron, she is survived by a family of three sons and three daughters. These are Peter Cameron, Saskatoon; John, Orangeville; George, on the homestead; Mrs. R. Beatty, Toronto; Mrs. Robt. Dodds, Detroit, and Mrs. (Dr.) Geo. Bell, Chicago. James, another son, passed away at his home in Orangeville the day following his mother's death. There are also twelve grandchildren living, the oldest of whom, Mr. Geo. Cameron, is a member of Caledon Council. There was a large attendance at the funeral, which was held to Alton cemetery on Sunday afternoon. The services at the house and grave were conducted by Rev. Mr. McCormick, of Erin, assisted by Rev. Chas. Langford, Alton, and Rev. Mr. Yule, Bellfountain. The pallbearers were three brothers, Arch., Dougal and Peter McGill, of Erin, two sons, George and John Cameron, and a son-in-law, Dr. Bell, of Chicago.

MRS. JAMES HAYES.

Mrs. Clara Hayes, wife of Mr. James Hayes, passed away at her home on West Broadway on Friday after an illness of only two days' duration. The deceased lady, who was 50 years of age, was the only daughter of Mr. Sepha Donner, one of Orangeville's first merchants. She leaves a husband and a family of four sons and four daughters. The latter are Mrs. A. W. Williamson, Toronto; Mrs. W. Marshall, Dundalk; Miss Evelyn, Toronto; Gordon, of the Orangeville Post Office staff, and Miss Gertrude, Harold, Oscar and Alexander at home. The funeral, which was largely attended, took place to the Forest Lawn Cemetery on Sunday afternoon. The floral tributes, mute but expressive tokens of the love and esteem of her friends, included a beautiful pillow from the Liebander Bible Class and a floral bell from the local staff of the Bell Telephone Co. In the absence of her pastor, Rev. G. A. Rix, the services were conducted by Rev. O. Nurse, of Tottenham. The pallbearers were Postmaster Park, Wm. Powers, Wm. Cowie, M. H. Shaw, Chas. and W. King. Mr. Hayes and family have the sympathy of many friends in their sad loss.

MRS. B. G. HARRIS.

It is with deep personal sorrow that we record the death of Mrs. B. G. Harris, of Woodbridge, who passed away at the home of her parents, Mr. and Mrs. David Watson, at six o'clock yesterday evening. On Tuesday of last week a little daughter was ushered into this vale of tears and twenty-four hours later the young mother showed symptoms of illness, which the attending physicians at once recognized would prove critical and probably fatal. Two trained nurses were procured and with the doctors did everything possible to save the life of the stricken woman. Unfortunately their efforts availed not. Mrs. Harris was exceedingly popular here and at her home in Woodbridge and the news of her untimely death has caused profound sorrow. The deepest sympathy is entertained for the bereaved husband, parents and family. The blow is particularly severe on the aged father and mother, who saw the remains of another daughter borne from her home to their last resting place only nine months ago. The funeral will be held to the Forest Lawn cemetery at 2.30 o'clock Friday afternoon. Service at the house at 2 o'clock.

FAREWELL PRESENTATION.

Citizens of Orangeville Do Honor to Mr. and Mrs. J. R. Gillespie.

A large number of the citizens of Orangeville met at the home of Mr. and Mrs. D. A. Hogg, James St. on Thursday night for the purpose of saying farewell to Mr. and Mrs. J. R. Gillespie on the eve of their departure for their new home in Fort William. After a few introductory remarks, Mayor Riddell, who was called to the chair, read the following address:—

To Mr. and Mrs. J. R. Gillespie.

Dear Friends,—Your many friends in this town have heard with very deep regret of your intention to remove from the scene of your activities and to break the ties that you have made during the many years that you have been residents of Orangeville. We are sure that your places in our civic and social life will be hard to fill. As citizens of our town both of you, in your different spheres, have always taken an active interest in any and everything that would tend to make Orangeville a better and happier place in which to reside, and it is only when you are absent that we will miss you most. However, during the course of our lives, even the dearest bonds must sometimes be severed and in losing such esteemed citizens as yourselves, still it is our earnest wish and desire that peace, prosperity and happiness will be yours in your new home.

Before we say good-bye, we would ask you to accept these little gifts as a souvenir from the hearts of your Orangeville friends. Signed on behalf of your friends, W. H. Riddell, D. B. Brown, Dr. A. J. Hunter, Jos. J. Kelly, D. A. Hogg, D. J. Hunter, Rev. Dr. Harper, Thos. Arnott, Walter Fairburn.

During the reading of the address Mr. Hogg presented Mr. Gillespie with a suitably engraved solid gold chain and locket and Mrs. Hogg presented Mrs. Gillespie with a beautiful sunburst of pearls. Mr. Gillespie, who was visibly affected, replied briefly, referring with evident feeling to the sundering of the business and social ties that bound him so closely to the town and county of his birth. Short addresses were afterwards delivered by Councillor A. Hill, County Clerk J. C. Reid, Mr. D. B. Brown, ex-Mayor McKitrick, C. R. McKeown, M.P.P., Rev. G. A. Rix and Rev. Dr. Harper, who spoke appreciatively of Mr. and Mrs. Gillespie's qualities and usefulness as citizens and gave expression to the sense of loss to the town through their departure. The programme was happily varied by a couple of excellent songs by Mr. E. A. Warren. Before the gathering dispersed all joined heartily in the singing of "Auld Lang Syne."

Mr. Gillespie left for Fort William on Friday evening, and Mrs. Gillespie will follow on Friday. In the former Orangeville has lost a successful business man and an energetic and public-spirited citizen, and in the latter a gracious and estimable lady. That happiness and a generous measure of success may be their lot in their new home is the wish of their many Orangeville friends.

—See Ritchie's for your Millinery.

HILL & CO. | Orangeville

BOOTS, SHOES AND RUBBERS

We have been paying special attention to the needs of our many patrons in the line of Footwear and find the enquiry is for better grades and exceptionally Classy Boots and Shoes, also Rubbers to suit the different styles and cuts. When you find that you require anything for Fall and Winter wear, make it a point to look through our new assortment for Men, Women and Children. You can secure a First-class Patent Leather or Velour Calf or fine Dongola in Blucher Cut and the latest shape and you can feel assured that our price is right in any line that we offer you.

Heavy Wearing Shoes

This is the article that is a problem to a great many, and a source of trouble to some, to procure a boot that will stand the wet, muddy weather, such as we are bound to have before long. We have secured a line of goods in which we have every confidence and we feel satisfied that the shoes we offer you this Fall will turn out fully as good as you will expect for the amount you invest in them. This line is for Men, Women, Boys, and Girls and will wear.

RUBBERS !

RUBBERS ! For Men, Women and Children

There is nothing that gives a person such a feeling of security on a wet day, as a nice fitting light rubber. You can move more freely and feel that you will not step out of our famous Kling Klose Rubber. Try a pair this season. We have all sizes, makes, and shapes, and our experience proves to us that we have the right article at the correct price.

Hosiery, Gloves, and Underwear

Are receiving Special Attention at present. We have leaders in this department and invite your inspection of these goods.

Butter, Eggs and Poultry Wanted In Any Quantity.

Highest Prices, Cash or Trade.

HILL & CO.

ORANGEVILLE - - ONT.

DR. MASON INJURED.

Member for East Victoria Has Three Ribs Broken in Runaway Accident.

Dr. R. M. Mason, M.P.P. for East Victoria, was seriously injured in a runaway accident about ten miles from Minden on Monday. A dog frightened the horse and Dr. Mason and his driver were both thrown out. The doctor's foot caught in one of the wheels of the vehicle and he was dragged a considerable distance. He was unconscious when picked up. An examination revealed that he had sustained three broken ribs, slight injuries to his lungs and a number of severe cuts and bruises on the left arm and left side of his face and head. The injuries are painful, but are not likely to prove fatal. Dr. Mason is a former Mono Mills boy, and is a brother of Mr. Stuart Mason, of Albion, and a cousin of Mrs. T. J. Robinson of this town.

A SUDDEN DEATH.

Mr. George Goulding, a well-known Torontonian, died very suddenly on Tuesday morning at his home 34a Triller Avenue. Death was due to a stroke of apoplexy. Deceased had reached the age of 68 years and was in splendid health up to a few hours before his death.

Mr. Goulding was widely known as a commercial traveller. He had spent 48 years on the road, and was for 35 years associated with the Turnbull Woollen Mills Company, of Galt. For the last three years he had been conducting a manufacturers' agency with offices in Wellington street east. He was also prominent as a breeder of high-class fowls, and devoted considerable time to that pursuit.

In temperament he was jovial and entertaining, and had hosts of friends in Toronto and throughout the Dominion, who will deeply deplore his death. Great sympathy is expressed for the family, whose grief is accentuated by the recent death of the youngest son, the late Fred. Goulding, who also died suddenly a couple of months ago. The remaining members of the family are the widow, who is a sister of Mr. Chas. King, Zina St., and Walton King, The Maples; one son, and one daughter, Mr. Harry Goulding, merchant, Port Carling, and Mrs. D. McLean, of 34 Triller avenue. The funeral takes place on Thursday at 2.30 to Mount Pleasant Cemetery.

SALE REGISTER.

Mr. John W. McClellan, who has sold his 100 acre farm, lot 22, 4th line, west, Caledon, will hold a clearing auction sale of his farm stock and implements on Tuesday, November 1st, commencing at one o'clock. A lot, frame store, dwelling and bank barn, 24 by 40, in the village of Alton, will also be offered for sale at the same time and place. See bills for list and full particulars. Geo. McAllister, Auctioneer.

—Fur-Lined Jackets at Ritchie's.

NOTICE !

The Sterling Bank of Canada, at Orangeville and Alton, is authorized to collect Taxes for the Township of Caledon.

PIGS ESTRAY.

Strayed from the premises of the undersigned, lot 10, con. 2, east, Caledon, on or about October 1st, a Tamworth sow with seven young pigs. Sow and pigs are red with black spots. Any information that will lead to their recovery will be suitably rewarded.

PETER FERGUSON,
Caledon P. O.

FOR SALE.

400 acres of choice land in Southern Saskatchewan. Good house and stable. Good fences. 175 acres plowed and nearly all under cultivation. 7 miles from good town. Reasonable cash payment down with balance arranged on the basis of half crop payments if desired. Apply to

W. T. BAILEY,
4t. Orangeville, Ont.

TIMBER FOR SALE.

The undersigned has a quantity of framed timber, including rafters and braces, which he will sell reasonably. Would make good frame for driving shed, 24 x 36. Apply to

F. J. GRAY,
16-3. Laurel, Ont.

NOTICE TO CREDITORS

In the matter of the Estate of ROBERT TRIMBLE, late of the Township of Amaranth, in the County of Dufferin, farmer, deceased.

Notice is hereby given pursuant to the Revised Statutes of Ontario, 1897, Chapter 129 and Amending Acts, that all creditors and others having claims against the said Robert Trimble, deceased, who died on the 13th day of March, 1907, are required on or before the 21st day of November, 1910, to send post paid, or deliver to Geo. Robb, Orangeville P. O., solicitor, Rev. J. R. Bell, Wm. Johnston and Wm. H. Trimble, the executors of the estate of the said deceased, their full names and addresses with full particulars of their claims, if any, held by them.

And take Notice that after said 21st day of November, the executors of the said estate will proceed to distribute the assets of the said deceased among the parties entitled thereto, having regard only to the claims of which they shall then have notice and they will not be liable for the said assets or any part thereof to any person or persons of whose claim notice shall not have been received by them at the time of such distribution.

GEO. ROBB,
Orangeville P. O.,
Solicitor for the said Executors.
Dated at Orangeville this 19th day of October, 1910.

COTTAGE FOR SALE

5 Room Cottage on Amanda St. for Sale or Rent. Suitable property for a retired farmer. For particulars apply to Dr. G. H. Campbell.

SOW AND PIGS FOR SALE

The undersigned has a number of purebred Leicester lambs for sale.

JOHN BANKS,
Laurel, Ont.

FARM FOR SALE OR RENT.

Hundred acres, on the Gravel Road, one mile from Melancthon Village. New buildings erected this year. Terms easy.

S. SAWDEN,
Melancthon P. O.

FARM FOR SALE

TWO HUNDRED ACRES, situated in the township of Mulmur, being composed of lot 3, con. 3. The land is a good clay loam. There is about 25 acres of bush, and about an acre and a half of orchard. The place is well watered with windmill and also a never-failing spring. Good bank barn with stabling for 40 head of cattle and 11 horses; also implement building and hog pen; good frame house, furnace, woodshed and cistern. About one mile from church, post-office and school. If farm is not sold before 20th Sept. next it will be rented. The property will be sold either altogether or separately to suit purchaser. For terms and further particulars apply to Richard Irwin, Violet Hill.

FARM FOR SALE.

The undersigned offer for sale that desirable 100 acre farm, the w ½, lot 12, con. 2, Amaranth, commonly known as the Wallace farm. Farm is all cleared and in excellent state of cultivation and is one of the most desirable properties in the township. Brick house, bank barn and outbuildings, well fenced and well watered. Farm is convenient to railway station, grain elevator, good store, churches, school and post office. For price, terms, etc., address or apply to

REV. J. R. BELL,
JNO. S. WALLACE,
Executors,
9-tf. Laurel P. O.

FARM FOR SALE.

The undersigned offers for sale the w ½ lot 16, con. 5, Amaranth township, consisting of 100 acres, more or less. Dwelling house, bank barn, 50 by 60, with stabling. School house on farm. Farm is cleared, except 5 acres, and in good state of cultivation. Convenient to church, grain elevator and railway station. Will be disposed of on easy terms for quick sale. For price and full particulars, apply to or address

OLIVER SPROUL,
tf. Orangeville P. O.

ARCHIVES OF ONTARIO
TORONTO

THE BANNER

THURSDAY, OCTOBER 27, 1910

THE HORSELESS VEHICLE.

There is food for thought in the statement of the Secretary of the recently created British Road Board, that whereas ten years ago 95 per cent. of the road traffic of England consisted of horse-drawn vehicles, the percentage has already been reduced to between 30 and 40 and the decline is likely to continue. This serves to give an idea of the growing part the automobile is taking in the vehicular traffic of the United Kingdom. The transition, which these figures indicate has taken place in England in the last decade, will be witnessed in Ontario during the next twenty years. The change may not be as rapid or as complete here, for our long Canadian winters and drifted winter roads constitute an obstacle that is practically unknown in England. The motor vehicle that can successfully travel Ontario roads during the winter season has not been invented. Man's genius may find a means of surmounting the difficulty, but there is as yet little to indicate ultimate success in this direction. Notwithstanding this apparently insuperable obstacle, the motor vehicle is in Ontario to stay. Motor trucks, express and delivery wagons are displacing horse-drawn vehicles in Toronto, Montreal and other large centres. Market gardeners living several miles out of Toronto are beginning to talk about buying motor trucks to carry their produce to market in the city. It is only a question of a few years until the bulk of the milk, dairy and garden produce going into the large Canadian cities will be carried either by trolley car or motor truck. The general adoption of the motor vehicle will be accelerated by the construction of good roads. At the present time the Ontario Motor League is actively engaged in promoting a movement for the improvement of the main highways out of Toronto. There is undoubtedly a strong prejudice against the automobile throughout rural Ontario. The prejudice is well-founded, for there are very few farmers who have not had at some time or another an unpleasant and perhaps dangerous experience with one of these machines. At the same time the motor car is far from being an unmixed evil. The pleasure car may be a source of annoyance and danger, but the use of the motor truck will enable farmers to market their produce more quickly and more easily than they possibly can under present conditions. It may be that in the years to come regular motor truck services will be established, whereby farmers can, after arranging for the sale of their produce by telephone from their own homes, have it conveyed to the market for a trifling sum. This would mean an important economy in time and energy. So far the Ontario farmer has seen the worst side of automobile traffic. The probability is that in time he will benefit largely from the use of the motor driven vehicle.

THE BASIS OF REPRESENTATION

It is probable that an interprovincial conference will be held at an early date at which the basis of representation in the House of Commons will be discussed. The present system is not popular in the Maritime Provinces, where the population is not increasing as rapidly as in Quebec. Because of their slower growth the three eastern Provinces find themselves entitled to a smaller number of representatives after each decennial census. Prince Edward Island, for instance, was given six members, when it entered Confederation in 1873. As a result of the 1901 census its representation was reduced to three. What the representatives of the maritime provinces are likely to ask is that each of the three provinces be given a minimum representation fixed at the number they were allowed when they entered Confederation. The number of their members would then not be in danger of falling below this point, no matter how great the relative decrease in their population. The question will require careful consideration. Because of their position the maritime provinces occupy an important place in the Canadian confederation. Because of their comparatively limited territory, they are precluded from the expansion and the rapid growth of population that have been witnessed in Ontario, Quebec and the Western Provinces during recent years. With the development and peopling of Quebec's vast hinterland, and the growth of the great commercial metropolis of Montreal, it is probable that in two or three decades, if the present system of fixing the representation is continued without change, the representatives from the seaboard provinces will become so weak numerically as to command a very inconsiderable influence in the House of Commons. Such a condition is not desirable for the reason that the important interests of the maritime provinces would be in danger of suffering from neglect, and for the further reason that it would be resented by the people of these provinces and might eventually prejudice their attitude toward the Confederation. It is quite possible that the whole question of the basis of representation will require serious consideration in the not very distant future. Under the British North America Act, Quebec was made the standard for fixing the representation of the different provinces. The province was given a fixed membership of sixty-five. With this as the standard, the other provinces are entitled to a membership proportionate to their population. The rapid growth of population west of Lake Superior is giving the four Western provinces a much larger representation after each census. There is every reason to believe that this increase in the number of representatives from the West will continue for several decades. This will mean a steady increase in the influence of the West in shaping Canada's destiny. It will also mean a large increase in the membership of the House of Commons. As this increase goes on, there will arise the danger of the elective chamber becoming cumbersome and unwieldy. To illustrate, suppose the prediction that the West will have a population of twenty million people at the end of the next twenty five years has been fulfilled. Grant Quebec three million people. The western provinces would then have the right to send four hundred and 34 members to Ottawa and instead of slightly over two hundred members as at present the House of Commons would consist of about six hundred representatives. A legislative chamber of this size would probably prove unwieldy and judging from the length of the Ottawa sessions at the present time would in all likelihood have to sit continuously in order to transact the business of the country. It seems likely that the growth of population in the West will eventually make it necessary to devise some means of reducing the representation in the Canadian parliament.

DENTISTS CONVENE.

Form an Association and Decide to Meet Twice a Year.

An important meeting of the dentists of this section of the Province was held in the Public Library Auditorium in this town on Friday evening. The gathering included representatives from this town, Durham, Markdale, Flesherton, Dundalk, Shelburne, Mount Forest, Arthur, Grand Valley, Erin, Fergus, Elora, Alliston and Bolton. The meeting resulted in a decision to form a society to be known as the Northwestern Ontario Dental Association. The following officers were elected:—President, Dr. R. Meek, Orangeville; Vice-President, Dr. Allen, Mount Forest; Treasurer, Dr. J. R. McGregor, Elora; Secretary, Dr. J. A. McArthur, Markdale. Matters of interest to the profession were discussed and steps were taken to draw up a uniform tariff of fees. After the meeting the visitors and local members of the profession were tendered a banquet by Mr. J. Z. Henry, representative of the Temple, Patterson Co., of Toronto, at his residence on Zina St. Mrs. Henry made a charming hostess and was assisted by Mesdames Meek, Bowles and Campbell. Covers were laid for twenty-two and after justice had been done to the excellent menu, a number of toasts were proposed and responded to in a felicitous manner. Among those present were Drs. Meek, Frank, Campbell and Bowles, Orangeville; Drs. Allen and Brownlee, Mt. Forest; Dr. Kennedy, Arthur; Dr. Perkins, Grand Valley; Drs. Grant and Pickering, Durham; Dr. McGregor, Elora; Dr. Muir, Fergus; Dr. Abbott, Erin; Drs. Campbell and Frank, Shelburne; Dr. Peterson, Dundalk; Dr. Murray, Flesherton; Drs. Campbell and McArthur, Markdale; Dr. Hall, Bolton, and Dr. Hill, Alliston.

It is proposed to hold meetings of the Association twice a year. Membership is open to any member of the dental profession in the district.

IMPOVERISHED BLOOD

A Common and a Dangerous Trouble—You Must Enrich The Blood To Escape Danger.

Anaemia is simply a lack of blood, it is one of the most common and at the same time most dangerous diseases with which growing girls suffer. It is common because the blood so often becomes impoverished during development, when girls are too frequently allowed to over-study, overwork and suffer from a lack of exercise. It is dangerous because of the stealthiness of its approach, often being well developed before its presence is recognized, and because of its tendency to grow so steadily worse, if not promptly checked, that it may run into consumption.

The value of the tonic treatment with Dr. Williams' Pink Pills should be known to every mother in the land. These Pills make new, rich blood, tone the organs and nerves, bring a glow of health to pale, sallow cheeks, and drive away the weakness, headaches, faintness, heart palpitation and loss of energy so noticeable in young girls who are suffering from anaemia. To all such Dr. Williams' Pink Pills are an actual life saver. Miss Mabel McTavish, Prince Albert, Sask., says: "In my case I can only say that life had lost its magic; all work was a trial, and even pleasure only a task. When I went up a flight of stairs I was ready to drop from sheer weakness, and I had begun to think life would be a continued burden. But all this is now changed, thanks to Dr. Williams' Pink Pills. These were recommended to me, and after taking them for about a month I found my health renewed. I could sleep better, my appetite returned, and I was so strong and well that housework was no longer a burden to me. My sister seemed to be going the same way last summer and Dr. Williams' Pink Pills were at once sent for and two boxes made her as well as ever. Dr. Williams' Pink Pills are now the prized medicine in our home, and doctor bills have been fewer since we discovered the virtues of this great medicine."

Sold by all medicine dealers or sent by mail at 50 cents a box or six boxes for $2.50 from The Dr. Williams' Medicine Co., Brockville, Ont.

—Smith Bros., North Erin, have sold a team of fillies, 2 and 3 year old, to Mr. David Allen, of Rainey River for $700.

Good

tea is the result of care and experience in blending—must be the combination of fine flavor, smooth strength and richness. Because all these elements are so generously included in Red Rose Tea it well merits the term "good tea."

RED ROSE TEA "is good tea"

NEVER SOLD IN BULK

Your Grocer Will Recommend It

84

THOMAS HEWITT DEAD.

Mr. Thomas Hewitt, formerly a well-known resident of Amaranth and afterwards of Orangeville, passed away at his home near Streetsville on Sunday. Deceased, who was 82 years of age, had been enjoying excellent health until about four months ago. He is survived by a widow, one son, Mr. Russell Hewitt, and three daughters, Miss Annie Hewitt, Big Rapids, Mich.; Mrs. H. W. McCulloch, Souris, Man., and Mrs. D. E. Fraser, Winnipeg. The late Mr. Hewitt farmed in Amaranth for many years, afterwards removing to Orangeville where he resided for seven years. He moved from here to Streetsville in 1895. He was a member of the Presbyterian Church and served on the Managing Board of St. Andrew's Church for several years. The remains were brought to Orangeville for burial, the funeral taking place from the C.P.R. depot to Greenwood cemetery yesterday morning. A number of oldtime friends and acquaintances were at the station to meet the body. The service at the grave was conducted by Rev. W. M. Morris.

JAMES CAMERON, JR.

Mr. James Cameron, Jr., a well-known citizen of this town, passed away at his home on West Broadway, late on Saturday. His death followed closely on that of his mother, Mrs. James Cameron, of Cataract, whose demise on Friday is recorded elsewhere in this issue. The late Mr. Cameron had suffered from diabetes for a number of years. Ill-health led him to leave his farm in Caledon about three years ago, and he took up his residence in Orangeville two years ago last winter, purchasing the fine residence on West Broadway, formerly occupied by the late Postmaster Bradley. Mr. Cameron was 51 years of age and is survived by a widow and one son, Allen. These and the other relatives have the sympathy of our citizens in their time of bereavement. The funeral was held to the Forest Lawn cemetery on Tuesday afternoon, Rev. W. M. Morris, pastor of St. Andrew's Church, and Rev. C. Langford, of Alton, conducting the services. The pallbearers were three of Mrs. Cameron's brothers, George and Allen Maxwell, of Caledon, and Dr. Leslie Maxwell, Toronto; John and George Cameron, brothers, and Dr. George Bell, of Chicago, a brother-in-law of the deceased.

MRS. JAMES CAMERON.

Mrs. James Cameron, an old and greatly respected resident of Caledon township, passed away at her home near Cataract on Friday at the ripe age of 83 years and 4 months. The deceased lady, while bright mentally and usually able to be about, had been in rather delicate health for about a year. A week ago Sunday she had a paralytic seizure from which she failed to recover. The late Mrs. Cameron was born in Perthshire, Scotland, on June 10th, 1827. Her parents, Mr. and Mrs. Peter McGill, came to Canada in 1831, settling in Erin township shortly afterwards. She was married to Mr. Cameron on March 24th, 1852, a little over 58 years ago. Frugality, foresight and prudent management brought the young couple a rich reward and in time they acquired a home and property that is equalled by very few in this part of Ontario. By those who knew her intimately Mrs. Cameron will be held in affectionate remembrance for her kindliness and generous sympathies. She was devotedly attached to her home and family and especially to her husband, to whom her removal is an irreparable loss. Besides Mr. Cameron, she is survived by a family of three sons and three daughters. These are Peter Cameron, Saskatoon; John, Orangeville; George, on the homestead; Mrs. R. Beatty, Toronto; Mrs. Robt. Dodds, Detroit, and Mrs. (Dr.) Geo. Bell, Chicago. James, another son, passed away at his home in Orangeville the day following his mother's death. There are also twelve grandchildren living, the oldest of whom, Mr. Geo. Cameron, is a member of Caledon Council. There was a large attendance at the funeral, which was held to Alton cemetery on Sunday afternoon. The services at the house and grave were conducted by Rev. Mr. McCormick, of Erin, assisted by Rev. Chas. Langford, Alton, and Rev. Mr. Yule, Bellountain. The pallbearers were three brothers, Arch., Dougal and Peter McGill, of Erin, two sons, George and John Cameron, and a son-in-law, Dr. Bell, of Chicago.

MRS. JAMES HAYES.

Mrs. Clara Hayes, wife of Mr. James Hayes, passed away at her home on West Broadway on Friday after an illness of only two days' duration. The deceased lady, who was 50 years of age, was the only daughter of Mr. Sepha Donner, one of Orangeville's first merchants. She leaves a husband and a family of four sons and four daughters. The latter are Mrs. A. W. Williamson, Toronto; Mrs. W. Marshall, Dundalk; Miss Evelyn, Toronto; Gordon, of the Orangeville Post Office staff, and Miss Gertrude, Harold, Oscar and Alexander at home. The funeral, which was largely attended, took place to the Forest Lawn Cemetery on Sunday afternoon. The floral tributes, mute but expressive tokens of the love and esteem of her friends, included a beautiful pillow from the Liebander Bible Class and a floral bell from the local staff of the Bell Telephone Co. In the absence of her pastor, Rev. G. A. Rix, the services were conducted by Rev. O. Nurse, of Tottenham. The pallbearers were Postmaster Park, Wm. Powers, Wm. Cowie, M. H. Shaw, Chas. and W. King. Mr. Hayes and family have the sympathy of many friends in their sad loss.

MRS. B. G. HARRIS.

It is with deep personal sorrow that we record the death of Mrs. B. G. Harris, of Woodbridge, who passed away at the home of her parents, Mr. and Mrs. David Watson, at six o'clock yesterday evening. On Tuesday of last week a little daughter was ushered into this vale of tears and twenty-four hours later the young mother showed symptoms of illness, which the attending physicians at once recognized would prove critical and probably fatal. Two trained nurses were procured and with the doctors did everything possible to save the life of the stricken woman. Unfortunately their efforts availed not. Mrs. Harris was exceedingly popular here and at her home in Woodbridge and the news of her untimely death has caused profound sorrow. The deepest sympathy is entertained for the bereaved husband, parents and family. The blow is particularly severe on the aged father and mother, who saw the remains of another daughter borne from her home to their last resting place only nine months ago. The funeral will be held to the Forest Lawn cemetery at 2.30 o'clock Friday afternoon. Service at the house at 2 o'clock.

FAREWELL PRESENTATION.

Citizens of Orangeville Do Honor to Mr. and Mrs. J. R. Gillespie.

A large number of the citizens of Orangeville met at the home of Mr. and Mrs. D. A. Hogg, James St. on Thursday night for the purpose of saying farewell to Mr. and Mrs. J. R. Gillespie on the eve of their departure for their new home in Fort William. After a few introductory remarks, Mayor Riddell, who was called to the chair, read the following address:—

To Mr. and Mrs. J. R. Gillespie.

Dear Friends,—Your many friends in this town have heard with very deep regret of your intention to remove from the scene of your activities and to break the ties that you have made during the many years that you have been residents of Orangeville. We are sure that your places in our civic and social life will be hard to fill. As citizens of our town both of you, in your different spheres, have always taken an active interest in any and everything that would tend to make Orangeville a better and happier place in which to reside, and it is only when you are absent that we will miss you most. However, during the course of our lives, even the dearest bonds must sometimes be severed and in losing such esteemed citizens as yourselves, still it is our earnest wish and desire that peace, prosperity and happiness will be yours in your new home.

Before we say good-bye, we would ask you to accept these little gifts as a souvenir from the hearts of your Orangeville friends. Signed on behalf of your friends, W. H. Riddell, D. B. Brown, Dr. A. J. Hunter, Jos. J. Kelly, D. A. Hogg, D. J. Hunter, Rev. Dr. Harper, Thos. Arnott, Walter Fairburn.

During the reading of the address Mr. Hogg presented Mr. Gillespie with a suitably engraved solid gold chain and locket and Mrs. Hogg presented Mrs. Gillespie with a beautiful sunburst of pearls. Mr. Gillespie, who was visibly affected, replied briefly, referring with evident feeling to the sundering of the business and social ties that bound him so closely to the town and county of his birth. Short addresses were afterwards delivered by Councillor A. Hill, County Clerk J. C. Reid, Mr. D. B. Brown, ex-Mayor McKitrick, C. R. McKeown, M.P.P., Rev. G. A. Rix and Rev. Dr. Harper, who spoke appreciatively of Mr. and Mrs. Gillespie's qualities and usefulness as citizens and gave expression to the sense of loss to the town through their departure. The programme was happily varied by a couple of excellent songs by Mr. E. A. Warren. Before the gathering dispersed all joined heartily in the singing of "Auld Lang Syne."

Mr. Gillespie left for Fort William on Friday evening, and Mrs. Gillespie will follow on Friday. In the former Orangeville has lost a successful business man and an energetic and public-spirited citizen, and in the latter a gracious and estimable lady. That happiness and a generous measure of success may be their lot in their new home is the wish of their many Orangeville friends.

—See Ritchie's for your Millinery.

HILL & CO. | Orangeville

BOOTS, SHOES AND RUBBERS

We have been paying special attention to the needs of our many patrons in the line of Footwear and find the enquiry is for better grades and exceptionally Classy Boots and Shoes, also Rubbers to suit the different styles and cuts. When you find that you require anything for Fall and Winter wear, make it a point to look through our new assortment for Men, Women and Children. You can secure a First-class Patent Leather or Velour Calf or fine Dongola in Blucher Cut and the latest shape and you can feel assured that our price is right in any line that we offer you.

Heavy Wearing Shoes

This is the article that is a problem to a great many, and a source of trouble to some, to procure a boot that will stand the wet, muddy weather, such as we are bound to have before long. We have secured a line of goods in which we have every confidence and we feel satisfied that the shoes we offer you this Fall will turn out fully as good as you will expect for the amount you invest in them. This line is for Men, Women, Boys, and Girls and will wear.

RUBBERS!

RUBBERS! For Men, Women and Children

There is nothing that gives a person such a feeling of security on a wet day, as a nice fitting light rubber. You can move more freely and feel that you will not step out of our famous Kling Klose Rubber. Try a pair this season. We have all sizes, makes, and shapes, and our experience proves to us that we have the right article at the correct price.

Hosiery, Gloves, and Underwear

Are receiving Special Attention at present. We have leaders in this department and invite your inspection of these goods.

Butter, Eggs and Poultry Wanted In Any Quantity.

Highest Prices, Cash or Trade.

HILL & CO.

ORANGEVILLE - - ONT.

DR. MASON INJURED.

Member for East Victoria Has Three Ribs Broken in Runaway Accident.

Dr. R. M. Mason, M.P.P. for East Victoria, was seriously injured in a runaway accident about ten miles from Minden on Monday. A dog frightened the horse and Dr. Mason and his driver were both thrown out. The doctor's foot caught in one of the wheels of the vehicle and he was dragged a considerable distance. He was unconscious when picked up. An examination revealed that he had sustained three broken ribs, slight injuries to his lungs and a number of severe cuts and bruises on the left arm and left side of his face and head. The injuries are painful, but are not likely to prove fatal. Dr. Mason is a former Mono Mills boy, and is a brother of Mr. Stuart Mason, of Albion, and a cousin of Mrs. T. J. Robinson of this town.

A SUDDEN DEATH.

Mr. George Goulding, a well-known Torontonian, died very suddenly on Tuesday morning at his home 34a Triller Avenue. Death was due to a stroke of apoplexy. Deceased had reached the age of 68 years and was in splendid health up to a few hours before his death.

Mr. Goulding was widely known as a commercial traveller. He had spent 48 years on the road, and was for 35 years associated with the Turnbull Woollen Mills Company, of Galt. For the last three years he had been conducting a manufacturers' agency with offices in Wellington street east. He was also prominent as a breeder of high-class fowls, and devoted considerable time to that pursuit.

In temperament he was jovial and entertaining, and had hosts of friends in Toronto and throughout the Dominion, who will deeply deplore his death. Great sympathy is expressed for the family, whose grief is accentuated by the recent death of the youngest son, the late Fred. Goulding, who also died suddenly a couple of months ago. The remaining members of the family are the widow, who is a sister of Mr. Chas. King, Zina St., and Walton King, The Maples.; one son, and one daughter, Mr. Harry Goulding, merchant, Port Carling, and Mrs. D. McLean, of 34 Triller avenue. The funeral takes place on Thursday at 2.30 to Mount Pleasant Cemetery.

SALE REGISTER.

Mr. John W. McClellan, who has sold his 100 acre farm, lot 22, 4th line, west, Caledon, will hold a clearing auction sale of his farm stock and implements on Tuesday, November 1st, commencing at one o'clock. A lot, frame store, dwelling and bank barn, 24 by 40, in the village of Alton, will also be offered for sale at the same time and place. See bills for list and full particulars. Geo. McAllister, Auctioneer.

—Fur-Lined Jackets at Ritchie's.

NOTICE!

The Sterling Bank of Canada, at Orangeville and Alton, is authorized to collect Taxes for the Township of Caledon.

PIGS ESTRAY.

Strayed from the premises of the undersigned, lot 10, con. 2, east, Caledon, on or about October 1st, a Tamworth sow with seven young pigs. Sow and pigs are red with black spots. Any information that will lead to their recovery will be suitably rewarded.

PETER FERGUSON,
Caledon P. O.

FOR SALE.

400 acres of choice land in Southern Saskatchewan. Good house and stable. Good fences. 175 acres plowed and nearly all under cultivation. 4 miles from good town. Reasonable cash payment down with balance arranged on the basis of half crop payments if desired. Apply to

W. T. BAILEY,
4t. Orangeville, Ont.

TIMBER FOR SALE.

The undersigned has a quantity of framed timber, including rafters and braces, which he will sell reasonably. Would make good frame for driving shed, 24 x 36. Apply to

F. J. GRAY,
16-3. Laurel, Ont.

NOTICE TO CREDITORS

In the matter of the Estate of ROBERT TRIMBLE, late of the Township of Amaranth, in the County of Dufferin, farmer, deceased.

Notice is hereby given pursuant to the Revised Statutes of Ontario, 1897, Chapter 129 and Amending Acts, that all creditors and others having claims against the said Robert Trimble, deceased, who died on the 13th day of March, 1907, are required on or before the 21st day of November, 1910, to send post paid, or deliver to Geo. Robb, Orangeville P. O., solicitor, Rev. J. R. Bell, Wm. Johnston and Wm. H. Trimble, the executors of the estate of the said deceased, their full names and addresses with full particulars of their claims, if any, held by them.

And take Notice that after said 21st day of November, the executors of the said estate will proceed to distribute the assets of the said deceased among the parties entitled thereto, having regard only to the claims of which they shall then have notice and they will not be liable for the said assets or any part thereof to any person or persons of whose claim notice shall not have been received by them at the time of such distribution.

GEO. ROBB,
Orangeville P. O.,
Solicitor for the said Executors.

Dated at Orangeville this 19th day of October, 1910.

COTTAGE FOR SALE

5 Room Cottage on Amanda St. for Sale or Rent. Suitable property for a retired farmer. For particulars apply to Dr. G. H. Campbell.

SOW AND PIGS FOR SALE

The undersigned has a number of purebred Leicester lambs for sale.

JOHN BANKS,
Laurel, Ont.

FARM FOR SALE OR RENT.

Hundred acres, on the Gravel Road, one mile from Melancthon Village. New buildings erected this year. Terms easy.

S. SAWDEN,
Melancthon P. O.

FARM FOR SALE

TWO HUNDRED ACRES, situated in the township of Mulmur, being composed of lot 3, con. 3. The land is a good clay loam. There is about 25 acres of bush, and about an acre and a half of orchard. The place is well watered with windmill and also a never-failing spring. Good bank barn with stabling for 40 head of cattle and 11 horses; also implement building and hog pen; good frame house, furnace, woodshed and cistern. About one mile from church, post-office and school. If farm is not sold before 20th Sept. next it will be rented. The property will be sold either altogether or separately to suit purchaser. For terms and further particulars apply to Richard Irwin, Violet Hill.

FARM FOR SALE.

The undersigned offer for sale that desirable 100 acre farm, the w ½, lot 12, con. 2, Amaranth, commonly known as the Wallace farm. Farm is all cleared and in excellent state of cultivation and is one of the most desirable properties in the township. Brick house, bank barn and outbuildings, well fenced and well watered. Farm is convenient to railway station, grain elevator, good store, churches, school and post office. For price, terms, etc., address or apply to

REV. J. R. BELL,
JNO. S. WALLACE,
Executors.
9-tf. Laurel P. O.

FARM FOR SALE.

The undersigned offers for sale the w ½ lot 16, con. 5, Amaranth township, consisting of 100 acres, more or less. Dwelling house, bank barn, 50 by 60, with stabling. School house on farm. Farm is cleared, except 5 acres, and in good state of cultivation. Convenient to church, grain elevator and railway station. Will be disposed of on easy terms for quick sale. For price and full particulars, apply to or address

OLIVER SPROUL,
tf. Orangeville P. O.

ARCHIVES OF ONTARIO
TORONTO

BUY WITH LITTLE TROUBLE! IS THERE NOT LOTS IN THAT? THE MAIN TROUBLE YOU HAVE, IS IT NOT, IS IN KNOWING YOU ARE GOING TO GET THE GOODS YOU BUY AT A REASONABLE PRICE? NO MERCHANT CAN KEEP ON SELLING GOODS FOR LESS THAN THEY COST HIM AND KEEP IT UP. WHEN GOODS ARE SOLD FOR LESS THAN COST DEPEND UPON IT THEY ARE WORTH TO THE MERCHANT ONLY WHAT HE ASKS FOR THEM. IF THEY WERE WORTH MORE HE WOULD ASK MORE. SOMETIMES, OF COURSE, YOU WILL FIND BARGAINS IN THINGS WORTH LITTLE TO THE MERCHANT, BUT MUCH TO YOU, BUT NEW GOODS ARE NEARLY GIVEN AWAY, THERE IS A REASON FOR IT--THEY ARE EITHER OUT OF DATE, POOR IN QUALITY, SOILED, OR THERE ARE ONLY A FEW ODD SIZES LEFT. YOU CAN GET "BARGAINS" AT OUR STORE. BUT WE HAVE "IN-VOGUE" GOODS MADE OF GOOD MATERIALS TOO. THESE WE MARK RIGHT--IN THE BEGINNING. THIS MAKES OUR DESIRABLE GOODS BARGAINS. WE INVITE YOU TO COME TO OUR STORE.

THE FORM FITTE
PATENTED AUG. 30, 1909
PETTICOAT

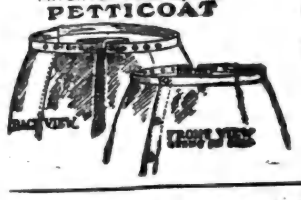

We invite the Ladies to come and see what is acknowledged to be the most perfect-fitting Petticoat on the market.

NO RUBBER : NO DRAWSTRINGS

Adjustment Necessary Only Once.

The only way to beat the combine in Rubbers is to buy a pair of

SLATER SHOES

Leather Lined and Waterproof Soles

In Black and Tan—The Standard of the Shoe World.

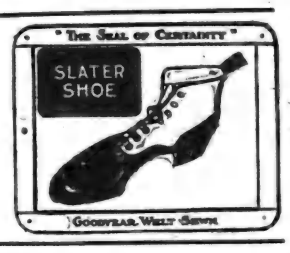

BUTTERICK PATTERNS
10 and 15 Cents
None Higher

BUTTER and EGGS WANTED at Highest Prices.

PHONE NO. 5.

Marshall Green & Company

Corner Broadway and Prince of Wales' Street.

There will be no doubt a very lively market next Wednesday as there will be a keen demand for all kinds of farm produce to supply Thanksgiving Day. Owing to the presence of T. Eaton Co's. buyer, we have changed the time for holding the market from 9 o'clock a.m. to 4 o'clock p.m., instead of the afternoon as formerly held. We hope the farming community will realize and appreciate the efforts of those who have secured so excellent a market at their very door, where really Toronto prices are paid, instead of trucking off to Bolton or Tottenham for a quarter of a cent, just temporarly paid by fanatical buyers who have no intention to pay it continually, and show a loyalty to the village and an appreciation for what is done for them. The business men of the place have spent both time and money to make the market a success and we can assure the community of its stability and usefulness.

MELANCTHON.

Threshing is done in this locality and the two machines have moved further north.

Fred. Barrett has moved to his farm on the 4th line, and left another vacant house in the village.

Mrs. Thomas is seriously ill with an attack of pleurisy and heart disease. Her daughter, Mrs. Robert Armstrong, of Toronto, has come to see her.

George Shoaff arrived home from Weyburn, Sask., on Friday night.

Mr. R. J. Woods occupied the Gravel Road pulpit last Sabbath.

Quite a number from this part of the county took in the Grand Valley fair last week.

We notice considerable grain is coming into this market these days.

ALTON.

A Thanksgiving Concert will be given in the Congregational Church on Monday evening next, October 31st. Mr. Rechab Tandy, one of Canada's famous tenor singers, will contribute several solos and a number of selections will be given by the Church Choir and leading home talent. The concert promises to give the people of Alton an unusual musical treat and we hope it will be generously patronized. The admission has been fixed at 25c. and 15c.

CAMILLA.

Mr. Cunningham, of Hamilton, is the guest of Miss Maggie McNaughton.

Miss Bertha Doherty, of Orangeville, visited friends here last week.

Miss Annie Anderson, of Orangeville, visited her sister, Mrs. W. A. Henry, over Sunday.

Mr. Alex. Scott, of Toronto, was home for a few days last week.

At the congregational meeting held Monday evening, an unanimous call was signed and will be presented at next meeting of Presbytery to Rev. Alfred Fowlie, of Waubaushene, who preached an eloquent sermon here last Sunday.

The members of St. Andrew's Church are working strenuously to make a success of their fowl supper and entertainment to be held Thanksgiving night and their efforts will surely be crowned with success and the varied programme of music, recitations and speeches will be an interesting one. Two services will be held here on Sunday. The one in the afternoon will be taken by Rev. Mr. Morris, of Orangeville, and the evening service at 7.30 by a Toronto minister.

Mr. Herbert Christian has bought Mr. James McDonald's farm.

STRUCK BY FREIGHT.

A cattle buyer named David J. Allen, who said he hailed from Emo in Northern Ontario, had a lucky escape from a violent death last Thursday night. Allen, who is said to have imbibed not wisely but too well, bought a C.P.R. ticket from Harriston to Erin. He got off the train at Alton instead of Cataract and when he discovered his mistake started out to walk down the track to Cataract. Some distance below Alton he collided with a double-headed freight running about 30 miles an hour. Allen was pitched clear of the rails. The engineer saw him and stopped the train. The crew went back expecting to pick up a dead and perhaps badly mangled man. To their surprise they found Allen very much alive and apparently intact. The crew brought him through to Orangeville and he was taken to the Dufferin House where his injuries, which appeared to consist mainly of bruises about the back and shoulders, were attended to by Dr. T. H. Henry. His escape was remarkable.

BARN DESTROYED.

About five o'clock last Thursday morning the barns on Mr. William Allen's farm, 5th line, east, Mono, with the season's crop, some implements and other contents, was completely destroyed by fire. The origin of the fire is unknown. There is some insurance, but Mr. Allen will lose heavily. The building was owned by Mr. Allen's uncle, Mr. Rich. Allen, ex-Reeve of Mono.

THANKSGIVING SERVICES.

Thanksgiving services will be held in St. Matthew's Church, Mono, on Sunday next, October 30th. Rev. Prof. Cotton, of Wycliffe College, Toronto, will preach at 2.30 and 7 p.m.

A LUMBERMAN'S BACKACHE.

"The pains in my back were dreadful and the kidneys failed to do their work," writes Mr. L. J. McKinnon, Orillia, Ont. "Dr. Chase's Kidney and Liver Pills proved to be exactly what I needed, brought relief promptly and cured me. Sorry I wasted time with other medicines."

HIGH SCHOOL GAMES.

Annual Field Day Was a Success in Spite of Unfavorable Weather.

Wendell Holmes Carries Off Senior Championship a Second Time.

The students of the High and Public Schools held their annual Field Day on the Exhibition Grounds last Friday afternoon. The day was cold and disagreeably windy, making it unpleasant and uncomfortable for the spectators, who were present in goodly numbers. The unfavorable conditions did not detract one whit from the enthusiasm of the students and competitors, who entered into the spirit of the occasion with the exuberance and energy that are the natural accompaniment of youth. The championship events were keenly contested. Mr. Wendell Holmes, last year's champion, achieved enviable distinction by again carrying off the senior championship. The junior honors went to Herbert Rowan, by a comfortable margin and the Public School championship was won by V. Dedrick. The events and winners were as follows.

(C) Standing Broad Jump, Jr.—Herb. Rowan, A. Jackson. Distance 7 ft., 8 in.

(C) Standing Broad Jump, Sr.—Ross McPherson, Arch. Russell, Wendell Holmes. Distance 9 ft.

(C) Running Broad Jump, Jr—Russel Armstrong, Herb. Rowan, E. Barber. Distance 14 ft., 5½ in.

(C) Running Broad Jump, Sr.—Wendell Holmes, Ross McPherson, Arch. Russell. Distance 18 ft., 9½ in.

(C) 100 Yards Race, Boys, Sr.—Wendell Holmes, W. Brawley, Hugh Simpson. Time 11 4-5 sec.

(C) 100 Yards Race, Boys, Jr.—A. Jackson, Russell Armstrong, Herb. Rowan, C. McKeown. Time 13 2-5 sec.

(C) 100 Yards, Race, Boys, P. S.—V. Dedrick, Johnston, Hoare, Sansom. Time 14 sec.

(C) High Jump, Boys, Senior—Wendell Holmes, Bert Wheelock, Hugh Simpson. Height, 4 ft., 6 in.

(C) High Jump, Boys, Junior—Russell Armstrong, Clifford Henderson, Charlie Reid. Height, 4 ft., 2 in.

(C) High Jump, Boys, P. S.— H. Laverty, R. Pattullo, A. Torrie. Height, 3 ft., 9 in.

(C) 220 Yards Race, Boys, Senior—Wendell Holmes, M. Glover, Hugh Simpson, W. Brawley. Time 26 sec.

(C) 220 Yards Race, Boys, Junior—Herb Rowan, C. McKeown, A. Jackson. Time 30 sec.

(C) 220 Yards Race, Boys, P. S.—V. Dedrick, Sansom, Johnston. Time 31 sec.

(C) Putting Shot (10 pounds) Boys, Senior—Wendell Holmes, Hugh Simpson, Bert Wheelock. Distance 36 ft., 4 in.

(C) Putting Shot (10 pounds) Boys, Junior—Herb. Rowan, R. King, E. Barber. Distance 26 ft., 3 in.

50 Yards, Boys, P. S., 7 years and under— McCartney, Robinson, St. Croix.

50 Yards, Boys, P. S., 9 years and under—Robinson, Walker, French.

100 Yards, Boys, P. S., 12 years and under—Golden, McCartney, Preston.

(C) ¼ Mile, Boys, P. S.—V. Dedrick, Barber, Johnston. Time 75 sec.

(C) Pole Vault, Boys, Senior—Wendell Holmes, Bert Wheelock, Clare Smith. Height 7 ft., 3 ½ in.

(C) Pole Vault, Boys, Junior —E. Barber, Herb. Rowan, R. Armstrong. Height, 6 ft., 6½ in.

(C) Half Mile, H. S.—Hugh Simpson, M. Glover, W. Brawley. Time 2 min., 30 sec.

50 Yards, Girls, P. S., 7 years and under—Lewis, Beaufile.

50 Yards, girls, P.S., 9 years and under—Giles, Lugsdin, Atkinson.

100 Yards, Girls, P. S., 12 years and under—St. Croix, Leighton, Meek.

100 Yards, Girls, P. S., over 12 years— Acheson, Fleming, Kannawin.

Obstacle Race, P. S. or H. S.—Harold Wilcox, Reid, Sansom, Rowan.

Young Ladies' Race, H. S.—E. Ogston, J. West, L. Jenkins.

100 Yards, Girls, H. S., 16 years and under—J. West, W. East.

(C) Quarter Mile, Boys, H. S. Senior—Hugh Simpson, M. Glover, Bert Wheelock. Time 1 min., 6 2-3 sec.

(C) Quarter Mile, Boys, H. S., Junior—Herb. Rowan, R. King, Harold Wilcox. Time, 1 min., 10 sec.

Bicycle Race, One Mile, Open—Bert Wheelock, J. C. Smith, W. Brawley.

Three Legged Race, Boys, 100 Yards Open—Lugsdin, Johnston; Powers, Laverty; Hoare, McGuire.

Fatigue Race, 50 Yards, Boys, Open—R. Armstrong, P. Leighton, F. Golden, E. Henderson.

The events were pulled off promptly and the lengthy programme was carried out without a hitch. The officials, who performed their duties to the entire satisfaction of competitors and spectators, were :—

Track Judges—Dr. T. A. Carson, Geo. Robb, W. H. Lugsdin, W. G. Hyland, B. McGuire.

Judges on Jumping—Lieut.-Col. Preston, A. L. C. Kirkwood, C. R. McKeown, M.P.P., Dr. G. H. Campbell.

Starter—J. H. Adams.

Referee—J. W. Aiken.

Announcer—Milford Gulley.

Timer—H. Kilpatrick.

Scorers—Miss Hulse, Miss Strang, Miss Freeze.

IMPORTANT TO LADIES.

It is not often an opportunity occurs at your door to see the latest Parisian and New York styles in Hair Goods, yet such is the case, as Prof. Dorenwend, of Toronto, is visiting this town, and invites your inspection of these goods at his private apartments reserved at the Hotel.

These Hair Goods styles, when properly ad-usted, protect and ornament the head, soften and beautify the expression of the face, and consequently tone up an aged appearance. Be sure and see them at Queen's Hotel, on Saturday, Oct. 29th, 1910.

—Envelope bargains on Saturday. McGuire & McKitrick.

Severe attacks of rheumatism are often responsible for cases of organic heart trouble. At-any-rate it is foolish to "grin and bear it."

Nyal's

RHEUMATIC REMEDY

would likely cure your case. It has proved beneficial in all forms of Rheumatism—muscular, inflammatory and gouty. A big bottle costs only $1.00.

Anything you buy with the name Nyal's will give you entire satisfaction.

Sold and guaranteed by

J. R. GILLESPIE A. T. HOWARD THOS. STEVENSON
Orangeville, Ontario.

WHY TAX RATE IS HIGHER.

Shelburne's tax rate is this year 24 mills, which is just four mills higher than last year, and some there are who point to the figures in thirsty horror and say, "There's Local Option for you—it's raised our tax rate four mills!" But go not alarmed; Local Option hasn't done any such thing. Local Option is responsible for an increase of about 1 3-10 mills in the tax rate—and is cheap at the price. Increased school expenditures are responsible for 1 4-10 mills of the increase, and the remaining 1 3-10 mills are attributable to the addition to the new steel tank which was not provided for in the original by-law, to the new gasoline engine at the waterworks, to the digging of the new well on Main street east, and to the fact that this is also the first year in which payment is made on waterworks extension debentures. The fact seems to be that had it not been for these other in a measure uncontrollable expenditures the adoption of Local Option would not of itself have meant any increase over last year's rate.—Economist.

—See Ritchie's special setts of Furs at $15.00.

—We will sell our Leader—a fine quality linen envelope—at 5c. a package on Saturday. McGuire & McKitrick.

DRUG STORE NEWS

Having purchased Mr. J. R. Gillespie's drug and stationery business here, we are making it our aim to do business to the satisfaction of all customers. We cordially invite you to give us a call when you need anything in our line, viz.,—

Drugs, Stationery, Patent Medicines | Toilet Articles, High Class Perfumes, Pipes | Rubber Goods, Combs, Barettes, etc.

Agents for Nyall's celebrated Family Remedies and Na-Dru-Co. preparations. Try a can of our Na-Dru-Co. Royal Rose Talcum Powder, perfume of fresh roses, the newest in Talcum Powders.

C. P. R. TICKET AND TELEGRAPH OFFICE
C. V. Jeffers : Agent.

PRESCRIPTIONS CAREFULLY COMPOUNDED.

To fatten your horses use a package of our Rex Stock Food, 25 cents a package, or 5 packages for $1.00.

THE PURE MEDICINE DRUG STORE.

Dr. A. J. Hunter & Co.

Orangeville : - : Ontario.

SUCCESSORS TO J. R. GILLESPIE.

COMING!

The man who makes the hair beautiful and who makes beautiful hair needs. Mr. Frank Pember, of the Pember Hair Store, Toronto, will be at

ORANGEVILLE,

Monday, Nov. 7th.

All ladies or gentlemen with poor hair on any hair or scalp trouble will be interested in this visit as Professor Pember is the greatest Canadian authority upon the hair, its preservation and its adornment.

It will be a pleasure to meet those who wish to improve their appearance through improving their hair. All desired advice will be given free and the new and correct styles in hair needs and hair dressing for ladies will be displayed.

A special showing of Toupees for gentlemen who are bald or partially so. Come and have your hair helped and see the most beautiful hair needs in Canada. We buy cut hair.

REMEMBER THE DATE.

ORANGEVILLE, Queen's Hotel, MONDAY, November 7th.
ARTHUR, Commercial Hotel, TUESDAY, " 8th.
MOUNT FOREST, Queen's Hotel, Wednesday, Nov. 9th.

COMING

PROF. DORENWEND OF TORONTO the well-known Hair Goods Artist will visit Orangeville at Queen's Hotel on

Saturday, October 29th., 1910

Transformations
Pompadours
Switches
Curls

During this visit he will be showing the latest Parisian and New York styles. You are particularly invited to call, inspect and try on any of these creations.

The Dorenwend Sanitary Patent Toupee

For Gentlemen who are bald, is a head covering, far superior in both style and durability to any other manufactured. At the present day over 90,000 of these are in use throughout Canada and the United States. Call and have free demonstration.

Remember, One Day Only

The Dorenwend Co. OF Toronto, Ltd.

103-105 YONGE STREET.

THE MAPLES.

Miss Annie Cooper has gone to the city to resume her old position.

Miss Hazel Smith is taking music lessons from Miss Winnie Bennett, of Orangeville.

Mr. S. H. Simpson got a beautiful thoroughbred ram shipped to him from Rice Lake one day last week.

Miss A. Cooper has just returned from Fergus, where she was the guest of Mr. Roxborough.

Mr. Mack Rowan has quit going to visit the neighbor just behind his home on the 16th concession.

Mr. Percy Reid has quite a few visitors now and then, especially girls.

They have been holding revival meetings at Providence Church lately.

We are glad to learn that Mrs. Harry May, of Orangeville, is progressing favorably now.

Mrs. Walton King spent a week ago Sunday in Orangeville, as the guest of Mrs. King, West Broadway.

PALGRAVE.

(Too late for last week.)

Another very successful market was held this week in our village. The following prices were paid :—Butter, 22 cents to 23 cents for pound rolls, and 25 to 30 cents for eggs; ducks, 13 cents; chickens, 12 cents, and hens 10 cents per pound. The following Toronto firms had their buyers present :—T. Eaton Co., McDonnell & Dingwell, White & Co., besides some local buyers. In addition to these next week the Rountree Bros., of Weston, will be present to purchase farm produce and will be prepared to pay the highest prices for choice lots.

GROCERIES

FLOUR and FEED

A full line of FRESH GROCERIES always in Stock. In Flour we handle Purity, Robin Hood, Good as Gold, and Gold Anchor. Pastry Flour also on hand.

Bran, Shorts, and the different kinds of Grain kept for Feed, also Baled Hay.

Give us a call when in need of anything in our line. Our Prices are right. Satisfaction Guaranteed.

HIGHEST PRICES PAID FOR PRODUCE.

J. G. SANDERSON

'PHONE 119. Successor to Wm. Brawley.

ARCHIVES OF ONTARIO
TORONTO

Reduce the Cost of Living

LET us look into the problem of high cost of living. Let us see if we can whittle it down a bit and extract some of its fangs.

We all agree that the cost of living has gone up. Eggs have gone up, butter has gone up, meat and poultry and vegetables have gone up. Everything we put on our tables has advanced in price from 30 to 50%. Except one item—Flour. Most of us have known this in a way sometime but have we ever for a moment realized that 10 cents spent in good Bread buys more real value than *fifteen times that amount* spent in Eggs, Beef or Mutton. Just glance at the tables above showing the comparison made by the U. S. Government bulletin. From a food point of view — bread is the most important in our whole bill of fare. Test after test by various Governments has proved that first class bread is in itself almost a complete food and provides most nourishment to the body.

It is a fact that the best bread made from OGILVIE'S ROYAL HOUSEHOLD FLOUR is richer in real food value than anything you may eat. It furnishes more all round food in the shape of carbohydrates than either beef, veal, lamb, pork, fish or vegetables. The only element of sustenance that it lacks is fat and that you provide for by using butter. Bread is the one item of food that has not advanced in price, and has advanced in quality. Modern first-class bread made from ROYAL HOUSEHOLD FLOUR is vastly superior to the crude bread of our olden times. It is not only better in taste but vastly richer in food elements. It is the result of scientific study and scientific methods of milling. "ROYAL HOUSEHOLD" is the highest perfection of flour. No ordinary flour is comparable with Royal Household for quality and uniformity. One way to reduce household expenses is to eat more bread and pastry made from Royal Household Flour.

Ogilvie's Royal Household Flour

Let us make good, clean fresh, home-made products from ROYAL HOUSEHOLD FLOUR — bread and pastry and cookies and muffins and rolls for the youngsters and in that way we will all get better food and be heathier and wealthier in the long run.

If you send in your address and the name of your dealer you will receive a copy of **"Ogilvie's Book for a Cook"** containing 125 tried and tested recipes.

Ogilvie Flour Mills Co. Limited. 34

STOVES!

GILLESPIE Bros.

Are showing a splendid line of Ranges including the

NEW HAPPY THOUGHT

AND

RADIANT HOME.

The Queen Heater is still very popular. They are also selling other good lines at Low Prices (every stove guaranteed.) Call and inspect their lines before buying.

GILLESPIE BROS.

HARDWARE AND FURNITURE

'PHONE 4.

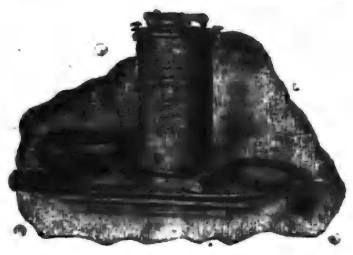

The Acme Electrical

Vacuum Cleaner

We beg to draw your attention to the fact that we have secured the agency for the Acme Vacuum Cleaner.

A sample of the machine may be seen and tested any time at our store. This machine will thoroughly clean your carpets and rugs right on the floor. It will renovate your Upholstery and make your bedding sanitary and perfectly clean, and at a moderate cost.

Our charge for the use of our Acme Electrical Vacuum Cleaner is only $2.00 per day which includes cartage both ways.

CALL AND SEE THE MACHINE WORK.

THE ADAMSON HARDWARE COMPANY

'Phone 53 : : ORANGEVILLE.

THE FIRST COUNCIL.

Matters That Were to the Fore When Dufferin Became a County.

The following extract is from an article that appeared in the Orangeville Advertiser, of September 30th, 1875—a little over 35 years ago :—

"In our last issue we gave a short report of the meeting of the Provisional Council of the County of Dufferin, but had not time to publish full particulars. We return to the subject to-day. After the election of Mr. Stewart as Provisional Warden and Mr. P. M. Barker as Clerk, the Warden addressed the Council, placing before them a clear statement of the position of affairs. First he gave a comparative statement of the assessment and taxation of the different counties in this neighborhood. The County of Simcoe has a total acreage of 1,192,963—25 townships, equalized at $11,905,359; 5 towns and villages, equalized at $1,350,000; total value of county, $13,255,359; equalized rate per acre, $9.50; tax for current expenses, $33,138; rate on the dollar, 2½ mills. County of Peel, 302,904 acres; 4 townships assessed at $6,714,610, making $22.10 per acre; 3 towns and villages, assessed at $582,241; income and personal property, $642,448; total assessment, $8,039,100; collected for current expenses, $8,039; rate, 1 mill in the dollar. County of Grey, 17 townships and 3 towns and villages, assessed for $13,676,876; amount raised, $45,589; rate, 3½ mills in the dollar. Wellington, 14 townships and 10 towns and villages, total assessment, $13,874,302; amount raised, $59,960; rate, 4½ mills. County of Halton, 4 townships and 5 villages, total assessment, $6,676,966 ; amount raised, $6,676; rate, 1 mill. County of Dufferin—Amaranth township, equalized assessment, $493,754; East Garafraxa, $582,155; Mono, $653,732. Mulmur, $603,137; Melanothon, $654,718; Orangeville, $225,000; total equalized assessment, adding $75,000 additional for Orangeville, $3,287,493, averaging $9.25 per acre. The debt of the different municipalities entering the new County would be as follows :—Wellington debt, $85,250—share of Amaranth, $3,060 ; Garafraxa, $3,550; Orangeville, $1,392; total, 47,922. Simcoe debt, $42,239—share of Mono, $2,091; Mulmur, $1,930; total, $4,021. Grey debt, $178,871—share of Melanethon, $8,576. Total amount of the share of debt of the County of Dufferin, $20,519. Following are the amounts raised for county purposes by the municipalities in the County of Dufferin : Melanethon, $2,182.31; Mono, $1,634.33; Mulmur, $1,507.84; Amaranth, $2,098.41; Garafraxa, $2,47 4,15; Orangeville, $965.25; say addition for Orangeville, $319; total for County, $11,172.69. The probable income and expenditure of Dufferin, when incorporated, would be : Rate, 3 mills, $9,062.48; Government portion of cost of criminal justice, $1,000; licenses and fines, $200; total income, $11,062.48. Expenditure : Treasurer, $500; Clerk, $300; Councillors, $200; Warden, $100; Messenger, $20; administration of justice, $350; printing, $150; schools, $700; sundries, $600; interest, $1,800; principal, $1,000; total expenditure, $8,790; balance of income over expenditure, $2,272,48. The following counties have a less amount of assessable property than Dufferin : Carleton, assessment, $3,479,453; Lanark, $3,558,169; Frontenac, $2,668,841; Peterborough, $2,340,558; Prescott and Russell, $2,153,706; Renfrew $1,497,588; Victoria, $2,978,166. Counties with less acreage : Brant, 217,989; Haldimand, 281,049; Halton, 229,222; Lincoln, 204,643; Peel, 293,818; Welland, 223,382; Wentworth, 271,906.

The Warden also stated to the Council that the Act setting apart the County of Dufferin provided that the County would get its proportion of the assets of each county of which it now forms a part, which he thought would make up for the debt for which the County of Dufferin would be liable.

The statement submitted by the Warden was then referred to a committee consisting of Messrs. Hand, Wilson, Airth, Golden and Henderson. At the evening session the above committee reported that they had examined the statement submitted by the Warden and found it to be correct, and that they recommended a by-law to be submitted in January for separation in accordance with the Act.

The Council adjourned, to meet again on the 1st of December, when the by-law will be introduced and submitted to the ratepayers at an early date.

Mr. A. D. McKenzie, proprietor of the Lucknow Sentinel and the Teeswater News has disposed of the News to Mr. Adam McKay, who has been on its staff for fifteen years.

Nerves at High Tension

Slight extra strain means collapse—Restoration obtained by using DR. A.W. CHASE'S NERVE FOOD

The successful men and women are often of the high-strung nervous type—keen and active—but with too little reserve force.

A little extra worry and anxiety and snap goes the nervous system. Weeks and months are often required before energy and vigor are regained.

Rest helps, so does fresh air and exercise, but the blood must also be made rich and red by use of Dr. A. W. Chase's Nerve Food.

Mr. Wm. Branton, Victoria St., Strathroy, Ont., writes:—My nervous system seemed all unstrung. I could not sleep, had no appetite, my digestion was poor and I had jerking of the limbs. Dr. Chase's Nerve Food helped me and I continued until I had taken twenty-four boxes. This treatment has made a radical change in my condition, building up the system and strengthening the nerves." Dr. Chase's Nerve Food, 50 cents a box, all dealers or Edmanson, Bates & Co., Toronto.

PERHAPS NOT YET—
BUT EVENTUALLY

McCORMICK'S JERSEY CREAM SODAS

Will have a permanent place on your daily menu. Quality will win. Serve at breakfast with bowl of hot milk and sugar—lunch with glass of milk and cheese—dinner with soup or in place of bread.

ALCOHOL AND THE HUMAN BRAIN.

1. Scars in the flesh do not wash out nor grow out, but, in spite of the change of all the particles of the body, are accurately reproduced without alteration by the flux of its particles.

2. It is as true of scars on the brain and nervous system, as of those on any less important parts of the body, that they will not wash out nor grow out.

3. Scars on the brain or nervous system may be made by physical or mental habits, and are the bases of the self-propagative power of habits.

4. When the scars or grooves in which a habit runs are made deep, the habit becomes automatic or self-acting, and perhaps involuntary.

5. The grooves worn, or scars made, by good and bad habits, may be inherited.

6. While self-control lasts, a bad habit is a vice; when self-control is lost, a bad habit is a disease.

7. While a bad habit is a vice, the treatment of it belongs to the Christian and the philanthropist. When it becomes a disease the treatment of it belongs to physicians.

8. In probably nine cases out of ten among the physical difficulties produced by the use of alcohol, and not inherited, the trouble is a vice, and not a disease.

9. Alcohol, by its affinity for water, hardens all the albuminous or gluelike substances in the body.

10. It thus paralyzes the small nerves, produces arterial relaxation, and deranges the circulation of the blood.

11. It produces thus an increased quickness in the beating of the heart, and a ruddiness of countenance which are not signs of health, but of disease.

12. Alcohol injures the blood by changing the color and chemical composition of its corpuscles.

13. The deteriorations produced in the blood by alcohol are peculiarly injurious to the brain on account of the great quantity of blood sent to that organ.

14. All science is agreed that the local affinity of alcohol, like that of opium, prussic acid, hasheesh, belladonna, etc., is for the brain.

15. The brain is the organ of the mind, and the temple and instrument of conduct and character.

16. Intemperance and cerebral injury are so related that even moderate indulgence is inseparably connected with intellectual and moral disintonement.

17. In this circumstance, and in the inerasibility and frequent hereditary transmission of the scars produced by the local affinity of alcohol for the brain, advanced thinkers find the principle of total abstinence fully justified.

18. Whatever disorganizes brain disorganizes mind and character, and whatever disorganizes mind and character disorganizes society.

19. The local affinity of alcohol for the brain, therefore, exempts it, in its relations to government, from the list of articles which have no such affinity, and gives to government the right in self-defence to interfere by the prohibitory restriction of its sale as a beverage.—Rev. Jos. Cook, D.D. Boston.

HOW NEWCASTLE UTILIZES WASTE.

A striking example of the utilization of waste is furnished by the City of Newcastle. The big ocean liners are built and from which great quantities of coal are shipped. It is pointed out by L. Lamprey in the Technical World Magazine, that the power used by the firm, which built the great Trans-Atlantic liner, Mauretania, was all derived from what would otherwise have been waste matter.

One of this company's generating stations is at an iron works on the river Tees, where a tremendous amount of live steam is used in blast furnaces. For years this steam was allowed to blow off as exhaust, even though it contained an incalculable amount of energy. In devising methods for conserving resources of the district, the power company set about to utilize the waste steam for these blast furnaces by transforming it into electrical energy. So now, when the steam has done its work in the blast furnace, it is not turned loose to shower the passer-by, but is piped across the yard into a steam turbine, where it becomes electric power, to be used perhaps fifty or sixty miles away in some Tyneside yard.

This new utilization is of no inconvenience to the iron works. In fact, it is a help, for now the steam is condensed by the power company, and returned to the iron works as water, where formerly it exhausted into air and was not recoverable in any form. The iron works, therefore, not only make a profit on the steam sold, but has its water bill reduced as well, and the power company, of course, makes a profit on its own use of the waste steam. Thus, this live steam used in making the plates and ribs for the Maurentania, has become as valuable as those still passes on to do other work and achieve other results quite as profitable, though perhaps less spectacular than the construction of a mammoth steamship.

In other cases—at collieries, for example—the waste gases in the manufacture of coke are captured and burned under boilers, creating steam which is turned into electricity. The utilization of these gases affects in no way the value of the coke, but it extracts enough energy, which for merly went into waste, to produce hundreds of thousands of horse power to be used in the industries of the northeast counties. There is not a single shipyard on the river Tyne to-day, which is not operated by electric power generated from waste heat. Every bit of mechanical power used in the construction of the Maurentia, was created by forces which, ten years ago, were permitted to escape without any effort at utilization; every rivet was hammered by a forge of intangible and elusive under old conditions as the fanciful Afrites and Genii of the Arabian

The result on social and industrial conditions in Newcastle has been remarkable.

Newcastle has become the most cosmopolitan industrial city in the world. Instead of being simply a coal town, it has chemical works, shipyards, blast furnaces, rolling mills, machine shops, a dozen minor industries and the use of power is the displacing of the dollar-a-day man by the skilled mechanic. A town in which electricity is the motive power does not develop nor use the human being of the type of the "man with the hoe." In short, the utilization of waste power prevents the waste of human blood and bones and muscle in the old-time brutal fashion. Further than this, it tends to prevent the rolling up of a debt for the next generation to pay, in the shape of a crop of degenerates whose fathers and mothers were so overworked and underpaid as to raise children fit only to fill workhouses, hospitals and jails.

Thus it has come about that Newcastle has become a great industrial centre, and in becoming so, is using less coal in proportion to the power produced than is used anywhere else in the world, except perhaps under some of the great waterpowers. Newcastle's industrial supremacy to-day is due to its utilization of waste. Millions of tons of coke are being shipped, just as before, but before that coke is shipped it gives up great quantities of energy to turn the busy wheels of factories, shipyards, railways, and the city's thousand industries.

All this advancement has gone on without affecting the district's chief exports—coal and coke. The toll taken by Newcastle's industries does not lessen the value of the exports — it merely increases the usefulness of England's too few natural resources.

Shiloh's Cure quickly stops coughs, cures colds, heals the throat and lungs - - 25 cents.

Streetsville is to have a new brick industry with a $10,000 plant, a $2,000 building and employment for three hundred hands. The plant is to be in running order next summer.

PURITY FLOUR

"More bread and better bread"

Makes just the kind of biscuits you like to make

41

The "Hecla" Furnace

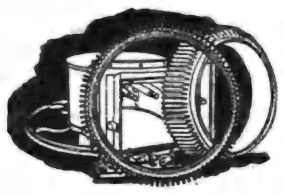

And The Steel Ribbed Firepots

The greater the radiating surface of the firepot, the greater the heat obtained from the fuel.

In most furnaces, the firepots are made with castiron flanges or points, to increase the radiating surface. Being castiron, these flanges take up so much space that only a few can be used.

In the "Hecla" Furnace we use steel ribs instead of castiron flanges. By applying our Patented Fused Joint Idea, we are able to fuse 97 steel ribs into the Firepot in the same space where before we were able to cast only 17 iron ones.

This gives the "Hecla" three times the radiating surface of any other firepot—and effects a saving of from ⅛ to ⅓ in fuel, as proved by a three year's test.

This is only one of the many features that are exclusive with "Hecla" Furnaces. They are all described in our new catalogue which we send free on request. Write for a copy.

Clare Bros. & Co. Limited, Preston, Ont. 90

Joseph Hilts, Orangeville, Agent.

WHY USE THAT OLD RANGE?

Or purchase a Common Coal Range when you can get the

PILOT PILLAR

From us on 30 days trial and if not satisfactory return at the end of that time.

It Will Save You ⅓ of Your Fuel Bill

And Last You A Lifetime

Do not take our word for it, but ask some of the people who are using the Range.

Come in and let us show you the advantage the PILOT PILLAR has over any other Range on the Canadian market. 300 sold in and around Orangeville in the last four years.

S. A. McCARTNEY

HARDWARE MERCHANT.

EAST BROADWAY, - - - ORANGEVILLE

ARCHIVES OF ONTARIO
TORONTO

Two Minute Talks About

PANDORA RANGE

for Coal or Wood

Cooking and Baking at the Same Time

BRAINY stove experts designed the Pandora Range. They introduced a *new system of flue construction* so that the draft for cooking would also be the draft for baking. With the Pandora you can have *the kettles boiling over every pot hole at the same time the oven is baking pies and roasting beef.*

Just think of *the time* that this perfect system of flue construction *will save for you* when you're hurrying to get a big dinner ready. Just think how much fuel the Pandora will save for you by doing the baking and cooking at the same time. And remember, no other range has this perfect system of flue-construction. Send for the Pandora booklet. It tells of other conveniences designed by our brainy stove experts.

McClary's

Stands for Guaranteed Quality

London, Toronto, Montreal, Winnipeg, Vancouver, St. John, N.B., Hamilton, Calgary 78

For Sale by the Adamson Hardware Company, Orangeville

FURNITURE!

Buying Becomes A Pleasure When You Buy From Us.

WE HAVE A COMPLETE LINE OF

Parlor Suites
Easy Chairs
Morris Chairs
Couches
Iron Beds

Bedroom Suites
Sideboards
Tables
Chairs
Mattresses and Springs

G. Beswick

West Broadway : : Orangeville

Mr. James Thompson, of Minto, met with a peculiar accident the other day. While assisting at a neighbor's threshing his thumb caught in the machinery and was broken between the nail and the first joint. It was a painful hurt, but the doctor thinks he can save the first joint and the nail intact.

FOWL WANTED

Live and Dressed Fowl Taken on
TUESDAYS and THURSDAYS

All live Fowl must be well starved before marketing and in good condition. No thin, crooked-breasted or diseased birds taken. All dressed fowl must be dry picked. Geese and Ducks with heads off.

During the season I have decided to give three prizes for the largest loads of chickens delivered at my store by owners (not dealers) quality to be considered. The prizes are as follows:—

1. 8 lbs. 40c. Tea
2. 5 lbs. 40c. Tea
3. 2 lbs. 40c. Tea

A FULL LINE OF GROCERIES ALWAYS ON HAND

J. A. McFADDEN

GENERAL MERCHANT MONO CENTRE.

Long Distance Telephone Connection.

GRAND VALLEY FAIR.

Attendance on Friday Broke All Former Records.

Fair and Concert Receipts Exceeded $1000.

The annual Fall Fair of the East Luther Agricultural Society in Grand Valley last Thursday and Friday surpassed all former records in point of attendance. It was the last of the fall fairs in this section, and this fact, with the warm, bright day, brought together a record crowd. Practically the entire countryside took a holiday. Hundreds were also present from a distance. The morning trains east and west were crowded. The afternoon special from Orangeville, was also well patronized. It is estimated that there were about 6000 people on the grounds during the afternoon. The gate receipts amounted to $800 and were considerably in excess of any former year. The Show itself was a credit to the Society. There was a fine exhibit of live stock, particularly of horses. An excellent showing was also made in the hall, where there were a number of special displays in addition to the regular exhibits. The speeding events were rather uneventful. At night the Shelburne Dramatic Club played the melodrama "Down on the Farm" to a crowded house. The performance was given in the hall on the agricultural grounds, which furnished seating accommodation for over 1000 people. The proceeds were about $250, making the total receipts for the day over $1050. The officers of the Society have every reason to feel gratified over the day's results.

The one regrettable feature in connection with the Fair was the amount of drunkenness. In this respect the Fair was in marked contrast with the Orangeville and Shelburne Fall Fairs, where the crowds were both orderly and well-behaved. Dozens of drunken men and boys were to be seen on the streets and about the Grand Valley hotels Friday afternoon. There were several fights, some of them of a serious nature. A Mono farmer was struck with a beer bottle and injured so severely that he was confined to the house for several days afterwards. His assailant, a Grand Valley hotel man, was subsequently arrested, and will be tried as soon as the injured man is fit to testify. The day's events have strengthened the hands of the local option advocates, and will do much to give edge to the campaign which is just commencing.

HEAVY DRAUGHT HORSES.

Brood mare, Geo. Clayton, Hugh Semple, A. Richardson; colt foal, Geo Clayton, T. R. Burns, Hugh Semple; filly foal, W. J. O'Neil, Alf. Arnott, Hugh Semple; colt, 1 year, Geo. Clayton; filly, 2 years, Geo. Clayton, Hugh Semple, E. Dynes; filly, 1 year, Geo. Clayton; filly or gelding, 3 years, H. Platt; gelding mare, 4 yrs. or over, H. Semple, Fred. Wilson, Geo. Clayton; span geldings or mares, Smith Bros., Geo. Clayton, Hugh Semple; brood mare with 3 of her progeny (entrance fee 50c.), And. Richardson; best 5 spring colts sired by Heavy Horse (entrance fee $5.00), Geo. Clayton.

AGRICULTURAL HORSES.

Brood mare, Alf. Arnott, Burt and Sons, And. Richardson; colt foal, Wm. Nurse, Willis Potter; filly foal, And. Richardson, Alf. Arnott, Jno. Nairn; gelding, 2 years, Jas. Milloy; filly, 2 years, Smith Bros., Geo. Clayton; filly, 1 year, C. A. Touriss, Willis Potter, Geo. W. Stephenson; span geldings or mares, Smith Bros., Fred. J. Wilson, Alf. Arnott; Sweepstakes for mare or gelding, Geo. Clayton.

CARRIAGE HORSES.

Brood mare, M. Scarrow, R. J. Kerr, G. W. Stephenson; colt or filly foal, M. Scarrow, Geo. W. Stephenson; gelding or filly, 2 years, J. J. Montgomery, J. F. Hampton, R. King; span geldings or mares, Jas. Harkness, E. F. Dynes, R. C. Wood; colt or filly, 1 year, Wm. Warmington, W. A. Hutchinson; single carriage horse, W. J. O'Neil, Smith Bros., A. McFadzean.

ROADSTER HORSES.

Brood mare, Jno. Greenis and Son, Gordon Varcoe; colt or filly foal, Wylie Hinton, Freeman Leader; gelding or filly, 2 years, Wm. Warmington, R. Conlin, J. L. Barbaree; span geldings or mares, J. J. Carroll, Palmer Bros., T. F. Murphy; colt or filly, 1 year, W. J. Tate; single road horse, D. A. Hogg, A. J. Linton, Palmer Bros.; sweepstakes for best light mare or gelding, to be shown on line, D. A. Hogg.

SPECIALS.

Best saddle horse over hurdles, J. Sweeney, A. Campbell; best lady driver, Geo. W. Rounding, Smith Bros.; best gentleman driver, W. J. O'Neil, Palmer Bros.; best single turnout, D. A. Hogg, W. J. O'Neil; best double turnout, Smith Bros. Jas. Harkness; unmarried lady driver (Eckhardt's prize) Geo. W. Rounding.

SPEEDING EVENTS.

Open Trot or Pace.			
Sailor Boy, Palmer Bros....	1	1	1
Bison Queen, W. H. Riddell.	3	2	2
Jessie Dillard, C. Bailey.....	2	3	3
3 Minute Trot or Pace.			
Billy B., J. Black	1	1	1
Lucy B., M. Bolger,...	2	2	2
Monte, G. H. Reid	3	3	3
News Girl, W. Cranston ...	4	4	dr
Garry Boy, W. Johnston...	dr.		

DURHAM CATTLE.

Aged bull, Geo. Gier, Willis Potter, W. G. Gerrie; 2 year old bull, Richard Curtis; bull calf, Geo. Gier, Jas. Graham; aged cow, Geo. Gier, And. Richardson; 3 year old cow, A. Richardson, W. G. Gerrie, A. Rodger; 2 year old heifer, A. Richardson, W. G. Gerrie; yearling heifer, Geo. Gier, A. Richardson, W. G. Gerrie; heifer calf, Geo. Gier, Jas. Graham, W. J. Gerrie; bull, any age, Geo. Gier, R. Curtis, W. G. Gerrie; best female, any age, Geo. Gier.

George Swain, of Grand Valley, was called to North Bay on Friday evening by the death of his daughter-in-law, Mrs. W. W. Swain, who passed away at the Gravenhurst Sanatarium that morning. She had been poorly all year and about six weeks ago went to Gravenhurst hoping for benefit, but the disease had taken too strong a hold.

NEARLY DIED OF STONE IN THE BLADDER

GIN PILLS SAVED HIM

515 JAMES ST., HAMILTON, ONT.

"Five years ago, I was taken down with what the doctors called Inflammation of The Bladder—intense pains in back and loins, and difficulty in urinating, and the attacks, which became more frequent, amounted to unbearable agony. I became so weak that I could not walk across the floor.

My wife read in the papers about GIN PILLS and sent for a box. From the very first, I felt that GIN PILLS were doing me good. The pain was relieved at once and the attacks were less frequent.

In six weeks, the Stone in the Bladder came away. When I recall how I suffered and how now I am healthy and able to work, I cannot express myself strongly enough when I speak of what GIN PILLS have done for me." JOHN HERMAN, 48

GIN PILLS are sold at 50c a box—6 for $2.50. Sent on receipt of price if your dealer does not handle them. Sample box free if you write us, mentioning this paper. Money back, if GIN PILLS do not give full satisfaction. National Drug and Chemical Co., Dept. A. Toronto.

OTHER PURE BREEDS.

Bull, any age, J. L. Barbaree, Jno. Black; aged cow, J. L. Barbaree, Jno. Black; yearling heifer, J. L. Barbaree; heifer calf, Jno. Black.

GRADE CATTLE.

Aged cow, A. Richardson, J. L. Barbaree, W. G. Gerrie; 3 year old cow, W. B. Gamble, A. Richardson; 2 year old heifer, A. Richardson, A. Rodger, W. G. Gerrie; yearling heifer, W. G. Gerrie, A. Rodger, A. Richardson; heifer calf, W. G. Gerrie; best female, any age, Andrew Richardson.

FAT CATTLE.

1 year old steer, A. Richardson, Alex. Rodger; export steer, W. G. Gerrie, A. Campbell, A. Rodger; steer calf, A. Rodger; cow or heifer, Geo. Gier, A. Richardson, A. Rodger; ox or steer, A. Campbell, A. Rodger; village cow (dairy), Ross Nodwell.

LONG WOOL SHEEP.

Aged ram, Alf. Tolton, Jno. Barber, Alex. Rodger; shearling ram, D. Saunders, Alf. Tolton, Jno. Barber; ram lamb, A. Richardson, Jas. Stinson, Jno. Barber; aged ewe, Jas. Stinson, Alf. Tolton, Jno. Barber; shearling ewe, Jno. Barber, James Stinson, D. Saunders; ewe lamb, Dan Sargent, Jno. Berber, A. Richardson; pen, A. Tolton.

SHORT WOOL OR DOWNS.

Aged ram, D. Hill, J. L. Barbaree, R. Frier; shearling ram, J. L. Barbaree; ram lamb, J. F. Hampton, D. Hill, J. L. Barbaree; aged ewe, J. F. Hampton, D. Hill, R. Frier; shearling ewe, J. F. Hampton, D. Hill, J. L. Barbaree; ewe lamb, J. L. Barbaree, D. Hill, R. Frier; pen, D. Hill.

FAT SHEEP.

Fat sheep, any breed, Jas. Stinson, J. F. Hampton, D. Hill; pair wether lambs, any breed, Jno. Barber, A. Richardson, D. Hill.

BERKSHIRE HOGS.

Boar, 1 year and over, Freeman Leader; sow, 1 year and over, Jas. Graham, Jas. Milloy; sow under 1 year, Jas. Milloy.

YORKSHIRE HOGS.

Boar under 1 year, W. B. Gamble; sow under 1 year, S. Duckworth, W. B. Gamble; sweepstakes for best 3 bacon hogs, W. B. Gamble.

POULTRY.

Brahma cock, Jno. Gorvitt, M. Scarrow; brahma hen, Jno. Gorvitt, M. Scarrow; white Wyandotte cock, C. B. Gibson, M. Scarrow; white Wyandotte hen, M. Scarrow, A. Dennis; Wyandotte cock, silver, M. Scarrow, C. B. Gibson; Wyandotte hen, silver, C. B. Gibson, M. Scarrow; Cochin hen, C. B. Gibson; Barred Plymouth cock, A. Dennis, C. B. Gibson; Barred Plymouth hen, C. B. Gibson, A. Dennis; White Rock cock, A. Dennis, Sam. Stephenson; White Rock hen, Sam. Stephenson, A. Dennis; White Leghorn cock, Jas. Sargent, Sam. Gamble; White Leghorn hen, Sam. Gamble, M. Scarrow; Brown Leghorn cock, M. Scarrow, J. Gorvitt; Brown Leghorn hen, M. Scarrow, Jno. Gorvitt; Rhode Island Red cock, A. Dennis; Rhode Island Red hen, A. Dennis, Jas. Sargent; Buff Leghorn cock, A. Dennis, Sam. Gamble; Buff Leghorn hen, A. Dennis, Sam. Gamble, Minorca cock, A. Dennis, Ross Nodwell; Minorca hen, A. Dennis, Sam. Gamble; Buff Orpington cock, C. B. Gibson, A. Dennis; Buff Orpington hen, A. Dennis, C. B. Gibson; Game cock, C. B. Gibson; Game hen, C. B. Gibson; pair turkeys, Jno. Gorvitt, C. B. Gibson; pair geese, Ed. Batters, Jne. Gorvitt; pair ducks, M. Scarrow; pair pigeons, C. B. Gibson, M. Scarrow, pair rabbits, Doudas Wood, Jake Starkman; pair doves, Harry McIntyre, Milton Fennell; best cockerel or pullet any breed, C. B. Gibson, S. Stephenson.

GRAIN AND SEEDS.

Bus. fall wheat, any kind, Wm. Park; bus. peas, small, Jno. Wilson, W. McDowell; bus. buckwheat, Waleer Smith, W. McDowell; bus. barley, Walter Smith; bus. timothy seed, W. E. Clayton; 6 ears corn, table use, Jno. Wilson, Noah King; 6 ears corn, ensilage, Jno. Wilson, Alex. Hutchinson; two sunflowers, Jno. Graham, Walter Smith.

ROOTS AND VEGETABLES

2 bags potatoes, Wes. McDowell, J. Wilson; 1 bus. any kind potatoes, J. Wilson, Jas. McGill; half bus. Pearl of Savoy, Jno. Wilson, W. McDowell; half bus. Carter, Hugh Fennell, W. McDowell; half bus. Deleware, Jno. Wilson, Walter Smith; field carrots, Jno. Nairn, Jas. Graham; early horn carrots, Mrs. Alex. Blair, Laughlin Sinclair; intermediate carrots, Jno. Graham, Jno. Wilson; long blood beets, Jno. Wilson, Chas. Morrison; turnip beets, A. G. Smith, Alf. Tolton; winter radish, Jno. Graham; onions for seed, Jno. Graham, A. G. Smith; onions from dutch setts, Jno. Wilson, Al. Richardson; potato onions, Ed. Campbell, Jno. Graham; English onions, Jno. Graham; early cabbage, R. McDonald, Alex. Hutchison; cauliflowers, Jno. Graham; pumpkins, L. Sinclair; citrons, Jno. Graham, Jno. Wilson; red cabbage, pickling, L. Sinclair, Jno. Graham; squash, Jas. Gordon, Jno. Graham; tomatoes, Jno. Graham, Jno. Wilson; parsnips, L. Sinclair, John Wilson; white celery, Alex. Richardson, Jno. Graham; red celery, L. Sinclair, Alex. Richardson; 3 Swede turnips, Thos. Sime, Richard King; heaviest Swede turnips, L. Carroll, Richard King; Greystone turnips, S. Dennis; long red mangolds, Alex. Richardson, D. Gear, Sr.; yellow mangolds, Wm. Park, Jas. Graham; sugar mangolds, Ross Nodwell, D. Gear, Sr.; best collection of garden vegetables, Jno. Graham.

FRUIT.

Collection of apples, Jno. Wilson; Snow apples, Jas. Gordon, R. Frier; Crab apples, Jno. McCulloch, Jas. Sargent; Duchess of Oldenburg, Wm. Archibald, Walter Smith; Wealthy, Geo. Clayton; Alexandra, Wm. Archibald, Jno. McCulloch; Northern Spy, S. Dennis, Jas. Gordon; Russett, Jno. Wilson, Jas. Sargent; Tolman Sweet, R. McDonald, Jas. Sargent; Maiden's Blush, Jno. Wilson; Mann, Ed. Campbell; St. Lawrence, Jas. McGill; Ed. Batters; Wolfe River, Robt. Bruce; winter apples, any other kind, Jno. Wilson, Lizzie Carroll; pears, Jno. Wilson, Mrs. Jas. Hamilton; plums, Alex. Hutchison.

PLANTS.

Hanging basket, Mrs. G. H. Nodwell, Walter Smith; 3 house plant collections, Jas. Gordon, Mrs. G. H. Nodwell; fuschia, J. W. Rounding, Hugh Fennell; geranium, single, Thos. Watson, G. H. Nodwell; geranium, double, Jas. Gordon; foliage, G. H. Nodwell, Jas. Gordon; oleander, Ross Nodwell; collection of cut flowers, Ross Nodwell; begonia, Thos. J. Sime, Pearl Taylor; any other ornamental plant, Lily Tough, Pearl Taylor.

DAIRY.

Firkin or box butter, Mrs. J. Hamilton, W. E. Clayton, Thos. Sime; 20 lbs. butter, tub or crock, W. E. Clayton, R. Frier, Jas. Crane; 10 lbs. butter, lb. prints, R. Frier, W. E. Clayton, Wm. Willmott; 10 lbs. butter, crock, Mrs. J. Hamilton, R. Conlin, A. Dennis; 5 lbs. butter, lb. prints, Mrs. J. Hamilton, W. Willmott, Jno. Gorvitt; homemade bread, Alex. Hutchison, Jas. McGill, Walter Smith; nut bread, Jno. Gorvitt, Jean McIntyre; plain buns, A. Hutchison, Mrs. G. H. Nodwell; fancy buns, W. E. Clayton, Alex. Hutchison; oatmeal cakes, R. Frier; plain scones, Alex. Hutchison, W. E. Clayton; apple pie, Jean McIntyre, Jno. McCulloch; pumpkin pie, W. E. Clayton, G. H. Nodwell; fruit cake, Jean McIntyre, Mrs. J. Hamilton; layer cake, Jean McIntyre, Jas. McGill; angel cake, Jean McIntyre; collection of baking, Jean McIntyre, R. Frier; biggest pumpkin pie, T. Watson; strained honey, Alex. Hutchison, Jno. Graham, honey in the comb, Jno. Graham; maple syrup, Noah King, Geo. Gier; maple sugar, Jno. Wilson; heaviest dozen eggs, W. E. Clayton, Jas. McGill; collection of canned fruit, H. Fennell, D. Brawley; raspberry vinegar, Jno. Gorvitt, D. Brawley; hard soap, homemade, Walter Smith, Jas. McGill.

SPECIAL.

Homemade bread (Goldie's prize), Alex. Hutchison, G. H. Nodwell, Jas. McGill; homemade bread (Five Roses) G. H. Nodwell; homemade bread (Ogilvie's), G. H. Nodwell.

LADIES' WORK.

Apron, fancy, P. Zoellner, Miss L. Livingstone; apron, kitchen, Mrs. W. Fairburn, H. W. Tamblyn; bed spread, crochet or knitted, Miss J. Henry, Jno. Nairn; crochet baby's silk bonnet, Miss J. Henry, Miss L. Livingstone; crochet in cotton, fancy, L. E. Orme, H. W. Tamblyn; crochet in wool, fancy, Jno. Gorvitt, A. G. Smith; child's dress, handsewed, Lily Tough, A. G. Smith; drawn work, fine, H. W. Embroidery, cut glass, L. E. Orme, coarse, L. Carroll, Blanche Cameron; Embroideroy, cut glass, L. E. Orme, P. Zoellner; embroidered sunburst, P. Zoellner, Mrs. H. Scott; embroidery, Roman, Blanche Cameron, Miss L. Livingstone; embroidery bolting cloth, Miss L. Livingstone, P. Zoellner; embroidery in silk, L. E. Orme, Blanche Cameron; embroidered photo frame, silk or linen, L. E. Orme, P. Zoellner; fancy slippers, Miss Jennie Henry, H. W. Tamblyn; fancy collars and jabot, embroidered or crochet, L. E. Orme, Jas. Gordon; 5 o'clock tea cloth, linen drawn work, Blanche Cameron, L. E. Orme; guest's towels, linen initialled, Jno. Gorvitt, P. Zoellner; guests' towels, any other kind, W. Logan Craig, Lily Tough; gent's fancy vest, silk or wool, R. Morrison; handkerchief (hemstitched initial or monogram), Lily Tough, H. Tamblyn; handkerchief, any other kind, L. E. Orme, Mrs. Alex. Park; infant's jacket, wool or silk, L. E. Orme, Jennie Henry; knitted woollen stockings, Mrs. H. Scott, P. Zoellner; knitted woollen socks, H. W. Tamblyn, Mrs. H. Scott; knitted woollen women's mitts, H. Scott, Jennie Henry; knitted woollen men's mitts, Jno. Gorvitt, H. Scott; knitted silk women's mitts, Miss L. Livingstone, P. Zoellner; lace honiton, Jas. Crindon, P. Zoellner; lace point, H. W. Tamblyn, L. E. Orme; lace battenburg, Blanche Cameron, Miss L. Livingstone; lace teneriffe, L. E. Orme, E. Forbes; ladies' corset cover, embroidery, L. Carroll, Jennie Henry; ladies' corset cover, any other kind, Lily Tough, Miss L. Livingstone; ladies' fancy night dress, H. W. Tamblyn, P. Zollner; novelties, new and original, Jno. Gorvitt, H. W. Tamblyn; pin cushion, finished, Miss L. Livingstone, L. E. Orme; quilt, cotton, patched or quilted, Jas. Hamilton, Willis Potter; quilt, log cabin, silk or velvet, E. Forbes; quilt, log cabin, any other kind, E. Forbes, H. W. Tamblyn; quilt, silk, E. Forbes, Willis Potter; rag mat, hooked, floral design, Mrs. H. Scott, Jennie Henry; rag mat, any other kind, L. E. Orme, Mrs. H. Scott; sofa pillow, mounted, silk or satin, Mrs. J. McIntyre, Mariatta Todd; sofa pillow, any other kind, Mariatta Todd, Jas. McGill; tea cosy embroidered, Miss Livingstone, Wm. Fairburn; tea cosy, any other kind, L. Carroll, P. Zollner; table matts, Jennie Henry, E. Forbes; tray cloth, embroidered, P. Zollner, Mrs. H. Scott; tray cloth, any other kind, Jas. Gordon, L. E. Orme; table centre, library or drawing room, B. Cameron, H. Tamblyn; table centre, coronation braid, H. Tamblyn, Jno. Gorvitt; table centre and doylies, P. Zollner, Lily Tough; tatting, Mrs. J. McIntyre, Miss Livingstone; work bag, silk, fancy, R. Morrison, H. W. Tamblyn; work bag, any other kind, Mrs. J. McIntyre, H. W. Tamblyn; Special — Collection ladies' work, amateur, H. W. Tamblyn, Blanche Cameron.

FINE ARTS.

Oil, original, Mrs. W. Fairburn, H. W. Tamblyn; oil landscape or marine, Mrs. Jno. Gorvitt, J. J. Morrison; oil portrait or figure, A. G. Smith, A. Henderson; water color, original, E. Forbes, A. G. Smith; water color, landscape or marine, H. W. Tamblyn, A. G. Smith; water color, landscape or marine, H. W. Tamblyn, A. G. Smith; water color, portrait or figure, A. G. Smith, Miss L. Livingstone; crayon drawing, Miss L. Livingstone, H. W. Tamblyn, crayon portrait, Mrs. Jno. Gorvitt, E. Forbes; pencil work, any subject, Mrs. Alex. Blair, Miss L. Livingstone; painting on satin or velvet or silk, E. Forbes, L. Livingstone; painting on china, J. J. Morrison, Jean McIntyre, painting on glass, Miss L. Livingstone, Mrs. W. Fairburn; pastel work, any subject, L. E. Orme, E. Forbes; pen and ink sketch, Miss L. Livingstone, Mrs. W. Fairburn; pair panels, Jno. Gorvitt, E. Forbes; burnt work on wood, Jno. Gorvitt, W. Fairburn, burnt work on leather, H. W. Tamblyn, L. E. Orme; collection picture post cards, Miss L. Livingstone, Mariatta Todd; picture, framed (dining room), Miss L. Livingstone, Jno. Gorvitt; picture, framed (drawing room), E. Batters, Jas. Gordon.

PHOTOGRAPHY.

Collection of photos, professional or otherwise, A. Henderson, W. C. Adair; collection of outdoor photos, W. C. Adair, A. Henderson; collection of photos or views, amateur, H. W. Tamblyn, E. Forbes.

Children Under 14.

Best dressed doll, Jessie McIntyre, Jno. Graham; pin cushion, Jno. Gorvitt, Jessie McIntyre; piece embroidery, Jno. Gorvitt, Rena Fennell; piece fancy work, Jno. Gorvitt, Walter Smith.

WRITING.

1st and 2nd Classes—Ellen Boomer, S. Platt; 3rd and 4th Classes—Annie Campbell, Nellie Tate; pen and ink sketch, B. Lovell, Marjorie Craig; best drawing, colored crayon, of the Dominion, Wallace Donaghy, Marjorie Craig.

DRAWING.

1st and 2nd Classes—Thos. Webb; 3rd and 4th Classes, Reta Stuckey, Annie Campbell.

Shiloh's Cure

quickly stops coughs, cures colds, heals the throat and lungs - - 25 cents.

Hercules Lennox, formerly of Mulmur, who had his foot taken off by the cars while employed at the Union station, Toronto, last winter, has been granted $1,500 damages against the railways.

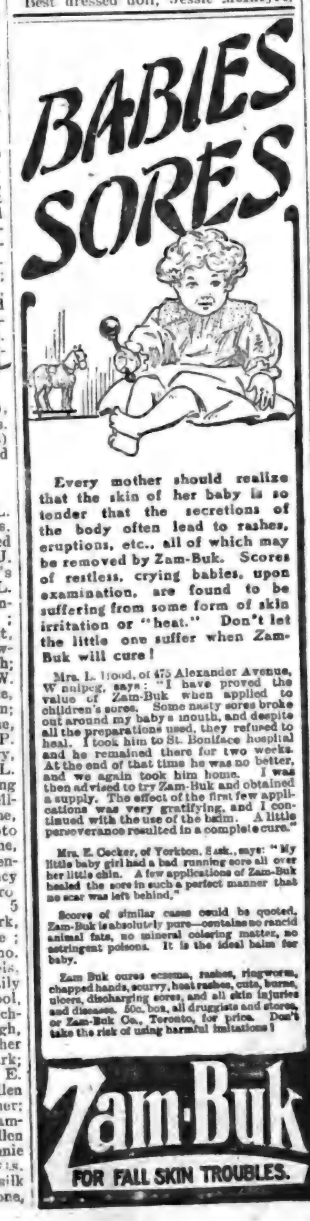

Every mother should realize that the skin of her baby is so tender that the secretions of the body often lead to rashes, eruptions, etc., all of which may be removed by Zam-Buk. Scores of restless, crying babies, upon examination, are found to be suffering from some form of skin irritation or "heat." Don't let the little one suffer when Zam-Buk will cure!

Mrs. L. Hood, of 475 Alexander Avenue, Winnipeg, says: "I have proved the value of Zam-Buk when applied to children's sores. Some nasty sores broke out around my baby's mouth, and despite all the preparations used, they refused to heal. I took him to St. Boniface hospital and he remained there for two weeks. At the end of that time he was no better, and we again took him home. I was then advised to try Zam-Buk and obtained a supply. The effect of the first few applications was very gratifying, and I continued with the use of the balm. A little perseverance resulted in a complete cure."

Mrs. E. Cocker, of Yorkton, Sask., says: "My little baby girl had a bad running sore all over her little chin. A few applications of Zam-Buk healed the sore in such a perfect manner that no scar was left behind."

Scores of similar cases could be quoted. Zam-Buk is absolutely pure—contains no rancid animal fats, no mineral coloring matter, no astringent poisons. It is the ideal balm for baby.

Zam-Buk cures eczema, rashes, ringworm, chapped hands, scurvy, heat rashes, cuts, burns, ulcers, discharging sores, and all skin injuries and diseases. 50c. box, all druggists and stores, or Zam-Buk Co., Toronto, for price. Don't take the risk of using harmful imitations!

Zam-Buk

FOR FALL SKIN TROUBLES.

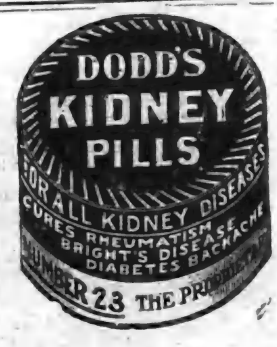

Orangeville PUMP SHOP

Having acquired the Stock and Business of Geo. E. Reid and O. C. Bellerby, I am prepared to do all kinds of Pump and Windmill work on short notice and at reasonable prices.

All makes of Windmills repaired. Work guaranteed satisfactory.

T. G. Rutledge

1st Door West of Robinson's Livery, West Broadway - ORANGEVILLE

One Point ABOUT OUR BREAD

That commends itself to every customer is its

WHOLESOME QUALITY

We get this by buying the Best of Flour, engaging an Expert Baker, and keeping our Bakeshop Clean and Fresh.

OUR FINE PASTRIES

Are always appetizing and palatable.

All kinds of Fine Confectionery. Lunch served on shortest notice in Ice Cream Parlor.

R. G. HARSHAW

BAKER AND CONFECTIONER.

Broadway, - Orangeville.

ELECTRIC WIRING

I am now prepared to execute contracts for Electric Wiring on short notice and to guarantee satisfaction.

Plumbing, Tinsmithing and General Repair Work.

JOS. HILTS,

Workshop in S. A. McCartney's Hardware Store,

Broadway, - Orangeville.

Do You **Want Money?**

The undersigned has made arrangements with a large Monetary Institution to secure funds for farmers who can offer undoubted security.

At 4½ and 5 Per Cent.

AND NO LAWYERS' FEES.

If you want to repay in equal periodical instalments, just note the following scale:—

A loan of $100 can be repaid in five annual payments of $24.15 each, or in ten half-yearly payments of $11.58 each. Or a total of $118 repays $100 in five years.

Those wishing to secure money on these unusually favorable terms, should apply at once to

Thos. Parsons

Fire and Life Insurance Agent, James Street, Orangeville.

ARCHIVES OF ONTARIO
TORONTO

Rexall

KIDNEY PILLS

One of the famous Rexall Remedies.

UNITED DRUG CO. Limited
Toronto, Canada.

For sale at The Rexall Store.

T. F. & T. J. Brown

Social Strain

The strain of social life draws heavily on the nerves.

Nervozone

A food for the nerves

is the ideal nerve tonic in times of social stress.

FOR SALE BY
All Druggists
Price 50 Cents.

The National Drug & Chemical Company of Canada, Montreal, Que.

EYE STRAIN

NERVE STRAIN
The Two Go Together

Few people stop to realize the importance of the eyes and how careless they are at times in their use of them.

Eye-strain is responsible for much of the headache, neuralgia, insomania, nervous derangement and even stomach trouble that we hear of.

We have facilities here for testing your eyes and finding out exactly what they need. We sell only such glasses as we can thoroughly recommend at reasonable prices.

T. STEVENSON
Issuer of Marriage Licenses.

For Sale Cheap!

A number of first-class brick dwelling houses in the town of Orangeville. Also

Several Good Farms

Private money to loan at a reasonable rate of interest.
For particulars apply to
T. G. LEGATE,
Peter Hamilton Warerooms,
East Broadway — — Orangeville.

PEACHES

PEACHES

Best Crawfords on Sale now. Prices from
50c. to $1 A BASKET
CONSIGNMENTS OF
GRAPES...
Arriving daily from Grimsby. Quality the best and prices as low as the market will stand.

—TRY OUR—
CHOCOLATES & CONFECTIONERY
We carry all the BEST MAKES including LOWNEY'S and GANONG'S.

M. E. Henry
Fruiterer & Confectioner.
BROADWAY, ORANGEVILLE
Phone 73.

A BARN BURNED.

John Tupling, of Horning's Mills, Meets With Severe Loss.

On Tuesday, Oct. 18, while the threshing machine was being set in the barn of J. Tupling, con. 3, Melancthon, the building was in some manner set afire and burned together with the season's crop. All that remains of a good barn and a summer's labor is a stone wall, partly filled with charred and smoking embers. The machine had hardly been placed in the barn and the belt was being adjusted when a tongue of fire was discovered at the back of the barn behind the separator. Strenuous attempts were made to extinguish the fire but of no avail for with lightning like rapidity the flames spread up the side of the mow and soon the barn was a mass of flames. So rapid was the spread of the fire that it was with some difficulty that the grain mill was saved. Fortunately there was only a light breeze blowing at the time and away from the house. However with such a gentle wind pieces of burning and burnt material were carried for considerable distances eastward and several fires were started in the nearby woods of Richard Hall, but were extinguished by the neighbors before any harm was done. Mr. Tupling loses the entire crop and part of his implements. No animals were burned save two pigs which returned into the fire and perished. The barn and contents are partly insured, but the loss, especially coming at the time it has, will be very great. Much sympathy is expressed by the entire community for Mr. Tupling in this his time of adversity.

CAMILLA INSTITUTE.

The Camilla Branch of the Dufferin Women's Institute will hold its next meeting at the home of Mrs. J. White, on Wednesday, November 2nd, at 2.30 p.m. Subjects, "A Study of Child Nature" and "Social Life in the Country." All are welcome.

MARKET REPORTS
ORANGEVILLE.

Flour per barrel	$6 00 to 6 90
Fall Wheat, per bushel	85 to 85
Goose Wheat, " (sound)	70 to 75
Spring Wheat, " (sound)	80 to 85
Barley, per bus. (6-rowed	45 to 50
Oats, " "	30 to 30
Peas, "	70 to 75
Buckwheat, "	45 to 45
Rye, "	63 to 63
Alsike Clover, per bushel	7 00 to 8 00
Hay, per ton	8 50 to 9 00
Butter, prints, rolls, etc.	20 to 22
Eggs, new laid, per doz.	24 to 25
Fowl, dry picked	9 to 10
Chickens	12 to 13
Ducks, per lb.	11 to 12
Turkeys, young per lb.	15 to 16
Geese, per lb.	10 to 11
Hoggs, live, per cwt.	8 90 to 8 90
Beef, forequarters	9 00 to 9 50
Beef, hindquarters	10 50 to 11 00
Potatoes, per bag, new	35 to 40
Apples, per bbl.	75 to 1 00
Dried Apples, per lb.	4 to 5
Wool, washed, per lb.	20 to 20
" unwashed,	13 to 13
Lamb Skins	20 to 35
Calf Skins, per lb.	7 to 8
Hides, No. 1	7 to 8
Hams and Sides	13 to 15
Lard, per lb.	15 to 17
Tallow, per lb.	5 to 6
Mutton	8 00 to 10 00
Lamb, per lb.	13 to 15
Wood, 4 foot	6 00 to 7 00
" 2 foot	3 00 to

FAREWELL PRESENTATION.

Mr. Jos. M. Snell Honored by His Railway Friends.

On Friday evening last, about 125 friends and associates of Mr. D. H. Forde, roadmaster of the Parry Sound division of the C.P.R., and Mr. J. M. Snell, bridge and building foreman of the same railway, assembled together in Hagan's hall to do them honor as they were about to sever their connection with local railway circles in Parry Sound.

After a sumptuous repast had been served, which reflected great credit on the genial local caterer, Mr. H. F. McQuire, and the desires of the inner man had been amply satisfied, the chairman, Mr. J. M. Elliott, called the gathering to order, and after a few well chosen remarks, suitable to the occasion, Mr. T. J. Baker came forward, and read the following address to the departing friends :—

We, your friends and fellow employees, have heard with genuine regret of your intended removal from our midst and we cannot let the occasion pass without expressing that regret. During the two years you have been among us you have proved yourselves worthy of our confidence and esteem, and you have proved to us in your dealings with men of all ranks, that to quote from Bobby Burns' [illegible], whether a man is high or low in [illegible]sition, "A man's a man for a' that." To Mr. Forde in particular, we must say that we have always found you both fair-minded and impartial. The grievance committee of the T[illegible]men's Union have to report th[illegible] during your tenure of office they [illegible] had one single grievance. [illegible] conclusion ask you, Mr. Forde, [illegible]cept this silver tea service, [illegible]ou, Mr. Snell, to accept this [illegible] chain and locket as a memo[illegible] and remembrance to you of the [illegible]tion you have so worthily earned and will always hold in our esteem. Trusting that your new positions and future pathway through life may be as pleasant as you both so well deserve.

(Signed) G. M. Elliott, G. Christopher, D. Lee, J. W. Stewart.

Mr. J. Darling, on behalf of those present, then presented Mr. Forde with a handsome silver tea service, and Mr. Snell with a solid gold chain and locket with diamond setting, as a slight token of the esteem in which they have been held during their sojourn here.

Messrs. Forde and Snell both made fitting replies, after which speeches were made by Messrs. W. H. Pomeroy and W. Munro, of Muskoka, and Dr. W. H. Mason, and Mr. T. J. Baker, of town, all expressing regret at the brethren's departure from their midst, and expressing the wish that future prosperity might attend them in their new fields of labor.

The floor was afterwards cleared for dancing, and this was kept up until the "wee sma' hours," when train time was announced.

Mr. Forde goes to Schrieber to take up his new duties, and Mr. Snell will be stationed at Orangeville, where their many friends will wish them a continuance of the prosperity that has marked their stay here. — Parry Sound Star, October 6th, 1910.

PILES

Dr. Chase's Ointment is a certain and guaranteed cure for each and every form of itching, bleeding and protruding piles. See testimonials in the press and ask your neighbors about it. You can use it and get your money back if not satisfied. 60c. at all dealers or EDMANSON, BATES & CO., Toronto.

DR. CHASE'S OINTMENT.

Canada's Greatest Newspaper

The Family Herald & Weekly Star
MONTREAL

A combination of Three Papers, each the best of its kind.

A WEEKLY NEWSPAPER, the best in the world.

A FAMILY MAGAZINE, clean, wholesome, and profitable.

AN AGRICULTURAL JOURNAL, recommended by the leading Agriculturists of Canada.

All three for the price of one, only One Dollar a year.

FREE TRIP TO THE OLD COUNTRY

Some readers of the Family Herald and Weekly Star are going to have a FREE TRIP to the Old Country in June next.

Write for sample copy, giving full particulars.

No home in Canada should be without the Family Herald and Weekly Star, of Montreal.

A REMARKABLE WATCH OFFER

OUR $15.00 Special Man's Watch is truly remarkable value. ¶ It contains a durable 15 jewel "Ryrie" Movement, carefully tested and regulated, and carries with it our fullest guarantee. ¶ The movement is enclosed in an extra fine gold filled case.

SEND FOR CATALOGUE E

¶ Our handsomely illustrated 132 page catalogue will be mailed upon request.

RYRIE BROS. LIMITED
Diamond Merchants, Jewelers and Silversmiths
134-138 YONGE ST., TORONTO

JAS. RYRIE, President. HARRY RYRIE, Sec.-Treas.

AT EDWARD'S CAMP.

President Wilson and His Associates Inspect Horning's Mills Camp.

Men are Preparing for Suitable Observance of Thanksgiving and Hallowe'en.

Pete Edwards' Camp,
Horning's Mills, Oct. 20, 1910.

To the Editor of The Banner.

Dear Sir,—The most interesting event of recent date around these diggings was the official visit of the Inspector-General and his staff,—President Wilson and Mr. Eby, of Toronto, and Messrs. McIntyre and Hyland, of Orangeville. These gentlemen, after spending a strenuous hour around the festive planks testing the capabilities of the camp cook, circled the entire 170 acres which comprise the site of the dam, the power house and the 1600 foot (32 inch) tube, which leads to the wheel-pit, and, after carefully sizing up the situation, expressed satisfaction with the progress being made with the force at command, and increased faith in the commercial success of the Dufferin Light and Power Company's big undertaking.

Next in interest, from a social and a practical point of view, was the visit of a quintette of Orangeville business men, composed of Mayor Riddell, Messrs. Harkies, Murray and Robinson, and the editor of the Sun. These gentlemen, being apparently more interested in the welfare of their town than are some of its merchants, took occasion to thoroughly post themselves on the details of the power people's plans, which are certainly destined to greatly benefit Orangeville and other towns not in touch with the government's hydro-electric line; and I venture to say that their belief in the feasibility of the Dufferin Company's scheme was vastly increased by their trip to the scene of operations. None but a born pessimist could question the ultimate success of their proposition, and that at a comparatively early date.

In parenthesis it may be here stated that the idea of utilizing Horning's Mills water power for light and power purposes was not born in a moment. It is ten long years since the scheme took shape in the fertile brain of Mr. Thos. R. Huxtable. It was the intention in the first instance to supply power to Shelburne only, but closer study of the possibilities resulted in a determination to supply the country for thirty miles around with light and power—and this will be done. It must be highly gratifying to Mr. Huxtable to find his dream of years ago now on the eve of accomplishment.

"Faith," it is said, "will remove mountains," but in these latter days, without a liberal supply of horny handed and broad-shouldered laborers, but little headway could be made in the work of tearing down Mulmur hills, and filling up 500-foot ravines. Heretofore, while good progress has been made in the construction of the big embankment, the lack of labor has interfered to some extent with the desire of the management to rush the work to a successful conclusion with cyclonic speed. But, like the preliminary difficulties which were met and overcome when the invading army first entered this Land of Promise, with its bogs and quagmires, its rocks, fallen timber and sheer hillsides, the labor difficulty, a serious one, was met and overcome with characteristic vigor by "Pete," the whirlwind worker, who represents the D. L. & P. Co. in its operations on the site of the big power dam. On Tuesday morning of last week, Mr. Edwards left here for Toronto, and on the following evening he returned with a gang of forty husky laborers, sound in wind and limb, and this despite the fact that lumber, railway and construction companies all over the Dominion are crying aloud, but in vain, for laborers of any and every description. Pete is a hustler himself and knows how to assemble and choose good men. With this reinforcement, clay, sand and gravel, which were whirling at 90 miles an hour, are now moving at a 100-mile clip, and the big bank visibly enlarges every sixty minutes. Incidentally, it may be said that the man here who does not hustle and "get up on top" is liable to become a permanent part of the works. The man or horse unfit for work can speedily be accommodated with a bed in the bank. The surrounding woods are assuming a sombre hue and winter comes on apace, but at the pace things are moving here there will be few paces to be taken by man or beast by the time Jack Frost paces this beat with the theremometer at 20 below. A few more horses and scrapers and a few more weeks, and 52 feet of water can be turned into a skating rink 80 acres in extent.

At present writing it is lovely weather, and the health of the men continues excellent. Very appropriately preparations are well under way in camp for a suitable observance of Thanksgiving Day, and a grand celebration of All Hallowe'en. You, sir, and as many of your readers as can make the grade are cordially invited to be present. During next week turkeys will be roasting, chestnuts smoking, and all the boys gloating in anticipation of Thanksgiving and its pumpkin pies. The bronze birds are said to be scarce, but they will be roosting high if Pete's Pirates do not see a few brace. Geese there are in plenty, ducks in fair supply, and chickens plentiful. Then there will be potatoes boiled, fried and roasted, brown bread and white bread and some of it toasted. Try and come up. In the evening there will be reels, polkas and quadrilles, clogs, jigs and hornpipes, and the beauty and chivalry of Melancthon and Mulmur will be represented. The music alone will be worth the trip. Better come up.

O. L. A.

WALKER—DOWNEY.

Mr. Alex. S. Walker, proprietor of the Orangeville Bottling Works, was quietly married in Barrie on Wednesday of last week to Miss Ethel Downey, of Brandon, Man. The interesting event took place at the home of the bride's grandfather, Mr. Robert Culbert, Rev. Mr. Bowles, pastor of Barrie Methodist Church, officiating. The happy couple left in the evening on a short honeymoon trip. Mr. Walker and bride have the congratulations and good wishes of the former's many friends in Orangeville.

GRAHAM—CARTER.

The marriage of Miss Olive Carter, daughter of Mr. and Mrs. John Carter, to Dr. John Graham, of Mono Road, took place at eight o'clock Wednesday night, October 19th, at the residence of the bride's father in Macpherson avenue, Toronto. The ceremony was performed by the Rev. Dr. Stewart, pastor of the Yonge Street Methodist Church, in the presence of the immediate relatives. The bride, who was given away by her father, wore a travelling suit of Oxford grey cheviot and black velvet hat with plumes faced with pink and she carried pink roses. There were no attendants. Later in the evening Dr. and Mrs. Graham left for the east before going to their home in Mono Road.

THOMSON—McLACHLAN

On Wednesday afternoon, October 12th, John MsLaenlan's residence, 9th line, Erin, was the scene of a happy event when his second daughter, Flora, was united in marriage to Mr. Archibald Thomson, 5th line, Erin, in the presence of the immediate relatives of the contracting parties.

The ceremony was performed by Rev. R. S. Scott, pastor of St. Andrew's Church, Hillsburg, of which choir the bride was leading soprano.

The bride who was unattended was attired in a beautiful costume of cream voile, trimmed with overlace and liberty satin, over taffeta silk of the same shade and carried a bouquet of carnations and maiden hair fern.

The bride's going away costume was of brown trimmed with brown velvet, and old rose hat.

Many beautiful and costly presents were received by the bride.

The young couple will make their home on the Thomson farm, 6th line, Erin.

GABRIEL—GRAHAME.

On Wednesday afternoon last, in the Presbyterian church at Havelock, Miss Maud Graham, youngest daughter of Mr. and Mrs. R. J. Graham, was married to Mr. Arthur Gabriel, of Toronto. Rev. James Skene, Presbyterian clergyman, officiated. The bride, wearing a gown of ivory satin, with wedding veil arranged with lillies of the valley, was given away by her father. Miss Lena Warren, of Deseronto, was bridesmaid, and Mr. R. R. Graham, Peterboro', brother of the bride, was best man. Miss Edna Graeb, of Toronto, played the wedding march, and Miss Effie McGill, Havelock, cousin of the bride, sang "Because" during the signing of the register. The ushers were Mr. Gracey of the Bank of Toronto staff, and Mr. W. Brown, of Toronto. A reception was held at the home of the bride's parents. Among the out-of-town guests were Mrs. Gabriel, of Shelburne, mother of the groom; Messrs. [illegible] Brown, J. Buchanan, Mr. and Mrs. James Webb, Miss Graeb, and Mr. W. E. Graham, of Toronto. Previous to the marriage the bride was made the recipient of a silver tea set and tray by members of the Presbyterian church, of which she was organist. Mr. Thompson, M. P. P., made the presentation, and Rev. A. E. Camp, of Sault Ste. Marie, replied for Miss Graham.

BOX SOCIAL.

The members of L. O. L. No. 192, Mono Hills, are arranging to hold a Box Social in the English Church Hall in that village on Monday evening, Nov. 7th. Full particulars in next week's issue.

It's Easy to Stop Pain

TAKE ONE OF THESE LITTLE TABLETS AND THE PAIN IS GONE.

"I use Dr. Miles' Anti-Pain Pills for Neuralgia, LaGrippe and all pains. I don't intend to be without them, for I find ready relief in them for everything I use them for."
MRS. L. F. MILLER,
120 W. 6th St., Davenport, Ia.

All Pain

"In my family Dr. Miles' Anti-Pain Pills are used for headache, colic and other pains, and always give relief at once."
THOS. R. FOWLER
R. D. No. 3, Dunn. N. C.

Price 25c at your druggist. He should supply you. If he does not, send price to us, we forward prepaid. DR. MILES MEDICAL CO., Toronto.

PERSONAL PURITY.

Mr. Arthur W. Beall Addressed High and Public School Boys.

Mr. Arthur W. Beall, M. A., of Whitby, the Ontario W. C. T. U. representative of the White Cross, has been spending the past week in Orangeville in the interests of the work in which he is specially engaged. Last Friday morning he addressed the senior boys of the Public School on the subject of intelligent personal purity and on Monday spoke to the male students of the High School on the same theme. The writer unfortunately was unable to avail himself of the kind invitation to hear the addresses, but the following note from Rev. G. A. Rix, rector of St. Mark's Church, will serve to convey to our readers an idea of the important work Mr. Beall is doing, and the capable manner in which he is doing it. Mr. Rix says :—

"It was my privilege to listen last week to an address to the senior boys in the public school by Arthur W. Beall, M.A., the Ontario W.C. T. U. representative of the "White Cross." My great regret is that every boy of twelve years and over, and indeed every adult male, especially the fathers of the town, did not hear it. He treated those most delicate questions of which every boy should be informed in a manner that never approached to the coarse and yet revealed clearly to his boy audience the facts which are so necessary for them to know if they are to avoid certain of the terrible pitfalls in their path. Most men appreciate the work of the W.C.T.U., but in this branch of their work at least we must certainly all wish them God speed. This is written because it is not generally known the W. C. T. U. undertakes this branch of work and they certainly should get the credit for it. They ought to be congratulated in having secured the services of one who can deal with the matter in such a masterly way as Mr. Beall is able to do.

$5.00
SWISS SPINDLE BED
With
SPRING and MATTRESS
Free

A low-priced bedstead, but well made of seasoned hardwood. Light antique finish. The rails 3 feet high, having 7 spindles in both head and foot instead of panels. 4 feet wide by 6 feet long, with casters $3.00. Best steel fabric spring, to fit bed, $2.50. Soft wool top mattress, same size, $3.25. All three pieces at one time $5.00.

CUT OUT and mail us this ad. and get by letter a SPECIAL OFFER and full particulars how to get these three pieces FREE. And our new illustrated furniture catalogue No. 6, showing all the pieces and more than 100 pictures of other low priced furniture.

Freight prepaid to your nearest station.

This offer will not appear again, better write to-day. Read our next ad.

W. E. REED & CO.
Lock Box, O. B.
Bridgetown, N. S.

FOR BALD HEADS.

A Treatment That Costs Nothing if it Fails.

We want you to try three large bottles of Rexall "93" Hair Tonic on our personal guarantee that the trial will not cost you a penny if it does not give you absolute satisfaction. That's proof of our faith in this remedy, and it should indisputably demonstrate that we know what we are talking about when we say that Rexall "93" Hair Tonic will grow hair on bald heads, except where baldness has been of such long duration that the roots of the hair are entirely dead, the follicles closed and grown over, and the scalp is glazed.

Remember, we are basing our statements upon what has already been accomplished by the use of Rexall "93" Hair Tonic, and we have the right to assume that what it has done for thousands of others it will do for you. In any event you cannot lose anything by giving it a trial on our liberal guarantee. Two sizes, 50c. and $1.00. Remember, you can obtain Rexall Remedies in this community only at our store—The Rexall Store. T. F. & T. J. Brown, Orangeville.

RADIANT HAIR.

New York Society Women's Hair Matched by Parisians.

While much attention is given to choicest gowns by New York society women, the turbulent fad just now is the care of the hair.

For many years the eleven women of Paris have been famed for the magnificent beauty of their hair.

"Glorious hair," a Virginian calls it; "so radiant and luxuriant that it not only attracts but fascinates and compels unstinted admiration."

But now that the elite of New York, ever anxious to improve their beauty, have learned that Parisian Sage, a remarkable and almost marvelous hair nourisher and beautifier, is almost entirely responsible for the charming hair of the ladies of France, the demand for it has become enormous.

Parisian Sage is now sold all over Canada and in Orangeville by T. Stevenson, who is glad to guarantee it to eradicate dandruff, stop falling hair and itching scalp in two weeks or money back. Large bottle 50 cents.

AFTER FOUR YEARS OF MISERY

Cured by Lydia E. Pinkham's Vegetable Compound

Baltimore, Md.—"For four years my life was a misery to me. I suffered from irregularities, terrible dragging sensations, extreme nervousness, and that all gone feeling in my stomach. I had given up hope of ever being well when I began to take Lydia E. Pinkham's Vegetable Compound. Then I felt as though new life had been given me, and I am recommending it to all my friends."—Mrs. W. S. Foss, 1938 Lansdowne St., Baltimore, Md.

The most successful remedy in this country for the cure of all forms of female complaints is Lydia E. Pinkham's Vegetable Compound. It has stood the test of years and to-day is more widely and successfully used than any other female remedy. It has cured thousands of women who have been troubled with displacements, inflammation, ulceration, fibroid tumors, irregularities, periodic pains, backache, that bearing-down feeling, flatulency, indigestion, and nervous prostration, after all other means had failed.

If you are suffering from any of these ailments, don't give up hope until you have given Lydia E. Pinkham's Vegetable Compound a trial.

If you would like special advice write to Mrs. Pinkham, Lynn, Mass., for it. She has guided thousands to health, free of charge.

MONO COUNCIL.

Camilla, October 7th, 1910.

Council met here to-day for the purpose of making a settlement with Wm. McKim in connection with the land taken re. the Nottawa river drain improvement. The following members were present :—H. T. Anderson, Deputy-Reeve ; Geo. Little, T. J. Parks, Councillors. The deputy reeve occupied the chair.

Little-Parks—That Wm. McKim be paid the sum of $250 in full settlement of his claim for compensation for land appropriated per plan, specifications, etc., of the Nottawa Drain Improvement, said $250 to cover all liabilities of the township in regard to all bridges, etc., under subsections 2 and 3 of section 9 of the Municipal Drainage Act of 1910.—Carried.

Council then adjourned.

G. H. Harshaw, Clerk. H. T. Anderson, Deputy-Reeve.

Council Room, Mono Centre,
October 21st, 1910.

Council met with the following members present :—H. T. Anderson, Deputy-Reeve; T. H. Moffitt, Geo. Little, T. J. Parks, Councillors.

Parks-Little—That the resolution passed at last meeting of the Council on October 7th, 1910, with reference to compensation to Wm. McKim for land appropriated re. Nottawa River Drainage Improvement be rescinded as the engineer has the exclusive authority to assess same and that the Clerk notify R. F. West, said engineer, to at once place a value on said land so appropriated.—Carried.

Parks-Little—That the following accounts be paid :—R. G. Canning for 1740 ft. bridge covering and placing same, $35.80; W. Bridgeman, making tile, $9; R. McFadden, drawing 3 bbls. cement, $10.50; Fred. McBride, part payment on bridge, lot 3, con. 1, $50; Kate Harmon, typewriting drainage by-law, $8.80; Jos. Jeffers, inspector of Hockley Road and Prince of Wales cement arch bridges, $48.—Carried.

Little-Moffitt—That the following wire fence accounts be paid :—E. Cotton, 35 rods, lot 7, Blind Line, $10.50; Ed. Wilson, 17 rods, lot 3, con. 1, west, $5.10.—Carried.

Little-Moffitt—That Council do now adjourn until Friday, November 18th, at 10 o'clock a.m.—Carried.

G. H. Harshaw, Reeve. H. T. Anderson, Deputy-Reeve.

Shiloh's Cure
quickly stops coughs, cures colds, heals the throat and lungs . . 25 cents.

GRAND TRUNK RAILWAY SYSTEM

Thanksgiving Day Single Fare
FOR ROUND TRIP

Between all stations in Canada, also to Detroit and Port Huron, Mich., Niagara Falls and Buffalo, N. Y.
Good going Oct. 28, 29, 30, 31.
Return limit Nov. 2nd, 1910.

HUNTERS' EXCURSIONS
SINGLE FARE FOR ROUND TRIP

Daily until Nov. 12th, to all points in Temagami.
Oct. 20 to Nov. 12 to Muskoka and Nipissing Districts, etc.
Return limit Dec. 15, except to points reached by steamers Nov. 15.
Secure tickets from
McGUIRE & McKITRICK, Orangeville Agents.
J. D. McDONALD, D. P. A., Toronto.

THE STERLING BANK OF CANADA

HEAD OFFICE. - - TORONTO.

F. W. Broughall, Gen. Manager

A general Banking Business transacted. Drafts bought and sold. Collections made and letters of credit issued to all parts of the world.

FARMERS' SALE NOTES.
Discounted and money to loan at lowest rates of interest.

SAVINGS' DEPARTMENT.
Deposits of $1 and upwards received. Interest allowed from date of deposit to date of withdrawal.

ORANGEVILLE BRANCH.
A. L. C. KIRKWOOD
MANAGER.

The Great West Life ASSURANCE CO.

POLICY HOLDERS
Are satisfied policy holders. One writes : "I beg to acknowledge receipt of your cheque for profits payable on my policy. I have had a large amount of insurance covering a period of 40 years and cannot refrain from saying that the dividend you are paying is unprecedented."
Those contemplating Life Insurance should obtain particulars of the policies that can earn such commendation. Write stating age to

HENRY ENDACOTT,
BROADWAY - ORANGEVILLE
Money to Loan. Farms for Sale

OCTOBER BASEBALL.

Orangeville High School and Shelburne baseball teams played a friendly game on the former's grounds last Thursday afternoon. The game was late starting, and only four innings had been completed when darkness set in. Although the afternoon was uncomfortably cold there was a good turnout of spectators and any amount of genuine, infectious enthusiasm. The score, when the game was called, was 7 to 3 in favor of the High School nine. The lineup was :—

High School—H. Stevenson 1 b; Green 2 b; H. Rowan 3 b; J. Davison s s; A. Russell r f; H. Simpson l f; E. Groskurth c f; W. Holmes c; M. Gulley p.

Shelburne—Carefoot 1 b; Backus 2 b; McKenzie 3 b; Hall s s; Hunter r f; Emack l f; Watson c f; Henry c; Sloane p.

After the game the players and a number of their friends were entertained to a dainty lunch provided by the young ladies of the High School in the assembly room of the Town Hall. This was followed by a pleasant social hop, which was heartily enjoyed by all present.

TEACHER TRAINING CLASS.

A well attended meeting was held in the Baptist Church on Friday night for the purpose of considering the advisability of organizing an interdenominational Teacher Training Class. The advantages of such a Class and the methods that have been found effective elsewhere were ably set forth by Mr. H. W. Brown, M.A., Teacher Training Secretary of the Provincial Sabbath School Association. Officers were subsequently elected as follows :—President, Mr. Hill; Secretary-Treasurer, Mr. W. Logudin; Executive, the officers, ministers of the town, Mr. W. M. Green and Misses Lamont, Mitchell and Galbraith. The Class will meet in St. Andrew's Church school room every Thursday night at 8.30 o'clock. The regular course of study has been drawn up, commencing with the consideration of the Sabbath School, its history and purpose, equipment, organization and grading and its relation to the church and home. Following this will come a study of the Pupil and lastly, the Teacher, including such subjects as His Task, Qualifications, Training, Preparation of the Lesson, Interest and Attention and Educational Principles and Methods. The meetings are open to the public.

BITTER LICK MEDICATED Salt Brick

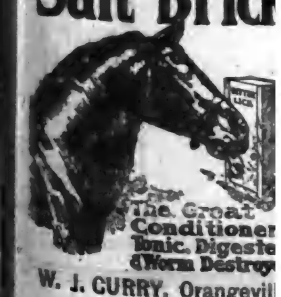

The Great Conditioner Tonic, Digestive & Worm Destroyer

W. J. CURRY, Orangeville

ARCHIVES OF ONTARIO
TORONTO

THE STERLING BANK OF CANADA

HEAD OFFICE. - - TORONTO.

F. W. Broughall, Gen. Manager

A general Banking Business transacted. Drafts bought and sold. Collections made and letters of credit issued to all parts of the world.

FARMERS' SALE NOTES.

Discounted and money to loan at lowest rates of interest.

SAVINGS' DEPARTMENT.

Deposits of $1 and upwards received. Interest allowed from date of deposit to date of withdrawal.

ORANGEVILLE BRANCH.

A. L. C. KIRKWOOD
MANAGER.

The Great West Life ASSURANCE CO.

POLICY HOLDERS

Are satisfied policy holders. One writes: "I beg to acknowledge receipt of your cheque for profits payable on my policy. I have had a large amount of insurance covering a period of 40 years and cannot refrain from saying that the dividend you are paying is unprecedented."

Those contemplating Life Insurance should obtain particulars of the policies that can earn such commendation. Write stating age to

HENRY ENDACOTT.
BROADWAY - ORANGEVILLE
Money to Loan. Farms for Sale.

OCTOBER BASEBALL.

Orangeville High School and Shelburne baseball teams played a friendly game on the former's grounds here last Thursday afternoon. The game was late starting, and only four innings had been completed when darkness set in. Although the afternoon was uncomfortably cold there was a good turnout of spectators and any amount of genuine, infectious enthusiasm. The score, when the game was called, was 7 to 3 in favor of the High School nine. The line-up was:—

High School—H. Stevenson 1 b; J. Green 2 b; H. Rowan 3 b; J. Dawson s s; A. Russell r f; H. Simpson l f; E. Grosburth c f; W. Holmes c; M. Gulley p.

Shelburne—Carefoot 1 b; Backus 2 b; McKenzie 3 b; Hall s s; Hunter r f; Emack l f; Watson c f; Henry c; Sloane p.

After the game the players and a number of their friends were entertained to a dainty lunch provided by the young ladies of the High School in the assembly room of the Town Hall. This was followed by a pleasant social hop, which was heartily enjoyed by all present.

TEACHER TRAINING CLASS.

A well attended meeting was held in the Baptist Church on Friday night for the purpose of considering the advisability of organizing an interdenominational Teacher Training Class. The advantages of such a Class and the methods that have been found effective elsewhere were ably set forth by Mr. H. W. Brown, M.A., Teacher Training Secretary of the Provincial Sabbath School Association. Officers were subsequently elected as follows:—President, Mr. A. Hill; Secretary-Treasurer, Mr. W. H. Lugsdin; Executive, the officers, ministers of the town, Mr. W. M. Green and Misses Lamont, Mitchell and Galbraith. The Class will meet in St. Andrew's Church school room every Thursday night at 8.30 o'clock. A regular course of study has been drawn up, commencing with the consideration of the Sabbath School, its history and purpose, equipment, organization and grading and its relation to the church and home. Following this will come a study of the Pupil and lastly, the Teacher, embracing such subjects as His Task and Qualifications, Training, Preparation of the Lesson, Interest and Attention and Educational Principles and Methods. The meetings are open to the public.

BITTER LICK MEDICATED Salt Brick

The Great Conditioner, Tonic, Digester & Worm Destroyer.

W. J. CURRY, Orangeville

NEW ADVERTISEMENTS.

Watch Offer—Ryrie Bros.
Salt Brick—W. J. Curry.
Coming!—W. T. Pember.
Notice—Bank of Hamilton.
For Sale—Mrs. M. Elliott.
Stray Pigs—Peter Ferguson.
Groceries—J. F. Sanderson.
Concert—Alton Cong. Church.
Supper—Methodist Ladies' Aid.
Card of Thanks—Mr. A. Sansom.
Slater Shoes—Marshall Green & Co.
Vacuum Cleaner—Adamson Hardware Co.
Drug Store News—Dr. A. J. Hunter & Co.
Entertainment—Camilla Presbyterian Church.

LOCAL NEWS.

—Thanksgiving Services at St. Andrew's Church, Camilla, on Sunday.

—Fowl Supper and Entertainment in St. Andrew's Church, Camilla, on Monday night.

—Mr. John Curry, caretaker of the Orangeville waterworks, has handed in his resignation.

—Remember the Thanksgiving Supper and Entertainment in St. Andrew's Church, Camilla, on Monday night.

—Big selection of Ladies' and Children's Jackets at Ritchie's.

—Mr. John Carney has sold his 100 acre farm, the w ½ lot 13, con. 16, East Garafraxa, to Mr. Fred. Cornelius. Price $7200.

—Mr. W. A. Donaldson has sold his 50 acre farm, part of the w ½ lot 5, con. 15, East Garafraxa, to Mr. Norman Reid.

—See the stock of scribblers, pencils, etc., at The Banner Office.

—Mr. J. A. McFadden, Mono Centre's hustling merchant, took in 2300 lbs. of poultry on Tuesday. About two-thirds were live birds.

—Buy your wool blankets at Ritchie's.

—Mr. Rechab Tandy, the noted tenor, will take part in the Thanksgiving Concert in Alton Congregational Church on Monday night.

—Ritchie's sell Turnbull's Underwear for ladies and children.

—A meeting was held in the Library Auditorium last night to discuss the question of organizing a Curling Club and building a rink.

—The late Frederick Cresswell, Toronto, who had an estate of $60,000, left $4,000 to his brother, Mr. Ralph Cresswell, Orangeville, and $1000 to Mrs. Cresswell.

—At a meeting on Monday night, Camilla and Mono Centre Presbyterians extended an unanimous call to Rev. A. J. Fowlie, of Waubaushene. Mr. Fowlie is a son of Rev. R. Fowlie, of Erin.

—Mr. Rich. Holmes, of Elder, has bought the Lewis homestead, the e ½ lot 26, con. 4, east, Mono, from Mrs. Sarah E. Banks, of Orangeville. We understand that Mr. Holmes paid $4550 for the property.

—A Shelburne young man named George Galbraith, who was evidently well primed with Grand Valley fire water, created a disturbance at the C. P. R. station while waiting for his train home Thursday night. Chief Ewing happened along and escorted him to the cooler. A night in the lock-up and a fine of $5 and costs next morning had the effect of subduing his exuberant spirits.

PRIVATE SALE.

Several articles of furniture and bedding for sale. Apply at Mrs. L. M. Elliott's residence, Little York St.

LADIES' AID SUPPER.

Elaborate preparations are being made for the Thanksgiving Supper and Entertainment, which the Ladies' Aid Society purpose giving in the Methodist Church here on Monday evening next, Oct. 31st. Supper will be served in the rooms downstairs, and will be followed by an excellent programme in the auditorium. The latter will be largely musical and will include solos by Mr. E. A. Warren, character songs by Master Jimmie Peacock, of Alton; duets by Miss Bell and Mrs. (Dr.) Bowles and selections by the Methodist Quartette. Miss Wright will act as accompanist.

THANKSGIVING MUSIC.

The Choir will furnish the following special music during the Thanksgiving services in St. Andrew's Church on Sunday:—

Morning:

Organ solo ..... Miss H. Wallace
Anthem—"Ye shall dwell in the Land," Stainer, with solos by Miss Bea Harshaw and Mr. Ross McPherson.
Quartette—"One Sweetly Solemn Thought," Misses Harshaw, McKenney, E. and M. Huston.

Evening:

Overture ..... Miss H. Wallace
Anthem—"O, give Thanks Unto the Lord," soprano solo by Miss Helen Denton.
Quartette—"Lead Kindly Light," Misses Harshaw, McKenney, E. and M. Huston.
Anthem—"I Will Feed My Flock," solo by Mr. S. R. Frost.
Duet—"A Little While," Misses Huston and Harshaw.

HOTELKEEPER WAS ARRESTED

George Swain, a Grand Valley hotelkeeper, was arrested by High Constable Hughes last Friday on a charge of assaulting and wounding Samuel Still, of Glencross. Swain struck Still on the side of the head with a beer bottle during a barroom brawl on Grand Valley Fair Day. The blow sent Still to the floor, from which he was picked up in an unconscious condition. Dr. James Henry, who has been attending him at his home, says his injuries are quite serious. It was throught at first that his cheek bone had been fractured, but we understand this is not the case. Swain was brought before P. M. Pattullo and remanded until Saturday afternoon next. He was allowed bail, himself in $1000 and two bondsmen, Robt. Boyle and J. E. Morrison, $400 apiece. The charge will be ventilated in Grand Valley.

—Special in Dress Goods at Ritchie's.

PERSONAL MENTION

Miss Lettie Hulse is visiting friends at Schomberg.

Miss Delia Hulse, of Shrigley, spent Sunday and Monday at her home here.

Mrs. Jos. Cloughley, Toronto, is visiting her sister, Mrs. (Dr.) A. J. Hunter.

Mr. E. A. Warren sang in Walmer Road Baptist Church, Toronto, on Sunday evening.

Mrs. Fremlin returned home on Friday after a week's visit with friends in Toronto.

Mr. Newton Wylie, of Calgary, is visiting his parents, Mr. and Mrs. J. H. Wylie, Zina St.

Miss Nellie Parks returned home last Wednesday from Buffalo, where she had been visiting her sister, Mrs. Thrall.

Mr. J. McAdams, Zina St., left on Monday for London, where he has secured a position as foreman of the furniture department in one of the leading stores.

Mrs. Kearns and her daughter, Mrs. (Dr.) T. A. Carson, returned from the city last Friday evening after a pleasant ten days' visit with Mr. and Mrs. F. H. Clarke.

Mr. and Mrs. Chas. Haviland, of Williamsville, and Mrs. Theodore Donner, of Toronto, were in town over Sunday attending the funeral of the late Mrs. James Hayes.

On Sunday evening next, October 30th, the Anglican and Baptist Church Choirs will render Mrs. H. Endacott's Thanksgiving Anthem, "Praise the Lord, O my Soul." The words are from the 103rd Psalm.

Mrs. James Morrison, of Alton, announces the engagement of her youngest daughter, Margaret, to Mr. Conrod W. Morris, of the Ontario Diamond Store, Toronto. The marriage will take place early in November.

Mr. Walter Taylor, of Vancouver, B.C., Rev. G. I. Taylor, rector of St. Bartholemew's Church, Toronto, and Postmaster R. F. Taylor, Grand Valley, were visitors at the home of their sister, Mrs. Francis Irwin, on Tuesday.

Dr. Leslie Maxwell, Dr. and Mrs. Geo. Bell, Cataract, Mrs. Robt. Dodds, Detroit, Mr. J. A. McLaren, Inglewood, and Mr. Peter McGill, Erin, attended the funeral of the late James Cameron on Tuesday afternoon.

Mrs. A. Steele, Zina St., was in Toronto on Wednesday, attending the marriage of her niece, Miss Edna Baker, daughter of Rev. Dr. E. N. Baker, to Rev. Mr. Outerbridge, of New Brunswick. Mr. and Mrs. Outerbridge will start for Tokio, Japan, immediately, Mr. Outerbridge having been appointed Professor of Latin and Greek in the University there.

We have just received the first copy of the Edson, Alta., Record, one of the newest of the many recent western journalistic ventures. For the present the Record is issued from Edmonton, but will be transferred to Edson as soon as suitable premises can be obtained for the plant. The news columns are breezy and optimistic and the editor, Mr. J. Z. Venne, appears to take it for granted that Edson has an assured future. The largest advertisers, we notice, are Doherty & Co., general merchants. One of the members of the firm hails from Orangeville.

Mr. and Mrs. M. H. Meredith, of Battleford, Sask., are visiting friends in Orangeville and vicinity. Mr. Meredith spent his boyhood in Orangeville, but left here for the West about 28 years ago, shortly before the Riel rebellion. He served on the Northwest Mounted Police between three and four years. He afterwards went into business and is now one of Battleford's leading general merchants. Mrs. Meredith is a daughter of Mr. R. G. Speers, who moved from Caledon to Battleford over 25 years ago. Mr. and Mrs. Meredith see many changes and improvements in Orangeville since they left here and speak very favorably of the smart, tidy appearance of their old town.

—Ritchie's Chiffon Taffetta Silk in all colors at 50c. a yard can't be beat.

BUSINESS ANNOUNCEMENT.

The attention of our readers is directed to the business announcement elsewhere of Dr. A. J. Hunter & Co., who have acquired the drug and stationery business belonging to Mr. J. R. Gillespie. Dr. Hunter, whose name appears as a member of the firm, is too well known to need any introduction at our hands. The business will be managed by Mr. C. V. Jeffers, who has secured the C. P. R. ticket and telegraph agencies formerly controlled by Mr. Gillespie.

BAPTIST CHURCH.

Rev. Mr. Davies on Sunday morning will tell how the great theological controversy with McMaster University was amicably settled and how $40,000 was raised at the Baptist Convention in Toronto last week. In the evening the Rev. John Bailey, B.A., of Toronto, will speak on the great work of the Dominion Alliance. Helpful music will be provided.

W. M. S. CONVENTION.

The sixth annual Convention of the Orangeville District of the Woman's Missionary Society was held in the Methodist Church in Shelburne yesterday. There were afternoon and evening sessions, beginning at 2 and 7.30 o'clock. The afternoon programme included addresses by Mrs. G. Wilcox, the district organizer, Mrs. Kearns and Mrs. Arnott, of Orangeville, a memorial service led by Mrs. (Rev.) T. R. White, of Laurel, and a consecration service led by Mrs. (Rev.) Harper, Orangeville. The leading feature of the evening was an address by Miss Jessie K. Munro, a returned missionary.

NOTICE!

Taxes for the Townships of Amaranth and Caledon may be paid at the Bank of Hamilton, at Orangeville.

Constipation is the root of many forms of sickness and of an endless amount of human misery.

Dr. Morse's Indian Root Pills,

thoroughly tested by over fifty years of use, have been proved a safe and certain cure for constipation and all kindred troubles. Try them. 25c. a box.

WELLINGTON DEANERY.

Annual Meeting Will Be Held in St. Mark's Church Next Week.

The annual meeting of the Deanery of Wellington will take place in St. Mark's Church next week, on Tuesday and Wednesday. The parts of the programme which will prove especially interesting to outsiders and to which they are cordially invited will be a service in the church on the evening of Tuesday, November 1st., at 8 o'clock, when Rev. Prof. T. S. Boyle, of Trinity University, will be the preacher. Prof. Boyle has a provincial reputation as an able speaker and the people will thus be given an opportunity to hear him.

Then all who are interested in Sunday School work will find it to be greatly to their advantage to attend the Wednesday afternoon meeting when the following programme will be presented:—The Home Department, Rev. R. F. Nie; Teacher Training, Rev. R. A. Hiltz; Grading in Sunday School, Col. Preston; Some Aspects of Sunday School Work, Rev. J. S. Southam. Each of the above are experts on the matters they are to discuss. Mr. Nie has for years made a success of the Home Department of the S. S. Mr. Hiltz is the General Secretary for Sunday Schools for the Church of England in Canada. Mr. Preston has for some time been making a study of graded Sunday Schools, and Mr. Southam is the rector of All Saints Church, Toronto, which has the largest Sunday School of any Anglican Church in Canada.

On Wednesday evening at 5 o'clock, there will be a missionary meeting which will be addressed by Rev. G. F. Davidson, of Guelph, and Mr. Southam, who spent some years in China. All citizens are urged to accept the invitation of St. Mark's to all of the above meetings.

THANKSGIVING SERVICES.

Thanksgiving services will be held in St. Andrew's Presbyterian Church at Camilla next Sunday. Rev. W. M. Morris, of Orangeville, will occupy the pulpit at 2.30 p.m. and Rev. R. M. Hamilton, of Toronto, at 7 p.m. On Thanksgiving night the congregation will hold a Fowl Supper and Entertainment. Supper will be served from 5 to 7.30 p.m. and will be followed by a varied literary and musical programme beginning at 8 o'clock. Short addresses will be given by Rev. Mr. Morris, Orangeville, Revs. J. R. Bell and T. R. White, of Laurel, and other speakers; recitations by Miss McDowell, Erin; Miss Campbell, Orangeville, and Miss Maggie White, Whittington, and a musical programme of solos, duets, quartettes full choir numbers, and piano and violin music by the choir of St. Andrew's Church, Orangeville; Misses Mildred and Florence Patterson, of Shelburne, Mr. and Mrs. Cunningham, of Hamilton, and local talent. The admission to the supper and entertainment has been fixed at 35 cents for adults and 15 cents for children.

CARD OF THANKS.

We desire to take this means of tendering our heartfelt thanks and gratitude to our friends and the citizens generally for the generous sympathy and many kindnesses shown us during the illness and after the loss of our dear son. The memory of their kindly and thoughtful deeds will be gratefully cherished as long as life shall last.

Mr. and Mrs. A. Sansom.

BORN.

McGUIRE—In St. Thomas, on Tuesday, October 25th, 1910, to Mr. and Mrs. Ross V. McGuire, a son.

ROGERS—In Orangeville, on Thursday, October 20th, 1910, to Mr. and Mrs. W. E. Rogers, a son.

HILLYARD—In Caledon, on Wednesday, October 19th, to Mr. and Mrs. Thos. Hillyard, a son.

MARRIED.

MUMFORD — BEATTIE — At the bride's home on Wednesday, October 26th, 1910, by Rev. W. M. Morris, William Nicholson Mumford, of Ruskview, to Miss M. Beattie, daughter of Mrs. W. Beattie, Wellington St., Orangeville.

DIED

GRAY—At her home, lot 14, con. 5, Amaranth, on Friday, October 21st, Mrs. Elizabeth Gray, aged 85 years.

—Choice Bulb Collections for bedding, single and double hyacinths; also beautiful red, gold, scarlet, yellow and white tulips at T. Stevenson's.

—Brooms direct from Japan at Ritchie's. See them!

McMILLAN & TORRIE McMILLAN & TORRIE McMILLAN & TORRIE McMILLAN & TORRIE

WATCH US, BOYS!

THE BIG NOISE

McMillan & Torrie's

NEW CLOTHING STORE

How do you like this style? This is the kind we sell at from $7.00 to $18.00.

We are going to show you how to give the boys real High-Class Clothing at real low-level, small profit prices.

We have the Goods. We Save You Money. We Want Your Trade.

Have you seen our new College Overcoats at $10.00 Compare them with anything you have seen at $12.00. You will open your eyes wide.

What do you think of a good College Overcoat for only.....$7.50 Made up in the same styles as the better coats. If we asked you $10.00 you wouldn't say it was too much.

We are not going to mince matters a whit. We want the Clothing Trade of every man—young or oid—who will appreciate choosing his New Fall Suit or Overcoat where Style, Character, Exclusiveness of Pattern and Quality in the cloth and in the making count.

COME IN AND LOOK AT THE GOODS AND JUDGE FOR YOURSELF.

.....It Pays To Deal With.....

McMILLAN & TORRIE

THE BIG CLOTHING STORE

BROADWAY - - ORANGEVILLE.

McMILLAN & TORRIE McMILLAN & TORRIE McMILLAN & TORRIE McMILLAN & TORRIE

CADETS' INSPECTION.

The High School Cadets were inspected on Thursday of last week by Lieut.-Col. Galloway, D.A.A.G. of Western Ontario. The corps was drawn up on the campus in line, under Cadet Captain J. F. Preston, and received the inspecting officer with a general salute, the bugle band playing a march. Lieut.-Col. Galloway, who arrived promptly at 2.30 o'clock, was accompanied by Lieut.-Col. J. A. V. Preston, and was received by Principal Steele and Lieut. J. H. Adams, C.S.C.I. After the general salute, arms were ordered, bayonets unfixed and a minute inspection made of the line, while the band relieved the monotory by another stirring air. The whole corps then marched past, the Inspecting Officer receiving the salute on the south side of the campus. This movement was executed with a precision and steadiness which would have done credit to much older soldiers. After the march past the band put away their instruments and joined their comrades in the ranks. Some company movements were performed under the captain, and the subalterns put the boys through the manual and firing exercises, all of which were very well done. Each section commander then gave his section a few movements which showed that the non-commissioned officers were quite as well up in their work as their superiors. When this was through the corps was again drawn up in company, and Col. Galloway addressed them briefly, complimenting them on the excellent showing which they had made, and pointing out other directions in which good work might be done. They had a great privilege in having, during their school days, a training so well calculated to develop sound bodies, keen minds and wholesome discipline. He was particularly pleased with the fine bugle band, which quite surpassed anything of the kind in connection with any similar corps of his acquaintance. Afterwards a brief visit was paid to the armoury and the new gymnasium now nearing completion, and the day was over.

The corps mustered 50 strong, and in their neat khaki uniforms presented a smart and attractive appearance. The inspection on the whole was a most satisfactory one and Principal Steele and Lieut. Adams, the drill instructor, are entitled to much credit for the good work which has been done. The band also owes its proficiency chiefly to Bandmaster T. A. Wilson, of the Citizens' Band, who has had the musical part of the work in hand. The Officers and N.C.O.'s are:—Cadet Captain, J. F. Preston; Cadet Lieutenants, W. A. Spence and W. T. Holmes; Colour Sergt., R. J. Spence; Sergeants, J. M. Aiken, H. S. Lewis, J. R. McPherson and D. S. McPherson; Corporals, R. B. McGuire, Jas. Dawson, Reggie King and Bert Wheelock; Lance-Corporals, M. Gulley, W. Groskurth, Allan Cameron and H. F. Tuck.

We Are SELLING AGENTS IN ORANGEVILLE FOR THE FAMOUS

INVICTUS SHOES

For Men, made by Geo. A. Slater, the best Boot and Shoe Maker in Canada.

We also carry the popular Dr. Reed Cushion Sole Shoe for Men. For Ease, Comfort and wearing Qualities this Shoe has no Superior.

LADIES ARE INVITED TO INSPECT OUR NEW LINE OF BUTTONED BOOTS.

A COMPLETE STOCK OF LADIES & CHILDREN'S SHOES In the NEWEST STYLES for FALL AND WINTER WEAR.

FULL LINE OF RUBBERS THE LEADING MAKES IN ALL SIZES, STYLES AND WEIGHTS

Mr. N. Collins is again in charge of our Repair Department.

McPherson & Johnston

BOOTS AND SHOES.

BROADWAY : ORANGEVILLE.

High Grade Tailoring . .

Smart Suits in Fancy Colourings at Popular Prices.

We are up to the minute in Style, Fit and Workmanship.

We also carry the latest in Men's and Youths' Ready-to-Wears, and a complete line of Gents' Furnishings.

Hughes & Norris

TAILORS AND GENTS' FURNISHERS

ORANGEVILLE.

ARCHIVES OF ONTARIO TORONTO

GILLESPIE, ROGERS & co.

The Women's Store For

MILLINERY, MANTLES & FURS

In our **MILLINERY DEPARTMENT** you will find all the latest novelties. A visit to our Parlors will convince you that we carry nothing but Up-to-date Headgear.

MANTLES

We carry the Newest and most Up-to-date Stock of the Best Manufacturers, including the celebrated

NORTHWAY and CANADA CLOAK GARMENTS

In all the Latest Colors in Kerseys and Diagonal Serges. Prices from **$7.50 to $22.50**

FURS

$16.00 If you contemplate purchasing a new **RUFF, STOLE, or MUFF,** don't forget that a visit to our Fur Department will save you money.

See our Isabella Ruff and Muff, the set for **$12.00**
See our Mink Marmot Muffs and Stoles for **$7.50, $10, $12, and $15** each.

See our Specials in Child's Vests, regular 25c. for **2 for 25c.**

Produce Taken, etc. Produce Taken, etc. **$9.50**

Gillespie, Rogers & Co., THE STORE FOR WOMEN **Orangeville, Ont.**

THE SOLICITUDE OF THE SPIRIT.

Henry Graham.

It is only reasonable that the God who made us should know us through and through. He who can create a spirit can look into the deepest depths of spirit. There is no secret place in the human soul to which God has nof admission. His eye surveys all the motions of our spiritual natures. The operations of the inner life, which include thought, purpose, desire, motive, hope, are carried on with the distinct understanding that, however much they are concealed from our fellow men, God sees and knows them altogether. The human soul is not a desert waste which the beasts of the field may trample under foot and feed upon at their leisure, but, rather, a walled garden open only heavenward, where its owner is concealed from the gaze of all but God; so that in our deepest solitude, in our most utter loneliness, there is always One present. And in trying to get away from our solitariness—in trying to get away from ourselves—we are trying to get away from God at the same time. That is why bad men dislike to be alone and to think about themselves. As soon as they turn their gaze on the depths of their souls they find God there, and they want to get away from God more than they want to get away from themselves. But if we are not afraid of ourselves, and not afraid of God, we may find the highest and most blessed companionship in the solitude of our own spirits. Human life would indeed be a lonely thing if God could not penetrate to this "Holy of holies" within us. But this secret, sacred place is His peculiar dwelling in man; and we may rejoice that, if we cannot, God can bridge the chasm between spirit and spirit, so that we are no longer solitary, no longer lonely, but have the noblest, sweetest fellowship, if we only like our company.—Methodist Review.

Campania L. O. L. No. 433 will hold a measuring concert on Tuesday, Nov. 4th, 1910.

A start has been made towards the erection of the new furniture factory at Durham.

The J. J. Hall farm, on the townline, Amaranth and Mono, containing 50 acres, was sold recently to Rich. Walker, late of England.

REAL REDUCED RATES.

A Pair of Leading Papers at Little Cost.

We always have room for more subscribers and welcome every new reader as another valued member of our ever increasing clientele.

As a special inducement we are by arrangement able to offer The Weekly Mail and Empire along with our own paper, the two together — from now to Jan. 1, 1911 for 25c. or from now to Jan. 1, 1912, for $1.50.

Either rate is a rare opportunity to obtain a better acquaintance with the two most needed newspapers — that of your own district and the Great Canadian Weekly. Send all orders to the office of this paper.

—Carpet Squares and Linoleums at Ritchie's.

The gate receipts at the Dundalk fair amounted to $446.30 and the concert at night brought $193.60.

Rev. J. T. Thompson, M. A., of Stratford, has accepted the call to the Collingwood Presbyterian church. The induction will take place on the 27th inst.

To those who suffer sickness, to those who want to be well, we say let us buy a 50-cent bottle of Psychine from your druggist and give it to you free to prove.

The white corpuscles of the blood—the Phagocytes, as they are known scientifically—are the policemen or the scavengers of the body.

Not a germ of disease can invade the body anywhere but these white corpuscles get after it. And, if they are strong enough or in sufficient numbers, they devour it.

If they're not strong enough or in sufficient numbers, then the invading army of disease germs triumphs and disease holds the body.

Any preparation that strengthens these white corpuscles or that increases their number, will not only preserve health, but will build up its defences so strongly that contagion or infection are impossible.

* * *

Herbs have always been great curative agents from time immemorial.

They have been styled nature's own remedies.

Certain herbs more than others are noted for their curative powers.

And it has been found that those herbs that are most effective in maintaining or restoring health, do so by building up the white corpuscles or Phagocytes.

* * *

These herbs are incorporated in Psychine.

And it is the tremendous curative power of these herbs that is responsible for the unequalled record of this splendid preparation.

Think of it. In Psychine we have a preparation that has been in use a third of a century. That has cured hundreds of thousands of many kinds of diseases.

For which we have received hundreds of thousands of unsolicited testimonials.

Here are the diseases for the treatment of which Psychine is indicated:

La Grippe	Bronchial Coughs
Bronchitis	Weak Lungs
Hemorrhages	Weak Voice
Sore Throat	Spring Weakness
Anaemia	Early Decline
Female Weakness	Catarrhal Affections
Indigestion	Catarrh of Stomach
Poor Appetite	Night Sweats
Chills and Fevers	Obstinate Coughs
Sleeplessness and	Laryngitis and
Nervous Troubles	Dyspepsia

After-effects of Pleurisy, Pneumonia and La-Grippe.

Now we don't ask you to take our word for the tremendously beneficial effect of Psychine. Fill out the coupon below, mail it to us and we'll give your druggist an order (for which we pay him the regular retail price) for a 50-cent bottle of Psychine to be given you free of cost.

We will undoubtedly buy and distribute in this manner hundreds of thousands of these 50-cent bottles of Psychine.

And we do that to show our entire confidence in this wonderful preparation.

A confidence that has been based on our third of a century's experience with this splendid preparation with a full knowledge of the hundreds of thousands of cures it has made.

COUPON No. 114

To the Dr. T. A. SLOCUM, Ltd.
193-195 Spadina Ave., Toronto

I accept your offer to try a 50c. bottle of Psychine (pronounced Si-keen) at your expense. I have not had a 50c. bottle of Psychine under this plan. Kindly advise my druggist to deliver this bottle to me.

My Name.....

Town.....

Street and Number.....

My Druggist's Name.....

Street and Number.....

This coupon is not good for a 50c. bottle of Psychine if presented to the druggist—it must be sent us—we will then buy the 50c. bottle of Psychine from your druggist and direct him to deliver it to you. This offer may be withdrawn at any time without notice. Send coupon to-day.

WHOLE COUNTY IS RINGING WITH IT.

Wonderful Cure of Rheumatism by Dodd's Kidney

Mrs. Hutchins, of Dunham, Que., could not walk across the room —Story of her speedy and complete cure.

Dunham, Que., Oct. 24. (Special)—Missisquoi County is ringing with the story of Mrs. G. M. Hutchins, who after suffering from Rheumatism, Lumbago and Neuralgia, is again a strong, hearty woman. In an interview Mrs. Hutchins says :—

"I was affected with Rheumatism, Neuralgia and Lumbago. My limbs would swell; my muscles would cramp; I was nervous and had a heavy dragging sensation across the loins.

"I could not even walk across the room. Then I started to take Dodd's Kidney Pills and after taking six boxes found myself in the best of health—as well as ever I was in my life."

Mrs. Hutchins' troubles were all caused by Kidney Disease. That's why Dodd's Kidney Pills cured her so completely and quickly. Dodd's Kidney Pills cure only Kidney Disease, but they are a sure cure for any form of it from Backache to Bright's Disease.

COMPENSATIONS OF STORMS.

This is not a sermon. We leave that for the men of the pulpit. It is rather, just a plain talk about getting good from things that seem ill. Disasters are never as hopeless or irretrievable as they may appear. For the most part, the past season has been one of great abundance on the farms of Eastern Canada, and, under the stimulus of prevailing good prices, there is, as a general rule, continued prosperity. But, in a few restricted districts crops and fruit plantations were devastated by storms which have had no parallel in half a century. The shock of such an event is hard to bear, for it is a sorry interruption to the even tenor of our plans, which we like to see go smoothly along, or even with a rushing and unbroken material gain. But, in the loss and disturbance, may we not find some substantial compensations ?

The fields bereft of grain, once the straw was removed, were soon covered with a dense mass of verdure that made autumn feed for the cattle and smothered out the usual after-crop of weeds; and, upon being fall-plowed, the soil is found filled with a mass of greatly-needed vegetable matter that will surely tell favorably in the luxuriance of future crops. There are three compensating considerations to begin with.

In the next place, it compels us to cultivate resourcefulness, to adopt new plans, perhaps to call out our live stock to correspond with the depleted contents of the bins and mows. In this way we may be rid of some unprofitable animals. There is abundance of fodder, of a kind, so the concentrated feedstuffs must be more carefully husbanded and fed with discretion, but not parsimoniously. Feed fewer cows and beeves if need be, but feed them well, though purchases must be made to do so. In some cases men were able, by prompt action, to provide themselves with extra crops of Hungarian or millet to replace in measure what had been destroyed. A half crop of corn, but of superior quality, is not to be despised, and garden stuff and potatoes that seemed a total wreck when the blow was over, turned out to be just about as good as usual, and in some cases better. If we do without certain fruits for once, we shall appreciate them better hereafter, and have some sympathy for those who never enjoy them at all. On the material side of the case, we believe that five years hence some will be better off than they would have been had the hail and wind never wrought their havoc, just because of the hard, practical lessons taught.

It is worse than useless to brood over what is "lost," as we call it, forgetful of unnumbered benefits and blessings yet enjoyed. Far better turn with hopeful courage to the future, and plan for a new day and better things. Every ounce of mental energy spent deploring losses is just so much taken from what might well be devoted to fresh effort.

It is right that we grow the cleanest and very finest crops of which the land is capable, and take a pride in the work and life of the farm, but it is right to remember that crops and money, highly as we prize them, are only a means to an end, and if we stake wholly upon them, we run the risk of losing all in the game of life. Manhood, character, virtue, intelligence, culture, service of others, love of home, and good friends—these are the things that really count.

We need not assume that the disaster was a "punishment" for misdoing or worldliness, but it will prove one of the greatest of blessings if it but lifts us clear of the grip of those things, and causes us to keep first things first. It has taught us patience that most of us have to learn; it has shown us how powerless we really are amid the forces of Nature, and that, even in the disturbance of Her laws, there is an overruling Power that makes for our greatest good. Thus, in our seeming misfortune are found good reasons for expressions of gratitude on the approaching Thanksgiving Day.—Farmers' Advocate.

Itching Piles For 27 Yrs.

Despaired of ever getting relief until cure came 3 years ago with use of DR. CHASE'S OINTMENT.

Mr. John Johnson, Cawley, Alta., writes: "Three years ago I was cured of blind, itching piles of twenty-seven years' standing by using Dr. Chase's Ointment. I used to think that death would be the only relief I could ever get from the terrible misery of piles.

"Dr. Chase's Ointment is worth sixty dollars a box instead of sixty cents. I am a different man since using it. I am farming all the time now and never miss a day. Words fail to express my gratitude for the cure this Ointment made for me. I cannot tell half as much about it as it deserves. Any one doubting this can write direct to me."

Do not accept an imitation or substitute in place of Dr. Chase's Ointment, for there has yet to be discovered a treatment which so promptly gives relief from itching and so thoroughly cures every form of piles. 60 cents a box, at all dealers, or Edmanson, Bates & Co., Toronto. Write for a free copy of Dr. Chase's Recipes.

AWAKENING OF SCIENCE

TO THE VALUE OF FRUIT

What is "FRUIT-A-TIVES"?

Medical men are just beginning to realize the possibilities of fruit in curing disease. Its action on the liver, kidneys and skin is wonderful. Yet fruit in its raw state is impracticable in treating disease because of the minute quantity of the active or curative principle contained in fruit juice.

A physician in Ottawa, after years of patient work, discovered a process whereby the medicinal or active principle of fruit juice is increased in quantity and thus a more active and more valuable substance is obtained.

"Fruit-a-tives" is the only medicine in the world made of fruit.

Hundreds of prominent people in every section of the Dominion owe their good health to "Fruit-a-tives." Hundreds more are daily becoming stronger and better by taking them. "Fruit-a-tives" is daily proving its inestimable value as a natural cure in all cases of Constipation, Biliousness, Torpid Liver, Backache and Headache, Neuralgia, Rheumatism, Kidney and Skin Troubles.

50c. a box, 6 for $2.50, or trial box, 25c. Sold by all dealers, or sent, postpaid, on receipt of price by Fruit-a-tives Limited, Ottawa.

DANIEL McMICHAEL DEAD.

It is with regret that we are this week called upon to record the death of Daniel McMichael, an esteemed resident of Shelburne, who passed away at the Royal Alexandra Hospital at Fergus, on Monday, October 17th, 1910, at the age of 74 years. He had gone to the hospital at Fergus, on Friday, Oct. 3rd, to have an operation performed for some trouble with which he had been long afflicted, in the hope that he would thereby obtain relief. The operation took place on the following Tuesday, and was apparently successful, but it was evidently too much for him to bear at his advanced age, and he gradually became weaker until he died. The remains were brought to Shelburne from Fergus on Monday night by James McClunie, of Guelph, a brother-in-law of the deceased, and taken to his late residence on Second avenue, and the funeral took place on Wednesday afternoon to Shelburne cemetery. Mr. McMichael came to Canada from Scotland about 35 years ago and shortly after his arrival settled on the east half of lot 21, con. 4, in the township of Amaranth, where he lived until he moved to Shelburne in 1902. About two years after coming here his wife died, since then he had been living alone. He was a member of the Presbyterian church and for a number of years acted as superintendent of Knox Church Sunday School here. He was of an amiable and kindly disposition and had many friends who will all deeply regret his death. He left no family, but he is survived by a brother and sister, who are now in New Zealand.—Free Press.

JOHN CARBERRY.

John Carberry died at his home in Albion a week ago Saturday after an illness of some weeks. He was 78 years of age. Mr. Carberry was born in the township of Toronto Gore, where he spent nearly sixty years of his life, moving to the place where he died twenty years ago. He was known to everyone in the neighborhood where he had lived so long, and was what is popularly called a good neighbor, ready at all times to render service to those in need and consequently had the love of the people. He was a successful farmer and in every way was a good citizen. He was a member of the Methodist church and in politics a Conservative. A widow, three sons and three daughters survive him. The sons are Messrs. James H., William G., and Robert Carberry and the daughters are Mrs. J. McClure, Mrs. T. Elliott and Mrs. Wilson. The funeral was held on Monday to Salem cemetery and was largely attended. The service was conducted by the Rev. Philip Jones, of Mono Road.

MRS. DUDGEON'S DEATH.

Mrs. Dudgeon, wife of Thos. Dudgeon, died at her home, lot 6, con. 1, E.H.S. Mulmur, on Sunday afternoon last at the age of 78 years. The cause of death was inflammation of the bowels. Deceased had not been well since last spring when she fell and received a severe scalp wound, never altogether recovering from the accident. Deceased was born in the County of Monaghan, Ireland, and came to Canada in 1850. In the year 1859 she was married to her late bereaved husband, and they came to Mulmur township and settled on the farm where she died. She is survived by her husband, two sons and three daughters. The sons are :—T. H. Dudgeon, publisher of "Once a Week," Toronto, and Henry at home. The daughters are Mrs. McColl, of Flesherton, and Miss Ida M. Dudgeon, A.T.C.M., at home. All the family were present at the funeral except Mrs. McColl, of Englehart. The funeral was held on Tuesday afternoon last to Mulmur cemetery and was largely attended. The family have the sympathy of all in their sad bereavement.—Free Press.

Falling Hair

Ayer's Hair Vigor promptly destroys the germs that cause falling hair. It nourishes the hair-bulbs, restores them to health. The hair stops falling out, grows more rapidly.

Dandruff

Ayer's Hair Vigor just as promptly destroys the germs that cause dandruff. It removes every trace of dandruff itself, and keeps the scalp clean and in a healthy condition.

Does not Color the Hair

We wish you to positively and distinctly understand that Ayer's Hair Vigor does not affect the color of the hair, even to the slightest degree. Persons with the whitest or the lightest and most delicate blond hair may use it freely without having the hair made a shade darker.

Ingredients: Sulphur. Glycerin. Quinia. Sodium Chlorid. Capsicum. Sage. Alcohol. Water. Perfume.

Show this formula to your doctor. Ask him what he thinks of it.

J. C. AYER COMPANY, Lowell, Mass.

BANK OF HAMILTON

To realize the importance of frugality is to acquire the habit of saving—and of depositing your savings in a Bank.

You need not feel embarrassment in depositing as small a sum as one dollar in the Bank of Hamilton.

Such a step will mean for you the commencement of a new era of ease and content.

ORANGEVILLE BRANCH

W. G. Hyland : Agent

Head Office, Hamilton

ARCHIVES OF ONTARIO
TORONTO

ORANGEVILLE BANNER.

VOL. XVIII. ORANGEVILLE, ONTARIO, CANADA, THURSDAY, NOVEMBER 3, 1910 18

THE CANADIAN BANK OF COMMERCE

HAVE INSTALLED IN THEIR VAULT A NEST OF

SAFETY DEPOSIT BOXES

IF YOU HAVE ANY

TITLE DEEDS, MORTGAGES, INSURANCE POLICIES, OR OTHER VALUABLES

THEY SHOULD BE LODGED IN ONE OF THESE BOXES

FOR FURTHER INFORMATION APPLY TO

ORANGEVILLE BRANCH.

W. H. LUGSDIN, Manager.

BUSINESS CARDS.

L. A. HUGHSON, Barrister, Solicitor, etc. Office, No. 58 Broadway, Orangeville, opposite Bank of Commerce. Private funds to lend at reasonable rates of interest.

GEO. ROBB, Barrister, Solicitor, Notary Public, etc. Office, one door west of Hill & Co's. store, Broadway, Orangeville. Money to loan.

DR. A. V. REYNAR, Physician, Surgeon, Accoucheur, etc. Fellow of Trinity Med. College, Licentiate of the College of Physicians and Surgeons, Ontario. Coroner for the County of Peel. Diseases of women and children a specialty. Residence and Surgery at Palgrave. Office hours—8 to 10 a.m. and 6 to 9 p.m. Telephone service day and night.

GEO. RUTHERFORD

Police Magistrate, Commissioner in H.C.J., Conveyancer, Estate, Loan and Insurance Agent. Telephone 7 and P.O. box 67, Shelburne. In Dunville on Saturdays in the afternoon.

G. H. CAMPBELL, L. D. S., D. D. S., graduate of the Royal College of Dental Surgeons of Ontario, and of Toronto University. Dentistry practised in all its departments. Anaesthetics administered if required. Office over J. R. Gillespie's Drug Store, Broadway, Orangeville.

W. H. BOWLES, L. D. S., D. D. S., graduate in Dentistry of Toronto University, Royal College of Dental Surgeons of Ontario, and Post Graduate of Chicago College of Dental Surgery. Dentistry in all its branches. Anaesthetics for painless extraction. Office west of Hill & Co's. store, Orangeville.

R. MEEK, L.D.S., D.D.S., Dentist. Office up stairs in Dr. Phillips Block, South Broadway, Orangeville. Dentistry in all its branches. Anaesthetics for painless extraction.

FREDERICK FRANK, L. D. S., Dentist, Orangeville. Office in the Jackson Block, up-stairs. Entrance on Broadway. Always at home. Vitalized Air, or any of the Anaesthetics used for painless extraction, administered when required.

HELEN L. BREMNER, Dermatologist. Birth marks, ruptured veins, congested blood vessels, superfluous hair, moles and other facial blemishes permanently removed by electrolysis. Electric massage and other treatments given. For full particulars address Box 193, Orangeville. Private consultations at office over Wild's Boot & Shoe Store, fair days and on Monday of each week from 10 p. m. to 4 p.m.

T. STEVENSON,

Issuer of Marriage Licenses. A large supply of Blanks kept constantly on hand. Office, Medical Hall, Broadway, Orangeville.

COAL and WOOD

We are SOLE AGENTS for SCRANTON COAL, Standard Anthracite, and we handle all kinds and sizes of Wood.

Light and Heavy Teaming—Pianos, Furniture, Trunks, &c.

STANDARD PRICES

Office over J. E. Smith's implement warerooms.

LATHWELL & SON

'PHONES:—Office, 27, Residence, 19. BROADWAY. ORANGEVILLE.

C. C. G. HANNAH

GRAIN, PRODUCE, COAL AND WOOD MERCHANT.

Highest market prices paid for grain and produce. First-class Coal and Wood at reasonable prices. Orders will have prompt attention.

Office opposite the market. Tel. No. 61

For Watches, Clocks, Jewellery and Spectacle repairing go to E. C. DANIELS. He will do it neat and cheap. West Broadway, Orangeville.

—All the new Public School Books in stock at The Banner Office.

Send Us Your Evening Gowns

and Waists—your Silks, Satins and fine Laces—your Ostrich Plumes and Gloves. It is far cheaper and more satisfactory to have us clean your "good things," than to risk ruining them by going to inexperienced people. WRITE FOR OUR BOOK—it tells about our methods, our work and our prices. Free if you write to-day.

"MY VALET"

FOUNTAIN THE CLEANER

30 Adelaide St. West, Toronto.

Orangeville

BUSINESS COLLEGE

Is a link in Canada's Greatest chain of High-grade Colleges, founded during the past twenty-six years. This chain is the largest trainer of young people in Canada and it is freely admitted that its graduates get the best positions. There is a reason; write for it. A diploma from the Commercial Educators' Association of Canada is a passport to success.

You may study partly at home and finish at College.

Fall Term Opens August 29.

ORANGEVILLE BUSINESS COLLEGE

GEO. SPOTTEN, President.
W. H. MacDUFF, Prin.

BLURRED VISION

IS NOT THE ONLY SIGN OF DEFECTIVE EYESIGHT

Headache, pain in the eyes, nervousness, loss of sleep, are some of the disagreeable consequences of eye strain

However, there is an almost unfailing remedy in every instance—a pair of accurately fitted glasses.

Accuracy in our work and the high quality of our goods is the reason we should do your optical work

J. H. MOTHERAL,
Jeweller and Optician
ALTON, - - ONT.

MANUFACTURERS LIFE

INSURANCE CO.

IS UNEXCELLED

WM. FIDDES

—IS—

SPECIAL AGENT

ORANGEVILLE VICINITY.

Provide for those dependent upon you, and also for your own old age. Two important duties.

S. J. N. GLAZIER

DISTRICT MANAGER,
OWEN SOUND.

—Special drive in envelopes at McGuire & McKitrick's on Saturday.

DUFFERIN AND DISTRICT DOTS.

Essence of Exchange and Items of Interest.

Acton will organize a Horticultural Society.

The new Fergus post office is now well under way.

A brigade of Boy Scouts has been organized in Wingham.

Puslinch township will vote on local option next January.

Erin village electors will vote on local option next January.

—Carpet Squares and Linoleums at Ritchie's.

G. Hamilton has been appointed village constable by the Shelburne Council.

A. W. Beardsley, Barrie, has occupied the position of county messenger for 25 years.

R. Stranahan, Grenfel, delivered three loads of clover seed in Barrie, which netted him over $1000.

Mr. Bowley Arnold, tax-collector of Melancthon township for 25 years, died in Shelburne a week ago Sunday.

W. J. Benson, formerly of Shelburne, is now manager of a Retail Farmers' Supply Co., at Nokomis, Sask.

Dr. A. Downing, of Bruce Mines, has bought Dr. Peter McDonald's residence in Wingham, and will move to that town.

Frank Maher, formerly of the Revere House in Markdale, has bought the Campbell House in Chatsworth, paying $13,000.

—Ritchie's Ladies' Coats are stylish. See them. $7.50, $9.50, $10.50, and $12.50 each.

The 100-acre farm of George Cameron, lot 2, con. 2, O.S., Melancthon, has been sold to John Crombie, of Shelburne, for $6,600.

Rev. W. J. Hindley, of Spokane, Wash., formerly of Guelph, has resigned his charge there and may run for Mayor of the city.

James Lonsway has bought the Ballard farm of 200 acres on the Gravel Road in Melancthon, paying $7700 for the property.

Mr. J. H. Graham, of Tarbert, has bought James Graham's brick house in Grand Valley for $1100 and will move to the village shortly.

Wm. J. Louden, of Shelburne, has purchased a fine brick residence in Hamilton. Mr. Louden may move to Hamilton in the near future.

Shelburne Council has passed a by-law providing for the arrest of persons found drunk or disorderly on the streets or in public places.

Dr. Armstrong, formerly of Alliston, has removed from Toronto to Dunnville, where his son is one of the proprietors of a manufacturing business.

Waldemar Presbyterian congregation have extended a call to Rev. Mr. McCallum, late of Montreal, who has accepted, and commenced his work.

C. F. Lawrence has resigned his position as teacher in the Redickville school to take an honor course in mathematics and physics in University College, Toronto.

Only three municipalities in Bruce county have passed the two million mark in assessment. They are—Carrick, $2,779,615; Huron, $2,590,916; Brant, $2,511,770.

Melford McKelvey, a student in the Alliston high school, had his arm broken in two places while taking part in a football match at that place between the bankers and the school team.

Peter Horan, at one time a resident of Adjala, died at his home in Alliston recently, at the ripe old age of 91 years. He leaves a widow, five sons and three daughters to mourn his loss.

Rev. Wylie C. Clark, a former pastor of Knox Presbyterian Church, Brampton, now of Quebec city, has received a call to Saskatoon, Sask. If he accepts he will receive $2500, a free manse and fuel and six weeks vacation yearly.

During a recent thunderstorm Chas. McMurchy, whose farm adjoins Hillsburg, had four lambs killed by lightning. They were of a flock of twelve in the open pasture field. The only marks on them was a redness noticed under the skin on the side facing the storm.

Mrs. Joseph Dawson, a domestic in the Hub Hotel, Guelph, leaned out of a window over a sky-light to catch a cat. She overbalanced and fell through the skylight to the cement floor 30 feet below, alighting on her feet and escaping practically uninjured.

HOW'S THIS?

We offer One Hundred Dollars Reward for any case of Catarrh that cannot be cured by Hall's Catarrh Cure.

F. J. CHENEY & CO., Toledo, O.

We, the undersigned, have known F. J. Cheney for the last 15 years, and believe him perfectly honorable in all business transactions and financially able to carry out any obligations made by his firm.

Walding, Kinnan & Marvin,
Wholesale Druggists, Toledo, O.

Hall's Catarrh Cure is taken internally, acting directly upon the blood and mucous surfaces of the system. Testimonials sent free. Price 75 cents per bottle. Sold by all Druggists.

Take Hall's Family Pills for constipation.

Robert Greenwood, of East Luther, has bought the D. A. Bruce farm, across the road from his own place, for a figure a little above $4000.

John Hillis, an old resident of East Garafraxa, is in very poor health, and for the greater part of the time is confined to his bed. The affliction, with his physical disability, is most trying.

Mr. Chas. Addley, of Walkerton, picked ripe raspberries on October 6th. J. E. Toney, 102 Rosehill Ave., Toronto, went this eight days better by picking ripe raspberries in his garden on October 14th.

Mr. and Mrs. W. G. Gardner, of Mt. Forest, have announced the engagement of their daughter, Esther Louisa, to Mr. Alex. Hammond, of Moorefield. The marriage will take place early in November.

Shiloh's Cure

quickly stops coughs, cures colds, heals the throat and lungs . . . 25 cents.

Dr. James Forster, brother of the editor of the Oakville Star, has been appointed superintendent of the Brockville asylum. For some time past he has been assistant superintendent of the London Asylum.

—Drs. Kyles and Rooney have opened an office in the James May building, four doors west of Queen's Hotel. Calls at office or residences during night or day will receive prompt attention. 53-3m.

Barrie is going to have a sanitarium for the treatment of nervous diseases, with accommodation for one hundred and fifty patients. Dr. Larber of the staff of the Rockwood Asylum, Kingston, is the promotor of the enterprise.

The latest addition to Kenilworth's population is a doctor in the person of R. Bright, M.D., a son of Mr. Robert Bright, teacher, of Wiarton. The young doctor goes to Kenilworth from Fergus, where he was with Dr. Groves.

Clarke's Pork and Beans

Try this brand on your family and see if they do not pronounce them superior to the home article. This is no reflection on your cooking, but is because of our superior facilities. Wm. Clark, Mfr., Montreal.

The Elora Board of Education has passed a motion that for the future the rule regulating the salaries of the public school teachers, except the principal shall be that they begin at $400 per year and advance $25 per year until the maximum of $500 is reached.

Mr. Albert McLellan, of West Garafraxa, recently had an artesian well drilled which proves to be a good one. At a depth of between 140 and 150 feet a spring was struck sufficiently strong to fill the 3-inch pipe and overflow keeping a steady stream running to a near by creek. A flowing well of that sort is indeed a valuable asset to a farm property.

—See the stock of scribblers, pencils, etc., at The Banner Office.

A very sudden death took place a week ago Monday when Mr. John Scott, lot 8, 10th line, Erin, was found lying dead in the barn. The Coroner, Dr. Hamilton, of Erin, was summoned but did not consider an inquest necessary. The deceased was a farmer about 35 years of age, was unmarried, and boarded with his mother. He was universally respected.

THE FEET IN PRISON.

Tightly imprisoned in the modern shoe the feet perspire and the skin is chafed and irritated, until it is in anything but a healthy condition. Corns and bunions are formed and walking becomes torture. Possibly you never thought of Dr. Chase's Ointment in this connection but it brings wonderful relief and comfort almost instantly. Its soothing, healing effects are magical.

Mrs. Ann Harper, of Major street, Toronto, who died last week, was the wife of the late Thomas Harper, late of Albion, Peel county. Mrs. Harper, who was in her seventy-seventh year, in 1848 entered what was then a wilderness, and saw the country in that district grow up. In 1852 she and her husband entertained the then Lieut.-Governor of Canada, Lord Sydenham, on their estate, and to the time of her death she had great pleasure in exhibiting the letter from the then his Excellency acknowledging their courtesy.

MAKE THIS TEST.

How to Tell if Your Hair is Diseased

Even if you have a luxuriant head of hair you may want to know whether it is in a healthy condition or not. 98 per cent. of the people need a hair tonic.

Pull a hair out of your head; if the bulb at the end of the root is white and shrunken, it proves that the hair is diseased, and requires prompt treatment if its loss would be avoided. If the bulb is pink and full, the hair is healthy.

We want every one whose hair requires treatment to try Rexall "93" Hair Tonic. We promise that it shall not cost anything if it does not give satisfactory results. It is designed to overcome dandruff, relieve scalp irritation, to stimulate the hair roots, tighten the hair already in the head, grow hair and cure baldness.

It is because of what Rexall "93" Hair Tonic has done and our sincere faith in its goodness that we want you to try it at our risk. Two sizes, 50c. and $1.00. Sold only at our store—The Rexall Store. T. F. & T. J. Brown, Orangeville.

ARCHDEACONRY OF SIMCOE.

Met in Brampton.

S. Charters, M.P.P., Spoke on "Organization," and the Conference Ordered His Paper Printed.

Brampton, Oct. 26.—The annual conference of the Archdeaconry of Simcoe opened here on Monday night. Archdeacon Ingles, of St. Mark's church, Toronto, is in charge of the conference. On Monday evening a public service was held in Christ church. The addresses were given by Canon Talbot, of Streetsville, on "Private Prayer," and by Rev. E. Salmon, of Elmvale, on "Corporate Worship." On Tuesday morning there was a celebration of the Holy Communion at 7.30, and at 9.30 a quiet hour's service was conducted by His Lordship Bishop Sweeney.

The business sessions were held in the afternoon of each day, and on Tuesday evening a public missionary service was held. Archdeacon Warren, Secretary of the Diocesan Missionary Society, gave a forceful address on "The Extension of the Kingdom in Canada," and Rev. R. H. A. Haslam on "The Extension of the Kingdom in India."

Mr. Haslam has been in the work of the ministry in India for six years, and is home for forlough. His address told of the work in which he was engaged, of the conditions obtaining, the increasing interest on the part of the natives in the gospel, and of the scarcity of missionaries to do the work.

"The Work of the Layman in the Church" was dealt with in every excellent papers by Rev. E. J. Biggs, of Barrie, and Mr. John Keir, of Dixie. "Parochial Finance," was handled by Rev. H. V. Thompson, of Erindale, on "The Duty of Almsgiving"; Rev. A. P. Kennedy, of Tullamore, on "The Duplex Envelope," and S. Charters, M.P.P., on "Organization."

A resolution was passed authorizing the publication by the Archdeaconry of the paper read by Mr. Charters.

Rev. T. McGonigle, of Islington, reviewed Bishop Gore's book on the "Incarnation;" and Rev. E. R. Jamet on Eck's work on the same subject.

The sub ject of "The Sunday School" brought out a strong address from Mr. Robert Morphy, on "The Value of the Home Department," and the splendid work it is accomplishing wherever it has been organized.

Rev. H. D. Raymond, of Orillia, contributed a paper on "The Adult Bible Class."

Rev. T. McGonigle was made Secretary of the Archdeaconry. The Conference was a very successful one.

CARD OF THANKS.

We desire to take this means of tendering our heartfelt thanks and gratitude to our friends and the citizens generally for the generous sympathy and many kindnesses shown us during the illness and after the loss of our dear son. The memory of their kindly and thoughtful deeds will be gratefully cherished as long as life shall last.

Mr. and Mrs. A. Sansom.

—Brooms direct from Japan at Ritchie's. See them!

The New Catalogue

Of the Central Business College of Toronto contains some special guarantees of very great interest to students who desire to attend a first-class reliable school. You are invited to write for it. Address W. H. Shaw, President, 395 Yonge St., Toronto.

M. WILKINS & SON

Money to Loan At Lowest Rates.

Agents for First-Class Fire & Life Insurance Companies

A number of good Farms for Sale. Several Brick Dwelling Houses in Orangeville for sale.

Office—Old stand up stairs, opposite Mill St., Broadway, Orangeville.

M. WILKINS & SON.

NIGHT SCHOOLS

To those who feel the need of a business education, but who cannot leave their regular employment for study, the fact that night classes are held in connection with the Orangeville Business College will be of interest. Instruction given in both commercial and stenography departments. Inquire at the college.

ORANGEVILLE BUSINESS COLLEGE.

FARMS for SALE

I have the following FARMS FOR SALE which are in a good state of cultivation, well located and will be sold on EASY TERMS.

175 acres which is inside the corporation of Orangeville

200 acres, one mile from Orangeville

100 acres, one mile from Orangeville

150 acres in Adjala Township

250 acres in Amaranth, known as the A. W. Bowes' farm

These farms have splendid buildings, good water, and are all close to schools, churches, and post-offices.

I have also several good houses in Orangeville for sale. CHEAP and on EASY TERMS.

I have several half sections (320 acres), also whole sections (640 acres) in Saskatchewan and Alberta, both improved and unimproved, near the railways and convenient to schools and churches, that I can sell very cheap and on easy terms.

I exchange Western Lands for Ontario Farms and Ontario Farms for Western Lands.

For Prices, Terms, and other information apply to

J. J. WHITE

Telephone 126. P. O. Drawer 495, Orangeville.

THERE IS A

DISTINCTIVE QUALITY

Peculiarly pleasing to the palate about PASTRY that is made from the

FAMOUS LILY QUEEN PASTRY FLOUR

If you are not already using this Flour, I would recommend you to give it a trial.

I also sell the well known "Five Roses" Flour, which is easily one of the Best Brands on the Canadian market.

Bran, Shorts, Oats, chopped or rolled, for feed.
Wheat and Oats Taken for Flour.

JOHN JOHNSTON,

BROADWAY . . . . ORANGEVILLE.

WE DO

Good Work

Why not do it for you?

We give prompt service, Perfect Fit, Expert Workmanship, Good Material and Good Style.

We have a full line of up-to-date furnishings for men and boys—also a choice line of Ready-to-wear winter overcoats with the new collar, at popular prices.

Call and examine goods and be convinced that you cannot do better than by buying from

ANDREW HILL,

Tailor and Furnisher,

BROADWAY, ORANGEVILLE.

DE LAVAL

CREAM SEPARATORS

All Styles and Sizes for the Farm and Creamery.

Just received a large supply of

Blankets, Robes, Knee Rugs, Harness

INTERNATIONAL STOCK FOOD

Also agent for the Singer Sewing Machine

J. E. SMITH,

BROADWAY, ... ORANGEVILLE

ARCHIVES OF ONTARIO
TORONTO

THE BANNER

THURSDAY, NOVEMBER 3, '10

PROSPERITY BEGETS INDIFFERENCE.

The following editorial from a recent issue of the Toronto World will be found well worth reading :—

Paradoxical yet true it is that the more and greater blessings an individual or a nation enjoys the less acute is the sense and the less fervent the acknowledgment of their conference. To the pioneers and early settlers on this continent, living as they did in the loom of perils known and unknown and earning their bread by daily conflict with stubborn and inhospitable nature, Thanksgiving Day appealed in very different fashion from what it does to their modern successors. Their religion, too, was at once more immediately personal and more given to vocal expression than suits the temper of the average twentieth century citizen. Yet none would wish to see an end to the appointment of national thanksgivings for the abundant privileges open to the dwellers of this highly favored land.

Never before in her history has Canada bulked so largely in the world's eye. Her wealth of resources and opportunities is known of all countries. Scarcely a day passes without its tribute; old and mighty nations seek her markets and invite her trade. In the flood of material prosperity, in the assurance of future greatness, the call to remember the Great Giver of All is apt to be but a still,small voice heard only by the attuned ear. Heavy is the task laid on the churches, the institutions, the individuals that are engaged in preserving and quickening the spirit of genuine Christianity among the people and keeping steadily before them noble ideals of faith and duty. But if the burden is great so will be the reward of their invaluable service. If our national Thanksgivings do not altogether fail of their purpose it is because of their influence exerted as it is for the building of the Canadian people into a nation instinct with the finest qualities of manhood and womanhood.

AS THE ECONOMIST SEES IT.

A "spotter" or detective, in the employ of the Provincial License Department figured prominently in the recent liquor cases in Orangeville,and was subsequently the recipient of some very severe comment from the Post. "Sneak" was one of the mildest epithets the Post could find to fling at the Department's servant, and heartrending indeed was the appeal made for sympathy for the poor hotelkeeper who had been led to err (so the Post put it) by the spotter's importunings. We think the Post, and others who talk in similar strain, make the very serious mistake in this matter of looking at the subject from the wrong perspective, for the blame should be placed not on the shoulders of the spotters but upon the shoulders of the people who make spotters necessary. If the Post man or any other man abhors the idea of "spotters," he has the remedy in his own hands. If each and every citizen implicitly obeys the law, there will be no work for the spotter to do, the spotter will of necessity then cease to exist as such, and all will be well. If the word "sneak" has any real right to a place in the discussion it should be tacked onto the proper party— the man who evades or attempts to evade the law, and thus makes the spotter necessary. It is all balderdash to talk of any spotter "tempting" a hotelkeeper to break the law. If the hotelkeeper wished to keep the law, he wouldn't have the liquor on hand ready to be tempted. If he stocks the liquor and breaks the Local Option law he is a "blind-pigger" and deserving of treatment as such. If he "will do it," he should be prepared to meet the "blind-pigger's" fate—fines, then jail—and should be prepared to take his medicine like a man without jaining the Whiners' Club. After all there is something very ludicrous in law-breakers and their sympathizers preaching virtue, with the men who caught them at their game as a text. Will the worshippers at the shrine of The Traffic never acquire a sense of humor?—Shelburne Economist.

ROAD IMPROVEMENT.

A great improvement has been made to that portion of West Broadway lying between the "Skew" crossing and Greenwood cemetery. Last June the County Council voted a grant of $100 for the purpose of improving this particular piece of road, provided Mono, Amaranth and East Garafraxa townships supplemented with grants of $100 each and the town of Orangeville with an appropriation of $200. The money was to be expended under the supervision of Reeves Arnott, of Orangeville, Corneilius, East Garafraxa, Anderson, Mono and Hosick, of Amaranth. Unfortunately the Council of the last named municipality refused to vote the $100 asked, or to have anything to do with the work. This action appears strange and short-sighted as well, because the road is used more by the people of Amaranth, than any of the other contributing municipalities. The Mono, East Garafraxa and Orangeville Councils voted the amounts designated by the County Council, so that altogether $500 has been expended on the highway. The road was both wide and flat and the grading necessary to give it a sufficient fall from the centre to the ditches entailed a heavy expenditure. The remainder of the money was then spent in gravelling. Unfortunately the appropriation was not sufficient to complete the gravelling and a further sum will have to be expended for this purpose next season. The greater part of the road—a little more than half a mile—has been gravelled and is in first-class shape for the heavy fall traffic. The work was done under the personal supervision of Reeve Arnott. It is perhaps unwise to offer any criticism of a work which will be of so much benefit to the travelling public, but one cannot help wishing that a little more attention had been paid to the matter of drainage. Most of the road runs through flat, low-lying land, and adequate drainage is therefore of the first importance. The gravel, to our way of thinking, is rather fine to make first-class road material. It is said to bond well and may wear better than one would expect. It was, however, the best available in the locality, and the only alternative would have been crushed stone which would have been altogether too expensive considering the amount of money available.

AN IMPORTANT AGREEMENT.

Free Interchange Between Caledon and Chinguacousy Telephone Systems.

A contract of considerable importance to the people of the County of Peel, especially of the Townships of Caledon and Chinguacousy,was signed yesterday by the officers of the Consolidated Telephone Company and the Reeve and Clerk of Chinguacousy. Under this agreement a free interchange between the systems in the two townships is effected. The Consolidated Company have two hundred and seventy-five telephones in the Townships of Caledon and Erin. Already more than two hundred and fifty phones have been installed by the municipal system in Chinguacousy. There will thus be free interchange between five hundred subscribers, nearly all of whom are farmers. Before the end of the year it is quite probable that another one hundred and fifty will be installed. Contracts are already signed and the services will be completed as speedily as the work can be done. Already there are many evidences of the beneficial character of the legislation introduced by Mr. Charters at the last session. Under this Act rural companies are required to prevent duplication of lines and to furnish intercommunication. The rural telephone system was not designed as a money making investment, but to make it possible for farmers and others widely separated to enjoy the advantages at a reasonable cost which are within the reach of people in towns and cities. The Independent Telephone movement has already accomplished very much in giving telephones to farmers and also in reducing the cost in the rural districts The splendid success of the Chinguacousy Municipal system will no doubt influence other townships to solve the telephone problem in the same way.—Brampton Conservator.

GOING TO THE SOO.

Mr. J. M. McHardy, Orangeville manager of the Bell Telephone Co., has been appointed manager of the Company's exchange in Sault Ste. Marie and will leave for his new sphere of duty early next week. During the short time he has been here—about nineteen months—Mr. McHardy has become quite popular among our business men and citizens and his departure will be generally regretted. The transfer means an important promotion and aside from the advancement, which is always a source of gratification, the larger field, which a town the size of Sault Ste. Marie offers, gives greater opportunity for the profitable exercise of the energy and ability which Mr. McHardy has so unmistakeably shown in his management of the exchange here. Something like sixty new telephones have been added since Mr. McHardy came here and the Orangeville exchange has at the present time a list of 200 subscribers. Mr. McHardy has also constructed a number of rural lines and by his energy in this direction has done much to popularize the Bell among the farmers of this community. His successor in Orangeville will be Mr. A. A. Smith, of St. Mary's, who is well spoken of as a successful telephone man and a useful, public-spirited citizen.

COMING AGAIN TO ORANGEVILLE.

Mr. S. W. Hughson, the specialist, with the largest optical experience in Canada, will be at A. T. Howard's drug store on Thursday, November 10th, when all those who are in any way troubled with poor vision will be given an opportunity to have their eyes tested (free of charge) by the only reliable method of eye testing known to optical science. Difficult cases, which have heretofore baffled the skill of others lacking our remarkable training and experience in the successful fitting of some thousands of eyes, (many having been abandoned as hopeless), are especially solicited. Long experience has taught us how to properly prescribe the correct lenses for different sights in old and young. Satisfaction guaranteed. S. W. Hughson, eyesight specialist.

DIVISION COURT.

Division Court was held on Tuesday, His Honor, Judge McCarthy, presiding. There were only two cases that were contested. Wm. Montgomery sued Thos. Gamble, a farmer living near Mono Centre, for $72.68 for wages and other items. The defendant pleaded a set-off. After the evidence was in, plaintiff asked and was granted a non-suit. A. A. Hughson for plff.; C. R. McKeown for deft.

Donaldson vs. Connop — The plaintiff, Robert Donaldson, now living in Orangeville, sued Chas. Connop for $200 back rent on a farm near Reading. Connop put in a set-off for fall plowing. This the Court would not allow and plaintiff was given judgment for the full amount of his claim. A. A. Hughson for plff.; C. R. McKeown for deft.

—Big selection of Ladies' and Children's Jackets at Ritchie's.

You will like the fine flavor of Red Rose Tea. It has the cup goodness that comes only from Red Rose quality—the reason why it holds first place in thousands of Canadian homes. Will you try it.

RED ROSE TEA "is good tea"

NEVER SOLD IN BULK

Your Grocer Will Recommend It

DUFFERIN FALL ASSIZES

Will Open Before Judge Latchford Next Monday.

King vs. Stoddart Will Be The Only Criminal Case.

The Fall Assizes for the County of Dufferin will open in the Court House here at one o'clock on Monday afternoon, with Mr. Justice Latchford acting as presiding judge. There will not be any white gloves for His Lordship, nor have the services of the Grand Jury been dispensed with, as is usually the case in this County for there will be at least one criminal case to occupy the attention of the court. W. G. Stoddart, who formerly conducted an undertaking and furniture business in Grand Valley, will be indicted on a charge of burglarizing Robert H. Boyle's store on October 1st, 1909. Stoddart's arrest and the subsequent Police Court proceedings a few months ago created a big sensation in Grand Valley. The outcome of the present proceedings will be watched for with the keenest interest. Mr. J. J. Drew, K.C., of Guelph, has been appointed Crown Prosecutor and upon him will devolve the duty of framing the indictment against Stoddart.

Up to the time of going to press four jury and one non-jury suits have been entered for trial. The particulars of the actions are as follows :—

Jury List.

Marshall vs. Gowan—The plaintiff, Mrs. John Marshall, is seeking as administratrix, for the benefit of herself and children, to recover $10,000 damages for the death of her husband. Marshall, a Melanethon farmer, was killed on June 17th last as a result of his team taking fright at an automobile driven by the defendant, Dr. Gowan, of Horning's Mills. Marshall, who was drawing gravel on the highway, was standing between his horses and the wagon unloading when the automobile came along. Dr. Gowan, it is alleged, neglected to give the customary warning of his approach. In behalf of the defendant, there is an allegation of contributory negligence on the part of Marshall, who it is charged frightened the horses himself and was moreover negligent of his own safety in standing between the wagon and doubletree as he did. Lucas, Raney & Wallace, Markdale, for plff.; G. M. Vance, Shelburne, for deft.

Boyd vs. C.P.R.—The plaintiff, Wm. J. Boyd, is a merchant and cattle dealer in Flesherton. He was injured in the collision between two passenger trains near Melville Cross on Oct. 20th, 1909,and says he has suffered greatly from shock and injury. He is asking for $10,000 damages. W. H. Wright, Owen Sound, for plff.; Angus McMurchy, K.C., for defts.

Brandenberger vs. C. P. R.— The plaintiff, Alfred W. Brandenberger, an Arthur hotelkeeper, sustained a cut over the left eye and internal injuries in a run-off on the C. P. R. below Alton on July 12th, 1909. He is asking for $5000 damages as compensation for his injuries, loss of time and business, etc. Plaintiff's statement of claim sets forth the following disbursements, resulting from his accident :—3 weeks' hotel bill, $31.50; nurse's hotel bill, $21; nurse's bill, 18 weeks, $54; paid man to manage hotel 2 months, $100; Dr. Morrow, attendance, $40; incidentals,$20. Harding & Owens, Stratford, for plff; McMurchy & Dennison, Toronto, for defts.

Adams vs. Hurndall—The plaintiff, Mr. J. M. Adams, had two of his fingers cut off while running a shaper in the Hurndall Novelty Furniture Co's. factory in Orangeville on March 14th last. He wants $2000 as compensation for his injuries and alleges that the defendants were negligent in not having the shaper properly guarded and protected and in not maintaining a proper blower system in their factory. The defendants deny that they were negligent in these respects, and say that Adams, who was their foreman, was in charge of the machinery himself and responsible for the manner in which it was operated. Lucas, Raney & Wallace for plff.; McMurchy & Dennison for defts.

Non-Jury List.

Symons vs. Leighton—The plaintiff Mrs. Mabel Symons, of Rochester, N.Y., is suing her brother, Mr. John A. Leighton, of Dawson City, under the terms of the will of their father, the late Joseph Leighton, of Mono. The will provided that the plaintiff "shall have a home upon said farm as long as she remains unmarried and be entitled to maintenance and support." Mrs. Symons alleges that her brother rented the farm and excluded her from the home, thereby depriving her of the maintenance and support, which her father had intended she should receive. A. A. Hughson for plff.; C. R. McKeown for deft.

FOUR MEN INJURED

Head-On Collision Between Freight Trains Near Orangeville on Friday.

Accident The Result of a Mistake In Orders.

A head-on collision between two freight trains occurred about a mile below the Orangeville station yard shortly after one o'clock last Friday afternoon. Four members of the train and engine crews were injured, some of them quite seriously. The injured men are :—Daniel Foy, brakeman, West Toronto, dislocated shoulder and concussion of the brain; Roy Stone, brakeman, Barrie, face severely cut; S. Anderson, engineer, Toronto, badly shaken and bruised; James Simpson, brakeman, West Toronto, arm broken and cut.

The northbound train was a way freight, consisting of about a dozen cars, drawn by engine 1255 in charge of Engineer Frank Anderson and Conductor Fred. Linfoot. The southbound consisted only of an engine and a van, used for hauling freight from Toronto to Fraxa Junction. The way freight was rounding the sharp curve at the east end of the big hill this side of Melville Jct., when the southbound engine was sighted only a few rods away. The trains were travelling about twenty-five miles an hour and the engineers had only time to reverse the levers and set the air brakes before jumping. The engines were badly wrecked and some of the freight cars were demolished by the force of the impact. Word was sent to Orangeville, whence the news of the pitch-in was despatched to headquarters. The West Toronto auxiliary reached the scene of the accident about three o'clock and succeeded in clearing the line shortly after six o'clock. The evening passenger trains were both over an hour late, but this was partly attributable to the heavy Thanksgiving traffic.

Daniel Foy, a brakeman on the northbound train, in jumping, had his left hand run over by one of the trucks and his hand was subsequently amputated. He also sustained a dislocated shoulder and several bad cuts about the head and face. He was delirious from a severe concussion of the brain and the doctors regarded his condition as critical. In his delirious condition, Foy, who is large, powerful man, of 200 pounds or over, proved a difficult patient to handle.

Roy Stone, a brakeman on the southbound train, was badly cut about the head and face. His lip was severed and his nose was badly abraded. Stone was eating dinner in the van when the crash came. He was hurled the length of the car, striking Conductor Sinclair, who had just entered by the office door.

Frank Anderson, engineer on the way freight, jumped and alighted in time to get buried beneath an avalanche of flour sacks from one of the demolished cars. He was not found for sometime, but escaped with some contusions and a severe shaking up. He was able to leave for Toronto on the evening train.

A. Simpson, a brakeman on the way freight, had his left arm broken above the wrist and was cut about the face.

The injured men were conveyed to the Commercial Hotel, where their injuries were attended to by Drs. James and T. H. Henry. Stone had recovered sufficiently yesterday morning to be able to leave for his home in Barrie. Foy was quite delirious until yesterday, when he became rational. He is in a serious condition, but stands a fair chance to recover.

Superintendent Thompson, of the C.P.R., attributed the accident to a mistake by the train despatcher. The official, he added, had been with the Company for twenty years and was considered a careful and thoroughly dependable man.

Thursday night a ballast train ran off the rails near the point where Friday's collision occurred and delayed passenger traffic for several hours. The northbound passenger trains, due here about seven o'clock, did not get in until nearly ten.

WELLINGTON DEANERY.

Annual Meeting Held in St. Mark's Church This Week.

The annual meeting of the Deanery of Wellington was held in St. Mark's Church Tuesday and yesterday. The meetings were well attended, many clergymen and lay representatives being present from outside places. A large congregation attended the church service on Tuesday evening. The preacher, Rev. Prof. Boyle, of Trinity University, delivered an eloquent and much appreciated address. Yesterday afternoon was given over to Sunday School work. The programme included addresses on the Home Department by Rev. R. F. Nie, Teacher Training, Rev. R. A. Hiltz; Grading in Sunday School, Col. Preston, and Some Aspects of Sunday School Work by Rev. J. S. Southam. A missionary meeting was held at five o'clock yesterday evening and was addressed by Rev. G. F. Davidson, of Guelph, and Rev. Mr. Southam.

—Ritchie's sell Turnbull's Underwear for ladies and children.

HILL & CO. | Orangeville

BOOTS, SHOES AND RUBBERS

We have been paying special attention to the needs of our many patrons in the line of Footwear and find the enquiry is for better grades and exceptionally Classy Boots and Shoes, also Rubbers to suit the different styles and cuts. When you find that you require anything for Fall and Winter wear, make it a point to look through our new assortment for Men, Women and Children. You can secure a First-class Patent Leather or Velour Calf or fine Dongola in Blucher Cut and the latest shape and you can feel assured that our price is right in any line that we offer you.

Heavy Wearing Shoes

This is the article that is a problem to a great many, and a source of trouble to some, to procure a boot that will stand the wet, muddy weather, such as we are bound to have before long. We have secured a line of goods in which we have every confidence and we feel satisfied that the shoes we offer you this Fall will turn out fully as good as you will expect for the amount you invest in them. This line is for Men, Women, Boys, and Girls. and will wear.

RUBBERS !

RUBBERS ! For Men, Women and Children

There is nothing that gives a person such a feeling of security on a wet day, as a nice fitting light rubber. You can move more freely and feel that you will not step out of our famous Kling Klose Rubber. Try a pair this season. We have all sizes, makes, and shapes, and our experience proves to us that we have the right article at the correct price.

Hosiery, Gloves, and Underwear

Are receiving Special Attention at present. We have leaders in this department and invite your inspection of these goods.

Butter, Eggs and Poultry Wanted In Any Quantity.

Highest Prices, Cash or Trade.

HILL & CO.

ORANGEVILLE - - ONT.

UNRESERVED

Credit Auction Sale

—OF—

Farm, Farm Stock, Implements, etc.

The undersigned has been instructed by Mr. James Morton, Glencross P. O., to sell by Public Auction on lot 11, con. 4, east, Mono Township, on

Wednesday, November 9th,

1910, the following list of valuable farm stock, implements, etc. :

HORSES—1 Brown Race Mare, (Nettie Star) bred to Star Hall; has done mile in 2.10; 1 Bay Race Horse (Dr. K.) has done mile in 2.36; 1 Bay Horse, 6 years old; 1 Gray Mare, aged, supposed to be in foal; 1 Bay Mare, 3 years old, supposed to be in foal to Lothian John; 1 Bay Horse, 3 years old, by Lothian John; 1 Bay Mare, 3 years old, bred by County Squire; 1 Chestnut Mare, 3 years old, by Little Hamilton; 1 Gelding, 2 years old, by Durbar; 1 Bay Mare, 2 years old, by Lothian John; 1 Spring Colt, by Antiochus.

CATTLE—1 Jersey Cow, 10 years old, supposed to be in calf; 1 Red Cow, 5 years old, supposed in calf ; 1 Grey Cow, 8 years old, supposed in calf; 1 Part Jersey Cow, 7 years old, supposed in calf; 1 Red and White Cow, 6 years old, supposed in calf; 1 Black Cow, 9 years old; 1 Purebred Durham Bull, rising 2 years; 3 Heifers, rising 2 years; 1 Purebred Durham Heifer, one year old; 2 Spring Calves.

PIGS—1 Brood Sow with litter at foot; 1 Brood Sow, due to farrow in December; 1 Brood Sow, due to farrow in January; 8 Tamworth Pigs, 6 months old; 7 Pigs, 5 months old ; 5 Pigs, 4 months old.

IMPLEMENTS,ETC.— 1 Deering Binder in good repair; 1 Cultivator, Peter Hamilton; 2 Plows, single furrow; 1 Gang Plow, 2 furrow; 1 Set Iron Harrows; 1 Spring Tooth Drag Harrow; 1 Noxon Seed Drill; 1 Stock Rack; 1 Heavy Wagon, Chatham; 1 Road Cart; 1 Set Single Harness; 2 Set Double Harness; 1 Grindstone; 1 Pulper; 1 Scuffler; 1 Fanning Mill; 2 Dozen Barnyard Fowl; 1 Gramaphone; Forks Rakes, Hoes, Shovels and numerous other articles.

Sale will commence at one o'clock sharp.

Lunch will be provided for persons coming from a distance.

TERMS :—$10 and under, Cash ; over that amount twelve months' credit will be given on approved joint notes. Six per cent. discount for cash. Sale strictly without reserve as proprietor is retiring from farming.

FARM FOR SALE — There will also be offered for sale at the same time and place that desirable 200 acre farm, lot 12, con. 4, east, Mono township. 80 acres under cultivation, balance mostly standing bush. 20 acres fall plowing and 13 acres sown in rye. Well fenced and well watered by never failing spring creek running through centre of the place, making it a very desirable grazing farm. Will be sold en bloc or in parcels of 100 acres on terms to suit purchaser.

WM. HULL,
Licensed Auctioneer,
Erin P. O.

HOUND LOST

Lost on or about Tuesday, October 25th, a spotted black and white female hound, with black saddle. Any information that will lead to her recovery will be suitably rewarded and any person found detaining the animal after this notice will be prosecuted.

THOS. J. ROBINSON,
Lot 5, 2nd. line, West, Mono,
Orangeville P. O.

PIGS ESTRAY.

Strayed from the premises of the undersigned, lot 10, con. 2, east, Caledon, on or about October 1st, a Tamworth sow with seven young pigs. Sow and pigs are red with black spots. Any information that will lead to their recovery will be suitably rewarded.

PETER FERGUSON,
Caledon P. O.

COTTAGE FOR SALE

5 Room Cottage on Amanda St. for Sale or Rent. Suitable property for a retired farmer. For particulars apply to Dr. G. H. Campbell.

NOTICE TO CREDITORS

In the matter of the Estate of ROBERT TRIMBLE, late of the Township of Amaranth, in the County of Dufferin, farmer, deceased.

Notice is hereby given pursuant to the Revised Statutes of Ontario,1897, Chapter 129 and Amending Acts,that all creditors and others having claims against the said Robert Trimble, deceased, who died on the 13th day of March, 1907, are required on or before the 21st day of November, 1910, to send post paid, or deliver to Geo. Robb, Orangeville P. O., solicitor, Rev. J. R. Bell, Wm. Johnston and Wm. H. Trimble, the executors of the estate of the said deceased, their full names and addresses with full particulars of their claims, if any, held by them.

And take Notice that after said 21st day of November, the executors of the said estate will proceed to distribute the assets of the said deceased among the parties entitled thereto, having regard only to the claims of which they shall then have notice and they will not be liable for the said assets or any part thereof to any person or persons of whose claim notice shall not have been received by them at the time of such distribution.

GEO. ROBB,
Orangeville P. O.,
Solicitor for the said Executors.
Dated at Orangeville this 19th day of October, 1910.

FOR SALE.

400 acres of choice land in Southern Saskatchewan. Good house and stable. Good fences. 175 acres plowed and nearly all under cultivation, 4 miles from good town. Reasonable cash payment down with balance arranged on the basis of half crop payments if desired. Apply to

W. T. BAILEY,
4t. Orangeville, Ont.

TIMBER FOR SALE.

The undersigned has a quantity of framed timber, including rafters and braces, which he will sell reasonably. Would make good frame for driving shed, 24 x 36. Apply to

F. J. GRAY,
16-3. Laurel, Ont.

FARM FOR SALE

TWO HUNDRED ACRES, situated in the township of Mulmur, being composed of lot 3, con. 3. The land is a good clay loam. There is about 25 acres of bush, and about an acre and a half of orchard. The place is well watered with windmill and also a never - failing spring. Good bank barn with stabling for 40 head of cattle and 10 horses; also implement building and hog pen; good frame house, furnace, woodshed and cistern. About one mile from church, post-office and school. If farm is not sold before 20th Sept. next it will be rented. The property will be sold either altogether or separately to suit purchaser. For terms and further particulars apply to Richard Irwin, Violet Hill.

FARM FOR SALE.

The undersigned offer for sale that desirable 100 acre farm, the w ½, lot 12, con. 2, Amaranth, commonly known as the Wallace farm. Farm is all cleared and in excellent state of cultivation and is one of the most desirable properties in the township. Brick house, bank barn and outbuildings, well fenced and well watered. Farm is convenient to railway station, grain elevator, good stores, churches, school and post office. For price, terms, etc., address or apply to

REV. J. R. BELL,
JNO. S. WALLACE,
Executors,
9-tf. Laurel P. O.

FARM FOR SALE.

The undersigned offers for sale the w ½ lot 16, con. 5, Amaranth township, consisting of 100 acres, more or less. Dwelling house, bank barn, 60 by 60, with stabling. School house on farm. Farm is cleared, except 8 acres, and in good state of cultivation. Convenient to church, grain elevator and railway station. Will be disposed of on easy terms for quick sale. For price and full particulars, apply to or address

OLIVER SPROUL,
tf. Orangeville P. O.

ARCHIVES OF ONTARIO
TORONTO

SOME PLAY FOOTBALL, BUT THERE IS ONE GAME WE ALL PLAY--SUCCESS. WE HAVE A LOT TO DO WITH OUR SUCCESS OURSELVES; YET OTHERS HAVE A LOT TO DO WITH OUR SUCCESS. YOU CAN HAVE A GOOD OPINION OF YOURSELF. THIS IS A GOOD THING TO HAVE, BUT IT WOULD BE BETTER FOR OTHERS TO HAVE A GOOD OPINION OF YOU. OTHERS JUDGE YOU FIRST BY WHAT YOU WEAR. HOW ELSE CAN THEY FIRST JUDGE YOU? BECAUSE THEY SEE YOUR CLOTHES BEFORE THEY SPEAK. WEAR GOOD ATTIRE THEN, IN WHATEVER GAME YOU TAKE PART. SOME OF THESE THINGS MAY HELP YOU WIN.

THE FORM FITTS PATENTED AUG. 30, 1909 PETTICOAT

We Invite the Ladies to come and see what is acknowledged to be the most perfect-fitting Petticoat on the market.

NO RUBBER : NO DRAWSTRINGS

Adjustment Necessary Only Once.

The only way to beat the combine in Rubbers is to buy a pair of

SLATER SHOES

Leather Lined and Waterproof Soles

In Black and Tan—The Standard of the Shoe World.

BUTTERICK PATTERNS

10 and 15 Cents None Higher

BUTTER and EGGS WANTED at Highest Prices.

PHONE NO. 5.

Marshall Green & Company

Corner Broadway and Prince of Wales' Street.

The Counties Council of Stormont, Dundas and Glengary has accepted the very generous offer of W. A. Craig, who has tendered his 140-acre farm, just north of the Grand Trunk Station in Cornwall, for a counties house of refuge on rather remarkable terms. The farm he values at $13,000, and he gives practically gratis his farming equipment, valued at $2000, also $700 in cash in consideration of an annuity of $1200, or six per cent. on $20,000 during the lifetime of himself and Mrs. Craig, the annual payments not to exceed twenty years. The by-law to ratify this agreement will be passed at the January session.

—See the stock of scribblers, pencils, etc., at The Banner Office.

WHY USE THAT OLD RANGE?

Or purchase a Common Coal Range when you can get the

PILOT PILLAR

From us on 30 days trial and if not satisfactory return at the end of that time.

It Will Save You ⅓ of Your Fuel Bill

And Last You A Lifetime.

Do not take our word for it, but ask some of the people who are using the Range.

Come in and let us show you the advantage the PILOT PILLAR has over any other Range on the Canadian market.

300 sold in and around Orangeville in the last four years.

S. A. McCARTNEY

HARDWARE MERCHANT,

EAST BROADWAY, - - ORANGEVILLE

PALGRAVE.

One of the finest markets ever held in Palgrave was held this week. The following buyers were present :— T. Eaton Co., White & Co., McDonnell & Dingwell, Mr. Elliott and others. The following enormous prices were paid :—Turkeys 20c.; geese 11c.; chickens 14½c.; ducks 14c.; butter 23c. and eggs 32c. Judging from the many smiling faces these prices were no doubt very satisfactory. Enormous quantities of all kinds of poultry was marketed and brought the highest prices. The demand for eggs was brisk and as high as 32c. were paid per dozen. Butter was easier selling at 23c. That the farmers have confidence in the permanence and stability of our market was well demonstrated by the large numbers who frequented it, many of whom drove miles to take advantage of the high prices paid. It is the intention of the business men of the place to make it even a greater success than ever in the future, and those patronizing our market will get the highest price for their produce and will have every courtesy shown them on the market. Farmers attending our market every Wednesday would do well to arrive early in the day with their produce and avoid the rush that must necessarily exist during the closing hours of the market. The hours of the Palgrave market should be particularly suitable to farmers, who should bear in mind that the market will be held from 9 a.m. and continue to train time in the evening. Such change was deemed necessary owing to the presence of the T. Eaton Co. buyer, and also to conform to the banking hours of the Imperial Bank, where patrons of the market can do their business. There will no doubt be a very brisk demand every Wednesday from now until New Years for all kinds of farm produce, especially poultry, butter and eggs, so that the farmers having such for sale will make no mistake in bringing them to the Palgrave market when they will secure the highest prices paid anywhere in the Province. We expect a very large market next Wednesday and good prices. Come along and take advantage of it.

The Bishop of Toronto will be present at St. Alban's Church at the 3 o'clock p.m. service usually held there at that hour.

Messrs. Calvin Sloan and T. Moffatt, both of Toronto, spent Thanksgiving at Palgrave.

Mr. Rich. Blain, M.P. for Peel, will hold a public meeting in the town hall on November 9th, 1910, to discuss current topics.

Thanksgiving was quietly spent in our burg.

We regret to chronicle the death of Rena Lillian McLean, the infant daughter of Mr. and Mrs. Albert McLean, of this village. The babe was only two months and eighteen days old, and had not been doing very well for some time, but on the 30th inst. it crossed the dark waters to a brighter and happier shore. The little remains were interred in the Palgrave cemetery, the Rev. Westney, of Bolton, conducting the services. We all sympathize with the family in their bereavement.

SHELBURNE.

Mr. T. E. Langford, M.A., Principal of Arthur High School, was in Shelburne on Saturday.

Mrs. (Rev.) Jeffrey Hill spent Thanksgiving with friends at Owen Sound.

It is rumored that a fourth flour and feed store will be opened in Shelburne in the near future.

When last heard from, Mr. R. L. Mortimer, editor of the Free Press, who is on a trip to Europe, was in Liverpool. While in that part of England he will be the guest of Mr. Bezer, who taught school at Honeywood during the editor's boyhood days.

Mr. and Mrs. Joseph Thompson, who moved to Toronto Junction last spring, have moved back to Shelburne, where they will reside.

CHARLESTON.

The young ladies of Caledon held their second annual masquerade ball on Friday night, October 28th. About two hundred guests were present and a very enjoyable time was spent by everyone. Music was furnished by the popular Glionna orchestra. Mr. Will Hillock performed the important duties of floor manager and acquitted himself in a manner that satisfied every person. The young ladies are to be heartily congratulated on the success of the ball. The Committee of young ladies in charge of the affair, consisted of Misses Mae Glassford, Pearl McLachlan, Emma Norris, Edith Patterson, Myrtle Raeburn, Nora Shipsides, Winnie Vogan (treasurer), and Carrie Stubbs (secretary.) The patronesses were Mesdames Atkinson, McGillivray, Stubbs, Vanwyck, Sutton, Vogan and Sweeney.

MELANCTHON.

Mr. and Mrs. George Slack; Mrs. Thos. Bradford and son, and Miss Nellie McComb, of Toronto, spent Thanksgiving in Melancthon.

Rev. Mr. Kennedy, a Baptist minister, of Toronto, preached a stirring temperance sermon in the Gravel Road Church last Sunday. After the regular service, Rev. Mr. Williamson administered the sacrament of the Lord's Supper.

Death has again visited our community. Howard Whitten, son of Mr. and Mrs. Robt. John Whitten, of the Gravel Road, died rather suddenly on Saturday night. Deceased had been in rather poor health for the past few months suffering from an affection of the heart, but was not generally regarded as being dangerously ill, and had been able to go about doing the chores up to a short time before the dread summons came. He was about 18 years of age. The funeral took place to Shelburne cemetery on Monday. The bereaved parents and brothers and sisters have the sympathy of the entire community in their sore affliction.

MONO MILLS.

Rev. R. J. W. Perry, the newly-appointed rector, conducted the service in the Anglican parish here for the first time on Sunday last. Next Sunday Harvest Home services will be held at 11 a.m. and 7 p.m. Collections at both services will be applied on the fund for the new lighting system, which is being installed and will be ready for next Sunday. There will be five mantelled lamps placed in the Church and one outside supplied by gasoline on the Rice-Knight system. The total cost will be about $125, and it is hoped that a liberal collection will be contributed.

Among those from a distance who spent Thanksgiving with friends here we note the following :—Miss Freda Davey, Normal School, Hamilton ; Miss Ina Taylor, Coventry; Mr. Ernest Jackson, Lefroy; Mr. and Miss Ewart, Mr. Clarence Snell, and Mr. Hooper, of Toronto; and Mr. Clifford Ellesley, of Nassageweya.

Miss Londry, our local school teacher, spent Thanksgiving at her home in Balaclava.

Mr. and Mrs. Geo. McManus visited friends in Stirling during the Thanksgiving holiday.

Miss Alma Dowling and Miss Mary Dowling spent Thanksgiving with friends in Toronto and Streetsville.

A meeting was held in the Presbyterian Church here on Tuesday of this week for the purpose of calling a pastor.

For Up-to-date Millinery, try Gillespie, Rogers & Co.

ROSEMONT.

Mrs. Jack Martin, of Inglewood, spent a few days last week at her home here.

Among those who spent the holiday in Toronto were :—Mrs. A. G. McNabb and Misses Bertha McDowell and Melissa Hunter.

Mr. and Mrs. John McNabb entertained the members of St. Luke's choir at their home "The Maples," on Monday evening.

Mr. and Mrs. Will Taggart, who have spent the past couple of months here, left for their home in Vancouver, B.C., on Tuesday. The Misses Bertha and Ethel Little returned with them to spend the winter there.

Rev. J. N. Blodgett purposes preaching to L. O. L. No. 9 in St. Luke's Church next Sunday morning.

Miss Etta McNabb, of Shelburne, is spending her holidays at Mr. Jno. McNabb's.

Mr. and Miss Taggart, of Horning's Mills, and Miss Ethel Hand, of Alliston, spent Sunday at Ed. Little's.

Mr. and Mrs. W. Avison, the Misses Walker and Pearson, and the Messrs. Harrison and Ball, of Toronto, spent the holiday at Mr. Jno. McNabb's.

Mr. and Mrs. Geo. Moore spent Sunday with Relessey friends.

Miss Edith Smith has returned home after visiting Inglewood friends.

LAUREL.

On Sunday, October 23rd, Rev. C. M. Marshall, B.D., of Toronto, preached in the Methodist Church. The service was the Missionary Anniversary.

On Sunday, Oct. 30th, Rev. John Bailey, of Toronto, presented the work and claims of the Dominion Alliance in the Presbyterian Church.

Mrs. T. R. White, County President of the W. C. T. U., is in attendance at the Provincial Convention being held in Owen Sound this week.

Three of our teachers, Misses M. Fyfe, M. Patterson and M. Hamilton, spent the holiday with their friends at home.

Rev. T. R. White and Mr. R. J. Wallace attended the Convention of the Provincial Sunday School Association in Oshawa last week.

There passed away on Friday, October 21st, one of Amaranth's oldest and most respected citizens in the person of Mrs. Robert Gray at the age of 85 years. The funeral took place on Monday to Laurel cemetery, and was very largely attended. The service was conducted by Rev. T. R. White, of the Methodist Church, of which body the deceased was a life-long and honored member, assisted by Revs. A. E. Whittle, J. O. Johnston and J. R. Bell. Mrs. Gray was much beloved by her family and large circle of friends for her uniform kindness and her lovely Christian character and will be much missed by them.

CAMILLA.

The Thanksgiving Supper and Entertainment given under the auspices of St. Andrew's Church on Monday night attracted a large crowd. The ladies deserve the thanks of everyone interested in the success of the affair for the excellent supper they provided. This over a varied and highly entertaining programme was given in the auditorium. Rev. W. M. Morris, pastor of St. Andrew's Church, Orangeville, presided in his usual easy and affable manner. The programme, which was quite lengthy, included selections by the choir of St. Andrew's Church, Orangeville, solos by Misses Bea Harshaw, Mildred Patterson and Florence Patterson, a violin solo by Miss Lucilla Marshall, a piano duet by Mr. and Mrs. Cunningham, Hamilton, duets by Misses Huston and Harshaw and the Misses Patterson, a piano duet by Misses Huston and Wallace, recitations by Miss Edna Campbell and short addresses by Revs. J. R. Bell and T. R. White, of Laurel. The proceeds were in the neighborhood of $70.

TO CONQUER DEATH.

Former Orangeville Lady at Head of New Movement.

"There is no reason why anyone should die; there is no reason, even, why anyone should grow old."

So believes Mrs. Marjorie Golden Eastman, a former Orangeville lady, who is the recognized leader of a movement started in Toronto last June under the name of "Practical Christianity." "Christianity," Mrs. Eastman states, "is practical. It is a thing of the present, with hopes and aspirations that can be realized here and now. But the Churches have made the promises of the Bible largely a thing of the sweet by-and-by.

"And so, possessing a Christianity that is practical, we are bent upon the conquest of death, of which sin is the primary cause. We are out for the conquest of old age and death.

"People have had an idea that God is a Man in the clouds. He is not. God is a Principle, working through His entire universe.

"Discordant belief is what brings sickness and death. God has said: "My people perish for want of knowledge."

"God does not force life, and man should not take it away. It is an appalling thing for a judge to pronounce sentence of death on a man. It ought not to be. A man's crime is merely one degree of ignorance. All of us have been participants in every crime that has been committed.

"Man does not live to himself alone. Crime is merely the result of distorted mentality."

Mrs. Eastman asserts that, eight years ago she was a confirmed invalid, given up to die. She had taken so much medicine that her stomach refused to assimilate any more nostrums. And then, through the instrumentality of a friend, her mind commenced to act in proper channels, she came to recognize the working factors of this new belief and gradually health and strength came in the train.

RYRIES

CHRISTMAS GIFT MAKING

IS made very easy by a "RYRIE" Catalogue. ¶ You can purchase from this just as satisfactorily as by visiting our store in person. ¶ We guarantee safe delivery—prepay all postal and express charges—and refund the money if the goods are not perfectly satisfactory.

CATALOGUE F

will be mailed upon request. This contains 132 pages, in colors, of Diamonds, Jewelry, Silverware, China, Novelties, etc.

RYRIE BROS., LIMITED

Diamond Merchants, Jewelers and Silversmiths

134-136-138 YONGE ST., TORONTO

JAS. RYRIE, President. HARRY RYRIE, Sec.-Treas.

PASTOR OF CALIFORNIA CHURCH.

A short time ago William Armstrong Hunter, D.D., a one-time pastor of St. Andrew's Church, Orangeville, and for the past ten years pastor of First Avenue Church in Denver, Col., was installed pastor of Calvary Church, Riverside, Cal. At the same time and service his son, Graham Chambers Hunter, who has just been graduated as B.D., from Union Seminary, New York, was licensed and ordained. The unique service brought out an audience which filled the church to overflowing. Rev. W. Frizzell, for many years associated as co-presbyter in Toronto with Dr. Hunter, took part. Rev. Graham Hunter has taken up home mission work in Idaho, with headquarters at Aberdeen.

—Buy your wool blankets at Ritchie's.

At the Beeton fair Andrew Hogg made an attempt to cross the track while the farmers' daughters contest was on and was knocked down by the horse driven by Miss Lowery and seriously injured. In addition to a broken nose he was badly injured about the head, shoulders and ribs.

Shiloh's Cure

quickly stops coughs, cures colds, heals the throat and lungs - - 25 cents.

DRUG STORE NEWS

Having purchased Mr. J. R. Gillespie's drug and stationery business here, we are making it our aim to do business to the satisfaction of all customers. We cordially invite you to give us a call when you need anything in our line, viz.,—

Drugs	Toilet Articles	Rubber Goods
Stationery	HIGH CLASS Perfumes	Combs
Patent Medicines	Pipes	Barettes, etc.

Agents for Nyall's celebrated Family Remedies and Na-Dru-Co. preparations. Try a can of our Na-Dru-Co. Royal Rose Talcum Powder, perfume of fresh roses, the newest in Talcum Powders.

C. P. R. TICKET AND TELEGRAPH OFFICE

C. V. Jeffers : Agent.

PRESCRIPTIONS CAREFULLY COMPOUNDED.

To fatten your horses use a package of our Rex Stock Food, 25 cents a package, or 5 packages for $1.00.

THE PURE MEDICINE DRUG STORE.

Dr. A. J. Hunter & Co.

Orangeville : - : Ontario.

SUCCESSORS TO J. R. GILLESPIE.

COMING!

The man who makes the hair beautiful and who makes beautiful hair needs. Mr. Frank Pember, of the Pember Hair Store, Toronto, will be at

ORANGEVILLE

Monday, Nov. 7th.

All ladies or gentlemen with poor hair on any hair or scalp trouble will be interested in this visit as Professor Pember is the greatest Canadian authority upon the hair, its preservation and its adornment.

It will be a pleasure to meet those who wish to improve their appearance through improving their hair. All desired advice will be given free and the new and correct styles in hair needs and hair dressing for ladies will be displayed.

A special showing of Toupees for gentlemen who are bald or partially so. Come and have your hair helped and see the most beautiful hair needs in Canada. We buy cut hair.

REMEMBER THE DATE.

ORANGEVILLE, Queen's Hotel, MONDAY, November 7th.

ARTHUR, Commercial Hotel, TUESDAY, " 8th.

MOUNT FOREST, Queen's Hotel, Wednesday, Nov. 9th.

GROCERIES

FLOUR and FEED

A full line of FRESH GROCERIES always in Stock. In Flour we handle Purity, Robin Hood, Good as Gold, and Gold Anchor. Pastry Flour also on hand.

Bran, Shorts, and the different kinds of Grain kept for Feed, also Baled Hay.

Give us a call when in need of anything in our line. Our Prices are right. Satisfaction Guaranteed.

HIGHEST PRICES PAID FOR PRODUCE.

J. G. SANDERSON

'PHONE 119. Successor to Wm. Brawley.

ARCHIVES OF ONTARIO TORONTO

An Interesting Calculation

HERE is an interesting calculation for young housewives or old ones for that matter. A pound of the best bread in the world made from ROYAL HOUSEHOLD FLOUR costs less than four cents. A pound of the best beef steak costs 25 to 30 cents. Yet a pound of bread made from ROYAL HOUSEHOLD FLOUR contains more working energy than a pound and a half of beef steak. Or three pounds of pork, or two pounds of veal.

Whether figured by the pound or by actual units of health and strength, bread made from

Royal Household Flour

is the most economical food in the world. Especially is bread made from ROYAL HOUSEHOLD FLOUR good for growing children. They can't eat too much of it. For their general healthy growth and development it furnishes an almost complete food. As a matter of household economy children ought to be given all the bread they can eat at all times.

Statistics also prove that ROYAL HOUSEHOLD FLOUR will sustain life longer than animal food. It is extremely rich in high quality gluten which comes from the best Red Fyfe Wheat—the finest in the world. This large percentage of high quality gluten is what makes ROYAL HOUSEHOLD FLOUR so much better than ordinary flour. Red Fyfe Wheat is known the world over for its richness in high quality gluten.

The beautiful white color of ROYAL HOUSEHOLD FLOUR is natural. It indicates the richness of the wheat from which it is made.

The one safe rule in buying flour is to get ROYAL HOUSEHOLD and in that way you will make sure of getting the largest percentage of nourishment and the cleanest, purest and most uniform flour. Best for pastry as well as for bread. Rich, nutritive, natural, most uniform and most satisfactory for all household baking. Insist on ROYAL HOUSEHOLD—your grocer will be glad to furnish it if you tell him that substitutes will not do.

"Ogilvie's Book for a Cook", with 125 pages of recipes that have been tried and tested, will be sent free to your address if you mention the name of your dealer. 35

The Ogilvie Flour Mills Co., Limited, Montreal.

STOVES!

GILLESPIE Bros.

Are showing a splendid line of Ranges including the

NEW HAPPY THOUGHT

AND

RADIANT HOME.

The Queen Heater is still very popular. They are also selling other good lines at Low Prices (every stove guaranteed.) Call and inspect their lines before buying.

GILLESPIE BROS.

HARDWARE AND FURNITURE

'PHONE 4.

The Acme Electrical

Vacuum Cleaner

We beg to draw your attention to the fact that we have secured the agency for the Acme Vacuum Cleaner.

A sample of the machine may be seen and tested any time at our store. This machine will thoroughly clean your carpets and rugs right on the floor. It will renovate your Upholstery and make your bedding sanitary and perfectly clean, and at a moderate cost.

Our charge for the use of our Acme Electrical Vacuum Cleaner is only $2.00 per day which includes cartage both ways.

CALL AND SEE THE MACHINE WORK.

THE ADAMSON HARDWARE COMPANY

'Phone 53 : : ORANGEVILLE.

WALKERTON HARD HIT.

Citizens Had Entrusted $75,000 With Sheldon, the Montreal Financier.

Since the departure of Sheldon, Montreal's wizard financier, the town of Walkerton, looks as if a cyclone had struck it. Every class of the community has been involved — professional men, mechanics, widows, and mere boys, who were earning their first wages. The reason why this town got struck to such an extent was that this is the home of young Isaac, Sheldon's confidential friend. He has been periodically visiting the town on business for some time, and the "smart men," who always know a good thing of "let me give you a tip," style, were actually falling over each other to give their money to invest. It is a meagre estimate to say that Sheldon received from fifty to seventy-five thousand dollars from this town. A great many cases of hardship will result if Sheldon doesn't make good. Some have borrowed money to invest. Others mortgaged their homes. There were several who went into the deal early and have withdrawn sufficient to cover first investments, and it is reported that some few have an interest in advising others, to the extent that they have received 10 per cent. on all investments made on their recommendation. The amounts run from $50 to $3,000 and $5,000. One of our very wise professional men is reported to have had in over $3,000. One laboring man, who has worked hard all his life and had accumulated a saving, had $500 invested.

In another case four sisters had $1,000 of their hard savings invested.

The strange feature is that so many of the investors belong to that class of pious people who would hardly let their boys go to a ball game in the park. They now are very innocent and try to convey the idea they were not in it at all. Great sympathy is felt for a few of the women and younger children.

FOR AGED PEOPLE.

Old Folks Should be Careful in Their Selection of Regulative Medicine.

We have a safe, dependable and altogether ideal remedy that is particularly adapted to the requirements of aged people and persons of weak constitutions who suffer from constipation or other bowel disorders. We are so certain that it will relieve these complaints and give absolute satisfaction in every particular that we offer it with our personal guarantee that it shall cost the user nothing if it fails to substantiate our claims. This remedy is called Rexall Orderlies.

Rexall Orderlies have a soothing, healing, strengthening, tonic and regulative action upon the bowels. They remove all irritation, dryness, soreness and weakness. They restore the bowels and associate organs to more vigorous and healthy activity. They are eaten like candy, may be taken at any time without inconvenience, do not cause any griping, nausea, diarrhoea, excessive looseness, flatulence or other disagreeable effect. Price 25c. and 10c. Sold only at our store—The Rexall Store. T. F. & T. J. Brown, Orangeville.

GUARDING THE EYESIGHT.

1. When the eyes have to be rubbed frequently while reading it is time to consult an oculist.

2. Don't read with the light in front. This ruins the eyesight quicker than anything else. The light should fall obliquely from behind over the left shoulder. Never read with the sun shining directly on your book.

3. Don't go to sleep or even take a nap in such a position that your eyes will open directly on the light when awakening.

4. When a book or magazine has to be held at arm's length in reading it is a sign that glasses are needed. Don't delay in having your eyes tested.

5. Always hold your head erect when you read and hold your book 14 inches from your face.

6. Use a shade over every light, even a candle. Shades are cheap or they can be easily made.

To these specific rules should be added the following:

Be sure when reading that the light is clear and good, neither too yellow nor too white.

Avoid books or papers indistinctly printed or in small type.

Rest your eyes every little while when reading a book by looking away from the book.

Wash the eyes night and morning in pure water.

Educators and school officials are coming to realize the importance of safeguarding the eyesight. "Proper care of the eyes," says Ella Flagg Young, Chicago's superintendent of schools, "is one of the essentials of education." She therefore recommends that concise directions, embodying the ideals here stated, be printed on the front flyleaf of every schoolbook.

Nyal's FACE CREAM

is the next best thing to the secret of perpetual youth. Ask the young-looking ladies—they know why. 25 cents buys a nice big jar.

Anything you buy with the name Nyal's Preparations Remedies will give you entire satisfaction.

Sold and guaranteed by 238
J. R. Gillespie, A. T. Howard and Thos. Stevenson, Orangeville.

Our Rheumatism

50,000 BOXES FREE

Deformity of the Hands in General, Chronic Articular Rheumatism.

Rheumatism, Lumbago, Sciatica, Pain in the back have been cured, in the real meaning of the word, by a little Stillingia, Iodide of Potassium, Poke Root, Guaiac Resin and Sarsaparilla. Any person can take these remedies in any reasonable amount with perfect safety, and the results have been found to be astonishing. It has been proven that this combination makes up the best rheumatism remedy in existence, having actually cured many stubborn cases of over 30 and 40 years' standing—even in persons of old age.

The five ingredients mentioned above, prepared with great accuracy and skill not only in regard to porportion but also in selecting the best material, have been put up in compressed tablet form, and are called

"GLORIA TONIC," and

fifty thousand boxes are offered free to introduce it.

If you suffer from any form of uric acid in the blood, and have Rheumatism, Gout, Lumbago, Sciatica, this is the way to drive it out of your system in quick time. Simply send your name and address. Enclosing This Advertisement, to JOHN A. SMITH, 734 Laing Building, Windsor, Ontario, and by return mail you will receive the box absolutely free. It is only in "Gloria Tonic" that you can get the above combination ready for use.

TREE GROWING.

Forestry Branch will give Advice and Seed.

Why not grow your own maple and ash trees for yourself, if you want to make forest plantations, or even to plant shade trees? Anyone who has had any experience in gardening can do this without difficulty and the trees, when they come to be planted, will not have to meet the risk of a long journey by railway and possible delays which may injure, or even kill them. The Forestry Branch of the Department of the Interior will gladly give advice in the matter, and even send the seed free, as long as their supply holds out.

This recommendation is made in the annual report of the Superintendent of Forestry, which forms part of of the Interior, lately issued.

One caution must, however, be given. The seed used should always, if possible, be that taken from trees grown in the Canadian Northwest. Seed obtained from the eastern provinces of the Dominion, or even from the prairie states, cannot be depended on to produce good, hardy trees.

A recent experience of the Forestry Branch gives good evidence of this. In 1906 the crop of Manitoba maple seed was a failure throughout the Canadian prairie provinces. The supply of seed for sowing the following spring had to be obtained from Dakota, and this was duly down in the spring of 1907.

Trees which sprang from this seed were sent out in the spring of 1908, and many reports have been subsequently received of those having been badly "winter-killed." In some cases the entire tree, roots and top, was killed during the severe weather; sometimes only the tops were killed.

Usually the Manitoba maple has been found a hardy tree in almost every part of the West; that so many have died in this case is doubtless due to the fact that the seed from which they originated was obtained from regions farther south. Some years ago the Branch had a similar, though not so disastrous, experience with elm seed obtained in the East. Sometimes, of course, when the supply of Western seed fails, seed from the East must be used even with the accompanying risk of failure.

The work of the Branch in the free distribution of trees continues to develope. The number of trees sent out from the Indian Head nursery has for several years remained practically stationary at about two and a half million annually. The capacity of the nursery has been almost, if not quite reached, and if trees are to be distributed in greater numbers either the present nursery must be enlarged or new ones will have to be established.

The number of applicants for trees has considerably increased, namelt, from 2,010 in 1909 to 3,173 in 1910 (nearly 60 per cent.) At the same time the average number of trees to each applicant has had to be cut down; in 1908 the average number of trees sent to each was 1,400, but in 1910 only 800 could be sent to each applicant. In 1909 the number of new applications received was 2,235; in 1910 the number of these was 3,832.

Many other interesting facts regarding this and other aspects of the forestry work of the Dominion Forest Service are given in the report mentioned. Copies may be had free of charge on application to R. H. Campbell, Superintendent of Forestry, Ottawa.

RUED BARGAIN.

Mr. Fred. McMillan, of Hillsburg, has entered an action against Wm. Nevils and John Lang, Erin farmers, to recover the prospective profit on a bunch of cattle which McMillan alleges he bought from them on the Saturday following Erin Show and which were to have been delivered at Hillsburg station last Wednesday.

Nevills and Lang brought a load of cattle from the west early in the fall as a speculation, and as they were now ready to make a sale McMillan looked the bunch over and picked out eleven head, for which he was to pay $600, giving Nevills $10 on the purchase price, and offering, as the deal was a good sized one, to make the deposit of $100 if one of the men would go to the bank with him, but they thought this unnecessary and closed the deal.

By the following Monday, it is said, Lang and Nevills had rued the bargain and notified McMillan that as they had sold too cheaply they would not deliver the cattle, and offered the deposit back, which McMillan would not accept, and as he had arranged for the balance of a car load and had ordered a car, which under the circumstances he could not load, he is suing for expenses incurred and loss of profit owing to non-delivery of the cattle.

Shiloh's Cure quickly stops coughs, cures colds, heals the throat and lungs. 25 cents.

SUCCESS.

The general practice of parents, wherever their homes may be located, is to inspire in the hearts of their boys, strongly, the ambition of "Success." We want our children to succeed in school; we want them to stand highest on their examinations, to lead the classes in High School and to win the prizes in the college or university; we hold up before them how this man, starting with nothing and as a nobody, made his millions, owns railroads, or controls a business, and whose name is known throughout the nation. A good many of us can remember how, as boys, our fathers worked hard and stinted much, that their boys might be something, not mere farmers; and a good many whose parents were doctors, lawyers, tradesmen, or of other calling, remember full well how they, too, wanted their boys to be something—something else—and had placed before them similar ideals. And now, a little older grown, are we any wiser than our parents? Are we not holding up the same will-o'-the-wisp to our children under a different name, but yet the same? Success, what is it? Fame? Sounding brass and a tinkling cymbal. Riches? The root of all evil. Power? With it does much grief come. Pleasure? It tastes bitter in the very drinking, and in excess revulses. Estates? "And he went away sorrowful, for he had great possessions."

What, then? Let us not hold up to the boys fast growing into men the chimera that in any of these ways lies the path to a ripe old age of content. Fame may come, but it must be for doing good; the riches that make a man worth while are those of mind and spirit that come from a love of God, of little children, of the blue sky, pure air, and of God's out-of-doors, and of mind from companionship with the verities of the ages learned first-hand and from the master writers of the centuries; the power that is worth wielding is that which comes from the merited confidence placed in an honest man of ability; and estates are hard to justify under any doctrine.

Such is success; ask the old men who have run the race, and some of whom have tried each of the illusive paths. Where better, where else so well, can a man be a man, earn his own bread and that of his family; study, become rich of heart, strong of mind and pure of spirit, as on the farm? Let us inspire our sons and our sons' sons to live upon the land, this land where they were born, to live well, to grow broad and strong, and to achieve truly.—Farmers' Advocate.

—Buy your wool blankets at Ritchie's.

Preston Beattie, a young lad, son of Mr. Andrew Beattie, of the Orange Valley, was out shooting one day recently. He allowed the muzzle of his gun to rest on the toe of his foot, and while it rested there he in some manner discharged the piece. The second toe was shot completely off, and the large toe injured. Dr. Carter dressed the wounded foot. The injury was a painful one.

Twitching of the Nerves

Wonderful cure brought about by Dr. A. W. CHASE'S NERVE FOOD

It is only by watching the symptoms of nervous exhaustion and applying restorative treatment that you can ever hope to ward off locomotor ataxia and paralysis.

Mrs. E. J. Vandelburgh, of Eastern Welland Ave., St. Catherines, Ont. states:—"For twenty-one years I was badly afflicted with heart trouble, nervousness and cramps in the limbs, also twitching of the nerves and nervous headaches. I became weak, debilitated and emaciated. My condition was distressing and I was made worse through worry and loss of sleep.

"I tried a hundred remedies in vain. After having used half a dozen boxes of Dr. Chase's Nerve Food my old trouble had entirely vanished, and I was enjoying better health than I had since girlhood."

Such cases as this prove the wonderful efficiency of Dr. A. W. Chase' Nerve Food. It cures in Nature's way by enriching the blood and for this reason by enriching the blood and its benefits are lasting. 50 cts. a box, all dealers, or Edmanson, Bates & Co., Toronto.

$3.25 FOR THIS PAPER 1.00, CANADIAN FARM 1.00, One of Ralph Connor's Books 1.25 **$2.00**

TO INCREASE THE CIRCULATION OF THIS PAPER WE HAVE MADE EXCLUSIVE ARRANGEMENTS WITH

Canadian Farm

A WEEKLY AGRICULTURAL JOURNAL FOR THE DOMINION

TORONTO REGINA

(ANNUAL SUBSCRIPTION ONE DOLLAR)

WHEREBY YOU CAN GET CANADA'S BEST AGRICULTURAL WEEKLY AND

The Banner

and any one of

RALPH CONNOR'S BOOKS for only $2.00

THESE BOOKS INCLUDE

"The Man from Glengarry" "Glengarry School Days"
"The Sky Pilot" "Black Rock" "The Doctor"
"The Prospector"

Each book is bound in cloth, gold embossed, fine paper, and large type. Original edition sold for $1.25 each.

You get the best local paper and the best agricultural weekly, each for one year, and any one of the above books by Canada's eminest preacher-author—A total value of $3.25 for $2.00.

SAMPLE COPIES OF THE BOOKS AND "CANADIAN FARM" MAY BE SEEN AT THIS OFFICE.

Subscribe Now.

DDRESS McGUIRE & McKITRICK, ORANGEVILLE

PURITY FLOUR

Sold by Henry Watt, Orangeville.

The

"Hecla" Furnace

These Grate Bars Mean a Clean Fire and no Coal Wasted.

There are four grate bars in the "Hecla." Each can be shaken separately. When the center of the fire is bright, and the outside dead, simply shake the outside bars. If any part of the fire needs cleaning, that one part may be cleaned without disturbing the live coals or unburnt fuel in any other part of the fire-pot.

"Hecla" Grate Bars are easy to shake, clean the fire without a poker, save coal and make sifting ashes unnecessary.

The "Hecla" also has the famous Fused Joints—that make this furnace absolutely and permanently gas, smoke and dust proof.

Have you our latest catalogue? You should, if you are going to put a new furnace in your house this season. Write for free copy. 92

Clare Bros. & Co., Limited, Preston, Ont.

Joseph Hilts, Orangeville, Agent.

Two Min

PANI

R

for

O a
or
pay fo
for you

The
Wide
brainy
a ton
supply
and fi
causin

The
fuel, b
than a
Fire C
of ran
toward
heat
saves

But
this:
the
baking
double
largel

Get
pays
high-

M

Stan

How It Will Save Fuel For You

London, Toronto, Vancouver, St. John.

For Sale by the Adamson H

FURNIT

Buying Becomes A Pleasu
WE HAVE A CO

Parlor Suites
Easy Chairs
Morris Chairs
Couches
Iron Beds

G. Be

West Broadway

FOWL

Live and Dress
TUESDAYS a

All live Fowl must be
and in good condition. No
eased birds taken. All dre
Geese and Ducks with hea

During the season I ha
for the largest loads of chi
owners (not dealers) q
prizes are as follows:—
1. 8
2. 5
3. 2

A FULL LINE OF GRO

J. A. M

GENERAL MERCHANT
Long Distance

TORONTO

Two Minute Talks About

PANDORA RANGE

for Coal or Wood

How It Will Save Fuel For You

OF course the Pandora Range is a few dollars more than an ordinary range. But it will soon pay for itself in the fuel it will save for you.

The *Pandora Flue System and Wide Fire Box*, designed by our brainy stove experts, save about *half a ton* of coal per year, because they supply more air than the flue systems and fire boxes of ordinary ranges, causing better combustion of fuel.

The *Steel Oven* saves some *more* fuel, because it heats up more rapidly than a cast iron oven. The heavy *Fire Clay Coating* on the main bottom of range prevents any heat wasting towards the floor. It drives the heat back into the oven, and thus saves *still more fuel.*

But *the big economizing* feature is this: The draft for cooking on top of the range is also the draft for baking in the oven. The heat does *double duty* and *your fuel bill is largely reduced.*

Get the Pandora---the range that pays for itself. No other range is high-class enough for you.

McClary's

Stands for Guaranteed Quality

London, Toronto, Montreal, Winnipeg, Vancouver, St. John, N.B., Hamilton, Calgary

79

For Sale by the Adamson Hardware Company, Orangeville

FURNITURE!

Buying Becomes A Pleasure When You Buy From Us.
WE HAVE A COMPLETE LINE OF

Parlor Suites
Easy Chairs
Morris Chairs
Couches
Iron Beds

Bedroom Suites
Sideboards
Tables
Chairs
Mattresses and Springs

G. Beswick

West Broadway : : Orangeville

FOWL WANTED

Live and Dressed Fowl Taken on
TUESDAYS and THURSDAYS

All live Fowl must be well starved before marketing and in good condition. No thin, crooked-breasted or diseased birds taken. All dressed fowl must be dry picked. Geese and Ducks with heads off.

During the season I have decided to give three prizes for the largest loads of chickens delivered at my store by owners (not dealers) quality to be considered. The prizes are as follows:—

1. 8 lbs. 40c. Tea
2. 5 lbs. 40c. Tea
3. 2 lbs. 40c. Tea

A FULL LINE OF GROCERIES ALWAYS ON HAND

J. A. McFADDEN

GENERAL MERCHANT MONO CENTRE

Long Distance Telephone Connection.

ABSOLUTELY THE EMPEROR.

The Kaiser Makes a New Triumvirate of "I, My Great Grandmother and God."

By Prof. O. D. Skelton.

The political forces that are grappled in conflict in Germany were brought into dramatic juxtaposition last month. On one day the red flood which is sweeping the Fatherland reached its highest mark; the Socialists scored their eighth unbroken victory of the year by carrying the by-election in Zschopsau-Marienberg, turning a minority of 3,000 into a smashing majority of 10,000. On the next, the Kaiser, breaking the restless silence of two years, was inspired by his return to the old town of Konigsberg, where his Prussian ancestors were crowned, to proclaim to the sceptical twentieth century the divine right of kings. Frederick William I., he insisted, was king by the grace of God alone, and not by Parliaments or meetings of the people. His great-grandmother, Queen Louise, was held up as a model of domestic virtues for the too ambitious women of these degenerate days. Finally the Kaiser proclaimed himself an instrument of the Lord, who would go his own way without heeding the views and opinions of the day. The speech was only of a piece with former utterances, "There is only one master in this country and I am he; I shall suffer none beside me," or, "We Hohenzollerns accept our crown only from Heaven, and are responsible only to Heaven for the performance of its duties." And not only was it consistent with his own opinions of other days; it was a sufficiently true account of historical fact and of the letter of the constitution. What it does not match is the new temper of a majority.

The dominant issue in Germany today, the issue in which all minor questions are merging, is the old one of responsible versus personal government. The Kaiser's utterance is important not merely as an expression of his individual opinion but as voicing the determination of the monarchial and semi-feudal powers in Germany and their bureaucratic instruments and allies, to resist all attempts at democratic control of the state. From the western point of view German political development has halted at an anomalous stage. The Kaiser not merely reigns but governs. The Chancellor, head of both the German and the Prussian administrations, is responsible to his imperial and royal master alone. The Bundesrath or upper house, representing the federated states, has the lion's share of power, particularly in initiating legislation, and wields it under the influence of the Chancellor, backed by the solid delegation of the predominant partner in the Empire, Prussia. The Reichstag or lower house, elected on a basis of universal suffrage, has in the main only a negative influence in government; it may criticise the administration or amend the legislative projects laid before it, or even reject that portion of the supplies not provided for by permanent laws, but the Chancellor owes it no responsibility and may at any time meet its opposition by inducing the Bundesrath to exercise its constitutional power of dissolving it. The present Chancellor, Herr Bethman-Hollweg, was entirely on constitutional ground when in defending the Kaiser's speech he sneered at "the fiction, unknown to the constitution of Parliamentary government, depending on a fluctuating vote or on the absolutism of the masses."

Such a system of government, with the Chancellor responsible only to the Kaiser and the Kaiser responsible only to the Lord, could of course not have endured unless it had solid foundation in the interests and sentiments of important sections of the German people. It rests on the traditional monarchical sentiment which is rooted in a recollection of the national achievements of the Hohenzollern line from the Great Elector to the present Kaiser's grandfather. It is buttressed by the feeling that in international affairs it gives Germany an advantage in quick unfettered action over countries whose ministers are controlled by Parliamentary majorities. It fosters and is fostered by a powerful, well-trained and highly educated bureaucracy. It has the unflinching support of the Conservative and Agrarian parties, content to trust rather to the identity of sympathies between King and Chancellor and themselves, than to a legalized control which would inure equally to the advantage of their opponents. And not least does it find excuse in the multiplicity of political groups which take the place of the two or three great parties traditional in the Anglo-Saxon world and make a stable parliamentary majority difficult to maintain. Nowhere so nakedly as in Germany do party lines follow class-divisions: the Conservative and Agrarian parties draw their support from the great landowning classes, the National Liberals from the manufacturing and commercial class, the various Radical groups from the small shopkeepers and artisans, and the Socialists in the main from the organized workingmen. Poles, Danes and Guelphs are responsible for small factions, and the powerful Centre or Catholic party, the largest in the Reichstag, supported by the peasants of the south and the bulk of the Catholic workingmen, plays a frankly opportunist game with great adroitness.

In opposition to these forces a strong revolt is spreading directed against the Kaiser's autocracy, the non-parliamentary system of government and the parties which for the nonce provide the ministerial majority. The Kaiser's assumption of universal authority, his endeavor to regulate every sphere and every detail of national life from the shape of the buttons on his soldiers' uniforms to the type of music, drama, painting, poetry, religion, or aeroplane which should be adopted, and his recent indiscreet speeches, have strained even German patience and German admiration of the undeniable brilliance and versatility of William the Second to None. The growing sentiment in favour of a halt in naval armament, evidenced by the favourable reception accorded by middle and working class papers to Mr. Asquith's suggestion of a future understanding on shipbuilding programmes, makes in favour of those political parties least jingoistic.

The Liberal and Radical parties have attacked the present franchise vigorously, the Centre has given them a fluctuating support, while the Socialists have organized protest meetings attended by hundreds of thousands of workingmen. Yet the only result so far has been the introduction by the Prussian government of a tinkering measure which left unredressed the most serious anomalies, and the rejection by the Conservative majority of even this concession. Accordingly the democratic forces are roused to white heat.

Even more widespread has been the popular reaction against the Imperial budget of last year. Germany, like Britain, faced a huge deficit, amounting to $125,000,000. In Germany as in Britain the party most eager for imperial expansion was the party least anxious to pay its share of the Dreadnought bills. But in Germany, unlike in Britain, the Conservative party, backed by the Centre, had its way, rejected the modest inheritance taxes the Chancellor suggested as the privilege of wealth, and to increased taxes on beer, spirits and tobacco, added taxes on tea, coffee, railway tickets, matches and other articles of daily use by the masses. This crass misuse of political power, the burdens of the new taxes, the pressure of the old food taxes imposed for the benefit of the same landlord class, the rise of prices, popularly attributed entirely to the budget and tariff impositions, has roused popular discontent to a height unprecedented in Germany. The Radical and Liberal forces stand to gain from this agitation, but it is the Socialists, as the most uncompromising opponents of the powers that be, who are reaping the chief benefit; friend and foe alike are forecasting an increase in Socialist members in the 1911 Reichstag from the present fifty to one hundred or even one hundred and fifty. With a Liberal-Radical-Socialist majority in the Reichstag, responsible government will be a long step nearer realization. The movement will meet with hardfought opposition from without, but perhaps the chief obstacle in the way of the success of such a coalition will come rather from the difficulty of getting the Socialists to work in harmony with the other more or less democratic parties. Every day, however, the German Social-Democracy is moulting its revolutionarism, becoming more and more willing to work for reforms here and now instead of waiting to enter the Promised Land the day after the overthrow root and branch of Capitalism. Growing experience of parliamentary life on the part of its leaders, middle-class accessions, working-class eagerness for immediate betterment, are driving the party along the path of opportunist reform. In any event the politics of Germany promise for the next few years to be of unusual interest. And in that struggle the peace of the world is at stake.

Epilepsy, Spasms, St. Vitus' Dance

"I suffered for many years from what some people call epilepsy. Dr. Miles' Restorative Nervine cured me, and you can imagine how thankful I am."
M. I. COFFMAN,
Coldwater, Mich.

"My daughter was cured with Dr. Miles' Restorative Nervine, after having been afflicted with fits for five years."
PETER McAULEY,
Springfield, Mass.

"For a year my little boy had spasms every time he got a little cold. Since taking Dr. Miles' Nervine he has never had one of these spasms."
MRS. MYRTLE DAGUE,
Rochester, Ind.

"My daughter couldn't talk or walk from St. Vitus' dance. Seven bottles of Dr. Miles' Nervine entirely cured her."
MRS. NANNIE LAND,
Ethel, Ind.

"Until my son was 30 years old he had fits right along. We gave him seven bottles of Dr. Miles' Restorative Nervine. He has not had a fit since he began on the fifth bottle."
MRS. R. DUNTLEY,
Wautoma, Wis.

Price $1.00 at your druggist. He should supply you. If he does not, send price to us, we forward prepaid.
DR. MILES MEDICAL CO., Toronto.

WANTS HER LETTER PUBLISHED

For Benefit of Women who Suffer from Female Ills

Minneapolis, Minn.—"I was a great sufferer from female troubles which caused a weakness and broken down condition of the system. I read so much of what Lydia E. Pinkham's Vegetable Compound had done for other suffering women I felt sure it would help me, and I must say it did help me wonderfully. My pains all left me, I grew stronger, and within three months I was a perfectly well woman.

"I want this letter made public to show the benefit women may derive from Lydia E. Pinkham's Vegetable Compound."—Mrs. JOHN G. MOLDAN, 2115 Second St., North, Minneapolis, Minn.

Thousands of unsolicited and genuine testimonials like the above prove the efficiency of Lydia E. Pinkham's Vegetable Compound, which is made exclusively from roots and herbs.

Women who suffer from those distressing ills peculiar to their sex should not lose sight of these facts or doubt the ability of Lydia E. Pinkham's Vegetable Compound to restore their health.

If you want special advice write to Mrs. Pinkham, at Lynn, Mass. She will treat your letter as strictly confidential. For 20 years she has been helping sick women in this way, free of charge. Don't hesitate—write at once.

FOREST FIRES.

Dominion Forest Service Keeping Up Persistent Fight.

The annual report of the Superintendent of Forestry, which forms part of the annual report of the Department of the Interior, lately issued, shows that the Dominion Forest service is year by year enlarging its staff of fire-fighters and steadily getting into better shape its means of protecting the public forests within its jurisdiction.

During the year 1909 the number of fire rangers employed was 96, as against 47 during the previous year. Nearly half of these (45, to wit) were employed in patrolling the Rocky Mountain country from the International boundary up to the Peace, Athabaska and Lesser Slave regions. The Railway Belt in British Columbia was guarded by 37 rangers, while in Saskatchewan 14 were employed. As in most previous years the largest number of fires—those, at least, whose causes were known—arose from the building and operation of railways. Next to these settlers clearing land and burning brush were most culpable, while campers and travellers were also to blame for a very large proportion of the fires.

Constant patrolling of all places where danger exists is the chief means taken for the prevention of fires. As opportunity offers, this is supplemented, especially on the forest reserves, the comparatively limited areas of which give better opportunities for careful fire protection. On Shuswap Lake, B.C., for instance, a gasoline launch is used, which serves not only to enable the ranger to cover his beat more quickly but in case of serious fire would prove invaluable in getting men and supplies to the scene of the fire expeditiously. On the forest reserves fire-guards are made along the boundaries and along the lines of railway passing through the reserves. Some of these guards are made by burning the grass and other herbage in the season when the snow has disappeared from the surrounding cultivated districts and before it has gone from the forest, so that there is no danger to the latter. Ploughed guards are also made. Roads are being constructed in the reserves, which not only make it possible to get men to a fire more quickly in order to fight it, but also serve to stop small fires and in case of larger fires give a base from which to "backfire."

Special attention has also been given to the problem presented by fires arising from the construction and operation of railways. The patrol along the route of the G.T.P. during its construction west of Edmonton has been very successful. During the two years of construction work not one serious fire has occurred along the right-of-way. The prevention of fires along the railway due to sparks from engines is another very serious matter. In some places in the forest reserves the railways have been compelled to make fire-guards along their right-of-way. Efforts are also being made to get the railways to clear up the brush from their lines. One western railway this spring had a fire arising from their neglect to follow the instructions of the branch in this regard and lost several miles of valuable timber through the fire which started from brush along their track having been ignited by fire from an engine.

During the year reported on a complaint was laid against the Great Northern Railway before the Railway Commission for starting fires along its lines in British Columbia. The Railway Commission has also been requested to give authority to officers of the fire ranging staff to examine locomotives at divisional points in order to see that they have the equipment required by law in the shape of spark-arresters, etc.

Copies of the report may be obtained on application to R. H. Campbell, Superintendent of Forestry, Ottawa.

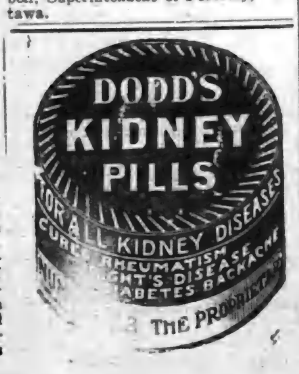

HELP FOR OLD BACKS THAT ACHE

GIN PILLS Cure Them

Age is no barrier to the wonderful, soothing, healing properties of GIN PILLS, the great Canadian Kidney Cure. We have on record many letters from men and women of 60, 65, 70, 75, 80 and over, testifying to the great relief they received from taking GIN PILLS.

Mr. Samuel Martin of Strathroy, Ont. suffered for twenty years with misery in his back. Some months ago, he tried GIN PILLS and after taking only three boxes, was entirely cured. Mr. Martin is now 85 years of age and enjoys the robust health of a vigorous man of sixty, thanks to GIN PILLS.

All elderly people are troubled, more or less, with Kidney and Bladder Trouble, and pain and weakness in the back. GIN PILLS are a guaranteed cure for all these misfortunes. Money promptly refunded if they fail to give complete satisfaction.

50c. a box—6 for $2.50. Sample box free if you write us, mentioning this paper. National Drug and Chemical Co., Dept. A. Toronto. 40

MANY SHARE IN ESTATE.

Frederick Cresswell Left $60,000.

Directs That Funeral Should not Cost More Than $250.

An estate worth $60,811 was left by the late Frederick Cresswell, of 30 St. Mary's street, Toronto, who died on September 19th. He owned the premises at 30 St. Mary, worth $5000, and a house in Brampton worth $2,400. His household goods are valued at $800. He held $16,710 in mortgages, $10,241 in stocks, $10-706 in cash, $4100 in bonds and $10,-469 in municipal debentures.

The stocks he held were the following:—

20 shares Canadian Salt Co. worth $1,000; 3 shares Canadian Salt Co., worth $150; 11 shares Niagara Nav. Co., worth $2,460; 10 shares Pease Foundry, pfd., worth $11,000; 20 Twin City, $2,207.50. He owned 1200 shares in the Gold Hills Exploration, 700 in the Golden Star Mining Co., said to be no value. He was also the owner of a Dominion of Canada bond, worth $2,207.

He directed in his will that his funeral expenses should not be more than $250. He divided his estate among many relatives as follows:—

To his brother Richard he left $3,-000; to his brother Ralph, $4000; and to his sister Emily Baine, $3,000.

To his sisters Charlotte and Annie he left a life interest in his home at 30 St. Mary street. His sisters Marion and Lucy got his cottage at Brampton for life. His jewellery and personal articles he divided among his nephews and nieces. His sister, Marion Cresswell, gets $4,000; Lucy Cresswell, also gets $4,000; Lucy Cresswell and Charlotte Cresswell $3,000 each. To Maude Cresswell, a niece, he left $1,000, and to Mrs. Richard Cresswell, $500. His niece, Lucy McCuaig, gets $1,000, and a nephew, Archibald Baine, $2,500. Muriel Baine gets $1,000; Minnie Baine, $2,000, and Charles, Henry, George and Richard Cresswell, $500 each. Mrs. Ralph Cresswell receives $1,000.

Shiloh's Cure
quickly stops coughs, cures colds, heals the throat and lungs - - 25 cents.

Nyal's

STONE ROOT COMPOUND

stimulates the kidneys and bladder to healthy action and livens up the liver. It certainly will banish that lame back and promptly kill that slight twinge of rheumatism. Price 50c. and $1.00 a bottle.

Anything you buy with the name Nyal's on it will give you entire satisfaction.

Sold and guaranteed by
J. R. Gillespie, A. T. Howard and Thos. Stevenson, Orangeville.

AN UNHAPPY PREDICAMENT

There is a story going the rounds of old London about the adventure of Lloyd-George, the Chancellor of the Exchequer, last week. He was coming to London from a little station in South Wales. He sat on the embankment on the side of the platform for ten minutes, waiting for his train, and then boarded it and took a reserved compartment. He soon found himself alive with ants, on whose nest he had been sitting. He first shook his coat out of the window of the car, and then, becoming desperate, removed his nether garments and shook them in the same way. Along came an express on the adjoining track, and the garments were whisked out of his hands. The Cabinet Minister was appalled. He drew all the blinds, and when the train reached the next station he shouted to the baggagemaster and begged him to supply him with trousers at any cost. The garments he desired could not be supplied at such short notice, but the official telegraphed ahead, and when London was reached he was handed a pair of corduroys through the window. The Minister soon emerged in these plebian bags, jumped into a cab, and rode home.

—Envelope bargains on Saturday. McGuire & McKitrick.

BITTER LICK MEDICATED Salt Brick

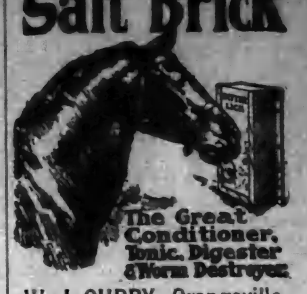

W. J. CURRY, Orangeville

Orangeville PUMP SHOP

Having acquired the Stock and Business of Geo. E. Reid and O. C. Bellerby, I am prepared to do all kinds of Pump and Windmill work on short notice and at reasonable prices.

All makes of Windmills repaired. Work guaranteed satisfactory.

T. G. Rutledge

1st Door West of Robinson's Livery, West Broadway - ORANGEVILLE

One Point
ABOUT OUR BREAD

That commends itself to every customer is its
WHOLESOME QUALITY

We get this by buying the Best of Flour, engaging an Expert Baker, and keeping our Bakeshop Clean and Fresh.

OUR FINE PASTRIES
Are always appetizing and palatable.

All kinds of Fine Confectionery. Lunch served on shortest notice in Ice Cream Parlor.

R. G. HARSHAW

BAKER AND CONFECTIONER.
Broadway, - Orangeville.

ELECTRIC WIRING

I am now prepared to execute contracts for Electric Wiring on short notice and to guarantee satisfaction.

Plumbing, Tinsmithing and General Repair Work.

JOS. HILTS,

Workshop in S. A. McCartney's Hardware Store,
Broadway, - Orangeville.

Do You **Want Money?**

The undersigned has made arrangements with a large Monetary Institution to secure funds for farmers who can offer undoubted security.

At 4½ and 5 Per Cent.

AND NO LAWYERS' FEES.

If you want to repay in equal periodical instalments, just note the following scale:—

A loan of $100 can be repaid in five annual payments of $24.15 each, or in ten half-yearly payments of $11.86 each. Or a total of $118 repays $100 in five years.

Those wishing to secure money on these unusually favorable terms, should apply at once to

Thos. Parsons

Fire and Life Insurance Agent, James Street, Orangeville.

ARCHIVES OF ONTARIO
TORONTO

Rexall

KIDNEY PILLS

One of the famous Rexall Remedies.

UNITED DRUG CO. Limited
Toronto, Canada.

For sale at The Rexall Store.

T. F. & T. J. Brown

Social Strain

The strain of social life draws heavily on the nerves.

Nervozone

A food for the nerves

is the ideal nerve tonic to those of social habit.

REMEMBER
All Druggists
Price 50 Cents.

The National Drug & Chemical Company of Canada, Montreal, Que.

EYE STRAIN

NERVE STRAIN
The Two Go Together

Few people stop to realize the importance of the eyes and how careless they are at times in their use of them.

Eye-strain is responsible for much of the headache, neuralgia, insomania, nervous derangement and even stomach trouble that we hear of.

We have facilities here for testing your eyes and finding out exactly what they need. We sell only such glasses as we can thoroughly recommend at reasonable prices.

T. STEVENSON
Issuer of Marriage Licenses.

For Sale Cheap!

A number of first-class brick dwelling houses in the town of Orangeville. Also

Several Good Farms

Private money to loan at a reasonable rate of interest.
For particulars apply to
T. G. LEGATE,
Peter Hamilton Warerooms,
East Broadway — — Orangeville.

PEACHES

PEACHES

Best Crawfords on Sale now. Prices from
50c. to $1 A BASKET
CONSIGNMENTS OF
GRAPES...
Arriving daily from Grimsby. Quality the best and prices as low as the market will stand.

—TRY OUR—
CHOCOLATES & CONFECTIONERY
We carry all the BEST MAKES including LOWNEY'S and GANONG'S.

M. E. Henry
Fruiterer & Confectioner.
BROADWAY, ORANGEVILLE
Phone 73.

A LARGE FUNERAL.

There was a large attendance at the funeral of the late Mrs. B. G. Harris, which was held from the home of her parents, Mr. and Mrs. David Watson, Second Ave., to the Forest Lawn Cemetery on Friday afternoon. Citizens of Orangeville, neighbors of the family from their old home in Caledon and friends of Mr. and Mrs. Harris in Woodbridge met to pay their last tribute of respect to the mortal remains of the loved one who had been so suddenly called to her long home. The casket, which stood in the drawing room, was almost hidden beneath a mass of floral tributes. The brief, but impressive, service was conducted by Rev. W. M. Morris, pastor of St. Andrew's Church, assisted by Rev. G. A. Rix, rector of St. Mark's and Rev. M. McKinnon, of Woodbridge. The last named in the course of a brief address, told of the sorrow of the people of Woodbridge, in whose affections the departed woman had gained a sure and abiding place. During the service, two of the young ladies of St. Andrew's Church choir—the Misses Hinston and Harshaw sang the beautiful hymn, "Enter through the Gates of Gold." Among the floral offerings were a pillow from the family; a wreath Mr. and Mrs. G. Gilmour, Toronto; an anchor, Mr. and Mrs. John E. Harris, Woodbridge; sprays, Mrs. E. B. Harris, Woodbridge; Dr. Carson, Orangeville, Mr. and Mrs. Jas. A. Arnott, Orangeville; Miss Lou Crawford, Toronto, and Mr. Norman Harshaw, Toronto, and a wreath from the husband. The pallbearers were the five brothers, Messrs. James Watson, Havelock; David, Creemore; Joseph, Kilmanagh; John T. and W. C., of Caledon, and Mr. Norman Harshaw, of Toronto. Among the friends from a distance present were Capt. Tom. Wallace, M.P. for Centre York; Misses Mara and Bessie Wallace, Mr. and Mrs. Arthur Harris, Mrs. E. B. Harris, Mr. and Mrs. John E. Harris and Mrs. Thos. Harris, all of Woodbridge, Mrs. John Gilmour and Mrs. E. Stevenson, of Toronto.

THOMAS J. WHEELER.

An illness that began a year ago resulted in the death on Friday evening of Thomas J. Wheeler, one of the old and respected residents of Georgetown. About a month ago, Mr. Wheeler went to the home of his son, Charles, in Toronto, thinking that a change might be conducive to an improvement in his condition, but the fact was that he was gradually growing weaker, and in spite of the best of nursing, he sank until claimed by death. The deceased was born at Marlboro,' Wiltshire, England, in the year 1838, and he was therefore in his 73rd year. He sailed with his parents to Canada in 1843. He came to Georgetown first in 1860 and except for two or three years' absence at Brampton and Richmond Hill, has been a resident ever since. He was married in 1869, and his widow and two sons, Thomas and Charles, of Toronto, survive. One daughter died in infancy. Mr. Wheeler was always interested in municipal affairs. He was Secretary of the Public School Board for twenty years; and of the High School Board for twenty-three years. He was also prominent in the Masonic Lodge, Oddfellows, A.O.U.W. and Home Circle. He was a devoted member of St. George's Church, being secretary for thirty-seven years. A sister, Mrs. Davidson, resides in Toronto. He leaves also the following half-brothers and sisters:—Alex. Wheeler, Mrs. F. Smith, Mrs. C. Pearson, Mrs. Geo. Etwell, Miss Louie Wheeler, Toronto, and Mrs. J. White, St. Mary's. In politics deceased was a Conservative and an active supporter of that party. He was for many years a faithful member of St. George's church, in all departments of which he took a deep, practical interest. In his family, he was a man of kindly disposition, and in the community he had many sincere friends, who will miss him very much indeed. The funeral on Monday was conducted by Rev. Mr. Higginson, rector of St. George's church, and Rev. Joseph Fennell, and by the Masonic Order. The beautiful casket was carried by his two sons, Thomas and Charles, Toronto; his three stepsons, R. G. Galbraith, Toronto, A. V. Galbraith and Robt. Galbraith, Shelburne, and a nephew, W. McGuire, Tilsonburg. The funeral was very largely attended. After a service in St. George's Church, the remains were conveyed to Greenwood cemetery. Among the floral tributes were beautiful designs from Credit Lodge A. F. & A. M., the employees of the United Typewriter Co., Toronto, and from the family and friends.

MRS. ROBERT GRAY.

Mrs. Gray, widow of the late Robert Gray, one of the early residents of Amaranth township, passed away at her home near Laurel on Friday, October 21st. Deceased lady had been in poor health for sometime and her death was therefore not unexpected. Mrs. Gray, whose maiden name was Elizabeth Authodism, was born in England 85 years ago. Shortly after her marriage to the late Mr. Gray, whose death thirteen years ago will be remembered by many of our readers, the young couple came to Canada, settling first in Guelph township, where they resided for two years. They then moved to Amaranth township, settling on lot 14, con. 5, where the subject of our sketch continued to make her home up to the time of her death. Mr. and Mrs. Gray were among the first settlers in their locality and experienced their share of the hardships and privations that were the common lot of the early settlers. She was a woman who possessed fine traits of character, with which was united a kind and sympathetic nature. She was an excellent neighbor and was always ready to extend a helping hand to those in need or distress. The late Mrs. Gray was the mother of thirteen children, ten of whom are still living. Her daughters are Mrs. James Maharg and Mrs. Dobson, living in Michigan; Mrs. Hiram Stinson, Orangeville; Mrs. Newstead, who is in the Northwest, and Mrs. John Lanktree, Camilla. The sons are David Gray, in Michigan; Rich. Gray, London; Frank Gray, Orangeville; William Gray, on the homestead, and Robert Gray on lot 11, con. 1, Amaranth. Deceased lady was a member of the Methodist Church and was a sincere Christian woman, who truly loved and revered her Maker. Much sympathy is felt for the family and other relatives in the loss of one who was so greatly beloved. The funeral was held from her late residence to Laurel cemetery, the funeral service being conducted by Rev. T. R. White, assisted by Rev. J. R. Bell. The pallbearers—six nephews of the departed woman—were Messrs. John Banks, A. Banks, William Sickling, Frank Gray, Charles Gray and Matthew Bennington.

The Racking Pains of Rheumatism

Can Only be Cured Through the Blood—Try Dr. Williams' Pink Pills Which Act Directly on the Blood.

Rheumatism will rack you just as long as there is acid in the blood to cause rheumatism. That's the whole trouble—acid in the blood. Cold, damp weather may start the pains going but it is not the cause. That is rooted in the blood and can only be cured through the blood. Years ago when medical science did not know as much about the complaint as to-day, rheumatic sufferers were given something to rub on the swollen tender joints. Some people who do not know any better still adhere to the old fashioned way, but it does not cure their rheumatism—and never will.

When the acid is driven from the blood the rheumatism is gone—it's cured. The thing is to get the right medicine to drive the acid out. Dr. Williams' Pink Pills have cured more cases of rheumatism than any other disease except anaemia. They do this because they enrich the blood supply, thus toning up the system to a point where the rheumatic acid is expelled through the natural channels and the trouble disappears. They were intended to do this and they do it thoroughly. Mr. Henry O'Donoghue, Viscount, Sask., says: "About four years ago I came here from Scotland for the purpose of taking up land. Even at so recent a date as this the country was quite different from what it is to-day. Then the nearest shack to me was ten miles distant, and the nearest town much further away. In those days homesteading was not all sunshine, and in the spring of 1907 I contracted a severe cold. I had never been sick in my life before, and paid no attention to the cold, and almost before I realized it I was down with an attack of pleurisy and as the pains of this trouble began to leave me those of rheumatism set in, and my sufferings were something terrible. Help was sent for, but it did me no good, nor did the medicine given me have any effect, and for five months I was confined to the house. Then one day I had an unexpected visit from my brother who came from Australia, and whom I had not seen for nine years. When he saw my condition he at once urged me to get Dr. Williams' Pink Pills, as he knew of a number of cases in which they had made marvellous cures in Australia. The result was he went to town and purchased six boxes, and before I had used the last box I was out working with my oxen and am now as healthy as any man in the province. For this I must thank the Pills and my brother's advice, and I strongly recommend the Pills to other rheumatic sufferers."

Sold by all medicine dealers or by mail at 50 cent a box or six boxes for $2.50 from The Dr. Williams' Medicine Co., Brockville, Ont.

OUTERBRIDGE—BAKER.

A pretty autumn wedding was celebrated in Euclid Avenue Methodist Church, Toronto, on Wednesday afternoon, October 26th, at two o'clock, when its pastor's daughter, Miss Edna Baker, was married to Rev. Howard W. Outerbridge, of Kentville, N.S. The ceremony, for which the church was decorated with ferns and yellow chrysanthemums, was performed by the bride's father, Rev. Dr. E. N. Baker, assisted by the father of the groom, Rev. W. A. Outerbridge, of Kentville, Dr. Herbert W. Baker gave his sister away, and she wore and applique with tulle veil and orange blossoms, and carried a shower of roses. Her pearl sunburst was the gift of the groom. Miss Grace Vokes, as bridesmaid, was attired in pale yellow silk with black picture hat and sheaf of yellow 'mums. To her the groom gave a gold cross, to the best man, Mr. George Patterson, of Moncton, N.B., a silver mounted cane, and the ushers, Mr. Charles Baker, Mr. Robert Steele and Mr. Allen Bravender, received gold cuff links. Miss Weeks played the wedding march and Mr. Arthur Baxter sang "O Fair, O Sweet and Holy." Mrs. Baker, who held a reception afterwards, wore grey moire with black velvet hat, and the groom's mother was in black silk and lace. Later the happy pair left for a short honeymoon before leaving for their new home in Tokio, Japan. The bride's boing away dress was of gendarme blue with toque to match.

BOX SOCIAL.

The members of L. O. L. No. 192, Mono Mills, are arranging to hold a Box Social in the English Church Hall in that village on Monday evening, Nov. 7th. Full particulars in next week's issue.

THE REXALL STORE

To-day, we and nearly 3000 other leading druggists—each located in a different town or city in the United States and Canada—endorse Rexall Remedies and back them up with our own personal reputation and guarantee, which unquestionably insures their reliability and desirable qualities.

We have handled all these other so-called Family Medicines that are on the market to-day, but the Rexall Remedies so surpass them in every way, that we would not recommend any other but Rexall.

REXALL ORDERLIES
We are so positive this remedy will completely relieve constipation, that we offer to furnish it free of all cost if it fails. Try a box to-day. Two sizes—10c. and 25c.

REXALL TOILET CREAMS
Are the most popular and excellent toilet requisites we sell. Delicate cleansers and beautifiers. Very effective in all cases of roughness and redness of the skin, chapped hands, lips, etc. Free from grease; rapidly absorbed. Sold with Rexall guarantee. 25c. and 35c. per bottle.

REXALL CHERRY BARK COUGH SYRUP
Is the best cough insurance in the world. As a remedy for coughs, hoarseness, difficult breathing, etc., it is without a peer. It soothes and heals the inflamed throat, cures the most stubborn cough. Very pleasant to take. Try it. 25c. and 50c. a bottle.

REXALL CORN SOLVENT
One of the famous Rexall remedies for the painless removal of corns, bunions, warts, etc. Hard or soft corns are all alike to this magic corn banisher under any conditions. Price 25c. a package.

REXALL KIDNEY PILLS
For the treatment of the kidneys and urinary tract, for inflammation and congestion of the kidneys. These pills are a remedy for those excruciating pains. Relief is sure, quick and lasting. 60 pills in a box. Price 50c.

Rexall Predigested Beef Iron and Wine.
Possesses remarkable power in toning up the exhausted system. Gives strength, energy and increased appetite. It is very pleasant to take. Sold in large bottles at $1.00.

Orangeville | **T. F. & T. J. BROWN** Chemists and Druggists | Shelburne

E. L. CONVENTION

Leagues of Orangeville District Held Annual Meeting at Horning's Mills.

An Interesting Programme—Officers Elected for Ensuing Year.

The Annual Convention of the Epworth League of Orangeville Methodist District was held in Horning's Mills Methodist Church on Wednesday, October 19th, the first session commencing at two p.m. There was a large attendance, especially at the evening session and delegates from quite a number of leagues in the district were present.

After a number of interesting reports of Epworth Leagues in the District had been read and discussed, Rev. J. R. Wilkinson, of Holland Centre, addressed the Convention on "Business Methods in the Epworth League" in the afternoon, and in the evening on "what does the Epworth League Mean to Me." Both addresses proved very practical and instructive. Miss Cora Sifton, of Toronto, was very much appreciated, conducting "The Round Table Conference" in the afternoon and in the evening giving an address on "Missions and Missionaries." Miss Annie Morrison, of Orangeville, impressed the audience very much with the necessity of greater interest being taken in Junior League Work throughout the District, and Rev. W. A. Potter, of Shelburne, gave a very interesting address on "The Vital Principles of the Epworth League." Miss Lathwell, substitute for Miss Lottie Bell, of Orangeville, read a paper on "The Pledge." Rev. T. R. White, of Laurel, was called on at the evening session for an address, but owing to the hour being late, Mr. White replied in as few words as possible, expressing himself much pleased with the Convention. The District President, Mr. Louis S. Johnston, of Laurel, occupied the chair both afternoon and evening and the Horning's Mills choir gave several musical selections. Also a solo "The Hymns of the Old Church Choir" was rendered very acceptably by Mrs. Yokom and a chorus by the younger members of the League. Between the sessions, the visiting delegates were kindly entertained to supper in the various homes of the Horning's Mills League members and at the close of the evening session, lunch was served in the basement of the church to those who came from a distance. "God Save the King" brought to a close a very successful Convention, those present feeling that they had been richly blessed and inspired to continue more enthusiastically in the work. The following members were elected to be the Executive Officers for the coming year:—Hon.-President, Rev. H. Harper, M.A., Orangeville; President, Mr. L. S. Johnston, Laurel; 1st Vice President, Mr. Wm. Kearns, Orangeville; 2nd Vice-President, Mr. R. Dynes, Redickville; 3rd Vice-President, Miss A. Large, Shelburne; 4th Vice-President, Miss Ethel Leitch, Horning's Mills; 5th Vice-President, Miss Annie Morrison, Orangeville; Secretary, Miss Margaret Patterson, Laurel; Treasurer, Miss Alma Martin, Alton; District Representative to Toronto Conference, Miss Bertha Hamilton, Laurel.

—See Ritchie's special setts of Furs at $15.00.

Mabel McMullen, who pleaded guilty to robbing Sheriff Morrison's house at Belleville, was sentenced to a year in the Mercer.

—We will sell our Leader—a fine quality linen envelope—at 5c. a package on Saturday. McGuire & McKitrick.

The evangelistic partnership which xisted for twenty-six years between Messrs. Crossley and Hunter has had to be dissolved through the physical disability of Mr. Hunter. Mr. Hunter has fallen a victim to palsy.

DR. A. W. CHASE'S CATARRH POWDER 25c. is sent direct to the diseased parts by the Improved Blower. Heals the ulcers, clears the air passages, stops droppings in the throat and permanently cures Catarrh and Hay Fever. 25c. blower free. Accept no substitutes. All dealers or Edmanson, Bates & Co., Toronto.

WON SECOND PRIZE.

Mr. J. H. Adams, Classical Master in the High School, and Mr. Wendell Holmes, winner of the senior championship at the High School games here a couple of weeks ago, were contestants in the 12 mile cross country run in Guelph on Thanksgiving Day. There were 23 starters and the winner, H. Bennion, of Toronto, covered the course in 1 hour 15⅔ minutes. Mr. Adams finished second and was fresh and full of ginger when he crossed the line. He gained rapidly was right in the last half mile and Yas right at his heels when the finish came. Had he extended himself a little earlier in the race he could have won handily. Bennion fainted after he crossed the line, but Mr. Adams was able to assist to carry him off the course and bring him around again. There were 23 entries and no less than 7 prizes. Mr. Adams won a fine sterling silver fish dish. Holmes ran a plucky race for two miles, when cramps in his legs compelled him to drop out.

TEMPERANCE SERMONS.

Representatives of the Ontario Branch of the Dominion Alliance manned most of the church pulpits in Dufferin County last Sunday. Sunday morning Rev. R. M. Hamilton, of Toronto, delivered a masterly address in St. Andrew's Church. Rev. John Bailey, of Toronto, spoke in the Baptist Church at night. One of the central thoughts of Mr. Hamilton's discourses was that one of the greatest mistakes the human family made was to endeavor to make man serve the institution instead of having the institution serve the man. Man was not made for the Sabbath, but the Sabbath for man. Similarly man was not made for the church, but the church was designed for his uplift and moral and spiritual betterment. Canada's annual drink bill was placed at the enormous sum of $76,000,000. The speaker made the statement that one man out of every ten in the city of Toronto is a drunkard and pointed out that this was indicative of conditions in every other large city on the continent.

THANKSGIVING SUPPER.

The Thanksgiving Supper and Entertainment on Monday night under the auspices of the Ladies' Aid Society of the Methodist Church was the usual success. Over 450 people partook of the bountiful repast provided by the ladies in the Sunday School rooms. Tables were spread capable of accommodating 150 persons and these were set three times during the evening. Meanwhile those waiting upstairs in the auditorium were pleasantly entertained with selections by the orchestra and some clever song and whistling duets by Masters Stewart and Willie Porter. Rev. Dr. Harper, pastor of the Church, presided while the after programme was being given. This consisted of a few appropriate remarks by the chairman, music by the orchestra, a couple of excellently rendered selections by the church choir, a duet by Mrs. (Dr.) W. H. Bowles and Miss Bell, a selection by the Ladies' Quartette, recitations by Miss Annie Morrison and Mrs. P. W. Sutherland, solos by E. A. Warren and Mr. Percy Harding and some capital character songs by Master Jimmie Peacock, of Alton. Miss Wright acted as accompanist. Rev. B. Davies opened the programme with a short prayer. The evening's proceeds amounted to $114.

R. Shaver, a Brantford teamster, had a close call when his outfit was struck by a train. One of the horses, worth $150, was killed.

Five hundred tons of peat which have been manufactured by the Department of Mines at Alfred was sold within a few days at $3.25 per ton. There is a deluge of orders for more. The peat making industry is regarded as a success and further efforts will be made to develop it. The peat from the Government plant is said to be equal to coal.

Special Clearing of Children's Underwear, reg. 25c., now 2 for 25c. at Gillespie, Rogers & Co.

ONTARIO GAME LAWS.

Open Seasons.

No person may hunt, take, kill or destroy:

Any deer, except between the 1st day of November and the 15th day ber, and the 15th day of November, both days inclusive.

Any moose, reindeer or caribou in that part of Ontario lying to the south of the main line of the Canadian Pacific Railway in the town of Mattawa to the Manitoba boundary, except between the 1st day of November, both days inclusive.

Any moose, reindeer or caribou throughout that part of the province lying to the north of the said main line of the Canadian Pacific Railway from Mattawa to the Manitoba boundary, except between the 16th day of October and the 15th day of November, both days inclusive.

Any grouse, pheasants, prairie fowl, partridge or woodcock, except from the 15th day of October to the 15th day of November in any year, both days inclusive.

Any quail or wild turkeys, black and grey squirrels, except from the 15th of November to the 1st day of December in any year, both days inclusive.

Any swans or geese except from the 15th day of September to the 15th day of April in the following year, both days inclusive.

Ducks of all kinds or any other water fowl except from the 15th day of September to the 15th day of December in any year, both days inclusive.

Snipe, rail, plover or any other birds known as shore birds or waders, except from the 1st day of September to the 15th day of December in any year, both days inclusive.

Hares, except from the 1st day of October to the 15th day of December in any year, both days inclusive.

Notwithstanding anything in this Act, the wood-hare or cottontail rabbit may be taken or killed in any manner by the owner, occupant or lessee of any land upon which it can be proved to cause actual damage to trees and shrubs, or by any member of the family of such owner, occupant or lessee, or by any person holding a written license or permit to shoot from such owner, occupant or lessee, provided that these animals killed under this subsection shall be handed over to the nearest officer of the Department for distribution to charitable institutions. 10 Edw. VII., c. 101.

Beaver, Otter, Mink, Muskrat.

No beaver or otter shall be hunted taken or killed or had in possession by any person before the 1st day of November, 1915, and thereafter no beaver or otter shall be hunted, taken or killed or had in possession of any person between the 1st day of April and the 1st day of November, nor shall any traps, snares, gins or other contrivances be set for them during such period.

No mink or muskrat shall be hunted, taken or killed or had in possession of any person between the 1st day of May and the 1st day of December following, nor shall any traps, snares, gins or other contrivances be set for them during such period; and any such traps, snares, gins or other contrivances so set may be destroyed by any person without such person thereby incurring and liability therefor. This shall apply to Indians in respect of private or leased land.

No muskrat shall be shot during the month of April or speared at any time, nor shall any muskrat house be cut, speared, broken or destroyed at any time.

Sunday.

No person shall, on the Lord's Day, hunt, take, kill or destroy any game, or use any gun or other engine for that purpose.

Deer.

No person shall hunt, take, kill, wound or destroy any deer, moose, reindeer or caribou except under the authority of a license.

No person shall at any time hunt, kill or take, any cow moose or moose, reindeer or caribou under the age of one year.

No person shall during any one year or season kill or take more than one deer, one bull moose or one bull reindeer or caribou.

Upon the recommendation of the Honorable the Minister of Public Works, the Committee of Council advise that, pursuant to the provisions of section 9 (g) of the Ontario Game and Fisheries Act, and in accordance with a resolution passed by the Council of the County of Simcoe on 25th day of November, 1908, the hunting, taking or killing of deer in the County of Simcoe be prohibited for a period of three years from the 1st day of November, 1909.

Poisons.

No person shall kill or take any game by the use of poison, or poisonous substances, or expose poison, poisoned bait or other poisoned substances, in any place or locality where any game or any dogs or cattle may usually have access to the same.

No person shall discharge any gun or other firearm at any game between half an hour after sunset and half an hour before sunrise, according to the time given for sunset and sunrise in the publication known as the Canadian Almanac.

Birds.

Except as in section 6 of this Act provided, it shall not be lawful to shoot, destroy, wound, catch, net, snare, poison, drug, or otherwise kill or injure, or attempt to shoot, destroy, wound, catch, net, snare, poison, drug or otherwise kill or injure any wild native birds other than hawks, crows, blackbirds, and English sparrows, and the birds, specially mentioned in the Ontario Game Protection Act.

Any person may, during the fruit season, for the purpose of protecting his fruit from the attacks of such birds, shoot or destroy, on his own premises, the bird known as the robin without being liable to any penalty under this Act.

TEACHER'S NERVES.

Teachers often have the reputation of being cross when the trouble is with the nerves rather than the disposition. Mr. A. Sutherland, Principal South Bar School, Sydney, N. S., writes: "I was nervous and worried, had indigestion and headache. Doctors failed me. You can depend on me to recommend Dr. A. W. Chase's Nerve Food for I believe it has entirely cured me." Tired brains and feeble nerves are soon restored by this celebrated food cure.

J. L. McRea, a builder, of Port Arthur, has been awarded a contract by the Marconi Wireless Telegraph Company for the construction of a wireless station there at a cost of $2,000.

The eight months' old child of Mr. and Mrs. Hiram Hebner, at Huntsville, was scalded to death. The baby overturned a bowl of scalding water, suffering fearful burns about the head and body before death relieved the child's agony.

MARKET REPORTS

ORANGEVILLE.

Flour per barrell	5 50 to	6 00
Fall Wheat, per bushel	85 to	[illegible]
Goose Wheat, " (sound)	70 to	75
Spring Wheat, " (sound)	80 to	85
Barley, per bus. (6-rowed	45 to	50
Oats, " "	30 to	30
Peas "	70 to	80
Buckwheat, "	42 to	42
Rye, "	62 to	62
Alsike Clover, per bushel	7 00 to	8 00
Hay, per ton	8 50 to	9 00
Butter, prints, rolls, etc.	20 to	22
Eggs, new laid, per doz.	24 to	25
Fowl, dry picked	9 to	10
Chickens	11 to	12
Ducks, per lb.	11 to	12
Turkeys, young per lb.	15 to	16
Geese, per lb.	10 to	12
Hogs, live, per cwt.	8 90 to	8 90
Beef, forequarters	9 00 to	9 50
Beef, hindquarters	10 50 to	11 00
Potatoes, per bag, new	35 to	40
Apples, per bbl.	75 to	1 00
Dried Apples, per lb.	4 to	5
Wool, washed, per lb.	20 to	20
" unwashed,	13 to	13
Lamb Skins	20 to	35
Calf Skins, per lb.	7 to	8
Hides, No. 1	7 to	8
Hams and Sides	13 to	15
Lard, per lb.	15 to	17
Tallow, per lb.	5 to	6
Mutton	8 00 to	10 00
Lamb, per lb.	13 to	15
Wood, 4 foot	6 00 to	7 00
" 2 foot	3 00 to	

THE STERLING BANK OF CANADA

HEAD OFFICE. - - TORONTO.

F. W. Broughall, Gen. Manager

A general Banking Business transacted. Drafts bought and sold. Collections made and letters of credit issued to all parts of the world.

FARMERS' SALE NOTES.
Discounted and money to loan at lowest rates of interest.

SAVINGS' DEPARTMENT.
Deposits of $1 and upwards received. Interest allowed from date of deposit to date of withdrawal.

ORANGEVILLE BRANCH.
A. L. C. KIRKWOOD
MANAGER.

The Great West Life ASSURANCE CO.

POLICY HOLDERS
Are satisfied policy holders. One writes: "I beg to acknowledge receipt of your cheque for profits payable on my policy. I have had a large amount of insurance covering a period of 40 years and cannot refrain from saying that the dividend you are paying is unprecedented."

Those contemplating Life Insurance should obtain particulars of the policies that can earn such commendation. Write stating age to

HENRY ENDACOTT.
BROADWAY - ORANGEVILLE
Money to Loan. Farms for Sale.

GRAND TRUNK RAILWAY SYSTEM

Hunters' Excursions

SINGLE FARE FOR ROUND TRIP

Daily until Nov. 12th, to all points in Temagami, Muskoka, Lake of Bays Nipissing Districts, etc.

Return limit December 15, except to points reached by steamers November 15.

ARE YOU GOING TO
CALIFORNIA, MEXICO OR FLORIDA
This winter. If so, consult nearest Grand Trunk Agent regarding rates.
McGUIRE & McKITRICK,
Orangeville Agents,
J. D. McDONALD,
D. P. A., Toronto.

THE HONOUR ROLL.

Orangeville Public School Report for October.

SR. IV.—Mary Dayson, Madelin McKenney, Emily Bennett, Tom Mun govan, Jessie Fleming.
JR. IV.—H. Lugsdin, F. Annis, E Lawrence, eq., F. Acheson, M. Leigh ton, B. Ogston.
SR. III.—Rilla Marshall, Mar Harshaw, Minnie Corbett, Auric Ail en, Margaret Young.
JR. III.—Evelyn McRoberts, Ada Endacott, Levell Robinson, Lillia Duke, Rose McCartney.
SR. II.—David Riley, Hannah Bra by, Wilma Allen, Helen Lugsdi Mary Hughes, Ruth Coulter.
JR. II.—Class A.—Willie Eizzan Edith Henderson, Bertha Dodds, Ma jorie Statia, Russell Bradley. Cla B.—Vera Walker, Louise McGuir Hazel Dobson, Graham Kearns, Te ence McKeown.
FORM I, SR.—Class A.—Regg Lesson, Clarence French, Albe Hawkins, Norman Sanderson, Dona Hughson. Class B.—Mamie Lew Ethel Corbett, Olive Hughson, Ru White, Maggie Sanderson.
JR. 1ST.—Class A.—Emmelien Beaufils, Gertie Marshall, Earl Rei Maurice Hughson. Class B. — Osc Johnston, George Dawson, Claren Sutherland, Ellen Ferguson.
PRIMARY—Class A.—Lily Mart Myrtle Peavoy, Sarah Leesor, Les Giles and Harry Acheson, eq., Man Wilcox. Class B.—Harvey Your Ruth Rix, Willie Prior.
JR. PRIMARY—Class A.—Doug McCartney, Dorothy Wright, Glad Brawley, Muriel Torrie. Class B Charlie Harkies, Russell Tayl Class C.—Howard Durkin, Wilson M Connell, John Ribbons.

SALE REGISTER.

Mr. James Morton, lot 11, con. east, Mono, will hold a clearing a tion sale of his farm stock, imp ments, etc., on Wednesday next, N ember 9th. The sale will begin one o'clock sharp, and will be ab lutely without reserve as Mr. M ton has decided to retire from fa ing. Mr. Morton will also offer desirable 200 acre farm, lot 12, e 4, east, Mono, for sale at the sa time and place. The farm is v watered by a never failing spr creek and is admirably adapted grain purposes. See advt. elsewh or posters for list and full parti lars.

ARCHIVES OF ONTARIO TORONTO

THE STERLING BANK OF CANADA

HEAD OFFICE. - - TORONTO.

F. W. Broughall, Gen. Manager

A general Banking Business transacted. Drafts bought and sold. Collections made and letters of credit issued to all parts of the world.

FARMERS' SALE NOTES.

Discounted and money to loan at lowest rates of interest.

SAVINGS' DEPARTMENT.

Deposits of $1 and upwards received. Interest allowed from date of deposit to date of withdrawal.

ORANGEVILLE BRANCH.

A. L. C. KIRKWOOD
MANAGER.

The Great West Life ASSURANCE CO.

POLICY HOLDERS

Are satisfied policy holders. One writes: "I beg to acknowledge receipt of your cheque for profits payable on my policy. I have had a large amount of insurance covering a period of 40 years and cannot refrain from saying that the dividend you are paying is unprecedented."

Those contemplating Life Insurance should obtain particulars of the policies that can earn such commendation. Write stating age to

HENRY ENDACOTT.

BROADWAY - ORANGEVILLE

Money to Loan. Farms for Sale.

GRAND TRUNK RAILWAY SYSTEM

Hunters' Excursions

SINGLE FARE FOR ROUND TRIP

Daily until Nov. 12th, to all points in Temagami, Muskoka, Lake of Bays, Algonquin Districts, etc.

Return limit December 15, except to points reached by steamers November 15.

ARE YOU GOING TO CALIFORNIA, MEXICO OR FLORIDA

This winter. If so, consult nearest Grand Trunk Agent regarding rates.

McGUIRE & McKITRICK,
Orangeville Agents,
J. D. McDONALD,
D. P. A., Toronto.

THE HONOUR ROLL.

Orangeville Public School Report for October.

SR. IV.—Mary Dawson, Madeline McKenney, Emily Bennett, Tom Munguran, Jessie Fleming.

JR. IV.—H. Lugsdin, F. Annis, E. Lawrence, eq., F. Acheson, M. Leighton, B. Ogston.

SR. III.—Rilla Marshall, Mary Harshaw, Minnie Corbett, Auric Aikens, Margaret Young.

JR. III.—Evelyn McRoberts, Alan Endacott, Levell Robinson, Lillian Duke, Ross McCartney.

SR. II.—David Riley, Hannah Bradley, Wilma Allen, Helen Lugsdin, Mary Hughes, Ruth Coulter.

JR. II.—Class A.—Willie Eizzard, Edith Henderson, Bertha Dodds, Marjorie Statia, Russell Bradley. Class B.—Vera Walker, Louise McGuire, Hazel Dobson, Graham Kearns, Terence McKeown.

FORM I. SR.—Class A.—Reggie Leeson, Clarence French, Albert Hawkins, Norman Sanderson, Donald Hughson. Class B.—Mamie Lewis, Ethel Corbett, Olive Hughson, Ruby White, Maggie Sanderson.

JR. 1ST.—Class A.—Emmelienne Beaufils, Gertie Marshall, Earl Reid, Maurice Hughson. Class B. — Oscar Johnston, George Dawson, Clarence Sutherland, Ellen Ferguson.

PRIMARY—Class A.—Lily Martin, Myrtle Peavoy, Sarah Leeson, Leslie Giles and Harry Acheson, eq., Mamie Wilcox. Class B.—Harvey Young, Beth Rix, Willie Prior.

JR. PRIMARY—Class A.—Douglas McCartney, Dorothy Wright, Gladys Brawley, Muriel Torrie. Class B.—Charlie Harkiss, Russell Taylor. Class C.—Howard Durkin, Wilson McConnell, John Ribbons.

SALE REGISTER.

Mr. James Morton, lot 11, con. 4, east, Mono, will hold a clearing auction sale of his farm stock, implements, etc., on Wednesday next, November 9th. The sale will begin at one o'clock sharp, and will be absolutely without reserve as Mr. Morton has decided to retire from farming. Mr. Morton will also offer a desirable 200 acre farm, lot 12, con. 4, east, Mono, for sale at the same time and place. The farm is well watered by a never failing spring creek and is admirably adapted for grain purposes. See advt. elsewhere or posters for list and full particulars.

NEW ADVERTISEMENTS.

Hound Lost—T. J. Robinson.
Auction Sale—James Morton.
To Buy or Rent—The Banner.
Hunters' Excursions—G. T. R.
Boarders Wanted—The Banner.
Coming Again—S. W. Hughson.
Good Attire—Marshall Green & Co.
Rheumatism Cured—John A. Smith
"Presto" Overcoats—McMillan & Torrie.
Rexall Remedies—T. F. & T. J. Brown.
Ladies' Aid Supper—St. Andrew's Church.

LOCAL NEWS.

—Orangeville Assizes begin next Monday.

—Hallowe'en passed off very quietly this year.

—There were a great many visitors in town for Thanksgiving.

—Linen Note Paper on sale at The Banner Office for 25c. a lb.—Thursday, Friday and Saturday only.

—Fur-Lined Jackets at Ritchie's.

—Mono Mills, Mono East and Adjala Presbyterian congregations have extended a call to Rev. Mr. Black, of Woodford.

—A lb. of English Linen Note Paper (over 4 quires) at The Banner Office for 25c. any day this week.

—Hughes Bros., of Laurel, general merchants, took in 4500 lbs. of poultry at their store last Wednesday and Thursday afternoon.

For up-to-date Furs go to Gillespie, Rogers & Co.

—WANTED—To Rent or Buy in or near Orangeville, a house and lot, or house and a few acres of land. Apply to "The Banner."

—Choice Bulb Collections for bedding, single and double hyacinths; also beautiful red, gold, scarlet, yellow and white tulips at T. Stevenson's.

—Prince of Wales L. O. L. 320 will commemorate the Discovery of the Gunpowder Plot on Friday night. The celebration will take the form of an oyster supper.

See the Velveteen Wrapperettes at Gillespie, Rogers & Co.

—Mr. Albin Lemon, of Mono Mills, has bought 150 acres of lots 16 and 17, con. 4, east, Caledon, known as the old McQuarrie farm. Mr. Lemon bought the farm for $3900, which is considered very cheap.

—See the Linen Note Paper and Envelopes which McGuire & McKitrick are selling for 25c. a lb. this week. Best bargain yet offered.

Special Clearing of Factory Yarn—regular 50c. for 40c. at Gillespie, Rogers & Co.

—The quarterly religious service will be held in the Methodist Church next Sunday morning. The fellowship service will begin at 10.30 a.m. and the sacrament of the Lord's Supper will be administered at the close.

—Ritchie's Ladies' Coats are stylish. See them. $7.50, $9.50, $10.50, and $12.50 each.

—The assault case against George Swain, a Grand Valley hotelkeeper, which was down for trial in Grand Valley last Saturday, was adjourned until next Saturday afternoon. The hearing will take place in the Court House here.

Gillespie, Rogers & Co., Millinery, the latest styles at easy prices.

PRIVATE SALE.

Several articles of furniture and bedding for sale. Apply at Mrs. L. M. Elliott's residence, Little York St.

—The Renfrew Mercury of October 21st devotes a column or more to a report of an address given by Mr. M. N. Armstrong, Principal of the Renfrew Model School, at the first annual Convention of the South Renfrew Teachers Institute.

NOTICE!

Taxes for the Townships of Amaranth and Caledon may be paid at the Bank of Hamilton, at Orangeville.

—Mr. Andrew McKitrick, oldest son of the late John McKitrick of St. Vincent township, died at his home in Thornbury late on Tuesday night. Deceased was a nephew of the late Wm. McKitrick, of Mono, and a cousin of the editor of this journal. The funeral will be held to the Union cemetery in Thornbury at two o'clock Friday afternoon.

GIRLS! Be sure you see the College Collared Coat for $9.00 at Gillespie, Rogers & Co.

—Samuel Lewis, who was formerly well-known in Mono Mills and neighborhood, died at the home of his niece, Mrs. J. M. Wilson, Owen Sound, on Tuesday at the age of 95 years. The remains will be brought to Orangeville for burial, the funeral taking place from Wallace's Undertaking Rooms to Mono East cemetery this forenoon. Mr. Lewis is a cousin of Mr. G. A. Campbell York St.

Sample Coats for Children selling at 25 per cent discount Gillespie, Rogers & Co.

—Mr. J. H. Hulse has greatly improved the appearance of his undertaking rooms by putting in two fine plate glass windows. The windows make a very noticeable change in the appearance of the premises and have the additional advantage of causing the interior to look much brighter.

—Brooms direct from Japan at Ritchie's. See them!

NOTICE!

The Sterling Bank of Canada, at Orangeville and Alton, is authorized to collect Taxes for the Township of Caledon.

PERSONAL MENTION

Miss Tillie Harmon spent the holiday in Toronto.

Miss Florence Arnott spent Thanksgiving in Toronto.

Miss Helen Denton is visiting in Toronto this week.

Mr. J. D. Torrie spent Monday and Tuesday in the city.

Ex-Chief Sam. Speers was up from the city over Sunday.

Mr. Fred. Kilpatrick was home from Toronto for the holiday.

Miss Annie Cruikshank was home from Toronto for the holiday.

Mr. James Kelly, of Toronto, was a visitor in town on Monday.

Mr. and Mrs. T. J. Brown spent a few days in the city this week.

Mr. Ward McKitrick, of Toronto, was in town for Thanksgiving.

Miss Maysell Gordon spent the holiday with her sister in Oshawa.

Mr. Donald McDonald, of Toronto, spent Thanksgiving at his home here.

Miss M. A. Bushfield spent Sunday and Monday at her home in Fordwich.

Miss Irene McDonald, of Toronto, is visiting Miss Laura McConnell this week.

Miss Leitch, of Erin, is the guest of Mr. and Mrs. J. D. Torrie this week.

Mrs. E. A. Menary, of Toronto, has been visiting Mr. and Mrs. William Menary.

Miss Della McKinnon, of Guelph, visited at her home here over the holiday.

Mr. Norman Douglass, of Toronto, was the guest of friends in town over the holiday.

Mr. Grenville Lawson, of Peterboro, spent Sunday and Monday at his home here.

P. S. Inspector N. Gordon visited friends in Prince Edward County over the holiday.

Miss Alma Sweet, of Midland, was the guest of her sister, Miss Sweet, over Sunday.

Mr. Jack Shand, of Toronto, visited Mr. and Mrs. F. W. Ritchie over Thanksgiving.

Miss Hogg, of Shelburne, was the guest of Miss Alma McConnell over Thanksgiving.

Mr. W. C. Hopkins, of Toronto, spent Sunday and Monday with friends in town.

Misses Bessie and Kathleen Reid, of Toronto, are visiting their sister, Mrs. J. Z. Henry.

Mr. Norman Harshaw, of Toronto, has been visiting at his home here last and this week.

Mr. Fred. Menary, of Toronto, spent the holiday with his parents, Mr. and Mrs. Wm. Menary.

Mr. Don Kent, Toronto, spent Thanksgiving with his parents, Mr. and Mrs. W. R. Kent.

Mr. Harold Beswick, Toronto, visited his parents, Mr. and Mrs. G. Beswick, Sunday and Monday.

Mr. and Mrs. W. H. Jessop, of Camilla, spent Thanksgiving with friends in Fergus and Guelph.

Mrs. Thos. Wilson and Mrs. A. Rhyman spent the holiday with friends at Niagara Falls.

Mr. J. H. Nichol, of Montreal was visiting friends in Orangeville and vicinity last and this week.

Miss Helen Freeze, of the High School teaching staff, spent Thanksgiving with friends in Montreal.

Miss Annie Judge, of Shelburne, visited her parents, Mr. and Mrs. Wm. Judge, Sunday and Monday.

Miss Winkona Frank, of Macdonald Hall, Guelph, spent the holiday with her parents, Dr. and Mrs. F. Frank.

Mr. and Mrs. J. H. Quirt, of Toronto, were guests of their daughter, Mrs. F. W. Ritchie, over Thanksgiving.

Messrs Lester Green, T. N. Bowles, Lyle Campbell and Geo. Ellenton, of Toronto, were in town for Thanksgiving.

Miss E. Brooks, of Markdale, formerly assistant milliner in Marshall Green & Co's., was in town for the holiday.

Misses Flossie Varcoe and Mabel Robinson, of Toronto, visited at their parental homes here over the holiday.

Mrs. Thos. Fisher and daughter, Miss Eva, of Toronto, were guests of Mr. and Mrs. Francis Irwin over the holiday.

Miss Isabelle Keys, a University of Toronto undergraduate, spent the Thanksgiving vacation with Miss Bessie Lewis.

Mr. John Longeway, of Toronto, a onetime Orangeville business man, spent Thanksgiving renewing old acquaintanceships in town.

Misses Kathleen Green, of Toronto, and Edna Bowles, Mono Road, spent Thanksgiving with the former's parents, Mr. and Mrs. W. M. Green.

Mr. Jos. Wallace, of Toronto, spent the holiday in town. Mr. Wallace is a former resident and was a member of our municipal council some years ago.

Mr. John E. Harris, Reeve of Woodbridge, and Mrs. Harris were in town last week attending the funeral of their daughter-in-law, the late Mrs. B. G. Harris.

Mr. J. F. Calvert, M.A., Science Master in London Collegiate Institute and a former Science Master in the High School here, spent Monday with Orangeville friends.

Dr. and Mrs. R. Meek and daughter, Lola, and Mrs. A. Steele were guests at the wedding of Miss Edna Baker and Rev. Mr. Outerbridge in Toronto last Wednesday.

Mr. and Mrs. W. E. Armstrong, of Hamilton, and children, visited relatives in town Sunday and Monday. Mr. Armstrong is a brother of ex-Warden Jas. Armstrong.

Postmaster Wm. McGuire and daughter, Miss Hazel, of Tilsonburg, and Mr. Jack Aiken, of Toronto, were guests at the home of Mr. B. McGuire, over Thanksgiving.

Mr. Wm. Dedrick spent the holiday in Georgetown.

Mr. W. R. Nichol and family, of Dixie, have taken up their residence in Orangeville.

Mrs. R. N. Irvine, of Toronto, was the guest of the Misses Irvine over Thanksgiving.

Miss Ethel Hunter, of Holstein, spent Thanksgiving with friends in Orangeville and Toronto.

Mr. and Mrs. Arthur Huston, of Toronto, spent Thanksgiving at Mr. Alex. Huston's, Centre Road.

Wm. Artley and Miss Annie Artley, of Markdale, spent Thanksgiving with their sister, Mrs. Jordan.

Mrs. H. R. Polson, of Owen Sound, and Mrs. R. J. Bennett, of Toronto, have been visiting their parents, Mr. and Mrs. R. Mann.

—Miss Margaret Moore has sold the w ½ lot 21, con. 3, west, Mono, the property of the late Thomas Moore, to Mr. Chas. G. Cook, of Amaranth.

Mrs. Alexander Bremner, of Camilla, left last week for an extended visit with her sons in New Jersey and Virginia and with friends in New York.

Mrs. Tearney, of Ottawa, is on an extended trip to Orangeville and vicinity, and is the guest of her uncle and aunt, Mr. and Mrs. M. Wilkins, Zina Street.

Mr. and Mrs. M. H. Meredith, who have been on an extensive visit to friends in Orangeville and vicinity, returned to their home in Battleford, Sask., on Tuesday.

Mr. Wm. McGuire, of Tilsonburg, Mrs. E. J. Ellir, Mr. and Mrs. B. McGuire attended the funeral of their uncle, the late T. J. Wheeler, at Georgetown on Monday.

Mrs. H. A. Sanderson and daughter, Isabel, of Waterford, Mr. W. Artley and Miss Artley, of Markdale, were guests of Mrs. Lena Youmans over Thanksgiving.

Mr. and Mrs. Will Armstrong and two children, of Hamilton; Mr. John Curry, Toronto; Mrs. Wm. Cameron and daughter, Miss Elsie, of Toronto, were the guests of Dr. and Mrs. Hunter over Thanksgiving.

Professor T. H. Cotton, of Wycliffe College, spent a few hours on Saturday renewing old acquaintanceships in town. Prof. Cotton conducted harvest home services in St. Matthew's Church, Mono, on Sunday.

Mr. Fred. Aiken, formerly of the Bank of Hamilton staff, spent Thanksgiving with his parents, Mr. and Mrs. J. W. Aiken. Fred. has been on one of the C. P. R. passenger boats running out of Owen Sound all summer.

Mr. Walter Taylor, a wealthy Vancouver business man, was married to Mrs. Percival, widow of the late Lionel V. Percival, of Toronto, in St. Thomas' Church, Toronto, on Saturday. Mr. Taylor is a brother of Postmaster R. F. Taylor, Grand Valley, and Mrs. Francis Irwin, this town.

Rev. A. L. Burch, who has been spending a month at his home here, left last night for Vancouver, to resume his duties as college representative of Westminster Hall, the New Presbyterian College of the far West. Mr. Burch expects to reside in Vancouver permanently and will probably take Mrs. Burch and his family West next spring.

—See Ritchie's for your Millinery.

BOARDERS WANTED.

Two boarders wanted—gentlemen preferred. House conveniently located. Apply at Banner Office.

LADIES' AID SUPPER.

The Ladies' Aid Society of St. Andrew's Church are making arrangements to give a supper and entertainment on Monday evening, Dec. 26th. Full particulars later.

CLERK SERVED WITH PETITION

The local option fight is on in Grand Valley. Mr. Wm. McIntyre, Clerk of the Municipality, has been served with a petition asking the Council to submit the usual by-law. The petition contains the names of about 95 electors. The document will be laid before the Council at its next meeting, when it is expected the necessary steps will be taken to provide for a vote at the municipal election next January.

HAS ISSUED A WRIT.

John McKnight has issued a writ against Dr. James Simpson Island and the Island Smelting and Refining Co., Limited, of Toronto, to compel the defendants to execute the transfer to plaintiff of 42,000 shares in the company. These shares, it is claimed, are covered by an agreement dated June 8th, 1910. The plaintiff asks to be registered as a shareholder, and seeks an injunction restraining Dr. Island from preventing this, and a mandamus compelling the company to perform the contract. He also claims damages.

THE BEST MEDICINE FOR LITTLE ONES

The best medicine in the world for little ones is the medicine that will promptly cure all their little ills and at the same time can be given the very youngest baby with absolute safety. Such a medicine is Baby's Own Tablets. They never fail to cure the ills of childhood and the mother has the guarantee of a government analyst that they do not contain one particle of injurious drug. Concerning them Mrs. John Robertson, Streetsville, Ont., writes: "I have used Baby's Own Tablets for constipation with the very best results. They are indeed a valuable medicine for little ones." The Tablets are sold by all medicine dealers or by mail at 25 cents a box from The Dr. Williams' Medicine Co., Brockville, Ont.

McMILLAN & TORRIE McMILLAN & TORRIE McMILLAN & TORRIE McMILLAN & TORRIE

See the Presto Overcoats

IN OUR WINDOW NEXT WEEK

TWO COATS IN ONE

The Presto Overcoat is a handsome dress coat for fair weather and a strong warm ulster for stormy days, an overcoat that you can transfer into two different styles in a moment of time. We will show this splendid overcoat in our window next week. It costs nothing to look and we want you to come and see it.

Choose from the finest selection of Hewson Tweeds and Friezes ever shown in Orangeville in Presto Overcoats at

$10, $12, $15, & $18 each.

McMILLAN & TORRIE

Selling Agents in Orangeville for

THE FAMOUS PRESTO OVERCOATS

BROADWAY - - - ORANGEVILLE.

McMILLAN & TORRIE McMILLAN & TORRIE McMILLAN & TORRIE McMILLAN & TORRIE

DISTRICT AGENCY.

D. B. Brown & Son, real estate agents, have been appointed District Agents for the C. P. R. Land and Immigration Department. Their territory embraces Dufferin, Peel and parts of Halton, Simcoe and Wellington counties. They have absolute control in the District and all orders will be handled by them.

DAUGHTERS OF THE EMPIRE

The regular monthly meeting of the Lord Dufferin Chapter of the Daughters of the Empire will be held at the home of the Regent, Mrs. C. R. McKeown, on Friday, November 11th, at 3.30 p.m. A full attendance is requested.

PEMBER HAIR STORE.

Mr. Frank Pember, of the Pember Hair Store, Toronto, will be at the Queen's Hotel, Orangeville, on Monday, November 7th, where he may be consulted by all ladies or gentlemen who wish his assistance or advice. Mr. Pember will have with him the new and correct styles in ladies' hair needs and hair dressings.

BORN.

STUCKEY—In Grand Valley, on Oct. 25th, to Mr. and Mrs. Charles Stuckey, a daughter.

McDONALD—In Galt, on October 25th, to Mr. and Mrs. F. A. McDonald, a son.

McCULLOCH—In Amaranth, on Oct. 26th, to Mr. and Mrs. Joseph McCulloch, a son.

CULLEN—In Mono, on Sunday, Oct. 30th, to Mr. and Mrs. A. Cullen, a son.

MARRIED.

AVISON—COURTNEY—At Winnipeg, on Wednesday, October 26th, by Rev. Eber Crummy, pastor of Grace Church, Mr. Walter W. Avison, formerly of Shelburne, Ont., to Miss Olive E. Courtney, of Tottenham, Ont.

Mr. and Mrs. Avison will reside at 209 Ottawa Ave., Edmonton, Alta.

BELL—COURTNEY—At Holy Trinity Church, on Wednesday, October 26th, 1910, by the Rev. E. C. Birch, Rev. A. E. Bell, a former resident of Clearwater, Man., at present in charge of Teulon parish, to Miss E. M. Courtney, of Tottenham, Ont.

Mr. and Mrs. Bell will take up their residence in Teulon, Man.

TAYLOR—PERCIVAL—On Saturday, October 29th, 1910, at St. Thomas' Church, Toronto, by the Rev. C. Ensor Sharpe, Walter Taylor, of Vancouver, to Mary, widow of Lionel V. Percival.

—Ritchie's Chiffon Taffetta Silk in all colors at 50c. a yard can't be beat.

We Are SELLING AGENTS

IN ORANGEVILLE FOR THE FAMOUS

INVICTUS SHOE

For Men, made by Geo. A. Slater, the best Boot and Shoe Maker in Canada.

We also carry the popular Dr. Reed Cushion Sole Shoe for Men. For Ease, Comfort and wearing Qualities this Shoe has no Superior.

LADIES ARE INVITED TO INSPECT OUR NEW LINE OF BUTTONED BOOTS.

A COMPLETE STOCK OF LADIES & CHILDREN'S SHOES

In the NEWEST STYLES for FALL AND WINTER WEAR.

FULL LINE OF RUBBERS — THE LEADING MAKES IN ALL SIZES, STYLES AND WEIGHTS

Mr. N. Collins is again in charge of our Repair Department.

McPherson & Johnston

BOOTS AND SHOES.

BROADWAY : ORANGEVILLE

High Grade Tailoring . .

Smart Suits in Fancy Colourings at Popular Prices.

We are up to the minute in Style, Fit and Workmanship.

We also carry the latest in Men's and Youths' Ready-to-Wears, and a complete line of Gents' Furnishings.

Hughes & Norris

TAILORS AND GENTS' FURNISHERS

ORANGEVILLE.

ARCHIVES OF ONTARIO
TORONTO

WHAT MAKES A GOOD COMPLEXION?

You are just about to commence the season's programme of evening parties, social events, etc. Why not look your best? Why let your complexion suffer by contrast with other ladies'? Why not ensure a good complexion? You can do this on sound natural lines by using Zam-Buk, nature's herbal balm.

Zam-Buk is a skin food; and complexion is purely a matter of skin health. Zam-Buk smeared lightly over the face, each night, acts as a skin tonic. It stimulates the cells beneath the cuticle to healthy action, makes the capillaries and blood vessels work, and the vigorous circulation, thus started, carries away secreted impurities. Waxy, sallow deposits are thus removed. Hard pimply growths are softened and disappear.

That yellow tinge gives place to the pink of health, and the white velvety "look" and "feel" which healthy skin should have.

Isn't this wiser than relying upon talcum powder and cosmetics? These only put on a "complexion" from the outside. It doesn't last. Zam-Buk helps nature to build up a complexion from blood and tissue. It lasts! It won't rub off!

Be wise as well as womanly! Let Zam-Buk help you to look your real best!

Zam-Buk cures skin diseases, pimples, ulcers, abscesses, blood-poison, eruptions, cuts, burns, scalds, chapped places, scalp sores, piles, etc. 50c box, all druggists and stores, or Zam-Buk Co., Toronto.

ZAM-BUK

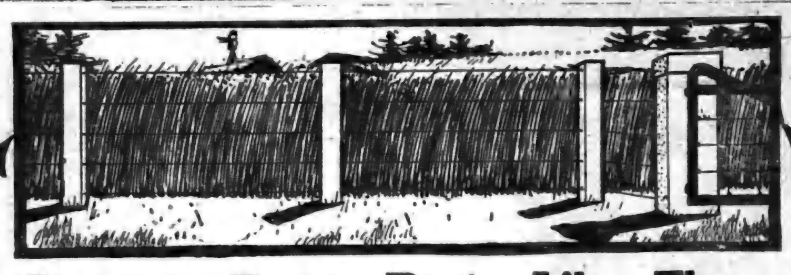

Note the difference between concrete and wood.

Concrete Fence Posts Like These

are sightly, strong, permanent.

Concrete is, in many localities, cheaper than wood, for fence posts, and more durable than stone, brick or iron. Our book,

"What The Farmer Can Do With Concrete" is sent FREE.

It tells how to make, not only fence posts, but walks, curbs, horse blocks, barn foundations, feeding floors, well curbs, drinking troughs, silos, dairies, and many other farm utilities where cleanliness, strength and durability are required.

Many of these things are simple and inexpensive to make, and may easily be put together in your spare time. The book carefully and simply tells all. The regular price of the book is 50c. We are distributing free, a limited number, however, and charging up the cost to advertising. That's why you get *your* copy *free*, if you sign the coupon and send it to-day. *Do it now.*

You may send me a copy of "What the Farmer Can Do With Concrete."

Name .....

Address .....

CANADA CEMENT CO., Limited

51-60 National Bank Building MONTREAL

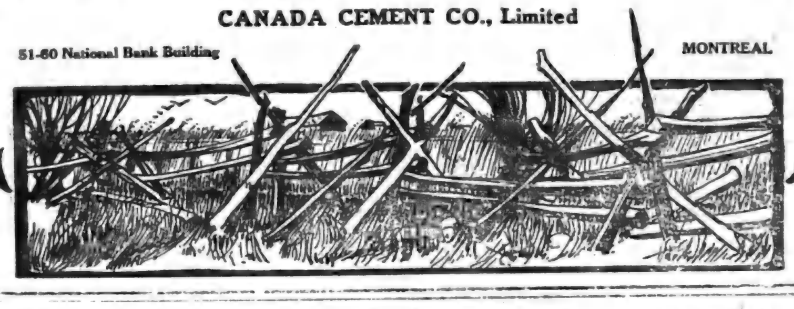

Note the difference between concrete and wood.

Could we afford to buy and give away hundreds of thousands of 50-cent bottles of Psychine (pronounced Si-keen) if we did not know from a third of a century's experience that it was the greatest vitality-builder of the age?

You know what it would mean to us were Psychine a preparation without a definite, beneficial action.

After the first bottle which we would buy, no more would be purchased.

And we would go out of business. But we're not going out of business, and our confidence that we're not is based upon our third of a century's experience with Psychine.

Ten years after Confederation we commenced compounding Psychine.

Since that time, we have sold many millions of bottles.

We have cured many hundreds of thousands of virulent and oftentimes fatal cases of diseases.

We have in our files many hundreds of thousands of unsolicited testimonials.

And we have grown from a small beginning to be one of the largest proprietary manufacturers in this country.

Here then is proof that we have in Psychine a preparation with abundant and demonstrated effectiveness, more so than any other preparation we, or anyone else, ever heard of.

Here then is the reason of our unalterable confidence in Psychine, that it is in fact the greatest preparation of its kind in the world.

Here then is why we have inaugurated a policy of actually buying hundreds of thousands of bottles of Psychine to give to those who should use.

To those who are blindly groping in the dark for relief from their misery, who may perhaps be using wrong methods to recover their health and their strength.

* * *

LAGRIPPE.

The greatest and most effective agents for the bodily health are the white corpuscles, phagocytes.

These white corpuscles eat any germ of disease that gains an entrance to the body, when they're in large enough numbers and sufficiently strong.

When they're not sufficiently strong, the disease germs devour them and disease holds the body.

* * *

For centuries almost, herbs, nature's own remedies, have been the most efficient foe to disease.

We have not known very definitely just how.

But now science tells us that certain of these herbs increase the number of the white corpuscles and their strength.

These certain herbs are incorporated in Psychine.

We go to the ends of the earth for these herbs—to Arabia, to South America, to China and to Japan.

They are compounded in the most costly chemical appliances in this country.

And the result is Psychine—for a third of a century the most effective vitality-builder the world has known.

The one preparation that has cured many thousands of the following diseases:

La Grippe	Bronchial Coughs
Bronchitis	Weak Lungs
Hemorrhages	Weak Voice
Sore Throat	Spring Weakness
Anaemia	Early Decline
Female Weakness	Catarrhal Affections
Indigestion	Catarrh of Stomach
Poor Appetite	Night Sweats
Chills and Fevers	Obstinate Coughs
Sleeplessness and Nervous Troubles	Laryngitis and Dyspepsia

After-effects of Pleurisy, Pneumonia and La Grippe

Now we don't ask you to take our word for the tremendously beneficial effect of Psychine. Fill out the coupon below, mail it to us and we'll give your druggist an order (for which we pay him the regular retail price) for a 50-cent bottle of Psychine to be given you free of cost.

We will undoubtedly buy and distribute in this manner hundreds of thousands of these 50-cent bottles of Psychine.

And we do that to show our entire confidence in this wonderful preparation.

A confidence that has been based on our 30 years' experience with this splendid preparation, with a full knowledge of the hundreds of thousands of cures it has made.

COUPON No. 114

To the Dr. T. A. SLOCUM, Ltd.
193-195 Spadina Ave., Toronto

I accept your offer to try a 50c. bottle of Psychine (pronounced Si-keen) at your expense. I have not had a 50c. bottle of Psychine under this plan. Kindly advise my druggist to deliver this bottle to me.

My Name.....

Town.....

Street and Number.....

My Druggist's Name.....

Street and Number.....

This coupon is not good for a 50c. bottle of Psychine if presented to the druggist—it must be sent us—we will then buy the 50c. bottle of Psychine from your druggist and direct him to deliver it to you. This offer may be withdrawn at any time without notice. Send coupon to-day.

THE WIDOW PEPPER'S TACTICS.

They Brought Quick Results In Two Love Affairs.

By HARRIET WHITNEY.

It was 7 o'clock Monday morning, and the smoke of Louizy Cottonwood's wash fire in the back yard was threading its blue haze into the fresh, early air.

Louizy's father, Lyman Cottonwood, striking out cross lots, lagged a little while he started his after breakfast cob pipe. His gaze dwelt ruminatively upon the big ash hopper a few moments, then traveled back to the form of his daughter just appearing from the smokehouse with a tub in her arms.

"Louizy!"

The young woman turned her head around, set her tub upon a backless chair and came forward, her low, flat shoes patting softly over the short "goose grass." Her figure looked skimp in its blue calico washing gown; her locks were hempy in color and not too plentiful; she had gathered them up high and twisted them so tightly that the outer corners of her eyes were drawn upward like those of a Chinese woman.

"Louizy," said her father, leaning an elbow on a corner of the hopper, "I was goin' to tell you an' furgot; the Widder Pepper's a-comin' up today fer a basket of windfall Spy apples to make dumplin's, an' I gotter be at Harris' all day helpin' thrash. You show 'er where the good ones is at, an' don't you sass 'er none. You understand?"

"I ain't carin' how many Spy apples she gathers. Reckon apples wasn't the only thing you an' her was settlin' about yes'day evenin'."

"Wull"—Lyman looked off slantwise across the hopper—"I got 'er penned up es close es you ever kin pen a woman. The darned contrary birds won't never give you a square out 'yes' tell after the preacher's sent fer. But you kin count on havin' a stepma before pumpkins is ripe."

"I wouldn't think, then, paw"—Louizy's voice became mildly reproachful—"seein' how happy you're a-goin' to be, you'd begrutch me—an'—an'—Sam"—

Her father came up from his lounging attitude with a jerk.

"Louizy Jane Cottonwood, how many times I gotter tell you that's diffrunt? Now, listen yere"—he ticked off his points with the forefinger of his right hand in the spread palm of the left—"I told you the whut fors an' why sos yes'day, an' that's nuff said. An' now listen at this: Ef I don't find Sam Dorkins at Harris' thrashin' today it's a sign he's over yere, an' ef he is you'll see me back, an' you'll see me bounce Sam over the fence into the bresh quick enough to jolt his ears crooked. Now, mind whut I've told you."

Louizy shed so many tears over her wash that morning that when the fat little Widow Pepper came with her basket she cast many sharply inquisitive glances at the red rings of the forlorn maiden's eyes.

"Looky here, Louizy Cottonwood," said she at length as the two trudged up to the orchard, "you ain't been actin' the baby 'cause your paw wants to marry ag'in, hev you?"

Louizy shook her head.

"I wouldn't care a speck if he married tomorrow if he'd have the manners to leave me an' Sam Dorkins alone."

"Humph!" said the widow. "Whut's he layin' up against Sam?"

"Nothin' partickler, but he 'lows there's no sense of me a-marryin' fer half a dozen years er so. He's countin' on makin' a lot of city folks to board of summers after you an' him air married, an' he says two women 'll be needed to cook fer 'em."

"Well, I say!" Mrs. Phebe Pepper brought the exclamation out with a chop. Then she stopped in the path and laughed with a heartiness that threatened to break her apron strings. Mrs. Pepper was short and wide, and her little round, dark face expressed a mixture of good nature, shrewdness and obstinacy.

"He's a curious old plant, your paw is," said she, "but I've jist got this to say: Ef any man o' mine ever takes any summer boarders he'll do the cookin' er else he'll hire it done."

Louizy shook her head dissentingly.

"You'll think different when paw gets you."

"He ain't got me yit," said the widow cheerfully. "Looky here, Louizy, how old air you?"

"Thirty-three," confessed Louizy, with a slight blush.

"The law me! An' you're scared to marry without your paw says you kin?"

The blush widened, taking in Louizy's ears.

"You don't know paw," said she dismally.

"Couldn't more than kill you, could he?"

"Some folks' tongues is worse than killin'."

The widow trudged forward in silent self communion, which lasted until they reached the Northern Spy apple tree. Louizy began to fill the basket with the bright streaked windfalls, but Mrs. Pepper plumped herself down comfortably into the clover.

"Sam Dorkins is goin' on forty," said she meditatively. "He's a sight nigher to my age than yours."

Louizy paused suddenly in her task and looked questioningly at the widow.

"Oh, I was just a thinkin'," the latter observed carelessly, biting jauntily into a big apple. "Me an' Sam was allers good friends. Better stop now, Louizy. That's many as I kin pack."

* * * * * * *

Lyman Cottonwood was in the narrow lane between his turnip field and his tobacco patch stopping a gap in the fence when a thudding of feet on the mellow earth drew his attention. A broad shouldered fellow was swinging briskly along with an ax on his shoulder.

"Hello, Unc' Lyme!" he hailed cheerfully.

"Here, you, Sam Dorkins!" Lyman barred his way with belligerent elbows. "This yere lane's a private one, ef you want to know it, an' you's gotter keep 'way from Louizy Cottonwood whether you want to know it er not."

"I ain't a-goin' to tote the lane off with me, ner Louizy either. I wasn't almin' to stop yere. Didn't know es I'd aptie the lane goin' through it to the Widder Pepper's."

"Widder Pepper's!" bawled Lyman frantically. "Whut business you goin' anywhere nigh the Widder Pepper?"

"Come, now, Uncle Lyme," grinned Sam; "don't hev a fit. Reckon I kin go chop a little stove wood fer a good lib-kin' widder without you floppin' up like a skyrocket. I've knowed the widder a-many a year."

"I don't care a cou taked turnip seed whut you've knowed," foemed Lyman. "The widder kin git stove wood without you a-cuttin' it. You take an' let 'em widder alone er you shuck off yer coat an' watch out fer me."

"Sure now," returned Sam, "you know I'm a younger man 'n you, Uncle Lyme. Better not be too biggoty. You may think you're the only speckled beun in the hill, but widders is notionated an' kin fly about mother way es easy es a flapjack. An' the country's free, es I've heard say. There's no statute that says two men shan't spark one widder, an' I reckon my chances is good es yourn ef I choose to stake 'em right hearty. You kin fence me off from Louizy, but you can't fence me off from the widder."

"I kin send you flyin' over them rails," declared Lyman wrathfully.

"Well, now, I ain't right shore it 'd be good policy to tackle the job," said Sam argumentatively. "You got right smart of rheumatiz, ye know, Uncle Yyme. Ye might pitch me over an' ye might'n't. Now, I'll tell you what. The widder's in need of stove wood. I shall go there an' cut it fer her an' stay to supper 'r else I'll loan you my ax an' leave you go cut the wood fer her, an' I'll go in an' talk to Louizy a spell. Which'll it be?"

Lyman leaned against the rail fence, his brain whizzing with new battery ideas. The desirability of the widow had increased tenfold since this bold rival had proclaimed himself so determinedly. What was Louizy in comparison? The ideas came to a focus. He stepped forward resolutely.

"Han' over the ax," he said briefly, "an' go 'long in. Louizy's ironin'. You an' her kin be es big fools es you want."

When Mrs. Phebe Pepper, looking from her doorway, saw Mr. Lyman Cottonwood coming up the walk with Sam's ax on his shoulder her black eyes sparkled with fun.

"I 'lowed that would fetch Lyme ef Sam worked it all right," she said to herself, with a smothered chuckle, "an' mighty lucky thing fer Louizy Cottonwood her future stepmaw's got a leetle grain o' gumption, seein' Louizy don't know no more 'n a goslin' how to tend to her own love affairs."

WAS UP AGAINST A HARD COMBINATION.

But Dodd's Kidney Pills Vanished Them All.

Sundridge man suffering from Gravel, Diabetes and Dropsy finds an easy and complete cure.

Sundridge, Ont., Oct. 31. (Special).—Gravel, Diabetes and Dropsy are a terrible combination for one man to have. It means that his life is in the gravest danger, unless like George Vanhooser, a well-known resident of this place he finds the simple and natural cure. Here is the story Mr. Vanhooser tells, and all his neighbors know every word of it to be true:

"I had pains in my back and across the loins. My stomach would swell, I was constipated and I had sharp cutting pains in my bladder, which made me sure that I was suffering from the terrible Gravel. The doctor attended me, but I kept getting worse every day.

"Others had told me of the great good Dodd's Kidney Pills had done them and I determined to try them. Six boxes made a new man of me."

Gravel, Dropsy and Diabetes are all either Kidney Diseases, or are caused by diseased Kidneys. The easy and natural way to cure them is to use Dodd's Kidney Pills. They never fail to cure any form of Kidney Disease.

While driving home from Flesherton last week, Miss Lizzie Mathers, the 18 year old daughter of the late Mr. John Mathers, Proton townline, met with a terrible accident at the railway crossing near Priceville when her horse became unmanageable and collided with a passing freight train. A fracture of the shoulder was sustained and a limb so injured that amputation above the ankle was necessary. The patient, for whom much sympathy is felt, is, we learn, in a critical condition. The horse escaped, but the buggy was smashed to pieces.

—Ritchie's sell Turnbull's Underwear for ladies and children.

—Choice Bulb Collections for bedding, single and double hyacinths; also beautiful red, gold, scarlet, yellow and white tulips at T. Stevenson's.

SAVED FROM THE KNIFE

Appendicitis Cured By "Fruit-a-tives"

NEWBURGH, ONT., Feb. 12th, 1910.

"Just about a year ago, our daughter Ella, (fourteen years), was taken with terrible pains in the right side. The pain was so severe that we had to carry her to bed. We at once put her under the care of a first-class doctor, who pronounced it a case of Appendicitis and advised an operation.

We took her to a hospital in Kingston where she was again examined by an eminent specialist. He said she had Appendicitis and *must be operated on at once if we wanted to save her life.* As we had taken her to Kingston to have this done, we were ready, but our daughter was afraid and cried and begged so pitifully, that we postponed it for that day. Luckily for us and for her an uncle came in with some 'Fruit-a-tives' and insisted on Ella taking them. Good results were apparent almost from the first dose, and the continued treatment cured her.

'Fruit-a-tives' saved our daughter from the surgeon's knife and to-day she is enjoying the best of health."

J. W. FOX, (Father).
LILLIAN FOX, (Mother).

Words cannot express the gratitude of Mr. and Mrs. Fox. And Miss Ella will always remember "Fruit-a-tives"—the discovery of an eminent physician, and the only medicine in the world made of fruit. 50c. a box, 6 for $2.50, or trial box, 25c. At dealers, or sent, postpaid, on receipt of price by Fruit-a-tives Limited, Ottawa.

ONE LANGUAGE FOR ONTARIO.

The publication of this Hanna letter, and what is behind publication, form merely one incident in a movement that must sooner or later receive attention at the hands of the people of this Province, and the sooner the better. This movement, originating among certain Quebec extremists, has for its object the extension of the French language, and the Quebec system in general, beyond the confines of that Province. A regularly organized effort is being made to push French settlements across the Ottawa river into Prescott, Glengarry, and other Ottawa Valley counties and to carry with this settlement a school system in which French shall be the language of instruction. A similar effort is being made, by the same general form of procedure, to solidify the French settlements in the county of Essex. A proposal is under consideration, it is reported, to colonize three townships in Northern Ontario with French Canadians. The avowed object behind all this is to create a situation under which blocks of solid French Canadians, located in different parts of the Province will hold the balance of power in Ontario as the same race has long held the balance in the Dominion.

It may as well be understood from the beginning that this proposal will meet firm opposition on the part of the English-speaking people of this Province. There is no desire to interfere in the slightest degree with the peculiar institutions and privileges of Quebec. But the people of Ontario are firmly resolved that here one language shall prevail. They will insist on this in the interests of the state as a whole and of the French-speaking minority as well. There cannot be a really united citizenship where there is division in speech; French children will be seriously handicapped in the battle of life who are not able to speak freely the tongue which prevails over practically all North America. A hearty welcome will be given to those coming from Quebec who come here to assist in developing the agricultural and industrial resources of Ontario, just as a like welcome is offered people coming from Great Britain or from Germany for like purpose. But those who come must be prepared to accept English as the language of the school and the state. There is nothing more disagreeable, nothing is more disturbing than a race or creed conflict, the slow progress made by Canada for many years was largely due to the fact that we have had so many such conflicts in the past. But it is better to have an immediate conflict, if it must be, than the permanent disturbance inseparable from a condition which would exist with numerous blocks of non-assimilable colonies located in various parts of Ontario. Better meet the difficulty half way by abolishing the bi-lingual schools now in existence and insisting on English as the sole tongue for use in school work in every part of the Province.—The Weekly Sun.

Mr. A. E. Connors, of Mt. Forest, who with his basket of "Dad's own make" of taffy, is a well known figure at all the local shows of the district, was overcome by a fainting spell at the Moorefield show. He fell on the cement sidewalk severely cutting and bruising his face.

Do You Know Your Ailment

Or is it a complication which can be reached only by DR. CHASE'S KIDNEY-LIVER PILLS.

There is only one medicine that can prove thoroughly satisfactory in complicated ailments of the liver and kidneys, and that is Dr. Chase's Kidney-Liver Pills.

They begin by regulating the bowels and awakening the action of the liver, thereby effecting a thorough cleansing of the excretory system. By thus removing the poisons from the system they lighten the work of the kidneys and gradually restore them to health.

Nobody who once learns of the definite and certain action of Dr. Chase's Kidney-Liver Pills in regulating and invigorating the kidneys, liver and bowels, is willing to take chances by experimenting with other medicines.

Such ailments as biliousness, constipation, chronic indigestion, liver complaint and kidney disease yield readily to this treatment.

Dr. Chase's Kidney-Liver Pills, one pill a dose, 25 cts. a box, at all dealers, or Edmanson, Bates & Co., Toronto. Write for a free copy of Dr. Chase's Recipes.

One Doctor—Only One

No sense in running from one doctor to another! Select the best one, then stand by him. No sense either in trying this thing, that thing, for your cough. Carefully, deliberately select the best cough medicine, then take it. Stick to it. Ask your doctor about Ayer's Cherry Pectoral for throat and lung troubles. Sold for nearly seventy years. No alcohol in this cough medicine. *J. C. Ayer Co., Lowell, Mass.*

Why try this thing, that thing, for your constipation? Why not stick to the good old reliable family laxative—Ayer's Pills? Ask your doctor if he approves this advice.

BANK OF HAMILTON

Do you experience difficulty in handling your own personal finances?

Do you not sometimes wish that you had a few dollars in the Bank to fall back upon?

Deposit one dollar in the Bank of Hamilton to-day—a small sum, but large enough to bear interest; and it will speedily accumulate more, once you have commenced to save.

ORANGEVILLE BRANCH

W. G. Hyland : Agent

Head Office, Hamilton

ARCHIVES OF ONTARIO
TORONTO

ORANGEVILLE BANNER.

VOL. XVIII. ORANGEVILLE, ONTARIO, CANADA, THURSDAY, NOVEMBER 10, 1910 19

THE CANADIAN BANK OF COMMERCE

SIR EDMUND WALKER, C.V.O., L.L.D., D.C.L., PRESIDENT
ALEXANDER LAIRD, GENERAL MANAGER

PAID-UP CAPITAL, $10,000,000 RESERVE FUND, $6,000,000

HEAD OFFICE: TORONTO

LONDON, ENG.: 2 Lombard Street, E.C. NEW YORK: 16 Exchange Place
MEXICO CITY: Avenida San Francisco, No. 50

In addition to the offices named above the Bank has branches in every Province of Canada (including all the most important cities) and in the principal Pacific Coast seaports of the United States.

It is thoroughly equipped for the handling of collections and other banking business in the territory covered by these branches.

ORANGEVILLE BRANCH.

W. H. LUGSDIN, Manager.

BUSINESS CARDS.

L. A. HUGHSON, Barrister, Solicitor, etc. Office, No. 52 Broadway, Orangeville, opposite Bank of Commerce. Private funds to lend at reasonable rates of interest.

GEO. ROBB, Barrister, Solicitor, Notary Public, etc. Office, one door west of Hill & Co's. store, Broadway, Orangeville. Money to loan.

DR. A. F. REYNAR, Physician, Surgeon, Accoucheur, etc. Fellow of Trinity Med. College, Licentiate of the College of Physicians and Surgeons, Ontario. Coroner for the County of Peel. Diseases of women and children a specialty. Diseases and Surgery at Palgrave.
Office hours—8 to 10.30 a.m. and 4 to 9 p.m.
Telephone service day and night.

GEO. RUTHERFORD
Police Magistrate, Commissioner in H.C.J., Conveyancer, Estate, Loan and Insurance Agent. Telephone 7 and P.O. box 67, Shelburne. In Dundalk on Saturdays in the afternoon.

G. H. CAMPBELL, L. D. S., D. D. S., graduate of the Royal College of Dental Surgeons of Ontario, and of Toronto University. Dentistry practised in all its departments. Anaesthetics administered if required. Office over J. R. Gillespie's Drug Store, Broadway, Orangeville.

W. H. BOWLES, L. D. S., D. D. S., graduate in Dentistry of Toronto University, Royal College of Dental Surgeons of Ontario, and Post Graduate of Chicago College of Dental Surgery. Dentistry in all its branches. Anaesthetics for painless extraction. Office west of Hill & Co's. store, Orangeville.

R. MEEK, L.D.S., D.D.S., Dentist. Office up stairs in Dr. Phillips Block, South Broadway, Orangeville. Dentistry in all its branches. Anaesthetics for painless extraction.

FREDERICK FRANK, L. D. S., Dentist, Orangeville. Office in the Uaskson Block, up-stairs. Entrance on Broadway. Always at home. Vitalized Air, or any of the Anaesthetics used for painless extraction, administered when required.

HELEN L. BREMNER, Dermatologist. Birth marks, ruptured veins, congested blood vessels, superfluous hair, moles and other facial blemishes permanently removed by electrolysis. Electric massage and other treatments given. For full particulars address Box 193, Orangeville. Private consultations at office over Wild's Boot & Shoe Store, fair days and on Monday of each week from 10 p. m. to 4 p.m.

T. STEVENSON,
Issuer of Marriage Licenses. A large supply of Blanks kept constantly on hand. Office, Medical Hall, Broadway, Orangeville.

COAL and WOOD

We are SOLE AGENTS for SCRANTON COAL, Standard Anthracite; and we handle all kinds and sizes of Wood.
Light and Heavy Teaming—Pianos, Furniture, Trunks, &c.
STANDARD PRICES
Office over J. E. Smith's implement warerooms.
LATHWELL & SON
'PHONES:—Office, 27, Residence, 19.
BROADWAY. ORANGEVILLE.

C. C. G. HANNAH

GRAIN, PRODUCE, COAL AND WOOD MERCHANT.
Highest market prices paid for grain and produce. First-class Coal and Wood at reasonable prices. Orders will have prompt attention.
Office opposite the market. Tel. No. 61

For Watches, Clocks, Jewellery and Spectacle repairing go to E. C. DANIELS. He will do it neat and cheap. West Broadway, Orangeville.

—All the new Public School Books in stock at The Banner Office.

Send Your Nice Things to "My Valet"

Our faultless French Dry Cleaning Process makes Ladies' and Men's Clothing, Silks, Satins, Laces, Embroidery, Feathers, Gloves as fresh and bright as new. There is absolutely no injury to the most delicate fabrics, and the charge is so much less than new goods cost, that it is a real economy to have us clean your good things.
WRITE US FOR FREE BOOK.
"MY VALET"
FOUNTAIN THE CLEANER
30 Adelaide St. West, Toronto.

Orangeville BUSINESS COLLEGE

Is a link in Canada's Greatest chain of High-grade Colleges, founded during the past twenty-six years. This chain is the largest trainer of young people in Canada and it is freely admitted that its graduates get the best positions. There is a reason; write for it. A diploma from the Commercial Educators' Association of Canada is a passport to success.

You may study partly at home and finish at College.

Fall Term Opens August 29.

ORANGEVILLE BUSINESS COLLEGE
GEO. SPOTTEN, President.
W. H. MacDUFF, Prin.

BLURRED VISION

IS NOT THE ONLY SIGN OF DEFECTIVE EYESIGHT

Headache, pain in the eyes, nervousness, loss of sleep, are some of the disagreeable consequences of eye strain!

However, there is an almost unfailing remedy in every instance—a pair of accurately fitted glasses.

Accuracy in our work and the high quality of our goods is the reason we should do your opticial work

J. H. MOTHERAL,
Jeweller and Optician
ALTON, - - ONT.

MANUFACTURERS LIFE
INSURANCE CO.
IS UNEXCELLED

WM. FIDDES
—IS—
SPECIAL AGENT
ORANGEVILLE VICINITY.

Provide for those dependent upon you, and also for your own old age. Two important duties.

S. J. N. GLAZIER
DISTRICT MANAGER,
OWEN SOUND.

—Special drive in envelopes at McGuire & McKitrick's on Saturday.

DUFFERIN AND DISTRICT NEWS.

Essence of Exchange and Items of Interest.

Ex-Constable Jerry Brundige, of Shelburne, is very ill.

The C.P.R. is building a new $20,000 station at Guelph.

Kincardine Council is thinking of installing a sewer system.

Duncan Galbraith, of Newcastle, sold 77 head of cattle for $4,000.

Newcastle, Ont., will likely vote on local option again next January.

Twenty-one bicycles were stolen in Brantford during the past summer.

Barrie ratepayers vote on local option at the next municipal election.

Mount Forest Baptist Church celebrated its jubilee a week ago Sunday.

The Rothsay cheese factory has been converted into a creamery for the winter.

Mr. J. T. Bowerman, of Dundalk, has bought a hardware business in Alliston.

Rich Hill L. O. L. 1099, Amaranth, will hold an entertainment on November 15th.

The annual Provincial Convention of the W. C. T. U. was held in Owen Sound last week.

The Presbyterians at Belwood are erecting a new manse which is now almost completed.

William Pratt, of Atwood, was kicked by a horse the other day, and had his leg broken.

Shelburne Council will be asked to make a grant of $100 to the recently reorganized Fire Brigade.

Chas. Gowings, of Listowel, dropped dead on the road a week ago Monday from heart failure.

Owen Sound hotels paid $1,125 in fines as a result of the recent round-up by Provincial detectives.

Mr. W. Reevely, lot 14, con. 6, Caledon, raised over 600 bags of potatoes off 3½ acres of ground.

Elmvale people petitioned the County Council of Simcoe for the dismissal of School Inspector Mills.

Miss Elizabeth Barrett, who had taught 38 years in the public schools of Windsor, Ont., has resigned.

The Board of Education at London, Ont., will employ a nurse to look after children in the public schools.

Milton, according to the Reformer, has a Mammoth Red Mangold on exhibition that weighs 34 pounds.

A deaf mute named Harry Braveu, arrested at Brantford for being drunk, tried to hang himself in the cells.

Wm. Leslie, Shiloh, has purchased the Torrance homestead on the Erin and Eramosa townline, 100 acres, for $4,200.

Rev. Arthur Carlyle was inducted as rector of All Saints' Church, Windsor, by Bishop Williams, of Huron diocese.

In a Hallowe'en prank at Prescott, a lad named Miller, 12 years old, was thrown over a fence and had his arm broken.

The derelict schooner Maggie, 35 tons, is drifting about in the Bay of Quinte, and is a serious menace to navigation.

Howard Bracken, the Kingston boy accidentally shot at Seeley's Bay by his brother, died without regaining consciousness.

John Rich, of Drayton, has bought out Bright's livery stable and Buckingham's bus and baggage business in Mount Forest.

—Drs. Kyles and Rooney have opened an office in the James May building, four doors west of Queen's Hotel. Calls at office or residences during night or day will receive prompt attention. 53-3m.

Arrangements are being made to organize a troop of Boy Scouts in connection with St. Paul's Sunday School in Wingham.

The Essex Post Office was broken into the other night and the safe dynamited. About $800 in stamps and letters was secured.

While walking along the road, H. Wilkes Crain, manager of the Bank of Ottawa, Lanark, was shot in the forehead by a bullet. He will recover.

Charles Gundy, son of Rev. Dr. and Mrs. Gundy, formerly of Wingham, has purchased a book and stationery business in the city of St. Thomas.

Charles Thompson, formerly of Pembroke, Ont., is believed to have committed suicide in the lumber camp of Murphy & Adhiff, near Fort William.

"Death from unknown causes," was the verdict in the inquest on E. T. Foster, of Atwood, a young druggist, of that village, who was found dead in bed.

HOW'S THIS?

We offer One Hundred Dollars Reward for any case of Catarrh that cannot be cured by Hall's Catarrh Cure.
F. J. CHENEY & CO., Toledo, O.
We, the undersigned, have known F. J. Cheney for the last 15 years, and believe him perfectly honorable in all business transactions and financially able to carry out any obligations made by his firm.
Walding, Kinnan & Marvin,
Wholesale Druggists, Toledo, O.
Hall's Catarrh Cure is taken internally, acting directly upon the blood and mucous surfaces of the system. Testimonials sent free. Price 75 cents per bottle. Sold by all Druggists.
Take Hall's Family Pills for constipation.

Mrs. Thos. Cousins, of Dundalk, who died a week ago Friday at the age of 27 years, was a daughter of Mr. and Mrs. Geo. Wilson, of Corbeton.

Principal Dyer and Preceptress Gardiner have each been 25 years with Albert College, Belleville, and were presented with purses of gold to commemorate the event.

A. Jamieson, of Mount Forest, picked a beautiful full blown rose in his garden on October 26th. Another had been plucked from the same bush just a week earlier.

J. S. Carter, 260 Scrauren Ave., Toronto, planted a raspberry seed last spring. On Oct. 27th he dug up a plant fully a foot high, bearing large leaves and a dozen well-formed berries.

Grand Valley Curling Club has reorganized with the following officers:—Hon.-President, A. Pow; President, Frank Sargent; Vice-President, Dr. Campbell; Sec.-Treasurer, A. S. Ramsay.

In Essa the decision has been made by the township council that parties running traction engines in that township and not carrying planks to protect culverts according to law will be prosecuted.

While out hunting rabbits in the bush of John Galbraith, townline, Mulmur and Melancthon, the other day, Fred. Harrison, of Shelburne, shot a very large coon. The animal weighed 16 pounds.

The large bank barn of George Whellar, east half of lot 8, con. 5, Mulmur, was totally destroyed by fire recently. Mr. Whellar lost all of this season's crop of grain as he had just recently threshed.

Clark's Pork and Beans.

In order to compete with Clark's Pork and Beans, the foreign manufacturer must pay a heavy duty. This forces him to cheapen his product. Why not get the brand made in Canada? Wm. Clark, Mfr., Montreal.

W. A. Donaldson has sold the corner 50 acres of his 150 acre farm at Reading corner to Norman Reid for $4000. Mr. Donaldson intends going to Melfort, Sask., and starting a ranch for standard-bred horses.

Coninsby Beef Ring has elected the following officers for the ensuing year:—Pres., Mark Sutton; Vice-Pres., R. Bryan; Secretary, Arnold McKinnon; Inspector, Wm. Fielding; Book-keeper and Butcher, W. Fielding.

Gillespie, Rogers & Co. Millinery, the latest styles at easy prices.

Mr. O. Sorby, the well-known horse importer, of Puslinch, has received a shipment of 53 Clydesdale yearlings from Scotland. The colts were principally stallions. The total value of the load was estimated at about $59,000.

G. Obrecht, of Mount Forest, is the happy possessor of a freak cabbage. It consists of five well formed and solid cabbages, about the size of large apples, on a single stem. At a little distance the freak looks like a bouquet.

Dr. Wolverton, who has been prospecting for zinc on the Bruce peninsula for the past three years, has discovered near Wiarton, some remarkably fine specimens and prospects are bright for a new industry of some importance.

Howard Whitten, son of Mr. and Mrs. R. J. Whitten, of Melancthon Station, died a week ago Saturday at the age of 20 years. Deceased had been troubled for some time with heart trouble, and this was the cause of his death.

THE FEET IN PRISON.

Tightly imprisoned in the modern shoe the feet perspire and the skin is chafed and irritated, until it is in anything but a healthy condition. Corns and bunions are formed and walking becomes torture. Possibly you never thought of Dr. Chase's Ointment in this connection but it brings wonderful relief and comfort almost instantly. Its soothing, healing effects are magical.

Mr. R. L. Dewer, formerly of The Harriston Review, was recently elected Mayor of the city of Valair, Montana, by acclamation. Not having attained the dignity of a freeborn American citizen, he was obliged to decline the honor.

T. Macomb, of Oshawa, formerly of Brampton, has an invention to his credit that he expects to make lots of money out of. It is a device to attach to a buttonhole machine, by which hooks and eyes may be sewn on to all sorts of garments.

Wm. Rusk, son of Mrs. Rusk, postmistress, Ruskview, died in Toronto hospital a week ago Thursday evening. He was employed in the office of the Massey-Harris Co., and died a few hours after being admitted to the hospital. His mother started for Toronto on getting word of his illness, but did not arrive in time to see him alive.

On the afternoon of Thanksgiving Day, the hotel at Streetsville Junction, kept by James Farrell, which is without license, was raided by the license inspector of the county and six kegs of beer secured. Farrell is an old offender against the law. He has been fined several times and has spent some time in jail because of his persistent sale of liquor. Cooksville Fair was held on Monday and it was thought that the Inspector would be absent and that this was a good opportunity to have the beer delivered. The goods were unloaded in Farrel's barn and taken possession of at once by Inspector Orr.

MOTHER'S LITTLE TREASURE.

What mother does not look upon her baby as a little treasure. What mother would not rather suffer herself than see her precious little one suffer. The well child brings joy to the home—the sick child brings misery, despair and care. But, mothers, there is no need for your baby to be cross and ailing, even during the much dreaded teething time. What baby needs to keep him well is an occasional dose of Baby's Own Tablets. These Tablets cure all stomach and bowel troubles; destroy worms and make teething easy. Mrs. Pierre M. Cormier, New Richmond Centre, Que., writes:—"Baby's Own Tablets have been of great benefit to my little one and now he sleeps well and eats well and is happy all the time." The Tablets are sold by all medicine dealers at 25 cents a box or direct from The Dr. Williams' Medicine Co., Brockville, Ont.

MRS. JOHN TEBBUTT.

Mrs. John Tebbutt died at her home in Grand Valley a week ago Saturday afternoon last, after an illness of several months. When but a small child she came to Canada with her parents, who settled in the 12th concession Garafraxa in 1884, and there lived until her marriage almost 50 years ago. After that she and her husband lived in East Garafraxa, Marsville, Waldemar, and about 17 years ago came to Grand Valley. Four of a family survive, James at Innisfree, Alta.; Mrs. Risdale at Invermay, Sask.; John T., and Sarah at home. The deceased was a loyal member of the Methodist Church, a devoted mother, and set a good Christian example to her home. The funeral took place on Tuesday to Price's Corners' cemetery, the family burying ground.

THANKSGIVING SHOOTING ACCIDENT.

R. T. Forgrave lost two toes of the right foot in a shooting accident on Thanksgiving Day, by an accidental discharge of his own gun. He was one of a party from town who had spent the day shooting in the swamps near Bates' school, Amaranth. About 4 o'clock they came out to try another swamp, and while standing on the road discussing the matter Dick rested his gun, muzzle down, on his foot. In some way it discharged, the shot taking the toe next the large one off completely, badly shattering the one next it, and tearing a hole through his boot. He was at once rushed home where a doctor attended the injury. Mr. Forgrave is one of the most cautious and carefully observant of men in the bush and it seems strange that he should meet with such an accident.—Star & Vidette.

Shiloh's Cure
quickly stops coughs, cures colds, heals the throat and lungs . 25 cents.

The New Catalogue

Of the Central Business College of Toronto contains some special guarantees of very great interest to students who desire to attend a first-class reliable school. You are invited to write for it. Address W. H. Shaw, President, 395 Yonge St., Toronto.

M. WILKINS & SON
Money to Loan
At Lowest Rates.
Agents for First-Class Fire & Life Insurance Companies
A number of good Farms for Sale. Several Brick Dwelling Houses in Orangeville for sale.
Office—Old stand up stairs, opposite Mill St., Broadway, Orangeville.
M. WILKINS & SON.

NIGHT SCHOOLS

To those who feel the need of a business education, but who cannot leave their regular employment for study, the fact that night classes are held in connection with the Orangeville Business College will be of interest. Instruction given in both commercial and stenography departments. Inquire at the college.
ORANGEVILLE BUSINESS COLLEGE.

FARMS for SALE

I have the following FARMS FOR SALE which are in a good state of cultivation, well located and will be sold on EASY TERMS.
175 acres which is inside the corporation of Orangeville
200 acres, one mile from Orangeville
100 acres, one mile from Orangeville
150 acres in Adjala Township
250 acres in Amaranth, known as the A. W. Bowes' farm
These farms have splendid buildings, good water, and are all close to schools, churches, and post-offices.
I have also several good houses in Orangeville for sale. CHEAP and on EASY TERMS.
I have several half sections (320 acres), also whole sections (640 acres) in Saskatchewan and Alberta, both improved and unimproved, near the railways, and convenient to schools and churches, that I can sell very cheap and on easy terms.
I exchange Western Lands for Ontario Farms and Ontario Farms for Western Lands.
For Prices, Terms, and other information apply to
J. J. WHITE
Telephone 126. P. O. Drawer 495, Orangeville.

THERE IS A DISTINCTIVE QUALITY

Peculiarly pleasing to the palate about PASTRY that is made from the
FAMOUS LILY QUEEN PASTRY FLOUR
If you are not already using this Flour, I would recommend you to give it a trial.
I also sell the well known "Five Roses" Flour, which is easily one of the Best Brands on the Canadian market.
Bran, Shorts, Oats, chopped or rolled, for feed.
Wheat and Oats Taken for Flour.
JOHN JOHNSTON,
BROADWAY - - - - ORANGEVILLE.

WE DO Good Work
Why not do it for you?
We give prompt service. Perfect Fit, Expert Workmanship, Good Material and Good Style.
We have a full line of up-to-date furnishings for men and boys—also a choice line of Ready-to-wear winter overcoats with the new collar, at popular prices.
Call and examine goods and be convinced that you cannot do better than by buying from
ANDREW HILL,
Tailor and Furnisher,
BROADWAY, ORANGEVILLE.

DE LAVAL

CREAM SEPARATORS
All Styles and Sizes for the Farm and Creamery.
Just received a large supply of
Blankets, Robes, Knee Rugs, Harness
INTERNATIONAL STOCK FOOD
Also agent for the Singer Sewing Machine
J. E. SMITH,
BROADWAY, - - - - ORANGEVILLE

ARCHIVES OF ONTARIO
TORONTO

THE BANNER

THURSDAY, NOVEMBER 10, '10

BLAIN AND CHARTERS.

Members for Peel Address an Alton Audience on Questions of the Day

75 or 80 of the residents of Alton and vicinity, including about fifteen ladies, gathered in Science Hall on Monday night to hear their representatives, Messrs. R. Blain, M.P. and S. Charters, M.P.P., discuss some of the public questions that are prominently before the people of Canada at the present time. The two members were in excellent form and received an attentive and sympathetic hearing from their audience, which was naturally largely Conservative in its leanings. Mr. Everton Barber, of the Barber Carriage Co., occupied the chair and prefaced the addresses with a few neatly put introductory remarks.

Mr. Charters, who spoke first, confined himself almost entirely to the legislation that was before the House at its last session. He emphasized the attention the Whitney Government is giving to agriculture and pointed out that last year's estimates —$778,101—for agricultural purposes were the largest in the history of the Province and larger than those of any other Province in the Dominion. Provision had also been made by the present Government for establishing Agricultural Departments and appointing agricultural instructors in connection with High Schools. 14 of these instructors had been appointed already. Mr. Charters also spoke of the stimulating effect of field crop competitions, of the effort to ensure a supply of pure milk through the appointment of the Milk Commission and the legislation following its report to the House, of Mr. Downey's bill to reduce the death rate from tuberculosis, of automobile legislation, technical education and the license law. He justified the three-fifths clause by saying that the position the Government took was that public sentiment must be strong in order to make local option effective. The present Government was making an honest effort to enforce the law. If ever there was an alliance between a Government and the liquor trade, then such an alliance existed between the late Ross government and the liquor trade of this province. Mr. Charters was modest in his reference to the Ontario Telephone Act, a measure which he introduced into the Legislature last session and which is generally regarded as an exceedingly useful piece of legislation. Independent telephone companies, he pointed out, were serving over 40,000 people in Ontario. The speaker maintained that from one end of the province to the other there was no serious complaint against the Whitney government. Mr. Whitney and his party had legislated in the interests of the people and would continue to do so as long as they held the reins of government.

Mr. Blain paid a compliment to his audience by styling Alton an intellectual part of the County of Peel. He reviewed the immigration policy of the Ottawa government, approved of the Act for the Conservation of Natural Resources and explained certain amendments to the criminal code respecting automobilists. He rejoiced in the growing prosperity of Canada and the Canadian people. Canada's foreign trade last year aggregated $693,000,000, the highest in its history, and $123,000,000 in excess of the aggregate for 1908. Mr. Blain took issue with the Government on its naval policy, which he held would have the effect of committing the people of Canada to an enormous annual expenditure. Moreover the electorate should have been consulted first. He had voted against the Government bill, but in favor of Canada furnishing $20,000,000 as a contribution toward the naval defence of the Empire. In fifty years Great Britain had expended the enormous sum of $95,000,000 on the military defence of Canada. It was worth a great deal to belong to Great Britain and Canadians should be prepared to take up their muskets and fight if need be for the defence of the Empire. Coming to the question of reciprocity Mr. Blain pointed out that the United States tariff is 25 per cent. higher than our Canadian tariff. For instance the U. S. duty on barley was 30 cents a bushel whereas the Canadian duty was only 12 cents. The duty per pound on pork was 5 cents and 2 cents respectively. This condition also applied to many other farm products and manufactured goods. He thought the policy the Canadian government should pursue was to tell President Taft and his Administration that when they had brought their tariff wall down to the level of the Canadian tariff wall, Canada would be willing to talk to them about reciprocity. Until this was done, the speaker was opposed to any movement by Canada in the direction of reciprocity.

The usual thanks were tendered the speakers and chairman before the meeting closed.

UNCERTAINTY OF LITIGATION.

If reports are correct the uncertainty of litigation was strikingly illustrated at the Fall Assizes here this week. Dr. Gowan, The Banner is informed, could have settled with Mrs. Marshall for $500. He preferred to fight and the Jury put him in for four times that amount, to say nothing of the costs. The C. P. R. offered Boyd, the Flesherton business man, $1500, before he had even consulted a lawyer. Before the trial the Company increased its offer to $2500. Boyd wanted $3500 and would not consider taking anything less. The case went on and he got judgment for $1000, just $1500 less than the Company offered him.

A TRUE BILL.

W. G. Stoddart Will Have to Stand Trial at Spring Assizes.

Mrs. Marshall, whose Husband was Killed Last June, Awarded $2,000 Damages.

Dufferin Fall Assizes Were Held This Week.

The Fall Assizes for the County of Dufferin opened in the Court House here at one o'clock on Monday afternoon, with His Lordship, Mr. Justice Latchford, presiding. Court opened with an imposing array of local and outside legal talent in attendance. Among the barristers present were Sydney Smith, K.C., of Stratford, Crown Prosecutor; E. F. B. Johnston, K. C., Toronto; I. B. Lucas, K. C., M.P.P., Markdale; W. H. Wright, K.C., Owen Sound; Angus McMurchy, K. C., Toronto; J. W. G. Wallace, Markdale, G. M. Vance, K.C., Shelburne, and the members of the local bar. The docket consisted of one criminal and five civil cases, four of the latter being jury and one a non-jury suit.

The criminal case was against W. G. Stoddart, formerly an undertaker and furniture dealer in Grand Valley, who was charged with entering the premises of Robert Boyle on or about October 1st, 1909, and stealing therefrom a fur-lined coat, two imitation fur-lined coats, one coon fur coat, five knee rugs, a quantity of whips and robes, bridles, harness and brushes to the value of $200. There are three counts in the indictment, the others charging Stoddart with entering Boyle's place with the intention to commit an indictable offence and with unlawfully receiving and having in his possession goods knowing that they had been stolen.

In his address to the Grand Jury, His Lordship pointed out that the case was somewhat peculiar in that the charge had been preferred against Stoddart by the Attorney-General with the trial judge's consent. The Judge also asked the jury to remember that they were not trying the prisoner, but were simply to ascertain if he should be placed upon trial. The trial itself came within the province of the petit jury, and the Grand Jury was only required to determine if the evidence was sufficient to justify sending the accused up for trial. In the course of his address the Judge congratulated the Jury and the people of Dufferin upon the evident absence of serious crime within the county. It was a matter for congratulation that there was only a single person in the county gaol on a criminal charge. It was the duty of the jury to inspect the County and other public buildings to which the Government grants aid. They should ascertain, said His Lordship, if the Court House was in proper condition for the administration of justice, satisfy themselves that the gaol is properly lighted, heated and ventilated and enquire from the prisoners regarding their food, treatment and general condition.

The Grand Jurors were James Armstrong, Daniel Broderick, Peter Bell, John Dowkes, John Davidson, Joseph Dyer, C. W. Hurndall (foreman), J. C. Jones, Robert Lee, Geo. Lindsay, Samuel Lawrence and F. Marshall.

About three o'clock in the afternoon the Jury, after deliberating a short time on the evidence, returned a true bill against Stoddart. The witnesses examined were High Constable Smith, of Cornwall, High Constable Hughes, of Orangeville; Robert Boyle and James Fuller. Mr. A. A. Hughson, who acted for Stoddart in the Police Court proceedings last summer, suggested that the trial could take place before the County Judge at the December sessions. His Lordship intimated, however, that the case should be tried by a High Court Judge and traversed the matter until the Spring Assizes. The Crown Prosecutor then made application for a bench warrant for the apprehension of Stoddart. This the Court granted.

Marshall vs. Gowan.

The first civil case taken up was that of Mrs. Cohn Marshall, widow of the late John Marshall, of Melancthon, against Dr. Gowan, of Horning's Mills. Marshall was killed on June 17th last by his team taking fright at an automobile driven by the defendant. I. B. Lucas, K. C., and Mr. J. W. Wallace, of Markdale, appeared for the plaintiff and E. F. B. Johnston, K. C., of Toronto, instructed by G.M. Vance, K.C., of Shelburne, for the defendant. Considerable time was spent selecting a jury, nearly a dozen of the men called being challenged or asked to stand aside. The following jury was at last sworn in :—

Geo. Davis, W. S. Golden, Matthew Bennington, Thos. J. Hamilton, Amaranth; Stewart Hughson, Jas. H. Hall, East Garafraxa; Wm. Hudd, Melanethon; Arch. Irwin, Orangeville; James Irwin, James Colwell, Geo. Moffitt, Mono; James Taylor, East Luther.

Presenting the case to the Jury, Mr. Lucas stated that the broad question for the court to determine was whether or not there had been any negligence for which Dr. Gowan was responsible. Automobiles had certain rights on the highway, but these were subject to well-defined restrictions. It was not necessary in the present case to prove that Dr. Gowan had been negligent. All the law required the plaintiff to do was to show that her husband's team took fright from the automobile and to prove that he had been killed. The onus of proving that he had taken all precautions was upon the defendant. The broad question for the jury was, did the defendant take all precautions that he could reasonably be expected to take?"

Mrs. Marshall, the plaintiff, who was the first witness called, said that her husband had lived on the farm occupied when killed for a period of ten years. They bought the place at $3800. The present value she placed at $7000 with stock and implements worth about $2200. There were five children—a son in the West, another serving as a drug apprentice in Shelburne and a son and two daughters at home, the youngest child being 13 years of age. The accident happened a quarter of a mile from the house.

Adam McKibben, who was with Marshall, unloading gravel at the time of the fatal runaway, was the chief witness for the plaintiff. McKibben, who was very voluble, told a graphic story of the affair. He was standing at the rear of the wagon, Mr. Marshall being at the front, taking off the load. They had placed the seat, end board and one side-board on the ground and laid the first bottom board on the wheels of the wagon, or more correctly, truck. The other boards they stood on edge against the stakes as they were dumped. They had dumped all except the last board, when witness saw Marshall look up, then raise his hand in a startled manner and cry "The Lord help us," and apparently make a grab for the lines, which had been thrown across the back of the nigh horse. At the same instant the nigh horse raised its head, looked about and like a flash the team started off, dragging Marshall in front of the wagon. When he saw Marshall raise his hand, witness glanced over his shoulder and saw an automobile on the grade behind him. Whether it was moving or not he could not swear. The auto, he swore, had passed the first telegraph pole from the place where the wagon stood and was not more than 25 yards away when he saw it. The horses were a span of four year olds, were well-broken and witness had never known them to run away before.

Mr. Johnston, in the course of a searching cross-examination, tried hard to get McKibben to admit that the automobile was standing still when he looked around. Some of the passages between the skilful questioner and the talkative witness were decidedly amusing. McKibben who repeatedly addressed the eminent K.C. as "my dear friend," stoutly maintained that he couldn't tell whether the machine had stopped or not and the cross-examiner was obliged in the end to let it go at that. "I suppose if you couldn't tell whether the auto was standing or not the horse couldn't," was one of Mr. Johnston's sallies. Witness was asked what he had said to a couple of Shelburne men, who interviewed him respecting the accident, but the cross-examiner got something he wasn't looking for, when McKibben depicted one of the Shelburneites as saying to him, "It depends all on you how Dr. Gowan comes out."

Henry Marshall, a brother of the deceased, gave particulars of certain measurements that he had made after the fatality. From a stump opposite the wagon to the first telegraph pole the distance was 76 feet. It was over 400 feet from wagon to the top of the grade. The view was unobstructed from this point and horses and wagon could be seen from a point 200 feet or farther back of top of grade.

Foy Marshall, a son of the deceased, said that Dr. Gowan and Mr. Huxtable called at his father's home a short time before the accident looking for horses to buy. He told them his father was down the road with a team of colts unloading gravel and that the horses would frighten at an auto.

James Jelly, a young farmer, who was working in the gravel pit on the day of the accident, described Marshall's horses as a young Shire team. He had never known them to shy or run away and was sure they were well broke and tractable. Witness told about finding the endboards, seat and one side-board of the gravel box on the road where Marshall was unloading and described the manner in which the other boards were scattered along the highway.

This closed the case for the plaintiff.

Dr. Gowan, the defendant, was the first witness called for the defence. The Dr. who is a stalwart six footer, with iron-grey hair, and apparently about 50 or 55 years of age, gave his evidence in a cool and collected manner. He said he had approached the grade very carefully because he got the impression from Foy Marshall that his father's team would frighten at an automobile. He was running six or seven miles an hour on the level, but had lessened the speed on account of meeting a wagon and democrat. When he neared the crest of the hill and saw Mr. Marshall's team he shut off the feed and ignition spark so that his machine would not make any noise and coasted down the hill. The auto was not making any more noise then than an ordinary buggy. He did not sound the horn, because experience had taught him this was the surest way to frighten a horse. When he was on the crest he saw Mr. Marshall look up and assumed for the moment that he had seen the auto coming. When some distance down the hill he noticed that Marshall was cleaning gravel off the bolster and reach of the wagon and, realizing that the unfortunate man had not noticed him, stopped the auto and called to him. He was 50 or 55 yards from the wagon when he brought his machine to a standstill. When he called Marshall looked up hurriedly and then made a quick movement to the left, apparently attempting to seize the lines. As he did so he laid his hand on the board that was lying on the wheels. The board flew up and at the sound behind it the nigh horse raised its head, looked about and before Marshall could recover himself from what witness described as "a false start" the team started to run. Dr. Gowan appeared quite positive that he saw the board fly up and fall again. The auto, he swore, was on the left side of the road and at a standstill before the horses started to run. The nigh horse turned its head to the right, away from the automobile.

Mr. Lucas subjected the witness to a lengthy cross-examination. Many of the questions related to his failure to blow the auto horn, when he first noticed Marshall's team. Witness maintained that he had learned from his own experience that the horn was liable to frighten a horse. Mr. Lucas wanted to know if it wasn't the auto itself that gave the fright but the witness thought it was the tooting that did it.

The evidence of Robert Huxtable, who was riding with Dr. Gowan, agreed substantially with the statement of the defendant.

Samuel H. Rutledge, the only other witness for the defendant, gave unimportant evidence.

Counsel addressed the Jury at considerable length and were followed by the Judge, whose charge was somewhat in favor of the plaintiff. His Lordship explained the law very clearly, pointing out that in accidents of this class the Legislature had placed on the automobilist the duty of proving that he had not been guilty of negligence. In conclusion he submitted seven questions to the Jury, which he asked them to answer.

The Jury retired about 6.30 Monday evening and at 10 o'clock returned a sealed verdict, which was read by His Lordship when Court resumed at 9.30 Tuesday morning. The verdict awarded Mrs. Marshall $2000 damages, apportioned, $1000 to herself, $100 to her second son and $300 each to the three youngest children. Mr. G. M. Vance, counsel for the defendant, asked for a stay of proceedings for the purpose of considering an appeal. The Judge granted a stay of ten days.

The questions submitted to the Jury and their answers were as follows :—

Q. Was it reasonably necessary that the horn of defendant's automobile should have been sounded as the automobile approached Marshall?

A. Yes; when defendant first saw Marshall.

Q. Did the defendant when approaching Marshall's horses manage his automobile in such a manner as to exercise every reasonable precaution to prevent the frightening of such horses?

A. No. Seeing Marshall's position defendant should have sounded horn.

Q. Did the accident to Marshall arise through the negligence of the defendant?

A. Yes.

Q. If you find the accident arose through the negligence of the defendant, in what did that negligence consist?

A. In not sounding horn or stopping automobile sooner.

Q. Could Marshall by the exercise of reasonable care and diligence have avoided the accident?

A. No; not under the custom of unloading gravel.

Q. If you find that Marshall could have avoided the accident, in what did his want of reasonable care and diligence consist?

A. None.

Q. What damages if any have been sustained by the plaintiff?

A. $2000 divided as follows :—Mrs. Marshall, $1000; second son, $100; three youngest children, $300 each.

Boyd vs. C. P. R.

The case of Wm. Boyd, a Flesherton merchant and grain and cattle dealer, against the C. P. R. was proceeded with Wednesday morning. W. H. Wright, K. C., of Owen Sound, appeared for the plaintiff and Angus McMurchy, K.C., Toronto, for the defendant Company. Boyd was injured in a head-on collision between two passenger trains near Melville Cross on October 20th, 1909. Boyd was in the lavatory when the crash occurred and was thrown violently into the corner of the compartment. He was badly dazed and sustained injuries about the lower part of the body that afterwards developed a double rupture. The Railway Company admitted liability through the negligence of their officials, and the Court, therefore, was only asked to hear evidence relating to Boyd's injuries and to determine the amount of damages he should receive.

The following jury was selected to try the case :—

John Mowatt, Jas. A. Clarke, Elijah Dynes, Wm. Geffs, J. H. McKee, John Hewitt, Wm. McGhee, James Arnott, Arch. Ramsay, Isaac May, Arch. McKitrick and Robert Lewis.

At the outset Mr. McMurchy, for the defendant Corporation, asked the Judge to dismiss the Jury and try the case himself on the ground that much of the evidence was likely to be technical and difficult to understand. His Lordship, however, decided to retain the jury, reserving the right to dispense with their services at any time. The witnesses for the plaintiff were Boyd himself, Dr. T. S. Sproule, Markdale; Dr. Martin, Dundalk, and Dr. T. A. Carson, Orangeville. The defence called Dr. Middleboro, of Owen Sound, and Dr. Beatty, of Toronto. The latter maintained that an operation would cure Boyd of his trouble. Much of the evidence was technical and the Judge eventually dismissed the Jury. His Lordship awarded plaintiff judgment for $1000 and costs.

The case was concluded about 12.30 and as it was the last on the list the Court was brought to a close.

Brandenberger vs. C. P. R.

The plaintiff, an Arthur hotelkeeper, was injured in a run-off on the C. P. R., a short distance south of Alton on July 12th, 1909. Suit was brought to recover damages for personal injuries. The case was withdrawn, the parties having reached an amicable settlement, the Company agreeing to pay Brandenberger $1500.

Adams vs. Hurndall Novelty Co.

Particulars of this suit were given in last week's issue. The parties arrived at a settlement out of Court, the defendant Company paying $650 and costs.

Symonds vs. Leighton.

This was the only non-jury case down for trial. Adjourned to be heard by the trial judge later in Toronto.

Quality

in tea may mean to you flavor or strength or fragrant richness. Red Rose Tea is blended with such nicety that it is the combination of all three points of merit. Will you try a package.

RED ROSE TEA "is good tea"

NEVER SOLD IN BULK

Your Grocer Will Recommend It

ROSEMONT.

Earth has again donned her white mantle, but we entertain hopes for ploughing weather yet.

Rev. J. N. Blodgett and Mrs. Blodgett entertained the young people of St. Luke's Church on Thursday evening last. All report a very pleasant time.

Mrs. K. Armstrong and Miss Alice Gallaugher spent Thanksgiving holidays in Toronto.

The members of L. O. L. No. 9, Rosemont, attended in a body the service of St. Luke's Church on Sunday. The sermon was most impressive.

Our popular threshers, the Connor Bros., have purchased a new Bell separator from Stratford. We hope it will enable them to continue their good reputation.

We are glad to state that our new physician, Dr. Blair, is having good success in his practice here.

Mrs. G. F. McNabb spent the past week at her home in Toronto.

Wes. Allen is holidaying at his home here.

Great interest is manifested over the completion of the new telephone line from the east. This new line, together with the Bell, will add greatly to the mercantile trade of our village. All our burg lacks now, Mr. Hanna says, is this new railway that we hear of.

—Ritchie's sell Turnbull's Underwear for ladies and children.

HILL & CO. | Orangeville

THE APPEARANCE OF WINTRY WEATHER demands a supply of Clothing suitable for bodily needs. We have anticipated this change of Weather and have filled our store with Seasonable Goods, such as you will be looking for. We guarantee satisfaction of every garment we sell and our prices are right, considering quality in every case.

MEN'S AND BOY'S OVERCOATS AND REEFERS!

If there is the faintest thought in your mind about a new overcoat, we are at your service with the best assortment of Styles and Materials for comfort and durability that we ever had. Our prices are certainly reasonable in these lines and we are positive that your opinion will be the same as ours in this respect. It is difficult to convey to your mind the value we have to offer in these new overcoats, but the Quality and Style of our Men's Heavy Tweed of new shades, full length, with College collar, in sizes from 36 to 44, at the special value price of..... $8.50
is hard to equal. Finer quality of Tweeds at..... $9.50 and $12.50
Men's Heavy Lined Smock, high Cordaruy collar, at..... $1.50
Men's Reefers from..... $3.75 to $6.00
Boy's Overcoats, Heavy Tweeds and College collar from..... $4.75 to 6.50

Underwear | SWEATERS AND SWEATER COATS

These are all necessary for winter comfort and we claim to have the best assortment of reliable underwear in Ladies', Child's, Men's, and Boy's, that you could expect to see in a store. You can secure a heavy Sweater Coat for almost any size of a man for $1.00. These we claim are extra value. Boys' sizes from 70c. to 85c. in navy with red.

Fur Coats, Fur Ruffs, Stoles, & Caperines

Men, if you want a fur coat of any description see our stock. Consult us in regard to price and guarantee. Ladies' Furlined Coats and Small Furs are specialties with us. Have a look at our selection. See the values we can give you before you invest your money.

Any Quantity of Dressed Poultry, Butter, Eggs, and Farm Produce Wanted. Cash or Trade. Highest Prices Always.

HILL & CO.

ORANGEVILLE - - ONT.

GRAND JURY'S PRESENTMENT.

13 Inmates in County Gaol, of Whom Only One is Held on a Criminal Charge.

The Grand Jury at the Fall Assizes here this week made its presentment to Mr. Justice Latchford on Tuesday morning. The Jury reported the Court House and Gaol in a generally satisfactory condition, but found fault with the ventilation of the former building and recommended improvements in this and other respects. The text of the presentment is as follows :—

Orangeville, November 8th, 1910.

His Lordship Hon. Mr. Justice Latchford, Presiding Judge at the Autumn Assizes for the County of Dufferin.

May it please your Lordship,—

We, the Grand Jury, beg to make final presentment as follows :—

We find the court house, gaol and outbuildings in general good condition, the gaol being in a particularly clean condition. The inmates are as follows :—10 vagrants, 1 insane, 1 criminal, 1 inmate in women's ward.

We beg, however, to make the following recommendations :—

Some improvement should be made in the general ventilation of the Court Room, which can be done by making the ventilators workable in the skylights. The windows should also be improved.

Keys should be provided for the Jury rooms as there are a number missing.

In connection with the Court House improvement is necessary in the lavatories. The outdoor accommodation should be put in good condition and a urinal provided inside.

In view of the increased expense connected with attendance of jurors at this Court, we strongly recommend an increase in the allowance to at least $3 a day.

C. W. HURNDALL,
Foreman.

H. S. DEBENTURES SOLD.

The Town of Orangeville has sold debentures amounting to $7500, issued this year for the purpose of building an addition and making other permanent improvements to the High School, to the Dominion Securities Corporation, of Toronto, for $7,412. The purchase is conditional on the debentures being guaranteed by the County of Dufferin. The debentures cover a period of 20 years and bear 4½ per cent. interest. The price is considered very satisfactory in view of the present glutted state of the securities market. The next highest tender was $7401 by Aemilius Jarvis & Co.

TEACHER WANTED.

For S. S. No. 11, Caledon. Must hold second-class professional certificate. Duties to begin January 3rd, 1911. Apply, stating salary and qualifications, to

WM. MEEK,
Orangeville, Ont.

FOR SALE.

400 acres of choice land in Southern Saskatchewan. Good house and stable. Good fences. 175 acres plowed and nearly all under cultivation. 4 miles from good town. Reasonable cash payment down with balance arranged on the basis of half crop payments if desired. Apply to

W. T. BAILEY,
4t. Orangeville, Ont.

HOUND LOST

Lost on or about Tuesday, October 25th, a spotted black and white female hound, with black saddle. Any information that will lead to her recovery will be suitably rewarded and any person found detaining the animal after this notice will be prosecuted.

THOS. J. ROBINSON,
Lot 5, 2nd. line, West, Mono,
Orangeville P. O.

PIGS ESTRAY.

Strayed from the premises of the undersigned, lot 10, con. 2, east, Caledon, on or about October 1st, a Tamworth sow with seven young pigs. Sow and pigs are red with black spots. Any information that will lead to their recovery will be suitably rewarded.

PETER FERGUSON,
Caledon P.O.

COTTAGE FOR SALE

5 Room Cottage on Amanda St. for Sale or Rent. Suitable property for a retired farmer. For particulars apply to Dr. G. H. Campbell.

FARM FOR SALE.

The undersigned offer for sale that desirable 100 acre farm, the w ½, lot 12, con. 2, Amaranth, commonly known as the Wallace farm. Farm is all cleared and in excellent state of cultivation and is one of the most desirable properties in the township. Brick house, bank barn and outbuildings, well fenced and well watered. Farm is convenient to railway station, grain elevator, good stores, churches, school and post office. For price, terms, etc., address or apply to

REV. J. R. BELL,
JNO. S. WALLACE,
Executors.
9-tf. Laurel P. O.

FARM FOR SALE.

The undersigned offers for sale the w ½ lot 16, con. 5, Amaranth township, consisting of 100 acres, more or less. Dwelling house, bank barn, 50 by 60, with stabling. School house on farm. Farm is cleared, except 5 acres, and in good state of cultivation. Convenient to church, grain elevator and railway station. Will be disposed of on easy terms for quick sale. For price and full particulars, apply to or address

OLIVER SPROUL,
tf. Orangeville P. O.

ARCHIVES OF ONTARIO
TORONTO

THE NEW CLOAKS? CLOAKS ARE CAPRICIOUS. STYLE CHASES STYLE AS SUNSHINE CHASES SHADOW. THE LATEST STYLES DID NOT COME IN TWO MONTHS AGO, BUT ONLY RECENTLY. WE HAVE THE RECENT THINGS IN CLOAKS. WE CANNOT TELL YOU EXACTLY WHAT THEY ARE, WHY NOT COME IN AND SEE THEM? ASK TO LET US SHOW YOU, HOWEVER, THESE VALUES:

WE HAVE A NUMBER OF MANTLES, SKIRTS, AND WAISTS, WHICH WE INVITE YOU TO COME AND SEE AND SECURE AT A GENUINE BARGAIN PRICE, **$1.00** EACH.

OUR STORE, YOU KNOW, IS THE HOME OF FURS. NOR CAN WE DESCRIBE OUR FURS TO YOU. COME AND SEE THEM. ASK TO BE SHOWN THESE VALUES: BROWN ISABELLA SABLE SETT, LARGE RUFF AND MUFF, SPECIAL.....**$10.00.**

FOR EXCLUSIVE STYLES IN

Millinery!

WE CAN GIVE YOU THE LATEST GOODS. WE DO NOT INTEND TO CARRY ANY HATS OVER AND IN ORDER FOR A QUICK CLEARANCE, WE HAVE REDUCED OUR PRICES **25** per cent. off.

BUTTERICK PATTERNS
10 and 15 Cents
None Higher

BUTTER and EGGS WANTED at Highest Prices.

PHONE NO. 5.

Marshall Green & Company

Corner Broadway and Prince of Wales' Street.

CAMILLA.

(Intended for last week).

Mrs. E. J. Cobean, of Toronto, spent Thanksgiving at her former home "Pleasant View."

Mrs. Wilkinson and son, of Cheltenham, were the guests of the former's sister, Mrs. James Parks, over Sunday.

Mrs. John Canning, of Toronto, was the guest of her uncle, Mr. William Canning.

Mrs. H. Campbell, of Ottawa, is visiting her brother, Mr. J. C. Howard.

Miss Alice Little, of Dundalk, spent Sunday at home.

Mrs. A. Brenner is visiting her sons in Uncle Sam's domain.

Miss Buchanan, of Primrose, is the guest of Miss Belle Buchanan.

Mr. and Mrs. Robt. Thompson spent Thanksgiving with their son in Toronto.

Mr. Buchanan, of Thessalon, is visiting his uncle, Mr. James Buchanan.

Mr. and Mrs. John Buchanan are visiting friends in Brampton.

Mr. and Mrs. Cunningham, of Hamilton, are guests at Mr. John McNaughton's.

Miss Birdie Curry visited Toronto friends last week.

Misses Birdie and Etta McCarty and two friends, of Toronto, spent Thanksgiving at their home here.

Our teachers, Misses Hunter and McDowell, spent the holiday at their respective homes in Erin and Hillsburg.

Miss Edith McCluskey, of Buffalo, is visiting at her home on the Blind Line.

Those representing our burg at Orangeville High School this term are Misses Victoria and Florence Parks, Muriel Howard, Robena Thompson, Mabel Rayfield and Masters Charlie Scott and Ralph Bremner.

The services on Sunday were of an unusually interesting character. In the afternoon the Rev. Mr. Oswald, of Winnipeg, preached a very eloquent and powerful sermon to a large congregation and in the evening the Rev. Mr. Hamilton, of Toronto, preached in the interests of the Dominion Alliance to a well-filled church.

At the fowl supper and entertainment held on Monday evening all went merry as a marriage bell, and when the evening was over expressions of well-pleased satisfaction with all that had taken place were heard on every side. (We were looking for news and stopped to listen). The dinner tables were abundantly supplied with all that everyone could desire and our ladies who excel in the culinary art should take credit to themselves that they outshone all previous efforts and there was plenty and to spare of goody-good things to eat both before and after entertainment. The programme was of a very high standard. The chair was occupied by the Rev. W. M. Morris, of Orangeville, in his own inimitable style. The flashes of wit and good humor kept the crowd in a jovial mood and he certainly hits the high spots in the estimation of the Camilla people in whatever he does or wants them to do. Misses Huston and Harshaw, of Orangeville, were in splendid voice in solo and duet. They and their accompanist, Miss Wallace, of Orangeville, are always favorites with us not only because of their sterling qualities as entertainers, but because when they make engagements they can be depended upon to come even though darkness curtains the hills and the tempest is abroad in its anger, when the plough stands still in the field of promise and briers lie crushed in the garden of beauty. Miss Edna Campbell was the elocutionist of the evening and delighted the audience, and after this when we want to bring out the lovers of that style of entertainment we will revise the old song "The Campbells are Coming," and sing instead, "Miss Campbell is Coming." Mr. Cunningham, organist in one of the Hamilton churches, and Mrs. Cunningham gave a well rendered piano duet, as also did Misses Wallace and Huston. Misses Mildred and Florence Patterson, of Shelburne, both possessors of superb voices, caught the fancy of the crowd with their solos and duets. Miss Mason was their accompanist. Revs. Bell, White and Whittle, of Laurel, were the orators of the evening and ably upheld their reputation as pleasing and interesting speakers. Miss Lucilla Marshall gave a violin solo, playing with good tone and feeling. Miss Olive McLaine and Harold Marshall displayed their histrionic temperament in a one act dialogue, entitled, "Going Somewhere." Every number on the programme elicited hearty applause from the audience and those in charge have every reason to feel gratified over the success that crowned their efforts.

—If you want the best Black Worsted Suit made-to-order for $20 that can be put up we have it. McMillan & Torrie, Orangeville' Leading Class Tailors.

Special Clearing of Children's Underwear, reg. 25c., now 2 for 25c. at Gillespie, Rogers & Co.

MELANCTHON.

Almost enough snow fell here on Sunday night for sleighing, but some still have to take up their turnips.

Mr. R. T. Sloane, of Shelburne, but formerly general merchant here, spent Sunday as the guest of Mr. and Mrs. Wm. Mills of this burg.

Rev. W. J. Tribble, of Honeywood, a former pastor on this circuit, preached in the Gravel Road Church last Sunday.

The members of L. O. L. No. 909, Melancthon, held a reunion and partook of supper in the Orange Hall here on Saturday night.

Mrs. Chipchase, Sr., left last week for Toronto, where she will spend the winter.

Considerable grain is coming into Melancthon market these days.

WHITTINGTON.

We have organized our League for the season. Hope it will be successful.

Threshing is the order of the day.

Miss Maggie White has been on the sick list.

Miss Marie McBride spent Thanksgiving with friends at Whittington.

Quite a number from this section attended the fowl supper at Camilla.

A number of the boys around Whittington caused considerable annoyance on Hallowe'en night. They took the wheels off the Postmaster's buggy and he would have been late getting the mail next day only he happened to discover the mischief sometime before leaving. Such mischief workers ought to be looked after and will be if they are not more careful in future.

ALTON.

A most enjoyable and successful song recital was given by Mr. Rechab Tandy, the famous Toronto tenor, in the Congregational Church on Thanksgiving night. Mr. Tandy's selections included sacred, national and patriotic songs and ballads. His singing was characterized by great refinement and splendid expression. His voice is of the pure robust order, full and mellow throughout its extended range, while in the dramatic passages his high notes stirred the audience to great enthusiasm. Many declared they had never heard Mr. Tandy sing with such uniform excellence and power. Most efficient service was given in readings by Mrs. W. A. Dorrington and in recitations by Miss McKenzie, Mr. James Algie contributed two cornet solos in his usual finished and pleasing manner. Miss Lizzie Hill played Mr. Tandy's accompaniments with rare judgment and musical ability. The audience was a large one and most enthusiastic.

Mr. S. P. Thompson and Miss Leila Thompson, of Woodstock, spent over Sunday with Mrs. J. H. Motheral.

The Rev. G. W. Rose, who has been the efficient pastor of the Presbyterian church here for the past three years, has resigned. We wish him success in his new field.

Mr. and Mrs. John Clark left on Tuesday for an extended visit to Powassan.

The Dixie House which has been closed since May 1st., is now occupied by Mr. Storey.

Mr. John Davis, who has been very sick for the past three weeks, we are glad to hear, is improving.

Don't forget to attend the concert to be held in the Presbyterian church on Wednesday evening, Nov. 16th. The programme will consist of readings, soprano and tenor singing and piano solos, given by the famous Sherlock Concert Company, of Toronto. Admission 25 and 15 cents.

Try Motheral, Alton, for school supplies and stationery.

MONO MILLS.

The remains of the late Samuel Lewis, whose death was noted in last week's issue of The Banner, were interred in Mono East burying ground on Thursday, the 3rd inst., on the arrival of the morning train from Owen Sound. Deceased had reached the advanced age of 94 years, and came to Canada from Armagh County, Ireland, when a young man of 25. Until recently he had been a resident of the village living on the old Lewis homestead, now owned and occupied by Mr. James Haffey. Needless to say he had witnessed many changes in his long life here. He was engaged for many years driving the stage coach to and from Toronto with tandem teams before there was any railroad built, and could tell many interesting and varied experiences of those days. He was of a [illegible] and unassuming disposition, a member of the Presbyterian Church, and a [illegible] Conservative in politics. He never married. Rev. W. M. Morris, of Orangeville, conducted the burial services at Mr. Wallace's Undertaking Rooms and at the grave. The pallbearers were Messrs. R. B. Emery and James A. Patterson, of Orangeville, and W. J. Mills, J. A. Wallace, James Haffey and Robt. Arlow, [illegible] chosen by the deceased.

Miss Jennie Jackson is slowly recovering from her recent illness under the skilful treatment of Dr. Dunning.

Messrs. Ira Stork, Wellington Darraugh, R. J. Potter and John E. Jackson are away on their annual deer hunt in Muskoka.

Mrs. Ira Stork and children and Miss Jennie Hillock attended the marriage of Miss Gertie Dredge to Mr. Bert Oliver, at Campbellford, on Thanksgiving Day.

Mr. R. H. Duke, of Vancouver, B. C., is home for a short visit. Harry looks fine and is certainly making good in the West.

Mrs. James Ewart and Mrs. Geo. Campbell, of Toronto, are visiting at their former home here.

Mr. Wm. Allen, whose recent loss by fire was noted in The Banner, has purchased the whole property, and will rebuild the barn again next summer.

Mr. Wm. T. Rawn has purchased a new Sawyer and Massey engine.

Mr. Wm. Jackson has been making extensive improvements on his new road to the mill and has now got it in good shape for the fall and winter trade.

The box social held in the English Church hall on Monday night under the auspices of Mono Mills L. O. L. 192 drew a crowded house. The sale of boxes and the selection of partners thereafter created no end of amusement. Mr. Jas. G. Ward, County Master of Dufferin, occupied the chair during the after programme. Interesting addresses were given by the chairman, Mr. Alex. Ferguson, M. P. for South Simcoe, Rev. R. J. W. Perry, our new rector, Mr. R. H. Duke, of Vancouver, B.C., and Mr. Wilson Duke, W.M., of L. O. L. 192. Instrumental music was provided by the Carey family, some capital songs by Mr. E. Moat and a number of recitations by Miss Dunn and Miss Beatrice Duke. The proceeds were about $30.

Large congregations were present at the Harvest Thanksgiving services in St. John's Church on Sunday. At night the edifice was crowded to the doors. Rev. J. E. Gray, late incumbent, conducted the morning service and Rev. R. J. W. Perry occupied the pulpit at night. The new lighting system, which was described somewhat fully in a recent issue of The Banner, gave perfect satisfaction and every person connected with the church has reason to be well pleased with the innovation.

HALL'S CORNERS.

Mr. and Mrs. Wm. Shields visited with the latter's brother, Mr. Jno. Scott, of Granger.

Mr. and Mrs. R. H. Galbraith and Mrs. A. H. Gozzard attended the funeral of the late T. J. Wheeler, of Georgetown.

Mrs. Johnston Boles is able to sit up again after her severe shaking up on fair night.

Miss M. Campbell has recovered from a severe attack of fever.

Mr. A. B. Galbraith, of East Garafraxa, is visiting at his home here.

Mrs. Jas. Boyle is visiting at Kilgorie.

Fowl suppers are the order of the day. Horning's Mills L. O. L. held one on Monday evening, which proved a grand success. The gathering was addressed by John Best, M.P., C. R. McKeown, M.P.P., R. J. Woods and several other noted speakers.

MARSVILLE.

Dear Editor, if you will allow me a little space in your valuable paper, I will jot down a few of the items of interest in this community.

Miss McGill, of Tarbert, is visiting at Mr. J. H. Handley's at present.

Marsville Branch of the Women's Institute intend holding a grand concert in the near future.

Have you had the measles yet? They are the latest fashion in this neighborhood.

Mr. George and Miss Gertrude Overland visited Mr. George Simpson last Sunday.

We, the undersigned members of the M. B. C., do this day truthfully and thankfully proclaim ourselves independent and will now and henceforth discontinue our journeyings to North Erin, having found better material elsewhere.

Signed in the M. B. C. rooms this tenth day of November.

S. B., Pres. E. T. Sec.-Treas.

Mr. M. Ferns says he has no intention of discharging his Cook.

Mr. Will Everson visited at Mr. Jos. Turner's recently.

We wonder if J. S. is using his prize money to buy stamps to correspond to The Beaver.

J. F. says he wishes the contractor would rush the work on the bridge, as he doesn't like getting his buggy all mud driving through the creek.

A. E. watches the Manitoba mails very closely at present. Cheer up, the fair one will come back.

NO HOSPITAL FOR MR. LAWLER

HE TOOK GIN PILLS

If you ever hear anyone say that Rheumatism can't be cured, ask them if they have ever tried GIN PILLS. Or ask them to write us for proof that GIN PILLS have cured hundreds and hundreds of cases of Rheumatism, Sciatica, Lumbago, Pain in the Back and other troubles caused by weak Kidneys or Bladder.

Rheumatism can be cured—is being cured every day—by GIN PILLS. Here is the best kind of proof.

OGDEN, N.S.

"I have been troubled with Rheumatism so bad that I could not work. A doctor tended me and told me to go to the hospital but all to no good until a friend told me to try GIN PILLS. I did so and after taking a few boxes, I am perfectly well." D. J. LAWLER.

Take GIN PILLS on our positive guarantee that they will cure you or money refunded. 50c a box—6 for $2.50. Order from us if your dealer cannot supply them. Sample box free if you write us. National Drug and Chemical Co., Dept. A. Toronto. 50

T. P. has stored his auto away for the winter months. Wonder how he will get to the eleventh line.

Fair maids, go to V. Armstrong, Marsville, the place where they sell good Quaker Kisses.

GLENCROSS.

Most of the farmers around here have completed their fall ploughing and are preparing for the farmer's holidays, namely—Winter.

Mr. David Still and his daughter, Mrs. R. Brown, have returned from spending a few days with relatives at Corbetton.

We hear that Miss Zona Still and Master Wilfred Bagnell are intending to take courses in the Orangeville Business College this winter. We wish them every success in their work.

The young people of this community have organized a Christian Endeavor to be carried on throughout the winter. The first meeting, which was held last Sunday evening, was largely attended. The topic, "The Secret of a Happy Life," was taken by Miss Margaret Bagnell. We cordially invite all the young people to attend next Sunday's meeting, which begins at 7 p.m.

Mrs. Smith and her daughter, Miss Eva, of Toronto, have returned to the city after spending the Thanksgiving holiday with Mr. and Mrs. J. M. Still, of this place.

Miss Harriet Moffatt has returned home again after spending some time with her sister, Mrs. Hanna, of Beaumont.

Mr. Robt. Lennox and sister, Miss Annie, visited friends on the 3rd line last Sunday.

TEACHER'S NERVES.

Teachers often have the reputation of being cross when the trouble is with the nerves rather than the disposition. Mr. A. Sutherland, Principal South Bar School, Sydney, N. S., writes: "I was nervous and worried, had indigestion and pain in the ache. Doctors failed me. You may depend on me to recommend Dr. A. W. Chase's Nerve Food for I believe it has entirely cured me." Tired brains and feeble nerves are soon restored by this celebrated food cure.

EYE SIGHT

YOUR EYES

will appreciate the ease and comfort derived from wearing "proper fitting glasses." When getting your eyes suited demand ability, reliability, and above all, demand experience—for experience is the chief thing in optical work.

S. L. TAUBE, OF TORONTO

Manufacturing Optician And Eyesight Specialist.

Who has had 38 Years Practical Experience in Optical Work WILL BE AT

BROWN'S DRUG STORE,

ORANGEVILLE FRIDAY, NOV. 25th.

REMEMBER THE DAY AND DATE.

S. L. Taube is the oldest Optician in Canada, having been established since 1872, and during the past 38 years has given every satisfaction to thousands of customers. His work has been very highly recommended by all those who have had occasion to consult him professionally.

If you have "eye troubles" Don't Fail To Take Advantage of this opportunity to have your eyes properly attended to.

ALL WORK IS ABSOLUTELY GUARANTEED.

Long Distance 'Phones

Established 1872.

S. L. TAUBE, Manufacturing Optician And Eyesight Specialist

Toronto Office - 126 Huron Street

A FREE TRIP TO THE OLD COUNTRY

With all expenses paid from your home in Canada to the Old Country and return, and a liberal allowance for spending money.

The Family Herald & Weekly Star

of Montreal, that greatest and best Family and Farm paper on this Continent, offers the above prize in a very simple competition. Full particulars may be had at this office or by writing for a sample copy of that great weekly, the price of which is only one dollar a year.

No Home in Canada can afford to be without THE FAMILY HERALD AND WEEKLY STAR

MONTREAL.

DRUG STORE NEWS

Having purchased Mr. J. R. Gillespie's drug and stationery business here, we are making it our aim to do business to the satisfaction of all customers. We cordially invite you to give us a call when you need anything in our line, viz.,—

Drugs Stationery Patent Medicines	Toilet Articles HIGH CLASS Perfumes Pipes	Rubber Goods Combs Barettes, etc.

Agents for Nyall's celebrated Family Remedies and Na-Dru-Co. Preparations. Try a can of our Na-Dru-Co. Royal Rose Talcum Powder, perfume of fresh roses, the newest in Talcum Powders.

PRESCRIPTIONS CAREFULLY COMPOUNDED.

To fatten your horses use a package of our Rax Stock Food, 25 cents a package, or 5 packages for $1.00.

C. P. R. TICKET AND TELEGRAPH OFFICE
C. V. Jeffers : Agent.

THE PURE MEDICINE DRUG STORE.

Dr. A. J. Hunter & Co.

Orangeville : - : Ontario

SUCCESSORS TO J. R. GILLESPIE.

Nyal's STONE ROOT COMPOUND

is easily the best Kidney and Liver remedy we have ever sold. We know what's in it and can cheerfully recommend it.

Anything you buy with the name Nyal's on it will give you entire satisfaction.

Sold and guaranteed by J. R. Gillespie, A. T. Howard and Thos. Stevenson, Orangeville.

GROCERIES

FLOUR and FEED

A full line of FRESH GROCERIES always in Stock. In Flour we handle Purity, Robin Hood, Good as Gold, and Gold Anchor. Pastry Flour also on hand.

Bran, Shorts, and the different kinds of Grain kept for Feed, also Baled Hay.

Give us a call when in need of anything in our line. Our Prices are right. Satisfaction Guaranteed.

HIGHEST PRICES PAID FOR PRODUCE.

J. G. SANDERSON

'PHONE 119. Successor to Wm. Brawley.

ARCHIVES OF ONTARIO
TORONTO

Your Grocer Knows

EVERY good grocer is willing and anxious to please his customers. Sometimes if he happens to be out of the goods you ask for, he may recommend a different brand rather than keep you waiting. But when it comes to flour, he knows that Ogilvie's

Royal Household Flour

is one of the things for which there is no substitute. No other flour is "just as good." Ogilvie's "Royal Household" is in a class distinctly by itself. To offer a substitute for "Royal Household" would be like offering oleomargarine to a customer who wanted prime dairy butter. No good grocer would do it. When you tell him you want Ogilvie's Royal Household Flour, he will send that and nothing else.

"Ogilvie's Book for a Cook," with 125 pages of recipes that have been tried and tested, will be sent free if you will send us your address and mention the name of your dealer.

36

THE OGILVIE FLOUR MILLS CO., LIMITED, - MONTREAL

STOVES!

GILLESPIE Bros.

Are showing a splendid line of Ranges including the

NEW HAPPY THOUGHT

AND

RADIANT HOME.

The Queen Heater is still very popular. They are also selling other good lines at Low Prices (every stove guaranteed.) Call and inspect their lines before buying.

GILLESPIE BROS.

HARDWARE AND FURNITURE

'PHONE 4.

The Acme Electrical

Vacuum Cleaner

We beg to draw your attention to the fact that we have secured the agency for the Acme Vacuum Cleaner.

A sample of the machine may be seen and tested any time at our store. This machine will thoroughly clean your carpets and rugs right on the floor. It will renovate your Upholstery and make your bedding sanitary and perfectly clean, and at a moderate cost.

Our charge for the use of our Acme Electrical Vacuum Cleaner is only $2.00 per day which includes cartage both ways.

CALL AND SEE THE MACHINE WORK.

THE ADAMSON HARDWARE COMPANY

Phone 53 : : ORANGEVILLE.

SAVED LIFE OF BROTHER.

By Giving Quart of His Blood—Remarkable Operation at Toronto General Hospital.

How the Amputation of the Leg of Norman Allen Was Avoided.

This afternoon at the General Hospital a number of doctors had presented to them a "recovered patient" who stands unique in the record of medical science in Toronto. Most people have read of the rare and somewhat dangerous operation known as the "transfusion of blood," by which the blood of one person is pumped into the veins of another, but never until the last week has the operation been performed in Toronto. The operation is rare, first because it is not often that there are patients with the peculiar conditions that require such drastic treatment, and second, because it can only be performed when the patient has a friend who is willing to risk his life for him. In this case this sacrifice was offered by the patient's brother, who, knowing the risks and counting the full cost, displayed by his act a fraternal affection as beautiful as any told in story or legend.

The patient was a young man from Sutton, Ont., near Lake Simcoe, named Norman Allen, who while working in an ice house with a chisel bar, the sharp instrument used in chiselling ice, had the misfortune to gash his leg below the knee, severing the main artery and losing a tremendous amount of blood. The wound was treated at the hospital, and for a while the patient seemed to be doing well, but the hemorrhages recurred and his system was so depleted of the vital fluid that his life was despaired of. It looked as if it would be impossible to get the wound in the leg to heal and the surgeons knew that the patient could not afford to lose any more blood on its account. Even the drastic treatment of amputation was precluded because the young man had already had his resistance so lowered that he was not a fit subject for the operation.

So the men of science were in a dilemma, and the patient appeared to have a very slim chance of recovery, indeed. And then, as a last, desperate resource, it was decided to attempt to restore to the devitalized system by the transfusion of enough blood to help him fight his way back to life and health, and that unhampered by the loss of his limb.

A transfusion, as stated, is a very rare and dangerous operation. Its success depends on the most rigid precautions and the finest technique. Briefly, it is carried out by opening the artery of a healthy person, generally the brachial artery of the arm, and leading therefrom a slim pipe to the corresponding artery of the sick man, and, of course, a flow of blood takes place towards the latter. But this simple statement of fact gives no idea of the great difficulties that have to be surmounted. In the first place the opening of a large artery subjects both the healthy and the sick man to grave perils. Infection may take place, and a species of fatal blood poisoning result. Or, in sewing up the wound in the vessel, a stitch may protrude the inner surface of the wall, and then the blood infallibly clots round it, and eventually shuts off the blood supply to the forearm and hand, which, in that case, becomes gangrenous. Furthermore, it is somewhat difficult to tell if the benefactor will survive the loss of the large quantity of blood which must be taken from his system to benefit the patient.

But a younger brother of young Allen decided to take all the risks that his brother might be given at least a fighting chance for his life. So the two were brought down to one of the operating rooms of the hospital and, while a large number—not less than 60 or 70—keenly interested medical men looked on, the operation was performed. Professor Primrose, Register of the Faculty of Medicine, of Toronto University, was in charge, and he was assisted by the most expert men in the big institution. All the most rigid precautions known to exact modern surgical practice were employed to avoid infection of the wounds. Both arms were carefully shaved and bathed and re-bathed in antiseptic and germicidal fluids. The instruments employed had previously been boiled and also subjected to chemical preparation. Every cloth and bandage had been carefully sterilized by heat, so that no germ could remain thereon. The chief surgeon and his assistants wore long white sterilized gowns over their clothes, special caps on their heads, and their mouths were covered with gauze, so that not the slightest taint of disease, actual or potential, should reach the open wound. And, in order that assurance might be made doubly sure, the operator's hands were washed and soaked in germicidal fluids and then kept covered with thin rubber gloves.

A skilled medical man watched the young man who was giving up his blood to his brother, noting the action of his heart the while, that there should be no collapse or disaster. And there, while the scores of men of science looked on with almost bated breath, brother gave up almost a quart of blood to brother, risking disease and death itself that the bond of kinship might be proved indissoluble in this life. And so successful was the operation that the young man who volunteered for operation has left the hospital in good condition, whilst his sick brother seems on the high road to recovery. He will doubtless retain his leg, which, it is interesting to note in this connection, had been prepared for amputation before arrangements had been made for the transfusion of blood.

It is only when some such important operation as that just described is performed that the layman wakes up to the fact that near-miracles are common occurrences in modern surgical practice. And to Harvey must go unlimited praise for the preservering genius which discovered the fact that the heart acts as a great pump forcing blood to circulate to all parts of the system and therefore supplying all its tissues with nutrition.

The Biological Museum of the University of Toronto contains an object which to the uninformed layman or professional appeals merely as so much useless, encumbering lumber. It is just an old, hardwood table, its cover warped and scarred, the legs rickety, the construction poor and entirely inartistic. It dates from away back in the sixteenth century, and its general appearance attests its great age. But antiquity is not sufficient explanation for its presence in the storehouse of scientific objects of interest and value. Nor is it the reason alleged therefor. On that old rickety table were performed in 1615 the very experiments of William Harvey which demonstrated the circulation of the blood in animals, the primary act that made possible the modern transfusion of blood operation.

But since Harvey's days other discoveries quite as marvellous have been made. Simpson, who made practical use of anaesthetics, and Pasteur, whose theories that all diseases are caused by germs, suggested to Lister the idea of antiseptic operations, rank as the greatest benefactors of the age. To understand just what these discoveries mean one has but to think back to a few days ago when a woman was run over by a street car in this city and her two legs badly mangled. Amputation was necessary, but she was too much weakened by loss of blood to be anaesthetised, so the surgeons had to perform the operation as best they could without inducing merciful unconsciousness. The scene was more than the nurses could stand, although they are inured to operations of almost all kinds. And such scenes were common before the discovery and employment of anaesthetics.

Then the practice of antisepsis came to the assistance of the surgeon. That is, they learned by careful preparation and rigid precaution to exclude all chance of germs invading the field of operation and so avoided most of the unpleasant and often fatal complications that generally accompanied the operations of the older surgeons. And that means more than appears on the face of the statement. For instance, at one time suppuration was regarded as almost a necessary accompaniment of operation. Now, many of the vital organs of the system are contained in the abdomen, which on the inner aspect of its wall is covered with a thin membrane, the petiyoneum. The surgeons early learned that suppuration was fatal to a patient if it involved this membrane. Hence, until the practice of antisepsis was introduced, they dared not operate on the abdomen, which meant that many affections, which of themselves or in their early stages were comparatively non-malignant, were allowed to go on unchecked or to involve other more vital structures, and finally cause death. Now, of course, the abdomen is as accessible to operation as any other part of the body.

It is doubtful if those who so strongly decry the practice of vivisection fully understand the amount of benefit it has brought to suffering humanity. It was by means of experiments on animals that workers at the Rockefeller Institute in New York fully established the possibility and the benefits of transfusion of blood. In the same manner it was learned that organs could be transplanted not only from one animal to another of the same species, but from one animal to another of an entirely different species, something that at one time was regarded as a physiological impossibility. So at this stage of surgical knowledge, a kidney can be successfully transplanted from a hog to a man, blood vessels can be removed from a dog and grafted into the human body, and the bone from the leg of a rabbit has been found to accommodate itself nicely to its new position in the leg of a man.

All this is wonderful enough in all conscience, but it does not recount the climax of the surgeon's achievements. Some of them almost savor of the restoration of life to the dead. After all other efforts to revive the unconscious and apparently defunct have failed, the surgeon does not hesitate to make an incision by which he can reach the heart and by massage cause it to resume its normal function.

Not so very long ago a patient with cancer of the stomach was regarded as doomed to lingering, agonizing death. This fell disease is still incurable, but the surgeon does not hesitate to eradicate it by operation, and numbers of cases are on record of persons who have had their stomach removed because of cancer, and who have made rapid and permanent recovery therefrom.

The casual visitor to an operation theatre is puzzled by mysterious figures generally placed on a small blackboard within sight of the attendant nurses. These always bear reference to the number of sponges, instruments, and other appliances used in connection with an operation, for, be it known, patients have on more than one occasion been removed from the table with more than the ordinary, normal contents within their body cavities. Mr. Dooley humorously relates that Mr. Hennessey after an operation jingled like a carpenter's tool chest when he moved, and that when he was reopened they discovered a whole assortment of hardware within him. So before the wound is sewn up the nurses carefully check everything that has been used. Some surgeons make it a practice to fasten all instruments to the receptacle in which they are kept by a long tape so that they cannot possibly be mislaid.

This much is certain, the science of surgery has become so exact that the patient of to-day enjoys an immunity from fatality that two generations ago would have been regarded as an entire impossibility.—Toronto Daily Star, Wednesday, November 3rd.

OWES HER LIFE TO

Lydia E. Pinkham's Vegetable Compound

Vienna, W. Va. — "I feel that I owe the last ten years of my life to Lydia E. Pinkham's Vegetable Compound. Eleven years ago I was a walking shadow. I had been under the doctor's care but got no relief. My husband persuaded me to try Lydia E. Pinkham's Vegetable Compound and it worked like a charm. It relieved all my pains and misery. I advise all suffering women to take Lydia E. Pinkham's Vegetable Compound." — MRS. EMMA WHEATON, Vienna, W. Va.

Lydia E. Pinkham's Vegetable Compound, made from native roots and herbs, contains no narcotics or harmful drugs, and to-day holds the record for the largest number of actual cures of female diseases of any similar medicine in the country, and thousands of voluntary testimonials are on file in the Pinkham laboratory at Lynn, Mass., from women who have been cured from almost every form of female complaints, inflammation, ulceration, displacements, fibroid tumors, irregularities, periodic pains, backache, indigestion and nervous prostration. Every such suffering woman owes it to herself to give Lydia E. Pinkham's Vegetable Compound a trial.

If you would like special advice about your case write a confidential letter to Mrs. Pinkham, at Lynn, Mass. Her advice is free, and always helpful.

NO REASON FOR DOUBT.

A Statement of Facts Backed by a Strong Guarantee.

We guarantee complete relief to all sufferers from constipation. In every case where we fail we will supply the medicine free.

Rexall Orderlies are a gentle, effective, dependable and safe bowel regulator, strengthener and tonic. They re-establish nature's functions in a quiet, easy way. They do not cause any inconvenience, griping or nausea. They are so pleasant to take and work so easily that they may be taken by any one at any time. They thoroughly tone up the whole system to healthy activity.

Rexall Orderlies are unsurpassable and ideal for the use of children, old folks and delicate persons. We cannot too highly recommend them to all sufferers from any form of constipation and its attendant evils. Two sizes, 10c. and 25c. Remember, you can obtain Rexall Remedies in this community only at our store.—The Rexall Store. T. F. & T. J. Brown, Orangeville.

Shiloh's Cure

quickly stops coughs, cures colds, heals the throat and lungs - - 25 cents.

MARRIED TOO YOUNG.

There should be a law preventing the marriage of girls under 20 years of age, for where one is happy when married at 17 nine are rendered miserable for the rest of their lives. The story of these latter is told in almost every police court of the land, for it would appear that nine out of every ten fool marriages are comprised of girls married when on the sunny side of 20. How can it be otherwise, when a girl knows so little of life—of men—at that early age, when she is all impression and romance, the glamor of which is so often rudely dispelled within a few months of marriage, with the result that thereafter is misery.

The inexperience of the young girls, too, so often leads to wretchedness of the worst kind, and a case in point is reported only recently by the press of a large city in Ontario. It ought to serve as an object lesson to giddy girls not to be in a hurry to throw off sweet girlhood. Let the woman tell her own story:

Although needing extra nourishment while nursing her four months old child, the husband had provided nothing for her to eat except bread and tea. He never permitted her to have any money and had forbidden her to buy any food at the grocery store. Her strength failed on the scanty diet until she was not able to nurse her baby any longer and she had attempted tp keep life in the little body by feeding it half a biscuit softened with water and sweetened with a little sugar.

The baby continued to fail. The man refused to get a doctor and also refused to get a bottle for the baby. He also had stopped the milkman from coming. He said he could not afford milk. The wife said he had not provided her with any underclothing and that both she and the baby were insufficiently clothed.

When the baby would cry in the night the man would shake it and stick his fingers down its throat to stop the sound. He did not drink, she said, but treated her cruelly.

Neighbors had heard her screams the night before the man was arrested. She had screamed because he had kicked her cruelly, and had pinched her until her face was swollen. Through the conduct of her husband her own life and life of the baby had been endangered. Neighbors had notified Inspector Sanders of the Charities Organization and Humane Society.

—See Ritchie's special setts of Furs at $15.00.

Farming is a business which requires access to practical business information. This is supplied in the columns of The Farmer's Weekly Sun. The secret of the growing popularity of this paper lies in its untiring devotion to the interests of the farmer. To be posted a farmer must read The Sun. If you are not a reader of The Sun try it for 1911.

Now Cured of Rheumatism

Cost him $100.00 for medicines which failed—Cured by DR. CHASE'S KIDNEY-LIVER PILLS.

Mr. James Clark, Maidstone, Sask., writes: "I suffered for four years with rheumatism in my shoulders and could not lift my arms above the head. I tried nearly all the advertised remedies but none of them gave me relief. It cost me at least $100.00 for medicines before I used Dr. Chase's Kidney-Liver Pills.

"With the use of this medicine, I soon found relief. I followed up this treatment for six months and was then quite free from rheumatism. While using Dr. Chase's Kidney-Liver Pills I also used Dr. Chase's Backache Plaster when so stiff that I could scarcely bend. They always found the weak spot and gave relief while the internal treatment was bringing about a thorough cure."

The success of Dr. Chase's Kidney-Liver Pills has been phenomenal. One pill a dose, 25 cents a box, at all dealers or Edmanson, Bates & Co., Toronto. Dr. Chase's Recipes will be sent free on request.

Two Minute Talks About

PANDORA RANGE

for Coal or Wood

Its Long Life

THE Pandora Range is for those who desire to make a permanent investment. The high quality of the materials and the superior method of construction assure long life.

The *Body* of the Pandora is very heavy. The *Rods* and *Bolts* are on the outside where they cannot burn or rust out. The *Expansion Rings* of the cooking section provide ample allowance for extreme expansion and contraction and eliminate the possibility of the metal cracking.

The *Cooking Top* is *Burnished* which toughens the surface of the metal and increases its strength. *McClary Oil Cement* is used between the joints. Unlike cheap, ordinary cement, it will not dry out and need replacing. The *Nickelling* will not tarnish and is many times more durable than the single coat of nickel on ordinary ranges.

The Semi-Steel Fire Box Linings are twenty per cent. heavier than cast or gray iron linings. Sulphur fumes, so destructive to cast iron, cannot penetrate the hard, smooth as glass surface of Semi-Steel. The *Grates* have *Three Faces*, which allows the wear to be distributed on three sides, insuring triple durability.

If you want a range of *guaranteed quality* get the Pandora. It's built to give you lasting service.

McClary's

Stands for Guaranteed Quality

London, Toronto, Montreal, Winnipeg, Vancouver, St. John, N.B., Hamilton, Calgary

73

For Sale by the Adamson Hardware Company, Orangeville

Sold by Henry Watt, Orangeville.

ARCHIVES OF ONTARIO
TORONTO

$3.25 FOR $2.00

THIS PAPER 1.00
CANADIAN FARM 1.00
One of Ralph Connor's Books 1.25

TO INCREASE THE CIRCULATION OF THIS PAPER WE HAVE MADE EXCLUSIVE ARRANGEMENTS WITH

Canadian Farm

A WEEKLY AGRICULTURAL JOURNAL FOR THE DOMINION

TORONTO REGINA

(ANNUAL SUBSCRIPTION ONE DOLLAR)

WHEREBY YOU CAN GET CANADA'S BEST AGRICULTURAL WEEKLY AND

The Banner

and any one of

RALPH CONNOR'S BOOKS
for only $2.00

THESE BOOKS INCLUDE

"The Man from Glengarry" "Glengarry School Days"
"The Sky Pilot" "Black Rock" "The Doctor"
"The Prospector"

Each book is bound in cloth, gold embossed, fine paper, and large type. Original edition sold for $1.25 each.

You get the best local paper and the best agricultural weekly, each for one year, and any one of the above books by Canada's eminent preacher-author—A total value of $3.25 for $2.00.

SAMPLE COPIES OF THE BOOKS AND "CANADIAN FARM" MAY BE SEEN AT THIS OFFICE.

Subscribe Now.

ADDRESS McGUIRE & McKITRICK,
ORANGEVILLE

FURNITURE!

Buying Becomes A Pleasure When You Buy From Us.
WE HAVE A COMPLETE LINE OF

Parlor Suites
Easy Chairs
Morris Chairs
Couches
Iron Beds

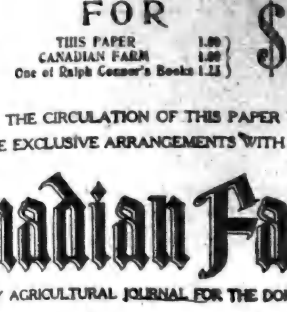

Bedroom Suites
Sideboards
Tables
Chairs
Mattresses and Springs

G. Beswick

West Broadway : : Orangeville

FOWL WANTED

Live and Dressed Fowl Taken on
TUESDAYS and THURSDAYS

All live Fowl must be well starved before marketing and in good condition. No thin, crooked-breasted or diseased birds taken. All dressed fowl must be dry picked. Geese and Ducks with heads off.

During the season I have decided to give three prizes for the largest loads of chickens delivered at my store by owners (not dealers) quality to be considered. The prizes are as follows:—

1. 8 lbs. 40c. Tea
2. 5 lbs. 40c. Tea
3. 2 lbs. 40c. Tea

A FULL LINE OF GROCERIES ALWAYS ON HAND

J. A. McFADDEN

GENERAL MERCHANT MONO CENTRE.
Long Distance Telephone Connection.

Prevent and Relieve Headache

"It gives me great pleasure to be able to refer to Dr. Miles' Anti-Pain Pills as the best remedy we have yet had in our house for the prevention and cure of headache. My wife who has been a constant sufferer for a number of years with above complaint joins me in the hope that they may fall into the hands of all sufferers."

JOHN BUSH,
Watervleit, Mo.

Used Them Four Years.

"Dr. Miles' Anti-Pain Pills are the best I ever tried for the relief of headache. I have used them for nearly four years and they never fail to give me relief. I have tried many other remedies, but have never found any better."

JOSEPH FRANKOWICK,
854 Trombly Av., Detroit, Mich.

There is no remedy that will more quickly relieve any form of headache than

Dr. Miles' Anti-Pain Pills.

The best feature of this remarkable remedy is the fact that it does not derange the stomach or leave any disagreeable after-effects.

Price 25c at your druggist. He should supply you. If he does not, send price to us, we forward prepaid.
DR. MILES MEDICAL CO., Toronto.

AMARANTH COUNCIL.

Twp. Hall, Laurel, Oct. 22nd, 1910.

The Council met pursuant to adjournment with all the members present and the Reeve in the chair. On resolution the minutes of previous meeting were read and confirmed.

The members of the Council took the necessary oath prescribed by law and formed themselves into a Court of Revision on drains Nos. 30, 48 and the Nottawa drain and took the evidence, but for lack of time, the Court did not make any alterations in the assessment, until Tuesday at one o'clock, when the Court resumed business and the following alterations were made in the assessments of drain No. 30 and the Nottawa. (No changes were made in drain No. 48.)

That Adam Shepherd's assessment on lot 27, con. 5, be reduced $9.75, on drain 30, and that said amount be added to John Stoneman's property, s ½ e½ lot 28, con. 5, and also that John Stoneman maintain that portion of the drain, south of the dividing line between lots 27 and 28 to the first bend in said drain on lot 27, con. 5; that from stake O to 25 side line the township shall maintain two-thirds and Mr. Reid and Mr. Tindale one-sixth each; that from 25 side line to the north side of lot 26, the Township shall maintain two-thirds and John R. Bates and Richard Fife one-sixth each on said drain 30.

The following changes were made in the Nottawa drain:—the w ½ lot 23, con. 2, reduced $5.00; the w ½ lot 21 struck off entirely; w ½ lot 24, con. 2, reduced $5.00; the w ½ lot 19, con. 1, reduced $5.00; the w ½ lot 24, con. 1, reduced $5.00; the w ½ lot 25, con. 1, reduced $5.00; the e ½ lot 20, con. 1, reduced $2.00; the e ½ lot 24, con. 1, reduced $5.00; the e ½ lot 27, con. 2, reduced $5.00; the e ½ lot 26, con. 2, reduced $4.00; the Canadian Pacific Railway assessed $25.00; the e ½ lot 19, con. 2, $2.00 added thereto; e ½ lot 22, con. 2, $3.00 added; the e ½ lot 23, con. 2, $5.00 added thereto; e ½ lot 24, con. 2, $3.00 added; w ½ lot 22, con. 1, $2.00 added; w ½ lot 22, con. 2, $3.00 added thereto.

The Court adjourned until Nov. 19th to allow these parties the privilege to appeal; also the Court adjourned on drain No. 48 to give the few that hadn't their appeals fully considered the privilege to do so.

Menary-Simpson—That the Canadian Pacific Railway Company be served by mailing a copy of the by-law in registered parcel.—Carried.

Williams-Hamilton—That the following accounts be paid:— Samuel McVanel for 223 loads of gravel, $15.61; Charles Cook, cleaning out drain on eighth line, 320 rods at 20 cents per rod, $64.00; Samuel Ritchie 7 hours with team opening Joseph Trimble's gravel pit, $2.10; John Johnston, 7 hours for one man, $1.05; W. J. Attridge, digging 30 rods and 5 ft. Amaranth's portion of Theaker drain, $9.10.—Carried.

October 25th, 1910.

Hamilton — Williams — That the Reeve and Deputy-Reeve be appointed to advertise and let the contract of drain No. 30 at once.—Carried.

Menary-Hamilton-That John Stavely's taxes be refunded him on account of losing his year's crop by hail storm.—Carried.

Hamilton-Menary—That the Clerk notify the Clerk of Mono to have the outlet to the Carren ditch opened at once by order of Mr. Lefler.—Carried.

Menary-Hamilton—That the Reeve and Deputy-Reeve meet the Reeve of East Luther and try and affect a settlement with Dr. Campbell.—Carried.

Simpson-Menary—That A. E. Williams be instructed to interview R. F. West in regard to assessing the Canadian Pacific Railway Co. for the Nottawa drain.—Carried.

Hamilton-Simpson—That Council do now adjourn to meet again on Saturday, the 19th day of November, 1910, at the usual hour, as adjourned Court of Revision on drains 30, 48 and the Nottawa.

J. H. HOSICK, Reeve. E. HAMILTON, Clerk.

—A lb. of English Linen Note Paper (over 4 quires) at The Banner Office for 25c. any day this week.

Torpid, lazy liver causes biliousness and headache—two common complaints.

Nyal's STOMACH AND LIVER PILLS

wake up the liver—arouse it to action, speedily restoring good health. A purely vegetable remedy that has a beneficial effect on stomach and bowels as well. Because it's NYAL'S we know what's in it. 25 cents a box.

Anything you buy with the name Nyal's on it is satisfactory.

Sold and guaranteed by
J. R. Gillespie, A. T. Howard and Thos. Stevenson, Orangeville.

WHERE EDUCATION FAILS

By the Editor—(From Canadian Courier).

Last Sunday I attended a church in a country town—for I had joined the migration from the big city and had gone "home" for Thanksgiving. The hymns and the general service was much the same as when I was a Sunday School scholar in that same congregation more than a quarter of a century ago. There were the same fathers and mothers—not all, of course, for there were some vacant seats. Those whom I remembered did not seem to have changed much, for what matters a few more wrinkles and a shade greyer hair? But what struck me most forcibly was the limited number of people between twenty and forty years of age. Eliminate the visitors, and the rest were under twenty or over forty.

And I was led to wonder why these people were content to let their young folk go away to the big cities to work and marry, and to add to the city's population. Here were a number of people, owning property which was growing slowly but surely less valuable, because the population of the town was dwindling. And not only was their property getting less valuable, but the social life of the town was becoming less attractive, and things generally were showing retrograde rather than advancing progress. Yet these people seemed to have no pangs of regret, no ambition to stay the exodus, no visible desire to build up the community as thousands of newer communities in the West are being built up. In other words, the community itself seemed like an aged man sitting in an easy chair by the kitchen stove calmly awaiting that inevitable dissolution which comes to all men sooner or later.

The pathos of it all appealed to me in a new way. The problem of the Ontario town and village was presented in a new light. What the cause? What the remedy? Who the doctor?

The cause is complex no doubt. Wrong education forms a large element. The High School is perhaps the greatest cause. It is educating the young people out of the towns, teaching them that the professions are accessible, and offer great rewards. The High School teacher is not a native of the place, has little sympathy with its progress or possible future, and is bent only on producing scholars who will shine in the big business college, the Model, and the Normal schools, the colleges and universities. The High School teacher's progress does not correspond with the progress of the town; it depends rather on the success of his pupils at the greater centres of college education. His aim, therefore, is to drive the young men and the young women out of town.

These thoughts led me to wonder if the High School should be abolished, or simply reformed. Abolition is impossible perhaps, but reform should be easy. The trustee board might begin by saying to the teachers: "Now gentlemen, we desire you to inculcate into every pupil in your school that it is his business to so educate himself that he will help the town and the county to become bigger and greater. Your courses of study must be such that our young men and women are fitted to take part in the activities of this town, and not in the activities of the big city. You will be held responsible for the young people you drive out of town." The teachers would probably think the trustees were crazy, but it would lead to a valuable discussion.

Dr. Robertson, in his address to the Y.M.C.A. convention in Toronto last week, said that education should include three departments—domestic science for the women, who managed the homes; nature study for the farmers, miners, fishermen, foresters, and men in towns; and manual training for men in industrial life. This in brief is my idea. Why should any county support three High Schools which exist for the purpose of taking the country's best young folk and sending them away to help build up other communities? Still it is true that the High Schools of Ontario, except in a few of the wiser cities, are simply depleting the rural communities of their finest human products.

Other reforms might also be made. Changing the spirit of High School education is not the only remedy. The spirit of the people must be changed. They must believe in their town and county and possess a determination to build it up. The man who buys a dozen farms, dispossesses them of people and populates them with sheep or cattle only is a man who must be fought. The man who refuses to lend his capital to enterprise and will invest only in first mortgages is another person who should be taught a lesson. The retired farmer who goes to live in a small town and votes down every suggested improvement and development must be educated to better sense.

The growth of the small towns in Ontario depends upon the growth of local industries. The men in the towns can do much to assist farmers and in encouraging them to adopt such methods as will employ more people and market more products. The great factors here are good local markets for all sorts of farm products and first-class facilities for shipping.

The growth of local industries depends on local patriotism, shipping facilities, supply of labour, and a first-class board of trade. When local patriotism dies, the town begins to fade away. When the board of trade ceases to find work to do, the town is doomed. Ten righteous men would have saved Sodom; ten determined, broad-minded, patriotic men can save any one of the moribund towns and villages of Ontario.

Not many years ago I was speaking to an audience in the famous fruit valley of Nova Scotia, the Land of Evangeline, and I pointed out as best I could that to my mind Nova Scotia was backward only because her young men were not encouraged to stay at home. They were educated to believe that success could be won only by going to Boston or some other New England city. A lady came to me after the meeting and thanked me for my criticism, saying that it came home to her, because she had six brothers in the United States.

Yet to-day rural Ontario is getting into much the same condition as rural Nova Scotia. The farming population is not growing as it should, and many of the rural schools have only half the pupils they once had. The young men have gone to Toronto, or Buffalo or Detroit, or to the great Canadian West. Is rural Ontario content to be the breeding-place, and the schoolhouse for a few large cities or for the newer provinces? Is rural Ontario willing to pass through the depressing stages which have marked the recent history of the agricultural sections of the New England States and of New York State? Surely not. Yet this is likely to occur unless the government of Ontario and the business men of the smaller towns waken up and take measures to prevent it. It is time to cry "Wake Up, Ontario."

Few will deny that there is more money to be made in agriculture in Ontario to-day that at any other stage in the history of the province. There are also fewer privations and more pleasures. The Agricultural College has helped, and there has been a general advance in all farming methods. All that Ontario requires now is that the young men shall be taught to stay on the farm. Abolishing the present High School and establishing agricultural High Schools would accomplish much. A few years ago there was a burst of enthusiasm about teaching agriculture in the rural schools, and at least two text books are to be found upon the bargain tables, a mute tribute to a short-lived provincial ambition. It is hard to say who should be hanged for this crime, the writers of the text books, the Minister of Education, or the public school inspectors. There is a culprit somewhere. If the Ontario Agricultural College is the stumbling-block, abolish it and use the money to establish the teaching of agriculture in rural schools. Transfer the experiment plots to the centre of every township, and bring this sort of education to the farmer instead of asking him to go to Guelph for it. At any rate, let us do something to save the situation.

Build up the agricultural communities, keeping the farming population of every township growing and the first step will be taken toward building up the declining towns and villages. The next step will be to make the towns and villages help themselves in other ways. Perhaps it might be wise to have a Provincial Board of Trade, presided over by a Cabinet minister, to whom any discontented and discouraged town or village could go for advice and assistance. It could maintain a staff of experts, who were well up in industrial and commercial possibilities, and these could be sent out to give expert advice as to the methods best suited to each community. One town might be advised to put in a huge cheese factory, another a butter factory and so on.

The other day, I bought some apples in a Toronto grocery store which had come all the way across the continent from Washington Territory. United States apples from a Pacific coast state selling in Toronto stores in competition with apples grown in the greatest, or what should be the greatest, apple province in North America—think of it. I asked the grocer why. "Honest selection, scientific packing, and co-operative selling," was the answer.

What value has education for the farmer and the villager if it unfits him to compete with producers and packers two thousand five hundred miles away? What value has physics and trigonometry and algebra and geometry if they do not fit us to take from nature that which she is prepared to give us if we have but common sense?

GOOD HEALTH FOR YOUNG GIRLS.

What Is Needed Is The Rich, Red Blood Dr. Williams' Pink Pills Actually Make.

Perhaps you have already noticed that your daughter in her "teens" has developed a fitful temper, is restless and excitable. In that case remember that the march of years is leading her on to womanhood, and at this time a great responsibility rests upon you as parents. If your daughter is pale, complains of weakness and depression, feels "all tired out" after a little exertion; if she tells of headaches, or backaches, or pain in the side, do not disregard these warnings. Your daughter needs help for she is most probably anaemic—that is, bloodless.

Should you notice any of these signs, lose no time, but procure Dr. Williams' Pink Pills, for her unhealthy girlhood is bound to lead to unhealthy womanhood. Dr. Williams' Pink Pills enrich impoverished blood and by doing so they repair waste and prevent disease. They give to sickly, drooping girls, health, brightness and charm, with color in the cheeks, bright eyes, a lightness of step and high spirits. A case typical of thousands cured through the use of Dr. Williams' Pink Pills is that of Miss Grace Cunningham, Winnipeg, Man., who says: "I really cannot say enough in praise of Dr. Williams' Pink Pills, as they have made me feel like a new girl. I was pale and almost bloodless and think that on an average I missed at least three school sessions a week, because I felt like a broken down person, and too weak to do anything. The doctor's medicine I took did little more than keep me in hope; it certainly did not cure me. Then I was advised to take Dr. Williams' Pink Pills, and they soon made me feel like a new person. Day by day I gained strength and color, and I have your medicine to thank for it."

Dr. Williams' Pink Pills are sold by all medicine dealers or may be had by mail at 50 cents a box or six boxes for $2.50 from The Dr. Williams' Medicine Co., Brockville, Ont.

BABIES' SORES IN WINTER

Mothers Should Know About Zam-Buk.

Every mother should realize that the skin of her baby is so tender that the secretions of the body often lead to rashes, eruptions, etc., all of which may be removed by Zam-Buk. Scores of restless, crying babies, upon examination are found to be suffering from some form of skin irritation or "heat." Don't let baby suffer when Zam-Buk will cure!

Often, too, in winter, the little ones suffer from chaps on the chin, hands, or other parts of the body. Zam-Buk applied after the bath, and at intervals during the day, will prevent all trouble.

Mrs. L. Wood, of 475 Alexander Avenue, Winnipeg, says: "I have proved the value of Zam-Buk when applied to children's sores. Some nasty sores broke out around my baby's mouth, and despite all the preparations used, they refused to heal. I took him to St. Boniface Hospital and he remained there for two weeks. At the end of that time he was no better, and we again took him home. I was then advised to try Zam-Buk and obtained a supply. The effect of the first few applications was very gratifying, and a little perseverance resulted in a complete cure."

Zam-Buk will also be found a sure cure for cold sores, chapped hands, frost bites, ulcers, eczema, blood-poison, varicose sores, piles, scalp sores, ringworm, inflamed patches, babies' eruptions and chapped places, cuts, burns, bruises, and skin injuries generally. All druggists and stores sell at 50c. box, or post free from Zam-Buk Co., Toronto, upon receipt of price. You are warned against harmful imitations and substitutes. See the registered name "Zam-Buk" on every package before buying.

Probably a Strap Hanger.

The shade stood before St. Peter.

"Does it cost anything to get in?" he asked doubtfully.

"Not a cent," was the reply.

"Thank goodness!" commented the shade. "I'm at last free from the pay-as-you-enter nuisance."—St. Louis Star.

Sounds Startling.

"She began as a chorus girl."

"Well?"

"But recently she has outstripped some of the leading prima donnas."

"Are you referring to her progress or her costumes?"—Washington Herald.

CURING CATARRH.

Accept Our Advice and Try This Remedy at Our Risk.

Catarrh is a disease of the mucous membrane. The mucous membrane is, one may say, the interior lining of the body. Catarrh therefore may exist in any part of the system.

When the catarrhal poison attacks the mucous membrane, inflammation and congestion are produced and nature fails to throw off the accumulated poisons. The organ, which has been afflicted, ceases to perform its proper function as nature intended it should. The result is, complication upon complication, which may lead to other even more serious afflictions.

We honestly believe Rexall Mucu-Tone will do wonders toward overcoming catarrh. It is made from the prescription of an eminent physician who made a long study of catarrh, and his great success with this remedy was an enviable one.

We want you if you are a sufferer from catarrh in any form, to give Rexall Mucu-Tone a thorough trial. Use it with regularity and persistency for a reasonable time, then if you are not satisfied come back and tell us, and without question or formality we will hand back to you every cent you paid us. This is certainly the fairest offer that any one could make and should attest our sincerity of purpose. It comes in two sizes, prices 50 cents and $1.00. Remember you can obtain it only at—The Rexall Store.—T. F. & T. J. Brown, Orangeville.

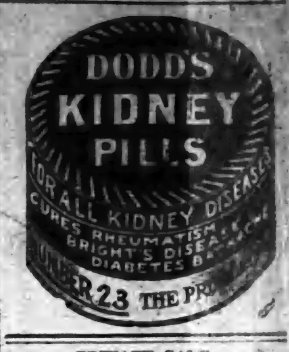

PRIVATE SALE.

Several articles of furniture and bedding for sale. Apply at Mrs. L. M. Elliott's residence, Little York St.

Orangeville PUMP SHOP

Having acquired the Stock and Business of Geo. E. Reid and O. C. Bellerby, I am prepared to do all kinds of Pump and Windmill work on short notice and at reasonable prices.

All makes of Windmills repaired. Work guaranteed satisfactory.

T. G. Rutledge

1st Door West of Robinson's Livery, West Broadway - ORANGEVILLE

One Point ABOUT OUR BREAD

That commends itself to every customer is its WHOLESOME QUALITY

We get this by buying the Best of Flour, engaging an Expert Baker, and keeping our Bakeshop Clean and Fresh.

OUR FINE PASTRIES Are always appetizing and palatable.

All kinds of Fine Confectionery. Lunch served on shortest notice in Ice Cream Parlor.

R. G. HARSHAW

BAKER AND CONFECTIONER.
Broadway, - Orangeville.

ELECTRIC WIRING

I am now prepared to execute contracts for Electric Wiring on short notice and to guarantee satisfaction.

Plumbing, Tinsmithing and General Repair Work.

JOS. HILTS,

Workshop in S. A. McCartney's Hardware Store,
Broadway, - Orangeville.

Do You Want Money?

The undersigned has made arrangements with a large Monetary Institution to secure funds for farmers who can offer undoubted security.

At 4½ and 5 Per Cent.

AND NO LAWYERS' FEES.

If you want to repay in equal periodical instalments, just note the following scale:—

A loan of $100 can be repaid in five annual payments of $24.15 each, or in ten half-yearly payments of $11.60 each. Or a total of $118 repays $100 in five years.

Those wishing to secure money on these unusually favorable terms, should apply at once to

Thos. Parsons

Fire and Life Insurance Agent,
James Street, Orangeville.

ARCHIVES OF ONTARIO
TORONTO

Social Strain

The strain of social life draws heavily on the nerves.

Nervozone

A food for the nerves

is the ideal nerve tonic in cases of social stress.

FOR SALE BY All Druggists Price 50 Cents.

The National Drug & Chemical Company of Canada, Montreal, Que.

EYE STRAIN

NERVE STRAIN
The Two Go Together

Few people stop to realize the importance of the eyes and how careless they are at times in their use of them.

Eye-strain is responsible for much of the headache, neuralgia, insomania, nervous derangement and even stomach trouble that we hear of.

We have facilities here for testing your eyes and finding out exactly what they need. We sell only such glasses as we can thoroughly recommend at reasonable prices.

T. STEVENSON
Issuer of Marriage Licenses.

FOR SALE

or exchange for town property.

160 Acres Well Worked Lot

in New Ontario, very cheap ; also

60 Acre Farm

about three miles from Orangeville. Apply

HENRY ENDACOTT

Fire, Life, Wind & Accident Insurance. Money to Loan.
BROADWAY - ORANGEVILLE

For Sale Cheap !

A number of first-class brick dwelling houses in the town of Orangeville. Also

Several Good Farms

Private money to loan at a reasonable rate of interest.
For particulars apply to
T. G. LEGATE,
Peter Hamilton Warerooms,
East Broadway — — Orangeville.

PEACHES

PEACHES

Best Crawfords o n Sale now. Prices from

50c. to $1 A BASKET

CONSIGNMENTS OF

GRAPES . . .

Arriving daily from Grimsby. Quality the best and prices as low as the market will stand.

—TRY OUR—
CHOCOLATES & CONFECTIONERY

We carry all the BEST MAKES including LOWNEY'S and GANONG'S.

M. E. Henry

Fruiterer & Confectioner.
BROADWAY, ORANGEVILLE
Phone 73.

PETE'S PIONEERS.

Are Making Rapid Headway on Power Dam at Horning's Mills.

Our Correspondent Dilates on Thanksgiving and Hallowe'en Festivities.

Pete Edwards' Camp,
Horning's Mills, Nov. 8, 1910.

To the Editor,—

Should the wandering Jew take a trip through this territory at this particular time he would probably think that he had come upon an army frantically preparing to repulse an attack by throwing up earthworks, digging trenches, and laying mines, and the occasional roar of a heavy charge of dynamite would lend color to his fancy; nor would his seven-league boots come amiss could he content himself with a shovel in the lower diggings, for be it known that while the big banks must go up over 50 feet, the foundations of the same must be built up from the solid clay, which lies some 15 or 20 feet below the daisies. But the work goes bravely on. While one brigade is delving, another is piling up the earth, and of a verity there has been a great change in the appearance of things hereabouts during the past ten days. Jack Frost, by his occasional nocturnal visits, has sharpened up man and beast, and this rather rugged section of Mulmur township is being ruthlessly and rapidly scored, scarred and shivered to provide light and power for the present and future generations. Pete's pioneers will certainly leave a permanent "monument' among the hills and dales.

Heretofore emphasis has been laid upon the work of building the big embankment, but it must not be thought that the dam is the only or even the most difficult part of this huge undertaking. The construction of the power-house, with its foundations, 16 feet below the surface, and a flume 32 inches in diameter and 1,600 feet in length, will take some little time, considerable capital and much hard labor, but it is all on the card and the programme will be carried out in its entirety. Figures and details are rather tiresome, but it may be taken for granted that the most modern machinery will be installed and the latest plans followed by the Dufferin Light and Power Company. To checkmate Johnny Frost the whole force was detailed for duty on the pipe line last week, and the way it threw timber, cut down elevations (some 20 feet) and levelled up gulleys speaks well for the muscle of the men and the energy of the overseer and ensures a good job completed in good time. The steel ends and the wooden staves for the centre of the big tube are now on the ground and the work will go steadily forward. Winter weather will not interfere with work on the power-house site.

Though we have had a few snow flurries, the weather continues favorable, even 'lovely,' the frost not yet being severe enough to interfere with operations. In camp all is serene, quiet and harmonious, the dove of peace perched on the mantle-piece in the drawing-room cooing alike to Irish Paddy, Scotch Sandy and Canadian Johnny. The rules for personal conduct in camp are very strict and are impartially enforced by Mr. Edwards. Profane language, loud talk and boisterous conduct are absolutely prohibited. Every man's deportment must be that of a high-born lady, otherwise he stands to have his skull cracked with a club. Cigarettes are taboo. The sight of a pick and shovel man with one in his mug and perhaps another behind his lug, was too much even for the natives and a bunch of the dope users was let out without ceremony. The English language still prevails here, the only Dutchman in the party having recently taken his departure.

The festivities in connection with Thanksgiving Day came off with great eclat. An appropriate service was held on an adjacent hillside, the camp choir singing "Any old place I hang my hat is good enough for me" accompanied by the music of a battery of wheel-scrapers, and some of the boys ate so much turkey that they went to roost in a hemlock tree at sundown, while those who partook of chicken are crowing yet and may be heard any morning about two of the clock. Hallowe'en was celebrated in a joyous and gentlemanly manner. The bungalow and the lawn were electrically illuminated, three fiddles, a concertina, an accordeon, and a kettle-drum furnished the music, the elite of the township was represented and for five hours the fun was fast and furious. A prize was offered for the best looking man in the bunch, but the judges decided that they could not conscientiously hand out the chromo. Amid protests they positively refused to give something for nothing. However, beauty does not build big banks, and next morning the boys "got into the collar" as sprightly as ever.

As before intimated, the cold weather puts snap and vim into man and beast and, barring heavy rain, nothing is allowed to interfere with the system in vogue here, and every day sees the big bank more nearly approaching the size and contour desired by the engineers. Pete and his pioneers are confident that, all in good time, a flood of light and power will be turned on the dark spots in Dufferin and adjacent counties.

O. L. A.

PILES Dr. Chase's Ointment is a certain and guaranteed cure for each and every form of itching, bleeding and protruding piles. See testimonials in the press and ask your neighbors about it. You can use it and get your money back if not satisfied. 60c, at all dealers or EDMANSON, BATES & Co., Toronto.

DR. CHASE'S OINTMENT.

—Buy your wool blankets at Ritchie's.

Christmas Gifts at Moderate Prices

are to be found by the "hundreds" in our new 132 page Catalogue just issued. Write for a copy at once—it will prove a great help in selecting suitable gifts.

¶ We pay all postal and delivery charges—guarantee safe delivery—and refund the money if you are not perfectly satisfied with the goods.

WRITE TO-DAY FOR
CATALOGUE R

RYRIE BROS. LIMITED
Diamond Merchants, Jewelers and Silversmiths
134-136-138 YONGE ST. - TORONTO
JAS. RYRIE, President. HARRY RYRIE, Sec.-Treasurer.

GLENCROSS.

The young people of Glencross have started a Christian Endeavor. They had their first meeting on Sunday night. We hope that the Society will meet with success.

We understand that Miss Zona Still is taking a course in the Orangeville Business College.

Tom Allen has been back and has threshed out Coulterville with his new McCluskey. The people are well pleased with it, as it is both fast and clean.

Councillor Moffitt must have had a profitable season this year. They have been working three farms and have done most of the good, paying road jobs in this division. It evidently pays to be a Councillor.

Mr. Will Price has rented the Bell farm and James McKibben is going to the Jeffers homestead.

Mr. A. Still is still travelling east. Keep your eye on the star and be not afraid.

Hazel nuts must be a good crop on the 4th line this season. Alex. Ross has been down it pretty often this fall.

Donald McDonald has been seen going west of late. Wonder where he stops.

We wonder what Bill Hicks is around the Corner so much for? There are no shingles to pack now.

YOUNG PEOPLE'S SOCIETY.

An address by Miss Sprague, a graduate nurse who spent last year in the Wakaw hospital and mission in Saskatchewan, was an interesting feature of the young people's meeting in St. Andrew's Church Monday night. The young lady, who is a clever and entertaining speaker, is a cousin of Mrs. A. Henderson, whose guest she was while in town. Mr. Ross, representing the Knox College Students Missionary Society, also addressed the meeting. The musical programme consisted of solos by Mr. S. R. Frost, and a quartette by Misses Harshaw, McKenney and E. and M. Huston. The meeting was well attended.

BAPTIST CHURCH.

Next Sunday morning Rev. Mr. Davies will speak on "The Divine Attributes," and Mr. E. A. Warren will render one of his choice solos. In the evening a special service of song will be held, when solos, duets, choruses and gospel hymns will be rendered, and the pastor will give a short address on "The Sweetest Message in the World."

GIRLS! Be sure you see the College Collared Coat for $9.00 at Gillespie, Rogers & Co.

T. F. BROWN Shelburne

ORANGEVILLE'S CUT RATE DRUG STORE

T. J. BROWN Orangeville

THE LARGEST DRUG FIRM IN DUFFERIN

This is the store that saved you money last spring. We reduced our prices. Competitors to stay in the running had to do the same. We are going to reduce them again this fall and winter. You are going to be able to buy your drugs and drug store goods as cheaply at home this season as in the larger cities. We buy in large quantities. The manufacturers and wholesale houses give us bigger discounts for doing so. You reap the benefit. Remember, we underbuy and undersell any other drug store in the county. So it makes no difference what article you may see advertised by any of our competitors, that same article can be purchased at Brown's Cut Rate Drug Store for less money.

ALL GOODS ADVERTISED AT CUT RATE PRICES MUST BE CASH.

Zam-Buk. Reg. 50c., for ....32c.	Psychine. Reg. 50c., for ....30c.	Baby's Own Tablets. Reg. 25c. for ....17c.	Putman's Corn Cure. Reg. 25c., for ....15c.
Mecca Ointment. Reg. 25c., for 15c.	Shiloh's Consumption Cure. Reg. 25c., for 17c.; 50c., for ....39c.	Williams' Pink Pills. Reg. 50c., for ....31c.	Dr. Shoop's Preventics. Reg. 25c., 2 for ....25c.
Carbolic Ointment. Reg. 25c., for 15c	Allen's Lung Balsam. Reg. 25c.—18c.	Dodd's Kidney Pills. Reg. 50c., for ....33c.	Stuart's Dyspepsia Tablets. Reg. 50c., for ....35c.
Dr. Shoop's Green Salve. Reg. 25c., for ....10c.	Emulsion Cod Liver Oil. Reg. 50c., for ....29c.	Carter's Little Liver Pills. Reg. 25c., for ....15c.	Parisian Sage. Reg. 50c., for ....33c.
Menard's Liniment. Reg. 25c. for 18c	Chase's Linseed & Turpentine. Reg. 25c., for ....19c.	Gin Pills. Reg. 50c., for ....33c.	Preston's Hair Restorative. Reg. 50c., for ....29c.
Menthol Liniment. Reg. 25c. for 18c.	Fig Pills. Reg. 25c., for ....19c.	Tooth Paste, Reg. 25c., 2 for 25c.	Salvia Hair Tonic. Reg. 50c., for ....29c.
Porter's Healing Oil. Reg. 25c.—15c.	Blaud's Iron Pills. Reg. 25c. bottle of 100—2 bottles for 25c.	Worm Powders. Reg. 25c., for 15c.	
Beef, Iron & Wine. Reg. $1.00 2 bottles for $1.00			

MAIL ORDERS GIVEN PROMPT ATTENTION.

Enclose Postage.

T. F. & T. J. BROWN

Chemists and Druggists

ORANGEVILLE - - - - - - ONTARIO

WATCH FOR OUR CUT RATE Advertisement Each Week.

MRS. DANIEL McBRIDE.

Mrs. Daniel McBride, an old and greatly respected resident of this town, passed away at the home of her son, John McBride, in Winnipeg, on Tuesday of last week at the ripe age of 70 years and 6 months. Mrs. McBride had been living in Winnipeg for 18 months. Her illness, which was due to an internal malady, began about five months ago. Deceased lady was born in Chinguacousy township, being a daughter of Mr. John Beatty, one of the early residents. Mr. McBride moved from Cheltenham to Orangeville about forty years ago and followed the trade of carpenter here for many years. He died in August, 1907 and since then his widow has made her home with members of their family. Four sons and a daughter survive, namely, John McBride, Winnipeg; Robert, Sault Ste. Marie; Albert, St. Thomas; George and Mrs. W. Blakey, Toronto. The remains were brought to her home town for burial, the funeral taking place from Wallace's Undertaking Rooms to the Forest Lawn cemetery on Friday afternoon. In the absence of Rev. W. M. Morris, Rev. Dr. Harper, pastor of the Methodist Church, conducted the services.

THE LATE SAMUEL LEWIS.

The late Samuel Lewis, whose death in Owen Sound on Tuesday of last week was briefly referred to in our last issue, was a native of Armagh County, Ireland, whence he emigrated to Canada when about twenty years of age. After a short residence with his uncle, Rev. Alexander Lewis, on a farm adjoining the village of Mono Mills, he learned the trade of tanning and worked at Mono Mills and at Toronto in Edward Pease's tannery. Returning to Mono for a number of years he drove the stage from Mono Mills to Toronto and later when the Northern Railway was built drove to the nearest station on that line. When the Toronto, Grey & Bruce railway was built, he drove stage for his cousin, the late ex-Conductor William Lewis, between Mono Mills and Orangeville. Retiring afterwards to his farm, he resided there until seven years ago, when he moved to Owen Sound with Mr. and Mrs. J. M. Wilson. Mrs. Wilson is a niece. The deceased was unmarried, a member of the Presbyterian Church and a staunch Liberal-Conservative. The remains were brought to Orangeville for burial, the funeral taking place from Wallace's Undertaking Rooms to Mono East Cemetery last Thursday forenoon.

JAMES WIGGINS.

It becomes the sad duty of the editor of the Times to chronicle the death of one of Longmont's most respected and most useful citizens. In the death of James Wiggins, this city and section has lost a man who was active in the advancement of all of the material affairs of city and community. He was for years a member of the city council where he labored for the proper administration of the municipal laws and the building of a city out of a small colony town.

His occupation was that of a designer and builder of houses. He was really an architect, though confining his work, in that line, to the needs in his own work. The many public and private structures in this city are monuments to his skill. He will remain long in the kindly remembrance of the people of Longmont.

Mr. Wiggins was born in Innisfillen, Simcoe county, Canada, October 6, 1851. He married Miss Frances May, of Orangeville, Ontario, October 8, 1872, and from his union there were born six children: Oliver, May, Harry, Frank, Gillman and Mary. Oliver died in Longmont four years ago next month. May, as Mrs. Fenton S. Beckwith; Mary, as Mrs. Dale Williamson; Frank and Gillman all reside in or near Longmont. Harry is a resident of Denver.

Mr. Wiggins, with his family, came to Longmont twenty-six years ago.

The funeral services were held this afternoon from the home on Emery street, at 2 o'clock, under the auspices of the Masons, and the remains were laid to rest in the Longmont cemetery.—Longmont, Colorado Times.

Mr. Wiggins was a native of Orangeville, but left here 26 years ago. Joshua Wiggins, this town, and Wm. Wiggins, Toronto, are brothers, W. J. May, West Toronto, and Isaac May, East Garafraxa, brothers-in-law, and Mrs. John Bailey, this town, and Mrs. Thos. Rice, Malone, N.Y., sisters-in-law.

CONCERT AND SOCIAL.

A concert and social will be given in the Melville Methodist Church on Monday evening, November 14th. The programme will be furnished by Alton Methodist Choir and local talent. Master Jamie Peacock will give a number of his inimitable selections. Coun. Geo. Cameron will occupy the chair. Programme at 8 o'clock. Refreshments and a social time at the close. Admission, 25 cents; children, 15 cents.

Shiloh's Cure
quickly stops coughs, cures colds, heals the throat and lungs - - 25 cents.

For Up to-date Millinery, try Gillespie, Rogers & Co.

MARKET REPORTS
ORANGEVILLE.

Flour per barrell	.95	50 to 6 00
Fall Wheat, per bushel		80 to 80
Goose Wheat, " (sound)		70 to 75
Spring Wheat, " (sound)		80 to 85
Barley, per bus. 6-rowed		45 to 52
Oats, " "		30 to 30
Peas, "		70 to 80
Buckwheat, "		42 to 42
Rye, "		62 to 62
Alsike Clover, per bushel		7 00 to 8 00
Hay, per ton		10 00 to 10 00
Butter, prints, rolls, etc.		20 to 22
Eggs, new laid, per doz.		24 to 25
Fowl, dry picked		12 to 13
Chickens		10 to 12
Ducks, per lb.		11 to 12
Turkeys, young per lb.		15 to 16
Geese, per lb.		10 to 11
Hogs, live, per cwt		6 85 to 6 85
Beef, forequarters		6 50 to 7 00
Beef, hindquarters		8 00 to 9 00
Potatoes, per bag		35 to 40
Apples, per bbl		75 to 1 00
Dried Apples, per lb.		4 to 5
Wool, washed,		20 to 20
" unwashed,		13 to 13
Lamb Skins		50 to 50
Calf Skins, per lb.		11 to 12
Hides, No. 1		7 to 8
Hams and Sides		13 to 13
Lard, per lb.		15 to 17
Tallow, per lb.		5 to 6
Mutton		8 00 to 10 00
Lamb, per lb., dressed		12 to 12
Wood, 4 foot		6 00 to 7 00
" 2 foot		3 00 to

A PRESENTATION.

A happy event took place in the Central Rooms in Rosemont on Wednesday, Nov. 2nd, when the children of the Sabbath School and the members of the Women's Auxiliary of St. Luke's Church presented Mrs. (Dr.) Island with addresses expressive of their esteem and the general regret with which her removal from the village is regarded. The addresses read as follows :—

Rosemont, Nov. 2nd, 1910.

Mrs. S. J. Island.

Our Dear Teacher,—We are very sorry that you are going away and will not be able to teach our Class any more. We wish you could stay with us, for you have always been so kind. The Sunday School will seem different without you. But since you must go, we ask you to accept this W. A. pin as a parting gift. With it we give our love and best wishes.

Ever Lovingly,
Your Sunday School Scholars.

Edna Ladd	Cecil Bailey
Stewart Ladd	Willie Whitworth
Bruce Murphy	Fred Verral
Maggie Murphy	Emerald Ludlow
Dalton Barber	Allen Hunter
Norman Barber	Abbie Hanna

Kathleen Armstrong.

Rosemont, Nov. 2nd, 1910.

To our valued friend and esteemed President of the Women's Auxiliary, Mrs. S. J. Island :—

We, the members of St. Luke's W. A., on behalf of ourselves and representing the entire congregation of St. Luke's church, desire to express our appreciation of your friendship during the years you have lived in this vicinity. As one of the charter members of our Auxiliary and as Secretary for several years, you have contributed largely to the success of our work. Years of service in a common cause have made your life so much a part of our work that we shall always remember you. May the blessing of God rest upon you at all times.

May we ask you to please accept from us a life membership in the W. A. We give it as a token of our regard and in the hope that it may serve as a tie to bind our hearts in Christian love.

Faithfully yours,
On behalf of St. Luke's W. A.
Mrs. Joseph Murphy,
Aggie McDowell,
Secretary.

The children's address was read by Master Willie Whitworth, and the address from the Auxiliary by the Secretary, Miss McDowell. Rev. J. N. Blodgett, rector of St. Luke's, made a fitting reply in behalf of the recipient. Mrs. Island also responded briefly, expressing her heartfelt thanks to the children and ladies for their unexpected kindness and saying that she felt her unworthiness of the great honor they had done her.

ADDRESS TO TEACHER.

An interesting and enjoyable entertainment was held in the school house of S. S. No. 10, Melancthon, on Thursday evening, Oct. 27th, at which the teacher of the school, Miss Banks, who resigned a short time ago to take charge of Mono College school, north of Orangeville, was presented with a silver tea set and water set, accompanied by an appropriate and eulogistic address. The presentation was made after a short concert programme had been given, a box social being held afterwards. The address which was read by Miss Mabel Ireland, was as follows :—

To Miss Banks :

Dear Teacher—We, your pupils, have taken advantage of this occasion to express to you our sincere and hearty appreciation of the excellent work rendered by you as the teacher of this school. Your efforts have been kind, painstaking, and unceasing. You chief aim, being the advancement of your pupils, has been carried out honorably, as shown by the high standing taken by them during the years you have been with us. The keen interest and loving manner, which you have exerted towards us at all times, has endeared you to the hearts of all, and in parting with you we feel a loss which we know can never be replaced. We ask you to accept this silver tea set and water set, not as a recompense, for we believe the consciousness of having done your duty will be your reward, but as an expression more easily referred to than expressed. We hope that your future may contain much of that which is brightest and best in life, and we assure you of our good wishes.

Signed on behalf of the school.
Nellie Gray,
Laura Hayes,
Velda Hammond,
Mossie Ireland.

Miss Banks made a feeling reply. She said that during the eight years she had taught in the school she had won many warm friends, and had no complaint to make against any of her pupils, or any of the parents or trustees, and this made the parting more harder to bear.

MR. & MRS. GALE

The Latest Sensation

Mr. and Mrs. Gale will appear in the TOWN HALL,

ORANGEVILLE

—ON—

Thursday, Nov. 17th., 1910

At 8 p. m. and will present their unique Entertainment under the Auspices of the Charity Society.

Mr. Gale has worked among the Indians and has acquired a proficiency in the singing of their songs. Their collection of musical instruments is one of the largest and finest in the world. Mr. Gale is a vocalist, a pianist and violinist, capable of handling the best music, a lecturer, and a good story teller.

Mrs. Gale has a rich, deep contralto voice and is a good pianist. Their voices blend beautifully.

Both Mr. and Mrs. Gale appear as Indians—in beautiful costumes—Mrs. Gale appearing in several different costumes, representing various tribes of Indians. No words or pictures can adequately set forth the charm of an entertainment that is unique and picturesque, with a combination of lecture, story, song, and instrumental music, unlike anything else on the platform.

ADMISSION : 25c. & 35c.

Plan of the Hall will open at Brown's Drug Store Tuesday, Nov. 15th, at 9 a.m.

We hope all public spirited citizens will turn out and help the Charity Society in its plan to renovate our Town Hall.

Many dope fiends contracted the drug habit in the cradle

Certain dangerous drugs were given to them in their baby days in the form of "Soothing Syrups," "colic cures" and "infants' friends." The harmful effect of "soothers" containing opium, morphine, chloroform, chloral, etc., cannot be too strongly stated. Do not give baby a "soother" unless you positively must. Then give it

Nyal's

SOOTHING SYRUP

and rest contented. Nyal's Soothing Syrup contains no opiates. It induces natural, healthy sleep—gives immediate relief to baby, calming the mother's tired nerves—does not put on soft, flabby flesh, making the little folks easy victims of childish diseases.

We wouldn't think of recommending Nyal's Soothing Syrup if we were not certain of its beneficial effects.

Anything you buy with the name Nyal's will give you entire satisfaction.

Sold and guaranteed by
V. R. GILLESPIE A. T. HOWARD THOS. STEVENSON
Orangeville, Ontario.

THE STERLING BANK OF CANADA

HEAD OFFICE. - - TORONTO.

F. W. Broughall, Gen. Manager

A general Banking Business transacted. Drafts bought and sold, Collections made and letters of credit issued to all parts of the world.

FARMERS' SALE NOTES.
Discounted and money to loan at lowest rates of interest.

SAVINGS' DEPARTMENT.
Deposits of $1 and upwards received. Interest allowed from date of deposit to date of withdrawal.

ORANGEVILLE BRANCH.
A. L. C. KIRKWOOD
MANAGER.

GRAND TRUNK RAILWAY SYSTEM

Hunters' Excursions

SINGLE FARE FOR ROUND TRIP

Daily until Nov. 12th, to all points in Temagami, Muskoka, Lake of Bay, Nipissing Districts, etc.

Return limit December 15, except to points reached by steamers November 15.

ARE YOU GOING TO
CALIFORNIA, MEXICO OR FLORIDA

This winter. If so, consult nearest Grand Trunk Agent regarding rates.
McGUIRE & McKITRICK,
Orangeville Agents,
J. D. McDONALD,
D. P. A., Toronto.

LADIES' AID SUPPER.

The Ladies' Aid Society of St. Andrew's Church are making arrangements to give a supper and entertainment on Monday evening, Dec. 26th. Full particulars later.

HORSE TOOK FRIGHT.

On Sunday evening as Mr. James Irwin, 6th line, east, Mono, accompanied by his wife and Miss Foster was on his way to church, his horse took fright at a man walking along the road. The pedestrian tried to seize the startled animal by the bridle, but only succeeded in further frightening it. Mr. Irwin found himself unable to control the thoroughly aroused equine. Mrs. Irwin jumped from the rig and had the good fortune to escape with several bruises. Mr. Irwin was thrown out and dragged some distance, but got off with several severe bruises and a bad shaking up. Miss Foster, the third occupant of the buggy, was also thrown out, but escaped uninjured. The horse, after upsetting the buggy rounded the 7th line corner at a mad pace and was found sometime later at the foot of the Nottawa hill, entangled among some stumps. The buggy was badly smashed, but the occupants have reason to consider themselves fortunate in escaping lightly.

THE GUNPOWDER PLOT.

A Fowl Supper was given by the members of Prince of Wales L. O. L. 320 in their hall on Friday night to commemorate the Discovery of the historic Gunpowder Plot. The place was crowded to overflowing with Orangemen, their wives, sisters and friends. After justice had been done to the excellent menu provided and served by the ladies, Deputy-Reeve Hilliard Anderson, Master of the Lodge, took the chair and a short programme of addresses was proceeded with. Rev. W. M. Morris, pastor of St. Andrew's Church, was the chief speaker and his capital address evoked much enthusiasm. Short speeches were also delivered by Messrs. Robt. Reid, B. McGuire, J. A. Marshall and Geo. H. Harshaw. The hall was then cleared and given over to the younger people who enjoyed themselves dancing for two or three hours. Everyone voted the Supper the best yet and the members are already planning to make next year's supper one.

BITTER LICK MEDICATED Salt Brick

The Great Conditioner Tonic, Digestive & Worm Destroyer

For Horses, Cattle and Sheep. Write for Booklet F. to
W. J. CURRY, Orangeville

ARCHIVES OF ONTARIO
TORONTO

THE STERLING BANK OF CANADA

HEAD OFFICE. - - TORONTO.

F. W. Broughall, Gen. Manager

A general Banking Business transacted. Drafts bought and sold. Collections made and letters of credit issued to all parts of the world.

FARMERS' SALE NOTES.

Discounted and money to loan at lowest rates of interest.

SAVINGS' DEPARTMENT.

Deposits of $1 and upwards received. Interest allowed from date of deposit to date of withdrawal.

ORANGEVILLE BRANCH.

A. L. C. KIRKWOOD
MANAGER.

GRAND TRUNK RAILWAY SYSTEM

Hunters' Excursions

SINGLE FARE FOR ROUND TRIP

Daily until Nov. 12th, to all points in Temagami, Muskoka, Lake of Bays, Nipissing Districts, etc.

Return limit December 15, except to points reached by steamers November 15.

ARE YOU GOING TO CALIFORNIA, MEXICO OR FLORIDA

This winter. If so, consult nearest Grand Trunk Agent regarding rates.

McGUIRE & McKITRICK,
Orangeville Agents.
J. D. McDONALD,
D. P. A., Toronto.

LADIES' AID SUPPER.

The Ladies' Aid Society of St. Andrew's Church are making arrangements to give a supper and entertainment on Monday evening, Dec. 26th. Full particulars later.

HORSE TOOK FRIGHT.

On Sunday evening as Mr. James Irwin, 6th line, east, Mono, accompanied by his wife and Miss Foster, was on his way to church, his horse took fright at a man walking along the road. The pedestrian tried to seize the startled animal by the bridle, but only succeeded in further frightening it. Mr. Irwin found himself unable to control the thoroughly aroused equine. Mrs. Irwin jumped from the rig and had the good fortune to escape with several bad bruises. Mr. Irwin was thrown out and dragged some distance, but got off with several severe bruises and a bad shaking up. Miss Foster, the third occupant of the buggy, was also thrown out, but escaped uninjured. The horse, after upsetting the buggy, rounded the 7th line corner at a mad pace and was found sometime later at the foot of the Nottawa hill, entangled among some stumps. The buggy was badly smashed, but the occupants have reason to consider themselves fortunate in escaping so lightly.

THE GUNPOWDER PLOT.

A Fowl Supper was given by the members of Prince of Wales L. O. L. No. 1803 in their hall on Friday night to commemorate the Discovery of the historic Gunpowder Plot. The place was crowded to overflowing with Orangemen, their wives, sisters and friends. After justice had been done to the excellent menu provided and served by the ladies, Deputy-Reeve Hilliard Anderson, Master of the lodge, took the chair and a short programme of addresses was proceeded with. Rev. W. M. Morris, pastor of St. Andrew's Church, was the chief speaker and his capital address evoked much enthusiasm. Short speeches were also delivered by Messrs. Robt. Reid, B. McGuire, J. A. Marshall and Geo. H. Harshaw. The hall was then cleared and given over to the younger people who enjoyed themselves dancing for two or three hours. Everyone voted the Supper the best yet and the members are already planning to make next year's a bumper one.

BITTER LICK MEDICATED Salt Brick

The Great Conditioner, Tonic, Digester & Worm Destroyer.

For Horses, Cattle and Sheep. Send for Booklet F. to

W. J. CURRY, Orangeville

NEW ADVERTISEMENTS.

Overcoats—Hill & Co.
For Sale—H. Endacott.
Eyesight—S. L. Taube.
Locals—McMillan & Torrie.
Social—Marsville Institute.
Teacher Wanted—Wm. Meek.
Concert—Alton Pres. Church.
Gin Pills—National Drug Co.
Millinery—Gillespie & Rogers.
Cut Rate Drugs—T. J. Brown.
Social—Marsville Meth. Church.
Millinery—Marshall Green. & Co.
Latest Sensation—Charity Society.
A Free Trip—Family Herald & Weekly Star.

LOCAL NEWS.

—Mr. Tate McCannell, of Inglewood, has been appointed manager of the Caledon Mountain Trout Club.

—Fur-Lined Jackets at Ritchie's.

—85 per cent. of all headaches are the result of Eye Strain. If you are troubled that way make it a point to consult S. L. Taube at Brown's Drug Store, Orangeville, on Friday, November 28th.

—McMillan & Torrie sell Men's College Overcoats for $7.00.

—Mrs. Clark and daughter, Miss Ida Clark, of North Erin, have moved to town and are taking up their residence on West Broadway in the house vacated by Mr. W. A. Ramesbottom a few months ago.

—McMillan & Torrie's say there is nothing on the market to beat their fur-lined coats with German Otter collar at $35.00.

—Mr. J. T. Galvin, leader of Bolton Band for the past three years, has gone to Parkhill, where he will act as instructor of the band and a philharmonic society. Mr. Galvin was formerly in charge of Orangeville Citizens' Band.

For up-to-date Furs go to Gillespie. Rogers & Co.

—Choice Bulb Collections for bedding, single and double hyacinths; also beautiful red, gold, scarlet, yellow and white tulips at T. Stevenson's.

—Remember the date—S. L. Taube, Eyesight Specialist, of Toronto, will be at Brown's Drug Store, Orangeville, on Friday, November 25th, and if there is anything wrong with your eyesight do not fail to consult him. All work absolutely guaranteed.

See the Velveteen Wrapperettes at Gillespie, Rogers & Co.

—See the Linen Note Paper and Envelopes which McGuire & McKitrick are selling for 25c. a lb. this week. Best bargain yet offered.

Special Clearing of Factory Yarn—regular 50c. for 40c at Gillespie, Rogers & Co.

—We sell Railroad King Overalls and we give you 25c. a rip and 10c. if a button comes off inside of a month. McMillan & Torrie, The Clothing Men.

—The annual entertainment of the Union Sabbath School, Caledon and East Garafraxa townline, will be held Friday evening, November 18th. A varied programme of dialogues, recitations, music, etc., will be provided.

Sample Coats for Children selling at 25 per cent discount Gillespie, Rogers & Co.

—Brooms direct from Japan at Ritchie's. See them!

—The Executive of St. Andrew's Sunday School met at the home of Mr. Chas. Anderson, Zina street, on Wednesday night and discussed the work of the Home Department and Grading of the School. The subjects were taken up by Misses B. Doherty and P. M. Lamont, who were at the Oshawa convention in October.

—Compare our Special in Men's Underwear at $1.00 a suit with any you have seen at $1.50. McMillan & Torrie's, The Clothing Men.

—WANTED—To Rent or Buy in or near Orangeville, a house and lot, or house and a few acres of land. Apply to "The Banner."

—Big selection of Ladies' and Children's Jackets at Ritchie's.

—Orangeville Presbyterial W.H.M.S. held its second annual meeting in St. Andrew's Church on Tuesday. Delegates to the number of 30 were present from outside points. The programme included addresses by Mrs. (Rev.) Atkinson, of Everett, and Miss Sprague, late of the Wakaw hospital and mission in Saskatchewan. The visitors and members of the Presbytery were entertained to dinner and supper by the ladies of the Orangeville auxiliary.

—Ritchie's Ladies' Coats are stylish. See them. $7.50, $9.50, $10.50, and $12.50 each.

W. A. AT HOME.

The Woman's Auxiliary of St. Mark's Church will hold an "At Home" in the basement of the Church on Friday evening, November 25th, from 7 to 10 o'clock. An excellent programme of music and games has been provided. Refreshments will be served during the evening. There will also be a table of "Homemade Baking" for sale. All are invited. Admission, 10 cents.

CHANGE IN TRAIN TIME.

A change of time went into effect on the C. P. R. system on Monday. Passenger trains now arrive and leave Orangeville as follows:—

	Bruce	Teeswater
Southbound		
Arrive	9.29 a.m.	9.19 a.m.
Leave	9.40 a.m.	9.35 a.m.
Arrive	6.19 p.m.	6.09 p.m.
Leave	6.30 p.m.	6.20 p.m.
Northbound		
Arrive	10.15 a.m.	10.27 a.m.
Leave	10.25 a.m.	10.36 a.m.
Arrive	7.00 p.m.	7.10 p.m.
Leave	7.15 p.m.	7.27 p.m.

Under the new arrangement, all passenger trains reach and leave here somewhat later than heretofore.

PERSONAL MENTION.

Miss Thirston, of Oakville, is visiting her sister, Mrs. Wilder, Zina St.

Mr. F. O. Taylor, of Toronto, is the guest of Mr. and Mrs. O. Wilder, Zina St.

Mr. and Mrs. John Clark, of Alton, are visiting friends in Powassan for a month.

Mr. F. S. Dowling, who came home from Edmonton a few weeks ago, is visiting friends in town.

Mr. Thos. Moffitt, of Violet Hill, was one of the petit jurors at the Fall Assizes here this week.

Reeve Oldfield, of Melancthon, was a member of the petit juror panel at the Assizes here this week.

Mrs. (Dr.) W. J. Price and children, of Wingham, are visiting the former's father, Mr. S. Crozier, Zina St.

Mrs. Jos. Cloughley, who has been visiting her sister, Mrs. (Dr.) A. J. Hunter, returned to Toronto this week.

Mr. and Mrs. John M. Wilson, of Owen Sound, were in Orangeville on Thursday attending the funeral of the late Samuel Lewis.

Mrs. (Rev.) B. Davies and Miss E. J. Farnell are attending the Baptist Women's Missionary Convention, meeting at Woodstock this week.

Mrs. A. M. Laird and son, Murray, of Norval, were guests of the former's mother, Mrs. James McMaster, Prince of Wales Road, for a few days last week.

Mr. Jas. R. Clarke, of Jessopville, was a juror at the Assizes here this week. Rumour names Mr. Clarke as a likely candidate for Deputy-Reeve of Melancthon next January.

Mr. Albert McClellan, of Winnipeg, is visiting his brother, Mr. John W. McClellan, of Alton. The latter, we regret to learn, is seriously ill and his friends are doubtful of his recovery.

Mr. Joseph Glenn, of Indian Head, Sask., is visiting Dr. and Mrs. A. J. Hunter, West Broadway, and his sister, Mrs. John Buchanan, East Garafraxa, for a few days. Mr. Glenn, who is a cousin of Mrs. Hunter, is one of the largest farmers in the Canadian West. He owns and works no less than 22 sections and threshed 172,000 bushels of wheat this year.

Mr. R. H. Duke, of Vancouver, B. C., and his sisters, Mrs. Campbell and Mrs. Ewart, of Toronto, paid their brother, Mr. Wilson G. Duke, of Mono, a short visit last week. Mr. Duke, who is fast coming to the front in Vancouver business circles, holds the responsible positions of Manager of the Pacific Coast Fire Insurance Co., and Secretary of the British Columbia Permanent Loan & Savings Co.

Dr. and Mrs. R. L. Island, of Rosemont, have moved to Orangeville and are residing on the corner of Second St., and Second Ave. Dr. Island, who has followed his profession in Rosemont with marked success for upwards of thirty years, is retiring from active practice in order to enjoy a well-earned rest. The Banner is glad to have the pleasure of welcoming such worthy residents to Orangeville.

Governor W. L. Wilson, of the Brampton gaol, returned home last week after spending three weeks in Grace Hospital, Toronto, where he underwent a serious operation for the removal of a growth in his throat. Mr. Wilson, we are glad to learn, is now fairly well on the way toward recovery. He is still quite weak from the effects of the operation and his protracted confinement, but his many friends hope to see him around again within a short time.

SHERLOCK COMPANY AT ALTON

The Sherlock Concert Company will appear in Alton Presbyterian Church on Wednesday evening, November 16th, at a concert under the auspices of the church choir. The programme will consist of selections by Miss Ella Hudson, soprano; Miss Blanche Walters, elocutionist; Miss Florence McKay, pianiste, and Mr. J. M. Sherlock, tenor. The event promises a rare musical treat and should draw a large house. Programme at 8. Admission, 25c.; children, 15c.

TITLE HOLDS.

Judgment was given by Mr. Justice Middleton on Friday in the case of W. J. Baldwin, of Aurora, one of the executors of the estate of the late John Jaffary, vs. W. E. Hunter, purchaser of the Jaffary farm. Hunter declined to accept the title and a motion was made by the executors under the Vendors and Purchasers Act for an order declaring that the objection made by Hunter, on the ground that the will of the late James Hunter did not give David Hunter, who sold to Jaffary, an estate in fee simple, did not constitute a valid objection to the title. The Judge held that the restraint imposed on David Hunter under the will was invalid and therefore the objection to the vendors' title fails.

INSTITUTE SOCIAL.

The Marsville Women's Institute will hold a Social in Marsville on Friday evening, November 18th. The programme will consist of a Scarf Drill by twelve young ladies, a play, entitled, "Why We Never Married" by seven old maids and seven old bachelors, choruses by the young people, music by Reading orchestra and duets, recitations and dialogues. Sandwich, cake and coffee will be served after the programme. Mr. Laban Boggs will occupy the chair. Admission, 15 cents.

Farming is a business which requires access to practical business information. This is supplied in the columns of The Farmer's Weekly Sun. The secret of the growing popularity of this paper lies in its untiring devotion to the interests of the farmer. To be posted a farmer must read The Sun. If you are not a reader of The Sun try it for 1911.

TOWN COUNCIL.

At the meeting of the Town Council on Monday night, W. A. Boos presented an account for $559.80, with engineer's certificate attached, for the new cement bridge across the Credit River on East Broadway. The account was handed to the Streets Committee with authority to pay if correct. The Cataract Electric Co. put in two accounts of $195 each for street lighting, but the Council refused to consider them until made out properly. Council holds that the amount Mr. Deagle insists on charging is in excess of his contract. The contract figures out at $192.50 a month. The following accounts were passed:—John Gough, $6.30; Dufferin Post, $40; Geo. King, $15.95; Thos. Campbell, $5.40, $14.55; John Hammond, $40.20; Rich Young, $9.95; Adamson Hardware Co., $5.15; Gillespie Bros., $14.30; Hugh Duke, 50c.; John Cannawin, $1.50; Fred. Manning, $1.50; S. Hughson, $1.50; James Grahame, $24; S. Ewing, 90c.

Messrs E. Bell, Geo. McIntyre, W. T. Bailey and Jos. Pattullo addressed the Council regarding an application from the Superior Cement Co. for permission to run a drain from their plant along the Orangeville-Caledon road allowance to the Credit River. Mr. Bell is opposing the application. The matter is in the hands of a special committee, which will probably report at next meeting. Complaints from T. Stevenson and W. L. Wettlaufer respecting their taxes were referred to the Court of Revision.

ORANGEVILLE PRESBYTERY.

The resignation of Rev. G. W. Rose, pastor of Alton and North Erin Presbyterian Churches, was accepted by Orangeville Presbytery at a meeting in St. Andrew's Church here on Tuesday. The resignation will take effect immediately and Rev. W. M. Morris, who was appointed interim moderator, will declare the pulpit vacant next Sunday. Calls from Mono Mills, Mono East and Adjala to Rev. J. R. Black, of Massie, in Owen Sound Presbytery, and from Camilla and Mono Centre to Rev. A. J. Fowlie, of Waubaushene, Presbytery of Barrie, were approved and will be transmitted to the interested Presbyteries in the usual manner. Should the two ministers accept they will probably be inducted into their new charges about December 1st. The meeting was marked by a lively and interesting discussion on the subject of church union. According to a remit sent down from the General Assembly the question of Union must be dealt with by the Presbyteries some time this winter. They are asked either to approve or express their disapproval of the documents agreed upon by the Joint Committee on Union as a basis upon which the Presbyterian Church may unite with the other negotiating churches. Rev. Hugh Matheson, of Caledon East, led the debate and made a strong speech in favor of Union. He was followed by Rev. Dr. McKenzie, of Shelburne, who upheld the principle of federation as a step preparatory to a full union. Many of the members spoke on the subject, which all realized was probably the most important the Presbytery has ever had to deal with. The debate was eventually adjourned until the January meeting.

BLOUNT INSTITUTE.

Blount Branch of the Women's Institute held a very successful meeting at the home of Mrs. W. Island on November 3rd. Mrs. Crombie gave a very instructive paper on the "Proper Preparation of Winter Clothing." Mrs. McKim a talk on "Suitable Clothes for the Country Woman," and Miss Garvey a humorous Irish reading.

MONEY TALKS.

The charge of wounding preferred by the Crown against George Swain, a Grand Valley hotelkeeper, was settled on Saturday for a money consideration. Swain struck Samuel Still over the head with a beer bottle on Grand Valley fair day, injuring him so seriously that he was confined to his house for two weeks under the doctor's care. The local authorities considered the matter so serious that they took immediate steps to have a warrant issued for Swain's arrest. He was subsequently released under heavy bail. The case was to have been tried by Police Magistrate Pattullo on Saturday, but when the hour fixed for the trial arrived it was learned that County Crown Attorney McKay had consented to a money settlement. Swain agreed to pay Still $150 and assume responsibility for the costs, which were about $30.

THE CHARITY SOCIETY'S THREE GREAT ATTRACTIONS.

The Charity Society has made arrangements for a series of three concerts to be held during the fall and winter. The proceeds to be devoted to the Town Hall repair fund.

1st Attraction—The Gales—An unique entertainment in the Town Hall on Thursday, Nov. 17th, at 8. p.m. See ad. elsewhere.

2nd Attraction—Roney's—This concert is given by five boys with their trainer and manager, Henry B. Roney. They have appeared before a large audience at Massey Hall, Toronto, and gave the Xmas concert at the White House upon invitation of President and Mrs. Roosevelt to 500 of their invited guests. They will appear in the Town Hall, on Dec. 27th.

3rd Attraction—The Singers and Players Club, of Chicago. The Club is composed of four young men, all high class entertainers. They will appear in the Town Hall, March 23rd, 1911.

Full particulars will be given before each concert. Tickets can be obtained from any of the concert committee or from Miss Lettie Hulse. Those desiring season tickets can secure them before the first concert at a reduction.

McMILLAN & TORRIE McMILLAN & TORRIE McMILLAN & TORRIE McMILLAN & TORRIE

See the Presto Overcoats

IN OUR WINDOW NEXT WEEK

TWO COATS IN ONE

The Presto Overcoat is a handsome dress coat for fair weather and a strong warm ulster for stormy days, an overcoat that you can transfer into two different styles in a moment of time. We will show this splendid overcoat in our window next week. It costs nothing to look and we want you to come and see it.

Choose from the finest selection of Hewson Tweeds and Friezes ever shown in Orangeville in Presto Overcoats at

$10, $12, $15, & $18 each.

McMILLAN & TORRIE

Selling Agents in Orangeville for

THE FAMOUS PRESTO OVERCOATS

BROADWAY - - ORANGEVILLE.

McMILLAN & TORRIE McMILLAN & TORRIE McMILLAN & TORRIE McMILLAN & TORRIE

REPORT INCORRECT.

A report reached town last week that Reeve Dynes, of Mono, had been badly injured while threshing near Francis, Saskatchewan. The stories of the accident were vague and conflicting. One of the most startling was that he had died from his injuries and the body was on its way to his home here. Mr. Geo. H. Harshaw, Clerk of Mono, telegraphed to Mr. Dynes' father, Mr. Wm. Dynes, of Francis, Sask., for particulars. On Tuesday he received a letter from Mr. Dynes himself saying that he was quite well again and expected to be home on or before November 18th. In his letter Mr. Dynes said he had been off work for ten days, but said nothing about an accident. He stated, however, that he had just about recovered. This would indicate that he has either been ill or injured in some manner. The news that he is now well again will be a relief to his many friends and constituents in this county.

NOTICE!

Taxes for the Townships of Amaranth and Caledon may be paid at the Bank of Hamilton, at Orangeville.

NOTICE!

The Sterling Bank of Canada, at Orangeville and Alton, is authorized to collect Taxes for the Township of Caledon.

BOARDERS WANTED.

Two boarders wanted—gentlemen preferred. House conveniently located. Apply at Banner Office.

BORN.

BLACK—In Mono, on Saturday, November 5th, to Mr. and Mrs. W. H. Black, a son.

HAGEMAN—In Amaranth, on Wednesday, November 9th, to Mr. and Mrs. Alex. Hageman, a son.

MARRIED.

CAVE—HARSHAW—At the bride's residence, Prince of Wales Road, on Wednesday, November 9th, 1910, by Rev. W. M. Morris, S. T. Cave, of Tecumseth, to Miss Naomi Harshaw, daughter of the late George Harshaw, of Mono.

BREMNER-LITTLE—At the Manse, Alton, on Wednesday, November 9, 1910, by Rev. G. W. Rose, Alex. S. Bremner, of Camilla, to Miss Margaret Little, of Shelburne.

DIED.

ROUNDING—At Travers City, Mich., on November 1st, John Rounding, in his 76th year. Deceased was father of Messrs. Arthur, Harry, George and John W. Rounding, of Grand Valley.

BABE—In Mono, on Thursday, November 4th, 1910, Florence Myrtle Babe, infant daughter of Mr. Henry Babe, aged 5 months.

We Are SELLING AGENTS

IN ORANGEVILLE FOR THE FAMOUS

INVICTUS SHOE

For Men, made by Geo. A. Slater, the best Boot and Shoe Maker in Canada.

We also carry the popular

Dr. Reed Cushion Sole Shoe

for Men. For Ease, Comfort and wearing Qualities this Shoe has no Superior.

LADIES ARE INVITED TO INSPECT OUR NEW LINE OF BUTTONED BOOTS.

A COMPLETE STOCK OF LADIES & CHILDREN'S SHOES

In the NEWEST STYLES for FALL AND WINTER WEAR.

FULL LINE OF RUBBERS THE LEADING MAKES IN ALL SIZES, STYLES AND WEIGHTS

Mr. N. Collins is again in charge of our Repair Department.

McPherson & Johnston

BOOTS AND SHOES.

BROADWAY : ORANGEVILLE

High Grade Tailoring . .

Smart Suits in Fancy Colourings at Popular Prices.

We are up to the minute in Style, Fit and Workmanship.

We also carry the latest in Men's and Youths' Ready-to-Wears, and a complete line of Gents' Furnishings.

Hughes & Norris

TAILORS AND GENTS' FURNISHERS

ORANGEVILLE.

ARCHIVES OF ONTARIO
TORONTO

GILLESPIE, ROGERS & CO.

Millinery News

All lines of Trimmed Millinery, Hat Shapes, Feathers, and Fancy Trimmings, selling at Big Reductions.

Coats For Children

25 Sample Coats, sizes up to 8 years. Regular Prices from $4.50 to $7.00 **Will be sold for.....$3.50**

Men's Odd Coats

10 Tweed Coats, regular $4.50. Sizes 36 and 37. Will be sold for **$1.50**

25 Men's Tweed Vests, regular $1 25 and $1.50, for.....**75c.**

Men's Blue Overalls

Regular 75c. and 80c. for.....**50c.**

Produce Taken

GILLESPIE, ROGERS & CO.
Broadway - Orangeville

"DAD, HERE'S TO YOU."

We happened in a home the other night, and over the parlor door saw the legend worked in letters of red, "What is Home Without a Mother!" Across the room was another brief, "God Bless Our Home."

Now, what's the matter with "God bless our Dad." He gets up early, lights the fire, boils an egg, and wipes off the dew of the lawn with his boots while many a mother is sleeping. He makes the weekly hand out for the Butcher, the Grocer, the Milkman and the Baker, and his little pile is badly worn before he has been home an hour.

If there is a noise in the night Dad is kicked in the back, and made to go downstairs and find the burglar and kill him. Mother darns the socks, but Dad bought the socks in the first place and the needles, and the yarn afterwards. Mother does up the fruit; Dad bought it all, and jars and sugar cost like the mischief.

Dad buys the chickens for Sunday dinner, serves them himself and draws the neck from the ruins after everyone else is served. "What is Home Without a Mother!" Yes, that's alright; but what is home without a father? Ten chances to one it's a boarding house. Father is under a slab, and the landlady is the widow. Dad, here's to you— you've got your faults—you may have lots of 'em—but you're all right, and we'll miss you when you're gone. — South Alberta Courier.

PEEL FALL ASSIZES.

George Barker on Trial For Manslaughter, Was Discharged.

John Wilson, of Kilmanagh, Will Go To Central Prison For Nine Months.

The fall assizes opened here on Tuesday. There were two criminal cases and four civil cases on the docket. Mr. Justice Riddell presided. He made a record on the first day, opening the proceedings sharp at one o'clock and sitting until eleven that same night, in which time he disposed of two criminal cases and two of the civil actions.

The grand jury was composed of N. V. Watson, foreman, Henry Bracken, James Barber, George Cavan, James Curry, Henry Schooley, E. D. Goodison, N. G. Henderson, J. H. Moffatt, John Pexton, E. T. Stork, Robert A. Shaw, Arthur Wiggins.

The Jury's presentment read:—

To His Lordship, Mr. Justice Riddell:

We, the Grand Jury assembled at this sessions of the court, beg to present as follows:—

We wish in the first place to thank Your Lordship for your very kind and instructive address to the Grand Jury.

We also wish to congratulate the county on the fact that although the cases brought before us were of a very serious nature they were not numerous and we believe the County of Peel will compare favorably with other portions of the province in the small amount of crime committed within its borders.

We visited the gaol and the House of Refuge, and are pleased to say that we found both of these institutions in a clean, well ventilated and sanitary condition. We would recommend that a telephone be placed in the gaol.

We were very pleased to note the improvements that have been made in the offices of the Clerk of the Surrogate Court and County Crown Attorney, and also the School Inspector's office and would recommend that the improvement be extended to the other offices in the Court House, also that a water closet and bath be placed in the basement for the use of the caretaker and his family.

We would recommend that a suitable flag be purchased for the flag pole on the grounds as the one now in use is very small and shabby looking.

We would also recommend that the County Council take into consideration the matter of building a concrete wall on the west side of the river in front of the county buildings, similar to the one on the east side.

There is another matter which we wish to bring to your Lordship's attention. The grand jury found that the closet and wash room on the main floor were locked and wish to know if the jurors and witnesses are to be excluded from same. If such is the case we would recommend that another closet and wash room be placed in the building for those attending court.

All of which is respectfully submitted.

NICHOLAS V. WATSON

Crown vs. Barker.

The first case was the trial of George Barker for manslaughter. It will be remembered that an Irishman named Michael Mangle was killed in a quarrel with Barker in the St. Lawrence Starch Factory last summer. Mangle used a vile epithet to Barker who struck him on the head and on the breast. Mangle died a few moments later and Barker was arrested for his murder. The post mortem examination failed to find any evidence that Barker had struck an unusually severe blow and the charge was made to read manslaughter. Barker was allowed his freedom and has been working steadily at the starch works since his release. On hearing the evidence of William Jones, the only eye witness of the affair, the charge was changed to common assault. No other evidence was taken and the prisoner was discharged, Justice Riddell admonishing him as to his future conduct. Mr. J. J. Drew, of Guelph, was crown prosecutor, Mr. J. M. Godfrey, of Toronto, defending the prisoner.

Crown vs. Wilson.

John Wilson, of Kilmanaugh, was charged with indecent assault upon a young girl. He has spent the past 3 months in gaol here awaiting his trial. He was found guilty and was sentenced to the Central Prison for nine months. Mr. T. J. Blain appeared for him, Mr. J. J. Drew representing the Crown.

Evans vs. Merrill.

Evans vs. Merrill, a suit in which the plaintiff claimed damages for malicious prosecution, occupied the attention of the court for a short time. Mr. Blain appeared for the plaintiff, Mr. McFadden acting for the defendant. The plaintiff was awarded $25 and all the costs of the suit.

Hammond vs. Harris.

In this suit, Hannah Hammond, a married woman residing at Greenlaw, sued John Harris, a storekeeper at Cheltenham, claiming $1,000 for attempted assault. Plaintiff claimed that Harris made improper proposals to her, embracing her and kissing her. Harris denied the charge but, both persons concerned having consented to have the case tried by the judge and not by a jury, he was found guilty by Justice Riddell. The amount to be paid the plaintiff will be decided upon later.

McIntee vs. McIntee.

This was an action brought by the heirs of the late Ellen McIntee to establish her will which was disputed by some of her children. Judgment was reserved, Mr. W. H. McFadden and W. S. Morphy appearing for the plaintiffs and Mr. W. Petrie, of Hamilton, for the defendant.

Horan vs. MacMahon

A dispute over farm lands in the Township of Albion occupied the attention of the court until a late hour on Wednesday. In this action Messrs W.D. Macpherson, E. J. Hearn and J. J. Lamont appeared for the defendant, Messrs. McBrady and O'Connor acting for the plaintiff Horan. The land in dispute consists of 6 acres. Judgment will be given on Saturday.—The Conservator.

GREATEST CURE FOR RHEUMATISM IS "FRUIT-A-TIVES"

"I Honestly Believe It," says Mr. Mills

Knowlton, P.Q., Oct. 12th, 1909.

For many years I suffered from severe Rheumatism and the attacks were very distressing and prevented me from doing my ordinary work.

I tried many remedies and physicians' treatments but nothing seemed to do me much good, and I was becoming very anxious for fear I would become a permanent cripple from Rheumatism.

I tried "Fruit-a-tives" and this medicine has entirely cured me, and I honestly believe that "Fruit-a-tives" is the greatest Rheumatism Cure in the world.

E. E. MILLS,
Asst. P.M., Knowlton, Que.

"Fruit-a-tives" not only strengthens and heals the kidneys—but also regulates the bowels, improves the action of the skin—and thus keeps the blood pure and rich and free from uric acid which causes Rheumatism.

"Fruit-a-tives"—the great fruit medicine—is sold by all dealers at 50c a box, 6 for $2.50; trial size, 25c; or sent on receipt of price by Fruit-a-tives Limited, Ottawa.

DANGEROUS DANDRUFF

Will Make Canada A Baldheaded Nation If Not Checked.

M. Pasteur, the great French Physician of Paris, once said, "I believe we shall one day rid the world of all diseases caused by germs."

Dandruff is caused by germs, a fact accepted by all physicians.

Dandruff is the root of all hair evils. If it were not for the little destructive germs working with a persistency worthy of a better cause, there would be no baldness.

Parisian Sage will kill the dandruff germs and remove dandruff in two weeks or money back.

T. Stevenson guarantees it. It will stop itching scalp, falling hair and make the hair grow thick and abundant.

It puts life and lustre into the hair and prevents it from turning gray.

It is the hair dressing par excellence, daintily perfumed and free from grease stickiness. It is the favorite with women of taste and culture who know the social value of fascinating hair.

A large bottle costs only 50 cents at leading druggists everywhere, and in Orangeville by T. Stevenson. The girl with the auburn hair is on every package.

—Ritchie's Chiffon Taffetta Silk in all colors at 50c. a yard can't be beat.

NOVEMBER WEATHER.

Rev. Irl R. Hicks Makes His Monthly Forecast.

The November issue of Word & Works says:—

A Reactionary Storm Period falls on the 1st, 2nd, and 3rd, being near the center of the Mercury equinox, in the Venus period, and at New Moon at an eclipse node. The month will come in with menacing conditions—rising temperature, falling barometer and positive storm areas moving rapidly from west to east. Heavy autumnal storms should not surprise the student of these forecasts the first three to four days of November. Rain and thunder storms will turn to sleet and snow northward, and high, cold gales will come from the northwest as the barometer rises behind the storms. These storms will bring discomfort and danger to navigators on the seas and lakes. The last three days of October, up to November the 4th, central on the 1st, is one of the most positive seismic periods of the year. The Earth will not pass out of the seismic strain engendered at this period until after the opposition and eclipse of the Moon on the 16th.

A Regular Storm Period is central on the 8th, disturbing from the 6th to the 11th. The culmination of the Mercury period is at the crisis of this period. Moon is at extreme declination south and at first quarter. Storms of rain, snow, sleet and wind are indicated for this period, all followed by high barometer, sweeping northwest gales and very cold for the season. Only the foolhardy will despise storm possibilities and indications, and venture on the lakes at this time.

A Reactionary Storm Period covers the 13th, 14th, 15th and 16th. The facts that the Moon is on the celestial equator on the 13th, and both full and in perigee on the 16th, indicate that decided storm conditions will begin at the beginning, and continue to the end of this period. Thunder, wind and rain will begin in the west on and touching the 13th. Low barometer will attend these storms as they progress from west to east. The culmination will come on and touching the 16th, when change to rising barometer, northwesterly gales and possibly a November blizzard will set in from the northwest. All coast regions and cities specially exposed to high tides, or tidal waves, should be reminded of possible danger on and near Wednesday, November the 16th. That date is also the centre of the most decided seismic period of the year, extending three to four days before and after the 16th. On that date falls the Full Moon at an eclipse node, causing a total eclipse of the Moon, and hence bringing Earth, Moon and Sun on a direct line with each other. According to the calculations of this "storm prophet," Earth, air and seas will undergo an astronomic strain that will be heard from at this time. See if the whole tribe of plagiarizing prophets don't go forecasting seismic trouble when they read this prediction.

A Regular Storm Period is central on the 19th, covering the 17th to 22nd. The indications are that little intermission of fair weather will appear between this and the preceding storm period. This will likely cause a prolonged spell of threatening weather, increasing into renewed storms of rain and snow on and touching the 19th, 20th and 21st. On the heels of these storms the barometer will rise and change to much colder with high gales, will come out of the northwest.

A Reactionary Storm Period is central on the 23rd, 24th, 25th and 26th. This period will culminate on and touching the 25th and 26th, Moon being on the celestial equator on the 26th. Low barometer, higher temperature, with possible lightning, thunder and rain, on the 26th. Rising barometer and change to colder will come promptly behind the storms. The month goes out at the oncoming of a regular storm period with Moon in apogee on the 30th, and New Moon on December 1st. Falling barometer, rising temperature and increasing cloudiness will appear in the west by the 30th, bringing to that section rain and snow by December 1st. The 28th to 30th are in a seismic period.

—We will sell our Leader—a fine quality linen envelope—at 5c. a package on Saturday. McGuire & McKitrick.

Rev. Matthew Wilson, M.A., of Hamilton, formerly rector of St. Alban's Church, resigned his Hamilton charge and returned to the old country last month to take charge of a parish in Glasgow, Scotland.

BANK OF HAMILTON

One dollar deposited in the Bank of Hamilton might mean the first step toward the accumulation of a fortune.

The man who scorns the sagacious investment of his savings has yet to learn the true principles of frugality and thrift.

Deposit one dollar to-day—begin to provide against old age and financial reverses.

ORANGEVILLE BRANCH
W. G. Hyland : Agent

Head Office, Hamilton

FARM WISDOM.

The road to wealth—raise pigs.

The lazy man usually gets busy at the wrong end of the day.

Spread sunshine wherever you go; not doubts, gloom or gossip.

Every good farmer goes to the barn after supper to see that everything is safe and snug.

Time now to get all the buildings under good roofs. Leaky roof above and rats below, do not pay.

Don't hurry the cook. Give her less to do, more help and good fuel. Then praise everything she cooks.

Avoid setting traps where the neighbors' cats and dogs can get into them. They love their pets, even if you do not.

Don't borrow money of the boys and refuse to pay it back! Such meanness too often causes a flight from the home nest.

Don't build up a big fire in the house, leave the children alone, and go visiting. Burying their bones and building a new house are too saddening.

Suppose you had all the pennies and nickels that you have spent foolishly! Try saving them up for a year, and put the proceeds into better stock of some kind.

Many a woman is a good manager and an excellent farmer, yet is tied to a careless, lazy man. Where such is the case let her be consulted and her advice taken; or give her the financial end to take care of.

Many farmers burn the wrong end of the candle. They sit up until late hours, and get up after the sun, dull and spiritless. "Early to bed, and early to rise, makes a man healthy, wealthy and wise"—to what is going on.

Do not leave meat, etc., on the stove hearth or table where a hungry cat or dog can reach it while you are gone out for half an hour, and then want to kill it for being a rogue! That is unreasonable. Put things away and feed the cats and dogs.

What is a trip to town to the wife or mother unless she has a little money to frivol away as she pleases on oranges, a new ribbon or a book, candy or a trolley ride? Some women have hard times; yet their husbands declare they love them!

Teach the family orderly methods. How often it makes the tired mother take unnecessary steps picking up John's old socks, Jennie's cast-off skirt, or Jim's cap and coat. Putting things in their place at once saves time, friction and unnecessary steps. Try it.

Shiloh's Cure quickly stops coughs, cures colds, heals the throat and lungs - - 25 cents.

—See the stock of scribblers, pencils, etc., at The Banner Office.

GLAD TIDINGS FROM NOVA SCOTIA.

Sure Relief For Suffering Women Is Found in Dodd's Kidney Pills.

Miss Kathleen Murphy tells how she suffered and how easy and complete was her cure by the great Canadian Kidney Remedy.

Tangier Mines, Halifax Co., N. S., —Nov. 7.—(Special).—There is no longer any doubt that of the thousands of suffering women of Canada nine out of every ten owe their troubles to Kidney Disease. For this reason it is glad tidings that Miss Kathleen Murphy, of this place, is sending out to her suffering sisters.

"My troubles started from a cold," says Miss Murphy in an interview. "I had pains in my head and back, and Rheumatism and Diabetes finally developed.

"Then I started to take Dodd's Kidney Pills and they cleared out the Rheumatism, cured my Kidney Disease and brought back my health.

"I would not be without Dodd's Kidney Pills for I have given them a thorough test and found them to be all that is claimed for them."

The secret of health for women is to keep the kidneys strong and healthy. Healthy Kidneys mean pure blood, abundant energy and a clear, healthy complexion. The one sure way to keep the kidneys healthy is to use Dodd's Kidney Pills.

HYDRO-ELECTRIC NUMBER.

The Publishers of the Canadian News have issued an Hydro-Electric number which is particularly interesting at this time. It contains a forty-page illustrated description of the 110,000 volt Transmission System constructed by The Ontario Government for the purpose of distributing Niagara power to the municipalities throughout South-western Ontario. The history of the project, the agreements between the Commission, The Ontario Power Company and the municipalities, and the most interesting features pertaining to the construction of the High Tension Transmission line and the various distributing stations, are for the first time reviewed at length in one publication. There is also a biographical sketch of the Chief Engineer, Mr. F. W. Sothman, this being the fifth in the series "The Makers of Electricity in Canada." Hugh C. MacLean, Limited, Toronto, are the Publishers.

Mr. C. F. Bate, Walkerton, has been appointed Manager of the Brampton Branch of the Merchants Bank and took up his duties last week.

AYER'S HAIR VIGOR
Stops Falling Hair

Ayer's Hair Vigor is composed of sulphur, glycerin, quinin, sodium chloride, capsicum, sage, alcohol, water, and perfume. Not a single injurious ingredient in this list. Ask your doctor if this is not so. Follow his advice. A hair food, a hair tonic, a hair dressing. Promptly checks falling hair. Completely destroys all dandruff.

AYER'S HAIR VIGOR
Does not Color the Hair
J. C. Ayer Company, Lowell, Mass.

Had Eczema In Both Legs

Remarkable cure of Chronic Eczema by use of DR. CHASE'S OINTMENT.

You could scarcely imagine a more severe test of this ointment than the cure of Mrs. Clark recorded here. For twenty years she suffered all the tortures of this terrible disease and tried in vain the prescriptions of doctors and the cures commonly recommended.

Mr. Fred W. Clark, Petworth, Ont., writes:—"My mother had Eczema in both legs for about 20 years and suffered from the dreadful itching, stinging sensations which can never be described. She doctored and tried everything for it but got no relief until she used Dr. Chase's Ointment which was recommended to her by a friend. She found that this brought relief and by continuing its use has been cured of Eczema. I do not think any one could have this horrible disease any worse than she did and can recommend Dr. Chase's Ointment as a thorough cure for Eczema."

Dr. Chase's Ointment, 60 cents a box, at all dealers or Edmanson, Bates & Co., Toronto. Dr. Chase's Recipes sent free.

WHY USE THAT OLD RANGE?

Or purchase a Common Coal Range when you can get the

PILOT PILLAR

From us on 30 days trial and if not satisfactory return at the end of that time.

It Will Save You ⅓ of Your Fuel Bill

And Last You A Lifetime.

Do not take our word for it, but ask some of the people who are using the Range.

Come in and let us show you the advantage the PILOT PILLAR has over any other Range on the Canadian market. 300 sold in and around Orangeville in the last four years.

S. A. McCARTNEY
HARDWARE MERCHANT.
EAST BROADWAY, - - ORANGEVILLE

We go to all parts of the world for the wonderful ingredients of Psychine (pronounced Si-keen). We combine these ingredients in the finest chemical laboratories in Canada, and so great is our 30-year-old faith in this preparation that we'll buy a 50-cent bottle of it from your druggist and give it to you to try.

For nearly the third of a century we have known what Psychine will do. We have known it to cure hundreds of thousands in that time, of some of the most desperate cases of disease known to medical science.

We have received thousands of unsolicited testimonials, which we will gladly let you look over should you desire.

Think of it, a third of a century's experience with one preparation, a third of a century's intimate knowledge of what extraordinary cures it has made—almost a lifetime!

Do you wonder then with that perfect knowledge of Psychine, that we are anxious to bring it to the notice of everyone in Canada suffering from disease?

Do you wonder that we want those to know who are using wrong methods of cure, who are not getting well, and who we know will be benefited by Psychine.

Do you wonder that we can buy hundreds of thousands of 50-cent bottles of Psychine from the druggists of Canada to give to those who wish to try it?

* * *

Psychine builds vitality.

It strengthens and increases the white corpuscles of the blood—the phagocytes, the policemen or scavengers of the blood.

These white corpuscles of the blood, when strong enough, destroy every disease germ that gets into the body, keeps the body healthy.

If these white corpuscles are not in sufficient numbers or are not sufficiently strong, then these disease germs destroy them and disease holds the body. That's the cause of nearly every disease that afflicts the human race. For years, centuries, in fact, it has been recognized that herbs are the most effective treatment for disease.

It is only within recent times that we have been able to tell just why they were so effective.

Because certain of them increased and strengthened the white corpuscles or phagocytes.

These herbs are employed in compounding Psychine.

We go all over this world to obtain these herbs. Arabia, South America, China and Japan all contribute.

And the result is a preparation that will restore health and build vitality as no other preparation will.

That has proven itself in nearly the third of a century's use as no other preparation has proven itself.

That is a most effective treatment for:

La Grippe	Bronchial Coughs
Bronchitis	Weak Lungs
Hemorrhages	Weak Voice
Sore Throat	Spring Weakness
Anaemia	Early Decline
Female Weakness	Catarrhal Affections
Indigestion	Catarrh of Stomach
Poor Appetite	Night Sweats
Chills and Fevers	Obstinate Coughs
Sleeplessness and Nervous Troubles	Laryngitis and Dyspepsia
After-effects of La Grippe.	Pleurisy, Pneumonia and

Now we don't ask you to take our word for the tremendously beneficial effect of Psychine. Fill out the coupon below, mail it to us and we'll give your druggist an order (for which we pay him the regular retail price) for a 50-cent bottle of Psychine to be given you free of cost.

We will undoubtedly buy and distribute in this manner hundreds of thousands of these 50-cent bottles of Psychine.

And we do that to show our entire confidence in this wonderful preparation.

A confidence that has been based on our 30 years' experience with this splendid preparation, with a full knowledge of the hundreds of thousands of cures it has made.

COUPON No. 114

To the Dr. T. A. SLOCUM, Ltd.
193-195 Spadina Ave., Toronto

I accept your offer to try a 50c. bottle of Psychine (pronounced Si-keen) at your expense. I have not had a 50c. bottle of Psychine under this plan. Kindly advise my druggist to deliver this bottle to me.

My Name.....

Town.....

Street and Number.....

My Druggist's Name.....

Street and Number.....

This coupon is not good for a 50c. bottle of Psychine if presented to the druggist—it must be sent us—we will then buy the 50c. bottle of Psychine from your druggist and direct him to deliver it to you. This offer may be withdrawn at any time without notice. Send coupon to-day.

ARCHIVES OF ONTARIO
TORONTO

ORANGEVILLE BANNER.

VOL. XVIII. ORANGEVILLE, ONTARIO, CANADA, THURSDAY, NOVEMBER 17, 1910 20

THE CANADIAN BANK OF COMMERCE

SIR EDMUND WALKER, C.V.O., LL.D., D.C.L., PRESIDENT
ALEXANDER LAIRD, GENERAL MANAGER

PAID-UP CAPITAL, $10,000,000 RESERVE FUND, $6,000,000

BANK MONEY ORDERS

are safe, cheap and convenient. They are payable free of charge at all banks in Canada (except in the Yukon District).

The Money Orders issued by this Bank are also payable free of charge in the principal cities of the United States, and at the rate of $4.90 to the £ sterling in Great Britain and Ireland.

They can be obtained at any office of the Bank on application.

ORANGEVILLE BRANCH.
W. H. LUGSDIN, Manager.

BUSINESS CARDS.

H. A. HUGHSON, Barrister, Solicitor, etc. Office, No. 58 Broadway, Orangeville, opposite Bank of Commerce. Private funds to lend at reasonable rates of interest.

GEO. ROBB, Barrister, Solicitor, Notary Public, etc. Office, one door west of Hill & Co's. store, Broadway, Orangeville. Money to loan.

DR. A. F. REYNAR, Physician, Surgeon, Accoucheur, etc. Fellow of Trinity Med. College, Licentiate of the College of Physicians and Surgeons of Ontario. Coroner for the County of Peel. Diseases of women and children a specialty. Residence and Surgery at Palgrave. Office hours—8 to 10.30 a.m. and 6 to 9 p.m. Telephone service day and night.

GEO. RUTHERFORD
Police Magistrate, Commissioner in H.C.J., Conveyancer, Estate, Loan and Insurance Agent. Telephone 7 and P.O. box 67, Shelburne. In Dundalk on Saturdays in the afternoon.

R. H. CAMPBELL, L. D. S., D. D. S., graduate of the Royal College of Dental Surgeons of Ontario, and of Toronto University. Dentistry practised in all its departments. Anaesthetics administered if required. Office over J. R. Gillespie's Drug Store, Broadway, Orangeville.

R. H. BOWLES, L. D. S., D. D. S., graduate in Dentistry of Toronto University, Royal College of Dental Surgeons of Ontario, and Post Graduate of Chicago College of Dental Surgery. Dentistry in all its branches. Anaesthetics for painless extraction. Office west of Hill & Co's. store, Orangeville.

R. MEEK, L.D.S., D.D.S., Dentist. Office up stairs in Dr. Phillips Block, South Broadway, Orangeville. Dentistry in all its branches. Anaesthetics for painless extraction.

FREDERICK FRANK, L. D. S., Dentist, Orangeville. Office in the Jackson Block, up-stairs. Entrance on Broadway. Always at home. Vitalized Air, or any of the Anaesthetics used for painless extraction, administered when required.

HELEN L. BREMNER, Dermatologist. Birth marks, ruptured veins, congested blood vessels, superfluous hair, moles and other facial blemishes permanently removed by electrolysis. Electric massage and other treatments given. For full particulars address Box 193, Orangeville. Private consultations at office over Wild's Boot & Shoe Store, fair days and on Monday of each week from 10 p. m. to 4 p.m.

T. STEVENSON,
Issuer of Marriage Licenses. A large supply of Blanks kept constantly on hand. Office, Medical Hall, Broadway, Orangeville.

COAL and WOOD

We are SOLE AGENTS for SCRANTON COAL, Standard Anthracite, and we handle all kinds and sizes of WOOD.

Light and Heavy Teaming—Pianos, Furniture, Trunks, &c.

STANDARD PRICES
Office over J. E. Smith's implement warerooms.

LATHWELL & SON
'PHONES:—Office, 27, Residence, 19.
BROADWAY. ORANGEVILLE.

C. C. G. HANNAH

GRAIN, PRODUCE, COAL AND WOOD MERCHANT.

Highest market prices paid for grain and produce. First-class Coal and Wood at reasonable prices. Orders will have prompt attention.

Office opposite the market. Tel. No. 61

For Watches, Clocks, Jewellery and Spectacle repairing go to E. C. DANIELS. He will do it neat and done. West Broadway, Orangeville.

—All the new Public School Books in stock at The Banner Office.

Cheaper to Clean or Dye Than Buy

Our book proves the economy of having us clean or dye your good suits, dresses, waists, gloves, plumes, embroidery, etc. Our famous French Process completely restores fabrics of all kinds to their brightest and freshest. The cost is modest and we pay express charges one way on out-of-town orders. Write for our New Book. It tells all and is free.

"MY VALET"
FOUNTAIN THE CLEANER 7
30 Adelaide St. West, Toronto.

Orangeville BUSINESS COLLEGE

Is a link in Canada's Greatest chain of High-grade Colleges, founded during the past twenty-six years. This chain is the largest trainer of young people in Canada and it is freely admitted that its graduates get the best positions. There is a reason; write for it. A diploma from the Commercial Educators' Association of Canada is a passport to success.

You may study partly at home and finish at College.

Fall Term Opens August 29.

ORANGEVILLE BUSINESS COLLEGE
GEO. SPOTTEN, President.
W. H. MacDUFF, Prin.

BLURRED VISION

IS NOT THE ONLY SIGN OF DEFECTIVE EYESIGHT

Headache, pain in the eyes, nervousness, loss of sleep, are some of the disagreeable consequences of eye strain.

However, there is an almost unfailing remedy in every instance—a pair of accurately fitted glasses.

Accuracy in our work and the high quality of our goods is the reason we should do your opticial work

J. H. MOTHERAL,
Jeweller and Optician
ALTON, - - ONT.

MANUFACTURERS LIFE
INSURANCE CO.
IS UNEXCELLED

WM. FIDDES
—IS—
SPECIAL AGENT
ORANGEVILLE VICINITY.

Provide for those dependent upon you, and also for your own old age. Two important duties.

S. J. N. GLAZIER
DISTRICT MANAGER,
OWEN SOUND.

—Special drive in envelopes at McGuire & McKitrick's on Saturday.

DUFFERIN AND DISTRICT DOTS.

Essence of Exchange and Items of Interest.

Barrie Saturday Morning has been enlarged to twelve pages.

A Citizens' Moral Reform League has been organized in Creemore.

Mr. Earl Williams, of Riverview, bagged 21 rabbits the other day.

There are now 186 inmates at the new reformatory farm at Guelph.

Principal Workman, of Wingham High School, has tendered his resignation.

Creemore Council has given a by-law to repeal local option its first reading.

Sam. Maxwell has sold his barber business in Grand Valley to Henry Hamilton.

John Ruskview, of Ruskview, who has been very ill with appendicitis, is improving.

J. Henderson, hotelkeeper, Alliston, formerly of Duntroon, died a week ago Sunday.

The G.T.R. station at Goderich was burned a week ago Sunday with a loss of $25,000.

Richard Irwin, of Mulmur, is the owner of six Swede turnips that weigh 110 pounds.

A children's saving bank is being inaugurated in connection with the Lucknow Public School.

Archie Cowen, of Grand Valley, has sold his livery business to Joseph Sanderson, of Eramosa.

Mr. John Thompson, who has been postmaster at Waterford for the past forty-four years, has resigned.

Mr. Lewis Gimlet has sold his 100 acre farm, the n half of lot 25, con. 9, Arthur Twp., to Mr. M. Ferritor, for $4000..

A petition asking for the submission of a Local Option By-Law in Erin Village has been presented to the Council.

Archie Mercer, son of Mr. Robert Mercer, of the Markdale suburbs, died a week ago Tuesday. He was 24 years of age.

A complimentary address and a cheque for $1500 was presented to Mr. J. P. Downey, ex-M.P.P., by the citizens of Guelph.

George Stoddart, of Violet Hill, has rented the 100 acre farm of Alfred Wallace, near Black's Corners, for a term of five years.

Frank Grahame, Massey-Harris agent in Markdale, has sold his block and business to Messrs. Elliott & Chapman and will move to Vancouver., B.C.

Thos. Rodgers, of the 3rd con., Proton, last spring sowed 32 lbs. of the great Dane oats, and a few days ago threshed seventy-four bushels therefrom.

The Acton Woman's Institute have requested the council of that village to pass a curfew by-law to prevent children of tender years from running the streets.

Alex. McNabb, of Sebright, was climbing a fence with a gun when the contents were discharged into his foot, rendering amputation necessary in the Orillia hospital.

Rev. N. S. Burwash, a respected citizen of Wingham, died a week ago Tuesday. Deceased, who was a superannuated minister of the Methodist Church, was a sufferer from rheumatism.

D. Somerville, Banda, has this fall been ploughing up a field that had been in alfalfa for 9 years. The roots of the clover were so big and strong that it gave a man all he wanted to do to keep the plough in the ground.

The Diebel chair factory at Hanover was burned a week ago Wednesday. The hands had been working overtime and the fire broke out 20 minutes after they quit work at 9 o'clock. The loss is estimated at $8000 over the insurance.

A man was recently released from the Royal Victoria Hospital, Montreal, who had 25 board nails taken from his stomach, following a surgical operation. The man posed as a vaudeville performer, and swallowed nails as a part of his stunt.

The farmer who tries to run his farm without a farm paper is not doing himself or his farm justice. Add The Farmer's Weekly Sun to your list of reading for the coming year. Helpful—that is what you will say it is, and you will never want to be without it.

Charles Stewart, one of the most successful farmers of Harwick, has established a record in the bean growing industry of this country, receiving this year $1,440 from ten acres of beans. Eight hundred bushels were harvested and sold in Chatham for $1.80 per bushel.

HOW'S THIS ?

We offer One Hundred Dollars Reward for any case of Catarrh that cannot be cured by Hall's Catarrh Cure.

F. J. CHENEY & CO., Toledo, O.

We, the undersigned, have known F. J. Cheney for the last 15 years, and believe him perfectly honorable in all business transactions and financially able to carry out any obligations made by his firm.

Walding, Kinnan & Marvin,
Wholesale Druggists, Toledo, O.

Hall's Catarrh Cure is taken internally, acting directly upon the blood and mucous surfaces of the system. Testimonials sent free. Price 75 cents per bottle. Sold by all Druggists.

Take Hall's Family Pills for constipation.

Leo French fell 20 feet at Niagara falls and was seriously but not fatally hurt.

Guelph Junction Railway showed a profit of $9,355.37 for the quarter ending Sept. 30.

Mary Whittle died at Preston at the age of 100. Till two years ago she did her own washing.

Rev. Rural Dean Gunn, of Clinton, has been appointed rector of Christ Church, London.

The Welland Board of Trade passed a resolution opposing reciprocity with the United States.

At Guelph, Louis Watson, alias Thos. Burns, was given three years in the penitentiary for forgery.

Traplin's cigar store at Hespeler was looted by burglars who took goods and a small amount of money.

A rural mail delivery system is to be established between Stayner, Sunnidale Corners, Strongville and Jack's Lake.

Give yourself to God when he wants you, and God will give Himself to you when you want him.—Mr. J. Girling.

Mr. W. J. White, of Flesherton, had the misfortune to fall down stairs in his home, sustaining a fracture of three ribs.

The members and adherents of the Presbyterian Church, Shelburne, are contemplating lighting the church with electricity.

Rev. M. M. J. Warner, pastor of the Baptist Church at Walkerton, has accepted a call to the First Baptist Church, Woodstock.

Police Magistrate McGregor, of Dundalk, imposed a fine of $5 and costs amounting to over $9 on Wm. Wellwood for being drunk and disorderly.

—We will sell our Leader—a fine quality linen envelope—at 5c. a package on Saturday. McGuire & McKitrick.

The Kuntz Brewing Co., Waterloo, was fined $66 at Dundas for delivering liquor to Ryan's unlicensed hotel at Bay View and Sinclair's hotel at Aldershot.

Mr. Andrew Carnegie's cheque for $850.00, being his promised generous donation towards the new organ of Westminster church, Mount Forest, has been received.

Mr. John Thompson, who has been postmaster at Woodford these forty-four years, has resigned. Mr. Fred. Thompson, storekeeper at that place, has received the appointment.

K. M. Taylor, who has been manager of the Merchants' Bank, Creemore, for the past three years, has been transferred to Walkerton. M. S. Sutherland is his successor.

Clark's Pork and Beans

Here is a pure palatable and nourishing food, uniform in quality, low in price. For luncheon, dinner or supper, Clark's Pork aad Beans are unequalled. Wm. Clark, Mfr., Montreal.

The Club House of the Toronto Hunt Club, of which Mr. George W. Beardmore is the master, was destroyed by fire a week ago Sunday morning. The loss is about $20,000.

Messrs. Geo. E. Bailey & Son have sold out their general store business at Badjeros to Jacob Hamilton, a former Osprey man, who has latterly been in business at Hayesville, Waterloo County.

Shelburne bowlers and curlers have organized a company to be known as "Shelburne Rink, Limited." The capital stock of $10,000, of which $3300 has already been subscribed. The officers are:—Pres., T. F. Brown; Vice.-Pres., Dr. E. C. Campbell; Secretary, J. A. Mills; Treasurer, H. S. Fenton.

Walter McDermott, of Beeton, was fined $20 and $15 costs for being drunk and disorderly, using profane language, discharging firearms, and using threatening language to the constables on duty, on the streets of Beeton on Hallowe'en night.

THE FEET IN PRISON.

Tightly imprisoned in the modern shoe the feet perspire and the skin is chafed and irritated, until it is in anything but a healthy condition. Corns and bunions are formed and walking becomes torture. Possibly you never thought of Dr. Chase's Ointment in this connection but it brings wonderful relief and comfort almost instantly. Its soothing, healing effects are magical.

R. J. Sproule, of Flesherton, lost a valuable horse in a peculiar way. While driving along the road the animal suddenly stumbled and an examination disclosed the fact that its leg was broken just above the fetlock. The animal had to be shot. Dr. Ottewell thinks the beast stepped on a round stone, causing the result stated.

The largest sale of cattle, other than thoroughbreds, ever held in the County of Peel was held on the farm of Mr. J. R. Fallis, near Brampton recently. The stock was in good condition and the high prices were obtained for everything offered. Cows brought as high as $100 each and heifers and steers up to $60 and $70. The sale aggregated $5,800.

Michael Collins, of Port Credit, is the owner of a Cochin China rooster with four wings. The bird is perfect in all other points. It is five months old, weighs from 9 to 10 pounds, stands 13 inches high, and measures 22 inches from comb to tail. When he flies he uses his four wings and they do not seem to bother him. The second pair of wings start about half way up the body and run down the thigh to the joint. When standing or walking the wings stick straight out behind the legs.

PURIFIED HIS BLOOD

Dr. Morse's Indian Root Pills Healed Mr. Wilson's Sores

When the sewers of the body—bowels, kidneys and skin ducts—get clogged up, the blood quickly becomes impure and frequently sores break out over the body. The way to heal them, as Mr. Richard Wilson, who lives near London, Ont., found, is to purify the blood. He writes:

"For some time I had been in a low, depressed condition. My appetite left me and I soon began to suffer from indigestion. Quite a number of small sores and blotches formed all over my skin. I tried medicine for the blood and used many kinds of ointments, but without satisfactory results. What was wanted was a thorough cleansing of the blood, and I looked about in vain for some medicine that would accomplish this.

At last Dr. Morse's Indian Root Pills were brought to my notice, and they are one of the most wonderful medicines I have ever known. My blood was purified in a very short time, sores healed up, my indigestion vanished. They always have a place in my home and are looked upon as the family remedy."

Dr. Morse's Indian Root Pills cleanse the system thoroughly. Sold by all dealers at 25c a box. 6

CAUSES SICKNESS.

Good Health Impossible with a Disordered Stomach.

There is nothing that will create sickness or cause more trouble than a disordered stomach, and many people daily contract serious maladies simply through disregard or abuse of the stomach.

We urge every one suffering from any stomach derangement, indigestion or dyspepsia, whether acute or chronic, to try Rexall Dyspepsia Tablets, with the distinct understanding that we will refund their money without question or formality, if after reasonable use of this medicine they are not satisfied with the results. We recommend them to our customers every day, and have yet to hear of any one who has not been benefited by them. Three sizes, 25c., 50c. and $1.00 a box. Sold in Orangeville only at our store—The Rexall Store. T. F. & T. J. Brown.

ILL-TREATED HORSE.

A charge of ill-treating a livery horse belonging to W. C. McCutcheon, on Monday, October 31st, was laid against Russell Martin, of this village. The case was tried by J. P.'s Law and Anderson on Thursday night of last week. Martin pleaded guilty. A number of witnesses were then called to find out the nature and degree of the abuse. After hearing the evidence the magistrates assessed Martin $10 fine, with $7.25 costs, and $10 damages. The charge of discharging firearms on the streets of Beeton, which was laid against Russell Martin, came before J. P.'s Law and Anderson on Saturday night. Martin pleaded guilty and the magistrates imposed a fine of $1 and $3.50 costs.—Beeton World.

Shiloh's Cure
quickly stops coughs, cures colds, heals the throat and lungs - - 25 cents.

The New Catalogue

Of the Central Business College of Toronto contains some special guarantees of very great interest to students who desire to attend a first-class reliable school. You are invited to write for it. Address W. H. Shaw, President, 395 Yonge St., Toronto.

M. WILKINS & SON

Money to Loan At Lowest Rates.

Agents for First-Class Fire & Life Insurance Companies

A number of good Farms for Sale. Several Brick Dwelling Houses in Orangeville for sale.

Office—Old stand up stairs, opposite Mill St., Broadway, Orangeville.
M. WILKINS & SON.

NIGHT SCHOOLS

To those who feel the need of a business education, but who cannot leave their regular employment for study, the fact that night classes are held in connection with the Orangeville Business College will be of interest. Instruction given in both commercial and stenography departments. Inquire at the college.

ORANGEVILLE BUSINESS COLLEGE.

FARMS for SALE

I have the following FARMS FOR SALE which are in a good state of cultivation, well located and will be sold on EASY TERMS.

175 acres which is inside the corporation of Orangeville
200 acres, one mile from Orangeville
100 acres, one mile from Orangeville
150 acres in Adjala Township
250 acres in Amaranth, known as the A. W. Bowes' farm

These farms have splendid buildings, good water, and are all close to schools, churches, and post-offices.

I have also several good houses in Orangeville for sale. CHEAP and on EASY TERMS.

I have several half sections (320 acres), also whole sections (640 acres) in Saskatchewan and Alberta, both improved and unimproved, near the railways, and convenient to schools and churches, that I can sell very cheap and on easy terms.

I exchange Western Lands for Ontario Farms and Ontario Farms for Western Lands.

For Prices, Terms, and other information apply to

J. J. WHITE

Telephone 126. P. O. Drawer 495, Orangeville.

THERE IS A DISTINCTIVE QUALITY

Peculiarly pleasing to the palate about PASTRY that is made from the

FAMOUS LILY QUEEN PASTRY FLOUR

If you are not already using this Flour, I would recommend you to give it a trial.

I also sell the well known "Five Roses" Flour, which is easily one of the Best Brands on the Canadian market.

Bran, Shorts, Oats, chopped or rolled, for feed.
Wheat and Oats Taken for Flour.

JOHN JOHNSTON,
BROADWAY - - - - ORANGEVILLE.

WE DO
Good Work
Why not do it for you?

We give prompt service, Perfect Fit, Expert Workmanship, Good Material and Good Style.

We have a full line of up-to-date furnishings for men and boys—also a choice line of Ready-to-wear winter overcoats with the new collar, at popular prices.

Call and examine goods and be convinced that you cannot do better than by buying from

ANDREW HILL,
Tailor and Furnisher,
BROADWAY, ORANGEVILLE.

DE LAVAL

CREAM SEPARATORS

All Styles and Sizes for the Farm and Creamery.

Just received a large supply of
Blankets, Robes,
Knee Rugs,
Harness

INTERNATIONAL STOCK FOOD

Also agent for the Singer Sewing Machine

J. E. SMITH,
BROADWAY, - - - - ORANGEVILLE

ARCHIVES OF ONTARIO
TORONTO

ORANGEVILLE BANNER.

VOL. XVIII. ORANGEVILLE, ONTARIO, CANADA, THURSDAY, NOVEMBER 17, 1910 20

THE CANADIAN BANK OF COMMERCE

SIR EDMUND WALKER, C.V.O., LL.D., D.C.L., PRESIDENT
ALEXANDER LAIRD, GENERAL MANAGER

PAID-UP CAPITAL, $10,000,000 RESERVE FUND, $6,000,000

BANK MONEY ORDERS

are safe, cheap and convenient. They are payable free of charge at all banks in Canada (except in the Yukon District).

The Money Orders issued by this Bank are also payable free of charge in the principal cities of the United States, and at the rate of $4.90 to the £ sterling in Great Britain and Ireland.

They can be obtained at any office of the Bank on application.

ORANGEVILLE BRANCH.

W. H. LUGSDIN, Manager.

BUSINESS CARDS.

H. A. HUGHSON, Barrister, Solicitor, etc. Office, No. 58 Broadway, Orangeville, opposite Bank of Commerce. Private funds to lend at reasonable rates of interest.

GEO. ROBB, Barrister, Solicitor, Notary Public, etc. Office, one door west of Hill & Co's. store, Broadway, Orangeville. Money to loan.

DR. A. F. REYNAR, Physician, Surgeon, Accoucheur, etc. Fellow of Trinity Med. College, Licentiate of the College of Physicians and Surgeons, Ontario. Coroner for the County of Peel. Diseases of women and children a specialty. Residence and Surgery at Palgrave. Office hours—8 to 10.30 a.m. and 1 to 3 p.m. Telephone service day and night.

GEO. RUTHERFORD

Police Magistrate, Commissioner in H.C.J., Conveyancer, Estate, Loan and Insurance Agent. Telephone 7 and P.O. box 67, Shelburne. In Dundalk on Saturdays in the afternoon.

H. H. CAMPBELL, L. D. S., D. D. S., graduate of the Royal College of Dental Surgeons of Ontario, and of Toronto University. Dentistry practised in all its departments. Anaesthetics administered if required. Office over J. R. Gillespie's Drug Store, Broadway, Orangeville.

H. H. BOWLES, L. D. S., D. D. S., graduate in Dentistry of Toronto University, Royal College of Dental Surgeons of Ontario, and Post Graduate of Chicago College of Dental Surgery. Dentistry in all its branches. Anaesthetics for painless extraction. Office west of Hill & Co's. store, Orangeville.

E. MEEK, L.D.S., D.D.S., Dentist. Office up stairs in Dr. Phillips Block, South Broadway, Orangeville. Dentistry in all its branches. Anaesthetics for painless extraction.

FREDERICK FRANK, L. D. S., Dentist, Orangeville. Office in the Dickson Block, up-stairs. Entrance on Broadway. Always at home. Vitalized Air, or any of the Anaesthetics used for painless extraction, administered when required.

HELEN L. BREMNER, Dermatologist. Birth marks, ruptured veins, congested blood vessels, superfluous hair, moles and other facial blemishes permanently removed by electrolysis. Electric massage and other treatments given. For full particulars address Box 193, Orangeville. Private consultations at office over Wild's Boot & Shoe Store, fair days and on Monday of each week from 10 p.m. to 4 p.m.

T. STEVENSON,
Issuer of Marriage Licenses. A large supply of Blanks kept constantly on hand. Office, Medical Hall, Broadway, Orangeville.

COAL and WOOD

We are SOLE AGENTS for SCRANTON COAL, Standard Anthracite, and we handle all kinds and sizes of WOOD.
Light and Heavy Teaming—Pianos, Furniture, Trunks, &c.

STANDARD PRICES
Office over J. E. Smith's implement warerooms.

LATHWELL & SON
'PHONES:—Office, 27, Residence, 19.
BROADWAY. ORANGEVILLE.

C. C. C. HANNAH

GRAIN, PRODUCE, COAL AND WOOD MERCHANT.
Highest market prices paid for grain and produce. First-class Coal and Wood at reasonable prices. Orders will have prompt attention.
Office opposite the market. Tel. No. 61

For Watches, Clocks, Jewellery and Spectacle repairing go to E. C. DANIELS. He will do it neat and cheap. West Broadway, Orangeville.

—All the new Public School Books in stock at The Banner Office.

Cheaper to Clean or Dye Than Buy

Our book proves the economy of having us clean or dye your good suits, dresses, waists, gloves, plumes, embroidery, etc. Our Famous French Process completely restores fabrics of all kinds to their brightest and freshest. The cost is modest and we pay express charges one way on out-of-town orders. Write for our New Book. It tells all and is free.

"MY VALET"
FOUNTAIN THE CLEANER 7
30 Adelaide St. West, Toronto.

Orangeville BUSINESS COLLEGE

Is a link in Canada's Greatest chain of High-grade Colleges, founded during the past twenty-six years. This chain is the largest trainer of young people in Canada and it is freely admitted that its graduates get the best positions. There is a reason; write for it. A diploma from the Commercial Educators' Association of Canada is a passport to success.

You may study partly at home and finish at College.

Fall Term Opens August 29.

ORANGEVILLE BUSINESS COLLEGE
GEO. SPOTTEN, President.
W. H. MacDUFF, Prin.

BLURRED VISION

IS NOT THE ONLY SIGN OF DEFECTIVE EYESIGHT

Headache, pain in the eyes, nervousness, loss of sleep, are some of the disagreeable consequences of eye strain.

However, there is an almost unfailing remedy in every instance—a pair of accurately fitted glasses.

Accuracy in our work and the high quality of our goods is the reason we should do your optical work

J. H. MOTHERAL,
Jeweller and Optician
ALTON, - - ONT.

MANUFACTURERS LIFE
INSURANCE CO.
IS UNEXCELLED

WM. FIDDES
—IS—
SPECIAL AGENT
ORANGEVILLE VICINITY.

Provide for those dependent upon you, and also for your own old age. Two important duties.

S. J. N. GLAZIER
DISTRICT MANAGER,
OWEN SOUND.

—Special drive in envelopes at McGuire & McKitrick's on Saturday.

DUFFERIN AND DISTRICT DOTS.

Essence of Exchange and Items of Interest.

Barrie Saturday Morning has been enlarged to twelve pages.

A Citizens' Moral Reform League has been organized in Creemore.

Mr. Earl Williams, of Riverview, bagged 21 rabbits the other day.

There are now 186 inmates at the new reformatory farm at Guelph.

Principal Workman, of Wingham High School, has tendered his resignation.

Creemore Council has given a by-law to repeal local option its first reading.

Sam. Maxwell has sold his barber business in Grand Valley to Henry Hamilton.

John Ruskview, of Ruskview, who has been very ill with appendicitis, is improving.

J. Henderson, hotelkeeper, Alliston, formerly of Duntroon, died a week ago Sunday.

The G.T.R. station at Goderich was burned a week ago Sunday with a loss of $25,000.

Richard Irwin, of Mulmur, is the owner of six Swede turnips that weigh 110 pounds.

A children's saving bank is being inaugurated in connection with the Lucknow Public School.

Archie Cowen, of Grand Valley, has sold his livery business to Joseph Sanderson, of Eramosa.

Mr. John Thompson, who has been postmaster at Waterford for the past forty-four years, has resigned.

Mr. Lewis Gimlet has sold his 100 acre farm, the n half of lot 25, con. 9, Arthur Twp., to Mr. M. Ferritor, for $4000..

A petition asking for the submission of a Local Option By-Law in Erin Village has been presented to the Council.

Archie Mercer, son of Mr. Robert Mercer, of the Markdale suburbs, died a week ago Tuesday. He was 24 years of age.

A complimentary address and a cheque for $1500 was presented to Mr. J. P. Downey, ex-M.P.P., by the citizens of Guelph.

George Stoddart, of Violet Hill, has rented the 100 acre farm of Alfred Wallace, near Black's Corners, for a term of five years.

Frank Grahame, Massey-Harris agent in Markdale, has sold his block and business to Messrs. Elliott & Chapman and will move to Vancouver., B.C.

Thos. Rodgers, of the 3rd con., Proton, last spring sowed 32 lbs. of the great Dane oats, and a few days ago threshed seventy-four bushels therefrom.

The Acton Woman's Institute have requested the council of that village to pass a curfew by-law to prevent children of tender years from running the streets.

Alex. McNabb, of Sebright, was climbing a fence with a gun when the contents were discharged into his foot, rendering amputation necessary in the Orillia hospital.

Rev. N. S. Burwash, a respected citizen of Wingham, died a week ago Tuesday. Deceased, who was a superannuated minister of the Methodist Church, was a sufferer from rheumatism.

D. Somerville, Banda, has this fall been ploughing up a field that had been in alfalfa for 9 years. The roots of the clover were so big and strong that it gave a man all he wanted to do to keep the plough in the ground.

The Diebel chair factory at Hanover was burned a week ago Wednesday. The hands had been working overtime and the fire broke out 20 minutes after they quit work at 9 o'clock. The loss is estimated at $8000 over the insurance.

A man was recently released from the Royal Victoria Hospital, Montreal, who had 25 board nails taken from his stomach, following a surgical operation. The man posed as a vaudeville performer, and swallowed nails as a part of his stunt.

The farmer who tries to run his farm without a farm paper is not doing himself or his farm justice. Add The Farmer's Weekly Sun to your list of reading for the coming year. Helpful—that is what you will say it is, and you will never want to be without it.

Charles Stewart, one of the most successful farmers of Harwich, has established a record in the bean growing industry of this country, receiving this year $1,440 from ten acres of beans. Eight hundred bushels were harvested and sold in Chatham for $1.80 per bushel.

HOW'S THIS?

We offer One Hundred Dollars Reward for any case of Catarrh that cannot be cured by Hall's Catarrh Cure.

F. J. CHENEY & CO., Toledo, O.

We, the undersigned, have known F. J. Cheney for the last 15 years, and believe him perfectly honorable in all business transactions and financially able to carry out any obligations made by his firm.

Walding, Kinnan & Marvin,
Wholesale Druggists, Toledo, O.

Hall's Catarrh Cure is taken internally, acting directly upon the blood and mucous surfaces of the system. Testimonials sent free. Price 75 cents per bottle. Sold by all Druggists.

Take Hall's Family Pills for constipation.

Leo French fell 20 feet at Niagara falls and was seriously but not fatally hurt.

Guelph Junction Railway showed a profit of $9,355.37 for the quarter ending Sept. 30.

Mary Whittle died at Preston at the age of 100. Till two years ago she did her own washing.

Rev. Rural Dean Gunn, of Clinton, has been appointed rector of Christ Church, London.

The Welland Board of Trade passed a resolution opposing reciprocity with the United States.

At Guelph, Louis Watson, alias Thos. Burns, was given three years in the penitentiary for forgery.

Traplin's cigar store at Hespeler was looted by burglars who took goods and a small amount of money.

A rural mail delivery system is to be established between Stayner, Sunnidale Corners, Strongville and Jack's Lake.

Give yourself to God when he wants you, and God will give Himself to you when you want him.—Mr. J. Girling.

Mr. W. J. White, of Flesherton, had the misfortune to fall down stairs in his home, sustaining a fracture of three ribs.

The members and adherents of the Presbyterian Church, Shelburne, are contemplating lighting the church with electricity.

Rev. M. M. J. Warner, pastor of the Baptist Church at Walkerton, has accepted a call to the First Baptist Church, Woodstock.

Police Magistrate McGregor, of Dundalk, imposed a fine of $5 and costs amounting to over $9 on Wm. Wellwood for being drunk and disorderly.

—We will sell our Leader—a fine quality linen envelope—at 5c. a package on Saturday. McGuire & McKitrick.

The Kuntz Brewing Co., Waterloo, was fined $66 at Dundas for delivering liquor to Ryan's unlicensed hotel at Bay View and Sinclair's hotel at Aldershot.

Mr. Andrew Carnegie's cheque for $850.00, being his promised generous donation towards the new organ of Westminster church, Mount Forest, has been received.

Mr. John Thompson, who has been postmaster at Woodford these forty-four years, has resigned. Mr. Fred. Thompson, storekeeper at that place, has received the appointment.

K. M. Taylor, who has been manager of the Merchants' Bank, Creemore, for the past three years, has been transferred to Walkerton. M. S. Sutherland is his successor.

Clark's Pork and Beans

Here is a pure palatable and nourishing food, uniform in quality, low in price. For luncheon, dinner or supper, Clark's Pork and Beans are unequalled. Wm. Clark, Mfr., Montreal.

The Club House of the Toronto Hunt Club, of which Mr. George W. Beardmore is the master, was destroyed by fire a week ago Sunday morning. The loss is about $20,000.

Messrs. Geo. E. Bailey & Son have sold out their general store business at Badjeros to Jacob Hamilton, a former Osprey man, who has latterly been in business at Hayesville, Waterloo County.

Shelburne bowlers and curlers have organized a company to be known as "Shelburne Rink, Limited." The capital stock of $10,000, of which $3300 has already been subscribed. The officers are:—Pres., T. F. Brown; Vice.-Pres., Dr. E. C. Campbell; Secretary, J. A. Mills; Treasurer, H. S. Fenton.

Walter McDermott, of Beeton, was fined $20 and $15 costs for being drunk and disorderly, using profane language, discharging firearms, and using threatening language to the constables on duty, on the streets of Beeton on Hallowe'en night.

THE FEET IN PRISON.

Tightly imprisoned in the modern shoe the feet perspire and the skin is chafed and irritated, until it is in anything but a healthy condition. Corns and bunions are formed and walking becomes torture. Possibly you never thought of Dr. Chase's Ointment in this connection but it brings wonderful relief and comfort almost instantly. Its soothing, healing effects are magical.

R. J. Sproule, of Flesherton, lost a valuable horse in a peculiar way. While driving along the road the animal suddenly stumbled and an examination disclosed the fact that its leg was broken just above the fetlock. The animal had to be shot. Dr. Ottewell thinks the beast stepped on a round stone, causing the result stated.

The largest sale of cattle, other than thoroughbreds, ever held in the County of Peel was held on the farm of Mr. J. R. Fallis, near Brampton recently. The stock was in good condition and the high prices were obtained for everything offered. Cows brought as high as $100 each and heifers and steers up to $60 and $70. The sale aggregated $5,800.

Michael Collins, of Port Credit, is the owner of a Cochin China rooster with four wings. The bird is perfect in all other points. It is five months old, weighs from 9 to 10 pounds, stands 13 inches high, and measures 22 inches from comb to tail. When he flies he uses his four wings and they do not seem to bother him. The second pair of wings start about half way up the body and run down the thigh to the joint. When standing or walking the wings stick straight out behind the legs.

PURIFIED HIS BLOOD

Dr. Morse's Indian Root Pills Healed Mr. Wilson's Sores

When the sewers of the body—bowels, kidneys and skin ducts—get clogged up, the blood quickly becomes impure and frequently sores break out over the body. The way to heal them, as Mr. Richard Wilson, who lives near London, Ont., found, is to purify the blood. He writes:

"For some time I had been in a low, depressed condition. My appetite left me and I soon began to suffer from indigestion. Quite a number of small sores and blotches formed all over my skin. I tried medicine for the blood and used many kinds of ointments, but without satisfactory results. What was wanted was a thorough cleansing of the blood, and I looked about in vain for some medicine that would accomplish this.

At last Dr. Morse's Indian Root Pills were brought to my notice, and they are one of the most wonderful medicines I have ever known. My blood was purified in a very short time, sores healed up, my indigestion vanished. They always have a place in my home and are looked upon as the family remedy."

Dr. Morse's Indian Root Pills cleanse the system thoroughly. Sold by all dealers at 25c a box. 6

CAUSES SICKNESS.

Good Health Impossible with a Disordered Stomach.

There is nothing that will create sickness or cause more trouble than a disordered stomach, and many people daily contract serious maladies simply through disregard or abuse of the stomach.

We urge every one suffering from any stomach derangement, indigestion or dyspepsia, whether acute or chronic, to try Rexall Dyspepsia Tablets, with the distinct understanding that we will refund their money without question or formality, if after reasonable use of this medicine they are not satisfied with the results. We recommend them to our customers every day, and have yet to hear of any one who has not been benefited by them. Three sizes, 25c., 50c. and $1.00 a box. Sold in Orangeville only at our store—The Rexall Store. T. F. & T. J. Brown.

ILL-TREATED HORSE.

A charge of ill-treating a livery horse belonging to W. C. McCutcheon, on Monday, October 31st, was laid against Russell Martin, of this village. The case was tried by J. P.'s Law and Anderson on Thursday night of last week. Martin pleaded guilty. A number of witnesses were then called to find out the nature and degree of the abuse. After hearing the evidence the magistrates assessed Martin $10 fine, with $7.25 costs, and $10 damages. The charge of discharging firearms on the streets of Beeton, which was laid against Russell Martin, came before J. P.'s Law and Anderson on Saturday night. Martin pleaded guilty and the magistrates imposed a fine of $1 and $3.50 costs.—Beeton World.

Shiloh's Cure
quickly stops coughs, cures colds, heals the throat and lungs - - 25 cents.

The New Catalogue

Of the Central Business College of Toronto contains some special guarantees of very great interest to students who desire to attend a first-class reliable school. You are invited to write for it. Address W. H. Shaw, President, 395 Yonge St., Toronto.

M. WILKINS & SON

Money to Loan At Lowest Rates.

Agents for First-Class Fire & Life Insurance Companies

A number of good Farms for Sale. Several Brick Dwelling Houses in Orangeville for sale.
Office—Old stand up stairs, opposite Mill St., Broadway, Orangeville.
M. WILKINS & SON.

NIGHT SCHOOLS

To those who feel the need of a business education, but who cannot leave their regular employment for study, the fact that night classes are held in connection with the Orangeville Business College will be of interest. Instruction given in both commercial and stenography departments. Inquire at the college.
ORANGEVILLE BUSINESS COLLEGE.

FARMS for SALE

I have the following FARMS FOR SALE which are in a good state of cultivation, well located and will be sold on EASY TERMS.

175 acres which is inside the corporation of Orangeville
200 acres, one mile from Orangeville
100 acres, one mile from Orangeville
150 acres in Adjala Township
250 acres in Amaranth, known as the A. W. Bowes' farm

These farms have splendid buildings, good water, and are all close to schools, churches, and post-offices.

I have also several good houses in Orangeville for sale. CHEAP and on EASY TERMS.

I have several half sections (320 acres), also whole sections (640 acres) in Saskatchewan and Alberta, both improved and unimproved, near the railways, and convenient to schools and churches, that I can sell very cheap and on easy terms.

I exchange Western Lands for Ontario Farms and Ontario Farms for Western Lands.

For Prices, Terms, and other information apply to

J. J. WHITE

Telephone 126. P. O. Drawer 495, Orangeville.

THERE IS A DISTINCTIVE QUALITY

Peculiarly pleasing to the palate about PASTRY that is made from the

FAMOUS LILY QUEEN PASTRY FLOUR

If you are not already using this Flour, I would recommend you to give it a trial.

I also sell the well known "Five Roses" Flour, which is easily one of the Best Brands on the Canadian market.

Bran, Shorts, Oats, chopped or rolled, for feed.
Wheat and Oats Taken for Flour.

JOHN JOHNSTON,
BROADWAY - - - - ORANGEVILLE.

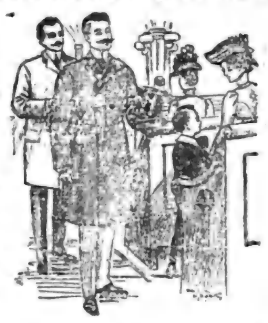

WE DO Good Work

Why not do it for you?

We give prompt service, Perfect Fit, Expert Workmanship, Good Material and Good Style.

We have a full line of up-to-date furnishings for men and boys—also a choice line of Ready-to-wear winter overcoats with the new collar, at popular prices.

Call and examine goods and be convinced that you cannot do better than by buying from

ANDREW HILL,
Tailor and Furnisher,
BROADWAY, ORANGEVILLE.

DE LAVAL

CREAM SEPARATORS

All Styles and Sizes for the Farm and Creamery.

Just received a large supply of

Blankets, Robes, Knee Rugs, Harness

INTERNATIONAL STOCK FOOD

Also agent for the Singer Sewing Machine

J. E. SMITH,
BROADWAY, - - - - ORANGEVILLE

ARCHIVES OF ONTARIO
TORONTO

THE BANNER

THURSDAY, NOVEMBER 17, 1910.

WHO WILL BE SHERIFF?

Aspirants for Peel County Sinecure Already Pulling Wires.

The death of Mr. George Broddy, the veteran Sheriff of the County of Peel, referred to elsewhere in this issue, has caused no little stir among the Conservative politicians of the County to our south. If rumor is to be relied on there are easily a score of men, who would not be averse to stepping into the vacant shrievalty, which at the lowest is worth $1200 a year and brings the fortunate occupant into enviable public and social prominence. The Banner has it on the authority of a man, who generally knows what is doing in Peel, that Mr. S. A. Egan, of Bolton, is an active aspirant for the office. "Father" Egan, as his friends call him, has been prominent in municipal and public affairs for a score of years. An aggressive party worker and a clever platform speaker, with a ready fund of native wit, he has an important following, particularly in Bolton and Albion township, and there are many stalwart Conservatives, who would be only too well pleased to see him selected for the vacant office. Mr. Egan stood the convention against Mr. S. Charters, the present member, prior to the last Ontario elections. He was rather badly defeated, and it is said that he did not take his beating with any more grace than the exigencies of the occasion demanded. It is whispered too that he did not give Mr. Charters the loyal support in the election campaign that the nominee of the convention felt he had the right to expect, but it is doubtful if this impugnment of his loyalty to the Conservative party is deserved by Mr. Egan, who has always been known as a stalwart Tory, ready to sink his personal views and ambitions for the good of the party weal. However, be this as it may, Mr. Egan is very anxious to become Sheriff of Peel, and if hard work and the active assistance of his friends count for anything he should stand a good chance of securing the coveted position. Mr. Nathan Henderson, of Palgrave, and Mr. E. J. Ellis, ex-Warden of Peel, are among the men in this end of the County, whose names are mentioned for the office. Whether they are actively in the field or not The Banner is at present unable to say. Brampton, Chinguacousy, Toronto Twp., and even Toronto Gore, where the electors are largely of the Liberal persuasion, have each their aspirants. The lucky winner will be chosen by the Executive of the County of Peel Liberal-Conservative Association, which will likely be called together very shortly for that purpose. The appointment is of course made upon the recommendation of Mr. S. Charters, the sitting member, but Mr. Charters will undoubtedly be guided by the selection of the Executive rather than his personal views.

It is almost unbelievable that so many people should address their letters so carelessly or so badly that they reach the dead letter office at Ottawa instead of their destination. What is even more remarkable is the fact that thousands of these letters contain money, cheques, post office orders or drafts amounting in the aggregate to a very large sum. Statistics compiled by officials of the Department show that no less than 2,547,749 letters, books, packets, etc., were received at the dead letter office at Ottawa during the past year. These included 5,427 letters, containing money amounting to $27,206, 3,419 letters containing checks to the face value of $518,044, 460 letters containing drafts to the face value of $171,883, 2,093 letters containing express orders to the value of $47,917, and 3,967 letters with postoffice money orders with $43,669. Some of the contents of the postal parcels, etc., received at the dead letter office are of a most curious nature. There were thirteen suits of baby clothes, 220 blouses, 254 cakes, twelve packages of chewing gum, twenty-four packages of cigarettes, one marriage contract, eight corsets, one ear drum, two gramophones, four parcels of hair, eighty-eight pieces of maple sugar, fifteen pedigrees, ninety-eight pair of shoes, 502 silver watches, fourteen artificial teeth, and six pairs of trousers.

THE NAVAL POLICY.

The naval programme of the Ottawa government presents one of the most serious questions that has confronted the people of Canada for many years. It would be both idle and ungrateful to deny that Canada has enjoyed inestimable benefits from British connection and protection. The fact that Britain is mistress of the seas has meant much to the peace of this country and the prosperity and extension of its important foreign trade. The Mother Land has maintained her supremacy at enormous cost. New Dreadnaughts, the latest types of torpedos, torpedo destroyers and submarines have added grievously to the burdens of the taxpayers of the United Kingdom. While Canada has enjoyed the benefits of Great Britain's supremacy on land and sea, and has shared in the glories of the Empire's achievements, it has up to the present contributed little or nothing toward the cost of defending its coasts and protecting its merchant marines. What the Government proposes is the creation of a Canadian navy. This will undoubtedly mean a very large and steadily growing annual expenditure for naval purposes. Eventually it may mean that this country will be saddled with the upkeep of a standing army as well as the maintenance of a navy. This will at any rate mean the introduction into Canada of the system of militarism which has made armed camps of the nations of Europe and subjected their peoples to taxes that have grown to be a national burden. Canadian ideals do not lie in the direction of the perpetuation on this continent of the old world system of huge standing armies and costly navies, but rather toward general disarmament and the settlement of international differences by some peace tribunal.

THE MUNICIPAL OUTLOOK.

Probability of Some Hot Contests in Surrounding Townships.

Aspirants for municipal honors are beginning to unfold the ambitions they have been secretly cherishing for many moons. In most of the rural municipalities the plans of the men who are anxious to serve their fellow-electors are pretty well known and in the course of another week or two it ought to be possible to give a pretty accurate forecast of the slate in many of the townships. It is different in Orangeville and to a perhaps lesser extent in the villages of Shelburne and Grand Valley, for in these urban centres the candidates do not as a rule declare themselves until a week or so prior to the nomination meeting. This plan has the advantage of preventing election turmoil and unrest during the busy Christmas season, but it is doubtful if it would work very well in the country, where the candidate has more ground to cover and requires more time in which to familiarize the electorate with his personal qualifications and the platform upon which he bases his solicitations for their "votes and influence."

Indications are that there will be stirring contests in most of the rural municipalities of Dufferin County. In Melancthon Reeve Oldfield will retire and Deputy-Reeve Dryden and ex-Reeve McGhee will fight it out for his seat. Councillors Clarke and Higgins will likely oppose each other for deputy-reeve, and several new men are spoken of for the Council. Reeve Greer and Mr. J. Reaburn, who came so nearly winning last year, are the probable contestants for the Mulmur reeveship. An effort is being made to induce Deputy-Reeve Lawrence to step up and make the fight three-cornered, but Mr. Lawrence, it is understood, would prefer to stay where he is for another term. Reeve Dynes, of Mono, will retire and Deputy-Reeve Anderson will stand for Reeve. If Mr. J. A. Marshall should oppose him—and it is freely predicted he will—the electors of Mono will have a red-hot contest. In this event Coun. Moffitt will aspire to the Deputy-Reeveship and Coun. Geo. Little will give him a wrestle for the seat. This will mean another fight worth while. Coun. Parks will stand for councillor again and there will be plenty of good men to fill the other places from. Reeve Hosick and Deputy-Reeve Simpson are both retiring in Amaranth. Coun. Hamilton has his weather eye on the reeveship, and Coun. Menary is casting wistful glances in the direction of the deputy-reeve's chair. They will land alright unless ex-Reeve Bryan, or perhaps ex-Reeve Spence, should decide to take a hand in the game. In that event no one can tell what might happen. "All serene" is the word from East Garry and East Luther, but developments are promised later. Reeve McBride and Deputy-Reeve Smeaton will both seek re-election in Caledon. Ex-reeve W. J. Limebeer is spoken of as likely to oppose McBride, but there is a well-defined feeling that it will all end in talk. If the three Councillors—Cameron, Giles and Armstrong—decide to stand again for the positions they now hold there is every likelihood of an acclamation in Caledon.

White Quilts, quarter size, for $1.25 at Ritchie's.

THE GRAND CENTRAL.

Mr. F. Marshall, owner of the Grand Central Hotel property, has bought the furniture and other chattels and will become responsible for the management of the house, which he has decided to run as a first-class temperance hotel. Special attention will be paid to the needs of the farming and travelling public. Mr. Marshall's reputation in Orangeville as a business man and citizen is a guarantee that the programme he has laid down will be strictly adhered to. He has secured the services of Mr. J. E. Booth as manager. The dining room will be run under the personal supervision of Mrs. Booth, whose experience in the past should ensure an excellent service. As a temperance house we hope the Grand Central will receive a fair share of the patronage of the temperance people of this locality.

Eczema's Tortures

All treatments failed for three long years—Cure complete with DR. CHASE'S OINTMENT.

Mrs. Link, 12 Walker St., Halifax, N. S., writes: "After three years of miserable torture and sleepless nights with terrible eczema, and after trying over a dozen remedies without obtaining anything but slight temporary relief, I have been perfectly and entirely cured by Dr. Chase's Ointment. After the third or fourth application of this grand ointment I obtained relief, and a few boxes were sufficient to make a thorough cure. It is six months since I was freed of this wretched skin disease, and as there has been no return of the trouble I consider the cure a permanent one."

Such cures are not brought about by imitations and substitutes for Dr. Chase's Ointment. It is therefore necessary for you to be certain that the portrait and signature of A. W. Chase, M. D., the famous Receipt Book author, are on the box you buy. 60 cts. a box, at all dealers or Edmanson, Bates & Co., Toronto. Write for a free copy of Dr. Chase's Recipes.

Flavor

in tea must be distinctive, pleasing and unvarying to merit continuous use. The flavor of Red Rose Tea is all its own; and it never fails to win and hold approval because it never fails in quality. Try it.

RED ROSE TEA "is good tea"

NEVER SOLD IN BULK

Your Grocer Will Recommend It

IMPORTANT LEGISLATION.

Ottawa Government Will Have to Face Difficult Problems During Coming Session.

West in Favor of State Control of Elevators and Hudson Bay Railway.

The coming session of Parliament, which opens on Thursday, promises to be one of the most interesting sessions held in recent years. The speech from the throne, after a suitable reference to the demise of his late Majesty King Edward the Seventh, will foreshadow much important legislation. Some of the subjects to be brought before the House have already excited keen controversy, especially in the West. No matter is so urgent in the minds of the Western people as the construction and operation of the Hudson Bay Railway. At every point where he touched during his recent tour through the Prairie Provinces, Sir Wilfrid Laurier was strongly urged first to build the Hudson Bay Railway without delay, and then to guarantee that it should not pass under the control of any or all of the three transcontinental railways. The fact that the road is to begin at the Pas Mission has led to the assertion that the Government is committed to Messrs. Mackenzie and Mann. This firm, it is understood, wishes to build the road as contractors for the Government and operate it as a part of the Canadian Northern system. The Grand Trunk Pacific is building a line from Melville through Yorkton to the Pas and will undoubtedly be granted running rights over the Hudson Bay Railway, and running rights will no doubt be conceded to the C. P. R. whenever desired. There is, however, a strong sentiment in the West in favor of Government operation either through a commission or through an independent company, and it is to be doubted whether the Government can retain the support of the Western members in putting through any plan which contemplates surrendering the road to any of the present transcontinental lines.

From the West there is an equally urgent demand for Government ownership and operation of the terminal grain elevators at Fort William and Port Arthur. Convictions registered in the courts and admissions made by Sir Wilfrid Laurier in his speeches throughout the West abundantly prove the contention that mixing of grain and other abuses detrimental to the farmer have existed in at least some of these terminal elevators. It is said that the Premier will not go the length asked for by the West, but will introduce legislation based upon the statutes of Minnesota.

Some time ago he sent a well known newspaper man as his personal representative to investigate conditions at Duluth, and it was found that at that point little or no friction existed between the elevator men and the grain growers. At the same time it is to be noted that the success of the Minnesota statute has entirely resulted from the elimination of politics in the administration of the law.

The Government is also pledged to pass legislation permitting the incorporation of co-operative societies under a Dominion charter, and this legislation may meet with strong opposition from the retail merchants and from other sources which may seriously embarrass many members in the House. There is also legislation promised to aid the dead meat industry, but there is no reason to believe that Alberta's demands for Government abattoirs will be acceded to.

A Snap in Furs—a nice Ruff and Muff for $12 at Ritchie's.

DAUGHTERS OF THE EMPIRE.

A largely attended meeting of the Orangeville Chapter of the Daughters of the Empire was held at the home of the Regent, Mrs. C. R. McKeown, on Friday afternoon. Several new members were enrolled. Arrangements were made to hold a social at an early date, to which the members will have the pleasure of inviting their husbands and friends. It was decided to advertise for tenders for a house and property suitable for the hospital, which the ladies propose establishing in Orangeville. Tenders, which must be sealed, will be received by the Secretary, Mrs. T. J. Brown, up to noon on Monday, November 28th.

QUALITY COUNTS.

The experience of the farmers of Denmark shows that it pays to produce an article of a superior quality. In an article in a recent issue of Canadian Farm Prof. Skelton, of Queen's University, makes the significant statement that had Danish farmers who shipped their produce to England last year received only the average prices current, they would have been paid $2,250,000 less for their butter, $1,350,000 less for their eggs and $5,400,000 less for their bacon than they actually did receive. The point is that by their attention to the quality of these products the farmers of Denmark have won a place in the estimation of English consumers that enables them to sell at higher prices than their competitors. The Danes are a nation of farmers, who are credited with having a greater per capita wealth than any other European country. Nine farmers in Denmark out of ten own the soil they till as against one in ten in Great Britain and two out of three in the United States. This is considered one of the great factors in their success. Another important factor in their success is education. The Danish farmer, Prof. Skelton states, is the most enlightened in Europe. Illiteracy is practically unknown from the fact that attendance at school to the age of fourteen is compulsory. Although the country has a population of only 2,500,000, about the same as Ontario, there are something like thirty agricultural colleges. Nowhere in the world has co-operation been developed to the extent it has reached in Denmark. The co-operative idea pervades every activity of the farm. There is co-operation in production and marketing. There are over one thousand co-operative creameries, which produce four-fifths of the butter output of the country. Some thirty bacon-curing associations are responsible for two-thirds of the entire bacon product. Butter, eggs and bacon are marketed co-operatively, chiefly in England, where English co-operative societies alone buy over $12,000,000 worth of butter a year. There is also co-operation in establishing joint credit banks and co-operation in insurance against loss. The Dane has satisfied himself as to the value of co-operation and adopts the principle in whatever form of business activity he finds it workable. Co-operation, our authority concludes, "has thrived in Denmark because the farming population is enlightened and homogeneous, because the farms are of the size where joint action is most desirable, because Britain offers a splendid market in easy reach, and because the bulk of the farmers are engaged in producing two or three uniform commodities for a highly centralized export trade. It does not follow that the institutions that have approved themselves in Denmark could be transported to Ontario or Alberta. But with all deductions for difference of circumstances it would seem that, especially in the field of co-operation, Canadian farmers might profitably take heed of the work done by the sturdy Dane."

HOW TO CURE STOMACH TROUBLE.

A Great Sufferer From Indigestion Tells How She Was Cured.

Stomach trouble is a general name for all forms of indigestion, whether great pain after eating, belching of wind, heavy feeling in the stomach, nausea, or the sharp pains that often make you think you have heart trouble. There are two things noticeable in indigestion. One is that doctors always find indigestion a prominent symptom in a bloodless run-down state. The other, that sufferers usually find relief when a tonic is taken that restores the general health. Without a doubt stomach trouble is simply stomach weakness, and the cure is to make the stomach strong enough to digest food without trouble. Any other treatment is patchwork and cannot cure. As the processes of digestion are controlled by the blood and nerves, the stomach that is too weak to digest food needs a tonic to give it strength. And in all the world there is no better tonic than Dr. Williams' Pink Pills. They actually make new, rich blood, tone the nerves and so strengthen the stomach and all the bodily functions. We submit the following as proof that Dr. Williams' Pink Pills will cure even the most obstinate cases of stomach trouble. Mrs. John Graf, Fort Saskatchewan, Alta., says, "For years I suffered great torture from indigestion. I took many different medicines, but instead of benefitting me I was growing worse all the time, till my stomach got so bad I could neither eat nor drink without pain. Even cold water would cause me suffering. Nor did I get any relief when the stomach was empty, as I still suffered from a horrid burning pain. I went to Edmonton and consulted one of the best doctors there, but he told me that he could do nothing for me, that all I could do was to diet. For some time I took only hot water and a small piece of brown bread for my meals, but even that did not help me and I got so weak and run down that I despaired of ever being well again. I bought a so-called electric belt and wore it for six months, but it was simply money wasted. Then one day a friend asked me why I did not try Dr. Williams' Pink Pills. I did not know they were intended to cure indigestion, but being assured that they were, decided to try them. I soon found the Pills helping me, but my condition was so bad when I began using them that I continued taking the Pills for about five months before I felt that I was completely cured. Then I could eat any kind of food, and although more than two years have passed since my cure, I have not since had the least sign of the trouble. I can most heartily recommend Dr. Williams' Pink Pills to anyone suffering from this terrible trouble."

Sold by all medicine dealers or by mail at 50 cents a box or six boxes for $2.50 from The Dr. Williams' Medicine Co., Brockville, Ont.

THE CHARITY SOCIETY'S THREE GREAT ATTRACTIONS.

The Charity Society has made arrangements for a series of three concerts to be held during the fall and winter. The proceeds to be devoted to the Town Hall repair fund.

1st Attraction—The Gales—An unique entertainment in the Town Hall on Thursday, Nov. 17th, at 8. p.m. See ad. elsewhere.

2nd Attraction—Roney's —This concert is given by five boys with their trainer and manager, Henry B. Roney. They have appeared before a large audience at Massey Hall, Toronto, and gave the Xmas concert at the White House upon invitation of President and Mrs. Roosevelt to 500 of their invited guests. They will appear in the Town Hall, on Dec. 27th.

3rd Attraction—The Singers and Players Club, of Chicago. The Club is composed of four young men, all high class entertainers. They will appear in the Town Hall, March 23rd, 1911.

Full particulars will be given before each concert. Tickets can be obtained from any of the concert committee or from Miss Lettie Hulse. Those desiring season tickets can secure them before the first concert at a reduction.

MARKET REPORTS

ORANGEVILLE.

Flour per barrell 95	50 to 6 00
Fall Wheat, per bushel	80 to 80
Goose Wheat, " (sound)	70 to 75
Spring Wheat, " (sound)	80 to 85
Barley, per bus. (6-rowed	45 to 52
Oats, " "	30 to 30
Peas, "	70 to 80
Buckwheat, "	42 to 42
Rye, "	60 to 60
Alsike Clover, per bushel	7 00 to 8 00
Hay, per ton	10 00 to 10 00
Butter, prints, rolls, etc.	20 to 22
Eggs, new laid, per doz.	24 to 25
Fowl, dry picked	9 to 10
Chickens	10 to 12
Ducks, per lb.	11 to 12
Turkeys, young per lb.	15 to 18
Geese, per lb.	10 to 11
Hogs, live, per cwt.	6 85 to 6 85
Beef, forequarters	6 50 to 7 00
Beef, hindquarters	8 00 to 9 00
Potatoes, per bag, new	45 to 45
Apples, per bbl.	75 to 1 00
Dried Apples, per lb.	4 to 5
Wool, washed, per lb.	20 to 20
" unwashed,	13 to 13
Lamb Skins	50 to 50
Calf Skins, per lb.	11 to 12
Hides, No. 1	7 to 8
Hams and Sides	15 to 13
Lard, per lb.	16 to 17
Tallow, per lb.	5 to 6
Mutton	3 00 to 10 00
Lamb, per lb., dressed	12 to 13
Wood, 4 foot	6 00 to 7 00
" 2 foot	3 00 to

HILL & CO. | Orangeville

The appearance of Wintry Weather demands a supply of Clothing suitable for bodily needs. We have anticipated this change of Weather and have filled our store with Seasonable Goods, such as you will be looking for. We guarantee satisfaction of every garment we sell and our prices are right, considering quality in every case.

MEN'S AND BOY'S OVERCOATS AND REEFERS!

If there is the faintest thought in your mind about a new overcoat, we are at your service with the best assortment of Styles and Materials for comfort and durability that we ever had. Our prices are certainly reasonable in these lines and we are positive that your opinion will be the same as ours in this respect. It is difficult to convey to your mind the value we have to offer in these new overcoats, but the Quality and Style of our Men's Heavy Tweed of new shades, full length, with College collar, in sizes from 36 to 44, at the special value price of.....$8.50
is hard to equal. Finer quality of Tweeds at.....$9.50 and $12.50
Men's Heavy Lined Smock, high Cordaruy collar, at.....$1.50
Men's Reefers from.....$3.75 to $6.00
Boy's Overcoats, Heavy Tweeds and College collar from.....$4.75 to 6.50

Underwear | SWEATERS AND SWEATER COATS

These are all necessary for winter comfort and we claim to have the best assortment of reliable underwear in Ladies', Child's, Men's, and Boy's, that you could expect to see in a store. You can secure a heavy Sweater Coat for almost any size of a man for $1.00. These we claim are extra value. Boys' sizes from 70c. to 85c. in navy with red.

Fur Coats, Fur Ruffs, Stoles, & Caperines

Men, if you want a fur coat of any description see our stock. Consult us in regard to price and guarantee. Ladies' Furlined Coats and Small Furs are specialties with us. Have a look at our selection. See the values we can give you before you invest your money.

Any Quantity of Dressed Poultry, Butter, Eggs, and Farm Produce Wanted. Cash or Trade. Highest Prices Always.

HILL & CO.

ORANGEVILLE - - ONT.

GOWAN WILL APPEAL.

We understand that Dr. Gowan, of Horning's Mills, is appealing against the verdict for $2000, which the jury awarded Mrs. Marshall at the Fall Assizes here last week. Mr. G. M. Vance, K.C., of Shelburne, Gowan's solicitor, who was in town the other day, stated that the case would be taken direct to the Court of Appeal. Before appealing Dr. Gowan must put up security to the amount of $200 in cash or a $400 bond.

—Choice Bulb Collections for bedding, single and double hyacinths; also beautiful red, gold, scarlet, yellow and white tulips at T. Stevenson's.

NOTICE!

Taxes for the Townships of Amaranth and Caledon may be paid at the Bank of Hamilton, at Orangeville.

NOTICE!

The Sterling Bank of Canada, at Orangeville and Alton, is authorized to collect Taxes for the Township of Caledon.

FARM FOR SALE.

100 acres, lot 33, Centre Road, Chinguacousy, at Claude. First-class land, situated in one of the best localities in the county. Fall plowing done and 17 acres fall wheat sown. Apply to Chas. R. McGregor, owner, or Hugh Smith, Auctioneer, Claude P. O.

OVERCOAT LOST.

Lost on way home from James Morton's sale, Wednesday, November 9th, a light cravenette overcoat with velvet collar. Finder will be suitably rewarded on leaving at Banner Office or returning to

H. J. WAINES,
Blount, Ont.

TENDERS WANTED
—FOR—
HOSPITAL BUILDING.

Sealed Tenders will be received by the undersigned up to 12 o'clock noon on Monday, November 28th, 1910, for the sale to the Daughters of the Empire of a property in Orangeville to be used for a Hospital. Tenderers are asked to state terms of sale. The lowest or any other Tender not necessarily accepted.

MRS. T. J. BROWN,
Secretary Lord Dufferin Chapter,
Daughters of the Empire.

TEACHER WANTED.

For S. S. No. 11, Caledon. Must hold second-class professional certificate. Duties to begin January 3rd, 1911. Apply, stating salary and qualifications, to

WM. MEEK,
Orangeville, Ont.

FOR SALE.

400 acres of choice land in Southern Saskatchewan. Good house and stable. Good fences. 175 acres plowed and nearly all under cultivation. 4 miles from good town. Reasonable cash payment down with balance arranged on the basis of half crop payments if desired. Apply to

W. T. BAILEY,
4t. Orangeville, Ont.

HOUND LOST

Lost on or about Tuesday, October 25th, a spotted black and white female hound, with black saddle. Any information that will lead to her recovery will be suitably rewarded and any person found detaining the animal after this notice will be prosecuted.

THOS. J. ROBINSON,
Lot 5, 2nd. line, West, Mono.
Orangeville P. O.

PIGS ESTRAY.

Strayed from the premises of the undersigned, lot 10, con. 2, east, Caledon, on or about October 1st, a Tamworth sow with seven young pigs. Sow and pigs are red with black spots. Any information that will lead to their recovery will be suitably rewarded.

PETER FERGUSON,
Caledon P. O.

COTTAGE FOR SALE

5 Room Cottage on Amanda St. for Sale or Rent. Suitable property for a retired farmer. For particulars apply to Dr. G. H. Campbell.

FARM FOR SALE.

The undersigned offer for sale that desirable 100 acre farm, the w ½, lot 12, con. 2, Amaranth, commonly known as the Wallace farm. Farm is all cleared and in excellent state of cultivation and is one of the most desirable properties in the township. Brick house, bank barn and outbuildings, well fenced and well watered. Farm is convenient to railway station, grain elevator, good stores, churches, school and post office. For price, terms, etc., address or apply to

REV. J. R. BELL,
JNO. S. WALLACE,
Executors,
9-tf. Laurel P. O.

FARM FOR SALE.

The undersigned offers for sale the w ½ lot 16, con. 5, Amaranth township, consisting of 100 acres, more or less. Dwelling house, bank barn, 50 by 60, with stabling. School house on farm. Farm is cleared, except 8 acres, and in good state of cultivation. Convenient to church, grain elevator and railway station. Will be disposed of on easy terms for quick sale. For price and full particulars, apply to or address

OLIVER SPROUL,
tf. Orangeville P. O.

ARCHIVES OF ONTARIO
TORONTO

THE NEW CLOAKS? CLOAKS ARE CAPRICIOUS. STYLE CHASES STYLE AS SUNSHINE CHASES SHADOW. THE LATEST STYLES DID NOT COME IN TWO MONTHS AGO, BUT ONLY RECENTLY. WE HAVE THE RECENT THINGS IN CLOAKS. WE CANNOT TELL YOU EXACTLY WHAT THEY ARE, WHY NOT COME IN AND SEE THEM? ASK TO LET US SHOW YOU, HOWEVER, THESE VALUES:

WE HAVE A NUMBER OF MANTLES, SKIRTS, AND WAISTS, WHICH WE INVITE YOU TO COME AND SEE AND SECURE AT A GENUINE BARGAIN PRICE, **$1.00** EACH.

OUR STORE, YOU KNOW, IS THE HOME OF FURS. NOR CAN WE DESCRIBE OUR FURS TO YOU. COME AND SEE THEM. ASK TO BE SHOWN THESE VALUES: BROWN ISABELLA SABLE SETT, LARGE RUFF AND MUFF, SPECIAL..... **$10.00.**

FOR EXCLUSIVE STYLES IN

Millinery!

WE CAN GIVE YOU THE LATEST GOODS. WE DO NOT INTEND TO CARRY ANY HATS OVER AND IN ORDER FOR A QUICK CLEARANCE. WE HAVE REDUCED OUR PRICES **25** per cent. off.

BUTTERICK PATTERNS
10 and 15 Cents
None Higher

BUTTER and EGGS WANTED at Highest Prices.

PHONE NO. 5.

Marshall Green & Company

Corner Broadway and Prince of Wales' Street.

MONO CENTRE.

I thought Mr. Editor, as our burg has not been represented in your columns for sometime, that I would send you a few items, which I hope will prove of interest.

Mr. and Mrs. John Crozier, from Dawson City, are visiting the latter's parents, Mr. and Mrs. Alex. Turnbull, at present and purpose spending the winter here.

Mr. Alexander Turnbull has returned home after spending a couple of months with his daughter, Mrs. Wm. Fleming, of Toronto.

Mr. Thos. Gamble is making preparations for moving to the West next March. He made a sale of his live stock to the amount of over $580 to a Mr. Thompson, of Marsville, last Friday.

Archie McQuilkin has started to make the rounds collecting taxes. Tax collecting and looking for a wife are both difficult tasks, but Archie is not troubled over the latter problem for his love seems to be in his pocket and not in his heart.

Wedding bells have been ringing around here all summer, but as the threshings are all over now Harry will surely bring matters to a climax.

Threshing has all been finished in this neighborhood with the exception of Arthur McCarston and George Barclay.

Sargent G. L. Burrow, the noted astronomer and runner, who was one of Arthur McCarston's importations last summer, has taken the foot train for parts unknown. Arthur's other importation, Captain R. J. Burnett, the noted musician and man of many languages, is at present working for Mr. E. Avison.

The celebrated Scotty McDonald is in our section at present and is working for Mr. Arthur McCarston. Wake up, Scotty, it looks bad to see the old man in the field first and the young man always last.

MARSVILLE.

Mr. Harold Jestin has returned home after spending two months in the vicinity of Red Deer. He reports a very favorable harvest in that section.

Mr. J. T. Handley has disposed of his 150 acre farm to Mr. Fleming, of Orangeville. $8500 was the purchase price.

Mr. Elwood Turner has resumed his old route once more down the ninth line.

V. Armstrong says he has some trouble calling Central as T. P. keeps the line in constant use.

We wonder who will be the next bachelor to resign. We think T. N. is in the notion.

INGLEWOOD.

It is quite a while since our town was heard from, but everything is going on the same as ever.

The cement walk is completed from Dufferin to McColl streets.

Misses K. Haines and Nell Spratt visited at the former's home in Georgetown over Sunday.

Mr. Will Baird left this week for Watford, where he has accepted a position in a boot and shoe store. Will has our good wishes and he will be greatly missed. His place here is being filled by Mr. A. Bracken.

Mr. and Mrs. Longhurst are the guests of Mrs. Blackwell.

The lecture in the Methodist church is postponed until Tuesday next on account of Thursday evening being so wet.

Evangelistic services have been successfully carried on for the last three weeks by Rev. Mr. Stevens, of Toronto.

We are pleased to learn Mr. Henry Bracken is building a chopping mill to replace the one recently destroyed by fire.

Deep sorrow is felt for Mr. T. Davidson in the loss of his little daughter, Clarisa, from blood poisoning.

Mr. and Mrs. J. McEachern are holidaying with their sister near Lake Simcoe.

The Misses Scott, of Toronto, spent Sunday under the parental roof.

We wonder how Herb and Bert enjoyed Thanksgiving.

Quite a number intend attending the G. H. S. concert in Georgetown on Friday night. Don't forget the day Rex and Archie.

Some of our boys had a pleasant run on Hallowe'en. We wonder why.

Miss Sutton, of Charleston, is with D. Graham Sons & Co.

Persian Lamb setts at Ritchie's.

W. A. AT HOME.

The Woman's Auxiliary of St. Mark's Church will hold an "At Home" in the basement of the Church on Friday evening, November 25th, from 7 to 10 o'clock. An excellent programme of music and games has been provided. Refreshments will be served during the evening. There will also be a table of "Homemade Baking" for sale. All are invited. Admission, 10 cents.

Shiloh's Cure
quickly stops coughs, cures colds, heals the throat and lungs - - 25 cents.

His Old Age Made Free From Suffering

BY GIN PILLS

ANNAPOLIS, N.S.

"I am over 80 years of age and have been suffering with Kidney and Bladder Trouble for fifteen years. I took doctors' medicine but got no help. I want to thank you for sending me the sample box of GIN PILLS.

I have taken six boxes of GIN PILLS altogether but got relief before I had taken near that amount. I had to get up some nights every fifteen minutes and had to use an instrument before I could urinate.

Now, I can lie in bed four or five hours without getting up. I can say that GIN PILLS have nearly cured me and I shall always keep a box in the house."

W. H. PIERCE.

Do as Mr. Pierce did—write us for free sample box of GIN PILLS and see for yourself just how much they will do for you,—then buy the regular size boxes at your dealer's—50c. or 6 for $2.50. GIN PILLS are sold with a positive guarantee of money back if they fail to give prompt relief. National Drug and Chemical Co., Dept. A. Toronto. 51

HORNING'S MILLS.

The abundant crop of beech-buts that lay strewn o'er the hill tops and in the valleys that surround this picturesque village clustered about Horning's Lake, are now completely covered with the white mantle that betokens the near approach of winter.

Mr. R. J. Huxtable, of Outlook, Sask., is visiting in the village.

Mr. Robt. Yokom has moved into one end of Mr. Beatty's store.

A shooting match for turkeys and geese takes place at the home of Mr. John Flear to-day (Tuesday).

The annual debate under the auspices of the Epworth League of the Methodist Church will take place on Monday, Nov. 21st, in this village. The subject will be: "Resolved that Women are intellectually inferior to Men." Affirmative, Geo. Best and E. G. Button; negative, James Thomas and G. W. McGhee. The chair will be occupied by G. M. Vance, K.C., of Shelburne.

MELANCTHON.

Melanethon Council met in the Town Hall here on Monday.

Rev. Wm. Williamson, Ph.B., preached in his own pulpit here last Sunday.

Mr. Henry Marlatt now preaches every two weeks at the residence of Mr. and Mrs. Chas. Danford, on the 3rd line.

Mr. Robt. Gordon is giving up farming and is having an auction sale next Tuesday.

At present writing we have fairly good sleighing in this section.

Hon. I. B. Lucas, M.P.P., of Markdale, passed through Melanethon the other day.

The recent snow appears to be a great help to the hunters in tracking game through the surrounding woods.

George Shoaff is said to be watching for a big bear back by the beaver meadow.

CAMILLA.

Miss Sherman, Miss Bess and Mr. Wilfred Turner, visited at Mr. John Turner's on Sunday.

Miss Lucilla Marshall spent the week end in town.

Mrs. Christian, Sr., is visiting Orangeville friends.

Misses Denton, Kilpatrick, Harmon and Curry were the guests of Miss Helen Bremner Sunday.

Mr. John Kenny left for his home near Orillia last week after a very successful season as cheese maker here. Mr. Kenny will be much missed in all circles, as a member of the choir and in all social events and in being a general favorite with the ladies.

Mr. Dave Scott, of Primrose, spent Sunday at home.

A meeting will be held in St. Andrew's Church, on Friday evening, in connection with the Sunday School Institute. Two prominent Toronto ministers will be in charge.

MONO MILLS.

The members of the local Farmers' Institute Club will hold the first meeting of the winter season in the Orange Hall on Wednesday evening, Nov. 23rd, beginning at 7.30. The subject of the meeting will be the "Open Letter," written by Mr. J. W. Flavelle, Toronto, addressed to the farmers of Ontario. Since the appearance of this letter in the Farmer's Advocate last June it has become the subject of much discussion among farmers and all those interested in farming operations. In this letter Mr. Flavelle lays the serious charge against farmers of not doing their part in the advancement and development of the country. A copy of the letter will be presented to the meeting and discussion will follow. The farmer's position in this matter will be defended by such sturdy agriculturists as Messrs. Geo. Lee, Wesley Kee, Wesley Duke, Charles Crombie, John Meek, W. J. Mills and others. The President, Mr. John E. Jackson, will occupy the chair. These Institute meetings are free of charge and a cordial invitation is extended to everyone to come and spend an evening discussing these questions which are of vital importance to farmers.

TEACHER'S NERVES.

Teachers often have the reputation of being cross when the trouble is with the nerves rather than the disposition. Mr. A. Sutherland, Principal South Bar School, Sydney, N. S., writes: "I was nervous and worried, had indigestion and headache. Doctors failed me. You can depend on me to recommend Dr. A. W. Chase's Nerve Food for I believe it has entirely cured me." Tired brains and feeble nerves are soon restored by this celebrated food cure.

ONTARIO'S FARMS.

C. C. James Says That Product Could Easily be Doubled.

"In the Province of Ontario we have 175,000 farms, whose annual productions total about $250,000,000. If by some magic of process of regeneration we could turn all the indifferent farmers into wideawake, progressive, up-to-date farmers, the total production would easily be doubled, and it is not beyond the reach of possibility to treble our output."

These significant words were uttered by Mr. C. C. James, Deputy Minister of Agriculture for Ontario, in the course of an address on "The Problem of the Indifferent Farmer" at the annual meeting of the International Association of Farmers' Institute Workers, in Washington, D.C., on Monday evening. Mr. James' address was an effort to bring home to his audience the fact that whatever helps the farmer to a larger production and larger life necessarily contributes to the prosperity and uplift of the whole community.

"The possibility," said Mr. James, "of adding two or three hundred million dollars yearly to our rural income surely makes this a big problem. Let me ask right here, is there any other problem on the American continent that comes into the same class with it? You gentlemen who are engaged in this field know how it is to be worked out. You know the foundation courses upon which this great wealth may be built. These courses are plain and simple:—(1) Drain the soil; (2) sow only the best seed; (3) carefully protect and store the products of your fields of orchards; (4) feed these products only to profitable stock; (5) put the finished product on the market in the best form.

"If we could in some way bring the indifferent farmer to the knowledge of those five plain, convincing lines of work, we would have solved the problem—all else would come easily as a natural sequence. And what a solving of other problems there would be! A man in our Province who has been a farmer for many years said to me the other day: 'Push the drainage of land; spend money on it. If you can get all the farmers to drain their land you will solve the problem of good roads, for they will have money enough to build them for themselves.' Increase the incomes of the individual farmers and we will have the means at our disposal to renovate, to reconstruct, to develop the rural public school system along rational lines. And so we might enlarge upon this question along many lines.

"All this line of development looks to be simple, and therein is one of the greatest difficulties—it is its simplicity that makes it so difficult. It is easier to build a Dreadnought than an agricultural college. We can arouse the interest of two continents in solving the problem of aerial navigation, but it is difficult to get the people to demand—no, let me put it more mildly; it is difficult to get the people to support the proposition of spending money freely in teaching the indifferent farmer how to drain his land, why he should use only the best seeds, why he should test his dairy cows, why and how he should spray his apple trees, and how, in short, he can increase his income by one thousand dollars a year.

"This brings us to the question as to how we are to solve the problem of the indifferent public. If the development of our agriculture means the greatest wealth creation within the nation, and if the stirring of the indifferent farmer to better things is the key to the situation, why do not our people—manufacturers, bankers, professional men, business men, and intelligent farmers—rise in a mass and demand that this work be undertaken and carried through? There are at least two reasons: In the first place, there is a too prevalent opinion that work done among and for the farmers is a charitable contribution to a class that should be able to take care of themselves. What a woeful misconception of this movement! Helping the farmers to larger production and to larger life can be justified only on the ground that thereby we are contributing to the prosperity and uplift of the whole community. A town of 5,000 people is surrounded by a farming community. Through the agricultural uplift $1,000,000 could easily be added to the annual production of the surrounding and contributing country. Is it conceivable that such an addition could be made without touching or affecting every banker, every manufacturer, every storekeeper, every doctor, every lawyer, every newspaper owner in the town?"

What was needed, Mr. James continued, was that the subject should be taken out of the country and discussed in the city, by Boards of Trade, Bankers' Associations, Retail Merchants' Associations, Teachers' Conventions. People should be brought to realize that it was not local, but national; not charity, but an investment of public funds that would yield big returns to the whole people. It should have the attention of men who have built big industries, planned great enterprises.

GLENCROSS.

The Christian Endeavor on Sunday evening was largely attended. The topic, "Temperance" was discussed by Miss R. Gordon.

Mr. James Morton's sale of last week was quite a successful one. We understand that Mr. Morton is intending to retire from farm life.

A number of our young people attended the party given by Mr. and Mrs. J. Moffatt last Friday evening.

We hear that there are going to be a couple of weddings in the neighborhood. Our young men are scarce but they are evidently going to be scarcer.

Turnbull's Ur for ladies and chil Ritchie's.

SUFFERED FOR YEARS WITH STOMACH TROUBLE

"Fruit-a-tives" Promptly Cured Him

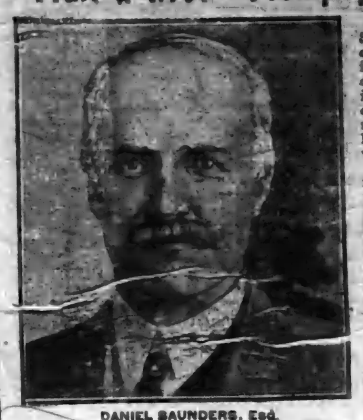

DANIEL SAUNDERS, Esq.

Mr. Daniel Saunders, of Shoal Lake, Manitoba, is one of the best known gentlemen in Canada's great wheat country. He lived for years in the West—made a success of his farming—and has now retired from active business life to enjoy the fruits of his work.

When a man of such financial and social standing voluntarily testifies to the great benefits he has received from taking "Fruit-a-tives" there can be no doubt but that "Fruit-a-tives" deserves the confidence of every reader of this paper.

SHOAL LAKE, MAN., JUNE 11TH, 1910.

"For years, I was bothered with persistent Dyspepsia and Indigestion, having severe pains after meal time. I tried everything that I could get but the pain in my stomach became no better.

Last summer, Mr. Oatway, a druggist of my town, recommended "Fruit-a-tives" to me. While taking "Fruit-a-tives", I in no way gave up any food that I was in the habit of eating, neither did I stop smoking. Yet in spite of all, "Fruit-a-tives" has done wonders for me and I strongly advise all my friends to use it."

DANIEL SAUNDERS.

"Fruit-a-tives" is the only medicine in the world made of pure fruit juices, and will always cure Indigestion, Dyspepsia, Sour Stomach, Biliousness, Constipation and any other disease that comes from disordered Stomach, Bowels, Kidneys or Skin. 50c. a box. 6 for $2.50, trial size, 25c. At dealers or sent on receipt of price by Fruit-a-tives Limited, Ottawa.

HAS STODDART SKIPPED?

Telegraphed That He Would Leave for Orangeville Tuesday Morning.

Has Not Reached Here Yet.

The local Crown officers are beginning to manifest some anxiety regarding the whereabouts of W. G. Stoddart, formerly a prominent business man in Grand Valley, against whom the Grand Jury at the Fall Assizes here last week returned a true bill on a rather serious criminal charge. When the Jury announced its finding, the Crown Prosecutor made application for a bench warrant. This was granted, but was not taken out, because it was understood that Stoddart was starting for Orangeville on the first train to voluntarily surrender himself. Mr. A. A. Hughson, who represented the accused during the proceedings in the magistrates' court in Grand Valley last summer, telephoned to Cornwall shortly after the Grand Jury announced its finding informing Stoddart of the result. Later in the day Mr. Hughson received the following telegram in answer to his message:—

Cornwall, Nov. 7th, 1910.

A. A. Hughson,
Orangeville.

"Leaving a. m. train for Orangeville."

W. G. STODDART.

If Stoddart left Cornwall at the time indicated in his message he could have reached Orangeville Tuesday evening. He did not arrive Tuesday nor yet on Wednesday. As a matter of fact he has not been seen or heard of either here or in Grand Valley since he telegraphed Mr. Hughson. In the light of subsequent events the telegram looks like a clever ruse to gain time in an effort to evade the strong arm of the law. On Thursday Crown Attorney McKay appeared before Police Magistrate Pattullo with a certificate of Stoddart's indictment and obtained a warrant from Mr. Pattullo for his apprehension. This was entrusted to High Constable Hughes for execution. Hughes telegraphed High Constable Smith, of Cornwall, with instructions to arrest Stoddart, but up to the hour of going to press late yesterday afternoon the local authorities had not been apprised of his arrest. It is therefore evident that he has left Cornwall.

O. H. S. LITERARY SOCIETY

A meeting was held in the Assembly Room of the High School after 4 o'clock on Wednesday afternoon for the purpose of reorganizing the Literary Society. The following officers were elected:—

Hon.-President—Mr. A. Steele.
President—Wendell Holmes.
Vice-President—R. Spence.
Secretary—Miss I. Pickering.
Treasurer—Miss Ruth Shaw.
Press Reporters—R. B. McGuire, Banner; H. E. Stevenson, Sun; Miss M. Mungovan, Post.

The election of councillors will take place later.

BORN.

ALLISON—In Orangeville, on Tuesday, Nov. 8th, 1910, to Mr. and Mrs. S. Allison, a son.

POTTER—In Hillsburg, on Nov. 2nd, a son, to Mr. and Mrs. Norman Potter.

REID—In Orton, on Nov. 6th, a daughter to Mr. and Mrs. Daniel Reid.

DANIELS—In Orangeville, on Saturday, November 12th, to Mr. and Mrs. E. C. Daniels, a daughter.

DOUGLASS—At Markdale, on Friday, November 11th, 1910, to Mr. and Mrs. H. L. Douglas, a son.

MARRIED.

BOYD—BOWMAN—At the Parsonage, Orangeville, on Monday, November 14th, 1910, by Rev. Dr. Harper, John Boyd, of West Luther, to Miss Olive Bowman, daughter of Mr. John Bowman, East Luther.

Laxacold
TRADE MARK
A TRIPLE CURE FOR LAGRIPPE COUGHS, COLDS, HEADACHE AND NEURALGIA

Here is something that will cure your cold in a day and a night," is what we say in showing Laxacold to those who ask for something of that sort.

Laxacold works on a new principle—it drives the cold out of the system—doesn't merely smother it temporarily to have it reappear a day or so later, as some other preparations do. It never nauseates and does not cause ringing of the ears, for it contains no quinine. It simply relieves your system and leaves you feeling right. We couldn't afford to risk our reputation by recommending the wrong thing—but we know all about Laxacold; it will not disappoint you. 25c. buys a box.

Anything you buy with the Name Nyal's will give you entire satisfaction.

Sold and guaranteed by

V. R. GILLESPIE A. T. HOWARD THOS. STEVENSON
Orangeville, Ontario.

GROCERIES

FLOUR and FEED

A full line of FRESH GROCERIES always in Stock. In Flour we handle Purity, Robin Hood, Good as Gold, and Gold Anchor. Pastry Flour also on hand.

Bran, Shorts, and the different kinds of Grain kept for Feed, also Baled Hay.

Give us a call when in need of anything in our line. Our Prices are right. Satisfaction Guaranteed.

HIGHEST PRICES PAID FOR PRODUCE.

J. G. SANDERSON

'PHONE 119. Successor to Wm. Brawley.

ARCHIVES OF ONTARIO
TORONTO

Healthy Happy Children

As everyday food for growing children, good bread and butter is much more wholesome than meat. It is lighter in the stomach, more easy to digest and furnishes every element of health and strength necessary for the growing child, provided the flour is rich in that fine quality of high grade gluten which distinguishes Ogilvie's

Royal Household Flour.

It is this rich nourishing element which makes children grow fat and happy when given plenty of bread made from this finest of all flours. Children thrive on it. It puts flesh on their bones and brings the rosy flush of health to their cheeks.

This is not so with bread made from inferior flours. It falls very far short of being whole food and fails to build up strong, vigorous growth. For the children's sake buy the best flour—Ogilvie's Royal Household. It counts for health and happiness. Best and most nutritious for pastry as well as for bread.

"Ogilvie's Book for a Cook," with 125 pages of recipes that have been tried and tested, will be sent free if you will send us your address and mention the name of your dealer.

The Ogilvie Flour Mills Co., Limited, Montreal. 37

STOVES!

GILLESPIE Bros.

Are showing a splendid line of Ranges including the

NEW HAPPY THOUGHT

AND

RADIANT HOME.

The Queen Heater is still very popular. They are also selling other good lines at Low Prices (every stove guaranteed.) Call and inspect their lines before buying.

GILLESPIE BROS.

HARDWARE AND FURNITURE

'PHONE 4.

The Acme Electrical

Vacuum Cleaner

We beg to draw your attention to the fact that we have secured the agency for the Acme Vacuum Cleaner.

A sample of the machine may be seen and tested any time at our store. This machine will thoroughly clean your carpets and rugs right on the floor. It will renovate your Upholstery and make your bedding sanitary and perfectly clean, and at a moderate cost.

Our charge for the use of our Acme Electrical Vacuum Cleaner is only $2.00 per day which includes cartage both ways.

CALL AND SEE THE MACHINE WORK.

THE ADAMSON HARDWARE COMPANY

'Phone 53 : : ORANGEVILLE.

ASK YOUR BANKER FOR ADVICE

The average bank customer does not make nearly the full use of his banking privileges. Almost any bank is glad to give him advice on ordinary business matters and to point out to him the pitfalls into which he may be led through lack of financial experience.

If a man wants to sell you stock in a mine that is going to bring you in 1,000 per cent. on your investment and that will be as big a producer as the Bonanza Mine of Nevada, it is likely that if you ask the bank about it they will tell you not to touch it, and you will be just so much ahead of the game as the amount you intended to invest.

If somebody comes along with an investment that is going to make as much money as the Bell Telephone and wants to let you in on the ground floor, your bank will know that it is a very hazardous gamble and will give you advice which, if you will follow it, will keep a bunch of money in your pocket.

Your banker is generally well-informed as to sound investments, and, while he does not wish to be placed in the position of guaranteeing anything, yet he knows all those which are safest, which bring the best returns and involve the least risk, and you are less liable to lose either principal or interest if you ask his advice and follow it.

Banks like to take care of their customers, to help them to prosper, and, if they are permitted, they will always do so by guiding them in safe financial and business channels.

The people who flourish upon the inexperience and folly of persons who have money to invest would have a very hard time to make a living if everybody kept their money in the bank, and consulted their bank as to the quality of the investments in which they propose to put it.

On the part of the banks themselves, it would be a good policy to encourage this idea more, and to frequently exhibit their willingness to give their counsel and to share their special experience and knowledge with their customers.

EXCLUSIVE CLUBBING ARRANGEMENT.

Many of our rural readers have been favorably impressed with the general excellence of CANADIAN FARM, as a weekly agricultural journal for the Dominion, published in Toronto. CANADIAN FARM is the first publication to carry out the national idea of giving farm news from all parts of Canada, illustrated articles by men who have made farming pay, and an unexcelled market report. CANADIAN FARM has market experts in all the leading centres of Canada and their weekly reports by wire, and their weekly comments keep the farmer in better touch with the market conditions than he will find with even the dailies. Any farmer who is not taking CANADIAN FARM is overlooking what is conceded to be the best of its kind in America.

We have made exclusive clubbing arrangements with the publishers, as described on our advertisements elsewhere. Any one subscribing for this paper and CANADIAN FARM at the full price of each paper will be presented with any one of Ralph Connor's world famous books: The Man from Glengary, Glengary School Days, The Sky Pilot, Black Rock, The Prospector, or The Doctor. Send in your order to us TO-DAY. McGuire & McKitrick, The Banner.

Shiloh's Cure

quickly stops coughs, cures colds, heals the throat and lungs - - 25 cents.

FIRE RESISTANCE OF CINDER CONCRETE.

The cinder concrete walls of the buildings used in subjecting floor constructions to fire tests at Columbia University were erected two years ago and have been subjected to five fire tests of 4 hours each, during which the average temperature has been 1,700 degrees Fahr. At the end of each four hour test a stream of water at 60-pound nozzle pressure was played back and forth over the ceiling for 10 minutes while the ceiling walls were red hot. After this severe treatment, Prof. Ira H. Woolson states the walls were practically as good to-day as they were when new, except that the rear wall has been scored by the water to a depth of from ¼ to 1 inch for 2 or 3 feet near the top. This wall gets the direct stream for a portion of the time and always receives the deflected stream from the ceiling.

A duplicate of this building torn down some years ago sustained seven four hour tests at 1,700 degrees before its removal. At that time the walls were as good as those in the present structure. Professor Woolson is of the opinion that within reasonable limits the percentage of coal and the amount of fine material in such cinders have very little if any effect upon their fire-resisting qualities. He believes that sifting and washing the cinders would be a useless expense and injurious to the cinders as aggregate for concrete. The pieces of coal which came next to the surface of these walls have been burned to an ash, but remain in place and act as a non-conductor of heat. Plenty of particles of pure coal can be found in the walls less than 2 inches beneath the surface.

Two Chatham, Ont., aldermen, Frank Baxter and Dr. McRitchie, were hurt when an auto in which they were driving ran into a wire stretched across a road.

A factory will be erected at Wallaceburg for the manufacture of "carlite," a new explosive. The company which will erect the factory is capitalized at $100,000.

Much interest is felt in Manitoulin over a case in which certain residents of that district are charged with stealing $120,000 worth of property from the wrecked steamer Wiscanickon.

PURITY FLOUR

SOLD BY HENRY WATT, ORANGEVILLE

THE NAMELESS FOLD.

By Mary A. Lathburn.

A Shepherd of the nameless fold
The blessed Church to be,
Our hearts with love and longing turn
To find their rest in thee.
Thy kingdom come! Its heavenly walls
Unseen around us rise,
And deep in loving human hearts
Its broad foundation lies.

From out our low, unloving state,
Our centuries of strife,
Thy hand, O Shepherd of the flock,
Is lifting us to life;
From all our old divided ways
And fruitless fields we turn
To Thy dear feet, the simple law
Of Christian love to earn.

Oh holy kingdom! happy fold!
O blessed Church to be!
Our hearts in love and worship turn
To find ourselves in thee;
Thy bounds are known to God alone,
For they are set above;
The length, the breadth, the heights are one,
And measured in His love.

A NOVEL EUCHRE PARTY.

The diversion that proved most successful at a popular summer hotel was lone-handed euchre with prizes.

This was six-handed euchre played progressively, but with prizes offered for the greatest number of lone hands, as well as for the largest number of points won by any player.

At all the tables lone hands were of course, a recognized feature, the head table, which played twenty-one points, governing the game.

Score cards in the shape of Maltese crosses were cut from pink-tinted cardboard. In the four points of the cross the numbers 10, 4, 1 and 5, were written, beginning with 10 at the top and numbering to the right.

These numbers were punched to represent the number of points due to the player. Thus, for 15 points 10 and five were punched once each, for 20 10 was punched twice.

Narrow ribbon drawn through the tally at the top enabled the player to attach it to the front of coat or gown.

Whenever a lone hand was won the successful player spoke to the scorer and received a bouquet of pink sweet peas tied with white ribbon. At the end of the progression the person with most bouquets received what was called "the lone-hand prize."

In this way the best player was doubly rewarded with flowers and a prize.

Another award in the form of a pink fan was made for the greatest number of points won by any player.

Lister Hunter, an employee of the Hamilton Bridge Company, was struck by a travelling crane and fatally injured. A jury has just given his widow $3000 damages.

Nerves Were Exhausted

Wants others to know of her remarkable cure by use of DR. CHASE'S NERVE FOOD.

Mrs. Martin's condition as described in her letter below gives some idea of the extraordinary reconstructive power of Dr. Chase's Nerve Food. Such cures as this have placed Dr. Chase's Nerve Food where it stands today as the most popular and most effective nerve restorative that money will buy.

Mrs. Edwin Martin, Ayer's Cliff, Que., writes,—"Before I began using Dr. A. W. Chase's Nerve Food I was in a terrible condition. Dizzy spells would come over me and I would fall to the floor in a faint. I could not even sweep the floor without fainting and my nervous system seemed to be entirely exhausted.

"The use of Dr. A. W. Chase's Nerve Food has built up my system wonderfully so that I can do my housework and washing without any trouble, and I want others to know about it." Insist on getting the genuine Dr. A. W. Chase's Nerve Food, 50 cts. a box, 6 boxes for $2.50, at all dealers, or Edmanson, Bates & Co., Toronto.

TO PREVENT CHILDREN SEEING MOVING PICTURES.

Move May be Made by Ald. Welch to Limit Age to Sixteen Unless in Charge of Older Persons.

Alderman Welch is contemplating the introduction of a measure into the Toronto council to prevent the attendance of children under sixteen years of age at moving picture shows unless in the company of their parents or other older persons. He says there have been films exhibited in the city recently, which he has seen, which he thinks such young persons should not see. While many of the pictures shown are quite unobjectionable and many are instructive, yet some of those which might be permissible for older persons he would consider unsuitable for children. Of course, he would not consider it necessary or wise to attempt to restrict parents from taking their children with them. His proposed action is along the line of similar restrictions adopted in New York.

There are at present about fifty moving picture theatres in Toronto, paying an annual license fee of $50 each.

FOR FALLING HAIR.

You Run No Risk When You Use This Remedy.

We promise you that, if your hair is falling out, and you have not let it go too far, you can repair the damage already done by using Rexall "93" Hair Tonic, with persistency and regularity, for a reasonable length of time. It is a scientific, cleansing, antiseptic, germicidal preparation, that destroys microbes, stimulates good circulation around the hair roots, promotes hair nourishment, removes dandruff and restores hair health. It is as pleasant to use as pure water, and it is delicately perfumed. It is a real toilet necessity.

We want you to try Rexall "93" Hair Tonic with our promise that it will cost you nothing unless you are perfectly satisfied with its use. It comes in two sizes, prices 50c. and $1.00. Remember, you can obtain Rexall Remedies only at our store—The Rexall Store. T. F. & T. J. Brown, Orangeville.

BRILLIANT CANADIAN WOMAN DOCTOR.

Dr. Maude Abbott is the first Canadian woman to receive an honorary degree from a Canadian university for merit in scientific work. In medical circles her work has long been recognized. An honorary degree from McGill University at its recent medical convocation is a public recognition of her high scientific standing. Dr. Abbott's first medical degree was obtained from Bishop's College, which opened its doors to Canadian women who wished to study medicine. She is as well a graduate in arts of McGill, taking at graduation the Lord Stanley. Her training also includes years spent in medical work at the Universities of Zurich and Vienna. She took the Edinburgh Triple Qualification in 1897. Her medical practice in Montreal began in 1898. She was appointed assistant curator of the Pathological Museum in 1899, and curator in 1902. In 1906 Dr. Abbott had won the position of Governor's fellow in pathology at McGill. A few weeks ago she was given the status of lecturer and the degree of M.D.C.M. honoris causa. Dr. Abbott was brought up by her grandparents in the village of St. Andrew's East, Quebec. Her grandfather was the Rev. Wm. Abbott, for many years rector of St. Andrews. He was also the uncle of the late Sir J. J. C. Abbott, Premier of Canada. Dr. Abbott contributed a monograph on "Congenital Cardiac Diseases" to Dr. Osler's well-known "System of Medicine." Dr. Osler himself has taken an active and generous interest in her most promising career.

—See the stock of scribblers, pencils, etc., at The Banner Office.

For Coughs and Colds

Troubled with a cough? A hard cold, bronchitis, or some chronic lung trouble? There is a medicine made for just these cases—Ayer's Cherry Pectoral. Your doctor knows all about it. Ask him what he thinks of it. No medicine can ever take the place of your doctor. Keep in close touch with him, consult him frequently, trust him fully. No alcohol in this cough medicine. J. C. Ayer Co., Lowell, Mass.

Ayer's Pills. Sugar-coated. All vegetable. Act directly on the liver. Gently but effective. Dose, only one pill. Sold for nearly sixty years. Ask your doctor about them.

DRUG STORE NEWS

Having purchased Mr. J. R. Gillespie's drug and stationery business here, we are making it our aim to do business to the satisfaction of all customers. We cordially invite you to give us a call when you need anything in our line, viz.,—

Drugs Stationery Patent Medicines	Toilet Articles HIGH CLASS Perfumes Pipes	Rubber Goods Combs Barettes, etc.

Agents for Nyall's celebrated Family Remedies and Na-Dru-Co. preparations. Try a can of our Na-Dru-Co. Royal Rose Talcum Powder, perfume of fresh roses, the newest in Talcum Powders.

C. P. R. TICKET AND TELEGRAPH OFFICE
C. V. Jeffers, - Agent.

PRESCRIPTIONS CAREFULLY COMPOUNDED.

To fatten your horses use a package of our Rax Stock Food, 25 cts a package, or 5 packages for $1.00.

THE PURE MEDICINE DRUG STORE.

Dr. A. J. Hunter & Co.

Orangeville : - : Ontario

SUCCESSORS TO J. R. GILLESPIE.

Two Minute Talks About

PANDORA RANGE

for Goal or Wood

YOU can quickly get the Pandora oven ready for the baking. It is made of *Nickel Steel* which is much more sensitive than a cast or gray iron oven. It heats up more rapidly and thereby saves you many precious minutes.

After you've used the *Nickel Steel Oven* for a week you'll congratulate yourself that you invested in a Pandora Range. Get one this week. Make up your mind you'll enjoy its many conveniences at once. Our agents in your locality will fill your order promptly.

McClary's

Stands for Guaranteed Quality

London, Toronto, Montreal, Winnipeg, Vancouver, St. John, N.B., Hamilton, Calgary

For Sale by the Adamson Hardware Company, Orangeville

ARCHIVES OF ONTARIO
TORONTO

EYE SIGHT

YOUR EYES

will appreciate the ease and comfort derived from wearing "proper fitting glasses." When getting your eyes suited demand ability, reliability, and above all, demand experience—for experience is the chief thing in optical work.

S. L. TAUBE, OF TORONTO

Manufacturing Optician And Eyesight Specialist.

Who has had 38 Years Practical Experience in Optical Work WILL BE AT

BROWN'S DRUG STORE,

ORANGEVILLE

FRIDAY, NOV. 25th,

REMEMBER THE DAY AND DATE.

S. L. Taube is the oldest Optician in Canada, having been established since 1872, and during the past 38 years has given every satisfaction to thousands of customers. His work has been very highly recommended by all those who have had occasion to consult him professionally.

If you have "eye troubles" Don't Fail To Take Advantage of this opportunity to have your eyes properly attended to.

ALL WORK IS ABSOLUTELY GUARANTEED.

Established 1872. Long Distance 'Phones.

S. L. TAUBE, Manufacturing Optician And Eyesight Specialist

Toronto Office 126 Huron Street

A FREE TRIP

TO

THE OLD COUNTRY

With all expenses paid from your home in Canada to the Old Country and return, and a liberal allowance for spending money.

The Family Herald & Weekly Star

of Montreal, that greatest and best Family and Farm paper on this Continent, offers the above prize in a very simple competition. Full particulars may be had at this office or by writing for a sample copy of that great weekly, the price of which is only one dollar a year.

No Home in Canada can afford to be without

THE FAMILY HERALD AND WEEKLY STAR

MONTREAL.

FURNITURE!

Buying Becomes A Pleasure When You Buy From Us.

WE HAVE A COMPLETE LINE OF

Parlor Suites
Easy Chairs
Morris Chairs
Couches
Iron Beds

Bedroom Suites
Sideboards
Tables
Chairs
Mattresses and Springs

G. Beswick

West Broadway : : Orangeville

FOWL WANTED

Live and Dressed Fowl Taken on

TUESDAYS and THURSDAYS

All live Fowl must be well starved before marketing and in good condition. No thin, crooked-breasted or diseased birds taken. All dressed fowl must be dry picked. Geese and Ducks with heads off.

During the season I have decided to give three prizes for the largest loads of chickens delivered at my store by owners (not dealers) quality to be considered. The prizes are as follows:—

1. 8 lbs. 40c. Tea
2. 5 lbs. 40c. Tea
3. 2 lbs. 40c. Tea

A FULL LINE OF GROCERIES ALWAYS ON HAND

J. A. McFADDEN

GENERAL MERCHANT MONO CENTRE.

Long Distance Telephone Connection.

The Lone Trapper and His Story.

By Ernest C. McVeigh, In Rod & Gun

He drifted on to the beach in front of the camp, and stepped out of the little nine foot bark canoe without making a sound that we could hear. I say he drifted, but I really don't know how he came. He wasn't there a moment ago, and now he was, and it wasn't dark either, only dusk.

Lifting his craft from the water with one hand he laid it down gently on the sand, placed the paddle carefully inside of it, and came up to where we were sitting around the door. The stranger is always welcome at the hunters' camp, so I stepped forward to meet him and asked if he had had his supper. He was long and lanky, and his clothes hung loose. Not that he had so much of them a rough coat and pants, with a cheap cotton shirt, open at the neck, and something on his head that had once been a soft felt hat. It had no shape on it, or, as I found later, it had many shapes. As he came up from the water it was turned up in front, and drooped at the back and sides. As I spoke to him he reached up and gave it a twist that left it turned up over one ear, and flopped over the other in a manner that suggested a Scotch terrier when watching a rat hole. He was clean shaven and lean of face, but his voice was soft and pleasant when he spoke.

"No stranger, I don't think I have had supper, but I am not hungry, thank you."

"Well, it's supper time and you can't come to a hunters' camp without eating, come in with me and see the cook."

"No, really friend, I am not hungry, many thanks to you just the same."

"I guess it won't hurt you to have a dish of tea anyway. What time did you have dinner?"

"Well I didn't have dinner to-day, but I had breakfast this morning, and I will be home in a few hours."

I could hear some of the fellows laugh behind me, and I wanted to laugh myself, but the more he hung back the more I was determined to force our hospitality upon him. It may not have been in good taste, but some of these bushmen are as shy as children, and require pressing, so I persisted.

"Well, come in and have a mouthful of whiskey then, if you won't eat."

"You are very kind friend, and I will take a very little, thank you."

Now that did not please me, for I was afraid I had made a mistake, and he was one of those fellows who will drink whiskey rather than eat. But I was wrong again, for he had stopped me before I had half a drink in the glass, and then swallowed that quantity rather as a compliment to me than as if he really liked it. This made me feel very friendly toward him, and I again pressed him to eat something. The table was not yet cleared off and seeing this he sat down for a few minutes, but he didn't eat enough for a child. So we were soon out at the front with the boys, who were enjoying their evening smoke in the pleasant air, that was and mild for the time of the year.

I drew up a short bench for our visitor, and as he seated himself I asked—

"Where do you call home in this country?"

"Well, I am living just now with an Indian a few miles down the lake."

He would push the old hat around on his head as he started to speak, and the quick nervous movements of his hands contrasted strangely with the slow drawl of his soft, even toned voice, and I made up my mind that we had stumbled on a "character," or rather an odd genius had stumbled on us, and I wanted to make him talk if I could.

"I suppose you do some trapping?" I asked him.

"Oh yes, a little, but fur is scarce around here now. Used to be some, yes quite a lot."

"I expect there was, I got two mink myself since we came to camp."

"Did you now, that's nice, not so easy to get now, very little good fur left. But there is one silver fox here yet, yes, indeed. Have been trying to get him for two winters now."

"That is interesting, have you seen him often?"

"Oh, no, never seen him at all, only his trail you know. You see a silver fox has a different trail from red fox. Every time he jumps he strikes his tail on snow, leaves big marks, red fox never does that. Saw this chap's trail on big marsh ten miles south two rivers. Always crosses that marsh on jump.

"Well, that's a new one on me, but I don't know much about such things."

"Any of you fellows ever hear that before?" I asked this of the men of our hunting party, who had now gathered round to listen to the stranger. They declared they had never heard that one, and the Doctor said—

"If it is correct that the silver, as well as the "cross" fox is only a freak of nature, and not a distinct breed, it would be strange indeed if he possessed that peculiar characteristic."

The old hat had made a complete circle of his head by the time I turned to our trapper again and I said to him:—

"You know that the people in the far North West will have tried to breed the silver and the cross fox claim, with some show of reason, that they are only freaks, as a litter from a pair of silvers may show one cross, or silver, and the remainder just common red."

"No, I have never heard that."

"Well now, if there is only one silver fox in this country, and he here for two years would it seem to support that theory?"

The hat was getting fits now. "Well, it would seem so, now wouldn't it, but I would like to get that chap I speak of just the same."

"I guess you would, and so would most any of us. Do you get many fishers in your traps?"

"Not many, the fisher is a smart cuss, more like him to eat what's in the trap than get caught himself. Got one last winter though, in funny way, made me laugh. My chum and I struck fisher track in bush and followed. In about a mile came to a hollow log, tracks goingin and nothing coming out. Stopped up ends of log, and cut hole in top, could hear him, but nothing doing. Put trap down in hole and cut second hole. Fisher ran into trap. Had him so far all right, cut hole little bigger and tried to pull him out, he stuck, chum said, "Hold on, I see foot caught side of hole, put in finger to loose foot, jumped back and held up hand, end of finger gone, "Hell, that's not foot" —chum was mad, knocked hell out of that fisher.

"Shouldn't wonder if he did. I suppose you hunt more or less. Deer, moose?"

"Some, not much, just to eat you know. Killed a moose once, sorry ever since. Chum and I going through bush, moose came out of brush. I shoot quick and then find cow, too far from camp to bring in, and there was calf. Calf followed us, tried to drive it away, wouldn't go, kept following. I felt bad, Chum cursed. Sat down for time to let calf go away, wouldn't go, we went on, calf followed, got mad and killed damn calf. Felt like murderer, bad business, sorry yet, no business to shoot. Chum told me so ten times."

He grabbed the old hat and rubbed it all over his head: None of us laughed; we didn't feel like it, and we were sorry for him.

"Did you ever have trouble with wolves?"

"Oh, yes, damn wolves, I am afriad of wolves. Never know what they will do, and never know where they are. Maybe close to you, maybe ten, twenty miles away."

"Are there many close to us here? I know there are some."

"Yes, more than you think. I got bad scare last winter. Went out on lake to fish through ice; took two pair blankets to stay all night, made a little brush shelter close to shore, cut holes not far out and fished. Caught some fish and then made tea in front of shelter. Had little dog with me. After supper moon came up bright as day. Heard wolves com- down lake, could see them soon, ing - six or eight. Damn scar- small pa- - scared too. Caught ed I tell you, dog -e in the oth- dog by neck one hand, - with er and waited. Wolves came - rush, ran around holes in ice, licke- at blood where I killed fish, and went on down the lake like hell. Dog all shakes, me too, wolves never seen us. Don't know why they didn't smell us, but glad they didn't.

"What is your opinion as to the number of deer they kill?"

"Don't know how many they kill, but they will kill all they want to, not all they want to eat you know, but all they want to kill. They kill them just for fun—yes you bet they do. I had the laugh on one last summer. Was going up a river trail on foot one day and stopped at a rapid, when I heard wolves away on other side. In a minute one big son of a gun came out of bush to edge of water and stood facing bush. He had come to head off deer at crossing. You would think he was laughing with tongue hanging out, waiting for the deer. I had only shot gun and no balls, but gave him both barrels anyway—you should see him go—wow. Bet he forgot the deer for awhile—I hid in the brush and deer came past but no wolves. Guess that fellow met them and told them that hell was out for noon down by that rapid."

"Did you ever trap any of them?"

"Only one, and I guess that was an accident, they are too smart for me. Wonder what they were made for anyway? Them, and black flies and mosquitoes. I don't know."

"Do you know of a case where they actually killed anyone?"

"Well no, I don't, I have heard of them doing it, but I don't know of a case. I do know of cases where they acted as if they wanted to eat a man pretty bad, but the men were not taking any more chances than they could help to find out whether they were in earnest or only fooling."

"No, I don't suppose they were, but there is a lot of rot talked about the wolf. We have lost a hound bitch, and the men in lumber camp on Hemlock Lake say that the wolves killed her near their camp the night she was lost. What do you think about it?"

The old hat went up on the right side, down on the left, and half way round, before he answered.

"Now, I don't think so, but who can tell? If she was 'running' I would say no, sure, but if she was not I don't know. You can't be sure about a wolf. I used to think I knew something about them, and I wasn't afraid of them, but a few years ago they put the fear in me and I've had it ever since. I was trapping all alone that winter and had a good shanty on a small lake, one of a string of lakes. It was a cold, hard winter with deep snow and no crust. Guess it was a bad year for wolves. The only runs they had were on the lakes and streams where the snow would not lie so deep. They would hunt up and down these and go into the small swamps leading off the ice after the rabbits. I could often hear them go past the hut at night, and sometimes they would stop and howl, but I didn't mind them much then.

"Some days I would have long trips to make and could not get home before dark, and one evening about the end of February I found that a small pack was following me as I came in. They didn't run and howl, but when I would cross a lake and look back I could see them coming, and the next lake the same, and so on until I got home. The next day I got in early, but aftes dark I wanted a small pail of water and took my pail to go down to the water hole in the ice. I got half way down when I met a big wolf in the path. He stood facing me showing his teeth and I shook the pail at him, tninking he would run, but not a run; instead of that he stepped toward me and I backed up, keeping the pail between us and he came on after me. He looked real nasty now, I tell you, and I began to think it was a long way to the door of the hut. I was afraid to turn my back on him, but I did reach the door at last, and I went in almighty quick and slammed it shut while I got my gun, but when I did get it and looked out he was gone.

"I was some mad, but I was some frightened too, and I went after that water with the gun in one hand and the pail in the other, and I went slow, but I came back fast as I could walk, yes I did, not so badly frightened you know. But that wolf did look big and nasty to me, coming after me step by step with head down and eyes turned up, and his teeth flickering. Did any of you gentlemen ever meet one like that?

A murmur of dissent went around the group of listeners, and our trapper went on.

"I didn't hear a wolfe howl that night and I wasn't thinking of wolves when I came in next evening just at dusk, but as I turned up my path from the lake to the shanty something made me look out across the lake, and there was two wolves coming for me for all they were worth about two hundred yards away. I had my snowshoes on my back, and you ought to have seen me go up that path and into the shack. I guess I was ten feet ahead of them when I shut the door, and I was scared, yes I was. That was no way for wolves to act, anyway. Why didn't I shoot? Well, mister I don't know, and then perhaps I do, too, I had a small rifle in my hand all right, but I tell you them two shadows coming for me forty miles an hour didn't look like very good marks for a small rifle bullet, no they did not. Now, if I had had a gun and buckshot it would have been different, but as it was the house for me, yes sir.

He took a turn out of the hat for a few moments and then continued.

"You may think it queer that I was afraid, but you see I was alone in that big woods and them damn wolves weren't playing according to rules; No, sir, they were not. Why it was just as if they had been waiting for me, and to come like that, with no noise or anything, but just come-wow.

"Well, when I took a look out they were gone, yes sir, clean gone, and I didn't go far from the house that night. The next day I was out on a - cent line, and I came down from dus- behind the shack, and it the woods - and I waited wasn't dark either, - began to in the house until the light - fade a little, then went down near the lake to have a look around, and, by James Christopher, there was them two devils over near the other shore sitting on their tails and watching down the lake. Say now, wouldn't that jar you some? It did me, and it made me mad. I judged the distance was about three hundred yards, and I cut loose at them. I made the snow fly pretty close, but I don't think I hit, and they went off into a swamp over there almighty quick.

"Now that beat anything I ever knew about wolves, and I couldn't figure it out no way. If they wanted me so bad why didn't they follow me and get me? The snow was too deep and soft for them to run in the woods, but there were strips on any of the larger lakes where they could run me down easy, and I had been walking on these without my snowshoes most every day.

"Well, I couldn't figure it out anyway, but I got so I thought about wolves more than I did, now I tell you. The next day it snowed heavy and I stayed in. But the following day I was out on a line that took me over two larger lakes and I put a good supply of cartridges in my pocket before starting. I got a few pelts and was heading for home in good time, and was only about three miles out coming along on a lake close to shore when I looked back and there was a pack of wolves coming on my track, and coming fast for the footing was pretty good along there.

"I knew that there was a good stretch of open bush between me and home, and the snow was so deep that all low bush was covered anyway, so I took to the bush. There wasn't a sound out of them beggars, so I couldn't tell how they were getting on until I had gone some distance through the bush. Then I stopped and looked back. My snowshoes were of the largest size, but the snow was so soft that even they made a deep track, and you should have seen them wild dogs. Wolves don't like snowshoe tracks for some reason, and most of them were jumping in the snow and making bad time of it, but two of them were coming in the tracks and doing a little better. They were having so much trouble that I lost some of my fear of them and began to cool off a little. I figured that if they made such poor time in the first quarter of a mile they would be worse later on, so I waited until the two leaders were about two hundred yards from me and tried a shot, or two. I got one and the others howled like devils when they saw me, and I lit out. Another quarter mile, or thereabouts. I stopped again and found that the leader hadn't gained on me, while the bunch were still some distance behind him and all trying to run in my tracks, but they were tumbling over each other in all shapes. I got the leader at the second shot and waited until the bunch came in range and fired a couple more into the crowd of them. Then I lit out again, but I felt safe now and began to enjoy myself. The next time I turned two more had drawn away from the pack and I waited until I got them both. I expected they would have given up only they could see me all the time, and this encouraged them to keep on. I got one at the next stop and tried to count what was left. I made them five, but they were so mixed up it was hard to make sure. By the time I had got to within half a mile of the shanty there were only three left, and I was waiting to get them when I heard howls between me and the camp. This brought the sweat out on me again, and greatly encouraged the three behind me, who were about all in. I had to go on anyway, so when I knocked over one of the three, I set my face once more for home, and I was filled with rage against the wolves ahead of me, for I felt that they knew what was being hunted. They would not howl, like waiting to head off deer, the devils.

"I was doing some tall thinking as I mooched along, and I made up my mind that my only plan was to down the two behind me before I had to deal with those in front, so I pulled up and waited for them. I was not afraid of them now, and let them come quite close, or as close as they would, as they stopped some distance away, and they were the worst played out specimens you ever seen. I up with the rifle and went on slowly, keeping a sharp lookout for the home guard.

"I came in sight of the shack from the rear, and then I saw them. Only two, and they were at the end of the short wood trail between me and the house. I don't know when they seen me but I saw them as they dashed into the snow to meet me. But I had been having some good practice at that kind of shooting and the last one was still thirty yards away when I stopped him for good.

"No, gentlemen, I don't like wolves, I am afraid of them, and I guess I had better be going. No thank you, no more for me."

This last in answer to my offer of urther liquid refreshments, so I went own to the beach with him, where he set the little canoe in the water, stepped in, sank down on his knees, swung his paddle and with a "Good-night, sir," was gone as if he had never been.

As I came back to the gang, the Doctor remarked, "Say, E. J., you are strong on history. When did Ananias die?"

And I answered, "Ananias never died; I have hunted with him, and many of him, these many years."

hen I went into the house in some

After La Grippe

"I had suffered several weeks with LaGrippe. Had pains in my head and eyes. It felt as though there was a heavy weight on the top of my head, until it seemed that my brain would burst. I was so nervous that I could not rest or sleep. When I dozed off I would awake with a sudden jerking of my whole body. Dr. Miles' Nervine, Heart Remedy and Nerve and Liver Pills cured me. A number of friends have since realized the same benefits."

MRS. ALVIN H. LOCKS, Seabrook, N. H.

The after effects of LaGrippe are often more serious than the disease, as it leaves the system in a weakened condition that invites more serious troubles, such as pneumonia, etc.

Dr. Miles' Restorative Nervine

should be taken for some time to thoroughly restore nerve strength.

Price $1.00 at your druggist. He should supply you. If he does not, send price to us, we forward prepaid.

DR. MILES MEDICAL CO., Toronto, Ont.

WORTH MOUNTAINS OF GOLD

During Change of Life, says Mrs. Chas. Barclay

Graniteville, Vt.—"I was passing through the Change of Life and suffered from nervousness and other annoying symptoms, and I can truly say that Lydia E. Pinkham's Vegetable Compound has proved worth mountains of gold to me, as it restored my health and strength. I never forget to tell my friends what Lydia E. Pinkham's Vegetable Compound has done for me during this trying period. Complete restoration to health means so much to me that for the sake of other suffering women I am willing to make my trouble public so you may publish this letter."—MRS. CHAS. BARCLAY, R.F.D., Graniteville, Vt.

No other medicine for woman's ills has received such wide-spread and unqualified endorsement. No other medicine we know of has such a record of cures of female ills as has Lydia E. Pinkham's Vegetable Compound.

For more than 80 years it has been curing female complaints such as inflammation, ulceration, local weaknesses, fibroid tumors, irregularities, periodic pains, backache, indigestion and nervous prostration, and it is unequalled for carrying women safely through the period of change of life. It costs but little to try Lydia E. Pinkham's Vegetable Compound, and, as Mrs. Barclay says, it is "worth mountains of gold" to suffering women.

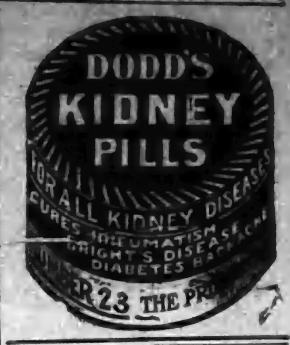

BOARDERS WANTED.

Two boarders wanted—gentlemen preferred. House conveniently located. Apply at Banner Office.

Orangeville PUMP SHOP

Having acquired the Stock and Business of Geo. E. Reid and O. C. Bellerby, I am prepared to do all kinds of Pump and Windmill work on short notice and at reasonable prices.

All makes of Windmills repaired. Work guaranteed satisfactory.

T. G. Rutledge

1st Door West of Robinson's Livery, West Broadway - ORANGEVILLE

One Point

ABOUT OUR BREAD

That commends itself to every customer is its

WHOLESOME QUALITY

We get this by buying the Best of Flour, engaging an Expert Baker, and keeping our Bakeshop Clean and Fresh.

OUR FINE PASTRIES

Are always appetizing and palatable.

All kinds of Fine Confectionery. Lunch served on shortest notice in Ice Cream Parlor.

R. G. HARSHAW

BAKER AND CONFECTIONER.

Broadway, - Orangeville.

ELECTRIC WIRING

I am now prepared to execute contracts for Electric Wiring on short notice and to guarantee satisfaction.

Plumbing, Tinsmithing and General Repair Work.

JOS. HILTS,

Workshop in S. A. McCartney's Hardware Store,

Broadway, - Orangeville.

Do You Want Money?

The undersigned has made arrangements with a large Monetary Institution to secure funds for farmers who can offer undoubted security.

At 4½ and 5 Per Cent.

AND NO LAWYERS' FEES.

If you want to repay in equal periodical instalments, just note the following scale:—

A loan of $100 can be repaid in five annual payments of $24.15 each, or in ten half-yearly payments of $11.58 each. Or a total of $118 repays $100 in five years.

Those wishing to secure money on these unusually favorable terms, should apply at once to

Thos. Parsons

Fire and Life Insurance Agent, James Street, Orangeville.

ARCHIVES OF ONTARIO
TORONTO

Christmas is near—a nice sett of Furs make a nice Christmas Gift. Come to Ritchie's.

NA-DRU-CO ALMANACS

Are now in the hands of the Druggists. Don't fail to get one.

They contain some very valuable information. As there is only a limited supply get yours now.

ABSOLUTELY FREE.

The National Drug & Chemical Company of Canada, Montreal, Qué.

EYE STRAIN

NERVE STRAIN
The Two Go Together

Few people stop to realize the importance of the eyes and how careless they are at times in their use of them.

Eye-strain is responsible for much of the headache, neuralgia, insomania, nervous derangement and even stomach trouble that we hear of.

We have facilities here for testing your eyes and finding out exactly what they need. We sell only such glasses as we can thoroughly recommend at reasonable prices.

T. STEVENSON
Issuer oi Marriage Licenses.

FOR SALE

or exchange for town property.

160 Acres Well Worked Lot

in New Ontario, very cheap ; also

60 Acre Farm

about three miles from Orangeville. Apply

HENRY ENDACOTT

Fire, Life, Wind & Accident Insurance. Money to Loan.
BROADWAY - ORANGEVILLE

For Sale Cheap !

A number of first-class brick dwelling houses in the town of Orangeville. Also

Several Good Farms

Private money to loan at a reasonable rate of interest.
For particulars apply to
T. G. LEGATE,
Peter Hamilton Warerooms,
East Broadway — — Orangeville

PEACHES

PEACHES

Best Crawfords o n Sale now. Prices from

50c. to $1 A BASKET

CONSIGNMENTS OF

GRAPES . . .

Arriving daily from Grimsby. Quality the best and prices as low as the market will stand.

—TRY OUR—
CHOCOLATES & CONFECTIONERY

We carry all the BEST MAKES including LOWNEY'S and GANONG'S.

M. E. Henry

Fruiterer & Confectioner.
BROADWAY, ORANGEVILLE
Phone 73.

HE FOUND THEM NO FAITH CURE

But Dodd's Kidney Pills Cleaned out W. F. Black's Sciatica.

He was in agony when a friend gave him a box. Now he recommends them to everybody.

Newcastle, N.B., Nov. 14. (Special) In these cold fall days when the chill winds crystalize the uric acid in the blood and cause the pangs of Rheumatism and Sciatica to bring sleepless nights to many a home, a man's best friend is he who can tell his neighbor of a sure cure for his tortures. Such a friend is Wm. F. Black of this place. He suffered from Sciatica and lame back. He was so bad that he could not lace his boots or turn in bed. Dodd's Kidney Pills cured him and he wants all his neighbors to know of the cure.

"Yes," Mr. Black says, in an interview, "I was so bad with Sciatica and Lame Back that I couldn't lace my shoes or turn in bed, when a friend gave me about a third of a box of Dodd's Kidney Pills. I started taking them without much faith in their curative powers, and found them all they were recommended.

"Now I am recommending Dodd's Kidney Pills to all sufferers from Kidney Disease."

Dodd's Kidney Pills are no faith cure. They're a simple but sure cure for diseased kidneys.

WELLINGTON RURAL DEANERY SUNDAY SCHOOL CONVENTION.

The annual Sunday School Convention of the above Deanery was held in Orangeville, Nov. 2, Rev. Rural Dean Naftel, of Elora, presiding. Guided by the Rev. R. A. Hiltz, Gen. Sec., of the S. S. Commission of Canada, those assembled organized a S. S. Association for the Deanery, and appointed officers as follows :—

President—Rev. G. A. Rix, Orangeville.

Secretary-Treasurer—Rev. R. F. Nie, Palmerston.

Delegates to Diocesan S. S. Ass'n., The President, Secretary, Rural Dean Naftel, and the Rev. G. F. Davidson, of Guelph.

The following heads of departments were also appointed :—

Mrs. Tuck, Orangeville, Literature and Supplies.

Rev. T. E. Chilcott, Arthur, Missions.

Rev. C. H. E. Smith, Fergus, Teacher Training.

Col. J. A. V. Preston, Orangeville, Adult Bible Classes.

Miss Farmer, Fergus, Home Department.

Miss Chisholm, Guelph, Font Roll.

Excellent papers or addresses were given by the Rev. R. A. Hiltz, on Teacher Training; Rev. R. F. Nie, on Home Department; Col. Preston, Sunday School Grading; Rev. Mr. Southam, on Child Development. At the business session, Mount Forest was chosen for next convention and a per capita tax of two cents per scholar recommended for Association expenses.

FIELD CROPS IN CANADA.

Favorable Reports from Nearly every Section of Dominion.

Large Increase in Acreage Sown to Fall Wheat.

A Census Office bulletin issued from Ottawa on Saturday states that the closing months of the year give good reports for nearly all of the field crops of the Dominion. Potatoes alone indicate a partial failure, and in all the Provinces there are complaints of rot in the fields and in the heaps for winter storage. The area is 503,262 acres, and the estimated yield 74,048,000 bushels. This is an average of about 147 bushels per acre, which is nearly uniform for all the Provinces.

Turnips and other field roots show a yield per acre of 402 bushels, and a total yield of 95,207,000 bushels, for a crop of 236,622 acres.

Hay and clover are computed for 8,515,400 acres, and a yield per acre of 1.82 tons.

Sugar beets are grown most extensively in Ontario and Alberta, where they supply roots for three sugar factories. The area in crop this year is 16,000 acres, which is a substantial increase upon t last year. The yield per acre is 9.69 tons, the total yield being 155,000 tons.

The roots supplied to the Berlin factory are testing 17 per cent. of sugar, and at the Wallaceburg factory 16 per cent., but a product of 5,000 acres in Ontario is being shipped to factories in Michigan. The product of 8,200 acres in that Province is marketed at Wallaceburg and Berlin, where the average price is about $5.86 per ton, or better than $57.80 per acre.

Computed at the average local prices, the matket value of potatoes this year is $33,447,000; turnips and other roots, $21,444,000; hay and clover, $149,716,000; fodder corn, $11,957,000; sugar-beets, $887,000.

The report on fall wheat sown this year shows an area of 790,300 acres, whereof 682,500 acres is in Ontario and 107,800 acres in Alberta. Last year the area was 609,200 acres for Ontario, and 98,000 in Alberta. The condition of the crop is reported at 98.40 per cent., as compared with 93.60 last year.

The per cent. of fall ploughing completed this year, compared with the area planned for, is less than last year, but the report is made for a period one month earlier. The per cent. of summer-fallowing, compared in the same way, is somewhat lower, but increases are shown for Saskatchewan and Alberta.

Big bargains in Millinery at Ritchie's.

LOCAL OPTION CONTESTS.

Between 80 and 90 Municipalities Will Vote on January 2nd.

Another important Local Option Campaign is in progress in the Province of Ontario.

On Monday, January 2nd, 1910, between 80 and 90 municipalities will vote upon the question of Local Prohibition and the inevitable result would seem to be the still further weakening of the Liquor Traffic and strengthening of the Temperance Forces.

This year, contests are on in both the extreme Eastern and Western parts of the Province. The Town of Amherstburg in Essex County, and the Town of Lancaster in Glengary County will both vote, together with many other places scattered in between.

Eastern Ontario has more than its share of contests. Every municipality in the County of Glengary is into the fight, including the Town of Alexandria, the Villages of Lancaster and Maxville, and the Townships of Kenyon, Lochiel, and Lancaster.

Just over the border the Village of Vankleek Hill in Prescott County and the Township of Roxborough in Stormont County are also voting.

Other important eastern points in which the battle will be fought are the Towns of Arnprior, Perth, Smith's Falls, Napanee, Gananoque, and the Villages of Merrickville, Newburg, and Newcastle.

In the Northern part of the Province considerable progress has already been made, and if the campaigns now on are successful, it will mean the entire cleaning up of large areas. Among other places voting are the Towns of Barrie, Bracebridge, Huntsville, Burk's Falls, Beaverton and Sutton.

There will not be much doing in the North Western part of the Province, the only fights being in the Villages of Port Elgin and Paisley and the Township of Albermarle.

The City of Guelph is however the centre of a hot fight. One of the strongest and best organizations in the Province is that of the Citizens' Committee in Guelph, and the campaign is being systematically carried on along practical lines. Present indications are that Guelph will swing into the dry column in January.

Just near Guelph, voting will take place in Guelph and Puslinch Townships, Erin and Drayton Villages.

Dufferin County has only three licenses. These are in the Village of Grand Valley, which place is looked upon by both parties as a strategic point, and will be the scene of a hard fought battle.

In Western Ontario the most interesting group of contests is that of the Township of Aldborough, with the Villages of Rodney, West Lorne, Wardsville, and the Town of Bothwell. If these places are successful it will mean a big white spot in the map of Elgin County.

The hottest place in the Province however is the County of Welland. Here a County Convention was held last spring, at which it was decided to bring on a fight in every municipality in the County as far as possible, with the result that ten municipalities will vote in January, including the Towns of Welland, Thorold, Port Colborne, and Bridgeburg, with the Townships of Thorold, Crowland, Humberstone, Stamford, Willoughby, and Bertie.

A striking feature of the campaign is the fewness of the attempts to repeal Local Option. Last year there were 111 municipalities in which repeal contests were possible, but in only 12 was the matter brought to a vote and only 2 by-laws were repealed. This year there are 128 municipalities in which Local Option by-laws have been in force for 3 years or more, and there repeal contests might be brought on. If the law were really a dismal failure, as its opponents prophesied it would be, it might naturally be supposed that at the first opportunity the people would get rid of it. But this year out of the 128 possible places repealing by-laws will be submitted in only 6. These are as follows :—

Ancaster Township, Colborne Village, Howick Township, Beverley Township, Goulburn Township, McKellar Township.

With the thorough organization that the Temperance forces seem to have, and the aggressive spirit that is characterizing the movement, the probability is a considerable addition to the dry area of the Province of Ontario after May next.

The places in which contests are taking place are :—

Name.	No. of Lic	Name.	No. of Lic
Albermarle	1	Lochiel	2
Aldborough	1	Loughborough	2
*Alexandria Tn.	3	Lavant	1
*AmherstburgTn	6	Mara	2
Barrie Tn.	12	*Maxville	2
Bastard	2	*Merrickville	2
*Beaverton	2	*Napanee Tn	6
Bertie	7	*Newburgh	1
Bexley	2	*Newcastle	1
*Bracebridge Tn	3	Palmerston	2
*Brampton Tn.	4	*Paisley	3
*Bridgeburg	4	*Perth Tn.	9
*Bothwell Tn.	3	Plympton	1
*Burk's Falls	3	*Port Colborne	5
Camden E.	7	*Port Elgin	4
Chapman	1	Puslinch	2
Chesley Tn.	3	Rochester	5
Crowland	1	*Rodney	2
Cumberland	4	Roxborough	4
*Drayton	3	Russell	6
Elizabethtown	1	Scarboro	6
*Erin	2	Sherborne	2
Flamboro E.	2	Smith's Falls,T	8
Flamboro W.	2	Stamford	3
Flos	4	*Sutton	3
Georgina	1	Tay	2
*Gananoque Tn	5	*Thessalon Tn	3
Gloucester	6	*Thorold Tn.	4
*Grand Valley	3	Thorold	4
*Guelph, City	18	Toronto	5
Guelph	1	Toronto Gore	1
Gwillimbury N.	2	Tyendinaga	5
Humberstone	9	*Vankleek Hill	5
Kinchiabrook	2	*Welland Tn.	8
*Huntsville	4	*Watford	3
Kenyon	4	*Wardsville	1
Kitley	0	*West Lorne	3
Lancaster	2	Willoughby	3
*Lancaster	2	Wolford	1

Places marked * are incorporated towns and villages.

T. F. BROWN Shelburne

ORANGEVILLE'S CUT RATE DRUG STORE

T. J. BROWN Orangeville

THE LARGEST DRUG FIRM IN DUFFERIN

This is the store that saved you money last spring. We reduced our prices. Competitors to stay in the running had to do the same. We are going to reduce them again this fall and winter. You are going to be able to buy your drugs and drug store goods as cheaply at home this season as in the larger cities. We buy in large quantities. The manufacturers and wholesale houses give us bigger discounts for doing so. You reap the benefit. Remember, we underbuy and undersell any other drug store in the county. So it makes no difference what article you may see advertised by any of our competitors, that same article can be purchased at Brown's Cut Rate Drug Store for less money.

ALL GOODS ADVERTISED AT CUT RATE PRICES MUST BE CASH.

Zam-Buk. Reg. 50c., for ....32c.	Psychine. Reg. 50c., for ....30c.	Baby's Own Tablets. Reg. 25c. for ....17c.	Putman's Corn Cure. Reg. 25c., for ....19c.
Mecca Ointment. Reg. 25c., for 15c.	Shiloh's Consumption Cure. Reg. 25c., for 17c.; 50c., for ....39c.	Williams' Pink Pills. Reg. 50c., for ....31c.	Dr. Shoop's Preventics. Reg. 25c., 2 for ....[illegible]
Carbolic Ointment. Reg. 25c., for 15c	Allen's Lung Balsam. Reg. 25c.—18c.	Dodd's Kidney Pills. Reg. 50c., for ....33c.	Stuart's Dyspepsia Tablets. Reg. 50c., for ....[illegible]
Dr. Shoop's Green Salve. Reg. 25c., for ....10c.	Emulsion Cod Liver Oil. Reg. 50c., for ....29c.	Carter's Little Liver Pills. Reg. 25c., for ....15c.	Parisian Sage. Reg. 50c., for ....[illegible]
Menard's Liniment. Reg. 25c. for 18c	Chase's Linseed & Turpentine. Reg. 25c., for ....19c.	Gin Pills. Reg. 50c., for ....33c.	Preston's Hair Restorative. Reg. 50c., for ....[illegible]
Menthol Liniment. Reg. 25c. for 18c.	Fig Pills. Reg. 25c., for ....19c.	Tooth Paste. Reg. 25c., 2 for 25c.	Salvia Hair Tonic. Reg. 50c., for ....[illegible]
Porter's Healing Oil. Reg. 25c.—15c.	Blaud's Iron Pills. Reg. 25c. bottle of 100—2 bottles for 25c.	Worm Powders. Reg. 25c., for 15c.	
Beef, Iron & Wine. Reg. $1.00 2 bottles for $1.00			

MAIL ORDERS GIVEN PROMPT ATTENTION.
Enclose Postage.

T. F. & T. J. BROWN
Chemists and Druggists
ORANGEVILLE - - - - - - ONTARIO

WATCH FOR OUR CUT RATE Advertisement Each Week.

ANOTHER $200,000.

Lord Stratheona Makes a Further Grant to Fund for Physical Training.

Lord Strathcona has written to the Minister of Militia and Defence, Sir Frederick Borden, announcing a further gift of $200,000 to the Strathcona trust for the encouragement of physical and military training in the public schools of Canada. With the $300,000 which he gave for this purpose last year, this further generous gift brings the total of the fund up to the splendid sum of $500,000, and assures the committee in charge of the administration of the fund an annual amount of $20,000 to assist in the joint work of the Federal and Provincial Governments towards the establishment of a uniform system of physical and elementary military training for the youth of the Dominion.

In March of last year Lord Strathcona donated a first sum of $250,000 for this purpose. This was supplemented a little later by an additional $50,000. Now that the Minister of Militia has completed arrangements with nearly all the Provinces for the adoption of a scheme of co-operative action in the matter of making physical training and elementary military drill a part of the education of the boys and girls of Canada, Lord Strathcona has nearly doubled the central fund available for establishing the movement on a permanent and assured basis of success.

The Federal Government has taken over the whole amount from the trustees of the fund, and has guaranteed interest at four per cent. per annum, thus giving an annual amount of $20,000, to be administered by the Strathcona Trust Fund Board under the conditions of the original donation.

The object of the fund may be briefly set forth by a quotation from Lord Strathcona's letter on March 13, 1909, announcing his first gift of $250,000. His Lordship then wrote :

"My object is not only to help to improve the physical and intellectual capabilities of the children by inculcating habits of alertness, orderliness and prompt obedience, but also to bring up the boys in patriotism and to a realization that the first duty of a free citizen is to be prepared to defend his country. The Dominion at the present time, and for many years to come, can hardly hope to be able to give so long a period of training to her military forces as by itself would suffice to make them efficient soldiers, but if all the boys had acquired a fair acquaintance while at school with simple military drill and rifle-shooting, the degree of efficiency which could be reached in the otherwise short period which can be devoted to the military training of the Dominion forces would, in my opinion, be enormously enhanced. I will only add that I should prefer that for the present at least the whole of the money grant should be devoted to those educational establishments which are maintained entirely out of public funds. I think further that the administration of the fund should be such as to enable both sexes, whether teachers or pupils, to share in the rewards, and that the allotment of the money should be so made as to afford an inducement both to the teachers to instruct and to the pupils to perfect themselves in the training desired."

THE REV. IRL R. HICKS 1911 ALMANAC.

The Rev. Irl R. Hicks Almanac for 1911, that guardian Angel in a hundred thousand homes, is now ready. Not many are now willing to be without it and the Rev. Irl R. Hicks Magazine, Word and Works. The two are only One Dollar a year. The Almanac is 35c. prepaid. No home or office should fail to send for them, to Word and Works Publishing Company, St. Louis, Mo.

TEA CUP INVADES THE OFFICE

An Old Country Business Practice Making Headway In Toronto.

(Special From Toronto, Nov. 11th.)

A reporter called yesterday afternoon shortly before four o'clock on a department manager of one of Toronto's large industrial concerns and promptly at four o'clock a young lady brought in four cups of tea. The reporter was invited to partake of what proved a most delicious and refreshing beverage, and business being laid aside for a moment, the manager explained that a few months before he had been to England, where he had found the 4 o'clock tea custom practically universal among business houses. He had enjoyed it so much and it had seemed to fit in so well that after coming home he had adopted it in his own office. He said he always used Red Rose Tea because it had the fine flavor and smooth richness of some of the choicer kinds he had got in the old country.

Upon enquiry at the office of the Red Rose Tea Co., it was found that the practice had begun there only a few days ago, and that with their usual ambition to be a little ahead of the procession they served a cup of delicious tea, not only to every member of the office and warehouse staffs, but to every stranger who happened to be within the gates at the appointed hour. The tea is served to every one at his or her desk, the drinking occupying only a minute or two, and the tea is so deliciously refreshing and stimulating that the working efficiency of the staff is increased for the rest of the day.

The remarkable success of Red Rose Tea and the high esteem in which the firm is held by the trade throughout Canada is a striking tribute to the forceful and progressive business methods steadily pursued by Mr. T. H. Estabrooks of St. John, N. B., the proprietor of Red Rose Tea. This success has made Mr. Estabrooks a national figure in the tea business.

Do You Suffer from Piles?

If so, we would ask you to enquire amongst your friends the value of Zam-Buk for this ailment! You cannot but meet with some one who has proved how excellent it is.

Mr. H. E. Hill of Shevlin, Man., writes :—"I suffered a long time with piles and tried numerous remedies, but without effect. Having tried a sample of Zam-Buk and being encouraged by the result, I persevered, using two boxes. It worked like magic, and effected a complete cure in a very short time."

Mr. James Reddy of Killaloe, Ont., says :—"I suffered greatly from piles. The pain from these—as anyone who suffers from them will know—was almost unbearable. I tried first one remedy and then another, but all without effect. Then I heard about Zam-Buk and determined to give this wonderful balm a trial. I obtained a supply and commenced with the treatment, and to my great joy, after perseverance with Zam-Buk, I obtained permanent relief from the agonizing pain of the piles. Having been cured by Zam-Buk I heartily recommend the balm to all sufferers."

Zam-Buk also cures inflamed sores, eczema, scalp sores, ulcers, abscesses, cold sores, chapped hands, frost bite, cuts, burns and all skin injuries and diseases. All druggists and stores sell at 50c box or post free from Zam-Buk Co., Toronto, for price. Refuse substitutes and imitations.

Zam-Buk
EVERY HOME NEEDS IT.

BANK OF HAMILTON

A deposit of One Dollar may be the foundation of a competence—if you commence now, to place your savings in the Bank of Hamilton.

Small sums, as well as large, are solicited and either accepted without any unnecessary formality.

Interests paid on deposits of $1.00 and upwards.

ORANGEVILLE BRANCH
W. G. Hyland : Agent
Head Office, Hamilton

MISSION BAND ORGANIZED.

A Mission Band was organized in St. Andrew's Church last Thursday afternoon, the following officers being elected :—President, Miss N. Moody ; Associate President, Mrs. W. G. Worts; 1st Vice-President, Mrs. H. Watt ; 2nd Vice-President, Mrs. J. E. Smith ; Secretary, Robina Morris; Treasurer, Hazel Patterson; pianiste, Madeline McKenney. The society meets every Monday afternoon at 4.15 o'clock.

W. C. T. U.

The regular meeting of the W. C. T. U. will be held at the home of the President, Mrs. (Rev.) B. Davis, First St., on Wednesday evening, November 23rd. This will take the form of a parlor meeting and a good programme will be given, refreshments served and a collection of 15 cents and upwards taken. All members are urgently requested to be present and any others interested in temperance work are cordially invited.

Interesting News About

CONFECTIONERY

CHRISTMAS will soon be here. The children and the older people too, like Candies, especially at the Christmas season. See our Stock before buying elsewhere. We have a full line of

FRESH CHOICE CHOCOLATES, CREAMS, TAFFIES, ETC. NEILSON'S EXTRA FINE BON-BONS FROM 25c. PER BOX UPWARDS ; ALSO NASMITH'S, WEBB'S, McCORMICK'S, FRY'S, COWAN'S, ETC.

Candies to please the Children. Finest Goods on the Market to suit the taste of the connoisseur.

WISE BROS.

Phone 55 Broadway, Orangeville

WHY USE THAT OLD RANGE?

Or purchase a Common Coal Range when you can get the

PILOT PILLAR

From us on 30 days trial and if not satisfactory return at the end of that time.

It Will Save You ⅓ of Your Fuel Bill

And Last You A Lifetime.

Do not take our word for it, but ask some of the people who are using the Range.

Come in and let us show you the advantage the PILOT PILLAR has over any other Range on the Canadian market. 300 sold in and around Orangeville in the last four years.

S. A. McCARTNEY
HARDWARE MERCHANT.
EAST BROADWAY, - - ORANGEVILLE

THE STERLING BANK OF CANADA

HEAD OFFICE. - - TORONTO.

F. W. Broughall, Gen. Manager

A general Banking Business transacted. Drafts bought and sold. Collections made and letters of credit issued to all parts of the world.

FARMERS' SALE NOTES.
Discounted and money to loan at lowest rates of interest.

SAVINGS' DEPARTMENT.
Deposits of $1 and upwards received. Interest allowed from date of deposit to date of withdrawal.

ORANGEVILLE BRANCH.
A. L. C. KIRKWOOD
MANAGER.

GRAND TRUNK RAILWAY SYSTEM

WINTER TOURS
—TO—
MEXICO, COLORADO, CALIFORNIA AND PACIFIC COAST POINTS.

The Grand Trunk Railway System is the popular route from all points east through Canada via Chicago.

FEATURES.
Double track, fast service, finest roadbed, modern equipment, unexcelled dining car service. All elements of safety and comfort.

TO THE SUNNY SOUTH.
No more desirable route than via Grand Trunk and connecting lines.

VERY LOW RATES.
Secure tickets and full particulars from
McGUIRE & McKITRICK, Orangeville Agents,
Or address
J. D. McDONALD, D. P. A., Toronto.

FOR STEALING A STOVE.

Two Jews named Saigel and Lessosky (we will not vouch for the spelling nor answer for the pronunciation) will be tried by His Honor, Judge McCarthy, on Monday, November 29th, on a charge of stealing a stove from Samuel Greer, of Mulmur. The Hebrews, it appears, bought some stoves which the Watt Milling & Feed Company, of Shelburne, had stored in a shanty near Greer's place. When they went to get them they made the unfortunate mistake of appropriating a stove of Greer's which was in a near-by building.

AN OPEN MEETING.

The ladies of LordDufferin Chapter, Daughters of the Empire, are arranging to hold an Open Meeting in the Oddfellows Hall on Friday night, November 25th, beginning at eight o'clock. The members are extending an invitation to their husbands and other gentleman friends to be their guests for the evening. Daughters, who purpose contributing refreshments, are invited to communicate with the Secretary, Mrs. T. J. Brown, as early as possible.

LADIES' AID SUPPER.

The Ladies' Aid Society of St. Andrew's Church are making arrangements to give a supper and entertainment on Monday evening, Dec. 26th. Full particulars later.

CHANGE IN TRAIN TIME.

A change of time went into effect on the C. P. R. system on Monday. Passenger trains now arrive and leave Orangeville as follows :—

	Bruce	Teeswater
	Southbound	
Arrive	9.29 a.m.	9.19 a.m.
Leave	9.40 a.m.	9.35 a.m.
Arrive	6.19 p.m.	6.09 p.m.
Leave	6.30 p.m.	6.20 p.m.
	Northbound	
Arrive	10.15 a.m.	10.27 a.m.
Leave	10.25 a.m.	10.36 a.m.
Arrive	7.00 p.m.	7.10 p.m.
Leave	7.15 p.m.	7.27 p.m.

Under the new arrangement, all passenger trains reach and leave here somewhat later than heretofore.

BITTER LICK MEDICATED Salt Brick

The Great Conditioner, Tonic, Digester & Worm Destroyer

For Horses, Cattle and Sheep. Send for Booklet F. to
W. J. CURRY, Orangeville

ARCHIVES OF ONTARIO TORONTO

THE STERLING BANK OF CANADA

HEAD OFFICE. - - TORONTO.

F. W. Broughall, Gen. Manager

A general Banking Business transacted. Drafts bought and sold. Collections made and letters of credit issued to all parts of the world.

FARMERS' SALE NOTES.

Discounted and money to loan at lowest rates of interest.

SAVINGS' DEPARTMENT.

Deposits of $1 and upwards received. Interest allowed from date of deposit to date of withdrawal.

ORANGEVILLE BRANCH.

A. L. C. KIRKWOOD
MANAGER.

GRAND TRUNK RAILWAY SYSTEM

WINTER TOURS

—TO—

MEXICO, COLORADO, CALIFORNIA AND PACIFIC COAST POINTS.

The Grand Trunk Railway System is the popular route from all points east through Canada via Chicago.

FEATURES

Double track, fast service, finest equipped, modern equipment, unexcelled dining car service. All elements of safety and comfort.

TO THE SUNNY SOUTH.

No more desirable route than via Grand Trunk and connecting lines.

VERY LOW RATES.

Secure tickets and full particulars from

McGUIRE & McKITRICK,
Orangeville Agents,

Or address

J. D. McDONALD,
D. P. A., Toronto.

FOR STEALING A STOVE.

Two Jews named Saigel and Lessesky (we will not vouch for the spelling nor answer for the pronunciation) will be tried by His Honor, Judge McCarthy, on Monday, November 28th, on a charge of stealing a stove from Samuel Greer, of Mulmur. The Hebrews, it appears, bought some stoves which the Watt Milling & Feed Company, of Shelburne, had stored in a shanty near Greer's place. When they went to get them they made the unfortunate mistake of appropriating a stove of Greer's which was in a near-by building.

AN OPEN MEETING.

The ladies of LordDufferin Chapter, Daughters of the Empire, are arranging to hold an Open Meeting in the Oddfellows Hall on Friday night, November 25th, beginning at eight o'clock. The members are extending an invitation to their husbands and other gentleman friends to be their guests for the evening. Daughters, who purpose contributing refreshments, are invited to communicate with the Secretary, Mrs. T. J. Brown, as early as possible.

LADIES' AID SUPPER.

The Ladies' Aid Society of St. Andrew's Church are making arrangements to give a supper and entertainment on Monday evening, Dec. 26th. Full particulars later.

CHANGE IN TRAIN TIME.

A change of time went into effect on the C. P. R. system on Monday. Passenger trains now arrive and leave Orangeville as follows:—

	Bruce	Teeswater
	Southbound	
Arrive	9.20 a.m.	9.19 a.m.
Leave	9.40 a.m.	9.35 a.m.
Arrive	6.19 p.m.	6.09 p.m.
Leave	6.30 p.m.	6.20 p.m.
	Northbound	
Arrive	10.15 a.m.	10.27 a.m.
Leave	10.25 a.m.	10.36 a.m.
Arrive	7.00 p.m.	7.10 p.m.
Leave	7.15 p.m.	7.27 p.m.

Under the new arrangement, all passenger trains reach and leave here somewhat later than heretofore.

BITTER LICK MEDICATED Salt Brick

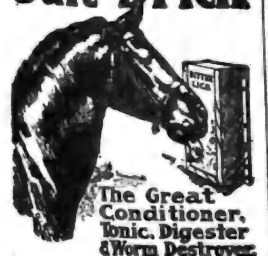

The Great Conditioner, Tonic, Digester & Worm Destroyer.

For Horses, Cattle and Sheep. Send for Booklet F. to

W. J. CURRY, Orangeville

NEW ADVERTISEMENTS.

Lost—H. J. Waines.
Locals—Ritchie Bros.
Wanted—Ritchie Bros.
Confectionery—Wise Bros.
Almanac—Rev. Irl R. Hicks.
Price List—Gillespie & Rogers.
Piano Tuning—J. T. Anderson.
Tenders Wanted—Mrs. T. J. Brown
Farm for Sale—Chas. R. McGregor.
Card of Thanks—Mr. and Mrs. Wm. Gray.
Na-Dru-Co. Almanacs — National Drug Co.

LOCAL NEWS.

—Trade is much brisker in town this week.

—Farmers are doing considerable teaming these days.

—Dufferin County Council will meet in the Court House here next Tuesday.

—A load of young people attended the Sherlock Concert Co's. concert in Alton Presbyterian Church last night.

—The late Jas. A. Cunningham, of Toronto, left an estate valued at $950. The property will go to his widow.

—Compare our Special in Men's Underwear at $1.00 a suit with any you have seen at $1.50. McMillan & Torrie's, The Clothing Men.

Buy your gloves and hosiery at Ritchie's.

—Mr. Percy Fleming, son of Mr. and Mrs. Geo. Fleming, is confined to his room with a mild attack of scarlet fever.

—November Fair, which was held last Thursday, was poorly attended on account of the heavy rain and wretched roads.

—McMillan & Torrie's say there is nothing on the market to beat their fur-lined coats with German Otter collar at $35.00.

—Mr. Chas. Scott has sold his property at Melville Cross to Mr. Arthur Huston, late of Toronto. The price was $3900.

Ladies' fur-lined coats at Ritchie's.

—Dr. R. W. Rooney has returned from a deer hunting trip in Northern Ontario. Our genial medico succeeded in bagging a fine deer.

—Remember the date—S. L. Taube, Eyesight Specialist, of Toronto, will be at Brown's Drug Store, Orangeville, on Friday, November 25th, and if there is anything wrong with your eyesight do not fail to consult him. All work absolutely guaranteed.

—Mr. Thos. A. Duff, representative of the Orange Mutual Benefit Fund, will pay L. O. L. 427 a fraternal visit on Monday evening, December 12th.

—WANTED—A good smart boy to learn the dry goods business. Apply to Ritchie Bros.

—The Lyric Theatre has been reopened and renamed the Dufferin Theatre. Mr. H. Morrow, of Toronto, is the new proprietor. Miss Winnie Bennett has been engaged as pianiste.

—If you want the best Black Worsted Suit made-to-order for $20 that can be put up we have it. McMillan & Torrie, Orangeville, High Class Tailors.

—The young men of the Liebander Bible Class have drawn up a bowling schedule. Twelve or fourteen rinks have been formed for the competition, which promises to furnish some interesting sport for the long winter evenings.

—Herb. Patterson, son of Mr. John Patterson, First St., had three of the fingers of his right hand badly gashed while working with a machine in the Furniture Factory on Saturday morning. The accident will lay him off work for three or four weeks.

—About twenty young people, mostly High School students drove out to a dance at Mr. David Smith's, 5th line, west, Caledon, on Tuesday night. There were about 150 young people present. Mr. Smith and family entertained their guests with their characteristic hospitality. The young folk report an excellent time.

Highest Prices paid for Butter and Eggs at Ritchie's.

—Mrs. T. G. Porter, Little York St., and daughter, Ina, were both handsomely remembered in the will of a wealthy uncle, named Jas. Tasker, who died in Montreal recently. A nephew, Lawrence H. Tasker, of New York, and a niece, Miss Lena Tasker, of Mount Forest, were bequeathed $50,000 each.

Nett Waists, silk lined, at $3 and $3.50 and up, at Ritchie's.

—Mr. W. A. Boos has taken a contract from the Contractors' Supply Company, of Toronto, for grading for a siding from the C. P. R. to the Company's stone quarry on the Fines farm between here and Melville Cross. The Company, we understand, intends to go extensively into the business of shipping crushed and building stone.

—See the Linen Note Paper and Envelopes which McGuire & McKitrick are selling for 25c. a lb. this week. Best bargain yet offered.

—Chas. Lynch, a stranger who said he hailed from Chapleau, was discharged on Friday on the recommendation of the gaol physician after spending a week in the County Gaol here on a charge of lunacy. It transpired that Lynch, who told a weird tale about setting fire to a barn just outside the town, was merely suffering from a bad attack of delirium tremens. When he left Chapleau he had $80, which he got rid of in Toronto hotels and then drifted to Orangeville.

DR. A. W. CHASE'S CATARRH POWDER 25c.

is sent direct to the diseased parts by the Improved Blower. Heals the ulcers, clears the air passages, stops droppings in the throat and permanently cures Catarrh and Hay Fever. 25c. blower free. Accept no substitutes. All dealers or Edmanson, Bates & Co., Toronto.

Choosing Christmas Gifts Without Worry

is possible with a "RYRIE" Catalogue. You can select suitable gift articles just as satisfactorily as by visiting our store.

We guarantee safe delivery—pay all postal and express charges—and immediately refund the money if goods are not satisfactory.

Send for Catalogue S

at once and save all unnecessary worry.

RYRIE BROS. LIMITED

Diamond Merchants, Jewelers and Silversmiths

134-138 YONGE ST. - TORONTO

JAS. RYRIE, President. HARRY RYRIE, Sec.-Treas.

PERSONAL MENTION.

Mrs. (Dr.) Pirie, of Calgary, is visiting the Misses Walsh, Zina St.

Mrs. John McConnell attended the funeral of her nephew, Wilfrid Dale, of Dundalk, last week.

Mr. W. J. Sproule, of Alliston, visited friends in Orangeville and vicinity last and this week.

Mrs. Fremlin represented Orangeville Women's Institute at the recent Institute meeting in Toronto.

Mrs. L. H. Needham, of Brampton, formerly of this town, is spending a few days visiting friends here.

Mr. and Mrs. Ed. Lang, of West Toronto, are visiting friends in town and at their former home in Amaranth.

Mr. J. E. Burnett, of Toronto, representative of Mason & Risch, pianos, was in town last and this week.

Mr. Robt. W. Steele, of Toronto, visited his parents, Mr. and Mrs. A. Steele, for a few days last and this week.

Miss Ethel Collins arrived home on Wednesday from the West, where she has been visiting for the past six months.

Mr. J. H. Wylie, Zina St., left last week on an extended business trip through Quebec and the Maritime Provinces.

Mr. and Mrs. Wm. Ewing, Mono Centre, announce the marriage of their youngest daughter, Emma, to Mr. Herman E. Forsythe, on Wednesday, November 23rd.

Mr. and Mrs. John Johnston, The Maples, announce the engagement of their daughter, Sadie, to Mr. Robert Irvine, of Grand Valley. The marriage will take place this month.

Messrs. Edgar Symes, Chas. McDonald and Lorne Matthews, of Ospringe, W. H. Hunter and Harold Ferns, The Maples, enrolled as students at the Orangeville Business College last week.

Rev. Dr. Harper preached in Laurel Methodist Church on Sunday night. Rev. A. E. Whittle, junior pastor on the Laurel circuit, occupied Dr. Harper's pulpit here and delivered a very acceptable discourse.

Mrs. A. M. Harkness and Mrs. J. S. Robertson, West Broadway, returned on Monday evening from Toronto, where they have been visiting their brother, Mr. J. H. Wilcox, who has been seriously ill for the last month or longer.

Mrs. Wm. Bower, of Mono Centre, accompanied by her grand-daughter, Miss Effie Stinson, and her niece, Miss Melita Stewart, returned home after visiting her daughter, Mrs. Hamilton McFadden, of the suburbs.—Markdale Standard.

Miss Ethel Huston, choir leader of St. Andrew's Church, spent last week in Toronto. Miss Huston has commenced a course in piano tuition under Dr. A. S. Vogt and vocal under Miss A. L. Huston, both of the Toronto Conservatory of Music staff.

Mr. J. M. McHardy, late local manager of the Bell Telephone Co. here, left on Friday evening for Sault Ste. Marie, where he has been given the important position of manager. His successor, Mr. A. A. Smith, late of St. Mary's, arrived in town early last week and is now in full charge here.

—Mr. W. E. Braden, of The Banner staff, received word this week of the serious illness of his mother, Mrs. A. Braden, of Bobcaygeon. Mrs. Braden sustained a severe injury about seven weeks ago, but had been progressing satisfactorily until last Friday, when she had a relapse. We hope the set-back will only be temporary.

—McMillan & Torrie sell Men's College Overcoats for $7.00.

PIANO TUNING.

Mr. John T. Anderson, piano tuner, representing Gourlay, Winter & Leeming, and The Bell Piano Co., of Toronto, will make return trips to Orangeville during the first week of December. Leave orders at Harding's Music Store.

Big variety of Ladies' and Misses' Cloth Jackets at reduced prices at Ritchie's.

ROBERT BRODDY DEAD.

Was Oldest Sheriff in Province of Ontario.

Robert Broddy, for forty-five years Sheriff of the County of Peel, died at his home in Brampton on Sunday evening at the age of 82 years. Mr. Broddy was born in the County of Peel and spent his whole life within its borders. As a young man he was Division Court clerk before the separation of York and Peel. He was appointed sheriff by the old Conservative Administration, and is said to be the last of the officials appointed prior to Confederation.

Possessed of excellent judgment, cautiousness and strict integrity he was for many years a central figure in the public and judicial life of the county and had the confidence of a very large percentage of the people. He was a member of the Methodist Church, foremost amongst the officials and active supporters of that body. He is survived by one daughter, wife of T. W. Duggan, manager of the Dale estate. The funeral was held from the family residence in Brampton on Tuesday afternoon. A public funeral service was held in Grace Church. Rev. Mr. Long, pastor of the church, presided, and eloquent tributes were paid to the worth of the departed man by Rev. W. F. Wilson and Rev. Dr. Speer, of Toronto. The pallbearers were Judge McGibbon, County Crown Attorney H. McFadden, Richard Blain, M. S. Charters, M.P.P., E. G. Grahame and County Treasurer Robt. Crawford.

MRS. ROBERT GRAY.

Mrs Robt. Gray, whose maiden name was Elizabeth Avison, was born in Yorkshire, England, in 1825. In 1845 she married Mr. Robert Gray and in 1850 they came to Ontario taking up their home in Guelph township where they resided four years. In 1855 they moved to Amaranth, settling on lot 14 in the 5th concession, where the deceased has lived until her departure from this life Oct. 21st, 1910, the homestead being occupied by her son, William and family. To Mr. and Mrs. Gray were born twelve children. William, Robert and Richard, reside at Laurel; Frank and Mrs. Stinson live in Orangeville; David and Mrs. Maharg and Mrs. Dobson reside in Michigan, and Mrs. Newstead in Chauvin, Alberta. Mr. Gray died thirteen years ago. Mrs. Gray was a life-long member of the Methodist church. She was a good neighbor and exceedingly kind and always gave cheerful aid in sickness or trouble. She was much beloved by all who knew her. Her funeral was conducted by Rev. T. R. White of the Methodist Church, assisted by Revs. A. E. Whittle, J. O. Johnston and J. R. Bell, and was very largely attended.—Com.

MRS. JAMES RIDDELL.

Mrs. James Riddell passed peacefully to her eternal reward at the family residence in Albion on Sunday morning, November 6th. She was among the oldest residents of the township of Albion having been born about the centre of the township about three-quarters of a century ago. The large number of friends who gathered on Tuesday of last week to pay a last tribute of respect to the memory of the departed gave evidence of the general esteem in which she was held. Few woman in the township were more widely or more favorably known. All who came in contact with her recognized the tenderness of her sympathies, and the genuineness of her religion, devotion and character. She was always a good neighbor, a faithful wife and a patient and devoted mother. Among the numerous floral tributes sent by sorrowing friends was a wreath from the Ladies' Aid of Shiloh Church, Cedar Mills, of which the late Mrs. Riddell was from girlhood's years a consistent and honored member. There came a little too late for the funeral a splendid wreath from the students of Alberta College, Edmonton, of which institution one of her sons is Principal. She leaves to mourn her loss one sister, Mrs. R. Shore, resident in Markdale, two daughters, Miss C. A. Riddell and Mrs. Sidney Thompson and six sons, James, of Tottenham; Hugh, of Asquith, Sask.; J. H., Principal of Alberta College, Edmonton; S. P., stationed at Abernethy, Sask.; William, ex-Reeve of Albion, and George, who reside on the old homestead. The remains were placed in the morgue at Laurel Hill cemetery on Tuesday and were interred in the family burying plot beside the last resting place of her husband and son, Dr. R. M. Riddell, on Thursday morning after the arrival of her son from Edmonton. The funeral services, which were of a simple and impressive character, were conducted by her pastor, Rev. A. E. Lunn, of Palgrave, and Rev. John Pepper, of West Toronto, a former pastor. A wide circle of friends and acquaintances join in expressing their sympathy with the relatives of the deceased and in honoring the name and memory of one who tried to live a useful and unselfish life.

CARD OF THANKS.

Mr. and Mrs. William Gray and family, of Laurel, desire to convey, through The Banner, their appreciation of the many expressions of sympathy that came to them from their many friends upon the decease of their beloved mother. The messages have helped to relieve very much the sense of loneliness that they feel since grandmother has gone from them.

—Fred. Wilson, of Marsville, has rented the Lambe farm near The Maples from Matthew Ferns. Mr. Wilson pays $300 a year for the property.

—85 per cent. of all headaches are the result of Eye Strain. If you are troubled that way make it a point to consult S. L. Taube at Brown's Drug Store, Orangeville, on Friday, November 28th.

McMILLAN & TORRIE McMILLAN & TORRIE McMILLAN & TORRIE McMILLAN & TORRIE

"I SHOULD SMILE"

"Were you satisfied, Mr. Jones, with the last Overcoat you bought here?"

"Well, I should smile," replied Mr. Jones, "you see I'm wearing it this morning, and this is its third season. It wears like iron, but Mrs. Jones says I have to get something a little more dressy for special occasions. She saw one of those new meltons in your window the other morning at fifteen dollars. That looked good to me, so here I am."

We never have to wonder whether or not the customer will come back; it's only a question of time. The clothes are honest and they wear a long time, but when it's time for a change, Mr. Jones turns up bright and early for his new overcoat.

These Melton Overcoats Are The Kind

That will look "dressy" through more than one winter. The fast black dye in this fine English Melton will stand up to all kinds of weather, and the material will stay "smooth" without shining. These coats are cut in a single breasted Chesterfield style; they have raw edges, and a neat black velvet collar; lined with twilled mohair and haircloth; they make a warm as well as a rich-looking overcoat. Sizes 35 to 44 ..... $15.00

—IT PAYS TO DEAL WITH—

McMILLAN & TORRIE

The Clothing Men

BROADWAY - - ORANGEVILLE.

McMILLAN & TORRIE McMILLAN & TORRIE McMILLAN & TORRIE McMILLAN & TORRIE

MASONS MAKE MERRY.

Past Masters Night the Occasion of a Delightful Social Gathering.

Harris Lodge, No. 216, A. F. & A. M. held its annual Past Masters meeting on Tuesday night. The occasion was marked by an unusually large turnout of the members of the craft. The gathering included several visitors. Rt. W. Bro. J. A. V. Preston, past D.D.G.M. of Wellington Masonic District, occupied the chair and with the assistance of W. Bros. Dr. R. Meek, R. H. Robinson, C. R. McKeown, J. E. Smith, A. Hill and other Past Masters of the Lodge gave an excellent exemplification of the work of the Master Mason's degree. Refreshments were served in the banquetting hall at the close of the business meeting. An entertaining programme of toasts followed, Dr. W. H. Bowles, W. M. of Harris Lodge, presiding. "King and Craft" was honored by the company rising and singing "God Save the King." Rt. W. Bro. J. A. V. Preston responded in eloquent terms to "The Grand Lodge of Canada." "Past-masters of Harris Lodge," was coupled with the names of W. Bros. Meek, Hill, McKeown, Robinson and Smith. "The Officers of Harris Lodge" brought replies from W. Bro. Dr. Bowles, Bros. Sproule, Kilpatrick, Lugsdin, Dr. Carson and others of the present staff of officers. Bros. F. W. Ritchie and A. E. Annis replied to "The Newly Raised Candidate" and Dr. R. W. Rooney and Principal Firth responded to the toast to "The Visiting Brethren." "Auld Lang Syne" brought the festive gathering to a close shortly after the midnight hour.

A MOTHER'S PRAISE.

Mothers are always willing to shower their praises on a medicine that not only relieves their precious little ones from pain but removes the cause and keeps them well, bright, active and happy. Such a medicine is Baby's Own Tablets. No other medicine for little ones has received such praise from thousands of thankful mothers. These Tablets never fail to relieve the little ones from any of the many little ills that afflict them. Mrs. Thos. Hodgson, Riviere du Loup Station, Que., writes: "I always keep Baby's Own Tablets in the house and have given them to my two little ones with the best results. I always recommend them to my friends as they are a grand remedy." The Tablets are sold by medicine dealers or by mail at 25 cents a box from The Dr. Williams' Medicine Co., Brockville, Ont.

Zindown, softer and better than Flannel, at Ritchie's.

—We sell Railroad King Overalls and we give you 25c. a rip and 10c. if a button comes off inside of a month. McMillan & Torrie, The Clothing Men.

We Are SELLING AGENTS

IN ORANGEVILLE FOR THE FAMOUS

INVICTUS SHOE

For Men, made by Geo. A. Slater, the best Boot and Shoe Maker in Canada.

We also carry the popular

Dr. Reed Cushion Sole Shoe

for Men. For Ease, Comfort and wearing Qualities this Shoe has no Superior.

LADIES ARE INVITED TO INSPECT OUR NEW LINE OF BUTTONED BOOTS.

A COMPLETE STOCK OF LADIES & CHILDREN'S SHOES

In the NEWEST STYLES for FALL AND WINTER WEAR.

FULL LINE OF RUBBERS THE LEADING MAKES IN ALL SIZES, STYLES AND WEIGHTS

Mr. N. Collins is again in charge of our Repair Department.

McPherson & Johnston

BOOTS AND SHOES.

BROADWAY : ORANGEVILLE

High Grade Tailoring . .

Smart Suits in Fancy Colourings at Popular Prices.

We are up to the minute in Style, Fit and Workmanship.

We also carry the latest in Men's and Youths' Ready-to-Wears, and a complete line of Gents' Furnishings.

Hughes & Norris

TAILORS AND GENTS' FURNISHERS

ORANGEVILLE.

ARCHIVES OF ONTARIO
TORONTO

GILLESPIE, ROGERS & CO.

THE STORE FOR WOMEN

WHY NOT ? Spend your money at home and help make Orangeville a better Town.

People, who patronize Departmental Stores have to pay the Cash before they see the goods.

WHY NOT ? Bring your Cash here, examine our Up-to-date Stock, pay us the Cash, and get your Goods, just as good in Quality, and AS LOW IN PRICE AS ANY OTHER STORE IN CANADA.

SPECIAL PRICE LIST:

FUR COATS

6 Only Ladies' Astrachan Coats, Good Style, Wear Guaranteed, Sable, Trimmed or plain, reg. $45.00, and $50.00, selling for **$30.00**

Fur Collars and Caperines, regular $15 and $18, selling for **$10.00**

10 MUFFS

Western Sable, Mink Marmot, and Astrachan, worth $7.50 for **$5.00**

10 STOLES

Electric Seal, Mink Marmot, and Astrachan, regular $8.50 and $10, selling for.....**$6.00**

MEN'S FUR CAPS, small sizes, selling for $2.00

LADIES' MANTLES

10, only, Coats

Blue, Brown, and Green, this season's latest styles, $11.50 and $13.50, selling for.....**$9.75**

GIRLS' SAMPLE COATS

Regular $4.50 and $6.00, selling for.....**$3.50**

MISSES' COATS

Latest Styles, $6 to $8.50, selling for **$5.50**

25, Only, Ladies' Coats

All Sizes and Styles, selling for.....**$1.00**

BOYS' SUITS

Buster Brown Styles, regular $4.50 and $5, selling for.....**$3.00**

BOYS' OVERCOATS

Regular $4.50 and $5, selling for **$3.00**

MEN'S ODD COATS

Selling for.....**$1.50**

MEN'S ODD VESTS

Selling for.....**75c.**

MEN'S TWEED CAPS

Regular 50c. for.....**25c.**

OVERALLS, ALL SIZES

Regular 75c. and 85c. Selling for **50c.**

SPECIAL PRICES

On all Lines of Carpets and Curtains.

Pure Wool Factory Yarns, regular 50c., selling for.....**40c.**

COMFORTER QUILTS

Regular $2, selling for.....**$1.25**

DRESS GOODS

54 inch Wool Dress Tweeds, regular 75c. and $1.00, selling for.....**50c.**

Fancy Dress Plaid Goods, all wool, regular 60c. and 75c., selling for.....**49c.**

FANCY SILKS IN PLAIDS

And Fancy Stripes. The very latest goods for Winter Blouses, regular 60c. and 75c., selling for.....**49c.**

LADIES' BLOUSES

15, only. Black Silk and Fancy Net Blouses, all good styles, regular prices, $4.50 and $5, selling at.....**$2.95**

COLLAR FRILLINGS

Net Cord and Chiffon Frillings, reg. 10c. and 15c., selling at.....**5c.** each.

CHILDREN'S UNDERWEAR

Reg. 25c. each, selling at.....**13c.**

PRINTS & GINGHAMS

All 12½c. and 15c. per yd. Prints and Ginghams, selling at **9c.** per yd.

GLOVES

Boys' and Girls' Heavy Winter Gloves, reg. price, 25c., selling for.....**15c.**

PRODUCE TAKEN. - - AGENTS HOME PATTERN CO,

GILLESPIE, ROGERS & CO.,

BROADWAY, - - - - - - - - - - - **ORANGEVILLE**

A DEFENCE OF THE HAWK.

The mistaken impression of some people that hawks are a farmyard menace, upon which war should be waged, has been taken up by an Ottawa field naturalist who writes:

"While riding this morning about five miles out on the Montreal road, I noted five hawks, suspended prominently, in front of one of the farm houses, all dead. No doubt, this was the 'bag' probably of some youthful member of the family, who took this method of impressing his success or his skill upon his neighbors. I feel certain that the would-be sportsman and his family did not know how great an injury he was inflicting not upon himself alone but upon the whole neighborhood.

"Field mice are particularly plentiful this year and, no doubt, these hawks were attracted by the abundance of this, their favorite food. Unfortunately there exists a strong prejudice against hawks among farmers and farmers' wives on the supposition that they kill chickens. It is very true that, occasionally, when other food is very scarce, an exceptional hawk may venture into the barnyard and appropriate a small chicken. In a long experience on the farm, I never knew this to occur but once, and in talking to my farmer neighbors I find that nearly all of them have had this experience once in their lifetime, or they have heard of someone who had; but this one experience or this hearsay creates such a prejudice that it is almost impossible to convince farmers and farmers' wives that hawks are their best friends. They are infinitely better than cats as mice catchers, and practically do little or no damage otherwise.

"I will venture to say that hawks have not killed this year in the county of Carleton, chickens to the value of a $10 bill. On the other hand, their services as destroyers of mice and other vermin have been worth thousands of dollars. I think the press should assist in creating a sentiment in favor of the hawks, good friends to the farmers."

Shiloh's Cure

quickly stops coughs, cures colds, heals the throat and lungs - - 25 cents.

A sad accident happened to Mr. James McCutcheon, an aged farmer, living a few miles south of Brampton, the other day. Mr. McCutcheon had been ailing for some months, and in attempting to walk downstairs, was seized with a fainting spell and fell to the bottom. His neck was broken by the fall, and he lived only a few minutes after he was picked up. He is survived by a widow and one son. The funeral took place to Burnhamthorpe cemetery.

—McMillan & Torrie sell Men's College Overcoats for $7.00.

JOHN B. MILLIGAN DEAD.

This week we are called upon to record the death of John B. Milligan, Sr., which took place at the home of his son, Thos. Milligan, of Stoughton, Sask., on Friday morning, Oct. 21st, 1910. The deceased, who was 76 years and 7 months of age at the time of his death, was for many years a resident of Dufferin county, but in the fall of 1899 he moved to the West, where he had since lived. He was hale and hearty up to the time of his last illness from inflammation of the bowels, to which he succumbed in forty-eight hours. He had been living with his son, John, during the past summer, and had gone for a short visit to his son, Thomas, but he had only been there a few days when he took sick. He is survived by two sons and two daughters. The sons are John Milligan and Thos. Milligan of Stoughton, Sask. The daughters are Mrs. Ed. Cockeril, Lethbridge, Alta., and Mrs. Geo. Powers, of Moose Jaw, Sask. The funeral took place from the residence of his son, Thos. Milligan, on Monday, October 24th.—Free Press.

RAILROAD MAN DEAD.

John T. Thompson, one of the best known railroad men in Canada, passed away at St. Michael's Hospital, Toronto, a week ago Tuesday after a long illness at the ripe age of 77 years. His railroad experience dates back for fifty years. He was connected with the G.T.R. during the Fenian raid, and after serving this company for over twenty-five years, joined the old Credit Valley Railway and ran one of the first trains out of Toronto to Orangeville. His lafer work was with the Canadian Pacific Railway, and at the time of his death he was on the superannuation list. He is survived by three sons, Fred W., connected with the Central Press Agency, Toronto; John T., and James C., both of Chicago. He was a member of Zeta Lodge, A.F. & A.M.

DEATH OF MRS. JAMES RIDDELL.

After an illness of several months death came to Mrs. James Riddell, of Albion, a week ago Sunday morning. Mrs. Riddell had been a resident of the Cedar Mills district for a great many years, and was held in great esteem by a large circle of friends. She was long a member of the Methodist Church and leaves as a remembrance the example of a consistent Christian life. She is survived by two daughters and four sons:—Wm. N., George and Charlotte at home; Mrs. S. M. Thompson, of Tullamore; Rev. S. P., of Abernethy, Sask., and Rev. Professor John Riddell, of Edmonton University. The funeral took place on Tuesday afternoon to Laurel Hill cemetery, service being conducted by Rev. A. E. Lunau, of Palgrave, and Rev. Mr. Pepper, a former pastor of deceased.

SAINTLY FACES.

Sometimes, in passing through a crowd, we see a face that attracts us by its sweetness of expression. Perhaps it is an old face, crowned with a glory of hoary hairs; yet love, joy, and peace shine out of every dot and wrinkle in it. Sometimes it is a young face that beams with health and purity and beauty. But whether old or young, when we see that unmistakeable soul-light in a face, we know the heart behind it is pure, the life good, and that the body thus illuminated is the temple of the Holy Spirit.

To keep the mind occupied with good, pure, useful, beautiful and divine thoughts precludes any possibility of thinking about, and thus being tempted by, things sinful, low, or gross. It is because Paul knew this that he says so earnestly: "Finally, brethren, whatsoever things are true, whatsoever things are honest, whatsoever things are just, whatsoever things are pure, whatsoever things are lovely, ... think on these things." In the well-formed habit of thinking pure thoughts lies the secret of being pure in heart; and in the daily and nightly meditation on the law of the Lord as a safeguard against many of the sins which defile the carnal heart and debase and blacken the human countenance.—Ex.

USEFULNESS OF MERE EXERCISE.

Active, energetic service is not always the way to power. Exercise builds up health only when it is carried on under right conditions. If a man exercises vigorously in a place where he cannot breathe pure air, and without taking nourishing food, he is not going to thrive for long. So of our service for Christ. Many a Christian worker who is keeping busy in various forms of good works seven days in the week wonders why there do not follow the spiritual results that should be expected, and why a growing power in the life that is kept so busy does not appear. The reason may be found in a lack of nourishing spiritual food and of "deep breathing exercises" in pure spiritual oxygen. In other words, we must take time, much time, to feed upon God's Word in personal meditative Bible study, and to breathe the spiritual life through unhurried times of private prayer, personal and intercessory, if we would gain by our exercise and activities in the service of the Kingdom. If this intaking of power fresh from God has not a prominent place in our daily programme, we must not expect our energy go of service for Him to count for much.

A horse belonging to drayman Frank Hind, of Durham, became frightened at a passing automobile, its nose started to bleed and despite all that could be done to stop the flow of blood the animal bled to death.

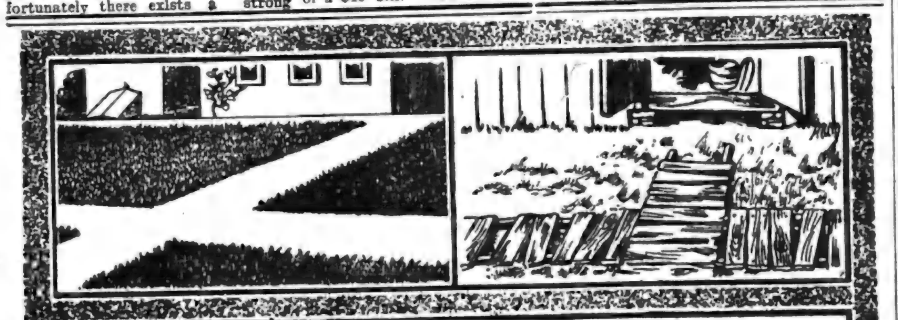

Concrete Sidewalks are Safe, Sightly and Everlasting

LUMBER used in damp places and on wet ground—as, for instance, in walks—has a very short life. It requires almost constant repairing and, in a few years, needs replacing.

Concrete, on the other hand, improves with age, and the very dampness which destroys lumber calls out the best qualities of the cement by making it harder and harder—until neither time nor traffic can affect it.

The best of wooden walks keep getting out of repair, and are a continual menace to life and limb. They are also a frequent source of expensive doctor bills and lost time. Then again, they are likely to eat up the original cost in repairs before they are replaced.

Concrete walks are sightly, everlasting and safe. They cost less to build and need no repairing nor painting.

Write for our *free* book, *"What the Farmer Can Do With Concrete."*

It tells in plain, simple language, how you can save money on farm construction by using cement for Barns, Dairies, Foundations, Fence Posts, Troughs, Feeding Floors, Hitching Posts, Stalls, Silos, Stairs, and so forth. The Book is well illustrated with photographs, plans and diagrams. Fill out the coupon or send a postal *to-day.*

Simply address it to

Canada Cement Co.
Limited
21-60 National Bank Building
Montreal

You may send me a copy of *"What the Farmer Can Do With Concrete."*

Name.....

Address.....

The next time you don't feel just right, let us buy a 50 cent bottle of Psychine from your druggist to give you to cure your indisposition and prevent worse ailments.

This being ill is curious business.

It usually commences in a subtle fashion, almost unconsciously.

Yet if you do not check your illness, it grows and grows.

And one fine day you find you're sick.

* * *

The greatest scavengers of the body are the white corpuscles, or phagocytes in the blood.

These white corpuscles attack and eat up every germ of disease that invades the body.

That is when they are strong enough and in sufficient numbers.

If they're not strong enough, then they wage an unequal warfare until they are finally overcome by their more powerful enemies.

The body becomes steadily sicker and sicker until actual disease sets in.

* * *

Now, we have had all sorts of so-called cures.

And a great many people have seriously endangered their health experimenting with them.

But years ago—before even science was able to tell we had the right treatment for disease—viz., herbs, nature's own remedies.

Now that science can tell to an absolute certainty, we know why certain herbs cure disease.

Because they strengthen and increase the white corpuscles or phagocytes.

A third of a century ago Psychine made remarkable cures.

To-day it is making remarkable cures.

In the interim, millions of bottles of Psychine have been sold.

Hundreds of thousands of people made well and kept well.

Why?

Because Psychine is largely made up of these herbs that scientists now know increase and strengthen the white corpuscles, the phagocytes.

That's why we have received hundreds of thousands of unsolicited testimonials, that's why we can afford to buy and give away hundreds of thousands of 50-cent bottles of Psychine, that's why Psychine benefits these diseases:

La Grippe	Bronchial Coughs
Bronchitis	Weak Lungs
Hemorrhages	Weak Voice
Sore Throat	Spring Weakness
Anæmia	Early Decline
Female Weakness	Catarrhal Affections
Indigestion	Catarrh of Stomach
Poor Appetite	Night Sweats
Chills and Fevers	Obstinate Coughs
Sleeplessness and	Laryngitis and
Nervous Troubles	Dyspepsia
After-effects of Pleurisy, Pneumonia and La Grippe.	

Now we don't ask you to take our word for the tremendously beneficial effects of Psychine. Fill out the coupon below, mail it to us and we'll give your druggist an order (for which you pay him the regular retail price) for a 50-cent bottle of Psychine to be given you free of cost.

We will undoubtedly buy and distribute in this manner, hundreds of thousands of these 50-cent bottles of Psychine.

And we do that to show our entire confidence in this wonderful preparation.

A confidence that has been based on our 30 years' experience with this splendid preparation, with a full knowledge of the hundreds of thousands of cures it has made.

COUPON No. 114

To the Dr. T. A. SLOCUM, Ltd.
193-195 Spadina Ave., Toronto

I accept your offer to try a 50c. bottle of Psychine (pronounced Si-keen) at your expense. I have not had a 50c. bottle of Psychine under this plan. Kindly advise my druggist to deliver this bottle to me.

My Name.....

Town.....

Street and Number.....

My Druggist's Name.....

Street and Number.....

This coupon is not good for a 50c. bottle of Psychine if presented to the druggist—it must be sent us—we will then buy the 50c. bottle of Psychine from your druggist and direct him to deliver it to you. This offer may be withdrawn at any time without notice. Send coupon to-day.

ARCHIVES OF ONTARIO
TORONTO

ORANGEVILLE BANNER.

VOL. XVIII. ORANGEVILLE, ONTARIO, CANADA, THURSDAY, NOVEMBER 24, 1910 21

THE CANADIAN BANK OF COMMERCE

Paid-up Capital, $10,000,000 Reserve, $6,000,000

DRAFTS ON FOREIGN COUNTRIES

Arrangements have recently been completed under which the branches of this Bank are able to issue Drafts on the principal points in the following countries:

Austria-Hungary	Finland	Ireland	Russia
Belgium	Formosa	Italy	Servia
Brazil	France	Japan	Siam
Bulgaria	Fr'ch Cochin-China	Java	South Africa
Ceylon	Germany	Manchuria	Straits Settlements
China	Great Britain	Mexico	Sweden
Cuba	Greece	Norway	Switzerland
Denmark	Holland	Persia	Turkey
Egypt	Iceland	Philippine Islands	West Indies
Faroe Islands	India	Roumania	and elsewhere

NO DELAY IN ISSUING. FULL PARTICULARS ON APPLICATION

ORANGEVILLE BRANCH.

W. H. LUGSDIN, Manager.

BUSINESS CARDS.

A. HUGHSON, Barrister, Solicitor, etc. Office, No. 55 Broadway, Orangeville, opposite Bank of Commerce. Private funds to lend at reasonable rates of interest.

GEO. ROBB, Barrister, Solicitor, Notary Public, etc. Office, one door west of Hill & Co's. store, Broadway, Orangeville. Money to loan.

DR. A. F. REYNAR, Physician, Surgeon, Accoucheur, etc. Fellow of Trinity Med. College, Licentiate of the College of Physicians and Surgeons, Ontario. Coroner for the County of Peel. Diseases of women and children a specialty. Residence and Surgery at Palgrave. Office hours—8 to 10:30 a.m. and 2 to 9 p.m. Telephone service day and night.

GEO. RUTHERFORD Police Magistrate, Commissioner in H.C.J., Conveyancer, Estate, Loan and Insurance Agent. Telephone 7 and P.O. box 67, Shelburne. In Dundalk on Saturdays in the afternoon.

G. H. CAMPBELL, L. D. S., D. D. S., graduate of the Royal College of Dental Surgeons of Ontario, and of Toronto University. Dentistry practised in all its departments. Anaesthetics administered if required. Office over J. R. Gillespie's Drug Store, Broadway, Orangeville.

W. H. BOWLES, L. D. S., D. D. S., graduate in Dentistry of Toronto University, Royal College of Dental Surgeons of Ontario, and Post Graduate of Chicago College of Dental Surgery. Dentistry in all its branches. Anaesthetics for painless extraction. Office west of Hill & Co's. store, Orangeville.

R. MEEK, L.D.S., D.D.S., Dentist. Office up stairs in Dr. Phillips Block, South Broadway, Orangeville. Dentistry in all its branches. Anaesthetics for painless extraction.

FREDERICK FRANK, L. D. S., Dentist, Orangeville. Office in the Jackson Block, up-stairs. Entrance on Broadway. Always at home. Vitalized Air, or any of the Anaesthetics used for painless extraction, administered when required.

HELEN L. BREMNER, Dermatologist. Birth marks, ruptured veins, congested blood vessels, superfluous hair, moles and other facial blemishes permanently removed by electrolysis. Electric massage and other treatments given. For full particulars address Box 193, Orangeville. Private consultations at office over Wild's Boot & Shoe Store, fair days and on Monday of each week from 10 p. m. to 4 p.m.

T. STEVENSON, Issuer of Marriage Licenses. A large supply of Blanks kept constantly on hand. Office, Medical Hall, Broadway, Orangeville.

COAL and WOOD

We are SOLE AGENTS for SCRANTON COAL, Standard Anthracite, and we handle all kinds and sizes of Wood.

Light and Heavy Teaming—Pianos, Furniture, Trunks, &c.

STANDARD PRICES

Office over J. E. Smith's implement warerooms.

LATHWELL & SON

'PHONES:—Office, 27, Residence, 19.

BROADWAY, ORANGEVILLE.

C. C. G. HANNAH

GRAIN, PRODUCE, COAL AND WOOD MERCHANT.

Highest market prices paid for grain and produce. First-class Coal and Wood at reasonable prices. Orders will have prompt attention.

Office opposite the market. Tel. No. 61

For Watches, Clocks, Jewellery and Spectacle repairing go to E. C. DANIELS. He will do it neat and cheap. West Broadway, Orangeville.

—All the new Public School Books in stock at The Banner Office.

Every Woman Should Have This Book

It puts you in touch with the best cleaning and dyeing house in Canada—the one to which you may safely entrust your fine Gowns, Waists, Linens, Flannels, Curtains, Carpets etc.

WRITE FOR FREE COPY—It will help you to have more clothes for less money. We pay express charges one way on out-of-town orders. Be sure and write for our book—it's free.

"MY VALET"

FOUNTAIN THE CLEANER

30 Adelaide St. West, Toronto.

Orangeville BUSINESS COLLEGE

Is a link in Canada's Greatest chain of High-grade Colleges, founded during the past twenty-six years. This chain is the largest trainer of young people in Canada and it is freely admitted that its graduates get the best positions. There is a reason; write for it. A diploma from the Commercial Educators' Association of Canada is a passport to success.

You may study partly at home and finish at College.

ORANGEVILLE BUSINESS COLLEGE

GEO. SPOTTEN, President.

W. H. MacDUFF, Prin.

BLURRED VISION

IS NOT THE ONLY SIGN OF DEFECTIVE EYESIGHT

Headache, pain in the eyes, nervousness, loss of sleep, are some of the disagreeable consequences of eye strain.

However, there is an almost unfailing remedy in every instance—a pair of accurately fitted glasses.

Accuracy in our work and the high quality of our goods is the reason we should do your opticial work

J. H. MOTHERAL,

Jeweller and Optician

ALTON, - - ONT.

MANUFACTURERS LIFE INSURANCE CO. IS UNEXCELLED

WM. FIDDES —IS— SPECIAL AGENT ORANGEVILLE VICINITY.

Provide for those dependent upon you, and also for your own old age. Two important duties.

S. J. N. GLAZIER

DISTRICT MANAGER, OWEN SOUND.

—Special drive in envelopes at McGuire & McKitrick's on Saturday.

DUFFERIN AND DISTRICT ITEMS.

Essence of Exchange and Items of Interest.

Mr. Albert Sanderson has bought the Grand Valley livery.

At Mitchell, Ont., a Hydro-Electric power by-law was carried by 125 majority.

Mr. J. W. Lyon is spoken of as a candidate for the mayoralty of Guelph.

John Van Nest, a Bowmanville pioneer, of U. E. L. descent, is dead, aged 97.

The county buildings at Guelph may be remodelled at a cost of $150,000.

Alexander Ashenhurst, an early resident of Esquesing, died recently, aged 91 years.

The Coldwater Planet has been sold to H. Chester, of Cannington, a former proprietor.

Miss Kathleen Stevenson, of Guelph, slipped down on a floor and broke her wrist.

A new Methodist Church was opened at Lavender in Mulmur township a week ago Sunday.

Ten members took the Royal Arch degree at a meeting held recently by Fergus Orangemen.

Mount Forest Board of Trade will hold its annual banquet on Friday evening, December 9th.

Thos. McQueen, a Pilkington township pioneer, died in Harriston, on Saturday, November 12th.

It is believed that William H. Atkinson, who died in Hamilton a few days ago, was 102 years old.

Coun. Carter and Reeve McDonald are the probable candidates for the reeveship of Guelph township.

W. and D. Bell, of Primrose, are the possessors of five Swede turnips that tip the scales at 100 lbs.

J. B. Coulson, formerly postmaster, at Eden Mills, was fatally injured by a falling beam a week ago Friday.

W. J. Adair, of Black Bank, has purchased the woollen mill property in Creemore from George Copeland.

The funeral of the late John Finlay, ex-M.P., took place at Norwood and was one of the largest ever seen there.

Rev. J. Thompson, a former pastor of the Methodist church, Creemore, died at his home near Buffalo, N.Y., recently.

Grand Valley Presbyterians raised $744 from Sunday collections and a fowl supper and have their church free from debt.

The Ontario Seed Co., of Waterloo, has shipped a carload of saurkraut to Vancouver, and have about 80 tons to dispose of.

W. W. Ellis, of the Queen's Hotel, Beeton, has purchased the Queen's Hotel in Meaford, and will move there this month.

John Simpson Mason, who was engineer of the first train that entered London, Ont., in 1853, died in that city recently.

A Belleville boy picked up a cheque for $96 on the street, and the police returned it to its owner, Mrs. Extine, of that city.

Shelburne's skating and curling rink will be 80 by 180 feet. Galvanized iron sheeting will be used for the siding and roof.

Alfred Capper, a 14-year-old boy, was severely cut by a chisel while working at the Stratford manual training school.

Mr. Malcolm McLennan, of the Arthur-Minto Road, has sold his 100 acre farm to Mr. Peter McIntosh, of the 8th of Minto.

Messrs. Thos. Hostrawser, George Bidwell and Alfred Brown, of Amaranth, each got a deer during their hunting trip to Muskoka.

Hamilton second-hand men, it is alleged, almost lasso people and drag them into their shops to do business. Complaints are made to the police.

Graham Patterson, of Shelburne, whose blacksmith shop has been closed for the past few months owing to his illness, is now able to attend to business.

Kincardine Council has decided to submit a by-law for $7000 to cover the cost of a trunk sewer and septic tank, and the same will be voted on at the January elections.

F. A. Beard, head salesman in J. J. Reith's store in Grand Valley, has severed his connection with the firm and is going into business in West Toronto.

Principal Willison, of Stayner, has accepted a position on the public school staff of Ottawa, at an initial salary of $1,100, to be increased $75 per year until $1,400 is reached.

HOW'S THIS?

We offer One Hundred Dollars Reward for any case of Catarrh that cannot be cured by Hall's Catarrh Cure.

F. J. CHENEY & CO., Toledo, O.

We, the undersigned, have known F. J. Cheney for the last 15 years, and believe him perfectly honorable in all business transactions and financially able to carry out any obligations made by his firm.

Walding, Kinnan & Marvin, Wholesale Druggists, Toledo, O.

Hall's Catarrh Cure is taken internally, acting directly upon the blood and mucous surfaces of the system. Testimonials sent free. Price 75 cents per bottle. Sold by all Druggists.

Take Hall's Family Pills for constipation.

The Ontario Wheel Company, of Gananoque, burned out a short time ago, is preparing to rebuild.

Arthur Dargavel, aged 24 years, was buried alive by an embankment of gravel falling in on him, near Owen Sound on Nov. 9th.

The Fordwich mill has changed hands, the purchaser being Mr. Peter Eckle, of Clifford, who gets possession on February 1st.

Mr. Wm. Roberts, Lovers' Lane, near Mount Forest, has sold his fifty acre farm to his neighbor, Mr. Marshall Wright, for $2450.

The choir place of the Shelburne Methodist church is to be enlarged, owing to it not being large enough to accommodate the choir.

Nearly 20 summonses were issued against responsible young men for rioting and law-breaking in Durham on Hallowe'en. It cost each of them $5 to settle.

Owen Sound business men will apply for a charter for a steam railway to run from Southampton to Orillia by way of Owen Sound, Meaford, Thornbury and Collingwood.

A Brantford man this year harvested a good onion crop. On an acre and a quarter he grew 519 bags, which he sold at 85c. a bag. Over $440 is not a bad return from an acre and a quarter.

The Rev. Wm. Adamson, B. A., L. C.L., Ricar of Old Ford, London, Eng. land, passed away on Saturday, Nov. 12th. Deceased was father of Rev. R. J. S. Adamson, rector of St. Paul's Church, Shelburne.

While out shooting near Swinton Park, John Haw, of the 18th concession of Proton, got in his shoulder, hip and hand, part of a charge of shot intended for a rabbit. No serious results are anticipated.

—Remember the date—S. L. Taube, Eyesight Specialist, of Toronto, will be at Brown's Drug Store, Orangeville, on Friday, November 25th, and if there is anything wrong with your eyesight do not fail to consult him. All work absolutely guaranteed.

Why do so many farmers read The Weekly Sun? Because it persistently advocates their cause; it faithfully supplies the practical farmer with valuable information on all agricultural topics, and is the most reliable barometer of market conditions to be found in Canada. Include The Farmers' Sun in your reading next year.

Geo. McDermid, miller, in Freeman's grist mill, Mount Forest, is laid up with a fracture of the right fore arm and had a narrow escape from more serious injury by the bursting of a pulley in the mill.

Mr. Robert Johnston, Jr., who had the misfortune to lose his barn on lot 1, con. 2, Erin, by lightning, a few weeks ago, has purchased the fine farm belonging to the estate of the late David Shultis, at Rockwood.

In digging the trench for water pipes on Edward St., Creemore, at a depth of about four feet, the men came across several pieces of boards and a number of bones, supposed to have been those of a human being—probably an Indian.

Monday, November 14th, was the last day on which Shelburne ratepayers could get the discount of two per cent. on payment of their taxes. Collector E. A. Ferguson reports that over $10,200 was paid out of the total of over $12,400.

Clark's Concentrated Soups

Like Clark's other high-grade food products, the Chateau Brand soups in tins are deservedly popular with good housekeepers. Assorted kinds, each made by skilled chefs from the best materials. Add boiling water and serve. Wm. Clark, Mfr., Montreal.

Mr. Jas. Gow has a traction engine hauling his wagons from the quarries at Fergus, to the cars at the spur. The roads are now getting so bad that it is difficult for a team to haul a full load, hence the above method has been adopted until the snow stops its progress.

According to a despatch the Waterworks Commissioners of Galt will this year have a surplus of $5,500 and have decided that it is making too much out of the citizens. Consequently they will make an increase in the discount from 25 to 30 per cent., effective January 1st.

THE FEET IN PRISON.

Tightly imprisoned in the modern shoe the feet perspire and the skin is chafed and irritated, until it is in anything but a healthy condition. Corns and bunions are formed and walking becomes torture. Possibly you never thought of Dr. Chase's Ointment in this connection but it brings wonderful relief and comfort almost instantly. Its soothing, healing effects are magical.

A genial looking gentleman wanted an empty bottle in which to make a solution and went to a chemist's to purchase one. Selecting one that answered his purpose, he asked the shopman how much it would cost. "Well," was the reply, "if you want the empty bottle it will be a penny, but if you want anything in it you can have it for nothing." "Well, that's fair," said the customer, "put in a cork."

The Bell Telephone Company will pay $1,000 a year for five years for an exclusive franchise at St. Catharines.

Another of the old pioneers of Mulmur township passed away on Thursday, Nov. 10th, 1910, in the person of Neil Beeton, at his home, lot 7, con. 5, E. H. S., Mulmur, at the age of 74 years. Deceased had been in failing health for some time with anaemia of the blood, and his death was not unexpected. He is survived by his wife, six sons and one daughter.

A LIBERAL OFFER.

We Guarantee to Cure Dyspepsia, If We Fail the Medicine Costs Nothing.

To unquestionably prove to the people that indigestion and dyspepsia can be permanently relieved and that Rexall Dyspepsia Tablets will bring about this result, we will furnish the medicine absolutely free to any one using it.

The remarkable success of Rexall Dyspepsia Tablets is due to the high degree of scientific skill used in devising their formula as well as to the care exercised in their manufacture, whereby the well known properties of Bismuth-Subnitrate and Pepsin have been combined with Carminatives and other agents.

Bismuth-Subnitrate and Pepsin are constantly employed and recognized by the entire medical profession as invaluable in the treatment of indigestion and dyspepsia.

The Pepsin used in Rexall Dyspepsia Tablets is prepared by a process which develops £££££££E £££ V£ which developes its greatest efficiency. Pepsin supplies to the digestive apparatus one of the most important elements of the digestive fluid, and without it the digestion and assimilation of food are impossible.

The carminatives possess properties which aid in relieving the disturbances and pain caused by undigested food. This perfect combination of these ingredients makes a remedy invaluable for the complete relief of indigestion and dyspepsia.

We are so certain of this that we urge you to try Rexall Dyspepsia Tablets on our own personal guarantee. Three sizes, 25 cents, 50 cents and $1.00. Remember you can obtain Rexall Remedies only at The Rexall Store. T. F. & T. J. Brown, Orangeville.

LADIES' AID SUPPER.

The Ladies' Aid Society of St. Andrew's Church are making arrangements to give a supper and entertainment on Monday evening, Dec. 26th. Full particulars later.

CARD OF THANKS.

Mr. and Mrs. William Gray and family, of Laurel, desire to convey, through The Banner, their appreciation of the many expressions of sympathy that came to them from their many friends upon the decease of their beloved mother. The messages have helped to relieve very much the sense of loneliness that they feel since grandmother has gone from them.

AN OPEN MEETING.

The ladies of LordDufferin Chapter, Daughters of the Empire, are arranging to hold an Open Meeting in the Oddfellows Hall on Friday night, November 25th, beginning at eight o'clock. The members are extending an invitation to their husbands and other gentleman friends to be their guests for the evening. Daughters, who purpose contributing refreshments, are invited to communicate with the Secretary, Mrs. T. J. Brown, as early as possible.

Peel County poultry men have organized a Poultry and Pet Stock Association.

The New Catalogue

Of the Central Business College of Toronto contains some special guarantees of very great interest to students who desire to attend a first-class reliable school. You are invited to write for it. Address W. H. Shaw, President, 395 Yonge St., Toronto.

M. WILKINS & SON

Money to Loan At Lowest Rates.

Agents for First-Class Fire & Life Insurance Companies

A number of good Farms for Sale. Several Brick Dwelling Houses in Orangeville for sale.

Office—Old stand up stairs, opposite Mill St., Broadway, Orangeville.

M. WILKINS & SON.

NIGHT SCHOOL

To those who feel the need of a business education, but who cannot leave their regular employment for study, the fact that night classes are held in connection with the Orangeville Business College will be of interest. Instruction given in both commercial and stenography departments. Inquire at the college.

ORANGEVILLE BUSINESS COLLEGE.

FARMS for SALE

I have the following FARMS FOR SALE which are in a good state of cultivation, well located and will be sold on EASY TERMS.

175 acres which is inside the corporation of Orangeville

200 acres, one mile from Orangeville

100 acres, one mile from Orangeville

150 acres in Adjala Township

250 acres in Amaranth, known as the A. W. Bowes' farm

These farms have splendid buildings, good water, and are all close to schools, churches, and post-offices.

I have also several good houses in Orangeville for sale. CHEAP and on EASY TERMS.

I have several half sections (320 acres), also whole sections (640 acres) in Saskatchewan and Alberta, both improved and unimproved, near the railways, and convenient to schools and churches, that I can sell very cheap and on easy terms.

I exchange Western Lands for Ontario Farms and Ontario Farms for Western Lands.

For Prices, Terms, and other information apply to

J. J. WHITE

Telephone 126. P. O. Drawer 495, Orangeville.

THERE IS A DISTINCTIVE QUALITY

Peculiarly pleasing to the palate about PASTRY that is made from the

FAMOUS LILY QUEEN PASTRY FLOUR

If you are not already using this Flour, I would recommend you to give it a trial.

I also sell the well known "Five Roses" Flour, which is easily one of the Best Brands on the Canadian market.

Bran, Shorts, Oats, chopped or rolled, for feed.

Wheat and Oats Taken for Flour.

JOHN JOHNSTON.

BROADWAY - - - - ORANGEVILLE.

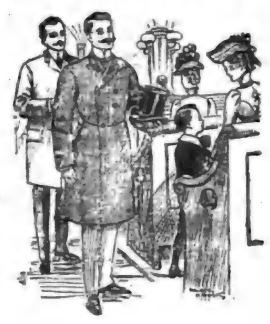

WE DO Good Work

Why not do it for you?

We give prompt service. Perfect Fit, Expert Workmanship, Good Material and Good Style.

We have a full line of up-to-date furnishings for men and boys—also a choice line of Ready-to-wear winter overcoats with the new collar, at popular prices.

Call and examine goods and be convinced that you cannot do better than by buying from

ANDREW HILL,

Tailor and Furnisher,

BROADWAY, ORANGEVILLE.

CUTTERS

WE HAVE A FULL LINE OF

McLauglin, Canada Carriage, & TudhoPe Cutters

In Stock, which are up-to-date in quality, style of finish. We also carry a full line of Robes, Blankets, Furcoats and Harness.

It will pay you to call and see our stock before buying.

Also agent for the Singer Sewing Machine

J. E. SMITH,

BROADWAY, - - - - ORANGEVILLE.

ARCHIVES OF ONTARIO TORONTO

THE BANNER

THURSDAY, NOVEMBER 24, 1910.

DECREASE IN RURAL POPULATION.

Mr. C. C. James, Deputy Minister of Agriculture for Ontario, makes the statement that whereas ten years ago the rural population of Ontario was about sixty per cent. of the entire population of the province, it is at the present time only about forty per cent. Between 1898 and 1908 there was an actual decrease of 69,000 in the rural population, while the population of the towns and cities increased 306,818. The increase in the cities is undoubtedly due to some extent to migration from the farms, but after all it is only possible to account for a small part of the increase in this way. It is a well-known fact that during the past decade at any rate the migratory movement from the rural parts of this province has been to the Canadian West rather than to the cities. The lure of cheap lands and broad wheat fields has drawn thousands of its sons and daughters from the farms of old Ontario to the broad prairies of the growing West. Another factor that has contributed to the decrease in rural population is the growing use of modern, labor-saving machinery, which has to a very large extent displaced the farm laborer of a generation ago. The laborer was very often a married man, who occupied a house, had an acre of land and reared a family on his employer's farm. He has almost disappeared to-day and the population of rural Ontario is just so much sparser. Labor-saving machinery has also made it possible for the average farmer to work more land than he could under the old conditions. As a result two hundred, three hundred and even four hundred acre farms are comparatively common nowadays. The farmer works these with the amount of help that was required on the one hundred acre farm before the advent of the self-binder, hay-loader, hay fork and other implements of this class. While the decrease in our country population is a matter for regret it is largely the result of natural conditions. Similarly with the growth of the cities and larger towns, the settlement of the West and the expansion and increasing wealth of older Canada have brought in their wake a tremendous expansion in the manufacturing industries of the province. The growth of these manufactures has created a market for labor at good wages and this has drawn to our cities thousands of the working classes from the congested centres of population in Great Britain and also from the peoples of the Southern Europe. Russian Jews, Italians, Macedonians and Greeks are coming to Canada in increasing numbers every year. They find ready employment in railway construction or the varied industries of cities like Toronto and Montreal and help swell the numbers of Canada's fast growing urban population. There are not a few writers in the press who profess alarm at the decrease of rural population. Their apprehensions may be well-founded, but after all does not the great danger arise from the heavy influx of foreigners into the cities? Poor in means, with little or no education, unaccustomed to responsible government and knowing nothing of Canadian ideals and standards, the problem of Canadianizing this crude material presents many grave difficulties and imposes a heavy task.

THE TOWN COUNCIL

By-Law Passed for Execution of Street Lighting Agreement.

Mayor Riddell, Reeve Arnott, Deputy-Reeve Campbell and Couns. Curry, Fairburn and Hill were in attendance at the regular meeting of the Town Council on Monday night. The business transacted was nearly all of a routine character. Two by-laws were introduced and given their several readings. One of them authorized the Mayor and Clerk to execute the agreement with the Dufferin Light and Power Company for the street lighting. The other authorized the execution of a deed to the Orangeville Lawn Bowling Club of the strip of ground lying between the bowling green and John St.

The following accounts were passed:—Constable Ewing, $28.50 for winter overcoat, etc.; H. Endacott, $14.40; M. H. Denton & Co., $22.50; Jos. Ogston, $6; Robert Allen, $6.10; Wm. Dedrick, $4.35; James A. Matthews, $30.90 R. & B. and $1.10 W. W. maintenance.

A complaint from James Hayes respecting taxes was referred to the Court of Revision for consideration.

MOTHERS!

Preserve Your Children's Hair

Every mother should see that her children's hair is dressed with Parisian Sage, the wonderful hair restorer and germicide. A little neglect on your part now, may mean much loss of beauty when your girl grows up.

Prevention Better Than Cure.

Parisian Sage is a rigidly guaranteed hair restorer and cures all scalp diseases, prevents hair from falling out and creates a rich luxuriant growth of hair, a glory to woman and the pride of man.

A pleasant hair dressing — ladies like it, and your druggist, T. Stevenson, guarantees every bottle that he sells at 50c. and stands ready to refund your money if it fails to do its work. By mail postpaid from Giroux Manufacturing Co., Fort Erie, Ont. See that the Girl with the Auburn Hair is on each package. Sold and guaranteed by T. Stevenson.

THE STREET LIGHTING CONTRACTS.

THE OLD.	THE NEW.
1. Town pays $2250 a year.	1. Town will pay $1560 a year
2. Number of street lamps—30 arcs of 1200 c.p., and 15 incandescents of 50 c. p.	2. Number of street lamps — 109 tungstens—12 of 100 c. p., 64 of 80 c. p. and 33 of 50 c.p.
3. Contract provides for 25 lamps of 16 c.p. for Town Hall and Council Chamber, 10 lamps of 16 c.p. for Fire Hall and Engineer's residence and 7 lamps of 16 c. p. for Band Stand, without extra charge.	3. Contract provides for 25 lamps of 16 c. p. for Town Hall, Fire Hall and Engineer's residence and 7 lamps of 16 c. p. for the Band Stand, without extra charge.
4. No provision for lighting the Public Library Building.	4. Public Library Building, including the Council Chamber, to be lighted, both inside and outside, free of charge.
5. Additional arc lamps at $30 a year, and additional incandescents at $15 a year.	5. Additional lamps at rate of $15.00 a year, taking 80 c. p. lamp as the standard.
6. Street lamps run on moonlight schedule.	6. Street lamps lighted continuously from sunset until sunrise every night in the year.
7. Abatement of 20c. per night for arc lamps and 10c. per night for incandescents not in operation from any cause.	7. Abatement at rate of $15.60 per 80 c. p. lamp for all lamps not in operation from any cause
8. Changes, ordered by Corporation, at actual cost.	8. Changes, ordered by Corporation, at actual cost.
9. Rate to private consumers, 10c. per 1000 watts, less discount of 10 per cent. if paid within 15 days. Business places 10c. per 1000 watts. Renewals free	9. Rate to private consumers, 10c. per 1000 watts, less discount of 10 per cent. if paid within 15 days. Business places 10c. per 1000 watts. Renewals free.
10. Company under no obligation to furnish power for manufacturing purposes.	10. Company bound to furnish at least 100 horse power for manufacturing purposes, at specified rates for constant load.
11. In the event of a breakdown Company released from obligation to light streets for 10 days and then subject to $5 damages each day up to 30 days when contract may be cancelled.	11. In the event of a breakdown Company released from obligation to light streets for 10 days, and then subject to $25 or $50 damages each day up to 30 days when contract may be cancelled.

NORTH ERIN PRESENTATION.

Last Wednesday night a number of the members and adherents of North Erin Presbyterian Church gathered at the home of Mr. Andrew Clark and presented their organist, Miss Ida Clark, with an address, a handsome rocker and a set of china. Miss Maggie Reid read the address and the Misses Kannawin made the presentation. Miss Clark replied briefly, thanking the people of North Erin for their kindness and expressing her sorrow over the severance of the happy relations that had so long existed. Short addresses were afterwards delivered by Messrs. S. Kannawin, Jos. Carroll and Robert Rowan. Refreshments were then served and the remainder of the evening was happily spent in music, games and other amusements. Miss Clark has been organist in the North Erin Church for a number of years, but has been obliged to resign owing to the removal of her family to Orangeville.

SCHOOL ENTERTAINMENT.

A number from town attended the Sunday School entertainment given in the Union School on the Caledon-East Garafraxa townline on Friday night. The building was crowded to capacity limit. An excellent programme of dialogues, readings and recitations was provided by the children, assisted by Messrs. Percy Harding and Herbert Robinson, of Orangeville, who contributed some capital songs, and Mr. and Miss McGill, of Erin, whose piano and dulcimer selections were greatly appreciated. Mr. H. Endacott performed the duties of chairman in a pleasing manner. Mr. James Black, the genial superintendent of the school, spoke briefly. The proceeds were about $30.

Contract Completed.

Agreement Executed Between Town of Orangeville and Dufferin Light and Power Company.

New Contract Protects Private Users and Provides for Electric Power for Manufacturing Purposes.

The street lighting agreement between the Town of Orangeville and the Dufferin Light & Power Company has been executed by both parties and is now a binding contract. At a meeting of the Directors of the Dufferin Light and Power Company on Tuesday, November 8th, a motion was passed authorizing the President and Secretary-Treasurer to accept and properly endorse the agreement made on July 28th last. Last Monday night the Town Council passed a by-law ratifying the agreement and authorizing Mayor Riddell and the Town Clerk to sign it on behalf of the Corporation.

The contract runs for a period of five years, dating from December 2nd, 1910. The town agrees to pay $1560 a year for the street lighting. The streets will be illuminated by 109 Tungsten lamps of the following candle power:—12 of 100 c. p., 64 of 80 c. p., and 33 of 50 c. p. In addition the contract calls for 25 lights of at least 16 c. p. each for the Town Hall, Fire Hall and Engineer's residence, 7 lights of at least 16 c. p. each for the Band Stand on Alexandra Park and all the lights required to illuminate the Public Library Building, inside and outside, including the Council Chamber.

The Company agrees to supply any additional tungsten lamps that the town may require for street lighting, including bracket, wire and other necessary equipment for $15.60 a year, taking an 80 candle power lamp as the standard. All street lamps are to be lighted continuously from sunset until sunrise every night in the year. The lamps are to be placed from 16 to 20 feet above the ground, mounted on goose neck brackets or suspended in the centre of the street by a wire cable and must have metal reflectors of the radial type not less than 18 inches in diameter. The Company undertakes to change the location of any lights which the corporation requires to be moved at the actual cost of making the change. Provision is made for an abatement computed on the basis of $15.60 per 80 c. p. lamp for all lights that are not lighted or in operation, no matter what the cause may be.

The contract protects private users in that it obliges the Company to furnish them with electric current at stipulated prices. The prices are:—

Private houses 10c. per 1000 watts, less discount of 10 per cent. if paid within 15 days after the delivery of the bill; renewals to be free unless rendered necessary by the wilful act or neglect of the customer.

Business places 10c. per 1000 watts; renewals to be free, unless rendered necessary by the wilful act or neglect of the customer.

The contract also binds the Company to furnish not less than 100 horse power for manufacturing purposes between the hours of 7 a. m. and 6 p.m. each day in the year except Sundays. The prices for current used for power are specified as follows:

Power for constant load, 10 hours per day, 300 days a year, for one kilowatt and up to five kilowatts, 2 cents per kilowatt hour; for five kilowatts and up to ten kilowatts 1½c. per kilowatt hour, ten kilowatts and up to twenty-five kilowatts 1½c. per kilowatt hour, twenty-five kilowatts and up to forty kilowatts 1½c. per kilowatt hour, for forty kilowatts or more, 1 cent per kilowatt hour. Rates for intermittent loads are to be subject to special agreement.

In the event of the failure of the Company to supply light and power to private consumers in the manner provided the Corporation has the option of cancelling the entire street lighting agreement.

In the event of a breakdown the Company is released from its obligation to light the streets for a period of ten days and liable to a penalty of $25 a day thereafter up to thirty days, when either of the parties shall be at liberty to cancel the contract. Should the breakdown arise from fire or a break in the dam, the exemption period is extended to twenty days with a subsequent liability of $50 a day for damages.

The contract stipulates that no current is to be carried on wires having more than 3000 volts. The placing of poles, etc., is subject to the direction of the Streets Committee or such other Committee as may be appointed by the Council.

MORRIS—MORRISON.

The marriage of Mr. Conrad West Morris, of the Ontario Diamond Co., Toronto, formerly of Amherst, N.S., and Miss Margaret Morrison, youngest daughter of Mrs. James Morrison, of Alton, was quietly solemnized at the home of Mr. and Mrs. Wm. Morris, 104 Hallam St., Toronto, on Saturday, November 12th, at 3.30 o'clock, Rev. Dr. Eckley, pastor of Westmoreland Methodist Church officiating. The bride, who was unattended, was given away by her cousin, Mr. W. M. Morris. A dainty wedding breakfast was served after the ceremony, the bride and groom leaving subsequently on a short trip to Niagara Falls, Buffalo, and the latter's home at Alton. The bride is a popular young lady, and the good wishes of her many friends at Alton and in Orangeville are extended to the newly wedded couple. Mr. and Mrs. Morris will take up their residence on Arthur St.

Peel Executive Called

Officers of Conservative Association Will Meet Next Tuesday to Select Successor to late Sheriff Broddy.

Race Appears to be Between Henderson and Jackson, With Former the Probable Winner.

President Robert McCulloch, of Snelgrove, has notified the members that a meeting of the Executive of the Liberal-Conservative Association of the County of Peel will be held in Brampton on Tuesday, November 29th, for the purpose of recommending a candidate for the office of Sheriff. There are forty-two men on the Executive Committee and it is a pretty safe hazard that everyone of them will be at the meeting, for the prospective appointment has aroused wide-spread interest. There are easily a score of candidates for the office, which is worth from $1200 to $1400 a year. Several of the applicants are making a vigorous canvass, and each of them will be badly disappointed if he does not land the prize. As intimated in last week's issue Mr. S. A. Egan, of Bolton, is one of the men who hopes to fill the exalted and dignified position of Sheriff of Peel in the not distant future. Egan is putting up a brisk fight for the job, but if reports are to be relied upon is finding himself rather badly handicapped by circumstances which were alluded to in our article in last week's issue. His loyalty to the party candidate, Mr. Charters, at the last Ontario election has been brought into question and he will be fortunate indeed if his reported lukewarmness, or worse, on that occasion does not cost him the position he is so anxious to fill. Mr. Egan is also handicapped by the fact that the township of Albion — the arena of most of his municipal battles and triumphs and the place to which he is naturally looking for support at the present time—has a candidate of its own in the person of Mr. Nathan Henderson, of Palgrave. Mr. Henderson, who is treasurer of Albion township, has an attractive, agreeable personality, has the reputation of being a shrewd and energetic party campaigner and is one of the outstanding Tories of his township. He is said to be popular with the electorate regardless of political leanings and his appointment would be very acceptable to the people of Albion. A strong point in Mr. Henderson's favor is the fact that Albion has not been given any of the Provincial appointments since the Whitney Government took office. The registrar, Mr. Robt. Johnston, ex-M.P. for Cardwell, and the gaoler, Mr. W. L. Wilson, are both Caledon men, as is Mr. S. Barber, one of the License Commissioners. License Inspector Orr, who has one of the most important offices in the gift of the Government, is from Toronto Township. Brampton, the county town, is the home of the two members for the constituency, and has a goodly quota of office-holders as well, so that Albion Conservatives cannot see why the Shrievalty should not fall to an Albion man. If it does come to Albion they emphatically want Henderson to get the appointment. Albion has seven representatives on the executive and, with possibly a single exception, these will all be Henderson men from start to finish. Mr. Henderson will, in all probability, have a solid delegation from Caledon township, despite the candidature of ex-Reeve Thos. Wilson of the latter municipality. Everton Barber, convenor for the Alton ward, is a nephew of Henderson, and Dave Henderson, the Belfountain convenor, is a brother. These men will naturally support the Palgrave aspirant, and it is reported on what seems good authority that the other Caledon convenors are either pledged or favorably disposed to his candidature. Henderson will also get Bolton support should Egan be dropped and will poll several votes from the lower half of the county. Frank Jackson, of Toronto Township, is another strong candidate. Jackson expects to get the bulk of the Toronto Township and Toronto Gore votes and is counting on the influence of his father, James Jackson, of Bramptom, a onetime defeated candidate for Peel, to get him the county town and part of the Chinguacousy vote. Jackson, Sr., is said to have had designs on the job himself, but appears to have relinquished his claim in favor of his son, whose candidature he is vigorously supporting. Other men, whose names will probably come before the Executive, are Constable Geo. Broddy, a nephew of the late Sheriff, W. S. Morphy, a Brampton barrister, Major Kennedy, of Dixie, ex-Reeve Wilson, of Caledon, Ralph Crawford, Chinguacousy, W. S. Goodison, of Streetsville, and W. C. Young, a former manager of the Merchants' Bank in Brampton. The real fight, however, appears to be between Henderson, Jackson, and possibly Egan, with the odds in favor of Henderson.

The Albion, Caledon and Bolton members of the Executive are:—

Albion—Mono Mills, Geo. Patterson; Palgrave, N. Henderson; Castlederg, Geo. Downey; Lockton, J. Taylor; Macville, Geo. McKee; Bolton Station, Alex. McCort; Caledon East, W. L. Judge.

Caledon—Alton, E. D. Barber; Cataract, James Hilliard; Charleston, Geo Hilliard; Melville Cross, Wm. Stubbs; Mono Mills, James Duke; Belfountain D. Henderson; Inglewood, Jas. Scott; Caledon East, Geo. W. Berney.

Bolton—A. A. McFaul.

NOTICE!

The Sterling Bank of Canada, at Orangeville and Alton, is authorized to collect Taxes for the Township of Caledon.

HILL & CO. | Orangeville

Here's Your Opportunity

For obtaining suitable Underwear for the approaching cold weather. We have just passed into stock a special line of Unshrinkable Heavy Ribbed Shirts and Drawers for Men, and just now is your chance to get Rock Bottom Prices.

500 SHIRTS AND DRAWERS 500

See these in the window exhibit. Note the low price. Step in and examine the quality and as a matter of fact you'll buy all you need when you find that they are only 75c each

Special Values

As you look around in our store you will notice many lines which will appeal to you as something special. We feel that your good judgment will lead you to take advantage of these specially priced lines.

Here Are a Few Items of Interest

500 yds., light or dark Flannelette, almost a yard wide. Special price per yd. 9c.
10 pieces Wrapperette, good value at 12½c. Special price, per yard..... 8½c.
50 yds. half bleached Table Linen, good width and pattern, at per yard.... 18c.
100 pairs of Corsets, long hip, 4 hose supporters, good value at 75c., at.... 58c.

Boots, Shoes, Rubbers and Overshoes

These include sizes for everyone of the household and foot comfort is one of our strong lines. We have stocked all necessary lines for the cold weather. Have a look at our assortment in this line. You will find us fully prepared for your every need.

SPECIAL BOOT OFFER FOR MEN

A full range of Men's Dongola Blucher, of stylish cut, in sizes from 6 to 10, good value at $2.25, special price..... $1.75
50 pairs of Men's House Slippers, leather sole, regular 60c., now..... 48c.

We are always looking out for your needs and doing all we can to satisfy our customers in every way.

Bring us all your Fowl, Butter, Eggs and Dried Apples. Highest Prices, Cash or Trade.

Hill & CO.
ORANGEVILLE - - ONT.

NOTHING DOING THIS YEAR.

The County Council spent most of yesterday afternoon discussing a county system of good roads. Several of the members were strongly in favor of taking up the system, but most of the speakers seemed to hold the opinion that the scheme would be unpopular among the ratepayers of the townships. A motion was finally passed against any action at the present time.

Big variety of Ladies' and Misses' Cloth Jackets at reduced prices at Ritchie's.

NOTICE!

Taxes for the Townships of Amaranth and Caledon may be paid at the Bank of Hamilton, at Orangeville.

TAX NOTICE.

For the convenience of those who cannot call during the day to pay their taxes, I will keep my office open from 7.30 to 9.00 o'clock every Wednesday and Saturday night until after December 31st, 1910.

On all taxes not paid on or before Monday, December 12th, 1910, per cent. will be added.

JOSEPH J. KELLY,
Tax Collector.

AUCTION SALE

The undersigned has received instructions from MR. CHAS. SCOTT, to sell by auction on the premises, lot 26, 1st line, Caledon, west, at Melville Cross, on

TUESDAY, NOVEMBER 29

The following valuable farm stock, implements, etc.:—

HORSES—1 Heavy Bay Mare, aged; 1 Aged Horse.

CATTLE—1 Milch Cow; 1 Calf; 1 two year old Heifer; 1 year old Heifer.

SHEEP—16 Ewes and Lambs; 4 Shropshire Ewe Lambs, eligible for registration; 3 Shropshire Ram Lambs, eligible for registration.

IMPLEMENTS—1 Mower, Massey-Harris; 1 Spring-tooth Cultivator, Peter Hamilton; 1 Lumber Wagon; 1 Set Bobsleighs; 1 Plow, No. 11, Paris nearly new; 1 Set of Iron Harrows; 1 Robe; 1 Democrat Wagon; 1 Cutter; 1 Land Roller; 1 Turnip Pulper; 1 Set Beam Scales with Platform; 1 Set of Double Harness; 8 Square of Shingles; Quantity of Lumber; Quantity of Hay and Turnips; Other articles too numerous to mention.

All the above will positively be sold as the proprietor is leaving the farm.

Sale at one o'clock.

TERMS:—Sums of $10 and under cash; over that amount twelve months' credit on approved joint notes. 6 per cent. off for cash.

W. HULL,
Auctioneer

FOR SALE.

Business Block on Broadway, and also two Dwelling Houses in Orangeville. For terms and full particulars apply to J. J. Marshall, First St.

MARE ESTRAY.

Strayed into the premises of the undersigned, lot 36, con. 1, Albion township, on or about October 20th, last, a sorrel mare, aged, with white face and two white hind legs. Owner can have same by proving property, paying expenses and taking the animal away.

GEO. M. RAWN,
Mono Mills.

TENDERS WANTED
—FOR—
HOSPITAL BUILDING.

Sealed Tenders will be received by the undersigned up to 12 o'clock noon on Monday, November 28th, 1910, for the sale to the Daughters of the Empire of a property in Orangeville to be used for a Hospital. Tenderers are asked to state terms of sale. The lowest or any other Tender not necessarily accepted.

MRS. T. J. BROWN,
Secretary Lord Dufferin Chapter,
Daughters of the Empire.

UNRESERVED CREDIT

AUCTION SALE!!

The undersigned has been instructed by W. J. WARNOCK, Caledon P. O., to sell by Public Auction, on lot 10, 1st line east, Caledon, on

WEDNESDAY, NOV. 30, '10

The following list of valuable farm stock:—

HORSES—1 Bay Horse, rising 5 years old; 1 Bay Horse, rising 4 yrs. old; 1 Bay Mare, rising 3 years old; 1 Black Colt, rising 2 years old, sired by Buller; 1 Black Colt, rising 1 year old, sired by Buller.

CATTLE—1 Red Cow, 6 years old, supposed in calf; 1 Red Cow, 5 years old, supposed in calf; 1 Red Cow, 4 years old, supposed in calf; 1 Grey Cow, 3 years old, supposed in calf; 1 Roan Cow, 10 years old, supposed in calf; 1 Steer, rising 2 years old; 2 Heifers, rising 2 years old; 2 Spring Calves; 1 Bull, 3 years old, registered.

SWINE—1 Brood Sow and 8 pigs, 6 weeks old; 8 Fat Hogs.

Sale will commence at one o'clock sharp.

TERMS:—$10, and under, cash; over that amount eleven months' credit will be given on furnishing approved joint notes. Five per cent. discount for cash. Fat Hogs, Cash. Everything will be sold as the proprietor is giving up his farm.

JAMES A. PATTERSON,
Licensed Auctioneer.

FARM FOR SALE.

100 acres, lot 33, Centre Road, Chinguacousy, at Claude. First-class land, situated in one of the best localities in the county. Fall plowing done and 17 acres fall wheat sown. Apply to Chas. R. McGregor, owner, or Hugh Smith, Auctioneer, Claude P. O.

OVERCOAT LOST.

Lost on way home from James Morton's sale, Wednesday, November 9th, a light cravenette overcoat with velvet collar. Finder will be suitably rewarded on leaving at Banner Office or returning to

H. J. WAINES,
Blount, Ont.

TEACHER WANTED.

For S. S. No. 11, Caledon. Must hold second-class professional certificate. Duties to begin January 3rd, 1911. Apply, stating salary and qualifications, to

WM. MEEK,
Orangeville, Ont.

FOR SALE.

400 acres of choice land in Southern Saskatchewan. Good house and stable. Good fences. 175 acres plowed and nearly all under cultivation. 4 miles from good town. Reasonable cash payment down with balance arranged on the basis of half crop payments if desired. Apply to

W. T. BAILEY,
4t. Orangeville, Ont.

FARM FOR SALE.

The undersigned offer for sale that desirable 100 acre farm, the w ½, lot 12, con. 2, Amaranth, commonly known as the Wallace farm. Farm is all cleared and in excellent state of cultivation and is one of the most desirable properties in the township. Brick house, bank barn and outbuildings, well fenced and well watered. Farm is convenient to railway station, grain elevator, good stores, churches, school and post office. For price, terms, etc., address or apply to

REV. J. R. BELL,
JNO. S. WALLACE,
Executors,
9-tf. Laurel P. O.

FARM FOR SALE.

The undersigned offers for sale the w ½ lot 16, con. 5, Amaranth township, consisting of 100 acres, more or less. Dwelling house, bank barn, 50 by 60, with stabling. School house on farm. Farm is cleared, except 5 acres, and in good state of cultivation. Convenient to church, grain elevator and railway station. Will be disposed of on easy terms for quick sale. For price and full particulars, apply to or address

OLIVER SPROUL,
tf. Orangeville P. O.

ARCHIVES OF ONTARIO
TORONTO

CAN ANYTHING SERVE TO MAKE YOU HAVE A BETTER OPINION OF YOURSELF THAN WEARING GOOD SMOOTH UNDERWEAR. TRUE, YOU CAN HIDE YOUR UNDERWEAR FROM EVERYBODY BUT YOURSELF, BUT DID YOU EVER THINK THAT YOU ARE MORE WITH YOURSELF THAN YOU ARE WITH ANY OTHER MAN, AND DON'T YOU LIKE TO KEEP COMPANY WITH A WELL DRESSED MAN? WE CAN PUT YOU ON GOOD TERMS WITH YOURSELF FOR THE FOLLOWING:

WE CARRY WATSON'S AND TURNBULL'S UNDERWEAR FOR LADIES AND CHILDREN, AND HEWSON'S CELEBRATED UNDERWEAR FOR MEN MADE FROM NOVA SCOTIA WOOL, UNSHRINKABLE.

FOR EXCLUSIVE STYLES IN

Millinery!

WE CAN GIVE YOU THE LATEST GOODS. WE DO NOT INTEND TO CARRY ANY HATS OVER AND IN ORDER FOR A QUICK CLEARANCE, WE HAVE REDUCED OUR PRICES 25 per cent. off.

BUTTERICK PATTERNS
10 and 15 Cents
None Higher

BUTTER and EGGS WANTED at Highest Prices.

PHONE NO. 5.

Marshall Green & Company

Corner Broadway and Prince of Wales' Street.

MONO CENTRE.

(Intended for last week.)

Mono Centre again.

The threshing season was brought to a close in this vicinity this week.

Wedding bells are ringing in our midst.

Mr. Frank Halbert spent Sunday with Granger friends.

The Third line has been adorned by a well-built tile bridge constructed by Wm. Ewing, James Ewing and Jas. McCutcheon.

Quite a number attended the anniversary services in Hockley Methodist Church last Sunday.

A meeting of the Women's Missionary Society will be held in Relessey Church on Thursday at 3 o'clock.

Mr. Bobbie Peacock, one of Relessey's young men, left on Monday for Glencairn, where he intends learning the operating.

Mr. J. J. Aikens spent Sunday as the guest of Miss Hazel Moffitt, of Glencross, then journeyed to Hockley Church in the evening, accompanied by his fair maiden.

Mr. Cecil Holmes spent Sunday with friends on the 6th line.

We wonder what takes Ernest Arthur north.

Mr. James Holmes is contemplating a trip to France in the near future. Jimmie will be greatly missed by his Relessey friends.

Mr. Bobbie Holmes thinks Bachelors' Hall is the best.

Alex. Ross entertained a number of his friends to a fowl supper at Ira Allen's Thursday evening.

Turnbull's Underwear for ladies and children at Ritchie's.

MARSVILLE.

The social, which was given under the auspices of the Marsville Branch Women's Institute in the school on Friday evening, proved a very successful affair. The evening was fine and the building was filled to its utmost capacity. The programme was interesting throughout, and those who took part are deserving of every praise. Recitations were given by Leonard Edwards and Mamie McGowan. A thanksgiving exercise by 7 little girls was well given. Mrs. Black and Mrs. Cole, of Orton, gave a duet and proved themselves excellent entertainers. The scarf drill by 12 girls was well done and showed skilful training. The choruses by the younger members of the society and the male quartette were also well rendered. The play, "Why We Never Married," given by seven old maids and seven old bachelors, proved amusing. The maids were attired in antique costume and the audience could form some idea of the style in the last century. The bachelors were also in disguise and did their part well. Mr. Thos. Palmer also contributed to the evening's entertainment and rendered a few selections on the mouth organ. The receipts were nearly $34, which is considered good, as the admission was only 15c. After the programme lunch was served and the large crowd dispersed feeling highly pleased with the evening's entertainment.

Early Friday morning of last week there passed to the Great Beyond a well-known resident of this vicinity in the person of Mrs. William Warnock. She had not been enjoying good health for some time and last summer spent a month in Portland, Oregon. Early this fall she became worse and her severe suffering was borne with patience and christian fortitude. She was 49 years of age, and was the oldest daughter of the late Martin Haws. Besides a husband she leaves two brothers—Horace, of Duluth, and Daniel, of the 11th con., East Garafraxa, a sister, Mrs. Hugh McGowan, of Asquith, Sask., a half-brother, Wm. Haws, of the 12th con., East Garafraxa, and a half-sister, Mrs. Jas. Edwards of this village. The funeral took place on Monday to Price's burying ground. The service was conducted by Rev. R. S. Scott.

Revival services are being conducted this week in the Disciple Church. Rev. G. F. Assiter, of Collingwood, is the speaker, and is assisted by the pastor, Rev. S. Munroe.

Mr. Albert Jestin, of Red Deer, Alberta, is visiting relatives in this vicinity. It is 16 years since he left these parts. He spent the first years in Minnesota before going to Alberta.

Mrs. Geo. Simpson spent last week with friends in Toronto and Hamilton.

Mrs. Wm. Donaldson represented the Marsville Branch at the Women's Institute Convention held in Toronto last week.

PILES Dr. Chase's Ointment is a certain and guaranteed cure for each and every form of itching, bleeding and protruding piles. See testimonials in the press and ask your neighbors about it. You can use it and get your money back if not satisfied. 60c, at all dealers or Edmanson, Bates & Co., Toronto.

DR. CHASE'S OINTMENT.

—WANTED—A good smart boy to learn the dry goods business. Apply to Ritchie Bros.

WHITTINGTON.

The concert given under the auspices of Rich Hill Loyal Orange Lodge in their hall on Tuesday evening was very successful. The Order is to be commended for their enterprise in giving such a concert. Dr. Campbell, of Grand Valley, occupied the chair in his usual style. Addresses were given by Mr. Wm. J. Hamilton, Master of the Lodge, Mr. John S. Spence, Rev. T. R. White, of Laurel, and Rev. G. A. Rix, of Orangeville. Mr. J. H. Cameron, the well-known and popular entertainer, delighted the audience with his songs and clever character sketches. Miss Wright, of Orangeville, was pianist.

CAMILLA.

Miss Birdie Curry entertained a number of her Orangeville friends last Tuesday evening.

Miss Rice, an Orangeville High School student, and her brother, of Owen Sound, spent Sunday at Mr. Robt. South's.

Miss Lucilla Marshall is visiting friends in Toronto.

Miss Myrtle Kyles has been visiting Orangeville friends for several days.

Rev. W. A. Ross, a Knox College student, preached to a large congregation here last Sunday.

The induction of Rev. A. J. Fowlie, lately of Waubaushene, to the charges at Camilla and Mono Centre, is to take place the last day of November at Camilla.

Mrs. Wm. Henry visited Toronto friends last week.

Mr. and Mrs. Galbraith, of Detroit, are visiting their daughter, Mrs. John Buchanan. They intend remaining on the Canadian side for some time.

Mr. Alex. Buchanan spent Sunday at the home of Mr. Robert South.

ROSEMONT.

Our farmers have made good use of the snow.

The Connor Bros. expect it will take them until 'Xmas to finish threshing.

Miss Aggie McDowell is visiting Primrose friends.

Messrs Percy Ladd and Edgar Moore are cutting wood at Fred. Wake's, Violet Hill. Fred. says he thinks he will take the boys up to see some of his Whitfield girls.

We see W. G. Newton's smiling face passing through our village heading for Eden Valley. Look out Willie George! you are apt to get "Nabbed."

Mr. and Mrs. Thos. McNabb and Miss White, of Shelburne, spent Sunday at John McNabb's.

Mrs. Simpson, of Lisle, is visiting at Alex. McDowell's.

Rev. J. N. Blodgett has organized the Young Men's Bible Class for the winter. They meet every Wednesday night at the rectory. All the young men are welcome.

Miss Etta McNabb, who has spent the past month at Mr. John McNabb's, has returned home to Shelburne. Miss Laura McNabb returned with her.

Miss Graham, of Alliston, spent a few days last week visiting Miss Maggie Armstrong.

Mrs. John Murphy is visiting her daughter, Mrs. A. Fleming, at Kilsyth.

GRANGER.

Splendid sleighing around our burg.

Mr. Geo. Lindsay has returned from the West.

Miss Flossie Hunter, of Mulmur Corners, is visiting her friend, Miss Etta Algie.

Messrs W. G. Newton and W. Brett have returned from Muskoka, each bringing a fine deer.

We are glad to hear Mr. Wm. Kendrew, of Primrose, is improving.

Miss Aggie McDowell, of Rosemont, visited in this vicinity last week.

Mr. Robert McKenzie, of Shelburne, spent Sunday at his home here.

Mrs. R. H. and Mr. A. B. Galbraith spent Sunday at W. N. Fines'.

Everybody from this section attended the tea-meeting and lecture in the Methodist church on Monday evening and all report a splendid time.

M. E HENRY'S

THE PLACE TO GO FOR ALL KINDS OF

HIGH GRADE Confectionery

EARLY XMAS BUYERS

Should make it a point to see what we have to offer.

WE CARRY ALL KINDS OF Olives. an excellent assortment of Dates, Figs, and all Seasonable Fruits

BEST MAKES of CHOCOLATES

M. E. Henry

Fruiterer & Confectioner.
BROADWAY, ORANGEVILLE
Phone 73.

Two and a Half Hours on Operating Table

Specialist Could Not Remove Stone In The Bladder

GIN PILLS PASSED IT

Jotimrry, P.Q.

"During August last, I went to Montreal to consult a specialist as I had been suffering terribly with Stone in the Bladder.

He decided to operate but said the stone was too large to remove and too hard to crush. I returned home and was recommended by a friend to try GIN PILLS.

They relieved the pain. I took two boxes and went back to the specialist. He said the stone was smaller but he could not remove it although he tried for two hours and a half. I returned home and continued to take GIN PILLS, and to my great surprise and joy, I passed the stone.

GIN PILLS are the best medicine in the world and because they did me so much good, I will recommend them all the rest of my life". 46

J. Albert Lessard.

50c a box—6 for $2.50—at all dealers, and money back if they fail to give relief. Sample box free. National Drug and Chemical Co., Dept. A. Toronto.

A PRACTICAL SURPRISE PARTY.

Miss McLachlan, who has conducted a grocery and confectionery business on 1st. Street for several months, was treated to a pleasant surprise Tuesday night, when a number of the members of St. Andrew's Church gathered at her store and announced their intention of helping her to move her stock to the larger and more commodious premises, which she recently leased on Broadway. Messrs White and White, our popular 'bus and dray men, generously placed one of their drays at the disposal of the workers and, with the assistance thus furnished, the stock was speedily transferred to Miss McLachlan's new premises. The stalwart form of Rev. W. M. Morris, pastor of the church, was conspicuous among the helpers and our informant avers that the rev. gentleman excelled himself on the heavy lifts. Let that be as it will, we can state that the pastor of St. Andrew's church is never so happy as when helping in some good work and was therefore doubtless entirely at home among the voluntary workers on Tuesday night. When the transfer was nearly completed, Miss McLachlan got back at her helpers by first thanking them for their kind assistance and then asking them to do her the honor of partaking of some refreshments in her lunch room. The invitation was accepted in the spirit in which it was given and soon the Company was enjoying the delights of an excellent oyster supper. A few months ago Miss McLachlan embarked in business in Orangeville, with many misgivings as to the probable outcome of her modest venture. Her business has expanded beyond all expectations and, in the more commodious place which she now occupies should continue to prosper. The new store is in the premises, formerly occupied by S. Merlina, fruiterer. The store has been repapered and fitted up with tungsten lights, and Miss McLachlan has installed a telephone for the convenience of her customers.

Shiloh's Cure quickly stops coughs, cures colds, heals the throat and lungs - - 25 cents.

MONO COUNCIL.

Council Room, Mono Centre,
November 18th, 1910.

Council met with the following members present:—H. T. Anderson, Deputy-Reeve; George Little and T. J. Parks, Councillors.

The Deputy-Reeve in the chair. Minutes read and adopted.

Little-Parks — That the following wire fence accounts be paid:—H. Forsythe, 78 rods, lot 24, 2nd line, east, $23.40; Wm. Buchanan, 80 rods, 15 sideroad, con. 2, $24; W. H. Jesson, 40 rods, 20 sideroad, con. 1 $12 Wm. Irwin, 96 rods, lot 31, 3rd line, east, $28.80; Wm. Avison, 99 rods, lot 30, 1st line, east, $29.70.—Carried.

Parks-Little—That the Treasurer refund Messrs. Crozier, White and Garvey $1 each, being Township's share of fine imposed for breach of by-law re. rabies.—Carried.

Little-Parks—That the following accounts be paid:—Adamson Hardware Co., for cement, $41.13; W. Bridgeman, manfg. tile, $5.00; A. Dick & Son, per order J. Langdon, $347.14; Wm McKim, filling in approaches to bridge, lot 22, Prince of Wales Road, $143; Wm. Heaslip, repairing tile moulds, 30c.; R. E. Moffitt, straightening creek and filling in around abutments, $21.20; J. Langdon, part payment on cement arch bridges, $250; R. F. West, progress estimates Nottawa River drain and plans estimate of land appropriated from Wm. McKim re. Nottawa River Drain Improvement, $21.—Carried.

Council then adjourned until Thursday, Dec. 15th, at 10 o'clock a.m.

Geo. H. Harshaw, Clerk. H. T. Anderson, Deputy-Reeve

—Choice Bulb Collections for bedding, single and double hyacinths; also beautiful red, gold, scarlet, yellow and white tulips at T. Stevenson's.

Big bargains in Millinery at Ritchie's.

CALEDON COUNCIL.

Council Chamber, November 15, 1910.

Council met, Reeve presiding. Members all present. Minutes of previous meeting read and adopted.

Moved by Mr. Cameron, seconded by Mr. Smeaton, that the Reeve and Messrs. Giles and Armstrong be a committee to investigate the claim of Alexander D. Speers for land appropriated by the township for public use, opposite lot 23, on 3rd line, east.—Carried.

Moved by Mr. Cameron, seconded by Mr. Giles, that the by-law granting the privilege to John Warnock, of constructing a water main on the public highway on the first line, east, from lot ten to lot eleven, in the said concession, crossing number ten side road, be read a first time at this meetings of council.—Carried.

The by-law was read a first time.

Moved by Mr. Giles, seconded by Mr. Armstrong, that John Warnock, be granted permission to construct a water main across the roadway on the first line, east, at lot number ten, for the purpose of supplying a public watering trough.—Carried.

Moved by Mr. Armstrong, seconded by Mr. Giles, that this Council grant the sum of twenty-five dollars to the public cemetary at Caledon East, to help defray expenses in connection with a hill on the townline, providing Albion grants an equal amount.—Carried.

The following wire fence petitions were received viz.,—D. E. Laughlin, 14, Adam McFarlane, 33; James Woodland, 84; John Sage, 77; John Kidd, 70; John Hebden, 8½; John Rayburn, 8; Wm. McCartney, 88, and John A. McBride, 80 rods.

The following accounts were examined and passed and the Reeve's order issued for their payment, viz.,

John Gibson, approaches to Deagle bridge	$42 00
Geo. Giles, for repairs to grader	35
Geo. Giles, to pay repairs to culvert, 3rd line east	2 00
Geo. Giles, to pay repairs 2 culverts, 4th line east	10 00
Alex. D. Speers, hauling and placing 2 culverts, 4th line east	3 58
S. McDonald, rebate on Herring taxes, Bellountain	7 00
Wm. Dennison, ½ cost of labor on south town line	4 50
John Patterson, ½ cost of repairing culvert, east townline	12 40
White & Proctor, tile and plank, ½ cost	50 15
Geo. Cameron, to pay for work on 4th line, east, lot 25	4 00
Albert Hillock, drawing and placing culvert, 20 sideroad	8 00
Thos. Moffatt, hauling and placing 2 culverts, 5th line, east	5 70
R. J. Page, P. W., goods and fare to House of Refuge for Baughman's	3 00
P. Sweeney, repairing bridge, lot 13, con. 2, east	6 00
Wm. Toase, material and work placing culvert	25
C. Thompson, grading board	56 65
Arthur Spratt & Sons, corrugated iron for bridge	177 00
Alex. Dick & Son, balance on bridge and repairing grader	50
W. O. Storey, repairing scraper	3 00
Alex. Graham, filling washout, 5 side road, east	19 15
Thos. Smith, operating grader	24 00
P. Blair, grading hill, 4th line west	7 25
T. Martin, filling approaches to bridge	10 00
James Hillyard, for gravel and commutation	3 50
John Nesbitt, ½ cost of lamb killed by dogs	25
Geo. Cameron, for telephoning	5 00
F. Pompi, grading hill at Credit Forks	20 00
J. A. McBride, bonus on 80 rods of wire fence	2 00
R. Rowan, ½ cost of work on Erin town line	6 00
James Hilliard, underbrushing 5th line west	2 10
Jno. Hebden, bonus on 8½ rods of wire fence	17 50
John Kidd, bonus on 70 rods of wire fence	19 25
John Sage, bonus on 77 rods of wire fence	21 00
James Woodland, bonus on 84 rods of wire fence	3 50
D. E. Laughlin, bonus on 14 rods of wire fence	8 25
Adam McFarlane, bonus on 33 rods of wire fence	2 00
John Rayburn, bonus on 8 rods of wire fence	22 00
Wm. McCartney, bonus on 88 rods of wire fence	

Moved by Mr. Giles, seconded by Mr. Cameron, that when this Council adjourns, it stands adjourned until Dec. 15th, next.—Carried.

Mr. Cameron gave notice that he will at next meeting of council ask leave to introduce a bill fixing the time and place for holding a meeting for the nomination of candidates for the offices of Reeves and Councillors for the year, 1911, and for naming the Deputy-Returning Officers for holding elections.

On motion Council adjourned.

Interesting News About

CONFECTIONERY

CHRISTMAS will soon be here. The children and the older people too, like Candies, especially at the Christmas season. See our Stock before buying elsewhere. We have a full line of FRESH CHOICE CHOCOLATES, CREAMS, TAFFIES, ETC. NEILSON'S EXTRA FINE BON-BONS FROM 25c. PER BOX UPWARDS; ALSO NASMITH'S, WEBB'S, McCORMICK'S, FRY'S, COWAN'S, ETC.

Candies to please the Children. Finest Goods on the Market to suit the taste of the connoisseur.

WISE BROS.

Phone 55 Broadway, Orangeville

$3.25 FOR THIS PAPER 1.00, CANADIAN FARM 1.00, One of Ralph Connor's Books 1.25 — $2.00

TO INCREASE THE CIRCULATION OF THIS PAPER WE HAVE MADE EXCLUSIVE ARRANGEMENTS WITH

Canadian Farm

A WEEKLY AGRICULTURAL JOURNAL FOR THE DOMINION

TORONTO REGINA

(ANNUAL SUBSCRIPTION ONE DOLLAR)

WHEREBY YOU CAN GET CANADA'S BEST AGRICULTURAL WEEKLY AND

The Banner

and any one of

RALPH CONNOR'S BOOKS for only $2.00

THESE BOOKS INCLUDE

"The Man from Glengarry" "Glengarry School Days" "The Sky Pilot" "Black Rock" "The Doctor" "The Prospector"

Each book is bound in cloth, gold embossed, fine paper, and large type. Original edition sold for $1.25 each.

You get the best local paper and the best agricultural weekly, each for one year, and any one of the above books by Canada's eminent preacher-author—A total value of $3.25 for $2.00.

SAMPLE COPIES OF THE BOOKS AND "CANADIAN FARM" MAY BE SEEN AT THIS OFFICE.

Subscribe Now.

ADDRESS McGUIRE & McKITRICK, ORANGEVILLE

ARCHIVES OF ONTARIO
TORONTO

Is Your Loaf Like This?

IF your flour is of the right quality, it ought to produce uniformly good bread. When the loaf comes out of the oven it ought to be appetizing and inviting in appearance. The crust should be crisp, tender and sweet as a nut. The pores of the bread should be regular showing uniform expansion by the yeast and every loaf should be light, plump and should expand over the top of the pan. Bread made from Ogilvie's

Royal Household Flour

always comes up to the highest standard of excellence when made right. It is always uniform, and good to look at as well as good to eat.

Summer and winter, day after day, month after month, "ROYAL HOUSEHOLD" is milled by exactly the same process from exactly the same standard uniform grade of the best *Red Fyfe* wheat. And this uniformity *is guaranteed* by rigid safe-guarding tests at the mills before the flour is shipped.

Get ROYAL HOUSEHOLD FLOUR from your grocer and *stick to it.*

"Ogilvie's Book for a Cook", with 125 pages of recipes that have been tried and tested, will be sent free if you will send us your address and mention the name of your dealer. 38

THE OGILVIE FLOUR MILLS CO., LIMITED, - MONTREAL.

STOVES!

GILLESPIE Bros.

Are showing a splendid line of Ranges including the

NEW HAPPY THOUGHT

AND

RADIANT HOME.

The Queen Heater is still very popular. They are also selling other good lines at Low Prices (every stove guaranteed.) Call and inspect their lines before buying.

GILLESPIE BROS.

HARDWARE AND FURNITURE

'PHONE 4.

The Acme Electrical

Vacuum Cleaner

We beg to draw your attention to the fact that we have secured the agency for the Acme Vacuum Cleaner.

A sample of the machine may be seen and tested any time at our store. This machine will thoroughly clean your carpets and rugs right on the floor. It will renovate your Upholstery and make your bedding sanitary and perfectly clean, and at a moderate cost.

Our charge for the use of our Acme Electrical Vacuum Cleaner is only $2.00 per day which includes cartage both ways.

CALL AND SEE THE MACHINE WORK.

THE ADAMSON HARDWARE COMPANY

'Phone 53 : : ORANGEVILLE.

FAILINGS OF GREAT MEN.

Physical Disabilities Are Very Frequent Among Men of Genius.

The face of Oliver Cromwell was disfigured with moles, pimples and warts. He must have been very proud of them however, for when his portrait was being painted by Sir Peter Lely he swore he would not pay for it unless these facial disfigurements were quite plainly shown.

Hogarth, the famous painter, had a prominent scar on his forehead, which was the result of an accident in his early days. He made this appear more prominent in a portrait of himself which he painted with his own hand.

The great Napoleon was subject to epileptic seizures, one of which it has been said, lost him the battle of Waterloo.

Lord Byron, who was otherwise a magnificent specimen of a man, had a club-foot of which he was anything but proud. If, however, it detracted from his appearance and hindered locomotion, it did not hamper his genius. Byron was possessed of a morbid fear of going out of his mind.

Indeed, all poets are said to be more or less mad. Cowper was certainly subject to fits of lunacy as was likewise Chatterton, who killed himself in a fit of derangement. The same is true of Rousseau, Cervantes, Southey and Swift.

Alexander Pope was a humpback, with a very caustic tongue, which once resulted in his being as good as told that he was "a crooked little thing that asks impudent questions."

Throughout his life Sir Walter Scott could only walk with a limp. As a boy he was afflicted with paralysis, which left him permanently lame.

The late James Payn, the novelist, was extremely deaf, in which respect he resembled Edison, the world renowned electrician and inventor.

Milton was totally blind when he produced the masterpiece of his marvelous genius. From his youth up he suffered acutely from gout which was the primary cause of the loss of his eyesight.

As anybody could gather from his works, Thomas Carlyle was a chronic dyspeptic. A state of irritation appears to have been his normal condition, and, although in the absence of his peculiar ailment, he might have been a far more amiable being, his writings would certainly have lost some of their most prominent characteristics.

Like Demosthenes, Charles Kingsley was afflicted with stuttering, but he did not cure himself of the failing as did the famous Athenian orator by practising speaking with pebbles in his mouth.

Perhaps the most famous of European surgeons was also the most nervous. This was Billroth, of Vienna, whose hands were subject to violent trembling. But he operated with such celerity that his hand had no opportunity of trembling.

THE PEOPLE'S RAILWAY.

Mr. Bugg, one of the promoters of the People's Railway projected to run from Guelph to Arthur, and possibly on up to Collingwood or some other Georgian Bay port, together with Mr. Robarts, Manager of the Imperial Bank, Fergus, paid Grand Valley a flying visit one night lately. A number of business men came into touch with the two gentlemen who explained the workings of the company. The promoters keep all the common stock, selling the preferred stock, bearing interest of 7 per cent. to the municipalities through which the road runs at the rate of $3,000 per mile, while villages, towns and cities are asked to contribute from the amount of $10,000 up, according to size. From the Arthur-Collingwood line, it is proposed to run a line down the 2nd concession of Luther, to Grand Valley, Orangeville, and on down the 6th line of Peel to Toronto. Mr. Bugg promised to come back to Grand Valley and discuss the matter at greater length at a future date. Six municipalities will vote next January on the money by-law in connection with the People's Railway. The amounts to be voted on by the various townships and towns are as follows:—Proton township, $36,000; Luther township, $30,000; Garafraxa township, $25,000; Arthur, $20,000; Fergus, $20,000; and Elora $15,000.—Star & Vidette.

SCIENCE CURES THE KIDNEYS

THROUGH "FRUIT-A-TIVES"

The Famous Medicine Made of Fruit Juices

After careful consideration, it has been determined that "Fruit-a-tives" is a thoroughly scientific remedy. It is based on scientific facts and it cures in a scientific manner.

In fact "Fruit-a-tives" is known to be the most scientific remedy ever discovered for Kidney and Bladder Troubles. Mr. Placey thinks so, and his experience proves it:

Ulverton, P.Q., March 17th.

I suffered for many years with Kidney Trouble and Pain in the Back. I took every known kidney remedy and kidney pill, but nothing gave me relief. I was advised to try "Fruit-a-tives," and this fruit medicine cured me when every other remedy failed. I used fifteen boxes of "Fruit-a-tives." From the first, "Fruit-a-tives" gave me relief and I am now well—no pain, no suffering—and every symptom of Kidney Disease gone.

CLARENCE J. PLACEY.

50c a box, 6 for $2.50; trial size, 25c. At dealers or sent on receipt of price by Fruit-a-tives Limited, Ottawa.

YOU TAKE NO RISK.

Our Reputation and Money are Back of This Offer.

We pay for all the medicine used during the trial, if our remedy fails to completely relieve you of constipation. We take all the risk. You are not obligated to us in any way whatever, if you accept our offer. Could anything be more fair to you? Is there any reason why you should hesitate to put our claims to a practical test?

The most scientific commonsense treatment is Rexall Orderlies, which are eaten like candy. They are very pronounced, gentle and pleasant in action, and particularly agreeable in every way. They do not cause diarrhoea, nausea, flatulence, griping or any inconvenience whatever. Rexall Orderlies are particularly good for children, aged and delicate persons.

We urge you to try Rexall Orderlies at our risk. Two sizes, 10c. and 25c. Remember, you can get Rexall Remedies in this community only at our store—The Rexall Store. T. F. & T. J. Brown, Orangeville.

HOUSE THE IMPLEMENTS.

The manager of a large implement concern recently stated, that he believed the wear and tear of machinery on a modern-sized farm amounted to at least $100 a year. He further stated that although the situation suited him to perfection, this loss could be reduced fully 50 per cent. if farmers would properly house their implements. A good implement shed, which would fully protect the machinery from the weather, can be built for $500. If $50 were saved, this would mean a return of 10 per cent. on the money invested in the shed; and in most cases the returns will be over 10 per cent.

Builds you up and makes you strong

How do you feel to-day? Not quite right? Energy a little below standard—not strong enough to make much exertion?

NYAL'S COD LIVER COMPOUND

is what you need. Don't get frightened about these words "Cod Liver." You'd never know it from the taste. It's a real tonic, containing cod liver extract, extract of malt, wild cherry and hypophosphites—a splendid combination. The cod liver extracts build you up—so does the extract of malt. The wild cherry soothes the bronchial tract and the hypophosphites supply phosphorus to the nervous system—just the thing it needs. And the taste is pleasant. As an all 'round tonic, strength restorer and body-builder you'll find nothing better than Nyal's Cod Liver Compound—so why look further? You will be pleased. The price is One Dollar.

Anything you buy with the Name Nyal's will give you entire satisfaction.

Sold and guaranteed by

V. R. GILLESPIE A. T. HOWARD THOS. STEVENSON

Orangeville, Ontario.

WHEN TO CRY.

There are millions of little boys and girls in the world who want to do just the right thing and the very best thing. But they do not always know just what the right thing is, and sometimes they cannot tell the very best thing from the very worst thing.

Now, I have often thought that there are little boys and girls who cry, now and then, at the wrong time; and I have asked many of the older people, but none of them could tell me the best time to cry.

But the other day I met a man older and wiser than any of the rest. He was very old and very wise, and he told me:

"It was bad luck to cry on Monday.

"To cry on Tuesday makes red eyes.

"Crying on Wednesday is bad for children's heads and for the heads of older people.

"It is said that if a child begins to cry on Thursday he will find it hard to stop.

"It is not best for children to cry on Friday. It makes them unhappy.

"Never cry on Saturday. It is too busy a day.

"Tears shed on the Sabbath are salt and bitter.

"Children should on no account cry at night. The nights are for sleep.

"They may cry whenever else they please, but not at any of these times, unless it is for something serious."

I wrote down the rules just as the old man gave them to me. Of course, they will be of no use to boys and girls who are past six, for those children do not cry. The wise man meant for the little ones—the millions of the little boys and girls who want to do the right thing and the very best thing.—St. Nicholas.

TEACHER'S NERVES.

Teachers often have the reputation of being cross when the trouble is with the nerves rather than the disposition. Mr. A. Sutherland, Principal South Bar School, Sydney, N. S., writes: "I was nervous and worried, had indigestion and headache. Doctors failed me. You can depend on me to recommend Dr. A. W. Chase's Nerve Food for I believe it has entirely cured me." Tired brains and feeble nerves are soon restored by this celebrated food cure.

GEORGE W. DALE.

Untimely Death of a Popular Dundalk Young Man.

With deep sorrow we have to report the death of George W. (Bud) Dale, whose demise took place after a lingering illness, on Friday morning. Two years ago he went to the West for a few months and while there he contracted a cold which finally settled on his lungs. Notwithstanding the best of care and nursing he was unable to shake off the dread disease. For the past year his friends could plainly see it was merely a matter of waiting for the inevitable, but he did not give up hope of getting better until near the end. His wonderful patience and uncomplaining disposition gave undoubted evidence of christian character.

"Bud" learned his trade as printer in The Herald Office, starting with the present proprietor nearly nine years ago. He was a most faithful apprentice and mastered the trade thoroughly. He remained with The Herald until about three and a half years ago when he went to the Teeswater News as foreman, then later to the McLean Publishing Co., Toronto. In the summer of 1908 he went to the West and worked on the Weyburn Herald, returning home that Fall. Next spring he managed the Chatsworth News for a few weeks but was compelled to quit by the inroads of the wasting disease.

He started in the Citizens' Band under Leader Park about ten years ago and was a good cornet player and reliable bandsman.

Deceased was a member of the Anglican church and the I. O. O. F. Lodge of this place and it was under the auspices of this society the funeral was held on Sunday afternoon. Rev. H. Millar held a brief service, then the remains were conveyed to the Anglican church where the rector gave some profound thoughts on the theme "This life a school preparatory to that higher life beyond." The funeral service of the I. O. O. F. followed and was deeply impressive. Interment was made in Maple Grove cemetery. The members of the I. O. O. F. and the Band Boys preceded the hearse in the sad procession.

Many beautiful floral tributes covered the casket:—Odd Fellows, Three links design; Band Boys, harp; sprays from Mr. and Mrs. Geo. Sharp, Mr. and Mrs. T. Lackie, Mr. and Mrs. McConnell, Orangeville, the family, and The Herald.

The deceased, who was 25 years old, is survived by his parents, Mr. and Mrs. Geo. Dale, and four sisters, Mrs. Blair, Pitcox, Alta.; Mrs. Arthur Skelton, Shelburne; Clara and Lily at home.

Among the friends from a distance were Mr. and Mrs. Hugh Wilson, Swinton Park; Mrs. McConnell, Orangeville; Mrs. J. McKittrick, Miss Elsie and David McKittrick, Mr. and Mrs. Arthur Skelton, A. A. Wrigglesworth and T. J. Harrison, Shelburne.—Dundalk Herald.

Shiloh's Cure quickly stops coughs, cures colds, heals the throat and lungs - - 25 cents.

Mrs. Lewis Nairn, of Minto, near Palmerston, had an unfortunate accident recently, that resulted in the breaking of her arm and cutting her face and head. A lady friend with her two children had called and when upstairs Mrs. Nairn picked up both children and when starting to descend the stairway her heel caught and all were precipitated to the hallway below. One child she managed to keep hold of while the other she tossed against a screen door in the hall and strange to say both children escaped unhurt.

BANK OF HAMILTON

The feeling of ease which comes with the possession of a bank-book is something not to be despised—no matter what your position or prospects.

A bank account eliminates worry and care—causes you to feel that you have something to fall back upon in an instance of emergency.

One Dollar will start an account.

ORANGEVILLE BRANCH

W. G. Hyland : Agent

Head Office, Hamilton

DRUG STORE NEWS

Having purchased Mr. J. R. Gillespie's drug and stationery business here, we are making it our aim to do business to the satisfaction of all customers. We cordially invite you to give us a call when you need anything in our line, viz.,—

Drugs	Toilet Articles	Rubber Goods
Stationery	HIGH CLASS Perfumes	Combs
Patent Medicines	Pipes	Barettes, etc.

Agents for Nyall's celebrated Family Remedies and Na-Dru-Co. preparations. Try a can of our Na-Dru-Co. Royal Rose Talcum Powder, perfume of fresh rose, the newest in Talcum Powders.

C. P. R. TICKET AND TELEGRAPH OFFICE
C. V. Jeffers, - Agent

PRESCRIPTIONS CAREFULLY COMPOUNDED.

To fatten your horses use a package of our Rex Stock Food, 25c a package, or 5 packages for $1.00.

THE PURE MEDICINE DRUG STORE.

Dr. A. J. Hunter & Co.

Orangeville : - : Ontario

SUCCESSORS TO J. R. GILLESPIE.

Howard Hutchinson, a twelve-year-old, lad of Alliston, while playing leap-frog at school fell and broke his collar-bone. This is the third time he has fractured the same bone.

Judge McHugh has reserved judgment in the suit of Essex County against the town of Leamington. The county sued for $500, for fuel in the House of Refuge.

Two Minute Talks About

PANDORA RANGE

for Coal or Wood

BRAINY stove experts designed the Pandora Range. They introduced *a new system of flue construction* so that the draft for cooking would also be the draft for baking. With the Pandora you can have *the kettles boiling over every pot hole at the same time the oven is baking pies and roasting beef.*

Just think of *the time* that this perfect system of flue construction *will save for you* when you're hurrying to get a big dinner ready. Just think how much fuel the Pandora will save for you by doing the baking and cooking at the same time. And remember, no other range has this perfect system of flue-construction. Send for the Pandora booklet. It tells of other conveniences designed by our brainy stove experts.

McClary's

Stands for Guaranteed Quality

London, Toronto, Montreal, Winnipeg, Vancouver, St. John, N.B., Hamilton, Calgary

For Sale by the Adamson Hardware Company, Orangeville

WHY USE THAT OLD RANGE?

Or purchase a Common Coal Range when you can get the

PILOT PILLAR

From us on 30 days trial and if not satisfactory return at the end of that time.

It Will Save You ⅓ of Your Fuel Bill

And Last You A Lifetime.

Do not take our word for it, but ask some of the people who are using the Range.

Come in and let us show you the advantage the PILOT PILLAR has over any other Range on the Canadian market. 300 sold in and around Orangeville in the last four years.

S. A. McCARTNEY

HARDWARE MERCHANT.

EAST BROADWAY, - - - ORANGEVILLE.

ARCHIVES OF ONTARIO
TORONTO

EYE SIGHT

YOUR EYES

will appreciate the ease and comfort derived from wearing "proper fitting glasses." When getting your eyes suited demand ability, reliability, and above all, demand experience—for experience is the chief thing in optical work.

S. L. TAUBE, OF TORONTO

Manufacturing Optician And Eyesight Specialist.

Who has had 38 Years Practical Experience in Optical Work WILL BE AT

BROWN'S DRUG STORE,

ORANGEVILLE

FRIDAY, NOV. 25th.

REMEMBER THE DAY AND DATE.

S. L. Taube is the oldest Optician in Canada, having been established since 1872, and during the past 38 years has given every satisfaction to thousands of customers. His work has been very highly recommended by all those who have had occasion to consult him professionally.

If you have "eye troubles" Don't Fail To Take Advantage of this opportunity to have your eyes properly attended to.

ALL WORK IS ABSOLUTELY GUARANTEED.

Established 1872. Long Distance 'Phones.

S. L. TAUBE, Manufacturing Optician And Eyesight Specialist

Toronto Office - 126 Huron Street

GROCERIES

FLOUR and FEED

A full line of FRESH GROCERIES always in Stock. In Flour we handle Purity, Robin Hood, Good as Gold, and Gold Anchor. Pastry Flour also on hand.

Bran, Shorts, and the different kinds of Grain kept for Feed, also Baled Hay.

Give us a call when in need of anything in our line. Our Prices are right. Satisfaction Guaranteed.

HIGHEST PRICES PAID FOR PRODUCE.

J. G. SANDERSON

'PHONE 119. Successor to Wm. Brawley.

FURNITURE!

Buying Becomes A Pleasure When You Buy From Us.

WE HAVE A COMPLETE LINE OF

Parlor Suites
Easy Chairs
Morris Chairs
Couches
Iron Beds

Bedroom Suites
Sideboards
Tables
Chairs
Mattresses and Springs

G. Beswick

West Broadway : : Orangeville

FOWL WANTED

Live and Dressed Fowl Taken on

TUESDAYS and THURSDAYS

All live Fowl must be well starved before marketing and in good condition. No thin, crooked-breasted or diseased birds taken. All dressed fowl must be dry picked. Geese and Ducks with heads off.

During the season I have decided to give three prizes for the largest loads of chickens delivered at my store by owners (not dealers) quality to be considered. The prizes are as follows:—

1. 8 lbs. 40c. Tea
2. 5 lbs. 40c. Tea
3. 2 lbs. 40c. Tea

A FULL LINE OF GROCERIES ALWAYS ON HAND

J. A. McFADDEN

GENERAL MERCHANT MONO CENTRE.

Long Distance Telephone Connection.

HUNTER HAD PLUCK.

Rowed for Miles With Broken Leg and Then Crawled to His Cabin.

A story comes from Brockville of indomitable pluck displayed by a deer hunter of 80 years, in the person of Wm. Neilson, who was brought to one of the local hospitals for the treatment of a compound fracture of the leg. He accompanied a party to the Madawaska district on Monday morning of last week and was left alone in the shanty. After completing the chores he thought he would take a row on the lake, situated one-quarter of a mile away. Getting into the boat, he fell, fracturing his right leg above the knee. Thinking he would procure assistance further down the stream, he rowed a considerable distance, when the craft became entangled in the ice, and in the attempt to release it an oar was broken. With the other he managed to paddle back to the starting point, and from there crawled through the ice and snow to the shanty, where he remained for several hours, until the other members of the party returned. A doctor was secured at an adjoining camp, but owing to the nature of the fracture, the surgeon could not set it for the lack of proper appliances. Preparations were at once started to convey Neilson to Brockville by C.P.R train, a run of about three miles from the shanty, but the nearest station was eight miles away. A wagon was secured and by means of this and a hand cart the station was reached. The fracture was not reduced until Neilson landed in the hospital. He was then in a very weak condition.

After his long and tiresome trip fears are entertained of his recovery. Neilson resides at Lynn, five miles west of Brockville, and is well known throughout the County of Leeds.

A SATISFACTORY LIFE.

It may be proved, with much certainty, that God intends no man to live in the world without working; but it seems to me not less evident that he intends every man to be happy in his work. It is written, "In the sweat of thy brow"—but it was never written "in the breaking of thine heart" — "thou shalt eat bread." And I find that as, on the one hand, infinite misery is caused by idle people who both fail in doing what was appointed for them to do and set in motion various springs of mischief in matters in which they should have had no concern, so, on the other hand, no small misery is caused by overworked and unhappy people, in the dark views which they necessarily take upon themselves and force upon others, of work itself. Were it not so, I believe the fact of their being unhappy is in itself a violation of the divine law and a sign of some kind of folly or sin in their way of life. Now, in order that people may be happy in their work, these three things are needed: They must be fit for it; they must not do too much of it; and they must have a sense of success in it—not a doubtful sense, such as needs some testimony of other people for its confirmation, but a sure sense, or, rather, knowledge, that so much work has been done well, and faithfully done, whatever the world may say or think about it.—John Ruskin.

Shiloh's Cure

quickly stops coughs, cures colds, heals the throat and lungs - - 25 cents.

When Florence Nightingale, who died not long ago, was a little girl, her playmates used to smile at her and think her singular. This was because, even as a child, her thoughts were turned toward human suffering. Her childish sympathy for the sick about her father's estate was very marked. She thought of them and went to see them. She was never happier than when carrying food, clothing or some other gift, from her parents to these needy ones, who, of course, loved her in return. Not only toward sick persons, but toward all helpless living things, Florence Nightingale was tender far beyond the wont of a child. Yet, born of wealthy parents, attractive in personal appearance, gifted with winning social qualities and with quick, natural intelligence, and possessed of all the benefits which education could give, she was the woman who became the "angel of the Crimea." Is there anyone among your companions who sometimes seems to you a little queer? Be careful how you judge her. For perhaps what you call queerness in her is the result of a greater brain or a larger heart than has been given to most of us, and which is to fit her to fill a great and needed part in this world.—Onward.

Sciatic Rheumatism

Unable to work or sleep—Six years of suffering—Cured by DR. A. W. CHASE'S NERVE FOOD.

Mr. Alex. Fisher, Jr., Clarence Creek, Russell Co., Ont., writes:—"My nervous system was run down to such an extent that I suffered a great deal from weakness of the nerves and sciatic rheumatism, and at times was like one paralyzed. I could not work, was unable to sleep, and had no appetite.

"Nothing seemed to build up my nerves until I made use of Dr. Chase's Nerve Food. After having used about $12.00 worth of this medicine I feel like a new man. I can walk all right, do a great deal of work, have a good appetite and sleep well every night."

When you have tired of experiments you can turn to Dr. A. W. Chase's Nerve Food knowing that persistent treatment is bound to be rewarded with lastingly beneficial results. But you must get the genuine, bearing portrait and signature of A. W. Chase, M. D. 50 cts. at all dealers or Edmanson, Bates & Co., Toronto. Write for free copy of Dr. Chase's Recipes.

THE BEST REMEDY

For Women—Lydia E. Pinkham's Vegetable Compound

Belleville, Ont.—"I was so weak and worn out from a female weakness that I concluded to try Lydia E. Pinkham's Vegetable Compound. I took several bottles of it, and I gained strength so rapidly that it seemed to make a new woman of me. I can do as good a day's work as I ever did. I sincerely bless the day that I made up my mind to take your medicine for female weakness, and I am exceedingly grateful to you for your kind letters, as I certainly profited by them. I give you permission to publish this any time you wish."—MRS. ALBERT WICKETT, Belleville, Ontario, Canada.

Women everywhere should remember that there is no other remedy known to medicine that will cure female weakness and so successfully carry women through the Change of Life as Lydia E. Pinkham's Vegetable Compound, made from native roots and herbs.

For 80 years it has been curing women from the worst forms of female ills—inflammation, ulceration, displacements, fibroid tumors, irregularities, periodic pains, backache, and nervous prostration.

If you want special advice write to Mrs. Pinkham, Lynn, Mass. It is free and always helpful.

CENSUS OF MANUFACTURES.

On first of June next year a census will be taken of the manufactures of Canada. It will ascertain the capital employed in works in 1910, together with the value of land, buildings and plant, the kind or class of products of the works by quantity or number of finished articles and their value in the year. These statistics will relate generally to factories employing five hands or more during the year, but in such industries as flour and grist mills, brick works, saw and shingle mills, electric light and power plants, and a few others where the value of products is large in proportion to the number of persons employed returns will be required without regard to the number of employees. The employees of works will include managers, superintendents, etc., on salaries; officers, clerks, etc., on salaries; operatives or workers classed as over and under 16 years on wages; and piece-workers employed outside of the works. Salaries, wages and payments to all officers and employees will be entered on the schedule for the census year by sex, and will include the aggregate weeks employed in the year, average hours of working time per week, and aggregate wages paid to them in the year. The aggregate weeks of time and the aggregate wages paid will refer to the whole body of employees for the year, while the average hours of working time will refer to an average computed for all employees in the year for one week only. For piece-workers outside of the works the statistics are required to show by sex the aggregate payments made to this class in the year, and also the aggregate value of their products. The power employed in the works will show the number and horse power of steam, gas and gasoline engines, water wheels and electric motors, as well as the power sold to or bought from other public or private companies. The fuel used at the works will show the quantity of coal, wood or other fuel and its value laid down at the works, including transportation and duties. The coal will be classified by measure to show whether it is foreign or Canadian. Custom work and raw materials will be reported by kind or class, and entries will be made to show amounts received in the year for custom work and repairs; and the cost value of raw or partly finished materials used at the works. The kind or class of products of the works in 1910 will be entered by separate name if more than one is made, the quantity or number of each finished article and the value of separate products in the year. The aim of this record is to show the extent and variety of manufactures in each province and district; but it will be understood that the statistics as compiled and published will give away no records of individual business. Totals will be published only where three or more industries of a class or kind are reported. All information here referred to will be collected by enumerators on schedule No. 9.

The census of the dairy industry, relating to the production of butter, cheese, cream and condensed milk, will be taken on schedule No. 12, and will show for each kind of product its quantity and selling value, and the quantity of milk and cheese used for conversion at the factories, the number of patrons, and the amount of money distributed to them in the year.

The other day Mrs. John Smith, of Adjala, was up on a pile of wood trying to locate a skunk which had been taking her chickens, when she made a mis-step and fell, fracturing her wrist.

After an illness covering a number of years, Agnes Fisher, beloved wife of Joseph Brownridge, of Brampton, formerly of Esquesing, passed away at the home of her daughter, Mrs. Irwin, in Toronto, on Nov. 10th.

NO OCCASION FOR ENVY.

We are not among those who believe that the farmer is making more than he should from the land. The farmer works hard, and should have a liberal reward for his toil. At the same time he often looks upon the dweller in the city with envious eyes. The man in a city with an income of $1,500 to $2,000, and even $3,000 a year, is considered by many to be in affluent circumstances as compared with the farmer. But there may not be so much to envy after all. With food and clothing for himself and family to buy, and with house rent, coal bills and light to pay for, the city man has to live very economically, even on these salaries to save anything worth while. If he can save a hundred dollars or two during the year he may consider himself lucky. The farmer measures his income by what he saves. To make an exact comparison between himself and the city man he should measure his income by what it costs himself and his family to live in addition to what he saves. The city man has to pay taxes on his income over a certain amount. A new taxation law has been passed in Sweden, which taxes the farmer on income. This is got at by crediting the farm with house rent, all home-grown products consumed, the expenses of carriage and riding horses, not used in farm work, etc. In fact everything contributing to the farmer and his family's personal comfort or pleasure must be charged as personal expenses in making up the farm income. This is pretty radical legislation for an agricultural country and will not be needed in Canada, for many a day we hope. At the same time it serves to draw attention to the fact that the farmer's income cannot be measured alone by what he saves. — The Canadian Farm.

THE PEOPLE'S RAILWAY.

Six municipalities will vote next January on the money by-law in connection with the People's Railway. The total sum that will be invested by these municipalities in the railway proposition, if all the by-laws carry, is $146,000. The amounts to be voted on by the various townships and towns are as follows: Proton township, $36,000; Luther township, $30,000; Garafraxa township, $25,000; Arthur, $20,000; Fergus, $20,000, and Elora, $15,000.

NERVE AGONIES

All Nervous Diseases Cured By Dr. Williams' Pink Pills.

Nerves that are over-worked or weak quickly indicate their distress by pain. That pain may be neuralgia or inflamed nerves, usually affecting the head, but often the spine and limbs. It may be nervous dyspepsia, easily started by worry, excitement or weakness. It may be St. Vitus dance, a common affliction among children, or neurasthenia, a condition of general nervous exhaustion accompanied by acute melancholy. Worst of all the pain may signal the early stages of paralysis or nervous decay. All these disorders signify that the hungry nerves are clamoring for nourishment in the form of good, rich blood. The numerous cures of the above named nervous diseases and weakness in both sexes by Dr. Williams' Pink Pills, are accounted for by the fact that these Pills actually make new, rich blood and so supply the starved nerves with the vital elements needed to strengthen them. Mr. Wm. G. Jones, Westmead, Man., says: "A few years ago it was my misfortune to suffer from nervous debility, brought about through a severe attack of la grippe or influenza. When the first effects were felt I used to wake up in the middle of sleep trembling like a leaf, and in a bath of cold perspiration. Later the trouble grew so bad that I scarcely got a wink of sleep, and would toss about in bed, growing so weak that I feared for my life. A doctor was called in, and then another, but without avail. I became more and more low spirited, and without any apparent reason would have fits of crying. While in this condition, a nervous wreck, a pamphlet was given me telling what Dr. Williams' Pink Pills had done for others, and I determined to give them a trial. By the time I had finished a few boxes I began to get some sleep, and this greatly encouraged me. Then my strength began to return, my nerves became steadier and in a few weeks more I was feeling as well as ever I did in my life, and you may be sure I will always gratefully recommend Dr. Williams' Pink Pills to every one sick or ailing, as they restored me to health and strength after all other medicines had failed."

You can get these Pills from any medicine dealer or by mail at 50 cents a box or six boxes for $2.50 from The Dr. Williams' Medicine Co., Brockville, Ont.

The Presbyterians at Belwood are building a new manse.

—See the stock of scribblers, pencils, etc., at The Banner Office.

Four hundred and one patients were treated in Owen Sound hospital for the year ending Sept. 30.

Fire destroyed an old house in Lindsay, which was a landmark, being one of the first substantial dwellings erected in that town.

While shooting rabbits near Swinton Park one day recently, John Haw was accidentally shot by Wilfred Black, a fellow hunter. Haw was standing behind an evergreen bush and Black shot towards him at a rabbit, not knowing he was in the vicinity. Twenty-two grains of shot took effect in Haw's person, two of them passing through one of his fingers, making a painful wound. Dr. Lane, of Priceville, attended the young man. Black felt his position very keenly, although no blame whatever can be attached to him.

The Easiest Way to Buy Christmas Gifts

is to use a "RYRIE" Catalogue. You get an immense selection of

Jewelry, Silverware, China, Glass, Leather Goods, Stationery, Novelties, etc.,

to choose from—at a great range of prices. We guarantee safe delivery—prepay all postal or express charges—and refund the money if desired.

Drop a postal card right now for Catalogue L.

RYRIE BROS. LIMITED

Diamond Merchants, Jewelers and Silversmiths

134-136 YONGE ST. - TORONTO

JAS. RYRIE, President. HARRY RYRIE, Sec.-Treas.

NOT OF THAT CLAN.

A young American was travelling in the north of Scotland and on alighting from the train at a certain station he discovered that he had left his raincoat in the compartment. He hurried into the car and shouted, "Is there a black mackintosh in here?"

"No," replied a sturdy Scotchman, "they are all Macgregors."

BLOOD-POISONING FROM CUT FINGER.

Serious Condition Relieved by Zam-Buk.

Mr. Jas. Davey, of 786 Ellice Ave., Winnipeg, says: "A few months since I was cured of a poisoned finger through the timely use of Zam-Buk. I cut a deep gash across the knuckle on the first finger of the right hand, in opening a lobster can one evening. I suffered at the time with the soreness and pain, but had no idea it would become a serious wound. However, in about two days I was greatly alarmed, as my whole hand and arm to the elbow became inflamed, and the finger was much discolored, showing signs of blood-poisoning. The pain was dreadful and I was forced to leave off my work and go home.

"The wound on the knuckle had been poisoned through the dust and dirt about the furnaces and boilers. I then decided to start the Zam-Buk treatment, and having first bathed the cut, I applied the healing balm. It soothed the pain almost instantly, and by the next day there was a great improvement. In a week's time, through perseverance with Zam-Buk, a complete cure was brought about."

Scores of similar cases could be quoted, and the wisest precaution is to keep a box of Zam-Buk handy and apply it immediately a cut, or burn, or bruise, is sustained.

Zam-Buk will also be found a sure cure for cold sores, chapped hands, frost bite, ulcers, eczema, blood-poison, varicose sores, piles, scalp sores, ring-worm, inflamed patches, babies' eruptions and chapped places, cuts, burns, bruises and skin injuries generally. All druggists and stores sell at 50c. box or post free from Zam-Buk Co., Toronto, upon receipt of price. Refuse imitations and substitutes.

A STRANGE ANIMAL.

Mr. Phillip Kett, caretaker of the cemetery, had a remarkable experience on Hallowe'en night. Phil is quite accustomed and familiar with ghosts, graveyard rabbits and such like, but in the dusk of the evening on this occasion his attention was attracted by a weird animal hopping about among the monuments. Mr. Kett got his gun and shot the uncanny creature. On examination it proved either to belong to a species unknown on this continent or to be a hybrid monstrosity of some description. It was about twice the size of an ordinary wild hare and built on the lines of a kangaroo, having long and powerful hind legs, a heavy tail and short forepaws and the pouches peculiar to Australian animals. It had long and flexible rabbit ears and was weblooted. Its fur was grayish brown marked with stripes and the tail ended in a bushy white tip. A number of veracious citizens saw the dead animal, and all their descriptions tally in a general way. However, Mr. G. Kett has sent it to a taxidermist to be stuffed and mounted.—Harriston Review.

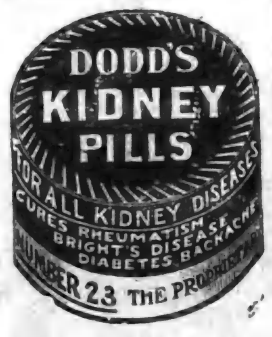

FOR SALE

or exchange for town property.

160 Acres Well Worked Lot

in New Ontario, very cheap; also

60 Acre Farm

about three miles from Orangeville. Apply

HENRY ENDACOTT

Fire, Life, Wind & Accident Insurance. Money to Loan.

BROADWAY - ORANGEVILLE

ELECTRIC WIRING

Good Workmanship and Good Material

Are essential in wiring a house for Electric Light.

I guarantee to give both at MODERATE PRICES.

I sell Furnaces and am prepared to do all kinds of Furnace Work promptly and to your satisfaction.

JOS. HILTS,

Rear of S. A. McCartney's Hardware Store.

BROADWAY, ORANGEVILLE

One Point

ABOUT OUR BREAD

That commends itself to every customer is its

WHOLESOME QUALITY

We get this by buying the Best of Flour, engaging an Expert Baker, and keeping our Bakeshop Clean and Fresh.

OUR FINE PASTRIES

Are always appetizing and palatable.

All kinds of Fine Confectionery. Lunch served on shortest notice in Ice Cream Parlor.

R. G. HARSHAW

BAKER AND CONFECTIONER.

Broadway, - Orangeville

EYE STRAIN

NERVE STRAIN

The Two Go Together

Few people stop to realize the importance of the eyes and how careless they are at times in their use of them.

Eye-strain is responsible for much of the headache, neuralgia, insomania, nervous derangement and even stomach trouble that we hear of.

We have facilities here for testing your eyes and finding out exactly what they need. We sell only such glasses as we can thoroughly recommend at reasonable prices.

T. STEVENSON

Issuer of Marriage Licenses.

Do You Want Money?

The undersigned has made arrangements with a large Monetary Institution to secure funds for farmers who can offer undoubted security.

At 4½ and 5 Per Cent.

AND NO LAWYERS' FEES.

If you want to repay in equal periodical instalments, just note the following scale:—

A loan of $100 can be repaid in five annual payments of $24.15 each, or in ten half-yearly payments of $11.58 each. Or a total of $118 repays $100 in five years.

Those wishing to secure money on these unusually favorable terms, should apply at once to

Thos. Parsons

Fire and Life Insurance Agent, James Street, Orangeville.

ARCHIVES OF ONTARIO
TORONTO

REITH'S ADDRESS

Warden Urges County Council to Place Itself on Record in Favor of Good Roads Movement.

Says That Dufferin Cannot Have Good Roads Without Issuing Debentures.

Dufferin County Council is in session in the Court House here this week. The Council met first at two o'clock, Tuesday afternoon, with Warden Reith in the chair and all the members present, including Reeve Dynes, who returned from the West last week, showing no ill effects from his recent accident. Little except routine business was transacted Tuesday afternoon or yesterday morning.

Communications were read from the Carleton County Council asking the Council to join in memorializing the Legislature tomake certain changes in the Public Schools Act, J. A. V. Preston enclosing copy of the Grand Jury's presentment at the recent Fall Assizes, W. J. L. McKay asking the Council to instal telephones in his office and the residence of the High Constable, and H. Endacott, Wm. McIntyre and H. H. Walker, offering their services as auditors.

Accounts were presented amounting to$462.55.

Mayor Riddell and Coun. Hill addressed the Council respecting the guaranteeing of the High School debentures recently issued by the town of Orangeville.

Rev. J. R. Bell, President, and Mr. John Johnston, of Laurel, addressed the Council in support of an application for a grant of $25 to the Dufferin Trustees Association. The matter was referred to the Committee on Education.

Wednesday morning Warden Reith read his address which was referred to a Special Committee, consisting of Messrs. Dynes, Oldfield, Greer, Babe, Arnott, and Cornelius.

By-Laws to appoint auditors and guarantee the Orangeville High School debentures were advanced to the committee stage.

The Warden's address dealt with several matters of interest and contained a rather important pronouncement on the subject of good roads. The text of the address is as follows:—

Gentlemen of the County Council of the County of Dufferin:

It is with pleasure that I again welcome you to this ninetieth session of the County Council of Dufferin. I am pleased to note that you are all enjoying apparently good health, and I trust that all business coming before you at this session will be dealt with in your usual careful manner.

The all-wise Providence has dealt out to the County of Dufferin a bountiful harvest, and it gives me pleasure to know that all branches of agriculture throughout the county are flourishing. The addition to the High School for agricultural purposes has been built and will be completed in time for theSpring Classes, and will be a great help to pupils attending the High School to receive, in addition to theregular education, a thorough knowledge of agriculture.

The Registry Office also has been thoroughly equipped with Roller Counter and new Cabinets—all fireproof—and will be a great saving on the books and papers. I hope that the incoming council will procure a typewriting machine and finish the work. It will be necessary for you to appoint two auditors for making the annual audit of the books and accounts of the County. The various committees are to be congratulated on the prompt business manner in which they have dealt with all work coming before them, and also for leaving the County without any outstanding liabilities.

After examining the bridge across the Grand River south of Waldemar, on the townline between Amaranth and Garafraxa, I think it would be unwise to spend much money in this structure, but inthe near future erect a new steel bridge, as the old one is not fit for any heavy traffic, such as threshing outfits or anything of that nature.

Since last we met it has been our good pleasure to have a trip over the good roads now under construction in the County of Peel. I wish to thank the gentlemen, who were so kind as to give us free transportation with their automobiles. I can assure you, gentlemen of the County Council, that it was one of the pleasures that will stand out in my life in after years, when I am thinking of the many happy days I have spent with you around this Board.

I have also come to the conclusion that we cannot have good roads throughout the County of Dufferin without raising debentures, for we must have the road machinery to make the roads perfect, and I think that this Council should do something and put themselves on record in connection with Good Roads movement, that is taking place all over this glorious province of ours. At present, I know of nothing of any great importance, excepting routine business coming before the Council at this session, and we might arrange a road scheme suitable to all parts of the County that would be acceptable to all.

The road leading from Orangeville west, on which we gave the grant at the June session, has been completed as far as the money would go and has helped along a very much needed improvement on that part of the townline.

Gentlemen, in conclusion, I must thank you as members of the County Council and officials of the County, for the kind and courteous treatment I have received at all times from your hands during the past year. It has been a double pleasure to me and has helped me along greatly in filling my office as head of the Council.

Habit

YOU have probably been intending to try Red Rose Tea for some time but from "force of habit" have just kept on using another tea.

Break the Habit

and buy Red Rose next time.

RED ROSE TEA "is good tea"

NEVER SOLD IN BULK

Your Grocer Will Recommend It

JOHN W. McCLELLAN.

Mr. John W. McClellan, a well-known farmer in West Caledon, passed away at the home of his cousin, Mr. Joseph Lemon, Alton, early Monday morning after an illness lasting a year or longer. His death was caused by Bright's disease. Failing health compelled him to give up farming this year and he disposed of his fine property a short distance west of Alton about two months ago. Deceased, who was 55 years of age, was a bachelor. He was born in Georgetown, being a son of Mr. John G. McClellan, known locally as "Georgetown John." He is survived by his mother, who with a sister lived with him on the farm, three brothers and three sisters. The brothers and sisters are: James A. McClellan, Grand Valley; Homer B., Fullarton; Joseph A., Winnipeg; Margaret, Alton; Mrs. John Davis, Alton, and Mrs. George Duckworth, Caledon. The late Mr. McClellan was a member of the Congregational Church. Politically he was a supporter of the Liberal party. A quiet, inoffensive man and a good neighbor, his demise will be deeply regretted by the community. The funeral was held from the home of Mr. Lemon to Alton cemetery yesterday afternoon. Rev. Chas. Langford conducted the services.

DEATH OF MRS. H. BESLEY.

Mrs. H. Besley, an old and universally respected resident of Amaranth, passed peacefully away at her home, "Balsam Grove," about noon on Monday, Nov. 14th, 1910. Her sufferings which were long and severe, were borne with uncomplaining Christian fortitude, and those who had the opportunity of visiting her found her ever trusting in her Heavenly Father, with a bright and glorious hope of heaven. The deceased, who was 76 years of age, was born in Devonshire, England, and with her husband came to Canada in 1855. They first settled in Seneca, near Hamilton, from which they moved to Glanford. They came to Amaranth in 1873 and settled on the farm on which she resided at the time of her death. They were happy in their efforts, working together, hewing out for themselves a home in the unbroken forest, and their labor was crowned with success and gave them prosperity. In the early days of Methodism in this district their home was the home of the minister. Mrs. Besley was a dutiful wife and an affectionate mother, and her kindly sympathy and amiable qualities endeared her to the hearts of her neighbors and gained for her the esteem of the whole community. She was a life long Christian, and in her daily walk in life was a humble and faithful servant of the Master she has now gone to meet. Besides a husband she leaves to mourn her loss three sons and four daughters. The sons are William, of the 4th line, Amaranth; George, of Shelburne, and John at home. The daughters are Mrs. Silas Myers, Taber, Alta.; Mrs. Wm. Buchanan, Camilla, and Mary and Lizzie at home. The funeral took place from her late residence on Wednesday afternoon to Shelburne cemetery.

DISTRESSING HEADACHES

Headaches are largely the result of disordered kidneys.

Mrs. Hall, 84 Flora Street, St. Thomas, Ont., says, "I suffered for years with headaches of a most distressing nature. They would come on me suddenly, and would last for days at a time. These were usually accompanied by spells of dizziness that would leave me unable to attend to any house duties. My back was weak and caused me much suffering through the night. I had doctored for years, but all to no avail. Nothing benefited me and my condition was gradually becoming worse. I learned of Booth's Kidney Pills. One box gave me a complete and lasting cure. I have not had a headache since and I feel like a new person.

Booth's Kidney Pills

Booth's Kidney Pills are sold by all druggists, 50c. box, under a guarantee to refund your money if they fail to relieve any disease having its origin in the kidneys or bladder. Post paid from The R. T. Booth Co., Ltd., Fort Erie, Ont. Sold and guaranteed by T. Stevenson.

A MISHAP AND A MILLIONAIRE

Showing how a mere matter of laundry may have an influence on a business career in a manner that could not possibly have been foreseen.

They say a collar-button is the most important article in a gentleman's attire. It may be, but there's one young man who claims that a dress waistcoat is quite as necessary, even if it doesn't roll under the bureau so often as a collar-button.

Edgar Bowne had but one low-cut vest for evening wear. It was a thing of beauty imported from London, and, as he had no occasion for formal attire oftener than once a week, the single vest sufficed.

One morning, young Bowne looked at the white waistcoat and found that it was too soiled for further wear. So he wrapped it up with his weekly laundry and left it for the landlady to send out.

The laundry went that day, and Edgar forgot all about it until the following Saturday. He was invited to a dinner the next night at seven, to meet a prominent financier at a fashionable house. Bowne wished to make an impression on Mr. Higgle, as he hoped to do business with him.

It was a thing which made him a bit anxious when he came home to dinner Saturday night and found that the weekly laundry had not arrived.

He asked the landlady, and she assured him that it would arrive before eight o'clock. As Bowne had an engagement to shuffle cards and stack up patriotically colored chips that same night from eight till one of the small hours in the morning, he was quite anxious to make sure that the laundry was there safely before leaving.

Eight o'clock came, but the laundry didn't come. Bowne grew worried. Several times he thought of going out and buying another waistcoat, to make sure that he would be suitably dressed the next evening to meet Mr. Higgle.

But when he considered that a vest cost four dollars, and that the laundry would surely come, he put the thought back and let it roll about aimlessly in his cerebellum for the next fifteen minutes while he walked the floor and said certain unprintable things about laundry people in general and the folly of keeping but one waistcoat. He decided to own a dozen of them when he got the price, so he should never find himself in a like predicament again.

At quarter past eight he had to leave. So he went down and asked the landlady if the laundry place were near by, thinking he might run over and get his linen at once.

"No," she replied; "it's almost a mile from here."

"Are you sure the stuff will be delivered all right?" he added anxiously.

"There's never missed bringing it on Saturday night," she replied. "Sometimes it 's as late as nine o'clock. But it always gets here."

Bowne had that much satisfaction; but on his way to the card-game he passed a haberdasher's, and again the thought of buying another vest came to him. At length he decided that he needed all the money in his pocket, and, then, the landlady had spoken so confidently.

The young fellow played a poor game that night. Every once in a while his mind would float away from the cards and fall to considering the subject of dress waistcoats.

When two o'clock came the game broke up, and Bowne hurried home, anxious, nervous, and worried.

"What if that laundry hasn't come?" he repeated a score of times on his way back.

When he threw open the door to his room and burst in, his eagerness was so great that he dropped three matches before he could get the gas lighted.

Then he looked around.

No. There was no bundle of linen in the room. It was too late to wake up the landlady, and Bowne sat for half an hour wondering what he would do without that white waistcoat.

Then nature asserted itself, and he fell asleep in the chair. An hour later, when he awakened suddenly and mistook the gas-jet for the sun peering in at his window, he was too sleepy to remember anything. He undressed and slipped into bed.

It was eleven o'clock the next morning when he awakened. The first thing that came to his mind, as he lay in bed trying to shake himself into full consciousness, was the fact that his laundry had not been returned.

He jumped up and dressed hurriedly. Then he called the landlady and asked her about the linen in imperious tones.

"I thought you said this laundryman of yours never failed to bring the stuff back Saturday night?" he began.

"He never does fail," answered the landlady haughtily. "Didn't you find it in your room?"

"No; you don't mean to say that the laundry was delivered?" cried Bowne in a happy voice.

"Yes, it came shortly after you left. Oh, I remember. It's down-stairs; I left it in the hall, thinking you'd see it when you came in."

"I didn't look," cried Bowne, rushing down the steps three at a time.

There was the bundle on a chair in the hall. Bowne looked at the list and found that it was his all right. Hugging the precious package to his bosom, he dashed up the stairs again, threw it on his bed, and sat beaming at it for half an hour.

It was such a relief, such a joy to know that there was the laundry, right there in his own room where it couldn't get away.

It was some time before his mind came back to practical, mundane affairs. Getting the laundry, after all, seemed to have altered his life.

Now he would be properly dressed to meet Mr. Higgle, and create that impression which he was desirous of making.

He was as happy over that laundry as a mother is over a prodigal son who has returned unexpectedly.

He expanded under the presence of that magnetic bundle of laundry, and in his enthusiasm tipped the waiter a quarter at breakfast. It was an heard-of thing for Bowne; he never gave the man over ten cents a week.

Dinner followed breakfast quickly on account of his late hour of rising and Bowne hurried through the plain boarding-house Sunday meal with his expectant eyes fixed on the big dinner that he was going to attend that night—in his white waistcoat, with Mr. Higgle present.

He bought a ten-cent cigar, and took a stroll in the park that afternoon. Life was a new thing with that laundry safely wrapped up in his room.

He timed the afternoon's outing just right, and returned home at six. An hour was plenty of time in which to dress. This was to be an elaborate affair, and he must be scrupulously neat.

Bowne washed himself as though he were a valuable bit of old china, and then he manicured his nails with the pains that a diamond-cutter takes in polishing ten Kohinoors.

He brushed his teeth in seven different waters and powdered his face to perfection. Then he donned socks, pumps, trousers, and, lastly, shirt and tie. The tie took five minutes to itself, but when the thing was finished it was perfect.

Bowne beheld himself in the glass. The laborious part of dressing was over. Then he looked at his Sunday suit on the bed. What an inferior thing it was, compared to the gorgeous dress affair he was about to don. The common black clothes looked like a jumper and overalls to him.

Having found that his shirt-front was just right and the tie securely in place, Bowne rubbed his hands expectantly, glanced at the clock, found that it was growing frightfully late, and then hurried to the bundle of laundry for his resplendent white waistcoat.

He broke the string and spread the contents of the package before him, evidently the vest was not on top; he started to dig through the socks and handkerchiefs, when suddenly a slip of paper attracted his attention.

He picked it up and read the following, in an illiterate hand:

"White vest soiled in ironing. Will have to be done over. It will be delivered Tuesday morning."

Bowne's trembling fingers went to his hair like Hamlet in despair. He stood swaying back and forth in picturesque agony. That little slip of paper read like a life sentence to him.

He turned whiter than the ghost of Banquo, and it was two full minutes before he could swear and get even that slight relief.

"Why, oh, why didn't I open that bundle and make sure that the vest was there?" he moaned.

Then the thought of his happiness that morning when the laundry had been found came to him and smote him full between the eyes. What a fool he had been to be delighted over such a horrible misfortune.

He glanced at the clock again. It was ten minutes to seven. What could be done? It would take ten minutes to get to the dinner-party. He should be leaving at this very moment.

He glanced around the room in utter dismay; then, a wild idea entering his head, he tore out into the hall and raced up and down in his shirt, shouting the fact that he wanted to borrow a white waistcoat.

But most of the men boarders were out, and those who were in were guiltless of such things as dress suits.

Edgar Bowne was in despair. He got the landlady's boy to run out and try to buy, borrow, or steal a white waistcoat for him. Then he pranced around for ten minutes like a man walking on egg-shells, until the boy returned with the news that all the stores were closed on Sunday.

He must get to that dinner; he must get there as near on time as possible. All that stood in the way was the way the white waistcoat.

He thought wildly of wrapping his white silk muffler around his waist for a sash, and going with a little Spanish dash in his make-up. But this notion was quickly discarded when he found that the muffler would not reach around him.

Then one of the boarders came to his relief with a black waistcoat, which was already turning green. Bowne knew that a black waistcoat was not correct with full dress, but he jumped at anything in the shape of a vest. He put the thing on. It hung four inches below his shirt-front, and could have wrapped twice around his belt.

It was seven o'clock by this time. Perspiration had ruined the powdered complacency of Bowne's countenance. He took one look at his face in the glass, and dropped weakly on the bed, and threw the greenish vest in the helpful boarder's face.

He dragged himself up inside of two minutes, slammed the door so the windows rattled all over the house, and then quickly tore off his dress trousers, shirt, and pumps, and climbed back into the common Sunday suit he had viewed with such disdain but a few minutes before.

It would never do to telephone that he had broken his leg and was unable to attend the dinner. He must meet Mr. Higgle; it was his only chance, and he would go if he had to borrow the landlady's kimono.

He did his best to look neat and inconspicuous in the plain business suit. His best wasn't bad, but the tout ensemble fell far short of what it would have been had he been able to wear his dress clothes.

He threw the hateful laundry into one corner, gave it a vicious kick, and then took a final glance at himself in the glass. He looked like a bank clerk, which he was, and that was all he could say for himself.

The vision disgusted him. His fingers itched to clench around the neck of that little whiffet of a laundryman who had had the impudence to soil his only white waistcoat.

He would have cursed the landlady had she not been a lady. Everything was wrong. It was a quarter past seven already, and in his mind's eye he could see the white-bosomed gentlemen and low-necked ladies clustered around the table.

What a sensation he would create when he walked in upon them late in a plain business suit!

Oh, it was too frightful for words. He got as far as the Subway; then his nerve failed him, and he turned back. He would not go. He would call up the house and say he had just been taken with the whooping-cough or something. He must explain in some way, and stay home.

It would never do. He didn't have the face to brave the thing out.

Starting to put his resolution into effect at once, Bowne rushed into a corner drug-store. Another gentleman was coming out as he hurried in. They collided, and when Bowne looked up to ask pardon he saw, to his horror, that the man he had bumped into was one of the guests invited to the dinner. He was in evening clothes, and Bowne blushed as he tried to stammer an excuse.

"Hallo, Bowne!" said the other. "Aren't you going to Markham's to meet old Higgle?"

"Yes—no. Well, you see, my mother just died—no, my father—well, you understand—I'm afraid it'll be impossible—"

Bowne floundered like a whale on shore, trying to get back to a familiar medium.

"Oh, nonsense! Come along. Mrs. Markham will never forgive you for not showing up. She's a particular sort of person, you know."

"Yes, I know," gurgled Bowne, for he had thought of all that before. "But we're horribly late now. She's just as particular about people being on time at her dinners."

"Late! Nothing of the kind. We can get there in ten minutes, and the dinner isn't till half past seven."

"Oh!" said the young fellow. "I thought it was seven."

"Nope—half past. Come along. You'll regret it, if you don't meet Mr. Higgle."

There was only one thing to do. Bowne went.

He tried to be calm as he walked into the drawing-room, and met a dozen people, all in evening dress. He hadn't an instant's relief until he saw a lone man over in one corner, talking to Mrs. Markham. His eyes bulged as he noted that this man was dressed in a business suit.

Mrs. Markham rushed up to the young fellow and took him over to meet the only other person in informal attire.

"Mr. Higgle," she said, turning to the lone man, "I want you to meet Mr. Brown, he's such a promising young man. In your line of business, too."

She slipped off and left them together. Bowne did not know what to say. Here was the great Higgle himself, the feature of the party, and in plain business clothes. The young fellow stammered something as the financier looked him over with a cold, calm scrutiny.

Suddenly the eccentric Mr. Higgle reached out a broad palm, and something close to a warm smile spread over his face.

"Shake," he said, in a typical Yankee drawl.

Bowne put out his hand automatically and took the other's in a firm grasp. He did not understand, but had often heard of what an eccentric person Mr. Higgle was.

"Thank you—thank you," he murmured weakly, not knowing what else to say.

"I want to congratulate you, young man, on your good taste and judgment," went on Mr. Higgle, looking full into Edgar's eyes.

Bowne had never heard his "good taste and judgment" lauded before, and it made it all the harder for him to keep his face composed.

"I'm glad to see that there's one young man who has stuff enough in him to appear in the clothes that were good enough for his fathers to wear," Higgle continued impressively, scanning Bowne up and down with the same queer expression in his eyes.

The young fellow was not quite sure but that the remark was a reflection on his suit. Could it be that Higgle thought his father had handed it down to him?

"I — I don't—Thank you, sir," Bowne stammered.

"Yes, sir, the young men nowadays are puppets—society puppets, that think nothing of work. Their minds are on dress. Look at this suit of mine—look at your suit. Good enough for anybody, I say. I'm glad to see a young man with common sense."

The thing began to filter through Bowne's brain. He gasped at the thought. Could it be that the old fellow was jollying him, or did he really mean what he said?

The doubt did not remain long.

"I say, it's simple horrible the way people are coming to forget the business of life, and strut around in claw-hammer coats admiring their pasty faces. It's unusual, young man—very unusual. You show wonderful judgment and nerve. Few men of your age would dare oppose society in the matter of conventional dress. Convention is a stone wall in this country, and few of us have the nerve to leap over it."

Bowne drew a long breath. He was beginning to understand.

At that moment dinner was announced, and during the meal all that Bowne could think of was the remark of the eccentric and outspoken Mr. Higgle.

He looked up several times and caught the financier eying him appreciatively. Somehow, the young fellow did not feel so badly to be in plain clothes, as long as the lion of the party chose the same style of personal adornment.

After the meal Mr. Higgle cornered Bowne and talked to him for some time about the Old Man of the Sea, perched on the neck of society, forcing mindless lambs to wear hideous clothes.

Finally he gave Bowne his card and told him to call at his office at seven o'clock the next morning. Early hours was another eccentricity of old Higgle.

Bowne made an awful effort, and was there at six-thirty. The upshot was that he was hired as confidential secretary to the old man.

He's doing well now, and beginning to learn the delights of coupon cutting. Higgle has never seen him in a dress suit, but Bowne persists in wearing one surreptitiously on special occasions. He keeps that dozen of white vests now, and nobody has ever [illegible] him regret that the laundryman [illegible]ed his waistcoat and was unable [illegible] deliver it until the Tuesday following.

In fact, when the vest was delivered after Bowne had received the confidential secretaryship, he actually [illegible] the boy who brought it by giving [illegible] a dollar bill and remarking in [illegible] off-hand and most easy manner:

"Much obliged for delaying the delivery of that vest. It's meant more to me. But bring the rest of my laundry punctually after this. This case happens to be an exception."

T. F. BROWN Shelburne

ORANGEVILLE'S CUT RATE DRUG STORE

T. J. BROWN Orangeville

THE LARGEST DRUG FIRM IN DUFFERIN

The Rexall Store

Many people have availed themselves of our reduced rates the last two weeks. Were you one of them? If not look over the following list advertised this week and select what articles you want.

ALL GOODS ADVERTISED AT CUT RATE PRICES MUST BE CASH.

REXALL KIDNEY PILLS.—Those sharp, penetrating pains in the small of the back—a sure indication of disordered kidneys. These sufferings are often borne in silence, and the endurance of the sufferer is often taxed to the utmost. Rexall Kidney Pills are a remedy for those excruciating pains and relief is sure, quick and lasting. 60 pills in a box. Price 50 cents.

REXALL CHERRY BARK COUGH SYRUP will cure the most stubborn cough, hoarseness or sore throat. Has a delightful flavor, is most palatable, and gives immediate relief. If one bottle doesn't completely cure your cold, bring back the empty bottle and we'll return your money. Two sizes, 25c., and 50c.

Beef, Iron & Wine, Reg. $1.00; 2 bottles for ... $1.00
Emulsion Cod Liver Oil. Reg. 50c.; 2 for ... 50c.
Burdock Blood Bitters. Reg. $1.00, for ... 69c.
Morse's Indian Root Pills. Reg. 25c., for ... 17c.
Putman's Corn Cure. Reg. 25c. for ... 19c.
Milburn's Heart & Nerve Pills, Reg. 50c., for ... 35c.
Milburn's Rheumatic Pills. Reg. 50c., for ... 35c.
Electric Oil. Reg. 25c., for ... 10c.
Porter's Healing Oil. Reg. 25c., for ... 15c.
Nature's Oil. Reg. 25c., for ... 15c.
Minard's Liniment. Reg. 25c., for 18c

Parisian Sage Hair Restorer. Reg. 50c., for ... 32c.
Preston's Hair Tonic. Reg. 50c. for ... 29c.
Salvia Hair Tonic. Reg. 50c., for ... 29c.
Tooth Paste. Reg. 25c.; 2 for ... 25c.
Dr. Shoop's Preventics. Reg. 25c.; 2 for ... 25c.
Dr. Shoop's Green Salve. Reg. 25c., for ... 10c.
Dr. Shoop's Rheumatic Cure. Reg. $1.00, for ... 67c.
Blaud's Iron Pills. Reg. 25c.,—bottle of 100—2 for ... 25c.
Dodd's Kidney Pills. Reg. 50c. for ... 35c.
Gin Pills. Reg. 50c., for ... 35c
Fig Pills. Reg. 25c., for ... 19c.

BROWN'S CONDITION POWDERS FOR HORSES.

For the cure of all diseases arising from impure blood, that horses are subject to, and particularly indigestion of the bladder and kidneys. By their use the horse's appetite is improved, and they tend to give to the coat a sleek and smooth appearance. We also specially recommend them for worms and swelled legs.

We have been manufacturing this powder for 21 years, and have yet to see the one that can surpass it. It has no equal, and if it will not do all we claim, we will refund your money. Price 25c. a package; 5 packages for $1.00.

MAIL ORDERS GIVEN PROMPT ATTENTION.

Enclose Postage.

T. F. & T. J. BROWN

Chemists and Druggists

ORANGEVILLE - - - - - - ONTARIO

WATCH FOR OUR CUT RATE Advertisement Each Week.

IT IS NEWS WORTH GIVING TO THE WORLD

How Ravages of Kidney Disease are Checked in Quebec.

Mrs. Julien Painchaud, for many years a sufferer, finds quick relief and complete cure in Dodd's Kidney Pills.

Whitworth, Temiscouata Co., Que., Nov. 21. (Special.)—With the coming of winter the ravages of Kidney Disease are again felt in this province, and the fact that a sure cure is procured for in this village is news worth giving to the world. Mrs. Julien Painchaud is the person cured and she states without hesitation that she found her cure in Dodd's Kidney Pills.

"For seven years my heart and Kidneys bothered me," Mrs. Painchaud states, "I was always tired and nervous. I could not sleep. My limbs were heavy and I had a dragging sensation across the loins. My eyes had dark circles under them and were puffed and swollen. I was so ill I could hardly drag myself around to do my housework.

"A neighbor advised me to try Dodd's Kidney Pills, and I found relief in the first box. Six boxes made me perfectly well."

If you have any two of Mrs. Painchaud's symptoms your Kidneys are diseased. Cure them and guard against serious, if not fatal, results by using Dodd's Kidney Pills.

YOUNG PEOPLE'S MEETING

A largely attended meeting of the Young People's Society was held in the School Room of St. Andrew's Church on Monday night. The feature of the programme was a carefully conducted debate on the subject, "Resolved, that the British Immigrant Makes a More Desirable Citizen than theAmerican." The affirmative was sustained by Messrs. Stephen Phoenix and George Martin, and the negative by Messrs Donald McPherson and Howard E. Stevenson. The judges, Miss G. M. Strangand Messrs. J. J. White and J. H. Adams, had somedifficulty in reaching a decision but finally awarded the honors to the negative. The musical programme consisted of a piano solo by Miss Madeline McKenney, a recitation by Mrs. P. W. Sutherland, and a song by Miss Helen Denton.

MARKET REPORTS

ORANGEVILLE.

Flour per barrell	05 50 to 6
Fall Wheat, per bushel	80 to
Goose Wheat, " (sound)	70 to
Spring Wheat, " (sound)	80 to
Barley, per bus. (6-rowed	45 to
Oats, " "	30 to
Peas, "	70 to
Buckwheat, "	42 to
Rye, " "	60 to
Alsike Clover, per bushel	7 00 to 8
Hay, per ton	10 00 to 10
Butter, prints, rolls, etc	23 to
Eggs, new laid, per doz.	9 to
Fowl, dry picked	10 to
Chickens	13 to
Ducks, per lb.	16 to
Turkeys, young, per lb.	12 to
Geese, per lb.	8 to
Hogs, live, per cwt.	6 85 to 6
Beef, forequarters	6 50 to 7
Beef, hindquarters	8 00 to 9
Potatoes, per bag, new	50 to
Apples, per bbl.	1 50 to 3
Dried Apples, per lb.	4 to

THE STERLING BANK OF CANADA

HEAD OFFICE. - - TORONTO.

E. W. Broughall, Gen. Manager

A general Banking Business transacted. Drafts bought and sold. Collections made and letters of credit issued to all parts of the world.

FARMERS' SALE NOTES.

Discounted and money to loan at lowest rates of interest.

SAVINGS' DEPARTMENT.

Deposits of $1 and upwards received. Interest allowed from date of deposit to date of withdrawal.

ORANGEVILLE BRANCH.

A. L. C. KIRKWOOD MANAGER.

GRAND TRUNK RAILWAY SYSTEM

WINTER TOURS —TO— MEXICO, COLORADO, CALIFORNIA AND PACIFIC COAST POINTS.

The Grand Trunk Railway System is the popular route from all points east through Canada via Chicago.

FEATURES.

Double track, fast service, finest roadbed, modern equipment, unexcelled dining car service. All elements of safety and comfort.

TO THE SUNNY SOUTH.

No more desirable route than via Grand Trunk and connecting lines.

VERY LOW RATES.

Secure tickets and full particulars from

McGUIRE & McKITRICK, Orangeville Agents,

Or address J. D. McDONALD, D. P. A., Toronto.

NA-DRU-CO ALMANACS

Are now in the hands of the Druggists. Don't fail to get one.

They contain some very valuable information. As there is only a limited supply get yours now.

ABSOLUTELY FREE.

The National Drug & Chemical Company of Canada, Montreal, Que.

PIANO TUNING.

Mr. John T. Anderson, piano tuner representing Gourlay, Winter & Leeming, and The Bell Piano Co., of Toronto, will make return trips to Orangeville during the first week of December. Leave orders at Harding's Music Store.

BITTER LICK MEDICATED Salt Brick

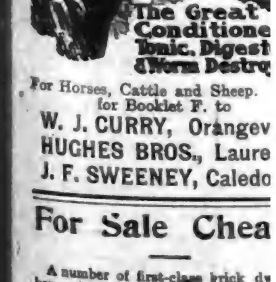

The Great Conditioner Tonic, Digestive & Worm Destroyer

For Horses, Cattle and Sheep. for Booklet F. to

W. J. CURRY, Orangeville
HUGHES BROS., Laurel
J. F. SWEENEY, Caledonia

For Sale Cheap

A number of first-class brick dwelling houses in the town of Orangeville.

Several Good Farms

Private money to loan at a reasonable rate of interest.

For particulars apply to

T. G. LEGATT

Peter Hamilton Warerooms East Broadway — — Orangeville

ARCHIVES OF ONTARIO TORONTO

THE STERLING BANK OF CANADA

HEAD OFFICE. - - TORONTO.

E. W. Broughall, Gen. Manager

A general Banking Business transacted. Drafts bought and sold. Collections made and letters of credit issued to all parts of the world.

FARMERS' SALE NOTES.

Discounted and money to loan at current rates of interest.

SAVINGS' DEPARTMENT.

Deposits of $1 and upwards received. Interest allowed from date of deposit to date of withdrawal.

ORANGEVILLE BRANCH.

A. L. C. KIRKWOOD
MANAGER.

GRAND TRUNK RAILWAY SYSTEM

WINTER TOURS

—TO—

MEXICO, COLORADO, CALIFORNIA AND PACIFIC COAST POINTS.

The Grand Trunk Railway System is the popular route from all points east through Canada via Chicago.

FEATURES.

Double track, fast service, finest equipped, modern equipment, unexcelled dining car service. All elements of safety and comfort.

TO THE SUNNY SOUTH.

No more desirable route than via Grand Trunk and connecting lines.

VERY LOW RATES.

Secure tickets and full particulars from

McGUIRE & McKITRICK,
Orangeville Agents,

Or address

J. D. McDONALD,
D. P. A., Toronto.

NA-DRU-CO ALMANACS

Are now in the hands of the Druggists. Don't fail to get one.

They contain some very valuable information. As there is only a limited supply get yours now.

ABSOLUTELY FREE.

The National Drug & Chemical Company of Canada, Montreal, Que.

PIANO TUNING.

Mr. John T. Anderson, piano tuner, representing Gourlay, Winter & Leeming, and The Bell Piano Co., of Toronto, will make return trips to Orangeville during the first week of December. Leave orders at Harding's Music Store.

BITTER LICK MEDICATED Salt Brick

The Great Conditioner. Tonic. Digester & Worm Destroyer.

For Horses, Cattle and Sheep. Send for Booklet F. to

W. J. CURRY, Orangeville
HUGHES BROS., Laurel.
J. F. SWEENEY, Caledon.

For Sale Cheap!

A number of first-class brick dwelling houses in the town of Orangeville. Also

Several Good Farms

Private money to loan at a reasonable rate of interest.

For particulars apply to

T. G. LEGATE,
Peter Hamilton Warerooms,
East Broadway = = Orangeville.

NEW ADVERTISEMENTS.

Cutters—J. E. Smith.
For Sale—J. J. Marshall.
Removal—Miss McLachlan.
Tax Notice—Jos. J. Kelly.
Auction Sale—Chas. Scott.
Electric Wiring—Jos. Hilts.
Confectionery—M. E. Henry.
Wanted—Mrs. F. W. Ritchie.
Mare Estray—Geo. M. Rawn.
Auction Sale—W. J. Warnock.
Mono Taxes—R. W. Langford.
Your Opportunity—Hill & Co.
Good Opinion—Marshall Green.
The Rexall Store—T. J. Brown.

LOCAL NEWS.

—Arthur Halbert, 2nd line, east, Mono, threshed 1650 bushels of oats off 33 acres.

—A shooting match for turkeys, geese and ducks will be held at Mono Mills on Friday afternoon.

—WANTED—A young girl to assist with light housework. Apply to Mrs. F. W. Ritchie, 1st Avenue.

Highest Prices paid for Butter and Eggs at Ritchie's.

—Mr. Thos. Durkin has bought the business block he occupies, part of the old Ketchum Block, from Mr. J. D. Torrie.

—David Brown has sold his 100 acre farm, the e ½ lot 25, con. 4, Amaranth, to Joseph Tindale, of the same township.

—Mr. Wm. Drake, formerly assistant at the Arthur station, has been appointed C.P.R. night agent at Melville Junction.

—Mr. A. McFarlane has sold his fine 150 acre farm on the 4th line, east, Caledon, to a Mr. Penfield, of Nobleton, for $10,000.

—Announcement was made last week of the incorporation of the J. R. Gillespie Company, Limited., of Fort William, with a capital stock of $40,000.

White Quilts, quarter size, for $1.25 at Ritchie's.

—Local star gazers had an excellent opportunity to observe the eclipse of the moon last Wednesday night. The clear, bright sky afforded a splendid view.

—A special general meeting of the Lawn Bowling Club will be held in the Public Library Auditorium at 8.-30 to-night to discuss the question of a site forthe Curling Rink.

—Rev. J. C. Robertson, B. D., and Rev. A. E. Armstrong, M.A., of Toronto, addressed Sunday School and Mission Institute meetings in St. Andrew's Church Friday afternoon and evening.

—The Caledon Mountain Trout Club has sold 8000 yearling trout to the Milton Fish and Game Club. 4000 of them were shipped last week and the remainder will be forwarded shortly.

—Mr. William Waters, who recently returned from the West, where he has resided for several years, has rented the dwelling house on Zina st., vacated by Mr. J. M. Adams a short time ago.

—Mr. Adam Tribble has sold his farm, the old Tribble homestead, lot 29, con. 3, Amaranth, containing 100 acres, to his brother, Rev. W. J. Tribble, of Honeywood. The price paid was $4700.

Ladies' fur-lined coats at Ritchie's.

—The concert given in the Alton Presbyterian Church Wednesday night of last week by the Sherlock Concert Co., drew a large house. The audience was delighted with the excellent programme that was provided.

—The many friends of Miss Hannah Ferguson, only niece of Mr. Joseph Ferguson, late of the Horseshoe Curve, Caledon, will regret to learn of her serious illness at the home of her cousin, Mrs. Wilson, Euclid Ave., Toronto.

—Mr. J. W. Russell, formerly Science Master in Orangeville High School, has sold his dwelling house, corner of John and York Sts. to Dr. R. W. Rooney. We understand that Dr. Rooney paid $2400 for the property.

—Dan Foy, the brakeman, who was so badly injured in the recent collision, near Melville Cross, was able to leave for his home on Tuesday. Foy has gained considerably in weight and is fast recovering from his serious injuries.

—On Wednesday of last week, Mr. Joseph and Miss Sara Ferguson, of the Horseshoe Curve, Caledon, moved to their new home on Annette St. West Toronto. The people of the Horseshoe Curve will miss them, as they were kind and obliging neighbors, always ready to lend a helping hand.

—The down passenger train from Owen Sound ran into a freight in the station yard at Fraxa Junction on Monday evening. Two or three freight cars were badly wrecked. A passenger on the down train, who hailed from Pennsylvania, had his legs severely bruised. Dr. T.H. Henry dressed his injuries.

—Mrs. John Prior, Jessopville, Mrs. Geo. Prior and two sons, Mono Centre; Mrs. Benj. Trimble, Brampton, Mr. and Mrs. Ed. Lang, Toronto, Mrs. Robert Trimble, Toronto; Mrs. James Ringrose, Whittington, Mrs. John Porterfield, Fraxa Junction, Mr. T. Langtree, Laurel, and Mrs. D. Sawyers, Marsville, were guests of Mr. and Mrs. John May, Mill St., on Saturday.

—Last Friday Mr. Justice Riddell awarded John Young, a boy of 11 years, $7,500 damages in a $30,000 suit against the town of Gravenhurst for injuries due to an electric shock from the town lighting plant. Mrs. Young, the boy's mother, who sued for an additional $4,000, was awarded $2,250. Prior to her marriage, Mrs. Young, our citizens will learn with interest, was Miss Minnie Flesher, second daughter of the late John Flesher, of Orangeville.

PERSONAL MENTION.

Miss Mabel Fuller was in Toronto over Sunday.

Mr. E. H. Bennett, of Toronto, was in town over Sunday.

Miss Annie Ramsay, of Toronto, spent Sunday at her home here.

Miss Annie Park attended the Horticultural Show in Toronto last week

Mr. Wm. Hughes spent last week at Palmerston visiting his sister, Mrs. James Shields.

Miss L. Rennie, of Wingham, is visiting Miss Elliott, head milliner with Gillespie, Rogers & Co.

Mr. Edward Sparrow and bride, of Toronto, have been visiting the former's sister, Mrs. George Leader, The Maples.

Miss Dott McMillan left for Toronto yesterday to begin a training course for nurse in the Victoria Memorial Hospital.

Mr. J. S. Robertson, West Broadway, arrived home from the West on Saturday night. Mr. Robertson reports a very successful trip.

Mrs. S. Bray, of Claremont, and Mrs. R. S. Guernsey, of New York, are visiting their sister, Mrs. I. J. Murphy, of Mono, and relatives in town.

Mr. Wilson Duke, who went West last spring, arrived home on Wednesday night of last week and will visit friends here until February. Mr. Duke spent the summer at Raley, Alta.

Mr. Geo. S. Stinson, Mono Mills, spent Sunday with his uncle, Mr. Wm. Stinson, of Mount Forest, whose serious illness will be greatly regretted by many former acquaintances in this section.

Mr. Angus Conley, West Broadway, who spent the summer in the West, arrived home on Tuesday of last week. Mr. Conley put in part of the time in Manitoba, visiting his brother, Mr. Dan Conley, of Beresford. He returns looking the picture of good health and speaks very favorably of the Western Country.

Buy your gloves and hosiery at Ritchie's.

MARKET A SUCCESS.

Orangeville's cash produce market last Thursday was a decided success. Turkeys, geese, chickens, butter and eggs were offered in liberal quantities and everything that was brought in was snatched up at top market prices. Competition was keen between the two Toronto buyers who were present, a Mount Forest produce dealer and Mr. W. Fairbairn, the local egg buyer. Eggs brought 35 cents and one woman sold a lot at the fancy price of 41c. a dozen. Butter was in keen demand at 23c. and 24c. The buyers showed a marked partiality for lb. prints done up in wrappers, with the maker's name and address printed thereon. Good butter nut up this way brought from 1c. to 2c. a lb. over the regular prices. All kinds of poultry was in demand at good prices. The ruling prices were as follows:—Eggs 35c. to 41c.; turkeys 17c. to 19c.; geese 12c.; ducks 12c. to 14c.; chickens 10c. to 14c.; butter 23c. to 24c. The outside buyers were apparently well pleased with the market and announced their intention of coming back this week. The market will be held in the Market Building every Thursday.

WEAK SICKLY BABIES MAKE HOME WRETCHED

No home is happy where there is a sick baby. The sufferings of the little one make the whole household wretched, for what mother or father would not rather suffer themselves than to see their little one suffer. But there is no reason for wretched homes because baby is ill. Baby's Own Tablets will cure all the minor ills of babyhood and childhood; not only that, but an occasional dose of the Tablets will keep baby well. Thousands of mothers have found happiness through the Tablets making their little ones well and happy. Among them is Mrs. C. C. Roe, of Georgetown, Ont., who writes: "I can heartily recommend Baby's Own Tablets as a help to the baby during the hot summer season. We have used them and are much pleased with their results." The Tablets are sold by medicine dealers or by mail at 25 cents a box from The Dr. Williams' Medicine Co., Brockville, Ont.

—Master Terence McKeown, son of Mr. C. R. McKeown, M. P. P., broke one of his legs between the ankle and knee, while playing at school last Thursday. Dr. Carson reduced the fracture and "Terry" is getting along splendidly.

—See the Linen Note Paper and Envelopes which McGuire & McKitrick are selling for 25c. a lb. this week. Best bargain yet offered.

—Master Jack Hughes, the four-year-old son of Mr. and Mrs. J. R. Hughes, who has been critically ill with some cerebral trouble following measles, has improved rapidly this week and is now fairly on the ward recovery.

LADY LIBERALLY REWARDED.

On Saturday night a traveller, bound for Owen Sound, alighted at the C. P. R. depot here with a French poodle in tow. Doggie became frightened or excited and escaped from its owner, who was obliged to continue his journey unaccompanied by his pet. Mrs. John Corbett found the dog on her doorstep Sunday morning and took charge of it until Monday, when it was restored to the owner, who had returned to town on the first train. The Owen Sounder was overjoyed to see his pet again, and rewarded Mrs. Corbett with a crisp $5 bill.

W. A. AT HOME.

The Woman's Auxiliary of St. Mark's Church will hold an "At Home" in the basement of the Church on Friday evening, November 25th, from 7 to 10 o'clock. An excellent programme of music and games has been provided. Refreshments will be served during the evening. There will also be a table of "Homemade Baking" for sale. All are invited. Admission, 10 cents.

CONCERT AT CHARLESTON.

Charleston Methodists will hold a concert on Monday evening, Dec. 26th. Mr. Rechab Tandy, the famous tenor soloist, will contribute to the programme.

WOMEN'S INSTITUTE.

A meeting of the Orangeville Branch of the Dufferin Women's Institute will be held at the home of Mrs. R. A. Irwin, West Broadway, on Tuesday afternoon, November 29th, at 3 o'clock. Subject, "Christmas Cooking and Decorating."

MONO TAXES.

For the convenience of some ratepayers who have not yet paid their taxes, Mr. R. W. Langford, tax collector for the west half of Mono township, will be at Dean's hotel, Primrose, on Wednesday, November 30th, from 10 a.m. until 4 p.m.

CHANGED THE DATE.

The Daughters of the Empire have changed the date of their social evening from Friday evening of this week until Tuesday evening of next week. The postponement is on account of the At Home, which St. Mark's Church Woman's Auxiliary is holding on Friday night.

THE MAPLES 'XMAS TREE.

The teachers and scholars of Providence Methodist Church Sunday School, The Maples, will hold their annual Christmas Tree entertainment on Tuesday night, November 29th. A good programme of dialogues, recitations, readings, etc., will be provided by the children assisted by local talent. Tea served from 6 to 8 o'clock. Admission 25c. and 15c.

A REMOVAL.

Miss McLachlan has removed her stock of groceries and confectionery from the stand on First St., to Mr. G. A. Campbell's store on Broadway, first door east of Wm. Fiddes' music store. Miss McLachlan gives her customers and the general public a cordial invitation to visit her new place of business. Her stock of groceries is choice and she has a splendid assortment of candies and other confectionery for the Christmas trade.

A Snap in Furs—a nice Ruff and Muff for $12 at Ritchie's.

UNCLE TOM'S CABIN

"Uncle Tom's Cabin" will be portrayed on the picture screen at The Dufferin Theatre, Monday, Tuesday, and Wednesday nights of next week. The striking incidents of this thrilling drama will be brought vividly before the audience by 3,000 feet of moving pictures. Few works have aroused public interest or stirred human sympathy as has "Uncle Tom's Cabin" and patrons of the Dufferin Theatre will welcome this opportunity to witness the lifelike presentation of the characters and events of Mrs Stowe's great book. Messrs. S. R. Frost and Percy Harding will be heard in popular illustrated songs. 10 cents only for admission. Manager Morrow has given the public excellent entertainment since the House reopened and the theatre deserves the patronage of our citizens.

Nett Waists, silk lined, at $3 and $3.50 and up, at Ritchie's.

SECTIONMEN INJURED

Some of the men on the C. P. R. section gang at Cataract had a narrow escape from electrocution at Kelly's crossing on the 2nd. line, west, Caledon, last Saturday. The Railway Commission, it appears, requires all wires crossing a railway track, to be at least 25 feet above the rails. The men threw a measuring tape, containing a strand of steel, over the Cataract Electric Co's. transmission line to ascertain if it was the required heigth above the track. Sectionman Kelly caught the wire and got a shock that rendered him unconscious. Foreman Knight fared similarly and the two men would probably have been killed, only for the presence of mind of a man named Cox, who grabbed a pickaxe and released them by breaking the tape. Their hands were badly burned.

Christmas is near—a nice sett of Furs make a nice Christmas Gift. Come to Ritchie's.

McMILLAN & TORRIE McMILLAN & TORRIE McMILLAN & TORRIE McMILLAN & TORRIE

"I SHOULD SMILE"

"Were you satisfied, Mr. Jones, with the asty Overcoat you bought here?"

"Well, I should smile," replied Mr. Jones, "you see I'm wearing it this morning, and this is its third season. It wears like iron, but Mrs. Jones says I have to get something a little more dressy for special occasions. She saw one of those new meltons in your window the other morning at fifteen dollars. That looked good to me, so here I am."

We never have to wonder whether or not the customer will come back; it's only a question of time. The clothes are honest and they wear a long time, but when it's time for a change, Mr. Jones turns up bright and early for his new overcoat.

These Melton Overcoats Are The Kind

That will look "dressy" through more than one winter. The fast black dye in this fine English Melton will stand up to all kinds of weather, and the material will stay "smooth" without shining. These coats are cut in a single breasted Chesterfield style; they have raw edges, and a neat black velvet collar; lined with twilled mohair and haircloth; they make a warm as well as a rich-looking overcoat. Sizes 35 to 44.....$15.00

—IT PAYS TO DEAL WITH—

McMILLAN & TORRIE
The Clothing Men

BROADWAY - - ORANGEVILLE.

McMILLAN & TORRIE McMILLAN & TORRIE McMILLAN & TORRIE McMILLAN & TORRIE

SALE REGISTER.

Mr. W. J. Warnock, lot 10, 1st line, east, Caledon, will hold a clearing auction sale of his farm stock on Wednesday, November 30th. Everything will be sold as Mr. Warnock is giving up his farm. See posters or advt. for list and full particulars. Jas. A. Patterson, Auctioneer.

Mr. Chas. Scott, of Melville Cross, will dispose of his stock of horses, cattle, sheep and farm implements by public auction on Tuesday, November 29th. The sale will be strictly without reserve as Mr. Scott is giving up his farm. See advt. elsewhere in this issue for list and full particulars. Wm. Hull, Auctioneer.

TORONTO MUSICIAN MOVES UP.

Mr. Harvey Gahan, who has been leader of the Gayety Theatre orchestra during the long illness of W. J. Obernier, has been offered the position of musical director, travelling with Rose Sydell's London Belles burlesque company. He has accepted, as the offer is a tempting one financially, and he will join the London Belles in Detroit to-morrow. The company plays Toronto a week later.

Mr. Gahan is an accomplished musician, having been in concert and stage work as a violinist since he was ten years old. He is now 21, and is said to be the youngest theater orchestra leader in Canada. Last season he led the orchestra in the Majestic Music Hall and had a rather exciting time of it by reason of war between the management and the musicians' union.—Daily Star.

Mr. Gahan is a son of Mr. J. J. Gahan, at one time a resident of Orangeville, and a prominent member of the Citizens' Band.

Persian Lamb setts at Ritchie's.

—85 per cent. of all headaches are the result of Eye Strain. If you are troubled that way make it a point to consult S. L. Taube at Brown's Drug Store, Orangeville, on Friday, November 28th.

BORN.

KING—In Orangeville, on Monday, November 21st., 1910, to Mr. and Mrs. Alfred King, a son.

McGILIVRAY.—In Orangeville, on Thursday, Nov. 17th, 1910, to Mr. and Mrs. A. W. McGilivray, a son.

SARGEANT—In Caledon, on Saturday, November 12th., to Mr. and Mrs. Isaiah Sargeant, a daughter.

NODWELL—In East Garafraxa, on Sunday, November 13th, to Mr. and Mrs. Robert Nodwell, a son.

MARRIED.

IRWIN—DALES—At Rosemont, on Wednesday, Nov. 9th, by Rev. H. L. Partridge, B.A., Wm. H. Irwin, to Miss Isabella M. Dales, both of Mulmur.

We Are SELLING AGENTS IN ORANGEVILLE FOR THE FAMOUS INVICTUS SHOE

For Men, made by Geo. A. Slater, the best Boot and Shoe Maker in Canada.

We also carry the popular Dr. Reed Cushion Sole Shoe for Men. For Ease, Comfort and wearing Qualities this Shoe has no Superior.

LADIES ARE INVITED TO INSPECT OUR NEW LINE OF BUTTONED BOOTS.

A COMPLETE STOCK OF LADIES & CHILDREN'S SHOES
In the NEWEST STYLES for FALL AND WINTER WEAR.

FULL LINE OF RUBBERS THE LEADING MAKES IN ALL SIZES, STYLES AND WEIGHTS

Mr. N. Collins is again in charge of our Repair Department.

McPherson & Johnston
BOOTS AND SHOES.

BROADWAY : ORANGEVILLE

High Grade Tailoring . .

Smart Suits in Fancy Colourings at Popular Prices.

We are up to the minute in Style, Fit and Workmanship.

We also carry the latest in Men's and Youths' Ready-to-Wears, and a complete line of Gents' Furnishings.

Hughes & Norris
TAILORS AND GENTS' FURNISHERS
ORANGEVILLE.

ARCHIVES OF ONTARIO
TORONTO

GILLESPIE, ROGERS & CO.

THE STORE FOR WOMEN

WHY NOT ? Spend your money at home and help make Orangeville a better Town.

People, who patronize Departmental Stores have to pay the Cash before they see the goods.

WHY NOT ? Bring your Cash here, examine our Up-to-date Stock, pay us the Cash, and get your Goods, just as good in Quality, and AS LOW IN PRICE AS ANY OTHER STORE IN CANADA

SPECIAL PRICE LIST:

FUR COATS

6 Only Ladies' Astrachan Coats, Good Style, Wear Guaranteed, Sable Trimmed or plain, reg. $45.00 and $50.00, selling for **$39.00**

Fur Collars and Caperines, regular $15 and $18, selling for **$10.00**

10 MUFFS

Western Sable, Mink Marmot, and Astrachan, worth $7.50 for **$5.00**

10 STOLES

Electric Seal, Mink Marmot, and Astrachan, regular $8.50 and $10, selling for.....**$6.00**

MEN'S FUR CAPS, small sizes, selling for $2.00

LADIES' MANTLES

10, only, Coats

Blue, Brown, and Green, this season's latest styles, $11.50 and $13.50, selling for.....**$9.75**

GIRLS' SAMPLE COATS

Regular $4.50 and $6.00, selling for.....**$3.50**

MISSES' COATS

Latest Styles, $6 to $8.50, selling for **$5.50**

25, Only, Ladies' Coats

All Sizes and Styles, selling for.....**$1.00**

BOYS' SUITS

Buster Brown Styles, regular $4.50 and $5, selling for.....**$3.00**

BOYS' OVERCOATS

Regular $4.50 and $5, selling for **$3.00**

MEN'S ODD COATS

Selling for.....**$1.50**

MEN'S ODD VESTS

Selling for.....**75c.**

MEN'S TWEED CAPS

Regular 50c. for.....**25c.**

OVERALLS, ALL SIZES.

Regular 75c. and 85c. Selling for **50c.**

SPECIAL PRICES

On all Lines of Carpets and Curtains.

Pure Wool Factory Yarns, regular 50c., selling for.....**40c.**

COMFORTER QUILTS

Regular $2, selling for.....**$1.25**

DRESS GOODS

54 inch Wool Dress Tweeds, regular 75c. and $1.00, selling for.....**50c.**

Fancy Dress Plaid Goods, all wool, regular 60c. and 75c., selling for.....**49c.**

FANCY SILKS IN PLAIDS

And Fancy Stripes. The very latest goods for Winter Blouses, regular 60c. and 75c., selling for.....**49c.**

LADIES' BLOUSES

15, only. Black Silk and Fancy Net Blouses, all good styles, regular prices, $4.50 and $5, selling at.....**$2.95**

COLLAR FRILLINGS

Net Cord and Chiffon Frillings, reg. 10c. and 15c., selling at.....**5c.** each.

CHILDREN'S UNDERWEAR

Reg. 25c. each, selling at.....**13c.**

PRINTS & GINGHAMS

All 12½c. and 15c. per yd. Prints and Ginghams, selling at **9c.** per yd.

GLOVES

Boys' and Girls' Heavy Winter Gloves, reg. price, 25c., selling for.....**15c.**

PRODUCE TAKEN. - - AGENTS HOME PATTERN CO.

GILLESPIE, ROGERS & CO.,

BROADWAY, - - - - - - - - - - - ORANGEVILLE

AUTOMOBILES FOR FARMERS.

The automobile has been very generally considered to be simply the pleasure-car of the rich, the speed instrument of the daring, and the death-trap of the less-wise ones, as well as many hapless pedestrians. But, while in its experimental stages the use of the auto was largely thus confined, as progress was made in its manufacture, so that uniformly standard and efficient cars were placed on the market at moderate prices, the practicability of this machine began to appeal to the merchant, business and agricultural classes. The automobile is lucidly set forth by the Saturday Evening Post of the last week of October as an implement with a permanent place on most farms, and its adaptation in practice tellingly told. To-day, eighty-five thousand automobiles, practically one-fourth the total output, are owned and used on farms. Two-thirds the machines in Kansas, and half those in Nebraska belong to farmers; one out of every thirty-two farmers in the State of Iowa owns a machine. From January to June of this year, farmers in six of the Middle West States spent more than twenty million dollars for autos, and paid cash.

The motor car makes agricultural life more attractive, destroys the isolation of farm life, brings the farm and the town together, shortens the distance to the market, and is working out a social, industrial and educational revolution. Thus has it become of the greatest practical value in farm life. In 1907, less than two-sevenths of the output of autos went to the country; now, the bulk of moderate-priced cars are bought by farmers. Business men and farmers are the mainstay of the automobile business.

On a 5,000-acre farm in Kansas, plowing is done by a gasoline tractor; every afternoon a runabout takes a lunch out to the men working in the fields, and brings them in at night. The same car takes the cream and butter twelve miles to town in half an hour before breakfast, and is back to do a day's work on the farm. Four riding horses used to be kept by the foreman to go over the place; now, one runabout does the work and a great deal more. For the man with several small farms, scattered in location, the auto is still more indispensable.

It was noticed in Kansas that farmers with automobiles not only succeeded in getting the best hired help, but had less trouble keeping their help.

The auto is working out a new social life in the country. Farmers take little trips of a few days in one direction or another with their families without great expense. The old aloofness and isolation is being destroyed. They mingle more with the rest of the people. They are made broader men, more intelligent men, and better citizens. It is making a new life for farmers' wives; the isolation and loneliness of the farm home is a thing of the past. Picnics at camp-grounds, socials, theatres, chautauquas, all the impossible things of earlier days, are now easily attainable. Women can much more safely run autos than they can drive spirited horses—an auto seldom shies, at least, at other autos.

In Kansas, we read, they use automobiles to run threshing machines, cream separators, circular saws, corn cutters, and almost every other machine requiring power. They are used to carry milk, deliver butter and eggs, haul freight to the depot, hurriedly bring the doctor or take the sick many miles to the hospital. They have contributed much toward the development of the rural mail routes. They are especially valuable in developing good roads, for autos must have good roads. Farmers going to town sometimes hitch the road drag behind their car, put on a little more power, and accomplish two things at one time. With a team, this would not be possible.

The preachers are using them. They can annihilate space, thus save time, and, consequently do more faithful work with an auto than a horse. They find that the general ownership of autos brings more people to church. It is less trouble to get ready; it is pleasanter going, and the horses are having their rightful rest.

Investigation shows that about one-half of one per cent. of farmers buying autos have had to mortgage to buy. Evidently, farmers are not responsible for the cry that the whole country is being mortgaged for autos. It also appears that in those districts where autos are most common in the country, the bank accounts of farmers have been growing steadily; the auto has been a contributor to prosperity, not a destroyer of it. This is probably due to good reasons. Many have found the upkeep of a car less than that of a pair of big horses. One man figured that it cost him $166 to keep a team, while it cost $144.50 to keep the automobile, and the latter did much more work.—Farmers' Advocate.

Laid Up With Lame Back

Pain, helplessness and suffering are overcome by DR. CHASE'S KIDNEY-LIVER PILLS.

Mrs. Frank Bloom, Hardwood Lake, Ont., writes: "I want to tell you of the great benefit I found in the use of Dr. Chase's Kidney-Liver Pills. I suffered so badly with kidney disease that when I lay down I could not get up without help. I was completely laid up with lame, aching back. I read about Dr. Chase's Kidney-Liver Pills in the almanac, got them and they cured me of kidney disease and backache.

"My husband had dreadful pains in his sides and obtained cure by using Dr. Chase's Kidney-Liver Pills. These pills are the best on the market and I am glad to recommend them."

Dr. Chase's Kidney-Liver Pills are definite and certain in action, enliven the liver and bowels as well as the kidneys, are lastingly beneficial and economical. But to obtain these results you must get the genuine Dr. A. W. Chase's Kidney-Liver Pills. One pill a dose, 25 cents a box, at all dealers, or Edmanson, Bates & Co., Toronto.

Pain in Heart

"For two years I had pain in my heart, back and left side. Could not draw a deep breath or lie on left side, and any little exertion would cause palpitation. Under advice I took Dr. Miles' Heart Remedy and Nervine. I took about thirteen bottles, am in better health than I ever was, and have gained 14 pounds."

MRS. LILLIE THOMAS, Upper Sandusky, Ohio.

For many years Dr. Miles' Heart Remedy has been very successful in the treatment of heart troubles, because of its tonic effect upon the heart nerves and muscles. Even in severe cases of long standing it has frequently prolonged life for many years after doctors had given up all hope, as proven by thousands of letters we have received from grateful people.

Price $1.00 at your druggist. He should supply you. If he does not, send price to us, we forward prepaid.

DR. MILES MEDICAL CO., Toronto,

HOW THE "SANDWICH" ORIGINATED.

It was Lord Spencer's uncle, the third earl, who added a word to the language in consequence of a wager, says The London Daily Chronicle. The bet was that, by cutting off the tail part of his overcoat, he could bring into fashion overcoats so short that the skirts of the undercoat would show beneath. He won his wager, and "Spencer" became the name, both of that garment, and of the feminine one afterwards constructed in its likeness. The peerage has added more than one name to the terminology of costume. Everybody knows "Wellingtons," and the billycock hat is said by some to be really "Billy Coke," from Coke, ofNorfolk, Earl of Leicester. But none of these examples in the sphere of clothes rivals what the Earl of Sandwich did, when he contrived the slice of meat between bread as a device to enable him to go on gambling without leaving off for a meal.

MRS. KENNEDY.

Death came painlessly but very suddenly to Mrs. Ella Kennedy on Tuesday evening. Mrs. Kennedy had been in declining health for some years but was around as usual on Tuesday. Towards evening she grew worse and passed away peacefully just before eight o'clock. Knowing that there was no hope for her recovery she yet remained cheerful and resigned. Mrs. Kennedy, who was in her 38th year, was the widow of the late Thomas J. Kennedy, of Sandhill. She was the eldest daughter of Mrs. Wm. Fletcher, first line, west. After her husband's death she removed to Brampton with her little children, taking up her residence on Mill Street. She was a woman of upright character and possessed very many friends whose sympathy went out to her during her long and trying illness. She is survived by a son and daughter. The orphaned children have the deep sympathy of all in the loss of a loving Christian mother. The funeral takes place on Friday morning to Providence cemetery, Sandhill. There will be service at the home at half past ten o'clock. —The Brampton Conservator.

STARTLING STATISTICS.

Only One Teacher for Every Thousand Children in Quebec.

At a non-political banquet given at Richmond in honor of Hon. G. S. Mackenzie, Treasurer of Quebec, in a speech, he referred to the finances of the province.

He pointed out that the outstanding funded debt of the province including capital for conversions, amounted to $24,696,216, a decrease of nearly ten millions from former days.

The decrease in interest amounted to $1,152,500, and the net debt reduction was $2,710,296. The surplus for the past year amounts to $945,147, an increase over the surplus of the previous year of $300,000.

The treasurer also announced that the Quebec Government would spend a million dollars on education during the present year. Some statistics hat he furnished on educational work were of a rather startling character. He stated that not more than one-third of the Protestant school teachers, in the Eastern townships, have certificates, while in the Protestant schools there are only thirty-three male lay teachers to supply 2,113 schools,and as there is a school population of 31,814, there is but one teacher to every thousand children. In the Roman Catholic schools there are only thirty-six male lay teachers and 90 brothers attending to 184,978, or one teacher to look after 1,360 pupils.

Big variety of Ladies' and Misses' Cloth Jackets at reduced prices at Ritchie's.

A MAGISTRATE'S DUTY.

The numerous utterances which Col. Denison has made regarding the usefulness of law are responsible for the fact that many of the people think that the Toronto Police Court is a sort of happy-go-lucky criminal machine. It is true that there are no ideals set up for the guidance of the chief officials, and they are allowed to show their ability to joke or their ability to rule according to their turn of mind. However, while it is a fact that the chief magistrate gets along with as little law as possible, he has a system for conducting his cases. He gave his own idea of the duties of a magistrate some time ago while arguing with a lawyer over the merits of a case.

The lawyer in question was James B. Mackenzie, "Certiorari Jim," who has won fame for himself in the local courts because of his intimate knowledge of legal quibbles and technicalities. When he tried to work up police court practice, he found that his points of law had no weight with the magistrate.

Col. Dennison listened to a lengthy protest from Mr. Mackenzie, and then he remarked: "The purpose of law is to give men a fair trial and punish them if they are guilty; not to allow thieves to escape through technicalities."

"That is not the idea at all," declared the lawyer.

"Well, I have given you my view of a court," went on the magistrate. "When I took my oath of office I promised to dispense justice with cunning, wit and wisdom." But I remembered that some writer said cunning was the child of wit and fraud and looked exactly like its ma, so I decided that when I presided in this court I would try to get along with the other two."

Zindown, softer and better than Flannel, at Ritchie's.

George Sime and Edward Wallace were on the water wagon in that earnest one day last week. The latter had backed a water tank into the river to load up for the threshers, when the box quietly lifted up from the wagon, and floated down the stream with the two men aboard. The rapid rise of water during the previous day fooled them. Wallace Dixon did the Grace Darling act and soon rescued the helpless mariners—Star & Vidette.

Milton Lawson, of Terra Nova, who received such a severe knock in the left eye that his eyeball was burst, on Sunday, October 23rd, returned home from the hospital in Toronto on Saturday evening, Nov. 5th. He will lose the sight of his eye completely. He will return to the Toronto hospital for further treatment.

Shiloh's Cure quickly stops coughs, cures colds, heals the throat and lungs. 25 cents.

Unless you treat your ailments in the right way, you can't expect to cure them. We'll buy a 50-cent bottle of Psychine (pronounced Si-keen) from your druggist and give it to you free to show you how effective is the right way.

It's not so long ago that the doctors bled a man to make him strong.

"Stuff a cold and starve a fever" is miles behind our to-day's knowledge of curative science, yet our fathers had it preached to them time and again.

You may not know it, but to-day there are just as ineffective methods of cure being preached and practised.

All because most people do not know the real cause of disease.

There are two kinds of corpuscles in the blood—red and white.

The red corpuscles contain nutrition, the white destroy disease germs.

If for any cause the white corpuscles become depleted and are not sufficiently strong to destroy the germs of disease, then disease controls the body.

That's the cause of disease.

* * *

Years ago certain herbs were found to cure disease.

They didn't know how or why in those days, they do to-day.

And it's because these herbs build up the white corpuscles.

These herbs are contained in Psychine—they're responsible for the great results obtained from Psychine a third of a century ago.

They're responsible for the hundreds of thousands that Psychine has cured since that time.

It's because of these herbs that we have received hundreds of thousands of testimonials attesting to wonderful cures that Psychine has made.

And it's because of these very same herbs that we will buy within the next twelve months hundreds of thousands of 50-cent bottles of Psychine and give them away free to whomsoever sends us the coupon in this announcement.

Now if you wish to relieve or prevent any of the disorders in this list send in that coupon:

La Grippe	Bronchial Coughs
Bronchitis	Weak Lungs
Hemorrhages	Weak Voice
Sore Throat	Spring Weakness
Anæmia	Early Decline
Female Weakness	Catarrhal Affections
Indigestion	Catarrh of Stomach
Poor Appetite	Night Sweats
Chills and Fevers	Obstinate Coughs
Sleeplessness and	Laryngitis and
Nervous Troubles	Dyspepsia
After-effects of Pleurisy, Pneumonia and La-Grippe.	

Now, we don't ask you to take our word for the tremendously beneficial effect of Phychine. Fill out the coupon below, mail it to us and we'll give your druggist an order (for which we pay him the regular retail price) for a 50-cent bottle of Psychine to be given you free of cost.

We will undoubtedly buy and distribute in this manner, hundreds of thousands of these 50-cent bottles of Psychine.

And we do that to show our entire confidence in this wonderful preparation.

A confidence that has been based on our 30 years' experience with this splendid preparation, with a full knowledge of the hundreds of thousands of cures it has made.

COUPON No. 114

To the Dr. T. A. SLOCUM, Ltd.
193-195 Spadina Ave., Toronto

I accept your offer to try a 50c. bottle of Psychine (pronounced Si-keen) at your expense. I have not had a 50c. bottle of Psychine under this plan. Kindly advise my druggist to deliver this bottle to me.

My Name.....

Town.....

Street and Number.....

My Druggist's Name.....

Street and Number.....

This coupon is not good for a 50c. bottle of Psychine if presented to the druggist—it must be sent us—we will then buy the 50c. bottle of Psychine from your druggist and direct him to deliver it to you. This offer may be withdrawn at any time without notice. Send coupon to-day.

ARCHIVES OF ONTARIO
TORONTO

ORANGEVILLE BANNER.

VOL. XVIII. ORANGEVILLE, ONTARIO, CANADA, THURSDAY, DECEMBER 1, 1910 22

THE CANADIAN BANK OF COMMERCE

SIR EDMUND WALKER, C.V.O., LL.D., D.C.L., PRESIDENT
ALEXANDER LAIRD, GENERAL MANAGER

PAID-UP CAPITAL, $10,000,000 RESERVE FUND, $6,000,000

SAVINGS BANK DEPARTMENT

Interest at the current rate is allowed on all deposits of $1 and upwards in this Department. Careful attention is given to every account. Small deposits are welcomed.

Accounts may be opened in the names of two or more persons, withdrawals to be made by any one of them or by the survivor. Full and clear written instructions as to who is to make the withdrawals should always be given to the Bank when opening accounts of this nature.

ORANGEVILLE BRANCH.

W. H. LUGSDIN, Manager.

BUSINESS CARDS.

L. A. HUGHSON, Barrister, Solicitor, etc. Office, No. 58 Broadway, Orangeville, opposite Bank of Commerce. Private funds to lend at reasonable rates of interest.

GEO. ROBB, Barrister, Solicitor, Notary Public, etc., Office, one door west of Hill & Co's. store, Broadway, Orangeville, Money to loan.

DR. A. F. REYNAR, Physician, Surgeon, Accoucheur, etc. Fellow of Trinity Med. College, Licentiate of the College of Physicians and Surgeons, Ontario. Coroner for the County of Peel. Diseases of women and children a specialty. Residence and Surgery at Palgrave. Office hours—9 to 10 a.m. and 1 to 3 p.m. Telephone service day and night.

GEO. RUTHERFORD
Police Magistrate, Commissioner in H.C.J., Conveyancer, Estate, Loan and Insurance Agent. Telephone 7 and P.O. box 67, Shelburne. In Dundalk on Saturdays in the afternoon.

H. H. CAMPBELL, L. D. S., D. D. S., graduate of the Royal College of Dental Surgeons of Ontario, and of Toronto University. Dentistry practised in all its departments. Anaesthetics administered if required. Office over J. R. Gillespie's Drug Store, Broadway, Orangeville.

W. H. BOWLES, L. D. S., D. D. S., graduate in Dentistry of Toronto University, Royal College of Dental Surgeons of Ontario, and Post Graduate of Chicago College of Dental Surgery. Dentistry in all its branches. Anaesthetics for painless extraction. Office west of Hill & Co's. store, Orangeville.

R. MEEK, L.D.S., D.D.S., Dentist. Office up stairs in Dr. Phillips Block, South Broadway, Orangeville. Dentistry in all its branches. Anaesthetics for painless extraction.

FREDERICK FRANK, L. D. S., Dentist, Orangeville. Office in the Jackson Block, up-stairs. Entrance on Broadway. Always at home. Vitalized Air, or any of the Anaesthetics used for painless extraction, administered when required.

HELEN L. BREMNER, Dermatologist. Birth marks, ruptured veins, congested blood vessels, superfluous hair, moles and other facial blemishes permanently removed by electrolysis. Electric massage and other treatments given. For full particulars address Box 193, Orangeville. Private consultations at office over Wild's Boot & Shoe Store, fair days and on Monday of each week from 10 p. m. to 4 p.m.

T. STEVENSON,
Issuer of Marriage Licenses. A large supply of Blanks kept constantly on hand. Office, Medical Hall, Broadway, Orangeville.

COAL and WOOD

We are Sole Agents for SCRANTON COAL, Standard Anthracite, and we handle all kinds and sizes of Wood.

Light and Heavy Teaming—Pianos, Furniture, Trunks, &c.

STANDARD PRICES
Office over J. E. Smith's implement warerooms.

LATHWELL & SON
'PHONES—Office, 27, Residence, 19.
BROADWAY, ORANGEVILLE.

C. C. C. HANNAH

GRAIN, PRODUCE, COAL AND WOOD MERCHANT.

Highest market prices paid for grain and produce. First-class Coal and Wood at reasonable prices. Orders will have prompt attention.

Office opposite the market. Tel. No. 61

For Watches, Clocks, Jewellery and Spectacle repairing go to E. C. DANIELS. He will do it neat and cheap. West Broadway, Orangeville.

—All the new Public School Books in stock at The Banner Office.

Send Us Your Evening Gowns

and Waists—your Silks, Satins and fine Laces—your Ostrich Plumes and Gloves. It is far cheaper and more satisfactory to have us clean your "good things," than to risk ruining them by going to inexperienced people. WRITE FOR OUR BOOK—It tells about our methods, our work and our prices. Free if you write to-day.

"MY VALET"
FOUNTAIN THE CLEANER
30 Adelaide St. West, Toronto.

Penmanship

Does your boy sit about at home at night, doing nothing? Of course, you know that from nothing, nothing comes. Have him learn to write a good hand and then you will know that he will succeed.

By spending three evenings per week at the

ORANGEVILLE BUSINESS COLLEGE

for three months he will have gained something practical and valuable—a good hand writing.

GEO. SPOTTEN, President.
W. H. MacDUFF, Prin.

BLURRED VISION

IS NOT THE ONLY SIGN OF DEFECTIVE EYESIGHT

Headache, pain in the eyes, nervousness, loss of sleep, are some of the disagreeable consequences of eye strain

However, there is at almost unfailing remedy in every instance—a pair of accurately fitted glasses.

Accuracy in our work and the high quality of our goods is the reason we should do your opticial work

J. H. MOTHERAL,
Jeweller and Optician
ALTON, - - ONT.

MANUFACTURERS LIFE
INSURANCE CO.
IS UNEXCELLED

WM. FIDDES
—IS—
SPECIAL AGENT
ORANGEVILLE VICINITY.

Provide for those dependent upon you, and also for your own old age. Two important duties.

S. J. N. GLAZIER
DISTRICT MANAGER,
OWEN SOUND.

—Special drive in envelopes at McGuire & McKitrick's on Saturday.

DUFFERIN AND DISTRICT DOTS.

Essence of Exchange and Items of Interest.

The Creemore skating rink is offered for sale.

Midland will have a poultry show early in January.

Cookstown will have two skating rinks this winter.

A branch of the Bank of Hamilton has been opened at Oakville.

Flesherton was visited by a destructive fire a week ago Friday.

Misses Kilgour and Sitzer, of Mt. Forest Public School staff, have resigned.

It is expected that a poultry show will be held in Durham some time in January.

S. N. Hnetchel, grocer, Cobalt, Ont., has assigned to Richard Tew and Co.

Corps of the Boys' Scouts and Girls' Scouts have been organized in Pembroke.

A bylaw for the erection of a new City Hall in London will go to the people in January.

The addition to the Canada Coating Mills will increase their output nearly fifty per ent.

Mr. James Sloan has sold his sawmill at Melancthon Station to Mr. Getel, of Singhampton.

Milton is to have a new brick industry. Mr. R. T. Brandon is at the head of the new concern.

Clinton Brown and Russell Matthews, of Caledon East, have taken over the skating rink for the coming season.

Mr. Thos. Barber, 10th. line, Erin, sold a heavy three year old colt to Mr. Wm. Bradford, East Garafraxa, for $235.

Big bargains in Ladies' Jackets at Ritchie's.

Mr. R. Rowan, townline, Erin and Caledon, sold a fine two year old colt to McKinnon & Sons, 4th. line, Erin, for $215.

Gilbert Huneau, a young man from Vars, who was accidentally shot by his father, while handling a gun, died at Ottawa on Friday.

Without the aid of hounds and with in seven or eight miles of Dundalk no less than four deer were shot, in the second week of the hunting season.

C. P. R. Agent Caesar, of Markdale, was awarded the first prize of $10 given by the C. P. R. for the best flower garden on its lines in this district.

At Parry Harbor, five C. P. R. laborers hired a rig, got drunk and caused the horses to run away. The rig was smashed and some of the men seriously hurt.

Messrs. R. L. Mortimer, editor of the Shelburne Free Press, and his nephew, R. E. Mortimer, of Honeywood, arrived home last week from their trip to the Old Land.

The suit which Mr. Fred McMillan of Hillsburg, entered against Messrs. J. Lang and W. Nevills, Erin farmers for damages for non-delivery of cattle has been settled by the payment of $60.00 by the defendants.

See our stock of felt boots and heavy rubbers.—McPherson & Johnston.

Walkerton's debt per head is $30, Kincardine, $8.50, Wiarton $62.50, Clinton, $50.00 Durham about $22, Chesley $36.00, Wingham $57.50 and Clinton $50.00 Durham about $22, Markdale $46.

Guelph's share in the net profits of the Guelph Junction Railway for the quarter just closed amounts to $9,355.37 This is nearly $2,000 more than was received for the same period last year

The late Miss Shields, of Toronto, who at one time was a resident of Bolton, left $40,000 to Toronto Hospital as a memorial to herself and brother. The courts decided that the New General Hospital should receive the money.

Home Coming.

After a tramp, or a ride, or work in the open, one comes home good and hungry. Nothing is more substantial and appetizing than a piping hot dish of Clark's Pork and Beans. Wm. Clark, Mfr., Montreal.

The Weekly Sun is what it professes to be, anindependent Farm Journal for the farm and home. It has accomplished many reforms and has an ever growing number of readers. This is its twenty-first year. Subscribe for it for 1911; you will find it worth the price.

Dr. Garfield Bailey, an old Rosemont boy, after taking a post-graduate course in London hospitals, has been appointed district medical officer for the Grand Trunk Pacific from Port Arthur to Winnipeg. Dr. Bailey's headquarters are at O'Brien.

Damages of $1,000 against the C. P. R. have been awarded Mrs. John C. Dunsmore, of Durham, Grey County, for the death of her husband, who was run into by a C.P.R. engine on the National Cement Company's lines in Bentinck Township.

Mr. Peter McGill, of Erin, has decided to keep his old horse, in its 33rd. year, over another winter. Last Fall, he dug its grave, intending to have it shot, but relented. Only last week he drove it 16 miles and it is to-day as lively as many horses one fourth of its age.

James Adams, the Englishman found unconscious with a fractured skull in the basement of the Imperial Hotel, Bracebridge, Thursday, expired on Friday.

John Devitt, resident of Medonte since 1871, died at the home of his son James, Elmvale, on November 10th. Thos. Devitt, reeveof Medonte, is a son.

D. M. Jermyn, who contested North Bruce twice in the Conservative interest, has been appointed sheriff of Bruce in succession to the late Sheriff Parkes.

Fred G. Williamson, accountant in the Dominion Bank at St. Thomas, has been promoted to the managership of the branch at Hespeler. He is succeeded by A. E. Pierey of Claresholme, Alta.

John McCormach a brakeman on a way freight out of Guelph was caught between two cars last Friday while trying to fix the coupling He had his shoulder blade and several ribs broken.

The officials of Grand Valley Methodist church are making arrangements for building a new enclosed shed about 50x60, in place of the open sheds which have served the purpose for a long time.

At Dunchurch last Friday Ernest Welland, a young Englishman with no relatives in this country, was struck across the back with the limb of atree that was being felled He suffered a serious dislocation and internal hemorrhage which caused death.

The Lake Simcoe and Peterboro Navigation Company is the name of a new company being organized with a capitalization of $250,000. Peterboro navigatian men are interested, and it is proposed to run a line of steamers from Lake Simcoe to Peterboro in the future.

Shiloh's Cure
quickly stops coughs, cures colds, heals the throat and lungs 25 cents.

The tug, Onelda, owned by Frank Krapp of Tonawanda, coming from Buffalo with a tow of two canal boats of gravel going to Chippewa, was burned to the water's edge at Navy Island Friday. The canal boats were released and taken to Chippewa. A lighted lantern toppling over setfire to the craft.

A delegation from Albion with a largely signed petition asked the Peel County Council, last week, to dissolve the continuation school district which is composed of the village of Bolton and a portion of the Township of Albion. At the last meeting the Albion council passed a resolution asking the same thing.

The Presbyterian congregation at Swinton Park, under the pastorate of Rev. J. A. Matheson, of Priceville, are receiving subscriptions for the erection of a new church. It is the intention to prepare this winter with the purpose of building next summer A four thousanddollar structure is what they have in contemplation.

Mrs. Allen Howie, of Barrie, met with her death very suddenly a week ago Thursday. While doing her household wprk she had occasion to go to the cellar, and while descending the stairs she is supposed to have fallen, striking her head on the stone wall below. Her lifeless body was found by her husband an hour later.

The town of Clinton has made a change in its street lighting system. In the place of eighteen large arc lights it has substituted 118 incandescent tungsten lamps. The new system gives a much better and more satisfactory distribution of light at a somewhat higher cost. The old system cost the town $1,224 per year; the new will cost $1,422.

The village of Humberstone, about eight miles from Welland, has been visited by a succession of fires, and in no case can any cause be assigned Friday night the planing mill of S. J. Dickerson was entirely destroyed, entailing a loss of $7,000. The previous night the Reave foundry was burned, with damage of $15,000, and ten days ago three houses were destroyed.

WHY SLEEP IS NECESSARY.

During sleep nature restores the cells and tissues wasted by the activities of life. Without sleep physical bankruptcy is quick and certain. Mrs. J. Derocher, 485 Bethune st., Peterboro, Ont., writes: "I can say for a certainty that Dr. A. W. Chase's Nerve Food is a splendid medicine, for, besides steadying the nerves, it built up my system wonderfully and enabled me to eat and sleep well.

Clifford Day, son of Mr. Jas. Day, 11th. con., Culross, who was one of the injured in the Caledon wreck in August, has arrived at a settlement with the C. P. R., they paying the hospital expenses which amounted to over $400, and giving him $1,850.00. Mr. Day's leg was severed a few inches below the knee, and now that farm work is pretty much out of the question for him, the $1,850 will give him a good start in some other line of business.

Sarnia's railroad men adopted a set of resolutions, eulogistic of Mr. C. C. Wellerman, ex-secretary of the railroad branch of the Y.M.C.A. in that city and accompanied their expression of good-will with a hand some furlined overcoat, which has been forwarded to Mattawa, where Mr. Wellerman, is assistant secretary of the Y.M.C.A. During the height of the Grand Trunk strike last summer, Mr. Wellerman refused to admit strike-breakers to the Sarnia building, where they were to be fed at the railway company's expense, and he lost his position as a result of the action.

PARISIAN SAGE
An Ideal Hair Tonic.

Parisian Sage is compounded on the most advanced scientific principles, and nothing on the market to-day can compare with it. It accomplishes so much more than the ordinary tonics and does it so quickly that users are astonished.

Parisian Sage kills the dandruff germs and eradicates dandruff, stops falling hair, itching of the scalp and splitting hairs in two weeks or we will refund your money.

Parisian Sage gives a fascinating lustre to women's hair and makes it grow beautiful. It makes the hair grow luxuriantly; it is the daintiest and most refreshing hair dressing that science has produced, and has not a particle of grease or stickiness in it. Parisian Sage costs 50 cents at your druggist or postpaid from the proprietors, The Giroux Mfg. Co., Fort Erie, Ont. The girl with the Auburn hair is on every package. Sold and guaranteed by T. Stevenson.

Garry Britons L.O.L. 124 of West Garafraxa have initiated 13 new members as the result of a side contest. Fifteen members have been advanced to the Royal Arch Purple Degree.

The co-operative furniture factory scheme of Commissioner Carter has been endorsed by the Guelph Board of Trade. Many of the members of the Board have agreed to invest and a meeting will be arranged to carry out the scheme.

Mr. A. H. U. Colquhoun, Deputy Minister of Education, last week addressed the members of the Literary Society of the Normal School Hamilton on books andreading and the use of books. He advocated reading the best class of literature, and as few books as possible.

A bonded car on the M.C.R., containing much valuable merchandise, including silverware and jewellery was broken into between St. Thomas and Windsor and a large quantity of the goods stolen. The seals were found broken on the car's arrival in St. Thomas, and all of the company's detectives are working on the case, but so far no clue has been obtained.

BITTER LICK MEDICATED Salt Brick

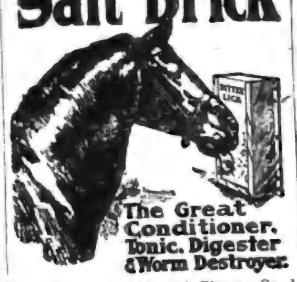

For Horses, Cattle and Sheep. Send for Booklet F. to
W. J. CURRY, Orangeville
HUGHES BROS., Laurel.
J. F. SWEENEY, Caledon.

For Sale Cheap!

A number of first-class brick dwelling houses in the town of Orangeville. Also

Several Good Farms

Private money to loan at a reasonable rate of interest.
For particulars apply to
T. G. LEGATE.
Peter Hamilton Warerooms,
East Broadway — — Orangeville.

The New Catalogue

Of the Central Business College of Toronto contains some special guarantees of very great interest to students who desire to attend a first-class reliable school. You are invited to write for it. Address W. H. Shaw, President, 395 Yonge St., Toronto.

M. WILKINS & SON

Money to Loan At Lowest Rates.

Agents for First-Class Fire & Life Insurance Companies

A number of good Farms for Sale. Several Brick Dwelling Houses in Orangeville for sale.
Office—Old stand up stairs, opposite Mill St., Broadway, Orangeville.
M. WILKINS & SON.

FARMS for SALE

I have the following FARMS FOR SALE which are in a good state of cultivation, well located and will be sold on EASY TERMS.

175 acres which is inside the corporation of Orangeville
200 acres, one mile from Orangeville
100 acres, one mile from Orangeville
150 acres in Adjala Township
250 acres in Amaranth, known as the A. W. Bowes' farm

These farms have splendid buildings, good water, and are all close to schools, churches, and post-offices.

I have also several good houses in Orangeville for sale. CHEAP and on EASY TERMS.

I have several half sections (320 acres), also whole sections (640 acres) in Saskatchewan and Alberta, both improved and unimproved, near the railways and convenient to schools and churches, that I can sell very cheap and on easy terms.

I exchange Western Lands for Ontario Farms and Ontario Farms for Western Lands.

For Prices, Terms, and other information apply to

J. J. WHITE

Telephone 126. P. O. Drawer 495, Orangeville.

THERE IS A
DISTINCTIVE QUALITY

Peculiarly pleasing to the palate about PASTRY that is made from the

FAMOUS LILY QUEEN PASTRY FLOUR

If you are not already using this Flour, I would recommend you to give it a trial.

I also sell the well known "Five Roses" Flour, which is easily one of the Best Brands on the Canadian market.

Bran, Shorts, Oats, chopped or rolled, for feed.
Wheat and Oats Taken for Flour.

JOHN JOHNSTON,
BROADWAY - - - - - ORANGEVILLE.

WE DO
Good Work
Why not do it for you?

We give prompt service, Perfect Fit, Expert Workmanship, Good Material and Good Style.

We have a full line of up-to-date furnishings for men and boys—also a choice line of Ready-to-wear winter overcoats with the new collar, at popular prices.

Call and examine goods and be convinced that you cannot do better than by buying from

ANDREW HILL,
Tailor and Furnisher,
BROADWAY, ORANGEVILLE.

CUTTERS

WE HAVE A FULL LINE OF

McLaughlin,
Canada Carriage,
& TudhoPe Cutters

In Stock, which are up-to-date in quality, style of finish. We also carry a full line of Robes, Blankets, Furcoats and Harness.

It will pay you to call and see our stock before buying.

Also agent for the Singer Sewing Machine

J. E. SMITH,
BROADWAY, - - - - ORANGEVILLE

ARCHIVES OF ONTARIO
TORONTO

THE BANNER

THURSDAY, DECEMBER 1, 1910.

The Local Business House.

A great many people apparently believe that they can purchase certain lines of goods to better advantage in the big city departmental stores than they can in the local places of business. Practically speaking, nothing could be further from the truth, but the city departmentals by persistent advertising and insistent claims have succeeded in persuading a considerable following to this false doctrine. Appeals might be made to local patriotism, local friendships and local interests as reasons for patronizing local business men instead of the city departmentals, but the merits of Orangeville, as will be seen by a perusal of this issue, have chosen a better and a more practical way. Instead of asking for the favors to which they are reasonably entitled from purely local considerations, they advertise their goods, quoting prices and qualities, thereby submitting their claims to the trade of the community to the judgment and investigation of the buying public.

Investigation after all is what is needed. If the general public would only honestly and intelligently compare qualities and prices, they would soon conclude that it would pay them to confine their purchases to the local merchants. For fear that this statement may be considered overdrawn it might be well to compare some prices. In a fall catalogue, issued recently by one of the big Toronto departmentals, a sample is shown of a line of raincoats advertised at $10.95. Raincoats, the same in style and rather better in cloth, are sold by local firms for $10. Under the heading of "high-grade tailored goods." English Melton Overcoats are offered at $18. Orangeville tailoring houses are selling these overcoats at $15 and $16. In a recent issue of one of the Toronto dailies, a city house advertised a dozen pearl handled knives and forks for $19.50. An Orangeville jeweller sells the same line for $12. The same house advertised a three piece ebony set in a silk lined case for $10. The set can be bought from a local jeweller for $7.50. Some months ago a farmer in this neighborhood sent to one of the departmentals for a pair of horse blankets that he should have bought from some local merchant. He showed his "bargain" to a neighbor and shortly afterwards the neighbor purchased a pair that he considered equally good from an Orangeville merchant for $1 less. Instances might be multiplied, but these will serve to show that the buyers who make their purchases at home generally fare as well, or better than the people who are carried away by the bargain counter advertisements of the big departmentals.

What is needed is investigation and an understanding of the situation. The local merchant needs to advertise and the local buyers need to watch his advertisements. The enormous expense of the city departmentals in every line outweigh any minor advantages they may have otherwise. Then apart altogether from the price consideration, there is the personal guarantee of the local merchant, which is the best assurance the customer can have as to the quality of the goods he is buying. This in itself is worth a great deal to the buyer. As a rule he is acquainted with the home business man and knows exactly how much dependence he can place on his word. He has no such knowledge of the men who run the departmentals. The likelihood is that he has never met and never expects to meet any of them. Altogether the buyer, who trades with the men and firms he knows and feels he can trust, consults his own pocket and has at the same time the satisfaction of knowing that he is helping support home interests and home enterprises.

Furs make good sensible Xmas gifts. Buy a sett for your wife or daughter at Ritchie's.

TUBERCULOSIS EXHIBIT.

Mr. A. A. Hughson, town clerk, has received a letter from Dr. J. W. McCullough, Provincial Medical Health Officer, informing him that the Tuberculosis Exhibit Car, fitted out by the Provincial Board of Health, will arrive in Orangeville, on Thursday morning, December 8th., and remain on the siding at the C. P. R. station until Saturday, the 10th. A free lecture, with reflectroscope views, will be given in the Public Library Auditorium on Thursday evening at 8 o'clock.

Battenburg Center Pieces, Shams and Runners at Ritchie's.

HENDERSON WON

Got Recommendation Of County Executive For Office of Sheriff of Peel.

Last week, the Banner picked Mr. Nathan Henderson, of Palgrave, as the probable successor to the late Geo. Brodey, in the important and lucrative office of Sheriff of the County of Peel. On Tuesday, Mr. Henderson verified the prediction of this journal by securing the endorsation of the Executive of the County Liberal Conservative Association which met in Brampton for the purpose of selecting a candidate for the office. Mr. Henderson's selection virtually means his appointment, as the latter is made by the Government on the recommendation of Mr. Samuel Charters, the sitting member, who will undoubtedly accept the choice of the Executive.

There were twelve candidates, who had sufficient confidence in their strength to allow their names to go before the Executive. They were:—Messrs F. Jackson, Toronto township; N. Henderson, Palgrave; D. I. McClure, Chinguacousy; Thos. Wilson, Caledon; Ralph Crawford, Chinguacousy; Alex. McCort, Albion; L. J. C. Bull, Chinguacousy; S. Egan, Bolton; W. S. Merphy and W. C. Young, Brampton; Messrs Morgan and Foster, Toronto Gore. The first thing the Executive, which consists of about 42 or 43 members, did after getting ready to vote, was to take a ballot on the lot. Henderson got the largest vote, Jackson, Mc Clure and Wilson following in the order named. Bull, Egan, Morgan, Young, and Foster had such an insignificant following that they were dropped. The order on the second ballot was Henderson, Jackson, McClure, Wilson, McCort, Crawford and Morphy. Morphy was dropped and Crawford, McCort, and Wilson fared similarly on the third, fourth, and fifth ballots. Henderson was always ahead and maintained his position on the sixth, with Jackson and McClure, the other two contestants, a tie. There was no change in the seventh. Jackson and McClure were then pitted against each other, the latter winning. McClure's strength was next tested against Henderson, the Palgrave man again winning. The next ballot was between Henderson and Jackson, but the former was still invincible. The winner was then pitted against each of the other candidates and after defeating the eleven in turn was declared the choice of the Executive.

The appointment will probably be gazetted in a week or so.

Another Railway Accident.

About 8 o'clock on Friday night the Owen Sound passenger train crashed into the rear end of a freight train of 66 cars, that was standing on the track a short distance this side of West Toronto station. The caboose of the freight and three empty steel coal cars were badly smashed. W. Worthington, fireman on the engine of the express train, W. H. Hewson and T. B. Andrews, two commercial travellers living in Toronto, were the only persons injured. Worthington had bitten his tongue during the crash and was hardly able to talk for some days afterwards. His leg and chin were also injured. Hewson had both knee caps hurt and was unable to walk. Andrews sustained a sprained ankle. The damage to the rolling stock was considerable. The passenger engine lost its smokestack and the front gear was torn away. The caboose and three coal cars were a total wreck.

The freight train, it appears, was insufficiently manned. It consisted of 76 cars at Alliston, which meant that the train was over half a mile in length. There were 66 cars behind the engine when the accident occurred. There were only two brakemen looking after the whole train, which was easily long enough to make two good-sized trains. The direct cause of the collision was the failure of the freight crew to change the tail lights from green to red—the danger signal. A short distance north of West Toronto station, the draw bar of the freight engine pulled out and the train was left standing on the track, while the engine went ahead to get the yard engine to go out and bring the big freight in. The lights should have been changed from blue to red, but as this was not done the engineer of the passenger train had no suspicion of danger until he was right on the freight.

OBITUARY

Mr. and Mrs. George F. Williamson mourn the death of their little daughter, Ella Florence, aged seven years, which occurred on Friday evening. The deceased was a victim of scarlet fever. She was a bright and lovable child and her death is a severe shock to her parents, who in their bereavement will have the sincere sympathy of a host of friends and acquaintances. The funeral, which will be private, takes place this afternoon to Brandon cemetery.—Brandon, Man., Sun.

Mr. and Mrs. Williamson will have the sympathy of their many Orangeville friends in their sad and trying bereavement.

MRS. GEORGE WILLIAMS.

The death of Mrs. Elizabeth J. Williams, wife of Mr. George Williams, formerly of East Garafraxa, occurred at her home lot 5, con. 1, Adjala township, on Saturday after a long and peculiarly trying illness. Over a year ago Mrs. Williams was operated on for a growth in the throat and last August was obliged to undergo a second operation. The operations, which were performed in the Toronto General Hospital, were of a serious nature and necessitated the use of two tubes, one for breathing and the other for feeding the patient. The unfortunate woman, we understand, has not been able to speak since last winter. She bore her misfortune patiently and with a cheerfulness and fortitude that was remarkable. Mrs. Williams, who was a daughter of Mr. and Mrs. James Graham, Orangeville, was only 38 years of age. She is survived by her husband, a daughter, Mrs. Wilbert Donaldson, Mono, and three sons, James, Fred and Percy. Mrs. Wm. Phillips, Prince Albert, Sask.; Mrs. Harry Burris, Sault Ste Marie, Mich., and Mrs. J. Woodyard, Toronto, are sisters. The funeral to the Forest Lawn cemetery Sunday afternoon was largely attended. Rev. G. A. Rix, rector of St. Mark's church, was the officiating clergyman. The pallbearers were John and George Graham, Alliston; S. Woodyard, Albion; Perry Irwin, Adjala; W. A. Donaldson and Robert Summerville, Mono.

Peddlers Hard Hit.

Will now Pay Much Higher Licenses than heretofore in Dufferin County.

Council Balks at Placing Telephone in Crown Attorney's Down-Town Office.

County Crown Attorney W. J. L. McKay's request for telephones in his down town office and the residence of High Constable Hughes was responsible for an interesting debate at the Thursday morning sitting of the County Council. The Committee on County Property brought in a report recommending that a telephone be installed in Mr. McKay's office as requested. Deputy-reeve Dr. Campbell moved in amendment, seconded by Reeve Hosick, that the Council go into Committee of the Whole to consider the recommendation. The upshot was the amendment of the report by striking out the part relating to the downtown office and substituting therefor a recommendation that a phone be placed in the Crown Attorney's office in the Court House if he wishes to occupy it.

Mr. McKay was in the storm centre again at the afternoon session, when Reeve Babe launched forth a vigorous attack on the Crown Attorney and his method of conducting his office. After unburdening himself, the Shelburne representative moved, seconded by Deputy-Reeve Simpson, that "the Attorney-General's Department be asked to investigate the manner in which the County Crown Attorney conducts the business of his office."

The members were evidently not all of the one opinion, for Reeve Corneilius, of East Garafraxa, and Reeve Hosick, of Amaranth, both, by the way, staunch Conservatives, fathered an amendment in favor of no action. The amendment, however, was swamped on the following division.

Yeas—Corneilius, Hosick, Oldfield—3.

Nays—Anderson, Arnott, Babe, Campbell, Dynes, Dryden, Greer, Lawrence and Sime—9.

In his annual report to the council, read at the Thursday afternoon sitting, High Constable Hughes commented upon the infrequency of crime of a serious nature. According to the report one peddler's license less and one auctioneer's license less than last year were issued this year. On motion of Reeve Arnott, Mr. Hughes was voted the usual grant of $50.

Messrs. H. Endacott, of Orangeville, and H. H. Walker, of Shelburne, were appointed auditors. They will receive $20 each for their services.

The report of the Committee on Education, which was read by the Chairman, Reeve Corneilius, on Friday morning, recommended a grant of $10 to the County of Dufferin Trustees Association. Respecting an account presented by N. Gordon, Public School Inspector, for $171.55 for travelling expenses, the committee recommended that the bill be referred to the County Judge for adjustment as provided by the Public Schools Act.

The report of the Committee on County Property recommended the acceptance of the following tenders for gaol supplies for 1911:

J. Kearns & Son—Coffee, 15c. per lb.; Japan tea, 23c. per lb.; granulated sugar, 5⅛c. per lb.; rolled oats, 90 lb. sack, $2.25; butter, 20c. per lb.; beans, hand picked, 3c. per lb.; pot barley, 3c. per lb.; N. P. soap, 12½c. a bar; Comfort soap, 4½c. a bar; Sunlight soap 4½c. a bar; tobacco, Amber, 60c. per lb.; tobacco, Empire, 40c. per lb.; turnips, 8c. per bush.; potatoes, 35c. per bush.; carrots, 15c. per bush.; American coal oil, 17c. per gal.; Canadian coal oil, 15c. per gal.; eggs, 12c. per doz.; molasses, 40c. per Imperial gal.; brooms, 3 cord, 40c. each; brooms, 4 cord, 35c, each.

Meat—T. Durkin & Son, flank cuts, 7c. per lb.; shank, 3c. per lb.

Bread—R. G. Harshaw, 14½c. 4 lb. loaf.

Milk—J. R. Cook, 6c. per quart.

The Committee also recommended that the Chairman, with Governor Bowles, be given authority to purchase clothing for the inmates of the gaol, that a urinal be placed in the county buildings, that keys be procured for the jury rooms and that the ventilators in the Court House be put in proper working order.

There was also the further recommendation that a telephone be installed in the Crown Attorney's office in the Court House, provided Mr. McKay wishes to occupy the office. The committee turned down the application for a phone in High Constable Hughes' residence.

The Finance Committee recommended the payment of an account of $130.72 from the Victoria Industrial School for the maintenance of four inmates up to October 1st.

The Committee on Roads and Bridges reported in favor of the payment of accounts amounting to $91.97 and commission and mileage expenses to the amount of $114.50. The committee expressed its disapproval of any considerable expenditure on the bridge on the Amaranth-East Garafraxa townline on the ground that a new bridge will probably be required in the near future.

The report of the committee appointed to consider the Warden's address expressed satisfaction with the improvements made in and around the county buildings. The expense, the report stated, had been considerable, but the committee was of opinion "that the county had received good value for the money spent." The committee, the report continued, had visited the High School in company with other members of the council and inspected the new addition under construction. The report expressed pleasure at the progress being made and the conviction that "the facilities for the teaching of Agriculture will be a great improvement and advantage to those attending the High School in the future."

Considerable difference of opinion developed over the question of increasing the license for hawkers and peddlers. A new by-law was eventually put through, making the following changes:

Auctioneers license increased from $12 to $15; peddlers or hawkers, travelling on foot or carrying a basket, from $20 to $30, travelling on foot and carrying a pack, $20 to $30, using a push cart, $25 to $50, using one horse or other animal, $50 to $200, using two horses or other animals, $75 to $300. The by-law also contains an omnibus clause, covering all classes of pedlars not specifically covered by the former clauses. The license in this case is also $300. Formerly it was $75.

Section 7 of the by-law provides that a constable or other police officer may demand that a peddler or hawker doing business in the County shall produce his license. If the demand is not complied with the officer of the law may arrest the peddler without a warrant and upon his failure to produce the license may take him before the nearest Justice of the Peace to be dealt with according to the by-law.

The penalty for a breach of the by-law is a fine of not less than $30 or more than $300 with costs and in default of payment imprisonment for a term not exceeding 90 days.

During the final session on Friday morning an honorarium of $100 was voted to the Warden in recognition of his services.

On motion of Deputy-reeve Simpson, seconded by Reeve Hosick, the Warden vacated the chair, which was taken by Reeve Greer.

Reeve Hosick then moved that "this council desires to thank the Warden and convey to him the hearty approval of the members for the very able, impartial and courteous manner in which he has presided over our deliberations during the year."

Every member of the council spoke briefly in endorsation of the motion, which was then carried by a unanimous vote, followed by hearty applause.

Reeve Greer tendered the thanks of the council to the Warden in a neat speech, and Mr. Reith responded in felicitous and happy terms.

Council then adjourned sine die, the Clerk leading in singing the National Anthem before the members dispersed.

—Any man who wants the best black $10 Melton Overcoat that money can buy, should see McMillan & Torrie, the Clothing Men, Orangeville.

McPherson & Johnston are showing attractive lines of Men's and Ladies' Slippers, suitable for Christmas presents.

F. Marshall is offering some attractive bargains in Fur Coats, Robes, Blankets, Mitts and Gloves from now until Christmas.

Calf Estray.

Strayed upon the premises of the undersigned, lot 5, con. 2, Adjala, on or about November 15th., a red yearling calf. Owner may have same on proving property, paying expenses and taking the animal away.

J. HOWITT,
Connor P. O.

House For Sale.

Comfortable 7 roomed dwelling house for sale on Church St., Orangeville. Double lot, fruit trees and small fruits. Will be sold cheap. Apply to Mrs. Thos. Reid, Church St.

NOTICE!

The Sterling Bank of Canada, at Orangeville and Alton, is authorised to collect Taxes for the Township of Caledon.

HILL & CO. | Orangeville

Here's Your Opportunity

For obtaining suitable Underwear for the approaching cold weather. We have just passed into stock a special line of Unshrinkable Heavy Ribbed Shirts and Drawers for Men, and just now is your chance to get Rock Bottom Prices.

500 SHIRTS AND DRAWERS 500

See these in the window exhibit. Note the low price. Step in and examine the quality and as a matter of fact you'll buy all you need when you find that they are only 75c each

Special Values

As you look around in our store you will notice many lines which will appeal to you as something special. We feel that your good judgment will lead you to take advantage of these specially priced lines.

Here Are a Few Items of Interest

500 yds., light or dark Flannelette, almost a yard wide. Special price per yd. 9c.
10 pieces Wrapperette, good value at 12½c. Special price, per yard..... 8½c.
50 yds. half bleached Table Linen, good width and pattern, at per yard.... 18c.
100 pairs of Corsets, long hip, 4 hose supporters, good value at 75c., at.... 58c.

Boots, Shoes, Rubbers and Overshoes

These include sizes for everyone of the household and foot comfort is one of our strong lines. We have stocked all necessary lines for the cold weather. Have a look at our assortment in this line. You will find us fully prepared for your every need.

SPECIAL BOOT OFFER FOR MEN

A full range of Men's Dongola Blucher, of stylish cut, in sizes from 6 to 10, good value at $2.25, special price..... $1.75
50 pairs of Men's House Slippers, leather sole, egular 60c., now..... 48c.

We are always looking out for your needs and doing all we can to satisfy our customers in every way.

Bring us all your Fowl, Butter, Eggs and Dried Apples.
Highest Prices, Cash or Trade.

HILL & CO.
ORANGEVILLE - - ONT.

—Men's Wool Socks, 2 pair for 25c. at McMillan & Torrie's.

FOR SALE.

Business Block on Broadway, and also two Dwelling Houses in Orangeville. For terms and full particulars apply to J. J. Marshall, First St.

MARE ESTRAY.

Strayed into the premises of the undersigned, lot 36, con. 1, Albion township, on or about October 20th, last, a sorrel mare, aged, with white face and two white hind legs. Owner can have same by proving property, paying expenses and taking the animal away.

GEO. M. RAWN,
Mono Mills.

FARM FOR SALE.

100 acres, lot 33, Centre Road, Chinguacousy, at Claude. First-class land, situated in one of the best localities in the county. Fall plowing done and 17 acres fall wheat sown. Apply to Chas. R. McGregor, owner, or Hugh Smith, Auctioneer, Claude P. O.

TEACHER WANTED.

For S. S. No. 11, Caledon. Must hold second-class professional certificate. Duties to begin January 3rd, 1911. Apply, stating salary and qualifications, to

WM. MEEK,
Orangeville, Ont.

FARM FOR SALE.

The undersigned offer for sale that desirable 100 acre farm, the w ½, lot 12, con. 2, Amaranth, commonly known as the Wallace farm. Farm is all cleared and in excellent state of cultivation and is one of the most desirable properties in the township. Brick house, bank barn and outbuildings, well fenced and well watered. Farm is convenient to railway station, grain elevator, good store, churches, school and post office. For price, terms, etc., address or apply to

REV. J. R. BELL,
JNO. S. WALLACE,
Executors,
9-tf. Laurel P. O.

FARM FOR SALE.

The undersigned offers for sale the w ½ lot 16, con. 5, Amaranth township, consisting of 100 acres, more or less. Dwelling house, bank barn, 50 by 60, with stabling. School house on farm. Farm is cleared, except 5 acres, and in good state of cultivation. Convenient to church, grain elevator and railway station. Will be disposed of on easy terms for quick sale. For price and full particulars, apply to or address

OLIVER SPROUL,
tf. Orangeville P. O.

XMAS AND NEW YEARS

AT MEDICAL HALL,

ORANGEVILLE.

WITH the near approach of the festive season, I am prepared as usual to meet the wants of all—young and old—and have purchased a

Large Stock of Useful and Artistic Articles.

In Ladies' Hand Bags, I have Seal Grain, Walrus Grain, Genuine Alligator, Imitation Alligator, Goat, Seal, and Leatherette Bags, ranging in prices from ..... 50c. to $5.00

In Ladies' Pocket Books, I have Seal Grain and Walrus Grain and Alligator from..... 50c. up.

Gents' Wallets, Bill Folders, Secret Bill Books, Purses, Coin Purses and Tray Purses from..... 5c. up.

In pipes, I have the genuine French Briar with Amber Stem, in Leather Case, and the genuine Meerschaum, also a large assortment of Briar Pipes from ..... 10c. up.

Tobacco Pouches, half round, self in rubber, and buckskin with Steel Monogram, Cigar Cases and Cigarette holders.

In Tooth Brushes and Nail Brushes and Clothes Brushes, I have an extra large assortment. Ladies' and Gents' Brushes, solid ebony, all shapes and sizes. Shaving Brushes, Straps and Mugs at all prices. Toilet Mirrors, French Ebony, ring handle and bevelled edge. Toilet and Manicure Sets, Work Boxes, Writing Desks, Glove and Handkerchief Boxes.

Fountain Pens of the best makes, Post Card Albums, Booklets and Calendars, Papetries, Dolls, and Teddy Bears, Bibles, Prayer Books and Hymn Books, also a large assortment of all other lines of Books.

'Xmas Bargains in Jewellery.

Anything in this line at half price. Having decided to go out of the Jewellery Line, any article in my stock may be had without exception, at half price. The stock is composed of gold rings, cuff buttons, embossed charms, crosses, lockets, fobs, vest chains, neck chains, brooches, cuff pins, scarf pins, all of good quality to go at half price.

SPECTACLES AND EYE-GLASSES.

I am now prepared to furnish Velcote Temples, the most satisfactory frame ever produced. The seamless gold-filled wire is used in its construction. Contains double the quantity of gold ordinarily used in Temple construction. The new Tonic Lenses, which increase the field of vision and conform the shape of the eye. ☞Eyes Tested Free and all Work Guaranteed.

MARRIAGE LICENSES ISSUED.

Thos. Stevenson, - Medical Hall.

HARNESS! HARNESS!!

When in need of HARNESS call and see my Stock of

Harness, Whips, Robes, Blankets, Bells, Mitts, Gloves, Trunks and Valises,

Special Attention Given to Ordered Work and Repairing.

ERNEST H. SMITH,

Commercial Hotel Building, Broadway, Orangeville

ARCHIVES OF ONTARIO
TORONTO

The Store That Saves You Money

The Adamson Hardware Co.

The Store That Tells You the Truth

BROADWAY. PHONE 53 ORANGEVILLE.

SPLENDID DISPLAY OF CHRISTMAS AND WINTER GOODS.

BISSELL CARPET SWEEPERS

Nothing else at the same gives as good results and as much satisfaction.

Prices from $2.75 to $4.50 each
Toy Sweepers, 25c. each.

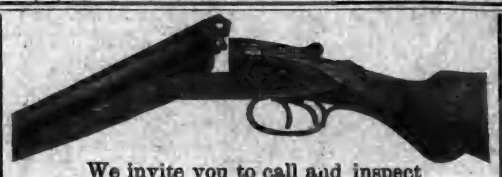

We invite you to call and inspect
The TOBIN SIMPLEX SHOTGUN
At prices from $25.00 up.
Imported Guns from $8 to $15

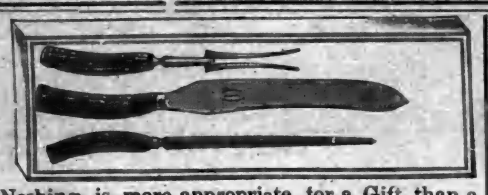

Nothing is more appropriate for a Gift than a nice set of Case Carvers. Our selection is well assorted. Prices range from $2.50 to $6.00. Carvers in pairs, 75c. to 2.50.

Hand Sleighs and Sleds for Boys, Girls and Babies. Prices range from 20c. to $5.50.

Silver-ware

Our stock of Rogers 1847 Knives and Forks is complete, and the prices are right. We also have a splendid assortment of

BERRY SPOONS
COLD MEAT FORKS
CAKE PLATES
PICKLE CRUETS
BISCUIT JARS; Etc., Etc.

In designs and at prices to suit all.

Kitchen Friend

A nice Japanned Rack to hang on the wall holding a Meat Carver, Bread Knife, Cake Knife, Fish Fork, Paring Knife, Basting Spoon, Sharpener, etc. Reg. price complete, $2.00. Special for 'Xmas $1.45

Toys for the Children.

Never before did we have such a Good Selection to choose from.

Dressed Dolls, Fur Dolls, Soldier Dolls, Teddy Bears, Railway Trains, Automobiles, Violins, Pianos, Building Blocks, Banks, Horses, Circus Wagons, Acrobats. Games, Pop Guns, Air Guns, Cap Guns, Vacuum Guns, Mechanical Toys, Wool Animals, Rubber Animals, Baby Rattles, Child's Sets, Drums, Children's Dishes, Mouth Organs, Trumpets, Stoves, Steam Engines, Electric Trains, etc., etc.

We invite you and your children to inspect our Toy Department.
The Prices Are Interesting,

Folding Leather Doll Carts
Prices, 90c. to $2.50.

DOLL SLEIGHS
Prices, 65c.

BRASS GOODS

Brass is quite the rage at present. We show a nice line of

Jardinieres, Fern Pots, Hot Watter Kettles, Smokers' Sets, Candle Sticks, etc.

Prices are within the reach of all pockets.

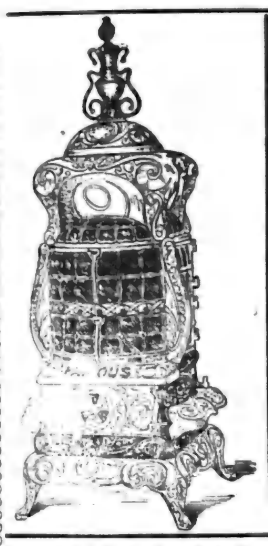

A Famous Parlor Heater

Makes Christmas cheer complete

You should make it a point to see this Famous Heater before buying.

We carry a full line, both with and without oven.

PANDORA RANGE

Make mother happy the year round by giving her a

PANDORA RANGE.

There's nothing like it under the sun.

"CHRISTMAS CHEER

Comes once a year," so now is the time to select the presents that make the hearts of the little "tots" glad. Our stock contains an excellent range of suitable lines, for every person and every pocket book.

GIFTS OF QUALITY

The store policy, which we uphold, giving each and every customer prompt and courteous treatment, combined with goods of known quality, is telling right along by the big increase in our business. Give us the pleasure of showing you our methods are up-to-date.

Cold Weather Mits

For Men, Boys and Children.

We carry the largest and best assorted stock of Heavy Work and Driving Mits in this part of the Province.

In Quality and Price we beat all comers.

RAZORS make good gifts for Men

We have them in

Gillette Safety, at	$5.00
Randall,	1.50
Sharp-Shave,	25c.
Carbo-Magnetic,	2.00
King Cutter,	1.75

Others from 50c. to $1.25 each.

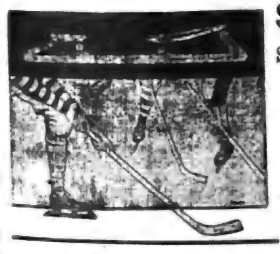

SKATES all the way from Automobile

Skates at $5.00 a pair that will make glad the heart of any skater, down to Snow Skates at 50c. a pair for the little ones.

HOCKEY STICKS in all the best makes.
Prices run from 15c. to 50c.

A Good Food Chopper Helps to Make a Good Pudding.

Toy Wheelbarrows — prices, 60c. to 75c.
Waggons and Carts, from 25c. to 75c.

SAVE MONEY

on your Christmas presents.
We make your money go a long way.
Let us show you how.

See our Splendid Assortment of Lamp Goods

We recognize no competition in this line.

Hanging Lamps, $4.50 to $12.00; Parlor Lamps, $1.50 to $6.50; Table Lamps, 25c. to $1.00.

Think of It-800 Pocket Knives

to choose from. Prices, 5c. to $1.00

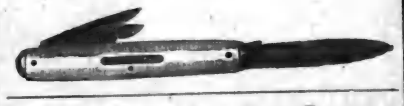

Tool Sets for the Boys

On Cards, 15c. to 50c.
In Boxes, 40c. to 60c.

THE ADAMSOM HARDWARE COMPANY.

ARCHIVES OF ONTARIO
TORONTO

BIG VALUE FOR LITTLE MONEY

For the small sum of One Dollar one can certainly get big value by subscribing to the Family Herald and Weekly Star, of Montreal. In the first place you get the greatest weekly paper on the continent, a newspaper, magazine, and agricultural journal, all in one. Then again, each subscriber this season has the chance of winning a free trip to the Old Country next June, with all expenses from his home in Canada to the Old Country and return, and his spending money as well. This is no catch penny offer, as the Family Herald and Weekly Star's reputation would not allow any fake contest. Full particulars can be had at this office, or by writing for a sample copy of that great paper. It is the best value in Canada beyond dispute.

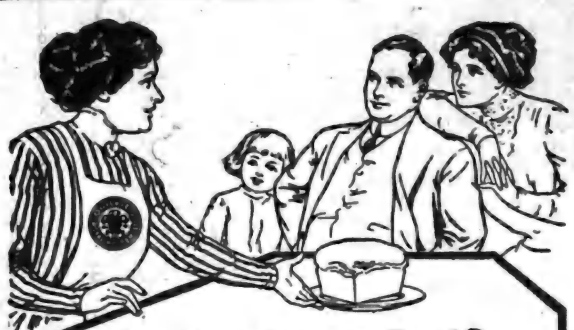

Good, Better or Best?

A VITAL DIFFERENCE IN BREADS

QUALITY you know is comparative. Just as much so in bread, as in woolens or linens.

If you make bread at all you naturally want it to be good—as good as, or better than your neighbor's.

But is your bread as good as it ought to be? Does it furnish its full quantum of health and strength? Is it nutritious as well as delicious?

Ordinary flour may make fairly good looking bread. But if you care for *food value*, for nutrition, for digestibility, for bone and muscle and blood building quality, you will want a flour rich in the highest quality of *gluten*.

"ROYAL HOUSEHOLD" is the *finest flour in the world* and makes the best bread in the world.

And it is just as good for Pastry as it is for Bread. It is the one flour which has proved an unqualified success for every household purpose. And its absolute uniformity guarantees you against failure—

ROYAL HOUSEHOLD FLOUR is made of Manitoba Red Fyfe Wheat, which is especially rich in high quality gluten.

It is scientifically milled in the finest mills in the British Empire and samples are regularly subjected to the most exacting of all tests, the oven test, to insure uniformity.

"ROYAL HOUSEHOLD" always makes the finest and most nourishing bread, the lightest, flakiest and most healthful pies, cakes, biscuits, muffins, rolls.

Order **"ROYAL HOUSEHOLD"** at once. Don't delay. The sooner you commence using this finest of all flours the better for your family. 22

GROCERIES

FLOUR and FEED

A full line of FRESH GROCERIES always in Stock. In Flour we handle Purity, Robin Hood, Good as Gold, and Gold Anchor. Pastry Flour also on hand.

Bran, Shorts, and the different kinds of Grain kept for Feed, also Baled Hay.

Give us a call when in need of anything in our line. Our Prices are right. Satisfaction Guaranteed.

HIGHEST PRICES PAID FOR PRODUCE.

J. G. SANDERSON

'PHONE 119. Successor to Wm. Brawley.

STOVES!

GILLESPIE Bros.

Are showing a splendid line of Ranges including the

NEW HAPPY THOUGHT

AND

RADIANT HOME.

The Queen Heater is still very popular. They are also selling other good lines at Low Prices (every stove guaranteed.) Call and inspect their lines before buying.

GILLESPIE BROS.

HARDWARE AND FURNITURE

'PHONE 4.

DUELS BETWEEN ANIMALS.

Fight of a Tiger and a Crocodile With Native For a Spectator.

It is said that the most common form of duel between animals is that afforded by the instance of two stags which, while fighting, interlocked their antlers so tenaciously that they could not separate them, and so starved to death.

One of the most interesting of animal duels was that told of a swan and a pike, which occurred in a body of water situated on an English estate. A laboring man, who passed this pond every morning on his way to work, observed a swan with its head under water. The next morning the bird was in exactly the same place and position. Still, that was not remarkable, however, when he saw that the swan was in precisely the same position, he called the attention of the keeper to it. The keeper found that the swan's head had been swallowed by a large pike. Both were dead.

In India a native went to bathe in a ravine. He was in the water up to his neck when a tiger on the hill above gave a leap toward its prey. But the tiger had not calculated that, since his victim was much lower than himself, a leap of the right strength for a horizontal range would carry him far beyond his mark; consequently he fell some ten feet on the other side.

Now it happened that a hungry crocodile was at the same time drawing a bee line under water toward the native. When the crocodile had almost come upon his prey, he heard a splash just in front, and made a dash bringing his enormous jaws down on the tiger's paw.

The bather nearly fainted with fright when he saw the tiger fall into the water, and for a few moments he could not understand why the creature did not devour him. Why did he persist in keeping one of his paws under water beating savagely with the other. And the water turned red!

Then all at once the assaults of the tiger became more furious and his growls developed into roars. The huge tail of a crocodile reared up out of the water. The obvious intention was to pull the tiger under water and drown him and the tiger understanding this purpose, tried to frustrate it by beating the snout of the crocodile with his other paw. But the snout was too far down, and he left much of his force on the surface of the water. His struggles became more and more feeble and at length he disappeared altogether, only a cluster of bubbles remaining to show where he had been.

His fight, however, had been a game one, not entirely in vain; for, when the bodies of the two beasts finally came to the surface, it was seen that the tiger had literally torn away the whole front of the crocodile's face and had blinded it so that his victory was a useless one.

Story of a Royal Residence.

It is not generally known that King George almost purchased a residence in the North of Ireland a few years ago, and the true story why he did not do so has never previously been told. The residence in question was one that particularly appealed to him. The estate was extensive and possessed excellent fishing and shooting rights, while the scenery in the neighborhood was among the most picturesque it would be possible to imagine. Both the Prince and Princess of Wales (as their Majesties then were) fell in love with the place, and negotiations for its purchase were well advanced when the matter came to the ears of the leaders of the Irish party. A protest was at once entered with the Prime Minister of the day, and a significant hint was given that if the Heir-Apparent took up his residence in Ireland matters would be made pretty awkward for the Government in the House of Commons. The Premier was consequently in something of a dilemma, and sought an audience of the late King.

King Edward listened to what his chief political adviser had to say, and then consulted the Prince of Wales, and pointed out the objections that had been raised, and the awkward position in which the viceroy would be placed every time the prince or princess appeared in Dublin. King Edward further added reasons of his own for opposing this plan chiefly on account of the distance from London that his heir would be when residing upon his Irish estate. His present Majesty at length agreed to forego his project, and to accept Frogmore as his country home.

Far Too Official.

During a portion of the South African war, Lord Kitchener had as an orderly a young scion of a noble house who had joined the Imperial Yeomanry as a trooper. He could not quite understand that he was not on terms of perfect equality with the members of the staff, and having been summoned one morning to carry despatches for the commander-in-chief, he entered the room with a jaunty air. "Did you want me, Kitchener?" he asked calmly, while the rest of the staff gasped for fear of what would happen next. Kitchener, however, merely looked at him with a quiet smile. "Oh, don't call me Kitchener," he remarked gently, "it's so beastly formal. Call me Herbert!"

Irish Avoid the Navy.

In proportion to its population, Ireland supplies very few sailors to the royal navy. The number of boys who joined within the last two years was only 211, as compared with 6,949 for Great Britain. In the same period 318 second-class stokers were enlisted in Ireland, and 7,488 in Great Britain. There is no naval training ships on the Irish coast, the number of boys joining in Ireland being too small to justify it.

Imagination.

It is imagination rather than reason that distinguishes man from brute, and no person who is devoid of imagination can know extremes of happiness or misery. Happiness in a great measure depends on the faculty for forgetting.

Collar Bag, $1.00

THIS Collar Bag would make a most practical and attractive Christmas Gift for any man. It is made of fine brown morocco leather, lined with silk, has leather draw strings and tassels, and holds 12 collars.

CATALOGUE H

will be sent free upon request. It contains 132 pages of illustrations of Jewelry, Silverware, etc., reproduced in colors.

RYRIE BROS. LIMITED

Diamond Merchants, Jewelers and Silversmiths

134-136-138 YONGE ST. - TORONTO

JAS. RYRIE, President. HARRY RYRIE, Sec.-Treas.

THE NEWSPAPER IN CHINA.

The influence of newspaper discussion and opinion upon politics and government has become such a commonplace, that is a little surprising to read of the influence of government upon the press. But one of the first definite results of the opening of the new Chinese Parliament is the organization of a press association, called the "Society for Improving Journals in China." The society, which was organized at Nankin by the representatives of thirty-six "vernacular newspaper offices," set before itself three objects: to deliberate on questions of common interest "to the journalistic circle in the empire, and carry the resolution into effect," to publish the society's views on foreign questions, and "to fix the scope of discussion on matters of politics and diplomacy." This last purpose is not promising of genuine progress, and leads the China Tribune to remark that the society "seems to expect to play an important role in regard to political questions," and to advise the combined journalists to be advise the combined journalists to be very cautious on this point. Any attempt at apparent unanimity of opinion on the part of the thirty-six journals, regardless of their individual views, would be nearer to a newspaper "Trust" than any of the Western newspaper combinations that have absurdly incurred the name. The first requisite in the Chinese press is accuracy and fullness of information. Not until its news columns have been made fairly reliable can discussion be of much value. Actual amalgamation of two or more weak newspapers is a place to form a strong one might do much to this end, and could hardly help being of advantage to both publishers and public.

Shiloh's Cure

quickly stops coughs, cures colds, heals the throat and lungs - - 25 cents.

13 YEAR OLD HEROINE

A dramatic story of the heroism of the thirteen-year-old daughter of a settler near Clementson on the American side of Rainy River has just been made public. J. A. Hyer, mail carrier between Beaudette, Minn., and Clementson, was carrying half a ton of mail in a dog sled down the river when the whole outfit went through the ice. Hyer found the ice breaking every time he got hold of the edge, but his cries attracted Lizzie Alloway, who rushed down to the thin ice, got hold of Hyer's coat collar. She clung to him for twenty minutes, even after the water came over the ice and almost covered her. Hyer pleaded with her to let go andleave him, as he was convinced both would drown, but their cries brought three men, who happened to be near, and they dragged the girl over the ice, still clinging to Hyer, who was all but unconscious All the mail, including a sack of registered letters, went to the bottom of the river and has not been recovered.

Kidney Suffering

Backaches and tired feelings tell of weak kidney action—Prompt relief by using DR. A. W. CHASE'S KIDNEY AND LIVER PILLS

There is no treatment for kidney disease which will afford you relief so quickly as Dr. A. W. Chase's Kidney and Liver Pills, and none which will so certainly cure the most complicated forms of this disease.

There is a reason for this. Dr. A. W. Chase's Kidney and Liver Pills awaken the action of the liver and bowels as well as the kidneys and thereby effect a thorough cleansing and regulating of the excretory system.

Mr. S. J. Argue, Kars, Carleton, Co., Ont., writes:—"I have suffered a great deal wth kidney troubles and pains in the small of the back and have tried a good many remedies without obtaining very much benefit. I wish to say, however, that I can heartily recommend Dr. Chase's Kidney-Liver Pills as a splendid medicine as they have proven of very great value to me."

Dr. Chase's Kidney and Liver Pills, one pill a dose, 25 cents a box, at all dealers, or Edmanson, Bates & Co., Toronto. Refuse substitutes.

CHEMISTS AND CRIME.

The Analyst Is Now One of the Greatest Police Agents.

Analysts have played an important part in the Crippen case, and it might be said without exaggeration that were it not for these gentlemen hundreds of crimes would be added to the police list of unsolved mysteries. Medical detectives, as the analysts employed by Scotland Yard are called, invariably carry through their duties with skill, certainty, and absence of prejudice. They have mastered the action and character of every poison under the sun, and this fact, being well known, has decreased poisoning to a considerable extent during recent years.

Practically the poisoners can hide nothing from the modern analyst, for that gentleman is not only familiar with all poisons, but can recognise their presence almost as easily as he can recognise the dome of St. Paul's Cathedral. By the aid of his test-tube, his miscroscope, and his spectroscope, he is able to lay bare the poisoner's secret and track him down. If any great criminal was suspected of poisoning his wife, the analysts, upon examining the remains, would be able to prove what poison was used and in what quantity.

Delicate to a marvellous degree are the tests employed by analysts in the case of poisons. If a man were to be poisoned with arsenic to-morrow and were buried without being examined internally, an analyst could a quarter of a century later gather from the remains of the body a considerable amount of the poison which killed him and in the same state as that in which it was administered.

Probably arsenic has been more frequently used by murderers as a death-dealer than any other poison, and arsenic is a very peculiar poison. It is a well-known fact that many men and women take arsenic in small doses as a medicine, while the inhabitants of Syria are said to eat it as freely as we eat salt. To a person who has never touched, eaten, or smelt arsenic a medium-sized dose would have a fatal effect. No matter how it got into the system it would be deadly, for arsenic kills whether it is swallowed, rubbed into a wound, or breathed as a vapour. Chapman, who was hanged for poisoning his mistresses, used arsenic, and the drug was also used in the memorable Maybrick case.

Mme. Lafarge poisoned her husband, an ironmaster, by means of arsenic. While M. Lafarge was in Paris on a visit his wife pretended to send him a parcel, in which was her portrait, five small cakes made by his mother, and a letter. This parcel was sealed in the presence of witnesses. When the parcel reached Lafarge it contained only one large cake. He ate this, and nine days later he died. Mme. Lafarge was arrested and charged with murder by poisoning. At the trial it was alleged that she had made the large cake with arsenic as one of the ingredients, and substituted it for the five small ones. She was found guilty after a trial exceeding a fortnight, and condemned to imprisonment for life.

To micro-photography the discovery of many a crime is due. The spectroscope is infallible in revealing the presence of the minutest trace of blood, but it is unable to distinguish between human and animal blood. The microscope can, however. The corpuscles of different mammalia can only be distinguished by their size and shape, and it can be seen that without the microscope it would be impossible to draw a distinction between the blood of a man and the blood of an animal.

The corpuscles of both men and animals are all circular with the exception of those of the llama, alpaca, camel, and their kind, which are oval.

Some time ago a man suspected of murder was found to own an axe covered with blood. An analyst examined the blood, and found that it was that of a goat, the corpuscles measuring 41-tenths of a micron. On this evidence he was found not guilty.

Cloth stained with red thought to be blood is touched with ammonia. If the stain is caused by fruit juice it turns blue or green; if by Condy's fluid it become blue; and if by cochineal it becomes crimson. But if it be blood, human or animal, the color under the influence of the ammonia does not change in the least.

A Vacancy at Court.

The death of the late Sir Fleetwood Edwards has left vacant one of the most coveted positions about the court — that of Paymaster to the Household—and there is considerable speculation as to whom His Majesty will select to follow him. The name of Hon. Drek Keppe is most favored, but there are good reasons for believing that he will prefer to retain his present post as Equerry to His Majesty. The post of Paymaster-General is worth a thousand a year, and the duties are comparatively light, most of the work being done by the Keeper of the Privy Purse. It is reported in circles likely to be well informed that the King has brought some amount of pressure to bear upon the veteran Sir Dighton Probyn to accept the position. Gen. Probyn, however, prefers now to remain in complete retirement, and it is unlikely in the extreme that he will be induced to return to court. Some official announcement is shortly to be looked for on this subject.

A Shrewd Duchess.

Like many other great ladies the Duchess of Abercorn is an expert business woman. Near Baronscourt, her home in Ireland, she has a very successful creamery, and a great deal of the dairy produce sold by leading shops in Belfast and supplied to some of the steamers which sail from that port, comes from it. The duchess is the aunt of Lord Howe, and Sir Assheton Curzon-Howe, the distinguished admiral, is her only brother.

A Hot Shave.

It was stated at Astor recently that Edward Carter, a tramp, who was sentenced to a month's hard labor for begging, took matches out of his pocket, whilst he was on his way to the police station, and set fire to his beard, saying he would have a clean shave before being locked up.

Fortunate is the Oxypathist.

He needs no doctors or drugs—so saves their expense.

He has no drug medicines about to poison his children or start in them a craving for alcohol, cocaine or similar evils.

He knows how and why he is cured and so knows what to do when sickness appears.

He is always the complete master of disease regardless of kind—severity—duration—or failure of former systems of treatment—and so fears none in self or family.

He gets simple—safe—sure—speedy—sensible home treatment instead of experiments—talk—theory—virus—or other drug poisons.

He is independent—intelligent—progressive.

He has protected his home and insured his health and happiness through life.

The Beautiful Story of this Modern Triumph is Told in Our Fine Free Literature.

THE ONTARIO OXYGENATOR CO.,

75 YONGE STREET, TORONTO, ONT.

High Grade Tailoring . .

Smart Suits in Fancy Colourings at Popular Prices.

We are up to the minute in Style, Fit and Workmanship.

We also carry the latest in Men's and Youths' Ready-to-Wears, and a complete line of Gents' Furnishings.

Hughes & Norris

TAILORS AND GENTS' FURNISHERS

ORANGEVILLE.

SUMMER PLANS.

Get out the time tables, Lucy; surely we're late this spring.
For it's time to plan vacation and the annual summering.
We who have planned together junkets and trips and tours—
Hearken to my plans, Lucy, and I will listen to yours.

First we must go to the mountains, up where it's clear and dry.
"But I don't like the mountains; they're likely to be too high.
Rather for us the seashore, by the Atlantic deep"—
"But I don't like the seashore; its noise never lets me sleep."

"Why not a trip to Europe, where we can have a change?"
"But I'm afraid of Europe, where everything seems so strange."
"Well, let us try the Rockies and travel the boundless west."
"But that would be work, my dearest, and the thing we both need is rest."

"Haply, then, Nova Scotia, cool as a mountain grot"—
"Cool? Don't you ever think it! Sometimes it's terribly hot."
"Well, let us seek the country, up in the woods of Maine."
"Perish the very notion—miles from a boat or train!"

I could go on forever telling each futile plan,
Reporting each conversation that ends right where it began,
But here's the motif of my ballad, this is the crux of my pome—
That Lucy and I do this year—and end by staying at home.

—Franklin P. Adams in Success Magazine.

An Insult.

Nell—Yes; she's broken the engagement, and I don't wonder. He told her to drop novels and read something more substantial — something that would improve her.

Tom—Well?

Nell—Well, the idea of a man intimating that his fiancee could be improved in any way!—Catholic Standard and Times.

"Poor Biff's gone."
"Jugged?"
"Dead. He couldn't stand prosperity. He was accidentally locked in a saloon overnight."

Tough Job.

The old major had been on an extended trip "up noff." Now he was back in the general store of the village telling of his travels.

"And Niagara falls, suh!" he began vividly. "What could be a grander sight? To think of the vast, inconceivable power in those millions of tons of water that dash over the rocks and then to think that those falls are harnessed by mere man!"

The major paused for breath, and the old colored man who had just come in with a pail of eggs looked interested.

"Majah!"

"Yes, Sam."

"Who was de gen'man det harnessed dem deh falls?"

"Why—er—Sam, I can't just remember his name. But why are you so anxious to know?"

"Ah was just thinkin', majah."

"Thinking of what, old man?"

"Thinkin' what Ah'd give to see de gen'man try en harness det ol', ol' mule Ah bought f'um de bankrupt circus last spring. Tee-hee!"—Chicago News.

WHY USE THAT OLD RANGE?

Or purchase a Common Coal Range when you can get the

PILOT PILLAR

From us on 30 days trial and if not satisfactory return at the end of that time.

It Will Save You ⅓ of Your Fuel Bill

And Last You A Lifetime.

Do not take our word for it, but ask some of the people who are using the Range.

Come in and let us show you the advantage the PILOT PILLAR has over any other Range on the Canadian market. 300 sold in and around Orangeville in the last four years.

S. A. McCARTNEY

HARDWARE MERCHANT.

EAST BROADWAY, - - ORANGEVILLE

ARCHIVES OF ONTARIO
TORONTO

THE CITY DEPARTMENTAL STORES BEATEN AT THEIR OWN GAME

Anything and Everything in Every Line of Trade

Everything from a Needle to a House and Lot

Dry Goods
Ladies' Wear
Furs
Clothing
Men's Furnishings
Boots and Shoes
Trunks and Valises
Furniture
Stoves
Tinware
Housefurnishings
Hardware
Woodenware
Earthenware
Chinaware
Groceries
Confectionery
Meats
Machinery
Tobacco
Smokers' Goods
Toys
Books
Magazines
Stationery

In this issue The Orangeville Banner presents a combined list of goods with prices quoted and suggested, such as no city departmental store can equal in variety of stock, newness of goods, quality, style, or yet in prices.

The combined stores of Orangeville can easily outrival any two city departmental stores in the stocks carried, the prices offered, and the quality of goods sold.

Investigation will prove this point beyond dispute.

When you have all the big store stocks here to choose from you have more variety than any city departmental store can give in any one line.

By trading here you have the opportunity of inspecting the goods and comparing values on the spot.

You save time, trouble, postage, express, and disappointment.

You have immense stocks of new goods to choose from.

You have the reputation of business men, who are here all the time to back up the quality of what you buy.

You are not trading sight unseen. You see the goods you buy, and buy the goods you see.

As To Prices!

On investigation it has been found that the city departmental stores do not sell the same quality of goods lower than the local merchants. You may think they do, but the truth is that they do not. Local merchants have less proportionate expenses to pay. All the Orangeville merchants are financially sound, and so able to purchase for cash, and in large quantities—the City Departmental Store has little advantage over them here. A comparison of the City Departmental Store's catalogue prices with the local merchants' prices will be the most convincing evidence that

It Will Pay You To Trade in Orangeville.

Just make that comparison once or twice and convince yourself. In the meantime read the advertisements in this issue; there are some great bargains offered. See the goods, get the prices, examine the stocks, and the rest may safely be left to your good judgment.

School Books
School Supplies
Music
Musical Goods
Fancy Goods
Millinery
Drugs
Drug Sundries
Medicines
Harness
Photographic Supplies
Farm Machinery
Printing
Insurance
Banking
Legal Help
Medical Help
Veterinary Help
Money to Loan
Undertaking
Property
Business College
High School
And other lines too numerous to mention.

Read The Orangeville Banner each week. It contains the fresh, bright store news of all the Leading advertisers in Orangeville. You will get up-to-date news about stocks, goods and prices—not the big city store catalogue style printed maybe six months or a year ago. In addition you will get all the news of the district, special news for the farm and the home, a bright serial story and an original editorial page. The Orangeville Banner—an up-to-date local paper—only $1.00 a year. Send in your subscription now.

ARCHIVES OF ONTARIO
TORONTO

Orangeville's Popular Drug Store

DR. A. J. HUNTER & CO.

REMEMBER, CHRISTMAS WILL SOON BE HERE! Have you done your 'Xmas buying yet? If not, get busy. Those who buy first get first choice, and consequently better values.

This store has always enjoyed a reputation for selling 'Xmas Gifts at 'Xmas bargain prices. We intend to hold that reputation, and this year are making a greater effort than ever to get your 'Xmas Trade with our 'Xmas Goods.

Here Are a Few of Our Specialties:

HAND BAGS

From $1.00 upwards. We have a beautiful black bag, leather lined, large & deep, latest style. Special price, **$1.50**

Others at.....$1.75, $2, $2.50 and $3.00

FANCY BACK COMBS. Rhinestone settings.....ALL PRICES.

XMAS STATIONERY&PAPETERIES

A nice selection of beautifully colored boxes, with best of linen paper and envelopes, suitable for Christmas Gifts.

Case Pipes and Christmas Boxes of Cigars.

A nice gift, 10 cigars in a fancy box for $1.00. Case pipes, all prices. A choice lot of travellers' samples at reduced prices.

Steamship Tickets for the Old Country FOR SALE HERE.

Information regarding dates of sailing, tickets, fares, etc., on application.

PERFUMES

We have the best at the best possible prices. A sample of ours will convince you of this fact. Fancy cased perfumes at prices from 25c. up. Also see our 50c., 75c., $1.00, $1.50, and $2.00 lines.

PERFUMERY

Books, Bibles & Hymnals

Books of the different famous writers in leather binding. Index revised and illustrated Bibles at popular prices. Hymnals of all the different denominations.

SCHOOL SUPPLIES.

We make a specialty of carefully compounding prescriptions and always use only the purest and best drugs.

Agents for Nyal's celebrated Family Medicines and Na-Dru-Co preparations.

'Xmas and New Year Post Cards.

A large assortment at 1c. each, 3 for 5c., 2 for 5c., and 5c. each.

TOILET SETS, MANICURE SETS, EBONY GOODS, BRUSHES, etc.

Nothing is more suitable than one of our Toilet Sets or Manicure Sets as a Xmas gift for a lady. Toilet Sets, consisting of ebony hair brush, ebony mirror and comb, put up in a leatherette box lined with satin. Manicure Sets consisting of seven pieces, all ebony.

We excel all others on Ebony Goods. See our Hair and Cloth Brushes, Ebony Mirrors, Nail Files, Nail Brushes, etc. We can always offer you something good at a bargain in Gent's Military Brushes, separate, or in cases. They make acceptable Christmas gifts.

We want your trade, so give us a call when you need anything in our line. We carry a full stock of Drugs and Drug Sundries, Rubber Goods, Patent Medicines, etc.

C. P. R. TICKET & TELEGRAPH and DOMINION EXPRESS OFFICES HERE.

CARSON V. JEFFERS, AG'T. - Leave your Parcels here to be sent by Express

THE PURE MEDICINE DRUG STORE.

Dr. A. J. HUNTER & Co., Orangeville, Successors to J. R. Gillespie

PURITY FLOUR

Sold by Henry Watt, Orangeville.

This Concrete Root Cellar Costs Less Than Wood and is Much More Durable

Cement is particularly adapted to the construction of Root Cellar floors and walls.

Experience proves that for the farmer, Concrete is superior to wood in every point of comparison.

Concrete permits of a desirable degree of coolness without freezing. There is no question as to its durability. Concrete lasts, not for years, but for ages; and needs no repair.

Anyone who has scooped vegetables from the old plank floor will appreciate the fact that Concrete offers a smooth, continuous surface with no projecting plank ends or nails to damage the scoop or ruffle the temper of the scooper.

The various uses to which Concrete may be profitably put, on the farm, are plainly and simply in our 160-page book,

"What the Farmer Can Do With Concrete"

which shows how the following farm buildings and utilities can be constructed of concrete:—

Barns, Cisterns, Dairies, Dipping Tanks, Foundations, Fence Posts, Feeding Floors, Gutters, Hens' Nests, Hitching Posts, Horse Blocks, Houses, Poul-Shelter Walls, Stables, Stairs, Stalls, Steps, Tanks, Troughs, Walks, and so forth.

Send for it—it's free—though it regularly sells for 50c. Write to-day.

You may send me a copy of "What the Farmer Can Do With Concrete."

Name.....

Address.....

CANADA CEMENT CO., Limited

51-60 National Bank Building,

MONTREAL

CANADA CEMENT COMPANY REDUCES PRICES.

The price of Cement has been lowered. This announcement may come as a surprise to many—for, when Mergers merge, the opposite tendency is usually looked for, but this time the unexpected has happened.

About a year ago most of the largest cement interests joined hands and formed one company, known as The Canada Cement Company, Limited. It was immediately predicted, in many quarters, that prices would be advanced, that on account of the big Merger the consumer would have to pay dear for his cement in future. The promoters of the Company, on the other hand, stoutly contested this theory, pointing out that owing to reduction of expenses and increased efficiency, they hoped to be able to give even cheaper cement than ever before.

The first move on the part of the Cement Company was to regulate the price of its products, and it was an agreeable surprise to everyone when it was learned that in making the adjustment, prices were not unduly advanced. That was last year.

On the 1st of November, this year, a circular was sent out by the Canada Cement Company, further reducing the price of its product throughout the entire Dominion on an average of about 10c. per barrel.

This reduction means a whole lot, and proves beyond doubt the sincerity of the statements made by the promoters, when the Company was yet in embryo.

RHEUMATISM

Cured by Booth's Kidney Pills.

T. E. Foster, of St. John St., Fredericton, N. B., says: "I have found more actual relief from Booth's Kidney Pills than in all else I have ever tried for rheumatism. The pains in my limbs have lessened greatly and I am better and stronger than in years previous. My appetite has built up and I eat and sleep better than I have in over 3 years. My general health is greatly improved and I can credit this only to Booth's Kidney Pills."

Booth's Kidney Pills

This is the Booth Kidney Pill way. These wonderful pills are sold under a guarantee to refund your money if they fail to relieve any sufferer from Rheumatism or any trouble having its origin in the Kidneys. They cure Backache, dull shooting pains, thick and cloudy urine, gravel and stone, rheumatism and all diseases of the kidneys and bladder.

Booth's Kidney Pills are sold by all druggists and dealers, 50c. box, or postpaid from The R. T. Booth Co., Ltd., Fort Erie, Ont. Sold and guaranteed by T. Stevenson.

Mr. George F. Atkinson, the new principal of the Remington Business College, Toronto, is a son of Mr. T. G. Atkinson, of Hornings Mills.

H. E. Hughston, of Shelburne, has sold out his harness business. Art Skelton, who has been with Hughston for ten years, is the purchaser.

DECLINED WITH THANKS

FAMOUS BRITONS WHO HAVE REFUSED TO ACCEPT TITLES.

Chamberlain Was Unwilling to Lose Himself Under a Strange Name and It Was Only After Years That Lord Morley Took His Peerage—Radicals Have Several Times Turned Down Honors—Heaton Said "No."

Most men are only too pleased to receive some honor as a mark of recognition of either political services to their party or in the wider sphere of usefulness to their fellows, says M.A.P. It, therefore, requires considerable strength of character to refuse such an honor from motives of modesty or owing to an unswerving adherence to principles. Yet many a famous man has refused recognition by his sovereign and a grateful country for these reasons, some of them more than once.

That great statesman whose failing health has kept him out of the turmoil of politics for so many months has refused to lose his identity under a little known title. Thus, when he went to Washington in 1887 on a mission concerning the fishery troubles between Canada and the United States, Lord Salisbury offered him a peerage on his return, but Mr. Chamberlain refused it, preferring to remain in the Commons where he had won so many triumphs.

It is well known that it was only with the utmost reluctance that Lord Morley was prevailed upon to accept a title. He had refused one several times, but when it at last came to the choice of remaining in the Lower House as a private member or retaining his post as Secretary for India in the calm of the Lords, he finally decided to accept the honor.

When the present Lord James of Hereford became Solicitor-General he refused for some time to accept the knighthood that goes with the post, but Mr. Gladstone insisted that tradition should be respected.

More than one sturdy Radical who had no belief in the peerage, has refused promotion to the Gilded Chamber, or declined lesser honors. Two years ago it was expected that the Birthday Honors List would include the name of Mr. Arthur Acland, who entered Mr. Gladstone's last Cabinet in 1892 at the same time as Mr. Asquith, but it was understood that he had declined the proffered peerage. Then, when that veteran statesman, Mr. Henry Chaplin, left the Conservative Government ten years ago, he did not see his way to accept the peerage that Lord Salisbury was anxious to bestow upon him.

Knighthoods have been declined on the same grounds, while others have preferred to retain the simple title of plain "Mr." In two cases knighthoods have been refused after The Gazette has contained an announcement of their bestowal. Mr. Henniker-Heaton, the famous advocate of universal penny postage, who is retiring from the representation of Canterbury at the end of the present Parliament, declined knighthood on several occasions. When Mr. Balfour resigned office in 1905 he recommended Mr. Henniker-Heaton for the K.C.M.G., in recognition of his work in binding the Empire closed by means of cheap postage. The member for Canterbury was then on one of his visits to Australia, and when he heard of the announcement he at once wrote to decline it.

The same thing happened to Dr. J. W. Hackett, a prominent politician and newspaper owner of Western Australia. He was astonished to receive a cable from London announcing his knighthood, but he had no desire for the honor and promptly refused it.

At the time of the Imperial Press Conference last year at least two of the colonial representatives did not see their way to accept a knighthood that had been offered. But they do not set much store by titles in the colonies, and many statesmen belonging to the dominions beyond the seas have preferred to remain undistinguished above their fellows. That noted Imperialist, Mr. Deakin, has consistently refused every honor, even a Privy Councillorship having no attractions for him. At the last Colonial Conference those visiting Premiers who did not already belong to the Privy Council were sworn in as members, but the Australian Premier again declined as he had already done in 1900.

It is only within comparatively recent years that the arts of literature and the drama have been recognized as deserving honor as much as painting and the sciences. Mr. J. M. Barrie, who is equally successful as novelist or dramatist, is of such a shy and retiring nature that no one was very surprised when he refused a knighthood offered him twelve months ago.

Very few men have refused an honor in so graceful a manner as did Major Karri Davies, that sturdy Outlander who was a thorn in the side of the late President Kruger, and who led the South African Light Horse so gallantly during the Boer War. He was offered the Commandership of the Bath, but he wrote expressing his thanks and asking that he "might be permitted to serve His Majesty without any reward, as that was reward enough."

There are unregenerate people who look on the Victorian Order as a sort of negative honor to be without which is a greater distinction than to possess it, but it was not for this reason that M. Gunnar Knudsen refused the Grand Cross when the late King Edward was visiting Scandinavia two years ago. He asked leave to decline it as he disagreed with orders in general, an explanation that was published at the time, because some thought it odd that while the Premiers of Denmark and Sweden were created K.C.V.O. the Prime Minister of Norway was left out.

The King's Castles.

There are four residences which are always considered as being in the personal occupation of the King, namely, Buckingham Palace, Windsor Castle, Marlborough House, and Frogmore. It is said that in future the occupants of the last-named will be Prince and Princess Alexander of Teck.

Seventy Nine Years Young

"Fruit-a-tives" Keeps Health Perfect

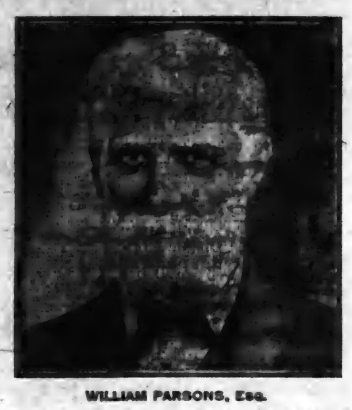

WILLIAM PARSONS, Esq.

OTTERVILLE, Ont., July 5th, 1910.

"I am a seventy-nine year old man, and a great believer in, and user of "Fruit-a-tives". It is the only medicine I take, and I can truly say that "Fruit-a-tives" and exercise keep me in my present good health.

Stricture of the Bowels was the complaint I suffered from and I found "Fruit-a-tives" to do me more good than any other remedy. My doctor advised me to stick to "Fruit-a-tives" and I have done so with the best results.

I have been in business here for a good many years and have been a resident of Otterville for over fifty years, so that if you think this long reference from me will serve to induce some others to try "Fruit-a-tives", I hereby authorize its publication.

WM. PARSONS

Obstinate Constipation, Paralysis of the Bowels and Stricture of the Bowels can never be cured by common purgatives, pills, senna, "liver pills" and all have positively no action on the liver. They do not increase the secretion of bile which nature provides to move the bowels. They merely irritate the membranes lining the intestines. One may as well try to cure a headache by pounding one's head against a stone wall, as to try to cure Constipation with common purgatives. "Fruit-a-tives" is the only true liver stimulant. "Fruit-a-tives" is fruit juices and nerve tonics, and will always restore the liver to its proper condition and cure the most obstinate cases of Constipation.

50c a box, 6 for $2.50, trial size, 25c. At all dealers or sent on receipt of price by Fruit-a-tives Limited, Ottawa.

J. Simpson Gould has been appointed Mayor of Smith's Falls, vice Dr. McCallum, disqualified.

Thomas Lack, of McNab, near St. Catharines, died after taking a large quantity of Paris green.

Mr. C. K. Clark, G.T.R. agent at Angus for twenty-four years, has been transferred to Stayner.

Dr. W. F. Luton was appointed county physician of Elgin County. He succeeds his uncle, the late Dr. L. Luton.

A. Roos is President of Listowel's reorganized hockey club.

Magistrate Falconer, of Shelburne, fined Mrs. John Bennett, of Melancthon, $10 and costs for obstructing an officer of the law in the discharge of his duty. Mr. Bennett met Bailiff Reaburn off with a shotgun when he went to her husband's farm to make a seizure.

Shiloh's Cure quickly stops coughs, cures colds, heals the throat and lungs. 25 cents.

FURNITURE!

Buying Becomes A Pleasure When You Buy From Us

WE HAVE A COMPLETE LINE OF

Parlor Suites — Easy Chairs — Morris Chairs — Couches — Iron Beds

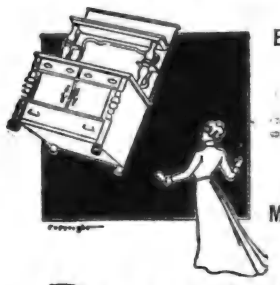

Bedroom Suites — Sideboards — Tables — Chairs — Mattresses and Springs

G. Beswick

West Broadway : : Orangeville

$3.25 FOR THIS PAPER 1.00, CANADIAN FARM 1.00, One of Ralph Connor's Books 1.25 — $2.00

TO INCREASE THE CIRCULATION OF THIS PAPER WE HAVE MADE EXCLUSIVE ARRANGEMENTS WITH

Canadian Farm

A WEEKLY AGRICULTURAL JOURNAL FOR THE DOMINION

TORONTO REGINA

(ANNUAL SUBSCRIPTION ONE DOLLAR)

WHEREBY YOU CAN GET CANADA'S BEST AGRICULTURAL WEEKLY AND

The Banner

and any one of

RALPH CONNOR'S BOOKS for only $2.00

THESE BOOKS INCLUDE

"The Man from Glengarry" "Glengarry School Days" "The Sky Pilot" "Black Rock" "The Doctor" "The Prospector"

Each book is bound in cloth, gold embossed, fine paper, and large type. Original edition sold for $1.25 each.

You get the best local paper and the best agricultural weekly, each for one year, and any one of the above books by Canada's eminent preacher-author—A total value of $3.25 for $2.00.

SAMPLE COPIES OF THE BOOKS AND "CANADIAN FARM" MAY BE SEEN AT THIS OFFICE.

Subscribe Now.

ADDRESS McGUIRE & McKITRICK, ORANGEVILLE

ARCHIVES OF ONTARIO TORONTO

ENDURING VALUE

Observe how highly every MASON & RISCH is prized by its owner—how years of constant use only heighten their appreciation of it. MASON & RISCH PIANOS in use for twenty-five years are still in such good condition as to give no reason for wanting a new instrument. Think how seldom you find a

MASON & RISCH

"The Piano with a Soul"

exchanged for a new Piano of another make. When one is offered it is considered much above the average value, a very special bargain even at a higher than average price.

This permanent satisfaction and enduring value is due to innate soundness of construction and unvarying excellence of material, fortified with the exclusive Aliquot System, by which beauty of tone is so built into the Mason & Risch as to be as permanent a part of the instrument as the case itself.

The Mason & Risch Piano Company, Limited,
32 KING STREET WEST, TORONTO.

Our free booklet "Inside Information" will prove valuable to anyone considering the purchase of a piano. It is sent free, on request.

BANK OF HAMILTON

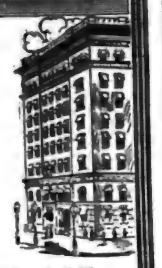

Thrift is rightly described as "Economical Management."

A shrewd business man is spoken of as thrifty because he saves.

Perhaps only a dollar at time—perhaps more—but the real secret of his success lies in the principle of saving.

One dollar will start an account with the Bank of Hamilton.

ORANGEVILLE BRANCH
W. G. Hyland : Agent

Head Office,
Hamilton

Erin Band has been reorganized, and the Committee is advertising for an instructor.

The Railway Commission has ordered the G. T. R. to instal an electric signal bell at the Main Street crossing in Mount Forest.

Mr. Frederick Scally, of Stratford, has written over six thousand names with four letters in each name, on the back of an ordinary postcard (3¼ by 5¼.) If any one wants to try his patience, let him try to beat this. Mr. Scally is also doing another, expecting to have over twice as many on the same size postcard. The writing was done by an ordinary pen and took over eighteen hours.

Markdale Orangemen will hold a concert on the night of December 16.

Councillor James C. Clarke, of Melancthon, was attacked by an infuriated bull a week ago Tuesday morning and seriously injured. Just how serious his injuries may prove we cannot say as yet. After being driven away from Mr. Clarke the animal attacked his son, a young man of 18 or 20 years, and would no doubt have killed him had not Mrs. Clarke driven the beast away with a pitchfork.

Shiloh's Cure
quickly stops coughs, cures colds, heals the throat and lungs - 25 cents.

Interesting News About

CONFECTIONERY

CHRISTMAS will soon be here. The children and the older people too, like Candies, especially at the Christmas season. See our Stock before buying elsewhere. We have a full line of

FRESH CHOICE CHOCOLATES, CREAMS, TAFFIES, ETC. NELSON'S EXTRA FINE BON-BONS FROM 25c. PER BOX UPWARDS; ALSO NASMITH'S, WEBB'S, McCORMICK'S, FRY'S, COWAN'S, ETC.

Candies to please the Children. Finest Goods on the Market to suit the taste of the connoisseur.

WISE BROS.

Phone 55. Broadway, Orangeville

We Are **SELLING AGENTS**

IN ORANGEVILLE FOR THE FAMOUS

INVICTUS SHOE

For Men, made by Geo. A. Slater, the best Boot and Shoe Maker in Canada.

We also carry the popular
Dr. Reed Cushion Sole Shoe
for Men. For Ease, Comfort and wearing Qualities this Shoe has no Superior.

LADIES ARE INVITED TO INSPECT OUR NEW LINE OF BUTTONED BOOTS.

A COMPLETE STOCK OF LADIES & CHILDREN'S SHOES
In the NEWEST STYLES for FALL AND WINTER WEAR.

FULL LINE OF RUBBERS — THE LEADING MAKES IN ALL SIZES, STYLES AND WEIGHTS

Mr. N. Collins is again in charge of our Repair Department.

McPherson & Johnston

BOOTS AND SHOES.

BROADWAY : ORANGEVILLE

D. A. JONES DEAD

Founder of Beeton Passed Away After A Brief Illness.

Died, at his residence in Beeton, on Sunday, Nov. 20, 1910, David Alanson Jones, in his 75th. year.

Although it was known he was very ill, the news of the death of Mr. D. A. Jones on Sunday morning came as a shock to everyone in this town. He had always been an active and energetic man, both mentally and physically, but for some months was troubled with a weakness of the heart and the immediate cause of his death was angina pectoris.

Deceased was born in the township of Whitchurch and spent his younger days on his father's farm. In the year 1864 he came to Beeton and in partnership with his brother, (Senator L. M. Jones), built a store and commenced a general mercantile business which was continued for a years when his brother withdrew from the business and went to Brantford, and Mr. Jones leased the store leaving him free to form a company and start the business from which Beeton derived its name and which gained him the title of "The Bee King of Canada." The company was known as the "D.A. Jones, Limited," and a large factory was erected for the purpose of manufacturing all kinds of bee supplies and also sashes and doors. Employment was given in this factory to a number of men the year around. Also in connection with this factory several apiaries were located in various parts of the township and during certain seasons the bees were moved to "Jones' Island" on the east shore of the Georgian Bay. While at the head of this firm Mr. Jones travelled extensively, making a trip to Palestine and Cyprus to study the condition of bees and to see if they would be suitable to this country. He was the first one to import the Italian queen bees into America, and also shipped bees to all parts of the world. Students came here from various parts of Canada, the United States and the Old Country to study the management of bees. He was the sole exhibitor of honey at the first Industrial exhibition at Toronto and was past president of the Canadian Beekeeper's Association. When he was actively engaged in the industry he also published the Beeton World, the Canadian Bee Journal and the Canadian Poultry Journal.

During his early residence here he bought a tract of land which now comprises part of Beeton. This land was surveyed into plots and he laid out the streets of the village and planted the beautiful shade trees which now adorn the streets and will stand as monuments to his energies for some time to come. His whole aim was given to the building up of the town. How much the community owes him it is impossible to estimate. His many charitable acts kindness will never be forgotten, but he is gone and another name is stricken from the eberlasting roll of our old settlers. His very last act in life was to send a consignment of clothing, contributed by himself and others, to poor settlers in Parry Sound district, with whose conditions he was personally familiar.

In politics Mr. Jones was a strong Liberal and on two or three occasions he conducted exploring parties in the north country for the government, penetrating the wilderness from the main line of the C. P. R., near Sudbury, and on one trip going through Hudson's Bay as far north as Baffin's Bay, enduring great hardships.

He had been a life-long Presbyterian and contributed largely toward the erection of the Presbyterian church here. When the contents of his will is made known it is expected that all religious denominations and the citizens generally will be benefited by a provision made for the portion of a mausoleum in the cemetery.

He had been postmaster here almost continuously since his arrival in town 46 years ago.

Shortly before coming to Beeton he married Jessie Macpherson, of Whitby, who predeceased him only two and a half years ago. A little over a year ago he again married, his second wife being Frances Barton, of Toronto, who survives him. He had no family. One sister, Mrs. Dougherty of Manitoulin, and one brother, the Hon. Senator Lyman Jones, of Toronto, are also survivors.

The funeral was held on Tuesday afternoon. The service at the house was conducted by his pastor, Rev. D. H. McCuaig, assisted by Rev. Crawford Brown, of Toronto, Rev. J. W. Fox and Rev. O. J. Nurse of town. Interment was made in the Presbyterian cemetery.—Beeton World.

TELLS THE PUBLIC THE REASON WHY

Quebec Man Cured by Dodd's Kidney Pills

Of Rheumatism, Gravel and Diabetes says he wants other sufferers to have the benefit of his experience.

Rousseau Mills, Portneuf Co., Que, Nov. 29th., (Special) — "Tell the public Dodd's Kidney Pills cured me of Gravel, Rheumatism and Diabetes. These are the words of Seraphin Carpentier, of this place.

"For ten years I suffered," Mr. Carpentier continues. "Then I heard of Dodd's Kidney Pills and decided to try them. Almost from the first they relieved me and now all my Gravel, Diabetes, and Rheumatism have entirely left me.

"I want others to know what cured me, because I do not want them to suffer as I have suffered."

There are thousands of just such living proofs in Canada that Dodd's Kidney Pills always cure Kidney disease. If you take the disease early they will cure it easily and quickly and youwill be saved much suffering. If you have neglected it and let it reach its more dangerous stages, such as Gravel, Diabetes or Bright's Disease, Dodd's Kidney Pills will cure it. They never fail.

Corbetton and Riverview Presbyterian congregations have extended a call to Rev. G. W. Rose, of Alton.

Miss Hazel Hicks, organist of Shelburne Methodist Church, hasbeen successful in winning the Mason &Risch scholarship ($50.00) at the Toronto College of Music. Miss Hicks won the Heintzman scholarship last year.

3,500 TONS OF BLOOD.

Scientists say that this amount of blood is purified by the liver and kidneys of a human being in a year. Is it any wonder they get tired and sluggish and require the assistance of Dr. Chase's Kidney and Liver Pills to arouse them to action and to restore their vigor.

ELECTRIC DEVICE TO PREVENT WRECKS.

In the presence of a number of officials of the road, experiments were made yesterday on the C.P.R. with an electric automatic block system, and pronounced perfectly satisfactory by them. A number of transformers placed along the track, about 1,600 feet apart, constitute the blocks. When an engine passes one of these blocks, the wheels short-circuit the track, and if an engine passes this block while there is another engine on the track, between it and the next block, the electric current acts on a system of levers in the engine and closes the throttle. The experiment was made with a locomotive equipped with the device, and proved very satisfactory. The device may be employed on the C. P. R.—Toronto Star of Saturday.

Cure Your Rheumatism

50,000 BOXES FREE

Deformity of the Hands in General, Chronic Articular Rheumatism.

Rheumatism, Lumbago, Sciatica, Pain in the back have been cured, in the real meaning of the word, by a little Stillingia, Iodide of Potassium, Poke Root, Guaiac Resin and Sarsaparilla. Any person can take these remedies in any reasonable amount with perfect safety, and the results have been found to be astonishing. It has been proven that this combination makes up the best rheumatism remedy in existence, having actually cured many stubborn cases of over 30 and 40 years' standing—even in persons of old age.

The five ingredients mentioned above, prepared with great accuracy and skill not only in regard to porportion but also in selecting the best material, have been put up in compressed tablet form, and are called

"GLORIA TONIC," and

fifty thousand boxes are offered free to introduce it.

If you suffer from any form of uric acid in the blood, and have Rheumatism, Gout, Lumbago, Sciatica, this is the way to drive it out of your system in quick time. Simply send your name and address, Enclosing This Advertisement, to JOHN A. SMITH, 734 Laing Building, Windsor, Ontario, and by return mail you will receive the box absolutely free. It is only in "Gloria Tonic" that you can get the above combination ready for use.

"EMPEROR OF THE BRITISH."

Chesterton's Reply to the Suggestion That King's Title Be Changed.

The proposal, recently made, to change the King's title to that of Emperor of the British evokes the following bit of characteristic comment from G. K. Chesterton:

We few poor Radicals who alone reverence the past, or seem to have any relish of the royal chronicles of England, have lately been confronted with a proposal calculated to make us take to our beds, to laugh at leisure, or die in peace. For indeed the thing passes all language, and is fit only for death or laughter.

It has actually been proposed in an English paper that the King of England should consent to be called Emperor of the British. The primary answer is obvious. Why not Sultan of the British? Why not Kaiser of the British, or Pope of the British? Why not Tsar? Why not Shah? Why not Grand Lama of Great Britain? Why not Doge of the British Empire? Why not Stadholder of the United States of Britain? Why not Mogul of the Three Kingdoms? Why not Mikado of the Isles? Why should there be a Dey of Tripoli, and no Dey of Turnham Green? Why should Tartary have had a Cham, while Tonbridge had no trace of a Cham? Why should we hear (with helpless envy) of there having once been an Akond of Swat, when it is vain to hope for any Akond of Surbiton? I know not how to comfort my fellow-countrymen for the loss of all these sumptuous and soaring titles, except by reminding them (however sad it may seem) that they are a great people, with a history of their own. We do not call our ruler an Emperor for the same reason that we do not call him a Brother of the Sun and Moon; because it is our national tradition to call him something else. Brother of the Sun and Moon is a much vaster and grander title than either Emperor or King; and if you want something grander still, I am sure I could invent it. Uncle of the Universe would be good, or Cousin of the Cosmos. There are greater titles than King of himself an Emperor. But even to call yourself King of England was a great business; still more to be one. To be a King like Edward I., or even like Edward III., is to look down as from a pinnacle upon all the chance brigands and compromising courtiers who have managed to "wear the purple" in the anarchies of East and West. To call a British King, wearing the crown of Arthur and Alfred, by the foolish foreign name suggested, is to me almost madly laughable; I would as soon call England by the improved name of Heligoland.

Trinidd's Asphalt Lake.

One of the natural wonders of the world is the great pitch lake of Trinidad, the most southerly island of the British West Indies. Paying better than any gold or diamond mine, the lake is locally known as "The Black Diamond." An American syndicate handles most of this natural asphalt under a concession from the Government, and from one corner of the lake obtains 800 tons every day. The material is shipped in enormous quantities to America, England and all parts of the world, where it is in demand for street making.

Close to the village of La Brea, the lake is inspected every year by numerous visitors to the island, for it is a curiosity not to be seen elsewhere. The lake lies 138 feet above the sea and is three miles in circumference. How deep it is nobody knows, for though many attempts have been made to fathom it, all have failed. To all appearances this is indeed the "bottomless pit."

Scientists describe the pitch substance as "bituminous matter floating on the surface of fresh water." For three feet down the pitch is solid enough to bear the weight of men and allow of their digging it up in great slabs with pickaxe and spade. Under that hard substance is liquid pitch cast up by subterranean fires, and under that again is the fresh water of the lake.

Though the syndicate secures several freight train loads every day, next morning when the army of negroes return to their work the surface is level and hard as before. An inexhaustible supply is therefore at hand without any preliminary expense. Alongside the lake is a light railway with iron cars that are run down to the sea—only a short distance—and there the asphalt is transferred to ships. From this remarkable industry the Government of the island receives a substantial part of its revenue every year. Columbus discovered Trinidad in 1498.

The Queen's Gift.

Many pretty stories have already been told of Queen Mary's kindness of heart, and the latest to hand is a very charming one. A young married woman, who recently arrived at Bridlington with her baby, found herself in very distressing circumstances, and, in her want and perplexity, she wrote a letter to Her Majesty, telling her of her sad and needy position. The Queen promptly had the matter investigated, and it was proved to be a genuine case, deserving assistance. Then the kind Queen sent some money to a trustworthy person to be expended in relieving the woman's distress, and thus rescued her from her sorrowful plight by wise and timely aid. Those who know how royal ladies are inundated with applications for pecuniary help will appreciate the mingled good sense and generosity with which the case was dealt.

The Nurse's Reward.

It is Lady Roberts who tells this story. She was once visiting the hospitals at the base of operations in India, and was so pleased with the nurses' work and their devotion to the sick, that she exclaimed: "Really, I think the sisters deserve a medal for this campaign as much as anyone, and I hope they will get one." "I don't know about a medal," said a gallant colonel, who was in attendance, "but they are sure, at all events, to get plenty of clasps."

Nervous Prostration For Three Years

"Dr. Miles' Restorative Nervine cured me of a period of nervous prostration of over three years duration, and the Anti-Pain Pills are as necessary to us as the roof of our house. They have been household remedies with us for many years."

WM. J. LOUGHRAN,
1214 Catherine St.,
Philadelphia, Penna.

Much sickness is due to nervous troubles. Headache, dizziness, epilepsy and insanity are nervous troubles. Then there is a large class of disorders which arise from a weakness of the nerves of an organ or part, as weak lungs, heart, stomach, kidney, bladder, eyes, etc. Dyspepsia and indigestion are usually the result of nervous disorders.

Restorative Nervine

soothes the irritated nerves, and assists the nerve cells to generate nerve force.

Price $1.00 at your druggist. He should supply you. If he does not, send price to us, we forward prepaid.

DR. MILES MEDICAL CO., Toronto.

COUNTY ALLIANCE.

Peel County Temperance Workers Organize.

In response to a call of the Dominion Alliance for the suppression of the Liquor Traffic a large number of Temperance workers met in the Concert Hall, Brampton, on Tuesday, the 22nd. inst. Mr. Alfred Rutherford was chosen chairman and Mr. T. H. Graham secretary of the meeting.

Reports were received from delegates concerning the present condition of the temperance cause in the different municipalities.

Rev. Ben. H. Spence, secretary of the Dominion Alliance, addressed the convention and advocated the organization of a county society along the lines adopted by other municipalities.

The suggestion was favorably received and a county association was organized, to be known as the "Peel County Temperance Alliance," the object of the association being to enable the various municipalities to co-operate "to secure the greatest present repression and the speediest ultimate suppression of the traffic in intoxicating liquors."

The following officers were elected: President, S. Deeves, Brampton; 1st. Vice President, A. Rutherford, Castlederg; 2nd. Vice President, Mrs. W. Horace Foster. The executive committee consists of the above named officers and the following gentlemen: Thos. McCartney, Caledon East; T. H. Graham, Inglewood; Jas. Wiggins, Claude; G. L Williams, Brampton; C. W. Watson, Bolton; Lorne Davidson, Meadowvale; James Duncan, Woodbridge; Harvey Forster, Streetsville; J. McLellan, Palgrave; John Weylie, Streetsville and John M. Dods, Alton.

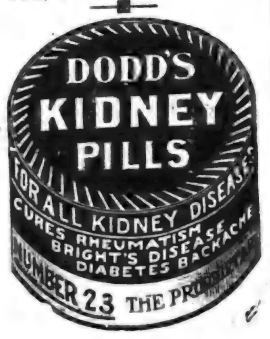

M. E. HENRY'S

THE PLACE TO GO FOR ALL KINDS OF
HIGH GRADE
Confectionery

EARLY XMAS BUYERS
Should make it a point to see what we have to offer.

WE CARRY ALL KINDS OF
Olives, an excellent assortment of Dates, Figs, and all Seasonable Fruits

BEST MAKES of CHOCOLATES

M. E. Henry
Fruiterer & Confectioner.
BROADWAY, ORANGEVILLE
Phone 73.

FOR SALE

or exchange for town property.

160 Acres Well Worked Lot
in New Ontario, very cheap; also
60 Acre Farm
about three miles from Orangeville. Apply

HENRY ENDACOTT
Fire, Life, Wind & Accident Insurance. Money to Loan.
BROADWAY - ORANGEVILLE

ELECTRIC WIRING

Good Workmanship and Good Material
Are essential in wiring a house for Electric Light.

I guarantee to give both at MODERATE PRICES.

I sell Furnaces and am prepared to do all kinds of Furnace Work promptly and to your satisfaction.

JOS. HILTS.
Rear of S. A. McCartney's Hardware Store.
BROADWAY, ORANGEVILLE

One Point
ABOUT OUR BREAD

That commends itself to every customer is its
WHOLESOME QUALITY

We get this by buying the Best of Flour, engaging an Expert Baker, and keeping our Bakeshop Clean and Fresh.

OUR FINE PASTRIES
Are always appetizing and palatable.
All kinds of Fine Confectionery. Lunch served on shortest notice in Ice Cream Parlor.

R. G. HARSHAW
BAKER AND CONFECTIONER.
Broadway, - Orangeville

EYE STRAIN

NERVE STRAIN
The Two Go Together

Few people stop to realize the importance of the eyes and how careless they are at times in their use of them.

Eye-strain is responsible for much of the headache, neuralgia, insomania, nervous derangement and even stomach trouble that we hear of.

We have facilities here for testing your eyes and finding out exactly what they need. We sell only such glasses as we can thoroughly recommend at reasonable prices.

T. STEVENSON
Issuer of Marriage Licenses.

Do You Want Money?

The undersigned has made arrangements with a large Monetary Institution to secure funds for farmers who can offer undoubted security.

At 4½ and 5 Per Cent.
AND NO LAWYERS' FEES.

If you want to repay in equal periodical instalments, just note the following scale:—

A loan of $100 can be repaid in five annual payments of $24.15 each, or in ten half-yearly payments of $11.58 each. Or a total of $118 repays $100 in five years.

Those wishing to secure money on these unusually favorable terms, should apply at once to

Thos. Parsons
Fire and Life Insurance Agent,
James Street, Orangeville.

ARCHIVES OF ONTARIO
TORONTO

McMILLAN & TORRIE'S

"Where the Good Clothes Come From."

Men, CHOOSE NOW, FROM A $15,000 Stock of Nothing but Men's Clothing, Men's Fur and Fur Lined Coats and Men's Furnishings at McMillan & Torrie's Big New Clothing Store.

This is a cut of our Young Men's $10 College Overcoat.

MEN'S OVERCOATS.

Men's Overcoats, College Ulster style, button up close to neck, made up right to the minute. Convertible Collar, ... $10.

Men's long black Melton Coats with velvet collar, good Italian lining, made with long lapels, a very dressy coat for only..... $10.

Men's Black Beaver Overcoats in good heavy weight cloth, best coat in the trade for a man who wants a good comfortable coat in a black dress coat, only..... $8.50.

BOYS' OVERCOATS, **$5.00**

We are clearing our boys' $7.00 Velvet Collared coats in sizes, 30 to 33, for only $5.00

These are very popular styles in Boys' Suits, at **$3.50, $4 & $5.**

Men's Suits.

Men's Tweed Suits in a nice brown shade, made in single breasted style, all sizes, $8.50

We always carry a big range of patterns in Men's $10.00 suits, in greens, browns, and grays, in all sizes, very special value at..... $10.00

Men's Fancy Worsted Suits, cut in the new single breasted sacque style. Well Tailored garments, perfect fitting suits, for..... $15.00

BOYS' COLLEGE COATS

In dark brown striped Tweeds, double-breasted style. Good fitting Coats for Boys, sizes 28 to 33..... $5.00 to $7.00

We sell this style in Men's Suits at **$10.00**

MEN'S FURLINED Coats, $35.

We sell a good Marmot Lined Coat with German Otter Collar, fine black Melton Shell, a coat we guarantee to give satisfaction for only **$35.00**

TAILORING!

This Tailor Shop is in a class by itself. We build clothes to fit, to look right--to stand the strain, clothes that you will not have to apologise for wearing. Have you ever tried a suit of our $20.00 black or blue twill worsted, made-to-order, with our guarantee to fit or money back. Get your order in at once if you want your suit for Christmas and see this special at..... **$20.00**

MEN'S FUR COATS For $20

Don't freeze to death when you can buy a good black Russian Dog Coat, good enough to go any place with and a coat that will wear well, for only - **$20.00**

MEN'S RAT-LINED COATS

We have never shown a finer lot of good quality Rat-lined Coats with Otter and Persian Lamb Collars, at..... **$65** and **$75.**

MEN'S COON COATS

McMillan & Torrie have a reputation for good Furs and they are sure living up to it this season. They show some beatiful dark stripe Coon Coats at $65 & $75

PEABODYS' UNION MADE

We are sole Agents in Orangeville for Peabody's Railroad King Overalls and Smocks and we give you 25c. a rip and 10c. if a button comes off in a month. All sizes, one price. **$1.25.**

CHRISTMAS NECKWEAR

Our Christmas Neckwear in all the new silks for the holiday trade in fancy boxes, at **25c., 35c., and 50c.**

75c. Fleece Underwear for 50c.

When we buy a bargain, we sell a bargain. This is a regular 75c. fleece, it's yours for half a dollar..... **50c.**

We sell 2 pair of Men's Wool Sox for **25c.**

DOLLAR SHIRTS

We are prepared for a big holiday trade in Men's soft front shirts and show a big $1,00 range to choose from.

GIVE HIM AN UMBRELLA.

Three Specials in Christmas Umbrellas at **$1, $1.25, and $1.50.**

MEN'S COAT SWEATERS

Coat Sweaters are more popular than ever. We show a fine selection from.... **$1.00** up.

Gloves For Christmas

Men's Mocha and Kid, with silk and wool lining, special at **$1.00** per pair

Men's Silk Lined Gloves. There's nothing nicer for a Xmas gift for a man. Price **$1.50**

Christmas Mufflers.

In black and colored silk squares and Rufus Bradley Mufflers in all colors, **50c.** up.

IT PAYS TO DEAL WITH

McMILLAN & TORRIE

THE CLOTHING MEN

Christmas in three weeks Get busy.

BROADWAY, - - - - - - - ORANGEVILLE.

We will be pleased to show you our Xmas Goods

ARCHIVES OF ONTARIO
TORONTO

C. P. R. TIME INSPECTOR

W. E. IRVINE'S 'XMAS STORE NEWS.

Mail Orders Promptly Filled

A Few Suggestions from our Great Stock of Jewellery, Silverware, Cut Glass, China and Brass Goods. With Elaborate Preparations for the Holiday Trade we welcome you to the most Interesting Display ever shown in Orangeville.

THIS WATCH

Will always command a very high degree of favor where a gift of real elegance is to be made.

Ladies' Gold-Filled Cashier Hunting Case with High Grade Movement, fully guaranteed, $12.00.

Ladies' 14K solid Gold Case with High Grade Movement, $25.00.

Ladies' Solid Silver Bracelet Watch, 15 Jewelled Movement. Price $8.50.

Ladies' Solid Gold Bracelet Watch, 15 Jewelled Movement. Price $14.00

A WORKINGMAN'S WATCH.

A Watch that is specially built to withstand more than ordinary usage, large 17 Jewelled Movement in strong Nickel Case, fully guaranteed. Price complete, $9.00.

21 Jewelled Waltham Movement, in Gold-filled Case. This Movement has 21 Jewels, both Balance Pivots running on Diamonds adjusted to five positions, will pass inspection on any railroad, in Gold-filled case, $30.00.

THIE MAN'S WATCH.

In Gold-filled Cases for $15.00.

The movement has 17 jewels, red gilded settings, exposed pellets, compensating balance, brequet hairspring, price $15.00

JEWELERY.

CUFF LINKS.

A pair of 10K Solid Gold Cuff Links in a Plush box, lined with Silk. A very handsome Christmas gift. Price, $2.75.

MEN'S FOBS.

A very popular gift is a Fob. A large selection to pick from. Prices run from $1.50 to $10.00.

GENTS' SCARF PINS,

at $2.50 to $7.50. We are showing a Solid Gold, 14k, Scarf Pin set with Pearls or Diamonds. These make a splendid gift for men.

MEN'S CHAINS.

In Gold-filled there is a large number of patterns to pick from. Our Gold-filled Chains at $3.50 make a nice gift at a moderate price. Others range in price to Solid Gold at $19.00.

Ladies' Lockets and Chains.

We are showing a large selection. Our Locket and Chain in Gold-filled, fully guaranteed by the maker, is extra good value at $5.00.

Ladies' Pearl Necklets in Solid Gold 14k at $20.00.

An Extraordinary Diamond Clearance.

Radiant Sparkling Diamonds of superior size and color and they approach perfection in every way,

1 single stone Tiffany, -	$75.00
1 three stone, showy, Tiffany	110.00
1 single stone, Tiffany, -	50.00
1 single stone, Tiffany, -	45.00
1 single stone, Tiffany, -	35.00
1 single stone, Tiffany, -	25.00
1 single stone, Tiffany, -	20.00
1 twin setting, Tiffany, -	20.00
1 twin setting, Tiffany, -	17.00
1 twin setting, Tiffany, -	15.00
1 single stone, Tiffany, -	15.00
1 single stone, Tiffany, -	14.00

PEARL RINGS.

A beautiful Pearl Ring, set with 5 whole Pearls, at $6.50.

Twin Pearl Rings at $5.00.

Single stone Pearl Rings from $2.50 to $18.00.

Ladies' and Gents' Signet Rings.

We have a large selection to choose from. Our Ladies' Signet Ring at $2.50 is good value. We engrave initials free of charge on any Signet Ring sold by us.

WEDDING RINGS.

Our Wedding Rings are specially made. A good selection always on hand. Prices run from $3 to $8.

Have You A Wedding Present To Buy.

Consider the desirability of Silver as a tribute to the bride. Silverware for her new home. She expects to be nicely set up with silver, every bride does. Don't let her be disappointed. Silverware as a rule seems rather expensive for a young couple to buy themselves. This store sells good Silverware at very sensible prices. This is the store to come to, for we sell Silverware at moderate prices.

Cake Plates at	$ 3.00
Bake Dishes at	5.00
Butter Dishes at	3.00
Bread Plates at	2.75
Salad Bowls at	6.00
Tea Sets, 4 pieces, at	13.00
Other sets as high as	30.00

CARVING SETS.

A 3 piece Carving Set, Sterling Mounted Handles and best steel, at $4.00.

BRASS GOODS.

Large Brass Jardinieres, mounted with the Coat of Arms, $4.50.

Brass Trays, $2.00 to $4.50.

Brass Tray & Kettle, $1.25to $3.00.

Brass Flower Baskets, $1.25to $1.75

CUT GLASS

at $4.00. A Cut Glass Berry Bowl, good rich cut and heavy, only $4.00.

Large Water Pitchers, beautifully cut. Regular price, $8.00, for $6.00.

Sterling Silver Novelties.

A Sterling Set of 3 pieces, consisting of Hair Brush, Comb and Mirror, in heavy Sterling Silver and cased in Silk Lined Leather Case. Price, $14.00.

Ebony Brush, Comb and Mirror, set Silver Mounted, in Silk Lined Leather Case. Price, $6.00.

SILVER MESH BAGS.

A goodly assortment of Mesh Bags gives ample choice. They are lined with White Kid and have small change purse. Price, $5.00.

Hand Bags in Black Seal at $2.75.

Alligator Hand Bags at $9.00.

Ladies' Belt Pins in Silver, Gold-filled and Enamel. Prices from 50c to $5.00.

We are showing a beautiful Belt Pin in Sterling Silver, hand chased, for $2.50.

LADIES' BRACELETS.

See our Bracelet at $5.00. It is a marvel for the money.

Other Bracelets from 75c to $20.

Inexpensive gifts in Sterling Silver Novelties too numerous to mention. Below are a few suggestions

Gold and Silver Pencils, Gun Metal and Silver Cigarette Cases, Match Boxes, Gold and Silver Tooth Picks, Hat Pins and Collar Pins, Silver Mounted Scissors, Silver Mounted Combs, Shaving Sets in Silver, Souvenir Spoons, engraved Orangeville, Pipe and Cigar Holders.

WE DO ENGRAVING FREE ON ALL GOODS SOLD BY US.

W. E. IRVINE, - DUFFERIN'S LEADING JEWELLER AND OPTICIAN,

BROADWAY, - - ORANGEVILLE.

30 DAYS SALE

AT MONO CENTRE.

BIG REDUCTION SALE beginning on

Thursday, December 1st,

1910, and continuing for 30 Days.

Being a little overstocked in some lines, and wishing to go out of other lines, we have decided to hold a CLEARING Sale for the next 30 days.

THE FOLLOWING ARE A FEW OF OUR PRICES:

English Prints, a large assortment. Regular 12 1-2c. per yard, for ..... **10c.**

English Prints. Regular 10c. yard, for ..... **8c.**

Shaker Flannels. Reg. 12 1-2c. yard, for ..... **10c.**

Shaker Flannels. Regular 10c. yard, for ..... **8c.**

Ginghams. Regular 12 1-2c. yard, for ..... **10c.**

Apron Ginghams. Regular 12 1-2c yard, for ..... **10c.**

Serges, Meltons and Cashmeres. Regular 50c. per yard, for ..... **38c.**

Wrapperettes. Regular 12 1-2c. and 15c. per yard, for ..... **10c.**

7 only, Youths' Suits, sizes from 22 to 25 Regular $2.75, for ..... **$1.75.**

6 only, Men's Vests. Regular $1.00 and $1.25, for ..... **75c.**

1 dozen Men's Overalls. Regular 50c., for ..... **30c.**

36 pairs Men's Overalls, blue and black. Regular 65c. and 75c., for **40c.**

17 pairs Youths' Overalls and Pants. Regular 50c. and 60c., for ..... **30c.**

2 only, Boys' Overcoats, sizes 34-36. Regular $6.25, for **$4.00**

2 only, Boys' Overcoats, sizes 28-32. Regular $5.00, for **$3.00**

1 only, Boy's Overcoat, size 36. Reg, $8.00, for **$5.25**

A large assortment of Men's and Boys' Caps at half price.

1 window filled with Lamps and Delf at half price.

Ladies' Skirts. Reg. $2.25, for **$1.25.**

10 per cent. off on all Boots, Shoes and Rubbers during the sale.

The above are only a few of the Special Bargains that we are offering while this sale is on. It is impossible to give anything approaching a complete List in this space. Call and see what we have to offer.

Positively no goods charged during the sale.

J. A. McFADDEN,

General Merchant, - Mono Centre.

NEWS NOTES.

Ex-Reeve Thos. Dryden, of West Garafraxa, has been appointed census enumerator for North Wellington

Mrs. North Ilett, who resided with her husband on Governors Road, a few miles from Brantford and who was found unconscious on Friday, having taken carbolic acid, expired during the afternoon.

Search parties are looking for L. M. Keating, night operator for the G.T.P., at Oscar, near Fort William, who has been missing since Wednesday. It is feared he is lost in the woods, without food or adequate clothing.

Rev. A. K. Birks, President of the London Conference, and pastor of Askin Street Methodist church, London, has received an invitation to become pastor of the Methodist Church at Dundas, to succeed Rev. W. H. Harvey, who goes to Askin Street Church. He will probably accept the call.

Under special instructions from Chief Williams, the police department is conducting a crusade against selling intoxicating liquors to minors. Police Magistrate Love is in sympathy with the movement, and during the past few days has been meting out heavy fines where convictions have been made.

From a thousand to fifteen hundred farmers, mostly members of the National Council of Agriculturists, will invade Ottawa next month. The majority of the visitors will come from Western Canada, although a large number are expected from the Maritime Provinces. They will hold a convention one day and lay the results of it before the Government the next.

Buy your Xmas Handkerchiefs early. Big selection at Ritchie's.

Aylmer will have natural gas at the following rates net:—For household use 23½ cents per 1000 feet; manufacturers 10 cents per 1000 for the first five years and 12 cents after; schools, churches, etc., 15 cents; town hall and public library free; municipal plant 8 cents for the first five years and 10 cents after; no charge for meters and all costs of submitting by-law and taking vote paid by Co.

George McAteer, while out with a hunting party near Redwing on Saturday last, was successful in shooting a big black bear, weighing some 225 pounds, dressed. The capture was made without much trouble. While on a tour through the woods one of the dogs scented Bruin and drove him under an upturned stump and when Mr. McAteer came along he reached under to pull the dog out, thinking he was worrying a porcupine, and out walked the bear. Without further ceremony and excitement Mr. Bruin was shot twice and gave up the ghost. We understand the hide was sold for some $25.00—Meaford Express.

Hon. A. B. Aylesworth addressed a large crowd in the Young Liberal Club rooms in Brockville on Friday evening. The Minister of Justice spoke on the Hague Tribunal and the fisheries decision, receiving an attentive hearing. President G.E. Smart occupied the chair.

Jardinieres make a nice Xmas gift. You can get them at half price at Ritchie's.

The candy-throwing fiend at church entertainments came very nearly doing serious damage to Rev. James Buchanan of Dundalk at Ventry one night recently. A young ruffian threw a sharp edged candy, striking the pastor on the ball of the eye, leaving him blind for over two hours and causing him intense pain and inflamation. On Tuesday Mr. Buchanan suffered severely from headache but no evil effects are likely to follow.

—Choice Bulb Collections for bedding, single and double hyacinths; also beautiful red, gold, scarlet, yellow and white tulips at T. Stevenson's.

—WANTED—A good smart boy to learn the dry goods business. Apply to Ritchie Bros.

An Ogdensburg young man who happened to be in Prescott last week, took occasion to purchase a supply of woollen socks for his personal use during the winter. He stowed them about his person, and took the ferry boat for home. On the way over the young man noticed an immigrant officer eyeing him closely, and feeling that he was an object of suspicion, the smuggler took the first opportunity to make his way unnoticed to the stern of the boat and drop the socks overboard.

Badly Hurt In Thresher

Blood poison set in—Great suffering—Cure effected by DR. A. W. CHASE'S OINTMENT

Mrs. C. Hopkins, St. George, Ont. writes:—"I feel like shouting the praises of Dr. Chase's Ointment. While threshing graif, my son got badly hurt. One of the men who was pitching sheaves, missed the sheaf and ran the prongs of the fork into my son's leg. He did not take much notice of it at first in a day or two it got sore and very itchy and blood poison set in. We tried everything for it but it would heal up in one place and break out at another and kept on this way for three months.

"Finally I thought of Dr. Chase's Ointment and in a week's time we noticed a wonderful change. By the use of three boxes he was completely cured and the wounds healed up. There has not been a sign of a spot on him since."

Wherever there is itching or irritation of the skin or a sore that refuses to heal you can apply Dr. Chase's Ointment with every assurance that the results will be prompt and satisfactory. 60 cents a box, at all dealers, or Edmanson, Bates & Co., Toronto. Write for free copy Dr. Chase's Recipes.

The Woman and the Serpent.

P. T. Barnum and his wife were very fond of the gifted sisters Alice and Phoebe Cary, who often visited them at Bridgeport. To a friend the famous showman once remarked: "Alice was the more thoughtful, while Phoebe was always bubbling over with good spirits and wit. I never knew a brighter woman. One day I was taking her and some friends through my museum. At the head of the stairs was the cage containing 'the happy family,' which included owls, cats, mice, serpents and other creatures generally mortal enemies, but all living in perfect harmony, mainly because we kept them so stuffed with food that they had no temptation to prey on one another. The cage stood directly at the head of the stairs, and just as we reached the top a big serpent stretched its head toward Phoebe. Forgetting the glass that separated them, she was so startled that she uttered a scream and would have fallen backward down the steps had I not caught her. Looking up to me, she said: 'Thank you, Mr. Barnum! But remember that I am not the first woman that the serpent has caused to fall.'"

An Infantile Composite.

"Well, really, I can't say that I think that he looks just like any one in particular," said the mother of Master George Herbert Sanderson Spriggins, four weeks old, to a caller who was having the privilege of seeing George Herbert Sanderson Spriggins for the first time. "I don't think that he has his father's chin, and his nose is just like my father's, and his eyes remind me of my sister Helen's. The shape of his face is a good deal like his father's brother Joe's, and sometimes when he laughs he reminds me of my brother Ted. Often when he is asleep I think that he resembles my uncle George, and again he has a way of half closing his eyes that makes me think of his grandfather Spriggins. I think he is growing to look more like my side of the house excepting for the upper part of his face, and that reminds me of his father's family. Still, I can't say that he really looks just like any one but himself unless it is my sister Eva's little boy. Strange how family resemblances crop out in mere babies, isn't it?"—Pittsburg Chronicle-Telegraph

His Preference.

Dr. Wood, the popular headmaster of Harrow School, once told a capital story of a boy who missed a battalion drill, which is considered a somewhat serious offence at the famous school. The doctor summoned the lad to his study, and thus addressed him: "Do you know, as the honorary colonel of the cadet corps I can have you shot, and as the headmaster I can have you birched? Now, which sentence do you prefer?" The humor of the situation overcame the culprit's nervousness, and with a smile he replied: "I prefer to be shot, sir, because then you'll be hung."—London Magazine.

DUST LAYING AT OWEN SOUND.

The sandy lake shore soil, upon which Owen Sound is located, results in very dusty streets. No matter how much rain falls, or how water is sprinkled on the streets, in an hour thereafter the dust becomes a nuisance and a menace to health. To overcome this, the municipal authorities, early in the Spring, experimented with oil, which proved such a success that now all the principal streets in the centre of the town are oiled. These thoroughfares are macadamized and, as a preparation for oiling, are first swept clean, and oil put on immediately after with a sprinkler.

The objection at first was that the odor from the crude oil was offensive but in a day or two this disappeared and the change for the better to dustless streets was recognized by all. The first application of oil lasted six weeks, and the second application was put on the other day, and what were some of the dustiest streets are now perfectly dustless.

The town officials state that it will be an annual saving of $2,000 over the old water system, and at the same time give much better results. It did another good thing in banishing mosquitoes, heretofore a great annoyance, none being now in evidence where the streets are oiled.

THE BANNER CLUBBING LIST.

The Banner and Montreal Witness, per year	$1 75
The Banner and Farmer's Advocate, per year	2 50
The Banner and The Farming World, per year	1 50
The Banner and Toronto Daily News, per yr., (rural P.O.)	2 50
The Banner and Weekly Mail & Empire, Toronto, per year	1 50
The Banner and Weekly Globe, Toronto, per year	1 70
The Banner and Toronto Weekly Sun, per year	1 70
The Banner and Family Herald and Weekly Star Montreal, per year	1 75
The Banner and Daily Star, Toronto, per yr. (rural P. O.)	2 50
The Banner and Orange Sentinel Toronto, per year	1 90
The Banner and Daily World, Toronto, per year	3 50
The Banner and The Northern Messenger, per year	1 25
The Banner and The Presbyterian for one year	2 25
The Banner, McClure's Magazine The Delineator and World's Work for one year	4 00
The Banner and The Busy Man's Magazine, for one year	2 50
The Banner, Cosmopolitan, and The World To-Day for one year	2 75
The Banner and Toronto Saturday Night for one year	2 75
The Banner and "Over Seas Daily Mail (London, Eng.) one year	2 50

Address—

McGUIRE & McKITRICK.

ARCHIVES OF ONTARIO
TORONTO

DR. ISLAND CANED.

People of Rosemont Unite In Expression of Their Esteem And Good-Will.

Mrs. Island Presented With A Solid Silver Tea Service.

One of the most pleasant gatherings ever held in the village took place in the Rosemont Public Hall on Wednesday evening, November 23rd., when the residents of the village and surrounding community—both old and young—gathered for the purpose of saying farewell to Dr. and Mrs. R.L. Island, prior to their departure for Orangeville. Dr. Blair, who has succeeded to Dr. Island's medical practice, made an excellent chairman. After the gathering had been called to order, Mr. Wesley Gallagher, of Alliston, was called to read the following address:—

To Dr. R. L. Island:

We have assembled here this evening to express our deep and sincere regret at your removal from our midst and to present you with some small tokenof our regard. In the thirty years you were a resident of Rosemont you have never been lacking in those qualities of head and heart that go to make up a valued friend and an estimable citizen.

In times of illness you have ever been kind, attentive and sympathetic. While in all our social affairs you have been a most genial associate.

Your profession obligates those who give their lives to it to be resigned to much self denial and personal inconvenience, but we must express our appreciation of the fact that you have been ever more self-sacrificing than your profession demanded.

To the calls of your own physical nature you have often turned a deaf ear when the health of other required your presence and it would be impossible to say how many of those present here tonight owe 8ou debts of deepest gratitude for your timely and skillful ministrations in times of illness.

We cannot hope to repay your innumerable acts of kindness, but out of the fullness of our gratitude, we can offer these small tokens of our warm appreciation and friendship.

We rejoice to know that in your removal to Orangeville, you will not be far from your old home with its many pleasant memories and happy associations and we hope to have the pleasure of meeting you again and renewing the friendships, that neither time or space can efface.

It is the earnest hope of all your Rosemont friends, that you and your most estimable wife may live long and enjoy in your new home, the comforts and pleasures, which you so well deserve.

Signed on behalf of your Rosemont friends.

Samuel Henderson
Fred Hanna
Nov. 23rd., 1910. Norman Bailey

Mr. Samuel Henderson then presented Dr. Island with a handsome gold-mounted cane and easy chair and Mr. Fred Hanna presented Mrs. Island with a beautiful silver tea service and Master Fred with a watch. The recipients were taken completely by surprise and it was with difficulty that Dr. Island mastered his feelings sufficiently to express his thanks to the people of Rosemont for the great honor they had done Mrs. Island and himself and the many kindnesses they had shown them during their thirty years residence in the community. Mrs. Island, who was also visibly affected, responded briefly and with deep feeling. Short speeches were afterwards made by Rev. J. N. Blodgett, James Aberdeen, John Murphy and others, after which the ladies served a dainty luncheon. The hall was then cleared for the young people and an enjoyable dance brought to a close, one of the most delightful events ever held in Rosemont.

—We have a choice lot of men's Marmot Lined Coats with German Otter Collar at $35 and $40.—McMillan & Torrie.

30 Years of Success

T. F. & T. J. Brown Offer a Remedy for Catarrh. The Medicine Costs Nothing If It Fails.

When a medicine effects a successful treatment in a very large majority of cases, and when we offer that medicine on our own personal guarantee that it will cost the user nothing if it does not completely relieve catarrh, it is only reasonable that people should believe us, or at least put our claim to a practical test when we take all the risk. These are facts which we want the people to substantiate. We want them to try Rexall Mucu-Tone, a medicine prepared from a prescription of a physician with whom catarrh was a specialty, and who has a record of thirty years of enviable success to his credit.

We receive more good reports about Rexall Mucu-Tone than we do of all other remedies sold in our store, and if more people only knew what a thoroughly dependable remedy Rexall Mucu-Tone is, it would be the only catarrh remedy we would have any demand for.

Rexall Mucu-Tone is quickly absorbed and by its therapeutic effect tends to disinfect and cleanse the entire mucous membraneous tract, to destroy and remove the parasites which injure the membraneous tissues, to soothe the irritation and heal the soreness, stop the mucous discharge, build up strong, healthy tissue and relieve the blood and system of diseased matter. Its influence is toward stimulating the muco-cells, aiding digestion and improving nutrition until the whole body vibrates with healthy activity. In a comparatively short time it brings about a noticeable gain in weight, strength, good color and feeling of buoyancy.

We urge you to try Rexall Mucu-Tone, beginning a treatment today. At any time you are not satisfied, simply come and tell us, and we will quickly return your money without question or quibble. We have Rexall Mucu-Tone in two sizes, 50 cents and $1.00. Remember you can obtain Rexall Remedies in Orangeville only at our store,—The Rexall Store. T. F. & T. J. Brown.

Good

tea is the result of care and experience in blending—must be the combination of fine flavor, smooth strength and richness. Because all these elements are so generously included in Red Rose Tea it well merits the term "good tea."

RED ROSE TEA "is good tea"

NEVER SOLD IN BULK

Your Grocer Will Recommend It

84

DAUGHTERS OF THE EMPIRE.

Lord Dufferin Chapter Holds Enjoyable At Home In Oddfellows' Hall.

The ladies of Lord Dufferin Chapter, Daughters of the Empire, gave a delightful At Home in the Oddfellows' Hall on Tuesday night. The function was largely attended and was a pronounced success in every respect. The Oddfellows' Hall and the Masonic banquetting room, in which refreshments were served, were neatly decorated with flowers, palms, and Union Jacks. Mrs. C. R. McKeown, regent of the Chapter, Mrs. G. McIntyre, first vice regent, and Mrs. J. H. Wylie, second vice regent, received the guests at the entrance to the hall. An excellent programme of music and speeches was provided, beginning with an impressive rendering of "The Maple Leaf" by the ladies of the Chapter. Miss Beatrice Harshaw, Mr. S. R. Frost, and Mr. E. A. Warren contributed capital solos, and the Misses Huston, Miss Harshaw and Miss McKenney, a quartette. Addresses were delivered by Mr. C.R. McKeown, M.P.P., who spoke interestingly of the origin and growth of the Daughters of the Empire, and different phases of the Society's activity, Rev. Dr. Harper, who devoted his remarks to woman's place and influence in home and social life, Rev. B. Davies, pastor of the Baptist Church, and Father Egan, of St. Peter's church. Councillor Hill and Dr. A. J. Hunter also spoke briefly. Mayor Riddell made a capital chairman. An appreciated feature of the programme was the singing of "Annie Laurie" by Mrs. McIntyre and Mrs. (Dr.) Lewis. It was past midnight before the happy and festive gathering was brought to a close, all joining heartily in singing "Auld Lang Syne" before dispersing.

SPEERSVILLE.

The trustees of S.S. No. 18, Caledon, are quite pleased with the report of Inspector W. J. Galbraith, which was forwarded to them from Brampton a short time ago. The report comments very favorably on recent improvements to the school and states that the trustees are to be congratulated on the improvements made during the summer vacation. Mr. Galbraith found the organization of the school satisfactory, and the teaching and discipline good. The school, he states, is making good progress. This speaks well for the work of our capable and painstaking young teacher, Miss Speers.

Big selection of Fur-lined Jackets at Ritchie's.

—See the Linen Note Paper and Envelopes which McGuire & McKitrick are selling for 25c. a lb. this week. Best bargain yet offered.

The New Lord Steward.

The Earl of Chesterfield, who has been appointed Lord Steward of the Household in successin to Lord Beauchamp, is no novice at Court duties, for from 1892 to 1894 he filled the office of Treasurer of the Household to Queen Victoria. He is the tenth peer of the title and is descended from a famous family. The first Earl of Chesterfield fought for King Charles against the Roundheads. The fourth Lord Chesterfield was the author of the famous "Letters" in which he gives much good advice to his son, one particularly practical piece being: "Let your lodging be up to your means, your dress above your means, and your living below your means." Lord Chesterfield is aged fifty-six, is very good-looking, and is considered one of the best-dressed men in London. He is also a good shot and an excellent golfer.

Dramatist at Trial.

The dramatic features of the Crippen case are appealing to actors and playwrights as no other case in the history of English criminality, and features of it will undoubtedly find their way to the stage. This was evidenced the other day by the appearance in Bow Street court room of Sir John Hare and H. B. Irving, leading English actors, and of Sir Wm. Gilbert, playwright. They had seats close to the witness stand, and made frequent notes. On two previous occasions Sir W. Gilbert was honored with a seat by the side of Sir Albert De Rutzen, the presiding magistrate.

Epsom Salts.

A distinguished foreigner visiting Epsom Downs in Thackeray's company noticed many men dressed as sailors who were not, to native and experienced eyes, the real article. "Ah," said the visitor, 'these are, I suppose, who you call your British tars?" "Oh, no," replied Thackeray. "Only Epsom salts."

ALTON.

Mr. Hamber, who is at the head of the Provincial Scout Movement in Ontario, will lecture in Science Hall on Friday night, under the auspices of the Alton Women's Institute. The lecture will begin at eight o'clock. A silver collection will be taken.

GRANGER.

All our loyal Orangemen attended the big time in Primrose Orange Hall on Wednesday last.

Mr. and Mrs. Richard Fines spent Sunday at Richard Cotton's, Violet Hill.

Misses Flossie and Irene Hunter, of Mulmur Corners, and Messrs. A. B. and R. J. Galbraith, of Shelburne, spent Sunday with Mr. and Mrs. W. N. Fines.

Mr. Fred Turner spent Sunday at Mrs. Jas. Halbert's.

Mr. Wm. Stoddart, of Black's Corners, was in this vicinity last week.

Mr. Wm. Walker, of Shelburne, spent Sunday in this vicinity.

A couple of sleigh loads from the west of our burg took advantage of the recent good sleighing and journeyed to Jas. Gracey's, of Coleridge, where they spent a very pleasant evening.

MONO CENTRE

Hello, Mr. Editor, will you kindly allow me space for these few items.

Clover threshing is the order of the day around here. William Stinson is doing a rushing business.

George Aikens has engaged with Mr. William Stinson as clover thresher for the season.

We wonder if Cecil has made a new strike out West.

Fleming Anderson has been engaged to cut wood with Robert Brinkman during the coming week.

Jack Maguire has purchased a new driver. Look out ladies.

The Relessey Epworth League is thinking of holding a concert on December 16th. A cordial invitation is extended to all, who can, to attend.

INGLEWOOD.

It is beginning to look like winter around here.

Mr. Thomas Ireland is home after spending the summer in Brampton.

Mr. Henry Spiers, of Mayfield, spent Sunday at the home of Mrs. Trought.

Miss Blackwell was the hostess of a thimble tea last week,

Mr. W. J. Wiggins, of the Northern Crown Bank at Port Dover, is home on a two weeks holiday.

We were all sorry to hear of the misfortune Mr. Roland McEachern had in falling in his barn and injuring his foot.

Mr. Herb Spratt paid a flying visit to Toronto last week.

Messrs. Will Baird and Bert Morris were visitors in Boston Mills on Sunday.

Quite a number from here attended the Assembly in Caledon last week.

A special missionary meeting will be held in Inglewood church on Wednesday.

Mr. Bracken's new mill is nearing completion and he expects to be running in a few days.

Miss Margaret Scott spent the week end in Toronto.

Mrs. Smith entertained her friends one evening last week. Everyone reports an enjoyable evening being spent.

MONO MILLS

Friends and neighbors to the number of about 40 were entertained at the home of Mr. and Mrs. James Haffey on Tuesday evening of last week. The host and hostess, whose reputation for generous hospitality is well established, spared nothing in order that their guests might spend a most enjoyable evening. The choicest of supper was followed by games, music, and dancing. About 12 p. m., the gathering dispersed, each one thoroughly appreciating, and will, no doubt, long remember the pleasant evening spent as guests of Mr. and Mrs. Haffey.

A well attended meeting of the Farmers' Institute members gathered together on Wednesday evening, 23rd. inst., to discuss "The Open Letter," written by Mr. Flavelle, of Toronto. In looking into this letter, which has created considerable sensation among farmers all over the Province, it is plainly to be seen that although it contains some observations, which farmers mig profit by noting, yet in some respects it is very unjust, pecially when we know that the wri the letter was one of those who manipulated the hog market two years ago, so that the price was forced down below a paying limit and farmers quit raising them. The next meeting will be held on December 14th., which will be the annual appointment of officers for the ensuing year. These meetings are not only interesting, but very instructive and should certainly be a source of considerable benefit to those who avail themselves of the opportunity of attending them.

The pupils and young people of the Presbyterian Sabbath School are practising for their annual Christmas entertainment. A good program, consisting of music, recitations, drills, dialogues, etc., is being prepared, and no doubt, an enjoyable evening will be assured. The date has not been definitely arranged yet, but will likely be Dec. 16th.

The sympathy of the community is extended to Mr. and Mrs. Geo. Irwin, of Albion, in the loss of their little child, who died on Friday last.

Miss Hazel Harkies and Mr. Fred Smith were married on Wednesday evening of last week.

Mr. Stuart Mason has sold his farm in Albion to Mr. Robert J. Donaldson. We understand the price is about $7,000.

Mrs. Geo. Williams, of Adjala, died on Saturday morning last, and was buried on Sunday afternoon at the Forest Lawn Cemetery, Orangeville.

CAMILLA.

The regular monthly meeting of the Camilla branch of the Dufferin Women's Institute will be held at the home of Mrs. John Buchanan on Wednesday, December 7th, at 2:30 p.m. Subject:—"Christmas," also the report of the convention held in Toronto will be given by a delegate. All are welcome.

DR. A. W. CHASE'S CATARRH POWDER 25c. is sent direct to the diseased parts by the Improved Blower. Heals the ulcers, clears the air passages, stops droppings in the throat and permanently cures Catarrh and Hay Fever. 25c. blower free. Accept no substitutes. All dealers or Edmanson, Bates & Co., Toronto.

Snaps in Ladies' Jackets!

Having had one of the biggest seasons in the history of our business, and having now an excellent lot to choose from, having purchased a manufacturer's overmake of 50 Jackets, we will offer for a few weeks some startling values. So if you are in need of a Jacket be sure you see what we have.

25 JACKETS

In grey, navy, brown and black, maroon, some nice Tweeds, worth up to $15.00. Similar to cut,

$9.98

15 JACKETS

In grey, rose, navy, black, brown, worth up to $10.50 each. Similar to cut,

$7.50

We have a sample line of Ladies' and Children's Furs, Fur Ruffs and Muffs, Fur Lined Coats, Fur Collar Coats with quilted lining. 1,000 Sample Handkerchiefs for Christmas Gifts. 2 cases of Jardinieres, Battenburg Squares and Scarfs. Silk and Silk-Lined Blouses in big variety.

RITCHIE BROS.

ORANGEVILLE, ERIN AND DUNDALK.

A FATAL FALL.

Mr. Geo. Caldwell, of Cheltenham, meets with an Unexpected Death.

Mr. George Caldwell, a highly respected farmer, living near the village of Cheltenham, met with an untimely death on Tuesday of last week. How the fatality occurred is not known, but it is thought that in the darkness Mr. Caldwell made a misstep and plunged from the door of the barn to the yard beneath, a distance of about eleven feet. The threshers were at Mr. Caldwell's Tuesday afternoon for some two or three hours. After tea the operators of the machine went to the barn to make some repairs, Mr. Caldwell accompanying them. After working sometime about the machine it was noticed that Mr. Caldwell was not about. His prolonged absence caused a search to be made and his lifeless body was found on the hard earth beneath the barn door. The barn is of a kind called bank barn, the doorway on one side being reached by a bridge or embankment while the door on the opposite side opens into the yard. In this case there was a sheer drop from the barn floor to the earth beneath of about eleven feet. The unfortunate man, perhaps in trying to close the door, misjudged his position in the darkness, for it was between 8 and 9 o'clock when the accident happened, and unwittingly stepped out into the void and fell to his death.

Mr. Caldwell was about sixty years of age and a bachelor farmer living on the homestead on which he was born, with his youngest sister. Deceased was a mild-mannered man, of a retiring disposition and one, who of late years was seldom away from his work on the farm. He was respected and esteemed as a good man and neighbor by the whole community and his untimely death is a distinct shock to the countryside. Mr. Caldwell was a Liberal in politics and a life long member of the Presbyterian Church. The funeral was held to Bolton cemetery on Saturday afternoon at one o'clock.

Mr. Caldwell, who was one of a family of nine children is survived by several brothers and sisters.

Mrs. James Hamsworth, and Mrs. Ed. Fraser, of Georgetown, are sisters of the deceased.

PRIMROSE.

The members of Primrose L.O.L. 1277 held an interesting Royal Arch meeting on Wednesday night of last week. There were about 100 brethren present, several of the neighboring lodges being represented. Among the visitors were W. Bros. Jas. G. Ward, County Master of Dufferin, and W. J. Mandley, County Master of East Grey. No less than eleven candidates were advanced to the mysteries of the degree. Refreshments were served at the close of the business meeting and were followed by speechmaking and an exceedingly pleasant social time. The meeting was one of the most enjoyable in the history of the lodge.

—A shipment of Perrin's $1.75 gray suede unlined gloves just in for Christmas Trade, at McMillan & Torrie's, Orangeville's big Men's Furnishing Store.

Try F. Marshall for Mitts and Gloves. Large stock at low prices.

MARKET REPORTS

ORANGEVILLE.

Flour per barrell	$5 50 to 6 00
Fall Wheat, per bushel	80 to 0 00
Goose Wheat, " (sound)	70 to 0 00
Spring Wheat, " (sound)	00 to 0 00
Barley, per bus. (6-rowed	45 to 0 00
Oats, " "	30 to 0 00
Peas, "	70 to 0 00
Buckwheat, "	42 to 0 00
Rye, " "	60 to 0 00
Alsike Clover, per bushel	7 00 to 8 00
Hay, per ton	10 00 to 10 00
Butter, prints, rolls, etc	23 to 0 00
Eggs, new laid, per doz.	0 00
Fowl, dry picked	9 to 0 00
Chickens	10 to 0 00
Ducks, per lb.	13 to 0 00
Turkeys, young, per lb.	16 to 0 00
Geese, per lb.	12 to 0 00
Hogs, live, per cwt.	6 85 to 6 90
Beef, forequarters	6 50 to 7 00
Beef, hindquarters	8 00 to 9 00
Potatoes, per bag, new	50 to 0 00
Apples, per bbl.	1 50 to 3 00
Dried Apples, per lb.	4 to 0 00
Wool, washed, per lb.	26 to 0 00
" unwashed,	13 to 0 00
Lamb Skins	50 to 0 00
Calf Skins, per lb.	11 to 0 00
Hides, No. 1	8 to 0 00
Hams and Sides	15 to 0 00
Lard, per lb.	15 to 0 00
Tallow, per lb.	5 to 0 00
Wood, 4 foot	6 00 to 7 00
" 2 foot	3 00 to

T. F. BROWN Shelburne

ORANGEVILLE'S CUT RATE DRUG STORE

T. J. BROWN Orangeville

THE LARGEST DRUG FIRM IN DUFFERIN

The Rexall Store

Many people have availed themselves of our reduced rates the last two weeks. Were you one of them? If not look over the following list advertised this week and select what articles you want.

ALL GOODS ADVERTISED AT CUT RATE PRICES MUST BE CASH.

REXALL KIDNEY PILLS.—Those sharp, penetrating pains in the small of the back—a sure indication of disordered kidneys. These sufferings are often borne in silence, and the endurance of the sufferer is often taxed to the utmost. Rexall Kidney Pills are a remedy for those excruciating pains and relief is sure, quick and lasting. 60 pills in a box. Price 50 cents.

REXALL CHERRY BARK COUGH SYRUP will cure the most stubborn cough, hoarseness or sore throat. Has a delightful flavor, is most palatable, and gives immediate relief. If one bottle doesn't completely cure your cold, bring back the empty bottle and we'll return your money. Two sizes, 25c., and 50c.

Beef, Iron & Wine, Reg. $1.00; 2 bottles for ... $1.00
Emulsion Cod Liver Oil. Reg. 50c.; 2 for ... 50c.
Burdock Blood Bitters. Reg. $1.00, for ... 69c.
Morse's Indian Root Pills. Reg. 25c., for ... 17c.
Putman's Corn Cure. Reg. 25c. for ... 19c.
Milburn's Heart & Nerve Pills, Reg. 50c., for ... 35c.
Milburn's Rheumatic Pills. Reg. 50c., for ... 35c.
Electric Oil. Reg. 25c., for ... 10c.
Porter's Healing Oil. Reg. 25c., for ... 16c.
Nature's Oil. Reg. 25c., for ... 16c.
Minard's Liniment. Reg. 25c., for 18c

Parisian Sage Hair Restorer. Reg. 50c., for ... 38c.
Preston's Hair Tonic, Reg. 50c. for ... 39c.
Salvia Hair Tonic. Reg. 50c., for ... 29c.
Tooth Paste. Reg. 25c.; 2 for 25c.
Dr. Shoop's Preventics. Reg. 25c.; 2 for ... 25c.
Dr. Shoop's Green Salve. Reg. 25c., for ... 10c.
Dr. Shoop's Rheumatic Cure. Reg. $1.00, for ... 67c.
Bland's Iron Pills. Reg. 25c.,—bottle of 100—2 for ... 25c.
Dodd's Kidney Pills. Reg. 50c. for ... 35c.
Gin Pills. Reg. 50c., for ... 35c
Fig Pills. Reg. 25c., for ... 19c.

BROWN'S CONDITION POWDERS FOR HORSES.

For the cure of all diseases arising from impure blood, that horses are subject to, and particularly inflammation of the bladder and kidneys. By their use the horse's appetite is improved, and they tend to give to the coat a sleek and smooth appearance. We also specially recommend them for worms and swelled legs.

We have been manufacturing this powder for 21 years, and have yet to see the one that can surpass it. It has no equal, and if it will not do all we claim, we will refund you your money. Price 25c. a package; 5 packages for $1.00.

MAIL ORDERS GIVEN PROMPT ATTENTION.

Enclose Postage.

T. F. & T. J. BROWN

Chemists and Druggists

ORANGEVILLE - - - - - - ONTARIO

WATCH FOR OUR CUT RATE Advertisement Each Week.

THE STERLING BANK OF CANADA

HEAD OFFICE. - - TORONTO.

E. W. Broughall, Gen. Manager

A general Banking Business transacted. Drafts bought and sold. Collections made and letters of credit issued to all parts of the world.

FARMERS' SALE NOTES.

Discounted and money to loan at lowest rates of interest.

SAVINGS' DEPARTMENT.

Deposits of $1 and upwards received. Interest allowed from date of deposit to date of withdrawal.

ORANGEVILLE BRANCH.

A. L. C. KIRKWOOD MANAGER.

GRAND TRUNK RAILWAY SYSTEM

WINTER TOURS —TO— MEXICO, COLORADO, CALIFORNIA AND PACIFIC COAST POINTS.

The Grand Trunk Railway System is the popular route from all points east through Canada via Chicago.

FEATURES.

Double track, fast service, fines equipped, modern equipment, unexcelled dining car service. All elements of safety and comfort.

TO THE SUNNY SOUTH.

No more desirable route than via Grand Trunk and connecting lines.

VERY LOW RATES.

Secure tickets and full particulars from

McGUIRE & McKITRICK, Orangeville Agents,

Or address J. D. McDONALD, D. P. A., Toronto.

CANADIAN PACIFIC

TO WINNIPEG AND WEST

TRAVEL BY THE

DIRECT CANADIAN ROUTE | ONLY THROUGH CAR LINE

DAILY SERVICE

Of express trains carrying through standard and tourist sleeping cars for all points in Western Canada.

For information see

JOHN BOWARD, C.P.R. Agent. C. V. JEFFERY, Up Town Agt.

or A. L. Thompson, D.P.A., Toronto.

Millinery at half-price at Ritchie's.

A REMOVAL.

Miss McLachlan has removed her stock of groceries and confections from the stand on First St., to Mr. G. A. Campbell's store on Broadway, first door east of Wm. Fiddes' music store. Miss McLachlan gives her customers and the general public a cordial invitation to visit her new place of business. Her stock of groceries is choice and she has a splendid assortment of candies and other confections for the Christmas trade.

Ladies' Fancy Collars and Belts in big variety at Ritchie's.

NA-DRU-CO

(Pronounced Na-Droo-Ko)

The largest wholesale drug firm in America guarantee all their Toilet and Medicinal preparations. Money back if not satisfied.

NA-DRU-CO Syrup of Linseed Lico and Chlorodyne.
NA-DRU-CO Dyspepsia Tablets
NA-DRU-CO Baby Tablets
NA-DRU-CO Nervozone
NA-DRU-CO Talcum Powders
NA-DRU-CO Cod Liver Oil Comp
NA-DRU-CO Beef Iron and Wine
NA-DRU-CO Tooth Powder and F

Ask your druggist for a Na-dru Almanac.

The National Drug & Chemical Company of Canada Montreal, Que.

ARCHIVES OF ONTARIO TORONTO

THE STERLING BANK OF CANADA

HEAD OFFICE. - - TORONTO.

E. W. Broughall, Gen. Manager

A general Banking Business transacted. Drafts bought and sold. Collections made and letters of credit issued to all parts of the world.

FARMERS' SALE NOTES.

Discounted and money to loan at lowest rates of interest.

SAVINGS' DEPARTMENT.

Deposits of $1 and upwards received. Interest allowed from date of deposit to date of withdrawal.

ORANGEVILLE BRANCH.

A. L. C. KIRKWOOD
MANAGER.

GRAND TRUNK RAILWAY SYSTEM

WINTER TOURS
—TO—
MEXICO, COLORADO, CALIFORNIA AND PACIFIC COAST POINTS.

The Grand Trunk Railway System is the popular route from all points east through Canada via Chicago.

FEATURES.

Double track, fast service, finest modbed, modern equipment, unexcelled dining car service. All elements of safety and comfort.

TO THE SUNNY SOUTH.

No more desirable route than via Grand Trunk and connecting lines.

VERY LOW RATES.

Secure tickets and full particulars from

McGUIRE & McKITRICK,
Orangeville Agents,

Or address:
J. D. McDONALD,
D. P. A., Toronto.

CANADIAN PACIFIC

TO WINNEPEG AND WEST

TRAVEL BY THE

DIRECT CANADIAN ROUTE	ONLY THROUGH CAR LINE

DAILY SERVICE

Of express trains carrying through standard and tourist sleeping cars for all points in Western Canada.

For information see

JOHN HOWARD, C.P.R. Agent. C. V. JEFFERS, Up Town Agt.

or A. L. Thompson, D.P.A., Toronto.

Millinery at half-price at Ritchie's.

A REMOVAL.

Miss McLachlan has removed her stock of groceries and confectionery from the stand on First St., to Mr. G. A. Campbell's store on Broadway, first door east of Wm. Fiddes' music store. Miss McLachlan gives her customers and the general public a cordial invitation to visit her new place of business. Her stock of groceries is above and she has a splendid assortment of candies and other confectionery for the Christmas trade.

Ladies' Fancy Collars and Belts in big variety at Ritchie's.

NA-DRU-CO

(Pronounced: Na Droo Co)

The largest wholesale drug firm in America guarantee all their Toilet and Medicinal preparations. Money back if not satisfied.

NA-DRU-CO Syrup of Linseed Licorice and Chlorodyne.
NA-DRU-CO Dyspepsia Tablets
NA-DRU-CO Baby Tablets
NA-DRU-CO Nervozene
NA-DRU-CO Talcum Powders
NA-DRU-CO Cod Liver Oil Compound
NA-DRU-CO Beef Iron and Wine
NA-DRU-CO Tooth Powder and Paste.

Ask your druggist for a Na-dru-Co Almanac.

The National Drug & Chemical Company of Canada, Montreal, Que.

NEW ADVERTISEMENTS.

Locals—F. Marshall.
To Winnipeg—C. P. R.
Singing Class—F. H. Burt.
Harness—Ernest B. Smith.
Xmas Goods—T. Stevenson.
Strayed Calf—John Howitt.
Locals—McMillan & Torrie.
Xmas Jewellery—W. E. Irvine.
Ladies' Jackets—Ritchie Bros.
30 Days Sale—J. A. McFadden.
Locals—McPherson & Johnston.
Enduring Value—Mason & Risch.
House for Sale—Mrs. Thos. Reid.
Institute Meetings—Wm. Shields.
Cure Rheumatism—John A. Smith.
Good Clothes—McMillan & Torrie.
Medicines Guaranteed—Na-Dru-Co.
Oxypathist—Ontario Oxygenator Co.
Penmanship—Orangeville Bus. College.
Xmas Buying—Gillespie, Rogers & Co.
Holiday Goods—Adamson Hardware Co.
Xmas Specialties—Dr. A. J. Hunter & Co.
For Little Money—Family Herald & Weekly Star.
Nervousness Cured—Kennedy & Kennedy

LOCAL NEWS.

—December monthly fair next Thursday.

—St. Andrew's Church Sunday School will hold an entertainment on Dec. 22nd.

—McMillan & Torrie are sole agents in Orangeville for Peabody's Railroad King Overalls.

—Miss Baker, of the Public School teaching staff, has resigned to accept a position in Ottawa.

—Mr. C. R. McKeown, M.P.P., will be one of the speakers at a local option rally in Grand Valley Tuesday night.

—Trade is picking up at the Grand Central under the capable management of Mr. and Mrs. J. E. Booth.

—Mrs. James Johnston, Amanda St., who has been critically ill for the last two weeks, is somewhat better at time of writing.

—Jack McDonald, a son of Mr. Robert McDonald, East Garafraxa, has gone to Toronto to take a position on the post office staff.

—Several loads of young people attended the Xmas Tree entertainment in the Methodist Church at the Maples, Tuesday night.

—Two loads of Epworth Leaguers drove to Laurel Tuesday night and spent a pleasant evening, as the guests of the Laurel league.

—Mr. Norman Harshaw had the thumb of his right hand badly jammed in a car door while on his way home from Toronto, Saturday night.

—North Erin Presbyterians will hold anniversary services on Sunday, Dec. 11th, and their S. S. Entertainment on Monday evening following.

—Nothing will please a man better for Christmas than a nice necktie or a pair of good suspenders put up in a fancy box for 50c. at McMillan & Torrie's.

—A 10 year old son of Mr. Alex. Lundy, of Camilla, had one of his hands badly lacerated in a cutting box last Friday. Dr. T. H. Henry dressed the injured member.

—Rev. Dr. Chown, late secretary of the Temperance and Moral Reform Department of the Methodist Church, preached able sermons in the Methodist Church here on Sunday.

—Rev. W. M. Morris, pastor of St. Andrew's Church, will spend next week in the Chatham Presbytery addressing a series of meetings in the interests of the Laymen's Missionary Movement.

—If you want one of our special black worsted suits for Christmas, get your order in at once. We are always busy, tailoring.—McMillan & Torrie, Orangeville's High Class Tailors.

—Orangeville Presbytery held a special meeting at Camilla yesterday afternoon for the purpose of inducting Rev. A. J. Fowlie, late of Waubaushene, into the pastorate of Camilla and Mono Centre Presbyterian churches.

—The Curling Club has bought Mr. George Beswick's dwelling house and property, corner Broadway and John st. The price paid was $1,150. The club will rent the house and build a rink on the vacant lot immediately to the west.

Special prices on Fur Coats, Blankets and Robes at F. Marshall's.

—The Banner is a day late this week. The size and special character of the issue would probably furnish sufficient excuse for the delay, but we would have been on time despite the heavy week's work had not the measles depleted our working staff.

—The two Russian Jews, Saigel and Lesofskey, who were accused of stealing a stove from Sam Greer, of Mulmur, were tried by His Honor, Judge McCarthy, on Tuesday and honorably acquitted. Mr. G. M. Vance, of Shelburne, defended the two men.

—Jack McLaren, a former Orangeville boy, who has been a reporter on the Toronto Telegram for several years, left on Saturday night for Edmonton to take a position on the staff of the Journal there. The Telegram staff presented him with a suit case before leaving.

Nett Waists and Silk Waists in big variety at Ritchie's.

—The Bangor, Maine, Daily Commercial is to hand with an interesting report of an address on the subject, "Cereals in New England," delivered by Prof. H. G. Bell, of the University of Maine, at the New England Corn Exposition at Worcester on November 11th.

When you want to buy a good $65 or $75 rat lined coat, otter or Persian collar, see us. We can give you them at old prices.—McMillan & Torrie, the Clothing Men.

—The Dominion Alliance held a Temperance Field Day in Toronto, last Sunday. Rev. Dr. Harper, of this town, was one of the speakers. Dr. Harper occupied the pulpit in Central Presbyterian Church in the morning and in Alhambra Presbyterian Church at night.

—Yesterday Mr. W. T. Bailey closed the sale of John W. McDonald's 100 acre farm, the w½ lot 13, con. 4, West Caledon, to the J. J. McLanghlin Co., Manufacturing Chemists in Toronto. There are several springs on the farm, which adjoins the C. P. R. near Cataract. The purchasers intend to build a switch and convey the water to Toronto for drinking and manufacturing purposes. Mr. McDonald received $5,000 for the farm.

PERSONAL MENTION.

Miss Marjorie McKeown visited friends in Shelburne this week.

Mr. W. S. Myers, of Rosetown, Sask., has returned home from the West.

Mr. Crombie Baughman, who operates the Banner moneline, is down with an attack of measles.

Mr. and Mrs. Jos. Chalmers, of Palmerston, were guests at the Irvine—Johnston wedding yesterday.

Mrs. (Dr.) A. J. Hunter returned home on Saturday after a pleasant visit with friends in Toronto and Hamilton.

Mr. Wm. Holden, who has been at railway work in Eastern Canada all summer, has returned home for the winter.

Mr. and Mrs. E. J. Darraugh and Mr. and Mrs. Martin drove up from Brampton Saturday evening and spent Sunday with friends in town.

Miss Clara Kilpatrick is in Grand Valley this week, acting as operator for the Bell Telephone Co., during the absence of their regular operator.

Rev. G. A. Rix, rector of St. Mark's Church, has been confined to the house this week with a severe cold and a slight attack of rheumatism.

Mr. and Mrs. Hamilton Ferns are moving this week to Brockville, where Mr. Ferns is taking charge of the Singer Sewing Machine Co's. agency.

Mrs. A. M. Laird and Mrs. Chas. McLaughlin, of Norval, were guests of their mother, Mrs. James McMaster, Prince of Wales Road, Mono, over the week-end.

The marriage of Miss Muriel Woodfield Webster, daughter of Mrs. George R. Webster, 306 Huron street, Toronto, to Mr. T. A. Richardson, Manager of the Bank of Hamilton, at Midland, will take place the middle of December.

Mr. and Mrs. John Leary, of Swan Lake, Man., announce the engagement of their eldest daughter, Jessie May, to Mr. Harold W. Howard of Kinderley, Sask., son of Mr. John Howard of Orangeville, the marriage to take place on December 7th.

If you want a good Jacket cheap don't pass Ritchie's. It will pay you to call.

IRVINE—JOHNSTON.

The home of Mr. and Mrs. John Johnston at the Maples was the scene of a very pretty wedding yesterday afternoon, when their daughter, Sadie, was united in marriage to Mr. Robert Irvine, of Grand Valley. The ceremony was performed by Rev. Crawford Tate, of St. Catharines, uncle of the bride. The wedding march was played by Miss Myrtle Shaw, of Orangeville. The bride was beautifully gowned in cream silk eolienne and wore a solid gold sunburst of pearls, the gift of the groom. About sixty guests were present and the wedding gifts were many and beautiful, showing the high esteem in which the young couple are held. After the wedding dejeuner, the happy couple departed on the evening train for Toronto, followed by a shower of rice, confetti, old shoes and the best wishes of all their friends.

FORSYTH—EWING.

On Wednesday of last week a very quiet and pretty wedding took place at the residence of Mr. and Mrs. Wm. Ewing, Mono Centre, when their daughter, Emma, was united in marriage to Mr. Herman E. Forsyth, also of this place. The ceremony was performed by Rev. Wm. McLean, of Cardwell, in the presence of their immediate friends and relations. Promptly at five o'clock, while the Bridal Chorus was being rendered by Miss Gladys Ewing, the bride entered the drawing room, leaning on the arm of her father. The bride looked charming in cream silk taffeta with all over Brussels net and carrying a bouquet of white roses. Little Miss Reta Lewis made a pretty flower girl, dressed in pink silk mull and carrying a basket of pink roses. After receiving congratulations, the wedding party repaired to the dining room, where a dainty wedding breakfast was prepared. After doing ample justice to the good things to eat, games and amusements occupied the time of the guests until a late hour. Mr. and Mrs. Forsyth will reside on lot 21, con. 4, the farm recently purchased by Mr. Forsyth.

Baby ribbon and fancy ribbon for Christmas gifts at Ritchie's.

W. A. AT HOME.

The Woman's Auxiliary of St. Mark's Church held a successful At Home last Friday night. The affair was largely attended and every one spent a delightful evening. The programme, which was prepared under the supervision of Miss Darraugh, consisted of a duett by the Misses Shaw, a solo by Miss Lily Robinson, a violin solo by Miss Clara Hulse, a duett by Misses Vera and Gladys Hogg, a recitation by Miss Edna Campbell, a piano duett by Misses Birdie Leighton and Edith Anderson, a piano solo by Miss Hazel Patterson and a solo by Miss Ethel Irvine. Refreshments were served during the evening.

Big bargains in Ladies' Jackets at Ritchie's.

W. A. PRESENTATION.

The senior and junior branches of St. Mark's Church Woman's Auxiliary met on Monday afternoon with over seventy members in attendance. Interesting missionary readings were given by Mrs. A. Hill and Miss Muriel Laverty. Miss Darraugh sang a solo entitled "The Palm Trees" with her accustomed sweetness. A very pleasing feature of the meeting was the presentation by the members of the junior branch to the junior superintendent, Miss Laura Tuck, of a framed certificate of life membership in the Woman's Auxiliary of the Diocese of Niagara and a gold badge of membership. Miss May Pickering read the address, Miss Jennie Atkinson presented the beautifully framed certificate and Miss Ruth Rix the gold pin emblematic of the life membership. The Secretary-Treasurer, Mrs. J. H. Anderson, gave an interesting account of the methods by which the money was raised. After the meeting refreshments were served by the senior Branch.

It pays to buy your Furs at Ritchie's.

ANNIVERSARY AT CHARLESTON.

The Methodist Church, Charleston, will hold its anniversary services and entertainment on December 25th. and 26th. Mr. Rechabi Tandy, the well known humorist, will sing at the entertainment on Monday evening.

THE RETORT COURTEOUS.

The Star has been cautioned by Elias Leonard not to tell any lies about him. We can assure Mr. Leonard that we will not tell any lies about him if we know it, and furthermore, we will not tell all that is true about him either.—Creemore Star.

DUFFERIN FARMERS' INSTITUTE.

Regular meetings of the Dufferin Farmers' Institute will be held as follows:
Shelburne—Council Chamber, December 15th., at 2 p. m.
Melancthon—Township Hall, December 15th., at 7.30 p. m.
Orangeville—Town Hall, December 16th., at 2 p. m. and 8. p. m.

LAYMEN'S BANQUET.

The Session and Managing Board of St. Andrew's church are arranging to hold a Laymen's Banquet in the Sunday School Room, on Wednesday evening, December 14th. Addresses will be given by Principal Gandier, of Knox College, a prominent Toronto layman and some local speakers.

SINGING CLASS.

Mr. F. H. Burt, Mus. Bac., Singing Master at the Toronto Conservatory of Music, purposes forming a class in Orangeville, and will teach here on Thursday of each week, beginning Dec. 1st. Mr. Burt is a specialist in his work and all desirous of vocal instruction should consult him. Information as to studio, etc., furnished at R. H. Robinson's store.

PECULIARITIES OF 1911.

It is only five weeks to the New Year. The year 1911 will be peculiar because it will open on Sunday and close on a Sunday. It will also have its chief holidays either before or after a Sunday. New Year's Day will, of course, be celebrated on a Monday. Dominion Day will fall on a Saturday, giving the benefit of Sunday as an additional holiday, and as Christmas will be celebrated on a Monday, there also the workers will get an extra day's holiday. So that with Labor Day and Thanksgiving day all falling on Monday, it looks like a good year for the railway with their week end excursions.

THE WEEKLY MARKET.

There was a large attendance of farmers and their wives at the weekly produce market last Thursday. Owing to the soft weather, prices were hardly as firm as they were at the previous market. Prices, however, were good, and sellers had no reason for complaint. Butter and eggs were in brisk demand. Pound prints were snapped up in short order at 24c. and 25c. per lb. 21c. and 22c was all that the buyers would pay for tub or roll butter, so that it is evident the thrifty housewife can make money by putting her butter up in pound prints, done up in neatly printed wrappers. Eggs sold readily at 35c. and 36c. There were four or five buyers on the market and they bought considerably over two ton of produce. The prices paid were:—Geese 11c.; Chickens 10c. to 13c.; Butter, lb. prints, 24c. to 25c., tub or rolls, 21c. to 22c.; Eggs 35c.; Ducks 12c. to 15c.; Turkeys, 15c. to 18c.

CENSUS ENUMERATOR.

Mr. Robert Irvine, senior member of the well known local firm of R. Irvine & Son, has received the appointment of census enumerator for the County of Dufferin. Mr. Irvine, with the Executive of the Dufferin Liberal Association, will control the appointment of the enumerators who will take the census on or about June 1st., 1911. It will be Mr. Irvine's duty to instruct the enumerators regarding their work, see that it is properly done, collect the forms after the census has been completed, and forward them to Ottawa, where they will be compiled by a special census staff. The position of chief enumerator for the county is an important and responsible one and it is fortunate that a man so capable has been selected for this county. Mr. Irvine will receive one cent for every person in Dufferin according to the census returns and a further allowance of $125 for travelling expenses.

W. C. T. U. MEETING.

A parlor meeting of the W. C. T. U. was held at the home of Mrs. (Rev.) B. Davies last Wednesday evening. Mrs. Henderson, ex-President, opened the meeting and introduced the new president, Mrs. Davies. The latter made a very pleasing inaugural address, expressing her thanks to the Union for the honor done her. After the singing of a hymn, Mrs. King read the scripture lesson and Mrs. Davies led in prayer. Mr. Davies spoke a few words of welcome, after which two very interesting reports of the recent Convention in Owen Sound were listened to. Mrs. Davies told of the splendid arrangements of the Convention, especially of the fine social atmosphere that prevailed. Mrs. Henderson took up the different departments of the work of the Union. A duet by Miss Bell and Mrs. Robinson and solos by Rev. Mr. Davies added to the charm of the programme. Refreshments were served before the close of the meeting. Six new members were enrolled.

JACKSON GOT OFF.

Constable Buchanan, of Grand Valley, arrived in town on Saturday with J. D. Jackson, who formerly ran a repair shop here, in charge. Jackson was arrested on a charge of stealing a gasoline engine. The engine was formerly owned by J. C. Darraugh, who sold it to Jackson taking three lien notes in payment and of course retaining his right of property in the machine. Jackson paid the first two notes and then sold the engine to one, Bishop, without informing him of the existence of the lien. As Darraugh had not registered his lien, Bishop took a good title and hence the charge of theft against Jackson. Magistrate Pattullo decided that the evidence showed that the prosecution was for the sole purpose of obliging Jackson to pay the note and not with a view to his punishment for theft. Holding that this was an improper use of the criminal code for the purpose of collecting an ordinary debt, he dismissed the information and discharged the prisoner. County Crown Attorney McKay prosecuted and Mr. C. R. McKeown defended Jackson.

—WANTED—A young girl to assist with light housework. Apply to Mrs. F. W. Ritchie, 1st Avenue.

OUR SHOES FEEL GOOD ON THE INSIDE AND LOOK GOOD ON THE OUTSIDE. THEY ARE GOOD CLEAR THROUGH. BRING YOUR FEET TO US AND WE WILL SLIP THEM INTO A PAIR OF OUR SHOES AND YOUR FEET WILL CARRY OUR SHOES AWAY. WE WILL NOT TAKE MORE OF YOUR MONEY THAN WE OUGHT TO FOR THAT PAIR OF SHOES YOU WANT.

IF THEY DON'T GIVE YOU GOOD WEAR LET YOUR FEET BRING THE SHOES BACK TO US AND WE WILL "MAKE GOOD." WE ARE EXCLUSIVE AGENTS IN THIS TOWN FOR THE FOLLOWING NOTED LINES OF SHOES:

THE SLATER SHOE EOR LADIES AND GENTS.

"QUALITY UP, PRICES DOWN," IS OUR MOTTO ON SHOES."

FOR EXCLUSIVE STYLES IN

Millinery!

WE CAN GIVE YOU THE LATEST GOODS. WE DO NOT INTEND TO CARRY ANY HATS OVER AND IN ORDER FOR A QUICK CLEARANCE, WE HAVE REDUCED OUR PRICES 25 per cent. off.

BUTTERICK PATTERNS
10 and 15 Cents
None Higher

BUTTER and EGGS WANTED at Highest Prices.

PHONE NO. 5.

Marshall Green & Company

Corner Broadway and Prince of Wales' Street.

Buy your Xmas Handkerchiefs early. Big selection at Ritchie's.

BORN.

BEATTY—At Hockley, on Wednesday, November 23rd., to Mr. and Mrs. John B. Beatty, a daughter.

MEEK—At Ospringe, on Sunday, Nov. 20th., to Mr. and Mrs. S. L. Meek, a daughter.

STOUT—In Orangeville, on Tuesday, November 29th., to Mr. and Mrs. R. T. Stout, a daughter.

STINSON—In Mono on Wednesday, November 30th, to Mr. and Mrs. James Stinson, a daughter.

MARRIED.

RITCHIE—BREMNER—At the residence of the bride's father, on Wednesday, November 23rd., by Rev. J. R. Bell, Mr. Hugh Ritchie, East Luther, to Miss Mary Jane Bremner, daughter of Mr. William Bremner, Grand Valley.

BAKER—BAGNELL—At St. Mark's Church Rectory, on Wednesday, Nov. 23rd., by Rev. G. A. Rix, Mr. H. Baker, Mono Centre, to Miss Lily Bagnell, daughter of Mrs. Alex Bagnell, Glencross.

DIED.

EAST.—At Summerland, B.C., on Nov. 19th, Milford W. East, formerly of Grand Valley, aged 31 years.

1,000 samples handkerchiefs at Ritchie's.

F. Marshall has made a big cut in prices on his entire stock of Fur Coats. It will pay you to call on him.

NERVOUS DEBILITY

OUR NEW METHOD TREATMENT will cure you and make a man of you. Under its influence the brain becomes active, the blood purified so that all pimples, blotches and ulcers heal up; the nerves become strong as steel, so that nervousness, bashfulness and despondency disappear; the eyes become bright, the face full and clear, energy returns to the body, and the moral, physical and mental systems are invigorated; all drains cease—no more vital waste from the system. You feel yourself a man and know marriage cannot be a failure. Don't let quacks and fakirs rob you of your hard earned dollars.

NO NAMES USED WITHOUT WRITTEN CONSENT

THREATENED WITH PARALYSIS

BEFORE TREATMENT

Peter E. Summers relates his experience: "I was troubled with Nervous Debility for many years. I lay it to indiscretion and excesses in youth. I became very despondent and didn't care whether I worked or not. I imagined everybody who looked at me guessed my secret. Imaginative dreams at night weakened me—my back ached, had pains in the back of my head, hands and feet were cold, tired in the morning, poor appetite, fingers were shaky, eyes blurred, hair loose, memory poor, etc. Numbness in the fingers set in and the doctor told me he feared paralysis. I took all kinds of medicines and tried many first-class physicians, wore an electric belt for three months, but received little benefit. I was induced to consult Drs. Kennedy & Kennedy, though I had lost all faith in doctors. Like a drowning man I commenced the New Hermon Treatment and it saved my life. The improvement was like magic—I could feel the vigor going through the nerves. I was cured mentally and physically. I have sent them many patients and continue to do so.

AFTER TREATMENT

CURES GUARANTEED OR NO PAY

We treat and cure VARICOSE VEINS, NERVOUS DEBILITY, BLOOD AND URINARY COMPLAINTS, KIDNEY AND BLADDER DISEASES and all Diseases peculiar to Men.

CONSULTATION FREE. BOOKS FREE. If unable to call write for a Question Blank for Home Treatment.

DRS. KENNEDY & KENNEDY

Cor. Michigan Ave. and Griswold St., Detroit, Mich.

NOTICE All letters from Canada must be addressed to our Canadian Correspondence Department in Windsor, Ont. If you desire to see us personally call at our Medical Institute in Detroit as we see and treat no patients in our Windsor offices which are for Correspondence and Laboratory for Canadian business only. Address all letters as follows:

DRS. KENNEDY & KENNEDY, Windsor, Ont.

Write for our private address.

ARCHIVES OF ONTARIO
TORONTO

GILLESPIE, ROGERS & CO.

THE STORE FOR WOMEN.

SPECIAL XMAS NEWS

Buy your 'Xmas goods at home. We are making a special bid for your 'Xmas Trade, and we assure you that the display of 'Xmas Goods we are showing cannot be surpassed. We invite you to this store during the Holiday Season. You are welcome to come here and examine our goods. You will be shown every courtesy whether you buy or not.

Suitable 'Xmas Gifts at Special 'xmas Prices:

Gifts for Ladies

That are useful and would be appreciated. Kid Gloves of all kinds, wearing quality guaranteed, selling at **$1 & $1.25**
Ringwood Gloves, all colors and black, selling **25c. and 50c.**
Cashmere Gloves, all colors, selling at..... **25c. and 50c.**

PARASOLS —AND— UMBRELLAS
For 'Xmas gifts.

Ladies' Parasols, with beautiful plated handles, initials engraved, worth $5.00, selling for.. **$3.25**
Gents' gold-headed umbrellas, any initial engraved, selling for **$3.50**
Odd lines of sample parasols and umbrellas selling from **$1.25 to $5**

Fancy Silk & Net Blouses

Black, also in colored, special prices, ... **$2.95 to $10.**
Fancy Silks, in plaids or fancy stripes, regular 60 cents and 75 cents, selling for..... **45c.**
Velourteens, in all the fancy colors, suitable for dressing sacques, selling per yd..... **20c. and 25c.**

Dress Goods for Xmas Gifts

Dress Lengths of plain or fancy voile, regular $1.25 and $1.50, selling per 7 yards for..... **$6.50**
Fancy Suitings, selling from **75c.** per yd. to **$1.50**
Fancy Trimmed Dress Goods, heavy weight, 54 inches wide, regular 75 cents and $1.00 per yd, selling at ..... **50c.**

MADRAS MUSLINS

Cream and Fancy colorings, also white, selling per yd. **25c. to 75c.**
Scrims and Art Muslins, plain or with lace and frilled edge, selling per yd. **15c. & 25c.**

Carpets and Rugs

Best quality English Tapestry Rugs, 3 yds x 3..... **$7.50**
3x3½..... **$8.25**
3x4..... **$9.00**
3½x4..... **$10.75**
Tapestry Carpet, plain, greens or fancy reds, also brown and green floral designs, worth 85c. per yard, selling per yard at..... **65c.**
Matting Rugs, 36 inches by 72 inches, selling each..... **45c.**

Ladies' Winter Coats

Selling Special 10, only, Ladies' long coats, in colors, also black, regular $11.50 to $13.50, selling **$9.75**
Colored Coats Made from the latest styles of Serges and Beaver Cloth, regular $15.00, selling special at **$11.50**
Colored, also Black Coats, regular $16.50 and $18.50, selling **$14.50**
Misses' and Children's Coats, regular $6.50 to $8.50, selling for **$5.50**
Regular $5.00 and $6.00, selling at **$3.50**

Ladies' Skirts

Selling from **$3.00 to $10.00**
Sateen Underskirts, selling for .....**95c. to $3.00**
Morie Underskirts, good quality, selling from..... **$2.00 to $5.00**

LADIES' WRAPPERS

All sizes, selling at **$1.25 to $2.**
Ladies' Black Sateen Blouses, selling for.....**$1.00 and $1.25**

LADIES' FANCY HANDKERCHIEFS
For Xmas Gifts
Fancy handkerchiefs, selling sp'l, each, from **5c. to 75c.**
Special Envelope containing 4 Ladies' plain hemstitched handkerchiefs, worth 25c., selling at..... **17c.**
Envelope containing 3 Gent's hemstitched handkerchiefs, worth 25c., selling at..... **17c.**

FANCY COLLARS & BELTS

Latest Styles of Fancy Collars and Belts selling from **25c. to $1.00**

Children's Fancy Dresses and Coats For Christmas.

White Dresses for Children and Infants, selling **75c.** each to **$2.50**
White Bear Skin and Cashmere Coats selling from, each **$2 to $4.**

HOSIERY

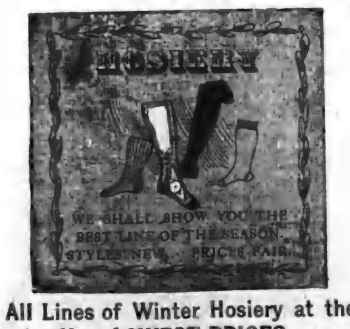

All Lines of Winter Hosiery at the Very LOWEST PRICES.

Millinery and Ribbons.

All lines of Trimmed Millinery selling at..... **Discount of 25%**
Special Prices on all lines of Ribbons, Veilings Fancy Trimmings, Velvets, Children's Tams and Hats, also Babies' Bonnets.
All lines of Untrimmed Hats, selling at a discount of..... **40%**

GIFTS FOR MEN.

Ladies, have you an absent friend? If so, here are a few suitable gifts you might send him.

Kid Gloves

Silk, Wool, or Fur-lined, in all this season's fashionable styles.
Prices **$1, $1.50 and $2.00**

FANCY NECKWEAR

All the Latest Styles of Neckties and Scarfs, selling, each **25c. to $1.00**
SUSPENDERS in fancy box, selling per pair..... **50c.**

MEN'S UNDERWEAR

Stanfield's Underwear selling per garment..... **$1.00 to $1.25**
Fleece lined Underwear, fine wool fleece, selling per garment, **50c. to $1.00**

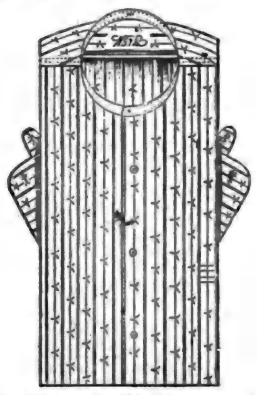

MEN'S FANCY SHIRTS—The latest Styles. Colors guaranteed to stand wash. Reg. $1.00. Selling for 69c.

Furs For 'Xmas Gifts

FURS! SELLING 10 PER CENT. DISCOUNT.

We are giving a 10 per cent. discount on all regular lines of Furs.

SPECIAL PRICES

Muffs, made from good quality of Astrachan, West Sable and Marmot, regular $8.00, selling for **$6.00**
Stoles and Ruffs, regular $8.50 and $10.00, selling at..... **$6.00**

FUR COATS.

Astrachan, West Sable trimmed, regular $50.00, selling for **$35.00**
Plain Astrachan Coats, quality guaranteed, reg. $55, selling **$30.00**
10, only, Caperines, regular $13.50 to $18.00, selling for **$10.00**
Men's and Children's Fur Caps, selling from **$2.00 to $12.00**

SPECIAL CHRISTMAS PRICES ON FLANNELETTES

ALL KINDS

Fine Linen Towels, selling per pair, **25c. to $1.50**
Guest Towels, selling, per pair, **40c. to 75c.**
All kinds of Fancy Linen Shams, Dress and Sideboard Scarfs, Doilies, Tray Cloths, Cushion Tops and Fancy Table Cloths, selling at special prices.
Table Linens, reg. 60c., selling 40c.
" " " 35c., selling 22c.
Pure Linen Towelling selling at 8c. per yard.

Blankets & Fancy Quilts

Pure White Wool Blankets, heavy weight, pink and blue borders. These are sensible Christmas Gifts, selling, 60x80..... $3.00
64x84..... $4.00
66x82..... $4.95
Fancy Quilts, each from $1.25 to $5

Grocery Department

XMAS SPECIALS

TEA FOR XMAS TRADE
Black or Mixed, blended India and Ceylon Tea, put up in beautiful 1 lb. enamelled packages, regular 50c., special from now to Xmas for 40c.
Holbrook's Punch Sauce, large sized bottles, 25c., for..... 20c.
Snider's Tomato Catsup, 25c., for ..... 20c.
Stuffed Olives, reg. 15c., for 10c.
McLaren's Peanut Butter, regular 15c., selling for..... 8c.
Seeded Raisins, Quaker Brand, 3 lb. packages, selling for 25c.
We have a Fresh Stock of all lines of Fancy Groceries, Canned Goods Fruits, Candy and Nuts.

ALL KINDS OF PRODUCE TAKEN. 'PHONE No. 84. AGENTS FOR HOME JOURNAL PATTERNS

GILLESPIE, ROGERS & CO.,

BROADWAY, - - - - - - - - - ORANGEVILLE

ARCHIVES OF ONTARIO
TORONTO

ORANGEVILLE BANNER.

VOL. XVIII. ORANGEVILLE, ONTARIO, CANADA, THURSDAY, DECEMBER 8, 1910 23

THE CANADIAN BANK OF COMMERCE

HAVE INSTALLED IN THEIR VAULT A NEST OF

SAFETY DEPOSIT BOXES

IF YOU HAVE ANY

TITLE DEEDS, MORTGAGES, INSURANCE POLICIES, OR OTHER VALUABLES

THEY SHOULD BE LODGED IN ONE OF THESE BOXES

FOR FURTHER INFORMATION APPLY TO

ORANGEVILLE BRANCH.

W. H. LUGSDIN, Manager.

BUSINESS CARDS.

L. A. HUGHSON, Barrister, Solicitor, etc. Office, No. 58 Broadway, Orangeville, opposite Bank of Commerce. Private funds to lend at reasonable rates of interest.

GEO. ROBB, Barrister, Solicitor, Notary Public, etc. Office, one door west of Hill & Co's. store, Broadway, Orangeville. Money to loan.

DR. A. F. REYNAR, Physician, Surgeon, Accoucheur, etc. Fellow of Trinity Med. College, Licentiate of the College of Physicians and Surgeons, Ontario. Coroner for the County of Peel. Diseases of women and children a specialty. Residence and Surgery at Palgrave. Office hours—8 to 10 a.m. and 1 to 3 p.m. Telephone service day and night.

GEO. RUTHERFORD

Police Magistrate, Commissioner in H.C.J., Conveyancer, Estate, Loan and Insurance Agent. Telephone 7 and P.O. box 67, Shelburne. In Dundalk on Saturdays in the afternoon.

S. H. CAMPBELL, L. D. S., D. D. S., graduate of the Royal College of Dental Surgeons of Ontario, and of Toronto University. Dentistry practised in all its departments. Anaesthetics administered if required. Office over J. R. Gillespie's Drug Store, Broadway, Orangeville.

R. H. BOWLES, L. D. S., D. D. S., graduate in Dentistry of Toronto University, Royal College of Dental Surgeons of Ontario, and Post Graduate of Chicago College of Dental Surgery. Dentistry in all its branches. Anaesthetics for painless extraction. Office west of Hill & Co's. store, Orangeville.

R. MEEK, L.D.S., D.D.S., Dentist. Office up stairs in Dr. Phillips Block, South Broadway, Orangeville. Dentistry in all its branches. Anaesthetics for painless extraction.

FREDERICK FRANK, L. D. S., Dentist, Orangeville. Office in the Jackson Block, up-stairs. Entrance on Broadway. Always at home. Vitalized Air, or any of the Anaesthetics used for painless extraction, administered when required.

HELEN L. BREMNER, Dermatologist. Birth marks, ruptured veins, congested blood vessels, superfluous hair, moles and other facial blemishes permanently removed by electrolysis. Electric massage and other treatments given. For full particulars address Box 193, Orangeville. Private consultations at office over Wild's Boot & Shoe Store, fair days and on Monday of each week from 10 p. m. to 4 p.m.

T. STEVENSON,

Issuer of Marriage Licenses. A large supply of Blanks kept constantly on hand. Office, Medical Hall, Broadway, Orangeville.

COAL and WOOD

We are Sole Agents for SCRANTON COAL, Standard Anthracite, and we handle all kinds and sizes of Wood.

Light and Heavy Teaming—Pianos, Furniture, Trunks, &c.

STANDARD PRICES

Office over J. E. Smith's implement warerooms.

LATHWELL & SON

'PHONES—Office, 27. Residence, 19. BROADWAY, ORANGEVILLE.

C. C. G. HANNAH

GRAIN, PRODUCE, COAL AND WOOD MERCHANT.

Highest market prices paid for grain and produce. First-class Coal and Wood at reasonable prices. Orders will have prompt attention.

Office opposite the market. Tel. No. 61

For Watches, Clocks, Jewellery and Spectacle repairing go to E. C. DANIELS. He will do it neat and cheap. West Broadway, Orangeville.

—All the new Public School Books in stock at The Banner Office.

Send Your Nice Things to "My Valet"

Our faultless French Dry Cleaning Process makes Ladies' and Men's Clothing, Silks, Satins, Laces, Embroidery, Feathers, Gloves as fresh and bright as new. There is absolutely no injury to the most delicate fabrics, and the charge is so much less than new goods cost, that it is a real economy to have us clean your good things. WRITE US FOR FREE BOOK.

"MY VALET"

FOUNTAIN THE CLEANER

30 Adelaide St. West, Toronto.

Penmanship

Does your boy sit about at home at night, doing nothing? Of course, you know that from nothing, nothing comes. Have him learn to write a good hand and then you will know that he will succeed.

By spending three evenings per week at the

ORANGEVILLE BUSINESS COLLEGE

for three months he will have gained something practical and valuable—a good hand writing.

GEO. SPOTTEN, President.

W. H. MacDUFF, Prin.

BLURRED VISION

IS NOT THE ONLY SIGN OF DEFECTIVE EYESIGHT

Headache, pain in the eyes, nervousness, loss of sleep, are some of the disagreeable consequences of eye strain

However, there is an almost unfailing remedy in every instance—a pair of accurately fitted glasses.

Accuracy in our work and the high quality of our goods is the reason we should do your opticial work

J. H. MOTHERAL,

Jeweller and Optician

ALTON, - - ONT.

MANUFACTURERS LIFE

INSURANCE CO.

IS UNEXCELLED

WM. FIDDES

—IS—

SPECIAL AGENT

ORANGEVILLE VICINITY.

Provide for those dependent upon you, and also for your own old age. Two important duties.

S. J. N. GLAZIER

DISTRICT MANAGER,

OWEN SOUND.

—Special drive in envelopes at McGuire & McKitrick's on Saturday.

DUFFERIN AND DISTRICT DOTS.

Essence of Exchange and Items of Interest.

Bradford's tax rate is 22 mills.

Streetsville Band is being reorganized.

Wingham Curling Club has reorganized for the season.

The Merchants Bank will erect a new building in Oakville.

The Bennett House in Georgetown has organized a hockey club.

The Bell Telephone Co. will build a new central office in Owen Sound.

Wingham's septic tank has been completed and is now ready for use.

The C. P. R. is going to build a forty-foot extension to the dock at Bala.

Mount Forest Board of Trade will hold its annual banquet on Friday night.

Joseph Cairns, hotelkeeper at Ceylon, is suffering from a paralytic stroke.

Mount Forest citizens are suffering from the depredations of chicken thieves.

Durham ratepayers will vote on the repeal of local option at the January elections.

Wingham still has hopes of getting a grant from Andrew Carnegie for a public library.

George White has purchased the McAllister farm on the 8th line, Erin, from Harry Hall.

A fire occurred in Turnberry on Monday evening resulting in the destruction of a barn.

The C. P. R. station in Wingham, has been repainted and decorated, both inside and out.

Robert Maxwell, of Wingham, has purchased a fruit farm about two miles from Leamington.

Police Magistrate Geo. Rutherford, of Shelburne, has received his commission as Notary Public.

Michael McGrath, of Arthur, was kicked in the face by a horse and seriously injured a week ago Saturday.

The Ontario Legislature will be asked to pass a bill to incorporate the village of Elmwood, in Bruce County.

D. D. Wilson, formerly cashier in the Dominion Bank at Wingham, is now manager of the Bank at Strathcona.

Citizens of Wingham presented A. Dulmage with a gold-headed cane prior to his departure from the town.

Rev. G. F. Hurlburt, a former Flesherton pastor, has been appointed pastor of the Baptist Church at Norwood.

Messrs. Kelly & Ryan, of the Revere House, Markdale, have dissolved partnership. Mr. Kelly is now sole proprietor.

Wingham public school board has engaged Miss Taylor, of Galt, to fill the vacancy due to the resignation of Miss Hawkins.

Mr. Samuel Elliott has purchased the hundred acre farm in the 5th concession of Albion from Mrs. James Wilson, of Bolton.

Chesley citizens are making an effort to induce the Western Foundry Co., of Wingham, to establish a branch in Chesley.

Kincardine ratepayers will at the January elections vote on a $7,000 by-law to cover the cost of a trunk sewer and septic tank

William G. Brown, a G. T. R. fireman, whose home was near Mount Forest was fatally injured at Belleville a week ago Thursday.

Street watering cost Mount Forest Main St. residents over a mill on the $ this year. The Representative thinks it would be worth while to try oiling the streets

London, Ont., city council will endorse the special committee's recommendation that the plant and franchise of the London Electric Company be purchased for $100,000.

C. P. R. Agent Symington, of Dundalk, got his hand badly burned the other day, while attempting to put out a smouldering fire in a coal stove by pouring on water.

Mr. David Towriss, of Riverbank, lost a valuable colt recently. It was running around with the cattle in the yard as usual when some of them attacked it and gored it to death.

Sam. Robbins, a brakeman on the mail train on the C. P. R. Walkerton branch, had a leg taken off close to the hip by falling between the wheels of a moving train when trying to adjust the air brakes between cars.

DEAFNESS CANNOT BE CURED

by local applications, as they cannot reach the diseased portion of the ear. There is only one way to cure deafness, and that is by constitutional remedies. Deafness is caused by an inflamed condition of the mucous lining of the Eustachian Tube. When this tube is inflamed you have a rumbling sound or imperfect hearing, and when it is entirely closed, Deafness is the result, and unless the inflammation can be taken out and this tube restored to its normal condition hearing will be destroyed forever; nine cases out of ten are caused by Catarrh, which is nothing but an inflamed condition of the mucous surfaces.

We will give One Hundred Dollars for any case of Deafness (caused by catarrh) that cannot be cured by Hall's Catarrh Cure. Send for circulars, free.

F. J. CHENEY & CO., Toledo, O.

Sold by Druggists, 75c.

Take Hall's Family Pills for constipation.

Joseph Alexander, of Pickering, died suddenly in the Queen's Hotel at Whitby.

Mrs. John Gibson, of Markdale, had a leg broken by a kick from a cow which she was milking.

Herb. McClelland, V.S., of Grand Valley, has gone to Calgary, Alta., where he enters D. McCutcheon's drug store.

Rev. H. Millar, rector of the Anglican Churches at Dundalk, Maxwell and Proton station, will be transferred to Brantford shortly.

Miss Jean McEachren, an Egremont township teacher, has accepted an offer to teach in Ottawa public schools at an initial salary of $500.

Mr. Dan Robertson, son of Mr. and Mrs. Colin Robertson, of Hillsburg, has again been returned by a majority of over 1,200 to the Legislature of Minnesota.

Mr. Herb. Rutherford had on exhibition in Tottenham, an eagle which measured seven feet from tip to tip. He shot it in Mr. Jos. Renton's bush in King Township.

There are three aspirants for the Wardenship of Grey county next year, viz., Reeve Boyd, of Artemesia, Mr. Eaton, of St. Vincent, and Mr. McKnight, of Collingwood.

On suggestion of the Acton Women's Institute the Council of that village will consider the matter of having a curfew bell rung to require young people to be off the streets at a reasonable hour in the evening.

Burglars broke into R. Craig's implement warerooms, Mount Forest, one night recently, and carried off a set of new single harness, a pair of team collars, and a pair of team lines.

In Bruce County in 1875 there were 205 liquor licenses and to-day there are 57. Of the 28 municipalities in the County, 14 are under license. Local option will be voted on in Port Elgin and Paisley next January.

Georgetown business men held the first of a series of banquets a week ago Thursday night. President Creelman, of the Guelph Agricultural College, was the speaker of the evening. Mayor Geary, of Toronto, will speak at the January banquet

When Miss Hodgins, of Avening, was going home from church on a recent Sunday evening, her foot slipped between two of the crosspieces in a cattle guard on the railway, and she was unable to extricate herself. She called loudly for help but none arrived for nearly two hours. When rescued she was nearly exhausted.

When the Caller Stays.

When your guest stays to supper, an ordinary menu can be strengthened by serving one of the several kinds of Clark's Concentrated Soups. Chateau Brand. No trouble, and not expensive. All grocers. Wm. Clark, Mfr., Montreal.

An Italian laborer met with a serious accident at Cedar Mills where the C. P. R. is rebuilding the bridge. The man dodged under the scoop of the shovel just as it descended. He was pinned to the earth and sustained serious injury to his face and chest. He was attended by Dr. Reynar, of Palgrave, who took him to a Toronto hospital.

Agriculture is progressive. It is the intention of The Weekly Sun, Toronto, to collect the latest and best practices from the facts presented from week to week, thus making it possible for Sun readers to appropriate for their own use, that which will enable them to get the largest returns for their labors, the greatest value for their crops, and the largest comfort from their surroundings. No effort will be spared by the publishers of The Sun to bring this about. The Sun should be in every farm home.

WHY SLEEP IS NECESSARY.

During sleep nature restores the cells and tissues wasted by the activities of life. Without sleep physical bankruptcy is quick and certain. Mrs. J. Derocher, 485 Bethune st., Peterboro, Ont., writes: "I can say for a certainty that Dr. A. W. Chase's Nerve Food is a splendid medicine, for, besides steadying the nerves, it built up my system wonderfully and enabled me to eat and sleep well.

Mr. and Mrs. Joseph Lougheed had a somewhat peculiar and undesirable experience on Sunday morning. While on their way to a friend's home in the country the buggy spring broke just as they reached the third line. Through the assistance of Mr. Wilson there, temporary repairs were made and their journey resumed. When at the fourth line the horse stumbled and in its fall both shafts of the buggy were broken. The horse also sustained injuries, a small artery in its leg having burst. The quantity of blood lost by the animal caused Mr. Lougheed to think that something very serious had happened it but examination proved his alarm to be altogether unfounded. The horse was none the worse for its experience.—Brampton Conservator.

E. N. Lewis, M.P., for West Huron, has introduced a bill respecting the sale of poisons and receptacles for the same. It provides that any person, who sells, or through his agent exposes for sale or gives away any poison without the authority of a medical certificate or a prescription, shall be liable to a fine of $100 or six months' imprisonment. Mr. Lewis explained that this provision was intended to stop the sale of cocaine and of liquor in local option districts. A second section of the bill is intended to make it impossible for persons to mistake a bottle containing poison for any other bottle. The bill requires that poison be sold in square or three-sided, blue glass bottles, having rough or corrugated corners.

CRIPPLED BY RHEUMATISM

Gentleman In Vancouver Owes His Recovery

TO "FRUIT-A-TIVES"

Vancouver, B.C., Feb. 1st, 1910.

I am well acquainted with a man, known to thousands in Vancouver, Victoria and New Westminster, who for nearly a year was practically a cripple from rheumatism. He was so troubled with the disease that he found it difficult to even turn over in bed. His heart appeared so weak that he could hardly get upstairs. Last June, he received a sample of "Fruit-a-tives." He used them and dates his recovery from that time. To-day there is no other man in Vancouver enjoying better health. He was building a house this fall and shingled a good part of the roof in a driving rain storm without suffering any bad effects.

JOHN B. LACY.

"Fruit-a-tives" is a positive cure for Rheumatism, Sciatica, Lumbago, Pain in the Back and all Kidney Troubles, because it is the greatest blood-purifying medicine ever discovered.

50c a box, 6 for $2 50; trial size, 25c. At dealers or sent on receipt of price by Fruit-a-tives Limited, Ottawa.

Furs make good sensible Xmas gifts. Buy a sett for your wife or daughter at Ritchie's.

J. H. Cameron, Principal of Brussels Public School, has been engaged by the Board of Education in London, Ont., to fill the vacancy in the position of master of science at the Collegiate Institute. Mr. Cameron will enter upon his new duties the first of the year, at an initial salary of $1,400.

BITTER LICK MEDICATED Salt Brick

The Great Conditioner, Tonic, Digester & Worm Destroyer.

For Horses, Cattle and Sheep. Send for Booklet F. to

W. J. CURRY, Orangeville

HUGHES BROS., Laurel.

J. F. SWEENEY, Caledon.

For Sale Cheap!

A number of first-class brick dwelling houses in the town of Orangeville. Also

Several Good Farms

Private money to loan at a reasonable rate of interest.

For particulars apply to

T. G. LEGATE.

Peter Hamilton Warerooms, East Broadway — — Orangeville

WINTER TERM

in the Central Business College of Toronto

BEGINS JANUARY 3rd.

The business world is never crowded with competent help. If you possess a "C. B. C." training and graduate from our school, we guarantee to place you in a position or refund your tuition. Everything is in your favor. Send for new catalogue to-day and learn more about our plan to help you. Central Business College. W. H. Shaw, Pres. "The School for Thorough Training."

M. WILKINS & SON

Money to Loan At Lowest Rates.

Agents for First-Class Fire & Life Insurance Companies

A number of good Farms for Sale. Several Brick Dwelling Houses in Orangeville for sale.

Office—Old stand up stairs, opposite Mill St., Broadway, Orangeville.

M. WILKINS & SON.

FARMS for SALE

I have the following FARMS FOR SALE which are in a good state of cultivation, well located and will be sold on EASY TERMS.

175 acres which is inside the corporation of Orangeville

200 acres, one mile from Orangeville

100 acres, one mile from Orangeville

150 acres in Adjala Township

250 acres in Amaranth, known as the A. W. Bowes' farm

These farms have splendid buildings, good water, and are all close to schools, churches, and post-offices.

I have also several good houses in Orangeville for sale. CHEAP and on EASY TERMS.

I have several half sections (320 acres), also whole sections (640 acres) in Saskatchewan and Alberta, both improved and unimproved, near the railways, and convenient to schools and churches, that I can sell very cheap and on easy terms.

I exchange Western Lands for Ontario Farms and Ontario Farms for Western Lands.

For Prices, Terms, and other information apply to

J. J. WHITE

Telephone 126. P. O. Drawer 495, Orangeville.

ORANGEVILLE'S POPULAR DRUG STORE.

Dr. A. J. Hunter & Co.

CHRISTMAS GIFTS

At 'Xmas Bargain Prices.

We have a large assorted stock of 'Xmas Goods, which we are offering at specially good prices. Call and look them over. No obligation to buy.

PERFUMERY

PERFUMES. A large selected range from 25c. up.

'XMAS STATIONERY. And papeteries all prices.

BOOKS, BIBLES AND HYMNALS—All denominations.

CASE PIPES AND 'XMAS BOXES OF CIGARS.

TOILET SETS. Ebony goods, brushes, mirrors, etc. We make these a special and excel all others.

HAND BAGS, $1.00 to $4.00.

SCHOOL SUPPLIES.

STEAMSHIP TICKETS for the Old Country for sale here. Call or write for information. Agents for NYAL'S FAMILY REMEDIES or NA-DRU-CO. PREPARATIONS.

A fresh supply of Huyler's delicious chocolates just in.

C. P. R. Ticket, Telegraph and Dominion Express Offices here. Carson V. Jeffers, Agent. Leave your parcels here to be sent by express.

THE PURE MEDICINE DRUG STORE.

A. J. HUNTER & CO., - Successors to J. R. Gillespie.

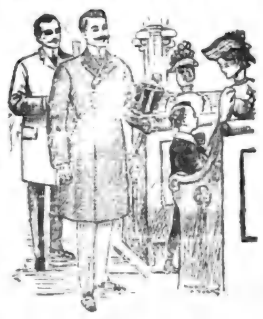

WE DO

Good Work

Why not do it for you?

We give prompt service, Perfect Fit, Expert Workmanship, Good Material and Good Style.

We have a full line of up-to-date furnishings for men and boys—also a choice line of Ready-to-wear winter overcoats with the new collar, at popular prices.

Call and examine goods and be convinced that you cannot do better than by buying from

ANDREW HILL,

Tailor and Furnisher,

BROADWAY, ORANGEVILLE.

CUTTERS

WE HAVE A FULL LINE OF

McLaughlin,

Canada Carriage,

& TudhoPe Cutters

In Stock, which are up-to-date in quality, style of finish. We also carry a full line of Robes, Blankets, Furcoats and Harness.

It will pay you to call and see our stock before buying.

Also agent for the Singer Sewing Machine

J. E. SMITH,

BROADWAY, - - - - ORANGEVILLE

ARCHIVES OF ONTARIO

TORONTO

THE BANNER

THURSDAY, DECEMBER 8, 1910.

THE STREET LIGHTING CONTRACTS.

The fine Italian hand of Mr. J. M. Deagle, Manager of the Cataract Electric Company, is only poorly disguised in the column long contribution, which the Dufferin Post printed last week over the nom de plume of "Orangevilleite." The Banner did not publish the salient features of the old and new lighting contracts with the idea of provoking a controversy, nor with any thought of placing Mr. Deagle and his Company at any disadvantage in the estimation of the public, but simply for the purpose of enabling the citizens of Orangeville to judge for themselves wherein the two contracts differ and which is the more advantageous from the light user's and taxpayer's standpoint. This being the object in view, this journal does not feel called upon to dissect "Orangevilleites" epistle, nor to take issue with him regarding some of his obviously incorrect statements. We may remark, however, that his labored and long drawn-out argument recalled a story that is told of the late Sir John A. Macdonald. It was in the days when the National Policy was first occupying the attention of the Canadian electorate. A political opponent had labored for an hour or longer on a public platform, quoting extensively from blue book statistics, to convince an audience of farmers that the farmers of Canada were prospering under free trade. It came Sir John's turn to speak. Stepping to the front of the platform he began somewhat after this fashion :—"Gentlemen, the speaker who has just sat down has given you figures to show you that you are prosperous. It is the only proof his party can give you of your prosperity. But when the party, which I have the honor to represent, shall have given the people of Canada the benefit of a national policy of protection and development you will no longer require arguments of this kind. All any of you will have to do will be to put your hand in your pocket and find there the proof that you are prosperous." So "Orangevilleite" assembles an imposing array of figures and labors zealously, even if rather confusedly, to show the people of Orangeville that they got more light under the old contract than they will under the new. Meantime, citizens can see for themselves that the streets are being more effectually lighted now than ever before. What advantage is there in paying for a 1200 candle power arc if a couple of 50 or 80 candle power incandescents will do the work as well or better? "Orangevilleite" tries to make it appear that the town could have had a service with a candle power equal to the old for only $40a year more than it is now paying. This statement shows the bias of the writer. The Council asked for tenders for an incandescent system. The Dufferin Light & Power Company agreed to light the streets according to the specifications for $1560 a year and charge $15.60 each for extra lamps. The tender covered the Town Hall, Engineer's residence, Fire Hall, and Band Stand and provided for the lighting of the Public Library without extra charge. The figure in the Cataract Company's tender was $1992.50, over $400 higher, with $20 each for extra lamps. Even this does not show the actual difference for the Cataract Company stated expressly that lamps used in the Town Hall, Band Stand, Engineer's residence and Public Library were to be charged as extras at the rate of 10c. per killowatt hour. "Orangevilleite" says that the Public Library "received free light under the old contract." We imagine our anonymous friend knows perfectly well that this is at variance with the facts. Mr. Deagle promised to light the Library free of charge and fulfilled his promise by presenting the Library Board with a bill of $200 or over and accepting a cheque for $130 or thereabouts in settlement of his account.

WHAT WE WOULD LIKE TO SEE.

A few more business men in the Council next year.

All taxes and water rates paid up.

Everybody able to have a Christmas turkey.

More loyalty to home enterprises and institutions.

The weekly cash produce market made a permanent institution.

A few more manufacturing industries in town.

A second line of railway into Orangeville.

The Dominion Express Company compelled to have its office on Broadway.

More citizens willing to devote a portion of their time and energy to bettering the town.

Some action to prevent unnecessary disfigurement of shade trees by companies stringing wires on the public streets.

Salaried officials do more of their buying from the merchants who help pay their salaries.

Ladies who insist on wearing large hats remove them while in church or at other public gatherings.

Fewer children of tender years running the streets at night.

More boosters and fewer knockers among our citizens.

SINGLE FARE TO TORONTO—C.P.R. FAT STOCK SHOW, DECEMBER 10th, to 13th.

Tickets to Toronto and return at single fare will be on sale at all C. P. R. offices and stations for afternoon trains, Saturday, Dec. 10th, and all trains Sunday, Monday and Tuesday, 11th, 12th and 13th, good for return on all trains up to and including Wednesday, Dec. 14th. At flag stations where there are no agents, round trip tickets will be issued by conductor as above.

SPEND YOUR MONEY AT HOME.

People, who have acquired the habit of sending to the departmental stores for goods that they could just as well purchase from their home merchants, should remember that the money they are placing in circulation in the cities does not benefit the rural districts. Every dollar sent away from a town is as good as lost and its loss is felt by everyone, and especially by the local business man. If the towns and villages of this province are to hold their own in a commercial sense, they must retain the money which should in the natural course of affairs circulate in their district. Money that is sent to the city houses is withdrawn from local circulation. There is just that much less currency left to meet the hundred and one needs of the farmers, citizens and tradespeople of the community. It is a well-known fact that depression in any district is brought about largely by the scarcity of money. It is equally well-known that depression decreases real estate and land values. This being the case it is nothing short of folly for buyers to send their money abroad for the goods that they can purchase at home. Should the practice of patronizing the big departmentals become general it is bound to react on the rural and small urban communities with disastrous consequences. The diminution in the volume of local trade will inevitably bring in its wake a decrease in the value of town property and this will just as surely be followed by a decline in the value of farm lands. As a matter of self-protection people owe it to themselves to do their trading at home. It is the only way in which they can build up their home towns and villages, increase the value of their farm holdings and make a prosperous and go-ahead community. What do the departmentals do for the County of Dufferin for instance? How much do they contribute toward the cost of its roads and bridges, the support of its churches, the building and equipment of its schools or the education of its sons and daughters? Yet there are scores of people, who would be indignant if anyone questioned their loyalty to the County and its institutions, that are making a practice of sending to Toronto and elsewhere for the wares that their home merchants are selling—and selling in most instances just as reasonably as the city houses. "Keep your money at home" is a motto which ought to be adopted by every true citizen. As The Banner stated last week, buyers should investigate the prices and goods of local houses. If they would only do this less of their money would find its way into the coffers of the big departmentals. They should remember too that the dollar they send to the big city mail order house is lost to the community, while the dollar that they spend at home benefits their neighbors and indirectly is a benefit to themselves.

NEW STREET LIGHTING SYSTEM

The Dufferin Light & Power Company's contract to light the streets of Orangeville commenced on Friday. The Company made a rather bad beginning, the streets and all stores and residences getting their supply of electricity from that source, being in utter darkness Friday night. The trouble was due to the non-arrival of a casting, which formed a necessary part of some new machinery at the power house. The piece should have reached Orangeville Friday morning, but went astray in Toronto. It came to hand Friday night and the Company had everything running in first-class shape by Saturday night. Business men and citizens generally appear delighted with the new service. Broadway in particular is splendidly illuminated and there is not a place on the sidewalks from one end of the street to the other, where a person cannot readily recognize another in passing. The dark stretches which were an objectionable feature of the old system have been made quite light. Approaching vehicles can be seen quite distinctly anywhere within the lighted area of the town. The area has also been extended considerably and citizens living in the outskirts can no longer complain about dwelling in outer darkness. The majority of the new lamps — incandescents of the tungsten pattern —are suspended in the centre of the street. Along the business section of Broadway they are grouped in clusters of four lamps—two 50 c. p. and two 25 c. p. The reflectors are superior to the old style reflectors and seem to radiate the light splendidly. The service is not at its best yet. The Company started short of regulation lamps and a number of 50 and 25 c. p. lights were put in temporarily. These will shortly be replaced by 80 and 50 c. p. lamps. After a few nights' experience with the new system, most of our citizens will probably agree that the Town Council did the wise thing in adopting the tungsten system. With the increase in the number of street lamps, the distribution of light is much better than could possibly be obtained with the large arc lamps.

DEPUTIES APPOINTED.

Orangeville Council passed a By-law Monday evening fixing the polling places and appointing deputy-returning officers and poll clerks for the approaching municipal elections. The blanks were filled as follows :—

East Ward—Council Chamber; Jas. A. Patterson, D.R.O., John Bennett, poll clerk.

West Ward—T. J. Robinson's shop; W. G. Worts, D.R.O.; Robt. Pattullo, poll clerk.

North Ward—Town Hall, J. M. Bennett, D.R.O., Thos. Coulter, poll clerk.

South Ward—Queen's Hotel Sample Room; H. Flesher, D.R.O., Robt. Crisp, poll clerk.

The Deputies will receive $3 each and the Poll Clerks $2 each for their services. The owners of the polling booths will be paid $3.

—Just received—another shipment of fine linen stationery to sell at 15c. a box. The Banner Stationery Store.

MUNICIPAL NOTES.

At a meeting a few nights ago, a number of the ratepayers of Whittington neighborhood asked Mr. W. T. Leader to stand for the Amaranth Council. Mr. Leader has consented and states, if there is a run at all, that he will be in the fight until the last vote is polled.

Mr. E. T. Barbour, the present Deputy-reeve of Erin township, will stand for the office again. Mr. Barbour is not likely to have any opposition, although there is a little talk of Councillor Andrew McKechnie giving him a race. Councillors Lane and Russell will both seek re-election.

Mr. Robert Curry is being strongly urged to take the field for deputy-reeve of Amaranth and is giving the matter his consideration. Mr. Curry's action in withdrawing last year, thereby avoiding a contest that many people considered unnecessary, will make him votes should he decide to go before the electors this time.

The Star di Vidette says there is a general feeling that Councillor Ed. McIntyre will be reeve of Grand Valley next year. Reeve Reith, who was honored this year with the Wardenship of Dufferin, has announced his retirement. Mr. Thos. Watson, who opposed Mr. Reith at the last two elections, has not made any announcement. It is said, however, that he is not likely to oppose Mr. McIntyre.

Reeve Sime, who has had ten years' experience in municipal politics, is likely to retire in East Luther. In that event Councillor S. C. McKee is almost sure to stand for reeve and will probably be opposed by Councillor Wm. Baxendale. Mr. Sime has made a conscientious and faithful representative and his decision to retire, if persisted in, will be received with general regret by the ratepayers of East Luther.

Reeve Sutton, of Erin township, has announced his intention of asking the electors for another term. There is a well defined feeling that he is entitled to an acclamation, but the Hillsburg Beaver says that Mr. James Kirkwood, a former M.P., is in the field and that Mr. Alexander McKinnon, who unsuccessfully contested East Wellington against Major J. J. Craig at the last Provincial election, is a probable aspirant.

Mr. J. H. Moffatt, the present reeve of Albion, is in the field for another term. It is said that there is some likelihood of his opponent of last year, Mr. Joseph Slack, giving him another race for the coveted honor. Last year's fight was triangular, Mr. Gott being the third contestant. It is said that Mr. Gott will not run again this year and in that event the outcome of the fight between Messrs. Moffatt and Slack would depend on which of them could poll the majority of the Gott vote. Mr. W. C. Hutchinson will stand for re-election as will all the rest of the present councillors. Several new aspirants are beginning to assert their claims, so that there is not likely to be any dearth of candidates in Albion when nomination day comes round.

—Orangeville View Post Cards at The Banner Book Store for 10c. a dozen.

Over the 'Phone

"Hello !"

"Hello !"

"Is that you, Mrs. Knowitall ?"

"Yes."

"Well, say, have you done your Christmas shopping yet ?"

"Yes."

"Orangeville?"

"Sure ! Oh, that's the place to go. Well, say ! Where can you do best there ?"

"Oh, there is not much difference, only in Groceries. You certainly ought to go to Arkell's for them. He has the most up-to-date stock I have seen. His Raisins, Currants, Peels, Dates, and other necessaries for Christmas Baking are so new and fresh and clean. I would try him if I were you."

"Well, thank you very much ! That's just where I'll go. I have heard that he had about the best stock in town and that his prices were very reasonable."

"That's Arkell, the East End Grocer !"

"Yes, alright ! Ever so much obliged. Bye-bye !"

WOMEN SUFFER
More than Men.

Women have more than their share of the aches and pains that afflict humanity. They must "keep up" in spite of constantly aching backs, or headaches, dizzy spells, etc. Mrs. Edward Calwood of 123 S. Harold Street, Fort William, Ont., says :

"I suffered with dull, miserable pains, soreness across my back and in my sides for months. They would catch me so badly at times that I could scarcely move around. I would have dizzy spells and altogether, felt generally run down. After using a number of remedies without finding relief. I learned of Booth's Kidney Pills and found them an excellent remedy. They not only relieved me of the miserable pains and soreness in my back but cured me of my kidney trouble."

Booth's Kidney Pills

Booth's Kidney Pills cure Backache, Dull Shooting Pains, Thick and Cloudy Urine, Gravel or Stone, Rheumatism and all disorders of the kidneys and bladder.

All druggists and dealers 50c. box or postpaid from The R. T. Booth Co., Fort Erie, Ont. If you derive no benefit your money will be refunded. Could we say more? Sold and guaranteed by T. Stevenson.

You will like the fine flavor of Red Rose Tea. It has the cup goodness that comes only from Red Rose quality—the reason why it holds first place in thousands of Canadian homes. Will you try it.

RED ROSE TEA "is good tea"

NEVER SOLD IN BULK

Your Grocer Will Recommend It

CARD OF THANKS.

Mr. John T. Anderson, Piano Tuner, wishes to publicly thank the people of Orangeville for the generous patronage accorded him during his recent visit to this town. Mr. Anderson expects to return about the New Year. Persons in need of his services may leave their orders with Geo. E. Reid or at Wm. Harding's store.

See our stock of felt boots and heavy rubbers.—McPherson & Johnston.

TEACHER WANTED.

For S. S. No. 18, Mono township. Duties to begin after the New Year. Applicants will kindly state salary, experience and qualifications.

A. E. PORTERFIELD,
Secretary-Treasurer,
Orangeville P.O.

3t.

TEACHER WANTED.

For S. S. No. 12, Caledon. Salary $425 to $450 according to qualifications.

HENRY SCOTT,
Secretary,
Melville Cross P. O.

3t.

TEACHER WANTED.

A qualified teacher for S. S. No. 7, Caledon, for the year 1911. Duties to commence January 3rd. Salary $500. Apply to

MANSON HALL,
Secretary-Treasurer,
Alton P. O.

3t.

House For Sale.

Comfortable 7 roomed dwelling house for sale on Church St., Orangeville. Double lot, fruit trees and small fruits. Will be sold cheap. Apply to Mrs. Thos. Reid, Church St.

DOG LOST.

Lost in or near Orangeville on Thursday, December 1st, a brownish colored, short tailed collie dog. Information that will lead to his recovery will be suitably rewarded. Any person detaining the animal after this notice will be prosecuted.

RICHARD FINES,
Melville Cross.

DUFFERIN Institute Meetings

The regular meetings of the Dufferin Farmers' and Women's Institutes will be held as follows :—

SHELBURNE.

Farmers' Institute will meet in the Council Chamber Thursday, December 15th, at 2. p.m. Subjects to be chosen. At 2 p.m., Women's Institute will meet in Mansion House Parlor. Subject : Selected. A joint meeting of both Institutes will be held at 7.30 p.m. Dec. 15th in the Township Hall, Melancthon.

ORANGEVILLE.

Farmers' Institute will meet in the Town Hall on Friday, December 16th, at 2 p.m. Subjects to be chosen. At 2.30 Women's Institute will meet in the basement of the Methodist Church Subjects : "What is Worth While?" "Some Things Women should Know." A joint meeting of both Institutes will be held at 8 p.m. in the Town Hall.

Delegates and Subjects.

T. H. Race, Mitchell. Subjects : "Soil Formation and Fertility"; "Farm Life the Basis of National Life, What Should it Be"; "The Outlook for the Fruit Trade, Home and Foreign Markets"; "What I Have Seen of Farm Life in Other Lands—Canada as a Land of Homes."

Jas. McDermott, Elmvale. Subjects : "Poultry Keeping on the Farm"; "Drainage"; "Selection of Seed". Evening : "How to Increase the Profits on the Farm"; "Our Opportunities."

Mrs. Thos. Shaw, Hespeler. Subjects : "Beneficial Suggestions to Branch Institutes"; "What is Worth While"; "Some Things Women Should Know"; "Some Advantages of a Country Home."

Demonstrations on Judging Dairy Cattle will be given at afternoon meetings. Don't fail to attend these meetings.

GEO. BEST, President. WM. SHIELDS, Sec.-Treas.

HILL & CO. | Orangeville

CHRISTMAS GIFT BUYING

SHOULD NOT WORRY YOU

It is remarkable the amount of worry this problem causes such a number of people. Store after store is visited and goods examined with care and thought in the endeavor to procure something suitable for someone. Often in desperation something is selected that does not exactly fill the bill.

CONSULT US

This will prove the solution of your problem and save you a great amount of anxiety. From our vast stock of all kinds of necessities we will be able to supply your every need and can suggest on short notice the article that will suit you best.

CHRISTMAS NOVELTIES in ABUNDANCE

We have just passed into stock such a variety of small, useful and inexpensive articles for special selling at this season of the year. Don't fail to look them over, note the prices, examine them thoroughly and your own good judgment will convince you that we are always studying your interests.

COLD WEATHER REQUIREMENTS

This is the kind of weather that makes everyone think of all their needs in Underwear—Hosiery—Gloves — Mitts — Neckfurs — Fur Coats — Heavy Cloth Coats—Men's and Boy's Overcoats—Reefers and Heavy Suits. We are prepared for your every need and ready to supply you at a reasonable cost. Heavy Rubbers, Overshoes and Leggings are specialties with us.

All Kinds Of Farm Produce Wanted At Highest Prices.

Cash Or Trade.

Hill & CO.

ORANGEVILLE - - ONT.

FARM FOR SALE.

Choice grain farm of 100 acres, lot 28, 2nd line, west, Caledon township. Two miles from Orangeville. Good buildings and well watered with spring creek. Hardwood bush and good orchard. Immediate possession given, together with season's straw. Will be sold on easy terms. Small payment down. For particulars apply to

GEORGE CORBETT,
Box 374,
Orangeville, Ont.

FOR SALE.

Business Block on Broadway, and also two Dwelling Houses in Orangeville. For terms and full particulars apply to J. J. Marshall, First St.

Calf Estray.

Strayed upon the premises of the undersigned, lot 5, con. 2, Adjala, on or about November 15th., a red yearling calf. Owner may have same on proving property, paying expenses and taking the animal away.

J. HOWITT,
Connor P. O.

MARE ESTRAY.

Strayed into the premises of the undersigned, lot 36, con. 1, Albion township, on or about October 20th, last, a sorrel mare, aged, with white face and two white hind legs. Owner can have same by proving property, paying expenses and taking the animal away.

GEO. M. RAWN,
Mono Mills.

FARM FOR SALE.

The undersigned offer for sale that desirable 100 acre farm, the w ½, lot 12, con. 2, Amaranth, commonly known as the Wallace farm. Farm is all cleared and in excellent state of cultivation and is one of the most desirable properties in the township. Brick house, bank barn and outbuildings, well fenced and well watered. Farm is convenient to railway station, grain elevator, good store, churches, school and post office. For price, terms, etc., address or apply to

REV. J. R. BELL,
JNO. S. WALLACE,
Executors,
Laurel P. O.

9-tf.

FARM FOR SALE.

The undersigned offers for sale the w ½ lot 16, con. 5, Amaranth township, consisting of 100 acres, more or less. Dwelling house, bank barn, 50 by 60, with stabling. School house on farm. Farm is cleared, except 5 acres, and in good state of cultivation. Convenient to church, grain elevator and railway station. Will be disposed of on easy terms for quick sale. For price and full particulars, apply to or address

OLIVER SPROUL,
Orangeville P. O.

tf.

XMAS AND NEW YEARS AT MEDICAL HALL, ORANGEVILLE.

WITH the near approach of the festive season, I am prepared as usual to meet the wants of all—young and old—and have purchased a

Large Stock of Useful and Artistic Articles.

In Ladies' Hand Bags, I have Seal Grain, Walrus Grain, Genuine Alligator, Imitation Alligator, Goat, Seal, and Leatherette Bags, ranging in prices from ..... 50c. to $9.00

In Ladies' Pocket Books, I have Seal Grain and Walrus Grain and Alligator from ..... 50c. up.

Gents' Wallets, Bill Folders, Secret Bill Books, Purses, Coin Purses and Tray Purses from ..... 5c. up.

In pipes, I have the genuine French Briar with Amber Stem, in Leather Case, and the genuine Meerschaum, also a large assortment of Briar Pipes from ..... 10c. up.

Tobacco Pouches, half round, self-closing in rubber, and buckskin with Steel Monogram, Cigar Cases and Cigarette holders.

In Tooth Brushes and Nail Brushes and Clothes Brushes, I have an extra large assortment. Ladies' and Gents' Brushes, solid ebony, all shapes and sizes. Shaving Brushes, Straps and Mugs, at all prices. Toilet Mirrors, French Ebony, ring handle and bevelled edges. Toilet and Manicure Sets, Work Boxes, Writing Desks, Glove and Handkerchief Boxes.

Fountain Pens of the best makes, Post Card Albums, Booklets and Calendars, Pastries, Dolls, and Teddy Bears, Bibles, Prayer Books and Hymn Books, also a large assortment of all other lines of Books.

'Xmas Bargains in Jewellery.

Anything in this line at half price. Having decided to go out of the Jewellery Line, any article in my stock may be had, without exception, at half price. The stock is composed of gold rings, cuff buttons, embossed charms, crosses, lockets, fobs, vest chains, neck chains, brooches, cuff pins, scarf pins, all of good quality to go at half price.

SPECTACLES AND EYE-GLASSES.

I am now prepared to furnish Velcote Temples, the most satisfactory frame ever produced. The seamless gold-filled wire is used in its construction. Contains double the quantity of gold ordinarily used in Temple construction. The new Toric Lenses, which increase the field of vision and conformed to the shape of the eye. Eyes Tested Free and all Work Guaranteed.

MARRIAGE LICENSES ISSUED.

Thos. Stevenson, - Medical Hall.

HARNESS! HARNESS!!

When in need of HARNESS call and see my Stock of

Harness, Whips, Robes, Blankets, Bells, Mitts, Gloves, Trunks and Valises,

Special Attention Given to Ordered Work and Repairing.

ERNEST H. SMITH,

Commercial Hotel Building, Broadway, Orangeville

ARCHIVES OF ONTARIO
TORONTO

THE BANNER

THURSDAY, DECEMBER 8, 1910.

THE STREET LIGHTING CONTRACTS.

The fine Italian hand of Mr. J. M. Deagle, Manager of the Cataract Electric Company, is only poorly disguised in the column long contribution, which the Dufferin Post printed last week over the nom de plume of "Orangevilleite." The Banner did not publish the salient features of the old and new lighting contracts with the idea of provoking a controversy, nor with any thought of placing Mr. Deagle and his Company at any disadvantage in the estimation of the public, but simply for the purpose of enabling the citizens of Orangeville to judge for themselves wherein the two contracts differ and which is the more advantageous from the light user's and taxpayer's standpoint. This being the object in view, this journal does not feel called upon to dissect "Orangevilleites" epistle, nor to take issue with him regarding some of his obviously incorrect statements. We may remark, however, that his labored and long drawn-out argument recalled a story that is told of the late Sir John A. Macdonald. It was in the days when the National Policy was first occupying the attention of the Canadian electorate. A political opponent had labored for an hour or longer on a public platform, quoting extensively from blue book statistics, to convince an audience of farmers that the farmers of Canada were prospering under free trade. It came Sir John's turn to speak. Stepping to the front of the platform he began somewhat after this fashion :—"Gentlemen, the speaker who has just sat down has given you figures to show you that you are prosperous. It is the only proof his party can give you of your prosperity. But when the party, which I have the honor to represent, shall have given the people of Canada the benefit of a national policy of protection and development you will no longer require arguments of this kind. All any of you will have to do will be to put your hand in your pocket and find there the proof that you are prosperous." So "Orangevilleite" assembles an imposing array of figures and labors zealously, even if rather confusedly, to show the people of Orangeville that they got more light under the old contract than they will under the new. Meantime, citizens can see for themselves that the streets are being more effectually lighted now than ever before. What advantage is there in paying for a 1200 candle power arc if a couple of 50 or 80 candle power incandescents will do the work as well or better? "Orangevilleite" tries to make it appear that the town could have had a service with a candle power equal to the old for only $40a year more than it is now paying. This statement shows the bias of the writer. The Council asked for tenders for an incandescent system. The Dufferin Light & Power Company agreed to light the streets according to the specifications for $1560 a year and charge $15.60 each for extra lamps. The tender covered the Town Hall, Engineer's residence, Fire Hall, and Band Stand and provided for the lighting of the Public Library without extra charge. The figure in the Cataract Company's tender was $1992.50, over $400 higher, with $20 each for extra lamps. Even this does not show the actual difference for the Cataract Company stated expressly that lamps used in the Town Hall, Band Stand, Engineer's residence and Public Library were to be charged as extras at the rate of 10c. per killowatt hour. "Orangevilleite" says that the Public Library "received free light under the old contract." We imagine our anonymous friend knows perfectly well that this is at variance with the facts. Mr. Deagle promised to light the Library free of charge and fulfilled his promise by presenting the Library Board with a bill of $200 or over and accepting a cheque for $130 or thereabouts in settlement of his account.

WHAT WE WOULD LIKE TO SEE.

A few more business men in the Council next year.

All taxes and water rates paid up.

Everybody able to have a Christmas turkey.

More loyalty to home enterprises and institutions.

The weekly cash produce market made a permanent institution.

A few more manufacturing industries in town.

A second line of railway into Orangeville.

The Dominion Express Company compelled to have its office on Broadway.

More citizens willing to devote a portion of their time and energy to bettering the town.

Some action to prevent unnecessary disfigurement of shade trees by companies stringing wires on the public streets.

Salaried officials do more of their buying from the merchants who help pay their salaries.

Ladies who insist on wearing large hats remove them while in church or at other public gatherings.

Fewer children of tender years running the streets at night.

More boosters and fewer knockers among our citizens.

SINGLE FARE TO TORONTO—C.P.R. FAT STOCK SHOW, DECEMBER 10th, to 13th.

Tickets to Toronto and return at single fare will be on sale at all C. P. R. offices and stations for afternoon trains, Saturday, Dec. 10th, and all trains Sunday, Monday and Tuesday, 11th, 12th and 13th, good for return on all trains up to and including Wednesday, Dec. 14th. At flag stations where there are no agents, round trip tickets will be issued by conductor as above.

SPEND YOUR MONEY AT HOME.

People, who have acquired the habit of sending to the departmental stores for goods that they could just as well purchase from their home merchants, should remember that the money they are placing in circulation in the cities does not benefit the rural districts. Every dollar sent away from a town is as good as lost and its loss is felt by everyone, and especially by the local business man. If the towns and villages of this province are to hold their own in a commercial sense, they must retain the money which should in the natural course of affairs circulate in their district. Money that is sent to the city houses is withdrawn from local circulation. There is just that much less currency left to meet the hundred and one needs of the farmers, citizens and tradespeople of the community. It is a well-known fact that depression in any district is brought about largely by the scarcity of money. It is equally well-known that depression decreases real estate and land values. This being the case it is nothing short of folly for buyers to send their money abroad for the goods that they can purchase at home. Should the practice of patronizing the big departmentals become general it is bound to react on the rural and small urban communities with disastrous consequences. The diminution in the volume of local trade will inevitably bring in its wake a decrease in the value of town property and this will just as surely be followed by a decline in the value of farm lands. As a matter of self-protection people owe it to themselves to do their trading at home. It is the only way in which they can build up their home towns and villages, increase the value of their farm holdings and make a prosperous and go-ahead community. What do the departmentals do for the County of Dufferin for instance? How much do they contribute toward the cost of its roads and bridges, the support of its churches, the building and equipment of its schools or the education of its sons and daughters? Yet there are scores of people, who would be indignant if anyone questioned their loyalty to the County and its institutions, that are making a practice of sending to Toronto and elsewhere for the wares that their home merchants are selling—and selling in most instances just as reasonably as the city houses. "Keep your money at home" is a motto which ought to be adopted by every true citizen. As The Banner stated last week, buyers should investigate the prices and goods of local houses. If they would only do this less of their money would find its way into the coffers of the big departmentals. They should remember too that the dollar they send to the big city mail order house is lost to the community, while the dollar that they spend at home benefits their neighbors and indirectly is a benefit to themselves.

NEW STREET LIGHTING SYSTEM

The Dufferin Light & Power Company's contract to light the streets of Orangeville commenced on Friday. The Company made a rather bad beginning, the streets and all stores and residences getting their supply of electricity from that source, being in utter darkness Friday night. The trouble was due to the non-arrival of a casting, which formed a necessary part of some new machinery at the power house. The piece should have reached Orangeville Friday morning, but went astray in Toronto. It came to hand Friday night and the Company had everything running in first-class shape by Saturday night. Business men and citizens generally appear delighted with the new service. Broadway in particular is splendidly illuminated and there is not a place on the sidewalks from one end of the street to the other, where a person cannot readily recognize another in passing. The dark stretches which were an objectionable feature of the old system have been made quite light. Approaching vehicles can be seen quite distinctly anywhere within the lighted area of the town. The area has also been extended considerably and citizens living in the outskirts can no longer complain about dwelling in outer darkness. The majority of the new lamps — incandescents of the tungsten pattern —are suspended in the centre of the street. Along the business section of Broadway they are grouped in clusters of four lamps—two 50 c. p. and two 25 c. p. The reflectors are superior to the old style reflectors and seem to radiate the light splendidly. The service is not at its best yet. The Company started short of regulation lamps and a number of 50 and 25 c. p. lights were put in temporarily. These will shortly be replaced by 80 and 50 c. p. lamps. After a few nights' experience with the new system, most of our citizens will probably agree that the Town Council did the wise thing in adopting the tungsten system. With the increase in the number of street lamps, the distribution of light is much better than could possibly be obtained with the large arc lamps.

DEPUTIES APPOINTED.

Orangeville Council passed a By-law Monday evening fixing the polling places and appointing deputy-returning officers and poll clerks for the approaching municipal elections. The blanks were filled as follows :—

East Ward—Council Chamber; Jas. A. Patterson, D.R.O., John Bennett, poll clerk.

West Ward—T. J. Robinson's shop; W. G. Worts, D.R.O.; Robt. Pattullo, poll clerk.

North Ward—Town Hall, J. M. Bennett, D.R.O., Thos. Coulter, poll clerk.

South Ward—Queen's Hotel Sample Room; H. Flesher, D.R.O., Robt. Crisp, poll clerk.

The Deputies will receive $3 each and the Poll Clerks $2 each for their services. The owners of the polling booths will be paid $3.

—Just received—another shipment of fine linen stationery to sell at 15c. a box. The Banner Stationery Store.

MUNICIPAL NOTES.

At a meeting a few nights ago, a number of the ratepayers of Whittington neighborhood asked Mr. W. T. Leader to stand for the Amaranth Council. Mr. Leader has consented and states, if there is a run at all, that he will be in the fight until the last vote is polled.

Mr. E. T. Barbour, the present Deputy-reeve of Erin township, will stand for the office again. Mr. Barbour is not likely to have any opposition, although there is a little talk of Councillor Andrew McKechnie giving him a race. Councillors Lane and Russell will both seek re-election.

Mr. Robert Curry is being strongly urged to take the field for deputy-reeve of Amaranth and is giving the matter his consideration. Mr. Curry's action in withdrawing last year, thereby avoiding a contest that many people considered unnecessary, will make him votes should he decide to go before the electors this time.

The Star & Vidette says there is a general feeling that Councillor Ed. McIntyre will be reeve of Grand Valley next year. Reeve Reith, who was honored this year with the Wardenship of Dufferin, has announced his retirement. Mr. Thos. Watson, who opposed Mr. Reith at the last two elections, has not made any announcement. It is said, however, that he is not likely to oppose Mr. McIntyre.

Reeve Sime, who has had ten years' experience in municipal politics, is likely to retire in East Luther. In that event Councillor S. C. McKee is almost sure to stand for reeve and will probably be opposed by Councillor Wm. Baxendale. Mr. Sime has made a conscientious and faithful representative and his decision to retire, if persisted in, will be received with general regret by the ratepayers of East Luther.

Reeve Sutton, of Erin township, has announced his intention of asking the electors for another term. There is a well defined feeling that he is entitled to an acclamation, but the Hillsburg Beaver says that Mr. James Kirkwood, a former M.P., is in the field and that Mr. Alexander McKinnon, who unsuccessfully contested East Wellington against Major J. J. Craig at the last Provincial election, is a probable aspirant.

Mr. J. H. Moffatt, the present reeve of Albion, is in the field for another term. It is said that there is some likelihood of his opponent of last year, Mr. Joseph Slack, giving him another race for the coveted honor. Last year's fight was triangular, Mr. Gott being the third contestant. It is said that Mr. Gott will not run again this year and in that event the outcome of the fight between Messrs. Moffatt and Slack would depend on which of them could poll the majority of the Gott vote. Mr. W. C. Hutchinson will stand for re-election as will all the rest of the present councillors. Several new aspirants are beginning to assert their claims, so that there is not likely to be any dearth of candidates in Albion when nomination day comes round.

—Orangeville View Post Cards at The Banner Book Store for 10c. a dozen.

Over the 'Phone

"Hello !"

"Hello !"

"Is that you, Mrs. Knowitall ?"

"Yes."

"Well, say, have you done your Christmas shopping yet ?"

"Yes."

"Orangeville?"

"Sure ! Oh, that's the place to go. Well, say ! Where can you do best there ?"

"Oh, there is not much difference, only in Groceries. You certainly ought to go to Arkell's for them. He has the most up-to-date stock I have seen. His Raisins, Currants, Peels, Dates, and other necessaries for Christmas Baking are so new and fresh and clean. I would try him if I were you."

"Well, thank you very much ! That's just where I'll go. I have heard that he had about the best stock in town and that his prices were very reasonable."

"That's Arkell, the East End Grocer !"

"Yes, alright ! Ever so much obliged. Bye-bye !"

WOMEN SUFFER More than Men.

Women have more than their share of the aches and pains that afflict humanity. They must "keep up" in spite of constantly aching backs, or headaches, dizzy spells, etc. Mrs. Edward Calwood of 123 S. Harold Street, Fort William, Ont., says :

"I suffered with dull, miserable pains, soreness across my back and in my sides for months. They would catch me so badly at times that I could scarcely move around. I would have dizzy spells and altogether, felt generally run down. After using a number of remedies without finding relief. I learned of Booth's Kidney Pills and found them an excellent remedy. They not only relieved me of the miserable pains and soreness in my back but cured me of my kidney trouble."

Booth's Kidney Pills

Booth's Kidney Pills cure Backache, Dull Shooting Pains, Thick and Cloudy Urine, Gravel or Stone, Rheumatism and all disorders of the kidneys and bladder.

All druggists and dealers 50c. box or postpaid from The R. T. Booth Co., Fort Erie, Ont. If you derive no benefit your money will be refunded. Could we say more? Sold and guaranteed by T. Stevenson.

You will like the fine flavor of Red Rose Tea. It has the cup goodness that comes only from Red Rose quality—the reason why it holds first place in thousands of Canadian homes. Will you try it.

RED ROSE TEA "is good tea"

NEVER SOLD IN BULK

Your Grocer Will Recommend It

CARD OF THANKS.

Mr. John T. Anderson, Piano er, wishes to publicly thank t ple of Orangeville for the g patronage accorded him durin cent visit to this town. M son expects to return abou Year. Persons in need of may leave their orders Reid or at Wm. Hardin

See our stock and heavy rubber son & Johnston.

TEACHER W

For S. S. No. 18, Duties to begin after Applicants will kindl experience and qualifi A. E. POR Secret

3t.

TEACHER W

For S. S. No. 12, $425 to $450 accord tions. HENR

3t. Mel

TEACHER W

A qualified teacher Caledon, for the yea to commence January $500. Apply to MANSO Secreta

3t.

House Fo

Comfortable 7 roome for sale on Church St., ble lot, fruit trees Will be sold cheap. A Reid, Church St.

DOG L

Lost in or near Thursday, December colored, short tailed formation that will covery will be suitabl person detaining the notice will be prosecu RICHA

DUFFE Institute M

The regular meeting Farmers' and Women be held as follows :— SHELBU Farmers' Institute Council Chamber Thu 15th, at 2. p.m. S hosen. At 2 p.m., W will meet in Mansion Subject : Selected. of both Institutes 7.30 p.m. Dec. 15th Hall, Melancthon.

ORANGEV Farmers' Institute Town Hall on Friday at 2 p.m. Subjects 2.30 Women's Institu the basement of the Subjects : "What is "Some Things Wome A joint meeting o will be held at 8 p.m Hall.

Delegates and T. H. Race, Mi "Soil Formation and Fertil "Farm Life the Basis of National Life, What Should it Be"; "The Outlook for the Fruit Trade, Home and Foreign Markets"; "What I Have Seen of Farm Life in Other Lands—Canada as a Land of Homes."

Jas. McDermott, Elmvale. Subjects : "Poultry Keeping on the Farm"; "Drainage"; "Selection of Seed". Evening : "How to Increase the Profits on the Farm"; "Our Opportunities."

Mrs. Thos. Shaw, Hespeler. Subjects : "Beneficial Suggestions to Branch Institutes"; "What is Worth While"; "Some Things Women Should Know"; "Some Advantages of a Country Home."

Demonstrations on Judging Dairy Cattle will be given at afternoon meetings. Don't fail to attend these meetings.

GEO. BEST, President. WM. SHIELDS, Sec.-Treas.

HILL & CO. | Orangeville

CHRISTMAS GIFT BUYING

SHOULD NOT WORRY YOU

It is remarkable the amount of worry this problem causes such a number of people. Store after store is visited and goods examined with care and thought in the endeavor to procure something suitable for someone. Often in desperation something is selected that does not exactly fill the bill.

CONSULT US

This will prove the solution of your problem and save you a great amount of anxiety. From our vast stock of all kinds of necessities we will be able to supply your every need and can suggest on short notice the article that will suit you best.

Supplement to The Orangeville Banner, Dec. 8, 1910.

ORANGE OFFICERS.

Warnock L. O. L. No. 250, Charles for the ensuing year :—W. M., W. J. ior the ensuing year :—W. M., W. J. Warnock; D. M., George Glassford; Rec.-Secretary, Jas. R. Hillyard; Fin.-Secretary, Homer Hillyard; Treasurer, Thos. Patterson; Chaplain, John Warnock; Lecturer, Robert Chambers; D. of C., W. E. Glassford; inside tyler, Gilbert Vanwyck; outside tyler, John Johnston; Committee, M. C. Hillock, W. J. Faulkner, Jos. W. Nesbitt, Ross Elliott. The brethren are making arrangements for a Royal Arch meeting on Tuesday evening, Dec. 20th.

CHOSEN FRIENDS OFFICERS.

Orangeville Council No. 85, Canadian Order of Chosen Friends, held its annual election of officers on Friday night. The newly elected officers are :—

Past C. C.—John Bower.
C. C.—Harry Flesher.
V. C.—Jas. A. Patterson.
Recorder—H. A. Duke.
Treasurer—B. McGuire.
Prelate—Mrs. E. Bowes.
Marshall—A. Glover.
Warden—Mrs. J. A. Patterson.
Guard—Oliver Carpenter.
Sentry—W. H. Lambe.
Auditors—Harry Flesher, Jas. A. Patterson.

Representatives to Grand Council—H. A. Duke, W. H. Lambe, B. McGuire.

Alternates—John Bower, Harry Flesher, Thos. S. Hewson.

The Council, which is one of the largest fraternal organizations in the town, has had a prosperous and harmonious year and is looking forward to even greater success in 1911.

FARMERS' INSTITUTE MEETINGS.

Meetings of the Dufferin Farmers' and Women's Institutes will be held in Orangeville on Friday, December 16th. The Farmers' Institute will meet in the Town Hall at 2 o'clock in the afternoon and the Women's Institute in the school room of the Methodist Church at 2.30. A joint meeting of the two Institutes will be held in the Town Hall at 8 o'clock. The speakers will be Mr. T. H. Race, of Mitchell, Mr. James McDermott, of Elmvale, and Mrs. Thomas Shaw, of Hespeler.

H. S. LITERARY SOCIETY.

The High School Literary Society held its first meeting in the Assembly Hall last Thursday afternoon. The President, Mr. Wendell Holmes, occupied the chair and in his opening address spoke interestingly of the history of the Society. The distribution of the prizes won at the recent Field Day sports was an interesting feature of the meeting. Lieut.-Col. Preston made the presentations. The programme included a violin solo by Miss Hulse, the reading of an essay prepared by Miss Aileen Wheelock by Mr. Don McPherson, a piano duet by Misses Hazel Patterson and Robina McKay and a reading by Miss Hazel Clarke. The meeting was brought to a close by singing the National Anthem.

A STARTLING STATEMENT.

It has been said by those who have investigated the matter carefully that, although at the age of 45 fully 80 per cent. of men are established in whatever pursuit they follow and are in receipt of incomes in excess of their expenditure, at the age of 60 it has been found that 95 per cent. are dependent upon their daily earnings, or upon their children for support. Many, no doubt, read the despatch from Detroit which recently appeared in the Canadian papers, and which described the condition of a man who but a little more than forty years ago was a "financial power" in that city, who had a "palatial home" on one of the most fashionable thoroughfares, entertained lavishly, and to whom every person, high and low, was prepared to pay homage. But the fates were against him. He suffered serious financial losses, and when he began to go down hill he found it was properly greased for the occasion. His friends deserted him like rats from a sinking ship, and now, at 80 years of age, after his day's labour, he wends his way to the city with the bent, broken down old men who have influence enough to have their names on the city's pay roll.

The moral is that out of your abundance something should be laid aside for declining years, and invested where thieves cannot reach it, and where one cannot be deprived of it in any possible way. This means is afforded you under the Canadian Government Annuities Act, which the Parliament of Canada passed in the session 1908, and which received the unanimous support of both sides of the House.

You may get all information by applying at the Post Office, or by addressing the Superintendent of Annuities, Ottawa.

DIVISION COURT.

Jas. Montgomery sued John D. Little, a Mono farmer, for $92 for wages, in Tuesday's Division Court. Little made good on a counterclaim and as a result got judgment without costs. A. A. Hughson for plff.; J. L. Island for deft.

Thomas Smith and Robert McCutcheon, farmers living on adjoining farms near Mono Centre, figured as plaintiff and defendant in a suit for $50 for the loss of a cow. The two men disagreed over the maintenance of a line fence. Fence viewers were brought on and made an apportionment. Smith built his part and McCutcheon built to a point about 20 rods from the place at which Smith's end stopped. Plaintiff's cow got caught in an old slash fence that crossed the intervening space and died before she was discovered. Judgment was reserved. C. R. McKeown for plff.; J. L. Island for deft.

Cook vs. Dale—This was an action to recover a loan of $20, which plaintiff claimed he had made for the purpose of helping through a business deal. Judgment for plaintiff. C. R. McKeown for plff.; A. A. Hughson for deft.

Buy your Xmas Handkerchiefs early. Big selection at Ritchie's.

CAMILLA.

Wednesday of last week was a notable one for the congregation of St. Andrew's Church and it was made almost a public holiday as the three public schools in the church district were closed in honor of occasion—that of the induction of their new pastor, the Rev. A. J. Fowlie. The ladies of the church prepared a fine dinner which was served in the basement of the church at 12.30 to the eight visiting ministers and a goodly number of others. The meeting in the afternoon was opened with Rev. J. R. Bell, of Laurel, presiding and he preached an able sermon to all. He was followed by the Rev. Mr. Morris, who acted as moderator during the vacancy, and he formally inducted the new pastor into the charges of Mono Centre and Camilla. Rev. Dr. McKenzie addressed the pastor as to his duties and the Rev. Stanley R. Robinson, of Caledon, the congregation as to theirs. All delivered eloquent addresses of weight and concentrated thought. After the service the Rev. G. W. Rose, of Alton, introduced the new pastor to the members of the congregation as they passed out. Rev. Mr. Buchanan, of Dundalk, and Rev. Mr. Fowlie, of Erin, father of the new minister, were also present. Rev. Mr. Fowlie, his wife and son have taken up their residence in the manse, and they commence their work here with the best wishes and good feeling of all concerned and the relation of pastor and people gives promise of being a very happy one and all hope that the golden opinions the genial pastor and his charming wife have already won will never be marred by anything that would cause the bonds of friendship to dissolve.

DAUGHTERS OF THE EMPIRE.

The regular monthly meeting of Lord Dufferin Chapter, Daughters of the Empire, will be held at the home of Mrs. W. H. Lugsdin, Third Avenue, on Friday afternoon at 3.30 o'clock. A full attendance of the members is requested.

F. Marshall has made a big cut in prices on his entire stock of Fur Coats It will pay you to call on him.

MRS. EDDY DEAD.

Mrs. Mary Baker G. Eddy, who always insisted that she was the "discoverer and founder" of Christian Science, died at her fine home in Boston on Sunday night, aged 89 years. The news of her demise was conveyed to members of the cult in Orangeville by the following telegram to one of the local leaders :

Boston, Mass., Dec. 5th, 1910.

Dear Co-Worker.

Our Leader passedaway at a quarter before eleven last night. Notice was read at Mother Church this morning. Funeral services private. Please notify churches in your State.

ALFRED FARLOWE.

NOTICE !

The Sterling Bank of Canada, at Orangeville and Alton, is authorized to collect Taxes for the Township of Caledon.

price, terms, etc., address or apply to

REV. J. R. BELL,
JNO. S. WALLACE,
Executors,
Laurel P. O.

9-tf.

FARM FOR SALE.

The undersigned offers for sale the w ½ lot 16, con. 5, Amaranth township, consisting of 100 acres, more or less. Dwelling house, bank barn, 50 by 60, with stabling. School house on farm. Farm is cleared, except 5 acres, and in good state of cultivation. Convenient to church, grain elevator and railway station. Will be disposed of on easy terms for quick sale. For price and full particulars, apply to or address

OLIVER SPROUL,
Orangeville P. O.

tf.

When in need of HARNESS call and see my Stock of

Harness, Whips, Robes, Blankets, Bells, Mitts, Gloves, Trunks and Valises,

Special Attention Given to Ordered Work and Repairing.

ERNEST H. SMITH,

Commercial Hotel Building, Broadway, Orangeville.

ARCHIVES OF ONTARIO
TORONTO

McMILLAN & TORRIE'S

"Where the Good Clothes Come From."

MEN, CHOOSE NOW, FROM A $15,000 STOCK OF NOTHING BUT MEN'S CLOTHING, MEN'S FUR & FUR Lined Coats and Men's Furnishings at McMillan & Torrie's Big New Clothing Store.

This is a cut of our Young Men's $10 College Overcoat

MEN'S OVERCOATS

Men's Overcoats, College Ulster Style, button up close to neck, made up right to the minute. Convertible Collar, ... $10.00

Men's long black Melton Coats with velvet collar, good Italian lining, made with long lapels, a very dressy coat for only $10.00

Men's Black Beaver Overcoats in good heavy weight cloth, best coat in the trade for a man who wants a good comfortable coat in a black dress coat, only $8.50

We are clearing our Boys' $7.00 Velvet Collared Coats in sizes 30 to 33, for only **$5.00**

These are very popular styles in Boy's Suits at **$3.50, $4.00 and $5.00.**

MEN'S SUITS

Men's Tweed Suits in a nice brown shade, made in single breasted style, all sizes, $8.50

We always carry a big range of patterns in Men's $10.00 suits, in greens, browns, and grays in all sizes, very special value at $10.00

Men's Fancy Worsted Suits, cut in the new single breasted sacque style. Well Tailored garments, perfect fitting suits for $15.00

Boys' College Coats

In dark brown striped Tweeds, double breasted style. Good fitting Coats for Boys, sizes 28 to 33, **$5.00 to $7.00**

We sell this style in Men's Suits at **$10.00**

IT PAYS TO DEAL WITH

McMILLAN & TORRIE,

THE CLOTHING MEN

CHRISTMAS IN TWO WEEKS. GET BUSY.

BROADWAY, - - - - - - ORANGEVILLE.

WE WILL BE PLEASED TO SHOW YOU OUR 'XMAS GOODS.

The Store That Saves You Money

The Adamson Hardware Co.

The Store That Tells You the Truth

BROADWAY, PHONE 53 **ORANGEVILLE.**

SPLENDID DISPLAY OF CHRISTMAS AND WINTER GOODS.

BISSELL CARPET SWEEPERS

Nothing else at the same price gives as good results and as much satisfaction.

Prices from $2.75 to $4.50 each

Toy Sweepers, 25c. each.

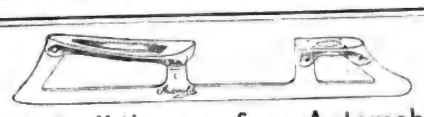

Skates all the way from Automobile

Skates at $5.00 a pair that will make glad the heart of any skater, down to Snow Skates at 50c. a pair for the little ones.

HOCKEY STICKS in all the best makes. Prices run from 15c. to 50c.

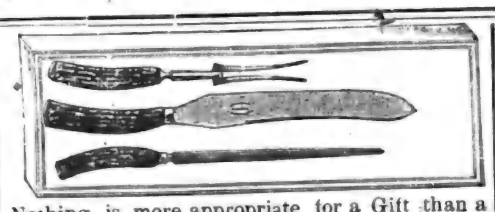

Nothing is more appropriate for a Gift than a nice set of Case Carvers. Our selection is well assorted. Prices range from $2.50 to $6.00. Carvers in pairs, 75c. to $2.50.

Hand Sleighs and Sleds for Boys, Girls and Babies. Prices range from 20c. to $5.50.

TOYS FOR THE CHILDREN

Never before did we have such a Good Selection to choose from.

Dressed Dolls, Fur Dolls, Soldier Dolls, Teddy Bears, Railway Trains, Automobiles, Violins, Pianos, Building Blocks, Banks, Horses, Circus Wagons, Acrobats, Games, Pop Guns, Air Guns, Cap Guns, Vacuum Guns, Mechanical Toys, Wool Animals, Rubber Animals, Baby Rattles, Child's Sets, Drums, Children's Dishes, Mouth Organs, Trumpets, Stoves, Steam Engines, Electric Trains, etc., etc

We invite you and your children to inspect our Toy Department. The Prices Are Interesting.

Razors make good Gifts for Men.

We have them in

Gillette Safety, at	$5.00
Randall,	1.50
Sharp-Shave,	25c.
Carbo-Magnetic,	2.00
King Cutter,	1.75

Should call and see our selection of Holiday Goods. We have the articles you want and the prices are right

BRASS GOODS

Brass is quite the rage at present. We show a nice line of

Jardinieres, Fern Pots, Hot Water Kettles, Smokers' Sets, Candle Sticks, etc.

Prices are within the reach of all pockets.

Tool Sets for the Boys

On Cards, 15c. to 50c.

In Boxes, 40c. to 60c.

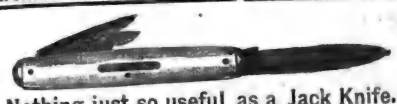

Nothing just so useful as a Jack Knife. 800 to choose from. Prices, 5c. to $1.

Toy Wheelbarrows — prices, 60c. to 75c.

Waggons and Carts, from 25c. to 75c.

THE ADAMSON HARDWARE COMPANY.

ARCHIVES OF ONTARIO
TORONTO

ENDURING VALUE

Observe how highly every MASON & RISCH is prized by its owner—how years of constant use only heighten their appreciation of it. MASON & RISCH PIANOS in use for twenty-five years are still in such good condition as to give no reason for wanting a new instrument. Think how seldom you find a

MASON & RISCH

"The Piano with a Soul"

exchanged for a new Piano of another make. When one is offered it is considered much above the average value, a very special bargain even at a higher than average price.

This permanent satisfaction and enduring value is due to innate soundness of construction and unvarying excellence of material, fortified with the exclusive Aliquot System, by which beauty of tone is so built into the Mason & Risch as to be as permanent a part of the instrument as the case itself.

The Mason & Risch Piano Company, Limited,
32 KING STREET WEST, TORONTO.

Our free booklet "Inside Information" will prove valuable to anyone considering the purchase of a piano. It is sent free, on request.

DRS. KENNEDY & KENNEDY
CURE DISEASES OF MEN
PATIENTS TREATED THROUGHOUT CANADA FOR 20 YEARS

DR. KENNEDY, MEDICAL DIRECTOR OF DRS. K. & K.

Drs. K. & K. are favorably known throughout Canada where they have done business for over 20 years. Thousands of patients have been treated and cured by their great skill and through the virtue of their New Method Treatment. When you treat with them you know you are dealing with responsible physicians as they own and occupy their own office building in Detroit, valued at $100,000. When they decide your case is curable, all your worry is removed for you know they will not deceive you. They guarantee to cure all curable cases. No matter how many doctors have failed to benefit you; no matter how much money you have spent in vain; no matter how discouraged you may be, don't give up in despair until you get a **free opinion** from these master specialists. If you are at present within the clutches of any secret habit which is sapping your life by degrees; if you are suffering from the results of past indiscretions; if your blood has been tainted from any private disease and you dare not marry; if you are married and live in dread of symptoms breaking out and exposing your past; if you are suffering as the result of a misspent life—Drs. K. & K. are your Refuge. Lay your case before them confidentially and they will tell you honestly if you are curable.

YOU CAN PAY WHEN CURED

CONSULTATION FREE
Books Free on Diseases of Men. If unable to call, write for a Question Blank for HOME TREATMENT

We Treat and Cure
VARICOSE VEINS, NERVOUS DEBILITY, BLOOD and URINARY COMPLAINTS KIDNEY and BLADDER Diseases and all Diseases Peculiar to Men.

DRS. KENNEDY & KENNEDY
Cor. Michigan Ave. and Griswold St., Detroit, Mich.

NOTICE All letters from Canada must be addressed to our Canadian Correspondence Department in Windsor, Ont. If you desire to see us personally call at our Medical Institute in Detroit as we see and treat **no patients** in our Windsor offices which are for Correspondence and Laboratory for Canadian business only. Address all letters as follows:
DRS. KENNEDY & KENNEDY, Windsor, Ont.
Write for our private address.

Interesting News About

CONFECTIONERY

CHRISTMAS will soon be here. The children and the older people too, like Candies, especially at the Christmas season. See our Stock before buying elsewhere. We have a full line of

FRESH CHOICE CHOCOLATES, CREAMS, TAFFIES, ETC. NEILSON'S EXTRA FINE BON-BONS FROM 25c. PER BOX UPWARDS; ALSO NASMITH'S, WEBB'S, McCORMICK'S, FRY'S, COWAN'S, ETC.

Candies to please the Children. Finest Goods on the Market to suit the taste of the connoisseur.

WISE BROS.

Phone 55 Broadway, Orangeville

We Are **SELLING AGENTS**
IN ORANGEVILLE FOR THE FAMOUS

INVICTUS SHOE
For Men, made by Geo. A. Slater, the best Boot and Shoe Maker in Canada.

We also carry the popular
Dr. Reed Cushion Sole Shoe
for Men. For Ease, Comfort and wearing Qualities this Shoe has no Superior.

LADIES ARE INVITED TO INSPECT OUR NEW LINE OF BUTTONED BOOTS.

A COMPLETE STOCK OF LADIES & CHILDREN'S SHOES
In the NEWEST STYLES for FALL AND WINTER WEAR.

FULL LINE OF RUBBERS THE LEADING MAKES IN ALL SIZES, STYLES AND WEIGHTS

Mr. N. Collins is again in charge of our Repair Department.

McPherson & Johnston
BOOTS AND SHOES.
BROADWAY : ORANGEVILLE

YOUNG MEN ON THE FARM.

In some quarters the idea still obtains that the purpose of attending an agricultural or other college is to secure a degree and a thousand-dollar-a-year job. It is true that the present demands of institutions for agricultural research and education in America are such as to attract a good many graduates in that direction; but, for the great majority that is not, and should not be, the supreme object. It is that the student may return home a better man, a worthier citizen, and a more capable farmer, because more intelligent and better informed. It will be a good day when we have more college-trained men on Canadian farms. As has been well said, we are rather prone, as a people, to roam about in quest of novelty and short-cuts to wealth. More liberal education helps us to escape sordidness and to take satisfaction out of living, by steadying down with more sensible ideals. Is it any wonder, when we see the sons of the farm drifting out of rural schools to work at twelve and fourteen years old, that there is a dearth of really qualified candidates later on for municipal, parliamentary and other positions in many sections? Nothing will much more certainly doom an uneducated youth for life than settling into a rut of eating, sleeping and choring, with perusal of the local paper, and chat about the neighbors as a mental diet. A daily programme like that will effectually nip in the bud any chance he has of rising to real enjoyment and usefulness. It dwarfs him, and destroys the pride he ought to have in farm stock and operations, and the real progress of the neighborhood.

Now that the long evenings of winter and greater leisure are at hand, let us at once get out of that narrowing groove. If there is a local book-reading circle, a rural Canadian Club, a musical society, or other organization of young people for mutual improvement in the locality, by all means take advantage of its membership, and push it along. By helping others, we will broaden and benefit ourselves. Dr. Jas. W. Robertson, as a lad, worked on a Middlesex farm, and later in the North Branch (Ont.) cheese factory. He sensibly seized every such opportunity to improve and serve others, never reckoning himself as a heaven-born genius. When the Government needed a dairy instructor and speaker, a professor at Guelph, or an Agricultural Commissioner at Ottawa; or a Montreal millionaire required an administrator to initiate the Macdonald Institute, Consolidated and Manual-training Schools, and the magnificent college at Ste. Anne de Bellevue; or the Dominion looked about for a chairman for a national commission to investigate the educational systems of Canada, Jas. W. Robertson, who never ran in ruts, was ready for the call to each successive step in service. An engineer who wishes to start his heavily-laden locomotive, applies sand to make the wheels grip the rails; and there is nothing much better than a little moral and intellectual SAND of the brand used by Dr. Jas. W. Robertson for the rising manhood of Canada. It will promote the capacity to enjoy the best things in life, and make a young farmer more successful by lifting him above the routine of daily work.—Farmers' Advocate.

Big bargains in Ladies Jackets at Ritchie's.

HAIR HEALTH.

If You Have Scalp or Hair Trouble, Take Advantage of This Offer.

We could not afford to so strongly endorse Rexall "93" Hair Tonic and continue to sell it as we do if it did not do all we claim it will. Should our enthusiasm carry us away, and Rexall "93" Hair Tonic not give entire satisfaction to the users, they would lose faith in us and our statements, and in consequence our business prestige would suffer.

We assure you that if your hair is beginning to unnaturally fall out or if you have any scalp trouble, Rexall "93" Hair Tonic will promptly eradicate dandruff, stimulate hair growth and prevent premature baldness.

Our faith in Rexall "93" Hair Tonic is so strong that we ask you to try it on our positive guarantee that your money will be cheerfully refunded if it does not do as we claim. Two sizes, 50c. and $1.00. Sold only at our store—The Rexall Store. T. F. & T. J. Brown, Orangeville.

INDIAN PASSION PLAY

B. C. REDMEN HARD AT WORK ON 1911 PERFORMANCE.

Remarkable Production Has Taken Place at Chilliwack Every Other Year Under the Direction of Priests—Play is in the Form of Tableaux Around Which Spectators Walk in Chanting Procession—One in 1911.

As wonderful as any Passion Play at Oberammergau is the representation of the great tragedy by British Columbia Indians. This is given every second year and arrangements are already well in hand for the 1911 performance near Vancouver, B. C.

Tribesmen from many coast sections of that rim of the British Empire already are actively rehearsing their parts and next summer on the Pacific coast will be memorable for what will undoubtedly be the best of the extraordinary series of passion plays given by the aborigines of Canada's western-most province. The production will take place at one of the little Roman Catholic missions, that gleam, white and peaceful, at the feet of the spruce-clad mountains of the coast range. Priests who have spent their lives devotedly winning redskins from their old faiths, who have put down dog-eating and devil-dancing, are now busy with the preliminary preparations for what will undoubtedly be one of the most eventful religious celebrations on the American continent.

It is not long since I saw the passion tableaux presented in the little town of Chilliwack, a few miles from Vancouver, says a writer in The Montreal Standard. There, near the banks of the Fraser, which flows yellow to the gulf of Georgia, was given a solemn, inspiring spectacle, impossible to be seen in any other part of the American continent. To the Garden City of British Columbia, as they call Chilliwack, outspread at the foot of white-topped Mountain Cheam, came 3,000 Indians. They included the remnants of thirty tribes, all that are left of the descendants of the army of redmen that owned the land previous to the appearance of the Spaniards and Captain Cook and Captain Vancouver.

This Passion play of the west is vastly different from that given at the quaint old European village. The Roman Catholic fathers, indeed, say that it is a teaching of the gospel by means of tableaux representing the great passion.

"We teach the great central truths of Christian faiths by a combination of the powers of the church and the stage," said one open-minded missionary.

"The tableaux, or plays if you will have it so," remarked another father, "is intended to be an object lesson for the Indians, who look upon the production with greatest reverence. It is the quickest and most effectual way in which to educate them in the various episodes of our Redeemer's passion. Our Indians are just like little children. It is easier to train them by the eye and personal interest than by the printed book."

Indians took part in thirteen tableaux of the Passion of Our Lord. It was at three in the afternoon of a sunny summer day that the great festival commenced, a replica of which will be given next year. The fathers had held special services in the reservation for five days previously, bringing the Indians up to the proper state of mind for the solemn occasion. As the hour struck the multitude of red men and women took their places in the long procession which was to pass around each group. There were old patriarchs and wrinkled dames who saw the light before Queen Victoria went to the throne of Great Britain; there were young mothers with papooses on their backs, their stolid husbands by their sides; young dashing bucks and round limbed, black-eyed maidens and hundreds of neatly-dressed school children.

Before the procession started a priest addressed the Indians in Chinook, the language of barter between whites and reds on the northern Pacific coast. Some Indians from the interior did not understand this and for their benefit the address was translated into "Stalo."

"As you pass each group representing the passion and death of our blessed Lord and Saviour, remember your sins," said the father impressively.

To the sound of a weird chant the cortage began its march. An Indian called out to the spectators that the march was styled "The Way to the Cross," whither the procession led. Thomas Michael, a widely known Indian of the Sechelt tribe, led the way carrying the heavy cross. Behind the uplifted emblem of Christianity walked sisters in black and mission girls in light-colored frocks. Then followed the representatives of the thirty tribes, each with the chief at the head, in tribal order. The priests walked between the lines and encouraged the chanting, which was kept up continuously for a couple of hours or more.

During all this time the Sechelt Indians and others who composed the thirteen tableaux, had to remain posed, while the great procession passed slowly from group to group. The Indians posed as if cut in stone for a period which no white man could emulate.

The first tableau showed St. Peter, St. James and St. John asleep in the Garden of Gethsemane, with Jesust Christ praying. Next came the arrest of Jesus, with Judas and servants portrayed by Indians. Groups 3, 4 and 5 depicted the judgment of Pilot, the scourging by his order and the crowning with thorns. Ecce Homo Pontius Pilate, showing Jesus to the people, was next strikingly represented and then the procession passed on to view Christ falling under the burden of the heavy cross, his meeting with the Virgin Mary, his condoling with the women and St. Veronica anointing his bleeding feet. Then came No. 11, stripping the clothes off Christ preparatory to his crucifixion, the crucifixion itself, and finally No. 13, the death of Christ.

The last picture was taken part in by all the Indians who had figured in the preceding 12. The figure on the cross was of course, not human, but it looked truly life-like. The death was portrayed with wonderful skill. The cross was hollowed and contained machinery to operate a vessel of red fluid, which represented Christ's blood. Leading from this vessel were lead tubes, all controlled from the bottom. A string pulled at the foot of the cross caused the blood to appear on the forehead and then on the hands and feet. Finally the Roman soldier plunged his sharp-pointed spear into the side and the blood gushed forth. All the Indians knelt while this scene was being enacted and Father Rhor gave an explanation in Chihook. He told in pathetic language of the dreadful agony endured and drew lessons from the greatest passions in history. Many of the redmen wept copiously.

TRAGEDY OF A STAMP.

This Canadian Twelve-Penny Black Had an Adventurous Career.

In the year of 1851 a 12 penny black Canadian postage stamp was printed by the Government of Ottawa. The public did not regard this sombre issue with favor so few were issued. One of these stamps was sent to the Hamilton postoffice, where it was sold to an old gentleman, who said it was a shame to print the Queen's picture on a stamp that might be handled by profane hands. Tenderly the gentleman put it on a parcel, sending it to a friend in the United States.

Here, in the waste basket, it lay for some time until it was found by a boy who had started stamp collecting. He quickly transferred it to his album. After a time, despairing of getting a good collection, and his fever somewhat abating, he sold them to a dealer. The new owner on looking at the catalogue, found that what he had paid $5 for was worth $25. Accidentally this stamp was slipped into a 25-cent packet, and sent to a dealer residing in Hamilton. When the latter opened the packet, he was astonished to find such a valuable stamp, and being honest, wrote his friend to inform him of what had happened, offering him $1,200 for it. The offer was accepted and the stamp again changed hands.

By this time the stamp had increased in value, and not a few came from a distance to look at the treasure. One day an English nobleman, who, through a Canadian friend, had heard of the stamp, offered $1,500, which offer was accepted. The English lord, falling in love with an American heiress, and wishing to gain the favor of her brother, presented him with the stamp as a token of his esteem. Here, in its new and luxurious American home, it came to a sad end, for one day the maid, by mistake, swept the stamp, which had accidentally fallen out of the album, into the fire. In an instant the stamp, which thousands had heard of and longed for, went up in smoke to the broad blue sky, leaving not a trace behind.

Shiloh's Cure
quickly stops coughs, cures colds, heals the throat and lungs - - 25 cents.

Baby ribbon and fancy ribbon for Christmas gifts at Ritchie's.

M. E. HENRY
FOR
Christmas Presents

BON-BONS
FANCY BOXES
PRICES RANGING FROM
25c. to $10.00

Oranges! Oranges!
A CARLOAD OF CALIFORNIA NAVALS JUST ARRIVED.
Sweet and Seedless, from **20c. to 60c.** per dozen.

HEADQUARTERS FOR
ALL KINDS OF FISH.

SOLE AGENTS FOR
Long Island Native Oysters
SERVED AT ALL HOURS
AT
M. E. Henry's

ELECTRIC WIRING

Good Workmanship and Good Material
Are essential in wiring a house for Electric Light.

I guarantee to give both at MODERATE PRICES.

I sell Furnaces and am prepared to do all kinds of Furnace Work promptly and to your satisfaction.

JOS. HILTS,
Rear of S. A. McCartney's Hardware Store.
BROADWAY, ORANGEVILLE

Fortunate is the Oxypathist.

He needs no doctors or drugs—so saves their expense.

He has no drug medicines about to poison his children or start in them a craving for alcohol, cocaine or similar evils.

He knows how and why he is cured and so knows what to do when sickness appears.

He is always the complete master of disease regardless of kind—severity—duration—or failure of former systems of treatment—and so fears none in self or family.

He gets simple—safe—sure—speedy—sensible home treatment instead of experiments—talk—theory—virus—or other drug-poisons.

He is independent—intelligent—progressive.

He has protected his home and insured his health and happiness through life.

The Beautiful Story of this Modern Triumph is Told in Our Fine Free Literature.

THE ONTARIO OXYGENATOR CO.,
75 YONGE STREET, TORONTO, ONT.

BIG VALUE FOR LITTLE MONEY

For the small sum of One Dollar one can certainly get big value by subscribing to the Family Herald and Weekly Star, of Montreal. In the first place you get the greatest weekly paper on the continent, a newspaper, magazine, and agricultural journal, all in one. Then again, each subscriber this season has the chance of winning a free trip to the Old Country next June, with all expenses from his home in Canada to the Old Country and return, and his spending money as well. This is no catch penny offer, as the Family Herald and Weekly Star's reputation would not allow any fake contest. Full particulars can be had at this office, or by writing for a sample copy of that great paper. It is the best value in Canada beyond dispute.

The Secret of Good Pies

PIE CRUST, more than any other delicacy of the oven, ought to be tempting and appealing to the taste.

You do not eat pie as a nerve tonic or to strengthen your appetite. You eat it for *pleasure* mostly.

You want it, of course, to taste good, at the same time you want the crust to be light, flaky, wholesome. Now, pie crust properly made from

Royal Household Flour

is *always* good food, the absolute uniformity of this best of all flours eliminates failure entirely. You get the same delightful results every time and your pies are more healthful and nourishing than if made from ordinary flour.

The reason is that "ROYAL HOUSEHOLD" having a larger percentage of high quality gluten, assimilates more readily, is more satisfying than ordinary flour, comes out of the oven flakier, more tender and more digestible.

Be sure to try "ROYAL HOUSEHOLD" when next you make pies. It is the finest flour in the world not only for Pastry but for Bread and *all* family baking.

"Ogilvie's Book For A Cook" containing 125 pages of tried and tested recipes will be sent free to any user of Royal Household Flour who asks for it. 23

THE OGILVIE FLOUR MILLS CO. LIMITED.

FURNITURE!

Buying Becomes A Pleasure When You Buy From Us.
WE HAVE A COMPLETE LINE OF

Parlor Suites
Easy Chairs
Morris Chairs
Couhes
Iron Beds

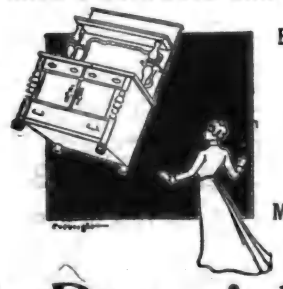

Bedroom Suites
Sideboards
Tables
Chairs
Mattresses and Springs

G. Beswick
West Broadway : : Orangeville

ARCHIVES OF ONTARIO
TORONTO

C. P. R. TIME INSPECTOR

W. E. IRVINE'S 'XMAS STORE NEWS.

Mail Orders Promptly Filled

A Few Suggestions from our Great Stock of Jewellery, Silverware, Cut Glass, China and Brass Goods. With Elaborate Preparations for the Holiday Trade we welcome you to the most Interesting Display ever shown in Orangeville.

THIS WATCH

Will always command a very high degree of favor where a gift of real elegance is to be made.

Ladies' Gold-Filled Cashier Hunting Case with High Grade Movement, fully guaranteed, $12.00.

Ladies' 14K solid Gold Case with High Grade Movement, $25.00.

Ladies' Solid Silver Bracelet Watch, 15 Jewelled Movement. Price $8.50.

Ladies' Solid Gold Bracelet Watch, 15 Jewelled Movement. Price $14.00

A WORKINGMAN'S WATCH.

A Watch that is specially built to withstand more than ordinary usage, large 17 Jewelled Movement in strong Nickel Case, fully guaranteed. Price complete, $9.00.

21 Jewelled Waltham Movement, in Gold-filled Case. This Movement has 21 Jewels, both Balance Pivots running on Diamonds adjusted to five positions, will pass inspection on any railroad, in Gold-filled case, $30.00.

THIS MAN'S WATCH.

In Gold-filled Cases for $15.00. The movement has 17 jewels, red gilded settings, exposed pellets, compensating balance, brequet hairspring, price $15.00

JEWELERY.

CUFF LINKS.

A pair of 10K Solid Gold Cuff Links in a Plush box, lined with Silk. A very handsome Christmas gift. Price, $2.75.

MEN'S FOBS.

A very popular gift is a Fob. A large selection to pick from. Prices run from $1.50 to $10.00.

GENTS' SCARF PINS,

at $2.50 to $7.50. We are showing a Solid Gold, 14k, Scarf Pin set with Pearls or Diamonds. These make a splendid gift for men.

MEN'S CHAINS.

In Gold-filled there is a large number of patterns to pick from. Our Gold-filled Chains at $3.50 make a nice gift at a moderate price. Others range in price to Solid Gold at $19.00.

Ladies' Lockets and Chains.

We are showing a large selection. Our Locket and Chain in Gold-filled, fully guaranteed by the maker, is extra good value at $5.00.

Ladies' Pearl Necklets in Solid Gold 14k at $20.00.

An Extraordinary Diamond Clearance.

Radiant Sparkling Diamonds of superior size and color and they approach perfection in every way,

1 single stone Tiffany, -	$75.00
1 three stone, showy, Tiffany	110.00
1 single stone, Tiffany, -	50.00
1 single stone, Tiffany, -	45.00
1 single stone, Tiffany, -	35.00
1 single stone, Tiffany, -	25.00
1 single stone, Tiffany, -	20.00
1 twin setting, Tiffany, -	20.00
1 twin setting, Tiffany, -	17.00
1 twin setting, Tiffany, -	15.00
1 single stone, Tiffany, -	15.00
1 single stone, Tiffany, -	14.00

PEARL RINGS.

A beautiful Pearl Ring, set with 5 whole Pearls, at $6.50.

Twin Pearl Rings at $5.00.

Single stone Pearl Rings from $2.50 to $18.00.

Ladies' and Gents' Signet Rings.

We have a large selection to choose from. Our Ladies' Signet Ring at $2.50 is good value. We engrave initials free of charge on any Signet Ring sold by us.

WEDDING RINGS.

Our Wedding Rings are specially made. A good selection always on hand. Prices run from $3 to $8.

Have You A Wedding Present To Buy.

Consider the desirability of Silver as a tribute to the bride. Silverware for her new home. She expects to be nicely set up with silver, every bride does. Don't let her be disappointed. Silverware as a rule seems rather expensive for a young couple to buy themselves. This store sells good Silverware at very sensible prices. This is the store to come to, for we sell Silverware at moderate prices.

Cake Plates at.....	$ 3.00
Bake Dishes at.....	5.00
Butter Dishes at.....	3.00
Bread Plates at.....	2.75
Salad Bowls at.....	6.00
Tea Sets, 4 pieces, at.....	13.00
Other sets as high as.....	30.00

CARVING SETS.

A 3 piece Carving Set, Sterling Mounted Handles and best steel, at $4.00.

BRASS GOODS.

Large Brass Jardinieres, mounted with the Coat of Arms, $4.50.

Brass Trays, $2.00 to $4.50.

Brass Tray & Kettle, $1.25to $3.00.

Brass Flower Baskets, $1.25to $1.75

CUT GLASS

at $4.00. A Cut Glass Berry Bowl, good rich cut and heavy, only $4.00.

Large Water Pitchers, beautifully cut. Regular price, $8.00, for $6.00.

Sterling Silver Novelties.

A Sterling Set of 3 pieces, consisting of Hair Brush, Comb and Mirror, in heavy Sterling Silver and cased in Silk Lined Leather Case. Price, $14.00.

Ebony Brush, Comb and Mirror, set Silver Mounted, in Silk Lined Leather Case. Price, $6.00.

SILVER MESH BAGS.

A goodly assortment of Mesh Bags gives ample choice. They are lined with White Kid and have small change purse. Price, $5.00.

Hand Bags in Black Seal at $2.75.

Alligator Hand Bags at $9.00.

Ladies' Belt Pins in Silver, Gold-filled and Enamel. Prices from 50c to $5.00.

We are showing a beautiful Belt Pin in Sterling Silver, hand chased, for $2.50.

LADIES' BRACELETS.

See our Bracelet at $5.00. It is a marvel for the money.

Other Bracelets from 75c to $20.

Inexpensive gifts in Sterling Silver Novelties too numerous to mention. Below are a few suggestions

Gold and Silver Pencils, Gun Metal and Silver Cigarette Cases, Match Boxes, Gold and Silver Tooth Picks, Hat Pins and Collar Pins, Silver Mounted Scissors, Silver Mounted Combs, Shaving Sets in Silver, Souvenir Spoons, engraved Orangeville, Pipe and Cigar Holders.

WE DO ENGRAVING FREE ON ALL GOODS SOLD BY US.

W. E. IRVINE, - DUFFERIN'S LEADING JEWELLER AND OPTICIAN,

BROADWAY, - - ORANGEVILLE.

30 DAYS SALE

AT MONO CENTRE.

BIG REDUCTION SALE beginning on

Thursday, December 1st,

1910, and continuing for 30 Days.

Being a little overstocked in some lines, and wishing to go out of other lines, we have decided to hold a CLEARING Sale for the next 30 days.

THE FOLLOWING ARE A FEW OF OUR PRICES:

English Prints, a large assortment. Regular 12 1-2c. per yard, for ..... **10c.**

English Prints. Regular 10c. yard, for ..... **8c.**

Shaker Flannels. Reg. 12 1-2c. yard, for ..... **10c.**

Shaker Flannels. Regular 10c. yard, for ..... **8c.**

Ginghams. Regular 12 1-2c. yard, for ..... **10c.**

Apron Ginghams. Regular 12 1-2c yard, for ..... **10c.**

Serges, Meltons and Cashmeres. Regular 50c. per yard, for ..... **38c.**

Wrapperettes. Regular 12 1-2c. and 15c. per yard, for ..... **10c.**

7 only, Youths' Suits, sizes from 22 to 25. Regular $2.75, for ..... **$1.75.**

6 only, Men's Vests. Regular $1.00 and $1.25, for ..... **75c.**

1 dozen Men's Overalls. Regular 50c., for ..... **30c.**

36 pairs Men's Overalls, blue and black. Regular 65c. and 75c., for **40c.**

17 pairs Youths' Overalls and Pants. Regular 50c. and 60c., for ..... **30c.**

2 only, Boys' Overcoats, sizes 34-36. Regular $6.25, for **$4.00**

2 only, Boys' Overcoats, sizes 28-32. Regular $5.00, for **$3.00**

1 only, Boy's Overcoat, size 36. Reg. $8.00, for **$5.25**

A large assortment of Men's and Boys' Caps at half price.

1 window filled with Lamps and Delf at half price.

Ladies' Skirts. Reg. $2.25, for **$1.25.**

10 per cent. off on all Boots, Shoes and Rubbers during the sale.

The above are only a few of the Special Bargains that we are offering while this sale is on. It is impossible to give anything approaching a complete List in this space. Call and see what we have to offer.

Positively no goods charged during the sale.

J. A. McFADDEN,

General Merchant, - Mono Centre.

A MASKED MAN.

Gave Two Owen Sound Ladies a Bad Fright.

The Owen Sound Times says that last Thursday night a message came in over the telephone asking that police be sent out to the home of the Misses Baker, St. Vincent road, near the railway track, to arrest if possible, a masked intruder, who had forced his way into the house. It was just as the night express was passing that the younger of the two sisters was in the kitchen. Hearing a footstep in the woodshed, she called out enquiring if it were that of her brother, Mr. William Baker, second engineer of the government steamer Bayfield, who was expected home from Prescott for the winter. Getting no reply she turned to the door to be greeted with a revolver in the hands of a man who was so masked with a black mask as to completely hide his features. Ignoring the threat that if she made any noise he would shoot, the young woman screamed as she pushed the door shut. The elder sister came but their strength was insufficient to close the door, and with a rush they made for a hall door leading from the kitchen to the front part of the dwelling. Getting inside they slammed it shut and made their way in breathless haste upstairs. There they got possession of a revolver, which they kept convenient, and fired two shots down the stairway. They were afraid to come down to give the warning by telephone and remained upstairs for nearly an hour by which time they attracted the attention of the neighbors by their calls. Hurrying over it was found that the intruder had decamped. Though the residence is outside of the town limits, a telephone message was sent in to police headquarters. P. C. Thompson, who had just returned from Markdale with a prisoner, accompanied P. C. Shute, and they got a horse and buggy and hurried out. When they reached the scene the foot-marks of the man could be seen around the house and under the dining room window where he had evidently stood and looked in. Search was made through Findley's mill, and yards, and in vacant houses and buildings, but without getting more than a glimpse of the footmarks which were being covered up by the falling snow. Mr. Ed. Canary, a neighbor, volunteered to remain on guard during the night with the frightened ladies. The mask prevented any possibility of ascertaining the identity of the man, but he was tall, had dark hair and wore a black overcoat. The fright prevented any closer description, but Mr. Arthur White, who, resides on the same road nearer town, says that while going along the sidewalk near his home he met a man of similar build and wearing a black overcoat. He was so struck with the sinister appearance of the man that he hesitated while passing as did also the man. P. C. Shute says that he is confident that had the women not had the revolver and two shots, evidence of which is seen in the bullet holes in the plaster, he would have carried out his designs of robbery or whatever motive prompted him to enter the house. Naturally the event has got the people on the outskirts worked up, but the individual will surely be caught as most of such characters are.

Shiloh's Cure quickly stops coughs, cures colds, heals the throat and lungs . . . 25 cents.

Sarnia Town Council voted $45,000 to build a new twelve-room Public School in that town.

While at work dehorning cattle on his farm at Campbell's Cross, Mr. Wm. Beatty had an accident which might have been of a very serious character. One of the tie ropes slipped and the excited animal on which he was working charged Mr. Beatty. He was knocked down and in the fall sustained a nasty scalp wound which required a number of stitches.

A week ago Thursday as a team belonging to Mr. Alex. Thompson, who lives near Hillsburg, were standing in front of the Elevator at the station in Erin village, where a load of grain had just been unloaded, they started off and before they could be stopped, were running down the track with the empty wagon. They went over four concessions in their flight and also crossed the C. P. R. railway bridge below the 10th line, which must be fully 12 feet high. After running nearly to the town line they turned around and started on the return trip up the middle of the track again, but were fortunately stopped. They are a valuable team of young horses and strange to say came off without a scratch and with very little damage to the wagon.

THE DOCTOR'S QUESTION.

Much Sickness Due to Bowel Disorders.

A doctor's first question when consulted by a patient is, "Are your bowels regular?" He knows that 98 per cent. of illness is attended with inactive bowels and torpid liver, and that this condition must be removed gently and thoroughly before health can be restored.

Rexall Orderlies are a positive, pleasant and safe remedy for constipation and bowel disorders in general. We are so certain of their great curative value that we promise to return the purchaser's money in every case when they fail to produce entire satisfaction.

Rexall Orderlies are eaten like candy, they act quietly, and have a soothing, strengthening, healing influence on the entire intestinal tract. They do not purge, gripe, cause nausea, flatulence, excessive looseness, diarrhoea or other annoying effect. They are especially good for children, weak persons or old folks. Two sizes, 25c. and 10c. Sold only at our store—The Rexall Store. T. F. & T. J. Brown, Orangeville.

HOGS WERE ALRIGHT.

Veterinary Inspector's Services in Demand in Erin Township.

A couple of weeks ago, three prominent citizens of this place thought the proper time had arrived to lay in the winter's supply of pork, and accordingly bought from Mr. Fred McMillan, three choice hogs at the station stock yards. The hogs were slaughtered and properly prepared for curing and every thing going along according to schedule, when a rumor was circulated that the hogs were diseased. This rumor was quickly communicated by some subtile means to Constable Mereweather, of Guelph, who communicated with Dr. Gibson and instructed him to have Veterinary Thornton make an examination and report as to the matter. However, before Thornton could make the examination, some of the interested parties, it is alleged, hied themselves to Guelph, and fearing that Thornton's report might be biased, had the order countermanded and the matter placed in the hands of Government Veterinary Stubbs, of Charleston, who made his investigation on the 22nd inst., and issued the following certificate to Mr. Neil McFee who raised the hogs and sold them to McMillan.

The certificate.—This is to certify that I have this day examined twenty-five hogs, the property of Mr. Neil McFee, on Lot 29, Con. 10, Township of Erin, and after making a careful examination, had two of them slaughtered for the purposes of giving me every assistance in my examination, I found that said hogs are free from any form of disease whatever.

(Signed) Wm. Stubbs, Inspector.

Dated this 22nd day of November, '10.

The two hogs killed and examined by Stubbs were of the same litter as those sold to McMillan and were raised in the same pen.

As far as McFee is concerned this gives his hogs a clean bill of health; but the end is not yet, and as a result of the whole matter there is likely to be some rich pickings for the lawyers as actions for damages in considerable amounts are likely to follow.—Hillsburg Beaver.

SPOILED THE HONEYMOON.

David Montgomery, while returning from Orangeville with his bride on Wednesday, came near to going to a realm where there is neither marriage nor giving in marriage. The happy couple were bowling along the road in true marriage style, when the fire steed saw something at the skew crossing that did not just please it, and the beast took to the ditch without warning. The result was a badly frightened groom, a disturbed bride, who carried besides several bodily bruises a black eye. Of course the rig was ruined. They were forced to return to Orangeville and take the train home next day.—Star & Vidette

Nett Waists and Silk Waists in big variety at Ritchie's.

BUSINESS MAXIMS.

An American department-store merchant has devised a series of maxims that will be scattered throughout his new stores. Some of them are subjoined. Most of them will apply to others besides store clerks:

Talk less and listen more.

Shirkers are paid what they are worth.

A business education is economic freedom.

The only way to secure friends is to be one.

Every duty well done makes the next one easier.

An ounce of loyalty is worth a pound of cleverness.

To know things, we must know their details.

Think less about your rights and more about your duties.

Think twice before you speak and then talk to yourself.

Any man who plots another's undoing is arranging his own.

No man ever pushed himself forward by patting himself on the back.

The world reserves its big prizes for but one thing, and that is initiative. Initiative is doing the right thing without being told.

Always be circumspect and courteous. Bear the faults of some, the impoliteness of others, and pardon everybody sooner than yourself.

James Ireland, general merchant at Durham for the past eleven years, has disposed of his business.

Girls have a thumb-stall to slip on when paring potatoes or apples, or you are apt to cut the skin and keep it constantly rough and uncomfortable, especially for sewing. Wash the thumb-stall after use and have a fresh one to use while it is drying.

Children Had Eczema

Treatment prescribed had no effect—DR. CHASE'S OINTMENT made thorough cure.

Mrs. Oscar Vancott, St. Antoine, Sask., writes:—"I have found Dr. Chase's Ointment to be a permanent cure for Eczema and other skin diseases. One son, while nursing, broke out with running watery sores all over his head and around the ears. Many salves were prescribed to no effect. The child's head became a mass of scabs and he suffered agony untold. He became weak and frail and would not eat and we thought we would lose him.

"Providentially we heard of Dr. Chase's Ointment and it soon thoroughly cured him. He is seven years old now and strong and well. An older boy was also cured of eczema by this Ointment and we hope more people will learn about it so that their little ones may be saved from suffering."

As a cure for eczema and itching skin disease there is no treatment to be compared to Dr. A. W. Chase's Ointment, 60 cents a box, at all dealers or Edmanson, Bates & Co., Toronto. Dr. Chase's Recipes sent free.

ARCHIVES OF ONTARIO TORONTO

ELDER.

Well, Mr. Editor, having arrived home from my trip to the West and being somewhat anxious to see and have a chat with some of my old friends, in the township of Mono. I soon made opportunity to bid adieu to the pretty town of Orangeville and start for home by the Prince of Wales Road. I had not proceeded far when I met my old friend, George Duke, and of course we had a very interesting chat. During our conversation he informed me that he was on his way to Erin to purchase some Baldwin apples. The next person to come along was W. McCluskey looking as hale and hearty as ever. He informed me that he had been engaged in the neighborhood of Primrose during the summer, but was interested at the present time in the power house in the county town. Proceeding on my way I soon reached Elba, where I came very nearly getting run over by a horse and cutter, which was coming down the hill at breakneck speed. The driver proved to be Herbie Lindsay, who told me he was boarding at George Little's now. Hearing that George was going to run for deputy-reeve I accepted an invitation over to dinner with Herb. While there we learned that Howard Smith had taken a large contract cutting wood for George Buchanan, and also that Albert Little had Gordon Long hired to do chores while he was engaged with Perry Lindsay keeping on fires, during Perry's frequent absences singing in Mount Zion choir. As Herb. seemed in no hurry, I started alone on my journey east. Getting back to the corner I found Edgar Kendrew and George McKenzie having a chat. Edgar of course informed me he was going south for the winter. George said he was going up to Corbetton for some Porter. Leaving the corner and making my way up the hill, I met Leonard Halbert on his way to Amaranth. He expressed the hope that it would not storm too badly before his return, adding that he had got caught last winter and the Toronto Telegram got word in some way of his plight. Proceeding on my way I soon reached the first line east, where I happened in with George Lindsay, who had also returned from the West recently. George said he was on his way to John Algie's at Sandy Row and as the weather was getting rather rough I decided to go with him and stay until the weather moderated. On our arrival there we heard Whit Jessop's melodious voice singing:

As the days are short,
And the nights are long,
Some other time
I'll continue my song.

UNCLE JOE.

MELANCTHON.

Good sleighing in this locality and business is brisk in our village.

Rev. H. W. P. Kemp, of Walters Falls, gave an interesting missionary address in the Gravel Road Church last Sabbath. Next Sunday Rev. Mr. Williamson, Ph.B., will speak upon the topic, "The Unpardonable Sin."

Mr. John T. Breen went to Guelph on Monday to attend the Fat Stock Show.

Mr. Patrick McCue spent a few days in the vicinity of St. Catharines last week.

Real estate business is lively these days. Mr. Joseph Stone, having sold his farm on the 4th line, has bought a house in the ambitious town of Shelburne and will have an extensive auction sale soon and move to Shelburne.

Mr. S. Sawden has also bought two houses in Shelburne, which were formerly the Reburn and Jelly estates respectively, and is preparing to move into town. Mr. Sawden has rented his farm here to Mr. Richard Smith, of Shelburne, for a term of years.

Mr. Robert Halbert, just east of the village, had the misfortune to get his hand caught in the chopping mill, which he has in his barn and which is driven by the windmill, on Saturday, and had the flesh torn from the bone of his arm up to the elbow. Drs. White and Smith dressed the wounded arm and had to put some 40 stitches in it.

F. Marshall is offering some attractive bargains in Fur Coats, Robes, Blankets, Mitts and Gloves from now until Christmas.

STOVES!

GILLESPIE Bros.

Are showing a splendid line of Ranges including the

NEW HAPPY THOUGHT

AND

RADIANT HOME.

The Queen Heater is still very popular. They are also selling other good lines at Low Prices (every stove guaranteed.) Call and inspect their lines before buying.

GILLESPIE BROS.

HARDWARE AND FURNITURE

'PHONE 4.

WHY USE THAT OLD RANGE?

Or purchase a Common Coal Range when you can get the

PILOT PILLAR

From us on 30 days trial and if not satisfactory return at the end of that time.

It Will Save You ⅓ of Your Fuel Bill

And Last You A Lifetime.

Do not take our word for it, but ask some of the people who are using the Range.

Come in and let us show you the advantage the PILOT PILLAR has over any other Range on the Canadian market 300 sold in and around Orangeville in the last four years.

S. A. McCARTNEY

HARDWARE MERCHANT.

EAST BROADWAY, - - ORANGEVILLE

THERE IS A

DISTINCTIVE QUALITY

Peculiarly pleasing to the palate about PASTRY that is made from the

FAMOUS LILY QUEEN PASTRY FLOUR

If you are not already using this Flour, I would recommend you to give it a trial.

I also sell the well known "Five Roses" Flour, which is easily one of the Best Brands on the Canadian market.

Bran, Shorts, Oats, chopped or rolled, for feed.
Wheat and Oats Taken for Flour.

JOHN JOHNSTON,

BROADWAY - - - - - ORANGEVILLE.

MARSVILLE.

The members of Court Marsville C. O. F. held their annual banquet and oyster supper on Friday evening. Owing to sickness the attendance was not as large as on previous occasions. About seventy of the members and their wives were present to participate in the social event. After partaking of the dainty menu Bro. Sam Price took the chair and ably presided, while an excellent programme was rendered. Excellent music was generously provided by the Dyer Bros. Short addresses were given by Bros. Cornelius and Boyle. It was after midnight when the National Anthem brought the enjoyable event to a close.

The special services, which were conducted in the Disciple Church, were brought to a close on Sunday evening, when the Grand Valley choir was present. Rev. Mr. Assister, of Collingwood, was the speaker each evening and his discourses were much appreciated by all who had the privilege of being present.

The Centre Wellington Farmers' Institute will hold a meeting here on Tuesday, Dec. 13th, afternoon and evening. The speakers, who will be present, are Mr. T. H. Race, of Mitchell, Mr. Jas. McDermott, of Elmvale, and Mrs. Thos. Shaw, of Hespeler.

A number from here attended the Winter Fair at Guelph this week.

Miss Maud McDougal returned last week from Rouleau, Sask., where she spent three months with her sister.

Mr. J. T. Handley's sale on Friday was largely attended and good prices were realized for the stock and implements. Mr. R. J. Kerr was the auctioneer.

Mrs. John Gray, of Orangeville, is visiting friends in this vicinity.

—See the Linen Note Paper and Envelopes which McGuire & McKitrick are selling for 25c. a lb. this week. Best bargain yet offered.

CHARLESTON.

It is our sad duty this week to report the death of Mrs. James McKerracher, of Northwood. Only a few short months ago Mrs. McKerracher was in our midst receiving the congratulations of her many friends on her seeming restoration to health, after more than three months severe suffering in a London hospital. But the beautiful days of renewed health and happy reunion with husband and children passed too quickly, ending in another month of intense suffering, borne with cheerful resignation, 'ere the loving spirit took its flight to the land of eternal rest. For several years Mrs. McKerracher—formerly Miss Julia Griffith—was principal of our village school, and endeared herself to pupils and parents by her conscientious efforts for the advancement of her scholars, both intellectually and morally. From early life a consistent member of the Methodist Church, she delighted in using her consecrated talents in working with sister denominations whose aim was the uplifting of humanity. There is left to mourn her loss two sisters, Mrs. Wm. McCartney, of this place, Mrs. Geo. Richards, of Melbourne, Ont., four brothers, a devoted husband and two precious little sons. To these sorrowing relatives is extended the sincere sympathy of the Caledon friends who from past association in a measure realize the great loss sustained.

Sleep, beloved, sleep, secure from earthly fears,
While mortal life shall last,
Fond memories of the past shall mingle with our tears.

Sleep, beloved, sleep, and rest from earthly strife,
Death claimed thee in thy bloom,
We lay thee in the tomb till Christ shall give thee life.

Sleep, beloved, sleep, we meet on earth no more,
But hope to meet again
Beyond the reach of pain, on Heaven's eternal shore.

Try F. Marshall for Mitts and Gloves. Large stock at low prices.

MONO MILLS.

The committees in charge of the Sabbath School concert to be held in connection with the Presbyterian Church on Friday evening, Dec. 16th, are making active preparations to make it the most enjoyable event of the holiday season. The pupils are being trained for a number of interesting dialogues and pretty drills, and choruses in which all the pupils and young people take part will be a feature of the programme. The church choir will also furnish a number of selections. The programme will began at 7.30.

There will not be a meeting of the Women's Institute in the month of December, but the regular meeting in January will be held at the usual time and place.

The members of the Farmers' Institute Club will hold their annual meeting for the election of officers on Wednesday evening, Dec. 14th, in the Orange Hall.

The teachers and officers of the English Church Sunday School will hold their annual Christmas Tree and Entertainment on Friday evening, Dec. 23rd. Prizes will be distributed to the pupils according to merit and a good programme will be provided. Fuller particulars later.

Mr. Norman Jackson is home from the West.

Messrs. Geo. Crozier, Wesley Kee, John Meek, Wesley Duke and Charlie Crombie are attending the Winter Fair in Guelph this week.

Mr. Wm. Allen has purchased the timber for his barn from Mr. Wm. Jackson and is busily engaged hauling it.

PILES Dr. Chase's Ointment is a certain and guaranteed cure for each and every form of itching, bleeding and protruding piles. See testimonials in the press and ask your neighbors about it. You can use it and get your money back if not satisfied. 60c. at all dealers or EDMANSON, BATES & CO., Toronto.

DR. CHASE'S OINTMENT.

T. F. BROWN Shelburne

ORANGEVILLE'S CUT RATE DRUG STORE

T. J. BROWN Orangeville

THE LARGEST DRUG FIRM IN DUFFERIN

Christmas at the Rexall Store

With the approach of Christmas the selection of suitable gifts is an item of almost daily thought. Before deciding on your gift come and look over our stock of Holiday Goods. If you should decide to purchase any of the following Drug Store 'Xmas Goods buy them at Brown's Drug Store and you will save money.

KODAKS

There is no closed season for taking pictures. It is all the year around sport, and you can carry a Kodak anywhere. There is no more appreciated gift for 'Xmas than a Kodak. Kodaks $5.00 up. Brownie Cameras, $1.00 to $12.00.

STATIONERY

We have a most beautiful line. Each and every box contains the highest grade of linen paper. Prices run from 25c. up.

LEATHER GOODS

Collar Bags, Wallets, Purses, Ladies' Hand Bags, Etc.

POEMS

These books we imported from England, and excel any line on the market to-day. Call in and see them.

Mouth Organs, Post Cards, Etc., Etc.

HYMN BOOKS AND BIBLES

One of the most popular 'Xmas gifts of which we carry a full assortment.

PERFUMES

By bulk or in fancy boxes. Manufactured by one of the best perfume firms in America. Prices range from 25c. to $2.50.

CHOCOLATES

"Neilson's" High Grade Chocolates

HAIR BRUSHES

We have a magnificent line of Hair Brushes, one of which we are proud. Our Ebony line will excel any other in town. We guarantee each and every brush.

MILITARY HAIR BRUSHES

PIPES, CIGAR CASES AND Tobacco Pouches

We have a good assortment to pick and choose from.

MAIL ORDERS GIVEN PROMPT ATTENTION.

Enclose Postage.

T. F. & T. J. BROWN

Chemists and Druggists

ORANGEVILLE - - - - - - ONTARIO

WATCH FOR OUR CUT RATE Advertisement Each Week.

LAUREL.

On Tuesday evening last the Laurel Epworth League entertained the Epworth Leagues of Shelburne and Orangeville Methodist Churches. A large number attended from each of the towns and the local league and their friends were present in good form to welcome their visitors. The town Epworth Leagues contributed the programme, with a chorus by members of Laurel League. At the close a very pleasant social hour was spent during which the ladies of Laurel League in their usual good style served refreshments.

Revival services are being conducted this week in the Methodist Church by the pastors Revs. T. R. White and A. E. Whittle.

The Laurel Skating Association has been organized and we believe the young men are meeting with deserved encouragement in their endeavor to provide a rink for the village and surrounding country.

THE BAPTIST CHURCH.

At the Baptist Church last Sunday morning, five candidates were baptized on profession of faith and two others, previously baptized, together with the above, received the hand of fellowship at the evening service.

Next Sunday at the morning service, Mr. Davies subject will be "The Incomparable Song" and in the evening, "Prayer, in its Relation to the Healing of the Body." Special reference will be made to so-called Christian Science.

Shiloh's Cure quickly stops coughs, cures colds, heals the throat and lungs - - 25 cents.

AMARANTH COUNCIL.

Twp. Hall, Laurel, Nov. 19th, 1910.

The Council met pursuant to adjournment. Members present, the Reeve in the chair. Minutes of last meeting read and confirmed.

The Court of Revision, which was adjourned from 22nd ultimo, was resumed.

Mr. John Stoneman's appeal against the change that was made in his assessment was taken up. The Court contended that he was fairly dealt with and sustained their action of former meeting and closed the court on drain No. 30. They then took up the appeal of the C. P. R. Co. They again sustained their action of former meeting and closed the Court on the Nottawa drain.

The Court then took up the appeals that had not been fully considered at previous meeting on drain No. 48. The evidence was heard and the matter of the assessment was argued and re-argued. The opposing parties interested, at last agreed to enter into an agreement to do a certain amount of work, in the way of clearing the timber out of the creek. The Court concluded that providing they could legally enter into an agreement they would consider the matter, and the Court was adjourned to get legal advice in the matter.

Menary-Hamilton—That the following accounts be paid:—W. J. Hamilton, overdrawn commission, $8.23; Samuel Patterson, cleaning ditch on east town line, $4.00; J. A. Hughes, supplies for Snook and family last winter, $10.00; J. A. Hughes, other supplies, $7.96; Banner Printing Company, Orangeville, on account, $125.00; E. B. Cooney, as Constable at Court of Revision, 1 day, $2.00; Charles McArthur, commutation of statute labor, $6.00; William Rintoul, commutation of statute labor on west ½ lot 16, concession 3, $2.00; W. A. Simpson, half day helping to let contract of Stoneman drain, $1.00; W. J. Attridge, one day and a half shovelling on north town line, $1.90; John H. Hosick, Sept. 7th, ½ day and Nov. 17th ½ day at Waldemar bridge, $2.00; J. H. Hosick, Nov. 18th on drain No. 47, with Engineer to give Maltby first estimate, $2.00; J. H. Hosick, consulting solicitor on drain, $1.00; J. H. Hosick, Sept. 28th, letting approach to culvert on west town line and Sept. 30, going to Orangeville to meet Engineer; J. H. Hosick, Nov. 1st, 1 day with Engineer on Petch ditch, Nov. 12, meeting; Alex. McDonald, on second line and 30 side line, re. Ditches W. C. ditch; J. H. Hosick, Oct. 5th, 1 day to meet Deputy-Reeve of Mono, on town-line at Alex. McDonald's, opposite lot 30 to see about cleaning out drain on town line and meeting Councillor Hamilton on 2nd line, lot 30, Nov. 2nd, half day letting contract Stoneman drain, $11.00; Miles Johnston, repairing approach to Cooper's bridge, $10.00; A. Huston, for 65 loads of gravel, $4.55; Alf. Myers, for 211 loads of gravel, $14.77; Wm. Pacey, cleaning out drain on 25 side line, 8th line, $1.00; Thomas Garbutt, repairing culvert on 8th line, opposite lot 23, $2.00; David Hicks, for culvert tile to date, $23.88.—Carried.

Williams-Simpson—That By-law No. 397 and By-law No. 399 be now read a third time and passed, be signed, sealed and engrossed in By-law Book. Carried.

Menary-Hamilton—That the Reeve and Clerk be a deputation along with Mr. C. R. McKeown, member for Dufferin, to interview the Minister of Public Works with regard to getting aid on drains 47 and 48.—Carried.

Menary-Williams—That Council now adjourn to meet again on Monday, Dec. 5th, as a Court of Revision on drain No. 48 and for the transaction of other business.—Carried.

J. H. HOSICK, Reeve. E. HAMILTON, Clerk.

THAT BALD SPOT

Don't let that bald spot grow! Go to your druggist at once and get a bottle of Parisian Sage and let it that don't check the falling hair, and cause new hair to grow, nothing will.

Dandruff is the cause of baldness. Dandruff germs cause dandruff. Parisian Sage kills the germs, eradicates dandruff, stops falling hair and stimulating scalp. We will refund your money, if it fails to do this in two weeks. Parisian Sage will cause the hair to grow, if the hair root be not dead. It causes the hair to grow thicker, more luxuriant, and puts new life into it.

The girl with the Auburn hair is on every package of Parisian Sage. It is sold for 50c. by all druggists or sent postpaid by The Giroux Mfg. Co., Fort Erie, Ont. on receipt of price. Sold and guaranteed by T. Stevenson.

Big selection of Fur-lined Jackets at Ritchie's.

Snaps in Ladies' Jackets!

Having had one of the biggest seasons in the history of our business, and having now an excellent lot to choose from, having purchased a manufacturer's overmake of 50 Jackets, we will offer for a few weeks some startling values. So if you are in need of a Jacket be sure you see what we have.

25 JACKETS

In grey, navy, brown and black, maroon, some nice Tweeds, worth up to $15.00. Similar to cut,

$9.98

15 JACKETS

In grey, rose, navy, black, brown, worth up to $10.50 each. Similar to cut,

$7.50

We have a sample line of Ladies' and Children's Furs, Fur Ruffs and Muffs, Fur Lined Coats, Fur Collar Coats with quilted lining. 1,000 Sample Handkerchiefs for Christmas Gifts. 2 cases of Jardinieres. Battenburg Squares and Scarfs. Silk and Silk-Lined Blouses in big variety.

RITCHIE BROS.

ORANGEVILLE, ERIN AND DUNDALK.

THE STERLING BANK OF CANADA

HEAD OFFICE. - - TORONTO.

F. W. Broughall, Gen. Manager

A general Banking Business transacted. Drafts bought and sold. Collections made and letters of credit issued to all parts of the world.

FARMERS' SALE NOTES.

Discounted and money to loan at lowest rates of interest.

SAVINGS' DEPARTMENT.

Deposits of $1 and upwards received. Interest allowed from date of deposit to date of withdrawal.

ORANGEVILLE BRANCH.

A. L. C. KIRKWOOD MANAGER.

GRAND TRUNK RAILWAY SYSTEM

WINTER TOURS

—TO—

MEXICO, COLORADO, CALIFORNIA AND PACIFIC COAST POINTS.

The Grand Trunk Railway System is the popular route from all points east through Canada via Chicago.

FEATURES.

Double track, fast service, finest roadbed, modern equipment, unexcelled dining car service. All elements of safety and comfort.

TO THE SUNNY SOUTH.

No more desirable route than via Grand Trunk and connecting lines.

VERY LOW RATES.

Secure tickets and full particulars from

McGUIRE & McKITRICK, Orangeville Agents,

Or address J. D. McDONALD, D. P. A., Toronto.

McPherson & Johnston are showing attractive lines of Men's and Ladies' Slippers suitable for Christmas presents.

CANADIAN PACIFIC

TO WINNEPEG AND WEST

TRAVEL BY THE

DIRECT CANADIAN ROUTE | ONLY THROUGH CAR LINE

DAILY SERVICE

Of express trains carrying through standard and tourist sleeping cars for all points in Western Canada.

For information see

JOHN HOWARD, C.P.R. Agent. C. V. JEFFERS, Up-Town Agt.

or A. L. Thompson, D.P.A., Toronto.

FOR SALE

or exchange for town property.

160 Acres Well Worked L

in New Ontario, very cheap; also

60 Acre Farm

about three miles from Orangeville. Apply

HENRY ENDACOTT

Fire, Life, Wind & Accident Insurance. Money to Loan.

BROADWAY - ORANGEVILLE

NA-DRU-CO

NA-DRU-CO

Syrup of Linseed, Licorice, Chlorodyne, the guaranteed Cough Cure.

NA-DRU-CO

Dyspepsia Tablets give instant relief.

Get a Na-Dru-Co. Almanac, page 54. Two hundred dollars in cash prizes. This is a guess contest that don't cost you one cent.

The National Drug & Chemical Company of Canada, Montreal, Que.

ARCHIVES OF ONTARIO TORONTO

THE STERLING BANK OF CANADA

HEAD OFFICE. - - TORONTO.

F. W. Broughall, Gen. Manager

A general Banking Business transacted. Drafts bought and sold. Collections made and letters of credit issued to all parts of the world.

FARMERS' SALE NOTES.

Discounted and money to loan at lowest rates of interest.

SAVINGS' DEPARTMENT.

Deposits of $1 and upwards received. Interest allowed from date of deposit to date of withdrawal.

ORANGEVILLE BRANCH.

A. L. C. KIRKWOOD
MANAGER.

GRAND TRUNK RAILWAY SYSTEM

WINTER TOURS

—TO—

MEXICO, COLORADO, CALIFORNIA AND PACIFIC COAST POINTS.

The Grand Trunk Railway System is the popular route from all points east through Canada via Chicago.

FEATURES.

Double track, fast service, finest equipped, modern equipment, unexcelled dining car service. All elements of safety and comfort.

TO THE SUNNY SOUTH.

No more desirable route than via Grand Trunk and connecting lines.

VERY LOW RATES.

Secure tickets and full particulars from

McGUIRE & McKITRICK,
Orangeville Agents,

Or address

J. D. McDONALD,
D. P. A., Toronto.

McPherson & Johnston are showing attractive lines of Men's and Ladies' Slippers, suitable for Christmas presents.

CANADIAN PACIFIC

TO WINNEPEG AND WEST

TRAVEL BY THE

DIRECT CANADIAN ROUTE | ONLY THROUGH CAR LINE

DAILY SERVICE

Of express trains carrying through standard and tourist sleeping cars for all points in Western Canada.

For information see

JOHN HOWARD, C.P.R. Agent. C. V. JEFFERS, Up Town Agt.

or A. L. Thompson, D.P.A., Toronto.

FOR SALE

or exchange for town property.

160 Acres Well Worked Lot

in New Ontario, very cheap; also

60 Acre Farm

about three miles from Orangeville. Apply

HENRY ENDACOTT

Fire, Life, Wind & Accident Insurance. Money to Loan.

BROADWAY - ORANGEVILLE

NA-DRU-CO

NA-DRU-CO

Syrup of Linseed, Licorice and Chlorodyne, the guaranteed Cough Cure.

NA-DRU-CO

Dyspepsia Tablets give instant relief.

Get a Na-Dru-Co. Almanac, read page 54. Two hundred dollars given in cash prizes. This is a guessing contest that don't cost you one cent.

The National Drug & Chemical Company of Canada, Montreal, Que.

NEW ADVERTISEMENTS.

Single Fare—C. P. R.
Dog Lost—Richard Finas.
Starch Enamel—J. A. Keith.
Teacher Wanted—Manson Hall.
Teacher Wanted—Henry Scott.
Over the Phone—F. H. Arkell.
Concert—Salem Public School.
Girl Wanted—Mrs. D. A. Hogg.
Institute Meetings—Wm. Shields.
Farm For Sale—George Corbett.
Card of Thanks—J. T. Anderson.
Xmas Gifts—Dr. A. J. Hunter Co.
Sensible Presents—Marshall Green.
Fine Tailoring—Hughes & Norris.
Christmas Bon-Bons—M. E. Henry.
Winter Term—Central Business Coll
'Xmas Goods—Brown's Drug Store.
Teacher Wanted—A. E. Porterfield.
Men's Overcoats—McMillan & Torrie.
Splendid Display—Adamson Hardware Co.

LOCAL NEWS.

—GIRL WANTED for general work. Apply Mrs. D. A. Hogg, C. P. R. Restaurant.

—Mr. George Corbett is offering to sell his fine 100 acre farm, lot 28, 2nd line, west, Caledon.

1,000 samples handkerchiefs at Ritchie's.

—Robert Boyle, implement dealer, of Grand Valley, has made an assignment to M. G. Varcoe.

—Mr. T. F. Milne, a former Orangevillian, is now teaching in Port Arthur Collegiate Institute.

Special prices on Fur Coats, Blankets and Robes at F. Marshall's.

—Rev. J. Gordon Cheyne, of Claude, conducted preparatory service in St. Andrew's Church on Friday night.

—Laurel Cheese Factory shareholders will hold their annual meeting in the Town Hall at Laurel on Monday, Dec. 19th.

—The last word in a Christmas greeting card—a handsome card with souvenir photo of Orangeville. Ask to see it at The Banner Book Store.

—The officers and members of Alton L. O. L. 770 will gold a Social Hop and Supper in Science Hall, on Friday evening, Dec. 16th.

Millinery at half-price at Ritchie's.

—The Ladies' Aid of St. Andrew's Church will hold a social and sale of fancy and useful articles in the Sunday School room on Friday night.

—Mr. R. D. Booth, of the Winnipeg firm of Macdonald & Booth, real estate dealers, was the guest of Mr. and Mrs. J. D. Torrie over Sunday.

Ladies' Fancy Collars and Belts in big variety at Ritchie's.

—Rev. G. A. Rix, rector of St. Mark's, who is laid up with an attack of rheumatic fever, is doing nicely and his physician looks for an early recovery.

—The Quigley house and six lots in the North Ward were sold by auction on Saturday. Sam Gray, of Mono, bought the property at the bargain price of $265.

—Lady, have you ever realized what a burden ironing day is? Starch Enamel will make it lighter. Sample 10c. Address J. A. KEITH, 883 King St., West, Toronto

—Mrs. T. T. Paul and Mrs. J. E. Smith addressed a meeting of the Marsville Women's Institute yesterday afternoon in the interests of the work of the Daughters of the Empire.

—WANTED—A young girl to assist with light housework. Apply to Mrs. F. W. Ritchie, 1st Avenue.

—The contractors are busy getting the ground ready for the curling rink. The Club has bought part of the back end of Wm. Cruikshank's lot and the rink will be built fronting on John St. instead of Broadway.

—A Box of Choice Stationery always makes an acceptable Gift for 'Xmas. We have a large assortment ranging from 15c. to $2.00 in price. McGuire & McKitrick.

—Mr. Geo. A. Leighton, Zina St., received a message from his brother-in-law, Mr. M. Gray, of Rochester, N. Y., yesterday morning, informing him of the death of the latter's mother. The funeral will take place in Rochester on Friday.

Battenburg Center Pieces, Shams and Runners at Ritchie's.

—Mrs. E. A. Robinson, West Broadway, who has been ill for sometime, was operated on by Drs. Jas. and T. H. Henry on Saturday. The operation, we are glad to learn, was quite successful and Mrs. Robinson is now recovering as rapidly as can be expected.

—Mr. W. H. Speers, a Caledon young man, who went West a few years ago, has combined business and teaching with apparent success. Mr. Speers is Principal of the School in Broadview, Sask., and is also running a general store. In a letter home he confesses that he is "pretty busy," but seems to find a keen pleasure in his dual occupation. Mr. Speers is a son of Mr. A. M. Speers, Caledon.

REV. DR. LUCAS.

Rev. Dr. Lucas, of St. Catharines, a divine possessing an attractive personality and excellent platform ability, will speak in the Methodist Church on Sunday and lecture to the Epworth League on Monday night. Dr. Lucas, who is an enthusiastic Orangeman, will also address a public meeting in the Methodist Church on Tuesday night on the subject, "The Soul of Protestantism." The theme is timely and of special interest in view of Father Vaughan's recent declaration that Protestantism is a "soulless religion." The distinguished visitor will deal particularly with the "wafer god" of Roman Catholicism. He should be greeted by a large audience.

PERSONAL MENTION.

Mrs. J. D. Torrie is spending a week with friends in Toronto.

Mr. Geo. Spotton, President of the Orangeville Business College, was in town yesterday.

Mrs. A. E. Des Islets, of Montreal, is visiting her parents, Mr. and Mrs. Robert Dale, West Broadway.

Mr. Adrian and Miss Alice McDonald, of Shelburne, were guests of Mr. and Mrs. W. J. McKitrick on Sunday.

Mr. George Bagnell, of Bowmanville, has been visiting his aunt, Mrs. George Bagnell, Glencross, for the last two weeks.

Miss Bertha McGuire, of Toronto, spent a few days last week visiting her grandmother, Mrs. J. W. Kennedy, Church St.

Miss Emma Sawyers and Mr. Frederick Jessop, of Camilla, were the guests of Miss Bertha Doherty, of Orangeville, on Sunday.

Mrs. Smith, who has been visiting her son, Mr. J. E. Smith, since last July, left yesterday morning for her home in Elwood, Indiana.

Mrs. R. L. Island will receive for the first time, at her home, corner 2nd Street and 3rd Avenue, on Friday afternoon, December 9th.

Miss Elliott, head milliner in Gillespie, Rogers & Co's., was called home on Saturday owing to the serious illness of a member of her family.

Mrs. Hugh Skelton, of Shelburne, who has been visiting in Toronto for the past month, spent a couple of days in town this week, while on her way home.

Mrs. R. S. Guernsey, New York, and Mrs. S. Bray, Claremont, who have been visiting their sister, Mrs. I. J. Murphy, and other relatives here for the last two weeks, left for home on Tuesday.

N. GORDON SCHOLARSHIP

The following announcement has been made by the authorities of Queen's University:

"The N. Gordon Scholarship for Dufferin County, in conection with Queen's University.

Mr. N. Gordon, of Orangeville, has generously offered a Scholarship of the value of $50 to the candidate from the schools of Dufferin County taking the highest stand in the July Departmental Junior Matriculation Examinations in 1911 in connection with Queen's University. The University will add to this Scholarship free tuition in Arts, making the total value of the scholarship $150.

The award of the scholarship is governed by the regulations on pages 42 and 44 of the University Calendar for 1910-11, except in the case of the last regulation on page 44. The Dufferin County Scholarship will be available within the next two sessions after it is awarded."

This last regulation will permit successful candidates for this scholarship to continue at High School one year longer to prepare honor work without forfeiting their right to the scholarship. Prospective candidates should procure a copy of the University calendar from the General Secretary, Robert Laird, M.A., Queen's University, Kingston, Ont.

GOING TO REGINA.

Ex-Mayor W. T. Bailey expects to leave Orangeville this or early next week for Regina, where he has accepted a position in the office of Turgeon, Fish & Calder, a leading legal firm. Mr. Bailey has had a lengthy and honorable business and public career in Orangeville and the town loses an upright and public-spirited citizen through his departure. To him belongs in a large measure the credit for the construction of the waterworks system, one of the greatest boons ever given our citizens. The undertaking was bitterly opposed at the time and a man of less energy and persistence than Mr. Bailey might have quailed before the fierce opposition. Time has justified his course and completely silenced the men who assailed him so bitterly less than two decades ago. Mr. Bailey has also been quite active in general politics. Naturally a Liberal in his learnings, he broke with his party on the question of reciprocity with the United States and in the general elections of 1891 stumped for the Conservatives in North and Centre Wellington. He was a prominent McCarthyite and later contested Dufferin against Dr. Barr as an independent temperance candidate. He was defeated, but made a creditable showing in the unequal contest. Mr. Bailey is a staunch temperance advocate and was active in the local option contest in Orangeville last January. The Banner joins his friends in wishing him a successful career in the Western Capital.

BORN.

STARKMAN—In Grand Valley, on Nov. 30th, to Mr. and Mrs. J. Starkman, a daughter.

McKITTRICK—In Amaranth, on Nov. 18th, to Mr. and Mrs. Arch. McKittrick, a son.

HARDING—At 322 Herkimer St., Hamilton, on Wednesday, November 30th, to Mr. and Mrs. Will Harding a son (Norman Bowyer).

DIED.

MARSHALL—On Wednesday morning, December 7th, Esther Marshall, at the residence of her brother-in-law, Mr. Henry Endacott, "Maple Brae," Orangeville.

Funeral on Thursday, the 8th, inst., at 2.30 o'clock, to the Forest Lawn cemetery.

TUCK—At Calgary, Alberta, on Nov. 18th, Bernice Isabel, only daughter of Mr. and Mrs. Walter A. Tuck, aged 7 years.

FINDLAYTER—In Detroit, on November 19th, Charles Findlayter, son-in-law of Mr. James I. Buchanan, of Grand Valley, aged 40 years.

If you want a good Jacket cheap don't pass Ritchie's. It will pay you to call.

ORANGEVILLE PUBLIC SCHOOL HONOUR ROLL FOR NOVEMBER.

SR. IV.—Mary Dawson, Tom Mungovan, Arthur Torrie, Clara Kannawin, Madeline McKenney.

JR. IV.—M. Leighton, E. Lawrence, N. Armstrong and E. Wilkins, eq., H. White, S. Porter.

SR. III.—Rilla Marshall, Minnie Corbett, Mary Harshaw, Norma Cranston, Winifred Suckling.

JR. III.—Cecil Field, Lovell Robinson, Pearl Pedvoy, Maggie Rowan, Robert McKay.

SR. II.—Ruth Coulter, Fred. Phillips, Helen Lugsdin, Margaret Adamson, Edith Holliday, Dorothy Hunter.

JR. II.—Class A.—Hazel Gray, Willie Elizard, Alexander Rix, Kenneth Statia, Herbert Laverty. Class B.—Fred. Lewis, Agnes Leeson, Verna Young, Hazel Dobson, Kathleen Wheelock.

SR. I.—Class A.—Strood Frampton, Mamie Lewis, Ethel Corbett, Norma Sanderson, Albert Hawkins. Class B.—Edna Tiffin, Irene Taylor, Shirley McClure, Oscar Stuckey, Jennie Acheson.

CLASS A.—Emmelienne Beaufils, Lizzie Mason, Maurice Hughson, Audrey McLean, Etta Hazen.

CLASS B.—Sam. Koffman, Irene Appleby, Gordon Adair, Freddie Sanderson, George Dawson.

PRIMARY—Mamie Wilcox, Bertha Hunter, Leslie Giles, Jock Wheelock, Lily Martin, Viola Hilts, Monte Tiffin, Lorne Grieves, R. V. Young, Pearl Tisdale.

PRIMARY—Class A.—Muriel Torrie, Dorothy Wright, Bernice Rowan, Gordon Adamson, Douglas McCartney. Class B.—Charlie Perkiss, Wilfrid St. Croix, Flossie Stinson, Howard Durkin, Carmen Grieve. Class C.—John Ribbons, Isabel Sanderson, Douglas Hogg, Jean Beaufils, Grace Island.

DON'T MISS THE BIG CONCERT.

The pupils and ex-pupils of Salem public school (lot 6, 2nd line, east, Mono) are preparing to hold a concert in the school house on Monday evening, Dec. 19th. The programme will consist of dialogues, recitations and music, both vocal and instrumental.

DUFFERIN TRUSTEES EXECUTIVE.

A meeting of the Executive of the Dufferin Trustees Association will be held in Shelburne on Monday, December 12th, at 1.30 o'clock, to make arrangements for the coming annual meeting, of which public notice will be given later. Those interested will please attend.

CENTRAL TELEGRAPH SCHOOL.

Strathcona, Alta., Vernon, B.C., Morden, Man., besides several Ontario towns, have sent representatives to the above named school, which enjoys a splendid reputation for training young men for railway work. The school is located at Yonge and Gerrard Streets, and is affiliated with the well known Central Business College, of Toronto, and is a reliable school in every particular.

—5,000 'Xmas Postcards just placed in stock. The best assortment we have ever handled. McGuire & McKitrick.

NORTH ERIN ENTERTAINMENT.

Knox Church, North Erin, Sunday School will hold its annual entertainment on Monday evening, December 12th. A good programme of drills, dialogues, vocal and instrumental music will be provided by the children, assisted by local and neighboring talent. Anniversary services will be held in the Church on Sunday night, Dec. 11th.

THE ORANGE MUTUAL.

Aaron L. O. L. 427, Orangeville, will hold its annual election of officers on Morday night. The brethren will have the pleasure of entertaining W. Bro. Thos. A Duff, Grand Organizer for the Orange Mutual Benefit Association, and W. Bro Jas. G. Ward, County Master of Dufferin, both of whom have signified their intention of paying the Lodge a visit. Refreshments will be served after the business meeting. Brethren of other lodges are cordially invited to attend.

A SUCCESSFUL MARKET.

The weekly produce market last Thursday was easily the most successful yet held. There were three buyers present and when the market got going properly the buying was decidedly brisk. Butter in lb. prints with wrappers was as heretofore in strong demand and any offerings were quickly snapped up at 23c. and 24c. Geese, turkeys, ducks and chickens were offered in large quantities. Prices, while good, were scarcely as firm as at some former markets. Prices ruled as follows:—Geese, 11c. to 12c.; chickens 8c. to 14c.; eggs, 25c. to 40c.; butter 22c. to 24c.; turkeys, 18c.; ducks, 12½c. to 15c.

BUSINESS EDUCATION.

The success of the majority of the Business Colleges in Ontario at least is a good indication of the demand for practical Education and should prompt our authorities to give more attention to this particular work in our Public and High Schools. We learn on good authority that one prominent Business College — The Central Business College of Toronto—enrols annually more than fifteen hundred students, and that it never has any graduates out of employment. Indeed, we are told many business firms find much difficulty in securing the necessary well trained assistants to carry on their work successfully, and they are now compelled to look to the Business Colleges almost exclusively to supply their requirements. A business education is a very safe guarantee of a good salary in these times of commercial activity.

SENSIBLE PRESENTS ARE GOOD THINGS FOR SENSIBLE PEOPLE TO GIVE. BOTH MEN AND WOMEN LOVE TO GET THINGS TO WEAR, AND CAN YOU NOT GET GOOD PRESENTS FOR MEN AT OUR STORE? WE ESPECIALLY INVITE THE LADIES OF THIS TOWN AND SURROUNDING COUNTRY TO COME AND SEE WHAT BEAUTIFUL PRESENT NECKTIES, PRESENT SUSPENDERS, PRESENT HOSIERY, PRESENT UMBRELLAS WITH STERLING SILVER MOUNTING, PRESENT SLATER SHOES, AND PRESENT EVERYTHING THEY CAN BUY FOR THEIR MEN FRIENDS AT OUR STORE. AND THEN IN WHAT WAY CAN YOU MAKE YOUR CHILDREN AND YOUR WOMEN FRIENDS HAPPIER THAN BY GIVING THEM SOMETHING TO WEAR. YOU WISH TO SEE THESE THINGS BEFORE YOU BUY THEM, SO COME AND LOOK AT THEM AND THEN GET OUR PRICES. COME TO THE QUALITY STORE.

For the Ladies we are showing special value in black silk, wide width, suitable or dresses and blouses Parasols with pearl, sterling silver and gold trimmed handles that will not tarnish or color, at special prices, Neckwear in endless variety, gloves in Perrin's unlined and furlined, Hewson's Woollen Sweater Coats in all colors, leather handbags, handkerchiefs, Penman's cashmere hose, Ladies' Net Blouses, regular $4 50 for ..... each, **$3.50**

Mantles of the latest New York Cut and skirts up-to-date. FURS! Nothing is more appreciated by the ladies and you cannot go home with a more welcome present than a nice sett of Furs. We are able to give you a large selection and moderate prices. Another suggestion and one that is always good is that a nice hat is never complete without a fine feather. We have a special stock for the Xmas trade and we will sell at prices that have never been touched by the trade here. Come in and we will show you the goods and explain how it is done. Table Linen with napkins to match.

We have not forgotten the younger members of the family. We have silk dresses and coats and bonnets for the little tots. Ready-to-wear dressss for the larger girls and a large selection of useful presents.

BUTTER & EGGS WANTED at Highest Prices

TELEPHONE NO. 5.

Marshall Green & Company

Corner Broadway and Prince of Wales' Street.

Jardinieres make a nice Xmas gift. You can get them at half price at Ritchie's.

It pays to buy your Furs at Ritchie's.

One Point

ABOUT OUR BREAD

That commends itself to every customer is its

WHOLESOME QUALITY

We get this by buying the Best of Flour, engaging an Expert Baker, and keeping our Bakeshop Clean and Fresh.

OUR FINE PASTRIES

Are always appetizing and palatable.

All kinds of Fine Confectionery. Lunch served on shortest notice in Ice Cream Parlor.

R. G. HARSHAW

BAKER AND CONFECTIONER.

Broadway, - Orangeville

FINE Tailoring

Our alertness to what is correct in Clothing is proved by the number of well-dressed men that are wearing our Tailored Garments.

We carry a Complete Line of

Ready-to-Wear Overcoats and Suitings

—ALSO—

All the Necessaries in FURNISHINGS FOR MEN.

Hughes & Norris

ARCHIVES OF ONTARIO
TORONTO

Free to Stock and Poultry Raisers

We will send, absolutely free, for the asking, postpaid, one of our large thirty-two-page booklets on the common diseases of stock and poultry. Tells you how to feed all kinds of heavy and light horses, colts and mares, milch cows, calves and fattening steers, also how to keep and feed poultry so that they will lay just as well in winter as in summer. No farmer should be without it.

At a cost of only two-thirds of a cent a day per Animal, Royal Purple Stock Specific makes each Animal worth 25 per cent. more.

You never heard of any other Specific, or "Stock Food," doing likewise.

Royal Purple will permanently cure the Bots, Colic, Worms, Skin Diseases and Debility, and restore run-down Animals to plumpness and vigor.

It will increase the milk-yield three to five pounds per cow a day inside of from two to three weeks. It makes the milk richer than ever before.

MR. ANDREW WEGRICH, of Wainfleet, Ont., says: "This is to certify that I have tried your Royal Purple Stock Specific for two weeks, on one cow. On the 16th I weighed her milk as 17 pounds. I noticed a change after 5 or 6 days, as there was an extra weight of milk. On the 29th, I carefully weighed the milk, and she gave 22 pounds. I am giving an order for 5 boxes, as I consider it the best I have ever used."

"Stock Food" will not do this. Because "Stock Feed" is nothing more or less than a mixture of the very things which you, yourself, grow on your own farm.

It is not more food your Animals need. They must have something to help their bodies get all the nourishment from the food they are getting. So that they will fatten, and stay fat, all the year 'round.

They need something to prevent disease, to cure disease, and to keep them in the best of health, all the time.

Not a Stock Food.

Royal Purple is not a "Stock Food," nor a "medicine." It is a Conditioner.

It does not contain Grain, nor farm products. Nor does it contain "Dope," or any other injurious ingredient. Royal Purple does not merely temporarily blout or inspire the Animal. It fattens and strengthens it, permanently.

No other Specific known adds flesh so quickly as Royal Purple. It makes 6-weeks-old Calves as large as ordinary-fed Calves are at 10 weeks.

Royal Purple makes naturally-thin Animals fat and heavy. And it builds up the health and restores the former plumpness and vigor of run-down stock, in little or no time.

The very best time to use this Conditioner is NOW. It digests the hard food properly and prevents the animals getting indigestion or losing flesh.

50 per cent. Cheaper

One 50-cent Package of Royal Purple will last one Animal 70 days. This figures a little over two-thirds of a cent per day.

Most "Stock Foods" in 50-cent Packages last but 50 days, and are given three times a day.

But Royal Purple Specific is given only once a day, and lasts 50 per cent. longer. (A $1.50 Pail, containing four times the amount of the 50-cent Package, lasts 280 days.)

So, you see, it is only necessary to give Royal Purple Specific once each day.

Just think of making each Animal worth 25 per cent. over its cost! What will that mean to you, Mr. Stock Owner?

It makes the Hens lay Eggs in Winter as well as in the Summer.

MRS. WM. BURNHAM, Sanford, Ont., says: "Dear Sirs,—This is to certify that I have used two boxes of your Poultry Specific for my hens. They laid so well while feeding it to them. I wondered if you would mind sending me word how or where I could get some this winter. I bought it from your agent last winter. I had 32 hens, and some days I got two dozen eggs a day in February and March, while feeding them the Specific."

Royal Purple Poultry Specific prevents Fowls losing flesh at moulting time, and permanently cures every poultry disease. It makes their plumage bright and keeps them always in prime condition.

It makes your Poultry worth more than they could ever be without it.

Yet one 50-cent Package will last 25 Hens 70 days. Or a $1.50 Pail will do 25 Hens 280 days. This is four times more material at only three times the cost.

Royal Purple
STOCK AND POULTRY SPECIFICS

Royal Purple creates an appetite for food, and helps nature to digest and turn it into flesh and muscle.

As a Hog fattener, Royal Purple has no equal.

Never Off Feed

Dan McEwen, the horseman, says: "I have used Royal Purple Stock Specific persistently in feeding 'The Eel,' 2.02¼, largest winner of any pacer on Grand Circuit in 1908 and 1909, and 'Henry Winters,' 2.10¼, brother of 'Allen Winters,' winner of $33,000 in trotting stakes in 1908.

"These horses have never been off their feed since I started using Royal Purple Specific. I will always have it in my stables. Your Cough Powder works like magic."

For Poultry

Royal Purple Poultry Specific is our other Specific. It is for Poultry—not for stock.

Make This Test

Every ounce of Royal Purple Stock and Poultry Specific is guaranteed.

To prove that Royal Purple has no equal, we want you to make this test:

Feed Royal Purple to any one of your Animals for four weeks. And at the same time feed any other preparation to any other Animal in the same condition.

If Royal Purple does not prove to you, by actual results, that it is the best you ever used, we'll return your money.

And we'll ask no questions—make no excuses. You will be the judge—not us.

This is an honest test. Isn't it? We ask you to make it because we know that Royal Purple is the best Conditioner on the market.

If you are not satisfied, after testing it, you don't lose anything, do you?

Centralia, Ont., Feb. 7, '10.
The W. A. Jenkins Mfg. Co., London, Ont.:
Gentlemen,—We have been using Royal Purple Poultry and Stock Specific for the last three weeks, and must say that results are remarkable. Am feeding the Stock Specific to two milking cows, and they have increased 30 per cent. in their milk. The Poultry results are even more marked than this. We have about 60 hens, laying age. When we commenced feeding, we were getting five and six eggs a day, and in the last five days the same flock of hens laid 150 eggs, almost an average of 21 each day, and those five days have been the coldest this winter.

You can see results plainly in two or three days after the use of "Royal Purple," and the poultry have the same hustle and appearance now as in the summer time. With cows and poultry, am using exactly the same feed and care as before starting to feed "Royal Purple."

When farmers and stockmen get acquainted with Royal Purple, it will have a greater demand than all other tonics and stock foods on the market combined.

Yours truly, ANDREW HICKS.

Aug. 28, 1910.
W. A. Jenkins Mfg. Co., London, Ont.:
Gentlemen,—Last Fall we had in our stable a young mare belonging to Miss Cliquston, of Montreal. We could not feed her any bran on account of causing violent scouring, consequently causing her to become weak and thin. We commenced using your Royal Purple Stock Specific, and the results were wonderful. After using it three weeks, we found we could feed the animal bran or any other soft feed without scouring her, and she actually took on in this time twenty-five pounds of flesh, we working her at the same time through the hunt. I can heartily recommend your Stock Specific.

TOM SMITH,
Trainer for the Hon. Adam Beck.

We also manufacture:
Royal Purple Lice Killer..... 25c.
Royal Purple Gall Cure..... 25c.
Royal Purple Sweat Liniment..... 50c.
Royal Purple Cough Cure..... 50c.
Our Cough Cure will cure any ordinary cough in four days, and will break up and cure distemper in ten to twelve days.

If your dealer cannot supply you with our Royal Purple Brands, we will supply you upon receipt of $1.50 a pail, prepaid, for either poultry or stock, or if you want any Liniment, Gall Cure or Cough Powder, we will send it by mail, postpaid, upon receipt of price.

W. A. JENKINS MFG. COMPANY, LONDON, ONTARIO

Royal Purple Stock and Poultry Specifics and free booklets can be obtained from T. H. Coulter, Agriculture Implements.

THE EDITORIAL HENS SUFFER.

When the editor read last week that "blackhead is a disease which is causing alarm among farmers and poultry men by killing off flock after flock of turkeys," he wasn't so able to appreciate the feelings of the farmer whose flock has been decimated this way as he is now. Because why? Well, it's a simple story. When the editor left his residence on Second Avenue Saturday morning to come down town he was congratulating himself on the plumpness, healthiness and general good condition of his flock of nineteen brown leghorn and Plymouth Rock fowl. When he returned to the house at noon he found fourteen of the fowl very dead indeed, and the poultry yard looking like a slaughter house. Dogs did the deed of violence and rapine, and we absolutely refuse to thank them for it.—Shelburne Economist.

3,500 TONS OF BLOOD.

Scientists say that this amount of blood is purified by the liver and kidneys of a human being in a year. Is it any wonder they get tired and sluggish and require the assistance of Dr. Chase's Kidney and Liver Pills to arouse them to action and to restore their vigor.

Dropsy—
Given up by Doctor

"I had dropsy, and was told by my family physician that there was no chance for me. My family also gave me up. My limbs and body were swollen one-third larger than natural, water collected around my heart and I had to be propped up in bed to keep from smothering. I took Dr. Miles' Heart Remedy until I was entirely cured. This was in 1902, and I am now able to do any kind of work on my farm. My cure was certainly marvelous."

L. TURLEY CURD,
Wilmore, Ky.

Dr. Miles' Heart Remedy has been wonderfully successful in relieving heart trouble. Its tonic effect upon the heart nerves and muscles is a great factor in assisting nature to overcome heart weakness.

Price $1.00 at your druggist. He should supply you. If he does not, send price to us, we forward prepaid.

DR. MILES MEDICAL CO., Toronto.

OLD PROSPECTOR TELLS HIS STORY

His Real Trouble Started When Rheumatism Got Him.

Plasters, ointment and sulphur were alike useless, but Dodd's Kidney Pills made a new man of him.

Princeton, B.C., Dec. 5. (Special.)—All over Canada people are telling of the great work Dodd's Kidney Pills are doing, and even in the rocky mountain fastnesses where nature hides her mines men are telling of cures made and suffering relieved by the great Canadian Kidney remedy. Wm. Murray, sixty-six years old, who has tramped the frontier as umber jack, rancher, prospector, miner, hunter and trapper, and who has friends all over the west, is one of these. Many a tale of hardship and danger he can tell, but his first real trouble came when Rheumatism claimed him.

"I slipped on the mountain side and strained my Kidneys and then my troubles all seemed to set in at once. I had nearly all the symptoms of Lumbago, Sciatica, Neuralgia, Diabetes, Dropsy, and Bright's Disease," Mr. Murray states.

"Then I broke out in a terrible rash that spread all over my body, and kept me in tortures. I tried all sorts of liniments and ointments and took sulphur enough to start a little hades of my own. But it was all no use. Then I tried Dodd's Kidney Pills, and all I can say is they made a new man of me."

The Duncan farm, on Islington Avenue, south of Islington station, has been sold by Mr. George Faulkner, 77 Victoria Street, to a land company for $25,000. The property has an area of 100 acres, which will be cut up into building lots.

Mr. Simon Moyer has an eagle which was caught in a trap, on Mr. Ephriam Weber's farm, near Elmira, while feeding on a carcass, a fortnight ago. The bird is a fine specimen of its tribe and measures over 7 feet across the wings. It is apparently little the worse for its capture.

Mr. Sam. Gray, 7th line, Erin, had a very fortunate escape from a serious predicament a week ago Saturday. He and John Hurd were removing large stones from a field on Mr. Gray's farm, and as they were working on a side hill with a chain attached to a large stone, it began to move, and Mr. Gray fearing the stone would roll towards the horses, spoke sharply to them, and they became frightened and ran away. He tried to hold them but could not, but in trying to do so the lines became entangled around his leg, and when he let go with his hands, he was drawn for a short distance over the plowed ground before getting loose. No serious damage was done other than a severe shaking up.

Holman Hunt and Canada.

The London Chronicle recalls an interesting episode in the career of the late Holman Hunt, whose pictures attracted wide attention at Toronto Exhibition. "There was," it says, "a period in his career when he contemplated emigrating to Canada as a farmer. It was shortly after the establishment of the Pre-Raphaelite Brotherhood. The work of the new artists was the subject of an avalanche of hostile criticism, and The Times—in an article published in 1851—singled out the paintings of Millais and Holman Hunt for particular condemnation. Affected simplicity, senile imitations of a cramped style, false perspective, crude colors, morbid infatuation, and the sacrifice of beauty, truth, and genuine feeling to mere eccentricity, were among the vices with which the unfortunate artists were charged.

"Hunt was in despair, and threatened to leave the country, while Millais was in a state of equal dejection. Hearing of this, Coventry Patmore wrote to Ruskin begging him to use his influence on behalf of the traduced artists. Immediately afterward Ruskin wrote two letters to The Times, in which he vindicated both Hunt and Millais from the attacks of the critics. 'There has been nothing in art so earnest or so complete as these pictures since the days of Albert Durer,' he wrote. The letters came, as Hunt himself said, as thunder out of a clear sky, and they created a revolution in public feeling. Hunt abandoned his intention of emigrating, and set to work again, while Millais began his 'Ophelia'."

Queen's Progressive.

Queen's University has opened up for the session, like the rest of the Canadian colleges. Queen's starts its books with an innovation. Down in Kingston they have added a Chair of Canadian History to the college furniture. There is nothing like it in Canada. A chap may go to Toronto or McGill and know less about his own country than when he entered college. You are supposed to have learned the story of Canada in the public school. Queen's is the only college in Canada where you can specialize in Canadian history. Even at Oxford the colonies come in for expert treatment, until this autumn at the hands of Prof. W. L. Grant. He has come to Queen's to do the same work. Prof. Grant is the late Principal Grant's son.

A Matter of Station.

The late Chief Justice Burton, when a practicing barrister, was once nonplussed by a dirty-looking bricklayer who came to be sworn.

"Really, witness, when you have to appear before the court, it is your duty to be more clean and decent in your appearance."

"Well, if it comes to that, I am every bit as well dressed as you are," was the reply.

"How do you mean?" asked the barrister, angrily.

"Why, you come here in your working clothes, and I'm come in mine."

Write for Catalogue G

OUR new catalogue will be forwarded upon request. It contains 132 pages of illustrations of

Jewelry, Silverware, China, Glass, Leather Goods and Novelties.

In purchasing from us you run no risk whatever. We guarantee safe delivery—pay all transportation charges—and cheerfully refund your money if goods are not satisfactory.

RYRIE BROS. LIMITED
Diamond Merchants, Jewelers and Silversmiths
134-136-138 YONGE STREET
TORONTO
JAS. RYRIE, President. HARRY RYRIE, Sec.-Treas.

ANNIVERSARY AT CHARLESTON.

The Methodist Church, Charleston, will hold its anniversary services and entertainment on December 25th. and 26th. Mr. Rechab Tandy, the well known tenor, will sing at the entertainment on Monday evening.

—Nothing will please a man better for Christmas than a nice necktie or a pair of good suspenders put up in a fancy box for 50c. at McMillan & Torrie's.

Mary Gordon was arrested at Napanee, having in her possession furs belonging to Mrs. Wm. Smith, wife of a Belleville hotelman.

A couple of Stayner hotelkeepers put up $40 each recently for violating local option, and Ed. Haskell, of the Denison House, Coldwater, paid $150 and costs for selling to a minor.

In a disastrous fire at Lambton a week ago Monday morning almost the entire premises of Wm. Tomlinson, a farmer who lives a mile south of the village, were destroyed, including seven valuable horses. The loss will be over $6000, the stables being valued at $2000, and the house at $3000, while the horses and household effects would make probably another thousand.

Shiloh's Cure quickly stops coughs, cures colds, heals the throat and lungs. 25 cents.

"CATCH MY PAL."

Temperance Movement Has Spread With Great Rapidity

The history of the social reform has rarely presented so remarkable a development as the movement known as the Irish Protestant Total Abstinence Union, or, as it is better known, the "Catch My Pal" Society, whose first anniversary was celebrated in Armagh recently with several demonstrations. Started on July 16 of last year, the union has now a membership of 120,000, and before the end of the present year has come it is expected that the flag of total abstinence will be firmly planted in each of the chief towns and cities of the United Kingdom. The origin of the organization is a singularly interesting example of how seemingly trivial incidents change the current of men's lives and alter the social customs of the people.

On July 13, 1909, Rev. R. J. Patterson, LL.B., a Presbyterian clergyman in the city of Armagh, happened to pass a lamp post around which stood six men, some of whom were recovering from the effects of a drinking bout the day before. One of the men suggested half in jest to Mr. Patterson that he should try and induce his companions to take the pledge. A conversation followed, and the six men promised to go to the manse three days later as the curfew rang and take the pledge. The men carried out their undertaking, signed the pledge, and the union became an accomplished fact.

The idea of the society was admirable illustrated by Mr. Patterson, who said: "The men who drink to excess are the men who make the drink problem. Let those who make the problem solve it. Let the drinkers take the pledge, and go and get their 'pals' to do the same. Let the responsibility of the reform of the drinkers be largely left on the shoulders of the drinkers themselves. Let the drinkers be inspired with the idea that even they are their brother's keepers."

No fiery cross of old traveled with greater celerity than did the idea throughout Ulster. It seemed as if the people had been hoping against hope for the opportunity to help themselves without the aid of legislation. From end to end of the province the union spread with amazing rapidity sweeping into its net all sorts and conditions of men and women, the employer of labor and the worker, the erstwhile temperance man who now took the pledge as an example to his fellows, the moderate drinker, the secret drunkard, and the police court habitue. The phrase "hopless drunkard" holds no place in the lexicon of the union, as it is maintained, and the history of the movement seems to justify the contention, that there is none so degraded but has at least a spark of good in him.

From Ulster the organization spread to other parts of Ireland, and now branches are to be found south, east, and west. Then the Channel was crossed, and several of the large industrial centres in Scotland came under the influence of the movement, branches being formed in Glasgow, Edinburgh, Aberdeen, Paisley, and other towns.

A most gratifying feature of the work is that the union has united all the Protestant churches of Ireland under its banner, and, to quote one instance, the unique spectacle was witnessed in a Presbyterian church in Londonderry of the bishop of the diocese, Dr. Chadwick, occupying the pulpit at a demonstration of members. The pledge of the union is as follows: "For God and home and native land. I promise, by God's help, to abstain from all intoxicating drinks or beverages, and to do all that in me lies to promote the cause of total abstinence by getting others to join the union."

The Prince's Investiture.

Those who are behind the scenes are immensely amused at the fierce fight that is going on at the present time between Cardiff, Carnarvon, and other Welsh towns, as to which shall have the honor of witnessing the formal investiture of the Prince of Wales with his time-honored title. As a matter of fact, the King and Queen have definitely made up their minds that there shall be no formal investiture of their eldest son at all, and that he shall not take any part in public functions of any description until he is eighteen. At the same time His Majesty is very keenly interested in the discussion that is now taking place for the valuable sidelights that it sheds on Welsh history, and in following the claims of the rival towns most carefully. He is extremely cautious, however, not to express any opinion in favor of any one place, though he has been directly invited to do so by those who are at liberty to approach him upon the terms of intimacy.

And Wrong at That!

Those almost perfect "doubles" George du Maurier and Sir Lawrence Alma-Tadema, were nearly indistinguishable. The story goes that a woman sitting beside Du Maurier at dinner started conversation by poohpoohing all idea of a resemblance.

"You know, Mr. Alma-Tadema, I think it's absurd to say that you and Mr. Du Maurier are so awfully alike. There's really no resemblance at all. Don't you agree with me?"

"Quite," was the polite answer; "but, you see, I happen to be Mr. Du Maurier!"

Fell Dead After Saving Child.

Standing on her doorstep in a street in Carmarthen, Wales, the other week, a widow named Hannah Owen saw a five-year-old girl knocked down by a motor-car. She rushed forward, snatched the child towards her, and took her into the house, where she found that the little one was only scratched on the arm. The incident, however, had such an effect upon the woman that she fell dead.

The Expensive Promoter.

"That man's time is worth $60 a minute," said the mathematician.

"More than that," replied the reckless investor. "He once gave me five minutes of his time when I was looking for advice and it cost me several thousand dollars."

BANK OF HAMILTON

Do you save?

A time will come when your financial resources will be strained to meet some unexpected demand. Will you have to suffer the consequences, or will you be in a position to turn to your bank account for aid?

Deposit your savings in the Bank of Hamilton now, and when the day of emergency comes you will be prepared.

ORANGEVILLE BRANCH
W. G. Hyland : Agent

Head Office, Hamilton

PURITY FLOUR

GROCERIES
FLOUR and FEED

A full line of FRESH GROCERIES always in Stock. In Flour we handle Purity, Robin Hood, Good as Gold, and Gold Anchor. Pastry Flour also on hand.

Bran, Shorts, and the different kinds of Grain kept for Feed, also Baled Hay.

Give us a call when in need of anything in our line. Our Prices are right. Satisfaction Guaranteed.

HIGHEST PRICES PAID FOR PRODUCE.

J. G. SANDERSON
'PHONE 119. Successor to Wm. Brawley.

Leslie Moffatt, of Carluke, was badly hurt, and his horses killed when a T. H. & B. train struck his outfit near Hamilton.

The first chime of bells in Oxford County was dedicated in St. Paul's Church, Woodstock, by Bishop Farthing, of Montreal.

A brakeman by the name of Sexton fell from a car while shunting at Tiffin on Tuesday afternoon of last week and struck his head upon a rail. He was removed to the hospital at Midland, where he died in a few hours. He was a young married man and his home was in Lindsay.

IT HEALED MY SORES WHEN ALL ELSE HAD FAILED!

This is what Mr. Edward Bingham, of 118 Brant Ave., Brantford, says of Zam-Buk. After an attack of typhoid fever, ulcers broke out on his right foot and ankle. "The foot and leg were terribly inflamed," he says, "and the pain was very acute. I could not wear boot or shoe, and could not move about at all! I used all kinds of lotions, salves and ointments, yet nothing seemed able to heal the ulcers until Zam-Buk was tried.

"The very first application of Zam-Buk relieved the intense pain, and as I kept on using Zam-Buk the ulcers began to look healthier and were less painful.

"By use of this healing balm the discharging was reduced and healing commenced. After a few weeks' treatment, the swelling and inflammation were banished, and the sores were entirely healed. I am so grateful for my cure through Zam-Buk that I consider it my duty to let others know of the merits of this great balm."

What Zam-Buk should be used for.

Zam-Buk will be found a sure cure for cold sores, chapped hands, frost bites, ulcers, eczema, blood poison, varicose sores, piles, scalp sores, ringworm, inflamed patches, babies' eruptions and chapped places, cuts, burns, bruises, and skin injuries and diseases generally. All druggists and stores sell at 50c box, or post free from Zam-Buk Co., Toronto, upon receipt of price. You are warned against harmful imitations and substitutes. See the registered name "Zam-Buk" on every package before buying.

ZAM-BUK

FREE BOX 12 2 1 Send this coupon and 1c stamp to Zam-Buk Co., Toronto, and receive trial box.

ARCHIVES OF ONTARIO
TORONTO

ORANGEVILLE BANNER.

VOL. XVIII. ORANGEVILLE, ONTARIO, CANADA, THURSDAY, DECEMBER 15, 1910 24

THE CANADIAN BANK OF COMMERCE

SIR EDMUND WALKER, C.V.O., LL.D., D.C.L., PRESIDENT
ALEXANDER LAIRD, GENERAL MANAGER

PAID-UP CAPITAL, $10,000,000 RESERVE FUND, $6,000,000

HEAD OFFICE: TORONTO

LONDON, ENG.: 2 Lombard Street, E.C. NEW YORK: 16 Exchange Place
MEXICO CITY: Avenida San Francisco, No. 50

In addition to the offices named above the Bank has branches in every Province of Canada (including all the most important cities) and in the principal Pacific Coast seaports of the United States.

It is thoroughly equipped for the handling of collections and other banking business in the territory covered by these branches.

ORANGEVILLE BRANCH.

W. H. LUGSDIN, Manager.

BUSINESS CARDS.

A. HUGHSON, Barrister, Solicitor, etc. Office, No. 58 Broadway, Orangeville, opposite Bank of Commerce. Private funds to lend at reasonable rates of interest.

GEO. ROBB, Barrister, Solicitor, Notary Public, etc. Office, one door west of Hill & Co's. store, Broadway, Orangeville. Money to loan.

DR. A. F. REYNAR, Physician, Surgeon, Accoucheur, etc. Fellow of Trinity Med. College, Licentiate of the College of Physicians and Surgeons, Ontario. Corner for the County of Peel. Diseases of women and children a specialty. Residence and Surgery at Palgrave. Office hours—8 to 10 a.m. and 2 to 4 p.m. Telephone service day and night.

GEO. RUTHERFORD
Police Magistrate, Commissioner in K.B.C.J., Conveyancer, Estate, Loan and Insurance Agent. Telephone 7 and P.O. box 67, Shelburne. In Dundalk on Saturdays in the afternoon.

G. H. CAMPBELL, L. D. S., D. D. S., graduate of the Royal College of Dental Surgeons of Ontario, and of Toronto University. Dentistry practised in all its departments. Anaesthetics administered if required. Office over J. R. Gillespie's Drug Store, Broadway, Orangeville.

W. H. BOWLES, L. D. S., D. D. S., graduate in Dentistry of Toronto University, Royal College of Dental Surgeons of Ontario, and Post Graduate of Chicago College of Dental Surgery. Dentistry in all its branches. Anaesthetics for painless extraction. Office west of Hill & Co's. store, Orangeville.

R. MEEK, L.D.S., D.D.S., Dentist. Office up stairs in Dr. Phillips Block, South Broadway, Orangeville. Dentistry in all its branches. Anaesthetics for painless extraction.

FREDERICK FRANK, L. D. S., Dentist, Orangeville. Office in the Jackson Block, up-stairs. Entrance on Broadway. Always at home. Vitalized Air, or any of the Anaesthetics used for painless extraction, administered when required.

HELEN L. BREMNER, Dermatologist. Birth marks, ruptured veins, congested blood vessels, superfluous hair, moles and other facial blemishes permanently removed by electrolysis. Electric massage and other treatments given. For full particulars address Box 193, Orangeville. Private consultations at office over Wild's Boot & Shoe Store, fair days and on Monday of each week from 10 p. m. to 4 p.m.

T. STEVENSON,
Issuer of Marriage Licenses. A large supply of Blanks kept constantly on hand. Office, Medical Hall, Broadway, Orangeville.

COAL and WOOD

We are SOLE AGENTS for SCRANTON COAL, Standard Anthracite, and we handle all kinds and sizes of WOOD.
Light and Heavy Teaming—Pianos, Furniture, Trunks, &c.
STANDARD PRICES
Office over J. E. Smith's implement warerooms.
LATHWELL & SON
'PHONES:—Office, 27. Residence, 19.
BROADWAY. ORANGEVILLE.

C. C. G. HANNAH

GRAIN, PRODUCE, COAL AND WOOD MERCHANT.
Highest market prices paid for grain and produce. First-class Coal and Wood at reasonable prices. Orders will have prompt attention.
Office opposite the market. Tel. No. 61

For Watches, Clocks, Jewellery and Spectacle repairing go to E. C. DANIELS. He will do it neat and cheap. West Broadway, Orangeville.

—All the new Public School Books in stock at The Banner Office.

Cheaper to Clean or Dye Than Buy

Our book proves the economy of having us clean or dye your good suits, dresses, waists, gloves, plumes, embroidery, etc. Our Famous French Process completely restores fabrics of all kinds to their brightest and freshest. The cost is modest and we pay express charges one way on out-of-town orders. Write for our New Book. It tells all and is free.

"MY VALET"
FOUNTAIN THE CLEANER 7
30 Adelaide St. West, Toronto.

Penmanship

Does your boy sit about at home at night, doing nothing? Of course, you know that from nothing, nothing comes. Have him learn to write a good hand and then you will know that he will succeed.

By spending three evenings per week at the

ORANGEVILLE BUSINESS COLLEGE

for three months he will have gained something practical and valuable—a good hand writing.

GEO. SPOTTEN, President.
W. H. MacDUFF, Prin.

BLURRED VISION

IS NOT THE ONLY SIGN OF DEFECTIVE EYESIGHT

Headache, pain in the eyes, nervousness, loss of sleep, are some of the disagreeable consequences of eye strain

However, there is an almost unfailing remedy in every instance—a pair of accurately fitted glasses.

Accuracy in our work and the high quality of our goods is the reason we should do your opticial work

J. H. MOTHERAL,
Jeweller and Optician
ALTON, - - ONT.

MANUFACTURERS LIFE
INSURANCE CO.
IS UNEXCELLED

WM. FIDDES
—IS—
SPECIAL AGENT
ORANGEVILLE VICINITY.

Provide for those dependent upon you, and also for your own old age. Two important duties.

S. J. N. GLAZIER
DISTRICT MANAGER,
OWEN SOUND.

—Special drive in envelopes at McGuire & McKitrick's on Saturday.

DUFFERIN AND DISTRICT DOTS.

Essence of Exchange and Items of Interest.

Durham Curling Club has been reorganized.

A warm local option fight is expected in Rodney.

Major Grant is a candidate for the reeveship of Georgetown.

John Hunter, of Madoc, was found dead in a field. Heart failure.

Belleville Lodge, No. 123, A.F. and A.M., celebrated its golden jubilee.

The Bank of Montreal Building at Guelph will be enlarged and altered.

David D. Valentine was appointed Dominion constable for Kenora district.

—Orangeville View Post Cards at The Banner Book Store for 10c. a dozen.

Louis Carpenter, 102 years old, applied for a homestead at Saskatoon, Sask.

The Twenty-fifth regiment at St. Thomas has practically gone out of existence.

Ingersoll may buy out its local waterworks plant and make it a municipal institution.

Ald. John McKay has consented to be the citizens candidate for the Mayoralty of Kingston.

Mrs. John McWilliams died at her home in Proton on Friday, Dec. 2nd, after a short illness.

Mr. Hugh Caldwell, of Melanethon Station, will move to Cheltenham next spring.

Miss Annie McKitterick, of the Shelburne school teaching staff, has resigned her position.

David H. Gebhard, a Norfolk county farmer, was found dead in his home near Courtland.

Wilfred Higgins, late of the Dundalk Herald, has established a newspaper in Yellow Grass, Sask.

Crying, "Oh, I am dying," Mrs. Newall, of London, Ont., ran into a stranger's house and dropped dead.

Thos. Wallace, a native of East Garafraxa, died at his home in Melanethon on December 6th in his 67th year.

—5,000 'Xmas Postcards just placed in stock. The best assortment we have ever handled. McGuire & McKitrick.

James Loughlin, of New Lowell, shot a fine black bear recently in a black ash swamp. It weighed over 100 pounds.

Fire partly destroyed the millinery parlors of Misses McDonald and Milligan in Owen Sound. The loss is about $2,500.

Pearl Simpson, of Grand Valley, had her right leg badly broken just below the knee while coasting one evening last week.

Miss Mae Brownlee has resigned her position as bookkeeper in the Arthur Mill and has accepted a position in Georgetown.

The cost of maintaining patients at the Royal Victoria Hospital in Barrie averages $1.03, the lowest average in the province.

Inspector Aycarst, of Toronto, visited Creemore recently in search of liquor and fined Bradley, the druggist, on two charges $140.

Hamilton Bros., of Glen Huron, have sold their store and stock of goods to Mr. Muchmore, of Gore Bay, who took possession on Dec. 1st.

The Weekly Sun, Toronto, is a large seventy-column farm weekly newspaper, making a specialty of all matters of business and social interest to the farmer and his family. The Sun's market reports are admittedly the best and most accurate published. It has no equal in this field.

A 20 lb. icicle fell on Wm. Thompson, of Mount Forest, the other night and made a gash three or four inches long on the crown of his head.

Arthur Etherington, of Binbrook Township, was nearly suffocated by coal gas. It is feared he may not recover. He was to have been married next month.

Mr. Joel Grimshaw, of Egremont, sold six spring pigs which averaged 225 lbs. each in weight and sold for 6¾c. per lb., netting him the tidy sum of $91.12.

Mrs. H. Nurse died at her home in Erin township last week in her 60th year. Deceased was the mother of William Nurse and Mrs. J. B. Morrison, of Amaranth.

DEAFNESS CANNOT BE CURED

by local applications, as they cannot reach the diseased portion of the ear. There is only one way to cure deafness, and that is by constitutional remedies. Deafness is caused by an inflamed condition of the mucous lining of the Eustachian Tube. When this tube is inflamed you have a rumbling sound or imperfect hearing, and when it is entirely closed, Deafness is the result, and unless the inflammation can be taken out and this tube restored to its normal condition hearing will be destroyed forever; nine cases out of ten are caused by Catarrh, which is nothing but an inflamed condition of the mucous surfaces.

We will give One Hundred Dollars for any case of Deafness (caused by catarrh) that cannot be cured by Hall's Catarrh Cure. Send for circulars, free.

F. J. CHENEY & CO., Toledo, O.
Sold by Druggists, 75c.
Take Hall's Family Pills for constipation.

Rev. C. L. Bilkey, M.A., is the new rector of Alliston parish.

Louis Miller, a New Hamburg hotelman, dropped dead last week.

Beeton Council has granted Edward Henderson a license for a bowling alley.

Postmaster Matthews, of Acton, is in the hospital with a dislocated shoulder.

Miss Martha A. Shaw, of Rosemont, was married on Tuesday, Nov. 29th, to Dr. W. A. Fleming, B.A., of Alliston.

Thieves entered the home of Mr. and Mrs. Calvin Shisler, at Welland, chloroformed them and stole $50.

A man arrested as a drunk by Belleville police turned out to be a man who was wanted for forgery.

Larry Kilborne, a Havelock hotelkeeper, was sentenced to four months in jail for the illegal sale of liquor.

George Wells, 80 years old, was found dead in his lonely cottage at Hastings, where he had lived over 60 years.

London, Ont., police are looking for Jacob Cohan, who raised a pay cheque for 58 cents to $58. Then he disappeared.

While attempting to stop a runaway team at Cardinal, Ont., Asa Barclay and Bert Knight were both seriously hurt.

Mr. J. Arthurs, of Minto, purchased the 100 acre farm belonging to Mr. George Morrison on the 12th con., of Minto.

A new pipe organ, to cost $2,000, the gift of Mrs. J. Harrison and family, is to be installed in the Owen Sound Baptist Church.

Fort Frances, Ont., may have a new large lumber industry, which will employ 400 men and pay out $250,000 annually in wages.

Thomas Powers had his neck broken when the horse he was driving took fright and backed the buggy over the edge of the bridge.

Brockville Orangemen will endeavor o erect a $40,000 temple to the memory of the late Ogle R. Gowan, founder of Orangeism in Canada.

Morris Klein, a Hamilton second-hand dealer, was fined $20 and costs for selling an overcoat left as a pledge before the legal time had expired.

Mr. P. A. Thompson, 5th line, sold a thoroughbred Polled-Angus cow and heifer to Mr. S. McVannel, of Shelburne, recently, for a fancy price.

F. Marshall has made a big cut in prices on his entire stock of Fur Coats. It will pay you to call on him.

F. W. Wilson, of the Port Hope Guide, and John T. Steen, Manager of the Port Hope Opera House, were charged with violating the act in regard to lotteries. They paid costs and were let go.

Daniel McCallum, of Shelburne, met with a nasty accident recently. He was attempting to liberate a horse in the Mansion House stable that had its foot caught in the halter, and in doing so had the first joint of the fourth finger of the left hand torn off.

Clark's Pork and Beans.

To reduce the high cost of living, eat less meat and more of Clark's Pork and Beans. They are more nourishing, price for price, than prime beef. Good hot or cold. Try also bean croquettes and bean salad. Wm. Clark, Mfr., Montreal.

Mrs. Harcourt, wife of Prof. R. Harcourt, one of the most popular officials of the Ontario Agricultural College, Guelph, died suddenly a week ago Sunday morning shortly after 9 o'clock, following quickly the taking of a dose of oxalic acid in mistake for Epsom salts.

3,500 TONS OF BLOOD.

Scientists say that this amount of blood is purified by the liver and kidneys of a human being in a year. Is it any wonder they get tired and sluggish and require the assistance of Dr. Chase's Kidney and Liver Pills to arouse them to action and to restore their vigor.

The Owen Sound Board of Health is making the milk men toe the mark. No license will be granted to any dairymen unless the milk is delivered in bottles. Three men in the business were instructed to improve their stables at once or licenses would be refused. The license of a fourth milk man was suspended.

Gordon Ritchie, son of Mr. Robert Ritchie, of Grand Valley, was one of a party of youngsters enjoying a sleigh ride, when Mrs. D. W. Shields' bull terrier ran out and gave him a nip on the cheek. Those who were present think it was done more in play than from viciousness, but that did not alter the effect. The child has a sore face, and Mr. Ritchie has asked that the dog be destroyed.

Rev. Dr. McKenzie performed the ceremony at the residence of Mr. Isaac Fielding, west of Shelburne, Tuesday evening of last week, that united in marriage Mr. Gordon T. Stephenson and Miss Lucy Emma Fielding. Mr. Fred. Harrison was best man and Miss Lottie Stephenson bridesmaid. Mr. and Mrs. Stephenson left on a trip to Toronto. On their return they will reside in Shelburne.

The ratepayers of Harriston will vote on a money by-law for $35,000 to be expended for the installation of a water works system. The cost of the installation is made up as follows:—Water tower and foundations, $4100, wells $1000, pumping station $1500, power plant and pump $6000, concrete reservoirs $2000, distributing system $1855, real estate $500, engineering or incidental $1845. The present debenture debt of the town is $62,838.77.

HE KNOWS WHAT FIXED HIM UP.

Dodd's Kidney Pills Cured S. D. Vickar's Lumbago.

He suffered three years, but the Great Canadian Kidney Remedy Made short work of his trouble.

Edenbridge, Sask., Dec. 12. (Special.)—"It was one box of Dodd's Kidney Pills that fixed me up." This is the cheerful answer Mr. Sam D. Vickar is giving his inquiring neighbors in this district. Everybody around here knows that for three years he has been suffering from Lumbago. Now he's strong and well again.

"My Lumbago developed from a cold," Mr. Vickar goes on to say. "My head would ache. I was always tired and nervous. I had a bitter taste in my mouth in the morning, was troubled with dizzy spells and was always thirsty. The doctor told me I had Lumbago, but did not help me very much. Dodd's Kidney Pills cured me."

Dodd's Kidney Pills went straight to the root of the trouble. They cured his kidneys. The cured Kidneys strained the uric acid out of the blood, and Mr. Vickar's Lumbago vanished. Dodd's Kidney Pills are no cure-all. They simply cure sick kidneys. They never fail to do that.

From present indications Niagara power will be turned on in Stratford about Dec. 20.

Miss Grace E. Beamish, teacher in the Orchard schools, has accepted a similar position in the school at Neustadt.

The Mount Forest annual Poultry Show will be held in the Town Hall, Tuesday and Wednesday, December 20th and 21st.

Mayor Deacon, of Milton, has announced that he will not accept any position in the council of that town for the year 1911. His official duties demand all his time.

Shiloh's Cure
quickly stops coughs, cures colds, heals the throat and lungs - 25 cents.

BITTER LICK MEDICATED Salt Brick

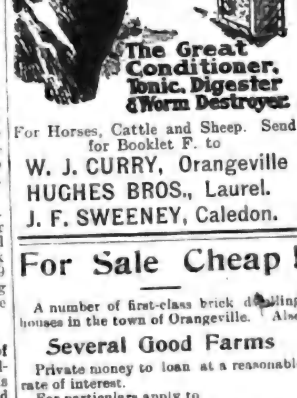

The Great Conditioner, Tonic, Digester & Worm Destroyer.

For Horses, Cattle and Sheep. Send for Booklet F. to
W. J. CURRY, Orangeville
HUGHES BROS., Laurel.
J. F. SWEENEY, Caledon.

For Sale Cheap!

A number of first-class brick dwelling houses in the town of Orangeville. Also

Several Good Farms

Private money to loan at a reasonable rate of interest.
For particulars apply to
T. G. LEGATE,
Peter Hamilton Warerooms,
East Broadway - - Orangeville

WINTER TERM
in the Central Business College of Toronto
BEGINS JANUARY 3rd.

The business world is never crowded with competent help. If you possess a "C. B. C." training and graduate from our school, we guarantee to place you in a position or refund your tuition. Everything is in your favor. Send for new catalogue to-day and learn more about our plan to help you. Central Business College. W. H. Shaw, Pres. "The School for Thorough Training."

M. WILKINS & SON

Money to Loan At Lowest Rates.

Agents for First-Class Fire & Life Insurance Companies

A number of good Farms for Sale. Several Brick Dwelling Houses in Orangeville for sale.
Office—Old stand up stairs, opposite Mill St., Broadway, Orangeville.
M. WILKINS & SON.

FARMS for SALE

I have the following FARMS FOR SALE which are in a good state of cultivation, well located and will be sold on EASY TERMS.

175 acres which is inside the corporation of Orangeville
200 acres, one mile from Orangeville
100 acres, one mile from Orangeville
150 acres in Adjala Township
250 acres in Amaranth, known as the A. W. Bowes' farm

These farms have splendid buildings, good water, and are all close to schools, churches, and post-offices.

I have also several good houses in Orangeville for sale. CHEAP and on EASY TERMS.

I have several half sections (320 acres), also whole sections (640 acres) in Saskatchewan and Alberta, both improved and unimproved, near the railways, and convenient to schools and churches, that I can sell very cheap and on easy terms.

I exchange Western Lands for Ontario Farms and Ontario Farms for Western Lands.

For Prices, Terms, and other information apply to

J. J. WHITE
Telephone 126. P. O. Drawer 495, Orangeville.

ORANGEVILLE'S POPULAR DRUG STORE.
Dr. A. J. Hunter & Co.

PERFUMERY

CHRISTMAS GIFTS
At 'Xmas Bargain Prices.

We have a large assorted stock of 'Xmas Goods, which we are offering at specially good prices. Call and look them over. No obligation to buy.

TOILET SETS.
Ebony goods, brushes, mirrors, etc. We make these a special and excel all others.
HAND BAGS, $1.00 to $4.00.

PERFUMES.
A large selected range from 25c. up.
'XMAS STATIONERY.
And papetries all prices.
BOOKS, BIBLES AND HYMNALS—All denominations.
CASE PIPES AND 'XMAS BOXES OF CIGARS.

SCHOOL SUPPLIES.
STEAMSHIP TICKETS for the Old Country for sale here. Call or write for information.
Agents for NYAL'S FAMILY REMEDIES or NA-DRU-CO. PREPARATIONS.
A fresh supply of Huyler's delicious chocolates just in.

C. P. R. Ticket, Telegraph and Dominion Express Offices here. Carson V. Jeffers, Agent. Leave your parcels here to be sent by express.

THE PURE MEDICINE DRUG STORE.
A. J. HUNTER & CO., - Successors to J. R. Gillespie.

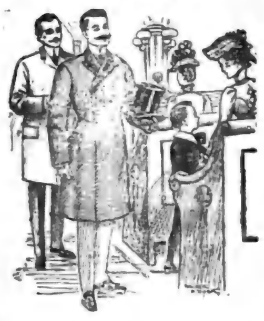

WE DO
Good Work
Why not do it for you?

We give prompt service, Perfect Fit, Expert Workmanship, Good Material and Good Style.

We have a full line of up-to-date furnishings for men and boys—also a choice line of Ready-to-wear winter overcoats with the new collar, at popular prices.

Call and examine goods and be convinced that you cannot do better than by buying from

ANDREW HILL,
Tailor and Furnisher,
BROADWAY, ORANGEVILLE.

CUTTERS

WE HAVE A FULL LINE OF
McLaughlin,
Canada Carriage,
& TudhoPe Cutters

In Stock, which are up-to-date in quality, style of finish. We also carry a full line of Robes, Blankets, Furcoats and Harness.

It will pay you to call and see our stock before buying.

Also agent for the Singer Sewing Machine

J. E. SMITH,
BROADWAY, - - - - ORANGEVILLE

ARCHIVES OF ONTARIO
TORONTO

THE BANNER

THURSDAY, DECEMBER 15, 1910.

GIVE HOME MERCHANTS A CHANCE.

An article, which appeared in last week's issue of the Arthur Enterprise under the above heading, is right in line with what The Banner has been advocating in the last two issues. The Enterprise says :—

The city departmental stores, with their usual energy, are making a bid for a big share of the country trade which, in the interests of all concerned, rightfully belongs to the local merchants of the various villages and towns throughout the province. Too many fail to realize that in destroying home business by patronizing big city concerns, who care not for them or their interests, they are working in direct opposition to their own cause as a community. Why is farm land in close proximity to a thriving village or town of more value than similar land, situated several miles back; if not because a thriving town is a direct advantage to the vicinity in which it is located.

To come down to the actual dollars and cents side of the question we are convinced that money is every day sent to departmental stores for which much more value could have been obtained at home. Frequently the reader of a beautifully gotten up catalogue reads of an article at what appears to be a bargain. The article is sent for with the money paid in advance and when the proud possessor of it shows it to friends it transpires that that article could have been purchased for less money at home. This is not heresay but the simple statement of a fact which we could illustrate with numerous instances if required. The least that the purchasing public can do is to give the local merchants a chance to compete with the city concerns. A merchant here in Arthur not long ago dressed a window with articles of which he gave the price as given in the departmental store catalogue and his own price here in Arthur, which was in every instance from 10 to 25 per cent. lower.

In one of our local stores the other day a woman told of towels which she had got from a mail order house at a great snap. They had been on bargain and she had been lucky enough to get them. To her surprise the merchant showed her a bigger towel of the same quality as those on which she had paid express from the city, for less money per pair and they were not on bargain either, just selling at the regular close town prices.

For the balance of this year and in the new year upon which we will, in the course of but a few weeks, enter would it not be a good time to resolve to give your home merchants a fair chance and before you are induced to purchase from mail order concerns investigate what you can do in your own stores at home, whose growth and development, indirectly furthers your own individual prosperity.

AN INTERESTING QUERY.

Can Secretary of Public School Board Accept Remuneration and Legally Retain His Seat ?

The Editor of The Banner

Sir,—Sec. 118 of the School Act provides that :

A trustee shall not enter into any contract, agreement, engagement or promise either in his own name, or in the name of another, and either alone or jointly with another, in which he has any pecuniary interest, profit or promised or expected benefit with the board of which he is a member, or have any pecuniary claim upon or receive compensation from the board for any work, engagement, employment, or duty, on behalf of the board, and every such contract, agreement, engagement, or promise, shall be null and void, and a trustee violating the provisions of this section shall "ipso facto" vacate his seat.

Then Section 115 says :

A person elected as trustee, who, as such, attends any meeting of the board after becoming disqualified shall incur a penalty of $20 for every meeting so attended.

In the face of the above should a member of the Public School Board of this town be voted a sum of money for his services as Secretary of the Board? He cannot accept pay for his services and still hold his seat.

CITIZEN.

A REASON WANTED

To the Editor.

Dear Sir,—How is it that the Town Council had to go into the East Ward to get a D. R. O. for the West Ward? Are there no ratepayers in the West fit to fill the office? Where were Messrs Curry and Hepton when these appointments were being made?

Wake up, gentlemen, you will be expecting votes in the near future and you should prove yourselves worthy of them by looking after our interests.

WEST WARD

December 10th, 1910.

MAYORALTY OF ORANGEVILLE.

I wish to inform the Electors of Orangeville that I am again a candidate for the Mayoralty. Having filled the office for one year, I feel that the experience I have gained will assist me to look after your interests advantageously. Respectfully soliciting your support if I am opposed and wishing all citizens of the town a Merry Christmas and a very Happy New Year, I am

Yours Faithfully,
W. H. RIDDELL.

Quality

in tea may mean to you flavor or strength or fragrant richness. Red Rose Tea is blended with such nicety that it is the combination of all three points of merit. Will you try a package.

RED ROSE TEA "it's good tea"

NEVER SOLD IN BULK

Your Grocer Will Recommend It

COUNTY COURT AND GENERAL SESSIONS.

No Criminal Business—Wilson vs. The Superior Portland Cement Co., Limited, The Only Civil Case.

The December Sittings of the County Court of the County of Dufferin, and General Sessions of the Peace, opened at the Court House on Tuesday afternoon, at one o'clock, before His Honor, Judge McCarthy.

There was no criminal business and but one civil case was tried. This was an action brought by Harvey W. Wilson against the Superior Portland Cement Company, for $300 damages for alleged wrongful dismissal. The plaintiff was employed by the defendant Company from 15th February last to the 9th of the following June, when it is alleged, he was dismissed. Plaintiff alleged he was engaged by Alfred Vaughan, a former Superintendent of the Company, for ten months at a salary of $100 a month. The defendant Company denied this engagement, claiming the engagement was a monthly one, and that the plaintiff habitually neglected his duties, was incompetent, and finally resigned. The plaintiff gave evidence on his own behalf, told of being engaged by Mr. Vaughan, and after working some six weeks was advised he was satisfactory, and he thereupon brought his family here from Owen Sound to live. He had never been negligent and Mr. Vaughan had been well pleased with him. Mr. Vaughan, who left the Company last July, gave the plaintiff a good character as master mechanic, for which position he had engaged him. Witness claimed he had full authority to do so, and several sharp tilts between the ex-superintendent and Counsel for the Company, Mr. A. A. Hughson, took place. Mr. Vaughan was evidently not friendly to his former employers, and Barrister Hughson described him as a "tricky witness." Messrs. Storey and Hughes, both former employees of the Company, gave the plaintiff a good name as a workman, and saw none of the faults complained of. This concluded the plaintiff's case, and the defence called George King, who had been assistant to the plaintiff. Witness said the machinery was in good shape when plaintiff took charge, and was in bad order when he left. Jones, St. Croix, and the two Chisholms, father and son, who have now charge of the machinery, were called, as was also James Dale. The Court adjourned at nearly six o'clock.

At ten o'clock on Wednesday morning, Court resumed. Mr. George McIntyre, Secretary Treasurer and Managing Director of the Company, was first called. Witness had urged Mr. Vaughan to dismiss the plaintiff, as he was incompetent. Had called at the mill late at night, and found the plant crippled by breakages in the machinery, due to the negligence of the plaintiff. Vaughan told witness that plaintiff had resigned on June 8th and he directed a cheque for $50 to be given plaintiff, he was so pleased to get rid of him. President W. D. Wilson was next called. He had paid frequent visits to the mill, and was impressed with the incompetency of the plaintiff and directed that he should be dismissed. The plaintiff was recalled in rebuttal, and denied all charges of neglect, or that he had ever resigned. Mr. Hughson addressed the jury at length and was very severe on the plaintiff and his witnesses. Mr. C. R. McKeown, K.C., who held the brief for McKay, Telford and Grosch, of Owen Sound, solicitors for the plaintiff, followed. His client, Mr. McKeown held, had not resigned on 8th June, otherwise he would have accepted cheque for $50, when but $20 was really coming to him. The plaintiff was not lazy or incompetent, as since his dismissal he had earned $155 from the Owen Sound Iron Co., and $345 from the Atwood Cement Co., with which latter concern he had held a similar position at $130 a month. Mr. McKeown spoke for nearly three quarters of an hour and his address, as was that of Mr. Hughson, was an able effort. The judge summed up briefly and appeared rather against the plaintiff. The Court Room was crowded with interested spectators on opening day, and well filled yesterday. The jury were all farmers.

The jury retired at one o'clock and at 3.30 p.m. brought in a verdict for the plaintiff for $60. The judge reserved the question of costs.

McPherson & Johnston are showing attractive lines of Men's and Ladies' Slippers, suitable for Christmas presents.

MRS. SETH PATTULLO.

Mrs. Jennie Steen Pattullo, wife of Mr. Seth Pattullo, passed away at her home, lot 20, 1st line, west, Caledon, on Monday at the age of 48 years. Deceased lady was a sister-in-law of Messrs. Jos., R. A., and Kenneth Pattullo of this town. She is survived by her husband and a family of three—two sons and a daughter. The funeral was held to the C. P. R. station at Alton yesterday, the remains being conveyed to her former home at Streetsville for burial. The funeral service was held in St. Andrew's Church, Streetsville, upon the arrival of the train.

MR. JAMES McDONALD.

Mr. James McDonald, a well-known Mono farmer, died at his home on lot 15, Prince of Wales Road, on Thursday. Deceased had been in ill-health for the past year or longer. His death was the result of an internal growth, probably of a cancerous nature. Mr. McDonald was a native of Chinguacousy township, but had lived in Mono for 36 years or longer. He is survived by a widow, but leaves no family. Mrs. Robert Patterson, of Laurel, is a sister. Deceased was an honest, straightforward man and as such enjoyed the respect and good-will of the community in which he resided. He was a member of St. Andrew's Church, Camilla, and a Liberal in politics. There was a large attendance of sorrowing friends and neighbors at the funeral which was held to the Forest Lawn Cemetery on Saturday afternoon. Rev. A. J. Fowlie conducted an impressive service at the house, also officiating at the grave.

MISS LIZZIE ELLIOTT.

Miss Elizabeth R. Elliott, a daughter of the late Adam Elliott, of Pickering township, passed away at the home of her uncle, ex-reeve I. J. Murphy, of Mono, on Friday afternoon. Miss Elliott had been ill for several months, but the end came suddenly and unexpectedly. The deceased had made her home with Mr. and Mrs. Murphy since her childhood and became to occupy almost the place of a daughter in the home. Some years ago she decided to become a professional nurse and after a training course in one of the Toronto hospitals followed her calling in that city. She met with more than average success and had every prospect of a useful career, when overtaken by the illness that resulted in her untimely demise. Her sickness was borne with fortitude and an exemplary patience and resignation to the will of her Master. She was in her 25th year and is survived by her mother, now living in Saskatchewan, two brothers, John Elliott, Pickering and Frank Elliott, in Wisconsin, and three sisters, Mrs. David Annan, Pickering, Mrs. Walter Bray, Fillmore, Sask., and Mrs. S. Chappelle, Lethbridge, Alta. The funeral, which was largely attended, was held from the home of Mr. Murphy to the Forest Lawn cemetery on Sunday afternoon. Rev. W. M. Morris, pastor of St. Andrew's Church, conducting the services at the house and grave. The pallbearers were Messrs. Nelson Black, W. E. Island, W. J. McMaster, J. E. Smith, W. J. and A. D. McKitrick.

CONNOR.

Mr. Vernet Armstrong held a very successful sawing bee on Monday afternoon and quite a lot of wood was cut. In the evening about 100 guests were present. The time went so pleasantly that the wee sma hours were growing larger before the last departed. Messrs. Killeen, of Sleswick, Wilson, of Palgrave, and Hazel Fagan, of Mono Mills, together with Mr. Armstrong himself, were a violin force which never tired and dancing went on merrily, and everybody was surprised to find the time gone so rapidly. Several round here would like a bee of the same sort and quality once a week.

Mono Mills L. O. L. 192 had a Royal Arch meeting on Monday night when seven candidates received the exalted degree. An oyster supper at midnight was a very pleasant interlude.

FINES—MAXWELL.

A quiet but very pretty wedding took place at the home of Mrs. Jos. Maxwell, 1st line, west Caledon, on Wednesday afternoon, December 7th, when her daughter, Elizabeth Mabel, was united in marriage to Mr. John Fines, of Melville Cross, son of the late William Fines. In the absence of Rev. G. A. Rix, rector of St. Mark's, Church, Orangeville, through illness, Rev. A. C. Watt, of Bondhead, an old friend of the family, was the officiating clergyman. The bride, who entered the parlor on the arm of her brother, Mr. T. W. Maxwell, to the strains of the Lohengrin wedding march, played by Miss Hulse, of Orangeville, was attired in a dainty gown of French embroidered net over silk and wore a tulle veil caught up with lillies of the valley. Master Oscar Robinson acted as ringbearer, carrying the ring on a silver tray. A dainty wedding breakfast was served after the ceremony. The wedding gifts were numerous and costly, testifying to the esteem in which the bride is held by her friends. The groom's gift was a handsome gold watch and chain. Later in the evening the bride donned her going away costume of plum shaded cloth with black hat to match and the happy couple drove to their future residence on the Fines homestead, where they will be at home to their friends in February. The Banner joins their many friends in extending its hearty congratulations.

The Electric Vacuum Cleaner will brighten up all your carpets, rugs and furniture in a very short time and leave them in splendid shape for Xmas. Cost is very small.

Over the 'Phone

"Hello !"

"Hello !"

"Is that you, Mrs. Knowitall ?"

"Yes."

"Well, say, have you done your Christmas shopping yet ?"

"Yes."

"Orangeville?"

"Sure ! Oh, that's the place to go. Well, say ! Where can you do best there ?"

"Oh, there is not much difference, only in Groceries. You certainly ought to go to Arkell's for them. He has the most up-to-date stock I have seen. His Raisins, Currants, Peels, Dates, and other necessaries for Christmas Baking are so new and fresh and clean. I would try him if I were you."

"Well, thank you very much ! That's just where I'll go. I have heard that he had about the best stock in town and that his prices were very reasonable."

"That's Arkell, the East End Grocer !"

"Yes, alright ! Ever so much obliged. Bye-bye !"

RINK FOR SALE

The undersigned offers the Orangeville Skating Rink for Sale. Everything about Rink in good order. Ice in shape for skating. Will be sold on reasonable terms. Money maker for active, young man. For price and full particulars, apply to

JOS. H. HUGHES,
Orangeville.

TEACHER WANTED

For S. S. No. 18, Amaranth. Duties to commence after the New Year. Salary $425 to $450. Apply to

JOHN REILLY,
3t. Jessopville, Ont.

TEACHER WANTED

A qualified Protestant teacher wanted for S. S. No. 17, Amaranth. Salary $425. Duties to commence January 3rd, 1911.

T. W. WALLACE,
Sec.-Treasurer,
3t. Laurel, Ont.

TEACHER WANTED

For S. S. No. 21, Mono Township. Must hold qualified certificate and have Normal School training. Will pay $500 salary. Duties to commence after New Year. Address

R. J. McCUTCHEON,
Sec.-Treasurer,
3t. Mono Centre.

TEACHER WANTED

For S. S. No. 22, Mono Township. Duties to begin after the New Year. Applicants will kindly state salary expected, experience and qualification.

J. M. STILL,
Secretary-Treasurer,
3t. Glencross, Ont.

TEACHER WANTED.

For S. S. No. 18, Mono township. Duties to begin after the New Year. Applicants will kindly state salary, experience and qualifications.

A. E. PORTERFIELD,
Secretary-Treasurer,
3t. Orangeville P.O.

TEACHER WANTED.

For S. S. No. 12, Caledon. Salary $425 to $450 according to qualifications.

HENRY SCOTT,
Secretary,
3t. Melville Cross P. O.

TEACHER WANTED.

A qualified teacher for S. S. No. 7, Caledon, for the year 1911. Duties to commence January 3rd. Salary $500. Apply to

MANSON HALL,
Secretary-Treasurer,
3t. Alton P. O.

House For Sale.

Comfortable 7 roomed dwelling house for sale on Church St., Orangeville. Double lot, fruit trees and small fruits. Will be sold cheap. Apply to Mrs. Thos. Reid, Church St.

BOAR FOR SERVICE.

The undersigned has a purebred (registered) White Yorkshire Boar for service on the premises, lot 26, 3rd line, east, Mono. Terms on application.

THOS. COTTON,
Mono Centre.

MARKET REPORTS

ORANGEVILLE.

Flour per barrell	5 50 to	6 00
Fall Wheat, per bushel	80 to	82
Goose Wheat, " (sound)	70 to	75
Spring Wheat, " (sound)	80 to	82
Barley, per bus. (6-rowed	45 to	52
Oats, " "	30 to	31
Peas, "	70 to	80
Buckwheat, " "	42 to	45
Rye, " "	60 to	60
Alsike Clover, per bushel	7 00 to 8	00
Hay, per ton	10 00 to 10	00
Butter, prints, rolls, etc.	20 to	22
Eggs, new laid, per doz.	27 to	35
Fowl, dry picked	9 to	10
Chickens	12 to	12
Ducks, per lb.	14 to	15
Turkeys, young, per lb.	20 to	22
Geese, per lb.	12 to	13
Hogs, live, per cwt.	6 85 to 6	85
Beef, forequarters	6 50 to 7	00
Beef, hindquarters	8 00 to 9	00
Potatoes, per bag, new	55 to	55
Apples, per bbl.	1 50 to 3	00
Dried Apples, per lb.	5 to	6
Wool, washed, per lb.	20 to	20
Lamb Skins	50 to	50
Calf Skins, per lb.	11 to	12
Hides, No. 1	7 to	8
Hams and Sides	15 to	13
Lard, per lb.	15 to	17
Tallow, per lb.	5 to	6
Wood, 4 foot	6 00 to 7	00
" 2 foot	3 00 to	
Mutton	8 00 to 10	00
Lamb, per lb., dressed	12 to	13

HILL & CO. | Orangeville

CHRISTMAS GIFT BUYING

SHOULD NOT WORRY YOU

It is remarkable the amount of worry this problem causes such a number of people. Store after store is visited and goods examined with care and thought in the endeavor to procure something suitable for someone. Often in desperation something is selected that does not exactly fill the bill.

CONSULT US

This will prove the solution of your problem and save you a great amount of anxiety. From our vast stock of all kinds of necessities we will be able to supply your every need and can suggest on short notice the article that will suit you best.

CHRISTMAS NOVELTIES in ABUNDANCE

We have just passed into stock such a variety of small, useful and inexpensive articles for special selling at this season of the year. Don't fail to look them over, note the prices, examine them thoroughly and your own good judgment will convince you that we are always studying your interests.

COLD WEATHER REQUIREMENTS

This is the kind of weather that makes everyone think of all their needs in Underwear—Hosiery—Gloves — Mitts — Neckfurs — Fur Coats — Heavy Cloth Coats—Men's and Boy's Overcoats—Reefers and Heavy Suits. We are prepared for your every need and ready to supply you at a reasonable cost. Heavy Rubbers, Overshoes and Leggings are specialties with us.

All Kinds Of Farm Produce Wanted At Highest Prices.
Cash Or Trade.

HILL & CO.
ORANGEVILLE - - ONT.

FARM FOR SALE.

Choice grain farm of 100 acres, lot 28, 2nd line, west, Caledon township. Two miles from Orangeville. Good buildings and well watered with spring creek. Hardwood bush and good orchard. Immediate possession given, together with season's straw. Will be sold on easy terms. Small payment down. For particulars apply to

GEORGE CORBETT,
Box 374,
Orangeville, Ont.

FOR SALE.

Business Block on Broadway, and also two Dwelling Houses in Orangeville. For terms and full particulars apply to J. J. Marshall, First St.

Calf Estray.

Strayed upon the premises of the undersigned, lot 5, con. 2, Adjala, on or about November 15th, a red yearling calf. Owner may have same on proving property, paying expenses and taking the animal away.

J. HOWITT,
Connor P. O.

DOG LOST.

Lost in or near Orangeville on Thursday, December 1st, a brownish colored, short tailed collie dog. Information that will lead to his recovery will be suitably rewarded. Any person detaining the animal after this notice will be prosecuted.

RICHARD FINES,
Melville Cross.

FARM FOR SALE.

The undersigned offer for sale that desirable 100 acre farm, the w ½ lot 12, con. 2, Amaranth, commonly known as the Wallace farm. Farm is all cleared and in excellent state of cultivation and is one of the most desirable properties in the township. Brick house, bank barn and outbuildings, well fenced and well watered. Farm is convenient to railway station, grain elevator, good store, churches, school and post office. For price, terms, etc., address or apply to

REV. J. R. BELL,
JNO. S. WALLACE,
Executors,
9-tf. Laurel P. O.

FARM FOR SALE.

The undersigned offers for sale the w ½ lot 16, con. 5, Amaranth township, consisting of 100 acres, more or less. Dwelling house, bank barn, 50 by 60, with stabling. School house on farm. Farm is cleared, except 5 acres, and in good state of cultivation. Convenient to church, grain elevator and railway station. Will be disposed of on easy terms for quick sale. For price and full particulars, apply to or address

OLIVER SPROUL,
tf. Orangeville P. O.

XMAS AND NEW YEARS
AT MEDICAL HALL,
ORANGEVILLE.

WITH the near approach of the festive season, I am prepared as usual to meet the wants of all—young and old—and have purchased a

Large Stock of Useful and Artistic Articles.

In Ladies' Hand Bags, I have Seal Grain, Walrus Grain, Genuine Alligator, Imitation Alligator, Goat, Seal, and Leatherette Bags, ranging in prices from ..... 50c. to $9.00

In Ladies' Pocket Books, I have Seal Grain and Walrus Grain and Alligator from..... 50c. up.

Gents' Wallets, Bill Folders, Secret Bill Books, Purses, Coin Purses and Tray Purses from..... 5c. up.

In pipes, I have the genuine French Briar with Amber Stem, in Leather Case, and the genuine Meerschaum, also a large assortment of Briar Pipes from ..... 10c. up.

Tobacco Pouches, half round, self-closing in rubber, and buckskin with Steel Monogram, Cigar Cases and Cigarette holders.

In Tooth Brushes and Nail Brushes and Clothes Brushes, I have an extra large assortment. Ladies' and Gents' Brushes, solid ebony, all shapes and sizes. Shaving Brushes, Straps and Mugs at all prices. Toilet Mirrors, French Ebony, ring handle and bevelled edges. Toilet and Manicure Sets, Work Boxes, Writing Desks, Glove and Handkerchief Boxes.

Fountain Pens of the best makes, Post Card Albums, Booklets and Calendars, Papetries, Dolls, and Teddy Bears, Bibles, Prayer Books and Hymn Books, also a large assortment of all other lines of Books.

'Xmas Bargains in Jewellery.

Anything in this line at half price. Having decided to go out of the Jewellery Line, any article in my stock may be had, without exception, at half price. The stock is composed of gold rings, cuff buttons, embossed charms, crosses, lockets, fobs, vest chains, neck chains, brooches, cuff pins, scarf pins, all of good quality to go at half price.

SPECTACLES AND EYE-GLASSES.

I am now prepared to furnish Velcote Temples, the most satisfactory frame ever produced. The seamless gold-filled wire is used in its construction. Contains double the quantity of gold ordinarily used in Temple construction. The new Toric Lenses, which increase the field of vision and conformed to the shape of the eye. Eyes Tested Free and all Work Guaranteed.

MARRIAGE LICENSES ISSUED.

Thos. Stevenson, - Medical Hall.

HARNESS! HARNESS!!

When in need of HARNESS call and see my Stock of

Harness, Whips, Robes, Blankets, Bells, Mitts, Gloves, Trunks and Valises,

Special Attention Given to Ordered Work and Repairing.

ERNEST H. SMITH,

Commercial Hotel Building, Broadway, Orangeville.

ARCHIVES OF ONTARIO
TORONTO

McMILLAN & TORRIE'S

THE MAN'S 'XMAS STORE.

THE GIFT YOU GIVE A MAN OUGHT TO BE A MAN GIFT. AND THE NATURAL PLACE TO BUY IT IS A MAN'S STORE. What to buy the man is here in unparallelled variety.

Give Him A Bath-Robe

There is nothing he'll appreciate more and you don't have to pay a fancy price here. We can show you as good a robe as any man wishes for, only $5.00

Does He Smoke?

Give him a nice Smoking Jacket. We have some nice ones at $4.50 & $5.50

Good Linen Handkerchiefs

Put up, half dozen in a fancy box with his initial and fashionable narrow hemstitch, nothing much nicer for a Gift at $1.50

Christmas Neckwear

Is as givable as a kiss. Our range of Christmas Ties in four-in-hands, strings, hook-on ties and bows, put up in fancy boxes, at .... 25c. & 50c.

Gloves For Christmas

In grey and tan, unlined, silk-lined wool-lined and fur-lined in kid and mochas, in all sizes from 7½ to 10½, any price from ..... 50c. to $2.50

A Coat Sweater.

Will tickle him all to pieces, and there are certainly some nice ones to choose from in greys, browns, greens, any color almost, from .... $1.00 up.

Mufflers

Of all kinds for men in silk squares and reefers, at ..... 25c. to $1.50
Bradley Mufflers in all colors, 50c.

Men's Colored Shirts--$1.00

We have a beautiful stock of Christmas Shirts in all sizes from 14 to 18 and all the new patterns. They're special value $1.00

Men's Fur Lined Coats--$35.

We sell Men's Fur Lined Coats with German Otter Collar, fine black Melton Shell, in all sizes from 38 to 44, for only $35.00

An Umbrella

Is always a nice gift for Xmas. We have new lines in specially for Xmas trade at ..... $1.25, $1.50, and $2.50

This is a man's store all the year but a woman's store at Christmas time. The ladies are receiving our particular attention now and we are helping them to make their men friends happy this Christmas.

Follow this Gift Rule---A Man's Store for a Man's Gift.

IT PAYS TO DEAL WITH

McMILLAN & TORRIE,

THE CLOTHING MEN

CHRISTMAS IN ONE WEEK. GET BUSY.

BROADWAY, - - - - - - - ORANGEVILLE.

WE WILL BE PLEASED TO SHOW YOU OUR 'XMAS GOODS.

The Store That Saves You Money

The Adamson Hardware Co.

The Store That Tells You the Truth

BROADWAY, PHONE 53 ORANGEVILLE.

SPLENDID DISPLAY OF CHRISTMAS AND WINTER GOODS.

BISSELL CARPET SWEEPERS

Nothing else at the same price gives as good results and as much satisfaction.

Prices from $2.75 to $4.50 each
Toy Sweepers, 25c. each.

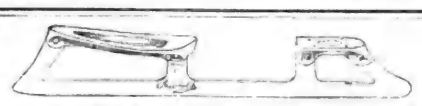

Skates all the way from Automobile

Skates at $5.00 a pair that will make glad the heart of any skater, down to Snow Skates at 50c a pair for the little ones.

HOCKEY STICKS in all the best makes.
Prices run from 15c. to 50c.

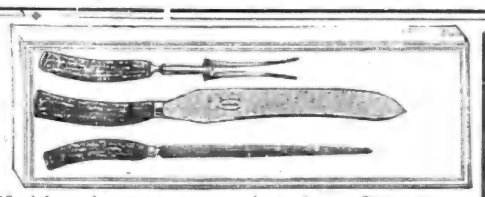

Nothing is more appropriate for a Gift than a nice set of Case Carvers. Our selection is well assorted. Prices range from $2.50 to $6.00. Carvers in pairs, 75c. to $2.50.

Hand Sleighs and Sleds for Boys, Girls and Babies. Prices range from 20c. to $5.50.

TOYS FOR THE CHILDREN

Never before did we have such a GOOD SELECTION to choose from.

Dressed Dolls, Fur Dolls, Soldier Dolls, Teddy Bears, Railway Trains, Automobiles, Violins, Pianos, Building Blocks, Banks, Horses, Circus Wagons, Acrobats, Games, Pop Guns, Air Guns, Cap Guns, Vacuum Guns, Mechanical Toys, Wool Animals, Rubber Animals, Baby Rattles, Child's Sets, Drums, Children's Dishes, Mouth Organs, Trumpets, Stoves, Steam Engines, Electric Trains, etc, etc

We invite you and your children to inspect our Toy Department. The Prices Are Interesting.

Razors make good Gifts for Men.

We have them in

Gillette Safety, at	$5.00
Randall,	1.50
Sharp-Shave,	25c.
Carbo-Magnetic,	2.00
King Cutter,	1.75

Should call and see our selection of Holiday Goods. We have the articles you want and the prices are right

BRASS GOODS

Brass is quite the rage at present. We show a nice line of

Jardinieres, Fern Pots, Hot Water Kettles, Smokers' Sets, Candle Sticks, etc.

Prices are within the reach of all pockets.

Tool Sets for the Boys

On Cards, 15c. to 50c.
In Boxes, 40c. to 60c.

Nothing just so useful as a Jack Knife. 800 to choose from. Prices, 5c. to $1.

Toy Wheelbarrows — prices, 60c. to 75c.
Waggons and Carts, from 25c. to 75c.

THIS STORE WILL BE OPEN EVERY NIGHT NEXT WEEK.

ARCHIVES OF ONTARIO
TORONTO

ENDURING VALUE

Observe how highly every MASON & RISCH is prized by its owner—how years of constant use only heighten their appreciation of it. MASON & RISCH PIANOS in use for twenty-five years are still in such good condition as to give no reason for wanting a new instrument. Think how seldom you find a

MASON & RISCH

"The Piano with a Soul"

exchanged for a new Piano of another make. When one is offered it is considered much above the average value, a very special bargain even at a higher than average price.

This permanent satisfaction and enduring value is due to innate soundness of construction and unvarying excellence of material, fortified with the exclusive Aliquot System, by which beauty of tone is so built into the Mason & Risch as to be as permanent a part of the instrument as the case itself.

The Mason & Risch Piano Company, Limited,
32 KING STREET WEST, TORONTO.

Our free booklet "Inside Information" will prove valuable to anyone considering the purchase of a piano. It is sent free, on request.

NERVOUS, LIFELESS
DEBILITATED MEN

YOUNG MEN AND MIDDLE-AGED MEN, the victims of early indiscretions and later excesses, who are failures in life—you are the ones we can restore to manhood and revive the spark of energy and vitality. Don't give up in despair because you have treated with other doctors, used electric belts and tried various drug store nostrums.

Our New Method Treatment has snatched hundreds from the brink of despair, has restored happiness to hundreds of homes and has made successful men of those who were "down and out." We prescribe specific remedies for each individual case according to the symptoms and complications—we have no patent medicines. This is one of the secrets of our wonderful success as our treatment cannot fail, for we prescribe remedies adapted to each individual case. Only curable cases accepted. We have done business throughout Canada for over 20 Years.

CURABLE CASES GUARANTEED OR NO PAY

READER Are you a victim? Have you lost hope? Are you intending to marry? Has your blood been diseased? Have you any weakness? Our New Method Treatment will cure you. What it has done for others it will do for you. Consultation Free. No matter who has treated you, write for an honest opinion Free of Charge. Books Free—"Boyhood, Manhood, Fatherhood." (Illustrated) on Diseases of Men.

NO NAMES USED WITHOUT WRITTEN CONSENT. No names on boxes or envelopes. Everything Confidential. Question List and Cost of Treatment FREE FOR HOME TREATMENT.

DRS. KENNEDY & KENNEDY
Cor. Michigan Ave. and Griswold St., Detroit, Mich.

NOTICE All letters from Canada must be addressed to our Canadian Correspondence Department in Windsor, Ont. If you desire to see us personally call at our Medical Institute in Detroit as we see and treat no patients in our Windsor offices which are for Correspondence and Laboratory for Canadian business only. Address all letters as follows:
DRS. KENNEDY & KENNEDY, Windsor, Ont.

Write for our private address.

THERE IS A
DISTINCTIVE QUALITY

Peculiarly pleasing to the palate about PASTRY that is made from the

FAMOUS LILY QUEEN PASTRY FLOUR

If you are not already using this Flour, I would recommend you to give it a trial.

I also sell the well known "Five Roses" Flour, which is easily one of the Best Brands on the Canadian market.

Bran, Shorts, Oats, chopped or rolled, for feed.
Wheat and Oats Taken for Flour.

JOHN JOHNSTON,
BROADWAY - - - - ORANGEVILLE.

We Are **SELLING AGENTS**
IN ORANGEVILLE FOR THE FAMOUS

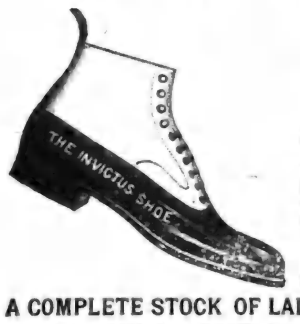

INVICTUS SHOE
For Men, made by Geo. A. Slater, the best Boot and Shoe Maker in Canada.

We also carry the popular
Dr. Reed Cushion Sole Shoe
for Men. For Ease, Comfort and wearing Qualities this Shoe has no Superior.

LADIES ARE INVITED TO INSPECT OUR NEW LINE OF BUTTONED BOOTS.

A COMPLETE STOCK OF LADIES & CHILDREN'S SHOES
In the NEWEST STYLES for FALL AND WINTER WEAR.

FULL LINE OF RUBBERS — THE LEADING MAKES IN ALL SIZES, STYLES AND WEIGHTS

Mr. N. Collins is again in charge of our Repair Department.

McPherson & Johnston
BOOTS AND SHOES.
BROADWAY ORANGEVILLE

TALL TALK ABOUT DUCKS.

Joseph Junette, near Alton, Ill., thinks he will quit farming and educate ducks to eat potato bugs. "A dollar a day a duck" will be his motto. Last summer Mr. Junette enjoyed an income of $15 a day from fifteen ducks which he had trained to clear potato patches of the little spotted pests.

Junette tried them first on his own potato patch, which comprised several acres. The ducks went through the patch like a neighborhood scandal. After this Junette took care that his web-footed brigade did not acquire a taste for other diet so that they might continue to earn their wages.

The ducks are in great demand on the farms in Junette's neighborhood. Farmers are glad to pay $1.50 an hour for the services of the brigade. Junette has in sight an income of $90 a week from the fifteen ducks already employed.—New York Herald.

AND THE MINK ESCAPED.

Considerable excitement and a fair-sized mink were flying around the Blakeley mill pond on Monday morning. The way it happened was this: Boss Blakeley of the factory noticed his minkship gambolling about the dam. At once he and the staff, Geo. Bellamy, rushed out to exterminate the pest—and incidentally to pick up a mink skin worth about $4.00. Councillor McLeod, who chanced to be present, also joined the bloodthirsty mill men in their quest, while the animal chased itself out of sight beneath some boards which were buried in snow. Just then an Advance reporter, with a keen scent for news, dropped around. Excitement waxed higher as the terrified mink was relentlessly pursued from cover to cover, still retreating. At last he was cornered and his retreat uncovered. Then the little ball of fur bounded out, rushed about aimlessly for a second, and then "beat it" for the water as fast as his little legs could move. Of course scarcely any one of the blows directed at him found their mark, and his lordship plumped down into the icy drink with every appearance of delight.—Flesherton Advance.

Shiloh's Cure
quickly stops coughs, cures colds, heals the throat and lungs - - 25 cents.

Soon after the arrival of his first baby, his wife went upstairs one evening and found him standing by the side of the crib and gazing earnestly at the child. She was touched by the sight and tears filled her eyes. Her arms stole softly around his neck as she rubbed her cheek caressingly against his shoulder. He started slightly at the touch. "Darling," he murmured, dreamily, "it is incomprehensible to me how they get up such a crib as that for 99 cents."

A candidate told this story at a mass meeting, where preceding orators had urged the audience to show their patriotism by voting for the best man. "The honeymoon of a newly married couple was about to end," he said, "and the young bride asked her husband what she could do to prove she loved him with all her heart. The husband replied: 'You might turn over all the foolish letters I have written you, so that I might have the satisfaction of destroying them.'"

When Sleep Fails You

DR. CHASE'S NERVE FOOD will bring rest, comfort and vitality by building up the nerves.

Mr. Jas. Wesley Weaver, a veteran of the Fenian Raid, Port Dalhousie, Ont., writes:—"For years I was afflicted with nervousness and dreaded insomnia, so that I never knew for three years what a full hour's sleep was, never more than dosing for a few minutes at a time. Heart pains and headaches almost drove me wild. I had spells of weakness and cramps in stomach and limbs.

"Though I tried several doctors, it was money uselessly spent. Finally Dr. Chase's Nerve Food was brought to me and eight boxes cured me. It is simply wonderful what benefit I have obtained from this treatment."

Sleeplessness and headaches are warnings of approaching nervous collapse. You can positively remove these symptoms and prevent prostration or paralysis by the use of Dr. Chase's Nerve Food. 50 cents a box, 6 for $2.50, at all dealers or Edmanson, Bates & Co., Toronto. Write for free copy of Dr. Chase's Recipes.

GERMS IN HER SYSTEM.

Every Woman Should Read this Advice and the Generous Offer that Goes With It.

The number of diseases peculiar to women is such that we believe this space would hardly contain a mere mention of their names, and it is a fact that most of these diseases are of a catarrhal nature. A woman cannot be well if there is a trace of catarrh in her system.

Some women think there is no help for them. We positively declare this to be a mistaken idea. We are so sure of this that we offer to supply medicine absolutely free of all cost in every instance where it fails to give satisfaction, or does not substantiate our claims. With this understanding, no woman should hesitate to believe our honesty of purpose, or hesitate to put our claims to a test.

There is only one way to overcome catarrh. That way is through the blood. You may use all the snuffs douches or like remedies for years without getting more than temporary relief at best. Catarrh in general is a diseased condition of the system that shows locally most frequently in discharges from mucous membranes. Local treatment should be assisted by internal treatment for the general diseased condition if a complete cure is to be reached. That internal treatment should be scientifically devised and faithfully administered.

Rexall Mucu-Tone is scientifically prepared from the prescription of an eminent physician who for thirty years made catarrh his specialty. This remedy is admirably adapted to the treatment of the catarrhal ailments of women. It purifies and enriches the blood, tends to stop mucous discharges, aids in removing impurities from the system, soothes, heals and strengthens the mucous tissues, and brings about a feeling of health and strength.

We want you to try Rexall Mucu-Tone on our guarantee. If you are not benefitted, or for any reason not satisfied, simply tell us and we will hand back your money. Rexall Mucu-Tone comes in two sizes, 50 cents and $1.00. Remember you can obtain Rexall Remedies only at—The Rexall Store, T. F. & T. J. Brown, Orangeville.

GRASSHOPPER AND THE ANT.

When the cold weather began the grasshopper called at the home of the ant.

"Go right away from here," said the ant. "You needn't come around begging us for food. All summer while we were laying up our supplies you were dancing as if you hadn't a care in the world."

"My dear Mrs. Ant" said the grasshopper, making a profound bow, "you mistake the purpose of my call. Knowing that your family had amassed a comfortable fortune, I realized that it is time that you should take your rightful place in society. As a master of that terpsichorean art, I am prepared to give you instructions in that graceful accomplishment in exchange for board and lodging. How can you expect to mingle with our best people if you and your daughter are unfamiliar with the newest steps?"

And he sent for his trunk that afternoon.—Chicago Evening Post.

A SERIOUS ACCIDENT.

R. H. Halbert, formerly of Violet Hill, who moved from Shelburne to the Watson farm in Melancthon, which he purchased about two years ago, met with a serious accident on Saturday afternoon. He was just starting to chop some grain and was oiling the gearing of the wind mill in the barn when his left arm was drawn into the gearing and the skin was stripped off his arm from the wrist to the elbow. With his right arm he managed to stop the mill or he would have received more serious injuries. He managed to get his knife out of his pocket and opened it with his teeth and cut the flesh and cloth from his arm before he could get liberated. Dr. S. T. White was sent for as soon as possible and when he reached the place found that he would require assistance, so he returned for Dr. J. A. Smith. Chloroform was administered and the arm dressed. The skin was put back on the arm and required a great number of stitches and it is only a chance whether it will adhere properly, but it is said he will not lose the use of his arm. The accident is a serious one but his many friends hope for a good recovery. He will be laid up for several weeks.—Free Press.

HOME TRUTHS FOR MARRIED PEOPLE.

The best part of love is friendship.

Once married, make the best of it. There is consolation in the word inevitable.

There is only one valid reason for marrying. It is this: because one cannot help it.

Our grandmothers expected little from their husbands and got it. We are in danger of flying to the other extreme.

There is only one difference between men and women. Men don't care about cupboards, women can't exist without them.

Don't forget the little courtesies and delicacies of married life. They count for more than many purple raptures.

If you don't ask your husband questions he is sure to tell you everything you wish to know. Therefore, wait patiently.

Don't be always the same. It is tiresome. A change may prove wholesome, even for the worse, provided it is merely temporary.

If you once grasp the fact that, while physically different, men and women and alike in character and mentality, you will solve many problems with ease.—From M.A.P.

Willie Clutterbuck, a Wallaceburg boy, was accidentally shot and killed by Willie Thompson, another boy, while hunting rabbits.

A "TALL" ONE.

Albert Griggs is a farmer who lives near Eageville, Ohio. He has a herd of cows. For a long time he has enjoyed a considerable revenue from the milk they give, or which he takes from them. During the past month or so he has noticed a pronounced falling off in his herd's milk product. He was unable to account for it until last Monday, when, by chance, he discovered a singular condition of affairs in his cow pasture. It will doubtless be received with incredulity by Easterners, but the Cleveland Plaindealer vouches for it, and so it must be true. Mr. Griggs, it seems, found a singular family living in his pasture. It was made up of sixteen milk snakes, his old cat and four kittens. These incongruous units had taken up quarters together under a pile of rails, and, strange as it may seem, they all dwelt together in perfect harmony. When the evening shadows fell, the snakes, under the direction of the old cat, would go forth and select cows. Four snakes would then attach themselves to each cow, and while the kittens sat in a receptive attitude, the snakes would milk the cows into the opened mouths of the kittens. It was all very interesting, but Mr. Griggs somehow failed to enter into the proper spirit of the thing. He even went to far as to kill all the snakes, as well as the old cat and her kittens, so that now things have gone back to the humdrum on the Griggs farm in Ohio, and there is nothing further doing there out of the ordinary farm routine.—W. G. B., in The Evening Mail.

RELIEVE
Neuralgia

TAKE ONE OF THESE LITTLE TABLETS AND THE PAIN IS GONE.

"I have awful spells of Neuralgia and have doctored a great deal without getting much benefit. For the last two years I have been taking Dr. Miles' Anti-Pain Pills and they always relieve me. I have been so bad which contains Neuralgia that I sometimes thought I would go crazy. Sometimes it is necessary to take two of them, but never more, and they are sure to relieve me." MRS. FERRIER, 2434 Lynn St., Lincoln, Neb.

Price 25c at your druggist. He should supply you. If he does not, send price to us, we forward prepaid.
DR. MILES MEDICAL CO., Toronto.

M. E. HENRY
FOR
Christmas Presents

BON-BONS
FANCY BOXES
PRICES RANGING FROM
25c. to $10.00

Oranges! Oranges!
A CARLOAD OF CALIFORNIA NAVALS JUST ARRIVED.
Sweet and Seedless, from **20c. to 60c.** per dozen.

HEADQUARTERS FOR
ALL KINDS OF FISH.

SOLE AGENTS FOR
Long Island Native Oysters
SERVED AT ALL HOURS
AT
M. E. Henry's

ELECTRIC WIRING

Good Workmanship
and Good Material
Are essential in wiring a house for Electric Light.

I guarantee to give both at MODERATE PRICES.

I sell Furnaces and am prepared to do all kinds of Furnace Work promptly and to your satisfaction.

JOS. HILTS,
Rear of S. A. McCartney's Hardware Store.
BROADWAY, ORANGEVILLE

HELPLESS CRIPPLE FROM RHEUMATISM

Five Boxes Of "Fruit-a-tives" Cured Him

4 HOME PLACE, TORONTO, Dec. 15th, 1909.

"I was a terrible sufferer from Rheumatism for nearly a year, and my right arm was swollen and the pain was fearful. All down the right side, the pain was dreadful, and I could hardly move for the agony. I was treated by two physicians but their medicine did me no good, and I tried numerous other remedies but received no benefit. I was simply a helpless cripple and suffered from Rheumatism all during last winter.

I saw "Fruit-a-tives" advertised in "The Telegram" and decided to try this remedy. After I had taken one box, I was much better and the pain less, and I continued the treatment with good hopes. When I had taken three boxes, I was so well that I could use my arm again and the pain was practically gone. After I had taken five boxes, I was entirely well again—no pain—no suffering—and now I am as WELL as I ever was.

The cure of my case by "Fruit-a-tives" was indeed splendid because all the doctors failed to even relieve me of my sufferings.

For the sake of others who may suffer from this terrible disease, Rheumatism, I give you permission to publish this statement."

MRS. LIZZIE BAXTER.

"Fruit-a-tives" is the only remedy that actually cures Rheumatism, and Sciatica because "Fruit-a-tives" is the only medicine that actually prevents Uric Acid being formed in any quantity in the body. If there is no excess of uric acid in the blood, there can be no Rheumatism.

"Fruit-a-tives" keeps the stomach clean—the liver active—the bowels regular—the kidney strong and the skin healthy. These are the organs that rid the body of all waste. When "Fruit-a-tives" so regulates the system that all waste is eliminated, then there can be no waste or "urea" to be changed into uric acid. Thus, there can be no uric acid in the blood, to inflame nerves and cause the pain which we know by the names of Rheumatism, Sciatica, Lumbago, Neuralgia. "Fruit-a-tives" will cure every trace of Rheumatism, Pain In The Back, Swollen Hands and Feet, and other troubles due to the blood being poisoned by uric acid.

If you are subject to Rheumatism, cure yourself now with "Fruit-a-tives" and be free of pain this winter.

50c. a box, 6 for $2.50, trial size 25c. At all dealers, or sent postpaid on receipt of price by Fruit-a-tives Limited, Ottawa, Ont.

Are Your Children Properly Fed?

LET us talk about the right feeding of children. Of course, you want your children to grow up strong and healthy; you want to equip them for the battle of life with rugged constitutions and good red blood. Now, the first step is to see that they are properly fed. And these words "properly fed" mean much in the diet of children. For it isn't *quantity* that counts, but *quality*.

There is no better food under Heaven for growing children than plenty of first class bread and butter. They thrive on it, grow strong and fat and rugged. Their systems crave it because it is a complete, well-balanced food.

But the bread must be good—the very best, and the best is made from ROYAL HOUSEHOLD FLOUR which contains the *full* nutriment of *Manitoba Red Fyfe wheat*—for only wheat of this character contains enough of the right quality gluten to balance the starch. Gluten makes bone and muscle, starch makes *fat*. It takes the right combination of both to make *properly balanced* bread.

Bread made from OGILVIE'S ROYAL HOUSEHOLD FLOUR is richest in blood building, muscle building, health building *gluten*. Children like it better and thrive better on it.

With "Royal Household" you need never have anything but the very best results for it is always the same, absolutely uniform, year in and year out and is just as good for Pastry as it is for Bread.

If parents knew this *important* difference between ROYAL HOUSEHOLD FLOUR and other flours they would never use any but "ROYAL HOUSEHOLD".

Send in your name and address also the name of your dealer to The Ogilvie Flour Mills Co. Limited, and get that splendid book of tried Recipes called "*Ogilvie's Book for a Cook*". 24

A few days ago while Mr. Alex. Fletcher was going to the barn to feed his cattle he saw a large black bear devouring one of his sheep. At the sight he ran for his gun, but in his absence the bear made a good retreat, swam the lake at the back of the farm and disappeared. Since then no word has been heard of him. Three of his tribe were also seen near the home of Mr. Peter Mountain about the same time but where they came from or where they went is still a mystery.—Durham Review.

Messrs T. C. Dryden, of Riverview, John McConnell, of Toronto, and Chester McDonnell went shooting together in Melancthon one day recently. They were in the bush just one hour and forty-five minutes, but when they counted up they had forty-two dead bunnies.

Fortunate is the Oxypathist.

He needs no doctors or drugs—so saves their expense.

He has no drug medicines about to poison his children or start in them a craving for alcohol, cocaine or similar evils.

He knows how and why he is cured and so knows what to do when sickness appears.

He is always the complete master of disease regardless of kind—severity—duration—or failure of former systems of treatment—and so fears none in self or family.

He gets simple—safe—sure—speedy—sensible home treatment instead of experiments—talk—theory—virus—or other drug poisons.

He is independent—intelligent—progressive.

He has protected his home and insured his health and happiness through life.

The Beautiful Story of this Modern Triumph is Told in Our Fine Free Literature.

THE ONTARIO OXYGENATOR CO.,
75 YONGE STREET, - TORONTO, ONT.

ARCHIVES OF ONTARIO
TORONTO

C. P. R. TIME INSPECTOR

W. E. IRVINE'S 'XMAS STORE NEWS.

Mail Orders Promptly Filled

A Few Suggestions from our Great Stock of Jewellery, Silverware, Cut Glass, China and Brass Goods. With Elaborate Preparations for the Holiday Trade we welcome you to the most Interesting Display ever shown in Orangeville.

THIS WATCH

Will always command a very high degree of favor where a gift of real elegance is to be made.

Ladies' Gold-Filled Cashier Hunting Case with High Grade Movement, fully guaranteed, $12.00.

Ladies' 14K solid Gold Case with High Grade Movement, $25.00.

Ladies' Solid Silver Bracelet Watch, 15 Jewelled Movement. Price $8.50.

Ladies' Solid Gold Bracelet Watch, 15 Jewelled Movement. Price $14.00

A WORKINGMAN'S WATCH.

A Watch that is specially built to withstand more than ordinary usage, large 17 Jewelled Movement in strong Nickel Case, fully guaranteed. Price complete, $9.00.

21 Jewelled Waltham Movement, in Gold-filled Case. This Movement has 21 Jewels, both Balance Pivots running on Diamonds adjusted to five positions, will pass inspection on any railroad, in Gold-filled case, $30.00.

THIS MAN'S WATCH.

In Gold-filled Cases for $15.00.

The movement has 17 jewels, red gilded settings, exposed pellets, compensating balance, brequet hairspring, price $15.00

JEWELERY.

CUFF LINKS.

A pair of 10K Solid Gold Cuff Links in a Plush box, lined with Silk. A very handsome Christmas gift. Price, $2.75.

MEN'S FOBS.

A very popular gift is a Fob. A large selection to pick from Prices run from $1.50 to $10.00.

GENTS' SCARF PINS,

at $2.50 to $7.50. We are showing a Solid Gold, 14k, Scarf Pin set with Pearls or Diamonds. These make a splendid gift for men.

MEN'S CHAINS.

In Gold-filled there is a large number of patterns to pick from. Our Gold-filled Chains at $3.50 make a nice gift at a moderate price. Others range in price to Solid Gold at $19.00.

Ladies' Lockets and Chains.

We are showing a large selection. Our Locket and Chain in Gold-filled, fully guaranteed by the maker, is extra good value at $5.00.

Ladies' Pearl Necklets in Solid Gold 14k at $20.00.

An Extraordinary Diamond Clearance.

Radiant Sparkling Diamonds of superior size and color and they approach perfection in every way,

1 single stone Tiffany, -	$75.00
1 three stone, showy, Tiffany	110.00
1 single stone, Tiffany, -	50.00
1 single stone, Tiffany, -	45.00
1 single stone, Tiffany, -	35.00
1 single stone, Tiffany, -	25.00
1 single stone, Tiffany, -	20.00
1 twin setting, Tiffany, -	20.00
1 twin setting, Tiffany, -	17.00
1 twin setting, Tiffany, -	15.00
1 single stone, Tiffany, -	15.00
1 single stone, Tiffany, -	14.00

PEARL RINGS.

A beautiful Pearl Ring, set with 5 whole Pearls, at $6.50.

Twin Pearl Rings at $5.00.

Single stone Pearl Rings from $2.50 to $18.00.

Ladies' and Gents' Signet Rings.

We have a large selection to choose from. Our Ladies' Signet Ring at $2.50 is good value. We engrave initials free of charge on any Signet Ring sold by us.

WEDDING RINGS.

Our Wedding Rings are specially made. A good selection always on hand. Prices run from $3 to $8.

Have You A Wedding Present To Buy.

Consider the desirability of Silver as a tribute to the bride. Silverware for her new home. She expects to be nicely set up with silver, every bride does. Don't let her be disappointed. Silverware as a rule seems rather expensive for a young couple to buy themselves. This store sells good Silverware at very sensible prices. This is the store to come to, for we sell Silverware at moderate prices.

Cake Plates at	$ 3.00
Bake Dishes at	5.00
Butter Dishes at	3.00
Bread Plates at	2.75
Salad Bowls at	6.00
Tea Sets, 4 pieces, at	13.00
Other sets as high as	30.00

CARVING SETS.

A 3 piece Carving Set, Sterling Mounted Handles and best steel, at $4.00.

BRASS GOODS.

Large Brass Jardinieres, mounted with the Coat of Arms, $4.50.

Brass Trays, $2.00 to $4.50.

Brass Tray & Kettle, $1.25 to $3.00.

Brass Flower Baskets, $1.25 to $1.75

CUT GLASS

at $4.00. A Cut Glass Berry Bowl, good rich cut and heavy, only $4.00.

Large Water Pitchers, beautifully cut. Regular price, $8.00, for $6.00.

Sterling Silver Novelties.

A Sterling Set of 3 pieces, consisting of Hair Brush, Comb and Mirror, in heavy Sterling Silver and cased in Silk Lined Leather Case. Price, $14.00.

Ebony Brush, Comb and Mirror, set Silver Mounted, in Silk Lined Leather Case. Price, $6.00.

SILVER MESH BAGS.

A goodly assortment of Mesh Bags gives ample choice. They are lined with White Kid and have small change purse. Price, $5.00.

Hand Bags in Black Seal at $2.75.

Alligator Hand Bags at $9.00.

Ladies' Belt Pins in Silver, Gold-filled and Enamel. Prices from 50c to $5.00.

We are showing a beautiful Belt Pin in Sterling Silver, hand chased, for $2.50.

LADIES' BRACELETS.

See our Bracelet at $5.00. It is a marvel for the money.

Other Bracelets from 75c to $20.

Inexpensive gifts in Sterling Silver Novelties too numerous to mention. Below are a few suggestions

Gold and Silver Pencils, Gun Metal and Silver Cigarette Cases, Match Boxes, Gold and Silver Tooth Picks, Hat Pins and Collar Pins, Silver Mounted Scissors, Silver Mounted Combs, Shaving Sets in Silver, Souvenir Spoons, engraved Orangeville, Pipe and Cigar Holders.

WE DO ENGRAVING FREE ON ALL GOODS SOLD BY US.

W. E. IRVINE, - DUFFERIN'S LEADING JEWELLER AND OPTICIAN,

BROADWAY, - - ORANGEVILLE.

Mr. Frank Reynolds, of Pike Lake, must be a very sound sleeper, for one night recently a large rat attacked him while he was asleep in his bed, and had been busily engaged devouring his thumb, when he awoke to find that the point of his thumb had been packed away in the digestive organs of the rodent.

In an appeal taken at Kingston, Judge Madden decided that a judge's salary was exempt from assessment.

FURNITURE!

Buying Becomes A Pleasure When You Buy From Us.

WE HAVE A COMPLETE LINE OF

Parlor Suites
Easy Chairs
Morris Chairs
Couh es
Iron Beds

Bedroom Suites
Sideboards
Tables
Chairs
Mattresses and Springs

G. Beswick

West Broadway : : Orangeville

ON THE "HOG SPECIAL."

From Thousand Island Junction to Gananoque runs a spur line railway commonly called "The Hog Special," which is much used by commercial travellers and other unfortunates. Stories beyond number are told on this line, for though it is only a few miles in length, there is ample time. This is one which the drummers will swear to be true.

It was a hot summer day, and the train stopped just a mile out of the town. There was nothing unusual in this, and the travellers continued to smoke. Finally the conductor appeared.

"Has any one a piece of string," he asked.

After some fumbling one of the men discovered a bit about a yard long.

"That ought to do," said the conductor.

"What do you want it for?" asked a curious person.

"Axle's broke," came the laconic reply.

ORIGINAL INTERPRETATIONS.

A story is going the rounds of a school teacher in one of the foreign settlements of the city of Toronto, upon whom a deputation of Italian mothers waited with a complaint that they would not have their children taught songs which ridiculed their nationality by referring to them as "dagoes." Inquiry showed that the offending line occurred in "My Old Kentucky Home," in which the sentiment occurs that "The day goes by like a shadow on the heart."

This anecdote is matched by a woman who had sent her little son to the infant class of a Sunday School. He came home lustily chanting a hymn, and one line caught her attention as it ran, "White men to the forward; dark passengers through." When the small boy was questioned he felt certain that such was the hymn taught them by the teacher, but by piecing out the context his mother found he had made a slight mistake in catching the words which were in reality "Fight manfully forward, dark passions subdue."

Principal Stewart, of the Acton school, has resigned to accept a situation in Parry Sound at $1300 a year.

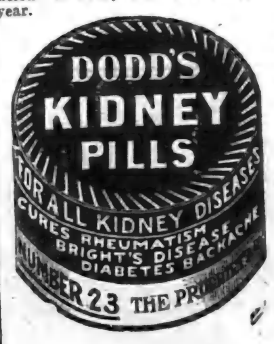

FROM THE OTHER POINT OF VIEW.

(R. M. Dickey, in The Presbyterian.

It is a good policy to listen to the other man's side of the case and endeavor to see things from his standpoint. With this object in mind I availed myself of several opportunities of getting into touch with the opponents of local veto. Some of my experiences may be of interest to your readers in districts where a vote is to be taken at the next municipal election.

In one town I stayed at an hotel which only a few months before had lost its license through the application of local veto. I made it a point to be around the bar as much as possible, without making myself too conspicuous. Soft drinks were being sold and a splendid trade was being done. But it was a very different kind of trade from what one sees in a licensed bar room. The men in this case got their drinks and went away — refreshed and satisfied. There was no lounging around on the part of the drinkers, no bar-room loafers waiting a chance to sponge a drink, no maudlin talk, and no bestial jokes. The proprietor was busy, and it was impossible to get any expression from him about local veto. His wife, however, was more communicative. She said quite frankly, that both she and her husband had been bitterly opposed to local veto. They had fought hard against it and regarded the temperance people as their enemies. But she added, "It's the greatest blessing that has ever come to us, for if the old conditions had remained my husband would probably have been beyond all hope now. He was going it pretty fast. Now he is perfectly sober and attends to his business as he never did before." I asked if they could make the hotel pay without a license. She replied: "We have to work harder and give better meals to hold our trade. We also charge a little more for the meals, but no one objects to that. We can't save a great deal, but we can pay our way and make a good living."

On the train coming home an unexpected opportunity came to me. The train was crowded. A gentleman who came aboard when passing another local veto town sat down beside me. There were a good many ministers on the train, some of them returning to Toronto after taking services in the country, some of them coming to attend meetings of their church courts. My seat mate opened the conversation by drawing my attention to the ministers, telling me who some of them were and where they were going. Then he said: "If these preachers would only mind their own business and let other people alone it would be far better for themselves and for their Churches."

I agreed with the general principle that every man should mind his own business and enquired in what way they had failed to do so. He immediately launched into the story of the local veto fight. He told how every minister in the town, with one exception, had been active, and some of them had been "ringleaders in the effort to destroy decent men's business." The hotel proprietors had decided, quite rightly he thought, to contribute not another cent to any of these Churches. One of these hotel proprietors had been the most generous contributor to his Church—he had given as much as $50 a year. He had notified the minister before the fight began of what would happen, but the minister went right on, and now that big subscription was cut off.

I agreed, again, that human nature being what it is, men couldn't be blamed for refusing to contribute to an institution that was doing its best to take away the source of their wealth. But I enquired, what effect the stopping of these contributions had on the Churches—had any of them been compelled to close as a result? "Well, no," he admitted, "they seem to get along just as well as before." "And with these men and their friends staying away, how is the attendance at the services?" I asked, and he replied that "on the whole the attendance in all the churches was better than it used to be."

"How has it affected business?" I asked next. "Well," he replied, "it hasn't done business any harm yet", with the suggestion in his tone that it would eventually.

"Were there many men addicted to drink in the town?" I asked, "and how have they been affected?"

"Yes," he replied. "There were a good many of them and it has been a good thing for them — men who don't know when to quit are safer when there are no bars. They have all sobered up." And he went on to tell me a story of a friend of his own, a man over sixty years of age, who last Saturday had put his first $5 into the savings' bank.

"How about the farmers? Do they go to other towns with their produce and to buy their goods?" "No," he said, "they come here just the same as usual. Some of them grumble about having to pay ten cents more for their meals, but they all go home earlier than they used to do. Yes, and with more money in their pockets."

"Did the proprietors of the hotels drink?" "Two of them never touched it," he replied, "the other four were going it pretty bad—oh yes, they have sobered up too."

"Well now," I said, "if local veto has sobered up all the old topers, including the hotel proprietors, has started some of them to keep bank accounts, has sent the farmers home earlier and with more money in their pockets, has increased attendance at the Churches and has not injured either Church finances or the business of the town, wasn't it worth a trial?"

"Yes, he thought perhaps on the whole it was, though it was pretty hard on men like himself who knew when to quit not to be able to get a drink after a long drive in the cold winter days."

"Then," I said, "those preachers that ought to mind their own business—what about them?"

His anger was up again in a moment and he replied: "They are paid to preach the Gospel—they ought to do that and let decent men's business alone."

"But suppose the minister knew all the evils of strong drink, knew from his experience in other places of all the good that local veto would accomplish, knew if he spoke out his mind he would lose contributors —if this man were your minister which course would you like him to pursue?"

He turned suddenly and said: "What business do you follow?"

Handing him my card I replied: "I mind my own business, and I regard everything that affects the well-being of the people as my business."

The train was just pulling into the station; so we parted with a hearty grip—each I think understanding a little better the other's point of view.

"I'm coming to hear you next Sunday," he called after me as I pushed my way through the crowd, and "I'll preach a temperance sermon," I replied.

WHY SLEEP IS NECESSARY.

During sleep nature restores the cells and tissues wasted by the activities of life. Without sleep physical bankruptcy is quick and certain. Mrs. J. Derocher, 485 Bethune st., Peterboro, Ont., writes: "I can say for a certainty that Dr. A. W. Chase's Nerve Food is a splendid medicine, for, besides steadying the nerves, it built up my system wonderfully and enabled me to eat and sleep well.

While attempting to board a G. T. R. passenger train at Bradford, a week ago Friday afternoon, Pierce McAteer, a brakeman, living at 248 St. Clarens avenue, Toronto, was thrown between the wheels, which passed over his left leg, necessitating amputation at Grace Hospital.

Mr. George Plant, Jr., of Brampton, who had been messenger for the Dominion Express for several weeks fell off the rear of the wagon a week ago Saturday night and broke his right wrist. He was holding in place a stack of Dale flower boxes when the wagon lurched.

Geo. Hilson, of Nassagaweya, appeared before justices R. J. Campbell and J. H. Peacock, charged by his brother-in-law, Robert Wedge, of Esquesing, with housebreaking and stealing about twelve or thirteen pounds of ginseng. Mrs. Wedge swore that the roots were being dried in her house, that some one broke in and stole them, that some time afterwards she visited her sister, Mrs. Hilson, and saw in her home some ginseng roots which she thought she could identify. She called in her husband and he identified four of the roots. Robert Wedge corroborated his wife's evidence as to going to Hilsons' to see the roots, and he swore to his identification. Ginseng is worth $7 per pound. Hilson was committed for trial.

Shiloh's Cure

quickly stops coughs, cures colds, heals the throat and lungs - - 25 cents.

COCKADES.

How many of our friends in this country who are wont to decorate with cockades the hats of their coachmen are aware that, from an European standpoint, they are in no way entitled to make use of this emblem, seeing that it is an indication that the wearer is a servant of royalty?

In all countries but the United States the cockade can be legally worn only by servants of royalty, including naval and military officers, diplomatists, and the lieutenants, deputy-lieutenants, and high sheriffs of counties. As worn by these its color is black, and its introduction to England in this form is due to the House of Hanover, although cockades of various colors had been known in England long before that time.

In the time of Charles I., there was employed a scarlet cockade, but under his son this gave way to white, this becoming the badge of the Jacobites, while orange was that of William of Orange. Orange is still the color in the Netherlands, while other European nations show a large variety of hues— black and white in Germany, black and yellow in Austria, the tricolor in France, scarlet in Spain, blue and white in Portugal (until recently, at least), and black, red and yellow in Belgium.

The word "cockade" is derived from the French corcarde, which was originally applied to the plumes of cock's feathers worn by Croatian soldiers serving in the French army. —Harper's Weekly.

Zam-Buk Cures Piles.

Maritime Magistrate's Case.

Mr. C. E. Sanford, of Weston, King's Co., N.S., a Justice of the Peace for the County, and a Deacon of the Baptist Church in Berwick, says: "I have used Zam-Buk for piles and found it a splendid remedy. It cured me."

Mr. Thomas Pearson, of Prince Albert, Sask., writes: "I must thank you for the benefit I have received from the use of Zam-Buk. Last summer I had a fever, which left me with piles. I started to use Zam-Buk, and found it gave me relief, so I continued with it. After using three or four boxes, it effected a complete cure."

Zam-Buk will also be found a sure cure for cold sores, chapped hands, frost bite, ulcers, eczema, blood-poison, varicose sores, scalp sores, ringworm, inflamed patches, babies' eruptions and chapped places, cuts, burns, bruises, and skin injuries generally. All druggists and stores sell at 50c. box or post free from Zam-Buk Co., Toronto, upon receipt of price. You are warned against harmful imitations and substitutes. See the registered name "Zam-Buk" on every package before buying.

R. L. Jones, of Winnipeg, is negotiating with Port Arthur, with a view to the establishment of car works, to be capitalized at $350,000.

Lisle will have an open air skating rink this winter.

ARCHIVES OF ONTARIO
TORONTO

EXTRA SPECIAL FOR CHRISTMAS

CITY DAIRY ICE CREAM BRICKS, ASSORTED FLAVORS. This wholesome, bure, delicious viand is seasonable at all times and there is nothing that your family and friends will enjoy more for a perfect dessert. TRY OUR 10c. WHITE LOAF WITH IT. Be sure and see our complete stock of FRUITS, FIGS, NUTS, CONFECTIONERY, HIGH GRADE BAKED GOODS, 'XMAS CAKES AND 'XMAS PUDDINGS, ETC., ETC. Order early and avoid disappointment.

Wishing all our customers the compliments of the season.

WISE BROS.

BAKERS, CONFECTIONERS AND FRUITERERS.

'Phone 55 : Be sure and use it. Prompt Delivery.

GROCERIES

FLOUR and FEED

A full line of FRESH GROCERIES always in Stock. In Flour we handle Purity. Robin Hood, Good as Gold, and Gold Anchor. Pastry Flour also on hand.

Bran, Shorts, and the different kinds of Grain kept for Feed, also Baled Hay.

Give us a call when in need of anything in our line. Our Prices are right. Satisfaction Guaranteed.

HIGHEST PRICES PAID FOR PRODUCE.

J. G. SANDERSON

'PHONE 119. Successor to Wm. Brawley.

BANK OF HAMILTON

One who saves wisely is not considered a miser.

Rather is he given credit for much good sense and judicious forethought.

He looks ahead and sees, perhaps sickness, accident, or any one of the multitude of things which might cause an unusual strain upon his resources.

One dollar will start an account with the Bank of Hamilton.

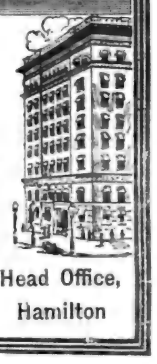

ORANGEVILLE BRANCH Head Office,
W. G. Hyland : Agent Hamilton

STOVES!

GILLESPIE Bros.

Are showing a splendid line of Ranges including the

NEW HAPPY THOUGHT

AND

RADIANT HOME.

The Queen Heater is still very popular. They are also selling other good lines at Low Prices (every stove guaranteed.) Call and inspect their lines before buying.

GILLESPIE BROS.

HARDWARE AND FURNITURE

'PHONE 4.

WHY USE THAT OLD RANGE?

Or purchase a Common Coal Range when you can get the

PILOT PILLAR

From us on 30 days trial and if not satisfactory return at the end of that time.

It Will Save You ⅓ of Your Fuel Bill

And Last You A Lifetime.

Do not take our word for it, but ask some of the people who are using the Range.

Come in and let us show you the advantage the PILOT PILLAR has over any other Range on the Canadian market 300 sold in and around Orangeville in the last four years.

S. A. McCARTNEY

HARDWARE MERCHANT.

EAST BROADWAY, - - ORANGEVILLE

ELDER.

The man (or boy) who penned the Elder correspondence that appeared in last week's Banner is running a department that ought to make his rivals sit up and stare. His little "chats with readers" in confidential style would make a graven image kick up its heels and smile. Suppose he has spent five million dollars travelling through the West and that is doubtless the place for Uncle Joe.

UNCLE JOHN.

WHITTINGTON.

The members of the Methodist Sunday School intend holding their annual Christmas Tree on December 20th. The entertainment promises to be one of the best ever given under this auspices, as the young people are preparing a choice and up-to-date programme in the line of dialogues, recitations, quartettes, drills, etc. Gents, bring your ladies and get a treat of gee-whiz at the close of the programme.

Mr. John Staveley is doing a rushing business chopping. Friday of each week is chopping day.

Our teacher, Miss McConnell, of Orangeville, has been engaged for another term.

ELEGANT COSTUMES TO BE SEEN HERE SOON.

The picturesque Highland Scottish costume is the climax in costuming effects in "Roney's Boys" concerts, and who are soon to appear here. Each of the five boys wears the tartan of a different Scottish clan. One wears the Gordon tartan, another wears the Victoria plaid, another the historic old McLachlan, another the Wallace tartan, and another the Hunting Stuart.

Besides these, the little vocalists wear the cotta and cassock for their sacred songs, fancy dress Mexican uniforms and immaculate sailor suits of white duck. The costumes are usually in keeping with the songs. They add immeasurably to the interest of the programme, and every number springs a surprise of some kind.

MONO MILLS.

Don't forget the Presbyterian Sabbath School Entertainment in the English Church Hall on Friday evening, Dec. 16th. Good programme. Tea served from 6 to 8. Chair taken at 8 o'clock sharp.

Miss Beatrice Duke returned on Saturday from a visit with friends in Toronto.

The annual visit of the Government speakers on Institute work will be made on Monday, Dec. 19th. Addresses will be delivered on interesting and important subjects during the afternoon and evening. Meetings will be held in the English Church Hall.

The annual Christmas Tree and Entertainment in connection with the English Church Sunday School will be held on Friday evening, Dec. 23rd, in the hall adjoining the church. A good programme will be furnished, consisting of recitations, dialogues, drills, vocal and instrumental music, etc. Prizes will be distributed to the pupils during the evening. Refreshments served. Admission 15¢.

The annual meeting of the Mono Mills Independent Telephone Association will be held in the Orange Hall on Wednesday, December 21st, beginning at 2 o'clock p.m.

Rev. Mr. Black, of Massie, Ont., who was recently called to the Presbyterian pastoral charge here, has accepted the call, and will be inducted on Tuesday, 20th inst., meeting to commencing at 2 o'clock p.m.

The Farmers' Institute will hold meetings in Mono Mills on Monday Dec. 19th. The speakers will be Mr. T. H. Race, of Mitchell, whose subjects are "Soil Formation and Fertility" and "Farm Life at Home and Abroad" and James McDermott, of Elmvale, who speaks on "Poultry Keeping," "Drainage," "Selection of Seed," and "Increased Profits on the Farm." The afternoon meeting will begin at 2 o'clock and the evening meeting at 8 o'clock.

Special prices on Fur Coats, Blankets and Robes at F. Marshall's.

GLENCROSS.

Messrs. Hunter White and Wilfrid Bagnell hied themselves to Bondhead on Saturday, where they purpose visiting with friends until the middle of this week, or perhaps longer. Why, wander so far afield, boys?

Mr. S. T. Still is in Orangeville last and this week looking after his contract for the new curling rink that the county town sports are building. It speaks well for Mr. Still's reputation as a builder, that he should be chosen to undertake a contract of such importance. Alf. Still, Jack. Bagnell and a couple more of the boys are helping him out with the job.

Mr. George Bagnell, who has been visiting here for the last month, left for his home in Bowmanville on Tuesday evening.

A sleighload of our young people drove to a party at John Perry's below Mono Mills on Friday night. An excellent time is reported.

A Box Social will be held in the Orange Hall next Tuesday night.

The members of L. O. L. No. 84, will hold their annual election of officers on Friday night.

There is some talk of organizing a Presbyterian congregation here. Those who are interesting themselves in the matter, estimate that there are about twenty families that would identify themselves with the organization. This would form the nucleus of a fairly strong church. We understand that the old church hall could be bought from Mr. Jos. Jeffers at a pretty reasonable figure and with a little fitting up would make a comfortable church.

—Just received—another shipment of fine linen stationery to sell at 15c. a box. The Banner Stationery Store.

T. F. BROWN Shelburne

ORANGEVILLE'S CUT RATE DRUG STORE

T. J. BROWN Orangeville

THE LARGEST DRUG FIRM IN DUFFERIN

Christmas at the Rexall Store

With the approach of Christmas the selection of suitable gifts is an item of almost daily thought. Before deciding on your gift come and look over our stock of Holiday Goods. If you should decide to purchase any of the following Drug Store 'Xmas Goods buy them at Brown's Drug Store and you will save money.

KODAKS

There is no closed season for taking pictures. It is all the year around sport, and you can carry a Kodak anywhere. There is no more appreciated gift for 'Xmas than a Kodak. Kodaks $5.00 up. Brownie Cameras, $1.00 to $12.00.

STATIONERY

We have a most beautiful line. Each and every box contains the highest grade of linen paper. Prices run from 25c. up.

LEATHER GOODS

Collar Bags, Wallets, Purses, Ladies' Hand Bags, Etc.

POEMS

These books we imported from England, and excel any line on the market to-day. Call in and see them.

Mouth Organs, Post Cards, Etc., Etc.

HYMN BOOKS AND BIBLES

One of the most popular 'Xmas gifts of which we carry a full assortment.

PERFUMES

By bulk or in fancy boxes. Manufactured by one of the best perfume firms in America. Prices range from 25c. to $2.50.

CHOCOLATES

"Neilson's" High Grade Chocolates

HAIR BRUSHES

We have a magnificent line of Hair Brushes, one of which we are proud. Our Ebony line will excel any other in town. We guarantee each and every brush.

MILITARY HAIR BRUSHES

PIPES, CIGAR CASES AND Tobacco Pouches

We have a good assortment to pick and choose from.

MAIL ORDERS GIVEN PROMPT ATTENTION.

Enclose Postage.

T. F. & T. J. BROWN

Chemists and Druggists

ORANGEVILLE - - - - - - ONTARIO

WATCH FOR OUR CUT RATE Advertisement Each Week.

ELDER.

On awakening next morning I found I had a fine day ahead of me and that George and Whit had departed during the wee sma hours. While at breakfast I learned that Whit didn't think much of Eastern taffy pulls and that McKenzie Bros. had bought a new rifle, so bidding my friends adieu I started north. I met Herb Fines on his way home from Kimberley, where he had spent a very enjoyable time. On our way to his place he informed me that Kenneth was going into the Haddock business. Arriving at home I found to my surprise that John Aberdeen had also returned from the West and was enjoying himself Fine. Proceeding on my way I met James Dynes and Ezra, who were looking for partners for the Primrose ball. When I arrived at the school house I found G. Canning lighting the fires. He said his term would expire in a couple of weeks and that the twins were after the job for the coming term. Leaving there I decided to call on my old friend, William Norris, and was quite surprised to learn that he had got spliced in my absence and was happy as the day is long. From there I went over to Sam. Thompson's and learned that he had sold his farm to Fred Buchanan and intended retiring from active farming operations. I was also informed that John Scott is making preparations to erect a large barn during the coming summer. I then journeyed to Wm. Halbert's, arriving there in time for dinner. Learning here that Geo. Merkeley was having a duck pie for supper I decided to remain for a short visit.

UNKIL JOE.

LAUREL.

A number of our farmers attended the Guelph Winter Fair last week and others are attending the Fat Stock Show in Toronto this week.

Mr. and Mrs. S. T. Ranton and daughter, Beulah, have returned from a visit with friends at Haileybury and Cobalt.

On Thursday afternoon the Women's Missionary Auxiliary of Bowling Green Methodist Church met at the Parsonage, Laurel. Mrs. George Wilcox, of Orangeville, District Organizer, was present and delivered an interesting and instructive address.

SPEERSVILLE.

Miss Maggie Speers returned to Durham last week after a two months' stay at her parental home. Miss Speers came home to care for her mother, Mrs. A. M. Speers, who has not enjoyed the best of health for the last three weeks. We understand, however, that she is in a fair way toward complete recovery.

The trustees of the Speersville School and their ladies were entertained to a fowl supper last Friday night by their enterprising young teacher, Miss Maggie Speers. The affair took place at the home of her parents, Mr. and Mrs. Richard M. Speers. Miss Speers entertained her guests in royal style. She has been re-engaged for the next year at a salary of $475.

ROSEMONT.

'Xmas will soon be here.

Mr. and Mrs. Harry Gozzard, of Shelburne, spent Sunday at Mrs. K. Armstrong's.

Miss Bertha McDowell has returned home after spending the past week with Relessey friends.

Mr. and Mrs. Geo. Moore entertained a number of the young people on Monday evening.

Mrs. Wilson has returned to her home in Toronto after visiting her daughter, Mrs. (Rev.) J. N. Blodgett.

Quite a number of the young people took in the Box Social on Friday evening, at Violet Hill, and report a good time.

Miss Mabel Anderson, of Alliston, spent a few days last week with Miss Maggie Armstrong.

The Conner Bros. expect to finish threshing this week. They have had a long season.

Wm. Thompson, who has been running the second machine for Conner Bros. for the past few weeks, has started clover threshing again.

GLENCROSS.

Some of the ratepayers in this section of the township would like to know if the bridge on the 3rd line has been finished? It appeared in the minutes of Council some time ago that $82.60 had been spent on filling approaches and Coun. Moffatt and his sons apparently got most of this. Some people thought that this was quite sufficient to have completed the job, but at a later meeting another account for $21.20 was put through in the name of R. E. Moffatt, bringing the total up to $103.80. Who is this latter Moffatt? It puts the writer in mind of an item he read some time ago respecting a young American, who was travelling in the north of Scotland. Getting off the train at a certain station he had the misfortune to forget his raincoat. Hastening back to the compartment and failing to discover the missing garment he enquired anxiously if any person had seen a black mackintosh. "No," replied a sturdy Scotchman, "They are all McGregor's here." So in this case, they are all Moffatts. Now the writer is informed, on what seems good authority, that this Councillor was sent to oversee the job, not to do the work, but he put on his forces, and ate up the ratepayers' share of the money expended. This is not the only public job that has been done in this manner. Indeed, it would almost appear that Mr. Moffatt is in the Council, not for the benefit of the township, but for what he can make out of the office. Surely there are enough public spirited men in Mono to select representatives who will be above this kind of thing. What would have become of the township if the by-law had been passed to raise that $37,000 to build bridges? Judging by actions during the past year, some of our representatives would have had steady jobs at the ratepayers' expense.

Shiloh's Cure

quickly stops coughs, cures colds, heals the throat and lungs - 25 cents.

Buy YOUR Xmas Presents Early

RITCHIE BROS'.

Big Selection of Good Useful Articles

Silk Handkerchiefs, ... 25c., 35c., & 50c.
Lawn Handkerchiefs at All Prices.
Linen Handkerchiefs at all Prices
Ladies' Belts
Ladies' Collars
Ladies' Hose
Ladies' Fancy Aprons
Boxes of Frillings
Ribbons
Boxes of Men's Ties
Boxes of Men's Braces
Ladies' Silk Motor Veils
Ladies' Kid Gloves

Ladies' Mocha Gloves
Mens' Gloves
Ladies' Blouse Lengths
Pillow Shams
Silk Piano Drapes
Cushion Cords
Cushion Tops
Table Linen and Napkins to match.
Fancy Chinaware Jardinieres
Dolls, 25c. to $1.50
Fancy Battenburg Runners and Squares

FURS!
Fur lined Coats, each $50.00 to $75.00
Nice Isabella Coon Setts, Ruffs and Muffs from, per Sett, $10 to $25
Persian Lamb Muffs and Ruffs, sett, $25 to $45
Fur Muffs
Fur Ruffs
Children's Furs
Toques and Scarfs
Boys', Girls' and Ladies' Sweater Coats.

Wishing you One and All a Right Merry Christmas

RITCHIE BROS.

ORANGEVILLE, ERIN AND DUNDALK.

THE STERLING BANK OF CANADA

HEAD OFFICE. - - TORONTO.

F. W. Broughall, Gen. Manager

A general Banking Business transacted. Drafts bought and sold. Collections made and letters of credit issued to all parts of the world.

STABLE BURNED.

Mr. John McEachren, an aged labouring man, living on lot 29, Erin and Hillsdon townline, met with a heavy loss on Friday afternoon when his stable and its contents were completely destroyed by fire. The fire was caused by a couple of little boys, who were playing in the building, lighting matches. Mr. McEachern was away from home at the time and nearly all the men in the neighborhood were attending a bee at James Hillyard's, so that there was no person to fight the flames. The family saw, a 200 lb. pig, 25 hens and 4 or 5 tons of hay were destroyed. There was no insurance. Much sympathy is felt for Mr. and Mrs. McEachren, who are well advanced in years and whose bodiest circumstances make their unfortunate loss very trying.

WHITTINGTON.

The Teachers and Scholars of Whittington Methodist Sunday School are holding their annual Christmas Entertainment on Tuesday night, Dec. 20th. The usual 'Xmas Treat will be provided for both old and young.

—The last word in a Christmas greeting card—a handsome card with souvenir photo of Orangeville. Ask to see it at The Banner Book Store.

30 D
AT

BIG REDU
Thursday
1910

Being a little overstocked i
decided to h

THE FOLLOV

English Prints, a larg
Regular 12 1-2c. per yard, f

English Prints. Regul
for

Shaker Flannels. Reg
for

Shaker Flannels. Reg
for

Ginghams. Regular
for

Apron Ginghams. R
yard, for

Serges, Meltons and C
ular 50c. per yard, for

Wrapperettes. Regul
15c. per yard, for

7 only, Youths' Suits,
25. Regular $2.75, for

10 per cent. o
the sale.

The above are
offering while this sa
proaching a complet
to offer.

Positively no g

J. A
General Me

$50.00 IN CASH PRIZES
the persons making the closes
guesses to the population of Canada
determined by the Official Census t
taken in the coming year, we ar
asked to know that such a man a
J. Irvine will act as one of th
numerators.

Get A Na-Dru-Co Almanac.
All particulars on page 54. Yo
might be one of the lucky guessers. I
absolutely free.

The National Drug & Chem
ical Company of Canada,
Montreal, Que.

ARCHIVES OF ONTARIO
TORONTO

EXTRA SPECIAL FOR CHRISTMAS

CITY DAIRY ICE
wholesome, pure, delic
nothing that your fam
TRY OUR 10c. WHIT
stock of FRUITS, N
BAKED GOODS, 'XM
Order early and avoid d
Wishing all our cu

WI
BAKERS, C
'Phone 55 : Be sure and

GRO

A full line o
Stock. In Flou
Good as Gold, a
so on hand.
Bran, Shorts, s
for Feed, also Ba
Give us a call
line. Our Prices
HIGHEST

J. G
'PHONE 119.

BANK

One who saves
a miser.
Rather is he gi
sense and judicious
He looks ahead
ness, accident, or an
of things which m
strain upon his resou
One dollar will
the Bank of Hamilt
ORANG
W. G. Hy

S T
GILLI
Are showing a
cluding the
NEW HAPPY

The Queen Heater
selling other good line
teed.) Call and inspe

GILI
HARDWARE

WHY USE T
Or purchase a Common
PIL
From us on 30 days trial
end of that time.
It Will Save You ⅓ of

Do not take our word f
who are using the Range.
Come in and let us show
PILLAR has over any oth
300 sold in and around O

S. A. McCARTNEY
HARDWARE MERCHANT.
EAST BROADWAY, - - ORANGEVILLE

ELDER.

The man (or boy) who penned the Elder correspondence that appeared in last week's Banner is running a department that ought to make his rivals sit up and stare. His little "chats with readers" in confidential

T. F. BROWN
Shelburne

ORANGEVILLE'S CUT RATE DRUG STORE

T. J. BROWN
Orangeville

Supplement to The Orangeville Banner, Dec. 15th, 1910.

AMARANTH COUNCIL.

Twp. Hall, Laurel, Dec. 5th, 1910. The Council met pursuant to adjournment. Members all present. Reeve in the chair; minutes of last meeting read and confirmed.

The adjourned court on drain No. 48 was resumed and the matter of the drain No. 48, was threshed for another three or four hours, when the Council reached the decision expressed by the following resolution:—

Hamilton-Simpson—That this Court refer the report, with plan, profile, specifications and estimates back to the Engineer, with a strong recommendation that he reconsider the whole matter and reduce the size and the costs of said drain No. 48 to about one half of the present dimensions and cost, and discontinue the work as soon as he gets sufficient fall for lands and roads above lot 27.—Carried.

Menary-Simpson—That Council now close the Court of Revision on drain No. 48.—Carried.

Hamilton-Menary—That John Curry be refunded 88c., the amount of the General School rate wrongfully charged against him on account of he being in Union S. S. Orangeville. Carried.

Menary-Hamilton—That the following accounts be paid:—

R. Greenwood, for tile, $10.94; William Sproat, for 208 loads of gravel, $14.56; A. Looby, shovelling one day, and putting two plank in bridge on 6th line, opposite lot 27, $2.25; David Hicks, for 8 tile, 15 in., 13 tile, 10 in., $16.13; William Small, 24 loads of gravel and 1 day shovelling, $2.93; Mrs. Forsythe, 27 loads of gravel, $1.89; Wm. Leader, 174 loads of gravel, $12.18; Robt. Lang, lowering culvert and cleaning ditch, $3.75; George Davis, grading road on 20 sideline, con. 8, $7.00; Wm. Creary, 22 yards of gravel, $1.54; Israel Miller, 43 yds. of gravel, $3.01; Thomas Hatten, 42½ yds. of gravel, $2.98; Watt Milling Co., for tongue for grader, $1.00; Thos. W. Reid, for use of road to Gamble's gravel pit, $3.00; Gus. Groskurth, 192 yds. of gravel, $13.44; Wm. McPherson, 45 yds. of gravel, $3.15; G. Glover, 123 yds. of gravel, $8.61; W. A. Simpson, overdrawn commission, $4.00; John Maltby, 3 days operating grader and 1 day serving By-laws, $8.00; Alex. Kannawin, 47 yds. of gravel, $3.29; Miss A. Maltby, for typewriting By-laws, $15; J. H. Hosick, 1 day on McDonald's ditch, also examining the Canada Pacific Railway's road opposite lots 24, 25 and 26, con. 2, $2.00; J. H. Hosick, expenses to Toronto $3.60; J. H. Hosick, on Petch drain, $2.00; J. H. Hosick, one trip to Orangeville to consult solicitor on drain, $1.00; J. H. Hosick, telegram to Toronto, 15c.; E. Hamilton, for work in connection with Nottawa drain, $13.00; E. Hamilton, for work in connection with drain No. 30, $12.00; E. Hamilton, for work in connection with drain No. 48, part pay, $12.00; E. Hamilton, for expenses to Toronto to interview the Minister of Public Works, also to interview the Engineer of the Canadian Pacific Railway Co., $3.95; George Patton, 65 loads of gravel, $4.55.—Carried.

Menary-Simpson—That Council do now adjourn to meet again on Thursday, the 15th December, per statute.—Carried.

J. H. HOSICK, Reeve. E. HAMILTON, Clerk

F. Marshall is offering some attractive bargains in Fur Coats, Robes, Blankets, Mitts and Gloves from now until Christmas.

S. S. ENTERTAINMENT.

The Sunday School of Knox Church Charleston, will hold its annual entertainment in the Town Hall in Charleston on Friday evening. A choice programme will be provided, consisting of vocal and instrumental music, dialogues and recitations by the children, and also graphaphone selections. Refreshments will be served in the basement of the church from 6 to 7.30 o'clock. Doors of Hall open at 7.45 and programme at 8. Admission, 25c.; children free.

TORONTO'S CHURCH CENSUS.

Enumerators Record Population of 303,221.

The results of the Church Census taken in Toronto a few weeks ago were announced on Monday. The figures indicate that the work was done in a very thorough manner. The totals are:—

Advent Christian	194
Baptist	17,889
Brethren	1,408
Catholic Apostolic	354
Christadelphian	214
Christian Workers	558
Church of Christ (Disciples)	1,173
Church of Christ (Chr. Scientist)	908
Church of England	79,906
Church of God	116
Church of the New Jerusalem	135
Congregational	3,753
Evangelical Assn.	188
Free Methodist	141
Friend (Quaker)	229
Greek Catholic	351
Hebrew	10,595
Interdenominational	55
Latter Day Saints	550
Lutheran	1,250
Methodist	59,881
Pentecostal	404
Presbyterian	58,138
Reformed Episcopal	231
Reformed Presbyterian	111
Roman Catholic	30,542
Salvation Army	2,499
Seventh Day Adventists	96
Syrian Catholic	73
Theosophist	38
Unitarian	342
Others	2,387
Total expressed preference	274,709
No preference	5,520
Not at home	19,728
Refused information	3,464
(Vacant house)	(2,097)
Total persons recorded	303,221
Pop., 1909, Municipal Handbook	325,302

KILLED IN COLLISION.

William Walker Met With Death at St. Hyacinthe on Saturday.

William Walker, a son of Charles Walker, 220 Dunn Avenue, Toronto, and brother of Mr. A. P. Walker, of Orangeville, was killed in a head-on collision between a G. T. R. light engine and an Intercolonial passenger train at St. Hyacinthe, Que., about 5.30 o'clock Saturday evening. Walker, who was the engineer on the passenger train, Engineer R. Jamieson, Fireman Fionne and Conductor C. Biggs, of the G. T. R. train, were killed instantly. The fireman on the passenger train had his legs badly smashed, but will probably recover. J. Champloux, of Nicolet, who had his elbow bone fractured, was the only passenger, who was seriously injured. The cause of the accident is not altogether clear. The light engine passed Windsor Mills station on its way to Ste. Hyacinthe at probably forty miles an hour. At St. Rosalie, two miles from Ste. Hyacinthe, the switch it is thought was turned off the main line, for at this point the engine took to the left track and for nearly two miles travelled along at apparently unreduced speed. The crash was terrific. Strange to say the two engines remained on the track. The force of the impact brought the two smoke stacks close together and drove the tender of the light engine almost through to the passenger engine. The three men on the G. T. R. engine were caught in the jam and crushed to death.

Walker was about 26 years of age and leaves a widow and a five year old child. He was to have gone off duty shortly until after the New Year and had planned to spend his vacation with his relatives in Toronto and Orangeville. His brother has left for Toronto immediately upon receipt of the distressing news.

You Blame the Stomach

But chronic indigestion will disappear when the liver, kidneys and bowels are set right by DR. A. W. CHASE'S KIDNEY AND LIVER PILLS

You are skeptical.

For you have tried many medicines and still suffer from indigestion with all its annoying symptoms.

Take a new hope.

Leave the stomach alone, for the source of trouble is in the intestines, and healthful digestion can be restored by the use of Dr. A. W. Chase's Kidney and Liver Pills.

Mr. C. D. Bennett, Maple Grove, Megantic Co., Que., writes:—"I had dyspepsia very bad. The food would sour, my stomach would swell up. I suffered a great deal and could not sleep. As the result of using Dr. Chase's Kidney-Liver Pills I am now entirely cured and can eat any kind of food. They have made a new man and a younger man of me and I cannot say too much in their praise."

Dr. A. W. Chase's Kidney and Liver Pills, one pill a dose, 25 cents a box, at all dealers or Edmanson, Bates & Co., Toronto.

DUFFERIN Institute Meetings

The regular meetings of the Dufferin Farmers' and Women's Institutes will be held as follows:—

ORANGEVILLE.

Farmers' Institute will meet in the Town Hall on Friday, December 16th, at 2 p.m. Subjects to be chosen. At 2.30 Women's Institute will meet in the basement of the Methodist Church. Subjects: "What is Worth While" "Some Things Women should Know." A joint meeting of both Institutes will be held at 8 p.m. in the Town Hall.

Delegates and Subjects.

T. H. Race, Mitchell. Subjects: "Soil Formation and Fertility" "Farm Life the Basis of National Life, What Should it Be"; "The Outlook for the Fruit Trade, Home and Foreign Markets"; "What I Have Seen of Farm Life in Other Lands—Canada as a Land of Homes."

Jas. McDermott, Elmvale. Subjects: "Poultry Keeping on the Farm"; "Drainage"; "Selection of Seed". Evening: "How to Increase the Profits on the Farm"; "Our Opportunities."

Mrs. Thos. Shaw, Hespeler. Subjects: "Beneficial Suggestions to Branch Institutes"; "What is Worth While"; "Some Things Women Should Know"; "Some Advantages of a Country Home."

Demonstrations on Judging Dairy Cattle will be given at afternoon meetings. Don't fail to attend these meetings.

GEO. BEST, President. WM. SHIELDS, Sec.-Treas.

One Point ABOUT OUR BREAD

That commends itself to every customer is its WHOLESOME QUALITY

We get this by buying the Best of Flour, engaging an Expert Baker, and keeping our Bakeshop Clean and Fresh.

OUR FINE PASTRIES Are always appetizing and palatable.

All kinds of Fine Confectionery. Lunch served on shortest notice in Ice Cream Parlor.

R. G. HARSHAW
BAKER AND CONFECTIONER.
Broadway, - Orangeville

THE STERLING BANK OF CANADA

HEAD OFFICE. - - TORONTO.

W. Broughall, Gen. Manager

A general Banking Business transacted. Drafts bought and sold. Collections made and letters of credit issued to all parts of the world.

FARMERS' SALE NOTES. Discounted and money to loan at current rates of interest.

SAVINGS' DEPARTMENT. Deposits of $1 and upwards received. Interest allowed from date of deposit to date of withdrawal.

ORANGEVILLE BRANCH.

A. L. C. KIRKWOOD
MANAGER.

GRAND TRUNK RAILWAY SYSTEM

Christmas and New Years' Excursions.

BETWEEN ALL STATIONS IN CANADA.

At Single Fare

Good going December 24, 25, and 26th. Return limit Tuesday, Dec. 27th, 1910. Also good going December 31st, 1910, and January 1st and 2nd, 1911, valid returning until Tuesday, January 3rd, 1911.

At Fare and One-Third

Good going December 21st, 1910, to Monday, January 2nd, 1911, inclusive, valid returning until Wednesday, January 4th, 1911.

Secure tickets and full information from any Grand Trunk Agent.

McGUIRE & McKITRICK, Orangeville Agents.
J. D. McDONALD, D. P. A., Toronto.

VISIT FROM ORGANIZER DUFF.

W. Bro. Thos. A. Duff visited Aaron L. O. L. No. 427 on Monday night in the interests of the work of the Orange Mutual Benefit Society. Bro. Duff, who is a platform speaker of more than average ability, addressed the brethren at considerable length on the growth and increasing influence of Orangeism, particularly in Eastern Canada. His telling references to the recent Eucharistic Congress and the agitation by French Roman Catholics for bi-lingual schools elicited hearty applause. Bro. Duff held that the claim made by certain French leaders that there are 2,000,000 French Canadians in Ontario was a gross exaggeration of the facts. Moreover, many of the French people have themselves out of sympathy with the movement and are anxious that their children learn the English language. Bro. Duff has written over $50,000 insurance for the Orange Mutual since January 1st and expects to add another $50,000 before the end of the year. The Orange Mutual, we might state, was the first of the assessment societies to adopt the Government scale of rates. W. Bro. Jas. G. Ward, County Master of Dufferin, was also present of the Lodge Monday night and made a brief but interesting address on the condition of Orangeism in this county. Refreshments were served at the close of the business meeting, after which short addresses were delivered by several visiting brethren. It was intended to hold the annual election of officers Monday night, but owing to lack of time this was deferred until next Monday night, when the adjourned meeting will be held for that purpose.

BORN.

McINTYRE—In Grand Valley, on Tuesday, Dec. 6th, 1910, to Mr. and Mrs. Wm. McIntyre, a son.

DIED.

DAVIS—At Beeton, on Saturday, December 10th, 1910, Margaret Cross, beloved wife of William H. Davis, publisher of the Beeton World, in her 41st year.

Shop early; we are always crowded at the doors at 'Xmas time. McMillan & Torrie.

Robert Irvine

Appointed Enumerator FOR COUNTY OF DUFFERIN.

We must congratulate the Dominion Government on their appointment as they could not have selected a more capable man in the County.

As we are giving $50.00 IN CASH PRIZES to the persons making the closest guesses to the population of Canada, as determined by the Official Census to be taken in the coming year, we are pleased to know that such a man as Mr. Irvine will act as one of the enumerators.

Get A Na-Dru-Co Almanac.

See particulars on page 54. You may be one of the lucky guessers. It is absolutely free.

The National Drug & Chemical Company of Canada, Montreal, Que.

Wishing you one and All a Right Merry Christmas

RICHIE BROS.

ORANGEVILLE AND DUNDALK.

...ly strong church. We understand that the old church hall could be bought from Mr. Jos. Jeffers at a pretty reasonable figure and with a little fitting up would make a comfortable church.

—Just received—another shipment of fine linen stationery to sell at 15c. a box. The Banner Stationery Store.

ARCHIVES ... TO

THE STERLING BANK OF CANADA

HEAD OFFICE, - TORONTO.

F. W. Broughall, Gen. Manager

NEW ADVERTISEMENTS.

PERSONAL MENTION

UNCLAIMED PARCELS.

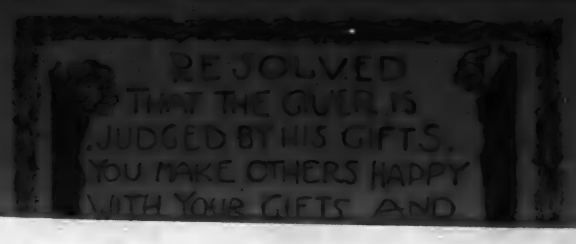

STABLE BURNED.

Mr. John McEachren, an aged labouring man living on lot 29, Erin and Garafraxa townline, met with a heavy loss on Friday afternoon when his stable and its contents were completely destroyed by fire. The fire was caused by a couple of little boys, who were playing in the building, striking matches. Mr. McEachren was away from home at the time and so were all the men in the neighborhood were attending a bee at James Orwell's, so that there was no person to fight the flames. The family lost a fat lb. pig; 25 hens and 4 or 5 tons of hay were destroyed. There was no insurance. Much sympathy is felt for Mr. and Mrs. McEachren, who are well advanced in years and whose present circumstances make their unfortunate loss very trying.

WHITTINGTON.

The Teachers and Scholars of Whittington Methodist Sunday School are holding their annual Christmas Entertainment on Tuesday night, Dec. 20th. The usual 'Xmas Treat will be provided for both old and young.

—The last word in a Christmas greeting card—a handsome card with souvenir photo of Orangeville. Ask to see it at The Banner Book Store.

A ROCKWOOD WEDDING.

A wedding in which Orangeville people will be interested took place at Rockwood on Wednesday, Dec. 7th, when Miss Jean McNabb, only daughter of Mr. Charles McNabb, of that place, was united in marriage to Mr. Wylie C. Wilder, Manager of the Rockwood Lime and Stone Company, Limited, the Rev. Mr. Dodds performing the ceremony. The bride and groom were unattended. The popularity of the young couple was attested by the imposing array of beautiful wedding gifts. After a trip through the Eastern States, they will take up their home in Rockwood. Among the guests at the wedding were Mr. and Mrs. Geo. E. Foster, Hamilton, Mr. and Mrs. Oliver Wilder, Orangeville, and Lum and Boyd Clark, Quebec.

—A Box of Choice Stationery always makes an acceptable Gift for 'Xmas. We have a large assortment ranging from 15c. to $2.00 in price. McGuire & McKitrick.

NOTICE !

The Sterling Bank of Canada, at Orangeville and Alton, is authorized to collect Taxes for the Township of Caledon.

Mr. Allan Baxter, 4th line, Caledon, and Miss Mary Christina McPherson, were united in the bonds of matrimony in Toronto a week ago Wednesday afternoon.

"Well, professor, said one of the young married fellows, "I've done the usual thing; I've put a mortgage on my house and lot." "Have you anything to transfer to?" inquired the professor.

A wealthy farmer, Joslin C. Dolmage, a bachelor of the Cherry Valley, five miles from Picton, was burned to death in his barn a week ago Thursday morning, along with a number of cattle, horses and the season's crops, etc. The deceased was about 60 years of age.

The late Sheriff Brodder, of Brampton, left an estate valued at $45,000. He left a bequest of $1,000 to the Toronto Sick Childrens' Hospital.

J. Parrell, the Streetsville ex-hotelkeeper, has been sentenced to six months in Brampton gaol for violating the liquor law.

"Since bein' in the city," the Billville man wrote to the home folks, "I have been hit by three automobiles, and if my lawyer tells me true, I'll get enough money in damages to fetch the whole family for a good long stay, and of the balance of you kin come time to git run over we'll be able to buy a big farm and live happy ever afterward."

30 DAYS SALE

AT MONO CENTRE.

BIG REDUCTION SALE beginning on

Thursday, December 1st,

1910, and continuing for 30 Days.

Being a little overstocked in some lines, and wishing to go out of other lines, we have decided to hold a CLEARING Sale for the next 30 days.

THE FOLLOWING ARE A FEW OF OUR PRICES:

English Prints, a large assortment. Regular 12 1-2c. per yard, for ..... 10c.

English Prints. Regular 10c. yard, for ..... 8c.

Shaker Flannels. Reg. 12 1-2c. yard, for ..... 10c.

Shaker Flannels. Regular 10c. yard, for ..... 8c.

Ginghams. Regular 12 1-2c. yard, for ..... 10c.

Apron Ginghams. Regular 12 1-2c yard, for ..... 10c.

Serges, Meltons and Cashmeres. Regular 50c. per yard, for ..... 38c.

Wrapperettes. Regular 12 1-2c. and 15c. per yard, for ..... 10c.

7 only, Youths' Suits, sizes from 22 to 25. Regular $2.75, for ..... $1.75.

6 only, Men's Vests. Regular $1.00 and $1.25, for ..... 75c.

1 dozen Men's Overalls. Regular 50c., for ..... 30c.

36 pairs Men's Overalls, blue and black. Regular 65c. and 75c., for 40c.

17 pairs Youths' Overalls and Pants. Regular 50c. and 60c., for ..... 30c.

2 only, Boys' Overcoats, sizes 34-36. Regular $6.25, for $4.00

2 only, Boys' Overcoats, sizes 28-32. Regular $5.00, for $3.00

1 only, Boy's Overcoat, size 36. Reg. $8.00, for $5.25

A large assortment of Men's and Boys' Caps at half price.

1 window filled with Lamps and Delf at half price.

Ladies' Skirts. Reg. $2.25, for $1.25.

10 per cent. off on all Boots, Shoes and Rubbers during the sale.

The above are only a few of the Special Bargains that we are offering while this sale is on. It is impossible to give anything approaching a complete List in this space. Call and see what we have to offer.

Positively no goods charged during the sale.

J. A. McFADDEN,

General Merchant, - Mono Centre.

Get A N

All particulars on page 54. You might be one of the lucky guessers. It is absolutely free.

The National Drug & Chemical Company of Canada, Montreal, Que.

DR. A. W. CHASE'S CATARRH POWDER 25c

Hughes & Norris

THE STERLING BANK OF CANADA

HEAD OFFICE. - - TORONTO.

F. W. Broughall, Gen. Manager

A general Banking Business transacted. Drafts bought and sold. Collections made and letters of credit issued to all parts of the world.

FARMERS' SALE NOTES.

Discounted and money to loan at lowest rates of interest.

SAVINGS' DEPARTMENT.

Deposits of $1 and upwards received. Interest allowed from date of deposit to date of withdrawal.

ORANGEVILLE BRANCH.

A. L. C. KIRKWOOD
MANAGER.

GRAND TRUNK RAILWAY SYSTEM

Christmas and New Years' Excursions.

BETWEEN ALL STATIONS IN CANADA

At Single Fare

Good going December 24, 25, and 26th. Return limit Tuesday, Dec. 27th, 1910. Also good going December 31st, 1910 and January 1st and 2nd, 1911, valid returning until Tuesday, January 3rd, 1911.

At Fare and One-Third

Good going December 21st, 1910, to Monday, January 2nd, 1911, inclusive, valid returning until Wednesday, January 4th, 1911.

Secure tickets and full information from any Grand Trunk Agent.

McGUIRE & McKITRICK,
Orangeville Agents,
J. D. McDONALD,
D. P. A., Toronto.

VISIT FROM ORGANIZER DUFF.

W. Bro. Thos. A. Duff visited Aaron L. O. L. No. 827 on Monday night in the interests of the work of the Orange Mutual Benefit Society. Bro. Duff, who is a platform speaker of more than average ability, addressed the brethren at considerable length on the growth and increasing influence of Orangeism, particularly in Western Canada. His telling references to the recent Eucharistic Congress and the agitation by French Roman Catholics for bi-lingual schools elicited hearty applause. Bro. Duff held that the claim made by certain French leaders that there are 250,000 French Canadians in Ontario was a gross exaggeration of the facts. Moreover, many of the French people are themselves out of sympathy with the movement and are anxious that their children learn the English language. Bro. Duff has written over $50,000 insurance for the Orange Mutual since January 1st and expects to add another $50,000 before the end of the year. The Orange Mutual, as might state, was the first of the assessment societies to adopt the graduated scale of rates. W. Bro. Jas. G. Ward, County Master of Dufferin, was also a guest of the Lodge Monday night and made a very interesting address on the good work of Orangeism in this county. Refreshments were served at the close of the business meeting, after which short addresses were delivered by visiting brethren. The Lodge intends to hold the annual festival on 4th Monday night but owing to lack of room this was deferred until Monday night, when a addressed will be held for at present.

BORN

[illegible] Valley, on Monday, Dec. 5th, 1910, to Mr. and Mrs. [illegible] a son.

DIED

[illegible] Saturday, Dec. [illegible] Margaret [illegible] Wm. H. [illegible] Beeton. Worth [illegible]

Shop early [illegible] are always crowded the doors at Xmas time. McMillan & Torrie.

Robert Irvine

Appointed Enumerator

FOR COUNTY OF DUFFERIN.

We must congratulate the Dominion Government on [illegible] appointment as any could not have selected a more competent man for the County.

As we are giving $500.00 IN CASH PRIZES to the nearest persons making the closest guesses to the population of Canada, determined by the Official Census to be taken in the coming year, we are pleased to know that such a man as Mr. Irvine will act as one of the Enumerators.

Get A Na-Dru-Co Almanac.

All particulars on page 54. You might be one of the lucky guessers. It is absolutely free.

The National Drug & Chemical Company of Canada, Montreal, Que.

NEW ADVERTISEMENTS.

Holiday Rates—C. P. R.
Extra Special—Wise Bros.
Big Sale—Anderson's Fair.
For Sale—Jos. H. Hughes.
Locals—McMillan & Torrie.
Almanacs—National Drug Co.
Teacher Wanted—John Reilly.
Election Card—W. H. Riddell.
Purebred Stock—Thos. Cotton.
Teacher Wanted—T. W. Wallace.
Locals—Adamson Hardware Co.
'Xmas Gifts—McMillan & Torrie.
Last Sale—Gillespie Rogers & Co.
Meeting—Camilla Cheese Factory.
Entertainment.—Knox Pres. Church
Teacher Wanted—R. J. McCutcheon.
Anniversary—Charleston Methodist Church.
Christmas and New Year's Excursion—G. T. R.

LOCAL NEWS.

—How about your renewal?

—There was a large produce market on Thursday.

—December Fair last Thursday was well attended despite the stormy day.

—What is the matter with local hockeyists? Time to get busy boys.

—Best quality butter wrappers, printed or unprinted, at The Banner Office.

—Subscribers, who are thinking of their renewals, are reminded that The Banner has clubbing arrangements with all the big dailies and weeklies.

—Miss Annie Milloy, employed as a domestic by a family on Euclid Ave., Toronto, has been missing from her home for nearly two weeks and her relatives fear that something may have happened to her. Miss Milloy is a former East Garafraxa girl and lived in Orangeville for several months a few years ago.

Those who have compared prices say that toy dolls and sleighs are very much cheaper at The Adamson Hardware Co. than anywhere else.

—Rev. B. Davies, pastor of the Baptist Church, received word on Tuesday of the death of Mrs. Davies' mother, Mrs. Eliza Norman, at her home in Aurora. Mrs. Norman was 93 years of age and had been ill for some time. Mrs. Davies was with her prior to her death. Mr. Davies went to Aurora yesterday to attend the funeral.

—Holiday shopping made easy.—A man's store is the place to seek gifts for the men and boys. See our immense stock of 25c. and 50c. neckwear. McMillan & Torrie.

—The Owen Sound Sun is to hand with an excellent photogravure of Rev. J. A. Black, who resigned the pastorate of Knox Church, Sydenham and Woodford Presbyterian Church a short time ago to accept a call to Mono Mills. The Sun says that during his twelve years of pastoral work in Sydenham Mr. Black has done excellent work and is held in high esteem not only by the members of his own congregation, but by the public in general.

—Follow this gift rule.—a man's store for a man's gift.—McMillan & Torrie.

See our stock of felt boots and heavy rubbers.—McPherson & Johnston.

AN ELOQUENT LECTURER.

Rev. Dr. Lucas Addresses Large Audiences in the Methodist Church.

Rev. D. V. Lucas, D. D., of St. Catharines, one of the highly esteemed ministers of the Methodist Church, occupied the pulpit at both services in Orangeville Methodist Church on Sunday. Dr. Lucas also lectured in the Sunday School room Monday and Tuesday nights, addressing the Epworth Leaguers on Monday night on the subject, "Queer Things in Australia" and a general audience on Tuesday night on "The Soul of Protestantism." A man of excellent physique, striking appearance and evident refinement, Dr. Lucas is a speaker who quickly wins and holds the interest and undivided attention of his audience. He is widely known as a temperance lecturer and during the period he was engaged in that work in Australia and New Zealand got a hold of the public and accomplished more for temperance than any other lecturer, either before or since. His Sunday sermons were masterpieces and were followed with the keenest interest by large congregations. His lecture on Monday night on "Queer Things in Australia," was brimful of humor and yet contained much food for thought and instruction. The lecture Tuesday night on "The Soul of Protestantism" was free from harshness or uncharitable statements and could have been listened to by any Roman Catholic without offence. It was at the same time characterized by clear, logical reasoning and a seemingly unanswerable presentation of the arguments against the much discussed doctrine of transubstantiation. It is interesting to note that Dr. Lucas based his argument on passages from the Douay Bible, used by Roman Catholics, the Roman Catholic cathecism and the writings of eminent churchmen. A great deal of Catholic doctrine, Dr. Lucas held, had been manufactured at Rome since the Church had become degenerate and was utterly at variance with the teachings of Scripture and the early Christian Church. Protestants, he maintained, enjoyed a larger measure of liberty than their Roman Catholic fellow-citizens for the reason that they were allowed to use their individual judgment regarding the teachings and conclusions of current theology.

DR. A. W. CHASE'S CATARRH POWDER 25c. is sent direct to the diseased parts by the Improved Blower. Heals the ulcers, clears the air passages, stops droppings in the throat and permanently cures Catarrh and Hay Fever. 25c. blower free. Accept no substitutes. All dealers or Edmanson, Bates & Co., Toronto.

PERSONAL MENTION.

Mr. Gordon Cooper, of Dundalk, is visiting his parents in town.

Mrs. Carson, of Meaford, is visiting her sister, Mrs. M. Wilkins, Zina St.

Mr. John Kelly, of Shelburne, was a juror at the County Court here this week.

Mrs. Geo. Gabriel, of Shelburne, is visiting her parents, Mr. and Mrs. J. C. Reid.

—Waldemar Presbyterians will hold their annual entertainment on Monday night, January 2nd.

Mr. F. J. and Miss Hazel Marshall, West Broadway, arrived home from the West on Monday night.

Mrs. Robert Waines and little daughter, of Battleford, are visiting relatives in Mono and Caledon.

Mr. Homer and Miss Annie Besley, of Shelburne, spent Sunday with Mr. and Mrs. E. H. Besley, 1st Ave.

Mr. Ward McKittrick, who is attending Pharmacy College in Toronto, is home for the Christmas vacation.

Mr. L. M. McCarthy and bride, of Winnipeg, spent Sunday with the former's parents, Mr. and Mrs. Maitland McCarthy.

Mr. John Elliott and Mrs. David Aman, of Pickering, attended the funeral of their sister, Miss Lizzie Elliott, on Sunday.

Mr. and Mrs. Mungo Young, of Campania, were guests of Mr. and Mrs. Isaiah Hammond, of Mono, for a few days last week.

Miss Ethel Huston attended the Symphony Orchestra concert in Massey Hall last Thursday night. Her cousin, Miss Margaret Huston, was the soloist.

Police Magistrate Pattullo, Messrs. Robt. and Kenneth Pattullo and Mr. D. J. Hunter attended the funeral of the late Mrs. Seth Pattullo at Streetsville yesterday.

Misses Lettie Hulse and Edith Anderson left for Shrigley yesterday morning to assist at a concert that the former's sister, Miss Delia Hulse, and her pupils are giving on Friday night.

Mr. Wm. Heatherington, of Alliston, was in town on Friday and gave The Banner a pleasant call while here. Our oldtime friend is in the money loaning and insurance business now and is fast working up a large and lucrative trade.

Mr. John A. Whaley, one of the section, favored The Banner with a section, favored The Danner with a pleasant call while in town an Saturday. Mr. Whaley, who spent the past summer in Saskatchewan, is looking hale and vigorous.

Miss Margaret Huston, who is well-known in Orangeville, was soloist at the Toronto Symphony Orchestra concert in Massey Hall last Thursday night. The Daily Star says: "Miss Huston showed a highly trained voice and proved herself an artist of considerable attainments. She met with a good reception and several encores were demanded from her."

We had a pleasant call on Monday morning from Mr. James McFarlane, of Claremont, who had been spending a few days last week visiting his father-in-law, Mr. Wm. Dowswell, of Alton. Mr. McFarlane spent the summer with a surveying party in the Peace River Country about 150 miles north and 100 miles west of Edmonton. He is enthusiastic over the possibilities of this district and maintains that when opened up by railways it will make one of the best agricultural sections in the entire West.

Adamson Hardware Co. will keep their store open every night from now till Christmas

CHARLESTON 'XMAS ENTERTAINMENT.

Charleston Methodists will hold their annual Christmas Entertainment on Monday evening, December 26th. Tea will be served in the Town Hall from 6 to 8 o'clock and will be followed by a programme of music and addresses in the Church. The numbers will include songs by Mr. Rechab Tandy, the noted Canadian tenor, and Master Jimmie Peacock, of Alton. Readings by Miss Laverne Whyte, of Toronto, instrumental selections by a quartette consisting of Misses Mae, Myrtle and Cardwell Tubbs and Mr. Norman Harrison and short addresses by Rev. Dr. Harper, of Orangeville, Rev. S. R. Robinson, and other speakers. The admission has been fixed at 25c. and 15c. The Church will also hold anniversary services on Sunday, December 25th. The pastor, Rev. Chas. Langford will preach at 11 a.m. and Rev. S. R. Robinson, pastor of Knox Presbyterian Church at 7 p.m.

LOW RATES FOR CHRISTMAS AND NEW YEAR'S.

Via Grand Trunk Railway System, between all stations in Canada, also to Detroit and Port Huron, Mich., Buffalo, Black Rock, Niagara Falls and Suspension Bridge, N.Y.

At Single Fare—Good going December 24, 25, and 26, 1910, return limit Tuesday, December 27th, 1910, also good going December 31st, 1910, and January 1st and 2nd, 1911, valid returning until Tuesday, January 3rd, 1911.

At Fare and One-Third—Good going December 21st, 1910, to Friday, January, 2nd, 1911, inclusive, valid returning until Wednesday, January 4th, 1911. Secure tickets and full information from Grand Trunk Agents.

MASONIC OFFICERS.

Harris Lodge No. 112, A. F. & A. M., held its annual election of officers on Tuesday night. The following are the officers-elect:—I.P.M., Dr. W. H. Bowles; W. M., John Kilpatrick; S. W., E. H. Sproule; J. W., J. B. Adamson; Chaplain, Rev. S. R. Robinson; Treasurer, Robt. Irvine; Secretary, D. McPherson; Tyler, Edmund Field; Auditors, J. A. V. Preston and W. H. Lugsdin; Installing Board, R. Irvine, J. A. V. Preston and R. H. Robinson.

CHRISTMAS BASKETS.

The Charity Society will be pleased to receive Christmas Baskets or gifts of any description to be given to families in need. Kindly send the above articles to the residence of Miss Annie Clarke on Friday afternoon, Dec. 23.

THE MAPLES ENTERTAINMENT.

The Sunday School of The Maples Presbyterian Church will hold its annual entertainment on Friday night, December 16th. A good programme of music, dialogues, recitations, etc., will be provided. Tea served from 6 to 8 o'clock. Admission 25c. and 15c.

CHRISTMAS TREE.

The scholars of Mitchell's Church (Mono) Sunday School purpose holding their annual Christmas Tree on Wed. evening, Dec. 21st. A good programme of dialogues, recitations, vocal and instrumental music, etc., has been provided. All are cordially invited. Admission, 15 cents.

CAMILLA CHEESE FACTORY.

The annual meeting of the Patrons of Camilla Cheese Factory will be held in Harshaw's Hall, Camilla, at 2 o'clock Friday afternoon. Mr. Frank Herns, Chief Dairy Instructor for Western Ontario, will be present at the meeting and give an address on Dairying.

J. A. Marshall, President. Jas. Montgomery, Sec.-Treasurer.

SINGLE FARE C. P. R. CHRISTMAS AND NEW YEAR 1910-11.

Return tickets to all points in Canada, Port Arthur and East, and to Buffalo, Niagara Falls, N.Y., Detroit and to Stations in Maine and Vermont will be on sale at all C.P.R. offices and stations at single fare, good going Saturday, Sunday, Monday, December 24th, 25th and 26th, good to return Tuesday, Dec. 27th; also Saturday, Sunday and Monday, Dec. 31st, and January 1st, and 2nd, good to return Tuesday, Jan. 3rd.

Fare and one-third tickets will be on sale Wednesday, Dec. 21st, to Monday, January 2nd, with return limit to Wednesday, Jan. 4th. Be sure your tickets read C. P. R. for he assurance of a comfortable Christmas journey.

—The Man's 'Xmas Store already the mecca for women shoppers. Women tell us that McMillan & Torrie's is the most satisfactory place in town to buy gifts for men.

—See the Linen Note Paper and Envelopes which McGuire & McKitrick are selling for 25c. a lb. this week. Best bargain yet offered.

Our $5.00 Cuff Links

neatly engraved with "his" monogram, would make a most acceptable Christmas gift. They are made in extra heavy 14k gold and are enclosed in a fine velvet lined case.

Send for Catalogue K

It contains 152 pages in colors of

Jewelry, Silverware, China, Glass, Stationery, Leather Goods, Novelties, etc.

RYRIE BROS. LIMITED

Diamond Merchants, Jewelers and Silversmiths

134-138 YONGE ST. - TORONTO

JAS. RYRIE, President. HARRY RYRIE, Sec.-Treas.

SENSIBLE PRESENTS ARE GOOD THINGS FOR SENSIBLE PEOPLE TO GIVE. BOTH MEN AND WOMEN LOVE TO GET THINGS TO WEAR, AND CAN YOU NOT GET GOOD PRESENTS FOR MEN AT OUR STORE? WE ESPECIALLY INVITE THE LADIES OF THIS TOWN AND SURROUNDING COUNTRY TO COME AND SEE WHAT BEAUTIFUL PRESENT NECKTIES, PRESENT SUSPENDERS, PRESENT HOSIERY, PRESENT UMBRELLAS WITH STERLING SILVER MOUNTING, PRESENT SLATER SHOES, AND PRESENT EVERYTHING THEY CAN BUY FOR THEIR MEN FRIENDS AT OUR STORE. AND THEN IN WHAT WAY CAN YOU MAKE YOUR CHILDREN AND YOUR WOMEN FRIENDS HAPPIER THAN BY GIVING THEM SOMETHING TO WEAR. YOU WISH TO SEE THESE THINGS BEFORE YOU BUY THEM, SO COME AND LOOK AT THEM AND THEN GET OUR PRICES. COME TO THE QUALITY STORE.

For the Ladies we are showing special value in black silk, wide width, suitable or dresses and blouses Parasols with pearl, sterling silver and gold trimmed handles that will not tarnish or color, at special prices, Neckwear in endless variety, gloves in Perrin's unlined and furlined, Hewson's Woollen Sweater Coats in all colors, leather handbags, handkerchiefs, Penman's cashmere hose, Ladies' Net Blouses, regular $4 50 for..... each, **$3.50**

Mantles of the latest New York Cut and skirts up-to-date. FURS! Nothing is more appreciated by the ladies and you cannot go home with a more welcome present than a nice sett of Furs. We are able to give you a large selection and moderate prices. Another suggestion and one that is always good is that a nice hat is never complete without a fine feather. We have a special stock for the Xmas trade and we will sell at prices that have never been touched by the trade here. Come in and we will show you the goods and explain how it is done. Table Linen with napkins to match.

We have not forgotten the younger members of the family. We have sets dresses and coats and bonnets for the little tots. Ready-to-wear dressss for the larger girls and a large selection of useful presents.

BUTTER & EGGS WANTED at Highest Prices

TELEPHONE NO. 5.

Marshall Green & Company

Corner Broadway and Prince of Wales' Street.

ANDERSON'S FAIR

Will Make Your Xmas Buying Easy.

BIG SALE

Commencing

Saturday Morning, Dec. 17th., at 8 o'clock

We will give you 25% off every dollar purchase and over. This comes at a time when you must buy and is the best thing ever offered to Orangeville Christmas shoppers. This is our Xmas present to every customer.

Everybody needs from one to five dollars worth and over. It is easy to figure out what you can save in this way.

Sales under $1.00 will be net as we will not have time to discount them.

Our Dinner Sets are swell, in fact our stock is all A1.

Above discount applies to everything in our store except Talking Machines and Marriage Licenses. Prices for these are fixed at headquarters, Toronto, and do not vary.

Remember the Date!

Dec 17th. at 8 a. m. to Dec. 24th, at 11.30 p. m., 1910, at

ANDERSON'S FAIR

THE BIG VARIETY HOUSE. : Orangeville.

FINE Tailoring

Our alertness to what is correct in Clothing is proved by the number of well-dressed men that are wearing our Tailored Garments.

We carry a Complete Line of

Ready-to-Wear Overcoats and Suitings

—ALSO—

All the Necessaries in FURNISHINGS FOR MEN.

Hughes & Norris

ARCHIVES OF ONTARIO
TORONTO

Money Saved by Dealing at Home.

GILLESPIE, ROGERS & CO.

Money Saved by Dealing at Home.

The Last of the Old Year.

Ladies, here is an opportunity to buy your 'Xmas and Heavy Winter Goods, at prices that have the departmentals beaten from every point.

FROM DECEMBER 15th TO THE NEW YEAR

We will Offer Special Prices in Every Department in the Store.

Read carefully the List Below. Every Article Advertised is a Genuine Bargain.

Mantle and Fur Department

Ladies' Mantles, all this season's styles, in colors, also black, regular prices, $11.00 and $12.50, selling special, ... **$8.75**

Mantles

Colored and black Northway makes, this season's styles, regular $15 and $16.50, selling for **$12.50**

All Mantles, $17.50 to $20. selling for..... **$15.00**

Girls' Coats Clearing at $5.

All lines of Girls' Coats, regular from $6 to $8.50, to be sold for..... **$5.00**

Children's Coats for $2.95.

All lines of Children's Coats, regular prices from $3.50 to $5, to be sold at..... **$2.95**

FUR SPECIALS

Ladies' Fur Coats and Small Furs.

Astrachan Coats. guaranteed to give good wear, regular $40.00 to $50.00, selling for **$30.00**

Muffs at $5.

Mink, Marmot, Astrachan, or Western Sable Muffs, new styles, $6.50 and $8.00, for $5.00

RUFFS AT $5.

Marmot, Astrachan, Squirrel, Western Sable, regular $6.50 to $9.00, selling at..... **$5.00**

CAPERINES AT $10.

Persian Lamb, Sable Trimmed, Seal and Opposum Trimmed Caperines, also plain Seal Marmot and Opposum, regular $13.50 to $20.00, selling for..... **$10.00**

Ladies' Astrachan Caps, selling for... **$3.00**

Children's Persian Lamb Caps for.... **$3.00**

Persian Lamb Sett, new style, long throw, large empire muff, best quality Black Persian Lamb, regular $42.50, selling special..... **$35.00**

DRESS GOODS DEPARTMENT

Voiles in black or navy, best quality of Priestley's 44 inches wide, regular price $1.25, for **95c.**

Regular $1.00, for..... **85c.**

Regular 75c., for..... **59c.**

BROAD CLOTHS

In colors, also black, regular $1.00 and $1.25, selling for..... **89c.**

PLAIDS

Fine all wool plaid dress goods, wide width, regular 60c. per yard, for..... **45c.**

Black and White Dress Goods, 54 inches wide, regular 75c. and $1.00, selling per yd. **50c.**

Heavy Tweeds and Fancy Worsted Dress Goods, 54 inches wide, worth per yd., 75c. and $1.00, selling at..... **50c.**

10 pieces, only, Dress Goods, regular 50c. and 65c. per yd, selling at..... **40c.**

10 Pieces Only

Fancy Lustres, in blue checks, black and white stripes, grey with white spots, and plain colors of brown, blue, and green, regular 40c. and 50c. per yd, selling per yd. for..... **35c.**

Heavy Mantle Cloths

Colors of blue, red, black, and brown, regular price per yd., $1.25 to $2.00, selling for **95c.**

Silks at 45c.

Plaid Silks, all colors, reg 75c. selling per yd **45c**

Fancy Blouse Silks

Regular 60c. per yd,, selling for..... **40c.**

Plain, Colored, English and Tafleta silks, regular 60c., selling per yd. at..... **48c.**

Dress Trimmings

25% discount off all lines of Braids, Dress Trimmings, Fancy Laces, Embroideries and Overlace Remnants, silk and dress goods remnants, selling at ½ Regular Price.

STAPLE DEPARTMENT SPECIALS

TABLE LINEN, BLEACHED.

Bleached Table Linen, reg. 50c. per yd. for 35c.
" " " " 60c. " " " 42c.
" " " " 75c. " " " 62c.
" " " " $1.00 " " " 89c.

TABLE LINEN, UNBLEACHED

Unbleached Table Linen, regular 35c. per yd. for **22c.**

Unbleached Table Linen, regular 50c. & 60c., for **42c.**

Shirtings at 13c.

Ducks, Galetas, Drills, Oxfords, and Fancy Shirting, Ceylon Flannels, the newest and best materials for Work shirts, regular per yd. 15c. and 17c., selling per yard, **13c.**

SHIRTING AT 10c.

All 12½c. Shirting, selling per yd. for **10c.**

PRINTS and GINGHAMS, 9c. per yard

All Prints and Ginghams, also Dress Ducks, good patterns and fast colors, regular 12½c. and 15c. per yd., selling at **9c.**

Flannelette White, Also Colored

Regular 12 and a half cents, selling for **11c.**
Regular price, 10c., selling per yard for **9c.**

COTTONS AND SHEETINGS

All Cottons, Sheetings, Lawns, Fancy and Plain Muslins and Fancy Vestings, selling at Big Reductions.

Fancy and Plain Muslins

And Fancy Vestings, selling at Big Reductions

Fancy Art Sateens

Regular per yard, 25c. Selling at **20c.**
Regular per yard, 20c. Selling at **15c.**

Blankets and Quilts

Wool Blankets, regular $3.25, for **$2.50**
Wool Blankets, regular $6.00, for **$5.00**
Heavy Comforter Quilts, reg. $1.75 and $2.00, selling for **$1.00**

HEAVY WOOL SHAWLS

Big sizes, regular $4.00, selling for **$3.00**
" regular $3.00, selling for **$2.25**

RIBBON SPECIALS

Wide Taffeta Silk Ribbons, all new colors, regular 20c. and 25c., selling per yard, **15c**

Silk and Net Blouses

Colored and Black.

Beautifully made Taffetta Silk Blouses in colors of navy, brown, and green, regular $5 and $6, for..... **$3.75**

New styles of blue and brown striped silk blouses, regular $3 50, selling for **$2.50**

Odd lines of Net Silk and Muslin Blouses, colored and black, good styles, regular $4 and $4.50, selling for..... **$2.95**

Skirts.

10, only, black skirts, newest styles, braid trimmed, regular $4.50, selling at **$2.75**

XMAS Handkerchiefs

Selling special, each from 5c. to 75c.

Men's Underwear Specials

Men's Underwear at 55c. per garment.

Unshrinkable Underwear, regular 85c, selling special at..... **55c.**

All Wool Underwear, worth $1, selling per garment at..... **69c.**

Fancy Shirts; regular $1, selling for **69c.**

Ladies' & Children's Golf Jackets

All colors, new styles, selling from **$1** to **$3.50**

GROCERY SPECIALS

3 lbs. Seeded Raisins, Quaker Brand, for 25c.

Holbrook Punch Sauce, 25c for 20c

Tomato Catsup, 25c., sell for 20c.

Stuffed Olives, regular 15c. for 10c.

British Columbia Salmon, worth 18c., selling per can 15c.

Black or Mixed Tea, put up in 1lb. enamelled packages, regular 50c. per lb., selling for 40c.

We have a fresh Stock of all lines of Fancy Groceries, Soups, Canned Goods, Fruits, Candy and Nuts, Special for Christmas.

ALL KINDS OF PRODUCE TAKEN. **PHONE 84.** AGENTS FOR HOME JOURNAL PATTERNS

GILLESPIE, ROGERS & CO.,

BROADWAY, - - - - - **ORANGEVILLE.**

ARCHIVES OF ONTARIO
TORONTO

ORANGEVILLE BANNER.

VOL. XVIII. ORANGEVILLE, ONTARIO, CANADA, THURSDAY, DECEMBER 22, 1910 25

THE CANADIAN BANK OF COMMERCE

SIR EDMUND WALKER, C.V.O., LL.D., D.C.L., PRESIDENT
ALEXANDER LAIRD, GENERAL MANAGER

PAID-UP CAPITAL, $10,000,000 RESERVE FUND, $6,000,000

BANK MONEY ORDERS

are safe, cheap and convenient. They are payable free of charge at all Banks in Canada (except in the Yukon District).

The Money Orders issued by this Bank are also payable free of charge in the principal cities of the United States, and at the rate of $4.90 to the £ sterling in Great Britain and Ireland.

They can be obtained at any office of the Bank on application.

ORANGEVILLE BRANCH.
W. H. LUGSDIN, Manager.

BUSINESS CARDS.

A. HUGHSON, Barrister, Solicitor, etc. Office, No. 58 Broadway, Orangeville, opposite Bank of Commerce. Private funds to lend at reasonable rates of interest.

GEO. ROBB, Barrister, Solicitor, Notary Public, etc. Office, one door west of Hill & Co's. store, Broadway, Orangeville. Money to loan.

DR. A. F. REYNAR, Physician, Surgeon, Accoucheur, etc. Fellow of Trinity Med. College, Licentiate of the College of Physicians and Surgeons, Ontario. Coroner for the County of Peel. Diseases of women and children a specialty. Residence and Surgery at Palgrave. Office hours—8 to 10 a.m. and 1 to 4 p.m. Telephone service day and night.

GEO. RUTHERFORD
Police Magistrate, Commissioner in H.C.J., Conveyancer, Estate, Loan and Insurance Agent. Telephone 7 and P.O. box 67, Shelburne. In Dundalk on Saturdays in the afternoon.

G. H. CAMPBELL, L. D. S., D. D. S., graduate of the Royal College of Dental Surgeons of Ontario, and of Toronto University. Dentistry practised in all its departments. Anaesthetics administered if required. Office over J. R. Gillespie's Drug Store, Broadway, Orangeville.

W. H. BOWLES, L. D. S., D. D. S., graduate in Dentistry of Toronto University, Royal College of Dental Surgeons of Ontario, and Post Graduate of Chicago College of Dental Surgery. Dentistry in all its branches. Anaesthetics for painless extraction. Office west of Hill & Co's. store, Orangeville.

R. MEEK, L.D.S., D.D.S., Dentist. Office up stairs in Dr. Phillips Block, South Broadway, Orangeville. Dentistry in all its branches. Anaesthetics for painless extraction.

FREDERICK FRANK, L. D. S., Dentist, Orangeville. Office in the Jackson Block, up-stairs. Entrance on Broadway. Always at home. Vitalized Air, or any of the Anaesthetics used for painless extraction, administered when required.

HELEN L. BREMNER, Dermatologist. Birth marks, ruptured veins, congested blood vessels, superfluous hair, moles and other facial blemishes permanently removed by electrolysis. Electric massage and other treatments given. For full particulars address Box 193, Orangeville. Private consultations at office over Wild's Boot & Shoe Store, fair days and on Monday of each week from 10 p. m. to 4 p.m.

T. STEVENSON,
Issuer of Marriage Licenses. A large supply of Blanks kept constantly on hand. Office, Medical Hall, Broadway, Orangeville.

COAL and WOOD

We are Sole Agents for SCRANTON Coal, Stanchol Anthracite, and we handle all kinds and sizes of Wood.

Light and Heavy Teaming—Pianos, Furniture, Trunks, &c.

STANDARD PRICES
Office over J. E. Smith's implement warerooms.

LATHWELL & SON
'PHONES—Office, 27. Residence, 19.
BROADWAY, ORANGEVILLE.

C. C. C. HANNAH

GRAIN, PRODUCE, COAL AND WOOD MERCHANT.

Highest market prices paid for grain and produce. First-class Coal and Wood at reasonable prices. Orders will have prompt attention.

Office opposite the market. Tel. No. 61

For Watches, Clocks, Jewellery and Spectacle repairing go to E. C. DANIELS. He will do it neat and cheap. West Broadway, Orangeville.

—All the new Public School Books in stock at The Banner Office.

Every Woman Should Have This Book

It puts you in touch with the best cleaning and dyeing house in Canada—the one to which you may safely entrust your fine Gowns, Waists, Laces, Plumes, Curtains, Carpets etc.

WRITE FOR FREE COPY—it will help you to have more clothes for less money. We pay express charges one way on out-of-town orders. Be sure and write for our book—it's free.

"MY VALET"
FOUNTAIN THE CLEANER
30 Adelaide St. West, Toronto. 8

Penmanship

Does your boy sit about at home at night, doing nothing? Of course, you know that from nothing, nothing comes. Have him learn to write a good hand and then you will know that he will succeed.

By spending three evenings per week at the

ORANGEVILLE BUSINESS COLLEGE

for three months he will have gained something practical and valuable—a good hand writing.

GEO. SPOTTEN, President.
W. H. MacDUFF, Prin.

BLURRED VISION

IS NOT THE ONLY SIGN OF DEFECTIVE EYESIGHT

Headache, pain in the eyes, nervousness, loss of sleep, are some of the disagreeable consequences of eye strain

However, there is an almost unfailing remedy in every instance—a pair of accurately fitted glasses.

Accuracy in our work and the high quality of our goods is the reason we should do your opticial work

J. H. MOTHERAL,
Jeweller and Optician
ALTON, - - ONT.

MANUFACTURERS LIFE INSURANCE CO.

IS UNEXCELLED

WM. FIDDES
—IS—
SPECIAL AGENT
ORANGEVILLE VICINITY.

Provide for those dependent upon you, and also for your own old age. Two important duties.

S. J. N. GLAZIER
DISTRICT MANAGER,
OWEN SOUND.

—Special drive in envelopes at McGuire & McKitrick's on Saturday.

DUFFERIN AND DISTRICT DOTS.

Essence of Exchange and Items of Interest.

Mount Forest Skating Rink has been opened for the season.

Joseph Butzneult, a laborer, was found frozen to death near Byng Inlet.

Erin hockey club has organized for the season. Thos. Bush is the secretary-treasurer.

Dundalk hockey club has organized J. E. Richards is President and L. Champ Secretary.

Shelburne bachelors and benedicts held a successful Assembly on Tuesday night of last week.

D. Fleming, V.S., and family, formerly of Horning's Mills, have taken up their residence in Stayner.

Dundalk's new skating rink is 150 feet in length, 60 feet in width and clear of any inside obstruction.

Laurel will have a new skating rink. It will be 50 by 100 feet, and will be covered with a canvas tent.

The Durham Town Council has refused to bring in a by-law providing for a vote on repeal of local option.

R. W. Weatherup, of Creemore, was fined $35 and $12 costs for keeping more liquor than was required for his own use.

A farmer brought a load of less than 40 turkeys and geese to Mt. Forest recently and exchanged them for a cheque good for $84.66.

Kingston wreckers visited the steamer John Sharples and found that it would be impossible to float her. The cargo may be saved.

At the recent Dat Stock Show at Toronto, Mr. J. Black, of Belwood, was awarded 1st prize on best car load of 15 head butcher steers.

The annual meeting of the Dufferin Liberal-Conservative Association will be held in the Town Hall, Shelburne, on Friday, January 13th, 1911.

The body of Katherine Devine, who was shot by William F. Baker at Detroit, was turned over to her father, and taken to London, Ont., for burial.

Geo. Foster, of Honeywood, sold 40 bushels of barley for seed at the Guelph fair at $1.25 per bushel and 30 bushels of peas at $1.00 per bushel.

Durham has hopes of the Canadian Northern Railway running through that town on a branch line extending from Washago, in Muskoka, to Kincardine.

The case of Rennick vs. Hall, arising out of a row on the premises of Wm. Rennick in Mono last July was settled last week by defendant paying $15 and all costs.

Mrs. John McGhee, of Innisfail, Alberta, died a few days ago. Deceased was a daughter of the late Thos. Fead, of Redickville, and sister of Mr. Andrew Fead, of Shelburne.

Clark's Concentrated Soups.

If you knew the convenience of serving these skillfully prepared and delightfully flavored Chateau Brand soups, you would always keep a supply on hand. All grocers. Wm Clark Mfr., Montreal

Smith Bros., of North Erin, bought three fine fillies at Clayton's sale in Guelph recently. They are all sired by "Castle King" and are two year olds.

Mr. J. D. Morrison, who has been in the employ of Mr. J. W. Ford, a Markdale miller, for the past fourteen months, has decided to enter business for himself at Fisherville.

Mr. E. Barbour, Tower Farm, Erin, was a very successful exhibitor at the Guelph Winter Fair, winning four firsts, two seconds, one third and one fourth with his famous Oxford Downs lambs.

Master Jack Allen, son of Dr. Allen, of Mount Forest, touched a match to some clothing in the clothes closet the other morning and started a fire that came nearly destroying his father's home.

W. J. Craven, of Stayner, formerly of Shelburne, who has been conducting an implement business in Stayner for a few years, has taken a partner into the business and it is now known as Craven & Peckingham.

The village of Elmwood, situated partly in Grey and partly in Bruce Counties is seeking incorporation. Both counties are anxious to have the new village join them. The tax rate in Bruce is 2.41 and in Grey 1.5 mills.

DEAFNESS CANNOT BE CURED

by local applications, as they cannot reach the diseased portion of the ear. There is only one way to cure deafness, and that is by constitutional remedies. Deafness is caused by an inflamed condition of the mucous lining of the Eustachian Tube. When this tube is inflamed you have a rumbling sound or imperfect hearing, and when it is entirely closed, Deafness is the result, and unless the inflammation can be taken out and this tube restored to its normal condition hearing will be destroyed forever; nine cases out of ten are caused by Catarrh, which is nothing but an inflamed condition of the mucous surfaces.

We will give One Hundred Dollars for any case of Deafness (caused by catarrh) that cannot be cured by Hall's Catarrh Cure. Send for circulars, free.

F. J. CHENEY & CO., Toledo, O.
Sold by Druggists, 75c.
Take Hall's Family Pills for constipation.

The Home Department of The Weekly Sun, Toronto, is specially edited and presents the latest ideas in every branch of the home work, in which the farmer's wife or daughter is interested. Your reading is not complete without The Sun.

Last week while a son of Mr. J. Quinn, near Mt. Forest, was handling a turnip in the yard near his father's barn, he was attacked by the horses, who were running around the yard, receiving a severe kick in the head. It is supposed that the animals were after the turnip, and before the boy could escape he received the wound above mentioned.

WHY SLEEP IS NECESSARY.

During sleep nature restores the cells and tissues wasted by the activities of life. Without sleep physical bankruptcy is quick and certain. Mrs. J. Derocher, 485 Bethune st., Peterboro, Ont., writes: "I can say for a certainty that Dr. A. W. Chase's Nerve Food is a splendid medicine, for, besides steadying the nerves, it built up my system wonderfully and enabled me to eat and sleep well.

The dead body of John McIvor was found in his shack near the Tollgate school in Arthur Twp., a couple of miles from Mt. Forest. The body was sitting upright in a corner, frozen stiff, with eyes and mouth wide open. McIvor who was about 62 years of age, was well-known in the neighborhood, but had not been seen for about a week, before his body was found. Heart trouble is thought to be the cause, although deceased had never been heard to complain of sickness.

The electors of the corporation of the township of Proton in the County of Grey, will vote on the 2nd of January, 1911, on a by-law to provide $36,000 to aid The People's Railway Company to build a line through that township to commence at or near Woodstock, via the villages of Plattsville, New Hamburg, and Baden to Berlin, via the villages of Fergus and Elora to Arthur, with a branch from New Hamburg to Stratford and also to New Dundee and Ayr, the line also to be extended through West Luther and Proton to some point on the Georgian Bay. The company agrees to build stations at the townline between West Luther and Proton and within 80 rods of the village of Hopeville and flag stations on concessions 4, 8, and 16, and on the townline between Proton and Artemesia

CHARITY IN ORANGEVILLE.

"Let not thy left hand know what thy right hand doeth."

The citizens of Orangeville do not realize the vast amount of good accomplished by The Charity Society since it was organized a year ago. During that time a number of families have been supplied with bread, groceries, meat, boots, new clothing of all kinds and nurses supplies. This has all been done in such a quiet way that in many cases the parties benefited did not know where the help came from. The Society is very anxious to hear of any families in need. An organization accomplishing so much good is certainly worthy of the hearty support of the citizens of this town and as the Society intends sending Christmas baskets, YOU can help along the good work by patronizing the concert given by "Roney's" Boys singers and players, of Chicago, on Dec. 27. This the Society guarantees to be one of the best concerts ever presented in Orangeville.

DEPOPULATION

To those who are still debating the depopulation and impoverishment of rural Ontario it may be interesting to know that from 1899 to 1908 the rates annually imposed in all the rural municipalities have steadily increased year by year from $4,617,203 to $7,001,102. That is an increase of $2,383,899, or more than fifty per cent. During this period, the rural population fell off more than 61,000, and the tax rate per head of the rural population steadily increased from $4.16 in 1899 to $6.69 in 1908, or more than sixty per cent. The municipal statistics from which these figures are taken also furnish interesting information as to the expenditure of these sums. There have been increases in nearly all the township expenditures but the great increases have been in roads and bridges and in payments on schools and education. Expenditure on roads and bridges increased from $881,068 in 1899 to $1,592,060 in 1908, and in the same time payments on schools and education advanced from $1,960,373 to $3,007,191, or more than a million, while the rural school population was constantly diminishing.—The Weekly Sun.

CHARLESTON 'XMAS ENTERTAINMENT.

Charleston Methodists will hold their annual Christmas Entertainment on Monday evening, December 26th. Tea will be served in the Town Hall from 6 to 8 o'clock and will be followed by a programme of music and addresses in the Church. The numbers will include songs by Mr. Rechab Tandy, the noted Canadian tenor, and Master Jimmie Peacock, of Alton. Readings by Miss Laverne Whyte, of Toronto, instrumental selections by a quartette consisting of Misses Mae, Myrtle and Cardwell Stubbs and Mr. Norman Harrison and short addresses by Rev. Dr. Harper, of Orangeville; Rev. S. R. Robinson, and other speakers. The admission has been fixed at 25c. and 15c. The Church will also hold anniversary services on Sunday, December 25th. The pastor, Rev. Chas. Langford will preach at 11 a.m. and Rev. S. R. Robinson, pastor of Knox Presbyterian Church at 7 p.m.

ORANGE OFFICERS.

Ballycroy L. O. L. No. 185 held its annual election of officers on Thursday evening, December 1st. The newly elected officers are:—W. M., Thos. Hamilton; D. M. James Drummond; Chaplain, Geo. McFarlane; Rec.-Sec., H. Rawn; Treas., J. Pettit; Lecturer, Geo. H. Watson; Committee, Robt. Drummond, W. Sangford, G. Chapman.

The officers of Rosemont L. O. L. No. 9 for the ensuing year are:—W. M., Rev. J. N. Blodgett; D. M., Hugh Morrison; Chap., Robert Murphy; Rec.-Sec., Joseph Murphy; Fin.-Sec., Wm. Mitchell; Treas., John Murphy; Lecturer, Thos. Mitchell; Deputy Lecturer, Enos Brett; Committee, W. J. Little, Geo. Fletcher, Geo. Armstrong, Edward Little, John Robinson.

L. O. L. 635, Orangeville, elected the following officers on Friday night:—W. M., W. E. Island; D. M., John May; Chaplain, James Holmes; Rec.-Secretary, V. A. Statia; Fin.-Secretary, J. C. Darraugh; Treas., B. McGuire; D. of C., Geo. H. Hughson; Lecturer, J. R. Hughes; Committee, E. Field, E. J. Ellis, D. W. Gray, Alex. Holmes, Jos. H. Hughes.

A quiet wedding was celebrated on the 7th of December, at the home of Mr. D. McGibbon, Guelph, when Miss Dora R. Hurd, of Hillsburg, was united in marriage to Mr. John B. Irwin, of Erin, the Rev. C. H. Buckland, rector of St. James Church, officiating.

A family moved from the city to a suburban locality and were told that they should get a watchdog to guard the premises at night. So they bought the largest dog that was for sale in the kennels of a neighboring dog fancier, who was a German. Shortly afterward the house was entered by burglars, who made a good haul while the big dog slept. The man went to the dog fancier and told him about it. "Vel, vat you need now," said the dog merchant, "is a leedle dog to vake up the big dog."

Shiloh's Cure
quickly stops coughs, cures colds, heals the throat and lungs. 25 cents.

BITTER LICK MEDICATED Salt Brick

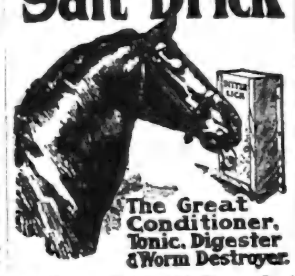

The Great Conditioner, Tonic, Digester & Worm Destroyer.

For Horses, Cattle and Sheep. Send for Booklet F. to
W. J. CURRY, Orangeville
HUGHES BROS., Laurel.
J. F. SWEENEY, Caledon.

For Sale Cheap!

A number of first-class brick dwelling houses in the town of Orangeville. Also

Several Good Farms

Private money to loan at a reasonable rate of interest.
For particulars apply to
T. G. LEGATE,
Peter Hamilton Warerooms,
East Broadway - - Orangeville

WINTER TERM
in the Central Business College of Toronto
BEGINS JANUARY 3rd.

The business world is never crowded with competent help. If you possess a "C. B. C." training and graduate from our school, we guarantee to place you in a position or refund your tuition. Everything is in your favor. Send for new catalogue to-day and learn more about our plan to help you. Central Business College, W. H. Shaw, Pres. "The School for Thorough Training."

M. WILKINS & SON

Money to Loan At Lowest Rates.

Agents for First-Class Fire & Life Insurance Companies

A number of good Farms for Sale. Several Brick Dwelling Houses in Orangeville for sale.

Office—Old stand up stairs, opposite Mill St., Broadway, Orangeville.
M. WILKINS & SON.

FARMS for SALE

I have the following FARMS FOR SALE which are in a good state of cultivation, well located and will be sold on EASY TERMS.

175 acres which is inside the corporation of Orangeville
200 acres, one mile from Orangeville
100 acres, one mile from Orangeville
150 acres in Adjala Township
250 acres in Amaranth, known as the A. W. Bowes' farm

These farms have splendid buildings, good water, and are all close to schools, churches, and post-offices.

I have also several good houses in Orangeville for sale, CHEAP and on EASY TERMS.

I have several half sections (320 acres), also whole sections (640 acres) in Saskatchewan and Alberta, both improved and unimproved, near the railways, and convenient to schools and churches, that I can sell very cheap and on easy terms.

I exchange Western Lands for Ontario Farms and Ontario Farms for Western Lands.

For Prices, Terms, and other information apply to

J. J. WHITE

Telephone 126. P. O. Drawer 495, Orangeville.

ORANGEVILLE'S POPULAR DRUG STORE.
Dr. A. J. Hunter & Co.

PERFUMERY

CHRISTMAS GITTS
At 'Xmas Bargain Prices.

We have a large assorted stock of 'Xmas Goods, which we are offering at specially good prices. Call and look them over. No obligation to buy.

TOILET SETS.
Ebony goods, brushes, mirrors, etc. We make these a special and excel all others.
HAND BAGS, $1.00 to $4.00.

PERFUMES.
A large selected range from 25c up.

'XMAS STATIONERY.
And papetries all prices.

BOOKS, BIBLES AND HYMNALS—All denominations.

CASE PIPES AND 'XMAS BOXES OF CIGARS.

SCHOOL SUPPLIES.

STEAMSHIP TICKETS
for the Old Country for sale here. Call or write for information.

Agents for NYAL'S FAMILY REMEDIES or NA-DRU-CO. PREPARATIONS.

A fresh supply of Huyler's delicious chocolates just in.

C. P. R. Ticket, Telegraph and Dominion Express Offices here. Carson V. Jeffers, Agent. Leave your parcels here to be sent by express.

THE PURE MEDICINE DRUG STORE.
A. J. HUNTER & CO., - Successors to J. R. Gillespie.

WE DO
Good Work

Why not do it for you?

We give prompt service, Perfect Fit, Expert Workmanship, Good Material and Good Style.

We have a full line of up-to-date furnishings for men and boys—also a choice line of Ready-to-wear winter overcoats with the new collar, at popular prices.

Call and examine goods and be convinced that you cannot do better than by buying from

ANDREW HILL,
Tailor and Furnisher,
BROADWAY, ORANGEVILLE.

CUTTERS

WE HAVE A FULL LINE OF

McLaughlin,
Canada Carriage,
& TudhoPe Cutters

In Stock, which are up-to-date in quality, style of finish. We also carry a full line of Robes, Blankets, Furcoats and Harness.

It will pay you to call and see our stock before buying.

Also agent for the Singer Sewing Machine

J. E. SMITH,
BROADWAY, ... ORANGEVILLE

ARCHIVES OF ONTARIO
TORONTO

THE BANNER

THURSDAY, DECEMBER 22, 1910.

CHRISTMAS GREETING

The publishers of The Banner desire this week to extend their thanks to the public of Orangeville and district for the generous patronage they have extended this journal during the year that is now drawing to a close and to extend to their many readers and advertising patrons their sincere wishes for a Merry Christmas and a very happy and prosperous New Year.

"A happy, happy Christmas
Be yours to-day!
Oh, not the falling measure
Of fleeting, earthly pleasure,
But Christmas joy abiding,
While years are swiftly gliding,
Be yours, I pray,
Through Him who gave us
Christmas Day."

MUNICIPAL NOTES.

Mr. Robert Brinkman, of Elder, is likely to stand for Mono council.

James R. Clarke and James Higgins are in the ring for the deputy-reeveship of Melancthon.

It is said that Coun. James Brown has some notion of opposing Reeve Cornelius in East Garafraxa.

Coun. Alf. Mesary and Mr. Robt. Curry will probably cross swords for the Amaranth Deputy-reeveship.

Mr. S. Barber, of Rosemont, is spoken of as likely to oppose Hilliard Anderson for the Mono reeveship.

Wm. McGhee and T. C. Dryden are out for the reeveship of Melancthon. It is said that ex-Deputy-Reeve Fawcett will also be a candidate.

Reeve Babe, of Shelburne, may be re-elected by acclamation, or he may retire and Mr. Hugh Falconer succeed him, also by acclamation.

Everything is very quiet in Caledon and the opinion seems to prevail that the present Council stands a good chance of being returned by acclamation.

Some of the new men mentioned for seats in the Amaranth Council are W. T. Leader, John Duncan, Wm. Besley and John H. Hicks. Mr. A. E. Williams, of the present Council, will seek re-election.

The Grand Valley Star & Vidette says that Couns. S. C. McKee and Wm. Baxendale will run for the reeveship of East Luther and that the other members of the present Council will retire.

Archy Greer, the present reeve, and Mr. John Reburn are likely to fight it out for the reeveship of Mulmur. Greer's trump card in the canvass is the probability that if re-elected he will be Warden of Dufferin next year.

Former Deputy-Reeve Chas. Mitchell will oppose Mr. W. H. Lawrence, the present deputy-reeve of Mulmur. It is said that Seymour Newell, of Ruskview, will also take a hand in the fray, making a triangular contest.

Fletcher Stewart, of Relessey, Geo. Little, of Elba, and Thos. Moffitt, of Glencross, are mentioned as probable candidates for deputy-reeve of Mono. A Mono man told the Banner this week that the race would be between Moffitt and Stewart.

Councillor W. J. Hamilton is definitely in the field for reeve of Amaranth. There are persistant rumors that either ex-Reeve John Bryan or ex-Reeve J. S. Spence will give Mr. Hamilton a race. Another report is that Hamilton will pull out in favor of his neighbor, Spence. A contest between Bryan and Spence would furnish the electors of Amaranth with a stirring campaign.

At the close of the meeting on Thursday evening, Caledon Council asked Reeve McBride to vacate the chair and passed a motion thanking him for his unvarying courtesy and the ability with which he had performed his duties during the year. Speaking to the motion each of the members expressed the hope that Mr. McBride would be re-elected, the feeling evidently being that should he be returned he would be elected Warden of Peel next year.

NEW LIBRARY BOOKS

The following books have recently been placed on the Public Library shelves :—

Barr, Amelia E.—A Reconstructed Marriage.
Bonner, Geraldine — The Emigrant Trail.
Brown, Katharine H. — Philippa at Halycon.
Chambers, Robert W.—Eilsa Page.
Cody, H. A.—The Frontiersman.
Hocking, Joseph—The Prince of this World.
Kirkland, Winnifred—The Home-Comers.
Le Queux, William—The Great God Gold.
McCutcheon, George B.—The Rose in the Ring.
Palmer, Frederick — Danbury Rodd, Aviator.
Parrish, Randall—Keith of the Border.
Parker, Gilbert—Cumner's Son.
Phillips, David G.—The Husband's Story.
Richmond, Grace S.—A Court of Inquiry.
Sawyer, R. H.—The Livery of Heaven.
White, S. A.—The Stampeder.
Chesterton, G. K.—What's Wrong with the World.
Dunne, F. P.—Mr. Dooley Says.
Burroughs, John—In the Catskills.
Lankester, Sir Ray—Science from an Easy Chair.

—How about your renewal?

IS COUNCIL EXTRAVAGANT?

Relessey "Ratepayer" Makes Some Rather Serious Charges.

To the Editor of The Banner.

Dear Sir,—Your Glencross correspondent in last week's issue handles Councillor Moffatt without gloves. If Mr. Moffatt be guilty of all he is charged with, he assuredly deserves to be exposed. I think your correspondent might go even further, and charge the whole council with carelessness, extravagance and greed.

There is not, I venture to say, another council in the county that charges $8 per day for their services, and besides boards at the expense of the ratepayers. Have the ratepayers become so apathetic that they will allow this state of things to continue from year to year?

It is a cinch to get into Mono's council—$3 a day, board and pickings to boot!

We had it in our minds some time ago that with the infusion of new blood into the council a revolution and reformation in municipal matters would have followed. With this object in view Messrs. Park and that old advocate of economy, G. Little, were elected last year.

Alas! What have they accomplished? Things go on in the same old rut. The township fathers still feed at the same old crib, and charge it up to the people. Township moneys are being squandered in localities more with the object of catching the vote than of improving the roads. By-laws that should have been repealed long ago are still in force, and the ratepayers have to pay for the erection of wire fences on almost all kinds and conditions of highways, whether they are or are not of public utility, while taxes are almost a rent. How long, I ask, is this state of things to continue? Had we not better unite and clean out the whole old bunch, lock, stock and barrel?

Yours truly,
Ratepayer.

Relessey, Dec. 16th, 1910.

MOFFATT'S EXPLANATION.

Member of Mono Council Gives Details of Expenditure on Hockley Road Bridge.

To the Editor of The Banner.

Dear Sir,—In your paper of last week an article appeared accusing me and my sons of getting most of the money in connection with filling in the approaches to the cement arch bridge on the Hockley Road and straightening the creek at said bridge. In order to clear up any misapprehension as to the manner in which the money was expended, I beg to sub mit the following detailed statement of the various payments :

Filling in Approaches.

H. and W. White	$23 75
R. and L. Moffatt	21 00
R. Lennox	9 00
W. Coulter	3 75
W. Bagnell	3 80
R. Fish	1 50
J. Bagnall	75
Nails and material	2 95
T. H. Moffatt, overseer (appointed by Council)	12 00
5 sacks cement	2 25
Armstrong & Robinson, iron rods	6 52
I. Roney, building wing	4 50
Total	$93 77

Straightening Creek and bal. County Grant.

T. Allen, blasting stone	2 00
H. and W. White	$12 75
Jas. Coulter	5 25
T. H. Moffatt, overseer, and son	15 96
Total	$33 36

Hoping that you will assist to clear up this matter by inserting the above in the next issue of your valuable paper, I am

Yours truly,
T. H. MOFFATT.

Glencross, Dec. 20th, 1910.

ROYAL ARCH MASONS.

Ionic Chapter No. 83, Royal Arch Masons, held its annual convocation for the installation of officers on Tuesday evening. The following officers of the Chapter were regularly installed by Rt. Ex. Companion Robert Irvine, the installing Z. :—

J. A. V. Preston, 1st Principal Z.; W. Marshall Green, 2nd Principal J.; R. J. Bennett, 3rd Principal H.; Robert Irvine, Treasurer; D. McPherson, Scribe E.; John Kilpatrick, Scribe N.; Dr. R. Meek, Principal Sojourner; Elmer Still, S. Sojourner; J. J. White, J. Sojourner; Edmund Field, Janitor; J. E. Smith, R. H. Robinson, R. Irvine, Masters of the Veils; J. H. Hulse, A. D. McKitrick, Executive Committee; J. E. Smith, Andrew Hill, Auditors.

Backache Suffering

A wonderful medicine is this man's description of DR. CHASE'S KIDNEY-LIVER PILLS.

Mr. Fred. Gummer, Lillies, Ont., writes: "I can honestly say that Dr. Chase's Kidney-Liver Pills are a wonderful medicine. For six weeks last fall I could scarcely walk around for pains in the bank and legs, and was almost completely unfit for work. Though I tried several medicines I got no better. I saw Dr. Chase's Kidney-Liver Pills advertised and bought five boxes. After I had used three boxes, I was greatly improved and by the time I had them all taken felt as well as I ever did. I would advise anyone suffering from kidney disease to use Dr. Chase's Kidney-Liver Pills.

"We have also used Dr. Chase's Syrup of Linseed and Turpentine for bad colds and sore throat and would not be without these medicines for anything."

Dr. Chase's Kidney-Liver Pills, on pill a dose, 25 cents a box, at all dealers or Edmanson, Bates & Co., Toronto. Write for a free copy of Dr. Chase's Recipe Book.

Flavor

in tea must be distinctive, pleasing and unvarying to merit continuous use. The flavor of Red Rose Tea is all its own; and it never fails to win and hold approval because it never fails in quality. Try it.

RED ROSE TEA "is good tea"

NEVER SOLD IN BULK

Your Grocer Will Recommend It

MAYORALTY OF ORANGEVILLE.

I wish to inform the Electors of Orangeville that I am again a candidate for the Mayoralty. Having filled the office for one year, I feel that he experience I have gained will assist me to look after your interests advantageously. Respectfully soliciting your support if I am opposed and wishing all citizens of the town a Merry Christmas and a very Happy New Year, I am

Yours Faithfully,
W. H. RIDDELL.

TRUSTEES ASSOCIATION.

Letter from the President Anent Coming Annual Meeting.

To the School Trustees, County of Dufferin.

Gentlemen,—The executive of the Trustees Association of Dufferin at their recent meeting held in Shelburne decided to hold the annual Convention in Grand Valley on Monday, January 16th, 1911.

We desire you to bring this matter up at your Annual School Meeting next week and appoint delegates to attend the Convention in Grand Valley. A small fee of one dollar per school is charged for membership in the Association this year to pay necessary expenses. We are anxious to have every School Board in the County admitted to membership and if at all possible represented at the meeting. We want to help you, but can only do so if you attend the Convention.

A splendid, practical, helpful programme has been prepared. Let this be our best meeting. Come prepared to give and receive help and you will go back to your work better fitted to aid in guiding the educational affairs of our County.

The public are cordially invited to attend and will be made welcome.

Sincerely yours,
J. R. BELL,
County President

Laurel, Dec. 20th, 1910.

LAYMEN'S MISSIONARY BANQUET.

About one hundred of the men of St. Andrew's Church attended the banquet held in the Sunday School Room on Wednesday night of last week in connection with the Laymen's Missionary Movement. An excellent menu was provided by the ladies of the congregation, the generous supply of viands doing much to engender a spirit of sociability and to put every person in the proper receptive mood for the intellectual treat that followed. The chief speakers were Mr. John A. Patterson, K. C., an eminent Toronto barrister, and Mr. Thos. W. Gibson, Deputy Minister of Mines. Both speakers were in excellent form and their addresses were easily among the best on the missionary theme that an Orangeville audience has ever had the opportunity of hearing. Mr. Patterson defined the Laymen's Movement in Missions as furnishing a centre of interest, enthusiasm and information in missionary matters. It aimed to stir and make active the natural good that exists in every man's breast. It was like a great central dynamo introducing a current of missionary energy and enthusiasm into the churches throughout the Christian world. Mr. Gibson described the Laymen's Movement as appealing particularly to the mature men of the congregation. Speaking of methods he advocated the use of the duplex envelope system and weekly contributions toward missions. The weekly method of giving, he held, was Scriptural, enabled every person to give something and whenever given a fair trial had increased the number of contributors and also the amount contributed. Short addresses were given by Messrs. A. Steele, Dr. R. N. Kyles, J. E. Smith, James Dodds, Jos. Gillespie, Oliver Sproule and others of the men present. Before dispersing a resolution was carried by a standing vote pledging the congregation to an effort to raise $1000 for missions next year. The pastor, Rev. W. M. Morris, occupied the chair during the evening.

BAPTIST CHURCH.

Next Friday evening, Dec. 23rd, the 'Xmas Tree and Entertainment will be held. Recitations, dialogues, choruses, etc., will be the order of the evening. Solos will be rendered by Mr. P. Harding and Mr. E. A. Warren. The programme will begin at 8 o'clock. Admission 15c. Come one and all.

BAXTER—McPHERSON.

A quiet, but pretty wedding took place at the home of Mr. Price, 92 Lyall Avenue, Toronto, recently, when his sister-in-law, Miss Annie McPherson, was united in marriage to Mr. Allen Baxter, of Caledon East. The ceremony was performed by the Rev. Mr. Rodgers, of East Toronto. The bride wore a pretty grey silk gown, with white lace. The going-away gown was a pretty wine broadcloth trimmed with black braid, and beaver hat to match. Mr. and Mrs. Baxter left for a trip to London, Ont. They were unattended.

PETTITT—ROLLEY.

A pretty wedding took place at the home of Mr. Francis Rolley, of Adjala, on Wednesday, Dec. 14th., when his daughter, Miss Lillian, was united in the bonds of wedlock to Mr. Eli Pettitt, of Adjala. The nuptial knot was tied by Rev. Frank Davey, of Cedarville, formerly of Mono Mills, in the presence of a gathering of about fifty guests. The bride, who was prettily gowned, was attended by Miss Maud Austin, of Tottenham. The groom was supported by Mr. Wesley Caldwell, of Sheldon. The many beautiful and useful gifts showed the esteem and affection in which the bride is held by a large circle of friends. These unite in wishing the newly wedded couple a happy and prosperous journey through life.

GINES—SAVIN.

The home of Mr. and Mrs. W. O. Nodwell, Reading, was the scene of a very pretty wedding on Wednesday evening, Dec. 14th, when their adopted daughter, Edith Ethel Savin, was united in marriage to Mr. William Gines, of Edmonton, Alta. The ceremony was performed by Rev. J. Munroe, of Grand Valley, in the presence of about fifty invited guests. The bride entered the parlor leaning on the arm of Mr. Nodwell to the strains of the wedding march played by Mrs. Munroe. The bride was prettily gowned in cream voile with satin trimmings and carried a shower bouquet of pink and white carnations and maiden hair fern. A dainty wedding breakfast was served after the ceremony. The many costly presents showed the esteem in which the bride is held by her friends. The groom's gift was a handsome gold bracelet. After spending a couple of weeks with friends in this vicinity the happy couple will take their departure for their new home near Edmonton. Among the guests present from outside points were Mr. and Mrs. John Nodwell, Grand Valley, Mr. Wesley Byers, Toronto, Mr. and Mrs. Roxborough, Fergus, the Misses and Mrs. Anthony, Ballinafad. The Banner joins the friends of the young couple in extending its hearty congratulations.

HIGH SCHOOL LITERARY.

The second meeting of the High School Literary Society was held in the Assembly Room last Thursday afternoon. An excellent programme was provided, consisting of the following numbers :—a piano solo by Miss Ruth Shaw; a paper on "Future Imperialism and Education" by J. C. Smith; an essay, "Mrs. Jones' Catastrophe," written by Earl Spence and read by Miss M. Denton; a recitation by Miss W. East; a solo by Mr. Ross McPherson; an essay on the recent Revolution in Portugal, by Miss Stella McManus and read by Miss Ruth Shaw. An exceptionally interesting feature was the reading by Miss Hulse of three poems, written by students in a contest to decide what student of the school could write the best piece of poetry. By a show of hands, after listening to the efforts of the three competitors, the students awarded the palm to Mr. Howard Langford, whose production, "De Cat an De Dog," a parody on the Wreck of the Julie Plante, we hope to publish in next week's issue.

—Subscribers, who are thinking of their renewals, are reminded that The Banner has clubbing arrangements with all the big dailies and weeklies.

McPherson & Johnston are showing attractive lines of Men's and Ladies' Slippers, suitable for Christmas presents.

STOVE FOR SALE.

1 Wood Stove, with box for 30 in. stick, also 1 McClary's Famous Coal Heater. Stoves are both in good condition. Will be sold cheap. Apply to

REV. A. J. FOWLIE,
Camilla.

Over the 'Phone

"Hello!"
"Hello!"
"Is that you, Mrs. Knowitall?"
"Yes."
"Well, say, have you done your Christmas shopping yet?"
"Yes."
"Orangeville?"
"Sure! Oh, that's the place to go. Well, say! Where can you do best there?"
"Oh, there is not much difference, only in Groceries. You certainly ought to go to Arkell's for them. He has the most up-to-date stock I have seen. His Raisins, Currants, Peels, Dates, and other necessaries for Christmas Baking are so new and fresh and clean. I would try him if I were you."
"Well, thank you very much! That's just where I'll go. I have heard that he had about the best stock in town and that his prices were very reasonable."
"That's Arkell, the East End Grocer!"
"Yes, alright! Ever so much obliged. Bye-bye!"

HILL & CO. | Orangeville

SEASON'S GREETINGS!

To all our Patrons and Friends we extend the Season's Greetings. Thanking you all for the liberal patronage during the past year and soliciting a continuance of the same for 1911,

We are, yours truly,
HILL & CO.
Orangeville.

HILL & CO.
ORANGEVILLE - - ONT.

UNRESERVED

Credit Auction Sale

—OF—

Farm Stock and Implements

Owing to the recent fire, the following valuable farm stock and implements, the property of Mr. Herbert L. Banks will be sold without reserve on the premises of Mr. John Walker, lot 12, con. 3, Amaranth, on

Thursday, December 29, '10,

HORSES—1 Horse, aged 7 years ;

CATTLE—1 Cow, 7 years, due to calf April 24th; 1 Cow, aged 8 years, due to calf May 9th; 1 Cow, aged 7 years; 1 Heifer, 2 years old, supposed in calf; 1 Heifer, 2 years old; 1 Spring Calf.

IMPLEMENTS — 1 Massey-Harris Binder, nearly new; 1 Wagon, nearly new; 1 Wagon Rack, nearly new; 1 Set of Bobsleighs; 1 Waggon Box ; 1 Stoneboat; 1 Frost & Wood Disc Harrow; 1 Set 12 bull Harrows, nearly new; 1 No. 21 Fleury Plow; 1 Churn; 1 Pair Horse Clippers; 1 Quilting Frame; 1 Lawn Mower; 1 Cream Can and Water Tank; Forks, Hoes, Rakes, Shovels and numerous other articles.

TERMS :—$10, and under, Cash; over that amount eleven months' credit will be given on approved joint notes. Discount at rate of six per cent. for cash. Positively no reserve.

H. L. BANKS, Prop.,
Laurel P. O.,
GEO. McALLISTER,
Auctioneer

Notice to Creditors.

In the matter of the estate of JOHN WILLIAM McCLELLAN, late of the Township of Caledon, in the County of Peel, Farmer, Deceased.

Notice is hereby given pursuant to the Revised Statutes of Ontario, 1897, Chapter 129, and Amending Acts, that all creditors and others having claims against the said John William McClellan, deceased, who died on the 21st day of November, 1910, are required on or before the 23rd day of January, 1911, to send post paid or deliver to Geo. Robb, Orangeville P. O., Solicitor for Homer Baxter McClellan and Richard Thomas, the executors of the estate of the said deceased, their full names and addresses, with full particulars of their claims, if any held by them.

And take notice that after said 23rd day of January, the said executors will proceed to distribute the assets of the said deceased among the parties entitled thereto, having regard only to the claims of which they shall then have notice and they will not be liable for the said assets or any part thereof to any person or persons of whose claim notice shall not have been received by them at the time of such distribution.

GEO. ROBB,
Orangeville P. O.,
Solicitor for the said Executors.

Dated 20th December, 1910.

—Just received—another shipment of fine linen stationery to sell at 15c. a box. The Banner Stationery Store.

TEACHER WANTED.

For S. S. No. 19, Mono. One holding 2nd class certificate and having Normal training preferred. Duties to begin January 3rd. Salary $450. Apply to W. H. Jessop, Secretary-Treasurer, Camilla P. O.

HEATER FOR SALE.

Suitable for coal or wood. Nearly new. Apply to W. Eizzard, 99 John St., Orangeville.

TEACHER WANTED

For S. S. No. 18, Amaranth. Duties to commence after the New Year. Salary $425 to $450. Apply to JOHN REILLY,
Jessopville, Ont.
3t.

TEACHER WANTED

A qualified Protestant teacher wanted for S. S. No. 17, Amaranth. Salary $425. Duties to commence January 3rd, 1911.

T. W. WALLACE,
Sec.-Treasurer,
3t. Laurel, Ont.

TEACHER WANTED

For S. S. No. 22, Mono Township. Duties to begin after the New Year. Applicants will kindly state salary expected, experience and qualification.

J. M. STILL,
Secretary-Treasurer,
3t. Glencross, Ont.

TEACHER WANTED.

For S. S. No. 18, Mono township. Duties to begin after the New Year. Applicants will kindly state salary, experience and qualifications.

A. E. PORTERFIELD,
Secretary-Treasurer,
3t. Orangeville P.O.

TEACHER WANTED.

For S. S. No. 12, Caledon. Salary $425 to $450 according to qualifications.

HENRY SCOTT,
Secretary,
3t. Melville Cross P. O.

TEACHER WANTED.

A qualified teacher for S. S. No. 7, Caledon, for the year 1911. Duties to commence January 3rd. Salary $500. Apply to

MANSON HALL,
Secretary-Treasurer,
3t. Alton P. O.

House For Sale.

Comfortable 7 roomed dwelling house for sale on Church St., Orangeville. Double lot, fruit trees and small fruits. Will be sold cheap. Apply to Mrs. Thos. Reid, Church St.

TEACHER WANTED

For S. S. No. 21, Mono Township. Must hold qualified certificate and have Normal School training. Will pay $500 salary. Duties to commence after New Year. Address

R. J. McCUTCHEON,
Sec.-Treasurer,
3t. Mono Centre.

FARM FOR SALE.

Choice grain farm of 100 acres, lot 28, 2nd line, west, Caledon township. Two miles from Orangeville. Good buildings and well watered with spring creek. Hardwood bush and good orchard. Immediate possession given, together with season's crop. Will be sold on easy terms. Small payment down. For particulars apply to

GEORGE CORBETT,
Box 374,
Orangeville, Ont.

FOR SALE.

Business Block on Broadway, and also two Dwelling Houses in Orangeville. For terms and full particulars apply to J. J. Marshall, First St.

Calf Estray.

Strayed upon the premises of the undersigned, lot 5, con. 2, Adjala, on or about November 15th., a red yearling calf. Owner may have same on proving property, paying expenses and taking the animal away.

J. HOWITT,
Connor P.O.

FARM FOR SALE.

The undersigned offer for sale that desirable 100 acre farm, the w ½, lot 12, con. 2, Amaranth, commonly known as the Wallace farm. Farm is all cleared and in excellent state of cultivation and is one of the most desirable properties in the township. Brick house, bank barn and outbuildings, well fenced and well watered. Farm is convenient to railway station, grain elevator, good stores, churches, school and post office. For price, terms, etc., address or apply to

REV. J. R. BELL,
JNO. S. WALLACE,
Executors,
9-tf. Laurel P. O.

FARM FOR SALE.

The undersigned offers for sale the w ½ lot 16, con. 5, Amaranth township, consisting of 100 acres, more or less. Dwelling house, bank barn, 60 by 60, with stabling. School house on farm. Farm is cleared, except 6 acres, and in good state of cultivation. Convenient to church, grain elevator and railway station. Will be disposed of on easy terms for quick sale. For price and full particulars, apply to or address

OLIVER SPROUL,
Orangeville P. O.
tf.

ARCHIVES OF ONTARIO
TORONTO

McMILLAN & TORRIE'S

THE MAN'S 'XMAS STORE.

THE GIFT YOU GIVE A MAN OUGHT TO BE A MAN GIFT, AND THE NATURAL PLACE TO BUY IT IS A MAN'S STORE. What to buy the man is here in unparallelled variety.

Gi ve Him A Bath-Robe

There is nothing he'll appreciate more and you don't have to pay a fancy price here. We can show you as good a robe as any man wishes for, only..... $5.00

Does He Smoke?

Give him a nice Smoking Jacket. We have some nice ones at $4.50 & $5.50

Good Linen Handkerchiefs

Put up, half dozen in a fancy box with his initial and fashionable narrow hemstitch, nothing much nicer for a Gift at..... $1.50

Christmas Neckwear

Is as givable as a kiss. Our range of Christmas Ties in four-in-hands, strings, hook-on ties and bows, put up in fancy boxes, at.... 25c. & 50c.

Gloves For Christmas

In grey and tan, unlined, silk-lined wool-lined and fur-lined in kid and mochas, in all sizes from 7½ to 10½, any price from..... 50c. to $2.50

A Coat Sweater.

Will tickle him all to pieces, and there are certainly some nice ones to choose from in greys, browns, greens, any color almost, from.... $1.00 up.

Mufflers

Of all kinds for men in silk squares and reefers, at ..... 25c. to $1.50
Bradley Mufflers in all colors, 50c.

Men's Colored Shirst--$1.00

We have a beautiful stock of Christmas Shirts in all sizes from 14 to 18 and all the new patterns. They're special value..... $1.00

Men's Fur Lined Coats--$35.

We sell Men's Fur Lined Coats with German Otter Collar, fine black Melton Shell, in all sizes from 38 to 44, for only..... $35.00

An Umbrella

Is always a nice gift for Xmas. We have new lines in specially for Xmas trade at..... $1.25, $1.50, and $2.50

This is a man's store all the year but a woman's store at Christmas time. The ladies are receiving our particular attention now and we are helping them to make their men friends happy this Christmas.

Follow this Gift Rule---A Man's Store for a Man's Gift.

IT PAYS TO DEAL WITH

McMILLAN & TORRIE,

THE CLOTHING MEN

CHRISTMAS IN ONE WEEK. GET BUSY.

BROADWAY, - - - - - - - ORANGEVILLE.

WE WILL BE PLEASED TO SHOW YOU OUR 'XMAS GOODS.

The Store That Saves You Money

The Adamson Hardware Co.

The Store That Tells You the Truth

BROADWAY, PHONE 53 ORANGEVILLE.

SPLENDID DISPLAY OF CHRISTMAS AND WINTER GOODS.

BISSELL CARPET SWEEPERS

Nothing else at the same price gives as good results and as much satisfaction.

Prices from $2.75 to $4.50 each
Toy Sweepers, 25c. each.

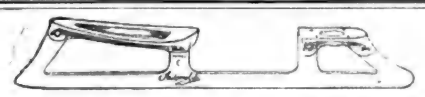

Skates all the way from Automobile

Skates at $5.00 a pair that will make glad the heart of any skater, down to Snow Skates at 50c. a pair for the little ones.

HOCKEY STICKS in all the best makes. Prices run from 15c. to 50c.

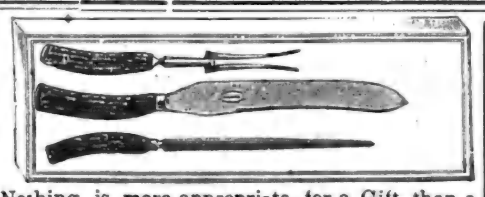

Nothing is more appropriate for a Gift than a nice set of Case Carvers. Our selection is well assorted. Prices range from $2.50 to $6.00. Carvers in pairs, 75c. to $2.50.

Hand Sleighs and Sleds for Boys, Girls and Babies. Prices range from 20c. to $5.50.

TOYS FOR THE CHILDREN

Never before did we have such a GOOD SELECTION to choose from.

Dressed Dolls, Fur Dolls, Soldier Dolls, Teddy Bears, Railway Trains, Automobiles, Violins, Pianos, Building Blocks, Banks, Horses, Circus Wagons, Acrobats, Games, Pop Guns, Air Guns, Cap Guns, Vacuum Guns, Mechanical Toys, Wool Animals, Rubber Animals, Baby Rattles, Child's Sets, Drums, Children's Dishes, Mouth Organs, Trumpets, Stoves, Steam Engines, Electric Trains, etc, etc

We invite you and your children to inspect our Toy Department. The Prices Are Interesting.

Razors make good Gifts for Men.

We have them in

Gillette Safety, at	$5.00
Randall,	1.50
Sharp-Shave,	25c.
Carbo-Magnetic,	2.00
King Cutter,	1.75

Should call and see our selection of Holiday Goods. We have the articles you want and the prices are right

BRASS GOODS

Brass is quite the rage at present. We show a nice line of Jardinieres, Fern Pots, Hot Water Kettles, Smokers' Sets, Candle Sticks, etc. Prices are within the reach of all pockets.

Tool Sets for the Boys

On Cards, 15c. to 50c.
In Boxes, 40c. to 60c.

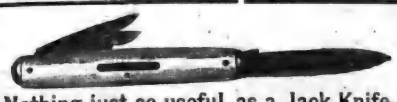

Nothing just so useful as a Jack Knife. 800 to choose from. Prices, 5c. to $1.

Toy Wheelbarrows — prices, 60c. to 75c.
Waggons and Carts, from 25c. to 75c.

THIS STORE WILL BE OPEN EVERY NIGHT NEXT WEEK.

ARCHIVES OF ONTARIO
TORONTO

ENDURING VALUE

Observe how highly every MASON & RISCH is prized by its owner—how years of constant use only heighten their appreciation of it. MASON & RISCH PIANOS in use for twenty-five years are still in such good condition as to give no reason for wanting a new instrument. Think how seldom you find a

MASON & RISCH

"The Piano with a Soul"

exchanged for a new Piano of another make. When one is offered it is considered much above the average value, a very special bargain even at a higher than average price.

This permanent satisfaction and enduring value is due to innate soundness of construction and unvarying excellence of material, fortified with the exclusive Aliquot System, by which beauty of tone is so built into the Mason & Risch as to be as permanent a part of the instrument as the case itself.

The Mason & Risch Piano Company, Limited,
32 KING STREET WEST, TORONTO.

Our free booklet "Inside Information" will prove valuable to anyone considering the purchase of a piano. It is sent free, on request.

MEN-WE CAN CURE YOU

FINEST MEDICAL INSTITUTE IN AMERICA
OWNED AND OCCUPIED BY DRS. K. & K.

"YOUNG OR MIDDLE-AGED MEN

who need the services of expert specialists why waste your money in treating with doctors you know nothing of, why waste your money with worthless electric belts or drug store nostrums, when you can get guaranteed, reliable, successful treatment from these Master Specialists. Drs. K. & K. have treated patients throughout Canada for over 10 years and are responsible financially. They accept only curable cases and should your case prove incurable it need not cost you a cent. If you are unable to call at our office for a personal examination we will send a Question List for you to fill up from which we can diagnose your case and tell you whether you are curable or not. Then we will prescribe specific remedies for your individual case which you can take at home. We have no cure-all remedy that we send to everybody alike as most specialists do, but we prescribe the remedies required for each individual case to complete a cure. That's one of the secrets of our wonderful success when others fail. Send for our Free Booklet on Diseases of Men (Illustrated.)

CURES GUARANTEED OR NO PAY

We Guarantee to Cure
Nervous Debility, Blood Diseases, Varicose Veins, Kidney, Bladder and Urinary Diseases

CONSULTATION FREE

If unable to call, write for a Question Blank for Home Treatment

DRS. KENNEDY & KENNEDY
Cor. Michigan Ave. and Griswold St., Detroit, Mich.

NOTICE All letters from Canada must be addressed to our Canadian Correspondence Department in Windsor, Ont. If you desire to see us personally call at our Medical Institute in Detroit as we see and treat no patients in our Windsor offices which are for Correspondence and Laboratory for Canadian business only. Address all letters as follows:
DRS. KENNEDY & KENNEDY, Windsor, Ont.

Write for our private address.

THERE IS A

DISTINCTIVE QUALITY

Peculiarly pleasing to the palate about PASTRY that is made from the

FAMOUS LILY QUEEN PASTRY FLOUR

If you are not already using this Flour, I would recommend you to give it a trial.

I also sell the well known "Five Roses" Flour, which is easily one of the Best Brands on the Canadian market.

Bran, Shorts, Oats, chopped or rolled, for feed.
Wheat and Oats Taken for Flour.

JOHN JOHNSTON,
BROADWAY - - - - ORANGEVILLE.

We Are **SELLING AGENTS**

IN ORANGEVILLE FOR THE FAMOUS

INVICTUS SHOE

For Men, made by Geo. A. Slater, the best Boot and Shoe Maker in Canada.

We also carry the popular
Dr. Reed Cushion Sole Shoe
for Men. For Ease, Comfort and wearing Qualities this Shoe has no Superior.

LADIES ARE INVITED TO INSPECT OUR NEW LINE OF BUTTONED BOOTS.

A COMPLETE STOCK OF LADIES & CHILDREN'S SHOES
In the NEWEST STYLES for FALL AND WINTER WEAR.

FULL LINE OF RUBBERS — THE LEADING MAKES IN ALL SIZES, STYLES AND WEIGHTS

Mr. N. Collins is again in charge of our Repair Department.

McPherson & Johnston
BOOTS AND SHOES.
BROADWAY ORANGEVILLE

WOMEN'S INSTITUTE WORK.

Proceedings of Recent Provincial Conuention in Toronto.

Interesting Paper by Mrs. Alex. Bell, of Cataract.

The following interesting report of the recent Women's Institute Convention was given by Mrs. Alex. Bell, of Cataract, at a meeting of Charleston Women's Institute :—

The Women's Institute Convention, held in Toronto, on Nov. 16th and 17th, 1910, in Convocation Hall, one of the beautiful buildings in connection with the University of Toronto, was a most decided success. The Convention opened on the afternoon of Wednesday, Nov. 16th, Mrs. (Dr.) Wilson, of Parkhill, presiding. The address of welcome was given by Mrs. A. M. Huestis, of Toronto, and replied to by Mrs. Bacon, of Orillia. Then followed an inspiring address by Rev. Canon Cody, of Toronto, on Christian citizenship. He impressed upon his hearers the importance of training the youth of the land in Christian patriotism, of impressing them with a sense of their mission to humanity, of making them see that nations and individuals expand only in the degree in which they have obeyed the laws of truth and right, that the great British Empire is based on ideals of justice, equality, freedom and progress, and that it was, first of all, and last of all, the Fear of God that made Britain great.

Next came the report af the Superintendent, Mr. Putman. He briefly reviewed the work done by the Institutes, showing how great an improvement had been made, what good work had been done by the different Institutes, and what great cause the members had for encouragement, and hope that the next year held even greater things for them than the past.

Then followed an address by Mrs. (Dr.) McPhail, of Manilla, a newly-organized Institute. Mrs. McPhail outlined very clearly the way in which their society was organized and carried on, and the great success that had attended their meetings. She enumerated some points that they had found very helpful. They appointed their officers from different parts of the community; they always had the vice-president at the table, along with the president; they tried to allot suitable papers to suitable people—that is, members were asked to contribute papers on subjects in which they were especially interested. They gave each member something to do; they did not have one lady on more than one committee. They were very prompt in beginning their meetings. They allowed a stated time for each paper, and adhered strictly to the time stated. If a paper they had expected failed to materialize, they conducted impromptu discussions.

Mrs. Darling, of Lansdowne, was the next speaker. In their Institute she said they took up the Principles of Nutrition. They had charts, and drilled on them. One chart showed a full picture of the animal furnishing beef, mutton, pork, etc., and the different cuts, with the nutritive value of each. Mrs. Darling said they had been very successful in getting young ladies to join their meetings, and these gave papers on music, on painting, and on literary subjects. They were buying a piano and had already raised a considerable sum towards it. At roll call, they had quotations from some poet—they selected, perhaps Shakespeare for one day, Tennyson for another, Milton, Browning, Longfellow, etc. They were thus able to enjoy beautiful thoughts from all the poets.

Mrs. Godfrey, of Port Credit, gave a most interesting talk on the work of their Institute in improving the appearance of their town. They gave special attention to the cultivation of flower-gardens. They gave prizes to the places which showed the greatest improvement. Mrs. Godfrey showed that children could do so much—nearly all the weeding in fact, if they were only interested. She said that the weeding in the garden that won first prize was all done by a fifteen year old girl. They also held shows in August and September, and gave prizes for the best varieties of cut flowers.

The meeting on Wednesday evening was presided over by Mrs. D. McTavish, of Port Elgin, who in her address, called herself the Mother of the Convention, and expressed much pleasure that her family had grown to such large proportions.

Mrs. Kitchen, of St. George, gave a paper on "A Country Housekeeper's Ideas." She thought that every country housekeeper should know what to plant as well as what to cook, and should try as far as possible to meet the individual tastes of the different members of the family. She should live within her income, should keep a record of expenditure and should teach the children to keep a savings account. Mrs. Kitchen laid great stress on cheerfulness and self-control in the mistress of the home, in her capacity of housekeeper, wife, and mother.

Dr. Margaret McAlpine, of Toronto, spoke fluently on the work of Women's Institutes in Northern Ontario. She had attended a Convention in Manitoulin Island, and was greatly impressed by the interest shown in the work there. People came from all parts of the Island to the Convention. They let no obstacles stop them from making it a great success. Dr. McApline spoke in glowing terms of Fort William, and of how perfect was the co-operation between the town and country people in that place. At the first convention held there, there were fifty delegates, but there were five hundred women present. The town people determined to make the Convention a success, had advertised it for weeks in their daily papers. They entertained the delegates royally. They spared neither trouble nor expense in trying to make this first convention a complete success. The interest taken in it was unbounded—some people even walked six miles to attend it.

The address of the evening was given by Dr. Hewitt, Dominion Entomologist, on the House Fly and its relation to Disease. This lecture was illustrated by lime light views, showing the different kinds of flies, the structure of them in their different stages, from the egg to the worm, chrysalis, and common fly. Dr. Hewitt tried to impress on his audience the fact that the house-fly is to this country what the mosquito was to the Southern States.—That it carries disease germs by the million and deposits them directly on the food that is taken into the mouth. He made a strong plea for the removal of their breeding-places, or for the keeping of these in a more sanitary condition. These breeding-places he named to be out-of-door closets, stable manure, and garbage pails. Milk left standing in a cow stable was found to contain 420,000 germs, while a swill barrel was found to contain 6,500,000 germs. Milk should never be left exposed to flies. It was often the means of carrying typhoid fever; indeed, in one case, where members of different families had died, the contagion had been traced to insanitary conditions in the handling of the milk supplied to these families from one central point. Each fly lays one hundred and fifty eggs at a time, and lays six times during the season; so that every fly is responsible for nearly one thousand others. They develop very rapidly, and are supplied with hair-like substances to which the germs adhere. These germs are deposited on food, or whatever they come in contact with. A fly caught in an ordinary room was allowed to walk over a "culture plate." This plate was afterwards heated, and it was discovered that this fly had deposited five or six different kinds of bacteria. Another fly caught in the street, deposited seven kinds of bacteria, and one caught in a garbage pail deposited eleven different kinds. In each of these cases it meant millions of germs.

Dr. Hewitt also stated that scientific experts, after investigation, have come to the conclusion that much of the "summer complaint" common to children under twelve months is the work of the house-fly. He showed charts in which the rise and fall of the disease was in proportion to the increase and decrease of the flies. He also stated that there had been only one exception in twenty years.

Dr. Hastings, Medical Health Officer, spoke very briefly and emphatically endorsed every word that Dr. Hewitt had spoken.

On Thursday morning the Convention met again, Miss I. K. Farlinger, of Morrisburg, presiding.

Miss Farlinger gave a very interesting address, the subject being a plea to dismiss worry, to cultivate poise, to make the home life attractive enough to keep the boys and girls at home.

There was a question drawer, but as the questions were many, and the time was short, Mr. Putnam thought it wise to answer the majority of them through the Canadian Home Journal, the official organ of the Women's Institute.

The question of refreshments at the meetings was, however, dealt with in an impromptu discussion. Speakers rose in different parts of the hall, sometimes two or three at once, to give their opinions on the subject. Some had refreshments at every meeting, some had them occasionally, some not at all. The question resolved itself into this: Each individual society must decide the question for itself, but it was the feeling of the Convention that too much stress should not be laid upon refreshments. Several of the speakers in favor of refreshments stated that they never expected the hostess to provide them; they were brought by the other members; the only duty of the hostess in this connection being to have the kettle boiling. In many societies, the young girls served the refreshments.

Miss Miller, who had been an Institute worker for years in Ontario, and had lately been doing Institute work in the State of New York, was asked by Mr. Putnam to speak for a few moments on the work there as compared with Ontario. She said that in New York State it was difficult to get the women to attend meetings for themselves alone. They had been accustomed for so long to meeting with the farmers, that it seemed hard for them to break away. However, they are now taking quite a lively interest in the work of the "Women's Institute," and are looking to us in Ontario for an example.

After Miss Miller's address, came representatives from several societies to speak on the place of the girls in the Institute. One speaker said in her society the girls always provide the music, the recitations, and the readings. Then, too, at one of their meetings they had a competition in cake-baking, especially for the girls. They gave prizes, the first prize being a cream pitcher and sugar bowl (the others similar)—something that would be useful to the girls when they began to keep house. This speaker said that they expected to have at their December meeting home-made candy, and the girls were to tell how they made it.

Mr. Nursey of the Department of Education, Toronto, gave an address on "Travelling Libraries." These are collections of books sent for circulation among those who cannot have access to a Public Library. They are sent to mining districts for use among the miners, to places where there are large mills for the benefit of the employees, to schools whose ratepayers cannot afford to buy a library. Collections of books on special subjects are sometimes sent to Public Libraries. With the aid of Miss Black, librarian in Fort William, eight of these travelling libraries were sent into the districts round about. There are in Ontario ten thousand of these volumes at the present time. In the United States, there are four hundred thousand.

Dr. Helen McMurchy gave a most interesting address on Medical Inspection, with especial reference to rural districts. She pointed out that the Canadian Parliament in 1797 adopted a measure undertaking the education of children. In this respect Canada is ahead of England, as it was not adopted there until 1870. The State becomes the parent of the child, and to be a good parent, it must be absolutely just—must treat all children alike. Every child must be studied individually, and any hindrances that may prevent its progress must be removed. This can be done only through medical inspection. A County Medical Health Officer should be appointed, and he should be so in touch with the teacher that he should be able to drop in any time he might happen to be passing the school, and examine any cases reported by the teacher. Dr. McMurchy went on to say that about one in twelve children do not see well. She spoke of one girl of whom the Principal of the school complained that she was slow — very slow — much below the average. Dr. McMurchy replied, "Yes, I know she is slow, but if you and I could see no better than that girl can, we would be slow too." The girl's eyes were examined, fitted with glasses, and she began to improve in her studies at once. Another instance was the case of a small boy who had been attending school for some time. He was at Church one morning, and asked his father the number of the hymn. His father called his attention to the large figures in the frame near the pulpit, but the boy declared he could not see them. Dr. McMurchy said the father gave his opinion of the boy's

Continued on page 5.

Worst Case Of Eczema

Cure only came when doctors gave up and DR. CHASE'S OINTMENT was used.

Mrs. Wm. Miller, St. Catherines, Ont., writes:—"My daughter Mary, when six months old, contracted eczema and for three years the disease baffled all treatment. Her case was one of the worst that had ever come under my notice, and she apparently suffered what no pen could ever describe. I had three different doctors attend her all to no purpose. Finally I decided to try Dr. Chase's Ointment and to my surprise she immediately began to improve and was completely cured of that long standing disease. That was four years ago when we lived at Cornwall, Ont., and as not a symptom has shown itself since, the cure must be permanent."

The record of cures which Dr. Chase's Ointment has to its credit have placed it alone as the standard cure for eczema and all forms of itching skin disease. Do not be satisfied with imitations or substitutes, 60 cents a box at all dealers or Edmanson, Bates & Co., Toronto.

Pains or Cramps

"I carry Dr. Miles' Anti-Pain Pills with me all the time, and for aches and pains there is nothing equals them. I have used them for rheumatic pains, headache, and pains in side and back, and in every case they give perfect satisfaction."

HENRY COURLEN,
Boonton, N. J.

Pain comes from tortured nerves. It may occur in any part of the head or body where there is weakness or pressure upon the nerves.

Dr. Miles' Anti-Pain Pills

Relieve pain, whether it be neuralgiac, rheumatic, sciatic, headache, stomache, pleurisy or ovarian pains.

Price 25c at your druggist. He should supply you. If he does not, send price to us, we forward prepaid.

DR. MILES MEDICAL CO., Toronto.

Fortunate is the Oxypathist.

He needs no doctors or drugs—so saves their expense.

He has no drug medicines about to poison his children or start in them a craving for alcohol, cocaine or similar evils.

He knows how and why he is cured and so knows what to do when sickness appears.

He is always the complete master of disease regardless of kind—severity—duration—or failure of former systems of treatment—and so fears none in self or family.

He gets simple—safe—sure—speedy—sensible home treatment instead of experiments—talk—theory—virus—or other drug-poisons.

He is independent—intelligent—progressive.

He has protected his home and insured his health and happiness through life.

The Beautiful Story of this Modern Triumph is Told in Our Fine Free Literature.

THE ONTARIO OXYGENATOR CO.,
75 YONGE STREET, - TORONTO, ONT.

One Barrel of Flour Instead of Two

YES, in the old way there was one kind of flour for bread and another for pastry.

Now, OGILVIE'S ROYAL HOUSEHOLD FLOUR is an *all around* flour. It makes not only the very best bread but also the very best cakes, pies, biscuits, rolls, muffins, pop-overs, pancakes, dumplings, anything that you want to make or bake from flour.

"ROYAL HOUSEHOLD" saves *money* and *trouble*. Instead of having *two* barrels of flour in the house you can get along much better with *one*. And you can be certain that it is always uniform—will always come out right whether for Bread or Pastry.

ROYAL HOUSEHOLD is made from the finest grade of wheat in the world, Manitoba Red Fyfe wheat, and milled by the very finest machinery, in mills that are a model of cleanliness.

"ROYAL HOUSEHOLD" costs a trifle more by the barrel than ordinary flour but this trifle extra proves real economy when the loaves are counted. For "ROYAL HOUSEHOLD" goes farther than ordinary flour—farther in actual quantity of baked product.

Even if "ROYAL HOUSEHOLD" cost a *great deal* more than ordinary flour it would be well worth it for it is more *nourishing*.

You can't afford to buy *impoverished flour* at any price. You can't afford to skimp on *health*. And you *do* skimp on health when you buy flour just because it costs less than "ROYAL HOUSEHOLD". 25

GROCERIES

FLOUR and FEED

A full line of FRESH GROCERIES always in Stock. In Flour we handle Purity, Robin Hood, Good as Gold, and Gold Anchor. Pastry Flour also on hand.

Bran, Shorts, and the different kinds of Grain kept for Feed, also Baled Hay.

Give us a call when in need of anything in our line. Our Prices are right. Satisfaction Guaranteed.

HIGHEST PRICES PAID FOR PRODUCE.

J. G. SANDERSON
'PHONE 119. Successor to Wm. Brawley.

ANNUAL REPORT OF CAMILLA CHEESE FACTORY FOR 1910.

Lbs. milk received	503,039
Lbs. cheese made	46,243½
No. of lbs. milk required to make 1 lb. cheese	10 9-10
Average price per lb. of cheese	10.99c.

Names of Patrons	Lbs. of milk sent.	Value
James Buchanan	21,408	$157 17
William Stewart	12,101	88 41
Joseph Howard	24,227	177 95
Robert Marshall	19,692	145 63
Joseph Kendrew	17,453	128 83
John J. Leighton	8,049	59 12
Oliver Sproul	4,218	29 67
Wm. Curry	8,315	61 56
Jas. Montgomery	1,971	16 38
John Graham	2,647	18 48
John A. Scott	10,688	79 22
Alex. Patterson	11,278	82 89
Andy Turnbull	9,579	70 20
Robert Barnett	20,506	150 47
Maggie McCarston	55,924	410 69
William Patterson	13,449	98 91
Josiah Marshall	21,345	156 10
Thomas Horner	4,908	35 70
Mrs. M. McLaine	6,280	45 90
Hilliard Anderson	10,692	79 83
John Prior	2,836	19 79
Mrs. Reid	723	5 46
Bert Trimble	9,810	73 05
Dougal Large	5,920	43 58
John Anderson	27,070	200 49
John Smith	14,385	105 46
William Dale	9,976	74 11
Wm. T. Johnston	20,958	155 96
William Rintoul	6,020	44 87
Robert Sawyer	9,067	67 72
James White	12,502	93 35
John Staveley	7,145	52 81
John Spence	4,459	35 46
John McNaughton	8,719	65 66
William Buchanan	15,637	115 63
John Little	13,347	98 86
James Langford	4,009	28 76
George Kinsley	8,487	60 88
David Kinsley	6,265	46 35
Thomas Kyles	8,052	60 19
Albert Curtis	6,269	46 30
William Alexander	8,751	64 80
Alex. Bremner	7,902	59 46

JAS. MONTGOMERY, Sec.-Treas. JOSIAH A. MARSHALL, Pres.

We, the undersigned auditors of Camilla Cheese Factory, have examined the books of the Secretary-Treasurer and have found them correct.

W. A. HENRY,
Auditors, GEO. W. RAYFIELD,

ARCHIVES OF ONTARIO
TORONTO

NOTICE !

The Sterling Bank of Canada, at Orangeville and Alton, is authorized to collect Taxes for the Township of Caledon.

ELECTRIC WIRING

Good Workmanship and Good Material

Are essential in wiring a house for Electric Light.

I guarantee to give both at MODERATE PRICES.

I sell Furnaces and am prepared to do all kinds of Furnace Work promptly and to your satisfaction.

JOS. HILTS.

Rear of S. A. McCartney's Hardware Store.

BROADWAY, ORANGEVILLE

M. E. HENRY

FOR

Christmas Presents

BON-BONS

FANCY BOXES

PRICES RANGING FROM 25c. to $10.00

Oranges! Oranges!

A CARLOAD OF CALIFORNIA NAVALS JUST ARRIVED.

Sweet and Seedless, from 20c. to 60c. per dozen.

HEADQUARTERS FOR ALL KINDS OF FISH.

SOLE AGENTS FOR Long Island Native Oysters SERVED AT ALL HOURS AT

M. E. Henry's

Continued from page 4.

teacher, and she supposed the teacher held somewhat the same opinion regarding the fathers but it was really the work of a medical inspector to see to cases such as these. Often children are called stupid and bad, because they cannot see to do their work properly, or cannot hear what is said to them. The presence of adenoids affects almost every part, even the brain, and if they are not removed in time, permanent and irreparable injury is done to the child.

Miss Watson, of McDonald Institute, Guelph, followed Dr. McMurchy. She had a suggestion to make regarding the sending of trained teachers from place to place, these teachers giving a series of lessons, eighteen in all, on one subject, such as sanitation, the feeding of human beings, the rearing of healthy children, sewing, laundry work, etc. Groups of adjacent Institutes might employ one teacher, and meet at a central place one day in each week. Miss Watson reminded the Convention that in the Statutes of Ontario, permission is given for a County Council to employ such a teacher. The farmers have lecturers to teach them how to do certain things. Why should not the farmers' wives have similar privileges? She asked the Convention to think over the suggestion, and if any Institute should wish to take up any such systematic course of study, they might be sure of help and support from the Department.

Mrs. Horning, the representative from Stoney Creek, South Wentworth, spoke very enthusiastically on the subject of a memorial for the late Mrs. Hoodless, who founded the Women's Institute, by organizing the first one at Stoney Creek, on Feb. 25th, 1897. Mrs. Hoodless labored long and earnestly in behalf of this work, and died in Hamilton while addressing a meeting of the Women's Institute. Mrs. Horning thought that an average of $2.00 from each Institute would be sufficient to have a portrait of the late Mrs. Hoodless painted, to be hung in the McDonald Institute, Guelph. However, what each Institute could give was to be left to the discretion of the society itself. The Convention was unanimous in approving the suggestion and decided that it would be not only the duty of the Institutes, but their privilege to contribute to a memorial to the woman who had done so much for the cause of Women's Institutes in Ontario. Contributions are to be sent to Miss Clara M. Walker, of Stoney Creek, Secretary of South Wentworth.

The afternoon session on Thursday opened with Dr. Annie Backus, of Aylmer, in the chair. Dr. Backus gave an excellent address, sparkling with humor. She then called on a representative from Agincourt to give the experience of her society in procuring funds for the Institute. This lady said that there is a ploughing match in their vicinity every year, and the members of the Women's Institute cater for the ploughmen. They have done so for four years. They make use of a driving-house and tent. The cooking utensils, etc., are supplied by the ploughmen. The ladies buy meat with the funds of the Institute, and cook it at their homes. They buy a sack of peanuts and sell them by the small bag. They buy sugar and make taffy, which always sells well. This society bought a collection of knives, forks, and spoons, which they rent out of picnics, church socials, etc., at about ten cents a dozen. This brings in a little money. This Institute also had a concert, which was a great success.

One society purchased a vacuum cleaner for $25, and rented it for $1.00 a day to outsiders, and 75c. a day to Institute members. It was also rented sometimes by the hour.

The representative of the Burgessville Institute was very enthusiastic and progressive. Her society started in to stock a Public Library with books. They had a garden party at which they made $81. The County Council gave them $50. The Township Council gave them $25. They made $40 at a concert. Now they have $132 worth of books, and are working for more.

Mrs. W. R. Hollowell's talk on "Children" was the address of the afternoon. Mrs. Hollowell is a lady from North Carolina, and she expressed herself as grateful to the Women's Institute of Ontario for sending delegates to her native State to organize a Women's Institute there. She said she was a mother four times over—two boys and two girls—and a grandmother three times over, so she thought she should be able to speak with authority on the subject of children. She heartily endorsed what Dr. McMurchy said on Medical Inspection. She said the Women's Institutes in North Carolina are making an effort to have medical inspection introduced into the public schools of their State. She told of a little boy in one of their schools, who was apparently very stupid and stubborn. He would not copy his work correctly, and was reported to the Principal. He was about to be punished, when he cried out, rubbing his eyes, "I can't see very good, nohow." Examination showed that the child was nearly blind. Mrs. Hollowell said that a prominent statesman told her that he had suffered all his life from the handicap of deafness, simply because the adenoids were not removed in time. She begged of the mothers to attend to these matters before it was too late. She advised young and inexperienced mothers to subscribe to a magazine called, 'American Motherhood," printed in New York. By profiting by the suggestions contained therein they might be prevented from making mistakes that could never be remedied. Mrs. Hollowell advised all mothers to gain the implicit confidence of their children, and never to allow anything to destroy that confidence. She spoke of a little boy of five years, who was very much in love with a girl of fifteen, who had been good to him at school. He told his mother in a burst of confidence that he was going to marry this girl some day. That was his secret. The mother told this secret laughingly to the next person who called, and told it in the presence of the child, who can shrieking out of the room crying that he would never marry anyone. That mother outraged her child's confidence. The mother should get the child's viewpoint, and see things as he sees them. She should commend him for any discovery he makes. Especially should she celebrate in some manner the child's birthday—show him that she considers it an important anniversary. She should never complain that she has not time to train her child. Mrs. Hollowell said, "If you have not time for your children, what on earth have you time for?"

Miss Gertrude Gray, of Toronto, gave an address on "Courses of Study for Institutes," which was very interesting, and contained many practical ideas. She thought that a committee should be appointed to draft a course of study. This would encourage systematic work, and be an educating factor as well.

Mrs. Willoughby Cummings spoke on Government Annuities. Anyone from five years of age to one hundred years may buy an annuity. The smallest is $50, the largest $600. $3000 will buy an annuity of $200. It is not supposed to be paid until the purchaser reaches the age of fifty-five years, but if he meet with an accident, or contract a disease which makes him an invalid for life, the annuity will be paid at once.

On Thursday evening, Mr. James, Deputy Minister of Agriculture, spoke on the work that the Women's Institutes have done in abolishing cliques, in contributing to the social life of the women, in raising their ideals, in educating and enlightening them, and in helping them to keep their homes and train their children better than they would perhaps be able to do without them.

President Falconer, of Toronto University, gave an excellent address. He spoke especially on the duties of parents to establish permanence in the home life. Permanence in the home affected the type of character produced there—made it firm, steady, not easily moved. He thought that the moving, restless spirit, which seems to possess the people of Ontario now would not have the best effect on the character of the child. He spoke at some length of the superior character of a people, which for generations had lived, and developed its families in one place. President Falconer thought that a duty of the Institutes was to counteract the restless movement created at the present time by the rush of immigration. He thought it was not the poor who were the most restless, but those who seem to have all they need, but have no interests to take up their time and attention. Poor children are usually happier than rich children—they have larger interests, and less time for discontent. He begged of the mothers before him to cultivate an interest in the things that interest their children, so that the children should not get beyond them. The home was the permanent centre, which was to influence the country for morality, for comfort, for health.

Buy YOUR Xmas Presents Early

RITCHIE BROS'.

Big Selection of Good Useful Articles

Silk Handkerchiefs, ... 25c., 35c., & 50c.
Lawn Handkerchiefs at All Prices.
Linen Handkerchiefs at all Prices
Ladies' Belts
Ladies' Collars
Ladies' Hose
Ladies' Fancy Aprons
Boxes of Frillings
Ribbons
Boxes of Men's Ties
Boxes of Men's Braces
Ladies' Silk Motor Veils
Ladies' Kid Gloves

Ladies' Mocha Gloves
Mens' Gloves
Ladies' Blouse Lengths
Pillow Shams
Silk Piano Drapes
Cushion Cords
Cushion Tops
Table Linen and Napkins to match.
Fancy Chinaware Jardinieres
Dolls, 25c. to $1.50
Fancy Battenburg Runners and Squares

FURS !
Fur lined Coats, each $50.00 to $75.00
Nice Isabella Coon Setts, Ruffs and Muffs from, per Sett, $10 to $25
Persian Lamb Muffs and Ruffs, sett, $25 to $45
Fur Muffs
Fur Ruffs
Children's Furs
Toques and Scarfs
Boys', Girls' and Ladies' Sweater Coats.

Wishing you One and All a Right Merry Christmas

RITCHIE BROS.,

ORANGEVILLE, ERIN AND DUNDALK.

XMAS AND NEW YEARS AT MEDICAL HALL,

ORANGEVILLE.

WITH the near approach of the festive season, I am prepared as usual to meet the wants of all—young and old—and have purchased a

Large Stock of Useful and Artistic Articles.

In Ladies' Hand Bags, I have Seal Grain, Walrus Grain, Genuine Alligator, Imitation Alligator, Goat, Seal, and Leatherette Bags, ranging in prices from 50c to $8.00

In Ladies' Pocket Books, I have Seal Grain and Walrus Grain and Alligator from..... 50c. up.

Gents' Wallets, Bill Folders, Secret Bill Books, Purses, Coin Purses and Tray Purses from 5c. up.

In pipes, I have the genuine French Briar with Amber Stem in Leather Case, and the genuine Meerschaum, also a large assortment of Briar Pipes from 10c. up.

Tobacco Pouches, half round, self-closing in rubber, and buckskin with Steel Monogram, Cigar Cases and Cigarette holders.

In Tooth Brushes and Nail Brushes and Clothes Brushes, I have an extra large assortment. Ladies' and Gents' Brushes, solid ebony, all shapes and sizes. Shaving Brushes, Straps and Mugs at all prices. Toilet Mirrors, French Ebony, ring handle and bevelled edges. Toilet and Manicure Sets, Work Boxes, Writing Desks, Glove and Handkerchief Boxes.

Fountain Pens of the best makes, Post Card Albums, Booklets and Calendars, Papetries, Dolls, and Teddy Bears, Bibles, Prayer Books and Hymn Books, also a large assortment of all other lines of Books.

'Xmas Bargains in Jewellery.

Anything in this line at half price. Having decided to go out of the Jewellery Line, any article in my stock may be had, without exception, at half price. The stock is composed of gold rings, cuff buttons, embossed charms, crosses, lockets, fobs, vest chains, neck chains, brooches, cuff pins, scarf pins, all of good quality to go at half price.

SPECTACLES AND EYE-GLASSES.

I am now prepared to furnish Velcote Temples, the most satisfactory frame ever produced. The seamless gold-filled wire is used in its construction. Contains double the quantity of gold ordinarily used in Temple construction. The new Toric Lenses, which increase the field of vision and conformed to the shape of the eye. ☞Eyes Tested Free and all Work Guaranteed.

MARRIAGE LICENSES ISSUED.

Thos. Stevenson, - Medical Hall.

FURNITURE !

Buying Beomes A Pleasure When You Buy From Us.

WE HAVE A COMPLETE LINE OF

Parlor Suites
Easy Chairs
Morris Chairs
Couhes
Iron Beds

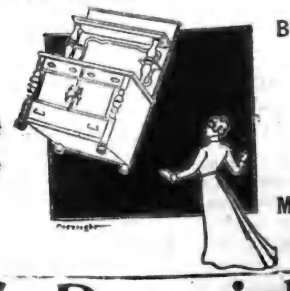

Bedroom Suites
Sideboards
Tables
Chairs
Mattresses and Springs

G. Beswick

West Broadway : : Orangeville

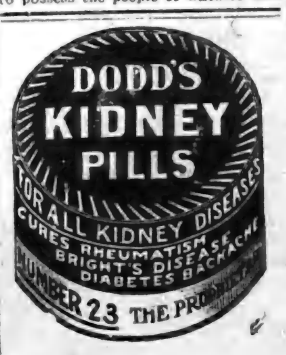

Falling Hair.

Mrs. Jas. Harris, of Wappella, Sask., says :—

"I have found Parisian Sage to be the best scalp and hair tonic and dressing I have ever used. My hair had been coming out in combs full and was very dry and brittle and the scalp was always itching and full of dandruff. I have used two bottles of Parisian Sage and it has stopped my hair from falling, the itching and dandruff have disappeared and my hair is fine and soft and glossy. I would not be without this fine Hair Tonic for many times the price."

For women, men, or children Parisian Sage is without any doubt the finest preparation for the hair. Daintily perfumed, it is free from grease or stickiness and ought to be where every member of the family could use it daily. Large bottle 60 cents at all druggists or from the proprietors, The Giroux Mfg. Co., Fort Erie, Ont., postpaid. The girl with the Auburn hair is on every package. Sold and guaranteed by T. Stevenson.

ALBERT WHACKED UP.

Before the by-law to exempt Albert Hamel, of Hanover, from municipal taxation and extend to him free water for his proposed brush and broom factory was voted on, Albert entered into an agreement with the corporation of Chesley to forfeit $100 in case he did not carry out his agreement. The by-law was carried but Albert got cold feet and the factory never went on. The cost of publishing the by-law and conducting the election was about $50. The clerk wrote several times to Albert to send a cheque for $100 for non-fulfilment of contract. At last he sent along $50 which was returned and the town solicitor gave him a few days in which to pay the full amount of his bond or stand a suit at the next Division Court here. When Albert saw that the town was in earnest he replied promptly to Mr. Mickle's letter enclosing a cheque for $100 which will help to pay some town accounts in the year of grace 1910.—Chesley Enterprise.

Shiloh's Cure quickly stops coughs, cures colds, heals the throat and lungs - - 25 cents.

TAKING AFTER DAD.

Richard Harding Davis at a football game in Philadelphia, praised the voices of the younger undergraduates shouting their weird college yells, "It makes me think of a Locust Street bride," said Mr. Davis smiling. "She turned to her husband one night at dinner and remarked; 'My dear, the first time I saw you was at Franklin Field. Your head was thrown back, your mouth wide open, and your face was very red—you were yelling your college yell.' 'Yes, I remember,' said the young man. 'And I noticed,' she continued, 'what a remarkable voice you had.' "Yes, you spoke of it at the time,' said he. 'But what makes you think of it now?' 'Oh, nothing,' said the bride. 'Only I wish the baby hadn't inherited it. That's all.' "

Mrs. John McNabb, of Stayner, when hurrying to catch the train last week in Collingwood, fell and broke her ankle bone.

Mr. W. J. Bryce was in Dundalk one day recently, and had with him a peculiarly shaped potato. It had arms and legs with perfectly formed claws and resembled an animal of the crab variety. It is Mr. Bryce's intention to have it preserved.

30 DAYS SALE

AT MONO CENTRE.

BIG REDUCTION SALE beginning on

Thursday, December 1st,

1910, and continuing for 30 Days.

Being a little overstocked in some lines, and wishing to go out of other lines, we have decided to hold a CLEARING Sale for the next 30 days.

THE FOLLOWING ARE A FEW OF OUR PRICES:

English Prints, a large assortment. Regular 12 1-2c. per yard, for.....10c.

English Prints. Regular 10c. yard, for.....8c.

Shaker Flannels. Reg. 12 1-2c. yard, for.....10c.

Shaker Flannels. Regular 10c. yard, for.....8c.

Ginghams. Regular 12 1-2c. yard, for.....10c.

Apron Ginghams. Regular 12 1-2c yard, for.....10c.

Serges, Meltons and Cashmeres. Regular 50c. per yard, for.....38c.

Wrapperettes. Regular 12 1-2c. and 15c. per yard, for.....10c.

7 only, Youths' Suits, sizes from 22 to 25. Regular $2.75, for.....$1.75.

6 only, Men's Vests. Regular $1.00 and $1.25, for.....75c.

1 dozen Men's Overalls. Regular 50c., for.....30c.

36 pairs Men's Overalls, blue and black. Regular 65c. and 75c., for 40c.

17 pairs Youths' Overalls and Pants Regular 50c. and 60c., for.....30c.

2 only, Boys' Overcoats, sizes 34-36 Regular $6.25, for.....$4.00

2 only, Boys' Overcoats, sizes 28-32. Regular $5.00, for.....$3.00

1 only, Boy's Overcoat, size 36. Reg. $8.00, for.....$5.25

A large assortment of Men's and Boys' Caps at half price.

1 window filled with Lamps and Delf at half price.

Ladies' Skirts. Reg. $2.25, for $1.25.

10 per cent. off on all Boots, Shoes and Rubbers during the sale.

The above are only a few of the Special Bargains that we are offering while this sale is on. It is impossible to give anything approaching a complete List in this space. Call and see what we have to offer.

Positively no goods charged during the sale.

J. A. McFADDEN,

General Merchant, - Mono Centre.

ARCHIVES OF ONTARIO
TORONTO

BARN DESTROYED.

H. L. Banks, an Amaranth Farmer, Sustains a Heavy Loss.

The fine bank barn on Hr. H. L. Banks' farm, lot 13, 4th line, Amaranth, was completely destroyed by fire late on Tuesday afternoon. The conflagration had made alarming headway when it was discovered and Mr. Banks and the neighbors who assembled when the alarm was given were only able to save part of the stock. A horse, 4 head of cattle, 12 sheep, 2 brood sows, 6 pigs, and a number of fowl were burned to death. The fire spread with great rapidity and within a few minutes after the first alarm the entire structure was a seething mass of flames. Mr. Banks and Rev. Mr. Whittle, junior pastor on Laurel Methodist Circuit, who boards with the Banks family, were among the first to reach the scene of destruction and by desperate efforts were able to save part of the live stock and some implements. The barn, which is a modern bank structure, 40 by 62, with a well-finished stable, is valued at $1500. The destroyed contents are estimated at another $1250 or $1300, making the total loss nearly $3000. The barn was insured for $1250 and the contents for $850. Both risks were carried by The Dufferin Farmers' Mutual. The only person about the building when the fire started was a home boy, 13 years of age. The lad says he was up in the barn when he noticed fire in the granary. He ran to give the alarm, but for some reason, as yet unexplained, went to a neighbor's across the road instead of going straight to Mr. Banks' house. There is some suspicion that the lad may have been smoking, but nothing definite is known. The fire, it is thought, originated in the stables. Great sympathy is felt for Mr. Banks, who is an honest, hard-working man. His loss is very discouraging and comes at a particularly bad time of the year.

Later.—We learn just before going to press that the Home boy confessed yesterday afternoon that he had started the fire. His story is that he struck a match he had taken from his pocket to see if it would light. Instantly the straw about him was a mass of flames and thoroughly frightened he ran out of the barn and across the road to Arch. McCabe's house to give the alarm. The boy ran away from Mr. Banks' place yesterday and hid in a nearby swamp. The extreme cold was too much for him and he returned to the house a few hours later thoroughly chilled. Shortly after coming back he broke down and made the confession.

MR. W. J. HUGHSON.

Mr. William James Hughson, a son of the late Alexander Hughson, who was one of the pioneer settlers of Amaranth, died at Battle Creek, Mich., on Saturday morning after a lingering illness of over eighteen months' duration. Deceased was born in Amaranth and spent his boyhood on the farm on the 1st line, now occupied by Mr. Geo. Hodgson. He was agent for the Dominion Express Co. in Orangeville for sometime, but left here 25 years ago going to Battle Creek, where he practised as a veterinary surgeon. He is survived by a widow and two daughters, Florence, of Minneapolis, and Mrs. Fred. Hamilton, living in Battle Creek. Alex. Hughson, West Broadway, Manson Hughson, Montreal, and S. W. Hughson, Toronto, are brothers and Mrs. Alex. Cotton, Grand Valley, is the only living sister. The funeral was held from the C. P. R. depot to Greenwood cemetery on the arrival of the Toronto train on Monday morning. The pallbearers were Messrs. Alex. and Manson Hughson, Wm. Cruikshank, D. B. Brown, Marshall Green and A. A. Hughson. Among the friends who were present from a distance were Mrs. Lynch, Toronto, Mr. and Mrs. Alex. Cotton, Grand Valley, M. H. Hughson, Montreal, and Mrs. Fred. Hamilton and little son, Hally, of Battle Creek.

The Electric Vacuum Cleaner will brighten up all your carpets, rugs and furniture in a very short time and leave them in sp endid shape for Xmas. The cost is very small.

ORANGE OFFICERS.

Melville L. O. L. No. 466 elected its officers on Tuesday night, as follows:—W. M., Wilmer Dawson; D.M., Stuart Corbett; Chap., S. L. Island; Rec.-Sec., D. Armstrong; Fin.-Sec., W. Jenkins; Treas., Sam. Corbett; D. of C., Wm. Stubbs.

L. O. L. No. 909, Melanethon, officers for 1911 are:—W.M., Jos. Duke; D. M., Jos. Gallaugher; Chap., Wm. Johnston; Rec.-Sec., Wm. Campbell; Fin.-Sec., S. McComb; Treas., Fred. Newton; D. of C., Wm. Barrett; Lecturer, Thos. Watson; 1st Committeeman, Geo. Barrett.

Connor L. O. L. No. 125 held its annual election of officers on Friday night. The newly elected officers are:—W.M., Robt. Lee; D. M., W. Carey; Chaplain, J. Turtington; Rec.-Sec., M. Legatt; Fin.-Sec., Jos. Ward; Lecturer, J. Hogg; Treasurer, G. Hogben; D. of C., J. Williams.

Laurel L. O. L. 330 elected the following officers on Friday night:—W.M., John Bryan; D.M., J. S. Wallace; Chap., Rev. J. R. Bell; Rec.-Sec., John Johnston; Fin.-Sec., Thos. Bryan; Treas., Albert Pratt; D. of C., Alex. Ewing; Lecturer, Jos. Langtree; Committee, Ed. Hoptrough, Jas. Brown, Wm. Goodfellow, James Snowden, James Bryan, Jr.

At the annual meeting last week Grand Valley L. O. L. 256 elected the following officers:—W.M., H.C. Crane, D.M., Robert Watt; Chap., J. I. Buchanan; Rec.-Sec., John McBride; Fin.-Sec., Sam. Maxwell; Treas., John H. May; D. of C., Jos. Platt; 1st Com., Wm. Geffs; Trustors, W. Berwick, Jas. Platt; Tyler, John Small.

The members of Mono Mills L. O. L. 192 held their annual election of officers on Monday night, Dec. 5th. The officers for 1911 are:—W. M., Wilson Duke; D. M., John Fagan; Chap., Geo. Atkinson; Rec.-Sec., J. G. Hassard; Fin.-Sec., James Henry; Treas., T. McCandless; D. of C., Jas. McCutcheon; Lecturer, J. G. Hassard; 1st Committeeman, David Patterson.

At its last regular meeting Violet Hill L. O. L. 354 elected the following officers for 1911:—Jos. G. Hand, W. M.; Thos. Rutledge, D. M.; Thos. Hogg, Chaplain; R. J. Fleming, D. of C.; Geo. Newton, R. S.; Alonzo Parsons, F. S.; Wm. Newton, Treas.; Isaac Bowers, Lecturer; W. A. Aberdeen, Herbert Fines, Thos. White, Elmer Gillespie, Clarence Bowers, Committee.

On the evening of December 13th, Rich Hill L. O. L. 1099 met and elected the following officers for the incoming year:—W.M., W. J. Hamilton; D. M., E. B. Barnhardt; Chaplain, A. White; Rec.-Sec., J. S. Spence; Treas., Wm. Tansley; D. of C., Wm. McCabe; Lecturer, James White; Committee, Alf. Graham, Wm. Trimble, Geo. McCabe, Ern. Little, Jas. Trimble; Inside Tyler, Robert Sawyer; Outside Tyler, Wm. Braiden.

At the annual meeting of Mono Briton's L. O. L. No. 259 on Tuesday night of last week the following officers were elected for the incoming year:—W. M., T. E. Holmes; D. M., J. E. Woodland; Chap., E. I. Holmes; Rec.-Sec., A. F. McBrien; Fin.-Sec., A. H. Woodland; Treas., G. Holmes; D. of C., R. J. Robinson; Lecturer, Thos. Holmes, jr.; Committee, R. J. Hillock, Jos. Babe, D. C. Cook, J. A. Holmes, M. Allen.

Aaron L. O. L. 427, Orangeville, elected the following officers at an adjourned meeting on Monday night: W.M., A. D. McKitrick; D.M., R. J. McConnell; Chaplain, Thos. Dawson; Rec.-Sec., J. C. Reid; Fin.-Sec., E. H. Sproule; Treas., T. J. Robinson; Lecturer, Wm. Savage; D. of C., T. C. Peavoy; Committee, Wm. Fiddes, Dr. A. J. Hunter, Jno. T. Lawson, Jas. A. Patterson and H. A. Duke; Caretaker, John Bailey. Four applications for membership were presented and referred to the Committee for report at the January meeting.

"JACK" MILLER IN GRAND VALLEY.

Mr. John C. Miller, of Orillia, will be the chief speaker at a local option rally in Grand Valley to-night (Thursday). Mr. Miller delivered an effective address in Orangeville a year ago. He is well worth hearing.

PILES Dr. Chase's Ointment is a certain and guaranteed cure for each and every form of itching, bleeding and protruding piles. See testimonials in the press and ask your neighbors about it. You can use it and get your money back if not satisfied. 60c. at all dealers or Edmanson, Bates & Co., Toronto.
DR. CHASE'S OINTMENT.

A MERRY CHRISTMAS
and
A HAPPY NEW YEAR

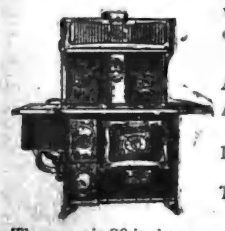

Will be the good fortune of all who buy one of our

NEW STEEL RANGES

A few of the advantages are:

A large roomy fire-place that burns 24 inch wood and very heavy cast lining for coal.

Drop oven door, made so strong that two men can stand on it.

The body is made of 16 guage steel. This assures even and thorough baking.

The oven is 20 inches square and there is a heavy copper reservoir.

We sell this Range on 30 days trial. Price complete, as cut $38. Terms to suit purchaser.

Compare this Range with other Ranges at higher prices.

We are also Agents for the old reliable

Pilot Range

Which has given such satisfaction

S. A. McCARTNEY
HARDWARE MERCHANT.
EAST BROADWAY, - - ORANGEVILLE

ELDER.

Dear Uncle Joe,—Would like to inform you that the place to buy Baldwin apples to the best advantage is Hillsburg instead of Erin. George Duke apparently thinks so.

Your Loving Nephew.

THE MAPLES.

The Maples Presbyterian Church held its annual Christmas Entertainment last Friday evening. The affair was well attended and proved very successful. A good supper was provided by the ladies and was followed by an excellent programme. Rev. Mr. McCallum filled the chair in his usual able and acceptable manner. The musical part of the programme consisted of choruses by the children, violin selections by the Misses Trimble, and songs by the Simpson family, Miss Clara Cannawin, Mr. Percy Harding and Mr. James Hunter. Recitations were given by the children, assisted by Mr. Russell Black. The programme passed off without a hitch and every person went home feeling well pleased with the evening's entertainment.

GLENCROSS.

(Too late for last week.)

Christmas time is drawing near once more, and, if reports be true, we shall hear wedding bells in our vicinity this year.

Rev. Mr. Morris, of Orangeville, delivered a very pleasing address to the people of this community on Tuesday evening of last week.

Mr. Geo. Bagnell, of Bowmanville, Ont., has returned home after spending a three weeks' visit with his aunt, Mrs. Geo. Bagnell, of this place. As a consolation to parties, by whom he will be greatly missed, let them bear in mind that it is a world-wide experience, that even the best of friends must part.

We are very glad to hear that Master Lyle Still, who had his collar bone broken a week or so ago, is progressing quite favorably now.

As usual quite a large number attended Christian Endeavor Sunday evening. The topic was taken by Miss Jennie Pierson.

We are sorry to hear that some of our young people have had a bad attack of measles, which seem to be quite an epidemic just now.

Our young people are intending to have a box social in the Orange Hall on Tuesday evening next. As a really good time is anticipated, we hope that we shall be enabled to attend.

MARSVILLE.

A meeting of the Centre Wellington Farmers' Institute was held here on Tuesday of last week. Owing to the stormy weather the attendance was not as large as on previous occasions, yet those who were present were well pleased with the discourses of the speakers. Mr. T. H. Race, of Mitchell, and Mr. Dermott, of Elmvale, addressed the farmers in the afternoon and also spoke at the united meeting in the evening. Mrs. Thos. Shaw, of Hespeler, was the delegate to the Women's Institute, and all speak very highly of her instructive and interesting addresses in the afternoon and evening.

The annual meeting of the Marsville Branch Bible Society was held in the Presbyterian Church on Wednesday evening. Rev. W. E. Hassard, District Secretary, was present and gave an inspiring address on the work of the Society. The following are the officers for the ensuing year:—Pres., Rev. S. R. Scott; V. P., Jno. Dickson; Sec.-Treas., L. Boggs; Executive Committee, Wm. Leader, C. K. Boyle and Jno. Preston; Auditors, E. Simpson and R. Forgrave.

The Council held its final meeting here on Thursday, when only the usual business was transacted. Tax-Collector Platt was present and reports taxes coming in very slowly.

Municipal matters are very quiet as yet, but no doubt interest will increase as nomination approaches. The members of the past council have been faithful in the discharge of their duty, and we predict that they will again occupy seats at the green table.

Mr. Wesley Byers, of Toronto, is spending a few weeks with his parents in this village.

Miss Annie Price, of Victoria College, and Miss Belle Brown, of Toronto Normal School, are spending their vacation under their parental roofs.

Mr. Jno. Fleming, of Mono, has moved to the farm, which he recently purchased from Mr. J. T. Handley. Mr. Handley is now living in Orton.

Mr. John Smith of the Erin and Garafraxa townline, delivered last Friday in Fergus, the team of horses which have been sold to a Western buyer for $1000.

RELESSEY.

The entertainment in the Orange Hall on Friday night under the auspices of the Epworth League proved a great success. In spite of the drifted condition of the roads, the hall was packed to its utmost capacity. Although the programme was long and varied, the main feature, perhaps, was the debate on "Woman Suffrage," between the Rosemont and Relessey Epworth Leagues. Misses Gallaugher, Shaw and McCutcheon, of Rosemont, put up a very strong argument to show that a woman's true sphere is in her home, while the Misses Foster, Murphy and Bailey made a telling appeal for the franchise. The judges, Dr. Blair, of Rosemont, Messrs. G. F. Stewart, Mono Centre and J. A. Marshall, Camilla, after considerable difficulty, decided in favor of the suffragettes. Among other attractions were: guitar solos by Messrs. W. A. and R. J. Henry, Mono Centre, music by the orchestra and recitations by Miss Bertha Anderson, of Camilla. At the close of the program refreshments were served by the ladies of the league. The silver collection taken at the door amounted to $25.

Miss Annie Kendrew, of Primrose, is visiting friends here.

A number from the corner took in the concert at St. Paul's on Tuesday night, and all report a pleasant time.

Farmers hereabouts are thinking of getting in a telephone system.

We understand the Elder correspondent has finished telling all he knows.

ONLOOKER.

T. F. BROWN Shelburne

ORANGEVILLE'S CUT RATE DRUG STORE

T. J. BROWN Orangeville

THE LARGEST DRUG FIRM IN DUFFERIN

Christmas at the Rexall Store

With the approach of Christmas the selection of suitable gifts is an item of almost daily thought. Before deciding on your gift come and look over our stock of Holiday Goods. If you should decide to purchase any of the following Drug Store 'Xmas Goods buy them at Brown's Drug Store and you will save money.

KODAKS
There is no closed season for taking pictures. It is all the year around sport, and you can carry a Kodak anywhere. There is no more appreciated gift for 'Xmas than a Kodak. Kodaks $5.00 up. Brownie Cameras, $1.00 to $12.00.

STATIONERY
We have a most beautiful line. Each and every box contains the highest grade of linen paper. Prices run from 25c. up.

LEATHER GOODS
Collar Bags, Wallets, Purses, Ladies' Hand Bags, Etc.

POEMS
These books we imported from England, and excel any line on the market to-day. Call in and see them.

Mouth Organs, Post Cards, Etc., Etc.

HYMN BOOKS AND BIBLES
One of the most popular 'Xmas gifts of which we carry a full assortment.

PERFUMES
By bulk or in fancy boxes. Manufactured by one of the best perfume firms in America. Prices range from 25c. to $2.50.

CHOCOLATES
"Neilson's" High Grade Chocolates

HAIR BRUSHES
We have a magnificent line of Hair Brushes, one of which we are proud. Our Ebony line will excel any other in town. We guarantee each and every brush.
MILITARY HAIR BRUSHES

PIPES, CIGAR CASES AND Tobacco Pouches
We have a good assortment to pick and choose from.

MAIL ORDERS GIVEN PROMPT ATTENTION.
Enclose Postage.

T. F. & T. J. BROWN
Chemists and Druggists
ORANGEVILLE - - - - - - ONTARIO

WATCH FOR OUR CUT RATE Advertisement Each Week.

PALGRAVE.

Mrs. G. Young, of Toronto, is visiting at present with her daughter, Mrs. Lunau.

Mr. Geo. Lavery has started a notion store on Church St., and is doing a rushing business.

Mr. Wm. Pulford, who has been section-foreman on the G. T. R. here for over twenty years, has accepted a better position with the same Company in the Collingwood Yards. He begins at New Year's.

The Methodist Sunday School Concert in the Town Hall on Monday evening was a grand success. A good programme was presented, consisting of recitations by Miss Ina Taylor, instrumental duets by Mr. F. Henderson, violin, and Wm. Carey, cornet, accompanied by Mrs. Lunau; a dairy maid's drill by twelve young ladies, songs and choruses by other members of the school, also a comic sketch entitled, "That Rascal Pat," which was received with great applause.

CHARLESTON.

One of the most successful Royal Arch meetings in the history of Caledon township was held in the Town Hall here on Tuesday night under the auspices of Warnock L. O. L. 250. There were five candidates, all sons of stalwart yeomen of Caledon township, viz., John Johnston, H. Hilliard, Wesley, Ernest and Almore Speers, who received the solemn obligation of this exalted degree. The Master's chair was taken by Bro. T. H. Bullock, of Melville L. O. L. 466, while Bro. S. L. Island, another well-known member of Melville lodge, acted in the capacity of receiver. After the initiations had been concluded, the secret work of the degree was exemplified by W. Bro. Bullock. Shortly before midnight, a short recess was declared, during which the members of the Caledon lodge, who are always noted for their generous hospitality, served a dainty luncheon, which was greatly appreciated by all. During the interval music was furnished by Bros. Jno. Warnock and C. Glassford. Among those present from outside lodges were R. Jacques, L.O.L., 112, Erin; S. L. Island, D. Armstrong and T. H. Bullock, Melville L. O. L., and several others. During past years, Caledon lodge has always been in the front rank of the great army of men laboring to advance the cause of Orangeism, and has been steadily adding new blood to its members, so that now it has a paid up membership of over sixty. At the annual election of officers, held some two weeks ago, Mr. W. J. Warnock was elected to the exalted office of Worshipful Master, and no doubt during his regime the Lodge will enjoy the same undisturbed prosperity that has fallen to its lot in the past.

A PRESENTATION.

Miss Gladys, daughter of Thomas Chambers, formerly of Orangeville, who has been a valued employee of J. T. Bell and Sons, Main Street, was remembered in a pleasant fashion by the firm and the staff yesterday afternoon, when she was presented with a handsome set of sterling silver toilet articles in a beautiful case. Miss Chambers has severed her connection with the firm, of which she was bookkeeper, to return to her home in Creemore, Ontario, and the gift was a token of the esteem of her co-workers and employers. The presentation was made by Mr. Tom Bell, who expressed in a brief speech the feeling which prompted the gift. Mr. Taylor seconded him on behalf of the employees. Miss Chambers has been very popular during her sojourn in Medicine Hat, and her departure is regretted by a wide circle of friends.—Medicine Hat (Alta.) News.

Special prices on Fur Coats, Blankets and Robes at F. Marshall's.

SALE REGISTER.

Mr. Herbert L. Banks, the Amaranth farmer, whose barn was unfortunately destroyed by fire on Tuesday afternoon, will hold an unreserved credit auction sale of his remaining farm stock and implements on Thursday afternoon, December 29th. The sale will be held on the premises of Mr. John Walker, lot 12, con. 3, Amaranth. The sale will begin at 1 o'clock sharp and will be positively without reserve. See advt. in this issue or posters for full particulars. Geo. McAllister, Auctioneer.

THE OLD HOME.

The following verses were composed by Mr. A. D. Glover, of Orangeville, upon the occasion of a visit to his boyhood home after an absence of forty years:—

I wandered back to the old home,
Where forty years ago
I played upon the mossy banks
About the cedar grove.

And thru the orchard and the garden
Down the same old path of yore,
At the little well I pondered
As oft I did before.

For now, I well remember,
When a boy I used to go,
To bring a pail of cooling water
From the little well below.

For there among those grand old trees
I squandered many an hour,
And chased the small birds from their nest,
And gathered many a flower.

The same old home stands there alone
The vines and flowers are dead,
And memory now can only tell,
Of happy days that have fled.

For there within those dear old walls,
Our family used to dwell,
And many a happy hour was spent
With stories we would tell.

But time alone with rapid wings,
Has changed the scenes of yore,
And now we're scattered far apart,
Perchance, to meet no more.

For some have gone to other homes,
In far off distant lands;
And many a mile lies now between
Our happy household band.

And some have gone from earthly toil
And now are safe at home,
In that bright world beyond the skies
Where parting is unknown.

Then other birds may come and sing,
And flowers may bloom as fair,
But we will never meet again
To greet each other there.

But there's a hope that cheers the heart,
No matter where we roam;
We, all will meet in Heaven at last,
A family gathered home.

One Point
ABOUT OUR BREAD
That commends itself to every customer is its
WHOLESOME QUALITY
We get this by buying the Best of Flour, engaging an Expert Baker, and keeping our Bakeshop Clean and Fresh.
OUR FINE PASTRIES
Are always appetizing and palatable.
All kinds of Fine Confectionery. Lunch served on shortest notice in Ice Cream Parlor.
R. G. HARSHAW
BAKER AND CONFECTIONER.
Broadway, - Orangeville

ANDERSON'S FAIR
Will Make Your Xmas Buying Easy.

BIG SALE
Commencing
Saturday Morning, Dec. 17th, at 8 o'clock.

We will give you 25% off every dollar purchase and over. This comes at a time when you must buy and is the best thing ever offered to Orangeville Christmas shoppers. This is our Xmas present to every customer.

Everybody needs from one to five dollars worth and over. It is easy to figure out what you can save in this way.

Sales under $1.00 will be net as we will not have time to discount them.

Our Dinner Sets are swell, in fact our stock is all A1.

Above discount applies to everything in our store except Talking Machines and Marriage Licenses. Prices for these are fixed at headquarters, Toronto, and do not vary. Remember the Date!

Dec 17th. at 8 a. m. to Dec. 24th, at 11.30 p. m., 1910, at
ANDERSON'S FAIR
THE BIG VARIETY HOUSE. : Orangeville.

STOVES!
GLLESPIE Bros.
Are showing a splendid line of Ranges including the
NEW HAPPY THOUGHT
AND
RADIANT HOME.
The Queen Heater is still very popular. They are also selling other good lines at Low Prices (every stove guaranteed.) Call and inspect their lines before buying.
GILLESPIE BROS.
HARDWARE AND FURNITURE
'PHONE 4.

EXTRA SPECIAL FOR CHRISTMAS

CITY DAIRY ICE CREAM BRICKS, ASSORTED FLAVORS. This wholesome, hure, delicious viand is seasonable at all times and there is nothing that your family and friends will enjoy more for a perfect dessert. TRY OUR 10c. WHITE LOAF WITH IT. Be sure and see our complete stock of FRUITS, FIGS, NUTS, CONFECTIONERY, HIGH GRADE BAKED GOODS, 'XMAS CAKES AND 'XMAS PUDDINGS, ETC., ETC. Order early and avoid disappointment.

Wishing all our customers the compliments of the season.

WISE BROS.
BAKERS, CONFECTIONERS AND FRUITERERS.
'Phone 55: Be sure and use it. Prompt Delivery.

THE STERLING BA
OF CANADA
HEAD OFFICE. - - TORO
F. W. Broughall, Gen. Mana
A general Banking Business transacted. Drafts bought and sold. Collections made and letters of credit issued to all parts of the world.
FARMERS' SALE NOTES.
Discounted and money to loan at lowest rates of interest.
SAVINGS' DEPARTMENT
Deposits of $1 and upwards r all. Interest allowed from dat Deposit to date of withdrawal.
ORANGEVILLE BRANCH
A. L. C. KIRKW
MANAGER.

GRAND TRUNK RAILW SYST
Christmas and New Years' Excursions.
BETWEEN ALL STATIONS CANADA.
At Single Fare
Good going December 24, 2 26th. Return limit Tuesday, 27th, 1910. Also good going December 31st, 1910, and January 1st 2nd, 1911, valid returning until day, January 3rd, 1911.
At Fare and One-Th
Good going December 21st, 1 Monday, January 2nd, 1911, in valid returning until Wednesday uary 4th, 1911.
Secure tickets and full infor from any Grand Trunk Agent.
McGUIRE & McKITRI
Orangeville Agent
J. D. McDON.
D. P. A., Tor

CANADIAN PACIF
CHRISTM NEW YEAR RATES.
Single Fare Dec. 24, 25, 26 Return Limit, Dec. 27th. —ALSO— Dec. 31, Jan. 1, 2 Return limit, Jan. 3.
Fare One-T
Decembe Jan. Return Januar
To all stations in Canada, Port Arthur, Buffalo, Detro aara Falls, etc.
JOHN HOWARD, Station A
C. V. JEFFERS, Up-Town

FOR SALE EXCHANGE
Orangeville Prope
100 acres of bush lot, part cleared, three m from Corbetton, t ship of Melanct
Apply
HENRY ENDAC
Insurance and Money to
BROADWAY - ORANG

Robert Irv
Appointed Enumerat
FOR COUNTY OF DU
We must congratulate the Government on their appoi they could not have selecte methodic man in the Count
As we are giving $200.00 IN CASH to the persons making t guesses to the population determined by the Official be taken in the coming ye pleased to know that such Mr. Irvine will act as Enumerators.
Get A Na-Dru-Co A
All particulars on page might be one of the lucky is absolutely free.
The National Drug ical Company of C Montreal, Que

ARCHIVES OF ONTARIO
TORONTO

THE STERLING BANK OF CANADA

HEAD OFFICE. - - TORONTO.

F. W. Broughall, Gen. Manager

A general Banking Business transacted. Drafts bought and sold. Collections made and letters of credit issued to all parts of the world.

FARMERS' SALE NOTES.

Discounted and money to loan at lowest rates of interest.

SAVINGS' DEPARTMENT.

Deposits of $1 and upwards received. Interest allowed from date of deposit to date of withdrawal.

ORANGEVILLE BRANCH.

A. L. C. KIRKWOOD
MANAGER.

GRAND TRUNK RAILWAY SYSTEM

Christmas and New Years' Excursions.

BETWEEN ALL STATIONS IN CANADA.

At Single Fare

Good going December 24, 25, and 26th. Return limit Tuesday, Dec. 27th, 1910. Also good going December 31st, 1910, and January 1st and 2nd, 1911, valid returning until Tuesday, January 3rd, 1911.

At Fare and One-Third

Good going December 21st, 1910, to Monday, January 2nd, 1911, inclusive, valid returning until Wednesday, January 4th, 1911.

Secure tickets and full information from any Grand Trunk Agent.

McGUIRE & McKITRICK,
Orangeville Agents,
J. D. McDONALD,
D. P. A., Toronto.

CANADIAN PACIFIC

CHRISTMAS NEW YEAR'S RATES.

Single Fare Dec. 24, 25, 26 Return Limit, Dec. 27th.	Fare and One-Third December 21 to Jan. 2.
—ALSO— Dec. 31, Jan. 1, 2 Return limit, Jan. 3.	Return Limit January 4th.

To all stations in Canada, East of Port Arthur, Buffalo, Detroit, Niagara Falls, etc.

JOHN HOWARD, Station Agent.
C. V. JEFFERS, Ticket Agent.

FOR SALE OR EXCHANGE for Orangeville Property.

100 acres of good bush lot, partially cleared, three miles from Corbetton, township of Melancthon.

Apply

HENRY ENDACOTT

Insurance and Money to Loan.

BROADWAY - ORANGEVILLE

Robert Irvine

Appointed Enumerator

FOR COUNTY OF DUFFERIN.

We must congratulate the Dominion Government on their appointment as they could not have selected a more methodic man in the County.

As we are giving $200.00 IN CASH PRIZES to the persons making the closest guesses to the population of Canada, determined by the Official Census to be taken in the coming year, we are pleased to know that such a man as Mr. Irvine will act as one of the Enumerators.

Get A Na-Dru-Co Almanac.

All particulars on page 54. You might be one of the lucky guessers. It is absolutely free.

The National Drug & Chemical Company of Canada, Montreal, Que.

NEW ADVERTISEMENTS.

For Sale—W. Ekzard.
Holiday Rates—C. P. R.
Locals—S. A. McCartney.
For Sale—Henry Endacott.
Stoves—Rev. A. J. Fowlie.
Auction Sale—H. L. Banks.
Greetings—S. A. McCartney.
Notice to Creditors—Geo. Robb.
Winter Goods—Gillespie & Rogers.
Tea-Meeting—Waldemar Presbyterian Church.
Entertainment—Camilla Presbyterian Church.

LOCAL NEWS.

—Christmas Day comes on Sunday.

—Municipal nominations next Monday.

—Excellent Christmas weather this week.

—Yesterday was the shortest day of the year.

—Merchants have their windows prettily decorated for Christmas.

—A great deal of interesting news matter is unavoidably held over this week.

—Best quality butter wrappers, printed or unprinted, at The Banner Office.

—St. Andrew's S. S. will hold its annual 'Xmas Tree to-night. A good programme will be provided by the teachers and children.

—S. A. McCartney invites you to compare his $38 Steel Range with other Ranges at higher prices.

—The Roney Boys will give one of their famous concerts in the Town Hall Tuesday night. The organization appears here under the auspices of the Charity Society.

See our stock of felt boots and heavy rubbers.—McPherson & Johnston.

—Wm. J. Ferguson, formerly of Caledon, died in Toronto on Tuesday of last week, aged 79 years. The remains were interred in the Forest Lawn Cemetery on Thursday.

—We are pleased to be able to state that Mr. Wm. Collister, who has been quite ill for the last couple of weeks, is now recovering and will likely be soon restored to his wonted health and vigor.

Adamson Hardware Co. will keep their store open every night from now till Christmas

—Messrs. Ward McKitrick and Charles Crawley were successful in passing their Christmas exams. at the Ontario College of Pharmacy. Mr. McKitrick secured second-class honors. We congratulate the young men upon their success.

—We sell our Steel Range on 30 days' trial. No obligation to buy if you are not satisfied. S. A. McCartney, Hardware Merchant.

—On account of the storm and drifted roads, W. Bro. T. A. Duff, Organizer for the Orange Mutual Benefit Society, after consulting some of the members over telephone, decided not to drive out to Relessey last Thursday night. Bro. Duff will give the Relessey lodge a night sometime in the near future.

—A large roomy fire place and drop oven door are features of the popular Steel Range that McCartney, the hardware man, is selling for $38.

—Mr. Jas. G. Brown, until recently local manager at Barrie for the Bell Telephone Company, has been promoted to the important position of District Superintendent of Plant. Mr. Brown, is a former Orangeville boy, being a son of our esteemed townsman, Mr. D. B. Brown. We congratulate him heartily upon his promotion.

Those who have compared prices say that toy dolls and sleighs are very much cheaper at The Adamson Hardware Co. than anywhere else.

INSTITUTE MEETINGS

Meetings of the Dufferin Farmers' and Women's Institutes were held in Orangeville on Friday last, afternoon and evening. The Ladies' Institute held a well-attended meeting in the Methodist Church in the afternoon, the Men's Institute convening in the Council Chamber. A joint meeting was held in the Town Hall, at night, Mr. C. R. McKeown, M.P.P., presiding. The meetings were not attended as they should have been, the farmers, who are directly interested in Institute work, being themselves the greatest sinners in this respect. There were not more than thirty-five people at the evening meeting. Miss Edna Campbell gave a delightful reception and excellent addresses were delivered by Mr. Jas. McDermott, of Elmvale; Mrs. Thos. Shaw, of Hespeler, and Mr. D. H. Race, of the Department of Agriculture at Ottawa. We had hoped to give a report of the addresses, but lack of space has made this impossible.

CHRISTMAS SONG SERVICE.

St. Andrew's Church choir will render the following song service next Sunday.

Morning.

Organ solo ... ...Miss H. Wallace
Anthem—"The First Christmas Morn"—Ernest Newton
Quartette—"The Man of Sorrows,"—Goodell—Misses Harshaw, McKenney, E. and M. Huston.

Evening.

Organ solo ... ... Miss H. Wallace
Anthem—"The Anthem Celestial," by Jos. A. Adams—Soprano solo, Miss B. Harshaw.
Solo—"Far From My Heavenly Home"—W. H. Neidlinger—Miss Eva Hughson.
Anthem—"All My Heart This Night Rejoices"—E. Vine Hall, M.A.

Try F. Marshall for Mitts and Gloves. Large stock at low prices.

PERSONAL MENTION.

Mr. Chas. Baughman, of Toronto, is visiting friends in Orangeville and Alton.

Mr. Chas. Dyer, of Hillsburg, was a caller at The Banner Office on Monday.

Miss Helen Freese, of the High School staff, is spending 'Xmas vacation in St. John, N. B.

Mr. and Mrs. Fred. Hatcher, of Southey, Sask., are visiting relatives in town and vicinity.

Mr. James Hillyard, of Cataract, was a caller at The Banner sanctum while in town on Saturday.

Mr. Oscar Canning, who is attending the Ontario School of Dentistry in Toronto, is visiting friends in town.

Mrs. H. D. Cruikshank, of Balcarres, Sask., is visiting her parents, Mr. and Mrs. Wm. Braiden, Mill St.

Mr. Norman Davies and Mr. Gordon Davies, sons of Rev. B. Davies, are home for the holidays, from McMaster University, Toronto.

Mr. Norman Robertson, a first year student at Toronto University, is spending the Christmas vacation at the home of his father, Mr. J. S. Robertson, West Broadway.

Mr. Geo. Best, of Whitfield, and Mr. Wm. Shields, of Shelburne, President and Secretary of the Dufferin Farmers' Institute, attended the Institute meetings in Orangeville on Friday.

Mr. James Maharg, of Gagetown, Mich., and Mr. John Maharg, from Alberta, are visiting Mr. and Mrs. John Harshaw, of the American Hotel, and other relatives in Orangeville and neighborhood.

Rev. J. A. Black, the pastor of Mono Mills and Adjala Presbyterian Churches, arrived in town from Owen Sound on Tuesday evening. Mr. Black will be inducted into his new pastoral charge at Mono Mills this afternoon.

Miss Ethel Collins, daughter of our townsman, Mr. N. Collins, is leaving next week for Port Simpson, B.C., to engage in missionary work. Miss Collins is taking a position as teacher in Crosby's Girls Home, an institution for the education and training of young Indian girls.

Mr. H. W. Ritchie, Secretary of the B. and R. Co., Limited, of Calgary, dealers in Western Canada farm and city property, is visiting at his former home here. Harry looks well and is evidently making good in the bustling and progressive Alberta metropolis. He is optimistic as any native-born Westerner and thinks there is no place like the West for the young man.

We had a pleasant call on Tuesday evening from a former townsman, Mr. Wm. Turnbull, now residing in Ottawa. Mr. Turnbull has been spending a few days with friends here and in Mono before leaving for Happy, Texas, where he expects to reside until next, or perhaps the following spring. Mr. Turnbull looks hale and vigorous and carries the burden of his 76 years lightly.

THE CANADIAN WEST.

The members of St. Andrew's Young People's Society had the pleasure Monday night of listening to Mr. C. S. Oke, of Toronto University, on the subject, "Impressions of the Canadian West." The other numbers on the programme were a piano solo by Miss Marie Robinson, a solo by Mr. S. R. Frost and a trio by Mrs. J. B. Adamson, Miss Lamont and Miss Denton.

CAMILLA ENTERTAINMENT.

The congregation of St. Andrew's Church, Camilla, will hold their annual Christmas Entertainment on Monday night, December 26th. Miss Mae Dickenson, a Toronto soloist and guitar player, who has met with a flattering reception on many of the concert platforms throughout Ontario, will contribute to the musical programme. Hr. Percy Harding, of Orangeville, will give solos and banjo selections, and the Misses Patterson, of Shelburne, delightful entertainers, will be heard in solos and duets. Addresses will be given by C. R. McKeown, M.P.P., and other speakers. Admission, 25c. and 15c.

ANNIVERSARY ENTERTAINMENT.

Alton Methodist Sabbath School will hold an Anniversary Entertainment in the Congregational Church on Friday evening, December 23rd. The programme will consist of a humorous cantata, entitled, "Santa's Reception" and a humorous dialogue, styled "Untangling of Tony." Programme at 8 o'clock. Admission 15c.; children not belonging to the school, 10c. Following the entertainment anniversary services will be held in the Congregational Church on Sunday, December 25th, at 7 p.m. A choir of 150 voices will lead the singing. Address by the pastor and special collection in aid of S. S. funds.

Saugeen Presbytery rejected the basis of union by a vote of 14 to 9.

—Have you seen our new Steel Range. It has them all beat. S. A. McCartney.

An outbreak of mumps has caused the MacDonald Hall at Guelph to be closed, and the students of the Agricultural College were dismissed for the Christmas holidays a week earlier than was intended.

—See the Linen Note Paper and Envelopes which McGuire & McKitrick are selling for 25c. a lb. this week. Best bargain yet offered.

At the recent Poultry Show in Guelph a white Wyandotte was sold for $77. Mr. William McNeil, of London, who had charge of the poultry exhibit, said that any number of the birds were sold at from $10 to $30.

BANK OF HAMILTON.

Successful Year Closed With Evidences of Expansion.

The annual statement of the Bank of Hamilton shows the usual liberal margin of profits over the amount required for dividends. The bank is able to maintain its 10 per cent. rate, make provision for all contingencies and have a comfortable surplus left. The net earnings of the bank, after all the usual deductions, were at the rate of 16.32 per cent. upon the average paid-up capital of the year. This compares with 15.29 per cent. in the fiscal year 1909, 14.56 in 1908, 15.57 in 1907, and 15.03 in 1906. The 10 per cent. dividend has been maintained since 1901. On April 15 of this year the bank issued $500,000 of new stock at 10 per cent. premium. It will be seen that the business of the bank has been so active as to render necessary the use of emergency circulation. The further evidences of growth are to be seen in the expansion in deposits and discounts as revealed in the following comparison with the previous year:—

	1909	1910.
Net profits	$382,332	$422,090
Dividends	249,764	258,514
Written off	25,000	25,000
Allowance to former President	5,000	5,000
To reserve from profits		319,430
Circulation...	2,468,185	2,813,645
Total deposits...	30,981,464	32,310,001
Carried forward...	403,665	192,810
Reserve fund	2,500,000	3,000,000
Discounts ...	23,787,447	26,526,651

The annual meeting of the bank will be held in Hamilton on January 10.

A LARGE MARKET.

Last Thursday's cash produce market was probably the best held in Orangeville this season. The quantity of fowl and other produce offered was unexpectedly large in view of the stormy day. There were plenty of buyers, competition was keen and as a result excellent prices were realized. Prices were as follows:—Chickens, 13c. to 15c.; turkeys, 23c. to 25c.; geese, 14c. to 16c.; butter, 21c. to 23c.; eggs, 30c. to 40c.; ducks, 15c. to 18c. We understand that arrangements have been made with the buyers to continue the market after Christmas. The market will therefore be held Thursday of next week as usual. Farmers' wives will find it to their advantage to bring their butter and eggs to the market every Thursday.

STRANGE EXPERIENCES FOR BOYS.

The coming appearance in this town of "Roney's Boys" Concert Company on Tuesday, Dec. 27th, recalls the interesting fact that the experiences of these musical cherubs is strangely fascinating and interesting. From the executive mansion at Washington, where they received the enthusiastic admiration of President and Mrs. Roosevelt, and their 500 invited guests at the now historic Christmas Concert, given by them at the White House, to the gloomy prison cells in the great penitentiaries, is a wide gulf, yet their prison audiences are no less critical and appreciative than those at the Nation's Capital.

In the past few years Mr. Roney has given concerts to over 60,000 unfortunate inmates of penal and other public institutions in the United States. The effect of these marvelously sweet voices upon the criminal class is described as wonderful. The audience of thieves, burglars and murderers listens with rapt attention, many of them with tears running down their faces, and applaud with a frenzy of enthusiasm. They have several times sung in the cells of condemned prisoners awaiting the electric chair. Mr. Roney is usually allowed to take the boys along the tiers of cells and talk with the prisoners, and the gratitude they show for the pleasure brought into their monotonous lives reveals the good which lies even in such hearts as these, if it can be but reached. The prisoners often thank the boys with tears in their eyes, and give them souvenirs and presents.

ADDRESS BY REV. C. LANGFORD

"Why I left the Church of Rome," was the subject of a lecture delivered by Rev. Charles Langford, a Methodist minister, before a large audience in the Parliament Street Methodist Church last night. Up to 21 years of age the speaker said he was a devout Catholic. He was then converted to Protestantism, and studied for the Methodist ministry. In view of the present mission of the Paulist Fathers, the lecture attracted more than ordinary interest.—Mail & Empire, Tuesday, Dec. 13th.

Rev. Mr. Langford, as most of our readers know, is the pastor of Alton Methodist Circuit.

WALDEMAR TEA MEETING.

Waldemar Presbyterians will hold their annual Tea Meeting on Monday night, January 2nd. Tea will be served in the basement from 6 to 8 o'clock and will be followed by a varied programme, consisting of music by the church choir, Grand Valley trio and a quartette from St. Andrew's choir, Orangeville, recitations by Miss Edna Campbell, Orangeville, a New Year's address by Rev. W. M. Morris, Orangeville, and short speeches by Rev. R. S. Scott, Hillsburg, Rev. J. R. Bell, Laurel, Rev. J. Yule, Belfountain, A. D. McKitrick, Orangeville, and other speakers. Dr. G. L. Campbell, of Grand Valley, will occupy the chair. Admission to Supper and Entertainment, 25c.

3,500 TONS OF BLOOD.

Scientists say that this amount of blood is purified by the liver and kidneys of a human being in a year. Is it any wonder they get tired and sluggish and require the assistance of Dr. Chase's Kidney and Liver Pills to arouse them to action and to restore their vigor.

SENSIBLE PRESENTS ARE GOOD THINGS FOR SENSIBLE PEOPLE TO GIVE. BOTH MEN AND WOMEN LOVE TO GET THINGS TO WEAR, AND CAN YOU NOT GET GOOD PRESENTS FOR MEN AT OUR STORE? WE ESPECIALLY INVITE THE LADIES OF THIS TOWN AND SURROUNDING COUNTRY TO COME AND SEE WHAT BEAUTIFUL PRESENT NECKTIES, PRESENT SUSPENDERS, PRESENT HOSIERY, PRESENT UMBRELLAS WITH STERLING SILVER MOUNTING, PRESENT SLATER SHOES, AND PRESENT EVERYTHING THEY CAN BUY FOR THEIR MEN FRIENDS AT OUR STORE. AND THEN IN WHAT WAY CAN YOU MAKE YOUR CHILDREN AND YOUR WOMEN FRIENDS HAPPIER THAN BY GIVING THEM SOMETHING TO WEAR. YOU WISH TO SEE THESE THINGS BEFORE YOU BUY THEM, SO COME AND LOOK AT THEM AND THEN GET OUR PRICES. COME TO THE QUALITY STORE.

For the Ladies we are showing special value in black silk, wide width, suitable for dresses and blouses Parasols with pearl, sterling silver and gold trimmed handles that will not tarnish or color, at special prices, Neckwear in endless variety, gloves in Perrin's unlined and furlined, Hewson's Woollen Sweater Coats in all colors, leather handbags, handkerchiefs, Penman's cashmere hose, Ladies' Net Blouses, regular $4 50 for ..... each, **$3.50**

Mantles of the latest New York Cut and skirts up-to-date. FURS! Nothing is more appreciated by the ladies and you cannot go home with a more welcome present than a nice sett of Furs. We are able to give you a large selection and moderate prices. Another suggestion and one that is always good is that a nice hat is never complete without a fine feather. We have a special stock for the Xmas trade and we will sell at prices that have never been touched by the trade here. Come in and we will show you the goods and explain how it is done. Table Linen with napkins to match.

We have not forgotten the younger members of the family. We have silk dresses and coats and bonnets for the little tots. Ready-to wear dresss for the larger girls and a large selection of useful presents.

BUTTER & EGGS WANTED at Highest Prices
TELEPHONE NO. 5.

Marshall Green & Company

Corner Broadway and Prince of Wales' Street.

WOMEN'S INSTITUTE.

The regular monthly meeting of the Orangeville Women's Institute, will be held at the home of Mrs. J. D. Torrie, 1st Avenue, on Tuesday, December 27th, at 3 o'clock. Mrs. Fremlin will give a report of the recent Toronto Convention.

MARKET REPORTS

ORANGEVILLE.

Flour per barrel	$5 00 to 6 00
Fall Wheat, per bushel.....	80 to 82
Goose Wheat, " (sound)	70 to 75
Spring Wheat, " (sound)	80 to 82
Barley, per bus. (6-rowed	45 to 52
" " "	30 to 31
Oats, " "	70 to 75
Peas, " "	42 to 45
Buckwheat, "	56 to 60
Rye, "	
Alsike Clover, per bushel	7 00 to 8 00
Hay, per ton	10 00 to 10 00
Butter, prints, rolls, etc.	20 to 22
Eggs, new laid, per doz.	27 to 35
Fowl, dry picked	10 to 11
Chickens	12 to 15
Ducks, per lb.	14 to 17
Turkeys, young, per lb. ...	20 to 25
Geese, per lb.	13 to 15
Hogs, live, per cwt.	6 85 to 6 85
Beef, forequarters	6 50 to 7 00
Beef, hindquarters	8 00 to 9 00
Potatoes, per bag, new...	55 to 55
Apples, per bbl.....	1 50 to 3 00
Dried Apples, per lb.	5 to 6
Wool, washed, per lb. ...	20 to 22
" unwashed, ...	12 to 13
Lamb Skins	50 to 60
Calf Skins, per lb.	11 to 12
Hides, No. 1	7 to 8
Hams and Sides	15 to 18
Lard, per lb.	15 to 17
Tallow, per lb.	5 to 6
Wood, 4 foot	6 00 to 7 00
" 2 foot	3 00 to
Mutton...	8 00 to 10 00
Lamb, per lb., dressed ...	12 to 13

FINE Tailoring

Our alertness to what is correct in Clothing is proved by the number of well-dressed men that are wearing our Tailored Garments.

We carry a Complete Line of

Ready-to-Wear Overcoats and Suitings

—ALSO—

All the Necessaries in FURNISHINGS FOR MEN.

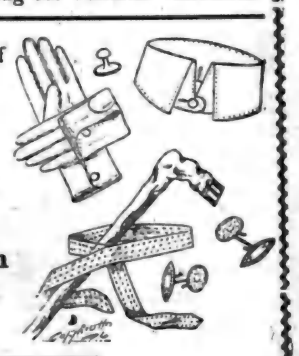

Hughes & Norris

ARCHIVES OF ONTARIO
TORONTO

GILLESPIE, ROGERS & CO.

Save Your Money by Buying at Home.

The Last of the Old Year.

Save Your Money by Buying Here.

LADIES! Don't forget that we are giving you a special opportunity of buying your CHRISTMAS GOODS.

HEAVY WINTER GOODS, FURS and MILLINERY

AT PRICES THAT WILL PAY YOU.

DON'T send your money to the departmental stores before you give your Home Merchants an opportunity to supply your wants.

Remember, that a $1 spent at home you have a chance of seeing it again. Send it to the departmental store and it is out of your reach for ever. Spend your money with the people that help pay the taxes. It will always pay you.

Remember the Bargain Sale. **See the Big Posters for Special Price List.**

PRODUCE TAKEN. PHONE 84. AGENTS FOR HOME JOURNAL PATTERNS.

GILLESPIE, ROGERS & CO.,

BROADWAY, ORANGEVILLE.

HALL'S CORNERS.

Miss Lena Boyle is spending a few weeks with Melville friends.

Mr. Wm. Shields attended the fat tock show at Guelph last week.

Mr. A. B. Galbraith is visiting with Orangeville and Garafraxa friends.

Mr. and Mrs. Wm. Stewart are moving to Mr. Wm. Shields' vacant house on the Jas. Blair farm.

Mr. and Mrs. Wm. Gozzard returned from their wedding trip to Thornbury and Collingwood on Monday and will reside on lot 3, on the 2nd line. We wish the happy couple many years of happiness and prosperity.

Mr. J. McKibben has purchased the Mrs. Wm. Forsythe farm on the blind line and will move to it shortly.

Mr. and Mrs. A. H. Gozzard spent Sunday with Mrs. Armstrong, of Rosemont.

Mr. Alex. McDonald has a gang of men cutting wood and timber on the Cornell farm.

FATAL SHOOTING TRIP.

Edwin Scott, Bruce Boy, Shot in Leg Dies From Loss Of Blood and Long Exposure.

The stories of fatal accidents for the hunting season of 1910 in the great wild woods of Northern Ontario will hardly disclose a more pitiful case than that of Edwin Scott, of Bruce, whose remains were buried in Port Elgin cemetery on Monday. The young man left his home, on the Lake Range, townline Saugeen and Bruce, during the forenoon of Nov. 22nd, to hunt in the bush, accompanied by his dog. In the afternoon he was found helplessly wounded and bleeding, after having lain in the snow for between four and five hours, a great part of the time unconscious. While getting over a log Edwin's toe caught an obstruction, he stumbled, the rifle was discharged and he remembered nothing more until he opened his eyes in the afternoon and saw two young men named Hodge approaching, when he again immediately fainted away. Scott's faithful dog had kept up a continuous barking from about 10.40 o'clock in the forenoon, and had finally attracted the attention of the Hodge boys and directed them to the spot. The latter knew by the bark whose dog it was and supposing that Edwin had treed some game, decided to go over and see what it was. They were little prepared for the sight they came upon. One of them carried Scott out to the clearing, from where he was taken in a sleigh to Frank Cotrill's house. The assistance of other neighbor men and women was procured, and the best possible efforts made to revive the sinking man, who was so far exhausted from exposure and loss of blood that another hour on the ground would have brought death in the woods. He was sufficiently restored to permit of his being removed to his home. There he was attended by the doctor, nurse and friends, but the loss of blood, exposure to cold, and an attack of blood-poisoning that set in proved too much for even the robust, young constitution, and he passed away on Friday last. The untimely fatality has cast a gloom of sorrow over the locality. The deceased was well liked by neighbors and acquaintances, and all mourn with and feel the deepest sympathy for the heart-broken parents in their loss.—Paisley Advocate.

Up at Dale's there is a newly arrived Englishman whose great ambition is to become a thorough Canadian. To be this one must be able to skate skillfully on the "erik." Our English friend assisted by several others undertook to perform the test act the other night somewhere on the creek near Guest St. What happened he describes something like this: "I took a tremendous stride on my skites then I fell jolly well on the back of my head, my stars I went to sleep." However, like all Englishmen this one is a plucky chap, and he will yet learn to "skite" on the creek.—Brampton Banner.

F. Marshall has made a big cut in prices on his entire stock of Fur Coats. It will pay you to call on him.

FRUIT IS THE SAFETY VALVE

That Regulates the Body

"Fruit-a-tives" Is The Only Medicine Made of Fruit Juices.

"The Creator, in His wonderful economy, has always constructed with a purpose. He has distributed fruit all over the earth and has caused them to mature at a time when the solid and carbonaceous foods are not needed by the body. The latter only clog the vital machinery resulting in disease, whereas the juicy, stimulating properties of fruit keep the vital forces properly balanced and regulated."

GEORGIA HORTICULTURAL SOCIETY.

Unfortunately for those who live in Canada, fresh fruit is expensive and—in many localities—almost impossible to get. But everyone can obtain "Fruit-a-tives", the famous tablets made of fruit juices. "Fruit-a-tives" contains the juices of apples, oranges, figs and prunes—and is the greatest cure in the world for all troubles of Stomach, Bowels, Kidneys, Liver and Skin. In case of disease, and in preventing disease, "Fruit-a-tives" is far superior to fresh fruit.

50c. a box, 6 for $2.50, trial size, 25c. At dealers or sent on receipt of price by Fruit-a-tives Limited, Ottawa.

SCHOOL REPORT.

Report of Rich Hill school for November is as follows. Names in order of merit:—

Sr. 4th.—Lydia Barnhardt, Ruby Kinsley, Annie Kinsley, Herbert Kinsley, Edwin Whitten.

Jr. 4th.—Beatrice Whitten, Norman Sawyers, Cecil Reid, Harry Hamilton.

Sr. 3rd.—Etta Budd, Pearl Barnhardt, Tessa McCabe, Jennie Hamilton, Edna Little, Russel McCabe, Emerson Little, Walter Caven.

Jr. 3rd.—Carrie Whitten.

2nd Class.—Adam Sawyers, Sarah Barnhardt.

Sr. 1st.—Clifford Budd and Edwina Barnhardt, equal.

Jr. 1st.—Harold White, Ralph Hamilton.

Those who came out first in their respective classes received a half holiday; as also did Emerson Little and Clifford Budd for good behaviour. Average attendance 20.

Mrs. W. J. Hamilton, Teacher.

SURE SIGNS OF KIDNEY TROUBLE

If your back is constantly aching and if you experience dull shooting pains, your kidneys are out of order. If your urine is thick and cloudy or your passages frequent, scanty and painful, your kidneys and bladder are out of order. Neglect quickly brings on rheumatism, diabetes, lumbago, sciatica, etc.

Mrs. John Wagner, of 110 Hollis St., Halifax, N. S., says: "Dull shooting pains would catch me across the small part of my back and extend into my shoulders and neck, often causing me to suffer with severe headaches and spells of dizziness. Spots would dazzle before my eyes and everything would turn black. I would fall to the floor and be unable to get up again without assistance. A friend told me of Booth's Kidney Pills and I began their use. The first box gave me relief and I am now well and strong."

Booth's Kidney Pills

All druggists sell Booth's Kidney Pills 50c. a box with a guarantee to relieve or your money back. They are the world's greatest specific for Kidney and bladder trouble. Postpaid from the proprietors The R. T. Booth Co. Ltd., Fort Erie. Sold and guaranteed by T. Stevenson.

Judge Colter, of St. Thomas, ordered the city to pay $150 damages damages and costs to Ryckman & Mahee, liverymen, Aylmer, for the loss of a horse, killed by colliding with a post in front of a private residence. The post was on the street right of way and the Judge held the city was negligent in allowing it to remain there.

FARMER DROVE FOUR MILES DOWN C. P. R. TRACKS.

A miraculous trip in a cutter down the railway track, almost rivalling in its daring a trip over Niagara Falls in a barrel, was performed by a farmer en route to Markdale one evening recently. Some unkind person may suggest that this dare-devil trip would seem more appropriate had he been travelling in the opposite direction, but this man was on his way to town. At the "70" sideroad, four miles north of Markdale, he turned his horse onto the railway track and made the four-mile trip to Markdale down the C. P. R. tracks, arriving without mishap and apparently indifferent of the terrible risk he ran of coming in contact with a train en route. On the trip down two high, single-track bridges were crossed, where a slight swerve to the right or left out of the direct course might easily have precipitated both driver and outfit over the bridge into the deep water twenty feet or more below. Arriving at Markdale he turned his horse up Main street and came up town. Had he been ten minutes after he would have met the night train which arrived in Markdale a few minutes after when whistle in the distance was easily discernible when he switched off the track at the Main street. However there are no disastrous results of the trip to record, only "what might have been," and we would not advise anyone wishing a "short cut" to Markdale to come this route and run chances on arriving as safely as the lucky individual above reported.—Markdale Standard.

Concrete Stairs Need No Repairs

Easy to Build and Last Forever

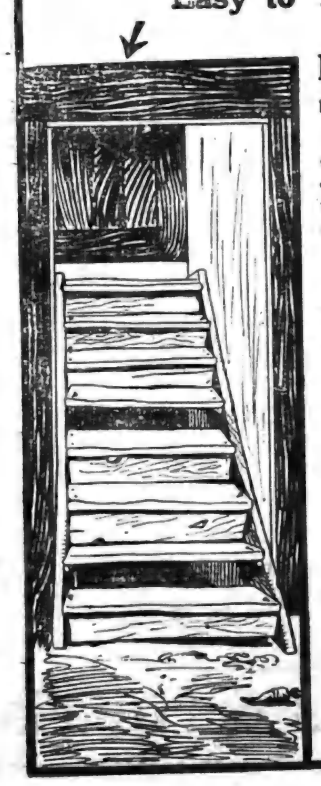

NO matter how you view it wooden stairways can never be considered economical.

Wood deteriorates rapidly under ordinary usage, and requires frequent, and often extensive, repairs to keep it in good condition.

Concrete stairs will be as good fifty years later as the day they are first put up. Age, which proves so destructive to wood, serves only to intensify the strength and hardness of concrete. Needing no repairs or painting, concrete first cost is last cost.

Let us send you our new illustrated book free—"*What the Farmer Can Do With Concrete.*" Photographs and diagrams show many examples of concrete work as applied to the construction of farm utilities. Much of this work you'll find you can do in your spare time. Write for the book to-day. It may save you dollars, though it only costs a cent.

Canada Cement Co.
Limited
51-60 National Bank Building
Montreal

BANK OF HAMILTON

One who saves wisely is not considered a miser.

Rather is he given credit for much good sense and judicious forethought.

He looks ahead and sees, perhaps sickness, accident, or any one of the multitude of things which might cause an unusual strain upon his resources.

One dollar will start an account with the Bank of Hamilton.

ORANGEVILLE BRANCH — Head Office, Hamilton
W. G. Hyland : Agent

HARNESS! HARNESS!!

When in need of HARNESS call and see my Stock of

Harness, Whips, Robes, Blankets, Bells, Mitts, Gloves, Trunks and Valises,

Special Attention Given to Ordered Work and Repairing.

ERNEST H. SMITH,

Commercial Hotel Building, Broadway, Orangeville.

ARCHIVES OF ONTARIO
TORONTO

ORANGEVILLE BANNER.

VOL. XVIII. ORANGEVILLE, ONTARIO, CANADA, THURSDAY, DECEMBER 29, 1910 26

THE CANADIAN BANK OF COMMERCE

HAVE INSTALLED IN THEIR VAULT A NEST OF

SAFETY DEPOSIT BOXES

IF YOU HAVE ANY

TITLE DEEDS, MORTGAGES, INSURANCE POLICIES, OR OTHER VALUABLES

THEY SHOULD BE LODGED IN ONE OF THESE BOXES

FOR FURTHER INFORMATION APPLY TO

ORANGEVILLE BRANCH.

W. H. LUGSDIN, Manager.

BUSINESS CARDS.

A. A. HUGHSON, Barrister, Solicitor, etc. Office, No. 58 Broadway, Orangeville, opposite Bank of Commerce. Private funds to lend at reasonable rates of interest.

GEO. ROBB, Barrister, Solicitor, Notary Public, etc. Office, one door west of Hill & Co's. store, Broadway, Orangeville. Money to loan.

DR. A. F. REYNAR, Physician, Surgeon, Accoucheur, etc. Fellow of Trinity Med. College, Licentiate of the College of Physicians and Surgeons, Ontario. Coroner for the County of Peel. Diseases of women and children a specialty. Residence and Surgery at Palgrave. Office hours—9 to 10.30 a.m. and 2 to 4 p.m. Telephone service day and night.

GEO. RUTHERFORD

Police Magistrate, Commissioner in H.C.J., Conveyancer, Estate, Loan and Insurance Agent. Telephone 7 and P.O. box 67, Shelburne. In Dundalk on Saturdays in the afternoon.

C. H. CAMPBELL, L. D. S., D. D. S., graduate of the Royal College of Dental Surgeons of Ontario, and of Toronto University. Dentistry practised in all its departments. Anaesthetics administered if required. Office over J. R. Gillespie's Drug Store, Broadway, Orangeville.

W. H. BOWLES, L. D. S., D. D. S., graduate in Dentistry of Toronto University, Royal College of Dental Surgeons of Ontario, and Post Graduate of Chicago College of Dental Surgery. Dentistry in all its branches. Anaesthetics for painless extraction. Office west of Hill & Co's. store, Orangeville.

R. MEEK, L.D.S., D.D.S., Dentist. Office up stairs in Dr. Phillips Block, South Broadway, Orangeville. Dentistry in all its branches. Anaesthetics for painless extraction.

FREDERICK FRANK, L. D. S., Dentist, Orangeville. Office in the Cackson Block, up-stairs. Entrance on Broadway. Always at home. Vitalized Air, or any of the Anaesthetics used for painless extraction, administered when required.

HELEN L. BREMNER, Dermatologist. Birth marks, ruptured veins, congested blood vessels, superfluous hair, moles and other facial blemishes permanently removed by electrolysis. Electric massage and other treatments given. For full particulars address Box 193, Orangeville. Private consultations at office over Wild's Boot & Shoe Store, fair days and on Monday of each week from 10 p. m. to 4 p.m.

T. STEVENSON,

Issuer of Marriage Licenses. A large supply of Blanks kept constantly on hand. Office, Medical Hall, Broadway, Orangeville.

COAL and WOOD

We are SOLE AGENTS for SCRANTON COAL, Standard Anthracite, and we handle all kinds and sizes of Wood.

Light and Heavy Teaming—Pianos, Furniture, Trunks, &c.

STANDARD PRICES

Office over J. E. Smith's implement warerooms.

LATHWELL & SON

'PHONES:—Office, 27, Residence, 19. BROADWAY, ORANGEVILLE.

C. C. G. HANNAH

GRAIN, PRODUCE, COAL AND WOOD MERCHANT.

Highest market prices paid for grain and produce. First-class Coal and Wood at reasonable prices. Orders will have prompt attention.

Office opposite the market. Tel. No. 61

For Watches, Clocks, Jewellery and Spectacle repairing go to E. C. DANIELS. He will do it neat and clean. West Broadway, Orangeville.

—All the new Public School Books in stock at The Banner Office.

Send Us Your Evening Gowns

and Waists—your Silks, Satins and fine Laces—your Ostrich Plumes and Gloves. It is far cheaper and more satisfactory to have us clean your "good things," than to risk ruining them by going to inexperienced people. WRITE FOR OUR BOOK—it tells about our methods, our work and our prices. Free if you write to-day.

"MY VALET"

FOUNTAIN THE CLEANER

30 Adelaide St. West, Toronto.

Pénmanship

Does your boy sit about at home at night, doing nothing? Of course, you know that from nothing, nothing comes. Have him learn to write a good hand and then you will know that he will succeed.

By spending three evenings per week at the

ORANGEVILLE BUSINESS COLLEGE

for three months he will have gained something practical and valuable—a good hand writing.

GEO. SPOTTEN, President.

W. H. MacDUFF, Prin.

BLURRED VISION

IS NOT THE ONLY SIGN OF DEFECTIVE EYESIGHT

Headache, pain in the eyes, nervousness, loss of sleep, are some of the disagreeable consequences of eye strain

However, there is an almost unfailing remedy in every instance—a pair of accurately fitted glasses.

Accuracy in our work and the high quality of our goods is the reason we should do your optical work

J. H. MOTHERAL,

Jeweller and Optician

ALTON, - - ONT.

MANUFACTURERS LIFE INSURANCE CO.

IS UNEXCELLED

WM. FIDDES

—IS—

SPECIAL AGENT

ORANGEVILLE VICINITY.

Provide for those dependent upon you, and also for your own old age. Two important duties.

S. J. N. GLAZIER

DISTRICT MANAGER,

OWEN SOUND.

—Special drive in envelopes at McGuire & McKitrick's on Saturday.

DUFFERIN AND DISTRICT DOTS.

Essence of Exchanges and Items of Interest.

A set of new boxes has been installed in Arthur post-office.

Francis Burton, of Markdale, died on December 15th, aged 56 years.

Provincial liquor detectives paid Shelburne a visit a week ago Wednesday.

John Mann has bought the old Fred Young farm on the 9th line, East Garafraxa.

Robert Dixon, contractor, has purchased Fred. Watt's coal business in Grand Valley.

Hespeler has had a siege of whooping cough, and two children died from its effects.

W. J. Smith, of Kingston, has been appointed chief of the Gananoque fire brigade.

The residence of Silas Hill, at Brantford, was destroyed by fire, with its contents.

Sunnidale council paid out at its meeting on Dec. 1st, $26.67 for sheep killed by dogs.

Dufferin County Reformers will hold a convention in Shelburne on Friday, January 13th.

Wm. Robson has sold lot 12, con. 11, East Garafraxa, to Thos. Conlin of the same township.

Dufferin County Trustees Association will meet in Grand Valley on Monday, January 16th.

After being on strike thirteen weeks, Montreal plumbers gave up the struggle, and returned to work.

Charles Corbett, governor of the county jail at Kingston, celebrated his 45th anniversary last week.

The Hunter Bridge & Boiler Co., of Kincardine, is building a marine boiler that will weigh thirty tons.

Hannah Lever, niece of Charles Lever, the famous Irish novelist, died in the hospital at Chatham recently.

Mr. and Mrs. William White, of Percy township, near Cobourg, celebrated their golden wedding last week.

Rev. James Rollins, late of London, was inducted into the pastorate of St. Andrew's Church, Peterboro' last week.

Mr. Thos. H. Conner has sold his fine 100 acre farm west of Shelburne to Mr. Wm. Bennington, of Campania, for $9200.

Benjamin Samway, a farmer, living near Paris, was nearly killed when his horse ran away and dashed into a locomotive.

Robert Finlay, a Canadian Northern Ontario brakeman, was crushed between cars at Parry Sound, and died of his injuries.

Charged with insanity, John R. Wilson, of Kemptville, is in jail at Brockville. He made a violent attack on his father.

Mrs. Arch. Miller, mother of Mr. M. H. Miller, of Salem, formerly of East Luther, died at Galt on December 9th, aged 69 years.

The financial statement just issued by the Dundalk Treasurer shows cash on hand $6202.89 and assets in excess of liabilities about $3100.

A. L. Boyce, warden of Northumberland and Durham, was presented with a gold chain, fob and ring, by the members of the council.

George How, a Kingston sailor, fell in a snowbank while drunk. A dog barked, a constable investigated, and the man's life was saved.

Invitations are out for the marriage of Miss Annie Leeson, daughter of Mr. and Mrs. John Leeson, of 5th line, Erin, to Mr. W. R. Carmichael.

Mr. Elam Hanna, of Belwood, is disposing of his livery and undertaking business to Mr. Joe. Jonnston, and will retire to his dwelling house on his farm.

F. C. Powell, for many years Principal of Kincardine Public School, and later president of the Hunter Bridge & Boiler Co., died last week in Toronto, aged 71.

A horse kicked Mr. Jos. Firth, of Jessopville, striking him on the jaw, at Wm. Corbett's sale a week ago Friday. He was badly bruised and cut, and lost no less than eight teeth.

Ernest Seymour, the young man who was captured in Markdale a couple of weeks ago by Constable McCutcheon, for stealing an overcoat in Owen Sound, was sentenced to six months' in Central Prison.

DEAFNESS CANNOT BE CURED

by local applications, as they cannot reach the diseased portion of the ear. There is only one way to cure deafness, and that is by constitutional remedies. Deafness is caused by an inflamed condition of the mucous lining of the Eustachian Tube. When this tube is inflamed you have a rumbling sound or imperfect hearing, and when it is entirely closed, Deafness is the result, and unless the inflammation can be taken out and this tube restored to its normal condition hearing will be destroyed forever; nine cases out of ten are caused by Catarrh, which is nothing but an inflamed condition of the mucous surfaces.

We will give One Hundred Dollars for any case of Deafness (caused by catarrh) that cannot be cured by Hall's Catarrh Cure. Send for circulars, free.

F. J. CHENEY & CO., Toledo, O.

Sold by Druggists, 75c.

Take Hall's Family Pills for constipation.

Alex. Cheeseman, of Stayner, shipped 1400 Christmas trees to Buffalo recently.

Edward MacKay sold his farm, a half lot 7, con. 7, Nottawasaga, to John Fachnie, for $2,200 cash.

Creditors of the Ontario Bank will be paid a dividend of 60 cents out of call under double liability clause.

Percy Neff, of Singhampton, sold a team of three year old horses last week for $500. The buyer was Mr. Burk, of Cobalt.

John Carter, of Melancthon, sold $80 worth of turkeys to J. E. Richards, of Dundalk, recently, and Robert Little, of Osprey, sold to J. D. Morgan over $160 worth.

The city of Guelph received this year from the waterworks, which is in charge of commissioners, the sum of $18,000. This is the surplus earnings after paying all expenses.

The steel freighter Emperor, launched at Collingwood a week ago Saturday, is the largest boat of the kind ever built in Canada. It is 525 feet in length, 56 feet in breadth, and 36 feet deep.

Caledon East hockey club has been organized with the following officers: Pres., W. Cranston; Vice Pres., M. Sanderson; Sec.-Treas., E. J. Madill; Capt., G. Duke; Committee, Jas. Proctor and A. McCaffrey.

Reeve Sime, of East Luther, tendered the members of his council, the township officials and a few friends a supper at the Grand Central Hotel in Grand Valley a week ago Thursday night.

Gordon Ezart, a boy of 15 years, of age, was sent to the Mimico Industrial School for three years by Judge Morgan last Thursday, following his plea of guilty to stealing $81 from the Post Office at Nobleton.

Mrs. Thos. Latimer, of Everett, was knocked unconscious by being thrown from a cutter driven by her son in Alliston one day recently. Luckily no bones were broken but she suffered considerable from the shock.

In a letter which appeared in last issue of the Grand Valley Star & Vidette, Mr. James Park, a brother of Postmaster Park, of Orangeville, declares himself strongly in favor of local option, and expresses the hope that it will carry in Grand Valley.

The Hungry Boy.

Sometimes it seems just impossible to fill up a good healthy boy. Try Clark's Pork and Beans. Substantial extremely nourishing; taste first rate and cost much less than meat. Wm. Clark, Mfr., Montreal.

A week ago Tuesday a farmer from the country pleaded guilty to selling diseased pork to parties in Mount Forest, but protested that he did it in ignorance. The pig had had its leg broken and on that account had been killed and sold. A fine of $5 and costs amounting in all to over $12, was imposed.

Catharine Regan, widow of Patrick Regan, died in Orillia last week, in her one hundredth year, having been born in 1811. Mrs. Regan was a native of Killarney, Ireland, and came to Orillia with her husband in 1840. Of ten children, six survive, one being Mr. John Regan, the well known timber ranger, who is 76 years old.

On Tuesday morning, Dec. 13th, after his father had gone to work, Herbert French, who is about five years of age, of Elmvale, tried to rekindle the fire with coal oil. An explosion followed, which burst the can and set fire to the child's clothing, burning him so badly that he died about an hour later. Another young child was also slightly burned.

Hugh Clark, M.P.P., Centre Bruce, and G. G. Donley, M.P.P., South Bruce, brought a deputation to the Parliament Buildings last week to interview the Government on a scheme for the drainage of land in the township of Greenwich and Culverhouse. They propose that the Teeswater river be dredged for the purpose. Hon. Dr. Reaume, as Minister of Works, promised consideration of the request.

WHY SLEEP IS NECESSARY.

During sleep nature restores the cells and tissues wasted by the activities of life. Without sleep physical bankruptcy is quick and certain. Mrs. J. Derocher, 485 Bethune st., Peterboro, Ont., writes: "I can say for a certainty that Dr. A. W. Chase's Nerve Food is a splendid medicine, for, besides steadying the nerves, it built up my system wonderfully and enabled me to eat and sleep well.

The poultry output of Canada last year was valued at $25,000,000, but even this enormous sum which the farmers' wives usually have for pocket money, did not pay for all the eggs and poultry consumed in the country, for large quantities were imported from the States. Something the growing importance of the poultry department of the farm is shown in the sale of a white Wyandotte hen at the Guelph Winter Fair, which brought the sum of $77.

Mr. and Mrs. Alex. Hutchinson, of West Garafraxa, were very pleasantly surprised the other evening when a large number of their friends met at the old home prior to their removal to Belwood. Mr. Wm. Park was voted to the chair and he called on Mrs. Park to read an address, which expressed the genuine neighborly qualities they exhibited on all occasions. The address was accompanied by a Morris chair for Mr. Hutchison, a rocker for Mrs. Hutchison, and an easy chair for Miss Hutchison. Mr. Hutchison on behalf of his wife, his daughter and himself feelingly replied, after which several speeches called forth good feeling and kind words of farewell. Music was also enjoyed by all.

THE BANK ACT.

The Act which has just been introduced by the Premier for the renewal of the existing bank charters differs from past legislation in the main in providing more exacting guarantees of sale management and honest statement. The shareholders are to be entitled to an audit and directors are to be responsible for the truth of the statements required to be made to the public. While these provisions will probably tend to greater care by directors and officers, it is not to be doubted that they will increase the difficulties already great, of founding new banks and strengthen the monopoly enjoyed by existing banks. No one, now, but a chartered bank may even use the words bank or banker.

The banking facilities required in our widely extending settlements, will, therefore, be supplied by what we know under our system as branches, which we may say are not permitted in the United States. There are undoubted advantages of the branch system, but there are objections of great force. It is argued that it tends to the centralization of the savings and wealth of the people. Owing to the mere difficulty of administration the branch banks tend to become mere gatherers of the savings of the people, sweeping them into the head office, where they are likely to be used, it may be profitably enough, in the schemes of directors and even out of the country. It is admitted that the owners of money or wealth may with undisputed propriety invest where they please or where the returns are largest. While that is true, it is further contended that the logical result of branch banking as we have it is to limit the enterprise and activities of those who depend upon it. It has been said with some show of reason that the farmer has suffered from the branch system, his use of the banks having been mainly confined, it is said, to discounting his sales notes when he joins the exodus. In other cases, he must finance by the clumsy methodof mortgaging his land or his chattels. The banks answer that they must adhere to the sound rule of exacting liquid securities, that is, securities which may be negotiated or realized on at once. As few commodities are more readily realizable than live stock, there does not seem to be any good reason why the warehousing provisions of the act should not be extended, with proper safeguarding, to include live stock at least.

Objection has been made to the requirements of the Act which prevent the establishment of local banks with small capital, like the many thousands of banks having a capital of twenty-five thousand to a hundred thousand dollars admirably serving the rural communities of the United States. Such banks, properly safeguarded, would, it is argued, develop in bankers and customers skill in producing banking securities which would be liquid. We have already suggested to farmers the importance of using the Companies Act to promote co-operation in the purchase and use of steam and other machinery to overcome the lack of labor. The branch bankers, who have not devised sound means and suggested them, are not serving their customers well.

It is to be hoped that these and other matters suggested by the farmers in Ottawa will receive consideration while the bill is passing through the House.—The Weekly Sun.

—How about your renewal?

BITTER LICK MEDICATED Salt Brick

For Horses, Cattle and Sheep. Send for Booklet F. to

W. J. CURRY, Orangeville

HUGHES BROS., Laurel.

J. F. SWEENEY, Caledon.

WINTER TERM

in the Central Business College of Toronto

BEGINS JANUARY 3rd.

The business world is never crowded with competent help. If you possess a "C. B. C." training and graduate from our school, we guarantee to place you in a position or refund your tuition. Everything is in your favor. Send for new catalogue to-day and learn more about our plan to help you. Central Business College. W. H. Shaw, Pres. "The School for Thorough Training."

FARMS for SALE

I have the following FARMS FOR SALE which are in a good state of cultivation, well located and will be sold on EASY TERMS.

175 acres which is inside the corporation of Orangeville

200 acres, one mile from Orangeville

100 acres, one mile from Orangeville

150 acres in Adjala Township

250 acres in Amaranth, known as the A. W. Bowes' farm

These farms have splendid buildings, good water, and are all close to schools, churches, and post-offices.

I have also several good houses in Orangeville for sale. CHEAP and on EASY TERMS.

I have several half sections (320 acres), also whole sections (640 acres) in Saskatchewan and Alberta, both improved and unimproved, near the railways, and convenient to schools and churches, that I can sell very cheap and on easy terms.

I exchange Western Lands for Ontario Farms and Ontario Farms for Western Lands.

For Prices, Terms, and other information apply to

J. J. WHITE

Telephone 126. P. O. Drawer 495, Orangeville.

ORANGEVILLE'S POPULAR DRUG STORE.

Dr. A. J. Hunter & Co.

CHRISTMAS GITTS

At 'Xmas Bargain Prices.

We have a large assorted stock of 'Xmas Goods, which we are offering at specially good prices. Call and look them over. No obligation to buy.

TOILET SETS.

Ebony goods, brushes, mirrors, etc. We make these a special and excel all others.

HAND BAGS, $1.00 to $4.00.

PERFUMES.

A large selected range from 25c. up.

'XMAS STATIONERY.

And papetries all prices.

BOOKS, BIBLES AND HYMNALS—All denominations.

CASE PIPES AND 'XMAS BOXES OF CIGARS.

SCHOOL SUPPLIES.

STEAMSHIP TICKETS for the Old Country for sale here. Call or write for information.

Agents for NYAL'S FAMILY REMEDIES or NA-DRU-CO. PREPARATIONS.

A fresh supply of Huyler's delicious chocolates just in.

C. P. R. Ticket, Telegraph and Dominion Express Offices here. Carson V. Jeffers, Agent. Leave your parcels here to be sent by express.

THE PURE MEDICINE DRUG STORE.

A. J. HUNTER & CO., - Successors to J. R. Gillespie.

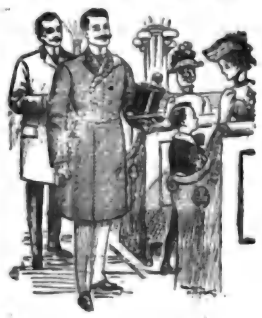

WE DO

Good Work

Why not do it for you?

We give prompt service, Perfect Fit, Expert Workmanship, Good Material and Good Style.

We have a full line of up-to-date furnishings for men and boys—also a choice line of Ready-to-wear winter overcoats with the new collar, at popular prices.

Call and examine goods and be convinced that you cannot do better than by buying from

ANDREW HILL,

Tailor and Furnisher,

BROADWAY, ORANGEVILLE.

CUTTERS

WE HAVE A FULL LINE OF

McLaughlin,

Canada Carriage,

& TudhoPe Cutters

In Stock, which are up-to-date in quality, style of finish. We also carry a full line of Robes, Blankets, Furcoats and Harness.

It will pay you to call and see our stock before buying.

Also agent for the Singer Sewing Machine

J. E. SMITH,

BROADWAY, ... ORANGEVILLE

THE BANNER

THURSDAY, DECEMBER 29, 1910.

AN ACCLAMATION.

Mayor Riddell and Entire Orangeville Council Returned Without Opposition.

A Quiet Time at Nomination Meeting on Monday Night.

MAYOR.
Dr. W. H. Riddell (accl.).
REEVE.
Thos. Arnott (accl.).
DEPUTY-REEVE.
Dr. G. H. Campbell (accl.).
COUNCILLORS.
A. E. Annis, W. J. Curry, W. Fairburn, W. J. Gordon, George Hepton, Andrew Hill (accl.).
SCHOOL TRUSTEES.
West Ward—T. J. Robinson (accl.)
North Ward—Dr. T. A. Carson (accl.).
East Ward—J. M. Deagle, R. E. Gillespie.
South Ward—Thos. Dawson, M. H. Denton.

Orangeville's nomination meeting on Monday night was the quietest held here for several years. There was a fairly large turnout of the ratepayers, and the various speakers were given an attentive hearing. Little opposition was manifested toward the old Council and there was little surprise when it was learned on Tuesday night that the entire Council had been returned by acclamation. The only new man in the Council is Mr. A. E. Annis, who takes the place of Mr. J. R. Gillespie. Mr. Annis is a newcomer in town, but has large property interests, and should make a useful representative. He is a ready speaker, progressive in his ideas and has had previous municipal experience.

For School Trustees Mr. T. J. Robinson was re-elected in the West Ward and Dr. T. A. Carson succeeds Mr. C. R. Wheelock in the North. R. E. Gillespie and J. M. Deagle are the candidates in the East. They are both new men. Mr. Gillespie, who is a successful business man, would make a useful representative and the electors of the East Ward will make no mistake by electing him. Thos. Dawson, a member of the old Board, and M. H. Denton are having an interesting though good-natured contest in the South Ward.

There were five or six nominations for Mayor, as many for each of the Reeveships and over a dozen for Councillors on Monday night. After the nominations closed, a public meeting was organized with Mr. A. A. Hughson, the returning officer, presiding. The meeting decided to limit Mayor Riddell to fifteen minutes, chairmen of committees to ten minutes and all other candidates to five minutes each.

Mayor Riddell, who was given a flattering reception, expressed his thanks to the electors of Orangeville for the confidence they had reposed in him a year ago. He had given a great deal of time to the duties of his office and if he had made any mistakes they were the fault of the head rather than the heart. Council had found it necessary to strike a tax rate of 26 mills, which was two mills higher than last year's rate. This was attributable in part to a decrease of $19,800 in the general assessment, a loss of $1075 revenue from hotel and shop licenses and a reduction in the assessment on hotel properties. Council had also to face an increase in the uncontrollable expenditure. The requisition for High School maintenance, for instance, called for an increase of $700. His Worship dealt at some length with the debenture debt of the town, showing that over $11,000 of the total revenue went to meet interest and principal charges. The total revenue of the municipality was $31,000 and of this over $25,000 was required to meet expenditures over which the Council had absolutely no control. Two issues of consolidated debentures, amounting to $11300 and $6000 respectively would fall due next year and would be paid out of Sinking Fund. Dealing with the controllable expenditure, Mr. Riddell said the Road & Bridge Committee had spent $1855. $550 of this represented the cost of the new Credit River bridge on East Broadway and $200 went to supplement the County grant for grading and gravelling on West Broadway. The new street lighting contract would mean a saving of nearly $1000 a year to the ratepayers. Under the old contract the town paid $2250 a year for street lighting, without including the public library. The amount paid now is $1560 a year, with the Public Library included. In conclusion His Worship made an earnest appeal for support for another year and after wishing his hearers and the town a happy and prosperous New Year resumed his seat amid hearty applause.

After thanking the ratepayers for the hearty support they had given him a year ago, Mr. Andrew Hill said that, as Chairman of the Industrial Committee, it had fallen to his lot to deal with applications from a number of people desirous of starting industries in Orangeville. The trouble with these when examined was that the promoters were usually men who had little or no money to put into their enterprises. During the early part of the year the Council and Board of Trade had spent considerable time negotiating for a knitting factory, but the proposition had fallen through owing to a disagreement over the question of security. Mr. Hill thought that citizens could do a great deal to further the interests of Orangeville by talking up its advantages. While in the West he had been greatly impressed with the fact that the people of every town he visited maintained that the town they lived in was one of the best in the country. He thought more of this optimistic spirit would be a good thing for Orangeville. The town was one of the best towns in Ontario, favorably located and possessing many natural advantages and if every citizens should do more knocking and less boosting and less about the town. Mr. Hill told his audience that as the result of a special committee of the Council to Barrie, Merritton and other towns last spring to investigate their lighting systems. The Committee had found that the town of Barrie, with an electric plant operated by steam, was lighting the town, supplying light and power to private consumers at very reasonable rates and still making a small profit for the municipality. Mr. Hill expressed himself strongly for municipal ownership of the electric lighting system and predicted that within five years it would be practicable for Orangeville to obtain electric energy through the Hydro-Electric Commission. He was not a candidate for Mayor and if he consulted his own feelings and interests would retire altogether from municipal life. However, he had consented to stand again for Councillor and would appreciate the honor of re-election. Mr. Hill's practical, commonsense speech won him a round of hearty applause at the close of his address.

Mr. J. L. Island, who was somewhat critical in his remarks, thought the most important advancement of the year was the advancement in the tax-rate. He found fault with the inclusion of the Furniture Company's mortgage among the current assets shown in the financial statement, pointed out that some of the taxes shown as assets were uncollectable and maintained that there was an actual deficit of between $2000 and $3000. This, in the face of a two mill increase in the tax rate, he regarded as a most unsatisfactory condition. The fact of the matter was that the expenditure of the municipality was increasing more rapidly than its population or wealth. Mr. Island argued that Orangeville's two great needs were a second line of railway and cheap electric power for manufacturing purposes. The incoming Council should use every effort to secure one or both of these boons.

Ex-Mayor McKitrick thought that the Council for 1910 deserved a great deal of credit for the showing they had been able to make under what must be regarded as exceptional conditions. Owing to the decrease in assessment and the loss of the revenue from liquor licenses, the revenue, outside of that from direct taxation, was considerably less than it had been in former years. On the other hand there had been an increase in the uncontrollable expenditure, so that the Council had no alternative except to increase the tax rate. Mr. McKitrick thought next year's Council should have rather easier sailing. For one thing the annual repayment by the Furniture Company would now be $1250 instead of $500. The retirement of the two debenture issues maturing next year would mean a reduction in the annual levy for the sinking fund. The speaker was not a candidate for any office, but wished as a ratepayer to express his approval of the course the Council had pursued during the year.

Mr. Thos. S. Hewson devoted the greater part of his time to the question of local option. After thanking the people of Orangeville for carrying the measure a year ago, he charged the Council with neglecting to secure the proper enforcement of the provisions of the by-law. He also charged the temperance people of Orangeville with being asleep and went after Constable Ewing and Nightwatchman Duke for "not doing anything." He found fault with the Council for moving the South Ward polling booth from the Fire Hall to the Queen's Hotel and wanted to know if the election returns would be announced from the upstairs of the Queen's.

Reeve Arnott was next called, but did not respond. The Banner has since learned that he was out of town on Monday.

Dr. Campbell, this year's deputy-reeve, thanked the ratepayers for electing him without the useless formality of a contest. He claimed that the Waterworks System and Fire Department were in better shape now than they had been for many years. He had endeavored to be as economical as possible and had advocated only what he considered necessary expenditures. He thought business men should give more time and attention to the public affairs of the town. Much could be done to improve existing conditions either through the Town Council or the Board of Trade. There was no room in Orangeville for a knockers' club and public sentiment should make it impossible for one to exist. Trade conditions, Dr. Campbell maintained, were such that it was imperative that the town secure manufacturing industries. It might be advisable to build another water reservoir, or enlarge the present one. There was plenty of water now going to waste, which if collected would make it possible to supply water for manufacturing purposes at a cheap rate or perhaps free of cost. Dr. Campbell concluded his address by announcing his acceptance of the nomination for deputy-reeve and returning his hearty thanks for the honor of being twice elected by acclamation.

Mr. A. E. Annis felt he had a substantial interest in the town and while he was not seeking office was willing to stand if the citizens thought he could be of any service to the town. A study of the financial statement would show that there was only about six mills of the total tax rate that was under the control of the Council. Much of the remaining expenditure was in the form of an heirloom, or legacy of debt from the past. Mr. Annis quoted from the Government Report to show that per head of population the people of Orangeville pay less taxes than do citizens of Deseronto, Oakville, Bowmanville, Brampton and other towns. The financial standing of the town would compare very favorably with the position of other Ontario towns of the same size. Orangeville was just as cheap a place to live in and had as many conveniences as any other town he knew of. Mr. Annis put in a word for the retired farmer. Had there been more retired farmers in Orangeville twenty-five years ago, the town would perhaps not have had its present legacy of debt. The retired farmer did not always object to paying. What he did object to was paying for anything he did not get value for.

W. J. Curry, who spoke briefly, announced his intention of standing for re-election. He had done his duty during the year, and if returned again would continue to serve the people as faithfully as he knew how.

The remaining nominees were called on in turn, but none of them responded and the meeting broke up shortly before ten o'clock. Before dispersing, a vote of thanks was tendered the Chairman for the tactful and impartial manner in which he had discharged his duties.

EAST WARD RATEPAYERS

are respectfully urged to work and vote for

EMERSON GILLESPIE

for Public School Trustee.

To the Electors of Amaranth

Ladies and Gentlemen:

In compliance with the expressed wish of a large number of your ratepayers, I have decided to allow my name to go before you as a candidate for the Reeveship of Amaranth. I am strongly opposed to the proposed Good Roads scheme, and am in the field largely because I believe it is important that our representatives in the County Council take a decided stand against this movement. I respectfully appeal to you for your undivided support.

Yours Sincerely,
JOHN S. SPENCE.

To the Electors of Amaranth

Ladies and Gentlemen:

I have been induced, in what my friends appear to believe the best interests of the township, to allow my name to go before you as a candidate for the responsible office of Reeve. Realizing that the great majority of the ratepayers of Amaranth are unalterably opposed to the Good Roads movement, I promise to vote and use my influence against the scheme should I be one of your representatives in the County Council. I trust that you will rally to my support and ensure my election.

Yours Faithfully,
JOHN BRYAN.

To the Electors of Amaranth

Ladies and Gentlemen:

I have been induced, in what my friends appear to believe the best interests of the township, to allow my name to go before you as a candidate for the responsible office of Deputy-Reeve. During the two years I have sat in the Council I have used my best endeavors to serve and safeguard your interests. If you honor me with a continuance of your confidence, I promise you the same faithful service during the coming year. I respectfully solicit your votes and influence.

Yours Truly,
ALFRED MENARY

To the Electors of Amaranth

Ladies and Gentlemen:

I have decided to offer myself for the office of Deputy-Reeve of your township. I have had several years' experience in municipal affairs, first as assessor and later as a member of your Council, and consequently feel that if I am elected I will enter on my public duties with some considerable knowledge of the affairs of the municipality. I respectfully solicit your support. Wishing you all a happy and prosperous New Year, I am

Yours Truly,
NEWTON MYERS.

To the Electors of Amaranth

Ladies and Gentlemen:

I am a candidate for re-election to the office of Councillor. I have already served you for one year in this positionand have spared neither time nor energy in my endeavor to serve your interests to the best advantage. If I am honored with your confidence I shall continue to look after your business faithfully and with diligence. I respectfully solicit your hearty support.

Yours Truly,
A. E. WILLIAMS.

To the Electors of Amaranth

Ladies and Gentlemen:

I am again asking you to give me a chance to show that I can look after your interests to your satisfaction. As a lifelong resident and a ratepayer of the municipality, I have a deep interest in the welfare of my native township and if you make me one of your Councillors I will do my utmost to be of some service to you during the coming year. Wishing you all a happy and prosperous New Year, I am,

Yours Sincerely,
W. T. LEADER.

To the Electors of Amaranth

Ladies and Gentlemen:

I have decided to allow my name to go before you as a candidate for the office of Councillor. If elected I will make it my business to thoroughly inform myself regarding all business that may come before the Council and will do whatever I can do to avoid all unnecessary and wasteful expenditure. Give me a year's trial and I will do what I can to satisfy you that I am worthy to be one of your representatives. I respectfully solicit your support.

Yours Sincerely,
REUBEN WEST.

To the Electors of Mono:

Ladies and Gentlemen:

I respectfully appeal to you for your hearty support for the office of Deputy-Reeve. Having had considerable experience in municipal affairs I feel that I can serve you to your advantage. If I am elected I assure you that I will devote my time and any ability I may possess to the furtherance of your interests. I am

Yours Sincerely,
G. F. STEWART.

To the Electors of Mono:

Ladies and Gentlemen:

At the solicitation of a large number of ratepayers, I am again a candidate for the position of Councillor. During the year I have inspected all the roads in my division, have seen that all necessary repairs were made and have succeeded in keeping the expenditure within my appropriation. I am in favor of strict economy and if re-elected will use any influence I possess to promote clean, honest and careful management of your affairs. Hoping you will see your way to give my candidature your hearty support, I am

Yours Faithfully,
GEO. LITTLE.

To the Electors of Mono:

Ladies and Gentlemen:

I have been prevailed upon to offer myself for the office of Deputy-Reeve of your municipality. I have had considerable experience in municipal work and feel that I can make claim to a good working knowledge of the affairs of the township. If you elect me I promise you faithful and conscientious service. I respectfully solicit your hearty support.

Yours Faithfully,
T. H. MOFFITT.

To the Electors of Mono:

Ladies and Gentlemen:

In response to the expressed wishes of a large number of ratepayers, I have decided to offer myself for re-election as Councillor. I have given close attention to the affairs of the municipality during the past year and if I am again elected will continue to discharge the duties of my office faithfully, impartially and to the best of my ability. Respectfully soliciting a continuance of your support, I am,

Yours Faithfully,
THOS. J. PARKS.

To the Electors of Mono:

Ladies and Gentlemen:

I am again in the field for the office of Councillor and respectfully appeal for your hearty support. I have given considerable attention to your affairs during the year and feel that I could serve you to your advantage if elected. Hoping that you will honor me with your confidence, I remain,

Yours Sincerely,
W. E. ISLAND

To the Electors of Mono:

Ladies and Gentlemen,—I desire to take this means of informing you that I am a candidate for the office of Councillor and of respectfully soliciting your votes and influence in my support, I wish also to give a public denial to the report that I intend leaving the municipality shortly. I intend to continue to make my home where I now reside. If you elect me I promise to look after your interests faithfully and to the best of my ability. One of the main planks in my platform is economy and I will do all I can to prevent any unnecessary or wasteful expenditure of your money. Wishing you all a happy and prosperous New Year, I am

Yours Sincerely,
JAS. A. MORTON.

To the Electors of Mono:

Ladies and Gentlemen:

I have been induced by a number of ratepayers to offer myself for the office of Councillor. If I am elected I will do my best to serve your interests to your advantage. I shall hope to be favored with your hearty support at the polls and also during the campaign.

Yours Sincerely,
S. G. SHAW.

To the Electors of East Garafraxa:

Ladies and Gentlemen:

I am again in the field for the Reeveship of your township, and respectfully appeal for your support on the score of my past experience and consequent familiarity with the finances and general business of the municipality. If I am re-elected I feel that I will stand a fair chance of bringing the honor of the Wardenship of Dufferin to East Garafraxa for the coming year. I respectfully ask for your hearty support during the campaign and at the polls next Monday.

Yours Sincerely,
JOHN A. CORNEILJUS.

MISTAKE CORRECTED

Editor of The Banner:—

On August 3rd, William Smeaton drew on the County Treasurer for $665. I accepted the draft and charged it up to Caledon Good Roads. I am now informed that the money was to pay for two county bridges between Caledon and Erin. I make this correction on behalf of Mr. Smeaton. Trusting it will be satisfactory to the ratepayers of Caledon, I am

Yours Faithfully,
ROBT. CRAWFORD,
Co. Treasurer.

Brampton, Dec. 28th, 1910.

"SMITH'S CORNER STORE."

The young men of the Liebander Bible Class will place a comedy entitled "Smith's Corner Store" on the boards in the Town Hall, on January 26th and 27th.

HILL & CO. | Orangeville

SEASON'S GREETINGS!

To all our Patrons and Friends we extend the Season's Greetings. Thanking you all for the liberal patronage during the past year and soliciting a continuance of the same for 1911,

We are, yours truly,
HILL & CO.
Orangeville.

Hill & CO.
ORANGEVILLE - - ONT.

UNRESERVED

Credit Auction Sale

—OF—

Farm Stock and Implements

The undersigned has received instructions from MR. CHAS. M. STOREY, Orangeville, P. O., to sell by Public Auction on lot 23, 1st line, east, Caledon township, on

FRIDAY, JANUARY 13, 1911

the following list of valuable farm stock, implements, etc.

HORSES—1 Team Bay Horses; 1 Horse, 3 years old; 1 Mare, 2 years old. The above are well matched, well broken, single and double.

CATTLE—1 Cow, 6 years old, supposed to calve in February; 1 Cow, 5 years old, supposed to calve in April; 1 Cow, 7 years old, supposed to calve in January; 1 Cow, 7 years old, supposed to calve in May; 1 Cow, 3 years old, supposed to calve in May; 1 Cow, 3 years old, supposed to calve in April; 1 Cow, 4 years old, supposed to calve about time of sale; 1 Fat Heifer; 2 Fat Steers; 2 Steers, 1 year old; 2 Heifers, 1 year old; 4 Spring Calves; 1 Fat Bull, coming 3 years old.

PIGS AND FOWL—1 Sow, with 11 Pigs, 5 weeks old; 1 Sow, due March 6th; 30 Pair Hens; 4 Roosters; 3 Geese and Gander; 3 Ducks and Drake.

IMPLEMENTS—1 Deering Binder, 6 ft. cut; 1 Beatty Mower; 1 Noxon Seed Drill; 1 Mann Cultivator; 1 Noxon Sulkey Rake; 1 Gowdy Land Roller; 1 Speight Wagon; 1 Barber Buggy, nearly new; 1 Old Buggy; 1 Buggy Pole, Whiffletrees and Neckyoke; 1 Democrat; 1 Pair Bobsleighs; 1 Cutter; 1 Hay Rack; 1 No. 21 Fleury Plow; 1 Two Furrow Plow; 1 Stoneboat; 1 Set 12 Bull Iron Harrows; 1 Scuffler; 1 Cutting Box; 3 Dozen Grain Bags; 1 Fanning Mill, with bagger; 1 Turnip Pulper; 1 Grindstone; 1 Set Platform Scales, 1600 lbs.; 1 Wheelbarrow; 1 Scoop Shovel; 2 Long-handled Shovels; 1 Logging Chain; 2 Set Doubletrees; 2 Neckyokes; Scythes, Hoes, Forks and other articles toe numerous to mention.

HARNESS, ETC.—1 Set Team Harness; 1 Set Plow Harness; 1 Set Light Driving Harness; 1 Set Single Harness; 1 Set Breeching; 1 Horse Collar; 1 Hamilton Incubator and Brooder, good as new; 1 Melotte Cream Separator, new; 1 Daisy Churn; 1 Butter Bowl; 1 Bicycle; 1 Oxford Range Stove; 600 bushels Seed Oats, Prince Royal; 50 bushels Wild Goose Wheat; 5 tons of Hay.

Sale will commence at one o'clock sharp.

TERMS:—$10 and under, cash; over that amount ten months' credit will be given on approved joint notes. Five per cent. discount for cash. Fat cattle, seed grain, fowl and hay cash.

The sale will be absolutely without reserve as the proprietor has rented his farm.

GEO. McALLISTER,
Auctioneer.

NECKLACE LOST.

Lost in Orangeville on Sunday last a lady's gold bead necklace. Finder will be suitably rewarded on leaving at Banner Office.

TEACHER WANTED.

For S. S. No. 19, Mono. One holding 2nd class certificate and having Normal training preferred. Duties to begin January 3rd. Salary $450. Apply to W. H. Jessop, Secretary-Treasurer, Camilla P. O.

TEACHER WANTED

For S. S. No. 18, Amaranth. Duties to commence after the New Year. Salary $425 to $450. Apply to JOHN REILLY,
Jessopville, Ont.
3t.

TEACHER WANTED

A qualified Protestant teacher wanted for S. S. No. 17, Amaranth. Salary $425. Duties to commence January 3rd, 1911.

T. W. WALLACE,
Sec.-Treasurer,
Laurel, Ont.
3t.

BOAR FOR SERVICE.

The undersigned has a purebred (registered) White Yorkshire Boar for service on the premises, lot 26, 3rd line, east, Mono. Terms on application.

THOS. COTTON,
Mono Centre.

FARM FOR SALE.

The undersigned offers for sale the w ½ lot 16, con. 5, Amaranth township, consisting of 100 acres, more or less. Dwelling house, bank barn, 50 by 60, with stabling. School house on farm. Farm is cleared, except 5 acres, and in good state of cultivation. Convenient to church, grain elevator and railway station. Will be disposed of on easy terms for quick sale. For price and full particulars, apply to or address

OLIVER SPROUL,
Orangeville P. O.
tf.

For Sale Cheap!

A number of first-class brick dwelling houses in the town of Orangeville. Also

Several Good Farms

Private money to loan at a reasonable rate of interest.
For particulars apply to

T. G. LEGATE,
Peter Hamilton Warerooms,
East Broadway — — Orangeville.

NOTICE!

The Sterling Bank of Canada, at Orangeville and Alton, is authorized to collect Taxes for the Township of Caledon.

House For Sale.

Comfortable 7 roomed dwelling house for sale on Church St., Orangeville. Double lot, fruit trees and small fruits. Will be sold cheap. Apply to Mrs. Thos. Reid, Church St.

FARM FOR SALE.

Choice grain farm of 100 acres, lot 28, 2nd line, west, Caledon township. Two miles from Orangeville. Good buildings and well watered with spring creek. Hardwood bush and good orchard. Immediate possession given, together with season's straw. Will be sold on easy terms. Small payment down. For particulars apply to

GEORGE CORBETT,
Box 374,
Orangeville, Ont.

FARM FOR SALE.

The undersigned offer for sale that desirable 100 acre farm, the w ½ lot 12, con. 2, Amaranth, commonly known as the Wallace farm. Farm is all cleared and in excellent state of cultivation and is one of the most desirable properties in the township. Brick house, bank barn and outbuildings, well fenced and well watered. Farm is convenient to railway station, grain elevator, good stores, churches, school and post office. For price, terms, etc., address or apply to

REV. J. R. BELL,
JNO. S. WALLACE,
Executors,
Laurel P. O.
9-tf.

Notice to Creditors.

In the matter of the estate of JOHN WILLIAM McCLELLAN, late of the Township of Caledon, in the County of Peel, Farmer, Deceased.

Notice is hereby given pursuant to the Revised Statutes of Ontario, 1897, Chapter 129, and Amending Acts, that all creditors and others having claims against the said John William McClellan, deceased, who died on the 21st day of November, 1910, are required on or before the 23rd day of January, 1911, to send by post paid or deliver to Geo. Robb, Orangeville P. O., Solicitor for Homer Baxter McClellan and Richard Thomas, the executors of the estate of the said deceased, their full names and addresses, with full particulars of their claims, if any held by them.

And take notice that after said 23rd day of January, the said executors will proceed to distribute the assets of the said deceased among the parties entitled thereto, having regard only to the claims of which they shall then have notice and they will not be liable for the said assets or any part thereof to any person or persons of whose claim notice shall not have been received by them at the time of such distribution.

GEO. ROBB,
Orangeville P. O.
Solicitor for the said Executors.
Dated 20th December, 1910.

ARCHIVES OF ONTARIO
TORONTO

JUST REFLECT AND ASK YOURSELF IF YOU CAN MAKE A BETTER RESOLUTION THAN TO RESOLVE TO MAKE YOURSELF AS ATTRACTIVE AS YOU CAN DURING THIS NEXT YEAR. THE POISE AND CONFIDENCE YOU WILL GAIN FROM WEARING ATTRACTIVE ATTIRE WILL BE WORTH MORE TO YOU THAN THE CLOTHES WILL COST YOU.

NOW WHILE YOU HAVE THE CHANCE TO BUY BARGAINS COME IN AND LET US SELL YOU YOUR OUTFIT OR THE MATERIALS TO MAKE IT FROM. SEE WHAT YOUR MONEY WILL DO AT OUR STORE.

MID-WINTER SALE.

We have decided to make this one of the Big Sales in Stock Reducing. Stock-Taking is only a few weeks ahead and in order to make a quick clearance, we will make the prices very attractive as Money-Savers. Watch our windows for SPECIAL LINES.

LADIES' MANTLES!
We have only a few of this season's styles on hand.
1, only, reg. $18, for **$12.50**
1, only, reg. $23, for **$16.00**
3, only, reg. $21, for **$15.00**
A number of Long Coats for HALF PRICE.
Short Coat, reg. up to $10, for **$1.00**

Men's and Boys' Over-Coats clearing at Big Reductions.

LADIES' RUFFS AND MUFFS!
In all the latest Furs and Up-to-date styles at 25% off.
We have a number of ...CAPERINES... which for Comfort and Quality of Fur are good, at HALF PRICE.
Ladies' Astrachan Coats and Fur-lined Garments at Special Prices.

Dress Goods Remnants clearing at ONE-THIRD OFF.

Ladies' Hats
New and Up-to-Date.
Children's Hats
This Season's Styles.
All Clearing at HALF PRICE.

Carpet Department
Large Rugs and Small Rugs at 2t. per cent. Discoun0

REMEMBER THE DATE! THIS SALE STARTS JAN. 3, 1911.

BUTTER & EGGS WANTED at Highest Prices
TELEPHONE NO. 5.

Marshall Green & Company

Corner Broadway and Princess Street.

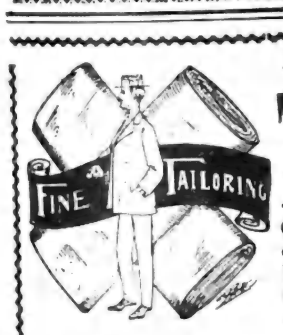

FINE
Tailoring

Our alertness to what is correct in Clothing is proved by the number of well-dressed men that are wearing our Tailored Garments.

We carry a Complete Line of
Ready-to-Wear Overcoats and Suitings
—ALSO—
All the Necessaries in FURNISHINGS FOR MEN.

Hughes & Norris

fine of $100.00 and costs. Rumor has it that our subject took the next train to parts unknown.

At the regular December meeting of L. O. L. 770, the following officers were elected for 1911:—W. M., S. A. Dean; D. M., Wm. Shaw; Chap., John A. McLachlan; R. S., Amos Mason; F. S., and Treasurer, Arthur Lovell; D. of C., Ed. Weathers; Lecturer, John A. McLachlan; Tyler, Wm. Harkies; Committee, Amos Mason, Arthur Lovell, Jas. Irwin, Thos. Hewitt, Herman Martin; Trustees, S. A. Dean, J. A. McLachlan, Samuel Kannawin.

MONO CENTRE.

Mr. Frank Halbert spent Christmas at his home in Shelburne.

Mr. and Mrs. Melvin Tisdale, of Niagara, spent Christmas with the latter's parents here.

Mr. Jas. Bower, of Red Deer, Alta., spent the holiday visiting friends in this locality.

Mr. and Mrs. Willred Avison spent Christmas in our midst.

Mr. Alex. Turnbull, of the Klondike, is paying a visit to his parental home here.

The nomination passed off very quietly this year despite the talk about high taxes.

Mr. Alex. Ross is going to London where we understand he has taken a position.

Mrs. Perry's many friends at Mono Centre and vicinity are pleased to see her in their midst again looking so well after her trip out West during the summer. While in the West Mrs. Perry received a welcome visit from her son, Mr. R. B. Perry, of Penticton, B.C., who spent a few days showing his mother some of the sights of the Prairie provinces. Mr. Perry is manager for a large B. C. engineering company and has done well since going to the far west. We are pleased to learn that he expects to visit his mother and other friends in Ontario in the not distant future.

ROSEMONT.

Miss Eleanor Walker, of Toronto, spent the holiday at Mr. Jno. McNabb's.

The Misses Florence and Gertrude Fletcher, Miss Melissa Hunter and W. T. Irwin, of Toronto, are holidaying at their homes here.

Miss Hazel Peacock, of Hamilton, and Mr. Wilfred Peacock, of Perm, are holidaying under the parental roof.

Mr. and Mrs. Ed. Little spent a few days last week with West Essa friends.

Mr. and Mrs. J. A. McCann, of Yellowgrass, Sask., are spending a couple of months with the latter's parents here.

Mr. Wesley Allen, who is travelling for a Montreal boot and shoe company, is spending the holiday with his mother here.

Mr. and Mrs. Joe. Murphy gave their home for a miscellaneous shower for Miss Bertha McDowell, on Thursday evening last. An enjoyable time was spent in dancing.

CALEDON EAST.

A successful Christmas Tree Entertainment was held in the Methodist Church here on Wednesday evening, Dec. 21st. The Tree carried a generous load of gifts that gladdened the hearts of the little folk. The older people present were given an opportunity to contribute to the Deaconess Home in Toronto. A representative of the institution was present and gave an interesting address, explanatory of the work it is doing, concluding with an appeal for donations. The children of the school provided an interesting programme, consisting of dialogues, readings and recitations. The evening was enjoyed by everyone.

Mr. Whaley has sold 200,000 feet of maple to the Hanover Furniture Company. He is shipping it in the logs.

A successful shooting match was held in the village on Tuesday afternoon of last week. Turkeys and other fowl brought fancy prices.

The Christmas market a week ago Monday was well patronized. Some Toronto buyers were present. Eggs brought the fancy price of 40c. a dozen. Butter sold at 23c. and 24c., turkeys at 18c. to 20c. and geese at 14c.

RELESSEY.

One afternoon recently the pupils of S. S. No. 2, Mono, presented their teacher, Miss Foster, who has severed her connection with the school, with a handsome locket and chain and the following address:—

Dear Teacher,—It is with feelings of deepest regret that we are parting from you. You have been with us for two years and we feel that the time has come only too soon, when we are to part. Our two years have been very pleasant and we feel that you have always been interested in our welfare—not only in our school work but also in our lives. You have tried to inculcate into our minds those principles which would make us true men and women, and fit us to combat with the difficulties of the world. You leave us with our best wishes for your future happiness and prosperity, wherever it may be your lot to labor. Please accept this locket and chain as a token of our esteem for you and when you look at them may you always think of your Mono pupils.

Signed on behalf of the school.
Cora A. Irwin,
Lila Laverty,
Ellis Stinson.

Miss Foster, who was greatly affected by this convincing proof of the good will and affection of her pupils, acknowledged the gift in a few earnest and feeling words.

BORN.

HENDERSON—In Orangeville, on Saturday, Dec. 24th, to Mr. and Mrs. Albert Henderson, a daughter

BUCHANAN—In Mono, on Monday, December 26th, to Mr. and Mrs. Wm. Buchanan, a son.

ALTON.

Mr. S. Davis, of Alliston, spent Christmas at his home here.

Messrs. Fred. and Roscoe Hill, spent the holiday with their parents here.

Miss Irene Culligan spent Monday at her home here.

Mr. E. D. Rowcliffe, of Orillia, is spending a few days at his home in this village.

Messrs. Fred. and Earl Lucas, of Churchill, spent a few days last week with Mr. and Mrs. Alex. Dean.

Mr. and Mrs. Jake Erskine, and family, spent Monday with the former's brother, Mr. John Erskine.

Mr. Richard Page is spending a few days with friends in Churchill.

Mr. Wiley Houston returned home on Monday.

Miss Ada Lemon is spending a few days with her father, Mr. P. V. Lemon.

Miss Sweet, of Orangeville, spent Monday with the Misses Dowswell.

Mr. Arthur Hawkins spent Monday at his home here.

Rev. Chas. Langford conducted anniversary services in the Methodist Church here on Sunday.

The anniversary in connection with the Methodist Sunday School, held here last Friday, was a great success. There were several numbers on the programme, the most interesting being a dialogue entitled, "The Entanglement of Tony." The admission was 10 and 15 cents. The proceeds amounted to over $25.

A Ball was given in the Science Hall on Monday night in aid of the new rink, which will soon be in fine shape for skating.

James Peacock was before P. M. Hawkins on Thursday of last week, charged with selling liquor. The magistrate only took the evidence of two witnesses, and then imposed a

CAMILLA.

Mr. Chas. Rayfield, of Montreal, Mr. Fred. Rayfield, of Broadview, Sask., and Miss Lucy Rayfield, of Toronto, are holidaying at their home here.

Mrs. John Kyles, Miss Corrine Kyles and Master Lloyd, Douglas and Bruce Kyles, of Toronto, are visiting at Mrs. James Kyles.

Mr. John Howard is here from the West on a visit to relatives.

Miss Bertha Hand, of Toronto, is home for a few days.

Miss Alice Little, of Dundalk, is spending her vacation at her home.

Mr. and Mrs. Cobean, Mrs. (Dr.) Island and family, of Toronto, and Dr. Heber Henry, of Leamington, spent Xmas at Mr. Richard Henry's.

Mr. and Mrs. Sproule and family, of Caron, Sask., are visiting Mrs. Sproule's parents, Mr. and Mrs. G. G. Ledlow.

Miss Etta McCarty is home for a few days.

Miss Emma Sawyers leaves this week to spend some time in Toronto.

Mrs. Fowlie visited in Toronto last week.

Mrs. Perry, of Calgary, Alta., is visiting the Henry families.

Messrs. Will, Peter and Murray Bremner, of Toronto, are holidaying at their home here.

Messrs. Walter and Alex. Scott, of Toronto, and David Scott, of Primrose, were home over the holiday.

Mrs. (Dr.) A. E. Kyles, of Buffalo, is visiting relatives in this vicinity.

Mr. Arnott Bailey, of Toronto, is home for his vacation.

Miss Hunter is visiting at her home in Hillsburg.

Miss Carson, of Meaford, was a guest at her uncle's, Mr. Wm. Little, last week.

Mr. and Mrs. Ed. Thompson, of Toronto, are visiting at Mr. Robt. Thompson's.

Mr. and Mrs. Elmer Patterson, of Mono Centre, spent Sunday at Mr. Robt. South's.

Mr. and Mrs. Alex. Mann and family spent the holiday in town.

Mr. Wilfred and Miss Bess Turner, of Primrose, were home over Sunday.

Miss Mamie Buchanan is home from Thessallon.

Mrs. James Parks and Miss Victoria Parks attended the wedding of the former's sister in Caledon East last week.

Mr. and Miss Gracey, of Shelburne, spent Sunday at Mr. James Buchanan's.

Mr. Charles and Miss Annie Anderson, of Orangeville, are visiting at Mr. John Anderson's.

The entertainment given in St. Andrew's Church Monday evening, was of a high order and the committee are to be congratulated on having secured the talent they did. Miss Mae Dickenson, soloist and harpist was a rare treat and had to respond to an encore after each number and the last number she was recalled twice, and graciously responded. Mr. Percy Harding, of Orangeville, was in splendid voice in his numerous selections. Speeches were given by Councillors Little and Parks, Mr. Josiah Marshall, Mr. W. A. Henry and Mr. A. O. Scott. All were in fine form for speaking and did well. Rev. A. J. Fowlie made a capital chairman and everyone went home pleased with the night's entertainment.

A BAD ACCIDENT.

On Friday while at work on The Bell Telephone line at the Mennonite Church corner, Shrigley, John Campbell, one of the construction gang, fell and broke his leg. He was climbing a pole and when about eight feet from the ground lost his hold. There was no snow at the place and the ground was hard frozen though the fall was not far, the unfortunate fellow came down in such a way that a double fracture was sustained. The large bone is broken just above the ankle and the smaller bone about six inches higher. He was carried to James Stewart's where the fractures were set and next day conveyed to Dundalk He is now lying at his boarding place, John Gilmore's, and is as comfortable as he could well be under the circumstances. It is expected he will be able to go home to Camilla in a couple of weeks.—Dundalk Herald.

The injured man is a son of Mr. John Campbell, of Camilla.

—S. A. McCartney invites you to compare his $38 Steel Range with other Ranges at higher prices.

CARDWELL.

The many friends of Rev. Mr. McLean will be glad to learn that he is now recovering from his serious illness. Mr. Geo. Bracken, a student of Wycliffe College, has charge of his pastoral duties during Christmas vacation.

The annual Christmas Tree and Concert, held last Thursday evening in the schoolhouse, was even a greater success than former years. The programme consisted of dialogues, songs, recitations, Christmas carols and drills. These were all appreciatively presented. The rendering of the dialogues and comic songs call for much commendation on the dramatic ability of local artists. The drills by the sixteen little girls dressed in white were gracefully and skillfully performed and their Carol singing was really sweet. Mrs. (Rev.) McLean, who trained the children for the drills and carols, deserves much praise for her painstaking work. There is every indication of a prosperous Sunday School and this is an important factor in the life of the church. It is the Sunday School which feeds the church.

Quite a number of people from this vicinity attended the funeral of the late Miss Mary Bracken, of Caledon East, which took place last Tuesday afternoon. Rev. Mr. Gandier conducted the service in St James' Church before the interment in St. James' cemetery. The deceased had reached the ripe age of eighty one years. For the last fifty-five years of her life she was almost a helpless cripple and yet, despite her physical suffering through so many years, she maintained a tranquil and cheerful temperament. The Rev. Mr. Gandier, in the course of his remarks, said that the deceased lady had been a living witness to the power of Christ in the mystery of pain. The late Miss Bracken is a sister of Mrs. E. Jenkins and Mr. Hugh Bracken of this community.

INDUCTION SERVICE.

Rev. J. A. Black Assumes Pastoral Charge of Mono Mills, Mono East and Adjala Presbyterian Churches.

Rev. J. A. Black, B.A., late pastor of Knox Church, Sydenham, in the Presbytery of Owen Sound, was inducted into the pastoral charge of Mono Mills, Mono East and Adjala Presbyterian Churches, in the Presbytery of Orangeville, on Thursday last, December 22nd. The induction took place in the Mono Mills Church, a special meeting of Presbytery having been convened for that purpose. A

large congregation followed the proceedings with the closest interest. Rev. H. Matheson, of Caledon East, interim moderator during the vacancy, presided. Rev. S. R. Robinson, of Caledon, preached the sermon, Rev. J. G. Cheyne, of Claude, addressed the minister and Rev. W. M. Morris, of Orangeville, the people. At the close of the service, the session and managers expressed their appreciation of the services of Mr. Matheson as moderator by the gift of $15. The position is a responsible one and besides involves considerable travelling and other expenses and the way the people of Mono Mills remembered Mr. Matheson speaks well for the congregation.

The field is to be congratulated on securing Mr. Black as pastor. He has been pastor of Knox Church, Sydenham, and Woodford for the last 12 years and the people of these two charges were very reluctant to part with him. He is an excellent speaker and has shown both zeal and energy in his work. We have no fear but that he will find a warm and abiding place in the affections of the people of his new charge and hope he may long remain to minister to their spiritual needs.

Rev. Mr. Black is a graduate of Queen's University, having taken his B. A. degree at that seat of learning in 1891. He was ordained into the ministry in 1893 and spent five years near Belleville before assuming his Sydenham pastorate. Mr. Black, we might state in closing, will occupy the pulpit in St. Andrew's Church, Orangeville, next Sunday evening.

FOSTER—HARRISON.

At 5 o'clock in the afternoon of Wednesday, December 21st, a very happy and interesting event took place at the home of Mrs. Joseph Harrison, 2nd line, east, Caledon, the occasion being the marriage of her eldest daughter, Miss Sarah J., to Mr. Wm. J. Foster, an enterprising young farmer, and son of Mr. and Mrs. Jos. Foster, 1st line, east, Mono. Owing to the illness of Rev. G. A. Rix, of Orangeville, the ceremony was performed by Rev. Mr. Perry, of Mono Mills, Mrs. Perry presiding at the organ. At the hour appointed the bride entered the parlor on the arm of her brother, Mr. Albert Harrison, and took her place under an arch of evergreen, where she awaited the coming of the groom. The bride looked charming in a dress of white mulle and carried a bouquet of white carnations. She was attended by her sister, Miss Lizzie Harrison, who looked pretty in a dress of white mull and carried a bouquet of pink carnations. The groom was supported by Mr. R. H. Robinson, of Caledon. After the ceremony, the newly wedded couple led the way to the dining room, where a dainty wedding repast was served. The remainder of the evening was then pleasantly spent in music, dancing and other amusements. The bride was the recipient of a large number of handsome and costly gifts, evidencing the esteem in which she is held. The groom's gift to the bride was a handsome set of furs, to the bridesmaid a gold brooch and to the groomsman a gold watch chain. The following morning the happy couple left for Toronto, Hamilton and other points on a short honeymoon trip. The bride wore a neat travelling suit of navy blue cloth with picture hat to match. Mr. and Mrs. Foster will take up their residence on the 1st line, east, Mono. Their many friends wish them many years of wedded bliss.

Kathleen Parlow's Success.

Kathleen Parlow, the brilliant Canadian violinist, has been having tremendous success on the continent says Musical Courier. At her recent appearance at the Kurhaus at Scheveningen, she met with extraordinary appreciation. The demand for admittance was so great that the prices for seats had to be extended far beyond the regular rates, but the place was crowded and the audience wildly enthusiastic. Miss Parlow is now in Norway and the press there has acclaimed her to be one of the greatest artists to visit that country. After the termination of her Norwegian tour she will return to Holland to fill some fifteen engagements, after which she will leave for the United States and Canada on a short tour.

MUNICIPAL NOTES.

A keen fight is in progress in Amaranth.

Mayor Riddell's address on Monday displayed a thorough understanding of the financial affairs of the town.

The reeveship fight in Amaranth promises to be decidedly close. Messrs Bryan and Spence are both proved men and many of the ratepayers will find it difficult to decide which man to vote for.

Parks and Little, of last year's Mono Council, are almost certain to be elected. They are both capable men and the ratepayers would make a mistake if they passed them over for inexperienced men.

The Banner congratulates Reeve McBride, of Caledon, on his re-election and wishes him every success in the impending contest for the coveted position of Warden of Peel.

Jas. A. Morton, one of the candidates for Mono Council, is an outspoken advocate of the strictest economy. If Mr. Morton is elected, the press may have occasion to refer to him a year hence as the watchdog of the Mono treasury.

Mr. W. E. Island is making a vigorous campaign for a place in the Mono Council. Mr. Island takes a keen interest in municipal matters and, if elected, will undoubtedly give unsparingly of his time and energy to the interests of his constituents.

Mr. Reuben West should head the poll for Councillor in Amaranth. Living in the Waldemar division, it so happens that he is the only candidate for councillor in the south half of the township. Mr. West is a young man with progressive ideas and will undoubtedly make a capable representative.

A. E. Williams and W. T. Reader, are likely to get places in the Amaranth Council. The former has a creditable year's record at the township board and the latter is a heavy ratepayer and a man with considerable business experience that should stand him in good stead in municipal affairs.

Mr. W. J. Limebeer will not suffer in the estimation of the electorate of Caledon because of his withdrawal in favor of Reeve McBride. There was a feeling that the latter should get another term and an opportunity of becoming Warden of the County. Mr. Limebeer's withdrawal shows that he understood and appreciated the situation.

Moffitt and Stewart should make a close fight for the Mono deputy-reeveship. Moffitt is pretty sure to carry Perry's and the Harshaw divisions. Stewart is equally certain to have majorities in the Rosemont and Primrose wards. Relessey and Camilla divisions are expected to break nearly even. Both men have had considerable experience.

Menary and Myers are making a pretty fight for Amaranth dep.-reeveship. The chief argument against Menary is his youth, but that is a fault time will cure. No young man can be blamed for having ambitions and Mr. Menary has shown in the last two years that he possesses the necessary business and administrative qualities. His opponent, Mr. Myers, has had three years experience in the Council and also filled the office of assessor some years ago. He is level-headed and capable and will undoubtedly run well. The interests of the people will be well looked after, no matter which man is elected.

Reeve Cornelius, of East Garafraxa, is in an interesting position. Two of the candidates for the Dufferin Wardenship, Messrs. Greer, of Mulmur, and Dryden, of Melancthon, are having the fight of their lives for the reeveship of their respective municipalities. Mr. Cornelius feels that if the fortunes of the day go against these stalwarts, he stands an excellent chance of being Warden of Dufferin next year. But then Mr. Cornelius himself has a fight on his hands that may put his popularity and resourcefulness to a severe test. His opponent, Mr. James Brown, is one of East Garry's popular young men. He has a creditable record in the township council and is going to poll a heavy vote.

COMING TO ORANGEVILLE.

Orangeville theatre goers are to be given a treat next week, when on Monday Kleen Lynbrook and Company open a 3 nights engagement at the Opera House, Orangeville, commencing Monday, January 2nd. "Master of the human mind" is the title given to Kleen. He hangs a man on the stage every night in the open. There are no screens used—the audience can see everything that goes on. Lillian Lynbrook is a natural born clairvoyant in assisting. Her acts of thought transference are said to be marvelous. Popular prices.

OUR CALENDAR.

In 1582 Gregory Introduced it as it Stands in Present Form.

The Julian year consisted of 365¼ days and exceeded by 11 minutes 13.95 seconds the solar year of 365 days, 5 hours, 46 seconds. In consequence of this, the equinox in the course of a few centuries fell back considerably. In the time of Julius Caesar, it corresponded to March 25, and by the sixteenth century it had retrograded to March 11. It was at this time that a physician of Verona named Ghiraldi proposed a plan for amending the calendar. He died before he had opportunity to carry it forward, but his brother presented it to Pope Gregory XIII., who assembled a number of learned men to discuss it. It was passed upon favorably and adopted, and thus was given to the world what has since been known as the Georgian Calendar. In 1582 Gregory issued a brief, abolishing the Julian Calendar in all Catholic countries, and introducing the reformed one.

The reform of the Georgian or new on the Julian or old consisted in dropping ten days after October 4, 1582, so that the 15th was reckoned immediately after the 4th. Every one hundredth year, which by the old style was a leap year, was to be a common year, the fourth century, divisible by four, excepted; that is 1600 was to remain a leap year, but 1700, 1800, 1900 were not to be reckoned as such, while 2000 is to be so reckoned. In this calendar, the length of the solar year is taken to be 365 days, 5 hours, 49 minutes and 12 seconds, the difference between which and the true length is immaterial.—The Christian Herald.

ARCHIVES OF ONTARIO
TORONTO

ENDURING VALUE

Observe how highly every MASON & RISCH is prized by its owner—how years of constant use only heighten their appreciation of it. MASON & RISCH PIANOS in use for twenty-five years are still in such good condition as to give no reason for wanting a new instrument. Think how seldom you find a

MASON & RISCH

"The Piano with a Soul"

exchanged for a new Piano of another make. When one is offered it is considered much above the average value, a very special bargain even at a higher than average price.

This permanent satisfaction and enduring value is due to innate soundness of construction and us varying excellence of material, fortified with the exclusive Aliquot System, by which beauty of tone inso built into the Mason & Risch as to be as permanent a part of the instrument as the case itself.

The Mason & Risch Piano Company, Limited,
32 KING STREET WEST, TORONTO.

Our free booklet "Inside Information" will prove valuable to anyone considering the purchase of a piano. It is sent free, on request.

VARICOSE VEINS CURED

NO NAMES USED WITHOUT WRITTEN CONSENT.

Confined to His Home for Weeks.

"Heavy work, severe straining and evil habits in youth brought on Varicose Veins. When I worked hard the aching would become severe and I was often laid up for a week at a time. My family physician told me an operation was my only hope—but I dreaded it. I tried several specialists but soon found out all they wanted was my money. I commenced to look upon all doctors as little better than regrets. One day my business led me to consult Drs. Kennedy & Kennedy, as he had taken treatment from them himself and knew they were square and skilled. I wrote them and got THE NEW METHOD TREATMENT. My progress was somewhat slow and during the first month's treatment I was somewhat discouraged. However, I continued treatment for three months longer and was rewarded with a complete cure. I could only earn $12 a week in a machine shop before treatment, now I am earning $21 and never loose a day. I wish all sufferers knew of your valuable treatment.

HENRY C. LOCUST.

HAS YOUR BLOOD BEEN DISEASED?

BLOOD POISONS are the most prevalent and most serious diseases. They map the very life blood of the victim and unless entirely eradicated from the system will cause serious complications. Beware of Mercury. It may suppress the symptoms—our NEW METHOD cures all blood diseases.

YOUNG OR MIDDLE AGED MEN.—Imprudent acts or later excesses have broken down your system. You feel the symptoms creeping over you. Mentally, physically and vitally you are not the man you used to be or should be. Will you heed the danger signals?

READER Are you a victim? Have you lost hope? Are you intending to marry? Has your blood been diseased? Have you any weakness? Our NEW METHOD TREATMENT will cure you. What it has done for others it will do for you. **Consultation Free.** No matter who has treated you, write for an honest opinion **Free of Charge. Books Free**—"Boyhood, Manhood, Fatherhood." (Illustrated) on Diseases of Men.

NO NAMES USED WITHOUT WRITTEN CONSENT. PRIVATE. No names on boxes or envelopes. Everything Confidential. Question List and Cost of Treatment FREE FOR HOME TREATMENT.

DRS. KENNEDY & KENNEDY

Cor. Michigan Ave. and Griswold St., Detroit, Mich.

NOTICE All letters from Canada must be addressed to our Canadian Correspondence Department in Windsor, Ont. If you desire to see us personally call at our Medical Institute in Detroit as we see and treat **no patients** in our Windsor offices which are for Correspondence and Laboratory for Canadian business only. Address all letters as follows:

DRS. KENNEDY & KENNEDY, Windsor, Ont.

Write for our private address.

THERE IS A

DISTINCTIVE QUALITY

Peculiarly pleasing to the palate about PASTRY that is made from the

FAMOUS LILY QUEEN PASTRY FLOUR

If you are not already using this Flour, I would recommend you to give it a trial.

I also sell the well known "Five Roses" Flour, which is easily one of the Best Brands on the Canadian market.

Bran, Shorts, Oats, chopped or rolled, for feed.
Wheat and Oats Taken for Flour.

JOHN JOHNSTON,
BROADWAY - - - - - ORANGEVILLE.

We Are **SELLING AGENTS**

IN ORANGEVILLE FOR THE FAMOUS

INVICTUS SHOE

For Men, made by Geo. A. Slater, the best Boot and Shoe Maker in Canada.

We also carry the popular
Dr. Reed Cushion Sole Shoe
for Men. For Ease, Comfort and wearing Qualities this Shoe has no Superior.

LADIES ARE INVITED TO INSPECT OUR NEW LINE OF BUTTONED BOOTS.

A COMPLETE STOCK OF LADIES & CHILDREN'S SHOES
In the NEWEST STYLES for FALL AND WINTER WEAR.

FULL LINE OF RUBBERS THE LEADING MAKES IN ALL SIZES, STYLES AND WEIGHTS

Mr. N. Collins is again in charge of our Repair Department.

McPherson & Johnston

BOOTS AND SHOES.
BROADWAY ORANGEVILLE

AVIATION IN DREAMS.

In the current Atlantic Manthly, Mr. Havelock Ellis has a timely essay on Aviation in Dreams, treating the subject historically and physiologically:

Dreams of flying, with dreams of falling, with which they are sometimes associated, may fairly be considered the best known and most frequent type of dreams. They were among the earliest dreams to attract attention. Ruthes argues that the Greek conception of the flying Hermes, the god who possessed special authority over dreams, was based on such experiences. Lucretius, in his interesting passage on psychology of dreaming, speaks of falling from heights in dreams; Cicero appears to refer to dreams of flying; St. Jerome mentions that he was subject to them; Synesius remarked that in dreams we fly with wings and view the world from afar; Cervantes accurately described the dream of falling. . . . Raffaelli, the eminent French painter, who is subject to these dreaming experiences of floating in the air, confesses that they are so convincing that he has jumped out of bed on awakening, and attempted to repeat the experience.

It is significant that, of those who have had such dreams, extremely few have flown high. One almost always flies low, with a skimming manner, slightly, but only slightly, above the heads of pedestrians. What effect actual aviation will have upon dreams we shall, of course, learn before very long—almost certainly it will give them a higher wing. The chief factor in dreams of flying is said to be the breathing, which is proved "by the fact that many persons subject to such dreams are conscious on awaking of a sense of respiratory or cardiac disturbance." It strikes the writer as strange that, though dreams of floating in the air are so common, dreams of floating on the water seem to be rare. And in conclusion he notes that sensations of flying have not been confined to sleeping moments, citing several mediaeval saints who, in their close communion with God, have felt themselves lifted up above the ground. The case of Thomas Aquinas may be added to those which Mr. Ellis has gathered.

SALE REGISTER.

Mr. Herbert L. Banks, the Amaranth farmer, whose barn was unfortunately destroyed by fire on Tuesday afternoon, will hold an unreserved credit auction sale of his remaining farm stock and implements on Thursday afternoon, December 29th. The sale will be held on the premises of Mr. John Walker, lot 12, con. 3, Amaranth. The sale will begin at 1 o'clock sharp and will be positively without reserve. See advt. in this issue or posters for full particulars. Geo. McAllister, Auctioneer.

Regulate the Bowels

"I have been troubled with constipation for several years, and have tried a great many kinds of pills, as well as medicine from the doctor. Nothing seemed to help me until I began taking Dr. Miles' Nerve and Liver Pills. I found the little pills very effective, and I am thankful that at last I have a reliable remedy."

MRS. F. M. DUNKIN,
LeRoy, Ills.

Dr. Miles' Nerve and Liver Pills

simply cause the bowels to move in a normal manner, and without the griping effects of cathartics and purgatives. That's why they are so universally used by women and children. The longer they are taken the less are needed Natural conditions gradually being restored.

Price 25c at your druggist. He should supply you. If he does not, send price to us, we forward prepaid.

DR. MILES MEDICAL CO., Toronto.

"THE SWEETEST OF ALL THE CHARITIES."

Will You Help It In Its Hour of Need.... ?

THE HOSPITAL FOR SICK CHILDREN

COLLEGE STREET, TORONTO

READY FOR MOTHER.

Appeals to Fathers and Mothers of Ontario on behalf of suffering children.

This Institution did more work in 1910 than ever before. Total In-Patients 1,224. Of these, 783 were from the city and 441 from the country.

Since its organization, the Hospital has treated in its cots and beds 16,837 children; 12,370 of these were unable to pay and were treated free.

There were 60 cases of club foot corrected last year.

THE HOSPITAL IS A PROVINCIAL CHARITY.

The sick child from the most remote corner of Ontario has the same claim as the child living within sight of the great House of Mercy in College Street, Toronto. Our cause is the children's cause. Could there be one that has a stronger claim on the people of this Province?

Perfect results in Harelip cases. 18 infants were relieved of this terrible deformity last year.

If the Hospital is to continue its great work, it must appeal to your pocketbook as well as to your heart. Let your Dollars be messages of mercy to the suffering little children of Ontario.

Please send your contribution to J. Ross Robertson, Chairman, or to Douglas Davidson, Secretary-Treasurer, The Hospital for Sick Children, College St., Toronto.

LAUREL.

(To late for last week.)

The annual entertainment and Chistmas Tree was conducted on Monday night by the Methodist Sunday School. A large attendance enjoyed the excellent programme given by the school. Miis Margaret Patterson and Mrs. George Nelson are to be congratulated upon the splendid way in which the scholars under their training rendered the various choruses, dialogues and recitations. Presents were given to the members of the four junior classes, and no child present was disappointed by Santa Claus.

Miss Ethel Hamilton has returned from a visit with her sister in New York. Miss Hamilton has recently been in attendance at Ontario Ladies' College, Whitby, where she had obtained honor standing in vocal and instrumental music.

Our skating rink is well under way and the boys expect good skating for Christmas.

ROSEMONT.

Having been a resident of this thriving burg some years ago, I thought I would pay it a visit recently. On reaching Mr. William Irwin's on Friday afternoon, the first surprise I got was to hear of a Box Social in the Orange Hall at Violet Hill that evening. As the boys insisted that I accompany them, I decided to go and having the luck to get a good full box, I had a most delightful time. On my way home with the boys next morning, we met Milford Hunter at the 6th line corner. He had also been at the party. He said he had got both of his ears frozen on his way home from Allliston, and had about decided to go south for the winter. I decided to remain at Irwin's for a few days and attend a party at Mr. George Moore's, to which we had received an invitation. While driving up the 7th line on Sunday I overtook R. J. Morrison, snow to the head and without any polish on his boots, and on his way to Mr. G. Moore's. I arrived at the top of the hill in time to see Jack Maguire turning into Moore's gate. The time passed quickly until Monday evening, when we set out for the party at Mr. G. Moore's. We arrived in due time and soon the air was filled with the sounds of soft music and flying feet. We were not surprised to observe youth and old age walking hand in hand all night, but soon the little sma' hours of the morning crept in upon us and we were all ready to wend our way home, tired in body, but with buoyant spirits. I thought I had better direct my course westward, as I wished to reach Shelburne before the end of the week. Passing through Primrose, I met Lorne Halbert and Jack Galbraith, who informed me of the approaching ball in the Orange Hall and gave me a cordial invitation to attend. On my arrival at the appointed hour, I found everything in good shape for an excellent night's fun. The dance was going nicely until Perry Lindsay began showing some of his steps and the stovepipes collapsed. However, nothing more serious resulted than a few black faces. Luck seemed to be coming my way, for I received an invitation from Kenneth McKenzie, to a Croquet game the following week. Not seeing anything at Primrose to detain me any longer, I set out for Shelburne, where I am getting my skates in order for Christmas Eve.

PAT.

ELDER.

Having received an invitation to the Primrose Ball, which was held last Tuesday night, I decided to curtail my visit and take in the event. Arriving at the Goffite Church I met in with Joe Lindsay, who gave me a lift over to the next corner, where he turned north. When I reached Brett's I found I was in time to get a ride with Wyellie, behind his fast trotter. We soon reached the hall, where we found everything quite lively.

To this Ball, the boys from all round
did come,
All full of mischief, frolic and fun;
They took me out upon the floor,
And made me step a dozen times
or more,
At Primrose Football Party.

The floor manager axed me for my name to gie me a leather medal and axed me for foty-graft to hang agin the wall, for he said it was me that led the dance at Primrose ball.

The next to toe was Granger in a
row,
What they were good for I really
don't know;
Elba came next, they are not a bad
lot,
Some that are good and some that
are not.

Here's to the Camillaites who step
out of tune,
We'll choke them right off, they
can't die too soon.
Here's to the fiddler, here's to the
twins,
You can't tell them apart, they're
like as two pins.
Here's to the callers who set the
pace
On the platform they were models
of grace.
Here's to the ladies who did as they
please,
Took their place in waltzes and
snowdrifts with ease.

Here's to Primrose—the best of the
crowd,
They're too modest to mention their
praises aloud;
Here's to the balls, but we've drained the last drop,
So it surely is time this ditty
should stop.

UNKIL JOE.

CHILDREN AND MANNERS.

Nothing was so resented in America two or three generations ago as Charles Dickens' strictures on the customs and manners of the people. They all felt insulted by the truthful mirror the great novelist held up to the new nation.

Earl Grey has shown great courage in making the statement he did at the boy scout conference yesterday to Canadians.

"Your children in some parts of Ontario are without manners."

It will be a foolishly self-satisfied locality that exempts itself from the implication, and it will be still stupider for any community that feels the charge to be just to feel offence at a statement that is made with the best intention. Canada will be all the better for an inward digestion of his excellency's remarks.

"I am not convinced that your schools are turning out boys fitted when they become men to be the reapers of a splendid destiny. Your children in some parts of Ontario are without manners. That is not their fault, but their parents' and teachers', and what is worse still, some poor benighted souls, excellent, but very ill-educated people, seem to have persuaded themselves that rough manners are a sign of manliness and gentle manners the sign of servility.

"God help the people whose teachers teach that irreverence is a mark of sturdy independence. Those people are nearer the truth who regard any man without reverence as worse than any beast. The humblest born and poorest man in the state who is moved by high ideals is a greater gentleman than a rich man without any. It is because the scout movement tends to supplement the efficiency of your educational system by implanting in your boys the ideals they do not seem to learn in their schools that I so earnestly commend to your acceptance the scout movement, which, if properly supported, promises to become a real blessing to this country."—Toronto World.

A hockey club has been organ zed in Shelburne.

Itching Piles For 27 Yrs.

Despaired of ever getting relief until cure came 3 years ago with use of DR. CHASE'S OINTMENT.

Mr. John Johnson, Cawley, Alta., writes: "Three years ago I was cured of blind, itching piles of twenty-seven years' standing by using Dr. Chase's Ointment. I used to think that death would be the only relief I could ever get from the terrible misery of piles.

"Dr. Chase's Ointment is worth sixty dollars a box instead of sixty cents. I am a different man since using it. I am farming all the time now and never miss a day. Words fail to express my gratitude for the cure this Ointment made for me. I cannot tell half as much about it as it deserves. Any one doubting this can write direct to me."

Do not accept an imitation or substitute in place of Dr. Chase's Ointment, for there has yet to be discovered a treatment which so promptly gives relief from itching and so thoroughly cures every form of piles. 60 cents a box, at all dealers, or Edmanson, Bates & Co., Toronto. Write for a free copy of Dr. Chase's Recipes.

BANK OF HAMILTON

To realise the importance of frugality is to acquire the habit of saving—and of depositing your savings in a Bank.

You need not feel embarrassment in depositing as small a sum as one dollar in the Bank of Hamilton.

Such a step will mean for you the commencement of a new era of ease and content.

ORANGEVILLE BRANCH
W. G. Hyland : Agent

Head Office, Hamilton

Royal Household Flour

The best for Bread and the best for Pastry

"The Little Brother of The Rich"

NOW, this is *not* a talk about money.

It isn't a contrast between the rich and the poor, for in some things we are all equally rich and there are no poor brothers.

The poorest woman in the land can have just as good bread as the richest. The children who walk can have just as delicious pies and cakes and "goodies" as the children who ride in carriages.

All the money in the world cannot buy better flour than "ROYAL HOUSEHOLD", for there isn't any better.

And the woman who does her own baking can have just as good bread as is served to the Royal Household of England, and *that* is made from ROYAL HOUSEHOLD FLOUR sent to England from Canada.

And then, a barrel of "ROYAL HOUSEHOLD" produces many more loaves than a barrel of ordinary flour. The bread is better—sweeter, nicer to eat—and more wholesome—has more health and strength in it—makes more delicious pies, cakes, biscuits and doughnuts. Children, whose mothers use "ROYAL HOUSEHOLD" at home, can have just as good baked things as the Princes and Princesses of England.

Although "ROYAL HOUSEHOLD" costs a little more per barrel than ordinary flour it contains so much more nourishment and makes so much more bread of superior quality it is in reality the most economical of all flours.

"Ogilvie's Book for a Cook" comprises 125 pages of splendid Recipes which have been tested and tried. Every woman who is interested in good things to eat should send and get it.

26

STOVES!

GILLESPIE Bros.

Are showing a splendid line of Ranges including the

NEW HAPPY THOUGHT
AND
RADIANT HOME.

The Queen Heater is still very popular. They are also selling other good lines at Low Prices (every stove guaranteed.) Call and inspect their lines before buying.

GILLESPIE BROS.
HARDWARE AND FURNITURE
'PHONE 4.

GROCERIES

FLOUR and FEED

A full line of FRESH GROCERIES always in Stock. In Flour we handle Purity, Robin Hood, Good as Gold, and Gold Anchor. Pastry Flour also on hand.

Bran, Shorts, and the different kinds of Grain kept for Feed, also Baled Hay.

Give us a call when in need of anything in our line. Our Prices are right. Satisfaction Guaranteed.

HIGHEST PRICES PAID FOR PRODUCE.

J. G. SANDERSON
'PHONE 119. Successor to Wm. Brawley.

ARCHIVES OF ONTARIO
TORONTO

"I HAD ONE OF MY RAGING HEADACHES

When I First Used "Fruit-a-tives"

SHANLY, ONT. SEPT. 23, 1910.

WM. PITT

You certainly have the *Greatest Discovered Headache Cure*, in the world. Before "Fruit-a-tives" came before the public, I suffered tortures from headaches, caused mostly from stomach disorders. I tried many different remedies without any relief.

One of your travellers called on me shortly after you started selling "Fruit-a-tives", and on that day I had one of my raging headache, and had my head almost in a raw sore from external applications. I hated to see any person coming into the store (I am a general store keeper at the above address and have been in the same store 25 years) much less a commercial traveller, and I told him, very curtly, that I had a headache and "want none of his Patent medicine", but he very good-naturedly offered me a sample of "Fruit-a-tives", and insisted on my trying them. I did so, with what I would call *amazing* results. They completely cured me and since then (nearly six years ago) it is only necessary for me to take one occasionally to preserve me in my present good health. I was 65 years old yesterday.

You are at liberty to publish this letter and my photo, if you think it would induce some others to use your splendid remedy. (Signed) WM. PITT.

"Fruit-a-tives" cures Headaches because it is the greatest blood purifying medicine in the world. "Fruit-a-tives" is also the only remedy made of fruit juices. Dealers everywhere sell "Fruit-a-tives" at 50c a box, 6 for $2.50 or trial size, 25c. If your dealer does not handle "Fruit-a-tives", send to Fruit-a-tives Limited, Ottawa, enclosing regular retail price.

WALDEMAR TEA MEETING.

Waldemar Presbyterians will hold their annual Tea Meeting on Monday night, January 2nd. Tea will be served in the basement from 6 to 8 o'clock and will be followed by a varied programme consisting of music by the church choir, Grand Valley trio and a quartette from St. Andrew's choir, Orangeville, recitations by Miss Edna Campbell, Orangeville, a New Year's address by Rev. W. M. Morris, Orangeville, and short speeches by Rev. R. S. Scott, Hillsburg, Rev. J. R. Bell, Laurel, Rev. G. Yule, Belfountain, A. D. McKittrick, Orangeville, and other speakers. Dr. G. I. Campbell of Grand Valley, will occupy the chair. Admission to Supper and Entertainment 25c.

Dr. A. Graves of Fergus was one of the directors and held $5000 stock in the Farmers' Bank which suspended recently.

MAYORALTY OF ORANGEVILLE.

I wish to inform the Electors of Orangeville that I am again a candidate for the Mayoralty. Having filled the office for one year, I feel that the experience I have gained will assist me to look after your interests advantageously. Respectfully soliciting your support if I am opposed and wishing all citizens of the town a Merry Christmas and a very Happy New Year, I am

Yours Faithfully,
W. H. RIDDELL.

J. K. Hamilton, the well-known Grand Valley Vet, is offering $20 reward for the names of the persons who shot one of his dogs and poisoned another a few days ago.

—Subscribers, who are thinking of their renewals, are reminded that The Banner has clubbing arrangements with all the big dailies and weeklies.

XMAS AND NEW YEARS AT MEDICAL HALL, ORANGEVILLE.

WITH the near approach of the festive season, I am prepared as usual to meet the wants of all—young and old—and have purchased a

Large Stock of Useful and Artistic Articles.

In Ladies' Hand Bags I have Seal Grain, Walrus Grain, Genuine Alligator, Imitation Alligator, Goat, Seal, and Leatherette Bags, ranging in prices from 50c. to $9.00

In Ladies' Pocket Books I have Seal Grain and Walrus Grain and Alligator from 50c. up.

Gents' Wallets, Bill Holders, Secret Bill Books, Purses, Cuff Holders and Tray Purses from 50c. up.

In pipes, I have the genuine French Briar with Amber Stem in leather Case, and the genuine Meerschaum, also a large assortment of Briar Pipes from 10c. up.

Tobacco Pouches, half round, self-closing in rubber, and buckskin with Steel Monogram, Cigar Cases and Cigarette Holders.

In Tooth Brushes and Nail Brushes and Clothes Brushes, I have an extra large assortment. Ladies' and Gents' Brushes, solid ebony, all shapes and sizes. Shaving Brushes, Straps and Mugs at all prices. Toilet Mirrors, French Ebony, ring handle and bevelled edges. Toilet and Manicure Sets, Work Boxes, Writing Desks, Glove and Handkerchief Boxes.

Fountain Pens of the best makes, Post Card Albums, Booklets and Calendars, Papetries, Dolls, and Teddy Bears, Bibles, Prayer Books and Hymn Books, also a large assortment of all other lines of Books.

'Xmas Bargains in Jewellery.

Anything in this line at half price. Having decided to go out of the Jewellery Line, any article in my stock may be had, without exception, at half price. The stock is composed of gold rings, cuff buttons, embossed charms, crosses, lockets, fobs, vest chains, neck chains, brooches, cuff pins, scarf pins, all of good quality to go at half price.

SPECTACLES AND EYE-GLASSES.

I am now prepared to furnish Velcote Temples, the most satisfactory frame ever produced. The seamless gold-filled wire is used in its construction. Contains double the quantity of gold ordinarily used in Temple construction. The new Toric Lenses, which increase the field of vision and conformed to the shape of the eye. Eyes Tested Free and all Work Guaranteed.

MARRIAGE LICENSES ISSUED.

Thos. Stevenson, - Medical Hall.

FURNITURE!

Buying Becomes A Pleasure When You Buy From Us.

WE HAVE A COMPLETE LINE OF

Parlor Suites
Easy Chairs
Morris Chairs
Couches
Iron Beds

Bedroom Suites
Sideboards
Tables
Chairs
Mattresses and Springs

G. Beswick

West Broadway : : Orangeville

RICHARDSON—WEBSTER.

The wedding took place Wednesday evening, December 14th, at eight o'clock, at the residence of the bride's mother, Mrs. Geo. R. Webster, in Huron St., Toronto, of her daughter, Muriel Woodfield, to Mr. Thomas Alexander Richardson, son of Mr. and Mrs. Alexander Richardson, of Grand Valley. The wedding music was played by the bride's cousin, Miss Grace Fletcher, and the Rev. Mr. Strachan, of Rosedale Presbyterian Church, performed the ceremony. The bride was given away by her cousin, Mr. C. W. Barnes, and wore a lovely bridal robe of cream lace over liberty satin, with the regulation tulle veil, and a wreath of orange blossoms, and she carried a sheaf of white roses. There was only Miss Isabella Somerville, of Montreal, who made a dainty flower girl in lingerie frock with blue ribbons, and carried a basket of sweet peas. After the ceremony Mrs. Webster received, when she was wearing a handsome black net gown over white. The rooms were lovely with quantities of yellow chrysanthemums and white roses, ferns and palms, the bride's table being done entirely in white with ferns. Mrs. Richardson, the groom's mother wore a becoming black gown, and Mrs. Somerville, the bride's sister from Montreal, had a lovely black crepe gown with jewelled trimmings. Mrs. Smiley, of New Liskeard, the groom's sister, was present, and Mr. Austin Richardson, of Grand Valley. Mr. and Mrs. Richardson left on the late train for their new home in Montreal, the bride wearing a smartly tailored brown diagonal serge suit, black velvet toque and Persian lamb furs. Their address in Montreal will be 49 Windsor Avenue, Westmount.

MONO COUNCIL.

Council Room, Mono Centre,
Dec. 15th, 1910.

Council met in accordance with statute members all present; Reeve in the chair. Minutes of previous meeting read and adopted.

Anderson-Moffitt — That J. A. Fletcher be refunded 89c., being error in assessment.—Carried.

Parks-Moffitt—That the following amounts be refunded for statute labor performed, returned undone: W. H. Patterson, $4.00; A. Turnbull, $7.50; T. Horner, $5.00; Jas. Wilson, 50c.; Arthur McCarston, $3.00; H. Simpson, 50c.; W. Gray, $3.00.—Carried.

Anderson-Little—That the following wire fence accounts be paid:—J. Hammond, for 35 rods, lot 1, 4th line, $10.50; J. Hutchinson, for 17 rods, lot 15, 7th line, $5.10; Mat. Smith, for 30 rods, lot 23 Blind line, $9.00; R. Yool, 103 rds. built, 50 rds. paid for, lot 26, Centre Road, $15; W. J. Dynes, for 85 rods, lot 27, 1st line, $25.00; Jas. McKelvey, balance wire fence, $10.00.—Carried.

Anderson-Little—That a By-law be introduced to appoint Township Auditors, and that said By-law be now read a 2nd time.—Carried.

Anderson-Parks—That a By-law be introduced for the purpose of appointing Returning Officers and Poll Clerks and Selecting Polling Stations for the Municipal Elections, and that the same be read a 1st and 2nd time.—Carried.

Anderson-Moffitt—That By-law No. 342 for the purpose of appointing Auditors be now read a 3rd time and passed, be engrossed by the Clerk and signed and sealed by the Reeve and Clerk in the By-law book.—Carried.

By-law read a 3rd time and passed.

Parks-Moffitt—That By-law No. 343 for the purpose of appointing Deputy Returning Officers, etc., be now read a 3rd time and passed, engrossed by the Clerk, and signed and sealed by the Reeve.—Carried.

By-law read a 3rd time and passed.

Anderson-Parks—That the Township Solicitor be instructed to take proceedings against the Township of Amaranth, for the collection of $42.08 being amount expenses and medical attendance incidental to the quarantine of the Giles family, re. diphtheria epidemic, owing to the negligence of the officials of the said Township of Amaranth.—Carried.

Anderson-Parks—That in regard to the claim of Wm. McKim for $500.00 for damages, alleged to be sustained through the construction of the Nottawa River Drain improvement, no action be taken.—Carried.

Anderson-Moffitt—That the following accounts be paid:—Wm. McKim, cement for approaches to bridge, $45.10; Grant to South Town Line, west of Orangeville, $100.00; Wm. McKim, balance of account for filling in approaches, cement arch bridge, $44.55; J. Langdon, balance cement arch bridges, $49.50; J. L. Island, Solicitor's fees, $8.94; Armstrong & Robinson, iron rods for bridge, $6.52; Gillespie Bros., for cement, 10 bbls., $17.50; Canada Ingot Iron Culvert Co., $108.25; A. McEadden, balance for accommodation, $30.00; Geo. H. Harshaw, postage, stationery, etc., $18.32; Jas. Woodland, postage, stationery, etc., $3.05; Geo. H. Harshaw, drawing Local Option By-law, etc., $5.00; Geo. H. Harshaw, services Stevenson case, $3.00; Geo. H. Harshaw, use hall, two drainage meetings, $6.00; Geo. H. Harshaw, services Smith ditch, $2.00; Geo. H. Harshaw, fees as per Engineer's certificate, Nottawa River Drain, $20; Geo. H. Harshaw, valuation on Voters' List, $5.00; Thos. Hewson, repairs to grader, 25c.; W. A. Irwin, gravel, to be paid Treasurer of Adjala, $6.00; R. W. Langford, Collector w ½ Township, $67.50; A. M. McQuilken, Collector, e ½ Township, $67.50; T. J. Parks, 2 days, County grant, H. R. and P. W., $5.00; T. H. Moffitt, 1 day County grant, H. R. $2.50; W. J. Dynes, services, Nottawa River Drain, and issuing debentures, $18.00; W. J. Dynes, services re. building bridges and Stevenson case, $12.00; James Woodland, services issuing debentures Nottawa River Drain, $4.00; James Woodland, services Stevenson vs. Mono, $2.00.—Carried.

Council adjourned sine die.

G. H. Harshaw, Clerk. W. J. Dynes, Reeve.

MARRIED.

HALL—SEMPLE—At the home of the bride's parents, East Garafraxa, on December 14th, by Rev. D. T. McClintock, of Brantford, Mr. Oscar Hall, of East Garafraxa, to Miss Agnes, daughter of Mr. Hugh Semple.

ELGIE—PARK—At Minburn, Alta., on December 14th, Mr. George Elgie, formerly of East Luther, to Miss Annie, daughter of Mr James Park, formerly of Grand Valley.

BORN.

RICHARDSON—In Grand Valley, on December 20th., to Mr. and Mrs. J. Austin Richardson, a son.

The spout of the cupola at Marsh & Henthorne's foundry, in Belleville, blew out, and J. Connell, B. J. Conway, A. Draycott, H. Davidson and R. Moore were severely burned.

Habit

YOU have probably been intending to try Red Rose Tea for some time but from "force of habit" have just kept on using another tea.

Break the Habit

and buy Red Rose next time.

RED ROSE TEA "is good tea"

NEVER SOLD IN BULK

Your Grocer Will Recommend It

Nerves at High Tension

Slight extra strain means collapse—Restoration obtained by using DR. A.W. CHASE'S NERVE FOOD

The successful men and women are often of the high-strung nervous type—keen and active—but with too little reserve force.

A little extra worry and anxiety and snap goes the nervous system. Weeks and months are often required before energy and vigor are regained.

Rest helps, so does fresh air and exercise, but the blood must also be made rich and red by use of Dr. A. W. Chase's Nerve Food.

Mr. Wm. Branton, Victoria St., Strathroy, Ont., writes:—My nervous system seemed all unstrung. I could not sleep, had no appetite, my digestion was poor and I had jerking of the limbs. Dr. Chase's Nerve Food helped me and I continued until I had taken twenty-four boxes. This treatment has made a radical change in my condition, building up the system and strengthening the nerves." Dr. Chase's Nerve Food, 50 cents a box, all dealers or Edmanson, Bates & Co., Toronto.

A HANDSOME CHRISTMAS BOX.

The great advantage of the purchase of Canadian Government Annuities for their children should appeal to all parents, for the annual payments are so small that provision for their future may be made with little, if any, present sacrifice. For example, an Annuity of $100 payable at 60 may be secured for a boy who was 5 last birthday for an annual payment of only $4.75, or less than 10 cents a week, or for a total sum paid in of $261.25. In the event of the death of the child before he was 60, all the money that had been paid in with 3 per cent. compound interest would be refunded to his heirs. When the boy arrived at an age when he was earning for himself, he could carry his own contract to completion at a rate far below what he could have obtained at his then age.

It is the custom of many parents to spend on their children at Christmas time amounts which at other times of the year they feel they could not afford, and too frequently are the purchases made of no lasting or permanent benefit. Would it not be a better plan to start each child on the road to the purchase of a Canadian Government Annuity, and continue the "Box" every Christmas until he was able to carry it for himself? The child, if he lived, would remember with gratitude Santa Claus' visits.

The following extract from a letter received from the manager of one of Canada's leading Insurance Companies shows what he thinks of the Annuities' proposition.

"In discussing the system of Government Annuities with my friends from time to time I have always frankly stated that in my opinion the benefits offered for the rates charged are exceedingly liberal, and that I do not know of any institution which could possibly afford to offer terms so advantageous. If the general working population of Canada were able to realize the favorable basis on which Annuities could be secured from the Government, there would be very few among the thrifty and thoughtful who would not take advantage thereof."

Information as to how the purchase may be made and of the cost at any age will be supplied you at the Post Office, or by the Superintendent of Annuities, Ottawa.

DODD'S KIDNEY PILLS

FOR ALL KIDNEY DISEASES

CURES RHEUMATISM, BRIGHT'S DISEASE, BACKACHE, DIABETES

NUMBER 23 THE PROPRIETARY

CALEDON COUNCIL.

Council Chamber, Dec. 15, 1910.

Council met, Reeve presiding; members all present. Minutes of previous meeting read and adopted.

Messrs. Cameron and Armstrong reported having let a job of building and repairing a bridge on fourth line west at lot 28, to Peter Blair, for the sum of $65.00. They recommended payment of $50.00, the balance to be paid when the contract is completed. Report adopted.

Messrs. the Reeve and Smeaton reported having let a contract of gravelling on 5 sideroad to J. McCannell, for the sum of $50.00. The work being done, payment was recommended.—Report adopted.

Mr. Smeaton reported having, in company with a commissioner from Chinguacousy, let a job of gravelling on the south town line, to H. Fudge, for the sum of $39.50.

Payment of $19.75, being half cost, was recommended. Report adopted.

Moved by Mr. Cameron, seconded by Mr. Giles, that the Treasurer receive and place to the credit of the Township the sum of $7.50, being Caledon's share of the grant made by the Caledon Lake Co. for work on the north town line.—Carried.

Moved by Mr. Cameron, seconded by Mr. Armstrong, that the usual yearly grant of $80.00 be made to the Caledon Agricultural Society for the year 1910.—Carried.

Moved by Mr. McBride, seconded by Mr. Smeaton, that owing to errors made in the statute labor returns from Belfountain division for the year 1909, by which the following parties were charged on their taxes with road work already done, be it resolved that they be refunded the sums set opposite their respective names as follows:—George King, $2.00; Wm. Forbes, $2.00; John Drury, $2.00; John Davidson, $1.00; Mrs. Judson, $2.00.—Carried.

Moved by Mr. Cameron, seconded by Mr. Smeaton, that owing to removals and errors in assessment, the following rebates be made in dog tax: F. Hill, $2.00; Harry Amos, $1.00; John Weeks, $1.00; John Wellwood, $1.00; Wm. Pinkney, $1.00; E. Black, $3.00; Wm. Sutton, $1.00; D. Cunnington, $.00—Carried.

Pursuant to notice, Mr. Cameron moved, seconded by Mr. Armstrong, for leave to introduce a bill fixing the time and place for holding the annual meeting for the nomination of candidates for the offices of Reeves and Councillors for the year 1911, and for naming the Deputy-Returning Officers and Poll Clerks for holding the elections.—Leave granted.

The bill was introduced, read a first and second time and referred to a committee of the whole to fill in blanks.

Mr. Cameron in the chair. Committee rose and reported the bill with blanks filled, when it was read a third time and passed.

An order was drawn on the Treasurer for the payment of the salaries of the different officials of the Township as follows: John A. McBride, Reeve, $100.00; Wm. Smeaton, Deputy-Reeve, $89.00; Geo. Cameron, Councillor, $80.00; Geo. Giles, Councillor, $86.00; David Armstrong, Councillor, $85.00; J. L. Meek, Clerk, balance, $110.00; W. J. Warnock, Treasurer, $160.00; J. S. McDonald, Collector, $90.00; Thos. Patterson, Collector, $70.00.

Moved by Mr. Smeaton, seconded by Mr. Giles, that the Public Libraries at Caledon, Belfountain, Inglewood and Alton, be granted $15.00 each.—Carried.

The following accounts were examined, passed and the Reeve's order issued for their payment, viz.:—

Town of Orangeville, for tile and gravel	$ 11 25
R. F. West, for survey at Inglewood	36 00
Geo. Cameron, to pay ½ cost of work on Garafraxa town line	80 00
McGuire & McKitrick, balance on printing contract	19 00
Wm. Watson, refund, owing to error in assessment	3 78
J. E. Harris, for tile supplied	16 00
John Kidd, for gravel supplied	8 90
W. J. Speers, refund, owing to error in assessment	2 00
Wm. Lyons, ½ cost of gravel on south town line	2 25
Wm. Algie, rent of hall	8 00
F. Pompi, for refund of statute labor	4 00
J. L. Meek, disbursements, express, postage, etc.	14 35
D. McArthur, serving Voters' List, notices and postage	20 00
Arch. Speers, for statute labor done	4 00
A. McEachern, placing culverts, 5 sideroad and town line	6 00
A. Hillock, placing culvert 1st line, west, lot 7	4 50
John Johnston, for 30 yards of gravel	3 00
James McDonald, for 125 yards of gravel	12 50
S. Howitz, for repairs to hall	2 30
John McKechnie, underbrushing west town line	8 00
Armstrong & Robinson, steel beams and plank	123 80
Township of Albion, ½ cost of work on east town line	65 60
John A. McBride, to pay statute labor refunded	6 00
Geo. Cameron, to pay dog tax refunded	12 00
Thos. McQuarrie, balance for work on road, con. 4, east	5 00
Caledon Agricultural Society, annual grant	80 00
J. A. McBride, for telephoning	1 20
D. Armstrong, extra labor on 4th line east	1 50
John Frank, for gravel supplied	2 00
W. Montgomery, for gravel supplied	2 50
J. F. Sweeney, supplies for Court House	4 65
Samuel Howitt, salary as caretaker	18 00
Harry Hepworth, for work on King St., Belfountain	5 00
James Kirkpatrick, bonus on wire fence	3 00
Geo. Nurse, bonus on 100 rods of wire fence	25 00
B. Cook, bonus on 145 rods of wire fence	36 25
James McKinnon, bonus on 180 rods of wire fence	45 00
Angus Blair, grant to Belfountain Library	15 00
D. Graham, grant to Inglewood Library	15 00
Wm. Rutledge, grant to Caledon Library	15 00
Jas. Algie, grant to Alton Library	15 00

On motion the Reeve was requested to vacate the chair, and Mr. Armstrong to occupy the same.

Moved by Mr. Cameron, seconded by Mr. Giles, that we, the members of this Council, desire to express our appreciation of the courteous and able manner in which the Reeve, Mr. J. A. McBride, has presided over the deliberations of the Council during the past year; also the Clerk and Treasurer for the courteous manner in which they have treated the different members of the Council.—Carried.

The Reeve addressed the Council expressing his appreciation of the resolution adopted, and congratulating each upon the pleasant and profitable year they had spent together.

After short speeches by the other officers the Council adjourned sine die.

J. L. MEEK, Clerk. J. A. McBRIDE, Reeve.

A MERRY CHRISTMAS and A HAPPY NEW YEAR

Will be the good fortune of all who buy one of our

NEW STEEL RANGES

A few of the advantages are:

A large roomy fire-place that burns 24 inch wood and very heavy cast lining for coal.

Drop oven door, made so strong that two men can stand on it.

The body is made of 16 guage steel. This assures even and thorough baking.

The oven is 20 inches square and there is a heavy copper reservoir.

We sell this Range on 30 days trial. Price complete, as cut $38. Terms to suit purchaser.

Compare this Range with other Ranges at higher prices.

We are also Agents for the old reliable

Pilot Range

Which has given such satisfaction

S. A. McCARTNEY

HARDWARE MERCHANT.

EAST BROADWAY, - - ORANGEVILLE

M. WILKINS & SON

Money to Loan At Lowest Rates.

Agents for First-Class Fire & Life Insurance Companies

A number of good Farms for Sale. Several Brick Dwelling Houses in Orangeville for sale.

Office—Old stand up stairs, opposite Mill St., Broadway, Orangeville.

M. WILKINS & SON.

—See the Linen Note Paper and Envelopes which McGuire & McKitrick are selling for 25c. a lb. this week. Best bargain yet offered.

ELECTRIC WIRING

Good Workmanship and Good Material

Are essential in wiring a house for Electric Light.

I guarantee to give both at MODERATE PRICES.

I sell Furnaces and am prepared to do all kinds of Furnace Work promptly and to your satisfaction.

JOS. HILTS,

Rear of S. A. McCartney's Hardware Store.

BROADWAY, ORANGEVILLE

M. E. HENRY

FOR

Christmas Presents

BON-BONS

FANCY BOXES

PRICES RANGING FROM 25c. to $10.00

Oranges! Oranges!

A CARLOAD OF CALIFORNIA NAVALS JUST ARRIVED.

Sweet and Seedless, from 20c. to 60c. per dozen

HEADQUARTERS FOR ALL KINDS OF FISH.

SOLE AGENTS FOR Long Island Native Oysters SERVED AT ALL HOURS AT

M. E. Henry's

One Point ABOUT OUR BREAD

That commends itself to every customer is its

WHOLESOME QUALITY

We get this by buying the Best of Flour, engaging an Expert Baker, and keeping our Bakeshop Clean and Fresh.

OUR FINE PASTRIES

Are always appetizing and palatable.

All kinds of Fine Confectionery. Lunch served on shortest notice in Ice Cream Parlor.

R. G. HARSHAW

BAKER AND CONFECTIONER.

Broadway, - Orangeville

Do You Want Money?

The undersigned has made arrangements with a large Monetary Institution to secure funds for farmers who can offer undoubted security.

At 4½ and 5 Per Cent.

AND NO LAWYERS' FEES.

If you want to repay in equal periodical instalments, just note the following scale:—

A loan of $100 can be repaid in five annual payments of $24.15 each, or in ten half-yearly payments of $11.58 each. Or a total of $118 repays $100 in five years.

Those wishing to secure money on these unusually favorable terms, should apply at once to

Thos. Parsons

Fire and Life Insurance Agent, James Street, Orangeville.

ARCHIVES OF ONTARIO TORONTO

"I HAD ONE OF MY RAGING HEADACHES

When I First Used "Fruit-a-tives"

SHANLY, ONT. SEPT. 23, 1910.

WM. PITT

You certainly have the *Greatest Discovered Headache Cure*, in the world. Before "Fruit-a-tives" came before the public, I suffered tortures from headaches, caused mostly from stomach disorders. I tried many different remedies without any relief.

One of your travellers called on me shortly after you started selling "Fruit-a-tives", and on that day I had one of my raging headache, and had my head almost in a raw sore from external applications. I hated to see any person coming into the store (I am a general store keeper at the above address and have been in the same store 25 years) much less a commercial traveller, and I told him, very curtly, that I had a headache and "want none of his Patent medicine", but he very good-naturedly offered me a sample of "Fruit-a-tives", and insisted on my trying them. I did so, with what I would call *amazing results*. They completely cured me and since then (nearly six years ago) it is only necessary for me to take one occasionally to preserve me in my present good health. I was 65 years old yesterday.

You are at liberty to publish this letter and my photo, if you think it would induce some others to use your splendid remedy. (Signed) WM. PITT.

"Fruit-a-tives" cures Headaches because it is the greatest blood purifying medicine in the world. "Fruit-a-tives" is also the only remedy made of fruit juices. Dealers everywhere sell "Fruit-a-tives" at 50c a box, 6 for $2.50 or trial size, 25c. If your dealer does not handle "Fruit-a-tives", send to Fruit-a-tives Limited, Ottawa, enclosing regular retail price.

WALDEMAR TEA-MEETING.

Waldemar Presbyterians will hold their annual Tea Meeting on Monday night, January 2nd. Tea will be served in the basement from 6 to 8 o'clock and will be followed by a varied programme consisting of music by the church choir, Grand Valley trio and a quartette from St. Andrew's choir, Orangeville, recitations by Miss Edna Campbell, Orangeville, a New Year's address by Rev. W. M. Morris, Orangeville, and short speeches by Rev. R. S. Scott, Hillsburg, Rev. J. R. Bell, Laurel, Rev. O. Yule, Belfountain, A. D. McKitrick, Orangeville and other speakers. Dr. G. I. Campbell of Grand Valley, will occupy the chair. Admission to Supper and Entertainment, 25c.

Dr. A. Greenwood of Fergus, was one of the directors and held $5000 stock in the Farmers' Bank which suspended recently.

MAYORALTY OF ORANGEVILLE.

I wish to inform the Electors of Orangeville that I am again a candidate for the Mayoralty. Having filled the office for one year, I feel that the experience I have gained will assist me to look after your interests advantageously. Respectfully soliciting your support if I am opposed and wishing all citizens of the town a Merry Christmas and a very Happy New Year, I am

Yours Faithfully,
W. H. RIDDELL.

J. K. Hamilton, the well-known Grand Valley Vet, is offering $20 reward for the names of the persons who shot one of his dogs and poisoned another a few days ago.

—Subscribers, who are thinking of their renewals, are reminded that The Banner has clubbing arrangements with all the big dailies and weeklies.

XMAS AND NEW YEARS AT MEDICAL HALL, ORANGEVILLE.

WITH the near approach of the festive season, I am prepared as usual to meet the wants of all—young and old—and have purchased a

Large Stock of Useful and Artistic Articles.

In Ladies Hand Bags, I have Seal Grain, Walrus Grain, Genuine Alligator, Invasion Alligator Goat, Seal, and Leatherette Bags, ranging in prices from 50c to $9.00

In Ladies Pocket Books, I have Seal Grain and Walrus Grain and Alligator from 50c. up.

Gents' Wallets, Bill Rollers, Secret Bill Books, Purses, Coin Purses and Tray Purses from 5c. up.

In pipes, I have the genuine French Briar with Amber Stem, in Leather Case, and the genuine Meerschaum, also a large assortment of Briar Pipes from 10c. up.

Tobacco Pouches, half round, self closing in rubber, and buckskin with Steel Mounting. Cigar Cases and Cigarette holders.

In Tooth Brushes and Nail Brushes and Clothes Brushes, I have an extra large assortment. Ladies' and Gents' Brushes, solid ebony, all shapes and sizes. Shaving Brushes, Straps and Mugs at all prices. Toilet Mirrors, French Ebony, ring handle and bevelled edges. Toilet and Manicure Sets, Work Boxes, Writing Desks, Glove and Handkerchief Boxes.

Fountain Pens of the best makes, Post Card Albums, Booklets and Calendars, Papetries, Dolls, and Teddy Bears, Bibles, Prayer Books and Hymn Books, also a large assortment of all other lines of Books.

'Xmas Bargains in Jewellery.

Anything in this line at half price. Having decided to go out of the Jewellery Line, any article in my stock may be had, without exception, at half price. The stock is composed of gold rings, cuff buttons, embossed charms, crosses, lockets, fobs, vest chains, neck chains, brooches, cuff pins, scarf pins, all of good quality to go at half price.

SPECTACLES AND EYE-GLASSES.

I am now prepared to furnish Velcote Temples, the most satisfactory frame ever produced. The seamless gold-filled wire is used in its construction. Contains double the quantity of gold ordinarily used in Temple construction. The new Toric Lenses, which increase the field of vision and conformed to the shape of the eye. Eyes Tested Free and all Work Guaranteed.

MARRIAGE LICENSES ISSUED.

Thos. Stevenson, - Medical Hall.

FURNITURE!

Buying Becomes A Pleasure When You Buy From Us.
WE HAVE A COMPLETE LINE OF

Parlor Suites
Easy Chairs
Morris Chairs
Couches
Iron Beds

Bedroom Suites
Sideboards
Tables
Chairs
Mattresses and Springs

G. Beswick

West Broadway : : Orangeville

RICHARDSON—WEBSTER.

The wedding took place Wednesday evening, December 14th, at eight o'clock, at the residence of the bride's mother, Mrs. Geo. R. Webster, in Huron St., Toronto, of her daughter, Muriel Woodfield, to Mr. Thomas Alexander Richardson, son of Mr. and Mrs. Alexander Richardson, of Grand Valley. The wedding music was played by the bride's cousin, Miss Grace Fletcher, and the Rev. Mr. Strachan, of Rosedale Presbyterian Church, performed the ceremony. The bride was given away by her cousin, Mr. C. W. Barnes, and wore a lovely bridal robe of cream lace over liberty satin, with the regulation tulle veil, and a wreath of orange blossoms, and she carried a sheaf of white roses. There was only Miss Isabella Somerville, of Montreal, who made a dainty flower girl in lingerie frock with blue ribbons, and carried a basket of sweet peas. After the ceremony Mrs. Webster received, when she was wearing a handsome black net gown over white. The rooms were lovely with quantities of yellow chrysanthemums and white roses, ferns and palms, the bride's table being done entirely in white with ferns. Mrs. Richardson, the groom's mother wore a becoming black gown, and Mrs. Somerville, the bride's sister from Montreal, had a lovely black crepe gown with jewelled trimmings. Mrs. Smiley, of New Liskeard, the groom's sister, was present, and Mr. Austin Richardson, of Grand Valley. Mr. and Mrs. Richardson left on the late train for their new home in Montreal, the bride wearing a smartly tailored brown diagonal serge suit, black velvet toque and Persian lamb furs. Their address in Montreal will be 49 Windsor Avenue, Westmount.

MONO COUNCIL.

Council Room, Mono Centre,
Dec. 15th, 1910.

Council met in accordance with statute members all present; Reeve in the chair. Minutes of previous meeting read and adopted.

Anderson-Moffitt — That J. A. Fletcher be refunded 89c., being error in assessment.—Carried.

Parks-Moffitt—That the following amounts be refunded for statute labor performed, returned undone: W. H. Patterson, $4.00; A. Turnbull, $7.50; T. Horner, $5.00; Jas. Wilson, 50c.; Arthur McCarston, $3.00; H. Simpson, 50c.; W. Gray, $3.00.—Carried.

Anderson-Little—That the following wire fence accounts be paid:—J. Hammond, for 35 rods, lot 1, 4th line, $10.50; J. Hutchinson, for 17 rods, lot 15, 7th line, $5.10; Mat. Smith, for 30 rods, lot 23 Blind line, $9.00; R. Yool, 103 rds. built, 50 rds. paid for, lot 26, Centre Road, $15; W. J. Dynes, for 85 rods, lot 27, 1st line, $25.60; Jas. McKelvey, balance wire fence, $10.00.—Carried.

Anderson-Little—That a By-law be introduced to appoint Township Auditors, and that said By-law be now read a 2nd time.—Carried.

Anderson-Parks—That a By-law be introduced for the purpose of appointing Returning Officers and Poll Clerks and Selecting Polling Stations for the Municipal Elections, and that the same be read a 1st and 2nd time.—Carried.

Anderson-Moffitt—That By-law No. 342 for the purpose of appointing Auditors be now read a 3rd time and passed, be engrossed by the Clerk and signed and sealed by the Reeve and Clerk in the By-law book.—Carried.

By-law read a 3rd time and passed.

Parks-Moffitt—That By-law No. 343 for the purpose of appointing Deputy Returning Officers, etc., be now read a 3rd time and passed, engrossed by the Clerk, and signed and sealed by the Reeve.—Carried.

By-law read a 3rd time and passed.

Anderson-Parks—That the Township Solicitor be instructed to take proceedings against the Township of Amaranth, for the collection of $42.08 being amount expenses and medical attendance incidental to the quarantine of the Giles family, re. diphtheria epidemic, owing to the negligence of the officials of the said Township of Amaranth.—Carried.

Anderson-Parks—That in regard to the claim of Wm. McKim for $500.00 for damages, alleged to be sustained through the construction of the Nottawa River Drain improvement, no action be taken.—Carried.

Anderson-Moffitt—That the following accounts be paid:—Wm. McKim, cement for approaches to bridge, $45.10; Grant to South Town Line, west of Orangeville, $100.00; Wm. McKim, balance of account for filling in approaches, cement arch bridge, $44.55; J. Langdon, balance cement arch bridges, $49.00; J. L. Island, Solicitor's fees, $8.94; Armstrong & Robinson, iron rods for bridge, $6.52; Gillespie Bros., for cement, 10 bbls., $17.50; Canada Ingot Iron Culvert Co., $108.25; A. McFadden, balance for accommodation, $30.00; Geo. H. Harshaw, postage, stationery, etc., $18.32; Jas. Woodland, postage, stationery, etc., $3.05; Geo. H. Harshaw, drawing Local Option By-law, etc., $5.00; Geo. H. Harshaw, services Stevenson case, $3.00; Geo. H. Harshaw, use hall, two drainage meetings, $6.00; Geo. H. Harshaw, services Smith ditch, $2.00; Geo. H. Harshaw, fees as per Engineer's certificate, Nottawa River Drain, $20; Geo. H. Harshaw, valuation on Voters' List, $5.00; Thos. Hewson, repairs to grader, 25c.; W. A. Irwin, gravel, to be paid Treasurer of Adjala, $6.00; R. W. Langford, Collector w ½ Township, $67.50; A. M. McQuilken, Collector, e ½ Township, $67.50; T. J. Parks, 2 days, County grant, H. R. and P. W., $5.00; T. H. Moffitt, 1 day County grant, H. R. $2.50; W. J. Dynes, services, Nottawa River Drain, and issuing debentures, $18.00; W. J. Dynes, services re. building bridges and Stevenson case, $12.00; James Woodland, services issuing debentures Nottawa River Drain, $4.00; James Woodland, services Stevenson vs. Mono, $2.00.—Carried.

Council adjourned sine die.

G. H. Harshaw, Clerk. W. J. Dynes, Reeve.

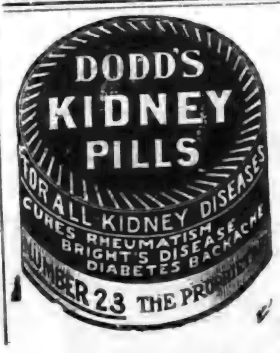

MARRIED.

HALL—SEMPLE—At the home of the bride's parents, East Garafraxa, on December 14th, by Rev. D. T. McClintock, of Brantford, Mr. Oscar Hall, of East Garafraxa, to Miss Agnes, daughter of Mr. Hugh Semple.

ELGIE—PARK—At Minburn, Alta., on December 14th, Mr. George Elgie, formerly of East Luther, to Miss Annie, daughter of Mr. James Park, formerly of Grand Valley.

BORN.

RICHARDSON—In Grand Valley, on December 20th., to Mr. and Mrs. J. Austin Richardson, a son.

The spout of the cupola at Marsh & Henthorne's foundry, in Belleville, blew out, and J. Connell, B. J. Conway, A. Draycott, H. Davidson and R. Moore were severely burned.

Nerves at High Tension

Slight extra strain means collapse—
Restoration obtained by using DR. A.W. CHASE'S NERVE FOOD

The successful men and women are often of the high-strung nervous type—keen and active—but with too little reserve force.

A little extra worry and anxiety and snap goes the nervous system. Weeks and months are often required before energy and vigor are regained.

Rest helps, so does fresh air and exercise, but the blood must also be made rich and red by use of Dr. A. W. Chase's Nerve Food.

Mr. Wm. Branton, Victoria St., Strathroy, Ont., writes:—My nervous system creemed all unstrung. I could not sleep, had no appetite, my digestion was poor and I had jerking of the limbs. Dr. Chase's Nerve Food helped me and I continued until I had taken twenty-four boxes. This treatment has made a radical change in my condition, building up the system and strengthening the nerves." Dr. Chase's Nerve Food, 50 cents a box, all dealers or Edmanson, Bates & Co., Toronto.

A HANDSOME CHRISTMAS BOX.

The great advantage of the purchase of Canadian Government Annuities for their children should appeal to all parents, for the annual payments are so small that provision for their future may be made with little, if any, present sacrifice. For example, an Annuity of $100 payable at 60 may be secured for a boy who was 5 last birthday for an annual payment of only $4.75, or less than 10 cents a week, or for a total sum paid in of $261.25. In the event of the death of the child before he was 60, all the money that had been paid in with 3 per cent. compound interest would be refunded to his heirs. When the boy arrived at an age when he was earning for himself, he could carry his own contract to completion, at a rate far below what he could have obtained at his then age.

It is the custom of many parents to spend on their children at Christmas time amounts which at other times of the year they feel they could not afford, and too frequently are the purchases made of no lasting or permanent benefit. Would it not be a better plan to start each child on the road to the purchase of a Canadian Government Annuity, and continue the "Box" every Christmas until he was able to carry it for himself? The child, if he lived, would remember with gratitude Santa Claus' visits.

The following extract from a letter received from the manager of one of Canada's leading Insurance Companies shows what he thinks of the Annuities' proposition.

"In discussing the system of Government Annuities with my friends from time to time I have always frankly stated that in my opinion the benefits offered for the rates charged are exceedingly liberal, and that I do not know of any institution which could possibly afford to offer terms so advantageous. If the general working population of Canada were able to realize the favorable basis on which Annuities could be secured from the Government, there would be very few among the thrifty and thoughtful who would not take advantage thereof."

Information as to now the purchase may be made and of the cost at any age will be supplied you at the Post Office, or by the Superintendent of Annuities, Ottawa.

CALEDON COUNCIL.

Council Chamber, Dec. 15, 1910.

Council met, Reeve presiding; members all present. Minutes of previous meeting read and adopted.

Messrs. Cameron and Armstrong reported having let a job of building and repairing a bridge on fourth line west at lot 28, to Peter Blair, for the sum of $65.00. They recommended payment of $50.00, the balance to be paid when the contract is completed. Report adopted.

Messrs. the Reeve and Smeaton reported having let a contract of gravelling on 5 sideroad to J. McCannell, for the sum of $50.00. The work being done, payment was recommended.—Report adopted.

Mr. Smeaton reported having, in company with a commissioner from Chinguacousy, let a job of gravelling on the south town line, to H. Fudge, for the sum of $39.50.

Payment of $19.75, being half cost, was recommended. Report adopted.

Moved by Mr. Cameron, seconded by Mr. Giles, that the Treasurer receive and place to the credit of the Township the sum of $7.50, being Caledon's share of the grant made by the Caledon Lake Co. for work on the north town line.—Carried.

Moved by Mr. Cameron, seconded by Mr. Armstrong, that the usual yearly grant of $80.00 be made to the Caledon Agricultural Society for the year 1910.—Carried.

Moved by Mr. McBride, seconded by Mr. Smeaton, that owing to errors made in the statute labor returns from Belfountain division for the year 1909, by which the following parties were charged on their taxes with road work already done, be it resolved that they be refunded the sums set opposite their respective names as follows:—George King, $2.00; Wm. Forbes, $2.00; John Drury, $2.00; John Davidson, $1.00; Mrs. Judson, $2.00. Carried.

Moved by Mr. Cameron, seconded by Mr. Smeaton, that owing to removals and errors in assessment, the following rebates be made in dog tax: F. Hill, $2.00; Harry Amos, $1.00; John Weeks, $1.00; John Wellwood, $1.00; Wm. Pinkney, $1.00; E. Black, $3.00; Wm. Sutton, $1.00; D. Cunnington, $.00—Carried.

Pursuant to notice, Mr. Cameron moved, seconded by Mr. Armstrong, for leave to introduce a bill fixing the time and place for holding the annual meeting for the nomination of candidates for the offices of Reeves and Councillors for the year 1911, and for naming the Deputy-Returning Officers and Poll Clerks for holding the elections.—Leave granted.

The bill was introduced, read a first and second time and referred to a committee of the whole to fill in blanks.

Mr. Cameron in the chair. Committee rose and reported the bill with blanks filled, when it was read a third time and passed.

An order was drawn on the Treasurer for the payment of the salaries of the different officials of the Township as follows: John A. McBride, Reeve, $100.00; Wm. Smeaton, Deputy-Reeve, $89.00; Geo. Cameron, Councillor, $80.00; Geo. Giles, Councillor, $86.00; David Armstrong, Councillor, $85.00; J. L. Meek, Clerk, balance, $110.00; W. J. Warnock, Treasurer, $160.00; J. S. McDonald, Collector, $90.00; Thos. Patterson, Collector, $70.00.

Moved by Mr. Smeaton, seconded by Mr. Giles, that the Public Libraries at Caledon, Belfountain, Inglewood and Alton, be granted $15.00 each.—Carried.

The following accounts were examined, passed and the Reeve's order issued for their payment, viz.:

Town of Orangeville, for tile and gravel	$ 11 25
R. F. West, for survey at Inglewood	36 00
Geo. Cameron, to pay ½ cost of work on Garafraxa town line	80 00
McGuire & McKitrick, balance on prprinting contract	19 00
Wm. Watson, refund, owing to error in assessment	3 78
J. E. Harris, for tile supplied	16 00
John Kidd, for gravel supplied	8 90
W. J. Speers, refund, owing to error in assessment	2 00
Wm. Lyons, ½ cost of gravel on south town line	2 25
Wm. Algie, rent of hall	8 00
F. Pompi, for refund of statute labor	4 00
J. L. Meek, disbursements, express, postage, etc.	14 35
D. McArthur, serving Voters' List, notices and postage	20 00
Thos. Speers, refund, owing to error in assessment	4 00
Peter Blair, payment on 4th line, contract	50 00
J. McCannell, gravelling on 5 sideroad, west	50 00
H. Fudge, ½ cost of gravelliog on south town line	19 75
James Hillyard, work on road	2 25
Arch. Speers, for statute labor done	3 60
A. McEachern, placing culverts, 5 sideroad and town line	6 00
A. Hillock, placing culvert 1st line, west, lot 7	4 50
John Johnston, for 30 yards of gravel	3 00
James McDonald, for 125 yards of gravel	12 50
S. Howitz, for repairs to hall	2 30
John McKechnie, underbrushing west town line	8 00
Armstrong & Robinson, steel beams and plank	123 80
Township of Albion, ½ cost of work on east town line	65 60
John A. McBride, to pay statute labor refunded	6 00
Geo. Cameron, to pay dog tax refunded	12 00
Thos. McQuarrie, balance for work on road, ton. 4, east	5 00
Caledon Agricultural Society, annual grant	80 00
J. A. McBride, for telephoning	1 20
D. Armstrong, extra labor on 4th line east	1 50
John Frank, for gravel supplied	2 00
W. Montgomery, for gravel supplied	2 50
J. F. Sweeney, supplies for Court House	4 65
Samuel Howitt, salary as caretaker	18 00
Harry Hepworth, for work on King St., Belfountain	5 00
James Kirkpatrick, bonus on wire fence	3 00
Geo. Nurse, bonus on 100 rods of wire fence	25 00
B. Cook, bonus on 145 rods of wire fence	36 25
James McKinnon, bonus on 180 rods of wire fence	45 00
Angus Blair, grant to Belfountain Library	15 00
D. Graham, grant to Inglewood Library	15 00
Wm. Rutledge, grant to Caledon Library	15 00
Jas. Algie, grant to Alton Library	15 00

On motion the Reeve was requested to vacate the chair, and Mr. Armstrong to occupy the same.

Moved by Mr. Cameron, seconded by Mr. Giles, that we, the members of this Council, desire to express our appreciation of the courteous and able manner in which the Reeve, Mr. J. A. McBride, has presided over the deliberations of the Council during the past year; also the Clerk and Treasurer for the courteous manner in which they have treated the different members of the Council.—Carried.

The Reeve addressed the Council expressing his appreciation of the resolution adopted, and congratulating each upon the pleasant and profitable year they had spent together. After short speeches by the other officers the Council adjourned sine die.

J. L. MEEK, Clerk. J. A. McBRIDE, Reeve.

A MERRY CHRISTMAS and A HAPPY NEW YEAR

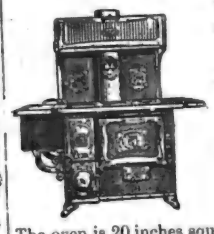

Will be the good fortune of all who buy one of our

NEW STEEL RANGES

A few of the advantages are:

A large roomy fire-place that burns 24 inch wood and very heavy cast lining for coal.

Drop oven door, made so strong that two men can stand on it.

The body is made of 16 guage steel. This assures even and thorough baking.

The oven is 20 inches square and there is a heavy copper reservoir.

We sell this Range on 30 days trial. Price complete, as cut $38. Terms to suit purchaser.

Compare this Range with other Ranges at higher prices.

We are also Agents for the old reliable

Pilot Range

Which has given such satisfaction

S. A. McCARTNEY

HARDWARE MERCHANT.

EAST BROADWAY, - ORANGEVILLE

M. WILKINS & SON

Money to Loan At Lowest Rates.

Agents for First-Class Fire & Life Insurance Companies

A number of good Farms for Sale. Several Brick Dwelling Houses in Orangeville for sale.

Office—Old stand up stairs, opposite Mill St., Broadway, Orangeville.

M. WILKINS & SON.

—See the Linen Note Paper and Envelopes which McGuire & McKitrick are selling for 25c. a lb. this week. Best bargain yet offered.

ELECTRIC WIRING

Good Workmanship and Good Material

Are essential in wiring a house for Electric Light.

I guarantee to give both at MODERATE PRICES.

I sell Furnaces and am prepared to do all kinds of Furnace Work promptly and to your satisfaction.

JOS. HILTS,

Rear of S. A. McCartney's Hardware Store.

BROADWAY, ORANGEVILLE

M. E. HENRY

FOR

Christmas Presents

BON-BONS

FANCY BOXES

PRICES RANGING FROM

25c. to $10.00

Oranges! Oranges!

A CARLOAD OF CALIFORNIA NAVALS JUST ARRIVED.

Sweet and Seedless, from **20c. to 60c.** per dozen.

HEADQUARTERS FOR ALL KINDS OF FISH.

SOLE AGENTS FOR Long Island Native Oysters SERVED AT ALL HOURS AT

M. E. Henry's

One Point

ABOUT OUR BREAD

That commends itself to every customer is its

WHOLESOME QUALITY

We get this by buying the Best of Flour, engaging an Expert Baker, and keeping our Bakeshop Clean and Fresh.

OUR FINE PASTRIES

Are always appetizing and palatable.

All kinds of Fine Confectionery. Lunch served on shortest notice in Ice Cream Parlor.

R. G. HARSHAW

BAKER AND CONFECTIONER.

Broadway, - Orangeville

Do You Want Money?

The undersigned has made arrangements with a large Monetary Institution to secure funds for farmers who can offer undoubted security.

At 4½ and 5 Per Cent.

AND NO LAWYERS' FEES.

If you want to repay in equal periodical instalments, just note the following scale:—

A loan of $100 can be repaid in five annual payments of $24.15 each, or in ten half-yearly payments of $11.60 each. Or a total of $118 repays $100 in five years.

Those wishing to secure money on these unusually favorable terms should apply at once to

Thos. Parsons

Fire and Life Insurance Agent, James Street, Orangeville.

ARCHIVES OF ONTARIO
TORONTO

BRYAN AND SPENCE.

Hot Fight in Progress For Amaranth Reeveship.

Good Roads Scheme Denounced at Nomination Meeting at Laurel on Monday.

The Good Roads system, which Barrister G. M. Vance, of Shelburne, and the other men who planned the now famous automobile trip for Dufferin County Council last summer, are commonly supposed to be anxious to foist upon the farmers of this County, had very few friends at the Amaranth nomination meeting in Laurel on Monday. Former Reeve John S. Spence was most outspoken in his opposition to the system and nearly every other speaker followed his lead. Mr. Spence declared that the automobile trip was planned for the express purpose of committing the County Council to the Good Roads scheme. The trip, he averred, was arranged by the automobile owners of Shelburne, Orangeville and Grand Valley, who wanted a through automobile route from Toronto to Owen Sound. He objected to the system because of the heavy debenture debt in which it would involve the county, because the better the roads are made the more dangerous they are to travel by reason of automobile traffic and because the County of Dufferin might be compelled at any time to go to the expense of erecting a House of Refuge.

The expectation of a lively wrangle over a couple of drainage by-laws that have provoked a whole lot of ill-feeling brought the ratepayers of the municipality out in large numbers. The township hall, which will accommodate about 350 people, was crowded to the door and some late comers were unable to get in at all. Some of the older heads, mindful of the disorder of a year ago, and recognizing the need for a chairman of weight and experience, nominated and succeeded in persuading Rev. J. R. Bell to accept that position. The presence and kindly advice of this well-known and highly respected cleric acted like oil upon the troubled waters and, while there were some lively passages between members of the Council and ratepayers who essayed the role of interrogators, the meeting as a whole passed off quietly and without any untoward manifestation of feeling.

Nominations were as follows :—

Reeve—J. H. Hosick, Fred. Rayfield, W. J. Hamilton, John S. Spence, John Bryan.

Deputy-Reeve—W. A. Simpson, Newton Myers, Robert Curry, Alfred Menary.

Councillors—W. J. Hamilton, Alfred Menary, John Duncan, W. T. Leader, Reuben West, Alex. Patterson, A. E. Williams, Wm. Besley, Ed. Groskurth, John Banks, Robert McPherson and John H. Hicks.

Reeve Hosick, who was the first speaker, dealt briefly with County matters, before launching into township business. The financial statement showed a surplus of $471.64 and Council would have had a surplus of $800 or $900 had it not been for the accident to Dr. Campbell on the west townline. Mr. Hosick attributed the accident to the failure of the East Luther commissioners to see the culvert was guarded by lanterns. Much of Mr. Hosick's time was devoted to drainage matters and a spirited discussion with Mr. John Duncan, who took exception to some of his statements.

Mr. W. J. Hamilton, who spoke briefly, was uncertain whether he would stand for reeve or retire. If he decided to stand the reeveship would be a New Year's gift from the people of Amaranth that he would greatly appreciate.

Wm. Rayfield resurrected the Rayfield lawsuit of a decade ago and appealed to the Council and electorate to cancel the judgment that the municipality holds against his father.

John Bryan stated that he intended to stand for the reeveship and pledged himself to oppose the Good Roads scheme. He thought when the people of the municipality were so strongly opposed to the system, it was the duty of their representatives to vote against it. He had every respect for Mr. Hamilton and Mr. Spence and if he was opposed by either of them he hoped the contest would be fair, clean and marked by good feeling.

Alfred Menary was against the Good Roads scheme or any project that would involve the township in any great debt. He had been urged to stand for deputy-reeve and had decided to be a candidate for that office.

Robert Curry thought his withdrawal had gone far to prevent a contest a year ago and claimed credit for securing the township a deputy-reeve and therefore two representatives in the County Council. If he was a candidate for any office it would be the deputy-reeveship.

A. E. Williams expressed himself in favor of an effort to secure better winter roads and was in favor of special grants for road improvement. He was in the field again for Councillor.

Wm. Besley, Alex. Patterson, John Banks, W. T. Leader, John H. Hicks, R. McPherson and Reuben West spoke briefly. Shortly before the meeting closed Reeve Hosick and John Duncan figured in the hottest discussion of the day. The subject was of course drains.

The actual candidates are :—

Reeve—John Bryan, John S. Spence.

Deputy-Reeve—Alfred Menary, Newton Myers.

Councillors—John Hicks, W. T. Leader, Reuben West, A. E. Williams.

—A large roomy fire place and drop oven door are features of the popular Steel Range that McCartney, the hardware man, is selling for $38.

ANDERSON ELECTED.

Mono's Reeveship Goes By Acclamation.

Fletcher Stewart and T. H. Moffitt in Field for Deputy-Reeve.

Monday last, nomination day, was the occasion of a lively gathering at Mono Centre, where between two and three hundred of the electors of that prosperous township assembled in the famous "hayloft" to hear the township fathers for 1910 give an account of their actions during their term of office.

Clerk Geo. H. Harshaw was on hand bright and early and at 12 o'clock announced that he was "now ready to receive nominations." During the first half hour the clerk had quite an easy time, as the ratepayers were somewhat backward in proposing candidates, but before the nomination closed it became quite evident that Mono Council for 1911 would not be elected by acclamation. Sharp at 1 o'clock, Mr. Harshaw closed the nomination meeting, and announced the following slate :—

Reeve—S. Barber, Wm. E. Island, W. J. Dynes, J. A. Marshall and H. T. Anderson.

Deputy-Reeve—Geo. F. Stewart, Geo. Little, T. H. Moffitt and H. T. Anderson.

Councillors—T. J. Parks, W. E. Island, J. A. Morton, W. J. Henry, A. T. Lindsay, W. A. Henry, Geo. Little and S. G. Shaw.

After hearing the nominations, Mr. Harshaw was unanimously voted chairman and a public meeting held which, at times, waxed warm, but after hearing each of the speakers everybody seemed fairly well satisfied that the Council of 1910 had done its work in a business like manner.

In the absence of Mr. S. Barber, who was the first nominee, Mr. W. E. Island was the first to take the platform. Mr. Island referred to the financial statement with its balance of $1,745.44, which he claimed was quite unnecessary and thought that the Council would have done better to have had a smaller balance and be receiving, in place of paying, interest on such a large sum of money. He also made reference to the accounts for township bridges and thought the ratepayers of Mono, would soon be paying a snug rental for these new structures. The new bridges on the Prince of Wales and Hockley Road, Mr. Island admitted, were good structures. He also criticised the Council for the expenditure on the north town line, and declared that the road was only used by a small percentage of the ratepayers of Mono.

Reeve Dynes, in one of the best addresses of the day, gave an account of his stewardship at the township and county municipal boards. He stated that although the taxes for the current year were higher than for some years past it was not due to the extravagence of the township council and explained in a clear and concise manner how a large percentage of the money expended was beyond the control of the township council. Mr. Dynes made reference to the expense of installing new boxes in the registry office, and the money required to maintain the poor people of the county in the gaol. Mr. Dynes spoke of the increased salaries which are being paid to rural school teachers and believed that with a good salary a school board had a guarantee that the children of the school would receive the benefit and that first-class teachers would be secured. Mr. Dynes will not be a candidate for municipal honors at the election on Monday next.

J. A. Marshall, who has been a life long resident of Mono, stated that at the request of a large number of ratepayers he had, after an absence of five years from the Council, decided to allow his name to be placed on the nomination paper for the highest office in the gift of the township. One year ago, he said, the ratepayers were not given a square deal in regard to the election for reeve and were thus deprived of the right to exercise their franchise. Mr. Marshall referred to the absence of Reeve Dynes from the Council meetings during his trip to the West and thought that no man should accept such a responsible position unless he was prepared to fill it as he should. The McKim drain and the impending law suit for $500 were also dealt with. The speaker dealt with the Good Roads scheme, to which he stated he was very much opposed, believing that it was advocated mainly by the automobile owners. In conclusion Mr. Marshall spoke of the friendly feeling existing between himself and Mr. Anderson, who was also seeking the Reeve's chair and hoped that, should he allow his name to go before the people, the same friendly feeling would exist when the result of the vote was made known.

Mr. Anderson, who has successfully climbed the ladder of municipal fame in Mono, next took the platform. He spoke of the increase in taxes for the current year and by comparisons made with the taxes paid by the ratepayers of Amaranth, made it quite clear that the Mono ratepayers were not paying an excessive rate. He further stated that he was told by a responsible ratepayer of Amaranth, that the balance sheet for that Township would show a deficit of $1,400. Mr. Anderson compared the standing of the township this year with the standing when Mr. Marshall was reeve and stated that the expenditure today was a great deal greater and the taxes not much higher, and also spoke strongly against the proposed Good Roads scheme, stating that not one quarter of the people knew anything about it, and he thought it would be wise for the people of Dufferin to leave it alone.

This concluded the speeches from the nominees for Reeve and those nominated for Deputy Reeve were then heard.

G. F. Stewart stated he was pleased to be present and see the good spirit and friendly manner in which the meeting was being conducted. He spoke of the election of Reeve Dynes by acclamation one year ago, and although he was one of those nominated to oppose Mr. Dynes he could not see anything criminal in his withdrawal from the fight. He gave as his reason for withdrawing, that as there was considerable expenditure which had been undertaken by the old Council he thought that the Reeve should not be opposed. In concluding his remarks Mr. Stewart stated that he was in the field to stay and that if elected he would strongly oppose the Good Roads scheme.

Geo. Little, who is one of the best known men in the township, stated that he was in the field for Councillor to stay, and if elected he would, as in the past, be always found fighting for the rights of the people. In support of his candidature Mr. Little stated that as commissioner in the north-west quarter of the township he had inspected all the roads in his division, which, he stated, were all in good repair. All expenditures had been paid for and he had not gone beyond his appropriation. Mr. Little expressed himself as being opposed to the Good Roads scheme.

Thos. H. Moffitt, who will be the opponent of Mr. Stewart for the deputy-reeveship, gave a very satisfactory detailed statement of his work, done in the past year's Council. Mr. Moffitt stated that he stood on his merits in seeking promotion to the deputy-reeve's chair, and made a strong appeal for support.

Councillor T. J. Parks, who is seeking re-election, gave as the cause of the high taxes this year, the building of two new bridges, which he was pleased to state were paid for. He also gave an account of the monies he had expended in his division and hoped that the electors would see their way clear to give him their support.

James Morton stated that he was again in the field as a candidate for Councillor. He was not in favor of the Good Roads scheme, but was willing to abide by the decision of the majority of the electors. He was for economy from first to last, and if he was elected would do everything he could to avoid useless and unnecessary expenditure. Mr. Morton spoke in glowing terms of the work done by last year's Council.

Mr. W. J. Henry, a farmer living on the Prince of Wales Road near the north end of the township, intimated that he was in the field for Councillor until the last vote was polled and also made it very plain that he was opposed to the Good Roads system.

Sam. G. Shaw, also from the Primrose division, stated that he was in the field to stay and if elected would do his utmost to promote the best interests of the ratepayers.

Reeve Dynes was then given opportunity to reply to some of the criticisms of speakers who had followed him. In the course of his remarks, Mr. Dynes expressed the conviction that a couple of lawsuits now pending against the municipality would never be carried into court.

Before the meeting closed Mr. J. A. Marshall, in accordance with the promise given earlier in the day, made the declaration that he had decided not to oppose Mr. Anderson for the reeveship.

The list, after the expiration of the time for qualifying, stood :—

Reeve—H. T. Anderson (accl.).

Deputy-Reeve—T. H. Moffitt, G. F. Stewart.

Councillors—W. J. Henry, W. E. Island, Geo. Little, James Morton, T. J. Parks, S. G. Shaw.

NOMINATION RESULTS.

Contests in East Garry, Mulmur and Melancthon.

Caledon Elects Its Council by Acclamation.

The following are the results of Monday's nominations in a number of the neighboring municipalities :—

Caledon.

About three hundred of the ratepayers of Caledon attended the nomination proceedings and after meeting in the Township Hall in Charleston village on Monday afternoon. The gathering was quiet and very orderly and the speakers received an excellent hearing. Reeve McBride, who was one of the chief speakers, devoted the greater part of his time to the question of good roads. His address was lucid and well-delivered, and showed an intimate knowledge of the affairs of the municipality. Mr. W. J. Limebeer, who has been spoken of for the last two months as Mr. McBride's probable opponent, made an excellent speech. Mr. Limebeer has since pulled out of the contest, chiefly, we understand, because of the feeling that if re-elected Mr. McBride would stand a good chance of being made Warden of Peel. Mr. McBride therefore gets the reeveship again without a fight. The candidates nominated were :—

Reeve—Wm. Smeaton, W. J. Limebeer, J. A. McBride.

Deputy-Reeve—Wm. Smeaton, David Armstrong, Geo. Cameron, S. Cannawin, Geo. Giles, Thos. Quinn.

Councillors—David Armstrong, P. F. McDevitt, Geo. Cameron, S. Cannawin, Geo. Giles, Ben. Harrison.

All the candidates for deputy-reeve have retired except Thos. Quinn, who gets the seat by acclamation. Messrs. Armstrong, Cameron and Giles, the old Councillors, were also returned by acclamation.

East Garafraxa.

Until a few days ago it was generally supposed that Reeve Cornelius, of East Garafraxa, would be re-elected by acclamation. An opponent, however, has appeared, in the person of Councillor Brown, who will give Mr. Cornelius a run for the position. The slate is :—

Reeve—James Brown, John A. Cornelius.

Councillors—G. I. Nodwell, M. Ferns, P. Coulson, A. Richardson and Jos. Carney.

Shelburne.

Reeve—Dr. T. Babe, John Large.

Council—John Berwick, E. G. Button, T. J. O'Flynn, T. J. Gallaugher, J. A. Skelding, David Henderson, W. B. Murray.

School Trustees — Wm. Rowan, Hugh Ferguson, Geo. Rutherford, J. E. A. White, Chas. Mason.

Grand Valley.

Reeve—J. E. McIntyre (accl).

Council—Lewis Menary, Thos. Watson, Wm. Mutrie, Wm. McClellan, Austin Richardson, John G. Reith.

School Trustees—M. G. Varcoe, Wm. Buchanan, James Sargeant and James Craine.

Mulmur.

Reeve—A. Greer, J. Reaburn.

Deputy-Reeve—W. H. Lawrence, Chas. Mitchell, Seymour Newell.

Councillors—J. M. Moodie, J. Rutledge and Elijah Kidd (accl.)

Alton.

Police Trustees—E. D. Barber, Alex. Dick, John A. Lovell, Wm. Rowcliffe.

Inglewood.

Police Trustees—E. Trought, A. Spratt and W. Ramsay (accl.).

Adjala.

Reeve—Thos. Goodeve (accl.).

Councillors—James Sheehan, Thos. Walsh, Wm. Campbell, John J. Lawlor, Arthur W. Burke.

Horning's Mills.

Police Trustees—J. Fleming, James Thomas, A. Carlaw, Thos. Emerick, W. F. Redick, John Spanhouse, William McLean.

Melancthon.

Reeve—William McGhee, T. C. Dryden, Robt. Fawcett, Thos. Oldfield. Messrs Fawcett and Oldfield have retired.

Deputy-Reeve—Wm. G. Dynes, Jas. R. Clarke, James Higgins.

Councillors—W. E. Reid, John Prior, John Smith, Geo. T. Prentice, Robt. J. Cornett.

Erin Township.

Reeve—Edward Marshall, John W. Sutton.

Deputy-Reeve — Ephriam Barbour, Andrew McKechnie.

Councillors—Jos. Benham, George Bryan, David Gray, Henry Lane, Andrew B. Murray, Henry Reed.

Albion.

Reeve—Moffitt, Slack.

Councillors—Anderson, Gott, Horan, Hutchinson, Monkman, McCabe and Steele.

ORANGE OFFICERS.

The annual meeting of Whitfield L. O. L. No. 366, was held in the hall on Dec. 6th, when the following officers were elected :—W. M., Melville Bailey; D. M., Wm. Reburn; Chap., Bert Bailey; Rec.-Sec., Geo. Best; Fin.-Sec., R. H. Galbraith; Treas., J. H. McKee; D. C. and Leo., Thos. Boyle; Com., T. G. Reburn, Archie Ferris, Geo. Boyle, Robt. McCann and Robt. Ferguson. Archie Ferris was appointed as caretaker of the hall. After election of officers the members and officers did ample justice to a good oyster supper.

Relessey L. O. L. No. 1083 has elected the following officers for 1911 :—W. M., J. A. McFadden; D.M., S. J. Anderson; Rec.-Sec., Robt. McFadden; Chap., Thos. E. Halbert; Fin.-Sec., Robert Holmes; Treas., Thos. Wilson; D. of C., W. J. McCague; Lecturers, Alex. Anderson, Robt. J. McCutcheon; Committee, Wm. Wilson, Rich. McFadden, Rich. Holmes, R. J. Mills, Wm. Haddock; Constable, Irad Allen.

Prince of Wales L. O. L. 320 elected the following officers on Wednesday night of last week :—W. M., H. T. Anderson; D. M., Robt. Island; Chap., D. W. Lundy; Rec.-Sec., J. W. McMaster; Fin.-Sec., Jas. Stinson; Treas., T. J. Parks; Lecturer, A. E. Porterfield; D. of C., R. W. Langford; Committee, John M. Still, Robt. Reid, J. A. Marshall, James Hand, Wilson Hughson; Tylers, Earl South, Herb. Patterson.

—Best quality butter wrappers, printed or unprinted, at The Banner Office.

T. F. BROWN Shelburne

ORANGEVILLE'S CUT RATE DRUG STORE

T. J. BROWN Orangeville

THE LARGEST DRUG FIRM IN DUFFERIN

The Rexall Store

ALL GOODS ADVERTISED AT CUT RATES MUST BE CASH.

REXALL KIDNEY PILLS. Those sharp, penetrating pains in the small of the back — a sure indication of disordered kidneys. These sufferings are often borne in silence, and the endurance of the sufferer is often taxed to the utmost. Rexall Kidney Pills are a remedy for those excruciating pains, and relief is sure, quick and lasting. 60 pills in a box. Price 50 cents.

REXALL CHERRY BARK COUGH SYRUP Will cure the most stubborn cough, hoarseness of sore throat. Has a delightful flavor, is most palatable, and gives immediate relief. If one bottle doesn't completely cure your cold, bring back the empty bottle and we'll return your money. Two sizes, 25c. and 50c.

Beef, Iron & Wine, reg. $1.00, 2 bottles for ...$1.00
Emulsion Cod Liver Oil. Reg. 50c.; 2 for ...50c.
Burdock Blood Bitters. Reg. $1.00, for ...69c.
Morse's Indian Root Pills. Reg. 25c., for ...17c.
Putnam's Corn Cure. Reg. 25c., for ...19c.
Milburn's Heart & Nerve Pills, Reg. 50c., for ...35c.
Milburn's Rheumatic Pills. Reg. 50c., for ...35c.
Electric Oil. Reg. 25c., for ...10c.
Porter's Healing Oil. Reg. 25c., for ...15c.
Nature's Oil. Reg. 25c., for ...15c.
Shiloh's Consumption Cure, Reg. 25c., for ...18c.
Shiloh's Consumption Cure. Reg. 50c.; for ...39c.
Parisian Sage Hair Restorer. Reg. 50c., for ...32c.
Preston's Hair Tonic. Reg. 50c. for ...29c.
Salvia Hair Tonic. Reg. 50c., for ...29c.
Tooth Paste. Reg. 25c.; 2 for ...25c.
Dr. Shoop's Preventics. Reg. 25c.; 2 for ...25c.
Mecca Ointment. Reg. 25c., for 15c.
Dr. Shoop's Rheumatic Cure. Reg. $1.00, for ...67c.
Blaud's Iron Pills. Reg. 25c., bottle of 100—2 for ...25c.
Carbolic Salve. Reg. 25c.; 2 for 25c.
Fig Pills. Reg. 25c., for ...19c.
Gin Pills. Reg. 50c., for ...35c.

BROWN'S CONDITION POWDERS FOR HORSES For the cure of all diseases [illegible] from impure blood, that horses are subject to, and particularly inflammation of the bladder and kidneys. By their use the horse's appetite is improved, and they tend to give to the coat a sleek and smooth appearance. We also specially recommend them for worms and swelled legs.

We have been manufacturing this powder for 21 years, and have yet to see the one that can surpass it. It has no equal, and if it will not do all we claim, we will refund you your money. Price 25c. a package; 5 packages for $1.00.

MAIL ORDERS GIVEN PROMPT ATTENTION. Enclose Postage.

T. F. & T. J. BROWN

Chemists and Druggists

ORANGEVILLE - - - - - - ONTARIO

WATCH FOR OUR CUT RATE Advertisement Each Week.

AIRING HIS OPINIONS.

There is a certain old gentleman, who partakes of the qualities of the diamond as it is mined, but whose lack of "polish" is a sad trial to his eldest daughter. This young lady makes a point of correcting her father's grammatical errors on every possible occasion.

But he "got his own back" the other day, when the family were gathered together in the library, one of the windows of which were open.

"That air—" the father began, but was quickly interrupted.

"Father, dear, don't say "that air;" say "that there," the daughter admonished.

"Well, this ear—" he again attempted, but was quickly brought to a halt.

"Nor, 'this 'ere;' 'this here' is correct," he was told.

The old gentleman rose with an angry snort.

"Look here, Mary," he said, with asperity. "Of course, I know that you have been to school and all that, but I know what I want to say, an' I am going to say it; I believe I find cold in this ear from that air, and I'm going to shut the window!"

"THE SWEETEST OF ALL THE CHARITIES."

Will You Help It In Its Hour of Need...?

THE HOSPITAL FOR SICK CHILDREN

COLLEGE STREET, TORONTO

READY FOR MOTHER.

Appeals to Fathers and Mothers of Ontario on behalf of suffering children. This institution did more work in 1910 than ever before. Total in-patients 1,224. Of these, 783 were from the city and 441 from the country. Since its organization the Hospital has treated in its cots and beds 16,857 children; 12,370 of these were unable to pay and were treated free.

There were 60 cases of club foot corrected last year.

THE HOSPITAL IS A PROVINCIAL CHARITY.

The sick child from the most remote corner of Ontario has the same claim as the child living within sight of the great House of Mercy in College Street, Toronto. Our cause is the children's cause. Could there be one that has a stronger claim on the people of this Province?

Perfect results in Harelip cases. 18 infants were relieved of this terrible deformity last year.

If the Hospital is to continue its good work, it must appeal to your pocketbook as well as to your heart. Let your Dollars be messengers of mercy to the suffering little children of Ontario.

Please send your contribution to J. Ross Robertson, Chairman, or to Douglas Davidson, Secretary-Treasurer, The Hospital for Sick Children, College St., Toronto.

SHARP WITTED GREEKS.

Maxim That Pure Athenians Can Outbargain Any Man on Earth.

(By Rodney Gilbert)

Travellers of a few generations back who knew just enough of "the glory that was Greece," to expand sentimentally on her abasement, led the world to believe that Greece was a degenerate people, fallen in intelligence, physique, and the love of culture that made the one time glory possible.

As a matter of fact, there is to-day not a race in Europe that inclines so readily to intellectual pursuits, and there is not an immigrant that comes eo America that is sharper witted or more facile in his powers of absorption than the heirs of Pericles' splendor. In the centres of population in Greece the blood of the true Greek has been considerably adulterated by its mixture with Slavs, Turks, and Albanians, but in the smaller towns, where the tourists do not penetrate, and in the country one still sees the true types which recall the ideal creations of Phidias, and the schools and universities are so well attended that the professions are overcrowded in Greece as in no other land.

One comes into villages frequently of 3,000 population where 75 lawyers and 25 doctors hang out their shingles. Long centuries of oppression have impoverished Greece as a nation, but they have not in any degree extinguished the spark of national genius. The same intellectual curiosity which excited St. Paul's wonder in Athens, is to be found in the square of the Constitution to this day, where men meet in the late afternoon to argue any topic which may be in the air and comment on the news of the day. Moreover, the merchants of the big ports are growing in wealth, and it is a well known maxim in the near orient that an Athenian Greek can out-bargain any man of any race on the face of the earth.

This mercantile adaptability is evident enough in any large American city, where the immigrants are prosperous business men a year after their landing. In Greece, moreover, the men who prosper are imbued with an unselfish patriotism which leads every one of them to give lavishly to the improvement of their land, for there is not a Greek who does not look up at the ruins of the Acropolis and swear that the day will again come when the city of Athens will be the centre of the cultured world.

DR. A. W. CHASE'S CATARRH POWDER 25c. is sent direct to the diseased parts by the Improved Blower. Heals the ulcers, clears the air passages, stops droppings in the throat and permanently cures Catarrh and Hay Fever. 25c. blower free. Accept no substitutes. All dealers or Edmanson, Bates & Co., Toronto.

THE PROFESSORS RAISING FRUIT.

While it seems to be granted that the far Western portions of our country are leading in new and advanced methods of producing and marketing fruit crops, the older States give evidence of their latent possibilities. Here labor—manual labor — is considered an honorable occupation, and in many parts is furnished exclusively by white men and women of intelligence, who find it agreeable and remunerative at the same time. Among these are university graduates, doctors, ministers, journalists, who follow horticulture as their only pursuit. The value of applied intelligence over against haphazard and easy-going methods is exemplified by striking facts. How otherwise is it to be accounted for that out of a restricted area in one State, roughly fifteen miles by fifteen miles, there is shipped and commercially disposed of more fine peach fruit than from twenty millions of peach trees in any other State of no mean proportions and more apples from the same section than from three other apple growing States?—The Christian Herald.

—Have you seen our new Steel Range. It has them all beat. S. A. McCartney.

—See the Linen Note Paper and Envelopes which McGuire & McKitrick are selling for 25c. a lb. this week. Best bargain yet offered.

MARKET REPORTS

ORANGEVILLE.

Flour per barrel	$5 00 to 6 [illegible]
Fall Wheat, per bushel	80 to [illegible]
Goose Wheat, " (sound)	70 to [illegible]
Spring Wheat, " (sound)	80 to [illegible]
Barley, per bus. (6-rowed	45 to [illegible]
Oats, " " "	30 to [illegible]
Peas, " "	70 to [illegible]
Buckwheat, " "	42 to [illegible]
Rye, " "	56 to [illegible]
Alsike Clover, per bushel	7 00 to 8 [illegible]
Hay, per ton	10 00 to 10 [illegible]
Butter, prints, rolls, etc.	20 to [illegible]
Eggs, new laid, per doz.	27 to [illegible]
Fowl, dry picked	9 to [illegible]
Chickens	11 to [illegible]
Ducks, per lb.	14 to [illegible]
Turkeys, young per	16 to [illegible]
Geese, per lb.	12 to [illegible]
Hogs, live, per cwt.	6 85 to 6 [illegible]
Beef, forequarters	6 50 to 7 [illegible]
Beef, hindquarters	8 00 to 9 [illegible]
Potatoes, per bag, new	55 to [illegible]
Apples, per bbl.	1 50 to 1 [illegible]
Dried Apples, per lb.	5 to [illegible]
Wool, washed, per lb.	20 to [illegible]
" unwashed,	13 to [illegible]
Lamb Skins	50 to [illegible]
Calf Skins, per lb.	11 to [illegible]
Hides, No. 1	7 to [illegible]
Hams and Sides	15 to [illegible]
Lard, per lb.	15 to [illegible]
Tallow, per lb.	5 to [illegible]
Wood, 4 foot	6 00 to 7 [illegible]
" 2 foot	3 00 to [illegible]
Mutton	8 00 to 10 [illegible]
Lamb, per lb., dressed	12 to [illegible]

EXTRA SPECIAL FOR HOLIDAYS.

CITY DAIRY ICE CREAM BRICKS, ASSORTED FLAVORS. This wholesome, hure, delicious viand is seasonable at all times and there is othing that your family and friends will enjoy more for a perfect dessert. TRY OUR 10c. WHITE LOAF WITH IT. Be sure and see our complete tock of FRUITS, FIGS, NUTS, CONFECTIONERY, HIGH GRADE BAKED GOODS, 'XMAS CAKES AND 'XMAS PUDDINGS, ETC., ETC. Order early and avoid disappointment.

Wishing all our customers the compliments of the season.

WISE BROS.

BAKERS, CONFECTIONERS AND FRUITERERS.

'Phone 55 : Be sure and use it. Prompt Delivery.

THE STERLING BANK OF CANADA

HEAD OFFICE. - - TORONTO.

F. W. Broughall, Gen. Manager

A general Banking Business transacted. Drafts bought and sold. Collections made and letters of credit issued to all parts of the world.

FARMERS' SALE NOTES. Discounted and money to loan at lowest rates of interest.

SAVINGS' DEPARTMENT. Deposits of $1 and upwards received. Interest allowed from date of deposit to date of withdrawal.

ORANGEVILLE BRANCH.

A. L. C. KIRKWOOD MANAGER.

GRAND TRUNK RAILWAY SYSTEM

HOLIDAY RATES BETWEEN ALL STATIONS IN CANADA

At Single Fare

Good going December 31st, 1910, and January 1st and 2nd, 1911, valid returning until Tuesday, Jan. 3rd, 1911.

At Fare and One-Third

Good going daily until January 3rd, 1911, inclusive, valid returning until Wednesday, January 4th, 1911.

Secure tickets and full information from any Grand Trunk Agent.

McGUIRE & McKITRICK, Orangeville Agents,

J. D. McDONALD, D. P. A., Toronto.

—Just received—another shipment of fine linen stationery to sell at a box. The Banner Station Store.

CANADIAN PACIFIC

CHRISTMAS NEW YEAR'S RATES.

Single Fare Dec. 24, 25, 26 Return Limit, Dec. 27th.

—ALSO—

Dec. 31, Jan. 1, 2 Return limit, Jan. 3.

Fare and One-Third December 31, Jan. 2. Return Limit January 3.

To all stations in Canada, Detroit, Port Arthur, Buffalo, Niagara Falls, etc.

JOHN HOWARD, Station Agent.

C. V. JEFFERS, Up-Town Agent.

FOR SALE OR EXCHANGE

Orangeville Property

100 acres of good bush lot, partly cleared, three miles from Corbetton, township of Melancthon.

Apply

HENRY ENDACOTT

Insurance and Money to Loan

BROADWAY - ORANGEVILLE

Robert Irvine

Appointed Enumerator FOR COUNTY OF DUFFERIN

We must congratulate the Government on their appointment they could not have selected a methodic man in the County.

As we are giving $200.00 IN CASH to the persons making the nearest guesses to the population of the County determined by the Official Census to be taken in the coming year, we are pleased to know that such a man as Mr. Irvine will act as one of the Enumerators.

Get A Na-Dru-Co Almanac

All particulars on page 5. Any one might be one of the lucky guessers and it is absolutely free.

The National Drug & Chemical Company of Canada Limited Montreal, Quebec

ARCHIVES OF ONTARIO TORONTO

THE STERLING BANK OF CANADA

HEAD OFFICE. - - TORONTO.

F. W. Broughall, Gen. Manager

A general Banking Business transacted. Drafts bought and sold. Collections made and letters of credit issued to all parts of the world.

FARMERS' SALE NOTES.

Discounted and money to loan at lowest rates of interest.

SAVINGS' DEPARTMENT.

Deposits of $1 and upwards received, interest allowed from date of deposit to date of withdrawal.

ORANGEVILLE BRANCH.

A. L. C. KIRKWOOD
MANAGER.

GRAND TRUNK RAILWAY SYSTEM

HOLIDAY RATES

BETWEEN ALL STATIONS IN CANADA

At Single Fare

Good going December 31st, 1910, and January 1st and 2nd, 1911, valid returning until Tuesday, Jan. 3, 1911.

At Fare and One-Third

Good going daily until January 2nd, 1911, inclusive, valid returning until Wednesday, January 4th, 1911.

Secure tickets and full information from any Grand Trunk Agent.

McGUIRE & McKITRICK,
Orangeville Agents,
J. D. McDONALD,
D. P. A., Toronto.

—Just received—another shipment of fine linen stationery to sell at 15c. a box. The Banner Stationery Store.

CANADIAN PACIFIC

CHRISTMAS NEW YEAR'S RATES.

Single Fare	Fare and One-Third
Dec. 24, 25, 26 Return Limit.	
Dec. 27th. —ALSO— Dec. 31, Jan. 1, 2 Return limit.	December 21 to Jan. 2. Return Limit January 4th.
Jan. 3.	

To all stations in Canada, East of Port Arthur, Buffalo, Detroit, Niagara Falls, etc.

JOHN HOWARD, Station Agent.
C. V. JEFFERS, City Town Agent.

FOR SALE OR EXCHANGE for

Orangeville Property.

100 acres of good bush lot, partially cleared, three miles from Corbetton, township of Melancthon.

Apply

HENRY ENDACOTT

Insurance and Money to Loan.

BROADWAY - ORANGEVILLE

Robert Irvine

Appointed Enumerator

FOR COUNTY OF DUFFERIN.

We must congratulate the Dominion Government on their appointment as they could not have selected a more methodic man in the County.

As we are giving $200.00 IN CASH PRIZES to the persons making the closest guesses to the population of Canada, determined by the Official Census to be taken in the coming year, we are pleased to know that such a man as Mr. Irvine will act as one of the Enumerators.

Get A Na-Dru-Co Almanac.

All particulars on page 54. You might be one of the lucky guessers. It is absolutely free.

The National Drug & Chemical Company of Canada, Montreal, Que.

NEW ADVERTISEMENTS.

Card—F. H. Burt.
Holiday Rates—G. T. R.
Election Card—Geo. Little.
Election Card—S. G. Shaw.
Election Card—John Bryan.
Election Card—Reuben Wess.
Election Card—T. J. Parks.
Election Card—W. E. Island.
Coming!—Kleen, Hypnotist.
Election Card—W. T. Leader.
Election Card—Newton Myers.
Necklace Lost—Banner Office.
Election Card—G. F. Stewart.
Election Card—Alfred Menary.
Teacher Wanted—W. H. Jessop.
Election Card—A. E. Williams.
Election Card—John S. Spence.
Auction Sale—Chas. M. Storey.
Election Card—Thos. H. Moffitt.
Midwinter Sale—Marshall Green.
The Rexall Store—T. J. Brown.
Election Card—Emerson Gillespie.
Election Card—John A. Cornelius.
Election Card—James A. Morton.
A Comedy—Liebander Bible Class.
Business Record—McMillan & Torrie.
Wondershine — Adamson Hardware Co.

LOCAL NEWS.

—Now for New Year's resolutions.

—Municipal elections next Monday.

—Orangeville merchants did a heavy Christmas trade last week.

—Public and High Schools will reopen on Wednesday.

—WANTED—Fifteen people over 15 years old, either sex, to assist Kleen Lynbrook. Apply Grand Central Hotel, Monday, Jan. 2nd.

—Mr. Thos. Greason, Amaranth, has bought a 3 year old purebred Clydesdale stallion, sired by Durbar, from Mr. John B. Armstrong, Farmington.

—Mr. T. Hepton, of Snelgrove, was in town on Tuesday. Mr. Hepton has sold his 100 acre farm, for which he paid a little less than $7000 about two years ago, to his neighbor, Mr. Barber, for $8500. Our former townsman intends to retire from farming and will move either to Toronto or Orangeville.

—Mr. Norman and Miss Edith Storey, of Caledon, have returned home after a pleasant visit with friends at Sherwood, Concord, Richmond Hill and Toronto. Unfortunately, Norman's visit was marred by a rather serious accident. Through the upsetting of his cutter he sustained a fracture of his collar bone.

—The home of Mrs. J. W. Kennedy, Church St., was the scene of a happy family reunion on Christmas Day. Among those present were Mrs. Bert McGuire, Mr. and Mrs. Frank Kennedy, and Mr. and Mrs. John Haley and children, of Toronto, Mr. and Mrs. Thos. Sproul and children, of Shelburne, and Mrs. Clara Hamilton and children, of Tottenham.

TELEPHONE DIRECTORY ERROR

The Bell Telephone Co., of Canada, desires to call the attention of their Orangeville subscribers, also the subscribers of the Mono Mills Independent Telephone Association, to the note, heading the list of the latter Company's subscribers in the October issue of the Central Ontario Telephone Directory, which was entered in error

There is no charge for local business between subscribers of the Bell Co. at Orangeville and subscribers of the Mono Mills Telephone Association, connecting at Orangeville.

A. A. SMITH,
Local Manager.

HOME FROM DAWSON.

Mr. Alex. Turnbull, who left Orangeville to go to the Klondike in 1897, has been renewing oldtime acquaintaneeships in town this week. Mr. Turnbull was married in Seattle about a month ago and he and his bride are spending a portion of their honeymoon at his parental home near Mono Centre. Mr. Turnbull went in to the Yukon County in 1897, when Dawson City was a mere hamlet. The rush of '98 brought thousands of people into the country and Dawson grew rapidly until it had a population of 15,000. The population has now decreased to 5,000, largely on account of the displacement of the independent miners by the dredging system. Mr. Turnbull is convinced that Dawson City has an assured future and in proof of his assertion instanced the fact that it is the distributing centre for a large territory. Owing largely to dredging operations over $7,000,000 worth of gold will be shipped out from the Yukon this year, and Mr. Turnbull says that the district will furnish a goodly proportion of the world's gold supply for many years to come. Climatic conditions in the Yukon, he says, are not nearly so rigorous as is generally supposed. The summer is of course very short, not lasting more than three months. The winters are cold, but rather pleasant owing to the light snow fall and the absence of high winds. Oats, potatoes, cabbage, tomatoes and other grains and vegetables can be grown and ripened successfully. Oats are large and very plump and usually run 6 or 8 lbs. to the bushel over the standard weight. There is quite a large oat farm on one of the creeks a few miles from Dawson and the owner makes good money by selling the product of his enterprise in the city at from $80 to $120 a ton. Living expenses are still very high, although much cheaper now than ten or twelve years ago, The following are some of the ruling prices:—Eggs, 60c. to 70c. a dozen; flour $8 per cwt.; potatoes 8c. to 10c. per lb.; beef 30c. to 35c. a lb.; pork 40c. per lb.; tomatoes, 50c. a lb.; carrots, 8c. to 10c. per lb. Mr. Turnbull looks well and has changed very little in appearance since he left here. While modest about his own success in his quest for gold, it is quite evident that he has prospered.

PERSONAL MENTION.

Mr. and Mrs. A. Hill were in Markdale for Christmas.

Dr. L. Durkin, of Markdale, is visiting at his home here.

Mr. and Mrs. Ed. Moody spent Christmas in Bondhead.

Mr. Fred. Kilpatrick was home from Toronto over Christmas.

Mr. and Mrs. J. H. Wilcox, of Toronto, are visiting friends in town.

Miss Flo Trelford spent Christmas with her parents at Proton Station.

Captain Andrews, of Detroit, is visiting with friends in East Garafraxa.

Miss Gretna Mercer, Glen Mawa, Toronto, is visiting at the Grand Central.

Miss Clara McLachlan, of Caledon, is spending a few days with friends in town.

Mr. Garfield Gordon, of Owen Sound, spent Christmas at his home in town.

Mr. and Mrs. S. E. Buchanan, of Toronto, spent Christmas with friends in town.

Mr. and Mrs. F. W. Ritchie and family are spending 'Xmas holidays in Toronto.

Mr. Lester and Miss Kathleen Green were home from Toronto for Christmas.

Miss Edyth Pattullo, of Toronto, spent Christmas with her sister, Mrs. E. H. Besley.

Misses Bessie and Kathleen Reid, of Toronto, are visiting their sister, Mrs. J. Z. Henry.

Mr. J. B. Smith, of the Bank of Commerce, Toronto, spent Christmas with friends in town.

Mr. Homer Besley, of Shelburne, spent Sunday with his brother, Mr. E. H. Besley, 1st Ave.

Mr. and Mrs. W. H. Jessop, of Camilla, spent Christmas with friends in Arthur and Harriston.

Mr. W. H. MacDuff, Principal of the Business College, is holidaying at his home at Port Elgin.

Miss Jessie Rowan, of Toronto, spent Christmas with her parents, Mr. and Mrs. John M. Rowan.

Misses Elsie and Stella Campbell are visiting their parents, Mr. and Mrs. D. Campbell, 1st Ave.,

Mrs. J. Semple and son, Dr. H. A. Semple, of Toronto, spent Christmas with Mr. and Mrs. S. A. McCartney.

Mr. and Mrs. J. A. Armour and children, of Owen Sound, spent Christmas with Mr. and Mrs. S. Wallace.

Mrs. Alex. Johnston, Mulmur, and Mrs. Wm. Dale, Whittington, visited their father, Mr. N. Sproul, over Christmas.

Mr. and Mrs. B. Sherman and Mr. and Mrs. N. Willoughby, of Toronto, spent Christmas with Mr. and Mrs. K. Pattullo.

Mr. Thos. D. Farnell, of O'Connell, Ont., is visiting his father, Mr. Thos. Farnell, and other friends in town and vicinity.

Messrs. Granville and Robbie Lawson, of Peterboro, visited their father, Mr. Jno. T. Lawson, for a few days this week.

Mrs. Chas. Arnott, who has been visiting Mr. and Mrs. Thos. Arnott since midsummer, returned to Montreal last week.

Mrs. Aitken and Miss Emily McLean, of Alliston, are the guests of their parents, Mr. and Mrs. John McLean, this week.

Misses Rilla and Mary Hunter, of Toronto, are spending the Christmas vacation with their parents, Mr. and Mrs. D. J. Hunter.

Mrs. Steele and two children, of London, and Miss Muriel Steele, of Toronto, were guests of Mr. and Mrs A. Steele over Christmas.

Mrs. (Rev.) T. S. St. Aubin, of Montreal, is visiting her father, Mr. N. Sproul, Second St., and other friends in Orangeville and vicinity.

Dr. and Mrs. L. G. Campbell, of Markdale, and Mr. and Mrs. Lorne Poapst, of Ottawa, spent Christmas with Mr. and Mrs. G. A. Campbell.

Miss W. McPherson, of the Business College staff, and Miss Wiltse, of the Public School staff, are spending the vacation at the former's home at Kincardine.

Mr. and Mrs. Bolger and Mrs. John Cobean, Mill St., are spending Christmas and New Year's with Mrs. Cobean's brother, Mr. Thos. Pinkney, of Seaforth.

Misses Lillie, Rebbie and Grace Harding, Toronto, and Mr. and Mrs. Harry Harding and baby, Jean, of Wroxeter, were Christmas visitors at Mr. Wm. Harding's.

Miss Wagg, of Midland, Mr. Young, of Palmerston, Mr. Clarence J. Harper, of Pittsfield, Mass., and Miss L. D. Harper, matron of the Mount Forest hospital, are spending the Christmas vacation with Rev. and Mrs. H. Harper.

Mr. James Bowers, of "Sunnybrook Farm," Red Deer, Alta., paid friends here and at his old home in Mono a short visit last week. Mr. Bowers was a member of the Farmers' deputation that laid the demands of the agriculturists of Canada before the Government at Ottawa.

Mr. Edward Maxwell, of Portage la Prairie, Man., is visiting Mr. Jno. T. Lawson, Zina St., and other friends in town and vicinity. Mr. Maxwell's family lived on the Geo. Perfect farm, west of the town, some thirty years ago. Mr. Maxwell was one of the members of the farmers' deputation, which visited Ottawa a few days ago.

3,500 TONS OF BLOOD.

Scientists say that this amount of blood is purified by the liver and kidneys of a human being in a year. Is it any wonder they get tired and sluggish and require the assistance of Dr. Chase's Kidney and Liver Pills to arouse them to action and to restore their vigor.

COMING!

OPERA HOUSE,

ORANGEVILLE,

THREE NIGHTS, commencing

MONDAY, JANUARY 2nd.

KLEEN

The world's famous Hypnotist. Master of the human mind. Assisted by Lillian Lynbrook.

Natural-born Clairvoyant! Demonstrating Thought Transference.

Kleen hangs a man every night on the open stage.

Prices, 15c., 25c., and 35c.

THE CHARITY SOCIETY CONCERT.

Roney Boys Gave Fine Programme.

The concert given under the auspices of the Charity Society in the Town Hall on Tuesday night was not nearly so well attended as it should have been. The attraction was the Roney Boys, an organization under the personal direction of Mr. H. B. Roney, of Chicago, who has spent many years in the development of juvenile musicians and has achieved marked success. The programme opened with an overture from the grand opera of William Tell, which is familiar to all concert goers. The suite, while somewhat showy, and appealing to those with little musical discrimination as well as the critical, has much beauty, and was exceedingly well interpreted by three young performers on the violin, flute and clarionet, assisted by Mr. Roney at the piano. The number was encored, and was responded to by a piece in a lighter vein. The programme was a long and varied one and included solos, duets, and choruses by the boys in picturesque costume. The eldest boy has a sweet soprano voice, which he uses with fine taste and simple unaffectation. The artist of the party is undoubtedly the little boy, with the unpronounable name of Kurt Dreterle, who, although but eleven years of age, delighted the audience beyond measure, and was pleasing in his methods to a high degree. Mr. Roney proved himself a very careful and efficient accompanist, and the demeanor of the boys left little to be desired. Those who failed to attend the concert missed a musical treat, and while the venture was not very successful from a financial point of view, the young ladies of the Charity Society are no less to be congratulated on their ambition to give our citizens the best entertainment available, and at the same time advance the laudable objects they have in view.

BANK OF HAMILTON REPORT.

The annual statement of the Bank of Hamilton, presented to the shareholders at the thirty-ninth annual general meeting held on the 16th inst. at the head office of the Bank of Hamilton, indicates that this institution is in a highly prosperous condition.

The profits for the year, after making the usual deductions for bad and doubtful debts, expenses of management, etc., amount to $422,000. The balance carried forward to the profit and loss account from last year amounted to $403,000 and the premium received on new stock amounted to $180,000 making a round million dollars in all. Of this sum $500,000 was carried to the reserve fund, the sum of $25,000 was carried to "rebate of interest" account, and another $25,000 was written off bank premises. $192,000 was carried to the credit of the profit and loss account, and $258,000 was devoted to dividends. The bank's reserve now amounts to $3,000,000, while the capital stock outstanding is $2,680,000, which condition of affairs must be looked upon as sound and conservative. The total assets of the bank are now upwards of $41,000,000, while a feature of the report is a large proportion of liquid assets, indicating that Mr. James Turnbull, general manager of the bank, well deserves his reputation of being among the soundest and most conservative of Canadian bankers.—Toronto Saturday Night.

CHRISTMAS MUSIC.

The Methodist Church choir rendered an excellent service of song during the regular Sunday services on Christmas Day. The numbers in the morning were an anthem "The First Christmas Morn," by Ernest Newton, a duet, "Christ, the King of Glory" by Misses Sprae Lathwell and Jessie Jenkins, and a solo "O Be Merciful" by Miss Claxton, of Toronto. In the evening the choir gave two anthems, "The Holy Babe of Bethlehem" and "When Christ was Born". A solo, "That Holy Song," was sweetly rendered by Miss Nina Faulkner, of the Westminster Abbey Choir, Toronto.

A RUNAWAY.

An Orangeville young man, who drove a couple of lady friends to the Camilla entertainment Monday night, had a decidedly unpleasant experience. When about to start for home his horse escaped and started down the Prince of Wales Road at a mad gallop. Near ten sideroad the runaway overtook and upset a cutter driven by Dr. Kyles, who was accompanied by Mrs. Kyles and child. The cutter and occupants were dragged some distance but fortunately escaped unhurt. The runaway steed was found on the Hockley Road next morning.

—The Roney Boys were registered at the Grand Central while in town.

McMILLAN & TORRIE.

The year just closed has been one of the best years in the history of our business in Orangeville, and we wish to take this opportunity of thanking our many friends for it. In asking for your patronage for 1911, we wish to say that we will be prepared to meet any competition from whatever source it comes.

Wishing you the compliments of the season, we are,

Yours truly,
McMillan & Torrie.

McMILLAN & TORRIE

Broadway - - - Orangeville.

A CORRECTION.

A couple of unfortunate errors occurred in Councillor T. H. Moffitt's letter in last week's issue of The Banner. The line "T. Allen, blasting stone, $2.00" was misplaced and appeared as part of the expenditure for straightening creek, when it should have been under the heading, "Filling in Approaches.". Through a typographical error the total expenditure under the heading "Straightening Creek and bal. County Grant" was given as $33.36 when it should have read $33.96.

PRECEPTORY OFFICERS.

Orangeville Preceptory of the Royal Black Knights held its annual election of officers on Friday night, when officers were elected as follows:—W. Preceptor, H. A. Duke; Deputy-Preceptor, J. Gilchrist; Chaplain, A. D. McKitrick; Registrar, T. J. Robinson; Treasurer, J. R. Hughes; Lecturers, Dr. A. J. Hunter, A. C. Wilson; Censors, Jno. T. Lawson, B. McGuire; Standard Bearers, Thos. Dawson, J. A. V. Preston; Pursuivant, Jas. A. Patterson; Committee, C. R. McKeown, W. J. Farnell, James Dynes, John Bennett; Guard, John Bailey.

FRANK H. BURT, MUS. BAC.,

of the Toronto Conservatory of Music, teacher of Voice, Piano and Theory. In Orangeville every Thursday. For information, inquire at Mr. R. H. Robinson's store, or write—891 Bathurst St., Toronto.

—We sell our Steel Range on 30 days' trial. No obligation to buy if you are not satisfied. S. A. McCartney, Hardware Merchant.

THURSDAY'S MARKET.

An immense quantity of poultry was offered for sale at the Orangeville weekly market last Thursday. Unfortunately there was a slump in prices and people, who had driven long distances in the hope of selling at the fancy prices that had prevailed the previous week, were naturally rather badly disappointed. It was the old story over again. In spite of the high prices that have been paid for the last month or longer, farmers all over the province had been holding their fowl. The result was a glut on the Toronto market Christmas week and the inevitable slump in prices. Under ordinary conditions the prices paid on Thursday would have been considered satisfactory, but they appeared low when contrasted with the abnormal figures of the preceding weeks.

—Subscribers, who are thinking of their renewals, are reminded that The Banner has clubbing arrangements with all the big dailies and weeklies.

HARNESS! HARNESS!!

When in need of HARNESS call and see my Stock of

Harness, Whips, Robes, Blankets, Bells, Mitts, Gloves, Trunks and Valises,

Special Attention Given to Ordered Work and Repairing.

ERNEST H. SMITH,

Commercial Hotel Building, Broadway, Orangeville,

It's easy to keep your Silver beatiful all the time—use

WONDERSHINE

For Silver, Gold or Plated-Ware.

Madame! Your silver and gold can never look old if you use WONDER-SHINE occasionally.

And it's so EASY to use—NO RUBBING—NO SCRUBBING—NO SCOURING away of the gifts and heirlooms you prize so much.

Just dip your silver, gold, or plated-ware in WONDER-SHINE, then rinse and dry with a soft cloth or chamois. All tarnish disappears instantly—the brilliant lustre of your favorites will surprise you.

WONDERSHINE cleans more silver in half-an-hour than paste or powder in half-a-day, and cleans it better.

It's a good plan to wash your silverware regular regularly with WONDER-SHINE. It adds lustrous and lasting beauty—keeps the silver just like new.

WONDER-SHINE contains no acids or injurious ingredients—cannot injure silver or gold, hands or clothing. Every package is sold under a money-back guarantee. Try it. Remember the name—WONDER-SHINE—in the yellow package—25c. a package

THE ADAMSON HARDWARE COMPANY.

ARCHIVES OF ONTARIO
TORONTO

Save Your Money by Buying at Home.

GILLESPIE, ROGERS, & CO.

Save Your Money by Buying Here.

The Last of the Old Year.

LADIES ! Don't forget that we are giving you a special opportunity of buying your CHRISTMAS GOODS.

HEAVY WINTER GOODS, FURS and MILLINERY

AT PRICES THAT WILL PAY YOU.

DON'T send your money to the departmental stores before you give your Home Merchants an opportunity to supply your wants.

Remember, that a $1 spent at home you have a chance of seeing it again. Send it to the departmental store and it is out of your reach for ever. Spend your money with the people that help pay the taxes. It will always pay you.

Remember the Bargain Sale. **See the Big Posters for Special Price List.**

PRODUCE TAKEN. **PHONE 84.** **AGENTS FOR HOME JOURNAL PATTERNS.**

GILLESPIE, ROGERS & CO.,

BROADWAY, **ORANGEVILLE.**

30 DAYS SALE

AT MONO CENTRE.

BIG REDUCTION SALE beginning on

Thursday, December 1st.

1910, and continuing for 30 Days.

Being a little overstocked in some lines and wishing to go out of other lines, we have decided to hold a CLEARING SALE for the next 30 days.

THE FOLLOWING ARE A FEW OF OUR PRICES :

English Prints, a large assortment, Regular 12 1-2c. per yard, for..... **10c.**

English Prints, regular 10c. per yard, for - - - **8c.**

Shaker Flannels, reg, 12 1-2c. yard, for - - **10c.**

Shaker Flannels. Regular 10c. yard, for - - **8c.**

Ginghams. Regular 12 1-2c. yard, for - - **10c.**

Apron Ginghams. Regular 12 1-2c. yard, for - - **10c.**

Serges, Meltons and Cashmeres, reg. 50c. per yard. for - **38c.**

Wrapperettes. Regular 12 1-2c. and 15c. per yard, for - **10c.**

7 only, Youths' Suits, sizes from 22 to 25. Regular $2.75, for - **$1.75**

6, only, Men's Vests. Regular $1.00 and $1.25, for - **75c.**

1 dozen Men's Overalls. Regular 50c. for - - - **30c.**

36 pairs Men's Overalls, blue and black. Regular 65c. and 75c, for **40c.**

17 pairs Youths' Overalls and Pants, regular 50c. and 60c., for - **30c.**

2, only, Boy's Overcoats, sizes 34 to 36. Regular $6.25 for - **$4.00**

2, only, Boy's Overcoats, sizes 28-32, Regular $5 00, for - **$3.00**

1, only, Boy's Overcoat, size 36, regular $8.00, for - - **$5.25**

A large Assortment of Men's and Boys' Caps at Half Price.

1 window filled with Lamps and Delf at half price.

Ladies' Skirts, regular $2.25, for **$1.25**

10 per cent. off on all Boots, Shoes and Rubbers during the Sale.

The above are only a few of the Special Bargains that we are offering while this Sale is on. It is impossible to give anything approaching a Complete List in this space. Call and see what we have to offer.

Positively no goods charged during the Sale.

J. A. McFADDEN,

General Merchant, - Mono Centre.

AMARANTH COUNCIL.

Twp. Hall, Laurel, Dec. 15, 1910

The Council met pursuant to adjournment; members all present; Reeve in the chair; minutes of last meeting read and confirmed.

Simpson-Menary—That By-law to provide for better remuneration for Council while in session be read a first and second time.—Carried.

Hamilton-Williams—That we go into Committee of the Whole to fill in blanks in By-law No. 402. Reeve J. H. Hosick in the chair.—Carried.

Williams-Hamilton — That By-law No. 402 be given its third reading, signed, sealed and engrossed in by-law book.—Carried.

Hamilton-Simpson—That a By-law to select polling booths and appoint deputy returning officers and poll clerks be introduced and read a first and second time.—Carried.

Menary-Simpson—That we go into Committee of the Whole to fill in blanks in By-law No. 401, with Councillor Hamilton in the chair.—Carried.

Williams-Simpson—That the Committee rise and report By-law with blanks filied.—Carried.

Menary-Hamilton—That By-law No. 401 be read a third time and passed, signed, sealed and engrossed in By-law book.—Carried.

Menary-Simpson—That the following accounts be paid :—George Davis, for repairing culvert on 20 side line, 50c.; Alex. Huston, 30 yds. of gravel, $2.10; Guss. Groskurth, 42 yds. of gravel, $2.94; Wm. Allen, commutation of statute labor, w ½ 16, con. 5, $2.00; Ben Robinson, Amaranth share of culvert on east town line, $6.75; Joseph Gillespie, 250 loads of gravel, $17.50; Enoch Price, for tile culvert, $7.87; Samuel Patterson, 78 yds. of gravel and 3 days shovelling, $9.21; Alf. Myers, 66 ft. of lumber for 6th line bridge, $1.32; Samuel Patterson, digging ditch on 2nd line, lot 30, under D. W. C. act; also new culvert, $20.00; Edgar Walker, 91 loads of gravel, $6.37; Alf. Menary, overdrawn commission, $2.10; Miss A. Maltby, stenographing, 1 day, $2.00; Banner Printing Co., balance of account in full, $42.00; John Anderson, 260 yds. of gravel, $18.20; Joseph White, 23 yds. of gravel, $1.61; Wesley Bates, 55 yds. of gravel $3.85; James Graham, 47 yds. of gravel, $3.29; W. D. Tate, 40 yds. of gravel, $2.80; A. R. Leicester, account in full to date, $52.50; W. H. Theaker, repairing culvert on 4th line at 3 side line, $1.50; John Webb, 455 yds. of gravel, $31.85; Wm. Patterson, 497 yds. of gravel, $37.79; Matthew Langtree, 2 days on 8th line, and one day on Melanethon outlet, $6.00; Frank Gray, blacksmithing, $7.40; Richard Gray, for repairs and supplies for hall, $1.20; Robert Hestilow, 104 loads of gravel and deepening culvert, $8.28; W. J. Hamilton, inspecting drain on 2nd line, opposite lot 30, $1.00; A. E. Williams, 3 trips to Martin's & Reilly's drain, putting up notices, and to see contractors to get the work completed this fall, $2.00; also overdrawn commission, $2.50; George R. Pacey, 72 yds. of gravel, $5.04; W. J. Hamilton, overdrawn commission, 50c.; Reeve and Council, balance on year's pay, $125.00; Reeve and Council, spending commission money on roads, $81.00; Richard Gray, half year's salary as caretaker, $7.50; E. Hamilton, half year's salary as clerk, $75.00, and part of postage, $5.00.

Menary-Simpson—That the Council now adjourn sine die.

J. H. HOSICK, Reeve. E. HAMILTON, Clerk.

Commission money expended by J. H. Hosick :—

Thos. H. Keys, work on 7th con., lot 3, $2.50; Geo. Lewis, fixing culvert on 7th con., lot 2, $1.50; John McPherson, fixing culvert on 7th con., lot 4, $2.00; Elgin Trimble, drawing plank to Webb's bridge, $4.50; J. H. Hosick, sawing plank and spiking plank on Webb's bridge, $1.50; Joseph Snowden, fixing culvert on 6th line, lot 6, $1.00; Joseph Snowden, log in culvert on 10 sideroad, in 5th con., $1.25; Joseph Langtree, 2 logs in culvert on 5th con., lot 7, $3.00; Alfred Graham, shovelling out drain across road, lot 20, con. 5, $1.25; George Johnston, plank in bridge floor, on 15 sideroad, con. 6, 75c.; Wm. Gray, fixing approach to bridge on 7th con., lot 19, $1.25; George Johnston, men and teams on 15 sideroad, con. 6, and approach to bridge on 6th con., lot 15, $26.00; Norman Crombie, log in culvert on 6th con., lot 19, $1.00; John Maltby, cleaning out drain across the road, lot 19, con. 7, $1.50; John Maltby, fixing culvert on 6th con., lot 17, $1.25; Chris. Braiden, men and teams, drawing gravel on con. 5, $18.75; Jas. Bryan, tile culvert on 5 sideroad, con. 5, drawing 2 loads gravel to culvert, $6.00.

Total expended $75 00

Commission money expended by W. A. Simpson :—

Wm. Sanderson, for digging out pitchholes, $1.00; Joseph Rayfield, for repairing two culverts, $1.00; James Graham, for repairing culvert, $1.00; T. Durkin, for putting in tile culvert, $4.50; Joseph Ritchie, for putting in tile culvert, $5.50; Robert Kennedy, for repairing culvert, $5.00; Peter Cantlin, for putting in culvert and drawing clay, $18.75; Wm. Lovell, for putting in culvert and drawing clay, $14.25; John McFadzean, for putting in two culverts, $5.50; Willis Potter, for repairing culvert, 50c.; George Larter, for drawing tile, $1.50; Wm. Allen, for repairing culvert, $2; Jas. McConnachie, repairing bridge, 50c.; Wm. Sanderson, for new culvert, $9.00; Robert Edgar, repairing bridge, 50c.; Lyman Potter, new tile culvert, $3.00; Wm. Gamble, repairing two culverts, $4.00; John Lang, for putting in culvert, $1.50.

Total expended $79 00

Commission money expended by W. J. Hamilton :—

H. Christian, for filling washout on 3rd line, lot 22, $3.00; W. J. Hamilton and W. T. Leader, gravelling on 3rd line, lot 21, $29.50; W. Horsley, grubbing on 2nd line, lot 31, $4.50; W. Besley, hauling and putting in tile culvert on 23 sideroad, 2nd con., $3; N. Howstrawser, for men and teams, gravelling on 5th line, between 20 and 25 sideroad, $15.00; Albert Looby, men and teams, gravelling on 6th line between lots 25 and 30, $15.00; W. J. Attridge, taking out old culvert and filling hole, also grubbing on 5th line, lot 31, also on 30 sideroad, $5.85; W. Besley, 1 man two days shovelling, $2.50; T. Stevenson, 1 man two days shovelling, $2.50; J. Reid, filling washout on 30 sideroad, also grubbing and ditching on same con., $17.00; W. J. Smith, men and teams, gravelling on 6th line, opposite lots 31 and 32, $16.00; T. F. Reid, man, overtime, shovelling, 38c.; I. Sproule, filling washout on 3rd line, lot 22, $1.50; W. H. Theaker, removing tile from 4th line, ½ a lot e. on 30 sideroad and putting in same, $3.00.

Total expended $118 73

Commission money expended by A. Menary :—

J. Maltby, repairing three culverts on 15 sideline, $2.50; D. Rintoul, putting in two culverts on 20 side line, $5.00; Oliver Hamilton, repairing culvert on 15 side line, $1.50; B. Peterson, drawing clay on 4th line between 15 and 20 side line, $27.00; Albert Pratt, repairing culvert on 4th line, opposite lot 4, $1.00; George Nelson, for shovellers on 10 sideroad, $3.75; George Rennick, shovellers and teams on 3rd line, $19.75; W. Sickling, repairing culvert on 4th line between 10 and 15 sideroad, 50c.; John Maxwell, drawing and putting in tile culvert on 5 sideroad between 2nd and 3rd lines, $8.50; W. Phillips, repairing culvert on 3rd line, opposite lot 13, $1.00; William Trimble, drawing and putting in tile culvert on 4th line, opposite lot 20, $2.50; Samuel Crombie, digging ditch along 20 sideroad between 3rd and 4th lines, $3.00; John Staveley, drawing and putting in 2 tile culverts and digging some ditch on 2nd line, opposite lot 18, $6.00; R. Edgar, repairing culvert on road into Laurel station, $1.50; Jos. Snowden, cutting brush along 5 sideroad between 3rd and 4th lines, $11.50; E. Trimble, repairing culvert on 3rd line, opposite lot 13, $1.00. Total expended, $92.50; Alf. Menary, commission money, $75.00; refund of commission money of 1909, $15.40; A. Menary, overdrawn commission, $2.10; total, $92.50.

Commission money expended by A. E. Williams :—

W. J. Smith, contractor, filling in washout at culvert, and building cement stone protection wall, lot 30, con. 6, $6.75; Fred. Hammond, contractor, putting in a 36 in. culvert, lot 20, 20 sideroad, $11.50; James Conner, contractor, putting in a 24 in. culvert, lot 31, con. 9, $8.00; W. T. Ferguson, contractor, one 24 in. cement tile culvert, lot 25, on 25 sideroad, with cement wall; also cleaning out drain on road, $10.00, and putting new top on culvert, $2; Thos. Davis, contractor, putting in a 36 in. cement culvert on 9th con., 25 sideroad, with cement stone protection wall, $12.00; John Walker, contractor, putting in a 12 in. cement culvert, opposite lot 21, con. [illegible] $4.25; Jas. Williams, contractor, putting in one 24 in. culvert, lot 30, [illegible] 30 sideroad; one 24 in. lot 31, [illegible] 10, and one 8 in. culvert, lot 30, [illegible] 10, $11.50; D. Hicks, contractor, laying tile for above culverts, $4.[illegible]; Joseph Ritchie, contractor, putting in 12 in. cement tile culvert, opposite lot 21, con. 6, $3.00; Wm. Easy, contractor, grubbing bushes out [illegible] on 8th con., opposite lot 26, $3.[illegible]; W. J. Ferguson, for shovellers, $[illegible]; W. J. Smith, for shovellers, $2.[illegible]; North Town Line, for shovellers, $1.50; John Burnside, contractor, putting in 12 in. tile culvert on 10 [illegible] opposite lot 26, $3.00; M. Watts, contractor, filling washout on 30 side road, between 10 and 11 con., $2.[illegible]; Geo. Patton, pathmaster, for [illegible] teams with teamsters, also [illegible] shovellers gravelling on 9th con., opposite lot 23, $12.00; John Johnston, putting in planks in Johnston bridge, $1.50; Joseph Leader, [illegible] tractor, putting in 15 in. tile culvert, opposite lot 31, con. 8, $5.00; J. [illegible] Reilly, fixing washout and [illegible] railing on Miller's bridge, $[illegible]; total expended, $110.50; commutation statute labor, re. Garfield Cousins and Robt. Colley, $8.00; commission, $100.00; total $108.00; overdrawn commission, $2.50.

—Have you seen our new Stoves and Range. It has them all beat. S. [illegible] McCartney.

THE BANNER CLUBBING LIST.

The Banner and Montreal Witness, per year ..... [illegible]

The Banner and Farmer's Advocate, per year ..... [illegible]

The Banner and The Farming World, per year ..... [illegible]

The Banner and Toronto Daily News, per yr., (rural P.O.) [illegible]

The Banner and Weekly Mail & Empire, Toronto, per year [illegible]

The Banner and Weekly Globe, Toronto, per year ..... [illegible]

The Banner and Toronto Weekly Sun, per year ..... [illegible]

The Banner and Family Herald and Weekly Star Montreal, per year ..... [illegible]

The Banner and Daily Star, Toronto, per yr. (rural P. O.) [illegible]

The Banner and Orange Sentinel Toronto, per year ..... [illegible]

The Banner and Daily World, Toronto, per year ..... [illegible]

The Banner and The Northern Messenger, per year ..... [illegible]

The Banner and The Presbyterian for one year ..... [illegible]

The Banner, McClure's Magazine The Delineator and World's Work for one year ..... [illegible]

The Banner and The Busy Man's Magazine, for one year [illegible]

The Banner, Cosmopolitan, and The World To-Day for one year ..... [illegible]

The Banner and Toronto Saturday Night for one year [illegible]

The Banner and "Over Seas Daily Mail (London, Eng.) one year [illegible]

Address—

McGUIRE & McKITRICK.

ARCHIVES OF ONTARIO
TORONTO

ORANGEVILLE BANNER.

VOL. XVIII. ORANGEVILLE, ONTARIO, CANADA, THURSDAY, JANUARY 5, 1911 27

THE CANADIAN BANK OF COMMERCE

HAVE INSTALLED IN THEIR VAULT A NEST OF

SAFETY DEPOSIT BOXES

IF YOU HAVE ANY

TITLE DEEDS, MORTGAGES, INSURANCE POLICIES, OR OTHER VALUABLES

THEY SHOULD BE LODGED IN ONE OF THESE BOXES

FOR FURTHER INFORMATION APPLY TO

ORANGEVILLE BRANCH.

W. H. LUGSDIN, Manager.

BUSINESS CARDS.

A. HUGHSON, Barrister, Solicitor, etc. Office, No. 58 Broadway, Orangeville, opposite Bank of Commerce. Private funds to lend at reasonable rates of interest.

GEO. ROBB, Barrister, Solicitor, Notary Public, etc. Office, one door west of Hill & Co's. store, Broadway, Orangeville. Money to loan.

DR. A. P. REYNAR, Physician, Surgeon, Accoucheur, etc. Fellow of Trinity Med. College, Licentiate of the College of Physicians and Surgeons, Ontario. Coroner for the County of Peel. Diseases of women and children a specialty. Residence and Surgery at Palgrave. Office hours—8 to 9:30 a.m. and 6 to 9 p.m. Telephone service day and night.

GEO. RUTHERFORD Police Magistrate, Commissioner in H.C.J., Conveyancer, Estate, Loan and Insurance Agent. Telephone 7 and P.O. box 67, Shelburne. In Dundalk on Saturdays in the afternoon.

R. H. CAMPBELL, L. D. S., D. D. S., graduate of the Royal College of Dental Surgeons of Ontario, and of Toronto University. Dentistry practised in all its departments. Anaesthetics administered if required. Office over J. R. Gillespie's Drug Store, Broadway, Orangeville.

W. H. BOWLES, L. D. S., D. D. S., graduate in Dentistry of Toronto University, Royal College of Dental Surgeons of Ontario, and Post Graduate of Chicago College of Dental Surgery. Dentistry in all its branches. Anaesthetics for painless extraction. Office west of Hill & Co's. store, Orangeville.

R. MEEK, L.D.S., D.D.S., Dentist. Office up stairs in Dr. Phillips Block, North Broadway, Orangeville. Dentistry in all its branches. Anaesthetics for painless extraction.

FREDERICK FRANK, L. D. S., Dentist, Orangeville. Office in the Jackson Block, up-stairs. Entrance on Broadway. Always at home. Vitalized Air, or any of the Anaesthetics used for painless extraction, administered when required.

HELEN L. BREMNER, Dermatologist. Birth marks, ruptured veins, congested blood vessels, superfluous hair, moles and other facial blemishes permanently removed by electrolysis. Electric massage and other treatments given. For full particulars address Box 193, Orangeville. Private consultations at office over Wild's Boot & Shoe Store, fair days and on Monday of each week from 10 p. m. to 4 p.m.

T. STEVENSON, Issuer of Marriage Licenses. A large supply of Blanks kept constantly on hand. Office, Medical Hall, Broadway, Orangeville.

COAL and WOOD

We are SOLE AGENTS for SCRANTON COAL, Standard Anthracite, and we handle all kinds and sizes of WOOD.

Light and Heavy Teaming—Pianos, Furniture, Trunks, &c.

STANDARD PRICES

Office over J. E. Smith's implement warerooms.

LATHWELL & SON

'PHONES:—Office, 27, Residence, 19.
BROADWAY, ORANGEVILLE.

C. C. G. HANNAH

GRAIN, PRODUCE, COAL AND WOOD MERCHANT.

Highest market prices paid for grain and produce. First-class Coal and Wood at reasonable prices. Orders will have prompt attention.

Office opposite the market. Tel. No. 61

For Watches, Clocks, Jewellery and Spectacle repairing go to E. C. DANIELS. He will do it neat and cheap. West Broadway, Orangeville.

—All the new Public School Books in stock at The Banner Office.

Send Your Nice Things to "My Valet"

Our faultless French Dry Cleaning Process makes Ladies' and Men's Clothing, Silks, Satins, Laces, Embroidery, Feathers, Gloves as fresh and bright as new. There is absolutely no injury to the most delicate fabrics, and the charge is so much less than new goods cost, that it is a real economy to have us clean your good things. WRITE US FOR FREE BOOK.

"MY VALET"
FOUNTAIN THE CLEANER
30 Adelaide St. West, Toronto.

Penmanship

Does your boy sit about at home at night, doing nothing? Of course, you know that from nothing, nothing comes. Have him learn to write a good hand and then you will know that he will succeed.

By spending three evenings per week at the

ORANGEVILLE BUSINESS COLLEGE

for three months he will have gained something practical and valuable—a good hand writing.

GEO. SPOTTEN, President.
W. H. MacDUFF, Prin.

BLURRED VISION

IS NOT THE ONLY SIGN OF DEFECTIVE EYESIGHT

Headache, pain in the eyes, nervousness, loss of sleep, are some of the disagreeable consequences of eye strain

However, there is an almost unfailing remedy in every instance—a pair of accurately fitted glasses.

Accuracy in our work and the high quality of our goods is the reason we should do your opticial work

J. H. MOTHRAL,
Jeweller and Optician
ALTON, - - ONT.

MANUFACTURERS LIFE

INSURANCE CO.

IS UNEXCELLED

WM. FIDDES

—IS—

SPECIAL AGENT
ORANGEVILLE VICINITY.

Provide for those dependent upon you, and also for your own old age. Two important duties.

S. J. N. GLAZIER

DISTRICT MANAGER,
OWEN SOUND.

—Special drive in envelopes at McGuire & McKitrick's on Saturday.

DUFFERIN AND DISTRICT DOTS.

Essence of Exchange and Items of Interest.

If you can't be rich, you can become better off by being contented.

The Goderich skating rink was damaged by fire to the extent of $1,000.

Mr. Albert Jackson has been re-elected reeve of Markdale by acclamation.

Undertake not what you cannot perform, but be careful to keep your promises.

Marjorie Millard, of Coldwater, fell on a slippery walk and fractured her collar-bone.

Andrew Morphy, a survivor of the rebellion of 1837, is dead at London, Ont, aged 96.

Wm. R. Baskerville, a well-known resident of London, Ont., was found dead in bed.

George R. Bradshaw, of Stratford, will lose an eye as the result of a hockey accident.

The Canadian General Electric Co. will build a new $100,000 power house at Auburn.

An Infantry School of Instruction will be opened at Brantford, January 3 for six weeks.

A seven year old Deseronto boy, named Thomas Clifford, had a foot crushed by a train.

Mr. Andrew Thomson, of Fergus, sold his fine carriage driver which he valued at over $200.

Jas. Neville, of Belleville, was sentenced to six months in the Central for stealing an overcoat.

Mayor Peltier, of Fort William, was voted $1,500 by the City Council as a mark of appreciation.

Orillia will have a new industry, The Canada Keg and Barrel Co. will erect a large factory there.

The new Masonic hall at Stratford, was formally dedicated by Grand Master Judge McWatt, of Sarnia.

At Holland Landing, Fred Dowell's house was burned with a loss of $500. Defective chimney the cause.

Geo. E. Nelson has sold out the chopping mill in Grand Valley to a Mr. Baker, of Richmond Hill.

Mrs. Catherine Buck, of Guelph, who is nearly 98 years old, fell over a pail and was seriously hurt.

Rev. John Little, of Holstein, has accepted a call to North Mornington in the Presbytery of Stratford.

Rev. J. J. Clemens, pastor of St. Paul's Lutheran Church, Guelph, has been called to the pastorate of St. Paul's Lutheran Church, Ottawa.

Wm. Geddes, a Scotchman, was found dead in his boarding house in Ingersoll. Recently he was left $5,000.

James Gregg, engineer of the steamship Manitoba, fell on a slippery crossing at Owen Sound and fractured his leg.

Mrs. Northey and her son, of Lakehurst, were nearly drowned when their team went through the ice on Clemong Lake.

Nathan Crane, a logger, of Little Bay, Nfld., was severely crushed when a log rolled on him, and is in a precarious condition.

Owing to the weight of snow on the roof, a large frame building collapsed on Bennett street, Brockville, causing a loss of $1,500.

Claude Race, a 7 year old Drysdale boy, while eating his Christmas dinner, had his eye pierced by a fork and may lose the eye.

Miss Granger has discontinued teaching the Honeywood School. She has secured the principalship of Creemore public school.

Found guilty of obtaining board under false pretences, Frank Oldenburg, of Galt, was sent to the Central for six months.

Two new industries, a motor company and foundry, are to be established in Galt. The former will have a capital of $250,000.

H. Cowley, of Winnipeg, while helping a lady off a street car, was scratched with a hatpin. Blood poisoning set in and he died.

Wm. Stokes, Dundalk, was caught between two G. T. R. trains at Whitby a week ago Tuesday and severely cut about the head.

News has been received of the election of Mr. John A. Carson, of Salem, Oregon, formerly of Georgetown, as Senator for the state of Oregon.

A week ago Tuesday the McIntee farm of 130 acres near Woodhill, was sold at auction by Mr. R. Crawford, for $7,705. The purchaser was Mr. Edgar Morrison, of Woodhill section.

State of Ohio, City of Toledo, } ss.
Lucas County.

Frank J. Cheney makes oath that he is senior partner of the firm of F. J. Cheney & Co., doing business in the City of Toledo, County and State aforesaid, and that said firm will pay the sum of ONE HUNDRED DOLLARS for each and every case of Catarrh that cannot be cured by the use of Hall's Catarrh Cure.

FRANK J. CHENEY,

Sworn to before me and subscribed in my presence, this 6th day of December, A. D., 1886.

(Seal) A. W. GLEASON, Notary Public

Hall's Catarrh Cure is taken internally, and acts directly on the blood and mucous surfaces of the system. Send for testimonials free.

F. J. CHENEY & CO., Toledo, O.
Sold by all Druggists, 75c.
Take Hall's Family Pills for constipation.

Gottlieb Hanselman, a farmer near North Bay, had his feet frozen and they both had to be amputated.

A two year old colt belonging to Mr. Walter Anthony, of Georgetown, broke its neck while trying to jump a fence in the yard back of his stable. It was valued at $125.

The employees of the Watt Milling Co., of Shelburne, took Manager Geo. Ireland by surprise and presented him with a gold chain accompanied by an appropriate address.

Mayor Holmes, of Wingham, met with a painful accident recently. He was on the ice engaged in curling, when he slipped and fell, breaking his right collar bone. He now wears one arm in a sling.

Mr. A. E. Moffat, of Fergus, received a very nice Christmas gift of a cheque from the Government amounting to $45 as a bounty for the three wolves he shot while on a hunting trip this fall.

As the result of swallowing a small piece of turkey bone on Christmas Day, Charles Darker, a St. Catharines man, had his windpipe punctured in attempts to remove the bone from the throat. He may not recover.

Bowmanville has carried by-laws to bonus Goodyear Tire Co. to the extent of $19,280, the indebtedness of the late Durham Rubber Co., and to grant a franchise to the Seymour Power and Electric Light Co., Ltd.

Round Out Your Dinner

by serving one of Clark's Concentrated Soups, Chateau Brand. Ready to serve after simply adding hot water. Any good grocer can supply this great saver of time and trouble. Wm. Clark, Mfr., Montreal.

Simon Jelly, of Shelburne, has sold the balance of his farm land, east of the agricultural grounds, and part of which lies to the south of the grounds facing William street, to John Mowatt, for the sum of $2600. The property is said to contain 40 acres.

Mr. John McCarthy, who for the past ten years has been proprietor of the Grand Central Hotel in Hillsburg has purchased the hotel at Ballinafad and will take possession at once. Mr. McCarthy has leased his property in Hillsburg, to Mr. W. F. Wall, of Hamilton.

The twelve year old son of Mr. J. McKinney, of Islington, had the misfortune to fall and break his arm while playing on the ice recently. The elbow is dislocated and the arm broken near the elbow but the little fellow is steadily progressing towards recovery.

Neil McLean, of Georgetown, went up to Grand Valley, and undertook to move things around. He hustled J. K. Hamilton in a barber shop, and J. K. hustled to a law shop laying an information for assault. Neil left town, but S. Tate imposed a fine of $5 and costs.

John J. Black, of East Luther, is convinced that there is money in poultry and particularly in geese. He has a good pair that last year and this year raised eighteen goslings each season. These he sold at an average of $1.50 each, and says nothing about the farm pays as well.

On Wednesday the 21st inst., a very pretty wedding was solemnized at the home of the bride's parents, Mr. and Mrs. A. Appleyard, of Acton, when their only daughter, Mary E., became the bride of Mr. L. L. Webb, of Ospringe, Rev. R. F. Cameron performing the ceremony.

The Chatsworth Sash and Door Factory, which has been doing a large business, largely with Owen Sound—has changed hands. Dr. J. Airth drops out and Mr. Walter Bumstead and an Owen Sound man takes his share, with the intention it is said, of moving the factory to the county town.

PITY THE BABIES.

All babies whose mothers do not know about Dr. Chase's Ointment are truly to be pitied. They are sure to have skin troubles of one kind or another such as chafing, skin irritation, scald head, milk rash or baby eczema and nothing can bring them comfort so quickly as Dr. Chase's Ointment. It stops itching promptly and heals the skin beautifully.

Alex. Marks, of Marks Bros., was robbed of diamonds, valued at $2000, in Cobalt recently. Marks had gone to Cobalt from New Liskeard to open an engagement. He left the hotel in the company of a man named Terry, and in less than a half-hour staggered into a store down town, dazed with a severe cut in the head. He had evidently been drugged as two rings which were tight on his fingers were removed and a 3-carat loose diamond was also missing.

Twenty-one years ago John Flanigan, township treasurer of Biddulph, left with his accounts short $400. Recently the amount was refunded. At the nomination proceedings in Lucan village last week a complimentary resolution was passed by the electors who were assembled for nomination proceedings. An interesting fact is that the township is really debtor to Mr. Flanigan for an equal amount, having never been paid for the rent of his hall and other services.

It cannot be reasonably claimed that Esquessing Councillors receive exorbitant fees for their services. They were as follows during 1910: William Thompson, Reeve, attending council meetings $22, mileage $1.10, commission work $45, total $68.10; George Wrigglesworth, council meetings $24, commission work $40.50, total $74.50; John Campbell, council meetings $22, commission work $45, mileage $4.80, total $71.80; Thomas Coxe, council meetings $24, commission work $18, mileage $10.80, total $52.80; James Brown, council meetings $24, mileage $6, total $30.

Kenneth, a five year old son of Mr. F. W. Wood, of Grand Valley, narrowly escaped a broken leg if not more serious injury a week ago Saturday afternoon. He was "hanging on" a sleigh driven by D. P. McDonald when he fell off and one runner passed over his leg. As Mr. McDonald had over 100 bushels of oats on at the time it was thought the lad's leg must be broken, and it seems a miracle how he escaped.

On Wednesday, 21st of December, at Chalmers' Church, Toronto, by the Rev. J. Gordon Cheyne, Claude, Ont., Mary Mitchell, youngest daughter of Andrew McDonald, of Campbell's Cross, Ont., and Dean Stanley Atkinson, of Inglewood, Ont., were united in marriage. A reception was held at the home of Mrs. Wellington B. Mitchell, Bricken Villa, Heath St., Toronto, in honor of the bride and groom.

An amusing story of a bear hunt comes from Cobalt. A captured bear broke away from its shackles and raided the cellar of a neighboring house. Among the contents of the cellar was a quantity of bottled beer. The animal broke bottle after bottle and began to lap up the beer. When the alarm was raised the animal was still busily engaged in the operation. By the time its owner appeared it had imbibed soo deeply that it did not recognize him, and with a deep growl chased him upstairs. Continuing to smash the bottles and drink the beer the attention of the animal was at length called off by some eatables. Many people contributed to the supply and at length the bear with a sigh of regret sank into a comatose state. In this condition he was rolled along the boards to his old quarters which were made secure against further outbreak. There was a considerable sensation in the town during the time the bear was loose.

The path of prayer leads to the place of power.

Opportunity knocks for those who wake up early, seldom for those who sit up late.

The receipt for perpetual ignorance is:—Be satisfied with your opinions, and content with your knowledge.

Shiloh's Cure quickly stops coughs, cures colds, heals the throat and lungs - - 25 cents.

FRANK H. BURT, MUS. BAC.,

of the Toronto Conservatory of Music, teacher of Voice, Piano and Theory. In Orangeville every Thursday. For information, inquire at Mr. R. H. Robinson's store, or write—891 Bathurst St., Toronto.

BITTER LICK MEDICATED Salt Brick

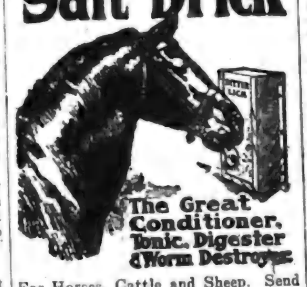

For Horses, Cattle and Sheep. Send for Booklet F. to

W. J. CURRY, Orangeville
HUGHES BROS., Laurel.
J. F. SWEENEY, Caledon.

WINTER TERM

in the Central Business College of Toronto
BEGINS JANUARY 3rd.

The business world is never crowded with competent help. If you possess a "C. B. C." training and graduate from our school, we guarantee to place you in a position or refund your tuition. Everything is in your favor. Send for new catalogue to-day, and learn more about our plan to help you. Central Business College. W. H. Shaw, Pres. "The School for Thorough Training."

M. WILKINS & SON

Money to Loan At Lowest Rates.

Agents for First-Class Fire & Life Insurance Companies

A number of good Farms for Sale. Several Brick Dwelling Houses in Orangeville for sale.

Office—Old stand up stairs, opposite Mill St., Broadway, Orangeville.
M. WILKINS & SON.

FARMS for SALE

I have the following FARMS FOR SALE which are in a good state of cultivation, well located and will be sold on EASY TERMS.

175 acres which is inside the corporation of Orangeville
200 acres, one mile from Orangeville
100 acres, one mile from Orangeville
150 acres in Adjala Township
250 acres in Amaranth, known as the A. W. Bowes' farm

These farms have splendid buildings, good water, and are all close to schools, churches, and post-offices.

I have also several good houses in Orangeville for sale. CHEAP and on EASY TERMS.

I have several half sections (320 acres), also whole sections (640 acres) in Saskatchewan and Alberta, both improved and unimproved, near the railways, and convenient to schools and churches, that I can sell very cheap and on easy terms.

I exchange Western Lands for Ontario Farms and Ontario Farms for Western Lands.

For Prices, Terms, and other information apply to

J. J. WHITE

Telephone 126. P. O. Drawer 495, Orangeville.

ORANGEVILLE'S POPULAR DRUG STORE.

Dr. A. J. Hunter & Co.

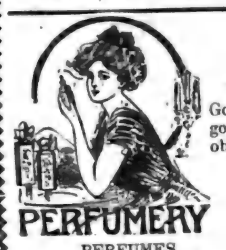

PERFUMERY

HOLIDAY GITTS
At Bargain Prices.

We have a large assorted stock of 'Xmas Goods, which we are offering at specially good prices. Call and look them over. No obligation to buy.

TOILET SETS.
Ebony goods, brushes, mirrors, etc. We make these a special and excel all others.
HAND BAGS, $1.00 to $4.00.

PERFUMES.
A large selected range from 25c. up.

'XMAS STATIONERY.
And papetries all prices.
BOOKS, BIBLES AND HYMNALS—All denominations.
CASE PIPES AND 'XMAS BOXES OF CIGARS.

SCHOOL SUPPLIES.
STEAMSHIP TICKETS for the Old Country for sale here. Call or write for information. Agents for NYAL'S FAMILY REMEDIES or NA-DRU-CO. PREPARATIONS.
A fresh supply of Huyler's delicious chocolates just in.

C. P. R. Ticket, Telegraph and Dominion Express Offices here. Carson V. Jeffers, Agent. Leave your parcels here to be sent by express.

THE PURE MEDICINE DRUG STORE.
A. J. HUNTER & CO., - Successors to J. R. Gillespie.

WE DO
Good Work

Why not do it for you?

We give prompt service, Perfect Fit, Expert Workmanship, Good Material and Good Style.

We have a full line of up-to-date furnishings for men and boys—also a choice line of Ready-to-wear winter overcoats with the new collar, at popular prices.

Call and examine goods and be convinced that you cannot do better than by buying from

ANDREW HILL,

Tailor and Furnisher,
BROADWAY, ORANGEVILLE.

CUTTERS

WE HAVE A FULL LINE OF

McLaughlin,
Canada Carriage,
& TudhoPe Cutters

In Stock, which are up-to-date in quality, style of finish. We also carry a full line of Robes, Blankets, Furcoats and Harness.

It will pay you to call and see our stock before buying.

Also agent for the Singer Sewing Machine

J. E. SMITH,

BROADWAY, - - - - - ORANGEVILLE

ARCHIVES OF ONTARIO
TORONTO

THE BANNER

THURSDAY, JANUARY 5, 1910.

THE LOCAL OPTION FIGHTS.

Erin and Grand Valley local optionists are to be heartily congratulated upon the splendid showing they made at the polls on Monday. Although defeated they have no reason to be discouraged. On the contrary the vote gives them almost positive assurance that success will be theirs when they make their next assault upon the liquor traffic as represented by the licensed barrooms. The fact that in both municipalities the local option principle was endorsed by handsome majorities will have a moral effect that will make its influence felt in the next contests. The temperance people of the two municipalities conducted their campaigns in a sane and judicious manner. The moderation of the speakers who were brought in to assist at their meetings secured the good-will and interest of thinking, business men and doubtless won many of their votes for the cause of temperance. The closeness of the results gives strong ground for the belief that the by-law could have been carried in both municipalities had it not been for the unwise and unwarranted platform utterances of an Orangeville local optionist, whose zeal for temperance is the only excuse that can be offered for his lamentable want of judgment and discretion. The antis made the most of the break in both places, going so far as to arrange with a local publisher to flood the two municipalities, and Brampton as well, with copies of his newspaper containing an extended report of the foolish and ill-timed speech.

LOCAL OPTION RESULTS.

Twenty - Six Municipalities Carried The By-Law.

Twenty-Two Places Gave Majorities, But Did Not Secure Three-Fifths Vote.

With ten municipalities yet to make final returns, the results of the voting on Monday show 26 local option victories in Ontario. 22 places gave majorities in favor of the by-law, but not the required sixty per cent. of the total vote polled. 23 places gave majorities against the by-law.

Municipalities in Ontario	816
Already "dry"	410
Contests this year	85
Local option sustained on repeal contests	3
New local option victories so far reported	26
Two towns, nine villages, fifteen townships.	
Defeated by three-fifths clause...	22
(Seven towns, four villages, eleven townships)	
Local option defeats	23
(One city, six towns, six villages, ten townships).	
Places still to hear from	10

One of the disappointments was the defeat in Brampton, where the by-law was carried a year ago, but subsequently quashed. Monday's vote was 401 for and 376 against. Three-fifths of the total vote cast would be 520 1-5, so that the optionists failed by about 30 votes, although they had an actual majority of 115.

The by-law was also defeated in Guelph, the vote standing 1219 for and 1335 against.

DENTON AND DEAGLE.

Results of School Trustee Election in Orangeville.

Citizens of Orangeville were not wholly deprived of the joys and excitement of an election on Monday. True the entire town council, from the Mayor down, had been elected by acclamation, but the South and East Ward contests for Public School Trustees provided the necessary fireworks. The candidates and their friends went at it in dead earnest and judging from the number of vehicles that were in requisition and the crowds that gathered about the polling booths, a visitor to town on Monday might readily have formed the conclusion that Orangeville ratepayers were busy electing the full quota of municipal representatives. Both fights were close, Denton winning by 16 in the South and Deagle by 10 in the East. The vote cast was :—

South Ward.

M. H. Denton	103
Thos. Dawson	87

Majority for Denton, 16.

East Ward.

J. M. Deagle	84
Emerson Gillespie	74

Majority for Deagle, 10.

ANNUAL MEETING NOTICE.

The annual meeting of the Dufferin Trustee Association will be held in the Council Chamber, Grand Valley, on Monday, Jan. 16th. There will be two sessions, one at 1 o'clock in the afternoon, another at 7.30 in the evening. An excellent programme has been prepared. Among those outside the County who have consented to give addresses are :—N. W. Campbell, B.A., P.S.I., Durham, Ont., and J. J. Morrison, member of the Advisory Board, Arthur, Ont., It is the desire of the Executive that every School Board in the County send at least one representative. The fee is $1.00 a year for each School Board. Any trustee in connection with the Association can introduce a question not mentioned on the programme.

BRYAN THE WINNER.

Carried Amaranth Reeveship By 61 Majority.

Menary Downed Myers In Fight For Deputy-Reeve.

An unusually heavy vote marked the culmination of a keen and interesting fight for the various seats in the Amaranth township council. The reeveship contest between John Bryan and John S. Spence, both ex-reeves of the municipality and both admittedly capable men, gave rise to one of the most exciting fights the municipality has had during recent years. Mr. Bryan's majority of 61 was larger than was expected in view of the showing made by Mr. Spence in former contests. Bryan polled a big vote in the Laurel division and did unexpectedly well at Coleridge, where it was expected Spence would have a large majority. Mr. Spence did not enter the field until nomination day and this proved a handicap that he was unable to overcome. The fight was clean and good-natured, and the chief regret seems to be that two such popular and capable men should have thought fit to oppose each other. The vote by divisions was :—

	Bryan	Spence
Farmington	34	42
Laurel	59	32
Waldemar	54	29
Coleridge	52	63
Maple Grove	40	68
Bowling Green	51	25
	320	259

Majority for Bryan, 61.

Alfred Menary, of last year's Council, downed Newton Myers for deputy-reeve by a majority of 74. Menary will have the distinction of being the youngest member of this year's County Council. The figures in the deputy-reeve fight were :—

	Menary	Myers
Farmington	56	22
Laurel	89	31
Waldemar	72	10
Coleridge	24	88
Maple Grove	21	85
Bowling Green	62	14
	324	250

Majority for Menary, 74.

W. T. Leader got a bumper vote for Councillor, heading the poll with over 100 votes to spare. Mr. A. E. Williams, of the old Council, ran second and Reuben West, another new man, was third. It seems the general opinion that the new men will make capable and public-spirited representatives and Amaranth appears to have elected a strong Council. The vote for Councillors was as follows :

	Leader	Williams	West	Hicks
Farmington	71	32	46	27
Laurel	104	72	89	32
Waldemar	52	34	69	6
Coleridge	103	70	25	56
Maple Grove	75	91	38	62
Bowling Green	57	56	67	11
	462	355	333	194

A CLOSE CONTEST.

Local Optionists Nearly Won In Grand Valley On Monday.

Needed 155 Votes, But Only Got 146.

Out of a total possible vote of 290, no less than 264 votes were polled for and against local option in the village of Grand Valley on Monday. The fight was the keenest in the history of the municipality, and each side polled practically every available vote. Up to ten days or so before the polling, the antis were very confident of victory and some of the more sanguine made the claim that they would poll a majority of the vote cast. As the campaign neared a close, the prospects for local option brightened rapidly and late last week some of the antis virtually admitted defeat. The injudicious speech delivered by Thos. Hewson, an Orangeville local optionist, at the nomination meeting here a week ago Monday, made splendid eleventh hour campaign literature for the antis and had undoubtedly considerable to do with the adverse result from the local option standpoint. As it was the local optionists polled 146 votes to 112 against the by-law, securing a majority of 34 votes. Three-fifths of the total vote cast is 154 4-5, so that the measure was defeated by a margin of 8 4-5 votes.

The Councillors-elect are Lewis Menary, Thos. Watson, J. A. Richardson and W. H. Mutrie. The figures are : —

REEVE

J. E. McIntyre (accl.).

COUNCILLORS

Lewis Menary	165
Thos. Watson	155
J. A. Richardson	152
W. H. Mutrie	151
W. McClelland	134
John G. Reith	69

First four elected.

For Local Option	146
Against Local Option	112
Rejected ballots	6
Total possible vote	290
Total vote polled	264
Vote necessary to carry By-law 154 4-5	

By-law defeated by 8 4-5 votes.

SCHOOL TRUSTEES.

Jas. Crane	191
M. G. Varcoe	174
W. Buchanan	163
J. Sargeant	116

MOFFITT WON.

Defeated Stewart For Mono Deputy-Reeveship by 12 Votes.

Parks, Little and Henry Are The Councillors.

Owing to the bad roads and the fact that there was no contest for the reeveship, a comparatively light vote was polled in Mono township in Monday's municipal election. Whatever interest there was centred in the fight between Thos. H. Moffitt and Fletcher Stewart for the position of deputy-reeve. Moffitt won by the narrow majority of 12 votes, notwithstanding the fact that he polled an exceedingly light vote at Perry's School, which was considered a Moffit stronghold. Stewart ran well at Harshaw's School, but fell down badly in the Camilla division. He carried the Rosemont and Elba wards, but his majorities were not sufficient to offset Moffitt's lead of 65 in the other four divisions. The figures are :

	Moffitt	Stewart
Perry's	38	23
Relessey	52	37
Rosemont	12	41
Harshaw's	48	48
Camilla	78	43
Elba	39	63
	267	255

Majority for Moffitt, 12.

For Councillors Parks of last year's Council headed the poll, with his colleague, George Little, a good second. W. J. Henry captured third place, beating James Morton out by 35 votes. W. E. Island, who was commonly supposed to stand a good chance of election, polled a disappointing vote outside of the Harshaw and Camilla divisions.

	Henry	Island	Little	Morton	Parks	Shaw
Perry's	31	18	25	29	40	1
Relessey	48	8	34	60	47	1
Rosemont	16	9	34	26	38	19
Harshaw's	39	57	55	26	74	7
Camilla	51	34	81	33	92	9
Elba	39	15	77	15	52	34
	224	141	306	189	343	71

MELANCTHON ELECTS McGHEE.

Defeated T. C. Dryden By 158 Votes.

Higgins Won Three-Cornered Fight For Deputy-Reeve.

The popular aversion to automobiles and the Good Roads movement contributed materially to the undoing of "Tom" Dryden in Monday's fight for the reeveship of Melancthon township. His opponent, William McGhee, a former reeve of the township, was outspoken in his opposition to the Good Roads scheme and the great majority of the people of Melancthon evidently approved of his position. The deputy-reeveship was extremely close, Higgins winning by 15 votes. Cornett, a tried municipal servant, headed the poll for the council, W. E. Reid, a new man, coming in second place. Reid, by the way, is a son of Mr. J. C. Reid, our genial County Clerk. The details of the voting are:—

REEVE

	McGhee	Dryden
Division No. 1	111	58
Division No. 2	39	5
Division No. 3	50	29
Division No. 4	44	84
Division No. 5	92	46
Division No. 6	58	47
Division No. 7	55	22
	449	291

Majority for McGhee, 158.

DEPUTY-REEVE.

	Higgins	Dynes	Clark
Division No. 1	103	36	23
Division No. 2	8	31	2
Division No. 3	8	64	7
Division No. 4	13	22	84
Division No. 5	58	22	56
Division No. 6	30	21	46
Division No. 7	34	43	3
	254	239	221

COUNCILLORS.

	Cornett	Reid	Prentice	Smith	Prior
Div. No. 1	64	86	131	68	34
Div. No. 2	35	7	19	17	5
Div. No. 3	72	20	18	18	4
Div. No. 4	63	80	15	22	68
Div. No. 5	75	97	53	49	49
Div. No. 6	92	47	26	37	25
Div. No. 7	42	28	64	24	8
	443	365	326	235	213

POLICE TRUSTEES.

The voting for trustees in the police village of Horning's Mills resulted as follows :—Jas. Fleming, 46; Thos. L. Emerick, 40; Jas. Thomas, 35; John A. Spanhouse, 32; Alex. Carlaw, 18; J. W. Hodgson, 12.

JUDGMENT RESERVED.

The only case tried in the Orangeville Division Court on Tuesday was an action by William White, of Alton, and J. C. Reid, of Orangeville, executors of the estate of the late James Fawcett, against John Johnston, an East Garafraxa farmer. The executors sued for judgment on a promissory note for $100. Johnston's defence was that he had paid Fawcett $75 in one of the rooms of the Commercial Hotel on February 24th, 1909. Fawcett, he swore, had given him a receipt, which he had the misfortune to lose. Judgment was reserved. C. R. McKeown for plfs.; A. A. Hughson, for deft.

CORNELIUS RE-ELECTED.

Won East Garry Reeveship By 62 Majority.

Councillors Coulson, Ferns and Nodwell Re-Elected —Richardson the Only New Man.

Nearly 400 votes were polled in the East Garafraxa reeveship contest on Monday. The ratepayers evinced a decidedly keen interest in the race between Mr. John A. Cornelius, last year's reeve, and Mr. James Brown, who had a seat in the 1910 Council. Outside of Mr. Cornelius' home division, The Maples, the voting was very close, Cornelius having only 11 votes to the good in the other four divisions. At The Maples he had a lead of 51, giving him the comfortable majority of 62. Both candidates worked hard, but the contest was clean, good-natured and entirely devoid of disagreeable personalities. Philip Coulson headed the poll for the Council with Manasseh Ferns a good second. Richardson, a new man, whose home is in the Hereward ward, finished in third position, and George Nodwell, a member of the old Board, captured the last place. Nodwell, who was married last week, has been away on his honeymoon trip and stated from the platform at Marsville Monday night that he had not canvassed an elector. Under the circumstances he polled a very creditable vote. The vote was :—

REEVE

	Cornelius	Brown
Hereward	37	25
Duffy's School	32	29
Cook's School	26	26
Marsville	49	53
The Maples	79	28
	223	161

Majority for Cornelius, 62.

COUNCILLORS

	Coulson	Ferns	Richardson	Nodwell	Carney
Hereward	48	34	54	15	8
Duffy's School	44	40	44	21	25
Cook's School	44	17	14	15	13
Marsville	65	67	54	65	30
The Maples	58	71	28	63	54
	259	229	194	179	130

ALBION ELECTED SLACK.

J. H. Moffatt, Last Year's Reeve, Defeated By 118 Votes.

Steele, Hutchinson, Horan and McCabe the Successful Councillors.

Joseph Slack, of Mono Road, was elected Reeve of Albion township on Monday, defeating J. H. Moffatt, last year's Reeve, by 118 votes. Last year's fight was three-cornered, Moffatt, Slack and James Gott being the contestants. Moffatt won by 26 votes, Gott finishing in third place. This year the greater part of the 165 votes polled by Gott appear to have gone to Slack, who won rather easily. The winner polled a heavy vote in the Palgrave, Lockton and Macville divisions. Both candidates live in the Caledon East ward, which naturally split pretty evenly. Slack is a grain dealer at Mono Road and is known to nearly every farmer in the township. The vote by divisions was :—

	Slack	Moffatt
Mono Mills	36	22
Caledon East	59	68
Bolton Station	40	47
Palgrave	80	50
Lockton	50	19
Castlederg	25	34
Macville	89	21
	379	261

Majority for Slack, 118.

Isaac Steele, of last year's Council, headed the poll for Councillors, Wm. J. Hutchinson, John F. Horan and Anson McCabe following in the order named. Those left at home were John Anderson, James Gott and W. H. Monkman. The following is a detailed statement of the vote polled :—

	Hutchinson	Horan	Anderson	Gott	McCabe	Steele	Monkman
Mono Mills	39	40	25	14	13	28	14
Cal. East	104	70	58	19	29	70	11
Bolton St.	40	25	30	61	26	49	33
Palgrave	32	59	15	36	107	71	48
Lockton	41	56	10	38	19	19	09
Castlederg	7	11	4	32	30	37	41
Macville	49	14	94	27	24	51	22
	312	275	236	227	248	325	178

DISTRICT AGENT WANTED

For Dufferin & Peel Connties

The Crown Life Insurance Co. has a vacancy for a District Agent for the Counties of Dufferin and Peel with headquarters at Orangeville. Liberal salary and travelling expenses will be given to the right man. Apply at once to

WM. WALLACE,
Crown Life Bldg. Gen. Manager.
Toronto.

HILL & CO. | Orangeville

CLEANING UP WEEK

There is no place of business that does not have some odd lines to clean up after the holiday rush and we have a few of these to move out this week. In order to do so we take up the pruning knife and carve the prices so that they are spicy in everyone's eye. Don't hesitate to look at these specially priced articles as they will be interesting bargains for you.

Chinaware, Glassware and Cutlery.

For our Christmas trade we had a large assortment to choose from and as we believe in making each season attractive with new styles and patterns we are anxious to clear out the balance of this lot at some price. You may look for these articles at real bargain prices.

Linen Table Covers, Sideboard Scarfs, Table Mats, Doyleys, Table Napkins and Cushion Tops.

The entire range of this class of goods will be open for your inspection and amongst it you will find some choice drawn work in pure linen sideboard scarfs and centre table covers, which should be seen to understand the value we are offering in this line. Also a lot of stamped work in all shapes for table mats, tea trays, cushion tops, etc. This line will be cleared at exceptionally low prices.

Children's Handkerchiefs, Wool Boas, Fancy Slippers.

This is a class of goods that every house can appreciate when the price is a mere fraction of the original cost and many of these will be sold at extremely low prices. Come and see what we are doing with these goods.

We are paying strict attention to all your winter needs and have replenished our stock of heavier winter wear so that we are ready for you in every line. Some special prices in furs for January.

Farm Produce of all Kinds Wanted at Highest Prices — Cash or Trade.

HILL & CO.
ORANGEVILLE - - ONT.

UMBRELLA LOST.

Lost on John St., on Friday, December 23rd, a lady's umbrella. Finder will be suitably rewarded on leaving at The Banner Office.

HOUSE TO LET.

Brick dwelling house to let, Cor. Second St. and Second Ave., Orangeville. For particulars, apply to
J. M. SMITH.

Short Horn Bulls.

3 registered Shorthorn bulls for sale. Choicest breeding, fit for service and will be sold reasonably. Wm. Lindsay, lot 13, con. 5, east, Caledon. Caledon East P. O.

NOTICE !

Pursuant to the provisions of the Ontario Companies Act, and the by-laws of the Superior Portland Cement Company, Limited, notice is hereby given that the annual meeting of the shareholders of The Superior Portland Cement Company, Limited, will be held at the head office of the Company, in the Town of Orangeville, Ontario,

On Wednesday, the First Day of February, A. D. 1911.

at the hour of two o'clock in the afternoon, for the reception of the annual report and statement of the affairs of the company, for the election of directors for the year, and for all other business and general purposes relating to the management of the Company.

By order of the Board.
GEORGE McINTYRE,
Secretary.

TEACHER WANTED.

For S. S. No. 19, Mono. One holding 2nd class certificate and having Normal training preferred. Duties to begin Januard 3rd. Salary $500. Apply to W. H. Jessop, Secretary-Treasurer, Camilla P. O.

For Sale Cheap !

A number of first-class brick dwelling houses in the town of Orangeville. Also

Several Good Farms

Private money to loan at a reasonable rate of interest.

For particulars apply to
T. G. LEGATE,
Peter Hamilton Warerooms,
East Broadway — — Orangeville

NOTICE !

The Sterling Bank of Canada, at Orangeville and Alton, is authorized to collect Taxes for the Township of Caledon.

UNRESERVED

Credit Auction Sale

—OF—

Farm Stock and Implements

The undersigned has received instructions from MR. CHAS. M. STOREY, Orangeville, P. O., to sell by Public Auction on lot 23, 1st line, east, Caledon township, on

FRIDAY, JANUARY 13, 1911

the following list of valuable farm stock, implements, etc.

HORSES—1 Team Bay Horses; 1 Horse, 3 years old; 1 Mare, 2 years old. The above are well matched, well broken, single and double.

CATTLE—1 Cow, 6 years old, supposed to calve in February; 1 Cow, 5 years old, supposed to calve in April; 1 Cow, 7 years old, supposed to calve in January; 1 Cow, 7 years old, supposed to calve in May; 1 Cow, 3 years old, supposed to calve in May; 1 Cow, 3 years old, supposed to calve in April; 1 Cow, 4 years old, supposed to calve about time of sale; 1 Fat Heifer; 2 Fat Steers: 2 Steers, 1 year old; 2 Heifers, 1 year old; 4 Spring Calves; 1 Fat Bull, coming 3 years old.

PIGS AND FOWL—1 Sow, with 11 Pigs, 5 weeks old; 1 Sow, due March 6th; 30 Pair Hens; 4 Roosters; 3 Geese and Gander; 3 Ducks and Drake.

IMPLEMENTS—1 Deering Binder, 6 ft. cut; 1 Beatty Mower; 1 Noxon Seed Drill; 1 Mann Cultivator; 1 Noxon Sulkey Rake; 1 Gowdy Land Roller; 1 Speight Wagon; 1 Barber Buggy, nearly new; 1 Old Buggy; 1 Buggy Pole, Whiffletrees and Neckyoke; 1 Democrat; 1 Pair Bobsleighs; 1 Cutter; 1 Hay Rack; 1 No. 21 Fleury Plow; 1 Two Furrow Plow; 1 Stoneboat; 1 Set 12 Bull Iron Harrows; 1 Scuffler; 1 Cutting Box; 3 Dozen Grain Bags; 1 Fanning Mill, with bagger; 1 Turnip Pulper; 1 Grindstone; 1 Set Platform Scales, 1600 lbs.; 1 Wheelbarrow; 1 Scoop Shovel; 2 Long-handled Shovels; 1 Logging Chain; 2 Set Doubletrees; 2 Neckyokes; Scythes, Hoes, Forks and other articles too numerous to mention.

HARNESS, ETC.—1 Set Team Harness; 1 Set Plow Harness; 1 Set Light Driving Harness; 1 Set Single Harness; 1 Set Breeching; 1 Horse Collar; 1 Hamilton Incubator and Brooder, good as new; 1 Melotte Cream Separator, new; 1 Daisy Churn; 1 Butter Bowl; 1 Bicycle; 1 Oxford Range Stove; 600 bushels Seed Oats, Prince Royal; 50 bushels Wild Goose Wheat; 5 tons of Hay.

Sale will commence at one o'clock sharp.

TERMS :—$10 and under, cash; over that amount ten months' credit will be given on approved joint notes. Five per cent. discount for cash. Fat cattle, seed grain, fowl and hay cash.

The sale will be absolutely without reserve as the proprietor has rented his farm.

GEO. McALLISTER,
Auctioneer.

House For Sale.

Comfortable 7 roomed dwelling house for sale on Church St., Orangeville. Desirable lot, fruit trees and small fruits. Will be sold cheap. Apply to Mrs. Thos. Reid, Church St.

FARM FOR SALE

Choice grain farm of 100 acres, lot 28, 2nd line, west, Caledon township. Two miles from Orangeville. Good buildings and well watered with spring creek. Hardwood bush and good orchard. Immediate possession given, together with season's straw. Will be sold on easy terms. Small payment down. For particulars apply to

GEORGE CORBETT,
Box 374,
Orangeville, Ont.

FARM FOR SALE.

The undersigned offer for sale that desirable 100 acre farm, the w ½ lot 12, con. 2, Amaranth, commonly known as the Wallace farm. Farm is all cleared and in excellent state of cultivation and is one of the most desirable properties in the township. Brick house, bank barn and outbuildings, well fenced and well watered. Farm is convenient to railway station, grain elevator, good stores, churches, school and post office. For price, terms, etc., address or apply to

REV. J. R. BELL,
JNO. S. WALLACE,
Executors,
Laurel P. O.

9-tf.

Notice to Creditors.

In the matter of the estate of JOHN WILLIAM McCLELLAN, late of the Township of Caledon, in the County of Peel, Farmer, Deceased.

Notice is hereby given pursuant to the Revised Statutes of Ontario, 1897, Chapter 129, and Amending Acts, that all creditors and others having claims against the said John William McClellan, deceased, who died on the 21st day of November, 1910, are required on or before the 23rd day of January, 1911, to send post paid or deliver to Geo. Robb, Orangeville P. O., Solicitor for Homer Baxter McClellan and Richard Thomas, the executors of the estate of the said deceased, their full names and addresses, with full particulars of their claims, if any held by them.

And take notice that after said 23rd day of January, the said executors will proceed to distribute the assets of the said deceased among the parties entitled thereto, having regard only to the claims of which they shall then have notice and they will not be liable for the said assets or any part thereof to any person or persons of whose claim notice shall not have been received by them at the time of such distribution.

GEO. ROBB,
Orangeville P. O.,
Solicitor for the said Executors.
Dated 20th December, 1910.

ARCHIVES OF ONTARIO
TORONTO

JUST REFLECT AND ASK YOURSELF IF YOU CAN MAKE A BETTER RESOLUTION THAN TO RESOLVE TO MAKE YOURSELF AS ATTRACTIVE AS YOU CAN DURING THIS NEXT YEAR.

THE POISE AND CONFIDENCE YOU WILL GAIN FROM WEARING ATTRACTIVE ATTIRE WILL BE WORTH MORE TO YOU THAN THE CLOTHES WILL COST YOU.

NOW WHILE YOU HAVE THE CHANCE TO BUY BARGAINS COME IN AND LET US SELL YOU YOUR OUTFIT OR THE MATERIALS TO MAKE IT FROM, SEE WHAT YOUR MONEY WILL DO AT OUR STORE.

MID-WINTER SALE.

We have decided to make this one of the Big Sales in Stock Reducing. Stock-Taking is only a few weeks ahead and in order to make a quick clearance, we will make the prices very attractive as Money-Savers. Watch our windows for SPECIAL LINES.

LADIES' MANTLES!
We have only a few of this season's styles on hand.
1, only, reg. $18, for **$12.50**
1, only, reg. $23, for **$16.00**
3, only, reg. $21, for **$15.00**
A number of Long Coats for HALF PRICE.
Short Coat, reg. up to $10, for..... **$1.00**

Men's and Boys' Over-Coats clearing at Big Reductions.

LADIES' RUFFS AND MUFFS!
In all the latest Furs and Up-to-date styles at 25% off.
We have a number of ...CAPERINES... which for Comfort and Quality of Fur are good, at HALF PRICE.
Ladies' Astrachan Coats and Fur-lined Garments at Special Prices.

Dress Goods Remnants clearing at ONE-THIRD OFF.

Ladies' Hats
New and Up-to-Date.
Children's Hats
This Season's Styles.
All Clearing at HALF PRICE.

Carpet Department
Large Rugs and Small Rugs at 20 per cent. Discount.

REMEMBER THE DATE! THIS SALE STARTS JAN. 3, 1911.

BUTTER & EGGS WANTED at Highest Prices
TELEPHONE NO. 5.

Marshall Green & Company

Corner Broadway and Prince of Wales' Street.

Hughes & Norris

Just look in and examine some of our Ready-to-Wear Suits and Overcoats which we are offering at Reduced Prices for a few days.

Hughes & Norris

TAILORS and GENTS' FURNISHINGS.

MARSVILLE.

The residence of Mr. and Mrs. John Leeson was the scene of a pretty wedding on Wednesday of last week when their daughter, Miss Annie, was united in marriage to Mr. W. R. Carmichael, of Wiste, Alta. Promptly at 5 o'clock to the strains of the wedding march played by Miss Clara Duncan, of Toronto, the bride entered the parlor leaning on the arm of her father. The nuptial knot was securely tied by the Rev. W. Burns, of Hastings. The bride was prettily attired in cream serge, wore the customary bridal veil and orange blossoms, and carried a bridal ring of flowers. Clara Hoar, the bride's niece, of Orangeville, was a dainty little flower girl and was prettily attired in pink silk. After the ceremony the guests repaired to the dining room, where a sumptuous wedding repast was served in excellent style. The tables were adorned with pink and white roses. The groom's gift to the bride was a sable muff and to the flower girl a pearl ring. After visiting relatives and friends for a few weeks, Mr. and Mrs. Carmichael will leave for their new home near Wiste, Alta.

Early Tuesday morning there passed away one of the oldest residents of the community in the person of Mrs. Richens. She had been living with her daughter, Mrs. S. Boggs. She was 83 years of age and had been a sufferer for the past few years. The funeral took place on Thursday to Price's burying ground. The service at the house and grave was conducted by Rev. Mr. Cole.

Mr. Jas. Byers has been spending a couple of weeks visiting relatives in Pickering township, the scene of his birth.

Mr. and Mrs. Wm. Forgrave, of Harris, Sask., are spending a few months with their relatives here.

Mr. and Mrs. Dan McGowan arrived last week from the West and will visit friends for a couple of months.

The election on Monday proved very quiet and didn't bring any surprise Mr. Jas. Brown had his first contest and made a good showing against his strong opponent, J. Cornelius. Mr. Cornelius' chance for the Wardenship was in his favor and many thought a little more experience for Mr. Brown in the Council would be beneficial before seeking higher honors. Mr. Carney's defeat for the Council was no surprise. He has been in the Council for a number of years and reeve for two years and his time to stand aside has come. Mr. Richardson, the new man, gives every promise of proving himself a worthy servant.

GLENCROSS.

It is a great wonder to some of the people around here how Councillor Moffit got the black mackintosh coat, but it is just as great a wonder how Mr. Jeffers got the Glencross church. This church was built by the congregation some thirty-five or forty years ago and there has been service and Sunday School in it pretty regularly ever since, until Mr. Jeffers moved into it. Some folk seem to think that it is for the good of his soul, but if he opens his Bible and looks up the Scripture he will not take his New Year's dinner in the Church.

MELANCTHON.

Three new members will sit at the Council Board during 1911. Monday's election returned the following:—Reeve, William McGhee; Deputy-Reeve, James Higgins; Councillors, Messrs. Cornett, Reid and Prentice.

Rev. Mr. Miller, of Corbetton, preached in the Gravel Road Church last Sabbath.

Dr. R. D. Sloan, of Leamington, visited his parents here last week.

Mr. S. Sawden and family moved to Shelburne last week and will reside in the house that Mr. Sawden recently purchased from the Reburn estate on Wellington Street.

Mr. Alex. Hogg visited friends at Brampton last week.

Rev. Mr. Adamson, of Shelburne, visited in this neighborhood last week.

LAUREL.

Now that the municipal elections are over we will be able to settle down to normal conditions again. With the newly elected Reeve, Mr. John Bryan, so ably supported by Mr. Alfred Menary as Deputy and a good, strong Council, we feel that our township is in good shape for the coming year.

Among the many holiday visitors we were pleased to see Mr. and Mrs. Thos. Bell and daughter, Madeline, of Toronto.

Miss Mary Fyfe has gone back to her school after spending the holidays here.

Miss Gertie Hamilton spent the holiday at her home here.

The Farmers' Institute will hold meetings in the Town Hall at Laurel on Thursday, January 12th, afternoon and evening. The delegates, Mr. Emberson and Mr. Scott, are good practical speakers and come prepared to talk on subjects that are beneficial to any farming community. The ladies are cordially invited to attend the evening meeting. Be sure to come and bring your friends as this meeting will be of interest and profit to everyone.

ROSEMONT.

At five o'clock on Tuesday afternoon, Dec. 27th, a very happy and interesting event took place at the home of Mr. and Mrs. Alex. McDowell, of Eden Valley, when their youngest daughter was united in marriage to Mr. James Christian, a prosperous Adjala farmer. To the strains of Mendelssohn's wedding march played by her sister, Mrs. Will Stephens, the bride entered the parlor leaning on the arm of her father and took her place under an arch of evergreens. The nuptial knot was tied by Rev. J. N. Blodgett. The bride was unattended and was prettily attired in a gown of rose silk. She wore a long tulle veil with wreath of orange blossoms and carried a sheaf of bridal roses and maiden hair fern. After the ceremony the newly wedded couple led the way to the dining room, where a dainty wedding repast was served. The remainder of the evening was then spent in music and games. The bride was the recipient of a large number of handsome and costly gifts, evidencing the general esteem in which she is held. The groom's gift was a brooch set in pearls. The young couple left the following morning amid showers of confetti for a short trip to Welland, Niagara Falls and other points, the bride travelling in a pretty costume of amethyst and diagonal cloth with white beaver hat. Mr. and Mrs. Christian will take up their residence near Ennis in Adjala. The Banner joins with their many friends in wishing the young couple bon voyage.

Mr. Edgar Moore is visiting Toronto friends.

Miss Myrtle Robinson, of the Queen City, spent a few days last week with her sister, Mrs. John McDowell.

The young men gave a box social and dance in Hanna's hall last week. A very enjoyable time was spent.

Mr. James Robb, from the West, one of our old boys, who has been renewing former acquaintanceships around Rosemont, will have taken unto himself a bride ere this appears in print.

Shiloh's Cure
quickly stops coughs, cures colds, heals the throat and lungs. 25 cents.

—S. A. McCartney invites you to compare his $38 Steel Range with other Ranges at higher prices.

FRAXA JUNCTION.

Mr. and Mrs. Henry Sherrad held a small dance Monday evening in honor of their guests, the Misses Cowan and Mr. Clarridge, of Cheltenham. Others were also present from Waldemar and Laurel. Mr. Alex. and Miss Lottie Patterson provided the music. Dancing was indulged in until the "wee sma" hours in the morning, when all departed after having spent a very enjoyable evening. The Misses Cowan and Mr. Clarridge left for Cheltenham on the morning train.

CAMILLA.

Miss Maggie Parks, of Toronto, is visiting friends here.

Miss Ella Henry, of Mono East, is visiting at Mr. Wm. Canning's.

Mrs. (Dr.) Falconer, of Sarnia, is spending a few days at "Pleasant View."

Miss Rhoda Phoenix, of Toronto, has returned to the city after spending her vacation with her uncle and aunt, Mr. and Miss McNaughton.

Rev. Mr. Fowlie is in Waubaushene this week officiating at a wedding.

Mr. Fred. and Miss Berdita Thompson spent New Year's in Shelburne.

Miss Myrtle Langtree, of Toronto, is home for a few holidays.

Miss Lucy Rayfield entertained a number of friends last Thursday evening and a very enjoyable evening was spent by all.

Mr. Ernest Curtis was in Toronto last week.

Mr. Foy Marshall, of Shelburne, is holidaying at Mr. Robt. Thompson's.

Mr. Thomas Campbell spent Sunday in Dundalk with his brother, John, and brings home the good news that "Jack" will be able to be removed home in a few weeks.

PRIMROSE.

St. James Church was re-opened for divine service on Sunday, Dec. 18th, after having been closed for repairs for the last few weeks. The painting, repairs and decorations reflect great credit on the contractor, Mr. Wm. Mandley, of Shelburne, and the Committee, Messrs. Hicks, Thompson and Brett. The services were conducted by the rector, Rev. J. R. S. Adamson. The sermons were delivered by Rev. Prof. Cotton, of Wycliffe College, Toronto. The subject of the first was the churches of this and other lands and of the second, those who will compose the Church triumphant in Heaven and their occupation throughout Eternity.

The annual entertainment of St. James' Church was held on Tuesday evening, Dec. 20th, when a very enjoyable time was spent, listening to the choice and varied programme. This consisted of the popular temperance drama "Out in the Streets," excellent music by the Elba String Band and Miss Florence Patterson and a quartette of singers from Shelburne, who were heartily encored and added greatly to the success of the entertainment. Some excellent songs and recitations were given by the children. Rev. J. R. S. Adamson, the rector, made an admirable chairman.

Amongst the visitors at Elba for Christmas were Mr. and Mrs. Harry Freemantle and Miss Mary Dowdall, of Toronto. Mr. Jesse Freemantle visited his brother at Palmerston.

Amongst our New Year's visitors were Mr. W. J. Little and wife, of Toronto, and Mr. Brinkman Shaw, of Hamilton.

The regular meeting of Primrose L. O. L. No. 1277 was held on Monday evening, Dec. 26th, when the following officers were elected for the ensuing year:—W.M., S. Buchanan; D. M., W. J. Henry; Chap., Wilfrid Turner; Secretary, Thos. Little; Treas., Samuel Hicks; D. of C., S. Phoenix; Lecturers, R. J. Little and Percival Lindsay; Committee, J. Freemantle, Wm. Gracy, A. McDonald, J. Lee, C. Dawson. The Lodge meets regularly on Monday night on or before the full moon.

S. S. CONVENTION.

The twenty-eighth annual Convention of the Dufferin County Sabbath School Association will be held in the Methodist Church in Grand Valley on Friday, Jan. 6. There will be morning, afternoon and evening sessions, beginning at 11 a.m., 1.30 p.m. and 7.30 p.m. respectively. The morning session will be devoted to business. In the afternoon addresses will be given on "Teacher Training" by Rev. J. R. Roadhouse, B.A., "The Organized Adult Bible Class," by Rev. J. A. McKenzie and "the S. S. and Missions," by Rev. H. Harper, M.A. Rev. E. W. Halpenny, B.D., General Secretary of the Ontario S. S. Association, will also speak. Mr. Halpenny will speak again at the night meeting. Miss Lamont, of Orangeville, will give "A Message from the World's Convention" and Mr. R. J. Wallace is down to speak on "Echoes from the Oshawa Convention."

BLOUNT SCHOOL REPORT.

Report of Blount School for December, the names being in order of merit, is as follows:—

Sr. IV.—M. McEwan, Chester Crozier, Harold Moffatt, Milton Dodds.

Jr. IV.—Bessie Duke, Arthur Sutherland, Clifford Duke, Ernest Dodds.

Jr. III.—Percy VanKoughnet.

Sr. II.—Nellie Norsworthy.

Jr. II.—Jack Crozier.

Sr. I.—Mary Duke, Russel McKibben.

Jr. I.—Edwin Duke, Elizabeth Crozier, Rivera McKibbon.

M. V. CROMBIE, Teacher.

STALLION KILLED.

The standard bred trotting stallion, James Hal, escaped from the stable of his manager, James Borland, of Caledon East, late one night last week and wandering on the railway track was run down and killed by a passing freight train. The horse was owned by a Caledon East syndicate and was valued at $1200.

—Have you seen our new Steel Range. It has them all beat. S. A. McCartney.

DOCTOR ORDERED "FRUIT-A-TIVES"

AFTER ALL ELSE HAD FAILED

AND "FRUIT-A-TIVES" CURED MRS. CADIEUX

Plantagenet, Ont., Jan. 31st, 1910.

About March 1st, 1909, I was taken deathly sick with Stomach Trouble, Backache and General Breakdown. I failed from 125 pounds down to 80 pounds, was confined to bed for eight weeks, and was unable to eat or keep anything on my stomach.

The doctors said they could do nothing for me and as a last resort, one doctor told me to try "Fruit-a-tives"—if they would not cure me, nothing would.

I started taking "Fruit-a-tives" at once, and inside of ten days I was able to leave my bed. My stomach got strong and I could eat and retain my food. I gained rapidly and soon had my usual good health back again and to-day I weigh as much as ever—125 pounds.

Mrs. LAURENT CADIEUX.

Even the doctors realise that these wonderful tablets made of fruit juices will cure Stomach Troubles, Indigestion, and Dyspepsia.

50c a box, 6 for $2.50; trial size, 25c. At all dealers or sent postpaid on receipt of price by Fruit-a-tives Limited, Ottawa.

BROWN—WIGGINS.

On Wednesday evening, Dec. 28th, at the hour of 8 o'clock, the marriage of Miss Margaret L. Victoria Wiggins, daughter of Mr. and Mrs. Wm. Wiggins, and Mr. Richard Brown, of Niagara Falls, N.Y., was solemnized at the bride's home, 258 Belwoods Ave., Toronto. Rev. Mr. Gilray, pastor of College St. Presbyterian Church, was the officiating clergyman and Mrs. W. J. Brown played the wedding march. The drawing room was prettily decorated for the occasion and Christmas colors prevailed in the dining room. The bride, who wore a pretty dress of white mull, was given away by her father. She wore a pretty bridal wreath of lillies of the valley and carried a bouquet of bridal roses. Among the guests present were Mr. and Mrs. W. J. Brown, Toronto, Mr. and Mrs. James Kennedy, Mr. and Mrs. J. W. Brown and Mr. and Mrs. J. J. Brown, La Salle, N.Y., Mr. and Mrs. R. C. Wiggins, Mr. and Mrs. J. Sheppard, Mr. and Mrs. E. Wiggins, Mr. and Mrs. G. Hurrell, Mr. and Mrs. J. C. Wiggins, Mr. and Mrs. W. J. Wiggins, Miss Edna Wiggins, Mr. and Mrs. G. B. Wiggins and many others. A very enjoyable evening was spent in dancing and other amusements, music being provided by Mr. Frank Island, of Orangeville, and Mrs. W. J. Brown, of Toronto. The bride received many very handsome presents. Mr. and Mrs. Brown will make their home in Niagara Falls.

CHRISTIAN—McDOWELL.

A pretty wedding took place at the home of Mr. and Mrs. Alex. McDowell, Tossorontio, on Tuesday, December the 27th, when their youngest daughter, Bertha, was united in marriage to James G. Christian, of Adjala, son of Mr. and Mrs. Thos. Christian, of Beeton. The ceremony was performed by Rev. J. N. Blodgett, of Rosemont, under an arch of evergreen, in the presence of the immediate friends and relatives of the contracting parties, who were unattended. To the strains of Mendelssohn's wedding march, played by Mrs. Stevens, the bride entered the parlor at 5 p. m., escorted by her father, who gave her away. She was attired in rose liberty silk, wore a veil and carried a bouquet of carnations and white roses. After congratulations all repaired to the dining-room, where a sumptuous dejeuner was served, followed by the usual toasts, responses and short speeches. The bride was the recipient of many useful and valuable presents. The newly-wedded couple left by G. T. R. to spend the honeymoon in Welland and Toronto, the bride's travelling suit being diagonal serge with hat to match. On their return Mr. and Mrs. Christian will reside at their home near Ennis, and their many friends wish them a long, happy and prosperous journey through life.—Beeton World.

MARKET REPORTS

ORANGEVILLE.

Flour per barrel	$5 00 to 6 00
Fall Wheat, per bushel	80 to 82
Goose Wheat, " (sound)	70 to 75
Spring Wheat, " (sound)	80 to 82
Barley, per bus. (6-rowed	45 to 52
Oats, " " "	30 to 31
Peas, " "	70 to 75
Buckwheat, " " "	42 to 46
Rye, " " "	56 to 56
Alsike Clover, per bushel	7 00 to 8 00
Hay, per ton	10 00 to 10 00
Butter, prints, rolls, etc.	20 to 22
Eggs, new laid, per doz.	27 to 35
Fowl, dry picked	9 to 10
Chickens	11 to 12
Ducks, per lb.	14 to 16
Turkeys, young per	16 to 18
Geese, per lb.	12 to 14
Hogs, live, per cwt.	6 85 to 6 85
Beef, forequarters	6 50 to 7 00
Beef, hindquarters	8 00 to 9 00
Potatoes, per bag, new	0 to 60
Apples, per bbl.	1 50 to 3 00
Dried Apples, per lb.	5 to 6
Wool, washed, per lb.	20 to 20
" unwashed,	13 to 13
Lamb Skins	50 to 50
Calf Skins, per lb.	11 to 12
Hides, No. 1	7 to 8
Hams and Sides	15 to 18
Lard, per lb.	15 to 17
Tallow, per lb.	5 to 6
Wood, 4 foot	6 00 to 7 00
2 foot	3 00 to
Mutton	3 00 to 10 00
Lamb, per lb., dressed	12 to 13

HASLAM—JOHNSTON.

The marriage took place on Wednesday, Dec. 28th, at the Parkdale Presbyterian Church, Toronto, of Miss Eva M. Johnston, second daughter of Mrs. Robert Johnston, of Caledon, Ont., to Mr. George Haslam, of Markham, eldest son of Mr. and Mrs. Jonathan Haslam, John Street, Orangeville. The Rev. A. L. Geggie officiated. Immediately after the ceremony Mr. and Mrs. Haslam left for Detroit and other points and on their return will reside in Markham.

NODWELL—CLARK.

The home of Mrs. Andrew Clark, West Broadway, was the scene of a pretty event on Thursday afternoon last, the occasion being the marriage of her daughter, Lillias Ida, to Mr. George I. Nodwell, a well-known young farmer residing in East Garafraxa. The ceremony was performed by Rev. W. M. Morris, pastor of St. Andrew's Church, at the hour of 3 o'clock and was witnessed by a select company of guests, mostly near relatives of the bride and groom. The bride, who was given away by her brother, Mr. Andrew Clark, of North Erin, wore a dainty and becoming gown of mauve duchesse satin. The bridal party entered the drawing-room to the strains of Mendelssohn's wedding march played by Miss Lucy Rowan, a niece of the bride. Another niece, Miss Bernice Rowan, made a dainty little flower girl. After the marriage service, the newly wedded couple, who had in the meantime been receiving the hearty congratulations of the assembled friends, led the way to the dining room, where a daintily prepared wedding breakfast was served. The bride, who is popular and highly esteemed amongst a large circle of friends, received numerous pretty wedding gifts. The groom's gift was a gold locket and chain and to the flower girl a gold bracelet. The bride and groom took their departure on the evening train for Toronto and other Ontario points, the bride wearing a neat travelling suit of green basket cloth and a black hat. Among the out-of-town guests were Mr. Thos. and Miss Marguerite Young, Erin, Miss Katie Clark, Toronto, Mr. and Mrs. Forgraves, Harris, Sask., and Mr. H. Clark, Delisle, Sask., Mr. and Mrs. Nodwell will make their home on lot 2, con. 18, East Garafraxa. The Banner joins their many friends in extending hearty congratulations.

SALE REGISTER.

Mr. Chas. M. Storey, lot 23, 1st line, east, Caledon township, will hold a clearing auction sale of his farm stock, implements, etc., on Friday afternoon, January 13th. Sale will begin at one o'clock. For list and full particulars see advt. or posters. Geo. McAllister, Auctioneer.

—Subscribers, who are thinking of their renewals, are reminded that The Banner has clubbing arrangements with all the big dailies and weeklies.

Eye Strain-Nerve Strain

The Two Go Together.

Few people stop to realize the importance of the eyes and how careless they are at times in their use of them.

Eye-strain is responsible for much of the headache, neuralgia, insomnia, nervous derangement and even stomach trouble that we hear of.

We have facilities here for testing your eyes and finding out exactly what they need. We sell only such glasses as we can thoroughly recommend at reasonable prices.

SCHOOL SUPPLIES.

The new Text Books authorized for use in the Public and High Schools are now ready. A full line kept. Also a large assortment of Scribblers, Note Books, Pencils, Pens, Inks, Artists' Material and all other School Sundries.

T. STEVENSON
Issuer of Marriage Licenses.

M. E. HENRY

FOR
All kinds of
FRUITS
In season

A FRESH SUPPLY OF
FIGS, DATES, ORANGES GRAPE FRUIT
AND
LEMONS.

OLIVES STUFFED WITH HAZEL NUTS AND CELERY
From 10c. to 50c. a bottle.

HEADQUARTERS FOR ALL DIFFERENT KINDS OF FISH.

OYSTERS! OYSTERS!
SERVED AT ALL HOURS

Orders taken for Ice Cream.
AT
M. E. Henry's

ARCHIVES OF ONTARIO
TORONTO

ENDURING VALUE

Observe how highly every MASON & RISCH is prized by its owner—how years of constant use only heighten their appreciation of it. MASON & RISCH PIANOS in use for twenty-five years are still in such good condition as to give no reason for wanting a new instrument. Think how seldom you find a

MASON & RISCH

"The Piano with a Soul"

exchanged for a new Piano of another make. When one is offered it is considered much above the average value, a very special bargain even at a higher than average price.

This permanent satisfaction and enduring value is due to innate soundness of construction and its varying excellence of material, fortified with the exclusive Aliquot System, by which beauty of tone is so built into the Mason & Risch as to be as permanent a part of the instrument as the case itself.

The Mason & Risch Piano Company, Limited,
32 KING STREET WEST, TORONTO.

Our free booklet "Inside Information" will prove valuable to anyone considering the purchase of a piano. It is sent free, on request.

WE REPAIR WEAK MEN

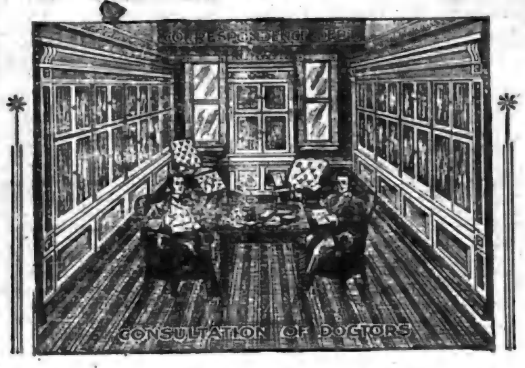

ONE SECRET OF OUR SUCCESS. Every case submitted to us receives the personal attention of our Medical Staff, who consider the symptoms, complications and chronicity, and then decide as to the disease and curability. Specific remedies are then prescribed for the case and are compounded by our own chemist in our own Laboratory. Such appropriate treatment cannot fail to cure, as specific medicines are selected to cure the symptoms that trouble you. We have no cure-all medicines like most specialists use who send the same medicines to all patients alike and cure none. We have treated patients throughout Canada for over twenty years and can refer to any bank as to our responsibility.

We Guarantee Cures or No Pay. We Treat all Diseases of Men and Women.

CONSULTATION FREE

If Unable to Call, Write for a Question List for Home Treatment.

DRS. KENNEDY & KENNEDY

Cor. Michigan Ave. and Griswold St., Detroit, Mich.

NOTICE All letters from Canada must be addressed to our Canadian Correspondence Department in Windsor, Ont. If you desire to see us personally call at our Medical Institute in Detroit as we see and treat no patients in our Windsor offices which are for Correspondence and Laboratory for Canadian business only. Address all letters as follows:

DRS. KENNEDY & KENNEDY, Windsor, Ont.

Write for our private address.

THERE IS A DISTINCTIVE QUALITY

Peculiarly pleasing to the palate about PASTRY that is made from the

FAMOUS LILY QUEEN PASTRY FLOUR

If you are not already using this Flour, I would recommend you to give it a trial.

I also sell the well known "Five Roses" Flour, which is easily one of the Best Brands on the Canadian market.

Bran, Shorts, Oats, chopped or rolled, for feed.
Wheat and Oats Taken for Flour.

JOHN JOHNSTON,
BROADWAY - - - - ORANGEVILLE.

We Are SELLING AGENTS

IN ORANGEVILLE FOR THE FAMOUS

INVICTUS SHOE

For Men, made by Geo. A. Slater, the best Boot and Shoe Maker in Canada.

We also carry the popular **Dr. Reed Cushion Sole Shoe** for Men. For Ease, Comfort and wearing Qualities this Shoe has no Superior.

LADIES ARE INVITED TO INSPECT OUR NEW LINE OF BUTTONED BOOTS.

A COMPLETE STOCK OF LADIES & CHILDREN'S SHOES
In the NEWEST STYLES for FALL AND WINTER WEAR.

FULL LINE OF RUBBERS THE LEADING MAKES IN ALL SIZES, STYLES AND WEIGHTS

Mr. N. Collins is again in charge of our Repair Department.

McPherson & Johnston
BOOTS AND SHOES.
BROADWAY ORANGEVILLE

CANADA'S NATIONAL OUTLOOK.

"A community of autonomous, self-governing, yet allied nations, is in the making in Britain, Canada, Australia, New Zealand, South Africa and India, wherein the Golden Rule of Righteousness will replace the law of the jungle, in realization of Tennyson's 'Federation of the World.'"

Thus are the signs of the times interpreted in an eloquent editorial which adorns the first page of reading matter in the handsome 1910 Christmas number of "The Farmers' Advocate and Home Magazine." Answering the question, what shall preserve this galaxy of nations from the decay and dissolution that overtook powerful states in the past, the writer, reading the plain warnings of history, concludes, "Would Canada flower and reproduce herself in national greatness, this sublime achievement will not be by armies nor navies, nor railways, nor waterways, nor acclaiming multitudes, nor palaces, nor pageantry, but by Men—the product of a vivified church, regenerated schools and Christian homes—Men who know their duties and maintain their rights. The vastness of her problems, the rigor of her environment and the complexity of her public stimulate the travail of self-sacrifice and high endeavor, out of which a nation destined to live gloriously has been born."

Among the many other superlative articles in this handsome number we note "Draft-horse Opportunities," recording the preliminary results of a personal inquiry into the horse business in our leading Canadian cities. This article shows that prices for heavy drafters have risen about $35 in the last decade, and are still trending upwards. "Beef from Birth to Block" is a sensible article by Prof. F. R. Marshall, an ex-Canadian Professor of Animal Industry across the line. "Queens of the Dairy World" is an illustrated symposium, setting forth the records of the most famous dairy producers in the world. The results of the second year's work in "The Farmer's Advocate" demonstration orchard are candidly discussed, and we are pleased to observe that in spite of a general flat failure of the apple crop in Middlesex Co., our enterprising fellow-journalists succeeded in making up from their three-acre orchard nearly all the hundred dollars annual rent their contract calls for. "The Tale of the Pioneers" is vividly told in a prize essay, based on personal experience in the early days of settlement. "Contentment at the Plow" and "Peat Reek" will tickle the cockles of the Scotchman's heart, and please everyone else besides, while Lyman C. Smith's daringly imaginative poem, "Aviation as Applied in Agriculture," is a classic in its way.

The Home Magazine is particularly good, comprising articles by such writers as Mrs. Tucker-Wilcox, Peter McArthur and Miss L. M. Montgomery. The front cover is worthy a frame, the text illustrations are first-class, and the letterpress even beyond the high standard that has come to be associated with Canada's leading agricultural magazine.

The price of this special issue to non-subscribers is 50c. New subscribers will receive it as a premium while the supply lasts.

Address the William Weld Co., London, Ont.

Shiloh's Cure
quickly stops coughs, cures colds, heals the throat and lungs - - 25 cents.

MARRIED.

HAIGHT—GEAR—In Toronto, on Dec. 20th, 1910, by Rev. W. F. Wilson, Clifford G. Haight, of Toronto, to Miss Lucia Gear, daughter of Mr. Donald Gear, of Grand Valley.

KIRKWOOD—GIBSON—In Erin township, on Wednesday, December 28th, by Rev. P. W. Currie, Christena Elizabeth, eldest daughter of Mr. and Mrs. D. W. Gibson, to George Sharp Kirkwood, son of the late John Kirkwood, of Rackford Farm, Caledon.

Municipal elections and the local option fight are making matters lively in Brampton. At the nomination meeting Ex-Councillor Ashley and Mayor Thauburn got into an argument, which had an exciting culmination, when Ashley stepped up to the Mayor and gave him a couple of love taps on the face. A week ago Sunday night Landlord Mossack, of the Queen's, got into a street argument with Rev. Canon Walsh and it is said called the clergyman a liar.

GOOSE RAISING.

A Profitable Industry if Given Ordinary Care and Attention.

At what time in the world's history the goose became a domestic animal literature fails to inform us; but the service she has rendered will live so long as written language shall endure.

No kind of poultry keeping can be carried on at so little expense for buildings and equipment as goose raising, because of the hardiness of the birds and their desire to remain in the open air. Geese dislike confinement. The more freedom they have the better.

The simplest kind of houses can be used for shelter. An open shed facing the south, with plenty of dry straw for bedding, is all that is required. There is no fowl that will respond to treatment or furnish better results than the water fowl. They will mature just as rapidly away from streams as near them, a generous supply of drinking water is all that is required. Water can be supplied during the breeding season in tubs, or half barrels sunk in the ground, and during the fall and winter a supply of water in pails to serve for drinking will be quite sufficient.

On the average farm it is a recognized fact that poultry culture is given less care than any other branch. Above all others the farmer is the one that has free range in abundance for his flocks, and can raise his own feed, and take the greatest profit from poultry raising. The farmer should be encouraged to give proper care and attention to the production of poultry. This work should be equal to that of any other in the farmer's life, and also be thought as much of as other grades of live stock kept on the farm. The fowls can be produced for less per pound and be sold for more than any other stock (by the pound) on the farm.

The goose occupies the same place among poultry that sheep do among live stock, and if cared for are just as profitable in proportion. It is just as necessary to pluck the feathers from the geese as to shear the wool from the sheep, and the product has a great demand. The Toulouse is one of the largest breeds of geese, and are very profitable, as they attain an enormous size, and when fattened bring a high price in the market.

Goose raising is fast becoming a leading industry.—W. M. Sawyer, in "Poultry Monthly."

A BILIOUS HEADACHE.

Bile in the blood is poison and causes pain. Mrs. Thos. Covert, Highland Grove, Ont., writes: "For years I suffered with biliousness, stomach trouble and terrible headaches. Having used Dr. Chase's Kidney and Liver Pills will say unhesitatingly that this is the most effective treatment obtainable for these troubles."

POULTRY FARMING.

The raising of poultry is an industry found on more farms than any other. Most farmers keep a few chickens which find their living from the waste products of the farm. They are thus practically no expense and all of the product is profit. From thirty to seventy-five hens can thus be kept on an ordinary farm. The magnitude of this form of the industry is so great that it interferes materially with the special poultry farm. It is probable that more failures are made in poultry farming than in any other type of farming undertaken by beginners, yet it is decidedly one of the best and most profitable types of farming when properly conducted. It is highly essential to begin in a small way, in order to learn the details of the business before much capital is invested in it. There is an enormous amount of good literature relating to poultry raising easily available to anyone who wishes to learn the industry.

There are five common types of chicken farming, namely, (1) the production of eggs for the general market; (2) the production of eggs for hatching, (3), the production of broiler hatching, (3) the production of broilers; (4) the breeding of fancy poultry and (5) the hatching of chicks for sale as soon as they are hatched. Nearly all successful poultrymen began in a small way by producing eggs for the general market. By careful breeding up the flock and developing its egglaying capacity they have finally been able to embark in the production of eggs for hatching purposes, for which there is a ready sale for men who have earned a rezutation for producing good stock. The breeding of fancy poultry is, as a rule, not a very profitable industry. It requires a large amount of special knowledge, and, while a few men have made an eminent success in this branch of the business, a very large proportion of those who have tried it have failed.

While boarding the Toronto train after it had started at Acton station, Warner Nicklin had the misfortune to fall beneath the wheels and his right arm was crushed from the elbow down. He was removed to Guelph Hospital.

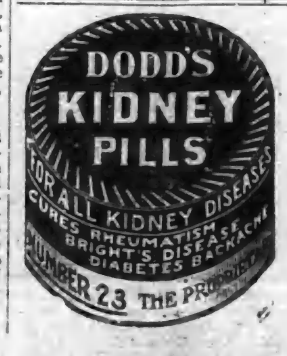

OUR MOUNTAIN HERITAGE.

Canada's Alps Constitute Twenty Switzerlands In One.

In estimating the assets of Alberta, Canada, one important item is nearly always omitted—its mountain region. In Eastern Canada and in the United States the Canadian mountains are supposed to lie entirely within the confines of British Columbia. Let us look at the facts. The boundary between these two provinces is defined as the continental watershed. With the swing it takes to the west, it places the largest portion of the great Columbian ice field, said to contain an area of 200 square miles within the Province of Alberta. And so on to the north.

"What does it matter, anyway?" says the "Practical" man who knows it all. "There is no mineral and no money in those mountains." Certainly there is no money at present for anybody except the railway company with brains enough to exploit the mountain centres of beauty. Look at the little republic of Switzerland, which understands the value of mountains to a nation. In 1907, the latest date on which we have authoritive figures, the income to hotel keepers from tourists was over eighty million dollars, and this is steadily increasing. Now, hotel keepers are not the only ones who benefit. The hotels have to be supplied with food and necessaries; horses and carriages are in large demand, and even such a business as the curiosity and "notion" seller becomes important to a degree that is almost incomprehensible to us. The societies of guides, practically trade unions, are important corporations, handling large sums.

Canada possesses 200,000 square miles of high snow-clad ranges, unique in their scenic beauty and Alpine attractions. "Twenty Switzerlands in one," is the oft-quoted remark of the celebrated mountaineer, Edward Whymper. But such comparisons, true as they may be, are really of little value. It is the difference that gives our mountains their charm, not their similarity to those of other mountains of finer outline and of greater height, but there are nowhere such lakes as Louise or O'Hara, or those in the region from whence flows the great Saskatchewan. And so long as there remains inherent in healthy human nature the love of adventure, of exploring the wilderness, Canada's mountains will afford the means of satisfying it. Among the giants of the snow-clad ranges men can get away from their business cares, from themselves, and obtain real recreation.

But is not mountaineering very dangerous? To that one may reply that we take greater risks than those involved in the sport every day in our crowded cities, and think nothing of them, because they are commonplace. A great English schoolmaster, of the end of the nineteenth century, refused to recognize lawn tennis as a school game because there was no danger connected with, and, therefore, no discipline of character. This gives food for thought.

The exploitation of all high ranges the world over: the Alps, the Himalayas, the Caucasus, the Andes, the high Alps of New Zealand, has, in the first instance, been carried out by members of Alpine clubs. The earliest, the parent and most famous of them all, is the Alpine Club of England, organized in 1857, and among the youngest is the Alpine Club of Canada. Before this was started in 1906, there were practically no Canadian mountaineers. A few American citizens, a few English people passing through on their way from India or Australia, along with a few scientists, made up the meagre roll of climbers. Now the club is well on the way to a membership of six hundred, and though started as a national organization, it has become international, with connections reaching to Great Britain, the United States, Australia, South Africa, Switzerland, Holland and Italy. With ramifications spreading throughout the vast area of Canada, the club keeps in constant touch with its members by means of local committees in Vancouver, Calgary, Winnipeg and Toronto. A local committee also has been formed in New York, of which committee the president and vice-president of England's Alpine Club are members.

The "Know-all" sees no sense in a club for climbing mountains. It is surprising, however, how a little knowledge of real—not assumed—facts clears the air.

Canadian Soil In Scotland.

Few visitors to the parade ground of the historic castle of Edinburgh are aware that they stand on what is legally Canadian soil. In 1621, eight years after James VI. went to London, and the two crowns were united, the King, desirous to give an outlet to his countrymen, gave Sir William Alexander of Memstrie, afterwards Earl of Stirling, a charter of all the country between the River St. Croix, the St. Lawrence, Newfoundland, and New England. This territory was named New Scotland, St. Croix River became the Tweed, and Cape Breton became New Galloway. This new colony for administrative purposes was by a legal friction connected with Edinburgh. In order to raise men to help to found the colony the King instituted the Order of Baronets of Nova Scotia. This hereditary title was to be given to a gentleman of good birth, who arranged to send a certain number of men and to pay a certain sum of money for the expenses of this plantation of New Scotland; and there were many families among the old nobility who had still among them titles of Baronet of Nova Scotia. In 1625, immediately after the death of King James, the Order was instituted and the ceremony took place in the courtyard of Edinburgh Castle. For the purpose of the institution by royal decree the place was declared to be an integral part of the new colony. As the decree has never been annulled it still remains intact and the parade ground is legally an integral part of Nova Scotia.

Lucky to Get That.

Pretty soon lovely woman will be seen with a towel around her head, and man, poor man, will be eating hard-boiled eggs off a biscuit box in the back woodshed.—Brantford Courier.

WHAT A C.P.R. FIREMAN OWES TO ZAM-BUK

George H. Duffus of Robertson St., Fort William, a C. P. R. fireman, says: "The water gauge of my locomotive burst and scalded the whole left side of my face terribly. I had a box of Zam-Buk in my pocket, which I was using for a sore on my lip, and when I had recovered from the first shock of the accident, I produced the balm and had it applied freely to the scalded parts. I was suffering acute agony, but within a wonderfully short time Zam-Buk gave me ease. I was able to continue my journey and upon reaching home, I obtained more Zam-Buk and continued the treatment. Zam-Buk acted wonderfully well, and in a few days had the wound nicely healing. I don't know anything so fine as Zam-Buk as a healer of burns, scalds, cuts, and similar injuries, which workers are so liable to, and, in my opinion, a box of Zam-Buk should be kept handy in every worker's home."

Zam-Buk will also be found a sure cure for cold sores, chapped hands, frost bite, ulcers, blood-poison, varicose sores, piles, scalp sores, ringworm, inflamed patches, babies' eruptions and chapped places, cuts, burns, bruises, and skin injuries generally. All druggists and stores sell at 50c. box or post free from Zam-Buk Co., Toronto, upon receipt of price.

FREE BO
Send this Coupon and 1c. stamp to Zam-Buk Co., for free trial box of Zam-Buk will be mailed you.

A MERRY CHRISTMAS and A HAPPY NEW YEAR

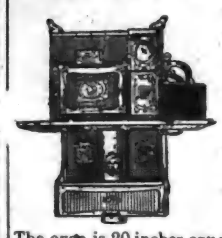

Will be the good fortune of all who buy one of our

NEW STEEL RANGES

A few of the advantages are:

A large roomy fire-place that burns 24 inch wood and very heavy cast lining for coal.

Drop oven door, made so strong that two men can stand on it.

The body is made of 16 guage steel. This assures even and thorough baking.

The oven is 20 inches square and there is a heavy copper reservoir.

We sell this Range on 30 days trial. Price complete, as cut $38. Terms to suit purchaser.

Compare this Range with other Ranges at higher prices.

We are also Agents for the old reliable

Pilot Range
Which has given such satisfaction

S. A. McCARTNEY
HARDWARE MERCHANT.
EAST BROADWAY, - - ORANGEVILLE

STOVES!

GILLESPIE Bros.

Are showing a splendid line of Ranges including the

NEW HAPPY THOUGHT
AND
RADIANT HOME

The Queen Heater is still very popular. They are also selling other good lines at Low Prices (every stove guaranteed.) Call and inspect their lines before buying.

GILLESPIE BROS.
HARDWARE AND FURNITURE
'PHONE 4.

GROCERIES

FLOUR and FEED

A full line of FRESH GROCERIES always in Stock. In Flour we handle Purity, Robin Hood, Good as Gold, and Gold Anchor. Pastry Flour also on hand.

Bran, Shorts, and the different kinds of Grain kept for Feed, also Baled Hay.

Give us a call when in need of anything in our line. Our Prices are right. Satisfaction Guaranteed.

HIGHEST PRICES PAID FOR PRODUCE.

J. G. SANDERSON
'PHONE 119. Successor to Wm. Brawley.

ARCHIVES OF ONTARIO
TORONTO

Sinking Spells Every Few Days

"At the time I began taking Dr. Miles' Heart Remedy I was having sinking spells every few days. My hands and feet would get cold; I could scarcely breathe, and could feel myself gradually sinking away until I would be unconscious. Those about me could not tell there was life in me. After these spells I would be very weak and nervous, sleepless and without appetite; had neuralgia in my head and heart. After taking the remedy a short time all this disappeared and in a few weeks all the heart trouble was gone."
MRS. LIZZIE PAINTER
803½ 3d Ave. Evansville, Ind.

For twenty years we have been constantly receiving just such letters as these. There is scarcely a locality in the United States where there is not some one who can testify to the merits of this remarkably successful Heart Remedy.

Price $1.00 at your druggist. He should supply you. If he does not, send price to us, we forward prepaid.
DR. MILES MEDICAL CO., Toronto, Ont.

ELECTRIC WIRING

Good Workmanship and Good Material

Are essential in wiring a house for Electric Light.

I guarantee to give both at MODERATE PRICES.

I sell Furnaces and am prepared to do all kinds of Furnace Work promptly and to your satisfaction.

JOS. HILTS,
Rear of S. A. McCartney's Hardware Store.
BROADWAY. ORANGEVILLE

—We sell our Steel Range on 30 days' trial. No obligation to buy if you are not satisfied. S. A. McCartney, Hardware Merchant.

M. E. HENRY

FOR

Christmas Presents

BON-BONS
FANCY BOXES
PRICES RANGING FROM
25c. to $10.00

Oranges! Oranges!
A CARLOAD OF CALIFORNIA NAVALS JUST ARRIVED.
Sweet and Seedless, from 20c. to 60c. per dozen.

HEADQUARTERS FOR ALL KINDS OF FISH.

SOLE AGENTS FOR
Long Island Native Oysters
SERVED AT ALL HOURS
AT

M. E. Henry's

One Point
ABOUT OUR BREAD

That commends itself to every customer is its
WHOLESOME QUALITY

We get this by buying the Best of Flour, engaging an Expert Baker, and keeping our Bakeshop Clean and Fresh.

OUR FINE PASTRIES
Are always appetizing and palatable.

All kinds of Fine Confectionery. Lunch served on shortest notice in Ice Cream Parlor.

R. G. HARSHAW
BAKER AND CONFECTIONER.
Broadway, - Orangeville

IDOLS IN THE WORLD.

Myra Goodwin Plantz

"Another Maacah has been disposed, not only lost her crown but her idol in the grove is about crushed," remarked Mrs. Westlake to her sister.

"Mary, what connection do you see between the going to the asylum of our dear Esther Blake and Asa's mother?" returned Mrs. Hamlin.

"You remember your dear Hebrew history better than I expected," laughed Mrs. Westlake. "Maacah was doubtless warned by her good son, who honored her with a seat on the throne; no doubt he pleaded with her to give up the idol that stood for such evil things, but no, in the most beautiful part of the grove her idol stood and she worshipped it, you remember, until the son tore it down, stamped it in the dust, and burned it, sending its ashes journeying toward the Mediterranean."

"Or the brook Kidron, but what connection with our lovely Esther?" asked Mrs. Hamlin.

"Esther has made the husband the idol of her life instead of her dearest comrade," was the reply. "She has comrade,done without help in the kitchen to give her husband a secretary, and she has kept the children from disturbing the gifted man at night, and troublesome old ladies and book agents were cared for through the day. She had to be well dressed because he admired pretty women, and the house had to be well kept because he frequently brought home distinguished guests. He wanted Esther present at every church meeting, and brilliant social gathering, and she was fool enough to humor him. He was so busy with his lectures and writing books and big sermons, that going with him was about all she saw of him, anyway."

"Of course everybody knows that Dr. Blake owes much of his great success to his gifted wife, but she idolized him. It made her happier to see him eat white meat than to have it herself," said Mrs. Hamlin, warmly.

"True, it's Esther's own fault that her splendid husband thought only of himself and his work until Esther's reason gave way under the strain. He is crushed now and I doubt if he ever recovers from the blow, for it is a hopeless case. It set me to looking around at the idols people are setting up in their groves," went on Mrs. Westlake. "Why did you give up the Junior League when it had to disband?"

"O, my own children take all my time."

"Have you given up going abroad with your husband?"

"Certainly," replied Mrs. Hamlin, firmly. "Edith needs to study the master paintings if she is to take painting."

"You will certainly get a new spring suit, Jessie. You look shabby."

"No, Mary, it will take every cent I can rake and scrape to fit the girls out as they feel. O, I see you think I make an idol of my children," pettishly replied Mrs. Hamlin.

"You are getting warm, Jessie. I wouldn't dare say as much to sister Bess, who worships her feelings. Men are just as foolish as we are. Sometimes its money or business success; my John bows down to his own opinion, bless him. I just put garlands on his idol and use my own judgment. Men care more for their own personal comfort than we do. When the husband and wife are both dead tired prayer meeting night, the wife is apt to go alone, and who ever heard of a man giving up his bed and sleeping in the attic for delegates, or seeing the joke of falling over the step-ladder and scrub pail housecleaning time?"

"I suppose you haven't any idols, Mate," her sister said dryly.

"Bless you, the meanest in the grove. Just as our blessed mother bowed down to the fear of father's death until they had lived together for over sixty years, I am shadowed with the dread of the poorhouse. That is why I have entertained so little and did not belong to a missionary society. John is free-hearted and the salary is small and I have saved until I enjoy it. Really, Jess, I can't stand a maid, for I feel faint if I see soap melting in the dishpan or the girl eating between times. Never mind what opened my eyes. I'm giving for missions and have doubled our subscription to the Church, and hired a maid, too, so I can be more with John and the children, and I'm looking with delight to the old ladies' home or poorhouse, if that is the price of comfort now. I'm thankful I learned the lesson without having my husband or children taken away, to make room for God first."

"I've noticed the change, dear," said the sister. "I'm glad, then, but I must be going. Lie down; you sew so hard for the girls you are worn out, poor child."

"Poor child, indeed," thought Mrs. Hamlin, as she sank wearily on the sitting-room couch. Her life seemed all sacrifice and no appreciation, but she had begun when they were babies to put her children on pedestals, and they had refused to come down to give her a chance for the good things of life.

Perhaps she fell asleep, perhaps it was a day dream; but she found herself in a grove of fine old trees, through which ran a brook. "The brook Kidron," she thought, sure enough, the grove was full of idols. As might have been expected, the huge, unsightly thing marked "Mammon" had on Mr. Shank's name. Every one knew he worshiped money. "Ah, what an ugly thing this green idol is," she said; "'Jealousy,' I might have known, and I am not surprised that it has Mrs. Smith's name on it. She would hardly allow her husband to admire a statute or mention the beauty of Cleopatra. The grass is well worn before most of the idols, showing much time is spent in this grove." It was very interesting wandering through the grove and discovering the pet sins of her friends and neighbors. Occasionally she found an empty pedestal, and the idol had been broken and burned, and in the grass she discovered names of people she knew who had given up some golden calf and gone back to the living God. Mrs. Hamlin was feeling quite superior until she came to a large, foolish-looking image marked "Selfishness," and under it her own name.

"That is a mistake," she cried. "Everyone calls me the most unselfish mother in the world. Perhaps it is only working for myself, after all. I can't deny my children come before my Church or my good husband, but, surely not before God, and yet this idol looks as if it had constant worship. If God should take away my children or if my slavish attention should keep them from seeking God—O, I'll break that idol now."

"Mother, what are you going to break?" Lillian was saying, giving her mother a gentle shake.

"I am glad it was only a dream nd I will still have time—"

"To make my new party dress I hope, mother," said the daughter. "Miss Jones cannot make it, and if you do not make it I will have to wear my old one."

"You will have to wait for Miss Jones and wear the old dress," said the mother, pleasantly, but very firmly. "I am not going to sew any more this fall, for that is what gives me that pain in my side, the doctor says. I am going to the city to-morrow to get the prettiest fall suit I can find and to attend an all-day missionary meeting. I'm hungry for something bigger than my home cares. And next week I will get together the scattered Junior League."
—N. W. Christian Advocate.

THE BANNER CLUBBING LIST.

The Banner and Montreal Witness, per year	$1 70
The Banner and Farmer's Advocate, per year	2 50
The Banner and The Farming World, per year	1 50
The Banner and Toronto Daily News, per yr., (rural P.O.)	2 50
The Banner and Weekly Mail & Empire, Toronto, per year	1 50
The Banner and Weekly Globe, Toronto, per year	1 70
The Banner and Toronto Weekly Sun, per year	1 70
The Banner and Family Herald and Weekly Star Montreal, per year	1 75
The Banner and Daily Star, Toronto, per yr. (rural P. O.)	2 50
The Banner and Orange Sentinel Toronto, per year	1 90
The Banner and Daily World, Toronto, per year	3 50
The Banner and The Northern Messenger, per year	1 35
The Banner and The Presbyterian for one year	2 25
The Banner, McClure's Magazine The Delineator and World's Work for one year	4 00
The Banner and The Busy Man's Magazine, for one year	2 50
The Banner, Cosmopolitan, and The World To-Day for one year	2 75
The Banner and Toronto Saturday Night for one year	2 75
The Banner and "Over Seas" Daily Mail (London, Eng.) one year	2 50

Address—
McGUIRE & McKITRICK.

Shiloh's Cure
quickly stops coughs, cures colds, heals the throat and lungs. 25 cents.

WHAT WILL MAKE YOU GLAD?

When the years have slipped by and memory runs back over the path you have trod, you will be glad you stopped to speak to every friend you met, and left them all with a warmer feeling in their hearts because you did so.

And you will be glad that you were happy when doing the small, everyday things of life, that you served the best you could in life's lowly round.

You will be glad that men have said all along your way: "I know I can trust him; he is true as steel."

You will be glad there have been some rainy days in your life. If there were no storms the fountains would dry up, the sky would be filled with poisonous vapors, and life would cease.

You will be glad that you stopped long enough every day to read carefully, and with a prayer in your heart, some part of God's message to those He loves.

You will be glad that you shut your ears tight against the evil things men said about one another, and tried the best you could to stay the words winged with poison.

You will be glad you brought smiles to men, and not sorrow.

You will be glad that you have met all the hard things which have come to you with a hearty handshake, never dodging out of them, but turning them all to the best possible account.
—Ex.

Do You Know Your Ailment

Or is it a complication which can be reached only by DR. CHASE'S KIDNEY-LIVER PILLS.

There is only one medicine that can prove thoroughly satisfactory in complicated ailments of the liver and kidneys, and that is Dr. Chase's Kidney Liver Pills.

They begin by regulating the bowels and awakening the action of the liver, thereby effecting a thorough cleansing of the excretory system. By thus removing the poisons from the system they lighten the work of the kidneys and gradually restore them to health.

Nobody who once learns of the definite and certain action of Dr. Chase's Kidney-Liver Pills in regulating and invigorating the kidneys, liver and bowels, is willing to take chances by experimenting with other medicines.

Such ailments as biliousness, constipation, chronic indigestion, liver complaint and kidney disease yield readily to this treatment.

Dr. Chase's Kidney-Liver Pills, one pill a dose, 25 cts. a box, at all dealers, or Edmanson, Bates & Co., Toronto. Write for a free copy of Dr. Chase's Recipes.

Free to Stock and Poultry Raisers

We will send, absolutely free, for the asking, postpaid, one of our large thirty-two-page booklets on the common diseases of stock and poultry. Tells you how to feed all kinds of heavy and light horses, colts and mares, milch cows, calves and fattening steers, also how to keep and feed poultry so that they will lay just as well in winter as in summer. No farmer should be without it.

At a cost of only two-thirds of a cent a day per Animal, Royal Purple Stock Specific makes each Animal worth 25 per cent. more.

You never heard of any other Specific, or "Stock Food," doing likewise.

Royal Purple will permanently cure the Bots, Colic, Worms, Skin Diseases and Debility, and restore run-down Animals to plumpness and vigor.

It will increase the milk-yield three to five pounds per cow a day inside of from two to three weeks. It makes the milk richer than ever before.

MR. ANDREW WEGRICH, of Wainfleet, Ont., says: "This is to certify that I have tried your Royal Purple Stock Specific for two weeks, on one cow. On the 16th I weighed her milk as 17 pounds. I noticed a change after 5 or 6 days, as there was an extra weight of milk. On the 29th, I carefully weighed the milk, and she gave 22 pounds. I am giving an order for 5 boxes, as I consider it the best I have ever used."

"Stock Food" will not do this. Because "Stock Food" is nothing more or less than a mixture of the very things which you, yourself, grow on your own farm.

It is not more food your Animals need. They must have something to help their bodies get all the nourishment from the food they are getting. So that they will fatten, and stay fat, all the year 'round.

They need something to prevent disease, to cure disease, and to keep them in the best of health, all the time.

Not a Stock Food

Royal Purple is not a "Stock Food," nor a "medicine." It is a Conditioner.

It does not contain Grain, nor farm products. Nor does it contain "Dope," or any other injurious ingredient. Royal Purple does not merely temporarily bloat or inspire the Animal. It fattens and strengthens it, permanently.

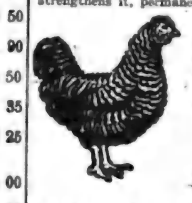

No other Specific known adds flesh so quickly as Royal Purple. It makes 6-weeks-old Calves as large as ordinary-fed Calves are at 10 weeks.

Royal Purple makes naturally-thin Animals fat and heavy. And it builds up the health and restores the former plumpness and vigor of run-down stock, in little or no time.

The very best time to use this Conditioner is NOW. It digests the hard food properly and prevents the animals getting indigestion or losing flesh.

50 per cent. Cheaper

One 50-cent Package of Royal Purple will last one Animal 70 days. This figures a little over two-thirds of a cent per day.

Most "Stock Foods" in 50-cent Packages last but 50 days, and are given three times a day.

But Royal Purple Specific is given only once a day, and lasts 50 per cent. longer.

(A $1.50 Pail, containing four times the amount of the 50-cent Package, lasts 280 days.)

So, you see, it is only necessary to give Royal Purple Specific once each day.

Just think of making each Animal worth 25 per cent. over its cost! What will that mean to you, Mr. Stock Owner!

It makes the Hens lay Eggs in Winter as well as in the Summer.

MRS. WM. BURNHAM, Sanford, Ont., says: "Dear Sirs,—This is to certify that I have used two boxes of your Poultry Specific for my hens. They laid so well while feeding it to them, I wondered if you would mind sending me word how or where I could get some this winter. I bought it from your agent last winter. I had 32 hens, and some days I got two dozen eggs a day in February and March, while feeding them the Specific."

Royal Purple Poultry Specific prevents Fowls losing flesh at moulting time, and permanently cures every poultry disease. It makes their plumage bright and keeps them always in prime condition.

It makes your Poultry worth more than they could ever be without it.

Yet one 50-cent Package will last 25 Hens 70 days. Or a $1.50 Pail will do 25 Hens 280 days. This is four times more material at only three times the cost.

Centralia, Ont., Feb. 7, '10.
The W. A. Jenkins Mfg. Co., London, Ont.:
Gentlemen—We have been using Royal Purple Poultry and Stock Specific for the last three weeks, and must say that results are remarkable. Am feeding the Stock Specific to two milking cows, and they have increased 30 per cent. in their milk. The Poultry results are even more marked than this. We have about 60 hens, laying age. When we commenced feeding, we were getting five and six eggs a day, and in the last five days the same flock of hens laid 150 eggs, almost an average of 31 each day, and those five days have been the coldest this winter.

You can see results plainly in two or three days after the use of "Royal Purple," and the poultry have the same hustle and appearance as in the summer time. With cows and poultry we are using exactly the same feed and care as before starting to feed "Royal Purple."

When farmers and stockmen get acquainted with Royal Purple, it will have a greater demand than all other tonics and stock foods on the market combined.
Yours truly, ANDREW HICKS.

Aug. 28, 1910
W. A. Jenkins Mfg. Co., London, Ont.:
Gentlemen,—Last Fall we had a mare belonging to Mose Clouston, of Montreal. We could not feed her any bran on account of causing violent scouring, consequently causing her to become weak and thin. We commenced using your Royal Purple Stock Specific, and the results were wonderful. After using it three weeks, we found we could feed the animal bran or any other soft feed without scouring her, and she actually took on in this time twenty-five pounds of flesh, we working her at the same time through the hunt. I can heartily recommend your Stock Specific.
TOM SMITH,
Trainer for the Hon. Adam Beck.

Royal Purple
STOCK AND POULTRY SPECIFICS

Royal Purple creates an appetite for food, and helps nature to digest and turn it into flesh and muscle.

As a Hog fattener, Royal Purple has no equal.

Never Off Feed

Dan McEwen, the horseman, says:
"I have used Royal Purple Stock Specific persistently in feeding 'The Eel,' 2.02¼, largest winner of any pacer on Grand Circuit in 1908 and 1909, and 'Henry Winters,' 2.10¼, brother of 'Allen Winters,' winner of $36,000 in trotting stakes in 1908.

"These horses have never been off their feed since I started using Royal Purple Specific. I will always have it in my stables. Your Cough Powder works like magic."

For Poultry

Royal Purple Poultry Specific is our other Specific. It is for Poultry—not for stock.

Make This Test

Every ounce of Royal Purple Stock and Poultry Specific is guaranteed.

To prove that Royal Purple has no equal, we want you to make this test:

Feed Royal Purple to any one of your Animals for four weeks. And at the same time feed any other preparation to any other Animal in the same condition.

If Royal Purple does not prove to you, by actual results, that it is the best you ever used, we'll return your money.

And we'll ask no questions—make no excuses. You will be the judge—not us.

This is an honest test, isn't it? We ask you to make it because we know that Royal Purple is the best Conditioner on the market.

If you are not satisfied, after testing it, you don't lose anything, do you?

W. A. JENKINS MFG. COMPANY, LONDON, ONTARIO

Royal Purple Stock and Poultry Specifics and Free Booklets can be obtained from T. H. Coulter, Agricultural Implements.

NEW YEAR'S IN MANY LANDS.

The manner of observing the outgoing and incoming of the old and the new year is as varied in the various countries as is their mode of life and other customs. In no country does there seem to be a greater variety of ways of spending the New Year festival than in Germany. The prettiest custom is that observed in the region of Frankfort-on-the-Main. On the night of Dec. 31st, all the city and country side watch the old year out and the new year in. Family parties or gatherings of friends are to be found in every home. Games, stories, music and kindred diversions with honorable attention to eating and drinking serve to speed on the last hours of the dying year.

As the first stroke of midnight sounds its warning from the great cathedral dome, every house throws wide open its windows, and all the dwellers lean out of the casement, old and young together, each with glass raised in hand and there suddenly bursts forth on the air, thousands of voices shouting "Happy New Year." Thus the whole city salutes itself with the greeting of the season, invoking a blessing for the coming year in its first moment. Before the last clang of the twelve from the cathedral dome has melted into silence, the toast of the hour has been drank, the windows have been closed and the hush of midnight settles once more over the deserted streets of the city or the countryside.

In the section about Berlin, New Year's Eve or St. Sylvester's night, as it is called, is celebrated in a very different manner. It is turned into an evening of rough sport and amusement. As an outgrowth of an old custom in vogue for many years, each person is privileged to strike a blow with his fist on every tall silk hat which he sees out after dark. This becomes very embarrassing to the visitor from other German provinces or to the stranger in the city, who, ignorant of the peculiar customs of the day, strolls blithely down the street, clad in the garments customarily worn by elegant gentlemen of that section, and on his head, a silk hat. He is suddenly and without any warning attacked by a mob of howling ruffians who good naturedly leave him with the rim bursted and the crown knocked off; and on the whole, a very undignified individual.

Resort to the police on such an occasion is unavailing, for these individuals are quite in sympathy with the joke-makers.

In his boyhood and even in his earlier monarchial days, the present Emperor of Germany sailed forth incognito on New Year's Day to take part in this popular diversion. He suddenly decided to abandon it, however, after he had encountered an old gentleman who, with the view of getting even with the young men who had destroyed his hat on seasons before, had equipped himself with a skull-cap, studded with nails, points upward. The consequence was that when the imperial list came down with crushing force on the inviting looking hat, it encountered the nails which lacerated his hand in so serious a manner as to necessitate a surgeon.

In gay Paris the streets are noisy with crowds going to and fro. The streets of the fashionable part of the city are a forest of carriages, buggies and hacks, standing at every door, and whirling back and forth in feverish haste.

On New Year's day, the beggars swarm out from every nook and corner of Paris, for it is one day in the long year when they beg in freedom. Ragged little fellows scarcely large enough to walk, toddle up with a swing of their torn caps, and demand a gift as if such a thing as refusal had never entered their minds. If they do not get the soupice they ask for, off they scamper singing a street ditty.

Many of the prettiest customs of the British Isles are now obsolete, but like all the good old-fashioned things, they are retained to a certain extent in the country districts. In Scotland it is considered most propitious to one's friends to go into their homes at the hour of the New Year's birth with a little gift of cakes, cheeses or drinks of hot pint. Formerly in Edinburgh the streets were more thronged from twelve to one on New Year's than they were at midday.

The custom of begging from door to door by the little children still exists in the country and small towns in Scotland, much as is in Paris. Their boon is a dole of wheat, bread or cakes.

In Ireland, where the same custom prevails, round oaten bannocks, with a round hole in the middle are specially baked for gift cakes. In other parts of Ireland a cake is thrown outside the door on New Year's eve to keep out hunger during the coming year.

No English holiday of ancient times was complete or even of much account which was not observed with the flowing bowl. The wassail and the posset-pot were the two favorites for New Year's.

Although the general custom of keeping New Year's may vary in different countries, yet that of watching the old year out and the New Year in is universal the world over and is generally accepted as a most propitious sign of good luck.

In the competition for dressed poultry at Montreal, Armstrong Bros., of Fergus, won first for the best 24 dressed chickens, and first for the 12 best dressed geese.

Wm. St. John, of Melville, who, with his wife and family moved to the West a couple of years ago, has returned. The cause for their return was that they did not like the country.

A pretty home wedding took place at the residence of Mr. and Mrs. John O. Lyons, Minto, recently, when their second daughter, Bertha, became the bride of Mr. Alexander Clayton, of East Luther. Quite a number of guests from Grand Valley were present among whom were Mr. and Mrs. Geo. Clayton, father and mother of the groom.

Yo Dou **Want Money?**

The undersigned has made arrangements with a large Monetary Institution to secure funds for farmers who can offer undoubted security.

At 4½ and 5 Per Cent.
AND NO LAWYERS' FEES.

If you want to repay in equal periodical instalments, just note the following scale:—

A loan of $100 can be repaid in five annual payments of $24.15 each, or in ten half-yearly payments of $11.80 each. Or a total of $118 repays $100 in five years.

Those wishing to secure money on these unusually favorable terms should apply at once to

Thos. Parsons
Fire and Life Insurance Agent
James Street, Orangeville.

BANK OF HAMILTON

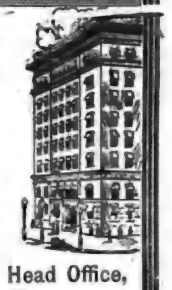

Do you experience difficulty in handling your own personal finances?

Do you not sometimes wish that you had a few dollars in the Bank to fall back upon?

Deposit one dollar in the Bank of Hamilton to-day—a small sum, but large enough to bear interest; and it will speedily accumulate more, once you have commenced to save.

ORANGEVILLE BRANCH
W. G. Hyland : Agent
Head Office, Hamilton

FURNITURE!

Buying Becomes A Pleasure When You Buy From Us.
WE HAVE A COMPLETE LINE OF

Parlor Suites
Easy Chairs
Morris Chairs
Couches
Iron Beds

Bedroom Suites
Sideboards
Tables
Chairs
Mattresses and Springs

G. Beswick
West Broadway : : Orangeville

ARCHIVES OF ONTARIO
TORONTO

SHOULD BE REFUNDED

Dufferin's M. P. Registers Protest Against Over Payment of Officials

Mr. Best Also Holds That Members Should Pay for Printing of Their Speeches.

Mr. Best, the member for Dufferin, has twice called attention during the present session to certain illegal expenditures of the Senate which are dealt with in the Auditor General's Report. On the 9th of December he called attention to a passage in the introduction of the Auditor's Report for last year complaining that illegal payments have been made by the Clerk of the Senate, by order of that august body, to certain employees whose salaries had been illegally increased despite the protest of the Auditor General, who was supported in his objections by the Department of Justice.

The Auditor in his Report says :—"The staff of the Senate is under the Civil Service Act. The Senate was a party to the passing of the Act and now declines to be governed by its provisions. If they can override the law in this instance, then they can pay whatever salaries they please to the staff and expend their appropriations in any manner, legal or otherwise, as they see fit."

Mr. Best said in referring to this matter :—"I would draw the attention of the Government to pages 3, 4 and 5 of volume 1 of the Auditor General's Report. The Auditor General here makes some grave charges that the Senate have been overpaying employees. As the Auditor General is the principal safeguard against overpayments, I think that these statements ought to be looked into by the Government, and that official should have the assistance of the Government in seeing that these overpayments have been refunded, and, if not, why not."

The Auditor also reported to Parliament that a number of the members of the House of Commons had failed to pay for extra copies of their speeches printed for them at the Government Printing Bureau, and publishes in his Report a communication from the Clerk of Commons stating that arrears owing by members cannot be deducted from their indemnity, notwithstanding the fact that the Committee on Public Accounts had recommended in 1909 that such action should be taken.

Mr. Best has twice called attention to this matter, in connection with which he is reported in Hansard as saying :—

"The Auditor General's Report showed that some members of the House had not paid for the printing of their speeches. It does not matter to me whether the members, thus referred to, are on this side or on the other side; if they have not paid for their speeches they ought to be required to pay for them. We are sent here to protect the public treasury. I asked if refunds had been made, and that question has not been answered yet."

It is likely that by this time the delinquents will have paid up and that the Auditor will have no further complaint to make when members find that there are men in Parliament honest and fearless enough to expose such loose methods of doing public business, without regard to the personal sensibilities or politics of those responsible.

It is by such work as this that private members can best show their usefulness in the House, rather than by the delivery of long-winded speeches which seldom interest anyone but the speechmaker, and not only waste the time of Parliament, but are a source of expense to the country as well, prolonging as they do, the length of the session from two to three months every year. It is to be hoped that Mr. Best will continue to follow the course he has begun in watching closely the manner in which the money is expended, which he and all the members of Parliament are called upon to vote.

The incidents above referred to are not yet closed and it is more than likely that the member for Dufferin will be heard from again when the votes for the maintenance of the House of Commons and Senate are being discussed.

MEN FIRST—CAPITAL SECOND

Mr. D. H. Plummer, President of the Dominion Steel Corporation, one of the contributors to The Globe's Annual Financial Survey, published on the first business day of the year, says :—

"The consumption of iron and steel in Canada is growing rapidly. The plants are being largely extended, but they will scarcely overtake the demand, and, so far as one can judge, we are merely at the beginning of things so far as this great basic industry is concerned. Given reasonable tariff conditions, it should grow until it holds relatively as important a position here as in the United States. We have men, ore, coal, limestone and capital, and it will be our own fault if we do not in a few years become, in this as in other lines, manufacturers for other lands as well as for our own. It may be observed that I put 'men' first and 'capital' last, but that is the order in which they should come. In our early days we put these requisites the other way. When we had found the capital we thought our difficulties were at an end, but they were really just beginning, and we thereby courted 'a heavy blow and great discouragement.' All that is fortunately past, and the outlook is satisfactory in every respect."

PILES Dr. Chase's Ointment is a certain and guaranteed cure for each and every form of Piles, itching, bleeding and protruding piles. See testimonials in the press and ask your neighbors about it. You can use it and get your money back if not satisfied. 60c. at all dealers or EDMANSON, BATES & CO., Toronto.
DR. CHASE'S OINTMENT.

ERIN STAYS WET.

Local Option By-Law Defeated By A Narrow Majority.

J. J. Carroll Downs Long For Reeveship.

The licensed barroom had a close call in Erin village on Monday. The local optionists polled 88 votes out of a total vote of 153. This means that 92 affirmative votes would have carried the by-law, so that the measure was only defeated by the narrow margin of 4 votes. The reeveship fight resulted in the re-election of Reeve Carroll by a majority of 24. Doherty, Russell, Wilson and Small were the successful candidates for councillors. The results were :—

REEVE

Carroll	89
Long	65

Majority for Carroll, 24.

COUNCILLORS

Doherty	111
Russell	94
Wilson	92
Small	77
Murdock	67
Gibson	65

For Local Option	88
Against Local Option	65
Total vote polled	153

Vote necessary to carry By-law, 91 4-5.

By-law defeated by 3 4-5 votes.

SUTTON RE-ELECTED.

But McKechnie Defeated Barbour For Deputy-Reeveship of Erin Township.

Mr. J. W. Sutton was re-elected Reeve of Erin township on Monday, defeating Edward Marshall by a majority of 145. The surprise of the election was the defeat of Ephriam Barbour, last year's deputy-reeve. Barbour is well thought of and with a good year's record behind him was regarded by his friends as almost sure to win out. In his own division, Hillsburg, he received one of the largest votes ever polled for any municipal candidate, but McKechnie easily overcame this in the three south divisions of the township. George Bryan, a former Dufferinite, made a good run for Councillor, being defeated by only a few votes. The results were :—

REEVE

	Sutton	Marshall
Ospringe	66	50
Ballinafad	31	65
Hopyard	57	65
Coningsby	71	37
Mimosa	71	18
Hillsburg	117	33
	413	268

Majority for Sutton, 145.

DEPUTY-REEVE.

	McKechnie	Barbour
Ospringe	74	31
Ballinafad	87	8
Hopyard	94	26
Coningsby	60	50
Mimosa	33	44
Hillsburg	18	132
	366	291

Majority for McKechnie, 75.

COUNCILLORS

	Lane	Gray	Bingham	Bryan	Reed	Murray
Ospringe	39	27	86	15	36	36
Ballinafad	44	34	33	7	13	40
Hopyard	75	65	31	17	24	19
Coningsby	62	45	38	61	19	16
Mimosa	40	14	20	35	67	4
Hillsburg	79	74	43	87	10	15
	339	259	251	222	169	130

IN EAST LUTHER.

McKee Won Reeveship and Cann was Defeated for Council.

S. C. McKee is reeve-elect of East Luther, having won that honor by defeating Wm. Baxendale on Monday. It was a close contest, but McKee had 18 votes to the good. There were five Councillors in the field. Lewis Cann, of last year's Council, was the rejected man. The vote stood :—

REEVE

	McKee	Baxendale
Peepabun	40	68
Tarbert	59	52
Colbeck	83	44
	182	164

Majority for McKee, 18.

COUNCILLORS

	Peebabun	Tarbert	Colbeck	Total
W. Beattie	58	63	101	222
H. H. Hilborn	77	84	59	220
E. A. McDougall	56	68	69	193
W. Willmott	75	66	58	199
Lewis Cann	39	61	83	183

ALTON POLICE TRUSTEES.

Monday's election for Police Trustees of the village of Alton resulted as follows :—

E. D. Barber	62
J. A. Lovell	58
Alex. Dick	49
Wm. Roweliffe	45

The first three were elected.

—See the Linen Note Paper and Envelopes which McGuire & McKitrick are selling for 25c. a lb. this week. Best bargain yet offered.

GREER WON OUT.

Re-Elected Reeve of Mulmur By A Majority of 35.

Charlie Mitchell Won Deputy-Reeveship By Majority of 2.

Archy Greer is still in the saddle in Mulmur township. Monday's contest was one of the most memorable in the history of the municipality, and an exceptionally heavy vote was polled, notwithstanding the unfavorable condition of the roads. John Reaburn, who came within one vote of defeating Greer a year ago, increased his vote from 348 to 375, but in spite of this Greer increased his majority from 1 to 35. The most important change took place in the Randwick division in the northeast of the township. Greer spent the day at this polling place and managed to increase his vote from 53 to 71. The Reaburn vote on the other hand slumped from 48 to 31. The presence of a third candidate in the person of Seymour Newell resulted in the defeat of Wm. Lawrence, last year's deputy, for the deputy-reeveship. Charlie Mitchell, Lawrence's unsuccessful opponent a year ago, won the seat by two votes. The council was elected by acclamation. The vote:—

REEVE.

	Greer	Reaburn
Mansfield	145	54
Earnscliffe	26	28
Whitfield	64	98
Randwick	73	31
Ruskview	51	64
Honeywood	51	100
	410	375

Majority for Greer, 35.

DEPUTY-REEVE.

	Mitchell	Lawrence	Newell
Mansfield	153	31	14
Earnscliffe	43	6	3
Whitfield	31	91	28
Randwick	49	23	30
Ruskview	17	48	49
Honeywood	20	112	18
	313	311	142

Plurality for Mitchell, 2.

LARGE AT LAST.

Won In Third Fight For Reeveship of Shelburne.

John Large, reeve-elect of the village of Shelburne, has learned by experience that time and perseverance usually bring their reward, even in municipal affairs. Two years ago Mr. Large entered the lists against Dr. Babe for the reeveship of Shelburne and was beaten by a majority of 55. Last year he made a second effort to win the coveted honor and managed to cut Dr. Babe's majority down to 16. On Monday the two opponents tried conclusions for the third time, Large winning by 30 votes. It is said that opposition to the proposed system of sewers had a good deal to do with Dr. Babe's defeat. Two members of last year's council, Messrs. Skelding and O'Flynn, sought re-election. Skelding was successful, but O'Flynn, who was an advocate of the sewers scheme, was badly beaten. The chief incident of the election for school trustees was the defeat of Police Magistrate Rutherford, who has been on the Shelburne school board for a number of years. The vote was :

Reeve.

John Large	166
Dr. T. Babe	136

Majority for Large, 30.

Councillors.

T. J. Gallaugher	223
J. A. Skelding	206
David Henderson	152
W. B. Murray	152
John Berwick	114
E. G. Button	95
T. J. O'Flynn	77

School Trustees.

Wm. Rowan	195
J. A. E. White	162
Chas. Mason	153
G. R. Rutherford	147
Hugh Ferguson	114

OLD COUNCIL RE-ELECTED.

Light Vote Polled in Adjala on Monday.

Very little interest was taken in the election for Councillors in Adjala township this year and, as a result, only a little over half of the available vote was polled. There were only five candidates in the field—the four old Councillors and Mr. Arthur Burke, who has the reputation of being a sort of free lance in municipal politics. The ratepayers gave last year's representatives another term. This year's Council will therefore consist of :—

Reeve—Thos. Goodeve (accl.).

Councillors—James Sheehan, Thos. Walsh, Wm. Campbell, John J. Lawlor.

A JUBILEE ISSUE.

The Montreal Witness is deserving of unstinted praise for the attractive and creditable souvenir Jubilee number which it issued a couple of weeks ago. The number contained a great deal of useful and interesting information about Montreal. There are few newspapers in Canada that have a record that will compare with that of the Witness. During the half century since it was founded, the newspaper has stood consistently for clean, wholesome and reliable journalism. Its influence has been exerted against evil and demoralizing tendencies in social and political life. Its ideals represent the highest and best aims of Canadian life. It is a newspaper of which the Canadian people have reason to be proud and its jubilee number served to emphasize the splendid character of the enterprise whose name it bears.

T. F. BROWN Shelburne

ORANGEVILLE'S CUT RATE DRUG STORE

T. J. BROWN Orangeville

THE LARGEST DRUG FIRM IN DUFFERIN

The Rexall Store

ALL GOODS ADVERTISED AT CUT RATES MUST BE CASH.

REXALL KIDNEY PILLS. These sharp, penetrating pains in the small of the back — a sure indication of disordered kidneys. These sufferings are often borne in silence, and the endurance of the sufferer is often taxed to the utmost. Rexall Kidney Pills are a remedy for those excruciating pains, and relief is sure, quick and lasting. 60 pills in a box. Price 50 cents.

REXALL CHERRY BARK COUGH SYRUP Will cure the most stubborn cough, hoarseness or sore throat. Has a delightful flavor, is most palatable, and gives immediate relief. If one bottle doesn't completely cure your cold, bring back the empty bottle and we'll return your money. Two sizes, 25c. and 50c.

Beef, Iron & Wine, reg. $1.00; 2 bottles for ...$1.00
Emulsion Cod Liver Oil. Reg. 50c.; 2 for ...50c.
Burdock Blood Bitters. Reg. $1.00; for ...69c.
Morse's Indian Root Pills. Reg. 25c., for ...17c.
Putnam's Corn Cure. Reg. 25c., for ...19c.
Milburn's Heart & Nerve Pills, Reg. 50c., for ...35c.
Milburn's Rheumatic Pills. Reg. 50c., for ...35c.
Electric Oil. Reg. 25c., for ...10c.
Porter's Healing Oil. Reg. 25c., for ...15c.
Nature's Oil. Reg. 25c., for ...15c.
Shiloh's Consumption Cure, Reg. 25c., for ...18c.
Shiloh's Consumption Cure. Reg. 50c.; for ...39c.
Parisian Sage Hair Restorer. Reg. 50c., for ...32c.
Preston's Hair Tonic. Reg. 50c. for ...29c.
Salvia Hair Tonic. Reg. 50c., for ...29c.
Tooth Paste. Reg. 25c.; 2 for ...25c.
Dr. Shoop's Preventics. Reg. 25c.; 2 for ...25c.
Mecca Ointment. Reg. 25c., for 15c.
Dr. Shoop's Rheumatic Cure. Reg. $1.00, for ...67c.
Bland's Iron Pills. Reg. 25c., bottle of 100—2 for ...25c.
Carbolic Salve. Reg. 25c.; 2 for 25c.
Fig Pills. Reg. 25c., for ...19c.
Gin Pills. Reg. 50c., for ...35c.

BROWN'S CONDITION POWDERS FOR HORSES For the cure of all diseases arising from impure blood, that horses are subject to, and particularly inflammation of the bladder and kidneys. By their use the horse's appetite is improved, and they tend to give to the coat a sleek and smooth appearance. We also specially recommend them for worms and swelled legs.

We have been manufacturing this powder for 21 years, and have yet to see the one that can surpass it. It has no equal, and if it will not do all we claim, we will refund you your money. Price 25c. a package; 5 packages for $1.00.

MAIL ORDERS GIVEN PROMPT ATTENTION. Enclose Postage.

T. F. & T. J. BROWN

Chemists and Druggists

ORANGEVILLE - - - - - - ONTARIO

WATCH FOR OUR CUT RATE Advertisement Each Week.

MISS CAESAR.

Miss Mary Caesar, who died at Mono Road, on December 14th, after a lingering illness, was born in Chinguacousy township at lot 32, con. 3, east, in the year 1837. She spent the greater part of her life there and about five years ago, with her brother and sister, removed to Caledon East, where she died. She was taken ill with heart trouble about four months ago. Her funeral took place on December 17th, to Caesar's burying ground, and was very largely attended by old friends and neighbors. Miss Caesar was highly esteemed by all who knew her. Her quiet, unassuming life and kindly manner endeared her to all. She was for many years a consistent and faithful member of the Methodist church. During her illness her faith and hope gave her fortitude to meet her coming end and she died in peace. She is survived by three brothers and one sister, namely, William, of Toronto, James of Campbell's Cross, and Andrew and Eliza; of Caledon East.

MRS. JOHN VANCE.

It is with deep regret that we record the demise of Mrs. Alice Vance, wife of Mr. John Vance, a well-known Caledon farmer. The unfortunate event occurred at her husband's home near Mono Mills on Saturday and marked the culmination of a protracted and trying illness. Death was caused by tubercular meningitis. Prior to her marriage Mrs. Vance was Miss Alice Crawford, of Palmyra, Kent County. During her comparatively short residence at Mono Mills she had made a number of warm personal friends, who, with the people of the community generally, will regret greatly her untimely death. She was only 32 years of age and besides her husband, is survived by her parents and two brothers and a sister, living at Palmyra. General sympathy is felt for the husband and other relatives in their bereavement. The funeral was held from her late home to the C. P. R. depot in Orangeville on Monday afternoon, the remains being taken from here to her old home at Palmyra for interment. There was a large attendance of sorrowing friends and neighbors. Rev. R. J. W. Perry, rector of Mono Mills parish, performed the burial service of the Anglican Church at the house. The pallbearers were Messrs. John McCutcheon, W. A. Dowling, R. J. Speers, G. C. Lemon, A. M. Speers and George Adair.

On Another Errand.

The Gaekwar of Baroda was one of the first of the native Indian princes to take up motoring, and his state car is a really gorgeous affair.

In this connection he tells an amusing story of a minor prince who brought a motor-car some years ago. It was a matter of considerable difficulty for him to get regular supplies of petrol, while his tire difficulties were more than usual. Upon one occasion the Gaekwar met this prince, gravely driving along in his motor-car, to which he had fitted a pair of shafts and in them was harnessed an old horse!

Upon another occasion the Gaekwar was visiting Windsor, and entered a chemist's shop to make some purchases. A little girl came running towards the shop and tumbled just outside the door. The Gaekwar at once went to her assistance, and, having picked her up, said:

"How did you come to fall?"

"I didn't come to fall," replied the child with great dignity, "I came for some turpentine."

Would Make a Big City.

Were Berlin and Waterloo to unite now, the new city thus formed would jump ahead of the smaller cities, right on the heels of Kingston and Brantford. Waterloo's returns show an increase for the year of 106, and the present population is 4,620, which, with Berlin's 14,600, leaves less than 800 necessary to pass the 20,000 mark. In ten years the increase of Berlin alone was 4,914, so that it is now considerably larger than were the two towns together a decade ago.

STRUCK MAYOR IN FACE.

Lively Time at Brampton—Ex-Councillor Ashley Left Hall With a Constable After Smiting Mr. Thauburn.

Brampton, Dec. 28.—Nominations have been made for the different municipal offices. Thomas Thauburn will be re-elected by acclamation for the mayoralty and J. S. Beck re-elected by acclamation for the reeveship. The candidates nominated for the council are :—F. W. Wegenast, J. W. Williams, Mark Henderson, Aaron Coates, J. Pickering, J. P. Allen, R. B. Ashley, Jas. York, F. Early, Edwin Armstrong, R. H. Pringle, John Fingland, J. H. Boulter, W. Fendley, J. F. Cole and W. C. Young.

There will also be a contest for the position of Water Commissioners, the candidates being Dr. J. G. Roberts, B. F. Justin, W. Fendley.

The following were re-appointed school trustees : Jas. R. Fallis for the East Ward; W. B. McCulloch for the North Ward; W. Packham for the West Ward, and T. W. Duggan for the South Ward.

At the public meeting a stormy altercation took place between Mayor Thauburn and ex-Councillor R. B. Ashley.

The former charged the latter with non-payment of water and electric light accounts.

Mr. Ashley sprang to his feet and struck the mayor a violent blow in the face. Peace was restored, Mr. Ashley leaving the building with the constable.

The local option contest becomes keener as the day of polling approaches. Meetings are being held almost nightly by the friends of local option, who are also making a house-to house canvass of the voters.

The antis are circulating literature purporting to show the evil effects of local option.

The shameful attack upon Canon Walsh on Sunday evening, when he was struck with an egg, has aroused the greatest feeling against those who are responsible for the cowardly act. It is the first time in the history of Brampton that such treatment has been given to a clergyman of any denomination.

The opponents of local option who believe in fair play are denouncing the conduct of the scoundrel who would throw an egg at a minister on Christmas night, and a number of them have declared that they will show their disapproval of such work by voting in favor of the by-law.

The Christmas services at Christ Church were especially inspiring. The church was tastefully decorated and the music of a very high order. Before the morning service Choirmaster W. C. Young was presented with a handsome copy of the new hymnal by the members of his choir as a slight mark of their appreciation of his painstaking services. The offertory, which is given to the clergyman, was the most generous in many years, if not in the history of the congregation.

Rev. Dr. Long, pastor of Grace church, was called away suddenly to Dresden on account of the death of his brother, who was killed in the recent fire which occurred in that town.

A PERJURY CHARGE.

James Peacock, an Alton man, was fined $100 and costs a couple of weeks ago for selling liquor in violation of the Caledon township local option by-law. One of Peacock's witnesses was a young Englishman named Martin. The evidence of the lad created a good deal of surprise. The sequel came this week when he was arrested and committed for trial on a charge of perjury. The preliminary hearing took place at Alton yesterday.

ANNIVERSARY SERMONS.

Rev. G. W. Ray, of Toronto, will preach anniversary sermons in Orangeville Baptist Church on Sunday January 15th. On Monday evening following Mr. Ray will deliver a lecture in the Town Hall on the subject, "Missionary Work in South America."

COMING!
THE BEAUTY MAKER

THE APPROACHING VISIT OF
Mr. FRANK PEMBER

Of the Pember Hair Store and Beauty Culture Institute of Toronto, should prove of interest and advantage to every woman who reads this announcement. Professor Pember will display an assortment of beautiful natural wavy switches, bangs, braids, puffs, waves and transformations, the equal of which has never been seen outside of Toronto.

PROFESSOR PEMBER

Will also examine and diagnose free of charge, all hair and scalp troubles and his advice may be relied upon. Fine toupees a specialty. A most effective and result producing line of complexion beautifiers, face powders, mouth washes, liquid soaps, and that great giver of ease to the feet, "Comfortine." Prices as low as quality is high.

A visit will undoubtedly be worth your while. At the

QUEEN'S HOTEL,
ORANGEVILLE,
SAT., JANUARY 21ST., 1910

FORESTRY CONVENTION.

Ottawa, Dec. 29.—His Excellency the Governor-General has graciously consented to open the Forestry Convention which will meet, at the call of the Premier, Sir Wilfrid Laurier, at Quebec City on January 18, 19 and 20, under the auspices of the Canadian Forestry Association. Preparations for it are now in an advanced stage.

The president of the Association, Senator W. C. Edwards, will preside, and many prominent Canadian speakers, as well as representatives from the United States, will take part. Among those who are expected besides a number of official representatives are Sir Wilfrid Laurier, Mr. R. L. Bordon, M.P., Hon. Clifford Sifton, Chairman of the Commission of Conservation; Hon. Sydney Fisher, Hon. Frank Oliver, Sir Lomer Gouin, Hon. Jules Allard, Hon. Frank Cochrane, Hon. W. C. H. Grimmer, Mgr. Lapointe, Vicar General of Chicoutimi; R. H. Campbell, Dominion Superintendent of Forestry; H. S. Graves, Chief Forester of the United States; Dr. H. S. Beland, M.P., Dr. B. E. Fernow, Dean of the Faculty of Forestry of the University of Toronto; E. Stewart, formerly Supt. of Forestry; E. E. Ring, Forest Commissioner of Maine; Achille Bergeron, of the Quebec Fish and Game Protective Association; and Dr. C. Gordon Hewitt, Dominion Entomologist.

Anyone who expects to be present will greatly assist by communicating as soon as possible with the secretary, Mr. Jas. Lawler, Canadian Building, Ottawa, from whom programmes and all information may be received. The Legislature of Quebec will be in session, and the Commission of Conservation will hold its annual meeting in Quebec on Jan. 17th. The railway companies have already granted a single-fare rate for the journey to Quebec and return, on the standard certificate plan, from all points in Canada east of Fort William. It is hoped also to secure reduced rates from points west of this.

EXTRA SPECIAL FOR HOLIDAYS.

CITY DAIRY ICE CREAM BRICKS, ASSORTED FLAVORS. This wholesome, pure, delicious viand is seasonable at all times and there is nothing that your family and friends will enjoy more for a perfect dessert. TRY OUR 10c. WHITE LOAF WITH IT. Be sure and see our complete stock of FRUITS, FIGS, NUTS, CONFECTIONERY, HIGH GRADE BAKED GOODS, 'XMAS CAKES AND 'XMAS PUDDINGS, ETC., ETC. Order early and avoid disappointment.

Wishing all our customers the compliments of the season.

WISE BROS.

BAKERS, CONFECTIONERS AND FRUITERERS.

'Phone 55 : Be sure and use it. Prompt Delivery.

THE STERLING BANK OF CANADA

HEAD OFFICE. - - TORONTO

F. W. Broughall, Gen. Manager

A General Banking Business transacted. Drafts bought and sold. Collections made and letters of credit issued to all parts of the world.

FARMERS' SALE NOTES.
Discounted and money to loan at lowest rates of interest.

SAVINGS' DEPARTMENT.
Deposits of $1 and upwards received. Interest allowed from date of deposit to date of withdrawal.

ORANGEVILLE BRANCH.
A. L. C. KIRKWOOD, MANAGER.

GRAND TRUNK RAILWAY SYSTEM

WINTER TOURS
—TO—
Mexico, Colorado, California and Pacific Coast Points

The Grand Trunk Railway System is the popular route from all points east through Canada via Chicago.

FEATURES
Double Track, Fast Service, Fine Roadbed, Modern Equipment, Unequalled Dining Car Service. All Elements of Safety and Comfort.

TO THE SUNNY SOUTH.
No more desirable route than via Grand Trunk and connecting lines.

VERY LOW RATES
Full information, tickets, etc., from
McGUIRE & McKITRICK, Orangeville Agents,
J. D. McDONALD, D. P. A., Toronto.

OUR TELEGRAPH AND Railway Agent's
Course is a safe guarantee to a good salary. You can master it in six months. The maximum cost is $60. You may pay as you go. On graduation we aid you to secure employment. Our new catalogue explains. Write for it. Central Telegraph & Railroad School, Yonge & Gerrard Sts., Toronto. W. H. Shaw, President. T. J. Johnston, Principal.

FOR SALE OR EXCHANGE for Orangeville Property.
100 acres of good bush lot, partially cleared, three miles from Corbetton, township of Melancthon
Apply
HENRY ENDACOTT
Insurance and Money to Loan.
BROADWAY - ORANGEVILLE

After shaving use
Na-Dru-Co Violet Talcum Powder
It prevents soreness and imparts to the skin a delightfully soothing sensation.
Price 50 cents
By all Druggists
The National Drug & Chemical Company of Canada, Montreal, Que.

ARCHIVES OF ONTARIO
TORONTO

THE STERLING BANK OF CANADA

HEAD OFFICE. - - TORONTO.

F. W. Broughall, Gen. Manager

A general Banking Business transacted. Drafts bought and sold. Collections made and letters of credit issued to all parts of the world.

FARMERS' SALE NOTES.

Discounted and money to loan at lowest rates of interest.

SAVINGS' DEPARTMENT.

Deposits of $1 and upwards received. Interest allowed from date of deposit to date of withdrawal.

ORANGEVILLE BRANCH.

A. L. C. KIRKWOOD
MANAGER.

GRAND TRUNK RAILWAY SYSTEM

WINTER TOURS

—TO—

Mexico, Colorado, California and Pacific Coast Points

The Grand Trunk Railway System is the popular route from all points east through Canada via Chicago.

FEATURES

Double Track, Fast Service, Finest Roadbed, Modern Equipment, Unexcelled Dining Car Service, All Elements of Safety and Comfort.

TO THE SUNNY SOUTH.

No more desirable route than via Grand Trunk and connecting lines.

VERY LOW RATES

Full information, tickets, etc., from

McGUIRE & McKITRICK,
Orangeville Agents,
J. D. McDONALD,
D. P. A., Toronto.

OUR TELEGRAPH AND Railway Agent's

course is a safe guarantee to a good salary. You can master it in six months. The maximum cost is $60. You may pay as you go. On graduation we aid you to secure employment. Our new catalogue explains. Write for it. Central Telegraph & Railroad School, Yonge & Gerrard Sts., Toronto. W. H. Shaw, President. T. J. Johnston, Principal.

FOR SALE OR EXCHANGE for

Orangeville Property.

100 acres of good bush lot, partially cleared, three miles from Corbetton, township of Melancthon.

Apply

HENRY ENDACOTT

Insurance and Money to Loan.

BROADWAY - ORANGEVILLE

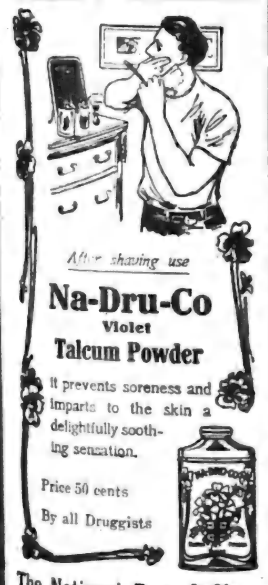

After shaving use

Na-Dru-Co
Violet
Talcum Powder

It prevents soreness and imparts to the skin a delightfully soothing sensation.

Price 50 cents

By all Druggists

The National Drug & Chemical Company of Canada, Montreal, Que.

NEW ADVERTISEMENTS.

Free—T. H. Coulter.
Fruits—M. E. Henry.
Notice—Geo. McIntyre.
To Rent—J. M. Smith.
Winter Tours—G. T. R.
Shorthorns—Wm. Lindsay.
Coming!—W. T. Pember.
Cleaning Up—Hill & Co.
Umbrella Lost—This Office.
Look In—Hughes & Norris.
Talcum Powder—Na-Dru-Co.
Patents—Scientific American.
Agents' Course—W. H. Shaw.
Agent Wanted—Wm. Wallace.
Coats Drop—McMillan & Torrie.
School Supplies—T. Stevenson.
After Suffering—Lydia E. Pinkham.
Mid-Winter Sale—Gillespie & Rogers.

LOCAL NEWS.

—How about your renewal?

—Monthly fair day next Thursday.

—Municipal Councils will meet next Monday.

—Mr. Robt. Patterson, Mayor-elect of Kincardine, is a cousin of Mr. J. D. Torrie, 1st Avenue.

—Orangeville District L. O. L. will meet in L. O. L. 427 hall on West Broadway next Tuesday afternoon.

—Mr. and Mrs. T. Allen, of Fillmore, Sask., have removed to Orangeville and are now residing on East Broadway.

—Mr. N. B. Calhoun, formerly of Orangeville, is now on the road for The McLauchlan Biscuit Co., of Owen Sound.

—Rev. Mr. Wylie, lately from Scotland, will take the services in Alton nd North Erin Presbyterian Churches on Sunday.

—Mr. Nelson Black was elected last Wednesday to succeed the late W. H. Hunter as one of the trustees of The Maples school.

—Orangeville Bachelors and Benedicts will hold their annual Ball in the Town Hall, on Tuesday evening, January 17th.

—The annual meeting of the Patrons of the Laurel Cheese Factory will be held on Wednesday, January 11th, at 2 p.m.

—Mr. and Mrs. Arch. Reid, 9th line, Erin, gave a dance to about one hundred and fifty of their friends last Thursday night.

—Mr. J. A. Hadcock, a former superintendent of the Superior Cement Works, moved his family and effects to Toronto last week.

—The Banner understands that Mr. J. E. Booth, a well-known local hotelman, is negotiating for the control of the Revere House in Brampton.

—George Barbour, a Hillsburg liveryman, fell from the top of a ladder, while getting into his hayloft, the other day, and was badly cut and bruised.

—The Daughters of the Empire intend holding an entertainment in the Town Hall on Friday night, January 20th. Further particulars will be given next week.

—Miller Gray, of Mono Centre, was lodged in the County jail here on Tuesday on the charge of insanity. He will likely be taken to the Hamilton Asylum shortly.

—Rev. Mr. Davies, of the Baptist Church, will give an address at the Methodist Epworth League meeting next Monday evening. Subject, "A New Year's Missionary Message." Everybody welcome.

—Mr. and Mrs. Jos. Foster, 1st line, east, Mono, had a happy family re-union on Christmas day, all their children and grandchildren being present. Among the guests were Mr. and Mrs. D. Henderson, of Cheltenham.

—The Women's Missionary Society of the Methodist Church will meet at the home of Mrs. R. W. Ritchie, Thursday afternoon, in honor of Mrs. Ritchie's mother, Mrs. Kenney, who is an old member of the Society.

—While playing about the home of his grandfather, Mr. Hugh Maguire, of Relessey, on Saturday, Master Walter Robinson, a young son of Mr. and Mrs. T. J. Robinson, Zina St., sprained one of his ankles severely. The injury was so painful that the lad could not be brought home until Tuesday.

—Last week Miss Phoenix called at The Banner office to advertise a valued gold bead necklace, which she had lost. A couple of days after last week's issue appeared the missing article was left in our office by an honest finder in the person of Master Ralph Endacott, the young son of Mr. Henry Endacott.

MESSAGE FROM CALIFORNIA.

In a letter to Mrs. B. McGuire, Mrs. James Robinson, of Pasadena, Cal., who is well-known to many Banner readers, says:—

Another year has passed away and we are still in this beautiful land of sunshine and roses. We wish The Banner another year of success and through its columns desire to extend to our many friends our best wishes for a happy and prosperous New Year and to all those who have lost their dear ones during the past year our heartfelt sympathy in their sorrow. We are having beautiful weather here at present. Pasadena is preparing for another Tournament of Roses to end the old and begin the new year. A great effort is being made to surpass all former Tournaments and if the weather continues as it is at the present time there is every likelihood that the expectations of those interested will be realized. I wish you were here to enjoy it, for it is certainly a pretty sight to see the beautiful floral parade in the winter season. My youngest daughter and two of her sons from San Francisco are with me for the holidays. My sister's youngest son, John A. Leighton, was with me for Christmas dinner. It was good to see him again. He is on his way home from Alaska and expects to leave for the East after the first of the year.

PERSONAL MENTION.

Mr. Geo. Ellenton, of Toronto, was in town for New Year's.

Miss Helen Denton spent New Year's with friends in Toronto.

Miss Lillian Rowan, of Shelburne, is visiting friends in town.

Mr. Ross Kearns, of Cobalt, is visiting at his home here this week.

Mr. F. S. Dowling, of Toronto, spent New Year's with friends in town.

Mrs. T. J. Brown spent the New Year at her parental home in Arthur.

Mr. and Mrs. R. N. Irvine, of Toronto, spent New Year's at Mr. R. Irvine's.

Miss Eleanor Irwin, of Toronto, spent New Year's with Miss Florence Arnott.

Miss Sweet, milliner in Ritchie Bros., left for her home in Midland Tuesday morning.

Miss Hill, of Alton, was the guest of Miss Henrietta Wallace for a day or two last week.

Mr. and Mrs. D. A. McBride, of Toronto, spent the holiday vacation with friends in town.

Mrs. Moffatt, of Toronto, was the guest of Mr. and Mrs. R. J. McConnell, over the New Year.

Mr. and Mrs. G. Wilcox spent Christmas at the home of Mr. and Mrs. R. Curry, Amaranth.

Mr. W. J. Glover, of the Post Office Department at Ottawa, visited friends here and in Mono this week.

Mr. and Mrs. J. C. Reid are spending a week visiting with their son, Mr. T. E. Reid, of Toronto.

Mr. Harold Beswick, of Toronto, spent New Year's with his parents, Mr. and Mrs. Geo. Beswick.

Mr. and Mrs. P. J. Foster, of Kincardine, spent the holidays with Mr. and Mrs. D. J. Hunter.

Mr. John A. Best, M.P. for Dufferin, spent yesterday calling on a number of his Orangeville constituents.

Mr. and Mrs. Barrisford Sproul and family, of Moose Jaw, are visiting relatives in this neighborhood.

Mrs. Geo. Wilcox gave an afternoon tea last Friday in honor of Mrs. (Rev.) T. R. White, of Laurel.

Mr. and Mrs. T. E. Reid and children, of Toronto, spent Christmas with Mr. and Mrs. J. C. Reid.

Mr. Wesley Lane, of Toronto, was the guest of his grandmother, Mrs. McConnell, Sr., over the New Year.

Dr. R. Belfry, of Collingwood, spent the Christmas holidays at the home of Mr. E. Hamilton, Laurel.

Mr. and Mrs. Jas. Jackson spent Christmas and New Year's with their daughter, Mrs. W. J. Manning, Bond Head.

Dr. and Mrs. T. H. Henry and daughter, Miss Lorna, spent Christmas and New Year's with friends in Ottawa.

Messrs. Edward and Kenneth Arkell, of Toronto, were the guests of their parents, Mr. and Mrs. F. H. Arkell, last week.

Mrs. J. A. Clark, of Toronto, visited her mother, Mrs. McConnell, Sr., and other relatives in town over the New Year.

Mr. and Mrs. Jack Clark, of Southampton, spent the New Year with the former's parents, Mr. and Mrs. Edward Clark.

Mrs. John McLean and two sons, of Palgrave, were the guests of Mrs. McLean's father, Mr. Thos. Farnell, during the holidays.

Miss Susie Wright, of the Windsor Public School staff, spent the Christmas vacation with her parents, Mr. and Mrs. John Wright.

Miss Gladys Hogg spent New Year's visiting Mr. and Mrs. Ross V. McGuire, of St. Thomas, and Mr. Wm. McGuire, of Tilsonburg.

Mr. W. J. MacNabb, a prosperous Western farmer, living near Moose Jaw, Sask., is visiting friends in Orangeville and at Shelburne.

Mr. and Mrs. C. Conley, and Mr. Percy Conley, of Toronto, spent the holidays with their parents, Mr. and Mrs. Alex. Conley, West Broadway.

Misses Minnie Marshall and Elda Erskine, of St. Catharines, spent the holiday week with the former's parents, Mr. and Mrs. J. J. Marshall.

—Master Alex. Fleming, son of Mr. and Mrs. Geo. Fleming, had one of the fingers of his right hand rather badly crushed in an accident on Tuesday night.

Misses Annie Cruikshank, of Toronto, and Jennie Cruikshank, of Kincardine, spent New Year's with their parents, Mr. and Mrs. Wm. Cruikshank.

Rev. G. H. Glover, who is taking a post graduate course in Toronto University, and Mr. W. J. A. Glover, of Moose Jaw, Sask., spent the New Year with their uncle, Mr. A. Glover, and other friends here.

Miss Claxton, of Barrie, a daughter of Mr. John Claxton, formerly an Orangeville business man, visited Miss Babe Wright last week. Miss Claxton rendered a solo in a very acceptable manner in the Methodist Church on Sunday.

Mr. Thos. Young, the veteran clerk of Erin township, gave The Banner a friendly call while in town last Thursday. Mr. Young has been Clerk of Erin for 31 years and has the reputation of being a careful, painstaking and thoroughly competent official.

Mr. and Mrs. A. E. Des Islets returned to Montreal on Monday evening, after spending a pleasant holiday with Mrs. Des Islet's parents, Mr. and Mrs. Robert Dale. They were accompanied by Miss Jennie Dale, who intends visiting in Montreal for some time.

Mr. John McCartney, of Emerson, Man., and little daughter are visiting relatives in Orangeville and Caledon. Mr. McCartney, who is a brother of Mr. S. A. McCartney and Mrs. Wm. McConnell, was a member of the Farmers' deputation, which waited on the Government at Ottawa a few weeks ago.

PEEL'S NEW SHERIFF.

SHERIFF HENDERSON

Mr. Nathan Henderson, of Palgrave, who was selected a short time ago to succeed the late George Broddy, of Brampton, as Sheriff of the County of Peel, entered upon the duties of his new office on Monday. Sheriff Henderson was born in Artemesia township about forty-seven years ago, but has been a resident of Albion for upwards of twenty-five years. He spent his boyhood in the west side of Caledon township and is a brother of the late Hugh Henderson, an ex-reeve of that municipality. Mr. David Henderson, of Belfountain, is another brother, and Mr. James Barber, of Alton, a half brother. Mr. Henderson has for a number of years taken an active interest in municipal and political affairs and has been treasurer of the township of Albion for a couple of years. Of excellent physique and prepossessing appearance he is well qualified physically and intellectually to do honor to the responsible and dignified position he now fills. Sheriff Henderson's appointment has been received with general approval and The Banner feels that in wishing him a long and honorable official career it is only expressing the sentiments of the people of the County of Peel, regardless of their political affiliations.

OUR HOLIDAY WEEK.

Next week The Banner will take its annual mid-winter holiday, and consequently there will not be another issue of the paper until Thursday, January 19th. The office will be open as usual for general business and orders for job-work will receive prompt attention

GOING TO REGINA.

Orangeville is likely to lose another of its esteemed citizens in the person of Mr. Jno. T. Lawson, a well-known business man, who is negotiating for the purchase of a boot and shoe business in Regina. Mr. Lawson will leave for the West next week and if he finds the business what it has been represented will take immediate control and remove his family to Regina in the spring.

RETURNED TO THE WEST.

Mr. Harry W. Howard, C. N. R. Agent at Kindersley, Sask., and bride, who have been spending part of their honeymoon with the former's parents, Mr. and Mrs. John Howard, of Orangeville, left here for their home in the West this week. Mr. Howard was married at Swan Lake, Man., on December 14th last, to Miss May Leary, an accomplished and popular young lady of that town. Harry's many Orangeville friends wish him and his charming bride many years of happiness.

ONE FARM PAPER.

There is one farm paper in Canada that in over twenty years has never missed an opportunity of promoting the interests of the farmer, and has in no small way assisted in securing the passage of every measure that has been obtained for the improvement of his condition. That paper is The Weekly Sun. The Sun's market reports have no equal for accuracy. They are each week of special interest and value to every man who works the land. Every farmer should be a reader of The Sun.

Before renewing your subscription to any paper drop a card to The Sun, 61 John Street, Toronto, for their clubbing list.

Miss Gertie Ritchie, of Dundalk, spent New Year's at her parental home here.

Miss Ethel Langtree, of Toronto, visited friends here and at Camilla over the New Year.

Miss Moffatt, of Toronto, is visiting her parents, Mr. and Mrs. S. Moffatt, of Blount.

Mr. H. B. McClellan, of Fullarton, paid friends here and at Alton a short visit last week.

—Rev. F. W. Anderson, Secretary of the Presbyterian Branch of the Laymen's Missionary Movement, will take the services in St. Andrew's Church on Sunday. Mr. Anderson will also speak at Glencross at 3 o'clock in the afternoon.

—As a rule the annual school meetings, which were held last Wednesday, passed off quietly in this neighborhood. One of the exceptions was the Speersville school in Caledon, where T. C. Glassford and Wm. Duke figured in a keen contest for the vacant trusteeship. Glassford won by a single vote. There is some talk of holding another meeting on account of alleged irregularities.

Shiloh's Cure quickly stops coughs, cures colds, heals the throat and lungs - - 25 cents.

McMILLAN & TORRIE

FUR-LINED COATS TAKE A DROP.

YOU BUY NOW AT BARGAIN PRICES!

This big Reduction Sale of Fur-Lined Coats is certainly making itself felt. Such amazing bargains have proved an eye-opener to Orangeville people.

Fur-Lined Coats Must Go!

Only $30.00 for a good Fur-Lined Coat made with a beautiful German Otter Collar and a fine black Melton shell and Marmot lining, all sizes, one price, to clear at..... **$30.00**

Our $75.00 Rat-lined Coat to go for $60.00, with beautiful black Melton shell, Otter Collar, well made garment and a bargain at..... **$60.00**

$18.00 for Men's good black Fur Coats. They are a1 China Dog Coats that we guarantee to give satisfaction, for only..... **$18.00**

A snap in Coon Coats at $55.00 We are overstocked with good Coon Coats and have reduced our $65 Coats to..... **$55.00**

Men's $85.00 extra choice Fur-lined Coat for $70. This is one of the best blended Rat Coats on the market made with finest black Melton shell and choice Otter collar. This is a bargain in a good coat at..... **$70.00**

HERE IS A BARGAIN FOR THE LADIES

In a nice black Melton Coat with a fur collar. It isn't fur-lined but looks just as good. It's lined with a good heavy quilted lining. Ladies, this coat is a bargain at..... **$20.00**

Men's Fur Caps from $2.00 up. Men's Fur Collars from $5.00 up.

IT PAYS TO DEAL WITH McMILLAN & TORRIE THE BIG CLOTHING HOUSE

Broadway - - - Orangeville.

A FAMILY GATHERING.

The home of Mr. and Mrs. George Beswick, West Broadway, was the scene of a happy family gathering on New Year's. Friends from Toronto, Buffalo and elsewhere participated in the festive re-union. Among the guests were Miss Armstrong and Dr. and Mrs. J. W. Armstrong and sons, Nelson and Ronald, all of Toronto; Mrs. Durie, of Clarkson, Ont.; Mrs. C. A. Kendall and child, of Buffalo, and Mr. Harold Beswick, of Toronto. Dr. Armstrong, who is a gifted vocalist and a pupil of Mr. Arthur Blight, Toronto, delighted the congregation in the Methodist Church with an excellently rendered solo during the service on Sunday night.

BORN.

DONALDSON—In Mono, on Christmas Day, to Mr. and Mrs. W. A. Donaldson, a son.

MARRIED.

BREMNER—FLIPPO — In Washington, D. C., on Wednesday, January 4th, 1911, by the Rev. Walter D. Bremner, B. A., brother of the groom, Jessie, daughter of Jefferson Flippo, Esq., to Leith S. Bremner, L.L.B., of Richmond, Va., son of Mrs. Alexander Bremner, of Camilla.

REEVE—MORTIMER—At the home of the bride's mother on Monday, January 2nd, 1911, at 3 o'clock p. m., by Rev. B. Davies, pastor of the Baptist Church, Mr. Edmund Reeve, of Toronto, to Miss Ida Mortimer, daughter of Mrs. Richard Mortimer, of Orangeville.

DIED.

WOODYARD — In Orangeville, on Tuesday, January 3rd, Mrs. Ann Woodyard, aged 75 years.

Funeral on Thursday, Jan. 5th, from the family residence, Mill St., to the Forest Lawn Cemetery.

—A large roomy fire place and drop oven door are features of the popular Steel Range that McCartney, the hardware man, is selling for $38.

60 YEARS' EXPERIENCE

PATENTS

TRADE MARKS
DESIGNS
COPYRIGHTS &C.

Anyone sending a sketch and description may quickly ascertain our opinion free whether an invention is probably patentable. Communications strictly confidential. HANDBOOK on Patents sent free. Oldest agency for securing patents.

Patents taken through Munn & Co. receive special notice, without charge, in the

Scientific American.

A handsomely illustrated weekly. Largest circulation of any scientific journal. Terms, $3 a year; four months, $1. Sold by all newsdealers.

MUNN & Co. 361 Broadway, New York
Branch Office, 625 F St., Washington, D. C.

HARNESS! HARNESS!!

When in need of HARNESS call and see my Stock of

Harness, Whips, Robes, Blankets, Bells, Mitts, Gloves, Trunks and Valises,

Special Attention Given to Ordered Work and Repairing.

ERNEST H. SMITH,

Commercial Hotel Building, Broadway, Orangeville.

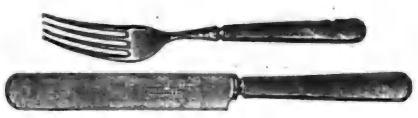

It's easy to keep your Silver beatiful all the time — use

WONDERSHINE

For Silver, Gold or Plated-Ware.

Madam! Your silver and gold can never look old if you use WONDER-SHINE occasionally.

And it's so EASY to use—NO RUBBING—NO SCRUBBING—NO SCOURING away of the gifts and heirlooms you prize so much.

Just dip your silver, gold, or plated-ware in WONDER-SHINE, then rinse and dry with a soft cloth or chamois. All tarnish disappears instantly—the brilliant lustre of your favorites will surprise you.

WONDERSHINE cleans more silver in half-an-hour than paste or powder in half-a-day, and cleans it better.

It's a good plan to wash your silverware regular regularly with WONDER-SHINE. It adds lustrous and lasting beauty—keeps the silver just like new.

WONDER-SHINE contains no acids or injurious ingredients—cannot injure silver or gold, hands or clothing. Every package is sold under a money-back guarantee. Try it. Remember the name—WONDER-SHINE—in the yellow package—25c. a package

THE ADAMSON HARDWARE COMPANY.

ARCHIVES OF ONTARIO
TORONTO

GILLESPIE, ROGERS & CO.

—BIG—

MID-WINTER SALE

COMMENCING

TUESDAY, JANUARY 2ND., '11

GET IN EARLY ON THE

BIG BARGAINS

DRESS GOODS !
Regular 60c. to 75c., for.... 35c.

FANCY BLOUSE SILKS !
Reg. 60c. to 75c., for..... 42c.

LADIES' BLACK SKIRTS!
Regular $5, for..... $2.75

LADIES' MANTLES !
Regular $12.50 and $13, for $8.75

Children's Mantles!
Regular $8.00, for..... $5.00

20 per cent. Discount on all Furs !

All 12½c. and 15c. WRAPPERETTES
per yd..... 10c.

See our 15c. and 18c. SHIRTINGS
for, per yard..... 13c.

All 12½c. and 15c. Prints and Ginghams
for per yard..... 9c.

Special Prices on FLANNELETTES
—and—
WOOL BLANKETS

Special CORSET SALE
Commencing
Sat., January 7th.
Special Long Hip Corset, 4 hose supporters, best manufacture, special selling at..... 87c.

REMNANTS !
All ends of Dress Goods, Prints, Shirtings, Flannelettes and Cottons, selling at a Discount of..... 50%

GILLESPIE, ROGERS & CO.

'PHONE 84. TRADE TAKEN.

CITY AND COUNTRY.

One of the Sourier's correspondents, who lives in an Ontario village, puts the blame for boys leaving the farm, not upon education, but upon the conditions existing on farms and in the country, and asks why any boy of ambition would want to stay in the narrow confines of country life as represented in his district with the world before him. This writer evidently assumes that city life is full of sunshine, with no failures. He sees only one side of it, and that a very small side too. Many boys who have left the farm for the city have made good, and are holding prominent positions in the professions and in mercantile life. But how many there are who have never got beyond the mediocre stage since leaving the farm. The successful ones are talked about and written about, the others are rarely heard of. They become part of the great city's masses, who never get beyond the earning of enough for clothing to wear and food to eat. That food and that clothing may be better than many boys and girls get on the farm. If this is a measure of success sufficient to induce boys to leave the farm, we pity the boys so influenced. It is not a bright failure for old age. The boy on the farm may have to work hard, he may not have the social advantages of the city chap, and may have to wear less attractive clothing—though it is our opinion that any well regulated farming community to-day can show as well dressed a lot of young people as are to be found in the cities, leaving the very wealthy out of the reckoning—yet, he has this satisfaction of always having the farm at his back, a sure provider for old age and for the growing family.—Canadian Farm.

Miss Susie Morgan, of Georgetown, ran a needle into her hand a few days ago and as doctors were unable to locate it, she went to Toronto to have the X-rays put into use.

MOTHER.

When I bin swimmin' all day long,
An' had a fight or two,
An' come home in the ev'nin' time
There's just one thing that always seems
My angry thoughts to smother;
An' I ferget 'em when I see
The smilin' face of mother.

An' father sez when he comes home
From troubles on the street;
He sez that gentle smile, it makes
The whole blamed world look sweet.
An' Carlo's dog talk sez so, too,
An' so does sis and brother;
I tell you they ain't nothin' like
The smilin' face of mother.

It kinder brightens every place,
And I know what I know,
That when I die and go away—
Coz we all have to go—
I'll need one proof to show me where
I'm at, don't need to other,
I'll know it's Heaven, when I see
The smilin' face of mother.

Thinking of Building a Silo ?

Better Build it of Concrete

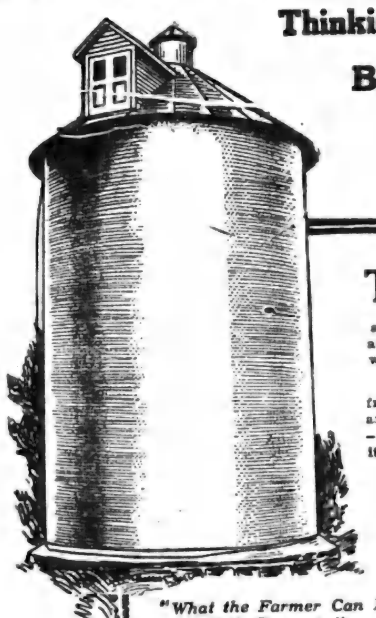

THE construction of a Silo affords an excellent example of what the farmer can do with Concrete—and of the superiority of Concrete over all other material for various structural work about the farm.

The usual wooden silo, besides being expensive, is far from satisfactory. In the first place, it does not endure; and, more important still—being far from weather-proof—its contents become water-logged—producing an unsanitary condition.

A Silo built of Concrete, on the other hand, is practically everlasting—it is proof against heat, cold and moisture—and it has the merit of comparative economy.

This economy feature is further explained in our free book—*"What the Farmer Can Do With Concrete."*—which tells how to mix and use Concrete for the making of silos and other buildings on the farm.

"What the Farmer Can Do With Concrete."
Tells you how to use Concrete in constructing

Barns	Hitching Posts	
Cisterns	Horse Blocks	
Dairies	Houses	Stalls
Dipping Tanks	Poultry Houses	Steps
Foundations	Root Cellars	Tanks
Fence Posts	Silos	Troughs
Feeding Floors	Shelter Walls	Walks
Gutters	Stables	Well Curbs
Hens' Nests	Stairs	Etc., etc., etc.

Fill out the coupon and send for the book to-day.

You may send me a copy of book entitled *"What the Farmer Can Do With Concrete."*

Name .....

Address .....

.....

Canada Cement Co. Limited
51-60 National Bank Building, Montreal.

HE WHO WAITS.

Wooed and Won His Bride as a Poor Young Man.

By CLARISSA MACKIE.

[Copyright, 1910, by American Press Association.]

"Yes," said Fred Livingston as he skilfully threaded the maze of tables in the hotel dining room and led his mother and cousin to desirable places in a cool corner, "I rather pride myself on having found rooms for you here in the Crag House. They claimed they were filled to the brim, but I jingled my purse, the eagle screamed, and they passed the trick. How do you like it, Stella?"

The girl, half smiling at her cousin's rattling talk, was idly watching the gay scene of which she was a part.

"It's lovely, isn't it, Aunt Ju?" murmured the girl in a low tone that she might not interrupt Fred, who was ordering the meal. "I wonder if we will meet any acquaintances here."

Mrs. Livingston patted her stiffly arranged white puffs, pushed in a loose hairpin and twinkled her earrings with a slight toss of her head. "I trust we shall not meet any undesirable acquaintances," she said significantly.

Stella Hewitt flushed rosily, and her pretty teeth closed on her red lip. "To borrow Fred's simile, I suppose desirability is gauged by the scream of the eagle on the dollar."

"WHO WERE YOU SMILING AT, STELLA?"

"Vulgarity is not wit," returned her aunt tartly.

Fred turned a rubicund, good natured countenance toward them.

"Wrangling again?" he asked cheerfully. "What about now?"

Mrs. Livingston stared coldly at her son, and Stella merely acknowledged his question with a contemptuous little smile.

"Did you notice the chap that took our order?" asked Mr. Livingston, no whit abashed by their coolness.

"You mean the waiter?" Mrs. Livingston's strongly marked brows were elevated.

"Yes, the waiter. He's in my class at college. Don't get excited, mother. Lots of those chaps work their way through in this sort of way. They wait on table at these summer hotels and make a pretty penny."

"What is his name?" demanded Mrs. Livingston.

"Schneider," returned Fred nonchalantly—"a mighty nice little Dutchman too."

"Was that waiter at the Pines in Bellairy, the one who presumed to speak to Stella on the street one day—was he a college student?" This time Mrs. Livingston's voice was vibrant with eagerness.

Stella's color faded, leaving her face singularly white and strained. "Is it necessary to bring me into the discussion, Aunt Ju?" she asked disdainfully.

Fred looked uncomfortable. "You mean Forrest, Jim Forrest, I suppose. Oh, yes, he's a senior now. Good fellow too."

"I should think he might find a more dignified method of obtaining an education," sniffed Mrs. Livingston.

"Didn't uncle keep a chophouse?" asked Stella, with sudden clearness of tone.

"Hush!" Mrs. Livingston's face crimsoned angrily. "How dare you, Stella?"

"I'm sure he told me that once he kept a chophouse and an oyster parlor. He said he waited on the customers himself," persisted Stella wickedly.

Just then the diminutive Mr. Schneider arrived with the dinner, which he served most deftly and with an element of respect that must have been divided between the loveliness of the young woman he served and the recollection of the Livingston dollars as represented by young Fred, his classmate.

The conversation shifted to less dangerous ground, and the meal passed pleasantly. Fred strove to make himself agreeable to his indifferent cousin, while his mother aided with infinite tact to smooth the girl's ruffled composure.

Their stay at another mountain resort had been rather disastrous from Fred's point of view. Their first meal at the Pines had been marked by an accident. A candle had fallen over, and the flame had leaped to Stella's delicate lace sleeve and would have speedily enveloped her filmy gown had not the tall waiter who, unnoticed, had served them stripped off his coat and wrapped it about the girl, extinguishing the fire.

He had scorned Fred's generously proffered reward, received with urbanity Mrs. Livingston's patronizing commendation and thrilled at the gratitude in Stella's dark eyes. He had pretended not to see the soft little hand she graciously extended and, slipping on his coat, had rearranged the table, served the dessert and sent the hotel physician to see them.

The week that followed was a strange one for Stella Hewitt. Proud and high spirited, resenting the love-making of her cousin, abetted by his mother, who was Stella's guardian as well as aunt, the girl found herself deeply interested in the individuality of the man who waited on the table. He had never presumed by so much as a glance upon the incident in the dining room, and Stella liked him the better for it. One day she had met him on one of the mountain paths, and she had stopped and thanked him prettily for the service.

"I'm going to let you thank me some other time," he had said gravely.

Just at that moment Fred had appeared, and he had uttered some sharp words that divulged the fact that he knew who the waiter was.

The next day the waiter disappeared, and two days afterward Mrs. Livingston found it convenient to move on to another resort. Stella understood and smiled a bitter little smile.

Now she felt a little throb of exultation that her instinct had not been wrong. She had recognized in the man who had saved her life some claim to distinction. She admired him for his pluck and perseverance. She felt that he was more to be respected than Fred, who lazily accepted what the gods (and his industrious father) had provided and was without ambition of any sort, if one excepted his desire to wed Stella.

Dessert was served, and Stella, playing idly with her spoon, looked across the large room and saw Jim Forrest looming large in the distance, bearing a tray carefully poised on one palm. Their eyes met across the intervening space, and Stella smiled. Forrest did not return the greeting.

"Who were you smiling at, Stella?" demanded Fred hastily.

She did not reply.

Mrs. Livingston had seen, however, and so it was the very next day they gave up the rooms Fred had engaged and went back to town where there would be no doubt as to who would serve the soup and where there were no dangerous candelabra on the table.

September came, and Fred went back to college, a rejected suitor. Stella was most unhappy with her aunt, who could not conceal the bitter disappointment she suffered in her son's failure to win Stella.

The girl was very gentle with the older woman, who chided her with ingratitude and coldness. At last she sent Stella away for a long visit to another relative in the west, while she turned her thoughts to other matters and tried to forget the failure of her cherished plans.

In March Fred suddenly married a pretty girl—the sister of one of his classmates—and his college career came to an abrupt close.

One night at dinner a telegram was brought to Mrs. Livingston. She read it and uttered a startled exclamation.

"Why—Stella is married!" she exclaimed.

"To whom?" asked Fred.

"She doesn't say—merely 'Will be with you during our honeymoon. Letter explains.' Who can it be? She hasn't mentioned any one in her letters."

"Some cowpuncher," suggested Fred a little drearily, then with more animation, "I say, mother, you remember that chap, Jim Forrest, who waited on table at Bellairy last summer—the one who saved Stella's life?"

"Yes."

"Why, he's turned out to be all sorts of a big gun. Seems his father made him work his way through college—told him he didn't care what he did so long as the labor was honest—and now the old man's dead and Forrest is worth a cool ten million!

Mrs. Livingston flushed deeply. "It would have made a splendid match for Stella," she said regretfully. "But that's always the way. If she had chosen him it would have turned out he was a beggar."

"You could trust Stella to pick out the right party, only, you see, you scared them both off, mother. I don't believe either one of them thought of love or anything else. He was merely polite, and Stella was grateful to him. If they had been left alone it might have developed into a pretty romance, eh, Florrie?" He grinned across at his pretty little wife.

She nodded wisely. "Poor old Stella!" she said condescendingly.

The letter from Stella never came, but Stella came herself, with her husband in tow—none other than big Jim Forrest himself.

"I won her as a poor man," he said proudly to Fred, "first as a waiter, and afterward I met her on the Rose Leaf ranch, in Wyoming, of which I am part owner. As a cowpuncher I made her love me, and I have only told her today that she won't have to count the pennies, and, say, she's disappointed, I do believe!"

But those who looked at Stella's happy face, with its radiant eyes and expression of perfect love and trust in her husband, felt that, whatever disappointment Stella might have as to her husband's fortune, she was quite satisfied with him.

CLIMBING MOUNT ROBSON.

English Mountaineer and Swiss Guide Admits It Is Too Much For Him.

The mountain climber is the only one real aerial artists. Your aviator is not an artist—he doesn't work. The lank-haired chap who occasionally deluges editorial desks with beribboned manuscripts only imagines that his cranium is in the clouds. Really, the rustling femme charmante who strives for the high notes in the social scale approaches more to the climber.

Mr. A. L. Mumm, an Englishman, lately has been trying some high performing in the West at Yellowhead Pass out Rocky Mountain way. He has attempted to foot it up Mount Robson, whose peak pokes its head into the misty vapors seventeen thousand, five hundred feet above terra firma. That's somewhat harder than picking your way upstairs at two a.m.—plus. The mountain climber has no engine to pump him up. He just digs his heels in the mud and climbs every step of the way. And when he gets there, and looks down at the ants and their mole hills! Monarch of all he surveys is your mountain climber in hackneyed phraseology. With head on the dome of heaven, he is statesman and poet rolled into one.

Mr. Mumm did not conquer Robson. He started out there in July, and for two months has been waiting for the snow to melt on the side of the monster. The slides on Robson frightened even his Swiss guide. Mumm has just returned to Edmonton and says that Robson is too much for him. He has given the project considerable of his time. Last year he and L. M. Amery, Earl Grey's journalistic friend, went out to Robson in August. They got into a snow-storm and slide reminiscent of the glacial epoch. Messrs. Mumm and Amery climbed into their winter underwear and went home. Says Mumm:

"I think that Robson is a peak that will never be climbed very often." Robson has been captured once. A mild, retired clergyman, Rev. A. Kinney, and packer Phillips of the G.T.P. got to the top—nearly dropping their lives. The jaunt up and back took them two whole days.

Climber Mumm has done some tall work in the Alps. In the Rockies, his altitude record is eleven thousand feet made this summer on a neighboring hill of Robson's.

A Remedy Suggested.

The two things which struck the people who came in contact with Father Vaughan while he stayed in Canada were his vigor and the very practical nature of everything he said. He seemed to be a man who could not possibly deal in abstracts, which characteristic will doubtless keep him in the public eye. When he speaks he may always be counted upon to "say something," and he has the courage of his convictions, even when they do not prove very popular. One little anecdote about him indicates that he is equally practical in his actions, and does not believe in spending his time upon futile trips or in unproductive effort.

His schedule did not allow him to stay in Toronto as long as he would have liked, and his friends wished him to make some changes so as to see more of that city. He consulted Father Burke, who informed him that if he stayed in Toronto it would be necessary to curtail his visit to Niagara Falls.

"Well, I would not mind that," said Father Vaughan, "is there anything to see there except water?"

There is a sequel to this little incident, which shows that the now famous remarks about Protestantism displeased even some members of his own faith. They may have agreed with his views, but experience of living in a community of mixed religions had taught them to use a little tact in voicing some of their convictions. One of these priests, who doubtless feared a little hard feeling in his own parish, heard the remark of the practical English orator concerning Niagara Falls, but he did not seem at all amused by it. He may have resented the reflection upon Ontario's chief side-show, or the Montreal speech may have been worrying him. "He should have been told that it is an excellent place for some persons to soak their heads," was his only comment.

Poor Boys' Academy.

J. J. Kelso, who looks after neglected children in Ontario, has an idea. He is advertising for $50,000 to carry it out. Mr. Kelso wishes to build a poor boys' academy. At present the poor boy takes a chance at the rich boys' school. That is the good poor boy. The bad poor boys are committed to the Industrial School, where they wear a uniform, and, as Mr. Kelso remarks, are placed under the stigma of the criminal. Mr. Kelso's suggestion is open to discussion. Would he mix good and bad poor boys at his academy?—Canadian Courier.

Twitching of the Nerves

Wonderful cure brought about by DR. A. W. CHASE'S NERVE FOOD

It is only by watching the symptoms of nervous exhaustion and applying restorative treatment that you can ever hope to ward off locomotor ataxia and paralysis.

Mrs. E. J. Vanderburgh, of Eastern Welland Ave., St. Catherines, Ont., states:—"For twenty-one years I was badly afflicted with heart trouble, nervousness and cramps in the limbs, also twitching of the nerves and nervous headaches. I became weak, debilitated and emaciated. My condition was distressing and I was made worse through worry and loss of sleep.

"I tried a hundred remedies in vain. After having used half a dozen boxes of Dr. Chase's Nerve Food my old trouble had entirely vanished, and I was enjoying better health than I had since girlhood."

Such cases as this prove the wonderful efficiency of Dr. A. W. Chase's Nerve Food. It cures in Nature's way by enriching the blood and for this reason by enriching the blood and its benefits are lasting. 50 cts. a box, all dealers, or Edmanson, Bates & Co., Toronto.

AFTER SUFFERING TEN YEARS

Cured by Lydia E. Pinkham's Vegetable Compound

MARLTON, N.J.—I feel that Lydia E. Pinkham's Vegetable Compound has given me new life. I suffered for ten years with serious female troubles, inflammation, ulceration, indigestion, nervousness, and could not sleep. Doctors gave me up, as they said my troubles were chronic. I was in despair, and did not care whether I lived or died, when I read about Lydia E. Pinkham's Vegetable Compound; so I began to take it, and am well again and relieved of all my suffering."—MRS. GEORGE JORDY, Box 40, Marlton, N.J.

Lydia E. Pinkham's Vegetable Compound, made from native roots and herbs, contains no narcotics or harmful drugs, and to-day holds the record for the largest number of actual cures of female diseases we know of, and thousands of voluntary testimonials on file in the Pinkham laboratory at Lynn, Mass., from women who have been cured from almost every form of female complaints, inflammation, ulceration, displacements, fibroid tumors, irregularities, periodic pains, backache, indigestion and nervous prostration. Every suffering woman owes it to herself to give Lydia E. Pinkham's Vegetable Compound a trial.

If you would like special advice about your case write a confidential letter to Mrs. Pinkham, at Lynn, Mass. Her advice is free, and always helpful.

DUFFERIN INSTITUTE MEETINGS

Farmers' Institute Meetings Will Be Held at the Following Places:

RIVERVIEW, Thursday, Jan. 5th, in School House, afternoon only, at 2 o'clock.

CORBETTON, Thursday, Jan. 5th, in Orange Hall, evening, at 7.30.

HONEYWOOD, Friday, Jan. 6th, Chosen Friends Hall, 2 and 7.30 p. m.

PERM, Saturday, Jan. 7th, Orange Hall, at 2 and 7.30 p.m.

VIOLET HILL, Monday, January 9th, Orange Hall, at 2 o'clock.

WHITFIELD, Monday, January 9th, Orange Hall, at 7.30 o'clock.

HORNING'S MILLS, Tuesday, January 10th, afternoon and evening, in Workmen's Hall, 2 and 7.30 p.m.

MONO CENTRE, Wednesday, January 11th, Council Hall, at 2 p.m.

WHITTINGTON, Wednesday, January 11th, School House, at 7.30 p.m.

LAUREL, Thursday, January 12th, Township Hall, at 2 and 7.30 p.m.

SPEAKERS—

H. C. Emerson, of Corbyville—Subject:—Judging and Breeding the Dairy Cow; Selection and Care of the Brood Sow and Young Pigs; A Practical Talk on Corn and the Silo; The Farmer's Interest in Good Seeds. Evening:—The Land We Live In.

C. W. Gurney, of Paris, Ont.—Subjects:—Breeding and Care of Sheep; Selection and Training of Horses; Care of the Apple Orchard; The Split-Log Drag; Cereal Grains; Industrial Alcohol.

These speakers will handle such of the above subjects as are chosen by the different meetings.

Local speakers are also expected at each point of meeting. Ladies invited to evening meetings.

Geo. Best, President. Wm. Shields, Sec.-Treas.
Wm. J. Hamilton, Vice-President.

Mr. Butler Talks On St. John.

Mr. M. J. Butler, Dominion Iron & Steel Co., made some important remarks at the Canadian Club in St. John the other night. Mr. Butler thinks that city ought to be the model port of America. He says Montreal is to be Canada's summer port and St. John the haven of the winter mariner. He commented on the facilities of St. John—in the front row with the best of any town in the Dominion to-day. Courtenay Bay on the east of the harbor gave the ex-railroader an idea. Why does not enterprise get a spade and dredge the bay and knock a few more wharves into shape? Another point of Mr. Butler's:

"With proper freight handling mechanism between the wharves and steamers, your port, figuratively speaking, would be on an average of about 250 or 300 miles inland." He fished out a map during his lecture to the club, and traced the future of St. John. He reminded the diners that they would be sure of roping in the transcontinental roads—St. John would be a big terminal point in five years. He also referred to the Hudson Bay dream fast approaching reality. Mr. Butler set out to prove that if Hudson Bay and Straits are navigable, the Maritime Provinces will find it much easier to ship their stuff up to Port Nelson, across the Bay to the West. And where does St. John come in if this is so? Mr. Butler's answer: "St. John is the natural port of the Maritime Provinces."

ARCHIVES OF ONTARIO
TORONTO

ORANGEVILLE BANNER.

VOL. XVIII. ORANGEVILLE, ONTARIO, CANADA, THURSDAY, JANUARY 19, 1911 29

JAN 12

issue
not
published

THE CANADIAN BANK OF COMMERCE

DUFFERIN AND DISTRICT DOTS.

MOTHERS APPRECIATE BABY'S OWN TABLETS.

FOR SALE.

COAL a

C. C. C.

For Watches, Clocks, Jewellery and Spectacle repairing go to E. C. DANIELS. He will do it neat and cheap. West Broadway, Orangeville.

—All the new Public School Books in stock at The Banner Office.

A number of good Farms for Sale. Several Brick Dwelling Houses in Orangeville for sale.
Office—Old stand up stairs, opposite Mill St., Broadway, Orangeville.
M. WILKINS & SON.

Send for testimonials free.
F. J. CHENEY & CO., Toledo, O.
Sold by all Druggists, 75c.
Take Hall's Family Pills for constipation.

—Special drive in envelopes at McGuire & McKitrick's on Saturday.

scious and continued that way for some time after he was found. The young man was alone in the shop when the accident occurred and might have bled to death had not a neighbor stepped in and found him. Mr. Young will be around in a day or so.

Scientific American.

J. E. SMITH,
BROADWAY, ORANGEVILLE

ARCHIVES OF ONTARIO
TORONTO

ORANGEVILLE BANNER.

VOL. XVIII. ORANGEVILLE, ONTARIO, CANADA, THURSDAY, JANUARY 19, 1911 29

THE CANADIAN BANK OF COMMERCE

SIR EDMUND WALKER, C.V.O., LL.D., D.C.L., PRESIDENT
ALEXANDER LAIRD, GENERAL MANAGER

CAPITAL - $10,000,000 REST, - $7,000,000

FARMERS' BUSINESS

The Canadian Bank of Commerce extends to Farmers every facility for the transaction of their banking business including the discount and collection of sales notes. Blank sales notes are supplied free of charge on application.

BANKING BY MAIL

Accounts may be opened at every branch of The Canadian Bank of Commerce to be operated by mail, and will receive the same careful attention as is given to all other departments of the Bank's business. Money may be deposited or withdrawn in this way as satisfactorily as by a personal visit to the Bank. 131

ORANGEVILLE BRANCH.

W. H. LUGSDIN, Manager.

BUSINESS CARDS.

A. HUGHSON, Barrister, Solicitor, etc. Office, No. 58 Broadway, Orangeville, opposite Bank of Commerce. Private funds to lend at reasonable rates of interest.

GEO. ROBB, Barrister, Solicitor, Notary Public, etc. Office, one door west of Hill & Co's. store, Broadway, Orangeville. Money to loan.

DR. A. V. REYNAR, Physician, Surgeon, Accoucheur, etc. Fellow of Trinity Med. College, Licentiate of the College of Physicians and Surgeons, Ontario. Coroner for the County of Peel. Diseases of women and children a specialty. Residence and Surgery at Palgrave. Office hours—8 to 10.30 a.m. and 1 to 4 p.m. Telephone service day and night.

GEO. RUTHERFORD
Police Magistrate, Commissioner in H.C.J., Conveyancer, Estate, Loan and Insurance Agent. Telephone 7 and P.O. box 67, Shelburne. In Dundalk on Saturdays in the afternoon.

G. H. CAMPBELL, L. D. S., D. D. S., graduate of the Royal College of Dental Surgeons of Ontario, and of Toronto University. Dentistry practised in all its departments. Anaesthetics administered if required. Office over J. R. Gillespie's Drug Store, Broadway, Orangeville.

W. H. BOWLES, L. D. S., D. D. S., graduate in Dentistry of Toronto University, Royal College of Dental Surgeons of Ontario, and Post Graduate of Chicago College of Dental Surgery. Dentistry in all its branches. Anaesthetics for painless extraction. Office west of Hill & Co's. store, Orangeville.

R. MEEK, L.D.S., D.D.S., Dentist. Office up stairs in Dr. Phillips Block, South Broadway, Orangeville. Dentistry in all its branches. Anaesthetics for painless extraction.

FREDERICK FRANK, L. D. S., Dentist, Orangeville. Office in the Jackson Block, up-stairs. Entrance on Broadway. Always at home. Vitalized Air, or any of the Anaesthetics used for painless extraction, administered when required.

HELEN L. BREMNER, Dermatologist. Birth marks, ruptured veins, congested blood vessels, superfluous hair, moles and other facial blemishes permanently removed by electrolysis. Electric massage and other treatments given. For full particulars address Box 193, Orangeville. Private consultations at office over Wild's Boot & Shoe Store, fair days and on Monday of each week from 10 p. m. to 4 p.m.

T. STEVENSON,
Issuer of Marriage Licenses. A large supply of Blanks kept constantly on hand. Office, Medical Hall, Broadway, Orangeville.

COAL and WOOD

We are SOLE AGENTS for SCRANTON COAL, Standard Anthracite, and we handle all kinds and sizes of WOOD.

Light and Heavy Teaming—Pianos, Furniture, Trunks, &c.

STANDARD PRICES
Office over J. E. Smith's implement warerooms.

LATHWELL & SON
'PHONES:—Office, 27, Residence, 19.
BROADWAY ORANGEVILLE.

C. C. C. HANNAH

GRAIN, PRODUCE, COAL AND WOOD MERCHANT.

Highest market prices paid for grain and produce. First-class Coal and Wood at reasonable prices. Orders will have prompt attention.

Office opposite the market. Tel. No.61

For Watches, Clocks, Jewellery and Spectacle repairing go to E. C. DANIELS. He will do it neat and cheap. West Broadway, Orangeville.

—All the new Public School Books in stock at The Banner Office.

Every Woman Should Have This Book

It puts you in touch with the best cleaning and dyeing house in Canada—the one to which you may safely entrust your fine Gowns, Waists, Laces, Plumes, Curtains, Carpets etc.

WRITE FOR FREE COPY—it will help you to have more clothes for less money. We pay express charges one way on out-of-town orders. Be sure and write for our book—it's free.

"MY VALET"
FOUNTAIN THE CLEANER
30 Adelaide St. West, Toronto.

Boys and Girls . . . .

Should learn those subjects by which they can earn a living. Spotton Business Colleges are the largest trainers in Canada, and our graduates secure the best positions. You can study at home, or partly at home and finish at the college.

INDIVIDUAL INSTRUCTION.

ENTER ANY DAY.

ORANGEVILLE BUSINESS COLLEGE

GEO. SPOTTON, President.

W. H. MacDUFF, Prin.

BLURRED VISION

IS NOT THE ONLY SIGN OF DEFECTIVE EYESIGHT

Headache, pain in the eyes, nervousness, loss of sleep, are some of the disagreeable consequences of eye strain

However, there is an almost unfailing remedy in every instance—a pair of accurately fitted glasses.

Accuracy in our work and the high quality of our goods is the reason we should do your optical work

J. H. MOTHERAL,
Jeweller and Optician
ALTON, - - ONT.

FRANK H. BURT, MUS. BAC.,

of the Toronto Conservatory of Music, teacher of Voice, Piano and Theory. In Orangeville every Thursday. For information, inquire at Mr. R. H. Robinson's store, or write—891 Bathurst St., Toronto.

M. WILKINS & SON

Money to Loan At Lowest Rates.

Agents for First-Class Fire & Life Insurance Companies

A number of good Farms for Sale. Several Brick Dwelling Houses in Orangeville for sale.

Office—Old stand up stairs, opposite Mill St., Broadway, Orangeville.

M. WILKINS & SON.

DUFFERIN AND DISTRICT DOTS.

Essence of Exchange and Items of Interest.

East Grey Conservatives held their annual meeting in Markdale a week ago Friday.

The People's Railway by-law was carried in West Luther and West Garafraxa.

Major Grant was elected Reeve of Georgetown, defeating E. McCannah by 79 votes.

The Mount Forest Carriage Co. will manufacture 150 automobiles for the coming season.

The spring assizes will be held in Orangeville before the Honorable Mr. Justice McMahon in April.

Mr. Johnston Kidd, a resident of Listowel, for more than forty years, died recently, aged 82 years.

Alexander Muir was elected Reeve of Artemesia by a majority of 47 over J. A. Boyd, the ex-Reeve.

Andrew Fead has sold his grocery business in Shelburne to T. J. Harrison and will move to Toronto.

The Flesherton Police Trustees elected for the current year are T. A. Blakeley, J. A. Heard and G. A. Watson.

Hiram N. Davis, of the Back Line, Melancthon, died from pneumonia after a few days' illness. He was 75 years of age.

For the half year ending Dec. 31, there were recorded with the town clerk of Barrie, 77 births, 42 marriages, and 62 deaths.

S. M. Ross, of Toronto, has leased the Egan property at Ceylon and will open a boot, shoe and grocery business there in the near future.

W. B. Sanders, of Stayner, while attending to the fire in the furnace at his home there on Wednesday evening of last week, dropped dead.

Rev. W. A. Graham, of St. Thomas, formerly rector of St. Paul's Church, Shelburne, is now residing at 255 Montrose Ave., Toronto.

Mr. Crawford Norriss, an Old Peel Boy, who is leader of the Liberal Opposition in the Manitoba Legislature, has been visiting at his former home.

After a brief rest at their home in Melville, Mr. Arthur Huston and family left on the 7th inst., to open an engagement in the Majestic Theatre at Detroit.

Mr. F. W. McBrien, who was elected alderman of the sixth ward, Toronto, this year is an old Mono Mills boy. Mr. McBrien is only 23 years of age.

The Collingwood District L. O. L. will celebrate its 50th anniversary on January 17th, 1911, by holding the annual meeting and entertainment in the town hall at Thornbury.

The students of the Agricultural College and McDonald Institute have petitioned the Minister of Agriculture to allow dancing at the social functions in future at the College.

Erin Township officials for 1911 are:—Clerk, Thos. Young; Assessor, A. J. Lindsay; Collector, R. McEnery; Treasurer, Geo. Wheeler; Auditors, W. H. Rowan, A. D. Farr.

The decorations in the store window of W. A. May in Creemore, caught fire on Christmas Eve, from a Chinese lantern, but the fire was put out before the firemen got there.

On nomination day the police village of Cookstown nominated fifteen candidates to fill the position of the three retiring trustees. The whole bunch retired, and it was necessary to hold a new nomination.

A Smith's Falls youth in attempting to jump over a picket fence failed to clear it and one of the pickets entered his thigh. At the hospital a piece of the picket, several inches in length, was taken from his body.

The charge laid by the Provincial Inspector against the Grand Central Hotel, Dundalk, for breach of local option by-law, was settled out of court by the payment to Magistrate McGregor of a minimum fine of $20.

Joseph Yates, for 28 years on the Owen Sound line as traveller for Christie, Brown & Co., died at his home in Toronto a week ago Thursday last. He had only been off the road a short time and was 72 years of age.

Three years ago the supporters of local option in Flos township lacked 39 of obtaining the required sixty per cent. and this year they fell short 58 of obtaining the required majority to carry the by-law.

Wm. Fleming, of the grocery department of J. E. Richards' store in Dundalk, while getting off a street car in Toronto, Christmas week, fell on the pavement and had his leg broken. He was taken to Grace Hospital.

State of Ohio, City of Toledo, } ss
Lucas County, }

Frank J. Cheney makes oath that he is senior partner of the firm of F. J. Cheney & Co., doing business in the City of Toledo, County and State aforesaid, and that said firm will pay the sum of ONE HUNDRED DOLLARS for each and every case of Catarrh that cannot be cured by the use of Hall's Catarrh Cure.

FRANK J. CHENEY.

Sworn to before me and subscribed in my presence, this 6th day of December, A. D., 1886.

(Seal) A. W. GLEASON, Notary Public

Hall's Catarrh Cure is taken internally, and acts directly on the blood and mucous surfaces of the system. Send for testimonials free.

F. J. CHENEY & CO., Toledo, O.
Sold by all Druggists, 75c.
Take Hall's Family Pills for constipation.

—Special drive in envelopes at McGuire & McKitrick's on Saturday.

The People's Theatre and the Pembroke Public Library was destroyed by fire a week ago Wednesday afternoon with a loss of $15,000.

Messrs. Wm. and Robert Charters, of Hillsburg, delivered a fancy team of heavy horses at Georgetown recently, which they had sold to a Brampton buyer for $600.

Mr. and Mrs. W. W. Beardmore, of Acton, gave a Christmas dinner to the 234 children of the Employees of Beardmore & Co. The parents of the children were also present.

Alex. Lucas, of Vancouver, brother of E. G. Lucas, of Dundalk, was recently elected by acclamation to fill the vacancy for the representation of Yale in the British Columbia Legislative Assembly.

A very sudden death occurred at Corbetton a week ago Monday. Edward Bell, who retired from farming at Shrigley and moved to Corbetton last fall, was stricken with paralysis and passed to the spirit world.

Mr. A. Page, of Orangeville, has invented a non-slip spoon protector, and is placing it on the market. The protector can be placed on pots, pans or kettles when in service on the cookstove to hold the spoon from slipping into the fluid.

Clark's Pork and Beans.

Here is a pure, palatable and nourishing food, uniform in quality, low in price. For luncheon, dinner or supper. Clark's Pork and Beans are unequalled. Wm. Clark, Mfr., Montreal.

At the Poultry Show, held in Brampton, on the 5th inst., Mr. C.R. Cuthbert, C.P.R. Agent at Alton, secured one 1st and one 2nd for his Rhode Island Reds. Mr. James Smith also took one 1st in the same breed.

J. W. Cantelon, M.A., Mathematical Master at the Caledonia High School and formerly of the Georgetown High School staff, has accepted the position of Principal of the Caledonia High School at a salary of $1500.

Albert and George James, of East Luther, caught a splendid specimen of wild cat in the marsh at the 9th concession a week ago Monday. The latter had set a trap a few days before for the visitor and when Albert paid it a visit that day, Mrs. Cat was held by one claw. A shot and the cat died.

During the noon hour a week ago Wednesday a heavy explosion occurred at the Y.M.C.A. in Port Hope. A large fire had been kindled in the furnace, and it being closed off too rapidly the gas caused the trouble. The top of the furnace was completely blown off, and every window in the front of the building was smashed.

Mrs. W. H. Thurston, who has been president of the Flesherton Women's Missionary Society for twelve years and an active worker in the society since its organization eighteen years ago, was given a pleasant surprise some days ago when a good representation of the Society met at her home and presented her with a life membership certificate.

PITY THE BABIES.

All babies whose mothers do not know about Dr. Chase's Ointment are truly to be pitied. They are sure to have skin troubles of one kind or another such as chafing, skin irritation, scald head, milk rash or baby eczema and nothing can bring them comfort so quickly as Dr. Chase's Ointment. It stops itching promptly and heals the skin beautifully.

Lieut.-Col. N. Higinbotham, registrar of Centre and South Wellington, died a week ago Monday morning at his residence in Guelph. He was elected member of parliament for Wellington in 1871 and held the position until 1878. In 1881 he was appointed Registrar, which office he filled up to his death.

Waldemar Presbyterian Entertainment on Thursday night, January 2nd, realized about $50. The programme consisted of selections by the church choir, St. Andrew's Church quartette, Orangeville, and addresses by Revs. Morris, Orangeville, Yule, Belfountain, and Munroe, of Grand Valley. Dr. Campbell, of Grand Valley, occupied the chair.

At the annual meeting of Shelburne Lodge No. 149, A.O.U.W. held on Dec. 19th, 1910, the following officers were installed by D.D.G.M. R. B. Henry, of Orangeville:—M.W., J. W. Hamilton; F., Francis Gabriel; O., Adam Halbert; Recorder, Wm. Collins; Fin., T. S. Harris; Treas., G. E. Berwick; Guide, C. Wilson; I.W., F. Deuvall; O.W., H. Henderson; Trustee, E. Berwick; Rep. to G.L., J. W. Hamilton; Alt., E. Berwick.

Wilmot Beamish, a nephew of Mr. Wm. Beamish, of Caledon East, died a week ago Sunday at his uncle's residence. Mr. Beamish was 25 years of age and had been ill for some months. He was a young man of sterling character, quiet and unassuming and possessed many friends in the vicinity. The funeral took place on Tuesday to St. James' cemetery, Rev. George Gandler conducting the services. Mr. Beamish was a member of the Orange Order and of the Masonic Lodge, the members of the latter Order attending his funeral.

Mr. Pat Young was found lying unconscious in his brother's meat shop in Brampton one afternoon recently. The young man was engaged in scraping a cutting block when through some mischance his feet slipped and he fell forward on the sharp part of the scraper which caught him on the temple. He was rendered unconscious and continued that way for some time after he was found. The young man was alone in the shop when the accident occurred and might have bled to death had not a neighbor stepped in and found him. Mr. Young will be around in a day or so.

MOTHERS APPRECIATE BABY'S OWN TABLETS.

Because they are the only medicine which gives the guarantee of a Government analyst to contain no opium, morphine or other harmful narcotic. This means the mother can give this medicine to her youngest baby with absolute safety. Thousands of mothers know this and will give no other medicine to their little ones. The Tablets cannot do harm—they always do good. When the little one has a cold, baby indigestion, colic; when he has worms or his teeth are troubling him, Baby's Own Tablets will prove their worth. Concerning them Mrs. E. Merriam, Shetland, Ont., writes:—"I use Baby's Own Tablets for my three little ones and consider them the very best medicine during the teething period. The Tablets are sold at 25 cents a box by all medicine dealers or direct from The Dr. Williams' Medicine Co., Brockville, Ont.

Shelburne citizens held a public meeting on Monday night to consider the question of taking steps to build a Carnegie library.

D. Brocklebank & Son, of Arthur, bought the R. Boyle stock of furs, stoves, implements, etc., in Grand Valley at 63½c. on the $.

Mr. Chas. Palmer of Dundalk, has purchased the noted Clydesdale stallion, Corona, imported by Alex. Galbraith & Son, of Janesville, Wis. Corona stands 17 hands high and weighs 2000 lbs.

An ingenious young Orilliian has arranged an alarm clock so that it pulls a slide and feeds his chickens at four o'clock every afternoon, doing away with the need for his being at home at that hour.

While throwing out some water from a pail Mrs. S. Colquet, of Dundalk, twisted her arm and in some peculiar manner broke a bone in the wrist. It was not for some hours that she discovered there was a fracture.

Isabelle, the nine year old daughter of T. D. McIntyre, of Dundalk, met with a painful accident at the skating rink the other night. While skating with her father she was in the act of falling and just at the moment another skater from behind bumped against T. D. who tried to save a general mixup by bracing himself quickly. In doing so the toe of his skate cut into Isabelle's leg below the knee, making an ugly cut, which required five stitches by Dr. McWilliam. The patient is doing well.

THIN HAIR.

A LIBERAL OFFER.

When the hair thins out on the top of the head and the bald spot is getting ready to appear in public, don't get discouraged or irritable. Just go to your Druggist and ask for Parisian Sage Hair Tonic. He will charge you 50c. for a large bottle, but if it does not cause hair to grow where the hair is thinning out nothing on this earth will.

And we want to say to everybody, man, woman and child, that you can have your money back if Parisian Sage isn't the best hair grower, hair saver, hair beautifier and dandruff cure on the market to-day.

It stops itching scalp and falling hair and makes hair grow thick and abundantly. All druggists everywhere sell Parisian Sage or postpaid from The Giroux Mfg. Co., Fort Erie, Ont.. See that the girl with the Auburn hair is on every bottle. Sold and guaranteed by T. Stevenson.

BITTER LICK MEDICATED Salt Brick

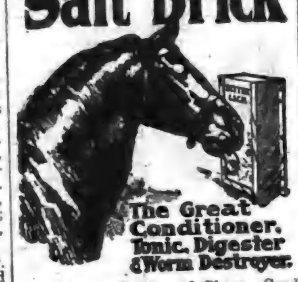

For Horses, Cattle and Sheep. Send for Booklet F. to
W. J. CURRY, Orangeville
HUGHES BROS., Laurel.
J. F. SWEENEY, Caledon.

60 YEARS' EXPERIENCE

PATENTS

TRADE MARKS
DESIGNS
COPYRIGHTS &c.

Anyone sending a sketch and description may quickly ascertain our opinion, free whether an invention is probably patentable. Communications strictly confidential. HANDBOOK on Patents sent free. Oldest agency for securing patents.

Patents taken through Munn & Co. receive special notice, without charge, in the

Scientific American.

A handsomely illustrated weekly. Largest circulation of any scientific journal. Terms, $3 a year, postage prepaid. Sold by all newsdealers.

MUNN & Co. 361 Broadway, New York
Branch Office, 625 F St., Washington, D. C.

FOR SALE.

A good section of Improved Land (640 acres) in Saskatchewan, 1 mile from town. 450 acres broken, balance open prairie. Soil, good clay loam and clay sub-soil. Good sized frame house, stone foundation and cellar, large stable and good water. 6 head of horses, 1 cow, harness for 8 horses, 1 7ft. Massey-Harris Binder, 1 8ft. Massey-Harris Binder, 2 wide disc seed drills, 2 disc harrows, 1 wide drag harrow, 2 new gang plows, one with breaking attachment, one sulkey gang plow, one mower, one rake, 2 wagons and other small tools.

The above implements are mostly all new and in good order. Everything goes with this farm. A reasonable cash payment will be accepted; balance, 5 equal annual payments or will sell on half crop payment plan.

I also have a 160 acre farm in Alberta, 2½ miles from the railway station, 40 acres broken, small buildings, partly fenced, which I will sell at a bargain.

For Prices, Terms, and other information apply to

J. J. WHITE

Telephone 126. P. O. Drawer 495, Orangeville.

ORANGEVILLE'S POPULAR DRUG STORE.
Dr. A. J. Hunter & Co.

When in need of anything in the Drug Line give us a call and be convinced that our stock is always pure and fresh and the prices lowest.

For Colds and Lingering Coughs try our KOLA EMULSION
A Builder as well as a Cold Cure.

—AGENTS FOR—
Nyal's Family Remedies & Na-dru-co Preparations.
Both sold under guarantee. Money refunded if not satisfactory.

—BUY YOUR—
STOCK FOOD
SALTS - and - SULPHUR
—FROM US—
We have THE BEST at the LOWEST PRICES.

SCHOOL SUPPLIES and STATIONERY
Patent Medicines
Confectionery
Huyler's Chocolates

C. P. R. Ticket, Telegraph and Dominion Express Offices here. Carson V. Jeffers, Agent. Leave your parcels here to be sent by express.

THE PURE MEDICINE DRUG STORE.
A. J. HUNTER & CO., - Successors to J. R. Gillespie.

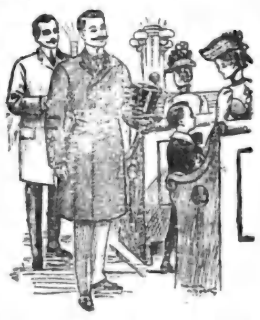

WE DO
Good Work

Why not do it for you?

We give prompt service, Perfect Fit, Expert Workmanship, Good Material and Good Style.

We have a full line of up-to-date furnishings for men and boys—also a choice line of Ready-to-wear winter overcoats with the new collar, at popular prices.

Call and examine goods and be convinced that you cannot do better than by buying from

ANDREW HILL,
Tailor and Furnisher,
BROADWAY, ORANGEVILLE.

CUTTERS

WE HAVE A FULL LINE OF
McLauglin,
Canada Carriage,
& TudhoPe Cutters

In Stock, which are up-to-date in quality, style of finish. We also carry a full line of Robes, Blankets, Furcoats and Harness.

It will pay you to call and see our stock before buying.

Also agent for the Singer Sewing Machine

J. E. SMITH,
BROADWAY, - - - - ORANGEVILLE

ARCHIVES OF ONTARIO
TORONTO

THE BANNER

THURSDAY, JANUARY 19, 1911.

BANK OF HAMILTON PROSPERING.

"Year's Statement Shows Increase in Total Assets and a Generally Healthy Condition."

The shareholders of the Bank of Hamilton have reason to feel pleased over the evidences of prosperity, contained in the Annual Statement presented to them at the Thirty-ninth Annual Meeting of the Bank, which was held on the 16th of January.

From $39,000,000, a year ago, the Bank's total assets have increased to $41,314,369.21.

On the 30th of November, 1909, the balance at credit of Profit and Loss account was $403,665.32. This has been augmented by the past year's profits and by premium received on new stock, to a total of $1,006,325.34. Out of this latter sum, $500,000 has been carried to the Reserve Fund; $25,000 carried to Rebate of Interest account; and $25,000 written off Bank premises; the dividends, amounting to 10 per cent., disposed of another $258,514.53—thus leaving $192,810.81 to be carried to the credit of Profit and Loss Account.

Deposits show an increase over the previous year. In 1909 they were $30,981,464.63. In 1910 they increased to $32,310,001.03.

The Reserve Fund has been augmented from $2,500,000 to $3,000,000; while the capital stock is $2,680,570.

The increasing of the Reserve is an indication of sound, conservative policy; while further evidence of good management is to be found in the large proportion of liquid assets shown by this Statement. These latter include $636,263.15 in Gold and Silver Coin, and $3,399,611.00 in Dominion Government Notes; notes of and cheques on other Banks covering another million-and-a-half; $3,725,337.26 is held in Canadian Municipal Securities and foreign Public Securities, and $725,079.79 in Bonds, Debentures and Stocks.

Altogether the Report shows a highly satisfactory condition and furnishes further proof of that careful direction of the Bank of Hamilton's affairs that has brought this institution to the position it occupies among leading Canadian banks.

A WORTHY CITIZEN.

Mr. Jno. T. Lawson Presented With An Address and a Fur-Lined Overcoat.

About one hundred of the business men and citizens of Orangeville met in the Public Library Auditorium on Saturday night, Jan. 7th, at 9.30 o'clock for the purpose of bidding farewell to Mr. Jno. T. Lawson prior to his departure for Regina. Mayor Riddell occupied the chair and, after expressing the general regret the announcement of Mr. Lawson's approaching departure had occasioned, called that gentleman to the platform and read the following address:—

Orangeville, Jan. 7th, 1911

Dear Mr. Lawson,—We, your friends and fellow-citizens, beg to assure you that it is with sincere regret that we have heard that in a few days you are going to leave Orangeville to take up your abode in Western Canada. You have occupied so prominent a place, and have taken so active and intelligent an interest in all that pertained to the welfare and upbuilding of this town that your departure leaves vacant a place that will not easily be filled. You have resided here the greater part of the time for thirty years, and have filled many important offices with efficiency and acceptance.

An Elder and a Manager of St. Andrew's Presbyterian Church, a member, and for some years Chairman of the Public School Board; for a short time a member of the Town Council; Vice-President for Orangeville of the Dufferin Liberal-Conservative Association—in all these important offices you have by suavity, devotion to duty and liberality of view endeared yourself to all classes of citizens, while as a business man you have won success by fair and honorable dealing.

That the feeling of regret at your departure is general has been shown by the ready even eager responses to the call to present you with some tangible evidence of the high esteem in which you are held by us all.

Kindly accept from us this furlined overcoat as a souvenir in future days of the old friends you left behind in Orangeville.

We wish you and your family much happiness and prosperity in your new home in one of the Western Provinces of our Great Dominion.

Signed on behalf of your friends and the citizens of Orangeville.

W. H. RIDDELL,
Mayor.
A. D. McKITRICK.

The presentation was made by ex-Mayor McKitrick. Mr. Lawson, who was visibly affected, replied briefly, referring in a feeling manner to the many kindnesses he had received from the people of Orangeville during his business career in the town. Short addresses were afterwards delivered by Principal Steele, of the High School, C. R. McKeown, M.P.P., ex-Mayor Endacott, Geo. McIntyre, A. D. McKitrick, Geo. A. Campbell, James Dodds, Andrew Hill and several others. Before dispersing all united in singing, "Auld Lang Syne." Mr. Lawson left for Regina on Monday morning, carrying with him the hearty good wishes of his fellow-citizens here. Through his removal Orangeville loses and Regina gains a useful, upright and public-spirited citizen.

—January fair day was a hummer in town. The crowd approached the record mark. There was a whole regiment of horse-buyers here and considerable buying was done, although the farmers were as a rule asking fancy prices.

You will like the fine flavor of Red Rose Tea. It has the cup goodness that comes only from Red Rose quality—the reason why it holds first place in thousands of Canadian homes. Will you try it.

RED ROSE TEA "is good tea"

NEVER SOLD IN BULK

Your Grocer Will Recommend It

CONSERVATIVES IN SESSION.

Dufferin County Association Held Its Annual Meeting In Shelburne on Friday.

Representatives at Ottawa and Toronto Made Speeches on Questions of the Day.

The annual meeting of the Liberal-Conservative Association of the County of Dufferin was held in the Town Hall in Shelburne last Friday afternoon. The meeting, which was one of the largest in the history of the Association, was attended by over 150 Conservative stalwarts from all parts of the constituency. Nearly every sub-division in the County had one or more representatives present.

Although the meeting was called for one o'clock, it was nearly half an hour later, when President Wm. Pacey took the chair, and, after a few introductory remarks, announced that the Association was ready for business.

The Secretary-Treasurer, Dr. E. C. Campbell, of Shelburne, then read the minutes of last annual meeting, which were confirmed as read.

The election of officers, which was the next order of business, resulted as follows:—

Hon.-President — Paul Gallaugher, Mulmur.

President—Wm. Pacey, Amaranth.

Vice-President—Dr. A. J. Hunter, Orangeville.

Sec'y.-Treasurer—Dr. E. C. Campbell, Shelburne.

Vice-Presidents of Municipalities — Melanethon, Wm. Keys, Corbetton; Mulmur, Arch. Greer, Perm; Mono, H. T. Anderson, Camilla; Amaranth, Geo. Davis, Campania; East Luther, Geo. Johnston, Tarbert; East Garafraxa, T. J. Duffy, Grand Valley; Orangeville, Dr. W. H. Riddell; Shelburne, Dr. Thos. Babe; Grand Valley, Dr. M. W. Berwick.

Following the election general business was taken up and several questions relating to the welfare of the Association were threshed out.

Messrs. John A. Best, M.P. and C. R. McKeown, M.P.P., Dufferin's two Parliamentary representatives, were present and were called upon to address the Association.

Mr. Best, who was given quite an ovation when he ascended the platform, was in excellent form, and delivered a fluent and convincing address. In the course of his remarks, Mr. Best gave an instructive explanation of some of the rules of the House and the manner in which they work out. He also dealt with the functions of the Public Accounts Committee and the Senate. The latter he characterized as a useless body, whose members did little except draw their salaries of $2500 per annum. Mr. Best also spoke of the attitude he had taken on the Miller Bill, or Anti-Gambling Bill, which he said he supported in the House on moral grounds. Much of the address was devoted to the naval question and an explanation of the difference in the attitude taken by the Government on the one hand and Mr. Borden and his followers on the other.

Mr. C. R. McKeown, who was also given a rousing reception, dealt at some length with the subject of bi-lingual schools. He was proud to be able to state that Premier Whitney had taken up this perplexing question in a serious manner and was utilizing every means he could command to put the educational system of the Province on a sound and satisfactory basis. The Premier, Mr. McKeown averred, would settle the question of bi-lingualism in the schools, even if it meant the sacrificing of several seats in Western Ontario. Mr. McKeown also made reference to the Banking Act now before the House of Commons and concluded with the prediction that after taking the census this year the Laurier Government would put through a Redistribution Bill in the hope of strengthening their position before again appealing to the country.

Before the meeting was brought to a close those present united in singing the National Anthem.

—Remember the date. S. L. Taube, Eyesight Specialist, of Toronto, will be at Brown's Drug Store, Orangeville, on Thursday, January 26th., and if there is anything wrong with your eyesight do not fail to consult him.

REFORMERS CONVENE.

County Association Re-organized in Shelburne Last Friday.

Hugh Falconer, of Shelburne, Succeeds James McCue as President.

Dufferin County Reform Association held a well-attended meeting in the Council Chamber in Shelburne at 2 o'clock last Friday afternoon. About 75 or 80 prominent Reformers from the various municipalities were present when the President, Mr. James McCue, of Dundalk, called the gathering to order. The President expressed his satisfaction at the excellent representation and said that the chief reason for holding a meeting at the present time was the desire to secure a better and more effective organization.

Officers were elected as follows:—

President — Hugh Falconer, Shelburne.

Secretary-Treasurer—T. J. O'Flynn, Shelburne.

Vice-Presidents—Orangeville, A. E. Annis; Shelburne, Geo. McAllister; Grand Valley, James J. Reith; East Luther, G. R. McWhirter; East Garafraxa, Wm. Park; Amaranth, Ed. Groskurth; Mono, George Dodds; Mulmur, James Williamson; Melancthon, Wm. Hunter.

These, with the President and Secretary-Treasurer, will constitute the Executive of the Association.

On motion of D. B. Brown, Orangeville, and Chas. Mason, Shelburne, a vote of thanks was tendered to the retiring officers.

A resolution expressing confidence in the Government of Sir Wilfrid Laurier was enthusiastically adopted on motion of A. E. Annis, seconded by D. B. Brown.

On motion of Robt. Irvine, seconded by Robert Mann, the Association also expressed implicit confidence in the leadership of Hon. A. G. MacKay, who commands the Liberal Opposition in the Ontario Legislature.

The fact that the Liberal-Conservative Association of the County was holding its annual meeting in the Town Hall, directly over the Council Chamber, afforded opportunity for a unique, and shall we add significant, interchange of courtesies. Shortly after the Reformers got down to business, it was moved by D. B. Brown, seconded by T. R. Huxtable, that Warden Reith, Mr. Huxtable and the mover be a Committee "to convey the greetings of this Association to the Conservative Association now assembled in this village."

The expression of good-will brought an almost immediate response in the same kindly spirit, for a little later in the afternoon Mr. Robert Irvine introduced a deputation from the Conservative Association consisting of Messrs. G. M. Vance, Wm. McIntyre and Archie Greer. Mr. Vance read the following resolution:—

"Moved by C. R. McKeown, seconded by John A. Best, that we, the Conservatives of Dufferin, in our annual meeting assembled take this opportunity of expressing our appreciation of the kindly sentiments expressed in the greetings conveyed to us by the Liberal Association of Dufferin now assembled. We wish to reciprocate these kindly sentiments and express the hope that while we may differ in our political opinions we will all work for the general good of our beloved Dominion of Canada."

Mr. Vance added emphasis to the sentiments embodied in the resolution by a few well-chosen words, which were received with hearty applause.

The Association will hold next year's meeting in Shelburne on the second Tuesday in January.

AN INTERESTING CONTEST.

The Library voting contest which is being started this week promises to be an extremely interesting event. Already we have had many enquiries for particulars from interested parties outside as well as in the town. In another column will be found the names of the Orangeville merchants who will give votes during the five months of the contest. This elegant Library, with a handsome Macey sectional bookcase, will be given free to the Lodge, Society, School, Church or Institute having the largest number of ballots when the contest closes on June 30th. Send in your first votes with the name of your Church, Lodge, School, etc., which will serve the purpose of nominating the institution you wish to get the votes, and get right after the Library, which is one any organization should be proud to own. Remember that 10 votes with each 10 cent. purchase will mean a lot to one who deals with "Library" merchants.

—High Tea and Concert Friday night.

FIRST BOX CURED HIS LAME BACK

High Praise For GIN PILLS

SMITHVILLE, Ont.

"I suffered for three years with a Pain in My Back. I am now taking GIN PILLS and find a great relief after taking only one box."
W. J. BALDWIN.

Is it any wonder that we sell GIN PILLS with an iron-clad guarantee of money back if they fail to give relief? We know that GIN PILLS will stop the pain in the back—relieve the bladder—and cure every trace of Kidney Trouble and Rheumatism.

GIN PILLS have cured thousands of cases of Kidney Trouble that were regarded as hopeless.

We don't ask you to buy GIN PILLS to find out what they will do for you.

Simply write us, mentioning this paper, and we will send you a sample box free. Then, if you are unable to get the regular size boxes at your dealer's, write us, and we will supply you at the retail price—50c. a box, 6 for $2.50. GIN PILLS are made and guaranteed by the largest wholesale drug house in the British Empire.

National Drug and Chemical Co., Dept. A Toronto. 47

UNRESERVED

Credit Auction Sale
—OF—
Farm Stock and Implements

The undersigned has received instructions from MR. L. K. JOHNSTON, Orangeville, Ont., to sell by Public Auction on the w ½ lot 30, 2nd line, west, Caledon, on

MONDAY, JANURY 23, 1911

the following list of valuable farm stock, implements, etc.:—

HORSES—1 Brown Mare, Heavy Draft, 8 yrs. old, supposed to be in foal to Lord Roberts; 1 Bay Mare, heavy, rising 4 years old, by Messis Heir; 1 Chestnut Horse, Shire, rising 4 years; 1 Brown Colt, rising 1 year old, heavy; 1 Black Colt, rising 3 years old, by Right Time; 1 Carriage Horse, rising 4 years old, by King Edward; 1 Hackney Colt, rising 2 years old, by Kilnwick Fireaway; 1 Bay Show Mare, 4 years old, by Oliver Wilkes, in foal to The Bison; 1 Chestnut Mare, 12 years old, by Carnegie, standard and registered, supposed to be in foal to Bison Chief; 1 Grey Colt, rising 2 years old, by Bison Chief, eligible for registration; 1 Colt, rising 1 year old, by Bison Chief, eligible for registration.

CATTLE—1 Jersey Cow, supposed to be in calf; 1 Red Cow, 4 years old, supposed in calf; 1 Black Cow, 4 years, supposed in calf; 1 Black and White Cow, 6 years old, supposed to be in calf; 1 Red and White Cow, 5 years old, supposed to be in calf; 1 Red Cow, 5 years old, supposed in calf; 1 Red Cow, 6 years old, supposed in calf; 2 Fat Steers; 3 Steers, rising 3 years old; 1 Heifer, rising 2 years old; 4 Heifers, rising 2 years old; 1 Steer, rising 2 years old; 5 Spring Calves.

PIGS and SHEEP—2 Brood Sows, due to farrow about middle of March; 2 Young Sows, with pig; 16 Fat Pigs; 8 Store Pigs; 4 Brood Ewes.

IMPLEMENTS, ETC.—1 Deering Binder, 6 ft. cut, with trucks, nearly new; 1 Deering Mower, 5 ft. cut, nearly new; 1 Sylvester Seeder, 10 Hoe, in good repair; 1 Deering Hay Loader, new, cylinder sweep; 1 Massey-Harris Sulkey Rake; 1 Deering Spring Tooth Cultivator; 1 Noxon Disc Harrow, 14 plate, in good repair; 1 McCormick Steel Land Roller, new; 1 Cockshutt Riding Plow, single furrow, new; 1 "Success" Manure Spreader, new; 1 Set 15 bull Iron Harrows; 1 Democrat; 1 Potato Plow; 1 Road Cart; 1 Single Buggy; 1 Massey-Harris Root Pulper; 1 Set 1200 lb. Scales; 1 Chatham Fanning Mill and Bagger; 1 Large Cutting Box, with pulley; 1 Toronto Grain Grinder, 8 inch plate, new; Swing Foot Gear & Shafting for Windmill; 100 Feet of Belting; 1 Swing Churn; 1 Empire Cream Separator; 1 Set Heavy Team Harness; 1 Set Plow Harness; 1 Set Light Driving Harness; 1 Wire Fence Tightener; a number of Hens; Forks, Rakes, Shovels and numerous other articles.

Sale will commence at one o'clock sharp.

TERMS:—$10 and under cash; over that amount nine months' credit will be given on approved joint notes. Discount at rate of six per cent. per annum for cash. Fat Stock cash.

Everything will be sold without reserve as the proprietor has given up farming.

JAS. A. PATTERSON,
Auctioneer.

PEEL FARMERS' MUTUAL FIRE INSURANCE COMPANY.

Statement of Receipts and Expenditure of the Peel Farmers' Mutual Fire Insurance Company for the Year Ending Dec. 31, 1910.

No. of policies in force, Dec. 31st, 1910		3463
Total insurance in force, Dec. 31st, 1910	$7,131,320 00	
Premium note residues in force Dec. 31st, 1910	$197,205 48	
ASSETS.		
Residues of premium notes	$197,205 48	
Office fixtures	250 00	
Cash in Dominion Bank, $17,143.15, less outstanding cheque $100.00	17,043 15	
Cash on hand	28 41	
Payments of 1910 unpaid	588 77	
Payments of 1909 unpaid	121 56	
Payments of years prior to 1909, amounting to $216.30 written off by order		
Cash in Agent's hands still unpaid from 1908	9 30	
Cash in Agent's hands still unpaid from 1909	45 07	
Cash in Agent's hands still unpaid from 1910	84 05	
Total assets	$215,375 79	
RECEIPTS.		
Balance on hand Dec. 31st, 1909	$14,688 69	
Amount of 1st payments $6165.72, less $84.05 in agent's hands	6,081 67	
Amount of 2nd, 3rd and 4th payments	13,156 06	
Received in payments of 1909	342 01	
Received in years prior to 1909	23 12	
Interest on bank account	417 00	
Cash from agents on last year's account	287 53	
Total receipts	$34,996 08	
EXPENDITURE.		
Agent's fees and commission	$1,079 00	
Directors' fees and mileage	318 90	
Directors serving on committees	101 30	
Directors adjusting fire claims	179 15	
L. Cheyne and assistant, 1 month as secretary	79 60	
Secretary for remainder of year	625 00	
Treasurer	300 00	
Auditors	55 00	
Losses by fire and lightning	13,079 70	
Rebate on cancelled policies	391 87	
Printing	141 00	
Calendars	157 50	
Postage	144 00	
Law costs re. F. Ruston's fire loss	598 25	
Law costs re. I. Carter's fire loss	15 50	
Water rates	16 03	
Rents	212 50	
Office expenses	13 90	
Express charges	4 90	
Statutory assessments and license fee	50 26	
Fuel	26 50	
Expenses of delegates to Underwriters' Association meeting	14 00	
Interest on fire loss retained by order of mortgagee	18 00	
Telephoning	7 80	
Light	10 40	
Phone rent	20 00	
Business tax	33 75	
Freight on calendars	3 20	
Office fixtures	10 00	
Heating hall for public meeting	1 00	
Veterinary surgeon, examining colt	3 00	
Expenses appointing agents	1 45	
Allowance to treasurer for discounts	5 00	
Balance on hand to next year's account	$17071 56	
		$34,996 08

Signed:
N. HARRISON, President. J. J. STEWART, Secretary
JOHN SINCLAIR,
RALPH CRAWFORD,
Auditors.

UNION LITERARY SOCIETY.

The Mono East Union Literary Society held its weekly meeting in the Orange Hall on Saturday night, a good crowd being present. The following programme was provided and was greatly enjoyed by all:—Song by Hugh Crombie; Union Saturday Night paper read by Miss Annie Holmes; gramaphone selections by Mr. Reid; reading by Miss Greta Crozier; organ solo by Miss Mary Holmes; a reading by Miss Effa Dodds and two minute speeches by all the boys present. The National Anthem brought the meeting to a close. A good programme has been arranged for next Saturday, including a debate on the subject, "Resolved that a Man will do more for Honor than Money." Everybody welcome.

—Help to swell the Hospital Fund by attending the High Tea and Concert in the Town Hall Friday night.

H. S. LITERARY.

The High School Literary Society held a very pleasant meeting on Thursday afternoon. The most interesting feature on the programme was a debate. "Resolved that Monarchical Government is Superior to Democratic Government." The affirmative was supported by Miss Enid Frank and Mr. Harry Lewis and the negative by Miss Mildred White and Mr. Charlie Brown. The negative won the decision. Miss Estelle McManus gave a well rendered piano solo, Miss J. Richardson read an essay prepared by Miss Greta Crozier and Miss Grace McLaine gave a humorous reading. The meeting was brought to a close by singing the National Anthem.

F. T. HILL | HILL & CO. | A. WALKER

THE BIG STORE - ORANGEVILLE.

THE IMMENSE JANUARY

Stock-Taking Sale

Is the most successful we have ever experienced and is yet in full swing. Remarkable selling—satisfied customers—characterize every day's business. The following lines at fractional prices and thousands of dollars worth of dependable merchandise to choose from

Ladies Cloth Mantles
Ladies' Cloth Skirts
Fine Dress Goods
Towels, Tickings
Flannelettes, Underwear
Hosiery, Gloves
Furs of all kinds
Millinery, Blouses

Linoleums, Carpets
Oil Cloth, Lace Curtains
Rugs, Mats, Window Shades
Overcoats of all kinds
Suits of all kinds
Boots, Shoes, Rubbers
Caps, Ties, Sweaters
Sox, Mitts, Etc., Etc.

The unprecedented selling of the past week has left us with hundreds upon hundreds of remnants of every description that must be cleared at any price. We don't want them and won't keep them.

Your Butter, Eggs, Poultry, and other produce at Highest Prices, will buy anything from our $30,000.00 stock. No better values will ever be available to you than now.

HILL & CO.
ORANGEVILLE - - ONT.

ADJALA COUNCILLORS.

Last year's Council was re-elected in Adjala township on the following vote:—

	Cedarvill	Athlone	Moran's	Arlington	Total
Walsh	38	69	42	36	185
Lawlor	14	65	56	33	168
Sheehan	19	67	50	24	160
Campbell	60	44	19	32	155
Cumberland	39	24	22	32	117
Burke	28	34	23	19	104

FOR SALE.

An imported Clyde mare, 6 years old, weight about 1500 lbs. Apply to Wm. Dedrick, Blacksmith, West Broadway.

ANNUAL MEETING.

The Sixteenth Annual Meeting of the Dufferin Farmers' Mutual Fire Insurance Company will be held in the Council Chamber, Town Hall, Shelburne, on SATURDAY, the 4th day of FEBRUARY, 1911, at the hour of 1 o'clock p. m., for the purpose of receiving the Auditors' report, annual statement, and electing Directors, and other business deemed necessary.

JAMES BROWN,
Secretary.

Dated this 18th day of Jan., 1911.

AUCTION SALE
In the Township of Erin.

Pure bred Angus Cattle and Clydesdale Horses.

The undersigned has received instructions from J. W. BURT, to sell by public auction at "Aberdeen Farm," lot 17, con. 7, Township of Erin, three miles from C. P. R. station, Erin, on

TUESDAY, JAN. 24th, 1911

At one o'clock, sharp, the following:—

40 Head of ANGUS CATTLE, consisting of the stock bull "Klondyke 12th," four year old; 5 yearling bulls, 4 bull calves and 30 females. Also 1 feeding steer.

HORSES—The well-known Clydesdale stallion, "Star of Roses," imp. Pair of matched bay geldings, 3 and 4 years old; Pair black geldings, 5 and 6 years old; road mare, 3 years old.

IMPLEMENTS—2 plows, harrow, Peter Hamilton cultivator, hand cider press, nearly new, etc.

TERMS:—Sums of $10 and under cash; over that amount, 10 months' credit will be given on furnishing approved joint notes. Five per cent. per annum off for cash.

A. McKINNON, Clerk.
GEO. McALLISTER, Auctioneer

Before renewing your subscription to any paper drop a card to The Sun, 61 John Street, Toronto, for their clubbing list.

HOUSE TO LET.

Brick dwelling house to let, Cor. Second St. and Second Ave., Orangeville. For particulars, apply to
J. M. SMITH.

Short Horn Bulls.

3 registered Shorthorn bulls for sale. Choicest breeding, fit for service and will be sold reasonably. Wm. Lindsay, lot 13, con. 5, east, Caledon, Caledon East P. O.

NOTICE!

Pursuant to the provisions of the Ontario Companies Act, and the by-laws of the Superior Portland Cement Company, Limited, notice is hereby given that the annual meeting of the shareholders of The Superior Portland Cement Company, Limited, will be held at the head office of the Company, in the Town of Orangeville, Ontario,

On Wednesday, the First Day of February, A. D. 1911,

at the hour of two o'clock in the afternoon, for the reception of the annual report and statement of the affairs of the company, for the election of directors for the year, and for all other business and general purposes relating to the management of the Company.

By order of the Board.
GEORGE McINTYRE,
Secretary.

FARM FOR SALE.

The undersigned offer for sale that desirable 100 acre farm, the w ½, lot 12, con. 2, Amaranth, commonly known as the Wallace farm. Farm is all cleared and in excellent state of cultivation and is one of the most desirable properties in the township. Brick house, bank barn and outbuildings, well fenced and well watered. Farm is convenient to railway station, grain elevator, good stores, churches, school and post office. For price, terms, etc., address or apply to

REV. J. R. BELL,
JNO. S. WALLACE,
Executors,
Laurel P. O.

9-tf.

For Sale Cheap!

A number of first-class brick dwelling houses in the town of Orangeville. Also

Several Good Farms

Private money to loan at a reasonable rate of interest.

For particulars apply to
T. G. LEGATE,
Peter Hamilton Warerooms,
East Broadway — Orangeville

ARCHIVES OF ONTARIO
TORONTO

THE BANNER

THURSDAY, JANUARY 19, 1911.

BANK OF HAMILTON PROSPERING.

"Year's Statement Shows Increase in Total Assets and a Generally Healthy Condition."

The shareholders of the Bank of Hamilton have reason to feel pleased over the evidences of prosperity, contained in the Annual Statement presented to them at the Thirty-ninth Annual Meeting of the Bank, which was held on the 16th of January.

From $39,000,000, a year ago, the Bank's total assets have increased to $41,314,369.21.

On the 30th of November, 1909, the balance at credit of Profit and Loss account was $403,665.32. This has been augmented by the past year's profits and by premium received on new stock, to a total of $1,006,325.34. Out of this latter sum, $500,000 has been carried to the Reserve Fund; $25,000 carried to Rebate of Interest account; and $25,000 written off Bank premises; the dividends, amounting to 10 per cent., disposed of another $258,514.53—thus leaving $192,810.81 to be carried to the credit of Profit and Loss Account.

Deposits show an increase over the previous year. In 1909 they were $30,981,464.63. In 1910 they increased to $32,310,001.03.

The Reserve Fund has been augmented from $2,500,000 to $3,000,000; while the capital stock is $2,680,570.

The increasing of the Reserve is an indication of sound, conservative policy; while further evidence of good management is to be found in the large proportion of liquid assets shown by this Statement. These latter include $636,263.15 in Gold and Silver Coin, and $3,399,611.00 in Dominion Government Notes; notes of and cheques on other Banks covering another million-and-a-half; $3,725,337.26 is held in Canadian Municipal Securities and foreign Public Securities, and $725,079.79 in Bonds, Debentures and Stocks.

Altogether the Report shows a highly satisfactory condition and furnishes further proof of that careful direction of the Bank of Hamilton's affairs that has brought this institution to the position it occupies among leading Canadian banks.

A WORTHY CITIZEN.

Mr. Jno. T. Lawson Presented With An Address and a Fur-Lined Overcoat.

About one hundred of the business men and citizens of Orangeville met in the Public Library Auditorium on Saturday night, Jan. 7th, at 9.30 o'clock for the purpose of bidding farewell to Mr. Jno. T. Lawson prior to his departure for Regina. Mayor Riddell occupied the chair and, after expressing the general regret the announcement of Mr. Lawson's approaching departure had occasioned, called that gentleman to the platform and read the following address:—

Orangeville, Jan. 7th, 1911

Dear Mr. Lawson,—We, your friends and fellow-citizens, beg to assure you that it is with sincere regret that we have heard that in a few days you are going to leave Orangeville to take up your abode in Western Canada. You have occupied so prominent a place, and have taken so active and intelligent an interest in all that pertained to the welfare and upbuilding of this town that your departure leaves vacant a place that will not easily be filled. You have resided here the greater part of the time for thirty years, and have filled many important offices with efficiency and acceptance.

An Elder and a Manager of St. Andrew's Presbyterian Church, a member, and for some years Chairman of the Public School Board; for a short time a member of the Town Council; Vice-President for Orangeville of the Dufferin Liberal-Conservative Association—in all these important offices you have by suavity, devotion to duty and liberality of view endeared yourself to all classes of citizens, while as a business man you have won success by fair and honorable dealing.

That the feeling of regret at your departure is general has been shown by the ready even eager responses to the call to present you with some tangible evidence of the high esteem in which you are held by us all.

Kindly accept from us this furlined overcoat as a souvenir in future days of the old friends you left behind in Orangeville.

We wish you and your family much happiness and prosperity in your new home in one of the Western Provinces of our Great Dominion.

Signed on behalf of your friends and the citizens of Orangeville.

W. H. RIDDELL, Mayor.
A. D. McKITRICK.

The presentation was made by ex-Mayor McKitrick. Mr. Lawson, who was visibly affected, replied briefly, referring in a feeling manner to the many kindnesses he had received from the people of Orangeville during his business career in the town. Short addresses were afterwards delivered by Principal Steele, of the High School, C. R. McKeown, M.P.P., ex-Mayor Endacott, Geo. McIntyre, A. D. McKitrick, Geo. A. Campbell, James Dodds, Andrew Hill and several others. Before dispersing all united in singing, "Auld Lang Syne." Mr. Lawson left for Regina on Monday morning, carrying with him the hearty good wishes of his fellow-citizens here. Through his removal Orangeville loses and Regina gains a useful, upright and public-spirited citizen.

—January fair day was a hummer in town. The crowd approached the record mark. There was a whole regiment of horse-buyers here and considerable buying was done, although the farmers were as a rule asking fancy prices.

You will like the fine flavor of Red Rose Tea. It has the cup goodness that comes only from Red Rose quality—the reason why it holds first place in thousands of Canadian homes. Will you try it.

RED ROSE TEA "is good tea"

NEVER SOLD IN BULK

Your Grocer Will Recommend It

CONSERVATIVES IN SESSION.

Dufferin County Association Held Its Annual Meeting In Shelburne on Friday.

Representatives at Ottawa and Toronto Made Speeches on Questions of the Day.

The annual meeting of the Liberal-Conservative Association of the County of Dufferin was held in the Town Hall in Shelburne last Friday afternoon. The meeting, which was one of the largest in the history of the Association, was attended by over 150 Conservative stalwarts from all parts of the constituency. Nearly every sub-division in the County had one or more representatives present.

Although the meeting was called for one o'clock, it was nearly half an hour later, when President Wm. Pacey took the chair, and, after a few introductory remarks, announced that the Association was ready for business.

The Secretary-Treasurer, Dr. E. C. Campbell, of Shelburne, then read the minutes of last annual meeting, which were confirmed as read.

The election of officers, which was the next order of business, resulted as follows:—

Hon.-President — Paul Gallaugher, Mulmur.

President—Wm. Pacey, Amaranth.

Vice-President—Dr. A. J. Hunter, Orangeville.

Sec'y.-Treasurer—Dr. E. C. Campbell, Shelburne.

Vice-Presidents of Municipalities — Melancthon, Wm. Keys, Corbetton; Mulmur, Arch. Greer, Perm; Mono, H. T. Anderson, Camilla; Amaranth, Geo. Davis, Campania; East Luther, Geo. Johnston, Tarbert; East Garafraxa, T. J. Duffy, Grand Valley; Orangeville, Dr. W. H. Riddell; Shelburne, Dr. Thos. Babe; Grand Valley, Dr. M. W. Berwick.

Following the election general business was taken up and several questions relating to the welfare of the Association were threshed out.

Messrs. John A. Best, M.P. and C. R. McKeown, M.P.P., Dufferin's two Parliamentary representatives, were present and were called upon to address the Association.

Mr. Best, who was given quite an ovation when he ascended the platform, was in excellent form, and delivered a fluent and convincing address. In the course of his remarks, Mr. Best gave an instructive explanation of some of the rules of the House and the manner in which they work out. He also dealt with the functions of the Public Accounts Committee and the Senate. The latter he characterized as a useless body, whose members did little except draw their salaries of $2500 per annum. Mr. Best also spoke of the attitude he had taken on the Miller Bill, or Anti-Gambling Bill, which he said he supported in the House on moral grounds. Much of the address was devoted to the naval question and an explanation of the difference in the attitude taken by the Government on the one hand and Mr. Borden and his followers on the other.

Mr. C. R. McKeown, who was also given a rousing reception, dealt at some length with the subject of bi-lingual schools. He was proud to be able to state that Premier Whitney had taken up this perplexing question in a serious manner and was utilizing every means he could command to put the educational system of the Province on a sound and satisfactory basis. The Premier, Mr. McKeown averred, would settle the question of bi-lingualism in the schools, even if it meant the sacrificing of several seats in Western Ontario. Mr. McKeown also made reference to the Banking Act now before the House of Commons and concluded with the prediction that after taking the census this year the Laurier Government would put through a Redistribution Bill in the hope of strengthening their position before again appealing to the country.

Before the meeting was brought to a close those present united in singing the National Anthem.

—Remember the date. S. L. Taube, Eyesight Specialist, of Toronto, will be at Brown's Drug Store, Orangeville, on Thursday, January 26th, and if there is anything wrong with your eyesight do not fail to consult him.

REFORMERS CONVENE.

County Association Re-organized in Shelburne Last Friday.

Hugh Falconer, of Shelburne, Succeeds James McCue as President.

Dufferin County Reform Association held a well-attended meeting in the Council Chamber in Shelburne at 2 o'clock last Friday afternoon. About 75 or 80 prominent Reformers from the various municipalities were present when the President, Mr. James McCue, of Dundalk, called the gathering to order. The President expressed his satisfaction at the excellent representation and said that the chief reason for holding a meeting at the present time was the desire to secure a better and more effective organization.

Officers were elected as follows:—

President — Hugh Falconer, Shelburne.

Secretary-Treasurer—T. J. O'Flynn, Shelburne.

Vice-Presidents—Orangeville, A. E. Annis; Shelburne, Geo. McAllister; Grand Valley, James J. Reith; East Luther, G. R. McWhirter; East Garafraxa, Wm. Park; Amaranth, Ed. Groskurth; Mono, George Dodds; Mulmur, James Williamson; Melanethon, Wm. Hunter.

These, with the President and Secretary-Treasurer, will constitute the Executive of the Association.

On motion of D. B. Brown, Orangeville, and Chas. Mason, Shelburne, a vote of thanks was tendered to the retiring officers.

A resolution expressing confidence in the Government of Sir Wilfrid Laurier was enthusiastically adopted on motion of A. E. Annis, seconded by D. B. Brown.

On motion of Robt. Irvine, seconded by Robert Mann, the Association also expressed implicit confidence in the leadership of Hon. A. G. MacKay, who commands the Liberal Opposition in the Ontario Legislature.

The fact that the Liberal-Conservative Association of the County was holding its annual meeting in the Town Hall, directly over the Council Chamber, afforded opportunity for a unique, and shall we add significant, interchange of courtesies. Shortly after the Reformers got down to business, it was moved by D. B. Brown, seconded by T. R. Huxtable, that Warden Reith, Mr. Huxtable and the mover be a Committee "to convey the greetings of this Association to the Conservative Association now assembled in this village."

The expression of good-will brought an almost immediate response in the same kindly spirit, for a little later in the afternoon Mr. Robert Irvine introduced a deputation from the Conservative Association consisting of Messrs. G. M. Vance, Wm. McIntyre and Archie Greer. Mr. Vance read the following resolution:—

"Moved by C. R. McKeown, seconded by John A. Best, that we, the Conservatives of Dufferin, in our annual meeting assembled take this opportunity of expressing our appreciation of the kindly sentiments expressed in the greetings conveyed to us by the Liberal Association of Dufferin now assembled. We wish to reciprocate these kindly sentiments and express the hope that while we may differ in our political opinions we will all work for the general good of our beloved Dominion of Canada."

Mr. Vance added emphasis to the sentiments embodied in the resolution by a few well-chosen words, which were received with hearty applause.

The Association will hold next year's meeting in Shelburne on the second Tuesday in January.

AN INTERESTING CONTEST.

The Library voting contest which is being started this week promises to be an extremely interesting event. Already we have had many enquiries for particulars from interested parties outside as well as in the town. In another column will be found the names of the Orangeville merchants who will give votes during the five months of the contest. This elegant Library, with a handsome Macey sectional bookcase, will be given free to the Lodge, Society, School, Church or Institute having the largest number of ballots when the contest closes on June 30th. Send in your first votes with the name of your Church, Lodge, School, etc., which will serve the purpose of nominating the institution you wish to get the votes, and get right after the Library, which is one any organization should be proud to own. Remember that 10 votes with each 10 cent. purchase will mean a lot to one who deals with "Library" merchants.

—High Tea and Concert Friday night.

FIRST BOX CURED HIS LAME BACK

High Praise For GIN PILLS

SMITHVILLE, Ont.

"I suffered for three years with a Pain in My Back. I am now taking GIN PILLS and find a great relief after taking only one box."
W. J. BALDWIN.

Is it any wonder that we sell GIN PILLS with an iron-clad guarantee of money back if they fail to give relief? We know that GIN PILLS will stop the pain in the back—relieve the bladder—and cure every trace of Kidney Trouble and Rheumatism.

GIN PILLS have cured thousands of cases of Kidney Trouble that were regarded as hopeless.

We don't ask you to buy GIN PILLS to find out what they will do for you.

Simply write us, mentioning this paper, and we will send you a sample box free. Then, if you are unable to get the regular size boxes at your dealer's, write us, and we will supply you at the retail price—50c. a box, 6 for $2.50. GIN PILLS are made and guaranteed by the largest wholesale drug house in the British Empire.

National Drug and Chemical Co., Dept. A Toronto. 43

UNRESERVED

Credit Auction Sale
—OF—
Farm Stock and Implements

The undersigned has received instructions from MR. L. K. JOHNSTON, Orangeville, Ont., to sell by Public Auction on the w ½ lot 30, 2nd line, west, Caledon, on

MONDAY, JANURY 23, 1911

the following list of valuable farm stock, implements, etc.:—

HORSES—1 Brown Mare, Heavy Draft, 8 yrs. old, supposed to be in foal to Lord Roberts; 1 Bay Mare, heavy, rising 4 years old, by Messis Heir; 1 Chestnut Horse, Shire, rising 4 years; 1 Brown Colt, rising 1 year old, heavy; 1 Black Colt, rising 3 years old, by Right Time; 1 Carriage Horse, rising 4 years old, by King Edward; 1 Hackney Colt, rising 2 years old, by Kilnwick Fireaway; 1 Bay Show Mare, 4 years old, by Oliver Wilkes, in foal to The Bison; 1 Chestnut Mare, 12 years old, by Carnegie, standard and registered, supposed to be in foal to Bison Chief; 1 Grey Colt, rising 2 years old, by Bison Chief, eligible for registration; 1 Colt, rising 1 year old, by Bison Chief, eligible for registration.

CATTLE—1 Jersey Cow, supposed to be in calf; 1 Red Cow, 4 years old, supposed in calf; 1 Black Cow, 4 years, supposed in calf; 1 Black and White Cow, 6 years old, supposed to be in calf; 1 Red and White Cow, 6 years old, supposed to be in calf; 1 Red Cow, 5 years old, supposed in calf; 1 Red Cow, 6 years old, supposed in calf; 2 Fat Steers; 3 Steers, rising 3 years old; 1 Heifer, rising 2 years old; 4 Heifers, rising 2 years old; 1 Steer, rising 2 years old; 5 Spring Calves.

PIGS and SHEEP—2 Brood Sows, due to farrow about middle of March; 2 Young Sows, with pig; 16 Fat Pigs; 8 Store Pigs; 4 Brood Ewes.

IMPLEMENTS, ETC.—1 Deering Binder, 6 ft. cut, with trucks, nearly new; 1 Deering Mower, 5 ft. cut, nearly new; 1 Sylvester Seeder, 10 Hoe, in good repair; 1 Deering Hay Loader, new, cylinder sweep; 1 Massey-Harris Sulkey Rake; 1 Deering Spring Tooth Cultivator; 1 Noxon Disc Harrow, 14 plate, in good repair; 1 McCormick Steel Land Roller, new; 1 Cockshutt Riding Plow, single furrow, new; 1 "Success" Manure Spreader, new; 1 Set 15 bull Iron Harrows; 1 Democrat; 1 Potato Plow; 1 Road Cart; 1 Single Buggy; 1 Massey-Harris Root Pulper; 1 Set 1200 lb. Scales; 1 Chatham Fanning Mill and Bagger; 1 Large Cutting Box, with pulley; 1 Toronto Grain Grinder, 8 inch plate, new; Swing Foot Gear & Shafting for Windmill; 100 Feet of Belting; 1 Swing Churn; 1 Empire Cream Separator; 1 Set Heavy Team Harness; 1 Set Plow Harness; 1 Set Light Driving Harness; 1 Wire Fence Tightener; a number of Hens; Forks, Rakes, Shovels and numerous other articles.

Sale will commence at one o'clock sharp.

TERMS:—$10 and under cash; over that amount nine months' credit will be given on approved joint notes. Discount at rate of six per cent. per annum for cash. Fat Stock cash.

Everything will be sold without reserve as the proprietor has given up farming.

JAS. A. PATTERSON, Auctioneer.

PEEL FARMERS' MUTUAL FIRE INSURANCE COMPANY.

Statement of Receipts and Expenditure of the Peel Farmers' Mutual Fire Insurance Company for the Year Ending Dec. 31, 1910.

No. of policies in force, Dec. 31st, 1910	3463	
Total insurance in force, Dec. 31st, 1910	$7,131,320 00	
Premium note residues in force Dec. 31st, 1910	$197,205 48	

ASSETS.

Residues of premium notes	$197,205 48	
Office fixtures	250 00	
Cash in Dominion Bank, $17,143.15, less outstanding cheque $100.00	17,043 15	
Cash on hand	98 41	
Payments of 1910 unpaid	588 77	
Payments of 1909 unpaid	121 56	
Payments of years prior to 1909, amounting to $216.30 written off by order		
Cash in Agent's hands still unpaid from 1908	9 30	
Cash in Agent's hands still unpaid from 1909	45 07	
Cash in Agent's hands still unpaid from 1910	84 05	
Total assets		$215,375 79

RECEIPTS.

Balance on hand Dec. 31st, 1909	$14,688 69	
Amount of 1st payments $6165.72, less $84.05 in agent's hands	6,081 67	
Amount of 2nd, 3rd and 4th payments	13,156 06	
Received in payments of 1909	342 01	
Received in years prior to 1909	23 12	
Interest on bank account	417 00	
Cash from agents on last year's account	287 53	
Total receipts		$34,996 08

EXPENDITURE.

Agent's fees and commission	$1,079 00	
Directors' fees and mileage	318 90	
Directors serving on committees	101 30	
Directors adjusting fire claims	179 15	
L. Cheyne and assistant, 1 month as secretary	79 60	
Secretary for remainder of year	825 00	
Treasurer	300 00	
Auditors	55 00	
Losses by fire and lightning	13,079 70	
Rebate on cancelled policies	391 87	
Printing	141 00	
Calendars	157 50	
Postage	144 00	
Law costs re. F. Ruston's fire loss	598 25	
Law costs re. I. Carter's fire loss	15 50	
Water rates	16 03	
Rents	212 50	
Office expenses	13 90	
Express charges	4 90	
Statutory assessments and license fee	50 26	
Fuel	26 50	
Expenses of delegates to Underwriters' Association meeting	14 00	
Interest on fire loss retained by order of mortgagee	18 00	
Telephoning	7 80	
Light	10 40	
Phone rent	20 00	
Business tax	33 75	
Freight on calendars	3 20	
Office fixtures	10 00	
Heating hall for public meeting	1 00	
Veterinary surgeon, examining colt	3 00	
Expenses appointing agents	8 45	
Allowance to treasurer for discounts	5 00	
Balance on hand to next year's account	$17071 56	
		$34,996 08

Signed:
N. HARRISON, President.
J. J. STEWART, Secretary
JOHN SINCLAIR,
RALPH CRAWFORD,
Auditors.

UNION LITERARY SOCIETY.

The Mono East Union Literary Society held its weekly meeting in the Orange Hall on Saturday night, a good crowd being present. The following programme was provided and was greatly enjoyed by all:—Song by Hugh Crombie; Union Saturday Night paper read by Miss Annie Holmes; gramaphone selections by Mr. Reid; reading by Miss Greta Crozier; organ solo by Miss Mary Holmes; a reading by Miss Effa Dodds and two minute speeches by all the boys present. The National Anthem brought the meeting to a close. A good programme has been arranged for next Saturday, including a debate on the subject, "Resolved that a Man will do more for Honor than Money." Everybody welcome.

—Help to swell the Hospital Fund by attending the High Tea and Concert in the Town Hall Friday night.

H. S. LITERARY.

The High School Literary Society held a very pleasant meeting on Thursday afternoon. The most interesting feature on the programme was a debate. "Resolved that Monarchical Government is Superior to Democratic Government." The affirmative was supported by Miss Enid Frank and Mr. Harry Lewis and the negative by Miss Mildred White and Mr. Charlie Brown. The negative won the decision. Miss Estelle McManus gave a well rendered piano solo, Miss J. Richardson read an essay prepared by Miss Greta Crozier and Miss Grace McLaine gave a humorous reading. The meeting was brought to a close by singing the National Anthem.

F. T. HILL | HILL & CO. | A. WALKER

THE BIG STORE - ORANGEVILLE.

THE IMMENSE JANUARY

Stock-Taking Sale

Is the most successful we have ever experienced and is yet in full swing. Remarkable selling—satisfied customers—characterize every day's business. The following lines at fractional prices and thousands of dollars worth of dependable merchandise to choose from

Ladies Cloth Mantles
Ladies' Cloth Skirts
Fine Dress Goods
Towels, Tickings
Flannelettes, Underwear
Hosiery, Gloves
Furs of all kinds
Millinery, Blouses

Linoleums, Carpets
Oil Cloth, Lace Curtains
Rugs, Mats, Window Shades
Overcoats of all kinds
Suits of all kinds
Boots, Shoes, Rubbers
Caps, Ties, Sweaters
Sox, Mitts, Etc., Etc.

The unprecedented selling of the past week has left us with hundreds upon hundreds of remnants of every description that must be cleared at any price. We don't want them and won't keep them.

Your Butter, Eggs, Poultry, and other produce at Highest Prices, will buy anything from our $30,000.00 stock. No better values will ever be available to you than now.

HILL & CO.
ORANGEVILLE - - ONT.

ADJALA COUNCILLORS.

Last year's Council was re-elected in Adjala township on the following vote:—

	Cedarvill	Athlone	Moran's	Arlington	Total
Walsh	38	69	42	36	185
Lawlor	14	65	56	33	168
Sheehan	19	67	50	24	160
Campbell	60	44	19	32	155
Cumberland	39	24	22	32	117
Burke	28	34	23	19	104

FOR SALE.

An imported Clyde mare, 6 years old, weight about 1500 lbs. Apply to Wm. Dedrick, Blacksmith, West Broadway.

ANNUAL MEETING.

The Sixteenth Annual Meeting of the Dufferin Farmers' Mutual Fire Insurance Company will be held in the Council Chamber, Town Hall, Shelburne, on SATURDAY, the 4th day of FEBRUARY, 1911, at the hour of 1 o'clock p. m., for the purpose of receiving the Auditors' report, annual statement, and electing Directors, and other business deemed necessary.

JAMES BROWN, Secretary.

Dated this 18th day of Jan., 1911.

AUCTION SALE

In the Township of Erin.

Pure bred Angus Cattle and Clydesdale Horses.

The undersigned has received instructions from J. W. BURT, to sell by public auction at "Aberdeen Farm," lot 17, con. 7, Township of Erin, three miles from C. P. R. station, Erin, on

TUESDAY, JAN. 24th, 1911

At one o'clock, sharp, the following:—

40 Head of ANGUS CATTLE, consisting of the stock bull "Klondyke 12th," four year old; 5 yearling bulls, 4 bull calves and 30 females. Also 1 feeding steer.

HORSES—The well-known Clydesdale stallion, "Star of Roses," imp. Pair of matched bay geldings, 3 and 4 years old; Pair black geldings, 5 and 6 years old; road mare, 3 years old.

IMPLEMENTS—2 plows, harrow, Peter Hamilton cultivator, hand cider press, nearly new, etc.

TERMS:—Sums of $10 and under cash; over that amount, 10 months' credit will be given on furnishing approved joint notes. Five per cent. per annum off for cash.

A. McKINNON, Clerk.
GEO. McALLISTER, Auctioneer

Before renewing your subscription to any paper drop a card to The Sun, 61 John Street, Toronto, for their clubbing list.

HOUSE TO LET.

Brick dwelling house to let. Cor. Second St. and Second Ave., Orangeville. For particulars, apply to J. M. SMITH.

Short Horn Bulls.

3 registered Shorthorn bulls for sale. Choicest breeding, fit for service and will be sold reasonably. Wm. Lindsay, lot 13, con. 5, east, Caledon, Caledon East P. O.

NOTICE!

Pursuant to the provisions of the Ontario Companies Act, and the by-laws of the Superior Portland Cement Company, Limited, notice is hereby given that the annual meeting of the shareholders of The Superior Portland Cement Company, Limited, will be held at the head office of the Company, in the Town of Orangeville, Ontario,

On Wednesday, the First Day of February, A. D. 1911.

at the hour of two o'clock in the afternoon, for the reception of the annual report and statement of the affairs of the company, for the election of directors for the year, and for all other business and general purposes relating to the management of the Company.

By order of the Board.
GEORGE McINTYRE, Secretary.

FARM FOR SALE.

The undersigned offer for sale that desirable 100 acre farm, the w ½, lot 12, con. 2, Amaranth, commonly known as the Wallace farm. Farm is all cleared and in excellent state of cultivation and is one of the most desirable properties in the township. Brick house, bank barn and outbuildings, well fenced and well watered. Farm is convenient to railway station, grain elevator, good stores, churches, school and post office. For price, terms, etc., address or apply to

REV. J. R. BELL,
JNO. S. WALLACE,
Executors,
Laurel P. O.

9-tf.

For Sale Cheap!

A number of first-class brick dwelling houses in the town of Orangeville. Also

Several Good Farms

Private money to loan at a reasonable rate of interest.

For particulars apply to

T. G. LEGATE,
Peter Hamilton Warerooms,
East Broadway — — Orangeville.

ARCHIVES OF ONTARIO
TORONTO

T. F. BROWN Shelburne

ORANGEVILLE'S CUT RATE DRUG STORE

T. J. BROWN Orangeville

THE LARGEST DRUG FIRM IN DUFFERIN

Rexall Kidney Pills.

These sharp, penetrating pains in the small of the back — a sure indication of disordered kidneys. These sufferings are often borne in silence, and the endurance of the sufferer is often taxed to the utmost. Rexall Kidney Pills are a remedy for those excruciating pains, and relief is sure, quick and lasting. 60 pills in a box. Price 50 cents.

Rexall Cherry Bark Cough Syrup

Will cure the most stubborn cough, hoarseness or sore throat. Has a delightful flavor, is most palatable, and gives immediate relief. If one bottle doesn't completely cure your cold, bring back the empty bottle and we'll return your money. Two sizes, 25c. and 50c.

Some of Our Great Cut Rate Specials

BEEF, IRON AND WINE.
One of the greatest tonics and builders. Reg. $1.00; 2 bottles for $1 Burdock Blood Bitters. Reg. $1.00, for ... 69c.

Shiloh's Consumption Cure. Reg. 25c., for 18c.; 50c., for ... 39c.

Morse's Indian Root Pills. Reg. 25c., for ... 17c.

Nature's Oil, reg. 25c., for ... 15c.

Fig Pills. Reg. 25c., for ... 19c.

Carter's Little Liver Pills. Reg. 25c., for ... 18c.

Milburn's Rheumatic Pills. Reg. 50c., for ... 35c.

Dodd's Kidney Pills. Reg. 50c., for ... 35c.

Blaud's Iron Pills. Reg. 25c. for 100; 200 for ... 25c.

Doan's Kidney Pills. Reg. 50c., for ... 35c.

Kendall's Blister, Reg. 50c., for 39c.

EMULSION OF COD LIVER OIL.
For cold, throat and lung trouble Reg. 50c., for 29c.; 2 bottles for 50c.

Zodenta Tooth Paste. Reg. 25c. 2 for ... 25c.

Preston's Hair Tonic. Reg. 50c., for ... 29c.

Peerless Hair Tonic. Reg. 50c.—29c.

Parisian Sage. Reg. 50c., for ... 29c. Carbolic Salve. Reg. 25c.; 2 for 25c.

Dr. Shoop's Preventics. Reg. 25c.; 2 for ... 25c.

Slocum's—Coltsfoote Expectorant. Reg. 25c., for ... 15c.

Ayer's Cherry Pictoral. Reg. 25c., for 18c.; 50c., for ... 38c

Ayer's Cherry Pectoral. Reg. 25c., for ... 18c.

Allen's Lung Balsam. Reg. 25c. for ... 17c.

Electric Oil — (Dr. Thomas') Reg. 25c., for ... 18c.

Brown's Condition Powders for Horses

For the cure of all diseases arising from impure blood, that horses are subject to, and particularly inflammation of the bladder and kidneys. By their use the horse's appetite is improved, and they tend to give to the coat a sleek and smooth appearance. We also specially recommend them for worms and swelled legs.

We have been manufacturing this powder for 21 years, and have yet to see the one that can surpass it. It has no equal, and if it will not do all we claim, we will refund you your money. Price 25c. a package; 5 packages for $1.00.

Rexall TRADE MARK

T. F. & T. J. BROWN

Chemists and Druggists

ORANGEVILLE - - - - - - ONTARIO

JUST REFLECT

RESOLVED! THAT IF YOU DONT NEED ANYTHING ELSE TO BEGIN THE NEW YEAR WITH, YOU NEVER CAN HAVE TOO MANY CLOTHES. BUSTER BROWN

JUST REFLECT AND ASK YOURSELF IF YOU CAN MAKE A BETTER RESOLUTION THAN TO RESOLVE TO MAKE YOURSELF AS ATTRACTIVE AS YOU CAN DURING THIS NEXT YEAR.

THE POISE AND CONFIDENCE YOU WILL GAIN FROM WEARING ATTRACTIVE ATTIRE WILL BE WORTH MORE TO YOU THAN THE CLOTHES WILL COST YOU.

NOW WHILE YOU HAVE THE CHANCE TO BUY BARGAINS COME IN AND LET US SELL YOU YOUR OUTFIT OR THE MATERIALS TO MAKE IT FROM, SEE WHAT YOUR MONEY WILL DO AT OUR STORE.

MID-WINTER SALE.

We have decided to make this one of the Big Sales in Stock Reducing. Stock-Taking is only a few weeks ahead and in order to make a quick clearance, we will make the prices very attractive as Money-Savers. Watch our windows for SPECIAL LINES.

LADIES' MANTLES!
We have only a few of this season's styles on hand.
1, only, reg. $18, for **$12.50**
1, only, reg. $23, for **$16.00**
3, only, reg. $21, for **$15.00**
A number of Long Coats for HALF PRICE.
Short Coat, reg. up to $10, for **$1.00**

Men's and Boys' Over-Coats clearing at Big Reductions.

LADIES' RUFFS AND MUFFS!
In all the latest Furs and Up-to-date styles at **25% off.**
We have a number of ...CAPERINES... which for Comfort and Quality of Fur are good, at HALF PRICE.
Ladies' Astrachan Coats and Fur-lined Garments at Special Prices.

Dress Goods Remnants clearing at ONE-THIRD OFF.

Ladies' Hats New and Up-to-Date.
Children's Hats This Season's Styles.
All Clearing at HALF PRICE.

Carpet Department
Large Rugs and Small Rugs at 20 per cent. Discount.

REMEMBER THE DATE! THIS SALE STARTS JAN. 3, 1911.

BUTTER & EGGS WANTED at Highest Prices
TELEPHONE NO. 5.

Marshall Green & Company

Corner Broadway and Prince of Wales' Street.

MONO MILLS.

Bishop Sweeney, of Toronto, will be present for the induction of Rev. R. J. W. Perry on Wednesday 18th inst. Induction services will be at St. John's Church, Mono, beginning at 3 o'clock p.m. There will also be a service at the Church in Mono Mills beginning at 7 o'clock p.m., followed by a social evening in the hall.

Mr. David Patterson, one of the oldest residents of Albion, was buried in St. John's cemetery, Mono, on Sunday afternoon last.

Mr. Selwyn Jackson and Mrs. Jackson, of Neepawa, Man., spent New Year's with the former's parents, Mr. and Mrs. Wm. Jackson here.

Mr. Samuel Jackson, also of Neepawa, is spending the winter here.

The young people of the Methodist Church here have organized a literary society and are holding their first meeting at the home of Mr. W. A. Dowling on Tuesday evening of this week.

The annual meeting of the Mono Mills Telephone Association, which took place on Tuesday, Dec. 27, 1910, showed that this concern is in a good thriving condition, with a full paid up membership of over eighty subscribers, and with a balance on hand of about $260. During the coming year the company expect to extend their lines in many directions to meet the demands of those who are anxious to become members of the Association. The following are the names of the officers for the year 1911:—

President—Dr. M. Dunning.
Vice-President—Mr. Wesley Duke.
Secretary—Mr. J. A. Vance.
Treasurer—Mr. Ira Stork.
Directors—Messrs. A. M. Speers, W. A. Irwin, W. Kee, W. J. McKinley, Geo. Holmes and John E. Jackson.
Board of Management—Dr. Dunning, Messrs. Geo. Lee and Geo. McManus.

At this meeting a communication was read by the Secretary from the Consolidated Telephone Co., of Caledon, making application for a connecting arrangement between the two systems.

LAUREL.

The many readers of The Banner will be pleased to learn that the new skating rink in our little town was opened on Wednesday evening, Jan. 11th. The rink was free to all comers for the opening night and upwards of fifty young men and ladies enjoyed a very pleasant evening upon the ice. The manager, Mr. J. Maltby, intends making the rink an enjoyable place for the young people to spend a social and enjoyable time together and extends an invitation to all the young people of the neighborhood to patronize the rink. We would like to see the venture a success, as our young people have spent a great deal of time and money on the undertaking. Manager Maltby will do his best to make his guests comfortable.

Farmington District L. O. L. held its annual meeting in L. O. L. 330 hall on Tuesday of last week. A goodly number of the members were in attendance. The reports showed an increase of membership in the district. Officers were elected as follows:—W. M., Bro. Geo. Davis, Campania; D. M., Bro. W. J. Hamilton, Whittington; Chaplain, Bro. Robt. Wansbrough, Bowling Green; Rec.-Secretary, Bro. Thos. Bryan, Laurel; Fin.-Secretary and Treasurer, Bro. Wm. Stewart, Bowling Green; Lecturer, Bro. Jos. Langtree, Laurel; Director of Ceremonies, ——— After the Lodge closed the visiting members were treated to a sumptuous lunch in the hall, after which all dispersed, feeling that it was good to be there.

The Patrons of the Laurel Cheese Factory held their annual meeting in the Hall on Wednesday afternoon of last week. Considering the inclemency of the weather and the unfavorable condition of the roads there was a good attendance. Prospects for next season are bright. The Company has had the good fortune to again secure the services of our popular cheesemaker, Mr. Samuel Ranton. This is surely a matter for congratulation, as Mr. Ranton is a good man in every particular. The officers for the ensuing year are:—

President—Robt. Wansbrough.
Vice-President—George Nelson.
Sec.-Treasurer—John Johnston.
Salesman—Herbert Hughes.
Auditors—Albert Banks, John Walker.
Referee Committee—John Greason, Thos. Hamilton, Louis S. Johnston.

With such an efficient staff of officers to assist the cheesemaker, we have every confidence in the success of the factory next season.

On the 6th day of February next at 2 o'clock p.m., the patrons of the Cheese Factory will meet again in the Township Hall to receive the report of the canvassing committee and make final arrangements for the season's business.

We are pleased to learn that at their meeting on the 7th inst., The Dufferin Farmers' Mutual Fire Insurance Company paid Mr. Herb. Banks' insurance claim of $2000 in full. Mr. Banks' total loss was over $3000, but he carried only $2000 insurance. The Dufferin Farmers' Mutual is true to the interests of its policy holders and its promptness in settling claims should be a strong recommendation to the farmers of the county to patronize it.

The Dufferin Farmers' Institute held its annual January meetings at Laurel on the 12th inst. The meetings were well attended and a great success. The afternoon and evening sessions were addressed by Mr. Gurney and Mr. Emerson. Mr. Gurney's subject in the evening, "The Horse and How to Train Him" was admirably handled and proved very interesting. The speaker also gave a very profitable talk on Spraying Fruit Trees. Mr. Emerson gave an extremely practical, interesting and inspiring address on the theme, "Home and Country."

L. O. L. 330 will hold a Royal Arch meeting in the Hall here on Friday evening, the 20th inst.

Over 150 of the young people of Amaranth disported themselves on the new Skating Rink on Saturday night. Manager Maltby had the ice in fine shape and the young people had an excellent evening's amusement.

(Another correspondent).

The annual social gathering in connection with the Laurel branch of the Ontario Women's Institute was held on Thursday evening, Jan. 5th, at the home of Mr. and Mrs. John Greason, Sr. The President, Mrs. (Rev.) T. R. White, presided during the programme. Addresses were given by Rev. J. R. Bell and Rev. T. R. White, and instrumental music by Mr. Marshall Curry and Mr. John Maltby. Miss Jessie Johnston gave a reading. Mrs. Edward Richardson gave a report of the Ontario Women's Institute Convention held in Toronto in November. The local Secretary, Mrs. Geo. Nelson, presented a very encouraging report of the work of Laurel branch this far in the year. Each month the programme has been carried out according to the printed programme. The average attendance at the meetings was the largest in the history of the branch, and there is the largest paid up membership. A dinner party contest added much to the evening's pleasure. The ladies served refreshments at the close —67 present.

Miss McCartney, the Travelling Deaconness for the Methodist Deaconess Home and Training School, delivered three instructive and helpful addresses on the Laurel Circuit on Sunday, Jan. 8th.

The Dufferin Farmers' Institute met in the Township Hall on Thursday. There was a good attendance of the farmers of the community. In the afternoon Mr. Robt. Wansbrough presided and addresses were given by Mr. Emmerson and Mr. Gurney. The former gave a very practical and interesting lecture on "Dairying and The Growing of Corn and the Construction of a Cheap and Durable Silo." Mr. Gurney gave a very instructive address on "Horse Breeding." In the evening Mr. George Best, of Whitfield, County President, occupied the chair. Addresses were given by Mr. Gurney on "Training Horses," and "The Orchard," and Mr. Emmerson, on "Canada," which presented high ideals of citizenship. Mrs. (Rev.) T. R. White, President of the Laurel branch of the Ontario Women's Institute, conveyed the greetings of this Branch of the Women's Institute. Mr. Shields, Secretary of the Farmers' Institute, was also present, looking after the membership of the Society and received a large number of renewals, and also new members.

MARSVILLE.

(Intended for last week).

Court Shakespeare A. O. F. held its annual banquet and oyster supper in the hall, Orton, on Thursday evening of last week. The members and their wives, to the number of sixty, attended and greatly enjoyed the social event. An excellent menu was served, after which a good programme was rendered. Bro. V. Armstrong, C. R. very ably presided. Instrumental music was provided by Miss Boles and Mr. J. McArthur. Readings were given by Bro. D. Haws and Bro. N. Cook. Bro. T. Dearing and S. Depew gave short speeches. Bro. F. G. Butt, of Toronto, Superintendent of Organization, was present and gave a good address on the Order. On the following night Mr. Brett initiated six candidates into the secrets of the Order and also installed the following officers for the ensuing year:—P.C.R., Jas. Boggs; C.R., V. Armstrong; S.C.R., N. Dearing; Treas., D. Black; Secretary, L. Boggs; S. W., S. Dearing; J. W., C. Nevills; S. B., J. Haws; J. B., J. Mooney.

The Council held its inaugural meeting on Monday, when only the usual business was transacted. The members are the same as last year, with one exception. Mr. Jas. Brown is replaced by Mr. A. Richardson. The following are the township officers:—Clerk, Jno. Preston; Treasurer, J. H. Simpson; Assessor, D. M. Haws; Collector, Jno. Platt; Auditors, A. J. Simpson, S. Boggs.

A shooting match was held in the village on Saturday. Nearly every marksman of the neighborhood was present. The contest was for honey and our local apiarist succeeded in reducing his stock considerably. Each contest was for a 5 lb. pail and some of the contestants had several pails to their credit in the evening. True sportsmanship prevailed and all dispersed happy with the afternoon's outing.

Mr. Jas. Roxborough, Jr., has rented his farm on the 9th line, to his brother, William, and is having a sale next week. He intends going West in the spring.

—Dr. Bruce Smith, of Toronto, Inspector of Prisons, will speak on hospital work during the concert in the Town Hall on Friday night.

—Mr. J. H. Corbett, reeve for many years of the township of Proton, was defeated in this year's contest by a small majority. Mr. Corbett's undoing was not due to any loss of his oldtime popularity, but on account of the popular feeling against the by-law to raise $36000 for the purpose of aiding a company to build an electric railway, which was to cross the municipality.

MAGNIFICENT LIBRARY

—OF—

110 VOLUMES

TO BE GIVEN AWAY IN A

LIBRARY VOTING CONTEST.

Below will be found the names of the Orangeville Business men, who make this most popular and liberal offer.

This Elegant Library and a handsome four section "Macey" Book Case will be given by vote to the Society, Public Library, Church, Institute or School securing the largest number of votes in the following manner:

The Business Men listed below will give with

EACH TEN CENT PURCHASE, TEN VOTES.

The contest begins January 14th, and will close Friday, June 30th, at the hour of 7 o'clock p. m.

A Ballot Box has been placed in Dr. Hunter's Drug Store, where all votes are to be deposited. At the close of the contest, the Society, Library, Church or School having received the largest number of Votes secures the Library.

Current Accounts when promptly paid will entitle those paying them to receive votes.

REMEMBER! Votes Can Be Obtained Only From The Merchants Listed Below.

Each week The Banner will announce the standing of the contestants.

The Library and Case are now on exhibition in the Show Window of the Marshall Green Company.

The following is the list of merchants from whom votes may be obtained:

MARSHALL GREEN CO. Dry Goods.	HUGHES & NORRIS, Tailors, Gents' Furnishings.
ADAMSON HARDWARE CO. Hardware.	DR. A. J. HUNTER & CO. Drugs.
T. WRIGHT & SON. Meats.	THOS. ROBINSON, Livery.
J. E. SMITH, Carriages, Implements.	G. R. GRAY, Photos.
W. E. IRVINE, Jewellery.	R. G. HARSHAW, Baker & Confectioner.
THE BANNER OFFICE. Books, Stationery.	J. A. ARNOTT, Boots & Shoes.
DUFFERIN THEATRE. The Silent Drama.	C. C. G. HANNAH, Coal, Wood & Grain.

EYE SIGHT

—YOUR EYES—

will appreciate the ease and comfort derived from wearing "proper fitting glasses." When getting your eyes suited demand ability, reliability, and above all, demand experience—for experience is the chief thing in optical work.

S. L. Taube, OF TORONTO

Manufacturing Optician and Eyesight Specialist.

Who has had 38 Years Practical Experience in Optical Work WILL BE AT

BROWN'S DRUG STORE, ORANGEVILLE, on

Thursday, January 26th., 1910

REMEMBER THE DAY AND DATE

S. L. Taube is the oldest Optician in Canada, having been established since 1872, and during the past 38 years has given every satisfaction to thousands of customers. His work has been very highly recommended by all those who have had occasion to consult him professionally.

ALL WORK IS ABSOLUTELY GUARANTEED.

ESTABLISHED 1872. LONG DISTANCE PHONES

S. L. TAUBE, Manufacturing Optician and Eyesight Specialist.

Toronto Office - 126 Huron St.

Satisfaction Guaranteed.

We have good reason to believe that our customers were never better satisfied than they have been during the past year. Never a complaint; our business was never better; nor more up-to-date in every line.

In dealing with us you get the benefit of years of experience, and earnest desire to give you the very best at any cost.

OUR BREAD, CAKES, PASTRIES, ETC., always please. When you buy any of our baked goods, if you are not satisfied, let us know.

CITY DAIRY ICE CREAM with out doubt the best on the continent and becoming very popular for parties, socials, etc. Be sure and leave your order early.

LUNCHES SERVED—Tea, coffee, bovril, cocoa, etc.

Get our prices on fish—always on hand.

WISE BROS.

BAKERS, CONFECTIONERS AND FRUITERERS.

'Phone 55: Be sure and use it. Prompt Delivery.

ROSEMONT.

At time of writing we are having very cold weather.

Will Thompson has installed a crusher in the old harness shop and is doing a rushing trade.

Miss Lucy Irwin is visiting friends in Detroit.

Mr. Henry Shaw, of Detroit, is visiting his parents, Mr. and Mrs. Robert Shaw.

Mr. Edgar Shaw, who has been under the weather for sometime with a sore eye, is slowly improving.

Mr. and Mrs. Alex. McDowell spent a few days with Creemore friends last week.

Mr. and Mrs. Albert Graham, of Tossorontio, spent Sunday at Mr. Archie Moffitt's.

Cleve Irwin spent Sunday evening at Robt. Shaw's.

Fred. McNabb spent Sunday at Eden Valley.

Mr. Norman Little and Miss Maggie Armstrong spent Sunday at J. W. Armstrong's.

ARCHIVES OF ONTARIO TORONTO

ENDURING VALUE

Observe how highly every MASON & RISCH is prized by its owner—how years of constant use only heighten their appreciation of it. MASON & RISCH PIANOS in use for twenty-five years are still in such good condition as to give no reason for wanting a new instrument. Think how seldom you find a

MASON & RISCH

"The Piano with a Soul"

exchanged for a new Piano of another make. When one is offered it is considered much above the average value, a very special bargain even at a higher than average price.

This permanent satisfaction and enduring value is due to innate soundness of construction and us varying excellence of material, fortified with the exclusive Aliquot System, by which beauty of tone inso built into the Mason & Risch as to be as permanent a part of the instrument as the case itself.

The Mason & Risch Piano Company, Limited,
32 KING STREET WEST, TORONTO.

Our free booklet "Inside Information" will prove valuable to anyone considering the purchase of a piano. It is sent free, on request.

BLOOD DISEASES CURED

Drs. K. & K. Established 20 Years

NO NAMES USED WITHOUT WRITTEN CONSENT

BEFORE TREATMENT

AFTER TREATMENT

He was surprised at how the sores healed—"I took your NEW METHOD TREATMENT for a serious blood disease with which I had been inflicted for twelve years. I had consulted a score of physicians taken all kinds of blood medicine, visited Hot Springs and other mineral water resorts, but only got temporary relief. They would help me for a time, but after discontinuing the medicines the symptoms would break out again—running sores, blotches, rheumatic pains, looseness of the hair, swellings of the glands, palms of the hands scaling, itchiness of the skin, dyspeptic stomach, etc. I had given up in despair when a friend advised me to consult you, as you had cured him of a similar disease 8 years ago. I had no hope, but took his advice. In three weeks' time the sores commenced to heal up and I became encouraged. I continued the NEW METHOD TREATMENT for four months and at the end of that time every symptom had disappeared. I was cured 7 years ago and no signs of any disease since. My boy, three years old, is sound and healthy. I certainly can recommend your treatment with all my heart. You can refer any person to me privately, but you can use this testimonial as you wish. W. H. S.

We treat NERVOUS DEBILITY, VARICOSE VEINS, VITAL WEAKNESS, BLOOD, SKIN and SECRET Diseases, URINARY, BLADDER and KIDNEY complaints of Men and Women.

READER Are you a victim? Have you lost hope? Are you intending to marry? Has your blood been diseased? Have you any weakness? Our NEW METHOD TREATMENT will cure you. What it has done for others it will do for you. Consultation Free. No matter who has treated you write for an honest opinion Free of Charge. Charges reasonable. Books Free—(Illustrated) on diseases of Men.

NO NAMES USED WITHOUT WRITTEN CONSENT. Everything confidential. Question list and cost of Home Treatment FREE.

DRS. KENNEDY & KENNEDY

Cor. Michigan Ave., and Griswold St., Detroit, Mich.

NOTICE All letters from Canada must be addressed to our Canadian Correspondence Department in Windsor, Ont. If you desire to see us personally call at our Medical Institute in Detroit as we see and treat no patients in our Windsor offices which are for Correspondence and Laboratory for Canadian business only. Address all letters as follows:

DRS. KENNEDY & KENNEDY, Windsor, Ont.

Write for our private address.

THERE IS A

DISTINCTIVE QUALITY

Peculiarly pleasing to the palate about PASTRY that is made from the

FAMOUS LILY QUEEN PASTRY FLOUR

If you are not already using this Flour, I would recommend you to give it a trial.

I also sell the well known "Five Roses" Flour, which is easily one of the Best Brands on the Canadian market.

Bran, Shorts, Oats, chopped or rolled, for feed.
Wheat and Oats Taken for Flour.

JOHN JOHNSTON,
BROADWAY . . . . ORANGEVILLE.

We Are **SELLING AGENTS**

IN ORANGEVILLE FOR THE FAMOUS

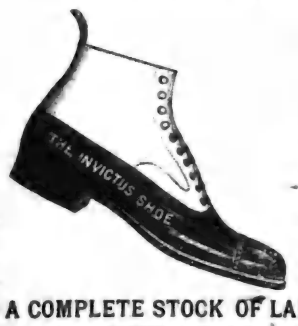

INVICTUS SHOE

For Men, made by Geo. A. Slater, the best Boot and Shoe Maker in Canada.

We also carry the popular **Dr. Reed Cushion Sole Shoe** for Men. For Ease, Comfort and wearing Qualities this Shoe has no Superior.

LADIES ARE INVITED TO INSPECT OUR NEW LINE OF BUTTONED BOOTS.

A COMPLETE STOCK OF LADIES & CHILDREN'S SHOES
In the NEWEST STYLES for FALL AND WINTER WEAR.

FULL LINE OF RUBBERS THE LEADING MAKES IN ALL SIZES, STYLES AND WEIGHTS

Mr. N. Collins is again in charge of our Repair Department.

McPherson & Johnston
BOOTS AND SHOES.
BROADWAY . ORANGEVILLE

McKITERICK—SARGENT.

There was a very happy gathering of relatives and friends at the home of Mr. and Mrs. M. Sargent, 3rd line, Erin, on Wednesday, Dec. 28th, the occasion being the marriage of their daughter, Miss Nellie Sargent, to Mr. George McKiterick, farmer, of East Garafraxa. The groom was attended by Mr. J. P. Sutton and the bride by Miss L. Sargent, sister of the bride. The marriage ceremony was performed by Rev. R. Fowlie, at the close of which the bride and groom were heartily and happily congratulated by all present. The young couple go to reside near to the village of Waldemar, and the good wishes of a large circle of friends accompany them.

James Wilde has been re-appointed Chief of Police in Collingwood at a salary of $1000 a year.

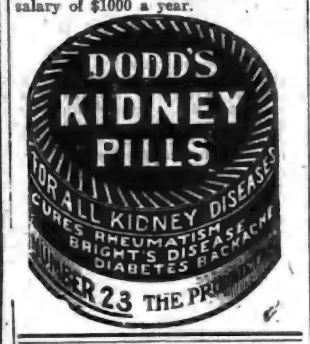

Eye Strain-Nerve Strain

The Two Go Together.

Few people stop to realize the importance of the eyes and how careless they are at times in their use of them.

Eye-strain is responsible for much of the headache, neuralgia, insomnia, nervous derangement and even stomach trouble that we hear of.

We have facilities here for testing your eyes and finding out exactly what they need. We sell only such glasses as we can thoroughly recommend at reasonable prices.

SCHOOL SUPPLIES

The new Text Books authorized for use in the Public and High Schools are now ready. A full line kept. Also a large assortment of Scribblers, Note Books, Pencils, Pens, Inks, Artists' Material and all other School Sundries.

T. STEVENSON
Issuer of Marriage Licenses.

THE BANNER CLUBBING LIST.

The Banner and Montreal Witness, per year	$1 75
The Banner and Farmer's Advocate, per year	2 50
The Banner and The Farming World, per year	1 50
The Banner and Toronto Daily News, per yr., (rural P.O.)	2 50
The Banner and Weekly Mail & Empire, Toronto, per year	1 50
The Banner and Weekly Globe, Toronto, per year	1 70
The Banner and Toronto Weekly Sun, per year	1 70
The Banner and Family Herald and Weekly Star Montreal, per year	1 75
The Banner and Daily Star, Toronto, per yr. (rural P. O.)	2 50
The Banner and Orange Sentinal Toronto, per year	1 90
The Banner and Daily World, Toronto, per year	3 50
The Banner and The Northern Messenger, per year	1 85
The Banner and The Presbyterian for one year	2 25
The Banner, McClure's Magazine The Delineator and World's Work for one year	4 00
The Banner and The Busy Man's Magazine, for one year	2 50
The Banner, Cosmopolitan, and The World To-Day for one year	2 75
The Banner and Toronto Saturday Night for one year	2 75
The Banner and "Over Seas Daily Mail (London, Eng.) one year	2 50

Address—
McGUIRE & McKITRICK,

HER PHYSICIAN ADVISED

Taking Lydia E. Pinkham's Vegetable Compound

Columbus, Ohio.—"I have taken Lydia E. Pinkham's Vegetable Compound during change of life. My doctor told me it was good, and since taking it I feel so much better that I can do all my work again. I think Lydia E. Pinkham's Vegetable Compound a fine remedy for all woman's troubles, and I never forget to tell my friends what it has done for me."—MRS. E. HANSON, 304 East Long St., Columbus, Ohio.

Another Woman Helped.

Graniteville, Vt.—"I was passing through the Change of Life and suffered from nervousness and other annoying symptoms. Lydia E. Pinkham's Vegetable Compound restored my health and strength, and proved worth mountains of gold to me. For the sake of other suffering women I am willing you should publish my letter."—MRS. CHARLES BARCLAY, R.F.D., Graniteville, Vt.

Women who are passing through this critical period or who are suffering from any of those distressing ills peculiar to their sex should not lose sight of the fact that for thirty years Lydia E. Pinkham's Vegetable Compound, which is made from roots and herbs, has been the standard remedy for female ills. In almost every community you will find women who have been restored to health by Lydia E. Pinkham's Vegetable Compound.

Rev. J. S. Duncan, pastor of the Presbyterian Church at Lucknow, was wedded to Miss Kate McIntyre, at Hespeler, a short time ago.

At the municipal elections Fergus voted on a by-law to loan Beatty Bros., $25,000 to extend their works, and carried it by 291 for to 18 against.

Mr. and Mrs. Norman Hostrawser, of Amaranth, have moved to Toronto, where Mr. Hostrawser has taken a position with the Massey Harris Company.

Shiloh's Cure quickly stops coughs, cures colds, heals throat and lungs . . 25 cents.

Reeve Carroll, of Erin Village, and the Local Option By-Law ran a very even race, He received 89 votes, Local Option 88. His opponent polled 65 and the liquor men 67.

In October the Kincardine light and water commission passed a resolution to inspect the water and light installations. This was carried out lately and it was found that patrons of the town's electric light service had been using 32 candlepower instead of 16 and that there were 110 lights from which the town was receiving no revenue.

A BILIOUS HEADACHE.

Bile in the blood is poison and causes pain. Mrs. Thos. Covert, Highland Grove, Ont., writes: "For years I suffered with biliousness, stomach trouble and terrible headaches. Having used Dr. Chase's Kidney and Liver Pills will say unhesitatingly that this is the most effective treatment obtainable for these troubles."

David Ross is the new president of Welland's Board of Trade.

The by-law to spend $200 a year, for five years, for street lighting in the police village of Horning's Mills, was carried by a vote of 39 to 26.

Edward Clark, of Glenvale, fell on a hay cutter, and his left leg was badly cut. He had to place the leg on a sleigh and shove it a distance of 200 yards to the house.

Samuel Sheardown, a farmer near Flesherton, had three cattle die of an ailment closely resembling rabies. A neighbor, F. W. Nicholson, lost several animals from the same cause. A head has been sent to Toronto for analysis.

A despatch from Cobalt says that John Terry has started suit against Alex. Marks, the showman, for $1000 for malicious arrest in connection with the disappearance of Marks' diamonds, valued at $1100, on the night of Dec. 17th.

The Secretary of Peel Lodge, 468, A. F. & A. M., read at their last meeting from a clipping of an old newspaper of the date Dec. 12th, 1800, the minutes of a meeting and a motion that was passed in Barton Masonic Lodge, No. 10, Hamilton, Ont., being an expression of regret at the death of George Washington, Grand Master of the Masonic Order of the United States.

A MODERN MIRACLE.

He Had Eczema 25 Years and Doctors Said "No Cure."

Yet Zam-Buk Has Worked Complete Cure.

This is the experience of a man of high reputation, widely known in Montreal, and whose case can readily be investigated. Mr. T. M. Marsh, the gentleman referred to, lives at 101 Delorimier Avenue, Montreal, and has lived there for years. For twenty-five years he had eczema on his hands and wrists. The disease first started in red blotches, which itched, and when scratched became painful. Bad sores followed, which discharged, and the discharge spread the disease until his hands were one raw, painful mass of sores. Just think of this state of affairs continuing for twenty-five years!

In that time four eminent medical men tried to cure him, and each gave up the case as hopeless in the end. Naturally, Mr. Marsh tried remedies of all kinds, but he, also, at last gave it up. For two years he had to wear gloves day and night so terrible was the pain and itching when the air got to the sores.

Then came Zam-Buk! He tried it, just as he had tried hundreds of remedies before. But he soon found out that Zam-Buk was different. Within a few weeks there were distinct signs of benefit, and a little perseverance with this great herbal balm resulted in what he had given up all hope of—a complete cure! And the cure was no temporary cure. It was permanent. He was cured nearly three years ago. Interviewed the other day, Mr. Marsh said: "The cure which Zam-Buk worked has been absolutely permanent. From the day that I was cured to the present moment I have had no trace of eczema, and I feel sure it will never return. Having suffered for twenty-five years, I had naturally concluded that my case was incurable, and I regard my cure as a modern miracle."

If you suffer from any skin trouble, cut out this article, write across it the name of this paper, and mail it with one cent stamp to pay return postage, to Zam-Buk Co., Toronto. We will forward you by return mail a free trial box of Zam Bak. All druggists and stores sell this famous remedy, 50c. a box, or three for $1.25 Refuse harmful substitutes.

CALEDON COUNCIL.

Council Chamber, Jan. 9th, 1911.

The following members-elect, having made and subscribed to the statutory declaration of qualification and of office, took their seats as council for the year 1911, viz.:—John A. McBride, Reeve; Thomas Quinn, Deputy-Reeve; George Cameron, George Giles, David Armstrong, Councillors.

Minutes of the last meeting were read and adopted.

Mr. Quinn moved, seconded by Mr. Armstrong, for leave to introduce a bill appointing Auditors; also bills appointing Assessors and Collectors, and fixing salaries for Township Officers for the year 1911.

Leave granted.

The several bills were introduced and read a first and second time and referred to a Committee of the Whole to fill in the blanks.

Mr. Quinn in the chair.

Committee rose and reported the bills with blanks filled when they were read a third time and passed.

Auditors—L. H. Willis, F. Killeen
Assessors—E. H. Delaney, M. C. Hillock.
Collectors—J. S. McDonald, Thomas Patterson.

Moved by Mr. Armstrong, seconded by Mr. Giles, that David Henderson be re-appointed a member of the Board of Health for the ensuing term.—Carried.

Moved by Mr. Cameron, seconded by Mr. Armstrong, that Samuel Howard be appointed Caretaker of the Township Hall at a salary of $18 per year for the year 1911.—Carried.

Moved by Mr. Quinn, seconded by Mr. Cameron, that the tender of the Orangeville Banner for the township printing for the present year be accepted, it being the lowest, viz., $79.—Carried.

Moved by Mr. Cameron, seconded by Mr. Giles, that the Treasurer receive and place to the credit of the Township, checks from Messrs. McBride and Smeaton for the sums of $68.00, and $53.00 for the supplied for County purposes for 1910, and $22.95 from Chinguacousy for half cost of culvert on town line, concession 4.—Carried.

Moved by Mr. Armstrong, seconded by Mr. Cameron, that Messrs. Quinn and Giles be commissioners to investigate the request of George Hall re. opening street in Alton.—Carried.

Moved by Mr. Giles, seconded by Mr. Armstrong, that this Council grant the sum of $8.00 to the Hospital for Sick Children.—Carried.

Moved by Mr. Cameron, seconded by Mr. Giles, that the Clerk be authorized to subscribe for six copies of the Municipal World for the members of the Council and Treasurer.—Carried.

Moved by Mr. Giles, seconded by Mr. Armstrong, that no action be taken re. account of White & Proctor for tile supplied.—Carried.

The following accounts were examined and passed, and the Reeve's order issued for payment, viz.:—

B. McDevitt, for gravel supplied	$5 00
W. Dawson, for gravel supplied	7 60
Municipal World, election supplies, stationery, etc.	23 40
Municipal World, cash book for Treasurer	6 50
J. L. Meek, to pay subscription to Municipal World	5 00
Hospital for Sick Children, grant	8 00
W. T. Houston, underbrushing 15 sideroad	5 00
J. A. Norris, cutting hill, lot 6, con. 3, west	12 00
R. W. Burrell, grant to cemetery for 1911	25 00
W. J. Warnock, for express paid	30
W. Toase, R. O. commutation due his division	11 00
J. S. McDonald, postage	2 00

On motion Council adjourned.

Moved by Mr. Giles, seconded by Mr. Cameron, that when this Council adjourns, it stands adjourned until Tuesday, Feb. 14th, next.—Carried.

J. L. MEEK, Clerk. J. A. McBRIDE, Reeve.

PURITY FLOUR

Sold by Henry Watt, Orangeville.

COMING!

THE BEAUTY MAKER

THE APPROACHING VISIT OF

Mr. FRANK PEMBER

Of the Pember Hair Store and Beauty Culture Institute of Toronto, should prove of interest and advantage to every woman who reads this announcement. Professor Pember will display an assortment of beautiful natural wavy switches, bangs, braids, puffs, waves and transformations, the equal of which has never been seen outside of Toronto.

PROFESSOR PEMBER

Will also examine and diagnose free of charge, all hair and scalp troubles and his advice may be relied upon. Fine toupees a specialty. A most effective and result producing line of complexion beautifiers, face powders, mouth washes, liquid soaps, and that great giver of ease to the feet, "Comfortine." Prices as low as quality is high.

A visit will undoubtedly be worth your while. At the

QUEEN'S HOTEL,
ORANGEVILLE,
SAT., JANUARY 21ST., 1910

GROCERIES

FLOUR and FEED

A full line of FRESH GROCERIES always in Stock. In Flour we handle Purity, Robin Hood, Good as Gold, and Gold Anchor. Pastry Flour also on hand.

Bran, Shorts, and the different kinds of Grain kept for Feed, also Baled Hay.

Give us a call when in need of anything in our line. Our Prices are right. Satisfaction Guaranteed.

HIGHEST PRICES PAID FOR PRODUCE.

J. G. SANDERSON
'PHONE 119. Successor to Wm. Brawley.

STOVES!

GILLESPIE Bros.

Are showing a splendid line of Ranges including the

NEW HAPPY THOUGHT
AND
RADIANT HOME

The Queen Heater is still very popular. They are also selling other good lines at Low Prices (every stove guaranteed.) Call and inspect their lines before buying.

GILLESPIE BROS.
HARDWARE AND FURNITURE
'PHONE 4.

It's Easy to **Stop Pain**

"I use Dr. Miles' Anti-Pain Pills for Neuralgia, LaGrippe and all pains. I don't intend to be without them, for I find ready relief in them for every thing I use them for."
MRS. L. F. MILLER, 120 W. 6th St., Davenport, I

All Pain

"In my family Dr. Miles' Anti-Pain Pills are used for headache, colic and other pains, and always give relief at once."
THOS. R. FOWLER, R. D. No. 3, Dunn. N.

Price 25c at your druggist. If he does not sell it, should supply you. If he does not, send price to us, we forward prepaid. DR. MILES MEDICAL CO., Toronto.

M. E. HENRY
FOR
All kinds of
FRUITS
In season

A FRESH SUPPLY OF
FIGS, DATES
ORANGES
GRAPE FRUIT
AND
LEMONS.

OLIVES STUFFED WITH PIMENTO NUTS AND CELERY
From 10c. to 50c. a bottle.

HEADQUARTERS FOR ALL DIFFERENT KINDS OF FISH

OYSTERS! OYSTERS
SERVED AT ALL HOURS

Orders taken for Ice Cream.
AT
M. E. Henry

ELECTRIC WIRING

Good Workmanship
and Good Materials

Are essential in wiring a house for Electric Light.

I guarantee to give both at MODERATE PRICES.

I sell Furnaces and am prepared to do all kinds of Furnace work promptly and to your satisfaction.

JOS. HILTS
Rear of S. A. McCartney's Hardware Store.
BROADWAY, ORANGEVILLE

One Point
ABOUT OUR BREAD

That commends itself to every customer is its

WHOLESOME QUALITY

We get this by buying the Best of Flour, engaging an Expert Baker, and keeping our Bakeshop Clean and Fresh.

OUR FINE PASTRIES
Are always appetizing and palatable.

All kinds of Fine Confectionery. Lunch served on short notice in Ice Cream Parlor.

R. G. HARSHAW
BAKER AND CONFECTIONER
Broadway, - Orangeville

ARCHIVES OF ONTARIO
TORONTO

It's Easy to

Stop Pain

TAKE ONE OF THESE LITTLE TABLETS AND THE PAIN IS GONE.

"I use Dr. Miles' Anti-Pain Pills for Neuralgia, LaGrippe and all pains. I don't intend to be without them, for I find ready relief in them for everything I use them for."

MRS. L. F. MILLER,
120 W. 6th St., Davenport, Ia.

All Pain

"In my family Dr. Miles' Anti-Pain Pills are used for headache, colic and other pains, and always give relief at once."

THOS. R. FOWLER
R. D. No. 3, Dunn, N. C.

Price 25c at your druggist. He should supply you. If he does not, send price to us, we forward prepaid. DR. MILES MEDICAL CO., Toronto.

M. E. HENRY

FOR
All kinds of
FRUITS
In season

A FRESH SUPPLY OF
FIGS, DATES, ORANGES GRAPE FRUIT
AND
LEMONS.

OLIVES STUFFED WITH HAZEL NUTS AND CELERY
From 10c. to 50c. a bottle.

HEADQUARTERS FOR ALL DIFFERENT KINDS OF FISH.

OYSTERS ! OYSTERS !
SERVED AT ALL HOURS

Orders taken for Ice Cream.
AT
M. E. Henry's

ELECTRIC WIRING

Good Workmanship
and Good Material
Are essential in wiring a house for Electric Light.

I guarantee to give both at MODERATE PRICES.

I sell Furnaces and am prepared to do all kinds of Furnace Work promptly and to your satisfaction.

JOS. HILTS,
Rear of S. A. McCartney's Hardware Store.
BROADWAY. ORANGEVILLE

One Point
ABOUT OUR BREAD

That commends itself to every customer is its
WHOLESOME QUALITY

We get this by buying the Best of Flour, engaging an Expert Baker, and keeping our Bakeshop Clean and Fresh.

OUR FINE PASTRIES
Are always appetizing and palatable.

All kinds of Fine Confectionery. Lunch served on shortest notice in Ice Cream Parlor.

R. G. HARSHAW
BAKER AND CONFECTIONER.
Broadway, - Orangeville

THE POWER OF COMPOUND INTEREST.

Here is a simple rule for finding the number of years in which a sum of money will double itself at compound interest. Divide 69.3 by the rate per cent. and add to this .35. Thus at 3 per cent. we find the number of years by dividing 69.3 by 3, which yields 23.1, to which we add .35 years, making the time 23.45 years.

At 3 per cent. simple interest it takes 33 1-3 years for money to double itself.

And so you will find that compound interest has a very great advantage over simple interest in doubling power, the ratio of one force to the other being for all ordinary rates of interest about as 10 to 7.

This power of compound interest may be illustrated in another way. Three young men save $50 each a year for 40 years.

A, being a very cautious youth, puts his money in a strong box at home. At the end of 40 years he has saved $2,000.

B places his money with a banker who says he will allow him simple interest at 3 per cent. At the end of the 40 years he has at his credit $3,230.

C deposits his money in the Post-Office Savings Bank at 3 per cent. compound interest, and at the end of 40 years he has $3,883 at his credit.

But D has discovered a more excellent way. He pays his money to the Dominion Government for the purchase of a Canadian Government Annuity. He is now aged 20, and the Government says to him that if he dies during the 40 years of saving, his estate will be as well off as C's estate, for it will receive back all that he has paid in with 3 per cent. compound interest, and if he survives to the age of 60 he will receive from the Government an income of $500 as long as he lives.

At 3 per cent. C's $3,883 would, if he spent a portion of his capital each year, give him $500 a year for less than nine years, and at 70 he would find himself without a penny and in debt if he had no other means of support. This is worth thinking about, and you may obtain further information on the subject of your Postmaster or by addressing the Superintendent of Annuities, Ottawa.

SHE CURED HER, HEART DISEASE.

When She Cured Her Kidneys with Dodds' Kidney Pills.

Mrs. Henry J. Jacques Found a speedy relief for all her troubles, and now enjoys the best of health.

St. Rose du Lac, Man. Jan. 16.—(Special)—That Heart Disease is one of the results of disordered Kidneys, and is consequently easily cured by Dodd's Kidney Pills, is the experience of Mrs. Henry J. Jacques of this place.

"My heart troubled me all the time," said Mrs. Jacques in an interview, "And I knew what terrible results might follow. The fact that my limbs would swell and my back ache led me to believe that I also suffered from Kidney Disease, so I determined to try Dodd's Kidney Pills. I bought four boxes, and before I had gone, my back was well, and my heart no longer troubled me. I am now in the best of health, and I owe it all to Dodd's Kidney Pills."

Heart Disease is one of the troubles that come from unhealthy Kidneys. They fail to strain the impurities out of the blood, and those impurities are bound to affect the heart, which is the engine that propels the blood through the body. To cure Heart Disease cure the Kidneys with Dodd's Kidney Pills; to prevent Heart Disease keep the Kidneys toned up and healthy by using Dodd's Kidney Pills.

FOR THE COLT'S SAKE.

The man who is not taking good care of the weanling colt at this season looks very much like the fellow at the market who declares that there is no money in raising horses. The colt must have plenty of daily exercise, pure air without exposure to drafts, and plenty of wholesome, nutritious, bone and muscle building foods. These things are not inaccessible on most farms, and humanity as well as self-interest demands that they be supplied. No special skill is required to crowd a colt into a stuffy, poorly-lighted, ill-ventilated stall, and leave it there for the winter, giving it such straw and coarse hay as will insure its development into a scraggy-looking, pot-bellied, stunted, sluggish yearling by spring. One never has to visit the farms of the country to find the men who manage thus; standing in the street corner any Saturday afternoon in the village, one can see them driving teams that look as though they started out to be respectable draft horses, but receiving no encouragement they stopped on the way. There can be no money, no pleasure or satisfaction in raising colts in that fashion. They should have clean, bright, fresh, tender hay; the best of oats and bran; skim milk can be given them to the very best advantage. Remember that they are babies pretty much yet, and give them some solicitous care at the season when appetizing foods do not abound.

Shiloh's Cure
quickly stops coughs, cures colds, heals the throat and lungs. 25 cents.

A fire in Sargeant's Block, Markdale, did about $2000 damage.

The deposits in the Farmers' Bank at Milton amount to $30,452.25, and at Norval to $39,129.76.

Rev. J. J. Clemens, of St. Paul's Lutheran Church, Guelph, has accepted a call to Ottawa.

David Eberts, of Dover township, has been awarded $60 damages from the Sarnia Fuel Supply Co., for live stock killed by odorless gas from the company's mains which pass through his farm.

NOTHING DID HIM GOOD

EXCEPT "FRUIT-A-TIVES"

Completely Cured Of Constipation By These Fruit Juice Tablets.

HARDWICKE, N.B. JAN. 17th. 1910.

"Chronic Constipation was the complaint I suffered with for years, and my general health was miserable as a result of this disease. I was treated by physicians without the slightest benefit, and I tried all kinds of pills but nothing did me any good.

I saw the letter written by our Senator, Hon. John Costigan, in favor of "Fruit-a-tives" so I tried it. The effect was marvellous, and now I am entirely well from the Chronic Constipation from which I suffered for many years. My general health is once more excellent, thanks to "Fruit-a-tives."

A. G. WILLISTON.

"Fruit-a-tives" is the only medicine in the world that will, can and does cure Constipation—because "Fruit-a-tives" is the only medicine that acts directly on the liver. "Fruit-a-tives" is made of fruit juices and tonics and will always cure Constipation, Biliousness, Torpid Liver and all diseases of digestion. 50c. a box, 6 for $2.50, trial size, 25c. At dealers or sent on receipt of price by Fruit-a-tives Limited, Ottawa.

HORSES.

Ninety-nine out of every hundred horses that turn out vicious become so through vicious training rather than from inheritanee.

The two-year-old draft colts should be thoroughly accustomed to the ways of work during these winter days. Gradually accustom them to harness, bits, mouth pressure, and expect to take time to the task. A colt so near maturity should never be depreciated in value by bungling his education.

Nervousness and irritability in many horses are the result of those same traits in their masters. Especially in the training of young things, quietness, calmness, fearlessness, firmness and kindness, control the movements of the master workman.

Beware the presence of the pot-bellied weanling colt! Every farmer may accept such an appearance in his foals as certain proof that he has been grossly negligent. He may also accept it as advance information that the selling price of that colt when grown is being cut twenty-five dollars or more by his carelessness.

WHY HESITATE ?

An Offer That Involves No Risk For Those Who Accept It.

We are so positive our remedy will completely relieve constipation, no matter how chronic it may be, that we offer to furnish it free of all cost if it fails.

Constipation is caused by weakness of the nerves and muscles of the large intestines or descending colon. To expect a cure you must therefore tone up and strengthen those organs and restore them to healthier activity.

We want you to try Rexall Orderlies on our guarantee. They are eaten like candy, and are particularly ideal for children. They act directly on the nerves and muscles of the bowels. They have a neutral action on the other organs or glands. They do not purge or cause any inconvenience whatever. They will positively overcome chronic or habitual constipation and the myriads of associate or dependent chronic ailments. Try Rexall Orderlies at our risk. Two sizes, 10c. and 25c. Sold only at our store—The Rexall Store. T. F. & T. J. Brown.

A farewell reception was tendered to Mr. and Mrs. S. M. Carey and family, at the Orange Hall, Corbetton, on the eve of their departure for Toronto, where they will reside. The large gathering was a very fine tribute to the popularity of the family. They will indeed be missed very much in social, church and musical circles in this community, and their removal is to be regretted. It was a happy gathering, however, which met to do them honor. Mr. and Mrs. Carey were presented with an address accompanied by a silver service of five pieces with tray. To Mrs. Forde was given a handsome music cabinet, to Miss Bertha, a silver mounted toilet set, including brushes, combs, etc.; to Mr. Roy Carey, a gold watch fob.

Now Cured of Rheumatism

Cost him $100.00 for medicines which failed—Cured by DR. CHASE'S KIDNEY-LIVER PILLS.

Mr. James Clark, Maidstone, Sask., writes: "I suffered for four years with rheumatism in my shoulders and could not lift my arms above the head. I tried nearly all the advertised remedies but none of them gave me relief. It cost me at least $100.00 for medicines before I used Dr. Chase's Kidney-Liver Pills.

"With the use of this medicine, I soon found relief. I followed up this treatment for six months and was then quite free from rheumatism. While using Dr. Chase's Kidney-Liver Pills I also used Dr. Chase's Backache Plaster when so stiff that I could scarcely bend. They always found the weak spot and gave relief while the internal treatment was bringing about a thorough cure."

The success of Dr. Chase's Kidney-Liver Pills has been phenomenal. One pill a dose, 25 cents a box, at all dealers or Edmanson, Bates & Co., Toronto. Dr. Chase's Recipes will be sent free on request.

THIRTY-NINTH ANNUAL STATEMENT

BANK OF HAMILTON

As submitted to the Shareholders at the Annual Meeting held at the Head Office of the Bank, at Hamilton, Monday, January 16th, 1911.

BOARD OF DIRECTORS FOR 1911

HON. WM. GIBSON, *President.* J. TURNBULL, *Vice-President and General Manager.*
C. A. BIRGE. C. C. DALTON. COL. THE HON. J. S. HENDRIE, C.V.O.
GEO. RUTHERFORD. W. A. WOOD.

LIABILITIES

To the Public.

Notes of the Bank in circulation			$ 2,818,645.00
Deposits bearing interest, including interest accrued to date	$24,656,625.52		
Deposits not bearing interest	7,653,375.81		
			$32,310,001.33
Balances due to other Banks in Canada and the United States			149,793.91
Dividend No. 86, payable 1st December, 1910		$ 66,676.58	
Former Dividends unpaid		871.88	
			$ 67,548.46
			$35,346,988.40

To the Shareholders.

Capital Stock (average of the year $2,585,000)	$2,600,570.00	
Reserve Fund	2,000,000.00	
Amount reserved for Rebate of Interest on Current Bills Discounted	100,000.00	
Balance of profits carried forward	192,810.81	
		$ 4,893,380.81
		$41,214,369.21

ASSETS

Gold and Silver Coin	$ 436,263.15	
Dominion Government Notes	3,399,611.00	
		$4,035,874.15
Deposit with the Dominion Government as Security for Note Circulation	125,000.00	
Notes of and Cheques on other Banks	1,537,056.26	
Balances due from other Banks in Canada and the United States	209,433.96	
Balances due from Agents of the Bank in Great Britain	30,435.12	
Dominion and Provincial Government securities	318,859.10	
Canadian Municipal Securities, and British or Foreign, or Colonial Public Securities, other than Canadian	8,725,337.36	
Railway and other Bonds, Debentures and Stocks	725,079.79	
Loans at Call, or Short Call, on negotiable Securities	1,816,029.62	
		$12,523,159.76
Notes Discounted and Advances current		26,526,651.50
Loans to other Banks in Canada		151,925.52
Notes Discounted, etc., overdue (estimated loss provided for)		99,347.11
Bank Premises		1,651,163.80
Office Furniture, Safes, etc.		161,849.38
Real Estate (other than Bank Premises), Mortgages, etc.		139,649.51
Other Assets not included under foregoing heads		60,622.62
		$41,214,369.21

PROFIT AND LOSS ACCOUNT

The Balance at credit of Profit and Loss Account, 30th November, 1909, was		$ 403,665.32
The profits for the year ended 30th November, 1910, after deducting charges of management and making provision for bad and doubtful debts, are		**$422,090.02**
Premium received on new stock		180,570.00
		$1,006,325.34
From which have been declared four quarterly dividends, in all 10 per cent.		$258,514.53
Carried to Reserve Fund from Premium on New Stock as above	$180,570.00	
Carried to Reserve Fund from Profits	319,430.00	
		500,000.00
Carried to Rebate of Interest Account		25,000.00
Written off Bank Premises		25,000.00
Allowance to former President, authorized by Shareholders		5,000.00
		$813,514.53
Balance of Profit and Loss carried forward		**$192,810.81**

HON. WM. GIBSON, President. J. TURNBULL, Vice-President and General Manager.

WHEN WHISTLER FIXED IT.'

Lord Northcliffe, the English journalist, praised at a dinner the Unionist party, to which he belongs.

"I like the Unionists," he said, "because they work on clean cut, scientific lines. The Liberals are muddlers. They muddle along. They make me think of an anecdote about the famous painter, Whistler.

"Whistler visited his school one morning in the Latin quarter and found fault with the ground against which the model was posing. He had the background changed to brown. Then, sitting before a pupil's canvas, he proceeded to cover the pupil's background of yellow with a brown one.

"But the ugly yellow tones kept showing through the rich brown. Whistler scraped out his work and painted it over with brown again. Still the yellow showed. He scraped viciously, then daubed on brown, but the result was still bad, and he scraped off the paint once more.

"His pupils, grouped behind him, watched these proceedings reverently. Whistler took up another brushful of brown and said:

"'I suppose you all know what I'm trying to do here?'

"'Oh, yes, sir; yes, sir,' the pupils answered.

"'Well,' said Whistler, with a sour laugh, 'you know more than I do, then,' and, seizing his flat-ribbed hat, long wand and sulphur colored gloves, he made a dash for the boulevards."

Rev. J. W. Magwood, of Oakville, has accepted an unanimous invitation to the Euclid Avenue Methodist church, Toronto, and it is expected that he will be transferred to that city next summer.

Free to Stock and Poultry Raisers

We will send, absolutely free, for the asking, postpaid, one of our large thirty-two-page booklets on the common diseases of stock and poultry. Tells you how to feed all kinds of heavy and light horses, colts and mares, milch cows, calves and fattening steers, also how to keep and feed poultry so that they will lay just as well in winter as in summer. No farmer should be without it.

At a cost of only two-thirds of a cent a day per Animal, Royal Purple Stock Specific makes each Animal worth 25 per cent. more.

You never heard of any other Specific, or "Stock Food," doing likewise.

Royal Purple will permanently cure the Bots, Colic, Worms, Skin Diseases and Debility, and restore run-down Animals to plumpness and vigor.

It will increase the milk-yield three to five pounds per cow a day inside of from two to three weeks. It makes the milk richer than ever before.

MR. ANDREW WEGRICH, of Wainfiett, Ont., says: "This is to certify that I have tried your Royal Purple Stock Specific for two weeks, on one cow. On the 16th I weighed her milk as 17 pounds. I noticed a change after 3 or 6 days, as there was an extra weight of milk. On the 29th, I carefully weighed the milk, and she gave 22 pounds. I am giving an order for 5 boxes, as I consider it the best I have ever used."

"Stock Food" will not do this. Because "Stock Food" is nothing more or less than a mixture of the very things which you, yourself, grow on your own farm.

It is not more food your Animals need. They must have something to help their bodies get all the nourishment from the food they are getting. So that they will fatten, and stay fat, all the year 'round. They need something to prevent disease, to cure disease, and to keep them in the best of health, all the time.

Not a Stock Food

Royal Purple is not a "Stock Food," nor a "medicine." It is a Conditioner.

It does not contain Grain, nor farm products. Nor does it contain "Dope," or any other injurious ingredient. Royal Purple does not merely temporarily bloat or inspire the Animal. It fattens and strengthens it, permanently.

No other Specific known adds flesh so quickly as Royal Purple. It makes 6-weeks-old Calves as large as ordinary-fed Calves are at 10 weeks.

Royal Purple makes naturally-thin Animals fat and heavy. And it builds up the health and restores the former plumpness and vigor of run-down stock, in little or no time.

The very best time to use this Conditioner is NOW. It digests the hard food properly and prevents the animals getting indigestion or losing flesh.

50 per cent. Cheaper

One 50-cent Package of Royal Purple will last one Animal 70 days. This figures a little over two-thirds of a cent per day.

Most "Stock Foods" in 50-cent Packages last but 50 days, and are given three times a day.

But Royal Purple Specific is given only once a day, and lasts 50 per cent. longer.

(A $1.50 Pail, containing four times the amount of the 50-cent Package, lasts 280 days.)

So, you see, it is only necessary to give Royal Purple Specific once each day.

Just think of making each Animal worth 25 per cent. over its cost! What will that mean to you, Mr. Stock Owner?

It makes the Hens lay Eggs in Winter as well as in the Summer.

MRS. WM. BURNHAM, Sanford, Ont., says: "Dear Sirs,—This is to certify that I have used two boxes of your Poultry Specific for my hens. They laid so well while feeding it to them. I wondered if you would mind sending me word how or where I could get some this winter. I bought it from your agent last winter. I had 32 hens, and some days I got two dozen eggs a day in February and March, while feeding them the Specific."

Royal Purple Poultry Specific prevents Fowls losing flesh at moulting time, and permanently cures every poultry disease. It makes their plumage bright and keeps them always in prime condition.

It makes your Poultry worth more than they could ever be without it.

Yet one 50-cent Package will last 25 Hens 70 days. Or a $1.50 Pail will do 25 Hens 280 days. This is four times more material, at only three times the cost.

Royal Purple
STOCK AND POULTRY SPECIFICS

Royal Purple creates an appetite for food, and helps nature to digest and turn it into flesh and muscle.

As a Hog fattener, Royal Purple has no equal.

Never Off Feed

Dan McEwen, the horseman, says: "I have used Royal Purple Stock Specific persistently in feeding 'The Eel,' 2.02¼, largest winner of any pacer on Grand Circuit in 1908 and 1909, and 'Henry Winters,' 2.10¼, brother of 'Allen Winters,' winner of $36,000 in trotting stakes in 1908.

"These horses have never been off their feed since I started using Royal Purple Specific. I will always have it in my stables. Your Cough Powder works like magic."

For Poultry

Royal Purple Poultry Specific is our other Specific. It is for Poultry—not for stock.

Make This Test

Every ounce of Royal Purple Stock and Poultry Specific is guaranteed.

To prove that Royal Purple has no equal, we want you to make this test:

Feed Royal Purple to any one of your Animals for four weeks. And at the same time feed any other preparation to any other Animal in the same condition.

If Royal Purple does not prove to you, by actual results, that it is the best you ever used, we'll return your money.

And we'll ask no questions—make no excuses. You will be the judge—not us.

This is an honest test, isn't it? We ask you to make it because we know that Royal Purple is the best Conditioner on the market.

If you are not satisfied, after testing it, you don't lose anything, do you?

Centralia, Ont., Feb. 7, '10.

The W. A. Jenkins Mfg. Co., London, Ont.:

Gentlemen,—We have been using Royal Purple Poultry and Stock Specific for the last three weeks, and must say that results are remarkable. Am feeding the Stock Specific to two milking cows, and they have increased 30 per cent. in their milk. The Poultry results are even more marked than this. We have about 60 hens, laying age. When we commenced feeding, we were getting five and six eggs a day, and in the last five days the same flock of hens laid 150 eggs, almost an average of 31 each day, and those five days have been the coldest this winter.

You can see results plainly in two or three days after the use of "Royal Purple," and the poultry have the same hustle and appearance now as in the summer time. With cows and poultry, am using exactly the same feed and care as before starting to feed "Royal Purple."

When farmers and stockmen get acquainted with Royal Purple, it will have a greater demand than all other tonics and stock foods on the market combined.

Yours truly, ANDREW HICKS.

Aug. 28, 1910.

W. A. Jenkins Mfg. Co., London, Ont.:

Gentlemen,—Last Fall we had in our stables a young mare belonging to Miss Clouston, of Montreal. We could not feed her any bran on account of causing violent scouring, consequently causing her to become weak and thin. We commenced using your Royal Purple Stock Specific, and the results were wonderful. After using it three weeks, we found we could feed the animal bran or any other soft feed without scouring her, and she actually took on, in this time twenty-five pounds of flesh, we working her at the same time through the hunt. I can heartily recommend your Stock Specific.

TOM SMITH,
Trainer for the Hon. Adam Beck.

We also manufacture:

Royal Purple Lice Killer	25c.
Royal Purple Gall Cure	25c.
Royal Purple Sweat Liniment	50c.
Royal Purple Cough Cure	50c.

Our Cough Cure will cure any ordinary cough in four days, and will break up and cure distemper in ten to twelve days.

If your dealer cannot supply you with our Royal Purple Brands, we will supply you upon receipt of $1.50 a pail, prepaid, for either poultry or stock, or if you want any Liniment, Gall Cure or Cough Powder, we will send it by mail, postpaid, upon receipt of price.

W. A. JENKINS MFG. COMPANY, LONDON, ONTARIO

Royal Purple Stock and Poultry Specifics and Free Booklets can be obtained from T. H. Coulter, Agricultural Implements.

ARCHIVES OF ONTARIO
TORONTO

- - - BIG - - -
ANNUAL STOCK-TAKING SALE

Commencing Saturday, January, 21st For 10 Days Only.

FOR 10 DAYS
Commencing Saturday, Jan. 21st, 1911.

We Want $3000.00 In Ten Days.
You can get value for your money here.

Come with the Crowd to

RITCHIE BROS.

Big Bargains await you in all Lines of our well-known Stock.

We have taken stock and we find that we are overstocked in many lines that we will not carry over to another season, so you know what that means, profits cast to the wind. It means a great sacrifice to us to slaughter prices like this, but too liberal buying and the need of money leaves no alternative.

WE NEED THE MONEY. YOU WANT THE GOODS.

FUR-LINED COATS AND FURS.

Ladies' Rat-lined Coat, mink trimmed, full length, regular $65.00, sale price..... **$47.50**

Ladies' Rat-lined Coat, sable trimmed, full length, regular price, $75.00, sale price,..... **$60.00**

Ladies' Rat-lined Coat, Western Sable trimmed, full length, regular $60.00, sale price,..... **$42.50**

Ladies' quilted lined Coat, Western sable collar, 44 inches, regular $22.50, sale price,..... **$12.50**

Ladies' Hemster-lined Coat, mink marmot collar, 44 inches long, regular $40.00, sale price,..... **$27.50**

Ladies' Persian Lamb Sett, Muff and Ruff, regular $35.00, sale price,..... **$23.50**

Ladies' Isabella Opossum Setts, muff and ruff, regular $20, sale price,..... **$12.50**

Ladies' Marmot Setts, Muff and Ruff.

Sett, regular $18.50, sale price..... **$14.50**

Sett, regular $10.00, sale price..... **$6.48**

Sett, regular $20.00, sale price..... **$14.50**

Coon Sett, $15.00, sale price..... **$9.98**

Children's Grey Lamb Caps, regular $3 to $3.50, sale price, ... **$1.98**

15 Muffs, worth up to $10.00 each, sale price, ... **$5.75**

Underskirts.

5 dozen black underskirts for ladies, regular price $1.25 and $1.50, sale price,..... **98c.**

5 dozen better skirts at reduced prices.

Ladies' Top Skirts.

10 Ladies' Skirts, regular $5.00 and $4.00, sale price, **$1.98**

Other skirts at reduced prices.

Net Blouses.

Ladies' silk lined net blouses, 6, only, regular $3.50, sale price,..... **$1.98**

3 dozen Luster blouses in white, brown, black and navy, regular $1.75 to $2.00, sale price,..... **$1.18**

5 dozen Lawn blouses, worth up to $2 each, sale price. **98c.**

Table Linen, piece, regular 50c. and 60c., sale price, **43c.**

Table Cloths, $1.25, $1.50 and $2.00 each.

Boys' Sweater Coats.

3 dozen to sell at, each,..... **50c.**

5 dozen Toques in white, navy, grey and red, worth 50 cents each, for..... **25c.**

5 dozen Cushion Tops, worth 25c., sale price,..... **19c.**

Sample Pairs of Shams at Wholesale Prices.

Runners at..... **25c.**

Doilies, regular 15c., sale price, each..... **10c.**

Embroideries.

500 yards Embroidering, worth 12½c. to 20c. per yd., sale price, per yd,..... **10c.**

1000 yards of lace, per yard,..... **5c.**

Ends of Cotton (cheap.)

10 dozen Towels, worth up to 35c. per pair, sale price, **23c.**

Madras Muslin in cream and colors, worth up to 40c., sale price per yard,..... **23c.**

Mantle Cloth, 3 pieces worth up to $3 per yard, sale price per yard, ... **98c.**

Shaker Flannel, 13 yards for **$1.00.** See this.

Hoods, 5 dozen, each ..... **25c.**

WRAPPERS.

3 dozen Wrappers, each..... **83c.**

MILLINERY.

3 dozen Ladies' Trimmed Hats, worth $3, 4, and $5 each, sale price,..... **$1.98**

1 Child's Sett, Grey Lamb, Muff and Caperine, regular $9.50, sale price,..... **$5.90**

1 Misses' Sett, Grey Lamb, Muff and Ruff, regular $16.00, sale price,..... **$9.98**

DRESS GOODS! DRESS GOODS!

You know our reputation regarding Dress Goods. We will divide our entire stock in three prices. It will pay you to buy ahead in these lines. Anticipate your wants.

Dress Goods, worth up to 50c. per yard, will go at 23c.

Dress Goods up to 60c., 65c. and 75c. per yard will go at 48c.

Dress Goods up to 90c, $1.00, $1.10 and $1.25 will go at 69c.

5 dozen Belts will go at, each, **23c.**

SLAUGHTER PRICES!---In Ladies' Cloth Jackets---SLAUGHTER PRICES!

LOT 1.
All our Jackets, worth $15, $16.50, 18.50 and 20.00 will go at **$9.98**

LOT 2.
Jackets worth $10, 10.50, 11 and 12.50 will go at **$7.98.**

LOT 3.
Jackets worth $7.50, $8.50, and $9.50 will go at **$4.98.**

Also 20 TWEED JACKETS to be sold at $1.98 each. Children's Bearskin Coats at $1.25 each.

Men's Wool Underwear, reg. 75c and 80c. each, sale price, 50c.

Boys' Fleece-lined Underwear, all sizes,..... 25c.

Men's Black Wool Sox, regular 25c., sale price, 2 pair for 25c.

Boys' Leather Mitts, lined, sale price per pair,..... 25c.

2 Tins "Kitchen Queen" Baking Powder, 2 tins for..... 25c.

Red Salmon, per tin,..... 15c.

Box Salt, regular 10c., for 5c.

3 packages of Seeded Raisins for - - - 25c.

Carpet Squares 9ftx12ft, special sale price -$9.90

REMEMBER THE DATE FOR TEN DAYS,

COMMENCING SATURDAY, JANUARY 21st, 1911.

BRING YOUR FRIENDS. WE WILL DO EXACTLY WHAT WE ADVERTISE.

RITCHIE BROS.,

'PHONE 40. ORANGEVILLE, ERIN AND DUNDALK

ARCHIVES OF ONTARIO
TORONTO

S. CONVENTION.

Association Holds Successful Meeting in Grand Valley.

Officers for Ensuing Year.

nual convention of the Dufferin Sabbath School Association held in the Disciples Church Valley on Friday, January morning session was devoted to receiving the reports of the the Association. The afternoon session was opened with an on Teacher Training by Rev. Rouse, of Grand Valley, and ion led by Rev. T.R. White, Rev. H. Harper, M.A., of lle, gave an address on "the School and Missions. Two ve and helpful addresses were Rev. E. W. Halpenny, B.D., ral Secretary of the Ontario Association, his subjects being, anized Adult Bible Classes" e Elementary Grades." the evening the united choirs Valley sang two excellent Miss Lamont, of Orangeve a report of the World's on held in Washington and W. Halpenny, B.D., spoke on vileges of Those Called to All the addresses were instructive and helpful to School workers.

llowing officers were elected ming year :—

ent—Mr. Geo. Treland, Shel-

President—Mr. Geo. Tough, Valley.

Secretary—Rev. Mr. Davies, lle.

Secretary—Miss Lamont, Orge.

Elementary Grades— Miss A. n, Orangeville.

Teacher Training— Miss A. Shelburne.

Organized Bible Classes— Mr. Wallace, Laurel.

Home Department—Mrs. R. s, Relessey.

Missions—Mr. James Thomas, g's Mills.

Temperance—Mr. Wm. Bourne, Valley.

y Representative to the Pro Association—Rev. J. Munroe, Valley.

Delegates were entertained in es of the Grand Valley friends the Convention.

Association will hold its next Convention in Orangeville.

EARING DOWN PAINS

a woman at sometime or other ost experience these dreadful g down pains. Mrs. E. Griffin Main street, Hepworth, Ont., —"A heavy bearing-down pain ttled across my back and sides, often unable to stoop or ften myself up. Many times Night I would have to leave my with the irregular and frequent ns of the kidneys and felt just e out in the morning as on re- I was languid and would have my house.

tand. No-

I had would bene . I learned oth's Kid- Pills and l u ded I tre them, I did. found the long sought re- My back strengthened and I to feel better and stronger. I njoy my sleep without being ed and feel grateful to Booth's y Pills for what they did for

Booth's Kidney Pills

oth's Kidney Pills are a boon to n. She would know less of back- if she took more of these won- l pills. They are nature's great- ectifier for all diseases of the ys and bladder. All druggists, box, or postpaid from The R. oth Co., Ltd., Fort Erie, Ont., and guaranteed by T. Steven-

The Daughters of the Empire intend holding an entertainment in the Hall on Friday night, January Further particulars will be next week.

The National Drug & Chemical Company of Canada,

WALDEMAR.

The regular annual "No 3 Hops" oyster supper was held at Waldemar on Friday evening. Supper was served in the basement of the Presbyterian Church, and the entertainment, which is always of an high order, was given in the Orange Hall. During the meeting it was clearly brought out that other politic divisions in Amaranth were jealous of "No 3 Hops," claiming that the funds for the annual oyster supper were "rung" onto the municipal candidates. This is not the case. Mr. Candidate does just what all the "No 3 Hops" do—contributes what he likes of his own coin, towards defraying the expenses of this most successful supper and entertainment.

CAMILLA.

Miss Lucilla Marshall has returned home from Toronto.

Miss Mayme and Miss Lillian Buchanan spent the last two weeks with Kimberly friends.

Miss Birdie McCarty returned to Toronto on Saturday after a pleasant visit at her home here.

Mr. Eccland, of Tullamore, visited at Mr. Robt. Thompson's last week.

Mr. Fred. Rayfield left last week for a visit with his brother in Montreal. From there he will go to his work in Broadview, Sask.

Mr. Dave Scott, of Primrose, was home over Sunday.

Mr. Peter Pool, of Alliston, is visiting his daughter, Mrs. James Irwin.

The congregation of St. Andrew's Church purpose holding their annual meeting Thursday afternoon.

Mr. Jack Campbell, whose serious injury was reported by The Banner a couple of weeks ago, has been brought to his home near Camilla and is recovering rapidly. We are glad to be able to report that he will likely be able to be about again in a couple of weeks.

CHARLESTON.

The young Bachelors of Caledon held their annual Assembly in the Town Hall in this village on Friday night, January 6th. The event was one of the most successful affairs of the kind ever held here. There were about 225 guests present, the merry gathering including visitors from Toronto, Orangeville, Brampton, Palgrave, Erin, Alton, Caledon East and other outside points. The hall looked very inviting in its attractive decking of red, white and blue bunting. Excellent music was furnished by the well-known Unionna orchestra. Mr. Norman Smith made an efficient floor manager. Refreshments were served by the committee in charge during the evening. The Committee, to whom is due most of the credit for the success of the Ball, consisted of F. Baxter, Secretary-Treasurer; Dan Sweeney, Duncan Ferguson, Peter Ferguson, James Brisbie, John Kirk, Wm. Vickery, Harry McCabe and Ian McArthur. The rule requiring guests to present their invitations at the door was strictly adhered to this year and worked out very satisfactorily.

VIOLET HILL.

Not having seen any news from Violet Hill in The Banner for a long time, I thought I would write and let you know that we still exist.

Mr. R. G. Canning has sold his large sawmill to a firm in Toronto, and intends shipping the mill away in a few days. Mr. Canning will use the portable mill from now on.

Sam Shaw has let the sawing of 50 acres of bush to Harry Baker, of Mono Centre. Mr. Baker intends moving his sawmill up in the spring.

Quite a large number of invited guests attended the wood bee and party at Wm. Newton's last week.

Mr. John Scott, of Grangar, has bought the material for a frame barn, 40 by 64 feet, from Mr. R. G. Canning.

R. J. Wake has rented the old Robinson farm for a number of years.

Quite a large number of men gathered in the Grange Hall to attend the Institute meeting, which was to have been held there on the 9th inst., but the speakers as usual failed to put in an appearance.

Mr. Sam Parson, of Strathcona, Alta., is visiting friends and old acquaintances here.

Miss Violet Hammond, of Orangeville, is visiting her cousin, Miss Sarah Newton.

Miss Bessie Newton, who has been visiting her brother, Thomas, in Saskatoon, is on her way home.

Joe. Hand, T. Rutledge and George Hand attended the Mono district meeting, which was held at Rosemont.

Miss Carson, of Shelburne, has commenced teaching in the Public School, with quite a large attendance.

We are sorry to report the death of Mr. James Stewart, who departed this life on January 11th. Deceased had been in fairly good health up to a few days before his demise. Mr. Stewart was born in Ireland 83 years ago and came to Canada while a young man. He settled on lot 28, 4th line, west, Mono, where he resided until his death. He was married to Miss Rebecca Fines about 50 years ago. He leaves a wife and a family of three sons and three daughters — George at home; Sam. J. at Dundalk, William at Camilla, Mrs. Henderson in the West, Mrs. Allen at Dundalk and Mrs. Charlie Vale at Primrose.

MARTIN—EWING.

On Tuesday of last week a very pretty wedding took place at the home of Mr. and Mrs. Wm. Ewing, Mono Centre, when their daughter, Margaret, became the bride of Mr. Cambridge Martin, of Regina, Sask. The ceremony was performed by the Rev. H. L. Partridge, of Rosemont, in the presence of the immediate friends of the contracting parties. At five o'clock, while the wedding march was being played by Miss Gladys Ewing, the bride entered the parlor escorted by her father. Little Miss Reta Lewis acted as flower girl. The bride wore cream satin with all-over net and carried a bouquet of carnations. After receiving the hearty congratulations of their friends at the close of the service, the wedding party repaired to the dining room, where a dainty wedding breakfast was served. The bride was the recipient of many handsome presents, among them a beautiful fur-lined coat, the gift of the groom. Mr. and Mrs. Martin have gone to Niagara Falls and other points south, where they will visit before returning to their home in Saskatchewan.

DISTRICT ORANGE OFFICERS.

The following officers were elected at the annual meeting of Mono District L. O. L. in Rosemont a week ago Tuesday :—W.D.M., Geo. Hand; D.D.M., J. A. McFadden; Rec.-Secretary, Thos. Rutledge; Fin.-Secretary, Robt. Moffitt; Chaplain, Rev. J. N. Blodgett; Treasurer, Geo. Fleming; D. of C., M. Sedom; Lecturers, Thos. Hoey, Robt. McFadden, Wm. Mitchell.

Orangeville District L. O. L. held its annual meeting in L. O. L. 427 Hall a week ago Tuesday. Officers were elected as follows :—W. D. M., J. T. Austin, Erin; D.D.M., S. L. Island, Melville; Chap., J. C., Reid, Orangeville; Rec.-Secretary, A. D. McKitrick, Orangeville; Fin.-Secretary, J. H. Hughes, Orangeville; Treasurer, J. H. Hulse, Orangeville; D. of C., H. A. Duke, Orangeville; Lecturers, A. N. Adams, Melville, Owen Woodland, Mono. Past County Master Jas. A. Patterson conducted the election and Past County Master Dr. A. J. Hunter the installation. The District decided by a unanimous vote to celebrate next 12th of July in Erin.

—Ms. only admits to the High Tea and Concert Friday night.

MONO MILLS LITERARY.

A Literary Society was organized at Mono Mills on Tuesday evening, January 10th, officers being elected as follows :—

Pres., Dr. M. Dunning; 1st Vice-Pres., Mr. David N. Porter; 2nd Vice-Pres., Mr. J. D. Kee; 3rd Vice-Pres., Mr. Geo. Crozier; Sec'y.-Treasurer, Mr. J. G. Bassard; Programme Committee, Rev. J. A. Black, Mrs. (Gen.) A. G. Marshall, Mrs. Wesley Kee, Mr. Wm. Carey.

The Society will meet on Tuesday night of each week at 7.30 o'clock. The first meeting was held at the home of Mr. A. Dowling, Caledon, on Tuesday night.

wife and two children who were with him escaped unhurt. The frightened horse ran 4 miles before it was stopped. Dr. Carson attended to Mr. [illegible] cut head and twisted [illegible] Young, Markdale, [illegible] bruised; Mrs. C. Bannon, Alton, [illegible] was [illegible]

- - - BIG - - -
ANNUAL STOCK-TAKING SALE

Commencing Saturday, January, 21st For 10 Days Only.

FOR 10 DAYS
Commencing Saturday, Jan. 21st, 1911.

We Want $3000.00 In Ten Days.

Come with the
RITCHIE
Big Bargains await you in all Lines

We have taken stock and we find that we are overstocked in man
so you know what that means, profits cast to the wind. It means
but too liberal buying and the need of m

WE NEED THE MONEY. YO

FUR-LINED COATS AND FURS.

Ladies' Rat-lined Coat, mink trimmed, full length, regular $65.00, sale price..... $47.50
Ladies' Rat-lined Coat, sable trimmed, full length, regular price, $75.00, sale price,..... $60.00
Ladies' Rat-lined Coat, Western Sable trimmed, full length, regular $60.00, sale price,..... $42.50
Ladies' quilted lined Coat, Western sable collar, 44 inches, regular $22.50, sale price,..... $12.50
Ladies' Hemster-lined Coat, mink marmot collar, 44 inches long, regular $40.00, sale price,..... $27.50
Ladies' Persian Lamb Sett, Muff and Ruff, regular $35.00, sale price,..... $23.50
Ladies' Isabella Opossum Setts, muff and ruff, regular $20, sale price,..... $12.50

Ladies' Marmot Setts, Muff and Ruff.

Sett, regular $18.50, sale price..... $14.50
Sett, regular $10.00, sale price..... $6.48
Sett, regular $20.00, sale price..... $14.50
Coon Sett, $15.00, sale price..... $9.98
Children's Grey Lamb Caps, regular $3 to $3.50, sale price, ... $1.98
15 Muffs, worth up to $10.00 each, sale price, ... $5.75

Underskirts.

5 dozen black underskirts for ladies, regula $1.50, sale price,.....
5 dozen better skirts at reduced

Ladies' Top Skir

10 Ladies' Skirts, regular $5.00 and $4.00,
Other skirts at reduced pric

Net Blouses.

Ladies' silk lined net blouses, 6, only, r price,.....
3 dozen Luster blouses in white, brown, bla ular $1.75 to $2.00, sale price,.....
5 dozen Lawn blouses, worth up to $2 each
Table Linen, piece, regular 50c. and 60c.,
Table Cloths, $1.25, $1.50 and $

Boys' Sweater Co

3 dozen to sell at, each,.....
5 dozen Toques in white, navy, grey and re each, for.....
5 dozen Cushion Tops, worth 25c., sale pri
Sample Pairs of Shams at Wholesa
Runners at,.....
Doilies, regular 15c., sale price, each.....

DRESS GOODS! DRESS GOODS! You know our reputatio prices. It will p

Dress Goods, worth up to 50c. per yard, will go at 23c.

Dress Goods up to 60c., 65c, and 75c. per yard will go at 48c.

Dre $

SLAUGHTER PRICES!---In Ladies' Cloth J

LOT 1.
All our Jackets, worth $15, $16.50, 18.50 and 20.00 will go at $9.98

LOT 2.
Jackets worth $10, 10.50, 11 will go at $7.98.

Also 20 TWEED JACKETS to be sold at $1.98 each.

Men's Wool Underwear, reg. 75c and 80c. each, sale price, 50c.
Boys' Fleece-lined Underwear, all sizes,..... 25c.
Men's Black Wool Sox, regular 25c., sale price, 2 pair for 25c.
Boys' Leather Mitts, lined, sale price per pair,..... 25c.
2 Ti Pow Red Box

REMEMBER THE DATE FO
COMMENCING SATURDAY,

BRING YOUR FRIENDS. WE WILL DO EX

RITCHIE BROS.,
ORANGEVILLE, ERIN AND DUNDALK

'PHONE 40.

ROBERT HOUSTON.

Mr. Robert Houston an old resident of West Caledon, died at his home in Alton on Monday of last week. Deceased had attained the ripe age of ninety years and retained his health and the unimpaired use of his mental faculties almost to the last. He had been living retired in Alton for several years. The funeral was held on Wednesday, January 11th, the remains being interred in Alton cemetery.

MRS. WILLIAM DUKE.

Mrs. Duke, widow of the late William Duke, an early resident of Mono, died at the home of her son, Mr. Wilson G. Duke, lot 2, 6th line, east, in that township, early yesterday morning, after only five days' illness with pneumonia. She was 73 years and 3 months of age and had resided in Mono continuously since her marriage about fifty years ago. The funeral will be held from her son's home to St. John's cemetery, Mono, at 1.30 o'clock Friday afternoon. A fuller notice will appear in next issue.

MRS. ELEANOR WANLESS.

Mrs. Eleanor Wanless, of Toronto, died in the hospital in that city on Sunday, January 8th, following an operation for the removal of a tumor from her neck. Mrs. Wanless, who was in her 50th year, was the third daughter of Mr. Joseph Warnock, of Caledon, and was married to Mr. Duncan Wanless, C. P. R. Inspector of Bridges, about twenty-five years ago. She is survived by her husband and two daughters, Mrs. Geo. Sweet and Mrs. Austin Hasenflug, both of Toronto. Mrs. Wanless was very popular among her numerous friends and her untimely demise will be sincerely regretted. Great sympathy is felt for the bereaved husband and daughters.

DEATH OF MRS. JOHN VANCE.

A young life was ended on Saturday, Dec. 31st, when Mrs. John A. Vance passed away at the family residence near Orangeville at the early age of 31 years after a lingering illness. The remains were brought to Ridgetown on Tuesday and from there to the home of her father, Mr. Archie Crawford, Talbot Road, from which place the funeral took place at two o'clock yesterday to Trinity Church cemetery. Service was conducted in the church at Palmyra by Rev. Jas. Iller. Deceased was married about ten years ago and is survived by her husband, a highly respected young farmer in Peel County. She also leaves her father and mother, one sister, Maggie, and two brothers, Chester and Arthur, at home here, to mourn her loss. The late Mrs. Vance was a fine young lady, loved and esteemed by a wide circle of friends here, who are deeply pained to learn of her death. The pallbearers, who bore the remains to their last resting place, were all schoolmates of deceased as follows:—Ernest Russell, Thomas McAuliffe, Archie Armstrong, Richard Gillard, Joseph Irvine and Jason Eberlee.—The Ridgetown Plaindealer.

LECTURE ON SOUTH AMERICA.

Mr. G. W. Ray, a South American traveller, who has had a strange and adventurous career, addressed a large congregation in St. Andrew's Church on Sunday night and lectured to a good-sized audience in the Town Hall on Monday evening. Mr. Ray went to South America as a missionary 21 years ago and was subsequently employed as a Government explorer by the State of Brazil. He is a gifted speaker and gave an unusually interesting portrayal of customs and conditions that he met with during his travels. His story of the ignorance, degradation and superstition of the people of some of the countries of the Southern continent was a revelation and showed a need for education and missionary effort surpassing even that of darkest Africa. Mr. Ray carries with him a large collection of curios, which were on exhibition in the hall Monday night and were frequently referred to in the course of his lecture. The distinguished visitor is the author of a book, entitled, "Through Five Republics," that has gone through two or three editions and is said to be very instructive and wonderfully interesting. On account of Mr. Ray's visit, the Baptists withdrew their Church service on Sunday night and united with St. Andrew's congregation. Mr. Ray, we should add, came to Orangeville under the auspices of the Baptist Church.

THE TOWN COUNCIL.

At the inaugural meeting of the Town Council a week ago Monday the following Standing Committees were appointed, the member first named being the chairman in each instance:—

Finance—Andrew Hill, Walter Fairburn.
Fire and Water—Deputy-Reeve Dr. Campbell, A. E. Annis.
Streets—W. J. Gordon, Geo. Hepton.
Street Lighting—Reeve Arnott, W. J. Gordon.
Town Property—Walter Fairburn, W. J. Curry.
Industrial Committee—Messrs. Annis, Arnott, Hill, Campbell and Fairburn.
Court of Revision—Messrs. Curry, Annis, Fairburn, Gordon and Hepton.

At the regular meeting on Monday night, the following municipal officials were appointed:—

Assessor—H. Endacott, salary $125.
Chief of Police—S. Ewing, salary $400 from Feb. 1st.
Nightwatchman—Thos. Dawson, who goes on duty Feb 1st, at the salary paid Nightwatchman Duke.
Medical Health Officer—Dr. A. J. Hunter.
Auditors—J. M. Bennett, John Norris.
Chief of Fire Brigade—Chief Ewing.
Captain of Fire Brigade — John Nason.
Lieutenant Fire Brigade—Fred. Falconer.
Sanitary Inspector—S. Ewing.
Member Board of Health—O. Hayward.
Fenceviewers—O. Hayward, Geo. Island, Thos. Barber.
Poundkeeper—A. Ferguson.
Rep. on H. S. Board—Jos. H. Hulse.
Rep. on Library Board—A. Steele.

Nightwatchman Duke handed in his resignation to take effect on Feb. 1st. We understand Mr. Duke is resigning to accept a position as travelling salesman with his former employer, Mr. G. McIntyre.

A SUCCESSFUL BALL.

Orangeville Bachelors and Benedicts held their annual Ball in the Town Hall on Tuesday night. The affair was a splendid success, being attended by about 150 young people, quite a number of whom were visitors from outside places. The floor was in excellent condition for dancing and the ball room was very prettily decorated with bunting, union jacks, etc. Fralick's orchestra delighted everybody with their exquisite music. Among the outside guests were noticed Mr. and Mrs. J. A. M. Alley, Toronto, Miss Reid, Woodbridge; Mr. and Miss Madill, Alton; Misses Bessie and Kathleen Reid, Toronto; Mr. Jas. Maguire, London; Miss Wylie, Miss Kennedy, Mr. and Mrs. Bingham, Shelburne; Messrs. H. and F. Hill and Dr. McArthur, Markdale; Miss Phoebe Algie, Alton; Miss Anderson, Arthur; Mr. McDonald, Guelph; Mr. and Mrs. E. A. McAllister and Mr. G. E. Barlett, Toronto. The Committee, to whose energy and capable management much of the credit for the success of the function is due, consisted of T. J. Brown, Secretary; T. C. Webster, C. Johnston, C. B. Matthews, E. A. Warren, H. S. Footner, Dr. G. H. Campbell, A. L. C. Kirkwood and R. A. MacInnes. The patronesses were Mesdames Hyland, Johnston, Kirkwood, Brown, McKeown, Lugsdin, McIntyre and Bowles.

CURLING CLUB OFFICERS.

At a meeting of the Curling Club in the Library Auditorium on Friday night officers were elected as follows:—Hon.-President, Mr. Maitland McCarthy; President, Dr. R. W. Rooney; Vice-President, Mr. Chas. Bowles; Secretary, Mr. A. L. C. Kirkwood; Treasurer, Mr. A. A. Hughson; Chaplain, Rev. Dr. Harper; Auditors, D. B. Brown and E. C. Clark.

Inspector Gordon made his official visit to the schools in Garafraxa last week.

UNION LITERARY SOCIET

A Union Literary Society was ganized by the young people of Mono on Monday, January 2nd. cers were elected as follows:—

President—Miss Katie Woodland
1st Vice-President—Miss Greta zier.
2nd Vice-President — Mr. J. Holmes.
Rec.-Sec.—Miss Viola Crombie.
Corr.-Sec.—Miss Effa Dodds.
Treasurer—Mr. Artie Woodland.
Editor-in-Chief—Miss Annie Holmes.
Poetess—Miss Melissa McEwen.
Historian—Miss Martha Crombie.
Prophet—Mr. T. E. Holmes.

Time of meeting—Every Saturday evening in the Orange Hall, 4th line east, Mono. The first meeting held on Saturday, Jan. 7th, when following programme was rendered: Address by the President. Debate on the subject, "Resolved that Basketball is more profitable than Literary work" and a reading by Miss Katie Woodland, entitled, "How Pat got his Furniture Moved." The debaters were:—affirmative, Miss Greta Crozier and Mr. J. A. Holmes; negative, Miss Annie Holmes and Mr. W. P. Dodds. The negative won the decision by one vote. The meeting was brought to a close by singing the National Anthem.

I. O. O. F. OFFICERS.

Maple Leaf Lodge, Independent Order of Oddfellows, held its annual election and installation of officers on Wednesday night, January 4th, when the following officers were elected for the ensuing year:—N.G., J. Hilts; V.G., Jas. A. Arnott; Recording Secretary, Harold E. White; Fin. Secretary, T. T. Paul; Treas., Andrew Hill. A. E. Wrigglesworth, Deputy District Grand Master of Wellington District, was present and installed the newly-elected officers. There were also the following visitors present:—Messrs. Fred. Rapley, of Pilot Butte, Sask.; G. C. Walker, of Dundas; H. Trotter, of Peterborough, and A. McPherson and R. W. Rooney, of Orangeville. After the election and installation, the officers and members did justice to a good oyster supper.

THERAULT NOW.

The Banner has received a letter from Mr. Frank Therault, of Toronto, asking us to make a note of the fact that his name should be spelled Therault (pronounced Thero) instead of Tero. Frank has been delving into the family records and finds that Therault is the proper spelling. He change to Thero and from that to Tero can be readily understood in view of the pronunciation of the original surname.

BORN.

BIDNER—In Orangeville, on Friday, January 6th, to Mr. and Mrs. Matthew Bidner, a son.

RYALL—At Relessey, on Saturday, January 7th, 1911, to Mr. and Mrs. W. A. Ryall, a son.

ABBOTT—In East Garafraxa, on January 9th, the wife of George Abbott, a daughter.

HOLMES—In Orangeville, on January 13th, the wife of James Holmes, a daughter.

MARRIED.

MARTIN—EWING—At the home of the bride's parents, on Tuesday, Jan. 3rd, 1911, by Rev. H. L. Fitzbridge, B.A., Margaret Adelaide, daughter of Mr. and Mrs. Thos. Ewing, of Mono Centre, to Mr. Thos. C. Martin, of Regina, Sask.

McCUBBIN—YOUNG—On December 21st, 1910, at Sunnyside, by the Rev. H. G. Gratz, Mabel Alberta Young to Wilfred J. McCubbin, both of Ghost Pine, Alberta.

HOLLAND—HURDMAN—At Dominion Church, Ottawa, on Wednesday, January 4th, 1911, by the Rev. James Henderson, D.D., Margaret (Madge) Victoria, daughter of the late Robert Hurdman, to George Alexander Holland, of Wiarton, Ontario.

LAUGHLIN-PHILLIPS—At the parsonage, Orangeville, on Tuesday, Jan. 10th, by Rev. Dr. Harper, David E. Laughlin, farmer of Caledon, to Miss Annie Phillips.

DIED.

WILCOX—In Orangeville, on Tuesday, Jan. 10th, J. H. Wilcox, of 157 Emerson st., Toronto.

The funeral will take place from the residence of his brother-in-law, Mr. M. Harkness, west Broadway, to Greenwood cemetery, on Saturday at 2 p. m. No flowers.

THE STERLING BANK OF CANADA
HEAD OFFICE. - - TORONTO
E. W. Broughall, Gen. Manager
A general Banking Business transacted. Drafts bought and sold. Collections made and letters of credit issued to all parts of the world.
FARMERS' SALE NOTES.
Discounted and money to loan at lowest rates of interest.
SAVINGS' DEPARTMENT.
Deposits of $1 and upwards received. Interest allowed from date of deposit to date of withdrawal.
ORANGEVILLE BRANCH.
A. L. C. KIRKWOOD, MANAGER.

GRAND TRUNK RAILWAY SYSTEM
WINTER TOURIST
—TO—
Mexico, Colorado, California and Pacific Coast Points
The Grand Trunk Railway System is the popular route from all points east through Canada via Chicago.
FEATURES
Double Track, Fast Service, Finest Roadbed, Modern Equipment, Unsurpassed Dining Car Service, All Requirements of Safety and Comfort.
TO THE SUNNY SOUTH.
No more desirable route than the Grand Trunk and connecting lines.
VERY LOW RATES
Full information, tickets, etc., from
McGUIRE & McKITRICK, Orangeville Agents,
J. D. McDONALD, D. P. A., Toronto

OUR TELEGRAPH ADVERTISER
Railway Agent's
Course is a safe guarantee to good salary. You can master in six months. The maximum cost is $60. You may pay as you go. On graduation we assist you to secure employment. Our new catalogue explains. Write for it. Central Telegraph and Railroad School, Yonge & Gerrard Sts., Toronto. W. Shaw, President. T. J. Johnston, Principal.

FOR SALE OR EXCHANGE
Orangeville Property
100 acres of good bush lot, partially cleared, three miles from Corbetton, township of Melancthon
Apply
HENRY ENDACOTT
Insurance and Money to Loan
BROADWAY - ORANGEVILLE

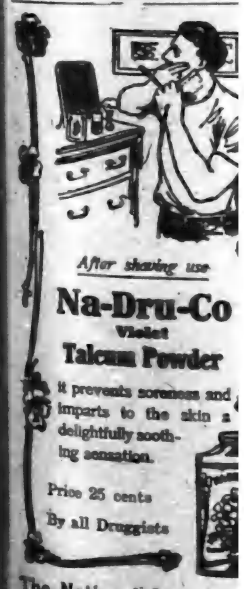

The National Drug & Chemical Company of Canada
Montreal, Que.

ARCHIVES OF ONTARIO
TORONTO

THE STERLING BANK OF CANADA

HEAD OFFICE. - - TORONTO.

E. W. Broughall, Gen. Manager

A general Banking Business transacted. Drafts bought and sold. Collections made and letters of credit issued to all parts of the world.

FARMERS' SALE NOTES.

Discounted and money to loan at lowest rates of interest.

SAVINGS' DEPARTMENT.

Deposits of $1 and upwards received. Interest allowed from date of deposit to date of withdrawal.

ORANGEVILLE BRANCH.

A. L. C. KIRKWOOD
MANAGER.

GRAND TRUNK RAILWAY SYSTEM

WINTER TOURS

—TO—

Mexico, California and Pacific Coast Points

The Grand Trunk Railway System is the popular route from all points east through Canada via Chicago.

FEATURES

Double Track Fast Service, Finest Reclaimed, Modern Equipment, Unexcelled Dining Car Service. All Elements of Safety and Comfort.

TO THE SUNNY SOUTH.

No more desirable route than via Grand Trunk and connecting lines.

VERY LOW RATES

Full information, tickets, etc., from

McGUIRE & McKITRICK,
Orangeville Agents,
J. D. McDONALD,
D. P. A., Toronto.

WHY TELEGRAPH AND Railway Agent's

Course is a safe guarantee to a good salary. You can master it in six months. The maximum cost is $60. You may pay as you go. On graduation we aid you to secure employment. Our new catalogue explains. Write for it. Central Telegraph & Railroad School, Yonge & Gerrard Sts., Toronto. W. H. Shaw, President. T. J. Johnston, Principal.

FOR SALE OR EXCHANGE for Orangeville Property.

100 acres of good bush lot, partially cleared, three miles from Corbetton, township of Melancthon.

Apply

HENRY ENDACOTT

Insurance and Money to Loan.

BROADWAY - ORANGEVILLE

The National Drug & Chemical Company of Canada, Montreal, Que.

NEW ADVERTISEMENTS.

Comedy—F. M. Kay.
Concert—W. C. T. U.
Eyesight—S. L. Taube.
For Sale—Wm. Dedrick.
Satisfaction—Wise Bros.
Auction Sale—J. W. Burt.
Stock-taking Sale—Hill & Co.
Auction Sale—L. K. Johnston.
Annual Meeting—James Brown.
Stock-taking Sale—Ritchie Bros.
Drug Line—A. J. Hunter & Co.
Cut Rate Specials—T. J. Brown.
Saskatchewan Lands—J. J. White.
High Tea—Daughters of the Empire
Farm Laborers—Colonization Dept.
Hair Treatment—Nyall's Remedies.
Annual Statement—Bank of Hamilton.
Boys and Girls—Orangeville Bus. Coll.
Annual Statement—Peel Farmers' Insurance Co.

LOCAL NEWS.

—The Ontario Legislature will open on Tuesday.

—High Tea and Concert, Town Hall, Friday Night.

—Dufferin County Council will meet in the Court House here next Tuesday.

—Pat. Kelly, who played lacrosse with the Dufferins along about 1898, died in Ottawa on Friday.

—The Dufferin Farmers' Mutual Insurance Company will hold its annual meeting in Shelburne on February 4th.

Mr. J. McKibben, of Bondhead, was among those from a distance who took in the sights at the Fair on Thursday.

—Every citizen can do something to help along the Hospital project by attending the High Tea and Concert Friday night.

—Thos. Smith has sold his 100 acre farm, the w ½ lot 15, con. 4, east, Caledon, to James Speers, one of his neighbors, for $4000.

—A report of the annual meeting of the Dufferin Agricultural Society, which took place on Tuesday, is held over until next week.

—Charlie Allen has sold his barber shop and business to Ivan Fleming, and has bought the bowling alley from J. C. Darraugh.

—Mr. G. W. McVicar, of Guelph, Travelling Auditor for the G. T. R., inspected the books of the local uptown agency on Tuesday.

—Mrs. James Tribble, an old resident of Caledon township, died at her home near Charleston on Dec. 18th. She was in her 86th year.

—$1.00 for a year's subscription to The Banner, either new or renewal, will entitle the subscriber to 100 votes in the Library contest.

—George Corbett has sold his 100 acre farm, part of lot 28, con. 3, west, Caledon, to Thos. Smith, of the same township, for $5500.

—Mr. George Spotton, Principal of Orangeville Business College, is Mayor of Wingham this year. Mr. Spotton defeated Dr. Kennedy by a majority of 112.

—Don't fail to see Squire Holdon, the meanest man in town, and Weary Willie with his lemon machine at "Al Martin's Country Store," Town Hall, Jan. 26th.

—Mrs. Jos. Darraugh is seriously ill with pneumonia at his home on Mill St. There was a slight improvement yesterday and his physician thinks he will likely pull through.

—About 50 of the young people of the neighborhood enjoyed a pleasant dance at the home of Mr. and Mrs. Hugh Bryan, 6th line, Amaranth, Wednesday night of last week.

—Mr. James Hewitt, who has been very ill with pleurisy at the home of Mr. Robert Ferns, West Broadway, is improving slowly and an early recovery is confidently looked for.

—We had a pleasant call yesterday from an old-time friend, Mr. Jas. A. McKelvey, formerly of Mono Centre. Mr. McKelvey spent most of the past summer travelling in the West.

—Mr. S. J. Brown, a prominent Amaranth farmer, had a severe apoplectic seizure on Sunday and is lying at his home in a very serious condition. Dr. Carson is in attendance.

—Mr. R. G. Canning, of Violet Hill, Dufferin's leading lumberman, was in town on Monday. Mr. Canning is busy as usual and has from 15 to 20 men hard at work every week day.

85 per cent. of all headaches are the result of Eye Strain. If you are troubled that way make it a point to consult S. L. Taube at Brown's Drug Store, Orangeville, on Thursday, January 26th.

—While climbing a ladder to light a switch lamp at the C. P. R. station on Saturday evening, Ross Haslem slipped and fell, spraining one of his ankles rather severely.

—Dr. A. J. Hunter, who has been a License Commissioner for this County since the Whitney Government came into power, has declined to accept re-appointment this year.

—We are glad to learn that Miss Lillian Hayward, who has been ill with typhoid fever, has recovered sufficiently to resume her duties as nurse in the Royal Alexandra Hospital, Fergus.

—Wm. Brawley, C.P.R. agent at Fraxa Junction, jumped off a freight near the north semaphore on Friday morning and, alighting on some ice, fell, breaking his right arm below the elbow. Dr. Rooney set the fractured limb.

—The annual meeting of the Dufferin Trustees Association was held in Grand Valley on Monday. About 75 attended the afternoon meeting, but not so many at night. J. M. Deagle represented the Orangeville School Board, J. W. McMaster, the Mono College Board, and J. A. Marshall, one of the Mono schools.

—Mr. Luke Varey, 7th line, east, Mono, was thrown out of his cutter and had his right shoulder dislocated in a runaway Tuesday night. His wife and two children who were with him escaped uninjured. The frightened horse ran 4 miles before it was stopped. Dr. Carson attended to Mr. Varey's injuries and he is getting along nicely.

—How about your renewal?

RESERVE FRIDAY, FEBRUARY 17th.

For the Welsh Choir Concert in the Town Hall, Orangeville, under the auspices of the Adult Bible Classes of St. Andrew's Church. This famous Choir consists of eighteen ladies from Cardiff, Wales, under the conductorship of Mme. Hughes Thomas. It is acknowledged to be the finest choir in Wales and among one of the first choirs in Great Britain. The concert will be positively one of the best ever heard in Orangeville and local music lovers should not miss hearing this superb choir.

PERSONAL MENTION.

Miss Daisy McKinnon is spending her holidays at her home here.

Mr. J. W. Burt, of Coningsby, was among Orangeville's fair day visitors.

Mr. W. J. Jeffers, of Shelburne, was a visitor at the monthly fair last Thursday.

Mrs. J. A. M. Alley, of Toronto, is visiting her parents, Mr. and Mrs. F. Marshall.

Miss Bertha Bowen, of Wilkie, Sask., is visiting at her home near Farmington.

Mr. Wm. Fountain, of Toronto, renewed old acquaintanceships in town last Thursday.

Miss Alma Romnele, of Ekfrid, is taking a a course in shorthand at the Orangeville Business College.

Mr. W. A. Campbell, of Detroit, was the guest of his father, Mr. G. A. Campbell, for a few days last and this week.

Mr. and Mrs. J. Ezald, of Toronto, were visitors at the home of Mr. and Mrs. Geo. S. Stinson, of Albion, recently.

Mr. A. M. Speers, of Mono Mills, returned home yesterday morning after spending a few days with friends in Brampton.

Mr. W. H. Gillespie, of Fort William, is spending a few days with his brother, Mr. R. E. Gillespie, and other friends in town.

Police Magistrate Hamilton, of Grand Valley, attended Orangeville Fair on Thursday and favored The Banner with a friendly call while in town.

Miss Viola McCague, of Mono Centre, enrolled at the Orangeville Business College last week. Miss McCague is taking the Commercial Course.

Miss Henrietta Wallace, organist in St. Andrew's Church, has resumed her studies at the Toronto Conservatory of Music. Miss Wallace is studying piano under the tuition of Prof. Welsman and theory under Dr. Anger.

W. C. T. U. CONCERT.

A high-class concert will be given in the Town Hall, Orangeville, Friday evening, February 3rd, under the auspices of the local branch of the Women's Christian Temperance Union. The leading artist will be Mrs. Ruby Harkness Hamilton, of Guelph, formerly of Detroit, a soprano, who holds a place in the very front rank of American singers. Mrs. Hamilton has held important positions as soloist in several prominent churches and has also achieved an enviable reputation on the concert platform. Her approaching visit to Orangeville is being looked forward to by local music lovers with the keenest interest. Plan of hall will open at The Banner Office on Monday, Jan. 30th. Admission 50c., 35c. and 25c.

HIGH TEA.

A High Tea and Concert will be given in the Town Hall on Friday evening under the auspices of Lord Dufferin Chapter, Daughters of the Empire. Dr. Bruce Smith, Inspector of Hospitals, will be present and deliver what should be a very interesting address on hospital work. An excellent programme of vocal and instrumental music will be provided by local talent. High Tea will be served from 5.30 o'clock. Programme at 8. Admission to supper and entertainment only 25c.

SALE REGISTER.

Mr. J. W. Burt, "Aberdeen Farm," lot 17, con. 7, Erin township, will hold a credit auction sale of pure bred Angus Cattle and Clydesdale Horses on Tuesday, January 24th at 1 o'clock. For list and full particulars see advt. elsewhere in this issue. Geo. McAllister, Auctioneer.

Mr. L. K. Johnston will hold a clearing auction sale of his farm stock, implements, etc., on the premises, lot 30, 2nd line, west, Caledon, on Monday, January 23rd, commencing at one o'clock sharp. Everything will be sold without reserve as Mr. Johnston has given up farming. For list and further particulars see advt. in this issue or posters. Jas. A. Patterson, Auctioneer.

ANOTHER RUN-OFF.

Owen Sound Express Left Track Near Bolton Tuesday Evening.

A broken rail ditched the southbound C. P. R. Owen Sound passenger train a short distance this side of Bolton station on Tuesday evening. The engine did not leave the rails, but all the coaches were overturned and three of them skidded along the bank a distance of twenty yards or more. There were about fifty passengers, but fortunately no person was fatally injured. Those most seriously hurt were William Griffith, of Melita, Man., rib broken; William Davie, of Earlton, New Ontario, formerly of Amaranth, cut and bruised about the head and chest, and W. Edwards, baggage man, foot broken. The three men were taken to the Western Hospital in Toronto. Edwards, the baggageman, is a son-in-law of Mr. S. Cruikshank, 2nd line, west, Mono, and is well known in Orangeville. Others injured were:

John Ostrander, Shelburne, cuts on head; F. H. Elliott, Harriston, Ont., cut head and twisted back; Mr. W. L. Young, Markdale, left shoulder and right leg bruised; Mrs. Young, side injured; C. Simpson, Alberta, arm bruises. Another lady was quite badly cut over the right temple, and a traveller said to represent the Ogilvie Company, of Montreal, was bruised.

"DOT, THE MINER'S DAUGHTER"

Laurel Presbyterian Guild will put the popular four act play, "Dot, the Miner's Daughter" on the boards in he Town Hall, Laurel, on Friday evening, Jan. 27th. Good music between acts. Admission 25 cents.

"AL MARTIN'S COUNTRY STORE."

This Play is an amusing five-act comedy, depicting an old-time country store and post-office with all its peculiar environment. The life-like reality of all that takes place gives an irresistible charm to the proceedings. There is a graceful plot that gathers interest as the play proceeds and culminates in a brilliant climax. The play will be given in the Orangeville Town Hall, on Thursday evening, January 26th, under the auspices of the Liebander Bible Class, by F. M. Kay, Director, and F. von Zuben, crayon artist and comedian. Admission, 25c.; reserved seats, 35c. Plan of Hall opens at Brown's Drug Store, Monday morning, January 23rd, at 9 o'clock.

A SUCCESSFUL SALE.

Mr. Chas. Storey's auction sale in Caledon last Friday was quite successful. There was a large crowd in attendance and good prices were realized. Mr. and Mrs. Storey gave a very enjoyable party to a number of their friends at night. Among the friends from a distance who were present were:—Mr. Stanage Shaw, Orillia; Mr. Percy and Miss Lily Evans, Sherwood; Mr. Will and Miss Pearl Swanzenburg and Miss Hart, of Erin; Mr. E. Irvine, Belwood; Mr. Leonard Harding, Ballinafad; Mr. Will Brush, Belfountain; Mr. Will and Miss Bessie Sproat, Grand Valley; Mr. and Mrs. Will Anderson, Elba; Mr. Aikens, Rosemont, and others.

LIBRARY CONTEST.

The voting contest for the splendid Library of 110 Volumes given by a number of Orangeville business firms opened this week. On another page of this issue will be found the names of the Orangeville merchants from whom votes may be obtained, while the contest is in progress. This competition is open to Societies, Churches, Institutes, Libraries and Schools and the Library, which may be seen in Marshall Green & Co's show window, will be found well worth going after. Read the advertisement elsewhere in this issue very carefully, secure your ballots and send in your votes nominating the Society or other organization that you desire to secure the Library. Every organization in Orangeville and neighborhood should get right after these books which are really worth while. If your Church, Society, School or Women's Institute hasn't a Library these 110 volumes will be a great start. If it has they will be a valuable addition as the books are well selected, nicely bound and put up in an elegant Macey sectional case. Remember that 10 votes with each 10 cent. purchase will mean a whole lot each week. Get busy right away and keep at it until June 30th.

THE AVERAGE WOMAN NEEDS MORE BLOOD.

Nerves Easily Irritated, She Worries Over Little Things.

To the woman in the home — the woman closely confined to the house either through household duties or the care of children, or both — Dr. Williams' Pink Pills are a positive blessing. The average woman has too little blood. Her nerves are easily irritated; she worries over little things; has severe headaches and backaches and is sick most of the time. With the woman who uses Dr. Williams' Pink Pills the condition is different. She is always well and the care of her children, or her household duties is a real pleasure. This is because Dr. Williams' Pink Pills enrich the blood supply and bring bounteous health and strength. Here is proof. Mrs. Fanny Shepherd, Girvin, Sask., says: "I am the mother of a large family and was worn out, weak, and irritable. I kept going to my doctor about every six weeks, and he would give me something "to keep me going a little longer." But it was like winding up a clock, I soon got run down again, and although life seemed hardly worth living, I did not wish to die because of leaving my little children. I continued like this for some years, but at last summoned up enough energy to strike out a new departure and got a supply of Dr. Williams' Pink Pills. I hardly hoped they would help me, but to my surprise, before I had been taking them long I began to feel like a different woman. I still continued taking the Pills for some time, and they made me as well and strong as any woman need wish to be. Once more I could enjoy life thoroughly and have done so ever since. I never need a doctor now, and everything seems bright and cheerful. I shall always recommend Dr. Williams' Pink Pills to anyone who in my opinion needs a tonic of any kind."

Sold by all medicine dealers or by mail at 50 cents a box or six boxes for $2.50, from The Dr. Williams' Medicine Co., Brockville, Ont.

—Mr. Jas. P. Crawford, of Sheldon, was a caller at The Banner sanctum on Saturday.

—The Daughters of the Empire should have a bumper house at their High Tea and Concert Friday night.

—An excellent programme of vocal and instrumental music will be given at the Daughters of the Empire Concert on Friday night.

Mr. Robert Hewitt, of Toronto, spent a couple of days last week with Mr. James Hewitt, whose serious illness is reported elsewhere.

—We are pleased to learn that Rev. Wm. McLean, rector of Mono parish, is recovering from his recent severe illness and trust that he will soon be enjoying his wonted health and strength.

McMILLAN & TORRIE

FUR-LINED COATS TAKE A DROP.

YOU BUY NOW AT BARGAIN PRICES!

This big Reduction Sale of Fur-Lined Coats is certainly making itself felt. Such amazing bargains have proved an eye-opener to Orangeville people.

Fur-Lined Coats Must Go!

Only $30.00 for a good Fur-Lined Coat made with a beautiful German Otter Collar and a fine black Melton shell and Marmot lining, all sizes, one price, to clear at..... **$30.00**

Our $75.00 Rat-lined Coat to go for $60.00, with beautiful black Melton shell, Otter Collar, well made garment and a bargain at..... **$60.00**

$18.00 for Men's good black Fur Coats. They are a1 China Dog Coats that we guarantee to give satisfaction, for only..... **$18.00**

A snap in Coon Coats at $55.00 We are overstocked with good Coon Coats and have reduced our $65 Coats to..... **$55.00**

Men's $85.00 extra choice Fur-lined Coat for $70. This is one of the best blended Rat Coats on the market made with finest black Melton shell and choice Otter collar. This is a bargain in a good coat at..... **$70.00**

HERE IS A BARGAIN FOR THE LADIES

In a nice black Melton Coat with a fur collar. It isn't fur-lined but looks just as good. It's lined with a good heavy quilted lining. Ladies, this coat is a bargain at..... **$20.00**

Men's Fur Caps from $2.00 up. Men's Fur Collars from $5 00 up

IT PAYS TO DEAL WITH McMILLAN & TORRIE

THE BIG CLOTHING HOUSE

Broadway - - - Orangeville.

O. B. C. LITERARY.

The Orangeville Business College staff and students organized a Literary Society on Tuesday, January 6th, with the following officers:—

Hon.-President—Mr. Geo. Spotton.
President—Miss W. McPherson.
Vice-President—Mr. W. Graham.
Secretary—Miss M. Durkin.
Committee—Mr. W. H. MacDuff, Miss A. Wylie, Miss Lewis, Mr. F. Eden, Mr. D. Mundell.

The Society will hold its meetings each Thursday.

CHORAL SOCIETY ORGANIZED.

The young people of St. Andrew's Church, who are musically inclined, met on Monday night of last week, and organized a Choral Society, with the following officers:—

Hon.-President—Rev. W. M. Morris
President—Mr. A. Steele.
Librarian—Mr. Ross McPherson.
Treasurer—Miss Sadie Watson.
Membership Committee—Miss Watson, Miss Lamont, Mr. Harry McGuire, Mr. R. McPherson and Mr. S. R. Frost, who has consented to act as leader. While the Society is organized by the people of St. Andrew's Church, it was decided not to make it denominational, but to invite any singers or those desiring to be singers from other churches who may desire to attend. The object of the Society is to foster the musical spirit among the young people of the town, and to train them in music, particularly along vocal lines. Those desiring to become members should communicate with any of the Membership Committee.

What Has Dandruff Got To Do With Baldness?

You see the statement every day that the one cause of baldness is dandruff. But is it?

True, dandruff often precedes the departure of the hair.

It is equally true that you know men with a shock of hair you can hardly pull a comb through, who have carried around a dandruff laden collar as long as you have known them.

You have also seen men whose scalp was kept as clean as a baby's whose hair was surely departing.

That dandruff talk sounds well and convinces a good many of us, but let us not fool ourselves.

Of course dandruff isn't a good thing to carry around, but it is only an indication.

The same trouble that causes the hair to fall out usually causes dandruff, so if you get at the cause and arrest the loss of hair, you will stop dandruff too.

Those who use Nyal's Hirsutone find it the most satisfactory hair healer and hair dressing they have ever used.

It does stop the hair from falling out.

It will also stop dandruff.

Your Nyal Druggist cheerfully recommends it—$1.00 and 50c in sprinkler bottles.

Nyal's

One for each everyday ailment

CHARITY SOCIETY EUCHRE PARTY.

The second progressive Euchre Party, given by the young ladies of The Charity Society, was held a week ago Friday evening at The Grand Central Hotel, and was equally as successful as the former party held in the Queen's Hotel a few weeks ago. The pillars in the corridors were festooned with wreaths of evergreens, and the large dining room, where the players assembled, was decorated with flowers and palms. Over a hundred ladies and gentlemen were present, and some twenty-four tables were in requisition. The booby prizes were won by Dr. F. Frank and Mrs. Thos. Stevenson, which is, however, no evidence that they are poor players. The awards for the most "Lone Hands" played went to Mr. A. L. C. Kirkwood, and Miss Park, while Mr. Fred. Atkinson and Mrs. Richard Stoutt landed the premier honors, securing the coveted prizes. Mrs. F. Marshall, and Miss Marshall, assisted by Mrs. Smith, hostess of the Grand Central, with the members of The Charity Society, did all in their power to make the evening an enjoyable and memorable one. Refreshments were served to the guests at the conclusion of the play, and a very short programme of dances was engaged in.

Miss A. C. Jaffary, of Maeville, spent Friday with friends in town.

Mrs. R. H. Brett, of Stratheona, Alta., and little daughter, Louie, are visiting the former's numerous friends in Orangeville and neighborhood.

Farm Laborers FOR ONTARIO.

The Ontario Department of Agriculture is devoting special attention towards bringing farm laborers and others suited for farm work to this Province.

These parties will begin to arrive here early in February.

Farmers requiring men should apply some time in advance of the date when required. Write for application forms to

DIRECTOR OF COLONIZATION,
Parliament Buildings, Toronto.

Lands for the Settler.

Large areas of rich agricultural lands, convenient to railways, are now available for settlement in Northern Ontario.

For full particulars regarding settlement duties, colonization rates to settlers and free land guides write

THE DIRECTOR OF COLONIZATION,
Parliament Buildings,
Toronto.

Hughes & Norris

Just look in and examine some of our Ready-to-Wear Suits and Overcoats which we are offering at Reduced Prices for a few days.

Hughes & Norris

TAILORS and GENTS' FURNISHINGS.

ARCHIVES OF ONTARIO
TORONTO

GILLESPIE, ROGERS & CO.

—BIG—

MID-WINTER SALE

COMMENCING

TUESDAY, JANUARY 2ND., '11

GET IN EARLY ON THE

BIG BARCAINS

DRESS GOODS !
Regular 60c. to 75c., for.... 35c.

FANCY BLOUSE SILKS !
Reg. 60c. to 75c., for..... 42c.

LADIES' BLACK SKIRTS!
Regular $5, for..... $2.75

LADIES' MANTLES !
Regular $12.50 and $13, for $8.75

Children's Mantles!
Regular $8.00, for..... $5.00

20 per cent. Discount on all Furs !

All 12½c. and 15c. WRAPPERETTES
per yd..... 10c.

See our 15c. and 18c. SHIRTINGS
for, per yard..... 13c.

All 12½c. and 15c. Prints and Ginghams
for per yard..... 9c.

Special Prices on FLANNELETTES
—and—
WOOL BLANKETS

Special CORSET SALE Commencing Sat., January 7th.
Special Long Hip Corset, 4 hose supporters, best manufacture, special selling at..... 87c.

REMNANTS !
All ends of Dress Goods, Prints, Shirtings, Flannelettes and Cottons, selling at a Discount of..... 50%

GILLESPIE, ROGERS & CO.

'PHONE 84. TRADE TAKEN.

ANNUAL REPORT
OF
LAUREL CHEESE MANUFACTURING CO.
FOR THE SEASON 1910.

General Information for Patrons.

Aggregate quantity of milk	1,052,818 lbs.
Aggregate quantity of cheese	97,682 lbs.
Average lbs. of milk to make one lb. of cheese	10.78 lbs.
Average price of cheese per lb.	10.732c.
Aggregate value of cheese	$10,493.48
Cost of manufacturing	1,229.93
Cost of hauling milk	931.77
Expenses for the season	119.80
Average price paid per cwt. milk	78.052c.
Number of days making cheese	144

Milk Haulers.

A. McCabe	$100.90
Thos. Whaley	44.78
Robt. Curry	221.79
Jas. Trimble	181.66
Wm. Patterson	27.20
Wm. Rayfield	197.88
Jos. Rayfield	157.56

Albert Banks	$300 84	Fred. Cooney	62 95
John Walker	121 18	John S. Wallace	133 08
Herb Banks	94 57	A. Rintoul	230 98
A. McCabe	286 78	Elijah Hamilton	98 05
George Nelson	225 80	Oliver Hamilton	137 22
Robt. Curry	270 62	Thos. Wallace	113 69
John Brown	70 16	Wm. Johnston	95 27
Wm. Golden	203 26	A. Peterson	90 13
David Trimble	122 68	Wm. Gray	79 16
Mrs. Bowen	98 79	George Varcoe	120 13
Mat. Langtree	104 91	James Trimble	116 68
S. J. Brown	233 35	Wm. Bryan, Jr.	111 49
Joseph Langtree	101 92	Chas. Bryan	180 32
John Greason	59 68	Chas. Gray	151 56
John Peterson	79 44	Wm. Bryan, Sr.	234 52
Albert Trimble	67 14	Chris. Braiden	153 83
Louis S. Johnston	67 12	John Woulfe	141 84
Edgar Trimble	89 39	Chas. Woulfe	77 56
J. B. Walker	111 22	Jas. Bryan	113 28
Thos. Whaley	92 35	Hugh. Bryan	69 57
Robt. Fife	97 17	Wm. Patterson	183 64
Wm. Ritchie	80 54	Robt. Tribble	49 63
John Banks	288 60	Robt. Kennedy	198 95
Jos. Rayfield	159 71	Wm. Wansbrough	123 98
Thos. Hamilton	124 42	William Nurse	111 10
Edward Richardson	153 48	John Smith	79 77
Willis Potter	144 12	Joseph McGowan	123 01
Wm. Rayfield	69 29	Wm. Jelly	91 55
Robt. Wansbrough	178 82	Ernest Smith	17 85
Thos. Menary	118 30	Robt. Hamilton	14 16
Frank Allen	141 37	Mat. Bennington	85 32
Edgar Walker	133 60	Alex. Ewing	67 93

We, the undersigned Auditors, have examined the Secretary-Treasurer's books, accounts, milk sheets and invoice of all cheese sold, both general and local, with vouchers and cheques, and find all correct.

ROBT. J. WALLACE, ALBERT R. BANKS } Auditors.

We are gradually losing our old-time fear of fresh air. With it is passing superstition about the peculiarly deadly properties of "night" air. Up-to-date physicians now laugh at the idea of night air being harmful. One prominent Canadian medical man has been waging an educative campaign, urging people to open their windows at night and close them in the day time to keep out germs and dust. This latter point, of course, would apply chiefly to city homes in summer, but the gospel to open bedroom windows during sleeping hours is being enthusiastically endorsed by tens of thousands of people, both delicate and rugged, who find the fresh night air invigorating as a draft of wine, without the reactive consequences of indulgence in alcoholic beverages. Fresh air, pure water—what priceless blessings of nature are these! And how afraid of them so many of us have been!

Shiloh's Cure quickly stops coughs, cures colds, heals the throat and lungs - - 25 cents.

IT GROWS HAIR.

Here Are Facts We Want You to Prove At Our Risk.

Marvelous as it may seem, Rexall "93" Hair Tonic has grown hair on heads that were once bald. Of course, in none of these cases were the hair roots dead, nor had the scalp taken on a glazed, shiny appearance.

Rexall "93" Hair Tonic acts scientifically, destroying the germs which are usually responsible for baldness. It is a most pleasant toilet necessity, is delicately perfumed, and will not gum or permanently stain the hair.

We want you to get a bottle of Rexall "93" Hair Tonic and use it as directed. If it does not relieve scalp irritation, remove dandruff, prevent the hair from falling out and promote an increased growth of hair, and in every way give entire satisfaction, simply come back and tell us, and without question or formality we will hand back to you every penny you paid us for it. Two sizes, 50c. and $1.00. Sold only at our store—The Rexall Store. T. F. & T. J. Brown, Orangeville.

We regret to announce the death of Mr. A. Brown, one of the old residents of the township of Caledon, in his 69th year. Mr. Brown, who was born in the township, has resided there practically all his lifetime and was universally respected. He leaves to mourn his loss a widow and one daughter, Mrs. Jas. Nunn, of Brantford; two others, a son, Albert, and a daughter, Mrs. W. Thompson, having passed away some years ago. Mr. Brown was a Liberal in politics and a member of the Presbyterian church. The funeral took place from his late residence on the 5th inst., to Alton cemetery, the Rev. C. Langford taking charge of the service.

Had Eczema In Both Legs

Remarkable cure of Chronic Eczema by use of DR. CHASE'S OINTMENT.

You could scarcely imagine a more severe test of this ointment than the cure of Mrs. Clark recorded here. For twenty years she suffered all the tortures of this terrible disease and tried in vain the prescriptions of doctors and the cures commonly recommended.

Mr. Fred W. Clark, Petworth, Ont., writes:—"My mother had Eczema in both legs for about 20 years and suffered from the dreadful itching, stinging sensations which can never be described. She doctored and tried everything for it but got no relief until she used Dr. Chase's Ointment which was recommended to her by a friend. She found that this brought relief and by continuing its use has been cured of Eczema. I do not think any one could have this horrible disease any worse than she did and can recommend Dr. Chase's Ointment as a thorough cure for Eczema."

Dr. Chase's Ointment, 60 cents a box, at all dealers or Edmanson, Bates & Co., Toronto. Dr. Chase's Recipes sent free.

Ephraim's Luck

A Cat and a Girl Both Win

By EVELYN WINTHROP

Copyright, 1910, by American Press Association.

Amy Wallace slammed the gate of the chicken yard and came down the path with tragedy written on her stormy countenance and in the very pose of her outstretched hand from which dangled the lifeless remains of a promising young broiler.

"Another one?" queried her sister disconsolately. "That makes—let me see—seventy-two chickens killed in the last six weeks. At a dollar a pair those broilers would have fetched $36!"

"It is an outrage," sputtered Amy, flinging the defunct chicken far from her sight. "That cat must be killed at once!"

"Did you send Mrs. Beemer a bill for the chickens?" asked Louise, intent on her needlework.

Amy nodded. "Sent it Monday."

"Heard from her today?"

"Ye-es."

"Did she say she was a soldier's widow and that the gray cat was her only solace?" Louise smiled mischievously.

"Word for word. Laugh, if you must, young woman," went on Amy gloomily, "but remember, please, that I am not astalented female artist who can earn the price of a gown with a few daubs of paint. I am a mere, commonplace plodder, and I haven't a talent in the world save for poultry raising, and now I begin to doubt my ability to succeed at that."

"I'll see Mrs. Beemer myself," announced Louise, arising and folding her work with an air of decision. "She must either pay you $36 and promise immunity from further annoyance from the cat or she must kill the beast."

"She won't do either," mourned Amy from the piazza as Louise passed out of the gate and crossed the street to the abode of the Widow Beemer.

Louise Wallace found the Widow Beemer seated on the back stoop in the act of placing a saucer of milk before the huge gray cat, Ephraim.

"Evening, Louey," remarked the widow amiably. "It's some warmer today."

"It is," agreed Louise coldly. "Mrs. Beemer, that cat has got to go."

"You mean Ephraim?" quavered the widow.

"Of course."

"I'm a soldier's widow"— began Ann Beemer in the melancholy tone she reserved for that oft repeated statement, but Louise lifted a slim finger warningly.

"And Ephraim is your only solace," added the girl dryly. "We know all that, Mrs. Beemer, and we are very sorry, but you must see that we can't continue to lose chickens at this rate. It's preposterous. Ephraim seems to kill just for the mere pleasure of the deed. He's a cold blooded old murderer."

The pale gray Ephraim turned a light yellow eye in her direction, and a faint sneer lifted his black lip. Then his red velvet tongue darted in and out of the milk, and his eyes were hidden.

Ann Beemer sighed. "Very well," she sniffed tearfully. "I'll have to give him up, I guess. He's the only comfort I've got now. But you can just take him away and kill him, Louey. I'll kiss him goodby if you don't mind."

"If you will put the cat in a bag, Mrs. Beemer, I'll find somebody to dispose of him," interposed Louise impatiently.

With a hard little glitter in her black eyes, Ann Beemer brought a covered basket and thrust the scratching, spitting Ephraim within. She tied the cover securely and gave the basket into Louise's hands. Then she threw her checked apron over her head and rocked mournfully to and fro.

Louise paused at the gate and, looking backward, felt a pang of pity for the old woman. Then she thought of the mournful Amy across the street and Ephraim's bad reputation in the community as a chicken slayer and passed through the gate.

"I'll run around to Latimer's and see if one of the boys won't chloroform the cat. Amy will be relieved, indeed, when I return and tell her that Ephraim has gone to join his forefathers."

It was no light task to carry the shaking basket within which the big gray cat fought tigerishly for escape. Her hands were quite sore when she reached the Latimer place and found herself in the midst of a curious group of boys and girls at the back door. Mrs. Latimer came out and joined them.

"I want somebody to chloroform a cat," said Louise. "It's Ephraim, you know; he's been killing off our broilers. I thought one of the boys might. I'll give a dollar."

Mrs. Latimer shook her head. "I don't want any of my folks to kill a cat, Miss Wallace; it's awful bad luck, you know. Perhaps Peter Swanson's folks will do it for you. Swedes don't believe in luck and such things."

"Very well," said Louise wearily. "Will you let Billy carry the basket for me? Ephraim's very heavy."

"I guess there won't be any harm in that—and he was wishing this morning that he could earn a quarter," insinuated Billy's shrewd mother.

"I'll see that he gets a quarter for the job," smiled Louise. And then, followed by the curious Billy and trailed by the remaining Latimers, they sought Peter Swanson, the blacksmith.

"I couldn't kill no cat, miss," said Peter apologetically, when Louise had told her story. "They tell me it brings bad luck. Yust now I can't afford no bad times. Maybe the Eyetalians in the Holler might"—

Louise sought the Italian settlement in the Hollow. Pietro Roncaglia averred that Ephraim possessed the evil eye and crossed his brown fingers shudderingly. Even the rattling crispness of greenbacks failed to break his resolution.

Old Abraham Johnson's black face expressed mingled greed and alarm when approached by Louise and her funereal train. He gazed longingly at the money and then clutched the voodoo charm that hung about his throat.

"I hate to dis'pint yo', Miss Louey, honey, but it am pow'ful bad luck to kill a cat. De bery debbil's in dat Ephraim. Folks say he's de recarnival ob ole Eph Beemer, hisself! I need de money right bad, too, miss—t'ank you, honey."

These were examples of the various interviews that Louise held that morning. Noon time found her at her own gate tugging the heavy basket containing the still active Ephraim. Her sister drew forward a rocking chair in the porch and Louise fell into its comfortable embrace.

"What is in the basket?" asked Amy.

"Ephraim."

"Tell me about it—do," crowed Amy.

Louise told her: "I can't find a person who will make way with that cat for love or money, and I believe Mrs. Beemer knew I couldn't—she gave Ephraim into my hands almost too willingly," she ended plaintively. "I didn't realize that intelligent people could be so silly and superstitious."

"We must dispose of the cat ourselves, then," said Amy firmly. "We are not superstitious."

"No, we are not, but it's horrible to kill anything like that, you know. I'll go out this afternoon and see if I can't find some boy who will do it. They can't all be fools."

At that instant the basket containing the doomed cat swayed violently on the grass where Louise had dropped her burden; then the cover flew up, and with a spiteful hiss Ephraim dashed out and scrambled up the black walnut tree over their astonished heads.

"That impish Tommy Latimer must have untied the cords," said Louise bitterly. "I saw him quarreling with Billy over the basket—and I gave them 50 cents too."

Amy had picked up a large stone and weighed it in her hand. "I believe I could hit that cat," she said viciously. "If I can it will stun him—perhaps kill him." She shuddered slightly, aimed the missile carefully at the crouching Ephraim, threw the stone and turned her back. Louise had closed her eyes tightly.

They heard the stone crash through the branches and then there followed a slight groan. After that, silence.

"I believe I killed him," moaned Amy.

"You certainly came very near it," said an exasperated masculine voice, and the sisters turned to view the indignant countenance of Mr. Rupert Ames. That young gentleman clutched one shoulder as if in pain.

Over his head Ephraim crouched, spitting angrily and sharpening his claws on the rough branch to which he clung.

"Did I strike you, Rupert?" demanded Amy penitently. "I was trying to hit the cat, you see."

"You must be very fond of him," observd Mr. Ames, drawing near to them.

"I'm very sorry. I hope you are not badly hurt. Fetch the witch hazel, please, Louise." Amy let her hand rest in Rupert's close clasp longer than he had dared hope. "We hardly expected to see you," she added pointedly.

"I felt that you needed me," lied Mr. Ames cheerfully. "My inner consciousness told me you were in trouble of some sort and required masculine assistance. What can I do for you?"

When Louis returned with the lotion they told the story of Ephraim and the slain broilers. "Will you kill the cat, Rupert?" they pleaded tearfully.

Mr. Ames shook his head. "I couldn't," he said regretfully. "You see, I'm superstitious, too, I am," he asserted in the face of their incredulous looks. "I know if I killed that cat and every one of his nine lives were extinguished—why, I'd never have a chance of marrying Amy after all!"

Louise smiled, and the swift color came to Amy's cheeks. "That was all settled six months ago," she said coldly. "I'm going to be an independent business woman and"—

"Very good," said Mr. Ames crisply. "I must be running along, now. My motor's down the road a piece—had a breakdown, you know, and just thought I'd drop in and see you. Hope you get the best of Ephraim."

Louise disappeared into the house, and Amy's face lost its color. "Then you won't kill Ephraim?" she faltered.

"I cannot, Amy, but I'll tell you how you can get rid of him. Just marry me and give up this notion of poultry raising. Louise is dying to get back to town, and I want you—I need you. Let Ephraim shift for himself."

"You merely happened in here. You had a breakdown," said Amy severely.

"My resolution not to see you broke down," confessed Rupert, drawing her into his arms. "For my part, it's great good luck not to kill a cat, eh, Ephraim?"

But the cat, taking advantage of lovers' meeting, was merely a pale gray streak headed for the welcoming arms of the Widow Beemer.

BANK OF HAMILTON

One Dollar deposited in the Bank of Hamilton might mean the first step toward the accumulation of a fortune.

The man who scorns the sagacious investment of his savings has yet to learn the true principles of frugality and thrift.

Deposit one dollar to-day—begin to provide against old age and financial reverses.

ORANGEVILLE BRANCH
W. G. Hyland : Agent

Head Office, Hamilton

It's easy to keep your Silver beatiful all the time—use

WONDERSHINE

For Silver, Gold or Plated-Ware.

Madam! Your silver and gold can never look old if you use WONDER-SHINE occasionally.

And it's so EASY to use—NO RUBBING—NO SCRUBBING—NO SCOURING away of the gifts and heirlooms you prize so much.

Just dip your silver, gold, or plated-ware in WONDER-SHINE, then rinse and dry with a soft cloth or chamois. All tarnish disappears instantly—the brilliant lustre of your favorites will surprise you.

WONDERSHINE cleans more silver in half-an-hour than paste or powder in half-a-day, and cleans it better.

It's a good plan to wash your silverware regular regularly with WONDER-SHINE. It adds lustrous and lasting beauty—keeps the silver just like new.

WONDER-SHINE contains no acids or injurious ingredients—cannot injure silver or gold, hands or clothing. Every package is sold under a money-back guarantee. Try it. Remember the name—WONDER-SHINE—in the yellow package—25c. a package

THE ADAMSON HARDWARE COMPANY.

FURNITURE !

Buying Becomes A Pleasure When You Buy From Us.
WE HAVE A COMPLETE LINE OF

Parlor Suites
Easy Chairs
Morris Chairs
Couches
Iron Beds

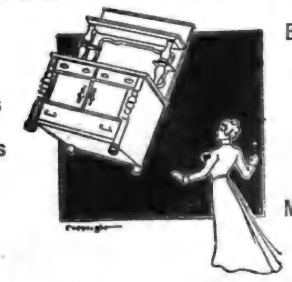

Bedroom Suites
Sideboards
Tables
Chairs
Mattresses and Springs

G. Beswick

West Broadway : : Orangeville

A Merry Christmas
and
A Happy New Year

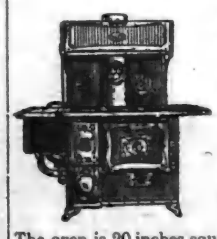

Will be the good fortune of all who buy one of our

NEW STEEL RANGES

A few of the advantages are:

A large roomy fire-place that burns 24 inch wood and very heavy cast lining for coal.

Drop oven door, made so strong that two men can stand on it.

The body is made of 16 guage steel. This assures even and thorough baking.

The oven is 20 inches square, and there is a heavy copper reservoir. We sell this Range on 30 days trial. Price complete, as cut $38. Terms to suit purchaser.

Compare this Range with other Ranges at higher prices.

We are also Agents for the old reliable

Pilot Range

Which has given such satisfaction

S. A. McCARTNEY

HARDWARE MERCHANT.

EAST BROADWAY, - - ORANGEVILLE

ARCHIVES OF ONTARIO
TORONTO

ORANGEVILLE BANNER.

VOL. XVIII. ORANGEVILLE, ONTARIO, CANADA, THURSDAY, JANUARY 26, 1911 20

THE CANADIAN BANK OF COMMERCE

SIR EDMUND WALKER, C.V.O., LL.D., D.C.L., PRESIDENT
ALEXANDER LAIRD, GENERAL MANAGER

CAPITAL, - $10,000,000 REST, - $7,000,000

MONEY ORDERS

The Money Orders of The Canadian Bank of Commerce are a safe, convenient and economical method of remitting small sums of money. They are payable without charge at every branch of a chartered bank in Canada (except in the Yukon Territory) and in the principal cities of the United States.

The Orders and full information regarding them may be obtained on application at the Bank.

In the event of loss of a Money Order the Bank will, on receipt of a satisfactory guarantee, make arrangements to refund the amount of the lost Order. 232

ORANGEVILLE BRANCH.

W. H. LUGSDIN, Manager.

BUSINESS CARDS.

A. HUGHSON, Barrister, Solicitor, etc. Office, No. 58 Broadway, Orangeville, opposite Bank of Commerce. Private funds to lend at reasonable rates of interest.

GEO. ROBB, Barrister, Solicitor, Notary Public, etc. Office, one door east of Hill & Co's. store, Broadway, Orangeville. Money to loan.

DR. A. F. REYNAR, Physician, Surgeon, Accoucheur, etc. Fellow of Trinity Med. College, Licentiate of the College of Physicians and Surgeons, Ontario. Office for the County of Peel. Diseases of women and children a specialty. Residence and Surgery at Palgrave. Office hours—8 to 10 a.m. and 1 to 3 and 7 to 9 p.m. Telephone service day and night.

GEO. RUTHERFORD
Police Magistrate, Commissioner in H.C.J., Conveyancer, Estate, Loan and Insurance Agent. Telephone 7 and P.O. box 67, Shelburne. In Dundalk on Saturdays in the afternoon.

G. H. CAMPBELL, L. D. S., D. D. S., graduate of the Royal College of Dental Surgeons of Ontario, and of Toronto University. Dentistry practised in all its departments. Anaesthetics administered if required. Office over J. R. Gillespie's Drug Store, Broadway, Orangeville.

W. H. BOWLES, L. D. S., D. D. S., graduate in Dentistry of Toronto University, Royal College of Dental Surgeons of Ontario, and Post Graduate of Chicago College of Dental Surgery. Dentistry in all its branches. Anaesthetics for painless extraction. Office west of Hill & Co's. store, Orangeville.

R. MEEK, L.D.S., D.D.S., Dentist. Office up stairs in Dr. Phillips Block, South Broadway, Orangeville. Dentistry in all its branches. Anaesthetics for painless extraction.

FREDERICK FRANK, L. D. S., Dentist, Orangeville. Office in the Jackson Block, up-stairs. Entrance on Broadway. Always at home. Vitalized Air, or any of the Anaesthetics used for painless extraction, administered when required.

HELEN L. BREMNER, Dermatologist. Birth marks, ruptured veins, congested blood vessels, superfluous hair, moles and other facial blemishes permanently removed by electrolysis. Electric massage and other treatments given. For full particulars address Box 193, Orangeville. Private consultations at office over Wild's Boot & Shoe Store, fair days and on Monday of each week from 10 p.m. to 4 p.m.

T. STEVENSON,
Issuer of Marriage Licenses. A large supply of Blanks kept constantly on hand. Office, Medical Hall, Broadway, Orangeville.

COAL and WOOD

We are Sole Agents for SCRANTON COAL, Standard Anthracite, and we handle all kinds and sizes of Wood.

Light and Heavy Teaming—Pianos, Furniture, Trunks, &c.

STANDARD PRICES
Office over J. E. Smith's implement warerooms.

LATHWELL & SON
'PHONES:—Office, 27, Residence, 19.
BROADWAY, ORANGEVILLE.

C. C. C. HANNAH

GRAIN, PRODUCE, COAL AND WOOD MERCHANT.

Highest market prices paid for grain and produce. First-class Coal and Wood at reasonable prices. Orders will have prompt attention.

Office opposite the market. Tel. No. 61

For Watches, Clocks, Jewellery and Spectacle repairing go to E. C. DANIELS. He will do it neat and cheap. West Broadway, Orangeville.

—All the new Public School Books in stock at The Banner Office.

Send Us Your Evening Gowns

and Waists—your Silks, Satins and fine Laces—your Ostrich Plumes and Gloves. It is far cheaper and more satisfactory to have us clean your "good things," than to risk ruining them by going to inexperienced people. WRITE FOR OUR BOOK—it tells about our methods, our work and our prices. Free if you write to-day.

"MY VALET"
FOUNTAIN THE CLEANER
30 Adelaide St. West, Toronto.

Boys and Girls . . . .

Should learn those subjects by which they can earn a living. Spotton Business Colleges are the largest trainers in Canada, and our graduates secure the best positions. You can study at home, or partly at home and finish at the college.

INDIVIDUAL INSTRUCTION.

ENTER ANY DAY.

ORANGEVILLE BUSINESS COLLEGE

GEO. SPOTTON, President.
W. H. MacDUFF, Prin.

BLURRED VISION

IS NOT THE ONLY SIGN OF DEFECTIVE EYESIGHT

Headache, pain in the eyes, nervousness, loss of sleep, are some of the disagreeable consequences of eye strain

However, there is an almost unfailing remedy in every instance—a pair of accurately fitted glasses.

Accuracy in our work and the high quality of our goods is the reason we should do your opticial work

J. H. MOTHERAL,
Jeweller and Optician
ALTON, - - ONT.

FRANK H. BURT, MUS. BAC.,

of the Toronto Conservatory of Music, teacher of Voice, Piano and Theory. In Orangeville every Thursday. For information, inquire at Mr. R. H. Robinson's store, or write—891 Bathurst St., Toronto.

M. WILKINS & SON

Money to Loan At Lowest Rates.

Agents for First-Class Fire & Life Insurance Companies

A number of good Farms for Sale. Several Brick Dwelling Houses in Orangeville for sale.

Office—Old stand up stairs, opposite Mill St., Broadway, Orangeville.
M. WILKINS & SON.

DUFFERIN AND DISTRICT DOTS.

Essence of Exchange and Items of Interest.

The Guelph Mercury says that Col. J. J. Craig may be the next registrar for South Wellington.

Citizens of Shelburne have endorsed the Carnegie Library project.

Peel Agricultural Society has a balance of $1521 in the treasury.

Orangeville defeated Erin at hockey a week ago Friday by a score of 8 to 7.

Arthur Oddfellows have decided to hold a big field day next 24th of May.

Georgetown Boy Scouts have organized two patrols of six boys each.

Mr. Jas. R. Fallis has been re-elected Chairman of Brampton School Board.

John Williamson, an old resident of Horning's Mills, died recently, aged 67 years.

James Elliott has sold his farm near Kenilworth to John Edwards for $6800.

Georgetown Presbyterians raised $1548.17 for missions and benevolences last year.

Jas. Radley, of the Collingwood gravel road, has purchased the Cairns hotel at Ceylon.

John E. McGraw, Elmvale, has sold the Central Hotel there to Daniel Rowat, of Flos.

John A. Thompson, aged 65, stone cutter, fell from a box car at Thorold and broke his neck.

Mr. G. B. Keys has sold his dwelling house in Shelburne to Mrs. John Marshall. Price $2000.

The Bolton Light, Heat & Power Company has bought the acetylene gas plant from Mr. H. Black.

Mrs. Jas. Cornfield, of Flesherton, died a week ago Saturday after a brief illness from pneumonia.

Mr. J. C. Harston, Principal of Weston High School, dropped dead very suddenly one morning last week.

A son of Titus Williams, of Melanethon Station, trapped $55 worth of fur-bearing animals this winter.

W. Cheyne is Assessor of West Garafraxa at a salary of $75; and J. Burr, Collector of Taxes, at $100.

Mr. Andrew Carnegie has expressed his willingness to grant $5000 to build a Carnegie Library in Markdale.

A. Frank & Son, The Grange, sold an improved Yorkshire hog a short time ago that tipped the scales at 600 lbs.

The 53rd annual convention of Peel County S. S. Association was held in Brampton on Tuesday and Wednesday.

Mr. and Mrs. Samuel Ewing, of Alliston, formerly of Mono, celebrated their golden wedding a few days ago.

Dr. J. L. Bright has given up his practice in Kenilworth and intends going to Lion's Head where he will open another office.

Miss Luella Grainger, daughter of Daniel Grainger, formerly of Honeywood, is principal of the Creemore Continuation School.

East Luther Council appointed J. P. Cunningham, assessor, Jas. Mournahan, tax collector, and Samuel Legatt, sanitary inspector, for 1911.

While temporarily deranged James A. Harvey, of Stewarttown, a young man of 25 years, committed suicide by cutting his throat with a butcher knife.

The late Mrs. Ella Kennedy, Brampton, widow of the late T. J. Kennedy, Sandhill, left a will disposing of $5,000 in personalty and $2,000 in realty.

Rev. C. R. Gunn, M.A., was presented with a purse of gold by the people of St. Paul's Church, Clinton, which he is leaving to take charge of Christ Church, London.

The south bound wayfreight a week ago Saturday jumped the track at Melancthon Station and a box car was left standing twisted up in pretty bad shape on the siding.

The annual meeting of the Liberal Conservative Association of Peel will be held in Brampton, on Saturday, February 4th. Dr. Sproule, Claude Macdonnell and others will give addresses.

Parker Bros., of Alliston, have decided to re-build their grist mill, which was destroyed by fire a short time ago. It will be built of concrete and brick and will have a capacity of 100 barrels per day.

Chester Nicholson has sold his beautiful farm on the Egremont-Arthur townline, to Chas. Gilstorf, of Luther, for $11,700 and S. Ferguson has bought Mr. Gilstorf's farm in West Luther for a price going over $8,000.

State of Ohio, City of Toledo, } ss
Lucas County, }

Frank J. Cheney makes oath that he is senior partner of the firm of F. J. Cheney & Co., doing business in the City of Toledo, County and State aforesaid, and that said firm will pay the sum of ONE HUNDRED DOLLARS for each and every case of Catarrh that cannot be cured by the use of Hall's Catarrh Cure.

FRANK J. CHENEY.

Sworn to before me and subscribed in my presence, this 6th day of December, A. D., 1886.

(Seal) A. W. GLEASON,
Notary Public

Hall's Catarrh Cure is taken internally, and acts directly on the blood and mucous surfaces of the system. Send for testimonials free.

F. J. CHENEY & CO., Toledo, O.
Sold by all Druggists, 75c.
Take Hall's Family Pills for constipation.

Frederick Hoag, a prominent farmer living near Welland, shot himself through the heart while despondent from ill-health.

Mrs. Leslie Hunter was awarded $3,000 damages against the Hamilton Bridge and Steel Company for the death of her husband.

Mr. William O'Hara, who was a resident of Georgetown some 35 years ago, died at the Oddfellows Home in Toronto on January 5th.

Mr. R. J. Woods, of Corbetton, is preaching in the Methodist Church in Horning's Mills and at Whitfield during the illness of the pastor.

At the annual meeting of Fraser Presbyterian Church, it was decided to sell the old manse and stable buildings instead of removing them to Tottenham.

Mr. Frank Tate, of Lucknow, formerly of Grand Valley, and Miss Mary Christine Richardson, youngest daughter of Mr. and Mrs. M. K. Richardson, of Flesherton, were married at the bride's home on January 11th.

Judge Ardagh, of Barrie, has gone to Cuba for the balance of the winter for the benefit of his health. At the last sitting of the Division Court in Orillia, the judge announced his probable retirement from the Bench in the spring.

Elijah Fuller, of Thornhill, is suing W. L. Thornton, Alexander Saunders, Loftus E. Dancy and the Equitable Gas Company, of Goderich, to recover $3,175, being the amount of bonds sold to the plaintiffs. Misrepresentation is alleged.

Knox Church, Caledon East, W. H. M. S. officers for the current year are:—Pres., Miss Cranston; Vice-Pres. Miss H. Higginson; Sec., Mrs. R. J. Cranston; Pioner Sec., Mrs. J. A. Donaldson; Supply Sec., Miss N. Higginson; Treas., Mrs. C. J. Cranston; Home Helpers Committee, Mrs. R. G. Cowand, Mrs. R. Innis.

Clark's Concentrated Soups.

Like Clark's other high-grade food products, the Chateau Brand soups in tins are deservedly popular with good housekeepers. Assorted kinds, each made by skilled chefs from the best materials. Add boiling water and serve. Wm. Clark, Mfr., Montreal.

It is now practically assured that Guelph will have a Y.M.C.A. building which will be erected at a cost of about $50,000. The location has been secured. Financial aid to push the scheme is coming from sources entirely unexpected and if the city responds in the manner anticipated it is thought that the full amount required can be raised in a ten days' canvass.

Belfountain Literary Society was reorganized on Saturday evening, January the 14th. The following officers were elected for the present season: Hon.-President, Rev. J. Yule; President, Geo. Blair; Vice-President, J. A. McBride; Sec.-Treas., John Drury; Debating Com., D. Henderson, Jas. McDonald, Clare Smith, T. Foster, H. Harrison; Programme Com., A. McArthur, D. Stewart, W. McMaster, Wm. Wilson, Miss Palm Pinkney, Miss Annie Beer, Miss Velma Brown.

Peel Agricultural Society officers are:—Pres., F. J. Jackson, Meadowvale; 1st Vice.-Pres., J. F. Cole, Brampton; 2nd Vice-Pres., John Speers, Hanlan; Secretary, J. Cooney, Brampton; Treasurer, David Kirkwood, Brampton; Directors:— Toronto Township, J. D. Orr, F. J. Jackson, Wm. Rutledge; Toronto wore, A. Hewson, R. Boyes; Brampton, J. Pickering, George T. Ward; Chinguacousy, D. McClure, A. Dolson, L. J. C. Bull. The fair of 1911 will be held on Sept. 19 and 20.

PITY THE BABIES.

All babies whose mothers do not know about Dr. Chase's Ointment are truly to be pitied. They are sure to have skin troubles of one kind or another such as chafing, skin irritation, scald head, milk rash or baby eczema and nothing can bring them comfort so quickly as Dr. Chase's Ointment. It stops itching promptly and heals the skin beautifully.

Fred. Barrett, of Cross' Corners, went out to the barn and saw an owl perched on one of the beams. Fred climbed up and caught the bird. Hanging to one of its claws was a watch chain, which he took off and is now wearing. Speculation is rife as to how the chain came to be there, the most probable explanation being that it was lost by someone in a wood, the owl chanced to step on it and the claw passed through a link and became so tightly wedged it was unable to extricate it from the chain.

Miss Anna Parsons, of McKay's Corners, who is attending school in Ridgetown, fell at the skating rink a couple of weeks ago, and was rendered unconscious. She remained in that condition for some time, and afterwards suffered from convulsions. When she recovered from her injuries it was found that she had lost her voice. The other day, while walking to a neighbor's house she slipped and fell again. The shock of the second fall caused her voice to return, and she is now fully recovered from her temporary affliction.

Brampton town council has appointed the following municipal officials for the current year:— W. C. Young, clerk, $550; J. J. Manning, Treasurer, $300; T. J. Blain, Solicitor, $400; James Harvey, Constable, $480; Samuel Rayson, Caretaker, $425; Johnston Barrett, Nightwatchman, $100; Dr. C. Y. Moore, Medical Health Officer, $75; Dr. R. G. Edwards and C. J. Packham, members of the Board of Health. W. A. Robinson, High School Trustee. W. G. Peacock, Member Public Library Board, Hugh Galbraith, Jas. Packham, Wm. Harrison, Fenceviewers; Water Commissioner, J. H. Boulter.

ON THE VERGE OF A BREAKDOWN

Dr. Williams' Pink Pills the Only Hope for Weakened Nervous People.

This warning will be read by thousands of people who only just succeed in getting through the day's work without a breakdown. If you feel always tired out, have but little appetite and a poor digestion, cannot sleep well, suffer from headaches, backaches and nervousness, it may mean that you are on the verge of a serious breakdown.

Dr. Williams' Pink Pills cure weak nervous, troubled men and women because of their direct action on the blood. Every dose of these Pills helps to make new, rich blood, which tones the vital organs, strengthens the nerves and brings renewed health and strength. Mr. Geo. Johnston of Lequille, N.S., suffered for some years as a result of overwork and strain, but found no help for his condition until he began the use of Dr. Williams' Pink Pills. Mr. Johnston says:—"While working on a railway handling heavy ties I hurt my back and had to give up work. Later I was able to do light work, but for about six years I suffered from dreadful pains in the back and down my legs. This condition became aggravated by indigestion and chronic constipation, and my life was one of constant misery. During those years I was treated by different doctors, but did not get any help. One day a friend urged me to try Dr. Williams' Pink Pills, and proved his faith in them by presenting me with a box. It was more to please him than from any belief that they would be of service to me that I began taking the Pills. Before the box was finished, however, they seemed to be helping me; the pains in my back and legs grew less intense and the bloating in my stomach, caused by the indigestion disappeared. I continued taking the Pills until I had used over a dozen boxes, when I found myself fully restored to my former health. I am now able to do heavy farm work, and for the past year have not lost a day, or had the least symptom of my former troubles, and I attribute it entirely to the use of Dr. Williams' Pink Pills."

Dr. Williams' Pink Pills are sold by all medicine dealers or may be had by mail at 50 cents a box or six boxes for $2.50 from The Dr. Williams' Medicine Co., Brockville, Ont.—cine Co., Brockville, Ont.

Acton will require twenty-five new houses to accommodate the growth of the present year.

Mr. A. G. McNabb, of Rosemont, who has a large miscellaneous collection of curios, has increased it recently by Indian relics, numbering somewhere between two and three hundred. These consist of flints, celts, grooved adzes, suckers, gambling stone, rubbing stone, butterfly stones, Indian arrow, spear points, whorl, pottery gorget, scrapers and drills, and others as yet unclassified. These have been used by the Mohawks or Neuters, and have been found in the Attewandron vicinity in Massachusetts, and Long Island.

That is what thousands of mothers say of Baby's Own Tablets. These Tablets promptly and surely cure all the minor ills of babyhood and childhood, and what is more they are absolutely safe—they have never been known to harm the youngest baby—they never will harm anyone—they are good for babies of all ages. Concerning them Mrs. Wm. Higgins, Karn Ont., writes:—"I shall never be without Baby's Own Tablets in the house as long as my children are small. They are a wonderful medicine and are as good as having a doctor in the house. I gave them to my little boy for colic and they quickly cured him. I am always glad to recommend them to other mothers." The Tablets are sold by medicine dealers or at 25c. a box from The Dr. Williams' Medicine Co., Brockville, Ont.

Wm. Armstrong, whose home is said to be near Auburn, fell from the roof of the Western Canada Flour Mills in Goderich. He was engaged with others on the roof of the building, which was very slippery, and was not accustomed to working at such a height. He slipped and fell to the ground, a distance of 130 feet, and strange to say, when picked up, was conscious, and spoke frequently while on his way to the hospital. His left arm was fractured and he had several minor injuries, but the 130-foot fall seemed to have done him no great harm.

Shiloh's Cure
quickly stops coughs, cures colds, heals the throat and lungs - - 25 cents.

60 YEARS' EXPERIENCE
PATENTS
TRADE MARKS
DESIGNS
COPYRIGHTS &C.
Anyone sending a sketch and description may quickly ascertain our opinion free whether an invention is probably patentable. Communications strictly confidential. HANDBOOK on Patents sent free. Oldest agency for securing patents.
Patents taken through Munn & Co. receive special notice, without charge, in the
Scientific American.
A handsomely illustrated weekly. Largest circulation of any scientific journal. Terms, $3 a year, postage prepaid. Sold by all newsdealers.
MUNN & Co. 361 Broadway, New York
Branch Office, 625 F St., Washington, D. C.

FOR SALE.

A good section of Improved Land (640 acres) in Saskatchewan, 1 mile from town. 450 acres broken, balance open prairie. Soil, good clay loam and clay sub-soil. Good sized frame house, stone foundation and cellar, large stable and good water. 6 head of horses, 1 cow, harness for 8 horses, 1 7ft. Massey-Harris Binder, 1 8ft. Massey-Harris Binder, 2 wide disc seed drills, 2 disc harrows, 1 wide drag harrow, 2 new gang plows, one with breaking attachment, one sulkey gang plow, one mower, one rake, 2 wagons and other small tools.

The above implements are mostly all new and in good order. Everything goes with this farm. A reasonable cash payment will be accepted; balance, 5 equal annual payments or will sell on half crop payment plan.

I also have a 160 acre farm in Alberta, 2½ miles from the railway station, 40 acres broken, small buildings, partly fenced, which I will sell at a bargain.

For Prices, Terms, and other information apply to

J. J. WHITE

Telephone 126. P. O. Drawer 495, Orangeville.

ORANGEVILLE'S POPULAR DRUG STORE.
Dr. A. J. Hunter & Co.

When in need of anything in the Drug Line give us a call and be convinced that our stock is always pure and fresh and the prices lowest.

For Colds and Lingering Coughs try our KOLA EMULSION
A Builder as well as a Cold Cure.

—AGENTS FOR—
Nyal's Family Remedies & Na-dru-co Preparations.
Both sold under guarantee. Money refunded if not satisfactory.

—BUY YOUR—
STOCK FOOD
SALTS - and - SULPHUR
—FROM US—
We have THE BEST at the LOWEST PRICES.

SCHOOL SUPPLIES and STATIONERY
Patent Medicines
Confectionery
Huyler's Chocolates

C. P. R. Ticket, Telegraph and Dominion Express Offices here. Carson V. Jeffers, Agent. Leave your parcels here to be sent by express.

THE PURE MEDICINE DRUG STORE.
A. J. HUNTER & CO., - Successors to J. R. Gillespie.

WE DO
Good Work
Why not do it for you?

We give prompt service, Perfect Fit, Expert Workmanship, Good Material and Good Style.

We have a full line of up-to-date furnishings for men and boys—also a choice line of Ready-to-wear winter overcoats with the new collar, at popular prices.

Call and examine goods and be convinced that you cannot do better than by buying from

ANDREW HILL,
Tailor and Furnisher,
BROADWAY, ORANGEVILLE.

The BEST Is Always The CHEAPEST.

We have a full stock in the following lines:
Massey Harris Co. Farming Machinery, Wagons, Plows, etc.
McLaughlin, Canada Carriage, Tudhope and Brantford Carriages and Cutters.

COATS, ROBES, BLANKETS, AND HARNESS of the best makes. Gould, Shapley & Muir Co. WINDMILLS, GASOLINE ENGINES, GRAIN GRINDERS; Sawyer & Massey THRESHING AND ROAD MAKING MACHINERY; Singer SEWING MACHINES; De Laval CREAM SEPARATORS, WASHING MACHINES, CHURNS, ETC.; INTERNATIONAL STOCK FOOD; REPAIRS & MACHINE OILS.

We give you votes for the Free Library with all purchases of 10c. and over.

J. E. SMITH,
BROADWAY - - - - ORANGEVILLE

ARCHIVES OF ONTARIO
TORONTO

THE BANNER

THURSDAY, JANUARY 26, 1911.

GREER IS WARDEN.

Was Chosen by Unanimous Vote of the County Council.

Inspector of Prisons Thinks Dufferin Should Build House of Refuge.

Mr. Arch. Greer, Reeve of Mulmur township, was unanimously chosen by the County Council on Tuesday to fill the responsible and exalted office of Warden of the County of Dufferin. What makes Mr. Greer's selection the more significant is the fact that he was not present when the Council made the appointment. Three years ago Mr. Greer was unavoidably absent from part of the November session of the County Council through the death of his mother. By an unusual coincidence he was again absent on Tuesday on account of the death of his father, whose funeral took place at Perm, in Mulmur township, on Tuesday afternoon.

Mr. Greer was the only absentee when the County Clerk, Mr. J. C. Reid, called the 1911 County Council to order in the Court House at 2.30 o'clock. The representatives answered the roll call as follows :—

Mono—H. T. Anderson, reeve; T. H. Moffitt, deputy-reeve.

Mulmur—Charles Mitchell, deputy-reeve.

Melanethon—Wm. McGhee, reeve; James Higgins, deputy-reeve.

Amaranth—John Bryan, reeve; Alfred Menary, deputy-reeve.

East Luther—S. C. McKee, reeve.

East Garafraxa—John Corneilius, reeve.

Orangeville—Thos. Arnott, reeve; Dr. G. H. Campbell, deputy-reeve.

Shelburne—John Large, reeve.

Grand Valley—J. E. McIntyre, reeve.

Before calling for nominations for Warden, the Clerk read a letter from Mr. Greer in explanation of his absence. In his communication Mr. Greer intimated that he was in the field for Warden and asked the Council to give his candidature the same consideration as if he were present.

When nominations were called for, it was immediately moved by Reeve Anderson, of Mono, seconded by Deputy-Reeve Mitchell, of Mulmur, that Mr. Greer be Warden for the year 1911. The motion was carried by a unanimous vote and the Clerk's announcement of Mr. Greer's election was followed by a round of hearty applause.

In the Warden's absence, Reeve John A. Corneilius, of East Garafraxa, was appointed chairman pro tem.

On motion of Mr. McKee, Messrs. Bryan, Arnott, Anderson, McGhee, McIntyre, Corneilius and the mover were appointed to strike the various Standing Committees.

After an adjournment of half an hour, the Committee presented its report appointing the following committees, the member first named being the chairman in each instance :—

Finance—McIntyre, McKee, Moffitt, Menary and Arnott.

County Property—Arnott, Corneilius, McIntyre, Moffitt and McGhee.

Assessment — McGhee, Mitchell, Campbell, Bryan and Anderson.

Education— Corneilius, Campbell, Higgins, Large and Mitchell.

Printing—McKee, Menary, McIntyre, Large and Moffitt.

Roads and Bridges—Anderson, Bryan, McKee, Mitchell, Higgins and Corneilius.

Legislation—Bryan, McGhee, Campbell, Large and Anderson.

One of the most important documents laid before the Council was the report of Dr. Bruce Smith, Inspector of Prisons, on his annual inspection of the Orangeville gaol. The report read :—

An official visit of inspection was made to Orangeville Gaol on Jan. 21st, 1911, when there were 16 prisoners in custody. 1 of these prisoners was an infirm man whose physical condition would not warrant him being sent to the Central Prison. 1 man was detained charged with being insane, the remaining 14 were indigents from the County of Dufferin, who should have been cared for in a House of Refuge. There were only 30 commitments to this gaol during the past year.

On inspection the general condition of the building, as regards cleanliness, the beds and bedding, corridors and cells, closets, drainage, ventilation and water supply were all found satisfactory.

The health of the prisoners is good. The old people seem properly clothed and cared for. There were 30 suits of clothing on hand.

The prisoners are bathed weekly and are provided with wholesome food in accordance with Gaol regulations. There were no complaints in regard to the quality of the food supplied. The cost of rations for the past quarter was only 11c. per day. The supplies are obtained by contract.

On examining the books I found the entries were correctly made up to date.

The management and discipline at this Gaol are necessarily different from any other Gaol in the Province on account of nearly all those in custody being indigents who should be provided for in a House of Refuge. Gaols are only intended for the custody of the criminal class and those awaiting trial on criminal charges. Old age is not a crime and the failure on the part of the County of Dufferin to comply with the Statute, which says every County in Ontario must erect a House of Refuge for the care of its poor, is to be deplored. It rests with the ratepayers to say whether the present conditions shall continue, for, as the Statute regarding Houses of Refuge reads, any ratepayer can compel the County of Dufferin, as was done in Wentworth, to provide a House of Refuge.

The cost of rations for the past quarter at Orangeville Gaol was only 11c. This would indicate that the old people must be given gaol fare and not provided with fare as at the House of Refuge. For example :—A House of Refuge with 16 inmates would use at least 6 or 8 quarts of milk per day and other articles of dietary to correspond. The inference must, therefore, be drawn that the gaol is conducted carefully and economically in accordance with the Rules and Regulations for the government of the Common Gaols of Ontario but not as a House of Refuge.

A STARTLING FATALITY.

Section Foreman Thomas Hiley Killed by a Freight Train Thursday Afternoon.

Engineer Saw Body Across Rails, but Could not Stop Train in Time.

A terrible fatality occurred on the railway track about a mile south of the C. P. R. station last Thursday afternoon. As a heavy way freight of 34 cars rounded the curve about a mile below the station, the engineer was horrified to see the apparently lifeless form of a man lying across the rails. He applied the emergency brakes, but on account of the heavy downgrade was unable to stop the train until the engine and a number of the cars had passed over the prostrate form.

The mangled remains turned out to be those of Thomas Hiley, foreman of the Orangeville section, and one of the best known railroad men in this town. How he came to be on the track is a mystery, but the theory that is generally accepted is that he had gone down the line to inspect the track, had slipped on some ice and falling across the rails had been stunned and was run down by the train before he regained consciousness. Hiley was a strong, healthy man of about 37 years. He was a good worker and steady in his habits. Thursday was pay day and at the noon hour he cashed his cheque in the Royal Hotel, the landlord, Mr. D. McLean, giving him six $10 bills, two $1 bills and about 70 cents in silver. When his clothing was examined $61 in bills was found in one of the pockets. After cashing his cheque, Hiley went home to dinner and was seen early in the afternoon by James May, a member of the section gang. May appears to be the last man who saw him alive. The remains were mangled horribly. Both legs were severed and were found several rods from the trunk. The head was cut and bruised terribly, the face being gashed almost beyond recognition. Coroner James Henry, who was notified of the sad occurrence, proceeded immediately to the scene. The remains were collected and brought to the freight shed on the yard engine and later were removed to J. H. Hulse's undertaking rooms, where they were prepared for burial. The Coroner broke the awful news to the widow as gently as possible. She was almost prostrated by the heart-rending announcement.

Hiley was a son of Joseph Hiley, an old railroad man, who has been a cripple for several years and is a well-known figure around the C.P. R. depot. A brother was killed on the railway several years ago. Besides his widow (formerly Miss McKibben) Hiley leaves two little girls.

The funeral, which was largely attended, was held from his late home, corner William St. and South Townline, to the Forest Lawn Cemetery on Saturday afternoon. Rev. W. M. Morris, pastor of St. Andrew's Church, conducted services at the house and grave. Among those in attendance were a number of representatives of the Brotherhood of Railway Trackmen, with which deceased was connected. There were numerous beautiful floral tributes. The remains were borne to their last resting place by Messrs. S. and W. Lackie, James May and S. Mossop, Orangeville; William Carr, Shelburne, and Robert McIntosh, Owen Sound.

NEW YEAR DINNER.

Very Pleasant and Enthusiastic Gathering of Red Rose Tea Staff.

(Special from Toronto, Jan. 10th.)

The New Year dinner of the Ontario branch of the Red Rose Tea Company was held at the offices and warehouse in this city on Saturday night. About fifty of the travelling, office, and warehouse staffs and their wives sat down to an excellent repast, spread by Coles, in the boardroom. Marking the close of a very successful year's business, and every indication pointing to a very large increase in the sales of "good tea" this year, much enthusiasm pervaded the gathering.

Mr. Geo. F. Campbell, the manager, presided. A telegram of greeting was read from Mr. T. H. Estabrooks, of St. John, N. B., the proprietor, who was unable to be present, and his health was drunk with great heartiness. The progress of the toast list was enlivened with a racy line of narrative and jest, and there was a ball-throwing contest for the ladies, which created much amusement. It was an evening of great sociability and thorough enjoyment presaging greater success for Red Rose Tea.

NEARLY DIED OF STONE IN THE BLADDER

GIN PILLS SAVED HIM

513 JAMES ST., HAMILTON, ONT.

"Five years ago, I was taken down with what the doctors called Inflammation of The Bladder—intense pains in back and loins, and difficulty in urinating, and the attacks, which became more frequent, amounted to unbearable agony. I became so weak that I could not walk across the floor.

My wife read in the papers about GIN PILLS and sent for a box. From the very first, I felt that GIN PILLS were doing me good. The pain was relieved at once and the attacks were less frequent.

In six weeks, the Stone in the Bladder came away. When I recall how I suffered and how now I am healthy and able to work, I cannot express myself strongly enough when I speak of what GIN PILLS have done for me." JOHN HERMAN. 48

GIN PILLS are sold at 50c a box—6 for $2.50. Sent on receipt of price if your dealer does not handle them. Sample box free if you write us, mentioning this paper. Money back, if GIN PILLS do not give full satisfaction. National Drug and Chemical Co., Dept. A. Toronto.

Quality

in tea may mean to you flavor or strength or fragrant richness. Red Rose Tea is blended with such nicety that it is the combination of all three points of merit. Will you try a package.

RED ROSE TEA "It's good tea"

NEVER SOLD IN BULK

Your Grocer Will Recommend It 81

MRS. WM. DUKE.

An Old Resident of Mono Passed Away Last Week.

Mrs. William Duke, an old and greatly respected resident of Mono, passed away at the home of her son, Mr. Wilson G. Duke, 6th line, east, in that township, on Wednesday morning of last week after a very short illness. Deceased lady had been enjoying her usual health until Friday prior to her demise, when she was taken suddenly ill with pneumonia. Medical aid was at once summoned but the malady speedily assumed an acute form and she became rapidly worse in spite of the care of her doctor and the constant and watchful attendance of those near and dear to her.

The late Mrs. Duke was born in Armagh, Ireland, 73 years ago. She came to this country when a child, with her father, Mr. William Speers, settling in Mono, where she spent the greater part of her girlhood years. 55 years ago she was married to Mr. William Duke and shortly afterwards the young couple took up their residence on the 6th line, east, Mono. The union, which was an extremely happy one, was blessed by a large family, of whom five sons and six daughters survive. The sons are Thomas, a prominent business man in Vancouver, B.C., and a Past Grand Master of the Provincial Grand Orange Lodge of British Columbia; W. J. and R. H., also in business in Vancouver, the latter being Secretary of the British Columbia Permanent Loan and Savings Co.; Ernest O., of Suffield, Alta., and Wilson G. on the homestead. The daughters are Mrs. J. Ewart, of Vancouver, Mrs. J. Allen, Mrs. W. Snell and Mrs. Geo. Campbell, Toronto; Mrs. S. Patterson, Mono, and Miss Beatrice Duke at home. The late Mrs. Duke was a staunch member of the Anglican Church and was for a great many years a regular attendant at St. John's Church, Mono Mills. She was a devoted mother, a loving and loyal wife and a kindly, sympathetic neighbor. Greatly beloved by the members of her own family circle and occupying a warm place in the affections of the community, her demise will be sincerely mourned by her own friends and the people of the neighborhood as well. There was a large turnout to the funeral, which was held from her late home to St. John's cemetery, 7th line, east, Mono, at 1.30 o'clock Friday afternoon. The services were conducted by Rev. Mr. Perry, the newly inducted rector of Mono Mills parish. The pallbearers were three sons-in-law, Messrs. W. Snell and Geo. Campbell, Toronto, and S. Patterson, Mono, and three nephews, Messrs. Jas. Duke, Henry and Richard Speers, of Caledon. The floral tributes included a pillow from the family, pillow from the grandchildren, sheaf of wheat from Mrs. Breckenridge and family, Toronto, and a spray of lillies of the valley and violets from Miss Mary Ewart.

MR. J. H. WILCOX.

Mr. J. H. Wilcox, of 155 Harrison St., Toronto, passed away at the home of his brother-in-law, Mr. A. M. Harkness, early on Thursday morning. The deceased had been in poor health for the last three years and spent most of the past summer at his cottage near Sprucedale in Parry Sound. He returned home late in the autumn and having improved considerably toward the end of the year came to Orangeville, accompanied by his wife, to spend Christmas with relatives here. While here he had a recurrence of his malady in an acute form and a slight stroke of paralysis a week ago Sunday hastened the end. Mr. Wilcox represented the Singer Sewing Machine Company in Orangeville about 20 years ago. He moved from here to Stratford and subsequently to Toronto, where he was manager of the Cyclone Woven Wire Fence Company. He leaves a widow, but no family. Jacob Wilcox, Cookstown; Harvey Wilcox, Grand Rapids, Mich., and Darius Wilcox, Strongfield, Sask., are brothers. Mrs. A. M. Harkness and Mrs. J. S. Robertson, this town; Mrs. Greshaw, Grand Rapids, Mich., and Miss Abbie Wilcox, Toronto, are the surviving sisters. The funeral was held from the home of Mr. Harkness to Greenwood cemetery on Saturday afternoon, Rev. Dr. Harper conducting the services at the house and grave.

—Don't fail to see Squire Holdon, the meanest man in town, and Weary Willie with his lemon machine at "Al Martin's Country Store," Town Hall, Jan. 26th.

MR. DAVID PATTERSON.

We overlooked making any reference in last week's issue to the death of Mr. David Patterson, an old resident of Albion, who passed away at his home in that township, on Friday, January 13th, at the ripe age of 82 years. Deceased had been poorly for some time with stomach trouble, but pneumonia was the immediate cause of his death. Mr. Patterson was born in the north of Ireland, but came to Canada while quite young and shortly afterwards settled in Albion. He was a man who enjoyed the respect and good-will of the entire community. He is survived by one son, John Patterson, Albion and three daughters, Mrs. Albert Rolley, Palgrave; Mrs. David McMullen, Mulmur, and Mrs. Wm. Heatherington, Alliston. He was a member of the Anglican Church and a stalwart Conservative. There was a large attendance at the funeral, which was held to St. John's Church cemetery, Mono, Sunday afternoon, January 15th, Rev. Mr. Perry, rector of Mono Mills parish, conducting the services. The pallbearers were Messrs. George and John J. McMullin, Geo. and Edward Patterson, John and Robert McElwain.

A RUNAWAY ACCIDENT.

Councillor and Mrs. W. J. Gordon were the victims of a rather serious runaway accident on Tuesday afternoon. While driving down Broadway in a cutter their horse became frightened and started down the street at a hard gallop. The roadway is very icy, which made the predicament of the two occupants of the vehicle all the more perilous. The steed rounded the Second St. corner at a terrific pace, upsetting the cutter and throwing Mr. and Mrs. Gordon on the hard, icy street. The occupants were badly unnerved and pretty well shaken up from the shock and excitement, but had the good fortune to escape without any broken bones. The horse continued its mad flight, turning up 1st Avenue and then south on 1st St. At the corner of 1st St. and Broadway the cutter collided with an electric light pole and was badly wrecked. The horse turned down Broadway and opposite The Banner office freed itself from the remains of the vehicle. By this time the equine was tiring and had slackened its gait considerably. When it reached the Mill St. corner it was stopped and captured by a number of men.

THE WELSH LADIES' CHOIR.

In Wales, a country known proverbially as "The Land of Song," the Royal Welsh Ladies' Choir is regarded as the leading interpreter of Welsh national music, whilst in every city where it has sung in Great Britain, Ireland, France and America it has been acclaimed as a combination of unsurpassable musical talents.

The Royal Welsh Ladies' Choir will appear in the Town Hall, Orangeville, on Friday evening, Feb. 17th, under the auspices of The Adult Bible Classes of St. Andrew's Church.

MOTHERS!

Preserve Your Children's Hair.

Every mother should see that her children's hair is dressed with Parisian Sage, the wonderful hair restorer and germicide. A little neglect on your part now may mean much loss of beauty when your girl grows up.

Prevention Better Than Cure.

Parisian Sage is a rigidly guaranteed hair restorer and cures all scalp diseases, prevents hair from falling out and creates a rich, luxuriant growth of hair, a glory to woman and the pride of man.

A pleasant hair dressing — ladies like it, and your druggist, T. Stevenson, guarantees every bottle that he sells at 50c. and stands ready to refund your money if it fails to do its work. By mail postpaid from Giroux Manufacturing Co., Fort Erie, Ont. See that the Girl with the Auburn Hair is on each package. Sold and guaranteed by T. Stevenson.

UNRESERVED

Credit Auction Sale!

—OF—

Farm Stock and Implements

The undersigned has been instructed by MR. THOS. J. GAMBLE to sell by public auction on the e ½ lot 18, 2nd line, east, Mono (close to Mono Centre village) on

FRIDAY, FEB. 10th, 1911

the following list of valuable farm stock, implements, etc. :—

HORSES—1 Black Mare, 7 years old, supposed to be in foal; 1 Black Mare Colt, rising 1 year, by Prince Milburn; 1 Bay Horse Colt, rising 1 year old, by Prince Milburn; 1 Mare Colt, 18 months old, by Bison Chief.

CATTLE—4Cows, supposed to be in calf; 4 Heifers, rising 3 years old, supposed to be in calf; 3 Heifers, rising 2 years old; 6 Steers, rising 2 years old; 5 Calves, 5 months old.

SHEEP—27 Well-bred Oxford Ewes, supposed to be in lamb.

PIGS—3 White Sows, due March 11th; 1 Tamworth Sow, due March 17th; 12 Pigs, 3 months old; 12 Pigs, 2½ months old.

IMPLEMENTS—2 Set of Bobsleighs; 1 Democrat Wagon; 1 13 Hoe Combined Noxon Seeder, with Grass Seed Sower; 1 Deering Cultivator, with Grain Box and Grass Seed Sower; 1 Steel Land Roller, Verity make; 1 McCormick Mower, nearly new; 1 Set 2000 lb. Scales; 1 Chatham Fanning Mill, with Bagger; 1 Sulky Rake; 1 Grain Grinder; 1 Root Pulper; 1 Fleury Cutting Box; 1 O. K. Champion Potato Digger, nearly new; 1 O. K. Champion Potato Cutter, nearly new; 1 Bell Turnip Sower; 1 Scuffler; 1 Deering Sickle Grinder; 1 Massey-Harris Clover Table; 1 Disc Harrow; 1 Set 11 bull Tolton Harrows; 1 Set 9 bull Diamond Harrows; 1 Two-furrow Dick Plow; 2 Fleury Plows; 1 Perrin Sulkey Plow; 1 Set Single Harness, new; 1 Set Double Driving Harness; 1 Feed Furnace; 1 Dog Power; 1 Crosscut Saw, new; 1 Adams Wagon Box, with spring seat and shelves; 2 Stoneboats; 1 Chatham Incubator, with brooder; 3 Dozen Cow Chains; 1 New Florida Cooking Stove; 2 Box Stoves; 1 Parlor Set, new; Forks, Rakes, Shovels and numerous other articles.

Sale will commence at one o'clock sharp.

TERMS :—$10 and under, Cash; over that amount 9 months' credit allowed on approved joint notes. Six per cent. discount per annum for cash.

Everything will be sold as proprietor has rented his farm.

JAS. A. PATTERSON, Licensed Auctioneer.

F. T. HILL | HILL & CO. | A. WALKER

THE BIG STORE - ORANGEVILLE.

THE IMMENSE JANUARY Stock-Taking Sale

Is the most successful we have ever experienced and is yet in full swing. Remarkable selling—satisfied customers—characterize every day's business. The following lines at fractional prices and thousands of dollars worth of dependable merchandise to choose from

Ladies Cloth Mantles
Ladies' Cloth Skirts
Fine Dress Goods
Towels, Tickings
Flannelettes, Underwear
Hosiery, Gloves
Furs of all kinds
Millinery, Blouses

Linoleums, Carpets
Oil Cloth, Lace Curtains
Rugs, Mats, Window Shades
Overcoats of all kinds
Suits of all kinds
Boots, Shoes, Rubbers
Caps, Ties, Sweaters
Sox, Mitts, Etc., Etc.

The unprecedented selling of the past week has left us with hundreds upon hundreds of remnants of every description that must be cleared at any price. We don't want them and won't keep them.

Your Butter, Eggs, Poultry, and other produce at Highest Prices, will buy anything from our $30,000.00 stock. No better values will ever be available to you than now.

HILL & CO.

ORANGEVILLE - - ONT.

UNRESERVED

Credit Auction Sale!

—OF—

Farm Stock and Implements

The undersigned has been instructed by MR. JAS. B. McNICHOL to sell by public auction at "Orchard View Farm," Town of Orangeville, on

SATURDAY, FEB. 4th, 1911

the following list of valuable farm stock, implements, etc. :—

HORSES—1 Bay Horse, rising 8 years old, by Young Joseph; 1 Bay Mare, carriage, rising 4 years, bred by Kilnwick Fireaway; 1 Cream Mare, rising 4 years old, by Rosador; 1 Mare, rising 4 years old, bred by Kilnwick Fireaway; 1 Mare, rising 3 years old, heavy; 1 Mare, rising 3 years old, bred by Whitewall Charlie; 1 Bay Horse, 11 years old, general purpose; 1 Mare, rising 4 years old, by Antillo; 1 Horse, 9 years old.

CATTLE—1 Red Cow, 5 years old, due March 1st; 1 Red Cow, 6 years old, due March 6th; 1 Black Cow, 7 years old, due in March; 1 Cow, 7 years old, due in March.

PIGS—1 Sow; 10 Young Pigs, feeders.

IMPLEMENTS—1 McCormick Sectional Seeder, 13 tooth; 1 McCormick 14 Disc. Drill 3 horse; 1 Deering Binder; 1 Deering Scuffler, new; 1 Cockshutt Disc Harrow, 12 plate; 1 McCormick Hay Loader; 1 Deering Hay Rake; 2 Three Section Smoothing Harrows; 1 Noxon Drill, combined; 1 Cockshutt Two-furrow Plow; 2 Perrin Sulky Plows, 2 furrow; 1 Perrin Walking Plow; 1 Sylvester Walking Plow; 1 Cutting Box; 1 Pulper, nearly new; 1 Empire Cream Separator; 1 Daisy Churn; 1 Top Buggy; 1 Road Wagon; 1 Democrat, nearly new; 1 Platform Spring Wagon; 1 Light One Horse Wagon; 3 Farm Wagons; 1 Truck Wagon; 2 Set Bobsleighs; 1 Daniels Stock Rack; 1 Gladstone Cutter; 1 Portland Cutter; 1 Cutter Pole; 1 Set Platform Scales, 2500 lbs.; 1 Fanning Mill; 1 Set Heavy Team Harness; 1 Set Double Driving Harness; 2 Set Single Harness; also numerous small articles.

Sale will commence at one o'clock sharp.

TERMS :—$10 and under, Cash; over that amount 9 months' credit allowed on approved joint notes. Six per cent. discount per annum for cash.

Everything will be sold as proprietor has rented his farm.

JAS. A. PATTERSON, Licensed Auctioneer.

RING FOUND.

Ring found in the Methodist Church recently can be had by the owner upon proving property and paying the expenses of this advt.

JOHN BOWER, Orangeville.

CARD OF THANKS.

The Daughters of the Empire wish to take this means of thanking the many citizens, who so generously donated to the Supper in the Town Hall on Friday evening, those who assisted at the tables and with the other work and the artists who contributed the very enjoyable musical programme.

MRS. T. J. BROWN.

STORE FOR SALE.

General store doing $22,000 business; on Main St., in thriving town of Biggar, Sask. Cash business. Good wheat country. Three railroads in town. Will be sold immediately as proprietor is retiring to British Columbia. Price $4500. Easy terms.

H. McLAREN, Biggar, Sask., or Box 226, Orangeville.

HOUSE FOR SALE.

Eight-roomed brick cottage on Third Ave., Orangeville, Ont. Modern conveniences. Apply on premises, or to

MISS DAISY McKINNON, Orangeville,
or MR. DONALD McKINNON, Coningsby,
3t. Executors.

FOR SALE.

An imported Clyde mare, 6 years old, weight about 1500 lbs. Apply to Wm. Dedrick, Blacksmith, West Broadway.

ANNUAL MEETING.

The Sixteenth Annual Meeting of the Dufferin Farmers' Mutual Fire Insurance Company will be held in the Council Chamber, Town Hall, Shelburne, on SATURDAY, the 4th day of FEBRUARY, 1911, at the hour of 1 o'clock p. m., for the purpose of receiving the Auditors' report, annual statement, and electing Directors, and other business deemed necessary.

JAMES BROWN, Secretary.

Dated this 18th day of Jan., 1911.

Before renewing your subscription to any paper drop a card to The Sun, 61 John Street, Toronto, for their clubbing list.

HOUSE TO LET.

Brick dwelling house to let, Cor. Second St. and Second Ave., Orangeville. For particulars, apply to J. M. SMITH.

Short Horn Bulls.

3 registered Shorthorn bulls for sale. Choicest breeding, fit for service and will be sold reasonably. Wm. Lindsay, lot 13, con. 5, east, Caledon, Caledon East P. O.

NOTICE!

Pursuant to the provisions of the Ontario Companies Act, and the by-laws of the Superior Portland Cement Company, Limited, notice is hereby given that the annual meeting of the shareholders of The Superior Portland Cement Company, Limited, will be held at the head office of the Company, in the Town of Orangeville, Ontario,

On Wednesday, the First Day of February, A. D. 1911,

at the hour of two o'clock in the afternoon, for the reception of the annual report and statement of the affairs of the company, for the election of directors for the year, and for all other business and general purposes relating to the management of the Company.

By order of the Board.

GEORGE McINTYRE, Secretary.

FARM FOR SALE.

The undersigned offer for sale that desirable 100 acre farm, the w ½ lot 12, con. 2, Amaranth, commonly known as the Wallace farm. Farm is all cleared and in excellent state of cultivation and is one of the most desirable properties in the township. Brick house, bank barn and outbuildings, well fenced and well watered. Farm is convenient to railway station, grain elevator, good stores, churches, school and post office. For price, terms, etc., address or apply to

REV. J. R. BELL,
JNO. S. WALLACE, Executors,
9-tf. Laurel P. O.

For Sale Cheap!

A number of first-class brick dwelling houses in the town of Orangeville. Also

Several Good Farms

Private money to loan at a reasonable rate of interest.

For particulars apply to

T. G. LEGATE,
Peter Hamilton Warehouse,
East Broadway — Orangeville.

ARCHIVES OF ONTARIO
TORONTO

JUST REFLECT AND ASK YOURSELF IF YOU CAN MAKE A BETTER RESOLUTION THAN TO RESOLVE TO MAKE YOURSELF AS ATTRACTIVE AS YOU CAN DURING THIS NEXT YEAR.

THE POISE AND CONFIDENCE YOU WILL GAIN FROM WEARING ATTRACTIVE ATTIRE WILL BE WORTH MORE TO YOU THAN THE CLOTHES WILL COST YOU.

NOW WHILE YOU HAVE THE CHANCE TO BUY BARGAINS COME IN AND LET US SELL YOU YOUR OUTFIT OR THE MATERIALS TO MAKE IT FROM. SEE WHAT YOUR MONEY WILL DO AT OUR STORE.

MID-WINTER SALE.

We have decided to make this one of the Big Sales in Stock Reducing. Stock-Taking is only a few weeks ahead and in order to make a quick clearance, we will make the prices very attractive as Money-Savers. Watch our windows for SPECIAL LINES.

LADIES' MANTLES!
We have only a few of this season's styles on hand.
1, only, reg. $18, for **$12.50**
1, only, reg. $23, for **$16.00**
3, only, reg. $21, for **$15.00**

A number of Long Coats for HALF PRICE.
Short Coat, reg. up to $10, for..... **$1.00**

Men's and Boys' Over-Coats clearing at Big Reductions.

LADIES' RUFFS AND MUFFS!
In all the latest Furs and Up-to-date styles at 25% off.

We have a number of ...CAPERINES... which for Comfort and Quality of Fur are good, at HALF PRICE.

Ladies' Astrachan Coats and Fur-lined Garments at Special Prices.

Dress Goods Remnants clearing at ONE-THIRD OFF.

Ladies' Hats
New and Up-to-Date.

Children's Hats
This Season's Styles.
All Clearing at HALF PRICE.

Carpet Department

Large Rugs and Small Rugs at 20 per cent. Discount.

REMEMBER THE DATE! THIS SALE STARTS JAN. 3, 1911.

BUTTER & EGGS WANTED at Highest Prices
TELEPHONE NO. 5.

Marshall Green & Company

Corner Broadway and Prince of Wales' Street.

WOMEN'S INSTITUTE.

Orangeville Branch of the Dufferin Women's Institute will meet at the home of Mrs. J. D. Torrie, 1st Ave., next Tuesday afternoon at 3 o'clock. Subject will be a continuation of the report of the recent Provincial Convention by the delegate, Mrs. Fremlin. The members will also have a 5 o'clock Tea.

Eye Strain-Nerve Strain

The Two Go Together.

Few people stop to realize the importance of the eyes and how careless they are at times in their use of them.

Eye-strain is responsible for much of the headache, neuralgia, insomnia, nervous derangement and even stomach trouble that we hear of.

We have facilities here for testing your eyes and finding out exactly what they need. We sell only such glasses as we can thoroughly recommend at reasonable prices.

SCHOOL SUPPLIES

The new Text Books authorized for use in the Public and High Schools are now ready. A full line kept. Also a large assortment of Scribblers, Note Books, Pencils, Pens, Inks, Artists' Material and all other School Sundries.

T. STEVENSON
Issuer of Marriage Licenses.

ROSEMONT.

Some of your readers, Mr. Editor, have been asking what has become of "Traveller." The last "Traveller," it was said, soon ran out of news, but we had nothing to do with him. Meeting my old chum one day he advised me to take a trip with him and invited me to take the stage with him to Violet Hill, and from there visit a number of our old friends. Perhaps, he said, we might have the luck to get to Willie George Newton's party. I finally agreed to go. On Monday morning along drove Billy Allen and away we went. I asked if we would stop at "Parkdale," but the driver informed me that the first halt would be at Mulmur Corners. Approaching the Corners I blew the horn and the Postmaster immediately answered. No time was lost there and we were soon on our way again. Nearing Enos Brett's we saw a fellow coming down the grade. "Hello" said Billy. "Hello" responded the stranger. "Fine night," said Pat. "This is morning" came the answer. Passing on I enquired who the fine looking fellow was. The driver informed me he was Henry Shaw, of Rosemont, who had recently come home from Detroit. "I'll bet a cent," he added, "he is coming from Cotton's, for I mind one time before I gave him a ride and he told me he was there." Nothing further of interest transpired until we reached Violet Hill post office. Mr. Thompson informed me that there was a letter there for Mr. Reilly. I told him I was the individual. Upon opening the epistle I was surprised to find it was an invitation to Willie George's party. Passing on to the village we met Thos. Barber, our old friend, and decided to stay with him until Tuesday night. Tom took us over to Shelburne Monday afternoon to have a hair cut and on Tuesday we rested for the big party in the evening. We put on our Ball suits and started for the dance. On arriving Willie George met us and took us to the spare room and told us to leave our wraps there. Soon the room was filled so we went out and sat by the fireside. Along drove Mr. and Miss Downey, of Alliston, Edgar Moore and sisters, Russell McDowell and sister. W. G. seemed to be overjoyed, but appeared somewhat troubled, for some reason that I was only able to guess at. During the evening I overheard Fred. Wake remark that he must go down to Downey's at Alliston, where he thought he would have the time of his life. I don't think Pat or I missed a dance that night. Next morning we went home with Fred, who promised to take us out driving and to visit an old friend who was looking for me. He also gave us a pressing invitation to stay with him until next week.

MONO MILLS.

Rev. A. C. Watt, of Bondhead, formerly a rector of the parish here, and Rev. Mr. Nurse, of Beeton, were present at the induction services last week. The Bishop of Toronto conducted the services and gave a most helpful and encouraging address.

Mr. J. E. Gray, of Wycliffe College, attended the funeral of the late Mr. William Duke on Friday last.

The members of the Women's Institute treated themselves and their husbands to a fowl supper in the Orange Hall on Monday evening of last week. Speeches were delivered by the resident ministers and a most enjoyable evenning was spent.

A large number of the young people from around here took part in the entertainment held in Adjala Presbyterian Church Hall on Friday evening last.

SPEERSVILLE.

Things are not running as smoothly in this section as they might. We are having another school meeting on January 25th, as the meeting on December 28th was not legal. Accordingly another meeting has been called for the purpose of electing a trustee. Wm. Duke and Thos. C. Glassford are after the position and we hope they will both be satisfied with the result next time and that whoever is elected will do his best to avoid any further trouble throughout the year.

ALTON.

The members of the Orange Lodge, Alton, held an oyster supper last Monday evening, at which their friends were invited.

Miss Alma Patterson, who has been ill for the past two weeks, is improving.

The remains of Mrs. John Scott, who died last Thursday, January 19th, were interred in the Alton cemetery last Saturday.

Miss Cora Hayward, of Orangeville, spent over Sunday with Miss Cora Dowswell.

Mr. Lorne Shaw, the genial manager of the Skating Rink, reports business good.

The Barber Carriage Co. is working full time, getting out their buggies for shipment.

Local Option, instead of being detrimental to the business interests of the town, has made it considerably better; so the business men say.

Miss Ethel Barber is ill with la grippe.

Oliver Martin has secured a situation with the Barber Carriage Co.

Mr. R. Ross, who met with a severe accident to his left eye, is improving.

Mr. W. Algie, Jr., has moved his household goods into the house lately vacated by Mr. L. Lemon.

Miss Scott, of Brandon, Man., who has been spending the last ten days with friends in the village, returned to the West last week.

HALL'S CORNERS.

Messrs. Wm. Shields and George Best are home again after conducting a series of Institute meetings throughout the county.

Mr. Carter and son, of Dundalk, spent the beginning of the week at Wm. Small's.

All of our young people are spending their spare evenings skating at the new rink in Shelburne.

Mrs. Hobson, who has been very ill for the past few weeks, is slightly improved.

Mr. and Mrs. Wm. Reid visited at G. F. Gabriel's on Wednesday last.

Mr. Wm. Crawley, of Honeywood, renewed acquaintances here last week.

Mr. Jno. Hall has purchased a fine black driver at a fancy figure.

Mr. W. J. Jeffers has also purchased a driver.

Messrs. Stewart and Hamilton have taken the contract of cutting two acres of bush for G. F. Gabriel.

CORBETTON.

There is an abundance of snow in this locality and the leading roads coming to the village are beginning to drift.

The recent municipal contest was one of the hardest fights for the position of Reeve and Deputy-Reeve that has taken place in the township for years, as three old and tried councillors competed for the latter position, Mr. James Higgins winning the race. Mr. Higgins will, however, be a new man at the County Council Board. Nevertheless we have no fear but that he will discharge his duties with credit to himself and the township he represents. Reeve-elect McGhee has been there before.

Corbetton's leading general store has changed hands, Mr. S. M. Carey and Son having sold out to ex-Reeve Thos. Bolen & Co. Mr. Carey is having an auction sale of household furniture to-morrow (Wednesday) prior to moving to Toronto.

Mr. Edward Bell, who recently moved from Shrigley into the village, died very suddenly on election night, aged 60 years. The funeral was held to Badjeros on Thursday.

Mr. and Mrs. Fleck visited Mr. and Mrs. R. J. Woods.

Mr. and Mrs. Robt. Gibson, of Battleford, have been visiting at the home of the former's brother, Mr. J. Gibson.

Our school opened after Christmas holidays with Miss Barnus, of Durham, in charge.

We notice that only one member, (Mr. Cornett) of the Council for 1911 resides in the New Survey. The Old Survey will have the heavy pull this year.

CAMILLA.

Mr. and Mrs. Galbraith spent a few days with Shelburne friends last week.

We are glad to report the improvement of Mrs. H. McKim from her serious attack of pneumonia.

Mr. and Mrs. Robt. Thompson attended the funeral of a cousin at Tullamore, Tuesday.

Miss Sherman, of Primrose, was the guest of Miss Nina Bremner, Sunday.

Mr. and Mrs. Will Rintoul, Mr. Will Henry and Miss Birdie Curry attended the Ball in Orangeville last week.

Master Laurence Marshall has almost recovered from his recent severe illness. The family will soon be out of quarantine again.

Miss Merril Pattullo has been engaged to teach at Gleno school for the coming term.

Mr. Jack Campbell is once more in our midst and hopes to be out in a few days.

Preparatory service will be held in St. Andrew's Church next Friday afternoon at 2 p.m. Communion service will be held Sunday.

We would like to know:—

If Billie P. wishes he had had more practice in Muskoka for he would like to be a hunter so much.

Why W. A. H. doesn't let his beard grow.

STILL ANOTHER POSTMASTER TELLS

Why He Pins His Faith to Dodd's Kidney Pills

Doctors Failed to Cure His Bright's Disease, but he Found Relief in the Great Canadian Kidney Remedy.

Clam Point, Shelburne Co., N.S., Jan. 23 (Special)—Joshua Nickerson, postmaster here, is among the many in this neighborhood who tell of pains relieved and disease banished by Dodd's Kidney Pills.

"I am sixty-two years old," says the postmaster, "And I'll tell you why I think so highly of Dodd's Kidney Pills. Owing to a bad cold my kidneys commenced to bother me, and the trouble developed into Backache, stiffness of the joints, and finally Bright's Disease.

"I was treated by a doctor, but that did not help me much, and it was six boxes of Dodd's Kidney Pills that brought me relief."

Everywhere you go in Canada people tell you of the great work Dodd's Kidney Pills are doing, and everyone who tells you can give the reason why. That reason simply is that there is no case of Kidney Disease Dodd's Kidney Pills cannot cure. These people have tried them and proved this true. Backache, Rheumatism, Dropsy, Diabetes, Lumbago, Heart Disease and Bright's Disease are some of the more serious troubles that Dodd's Kidney Pills always cure, simply because these are all either Kidney diseases or are caused by diseased Kidneys.

If Fred. T. will meet any late trains this year.

If Jack C. has been Neil-ing lately.

If Alex. B. ever goes any way but South.

If Tom K. still has a hankering for a school marm.

If Jim L. will attend the millinery openings to see the latest in hats.

If Peter F. left his heart in Toronto.

If Tom C. will keep the Centre Road open with his new cutter.

If everyone was lost Sunday evening.

The Camilla Branch of the Dufferin Women's Institute will meet at the home of Mrs. Josiah Marshall on Wednesday, Feb. 1st, at 2.30 p.m. Subjects, "Character Building" and "A Child's Influence in the Home." All are welcome.

LAUREL.

The Epworth League of the Laurel Methodist Church held their monthly Literary meeting on Tuesday evening of last week. There was an unusually large attendance. As prearranged a number of the young people gave short sketches of the lives of noted Bible characters, such as Abraham, Isaac and Jacob. The President, Mr. Louis Johnston, was down to speak on the Origin of the Bible and What It is, but was unfortunately unable to be present and take the part assigned to him on account of illness. In his absence Mrs. E. Richardson took the subject and discussed it in a very interesting and instructive manner. Afterwards the young people gave their sketches in turn, giving much information on the lives of several of the eminent characters of the Bible times. The meeting was thoroughly interesting and very profitable as well.

The Skating Rink is in good shape and was well patronized every night last week. Manager Maltby is doing his best to make it a success. We would like to see the enterprise well patronized and the young people enjoy themselves while the ice is in good shape.

While skating on Thursday evening last, our cheesemaker, Mr. S. T. Ranton, slipped on the ice and fell dislocating and also fracturing his shoulder. Dr. White, of Shelburne, who was summoned, thought it advisable to have him removed to the General Hospital for treatment. He was taken down Friday morning and, we are glad to learn, is doing as well as can be expected.

There has been a good deal of sickness in and around our burg. Little Carrie Jelly has had the measles, but we are pleased to see her able to be around again. Messrs. H. Hughes and Louis Johnston are both laid up with la grippe. Mr. Albert Trimble is very ill with pneumonia.

Mr. S. J. Brown is slowly but surely recovering. We trust that he will be able to be around again in a few weeks.

Mr. John Banks has disposed of all his property in Amaranth and intends moving to the West in the early spring. Mr. George Hepton, of Snelgrove, has bought the home-stead farm of 150 acres, paying $10,000. Mr. Robert Fife has purchased the Balsam Grove property for $1400. We regret that Mr. Banks and family are leaving our neighborhood. They are a highly respected family and will be much missed in the community. We wish them every success in their new home.

Mr. E. B. Cooney is in Brampton at present attending to his brother, John, who is very ill.

Miss Jessie Johnston is visiting friends in Brampton and Toronto. She expects to be away a couple of weeks. We hope that she will have a good time.

Mr. Marshall Curry has been taking the short course in judging at the Guelph Agricultural College. He speaks very well of the College and the time he spent there.

Rev. and Mrs. T. R. White have gone to Toronto to attend the wedding of a friend.

John Banks, Jr., attended the Rink Monday night and accidentally slipped on the ice, breaking one of his legs. Drs. Kyles and Rooney set the fractured limb and he is doing as well as can be expected.

Shiloh's Cure
quickly stops coughs, cures colds, heals the throat and lungs

MAGNIFICENT LIBRARY
OF
110 VOLUMES
TO BE GIVEN AWAY IN A
LIBRARY VOTING CONTEST.

Below will be found the names of the Orangeviille Business men, who make this most popular and liberal offer.

This Elegant Library and a handsome four section "Macey" Book Case will be given by vote to the Society, Public Library, Church, Institute or School securing the largest number of votes in the following manner:

The Business Men listed below will give with

EACH TEN CENT PURCHASE, TEN VOTES.

The contest begins January 14th, and will close Friday, June 30th, at the hour of 7 o'clock p. m.

A Ballot Box has been placed in Dr. Hunter's Drug Store, where all votes are to be deposited. At the close of the contest, the Society, Library, Church or School having received the largest number of Votes secures the Library.

Current Accounts when promptly paid will entitle those paying them to receive votes.

REMEMBER! Votes Can Be Obtained Only From The Merchants Listed Below.

Each week The Banner will annoutnce the standing of the contestants.

The Library and Case are now on exhibition in the Show Window of the Marshall Green Company.

The following is the list of merchants from whom votes may be obtained:

MARSHALL GREEN CO. Dry Goods.	HUGHES & NORRIS, Tailors, Gents' Furnishings.
ADAMSON HARDWARE CO. Hardware.	DR. A. J. HUNTER & CO. Drugs.
T. WRIGHT & SON. Meats.	THOS. ROBINSON, Livery.
J. E. SMITH, Carriages, Implements.	G. R. GRAY, Photos.
W. E. IRVINE, Jewellery.	R. G. HARSHAW, Baker & Confectioner.
THE BANNER OFFICE. Books, Stationery.	J. A. ARNOTT, Boots & Shoes.
DUFFERIN THEATRE. The Silent Drama.	C. C. G. HANNAH, Coal, Wood & Grain.

HIGH TEA AND CONCERT

Daughters of the Empire Entertained Large Audience Friday Night.

The high wind and stormy disagreeable weather had the effect of keeping many people from turning out to the High Tea and Concert given in the Town Hall on Friday night under the auspices of Lord Dufferin Chapter Daughters of the Empire. The affair was nevertheless well attended. The ladies served an excellent supper in the old Council Chamber, which had been attractively decorated for the occasion. Each of the tables was presided over by two of the ladies of the Chapter and these were assisted by a bevy of pretty waitresses who seemed to anticipate every want of their guests.

Mr. C. R. McKeown, M.P.P., occupied the chair during the after programme in the auditorium. Two specially interesting features of the programme were the report of the Treasurer, Mrs. W. C. Dahl, which appears elsewhere, and an excellent address by Dr. Bruce Smith, Inspector of Prisons. The musical programme consisted of piano duets by Misses McMaster and Hulse and Misses Ritchie and Hulse, duets by Messrs. Frost and Harding and solos by Miss Eva Hughson and Mr. E. A. Warren. The singers were in fine voice and all four were enthusiactically encored. Miss C. C. Wright acted as accompanist.

The hospital spirit, Dr. Smith asserted, was as old as time. It was an evolution of Christian progress that had its manifestation in the growth of the spirit of philanthrophy. Christianity had become a religion that aimed at doing good. The speaker said he remembered the time when there were only 11 hospitals in Ontario. To-day there are no less than 75 general hospitals in the province. Last year no less than 47,000 persons received treatment in these institutions. No less than $2,600,000 was spent in hospital construction and maintenance. Nearly every county in the Province has its hospital. In the neighboring county of Simcoe there are no less than four hospitals — Collingwood, Midland, Barrie and Orillia. Each of these four institutions was practically self-sustaining. There had never been a general hospital in the province that had been obliged to close its doors. Even in the town of Wingham, a place about the same size as Orangeville, the hospital had proved practically self-sustaining from the commencement.

The hospital, Dr. Smith pointed out, played an important part as an educational factor. It was a centre from which emanated much valuable instruction on the treatment of disease, sanitation, dieting, etc. Such an institution was bound to have a beneficial influence on the community in which it was established. The time had come when there should be a general hospital in the County of Dufferin. Its absence indicated a lack of the spirit of philanthropy so general in other parts of Ontario. The time had gone by when the poor invalid who requires skilled medical attendance should find it necessary to take a long journey to the city hospital.

In this connection Dr. Smith made the significant observation that town hospitals were the best in the province and town doctors just as good as those in the cities. The mortality, he pointed out, is lower in town than in city hospitals. This he attributed to the fact that in the smaller institutions doctors and nurses, having fewer patients on their hands, were able to give each case closer supervision and more constant attention.

In closing the speaker expressed the hope that the Daughters of the Empire would have the enthusiasm and zeal to go right ahead with the splendid project they had undertaken. The establishment of a hospital would be helpful to the town and to the surrounding country as well. Let civic pride and philanthropy join hand in hand to found an institution that would be a source of pride and a lasting blessing to the community.

At the close of his address, Dr. Smith, the chairman and the artists who contributed the musical programme were tendered a hearty vote of thanks on motion of Col. Preston seconded by ex-Mayor McKitrick.

"AL MARTIN'S COUNTRY STORE."

This Play is an amusing five-act comedy, depicting an old-time country store and post-office with all its peculiar environment. The life-like reality of all that takes place gives an irresistible charm to the proceedings. There is a graceful plot that gathers interest as the play proceeds and culminates in a brilliant climax. The play will be given in the Orangeville Town Hall, on Thursday evening, January 26th, under the auspices of the Liebander Bible Class, by F. M. Kay, Director, and F. von Zuben, crayon artist and comedian. Admission, 25c.; reserved seats, 35c. Plan of Hall opens at Brown's Drug Store, Monday morning, January 23rd, at 9 o'clock.

EXPRESSION WAS BEAUTIFUL

Miss Harkness has a voice such as is rarely heard in our city. Her phrasing and expression were beautiful and she held her audience entranced. Her best number was "I Will Extol Thee" from the Oratorio "Eli" by Costa. This received an excellent interpretation, showing a perfect blending of the registers of the upper and lower notes. All her numbers were given in a perfect artistic and pleasing manner.—St. Thomas Evening Journal.

Orangeville music lovers will have an opportunity to hear this gifted artist at the W. C. T. U. Concert on Friday evening, February 3rd.

The Bald Headed Man may Look Wise

But If He Had Been He Would Have Hair Now

You do not want a scientific treatise on the hair follicle—you are not particularly interested in the name of the German scientist who isolated the bug that is said to cause baldness. What you do want to know is how to save the hair you have and make it strong and lustrous.

Nyal's Hirsutone will do it better than anything else.

It is not claimed that Hirsutone is a wonderful scientific secret—but is the concrete result of all that is proven in the scientific treatment of sick and diseased hair and scalp.

It is a happy combination and you will notice a prompt improvement in the feeling of the scalp and the look of the hair.

Hirsutone loosens and removes all scaly and matted deposit on the scalp—stimulates the hair bulbs and gives new life and vigor to the hair itself.

Nyal's Hirsutone gives back to the hair and scalp just what it has been robbed of by your neglect and abuse.

It is time to start right. Use Hirsutone.

It is one of the Nyal remedies and no higher recommendation can be given on it. They are all good. Ask your Nyal Druggist. He recommends it.

Sold and guaranteed by Dr. A. J. Hunter & Co., A. T. Howard, Thos. Stevenson, Orangeville.

Nyal's Family Remedies
One for each everyday ailment

ARCHIVES OF ONTARIO
TORONTO

- - - BIG - - -
ANNUAL STOCK-TAKING SALE

Commencing Saturday, January, 21st For 10 Days Only.

FOR 10 DAYS
Commencing Saturday, Jan. 21st, 1911.

We Want $3000.00 In Ten Days.
You can get value for your money here.

Come with the Crowd to -

RITCHIE BROS.

Big Bargains await you in all Lines of our well-known Stock,

We have taken stock and we find that we are overstocked in many lines that we will not carry over to another season, so you know what that means, profits cast to the wind. It means a great sacrifice to us to slaughter prices like this, but too liberal buying and the need of money leaves no alternative.

WE NEED THE MONEY. YOU WANT THE GOODS.

FUR-LINED COATS AND FURS.

Ladies' Rat-lined Coat, mink trimmed, full length, regular $65.00, sale price..... **$47.50**

Ladies' Rat-lined Coat, sable trimmed, full length, regular price, $75.00, sale price..... **$60.00**

Ladies' Rat-lined Coat, Western Sable trimmed, full length, regular $60.00, sale price..... **$42.50**

Ladies' quilted lined Coat, Western sable collar, 44 inches, regular $22.50, sale price..... **$12.50**

Ladies' Hemster-lined Coat, mink marmot collar, 44 inches long, regular $40.00, sale price..... **$27.50**

Ladies' Persian Lamb Sett, Muff and Ruff, regular $35.00, sale price..... **$23.50**

Ladies' Isabella Opossum Setts, muff and ruff, regular $20, sale price..... **$12.50**

Ladies' Marmot Setts, Muff and Ruff.

Sett, regular $18.50, sale price..... **$14.50**

Sett, regular $10.00, sale price..... **$6.48**

Sett, regular $20.00, sale price..... **$14.50**

Coon Sett, $15.00, sale price..... **$9.98**

Children's Grey Lamb Caps, regular $3 to $3.50, sale price, ... **$1.98**

15 Muffs worth up to $10.00 each, sale price, ... **$5.75**

Underskirts.

5 dozen black underskirts for ladies, regular price $1.25 and $1.50, sale price..... **98c.**

5 dozen better skirts at reduced prices.

Ladies' Top Skirts.

10 Ladies' Skirts, regular $5.00 and $4.00, sale price, **$1.98**

Other skirts at reduced prices.

Net Blouses.

Ladies' silk lined net blouses, 6, only, regular $3.50, sale price..... **$1.98**

3 dozen Luster blouses in white, brown, black and navy, regular $1.75 to $2.00, sale price..... **$1.18**

5 dozen Lawn blouses, worth up to $2 each, sale price, **98c.**

Table Linen, piece, regular 50c. and 60c., sale price, **43c.**

Table Cloths, $1.25, $1.50 and $2.00 each.

Boys' Sweater Coats.

3 dozen to sell at, each,..... **50c.**

5 dozen Toques in white, navy, grey and red, worth 50 cents each, for..... **25c.**

5 dozen Cushion Tops, worth 25c., sale price,..... **19c.**

Sample Pairs of Shams at Wholesale Prices.

Runners at..... **25c.**

Doilies, regular 15c., sale price, each..... **10c.**

Embroideries.

500 yards Embroidering, worth 12½c. to 20c. per yd., sale price, per yd,..... **10c.**

1000 yards of lace, per yard,..... **5c.**

Ends of Cotton (cheap.)

10 dozen Towels, worth up to 35c. per pair, sale price, **23c.**

Madras Muslin in cream and colors, worth up to 40c., sale price per yard,..... **23c.**

Mantle Cloth, 3 pieces worth up to $3 per yard, sale price per yard, ... **98c.**

Shaker Flannel, 13 yards for **$1.00.** See this.

Hoods, 5 dozen, each ..... **25c.**

WRAPPERS.

3 dozen Wrappers, each..... **83c.**

MILLINERY.

3 dozen Ladies' Trimmed Hats, worth $3.4. and $5 each, sale price,..... **$1.98**

1 Child's Sett, Grey Lamb, Muff and Caperine, regular $9.50, sale price,..... **$5.90**

1 Misses' Sett, Grey Lamb, Muff and Ruff, regular $16.00, sale price,..... **$9.98**

DRESS GOODS! DRESS GOODS!

You know our reputation regarding Dress Goods. We will divide our entire stock in three prices. It will pay you to buy ahead in these lines. Anticipate your wants.

Dress Goods, worth up to 50c. per yard, will go at 23c.

Dress Goods up to 60c., 65c. and 75c. per yard will go at 48c.

Dress Goods up to 90c, $1.00, $1.10 and $1.25 will go at 69c.

5 dozen Belts will go at, each, **23c.**

SLAUGHTER PRICES!---In Ladies' Cloth Jackets---SLAUGHTER PRICES!

LOT 1.
All our Jackets, worth $15, $16.50, 18.50 and 20.00 will go at **$9.98**

LOT 2.
Jackets worth $10, 10.50, 11 and 12.50 will go at **$7.98.**

LOT 3.
Jackets worth $7.50, $8.50, and $9.50 will go at **$4.98.**

Also 20 TWEED JACKETS to be sold at $1.98 each. Children's Bearskin Coats at $1.25 each.

Men's Wool Underwear, reg. 75c and 80c. each, sale price, 50c.

Boys' Fleece-lined Underwear, all sizes,..... 25c.

Men's Black Wool Sox, regular 25c., sale price, 2 pair for 25c.

Boys' Leather Mitts, lined, sale price per pair,..... 25c.

2 Tins "Kitchen Queen" Baking Powder, 2 tins for..... 25c.

Red Salmon, per tin,..... 15c.

Box Salt, regular 10c., for 5c.

3 packages of Seeded Raisins for - - - 25c.

Carpet Squares 9ftx12ft, special sale price -$9.90

REMEMBER THE DATE FOR TEN DAYS,

COMMENCING SATURDAY, JANUARY 21st, 1911.

BRING YOUR FRIENDS. WE WILL DO EXACTLY WHAT WE ADVERTISE.

RITCHIE BROS.,

'PHONE 40. ORANGEVILLE, ERIN AND DUNDALK

ARCHIVES OF ONTARIO
TORONTO

INSPECTION OF BANKS.

...demand that punishment shall ...keep with Manager Travers, but ...be visited upon all who are re... for the wreck of the Farm... Bank, is justifiable. The offence ...not less but greater than those ...we are accustomed to see ...at the courts and severely pun... for it has inflicted heavy loss ...severe hardship on a large num... ...unsuspecting and trusting people. ...Ontario Government has an im... duty to discharge, and it ...to be discharged to the full, ...for the purpose of punish... but in order that the matter ...thoroughly investigated, and ...drawn from the crimes and ...that have been committed. ...there is also a duty resting on ...the Dominion Government and ...Parliament. With them rests the ...of making the banking law as ...as possible, and giving share... every safeguard that can be ...The Government acts in a ...capacity, as the administrator ...law, and as the framer of the ...able to impress its will upon ...Parliament. The law is made for a ...of ten years, and the only con... feature of the Farmers' ...failure is that it comes just be... one of the decennial revisions. ...Government and Parliament will, ...doubtless, be acting in the full light ...revelation of a signal weakness ...system.

Government inspection will un... enhance the responsibility ...Government in its administra... capacity. But failure to provide ...inspection will not relieve the ...Government of responsibility. It will ...free from responsibility be... of lack of control, for it has ...power to obtain the necessary ...and it has before it notable ...of the necessity for inspec... and perhaps of strengthening the ...in other respects.

Inspection would be a safeguard, not ...for shareholders, but for man... and directors. Men do wrong ...frequently by drifting ...by deliberate intention... are deliberately dishonest; more ...not proof against temptation, ...would be benefited by timely ...warning and advice, and by the ...knowledge of a constant check upon ...actions.

But at present the most severe ...certain penalty is inflicted upon ...persons who are absolutely innocent, ...only of dishonesty, but of negli... The shareholder is invited by ...law to invest in a concern which ...seems to be surrounded with ample ...safeguards. He has found in too ...many cases that his faith is misplace... that he not only loses his invest... ...but is liable to pay an amount ...equal to twice the nominal value of ...his stock. He cannot protect him... He has no means of knowing ...that a manager like Travers is do... Surely he ought to be protected ...by the authority which brings the ...bank into existence. It is a public ...duty to punish the guilty; it is a ...still higher public duty to protect ...the innocent.—The Daily Star.

W. C. T. U. CONCERT.

A high-class concert will be given in the Town Hall, Orangeville, Friday evening, February 3rd, under the auspices of the local branch of the Women's Christian Temperance Union. The leading artist will be Mrs. Ruby Harkness Hamilton, of Guelph, formerly of Detroit, a soprano, who holds a place in the very front rank of American singers. Mrs. Hamilton has held important positions as soloist in several prominent churches and has also achieved an enviable reputation on the concert platform. Her approaching visit to Orangeville is eagerly looked forward to by local music lovers with the keenest interest. Plan of hall will open at The Banner Office on Monday, Jan. 30th. Admission 50c., 35c. and 25c.

DUFFERIN TRUSTEES ASSOCIATION.

Annual Convention in Grand Valley Last Week a Success.

Rev. J. R. Bell, of Laurel, Re-elected President for Another Year.

Rev. J. R. Bell, of Laurel, had good practical ideas when he succeeded in launching the Dufferin Trustees' Association, on organization tending towards closer and more intimate association of the trustees of the county, and looking towards a reform in and a more practical curriculum in the public schools. The Association is yet in its infancy, has all the obstacles and prejudices of modernism to contend with, but with all is doing good work.

At the meeting in the council chamber on Monday about 50 were present. Mr. J. J. Morrison, of Peel township, a member of the Advisory Board, made a good practical address on the needs of a change in the present school system. Fully 95 per cent. of all the pupils attending end their education with the public school. They cannot have the advantages of high school, collegiate institute or university education. It was therefore required that the public school should give every pupil a finished and practical education, so that the pupil would be equipped for the ordinary day walk of life.

Rev. J. R. Bell spoke entertainingly and with profit on the advantages of teaching agriculture in the schools, the innovation at Orangeville high school being largely the result of an agitation begun by him some years ago. He also made a good suggestion about securing a proper history of pioneer life in this county. The trustees of each section might give each teacher their information of conditions 40 years ago, and of the men who shaped the future of this county. This information could be left with the Municipal clerk, and properly prepared into a connected story, and the whole filed with the county clerk. It is a matter worth considering, and certainly in years to come would be of incalculable value.

The following officers were elected for 1911:—

President—Rev. J. R. Bell, Laurel.

1st Vice-President—J. A. Best, Shelburne.

2nd Vice-President—J. J. Sproule, Black's Corners.

Secretary-Treasurer — John Johnston, Laurel.

Directors — East Luther, George Lyons, Jessonville; Garafraxa, Albert Simpson, The Maples; Mono, George Little, Ella; Amaranth, Fred. Hammond, Black's Corners; Melville, Jos. Noble, Stanton; Melancthon, Wm. Stone, Melancthon; Grand Valley, M. G. Varcoe; Orangeville, J. M. Beagle; Shelburne, Chas. Mason.—Star & Vidette.

SCHOOL REPORT.

Report of S. S. No. 20, Amaranth, for December, is as follows. Names in order of merit:—

Sr. 4th.—Lydia Sproule, Ruby Barnhardt, Annie Kinsley, Edwin Whitten, Herbert Kinsley, Willis Sproule.

Jr. 4th.—Beatrice Whitten, Norman Hamilton, Harry Hamilton, Cecil Reid.

Sr. 3rd.—Pearl Barnhardt, Etta Budd, Jennie Hamilton, Tessa McCabe, Russell McCabe, Edna Little, Emerson Little, Walter Caven.

Jr. 3rd—Carrie Whitten.

2nd Class.—Addie Sawyers, Sara Barnhardt.

Pt. 2nd.—Edwina Barnhardt, Clifford Budd.

1st Class.—Harold White, Ralph Hamilton.

Average attendance, 20. Those coming out first in their respective classes have earned a half holiday; also Lydia Sproule and Ruby Barnhardt for good behaviour throughout the month.

Mrs. W. J. Hamilton, Teacher.

FOR CONSTIPATION

A Medicine That Does Not Cost Anything Unless It Cures.

The active medicinal ingredients of Rexall Orderlies, which are odorless, tasteless and colorless, is an entirely new discovery. Combined with other extremely valuable ingredients, it gives a perfect bowel regulator, vitalizing, invigorator and strengthener. Rexall Orderlies are eaten like candy and are notable for their agreeableness to the palate and gentleness of action. They do not cause griping or any disagreeable effect or inconvenience.

Unlike other preparations for a like purpose, they do not create a habit, but instead they overcome the cause of habit acquired through the use of ordinary laxatives, cathartics and harsh physics, and permanently remove the cause of constipation or irregular bowel action.

We will refund your money without argument if they do not do as we say they will. Two sizes, 25c. and 10c. Sold only at our store — The Rexall Store. T. F. & T. J. Brown.

RESERVE FRIDAY, FEBRUARY 17th.

For the Welsh Choir Concert in the Town Hall, Orangeville, under the auspices of the Adult Bible Classes of St. Andrew's Church. This famous Choir consists of eighteen ladies from Cardiff, Wales, under the conductorship of Mme. Hughes Thomas. It is acknowledged to be the finest choir in Wales and among one of the first choirs in Great Britain. The concert will be positively one of the best ever heard in Orangeville and local music lovers should not miss hearing this superb choir.

The late Hon. David David once said: "Each year every local paper gives from $100 to $5,000 in free lines for the benefit of the community in which it is located. No other agency can or will do this. The local editor, in proportion to his means, does more for his town than any other ten men, and in fairness, man with man, he ought to be supported, not because you happen to like him or admire his writings, but because a local paper is the best investment a community can make. It may not be brilliant or crowded with great thoughts, but financially it is more of a benefit to a community than a preacher or teacher. Understand us now, we do not mean morally or intellectually, but financially, and yet on the moral question you will find the majority of local papers are on the right side of the question. To-day the editors of local papers do the most work for the least money of any men on earth. Subscribe for your local paper, not as a charity, but as an investment."

MARKET REPORTS

ORANGEVILLE.

Flour per barrel	$5 00 to $ 6 00
Fall Wheat, per bushel	80 to 82
Goose Wheat, " (sound)	70 to 75
Spring Wheat, " (sound)	80 to 82
Barley, per bus. (6-rowed	45 to 50
Oats, " "	30 to 31
Peas, " "	70 to 75
Buckwheat, " "	42 to 46
Rye, " "	56 to 56
Alsike Clover, per bushel	7 00 to 8 00
Hay, per ton	10 00 to 10 00
Butter, prints, rolls, etc.	20 to 22
Eggs, new laid, per doz.	24 to 28
Fowl, dry picked	9 to 10
Chickens	13 to 14
Ducks, per lb.	14 to 16
Turkeys, young per lb.	17 to 18
Geese, per lb	12 to 13
Hogs, live, per cwt.	7 00 to 7 25
Beef, forequarters	7 00 to 8 00
Beef, hindquarters	8 00 to 9 00
Potatoes, per bag, new	60 to 65
Apples, per bbl.	1 50 to 3 00
Dried Apples, per lb.	5 to 6
Wool, washed, per lb.	20 to 22
" unwashed,	13 to 15
Lamb Skins	50 to 60
Calf Skins, per lb.	11 to 12
Mutton	9 00 to 10 00
Lamb, per lb., dressed	12 to 13

Fresh.

OUR FINE PASTRIES.
Are always appetizing and palatable.
All kinds of Fine Confectionery. Lunch served on shortest notice in Ice Cream Parlor.

R. G. HARSHAW
BAKER AND CONFECTIONER.
Broadway, : Orangeville

UR

ES
R and FEED
CERIES always in
urity, Robin Hood,
Pastry Flour al-
kinds of Grain kept
anything in our
faction Guaranteed.
R PRODUCE.
ERSON
uccessor to Wm. Brawley.

ED NERVE
DISCRETIONS AND
ES HAVE UNDER-
D YOUR SYSTEM
KENNEDY
St., Detroit, Mich.

ES!
E Bros.
ne of Ranges in-
IT
ADIANT HOME,
popular. They are also
(every stove guaran-
teed) Call and inspect their lines before buying.
GILLESPIE BROS.
HARDWARE AND FURNITURE

Epilepsy, Spasms, St. Vitus' Dance

"I suffered for many years from what some people call epilepsy. Dr. Miles' Restorative Nervine cured me, and you can imagine how thankful I am."
A. L. COFFMAN,
Coldwater, Mich.

"My daughter was cured with Dr. Miles' Restorative Nervine after having been afflicted with fits for five years."
PETER McAULEY,
Springfield, Mass.

"For a year my little boy had spasms every time he got a little cold. Since taking Dr. Miles' Nervine he has never had one of these spasms."
MRS. MYRTLE DAGUE,
Rochester, Ind.

"My daughter couldn't talk or walk from St. Vitus' dance. Seven bottles of Dr. Miles' Nervine entirely cured her."
MRS. NANNIE LAND,
Ethel, Ind.

"Until my son was 30 years old he had fits right along. We gave him seven bottles of Dr. Miles' Restorative Nervine. He has not had a fit since he began on the seventh bottle."
MRS. R. DUNTLEY,
Wautoma, Wis.

Price $1.00 at your druggist. He should supply you. If he does not, send price to us and we will forward prepaid.
DR. MILES' MEDICAL CO., Toronto, Ont.

M. E. HENRY

FOR
All kinds of
FRUITS
In season

A FRESH SUPPLY OF
FIGS, DATES, ORANGES GRAPE FRUIT
AND
LEMONS.

OLIVES STUFFED WITH HAZEL NUTS AND CELERY
From 10c. to 50c. a bottle.

HEADQUARTERS FOR ALL DIFFERENT KINDS OF FISH.

OYSTERS! OYSTERS!
SERVED AT ALL HOURS

Orders taken for Ice Cream.
AT
M. E. Henry's

ELECTRIC WIRING

Good Workmanship
and Good Material
Are essential in wiring a house for Electric Light.

I guarantee to give both at MODERATE PRICES.

I sell Furnaces and am prepared to do all kinds of Furnace Work promptly and to your satisfaction.

JOS. HILTS,
Rear of S. A. McCartney's Hardware Store.
BROADWAY. ORANGEVILLE

One Point
ABOUT OUR BREAD

That commends itself to every customer is its
WHOLESOME QUALITY!

We get this by buying the Best of Flour, engaging an Expert Baker, and keeping our Bakeshop Clean and Fresh.

OUR FINE PASTRIES,
Are always appetizing and palatable.

All kinds of Fine Confectionery. Lunch served on shortest notice in Ice Cream Parlor.

R. G. HARSHAW
BAKER AND CONFECTIONER.
Broadway, - Orangeville

IN SUNNY ALBERTA.

Warm Weather and Almost Constant Sunshine During December.

Mr. D. McPheeters Gives Banner Readers His Impressions of the West.

The Banner has received the following interesting letter from Mr. D. McPheeters, who went from Melville Cross to Alberta early last spring:—

Big Valley, Alta., Dec. 28, 1910.

Editor of The Banner.

Dear Sir,—You will find enclosed my subscription for another year. We like to hear the happenings around the old town. I will write a few lines to let your readers know in a general way how I am impressed with things in the West.

I arrived here on the 15th of April last. Most of the seeding was already finished. The snow disappeared the last of February and seeding commenced about the 1st of March. In this district there was very little snow and no spring rains to start vegetation. Consequently the crops did not get as good a start as other years and were a failure from here to Calgary, a distance of about one hundred miles. Thirty miles north of here there was a good deal of rain and they had splendid crops. The people here are very hopeful, despite the set-back, and are looking for better things another year. In the year 1909 oats yielded from 60 bus. to 100 bus. per acre and weighed as much as 45 lbs. per bush. Wheat gave a yield of from 20 to 40. bus. per acre and flax 10 bus. per acre. With land that will produce crops like this it is a poor man, who will get discouraged over a failure for one year.

The coldest weather in 1909 was in November, when the thermometer dropped as low as 40 degrees below and remained there for nearly the whole month. It was much warmer for the remainder of the winter. We had a few pretty cold days in November, 1910, the lowest being about 10 below zero. However, the snap only lasted for a week. We have about two inches of snow. I have just passed through the finest December weather I ever experienced. The thermometer averaged from 20 to 30 above zero, with the sun shining every day. This is surely sunny Alberta. Mild winters are of more frequent occurrence than severe. At the same time it occasionally turns very cold and has been known to drop as low as 65 below zero. This however, occurs very rarely.

I am located on section 36, township 33, range 20, about six miles from Rumsey, a town on the C.N.R. branch, built last summer from Edmonton to Calgary. They expect to have trains running regularly on the line by next June. The weather is so fine that building is going on in these small towns as if it were spring. There is a good opening for a medical doctor in Rumsey. The town is surrounded by a good agricultural country. The nearest physician is 40 miles from here. It costs from $50 to $75 a visit and they do not seem to care to come. The land here is rolling and the good land is mostly taken up. The C. N. R. coming in last year caused a rush of settlers. There is a range here called the Imperial lease. These lands ought to be thrown open for settlement, as they are quite close to the railroad. Mr. Pat. Burns, the millionaire cattle man, and Mr. Shaw, local M. P. P., must have great influence with the Government, when they can hold land in this manner. A hindrance of this sort to the settlement of the country should not be allowed.

I may say that two-thirds of the rangers and settlers are Americans, and I believe that the majority of them would rather see the Stars and Stripes flying over the country than the Union Jack. They have 4th of July picnics and if they could manage it they would have the Stars and Stripes on the school houses. Fortunately the Government does not engage American teachers if it can get Canadians. The Union Jack should fly on all our western schools on national holidays and patriotic songs should be taught in the schools, so that the boys and girls will become staunch and local Canadian citizens.

I see by The News that a delegation of Western farmers has gone to Ottawa to interview the Government. I believe that more than two-thirds of the delegation are Americans. There is a great deal of selfishness in the demands of these Americans, as a greatnumber of them are interested in American machinery, and do not care how much the Eastern provinces suffer, so long as they get things easier for themselves. Farm machinery is 15 to 20 per cent. higher here than in Ontario. The same is true of everything shipped here. Salt is $2.50 a barrel. The freight on a barrel of apples is $3. I might say in closing that the farmers are not doing as much kicking as the delegation that visited Ottawa is trying to make out.

In closing, Mr. Editor, allow me to wish you and my old friends in Ontario a happy New Year.

Yours Faithfully,
D. McPHEETERS.

Eczema's Tortures

All treatments failed for three long years—Cure complete with DR. CHASE'S OINTMENT.

Mrs. Link, 12 Walker St., Halifax, N. S., writes: "After three years of miserable torture and sleepless nights with terrible eczema, and after trying over a dozen remedies without obtaining anything but slight temporary relief, I have been perfectly and entirely cured by Dr. Chase's Ointment. After the third or fourth application of the grand ointment I obtained relief. A few boxes were sufficient to a thorough cure. It is six months I was freed of this wretched disease, and as there has been no sign of the trouble I consider the cure a permanent one."

Such cures are not brought by imitations and substitutes. Dr. Chase's Ointment, 60 cents a box, is necessary for you to get the portrait and signature of A. W. Chase, M. D., the famous receipt book, are on the box you want. All dealers or Edmanson, Bates & Co., Toronto. Write for free sample Dr. Chase's Recipes.

E L B A.

Allow me space in your valuable paper to note down a few of the happenings of this vicinity.

Mr. and Mrs. W. J. Little, of Toronto, spent New Year's with the former's parents.

Mr. and Mrs. Samuel Dermott spent Christmas with friends in Detroit and Toledo.

Mr. and Mrs. H. Freemantle spent Christmas with the former's mother.

Mr. John Elgie spent Christmas with his mother in the city.

Mr. Fred. Buchanan gave a very enjoyable party one night recently, at which a large crowd attended.

The young folk gathered in a crowd,
Some came the fields, some came the road,
George McKenzie plied that awful good,
To get to Buchanan's party.

At eight o'clock the dance begun
For old and young were bent on fun
And to the music they did hum
At Fred. Buchanan's party.

The music it was superfine,
The Dermott Bros. were right in line,
And Bob was not a bit behind,
At Fred. Buchanan's party.

The calling it was good and loud,
Of callers too there was a crowd,
And at their will the dancers bowed,
At Fred. Buchanan's party.

The clogging was done up nice and neat,
For Irish Bob has such big feet,
And all the rest did well compete,
At Fred. Buchanan's party.

George Lindsay did the claw fish glide,
With the dark eyed girl close by his side,
And in the parlor they went to hide
At Fred. Buchanan's party.

The supper—well, 'twas hard to beat,
Tom Lindsay said he had a treat,
For all the mince pies he did eat,
At Fred. Buchanan's party.

The evening was right gayly spent
In the wee sma' hours we homeward went,
For all had danced their heart's content,
At Fred. Buchanan's party.

ANOTHER WOMAN CURED

By Lydia E. Pinkham's Vegetable Compound

Gardiner, Maine.—"I have been a great sufferer from organic troubles and severe female weakness. The doctor said I would have to go to the hospital for an operation, but I could not bear to think of it. I decided to try Lydia E. Pinkham's Vegetable Compound and Sanative Wash—and was entirely cured after three months' use of them."—Mrs. S. A. WILLIAMS, R. F. D. No. 14, Box 39, Gardiner, Me.

No woman should submit to a surgical operation, which may mean death, until she has given Lydia E. Pinkham's Vegetable Compound, made exclusively from roots and herbs, a fair trial.

This famous medicine for women has for thirty years proved to be the most valuable tonic and renewer of the female organism. Women residing in almost every city and town in the United States bear willing testimony to the wonderful virtue of Lydia E. Pinkham's Vegetable Compound. It cures female ills, and creates radiant, buoyant female health. If you are ill, for your own sake as well as those you love, give it a trial.

Mrs. Pinkham, at Lynn, Mass., invites all sick women to write her for advice. Her advice is free, and always helpful.

SCHOOL REPORT.

The following is the report of S. S. No. 16, Caledon, for the months of November and December, names arranged according to the standing of pupils, based on daily work and weekly examinations:—

Class IV.—Willie Marshall, Johnnie Harvey, Elva Fagan, Clifford Harkies.

Class III.—Margaret Harvey, Mary Dowling, Johnnie Craig, Joseph Ferguson, Roy Arlow, Lilian Wooledge.

Class II—(a)—Hyacinth Arlow.

Class II—(b)—Ernest Lemon.

Class I—Edward Dowling, Howard Kee (equal).

Class I.—(Primer)—Jennie Young, Everett Kee, Wilson Harkies, Milton Arlow, James Haffey.

Perfect attendance for December—Johnnie Harvey, Willie Marshall, Joseph Ferguson.

Highest standing in mental arithmetic contest—Percy Arlow, Willie Marshall.

Highest standing in spelling contest—Percy Arlow, Willie Marshall.

M. WENONA LONDRY,
Teacher.

It is rumored that the T. H. & B. Railway may electrify the road between Hamilton and Brantford.

PURITY FLOUR

Sold by Henry Watt, Orangeville.

MONO COUNCIL.

Mono Centre, Jan. 9th, 1911.

Council met in accordance with statute. Members all present, viz.,—Hilliard Thompson Anderson, Reeve; Thomas Henry Moffitt, Deputy-Reeve; Thomas John Parks, George Little, William John Henry, Councillors.

The above members took and subscribed to the declarations of qualification and of office, the Clerk presiding, after which the Reeve took the chair. Minutes of December meeting read and adopted.

Moffitt-Little—That a By-law be introduced for the purpose of appointing Twp. Officers and fixing their salaries and that said By-law be now read a first and second time. — Carried.

By-law introduced and read a first and 2nd time.

Parks-Moffitt—That the Assessor's salary be $90.—Carried.

Little-Henry—That the Collector's salaries be $60 each.—Carried.

The blanks in the By-law were then filled by the following appointments:

Assessor—Ben Anderson.

Collector, east half—A. N. McQuilkin.

Collector, west half—A. Bremner.

Member Board of Health—W. A. Island.

Township Engineer—R. F. West.

Medical Health Officer—Dr. T. A. Carson.

Township Solicitor—J. L. Island.

Henry-Parks—That Jas. Turnbull and Wm. McFarland be Claims' Adjusters for sheep killed by dogs. — Carried.

Moffitt-Little—That By-law No. 344 for the purpose of appointing Township Officers and fixing salaries of same be now read a third time and passed, engrossed in the By-law Book and signed and sealed by the Reeve and Clerk.—Carried.

By-law read a third time and passed.

Auditors' Report was presented and read.

Moffitt-Little—That the Auditors' Report as now read be adopted. — Carried.

Henry-Parks—That James Woodland be tendered a vote of thanks by this Council for the able and efficient manner in which he keeps his books as Treasurer of the municipality. — Carried.

Moffitt-Parks—That the following accounts be paid:—C. R. Wheelock, specifications, inspection, etc., of cement arch bridges, $75; Jas. Montgomery, auditor, $6; Frank Island, auditor, $6; Municipal World, 7 copies and supplies, $23.20; G. Dermott, 15 rods of wire fence, lot 15, con. 4, $4.50; E. Price, Mono's share tile, west townline, $3.98; Jos. White, 49 yds. gravel on west townline, $3.43; McGuire & McKitrick, stationery, $1.30; Geo. H. Harshaw, postage, express and telephone, $1.88; Geo. H. Harshaw, hall election night, $3; Wm. Allen, D.R.O. Municipal elections, $11; Wm. Laverty, $11; Wm. S. Thompson, $11; Wm. Cruikshank, $11; John Ledlow, $11; Jos. Buchanan, $11; Sick Children's Hospital, $5; Muskoka Hospital for Consumptives, $5. — Carried.

Parks-Henry—That the Reeve is hereby authorized to issue his order for the payment of balance of printing, when contract is completed. — Carried.

Moffitt-Little—That T. H. Moffitt be Commissioner for the s e ¼; W. J. Henry the n e ¼; T. J. Parks the s w ¼, George Little the n w ¼, and the Reeve for the Townlines and that each Commissioner be given an appropriation of $300.—Carried.

Henry-Moffitt—That the Clerk notify Robert Gray to remove his fence from the road allowance, lot 18, 3rd line, on or before July 15th, 1911, and to at once throw off the top three rails of said fence.—Carried.

Henry-Parks—That A. McFadden be paid $60 for accommodation to be furnished Council for ten meetings during the present year.—Carried.

Moffitt-Parks—That Council do now adjourn until Friday, February 17th, at 10 o'clock a. m.—Carried.

G. H. Harshaw, H. T. Anderson,
Clerk. Reeve.

Shiloh's Cure
quickly stops coughs, cures colds, heals the throat and lungs. 25 cents.

AMARANTH COUNCIL.

Twp. Hall, Laurel, Jan. 9th, 1911.

The Council-elect for the Township of Amaranth met at the Township Hall, subscribed to the oath of office and qualification prescribed by by-law and took their seats. Minutes of December meeting were read and confirmed.

Williams-Menary — That we introduce a by-law to appoint Township Officers, and that it be read a first and second time, and affix their respective salaries.—Carried.

Menary-West—That the Council go into Committee of the Whole to fill in blanks in By-law to appoint Township Officers. The Reeve in the chair. Carried.

Leader-Menary—That the Committee rise and report By-law with blanks filled.—Carried.

Williams-Menary—That By-law No. 403 be given its third reading, be signed, sealed and engrossed in By-law Book.—Carried.

Menary-Leader—That the Banner Printing Co. be given the contract of printing for 1911, for the sum of $95, the description and assessed value of each parcel of land to be given in the voters' list, also the contract to cover the usual printing.—Carried.

Williams-West—That the account of Mr. Martin and other expenses in connection with Stanley Reilly's portion of outlet to Finch drain under D. W. C. act be forwarded to the Clerk of East Luther for collection, and that the amount, $52.28, be forwarded to the Treasurer of this municipality as soon as possible.—Carried.

Menary-Williams — That Council grant $10 to the Sick Children's Hospital at Toronto.—Carried.

Leader-West—That Council subscribe for six copies of the Municipal World.—Carried.

Williams-Leader—That William McKenney be refunded the sum of $3.75, amount of general school rate charged by mistake, w pt. e ½ lot 1, con. 1, he being in union school, Orangeville. Carried.

Menary-West—That the Reeve be given power to adjust the assessment of James Green, St. St. B. 24, Waldemar, amount charged $1.78.—Carried.

Menary-Williams—That the following bills and accounts be paid:—Jas. Gamble, 117 yds. of gravel, $8.19; George Bingham, 135 yds. of gravel, $9.45; Times Printing Co., supplies for election, $5.70; John S. McGowan, D. R. O., No. 1 Division, $9.00; Lewis Johnston, D.R.O., No. 2 Division, $6.00; James Hunter, D.R.O., No. 3 Division, $9.00; Robert Sawyers, D.R.O., No. 4 Division, $9.00; John Scott, D.R.O. No. 5 Division, $9.00; Harry Jelly, D.R.O. No. 6 Division, $9.00; Reeve and Council, part pay, $75.00; Clerk, half year's salary, $[illegible].50; Caretaker, half year's salary, $7.50; Municipal World, for 6 copies, $5.00; W. J. Attridge, half day shovelling, 60c.

Leader-Williams—That Council do now adjourn to meet again on Monday, the 13th day of February, to receive the Auditors' Report and for the transaction of other business.—Carried.

E. HAMILTON, Clerk. JOHN BRYAN, Reeve.

Representatives from Preston, Berlin and Galt recently conferred with Brantford hospital representatives in reference to the establishment of a tuberculosis hospital for the adjacent counties on a large farm at Galt.

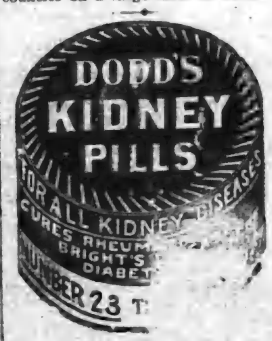

GROCERIES

FLOUR and FEED

A full line of FRESH GROCERIES always in Stock. In Flour we handle Purity, Robin Hood, Good as Gold, and Gold Anchor. Pastry Flour also on hand.

Bran, Shorts, and the different kinds of Grain kept for Feed, also Baled Hay.

Give us a call when in need of anything in our line. Our Prices are right. Satisfaction Guaranteed.

HIGHEST PRICES PAID FOR PRODUCE.

J. G. SANDERSON
'PHONE 119. Successor to Wm. Brawley.

MEN-YOU NEED NERVE

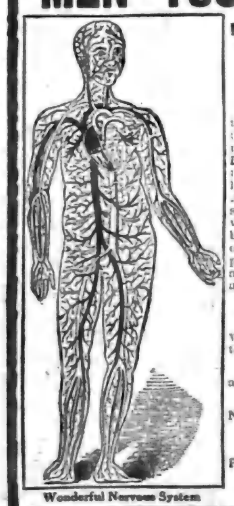

EARLY INDISCRETIONS AND EXCESSES HAVE UNDERMINED YOUR SYSTEM

The nerves control all actions of the body so that anything that debilitates them will weaken all organs of the system. Early Indiscretions and Excesses have ruined thousands of promising young men. Unnatural Drains sap their vigor and vitality and they never develop to a proper condition of manhood. They remain weakling, mentally, physically and sexually. How you feel? Are you nervous and weak, despondent and gloomy, specks before the eyes with dark circles under them, weak back, kidneys irritable, palpitation of the heart, bashful, debilitating dreams, sediment in urine, pimples on the face, eyes sunken, hollow cheeks, careworn expression, poor memory, lifeless, distrustful, lack energy and strength, tired mornings, restless nights, changeable moods, premature decay, bone pains, hair loose, etc.

This is the condition our New Method Treatment is GUARANTEED TO CURE

We have treated Diseases of Men for almost a lifetime and do not have to experiment. Consult us FREE OF CHARGE and we will tell you whether you are curable or not.

We guarantee curable cases of
NERVOUS DEBILITY, VARICOSE VEINS, BLOOD AND SKIN DISEASES, GLEET, BLADDER URINARY AND KIDNEY COMPLAINTS

Free Booklet on Diseases of Men. If unable to call write for QUESTION LIST FOR HOME TREATMENT

DRS. KENNEDY & KENNEDY
Cor. Michigan Ave. and Griswold St., Detroit, Mich.

NOTICE All letters from Canada must be addressed to our Canadian Correspondence Department in Windsor, Ont. If you desire to see us personally call at our Medical Institute in Detroit as we see and treat no patients in our Windsor offices which are for Correspondence and Laboratory for Canadian business only. Address all letters as follows:
DRS. KENNEDY & KENNEDY, Windsor, Ont.

Write for our private address.

STOVES!

GILLESPIE Bros.

Are showing a splendid line of Ranges including the
NEW HAPPY THOUGHT
AND
RADIANT HOME.

The Queen Heater is still very popular. They are also selling other good lines at Low Prices (every stove guaranteed.) Call and inspect their lines before buying.

GILLESPIE BROS.
HARDWARE AND FURNITURE
'PHONE 4.

ARCHIVES OF ONTARIO
TORONTO

My Own Son Was A Martyr to Dyspepsia

"Fruit-a-tives" Completely Cured Him

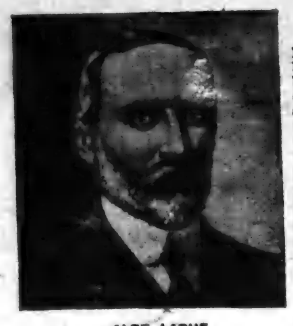

ALEX. LARUE

INKERMAN, ONT., SEPT. 23, 1910.

"Fruit-a-tives" is the best remedy I keep for sale. I am in the General Store business, at the above address, and have been a resident of Inkerman for thirty-seven years, and since I started this store, (four years ago) I have found your remedy the most satisfactory one I have sold. Many of my customers having used them with the most beneficial results, and I can truthfully say that I know of two particular cases, among my patrons, that have been completely cured of Dyspepsia. They had previously been treated by physicians without being cured, but I advised them to try "Fruit-a-tives", and since taking that remedy their troubles have vanished.

My own son was a martyr to the same complaint, or Dyspepsia, and after a short course of "Fruit-a-tives", he is enjoying the best of health. I recommend "Fruit-a-tives", on every possible occasion, and would say that if every general store keeper, who stocks medicines, would keep "Fruit-a-tives" prominently displayed, he would increase his business many fold.

You have my authority to publish this letter along with my photo, if you think it would aid the sale of "Fruit-a-tives". (Signed) ALEX. LARUE.

The sales of "Fruit-a-tives" are increasing by leaps and bounds. Thousands of people, who have been cured by "Fruit-a-tives" are telling the good news to thousands of others, and these in turn are recommending it to still others. "Fruit-a-tives" is the only medicine in the world made of fruit. 50c a box—6 for $2.50, trial size, 25c. At all dealers, or sent post paid on receipt of price by Fruit-a-tives Limited, Ottawa.

GEORGE ANDREW NOLAN.

Died in Tottenham, on Thursday, January 5, George A. Nolan, in his eighty-first year. Deceased, who was a native of Tecumseth, moved to Tottenham in 1857 and conducted a woollen mill and saw mill, besides engaging in farming. In 1865 he built and equipped a roller mill, which was one of the best in the township, and conducted it up to about five years ago. Mr. Nolan took an active part in public affairs, having been reeve of the township for a number of years and after the incorporation of Tottenham became the first reeve of the village. In religion he was a member of the Society of Friends, and in politics a staunch Liberal. Fifty-eight years ago he married Sarah Richmond, who survives him. Besides his wife he leaves two daughters, Mrs. C. Armstrong, Toronto, and Miss Eva, at home, and three sons, William, Toronto; Harry, Saskatchewan, and Seneca, at home. Miss Sarah Nolan and Mrs. John Wilson, of Tottenham, are sisters. The remains were interred in Mount Tegart cemetery the following Saturday. Services were conducted at the home and grave by Rev. H. D. McCuaig, assisted by Rev. J. J. Ferguson.—Tottenham Sentinel.

DE CAT AN' DE DOG.

(A Parody on the Wreck of the Julie Plante)

The following verses, written by Howard D. Langford, a High School student and a son of Rev. Chas. Langford, of Alton, were read at a meeting of the High School Literary Society in December. Several compositions were submitted at this meeting and Mr. Langford's was unanimously voted the best.

De moon she up, de stars dey out,
De sky it bright, bright, bright;
But I know 'for I long in bed,
It would be awful night.
For tom-cat howl upon de fence,
Bime-by he howl some more;
I near bus' up dat winter night,
To hear dat tom-cat roar.

Chorus.

De tom-cat howl upon de fence,
Bime-by he howl some more;
I near bus' up dat winter night,
To hear dat tom-cat roar.

I was no sooner shut de eye,
And have won lofly snooze,
Dan ole tom-cat he howl an' howl,
Lak ver' ole Nick was loose.
De clock it strike for ten—'lebin'—twelve,
An' still dat cat keep on,
An' den I say to dat ole cat,
"You sing wan udder song."—Cho.

An' den I give wan great beeg jomp,
An' hit de shin on chair;
An' when I go for light de lamp,
De matches dey not dere;
An' den I step upon a tack,
An' den I stub de toe,
An' den I swear by all de saints,
Dat tom-cat he mus' go.—Cho.

I raise de window ver' mock queek,
An' speak de mind to cat,
I trow de boots at heem bang! biff!
But he no stop for dat;
An' den I get mos' awful mad,
An' stamp upon de floor,
De cat he never wink de eye,
An' never stop de roar.—Cho.

I was in fit of wild despair,
When wid de bark an' growl,
De dog he come upon de scene,
An' tom-cat stop hees howl.
There was de mos' unearthly yell,
De tom-cat he no more,
But I fall in wan small, cold heap
Upon de bedroom floor.—Cho.

Oh! Dogs dey are de noble race,
Dey bid de cat to cease,
When he begin to get too loud
He make heem keep de peace.
'Spos tom-cat de begin to yell,
When you have start for snore,
If you have dog upon de job,
He no yell no more.

H. D. LANGFORD.

DR. A. W. CHASE'S CATARRH POWDER 25c. is sent direct to the diseased parts by the improved Blower. Heals the ulcers, clears the air passages, stops droppings in the throat and permanently cures Catarrh and Hay Fever. 25c. blower free. Accept no substitutes. All dealers or Edmanson, Bates & Co., Toronto.

DO YOU KNOW ABOUT THIS?

Begging.—Any person sending children begging may be sent to gaol for three months or fined $100.

Liquor-Selling.—Any saloon-keeper who gives or sells liquor to a youth under twenty-one years of age, is liable on conviction to a penalty of $20.

Tobacco.—Any person found guilty by a justice of the peace of giving or selling tobacco to a boy under eighteen years, must be fined $10 and the sum may be increased to $50.

Pool Rooms.—The keeper of a licensed pool or billiard room who allows boys under sixteen years of age to frequent his premises, may be fined $10 by any justice of the peace, half the fine to go to the informant.

School.—Every child between the ages of eight and fourteen years must attend school, unless excused for some good reason.

Factory.—No child under fourteen years can be employed in any factory.

Indecent Conduct.—Any person found guilty by two justices of the peace of committing any indecent act may be fined $50 and sent to gaol for six months.

Criminal Assault.—Any person who criminally assaults a girl under fourteen years of age is liable to imprisonment for life.

Pistols.—Any person who sells or gives a pistol or air-gun or sells ammunition therefor, to a boy under sixteen years of age, is liable on conviction to a penalty of $20.

Neglected Children.—Can be removed from the control of vicious or drunken parents if there is no likelihood of improvement.

FOR THE STOMACH.

Here's an Offer You Should Not Overlook.

Rexall Dyspepsia Tablets remedy stomach troubles by supplying the one element, the absence of which in the gastric juices causes indigestion and dyspepsia. They aid the stomach to digest food and to quickly convert it into rich red blood and material necessary for overcoming natural body waste.

Carry a package of Rexall Dyspepsia Tablets in your vest pocket, or keep them in your room. Take one after each heavy meal and indigestion will not bother you.

We know what Rexall Dyspepsia Tablets are and what they will do. We guarantee them to relieve indigestion and dyspepsia. If they fail we will refund your money. Three sizes: 25 cents, 50 cents and $1.00. Remember you can obtain Rexall Remedies only at — The Rexall Store. T. F. & J. J. Brown.

SALE REGISTER.

Mr. J. H. Hosick, lot 5, 5th line, Amaranth, is holding a clearing auction sale of his farm stock, implements, etc., on Monday, February 6th. Sale will commence at one o'clock sharp. See posters for list and full particulars. Geo. McAllister, Auctioneer, Shelburne, Ont.

Mr. Jas. B. McNichol will hold an unreserved auction sale of farm stock, implements, etc., at "Orchard View Farm," Orangeville, on Saturday February 4th, beginning at 1 o'clock sharp. See advt. in this issue or posters for list and full particulars. Jas. A. Patterson, Auctioneer, Orangeville.

Mr. Thos. Gamble, e ½ lot 18, 2nd line, east, Mono (close to Mono Centre) is moving to the West and will hold an unreserved credit auction sale of all his farm stock, implements, etc., on Friday, February 10th, beginning at one o'clock sharp. See advt. in this issue or posters for list and full particulars. Geo. McAllister, Auctioneer, Shelburne.

At the annual meeteing of the Loyal Orange District of Melancthon, held in Shelburne, the following officers were elected: D.M., Hugh Falconer; D.D.M., Frank Brown; Chap., Wm. Johnston; Sec., Wm. Gray; Fin.-Sec., Jos. Duke; Treas., Simon Jelly; Dir. or Cer., Thos. Emrick; Lecturers, Samuel McComb, Herbert Reburn.

THE CORONER'S INQUEST.

Jury Thinks Hiley Must Have Been Dead or Unconscious When Freight Train Struck Him.

Engineer Saw Body Across Rails, But Was Too Near To Stop Train in Time.

The Coroner's inquest on the death of the late Thomas Hiley, whose tragic fate is reported elsewhere in this issue, was opened before Dr. James Henry, the presiding Coroner, and a jury at the home of the deceased, corner William St. and the South Townline, at 10 o'clock last Friday morning. The Coroner and jury examined the body, after which the inquest was adjourned until 7.30 in the evening, when it was resumed in the Public Library. After viewing the remains the jury walked down the track to the scene of the sad fatality and made a minute inspection of the surroundings.

There was an audience of nearly one hundred people in the Public Library Auditorium when the enquiry was resumed on Friday evening.

The first witness called was Mr. Donald McLean, proprietor of the Royal Hotel, near the C. P. R. station. Mr. McLean told of cashing the deceased's pay cheque last Thursday, and said he had given him six $10 bills, two $1 bills and some silver. Hiley had a few drinks of lagerine, in company with some other men who happened to be in the hotel at the time, and then left the house for his home.

James May, a C. P. R. employee, swore that he left the Royal Hotel in company with the deceased at noon on the day of the accident. Each of them went to his own home for dinner. He saw deceased again at 1.30 p.m., which was the last time he met him alive.

The principal witness of the evening was F. E. Oakes, the engineer on the freight train responsible for Hiley's death. It was expected that Oakes would be able to throw a good deal of light on the tragedy and particularly to make it clear whether Hiley was alive or dead when the engine struck him. On this point unfortunately the engineer was uncertain, although he ventured the conjecture that the unfortunate man must have been dead when struck. Oakes said he left the Orangeville station at 3.05 p.m. with a train of 34 cars. On rounding the curve about 1¼ miles south of the station he saw the apparently lifeless form of a man lying on the track only a few car lengths ahead of the engine. The body was lying across the rails face downward with the arms outside of the rail. He immediately applied the emergency brakes and brought the train to a standstill before he reached Melville. He got down from the engine, accompanied by his fireman, and told of their finding part of the remains under the tender. The head and a portion of the body were found about thirty yards beyond Hiley's own section. On reaching Melville Cross Oakes notified the section boss there of the accident.

N. Le Bon, fireman on the freight-train, corroborated the evidence of the engineer.

Wm. Carr, foreman, and Thos. Hewitt, both of the Melville section gang, J. A. Wilson and Geo. Fleming gave evidence, but none of them was able to throw any light on the actual cause of death.

Dr. T. H. Henry, who performed the autopsy, read his report, which was explained to the jury in detail.

Coroner Dr. James Henry told the jury of the finding of the body and the discovery of deceased's money, about $60, in his clothing. The jury then retired and after an absence of about twenty minutes returned shortly after 11 o'clock with the following verdict:—

"We find that the deceased came to his death by being run over by a southbound freight train, engine No. 699, and, although the engineer and train crew made every effort to stop the train, the distance where the body was first seen by the engineer, only two car lengths, or eighty feet ahead, and the large train of thirty-four cars and steep downgrade at this point made it impossible to stop. The jury are unable to say how the deceased came to be lying across the track, but think he must have been dead or in an unconscious state when the train ran over him.

"We further find that the deceased was a very strong, healthy man; not subject to fits or drinking habits, and this makes the case more mysterious."

Mr. A. A. Hughson was present in the interests of the Crown and Police Magistrate Pattullo appeared for the C. P. R.

The members of the jury were:—T. J. Bennett (foreman); John Norris, R. A. Irwin, Isaac Newton, Jas. Hayes, Josh. Wiggins, George Hill, Wm. Hughes, F. Prior, W. G. Snooks, Geo. W. King, Thos. Legate and John Patterson.

UNION LITERARY SOCIETY.

The Mono East Union Literary Society held a very pleasant meeting on Saturday evening. The most interesting feature of the programme was a debate, "Resolved that a man will do more for honor than for money." The affirmative was supported by Miss Viola Crombie and Mr. O. Woodland and the negative by Miss Katie Woodland and Mr. T. E. Holmes. The affirmative won by four points. Other numbers were a reading by Miss Minnie McEwen, mouth organ solo by Mr. Harold Moffatt, a recitation by Mr. Adolphus Holmes, a duet by Misses Annie and Fanny Holmes, an organ solo by Miss Myrtle Dodds and a story by Mr. R. Robinson. Next Saturday, Jan. 28th, the Society will hold a social evening, for which a good programme has been arranged, including a debate on Whether Local Option is a Benefit to a Town or not. After the programme luncheon will be served and a silver collection taken. Everybody welcome. Saturday night's meeting was brought to a close by singing the National Anthem.

T. F. BROWN Shelburne

ORANGEVILLE'S CUT RATE DRUG STORE

T. J. BROWN Orangeville

THE LARGEST DRUG FIRM IN DUFFERIN

Rexall Kidney Pills.

Those sharp, penetrating pains in the small of the back — a sure indication of disordered kidneys. These sufferings are often borne in silence, and the endurance of the sufferer is often taxed to the utmost. Rexall Kidney Pills are a remedy for those excruciating pains, and relief is sure, quick and lasting. 60 pills in a box. Price 50 cents.

Rexall Cherry Bark Cough Syrup

Will cure the most stubborn cough, hoarseness or sore throat. Has a delightful flavor, is most palatable, and gives immediate relief. If one bottle doesn't completely cure your cold, bring back the empty bottle and we'll return your money. Two sizes, 25c. and 50c.

Some of Our Great Cut Rate Specials

BEEF, IRON AND WINE.
One of the greatest tonics and builders. Reg. $1.00; 2 bottles for $1
Burdock Blood Bitters. Reg. $1.00, for ... 69c.

Shiloh's Consumption Cure. Reg. 25c., for 18c.; 50c., for ... 39c.

Morse's Indian Root Pills. Reg. 25c., for ... 17c.

Nature's Oil, reg. 25c., for ... 15c.

Fig Pills. Reg. 25c., for ... 19c.

Carter's Little Liver Pills. Reg. 25c., for ... 18c.

Milburn's Rheumatic Pills. Reg. 50c., for ... 35c.

Dodd's Kidney Pills. Reg. 50c., for ... 35c.

Blaud's Iron Pills, Reg. 25c. for 100; 200 for ... 25c.

Doan's Kidney Pills. Reg. 50c., for ... 35c.

Kendall's Blister, Reg. 50c., for 39c.

EMULSION OF COD LIVER OIL.
For cold, throat and lung trouble Reg. 50c., for 29c.; 2 bottles for 50c.

Zodenta Tooth Paste. Reg. 25c. 2 for ... 25c.

Preston's Hair Tonic. Reg. 50c., for ... 29c.

Peerless Hair Tonic. Reg. 50c.—29c.

Parisian Sage. Reg. 50c., for ... 29c.
Carbolic Salve. Reg. 25c.; 2 for 25c.

Dr. Shoop's Preventics. Reg. 25c.; 2 for ... 25c.

Slocum's—Coltsfoote Expectorant. Reg. 25c., for ... 15c.

Ayer's Cherry Pictoral. Reg. 25c., for 18c.; 50c., for ... 38c

Ayer's Cherry Pectoral. Reg. 25c., for ... 18c.

Allen's Lung Balsam. Reg. 25c. for ... 17c.

Electric Oil — (Dr. Thomas') Reg. 25c., for ... 18c.

Brown's Condition Powders for Horses

For the cure of all diseases arising from impure blood, that horses are subject to, and particularly inflammation of the bladder and kidneys. By their use the horse's appetite is improved, and they tend to give to the coat a sleek and smooth appearance. We also specially recommend them for worms and swelled legs.

We have been manufacturing this powder for 21 years, and have yet to see the one that can surpass it, if it has no equal, and if it will not do all we claim, we will refund you your money. Price 25c. a package; 5 packages for $1.00.

Rexall | T. F. & T. J. BROWN | Rexall
Chemists and Druggists
ORANGEVILLE - - - - - - ONTARIO

DISTRESSING HEADACHES.

Headaches are largely the result of disordered kidneys.

Mrs. Hall, 84 Flora Street, St., Thomas, Ont., says:—"I suffered for years with headaches of a most distressing nature. They would come on me suddenly, and would last for days at a time. These were usually accompanied by spells of dizziness that would leave me unable to attend to any house duties. My back was weak and caused me much suffering through the night. I had doctored for years, but all to no avail. Nothing benefited me and my condition was gradually becoming worse. I learned of Booth's Kidney Pills. One box gave me a complete and lasting cure. I have not had a headache or dizzy spell since and I feel like a new person."

Booth's Kidney Pills are sold by all druggists, 50c. box, under a guarantee to refund your money if they fail to relieve any disease having its origin in the kidneys or bladder. Postpaid from The R. T. Booth Co., Ltd., Fort Erie, Ont. Sold and guaranteed by T. Stevenson.

CALEDON AGRICULTURAL SOCIETY.

Report of Annual Meeting at Charleston on Saturday.

The annual meeting of the Caledon Agricultural Society was held in the Town Hall, Charleston, Saturday, January 21st, 1911. Mr. W. J. Limebeer, 2nd Vice-President was called to act as Chairman of the meeting, and Rev. S. R. Robinson, as Secretary protem. The reports of the Auditors, Directors and Treasurer were read and adopted. The meeting decided not to have Departmental Judges, but voted in favor of the Department's proposition to insure Societies against Fair failures through bad weather.

The following officers were elected for the year 1911:—President, Wm. Wilson; 1st Vice-President, George Patterson; 2nd Vice-President, W. J. Limebeer; Directors, Messrs. J. A. McBride, P. Garrity, D. Sweeney, Chas. Atkinson, Ben Harrison, W. T. Harris, H. Nelson, E. J. Ellis, Jas. Pinkney; Auditors, Rev. S. R. Robinson and Thos. Smith.

At the meeting of the new Board of Directors held at the close of the annual meeting. Thos. Quinn was reappointed Treasurer, and Wm. Rutledge Secretary. Messrs. E. J. Ellis and Chas. Atkinson were nominated elegates to the annual meeting of the Association of Fairs and Exhibitions to be held at Toronto on Feb. 8th and 9th. The Board decided to hold their next Fair on October 5th and 6th, 1911.

SCHOOL BOARD ORGANIZES.

The Orangeville Public School Board held its organization meeting in the Public Library Auditorium on Wednesday evening of last week. Officers and Committees were appointed as follows:—

Chairman—Dr. T. H. Henry.
Secretary—Mr. H. Endacott.
Treasurer—Mr. J. M. Bennett.
Finance Committee—Dr. Carson, Messrs. Denton and Deagle.
Education Committee—Dr. Meek, Messrs. Hughes and Denton.
Property Committee—Dr. Hunter, Dr. Carson, Mr. Robinson.

This year's Secretary and Treasurer are appointed from outside the Board.

A BILIOUS HEADACHE.

Bile in the blood is poison and causes pain. Mrs. Thos. Covert, Highland Grove, Ont., writes: "For years I suffered with biliousness, stomach trouble and terrible headaches. Having used Dr. Chase's Kidney and Liver Pills will say unhesitatingly that this is the most effective treatment obtainable for these troubles."

ENDURING VALUE

Observe how highly every MASON & RISCH is prized by its owner—how years of constant use only heighten their appreciation of it. MASON & RISCH PIANOS in use for twenty-five years are still in such good condition as to give no reason for wanting a new instrument. Think how seldom you find a

MASON & RISCH
"The Piano with a Soul"

exchanged for a new Piano of another make. When one is offered it is considered much above the average value, a very special bargain even at a higher than average price.

This permanent satisfaction and enduring value is due to innate soundness of construction and its varying excellence of material, fortified with the exclusive Aliquot System, by which beauty of tone is built into the Mason & Risch as to be as permanent a part of the instrument as the case itself.

The Mason & Risch Piano Company, Limited,
32 KING STREET WEST, TORONTO.

Our free booklet "Inside Information" will prove valuable to anyone considering the purchase of a piano. It is sent free, on request.

DUFFERIN AGR'L SOCIETY.

The annual meeting of The Dufferin Agricultural Society, which was held in the Public Library Auditorium Tuesday afternoon of last week, was attended by quite a large number of the officers and members. The retiring President, Mr. J. E. Booth commented on the excellent financial showing for the past year. The gate receipts were the largest for many years and the amount distributed in prizes exceeded any previous year in the history of the Society. The Society is entirely out of debt, and the auditors' report showed a balance of $71 in the hands of the Treasurer. Officers were elected as follows:—

President—G. A. Leighton, Orangeville.
1st Vice-President—W. M. Green, Orangeville.
2nd Vice-President—Jos. Gillespie, Amaranth.
Directors—Orangeville, Dr. A. J. Hunter, Jos. Darraugh; Caledon, E. J. Ellis, J. J. Ellis; Amaranth, John B. Armstrong; Mono, J. F. McNaughton, James Woodland; East Garafraxa, Peter Norris, Nelson Black.

At an adjourned meeting on Tuesday Mr. H. Endacott was appointed Secretary-Treasurer.

"DOT, THE MINER'S DAUGHTER"

Laurel Presbyterian Guild will put the popular four act play, "Dot, the Miner's Daughter" on the boards in the Town Hall, Laurel, on Friday evening, Jan. 27th. Good music between acts. Admission 25 cents.

Shiloh's Cure quickly stops coughs, cures colds, heals the throat and lungs. 25 cents.

A section foreman named Doyle was adly hurt at Edwards, Ont., when a M. C. R. train struck and demolished a speeder.

Dr. George Shoults, who had been practising his profession in Lisle for about two months, was found lying dead on the bed in his room a week ago Monday morning. The doctor, who was fifty-five years of age, had not been well for a few days. On Sunday night he was preparing to retire when he was apparently seized with a vomiting spell. On Monday morning his body was found lying on the bed with his face in a vessel he had been using. He had, apparently, been dead several hours. Dr. Harper, coroner, was summoned and concluded death was due to apoplexy. The remains were taken to London, where the family of deceased reside.

Reeve McKnight, of Collingwood township, has a municipal experience that should make him the envy of others who give their time to the public in this way. Mr. McKnight has had a seat continuously for nineteen years at the council board in that township. For eleven years he has been reeve and he was deputy-reeve for two years. Seven times he was elected by acclamation and in not one of these nineteen elections was he ever defeated.

Mr. Ewers, principal of Laurel School, has resigned, and has accepted charge of the Science department of Caledonia School.

Melancthon township officials for 1911 are:—Assessor, Jos. McDougall, salary, $100; Auditors, George Mortimer and W. H. Green, $10 each; Solicitor, G. M. Vance, fees; Commoner, M. Waters, $10; Board of Health, Dr. Keyes, fees, James Fleming, one year, John A. Corbett two years, Jas. R. Phillips, three years.

THERE IS A DISTINCTIVE QUALITY

Peculiarly pleasing to the palate about PASTRY that is made from the

FAMOUS LILY QUEEN PASTRY FLOUR

If you are not already using this Flour, I would recommend you to give it a trial.

I also sell the well known "Five Roses" Flour, which is easily one of the Best Brands on the Canadian market.

Bran, Shorts, Oats, chopped or rolled, for feed.
Wheat and Oats Taken for Flour.

JOHN JOHNSTON,
BROADWAY - - - - - ORANGEVILLE

Satisfaction Guaranteed.

We have good reason to believe that our customers were never better satisfied than they have been during the past year. Never a complaint; our business was never better; nor more up-to-date in every line.

In dealing with us you get the benefit of years of experience, and our honest desire to give you the very best at any cost.

OUR BREAD, CAKES, PASTRIES, ETC., always please. When you buy any of our baked goods, if you are not satisfied, let us know.

CITY DAIRY ICE CREAM with out doubt the best on the market and becoming very popular for parties, socials, etc. Be sure and leave your order early.

LUNCHES SERVED—Tea, coffee, bovril, cocoa, etc.

Get our prices on fish—always on hand.

WISE BROS.

BAKERS, CONFECTIONERS AND FRUITERERS.

'Phone 55: Be sure and use it. Prompt Delivery.

THE STERLING BANK OF CANADA

HEAD OFFICE. - - TORONTO.

F. W. Broughall, Gen. Manager

A general Banking Business transacted. Drafts bought and sold. Collections made and letters of credit issued to all parts of the world.

FARMERS' SALE NOTES.
Discounted and money to loan at lowest rates of interest.

SAVINGS' DEPARTMENT.
Deposits of $1 and upwards received. Interest allowed from date of deposit to date of withdrawal.

ORANGEVILLE BRANCH.
A. L. C. KIRKWOOD
MANAGER.

GRAND TRUNK RAILWAY SYSTEM

WINTER TOURS
—TO—
Mexico, Colorado, California and Pacific Coast Points

The Grand Trunk Railway System is the popular route from all points east through Canada via Chicago.

FEATURES
Double Track, Fast Service, Finest Roadbed, Modern Equipment, Unexcelled Dining Car Service, All Elements of Safety and Comfort.

TO THE SUNNY SOUTH.
No more desirable route than via Grand Trunk and connecting lines.

VERY LOW RATES
Full information, tickets, etc., from
McGUIRE & McKITRICK, Orangeville Agents,
J. D. McDONALD, D. P. A., Toronto.

OUR TELEGRAPH AND Railway Agent's Course is a safe guarantee to a good salary. You can master it in six months. The maximum cost is $60. You may pay as you go. On graduation we aid you to secure employment. Our new catalogue explains. Write for it. Central Telegraph & Railroad School, Yonge & Gerrard Sts., Toronto. W. H. Shaw, President. T. J. Johnston, Principal.

FOR SALE OR EXCHANGE for Orangeville Property.

100 acres of good bush lot, partially cleared, three miles from Corbetton, township of Melancthon

Apply
HENRY ENDACOTT
Insurance and Money to Loan.
BROADWAY - ORANGEVILLE

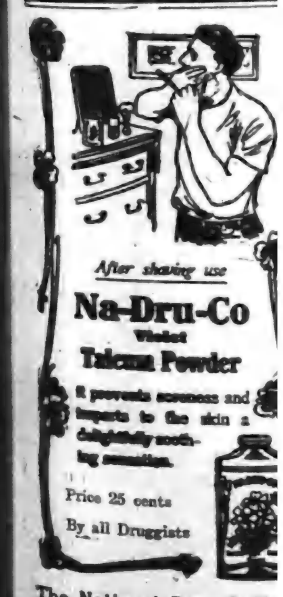

The National Drug & Chemical Company of Canada
Montreal, Que.

ARCHIVES OF ONTARIO TORONTO

THE STERLING BANK OF CANADA

HEAD OFFICE. - - TORONTO.

F. W. Broughall, Gen. Manager

A general Banking Business transacted. Drafts bought and sold. Collections made and letters of credit issued to all parts of the world.

FARMERS' SALE NOTES.

Discounted and money to loan at lowest rates of interest.

SAVINGS' DEPARTMENT.

Deposits of $1 and upwards received. Interest allowed from date of deposit to date of withdrawal.

ORANGEVILLE BRANCH.

A. L. C. KIRKWOOD
MANAGER.

GRAND TRUNK RAILWAY SYSTEM

WINTER TOURS

—TO—

Mexico, Colorado, California and Pacific Coast Points

The Grand Trunk Railway System is the popular route from all points east through Canada via Chicago.

FEATURES

Double Track, Fast Service, Finest Roadbed, Modern Equipment, Unexcelled Dining Car Service, All Elements of Safety and Comfort.

TO THE SUNNY SOUTH.

No more desirable route than via Grand Trunk and connecting lines.

VERY LOW RATES

Full information, tickets, etc., from

McGUIRE & McKITRICK,
Orangeville Agents,
J. D. McDONALD,
D. P. A., Toronto.

OUR TELEGRAPH AND Railway Agent's

Course is a safe guarantee to a good salary. You can master it in six months. The maximum cost is $60. You may pay as you go. On graduation we aid you to secure employment. Our new catalogue explains. Write for it. Central Telegraph & Railroad School, Yonge & Gerrard Sts., Toronto. W. H. Shaw, President. T. J. Johnston, Principal.

FOR SALE OR EXCHANGE for Orangeville Property.

100 acres of good bush lot, partially cleared, three miles from Corbetton, township of Melancthon.

Apply

HENRY ENDACOTT

Insurance and Money to Loan.

BROADWAY - ORANGEVILLE

The National Drug & Chemical Company of Canada,
Montreal, Que.

NEW ADVERTISEMENTS.

The Best—J. E. Smith.
Ring Found—John Bower.
Auction—Jas. B. McNichol.
Store for Sale—H. McLaren.
Auction Sale—J. H. Hosick.
Auction Sale—Thos. Gamble.
Get Free—Dr. T. A. Slocum.
Concert—St. Andrew's Church.
House for Sale—Miss D. McKinnon.
Card of Thanks—Mrs. T. J. Brown

LOCAL NEWS.

—How about your renewal?

—Don't forget "Al Martin's Country Store," Town Hall, to-night.

—Dufferin County Council is in session in the Court House this week.

—Mr. John Curry has resigned his position as caretaker of Greenwood cemetery.

—William Bennett, Sr., an old resident of Mono township, died early this morning.

—Dufferin County L. O. L. will hold its annual meeting in L. O. L. 635 hall on Tuesday, Feb. 7th.

—"Al Martin's Country Store," Town Hall to-night under the auspices of the Liebander Bible Class.

—Mrs. James Duncan, of Corbetton, raised and sold $150 worth of turkeys last year. Who says that poultry raising does not pay?

—$1.00 for a year's subscription to The Banner, either new or renewal, will entitle the subscriber to 100 votes in the Library contest.

—Messrs. H. Endacott, this town, and H. H. Walker, Shelburne, County Auditors, made their audit of the County Treasurer's books last week.

—Two rinks of Shelburne curlers paid the Orangeville Club a pleasant visit last night. Two games were played, Orangeville having 2 shots to the good on the round.

—Mr. and Mrs. John Hoare, The Maples, celebrated their golden wedding at the home of their daughter, Mrs. C. O. Douglass, Toronto, on Tuesday. The occasion was marked by a very happy family reunion.

85 per cent. of all headaches are the result of Eye Strain. If you are troubled that way make it a point to consult S. L. Taube at Brown's Drug Store, Orangeville, on Thursday, January 26th.

—J. H. Hart, Andrew St., Shelburne, has sold his house and lot to Stephen Sawden, of Shelburne, formerly of Melanethon Station. Mr. Hart intends to move to Essex County, his old home.

—Mr. Stewart Hughes, until recently clerk in A. M. Harkness jewellery store, has gone to Toronto, where he has accepted a position with The MacLean Publishing Co. Mr. Russell Morrow has taken Mr. Hughes position.

—While playing at school on Tuesday, Leonard Kemp, a boy 10 years old, who lives with James Cullen, 2nd line, east, Mono, had the misfortune to break one of his legs. Dr. Carson set the fracture, which was midway between the ankle and knee.

—The icy street caused Hill & Co's. delivery sleigh to swing about and upset while rounding the 1st St. corner about six o'clock Tuesday evening. The load of groceries and other parcels was thrown broadcast about the street. The driver, Gordon Lackey, went with the goods and the startled horse dashed up First St. at a lively pace. It tried to turn into the alley north of Broadway and the sleigh, colliding with a telephone post, helped to bring it to a standstill.

HOCKEY MATCH.

The local hockey team has made arrangements with the Crescent Hockey Team, of Toronto, for a game here on Thursday evening next, Feb 2nd. The Crescents are in the Senior City League and are making a good showing.

BOARD OF TRADE BANQUET.

The Board of Trade will hold a Banquet in the Queen's Hotel, on Friday night, at which the members of the County Council will be present as guests. The speakers of the evening will be Mr. C. C. James, Deputy-Minister of Agriculture for Ontario, who will deliver an address on "Ontario Agriculture and Its Relation to Ontario Trade," and Mr. W. A. McLean, Provincial Commissioner of Highways, who will speak on "Road Building." Members of the Board who have not yet secured tickets may obtain them from the Secretary, Col. J. A. V. Preston, or the Chairman of the Banquet Committee, Mr. A. L. C. Kirkwood.

BORN.

LEIGHTON—In Mono, on Saturday, January 14th, to Mr. and Mrs. John J. Leighton, a son.

DUDGEON—In Amaranth, on Thursday, January 12th, to Mr. and Mrs. David Dudgeon, a son.

NODWELL—In East Garafraxa, on January 8th, to Mr. and Mrs. Ed. Nodwell, a daughter.

HILLIS—In East Garafraxa, on Jan. 16th, to Mr. and Mrs. Frank Hillis, a daughter.

McFARLANE—At Campbell's Cross, on Jan. 12, 1911, to Mr. and Mrs. Alex. McFarlane, a son.

DUDGEON—In Amaranth, on January 12th, the wife of David Dudgeon, a son.

MARRIED.

TOWRISS—HAYWARD—At the parsonage, Stirton, on Jan. 11, 1911, by Rev. R. S. Railton, Mr. David Towriss, of Riverbank, to Miss Emma Way, daughter of Mr. Alfred Hayward, of Drayton.

DIED.

PAISLEY—On Jan. 17, 1911, at her late residence, 41 Concord Avenue, Toronto, Mary Jane, beloved wife of John Paisley, formerly of Orangeville.

WHALEY—In Alton, on Wednesday, January 25th, 1911, Mrs. Isaac Whaley, aged 72 years.

The funeral will take place from the residence of her daughter, Mrs. Jos. Conley, Alton, to Greenwood cemetery, Orangeville, on Friday, January 27th, at 1.30 o'clock p.m.

PERSONAL MENTION.

Mr. John Hinton is home from the West for a few weeks.

Miss Kennedy is spending a week with friends in Chesley.

Mrs. M. H. Denton is visiting friends in Toronto this week.

Miss Dorland, of Oakville, is the guest of Mr. and Mrs. O. Wilder, Zina St.

Misses Mona and Olive Ruddy, of Toronto, are visiting Mr. and Mrs. W. C. McMillan, West Broadway.

Dr. and Mrs. R. W. Rooney and Mr. and Mrs. R. E. Gillespie attended the Ball in Shelburne Tuesday night.

Mrs. E. J. Ellis and Mr. and Mrs. Fred. Hatcher are visiting their sister, Mrs. G. L. Aiken, in Toronto.

—Mr. and Mrs. J. E. Smith, First Ave., are able to be about again after a week's confinement to the house with la grippe.

Mr. R. D. Warren, Manager of the Canadian Baptist, Toronto, was the guest of his son, Mr. E. A. Warren, over Friday night.

Mr. Thos. Robinson, of Weyburn, Sask., was the guest of his brother, Mr. R. H. Robinson, and sister, Mrs. Robt. Allen, last week.

Mr. and Mrs. John Hackett, of Hockley, have been spending a couple of weeks visiting their daughter, Mrs. Geo. D. Buchanan, of Primrose.

Miss Aggie Summerville, of Hockley, who has recently returned from a trip to the West, is visiting her cousin, Mrs. G. L. Dodds, of Blount.

Messrs. James Carson, of Ottawa, and A. Embry, of Alberta, are visiting Mr. and Mrs. M. Wilkins, Zina St., and other friends in town and vicinity.

Misses Annie Meek, of Newmarket, and Rita Laughlin, of Bellfountain, were guests of Miss Ruth McGuire for a few days last week and of Mr. and Mrs. Wm. Meek, Caledon, this week.

Mr. and Mrs. John Pettigrew, formerly of Ottawa, announce the marriage of their daughter, Minnie, to Mr. Marquis D. Worden, of Hillsburg, on December 28th, at Vancouver, Saskatchewan.

Mr. and Mrs. James Duncan, of Corbetton, who are visiting the latter's sister, Mrs. Wm. Irwin, 2nd line, west, Mono, and other friends hereabouts, were callers at The Banner sanctum Tuesday afternoon.

Mr. Charles R. McKeown, K. C., and Mrs. McKeown, also Mrs. W. G. Hyland, of Orangeville, are at the Queen's Hotel, having come to the city to attend the opening of Legislature.—Wednesday's Globe.

We are pleased to learn that Mr. Geo. Robb, the well-known local barrister, who has been confined to his room for the past week with la grippe, is improving and will likely be able to be about again shortly.

Mr. and Mrs. T. J. Brown, Miss Hazel Marshall, Miss Mona Ruddy, the Misses Cruikshank and Messrs. E. A. Warren, Clare Johnston, Jack Gillespie and R. A. McInnes attended the Ball in Shelburne Tuesday evening.

Mr. S. Cruikshank, of Medicine Hat, arrived in town last week, and will spend a month visiting his father, Mr. John Cruikshank, and other relatives in Orangeville and vicinity. Mr. Cruikshank looks well and has gained considerably in weight since going West.

Mr. and Mrs. Neibel, of Norwood, Mr. Orange Jull, Dr. John Armstrong, Mr. John Laurence, Mr. and Mrs. Marsland, Mrs. Craine, Mrs. Galbraith and Mrs. Percy Galbraith, Mr. and Mrs. C. H. Evans, Miss Nina Smith and Miss Abbie Wilcox, Toronto; Mr. and Mrs. John McBride, Hamilton, and Mr. Jacob Wilcox, Cookstown, were among the friends from outside points who attended the funeral of the late J. H. Wilcox, on Saturday.

Mr. Robert Lawson came home from Peterboro' on Monday and left again last night for Regina, where he is going into the boot and shoe business with his father, Mr. Jno. T. Lawson. Tuesday night a number of his friends were entertained at a farewell party at the home of Mr. and Mrs. B. McGuire. Yesterday evening at the depot a number of his friends presented him with a gold signet ring. Mr. Lawson has many friends in Orangeville, who join heartily in wishing him every success in the Saskatchewan capital.

McBRIDE IS WARDEN.

Mr. John A. McBride, Reeve of Caledon, was elected Warden of Peel County on Tuesday.

AN UNEQUALLED CHOIR.

"Music lovers of this city who were fortunate enough to attend the Concert in the Russell Theatre last night by the Royal Welsh Ladies' Choir, will long remember it as one of the finest exhibitions of choral singing ever heard in Ottawa.—Numerous singing organizations have in the past visited Ottawa, but undoubtedly none have ever equalled the Royal Welsh Ladies' Choir in perfection of chorus singing and solo work."—Ottawa Journal.

AS GOOD AS HAVING A DOCTOR IN THE HOUSE

That is what thousands of mothers say of Baby's Own Tablets. These Tablets promptly and surely cure all the minor ills of babyhood and childhood, and what is more they are absolutely safe—they have never been known to harm the youngest baby—they never will harm anyone—they are good for babies of all ages. Concerning them Mrs. Wm. Higgins, Karn Ont., writes:—"I shall never be without Baby's Own Tablets in the house as long as my children are small. They are a wonderful medicine and are as good as having a doctor in the house. I gave them to my little boy for colic and they quickly cured him. I am always glad to recommend them to other mothers." The Tablets are sold by medicine dealers or at 25c. a box from The Dr. Williams' Medicine Co., Brockville, Ont.

$2,820.54 IN BANK.

Daughters of the Empire Have Raised Nearly $3,000 for Hospital Fund in Last Three Years.

Mrs. Dahl, Treasurer of the Society, Gave an Interesting Report at Friday Night Entertainment.

At the Daughters of the Empire Entertainment in the Town Hall on Friday night, Mrs. W. C. Dahl, Treasurer of the local Chapter, presented an instructive report, showing the result of the Society's efforts to raise funds for an Hospital in Orangeville. The report shows that the ladies have raised almost $3,000 in the last three years. This is surely a most creditable showing and carries the assurance that the hospital will be a reality in the near future. The text of Mrs. Dahl's report is as follows:—

Mr. Chairman, Ladies & Gentlemen.

As Treasurer of Lord Dufferin Chapter of The Daughters of the Empire, it affords me great pleasure to submit the following statement, showing the many ways in which we have tried to raise funds for an Hospital, which I am sure you will all agree is needed in our town. It is three years ago last October since this Chapter was first organized and since then we have had all kinds of troubles and pleasures carrying through the following programme:—

First we gave a Fancy Fair that netted us about $753.41. On March 17th, 1908, we had our Sox Social and At Home and made $257.90. Mrs. J. R. Gillespie started an autograph quilt, and made $50 for us. Our next venture was a Book Carnival and we cleared $589.37. On January 18th, 1909 we had a Shredded Wheat banquet; proceeds $50.75. On Feb. 15th Miss Drake gave an entertainment. Her expenses were so high that we only cleared $14.10. The Grand Valley Dramatic Club gave "Ten Nights in a Barroom," and made us $42.92. On March 17th Dr. Mathieson, of St. Mary's, gave a lecture in the Public Library Auditorium. Our collections amounted to $7. That was the only entertainment where the expenses were nil. Dr. Mathieson refused to take even his travelling expenses and of course we were grateful to him for his goodness. Our next venture was "The Temple of Fame" in May 1909, which you will all remember was presented for three nights and made $115.45 clear. On Fall Fair Day we had a Tag Day, which cleared $133.77. We asked permission of the Directors and had a Tag Day in Grand Valley at their Fall Fair. We brought home $60.10. On March 17th, 1910, we had a St. Patrick At Home, the proceeds amounting to $19.55. April 19th, and 20th we gave the opera, "The Doctor of Alcantara" and cleared $111. On the 12th of July we had another Tag Day. $33.45 was the amount raised. We started to raise a mile of coppers, but up to date we are not a quarter of a mile on our way. We only have $63.08, but a number of cards are still out and we hope to see the mile post yet. This represents the sum of our efforts up to to-night and I hope we will have a substantial sum to add to our bank account when we count up tomorrow.

During the past three years we have had several contributions and hope before 1911 has passed away to have many more. We have been truly grateful to the few who have remembered us. I think our first donation came from an old Orangeville boy, J. K. Paisley, $5.00. Other donations were:—St. Mark's Literary Society, $10.00; Orangeville Business College, $13.30; Miss Dewar, $5.00; Gentleman from Toronto, name unknown, $5.00; Mrs. Pattullo, $1.00; Proceeds of Ministrel Show, $33.00; Cheque from James Curry, Toronto, $200; Mrs. Glaze, $10.00; Mrs. Connor, $1.00; Laurel Ladies' Basket Ball Club, $5.00; John Best, M. P., $5.00; Cash from a friend, $1.50; Mrs. Wm. Daniels, $1.00; Major Preston, $10.00; Miss Delia Hulse (Shrigley School) $5.00; Young Lady from London, $1.00. Total, $311.80.

Our cash in Bank up to date is $2,820.54. We are debating now whether to buy a house and have it remodelled or build a small place according to Hospital plans. Our choice really depends upon the liberality of the people in town and countryi but we feel quite sure that after hearing what a few women have done in a comparatively short time you will step nobly into the fray and our Hospital will soon become an established fact.

LIEBANDER IN LEAD.

Heavy Vote Polled in Opening Week of Free Library Contest.

Lively Demand for Ballots Indicates Keen Interest in Race.

Below is given the result of the first week's count in the contest for the splendid Library on exhibition in Marshall Green & Co's. show window. The figures indicate that there has certainly been something doing during the past week. The members of the Liebander Bible Class got off to a good start and with 10,630 votes to their credit have a comfortable lead. Orangeville Public School is a good second with 6095 votes and Mono College and Glencross schools with 4045 and 3105 votes respectively promise to be dangerous competitors. The standing for the opening week is:—

Orangeville Fire Brigade	3400
Canadian Order Foresters	1800
Orangeville High School	980
A. O. U. W.	3400
Mono College	4045
Independent Order Oddfellows	1840
The Maples Public School	2355
Liebander Bible Class	10630
St. Andrew's S. S.	1300
Glencross Public School	3105
Methodist S. S.	85
Holmes Union S. S.	55
Orangeville Public School	6905
St. Mark's S. S.	70
St. Andrew's Bible Classes	3260
Orangeville District L. O. L.	1360
S. S. No. 13 Caledon	20
Rosehill S. S. No. 11, Caledon	2080
S. S. 3 No. 20, Amaranth	[illegible]
Blount Public School	30
Orangeville Bus. College	100

If your favorite church, society, lodge or school has not been entered, send in your first vote which nominates it and then persuade your friends and neighbors to get busy and help it win. Every 10 cent. purchase from merchants listed elsewhere in this issue means 10 votes. Be sure and ask for ballots. When properly filled these are to be deposited in the ballot box in Dr. A. J. Hunter & Co's. drug store.

A BRILLIANT SOPRANO.

Miss Ruby Katharine Harkness, of Detroit, is a brilliant young soprano of exceptional ability. Miss Harkness has already attained much eminence, not only in her own city, but also in many other parts of the United States, where her beautiful concert work has always elicited much favorable comment.—Toronto Saturday Night.

Town Hall, Friday evening, Feb. 3rd, at W. C. T. U. concert.

WHAT ABOUT HOCKEY?

Already the winter is half over and as yet there has not been a single hockey match on Orangeville ice. That there is the making of a first-class hockey team in town is shown by the fact that a couple of weeks ago, a local septette drove over to Erin and defeated the Erin team by 8 to 7 on their own ice. It is surely high time steps were taken to arrange a few home games to loosen up some of the hockey enthusiasm that is lying about in cold storage.

A Good Idea in Hair Treatment.

The trouble with most women's hair is that they won't take the time to give it proper treatment. If you want your hair to have that look of lustre and vitality, you must take care of it.

You cannot expect to have splendid hair if you simply run a comb through it in the morning—give it a dab on the outer edge with a brush—throw it into a braid—switch it around the head—jab in a few hair pins—and let it go at that.

Hair is like any other growing thing—it needs attention—it needs care—it needs thorough grooming regularly—not only the hair but the scalp.

If you have the time and patience you won't need any hair tonic—but most women haven't. The next best thing is Nyal's Hirsutone. It is the best thing offered to take the place of hours of combing and brushing.

It tones up the roots, brightens the color, improves the texture and makes it stay gracefully where it is put.

Hirsutone literally revitalizes the neglected hair.

Your Nyal Druggist cheerfully recommends Hirsutone because he knows it.

In artistic bottles $1.00 and 50c.

Sold and guaranteed by Dr. A. J. Hunter & Co., A. T. Howard, Thos. Stevenson, Orangeville.

Nyal's FAMILY REMEDIES

One for each everyday ailment

McMILLAN & TORRIE

FUR-LINED COATS TAKE A DROP.

YOU BUY NOW AT BARGAIN PRICES!

This big Reduction Sale of Fur-Lined Coats is certainly making itself felt. Such amazing bargains have proved an eye-opener to Orangeville people.

Fur-Lined Coats Must Go!

Only $30.00 for a good Fur-Lined Coat made with a beautiful German Otter Collar and a fine black Melton shell and Marmot lining, all sizes, one price, to clear at..... $30.00

Our $75.00 Rat-lined Coat to go for $60.00, with beautiful black Melton shell, Otter Collar, well made garment and a bargain at..... $60.00

$18.00 for Men's good black Fur Coats. They are a1 China Dog Coats that we guarantee to give satisfaction, for only..... $18.00

A snap in Coon Coats at $55.00 We are overstocked with good Coon Coats and have reduced our $65 Coats to..... $55.00

Men's $85.00 extra choice Fur-lined Coat for $70. This is one of the best blended Rat Coats on the market made with finest black Melton shell and choice Otter collar. This is a bargain in a good coat at..... $70.00

HERE IS A BARGAIN FOR THE LADIES

In a nice black Melton Coat with a fur collar. It isn't fur-lined but looks just as good. It's lined with a good heavy quilted lining. Ladies, this coat is a bargain at..... $20.00

Men's Fur Caps from $2.00 up. Men's Fur Collars from $5.00 up

IT PAYS TO DEAL WITH McMILLAN & TORRIE

THE BIG CLOTHING HOUSE

Broadway - - - Orangeville.

We Are SELLING AGENTS IN ORANGEVILLE FOR THE FAMOUS

INVICTUS SHOE

For Men, made by Geo. A. Slater, the best Boot and Shoe Maker in Canada.

We also carry the popular Dr. Reed Cushion Sole Shoe for Men. For Ease, Comfort and wearing Qualities this Shoe has no Superior.

LADIES ARE INVITED TO INSPECT OUR NEW LINE OF BUTTONED BOOTS.

A COMPLETE STOCK OF LADIES & CHILDREN'S SHOES

In the NEWEST STYLES for FALL AND WINTER WEAR.

FULL LINE OF RUBBERS THE LEADING MAKES IN ALL SIZES, STYLES AND WEIGHTS

Mr. N. Collins is again in charge of our Repair Department.

McPherson & Johnston,

BOOTS AND SHOES.

BROADWAY ORANGEVILLE

Hughes & Norris

Just look in and examine some of our Ready-to-Wear Suits and Overcoats which we are offering at Reduced Prices for a few days.

Hughes & Norris

TAILORS and GENTS' FURNISHINGS.

ARCHIVES OF ONTARIO
TORONTO

GILLESPIE, ROGERS & CO.

—BIG—

MID-WINTER SALE

COMMENCING

TUESDAY, JANUARY 2ND., '11

GET IN EARLY ON THE

BIG BARGAINS

DRESS GOODS !
Regular 60c. to 75c., for.... 35c.

FANCY BLOUSE SILKS !
Reg. 60c. to 75c., for..... 42c.

LADIES' BLACK SKIRTS!
Regular $5, for..... $2.75

LADIES' MANTLES !
Regular $12.50 and $13, for $8.75

Children's Mantles!
Regular $8.00, for..... $5.00

20 per cent. Discount on all Furs !

All 12½c. and 15c. WRAPPERETTES
per yd..... 10c.

See our 15c. and 18c. SHIRTINGS
for, per yard..... 13c.

All 12½c. and 15c. Prints and Ginghams
for per yard..... 9c.

Special Prices on FLANNELETTES
—and—
WOOL BLANKETS

Special CORSET SALE
Commencing Sat., January 7th.
Special Long Hip Corset, 4 hose supporters, best manufacture, special selling at..... 87c.

REMNANTS !
All ends of Dress Goods, Prints, Shirtings, Flannelettes and Cottons, selling at a Discount of..... 50%

GILLESPIE, ROGERS & CO.

'PHONE 84. TRADE TAKEN.

THE BOLTON WRECK.

Manner in Which Owen Sound Passenger Train Came to Grief.

Two Coaches and Baggage Car Went Over an Eight Foot Embankment

About a score of people were more or less hurt, none seriously, in the wreck which occurred between Mono Road and Bolton, on the C. P. R. about 6.30 Tuesday evening of last week, when three coaches of the Owen Sound express, due in Toronto at 8.30 p.m., left the rails, and after bumping along the track were flung down an embankment, turning completely over on their sides. The accident, which was stated to be due to a loose bolt in a fishplate, causing the rail to spread, occurred midway between the two stations, when the train was travelling at a speed variously estimated at from 25 to 35 miles an hour.

The train was made up of a baggage and mail car and two passenger coaches, the latter being comfortably filled, and according to the statements of passengers, the wreck occurred as the engine was taking a curve. How it really happened, however, is at present a matter of conjecture, but the general opinion held by those on board is that the baggage car first tore loose, dragging the two passenger coaches with it. Bumping along the side of the track for 60 feet, the derailed coaches were finally flung on their sides down an eight-foot embankment. It was in the rear coach, which contained about 40 passengers, many of whom were women, where most of the injuries were sustained.

The names of those injured are:—W. Davie, Earlton, scalp wound, taken to Western Hospital; W. Griffith, Melita, Man., rib fractured, removed to Western Hospital; F. H. Elliott, Harriston, cut head and twisted back; W. J. Ostrander, Shelburne, head cut; He formerly lived at Huttonville; A. Edwards, baggageman, 318 St. Clarens Avenue, foot broken; Mrs. W. L. Young, Markdale, bruised and badly shaken up; H. G. Tucker, Owen Sound, bruised and badly shaken up.

Baggageman Edwards was attending to his duties at the time and the first intimation he got that something had happened was when he was thrown violently against some baggage, which commenced to pile all over him. When removed from the car it was found that some small bones in his foot had been smashed. Following the receipt of the news of the accident, the Bradbury train was backed up the line from Bolton Junction to the scene of the wreck, and the passengers transferred from the derailed coaches, arriving in Toronto at 10.30 p.m.

Mr. W. L. Young, Markdale, who, with Mrs. Young, was on a visit to Toronto, gave a graphic description of the accident.

"We were, as well as I remember, travelling about 30 miles an hour," he said, "when suddenly there came a tearing, scrunching sound and the next moment I realized that we were off the track. On our car bumped for about 40 feet, and then with a crash turned right over on its side. My wife was thrown violently against the hat rack, while I was pitched along the coach for some distance. There was not the slightest sign of panic, notwithstanding the large number of women passengers. Possibly the fact that the lights did not go out helped to make matters better. I noticed several people suffering from bad cuts, chiefly about the head, and many complained of being bruised, but the wonder of it all is that no lives were lost."

Another passenger, a travelling man, who escaped uninjured, stated that he was in the smoker, which was immediately in front of the passenger coach. "The first I knew of the accident," he continued, "was being pitched over another man's head on to a vacant seat. While I hung on to this, the coach bumped along for some distance until, with a sudden swerve, it pitched over on its side. Broken glass and woodwork flew everywhere, two or three men being hurt in that way. I clung to my perch through it all."

Mr. Wm. Griffith, of Melita, Man., who sustained a fractured rib, had been on a visit to his old home in Owen Sound, which he had not seen for 16 years. He was on his way to Toronto to take the Winnipeg train.

"Say, it's the most marvelous thing I ever saw that there was not loss of life in that wreck," exclaimed Mr. H. G. Tucker, barrister, of Owen Sound, when seen by a Mail and Empire reporter in his room at the Prince George Tuesday night. He sustained a few minor bruises and cuts and was badly shaken up, but gave a most graphic account of his experience.

"The train," he said, "was speeding along very fast between Mono Road and Bolton. I was in the smoker sitting with my back to the engine, when, at a point where there is a considerable curve in the road, I felt a motion, which I knew to be caused by the cars leaving the rails. I jumped to grab a hat guard at the top of the car but I was shot from the middle of the car to the rear end. I was momentarily stunned, and upon gaining my senses the lights were out. I saw a man commencing to light a match, and I immediately called out to the passengers, 'Let no one light a match and we'll get out of this all right.' The car had rolled completely over, down an embankment of about eight feet, and, as it afterwards turned out, was about 17 or 18 feet from the tracks. I found another man, who was a prisoner being taken to the Central Prison along with four others to whom he was shackled, lighting a match. I struck him and put the match out. The officer in charge of them then said, 'I have four men in chains here, For God's sake give me a light so I may release them. There is no danger from explosion as the windows are all broken.' I then lit a match, and he released the prisoners. The latter, instead of trying to escape, turned to and worked manfully in assisting the passengers to escape from the wrecked cars, smashed windows and doing all in their power to help the passengers to get out. One prisoner in particular did heroic work. He thought of the stove in the car, and with considerable difficulty crawled through a window and by the application of snow succeeded in extinguishing the coal fire."

So impressed were many of the passengers with the splendid conduct and heroic efforts of the four prisoners that later when all were assembled about a bonfire, a petition was signed on behalf of the prisoners. It was addressed to the Hon. J. J. Foy, Attorney-General of Ontario, and requested him to take cognizance of the manly conduct of the prisoners, who, when given their liberty, instead of trying to escape, had heroically stood by the passengers and helped them to escape from the wreckage. The petition was signed about fifty passengers including prominent business and commercial men throughout Ontario and the Dominion.

When the train arrived on the scene to bring the passengers on to Toronto the prisoners were not re-shackled and were conducted to the Central Prison without manacles.

MRS. MILLER HAMILTON

After an illness lasting many months, Sarah A. Brackin, beloved wife of Mr. Miller Hamilton, passed away at her residence, Tottenham, on Thursday, January 12th. She was born at Richmond Hill, 59 years ago, moved to Adjala with her husband in 1877 and resided there for 33 years, coming to Tottenham less than a year ago. In Adjala, where she spent the greater part of her life she was known far and near as a lady of exemplary christian character and all who came in contact with her could not fail to be impressed with this fact. As a neighbor, she was ever ready to assist those in distress. A more kind hearted woman never lived in Adjala or Tottenham. She was a consistent member of the Presbyterian Church. Though she had been confined to her bed for many weary months she bore her cross with true Christian fortitude, and when the time came she was ready to lay down the cross and take up the crown. The funeral took place on Saturday afternoon, service being conducted in the Presbyterian Church by Rev. H. D. McCuaig, assisted by Rev. J. J. Ferguson, after which interment took place in Mt. Tegart Cemetery. The funeral cortege was a very large one. To the sorrowing husband, niece and other relatives we extend sincere sympathy.—Tottenham Sentinel.

YOUNG WAGE EARNERS

It is not easy for a young wage-earner to bank enough from week to week to provide a sum large enough when he becomes old to give him an income that will keep him in comfort for the rest of his days, and if he spends his capital as well as his interest he must always be haunted with the fear that his principal will some day be all spent. If he understood that by means of the system which the Canadian Government has provided, namely, the Annuities system, he could by paying in 25 cents a week at any Post Office, secure at 60, say, an income which nothing could deprive him of, he would probably immediately avail himself of the opportunity. For example, a young man, aged 20, paying in 25 cents a week until 60 would receive from and after that date so long as he lived an income of $129.91, or $29.91 more than he would derive from an investment of $2,000 at 5 per cent., if he happened to have $2,000 available for investment at 60, which it is safe to say that, having regard to the many temptations which he would have to spend the amount, he would not have. But the matter is easy for him if he will but make provision for his old age a charge upon his weekly wage.

Any Postmaster, or the Superintendent of Annuities, Ottawa, will supply information as to how this may be done.

HAROLD—SMITH.

The home of Mr. and Mrs. Wm. Smith, "Pleasant View Farm," Caron, Sask., was the scene of a quiet but pretty wedding on Tuesday, December 27th, when their youngest daughter, Miss Hazel R., became the wife of Mr. Oliver W. Harold, a prosperous farmer of Cananea, Sask., and second son of Mr. C. Harold, Caron. The ceremony was performed by Rev. Mr. McNeil, pastor of Caron Presbyterian Church, at high noon, in the presence of about thirty guests. The bride was beautifully gowned in grey silk and was given away by her father. After the usual congratulations the company sat down to a bountifully spread table. The bride was the recipient of many valuable and useful gifts, including a gold locket and chain set with pearls and sapphires, the gift of the groom. Next day Mr. and Mrs. Harold took the 3:30 train from Caron for a short honeymoon trip through south eastern Saskatchewan, the bride wearing a brown cloth dress, fur turban and fur-lined coat. On their return they will visit friends at Caron for a few weeks before taking up their residence on their homestead at Cananea. The groom is a nephew of Mr. Alex. Oliver, East Garafraxa.

LYONS—HENRY.

A large number of friends gathered at the home of Mr. Wm. Henry, near Cheltenham, on Wednesday, January 11th, to witness the marriage of his eldest daughter, M. Ethel, to Mr. John Lyons, of the same place. Rev. J. E. Thompson was the officiating minister. While Mrs. W. Graydon played the wedding march the bridal party took their place in the drawing room under a canopy of smilax streamers and ferns. The bride was gowned in a princess robe of ivory white silk with lace trimmings and carried a bouquet of white roses and lily of the valley. She was given away by her father. Little Pearl Lyons made a charming flower girl in a dainty Mother Hubbard frock and carrying the nuptial ring in a basket of marguerites. After congratulations the wedding feast was enjoyed by the guests. Toasts and speeches followed and the young couple left for their new home showered with confetti and with good wishes for their happiness throughout their wedded life.

Nerves Were Exhausted

Wants others to know of her remarkable cure by use of DR. CHASE'S NERVE FOOD.

Mrs. Martin's condition as described in her letter below gives some idea of the extraordinary reconstructive power of Dr. Chase's Nerve Food. Such cures as this have placed Dr. Chase's Nerve Food where it stands today as the most popular and most effective nerve restorative that money will buy.

Mrs. Edwin Martin, Ayer's Cliff, Que., writes,—"Before I began using Dr. A. W. Chase's Nerve Food I was in a terrible condition. Dizzy spells would come over me and I would fall to the floor in a faint. I could not even sweep the floor without fainting and my nervous system seemed to be entirely exhausted.

"The use of Dr. A. W. Chase's Nerve Food has built up my system wonderfully so that I can do my housework and washing without any trouble, and I want others to know about it." Insist on getting the genuine Dr. A. W. Chase's Nerve Food, 50 cts. a box, 6 boxes for $2.50, at all dealers, or Edmanson, Bates & Co., Toronto.

TRY ZAM-BUK FOR PILES.

Read How This Sufferer Benefited!

Don't you believe that experience is better than hearsay? If you suffer from piles, just try Zam-Buk. You can do so at our expense. So assured are we of the result that we will send you a free trial box if you send to our Toronto offices full name and address and a one cent stamp to pay return postage.

Scores of people daily acquaint us with the benefit they have derived from the use of Zam-Buk. Mr. F. Astridge, of 3 St. Paul St., St. Catharines, Ont., says: "For five years I have suffered untold agony with protruding piles. The pain was so great at times I would almost scream.

"I lost weight and had no appetite. I tried everything I ever heard of for piles, as I was willing to take anything to get relief. It was useless, however, and I almost gave up in despair.

One day a friend gave me a sample of Zam-Buk, and told me of a friend of his who had been cured. I decided to try Zam-Buk, and the relief I got was encouraging. I used three boxes, and at the end of that time I was completely cured. I wish I could have got Zam-Buk years ago; it would have saved me a great deal of misery."

Zam-Buk will also be found a sure cure for cold sores, chapped hands, frost bite, ulcers, blood-poison, varicose sores, scalp sores, ringworm, inflamed patches, babies' eruptions and chapped places, cuts, burns, bruises, and skin injuries generally. All druggists and stores sell at 50c. box, or post free from Zam-Buk Co., Toronto, upon receipt of price. You are warned against harmful imitations and substitutes. See the registered name, "Zam-Buk," on every package.

A carriage containing John Calder and Mrs. S. Hall, of Toronto, and Samuel Gillies, of Hamilton, was struck by a car in Detroit while returning from a funeral. Mrs. Hall's head was injured.

HOW TO GET FREE

A 50c. BOTTLE OF PSYCHINE

(PRONOUNCED SI-KEEN)

The white corpuscles of the blood—the Phagocytes, as they are known scientifically—are the policemen or the scavengers of the body.

Not a germ of disease can invade the body anywhere but these white corpuscles get after it. And, if they are strong enough or in sufficient numbers, they devour it.

If they're not strong enough or in sufficient numbers, then the invading army of disease germs triumphs and disease holds the body.

Any preparation that strengthens these white corpuscles or that increases their number, will not only preserve health, but will build up its defences so strongly that contagion or infection are impossible.

* * *

Herbs have always been great curative agents from time immemorial.

They have been styled nature's own remedies.

Certain herbs more than others are noted for their curative powers.

And it has been found that those herbs that are most effective in maintaining or restoring health, do so by building up the white corpuscles or Phagocytes.

* * *

These herbs are incorporated in Psychine.

And it is the tremendous curative power of these herbs that is responsible for the unequalled record of this splendid preparation.

Think of it. In Psychine we have a preparation that has been in use a third of a century. That has cured hundreds of thousands of many kinds of diseases.

For which we have received hundreds of thousands of unsolicited testimonials.

Here are the diseases for the treatment of which Psychine is indicated:

La Grippe	Bronchial Coughs
Bronchitis	Weak Lungs
Hemorrhages	Weak Voice
Sore Throat	Spring Weakness
Anaemia	Early Decline
Female Weakness	Catarrhal Affections
Indigestion	Catarrh of Stomach
Poor Appetite	Night Sweats
Chills and Fevers	Obstinate Coughs
Sleeplessness and	Laryngitis and
Nervous Troubles	Dyspepsia
After-effects of Pleurisy, Pneumonia and La-Grippe.	

Now we don't ask you to take our word for the tremendously beneficial effect of Psychine. Fill out the coupon below, mail it to us and we'll give your druggist an order (for which we pay him the regular retail price) for a 50-cent bottle of Psychine to be given you free of cost.

We will undoubtedly buy and distribute in this manner hundreds of thousands of these 50-cent bottles of Psychine.

And we do that to show our entire confidence in this wonderful preparation.

A confidence that has been based on our third of a century's experience with this splendid preparation with a full knowledge of the hundreds of thousands of cures it has made.

COUPON No. 74

To the Dr. T. A. SLOCUM, Ltd.
193-195 Spadina Ave., Toronto

I accept your offer to try a 50c. bottle of Psychine (pronounced Si-keen) at your expense. I have not had a 50c. bottle of Psychine under this plan. Kindly advise my druggist to deliver this bottle to me.

My Name.....

Town.....

Street and Number.....

My Druggist's Name.....

Street and Number.....

This coupon is not good for a 50c. bottle of Psychine if presented to the druggist—it must be sent us—we will then buy the 50c. bottle of Psychine from your druggist and direct him to deliver it to you. This offer may be withdrawn at any time without notice. Send coupon to-day.

BANK OF HAMILTON

A deposit of one dollar may be the foundation of a competence.—If you commence now, to place your savings in the Bank of Hamilton.

Small sums, as well as large, are solicited and either accepted without any unnecessary formality.

Interest paid on deposits of $1.00 and upwards.

ORANGEVILLE BRANCH
W. G. Hyland : Agent

Head Office, Hamilton

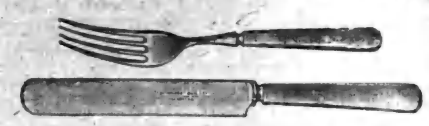

It's easy to keep your Silver beatiful all the time—use

WONDERSHINE

For Silver, Gold or Plated-Ware.

Madam! Your silver and gold can never look old if you use WONDER-SHINE occasionally.

And it's so EASY to use—NO RUBBING—NO SCRUBBING—NO SCOURING away of the gifts and heirlooms you prize so much.

Just dip your silver, gold, or plated-ware in WONDER-SHINE, then rinse and dry with a soft cloth or chamois. All tarnish disappears instantly—the brilliant lustre of your favorites will surprise you.

WONDERSHINE cleans more silver in half-an-hour than paste or powder in half-a-day, and cleans it better.

It's a good plan to wash your silverware regular regularly with WONDER-SHINE. It adds lustrous and lasting beauty—keeps the silver just like new.

WONDER-SHINE contains no acids or injurious ingredients—cannot injure silver or gold, hands or clothing. Every package is sold under a money-back guarantee. Try it. Remember the name—WONDER-SHINE—in the yellow package—25c. a package

THE ADAMSON HARDWARE COMPANY.

FURNITURE !

Buying Becomes A Pleasure When You Buy From Us.

WE HAVE A COMPLETE LINE OF

Parlor Suites
Easy Chairs
Morris Chairs
Couches
Iron Beds

Bedroom Suites
Sideboards
Tables
Chairs
Mattresses and Springs

G. Beswick

West Broadway : : Orangeville

A Merry Christmas
and
A Happy New Year

Will be the good fortune of all who buy one of our

NEW STEEL RANGES

A few of the advantages are:

A large roomy fire-place that burns 24 inch wood and very heavy cast lining for coal.

Drop oven door, made so strong that two men can stand on it.

The body is made of 16 guage steel. This assures even and thorough baking.

The oven is 20 inches square and there is a heavy copper reservoir.

We sell this Range on 30 days trial. Price complete, as cut $38. Terms to suit purchaser.

Compare this Range with other Ranges at higher prices.

We are also Agents for the old reliable

Pilot Range

Which has given such satisfaction

S. A. McCARTNEY

HARDWARE MERCHANT.

EAST BROADWAY, ORANGEVILLE

ARCHIVES OF ONTARIO
TORONTO

ORANGEVILLE BANNER.

VOL. XVIII. ORANGEVILLE, ONTARIO, CANADA, THURSDAY, FEBRUARY 2, 1911 31

THE CANADIAN BANK OF COMMERCE

SIR EDMUND WALKER, C.V.O., LL.D., D.C.L., PRESIDENT
ALEXANDER LAIRD, GENERAL MANAGER

CAPITAL, - $10,000,000 REST, - $7,000,000

DRAFTS ON FOREIGN COUNTRIES

Every branch of The Canadian Bank of Commerce is equipped to issue drafts on the principal cities in the following countries without delay:

Africa	Crete	Greece	New Zealand	Siberia
Alaska	Cuba	Holland	Norway	Sweden
Argentine Republic	Denmark	Iceland	Panama	South Africa
Australia	Egypt	India	Persia	Spain
Austria-Hungary	Faroe Islands	Ireland	Peru	Straits Settlements
Belgium	Finland	Italy	Philippine Islands	Sweden
Brazil	Formosa	Japan	Portugal	Switzerland
Bermuda	France	Java	Roumania	Turkey
Bolivia	B'ch Cochin China	Malta	Russia	United States
Chile	Germany	Manchuria	Servia	Uruguay
China	Great Britain	Mexico	Siam	West Indies, etc.

The amount of these drafts is stated in the money of the country where they are payable; that is they are drawn in sterling, francs, marks, lire, kronen, florins, yen, dollars, roubles, etc., as the case may be. This ensures that the payee abroad will receive the actual amount intended. 233

ORANGEVILLE BRANCH.
W. H. LUGSDIN, Manager.

BUSINESS CARDS.

L. A. HUGHSON, Barrister, Solicitor, etc. Office, No. 58 Broadway, Orangeville, opposite Bank of Commerce. Private funds to lend at reasonable rates of interest.

GEO. ROBB, Barrister, Solicitor, Notary Public, etc. Office, one door west of Hill & Co's. store, Broadway, Orangeville. Money to loan.

DR. A. F. REYNAR, Physician, Surgeon, Accoucheur, etc. Fellow of Trinity Med. College, Licentiate of the College of Physicians and Surgeons, Ontario. Coroner for the County of Peel. Diseases of women and children a specialty. Residence and Surgery at Palgrave. Office hours—9 to 10.30 a.m. and 1 to 3 p.m. Telephone service day and night.

GEO. RUTHERFORD
Police Magistrate, Commissioner in H.C.J., Conveyancer, Estate, Loan and Insurance Agent. Telephone 7 and P.O. box 67, Shelburne. In Dunflk on Saturdays in the afternoon.

G. H. CAMPBELL, L. D. S., D. D. S., graduate of the Royal College of Dental Surgeons of Ontario, and of Toronto University. Dentistry practised in all its departments. Anaesthetics administered if required. Office over J. R. Gillespie's Drug Store, Broadway, Orangeville.

W. H. BOWLES, L. D. S., D. D. S., graduate in Dentistry of Toronto University, Royal College of Dental Surgeons of Ontario, and Post Graduate of Chicago College of Dental Surgery. Dentistry in all its branches. Anaesthetics for painless extraction. Office west of Hill & Co's. store, Orangeville.

R. MEEK, L.D.S., D.D.S., Dentist. Office up stairs in Dr. Phillips Block, South Broadway, Orangeville. Dentistry in all its branches. Anaesthetics for painless extraction.

FREDERICK FRANK, L. D. S., Dentist, Orangeville. Office in the Jackson Block, up-stairs. Entrance on Broadway. Always at home. Vitalized Air, or any of the Anaesthetics used for painless extraction, administered when required.

HELEN L. BREMNER, Dermatologist. Birth marks, ruptured veins, congested blood vessels, superfluous hair, moles and other facial blemishes permanently removed by electrolysis. Electric massage and other treatments given. For full particulars address Box 193, Orangeville. Private consultations at office over Wild's Boot & Shoe Store, fair days and on Monday of each week from 10 p.m. to 4 p.m.

T. STEVENSON,
Issuer of Marriage Licenses. A large supply of Blanks kept constantly on hand. Office, Medical Hall, Broadway, Orangeville.

COAL and WOOD

We are SOLE AGENTS for SCRANTON COAL, Standard Anthracite, and we handle all kinds and sizes of WOOD.
Light and Heavy Teaming—Pianos, Furniture, Trunks, &c.
STANDARD PRICES
Office over J. A. Smith's implement warerooms.
LATHWELL & SON
'PHONES Office 27, Residence, 19.
BROADWAY, ORANGEVILLE.

C. C. C. HANNAH

GRAIN, PRODUCE, COAL AND WOOD MERCHANT.
Highest market prices paid for grain and produce. First-class Coal and Wood at reasonable prices. Orders will have prompt attention.
Office opposite the market. Tel. No. 61

For Watches, Clocks, Jewellery and Spectacle repairing go to E. C. DANIELS. He will do it neat and cheap. West Broadway, Orangeville.

—All the new Public School Books in stock at The Banner Office.

Send Your Nice Things to "My Valet"

Our faultless French Dry Cleaning Process makes Ladies' and Men's Clothing, Silks, Satins, Laces, Embroidery, Feathers, Gloves as fresh and bright as new. There is absolutely no injury to the most delicate fabrics, and the charge is so much less than new goods cost, that it is a real economy to have us clean your good things.
WRITE US FOR FREE BOOK.
"MY VALET"
FOUNTAIN THE CLEANER
30 Adelaide St. West, Toronto.

Boys and Girls . . . .

Should learn those subjects by which they can earn a living. Spotton Business Colleges are the largest trainers in Canada, and our graduates secure the best positions. You can study at home, or partly at home and finish at the college.

INDIVIDUAL INSTRUCTION.
ENTER ANY DAY.

ORANGEVILLE BUSINESS COLLEGE
GEO. SPOTTON, President.
W. H. MacDUFF, Prin.

WATCH, CLOCK, & JEWELRY REPAIRING
OF ALL KINDS.
J. H. MOTHERAL,
Jeweller and Optician
ALTON, - - ONT.

FRANK H. BURT, MUS. BAC.,

of the Toronto Conservatory of Music, teacher of Voice, Piano and Theory. In Orangeville every Thursday. For information, inquire at Mr. R. H. Robinson's store, or write—891 Bathurst St., Toronto.

M. WILKINS & SON
Money to Loan At Lowest Rates.
Agents for First-Class Fire & Life Insurance Companies
A number of good Farms for Sale. Several Brick Dwelling Houses in Orangeville for sale.
Office—Old stand up stairs, opposite Mill St., Broadway, Orangeville.
M. WILKINS & SON.

DUFFERIN AND DISTRICT DOTS.

Essence of Exchange and Items of Interest.

Shelburne Fire Brigade has been reorganized.

Reeve Fox, of Drayton, was elected Warden of Wellington County last week.

Mr. W. G. Pickell is President of Markdale Agricultural Society this year.

Nominations to fill the vacancy in Erin village council were held Monday night.

Shelburne Public School Board has prohibited dancing in the school building.

Half the town of Gowganda was wiped out by fire on Wednesday morning of last week.

Mr. H. Christian, of Amaranth, is this year President of the Shelburne Agricultural Society.

Elmer Harrison, lot 23, Centre Road, Caledon, is preparing to build a new house this year.

East Luther Agricultural Society receipts last year were $2367.42 and the expenditure $2167.12.

Welland is purchasing more land for the market, and will build its Carnegie library on part of it.

D. H. Thompson, of Hillsburg, is in Toronto General Hospital, where he has undergone an operation.

Samuel McKnight, reeve of Collingwood township, is the newly elected Warden of Grey County.

Herbert S. Gamble, an Acton young man, received fatal injuries while coasting a week ago Monday evening.

Mr. Thos. Long, of Port Hope, has sold his 100 acre farm on the 2nd con., Luther, to Mr. M. Scarrow, for $3800.

Wm. Allen, machine runner at the Temiskaming mine, fractured his skull by falling 100 feet down the shaft.

Mr. J. E. Robertson, of Walkerton, has been engaged as Principal of the Alma public school at a salary of $600.

Knox Presbyterian Church, Shelburne, raised $2003.36 for general purposes and $394.68 for missions last year.

The C. N. R. will start building east from Port Arthur this spring, and may be running into Nepigon by December.

The family of Mr. S. C. McKee, reeve of East Luther, narrowly escaped suffocation from coal gas one night recently.

The Gowganda conflagration originated while a fire sale was in progress. The Banker's Bay settlement was destroyed.

Hon. Col. J. S. Hendrie, addressing the 2nd Dragoons, banquetting at Hamilton, advocated compulsory military training.

Mr. and Mrs. Robert Beattie, of Colbeck, celebrated the fortieth anniversary of their marriage on the evening of January 10th.

Freddie Anderson, of Guelph, went through the ice on the Speed River one day last week. His overcoat ballooned, and kept him from sinking.

The 28th Regiment of Perth will have a representative at the Coronation in London, and Captain Bricker, of Listowell has the first chance of going.

John Kennedy was elected president of the South Wellington Agricultural Society. A spring horse show will be held April 18, and the fall fair Sept. 19 to 21.

East Luther Agricultural Society has decided to expend $200 in cattle, sheep and pig sheds, and also to provide conveniences for the public on the grounds.

Aaron Wurts has sold his 235 acre farm at Saugeen Junction to the Durham Furniture Company for $9000. There are 90 acres of fine lumber on the farm.

The Oxford graft enquiry bills to date are: Noble detective agency, $2,508.90; V. O. Cameron, solicitor for committee, $450; witness fees, $384; serving papers, $906.86; while Mr. E. B. F. Johnston's fees will be about $1,000.

Mr. Reub. Wilkin, of Harriston, lost his large black horse, Baron Watson, a week ago Monday. The animal got down on his back in the stall and in attempting to get up broke his stomach. This will mean

Mr. Alex. McDowell, of Rosemont, happened with a bad accident a week ago Tuesday while moving his threshing engine from Mr. James Gillespie's. When a lot from his own place he upset it, doing considerable damage to the engine. He had a narrow escape of his life.

CATARRH CANNOT BE CURED

with Local Applications, as they cannot reach the seat of the disease. Catarrh is a blood or constitutional disease, and in order to cure it you must take internal remedies. Hall's Catarrh Cure is taken internally, and acts directly on the blood and mucous surfaces. Hall's Catarrh Cure is not a quack medicine. It was prescribed by one of the best physicians in this country for years and is a regular prescription. It is composed of the best tonics known, combined with the best blood purifiers, acting directly on the mucous surfaces. The perfect combination of the two ingredients is what produces such wonderful results in curing Catarrh. Send for testimonials free.
F. J. CHENEY & Co., Props., Toledo, O.
Sold by Druggists, price 75c.
Take Hall's Family Pills for constipation.

Mr. James Elliott, of near Kenilworth, has sold his farm to Mr. John Edwards for $6800.

Robert Sloan has sold his fine 100 acre farm near Fergus, to James Turner, of Orton, for $8000.

Philip Christman, reeve of Elmira, was chosen warden of Waterloo County at the inaugural meeting last week.

The town of Stayner has made a contract with Joseph Knox to light the streets of the town with electric lights.

Mrs. Ellen Bell, widow of the late Hugh Bell, 5th line, Erin, died very suddenly in Toronto a week ago Wednesday.

The Oddfellows of Dufferin District will hold a Lodge of Instruction at Grand Valley, on Wednesday evening, Feb. 22nd.

James J. Moore, reeve of Tossorontio, was elected warden of the county of Simcoe for 1911, on the third ballot.

James McPherson, of Proton, is making a collection of Indian relics, which he purposes presenting to the Toronto Normal School.

Frank Dowler, for 25 years one of the best known dry goods merchants of Guelph, and only recently retired from business, dropped dead at his residence a week ago Monday.

Last week partridges were seen feeding on apple buds in an orchard in East Wawanosh. One of them came to its death by flying against a wire fence, breaking its breast bone.

Mr. W. K. Reid, a Mount Forest veteran ex-school teacher and experienced cyclist, established a winter record by wheeling from Durham to Mt. Forest, Tuesday, Jan. 24th.

A correspondent of the Stratford Herald states that he has pure bred White Wyandotte hens that laid 220 eggs each during 1910, and at 35c. a dozen, each hen's product was worth $6.41.

The Bruce Times tells of a man in the vicinity of Walkerton, who was about to purchase an hotel. The only one who would recommend him as a fit person to be licensed was his mother.

Arthur Shannon, a young farmer, near Clifford, had one of his arms drawn into a straw-cutter and mangled to the elbow, and as a result will be handicapped for farm labor for the rest of his life.

The new Westside Methodist Church, of Owen Sound, was dedicated a week ago Sunday. The property is worth $38,000. $10,000 was raised on Sunday, which practically freed the building of debt.

Friends of Tom Finton, the young Saltfleet township farmer, recently found innocent of a charge of murdering his father, are circulating a petition to raise a fund to compensate him for the money he lost while in jail. He was locked up nine months.

According to a recent decision of the courts a man who wants to go faster than his neighbor who is ahead of him on the road, has a right to pass. If he is prevented by the other and an accident happens because of the latter's interference the obstructionist is responsible for the damages.

Kleen, the hypnotist, was fined $5 and costs, in Owen Sound Police Court, for hanging a man on the stage at his performance in the Sound recently. The specific charge was, "exhibiting a disgusting object or indecent show." The fine was placed at the low figure because Kleen had not been warned not to put the hanging act on.

Josiah Hampton, license inspector for East Wellington, died at his home in Mount Forest late last Wednesday night, quite suddenly, in his 77th year, death being due to heart failure following la grippe. Deceased contested the east riding twice for the Legislature in the Conservative interest. He also served in the county council as reeve of Mount Forest for years. He was mayor of the town for several terms, and was prominent as a Methodist. He was also a leader in musical and social circles. Born in Ireland, he leaves a widow, a son and three daughters.

HOME COMING.

After a tramp, or a ride, or work in the open, one comes home good and hungry. Nothing is more substantial and appetizing than a piping hot dish of Clark's Pork and Beans. Wm. Clark, Mfr., Montreal.

East Luther Agricultural Society officers for the current year are:—Hon.-President, Wm. Park; President, W. A. Wansbrough; 1st Vice-President, Wm. McClelland; 2nd Vice-President, Wm. Scaife; Directors, George Clayton, Walter Richardson, Alex. Park, Frank Sargent, James Crane, R. Wylie Hinton, Jas. Hampton, J. J. Reith, E. J. Bennett; Lady Directors, Mrs. D. N. Brawley, Miss Jean McIntyre, Miss Amy Cowen; Auditors, J. A. Richardson, T. J. Reith.

Dufferin Central Fair Officers for 1911 are:—Hon.-President, Chas. Mason; President, H. Christian; 1st Vice-President, J. Reid; 2nd Vice-President, W. Besley; Secretary, R. J. Watson; Treasurer, T. J. O'Flynn; Auditors, H. White, E. G. Button; Directors—Shelburne, J. Large, C. Mason, J. Chalmers; Melancthon, J. Reid, L. Ostrander, J. Atkinson, Jr., Mulmur, S. Phoenix, R. Hill, R. E. Mortimer; Mono, D. B. Ledlow, W. J. Laidlaw; Amaranth, H. Christian, A. Kannawin, W. Besley; Honorary Directors; E. G. Button, W. J. Hamilton, W. Brett, G. Best, John Braiden, W. B. Murray, T. J. Watson; Lady Directors, Mrs. G. M. Vance, Mrs. T. Y. McKay, Mrs. S. T. White, Mrs. R. H. Galbraith, Miss Mabel Bates.

HEALTHY CHILDREN ARE A BLESSING.

Healthy babies are good babies, and the good baby is a blessing in every home. Nothing can give the mother or father more pleasure than to see baby play. Every movement is watched with delight; every new word spoken brings pride to the fond parents. It is only the sickly baby that makes home wretched — and, mothers, it is not baby's fault when he is sick. You are the one to blame. Perhaps you give him candies, cakes and other food which his little stomach is unable to digest. Then when he is cross and ailing you give him some "soothing" mixtures to quiet him. That is wrong—remember his little stomach is not as strong as a grown person's, and also remember that every spoonful of "soothing" mixture you give him only does him more injury—it does not remove the cause of his fretfulness—it merely dopes him into an unnatural sleep. What is needed to make baby healthy and sleepy is Baby's Own Tablets—a medicine with a guarantee of safety. About them Mrs. Mathies McCormick, West St., Peters, P.E.I., writes: "We have used Baby's Own Tablets with good results. They are certainly a blessing for mothers that have cross, sickly babies. They sweeten the stomach; give refreshing sleep and make baby fat and healthy." Sold by medicine dealers or by mail at 25 cents a box from The Dr. Williams' Medicine Co., Brockville, Ont.

DRUG SHARES AT PREMIUM.

National Drug & Chemical Co. of Canada 6 per cent. first preference shares of £1 each are now quoted on the London market at a premium of 12½ p. c., the present price being £1, 2s, 6d.

RESERVE FRIDAY, FEBRUARY 17th.

For the Welsh Choir Concert in the Town Hall, Orangeville, under the auspices of the Adult Bible Classes of St. Andrew's Church. This famous Choir consists of eighteen ladies from Cardiff, Wales, under the conductorship of Mme. Hughes Thomas. It is acknowledged to be the finest choir in Wales and among one of the first choirs in Great Britain. The concert will be positively one of the best ever heard in Orangeville and local music lovers should not miss hearing this superb choir.

EXPRESSION WAS BEAUTIFUL

Miss Harkness has a voice such as is rarely heard in our city. Her phrasing and expression were beautiful and she held her audience entranced. Her best number was "I Will Extol Thee" from the Oratorio "Eli" by Costa. This received an excellent interpretation, showing a perfect blending of the registers of the upper and lower notes. All her numbers were given in a perfect, artistic and pleasing manner.—St. Thomas Evening Journal.

Orangeville music lovers will have an opportunity to hear this gifted artist at the W. C. T. U. Concert on Friday evening, February 3rd.

SALE REGISTER.

Mr. J. H. Hosick, lot 5, 5th line, Amaranth, is holding a clearing auction sale of his farm stock, implements, etc., on Monday, February 6th. Sale will commence at one o'clock sharp. See posters for list and full particulars. Geo. McAllister, Auctioneer, Shelburne, Ont.

Mr. Jas. B. McNichol will hold an unreserved auction sale of farm stock, implements, etc., at "Orchard View Farm," Orangeville, on Saturday February 4th, beginning at 1 o'clock sharp. See advt. in this issue or posters for list and full particulars. Jas. A. Patterson, Auctioneer, Orangeville.

Mr. Thos. Gamble, e ½ lot 18, 2nd line, east, Mono (close to Mono Centre) is moving to the West and will hold an unreserved credit auction sale of all his farm stock, implements, etc., on Friday, February 10th, beginning at one o'clock sharp. See advt. in this issue or posters for list and full particulars. Geo. McAllister, Auctioneer, Shelburne.

Mr. Wm. Harriss, a Brampton liveryman, lost a fine driving horse from rupture of the bowels. In a hard drive on Sunday to Caledon East and back on the hard, icy roads it strained itself badly.

Shiloh's Cure
quickly stops coughs, cures colds, heals the throat and lungs. 25 cents.

60 YEARS' EXPERIENCE
PATENTS
TRADE MARKS
DESIGNS
COPYRIGHTS &C.
Anyone sending a sketch and description may quickly ascertain our opinion free whether an invention is probably patentable. Communications strictly confidential. HANDBOOK on Patents sent free. Oldest agency for securing patents. Patents taken through Munn & Co. receive special notice, without charge, in the
Scientific American.
A handsomely illustrated weekly. Largest circulation of any scientific journal. Terms, $3 a year; $1.50 six months, postage prepaid. Sold by all newsdealers.
MUNN & Co. 361 Broadway, New York
Branch Office, 625 F St., Washington, D. C.

FOR SALE.

A good section of Improved Land (640 acres) in Saskatchewan, 1 mile from town. 450 acres broken, balance open prairie. Soil, good clay loam and clay sub-soil. Good sized frame house, stone foundation and cellar, large stable and good water. 6 head of horses, 1 cow, harness for 8 horses, 1 7ft. Massey-Harris Binder, 1 8ft. Massey-Harris Binder, 2 wide disc seed drills, 2 disc harrows, 1 wide drag harrow, 2 new gang plows, one with breaking attachment, one sulkey gang plow, one mower, one rake, 2 wagons and other small tools.

The above implements are mostly all new and in good order. Everything goes with this farm. A reasonable cash payment will be accepted; balance, 5 equal annual payments or will sell on half crop payment plan.

I also have a 160 acre farm in Alberta, 2½ miles from the railway station, 40 acres broken, small buildings, partly fenced, which I will sell at a bargain.

For Prices, Terms, and other information apply to

J. J. WHITE

Telephone 126. P. O. Drawer 495, Orangeville.

ORANGEVILLE'S POPULAR DRUG STORE.
Dr. A. J. Hunter & Co.

When in need of anything in the Drug Line give us a call and be convinced that our stock is always pure and fresh and the prices lowest.

For Colds and Lingering Coughs try our KOLA EMULSION
A Builder as well as a Cold Cure.

—AGENTS FOR—
Nyal's Family Remedies & Na-dru-co Preparations.
Both sold under guarantee. Money refunded if not satisfactory.

—BUY YOUR—
STOCK FOOD
SALTS - and - SULPHUR
—FROM US—
We have THE BEST at the LOWEST PRICES.

SCHOOL SUPPLIES and STATIONERY
Patent Medicines
Confectionery
Huyler's Chocolates

C. P. R. Ticket, Telegraph and Dominion Express Offices here. Carson V. Jeffers, Agent. Leave your parcels here to be sent by express.

THE PURE MEDICINE DRUG STORE.
A. J. HUNTER & CO., - Successors to J. R. Gillespie.

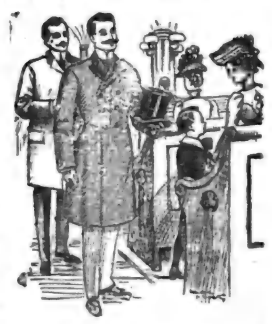

WE DO
Good Work
Why not do it for you?

We give prompt service, Perfect Fit, Expert Workmanship, Good Material and Good Style.

We have a full line of up-to-date furnishings for men and boys—also a choice line of Ready-to-wear winter overcoats with the new collar, at popular prices.

Call and examine goods and be convinced that you cannot do better than by buying from

ANDREW HILL,
Tailor and Furnisher,
BROADWAY, ORANGEVILLE.

The BEST Is Always The CHEAPEST.

We have a full stock in the following lines:
Massey Harris Co. Farming Machinery, Wagons, Plows, etc.
McLaughlin, Canada Carriage, Tudhope and Brantford Carriages and Cutters.
COATS, ROBES, BLANKETS, AND HARNESS of the best makes. Gould, Shapley & Muir Co. WINDMILLS, GASOLINE ENGINES, GRAIN GRINDERS; Sawyer & Massey THRESHING AND ROAD MAKING MACHINERY; Singer SEWING MACHINES; De Laval CREAM SEPARATORS, WASHING MACHINES, CHURNS, ETC.; INTERNATIONAL STOCK FOOD; REPAIRS & MACHINE OILS.

We give you votes for the Free Library with all purchases of 10c. and over.

J. E. SMITH,
BROADWAY - - - - ORANGEVILLE

ARCHIVES OF ONTARIO
TORONTO

THE BANNER

THURSDAY, FEBRUARY 2, 1911.

BOARD OF TRADE BANQUET.

Nearly 100 Guests Attend Festive Gathering in Queen's Hotel Friday Night.

Excellent Addresses by Deputy Minister of Agriculture, Provincial Engineer of Highways and Local Speakers.

The Orangeville Board of Trade held its first annual Banquet in the Queen's Hotel, on Friday night. The event was a splendid success with nearly eighty members of the Board in attendance. The members of the County Council and other invited guests brought the total attendance close to one hundred. Mine Host Wettlaufer, of the Queen's, and his amiable better half provided an excellent menu, to which ample justice was done by the banquetters. Mr. A. D. McKitrick, President of the Board, presided, and Mr. W. H. Lugsdin, Vice-President, and Col. Preston, the Secretary, occupied the vice-chairs. To the chairman's right and left were seated the chief speakers of the evening. On his right were Mr. C. C. James, Deputy Minister of Agriculture for Ontario, Mr. C. R. McKeown, M.P.P. and Mr. Arch. Greer, Warden of Dufferin. To the left were Mr. W. A. McLean, Provincial Engineer of Highways, Mr. A. E. Annis and Mayor Riddell, of Orangeville.

A letter was read from John Best, M.P., expressing regret at his inability to be present and wishing the Board a pleasant and successful gathering.

The first toast proposed was "The King," which the company honored by singing the National Anthem.

With the toast to "The Dominion and Provincial Parliaments," was coupled the names of C. R. McKeown, M.P.P., and Mr. A. E. Annis, who delivered brief but eloquent addresses.

A capital song by Mr. F. W. Ritchie was followed by a masterly address by Mr. James on the subject, "Ontario Agriculture and Its Relation to Ontario Trade."

"Our Municipal Institutions," brought happy responses from Warden Greer and Mayor Riddell.

At this stage Vice-President Lugsdin took charge of the toast list. After calling on Mr. W. S. Hunter for a song, which was heartily encored, Mr. Lugsdin introduced Mr. McLean, Provincial Engineer of Highways, who gave a thoughtful and suggestive address on the subject, "Road Building."

Mr. Hunter then sang again, generously responding to another demand for an encore. A brief, vigorous address by the Secretary, Colonel Preston, who was warmly greeted on rising with "For He's a Jolly Good Fellow," on the objects of the Board of Trade, and means of increasing its usefulness to the town, brought the programme to a close. It was shortly after midnight when the banquetters rose to sing "Auld Lang Syne" before dispersing.

In the course of his address Mr. James made it very clear that agricultural prosperity meant better times and more business for the people of the towns and cities. The people of Ontario, he held, did not appreciate the agricultural wealth and possibilities of their own province. So much was heard nowadays about the West and its wheat fields, that there was a real danger of overlooking the wealth and agricultural resources that lie at our own doors only partially developed. The hay and grass crop of Ontario in 1910 was worth more than the whole wheat crop of Canada. The value of the annual production of the farms of Ontario reached the enormous sum of $250,000,000. Enormous as this annual output seems, it could easily be doubled or even trebled by the application of scientific methods to the tillage of the soil and crop production. The province of Ontario is concerned not so much with the preservation or conservation of its agricultural resources, as with the need of expanding, enlarging and getting the best possible returns out of resources that lie at hand. This end could be attained in a large measure by the adoption of certain courses, which are simple and well-understood by the majority of agriculturists, but unfortunately not generally put into practice.

Some of these foundation principles or courses, Mr. James enumerated as follows:—

1. Drainage. The farmers who are making the most out of their land are those who are draining it. Land that requires drainage is usually the most fertile part of the farm and can be made to yield a greatly increased return by a proper system of drainage. In this connection Mr. James referred to a change in the policy of the Department of Agriculture and the beneficial results that had followed. Years ago the Department issued bulletins and employed experts to lecture on the benefits of drainage. The practical result was disappointing. Farmers said in effect "You have got to show us." The Department altered its policy and began sending men out to the farms to do drainage work. The result was an immediate awakening of the interest of the farming community. To-day, the Department, after greatly increasing the staff which has this particular work in charge, has more applications for drainage work than it can possibly attend to. If the farmers of the Province could be got to drain their lands properly untold benefits would result. The problem of good roads would be solved, for with the increased returns from their farms and labor the farmers would have money enough to build good roads for themselves. Increase the income of the individual farmer and there would be means forthcoming to renovate, to reconstruct and to develop the rural public school system. Put more money in the farmers' pockets as a result of his improved work and there will be things doing in this Province that are now existent largely in the hopes and dreams of men.

2. The use of pure seed. If the farmer is to get the best return from the soil he must sow only the best seed. There is as much difference between two peas or two grains of wheat as there is between the handsome, well-bred and well-matured Clydesdale and the animal commonly described as a "bag o' bones." The farmer who wants to get a large yield should use nothing but the best and be satisfied with nothing but the best seed obtainable.

3. Keep nothing but the best stock. In this connection Mr. James dealt somewhat fully with the matter of increasing the yield from milch cows. Cows must give a certain return in order to pay for their keep and judging from the returns the speaker expressed the conviction that there were thousands of cows that were not paying for their board and were being kept at the expense of the farmers who owned them.

4. More attention to fruit growing. Mr. James instanced two orchards in Simcoe and Wentworth Counties to show the returns that can be secured from orchards where attention is given to the fertilizing of the soil, the pruning, scraping and spraying of the trees. In both instances the orchards were old, neglected and regarded by their owners as practically valueless. In one case as the result of one summer's work the farmer was paid $400 for his apple crop. There was no part of old Ontario where apples of first-class quality could not be successfully grown. To show the field there is for apple growing. Mr. James instanced the rather surprising fact that in the city of Toronto at the present time oranges can be bought more cheaply than winter apples.

What the Province of Ontario stood most in need of was a more thorough and more rapid development along these simple lines. Business men and the people of the towns and cities had an interest, and could do a great deal to help develope the resources of the province by taking a keener interest in these matters. What was needed was not talking or preaching to the farmers on these topics, but to get their interest and confidence by getting out and demonstrating in a practical way the good that could be accomplished by attending to these simple methods. Rural telephones, rural mail delivery and rural electric railways were destined to revolutionize the life of agricultural Ontario inside of a few years. With the enrichment of the farmers through the increase in the returns from their farmers would come the beautifying of rural homes and a decided and manifest improvement in rural schools. The speaker looked forward to the time when domestic science and manual training would form part of the curriculum in the rural school and to the time, when the refinements and the comforts of town and even city life would be found in every farm home and within the reach of every farmer's son and daughter. When this happy era dawned there would no longer be the present day rush from the farm to the urban centres of population, but instead, and in its place, would come a movement from the towns and crowded cities back to the sunshine, the pure air and free life of the country.

The following is a fairly complete synopsis of Mr. McLean's address:—

It is generally conceded that comparing the progress of Ontario in road building with that of other countries, our standard of roads is extremely low, and that what should be one of the greatest pleasures of farm life is too often a hardship. This is true in spite of the fact that we are spending large sums annually on the repair of these roads. During the past twenty years there has been spent on the township roads of Ontario by township councils alone, over $19,000,000 in cash and over 22,000,000 days of statute labor—an aggregate exceeding in value $40,000,000. Of this sum, the townships of the County of Dufferin have spent in cash over $240,000 and over 320,000 days of statute labor, making a grand total of over $560,000. It is true of the greater part of Ontario that the township roads are to-day, little, if any, better than they were twenty years ago, and it is safe to assume that this County is not an exception to the rule.

To estimate broadly the value of good roads, it can be stated that good roads would cut in two the time now spent in marketing produce, and in driving on the roads for all purposes. The result is increased land value, lessened cost of transportation, improved marketing facilities, the extension of social privileges largely overcoming the present isolation of farm life.

No two countries have similar road laws or road systems, and while in Ontario we cannot copy in whole the system of any other people, it is but the part of wisdom to look, at least, for the general principles underlying the methods that have built up good road systems in other countries. A study of foreign systems has shown certain features in common, among which are the following:—

(1) The roads systems of the more progressive countries of Europe are not centuries old as is commonly supposed, but were principally constructed during the first half of the 19th century in accordance with the principles developed by Macadam and Telford. Public attention was diverted by the introduction of steam railways, but the foremost countries of Europe are now maintaining their roads more zealously than ever.

(2) In no country has a general system of good roads been constructed by municipal effort alone. The roads of France have been built by authority centralized in the National Government; in Germany, they were built as military highways by the Imperial Government; in England they were created by turnpike trusts, have passed to county and district authorities for maintenance, but national influence is being restored.

(3) Good road systems have been the result of special effort for first construction. In England they were produced by the turnpike trusts; in France and Germany military purposes and in a broad way. The same fact is instanced in Ontario where practically the only good roads have been built by toll road companies, under present or past county systems, or under provincial authority.

(4) Good roads systems, after construction, receive careful and systematic maintenance, usually under the department of government by which they were first constructed. The road systems of progressive European countries are now principally a matter of maintenance.

(5) General systems of good roads receive the supervision of technically trained men and a body of experienced superintendents and workmen. In France and Switzerland, road engineers are required to have diplomas from national colleges of highway engineering. In England and Germany public opinion demands that roads should be under the direction of engineers of recognized standing. The United States Federal Government is giving graduate engineers a post-graduate course in highway engineering, and several of the states have, in their state universities, chairs of highway engineering.

(6) That a central intelligence bureau for the collection and distribution of information respecting roads and pavements, including the testing and investigation of road materials, is directly, or indirectly, a function of state and national government under the most effective systems of road administration.

(7) That no one local or national authority effectually controls all roads; but main and local roads are classified and distributed for construction and maintenance. In England main roads are under county control, and the less important roads under district authority; in France roads are divided into three classes, national, provincial and communal, corresponding to national or state, county and township. In Germany roads are divided between the state and the municipality. In the United States, where the more progressive legislation has been adopted, roads are being assumed by the state, and state aid is extended to county systems and, at times, to townships.

(8) That the cost of roads is distributed over the whole people, rural and urban, and is not left as a charge upon rural districts only. It was a realization of this principle which caused the City of Toronto, by a large popular vote, to grant $100,000 to the improvement of the County roads of York; and is causing the automobilists of the Province to offer substantial assistance for the improvement of roads.

The mainstay of road improvement in Ontario has been the statute labor system. This system of road improvement was established in England nearly 700 years ago, was brought to this Continent by the Pilgrim Fathers, and incorporated into the municipal institutions of the United States; and was in turn brought to Ontario by the United Empire Loyalists. Pioneers felt that, having little money, more would be accomplished by contributing days of labor, and the system was established by them in order that they might do their utmost.

Possibly the most objectionable feature of the statute labor system, and the one which is most far-reaching in its results, is that it prevents townships from establishing a good system for handling their cash expenditure. If the ineffective use of statute labor were the only difficulty created, it would be of comparatively little moment whether townships retained or discarded it. But wherever statute labor remains in force, the cash expenditure is made on the statute labor basis, and merely as an adjunct of the statute labor system. In consequence, it is scattered in small amounts on badly planned and temporary patching.

While statute labor provides in a measure for maintenance, the only distinct work of construction in Ontario is in connection with county council management. The Act to Aid in the Improvement of Public Highways provides for the establishment of county systems of highways, these to be aided by the Provincial Government to the extent of one-third of the cost of construction. These roads are built under Government regulations, and are subject to Government inspection, but otherwise county councils have control of the entire expenditure. The best and more expensive macadam roads in the Province are being built under this system.

Under this Act, a county council may assume the main roads within the county, usually comprising from 12 per cent. to 15 per cent. of the road mileage in each township. These roads are built in a permanent manner, the work being in charge of a superintendent or engineer, appointed by the county. At the end of each year, the County Treasurer transmits to the Provincial Highways Department a statement of the county road expenditure. One-third of this amount is then paid to the county, through the Provincial Treasurer. The work is carried on from year to year by the county, and annual payments are made by the Province until the county system is constructed in a durable manner.

To the present time about 1200 miles of road have been built under this Act, and the beneficial results are becoming apparent. For $2,500,000 more permanent results have been accomplished than by township councils in the past twenty years, with an expenditure valued at $40,000,000.

It is apparent to all who have studied agricultural conditions in Ontario, that lands of this Province are capable of sustaining with ease five times the present population. Numerous instances have recently come under my own observation, showing the immense possibilities we have in this regard, in which, under proper management, the production of individual farms has been increased many fold. While this is true of farming, the raw materials for manufacture are at our doors, the possibilities of power development are large, and at the heart of the American continent we have unexcelled facilities for water and rail transportation to more distant markets.

To find a field for colonization we need not go outside of old Ontario, and good roads are one of the most potent influences that we can bring to bear upon the problem. We cannot imagine England and France peopled as they are without good roads. Neither is it possible for Ontario. A single road here and there will not do it. The province must become known as a land of good roads, and we will possess a tremendous force for attracting and holding settlers. Rome built up her colonies by means of good roads. To the roadbuilding policy of England is attributed her success in India. The C.-P. R. made its own traffic in the North West. Good roads in their sphere do the same. Let us colonize old Ontario.

Flavor

in tea must be distinctive, pleasing and unvarying to merit continuous use. The flavor of Red Rose Tea is all its own; and it never fails to win and hold approval because it never fails in quality. Try it.

RED ROSE TEA "It's good tea"

NEVER SOLD IN BULK

Your Grocer Will Recommend It

DUFFERIN'S NEW WARDEN.

Deals With Practical Matters in His Address to County Council.

In his inaugural address to the County Council last Wednesday afternoon, Warden Greer discussed a number of questions of practical interest to the ratepayers of Dufferin. The text of the address is as follows:—

To the Members of the County Council of the County of Dufferin.

Gentlemen,—It is with pleasure I welcome you, the representatives of the various municipalities of the County, to this the initial meeting of the year, and I congratulate you all on your apparent good health.

I see around the Board a large number of new faces; yet I feel assured that you all possess the necessary ability and experience to administer the affairs of the County in a manner creditable to yourselves and satisfactory to all the electors of the County.

There will no doubt come before you many matters, which will require your utmost diligence and attention.

I would suggest that we consider the advisability of doing away with making county grants on the roads throughout the County, for I feel that the local municipal councils can do the work just as well and at smaller expense.

I think that the County is to be congratulated on its good financial standing and I hope that all possible economy will be observed by the various Committees during the year.

The improvements to and around the county buildings last year cost considerable money, but were much needed and when done should be a permanent job.

As far as the County bridge work is concerned, I do not know that there are any bridges that require to be built at present. I would advise the Road & Bridge Committee to make themselves fully acquainted with the condition of the most dangerous bridges and to make all necessary repairs, so that the people of the County may be well protected.

In conclusion let me thank you all for the kind sentiments you have expressed and for the honor conferred in electing me to the responsible position of Warden for the year. I trust that my actions will be such as to show that your confidence in me has not been misplaced.

ARCHIE GREER,
Warden.

Mr. Greer, the new Warden, is a native of Mulmur, having first seen the light of day on lot 2, con. 6, in that township, 46 years ago. He now resides on lot 13, con. 6, a farm which he purchased with the fruits of his own industry and has by the adoption of progressive methods converted into one of the finest properties in the community. Mr. Greer has an enviable municipal record, having served the people of Mulmur continuously for the past 11 years. He sat as Councillor for 2 years and was then elected Reeve. This office he has held for 9 years. Mr. Greer was prominently before the people of Dufferin as a likely candidate to succeed the late Dr. John Barr as their representative in the House of Commons. He was one of the strong candidates at the Convention which nominated Mr. Best and came within a few votes of defeating the present member on the final vote. Mr. Greer is an active and prominent Orangeman. A member of the County Council for five years, he is thoroughly posted on municipal procedure and is a valuable man either in the Council or in Committee work. It goes without saying that he will fill the important office of Warden in a manner creditable alike to himself, the County Council and the people of Dufferin.

F. T. HILL | HILL & CO. | A. WALKER

THE BIG STORE - ORANGEVILLE.

THE IMMENSE JANUARY

Stock-Taking Sale

Is the most successful we have ever experienced and is yet in full swing. Remarkable selling—satisfied customers—characterize every day's business. The following lines at fractional prices and thousands of dollars worth of dependable merchandise to choose from

Ladies Cloth Mantles
Ladies' Cloth Skirts
Fine Dress Goods
Towels, Tickings
Flannelettes, Underwear
Hosiery, Gloves
Furs of all kinds
Millinery, Blouses

Linoleums, Carpets
Oil Cloth, Lace Curtains
Rugs, Mats, Window Shades
Overcoats of all kinds
Suits of all kinds
Boots, Shoes, Rubbers
Caps, Ties, Sweaters
Sox, Mitts, Etc., Etc.

The unprecedented selling of the past week has left us with hundreds upon hundreds of remnants of every description that must be cleared at any price. We don't want them and won't keep them.

Your Butter, Eggs, Poultry, and other produce at Highest Prices, will buy anything from our $30,000.00 stock. No better values will ever be available to you than now.

HILL & CO.

ORANGEVILLE - - ONT.

GOOD FARMING WITHOUT FRILLS.

Believing that faith backed up by works is the kind that carries the strongest proof to the doubting mind the publishers of the Farmers' Advocate have followed up their valuable line of orchard demonstration by purchasing a farm of 135 acres, six miles north of London, where the methods advocated through the paper will be worked out in practice and where new ideas may be tested before being recommended for general adoption. The farm, which is known locally as the old Sifton place, has the reputation of being one of the dirtiest farms in Middlesex. The barns are dilapidated and the fences down. Altogether it presents an excellent opportunity for showing what can be accomplished in restoring a run-down property. The Managing Editor of the Advocate will live on the place and superintend it with the assistance of a competent working foreman. The farm, The Advocate announces, will not be run as an experimental farm, except incidentally, nor yet as a model farm, save in so far as any well managed farm should be a model. It will be simply a farm run on a straight commercial basis, where strict accounts will be kept and the information published from time to time. "Good farming without frills" will be The Advocate's motto.

The Catholic missionary in Africa had a hard time in inducing the cannibals to quit eating human flesh. He prided himself, however, on one of his converts, who had apparently abjured the evil practice without a single relapse. But one day news came of a tribal feast down the river, and that night the convert was missing. When he returned the good priest said to him sadly:

"My son, I fear you have gone back to your old ways."

"Oh, Father," cried the poor cannibal, "I was tempted, but I did not fall. My kinsmen were all there. The heart of our greatest enemy was in the pot. Oh, the delicious odor, Father, the old appetite returned. I was about to yield. And then, Father, I did not, for your teaching came back to me and I suddenly remembered it was Friday."

AN UNEQUALLED CHOIR.

"Music lovers of this city who were fortunate enough to attend the Concert in the Russell Theatre last night by the Royal Welsh Ladies' Choir, will long remember it as one of the finest exhibitions of choral singing ever heard in Ottawa.—Numerous singing organizations have in the past visited Ottawa, but undoubtedly none have ever equalled the Royal Welsh Ladies' Choir in perfection of chorus singing and solo work."—Ottawa Journal.

SALE REGISTER.

Messrs. D. McFarlane & Son, lot 14, 4th line, east, Caledon, will hold a clearing auction sale of their farm stock, implements, etc., on Thursday February 16th, beginning at one o'clock. The sale will be on the usual terms. See advt. in this issue or posters for list and full particulars. Jas. A. Patterson, Auctioneer.

Thos. G. Nodwell will hold an unreserved credit auction sale of his farm stock and implements, on the e ½ lot 3, 15th line, East Garafraxa, on Tuesday, February 21st, beginning at one o'clock sharp. See posters or advt. for list and all particulars. Geo. McAllister, Auctioneer, Shelburne.

Mr. Thos. Gamble, e ½ lot 18, 2nd line, east, Mono (close to Mono Centre) is moving to the West and will hold an unreserved credit auction sale of all his farm stock, implements, etc., on Friday, February 10th, beginning at one o'clock sharp. See advt. in this issue or posters for list and full particulars. Geo. McAllister, Auctioneer, Shelburne. Mr. Gamble has made all arrangements to start for the West on Tuesday, Feb. 28th.

Andrew McPherson, w ½ lot 5, con. 7, Amaranth, will hold a clearing auction sale of his farm stock, implements, etc., on Thursday, February 16th, beginning at one o'clock. See advt. in this issue or posters for full particulars. T. H. Hamilton, Auctioneer.

RING FOUND.

Ring found in the Methodist Church recently can be had by the owner upon proving property and paying the expenses of this advt.

JOHN BOWER,
Orangeville.

HOUSE FOR SALE.

Eight-roomed brick cottage on Third Ave., Orangeville, Ont. Modern conveniences. Apply on premises, or to

MISS DAISY McKINNON, Orangeville,
or MR. DONALD McKINNON, Coningsby,
3t. Executors.

FOR SALE.

An imported Clyde mare, 6 years old, weight about 1500 lbs. Apply to Wm. Dedrick, Blacksmith, West Broadway.

HOUSE TO LET.

Brick dwelling house to let, Cor. Second St. and Second Ave., Orangeville. For particulars, apply to

J. M. SMITH.

Short Horn Bulls.

3 registered Shorthorn bulls for sale. Choicest breeding, fit for service and will be sold reasonably. Wm. Lindsay, lot 13, con. 5, east, Caledon, Caledon East P. O.

200 ACRE FARM FOR SALE

This property is composed of lot 19, con. 1, East, Mono. 125 acres cleared, balance mixed timber. Is well fenced and in first class state of cultivation. Good stone house 22x33, kitchen 14x17, bank barn 47x56; also barn 30x60, stable 30x42, implement house 27x45. Three good wells, and a good orchard. For further particulars apply to Ephriam Irwin on premises, or to

T. G. LEGATE.
Box 211,
Orangeville, Ont.

STORE FOR SALE.

General store doing $22,000 business; on Main St., in thriving town of Biggar, Sask. Cash business. Good wheat country. Three railroads in town. Will be sold immediately as proprietor is retiring to British Columbia. Price $4500. Easy terms.

H. McLAREN,
Biggar, Sask.,
or Box 226, Orangeville.

ANNUAL MEETING.

The Sixteenth Annual Meeting of the Dufferin Farmers' Mutual Fire Insurance Company will be held in the Council Chamber, Town Hall, Shelburne, on SATURDAY, the 4th day of FEBRUARY, 1911, at the hour of 1 o'clock p. m., for the purpose of receiving the Auditors' report, annual statement, and electing Directors, and other business deemed necessary.

JAMES BROWN,
Secretary.

Dated this 18th day of Jan., 1911.

FARM FOR SALE.

The undersigned offer for sale that desirable 100 acre farm, the w ½, lot 12, con. 2, Amaranth, commonly known as the Wallace farm. Farm is all cleared and in excellent state of cultivation and is one of the most desirable properties in the township. Brick house, bank barn and outbuildings, well fenced and well watered. Farm is convenient to railway station, grain elevator, good churches, school and post office. For price, terms, etc., address or apply to

REV. J. R. BELL,
JNO. S. WALLACE,
Executors,
Laurel P. O.
9-tf.

ARCHIVES OF ONTARIO
TORONTO

JUST REFLECT AND ASK YOURSELF IF YOU CAN MAKE A BETTER RESOLUTION THAN TO RESOLVE TO MAKE YOURSELF AS ATTRACTIVE AS YOU CAN DURING THIS NEXT YEAR.

THE POISE AND CONFIDENCE YOU WILL GAIN FROM WEARING ATTRACTIVE ATTIRE WILL BE WORTH MORE TO YOU THAN THE CLOTHES WILL COST YOU.

NOW WHILE YOU HAVE THE CHANCE TO BUY BARGAINS COME IN AND LET US SELL YOU YOUR OUTFIT OR THE MATERIALS TO MAKE IT FROM. SEE WHAT YOUR MONEY WILL DO AT OUR STORE.

MID-WINTER SALE.

We have decided to make this one of the Big Sales in Stock Reducing. Stock-Taking is only a few weeks ahead and in order to make a quick clearance, we will make the prices very attractive as Money-Savers. Watch our windows for SPECIAL LINES.

LADIES' MANTLES!
We have only a few of this season's styles on hand.
1, only, reg. $18, for **$12.50**
1, only, reg. $23, for **$16.00**
3, only, reg. $21, for **$15.00**
A number of Long Coats for HALF PRICE.
Short Coat, reg. up to $10, for..... **$1.00**

Men's and Boys' Over-Coats clearing at Big Reductions.

LADIES' RUFFS AND MUFFS!
In all the latest Furs and Up-to-date styles at 25% off.

We have a number of ...CAPERINES... which for Comfort and Quality of Fur are good, at HALF PRICE.

Ladies' Astrachan Coats and Fur-lined Garments at Special Prices.

Dress Goods Remnants clearing at ONE-THIRD OFF.

Ladies' Hats
New and Up-to-Date.

Children's Hats
This Season's Styles.
All Clearing at HALF PRICE.

Carpet Department

Large Rugs and Small Rugs at 20 per cent. Discount.

REMEMBER THE DATE! THIS SALE STARTS JAN. 3, 1911.

BUTTER & EGGS WANTED at Highest Prices
TELEPHONE NO. 5.

Marshall Green & Company

Corner Broadway and Prince of Wales' Street.

A BRILLIANT SOPRANO.

Miss Ruby Katharine Harkness, of Detroit, is a brilliant young soprano of exceptional ability. Miss Harkness has already attained much eminence, not only in her own city, but also in many other parts of the United States, where her beautiful concert work has always elicited much favorable comment. —Toronto Saturday Night.

Town Hall, Friday evening, Feb. 3rd, at W. C. T. U. concert.

Eye Strain-Nerve Strain

The Two Go Together.

Few people stop to realize the importance of the eyes and how careless they are at times in their use of them.

Eye-strain is responsible for much of the headache, neuralgia, insomnia, nervous derangement and even stomach trouble that we hear of.

We have facilities here for testing your eyes and finding out exactly what they need. We sell only such glasses as we can thoroughly recommend at reasonable prices.

SCHOOL SUPPLIES

The new Text Books authorized for use in the Public and High Schools are now ready. A full line kept. Also a large assortment of Scribblers, Note Books, Pencils, Pens, Inks, Artists' Material and all other School Sundries.

T. STEVENSON
Issuer of Marriage Licenses.

IN MEMORIAM.

In loving memory of Mr. Jas. McDonald, who departed this life Dec. 8th, 1910, at Camilla.

Oh brother thy gentle voice is hushed
Thy warm true heart is stilled,
And on thy pale and peaceful face
Is resting Death's cold chill,
Thy hands are clasped upon thy breast,
We have kissed thy lovely brow,
And in our aching hearts we know,
We have no brother now.

Peaceful be thy silent slumber,
Peaceful in thy grave so low,
Thou no more will join our number
Thou no more our sorrows know.
Yet again we hope to meet thee,
When the day of life is fled,
And in heaven with joy to greet thee
Where no farewell tears are shed.

A precious one from us has gone,
A voice we loved is stilled,
A place is vacant in our hearts
Which never can be filled.
God in his wisdom has recalled
The boon his love had given,
And 'though the body moulders here,
The soul is safe in Heaven.

'Tis hard to break the tender cord,
When love has bound the heart,
'Tis hard, so hard, to speak the word
We must forever part.
Dearest brother we must leave thee
In the peaceful grave's embrace,
But thy memory will be cherished,
Till we see thy Heavenly face.

PILES Dr. Chase's Ointment is a certain and guaranteed cure for each and every form of itching, bleeding and protruding piles. See testimonials in the press and ask your neighbors about it. You can use it and get your money back if not satisfied. 60c. at all dealers or EDMANSON, BATES & CO., Toronto.
DR. CHASE'S OINTMENT.

CORBETTON.

A carload of potatoes were shipped from this station last week, the price paid being 70 cents per bag.

Rev. Mr. and Mrs. Williamson attended the big revival meetings in Toronto last week.

Miss Rena Meddaugh, of Toronto, is home on a visit.

Mr. John Gibson, of the Gravel Road, has sold his farm to Mr. James Fairburn, of Riverview. We have not learned the price paid, but there was a time when the late James Corbett first opened the old log tavern here—that practically all of the land between Morey's Hotel, further down the Gravel Road, and Dundalk, would not bring any more on the market than the Gibson farm is worth now. Thus the ages change.

MELVILLE CROSS.

The recent thaw has left the hills and fields practically bare and the roads very slippery and as a consequence those who have much teaming to do are having their horses "sharp shod."

Mr. Albert Sawden visited friends up in Melancthon last week, and reports the snow as being pretty deep in that locality.

Melville pond is now an ideal rendezvous for skaters to enjoy the sports afforded by our "Lady of the Snows."

With live hogs selling over the $7 mark, and barley only worth about 50c. per bushel, we don't think there is any other business that pays like raising and marketting live hogs in this part of Ontario. Verily the farmer is the man that is making money these days!

—How about your renewal?

MONO MILLS.

An event of unusual importance in the church life of the old historic parish of East Mono took place at St. John's Church on Wednesday, the 18th January, when the Rev. R. J. W. Perry was inducted to the parish by the Lord Bishop of Toronto.

The service which took place at 2 p.m. was a most interesting one and was made most impressive by special hymns and collects, but the most important was the sermon preached by his Lordship wherein he forcibly set forth the duties of both preacher and people. As a speaker, the Bishop won the admiration of all present by his plain, practical, yet masterful address, and this, his first visit to the parish, will long be remembered by those present.

The new Rector has already made many friends for himself and seems thoroughly competent to manage the ecclesiastical affairs of this, one of the largest self-supporting parishes in the Diocese of Toronto.

At 7 p.m. for the benefit of all those who were unable to attend the induction, a special service was held at St. John's Church, Mono Mills, in which the Bishop, the new Rector, Rev. A. C. Watt and Rev. Mr. Nurse all took part. Immediately following, a reception was held in the Sunday School hall which had been tastefully decorated for the occasion. Here his Lordship gave a very delightful talk to the people, followed by short speeches by Rev. A. C. Watt, of Bond Head, Rev. Mr. Nurse, of Beeton, and Rev. Mr. Black, of Mono Mills. The ladies of the congregation provided a dainty lunch for all present which was followed by a social time together.

We regret to learn that Captain Patterson, an old and very highly respected citizen of this village, is seriously ill and grave doubts are entertained of his recovery.

The Literary Society, recently organized here, held its usual weekly meeting at the home of Mr. W. A. Dowling on Tuesday evening. A good programme of games, music, recitations and impromptu speeches was successfully carried out and a pleasant evening was enjoyed by all. Mr. John B. Kee occupied the chair. The next meeting will be held in the Methodist Church in Mono Mills on Tuesday evening, February 7th. At this meeting the principal part of the programme will consist of a debate, "Resolved that Capital Punishment should be Abolished." Mr. Davis, of Shanro, will be leader of the affirmative and Mr. John B. Kee, of the negative. As there will be a number of good speakers on both sides this should be an interesting debate.

Friends and neighbors to the number of about forty drove to the home of Mr. John McCutcheon on Friday evening last. Mr. and Mrs. McCutcheon were equal to the occasion and the guests were most heartily welcomed and hospitably entertained until the sma' hours of the morn with music, dancing, games, etc.

GLENCROSS.

I thought, Mr. Editor, that I would endeavor to send you a few items of interest for your paper this week.

Messrs. Andrew and Isaac Roney intend erecting a new house this summer.

It is reported that Wm. Little, now in town under the care of Dr. Carson, is improving. His friends here hope the report is correct.

A concert in aid of the new church being organized here was given in the Orange Hall on Friday evening, when a good programme of vocal and instrumental music was given by the Orangeville choir, Henry Bros., of Camilla, and the Misses Island. Interesting addresses were also delivered by Revs. W. M. Morris, Orangeville, J. A. Black, Mono Mills, and A. J. Fowlie, Camilla. The proceeds were about $15.

Mr. and Mrs. Geo. Dermott, of Fort Ripley, entertained a number of their friends and neighbors to a dancing party a week ago Tuesday evening. An excellent time is reported. The floor managers were Messrs. Robt. Lennox, Hicks and Hunter White. Among those from a distance were Mr. and Mrs. Adam Widdis, of Orangeville; Mr. and Mrs. John Shott, of Stratford, Mr. and Mrs. Ben Price, of Orangeville; Mr. and Mrs. John J. Widdis, of Toronto, and Mr. and Mrs. James Fleming, of Alliston. Mrs. Fleming is a daughter of Mr. and Mrs. Robert Buchanan, of Camilla, once highly respected residents here.

Some things we would like to know:

What makes Robbie Lennox think Hazel Brae such a pretty name?

Why some people think Andrew Carnegie should build a new library here?

What happened James McKibben's party that it hasn't taken place yet?

Alkali Jake.

MAKE THIS TEST.

How to Tell if Your Hair is Diseased

Even if you have a luxuriant head of hair you may want to know whether it is in a healthy condition or not. 98 per cent. of the people need a hair tonic.

Pull a hair out of your head; if the bulb at the end of the root is white and shrunken, it proves that the hair is diseased, and requires prompt treatment if its loss would be avoided. If the bulb is pink and full, the hair is healthy.

We want every one whose hair requires treatment to try Rexall "93" Hair Tonic. We promise that it shall not cost anything if it does not give satisfactory results. It is designed to overcome dandruff, relieve scalp irritation, to stimulate the hair roots, tighten the hair already in the head, grow hair and cure baldness.

It is because of what Rexall "93" Hair Tonic has done and our sincere faith in its goodness that we want you to try it at our risk. Two sizes, 50c. and $1.00. Sold only at our store—The Rexall Store. T. F. & T. J. Brown, Orangeville.

—$1.00 for a year's subscription to The Banner, either new or renewal, will entitle the subscriber to 100 votes in the Library contest.

ROSEMONT.

As last week's Traveller seems to think he is running the whole show I am going to endeavor to enlighten his mind a bit. Pat is as hale and hearty as ever. I was glad to know that Traveller was at W. G. Newton's party, for I was there and can agree with much that he said. Russell McDowell, whom you all know, was there and asked me to go home with him. I gladly accepted the invitation and had a fine time while I was there. Russell being a regular church attendant took me to church with him the following Sunday. The first person to greet me was my old friend, Annie Moore, who asked me to dine with her, but I was obliged to decline the invitation as I had promised to sup with Fred McNabb. Fred told me that he was going to Eden Valley in the evening, but said that Edgar Moore, who intended calling at his place, would keep me company on his violin. Sure enough Edgar made his appearance about 5.30 togged up to the handle. Immediately after his arrival I struck for the West and almost ran over the little son at the 7th line corner on his way to Percy Armstrong's. I begged his pardon most humbly and drove on at breakneck speed. Milford Hunter just turned out of his gate ahead of me driving his speedy cream horse. We had a lively race to the third line, as he was going to John Elgie's on the 1st line and I to Mount Zion Church. Arriving at Mount Zion I was pleased to see a number of my old friends already assembled. The first one that attracted my attention was George McKenzie, accompanied by a winsome young lady. I was right glad to see them both and wished them all kinds of happiness. I got a special invitation for myself and lady friends from Morrison Bros. to attend a wood-bee and dance at Art Cockerill's on the 26th. This I accepted with pleasure. Fred Wake told me if I would go home with him, he would take me to a euchre party at Whitfield on the following night. You may be sure I went with him. The next evening being fine we got to Williamson's about 8.30 p.m., and found a goodly number gathered for a night's fun. Among them was Hamilton Clokey, my old chum. As Hamilton is a first-class euchre player, he and I managed to capture the prizes. I went home with him from the Party and next day he took me to Shelburne with his dashing team of sorrels. When we were going past the mill we came up to two very large loads of ice, which we had a great deal of difficulty getting our horses to pass. I asked Hammy who the drivers were and he informed me that they were the Galbraith Bros., from Iceland. We proceeded up Main St. and Hamilton let me down at R. A. Jelly's after making me promise to call on him some Sunday in the near future, when he said he would take me down to Orangeville. You may be sure I will be right on hand for that trip. I then met Johnny McKenzie coming out of Jelly's with a big box of cartridges under his arm. I enquired if he was going hunting, but he answered in the negative, adding that the game had gone south this winter. As I had to catch the down train for Marsville, I hastened to the station, but I will be back again shortly to fulfill my promise. Will tell you about my Marsville experience later.

PAT.

CAMILLA.

Mr. Dougal Large returned from the West last week.

Miss Bertha Hand, of Toronto, is visiting at her home here.

Mr. Will Rintoul spent a few days of last week in the city.

Mr. Wm. McKim has gone to visit his brother and sister in Michigan.

Mr. Barrisford Sproule left Friday for his home in Caron, Saskatchewan.

Mr. Gersheon Canning, of Violet Hill, was the guest of Reeve Anderson Sunday.

Mr. and Miss Oldfield, of Corbetton, visited relatives in this vicinity last week.

Miss Sadie Little visited friends here last week.

Wedding bells are ringing for two of our young ladies. Particulars later.

Mr. Fred. Buchanan is visiting friends in Caledon this week.

INGLEWOOD.

Since you last heard from this burg our sleighing is all gone, but we still have lots of ice.

The infant son of Mr. Jesse Wilson died on Tuesday last.

Mr. T. W. Hunter spent the week [illegible] in Toronto.

A grand masquerade carnival is to be held on the rink here on Feb. 2.

Little Malcolm Ramsay is very ill, but we hope to soon hear of his recovery.

The young ladies held a very successful party in the Hall on Friday evening.

Mr. and Mrs. R. Marshall, of Toronto, and Miss Edna Hanna, of Mono Road, are the guests of Mrs. H. Bracken.

The children are practicing for the entertainment to be held on the 20th of February.

Messrs. Will Baird and Frank Haydon spent Sunday at the latter's home in Alliston.

ROSEMONT.

Next morning after the party I wanted to go to Whitfield with Fred Wake, but Fred told me they had the mumps up there so I decided not to go. During the day I got at Fred's cider. I can remember Mr. Wake, Sr. telling me that the cider was nine years old and I do not doubt his word, for Pat is feeling kind of funny yet. Just then the telephone bell rung. Fred of course responded. I was sitting back against the wall, but I could hear Wilfrid Turner inviting Fred over to his wood bee and asking him to invite Pat and me to come along to the dance. We were there on good time. While we were brushing our hair, I heard Eddie Halbert saying that Tom Little was to be floor manager. Just then Sam Dermott began to play the "Flowers of Edinburgh." It amused me somewhat to see Will Laidlaw, Will Gracey, Jim Dynes and Jim Dodds dancing the Lancers. Coming on near morning Herb. Fines asked me if I would come home with him and accompany him to Avison's sale. Herb being a pretty fine fellow I allowed him to go Scott free. Next day I met my old friend, Richard McFadden, of Relessey. I was not talking to Mr. McFadden very long, when he invited me to a Scarlet meeting to be held in Rosemont. I accepted the kind invitation and we were soon on our way to his brother Tom's place, where we were to have tea. We had not gone very far, when Dick, observing a horse tied at a gate, remarked that it looked like Sandy's horse. I remembered Billy Allen telling me that Johnnie carried the mail from Violet Hill to Granger. On our way down the Rock Hill, I told Dick to drive level, as my nerves had not settled down since Pat and I got at the cider. At the bottom of the Rock Hill we met Jack Maguire and Cecil Holmes. Jack said they were going out to Jimmie Kendrew's after tea. We set out for Rosemont and after driving up a long hill stopped to look around and rest the horse. After viewing all the sights of Rocktown, Dick pointed away down a valley and asked me if I could see that white house and I said I could. "Well," said he, "that's where Dick Allen lives." We started again for Rosemont, arriving at No. 9 Hall shortly after 7 o'clock. I heard Johnnie Murphy say there goes Cleve Irwin and John Fletcher down to Gallaugher's. The Lodge was then just about ready to open as Mr. McFadden had already taken the chair. A goodly number of candidates were on hand to receive the Scarlet. After the Lodge had closed W. J. Armstrong invited me to spend the remainder of the night with him and I of course accepted the invitation.

LAUREL.

On Friday evening last the young people of the Presbyterian Guild gave a Play, entitled, "Dot, The Miner's Daughter," in the Town Hall. The Play throughout has a grand temperance moral and furnishes a splendid illustration of the evil and danger of the drink habit. The performance was greatly appreciated by all and although the night was dark and unpleasant, yet the Hall was crowded to the doors. Between each act the Misses Trimble gave instrumental music, which added much to the charm of the programme. Miss Paterson, of Shelburne, was also present and rendered several excellent solos. The performance from first to last reflected great credit on those taking part and the members of the Guild generally. We are proud of young people who will undertake such work and trust they will not grow weary in well-doing. The proceeds of the evening amounted to upwards of $41, which will be devoted to missions.

A goodly crowd assembled in the Skating Rink on Saturday night, but owing to the thaw on Friday the ice was not as good as Manager Maltby desired. Nevertheless a good time is reported.

Our cheesemaker, Mr. S. T. Ranton, is still suffering a good deal, but is steadily improving.

Drs. Kyles and Rooney visited John Banks, Jr., on Monday and report that his case is as favorable as expected.

The infant son of Mr. and Mrs. J. A. Hughes, who has been very ill and under the care of Dr. Kyles, is now out of danger and improving rapidly.

We are also pleased to report that our old friend, S. J. Brown, is slowly, but gradually, improving.

We had a very rapid thaw on Sunday and during the early part of Sunday night, but sometime before morning the thaw took a cold and when the people of our little town ventured abroad on Monday morning the wind piloted them over the ice almost as well as skates could on the rink.

Mrs. E. B. Cooney has returned home from Brampton, but intends returning in a few days to help care for her brother-in-law. Mr. John Cooney, who is critically ill at present.

The majority of the electors of Amaranth believe that they elected a veryintelligent council this year. We believe they have, and would like to see the Council give proof of its ability to look after the interests of the people by taking steps to enlarge the Town Hall, so that it will accommodate all the people, who gather here to attend entertainments and other popular gatherings. We trust something will be done along these lines this year.

CHARLESTON.

It is our painful duty to record the death on Monday of Mrs. Nathaniel Harris, an old and very highly respected resident of this community. The deceased lady had been a sufferer for a year or longer from some internal ailment and was confined to her bed for a month or over prior to her demise. During her illness she was under the care of Dr. McFayden, the family physician. Mrs. Harris was born in Chinguacousy 69 years ago, being a daughter of Mr. John Wiggins, a prominent resident of that municipality. She has resided in Caledon since her marriage about 44 years ago. Mr. and Mrs. Harris farmed for many years on lot 18, 1st line, east, retiring to this village about five years ago. Deceased was a kindly, sympathetic woman, devoted to her husband and home. Her demise will be keenly regretted by her many friends, and the sympathy of the community is extended to the bereaved husband in his trying affliction. Mrs. Harris is survived by one sister, Mrs. G. D. Ledlow, Camilla, and three brothers, John Wiggins, Brampton, and William and Samuel Wiggins in Chicago. The funeral was held to Charleston cemetery at 2 o'clock yesterday afternoon. There was a large attendance of sorrowing friends and neighbors. Rev. S. R. Robinson, pastor of Knox Church, conducted the services at the house and grave and Messrs. David and Thos. Patterson, Wm. Harris, John and George Wiggins and Fred Coone acted as pallbearers.

SCHOOL REPORT

Report for January [illegible] 13, Caledon. Maximum [illegible] examined in Arithmetic, Literature, Spelling and Homework. Those with * before their names have missed one or more examinations.

Sr. IV.—Clyde Brinkman, 195; Rachael Chatters, 169.

Jr. III.—Jimmie Hilliard, 210; Bruce Chatters, 202.

Jr. II.—Eva Bradley, 202; * Leonard Bradley, 117; * Claude Reid, 60; * Lloyd Chatters, 28.

Pt. II.—Lillie Carroll, 238; Willie Hilliard, 224; Velma Bradley, 213; *Ivan Henderson, 174; Norman Hilliard, 167; Clifford Morrison, 147.

Pt. A.—Lulu Hilliard.

Pt. B.—Wilbert Kannawin; Gertie Morrison.

Pt. C.—Percy Reid.

M. F. GRENACHE, Teacher.

Shiloh's Cure quickly stops coughs, cures colds, heals the throat and lungs - - 25 cents.

MAGNIFICENT LIBRARY
OF
110 VOLUMES
TO BE GIVEN AWAY IN A
LIBRARY VOTING CONTEST.

Below will be found the names of the Orangeville Business men, who make this most popular and liberal offer.

This Elegant Library and a handsome four section "Macey" Book Case will be given by vote to the Society, Public Library, Church, Institute or School securing the largest number of votes in the following manner:

The Business Men listed below will give with

EACH TEN CENT PURCHASE, TEN VOTES.

The contest begins January 14th, and will close Friday, June 30th, at the hour of 7 o'clock p. m.

A Ballot Box has been placed in Dr. Hunter's Drug Store, where all votes are to be deposited. At the close of the contest, the Society, Library, Church or School having received the largest number of Votes secures the Library.

Current Accounts when promptly paid will entitle those paying them to receive votes.

REMEMBER! Votes Can Be Obtained Only From The Merchants Listed Below.

Each week The Banner will announce the standing of the contestants.

The Library and Case are now on exhibition in the Show Window of the Marshall Green Company.

The following is the list of merchants from whom votes may be obtained:

MARSHALL GREEN CO. Dry Goods.	HUGHES & NORRIS, Tailors, Gents' Furnishings.
ADAMSON HARDWARE CO. Hardware.	DR. A. J. HUNTER & CO. Drugs.
T. WRIGHT & SON. Meats.	THOS. ROBINSON, Livery.
J. E. SMITH, Carriages, Implements.	G. R. GRAY, Photos.
W. E. IRVINE, Jewellery.	R. G. HARSHAW, Baker & Confectioner.
THE BANNER OFFICE. Books, Stationery.	J. A. ARNOTT, Boots & Shoes.
DUFFERIN THEATRE. The Silent Drama.	C. C. G. HANNAH, Coal, Wood & Grain.

ARCHIVES OF ONTARIO
TORONTO

PUBLIC SCHOOLS AND FARM BOOK-KEEPING.

We have stated that every farmer could evolve a system of book-keeping suited to his own conditions without much trouble. Still there is a need for some simple form of keeping track of the operations of a farm that will take as little of the farmer's time as possible, and at the same time give him a clear idea, at any time, of just how his business stands. Boys and girls have graduated from the rural public school into the high school and have got all the high school could teach them without learning anything about farm book-keeping. Book-keeping has been taught, it is true, but it has been the kind adapted to conducting a business in the city. Like the arithmetics in use in the schools, examples in the book-keeping line have been drawn up with the idea that every pupil was being fitted for some other calling than that of the farm. It should not be difficult for the educational department to evolve a system of book-keeping suitable to the farm and to pass this on to the teachers in the public schools for use in teaching the older boys and girls from the farm how to keep an accurate account of the operations of their fathers' farms. It would be as good home training as a boy or girl could have to jot down in their proper places the various transactions on the farm during the day.—Canadian Farm.

A Farmers' Club is in course of organization in Flesherton.

Satisfaction Guaranteed.

We have good reason to believe that our customers were never better satisfied than they have been during the past year. Never a complaint; our business was never better; nor more up-to-date in every line.

In dealing with us you get the benefit of years of experience, and earnest desire to give you the very best at any cost.

OUR BREAD, CAKES, PASTRIES, ETC., always please. When you buy any of our baked goods, if you are not satisfied, let us know.

CITY DAIRY ICE CREAM with out doubt the best on the continent and becoming very popular for parties, socials, etc. Be sure and leave your order early.

LUNCHES SERVED—Tea, coffee, bovril, cocoa, etc.

Get our prices on fish—always on hand.

WISE BROS.

BAKERS, CONFECTIONERS AND FRUITERERS.

'Phone 55 : Be sure and use it. Prompt Delivery.

THE BANK ACT.

The disclosures already made of the looting of the Farmers' Bank will probably lead Parliament to weigh carefully the provisions of the new Bank Act. It is apparent that Government inspection cannot be any longer withheld, great as may be the difficulties of such inspection under a branch bank system. The Farmers', the Ontario, the Sovereign, and the Central Banks all failed for causes which Government inspection would in all reasonable probability have prevented. A manager would repress a speculative or criminal impulse if he knew that discovery was inevitable within a few days or weeks.

Besides, it does not seem wise to make banking safe only by imposing on directors and shareholders the ruinous penalties of double liability and criminal prosecution. If the risks are made too great we shall lack banks and banking facilities and banking will become the monopoly of a few, or banking will exact rewards proportionate to the risk. That is, the community must pay in higher rates of interest and discount for the risk which depositors and shareholders incur.

It is not likely that anyone will propose now a radical change in our banking system, but consideration ought to be given to the limitation of the number of branches which a bank may maintain, and to facilitating the establishment of new and local banks to meet the public needs. Whatever may be said there is a deep conviction that the outlying communities are not well served and that under a system which sweeps the savings of the people without restraint into the head office those industries are favored which establish themselves in the shadow of the head office. Especially should the most careful consideration be given to the establishment of branches in foreign countries. Here, in some cases, the conditions are most unstable and great sums may be tied up or lost entailing not merely loss to shareholders, but limiting the credit facilities of our own industries.

It is well to keep in mind the main purpose of banking legislation which is, not merely to provide safe investment for our savings, but to provide a safe currency and the means to use the savings of our own people. The security of depositors is incident only to this main purpose.—The Weekly Sun.

Isaac Shoemaker, of Paisley, is the new warden of Bruce.

HELP FOR OLD BACKS THAT ACHE

GIN PILLS Cure Them

Age is no barrier to the wonderful, soothing, healing properties of GIN PILLS, the great Canadian Kidney Cure. We have on record many letters from men and women of 60, 65, 70, 75, 80 and over, testifying to the great relief they received from taking GIN PILLS.

Mr. Samuel Martin of Strathroy, Ont. suffered for twenty years with misery in his back. Some months ago, he tried GIN PILLS and after taking only three boxes, was entirely cured. Mr. Martin is now 85 years of age and enjoys the robust health of a vigorous man of sixty, thanks to GIN PILLS.

All elderly people are troubled, more or less, with Kidney and Bladder Trouble, and pain and weakness in the back. GIN PILLS are a guaranteed cure for all these misfortunes. Money promptly refunded if they fail to give complete satisfaction.

50c. a box—6 for $2.50. Sample box free if you write us, mentioning this paper. National Drug and Chemical Co., Dept. A. Toronto. 40

NEWS NOTES.

A. L. Newman has been appointed chief of the Niagara Falls, Ont., fire department.

H. G. Robertson has been elected president of the Barrie Conservative Association.

David Kiernan was appointed assessor and Geo. E. Foster and Malcolm Colquhoun, auditors of Mulmur.

Principal J. C. Smith, of Wingham High School, is a candidate for the Inspectorship of East Huron Public Schools.

Mr. J. A. Lambert, of the Mount Forest Representative, has been elected President of the Liberal-Conservative Association of North Wellington.

Lucknow is experimenting with a new method of opening and levelling her streets after a snow fall—that is, by rolling them with a hand-roller.

Damage estimated at $65,000 was done by a fire that broke out in the main building of the Homewood Sanitarium at Guelph one morning recently.

Brantford hotelkeepers have inaugurated a campaign to prevent minors from getting liquor under false pretences on the statement that they are of age.

East Garafraxa municipal officials have been appointed as follows:—John Preston, Clerk; J. H. Simpson, Treasurer; D. M. Haws, Assessor; Jno. Platt, Collector; A. J. Simpson and L. Boggs, Auditors.

While running a circular wood saw at Speyside Mr. James Scott of the third line, had the misfortune to get the first finger of his left hand caught by the saw. The nail was torn off and the first joint painfully lacerated.

Guelph Heat and Light Commission has fixed the prices of gas at from 80 to 90 cents per thousand feet, according to the quantity used by the consumer, and has suggested a new scheme of civic lighting on a brilliant scale.

The partnership between Messrs J. M. Moore and R. Wilson, publishers of the Georgetown Herald, which has existed the past year or more, has been dissolved. Mr. J. M. Moore retains the business, and Mr. Wilson is removing to Toronto.

Mrs. Donald, wife of Mr. E. A. Donald, formerly proprietor of the Maple Leaf Hotel, Tottenham, died at her home in New Liskeard on Saturday, Jan. 7th. Deceased was the youngest daughter of the late Michael Doyle, of Adjala.

—Subscribers, who are thinking of their renewals, are reminded that The Banner has clubbing arrangements with all the big dailies and weeklies.

If green vegetables have become frosted, steep them in cold water for twelve hours before boiling; potatoes and other roots should be peeled, then steeped an hour, and when boiled, a piece of saltpetre should be added to the boiling water—about as large as a pea.

"I understand," said a young woman to another, "that at your church you are having such small congregations. Is that so?" "Yes," answered the other girl, "so small that every time our rector says "Dearly Beloved," you feel as if you had received a proposal."

Johnston Gamble, the 20 year old son of Mr. and Mrs. J. F. Gamble, of Normanton, Sask., and nephew of Mr. A. Owens, Georgetown, was suffocated by gas in the bottom of a 60 ft. well at Vermillion, Alta., on Dec. 21st. Another man who went to his rescue was overcome and almost lost his life.

—See the Linen Note Paper and Envelopes which McGuire & McKitrick are selling for 25c. a lb. this week. Best bargain yet offered.

R. H. Holland, who was defeated by Walter Chater in the recent mayoralty race in Walkerville has issued a writ against Customs Officer John Bailey, of Walkerville, claiming $10,000 for slander. Bailey, on nomination day, is alleged to have made a strong speech against Holland, in which Holland says, he was called dishonest, and charged with swindling people in making real estate deals. Mr. Bailey says to-day that he will fight to a finish. He says he will make some disclosures. Holland is a well-known Walkerville merchant, who handles real estate as a side line.

Grand Valley Council municipal appointments for 1911 are:—Clerk, Wm. McIntyre, salary, $70; Assessor, R. Dixon, $30; Treasurer, Geo. W. Rounding, $25; Auditors, Archie Ramsay and D. Cameron, $6 each; Solicitor, A. A. Hughson; M. H. O., Wm. A. McClelland, $10; Local Board of Health, 50c. meeting; Chairman, $1; George Tough 3 years, Jas. McKinloy 2 years, George Sime 1 year; Representatives on the Grand Valley Library Board, George Tough, 3 Perkin 1 year.

East Luther Council has appointed the following municipal officers:—Clerk, Wm. McIntyre, salary, $110; Assessor, P. J. Cunningham, $70.00; Treasurer, F. W. Bourn, $50.00; Collector, Jas. Mournahan, $50.00; Auditors, James Henderson and Samuel Platt, $2 per day; Engineer, A. R. Leicester, $6 per day field work and $4 office work; Solicitor, A. A. Hughson; M. H. O., M. W. Berwick, M. B. $10; Sanitary Inspector, Sam E. Legate, $10. Members local board of health, $1.00 per meeting and 5 cents mileage; Eli Newsón for three years, Jno. Campbell for two years, Jno Doyle for one year.

Robert A. McKim, sheriff's officer, at Guelph, died a week ago Monday evening at the home of his brother-in-law, A. C. Neff, of Toronto. He had been ill for ten days. His medical adviser thinks death was caused by ptomaine poisoning from something he had eaten in a downtown restaurant. Deceased was a son of the late Sheriff McKim and leaves two brothers, Wm. McKim, formerly registrar of Dufferin County, now of Toronto, and J. A. McKim, of British Columbia. There are four sisters, Mrs. Neff, of Guelph, Mrs. S. Miller, of Battle Creek, Mrs. C. McKim, same city, and Mrs. Barber, of McLeod, Alberta.

Shiloh's Cure quickly stops coughs, cures colds, heals the throat and lungs - - 25 cents.

GOOD HEALTH FOR RUN DOWN MEN.

If You Are Weak and Easily Tired, Try Dr. Williams' Pink Pills.

Anaemia is a state into which one falls because of lack of blood, or because the blood is poor, weak and watery. The man or woman who has not enough blood is pale, languid, easily tired and easily depressed. As the trouble progresses other symptoms show themselves, and the life of the sufferer is one of misery. Anaemia opens the door to consumption, and gives victims to all the pidemic maladies, because the whole body is weakened and unable to resist the inroads of disease. Dr. Williams' Pink Pills are the best remedy in the world for the cure of anaemia, and all its attendant miseries. They make the blood rich, red and pure, thus bringing health and strength to weak, despondent men and women. We do not know of a single case of anaemia where Dr. Williams' Pink Pills have failed to cure if given a fair trial. Mr. John Hastings, Venn, Sask., was a victim of this trouble and found new health through Dr. Williams' Pink Pills. He says: "I was working on a railway driving a team and found myself gradually running down. I did not pay much attention to it at first, but soon I began to lose my appetite and it was a trial to get through my day's work. I got medicine from the doctor on the works, but it did not help me, and finally I got so bad I told the foreman I would have to quit. He told me not to lose hope, that he would get some medicine that would soon make me all right. That night he went to town and bought me three boxes of Dr. Williams' Pink Pills. I had not taken more than two boxes when I began to feel better, and after I had used five boxes I was as well and strong as ever, and could do a day's work with any man on the job. I may just add that before I began taking the Pills I was so run down that I weighed only 122 pounds, and while taking them I gained 22 pounds. I cannot say too much in favor of Dr. Williams' Pink Pills and strongly recommend them to all run down men."

You can get these Pills through any medicine dealer or by mail at 50 cents a box or six boxes for $2.50 from The Dr. Williams' Medicine Co., Brockville, Ont.

Malcolm Morgan McMartin, for 40 years a lawyer in Arthur, died near Fergus recently, where he had been taying for some time. The body was taken to Perth for interment by his brother, Sheriff McMartin.

An English peer who visited Scotland was at a dinner given in his honor at a private residence. A little daughter of the host, who was too wellbred to stare, but who eyed him covertly as the occasion presented itself, finally took the courage to shyly remark: "And you are really and truly an English lord." "Yes, he answered pleasantly, "really and truly." "I have often thought I would like to see an English lord," went on the little maid, and—and—"And now you are satisfied at last," he interrupted, laughingly. "N-no," replied the truthful child, "I'm not satisfied, I'm a good deal disappointed."

Shelburne Council has appointed the following officials for the current year:—Clerk, N. B. Allin, salary $175; Treasurer, Hugh Falconer, $75; Assessor, Wm. Robertson, $50; Constable, Geo. H. Hamilton, $4.50; Constable (special) Geo. Wattam, 15 cents per hour; Constable (special), Len. Sanderson, 15 cents per hour; Caretaker of Cemetery, Jonah Allen, $2.90; Truant Officer, Geo. H. Hamilton, $20; Sanitary Inspector, Jeremiah Brundige, $20; Weighmaster, C. Maguire, 65 per cent. of fees; Auditors, H. H. Walker and H. White, $15 each; Med. Health Officer, H.D.Thompson; Board of Health, Adam Halbert, Thos. Mills, Jas. Whitten; Library Board (term of three years) T. F. E. Claridge.

Matthew Hodgson, 6 feet 4 inches tall, and weighing in the neighborhood of 250 pounds, who is also a county constable, in Guelph police court last week, charged his wife and two children with assault. The facts of the case could not be learned, there being no evidence taken, but it is reported that when the plaintiff arrived home the other evening, being not in the best of humor, trouble commenced in the household, when he was taken hold of by his wife and two sons, and quieted, after some difficulty. He was advised by the magistrate to try and effect a settlement of the case with out any evidence being taken, which he finally did by withdrawing the charge and paying the costs in the case.

The Children's Hair

A Little Extra Care Now May Save After Years of Regret

Children play so hard that the head perspires and the hair has a tendency to mat and get sticky on the scalp. Soap and water doesn't seem to remove it, but the hair must breathe to be healthy. Just try Nyal's Hirsutone. Rub it into the roots of the hair with the balls of the fingers. The children like it and will ask you to use it. Hirsutone loosens up the accumulated dust and perspiration and the hair and scalp can then be easily and thoroughly cleaned. After it is dried give another application of Hirsutone. After you have used it for a while you will find it is the best you have ever [illegible] Your Nyal Drug Store will cheerfully guarantee Hirsutone to do all [illegible] claimed for it.

Sold and guaranteed by Dr. A. J. Hunter & Co., A. T. Howard, Thos. Stevenson, Orangeville.

Nyal's Kidney Pills

One for each everyday ailment

THE REAL RULER.

Don't laugh at the man from the country who comes to town with out a patent leather shape. That team of his have got it all in their harness. Don't laugh because he gapes at a horseless carriage. To one you wouldn't know a harrow from a hay rake or an Ayrshire from a Holstein. Don't give him a merry ha-ha because he wears a five dollar suit. It's paid for and he hates taxes or bills worse than the devil. That sweat fertilizes ground 20 bushels to the acre and feeds the world. Go out into your 10 x 6 backyard, cut down the weeds, tidy up, raise a blister, and complain to your wife what a slave you are. Go look, you scoffers that rail at the man from the country, and call him Rube. Compare. Do you have that stone-in-your-crop feeling after your meals? Take a pill, then look at the farmer and pity yourself. He doesn't know what the word indigestion means. Give him a dictionary and he would think he was looking for a Latin quotation. His boss? Tut, hecks? Crowded workshop? Strikes? The farmer bossed, putting in a time check, waiting for pay day. Well, hardly. His own boss, the only check that he knows about is the paper one from the grain buyer, and the leather one from the neck of the colt he is breaking. Every day is pay day with him, drawing on the soil in the summer and the bush in the winter. Lucky chap, got two banks, both banks founded on God. His workshop, the acres, perhaps 100 of them were roofed by the sweeping skies, served by the sun and the seasons tickling the soil and watching the earth laugh grain, he is the master of the situation and doesn't know it. True, his boots are beaded with the dew of dawn and his shirt damp with the moisture of the gloaming, but his soul is as sound as the great tree that sheltered his mother in the open. Crowded, yes, and sometimes the barn cries enough and the stacks beside it. And when the lean year comes and the world is frightened, when homes are wrecked and suicides made by a stroke of the ticker, when panic is in the air, when the cry for bread goes up from the great cities, when they steal to keep from starving, then he kills a hog and is happy and his wife innocently throws the sweepings from her table to her chickens. Envy the farmer. Perhaps we are the "Rubes."

J. R. Bates is Chairman of the Shelburne School Board this year.

An interesting case was fought out in Goderich county court recently, the decision in which is of interest to every power company in Canada. Richard Yellow, a farmer, residing near Exeter, was driving home from that town recently when a live wire fell across the back of the horse and instantly killed it, injuring the driver at the same time. Yellow sued the Light and Power Company for damages and the jury awarded him $200, holding that the company was guilty of criminal negligence in having their primary wires only 19 inches apart, allowing one, when loosened, to fall against the other, burning the two wires off and thereby causing them to fall to the ground and becoming a menace to the travelling public. The jury held that the primary wires should be further apart than the "Standard" 16 inches. The insulators on the cross-bars of all power lines are set at the "standard."

THE BANNER CLUBBING LIST.

The Banner and Montreal Witness, per year	$1 75
The Banner and Farmer's Advocate, per year	2 00
The Banner and The Farming World, per year	1 50
The Banner and Toronto Daily News, per yr., (rural P.O.)	1 50
The Banner and Weekly Mail & Empire, Toronto, per year	1 00
The Banner and Weekly Globe, Toronto, per year	1 00
The Banner and Toronto Weekly Sun, per year	1 00
The Banner and Family Herald and Weekly Star Montreal, per year	1 75
The Banner and Daily Star, Toronto, per yr. (rural P. O.)	1 00
The Banner and Orange Sentinel Toronto, per year	1 50
The Banner and Daily World, Toronto, per year	2 00
The Banner and The Northern Messenger, per year	1 50
The Banner and The Presbyterian for one year	2 50
The Banner, McClure's Magazine	1 00
The Delineator and World's Work for one year	4 00
The Banner and The Busy Man's Magazine, for one year	1 00
The Banner, Cosmopolitan, and The World To-Day for one year	2 25
The Banner and Toronto Saturday Night for one year	3 50
The Banner and "Over Seas Daily Mail (London, Eng.) one year	3 00

Address—
McGUIRE & McKITRICK

Free to Stock and Poultry Raisers

We will send, absolutely free, for the asking, postpaid, one of our large thirty-two-page booklets on the common diseases of stock and poultry. Tells you how to feed all kinds of heavy and light horses, colts and mares, milch cows, calves and fattening steers, also how to keep and feed poultry so that they will lay just as well in winter as in summer. No farmer should be without it.

At a cost of only two-thirds of a cent a day per Animal, Royal Purple Stock Specific makes each Animal worth 25 per cent. more.

You never heard of any other Specific, or "Stock Food," doing likewise.

Royal Purple will permanently cure the Bots, Colic, Worms, Skin Diseases and Debility, and restore run-down Animals to plumpness and vigor.

It will increase the milk-yield three to five pounds per cow a day inside of from two to three weeks. It makes the milk richer than ever before.

MR. ANDREW WEGRICH, of Wainfleet, Ont., says: "This is to certify that I have tried your Royal Purple Stock Specific for two weeks, on one cow. On the 16th I weighed her milk as 17 pounds. I noticed a change after 5 or 6 days, as there was an extra weight of milk. On the 29th, I carefully weighed the milk, and she gave 22 pounds. I am giving an order for 5 boxes, as I consider it the best I have ever used."

"Stock Food" will not do this. Because "Stock Food" is nothing more or less than a mixture of the very things which you, yourself, grow on your own farm.

It is not more food your Animals need. They must have something to help their bodies get all the nourishment from the food they are getting. So that they will fatten, and stay fat, all the year 'round.

They need something to prevent disease, to cure disease, and to keep them in the best of health, all the time.

Not a Stock Food

Royal Purple is not a "Stock Food," nor a "medicine." It is a Conditioner.

It does not contain Grain, nor farm products. Nor does it contain "Dope," or any other injurious ingredient. Royal Purple does not merely temporarily bloat or inspire the Animal. It fattens and strengthens it, permanently.

No other Specific known adds flesh so quickly as Royal Purple. It makes 6-weeks-old Calves as large as ordinary-fed Calves are at 10 weeks.

Royal Purple makes naturally-thin Animals fat and heavy. And it builds up the health and restores the former plumpness and vigor of run-down stock, in little or no time.

The very best time to use this Conditioner is NOW. It digests the hard food properly and prevents the animals getting indigestion or losing flesh.

50 per cent. Cheaper

One 50-cent Package of Royal Purple will last one Animal 70 days. This figures a little over two-thirds of a cent per day.

Most "Stock Foods" in 50-cent Packages last but 50 days, and are given three times a day.

But Royal Purple Specific is given only once a day, and lasts 50 per cent. longer.

(A $1.50 Pail, containing four times the amount of the 50-cent Package, lasts 280 days.)

So, you see, it is only necessary to give Royal Purple Specific once each day.

Just think of making each Animal worth 25 per cent. over its cost! What will that mean to you, Mr. Stock Owner!

It makes the Hens lay Eggs in Winter as well as in the Summer.

MRS. WM. BURNHAM, Sanford, Ont., says: "Dear Sirs,—This is to certify that I have used two boxes of your Poultry Specific for my hens. They laid so well while feeding it to them, I wondered if you would mind sending me word how or where I could get some this winter. I bought it from your agent last winter. I had 32 hens, and some days I got two dozen eggs a day in February and March, while feeding them the Specific."

Royal Purple Poultry Specific prevents Fowls losing flesh at moulting time, and permanently cures every poultry disease. It makes their plumage bright and keeps them always in prime condition.

It makes your Poultry worth more than they could ever be without it.

Yet one 50-cent Package will last 25 Hens 70 days. Or a $1.50 Pail will do 25 Hens 280 days. This is four times more material at only three times the cost.

Centralia, Ont., Feb. 7, '10.

The W. A. Jenkins Mfg. Co., London, Ont.:

Gentlemen,—We have been using Royal Purple Poultry and Stock Specific for the last three weeks, and must say that results are remarkable. Am feeding the Stock Specific to two milking cows, and they have increased 30 per cent. in their milk. The Poultry results are even more marked than this. We have about 60 hens, laying age. When we commenced feeding, we were getting five and six eggs a day, and in the last five days the same flock of hens laid 150 eggs, almost an average of 31 each day, and those five days have been the coldest this winter.

You can see results plainly in two or three days after the use of "Royal Purple," and the poultry have the same hustle and appearance now as in the summer time. With cows and poultry, am using exactly the same feed and care as before starting to feed "Royal Purple."

When farmers and stockmen get acquainted with Royal Purple, it will have a greater demand than all other tonics and stock foods on the market combined.

Yours truly, ANDREW HICKS.

Aug. 28, 1910.

W. A. Jenkins Mfg. Co., London, Ont.:

Gentlemen,—Last Fall we had in our stables a young mare belonging to Miss Clouston, of Montreal. We could not feed her any bran on account of causing violent scouring, consequently causing her to become weak and thin. We commenced using your Royal Purple Stock Specific, and the results were wonderful. After using it three weeks, we found we could feed the animal bran or any other soft feed without scouring her, and she actually took on in this time twenty-five pounds of flesh, we working her at the same time through the hunt. I can heartily recommend your Stock Specific.

TOM SMITH,
Trainer for the Hon. Adam Beck.

Royal Purple
STOCK AND POULTRY SPECIFICS

Royal Purple creates an appetite for food, and helps nature to digest and turn it into flesh and muscle.

As a Hog fattener, Royal Purple has no equal.

Never Off Feed

Dan McEwen, the horseman, says: "I have used Royal Purple Stock Specific persistently in feeding 'The Eel,' 2.02¼, largest winner of any pacer on Grand Circuit in 1908 and 1909, and 'Henry Winters,' 2.10¼, brother of 'Allen Winters,' winner of $36,000 in trotting stakes in 1908.

"These horses have never been off their feed since I started using Royal Purple Specific. I will always have it in my stables. Your Cough Powder works like magic."

For Poultry

Royal Purple Poultry Specific is our other Specific. It is for Poultry—not for stock.

Make This Test

Every ounce of Royal Purple Stock and Poultry Specific is guaranteed.

To prove that Royal Purple has no equal, we want you to make this test:

Feed Royal Purple to any one of your Animals for four weeks. And at the same time feed any other preparation to any other Animal in the same condition.

If Royal Purple does not prove to you, by actual results, that it is the best you ever used, we'll return your money.

And we'll ask no questions—make no excuses. You will be the judge—not us.

This is an honest test, isn't it? We ask you to make it because we know that Royal Purple is the best Conditioner on the market.

If you are not satisfied, after testing it, you don't lose anything, do you?

We also manufacture:

Royal Purple Lice Killer	25c.
Royal Purple Gall Cure	25c.
Royal Purple Sweat Liniment	50c.
Royal Purple Cough Cure	50c.

Our Cough Cure will cure any ordinary cough in four days, and will break up and cure distemper in ten to twelve days.

If your dealer cannot supply you with our Royal Purple Brands, we will supply you upon receipt of $1.50 a pail, prepaid, for either poultry or stock, or if you want any Liniment, Gall Cure or Cough Powder, we will send it by mail, postpaid, upon receipt of price.

W. A. JENKINS MFG. COMPANY, LONDON, ONTARIO

Royal Purple Stock and Poultry Specifics and Free Booklets can be obtained from T. H. Coulter, Agricultural Implements.

Do You Want Money?

The undersigned has made arrangements with a large Monetary Institution to secure funds for farmers who can offer undoubted security.

At 4½ and 5 Per Cent.

AND NO LAWYERS' FEES.

If you want to repay in equal periodical instalments, just note the following scale:—

A loan of $100 can be repaid in ten annual payments of $24.15 each, or in ten half-yearly payments of $12.58 each. Or a total of $118 repays $100 in five years.

Those wishing to secure money on these unusually favorable terms should apply at once to

Thos. Parsons
Fire and Life Insurance Agent,
James Street, Orangeville.

Prevent and Relieve Headache

"It gives me great pleasure to be able to refer to Dr. Miles' Anti-Pain Pills as the best remedy we have yet had in our house for the prevention and cure of headache. My wife who has been a constant sufferer for a number of years with about complaint joins me in the hope that they may fall into the hands of all sufferers."

JOHN BUSH,
Watervleit, M

Used Them Four Years.

"Dr. Miles' Anti-Pain Pills are the best I ever tried for the relief of headache. I have used them for nearly four years and they never fail to give me relief. I have tried many other remedies, but have never found a better."

JOSEPH FRANKOWICK
854 Trombly Av., Detroit, Mich.

"There is no remedy that will more quickly relieve any form of headache than

Dr. Miles' Anti-Pain Pills

The best feature of this remarkable remedy is the fact that it does not derange the stomach nor leave any disagreeable after effects.

Price 25c at your druggist. He will supply you. If he does not, send to us, we forward prepaid.
DR. MILES MEDICAL CO., Toronto

M. E. HENR

FOR All kinds of

FRUIT

In season

A FRESH SUPPLY OF

FIGS, DATE
ORANGES
GRAPE FRU
AND
LEMONS.

OLIVES STUFFED WITH
EL NUTS AND CELER
From 10c. to 50c. a bottl

HEADQUARTERS FOR ALL
FERENT KINDS OF FIS

OYSTERS! OYSTE
SERVED AT ALL HOUR

Orders taken for Ice Crean
AT

M. E. Henr

ELECTRIC WIR

Good Workmanship
and Good M

Are essential in wiri
house for Electric L

I guarantee to give both a
ERATE PRICES.

I sell Furnaces and am prep
do all kinds of Furnace
promptly and to your sati

JOS. HILT
Rear of S. A. McCartney's
Store.
BROADWAY, ORANG

One Point
ABOUT OUR BE
That commends itself
customer is its
WHOLESOME QU

We get this by buy
Best of Flour, engag
Expert Baker, and
our Bakeshop Cle
Fresh.

OUR FINE PAST
Are always appeti
palatable.

All kinds of Fine Co
ery. Lunch served
est notice in Ice Crea

R. G. HARSH
BAKER AND CONFEC
Broadway, - Ora

ARCHIVES OF ONTARIO
TORONTO

Prevent and Relieve Headache

"It gives me great pleasure to be able to refer to Dr. Miles' Anti-Pain Pills as the best remedy we have yet had in our house for the prevention and cure of headache. My wife who has been a constant sufferer for a number of years with above complaint joins me in the hope that they may fall into the hands of all sufferers."

JOHN BUSH,
Watervleit, Me.

Used Them Four Years.

"Dr. Miles' Anti-Pain Pills are the best I ever tried for the relief of headache. I have used them for nearly four years and they never fail to give me relief. I have tried many other remedies, but have never found any better."

JOSEPH FRANKOWICK,
854 Trombly Av., Detroit, Mich.

There is no remedy that will more quickly relieve any form of headache than

Dr. Miles' Anti-Pain Pills.

The best feature of this remarkable remedy is the fact that it does not derange the stomach or leave any disagreeable after-effects.

Price 25c at your druggist. He should supply you. If he does not, send price to us, we forward prepaid.
DR. MILES MEDICAL CO., Toronto.

M. E. HENRY

FOR
All kinds of
FRUITS
In season

A FRESH SUPPLY OF
FIGS, DATES, ORANGES GRAPE FRUIT
—AND—
LEMONS.

OLIVES STUFFED WITH HAZEL NUTS AND CELERY
From 10c. to 50c. a bottle.

HEADQUARTERS FOR ALL DIFFERENT KINDS OF FISH.

OYSTERS! OYSTERS!
SERVED AT ALL HOURS

Orders taken for Ice Cream.
AT
M. E. Henry's

ELECTRIC WIRING

Good Workmanship
and Good Material

Are essential in wiring a house for Electric Light.

I guarantee to give both at MODERATE PRICES.

I sell Furnaces and am prepared to do all kinds of Furnace Work promptly and to your satisfaction.

JOS. HILTS,

Rear of S. A. McCartney's Hardware Store.
BROADWAY, ORANGEVILLE

One Point
ABOUT OUR BREAD

That commends itself to every customer is its

WHOLESOME QUALITY

We get this by buying the Best of Flour, engaging an Expert Baker, and keeping our Bakeshop Clean and Fresh.

OUR FINE PASTRIES
Are always appetizing and palatable.

All kinds of Fine Confectionery. Lunch served on shortest notice in Ice Cream Parlor.

R. G. HARSHAW

BAKER AND CONFECTIONER.
Broadway, - Orangeville

PLAYGROUNDS IDEA IS MAKING HEADWAY.

What Toronto is trying to do for its children is set forth in a little booklet recently issued by the Toronto Playgrounds Association. Seeing that local enterprise in this direction only began about three years ago, the results so far achieved must be considered distinctly satisfactory, though much more remains to be accomplished. In the past year, nearly $36,000 passed through the hands of the treasurer of the association and no doubt four times as much could be advantageously expended in 1911, if private benevolence or civic statesmanship would provide the funds. It cannot be too strongly emphasized that a thousand dollars spent now may accomplish what $10,000 could not do a few years hence, since the value of property in the city continues to rapidly increase. He who gives quickly in this case gives ten times over.

The association was organized in June, 1908, as an expression of the belief that children have an inherent right to play, and that it is the duty of the State to provide them with playgrounds. A year later, when the St. Andrew's playground on Adelaide Street W. was opened by the city, the association co-operated and had the place fitted up as a model playground. Last year the average daily attendance of boys and girls at this playground was 1,200. The play is supervised by a man and two women assistants, who not only see that none of the apparatus is wantonly abused, but suggest games for the children and show them how to get the most real enjoyment out of the time they have for play. This is a very important matter, since without a playleader, whether a man, a woman or a child, more than half the usefulness of the playground would be lost.

In February, 1910, the movement was greatly stimulated by a gift of $25,000 by Mr. E. B. Osler, M. P., which was devoted to acquiring a piece of property near Dundas and Argyle Streets. This was cleared of old buildings, levelled, equipped, and made ready for occupation last July. Soon afterwards Miss McCormick gave the association $1,000, with which to equip the Cottingham Street grounds, a sum that was later increased to $15,000; but as there is a possibility of the railways expropriating the property, the money may be used for the purchase of grounds elsewhere. Besides these special playgrounds there are seven supervised playgrounds in connection with city schools; and in the public parks, no fewer than 80 acres of space has been set aside for such recreations as football, baseball, tennis, cricket and bowling.

Several other prospective playgrounds have been located in congested districts by the association, some of which have been recommended for purchase by the city, and others it is hoped to acquire as a result of private benevolence. The association has made a suggestion to the City Council to the effect that there should be some dock fitted with a few seats, and made comfortable for anyone who wished to view the boats coming in and going out of the Bay. At present there isn't such a place along the water front, and the need of it has been frequently commented upon. The association's example has been followed in Winnipeg, Ottawa, Hamilton and London, and similar associations may be expected to spring up in the smaller towns and villages.

It is regrettable, however, that the advantages of open spaces and playgrounds are not appreciated until with the growth of a community they become scarce, or disappear altogether. Then it is a costly job to secure them, whereas had there been proper foresight they would have been acquired when unimproved property was plentiful and cheap. This is particularly the case with suburban districts, which neglect to provide parks and playgrounds until they have become incorporated with the local metropolis. Then the cry goes up for breathing spaces, and the city is required to purchase them. There are now on the outskirts of this city smaller communities that could make no wiser investment than in some of the vacant property that is plentiful within their boundaries and which they could set aside for recreation grounds at small cost. Thus they will bestow upon children a blessing whose benefits will never cease, but will, on the contrary, increase as the years go by.—Toronto News.

The Chesley Enterprise says a petition, signed by 65 ratepayers of the town, has been sent to the Lieut.-Governor-in-Council requesting an audit of the town's books. The audit will extend over five years. The probable cost will be, approximately, $300.

Sciatic Rheumatism

Unable to work or sleep—Six years of suffering—Cured by DR. A. W. CHASE'S NERVE FOOD.

Mr. Alex. Ethier, Jr., Clarence Creek, Russell Co., Ont., writes:—"My nervous system was run down to such an extent that I suffered a great deal from weakness of the nerves and sciatic rheumatism, and at times was like one paralyzed. I could not work, was unable to sleep, and had no appetite:

"Nothing seemed to build up my nerves until I made use of Dr. Chase's Nerve Food. After having used about $12.00 worth of this medicine I feel like a new man. I can walk all right, do a great deal of work, have a good appetite and sleep well every night."

When you have tired of experiments you can turn to Dr. A. W. Chase's Nerve Food knowing that persistent treatment is bound to be rewarded with lastingly beneficial results. But you must get the genuine, bearing portrait and signature of A. W. Chase, M. D. 50 cts. at all dealers or Edmanson, Bates & Co., Toronto. Write for free copy of Dr. Chase's Recipes

AFTER SUFFERING YEARS

Cured by Lydia E. Pinkham's Vegetable Compound

Fox Creek, N.B.—"I have always had pains in the loins and a weakness there, and often after my meals my food would distress me and cause soreness. Lydia E. Pinkham's Vegetable Compound has done me much good. I am stronger, digestion is better, and I can walk with ambition. I have encouraged many mothers of families to take it, as it is the best remedy in the world. You can publish this in the papers."—Mrs. WILLIAM BOURQUE, Fox Creek, N.B., Canada.

The above is only one of the thousands of grateful letters which are constantly being received by the Pinkham Medicine Company of Lynn, Mass., which prove beyond a doubt that Lydia E. Pinkham's Vegetable Compound, made from roots and herbs, actually does cure these obstinate diseases of women after all other means have failed, and that every such suffering woman owes it to herself to at least give Lydia E. Pinkham's Vegetable Compound a trial before submitting to an operation, or giving up hope of recovery.

Mrs. Pinkham, of Lynn, Mass., invites all sick women to write her for advice. She has guided thousands to health and her advice is free.

VEGETABLES IN WINTER.

The value of dried vegetables as a food is increased by the fact that they contain a fair amount of material stored up for the nourishment of the young plant, and which goes to build up the tissues of the body, also some starch which helps to furnish heat and energy. It is most desirable that they should be served in digestible and appetizing condition.

An important point in cooking dried vegetables is to cook them at not too high a temperature. This is in accordance with the instructions of the Macdonald Institute Agricultural College. The tissue-building stance, or legumen, contained in ripened peas and beans is toughened by great heat, and these legumes should be soaked over night and then cooked below boiling point. The lime in hard water has a tendency to harden the legumen, and make the vegetables less digestible, therefore the water in which they are soaked or cooked should be softened by boiling and allowing it to cool, or by the addition of a quarter teaspoonful of baking soda to each quart of water.

Dried peas or beans can be made into a very palatable soup. Wash and pick over half a pint of peas or beans, and soak them over night in cold water to more than cover. Drain off the water, put the peas into a kettle with a small piece of ham or salt pork, pour on two quarts of water, and set over the fire. Cook slowly for two hours. Put into a small saucepan a tablespoonful of butter or dripping, a tablespoon each of minced carrot and minced celery, four tablespoons of minced onion, and cook slowly half an hour. Take the vegetables out and add them to the soup, mix a tablespoonful of flour into the butter, stirring it smooth, and stir this also into the soup. Season with salt and pepper, and a bay leaf, cover, and cook slowly two hours longer, strain through a coarse wire strainer, reheat and serve.

Baked beans constitute quite a famous dish, cooked after this recipe. Wash a quart of beans, soak over night, then pour off the water, rinse and drain the beans. Put in a kettle, cover with water, and cook just below the boiling point until the skins will burst; this can be tested by taking a few into a saucer and blowing upon them. Drain the water off the beans. Have ready a pound of salt pork, with the rind scalded and scraped. Cut it in two, put half in the bottom of the bean crock, turn in the beans, pour over one cup of boiling water in which is mixed two tablespoons of molasses, the same of sugar, one tablespoon salt, one-half as much mustard, and one-eighth teaspoon of pepper. The remaining half of the pork goes on top. Add enough more boiling water to just cover the beans. Put on the cover, and bake in a slow oven from six to eight hours, uncovering the pot for the last hour. It may be necessary to add more hot water during the baking.

Potatoes are attractive served in the following way: Bake half a dozen potatoes, remove all of the inside, work into it a little butter, salt, bread crumbs, and chopped parsley. Beat well with a fork, and mix in one egg. Fill well-buttered egg-cups with the mixture, to mould, then turn out, brush with egg, dust over with rolled crumbs, and fry in deep hot fat. Drain, and serve hot.

Potato puffs is a nice way of serving left over boiled potatoes. Mash them smooth, and measure two cupfuls, season with salt and pepper, mix in a couple of level tablespoons of butter, and a cup of milk. Beat two eggs till light, then beat them into the potato mixture. Turn into a buttered baking dish, and bake until puffed and of a golden brown color.

Corn 'oysters' can be made from canned corn to a pulp, mix with a well-beaten egg, season with pepper, and salt, and stir in enough flour, to make a batter that will drop from spoon. Fry in hot fat.

Parsnips should be soaked in cold water, then scraped. Cut in thick slices, boil in salted water until tender, and drain. Heat a little butter in a pan, put in the slices of parsnip, and saute to a light brown on each side. Or mash the parsnips, season with salt and pepper, add a little cream, form into cakes, and saute.

Stuffed cabbage is easily prepared. Select a rather large head of cabbage, and boil it, but not quite tender. Lift it out into a baking dish, remove the centre of the cabbage, and fill the cavity with a mixture of a tablespoonful of minced suet, two tablespoons of chopped bacon or ham, a like amount of cold meat, one raw egg, the grated rind of a lemon, a seasoning of grated nutmeg, and pepper and salt to taste. Tie the top of the cabbage and bake in the oven for twenty minutes, basting several times with butter or dripping. It must not be allowed to get brown.

Carrot cups is a tasty form of serving this vegetable. Scrape and wash the carrots, cut them in quarters lengthwise, and boil till tender in water in which meat has been cooked. When done take them out of the broth, mash through a sieve, season with salt and pepper, and stir in a lump of butter. Fill some small cups or moulds with the carrot; pressing it down tightly, and turn out to sieve.

Fried Spanish onions are sometimes served on toast. Peel and slice some Spanish onions, put them in a frying pan containing a couple of tablespoons of butter made smoking hot, season with salt and pepper, dust lightly with cayenne, and stir over the fire until they are tender. Place on pieces of toast, and pour the gravy over them.

PARISIAN SAGE.

An Ideal Hair Tonic.

Parisian Sage is compounded on the most advanced scientific principles, and nothing on the market to-day an compare with it. It accomplishes so much more than the ordinary tonics and does it so quickly that users are astonished.

Parisian Sage kills the dandruff germs and eradicates dandruff, stops falling hair, itching of the scalp and splitting hairs in two weeks or we will refund your money.

Parisian Sage gives a fascinating lustre to women's hair and makes it beautiful. It makes the hair grow luxuriantly; it is the daintiest and most refreshing hair dressing that science has produced, and has not a particle of grease or stickiness in it. Parisian Sage costs 50 cents at your druggists or postpaid from the proprietors, The Giroux Mfg. Co., Fort Erie, Ont. The girl with the Auburn hair is on every package. Sold and guaranteed by T. Stevenson.

THE ART OF APOLOGIZING.

If there is anything that we all need to know, it is how to make an honorable apology graciously and gracefully; when we are wrong, to say so, and to say so with such heartiness, such evident sincerity, such real sorrow at our offence or our error, that we win a twofold victory; one over the friend or foe, and the other, a much bigger one, over ourselves.

But there is an art of not apologizing which has considerable value, too. Some of us, like the courteous Japanese, are forever deprecating and depreciating the things that belong to us. We do this partly from a mistaken sense of courtesy, partly from a false modesty, partly from a real modesty. Sometimes it is a more or less conscious endeavor to extract a compliment; sometimes it is policy, thinking modesty will rouse less opposition; and sometimes it may be superstition, imagining that "the evil eye" or a jealous Providence is on the lookout to spoil too fair prosperity, or punish inordinate pride.

The housewife does it with her cats and cakes and curios and carpets. The host does it when the unexpected guest descries the nakedness of the table. The singer does it when she has, or elects to say she has, that cold which handicaps her so. The speaker, teacher, preacher, does it—either sincerely, conscious of a real lack of preparation or material, or not so sincerely, the better to enhance the glory of what he is about to do. "Just a little thing I washed it; had no time to polish it; awfully ashamed to present it," when he confidently expects it to gleam as a diamond of the first water. Even the Christian does it regarding his doctrine, faith or his personal religion. Often it is a mere habit; and he really means no more by it than the swearing sailor said he meant by his oaths, or than some people he knew meant by their prayers.

But it is a good habit to break. The true Christian will not apologize for his religion; it is too great and glorious to need it. He will not apologize for his family, or his house, or his furniture, or his table; they are the best he can make them.

And especially he will not apologize for his product or his performance. If apology is insincere, it is breeding insincerity in him, and other folk soon see through it and laugh at him in their sleeves. A young lady of this sort protested that she could not sing, and "protesting she would ne'er consent, consented." But she fully proved her contention. The courtly bishop who had been foremost in the urging was equal to the occasion. With his urbanest bow and tone, he said, "Now we know what to think when you say you cannot sing!" If the piece, or speech, or product, is good, apology is unnecessary, and looks suspicious. If bad, the apology cannot avert the criticism; what we ought to apologize for is allowing ourselves to be persuaded into affronting our audience by giving them something not worthy of them, and not worthy of us.—S. S. Times.

Capt. Archie Johnston, of Eramosa, died in Guelph General Hospital on Wednesday of last week, aged 65 years, from pleuro-pneumonia.

CHILDREN'S SCALP SORES ARE HEALED BY ZAM-BUK.

Mothers are well aware how frequently children contract scalp sores, ringworm, etc., at school. Some little sufferer is sent to school with a sore of this nature. At play, the children change caps, and right there the infection is spread—the damage done.

Some children are particularly liable to scalp sores, etc., and often these break out with annoying frequency. Such a case was that of the daughter of Mrs. Albert Gaedike, of 485 Amherst St., Montreal. Mrs. Gaedike says: "My little three year old daughter suffered frequently from scalp disease, and try as we would, we could not rid the little one of this. We tried everything we could think of, but failed to effect a cure, until we were advised to try Zam-Buk. This balm seemed entirely different to anything we had ever tried before, and from first applying it there was a marked improvement. The sores became less inflamed and less irritable. After a few days, they ceased to trouble the child; and in less than a fortnight from first commencing with Zam-Buk, they were completely healed. In view of these facts I feel it my duty to let mothers know how beneficial Zam-Buk is."

There is no doubt that for scalp sores, ringworm, ulcers, abscesses, cold cracks, chapped hands, frost bite and similar sores, Zam-Buk is absolutely without equal. It is just as good for piles, varicose sores, poisoned wounds, cuts, burns and scalds. Rubbed well in over the affected part, it cures rheumatism, sciatica, etc., etc., and rubbed into the chest it relieves the tightness and feeling of weight due to contracting a bad cold. All druggists and stores sell at 50c. box, or post free from Zam-Buk Co., Toronto, for price. Refuse imitations.

IN A LIGHTER VIEW.

"I understand you called on the complainant. Is that so?" demanded a brow-beating barrister of a man he was cross-examining. "Yes," replied the witness. "What did he say?" Council for the other side eagerly objected that evidence as to a conversation was not admissible, and half an hour's argument ensued. Then the magistrates retired to consider the point, announcing on their return some time later that they deemed the question a proper one. "Well, what did the plaintiff say?" repeated the cross-examining barrister. "He was not at home, sir!" was the answer.

On one occasion an archbishop, when about to proceed on a railway journey, found so many "society" people travelling first and second that he thought he would be more comfortable in a third-class compartment. His only companion was a farmer, big and burly, who thus addressed His Grace: "I suppose you be something in the clergy line?" The archbishop assented. "Then," continued the farmer, "are you a curate in this neighborhood?" "No," was the answer. "I am—I have no curacy now. I was a curate once, but I am one no longer." "Oh, very sad!" commented the farmer, with a sigh. "I suppose it was the drink!"

Father (at head of stairs)—"Ethel, what time is it?" Ethel (in drawingroom)—"It's a quarter past ten, father." Father—"All right. Don't forget to start the clock again after the young man goes out to get his breakfast."

Simpkins always was soft-hearted, and when it developed upon him to break gently the news of Jones' drowning to the bereaved Mrs. Jones, it cost him much paper, ink, and perspiration before he sent the following: "Dear Mrs. Jones—Your husband cannot come home to-day. His bathing suit was washed away in the surf.—P. S.: Poor Jones was inside the suit."

When Jenkins, returning from his club, went to his bedroom at half-past one, it was with the determination of going to sleep without first submitting to a cross-examination by his better half. So, as soon as he had entered the room and placed his candle upon the dressing-table, he began: "I locked the front door. I put the chain up. The dog is in. The cat is out. The cook took the silver to bed with her. I put the fastenings over the bathroom windows. I put the cake box back in the larder. I did not drink all the milk. It is not going to rain. Nobody gave me any message for you. I posted your letter as soon as I got to town. Your mother did not call at the office. I did not hear of a marriage or engagement. I want an egg for breakfast. I think that is all, and I will now put out the light." Jenkins felt that he had prevented all possible inquiry, and smiled triumphantly. His triumph was short-lived, however, for Mrs. Jenkins asked, "Why didn't you take off your hat?"

"Where's your father, little boy?" said the insurance agent, calling at the back door. "Father's down in the pig-sty," said the boy curtly. "You can go and find him. And," he added as an afterthought, "you'll know father—he's got a hat on!"

She weighed sixteen stone if she weighed an ounce, and she did weigh an ounce. The whole rink shook and rumbled as she struggled round in her efforts to master the whirling art. Suddenly—a terrific thud—a groan—and there, piled up upon the boarding lay a heap of overbalanced femininity. A dozen stalwarts hastened to her aid. But her avoirdupois was too much for their heaving. "Fetch a lever!" cried one. "Fetch a crane!" shouted a second. The woman opened her eyes. "You will have to wait a moment, madame," politely remarked a third. "We have just sent for the crane. I trust you are not hurt?" "N-n-no, I don't think so!" she gasped bravely back. "But, oh, there are some dreadful lumps in your floor!" "Lumps, be hanged, madame!" growled a half-smothered voice from underneath. "I'm not a lump, I'm one of the attendants!"

"Mr. Gladstone once slept in the bed you were in last night, sir," said the hotelkeeper. "Ah!" answered the guest; "Mr. Gladstone must have been a great man, for that's more than I could do!"

While lighting the fire a week ago Sunday morning, Robt. Guest, of Kinloss, was stricken with paralysis.

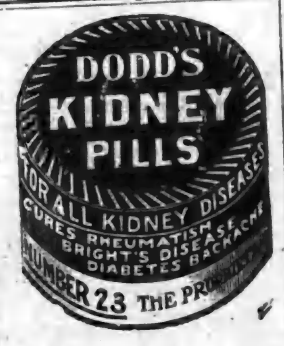

GROCERIES

FLOUR and FEED

A full line of FRESH GROCERIES always in Stock. In Flour we handle Purity, Robin Hood, Good as Gold, and Gold Anchor. Pastry Flour also on hand.

Bran, Shorts, and the different kinds of Grain kept for Feed, also Baled Hay.

Give us a call when in need of anything in our line. Our Prices are right. Satisfaction Guaranteed.

HIGHEST PRICES PAID FOR PRODUCE.

J. G. SANDERSON

'PHONE 119. Successor to Wm. Brawley.

YOU PAY WHEN CURED

Drs. K. & K. TAKE ALL RISKS

Cured by the New Method Treatment

NO NAMES OR PHOTOS USED WITHOUT WRITTEN CONSENT

NERVOUS DEBILITY

Thousands of young and middle-aged men are annually swept to a premature grave through Early Indiscretions, Excesses and Blood Diseases. If you have any of the following symptoms consult us before it is too late. Are you nervous and weak, despondent and gloomy, specks before the eyes, with dark circles under them, weak back, kidneys irritable, palpitation of the heart, bashful, dreams and losses, sediment in urine, pimples on the face, eyes sunken, hollow cheeks, careworn expression, poor memory, lifeless, distrustful, lack energy and strength, tired mornings, restless nights, changeable moods, weak manhood, premature decay, bone pains, hair loose, sore throat, etc.

YOU WILL BE A WRECK

Our New Method Treatment can cure you and make a man of you. Under its influence the brain becomes active, the blood purified, so that all pimples, blotches and ulcers disappear, the nerves become strong as steel, so that nervousness, bashfulness and despondency vanish, the eye becomes bright, the face full and clear, energy returns to the body and the moral, physical and sexual systems are invigorated; all drains cease—no more vital waste from the system. Don't let quacks and fakirs rob you of your hard earned dollars. We will cure you or no pay.

EVERYTHING PRIVATE AND CONFIDENTIAL

READER: No matter who has treated you, write for an honest opinion Free of Charge. Books Free—"The Golden Monitor" (Illustrated) on Secret Diseases of Men.
QUESTION LIST FOR HOME TREATMENT SENT ON REQUEST

DRS. KENNEDY & KENNEDY

Cor. Michigan Ave. and Griswold St., Detroit, Mich.

NOTICE All letters from Canada must be addressed to our Canadian Correspondence Department in Windsor, Ont. If you desire to see us personally call at our Medical Institute in Detroit as we see and treat no patients in our Windsor offices which are for Correspondence and Laboratory for Canadian business only. Address all letters as follows:
DRS. KENNEDY & KENNEDY, Windsor, Ont.
Write for our private address.

THERE IS A DISTINCTIVE QUALITY

Peculiarly pleasing to the palate about PASTRY that is made from the

FAMOUS LILY QUEEN PASTRY FLOUR

If you are not already using this Flour, I would recommend you to give it a trial.

I also sell the well known "Five Roses" Flour, which is easily one of the Best Brands on the Canadian market

Bran, Shorts, Oats chopped or rolled, for feed.
Wheat and Oats Taken for Flour.

JOHN JOHNSTON,

BROADWAY - - - ORANGEVILLE.

STOVES!

GILLESPIE Bros.

Are showing a splendid line of Ranges including the

NEW HAPPY THOUGHT
AND
RADIANT HOME.

The Queen Heater is still very popular. They are also selling other good lines at Low Prices (every stove guaranteed.) Call and inspect their lines before buying.

GILLESPIE BROS.
HARDWARE AND FURNITURE
'PHONE 4.

ARCHIVES OF ONTARIO
TORONTO

PEDDLERS' LICENSES.

County Council Thought They Were Too High and Repealed By-law Passed Last November.

January Session Brought to a Close Saturday Morning.

The County By-Law "regulating the licensing of Auctioneers, Hawkers, Peddlers and Petty Chapman" was the subject of protracted and vigorous debate at the meeting of the County Council last week. During the November sitting last year's Council amended the existing By-law by increasing the licenses as follows:—Auctioneers from $12 to $15; peddlers, travelling on foot and carrying a basket, from $20 to $30; travelling on foot and carrying a pack, from $20 to $30; using a push cart, $25 to $50; using one horse or other animal, $50 to $100; using two horses or other animals, $75 to $300; all other classes of peddlers, from $75 to $300. The penalty for a violation of the by-law was fixed at not less than $30 and not more than $300, with the alternative of 90 days' imprisonment. The increase in the licenses naturally aroused a storm of protest from the interested peddlers. The biggest kick came from J. L. Fielding, a Guelph tea dealer, whose wagon travels the sidelines of Dufferin at regular intervals. Fielding does a big business with the farmers of the county and he was wrothy indeed, when he heard of the jump in the licenses. He threatened to quash the by-law, but in the end adopted the less expensive course of visiting the Council and endeavoring to persuade the members to repeal the November enactment. Fielding struck town Tuesday night and interviewed most of the members. Wednesday he addressed the Council and so effectively did he present his case that the Council repealed the objectionable measure and put through a new by-law fixing the licenses at the following figures:—Auctioneers, $15; peddlers, non-resident, on foot $30, resident $20; peddlers, non-resident, with basket, $30, resident $20; peddlers, non-resident, using push cart, $50, resident, $35; using one horse, non-resident, $75, resident $50; using two horses, non-resident, $125, resident, $100; travelling in any other way, non-resident $200, resident $150. The penalty for violations was fixed at not less than $5 and not more than $50, or 21 days in gaol.

On Wednesday the Council expressed its sympathy with Warden Greer by passing the following resolution:

McIntyre-Arnott—That the sincere sympathy of this Council as well as the County generally be and is hereby extended to our Warden, Archibald Geeer, Esq., in the grievous affliction which he has sustained since last session of Council in the death of his father.

Wednesday afternoon Warden Greer read his inaugural address, which was referred to a special Committee, consisting of Menary, McGhee, Mitchell, McIntyre, Anderson and Higgins.

Mr. W. G. Kearns was appointed to the High School Board and Dr. Campbell and Mr. J. J. Reith, members of the Board of Criminal Audit.

Messrs. John Johnston, Laurel; J. A. Marshall and J. W. McMaster, of Mono, addressed the Council on behalf of the Dufferin Trustees Association. The deputation asked the Council to increase the annual grant to the Association from $25 to $50.

Mr. D. J. Hunter, Registrar of Deeds, addressed the Council respecting the merits of a Book Typewriter or Copying machine, which he estimated would save sixty per cent. in the cost of books for the Registry Office.

Most of Thursday forenoon was spent in Committee of the Whole considering various plans for the improvement of the winter roads. The use of snow plows seemed to meet with a good deal of favor and a motion was eventually passed vesting Messrs. McIntyre, Anderson and Arnott with the authority to purchase ten snow ploughs for the use of the municipalities.

At the afternoon sitting, Mr. McIntyre read the report of the Finance Committee, which recommended grants of $10 to the Sick Children's Hospital and $5 to the Prisoners' Aid Association.

The Hawkers By-law, which some of the members persisted in styling the "Tea" By-law, was considered Friday afternoon. County Solicitor Hughson, who prepared the by-law, was on hand to answer any questions and assist to steer the measure through Committee of the Whole.

Chairman Bryan presented the Report of the Committee on Legislation. The Committee recommended that Council take no action re. the communication from the Lincoln County Teachers' Association in favor of giving country schools two months' summer vacation.

The Education Committee recommended that the Council pass a By-law confirming the agreement with the Public School Inspector, whereby he is to accept $300 annually in lieu of all travelling expenses. The By-law was subsequently passed by the Council. The Report recommended a grant of $25 to the Dufferin Trustees Association. Reeve Bryan objected to this portion of the report and in Committee of the Whole succeeded in getting through an amendment increasing the grant to $50.

Mr. Menary presented the report of the Special Committee appointed to consider the Warden's address. The report congratulated the Warden on his elevation to the highest position in the gift of the County and assured him that in the discharge of his duties he would have the support and co-operation of every member of the Council. The report referred to county grants to highways as a system that has disadvantages as well as advantages and suggested that the matter be fully discussed by the Council at next session.

On motion of Reeve Large, seconded by Reeve McKee, the thanks of the Council was extended to the Board of Trade for its invitation to attend the banquet at the Queen's Hotel, Friday night.

Chairman Arnott presented the report of the County Property Committee on Saturday morning. The report recommended the purchase of an Elliott Fisher Book Recording Machine for the Registry Office. It also recommended that the Chairman be empowered to make some necessary repairs to Mr. Preston's and the County Clerk's offices and purchase furniture therefor.

Council adjourned shortly before ten o'clock Saturday morning to meet again on Tuesday, June 20th.

ROAD GRANTS.

At its meeting last week the County Council voted the following road grants on the recommendation of the Committee on Roads & Bridges:—

Mockley Road, $100, Mono to supplement with grant of $100. Deputy-Reeve Moffitt Commissioner.

Mono and Mulmur Townline, $200; Mono and Mulmur to supplement with $100 each. Deputy-Reeve Mitchell and Reeve Anderson, Commissioners.

Prince of Wales Road, Mono, $50 Mono to supplement with $50. Deputy-Reeve Moffitt, Commissioner.

River Road, Mulmur, $100, Mulmur to supplement with $100. Reeve Greer, Commissioner.

Amaranth and Melancthon Townline, east of Shelburne, $50, Amaranth and Melancthon to supplement with $50 each. Reeves. McGhee and Bryan, Commissioners.

Townline, west of Shelburne, $100, Amaranth and Melancthon to supplement with $100 each. Reeve Bryan and Deputy-Reeve Higgins, Commissioners.

Melancthon and Luther Townline, west of Jessopville, $25, Luther and Melancthon to supplement with $25 each. Reeves McKee and McGhee Commissioners.

Melancthon, on leading roads, $125, Melancthon to supplement with $125. Reeve McGhee and Deputy-Reeve Higgins, Commissioners.

Gravel Road, south of Grand Valley, $35, East Luther to supplement with $35. Reeve McKee, Commissioner.

Gravel Road, north of Grand Valley, $65, East Luther to supplement with $65. Reeve McKee, Commissioner.

Gravel Road, west of Grand Valley, $50, East Luther to supplement with $50. Reeve McKee, Commissioner.

Townline, East Luther and Proton, $25, East Luther and Proton to supplement with $25 each. Reeve McKee, Commissioner.

Townline, west of Orangeville, $50, Orangeville and Amaranth to supplement with $50 each. Reeve Bryan and Deputy-Reeve Arnott, Commissioners.

HUNTER—SHERMAN.

The home of the bride's parents, Mr. and Mrs. Isaiah Sherman, 233 Pacific Ave., West Toronto, was the scene of a quiet but very pretty wedding on Wednesday, January 25th, when their second daughter, Margaret Alcina, was united in marriage to Mr. William John Hunter, of Toronto. The ceremony was performed by Rev. Dr. Speer, pastor of High Park Avenue Methodist Church. To the strains of the Lohengrin Bridal Chorus played by Miss Lulu Sherman, the bride entered the drawingroom escorted by her father. She looked very pretty gowned in two toned silk and carrying a shower bouquet of roses and lillies of the valley. The young couple were unattended. After receiving the congratulations of their friends they led the way to the dining room where a buffet lunch was served. A large number of costly presents were given, showing the high esteem in which the young couple are held by their many friends in Toronto and elsewhere. The groom's gift to the bride was a handsome Persian lamb set and to the pianiste a wishbone pin set with pearls. Mr. and Mrs. Hunter left on the 11.20 train for Niagara Falls, Buffalo and other points, the bride travelling in a suit of King's Blue diagonal serge, with beaver hat trimmed with plumes. On their return they will reside on Brock Ave., Toronto. The bride, we may add in conclusion, is a niece of Mrs. A. Ewing, 2nd line, west, Mono.

Mr. Harry A. Hillhouse, of Shelburne, who has been on the staff of the Bank of Toronto for the past three years, has resigned his position with that institution at St. Catherines and accepted the position of chief clerk and accountant with the Right of Ways dept. of the Alberta Central Railway, with headquarters at Red Deer, Alberta.

MARKET REPORTS

ORANGEVILLE.

Flour per barrel	$5 00 to 6 00
Fall Wheat, per bushel	80 to 82
Goose. Wheat, " (sound)	70 to 75
Spring Wheat, " (sound)	80 to 82
Barley, per bus. (6-rowed	45 to 52
Oats, " "	30 to 31
Peas, " "	70 to 75
Buckwheat, " "	42 to 46
Rye, " "	56 to 56
Alsike Clover, per bushel	7 00 to 8 00
Hay, per ton	10 00 to 10 00
Butter, prints, rolls, etc.	20 to 22
Eggs, new laid, per doz.	24 to 25
Fowl, dry picked	9 to 10
Chickens	14 to 15
Ducks, per lb.	14 to 15
Turkeys, young per lb.	17 to 18
Geese, per lb.	13 to 14
Hogs, live, per cwt.	7 00 to 7 25
Beef, forequarters	7 00 to 8 00
Beef, hindquarters	8 00 to 9 00
Potatoes, per bag, new	60 to 65
Apples, per bbl.	1 50 to 3 00
Dried Apples, per lb.	5 to 6
Wool, washed, per lb.	20 to 20
" unwashed,	13 to 13
Lamb Skins	50 to 50
Calf Skins, per lb.	11 to 12
Mutton	9 00 to 10 00
Lamb, per lb., dressed	12 to [illegible]
Hides, No. 1	7 to 8
Hams and Sides	15 to 17
Lard, per lb.	15 to 17
Tallow, per lb.	5 to 6
Wood, 4 foot	6 00 to 7 [illegible]
" 2 foot	3 00 to [illegible]

MRS. ROBERT SIMPSON.

Mrs. Margaret Ann Simpson, wife of Mr. Robert Simpson, passed away at her home, lot 5, 14th line, East Garafraxa, very unexpectedly on Sunday, in her 53rd year. The remains were interred at Price's cemetery, 12th line, Garafraxa, on Tuesday afternoon. The funeral was a very large one. Profound sympathy is expressed for Mr. Simpson in his trying bereavement.

MRS. ISAAC WHALEY.

Mrs. Isaac Whaley, an old resident of Orangeville and vicinity, departed this life at the home of her daughter, Mrs. Joseph Conley, Alton, on Wednesday of last week. Mrs. Whaley, whose maiden name was Miss Martha Smith, was born in the city of Belfast 72 years ago. She was married to Mr. Whaley in Ireland, the young couple coming to the United States 52 years ago. After residing in New York State for a short time they crossed to Ontario, settling near Toronto and afterwards moving to lot 1, con. 3, west, Mono, commonly known as the Ryan farm. They also resided near The Maples for several years. The husband, who was a weaver by occupation, died about 23 years ago. Mrs. Whaley is survived by a family of three sons and three daughters, namely, Thos. Whaley, Laurel; James Whaley, Chatham; R. S. Whaley, Cooksville; Mrs. Conley, Alton; Mrs. C. J. Schriber and Mrs. Wm. Markle, Toronto. The funeral was held to Greenwood cemetery, Orangeville, on Friday afternoon, Rev. J. R. Bell, of Laurel, conducting the services. General sympathy is felt for the family and other relatives in their loss.

WILLIAM BENNETT, SR.

A lifelong resident of Mono was summoned from the scene of his earthly labors last week in the person of Mr. William Bennett, Sr., whose death occurred at his home, lot 2, con. 3, east, early last Thursday morning. Mr. Bennett, who had reached the ripe age of 83 years, was born and spent his life on the farm where he died. Endowed with good business foresight and the capacity for hard, unremitting work, he amassed a splendid property of 300 acres and is reported to have had a snug bank account as well. He took pardonable pride in the fact that he had been able to start each of his four sons on a 100 acre farm. A strong, vigorous man, Mr. Bennett, scarcely knew what illness meant until about a year ago, when the growing frailty of body incident to advancing years confined him to his room. His death was due to a general breakdown—a wearing out of the machinery of the physical being. He was a man who never aspired to public office, but nevertheless took considerable interest in municipal and other public matters. He was a member of the Anglican Church and an ardent Conservative. Twice married, he leaves a widow and a family of four sons and three daughters. The sons are Thomas, of Bowling Green; William, John and Edward, of Mono, and the daughters, Mrs. Wm. Kyle, in Saskatchewan; Mrs. J. A. Campbell, in Manitoba, and Jennie at home. The late Mr. Bennett was one of a family of twelve, of whom one brother, Mr. J. M. Bennett, of Orangeville, is now the only surviving member. The funeral was held to the Forest Lawn cemetery on Monday afternoon, Rev. G. A. Rix, rector of St. Mark's Church, conducting services at the house and grave. The pallbearers were three sons, Thos., William and Edward, James Woodland, George Holmes and William Allen.

TO CURE A HEADACHE.

The experience of Mr. O. Barber, Simcoe, Ont., is of interest to all who suffer from headaches. He writes: "For a long time I was troubled with headaches, which came on about once a weak with such violence that I could not eat or do my work. Headache powders and quick cures did no good. I then used six boxes of Dr. A. W. Chase's Nerve Food and have not been troubled with headache since. That was eight months ago."

—D. C. Horner has sold his 100 acre farm, part of lot 30, con. 7, east, Mono, to Alex. McDowell, of Tossorontio.

VERY SHORT AND RIGHT TO THE POINT.

Frank Miller Tells Why He Recommends Dodd's Kidney Pills.

He used them for Rheumatism, Heart Disease and Lumbago, and they went right to the root of his troubles.

Elkmouth, B. C., Jan. 30th., (Special)—Frank Miller, section foreman on the railroad here, whose work exposes him to all kinds of weather, has discovered that Dodd's Kidney Pills are a sovereign remedy for those Kidney ills that almost invariably follow neglected colds.

"For four years I suffered from Lumbago, Heart Disease and Rheumatism, brought on by a cold," says Mr Miller, "and I got the very best results from using Dodd's Kidney Pills. I freely recommend Dodd's Kidney Pills to anyone suffering from these diseases."

Short and to the point, that statement, isn't it? But it is just like Dodd's Kidney Pills. They go right to the point. They cure the Kidneys. Healthy Kidneys strain all the impurities out of the blood. Pure blood means good circulation and renewed life and energy all over the body.

Thus Dodd's Kidney Pills not only cure disease. They tone up the whole body and make a man feel that he has been given a new lease of life. That's why people all over Canada are shouting praises of Dodd's Kidney Pills.

T. F. BROWN Shelburne

BROWNS' DRUG STORES

T. J. BROWN Orangeville

THE LARGEST DRUG FIRM IN DUFFERIN

Brown's Condition Powders for Horses.

For the cure of all diseases arising from impure blood, that horses are subject to, and particularly inflammation of the bladder and kidneys. By their use the horse's appetite is improved, and they tend to give the coat a sleek and smooth appearance. We also specially recommend them for worms and swelled legs.

We have been manufacturing this powder for 21 years, and have yet to see the one that can surpass it. It has no equal, and if it will not do all we claim, we will refund you your money. Price 25c. a package; 5 packages for $1.00.

Rexall Kidney Pills.

Those sharp, penetrating pains in the small of the back—a sure indication of disordered kidneys. These sufferings are often borne in silence, and the endurance of the sufferer is often taxed to the utmost. Rexall Kidney Pills are a remedy for those excruciating pains, and relief is sure, quick and lasting. 60 pills in a box. Price 50 cents.

Rexall Cod Liver Oil Emulsion.

Which is both a food and a medicine. It is a scientific emulsion of Norwegian Cod Liver Oil—pleasant to take and children love it. Its body-building qualities are wonderful. If you have children who are not strong especially those at school, do not fail to try this splendid remedy. If "run down" yourself, it will make you feel like a new person within a week. Try it. Sold with the Rexall guarantee. In large bottles, $1.00.

Rexall Cherry Bark Cough Syrup

Will cure the most stubborn cough, hoarseness or sore throat. Has a delightful flavor, is most palatable, and gives immediate relief. If one bottle doesn't completely cure your cold, bring back the empty bottle and we'll return your money. Two sizes, 25c. and 50c.

Rexall — T. F. & T. J. BROWN — Rexall

Chemists and Druggists

ORANGEVILLE - - - - - - ONTARIO

DIED ON THE PRAIRIE.

Sad Fate of William Bailey, a Former Orangeville Young Man.

Search Party Found Frozen Body Twenty Rods From House He Was Striving to Reach.

Nokomis, Sask., Jan. 30.—A sad fatality occurred within a short distance of Watertown, Sask., on Monday, January 23rd, when William Bailey lost his life in the bitter cold of the night. He started out from Govan at 4.30 p.m. to drive Mr. A. S. Clancy, Manager of the Northern Crown Bank there, to Imperial, a town about thirty miles away, where a new branch of the bank is being opened. They did not intend to make the whole journey, but were to stop at Watertown, and resume the journey in the morning. They were, however, overtaken by night, and having lost the trail, the horses got fast in six feet of snow about two miles from Watertown. Their position was a serious one, as they were in a hay slough where the grass was long and the snow very deep. Both men started for a house some distance away, where a light was shining, but Clancy decided to return to the sleigh to guard the funds which he was taking to Imperial. He held his post until morning and protected himself from the cold with blankets and robes. He then made his way to Watertown and there learned that Bailey had not reached his destination. A search party was organized and the frozen body of Bailey was found not more than twenty rods from the house which he hoped to reach.

His brother is of the opinion that he was exhausted in the deep snow and sank from heart failure, as his heart was weak and caused him considerable trouble. This seems reasonable, as under ordinary circumstances he should have reached his destination, as the trip was not a long one.

Deceased was about 35 year old and unmarried. He leaves a brother and two sisters here to mourn his death. He came from Orangeville, Ont.—Special despatch in Tuesday's Globe.

The unfortunate young man is a son of William Bailey, an Orangeville laboring man, who is working with Mr. W. H. Gillespie, Amaranth, at present. He went West last spring with his brother-in-law, Mr. Hugh Kyles, who is farming near Nokomis. Messrs. Harry and Walter Bailey are brothers. There are also three brothers—Marshall, Lewis and Melville—living in the West. The sisters are Mrs. Harold Stuveysant, of Detroit; Mrs. Kyles and Miss Mildred, also living near Nokomis. The members of the family here received their first intimation of the sad tragedy through the despatch in Tuesday's dailies.

WALDEMAR.

Mrs. John McLeod, who has been very ill with la grippe and a slight attack of pleurisy, is improving.

Mrs. Peter Worden, who has been confined to the house for some time, is able to be up again.

Miss Jean McFadzean is visiting friends in Teeswater.

Mr. and Mrs. Bert Groskurth, of Toronto, visited at the former's parental home over Sunday.

While the C. P. R. has placed an agent in the station here, considerable dissatisfaction is expressed by our villagers over the failure of the railway company to give the public tickets and other needful accommodation. The Company promised to have the station fully equipped after the New Year, but a good deal still remains to be done before it can be credited with having fulfilled its promise.

Richard Gamble, of this vicinity, is holding down a good job with William Cowie, a florist in the county town.

Mr. Jno. Jas. Gamble, of Hespeler, is visiting friends in this locality.

Mr. Will Gamble, who bought the Harkness farm in East Garafraxa a short time ago, is said to be giving evidence of having serious designs on one of the attractive maidens of that township.

Mr. Will Tate has installed a telephone in his house. He has connected up with the Edgar system.

Mr. James Talbot made a business trip to the County Town on Tuesday.

UNRESERVED

Credit Auction Sale

—OF—

Farm Stock and Implements

The undersigned has been instructed by DUNCAN McFARLANE & SON to sell by public auction, on lot 14, 4th line, east, Caledon Township, on

THURSDAY, FEB. 16, 1911

the following list of valuable farm stock, implements, etc.

HORSES—1 Bay Mare, rising 3 years old, by Gallant Barrie; 1 Brown Mare, rising 8 years old, by Uncle Bob; 1 Colt, rising 1 year old, by James Hal; 1 Aged Mare.

CATTLE — 1 Red Cow, rising 4 years old, supposed in calf; 1 Red Cow, rising 5 years old, supposed in calf; 1 Red Cow, rising 4 years old, supposed in calf; 1 Red Heifer, rising 3 years old, supposed in calf; 1 Red Heifer, 3 years old, supposed in calf; 1 Fresh Calved Cow, 4 years old; 1 Farrow Cow, 4 years old; 2 Fat Steers, rising 3 years old; 2 Fat Heifers, rising 3 years old; 2 Fat Cows; 3 Steers, rising 2 years old; 2 Heifers, rising 2 years old; 7 Spring Calves.

SHEEP AND PIGS—1 Brood Sow, due to farrow about middle April; 5 Store Pigs; 12 Brood Ewes; 1 Registered Shropshire Ram.

IMPLEMENTS, ETC.—1 Massey-Harris Binder, 6 ft. cut, with trucks; 1 Brantford Binder, 5 ft. cut; 1 Wisner Seed Drill; 1 Spring Tooth Cultivator; 1 Massey-Harris Sulky Rake, 10 ft. cut; 1 Frost & Wood Cultivator; 1 Bissell Disc Harrow; 1 Tolton Harrow; 1 No. 21 Fleury Plow; 1 Scuffler; 1 No. 21 Verity Plow; 1 Wilkinson Gang Plow; 1 2-Furrow Cockshutt Plow; 1 Bain Wagon; 1 Massey-Harris Manure Spreader, nearly new; 1 Honey's Improved Fanning Mill; 1 Democrat Wagon; 1 Buggy; 1 Top Buggy; 1 McLaughlin Cutter, nearly new; 1 Long Sleigh; 1 Hay Rack; 1 Set Dick Bobsleighs, new; 1 Grindstone; 1 Wheelbarrow; 1 Daisy Churn, No. 3; 1 Massey-Harris Root Pulper; 1 National Cream Separator; 1 Buck Saw; 1 Automatic Sprayer; 1 Cross Cut Saw; 2 Set Whiffletrees; Neckyokes; 1 Set Team Harness; 2 Set Plow Harness; 2 Set Light Harness; Plow Lines; Collars; Sweat Pad; 2 Robes; 2 Buggy Dusters; 1 Lawn Mower; 1 Pair Hedge Clippers; Horse Blankets; 2 Cream Cans; 1 Meat Box; 1 Flour Box; 2 Long Ladders; 1 Sugar Kettle; A quantity of Grain and Potato Bags; 1 Logging Chain; Forks, Hoes, Shovels and numerous other articles.

Sale will commence at one o'clock sharp.

TERMS:—$10 and under, Cash; over that amount eleven months' credit allowed on approved joint notes. Four per cent. discount for cash. Fat Cattle Cash.

Sale strictly without reserve as the proprietors have sold their farm. Lunch will be served to those coming from a distance.

JAS. A. PATTERSON, Auctioneer.

UNRESERVED

Credit Auction Sale!

—OF—

Farm Stock and Implements

The undersigned has been instructed by MR. JAS. B. McNICHOL to sell by public auction at "Orchard View Farm," Town of Orangeville, on

SATURDAY, FEB. 4th, 1911

the following list of valuable farm stock, implements, etc.:—

HORSES—1 Bay Horse, rising 8 years old, by Young Joseph; 1 Bay Mare, carriage, rising 4 years, bred by Kilnwick Fireaway; 1 Cream Mare, rising 4 years old, by Rosador; 1 Mare, rising 4 years old, bred by Kilnwick Fireaway; 1 Mare, rising 3 years old, heavy; 1 Mare, rising 3 years old, bred by Whitewall Charlie; 1 Bay Horse, 11 years old, general purpose; 1 Mare, rising 4 years old, by Antillo; 1 Horse, 9 years old.

CATTLE—1 Red Cow, 5 years old, due March 1st; 1 Red Cow, 6 years old, due March 6th; 1 Black Cow, 7 years old, due in March; 1 Cow, 7 years old, due in March.

PIGS—1 Sow; 10 Young Pigs, feeders.

IMPLEMENTS—1 McCormick Sectional Seeder, 13 tooth; 1 McCormick 14 Disc. Drill 3 horse; 1 Deering Binder; 1 Deering Scuffler, new; 1 Cockshutt Disc Harrow, 12 plate; 1 McCormick Hay Loader; 1 Deering Hay Rake; 2 Three Section Smoothing Harrows; 1 Noxon Drill, combined; 1 Cockshutt Two-furrow Plow; 2 Perrin Sulky Plows, 2 furrow; 1 Perrin Walking Plow; 1 Sylvester Walking Plow; 1 Cutting Box; 1 Pulper, nearly new; 1 Empire Cream Separator; 1 Daisy Churn; 1 Top Buggy; 1 Road Wagon; 1 Democrat, nearly new; 1 Platform Spring Wagon; 1 Light One Horse Wagon; 3 Farm Wagons; 1 Truck Wagon; 2 Set Bobsleighs; 1 Daniels Stock Rack; 1 Gladstone Cutter; 1 Portland Cutter; 1 Cutter Pole; 1 Set Platform Scales, 2500 lbs.; 1 Fanning Mill; 1 Set Heavy Team Harness; 1 Set Double Driving Harness; 2 Set Single Harness; also numerous small articles.

Sale will commence at one o'clock harp.

TERMS:—$10 and under, Cash; over that amount 9 months' credit allowed on approved joint notes. Six per cent. discount per annum for cash.

Everything will be sold as proprietor has rented his farm.

JAS. A. PATTERSON, Licensed Auctioneer.

AUCTION SALE!

ANDREW McPHERSON, West ½ lot 5, Concession 7, Amaranth, has instructed the undersigned to sell by public auction on

THURSDAY, FEB. 16, 1911

the following farm stock, etc.

Bay Horse, 8 years old, by Silver Duke; Bay Horse, 5 years old, by Santiago; Mare, 7 years old, by Telephone.

Cow, 7 years old, due in February; Cow, 6 years old, due in March; 2 Cows, 6 years old, supposed in calf; 3 Heifers, 2 years old; 2 Heifers, 1 year old; 4 Steers, 1 year old; 3 Spring Calves.

Massey-Harris 6-foot cut Binder; Massey-Harris 5½-foot cut Mower; Massey-Harris 10-foot Horse Rake; New Bissell Disc Harrow; Peter Hamilton Combined Seeder and Drill; Fleury Plow; Set 12-bull Iron Harrows; Wagon, with box; Old Wagon; Buggy, Cutter, Bobsleigh, Fanning Mill, Scuffler; Hay Rack, Stoneboat, Pulper, Grindstone; Wheelbarrow; Bag Truck and Holder; Whiffletrees, Neckyoke, Water Trough; Hay Knife, Logging Chain; Set Team Harness, Set Single Harness, Wood Rack, Gravel Box, Crowbar, 40 Grain Bags, Cattle Chains; String Bells; Daisy Churn; Quantity of Wood, about 50 Hens; Forks, Shovels, Etc.

Sums of $5.00 and under cash; on other amounts 10 months' credit on approved joint notes or 5 per cent. off for cash. No reserve as the proprietor is giving up farming. Sale at 1 o'clock.

T. H. Hamilton, Auctioneer.

UNRESERVED

Credit Auction Sale!

—OF—

Farm Stock and Implements

The undersigned has been instructed by MR. THOS. J. GAMBLE to sell by public auction on the e ½ lot 18, 2nd line, east, Mono (close to Mono Centre village) on

FRIDAY, FEB. 10th, 1911

the following list of valuable farm stock, implements, etc.:—

HORSES—1 Black Mare, 7 years old, supposed to be in foal; 1 Black Mare Colt, rising 1 year, by Prince Milburn; 1 Bay Horse Colt, rising 1 year old, by Prince Milburn; 1 Mare Colt, 18 months old, by Bison Chief.

CATTLE—4Cows, supposed to be in calf; 4 Heifers, rising 3 years old, supposed to be in calf; 3 Heifers, rising 2 years old; 6 Steers, rising 2 years old; 3 Calves, 5 months old.

SHEEP—27 Well-bred Oxford Ewes, supposed to be in lamb.

PIGS—3 White Sows, due March 11th; 1 Tamworth Sow, due March 17th; 12 Pigs, 3 months old; 12 Pigs, 2½ months old.

IMPLEMENTS—2 Set of Bobsleighs; 1 Democrat Wagon; 1 13 Hoe Combined Noxon Seeder, with Grass Seed Sower; 1 Deering Cultivator, with Grain Box and Grass Seed Sower; 1 Steel Land Roller, Verity make; 1 McCormick Mower, nearly new; 1 Set 2000 lb. Scales; 1 Chatham Fanning Mill, with Bagger; 1 Sulky Rake; 1 Grain Grinder; 1 Root Pulper; 1 Fleury Cutting Box; 1 O. K. Champion Potato Digger, nearly new; 1 O. K. Champion Potato Cutter, nearly new; 1 Bell Turnip Sower; 1 Scuffler; 1 Deering Sickle Grinder; 1 Massey-Harris Clover Table; 1 Disc Harrow; 1 Set 11 bull Tolton Harrows; 1 Set 9 bull Diamond Harrows; 1 Two-furrow Disk Plow; 2 Fleury Plows; 1 Perrin Sulkey Plow; 1 Set Single Harness, new; 1 Set Double Driving Harness; 1 Feed Furnace; 1 Dog Power; 1 Crosscut Saw, new; 1 Adams Wagon Box, with spring seat and shelves; 2 Stoneboats; 1 Chatham Incubator, with brooder; 3 Dozen Cow Chains; 1 New Florida Cooking Stove; 2 Box Stoves; 1 Parlor Set, new; Forks, Rakes, Shovels and numerous other articles.

Sale will commence at one o'clock sharp.

TERMS:—$10 and under, Cash; over that amount nine months' credit allowed on approved joint notes. Discount at rate of 6 per cent. per annum for cash.

Everything must be sold as proprietor is going to the West.

GEO. McALLISTER, Auctioneer, Shelburne, Ont.

CAUSES 95 PER CENT. OF DISEASES.

Advice Concerning Stomach Troubles and How to Remedy Them.

Do not neglect indigestion which leads to all sorts of ills and complications. An eminent doctor once said that ninety-five per cent. of all the ills of the human body have their origin in a disordered stomach.

A physician who made a specialty of stomach troubles, particularly dyspepsia, after years of study perfected the formula from which Rexall Dyspepsia Tablets are made.

Our experience with Rexall Dyspepsia Tablets leads us to believe them to be the greatest remedy known for the relief of acute indigestion and chronic dyspepsia. Their ingredients are soothing and healing to the inflamed membranes of the stomach. They are rich in pepsin, one of the greatest digestive aids known to medicine. The relief they afford is almost immediate. Their use with persistency and regularity for a short time brings about a cessation of the stomach disorders.

Rexall Dyspepsia Tablets will insure healthy appetite, aid digestion and promote nutrition. As evidence of our sincere faith in Rexall Dyspepsia Tablets, we ask you to try them at our risk. If they do not give you entire satisfaction, we will return you the money you paid us for them, without question or formality. They come in three sizes, prices 25 cents, 50 cents and $1.00. Remember you can obtain them only at our store.—The Rexall Store. T. F. & T. J. Brown, Orangeville.

RHEUMATISM.

T. E. Foster, of St. John St., Fredericton, N. B., says: I have found more actual relief from Booth's Kidney Pills than in all else I have ever tried for rheumatism. The pains in my limbs have lessened greatly and I am better and stronger than in years previous. My appetite has built up and I eat and sleep better than I have in over three years. My general health is greatly improved and I can credit this only to Booth's Kidney Pills.

Booth's Kidney Pills

This is the Booth Kidney Pill way. These wonderful Pills are sold under a guarantee to refund your money if they fail to relieve any sufferer from Rheumatism or any trouble having its origin in the Kidneys. They cure Backache, dull shooting pains, thick and cloudy urine, gravel and stone, rheumatism and all diseases of the kidneys and bladder.

Booth's Kidney Pills are sold by all druggists and dealers, 50c. box or postpaid from The R. T. Booth Co., Ltd., Fort Erie, Ont. Sold and guaranteed by T. Stevenson.

—Mr. Thos. G. Nodwell has sold his 100 acre farm, the e ½ lot 3, 15th line, East Garafraxa, to Mr. Urias Everson, a farmer on the 14th line.

THE STERLING BANK OF CANADA

HEAD OFFICE. - - TORONTO.

F. W. Broughall, Gen. Manager

A general Banking Business transacted. Drafts bought and sold. Collections made and letters of credit issued to all parts of the world.

FARMERS' SALE NOTES.

Discounted and money to loan at lowest rates of interest.

SAVINGS' DEPARTMENT.

Deposits of $1 and upwards received. Interest allowed from date of deposit to date of withdrawal.

ORANGEVILLE BRANCH.

A. L. C. KIRKWOOD MANAGER.

GRAND TRUNK RAILWAY SYSTEM

WINTER TOURS

—TO—

Mexico, Colorado, California and Pacific Coast Points

The Grand Trunk Railway System is the popular route from all points east through Canada via Chicago.

FEATURES

Double Track, Fast Service, Finest Roadbed, Modern Equipment, Unexcelled Dining Car Service, All Elements of Safety and Comfort.

TO THE SUNNY SOUTH.

No more desirable route than via Grand Trunk and connecting lines.

VERY LOW RATES

Full information, tickets, etc., from McGUIRE & McKITRICK, Orangeville Agents, J. D. McDONALD, D. P. A., Toronto.

THE TELEGRAPH AND Railway Agent's

Course is a safe guarantee to a good salary. You can master it in six months. The maximum cost is $60. You may pay as you go. On graduation we aid you to secure employment. Our new catalogue explains. Write for it. Central Telegraph & Railroad School, Yonge & Gerrard Sts., Toronto. W. H. Shaw, President. T. J. Johnston, Principal.

FOR SALE OR EXCHANGE for Orangeville Property.

100 acres of good bush lot, partially cleared, three miles from Corbetton, township of Melancthon.

Apply

HENRY ENDACOTT

Insurance and Money to Loan.

BROADWAY - ORANGEVILLE

Na-dru-co Nervozone.

A great many people are troubled with Fag—no pain or suffering—just played out and run down. If this Fag is not corrected, nervous prostration, or some other ailment such as insomnia, will follow. Avoid these by taking Nadruco Nervozone—the great guaranteed nerve food. Price 50c. at all druggists.

The National Drug & Chemical Company of Canada, Montreal, Que.

THE WELSH LADIES' CHOIR.

In Wales, a country known proverbially as "The Land of Song," the Royal Welsh Ladies' Choir is regarded as the leading interpreter of Welsh national music, whilst in every city where it has sung in Great Britain, Ireland, France and America it has been acclaimed as a combination unsurpassable musical talents.

The Royal Welsh Ladies' Choir will appear in the Town Hall, Orangeville, on Friday evening, Feb. 17th, under the auspices of The Adult Bible Classes of St. Andrew's Church.

ARCHIVES OF ONTARIO TORONTO

THE STERLING BANK OF CANADA

HEAD OFFICE. - - TORONTO.

F. W. Broughall, Gen. Manager

A general Banking Business transacted. Drafts bought and sold. Collections made and letters of credit issued to all parts of the world.

FARMERS' SALE NOTES.

Discounted and money to loan at lowest rates of interest.

SAVINGS' DEPARTMENT.

Deposits of $1 and upwards received. Interest allowed from date of deposit to date of withdrawal.

ORANGEVILLE BRANCH.

A. L. C. KIRKWOOD
MANAGER.

GRAND TRUNK RAILWAY SYSTEM

WINTER TOURS

—TO—

Mexico, Colorado, California and Pacific Coast Points

The Grand Trunk Railway System is the popular route from all points east through Canada via Chicago.

FEATURES

Double Track, Fast Service, Finest Roadbed, Modern Equipment, Unexcelled Dining Car Service. All Elements of Safety and Comfort.

TO THE SUNNY SOUTH.

No more desirable route than via Grand Trunk and connecting lines.

VERY LOW RATES

Full information, tickets, etc., from

McGUIRE & McKITRICK,
Orangeville Agents,
J. D. McDONALD,
D. P. A., Toronto.

OUR TELEGRAPH AND Railway Agent's

Course is a safe guarantee to a good salary. You can master it in six months. The maximum cost is $60. You may pay as you go. On graduation we aid you to secure employment. Our new catalogue explains. Write for it. Central Telegraph & Railroad School, Yonge & Gerrard Sts., Toronto. W. H. Shaw, President. T. J. Johnston, Principal.

FOR SALE OR EXCHANGE for

Orangeville Property.

100 acres of good bush lot, partially cleared, three miles from Corbetton, township of Melancthon.

Apply

HENRY ENDACOTT

Insurance and Money to Loan.

BROADWAY - ORANGEVILLE

Na-dru-co Nervozone.

A great many people are troubled with Fag—no pain or suffering—just played out and run down. If this Fag is not corrected, nervous prostration, or some other ailment such as insomnia, will follow. Avoid these by taking Nadruco Nervozone—the great guaranteed nerve food. Price 50c at all druggists.

The National Drug & Chemical Company of Canada, Montreal, Que.

THE WELSH LADIES' CHOIR.

In Wales, a country known proverbially as "The Land of Song," the Royal Welsh Ladies' Choir is regarded as the leading interpreter of Welsh national music whilst in every city where it has sung in Great Britain, Ireland, France and America it has been acclaimed as a combination of unsurpassable musical talents.

The Royal Welsh Ladies' Choir will appear in the Town Hall, Orangeville, on Friday evening, Feb. 17th, under the auspices of The Adult Bible Classes of St. Andrew's Church.

NEW ADVERTISEMENTS.

Nervozone—Na-Dru-Co.
Lecture—L. O. L. 635.
Powders for Horses—Brown's.
Farm for Sale—T. G. Legate.
Shaw's Schools—W. H. Shaw.
Auction Sale—George Corbett.
Watch Repairing—J. H. Mothural.
Auction Sale—Andrew McPherson.
Auction Sale—D. McFarlane & Son
Welsh Choir—St. Andrew's Church

LOCAL NEWS.

—Masquerade Skating Party at Inglewood to-night.

—Nadruco Beef, Iron and Wine is made from imported Wines "It's different."

—The Superior Portland Cement Company held its annual meeting yesterday afternoon.

—Mr. George Corbett will hold an auction sale on Monday, Feb. 20th. Full particulars in next issue.

—The young men of Orangeville will hold their annual Masquerade Carnival on Friday, February 24th.

—Mr. James Fennell has sold his 100 acre farm, lot 30, con. 8, Amaranth, to Mr. Crawford Looby, for $4900.

—There is a great deal of sickness in town at present. Most of it is due to la grippe, which seems to be epidemic just now.

—C. R. McKeown, M.P.P., delivered an address on "The Flag" in the school room of Christ Church, Brampton, on Tuesday night.

—Nadruco Syrup of Linseed, Licorice and Chlorodyne—the guaranteed Cough Syrup.

—Mr. Norman Kilpatrick, of the local Bell Telephone Co. staff, has been transferred to Orillia, where he has been given the appointment of District Inspector.

—Miss Lorna Henry, only daughter of Dr. and Mrs. T. H. Henry, is seriously ill with typhoid fever. It is thought she contracted the disease in Ottawa, where she visited recently.

—Mr. Robert Sawyers has sold his 100 acre farm, the e ½ lot 21, con. 1, Amaranth, to his neighbor, Mr. Atkinson White, for $5800 and has bought the Perry farm of 200 acres, just east of Shelburne, for $6000.

—"Ruby Harkness-Hamilton has a brilliant soprano voice of wide range, her most popular number number, perhaps, being Penn's Carissima, to which she responded with "The Four-Leafed Clover."—Hamilton Spectator

—"The success achieved by Ruby Harkness-Hamilton, was instantaneous, and she held her audience with many examples of her art, "The Years at the Spring," by Beach, being perhaps her most popular offering."—Toronto Globe.

—Master John Rooney, only son of Dr. Rooney, had his right leg fractured between the knee and thigh at the Skating Rink Tuesday afternoon. He was helping a number of companions put up some side boards prior to a hockey game, when a plank fell upon him in some manner.

—Mr. L. K. Johnston's auction sale in Caledon a week ago Monday was attended by a huge crowd. Farmers were present from Caledon and all the surrounding townships. Bidding was keen, prices excellent and the proceeds were over $2600. Auctioneer Jas. A. Patterson wielded the hammer in his usual happy manner.

—Mr. Wm. Algie, of Alton, was a guest of the Burns' Literary Society at their celebration of the anniversary of the birthday of Robert Burns, "The Plowman Poet," in the Walker House, Toronto, on Wednesday night, January 25th. Fully two hundred enthusiastic Scotsmen joined in the celebration.

—"Ruby Harkness-Hamilton is a great opera singer and showed her versatility in several solos."—Toronto World.

—At the special meeting of the ratepayers of the Speers School in Caledon a week ago yesterday, T. C. Glassford was elected to the vacant position on the Trustee Board, defeating William Duke by a vote of 22 to 19. We have received two lengthy communications respecting the election, but lack of space obliges us to hold them over.

—Mr. and Mrs. J. W. Hoare, Orangeville, Mr. and Mrs. W. A. Hoare, and Mr. and Mrs. Jacob Hoare, The Maples, and Rev. T. R. White, of Laurel, were among the guests at the golden wedding of Mr. and Mrs. John Hoare. The interesting event was celebrated at the home of the venerable couple's daughter, Mrs. C. O. Douglass, Toronto, on Tuesday, of last week. Mr. and Mrs. Hoare were presented with a purse of gold by their family.

GEORGE'S SURPRISE.

Mr. George Sharp, formerly a member of the Amaranth Council, who came over from Michigan a few weeks ago on a visit, sprang a big surprise on his oldtime friends and neighbors. For two or three weeks after his arrival he gave sly hints that he might get married, and then getting bolder made the declaration that he was married and that his wife was coming next week. Sure enough on the day appointed Mrs. Sharp arrived and George, according to the Star & Vidette, is now the best pleased man in town. Before her marriage Mrs. Sharp was a Mrs. Wilson, of Cresswell, Michigan.

YOU CAN SEE IT WORK.

The beauty of Dr. Chase's Ointment as a healer of the skin in eczema, salt rheum, itching skin disease and old sores is that you can see from day to day exactly what it is doing. There is no guess work, no experimenting. It simply heals the skin and makes it soft, smooth and natural. It heals as if by magic. Prove to your own satisfaction by trying it.

PERSONAL MENTION.

Mr. Arthur Irwin, of Toronto, was in town over Sunday.

Mr. R. Lemon, of Everett, is visiting Dr. A. J. Hunter.

Miss Della McKinnon, of Guelph, is spending a few days at her home here.

Miss Carrie Anderson, of Relessey, is visiting Mrs. and Miss Anderson, First St.

Messrs. T. W. Huston and Gordon Cooper are visiting at Toronto, Berlin and London.

Rev. A. J. Fowlie, of Camilla, preached a very acceptable sermon in St. Andrew's Church on Sunday evening.

Miss Edith Green returned home Monday night after a two week's vacation with friends in Brampton and Toronto.

Mrs. E. P. Barker and children, of North Bay, are visiting Mrs. Barker's parents, Mr. and Mrs. Geo. Newman.

Mr. Walter H. Allen, of Toronto, has been spending a couple of weeks visiting Mr. Fred. Atkinson and other friends in Orangeville and neighborhood.

Miss Barnhardt, of North Bay, and Mrs. Wm. Meades, of Orillia, are the guests of their sister, Mrs. J. H. Wylie, Zina St.

Miss Sutherland, who has been living with her sister, Mrs. H. Watt, for the last three years, left for her parental home in Woodstock a few days ago.

Mrs. H. D. Cruikshank, left for her home in Balcarres, Sask., on Friday morning after a pleasant two months' visit with her parents, Mr. and Mrs. Wm. Braiden.

Messrs. F. Wylie, of Theodore, Sask., and Alex. Huston, of Toronto, were the guests of Mr. and Mrs. Alex. Huston, Centre Road, Caledon, over Sunday.

Mr. Arch. McDougall, of Toronto, was a welcome caller at The Banner sanctum a few days ago. Mr. McDougall has been making a short visit with friends at his former home in Alton.

LECTURE ON ORANGEISM.

Mr. Thos. Duff, organizer for the Orange Mutual Benefit Society, will give a public lecture in the Town Hall, on Tuesday evening, February 14th. Mr. Duff will speak under the auspices of L. O. L. 635. There will be no admission charge. Mr. Duff is an excellent speaker and should be heard by a large audience.

THE LIBRARY CONTEST.

The Liebander Bible Class Still in Lead.

The Library contest is growing rapidly in interest and enthusiasm. The result of the voting for the past week shows a large number of new contestants for the coveted prize. The Liebander Bible Class still retains a comfortable lead, although the Orangeville Public School, which is evidently in the race in dead earnest, has made a notable improvement in its position. Friends of Mono College and The Maples Schools are getting busy and these institutions are both going to be real factors in the contest. The standing Tuesday evening was:—

Orangeville Fire Brigade	3400
Canadian Order of Foresters	1800
Orangeville High School	2455
A. O. U. W.	3400
Mono College	5850
Independent Order Oddfellows	1840
The Maples Public School	4750
Liebander Bible Class	20800
St. Andrew's S. S.	2360
Glencross Public School	3105
Methodist S. S.	110
Orangeville Public School	15425
St. Mark's S. S.	250
Orangeville District L.O.L.	1410
S. S. No. 13, Caledon	185
Rosehill S. S. No. 11, Caledon	2080
S. S. No. 10, Mono	575
S. S. No. 18, Mono	460
S. S. No. 2, Mono	130
S. S. No. 5, East Garafraxa	15
Orangeville Hospital	35
St. Mark's Church	115
Herald Angel Church	40

ORANGEVILLE PUBLIC LIBRARY

Number of Volumes Issued, 1910.

Class.	Adult	Juvenile
General Works and Philology	12	
Philosophy	24	
Religion	64	5
Sociology	47	49
Natural Science	55	59
Useful Arts	34	8
Fine Arts	33	7
Literature	168	3
Poetry	114	
History	91	33
Description and Travel	97	41
Biography	188	11
Fiction	7373	1301
Total	8305	1567

AN EPWORTH LEAGUE NIGHT.

Members of the local Epworth League entertained a number of the neighboring Leagues in the Methodist Church school room on Monday night. Owing to the severe storm, the only outside Leagues represented were Alton and Grand Valley, both bodies having large delegations of their members present. A thoroughly enjoyable evening was spent. Mr. Will Kearns, President of the Orangeville League, occupied the chair. The programme consisted of selections by the Orangeville Ladies' Quartette, and the Grand Valley Male Quartette, a solo by Mr. E. A. Warren and addresses by Miss Martin, of Alton, and Mr. Wilfrid Hamilton, of Grand Valley. A lunch was afterwards served by the ladies of the local League, about 150 young people partaking of the refreshments. An hour or so was then pleasantly spent in social intercourse and amusements.

THE HONOR ROLL.

Standing of Orangeville Public School Pupils for January.

Parents and children are again warned that the June Promotions are likely to be the only promotions for the higher classes this year, unless the general standing of these classes is so materially raised as to warrant another promotion at Christmas.

Sr. IV.—Madeline McKenney; Kathleen Fleming, Laura Appleby; Tom Mungovan, Jessie Fleming.

Jr. IV.—E. Wilkins, A. Preston, F. Annis, H. Lewis and L. Arnott, eq., I. Harkies.

Sr. III.—Rilla Marshall; Mary Harshaw, Winifred Suckling and Norma Cranston, equal, Stanley Peavoy, Minnie Corbett.

Jr. III.—Willie Campbell, Pearl Peavoy, Greta Young, Maggie Rowan, Jessie McClure.

Sr. II.—Fred. Phillips, James Mossop, Vina Harkies, Marie St. Croix, Ruth Coulter.

II Class, Sunior—Class A—Edith Henderson, Marjorie Statia, Bertha Dodds, Ruth Ritchie, Louise McGuire. Class B.—Fred Lewis, Agnes Leeson, Russell Bradley, Mamie Lewis, Strood Frampton.

Form I., Sr.—Class A.—Edna Tiffin, Olive Hughson and Albert Hawkins, equal, Irene Taylor, Della Torrance, Leila Hamilton. Class B.—Sam Kofman, Emilienne Beaufils, Irene Appleby, Gordon Adair, Lizzie Mason.

Jr. I.—Class A.—Alfred Bradley, George Dawson, Oscar Johnston, Ellen Ferguson. Class B.—Norman Frampton, Myrtle Peavoy, Lily Martin, Sarah Leeson.

Sr. Primary.—A Class—Lorne Grieves, Katie Nightingale, Pearle Tisdale, Willie Prior, R. V. Young. Class B.—Gordon Adamson; Douglas McCartney, Bernice Rowan, Muriel Torrie, Jennie Huston.

Jr. Primary—A Class—Willie Gray, Charlie Harkies, Wilfred St. Croix, Rebie Safer, Howard Durkin. B. Class—Douglas Hogg, Kathleen Bradley, Willie Flint, Lola McClure. C. Class—Harry Bansley.

COMEDY MAKES A HIT.

"Al Martin's County Store" Draws a Full House.

The Town Hall was crowded on Thursday night at the opening performance of "Al Martin's Country Store," a five act comedy, presented by local talent under the auspices of the Liebander Bible Class. The plot is of the conventional type, with a charming young lady, a rich young man who of course falls in love and a bad young man—also in love—who resorts to underhand methods that are temporarily successful in order to separate his favored rival and the object on which their affections are centred. In the last act the villain is exposed and narrowly escapes imprisonment, the lovers are reconciled and the curtain falls with the clergyman, who has been largely instrumental in bringing about the happy conclusion, slyly suggesting to the young lady that she name the fateful day. The Play was bright and at times vivacious, with enough of the humorous and even the ludicrous thrown in to keep the audience thoroughly amused. Considering the time spent in preparation, the parts were well taken. This was especially true of Will Kearns, who appeared in the role of Al Martin, Miss May Tansley, his daughter, Will Gillespie as Harold Hawley, Fred. Faulkner as Robert Corey and John Perdue as Rev. C. Wesley Ashbury. The following is the cast:—

Al Martin, Storekeeper and Postmaster—Wm. Kearns.
Marie Martin, his daughter — Miss May Tansley.
Sam Johnston, Carpenter — Fred. Wright, Jr.
Tom Briggs, Laborer—Wm. Savage.
Buck Friend, Brickmaker—Roy Spence
Rube Hutchins, an old Time Farmer —Chas. Allen.
Harold Hawley, a Civil Engineer — Wm. Gillespie.
Robert Corey, a Railroad Promoter—Fred. Faulkner.
Weary Willie, a Knight of the Road—F. vonZuben.
Bess, Chum of Marie—Miss Ruth Farnell.
Anna, Chum of Marie—Miss A. Morrison.
Mrs. Blake—Miss Edna Banks.
Mrs. Smith—Miss Laura McConnell.
Mrs. Hawkins—Miss Pearl Wallace.
Miss Simons—Miss Reta Banks.
Gus Risley, a Rather Slow Young Man—Ed. Sanderson.
Ned, a Rather Fast Young Man — Melburne Glover.
Jerry, a Hungry Loafer—Ed. Hughes
Si Newcombe—Harold Willicroft.
Rev. J. Wesley Ashbury, a Methodist Minister—John Perdue.
Otto Padretti, a Travelling Music Teacher—Jas. Sanderson.
Squire Holden, a Miserly Old Skinflint—Ernest Holmes.
Jim, a Ragged Little Colored Boy—Walter Dahl.
Mandy Sprigge, an Awkward Giggling Girl—Vera Hogg.

Mr. F. von Zuben did some clever crayon sketching, that brought him hearty applause. An orchestra, under the leadership of Mr. Thos. Wilson, furnished delightful music between acts.

The Play was repeated on Friday night before a fairly large house.

The Play was staged under the direction of Mr. F. M. Kay, of Listowel, a newspaper man by the way.

BORN.

FINES—At Melville Cross, on Friday, January 27th, 1911, to Mr. and Mrs. David Fines, a daughter.

MERLINA—In Orangeville, on Saturday, January 28th, to Mr. and Mrs. Same Merlina, a daughter.

MARRIED.

LAW-ARMSTRONG— At Primrose, on Jan. 18th, 1911, by Rev. R. J. S. Adamson, Mr. Jacob Law, of Shelburne, to Mrs. Margaret Armstrong, of Primrose.

McMILLAN & TORRIE

FUR-LINED COATS TAKE A DROP.

YOU BUY NOW AT BARGAIN PRICES!

This big Reduction Sale of Fur-Lined Coats is certainly making itself felt. Such amazing bargains have proved an eye-opener to Orangeville people.

Fur-Lined Coats Must Go!

Only $30.00 for a good Fur-Lined Coat made with a beautiful German Otter Collar and a fine black Melton shell and Marmot lining, all sizes, one price, to clear at..... **$30.00**

Our $75.00 Rat-lined Coat to go for $60.00, with beautiful black Melton shell, Otter Collar, well made garment and a bargain at..... **$60.00**

$18.00 for Men's good black Fur Coats. They are a1 China Dog Coats that we guarantee to give satisfaction, for only..... **$18.00**

A snap in Coon Coats at $55.00 We are overstocked with good Coon Coats and have reduced our $65 Coats to..... **$55.00**

Men's $85.00 extra choice Fur-lined Coat for $70. This is one of the best blended Rat Coats on the market made with finest black Melton shell and choice Otter collar. This is a bargain in a good coat at..... **$70.00**

HERE IS A BARGAIN FOR THE LADIES

In a nice black Melton Coat with a fur collar. It isn't fur-lined but looks just as good. It's lined with a good heavy quilted lining. Ladies, this coat is a bargain at..... **$20.00**

Men's Fur Caps from $2.00 up. Men's Fur Collars from $5.00 up

IT PAYS TO DEAL WITH McMILLAN & TORRIE THE BIG CLOTHING HOUSE

Broadway - - - Orangeville.

SHAW'S SCHOOLS.

The Central Business College, of Toronto, and its branches, The Central Telegraph and Railroad School, and the Shaw Correspondence School, Toronto, are all operated under the Presidency of Mr. W. H. Shaw, and are commonly known as "Shaw's Schools." These institutions are doing a great work for the young people of Canada in particular, but enjoy the attendance and patronage of students from many other countries.

UNION LITERARY SOCIETY.

Union Literary Society social evening was a decided success and the hall was well filled. The most interesting feature on the programme was the debate, whether Local Option is a benefit to a Town or not. The speakers on the affirmative were Mr. Will Island and Mr. Jackson Holmes; the negative was supported by Mr. Lorne Dodds and Mr. Arthur Woodland. The affirmative won by six points. After the debate there was a short programme including a cornet duet by Mr. F. Island and Mr. M. Cruikshank and a dialogue "How she cured him." Luncheon was then served by the ladies of the Society. The meeting was brought to a close by singing the National Anthem. Visitors were present from Orangeville and Mono Mills. The debate for the next Saturday night is "Farm or City Life" and the usual programme will be provided.

—Royal Rose Talcum—soothing as a caress, sweet as a Baby's Kiss.

Her Secret

Why She Always Looked So Young

Everyone refers to her as one of the most attractive women in town. It wasn't her features, for while regular, they were not unusual. But the charm lay in the head of splendid, vigorous hair that made a veritable crown. It had that peculiar lustre and the sun gave it an added brilliance—you couldn't look at her without unconsciously commenting on the beauty of her hair.

When asked how she kept it so beautiful she replied that it was no secret, simply proper shampooing, regular combing and the conscientious use of Hirsutone. She admitted it had not always been in that condition, but that she found Hirsutone the best thing she ever got for the hair. It gave the scalp such a cool, refreshed feeling, and the hair was so much easier to dress after its use.

There are plenty of heads that would be just as attractive for Hirsutone soon brings the hair and scalp into good condition.

Your Nyal Drug Store will cheerfully guarantee Hirsutone to do all that is claimed for it, and every woman owes it to herself to try it.

Sold and guaranteed by Dr. A. J. Hunter & Co., A. T. Howard, Thos. Stevenson, Orangeville.

Nyal's FAMILY REMEDIES

One for each everyday ailment

We Are SELLING AGENTS

IN ORANGEVILLE FOR THE FAMOUS

INVICTUS SHOE

For Men, made by Geo. A. Slater, the best Boot and Shoe Maker in Canada.

We also carry the popular Dr. Reed Cushion Sole Shoe for Men. For Ease, Comfort and wearing Qualities this Shoe has no Superior.

LADIES ARE INVITED TO INSPECT OUR NEW LINE OF BUTTONED BOOTS.

A COMPLETE STOCK OF LADIES & CHILDREN'S SHOES

In the NEWEST STYLES for FALL AND WINTER WEAR.

FULL LINE OF RUBBERS THE LEADING MAKES IN ALL SIZES, STYLES AND WEIGHTS

Mr. N. Collins is again in charge of our Repair Department.

McPherson & Johnston,

BOOTS AND SHOES.

BROADWAY ORANGEVILLE

Hughes & Norris

Just look in and examine some of our Ready-to-Wear Suits and Overcoats which we are offering at Reduced Prices for a few days.

Hughes & Norris

TAILORS and GENTS' FURNISHINGS.

ARCHIVES OF ONTARIO
TORONTO

PURITY FLOUR

Take Your Choice of the "PURITY" Family

Western Canada Flour Mills Company, Limited

Sold by Henry Watt, Orangeville.

ENDURING VALUE

Observe how highly every MASON & RISCH is prized by its owner—how years of constant use only heighten their appreciation of it. MASON & RISCH PIANOS in use for twenty-five years are still in such good condition as to give no reason for wanting a new instrument. Think how seldom you find a

MASON & RISCH

"The Piano with a Soul"

exchanged for a new Piano of another make. When one is offered it is considered much above the average value, a very special bargain even at a higher than average price.

This permanent satisfaction and enduring value is due to innate soundness of construction and us varying excellence of material, fortified with the exclusive Aliquot System, by which beauty of tone inso built into the Mason & Risch as to be as permanent a part of the instrument as the case itself.

The Mason & Risch Piano Company, Limited,
32 KING STREET WEST, TORONTO.

Our free booklet "Inside Information" will prove valuable to anyone considering the purchase of a piano. It is sent free, on request.

W. C. T. U. CONCERT.

A high-class concert will be given in the Town Hall, Orangeville, Friday evening, February 3rd, under the auspices of the local branch of the Women's Christian Temperance Union. The leading artist will be Mrs. Ruby Harkness Hamilton, of Guelph, formerly of Detroit, a soprano, who holds a place in the very front rank of American singers. Mrs. Hamilton has held important positions as soloist in several prominent churches and has also achieved an enviable reputation on the concert platform. Her approaching visit to Orangeville is being looked forward to by local music lovers with the keenest interest. Plan of hall will open at The Banner Office on Monday, Jan. 30th. Admission 50c., 35c. and 25c.

The new Presbyterian Church at Dunedin was opened a week ago Sunday.

GROWTH OF ONTARIO CITIES

	Population 1910	Percentage of increase
Fort William	12,000	386
Port Arthur	12,862	305.4
North Bay	6,358	154
Sarnia	9,810	147
Niagara Falls	10,036	123
Toronto	342,000	66
Peterboro'	16,923	54.2
Oshawa	6,300	46.4
Sault Ste. Marie	9,045	43.1
Stratford	14,842	42
Ottawa	86,106	41.9
Windsor	17,534	38.7
Berlin	13,6[illegible]	38.1
Hamilton	73,542	36.7
Brantford	21,964	32.4
Guelph	14,789	31.2
Owen Sound	12,000	28.5
St. Thomas	14,872	24.9
Collingwood	7,291	24.
Galt	9,715	21.0
St. Catharines	12,652	20.7

LOST HIS BAGGAGE.

Mike was an immigrant, no need to say where from. About all his baggage consisted of was a bottle of the "rale stuff." When he arrived in Canada, the man for whom he was to work met him and said:—

"Where's your baggage?"

"Lost, sur," said Mike.

"Lost? All your baggage?"

"Ivery bit of it, sur," replied Mike.

"But how did it happen?" asked the employer.

"The cork came out, sur," answered Mike.

Mr. Andrew Caesar, of Caledon East, is very ill with paralysis of the brain and spinal trouble.

Shiloh's Cure
quickly stops coughs, cures colds, heals the throat and lungs - - 25 cents.

Try a 50c. Bottle FREE

From Your Druggist: Psychine, the great Vitality-Builder

(PRONOUNCED SI-KEEN)

You know what it would mean to us were Psychine a preparation without a definite, beneficial action.

After the first bottle which we would buy, no more would be purchased.

And we would go out of business. But we're not going out of business, and our confidence that we're not is based upon our third of a century's experience with Psychine.

Ten years after Confederation we commenced compounding Psychine.

Since that time, we have sold many millions of bottles.

We have cured many hundreds of thousands of virulent and oftentimes fatal cases of diseases.

We have in our files many hundreds of thousands of unsolicited testimonials.

And we have grown from a small beginning to be one of the largest proprietary manufacturers in this country.

Here then is proof that we have in Psychine a preparation with abundant and demonstrated effectiveness, more so than any other preparation we, or anyone else, ever heard of.

Here then is the reason of our unalterable confidence in Psychine, that it is in fact the greatest preparation of its kind in the world.

Here then is why we have inaugurated a policy of actually buying hundreds of thousands of bottles of Psychine to give to those who should use.

To those who are blindly groping in the dark for relief from their misery, who may perhaps be using wrong methods to recover their health and their strength.

* * *

LAGRIPPE.

The greatest and most effective agents for the bodily health are the white corpuscles, phagocytes.

These white corpuscles eat any germ of disease that gains an entrance to the body, when they're in large enough numbers and sufficiently strong.

When they're not sufficiently strong, the disease germs devour them and disease holds the body.

* * *

For centuries almost, herbs, nature's own remedies, have been the most efficient foe to disease.

We have not known very definitely just how.

But now science tells us that certain of these herbs increase the number of the white corpuscles and their strength.

These certain herbs are incorporated in Psychine.

We go to the ends of the earth for these herbs—to Arabia, to South America, to China and to Japan.

They are compounded in the most costly chemical appliances in this country.

And the result is Psychine—for a third of a century the most effective vitality-builder the world has known.

The one preparation that has cured many thousands of the following diseases:

La Grippe	Bronchial Coughs
Bronchitis	Weak Lungs
Hemorrhages	Weak Voice
Sore Throat	Spring Weakness
Anaemia	Early Decline
Female Weakness	Catarrhal Affections
Indigestion	Catarrh of Stomach
Poor Appetite	Night Sweats
Chills and Fevers	Obstinate Coughs
Sleeplessness and Nervous Troubles	Laryngitis and Dyspepsia

After-effects of Pleurisy, Pneumonia and La Grippe

Now we don't ask you to take our word for the tremendously beneficial effect of Psychine. Fill out the coupon below, mail it to us and we'll give your druggist an order (for which we pay him the regular retail price) for a 50-cent bottle of Psychine to be given you free of cost.

We will undoubtedly buy and distribute in this manner hundreds of thousands of these 50-cent bottles of Psychine.

And we do that to show our entire confidence in this wonderful preparation.

A confidence that has been based on our 30 years' experience with this splendid preparation, with a full knowledge of the hundreds of thousands of cures it has made.

COUPON No. 74

To the Dr. T. A. SLOCUM, Ltd.
193-195 Spadina Ave., Toronto

I accept your offer to try a 50c. bottle of Psychine (pronounced SI-KEEN) at your expense. I have not had a 50c. bottle of Psychine under this plan. Kindly advise my druggist to deliver this bottle to me.

My Name.....

Town.....

Street and Number.....

My Druggist's Name.....

Street and Number.....

This coupon is not good for a 50c. bottle of Psychine if presented to the druggist—it must be sent us—we will then buy the 50c. bottle of Psychine from your druggist and direct him to deliver it to you. This offer may be withdrawn at any time without notice. Send coupon to-day.

McBRIDE GOT CHAIR.

Reeve of Caledon Elected Warden of Peel County by Unanimous Vote.

County Council Held Its Opening Session in Brampton Last Week.

The County Council of Peel for 1911 began its first session for the year on Tuesday, Jan. 24.

The members of the Council for 1911 are as follows:

Albion—Joseph Slack, Reeve.

Caledon—Jno. A. McBride, Reeve; Thomas Quinn, Deputy-Reeve.

Chinguacousy — John Newhouse, Reeve; John Wilkinson, Deputy-Reeve.

Toronto Twp.—Thos. L. Kennedy, Reeve; Reuben H. Lush, First Deputy; William Rutledge, Second Deputy.

Toronto Gore—John G. Julian, Reeve.

Brampton—Jno. S. Beck, Reeve; A. H. Hunter, Deputy-Reeve.

Bolton—S. A. Egan, Reeve.

Streetsville—Frank W. Morgan, Reeve.

The first business of the Council on Tuesday afternoon was the election of a Warden for 1911. It was moved by Reeve Kennedy, seconded by Reeve Newhouse, that Reeve McBride, of Caledon, be Warden. No other nominations being made the motion was carried unanimously and Mr. McBride took the chair being escorted thereto by his mover and seconder. Reeve Morgan, J. P., took the declaration of office. Warden McBride thanked the Council in a short speech for the honor they had conferred on him.

The Committee to select the standing committees was chosen by ballot, and Messrs. Beck, Julian, Kennedy, Morgan and Newhouse were appointed.

The Standing Committees for 1911 are as follows:—

Finance—Newhouse, Chairman; Miller and Rutledge.

Equalization of Assessment—Beck, Chairman; Lush, Julian, Quinn, Slack and Wilkinson.

Education—Morgan, Chairman; Kennedy and Beck.

County Property, Roads and Bridges—Kennedy, Chairman; Newhouse and Egan.

Printing and Contingencies—Egan, Chairman; Slack and Quinn.

Miscellaneous Matters — Julian, Chairman; Wilkinson and Lush.

A great many communications were received, read and referred to various committees.

Orangeville High School Board claims $283 for tuition of Peel students and Georgetown High School Board claims $523.

Inspector Galbraith recommends the making of Port Credit one of the places in the county where candidates for the High School may write examinations.

Dr. Moore, physician for the House of Refuge, reports that he made 62 visits in 1911 and prescribed in 709 cases. There were six deaths, the ages being 81, 93, 85, 75, 81 and 68 years. Three died from old age, one from dropsy and two from paralytic strokes.

Clarkson Joyce, of Mansewood, wants $87.50 damages for a road accident.

The Children's Aid Society, of Guelph, which has been making a claim for the maintenance of Essie Burnett, from Alton, has accepted Peel's offer of $58 made last November, to call quits.

The C. P. R. writes that they are arranging to fix up the approaches to the bridge near Inglewood Jct., of which there has been complaint made by residents and by the county.

On motion of Councillors Egan and Slack, Mr. Kehoe's bill of $3 for repairing bridge between Albion and King will be paid.

On motion of Councillor Lush and Slack a statement will be submitted to the Minister of Public Works for Ontario, showing that Peel has expended $90,453.33 in road building from Dec. 20, 1909, to Dec. 31, 1910, and requesting the Government to make the county a grant of one-third this amount as provided by the road act.

On motion of Councillors Wilkinson and Newhouse the Solicitor will draw up a memorial to the Dominion Government, asking that the affairs of the Farmers' Bank be investigated by a Royal Commission.

Jail Physician, Dr. D. L. Heggie, is asking for an increase of $40 or $50 in his salary. He now receives $75 a year.

The report of the Peel-Halton House of Refuge Commissioners, J. Jackson and E. F. Earl, was adopted this forenoon by the Council.

The report says there are at present thirty-nine inmates, twenty-five from Peel and fourteen from Halton.

The cost of maintenance from June 2 to Dec. 31, 1910, was as follows: Total cost including produce grown and consumed, $3,956.10; produce consumed $145.95, produce sold, leaving the net cost of maintenance, $3,604.72.

The following account is borne equally by the counties: Charged to capital account, $546.24; salaries and wages, $878.48; light, fuel and water, $960.78; miscellaneous, $185,-65; total $2,571.15.

The amount to be borne pro ratio for each inmate sent to the Refuge is $1033.57 divided as follows: Halton 2000 days for inmates $358.40; Peel, 3766 days, $675.17.

The cost of maintenance for each inmate has been 36¼ cents a day. The average age of the inmates is 70 years.

When the report was being discussed by the Council a good deal was saidabout having religious service at the House of Refuge on Sundays, but nothing was done to bring it about.—ThePeel Banner.

Laid Up With Lame Back

Pain, helplessness and suffering are overcome by DR. CHASE'S KIDNEY-LIVER PILLS.

Mrs. Frank Bloom, Hardwood Lake, Ont., writes: "I want to tell you of the great benefit I found in the use of Dr. Chase's Kidney-Liver Pills. I suffered so badly with kidney disease that when I lay down I could not get up without help. I was completely laid up with lame, aching back. I read about Dr. Chase's Kidney-Liver Pills in the almanac, got them and they cured me of kidney disease and backache.

"My husband had dreadful pains in his sides and obtained cure by using Dr. Chase's Kidney-Liver Pills. These pills are the best on the market and I am glad to recommend them."

Dr. Chase's Kidney-Liver Pills are definite and certain in action, enlliven the liver and bowels as well as the kidneys, are lastingly beneficial and economical. But to obtain these results you must get the genuine Dr. A. W. Chase's Kidney-Liver Pills. One pill a dose, 25 cents a box, at all dealers, or Edmanson, Bates & Co., Toronto.

GREATEST CURE FOR RHEUMATISM IS "FRUIT-A-TIVES"

"I Honestly Believe It," says Mr. Mills

Knowlton, P.Q., Oct. 12th, 1909.

For many years I suffered from severe Rheumatism and the attacks were very distressing and prevented me from doing my ordinary work.

I tried many remedies and physicians' treatments but nothing seemed to do me much good, and I was becoming very anxious for fear I would become a permanent cripple from Rheumatism.

I tried "Fruit-a-tives" and this medicine has entirely cured me, and I honestly believe that "Fruit-a-tives" is the greatest Rheumatism Cure in the world.

E. E. MILLS,
Asst. P.M., Knowlton, Que.

"Fruit-a-tives" not only strengthens and heals the kidneys—but also regulates the bowels, improves the action of the skin—and thus keeps the blood pure and rich and free from uric acid which causes Rheumatism.

"Fruit-a-tives"—the great fruit medicine—is sold by all dealers at 50c a box, 6 for $2.50; trial size, 25c; or sent on receipt of price by Fruit-a-tives Limited, Ottawa.

WHAT LOCAL OPTIONISTS WANT

Drunks Compelled to Give Names of Persons from Whom They Obtained Liquor.

An amendment to provide that every one arrested for drunkenness in non-licensed municipalities shall be person from whom he obtained the persotn from whom he obtained the liquor and in case of refusal, imprisonment.

That the Act be amended to provide that all houses in local option districts that give accommodation to transients be compelled to take out hotel licenses, and that the holder of such license be held responsible for any infraction of the Liquor License Act that occurs upon his premises or any premises directly connected therewith.

An amendment of Section 72, providing that for an offence for the illegal sale, the penalty or penalties be made much heavier.

An amendment of Section 130, permitting personal search for liquor of persons suspected of selling or keeping for sale.

"Two other difficulties we meet with are evasion of the law by bar leasing, and the buying of liquor through agents."—Local Option Deputation.

Many of the local option towns and villages of Ontario sent representatives to wait upon the Provincial Secretary Hon. W. J. Hanna, Wednesday, January 18th, to ask for these amendments to the License Act and to lay before him the difficulties that are met with in the enforcement of the law.

The majority of them were from Owen Sound, which Mr. Hanna described as the "battle ground for local option in Ontario." Other places represented were Orangeville, Dundalk, Shelburne, Tara, Orillia, Galt, Guelph, Grand Valley.

In meeting the various opinions expressed, Mr. Hanna remarked that the penalties had been "jogged up" considerably the last year or two, and that the prevention of anyone providing accommodation unless he had a license would work a hardship in small communities. As for prosecuting the lessee, the Government was doing all it could and would be pleased to receive any suggestion that would make the present Act work more successfully.

Messrs. M. G. Varcoe and Thomas Watson represented Grand Valley, and with those from Orangeville, Shelburne and other places in the county, urged the Department not to grant any licenses to Grand Valley this year. Local option prevails in the rest of the county, and the vote here, while failing less than nine to carry the measure, was emphatic enough of the sentiment of the residents. If the department did this, Dufferin would be the first county in the province to be wholly under local option or free from licensed barrooms. Mr. Hanna promised consideration of the request, in guarded words, which may mean that the will of the people, as expressed at the polls, will abide.—Star & Vidette.

The late Thomas Morphy, Esq., Solicitor, formerly of Brampton, died at Ocean Grove, near Los Angeles, Cal., last November. He left a will naming his sons, Percy and Alan, his executors. The whole estate is valued at $15,000 nearly all in mortgages.

BANK OF HAMILTON

A deposit of one dollar may be the foundation of a competence — if you commence now, to place your savings in the Bank of Hamilton.

Small sums, as well as large, are solicited and either accepted without any unnecessary formality.

Interest paid on deposits of $1.00 and upwards.

ORANGEVILLE BRANCH
W. G. Hyland : Agent

Head Office, Hamilton

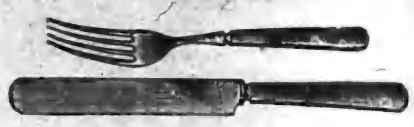

It's easy to keep your Silver beatiful all the time — use

WONDERSHINE

For Silver, Gold or Plated-Ware.

Madam! Your silver and gold can never look old if you use WONDER-SHINE occasionally.

And it's so EASY to use—NO RUBBING—NO SCRUBBING—NO SCOURING away of the gifts and heirlooms you prize so much.

Just dip your silver, gold, or plated-ware in WONDER-SHINE, then rinse and dry with a soft cloth or chamois. All tarnish disappears instantly—the brilliant lustre of your favorites will surprise you.

WONDERSHINE cleans more silver in half-an-hour than paste or powder in half-a-day, and cleans it better.

It's a good plan to wash your silverware regular regularly with WONDER-SHINE. It adds lustrous and lasting beauty—keeps the silver just like new.

WONDER-SHINE contains no acids or injurious ingredients—cannot injure silver or gold, hands or clothing. Every package is sold under a money-back guarantee. Try it. Remember the name—WONDER-SHINE—in the yellow package—25c. a package

THE ADAMSON HARDWARE COMPANY.

FURNITURE!

Buying Becomes A Pleasure When You Buy From Us.
WE HAVE A COMPLETE LINE OF

Parlor Suites
Easy Chairs
Morris Chairs
Couches
Iron Beds

Bedroom Suites
Sideboards
Tables
Chairs
Mattresses and Springs

G. Beswick

West Broadway : : Orangeville

A Merry Christmas
and
A Happy New Year

Will be the good fortune of all who buy one of our

NEW STEEL RANGES

A few of the advantages are:

A large roomy fire-place that burns 24 inch wood and very heavy cast lining for coal.

Drop oven door, made so strong that two men can stand on it.

The body is made of 16 guage steel. This assures even and thorough baking.

The oven is 20 inches square and there is a heavy copper reservoir. We sell this Range on 30 days trial. Price complete, as cut $38. Terms to suit purchaser.

Compare this Range with other Ranges at higher prices.

We are also Agents for the old reliable

Pilot Range
Which has given such satisfaction

S. A. McCARTNEY

HARDWARE MERCHANT.

EAST BROADWAY, - - ORANGEVILLE

ARCHIVES OF ONTARIO
TORONTO

ORANGEVILLE BANNER.

VOL. XVIII. ORANGEVILLE, ONTARIO, CANADA, THURSDAY, FEBRUARY 9, 1911 32

THE CANADIAN BANK OF COMMERCE

SIR EDMUND WALKER, C.V.O., LL.D., D.C.L., PRESIDENT
ALEXANDER LAIRD, GENERAL MANAGER

CAPITAL - $10,000,000 REST, - $7,000,000

THE SAVINGS BANK DEPARTMENT

of The Canadian Bank of Commerce will receive deposits of $1 and upwards, on which interest is allowed at current rates. There is no delay in withdrawing the whole or any portion of the deposit. Small deposits are welcomed. 234

Accounts may be opened in the names of two or more persons, to be operated by any one of the number or by the survivor. A joint account of this kind saves expense in establishing the ownership of the money after death, and is especially useful when a man desires to provide for his wife, or for others depending upon him, in the event of his death.

ORANGEVILLE BRANCH.

W. H. LUGSDIN, Manager.

BUSINESS CARDS.

A. HUGHSON, Barrister, Solicitor, etc. Office, No. 58 Broadway, Orangeville, opposite Bank of Commerce. Private funds to lend at reasonable rates of interest.

GEO. ROBB, Barrister, Solicitor, Notary Public, etc. Office, one door west of Hill & Co's. store, Broadway, Orangeville. Money to loan.

DR. A. F. REYNAR, Physician, Surgeon, Accoucheur, etc. Fellow of Trinity Med. College, Licentiate of the College of Physicians and Surgeons, Ontario. Coroner for the County of Peel. Diseases of women and children a specialty. Residence and Surgery at Palgrave. Office hours—8 to 10.30 a.m. and 2 to 9 p.m. Telephone service day and night.

GEO. RUTHERFORD Police Magistrate, Commissioner in H.C.J., Conveyancer, Estate, Loan and Insurance Agent. Telephone 7 and P.O. box 67, Shelburne. In Dunkalk on Saturdays in the afternoon.

R. H. CAMPBELL, L. D. S., D. D. S., graduate of the Royal College of Dental Surgeons of Ontario, and of Toronto University. Dentistry practised in all its departments. Anaesthetics administered if required. Office over J. R. Gillespie's Drug Store, Broadway, Orangeville.

H. H. BOWLES, L. D. S., D. D. S., graduate in Dentistry of Toronto University, Royal College of Dental Surgeons of Ontario, and Post Graduate of Chicago College of Dental Surgery. Dentistry in all its branches. Anaesthetics for painless extraction. Office west of Hill & Co's. store, Orangeville.

R. MEEK, L.D.S., D.D.S., Dentist. Office up stairs in Dr. Phillips Block, North Broadway, Orangeville. Dentistry in all its branches. Anaesthetics for painless extraction.

FREDERICK FRANK, L. D. S., Dentist, Orangeville. Office in the Dodson Block, up-stairs. Entrance on Broadway. Always at home. Vitalized Air, or any of the Anaesthetics used for painless extraction, administered when required.

HELEN L. BREMNER, Dermatologist. Birth marks, ruptured veins, congested blood vessels, superfluous hair, moles and other facial blemishes permanently removed by electrolysis. Electric massage and other treatments given. For full particulars address Box 193, Orangeville. Private consultations at office over Wild's Boot & Shoe Store, fair days and on Monday of each week from 10 p. m. to 4 p.m.

T. STEVENSON, Issuer of Marriage Licenses. A large supply of Blanks kept constantly on hand. Office, Medical Hall, Broadway, Orangeville.

COAL and WOOD

We are SOLE AGENTS for SCRANTON COAL, Standard Anthracite, and we handle all kinds and sizes of WOOD.

Light and Heavy Teaming—Pianos, Furniture, Trunks, &c.

STANDARD PRICES

Office over J. E. Smith's implement warerooms.

LATHWELL & SON

PHONES:—Office, 27, Residence, 19.
BROADWAY, ORANGEVILLE.

C. C. G. HANNAH

GRAIN, PRODUCE, COAL AND WOOD MERCHANT.

Highest market prices paid for grain and produce. First-class Coal and Wood at reasonable prices. Orders will have prompt attention.

Office opposite the market. Tel. No. 61

For Watches, Clocks, Jewellery and Spectacle repairing go to E. C. DANIELS. He will do it neat and cheap. West Broadway, Orangeville.

—All the new Public School Books in stock at The Banner Office.

Cheaper to Clean or Dye Than Buy

Our book proves the economy of having us clean or dye your good suits, dresses, waists, gloves, plumes, embroidery, etc. Our Famous French Process completely restores fabrics of all kinds to their brightest and freshest. The cost is modest and we pay express charges one way on out-of-town orders. Write for our New Book. It tells all and is free.

"MY VALET"
FOUNTAIN THE CLEANER
30 Adelaide St. West, Toronto.

Boys and Girls . . . .

Should learn those subjects by which they can earn a living. Spotton Business Colleges are the largest trainers in Canada, and our graduates secure the best positions. You can study at home, or partly at home and finish at the college.

INDIVIDUAL INSTRUCTION.

ENTER ANY DAY.

ORANGEVILLE BUSINESS COLLEGE

GEO. SPOTTON, President.
W. H. MacDUFF, Prin.

WATCH, CLOCK, & JEWELRY REPAIRING OF ALL KINDS.

J. H. MOTHERAL,
Jeweller and Optician
ALTON, - - ONT.

FRANK H. BURT, MUS. BAC.,

of the Toronto Conservatory of Music, teacher of Voice, Piano and Theory. In Orangeville every Thursday. For information, inquire at Mr. R. H. Robinson's store, or write—891 Bathurst St., Toronto.

M. WILKINS & SON

Money to Loan At Lowest Rates.

Agents for First-Class Fire & Life Insurance Companies

A number of good Farms for Sale. Several Brick Dwelling Houses in Orangeville for sale.

Office—Old stand up stairs, opposite Mill St., Broadway, Orangeville.
M. WILKINS & SON.

DUFFERIN AND DISTRICT DOTS.

Essence of Exchange and Items of Interest.

The Holstein Leader has ceased publication.

Halton Protective Association has 125 members enrolled.

Three hundred birds were exhibited at Durham Poultry Show a few weeks ago.

Mr. A. G. Brown, of Black's Corners, has gone to Chelan Falls, Washington.

Mark Lovely, an old resident of Melancthon township, died in the West recently.

Mrs. Duncan McVanel, Sr., 7th line, Amaranth, is seriously ill with acute heart trouble.

Orilkia's factories employ over 1000 hands and $350,000 was paid out last year in wages.

Plans for a 1,200 foot breakwater at Port Stanley, to cost $210,000, are to be prepared.

Conrad Pfeffer, of the 6th con., Normanby, has sold his farm to Henry Maes for $6,700.

while feeding the pigs, and, falling into the trough, lay helpless while the animals devoured him.

James Crawford, of Osprey township, is dead, aged 74. He came from Ireland when 17.

John Rutledge and W. A. Caldwell were elected to fill the two vacancies in Bolton village council.

John Runstadtler, late of Flesherton, has purchased a grocery and meat business in Hamilton.

There is an epidemic of grip in London, Ont., and some factories and offices are seriously shorthanded.

William Johnston has sold his fine farm near Melancthon Station, to a Mr. Legate, of Horning's Mills.

Mrs. Willis Potter, of Amaranth, had her left shoulder dislocated by a kick from a cow the other day.

Andrew McPherson has sold his farm near Amaranth Station to Charles Stuckey, of Grand Valley, for $6900.

Mr. and Mrs. T. O. Kerr, formerly of Alton, have moved from Shelburne to Wroxeter, where Mr. Kerr has an hotel.

R. T. Stone has bought the dwelling in Shelburne belonging to the late Daniel McMichael. $1020 was the price paid.

Rev. John Coburn, pastor of the Parliament street Methodist church, Toronto, has accepted a call to Zion Church, Toronto.

Grand Valley Library Board is preparing plans for a Carnegie Library. Mr. Carnegie has signified his willingness to grant $7500.

Mr. E. J. Jones, a Brampton liveryman, has purchased a livery and transfer business at Ottawa and is to be given possession in March.

A week ago Monday Mrs. H. Matthews, of Erin, had the misfortune to slip on the ice while out in the yard, and fell, breaking her knee cap.

The members of Wellington County Council have voted themselves $5 per day for their services. They have four sessions of about six days each.

Messrs. S. Pearson & Son, of Meadowvale, have sold their fine farm of 175 acres for the sum of $18,000 to Mr. Rogers, of the Queen City Oil Co., Toronto.

Wellington County Council increased the salary of the County Clerk $200, the Governor of the County Gaol, and the turnkey, each $100, and the matron $50 per year.

At the annual meeting of St. Giles Presbyterian Church, Hamilton, recently, the stipend of their pastor, Rev. Jas. Paulin, B.A., was increased $300 making it now $1800.

Mr. J. H. Peacock, Milton, has been appointed census taker for the County of Halton for the Dominion census. There will be besides about 30 enumerators for the county.

David Whiteside, barrister at-law, formerly of the firm of Douglas & Whiteside, barristers, Shelburne, is registrar of joint stock companies for the Province of British Columbia.

Tommy Duckworth, of Grand Valley, while chopping in the bush the other day, cut his instep an inch deep with the axe. Something diverted the implement in its course down.

Thos. Scarland, section foreman of the Caledon section, has been transferred to Holland Centre at his own request. Mr. Scarland was on the Owen Sound division previous to going to Caledon six years ago.

CATARRH CANNOT BE CURED with Local Applications, as they cannot reach the seat of the disease. Catarrh is a blood or constitutional disease, and in order to cure it you must take internal remedies. Hall's Catarrh Cure is taken internally, and acts directly on the blood and mucous surfaces. Hall's Catarrh Cure is not a quack medicine. It was prescribed by one of the best physicians in this country for years and is a regular prescription. It is composed of the best tonics known, combined with the best blood purifiers, acting directly on the mucous surfaces. The perfect combination of the two ingredients is what produces such wonderful results in curing Catarrh. Send for testimonials free.

F. J. CHENEY & Co., Props., Toledo, O.

Sold by Druggists, price 75c.

Take Hall's Family Pills for constipation.

James Ruston has sold his farm at Mount Wolfe to Bert Bishop, of Castlederg.

Mr. Ephtiam Egrbour, "Tower Farm," Erin, will erect a new brick dwelling house this year.

Wingham Presbyterian Church, with a membership of 435, raised $4762.50 for all purposes last year.

Mr. Andrew Caesar, an old resident of Chinguacousy, died a week ago Sunday after a short illness.

The front of Sam Toddis blacksmith shop in Dundalk was blown out during the gale a week ago Monday.

Mr. Rance Overland, of Erin, has bought the fine stallion, "Royal Guard," from Messrs. Sorbey, of Guelph.

A Barnardo boy living with John Quigley, of Caledon East, was kicked by a horse the other day and had his thigh bone dislocated.

Miss Della Ewen has probably the record school in Canada for small attendance. In the whole section there are but three children of school age. The school is in Pilkington township.

The Morrow House property, a three storey brick block on the Main street of Alliston, where Local Option is in force, has been purchased by the Messrs. Parker Bros., of that town, and converted into a flour and grist mill.

Mrs. David Taylor, of East Garafraxa, sustained a fracture of her left wrist by being thrown from the cutter near the station crossing at Grand Valley. The horse, a spirited beast, attempted to jump a pitchhole sidewise, and upset the cutter.

A week ago Wednesday afternoon a quiet wedding took place at the Brampton East parsonage when Mr. Frederick Parkins, of Stanley Mills, and Miss Mary Chambers, of Mount Charles, were united in bonds of matrimony by the Rev. George Walker.

Palmerston Electric Light and Waterworks show a surplus of $831. This is over and above the extra protection against fire given to the town and its citizens, as well as the numerous lights used by the town that formerly was paid to a private concern.

At a special meeting of the Fergus Council six applicants for the position of village assessor, rendered vacant by the resignation of the former assessor, Mr. Hugh Black, were received. Mr. William Gow, of the Stone Quarry was appointed at a salary of $100 per year. He will commence work at once.

James Calder, aged 60, a farmer living twelve miles from Leamington, was literally eaten alive by hogs. Several hours afterwards what remained of his body was found in the pen where the pigs were confined. Calder was subject to fainting spells, and it is thought he was overtaken while feeling th

The new Presbyterian Church at Dunedin was opened a few days ago. T. H. Best, business manager of The Canadian Magazine, Toronto, presented the church with a large pulpit Bible and book of praise. Mr. Best spent his boyhood days among the hills of Nottawasaga on the Centre Road north of Dunedin.

Business in horses was quite brisk in this vicinity last week, says the Hillsburg Beaver. Charters Bros. bought a heavy young team at J. W. Burt's sale for $510. Archie Cowan bought the stallion, Star of Roses, at the same sale for $540 and Fred. McMillan also bought a horse there for $240. John Lang bought a heavy horse from Fred Hall for $200, on Wednesday.

AN UNEQUALLED CHOIR.

"Music lovers of this city who were fortunate enough to attend the Concert in the Russell Theatre last night by the Royal Welsh Ladies' Choir, will long remember it as one of the finest exhibitions of choral singing ever heard in Ottawa.—Numerous singing organizations have in the past visited Ottawa, but undoubtedly none have ever equalled the Royal Welsh Ladies' Choir in perfection of chorus singing and solo work."—Ottawa Journal.

SALE REGISTER.

Messrs. D. McFarlane & Son, lot 14, 4th line, east, Caledon, will hold a clearing auction sale of their farm stock, implements, etc., on Thursday February 16th, beginning at one o'clock. The sale will be on the usual terms. See advt. in this issue or posters for list and full particulars. Jas. A. Patterson, Auctioneer.

Thos. G. Nodwell will hold an unreserved credit auction sale of his farm stock and implements, on the e ½ lot 3, 15th line, East Garafraxa, on Tuesday, February 21st, beginning at one o'clock sharp. See posters or advt. for list and all particulars. Geo. McAllister, Auctioneer, Shelburne.

Andrew McPherson, w ½ lot 5, con. 7, Amaranth, will hold a clearing auction sale of his farm stock, implements, etc., on Thursday, February 16th, beginning at one o'clock. See advt. in this issue or posters for full particulars. T. H. Hamilton, Auctioneer.

Mr. Thos. Gamble, e ½ lot 18, 2nd line, east, Mono (close to Mono Centre) is moving to the West and will hold an unreserved credit auction sale of all his farm stock, implements, etc., on Friday, February 10th, beginning at one o'clock sharp. See advt. in this issue or posters for list and full particulars. Geo. McAllister, Auctioneer, Shelburne. Mr. Gamble has made all arrangements to start for the West on Tuesday, Feb. 28th.

MAKING TEETHING PAINLESS.

Teething time is always a time of anxiety to mothers. At this time baby becomes cross, restless and nervous. His gums pain him, he is troubled with constipation or diarrhoea, spasms, colic or convulsions. His little life is in danger unless a medicine is given him to keep his stomach sweet and pure and his bowels regular. Such a medicine is Baby's Own Tablets. Nothing can equal them during the teething period. They have lessened the worries of thousands of mothers. Among them is Mrs. W. A. Yeadon, Halifax, N.S., who writes:—"I have used no other medicine for baby but Baby's Own Tablets and I would not be without them. Last summer baby was greatly troubled with his teeth until I gave him the Tablets. They helped him and now he is a big healthy child." The Tablets are sold by medicine dealers or at 25 cents a box from The Dr. Williams' Medicine Co., Brockville, Ont.

The Bank of Montreal, Guelph, is to be improved by the expenditure of $17,000 in alterations.

A call has been extended to Rev. A. R. Parke, of Diamand City, Alta., by the Walkerton Baptist Church.

J. Cameron McConachie, of Aylmer, has been appointed agent for the Children's Aid Society, with headquarters in Kingston.

The Wiarton Canadian reports that a very large elm tree was cut near town. There were seven twelve foot logs, one ten foot log and limb. The tree brought $57.

Collingwood Advancement Association has recommended the town council to expend $500 in advertising the town. They believe a liberal use of printer's ink is essential to a town's progress.

Markdale has the promise of $5000 for a Carnegie Library; Shelburne has applied to Mr. Carnegie for a $8,000 donation; and now Durham has the promise of $8000 for a building.

Mayor Jos. Thompson, of Tilsonburg, has resigned because of proceedings to unseat him because he is a Division Court bailiff. He will resign the latter job to again be a mayoralty candidate.

While sleigh-riding at Fergus recently, Athol Beattie, son of County Clerk James Beattie, had the misfortune to run into a barb-wire fence cutting his face badly. Several stitches had to be taken which the manly little fellow stood bravely.

Archbishop Ireland was urging one of his senatorial friends to help the church with his presence; but the senator declined to be a regular churchgoer, giving this reason: "One finds so many hypocrites there." "But there is always room for one more," said the genial prelate, as he gripped the hand of the statesman friend.

A lady heard that her two sons were in the habit each, at separate times, and quite unknown to each other, of taking a maid out for a lark. Fearing to bring down on their heads the wrath of their father by making a bother about it, she asked them quietly if it was true, but could obtain no satisfactory answer. It occured to her that by a little strategy she might get the truth from the girl, so she said in a jocular manner, "Now Mary, I want you to answer me candidly, which of my two sons do you like best—George or William?" "Weel, ma'am," replied the girl reassured by the lady's manner, "If ye maun ken, o' the two I like Maister George best; but for a rale downricht guid spree, gie me the master!"

Shiloh's Cure quickly stops coughs, cures colds, heals the throat and lungs - - 25 cents.

For Sale Cheap!

A number of first-class brick dwelling houses in the town of Orangeville. Also

Several Good Farms

Private money to loan at a reasonable rate of interest.

For particulars apply to

T. G. LEGATE,
Peter Hamilton Warerooms,
East Broadway — Orangeville.

60 YEARS' EXPERIENCE

PATENTS

TRADE MARKS
DESIGNS
COPYRIGHTS &c.

Anyone sending a sketch and description may quickly ascertain our opinion free whether an invention is probably patentable. Communications strictly confidential. HANDBOOK on Patents sent free. Oldest agency for securing patents.

Patents taken through Munn & Co. receive special notice, without charge, in the

Scientific American.

A handsomely illustrated weekly. Largest circulation of any scientific journal. Terms, $3 a year; four months, $1. Sold by all newsdealers.

MUNN & Co. 361 Broadway, New York
Branch Office, 625 F St., Washington, D. C.

FOR SALE.

A good section of Improved Land (640 acres) in Saskatchewan, 1 mile from town. 450 acres broken, balance open prairie. Soil, good clay loam and clay sub-soil. Good sized frame house, stone foundation and cellar, large stable and good water. 6 head of horses, 1 cow, harness for 8 horses, 1 7ft. Massey-Harris Binder, 1 8ft. Massey-Harris Binder, 2 wide disc seed drills, 2 disc harrows, 1 wide drag harrow, 2 new gang plows, one with breaking attachment, one sulkey gang plow, one mower, one rake, 2 wagons and other small tools.

The above implements are mostly all new and in good order. Everything goes with this farm. A reasonable cash payment will be accepted; balance, 5 equal annual payments or will sell on half crop payment plan.

I also have a 160 acre farm in Alberta, 2½ miles from the railway station, 40 acres broken, small buildings, partly fenced, which I will sell at a bargain.

For Prices, Terms, and other information apply to

J. J. WHITE

Telephone 126. P. O. Drawer 495, Orangeville.

ORANGEVILLE'S POPULAR DRUG STORE.
Dr. A. J. Hunter & Co.

When in need of anything in the Drug Line give us a call and be convinced that our stock is always pure and fresh and the prices lowest.

For Colds and Lingering Coughs try our KOLA EMULSION
A Builder as well as a Cold Cure.

—AGENTS FOR—
Nyal's Family Remedies & Na-dru-co Preparations.
Both sold under guarantee. Money refunded if not satisfactory.

—BUY YOUR—
STOCK FOOD
SALTS - and - SULPHUR
—FROM US—
We have THE BEST at the LOWEST PRICES.

SCHOOL SUPPLIES and STATIONERY
Patent Medicines
Confectionery
Huyler's Chocolates

C. P. R. Ticket, Telegraph and Dominion Express Offices here. Carson V. Jeffers, Agent. Leave your parcels here to be sent by express.

THE PURE MEDICINE DRUG STORE.
A. J. HUNTER & CO., - Successors to J. R. Gillespie.

WE DO
Good Work

Why not do it for you?

We give prompt service, Perfect Fit, Expert Workmanship, Good Material and Good Style.

We have a full line of up-to-date furnishings for men and boys—also a choice line of Ready-to-wear winter overcoats with the new collar, at popular prices.

Call and examine goods and be convinced that you cannot do better than by buying from

ANDREW HILL,
Tailor and Furnisher,
BROADWAY, ORANGEVILLE.

The BEST Is Always The CHEAPEST.

We have a full stock in the following lines:

Massey Harris Co. Farming Machinery, Wagons, Plows, etc.

McLaughlin, Canada Carriage, Tudhope and Brantford Carriages and Cutters.

COATS, ROBES, BLANKETS, AND HARNESS of the best makes. Gould, Shapley & Muir Co. WINDMILLS, GASOLINE ENGINES, GRAIN GRINDERS; Sawyer & Massey THRESHING AND ROAD MAKING MACHINERY; Singer SEWING MACHINES; De Laval CREAM SEPARATORS, WASHING MACHINES, CHURNS, ETC.; INTERNATIONAL STOCK FOOD; REPAIRS & MACHINE OILS.

We give you votes for the Free Library with all purchases of 10c. and over.

J. E. SMITH,
BROADWAY - - - - ORANGEVILLE

ARCHIVES OF ONTARIO
TORONTO

THE BANNER

THURSDAY, FEBRUARY 9, 1911.

CAN SECRETARY ACT AS ASSESSOR?

The following query and answer appeared in the legal column of Saturday's Mail & Empire :—

W. J., Orangeville, Ont.—Can the same person hold the office of secretary of the Public School Board and be a member of the High School Board and assessor for the town?

Ans.—The Municipal Act says :—"The Council shall not appoint as assessor or collector a member of the Council, or the clerk or treasurer of the municipality, and no person convicted of a felony shall be qualified to act as assessor or collector." There does not appear to be any other restrictions in the Municipal Act. But the High School Act says' "No person who is a member, or an officer of a Municipal Council, shall be qualified to be a High School trustee." See High Schools Act of 1909, sec. 12. The Public Schools Act of 1909 says :—"Persons qualified to be elected trustees shall be such persons as are British subjects, and resident ratepayers, of the full age of 21 years, who are not disqualified under the Act."

COUNTY ROAD GRANTS.

Last week The Banner gave a list of the special grants on roads recommended by the Standing Committee on Roads & Bridges and subsequently approved by the County Council at the January meeting a couple of weeks ago. Through an oversight a number of the grants in the south side of the County were overlooked. These were as follows :—

Orangeville and Reading Road, $50, East Garafraxa to supplement with $50. Reeve Cornelius, Commissioner.

Belwood Gravel Road, $50, East Garafraxa to supplement with $50. Reeve Cornelius, Commissioner.

East Garafraxa and Amaranth Townline, $50, East Garafraxa and Amaranth to supplement with $50 each. Reeves Bryan and Cornelius, Commissioners.

10 Sideroad, Amaranth, $50, 20 sideroad, Amaranth, $50, 5th line, Amaranth, $25, Amaranth to supplement with equal amounts. Deputy-Reeve Menary, Commissioner.

Townline East Garafraxa and Caledon, $50, Peel County and Caledon to supplement with $50 each. Reeve Cornelius, Commissioner.

Dufferin and Simcoe townline, lot 6, Mulmur and Tossorontio, $50, to be supplemented by Mulmur township and Simcoe County. Reeve Greer, Commissioner.

TIME FOR ACTION.

Saturday night a man who works in a Broadway business establishment got gloriously drunk and proceeded to make an exhibition of himself on Broadway. He was arrested and spent an hour or two in the cooler. The same night another citizen got so badly jagged that he had to be helped to his home. Monday afternoon another drunk was thrown out of a local hotel and, if current reports are to be relied on, was roughly used by the landlord before he was ejected. These instances all go to show that some person or persons are engaged in the illegal sale of liquor in Orangeville and point to the necessity for concerted action on the part of the temperance people of the town to secure a better observance of the local option by-law. The Banner would suggest the advisability of taking steps to organize a Strong Citizens' Association.

A RARE ACCOMPLISHMENT

The Hamilton Spectator says of the Royal Welsh Ladies' Choir. "The voices were fresh and the articulation and enunciation all that had been promised. A rare accomplishment was the humming accompaniment of the choir, as sweet as the muted strings of violins."

DAUGHTERS OF THE EMPIRE.

The annual meeting of Lord Dufferin Chapter of the Daughters of the Empire will be held in the Auditorium of the Public Library (instead of at the home of Mrs. G. McIntyre) on Friday afternoon, February 10th, at 3.30 o'clock. A full attendance is requested.

SALE OF MAGAZINES.

The Sale of Magazines and Periodicals for 1911 will take place in the Public Library Reading Room on Monday evening, Feb. 13th, at 9 o'clock. A list of the Magazines to be offered for sale may be seen at the Library.

D. McPHERSON,
Librarian.

THE UNION LITERARY SOCIETY

The Union Literary Society meeting on Saturday night was well attended. An interesting debate occupied a prominent place on the programme and took up the greater part of the meeting. The discussion was on the subject, "Resolved that Country Life is Better than City Life." The affirmative was supported by Mr. R. Robinson and Mr. Bert Speers and the negative by Mr. Herb Waines and Mr. Cecil Welwood. The judges gave the decision to the affirmative by the narrow margin of two points. Other numbers on the programme were an organ solo by Miss M. E. McEwen, the reading of the Union "Saturday Night" by Miss Annie Holmes and a number of impromptu speeches by girl members of the Society. A very pleasant time was spent by all present. The meeting was brought to a close by singing the National Anthem. The subject of debate at the meeting on Feb. 18th will be "Resolved that War is more expensive than Fashion."

A REMARKABLE EXHIBITION.

A Fort William Opinion of the Welsh Ladies' Choir.

One of the most remarkable exhibitions of choral singing ever heard in the city was given by the Royal Welsh Ladies' Choir in the Auditorium last evening before an excellent audience. The concert justified all the glowing accounts written in the public press, wherever the Choir has made its appearance in this county. It is a pleasure to listen to such a body of female voices, where almost every member, it seems, need not be ashamed to step out of the Choir and before the audience, because they are Welsh, and, as a nation of singers, nature has endowed them with an inherent facility of musical comprehension and with beautiful and natural voices. The Choir, which was composed of 18 voices, all bonnie lassies of attractive personality, sang with a delightful and appealing quality of voice that blended beautifully in the ensembles. The shading, too, while not exaggerated, varied from a delicate pianissimo to a degree of fortissimo that was amazing. The part songs were a special credit to the conductor, Madame Hughes Thomas, who has trained all the voices and succeeded in harmonizing them to such a degree that the rythm and precision were absolutely flawless.

Perhaps the most striking feature of the programme was the rendering of Verdi's "Miserere" by Miss Jennie Emanuel, Miss Nansi Langdon, and choir. Miss Emanuel, with a very brilliant soprano, carried the leading part beautifully, while Miss Langdon's wonderful contralto gave a rare quality to this thrilling piece. Other favorite items, which were repeatedly encored, were "Poor Wandering One" by Miss Beatrice Langford, and "My Ain Folk" by Miss Nansi Langdon. A rare accomplishment of the choir was the humming accompaniment to "Killarney" as sweet as the fluted strings of the violins—Fort William Daily Times-Journal, Saturday, October 15th.

A PROSPEROUS YEAR.

Dufferin Farmers' Mutual Fire Insurance Company Holds Annual Meeting.

Has Over $4,000,000 Insurance in Force.

There was a gratifyingly large attendance of interested policyholders at the annual meeting of The Dufferin Farmers' Mutual Fire Insurance Company in Shelburne on Saturday afternoon. Mr. John Best, M.P., President of the Company, occupied the chair. The report of the Secretary, Mr. James Brown, showed the finances of the Company to be in a very satisfactory condition. There were 2286 policies in force on Dec. 31st last, aggregating $4,139,650 insurance. Losses amounting to $6979.29 were paid last year. The cash in banks and in the head office at the end of the year amounted to $9584.68. The following statement will serve to show the Company's standing :—

RECEIPTS.

Cash in Head Office and in Banks, 31st Dec., 1909	$8809 21	
Agents' balances due in 1909	233 83	
Fixed payments received in 1910	8651 54	
Fixed payments due in former years	27 41	
Interest	281 35	
Total Receipts		$18003 34

EXPENDITURE.

Agents' Commission	$ 414 00
Adjustment of claims	35 75
Statutory assessment and license fees	30 71
Travelling expenses	2 00
Rent	12 00
Secretary-Treasurer, salary	400 00
Directors' fees	325 70
Auditors' fees	20 00
Printing, stationery and advertisements	23 75
Postage and express	85 00
Underwriters' fees	8 00
Losses during 1910	6979 29
Rebates and returned premiums	82 46
Cash in bank and in the head office	9584 68
Total	$18003 34

ASSETS.

Cash in banks and in the Head Office	$ 9584 68	
Agents' balances in 1910	111 34	
Premium notes in force after deducting all payments and assessments	127548 84	
Total Assets		$137744 86

The Officers and Directors for 1911 are :—

PRESIDENT—John Best, M.P., Whitfield.

VICE-PRESIDENT—George Little, Elba.

SECRETARY AND MANAGER—James Brown, Melancthon.

ADJUSTER—John Johnston, Laurel.

SOLICITOR—G. M. Vance, K. C., Shelburne.

AUDITORS—W. A. Wansbrough and J. L. Williamson.

DIRECTORS :

East Garafraxa—Wm. Park, W. W. Warnock.

East Luther—George Lyon, Thomas Sime.

Melancthon—W. J. Jelly, Wm. McGhee.

Mulmur—John Best, M.P., Thomas Jennings.

Mono—Jas. Woodland, George Little.

Amaranth—John Johnston, D. McVanel.

TO CURE A HEADACHE.

The experience of Mr. O. Barber, Simcoe, Ont., is of interest to all who suffer from headaches. He writes : "For a long time I was troubled with headaches, which came on about once a weak with such violence that I could not eat or do my work. Headache powders and quick cures did no good. I then used six boxes of Dr. A. W. Chase's Nerve Food and have not been troubled with headache since. That was eight months ago."

Habit

YOU have probably been intending to try Red Rose Tea for some time but from "force of habit" have just kept on using another tea.

Break the Habit

and buy Red Rose next time.

RED ROSE TEA "is good tea"

NEVER SOLD IN BULK

Your Grocer Will Recommend It

AN IRREPARABLE LOSS.

The heartfelt sympathy of their many friends goes out to Mr. and Mrs. Wm. A. Hoare, lot 7, 16th line, East Garafraxa, in the irreparable loss they have suffered through the death last Friday morning of their son, William Delbert, a bright boy 10 years of age. The lad contracted scarlet fever in some unknown manner and passed away after a very short illness. He was of a gentle, affectionate disposition and a general favorite and his untimely removal has caused general sorrow in the neighborhood. A brother and one sister survive. The funeral was held to Greenwood cemetery on Saturday afternoon.

DEATH OF POPULAR WOMAN.

The death occurred in the city this morning of Mary Jane Williamson, wife of Mr. T. N. Williamson, 431 Fifth street, aged 59 years. The funeral, which will be private, will be held from her late residence on Sunday afternoon at two o'clock to Brandon cemetery, Rev. Mr. Laidlaw officiating.

The deceased leaves to mourn her loss her husband and four children, G. F. Williamson of this city; Mrs. E. I. Gavin, Fort William; Mrs. B. J. McLeod and Mrs. Harold Kelly, of Winnipeg.

The late Mrs. Williamson one of Brandon's best known and most popular women.—Brandon Daily Sun, January 28th.

Mrs. Williamson will be well remembered by many of our readers as a former citizen of this town. During her residence here she was a valued and useful member of St. Andrew's Church. The family moved to Brandon ten or twelve years ago. The sympathy of their friends here is extended to Mr. Williamson and family in their bereavement.

MRS. ROBERT SIMPSON.

The late Mrs. Robert Simpson, whose death at her home, lot 5, 14th line, East Garafraxa, was briefly reported in last week's Banner, was a daughter of the late John Scott, one of the pioneers of that township. Last August Mrs. Simpson, who was in her 53rd year when overtaken by death, was the victim of a paralytic stroke, from which she was several months recovering. Lately, however, she seemed to have regained her usual health, until Sunday afternoon last when she had another seizure from which she did not rally, passing away about midnight. Besides her husband, a family of three boys, Herbert, on the old homestead, and George and Henry, at home, and two daughters, Mrs. Richard Bryan, of Erin, and Miss Ethel, at home, are left to mourn her loss. There was a very large attendance at the funeral, which was held to Price's Corners Cemetery on Tuesday afternoon. The sincere sympathy of the neighborhood is extended to the bereaved husband and family.

NOTICE.

To Whom This May Concern.

About 45 years ago while I was travelling toward Dundalk on the Toronto and Sydenham Road in the Township of Melancthon, I went into a public house and while there met a man who was going in the same direction. He had a team and his errand was to get a load of oats. We had some drinks together and finally went on a spree that lasted for two or three days. He gave me some money, that I was to return to him after we got over our spree, as he purposed travelling past my home. In some manner we got separated and when I found myself in my right senses again I was at my home. When I returned to the place where we met, my late companion had gone. I do not know his name or where he lived, but I understood that he resided somewhere south or east of Orangeville. Now if these lines should happen to come to the notice of the right man, if he will write to me, I will pay him his money with usury. The Good Book tells us we should owe no man anything and I do not wish to leave this world in debt to anyone. For a number of years now I have been making enquiries for the person to whom this money belongs and have now concluded that this is about the only means of discovering him. If this reaches the eyes of the proper person and he wishes to write me, he may do so by addressing

R. COOK,
Box 28,
Thornbury, Ont.

DUFFERIN COUNTY L. O. L.

Reports Indicate that Order Continues to Flourish in this County.

Robert Curry, of Laurel, Succeeds Jas. G. Ward as County Master.

The annual meeting of Dufferin County L. O. L. was held in L.O.L. 635 Hall on Tuesday afternoon. There was a large and fairly representative attendance, notwithstanding the drifted condition of the roads consequent upon Monday's storm. The County Master, W. Bro. Jas. G. Ward, presided, and W. Bro. Robt. Curry, Deputy-Master, filled the Deputy Chair. Reports from the various District Lodges were of an encouraging nature, showing an increase in the membership of the Order and also an improvement in the financial standing of the County Lodge. A resolution was passed recommending that the primary lodges celebrate on July 12th at some point or points inside the County. The election of officers resulted as follows :—

County Master—Robt. Curry, Laurel.

Deputy County Master—W. A. Wansbrough, Bowling Green.

County Chaplain—Rev. J. R. Bell, Laurel.

County Recording Secretary—V. A. Statia, Orangeville.

County Financial Secretary—W. E. Island, Orangeville.

County Treasurer—Thomas Holmes, Orangeville.

County D. of C.—T. H. White, Orangeville.

Lecturer—Joseph Langtree, Laurel.

1st Deputy Lecturer—T. H. Hunt, Grand Valley.

2nd Deputy Lecturer—H. A. Duke, Orangeville.

The newly elected County Master was delegated to attend the annual meetings of the Provincial Grand Lodge in Barrie and the Supreme Grand Lodge in Winnipeg.

The more important parts of the County Master's address read as follows :—

I attended the meeting of the Provincial Grand Lodge of Ontario West held in St. Paul's Methodist Church, in the beautiful city of St. Catharines, on March 9th and 10th, 1910. From points of numbers & enthusiasm this meeting of the Grand Lodge of Ontario West was one of the largest and most enthusiastic in its history. This meeting marked the end of the first half century of our Grand Lodge's existence. The report of the Legislation Committee was a very interesting deliverance. This report dealt with the question of by-lingualism in the public schools of the Province. The committee strongly reported against any government or the Legislature of this Province giving special privileges to the French language in the public schools of this Province. I may further point out that the work of this Legislation committee of the Grand Lodge of Ontario West backed up as it is by the Orangemen under the jurisdiction of the Grand Lodge of Ontario East has brought about good results already in having the government of this Province take action to make it a thorough British Province from one end of it to the other. Recent events have shown some of the fruits. By far the greatest discussion at the meeting of the Grand Lodge of Ontario West arose over an amendment to the report of the Executive committee. The amendment was that the services of the organizers be dispensed with. On this question the discussion was very lengthy and very strong. The upshot of the discussion and vote was that the Grand Lodge continued the services of the organizers with the assistance of the County Masters as an advisory body.

Since our last annual meeting our late beloved Sovereign, King Edward VII, known as the "Peacemaker," departed this life on the 6th of May, 1910. I may say that probably no Sovereign ever sat on the Throne of England who did so much for the peace of the world, who did so much to bring about friendly relations between the British Empire and the other nations of the earth, thus eliminating many possibilities of war. In his successor, George V., to whom Orangemen owe allegiance, England has on its Throne a Monarch who will govern constitutionally and according to the traditions of the British people, so that in so far as the present King is concerned, we, his subjects, may rest assured that everything will be done for the advancement of the various peoples who go to make up the British Empire.

During the month of September, 1910, there was held at the city of Montreal, a large assembly of Roman Catholics from all over the world known as the Eucharistic Congress. At this Eucharistic Congress the leaders of the Roman Catholic faith by their speeches still exhibited enmity to Protestantism. Some of the speakers described the Protestant Religion as a soulless religion. It is to be regretted that many high officials of the Dominion of Canada placed the offices, which they held, at the feet of the Church of Rome. It is to be hoped that the public opinion of this country will not stand for a repetition of such actions by any official, no matter what his religion may be. I am pleased to say that Orangeism has made substantial progress within the County of Dufferin, during the past year, and I have no doubt that the statistics which are in possession of the County Secretary will show that the Order is, at least, holding its own.

CROWE—HAND.

A quiet wedding took place at the home of Mr. and Mrs. John Manley, Prince of Wales Road, Mono, on Thursday afternoon last at 3 o'clock, when their youngest daughter, Miss Bertha Hand, was united in marriage to Mr. E. I. Crowe, of Toronto. Rev. W. McLean, of Cardwell, performed the ceremony. The bride wore a becoming travelling costume of navy blue cloth with black picture hat and set of mink furs. The young couple took their departure on the evening train for their future home in Toronto.

F. T. HILL | HILL & CO. | A. WALKER

THE BIG STORE - ORANGEVILLE.

SPRING ARRIVALS

Just at this season of the year we are daily passing into stock the Spring needs for Ladies and Children's housewear such as PRINTS, GINGHAMS, MUSLINS AND LAWNS. We have made it a point to secure one of the best Maker's prints, the famous Crum's Prints, and feel that your purchases in this line will be highly satisfactory to you from every point of view. The range of colors and patterns is better than ever before and every piece bears the stamp of quality.

GINGHAMS

The assortment of stripes and checks in all the new shades makes the greatest showing we have ever had in the Gingham line and the reputation of ANDERSON'S SCOTCH GINGHAMS and ZYPHERS is sufficient to warrant the quality to be as good as any produced.

Boots and Shoes

All kinds of Boots for Spring Wear are coming forward now and we are anxious to clear the balance of our winter stock and all odd lots at a fractional price. Don't forget to look these over. There's many bargains in them.

Bargains in Furs

All our furs are priced at figures that should create a hasty removal of the entire lot. If you had a thought about a fur coat, fur-lined coat, or in fact, any kind of a fur, you should make it a point to look over our assortment.

Men's and Boys' Clothing

Special attention is being given to our Clothing Department and many a suit is leaving here at half price and even less. These prices can't fail to arrest your attention. We are bound to clean up all oddments in every part of the store. Many things are on sale which we can't quote.

See the 500 pieces of Men's Underwear at, each..... 58c.

Produce of all Kinds Wanted, at Highest Prices, Cash or Trade.

HILL & CO.

ORANGEVILLE - - ONT.

SALE REGISTER.

Mr. Robert J. White, w ½ lot 2, 2nd line, east, Mono, will hold an unreserved auction sale of his farm, stock, implements, etc., on Friday, February 17th. Sale will begin at 1 o'clock and will be on the usual terms. See posters or advt. in this issue for all particulars. Jas. A. Patterson, Auctioneer.

Mr. George Corbett, e ½ lot 28, 2nd line, west, Caledon, will hold a clearing auction sale of his farm stock, implements, etc., on Monday, February 20th, beginning at one o'clock sharp. See advt. elsewhere in this issue for list and full particulars. Jas. A. Patterson, Auctioneer.

Mr. Luke Varey, e ½ lot 9, 7th line, east, Mono, intends holding an unreserved credit auction sale of his farm stock, implements, etc., on Tuesday afternoon, February 21st, beginning at one o'clock sharp. The attention of Banner readers is directed to the advt. elsewhere in this issue or posters for full particulars. Jas. A. Patterson, Auctioneer.

POSTPONED AUCTION SALE

On account of Monday's storm the Auction Sale of the Farm Stock, Implements, etc., of John H. Hosick, e ½ lot 5, 5th line, Amaranth Township, has been postponed until SATURDAY, FEBRUARY 11th, 1911, when everything will be sold as originally advertised. Sale at 1 o'clock sharp. No reserve. Geo. McAllister, Auctioneer.

PUBLIC MEETING!

A public meeting will be held in the Town Hall, Orangeville, on Tuesday, February 14th, 1911, at 8 o'clock p.m. sharp, under the auspices of L. O. L. 635. M. W. Bro. Thomas A. Duff and Controller H. C. Hocken, of Toronto, and other speakers will be present and address the meeting on the following important subjects : "What is Orangeism"; "The Eucharistic Congress"; "Is Protestantism a Soulless Religion"; "Roman Catholic Dogma in our Public Schools"; "Bi-Lingual Schools"; "The Orange Mutual Benefit Fund." As a discussion of all these subjects is of vital importance to every Protestant, it is to be hoped that the Hall will be crowded. Orangeville orchestra will be in attendance. Everybody come, especially the ladies. All are invited. Admission free.

W. E. Island, W. M. — J. C. Darraugh, Sec. of Com.

HOUSE FOR SALE.

Eight-roomed brick cottage on Third Ave., Orangeville, Ont. Modern conveniences. Apply on premises, or to

MISS DAISY McKINNON, Orangeville,
or MR. DONALD McKINNON, Coningsby,
Executors.

3t.

UNRESERVED Credit Auction Sale —OF— Farm Stock and Implements

The undersigned has received instructions from MR. THOS. G. NODWELL, Reading P. O., to sell by public auction on east half lot 3, 15th line, East Garafraxa, on

TUESDAY, FEB. 21st, 1911

the following list of valuable farm stock, implements, household furniture, etc. :

HORSES—1 Bay Horse, rising 8 years old; 1 Brown Mare, rising 8 years old, in foal to Bob Flemington; 1 Filly, rising 3 years old; 1 Gelding, rising 3 years old.

CATTLE—5 Cows, supposed to be in calf; 3 Cattle, rising 2 years old; 5 Cattle, rising 1 year old; 2 Fat Steers.

SHEEP AND PIGS—9 Well-Bred Ewes; 1 Brood Sow; 9 Pigs, 2 months old; 1 Sow and 5 Pigs.

IMPLEMENTS—1 Frost & Wood Binder, new; 1 Deering Mower; 1 Noxon Seeder; 1 Coulthard & Scott Cultivator; 1 Set Iron Harrows; 1 Plough; 1 Wagon; 1 Sleigh; 2 Cutters; 2 Buggies, 1 new; 1 Democrat; 1 Set of Scales, 2000 lbs.; 1 Fanning Mill; 2 Robes; 30 Rods Portable Fence; Single and Double Harness; A Quantity of Elm Lumber; 1 Cross Cut Saw; 1 Sugar Kettle; 1 Melotte Cream Separator; A Quantity of Hay and Roots; A Number of Hens; Sap Pan, Sap Buckets, Grindstone, Forks, Shovels, and numerous other articles.

HOUSEHOLD EFFECTS—1 Bedroom Suite; 1 Parlor Suite; 1 Parlor Stove; Sewing Machine; 1 New Pandora Range; Organ; Parlor Carpet; Tables, Chairs, Etc.

Sale will commence at 1 o'clock sharp.

TERMS :—$10, and under, Cash; over that amount ten months' credit will be given on approved joint notes. Five per cent. discount per annum for cash. Hay, Roots and Fowl Cash. Sale will be without reserve as the proprietor is moving to the West.

GEO. McALLISTER,
Auctioneer.

GET READY

for the position just ahead of you. About 1500 young men and women prepare for promotion to better things by spending a few months in our great school—Shaw's School — The Central Business College of Toronto. Our new catalogue will interest you. You are invited to write for it. W. H. Shaw, Pres. Yonge & Gerrard Sts., Toronto.

RING FOUND.

Ring found in the Methodist Church recently can be had by the owner upon proving property and paying the expenses of this advt.

JOHN BOWER,
Orangeville.

FOR SALE.

An imported Clyde mare, 6 years old, weight about 1500 lbs. Apply to Wm. Dedrick, Blacksmith, West Broadway.

HOUSE TO LET.

Brick dwelling house to let, Cor. Second St. and Second Ave., Orangeville. For particulars, apply to

J. M. SMITH.

Short Horn Bulls.

3 registered Shorthorn bulls for sale. Choicest breeding, fit for service and will be sold reasonably. Wm. Lindsay, lot 13, con. 5, east, Caledon, Caledon East P. O.

200 ACRE FARM FOR SALE

This property is composed of lot 19, con. 1, East, Mono. 125 acres cleared, balance mixed timber. It is well fenced and in first class state of cultivation. Good stone house, kitchen 14x17, bank barn 47x56, also barn 30x60, stable 30x42, implement house 27x45. Three good wells, and a good orchard. For further particulars apply to Ephriam Irwin on premises, or to

T. G. LEGATE,
Box 211,
Orangeville, Ont.

STORE FOR SALE.

General store doing $22,000 business; on Main St., in thriving town of Biggar, Sask. Cash business. Good wheat country. Three railways in town. Will be sold immediately as proprietor is retiring to British Columbia. Price $4500. Easy terms.

H. McLAREN,
Biggar, Sask.
or Box 226, Orangeville.

FARM FOR SALE.

The undersigned offer for sale that desirable 100 acre farm, the w ½ lot 12, con. 2, Amaranth, commonly known as the Wallace farm. Farm is all cleared and in excellent state of cultivation and is one of the most desirable properties in the township. Brick house, bank barn and outbuildings, well fenced and well watered. Farm is convenient to railway station, grain elevator, good schools, churches, school and post office. For price, terms, etc., address or apply to

REV. J. R. BELL,
JNO. S. WALLACE,
Executors,
Laurel P. O.

9-tf.

ARCHIVES OF ONTARIO
TORONTO

PUBLIC BROKER'S SALE

Sensational Circumstance Gigantic Public Broker's Sale Compulsory Price-Smashing Event.

MARSHALL GREEN & COMPANY, Orangeville.

The ENTIRE STOCK in the Hands of A. D. LEAROYD, Business Broker, for Quick Sale. There will be no stemming the torrent of its irresistible Half Price Bargains. It will sweep aside and scatter to the winds all opposition. This is an event of large calibre that will attract Tremendous Crowds, Mammoth Purchase of New Goods for Orangeville, Manufacturers in dire straits for ready cash and the Broker's chain of sales forming the greatest outlet for merchandise in Canada. The Broker has consequently been the target of Numerous Entreaties from Embarrassed Manufacturers. The climax was reached in this MARSHALL GREEN & CO. SALE, Orangeville, when we completed the Largest Purchase of Bargain Snaps ever consummated in Canada. The disposal of this Enormous Stock in Orangeville is a problem which calls for the most extreme and drastic measures---measures which necessitate the inauguration of the greatest broad-gauge Merchandise Movement ever attempted in Orangeville. This Colossal Event will last for 13 DAYS ONLY. No reserve. The Price-Cutting Knife will make most ruthless jibes in prices. Throngs of eager buyers will attend this Great Sale.

Doors Closed Friday, Feb. 10th, marking down every dollar's worth of goods with Red Tags.

OPENING DAY Set Your Alarm for 8.30, Saturday Morning, Feb. 11

SENSATIONAL PRICE LIST.

BROKER'S SNAPS.

STAPLE DEPARTMENT— 5 Pieces 8-4 Plain and Twilled Bleached Sheeting, worth 35c.: Broker's Price, per yard **25c**

36 inch Flannellette, best English Cloth, worth 15c.: Broker's Price, yrd, **10c**

1 case new Prints, just arrived for the Broker's sale, worth 12½c; Broker's price, per yd..... **9c**

75 pieces new Gingham, Pin Checks and Stripes, worth 15c; Broker's price, per yard..... **11c**

Special Huck Towelling, very special at 15c.; Broker's price per yd. **10c**

BIG PURCHASE LINENS FROM BELFAST LINEN AGENT.

Special Line, Crash Towelling, worth 8c per yd.; Broker's price per yard..... **5c**

¾ Bleached Table Linen, 58 inch, worth 35c.: Broker's price per yard..... **25c**

Our Special 45c. Table Linen, Broker's price per yard..... **35c**

Our Double Damask Belfast Linen, 60 inch, worth 85c.; Broker's price per yard..... **59c**

Tea Cloth, all Linen, worth 10c. Broker's price..... **7c**

SMASH PRICE IN DRESS GOODS

NO. 1 LOT.

All Wool Serge Dress Goods worth 40c.; Broker's price..... **25c**

NO. 2 LOT.

Special line, fine, all wool Dress Goods, all weaves, going at Broker's price..... **39c**

NO. 3 LOT.

Extra Fine Dress Goods, the very newest goods, worth 85c., Broker's price, **59c**

Men's Underwear and Working Shirts.

Special, Men's Heavy Twilled Black Working Shirt, worth $1.00; Broker's price,..... **75c**

Special Line, Wool Shirts and Drawers, Tiger Brand, worth 75c.; Broker's price..... **48c**

Hewson Heavy Wool Comfort Shirts & Drawers, Broker's price **88c**

Men's Soft Front Shirts at Broker's Prices.

GENTS' FURNISHING SNAPS.

15 Dozen Heavy Wool Half Hose, very special at 30c. and 35c.; Broker's Price **19c**

All our new 4 in hand ties, worth 35c.; Broker's price..... **19c**

Our special new Shade, new Hook on Ties, worth 25c. and 35c.; Broker's price, each..... **19c**

Special Lot Men's Horse Hide Lined Mitts, worth 75c. per pair; Broker's price..... **42c**

Cutting and Slashing all Gloves and Mitts. Ask to see them.

STARTLING SENSATIONAL FUR VALUES.

The Broker Making a Rush-out Slaughter in Furs.—Ladies' Lamb Skin Jacket, worth $75.00; Broker's Price, **$49.50**. Ladies' Astrachan Jackets, worth $25.00; Broker's Price, **$15**. Ladies' Muskrat Jackets, worth $55.00; Broker's Price, **$33.50**. Ruffs, Stoles and Muffs at Broker's Prices.

Trouser Sale !

Bargains in Trousers that **make them go fast.** All New Goods.

25 pair Tweed Pants worth 1.75; Broker's price..... **1.19**

12 pair Heavy Worsted Pants, worth $2.00; Broker's Price,..... **1.48**

Our $3.00 Special, going at the Broker's Sale..... **1.98**

Fine Worsted Trousers, very special at $3.50; Broker's Price,..... **2.23**

1 Case Extra Special Ordered Pants worth $4.00; Broker's price..... **2.48**

BIG PURCHASE MEN'S SUITS Great CLOTHING EVENT.

500 Men's Snits, 50 Special Overcoats, to be sold at Broker's Price. 1st. Floor.

Men's Tweed Suits, A1 lining, best make, worth $10.00; Broker's Price,..... **6.98**

Men's Worsted Suits, very special, new goods, worth $12.00; Broker's Price,..... **7.98**

Men's Heavy Worsted Suits, A1 quality, the best in the land, for $14.00; Broker's Price..... **9.98**

Our Special Imported Worsteds in Fancy and Plain Blue and Black, worth $15.00; Broker's Price **10.98**

Men's Beaver Overcoats, velvet collar, fine quality, well lined, worth $12; Broker's Price,..... **7.48**

Men's College Overcoats going at Broker's Prices.

12, only, BLACK BEAVER, GERMAN OTTER FUR COLLAR, quilted lining, worth $25.00; Broker's Price **14.98**

Ladies' Mantles to be Slaughtered at Broker's Prices.

MILLINERY TO BE SLAUGHTERED AT HALF PRICE.

Ladies' Gloves, Corsets, Hose, Handkerchiefs, Ribbons to be sold at Broker's Prices.

Groceries ! Groceries ! Groceries !

All Groceries to be sold Broker's Price. Produce Taken as Cash in the great Broker's Sale Grocery Department.

Tremendous Slaughter in Broker's Ready-Made Clothing.

CHANCE OF A LIFE TIME. RUSH IN AND GET THE SNAPS.

A. D. LEAROYD, Broker,

Selling Marshall Green & Coy's Big Stock, Orangeville.

ARCHIVES OF ONTARIO
TORONTO

Sold by Henry Watt, Orangeville.

Pain in Heart

"For two years I had pain in my heart, back and left side. Could not draw a deep breath or lie on left side, and any little exertion would cause palpitation. Under advice I took Dr. Miles' Heart Remedy and Nervine. I took about thirteen bottles, am in better health than I ever was, and have gained 14 pounds."

MRS. LILLIE THOMAS,
Upper Sandusky, Ohio.

For many years Dr. Miles' Heart Remedy has been very successful in the treatment of heart troubles, because of its tonic effect upon the heart nerves and muscles. Even in severe cases of long standing it has frequently prolonged life for many years after doctors had given up all hope, as proven by thousands of letters we have received from grateful people.

Price $1.00 at your druggist. He should supply you. If he does not, send price to us, we forward prepaid.
DR. MILES MEDICAL CO., Toronto.

Satisfaction Guaranteed.

We have good reason to believe that our customers were never better satisfied than they have been during the past year. Never a complaint; our business was never better; nor more up-to-date in every line.

In dealing with us you get the benefit of years of experience, and earnest desire to give you the very best at any cost.

OUR BREAD, CAKES, PASTRIES, ETC., always please. When you buy any of our baked goods, if you are not satisfied, let us know.

CITY DAIRY ICE CREAM with out doubt the best on the continent and becoming very popular for parties, socials, etc. Be sure and leave your order early.

LUNCHES SERVED—Tea, coffee, bovril, cocoa, etc.

Get our prices on fish—always on hand.

WISE BROS.

BAKERS, CONFECTIONERS AND FRUITERERS.

'Phone 55 : Be sure and use it. Prompt Delivery.

YOUR BLOOD IS TAINTED

ULCERS, BOILS, SWOLLEN GLANDS, BLOTCHES, PIMPLES, AND ALL SKIN AND BLOOD DISEASES ARE COMPLETELY CURED BY THE NEW METHOD TREATMENT

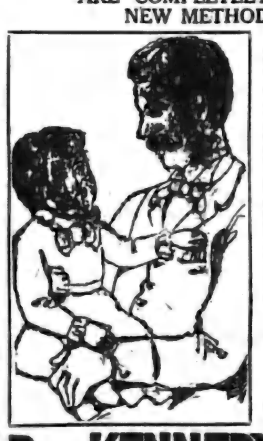

We desire to call the attention of all those afflicted with any **Blood or Skin Disease** to our **New Method Treatment** as a guaranteed cure for these complaints. There is no excuse for any person having a disfigured face from eruptions and blotches. No matter whether hereditary or acquired, our specific remedies and treatment neutralize all poisons in the blood and expel them from the system. Our vast experience in the treatment of thousands of the most serious and complicated cases enables us to perfect a cure without experimenting. We do business on the plan—**Pay Only for the Benefit You Derive.** If you have any blood disease, consult us **Free of Charge** and let us prove to you how quickly our remedies will remove all evidences of disease. Under the influence of the **New Method Treatment** the skin becomes clear, ulcers, pimples and blotches heal up, enlarged glands are reduced, fallen out hair grows in again, the eyes become bright, ambition and energy return, and the victim realizes a new life has opened up to him.

YOU CAN ARRANGE TO PAY AFTER YOU ARE CURED

CONSULTATION FREE

Send for Booklet on Diseases of Men "THE GOLDEN MONITOR" FREE

If unable to call, write for a Question List for Home Treatment

DRS. KENNEDY & KENNEDY

Cor. Michigan Ave. and Griswold St., Detroit, Mich.

NOTICE All letters from Canada must be addressed to our Canadian Correspondence Department in Windsor, Ont. If you desire to see us personally call at our Medical Institute in Detroit as we see and treat **no patients** in our Windsor offices which are for Correspondence and Laboratory for Canadian business only. Address all letters as follows:

DRS. KENNEDY & KENNEDY, Windsor, Ont.

Write for our private address.

O. A. C. RENEWS ITS OFFER OF ASSISTANCE IN DRAINAGE

In July 1909 the Department of Physics at the O. A. C. prepared a plan of drains for a 52 acre block of land that had never grown a crop — it was too wet. The drains were laid that autumn. In 1910 that 52 acres yielded potatoes and corn to the the value of $2250. The farm lies within five miles of the city of London. Why had this land lain useless for generations? Perhaps the previous owners thought it could not be drained—as a matter of fact it was a difficult problem, for this land was very flat and the outlet poor. Perhaps they did not believe drainage would pay—this one crop should convince them. Or perhaps they believed in drainage but did not know just how to undertake such extensive drainage operations.

The Ontario Agricultural College is endeavoring to help those in doubt about drainage. Any farmer in Ontario wishing assistance in his drainage problems may have the same by making application to the Department of Physics, O. A. C., Guelph. As soon as possible after receipt of the application a drainage adviser is sent to make a survey of the land, after which he makes a complete map showing the location of the drains, the grade, size of tile, etc. When completed the map is sent to the owner, so that he has an accurate guide to follow in putting in his drains. As in previous years, the only outlay to the farmer is the necessary travelling expenses of one man in connection with the survey. The railways give a rate of a cent a mile for this work, so that the travelling expenses are light.

After one survey in each locality a Drainage Demonstration is held right in the field surveyed, to which all the neighbors are invited. At this meeting simple methods are demonstrated of making a drainage survey, finding the fall of a ditch, determining the grade, digging to grade, etc.

Those wishing to make application for a survey should write the Department of Physics, O. A. C., Guelph, whereupon regular application forms will be sent.

WOMEN SUFFER More Than Men.

"I suffered with dull, miserable pains, soreness across my back and in my sides for months. They would catch me so badly at times that I could scarcely move around. I would have dizzy spells and altogether, felt generally run down. After using a number of remedies without finding relief, I learned of Booth's Kidney Pills and found them an excellent remedy. They not only relieved me of the miserable pains and soreness in my back but cured me of my kidney trouble."

Booth's Kidney Pills

Booth Kidney Pills cure Backache, Dull Shooting Pains, Thick and Cloudy Urine, Gravel, or Stone, Rheumatism and all diseases of the kidneys and bladder.

All druggists and dealers 50c. box or post paid from The R. T. Booth Co., Fort Erie, Ont. If you derive no benefit your money will be refunded. Could we say more? Sold and guaranteed by T. Stevenson.

MRS. ROBT. HOBSON.

Mrs. Hobson, relict of the late Robt. Hobson, died on Wednesday, morning, Feb. 1st, at the residence of her son-in-law, James Claydon, Hall's Corners, in her 79th year. The deceased had been confined to her room for the past month with dropsy and enlargement of the liver. Mrs. Hobson was a daughter of the late Wm. Hall, the first pioneer to settle in the northern part of Amaranth township, when there were no neighbors nearer than Orangeville at the south and Horning's Mills to the north. To the west, reaching within a mile or so of Mount Forest, it was a dense wilderness of unbroken forest and to the east there were a few scattered settlers in the south east corner of Mulmur and the north east corner of Mono in and around Rosemont. Deceased had seen many changes in this part of Ontario during her residence of 70 years at Hall's Corners. She could remember when the townline between Amaranth and Melancthon, now the main street of Shelburne, was first chopped out and before any road was made in this direction. Mrs. Hobson is the last of the original Hall family. Her parents, five brothers and one sister, died several years ago. Her husband died about 13 years ago. She is survived by one daughter, Mrs. James Claydon, who has taken good care of the deceased during many years. The funeral will be held on Friday afternoon to Shelburne cemetery. — Free Press.

YOU CAN SEE IT WORK.

The beauty of Dr. Chase's Ointment as a healer of the skin in eczema, salt rheum, itching skin disease and old sores is that you can see from day to day exactly what it is doing. There is no guess work, no experimenting. It simply heals the skin and makes it soft, smooth and natural. It heals as if by magic. Prove to your own satisfaction by

Portugal and Canada.

Portugal's population is given at 5,423,132, slightly less than Canada's, but crowded into an area of 35,400 square miles, being a little more than half that of Canada's postage stamp Province of Manitoba. In trade Portugal falls away below Canada. Her annual total exports and imports amounting to less than 100,000,000 milreis, a milreis being slightly more than a dollar, while Canada's trade amounts to about $600,000,000. Portugal's population is entirely Roman in religion, the figures of 1900 showing only 4,491 Protestants and 481 Jews. Lisbon is about the same size as Toronto, having a population of 356,000.

Its Reflected Glory.

The relative importance of places is sometimes confusingly stated. For instance, Dr. A. S. Vogt was once asked in New York if "Toronto were not the town where you changed cars for Cobalt."

It is proposed to transform the Imperial Hotel, Guelph, into three stores.

NO HOSPITAL FOR MR. LAWLER

HE TOOK GIN PILLS

If you ever hear anyone say that Rheumatism can't be cured, ask them if they have ever tried GIN PILLS. Or ask them to write us for proof that GIN PILLS have cured hundreds and hundreds of cases of Rheumatism, Sciatica, Lumbago, Pain in the Back and other troubles caused by weak Kidneys or Bladder.

Rheumatism can be cured—is being cured every day—by GIN PILLS. Here is the best kind of proof.

OGDEN, N.S.

"I have been troubled with Rheumatism so bad that I could not work. A doctor tended me and told me to go to the hospital but all to no good until a friend told me to try GIN PILLS. I did so and after taking a few boxes, I am perfectly well." D. J. LAWLER.

Take GIN PILLS on our positive guarantee that they will cure you or money refunded. 50c a box—6 for $2.50. Order from us if your dealer cannot supply them. Sample box free if you write us. National Drug and Chemical Co., Dept. A. Toronto. 50

THE NEW TARIFF.

It is just a little difficult to size up the new tariff agreement between the United States and Canada in all its bearings upon the future trade of this country. On the whole it is a pretty satisfactory agreement from the farmer's standpoint. Practically everything he produces is on the free list. He has another outlet for his surplus, and a very important one it is. This should help in maintaining a steadier market for what he produces even if it does not enhance the value of what he has to sell very much. On grain crops, most lines of live stock, and dairy products, prices will no doubt advance, should the agreement come into force. These are largely the staple products of the farm, and to the extent that prices advance for these, every farmer will benefit, and especially the farmer of the prairie provinces, and the provinces down by the sea. The agricultural awakening so noticeable in the Maritime provinces will receive additional impetus because of this new tariff arrangement. It will place that part of Canada, from an agricultural standpoint at least, in much the same position as it was before Confederation, and a fiscal policy came into force for all Canada. The West, however, generally speaking, will benefit more than any other part of the Dominion. Not only will the new tariff stimulate the growing of grain crops, including oats and barley, but it should give the live stock industry of the West a good start. With free access to the big live stock markets of the United States, the Western farmer can enter into the business of cattle raising with greater assurance of profitable prices, and a steady market.

From the Ontario farmer's standpoint, the advantages are not so generally applicable. The dairyman, the mixed farmer, and the live stock man, will benefit to a considerable extent. The benefits to the fruit grower have in recent years, built up an extensive trade in fruit with Western Canada. With fruit on the free list it may be difficult to successfully meet competition from the United States' fruit grower in the Western market. On the other hand he will have access to the big consuming centres of the Eastern States. But whether this will compensate him for the loss of the Western market, remains to be seen. The market gardener will probably be hardest hit of any of those who till the soil. He will have to face strong American competition for early grown vegetables, a very profitable side of his business. Then Ontario's horse industry will suffer somewhat. Last year it is estimated that fully 75,000 horses were shipped from Ontario to the West. In three months there passed through Winnipeg 27,000 horses from Ontario for points in the West. This trade which is of great importance to the Ontario horse breeder, will, to a large extent, be cut off by placing horses on the free list. In these particular cases, therefore, the Ontario farmer may lose under the new arrangement. But it is extremely difficult to do anything in a big way in regulating a tariff without hurting somebody. A few farming interests will suffer under the new agreement, but the general effect cannot but be of advantage to agriculture generally, and consequently to to the country at large.

Coming to the question of farm machinery we find that the reductions are such as to equalize the tariff between the two countries. This willgive the Canadian farmer some advantage, but not as much as recent recommendations to the government on this question asked for. It was hardly to be expected, taking into account the conditions surrounding the manufacturing of farm implements in both countries, that these should be placed on the free list. If the farmers' delegation have not got what they asked for in this respect, they have got a good deal more than they expected in the placing of practically all food products on the free list. The greatly enlarged market for farm products that this will give, will, in our opinion, much more than make up for what they have lost by not having the duty on farm machinery removed altogether. There must be some give and take in this matter and farmers as a class want to play fair. They have gained a very great deal by this new trade arrangement, provided it becomes law, and should be in a position to wish the Canadian manufacturer well in his efforts to build up the manufacturing interests of this country. No matter what outside markets may be opened up, the home market will always be one of growing importance to the Canadian producer.

There is one item left out of the list as presented to the House by the Minister of Finance, and that is wool. While it will be of distinct advantage to have sheep on the free list, it would have been of great benefit to the Canadian sheep raiser to have had some reduction on wool entering the United States. There is double the duty on wool entering the United States that there is on wool coming to Canada. A lowering of the duty on wool by the United States to the Canadian tariff would have helped the wool growing industry of this country a very great deal. Special efforts are being made by governments in Canada, both Dominion and Provincial, to revive the sheep industry. One of the things that has hampered progress in this direction has been the condition of the wool market. A reduction of the duty on wool entering the United States would have aided materially in improving the market for wool. One is at a loss to understand why this one important item, which means so much to a leading branch of the live stock industry, was left out of the reckoning.—The Canadian Farm.

THE PERISHABILITY OF RICHES

One of the facilities which the provisions of the Canadian Government Annuities Act affords, is that given to old people of investing their capital with absolute security and safety, and with a much greater return than any other form of investment will give them. A woman of 80 years of age who is living in one of the small villages in Ontario, and who has outlived all her near relatives, has a deposit in the Savings Bank of $1,500, which is all that remained of a very considerable fortune left her by her husband, who predeceased her nearly fifty years ago. This amount is earning her an income of $45 a year, which, needless to say, is not sufficient to provide her with the necessaries of life, and the poor house would ultimately have been her only destiny, as in a little less than six years she would have spent the remainder of her capital, as her living expenses are over $300 a year. One day the little booklet "Comfort and Happiness" found its way into this lady's hands. She perused it carefully and considered its statements thoughtfully, and with the result that she is advised to transfer her $1,500 to the Government. She will then receive an income of $288 every year instead of $45, and the probability is that her life will be very much extended. Certainly her happiness and comfort while she lives will be increased, as the difference of $243 a year in her income will mean to her all the difference between poverty and affluence. She may live to be 100— her paternal grandfather did.

Particulars concerning this provident system of investment may be had from your Postmaster, or from the Superintendent of Annuities, Ottawa, to whom letters may be addressed postage free.

PAINS THAT MAKE MISERY

A Talk With Our Lady Readers.

Have you ever noticed how miserable and unhappy the little pains and aches make one? A stinging cut, badly chapped hands, a nasty burn, a sore foot, a poisoned finger— none of them wounds or ailments ever likely to cause serious trouble, which come to every woman—and man too—and are just sufficient to take the edge off one's temper and give one a "grouch."

Zam-Buk is just the thing at such times. As soon as you put it on to a sore, a cut, a burn, or any skin injury, it stops the pain, and the smarting and starts up healing. Don't make the mistake that because Zam-Buk is so widely used by medical men, by nurses, and for serious skin diseases and accidents, that it is only for serious cases. Keep it handy and use it immediately you get some trivial injury or have some little sore.

Mrs. Chas. H. Barrett, Harmony Road, Truro, N.S., says: "I had an ingrowing toe nail, which caused me acute agony. Sometimes the pain was so severe I could not sleep. It became so bad that I feared blood-poisoning had set in. I was advised to try Zam-Buk and bound up the sore toe with it. In a few days it was much easier, and I continued the treatment. The result is that to-day the toe is sound and I have no more trouble with it. We always keep Zam-Buk in our house, and I would strongly recommend it to every housewife.

Zam-Buk is just the thing, too, for the little ones. Pure in its composition, and herbal in nature, it is suitable for the most delicate skin. It also cures piles, eczema, varicose ulcers, cold sores, abscesses, blood poisoning, ring-worm, and all similar skin diseases. Sold everywhere at 50c. a box, or post free from Zam-Buk Co., Toronto, upon receipt of price.

Too Big For Him Then.

A man who was afraid of Paul crawled into a hollow log as a place of safety during a thunderstorm. The thunder rolled and the rain poured down in torrents and the old log began to swell up till the poor fellow was wedged in so tight that he could not get out. All of the past began passing before him. Suddenly he remembered he hadn't paid his newspaper subscription, and he felt so small that he was able to back right out.—Blind River Gazette.

A Useful Lesson.

Had any late reveller on his way home Monday night spied that one legged man, clad in a hospital night shirt, attempting to pull up a tree this weird scene being the result of a delirious patient's escape from a local hospital, the sight might have been more effective than a dozen temperance lectures.—Ottawa Journal

Shiloh's Cure quickly stops coughs, cures colds, heals the throat and lungs - - 25 cents.

AFTER SUFFERING YEARS

Cured by Lydia E. Pinkham's Vegetable Compound

Fox Creek, N.B.—"I have always had pains in the loins and a weakness there, and often after my meals my food would distress me and cause soreness. Lydia E. Pinkham's Vegetable Compound has done me much good. I am stronger, digestion is better, and I can walk with ambition. I have encouraged many mothers of families to take it, as it is the best remedy in the world. You can publish this in the papers."—Mrs. WILLIAM BOURQUE, Fox Creek, N.B., Canada.

The above is only one of the thousands of grateful letters which are constantly being received by the Pinkham Medicine Company of Lynn, Mass., which prove beyond a doubt that Lydia E. Pinkham's Vegetable Compound, made from roots and herbs, actually does cure these obstinate diseases of women after all other means have failed, and that every such suffering woman owes it to herself to at least give Lydia E. Pinkham's Vegetable Compound a trial before submitting to an operation, or giving up hope of recovery.

Mrs. Pinkham, of Lynn, Mass., invites all sick women to write her for advice. She has guided thousands to health and her advice is free.

PEEL COUNTY COUNCIL.

Portrait of Late Sheriff Broddy Will be Hung in Court House.

T. J. Blain Appointed County Solicitor at Salary of $200.

The County Council concluded its labors on Friday evening.

Chairman Julian's report of the Standing Committee on Miscellaneous Matters recommended that the County join the Ontario Municipal Association, Councillors Julian and Lush will represent Peel. Councillors Rutledge and Quinn will represent the County at the Convention of the Trustee's Association of Ontario.

Chairman Morgan's report of the Education Committee, recommended that in accordance with the Public School Inspector's request, entrance examination to High School candidates be allowed to write at Port Credit and an examiner will be appointed for this place. The committee does not favor the proposal to extend county school holidays to Sept 1. Bolton Continuation School will receive $317 from the County, that being the same as the Ontario Government grant. E. G. Watson was appointed a trustee to Streetsville High School board. Brampton High School asked for $2,700 for the year 1911 and will receive that amount divided into four payments. P. S. I. Galbraith's request for an increased allowance for travelling expenses was not entertained.

Chairman Newhouse of the Finance Committee presented a report dealing with the Treasurer's statement and other accounts. The Farmers' Institute asked for $125 and get $75. A grant of $10 is made to the Prisoners' Aid Association. The Salvation Army's request for grants was not listened to. The committee could not see its way clear to increase the physician's salary. The Brampton Bakery gets the jail contract for bread at 3½ cents per pound. Nelson & Carter get the meat contract for 7 cents a pound.

Chairman Kennedy's County Property, Roads and Bridges Committee reported. This committee will have charge of the road machinery. The usual grant of $10 was made to the Good Roads Association. Councillors Lush, Hennedy, Newhouse, Beck, Egan, Julian and Wilkinson are delegates to attend the convention. A schedule of bridges which should be erected and maintained by the county is to be prepared for the June session. Councillors Slack and Milner were appointed commissioners on County Property.

Chairman Beck of the Equalization Committee presented a report which was adopted. The scale adopted is as follows:— Albion, $1,706,400; Caledon, $2,112,263; Chinguacousy, $4,030,901; Toronto Twp., $3,408,463; Toronto Gore, $953,808; Brampton, $950,000; Bolton, $137,366; Streetsville, $140,602; Total, $13,439,803. The by-law to appoint a Board of Criminal Audit names C. H. Gill, Toronto Twp. and F. W. Morgan, as auditors. The remuneration is $3 a day with 10 cents mileage. In Council, Councillors Egan and Slack proposed to make the allowance $4 a day. This was defeated 3 to 8.

On motion of Councillors Milner and Wilkinson, a portrait of the late Sheriff Broddy will be hung in the Court House. Councillors Beck, Rutledge, Juinn, are the Committee to look after the matter.

Malton fair was given a grant of $25.

A motion by Messrs. Milner and Morgan that Peel's representative on the House of Refuge Commission should be a Councillor was lost. Mr. James Jackson is the present Commissioner.

The Warden and Councillors Newhouse, Egan and Lush, will prepare a bill to appoint a County Solicitor.

The County Commissioners on roads and bridges were appointed. They are the reeves of each municipality and in addition in Bolton, Chinguacousy and Toronto, the deputy-reeves.

These Commissioners will also have charge of the County Roads system, excepting those appointed for Brampton, Streetsville and Bolton.

On motion of Councillors Slack and Egan, $200 will be expended on the boundary line between Peel and Simcoe, on condition that $800 be granted by three other municipalities.

On motion of Councillors Beck and Milner, the sum of $50 was placed at the disposal of the House of Refuge Commissioner, to be used in securing a minister of the gospel to conduct services at the institution.

The by-law to appoint a County Solicitor was passed, the appointee being Mr. T. J. Blain, whose salary is to be $200 a year.

On motion of Councillors Quinn and Beck, a grant of $25 was made to the Caledon Agricultural Society for the holding of a Spring Fair. Councillors Egan, Newhouse and Wilkinson voted No.

A motion of Councillors Egan and Rutledge, that Bolton Continuation School be granted $150 for 1910 was lost.—Peel Banner.

THINK THIS OVER.

This Offer Should Gain the Confidence of the Most Skeptical.

We pay for all the medicine used during the trial, if our remedy fails to completely relieve you of constipation. We take all the risk. You are not obligated to us in any way whatever, if you accept our offer. That's a mighty broad statement, but we mean every word of it. Could anything be more fair for you?

A most scientific, common-sense treatment is Rexall Orderlies, which are eaten like candy. Their active principle is a recent scientific discovery that is odorless, colorless and tasteless; very pronounced, gentle and pleasant in action, and particularly agreeable in every way. This ingredient does not cause diarrhoea, nausea, flatulence, griping or any inconvenience whatever. Rexall Orderlies are particularly good for children, aged and delicate persons.

If you suffer from chronic or habitual constipation, or the associate or dependent chronic ailments, we urge you to try Rexall Orderlies at our risk. Remember you can get them in Orangeville only at our store. 12 tablets 10 cents; 36 tablets 25 cents. —The Rexall Store. T. F. & T. J. Brown.

DIED.

BAILEY—In Hamilton, on Sunday, January 29th, 1911, Lucy Short, beloved wife of George Bailey, of Campbell's Cross, aged 63 years.

—Subscribers, who are thinking of their renewals, are reminded that The Banner has clubbing arrangements with all the big dailies and weeklies.

—See the Linen Note Paper and Envelopes which McGuire & McKitrick are selling for 25c. a lb. this week. Best bargain yet offered.

RESERVE FRIDAY, FEBRUARY 17th.

For the Welsh Choir Concert in the Town Hall, Orangeville, under the auspices of the Adult Bible Classes of St. Andrew's Church. This famous Choir consists of eighteen ladies from Cardiff, Wales, under the conductorship of Mme. Hughes Thomas. It is acknowledged to be the finest choir in Wales and among one of the first choirs in Great Britain. The concert will be positively one of the best ever heard in Orangeville and local music lovers should not miss hearing this superb choir.

Gratification is felt by everybody in Elora over the news which has just reached there, to the effect that Albert J. Wallace, a native of that district, has been elected to the distinguished office of Governor of California. The new Governor, a son of Donald Wallace, was born on his father's farm, four miles from Elora, and was brought up in the Township of Pilkington. He studied for a time for the Methodist ministry, but afterwards gave up the idea and went to California.

GREATEST CURE FOR RHEUMATISM IS "FRUIT-A-TIVES"

"I Honestly Believe It," says Mr. Mills

Knowlton, P.Q., Oct. 12th, 1908.

For many years I suffered from severe Rheumatism and the attacks were very distressing and prevented me from doing my ordinary work.

I tried many remedies and physicians' treatments but nothing seemed to do me much good, and I was becoming very anxious for fear I would become a permanent cripple from Rheumatism.

I tried "Fruit-a-tives" and this medicine has entirely cured me, and I honestly believe that "Fruit-a-tives" is the greatest Rheumatism Cure in the world.

E. E. MILLS,
Asst. P.M., Knowlton, Que.

"Fruit-a-tives" not only strengthens and heals the kidneys—but also regulates the bowels, improves the action of the skin—and thus keeps the blood pure and rich and free from uric acid which causes Rheumatism.

"Fruit-a-tives"—the great fruit medicine—is sold by all dealers at 50c a box, 6 for $2.50; trial size, 25c; or sent on receipt of price by Fruit-a-tives Limited, Ottawa.

ARCHIVES OF ONTARIO
TORONTO

DODD'S KIDNEY PILLS
FOR ALL KIDNEY DISEASES
CURES RHEUMATISM, BRIGHT'S DISEASE, BACKACHE, DIABETES
NO. 23 THE PROPRIETARY

M. E. HENRY
FOR
SUNKIST ORANGES
Sweet - and - Seedless
BE SURE AND SAVE THE WRAPPERS.
AND GET ROGERS CHANGE SPOONS.
WE HAVE OUR FULL SUPPLY OF
Marmalade Oranges,
PRICES RANGING FROM
25c. to 40c. a dozen.

THAT BALD SPOT.

Don't let that bald spot grow!

Go to your druggist at once and get a bottle of Parisian Sage and if that don't check the falling hair, and cause new hair to grow, nothing will.

Dandruff is the cause of baldness; dandruff germs cause dandruff. Parisian Sage kills the germs; eradicates dandruff, stops falling hair and itching scalp. We will refund you money, if it fails to do this in two weeks. Parisian Sage will cause the hair to grow, if the hair root be not dead. It causes the hair to grow thicker, more luxuriant, and puts new life into it.

The girl with the Auburn hair is on every package of Parisian Sage. It is sold for 50c. by all druggists or sent postpaid by the Giroux Mfg. Co., Fort Erie, Ont., on receipt of price. Sold and guaranteed by T. Stevenson.

Women have more than their share of the aches and pains that afflict humanity. They must 'keep up,' in spite of constantly aching backs, or headaches, dizzy spells, etc. Mrs. Edward Calwood of 123 S. Harold Street, Fort William, Ont., says:

WARDEN GREER'S FATHER.

John C. Greer, one of the early pioneers of Mulmur, died at his residence on the 6th line on Sunday, Jan. 22nd, 1911, at the age of 89 years. Deceased had been in poor health for some years and continued to get worse until his death ensued. Mrs. Greer, who was a sister of Ed-

Hiram's Butterfly

A Story of an Aeroplane

By CLARISSA MACKIE

Copyright, 1910, by American Press Association.

It was poised on the rolling green turf of the west meadow and with its outspread wings looked very much like a great white butterfly.

"I call it an 'air flier,'" explained Hiram Butler to the little crowd of men and women who had gathered about the machine. "I feel justly proud of her too. Made every bit myself except the engine."

"Must have cost a pretty penny," drawled James Lummox enviously. "If it'd been me I'd rather have an automobile. You can take the hull family out in one of them cars."

"It do seem sort of a selfish contraption," put in Mrs. Deacon Skinner. "For instance, suppose you wanted to take Ellen out on a Sunday afternoon. Where the land would she sit?" She peered curiously at the broad leather strap that served as the single seat in the flying machine.

"I wouldn't want to go," snapped

easiness of mind. Ellen stole softly through the garden into the great pasture, which was flooded with pale moonshine. Tall, black shadowy cedars were grouped about the southern boundary, and now they were dew wet and smelled faintly aromatic.

Ellen approached the machine, which lay shrouded in its canvas blanket, and its very bigness suddenly attacked her with terror of the prospective journey and the danger that menaced her husband. She wrung her hands nervously, striving to think of some method that would deter Hiram from flying that night. Under the blue sky and sunshine it would not seem so dreadful—so dangerous.

Fifteen minutes later she was returning from the barn tugging at a long rope at the end of which a small anchor bumped over or stuck into the ground with annoying frequency. In the shadow of what she knew to be the rear of the machine Ellen paused and lifted the canvas. She surveyed the intricate machinery with a growing conviction that her husband must be deterred from making an ascension above the ground. Suppose some part should give way?

She had determined upon what especial rod she would tie the rope and thus anchor Hiram to the ground until she could by wit or wile prevail upon him to give up the risky adventure, when she heard his approaching steps.

She whisked away in the shadow of the machine just in time to receive the muffling folds of canvas in a cloud upon her form. She freed her head and shoulders and crouched unseen by her husband. Carefully he

flier, trying each
ring a delicate ad-
here, his face stern
the light of a small
in one hand.

'orward; there was
of the engine, and
t stopped still. In
would be too late
would be out of her
ouch, and he could
or pardon.

'e the house. Ellen
forward, groped
e anchor, tied the
umsily to the near-
paused to tie an-
knot before jam-
the anchor into the

rush the machine
lope, the wheels re-
he anchor whipped
ow Ellen's hands
about the flukes,
herself rising up-
g velocity.

anchor, Ellen swept
ine very much like
tic kite. She heard
rearing vigorously,
ror. She closed her
held on. Her feet
once or twice, and
s above the cedar
oot tangled in some
d she lost her hold
ith a frightened cry
embracing arms of
edars. Through an
anches she saw the
pward and away
nlight, the anchor
wisted thread, until
gine died away and

eetops, Ellen dared
falling. She was a
d she had fallen
branches that curv-
he ribs of a ship
torn and bleeding.
ched, and her twist-
orribly. But above
of belief that her
e forth into space
eturn.

o cry aloud more
ddled, cold and stiff,
hours of the night
easantly near, whip-
in the thickets, and
he sleepy twitter of
t brush of wind in

fallen asleep, for the
e called in Hiram's
wakened her to pale
was anxious terror in

e called feebly, and
at last he came won-
rescue. It was not
ith... the house and
ut her wretchedness
Hiram spoke sooth-

what you did, Ellen
l. "I was in doubt
successful flight, but
hat was the matter
. That there anchor
al weight that bal-
ly. Whatever saved
in the trees I don't
clear case of Provi-
I guess, for you had
That there anchor
, Ellen, for without
e got to Budauet's
for enough to raise
l make us pretty in-
." He yawned sleep-
himself.
than that, Hiram,"
the tears shining in

her penitent eyes.

"What's that?" he asked. And then, looking down into her upturned face, he kissed her and smiling whimsically, answered his own query. "Settled the first and last quarrel we ever had, eh?"

Ellen nodded assent. "And shows that even the tail of a kite may be useful." She shuddered a little at the recollection of her perilous flight, and Hiram paled suddenly as he stooped toward her. And then in the moment of reconciliation they forgot the white butterfly and the fortune it had made for them.

SIR DONALD MANN AND THE PRESBYTERIAN MINISTRY

A. P. S.

If Sir Donald Mann, Knight Bachelor, had followed his father's ambitions, he would to-day have been Rev. Donald Mann, M.A., M.D., D.D., L.L.D., Ph.D., and any other titles or degrees that could have been acquired by hard work and conscientious service.

Mr. Mann, senior, now living at the old home at Acton, Ont., in his 93rd year, intended Donald for the ministry, but when the time actually came for him to go to college he refused. He had been brought up with such a high respect for the Church that in reply to all his father's arguments, he said he did not feel that he would ever be good enough to be a Presbyterian minister.

In his despair, Mr. Mann took young Donald with him to see the Rev. Andrew Maclean, a Highland minister at Crieff, some miles away. Mr. Maclean, while having a reputation for being a good man, was very popular with the young people, for much to the disgust of some of his brethren in the Guelph and Hamilton Presbytery, he went shooting and fishing, attended Scotch dances in his congregation, played the bagpipes, and did not object to drinking in moderation. The interview was conducted in Gaelic and he advised young Donald very strongly to do as his father desired; and assured him that a boy as conscientious as he was would certainly make a good minister when the time came for him to assume the great responsibilities of the position. Mr. Maclean said that his family intended him for the army, but when he abandoned it and went into the Church, people in Scotland had laughed, saying that there was too much of the devil in him ever to make a minister.

Young Donald regarded his advice very seriously, and he practically decided to begin his course at Toronto University. His trunks were packed and at the station, when Donald suddenly announced a final change of mind. Gathering in a small satchel, a few belongings that were left behind he told his father that he would not go to the University, but would go out and make his own way in the world. He put on his hat and started across the fields. His father found him at the station, and said that if he insisted, he would go with his blessing, and a Bible. The trunks were taken home and Donald went away on the train with the satchel.

That Bible he carried for many years and still has. It went with him in the lumber woods, on the plains, through the Rockies, in South America, in China, and wherever else his varied career has taken him.

Sir Donald has seen every side of life; has fought his way up against tremendous odds, and those who are close to him say that deep down in his heart he has never forgotten the early principles instilled into him by his Highland parents. Yet this training has been a serious handicap in some ways. While in brains and physique he is a tremendously powerful man; yet in disposition he is very silent, very shy, very modest, undoubtedly made so by the transition from a gentle home to the rough railway and lumber camps of the early days. No one would call him an advocate of temperance, yet the Episcopal Bishop of Victoria says Sir Donald preached the strongest sermon he ever heard when he said, "No man can use spirits and do good work mental or physical." He seldom goes to any religious service, yet takes a deep interest in the Presbyterian Church. He is strongly opposed to its union with other denominations. He has only one son, Donald Cameron Mann, and it is his desire that he should take up the Presbyterian ministry. The boy in character is modest, studious and conscientious and it is not impossible that this might happen.

Like most Highlanders, Sir Donald cares little for money. He loves to do things, to make things grow. Excepting on paper he is a poor man to-day, but what will happen four years hence when his great life work—a railroad from the Atlantic to the Pacific, their own steamers on both oceans—is completed? He cannot keep quiet. Will the Church, or politics, or the strenuous pleasures of Europe get him?—The Presbyterian.

West Middlesex Conservatives nominated James Coffan, of Middlemiss, stockman, for Parliament, and Dr. H. A. Wilson, of Wardsville, for the Legislature.

Clifford Blanchard, the four year old son of Mr. and Mrs. Thos. Blanchard, of Brampton, was found lying on the ice by a passer-by. It was discovered that the little fellow had fallen and broken his left thigh. He was unable to tell how the accident happened but it is supposed that he was playing on the ice and fell.

Kidney Suffering

Backaches and tired feelings tell of weak kidney action—Prompt relief by using DR. A. W. CHASE'S KIDNEY AND LIVER PILLS

There is no treatment for kidney disease which will afford you relief so quickly as Dr. A. W. Chase's Kidney and Liver Pills, and none which will so certainly cure the most complicated forms of this disease.

There is a reason for this. Dr. A. W. Chase's Kidney and Liver Pills awaken the action of the liver and bowels as well as the kidneys and thereby effect a thorough cleansing and regulating of the excretory system.

Mr. S. J. Argue, Kars, Carleton, Co., Ont., writes:—"I have suffered a great deal wth kidney troubles and pains in the small of the back and have tried a good many remedies without obtaining very much benefit. I wish to say, however, that I can heartily recommend Dr. Chase's Kidney-Liver Pills as a splendid medicine as they have proven of very great value to me."

Dr. Chase's Kidney and Liver Pills, one pill a dose, 25 cents a box, at all dealers, or Edmanson, Bates & Co., Toronto. Refuse substitutes.

HELPLESS CRIPPLE FROM RHEUMATISM

Five Boxes Of "Fruit-a-tives" Cured Her

4 HOME PLACE, TORONTO, DEC. 15th, 1909.

"I was a terrible sufferer from Rheumatism for nearly a year, and my right arm was swollen and the pain was fearful. All down the right side, the pain was dreadful, and I could hardly move for the agony. I was treated by two physicians but their medicine did me no good, and I tried numerous other remedies but received no benefit. I was simply a helpless cripple and suffered from Rheumatism all during last winter.

I saw "Fruit-a-tives" advertised in "The Telegram" and decided to try this remedy. After I had taken one box, I was much better and the pain less, and I continued the treatment with good hopes. When I had taken three boxes, I was so well that I could use my arm again and the pain was practically gone. After I had taken five boxes, I was entirely well again—no pain—no suffering—and now I am as WELL as I ever was.

The cure of my case by "Fruit-a-tives" was indeed splendid because all the doctors failed to even relieve me of my sufferings.

For the sake of others who may suffer from this terrible disease, Rheumatism, I give you permission to publish this statement."

MRS. LIZZIE BAXTER.

"Fruit-a-tives" is the only remedy that actually cures Rheumatism, and Sciatica because "Fruit-a-tives" is the only medicine that actually prevents Uric Acid being formed in any quantity in the body. If there is no excess of uric acid in the blood, there can be no Rheumatism.

"Fruit-a-tives" keeps the stomach clean—the liver active—the bowels regular—the kidney strong and the skin healthy. These are the organs that rid the body of all waste. When "Fruit-a-tives" so regulates the system that all waste is eliminated, then there can be no waste or "urea" to be changed into uric acid. Thus, there can be no uric acid in the blood, to inflame nerves and cause the pains which we know by the names of Rheumatism, Sciatica, Lumbago, Neuralgia. "Fruit-a-tives" will cure every trace of Rheumatism, Pain In The Back, Swollen Hands and Feet, and other troubles due to the blood being poisoned by uric acid.

If you are subject to Rheumatism, cure yourself now with "Fruit-a-tives" and be free of pain this winter.

50c. a box, 6 for $2.50, trial size 25c. At all dealers, or sent postpaid on receipt of price by Fruit-a-tives Limited, Ottawa, Ont.

Will Phillips, aged 22 years, son of Mr. Solomon Phillips, owner of the planing mill on Keele Street, West Toronto, met with a serious accident last week. He was standing on some planks beside the planing machine, when the planks slid and threw the lad on the planer, his left hand catching in the knives. In an instant his arm had been ground to a pulp, the flesh and pieces of bones being strewn all over the machine. Several physicians were called and the young man was removed to Englehart Hospital, where the arm was amputated close to the shoulder.

East Grey County L. O. L. met in Dundalk on Tuesday.

Mr. E. Teefy, of Richmond Hill, is the oldest postmaster in Canada. Mr. Teefy received his commission from the Marquis of Clanricarde, then Postmaster-General of England, on the 1st of December, 1850. Teefy's appointment there have been postmaster for more than 60 years. The deputy postmaster-general at that time was T. A. Stayner, and in the following year Canada had her first postmaster-general in the person of James Morris, Esq. Since Mr. Teefyjs appointment there have been twenty-one postmaster-generals.

GROCERIES

FLOUR and FEED

A full line of FRESH GROCERIES always in Stock. In Flour we handle Purity, Robin Hood, Good as Gold, and Gold Anchor. Pastry Flour also on hand.

Bran, Shorts, and the different kinds of Grain kept for Feed, also Baled Hay

Give us a call when in need of anything in our line. Our Prices are right. Satisfaction Guaranteed.

HIGHEST PRICES PAID FOR PRODUCE.

J. G. SANDERSON

'PHONE 119. Successor to Wm. Brawley.

THERE IS A
DISTINCTIVE QUALITY

Peculiarly pleasing to the palate about PASTRY that is made from the

FAMOUS LILY QUEEN PASTRY FLOUR

If you are not already using this Flour, I would recommend you to give it a trial.

I also sell the well known "Five Roses" Flour, which is easily one of the Best Brands on the Canadian market.

Bran, Shorts, Oats chopped or rolled, for feed.
Wheat and Oats Taken for Flour.

JOHN JOHNSTON,
BROADWAY - - - - ORANGEVILLE.

STOVES!

GILLESPIE Bros.

Are showing a splendid line of Ranges including the

NEW HAPPY THOUGHT
AND
RADIANT HOME.

The Queen Heater is still very popular. They are also selling other good lines at Low Prices (every stove guaranteed.) Call and inspect their lines before buying.

GILLESPIE BROS.
HARDWARE AND FURNITURE
'PHONE 4.

Supplement to The Orangeville Banner, February 9th, 1911.

HOCKEY GAMES.

The High School hockey team journeyed to Brampton on Saturday to the High School team of that town. The game was closely contested with plenty of hard, vigorous checking, but the visitors failed to land a victory, probably owing to the fact that several of the members of the septette had not entirely recovered from the effects of a popular social function the preceding night. Four members of the teaching staff, Misses Strang, Hulse, Freeze and Mr. Adams, accompanied the team and spent the day with Miss Hutchinson, a former member of the staff, and now teaching in Brampton. The members of the local team were:—Goal, W. Nicholson; point, Ross McPherson; cover point, Jack Green; rover, Harry Lewis; centre, Wendell Holmes; right, Jack Aiken; left, Will Ewing. Raspin Scott, of Melville Close, refereed the game to the satisfaction of both teams. The boys hope to have the Brampton team here for a return game in the near future.

The first local hockey match of the season was played on the Mill St. Skating Rink on Thursday night between a local seven and a team representing the Toronto Crescents. A large number of spectators were on hand and were repaid for their attendance by witnessing a fast, interesting and well played game. Although the score, 10 to 2 in favor of Orangeville, would seem to indicate that the game was rather one-sided, this was not the case as the visitors were aggressive and dangerous at all times. It was due to the strong work of the Orangeville defence that they did not succeed in finding the nets oftener. The home team had a slight advantage through their familiarity of the rink, but even with this the park was on the neighborhood of the Orangeville net just as frequently as at the other end. Orangeville forwards were better shots than the visitors and made better use of what-ever opportunities came their way. The Toronto forwards tried to work the puck down to goal for shooting and in this way lost a number of excellent scoring opportunities. The Orangeville team played an excellent game. The checking and rushing of the forwards were generally effective. Warren, at cover point, was in good form and did much to break up the rushes of the visiting forwards. His efforts were ably seconded by Scott at point and Nicholson in goal. The Crescent team included three former Orangeville boys, namely Tom and Alex Brooker and Lyle Campbell. Tom Brooker at point had lots of work to do and proved himself to be an excellent hockey player. The other Crescents played well, but as we have already stated the team was rather slow at shooting and herein was the chief reason for their defeat. Referee of the game was temporarily disabled by a stick on the nose from the stick of Kilpatrick. He went off to have it dressed but both players were on the ice again a few minutes later. The final time score was 5 to 2 in favor of Orangeville.

The visitors did much better in the second period, and, while they did not succeed in scoring, managed to hold the locals down to two tallies. The line-up was:—

Crescents:—Goal, P. Driscoll; point, T. Bowles; coverpoint, L. Campbell; rover, A. Bowles; centre, Driscoll; left, W. Hunter; right, Hillis.

Orangeville—Goal, W. Nicholson; point, R. Scott; coverpoint, A. E. Warren; rover, Fred. Wright; centre, H. Kilpatrick; left, W. Ewing; right, W. Holmes.

Dr. Campbell made an impartial and satisfactory referee.

SUMMARY:

First Half		
1	Orangeville	3 min.
2	"	2½ "
3	Crescents	1½ "
4	Orangeville	½ "
5	"	1½ "
6	"	4½ "
7	"	1 "
8	"	5 "
9	"	1 "
10	Crescents	½ "
Second Half		
1	Orangeville	14 "
2	"	11 "

MONO MILLS.

We are pleased to learn that Capt. Patterson, whose illness was noted last week, is much better.

Mr. George Patterson, of Toronto, spent Sunday with his father here.

Mrs. Geo. Robinson, of East Garafraxa, visited her sister, Mrs. W. A. Dowling, last week.

The annual meeting of the Public Library will be held at the home of Mr. W. J. Mills, on Saturday, Feb. 11th, beginning at 2 p.m. All interested in the Library are cordially invited to be present.

The local Farmers' Club, in connection with the Farmers' Institute, held its annual meeting on Thursday of last week. The Club has the largest membership this year since its inception and a good staff of officers was elected. Next meeting will be held on Thursday, Feb. 23rd, in the Orange Hall, beginning at 7.30 p.m. A good programme is being arranged for this meeting and all interested are invited to be present.

The regular meeting of the Literary Society was held in the Methodist Church on Tuesday evening. The principal feature of the programme was the debate, "Resolved that Capital Punishment Should be Abolished." Both sides of this important question were well presented for amateur debaters. Mr. Davis, the leader of the affirmative, was well supported by Messrs. Thornton Martin and Austin Fagan. Mr. John D. Kee, the leader of the negative, and Messrs. Howard Martin and Harold Dowling gave a good account of themselves and their side of the question. The decision was awarded to the affirmative. Miss Londry, Mr. W. A. Dowling and Mr. J. A. Vance acted as judges. For the first time since the organization of the Society, Dr. Dunning, the President, was at liberty to be present and occupy the chair. With a man of the President's ability in the chief executive position, the Society should certainly develop along the most desirable lines and much benefit be derived by all those who take an interest in it. The next meeting will be held in the Methodist Church on Tuesday evening, Feb. 14th, beginning at 7.30. At this meeting all the members are supposed to contribute something to the programme. The Society is strictly non-sectarian and everyone is invited to attend the the meetings.

A HOCKEY MATCH.

Shelburne and Orangeville hockey teams will meet on the Mill Street Skating Rink to-night (Thursday). Owing to the oldtime rivalry between the teams a fast and exciting game may be looked for. Puck faced at 8 o'clock sharp. Admission, 25c.; ladies and children, 15c.

FASCINATING SINGING.

The Ottawa Citizen says of the Royal Welsh Choir: "All the voices are sweet and mellow and the emotional singing of both soloists and chorus was fascinating in the deepest degree. The audience was almost wildly enthusiastic and almost every number of the long programme was encored, to which generous responses were made."

W. C. T. U. CONCERT POSTPONED

The W. C. T. U. Concert, which was advertised for Friday night last, did not take place, owing to an accident to the train on which Mrs. Ruby Harkness-Hamilton, the artist of the evening, travelled from her home in Guelph. A break down delayed the train so that Mrs. Hamilton was unable to make the Streetsville Junction connection. Under the circumstances she had no alternative except to send word that she was unable to keep her engagement. The unfortunate mishap caused keen disappointment to the ladies of the W. C. T. U. and local music lovers, who were looking forward to Mrs. Hamilton's visit with pleasurable anticipation. The concert has been postponed indefinitely.

WILL HE TELL?

Saturday night a townsman got helplessly drunk and had to be assisted to his home by the Chief of Police and a citizen. When questioned by his wife he stated that he had procured the liquor from a man named Hugh Hart. A summons was issued for Hart and he was brought before Magistrate Pattullo yesterday on a charge of illegal selling. His story was that the man, who afterwards became inebriated, gave him $1.25 to buy him a bottle of whiskey. He refused, however, to state where he obtained the liquor. Hart's offence, it is thought, constitutes a violation of the statute and as such renders him liable to a fine of $100 or three months in gaol. His case was adjourned until Saturday afternoon to give him time to reconsider his decision not to tell where he obtained the liquor.

At 4½ and 5 Per Cent.
AND NO LAWYERS' FEES.

If you want to repay in equal periodical instalments, just note the following scale:—

A loan of $100 can be repaid in five annual payments of $24.15 each, or in ten half-yearly payments of $11.88 each. Or a total of $118 repays $100 in five years.

Those wishing to secure money on these unusually favorable terms, should apply at once to

Thos. Parsons
Fire and Life Insurance Agent,
James Street, Orangeville.

Magazine, per year
The Banner and The Presbyterian for one year 2 25
The Banner, McClure's Magazine, The Delineator and World's Work for one year 4 00
The Banner and The Boys' Magazine, for one year 50
The Banner, Cosmopolitan, The World To-Day for one year
The Banner and Toronto Sunday Night for one year
The Banner and The Toronto Daily Mail for one year
Address—
McGUIRE & McKITRICK

as she poured before them the tea.

"Excuse me!" she said emphatically. "One ninny in the family is enough! If you get as far as the chicken house I hope you'll look up the chickens. You forgot 'em last night."

When she had cleared the table and washed the supper dishes Ellen stood in the doorway looking out into the moonlighted yard. Hiram had not yet returned from the village or else he was about to start on his strange aerial journey without coming to the house again.

Half curiously and with much un-

ARCHIVES OF ONTARIO
TORONTO

DODD'S KIDNEY PILLS
FOR ALL KIDNEY DISEASES
CURES RHEUMATISM
BRIGHT'S DISEASE BACKACHE
DIABETES
NO. 23 THE PROPRIETOR

M. E. HENRY
FOR
SUNKIST ORANGES
Sweet - and - Seedless
BE SURE AND SAVE THE WRAPPERS.
AND GET ROGERS CHANGE SPOONS.
WE HAVE OUR FULL SUPPLY OF
Marmalade Oranges,
PRICES RANGING FROM
25c. to 40c. a dozen.
WE SLICE THEM FOR YOU
A FRESH SUPPLY OF
LOWNEY'S & GANONG'S
CHOCOLATES
JUST ARRIVGD.
COME IN AND SAMPLE THEM.
HEADQUARTERS FOR ALL DIFFERENT KINDS OF FISH.
OYSTERS ! OYSTERS !
SERVED AT ALL HOURS
AT
M. E. Henry's

ELECTRIC WIRING
Good Workmanship
and Good Material
Are essentjal in wiring a house for Electric Light.
I guarantee to give both at MODERATE PRICES.
I sell Furnaces and am prepared to do all kinds of Furnace Work promptly and to your satisfaction.
JOS. HILTS,
Rear of S. A. McCartney's Hardware Store.
BROADWAY. ORANGEVILLE

One Point
ABOUT OUR BREAD
That commends itself to every customer is its
WHOLESOME QUALITY
We get this by buying the Best of Flour, engaging an Expert Baker, and keeping our Bakeshop Clean and Fresh.
OUR FINE PASTRIES
are always appetizing and palatable.
All kinds of Fine Confectionery. Lunch served on shortest notice in Ice Cream Parlor.
R. G. HARSHAW
BAKER AND CONFECTIONER.
Broadway. Orangeville

Do You Want Money?
The undersigned has made arrangements with a large Monetary Institution to secure funds for farmers who can offer undoubted security.
At 4½ and 5 Per Cent.
AND NO LAWYERS' FEES.
If you want to repay in equal periodical instalments, just note the following scale:—
A loan of $100 can be repaid in five annual payments of $24.15 each, or in ten half-yearly payments of $11.88 each. Or a total of $118 repays $100 in five years.
Those wishing to secure money on these unusually favorable terms, should apply at once to
Thos. Parsons
Fire and Life Insurance Agent, James Street, Orangeville.

THAT BALD SPOT.

Don't let that bald spot grow!

Go to your druggist at once and get a bottle of Parisian Sage and if that don't check the falling hair, and cause new hair to grow, nothing will.

Dandruff is the cause of baldness; dandruff germs cause dandruff. Parisian Sage kills the germs; eradicates dandruff, stops falling hair and itching scalp. We will refund you money, if it fails to do this in two weeks. Parisian Sage will cause the hair to grow, if the hair root be not dead. It causes the hair to grow thicker, more luxuriant, and puts new life into it.

The girl with the Auburn hair is on every package of Parisian Sage. It is sold for 50c. by all druggists or sent postpaid by the Giroux Mfg. Co., Fort Erie, Ont., on receipt of price. Sold and guaranteed by T. Stevenson.

Women have more than their share of the aches and pains that afflict humanity. They must 'keep up,' in spite of constantly aching backs, or headaches, dizzy spells, etc. Mrs. Edward Calwood of 123 S. Harold Street, Fort William, Ont., says:

WARDEN GREER'S FATHER.

John C. Greer, one of the early pioneers of Mulmur, died at his residence on the 6th line on Sunday, Jan. 22nd, 1911, at the age of 89 years. Deceased had been in poor health for some years and continued to get worse until his death ensued. Mrs. Greer, who was a sister of Edward Walker, of Shelburne, died three years ago. A family of six sons and four daughters survive him. The sons are Archy Greer, reeve of Mulmur and warden of Dufferin County; Edward, James, John and Samuel, all of Mulmur, and William of Sault Ste. Marie. The daughters are Mrs. W. Scott, of Stanton; Mrs. E. J. Pearson, of Everett; Mrs. J. Kelly, of Airlie, and Mrs. James Dean, of Primrose. The funeral took place on Tuesday, Jan. 25th, to the Presbyterian cemetery at Mansfield and was largely attended.—Free Press.

When a Shelburne business man opened a shipment of syrup from Port Credit the other day he found an interesting document bearing the following announcement: "Any girl answers to this address I will answer her with pleasure, she has to be a good looker and not over 24 years of age, am rich, intentions marriage." The name, post office address and post office box number of the would-be benedict were attached. Now girls, here is the chance of a lifetime for a life of bliss with a "rich" husband. Get busy. And when you land him, see that you get your wedding invitations printed by the Economist as a sort of thank-offering to us for putting you wise. —Economist.

What Has Dandruff Got To Do With Baldness?
You see the statement every day that the one cause of baldness is dandruff. But is it?
True, dandruff often precedes the departure of the hair.
It is equally true that you know men with a shock of hair you can hardly pull a comb through, who have carried around a dandruff laden collar as long as you have known them.
You have also seen men whose scalp was kept as clean as a baby's whose hair was surely departing.
That dandruff talk sounds well and convinces a good many of us, but let us not fool ourselves.
Of course dandruff isn't a good thing to carry around, but it is only an indication.
The same trouble that causes the hair to fall out usually causes dandruff, so if you get at the cause and arrest the loss of hair, you will stop dandruff too.
Those who use Nyal's Hirsutone find it the most satisfactory hair healer and hair dressing they have ever used.
It does stop the hair from falling out.
It will also stop dandruff.
Your Nyal Druggist cheerfully recommends it—$1.00 and 50c in sprinkler bottles.
Sold and guaranteed by Dr. A. J. Hunter & Co., A. T. Howard, Thos. Stevenson, Orangeville.

Nyal's Family Medicines
One for each everyday ailment

THE BANNER CLUBBING LIST

The Banner and Montreal Witness, per year	$1 70
The Banner and Farmer's Advocate, per year	2 50
The Banner and The Farming World, per year	1 50
The Banner and Toronto Daily News, per yr., (rural P.O.)	2 50
The Banner and Weekly Mail & Empire, Toronto, per year	1 50
The Banner and Weekly Globe, Toronto, per year	1 70
The Banner and Toronto Weekly Sun, per year	1 70
The Banner and Family Herald and Weekly Star Montreal, per year	1 75
The Banner and Daily Star, Toronto, per yr. (rural P. O.)	2 50
The Banner and Orange Sentinel Toronto, per year	1 90
The Banner and Daily World, Toronto, per year	3 50
The Banner and The Northern Messenger, per year	1 35
The Banner and The Presbyterian for one year	2 25
The Banner, McClure's Magazine, The Delineator and World's Work for one year	4 00
The Banner and The Boys' Magazine, for one year	1 50
The Banner, Cosmopolitan, The World To-Day for one year	[illegible]
The Banner and Toronto Saturday Night for one year	[illegible]
The Banner and [illegible] Daily Mail (Lon[illegible]) one year	[illegible]

Address—
McGUIRE & McKITRI[illegible]

Hiram's Butterfly

A Story of an Aeroplane

By CLARISSA MACKIE

Copyright, 1910, by American Press Association.

It was poised on the rolling green turf of the west meadow and with its outspread wings looked very much like a great white butterfly.

"I call it an 'air flier,'" explained Hiram Butler to the little crowd of men and women who had gathered about the machine. "I feel justly proud of her too. Made every bit myself except the engine."

"Must have cost a pretty penny," drawled James Lummox enviously. "If it'd been me I'd rather have an automobile. You can take the hull family out in one of them cars."

"It do seem sort of a selfish contraption," put in Mrs. Deacon Skinner. "For instance, suppose you wanted to take Ellen out on a Sunday afternoon. Where the land would she sit?" She peered curiously at the broad leather strap that served as the single seat in the flying machine.

"I wouldn't want to go," snapped Ellen Butler, with an angry glance at her husband. "Catch me trusting myself in the air with any man!"

All the while that her husband was demonstrating the wonders of his invention and even while he made a short experimental flight above the clover tops Ellen was thinking bitterly of the money that had gone into the useless machine. The bank account, savings of years, had been drained to its last dollar, and the mortgage which Hiram had placed on the house to get more money to perfect his patents seemed to Ellen like some huge blotch that would never be eradicated.

When the onlookers had gone away Ellen still remained, silently watching Hiram's movements about the machine. Presently he looked up, and his gaze met her hostile eyes. He straightened immediately.

"I wish you didn't feel so bitter about this, Ellen," he said soberly. "You know I wouldn't have taken the money out the bank or mortgaged the place if I didn't expect to make a hundred times as much with this invention.

"If it's a failure, Ellen," he went on quietly, "I'll take a job in the pin factory to Dodgeville till I've earned enough to put the money all back. I'll do it and run the farm too. But I'm not going to fail. Do you think I'd put that money in it if I hadn't felt pretty sure of success? I'm going up tonight too. Don't you want to see me?"

"No, I don't, Hiram Butler, and I wish you wouldn't fly over the house. The peaky thing might fall on it and knock off a chimney or come through the roof. Land knows, I'd like to keep a roof over my head even if I starve to death!" Ellen turned and proceeded toward the house without one backward glance at her husband.

Hiram stood by the machine, his shoulder drooping slightly, his broad forehead knitted thoughtfully. His brown eyes seemed to peer anxiously beyond the low lying hills as if timorous of the result of this evening's experiment. Budauet, the aviator, had an estate there, and he had promised Hiram he would buy the patent outright if the "air flier" would make a successful flight across the twenty miles of country that separated their respective homes.

Now, as he stood there in the pasture, his invention the public topic of the community, Hiram spoke as if in self defense against his neighbors' disapproval and his wife's bitter resignation.

"I may be a farmer born and bred," he said slowly, still with that farseeing glance across the hills, "and maybe that's the very reason I've invented a flying machine when I couldn't contrive a corn sheller or a mowing machine to save my life. It's the birds have done it. I've studied 'em till I believe I could almost fly myself."

The supper bell jangled noisily from the front porch, where Ellen awaited his coming. He was quick to catch the note of impatience in its brazen tongue and hastened toward the house. As he entered the kitchen his wife passed into the dining room and sat down at the table.

It was a silent meal, as had been all the meals in that house since the mortgage had rested thereon. At last Hiram pushed his plate aside and arose.

"I'm going down to the postoffice, Ellen. When I come back I'm going to make the longest flight I've ever attempted. If I succeed in getting over to Budauet's place he's promised to buy me out. You wouldn't want to come out and see me off?" He spoke a little wistfully.

Ellen's face turned obstinately away as she poured herself another cup of tea.

"Excuse me!" she said emphatically. "One ninny in the family is enough! If you get as far as the chicken house I hope you'll look up the chickens. You forgot 'em last night."

When she had cleared the table and washed the supper dishes Ellen stood in the doorway looking out into the moonlighted yard. Hiram had not yet returned from the village or else he was about to start on his strange aerial journey without coming to the house again.

Half curiously and with much uneasiness of mind, Ellen stole softly through the garden into the great pasture, which was flooded with pale moonshine. Tall, black shadowy cedars were grouped about the southern boundary, and now they were dew wet and smelled faintly aromatic.

Ellen approached the machine, which lay shrouded in its canvas blanket, and its very bigness suddenly attacked her with terror of the prospective journey and the danger that menaced her husband. She wrung her hands nervously, striving to think of some method that would deter Hiram from flying that night. Under the blue sky and sunshine it would not seem so dreadful—so dangerous.

Fifteen minutes later she was returning from the barn tugging at a long rope at the end of which a small anchor bumped over or stuck into the ground with annoying frequency. In the shadow of what she knew to be the rear of the machine Ellen paused and lifted the canvas. She surveyed the intricate machinery with a growing conviction that her husband must be deterred from making an ascension above the ground. Suppose some part should give way?

She had determined upon what especial rod she would tie the rope and thus anchor Hiram to the ground until she could by wit or wile prevail upon him to give up the risky adventure, when she heard his approaching steps.

She whisked away in the shadow of the machine just in time to receive the muffling folds of canvas in a cloud upon her form. She freed her head and shoulders and crouched unseen by her husband. Carefully he examined the air flier, trying each bolt and nut, fingering a delicate adjustment here and there, his face stern and close lipped in the light of a small brass lantern held in one hand.

Then he moved forward; there was the heavy chugging of the engine, and Ellen's heart almost stopped still. In another instant it would be too late to detain him—he would be out of her reach, beyond her touch, and he could not hear her plea for pardon.

It had flown above the house. Ellen darted desperately forward, groped for and found the anchor, tied the rope hastily and clumsily to the nearest projecting rod, paused to tie another hard, square knot before jamming the flukes on the anchor into the soft turf.

With a whirring rush the machine started down the slope, the wheels revolving dizzily. The anchor whipped after, and somehow Ellen's hands closed desperately about the flukes, and then she felt herself rising upward with terrifying velocity.

Clutching the anchor, Ellen swept up with the machine very much like the tail to a gigantic kite. She heard Hiram's voice swearing vigorously, and she felt no horror. She closed her eyes tightly and held on. Her feet brushed treetops once or twice, and she knew she was above the cedar grove. Then one foot tangled in some crooked branch, and she lost her hold on the anchor. With a frightened cry she fell into the embracing arms of the close limbed cedars. Through an aperture in the branches she saw the air flier dart upward and away through the moonlight, the anchor dangling like a twisted thread, until the noise of the engine died away and all was still.

Cradled in the treetops, Ellen dared not stir for fear of falling. She was a slight woman, and she had fallen snugly into strong branches that curved upward like the ribs of a ship. Her hands were torn and bleeding, her face was scratched, and her twisted ankle pained horribly. But above all was the agony of belief that her husband had gone forth into space and would never return.

Too wretched to cry aloud more than once, she huddled, cold and stiff, through the long hours of the night. Owls hooted unpleasantly near, whippoorwills throbbed in the thickets, and all around were the sleepy twitter of birds and the soft brush of wind in the trees.

She must have fallen asleep, for the sound of her name called in Hiram's stentorian tones awakened her to pale daylight. There was anxious terror in his voice.

"Here I am," she called feebly, and then louder, until at last he came wonderingly to her rescue. It was not until they were within the house and she had sobbed out her wretchedness on his breast that Hiram spoke soothingly.

"Do you know what you did, Ellen Butler?" he asked. "I was in doubt about making a successful flight, but I didn't know what was the matter with the machine. That there anchor was the additional weight that balanced her perfectly. Whatever saved it from catching in the trees I don't know. It was a clear case of Providence all through, I guess, for you had a narrow escape. That there anchor sold the machine, Ellen, for without it I couldn't have got to Budauet's. As it is, it's sold for enough to raise the mortgage and make us pretty independent besides." He yawned sleepily and stretched himself.

"It's done more than that, Hiram," said Ellen gently, the tears shining in her penitent eyes.

"What's that?" he asked. And then, looking down into her upturned face, he kissed her and smiling whimsically, answered his own query: "Settled the first and last quarrel we ever had, eh?"

Ellen nodded assent. "And shows that even the tail of a kite may be useful." She shuddered a little at the recollection of her perilous flight, and Hiram paled suddenly as he stooped toward her. And then in the moment of reconciliation they forgot the white butterfly and the fortune it had made for them.

SIR DONALD MANN AND THE PRESBYTERIAN MINISTRY

A. P. S.

If Sir Donald Mann, Knight Bachelor, had followed his father's ambitions, he would to-day have been Rev. Donald Mann, M.A., M.D., D.D., L.L.D., Ph.D., and any other titles or degrees that could have been acquired by hard work and conscientious service.

Mr. Mann, senior, now living at the old home at Acton, Ont., in his 93rd year, intended Donald for the ministry, but when the time actually came for him to go to college he refused. He had been brought up with such a high respect for the Church that in reply to all his father's arguments, he said he did not feel that he would ever be good enough to be a Presbyterian minister.

In his despair, Mr. Mann took young Donald with him to see the Rev. Andrew Maclean, a Highland minister at Crieff, some miles away. Mr. Maclean, while having a reputation for being a good man, was very popular with the young people, for much to the disgust of some of his brethren in the Guelph and Hamilton Presbytery, he went shooting and fishing, attended Scotch dances in his congregation, played the bagpipes, and did not object to drinking in moderation. The interview was conducted in Gaelic and he advised young Donald very strongly to do as his father desired; and assured him that a boy as conscientious as he was would certainly make a good minister when the time came for him to assume the great responsibilities of the position. Mr. Maclean said that his family intended him for the army, but when he abandoned it and went into the Church, people in Scotland had laughed, saying that there was too much of the devil in him ever to make a minister.

Young Donald regarded his advice very seriously, and he practically decided to begin his course at Toronto University. His trunks were packed and at the station, when Donald suddenly announced a final change of mind. Gathering in a small satchel, a few belongings that were left behind he told his father that he would not go to the University, but would go out and make his own way in the world. He put on his hat and started across the fields. His father found him at the station, and said that if he insisted, he would go with his blessing, and a Bible. The trunks were taken home and Donald went away on the train with the satchel.

That Bible he carried for many years and still has. It went with him in the lumber woods, on the plains, through the Rockies, in South America, in China, and wherever else his varied career has taken him.

Sir Donald has seen every side of life; has fought his way up against tremendous odds, and those who are close to him say that deep down in his heart he has never forgotten the early principles instilled into him by his Highland parents. Yet this training has been a serious handicap in some ways. While in brains and physique he is a tremendously powerful man; yet in disposition he is very silent, very shy, very modest, undoubtedly made so by the transition from a gentle home to the rough railway and lumber camps of the early days. No one would call him an advocate of temperance, yet the Episcopal Bishop of Victoria says Sir Donald preached the strongest sermon he ever heard when he said, "No man can use spirits and do good work mental or physical." He seldom goes to any religious service, yet takes a deep interest in the Presbyterian Church. He is strongly opposed to its union with other denominations. He has only one son, Donald Cameron Mann, and it is his desire that he should take up the Presbyterian ministry. The boy in character is modest, studious and conscientious and it is not impossible that this might happen.

Like most Highlanders, Sir Donald cares little for money. He loves to do things, to make things grow. Excepting on paper he is a poor man to-day, but what will happen four years hence when his great life work—a railroad from the Atlantic to the Pacific, their own steamers on both oceans—is completed? He cannot keep quiet. Will the Church, or politics, or the strenuous pleasures of Europe get him?—The Presbyterian.

West Middlesex Conservatives nominated James Coffan, of Middlemiss, stockman, for Parliament, and Dr. H. A. Wilson, of Wardsville, for the Legislature.

Clifford Blanchard, the four year old son of Mr. and Mrs. Thos. Blanchard, of Brampton, was found lying on the ice by a passer-by. It was discovered that the little fellow had fallen and broken his left thigh. He was unable to tell how the accident happened but it is supposed that he was playing on the ice and fell.

Kidney Suffering
Backaches and tired feelings tell of weak kidney action—Prompt relief by using DR. A. W. CHASE'S KIDNEY AND LIVER PILLS
There is no treatment for kidney disease which will afford you relief so quickly as Dr. A. W. Chase's Kidney and Liver Pills, and none which will so certainly cure the most complicated forms of this disease.
There is a reason for this. Dr. A. W. Chase's Kidney and Liver Pills awaken the action of the liver and bowels as well as the kidneys and thereby effect a thorough cleansing and regulating of the excretory system.
Mr. S. J. Argue, Kars, Carleton, Co., Ont., writes:—"I have suffered a great deal wth kidney troubles and pains in the small of the back and have tried a good many remedies without obtaining very much benefit. I wish to say, however, that I can heartily recommend Dr. Chase's Kidney-Liver Pills as a splendid medicine as they have proven of very great value to me."
Dr. Chase's Kidney and Liver Pills, one pill a dose, 25 cents a box, at all dealers, or Edmanson, Bates & Co., Toronto. Refuse substitutes.

HELPLESS CRIPPLE FROM RHEUMATISM
Five Boxes Of "Fruit-a-tives" Cured Her
4 HOME PLACE, TORONTO, DEC. 15th, 1909.
"I was a terrible sufferer from Rheumatism for nearly a year, and my right arm was swollen and the pain was fearful. All down the right side, the pain was dreadful, and I could hardly move for the agony. I was treated by two physicians but their medicine did me no good, and I tried numerous other remedies but received no benefit. I was simply a helpless cripple and suffered from Rheumatism all during last winter.
I saw "Fruit-a-tives" advertised in "The Telegram" and decided to try this remedy. After I had taken one box, I was much better and the pain less, and I continued the treatment with good hopes. When I had taken three boxes, I was so well that I could use my arm again and the pain was practically gone. After I had taken five boxes, I was entirely well again—no pain—no suffering—and now I am as WELL as I ever was.
The cure of my case by "Fruit-a-tives" was indeed splendid because all the doctors failed to even relieve me of my sufferings.
For the sake of others who may suffer from this terrible disease, Rheumatism, I give you permission to publish this statement."
MRS. LIZZIE BAXTER.
"Fruit-a-tives" is the only remedy that actually cures Rheumatism, and Sciatica because "Fruit-a-tives" is the only medicine that actually prevents Uric Acid being formed in any quantity in the body. If there is no excess of uric acid in the blood, there can be no Rheumatism.
"Fruit-a-tives" keeps the stomach clean—the liver active—the bowels regular—the kidney strong and the skin healthy. These are the organs that rid the body of all waste. When "Fruit-a-tives" so regulates the system that all waste is eliminated, then there can be no waste or "urea" to be changed into uric acid. Thus, there can be no uric acid in the blood, to inflame nerves and cause the pain which we know by the names of Rheumatism, Sciatica, Lumbago, Neuralgia. "Fruit-a-tives" will cure every trace of Rheumatism, Pain In The Back, Swollen Hands and Feet, and other troubles due to the blood being poisoned by uric acid.
If you are subject to Rheumatism, cure yourself now with "Fruit-a-tives" and be free of pain this winter.
50c. a box, 6 for $2.50, trial size 25c. At all dealers, or sent postpaid on receipt of price by Fruit-a-tives Limited, Ottawa, Ont.

Will Phillips, aged 22 years, son of Mr. Solomon Phillips, owner of the planing mill on Keele Street, West Toronto, met with a serious accident last week. He was standing on some planks beside the planing machine, when the planks slid and threw the lad on the planer, his left hand catching in the knives. In an instant his arm had been ground to a pulp, the flesh and pieces of bones being strewn all over the machine. Several physicians were called and the young man was removed to Englehart Hospital, where the arm was amputated close to the shoulder.

East Grey County L. O. L. met in Dundalk on Tuesday.

Mr. E. Teefy, of Richmond Hill, is the oldest postmaster in Canada. Mr. Teefy received his commission from the Marquis of Clanricarde, then Postmaster-General of England, on the 1st of December, 1850. Teefy's appointment there have been postmaster for more than 60 years. The deputy postmaster-general at that time was T. A. Stayner, and in the following year Canada had her first postmaster-general in the person of James Morris, Esq. Since Mr. Teefy's appointment there have been twenty-one postmaster-generals.

GROCERIES
FLOUR and FEED
A full line of FRESH GROCERIES always in Stock. In Flour we handle Purity, Robin Hood, Good as Gold, and Gold Anchor. Pastry Flour also on hand.
Bran, Shorts, and the different kinds of Grain kept for Feed, also Baled Hay
Give us a call when in need of anything in our line. Our Prices are right. Satisfaction Guaranteed.
HIGHEST PRICES PAID FOR PRODUCE.
J. G. SANDERSON
'PHONE 119. Successor to Wm. Brawley.

THERE IS A
DISTINCTIVE QUALITY
Peculiarly pleasing to the palate about PASTRY that is made from the
FAMOUS LILY QUEEN PASTRY FLOUR
If you are not already using this Flour, I would recommend you to give it a trial.
I also sell the well known "Five Roses" Flour, which is easily one of the Best Brands on the Canadian market.
Bran, Shorts, Oats chopped or rolled, for feed.
Wheat and Oats Taken for Flour.
JOHN JOHNSTON,
BROADWAY - - - - ORANGEVILLE.

STOVES!
GILLESPIE Bros.
Are showing a splendid line of Ranges including the
NEW HAPPY THOUGHT
AND
RADIANT HOME.
The Queen Heater is still very popular. They are also selling other good lines at Low Prices (every stove guaranteed.) Call and inspect their lines before buying.
GILLESPIE BROS.
HARDWARE AND FURNITURE
'PHONE 4.

ARCHIVES OF ONTARIO
TORONTO

LAUREL.

The many friends of Mrs. Newstead will be pleased to learn that she has returned to Ontario again, after a lengthy visit with her sons in the West. She was not very well when she first returned and was obliged to spend some weeks with her son, Ed., in Toronto, where she greatly improved. She is now with her daughter, Mrs. Geo. Nelson.

There are quite a number of cases of measles in the neighborhood, but they are mostly of a mild type.

Mr. John Brown and little son, have both been very ill—Mr. Brown with congestion of the lungs, and the little boy with measles. They are both out of danger now.

We are sorry to learn that Mr. S. J. Brown is not any better, but if anything rather worse than last week.

Mr. Ranton and John Banks, Jr., who were injured on the Skating Rink some time ago, are both improving rapidly.

On Saturday night upwards of eighty of the young people of the neighborhood spent an enjoyable evening on the Skating Rink. Manager Maltby was looking forward to a good time again on Monday night, but Jack Frost appeared with such force and fury that neither skaters nor manager dared face him. A good time is looked for on Thursday evening, when there will be a half mile race between Dr. Gray and Marshall Langtree. We think that Marshall will hardly be in it with the Dr.

McCORMICK'S

Wish for something so irresistably-delicious—so distinctively-delightful, then try McCormick's Maple Leaf Biscuit—a delicacy revelation. A soft layer of enticingly-palatable, full-flavored, pure Maple Cream, smothered with two temptingly-wholesome, rich Maple-flavored Biscuits of Maple Leaf design

Maple Leaf Biscuits

REGISTERED

S. A. McCARTNEY'S
ANNUAL
STOCK-TAKING SALE.

Every customer who took advantage of our Sale in the past will know that we sell as we advertise. On going through our stock this season we find that we are overstocked in several lines and that others were bought at a rate on the $. Therefore, we are in a position to give you some genuine bargains. Space will not allow us to quote you prices on all our bargains, but below you will find a few:

CROSS CUT SAWS

24 only 5½ foot, complete, with handles and files $2.25
36 only, Buck Saws, reg. 50c. and 60c., for .....40c.

SHOVELS AND SPADES

33 only, round and square mouth, long and short handled, reg. 85c. for .....65c.
24 only, round and square mouth, with socket handle and very heavy. Reg. up to $1.25 for 70c.

HORSE BLANKETS

9 only, extra large Jute, full lined, reg. $1.85 for $1.60
13 only, extra large Jute, ¾ lined, $1.40, for $1.10
7 only, Kersey gray with red stripes, $1.40 for .....95c.
10 only, checked green and red, very fancy, reg. $2.50 for ...$2.00

WHY go with cold fingers when you can be comfortable for such a small outlay of cash as this.

12 Pair Men's Buckskin Mitts, reg. $1.50 for $1.00
13 Pair Men's Calf Mitts, with knitted pure wool lining, reg. $1.25, for $1.00
15 Pair Horsehide Mitts, reg. $1.00 for .....75c.
9 Pair Mitts, horse hide fronts, reg. 60c., for .....60c.
25 Pair Muleskin Mitts, reg. 50c., for .....40c.

WHY guess at what quantity of grain you give your horse?

4 doz. 1 gal. feed buckets, our own making, extra heavy, reg. 25c., for .....15c.

For 20c. we will sell you a good, strong shovel with hardwood handle, which you will find very convenient for stable and snow shovelling.

Have you tried our Electric Coal Oil? Once used, always used.

GRANITEWARE!

4 doz. 14 qt. Granite Pails, reg. 75c. for .....40c.
3 doz. No. 34 Preserving Kettles, reg. 75c., for .....35c.
2½ doz. No. 30 Preserving Kettles, reg. 60c., for .....25c.
4 doz. No. 24 Preserving Kettles, reg. 35c., for .....15c.
1 gross 10 in., Granite Pie Plates, reg. 13c., for .....9c.
½ gross 9 in. Granite Pie Plates, reg. 10c., for .....7c.
3 doz. Jelly Pans, 9 in., reg. 15c., for .....10c.
Granite Pudding Dishes, 7c. to 15c. each.

AXE HANDLES

We have a large stock ranging in price from 20c. to 35c. Some of these handles have slight flaws and others are made for right or left handed men. Any of them good enough for a knockabout axe. Your choice, while they last, for 15c.

A WORD TO THE BOYS ABOUT HOCKEY STICK BARGAINS.

25 only, high grade Hockey Sticks, reg. 50c., for .....35c.
32 only, high grade Hockey Sticks, reg. 35c., for .....20c.
50 only, assorted Hockey Sticks, reg. up to 35c., for 10c

ARE YOU SCARCE OF ROOM IN YOUR WARDROBE?

If so it will pay you to see our Wardrobe Sets—oak fixtures complete, with screws—will accommodate 4 ordinary suits of clothes, and only occupy the space of one. Set, including 1 padded Coat Hanger and 1 Padded Pant Hanger, for only 50c.

STOVES

We have a large assortment of second hand Cook and Heating Stoves, in both coal and wood, that we will sell at Bargain Prices.

S. A. McCARTNEY
HARDWARE MERCHANT.
SOUTH BROADWAY, - - ORANGEVILLE

MAGNIFICENT LIBRARY
—OF—
110 VOLUMES
TO BE GIVEN AWAY IN A
LIBRARY VOTING CONTEST.

Below will be found the names of the Orangeviille Business men, who make this most popular and liberal offer.

This Elegant Library and a handsome four section "Macey" Book Case will be given by vote to the Society, Public Library, Church, Institute or School securing the largest number of votes in the following manner:

The Business Men listed below will give with

EACH TEN CENT PURCHASE, TEN VOTES.

The contest begins January 14th, and will close Friday, June 30th, at the hour of 7 o'clock p. m.

A Ballot Box has been placed in Dr. Hunter's Drug Store, where all votes are to be deposited. At the close of the contest, the Society, Library, Church or School having received the largest number of Votes secures the Library.

Current Accounts when promptly paid will entitle those paying them to receive votes.

REMEMBER! Votes Can Be Obtained Only From The Merchants Listed Below.

Each week The Banner will announce the standing of the contestants.

The Library and Case are now on exhibition in the Show Window of the Marshall Green Company.

The following is the list of merchants from whom votes may be obtained:

MARSHALL GREEN CO. Dry Goods.	HUGHES & NORRIS, Tailors, Gents' Furnishings.
ADAMSON HARDWARE CO. Hardware.	DR. A. J. HUNTER & CO. Drugs.
T. WRIGHT & SON. Meats.	THOS. ROBINSON, Livery.
J. E. SMITH, Carriages, Implements.	G. R. GRAY, Photos.
W. E. IRVINE, Jewellery.	R. G. HARSHAW, Baker & Confectioner.
THE BANNER OFFICE. Books, Stationery.	J. A. ARNOTT, Boots & Shoes.
DUFFERIN THEATRE. The Silent Drama.	C. C. G. HANNAH, Coal, Wood & Grain.

Mr. Herb. Banks has returned from Owen Sound where he has been under the care of Dr. Lang undergoing treatment for diabetes. We are pleased to report that he is greatly improved.

Last Sabbath morning the Sacrament of the Lord's Supper was observed in the Presbyterian Church. the pastor, Rev. J. R. Bell, preached a very impressive sermon on Christian Living and Entire Consecration. The discourse was well calculated to make a lasting impression on the large congregation. In the evening the junior pastor, Rev. Mr. Whittle, preached in the Methodist Church, addressing a large congregation on the theme, "Watchman what of the Night." The sermon showed in a convincing manner the need for constant watchfulness against the ever-alert enemy of the soul. We feel assured that if the members of the two congregations take to heart the advice given by their pastors in the discourses referred to the life of the whole community will be greatly benefitted.

ROSEMONT.

Mr. and Mrs. Sam Barber entertained a number of the young people at their home on Thursday evening. Everyone said it was the best party of the season.

Mr. and Mrs. W. J. Pearson, of Toronto, are spending a few days with their old friends.

Mr. and Mrs. Geo. Moore celebrated their silver wedding on Friday evening. A large concourse of friends were present and spent a very enjoyable time.

Professor Cotton, of Toronto, preached in St. Luke's Church Sunday morning in behalf of Wycliffe College.

Mr. and Mrs. Hutchinson and Mrs. Moffitt, of Caledon East, are visiting friends here.

Mr. and Miss Mitchell, of Everett, spent a few days last week at Mr. Wm. Laidlaw's.

CARDWELL.

About 100 friends and neighbors were pleasantly entertained at the home of Mr. George Duke, lot 10, Prince of Wales Road, last Friday night. Notwithstanding the fact that George is a bachelor, the guests found his fine home in first-class order, with nothing lacking that would in any way contribute to their comfort and entertainment. The night was pleasantly spent in dancing, card playing and other amusements. Excellent music was furnished by Messrs. Overland, McMaster, Island and Jackson and the exacting duties of floor manager were capably discharged by Messrs. Glassford, Smith and Ewing, whose facility in this department contributed greatly to the success of the function. A sumptuous lunch was served about midnight and the skill displayed by the young ladies who assisted with this portion of the entertainment doubtless caused the bachelor host to heave more than one sigh of perplexity as he reflected upon the difficulty of making a choice from so many attractive maidens. The gathering dispersed during the wee hours that precede the early morn, all feeling that they had been royally entertained.

HALL'S CORNERS.

The weather is exceptionally cold and severe this week, anthough our local prophets predicted a thaw.

Quite a number attended the funeral of the late Mrs. Hobson on Friday last. The deceased was one of few remaining pioneers of this section.

Mrs. Johnston Boles is able to be out again after the accident fair night.

Mr. Robert Sawyers, of Whittington, purchased the Perry farm recently, the price paid being $6600.

Mr. J. J. Hall, of Shelburne, formerly of this burg, is laid up with a bad attack of pneumonia.

Mr. Archie Vance, of Riverview, visited at R. H. Galbraith's last week.

Mr. Wm. Gozzard happened with a very painful accident recently by getting his hand badly mangled in a cutting box. He will be unable to use it for some time.

Mr. Albert Crawley, of Wilkie, Sask., visited with R. J. Galbraith last week.

Mr. John W. McKibben will move shortly to the farm at Gleno, which he purchased from Mrs. Forsythe.

Mr. Wm. Shields is busily engaged hauling wood from his farm at Ponton Mills.

All of our young folk and some of the older ones took in the Carnival in Shelburne and report a large time.

DR. A. W. CHASE'S CATARRH POWDER 25c. is sent direct to the diseased parts by the Improved Blower. Heals the ulcers, clears the air passages, stops droppings in the throat and permanently cures Catarrh and Hay Fever. 25c. blower free. Accept no substitutes. All dealers or Edmanson, Bates & Co., Toronto.

T. F. BROWN Shelburne

BROWNS' DRUG STORES

T. J. BROWN Orangeville

THE LARGEST DRUG FIRM IN DUFFERIN

Brown's Condition Powders for Horses.

For the cure of all diseases arising from impure blood, that horses are subject to, and particularly inflammation of the bladder and kidneys. By their use the horse's appetite is improved, and they tend to give the coat a sleek and smooth appearance. We also specially recommend them for worms and swelled legs.

We have been manufacturing this powder for 21 years, and have yet to see the one that can surpass it. It has no equal, and if it will not do all we claim, we will refund you your money. Price 25c. a package; 5 packages for $1.00

Rexall Kidney Pills.

Those sharp, penetrating pains in the small of the back — a sure indication of disordered kidneys. These sufferings are often borne in silence, and the endurance of the sufferer is often taxed to the utmost. Rexall Kidney Pills are a remedy for those excruciating pains, and relief is sure, quick and lasting. 60 pills in a box. Price 50 cents.

Rexall Cod Liver Oil Emulsion.

Which is both a food and a medicine. It is a scientific emulsion of Norwegian Cod Liver Oil—pleasant to take and children love it. Its body-building qualities are wonderful. If you have children who are not strong especially those at school, do not fail to try this splendid remedy. If "run down" yourself, it will make you feel like a new person within a week. Try it. Sold with the Rexall guarantee. In large bottles, $1.00.

Rexall Cherry Bark Cough Syrup

Will cure the most stubborn cough, hoarseness or sore throat. Has a delightful flavor, is most palatable, and gives immediate relief. If one bottle doesn't completely cure your cold, bring back the empty bottle and we'll return your money. Two sizes, 25c. and 50c.

Rexall **T. F. & T. J. BROWN** Rexall

Chemists and Druggists

ORANGEVILLE - - - - - - ONTARIO

INGLEWOOD.

The greatest storm of the season struck this vicinity on Monday.

The Masquerade Skating Party last Thursday night was quite a success. Had the weather not been so cold there would have been a larger attendance. Prizes were given to the best comic dressed lady and gent, and were awarded to Miss Mae McCollum and Kenneth Bracken.

The Methodist Church are having their annual Sunday School services and entertainment the 19th and 20th of this month.

The Methodist Church pulpit was filled on Sunday evening by the Rev. Mr. Dinnick, Sr., who gave an eloquent address.

Miss Aggie McCannel leaves this week for Whitby to attend the Ladies' College.

Mrs. Henry Wilson, of Star City, Sask., is spending a few days with her uncle, Mr. H. Bracken.

We are pleased to learn that Master Jack Ramsay is recovering after his illness.

Mr. Will Steward intends holding another Carnival in the near future. Further particulars later.

A sleigh load of the young people of Cheltenham attended the rink here Saturday and report having a good time.

UNRESERVED
Credit Auction Sale
—OF—
Farm Stock and Implements

The undersigned has received instructions from MR. GEORGE CORBETT, Orangeville P. O., to sell by Public Auction, on the e ½ lot 28, 2nd line, west, Caledon township, on

MONDAY, FEB. 20th, 1911

the following list of valuable farm stock, implements, etc.:—

HORSES—1 Team General Purpose Mares, 8 and 9 years old; 1 Sorrel Mare, supposed to be in foal to Lord Roberts; 1 Chestnut Road Mare, 7 years old, by Dante; 1 Sorrel Horse, 4 years old, good driver; 1 Colt, rising 1 year old, by Border Sentinel.

CATTLE—1 Cow, 5 years old, supposed to be in calf; 1 Jersey Cow, 5 years old; 1 Grey Cow, 7 years old, supposed to be in calf; 1 Grey Cow, 6 years old, supposed to be in calf; 1 Heifer, 2 years old; 3 Fat Heifers, rising 3 yrs.; 4 Fat Steers, rising 3 years; 2 Spring Calves; 1 Farrow Cow.

PIGS—8 Fat Hogs; 10 Store Pigs; 1 Brood Sow.

FOWL—5 Dozen Hens.

HARNESS—1 Set of Team Harness; 1 Set of Plough Harness; 1 Set of Single Harness; 1 Set of Light Double Harness.

IMPLEMENTS—1 Massey-Harris 6 ft. cut Binder and Trucks; 1 Deering Mower; 1 Massey-Harris Combined Seeder; 1 Horse Rake; 1 Bissell Disc Harrow; 1 Cultivator; 1 Deering Land Roller, nearly new; 1 McCormick Scuffler, new; 1 Set of 12 Bull Harrows; 1 Two Furrowed Plow; 1 Wagon, nearly new; 1 Set of Bobsleighs; 1 Stock Rack; 1 Fanning Mill; 1 Stoneboat; 1 Cream Separator; 1 Daisy Churn; 1 Grindstone; 1 Cross Cut Saw; 1 Turnip Pulper; 1 Fanning Mill; 1 Noxon Seeder; 1 Grain Crusher; 1 Potato Plow; 1 Buggy; 1 Cutter, nearly new; 1 Cupboard; 6 Chairs; Forks, Rakes, Shovels and numerous other articles.

Sale will commence at 1 o'clock sharp.

TERMS—$10, and under, Cash; over that amount nine months' credit will be allowed on approved joint notes. Discount at rate of six per cent. per annum for cash. Fat Cattle and Fat Hogs, Cash.

Sale will be strictly without reserve as proprietor is giving up farming.

JAMES A. PATTERSON, Auctioneer.

UNRESERVED
Credit Auction Sale
—OF—
Farm Stock and Implements

The undersigned has received instructions from ROBERT J. WHITE, Orangeville P. O., to sell by Public Auction, on the w ½ lot 2, 2nd line, east, Mono Township, on

FRIDAY, FEB. 17th, 1911

the following list of valuable farm stock, implements, etc.:

HORSES—1 Black Mare, 8 years, general purpose; 1 Black Mare, 9 years, general purpose; 1 Black Mare, 10 years old; 1 Bay Mare, 12 years old.

CATTLE—1 Black Cow, 6 years old, calf at foot; 1 Black Cow, 4 yrs. old, due Feb. 20; 1 Red Cow, 7 years old, due Feb. 15; 1 Red Cow, 7 yrs. old, due March 18; 1 Black Cow, 8 years old, due June 1; 1 Red Heifer, 2 years old, due Feb. 15; 1 Red Heifer, 2 years old, due June 15; 1 Red Cow, 9 years old, due March 1; 1 Steer, rising 2 years; 1 Red Heifer, rising 2 years; 4 Calves, rising 1 yr.; 1 Steer, rising 2 years; 2 Heifers, rising 2 years.

PIGS AND FOWL—1 Brood Sow, due in May; 1 Brood Sow, due in April; 6 Fat Pigs; 5 Store Pigs; 1 Hog, Yorkshire, registered; 2 Geese; 1 Gander; 40 Hens.

IMPLEMENTS—1 Deering Binder, 6 ft. cut, with trucks, nearly new; 1 Massey-Harris Seed Drill; 1 Cockshutt Disc. Harrow, 2 or 3 horse, new; 1 Set of Harrows, 4 sections, new, International; 1 Deering Cultivator; 1 International Steel Land Roller, new; 1 Perrin Walking Plow; 1 Paris Scuffler; 1 Chatham Fanning Mill, with bagger attached, nearly new; 1 Set Truck Weigh Scales, 2000 lbs.; 1 Adams Heavy Wagon, with Box, nearly new; 1 Set Bob Sleighs, nearly new; 1 Gravel Box; 1 Hay Rack; 1 Barber Buggy; 1 Armstrong Cutter; 1 Buggy and Cutter Pole; 1 Set Heavy Harness, new; 1 Set of Heavy Harness; 1 Set Plow Harness; 1 String of Bells; 1 Set Double Driving Harness; 1 Set Single Harness, nearly new; 1 Wheelbarrow; 1 Cook Stove; 1 Daisy Churn; Quantity of Hay; 1 Coal Oil Can, with pump; 1 Large Watering Trough, new; 70 Feet of 1¼ inch Piping; a quantity of Sugar Beets; A number of Grain Bags, Forks, Shovels, Whiffletrees, Neckyokes and numerous other articles.

Sale will commence at one o'clock sharp.

TERMS:—$10, and under, Cash; over that amount ten months' credit will be given on approved joint notes. Six per cent. discount per annum for cash. Hay, Fat Pigs, Fowl and Beets, Cash. Sale will be strictly without reserve, as the proprietor is moving to the West.

JAMES A. PATTERSON, Auctioneer.

UNRESERVED
Credit Auction Sale
—OF—
Farm Stock and Implements

The undersigned has received instructions from MR. LUKE VAREY, Lucille P. O., to sell by Public Auction on the e ½ lot 9, 7th line, east, Mono Township, on

TUESDAY, FEB. 21st, 1911

the following list of valuable farm stock, implements, etc.:

HORSES—1 Brown Mare, 12 years old; 1 Bay Horse, 12 years old; 1 Colt, rising 3 years; 1 Chestnut Mare, due to foal April 15.

CATTLE—1 Bull, 1 year old; 1 Black Cow, 7 years old, due Feb. 12; 1 Red Cow, 6 years old, due March 15; 1 Cow, 4 years old, due April 2; 1 Red Cow, 4 years old; 1 Red Heifer, 3 years old, due April 5; 1 White Heifer, 2 years old, due April 6; 1 Red Heifer, 3 years old, due April 8; 1 Steer, rising 2 years old; 2 Heifers, rising 2 years old; 2 Calves, rising 1 year old.

PIGS—1 Sow, due to farrow March 10; 8 Pigs.

IMPLEMENTS—1 Wagon; 1 Set Sleighs; 1 Set Heavy Harness; 1 McCormick Binder, 6 ft. cut, nearly new; 1 McCormick Cultivator, nearly new; 1 Scuffler; 1 Set of Harrows; 1 Cockshutt Plow, No. 21; 1 Wagon Rack; 1 Bedstead; Also numerous small articles.

Sale will commence at one o'clock sharp.

TERMS:—$10, and under, Cash; over that amount eleven months' credit will be given on approved joint notes. Six per cent. discount per annum for cash. Pigs Cash.

Sale will be strictly without reserve as the proprietor is moving to the West.

JAS. A. PATTERSON, Auctioneer.

—Nadruco Beef, Iron and Wine is made from imported Wines "It's different."

UNRESERVED
Credit Auction Sale
—OF—
Farm Stock and Implements

The undersigned has been instructed by DUNCAN McFARLANE & SON to sell by public auction, on lot 14, 4th line, east, Caledon Township, on

THURSDAY, FEB. 16, 1911

the following list of valuable farm stock, implements, etc.

HORSES—1 Bay Mare, rising 3 years old, by Gallant Barrie; 1 Brown Mare, rising 8 years old, by Uncle Bob; 1 Colt, rising 1 year old, by James Hal; 1 Aged Mare.

CATTLE — 1 Red Cow, rising 4 years old, supposed in calf; 1 Red Cow, rising 5 years old, supposed in calf; 1 Red Cow, rising 4 years old, supposed in calf; 1 Red Heifer, rising 3 years old, supposed in calf; 1 Red Heifer, 3 years old, supposed in calf; 1 Fresh Calved Cow, 4 years old; 1 Farrow Cow, 4 years old; 2 Fat Steers, rising 3 years old; 2 Fat Heifers, rising 3 years old; 2 Fat Cows; 3 Steers, rising 2 years old; 2 Heifers, rising 2 years old; 7 Spring Calves.

SHEEP AND PIGS—1 Brood Sow, due to farrow about middle April; 8 Store Pigs; 12 Brood Ewes; 1 Registered Shropshire Ram.

IMPLEMENTS, ETC.—1 Massey-Harris Binder, 6 ft. cut, with trucks; 1 Brantford Binder, 5 ft. cut; 1 Winer Seed Drill; 1 Spring Tooth Cultivator; 1 Massey-Harris Sulky Rake, 10 ft. cut; 1 Frost & Wood Cultivator; 1 Bissell Disc Harrow; 1 Tolton Harrow; 1 No. 21 Fleury Plow; 1 Scuffler; 1 No. 21 Verity Plow; 1 Wilkinson Gang Plow; 1 2-Furrow Cockshutt Plow; 1 Bain Wagon; 1 Massey-Harris Manure Spreader, nearly new; 1 Honey's Improved Fanning Mill; 1 Democrat Wagon; 1 Buggy; 1 Top Buggy; 1 McLaughlin Cutter, nearly new; 1 Long Sleigh; 1 Hay Rack; 1 Set Dick Bobsleighs, new; Grindstone; 1 Wheelbarrow; 1 Daisy Churn, No. 3; 1 Massey-Harris Root Pulper; 1 National Cream Separator; 1 Buck Saw; 1 Automatic Sprayer; 1 Cross Cut Saw; 2 Set Whiffletrees; Neckyokes; 1 Set Team Harness; 1 Set Plow Harness; 2 Set Light Harness; Plow Lines; Collars; Sweat Pad; 2 Robes; 2 Buggy Dusters; 1 Lawn Mower; 1 Pair Hedge Clippers; Horse Blankets; 2 Cream Cans; 1 Meat Box; 1 Flour Box; 2 Long Ladders; 1 Sugar Kettle; A quantity of Grain and Potato Bags; 1 Logging Chain; Forks, Hoes, Shovels and numerous other articles.

Sale will commence at one o'clock sharp.

TERMS:—$10 and under, Cash; over that amount eleven months' credit allowed on approved joint notes. Four per cent. discount for cash. Fat Cattle Cash.

Sale strictly without reserve as the proprietors have sold their farm. Lunch will be served to those coming from a distance.

JAS. A. PATTERSON, Auctioneer.

AUCTION SALE!

ANDREW McPHERSON, West ½ lot 5, Concession 7, Amaranth, has instructed the undersigned to sell by public auction on

THURSDAY, FEB. 16, 1911

the following farm stock, etc.

Bay Horse, 8 years old, by Silver Duke; Bay Horse, 5 years old, by Santiago; Mare, 7 years old, by Telephone.

Cow, 7 years old, due in February; Cow, 6 years old, due in March; 3 Cows, 6 years old, supposed in calf; 3 Heifers, 2 years old; 2 Heifers, 1 year old; 4 Steers, 1 year old; 8 Spring Calves.

Massey-Harris 6-foot cut Binder; Massey-Harris 5½-foot cut Mower; Massey-Harris 10-foot Horse Rake; New Bissell Disc Harrow; Peter Hamilton Combined Seeder and Drill; Fleury Plow; Set 12-bull Iron Harrows; Wagon, with box; Old Wagon; Buggy, Cutter, Bobsleigh, Fanning Mill, Scuffler; Hay Rack, Stoneboat, Pulper, Grindstone; Wheelbarrow; Bag Truck and Holder; Whiffletrees, Neckyoke, Water Trough; Hay Knife, Logging Chain; Set Team Harness, Set Single Harness, Wood Rack, Gravel Box, Crowbar, 40 Grain Bags, Cattle Chains; String Bells; Daisy Churn; Quantity of Wood, about 50 Hens; Forks, Shovels, Etc.

Sums of $5.00 and under cash; on other amounts 10 months' credit on approved joint notes or 5 per cent. off for cash. No reserve as the proprietor is giving up farming. Sale at 1 o'clock.

T. H. Hamilton, Auctioneer.

THE STERLING BANK OF CANADA

HEAD OFFICE. - - TORONTO

F. W. Broughall, Gen. Manager

A general Banking Business transacted. Drafts bought and sold. Collections made and letters of credit issued to all parts of the world.

FARMERS' SALE NOTES. Discounted and money to loan lowest rates of interest.

SAVINGS' DEPARTMENT. Deposits of $1 and upwards received. Interest allowed from date of deposit to date of withdrawal.

ORANGEVILLE BRANCH.

A. L. C. KIRKWOOD, MANAGER.

GRAND TRUNK RAILWAY SYSTEM

WINTER TOURIST —TO— Mexico, Colorado, California and Pacific Coast Points

The Grand Trunk Railway System is the popular route from all points east through Canada via Chicago.

FEATURES

Double Track, Fast Service, Perfect Roadbed, Modern Equipment, Famous called Dining Car Service, All elements of Safety and Comfort.

TO THE SUNNY SOUTH

No more desirable route than the Grand Trunk and connecting lines.

VERY LOW RATES

Full information, tickets, etc.

McGUIRE & McKITRICK, Orangeville Agents
J. D. McDONALD, D. P. A., Toronto

FOR SALE OR EXCHANGE

Orangeville Property

100 acres of good bush lot, partially cleared, three miles from Corbetton, township of Melancthon.

Apply HENRY ENDACOTT

Insurance and Money to Loan

BROADWAY - ORANGEVILLE

NA-DRU-DRU

All preparations bearing the Na-Dru-Co. are the property of the National Drug and Chemical Company of Canada, Limited. In buying goods under this brand you are getting the best, as most of the Na-Dru-Co. preparations are proprietary. They have enjoyed a sale in Canada for the past years.

Some Seasonable Lines

Na-Dru-Co Witch Hazel Cream
Na-Dru-Co. Shaving Stick
Na-Dru-Co. Cough Syrup, Licorice and Chlorodyne,
Na-Dru-Co. Cod Liver Oil Compound,
Na-Dru-Co. Emulsions,
Na-Dru-Co. Beef, Iron & Wine "Different."
Na-Dru-Co. Cough Syrup.
Na-Dru-Co. Cold Cream,
Na-Dru-Co. Talcum Powder, Rose—The last word in Talcums
Na-Dru-Co. Dyspepsia Tablets
Na-Dru-Co. Iodine Ointment
Na-Dru-Co. Greaseless Cream "Skin Food."
Na-Dru-Co. Headache Wafers, knock-out powders—Safe as a glass of water.
Na-Dru-Co. Sugar of Milk—read page 29 in Na-Dru-Co Book. It tells you how to make food.
Na-Dru-Co. Toothache Remedy
Na-Dru-Co. Eczema Ointment has cured some of the worst sufferers of this and Halton County. Let it help you?
Na-Dru-Co. Laxatives—One of the greatest cures for constipation known. Mothers, you will know you can take Na-Dru-Co. Laxatives while nursing your baby.
Farmers and fruit growers—Na-Dru-Co. Almanac. Next year you will want to spray trees and bushes. Our almanac will show how to do it at page 19. For information wanted write our chemist at Montreal or Toronto.

The National Drug and Chemical Company of Canada
HEAD OFFICE, MONTREAL
QUEBEC.

ARCHIVES OF ONTARIO TORONTO

THE STERLING BANK OF CANADA

HEAD OFFICE. - - TORONTO.

F. W. Broughall, Gen. Manager

A general Banking Business transacted. Drafts bought and sold. Collections made and letters of credit issued to all parts of the world.

FARMERS' SALE NOTES.

Discounted and money to loan at lowest rates of interest.

SAVINGS' DEPARTMENT.

Deposits of $1 and upwards received. Interest allowed from date of deposit to date of withdrawal.

ORANGEVILLE BRANCH.

A. L. C. KIRKWOOD
MANAGER.

GRAND TRUNK RAILWAY SYSTEM

WINTER TOURS

—TO—

Mexico, Colorado, California and Pacific Coast Points

The Grand Trunk Railway System is the popular route from all points east through Canada via Chicago.

FEATURES

Double Track, Fast Service, Finest Roadbed, Modern Equipment, Unexcelled Dining Car Service, All Elements of Safety and Comfort.

TO THE SUNNY SOUTH.

No more desirable route than via Grand Trunk and connecting lines.

VERY LOW RATES

Full information, tickets, etc., from

McGUIRE & McKITRICK,
Orangeville Agents,
J. D. McDONALD,
D. P. A., Toronto.

FOR SALE OR EXCHANGE for

Orangeville Property.

100 acres of good bush lot, partially cleared, three miles from Corbetton, township of Melancthon.

Apply

HENRY ENDACOTT

Insurance and Money to Loan.

BROADWAY - ORANGEVILLE

NA-DRU-CO

All preparations bearing the Brand Na-Dru-Co. are the property of the National Drug and Chemical Company of Canada, Limited. When buying goods under this brand you are getting the best, as most of the Na-Dru-Co. preparations are no experiment. They have enjoyed a big sale in Canada for the past forty years.

Some Seasonable Lines

Na-Dru-Co Witch Hazel Cream,
Na-Dru-Co Shaving Stick,
Na-Dru-Co. Cough Syrup, Linseed, Licorice and Chlorodyne,
Na-Dru-Co. Cod Liver Oil Compound,
Na-Dru-Co. Emulsions,
Na-Dru-Co. Beef, Iron & Wine, "It's Different."
Na-Dru-Co. Cough Syrup.
Na-Dru-Co. Cold Cream,
Na-Dru-Co. Talcum Powder—Royal Rose—The last word in Talcum.
Na-Dru-Co. Dyspepsia Tablets,
Na-Dru-Co. Iodine Ointment,
Na-Dru-Co. Greaseless Cream—"The Skin Food."
Na-Dru-Co. Headache Wafers— Not knock-out powders—Safe as a drink of water.
Na-Dru-Co. Sugar of Milk—Mothers read page 29 in Na-Dru-Co. Almanac. It tells you how to make good baby food.
Na-Dru-Co. Toothache Remedy,
Na-Dru-Co. Eczema Ointment — It has cured some of the pioneer settlers of this and Halton County. Can it help you?
Na-Dru-Co. Laxatives—One of the greatest cures for constipation yet known. Mothers, you will be glad to know you can take Na-Dru-Co. Laxatives while nursing your baby.

Farmers and fruit growers get a Na-Dru-Co. Almanac. Next spring you will want to spray your trees and bushes. Our almanac tells you how to do it at page 19. Any other information wanted write our head chemist at Montreal or Toronto.

The National Drug & Chemical Company of Canada, Ltd.
HEAD OFFICE, MONTREAL, QUEBEC.

NEW ADVERTISEMENTS.

Notice—R. Cook.
Sale—D. McPherson.
Get Ready—W. H. Shaw.
Auction Sale—Luke Varey.
Auction Sale—Geo. Corbett.
Spring Arrivals—Hill & Co.
Public Meeting—L. O. L. 635.
Postponed Sale—J. H. Hosick.
Auction Sale—Thos. G. Nodwell.
Lecture and Concert—L. O. L. 330.
Broker's Sale—Marshall Green & Co
Time to Buy—Adamson Hardware Co.
Seasonable Lines—National Drug Co.
Entertainment—Camilla Presbyterian Church.
Stock-Taking Sale—S. A. McCartney.

LOCAL NEWS.

—Marsville and Glencross' correspondence is unavoidably held over.

Mr. and Mrs. Wm. Forbes are spending the winter with their daughter in Lindsay.

—Nadruco Syrup of Linseed, Licorice and Chlorodyne—the guaranteed Cough Syrup.

—Orangeville Board of Trade held its annual meeting and election of officers last night.

—Messrs. Wm. McKenzie and R. Rankine, both ex-Mayors of North Bay, were registered at the Grand Central last week.

—Orangeville District Methodist Sunday School Institute will hold its 1911 session in the Shelburne Methodist Church on Friday.

—$1.00 for a year's subscription to The Banner, either new or renewal, will entitle the subscriber to 100 votes in the Library contest.

—Rev. W. M. Morris gave an address on the subject, "Seven Classes of Fools" in Shelburne Presbyterian Church on Monday evening of last week.

—At the meeting of the Town Council Monday night, Rev. G. A. Rix was appointed High School Trustee in the place of H. Endacott, resigned.

—The Charity Society will hold a meeting at the home of Miss McKitrick, Zina St., on Thursday afternoon, Feb. 16th, commencing at 3.30 o'clock.

—Mr. Jas. A. Arnott has purchased Mrs. Wm. McLean's dwelling house on Mill St. We understand that Mr. Arnott pays about $1400 for the property.

—An adjourned meeting of the shareholders of the Laurel Cheese Company will be held in the Town Hall at Laurel on Tuesday next, Feb. 14th.

—The many friends of Mr. Geo. Island, who has been confined to the house with a severe attack of la grippe, will be pleased to learn that he is able to be about again.

—Mr. and Mrs. William Algie, of Alton, are giving a Masquerade Reception and Assembly in Science Hall on Friday evening, February 17th. A Toronto orchestra will provide the music.

—We are glad to be able to report a marked improvement in the condition of Miss Lorna Henry, daughter of Dr. and Mrs. T. H. Henry, whose serious illness was reported in last week's issue.

—W. Sanderson and Gil Hackett, a couple of local young men, were fined $1 and costs each by Police Magistrate Pattullo on Saturday for furious driving and disorderly conduct on Broadway a week ago Sunday evening.

—Mr. Gordon Varcoe has rented his 100 acre farm, e ½ lot 5, Prince of Wales Road, Mono, to Mr. Jos. Dermott for a term of five years. Mr. Varcoe will hold a clearing auction sale of his farm stock, etc., on Thursday, Feb. 23rd.

—At the close of the Thursday evening meeting in the Baptist Church, Miss Bessie Harding was presented with a purse, accompanied by an address, in recognition of her faithful and capable services as organist of the church.

—Rt. Wor. Bro. James U. Ireland, of Mount Forest, D.D.G.M. of Wellington Masonic District, paid Harris Lodge, Orangeville, an official visit on Tuesday night. There was a large gathering of the members of the Craft to welcome the distinguished visitor.

—Mr. Ernest W. Manning, of Amaranth, and Miss Lillian Hall, daughter of Mr. Thos. Hall, of Orangeville, were united in marriage by Rev. W. M. Morris on Saturday evening. The happy couple left on Monday morning for Hamilton, where they intend to reside.

—The High School Board held its organization meeting on Wednesday night of last week. Mr. Geo. Robb was re-elected Chairman and Col. Preston Vice-Chairman. Mr. Francis Irwin, last year's Secretary, and Miss Lettie Hulse, Treasurer of the old Board, were also re-elected. The appointment of Standing Committees was deferred until next meeting.

A SILVER WEDDING.

A very happy event took place at "Mapledene Farm," the home of Mr. and Mrs. George Moore, of Mulmur, on Friday evening, Feb. 3rd, when their friends and neighbors assembled at their home to assist them celebrate their twenty-fifth wedding anniversary. After partaking of high dinner the evening was happily spent in speeches, music and dancing. Before the gathering dispersed, all united in wishing Mr. and Mrs. Moore and family many happy returns of the day. Among the friends present from a distance were Rev. A. C. Watt, Bondhead; Mr. and Mrs. Pearson, Toronto; Mr. Hutchinson, Mrs. Moffatt and Miss Moffatt, Caledon East; Mr. and Mrs. Atkinson, Mono Mills; Mr. and Mrs. M. J. Leighton, Orangeville; Mr. and Mrs. W. J. McKelvey and Miss Rawn, Mono Centre; Mr. and Mrs. Holmes; Mr. and Mrs. McKelvey, Elder; Mr. and Mrs. Jas. Quinn and Mr. and Mrs. Joseph Quinn, Sheldon.

THE ROYAL WELSH LADIES' CHOIR.

This famous Choir, which has been touring in Canada since September, has been secured for a Concert in the Town Hall, Orangeville, Friday evening, February 17th, under the auspices of The Adult Bible Classes of St. Andrew's Church. Admission has been fixed at 50c. to all parts of the Hall. The whole Hall reserved. Plan will open at The Banner Office on Monday, February 13th, at 9 a.m. Get your seats marked early.

PERSONAL MENTION.

Miss Edna Bowles, of Mono Road, is visiting Mr., and Mrs. W. M. Green.

Mr. and Mrs. S. R. Frost attended the Mendelssohn Choir Concert in Toronto this week.

Miss Flossie Varcoe has returned to Toronto to resume her former position as milliner.

Miss Young, of Erin, is spending a week at the home of her sister, Mrs. J. D. Torrie, First Ave.

Miss Bessie Reid returned to Toronto on Wednesday after spending a few days with her sister here.

Mrs. J. D. Torrie and daughter, Muriel, are spending a couple of weeks visiting friends in Kincardine.

Miss Gage, of Mount Charles, who has been visiting Miss Annie Morrison for the past two weeks, returned home on Saturday.

Mr. D. C. and Miss Phemia Lamont left to-day for Jacksonville, Fla., where they intend to spend the remainder of the winter.

Miss Olive Watson, Caledon East, and Miss Sadie Watson, Orangeville, have been spending a week with Mr. and Mrs. David Watson.—Creemore Star.

Miss Eleanor Irwin, of Toronto, a fair supporter of the Crescent hockey team, was in town for the match on Thursday night and was the guest of Miss Florence Arnott.

Miss Beatrice Harshaw is visiting Dr. and Mrs. A. H. Perfect, and Mr. and Mrs. Maher, Toronto, this week. While in the city Miss Harshaw attended the Mendelssohn Choir Concert.

Mr. F. S. Dowling, of Toronto, was the guest of friends in town over Sunday. We understand that Mr. Dowling will be ordained and inducted into the pastorate of the Presbyterian Church in Deseronto shortly.

Mr. Walter Bray, of Fillmore, Sask., who has been visiting relatives in Orangeville and vicinity for a few days, left for Toronto on Saturday morning. Mr. Bray will spend a couple of weeks in Toronto and at his former home in Claremont, before leaving for the West.

—Royal Rose Talcum—soothing as a caress, sweet as a Baby's Kiss.

Mr. Wm. McKenzie, ex-Mayor of North Bay, and Mr. R. Rankine, also a former chief magistrate of the flourishing northern town, spent Saturday and Sunday with friends here and in Mono. Mr. McKenzie is a native of Mono and taught in one of the Mono schools a number of years ago.

"DOT, THE MINER'S DAUGHTER"

The Laurel Dramatic Club will present the four act temperance drama, "Dot, The Miner's Daughter" or "One Glass of Wine," given in Laurel a couple of weeks ago before a crowded house, in St. Andrew's Church, Camilla, on Wednesday evening, February 15th. Good music will be provided between Acts. Curtain drawn at 8 o'clock. Admission, 25c. and 15c.

$25.00 FOR A LETTER.

CAN YOU WRITE ONE?

Eight Prizes to be Awarded In a Letter Writing Contest To Every One In Ontario.

Dr. Williams' Pink Pills for Pale People have been used in Ontario for a generation. Hundreds of remarkable cures have been reported during that time and there is scarcely a family in which the remedy has not been tried with beneficial results. This furnishes the material for the letter to be written in this contest. There is no demand upon the imagination; every letter must deal with facts and facts only.

PRIZES

The Dr. Williams' Medicine Co., of Brockville, Ont., will award a prize of $25 for the best letter received on or before the 20th day of March, 1911, from residents of the province of Ontario, on the subject. "Why I Recommend Dr. Williams' Pink Pills." A prize of $10.00 will be awarded for the second best letter received; a prize of $5.00 for the third best letter, and five prizes of $2.00 each for the next best five letters.

CONDITIONS:

The cure or benefit from the use of Dr. Williams' Pink Pills described in the letter may be in the writer's own case, or one that has come under his or her personal observation.

More than one cure may be described in the letter, but every statement must be literally and absolutely true.

The letter should be no longer than is necessary to relate the benefit obtained from the remedy in the case described.

Every letter must be signed by the full name and correct address of the person sending it. If it describes the cure of some person other than the writer of the letter, it must also be signed by the person whose cure is described as a guarantee of the truth of the statement made.

The writer of each letter must state the name and date of the paper in which he or she saw this announcement.

Fine writing will not win the prize unless you have a good case to describe. The strength of the recommendation and not the style of the letter will be the basis of the award.

It is understood that The Dr. Williams' Medicine Co. shall have the right to publish any letter entered in this contest if they desire to do so whether it wins a prize or not.

The contest will close on March 20th, 1911, and the prizes will be awarded as soon as possible thereafter. Do not delay. If you know of a cure write your letter NOW. Observe the above conditions carefully or your letter may be thrown out.

Address all letters as follows:

The Dr. Williams' Medicine Co.,
Brockville, Ont.
Letter Contest Department.

THE LIBRARY CONTEST.

A Heavy Vote Polled During the Past Week.

The Library Voting Contest, which is now entering upon its fourth week, is not abating one whit in interest and enthusiasm. On the contrary the increase in the volume of the stream of ballots that is pouring into the ballot box in Dr. A. J. Hunter's drug store indicates that the public is fast awakening to the possibilities of the contest and the attractiveness of the prize. The enthusiasm already aroused is certain to increase and four months hence the people of this community will witness the culmination of a contest in which the vote cast will run into the millions. When the weekly count was made on Tuesday night, the Liebander Class was still in the lead with a total of 65,000 votes. Orangeville Public School came in second place with nearly 50,000 votes, the Mono College School still holding third position with 27,170 votes. The vote recorded was as follows:—

Liebander Bible Class	65000
Orangeville Public School	47925
Mono College	27170
Glencross School	16925
St. Andrew's Y. P. Bible Class	13980
The Maples Public School	7090
St. Andrew's S. S.	6080
Mono Centre Public School	4075
A. O. U. W.	3400
S. S. No. 18, Mono	3855
Orangeville High School	3175
Rosehill S. S. No. 11, Caledon	2080
Orangeville Fire Brigade	3400
I. O. O. F.	1840
Mono Mills School	1390
Canadian Order Foresters	1800
Orangeville District L. O. L.	1110
S. S. No. 10, Mono	1110
St. Mark's S. S.	375
S. S. No. 13, Caledon	285
S. S. No. 2, Mono	230
St. Markjs Church	115
Orangeville Business College	100
Herald Angel Church	85
Holmes Union School	55
Blount Public School	50
Orangeville Hospital	35
S. S. No. 20, Amaranth	25
S. S. No. 5, E. Garafraxa	10

A ROYAL TREAT.

In bringing the Royal Welsh Ladies' Choir to Orangeville on Friday evening, February 17th, the Adult Bible Classes of St. Andrew's Church are providing a royal treat for the music lovers of this town. This famous choir consists of eighteen members, all finished soloists. During the first half of the programme the members will wear the pretty and picturesque costume of the Welsh folk. The programme covers a wide field of music, ranging as it does from Grand Opera selections such as "The Prison Scene" from Il Trovatore to a medley of plantation songs, rousing Scotch choruses, Killarney, as vocal obligato to a humming chorus, the whole unaccompanied, and solos, duets, trios, quartettes and glees in great variety. In Ontario alone the Welsh Ladies will give no less than 75 concerts. They have been touring in the Canadian West since last September and will bring their itinerary to a close in the Maritime provinces in May.

McMILLAN & TORRIE

FUR-LINED COATS TAKE A DROP

YOU BUY NOW AT BARGAIN PRICES!

This big Reduction Sale of Fur-Lined Coats is certainly making itself felt. Such amazing bargains have proved an eye-opener to Orangeville people.

Fur-Lined Coats Must Go!

Only $30.00 for a good Fur-Lined Coat made with a beautiful German Otter Collar and a fine black Melton shell and Marmot lining, all sizes, one price, to clear at..... **$30.00**

Our $75.00 Rat-lined Coat to go for $60.00, with beautiful black Melton shell, Otter Collar, well made garment and a bargain at..... **$60.00**

$18.00 for Men's good black Fur Coats. They are a1 China Dog Coats that we guarantee to give satisfaction, for only..... **$18.00**

A snap in Coon Coats at $55.00 We are overstocked with good Coon Coats and have reduced our $65 Coats to..... **$55.00**

Men's $85.00 extra choice Fur-lined Coat for $70. This is one of the best blended Rat Coats on the market made with finest black Melton shell and choice Otter collar. This is a bargain in a good coat at..... **$70.00**

HERE IS A BARGAIN FOR THE LADIES

In a nice black Melton Coat with a fur collar. It isn't fur-lined but looks just as good. It s lined with a good heavy quilted lining. Ladies, this coat is a bargain at..... **$20.00**

Men's Fur Caps from $2.00 up. Men's Fur Collars from $5.00 up.

IT PAYS TO DEAL WITH
McMILLAN & TORRIE
THE BIG CLOTHING HOUSE

Broadway - - - Orangeville.

GOOD LAYERS.

Master Ralph Endacott's flock of 32 white Wyandottes are prolific layers even in midwinter. During the month of January the flock produced 332 eggs, an average of over 10 apiece.

STUDENTS WERE ENTERTAINED

The High School students were entertained at the home of Mr. and Mrs. Andrew Ewing, 2nd line, west, Mono, on Friday night. The young people, who filled half a dozen sleighs, enjoyed the pleasant drive out and back again. On the arrival of the party from town, numbering about sixty, they found a number of the neighbors assembled to assist give them a hearty welcome. Music, dancing and games were enjoyed until the small hours of the morning. The students report a thoroughly delightful outing and speak in terms of the warmest praise of the generous hospitality of Mr. and Mrs. Ewing and family.

SANG BEFORE THE KING

The Royal Welsh Ladies' Choir, which comes to Orangeville on Friday, February 17th, was "commanded" by our late Sovereign, King Edward, to sing for him aboard the Royal Yacht. The gifted conductress, Madame Hughes Thomas, possesses a highly valued gift from His Majesty, as a souvenir of the occasion. The King said at the close of the programme, "Well, you Welsh people are passionately fond of music and you have beautiful voices. I have certainly enjoyed your choir immensely. I must congratulate you Madame Thomas, and your choir on your excellent performance."

The Welsh Ladies' Choir is easily one of the very best concert parties that has toured Canada in years. The Choir furnishes an excellent programme—so varied that all classes can enjoy it.

CONCERT AT LAUREL.

A Concert and Lecture will be given in the Town Hall, Laurel, on Monday evening next, February 13th, under the auspices of Laurel L. O.L. No. 330. M. W. Bro. Thos. Duff, Grand Organizer for the Orange Mutual Benefit Society, will deliver an address on "The Bi-Lingual School Question." Besides dealing with bilingualism W. Bro. Duff will speak on other matters that are of vital interest to every Protestant. Short addresses will be delivered by Rev. J. R. Bell, Rev. T. R. White and other speakers. Instrumental music will be provided by The Trimble family, Mr. Alex. and Miss Patterson and a Trio from Grand Valley consisting of Dr. M. W. Berwick and Messrs. Woods and Lindsay. Reeve Bryan, the Master of the Lodge, will occupy the chair. Admission, 25c. and 15c. Programme at 8 o'clock.

Mr. Matthew Metcalfe, from Saskatchewan, is visiting relatives at The Maples and elsewhere in this vicinity. Mr. Metcalfe, who spent his boyhood in East Garry, went West about eight years ago.

BORN.

MARSHALL—In East Garafraxa, on Saturday, Feb. 4th, to Mr. and Mrs. Allen Marshall, a daughter.

SANDERSON — In Orangeville, on Tuesday, Feb. 7th, 1911, the wife of W. Sanderson, a son.

McGOWAN—In Orangeville, on Thursday, Feb. 2nd, to Mr. and Mrs. Chas. McGowan, a daughter.

FLUDDER—In Orangeville, on Monday, February 5th, to Mr. and Mrs. Geo. Fludder, a son.

FROUDE—In Caledon, on Saturday, Feb. 3rd, to Mr. and Mrs. W. Froude (nee Mae Williams) a daughter.

MARRIED.

BANKS—FYFE—At the Methodist Parsonage, Moose Jaw, Sask., on Tuesday, January 31st, by Rev. G. F. Salton, Wilfrid Percy Banks, to Miss Edna Velma Fyfe, formerly of Laurel.

GROVES—BURKE — In St. Paul's Church, Toronto, on Jan. 25th, by Rev. Canon Cody, Dr. A. A. Groves, Superintendent of Royal Alexandra Hospital, Fergus, to Miss Ethel Burke, lady superintendent of General Hospital, Knoxville, Tennessee, daughter of the late D. S. Burke, of Fergus.

DIED.

McGOWAN—In Orangeville, on Thursday, Feb. 2nd, the infant daughter of Mr. and Mrs. Chas. McGowan.

ROWLEY—In Caledon, on Thursday, Feb. 2nd, 1911, Joseph Rowley, in his 53rd year.

Funeral was held from his late residence, lot 15, con. 5, west, to Alton Cemetery, on Saturday, Feb. 4th, at 2 p.m.

MORROW—In Orangeville, on Tuesday, Feb. 7th, 1911, Georgina Morrow, beloved wife of Mr. H. H. Morrow, aged 27 years, 9 months and 21 days.

The funeral will take place from the family residence, Amanda St., to the Forest Lawn cemetery on Thursday, February 9th, at 2.30 p.m. Service at the house at 2 o'clock.

Eye Strain-Nerve Strain

The Two Go Together.

Few people stop to realize the importance of the eyes and how careless they are at times in their use of them.

Eye-strain is responsible for much of the headache, neuralgia, insomnia, nervous derangement and even stomach trouble that we hear of.

We have facilities here for testing your eyes and finding out exactly what they need. We sell only such glasses as we can thoroughly recommend at reasonable prices.

SCHOOL SUPPLIES

The new Text Books authorized for use in the Public and High Schools are now ready. A full line kept. Also a large assortment of Scribblers, Note Books, Pencils, Pens, Inks, Artists' Material and all other School Sundries.

T. STEVENSON
Issuer of Marriage Licenses.

Hughes & Norris

Just look in and examine some of our Ready-to-Wear Suits and Overcoats which we are offering at Reduced Prices for a few days.

Hughes & Norris

TAILORS and GENTS' FURNISHINGS.

ARCHIVES OF ONTARIO
TORONTO

Do You Realize the Advantages of Concrete?

THE rising price of lumber has compelled the farmer to look for a suitable substitute.

Concrete, because of its cheapness, durability and the readiness with which it can be used for every farm purpose, has proven itself to be cheaper than lumber and far more durable. Our Free Book—

"What the Farmer Can Do With Concrete"

shows the farmer how he can do his own work without the aid of skilled mechanics. It demonstrates the economy of Concrete construction as compared with lumber, brick or stone.

This Book Tells How Concrete Aids Farmers.

It shows how Concrete can be used to advantage on the farm in the construction of almost every practical utility.

Send for this book to-day. You'll find it intensely interesting, even if you don't intend to build for a while. It contains much useful information that will put you in the way of saving money. Among the subjects treated are: Barns, Dairies, Fence Posts, Feeding Floors, Hitching Posts, Root Cellars, Silos, Stables, Stairs, Stalls, Troughs, Walks, Well Curbs, and so forth.

REMEMBER.—This book is yours—a postal will bring it promptly. Write now.

You may send me a copy of *"What the Farmer Can Do With Concrete."*

Name.....

Address.....

.....

CANADA CEMENT CO., Limited
51-60 National Bank Building, Montreal

ENDURING VALUE

Observe how highly every MASON & RISCH is prized by its owner—how years of constant use only heighten their appreciation of it. MASON & RISCH PIANOS in use for twenty-five years are still in such good condition as to give no reason for wanting a new instrument. Think how seldom you find a

MASON & RISCH
"The Piano with a Soul"

exchanged for a new Piano of another make. When one is offered it is considered much above the average value, a very special bargain even at a higher than average price.

This permanent satisfaction and enduring value is due to innate soundness of construction and its varying excellence of material, fortified with the exclusive Aliquot System, by which beauty of tone is so built into the Mason & Risch as to be as permanent a part of the instrument as the case itself.

The Mason & Risch Piano Company, Limited,
32 KING STREET WEST, TORONTO.

Our free booklet "Inside Information" will prove valuable to anyone considering the purchase of a piano. It is sent free, on request.

While coasting on a hill near the residence of Mayor Cook, of Mount Forest, his daughter, Miss Agnes, was rather severely injured, and Miss Viola McLachlan less severely. The sled ran into a tree against which the girls were thrown. The former's face was cut and bruised and she was rendered unconscious and was confined to her room for several days. It was thought at first that the nose of the latter was broken, but it is believed that the injury is not so serious as that.

A distinguished Irish prelate was by nature a very keen sportsman, and though he never allowed his tastes in this direction to interfere with his many duties, there was nothing he enjoyed more than a day's shooting. On one of these occasions he was met by an old lady, who strongly disapproved of any member of the clerical profession, and especially one of the heads of the church, indulging in such pursuits. I have never read in the Bible that any of the apostles went out shooting, my lord," she observed severely. "Well, you see," returned his lordship cheerfully, "all their spare time they spent out fishing."

R. H. Hope, registrar for Wentworth County, must return about $2000 to the city of Hamilton, because Judge Snider has decided against him in a dispute over the apportionment of fees.

Shiloh's Cure
quickly stops coughs, cures colds, heals the throat and lungs - - 25 cents.

FREE PSYCHINE FOR THE SICK

Let us buy a 50c. bottle from your Druggist and give it to you to try. Here are our reasons:

For nearly the third of a century we have known what Psychine will do. We have known it to cure hundreds of thousands in that time, of some of the most desperate cases of disease known to medical science.

We have received thousands of unsolicited testimonials, which we will gladly let you look over should you desire.

Think of it, a third of a century's experience with one preparation, a third of a century's intimate knowledge of what extraordinary cures it has made—almost a lifetime!

Do you wonder then with that perfect knowledge of Psychine, that we are anxious to bring it to the notice of everyone in Canada suffering from disease?

Do you wonder that we want those to know who are using wrong methods of cure, who are not getting well, and who we know will be benefited by Psychine.

Do you wonder that we can buy hundreds of thousands of 50-cent bottles of Psychine from the druggists of Canada to give to those who wish to try it?

* * *

Psychine builds vitality.

It strengthens and increases the white corpuscles of the blood—the phagocytes, the policemen or scavengers of the blood.

These white corpuscles of the blood, when strong enough, destroy every disease germ that gets into the body, keeps the body healthy.

If these white corpuscles are not in sufficient numbers or are not sufficiently strong, then these disease germs destroy them and disease holds the body. That's the cause of nearly every disease that afflicts the human race. For years, centuries, in fact, it has been recognized that herbs are the most effective treatment for disease.

It is only within recent times that we have been able to tell just why they were so effective.

Because certain of them increased and strengthened the white corpuscles or phagocytes.

These herbs are employed in compounding Psychine.

We go all over this world to obtain these herbs. Arabia, South America, China and Japan all contribute.

And the result is a preparation that will restore health and build vitality as no other preparation will.

That has proven itself in nearly the third of a century's use as no other preparation has proven itself.

That is a most effective treatment for:

La Grippe	Bronchial Coughs
Bronchitis	Weak Lungs
Hemorrhages	Weak Voice
Sore Throat	Spring Weakness
Anaemia	Early Decline
Female Weakness	Catarrhal Affections
Indigestion	Catarrh of Stomach
Poor Appetite	Night Sweats
Chills and Fevers	Obstinate Coughs
Sleeplessness and	Laryngitis and
Nervous Troubles	Dyspepsia
After-effects of Pleurisy, Pneumonia and La Grippe.	

Now we don't ask you to take our word for the tremendously beneficial effect of Psychine. Fill out the coupon below, mail it to us and we'll give your druggist an order (for which we pay him the regular retail price) for a 50-cent bottle of Psychine to be given you free of cost.

We will undoubtedly buy and distribute in this manner hundreds of thousands of these 50-cent bottles of Psychine.

And we do that to show our entire confidence in this wonderful preparation.

A confidence that has been based on our 30 years' experience with this splendid preparation, with a full knowledge of the hundreds of thousands of cures it has made.

COUPON No. 74
To the Dr. T. A. SLOCUM, Ltd.
193-195 Spadina Ave., Toronto

I accept your offer to try a 50c. bottle of Psychine (pronounced Si-kean) at your expense. I have not had a 50c. bottle of Psychine under this plan. Kindly advise my druggist to deliver this bottle to me.

My Name.....

Town.....

Street and Number.....

My Druggist's Name.....

Street and Number.....

This coupon is not good for a 50c. bottle of Psychine if presented to the druggist—it must be sent us—we will then buy the 50c. bottle of Psychine from your druggist and direct him to deliver it to you. This offer may be withdrawn at any time without notice. Send coupon to-day.

'XMAS IN ALBERTA.

Santa Claus Does Not Forget the Little Folk Even Out on the Homesteads.

A Twelve Mile Drive to a Christmas Eve Entertainment.

The following interesting and well-written letter is from the pen of Wm. J. Ewing, a son of Mr. John Ewing, formerly of Bowling Green, but now living at Verdant Valley in Alberta:

Verdant Valley, Alta., Jan. 11, '11

Dear Editor and Eastern Friends,—

There may be many of The Banner's eastern readers who have the idea that Christmas and New Year's in the Canadian West must be very dull and lonely, when so many westerners always spend their winter holidays in Ontario and other eastern Provinces. Now we will not deny that this festive season does, at times, cast a gloom over our hearts as our memories carry us back to the old home,—be it where it may, be it palace or cottage—where we spent our childhood and perhaps our earlier manhood, and to the many friends who are left behind and whom we long to see once again; but it is these very memories which cause us to look to the present also and say, let us here, too, be merry, for Christmas carries the same joyous glad tidings wherever man is found.

Some eastern folk may still have the idea that from Winnipeg to the Rockies is all a vast, open, treeless prairie, which, to a large extent, it is; but there are many districts throughout which are wooded, and in many of these districts is to be found an evergreen of the fir species, as in the east, and so Christmas trees can be had here. On the open plains, however, is an opportunity for man's inventive genius to furnish an imitation evergreen, for Christmas is never enjoyed so much without its loaded tree in evidence. Then I must tell the little folks that Santa Claus does not forget his friends out here although it is cold sometimes — he comes along just the same.

In towns and thickly-settled districts, westerners act at Christmas time very much like you Ontario people, but what about homesteads which are fifty or more miles from town in sparsely settled districts. It is in just such that I live and on this last Christmas we had the jolliest time imaginable.

About twelve miles from us is a schoolhouse where we had heard there was to be an entertainment. We knew where it was, for occasionally we had been there to church, so we decided, if it were a nice day, to form a sleighing party and take in this good time. The day before Christmas arrived at last and a beauty it was—all sunshine. (This is Sunny Alberta). By early noon the gathering teams had picked up the scattered neighbors and brought them to where we were to make our start. Here was dinner all ready prepared by several of the neighbor ladies —a close second to a regular Christmas festival. Dinner over, the gay party prepared for the drive. One sleigh had been previously considered sufficient, but the spirit of the season had become so contagious that twenty-four in all were ready for this drive and so two sleighs drawn by four horses each had to be made up. You may laugh at four horses drawing twelve people, but please remember in homesteading districts trails at this time of year are uncertain as there are few of us to keep them even in sight.

That we had a jolly time is only saying half. We were about two-thirds men and boys, but the girls made up in fun what they lacked in numbers. Ours was just typical of all such parties.

The entertainment was just such as we have all taken part in, in other days,—songs, drills, choruses, dialogues, readings, recitations, etc., all bringing forth the glad tidings of the Christmas story; then the real old Christmas Tree and the real old Santa Claus; and added to all, the meeting of old friends from a distance whom we had not seen perhaps for years before.

All being over we left for home on a beautiful moonlit night carrying with us more than ever of the old-time Christmas cheer. Christmas day had arrived before we reached our parting-place and though this was only one event of our Christmas pleasures it is one not to be forgotten for some time.

The C. N. Railway will pass our way sometime next summer and we will then, perhaps, not have so far to go to find entertainment, but we can scarcely enjoy a happier Christmas time than that of 1910.

Yours Sincerely,
WM. J. EWING.

EASTER SUNDAY.

Easter Sunday is somewhat late this year, coming on April 16th. Easter day is one of the movable feasts, its date depending upon a phase of the moon. It is always the first Sunday after the full moon, which happens upon or next after the 21st day of March. If the full moon comes on a Sunday, Easter Day is the Sunday following. It never can be earlier than March 22nd, nor later than April 25th. It is a common notion that spring is early or late, according to Easter coming early or late. Those who believe this tell us we will have a late spring this year.

THE WELSH LADIES' CHOIR.

In Wales, a country known proverbially as "The Land of Song," the Royal Welsh Ladies' Choir is regarded as the leading interpreter of Welsh national music, whilst in every city where it has sung in Great Britain, Ireland, France and America it has been acclaimed as a combination of unsurpassable musical talents.

The Royal Welsh Ladies' Choir will appear in the Town Hall, Orangeville, on Friday evening, Feb. 17th, under the auspices of The Adult Bible Classes of St. Andrew's Church.

GEORGE WILSON.

It is with sincere sorrow that we have to announce the sudden death of Mr. George Wilson, of the Town Line, Caledon, one of our most enterprising and successful farmers. Mr. Wilson had been enjoying very good health up to within about ten days of his death. His first symptoms of indisposition were occasional chills, but on the evening of Thursday the 26th of January, these symptoms became more serious. The family physician, Dr. Gear, was called in and on Friday pronounced it a case of pneumonia. Then a competent nurse was secured and everything done that could be thought of by a loving family and anxious friends to cope with the dreaded disease, and at one time there were hopes that his life would be spared; but in the first of the week more unfavorable symptoms appeared and Dr. McKinnon, of Guelph, was called in consultation, but in spite of all that human skill could do he gradually grew worse until at five o'clock on Thursday morning he passed away. Mr. Wilson was a very successful farmer, always up to the times with farm implements, methods of farming, stock raising, etc. He was in politics a Conservative, and in religion a consistant member of the Presbyterian Church. As a neighbor he was kind and obliging, and many will miss his counsel and encouragement. As a husband he was affectionate and indulgent, and to the widow and family the loss is irreparable and has called forth the sympathy of the community.

The funeral took place on Saturday, to the Erin cemetery, a short service being conducted at the home by Rev. R. Fowlie, assisted by Rev. Dr. McArthur.

Mr. Wilson was born in Churchville in 1851 and came to the present homestead with his parents when only two years old, and where he has resided ever since. At the time his father took possession not a stick was chopped on the place. He is survived by his widow, who was a Miss Scott and five children, William J., Clara, Addie, Ina and Fred, all at home; and four brothers, Messrs. Chas., Wm., Thos. and John.— Erin Advocate.

WORKED WONDERS IN THIS CASE.

Rheumatism and Weak Heart Cured By Dodd's Kidney Pills.

The Doctor Helped Mrs. Stephen Roy, But There Was no Complete Cure Till She Tried Dodd's Kidney Pills.

Rock Mills, Grey Co., Ont., Feb. 6. Kidney Pills worked wonders in my case," says Mrs. Stephen Roy of this place. "I suffered with Inflammatory Rheumatism in my right arm, and though I tried several remedies the swelling increased and was very painful. My hands and limbs were also badly swollen.

"I got a doctor and he helped me, but the swelling never entirely left. He said it was because my heart was weak. Then I decided to try Dodd's Kidney Pills and, as I said before, they worked wonders."

Rheumatism of any kind is caused by disordered Kidneys failing to strain the uric acid out of the blood. Dodd's Kidney Pills cure it by curing the Kidneys. They also cure the weak heart by making pure blood and lessening that organ's work of propelling the blood through.

Dodd's Kidney Pills only cure the Kidneys, but they always do that. And with healthy Kidneys you can't have Rheumatism, Lumbago, Heart Disease, Dropsy, or Bright's Disease.

Hydro-Electric Commission Engineers are looking for storage dam sites on the upper lakes of the Bonnechere River, Eastern Ontario.

An unknown woman of about 35 went into a Guelph hardware store and bought a revolver, making an attempt to shoot herself, which the clerk frustrated. She then hurried away.

E. Sydney Smith, K.C., a well-known Stratford barrister, has been appointed local Registrar of the High Court, Clerk of the County Court, and Registrar of the Surrogate Court for the county of Perth. The former Registrar was the late W. C. Moscrip, whose death occurred several weeks ago. The vacancy created by the death of Lieut.-Col. Higginbotham, Registrar of Deeds for the registry division of South and Centre Wellington, has been filled by the appointment of Henry Hortop, of the township of Eramosa. The new Registrar is a miller.

Badly Hurt In Thresher

Blood poison set in—Great suffering—Cure effected by DR. A. W. CHASE'S OINTMENT

Mrs. C. Hopkins, St. George, Ont., writes:—"I feel like shouting the praises of Dr. Chase's Ointment. While threshing grain, my son got badly hurt. One of the men who was pitching sheaves, missed the sheaf and ran the prongs of the fork into my son's leg. He did not take much notice of it and in a day or two it got sore and very itchy and blood poison set in. We did everything for it but it would heal one place and break out at another and kept on this way for three months.

"Finally I thought of Dr. Chase's Ointment and in a week's time we noticed a wonderful change. By the use of three boxes he was completely cured and the wounds healed up. There has not been a sign of a spot on him since."

Wherever there is itching or irritation of the skin or a sore that refuses to heal you can apply Dr. Chase's Ointment with every assurance that the results will be prompt and satisfactory. 60 cents a box, at all dealers, or Edmanson, Bates & Co., Toronto. Write for free copy Dr. Chase's Recipes.

BANK OF HAMILTON

HEAD OFFICE: HAMILTON

Capital Paid Up	$2,750,000
Reserve and Undivided Profits .	$3,250,000
	$6,000,000
Total Assets	Over $40,000,000

Savings Bank Department at all Branches.

W. G. HYLAND, : Agent : Orangeville Branch.

Now is the Time to Buy

HORSE BLANKETS
MITTS and GLOVES
CROSS CUT SAWS
AXES

We have a good assortment left over. We put them at clean out prices.

IT MEANS A BIG SAVING FOR YOU.

EGGS ARE EGGS AT 25c. AND 30c. PER DOZEN.

PANACEA

Will make your hens lay. Try a package. We guarantee results or refund you money.

A PACKAGE OF DR. HESS'S STOCK FOOD

Would make a world of difference in your Horses, Cattle, Hogs and Sheep. They are worth looking after at present prices.

It's worth your while to give it a trial. Our guarantee goes with every package.

ASK FOR LIBRARY VOTES AND PANDORA RANGES.

THE ADAMSON HARDWARE COMPANY.

FURNITURE!

Buying Becomes A Pleasure When You Buy From Us.
WE HAVE A COMPLETE LINE OF

Parlor Suites
Easy Chairs
Morris Chairs
Couches
Iron Beds

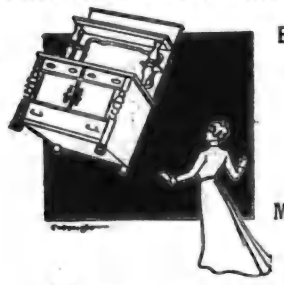

Bedroom Suites
Sideboards
Tables
Chairs
Mattresses and Springs

G. Beswick

West Broadway : : Orangeville

We Are SELLING AGENTS

IN ORANGEVILLE FOR THE FAMOUS

INVICTUS SHOE

For Men, made by Geo. A. Slater, the best Boot and Shoe Maker in Canada.

We also carry the popular
Dr. Reed Cushion Sole Shoe
for Men. For Ease, Comfort and wearing Qualities this Shoe has no Superior.

LADIES ARE INVITED TO INSPECT OUR NEW LINE OF BUTTONED BOOTS.

A COMPLETE STOCK OF LADIES & CHILDREN'S SHOES
In the NEWEST STYLES for FALL AND WINTER WEAR.

FULL LINE OF RUBBERS — THE LEADING MAKES IN ALL SIZES, STYLES AND WEIGHTS

Mr. N. Collins is again in charge of our Repair Department.

McPherson & Johnston,

BROADWAY — BOOTS AND SHOES. — ORANGEVILLE

ARCHIVES OF ONTARIO
TORONTO

ORANGEVILLE BANNER.

VOL. XVIII. ORANGEVILLE, ONTARIO, CANADA, THURSDAY, FEBRUARY 16, 1911 33

THE CANADIAN BANK OF COMMERCE

SIR EDMUND WALKER, C.V.O., LL.D., D.C.L., PRESIDENT
ALEXANDER LAIRD, GENERAL MANAGER

CAPITAL - $10,000,000 REST - $7,000,000

THE SAVINGS BANK DEPARTMENT

The Canadian Bank of Commerce will receive deposits of $1 and upwards, on which interest is allowed at current rates. There is no delay in withdrawing the whole or any portion of the deposit. Small deposits are welcomed. 234

Accounts may be opened in the names of two or more persons, to be operated by any one of the number or by the survivor. A joint account of this kind saves expense in establishing the ownership of the money after death, and is especially useful when a man desires to provide for his wife, or for others depending upon him, in the event of his death.

ORANGEVILLE BRANCH.

W. H. LUGSDIN, Manager.

BUSINESS CARDS.

D. A. HUGHSON, Barrister, Solicitor, etc. Office, No. 58 Broadway, Orangeville, opposite Bank of Commerce. Private funds to loan at reasonable rates of interest.

GEO. ROBB, Barrister, Solicitor, Notary Public, etc. Office, one door west of Hill & Co's. store, Broadway, Orangeville. Money to loan.

D. A. F. REYNAR, Physician, Surgeon, Accoucheur, etc. Fellow of Trinity Med. College, Licentiate of the College of Physicians and Surgeons of Ontario. Coroner for the County of Peel. Diseases of women and children a specialty. Residence and Surgery at Palgrave. Office hours—8 to 10.30 a.m. and 6 to 9 p.m. Telephone service day and night.

GEO. RUTHERFORD, Police Magistrate, Commissioner in H. C. J., Conveyancer, Estate, Loan and Insurance agent. Telephone 7 and P. O. box 67, Shelburne. In Dunkirk on Saturdays in the afternoon.

G. H. CAMPBELL, L. D. S., D. D. S., graduate of the Royal College of Dental Surgeons of Ontario, and of Toronto University. Dentistry practised in all its departments. Anaesthetics administered if required. Office over Dr. A. J. Hunter & Co's. Drug Store, Broadway.

W. H. BOWLES, L. D. S., D. D. S., graduate in dentistry of Toronto University, Royal College of Dental Surgeons of Ontario, and Post Graduate of Chicago College of Dental Surgery. Dentistry in all its branches. Anaesthetics for painless extraction. Office upstairs, west of Hill & Co's store, Orangeville.

R. MEEK, L. D. S., D.D.S., Dentist. Office up stairs in Dr. Phillips' Block, South Broadway, Orangeville. Dentistry in all its branches. Anaesthetics for painless extraction.

FREDERICK FRANK, L. D. S., Dentist, Orangeville. Office in the Jackson Block, up-stairs. Entrance on Broadway. Always at home. Vitalized Air, or any of the Anaesthetics used for painless extraction, administered when required.

HELEN L. BREMNER, Dermatologist. Birth marks, ruptured veins, congested blood vessels, superfluous hair, moles, and other facial blemishes permanently removed by electrolysis. Electric massage and other treatment given. For full particulars address Box 193 Orangeville. Private consultations at office over Wild's Boot & Shoe store, Fair days and on Monday of each week from 10 a. m. to 4 p. m.

T. STEVENSON, Issuer of Marriage Licenses. A large supply of Blanks kept constantly on hand. Office, Medical Hall, Broadway, Orangeville.

COAL and WOOD

We are Sole Agents for SCRANTON Coal, Standard Anthracite, and we handle all kinds and sizes of Wood.

Light and Heavy Teaming—Pianos, Furniture, Trunks, &c.

STANDARD PRICES

Office over J. E. Smith's implement warerooms.

LATHWELL & SON
PHONES:—Office, 27, Residence, 19.
BROADWAY. ORANGEVILLE.

C. C. G. HANNAH

GRAIN, PRODUCE, COAL AND WOOD MERCHANT.

Highest market prices paid for grain and produce. First-class Coal and Wood at reasonable prices. Orders will have prompt attention.

Office opposite the market. Tel. No. 61

For Watches, Clocks, Jewellery and Spectacle repairing go to E. C. DANIELS. He will do it neat and cheap. West Broadway, Orangeville.

All the new Public School Books in stock at the Banner Office.

Every Woman Should Have This Book

It puts you in touch with the best cleaning and dyeing house in Canada—the one to which you may safely entrust your fine Gowns, Waists, Linens, Flannels, Curtains, Carpets etc.

WRITE FOR FREE COPY—It will help you to have more clothes for less money. We pay express charges one way on out-of-town orders. Be sure and write for our book—it's free.

"MY VALET"
FOUNTAIN THE CLEANER
30 Adelaide St. West, Toronto.

Boys and Girls . . . .

Should learn those subjects by which they can earn a living. Spotton Business Colleges are the largest trainers in Canada, and our graduates secure the best positions. You can study at home, or partly at home and finish at the college.

INDIVIDUAL INSTRUCTION.

ENTER ANY DAY.

ORANGEVILLE BUSINESS COLLEGE

GEO. SPOTTON, President.
W. H. MacDUFF, Prin.

WATCH, CLOCK, & JEWELRY REPAIRING

OF ALL KINDS.

J. H. MOTHERAL,
Jeweller and Optician
ALTON, - - ONT.

FRANK H. BURT, MUS. BAC.,

of the Toronto Conservatory of Music, teacher of Voice, Piano and Theory. In Orangeville every Thursday. For information, inquire at Mr. R. H. Robinson's store, or write—891 Bathurst St., Toronto.

M. WILKINS & SON

Money to Loan At Lowest Rates.

Agents for First-Class Fire & Life Insurance Companies

A number of good Farms for Sale. Several Brick Dwelling Houses in Orangeville for sale.

Office—Old stand up stairs, opposite Mill St., Broadway, Orangeville.

M. WILKINS & SON.

DUFFERIN AND DISTRICT DOTS.

Essence of Exchange and Items of Interest.

Harriston High School has a brand new staff of teachers.

Archibald Jameson was killed by a falling tree near Crenan, Ont.

Beverley Township Liberal Association has voted for reciprocity.

B. F. Brook, a prominent Listowel business man, died a week ago Monday.

Mr. John Boland has been appointed census enumerator for Centre Grey.

The C.P.R. has promised to build a new station in Mount Forest this year.

York County Council's grant this year to Newmarket high school is $1750.

Mr. Hugh McDougall, formerly of Guelph, died in Chicago a week ago Sunday.

Damascus Methodist Church burned the mortgage on their church building recently.

Berlin Board of Trade wants the G. T. R. to electrify its branch to Elmira and Galt.

Miss Gertrude King has resigned her position as leader of Mount Forest Methodist choir.

Fergus will have a 12th of July celebration this year—the first for 40 years or longer.

Mr. Walter Thomson, a prominent and wealthy resident of Mitchell, died in Texas recently.

Andrew Carnegie has promised $6000 to erect a new free public library in Shelburne.

Mr. Benj. Peterson, of Black's Corners, has bought Mr. H. Hughston's residence in Shelburne.

East Grey County L. O. L. has decided to hold a County Celebration in Shelburne on July 12th.

Mr. Chas. Bellamy has been re-appointed assessor of Artemesia township at a salary of $105.

Grand Valley Methodist Church has dropped the project of erecting a closed church shed, 54 by 100 feet.

Mr. Henry Hudson, who has resided near Horning's Mills for 40 years, died on Friday, Feb. 3rd, aged 62 years.

Grand Valley School Board has authorized the Principal to purchase a bible for the use of each of the rooms.

The frozen body of a month old baby was found embedded in the ice and snow near Collingwood one day recently.

Ethel Densmore, daughter of Mr. James Densmore, of Grand Valley, died quite unexpectedly a week ago Tuesday.

Mr. Alf. Stinson has sold his farm near Flesherton to Mr. Hugh Warner, a former resident of the neighborhood, for $6000.

Grand Valley Council will engage an engineer to report on a system of waterworks for domestic use and fire protection.

Mrs. McLean, widow of the late Laughlin McLean, of Erin township, passed away on Sunday, Feb. 5th, aged 82 years.

Members of Knox Church, Ballinafad, presented their organist, Miss Ada Cole, with an address and a well-filled purse.

Mr. L. A. Rivet, M.P. for Hochelaga, will speak at the North Wellington Reform Convention in Arthur on February 20th.

The Oddfellows of Dufferin District will hold a Lodge of Instruction at Grand Valley, on Wednesday evening, Feb. 22nd.

Mr. Wm. McClelland, of Grand Valley, has been appointed License Commissioner for Dufferin in the stead of Samuel Graydon.

J. I. Buchanan has been reappointed Constable, Sanitary Inspector and Truant Officer of Grand Valley at a salary of $4 a month.

While walking from the church door to his cutter a week ago Sunday, John McLellan, of Ventry, fell on the icy walk breaking his hip joint.

Mr. J. A. Lambert, of the Mount Forest Representative, has been elected President of the Liberal-Conservative Association of North Wellington.

Mr. Ernie Booker has resigned the leadership of Elora Band on account of ill-health. Mr. Smith, of Salem, has been appointed bandmaster in his stead.

Mr. R. H. Halbert has sold fifty acres, being lot 291 and part of lot 292, con. 2, N.E.T. 6& S. R. Melanethon, to Mr. Adam E. McKibbon, the price paid being $1,550.

The Thousand Islands and St. Lawrence River Steamship Companies have been acquired by a Toronto syndicate, in which E. B. Osler and W. D. Matthews are interested.

CATARRH CANNOT BE CURED with Local Applications, as they cannot reach the seat of the disease. Catarrh is a blood or constitutional disease, and in order to cure it you must take internal remedies. Hall's Catarrh Cure is taken internally, and acts directly on the blood and mucous surfaces. Hall's Catarrh Cure is not a quack medicine. It was prescribed by one of the best physicians in this country for years and is a regular prescription. It is composed of the best tonics known, combined with the best blood purifiers, acting directly on the mucous surfaces. The perfect combination of the two ingredients is what produces such wonderful results in curing Catarrh. Send for testimonials free.

F. J. CHENEY & Co., Props., Toledo, O.

Sold by Druggists, price 75c.

Take Hall's Family Pills for constipation.

Mr. Joe Leggett, of Connor, has taken a situation in the store of Mr. McElwain at Caledon East.

Sergt. Harrison, of the Army Service Corps, Kingston, charged with forgery and desertion, has surrendered.

J. J. Heipel, of the Temperance Hotel, Oakville, was fined $50 and costs for having liquor on his premises.

Geraldine Cox, whose home is in Milton, was attacked by a man on the street at Guelph and badly frightened.

Hamilton Board of Control has decided on giving local industries the preference in awarding contracts for civic works.

Mr. Forest's new post office is to be built by Contractor Proctor, of Sarnia, his tender having been accepted by the Government.

Prof. A. D. Ferguson, B. A., has been appointed to the vacancy on the staff of Queen's University caused by the retirement of Prof. S. W. Dye.

PERFECTLY SPLENDID

Madame Melba's opinion of the Welsh Ladies' Choir has been expressed in the following words: "The Royal Welsh Ladies' Choir is magnificent. They are perfectly splendid and you may say I said so."

A policeman at Niagara Falls found a large quantity of semi-circular cuttings from Canadian one and two-dollar bills, with a few bills of other denominations, and some 25-cent. shin-plasters tied up in a cheap cotton handkerchief at the M. C. R. tracks.

Rev. Mr. Williams, who for some years has been in connection with the Episcopal Church in the State of Iowa, but who has recently returned to Canada, is the new incumbent of the Anglican Church in Dundalk.

A week ago Monday night during the gale, the stables of the Albion hotel, near the G. T. R. station at Palmerston, were destroyed by fire, endangering the business section of the town. The fire was got under control.

Victor Miller, the 10 year old son of Mr. Miller, of Corbetton, was so unfortunate as to have his wrist broken at the skating rink a week ago Tuesday night. Another skater fell over him stepping on his wrist and making a very painful break.

FASCINATING SINGING.

The Ottawa Citizen says of the Royal Welsh Choir: "All the voices are sweet and mellow and the emotional singing of both soloists and chorus was fascinating in the deepest degree. The audience was almost wildly enthusiastic and almost every number of the long programme was encored, to which generous responses were made."

Owen Sound Council has voted their Industrial Committee $500 to boost the town. Fort William is spending $10,000 and Port Arthur as much. Brantford, Berlin, Galt and Peterboro—good live towns—are also throwing considerable money in advertising.

Mr. R. W. Bright, who is retiring from the Principalship of the Wiarton Public School after 15 years' service and from the teaching profession after being engaged therein for over 42 years, was presented by his pupils on retiring with a handsome oak clock and a suitable address.

The Mildmay Gazette reports that A. W. Lewis, recently while cutting wood in his bush, had cut down a tree, and in looking it over he espied a small stream of honey escaping from the trunk of the tree. He hastily secured a number of vessels, and two pailfuls of honey were drained from the tree.

Mr. Thomas McNichol, Erin, Ont., announces the engagement of his daughter, Jennie, to Mr. J. J. Small, of Mio, Michigan. Miss McNichol is a sister of the late George D. McNichol. Mr. Small's partner in the Union Bank, Mio, Mich. The wedding will take place Wednesday, March 1st, which, owing to the bereavement in the family will be of a quiet nature.

AN UNEQUALLED CHOIR.

"Music lovers of this city who were fortunate enough to attend the Concert in the Russell Theatre last night by the Royal Welsh Ladies' Choir, will long remember it as one of the finest exhibitions of choral singing ever heard in Ottawa.—Numerous singing organizations have in the past visited Ottawa, but undoubtedly none have ever equalled the Royal Welsh Ladies' Choir in perfection of chorus singing and solo work."—Ottawa Journal.

Word has been received of the death at Fargo, N.D., of Mrs. Wm. Sandy, daughter of Mr. James Murdock, inspector of weights and measures, Owen Sound, and twin sister of Mr. Wm. Murdock, of Collingwood. Besides her husband, who was formerly of Fergus, deceased leaves a family of four children.

The new Anglican Church in Walkerton, erected at a cost of $11,000, was formally opened a week ago Sunday by Bishop Williams who conducted the dedication ceremonies. The old church, to which the congregation said farewell the last Sunday in January, was erected some 54 years ago on a site donated by the founder of Walkerton.

County Road Superintendent John M. Young, who did such good work last year in improving so many of the roads in different parts of Wellington County, has already plans laid for still further improvements, and expects to spend at least $20,000 during the coming season on the roads. It is the intention of the County Councillors to keep right at this road improvement business until the county of Wellington can boast of having the finest roads of any county in the province.

A GOOD IDEA IN HAIR TREATMENT.

The trouble with most women's hair is that they won't take the time to give it proper treatment. If you want your hair to have that look of lustre and vitality, you must take care of it.

You cannot expect to have splendid hair if you simply run a comb through it in the morning—give it a dab on the outer edge with a brush—throw it into a braid—switch it around the head—jab in a few hair pins—and let it go at that.

Hair is like any other growing thing—it needs attention—it needs care—it needs thorough grooming regularly—not only the hair but the scalp.

If you have the time and patience you won't need any hair tonic—but most women haven't. The next best thing is Nyal's Hirsutone. It is the best thing offered to take the place of hours of combing and brushing.

It tones up the roots, brightens the color, improves the texture and makes it stay gracefully where it is put.

Hirsutone literally revitalizes the neglected hair.

Your Nyal Druggist cheerfully recommends Hirsutone because he knows.

In artistic bottles $1.00 and 50c.

Sold and guaranteed by Dr. A. J. Hunter & Co., A. T. Howard, Thos. Stevenson, Orangeville.

Nyal's FAMILY REMEDIES

One for each everyday ailment

Chester L. Davis, a traveller for the Gordon Mackay Co., Toronto, and cousin of W. H. Davis, of The Beeton World, died at his home in that city a week ago Monday from scarlet fever. He was 27 years old and leaves a wife and a two-year-old son.

Two Georgetown companies, the Barber Bros. Paper Mills and the Canada Coating Mills have amalgamated and will in future be operated under one management. For sixty years the paper mills of Barber Bros. have operated in Georgetown.

Not a thousand miles away from here on a recent Sunday a farmer in church very eloquently supplicated the Lord to help the needy and poor in the community. When going home his little son very artfully remarked: "Say pa, if I had as much wheat and grain in the barn as you have I'd help the poor myself and not bother the Lord about it."

SALE REGISTER.

Mr. Robert J. White, w ½ lot 2, 2nd line, east, Mono, will hold an unreserved auction sale of his farm, stock, implements, etc., on Friday, February 17th. Sale will begin at 1 o'clock and will be on the usual terms. See posters or advt. in this issue for all particulars. Jas. A. Patterson, Auctioneer.

Mr. George Corbett, e ½ lot 28, 2nd line, west, Caledon, will hold a clearing auction sale of his farm stock, implements, etc., on Monday, February 20th, beginning at one o'clock sharp. See advt. elsewhere in this issue for list and full particulars. Jas. A. Patterson, Auctioneer.

Mr. Luke Varey, e ½ lot 9, 7th line, east, Mono, intends holding an unreserved credit auction sale of his farm stock, implements, etc., on Tuesday afternoon, February 21st, beginning at one o'clock sharp. The attention of Banner readers is directed to the advt. elsewhere in this issue or posters for full particulars. Jas. A. Patterson, Auctioneer.

Shiloh's Cure quickly stops coughs, cures colds, heals the throat and lungs - - 25 cents.

GET READY

for the position just ahead of you. About 1500 young men and women prepare for promotion to better things by spending a few months in our great school—Shaw's School — The Central Business College of Toronto. Our new catalogue will interest you. You are invited to write for it. W. H. Shaw, Pres. Yonge & Gerrard Sts., Toronto.

60 YEARS' EXPERIENCE

PATENTS

TRADE MARKS
DESIGNS
COPYRIGHTS &C.

Anyone sending a sketch and description may quickly ascertain our opinion free whether an invention is probably patentable. Communications strictly confidential. HANDBOOK on Patents sent free. Oldest agency for securing patents.

Patents taken through Munn & Co. receive special notice, without charge, in the

Scientific American.

A handsomely illustrated weekly. Largest circulation of any scientific journal. Terms, $3 a year, four months, $1. Sold by all newsdealers.

MUNN & Co. 361 Broadway, New York
Branch Office, 625 F St., Washington, D. C.

FOR SALE.

A good section of Improved Land (640 acres) in Saskatchewan, 1 mile from town. 450 acres broken, balance open prairie. Soil, good clay loam and clay sub-soil. Good sized frame house, stone foundation and cellar, large stable and good water. 6 head of horses, 1 cow, harness for 8 horses, 1 7ft. Massey-Harris Binder, 1 8ft. Massey-Harris Binder, 2 wide disc seed drills, 2 disc harrows, 1 wide drag harrow, 2 new gang plows, one with breaking attachment, one sulkey gang plow, one mower, one rake, 2 wagons and other small tools.

The above implements are mostly all new and in good order. Everything goes with this farm. A reasonable cash payment will be accepted; balance, 5 equal annual payments or will sell on half crop payment plan.

I also have a 160 acre farm in Alberta, 2½ miles from the railway station, 40 acres broken, small buildings, partly fenced, which I will sell at a bargain.

For Prices, Terms, and other information apply to

J. J. WHITE

Telephone 126. P. O. Drawer 495, Orangeville.

ORANGEVILLE'S POPULAR DRUG STORE.
Dr. A. J. Hunter & Co.

When in need of anything in the Drug Line give us a call and be convinced that our stock is always pure and fresh and the prices lowest.

For Colds and Lingering Coughs try our KOLA EMULSION
A Builder as well as a Cold Cure.

—AGENTS FOR—
Nyal's Family Remedies & Na-dru-co Preparations.
Both sold under guarantee. Money refunded if not satisfactory.

—BUY YOUR—
STOCK FOOD
SALTS - and - SULPHUR
—FROM US—
We have THE BEST at the LOWEST PRICES.

SCHOOL SUPPLIES and STATIONERY
Patent Medicines
Confectionery
Huyler's Chocolates

C. P. R. Ticket, Telegraph and Dominion Express Offices here. Carson V. Jeffers, Agent. Leave your parcels here to be sent by express.

THE PURE MEDICINE DRUG STORE.
A. J. HUNTER & CO., - Successors to J. R. Gillespie.

WE DO
Good Work

Why not do it for you?

We give prompt service, Perfect Fit, Expert Workmanship, Good Material and Good Style.

We have a full line of up-to-date furnishings for men and boys—also a choice line of Ready-to-wear winter overcoats with the new collar, at popular prices.

Call and examine goods and be convinced that you cannot do better than by buying from

ANDREW HILL,
Tailor and Furnisher,
BROADWAY, ORANGEVILLE.

The BEST Is Always The CHEAPEST.

We have a full stock in the following lines:

Massey Harris Co. Farming Machinery, Wagons, Plows, etc.

McLaughlin, Canada Carriage, Tudhope and Brantford Carriages and Cutters.

COATS, ROBES, BLANKETS, AND HARNESS of the best makes. Gould, Shapley & Muir Co. WINDMILLS, GASOLINE ENGINES, GRAIN GRINDERS; Sawyer & Massey THRESHING AND ROAD MAKING MACHINERY; Singer SEWING MACHINES; De Laval CREAM SEPARATORS, WASHING MACHINES, CHURNS, ETC.; INTERNATIONAL STOCK FOOD; REPAIRS & MACHINE OILS.

We give you votes for the Free Library with all purchases of 10c. and over.

J. E. SMITH,
BROADWAY - - - - ORANGEVILLE

ARCHIVES OF ONTARIO
TORONTO

THE BANNER

THURSDAY, FEBRUARY 16, 1911.

A HOUSE OF REFUGE.

In his report on his last annual inspection of the Orangeville gaol a few weeks ago, Dr. Bruce Smith, Inspector of Prisons, criticises the County of Dufferin in vigorous terms for its failure to provide for the care of the indigent poor by the erection of a House of Refuge. "Old age," the Inspector states, "is not a crime and the failure on the part of the County of Dufferin to comply with the Statute, which says every County in Ontario must erect a House of Refuge for the care of its poor," he characterizes as a matter that "is to be deplored." No one will seriously dispute the Inspector's statement that "old age is not a crime," and there are very few who will question the duty of the County to make such provision for poor and infirm residents without means of support as will enable them to end their days in comfort. This, however, can be done, we believe, without putting the ratepayers to the expense of building and maintaining a House of Refuge. The situation of this County is somewhat peculiar—sufficiently so to warrant its exemption from the general law requiring every county to erect and maintain a House of Refuge. It is one of the smallest counties in the province of Ontario. It has only one town and two incorporated villages, containing about one-fifth of the entire population. The other four-fifths of its people are rural and engaged almost entirely in agricultural pursuits. There is, as a natural consequence perhaps, comparatively little of the serious crime and extreme poverty usually found in places where population is congested. It is unusual indeed to have more than two or three persons confined in the county gaol for criminal offences. The remainder of its inmates—usually ranging in number from fifteen to twenty-five—are persons of the indigent class. The transference of this latter class to a House of Refuge would mean that the county gaol would not have an average of more than a couple of inmates and quite frequently none at all. The present staff of officials would still be required and another set would be needed to look after the management of the House of Refuge. In a county as small as Dufferin the increase which this would mean in the annual expenditure would make a very material addition to the County rate. Some years ago the County Council, mindful of the large proportion of the inmates of the gaol who were there as indigents, took steps to have a portion of the building fitted up as a sort of hospital ward. By this means aged or infirm inmates receive practically the care and comforts obtainable in a House of Refuge. Why not take further steps along this line instead of putting the people of Dufferin to the heavy expense a House of Refuge would entail? Dr. Smith complains that the old people are given gaol fare instead of the fare provided for the inmates of a House of Refuge. This objection could be met by furnishing indigent inmates with the fare provided in Houses of Refuge. The increase in cost would be trifling, when compared with the cost of building and maintaining a House of Refuge. The cost of rations in the Orangeville gaol for the last quarter of 1910 was 11 cents daily per inmate. The cost per inmate in the Halton and Peel House of Refuge at Brampton last year was only 36½ c. a day. If it were thought necessary to have a farm in connection with the institution land could be procured reasonably quite convenient to the present gaol and court house. We believe Dr. Smith is a capable and conscientious official, but we think, if he was thoroughly informed of the situation in this County, he would revise his opinion as to the need for a House of Refuge. The people of Dufferin are prepared to do their duty by the aged and the unfortunate, but they have the right to object to an increase in the number of public institutions in the County when the end sought can be obtained by a less expensive and an equally satisfactory method.

SOME PERTINENT QUESTIONS.

A Mono ratepayer sent us the following pertinent qdestions last week, which arrived too late for insertion:

(1) "Will you please inform me through The Free Press what the Editors of the Orangeville Sun and Dufferin Post did for John Best that they sent in their accounts for $100 each?"

"We old farmers think it was a regular hold-up, and we give our member credit for refusing to be bled in that way."

(2) "Will you also state whether the $100 asked would have changed the attitude of The Sun towards our member in the Dominion House if it had been paid?"

(3) "Did The Free Press ever get $100 from a Conservative candidate in any parliamentary election held in the County of Dufferin?"

As the last question is the only personal one in which we are interested we will answer it. The editor of this paper never received from any candidate at either a Provincial or Dominion election, or through any agent for such candidates, the sum of $100 for supporting such candidates in their election. The Free Press has taken part in every election held since it was formed into a county and our books are open to anyone who doubts what we state. We leave the first two questions to those interested. We are not.—Shelburne Free Press.

Helen, the 6 year old daughter of Dr. J. F. Clark, of Toronto, died while on a visit to her grandparents at Kincardine.

McKEOWN'S BILL.

Member for Dufferin Would Abolish All Exemptions on Church Property.

Mr. C. R. McKeown, M.P.P. for Dufferin, introduced a bill in the Legislature on Monday, the purport of which is to do away with all exemptions on property owned or occupied by churches, Public and Separate schools, universities and seminaries. The bill proposes to amend the Assessment Act by striking out clauses 2, 3, and 3a of Section 5 of the Act. This does not give much idea of the proposal, which is a far-reaching one. Mr. McKeown is opposed to the exemption of churches and similar institutions, and his bill provides for the repeal of the clauses exempting from taxation every place of worship and land used in connection therewith; the buildings and grounds of and attached to or otherwise bona fide used in connection with and for the purposes of every university, every High school, every Public or Separate school, whether vested in trustee or otherwise, so long as such buildings and grounds are used for such purposes only.

MUST MAKE RETURNS.

Clerk of Adjala Township Fined $50 and $10 Costs.

Owing to the fact that the official returns of births, marriages and deaths in the province have not been made promptly, an official notice has been sent out from the office of the Deputy Registrar-General, to all officials in Ontario whose duty it is to make the returns, notifying them that in future, if the returns are not promptly made, action will be taken against them in the courts. The notification is backed up by an example made of the clerk of Adjala Township, who has failed to send in any returns for two years. He was brought before the magistrate and fined $50 and $10 costs for failing to comply with his instructions.

UNION LITERARY SOCIETY.

The Union Literary Society held its regular weekly meeting on Saturday night, February 11th. The programme included an interesting debate on the subject, "Resolved that War is more Expensive than Fashion. The speakers on the affirmative were Miss Ethel Woodland and Mr. W. H. McEwen and on the negative, Miss Margaret Welwood and Mr. W. P. Dodds. Both sides were skilfully presented for amateur debaters. The decision was, however, awarded to the negative by a margin of four points. The judges were Miss Londry and Mr. Milford Gulley and the Society judge, Mr. Wendell Holmes. After the debate a musical programme was provided by Mrs. J. Reid and Misses Annie Holmes and Myrtle Dodds. A successful question drawer was another feature, the questions being answered by Messrs. E. Holmes and A. Woodland. The meeting was brought to a close by singing the National Anthem. Next Saturday's debate will be on the subject, "Resolved that more Knowledge is gained by Education than Travelling" The usual programme will also be provided. Everyone is invited to attend these meetings.

HORSES FOR PEACE RIVER.

Mr. W. Macfarlane, of the Peace River District, Alberta, shipped from here on Monday, a carload of horses that cost him a lot of money. First there were the four stallions from the Revere House stables — Grey Squirrel, Arka, King's Day and Roxwell Saxon Herald. For this bunch Mr. Macfarlane paid $2,000. Then here were four fine, heavy draft mares that he bought from Mr. James Fallis. For one pair, imported registered Clydesdales mares he paid $1,000 and for the other pair $540; also a Clyde filly coming four from Mr. Alex. McKenna, fourth line, east, Chinguacousy, for $400.—Peel Banner

Mr. McBride, an old gentleman who has been living with his son-in-law, Mr. Bert Mellow, near Caledon East, was found dead in bed one morning recently. He was 80 years of age and had been in his usual health previously.

FALLING HAIR.

Mrs. Jas. Harris, of Wapella, Sask., says:—

"I have found Parisian Sage to be the best scalp and hair tonic and dressing I have ever used. My hair had been coming out in combs full and was very dry and brittle and the scalp was always itching and full of dandruff. I have used two bottles of Parisian Sage and it has stopped my hair from falling, the itching and dandruff have disappeared and my hair is fine and soft and glossy. I would not be without this fine Hair Tonic for many times the price."

For women, men, or children Parisian Sage is without any doubt the finest preparation for the hair. Daintily perfumed, it is free from grease or stickiness and ought to be where every member of the family could use it daily. Large bottle 50 cents at all druggists or from the proprietors, The Giroux Mfg. Co., Fort Erie, Ont., postpaid. The girl with the Auburn hair is on every package. Sold and guaranteed by T. Stevenson.

A mail clerk on the 11.47 a.m., east bound passenger train on Tuesday, had a close call from being ground beneath the wheels. The clerk had taken the mail out of the letter box and the train was moving pretty well before he caught a handrail of the second last car with his right arm, his left holding letters. He slipped and fell and was dragged a dozen feet along the platform. The eye witnesses expected to see him roll beneath the wheels every moment, but when he let go of his one arm grasp on the car his body shot away from the train instead of beneath as usually happens when both arms are grabbing for support. The train hauled up on the Main St. bridge, and the clerk boarded it apparently none the worse of his accident.—Peel Banner.

Good

tea is the result of care and experience in blending—must be the combination of fine flavor, smooth strength and richness. Because all these elements are so generously included in Red Rose Tea it well merits the term "good tea."

RED ROSE TEA "is good tea"

NEVER SOLD IN BULK

Your Grocer Will Recommend It

AN UNEXPECTED SUMMONS.

Mr. John Island Dropped Dead While Visiting His Farm in Mono.

Mr. John Island, a well-known resident of this town, dropped dead on his farm on the 1st line, east, Mono, shortly before noon on Monday. On Sunday afternoon Mr. Island, who has not been feeling any too well this winter, paid a visit to his brothers, George and Dr. R. L. Island, at their home on Second St., and before leaving asked the latter to drive him out to his farm Monday morning, explaining that, as a change of tenants was taking place, he would like to look through the buildings. The brothers left here about ten o'clock and after driving out took a walk around the farmyard and through the buildings. Having finished their inspection they started to go to the house, Dr. Island walking ahead. Talking together as they walked, Mr. Island observed, "Here's where the old house stood, where we played together when we were boys." The remark caused Dr. Island to turn about and as he did so he noticed his brother stagger, and just managed to reach him in time to prevent him falling to the ground. Death, which was due to heart weakness, was almost instantaneous.

The late Mr. Island, who was in his 69th year, was a native of Mono, being a son of the late Michael Island, one of the first settlers in the township. He gave up farming about twenty years ago, retiring to a comfortable home on Parsons St., Orangeville. He was a widower, and leaves one son, Mr. John Island, of Aberdeen, Sask. Messrs. George, Joseph and Dr. R. L. Island, Orangeville, are the surviving brothers. The sisters are Mrs. Henry White, Mono, Mrs. Robt. Curry, Orangeville, and Mrs. Frank Johnston, Toronto. The late Mr. Island was a member of the Anglican Church and a staunch Conservative. He was a man who enjoyed the respect and good will of his neighbors, and there are many old friends who will keenly regret his almost tragic death.

Arrangements for the funeral are indefinite, pending the arrival of the son, who is now on his way home from the West. Mr. Island may reach Orangeville to-night, and if he does the interment will take place Friday afternoon. Should he not get through until Friday the funeral will necessarily be deferred until Saturday.

FROZEN TO DEATH.

Sad Fate of Thomas McGuire, of Bolton.

Thomas McGuire, of Bolton, met with his death under sad circumstances on Tuesday morning, February 7th. He had been acting in the capacity of bailiff at Kenny's, concession 2, Albion, and left there in the evening for Mono Road, intending to go home on the train. Finding that the train had been delayed he started to walk to Bolton notwithstanding the fact that a blinding snow storm was raging at the time. He was found next morning lying on the road near the woollen mills, on the outskirts of the village by Mr. W. T. Hardwick who was driving in with his milk wagon. He was hurried to the Queen's hotel where Dr. Jackson was at once in attendance who tried to revive him, but he expired a few minutes later without showing signs of returning consciousness. A post-mortem examination revealed the fact that his neck had been dislocated, evidently by a fall on the icy roadway where he was found. Deceased was in his 54th year, was a cooper by trade, and lived in Bolton with his sister, Miss Jennie McGuire, for more than thirty years. The funeral took place on Wednesday afternoon to the English Church cemetery, Rev. W. S. Westney conducting the service at the house.

CALEDON DISTRICT OFFICERS.

Caledon District L. O. L. officers for 1911 are:—W.D.M., J. G. Hassard; D.D.M., Jos. Ward; Chaplain, Geo. Atkinson; R.S., Wilson G. Duke; F. S., Jas. Armstrong; Treas., Robt. Speers; D. of C., Claude Turtington; Lecturer, James Harkness.

—Nadruco Beef, Iron and Wine is made from imported Wines "It's different."

BOARD OF TRADE OFFICERS.

Orangeville Board of Trade held its annual meeting and election of officers in the Public Library Auditorium on Wednesday night, Feb. 8th. There was a fair turnout of the members. Mr. A. D. McKitrick, the retiring President, occupied the chair. The new officers are:—

President—Mr. D. B. Brown.
Vice-President—A. L. C. Kirkwood
Secretary—Col. Preston.
Council—Messrs. A. D. McKitrick, W. H. Lagsdin, F. W. Ritchie, Thos. Henderson, A. Walker, W. M. Green, W. C. McMillan, W. G. Hyland, G.R. Wheelock, R. H. Robinson, Thos. Stevenson, Alex. Steele, J. B. Adamson and C. C. G. Hannah.
Board of Arbitration—Robt. Mann, J. A. Matthews and H. Endacott.

The report of the Auditors showed that the finances of the Board are in a satisfactory condition. An honorarium of $25 was voted to the Secretary, Col. Preston, in recognition of the efficient and satisfactory manner in which he has discharged the arduous duties of Secretary.

At the close of the business meeting Col. Preston introduced the subject of the abolition of tax exemptions. A number of the members took part in the discussion, which proved quite instructive. The question will probably be taken up again in the near future.

ANOTHER WEEK'S VOTING.

Leaders in Library Contest Make Big Gains.

The following is the present standing of the competing organizations in the Free Library voting contest:—

Liebander Bible Class	145000
Orangeville Public School	60890
Mono College	50085
Glencross School	21400
St. Andrew's Y. P. Bible Class	20000
Maples Public School	15000
St. Andrew's S. S.	13890
Mono Centre Public School	10075
A. O. U. W.	3400
S. S. No. 18, Mono	8730
Orangeville High School	6320
Rose Hill, No. 11, Caledon	4080
Orangeville Fire Brigade	3400
I. O. O. F.	1840
Mono Mills S. S.	1390
C. O. F.	1800
Orangeville District L.O.L.	1410
S. S. No. 10, Mono	1110
St. Mark's S. S.	395
S. S. No. 13, Caledon	285
S. S. No. 2, Mono	230
St. Mark's Church	115
Orangeville Business College	100
Herald Angel Church	185
Holmes Union School	475
Blount Public School	1975
Orangeville Hospital	50
S. S. No. 5, East Garafraxa	10
Sec. 3, No. 20, Amaranth	25
S. S. No. 7, Mono Centre	720
Primrose Public School	35

LA GRIPPE RAVAGES.

The Trouble Sweeping Over Canada Is An Epidemic.

Weakened and Broken Constitutions Left Behind—How to Regain New Health and Strength.

La grippe is one of the most dangerous diseases that annually sweeps over Canada. It start with a sneeze—a slight cold— and ends with a complication of troubles. It lays the strong man on his back; it tortures him with fevers and chills, with headaches and backaches. Its victims are left low-spirited and depressed, and an easy prey to bronchitis, pneumonia, rheumatism, and often that most dreaded of all diseases — consumption. You can avoid la grippe entirely by keeping the blood rich and red by the occasional use of Dr. Williams' Pink Pills. The trouble takes as its victims those whose blood is in a poor condition, and its effects are more lasting than the trouble itself. For the after-effects of la grippe there is absolutely no other medicine can equal Dr. Williams' Pink Pills. Every dose helps to make rich, red blood that drives disease from the system, and makes weak, despondent men and women bright, cheerful and strong. If you have suffered in any way from the epidemic of la grippe that has been sweeping over Canada, give this great health-restoring medicine a trial, and it will not disappoint you. Here is proof of the wonderful power of Dr. Williams' Pink Pills over the after-effects of this disease. Mr. P. E. Paulin, collector of customs at Caraquet, N.B., says: "A few winters ago I had a severe attack of la grippe, which completely broke me down. I had to take to my bed for several weeks, and although during that time I employed a doctor I did not seem to recover from the trouble. I was left terribly weak, did not sleep well, had night sweats and little or no appetite. I was really a physical wreck. On a former occasion I had used Dr. Williams' Pink Pills for general debility with such great success that I decided to try them again. I sent for a half dozen boxes and began to take the Pills at once. When taking the second box I began to feel quite a change in my condition. I was able to walk about the house and my appetite was improving. From that on I gained strength every day and before the six boxes were done I was able to return to the office and attend to my work. I have since enjoyed the best of health, and think Dr. Williams' Pink Pills the best medicine for trouble of this kind."

Dr. Williams' Pink Pills not only promptly cure the serious after-effects of la grippe, but they make well and strong, all persons suffering from any form of debility or general weakness. These pills have no laxative or purgative action; their mission is to make new, rich, red blood, and thus fortify and strengthen every organ and every part of the body. Dr. Williams' Pink Pills are sold by all medicine dealers, or sent by mail at 50 cents a box or six boxes for $2.50 by addressing the Dr. Williams' Medicine Co., Brockville, Ont.

F. T. HILL | HILL & CO. | A. WALKER

THE BIG STORE - ORANGEVILLE.

SPRING ARRIVALS

Just at this season of the year we are daily passing into stock the Spring needs for Ladies and Children's housewear such as **PRINTS, GINGHAMS, MUSLINS AND LAWNS.** We have made it a point to secure one of the best Maker's prints, the famous Crum's Prints, and feel that your purchases in this line will be highly satisfactory to you from every point of view. The range of colors and patterns is better than ever before and every piece bears the stamp of quality.

GINGHAMS

The assortment of stripes and checks in all the new shades makes the greatest showing we have ever had in the Gingham line and the reputation of ANDERSON'S SCOTCH GINGHAMS and ZYPHERS is sufficient to warrant the quality to be as good as any produced.

Boots and Shoes

All kinds of Boots for Spring Wear are coming forward now and we are anxious to clear the balance of our winter stock and all odd lots at a fractional price. Don't forget to look these over. There's many bargains in them.

Bargains in Furs

All our furs are priced at figures that should create a hasty removal of the entire lot. If you had a thought about a fur coat, fur-lined coat, or in fact, any kind of a fur, you should make it a point to look over our assortment.

Men's and Boys' Clothing

Special attention is being given to our Clothing Department and many a suit is leaving here at half price and even less. These prices can't fail to arrest your attention. We are bound to clean up all oddments in every part of the store. Many things are on sale which we can't quote.

See the 500 pieces of Men's Underwear at, each..... **58c.**

Produce of all Kinds Wanted, at Highest Prices, Cash or Trade.

HILL & CO.

ORANGEVILLE - - ONT.

CARD OF THANKS.

I desire to publicly thank the Directors of the Dufferin Farmers' Mutual Fire Insurance Company for their prompt settlement of my claim for insurance on my barn and its contents. The Adjuster, Mr. John Johnston, did his work with gratifying promptness and the Directors authorized payment of the loss at the earliest possible date after the adjustment. I wish the Company continued success in its work.

HERBERT L. BANKS.

Laurel, Feb. 13th, 1911.

BUTCHER BUSINESS FOR SALE.

GOOD OPENING IN ORANGEVILLE.

Geo. Wilcox, who has conducted business for nearly 40 years, is forced to retire on account of ill health. Nine acres in connection with slaughter house. Ice packed ready for summer trade. Cash buyer will find an easy purchase. Apply at once to

BOX 75,
Orangeville, Ont.

2t.

FARM FOR SALE

BY PUBLIC AUCTION.

There will be offered for sale by Public Auction on

Saturday, 11th March, 1911

At 2 o'clock p.m., at the Post Office, Mono Mills, in the Township of Albion, that valuable 50 acres known as the south east quarter of lot No. 5, in the 8th con. of the Township of Mono, in the County of Dufferin.

On the farm is erected a log barn. There are about ten acres of bush, the balance being cleared and in a good state of cultivation. Land will good state of cultivation. Land will be sold subject to the tenancy of Thomas McCandless for the present year, the purchaser to get the present year's rent.

TERMS:—10 per cent. cash; the balance in 30 days.

For further particulars apply to

WM. LEWIS,
Mono Mills P. O.

Dated 9th Feb., 1911.

200 ACRE FARM FOR SALE

This property is composed of lot 19, con. 1, East, Mono. 125 acres cleared, balance mixed timber. Is well fenced and in first class state of cultivation. Good stone house 23x33, kitchen 14x17, bank barn 47x50; also barn 30x60, stable 30x42, implement house 27x45. Three good wells, and a good orchard. For further particulars apply to Ephriam Irwin on premises, or to

T. G. LEGATE,
Box 211,
Orangeville, Ont.

STORE FOR SALE.

General store doing $22,000 business; on Main St., in thriving town of Biggar, Sask. Cash business. Good wheat country. Three railroads in town. Will be sold immediately as proprietor is retiring to British Columbia. Price $4500. Easy terms.

H. McLAREN,
Biggar, Sask.,
or Box 226, Orangeville.

UNRESERVED

Credit Auction Sale

—OF—

Farm Stock and Implements

The undersigned has received instructions from MR. GORDON VARCOE, Orangeville P. O., to sell by Public Auction, on the e ½ lot 5, Prince of Wales Road, Mono, on

THURSDAY, FEB. 23, 1911

The following list of valuable farm stock, implements, etc.:—

HORSES—1 Heavy Mare, by Carnbrogie, 7 years old, in foal to Border Sentinel; 1 General Purpose Mare, 8 years old, in foal to Border Sentinel; 1 Clear Grit Mare, in foal to Mowat's Standard Bred Horse; 1 Roadster Mare, rising 5 years old; 1 Roadster Mare, rising 6 years, by Antillo; 1 Roadster Horse, rising 5 years, for a lady driver; 1 Colt, rising 2 years, by Kilnwick Fireaway; 1 Spring Colt, by Kilnwick Fireaway; 1 Heavy Colt, rising 1 year, by Border Sentinel.

CATTLE — 1 Durham Cow, three straight crosses, 6 years old, due Feb. 25th; 1 Holstein Cow, 5 years old, due April 10; 1 Farrow Cow, 5 years old; 1 Jersey Cow, 7 years old, due April 1; 1 Thoroughbred Ayrshire Cow, 7 years old, due April 5th; 1 Fat Heifer, 2 years old; 2 Heifers, rising 2 years; 3 Spring Calves.

FOWL—30 Hens.

IMPLEMENTS—1 Massey-Harris Binder, with Sheaf Carrier; 1 Massey-Harris Mower, new; 1 Seed Drill, Sylvester; 1 Cultivator, Sylvester; 1 Land Roller; 1 Disc. Harrow; 1 Frost & Wood Rake, 10 ft.; 1 Set 12 Bull Steel Harrows; 1 Wilkinson No. 7 Plow; 1 No. 12 Fleury Plow; 1 Buggy; 1 No. 7 Sylvester Plow; 1 Wagon, with Box; 1 Cutting Box, with Carriers; 1 Cutter; 1 Turnip Pulper; 1 Hay Rack; 1 Set Scales, 2000 lbs.; 1 Set Heavy Double Harness; 1 Set Plow Harness; 1 Fanning Mill; 1 Set Single Harness; Several Horse Collars; A Quantity of Sugar Mangolds; 1 De Laval Cream Separator, new; 1 Coal Stove, Parlor Cook; 1 Sideboard; Forks, Shovels, and numerous other articles.

Sale will commence at one o'clock sharp.

TERMS:$10, and under, Cash; over that amount nine months' credit will be given on approved joint notes. Five per cent. discount per annum for cash.

Sale will be strictly without reserve, as the proprietor is going West.

J. A. PATTERSON, Auctioneer.

UNRESERVED

Credit Auction Sale

—OF—

Farm Stock and Implements

The undersigned has received instructions from MR. THOS. G. NODWELL, Reading P. O., to sell by public auction on east half lot 3, 15th line, East Garafraxa, on

TUESDAY, FEB. 21st, 1911

the following list of valuable farm stock, implements, household furniture, etc.:

HORSES—1 Bay Horse, rising 6 years old; 1 Brown Mare, rising 6 years old, in foal to Bob Fleming ton; 1 Filly, rising 3 years old; 1 Gelding, rising 3 years old.

CATTLE—5 Cows, supposed to be in calf; 3 Cattle, rising 2 years old; 5 Cattle, rising 1 year old; 2 Fat Steers.

SHEEP AND PIGS—6 Well-Bred Ewes; 1 Brood Sow; 9 Pigs, 2 months old; 1 Sow and 5 Pigs.

IMPLEMENTS—1 Frost & Wood Binder, new; 1 Deering Mower; 1 Noxon Seeder; 1 Coulthard & Scott Cultivator; 1 Set Iron Harrows; 1 Plough; 1 Wagon; 1 Sleigh; 2 Cutters; 2 Buggies, 1 new; 1 Democrat; 1 Set of Scales, 2000 lbs.; 1 Fanning Mill; 2 Robes; 30 Rods Portable Fence; Single and Double Harness; A Quantity of Elm Lumber; 1 Cross Cut Saw; 1 Sugar Kettle; 1 Melotte Cream Separator; A Quantity of Hay and Roots; A Number of Hens; Sap Pan, Sap Buckets, Grindstone, Forks, Shovels, and numerous other articles.

HOUSEHOLD EFFECTS—1 Bedroom Suite; 1 Parlor Suite; 1 Parlor Stove; Sewing Machine; 1 New Pandora Range; Organ; Parlor Carpet; Tables, Chairs, Etc.

Sale will commence at 1 o'clock sharp.

TERMS:—$10, and under, Cash; over that amount ten months' credit will be given on approved joint notes. Five per cent. discount per annum for cash. Hay, Roots and Fowl Cash. Sale will be without reserve as the proprietor is moving to the West.

GEO. McALLISTER,
Auctioneer.

FARM FOR SALE.

The undersigned offer for sale that desirable 100 acre farm, the w ½, lot 12, con. 2, Amaranth, commonly known as the Wallace farm. Farm is all cleared and in excellent state of cultivation and is one of the most desirable properties in the township. Brick house, bank barn and outbuildings, well fenced and well watered. Farm is convenient to railway station, grain elevator, good stores, churches, school and post office. For price, terms, etc., address or apply to

REV. J. R. BELL,
JNO. S. WALLACE,
Executors,
Laurel P. O.

9-tf.

ARCHIVES OF ONTARIO
TORONTO

McCORMICK'S JERSEY CREAM SODA BISCUITS

Quality Incomparable
A Wholesome Food
A Most Nourishing and Economical Food
Rival Brand for Economy

At Your Grocers

For Large Families Try a Tin or Cardboard Package Sizes, 25c. to 35c.
For Small Families Try our Fancy Sodas Packages, 5c. and 10c.

SEND FOR THIS BOOK BEFORE YOU BUILD ANOTHER BUILDING

Concrete is the Best Material

—from every standpoint—wherewith to build things about the farm. This recently-published book, *"What the Farmer Can Do With Concrete,"* will prove to you the superiority and "in-the-long-run" economy of

"CONCRETE" as a Building Material

You, as a progressive farmer, owe it to yourself to read this book before you attempt any further improvements.

The retail price of the book is 50 cents——but we will send it, absolutely free, to any farmer who will fill out and send to us the coupon below.

CANADA CEMENT COMPANY, Limited
51-60 National Bank Building, Montreal

You may send me a copy of your book, "What the Farmer Can Do With Concrete."
Name .....
Address .....

MARSVILLE.

(Too late for last week.)

On Sunday evening, Jan. 29th, there passed to the Great Beyond a much respected resident of this vicinity in the person of Mrs. Robt. Simpson. Last August she was a victim of a paralytic stroke, but was gradually gaining in strength and her friends had bright hopes of her complete recovery. On Sunday evening she was again afflicted and about 11 o'clock breathed her last. She was in her 53rd year and was the oldest daughter of the late John Scott, one of the pioneers of this neighborhood, whose home was about two miles north of this village. She was a woman of many excellent qualities and was endeared by all who had the pleasure of her acquaintance. She proved a true helpmate to her husband and was much devoted to her family. The funeral took place on Tuesday to Price's burying ground, and was largely attended. The services were conducted by her pastor, Rev. J. Munroe, of the Disciple Church. Besides a sorrowing husband she leaves to mourn her loss, three sons—Herbert, Henry and George; two daughters, Mrs. R. Bryan, of Erin township, and Miss Ethel, at home. One sister, Mrs. Geo. Wilson, of Toronto, and two brothers, Isaac, of Waldemar, and John, of Amaranth Township.

The regular monthly meeting of the Women's Institute was held on Wednesday afternoon at the home of Mrs. W. A. Donaldson. In spite of the storm, the attendance was very encouraging, twenty-six of the members being present. Mrs Donaldson, the delegate to the Toronto Convention, gave an excellent report, which was well received. Other important discussions pertaining to the work in the home took place, after which Mrs. Donaldson served a dainty lunch, which was enjoyed by all. A pleasing feature of the afternoon was the presentation of an emblem pin and an address to Mrs. Donaldson, who is soon to leave the community.

The Council met on Friday when such business as receiving the Auditors' report and appointing the pathmasters was transacted.

The sacrament of the Lord's Supper was administered in the Presbyterian Church on Sunday afternoon. The preparatory service was conducted on the Friday previous by the Rev. Mr. Cheyne, of Claude.

A very interesting shooting match was held in Hillsburg on Saturday, when the Garafraxa and Erin marksmen met as opposing sides. There were fourteen men a side and each man had 10 shots, 5 off hand and 5 with a rest. There was some excellent work done and when the scoring was completed the Garafraxa team was declared victorious by about 20 inches. The winners dined at the expense of their opponents. Mr. Geo. Grasley, of the Garafraxa team, carried off first money in the prizes.

Mr. Jas. Turner, of the Erin and Garafraxa townline, near Orton, has sold his farm containing 100 acres to Mr. Fred. Wilson, for $6500. Mr. Turner has bought another farm of 100 acres near Fergus for $8000.

Mr. Robt. Legate, of Tecumseth Township, made a short visit to old friends here last week. Rob was accompanied by his best girl.

—Nadruco Syrup of Linseed, Licorice and Chlorodyne—the guaranteed Cough Syrup.

Mr. Thos. McGuire, of Bolton, was found frozen to death on the highway near Bolton a week ago Tuesday morning by the milkman. He had become exhausted in the storm.

Children Had Eczema

Treatment prescribed had no effect—DR. CHASE'S OINTMENT made thorough cure.

Mrs. Oscar Vancott, St. Antoine, Sask., writes:—"I have found Dr. Chase's Ointment to be a permanent cure for Eczema and other skin diseases. One son, while nursing, broke out with running watery sores all over his head and around the ears. Many salves were prescribed to no effect. The child's head became a mass of scabs and he suffered agony untold. He became weak and frail and would not eat and we thought we would lose him.

"Providentially we heard of Dr. Chase's Ointment and it soon thoroughly cured him. He is seven years old now and strong and well. An older boy was also cured of eczema by this Ointment and we hope more people will learn about it so that their little ones may be saved from suffering."

As a cure for eczema and itching skin disease there is no treatment to be compared to Dr. A. W. Chase's Ointment, 60 cents a box, at all dealers or Edmanson, Bates & Co., Toronto. Dr. Chase's Recipes sent free.

GLENCROSS.

(Too late for last week.)

It is rumored that Mr. Jas. Hicks and family are about to leave this vicinity, and take up their residence in the Queen City.

Mr. and Mrs. Harmen, of Collingwood, have been visiting friends in this community during the past week.

Miss Grace East, of Mono Centre, spent Sunday with Mr. and Mrs. S. T. Still, of this place.

Our school is closed owing to an epidemic of measles in the neighborhood. We are sorry to hear that our teacher, Miss Gordon, is ill at present, but we trust that she will soon be able to resume her duties once more.

Mr. McIntosh, a student from Toronto, addressed our congregation on Sunday afternoon.

We are all very sorry to hear of the very serious illness of Herbie, the little son of Mrs. Geo. Bagnell, of this place. The little fellow is very low with peritonitis, but under the treatment of Dr. Carson we feel confident all will be done that can possibly hasten his recovery, for Dr. Carson's skill has certainly gained the confidence of this community.

Mr. Joseph Jeffers has gone to Shelburne to spend a few weeks with friends there.

On Friday night last Lennox Bros. gave a very successful party to the young people of this community. A very enjoyable time is reported.

Miss Nina Bremner is supplying in Hockley School for Miss Bagnell, who, on account of sickness in her home, is unable to take up her duties as teacher this week.

MONO MILLS.

Mr. Perry, of Lloydtown, spent Sunday with his brother, Rev. R. J. W. Perry, at the Rectory, Lucille.

Mrs. Isaac Simpson, of Brantford, visited friends here last week.

Mrs. Acheson, of Everett, representing the Presbyterial Home Mission Society of Orangeville Presbytery, gave an address in the Presbyterian Church here on Sunday evening last in the interests of the work in the extreme northern parts of Canada.

Mrs. Wm. Jackson and her son, Mr. Samuel Jackson, returned home on Saturday after spending a week with Rev. Mr. and Mrs. C. W. Holdsworth at the Rectory, Havelock.

Mr. Thomas Holmes, an aged and highly respected resident of Caledon, is ill at present.

Mr. David Kee, of Sleswick, whose illness was noted some time ago, is not much better.

The annual meeting of the Public Library was held as announced on Saturday afternoon last. There was a good attendance and reports show an increased membership during the past year. The government grant received during the year, together with money contributed in donations and members' fees, made it possible to purchase a number of new books, which have been placed in the Library. The following officers were elected:—President, Rev. John A. Black; Vice-President, Rev. R. J. W. Perry; Sec.-Treas., John A. Vance; Committee, Mrs. D. N. Potter, Miss Jennie Jackson, Miss Isabella Potter, Mr. John D. Kee; Librarian, Mrs. James Henry. The Committee are making arrangements to hold a social evening some time in the near future.

Mr. Wesley Kee, one of the most successful horsemen of the vicinity, sold a fine two year old colt recently for the sum of $200.

Miss Ethel McCutcheon, of Alton, spent Sunday with her brother, Mr. John McCutcheon.

Mr. Geo. McPherson, of Wadena, Sask., who has been spending the winter with friends here, left for the West on Tuesday. The writer does not know whether George took a partner back with him or not, but when last seen, the chances looked good.

Mr. Dolson Adair returned from the West on Saturday last.

The time of the next meeting of the local Farmers' Institute has been changed to 2 o'clock p.m., on Thursday, February 23rd. The programme will consist of two short addresses illustrating the desirable and undesirable points in Cattle and Horses. Mr. John E. Jackson will take the subject, "Breeding, Feeding and Caring for Cattle" and will have a specimen animal from his own stable, in a six months' old thorobred Shorthorn calf, wherewith to illustrate his points. Mr. James Haffey, one of the farmers of this vicinity, who is awake to the possibility of attaining a high degree of success in breeding, feeding and caring for horses, will also have a specimen from his own high-class stock to illustrate his address. This should certainly be one of the very best meetings the Institute workers have ever had and will be well worth attending. All are welcome and cordially invited.

THE BEST REMEDY

For Women—Lydia E. Pinkham's Vegetable Compound

Belleville, Ont.—"I was so weak and worn out from a female weakness that I concluded to try Lydia E. Pinkham's Vegetable Compound. I took several bottles of it, and I gained strength so rapidly that it seemed to make a new woman of me. I can do as good a day's work as I ever did. I sincerely bless the day that I made up my mind to take your medicine for female weakness, and I am exceedingly grateful to you for your kind letters, as I certainly profited by them. I give you permission to publish this any time you wish."—Mrs. ALBERT WICKETT, Belleville, Ontario, Canada.

Women everywhere should remember that there is no other remedy known to medicine that will cure female weakness and so successfully carry women through the Change of Life as Lydia E. Pinkham's Vegetable Compound, made from native roots and herbs.

For 30 years it has been curing women from the worst forms of female ills—inflammation, ulceration, displacements, fibroid tumors, irregularities, periodic pains, backache, and nervous prostration.

If you want special advice write for it to Mrs. Pinkham, Lynn, Mass. It is free and always helpful.

TOOK THE ADVICE OF HER FRIENDS.

And Dodd's Kidney Pills Made Mrs. Painchaud Well.

She Inherited Ill-Health From Her Parents, and for Seven Years Was a Sufferer from Kidney and Heart Trouble.

Whitworth, Temiscouta Co., Que., February 13th—(Special)—That she took the advice of her friends and used Dodd's Kidney Pills is the reason Mrs. Julien Painchaud of this place gives for the perfect health that shows in her every movement.

"I inherited ill-health from my parents," Mrs. Painchaud says in an interview. "For seven years my Heart and Kidneys bothered me. I was always tired and nervous. I could not sleep. My eyes had dark circles round them, and were puffed and swollen.

"I could hardly do my housework when I was advised to try Dodd's Kidney Pills. One box relieved me of pain, and six boxes made me perfectly well."

Every woman who is feeling fagged, tired and worn out, should use Dodd's Kidney Pills. They cure the Kidneys, and every woman's health depends on her Kidneys. Healthy Kidneys mean pure blood, and pure blood carries new life to run down organs which supply the body with energy.

If you're a suffering woman ask your friends. They'll tell you out of their own experience to use Dodd's Kidney Pills.

MONO CENTRE.

Hello, Mr. Editor, will you kindly allow me space in your valuable paper for these few items.

Cutting wood seems to be the order of the day.

Our popular school teacher, Miss East, spent Sunday at her home in Orangeville.

We are glad to report that Mrs. Richard Holmes is able to be out again after a severe attack of la grippe.

Miss Theresa Kendrew, of Primrose, is visiting friends here.

Mrs. W. A. Avison, of Toronto, is visiting Mrs. Ernest Avison.

We are glad to see Mr. Frank Halbert in our midst again after a month's absence.

Miss Florence Arthur and Miss Amy Waller, of Orangeville, spent Sunday at their homes here.

Mr. John Aiken spent Sunday with Glencross friends.

PRIMROSE.

Well, Mr. Editor, as I have had a very pleasant visit at my old home and as Pat and the Unknown are keeping things warm in this section I thought I would visit some of my old friends around Shelburne and vicinity. So chancing a ride with Josh Brinkman we soon arrived in town, where we found quite a large crowd, some attending a meeting of the Dufferin Farmers' Mutual Insurance Company and others a meeting of the Farmers' Institute. As I had no interest in either of these and as Jim Higgins said there were doings up north I started up the 3rd line, but hadn't gone far when Alex. Matthews came along with a basket of eggs, that he was taking to Fisher's. He said that he generally got a ride down with Bert Moncrieff, but that Bert had commenced walking since they were charging for shed room. I next met Ward Lindsay, who was teaming out grain for Johnny McLean, as he was sure of getting the highest price since he had acquired the interest in White & Co's. store. Just opposite the schoolhouse we came across Bob Mills and E. McNabb on their way to practice for the next carnival. As the walking was heavy I dropped into Alex. Morrison's, and borrowed his horse and cutter, but didn't get far up the 2nd line when the horse turned into Jno. Legate's and refused to go further. Asking to see Mr. Legate I was directed to Lige Hamilton's, where I found him deep in a game of checkers, which detained me some time. When we got back he let me have John J's. driver. Hadn't gone far when I met Allie Hamilton, who wanted to trade horses, and as I declined he said Ed. Longhurst would anyway. Arriving at Dick Woods', I found my old friend Will Noble also there, and as they seemed greatly excited over something, I enquired the cause and was informed that Charlie had bought a new automobile as he and Henry Phillips were going into the fish and honey business together. Arriving at Spring Valley I met Henry Cave, who was looking very downhearted. After a short chat he told me Jim was going to get spliced and he didn't see why he couldn't. Arriving at Billy McLean's, I tied the horse in the shed and went in for a glass of hard cider. On going out again I found the horse had broken loose and disappeared. Looking across the way I noticed a shield in one of the windows of the Reid block and learned that it was a new man who had started up in an old business. Just then Ollie Arnold happened along and after describing the lost horse, he said there was one like that up at Job Webster's, and that they would take good care of it. As borrowed outfits had proven very unsatisfactory, I decided to purchase one for myself, so made a few enquiries where a good horse could be got, and was directed to Jackson Irwin's. He was sold out of that line, but sent me to Wm. Page's, where I took a fancy to a little bay one. After purchasing it and before starting I enquired its age. He said he didn't know as he got it from Frank O'Flynn, who had got her from Harry Gozzard, and he from Dr. Rooney. Anyway she must have thought it was another doctor this time as she started up the road as if some one were sick and sure enough I soon met Johnny Wallace, who said he was feeling a little down in the lip. I took out my grip and gave him a few peas, instead of some pills. Meeting an old friend, Hugh Bates, and receiving a cordial invitation to spend a few days with him I gladly accepted it. Unkil Joe.

CONNOR.

The Women's Auxiliary of Adjala Presbyterian Church held its annual meeting in November, when officers were elected for the ensuing year as follows:—President, Mrs. J. Pettit; Vice-President, Mrs. W. Leggett; Treasurer, Mrs. W. Guest; Secretary, Mrs. R. Leggett; Pioneer Secretary, Miss Charlotte Young. The next meeting will be held at the home of Mrs. David McElwain on Thursday, Feb. 23rd. Mrs. (Rev.) Atkinson, of Everett, gave the Auxiliary a very impressive address last Sunday.

CORBETTON.

Our general store under the new management of Messrs. Bolen and Co. is forging ahead, and Corbetton still continues to be an important business centre.

The station yard here is beginning to fill up again with the different kinds of timber, that finds a ready market at this ambitious burg.

Mr. Roy Carey has gone to the Queen City, where he has secured a good situation. We are loath to part with Roy, as his cheerful manner always put a bright side on things that otherwise often appeared gloomy. We wish him every success in the big city to the south of us.

Mrs. (Rev.) Langford, of Alton, but formerly of this place, is visiting in the village and vicinity.

MELANCTHON.

Another of the pioneers of Melancthon passed away last week in the person of Mr. Thomas Johnston, Sr., of the Old Survey. Deceased, who was an exceptionally strong and vigorous man, lived to the advanced age of 83 years, and was daily going about up to only a few days before he was seized with an attack of pneumonia, which was the cause of death. Deceased was a stalwart Orangeman, and in days gone by was often chosen as drummer for the Masonville lodge on the 12th of July. The funeral cortege, which was over a mile long, was held to Shelburne cemetery on Friday and was under the auspices of the Orange Order. Years ago Mr. Johnston served as councillor for the Township of Melancthon. He leaves a family of four sons and one daughter, all of whom are married, and living in this locality.

Shiloh's Cure
quickly stops coughs, cures colds, heals the throat and lungs. 25 cents.

CAMILLA.

Miss Mayme Buchanan is visiting Whittington friends for a few days.

Mrs. Alexander Bremner has returned home after a three months' visit with friends across the line.

Mr. Jack Campbell is able to be out again and many friends were pleased to greet him Sunday.

Mrs. Will Rintoul spent several days in Orangeville last week.

Mr. Alex. Scott, of Toronto, is spending a few days at his home here.

Mr. Elmer Buchanan left this week for Lindsay.

Mr. Thomas and Miss Myrtle Kyles have been visiting Toronto friends for the past two weeks.

Mr. Ernest Curtis drove to Toronto last week and delivered a horse which he had sold there.

Mr. Wm. Alexander and family have removed to their new home at Black's Corners. They will be much missed as good neighbors and kind friends, and the best wishes of all follow them to their new abode.

Mr. David Dudgeon has rented his farm to Mr. John Clerk. We understand Mr. Dudgeon and family will go West.

Among those who are having the telephone put in are Rev. A. J. Fowlie, Mr. G. D. Ledlow, Mr. John Bradley, and Mr. James White.

Mr. and Mrs. Oscar Banks and family, of Shelburne, were among those who attended the Ball in Harshaw's Hall on Friday night.

THE BALD HEADED MAN MAY LOOK WISE.

But If He Had Been He Would Have Had Now.

You do not want a scientific treatise on the hair follicle—you are not particularly interested in the name of the German scientist who isolated the bug that is said to cause baldness. What you do want to know is how to save the hair you have and make it strong and lustrous.

Nyal's Hirsutone will do it better than anything else.

It is not claimed that Hirsutone is a wonderful scientific secret—but it is the concrete result of all that is proven in the scientific treatment of sick and diseased hair and scalp.

It is a happy combination and you will notice a prompt improvement in the feeling of the scalp and the look of the hair.

Hirsutone loosens and removes all scaly and matted deposit on the scalp—stimulates the hair bulbs and gives new life and vigor to the hair itself.

Nyal's Hirsutone gives back to the hair and scalp just what it has been robbed of by your neglect and abuse.

It is time to start right. Use Hirsutone.

It is one of the Nyal remedies and no higher recommendation can be given it. They are all good. Ask your Nyal Druggist. He recommends it.

Sold and guaranteed by Dr. A. J. Hunter & Co., A. T. Howard, Thos. Stevenson, Orangeville.

Nyal's Family Medicines
One for each everyday ailment

CRIPPLE FROM RHEUMATISM

NOW IN PERFECT HEALTH THANKS TO "FRUIT-A-TIVES"

VANCOUVER, B.C., Feb. 1st, 1910.

"I am well acquainted with a man, known to thousands in Vancouver, Victoria and New Westminster, who for nearly a year was practically a cripple from Rheumatism. He was so troubled with the disease that he found it difficult to even turn over in bed. His heart appeared so weak that he could hardly walk up stairs.

Last June, he received a sample of "Fruit-a-tives". He used them and dates his recovery from that time. To-day, there is no man in Vancouver enjoying better health.

He was building a house this fall and shingled a good part of the roof in a driving rain, without suffering any bad effects". JOHN B. LACY.

Mr. E. E. Mills, (assistant postmaster at Knowlton, Que.,) also writes:

"I honestly believe that "Fruit-a-tives" is the greatest Rheumatism cure in the world". Try it yourself.

50c. a box, 6 for $2.50, trial size, 25c. At dealers, or from Fruit-a-tives Limited, Ottawa.

—$1.00 for a year's subscription to The Banner, either new or renewal, will entitle the subscriber to 100 votes in the Library contest.

M. E. HENRY

FOR

SUNKIST ORANGES

Sweet - and - Seedless

BE SURE AND SAVE THE WRAPPERS

AND GET ROGERS CHANGE SPOONS.

WE HAVE OUR FULL SUPPLY OF

Marmalade Oranges,

PRICES RANGING FROM 25c. to 40c. a dozen.

WE SLICE THEM FOR YOU

A FRESH SUPPLY OF LOWNEY'S & GANONG'S CHOCOLATES JUST ARRIVED. COME IN AND SAMPLE THEM.

HEADQUARTERS FOR ALL DIFFERENT KINDS OF FISH.

OYSTERS! OYSTERS! SERVED AT ALL HOURS AT

M. E. Henry's

ELECTRIC WIRING

Good Workmanship and Good Material

Are essential in wiring a house for Electric Light.

I guarantee to give both at MODERATE PRICES.

I sell Furnaces and am prepared to do all kinds of Furnace Work promptly and to your satisfaction.

JOS. HILTS,
Rear of S. A. McCartney's Hardware Store.
BROADWAY, ORANGEVILLE

One Point

ABOUT OUR BREAD

That commends itself to every customer is its

WHOLESOME QUALITY

We get this by buying the Best of Flour, engaging an Expert Baker, and keeping our Bakeshop Clean and Fresh.

OUR FINE PASTRIES Are always appetizing and palatable.

All kinds of Fine Confectionery. Lunch served on shortest notice in Ice Cream Parlor.

R. G. HARSHAW
BAKER AND CONFECTIONER.
Broadway, - Orangeville

ARCHIVES OF ONTARIO
TORONTO

Free to Stock and Poultry Raisers

We will send, absolutely free, for the asking, postpaid, one of our large thirty-two-page booklets on the common diseases of stock and poultry. Tells you how to feed all kinds of heavy and light horses, colts and mares, milch cows, calves and fattening steers, also how to keep and feed poultry so that they will lay just as well in winter as in summer. No farmer should be without it.

At a cost of only two-thirds of a cent a day per Animal, Royal Purple Stock Specific makes each Animal worth 25 per cent. more.

You never heard of any other Specific, or "Stock Food," doing likewise.

Royal Purple will permanently cure the Bots, Colic, Worms, Skin Diseases and Debility, and restore run-down Animals to plumpness and vigor.

It will increase the milk-yield three to five pounds per cow a day inside of from two to three weeks. It makes the milk richer than ever before.

MR. ANDREW WEGRICH, of Wainfiett, Ont., says: "This is to certify that I have tried your Royal Purple Stock Specific for two weeks, on one cow. On the 16th I weighed her milk as 17 pounds. I noticed a change after 5 or 6 days, as there was an extra weight of milk. On the 29th, I carefully weighed the milk, and she gave 22 pounds. I am giving an order for 5 boxes, as I consider it the best I have ever used."

"Stock Food" will not do this. Because "Stock Food" is nothing more or less than a mixture of the very things which you, yourself, grow on your own farm.

It is not more food your Animals need. They must have something to help their bodies get all the nourishment from the food they are getting. So that they will fatten, and stay fat, all the year 'round.

They need something to prevent disease, to cure disease, and to keep them in the best of health, all the time.

Not a Stock Food

Royal Purple is not a "Stock Food," nor a "medicine." It is a Conditioner.

It does not contain Grain, nor farm products. Nor does it contain "Dope," or any other injurious ingredient. Royal Purple does not merely temporarily bloat or inspire the Animal. It fattens and strengthens it, permanently.

No other Specific known adds flesh so quickly as Royal Purple. It makes 6-weeks-old Calves as large as ordinary-fed Calves are at 10 weeks.

Royal Purple makes naturally-thin Animals fat and heavy. And it builds up the health and restores the former plumpness and vigor of run-down stock, in little or no time.

The very best time to use this Conditioner is NOW. It digests the hard food properly and prevents the animals getting indigestion or losing flesh.

50 per cent. Cheaper

One 50-cent Package of Royal Purple will last one Animal 70 days. This figures a little over two-thirds of a cent per day.

Most "Stock Foods" in 50-cent Packages last but 50 days, and are given three times a day.

But Royal Purple Specific is given only once a day, and lasts 50 per cent. longer. (A $1.50 Pail, containing four times the amount of the 50-cent Package, lasts 280 days.)

So, you see, it is only necessary to give Royal Purple Specific once each day.

Just think of making each Animal worth 25 per cent. over its cost! What will that mean to you, Mr. Stock Owner!

It makes the Hens lay Eggs in Winter as well as in the Summer.

MRS. WM. BURNHAM, Sanford, Ont., says: "Dear Sirs,—This is to certify that I have used two boxes of your Poultry Specific for my hens. They laid so well while feeding it to them, I wondered if you would mind sending me word how or where I could get some this winter. I bought it from your agent last winter. I had 32 hens, and some days I got two dozen eggs a day in February and March, while feeding them the Specific."

Royal Purple Poultry Specific prevents Fowls losing flesh at moulting time, and permanently cures every poultry disease. It makes their plumage bright and keeps them always in prime condition.

It makes your Poultry worth more than they could ever be without it.

Yet one 50-cent Package will last 25 Hens 70 days. Or a $1.50 Pail will do 25 Hens 280 days. This is four times more material at only three times the cost.

Royal Purple

STOCK AND POULTRY SPECIFICS

Royal Purple creates an appetite for food, and helps nature to digest and turn it into flesh and muscle.

As a Hog fattener, Royal Purple has no equal.

Never Off Feed

Dan McEwen, the horseman, says: "I have used Royal Purple Stock Specific persistently in feeding 'The Eel,' 2.02¼, largest winner of any pacer on Grand Circuit in 1908 and 1909, and 'Henry Winters,' 2.10¼, brother of 'Allen Winters,' winner of $36,000 in trotting stakes in 1908.

"These horses have never been off their feed since I started using Royal Purple Specific. I will always have it in my stables. Your Cough Powder works like magic."

For Poultry

Royal Purple Poultry Specific is our other Specific. It is for Poultry—not for stock.

Make This Test

Every ounce of Royal Purple Stock and Poultry Specific is guaranteed.

To prove that Royal Purple has no equal, we want you to make this test:

Feed Royal Purple to any one of your Animals for four weeks. And at the same time feed any other preparation to any other Animal in the same condition.

If Royal Purple does not prove to you, by actual results, that it is the best you ever used, we'll return your money.

And we'll ask no questions—make no excuses. You will be the judge—not us.

This is an honest test, isn't it? We ask you to make it because we know that Royal Purple is the best Conditioner on the market.

If you are not satisfied, after testing it, you don't lose anything, do you?

Centralia, Ont., Feb. 7, '10.
The W. A. Jenkins Mfg. Co., London, Ont.:
Gentlemen,—We have been using Royal Purple Poultry and Stock Specific for the last three weeks, and must say that results are remarkable. Am feeding the Stock Specific to two milking cows, and they have increased 30 per cent. in their milk. The Poultry results are even more marked than this. We have about 60 hens, laying age. When we commenced feeding, we were getting five and six eggs a day, and in the last five days the same flock of hens laid 150 eggs, almost an average of 31 each day, and those five days have been the coldest this winter.

You can see results plainly in two or three days after the use of "Royal Purple," and the poultry have the same hustle and appearance now as in the summer time. With cows and poultry, am using exactly the same feed and care as before starting to feed "Royal Purple."

When farmers and stockmen get acquainted with Royal Purple, it will have a greater demand than all other tonics and stock foods on the market combined.

Yours truly, ANDREW HICKS.

Aug. 28, 1910.
W. A. Jenkins Mfg. Co., London, Ont.:
Gentlemen,—Last Fall we had in our stables a young mare belonging to Miss Clouston, of Montreal. We could not feed her any bran on account of causing violent scouring, consequently causing her to become weak and thin. We commenced using your Royal Purple Stock Specific, and the results were wonderful. After using it three weeks, we found we could feed the animal bran or any other soft feed without scouring her, and she actually took on in this time twenty-five pounds of flesh, we working her at the same time through the hunt. I can heartily recommend your Stock Specific.

TOM SMITH.
Trainer for the Hon. Adam Beck.

We also manufacture:

Royal Purple Lice Killer	25c.
Royal Purple Gall Cure	25c.
Royal Purple Sweat Liniment	50c.
Royal Purple Cough Cure	50c.

Our Cough Cure will cure any ordinary cough in four days, and will break up and cure distemper in ten to twelve days.

If your dealer cannot supply you with our Royal Purple Brands, we will supply you upon receipt of $1.50 a pail, prepaid, for either poultry or stock, or if you want any Liniment, Gall Cure or Cough Powder, we will send it by mail, postpaid, upon receipt of price.

W. A. JENKINS MFG. COMPANY, LONDON, ONTARIO

Royal Purple Stock and Poultry Specifics and Free Booklets can be obtained from T. H. Coulter, Agricultural Implements.

TEMPERANCE CONVENTION

Arrangements are now pretty well completed for the big Provincial convention to be held in Cooke's Presbyterian Church, Toronto, on February 14, 15 and 16, to determine the policy and plans of Ontario Temperance workers for the coming year. The convention proper will be preceded by a workers' conference on Tuesday, Feb. 14, when campaign methods will be discussed. One thousand delegates are expected.

The following have agreed to take part in the programme: Rev. Dr. John Neil; Mayor P. W. Pearson, Newmarket; Mr. W. E. Raney, K.C., Mr. W. E. Smallfield, Renfrew; Mr. J. R. Cavers, Galt; Mr. D. A. McDermid; Rev. W. Kettlewell; Mr. J. C. Miller, Orillia; Rev. John Cockburn; Mr. E. J. Moore, B.A.

At noon Thursday, by arrangement, a deputation will wait upon the Government, and the report be presented in the afternoon with the reports of committees. On Thursday evening, after a social reception, there will be a public mass meeting. Mayor George H. Lees, of Hamilton, will occupy the chair, and addresses will be given by Miss Cora E. Stoddart, of Boston, Mr. J. H. Roberts, of Montreal, and Mr. G. W. Morrow, of Detroit. The Victoria College Glee Club will furnish the musical programme.

A special feature of the convention will be a scientific temperance exhibit shown by Miss Stoddart, who is Secretary of the Scientific Temperance Federation, illustrating not only the truths of scientific temperance, but also the progress of temperance, education and the temperance reform generally, in various countries of the world.

Do you shiver and shake? Does your cranium ache?
Is your brain feeling oppressively glum?
Do you cough? Do you wheeze? Are you hot? Do you freeze?
Do the wheels in your thinkery hum?
Have you chills down your back? Is your ambition slack?
Do you feel like a storm-beaten ship?
Do you run at the nose? Ache from ears to your toes?
Take this tip:
It's the grip!

NERVOUS DEBILITY

OUR NEW METHOD TREATMENT will cure you and make a man of you. Under its influence the brain becomes active, the blood purified so that all pimples, blotches and ulcers heal up; the nerves become strong as steel, so that nervousness, bashfulness and despondency disappear; the eyes become bright, the face full and clear, energy returns to the body, and the moral, physical and mental systems are invigorated; all drains cease—no more vital waste from the system. You feel yourself a man and know marriage cannot be a failure. Don't let quacks and fakirs rob you of your hard earned dollars.

NO NAMES USED WITHOUT WRITTEN CONSENT

THREATENED WITH PARALYSIS

BEFORE TREATMENT

Peter E. Summers relates his experience: "I was troubled with Nervous Debility for many years. I lay it to indiscretion and excesses in youth. I became very despondent and didn't care whether I worked or not. I imagined everybody who looked at me guessed my secret. Imaginative dreams at night weakened me—my back ached, had pains in the back of my head, hands and feet were cold, tired in the morning, poor appetite, fingers were shaky, eyes blurred, hair loose, memory poor, etc. Numbness in the fingers set in and the doctor told me he feared paralysis. I took all kinds of medicines and tried many first-class physicians, wore an electric belt for three months, but received little benefit. I was induced to consult Drs. Kennedy & Kennedy, though I had lost all faith in doctors. Like a drowning man I commenced the NEW METHOD TREATMENT and it saved my life. The improvement was like magic—I could feel the vigor going through the nerves. I was cured mentally and physically. I have sent them many patients and continue to do so.

AFTER TREATMENT

CURES GUARANTEED OR NO PAY

We treat and cure VARICOSE VEINS, NERVOUS DEBILITY, BLOOD AND URINARY COMPLAINTS, KIDNEY AND BLADDER DISEASES and all Diseases peculiar to Men.

CONSULTATION FREE. BOOKS FREE. If unable to call write for a Question Blank for Home Treatment.

DRS. KENNEDY & KENNEDY

Cor. Michigan Ave. and Griswold St., Detroit, Mich.

NOTICE All letters from Canada must be addressed to our Canadian Correspondence Department in Windsor, Ont. If you desire to see us personally call at our Medical Institute in Detroit as we see and treat no patients in our Windsor offices which are for Correspondence and Laboratory for Canadian business only. Address all letters as follows:

DRS. KENNEDY & KENNEDY, Windsor, Ont.

Write for our private address.

A PREJUDICED BENCH.

It was a case in an Irish court, and, he prisoner seeming hard to satisfy, juryman after juryman was asked to leave the box. However, all things come to an end, even in Ireland, and at last the swearing of the jury was completed. And then the prisoner leaned over the dock and sought the ear of his counsel. "The jury's all right now, I think," he whispered, "but ye must challenge the judge. I've been convicted under him siviral times already, and maybe he's beginning to have a prejudice."

YOU CAN SEE IT WORK.

The beauty of Dr. Chase's Ointment as a healer of the skin in eczema, salt rheum, itching skin disease and old sores is that you can see from day to day exactly what it is doing. There is no guess work, no experimenting. It simply heals the skin and makes it soft, smooth and natural. It heals as if by magic. Prove to your own satisfaction by

AN APPLE DEAL.

In September, 1909, William Cordingly, of Trafalgar, sold his apples as they hung on the trees to one, Allen J. Brown, an Apple Dealer, from Port Credit, for six hundred dollars. Under the written agreement two hundred dollars was to be paid down, a second two hundred when Brown started to pick and the balance when the apples were taken away. The first two hundred dollars was paid but nothing more. The season getting late, Cordingly got anxious as his apples were not being picked, and, after urging Brown to pick the apples arrived at an arrangement whereby he was to pick the same, which he did for a price. After they were picked, Brown did not come for the apples and Cordingly had to put them in his barn and supply artificial heat, and after notifying the plaintiff, sold them to T. Garner & Company, of Oakville. The plaintiff entered action for breach of contract and return of the two hundred dollars, making in all $625.00. The defendant disputed the claim and counterclaimed for one hundred and eight dollars for the expenses that he had been put to in connection with the care of the apples, etc.

The action was tried in the County Court before Judge Gorham at Oakville on the 27th day of December, 1910. His Honor reserved judgment and has now delivered judgment holding that Brown was in default in not making the payments he should have done and that Cordingly did everything that was reasonable to protect the apples which were a perishable crop. He dismissed the plaintiff's action with costs and giving Cordingly judgment on his counterclaim for $83.50 with costs.

Shiloh's Cure quickly stops coughs, cures colds, heals the throat and lungs. 25 cents.

Mr. W. L. Judge has been appointed treasurer of Albion Township.

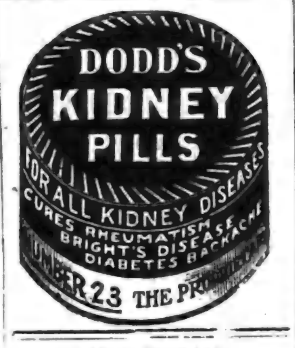

A MILD REPROOF

There was once a judge noted for the mildness of his manners and the gentleness of his reproofs to the men who sometimes addressed each other in language which could not be passed by without notice in the court. One day two lawyers, who were pleading a case, went beyond the stage of bantering, and began to call each other names. One of them said:—"The learned gentleman on the other side is, may it please your honor, not only the worst, but the most stupid, lawyer in the country." "You forget yourself, Mr. Brown, you forget yourself," said the judge, rapping the table gently.

FOR AGED PEOPLE.

Old Folks Should be Careful in Their Selection of Regulative Medicine.

We have a safe, dependable and altogether ideal remedy that is particularly adapted to the requirements of aged people and persons of weak constitutions who suffer from constipation or other bowel disorders. We are so certain that it will relieve these complaints and give absolute satisfaction in every particular that we offer it with our personal guarantee that it shall cost the user nothing if it fails to substantiate our claims. This remedy is called Rexall Orderlies.

Rexall Orderlies have a soothing, healing, strengthening, tonic and regulative action upon the bowels. They remove all irritation, dryness, soreness and weakness. They restore the bowels and associate organs to more vigorous and healthy activity. They are eaten like candy, may be taken at any time without inconvenience, do not cause any griping, nausea, diarrhoea, excessive looseness, flatulence, or other disagreeable effect. Price 25c. and 10c. Sold only at our store — The Rexall Store. T. F. & T. J. Brown, Orangeville.

Mr. G. T. Fisher has sold his farm in West Gwillimbury, on the Bradford and Bond Head road, to Mr. Richard Street, of Lloydtown, for $8,500 cash.

PEEL FARMERS' MUTUAL.

John Rutherford Retires From Directorate.

The Company Carries 3,453 Risks, Totalling Over $7,000,000.

The annual meeting of the Peel Farmers' Mutual Insurance Company was held in the Concert Hall here on Saturday afternoon last and was attended by a very large number of farmers and others interested in the company, the hall being well filled.

The reports showed a most satisfactory state of affairs with the Company.

Secretary J. J. Stewart's report announced that the total number of policies in force is now 3,453 and the total amount of insurance thereon is $7,131,820.00. There is a balance on hand to next year's account of $17,071.56

The Directors appointed at the meeting are:—For Halton County, Hugh Cunningham, Norval; for York County, J. Gardhouse, Highfield; for Chinguacousy Township, Alex. Armstrong, Campbell's Cross; for Toronto Township, F. J. Jackson, Meadowvale; for the Gore, Nicholas Harrison, Castlemore; Mr. John Sinclair was appointed Auditor.

Prior to the election of officers President Harrison read the following letter from Mr. John Rutherford, a former president of the company:

President, Officers and Policy Holders of the Peel Farmers' Mutual Fire Insurance Company.

Gentlemen,—In accordance with the promise made you three years ago when I was last elected I am retiring from the Directorate of your company. In doing so I desire to express my thanks to the officers and members of the company who have worked with me and with whom I have been closely associated during the past sixteen years. In all that time I gave my best judgment to every item of business coming before the Board and at all times endeavored to further the interests of the Company.

During the three years I filled the office of President many matters of importance were dealt with and it was a great pleasure to me to have in almost every instance the cordial and unanimous support of my fellow directors.

It is a source of satisfaction to me to know that the company is in a prosperous position and that it is working under efficient and skillful management and that it is doing good service to the farmers of Peel and of the adjoining counties.

I will look back with interest and pleasure upon the years when I was associated with the Company and will watch its continued growth and prosperity.

With best wishes to the individual members and to the Company, I am

Yours very sincerely,
R. J. RUTHERFORD.

Mr. Rutherford was at all times a valued member of the company and his retirement is deeply regretted, not only by the directorate but the policyholders as well. That he may be spared to witness the growth and prosperity of the company he served so well and so long is the unanimous wish of all connected with the Peel Farmers' Mutual Fire Insurance Company.

At the meeting of the Board of Directors following the general meeting of the shareholders, Nicholas Harrison was re-elected president, J. J. Stewart, secretary, David Kirkwood treasurer, and Ralph Crawford, auditor.—Bramptonconservator.

THE WELSH LADIES' CHOIR.

In Wales, a country known proverbially as "The Land of Song," the Royal Welsh Ladies' Choir is regarded as the leading interpreter of Welsh national music, whilst in every city where it has sung in Great Britain, Ireland, France and America it has been acclaimed as a combination of unsurpassable musical talents.

The Royal Welsh Ladies' Choir will appear in the Town Hall, Orangeville, on Friday evening, Feb. 17th, under the auspices of The Adult Bible Classes of St. Andrew's Church.

J. D. McArthur has the contract to complete the unfinished section of the Algoma Central Railway to connect with the C.P.R. at White River. The contract is for about $1,000,000.

Nervous Prostration For Three Years

"Dr. Miles' Restorative Nervine cured me of a period of nervous prostration of over three years duration, and the Anti-Pain Pills are as necessary to us as the roof of our house. They have been household remedies with us for many years."

WM. J. LOUGHRAN,
1214 Catherine St.,
Philadelphia, Penna.

Much sickness is due to nervous troubles. Headache, dizziness, epilepsy and insanity are nervous troubles. Then there is a large class of disorders which arise from a weakness of the nerves of an organ or part, as weak lungs, heart, stomach, kidney, bladder, eyes, etc. Dyspepsia and indigestion are usually the result of nervous disorders.

Restorative Nervine soothes the irritated nerves, and assists the nerve cells to generate nerve force.

Price $1.00 at your druggist. He should supply you. If he does not, send price to us, we forward prepaid.

DR. MILES MEDICAL CO., Toronto.

PURITY FLOUR

If that name is on the sack you can buy with confidence

WESTERN CANADA FLOUR MILLS COMPANY
A PERFECT FLOUR
Purity
PATENT
CANADA
TRADE MARK (REGISTERED)
MANITOBA HARD WHEAT

"More bread and better bread"

33

Sold by Henry Watt, Orangeville.

Satisfaction Guaranteed.

We have good reason to believe that our customers were never better satisfied than they have been during the past year. Never a complaint; our business was never better; nor more up-to-date in every line.

In dealing with us you get the benefit of years of experience, and earnest desire to give you the very best at any cost.

OUR BREAD, CAKES, PASTRIES, ETC., always please. When you buy any of our baked goods, if you are not satisfied, let us know.

CITY DAIRY ICE CREAM without doubt the best on the continent and becoming very popular for parties, socials, etc. Be sure and leave your order early.

LUNCHES SERVED—Tea, coffee, bovril, cocoa, etc.

Get our prices on fish—always on hand.

WISE BROS.

BAKERS, CONFECTIONERS AND FRUITERERS.

'Phone 55: Be sure and use it. Prompt Delivery.

THERE IS A DISTINCTIVE QUALITY

Peculiarly pleasing to the palate about PASTRY that is made from the

FAMOUS LILY QUEEN PASTRY FLOUR

If you are not already using this Flour, I would recommend you to give it a trial.

I also sell the well known "Five Roses" Flour, which is easily one of the Best Brands on the Canadian market.

Bran, Shorts, Oats chopped or rolled, for feed.
Wheat and Oats Taken for Flour.

JOHN JOHNSTON,

BROADWAY - - - - - ORANGEVILLE.

MAGNIFICENT LIBRARY OF 110 VOLUMES

TO BE GIVEN AWAY IN A

LIBRARY VOTING CONTEST.

Below will be found the names of the Orangeviille Business men who make this most popular and liberal offer.

This Elegant Library and a handsome four section "Macey" Book Case will be given by vote to the Society, Public Library, Church, Institute or School securing the largest number of votes in the following manner:

The Business Men listed below will give with

EACH TEN CENT PURCHASE, TEN VOTES.

The contest begins January 14th, and will close Friday, June 30th, at the hour of 7 o'clock p. m.

A Ballot Box has been placed in Dr. Hunter's Drug Store, where all votes are to be deposited. At the close of the contest, the Society, Library, Church or School having received the largest number of Votes secures the Library.

Current Accounts when promptly paid will entitle those paying them to receive votes.

REMEMBER! Votes Can Be Obtained Only From The Merchants Listed Below.

Each week The Banner will announce the standing of the contestants.

The Library and Case are now on exhibition in the Show Window of the Marshall Green Company.

The following is the list of merchants from whom votes may be obtained:

MARSHALL GREEN CO. Dry Goods.	HUGHES & NORRIS, Tailors, Gents' Furnishings.
ADAMSON HARDWARE CO. Hardware.	DR. A. J. HUNTER & CO. Drugs.
T. WRIGHT & SON. Meats.	THOS. ROBINSON, Livery.
J. E. SMITH, Carriages, Implements.	G. R. GRAY, Photos.
W. E. IRVINE, Jewellery.	R. G. HARSHAW, Baker & Confectioner.
THE BANNER OFFICE. Books, Stationery.	J. A. ARNOTT, Boots & Shoes.
DUFFERIN THEATRE. The Silent Drama.	C. C. G. HANNAH, Coal, Wood & Grain.

ARCHIVES OF ONTARIO
TORONTO

PUBLIC BROKER'S SALE

Sensational Circumstance Gigantic Public Broker's Sale Compulsory Price-Smashing Event.

MARSHALL GREEN & COMPANY, Orangeville.

The ENTIRE STOCK in the Hands of A. D. LEAROYD, Business Broker, for Quick Sale. There will be no stemming the torrent of its irresistible Half Price Bargains. It will sweep aside and scatter to the winds all opposition. This is an event of large calibre that will attract Tremendous Crowds, Mammoth Purchase of New Goods for Orangeville, Manufacturers in dire straits for ready cash and the Broker's chain of sales forming the greatest outlet for merchandise in Canada. The Broker has consequently been the target of Numerous Entreaties from Embarrassed Manufacturers. The climax was reached in this MARSHALL GREEN & CO. SALE, Orangeville, when we completed the Largest Purchase of Bargain Snaps ever consummated in Canada. The disposal of this Enormous Stock in Orangeville is a problem which calls for the most extreme and drastic measures---measures which necessitate the inauguration of the greatest broad-gauge Merchandise Movement ever attempted in Orangeville. This Colossal Event will last for 13 DAYS ONLY. No reserve. The Price-Cutting Knife will make most ruthless jibes in prices. Throngs of eager buyers will attend this Great Sale.

OPENING DAY Set Your Alarm for 8.30, Saturday Morning, Feb. 11

SENSATIONAL PRICE LIST.

BROKER'S SNAPS.

STAPLE DEPARTMENT— 5 Pieces 84 Plain and Twilled Bleached Sheeting, worth 35c : Broker's Price, per yard **25c**

36 inch Flannellette, best English Cloth, worth 15c.; Broker's Price, yrd, **10c**

1 case new Prints, just arrived for the Broker's sale, worth 12½c; Broker's price, per yd..... **9c**

75 pieces new Gingham, Pin Checks and Stripes, worth 15c; Broker's price, per yard..... **11c**

Special Huck Towelling, very special at 15c.; Broker's price per yd. **10c**

BIG PURCHASE LINENS
FROM BELFAST LINEN AGENT.

Special Line, Crash Towelling, worth 8c. per yd.; Broker's price per yard..... **5c**

¾ Bleached Table Linen, 58 inch, worth 35c.; Broker's price per yard..... **25c**

Our Special 45c. Table Linen, Broker's price per yard..... **35c**

Our Double Damask Belfast Linen, 60 inch, worth 85c.; Broker's price per yard..... **59c**

Tea Cloth, all Linen, worth 10c. Broker's price..... **7c**

SMASH PRICE IN DRESS GOODS

NO. 1 LOT.

All Wool Serge Dress Goods worth 40c.; Broker's price..... **25c**

NO. 2 LOT.

Special line, fine, all wool Dress Goods, all weaves, going at Broker's price..... **39c**

NO. 3 LOT.

Extra Fine Dress Goods, the very newest goods, worth 85c., Broker's price, **59c**

Men's Underwear and Working Shirts.

Special, Men's Heavy Twilled Black Working Shirt, worth $1.00 ; Broker's price,..... **75c**

Special Line, Wool Shirts and Drawers, Tiger Brand, worth 75c.; Broker's price..... **48c**

Hewson Heavy Wool Comfort Shirts & Drawers, Broker's price **88c**

Men's Soft Front Shirts at Broker's Prices.

GENTS' FURNISHING SNAPS.

15 Dozen Heavy Wool Half Hose, very special at 30c. and 35c.; Broker's Price **19c**

All our new 4 in hand ties, worth 35c.; Broker's price..... **19c**

Our special new Shade, new Hook on Ties, worth 25c. and 35c ; Broker's price, each..... **19c**

Special Lot Men's Horse Hide Lined Mitts, worth 75c. per pair ; Broker's price..... **42c**

Cutting and Slashing all Gloves and Mitts. Ask to see them.

STARTLING SENSATIONAL FUR VALUES.

The Broker Making a Rush-out Slaughter in Furs.—Ladies' Lamb Skin Jacket, worth $75.00; Broker's Price, **$49.50.** Ladies' Astrachan Jackets, worth $25.00; Broker's Price, **$15.** Ladies' Muskrat Jackets, worth $55.00; Broker's Price, **$33.50.** Ruffs, Stoles and Muffs at Broker's Prices.

Trouser Sale !

Bargains in Trousers that **make them go fast.** All New Goods.

25 pair Tweed Pants worth 1.75 ; Broker's price..... **1.19**

12 pair Heavy Worsted Pants, worth $2.00 ; Broker's Price..... **1.48**

Our $3.00 Special, going at the Broker's Sale..... **1.98**

Fine Worsted Trousers, very special at $3.50 : Broker's Price,..... **2.23**

1 Case Extra Special Ordered Pants worth $4.00 ; Broker's price..... **2.48**

BIG PURCHASE MEN'S SUITS Great CLOTHING EVENT.

500 Men's Suits, 50 Special Overcoats, to be sold at Broker's Price. 1st. Floor.

Men's Tweed Suits, A1 lining, best make, worth $10.00 ; Broker's Price,..... **6.98**

Men's Worsted Suits, very special, new goods, worth $12.00; Broker's Price,..... **7.98**

Men's Heavy Worsted Suits, A1 quality, the best in the land, for $14.00; Broker's Price..... **9.98**

Our Special Imported Worsteds in Fancy and Plain Blue and Black, worth $15.00 ; Broker's Price **10.98**

Men's Beaver Overcoats, velvet collar, fine quality, well lined, worth $12 ; Broker's Price,..... **7.48**

Men's College Overcoats going at Broker's Prices.

12, only, BLACK BEAVER, GERMAN OTTER FUR COLLAR, quilted lining, worth $25.00 ; Broker's Price **14.98**

Ladies' Mantles to be Slaughtered at Broker's Prices.

MILLINERY TO BE SLAUGHTERED AT HALF PRICE.

Ladies' Gloves, Corsets, Hose, Handkerchiefs, Ribbons to be sold at Broker's Prices.

Groceries ! Groceries ! Groceries !

All Groceries to be sold Broker's Price. Produce Taken as Cash in the great Broker's Sale Grocery Department.

Tremendous Slaughter in Broker's Ready-Made Clothing.

CHANCE OF A LIFE TIME. RUSH IN AND GET THE SNAPS.

A. D. LEAROYD, Broker,

Selling Marshall Green & Coy's Big Stock, Orangeville.

ARCHIVES OF ONTARIO
TORONTO

S. A. McCARTNEY'S
ANNUAL STOCK-TAKING SALE.

Every customer who took advantage of our Sale in the past will know that we sell as we advertise. On going through our stock this season we find that we are overstocked in several lines and that others were bought at a rate on the $. Therefore, we are in a position to give you some genuine bargains. Space will not allow us to quote you prices on all our bargains, but below you will find a few:

CROSS CUT SAWS
24 only 5½ foot, complete, with handles and files $2.25
36 only, Buck Saws, reg. 50c. and 60c., for ..... 40c.

SHOVELS AND SPADES
33 only, round and square mouth, long and short handled, reg. 85c. for .....65c.
24 only, round and square mouth, with socket handle and very heavy. Reg. up to $1.25 for 70c.

HORSE BLANKETS
9 only, extra large Jute, full lined, reg. $1.85 for $1.60
13 only, extra large Jute, ½ lined, $1.40, for $1.10
7 only, Kersey gray with red stripes, $1.40 for .....95c.
10 only, checked green and red, very fancy, reg. $2.50 for ...$2.00

WHY go with cold fingers when you can be comfortable for such a small outlay of cash as this.
12 Pair Men's Buckskin Mitts, reg. $1.50 for $1.00
13 Pair Men's Calf Mitts, with knitted pure wool lining, reg. $1.25, for $1.00
15 Pair Horsehide Mitts, reg. $1.00 for .....75c.
9 Pair Mitts, horse hide fronts, reg. 80c., for .....60c.
25 Pair Muleskin Mitts, reg. 50c., for .....40c.

WHY guess at what quantity of grain you give your horse?
4 doz. 1 gal. feed buckets, our own making, extra heavy, reg. 25c., for .....15c.
For 20c. we will sell you a good, strong shovel with hardwood handle, which you will find very convenient for stable and snow shovelling.

Have you tried our Electric Coal Oil? Once used, always used.

GRANITEWARE!
4 doz. 14 qt. Granite Pails, reg. 75c. for .....40c.
3 doz. No. 34 Preserving Kettles, reg. 75c., for .....35c.
2½ doz. No. 30 Preserving Kettles, reg. 60c., for .....25c.
4 doz. No. 24 Preserving Kettles, reg. 35c., for .....15c.
1 gross 10 in. Granite Pie Plates, reg. 13c., for .....9c.
½ gross 9 in. Granite Pie Plates, reg. 10c., for .....7c.
3 doz. Jelly Pans, 9 in., reg. 15c., for .....10c.
Granite Pudding Dishes, 7c. to 15c. each.

AXE HANDLES
We have a large stock ranging in price from 20c. to 35c. Some of these handles have slight flaws and others are made for right or left handed men. Any of them good enough for a knockabout axe. Your choice, while they last, for 15c.

A WORD TO THE BOYS ABOUT HOCKEY STICK BARGAINS.
25 only, high grade Hockey Sticks, reg. 50c., for .....35c.
32 only, high grade Hockey Sticks, reg. 35c., for .....20c.
50 only, assorted Hockey Sticks, reg. up to 35c., for .....10c.

ARE YOU SCARCE OF ROOM IN YOUR WARDROBE?
If so it will pay you to see our Wardrobe Sets—oak fixtures complete, with screws—will accommodate 4 ordinary suits of clothes, and only occupy the space of one. Set, including 1 padded Coat Hanger and 1 Padded Pant Hanger, for only 50c.

STOVES
We have a large assortment of second hand Cook and Heating Stoves, in both coal and wood, that we will sell at Bargain Prices.

S. A. McCARTNEY
HARDWARE MERCHANT.
SOUTH BROADWAY. ORANGEVILLE

GROCERIES
FLOUR and FEED

A full line of FRESH GROCERIES always in Stock. In Flour we handle Purity, Robin Hood, Good as Gold, and Gold Anchor. Pastry Flour also on hand.

Bran, Shorts, and the different kinds of Grain kept for Feed, also Baled Hay.

Give us a call when in need of anything in our line. Our Prices are right. Satisfaction Guaranteed.

HIGHEST PRICES PAID FOR PRODUCE.

J. G. SANDERSON
'PHONE 119. Successor to Wm. Brawley.

A REMARKABLE EXHIBITION.

A Fort William Opinion of the Welsh Ladies' Choir.

One of the most remarkable exhibitions of choral singing ever heard in the city was given by the Royal Welsh Ladies' Choir in the Auditorium last evening before an excellent audience. The concert justified all the glowing accounts written in the public press, wherever the Choir has made its appearance in this county. It is a pleasure to listen to such a body of female voices, where almost every member, it seems, need not be ashamed to step out of the Choir and before the audience, because they are Welsh, and, as a nation of singers, nature has endowed them with an inherent facility of musical comprehension and with beautiful and natural voices. The Choir, which was composed of 18 voices, all bonnie lassies of attractive personality, sang with a delightful and appealing quality of voice that blended beautifully in the ensembles. The shading, too, while not exaggerated, varied from a delicate pianissimo to a degree of fortissimo that was amazing. The part songs were a special credit to the conductor, Madame Hughes Thomas, who has trained all the voices and succeeded in harmonizing them to such a degree that the rythm and precision were absolutely flawless.

Perhaps the most striking feature of the programme was the rendering of Verdi's "Miserere" by Miss Jennie Emanuel, Miss Nansi Langdon, and choir. Miss Emanuel, with a very brilliant soprano, carried the leading part beautifully, while Miss Langdon's wonderful contralto gave a rare quality to this thrilling piece. Other favorite items, which were repeatedly encored, were "Poor Wandering One" by Miss Beatrice Langford, and "My Ain Folk" by Miss Nansi Langdon. A rare accomplishment of the choir was the humming accompaniment to "Killarney" as sweet as the fluted strings of the violins—Fort William Daily Times-Journal, Saturday, October 15th.

STOVES!
GILLESPIE Bros.
Are showing a splendid line of Ranges including the

NEW HAPPY THOUGHT AND RADIANT HOME.

The Queen Heater is still very popular. They are also selling other good lines at Low Prices (every stove guaranteed.) Call and inspect their lines before buying.

GILLESPIE BROS.
HARDWARE AND FURNITURE
'PHONE 4.

LAUREL.

The Lecture and Concert given in the Town Hall on Monday night under the auspices of L. O. L. 330 attracted a large and decidedly enthusiastic audience. M. W. Bro. Thos. Duff, of Toronto, who was the chief speaker of the evening, delivered a ringing address, dealing in the course of his remarks with such themes as the following:—What Orangeism Is, and Stands For; The Eucharistic Congress; Is Protestantism a Soulless Religion?; The Teaching of the Roman Catholic Catechism in the Public Schools of Ontario, and the Bi-Lingual Question; Bro. Duff's speech was repeatedly applauded and undoubtedly made a profound effect upon the minds of his audience. Short addresses were also delivered by Revs. J. R. Bell and T. R. White, Mr. Robert Curry, County Master of Dufferin, and W. A. Wansbrough, Deputy-County Master. Reeve Bryan, Master of L. O. L. 330, occupied the chair. A pleasing musical programme was also provided, the numbers consisting of trios by Dr. Berwick and Messrs. Woods and Lindsay, Grand Valley, and instrumental music by Mr. Alex. and Miss Patterson and the Trimble family.

We regret to report the death of Mrs. Charles McGowan, a former resident of this neighborhood, at her home in Orangeville last Thursday. The attendant circumstances make the untimely demise doubly sad. The week preceding her death Mrs. McGowan gave birth to a little daughter, who passed away a few hours later. Then followed a week of anxious, unremitting, but unfortunately unavailing effort to save the life of the mother. The end came on Thursday and on Saturday afternoon the remains were laid at rest in the cemetery here. Rev. W. M. Morris, of Orangeville, conducted the services at the house and Rev. J. R. Bell, a former pastor, officiated at the grave. Mrs. McGowan, who was 35 years of age, was a daughter of Mr. Henry Bennington, an old and highly respected resident of Amaranth. She resided here up to the time of her marriage less than two years ago. Mr. Matthew Bennington, of Laurel, is an only brother, and Mrs. Thos. Buchanan, of Mono, is the only surviving sister. The sympathy of the community goes out to the bereaved husband, the father, brother and sister in their great sorrow.

HOCKEY MATCH.

The hockey game between the Orangeville and Shelburne teams last Thursday night proved to be the best game local enthusiasts have had the opportunity of witnessing this season. Both teams played their best and the best team proved the winners. The visitors only succeeded in placing two goals to their credit, while the locals scored four in the first half and succeeded in bulging the net exactly the same number of times in the second period. A score of 8 to 2 would seem to indicate that the northerners were badly beaten, but the game was more even than the reader would gather from the figures. The visitors played hard and were game right to the finish. The locals skated much faster and in this respect their forward line had the visiting forwards badly outclassed. Kilpatrick, Ewing, Wright and Holmes are a pretty speedy quartette and also check back well. Scott at point also showed lots of speed and is a clever stick handler as well. Warren at coverpoint used his weight effectively in breaking up the rushes of the visiting forward line. Dr. Campbell refereed and kept the game clean. The line-up was:—

Shelburne—Goal, D. McKitrick; point, Gallaugher; coverpoint, Wilson; rover, Cameron; centre, Reburn; left, Smith; right, Silk.

Orangeville—Goal, W. Nicholson; point, R. Scott; coverpoint, A. E. Warren; rover, H. Kilpatrick; centre, Fred. Wright; left, W. Holmes; right, W. Ewing.

GALLON EGGS AGAIN.

Conflicting rumors concerning gallon eggs continue to be published. The trade in this class of goods appears to be rather extensive. It is asserted that five carloads of frozen Chinese eggs, sent by a New York commission firm, arrived in Toronto last fall, and were quietly disposed of to large users. Montreal authorities, having had their suspicions aroused on the question of canned eggs, have lately condemned a $1,000 consignment of Russian eggs. These, it is admitted, were not so dangerous as those from China, but yet contained a large number of bacteria. Russian eggs, however, do not lack defenders. Some of them have been sent to Canada by a reputable English firm, which takes back any that are not found fresh when opened and melted. It is claimed that Russian eggs are broken and frozen while fresh, and that, if continued frozen until they reached the consumer, they are good. The danger appears to arise from the transhipments due to the long journey. Dr. Hastings, Toronto Medical Health Officer, believes that Russian eggs, if properly handled, could be kept a long time, and might be perfectly healthful. But still the question remains, If perfectly good and fresh, why do these eggs have to be shipped so far, when Britain offers an open market for unlimited quantities of good eggs? Of course, there has been a scarcity in Canada, and it is possible that frozen eggs might be economically shipped in these tins; but, bearing in mind that inferior stock may be strained to remove spots, and then canned, we shall do well to suspect this stock, and demand that its wholesomeness be indisputably established.

DR. A. W. CHASE'S CATARRH POWDER 25c.
is sent direct to the diseased parts by the Improved Blower. Heals the ulcers, clears the air passages, stops droppings in the throat and permanently cures Catarrh and Hay Fever. 25c. blower free. Accept no substitutes. All dealers or Edmanson, Bates & Co., Toronto.

T. F. BROWN Shelburne

BROWNS' DRUG STORES

T. J. BROWN Orangeville

THE LARGEST DRUG FIRM IN DUFFERIN

Brown's Condition Powders for Horses.

For the cure of all diseases arising from impure blood, that horses are subject to, and particularly inflammation of the bladder and kidneys. By their use the horse's appetite is improved, and they tend to give the coat a sleek and smooth appearance. We also specially recommend them for worms and swelled legs.

We have been manufacturing this powder for 21 years, and have yet to see the one that can surpass it. It has no equal, and if it will not do all we claim, we will refund you your money. Price 25c. a package; 5 packages for $1.00.

Rexall Kidney Pills.
Those sharp, penetrating pains in the small of the back — a sure indication of disordered kidneys. These sufferings are often borne in silence, and the endurance of the sufferer is often taxed to the utmost. Rexall Kidney Pills are a remedy for those excruciating pains, and relief is sure, quick and lasting. 60 pills in a box. Price 50 cents.

Rexall Cod Liver Oil Emulsion.
Which is both a food and a medicine. It is a scientific emulsion of Norwegian Cod Liver Oil—pleasant to take and children love it. Its body-building qualities are wonderful. If you have children who are not strong especially those at school, do not fail to try this splendid remedy. If "run down" yourself, it will make you feel like a new person within a week. Try it. Sold with the Rexall guarantee. In large bottles, $1.00.

Rexall Cherry Bark Cough Syrup
Will cure the most stubborn cough, hoarseness or sore throat. This a delightful flavor, is most pleasatable, and gives immediate relief. If one bottle doesn't completely cure your cold, bring back the empty bottle and we'll return your money. Two sizes, 25c. and 50c.

Rexall **T. F. & T. J. BROWN** Rexall
Chemists and Druggists
ORANGEVILLE - - - - - - ONTARIO

WEDDING BELLS.

A very pretty wedding took place at the home of Mr. and Mrs. Daniel E. Taylor, East Luther, on Wednesday, February 8th, when their third daughter, Pearl Irene, was united in marriage to Mr. John Edgar Sanderson, of Orangeville, the ceremony being performed by Elder John H. Taylor, uncle of the bride. The bride entered the parlor to the strains of the wedding march played by her cousin, Miss Gertie E. Taylor, and was given away by her father. The groom was supported by his brother, Mr. James Sanderson, of Orangeville. The bride looked charming as she stood by the one of her choice under a beautiful arch of evergreens. She was attired in a beautiful gown of cream silk delaine, trimmed with liberty satin, wore the usual bridal wreath and veil and carried a bouquet of white carnations and maiden hair fern. She was attended by her sister, Miss Mary, who was neatly attired in a dress of mauve silk mull, trimmed with mauve silk and insertion to match, and carried a bouquet of pink carnations. Little Viola Hillis made a pretty flower girl, dressed in a dainty white mull frock, and carrying the nuptial ring in a basket of marguerites. The gift of the groom to the bride was a beautiful gold bracelet, to the bridesmaid a dainty gold brooch, to the groomsman a pair of gold cuff links and to the flower girl a gold ring. After the ceremony and the usual congratulations, the guests repaired to the dining room, which was beautifully decorated for the occasion. Here a dainty wedding repast was partaken of and heartily enjoyed by all. The evening was then spent in games, songs, music and other amusements. The presents were numerous and also costly, bearing testimony to the high esteem in which the young couple are held by all who know them. The happy couple left on the morning train for a trip to Toronto, after which they will take up their residence in Orangeville. Mr. and Mrs. Sanderson start out in life accompanied by the best wishes of their many friends.

THE DIGNITY OF THE COURT.

The following incident is related of an American judge, who had a lofty idea of his own legal capacity, and was at the same time anxious to sustain the dignity of the Court. A murder case came before him. There was no direct evidence as to the perpetrator of the crime, but the individual arrested was well known, and, indeed, confessed the crime. When brought into Court, the judge cautioned the prisoner not to commit himself; that he must remember his rights as a free citizen; and that, above all things, he must not interrupt the proceedings of the Court.

After this friendly warning, the judge went on to state that he, the prisoner, was accused of having, on such a date, shot the deceased. Upon this, the prisoner broke in:—

"Well, an' so I did."

The judge was much annoyed at the interruption.

"Hold your tongue, sir," he exclaimed. "Have I not told you not to commit yourself, not to interrupt me? I shall commit you for contempt of Court if you do so again," he added, sternly.

He then repeated the accusation, upon which the prisoner again broke in:—

"I have told you afore that I killed—"

The judge's indignation was intense at this second interruption, and he demanded, angrily:—

"Mr. Sheriff, what is your evidence?"

"I have nothing but circumstantial evidence, your honor, and the prisoner's own confession."

"Then," said the judge, "I discharge the prisoner on this accusation, but commit him for contempt of Court."

SCHOOL REPORT.

Report of Blount Public School for January. Names in order of merit:

Sr. IV.—Harold Moffatt, M. McEwan (equal), Chester Crozier, Milton Dodds, Frank Duke, Hugh Crombie, John McKibbon.

Jr. IV.—Arthur Sutherland, Clifford Duke, Ernest Dodds, Bessie Duke.

Jr. II.—Percy VanKoughnet.

Sr. II.—Nellie Norsworthy.

Jr. II.—John S. Crozier.

Sr. I.—Mary Duke, Russell McKibbon.

Primer, Sr.—Gordon Babe.

Primer, Jr.— Elizabeth Crozier, Rivera McKibbon.

Viola Crombie, Teacher.

RICH HILL.

Report of S. S. No. 20, Amaranth for January is as follows. Names in order of merit:—

Sr. 4th.—Lydia Sproule, Willie Sproule, Ruby Barnhardt, Edwin Whitten, Annie Kinsley, Herbert Kinsley.

Jr. 4th.—Beatrice Whitten, Cecil Reid, Norman Sawyers.

Sr. 3rd.—Pearl Barnhardt, Tessa McCabe, Etta Budd, Emerson Little, Edna Little, Bert Sawyers, Russell McCabe, Walter Caven.

Jr. 3rd.—Carrie Whitten.

2nd Class—Adam Sawyers, Sarah Barnhardt.

Pt. Sec. 1st.—Edwina Barnhardt, Clifford Budd.

Sr. 1st.—Harold White.

Jr. 1st.—Willie Sawyers.

Average attendance for January 19. Those out first in their classes are deserving of a half holiday, also Lydia Sproule and Ruby Barnhardt for good behaviour during the month.

Mrs. W. J. Hamilton, Teacher.

SAVED HER FINGER.

Mrs. B. E. Bedwell, of 337 Provencher Ave., St. Boniface, Winnipeg, says:— "Some time ago my children took diphtheria, and while attending them the poison entered a small scratch on the second finger of my left hand. This became very sore and blood-poisoning soon set in. For months after the children were quite well I was suffering from a shockingly bad finger. The scratch was caused originally by a pin, and in itself, was not at all serious. The consequences, however, of neglecting this scratch, were very serious to me.

"When the blood-poisoning set in I tried poultices and a salve I had in the house. These, however, did not have the desired effect. Quite on the contrary the finger became more and more swollen and discolored. It then began to fester, and I had to call in a doctor. He lanced the finger to let out the pus, and you can imagine how painful the finger was! Despite his care, however, it again festered and the ointments, liniments, and other preparations which the doctor gave me seemed absolutely unable to bring about any relief.

"The doctor thereupon advised me to go into the St. Boniface Hospital. I feared that if I went to the Hospital the finger would be amputated. We were told of a case similar to my own in which Zam-Buk had effected a cure when everything else had failed and the doctor had said that only amputation could save the person's hand.

"We, therefore, decided to give Zam-Buk a trial. A supply was procured, and we commenced the Zam-Buk treatment. It only needed a few days to show the wisdom of this step. The blood-poisoning and inflammation were reduced, the pain became less acute, and it was evident very shortly that the trouble was being reduced to a less and still less area. We persevered with the Zam-Buk and in the end the festering sore was thoroughly cleaned, then healed. In under three weeks from first commencing with Zam-Buk, the finger was entirely well; and had we applied Zam-Buk in the first place, instead of trying ordinary preparations, no doubt I should have saved myself hours and hours of acute agony."

All mothers should note this case. Zam-Buk is a sure cure for blood-poisoning, festering, cuts, scratches from barbed wire, bruises, eczema, rashes, tetter, salt rheum, face sores, ulcers, piles, bad leg, varicose veins, and all skin injuries and diseases. 50c a box, all druggists and stores or post free from Zam-Buk Co., Toronto, for price. Send 1c stamp for postage of free trial box. Refuse all imitations.

Mr. George Corbett, s ½ lot 28, 2nd line, west, Caledon, will hold a clearing auction sale of his farm stock, implements, etc., on Monday, February 20th, beginning at one o'clock sharp. See advt. elsewhere in this issue for list and full particulars. Jas. A. Patterson, Auctioneer.

SALES STABLES

I wish to inform the public that I have purchased the stables in connection with the Grand Central Hotel, and purpose running them as a

SALES STABLE & FEED BARN.

Farmers and other customers will be given accommodation at the Rates that have heretofore prevailed.

Every attention will be given Horses.

The Stables will be run in up-to-the-minute style.

Your Custom is respectfully solicited.

John Cannawin

UNRESERVED
Credit Auction Sale
—OF—
Farm Stock and Implements

The undersigned has received instructions from ROBERT J. WHITE, Orangeville P. O., to sell by Public Auction, on the w ½ lot 2, 2nd line, east, Mono Township, on

FRIDAY, FEB. 17th, 1911

the following list of valuable farm stock, implements, etc.:

HORSES—1 Black Mare, 8 years, general purpose; 1 Black Mare, 9 years, general purpose; 1 Black Mare, 10 years old; 1 Bay Mare, 12 years old.

CATTLE—1 Black Cow, 6 years old, calf at foot; 1 Black Cow, 4 yrs. old, due Feb. 20; 1 Red Cow, 7 years old, due Feb. 15; 1 Red Cow, 7 yrs. old, due March 18; 1 Black Cow, 8 years old, due June 1; 1 Red Heifer, 2 years old, due Feb. 15; 1 Red Heifer, 2 years old, due June 15; 1 Red Cow, 9 years old, due March 1; 1 Steer, rising 2 years; 1 Red Heifer, rising 2 years; 4 Calves, rising 1 yr.; 1 Steer, rising 2 years; 2 Heifers, rising 2 years.

PIGS AND FOWL—1 Brood Sow, due in May; 1 Brood Sow, due in April; 6 Fat Pigs; 5 Store Pigs; 1 Hog, Yorkshire, registered; 2 Geese; 1 Gander; 40 Hens.

IMPLEMENTS—1 Deering Binder, 6 ft. cut, with trucks, nearly new; 1 Massey-Harris Seed Drill; 1 Cockshutt Disc. Harrow, 2 or 3 horse, new; 1 Set of Harrows, 4 sections, new, International; 1 Deering Cultivator; 1 International Steel Land Roller, new; 1 Perrin Walking Plow; 1 Paris Scuffler; 1 Chatham Fanning Mill, with bagger attached, nearly new; 1 Set Truck Weigh Scales, 2000 lbs.; 1 Adams Heavy Wagon, with Box, nearly new; 1 Set Bob Sleighs, nearly new; 1 Gravel Box; 1 Hay Rack; 1 Barber Buggy; 1 Armstrong Cutter; 1 Buggy and Cutter Pole; 1 Set Heavy Harness, new; 1 Set of Heavy Harness; 1 Set Plow Harness; 1 String of Bells; 1 Set Double Driving Harness; 1 Set Single Harness, nearly new; 1 Wheelbarrow; 1 Cook Stove; 1 Daisy Churn; Quantity of Hay; 1 Coal Oil Can, with pump; 1 Large Watering Trough, new; 70 Feet of 1¼ inch Piping; a quantity of Sugar Beets; A number of Grain Bags, Forks, Shovels, Whiffletrees, Neckyokes and numerous other articles.

Sale will commence at one o'clock sharp.

TERMS:—$10, and under, Cash; over that amount ten months' credit will be given on approved joint notes. Six per cent. discount per annum for cash. Hay, Fat Pigs, Fowl and Beets, Cash. Sale will be strictly without reserve, as the proprietor is moving to the West.

JAMES A. PATTERSON, Auctioneer.

UNRESERVED
Credit Auction Sale
—OF—
Farm Stock and Implements

The undersigned has received instructions from MR. GEORGE CORBETT, Orangeville P. O., to sell by Public Auction, on the s ½ lot 28, 2nd line, west, Caledon township, on

MONDAY, FEB. 20th, 1911

the following list of valuable farm stock, implements, etc.:—

HORSES—1 Team General Purpose Mares, 8 and 9 years old; 1 Sorrel Mare, supposed to be in foal to Lord Roberts; 1 Chestnut Road Mare, 7 years old, by Dante; 1 Sorrel Horse, 4 years old, good driver; 1 Colt, rising 1 year old, by Border Sentinel.

CATTLE—1 Cow, 5 years old, supposed to be in calf; 1 Jersey Cow, 5 years old; 1 Grey Cow, 7 years old, supposed to be in calf; 1 Grey Cow, 6 years old, supposed to be in calf; 1 Heifer, 2 years old; 3 Fat Heifers, rising 3 yrs.; 4 Fat Steers, rising 3 years; 2 Spring Calves; 1 Farrow Cow.

PIGS—8 Fat Hogs; 10 Store Pigs; 1 Brood Sow.

FOWL—5 Dozen Hens.

HARNESS—1 Set of Team Harness; 1 Set of Plough Harness; 1 Set of Single Harness; 1 Set of Light Double Harness.

IMPLEMENTS—1 Massey-Harris 6 ft. cut Binder and Trucks; 1 Deering Mower; 1 Massey-Harris Combined Seeder; 1 Horse Rake; 1 Bissell Disc Harrow; 1 Cultivator; 1 Deering Land Roller, nearly new; 1 McCormick Scuffler, new; 1 Set of 12 Ball Harrows; 1 Two Furrowed Plow; 1 Wagon, nearly new; 1 Set of Bobsleighs; 1 Stock Rack; 1 Fanning Mill; 1 Stoneboat; 1 Cream Separator; 1 Daisy Churn; 1 Grindstone; 1 Cross Cut Saw; 1 Turnip Pulper; 1 Fanning Mill; 1 Noxon Seeder; 1 Grain Crusher; 1 Potato Plow; 1 Buggy; 1 Cutter, nearly new; 1 Cupboard; 5 Chairs; Forks, Rakes, Shovels and numerous other articles.

Sale will commence at 1 o'clock sharp.

TERMS—$10, and under, Cash; over that amount nine months' credit will be allowed on approved joint notes. Discount at rate of six per cent. per annum for cash. Fat Cattle and Fat Hogs, Cash.

Sale will be strictly without reserve as proprietor is giving up farming.

JAMES A. PATTERSON, Auctioneer.

UNRESERVED
Credit Auction Sale
—OF—
Farm Stock and Implements

The undersigned has received instructions from MR. LUKE VAREY, Lucille P. O., to sell by Public Auction on the e ½ lot 9, 7th line, east, Mono Township, on

TUESDAY, FEB. 21st, 1911

the following list of valuable farm stock, implements, etc.:

HORSES—1 Brown Mare, 12 years old; 1 Bay Horse, 12 years old; 1 Colt, rising 3 years; 1 Chestnut Mare, due to foal April 15.

CATTLE—1 Bull, 1 year old; 1 Black Cow, 7 years old, due Feb. 12; 1 Red Cow, 6 years old, due March 15; 1 Cow, 4 years old, due April 2; 1 Red Cow, 4 years old; 1 Red Heifer, 3 years old, due April 5; 1 White Heifer, 3 years old, due April 6; 1 Red Heifer, 3 years old, due April 8; 1 Steer, rising 2 years old; 2 Heifers, rising 2 years old; 2 Calves, rising 1 year old.

PIGS—1 Sow, due to farrow March 10; 8 Pigs.

IMPLEMENTS—1 Wagon; 1 Set Sleighs; 1 Set Heavy Harness; 1 McCormick Binder, 6 ft. cut, nearly new; 1 McCormick Cultivator, nearly new; 1 Scuffler; 1 Set of Harrows; 1 Cockshutt Plow, No. 21; 1 Wagon Rack; 1 Bedstead; Also numerous small articles.

Sale will commence at one o'clock sharp.

TERMS:—$10, and under, Cash; over that amount eleven months' credit will be given on approved joint notes. Six per cent. discount per annum for cash. Pigs Cash.

Sale will be strictly without reserve as the proprietor is moving to the West.

JAS. A. PATTERSON, Auctioneer.

THE STERLING BANK OF CANADA.
HEAD OFFICE. - - TORONTO
F. W. Broughall, Gen. Manager
A general Banking Business transacted. Drafts bought and sold. Collections made and letters of credit issued to all parts of the world.
FARMERS' SALE NOTES.
Discounted and money to loan at lowest rates of interest.
SAVINGS' DEPARTMENT.
Deposits of $1 and upwards received. $1. Interest allowed from date of Deposit to date of withdrawal.
ORANGEVILLE BRANCH.
A. L. C. KIRKWOOD, MANAGER.

GRAND TRUNK RAILWAY SYSTEM
WINTER TOURS
—TO—
Mexico, Colorado, California and Pacific Coast Points
The Grand Trunk Railway System is the popular route from all points east through Canada via Chicago.
FEATURES
Double Track, Fast Service, Fine Roadbed, Modern Equipment, Unexcelled Dining Car Service, All Elements of Safety and Comfort.
TO THE SUNNY SOUTH.
No more desirable route than via Grand Trunk and connecting lines.
VERY LOW RATES
Full information, tickets, etc., from
McGUIRE & McKITRICK, Orangeville Agents,
J. D. McDONALD, D. P. A., Toronto

SANG BEFORE THE KING
The Royal Welsh Ladies' Choir, which comes to Orangeville on Friday, February 17th, was "commanded" by our late Sovereign, King Edward, to sing for him aboard the Royal Yacht. The gifted conductress, Madame Hughes Thomas, possesses a highly valued gift from His Majesty as a souvenir of the occasion. The King said at the close of the programme, "Well, you Welsh people are passionately fond of music and you have beautiful voices. I have certainly enjoyed your choir immensely. I must congratulate you Madame Thomas, and your choir on your excellent performance."
The Welsh Ladies' Choir is easily one of the very best concert parties that has toured Canada in years. The Choir furnishes an excellent programme—so varied that all classes can enjoy it.

NA-DRU-CO
All preparations bearing the Brand Na-Dru-Co. are the property of the National Drug and Chemical Company of Canada, Limited. When buying goods under this brand you are getting the best, as most of the Na-Dru-Co. preparations are no experiment. They have enjoyed a sale in Canada for the past years.
Some Seasonable Lines
Na-Dru-Co Witch Hazel Cream.
Na-Dru-Co. Shaving Stick,
Na-Dru-Co. Cough Syrup, Linseed Licorice and Chlorodyne,
Na-Dru-Co. Cod Liver Oil Compound,
Na-Dru-Co. Emulsions,
Na-Dru-Co. Beef, Iron & Wine, "Different."
Na-Dru-Co. Cough Syrup,
Na-Dru-Co. Cold Cream,
Na-Dru-Co. Talcum Powder—Rose—The last word in Talcum.
Na-Dru-Co. Dyspepsin Tablets,
Na-Dru-Co. Iodine Ointment,
Na-Dru-Co. Greaseless Cream—"Skin Food."
Na-Dru-Co. Headache Wafers—knock-out powders—Safe as a drink of water.
Na-Dru-Co. Sugar of Milk—Motherhood page 29 in Na-Dru-Co. Almanac. It tells you how to make good food.
Na-Dru-Co. Toothache Remedy,
Na-Dru-Co. Eczema Ointment—has cured some of the pioneer settlers of this and Halton County.
It help you?
Na-Dru-Co. Laxatives—One of the greatest cures for constipation known. Mothers, you will be glad to know you can take Na-Dru-Co. Laxatives while nursing your baby.
Farmers and fruit growers get Na-Dru-Co. Almanac. Next spring you will want to spray your trees and bushes. Our almanac tells you how to do it at page 19. Any other information wanted write our chemist at Montreal or Toronto.
The National Drug & Chemical Company of Canada, Limited
HEAD OFFICE, MONTREAL
QUEBEC.

ARCHIVES OF ONTARIO
TORONTO

THE STERLING BANK OF CANADA

HEAD OFFICE. - - TORONTO.

F. W. Broughall, Gen. Manager

A general Banking Business transacted. Drafts bought and sold. Collections made and letters of credit issued to all parts of the world.

FARMERS' SALE NOTES.

Discounted and money to loan at lowest rates of interest.

SAVINGS' DEPARTMENT.

Deposits of $1 and upwards received. Interest allowed from date of deposit to date of withdrawal.

ORANGEVILLE BRANCH.

A. L. C. KIRKWOOD
MANAGER.

GRAND TRUNK RAILWAY SYSTEM

WINTER TOURS

—TO—

Mexico, Colorado, California and Pacific Coast Points

The Grand Trunk Railway System is the popular route from all points east through Canada via Chicago.

FEATURES

Double Track, Fast Service, Finest Roadbed, Modern Equipment, Unexcelled Dining Car Service. All Elements of Safety and Comfort.

TO THE SUNNY SOUTH.

No more desirable route than via Grand Trunk and connecting lines.

VERY LOW RATES

Full information, tickets, etc., from

McGUIRE & McKITRICK,
Orangeville Agents,
J. D. McDONALD,
D. P. A., Toronto.

SANG BEFORE THE KING

The Royal Welsh Ladies' Choir, which comes to Orangeville on Friday, February 17th, was "commanded" by our late Sovereign, King Edward, to sing for him aboard the Royal Yacht. The gifted conductress, Madame Hughes Thomas, possesses a highly valued gift from His Majesty, as a souvenir of the occasion. The King said at the close of the programme, "Well, you Welsh people are passionately fond of music and you have beautiful voices. I have certainly enjoyed your choir immensely. I must congratulate you Madame Thomas, and your choir on your excellent performance."

The Welsh Ladies' Choir is easily one of the very best concert parties that has toured Canada in years. The Choir furnishes an excellent programme—so varied that all classes can enjoy it.

NA-DRU-CO

All preparations bearing the Brand Na-Dru-Co are the property of the National Drug and Chemical Company of Canada, Limited. When buying goods under this brand you are getting the best, as most of the Na-Dru-Co preparations are no experiment. They have enjoyed a big sale in Canada for the past forty years.

Some Seasonable Lines

Na-Dru-Co Witch Hazel Cream,
Na-Dru-Co. Shaving Stick,
Na-Dru-Co. Cough Syrup, Linseed, Licorice and Chlorodyne,
Na-Dru-Co. Cod Liver Oil Compound,
Na-Dru-Co. Emulsions,
Na-Dru-Co. Beef, Iron & Wine, "It's Different."
Na-Dru-Co. Cough Syrup,
Na-Dru-Co. Cold Cream,
Na-Dru-Co. Talcum Powder—Royal Rose—The last word in Talcum.
Na-Dru-Co. Dyspepsia Tablets,
Na-Dru-Co. Iodine Ointment,
Na-Dru-Co. Greaseless Cream—"The Skin Food
Na-Dru-Co. Headache Wafers— Not knock-out powders—Safe as a drink of water
Na-Dru-Co. Sugar of Milk—Mothers read page 29 in Na-Dru-Co. Almanac. It tells you how to make good baby food.
Na-Dru-Co. Toothache Remedy,
Na-Dru-Co. Eezema Ointment — It has cured some of the pioneer settlers of this and Halton County. Can it help you?
Na-Dru-Co. Laxatives—One of the greatest cures for constipation yet known. Mothers, you will be glad to know you can take Na-Dru-Co. Laxatives while nursing your baby.

Farmers and fruit growers get a Na-Dru-Co Almanac. Next spring you will want to spray your trees and bushes. Our almanac tells you how to do it at page 19. Any other information wanted write our head chemist at Montreal or Toronto.

The National Drug & Chemical Company of Canada, Ltd.
HEAD OFFICE, MONTREAL, QUEBEC.

NEW ADVERTISEMENTS.

Flour—W. J. Curry.
Cement Notice—L. K. Jones.
Card of Thanks—H. L. Banks.
Auction Sale—Gordon Varcoe.
Auction Sale—David Dudgeon.
Sales Stables—John Cannawin.
Rheumatism Cured—Fruit-a-tives.
Tenders Wanted—W. J. Overland.
Butcher Business for Sale—Box 75.
Card of Thanks—Nathaniel Harris.
Spring Goods—Gillespie & Rogers.
Jersey Cream Biscuits—McCormick's

LOCAL NEWS.

—How about your renewal?

—Tuesday was St. Valentine's Day.

—Tuesday's storm drifted the roads badly.

—Friday is the last day on which discount will be allowed on water rates.

—Two rinks of curlers visited Shelburne Monday night and were defeated by 24 points.

Mr. S. R. Frost, chemist in the Superior Cement Works, is laid up with a severe attack of la grippe.

—Tuesday was shipping day. A large amount of stock was delivered by farmers notwithstanding the severe storm.

—Mr. John Cannawin has bought the Grand Central Hotel stables and is converting them into a Sales Stable and Feed Barn.

—St. Andrew's Congregation held an enjoyable social evening last Friday night. The function was well-attended, and thoroughly enjoyed.

—Miss Helen L. Bremner will not be at her office in Orangeville after March fair, except by appointment during the months of March and April.

Mrs. W. J. Manning and little daughter, Myra, Bond Head, visited the former's parents, Mr. and Mrs. James Jackson, last week.

—Mr. C. R. McKeown, M.P.P. for Dufferin, is advertised to speak at the Canadian Temperance League meeting in Massey Hall next Sunday afternoon.

—February monthly fair was a great success. There was a very large crowd in town. A brisk business was done in horses, a large number of exchanges taking place at satisfactory prices.

—Mrs. Wm. Smith, Jr., of Mono, underwent a rather serious operation in the Fergus hospital on Tuesday. We are glad to learn that the operation appears to have been completely successful.

—Councillor W. J. Henry, of Mono, has bought the purebred 13 months' old Scotch Shorthorn Bull, "Lord Nelson" from Mr. David Burrell, of Greenwood, a well-known stock breeder. "Lord Nelson" is from imported stock on both sides. He cost Mr. Henry $150.

—Royal Rose Talcum—soothing as a caress, sweet as a Baby's Kiss.

—Mr. T. C. Hamilton, of Grand Valley, has bought the e ½ of the e ½ lot 18, con. 9, East Garafraxa, from James Whiteside, paying in the neighborhood of $2200. Mr. Hamilton, who now owns a fine 100 acre farm, bought the property purely as an investment.

—We regret that we are unable to report very much improvement in the condition of Mr. Geo. Wilcox, one of our oldest business men. Mr. Wilcox has been confined to his room since the beginning of the month. His friends will join in hoping for a speedy recovery.

—The liquor case against "Scotty" Hart was not proceeded with on Saturday. We understand that Hart has been granted bail, the Magistrate accepting his own bond to appear when wanted. Inspector Avearst was in town on Saturday in connection with the case and while here made a seizure of liquor in the Queen's Hotel. The "goods" have been forwarded to Toronto for analysis.

—Tuesday's storm interfered seriously with traffic on the local C.P.R. branches. The northbound passenger trains did not reach Orangeville until after 10 o'clock Tuesday night. The lines north and west of this town are completely tied up, and will probably not be in running order until to-morrow. Passengers who are unable to reach their destinations are being cared for by the Company at local hotels.

MEETING CANCELLED.

Owing to the storm and drifted roads the officers of L. O. L. 635 cancelled the public meeting, which was advertised to take place in the Town Hall Tuesday night. M. W. Bro. Thos. Duff, Representative of the Orange Mutual Benefit Society, who was to be one of the chief speakers, drove in from Laurel where he had addressed a meeting on Monday night. W. Bro. Duff had a difficult time getting through, but managed to make Orangeville about nine o'clock, only to find that the meeting had been cancelled.

BABY'S OWN TABLETS FOR ALL BABIES.

Every mother of young children should keep a box of Baby's Own Tablets in the house. No other medicine has relieved so many little ones of the ailments that afflict them as have Baby's Own Tablets—no other medicine can be given baby with that absolute sureness of safety as can these Tablets. The mother has the guarantee of a Government analyst that they do not contain a particle of those harmful drugs that make those so-called "soothing" stuffs so dangerous to the life of the little one. The Tablets never fail to be of benefit. Concerning them Mrs. Jno. A. Albert, Caraquet, N.B., writes:—"I am happy to state that I have used Baby's Own Tablets for constipation for my two children with great satisfaction." The Tablets are sold by medicine dealers or at 25 cents a box from The Dr. Williams' Medicine Co., Brockville, Ont.

THE ROYAL WELSH LADIES' CHOIR.

This famous Choir, which has been touring in Canada since September, has been secured for a Concert in the Town Hall, Orangeville, Friday evening, February 17th, under the auspices of The Adult Bible Classes of St. Andrew's Church. Admission has been fixed at 50c. to all parts of the Hall. The whole Hall reserved. Plan will open at The Banner Office on Monday, February 13th, at 9 a.m. Get your seats marked early.

PERSONAL MENTION.

Mr. Joshua Reid of Shelburne, was among Orangeville's visitors on Fair Day.

Police Magistrate Hamilton, of Grand Valley, was a visitor in town on Fair Day.

The Banner had a pleasant call from Mr. W. J. McCabe, of Sheldon, on Fair Day.

Miss Pearl Allen, of Arthur, was the guest of Mr. and Mrs. T. J. Brown the first of this week.

Mr. J. W. Armstrong, of Mulmur Corners, was a welcome caller at The Banner sanctum on Fair Day.

Mr. A. O. Scott, of Toronto, spent a few days visiting here and at his home near Camilla last and this week.

The Banner had a pleasant call from an oldtime friend, Mr. Martin Thompson, of Primrose, on Thursday.

Mrs. W. E. Irvine and little daughter, Helen, returned home Saturday night after a three weeks' visit with friends in Toronto.

Mr. R. J. and Miss Myrtle Irwin, of Dunkerron, were guests of the former's sister, Mrs. J. J. White, 1st Street, for a few days last week.

Miss Verna G. Youmans, who has been in the office of Ritchie Bros., for the past three years, left yesterday to accept a similar position in the store of H. A. Sanderson, Waterford.

Mr. Wesley Dynes, of Gardner, N.D. who is spending a couple of months with relatives in this part of Ontario, visited friends in town for a few days last and this week.

THE BAPTIST CHURCH.

Sunday A. M.—Sunday School service. Singing by the children and others. Short address to School and Church by the Pastor.

Sunday, P. M.—"The Tercentary of King James' Bible" by the Pastor. Short service of song.

RUSH FOR SEATS.

There was an unusual rush for seats when the plan for the Welsh Ladies' Choir Concert was opened at The Banner Office at 9 o'clock Monday morning. Over 150 tickets were reserved in the first half hour, and by noon the number had passed the 200 mark. At time of going to press on Wednesday evening there were only about 75 seats left in the whole hall. Everything points to an overflow house on Friday night.

FOR BALD HEADS.

A Treatment That Costs Nothing if it Fails.

We want you to try three large bottles of Rexall "93" Hair Tonic on our personal guarantee that the trial will not cost you a penny if it does not give you absolute satisfaction. That's proof of our faith in this remedy, and it should indisputably demonstrate that we know what we are talking about when we say that Rexall '93' Hair Tonic will grow hair on bald heads, except where baldness has been of such long duration that the roots of the hair are entirely dead, the follicles closed and grown over, and the scalp is glazed.

Remember, we are basing our statements upon what has already been accomplished by the use of Rexall "93" Hair Tonic, and we have the right to assume that what it has done for thousands of others it will do for you. In any event you cannot lose anything by giving it a trial on our liberal guarantee. Two sizes, 50c. and $1.00. Remember you can obtain Rexall Remedies in this community only at our store — The Rexall Store. T. F. & T. J. Brown, Orangeville.

MARRIED.

CAMERON—ROSS — On Wednesday, February 1, 1911, at the Baptist Church, Saskatoon, by the Rev. I. H. Wood, Miss Kate H. Cameron, eldest daughter of Mr. and Mrs. Peter Cameron, formerly of Toronto, to Lorne Ross, of Saskatoon.

DIED.

McGOWAN—In Orangeville, on Thursday, Feb. 9th, Mrs. Mary Louisa McGowan, beloved wife of Mr. Chas. McGowan, aged 35 years.

Funeral was held from her late residence, Bythia St. to Laurel Cemetery, on Saturday afternoon, February 10th.

MORRISON—In Charleston, on Saturday, February 11th, Mr. Archie Morrison, aged 85 years.

A DIFFICULT DRIVE.

During the eleven years that he has been engaged in the work of the Orange Mutual Benefit Society, M. W. Bro. Thos. Duff has never broken or failed to fulfil an engagement to speak in a Lodge or at a public meeting. Considering the fact that he is out at all seasons of the year and that many of his meetings are held in country places, which can only be reached by long drives, sometimes over drifted and nearly impassable roads, it will be readily understood that Bro. Duff must sometimes find it a very difficult matter to keep his appointments. An instance that is very much to the point occurred here this week. On Monday night W. Bro. Duff gave an address in the Town Hall at Laurel. He spent Tuesday in Laurel, intending to take the evening train to Orangeville, where he was billed to speak Tuesday night. Rev. J. R. Bell drove him to Laurel station about six o'clock. On arriving he found that the trains were hours behind schedule time and the track so badly filled in the well-known Laurel cut that there was little prospect of any train being able to force its way through. Rather than disappoint his Orangeville audience, Bro. Duff decided to make the nine mile drive to the County Town. He prevailed on Mr. R. J. Stevens, a farmer living close to Laurel station, to attempt the difficult trip. The two men left Mr. Stevens' place shortly before seven o'clock and, following 10 sidereod east to the Prince of Wales Road, reached Orangeville about nine o'clock. They had great difficulty keeping the road in the darkness, and their horse got down in the snow several times. Mr. Duff tried hard to persuade Mr. Stevens to remain in Orangeville over night, but the plucky farmer insisted upon returning to his home. We understand that Mr. Stevens did not fare as well on the home trip. Instead of going by the same road he went west from Orangeville to the 2nd line in Amaranth. After going north on the 2nd line a short distance, he got into the fields, lost the track and after wandering about for some time was obliged to seek shelter at a nearby farmer's place. W. Bro. Duff was about town yesterday apparently none the worse from his arduous experience. He spoke in L.O.L. 84 Hall at Glencross last night, and expects to speak in the Orange Hall at Relessey Friday night.

TENDERS WANTED.

The undersigned invites tenders for the contract of 100 perches of mason work and the remodelling of a barn 40 by 60, which will have to be taken down and rebuilt. Address

W. J. OVERLAND,
6t. Cataract P. O.

RETURN HOCKEY GAME.

Brampton High School hockey team will give the Orangeville High School team a return game on the Mill St. Rink to-night (Thursday). Puck will be faced at 8 o'clock sharp. Admission, 15c.; ladies, 10c.

A TRIP THROUGH ITALY.

At the meeting of the Young People's Society in St. Andrew's Church next Monday night, Mr. J. H. Adams, of the High School staff, will give what should prove to be a very interesting paper on the subject, "Reminiscenses of a Trip Through Italy."

CARD OF THANKS.

I wish to publicly thank our friends and neighbors for the kindness and sympathy shown in so many ways during the illness and after the death of my wife. The knowledge that they sorrowed with me has helped to lighten the burden of my bereavement and I assure them that their goodness will never be forgotten.

NATHANIEL HARRIS.

Caledon, Feb. 13, 1911.

SALE REGISTER.

Mr. Gordon Varcoe, lot 4, Prince of Wales Road, Mono, will hold a clearing auction sale of his farm stock, implements, etc., on Thursday, February 23rd. Sale will begin at one o'clock sharp. For list and full particulars, see advt. in Banner or posters. Jas. A. Patterson, Auctioneer.

Mr. David Dudgeon, lot 16, Townline Amaranth and Mono, will hold an unreserved credit auction sale of his farm stock, implements and other effects on Saturday afternoon, March 4th. Watch for posters giving list and full particulars. Geo. McAllister, Auctioneer; W. R. Rintoul, Clerk.

McMILLAN & TORRIE

FUR-LINED COATS TAKE A DROP

YOU BUY NOW AT BARGAIN PRICES!

This big Reduction Sale of Fur-Lined Coats is certainly making itself felt. Such amazing bargains have proved an eye-opener to Orangeville people.

Fur-Lined Coats Must Go!

Only $30.00 for a good Fur-Lined Coat made with a beautiful German Otter Collar and a fine black Melton shell and Marmot lining, all sizes, one price, to clear at..... **$30.00**

Our $75.00 Rat-lined Coat to go for $60.00, with beautiful black Melton shell, Otter Collar, well made garment and a bargain at..... **$60.00**

$18.00 for Men's good black Fur Coats. They are a1 China Dog Coats that we guarantee to give satisfaction, for only..... **$18.00**

A snap in Coon Coats at $55.00 We are overstocked with good Coon Coats and have reduced our $65 Coats to..... **$55.00**

Men's $85.00 extra choice Fur-lined Coat for $70. This is one of the best blended Rat Coats on the market made with finest black Melton shell and choice Otter collar. This is a bargain in a good coat at..... **$70.00**

HERE IS A BARGAIN FOR THE LADIES

In a nice black Melton Coat with a fur collar. It isn't fur-lined but looks just as good. It's lined with a good heavy quilted lining. Ladies, this coat is a bargain at..... **$20.00**

Men's Fur Caps from $2.00 up. Men's Fur Collars from $5.00 up

IT PAYS TO DEAL WITH
McMILLAN & TORRIE
THE BIG CLOTHING HOUSE

Broadway - - - Orangeville.

All the new Public School Books in stock at the Banner Office.

Department of Railways and Canals.

DOMINION CANALS.

Notice to Dealers in Cement.

SEALED TENDERS, endorsed "Tender for Cement," will be received by the undersigned, up to 16 o'clock on Friday, the 24th February, 1911, for the supply of some 200,000 barrels of cement, more or less, required for the construction and maintenance of the various canals of the Dominion, and to be delivered in such quantities, at such places and at such times as may be directed.

Dealers in cement may tender for the total quantity required, or for such portions thereof as may suit their convenience.

Specifications, forms of tender and full information can be obtained from the Purchasing Agent of the Department of Railways and Canals, Ottawa, on and after this date.

The Department does not bind itself to accept the lowest or any tender.

By order,
L. K. JONES,
Secretary.
Department of Railways and Canals.
Ottawa, 8th February, 1911.

Newspapers inserting this advertisement without authority from the Department will not be paid for it.

A Good Time —TO BUY— FLOUR.

—WE SELL—
Cream of the West
PURITY
TORONTO PRIDE
GOLD ANCHOR
GOOD AS GOLD
LILY QUEEN
This is the BEST PASTRY FLOUR ON THE MARKET

Clover Seed and Timothy.
NO BETTER AND PRICES RIGHT

W. J. CURRY
Phone 130.

A RARE ACCOMPLISHMENT.

The Hamilton Spectator says of the Royal Welsh Ladies' Choir. "The voices were fresh and the articulation and enunciation all that had been promised. A rare accomplishment was the humming accompaniment of the choir, as sweet as the muted strings of violins."

MARKET REPORTS

ORANGEVILLE.

Flour per barrel	$5 00 to 6 00
Fall Wheat, per bushel	80 to 82
Goose Wheat, " (sound)	70 to 75
Spring Wheat, " (sound)	80 to 82
Barley, per bus. (6-rowed	45 to 52
Oats, " " "	30 to 31
Peas, " "	70 to 75
Buckwheat, " "	42 to 46
Rye, " "	56 to 58
Alsike Clover, per bushel	7 00 to 8 00
Hay, per ton	10 00 to 10 00
Butter, prints, rolls, etc.	19 to 20
Eggs, new laid, per doz.	22 to 23
Fowl, dry picked	9 to 10
Chickens	14 to 15
Ducks, per lb.	14 to 15
Turkeys, young per lb.	17 to 18
Geese, per lb.	13 to 14
Hogs, live, per cwt.	7 00 to 7 25
Beef, forequarters	7 00 to 8 00
Beef, hindquarters	8 00 to 9 00
Potatoes, per bag, new	70 to 70
Apples, per bbl.	1 50 to 3 00
Dried Apples, per lb.	5 to 6
Wool, washed, per lb.	20 to 22
" unwashed,	13 to 15
Lamb Skins	50 to 60
Calf Skins, per lb.	11 to 12
Mutton	9 00 to 10 00
Lamb, per lb., dressed	12 to 13
Hides, No. 1	7 to 8
Hams and Sides	15 to 17
Lard, per lb.	16 to 17
Tallow, per lb.	5 to 6
Wood, 4 foot	6 00 to 7 00
" 2 foot	3 00

Eye Strain-Nerev Strain

The Two Go Together.

Few people stop to realize the importance of the eyes and how careless they are at times in their use of them.

Eye-strain is responsible for much of the headache, neuralgia, insomnia, nervous derangement and even stomach trouble that we hear of.

We have facilities here for testing your eyes and finding out exactly what they need. We sell only such glasses as we can thoroughly recommend at reasonable prices.

SCHOOL SUPPLIES

The new Text Books authorized for use in the Public and High Schools are now ready. A full line kept. Also a large assortment of Scribblers, Note Books, Pencils, Pens, Inks, Artists' Material and all other School Sundries.

T. STEVENSON
Issuer of Marriage Licenses.

Hughes & Norris

Just look in and examine some of our Ready-to-Wear Suits and Overcoats which we are offering at Reduced Prices for a few days.

Hughes & Norris
TAILORS and GENTS' FURNISHINGS.

ARCHIVES OF ONTARIO
TORONTO

Gillespie, Rogers & CO.

THE STORE FOR WOMEN.

New Spring Goods

New Spring Dress Goods

Prints, Ginghams,

Hosiery, Corsets,

Whitewear,

Cottons, Sheetings,

Dress Trimmings,

LACES AND EMBROIDERIES.

We invite you to visit this Store and inspect the LATEST STYLES of SPRING GOODS.

GILLESPIE, ROGERS & CO.

ENDURING VALUE

Observe how highly every MASON & RISCH is prized by its owner—how years of constant use only heighten their appreciation of it. MASON & RISCH PIANOS in use for twenty-five years are still in such good condition as to give no reason for wanting a new instrument. Think how seldom you find a

MASON & RISCH

"The Piano with a Soul"

exchanged for a new Piano of another make. When one is offered it is considered much above the average value, a very special bargain even at a higher than average price.

This permanent satisfaction and enduring value is due to innate soundness of construction and its varying excellence of material, fortified with the exclusive Aliquot System, by which beauty of tone is so built into the Mason & Risch as to be as permanent a part of the instrument as the case itself.

The Mason & Risch Piano Company, Limited,
32 KING STREET WEST, TORONTO.

Our free booklet "Inside Information" will prove valuable to anyone considering the purchase of a piano. It is sent free, on request.

No Sick Person can Afford

to throw away this chance to get a 50c. bottle of Psychine FREE

This being ill is curious business.

It usually commences in a subtle fashion, almost unconsciously.

Yet if you do not check your illness, it grows and grows.

And one fine day you find you're sick.

* * *

The greatest scavengers of the body are the white corpuscles, or phagocytes in the blood.

These white corpuscles attack and eat up every germ of disease that invades the body.

That is when they are strong enough and in sufficient numbers.

If they're not strong enough, then they wage an unequal warfare until they are finally overcome by their more powerful enemies.

The body becomes steadily sicker and sicker until actual disease sets in.

* * *

Now, we have had all sorts of so-called cures.

And a great many people have seriously endangered their health experimenting with them.

But years ago—before even science was able to tell we had the right treatment for disease—viz., herbs, nature's own remedies.

Now that science can tell to an absolute certainty, we know why certain herbs cure disease.

Because they strengthen and increase the white corpuscles or phagocytes.

A third of a century ago Psychine made remarkable cures.

To-day it is making remarkable cures.

In the interim, millions of bottles of Psychine have been sold.

Hundreds of thousands of people made well and kept well.

Why?

Because Psychine is largely made up of those herbs that scientists now know increase and strengthen the white corpuscles, the phagocytes.

That's why we have received hundreds of thousands of unsolicited testimonials, that's why we can afford to buy and give away hundreds of thousands of 50-cent bottles of Psychine, that's why Psychine benefits these diseases:

La Grippe	Bronchial Coughs
Bronchitis	Weak Lungs
Hemorrhages	Weak Voice
Sore Throat	Spring Weakness
Anæmia	Early Decline
Female Weakness	Catarrhal Affections
Indigestion	Catarrh of Stomach
Poor Appetite	Night Sweats
Chills and Fevers	Obstinate Coughs
Sleeplessness and Nervous Troubles	Laryngitis and Dyspepsia

After-effects of Pleurisy, Pneumonia and La Grippe.

Now we don't ask you to take our word for the tremendously beneficial effects of Psychine. Fill out the coupon below, mail it to us and we'll give your druggist an order (for which we pay him the regular retail price) for a 50-cent bottle of Psychine to be given you free of cost.

We will undoubtedly buy and distribute in this manner, hundreds of thousands of these 50-cent bottles of Psychine.

And we do that to show our entire confidence in this wonderful preparation.

A confidence that has been based on our 30 years' experience with this splendid preparation, with a full knowledge of the hundreds of thousands of cures it has made.

COUPON No. 74

To the Dr. T. A. SLOCUM, Ltd.
177-179 Spadina Ave., Toronto

I accept your offer to try a 50c. bottle of Psychine (pronounced Si-kean) at your expense. I have not had a 50c. bottle of Psychine under this plan. Kindly advise my druggist to deliver this bottle to me.

My Name.....

Town.....

Street and Number.....

My Druggist's Name.....

Street and Number.....

This coupon is not good for a 50c. bottle of Psychine if presented to the druggist—it must be sent us—we will then buy the 50c. bottle of Psychine from your druggist and direct him to deliver it to you. This offer may be withdrawn at any time without notice. Send coupon to-day.

AGAINST RECIPROCITY.

Peel Conservative Association Passes a Strong Resolution.

Stirring Addresses by Prominent Party Representatives.

The Liberal-Conservative Association of the County of Peel held its annual meeting in the Town Hall in Brampton, on Saturday afternoon. A great deal of interest was manifested in the meeting and the hall was well-filled by an interested audience, composed very largely of farmers and gardeners.

The chair was occupied by Mr. Robt. McCulloch, of Snelgrove, the President of the Association. The speakers were Dr. Sproule, M. P., Claude Macdonnell, M.P., R. Blain, M.P., S. Charters, M.P.P. and Hillyard Birmingham. Reciprocity was naturally the principal subject discussed and maintenance of the National Policy, protection of Canadian interests and the promotion of trade within the Empire may be described as the keynotes of the addresses. At the conclusion of the speaking, the following resolution was introduced by B. F. Justin, seconded by J. S. Rutherford:—

"That the Liberal-Conservatives of the County of Peel, assembled at their annual meeting, again put on record their confidence in and appreciation of R. L. Borden as leader of the party in the House of Commons, not only because of his ability and his honesty and rectitude as a man, but because we believe that when given the opportunity, which should come at an early date, he will prove as fearless and as successful in the management of the affairs of the Dominion of Canada as Sir James P. Whitney has done in the Province of Ontario. And having heard the splendid addresses given by Dr. Sproule and Claude Macdonnell, we are assured that Mr. Borden will form a Government at Ottawa as fearless, honest and patriotic as we now have at Toronto.

"We again renew our confidence in Richard Blain, the hardworking and popular member for the county, and pledge him our united support in the future, as in the past.

"And we would urge upon the party at Ottawa the necessity at the present time of united action in opposing the movement for reciprocity with the United States, as exposing our country to the overpowering influence of our great neighbor to the south, endangering our relationship as one of the units of the Empire, and leaving our people upon to unfair and improper commercial methods, and thereby making it possible for us to offend our powerful neighbor if we endeavor to protect ourselves in the future against undue commercial aggression, while at the same time they are at liberty, as plainly stated by some of their public men, to change everything that may operate to their disadvantage. We are friendly now, and each country should work out its own destiny."

A second resolution was carried as follows:—Moved by Ralph Crawford, seconded by Moses Johnston:

"That the Liberal-Conservatives of the County of Peel, in annual meeting assembled, hereby express their continued and unbounded confidence in the honesty, integrity and ability of Sir James P. Whitney and his colleagues, constituting the most progressive Government in the history of Ontario, and who, while conserving the natural resources of the province, and protecting the rights of the people against unfair competition from without, within the limits of provincial jurisdiction have the courage to pledge the credit of the province in opening up the millions of fertile acres in our great north land, developing the mines, assisting agriculture, aiding the people through the utilization of our great water powers, and promoting the moral and physical well-being of the people by educational advancement, hospital improvement, prison reform and otherwise.

"We again renew our confidence in Samuel Charters, the popular member for the county, and pledge him our united support in the future, as in the past."

The resolution evidently met with general approval and was endorsed by a standing vote.

The officers elected for the year are as follows:—President, R. McCulloch; Vice-President, Geo. Downey; Secretary, J. R. Fallis; Treasurer, F. J. Jackson.

Short addresses were delivered by all the officers and also, at the request of the audience, by Rev. Canon Walsh.

Shiloh's Cure quickly stops coughs, cures colds, heals the throat and lungs - - 25 cents.

A MIRACULOUS ESCAPE.

Mrs. Wm. Hammell and her three children narrowly escaped being killed recently near Woodbridge by being upset over a bridge to the ice below. Mr. Hammell was taking his automobile on a sleigh to the city. Mrs. Hammell and the children occupied the auto, while Mr. Hammell and Mr. Charles Suggett were seated in front of it. Just as they reached the bridge the sleigh slid and the automobile went over, taking the occupants with it. It fell upside down on the bank of the creek, which is about six feet below the bridge. Mrs. Hammell struck on the back of her head and was unconscious when her husband reached her. The baby, which she held in her arms, as well as the other children, was uninjured; but her daughter's clothing was caught beneath the dashboard, holding her fast under the auto, which had to be raised to release her. Mr. Suggett, who was driving, drew up the horses when the sleigh slid, turned them quickly and started ahead, thus preventing the sleigh from going over the bridge also. Mrs. Hammell has not yet fully recovered from the concussion and shock, occasioned by the fall.—Beeton World.

2849 books were taken out of the Grand Valley Library last year.

His Old Age Made Free From Suffering

BY GIN PILLS

ANNAPOLIS, N.S

"I am over 80 years of age and have been suffering with Kidney and Bladder Trouble for fifteen years. I took doctors' medicine but got no help. I want to thank you for sending me the sample box of GIN PILLS.

I have taken six boxes of GIN PILLS altogether but got relief before I had taken near that amount. I had to get up some nights every fifteen minutes and had to use an instrument before I could urinate.

Now, I can lie in bed four or five hours without getting up. I can say that GIN PILLS have nearly cured me and I shall always keep a box in the house."

W. H. PIERCE.

Do as Mr. Pierce did—write us for free sample box of GIN PILLS and see for yourself just how much they will do for you,—then buy the regular size boxes at your dealer's—50c. or 6 for $2.50. GIN PILLS are sold with a positive guarantee of money back if they fail to give prompt relief. National Drug and Chemical Co., Dept. A. Toronto. 51

CELEBRATED HIS HUNDREDTH BIRTHDAY.

Mrs. Geo. M. Bull, of Brighton, Ont., celebrated her hundredth birthday, on Monday. She is hale and hearty, very seldom misses a meal, and her chances look good to celebrate a few more birthdays. She is living with her son-in-law, James Robson, dry goods merchant, of Brighton. Her son, Mr. M. Bull, Soap manager of the Royal Crown Co., of Winnipeg, was present along with other children and many grandchildren. The old lady has received over 200 post cards and a score of telegrams, congratulating her, and she is thoroughly enjoying the whole proceedings. She was born at Plymouth, England.

Mrs. Bull and her family at one time lived in Alton, where we believe the son, Mr. M. Bull, was born. Mr. Manlius Bull referred to was for several years a salesman with the late Mr. Leslie, grocer, and the old firm of K. Chisholm & Co., in Brampton. Mr. Bull married a daughter of the late Mr. Robert Aitken, of Brampton, Mrs. Bull dying while he resided there.

SURE SIGNS.

Of Kidney Trouble.

If your back is constantly aching and if you experience dull shooting pains, your kidneys are out of order. If your urine is thick and cloudy or your passages frequent, scanty or painful, your kidneys and bladder are out of order. Neglect quickly brings on rheumatism, diabetes, lumbago, sciatica, etc.

Mrs. John Wagner, of 110 Hollis St., Halifax, N. S., says: "Dull shooting pains would catch me across the small part of my back and extend into my shoulders and neck, often causing me to suffer with severe headaches and spells of dizziness. Spots would dazzle before my eyes and everything would turn black. I would fall to the floor and be unable to get up again, without assistance. A friend told me of Booth's Kidney Pills and I began their use. The first box gave me relief and I am now well and strong."

Booth's Kidney Pills

All druggists sell Booth's Kidney Pills 50c. a box with a guarantee to relieve or your money back. They are the world's greatest specific for Kidney and Bladder trouble. Postpaid from the proprietors, The R. T. Booth Co., Ltd., Fort Erie. Sold and guaranteed by T. Stevenson.

Rev. S. R. Robinson and Mr. W. J. Limebeer, of Alton, waited upon Mr. Lockie Wilson, the Superintendent of Fairs, on Monday last. For some time there have been matters of a financial character requiring adjustment in connection with the Caledon Agricultural Society. The auditors this year refused to include in the assets a promissory note held by the Society. The duty and responsibility of the officers and directors were discussed with the superintendent and there is little doubt that at the first meeting of te members the debt will be written off and the correct financial position of the society made known. Rev. S. R. Robinson is the assistant secretary, and will no doubt put into the work of the society a portion of the energy which characterizes his conduct in everything with which he is associated.—Brampton Conservator.

Boy Had Fits For 6 Years

Druggist advised DR. A.W. CHASE'S NERVE FOOD—Cure complete and lasting.

Mrs. J. D. Palmer, 38 Park St., Amsterdam, N. Y., writes: "When six years of age my boy began to have fits. They came on in the night. He would make strange noises, stiffen out, froth at mouth, face would twitch and sometimes turned purple. After the fit he could not talk.

"The family physician said all he could do was to keep them down somewhat. The second physician pronounced trouble Jeffersonian epilepsy, but could not cure him. He suffered for six years and before beginning the use of Dr. A. W. Chase's Nerve Food had three fits in about five days. Our druggist recommended Dr. A. W. Chase's Nerve Food. He has taken seven boxes and has not had the symptom of a fit since. His color has greatly improved; he is not nervous and irritable like he used to be, and we consider his cure complete."

Such results are only obtained by the use of the genuine Dr. A. W. Chase's Nerve Food—not from imitations or substitutes. 50 cents a box, all dealers or Edmanson, Bates & Co., Toronto.

BANK OF HAMILTON

HEAD OFFICE: HAMILTON

Capital Paid Up	$2,750,000
Reserve and Undivided Profits	$3,250,000
	$6,000,000
Total Assets	Over $40,000,000

Savings Bank Department at all Branches.

W. G. HYLAND, : Agent : Orangeville Branch.

Now is the Time to Buy

HORSE BLANKETS
MITTS and GLOVES
CROSS CUT SAWS
AXES

We have a good assortment left over. We put them at clean out prices.

IT MEANS A BIG SAVING FOR YOU.

EGGS ARE EGGS AT 25c. AND 30c. PER DOZEN.

PANACEA

Will make your hens lay. Try a package. We guarantee results or refund you money.

A PACKAGE OF DR. HESS'S STOCK FOOD

Would make a world of difference in your Horses, Cattle, Hogs and Sheep. They are worth looking after at present prices.

It's worth your while to give it a trial. Our guarantee goes with every package.

ASK FOR LIBRARY VOTES AND PANDORA RANGES.

THE ADAMSON HARDWARE COMPANY.

FURNITURE!

Buying Becomes A Pleasure When You Buy From Us

WE HAVE A COMPLETE LINE OF

Parlor Suites
Easy Chairs
Morris Chairs
Couches
Iron Beds

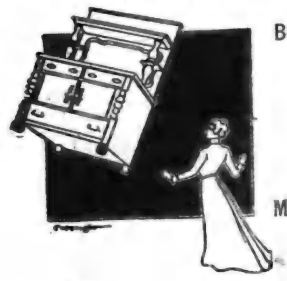

Bedroom Suites
Sideboards
Tables
Chairs
Mattresses and Springs

G. Beswick

West Broadway : : Orangeville

We Are SELLING AGENTS

IN ORANGEVILLE FOR THE FAMOUS

INVICTUS SHOE

For Men, made by Geo. A. Slater, the best Boot and Shoe Maker in Canada.

We also carry the popular Dr. Reed Cushion Sole Shoe for Men. For Ease, Comfort and wearing Qualities this Shoe has no Superior.

LADIES ARE INVITED TO INSPECT OUR NEW LINE OF BUTTONED BOOTS.

A COMPLETE STOCK OF LADIES & CHILDREN'S SHOES

In the NEWEST STYLES for FALL AND WINTER WEAR

FULL LINE OF RUBBERS — THE LEADING MAKES IN ALL SIZES, STYLES AND WEIGHTS

Mr. N. Collins is again in charge of our Repair Department.

McPherson & Johnston,

BROADWAY — BOOTS AND SHOES. — ORANGEVILLE

ARCHIVES OF ONTARIO
TORONTO

ORANGEVILLE BANNER.

VOL. XVIII. ORANGEVILLE, ONTARIO, CANADA, THURSDAY, FEBRUARY 23, 1911 34

THE CANADIAN BANK OF COMMERCE

SIR EDMUND WALKER, C.V.O., LL.D., D.C.L., PRESIDENT
ALEXANDER LAIRD, GENERAL MANAGER

CAPITAL, - $10,000,000 REST, - $7,000,000

TRAVELLERS' CHEQUES

Issued by The Canadian Bank of Commerce are the most convenient form in which to carry money when travelling. They are negotiable everywhere, self-identifying, and the exact amount payable in the principal foreign countries is printed on the face of every cheque. The cheques are issued in denominations of

$10, $20, $50, $100 and $200 235

and may be obtained on application at the Bank.

In connection with its Travellers' Cheques The Canadian Bank of Commerce has issued a booklet entitled "Information of Interest to those about to travel", which will be sent free to anyone applying for it.

ORANGEVILLE BRANCH.

W. H. LUGSDIN, Manager.

BUSINESS CARDS.

A. A. HUGHSON, Barrister, Solicitor, etc. Office, No. 58 Broadway, Orangeville, opposite Bank of Commerce. Private funds to loan at reasonable rates of interest.

GEO. ROBB, Barrister, Solicitor, Notary Public, etc. Office, one door west of Hill & Co's store, Broadway, Orangeville. Money to loan.

DR. A. F. REYNAR, Physician, Surgeon, Accoucheur, etc. Fellow of Trinity Med. College, Licentiate of the College of Physicians and Surgeons, Ontario. Coroner for the County of Peel. Diseases of women and children a specialty. Residence and Surgery at Palgrave. Office hours—8 to 10.30 a.m. and 6 to 9 p.m. Telephone service day and night.

GEO. RUTHERFORD
Police Magistrate, Commissioner in H. C. J., Conveyancer, Estate, Loan and Insurance agent. Telephone 7 and P. O. box 67, Shelburne. In Dundalk on Saturdays in the afternoon.

G. H. CAMPBELL, L. D. S., D. D. S., graduate of the Royal College of Dental Surgeons of Ontario, and of Toronto University. Dentistry practised in all its departments. Anaesthetics administered if required. Office over Dr. A. J. Hunter & Co's. Drug Store, Broadway.

W. H. BOWLES, L. D. S., D. D. S., graduate in dentistry of Toronto University, Royal College of Dental Surgeons of Ontario, and Post Graduate of Chicago College of Dental Surgery. Dentistry in all its branches. Anaesthetics for painless extraction. Office upstairs, west of Hill & Co's store, Orangeville.

R. MEEK, L. D. S., D.D.S., Dentist. Office up stairs in Dr. Phillips' Block, South Broadway, Orangeville. Dentistry in all its branches. Anaesthetics for painless extraction.

FREDERICK FRANK, L. D. S., Dentist, Orangeville. Office in the Jackson Block, up-stairs. Entrance on Broadway. Always at home. Vitalized Air, or any of the Anaesthetics used for painless extraction, administered when required.

HELEN L. BREMNER, Dermatologist. Birth marks, ruptured veins, congested blood vessels superfluous hair, moles, and other facial blemishes permanently removed by electrolysis. Electric massage and other treatment given. For full particulars address Box 193, Orangeville. Private consultations at office over Wild's Boot & Shoe store. Fair days and on Monday of each week from 10 a. m. to 4 p. m.

T. STEVENSON,
Issuer of Marriage Licenses. A large supply of Blanks kept constantly on hand. Office, Medical Hall, Broadway, Orangeville.

COAL and WOOD

We are SOLE AGENTS for SCRANTON COAL, Standard Anthracite, and we handle all kinds and sizes of Wood.

Light and Heavy Teaming—Pianos, Furniture, Trunks, &c.

STANDARD PRICES
Office over J. E. Smith's implement warerooms.

LATHWELL & SON
'PHONES:—Office, 27, Residence, 19.
BROADWAY. ORANGEVILLE.

C. C. G. HANNAH

GRAIN, PRODUCE, COAL AND WOOD MERCHANT.

Highest market prices paid for grain and produce. First-class Coal and Wood at reasonable prices. Orders will have prompt attention.

Office opposite the market. Tel. No. 61

For Watches, Clocks, Jewellery and Spectacle repairing go to E. C. DANIELS. He will do it neat and cheap. West Broadway, Orangeville.

All the new Public School Books in stock at the Banner Office.

Send Us Your Evening Gowns

and Waists—your Silks, Satins and fine Laces—your Ostrich Plumes and Gloves. It is far cheaper and more satisfactory to have us clean your "good things," than to risk ruining them by going to inexperienced people. WRITE FOR OUR BOOK—it tells about our methods, our work and our prices. Free if you write to-day.

"MY VALET"
FOUNTAIN THE CLEANER
30 Adelaide St. West, Toronto. 6

Boys and Girls . . . .

Should learn those subjects by which they can earn a living. Spotton Business Colleges are the largest trainers in Canada, and our graduates secure the best positions. You can study at home, or partly at home and finish at the college.

INDIVIDUAL INSTRUCTION.

ENTER ANY DAY.

ORANGEVILLE BUSINESS COLLEGE

GEO. SPOTTON, President.
W. H. MacDUFF, Prin.

WATCH, CLOCK, & JEWELRY REPAIRING

OF ALL KINDS.

J. H. MOTHERAL,
Jeweller and Optician
ALTON, - - ONT.

FRANK H. BURT, MUS. BAC.,

of the Toronto Conservatory of Music, teacher of Voice, Piano and Theory. In Orangeville every Thursday. For information, inquire at Mr. R. H. Robinson's store, or write—891 Bathurst St., Toronto.

M. WILKINS & SON

Money to Loan At Lowest Rates.

Agents for First-Class Fire & Life Insurance Companies

A number of good Farms for Sale. Several Brick Dwelling Houses in Orangeville for sale.

Office—Old stand up stairs, opposite Mill St., Broadway, Orangeville.

M. WILKINS & SON.

DUFFERIN AND DISTRICT DOTS.

Essence of Exchange and Items of Interest.

William Campbell, of East Luther, died a week ago Monday.

A branch of the W. C. T. U. has been organized in Wingham.

The Ayton Advance has been purchased by W. H. Loos, of Berlin.

Small-pox has made its appearance in Ayton, two cases having developed.

Mrs. A. W. Roberts, of Shelburne, died in Washington, D.C., a week ago Monday.

A hard times party will be held on Bolton Skating Rink on Thursday evening, Feb. 23rd.

Dufferin License Board will hold its first meeting in Grand Valley on Thursday, Feb. 16th.

Shelburne ladies have organized a hockey club known as the Faustina Ladies' Hockey Club.

William Dezall, a pioneer of Osprey township, passed away on February 2nd, in his 78th year.

Mrs. Conboy, one of the pioneer residents of Erin township, passed away on February 8th, aged 86 years.

Messrs. H. Nodwell and Fred McMillan, of Hillsburg, sold a pair of draft geldings at Orangeville fair for $600.

George Thompson, aged 85, and Mrs. George Latimer, aged 74, pioneer residents of Artemesia Twp., are dead.

Geo. Williams, an old resident of Mono Road, died in the Brampton House of Refuge recently, aged 85 years.

Rev. Wm. Raney, a former pastor of Primrose Methodist Church, died in Brampton a week ago Friday, aged 77 years.

Mrs. Paul Amess died at the home of her daughter, Mrs. Thos. Gallaugher, Rosemont, on Sunday, Feb. 12, at the age of 100 years.

The Egan flour mill, in Tottenham, has been sold to the proprietors of the McCabe planing, sash and door factory of this village.

Mr. James Beattie, Clerk of Wellington County, who took office in 1883, has never missed a meeting of the County Council since.

Rev. C. A. Sparling, of Guelph, formerly of Grand Valley, has been appointed provisional lieutenant of No. 5 Company of the 30th Regiment.

The three year old daughter of Geo. Holden of Niagara Falls, may die from poisoning, caused by chewing bits of wall paper which contained arsenic.

The Albemarle Zinc Company have received the charter. The company is capitalized at $450,000. This is the company that owns the new zinc mine near Wiarton.

The Northern Navigation Co. will build another new steamer larger than the Hamonic and to cost $100,000. The vessel must be ready by the spring of 1913.

Mr. Dan Lawson, of Acton, with his splendid team of heavy draughts, hauled a load of hemlock bark, which weighed 20,060 lbs., from the G.T.R. station to the tanneries.

Annie Clobesk, of Guelph, who was injured in stepping from a train at Clifton Junction, has disappeared from Niagara Falls Hospital, and her father is unable to find her.

Three Strathroy druggists were fined $100 each and costs for selling liquor without proper prescriptions. A hotelkeeper and a bartender were also fined. Provincial officers did the rounding up.

Mrs. Thomas Workman, of Acton, charged W. D. Anderson with using profane and insulting language on the street. The charge was sustained and a fine of $1.00 and costs was imposed.

The friends and well-wishers of Mr. and Mrs. Camp Horner met at Mulmur Church on Friday evening, February 3rd, and presented them with an address and two handsome easy chairs.

Mr. Fred. Elgie, of the 4th con. East Luther, appeared before Stewart Tate, J.P., a week ago Monday, and pleaded guilty to a charge of assault and also to a charge of using profane language on the street in Grand Valley.

The death took place at Smith's Falls recently of "Colonel" Loucks, one of the heaviest men in that part of the country. At the time of his death he only weighed three hundred pounds, but his normal weight until he was ill last November was three hundred and sixty pounds.

CATARRH CANNOT BE CURED

with Local Applications, as they cannot reach the seat of the disease. Catarrh is a blood or constitutional disease, and in order to cure it you must take internal remedies. Hall's Catarrh Cure is taken internally, and acts directly on the blood and mucous surfaces. Hall's Catarrh Cure is not a quack medicine. It was prescribed by one of the best physicians in this country for years and is a regular prescription. It is composed of the best tonics known, combined with the best blood purifiers, acting directly on the mucous surfaces. The perfect combination of the two ingredients is what produces such wonderful results in curing Catarrh. Send for testimonials free.

F. J. CHENEY & Co., Props., Toledo, O.

Sold by Druggists, price 75c.

Take Hall's Family Pills for constipation.

The published report of the Elora Carnegie Library shows the total expenditure to be $570.00. There is $147.00 unexpended of A. Carnegie's grant, which will be used in finishing the interior. They have 8000 volumes in the library.

Windsor immigration officers are puzzled what to do regarding Mrs. Cecilia Fraser, a young woman now in Detroit jail, who has been twice deported from the United States and thrice from Canada because neither country wants her.

Arthur Winn, Jr., of Milton, has been offered a position with the Elliott Fisher Co., of Harrisburg, Pa., manufacturers of standard writing, adding machines, etc., at a salary of $100 per month, and has been assigned to the Pittsburg office.—Reformer.

North Wellington Telephone Co., at the annual meeting on 31st Jan., declared a dividend of 5 per cent. for the last two years. The net profits were $300, notwithstanding an expense for maintenance and repair of $250. There are 84 'phones in use.

The report of the Grand Valley financial affairs shows the following balances on hand:—In the hands of the village treasurer, $719.85; in the hands of the treasurer of the school board, $1,340.02; and in the hands of the treasurer of the public library, $19.56.

Owing to the generosity of the friends and members of the Rev. Mr. Westney, the wardens of his congregation, not only were able to present him with a $165.00 horse, but had sufficient funds on hand after this to present him with a beautiful Saskatchewan water-proof sleigh robe.

The commission for the painting of the portraits of the late Sheriff Broddy, ordered by the County Council at its last meeting, has been given to Mr. W. J. L. Foster, of Toronto, and a native of Peel. Mr. Foster painted and presented to the County, the portrait of the late Judge Scott native of Peel. Mr. Foster painted and presented to the County, the portrait of the late Judge Scott, which hangs in the main corridor of the Court House.

TO CURE A HEADACHE.

The experience of Mr. O. Barber, Simcoe, Ont., is of interest to all who suffer from headaches. He writes: "For a long time I was troubled with headaches, which came on about once a week with such violence that I could not eat or do my work. Headache powders and quick cures did no good. I then used six boxes of Dr. A. W. Chase's Nerve Food and have not been troubled with headache since. That was eight months ago."

A black fox skin, a novelty in the fur line, was purchased recently by Mr. W. C. Goffatt, of Orillia. This single skin was worth something over one thousand dollars. Its scarcity is, of course, what makes black fox pelts so expensive. Mr. Goffatt handled one before. He also got a nice silver fox, worth $300 or $400. These skins are very uncommon and are prized by the wealthy connoisseurs of Europe.

John Anderson, Esq., Registrar of North Wellington, retires from the Chairmanship of Arthur High School Board after 25 years' faithful service. Mr. Anderson was largely instrumental in the formation of the school, as he has been actively identified with every educational movement of moment in the Province. The people in Arthur appreciate the benefits his services have brought, and also the sacrifices he has made in many ways, and the Board appropriately recommended that an oil painting be hung in the school in his honor.

Shiloh's Cure
quickly stops coughs, cures colds, heals the throat and lungs - - 25 cents.

Because of the manly behaviour of four prisoners being taken to the Central Prison on the 17th of January last, when the C.P.R. train was wrecked between Mono Road and Bolton, a petition was signed by the passengers requesting the Minister of Justice to make some remission of the sentences of the four men. The petition was placed in the hands of Mr. H. G. Tucker, barrister, of Owen Sound, a passenger on the train, and the Minister of Justice has now replied that he will recommend the prisoners' liberation from custody under license before the expiry of their terms of imprisonment.

Stephen Morris, the Proton weather man, who lived alone in a shack on the farm of Wm. Little, con. 14, passed to the silent majority at Owen Sound Hospital a week ago Friday. The deceased moved to Proton from Stouffville about 29 years ago. He was a man of rather eccentric habits, did considerable reading and was well informed. He was 78 years of age and a native of Ireland. It is said that for the past 50 years he has kept a daily record of the weather. For a number of years he has been unable to work, and has depended on the kindness of neighbors for subsistence.

Mrs. Murdoch McQueen, familiarly known as "Grandma," died at Priceville on Wednesday, Feb. 8th, at the great age of 105 years. She retained her faculties almost to the end, with the exception of her eyesight, which she lost about twelve years ago. She was of a most amiable disposition, sociable, and interested in all the passing events, and when not conversing with others, amused herself by singing Gaelic hymns and composing lines to friends with whom she had been acquainted in her earlier years. She came to Canada about 60 years ago from Harris, in the island of Servis, and settled at Waterdown, Ontario. Afterwards she removed to Fergus, Ont., and again, over 40 years ago, to Priceville.

A WONDERFUL MEDICINE FOR LITTLE ONES.

Baby's Own Tablets are a wonderful medicine for little ones. They never fail to give relief to the baby when his stomach or bowels are out of order; when teething is painful; when worms make their appearance or when any of the many childhood ailments seize him. What is more they are absolutely safe and cannot harm the youngest child. Mothers have the guarantee of a government analyst to this effect. Thousands of mothers, through gratefulness for what the Tablets have done for their children, strongly recommend them. Mrs. E. J. Ward, Galt, Ont., says:—"I have used Baby's Own Tablets for over two years and would not be without them in the house. They are wonderful medicine for little ones." Baby's Own Tablets are sold by medicine dealers or at 25 cents a box from The Dr. Williams' Medicine Co., Brockville, Ont.

WILLIAM WAINES.

The death took place recently of William Waines, one of the oldest residents of the township of Albion. For some time the deceased has been making his home with his son-in-law, Mr. Thomas Piercey, 4th line. The late Mr. Waines, who was in his 83rd year, came from England and resided in the London district for a time but has been a resident of Albion for about fifty years. He was a member of the Methodist Church and held the respect and esteem of all. His wife died about two years ago. He is survived by his daughters, Mrs. Proctor, of Corbetton, Mrs. Piercey, of Albion, his son Isaac Waines, of Shelburne, and his step-children, Mrs. Carefoot, of Shelburne, and John Cranen, of Stayner. The funeral took place on Saturday to Laurel Hill cemetery, a service being held at the o'clock to Shelburne cemetery.—Shelburne Economist.

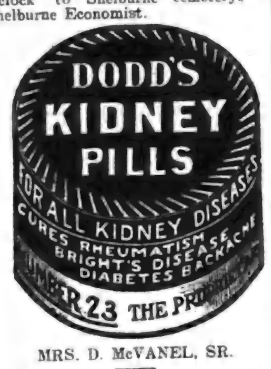

MRS. D. McVANEL, SR.

Effie McGeachy, wife of Mr. Duncan McVanel, Sr., died at her residence, lot 31, 7th line, Amaranth, on Tuesday, Feb. 14th, aged 72 years, 11 months, 17 days. Deceased was born near Campbellton, Argyllshire, Scotland, in 1838, and when at the age of three years came to this country with her parents who settled in Erin township. In June, 1859, she was married to Duncan McVanel, who survives her. They lived in Erin Township until April of 1876, when they came to north Amaranth, settling on lot 31, 7th line, on which property there was then only a clearing of a few acres. Deceased was one of the oldest members of Shelburne Presbyterian Church. Besides the husband, four sons and five daughters survive: Hector, Amaranth; Duncan, postmaster, Shelburne; Alex., Amaranth, Samuel, at home; Mrs. John Kelly, Melanethon; Mrs. G. B. Doney, Shelburne; Mrs. W. H. Bradford, High River, Alberta; Mrs. W. R. Johnston, Amaranth; Mary, at home. The bereaved ones have the sympathy of the community in their time of sorrow. The funeral took place to Shelburne cemetery this Thursday afternoon at 1.30 o'clock. Funeral at 2 o'clock to Shelburne cemetery.—Shelburne Economist.

GET REDY

for the position just ahead of you. About 1500 young men and women prepare for promotion to better things by spending a few months in our great school—Shaw's School — The Central Business College of Toronto. Our new catalogue will interest you. You are invited to write for it. W. H. Shaw, Pres. (Yonge & Gerrard Sts., Toronto.

60 YEARS' EXPERIENCE

PATENTS

TRADE MARKS
DESIGNS
COPYRIGHTS &C.

Anyone sending a sketch and description may quickly ascertain our opinion free whether an invention is probably patentable. Communications strictly confidential. HANDBOOK on Patents sent free. Oldest agency for securing patents.

Patents taken through Munn & Co. receive special notice, without charge, in the

Scientific American.

A handsomely illustrated weekly. Largest circulation of any scientific journal. Terms, $3 a year; $1.50 six months, postage prepaid. Sold by all newsdealers.

MUNN & Co. 361 Broadway, New York
Branch Office, 625 F St., Washington, D. C.

Improved Farms For Sale!

Between the Towns of Elva and Pierson, MANITOBA.

South half Section 7, Township 3, Range 28, West 1, 320 acres.
All Section 9, Township 3, Range 28, West 1, 640 acres.
All Section 10, Township 3, Range 28, West 1, 640 acres.
West half Section 15, Township 3, Range 28, West 1, 320 acres.
South half Section 17, Township 3, Range 28, West 1, 320 acres.
West half Section 19, Township 3, Range 28, West 1, 320 acres.
All Section 3, Township 3, Range 28, West 1, 640 acres.
All Section 5, Township 3, Range 28, West 1, 640 acres.
South West Quarter Section 8, Township 3, Range 28, West 1, 160 acres.
All Section 33, Township 2, Range 28, West 1, 640 acres.
West half Section 23, Township 2, Range 29, West 1, 320 acres.

All these farms are in a high state of cultivation with good buildings on each of the parcels, and good water. There is a railway siding on section 10, which holds six cars. This is about the centre of the property and makes the farms very convenient for the delivery of the grain. Churches and Schools are very convenient. I will sell any of the above parcels on very reasonable terms. There is a large portion of this land ploughed and summer-fallowed and ready to sow. For price and terms on any of the above properties, apply to

J. J. WHITE

Telephone 126. P. O. Drawer 495, Orangeville.

ORANGEVILLE'S POPULAR DRUG STORE.
Dr. A. J. Hunter & Co.

When in need of anything in the Drug Line give us a call and be convinced that our stock is always pure and fresh and the prices lowest.

For Colds and Lingering Coughs try our KOLA EMULSION
A Builder as well as a Cold Cure.

—AGENTS FOR—
Nyal's Family Remedies & Na-dru-co Preparations.
Both sold under guarantee. Money refunded if not satisfactory.

—BUY YOUR—
STOCK FOOD
SALTS - and - SULPHUR
—FROM US—
We have THE BEST at the LOWEST PRICES.

SCHOOL SUPPLIES and STATIONERY
Patent Medicines
Confectionery
Huyler's Chocolates

C. P. R. Ticket, Telegraph and Dominion Express Offices here. Carson V. Jeffers, Agent. Leave your parcels here to be sent by express.

THE PURE MEDICINE DRUG STORE.
A. J. HUNTER & CO., - Successors to J. R. Gillespie.

WE DO
Good Work

Why not do it for you?

We give prompt service, Perfect Fit, Expert Workmanship, Good Material and Good Style.

We have a full line of up-to-date furnishings for men and boys—also a choice line of Ready-to-wear winter overcoats with the new collar, at popular prices.

Call and examine goods and be convinced that you cannot do better than by buying from

ANDREW HILL,
Tailor and Furnisher,
BROADWAY, ORANGEVILLE.

The BEST Is Always The CHEAPEST.

We have a full stock in the following lines:

Massey Harris Co. Farming Machinery, Wagons, Plows, etc.

McLaughlin, Canada Carriage, Tudhope and Brantford Carriages and Cutters.

COATS, ROBES, BLANKETS, AND HARNESS of the best makes. Gould, Shapley & Muir Co. WINDMILLS, GASOLINE ENGINES, GRAIN GRINDERS; Sawyer & Massey THRESHING AND ROAD MAKING MACHINERY; Singer SEWING MACHINES; De Laval CREAM SEPARATORS, WASHING MACHINES, CHURNS, ETC.; INTERNATIONAL STOCK FOOD; REPAIRS & MACHINE OILS.

We give you votes for the Free Library with all purchases of 10c. and over.

J. E. SMITH,
BROADWAY - - - - - - ORANGEVILLE

ARCHIVES OF ONTARIO
TORONTO

THE BANNER

THURSDAY, FEBRUARY 23, 1911.

WANTS $4248.

Mr. J. M. Deagle Presents the Town Council With a Modest Bill.

Mayor Riddell and his colleagues in the Town Council are apparently not troubled with weak hearts. Otherwise some of them would surely have collapsed from the effects of the shock they received on Monday night, when the Mayor unfolded and proceeded to read a document which proved to be an account from the Cataract Electric Company. His Worship had only read a few words, when the Council awoke to the fact that the Company was presenting the town with a bill, which it developed was for the exceedingly modest sum of $4248. Included in the amount claimed by Mr. Deagle is the sum of $975 for street lighting. The Corporation has already issued orders amounting to $889.85 in settlement of this account. This, Mr. Deagle has not seen fit to accept. There are no less than 61 items in the bill. The following are a few of them :—

Oct, 1905—To changing the placing of arc lamps from mast arms to the centre of the street—$250.00

Sept. 1907—To changing lamp on East Broadway easterly and higher, $31.00.

Jan. 1908—To interruptions and loss in private lighting from wires burning off and short circuiting in 1907,—$100.00.

To following the town's instructions to not place any more poles in the limits of the Town of Orangeville causing loss of business and revenue. $1000.00.

To amount docked for lamps as reported by police as out while only out a portion of the night, $118.00.

To 4 years' lighting lamp over reporters' table, $20.00.

To 2 years' lighting lamp in lockup, $10.00.

To loss of revenue through the Town delaying placing of street lamps contracted for, $465.00.

The account was referred to the Street Lighting and Finance Committees for report.

The following accounts were presented and payment authorized —The Northern Electric & Mfg. Co., $12.36; Gillespie, Rogers & Co., $7.47; E. C. Daniels, $1.00; A. McPherson, $4.50; Jos. Snowden, $2.10; Jos. Cornelius, $1.95; Geo. King, $2.55; Jno. Gough, $5.62; Thos. Campbell, $2.85.

Coun. Hill gave notice of his intention to introduce a By-law empowering the Chief of Police to arrest drunken or disorderly persons on the streets.

The Property Committee was given authority to have a telephone installed in the Public Library Building.

Council spent some time in Committee of the Whole discussing the local telephone situation and after rising appointed the Mayor and Coun. Fairburn a deputation to attend a conference between representatives of the Bell and Consolidated Telephone Companies at Charleston on Tuesday.

WITHDREW HIS BILL.

In the Legislature last Friday Mr. C. R. McKeown withdrew his bill in favor of abolishing tax exemptions on churches and educational institutions. Provincial Secretary Hanna asked the member for Dufferin to withdraw the bill, explaining that it had not the slightest chance of getting past the Committee stage. Mr. McKeown said he was a good soldier and would submit to orders. He had not really expected the bill to pass, but thought its discussion had had a good educative effect.

CITIZENS' LEAGUE FORMED.

A Citizens' League was organized at a meeting held in the Public Library Auditorium on Wednesday of last week. Officers were elected as follows —President, Mr. A. E. Annis. Vice-President, Mr. T. J. Robinson. Secretary, Mr. F. H. Arkell; Treasurer, Mr. O. Hayward; Committee, Messrs. Wm. McConnell, Thos. S. Hewson and Thos. Henderson. The League will take whatever steps may be thought necessary to assist the Provincial authorities and local law officers to suppress the illicit traffic in liquor and will also devote its energies to the betterment of social and moral conditions generally.

USES OF CEMENT.

The Canada Cement Company, Limited, of Montreal, has issued an interesting little booklet, entitled, "What the Farmer Can Do With Concrete." The publication shows by letter press and illustration the great variety of uses to which concrete can be applied on the farm. The list is a revelation even to those who are fairly familiar with the many ways in which cement can be used. The publishers declare that the booklet does not pretend to fully cover the subject; they have attempted to deal only with as wide a variety of types of construction as is possible in the space available. The author not only gives a list of such types, but also furnishes detailed information as to how the concrete is to be used—for, be it remembered, there are right as well as wrong ways of using concrete. The booklet is worth obtaining for the instructions alone.

YOU CAN SEE IT WORK.

The beauty of Dr. Chase's Ointment as a healer of the skin in eczema, salt rheum, itching skin disease and old sores is that you can see from day to day exactly what it is doing. There is no guess work, no experimenting. It simply heals the skin and makes it soft, smooth and natural. It heals as if by magic. Prove to your own satisfaction by

BOOSTED THE INDEMNITY.

Last Friday the Legislature approved of the item of $42,400 placed in the supplementary estimates for the purpose of increasing the indemnity paid the members of the House. This means that instead of $1000 each member will now receive $1400 per session for his services. The attitude of the House may be gathered from the following extract from the report in one of the city dailies :—

The auburn-haired, energetic member from Kingston, Mr. W. F. Nickle, laying aside for the time the obedience that is expected from the rank and file, led an unavailing fight in the Legislature yesterday against the indemnity increase. With him stood the little Labor member, Mr. Allan Studholme, and the two Liberals, Mr. J. McEwing, of West Wellington, and Mr. Valentine Stock, of South Perth, but when the yeas and nays on Mr. Nickle's amendment were taken the best effort of the quartette sounded like a whisper compared with the volume of sound that rushed from the throats of legislators who wait for the extra $400.

MEETING AT LAUREL.

The electors of Amaranth have been invited to attend a public meeting in the Town Hall at Laurel, on Friday evening, March 3rd, for the purpose of hearing a discussion of some of the chief public questions of the day. John Best, M.P., C. R. McKeown, M. P.P., G. M. Vance, K.C., and other speakers will address the gathering. Ladies are specially invited. Everybody will be made welcome.

You

will like the fine flavor of Red Rose Tea. It has the cup goodness that comes only from Red Rose quality—the reason why it holds first place in thousands of Canadian homes. Will you try it.

RED ROSE TEA "is good tea"

NEVER SOLD IN BULK

Your Grocer Will Recommend It

FARMERS AND RECIPROCITY.

The Canadian Century of Montreal believing that Reciprocity with the United States would imperil the future of Canada, and that it would be specially disadvantageous to Canadian farmers, wishes to place its view of the question before the whole farming community and has arranged for a series of articles in newspapers of both political parties.

The first article follows and others will be published from week to week.

The Door Wide Open.

(From The Canadian Century, Feb.18)

If the reciprocity compact merely opened the door of the Canadian food market to American farmers it would be very injurious to thousands of Canadian farmers. It costs no more to transport American farm products to Canadian towns and cities than it does to transport Canadian farm products to cities of the United States, and the American farmers have the advantage of an earlier season. Moreover there are at least ten times as many farmers in the United States as there are in Canada, and so ten American farmers will get entrance to the markets of Canada for one Canadian farmer who gets entrance into the markets of the United States. That the American farmers will take advantage of the open door there can be no doubt. Even with a tariff wall against them they have succeeded in selling immense quantities of farm products in Canada, more than Canadian farmers have been able to sell in the United States. With reciprocity in farm products the ten American farmers will crowd the one Canadian farmer pretty close in his own market.

But this is not all that the Canadian farmer has to face under the reciprocity compact. Owing to favoured nation treaties, any tariff advantages granted by Canada to the United States must also apply to the following countries :—Argentine Republic, Austria-Hungary, Bolivia, Columbia, Denmark, Japan, Norway, Russia, Spain, Sweden, Switzerland, Venezuela.

Then it is provided "that the advantages granted to the United States shall extend to the United States and the several Brit'sh colonies." This will bring about free entrance of farm products from those great food exporting colonies, Australia and New Zealand.

In fact Canadian farmers will have to compete in their own home markets with farm products from all the great food producing countries of the world.

Adding To The Uncertainty.

There is always some uncertainty about farming. The farmer never knows when he puts seed in the ground what the weather conditions will be. There may be frost or hail or drought or too much rain.

Added to all these uncertainties due to Nature's variations there is the uncertainty regarding the prices which will prevail when the crop is harvested. How many acres should be devoted to one crop and how many to another depends upon a guess as to what demand there will be for the different agricultural products at the time of harvesting and what prices will prevail. What is true of farm crops is also true of live stock. It is comparatively easy for the farmer to study the conditions of the home market, but when he has to compete with the farmers of the world at large it is much more difficult to determine what the future will be.

It is now proposed to add to the uncertainty of Canadian farming. Imported farm products from the United States, the Argentine Republic, Denmark, Norway, Sweden, Russia, Australia, New Zealand, and a number of other countries coming into Canada without payment of any duties will to a considerable extent displace Canadian farm products in the home market as a result of the reciprocity compact.

To make up for losses in the home market the Canadian farmer will have to very greatly increase his exports to the United States. In sowing seed, in raising stock, in growing vegetables and fruit he will always have to consider what is most likely to satisfy American demands. And after he has made his arrangements, while his crops are still ungarnered, and the live stock, which he is raising specially to suit the American market, is half grown, the United States Congress may suddenly decide to shut out Canadian farm products of all kinds. Remember the Reciprocity Compact is not a treaty. It may be ended at will by the United States Congress or the Canadian Parliament. It is well that we are not tied down to a permanent arrangement. Even the Free Trade Farmers' Convention in Ottawa on December 15 and 16, 1910, recommended that a permanent treaty should not be made, but that any understanding arrived at should be put into effect by concurrent legislation. All classes of the community were of the same opinion in this regard, and the Government could not have defied the unanimous sentiment of the community. So when we point out that either the United States Congress or the Canadian Parliament is at liberty to end the agreement at short notice we are not blaming the Government for this. We believe that Canadians in general, including both farmers and city people, will find the arrangement so unsatisfactory that they will be thankful Parliament has the power to terminate it, but if this forecast should prove wrong there will always overhang the cloud of uncertainty regarding the attitude of the United States Congress.

There will always be strong influences at work in the United States that may cause Congress to alter the tariff. American farmers may be dissatisfied or American manufacturers may think they are not getting enough out of the agreement and demand better terms. Mr. Taft has made no secret of his expectation that the United States is to get greater concessions later on. If the United States Congress endorses the compact it will be because of this expectation. Under such conditions with what feelings of uncertainty will the Canadian farmer plan his work for a year ahead.

HART FINED $25.

W. L. Wettlaufer, of Queen's Hotel, Pleads Guilty to Two Charges.

Hugh Hart, known locally as "Scotty," was convicted on Monday and fined $25 and costs on a charge of buying liquor from an unlicensed party. Hart's trial took place in the Council Chamber before Police Magistrate Pattullo and was followed closely by a large gathering of interested citizens. Mr. W. J. L. McKay prosecuted and Mr. A. A. Hughson represented the accused. Provincial License Inspector J. A. Ayearst and Mr. J. A. Morrison, an officer of the Department, were present throughout the trial. The evidence proved conclusively that Hart had paid $1.25 for a bottle of whiskey for another party. The accused declined to state where he obtained the liquor. The fine had not been paid up to a late hour yesterday afternoon, and it is current report that Hart has left the town.

While here Inspector Ayearst laid two charges against W. L. Wettlaufer, of the Queen's, in whose place he made a seizure while in town about ten days ago. The landlord admitted the corn and submitted to two fines, one of $20 and costs for keeping liquor for sale, and another of $100 and costs for illegal selling. Mr. Ayearst obtained an order for the confiscation of the remaining stock and as a result eight cases of lager were destroyed at the rear of the Queen's on Monday evening.

Shiloh's Cure

quickly stops coughs, cures colds, heals the throat and lungs - - 25 cents.

Millinery apprentices wanted at Ritchie's.

5,000 FACTS ABOUT CANADA

The 1911 edition of this indispensable collection of concrete, crisp Canadian Facts, edited by Frany Yeigh, of Toronto, the well-known lecturer and writer, and author of the new book, "Through the Heart of Canada," has been issued and is filled with fresh data of a most interesting and illuminating character. It is a marvel of condensation, presenting in small space striking figures relating to every phase and department of Canada's resources, trade and national life.

Its popularity and wide sale can easily be understood. In fact, it is, as has been said, "worth its weight in Cobalt silver or Yukon gold." The booklet may be had from the leading newsdealers, or for 25 cents from the Canadian Facts Publishing Co., 667 Spadina Ave., Toronto.

New Ginghams, Zephyrs, Muslins and Dress Linens at Ritchie's.

—The William Cotton homestead in Mono has been sold to Mr. Ferris, of Whitfield.

Farm For Sale or Rent.

The undersigned offers to sell or rent that desirable farm, the w ½ lot 22, con. 5, west, Caledon, consisting of 100 acres, more or less. On the premises there is a comfortable log house, a frame barn, and a windmill which pumps water into stable. Soil a clay loam. 75 acres under cultivation; balance pasture land. Terms may be obtained by applying on premises or addressing,

GEO. DUCKWITH,
Alton, Ont.

MONEY LOST.

Lost in Orangeville on Tuesday, February 21st, 1911, a roll of bank bills amounting to about $40. Finder will receive a suitable reward on leaving same at The Banner Office.

WOOD WANTED.

400 cords of green or dry 16 and 22 inch wood. Good price paid for maple wood.

LATHWELL & SON,
3t. Orangeville, Ont.

BUTCHER BUSINESS FOR SALE.

GOOD OPENING IN ORANGEVILLE.

Geo. Wilcox, who has conducted business for nearly 40 years, is forced to retire on account of ill health. Nine acres in connection with slaughter house. Ice packed ready for summer trade. Cash buyer will find an easy purchase. Apply at once to

BOX 75,
2t. Orangeville, Ont.

UNRESERVED

Credit Auction Sale
—OF—
Farm Stock and Implements

The undersigned has been instructed by MR. JOHN BANKS, Laurel P. O., to sell by public auction on lot 12, 5th line, Amaranth, on

MONDAY, MARCH 13, 1911

The following list of valuable farm stock, implements, etc. :—

HORSES—1 Bay Team, general purpose, aged 8 and 9 years; 1 Heavy Brown Mare, 9 years old, in foal to Duke of Flemington; 1 Heavy Brown Mare, aged, in foal to Lord Kinoul; 1 Brown Driver, by Rosador, rising 4 years old; 1 Sorrel Driver, rising 3 years old, by Bally Duke; 3 Heavy Colts, rising two years old, by Duke of Flemington; 4 Heavy Colts, rising one year old, by Duke of Flemington.

CATTLE—1 Thoroughbred Shorthorn Bull, 22 months old; 2 Grade Shorthorn Bulls, one year old; 1 Milch Cow, 9 years old; 1 Milch Cow, 7 years old; 2 Milch Cows, 5 years old; 1 Ayrshire Milch Cow, 7 years old; 1 Milch Cow, 4 years old; 1 Milch Heifer, 2 years old; 1 Cow, 7 years old, supposed in calf; 1 Cow, 8 years old, supposed in calf; 1 Cow, 6 years old, supposed in calf; 1 Cow, 4 years old, supposed in calf; 1 Heifer, 2 years old, supposed in calf; 1 Heifer, 2 years old, supposed in calf; 23 Head of Young Cattle from 8 months to 2 years old; 6 Calves.

SHEEP & PIGS—32 Choice Leicester Sheep; 10 Fat Pigs; 1 Brood Sow, and litter.

IMPLEMENTS—1 Gasoline Engine, 9 horse power, new; 1 Grain Grinder and Cutting Box; 1 Massey-Harris Binder; 1 Twelve Hoe Frost & Wood Drill; 1 Maxwell Hay Loader, nearly new; 1 Cultivator; 1 Massey-Harris Mower; 1 Disc Harrow; 2 Single Walking Plows; 1 Pea Rake; 1 Two Furrow Plow; 2 Sets of 12 Bull Harrows; 1 Scuffler; 1 Truck Wagon, with flat rack; 1 Wagon; 1 Buggy; 1 Turnip Drill; 1 Democrat; 1 Team Rake; 2 Sets Sleighs; 1 Sleigh Box; 1 Cutter; 1 Cutter Pole; 2 Turnip Pulpers; 1 Cream Separator, "Standard", nearly new; 2 Fanning Mills; 1 Set Scales; Logging Chains; Hay Fork, Sling Ropes, Pulleys, Heavy Rope; 1 Windmill Mast; 2 Pig Troughs; 1 Cement Tank; A number of Barrels, Spray Pump, Bicycle; Flour Bin; Apple Bin; 1 Wood Cook Stove; 12 Load of Tamarac Wood; A quantity of Hay, Mangolds and Turnips, and many other articles too numerous to mention.

HARNESS—1 Double Set of Light Harness, nearly new; 1 Set of Single Harness; 1 Set of Heavy Harness.

Sale will commence at 12 o'clock sharp.

TERMS :—$10, and under, Cash; over that amount ten months' credit will be given on approved joint notes. Four per cent. discount for cash.

Everything will be sold without reserve as the proprietor has disposed of his farm.

GEO. McALLISTER,
Auctioneer.

GEO. W. RAYFIELD, Clerk.

F. T. HILL | HILL & CO. | A. WALKER

THE BIG STORE - ORANGEVILLE.

THE PUBLIC ARE CONVINCED

No outward show or attempt to create a feeling amongst the public that bargains await them can shake the confidence which they have in this firm. They know true values, are not easily duped. They are aware that there is no better method of procuring goods than our system of Cash buying. Nothing can secure better values and no other system will allow any merchant to sell at a lower price. We are here to serve the public as best we can and we appreciate the confidence which they have in our business methods.

SPRING HOUSE-FURNISHINGS

It is coming the time of year that awakens an interest in every household as to the needs for renovating the different rooms of the house. We invite you to inspect our large assortment of new spring house furnishings. Our stock of Carpets and Rugs was never so large or well assorted.

There is nothing so handy as a medium sized Rug for any room in the house.

TAPESTRY SQUARES

All sizes, from 2½ x 3 to 4 x 4½ yards, in a variety of new patterns at prices ranging from ..... $6.75 to $17.50

VELVET PILE SQUARES

We wish to draw your special attention to the variety of patterns and combination of colorings in this one line. The new Medallion pattern has a rich appearance and the shadings are exquisite. The sizes are 3 x 3½, 3 x 4, 3½ x 4 yards. The prices are very moderate in all these velvet pile lines, ranging from ..... $13.90 to $28.90

Cretonne, Repp, Furniture Cotton, Art Sateen and Curtain Muslin.

The range of all these lines is the best we ever had and no doubt we have the very article you have in your mind for covering the box or chair or curtaining off some corner. Whatever your need may be, make it known to us and we'll do our best to help you out

SPECIAL PRICES

All our Winter Goods are displayed in different parts of the store with special price tickets to clear them out while in season.

Farm Produce of all Kinds Wanted at Highest Prices, Cash or Trade.

HILL & CO.

ORANGEVILLE - - ONT.

UNRESERVED

Credit Auction Sale
—OF—
Farm Stock and Implements

The undersigned has received instructions from MR. JAMES HICKS Glencross P. O., to sell by public auction on the e ½ lot 11, 3rd line, east, Mono Township, on

TUESDAY, MARCH 7, 1911

The following list of valuable farm stock, implements, household effects, etc. :—

HORSES—1 Black Mare, 10 years old, supposed to be in foal to Lord Roberts; 1 Bay Horse, 11 years old; 1 Gray Mare, aged, good worker.

CATTLE—1 Jersey Cow, 7 years old, with calf at foot; 1 Durham Cow rising 4 years old, milking, supposed to be in calf; 1 Durham Cow, rising 4 years old, milking, well bred, and supposed to be in calf; 1 Heifer, part Durham, rising 1 year old; 1 Heifer Calf, 6 months old, well-bred, Durham, milking breed.

PIGS AND FOWL—1 White Chester Brood Sow, due to pig in April; About 30 Hens.

IMPLEMENTS—1 Deering Binder, in good repair; 1 Massey-Harris Seeder, 11 hoe, with all attachments; 1 General Purpose Plow, Percival, No. 13; 1 Set 9 Bull Harrows, good as new; 1 Two Furrow Plow; 1 Scuffler; 1 Wagon Rack; 1 Stoneboat; 1 Spring Tooth Harrow; 1 Lumber Wagon, nearly new; 1 Top Buggy; 1 Cutter; 1 Set of Bob-Sleighs; 2 Logging Chains; 2 Long Binding Chains; 1 Set of Farm Scales, 2000 lbs., Chatham make, nearly new; 1 Fanning Mill; 1 Set of Team Harness; 1 Set of Single Harness; 4 Horse Collars; 1 Black Robe; 1 Woollen Horse Blanket; 30 Grain Bags; 2 Set of Doubletrees; Forks, Rakes, Hoes, Shovels, and numerous other articles.

HOUSEHOLD EFFECTS, ETC.—1 Daisy Churn, in good condition; 1 Cook Stove; 1 Coal Feeder; 1 Kitchen Table; 1 Cupboard; 4 Chairs; 1 Upholstered Arm Chair; 2 Wash Stands; 2 Bedsteads; 1 Lounge; 1 Wardrobe; 1 Mantel; 2 Flower Stands; 1 Vinegar Barrel; 1 Water Barrel; 1 Hanging Lamp; 1 Winchester Rifle, 45-90; 1 Double Barrel Shot Gun, No, 12 Guage.

Sale will commence at one o'clock sharp.

TERMS :—$10, and under, Cash; over that amount nine months' credit will be given on approved joint notes. Five per cent. discount allowed for cash.

Sale will be strictly without reserve as the proprietor intends moving to the city.

If not sold previously, the 100 acre farm, the e ½ lot 11, 3rd line, e, Mono, will be offered for sale at the same time and place, subject to a reserve bid. Terms made known on day of sale.

JAS. A. PATTERSON,
Auctioneer.

W. R. RINTOUL, Clerk. G. McALLISTER, Auctioneer

TENDERS WANTED.

The undersigned invites tenders for the contract of 100 perches of mason work and the remodelling of a barn 40 by 60, which will have to be taken down and rebuilt. Address

W. J. OVERLAND,
6t. Cataract P. O.

UNRESERVED

Credit Auction Sale
—OF—
Farm Stock and Implements

The undersigned has received instructions from MR. DAVID DUDGEON, Whittington P. O., to sell by Public Auction, on lot 16, Townline Amaranth, and Mono, on

SATURDAY, MARCH 4, 1911

The following list of valuable farm stock, implements, etc. :—

HORSES—1 Bay Mare, 13 years old, general purpose, in foal to Mirlaton; 1 Black Mare, 10 years, heavy draught, by Lord Derby; 1 Bay Mare, 3 years, heavy draught, by Lothian John; 1 Bay Colt, 2 years old, heavy draught, by Lothian John; 1 Black Mare, roadster, 3 years old, by Fakir; 1 Brown Filly, rising 1 year old, heavy draught, by Lord Rodney; 1 Chestnut Filly, rising 1 year old, carriage, by Bally Duke.

CATTLE—1 Red and White Cow, 6 ears, due March 28; 1 Red and White Cow, 5 years, due March 13; 1 Red Cow, 5 years, due April 15; 1 Red and White Cow, 9 years, due March 13; 3 Steers, 2 years old; 6 Spring Calves; 3 Heifers, 2 years old.

SHEEP, PIGS & FOWL—5 Leicester Ewes, supposed in lamb; 8 Pigs, 5 months' old; 7 Pigs, 3 months old; 1 Brood Sow, due to farrow May 28; 4 Geese; 1 Gander; 40 Hens.

HARNESS—1 Set Heavy Team Harness, with Breeching, new; 1 Set Heavy Team Harness, in good repair; 1 Set Single Harness, rubber mounted; 1 Pair Stable Blankets.

IMPLEMENTS—1 Deering Binder, 6 foot cut; 1 Noxon combined Seeder, 10 hoed, good as new; 1 Horse Rake, Maxwell; 1 McCormick Cultivator, nearly new; 1 Frost & Wood Seeder, combined, 15 hoed; 1 Lumber Wagon, with truck wheels; 1 Set Bobsleighs; 1 Hay Rack; 1 Buggy; 1 Cutter; 1 Fanning Mill; 3 Walking Plows; 1 Gangplow, Cockshutt; 1 Set Iron Harrows, 18 Bull; 1 Scuffler, Maxwell; 1 Wheelbarrow; 1 Cylinder, Turnip Pulper; 1 Maple Stoneboat; 1 Pair Roller Coulters; 1 Skimmer; 1 Cream Separator, Sharples; About 20 Tons of Hay; A quantity of Turnips, Sugar Beets and Seed Potatoes; Forks, Rakes and Shovels, and other articles too numerous to mention.

Sale will commence at one o'clock sharp.

TERMS :—$10, and under, Cash; over that amount nine months' credit will be given on approved joint notes. Discount at the rate of six per cent. per annum for cash. Everything will be sold as the proprietor has rented his farm and is going West.

W. R. RINTOUL, Clerk, G. McALLISTER, Auctioneer

200 ACRE FARM FOR SALE

This property is composed of lot 19, con. 1, East, Mono. 125 acres cleared, balance mixed timber. In well fenced and in first class state of cultivation. Good stone house 23x33, kitchen 14x17, bank barn 47x50; also barn 30x60, stable 30x42, implement house 27x45. Three good wells, and a good orchard. For further particulars apply to Ephriam Irwin on premises, or to

T. G. LEGATE,
Box 211,
Orangeville, Ont.

FARM FOR SALE

BY PUBLIC AUCTION.

There will be offered for sale by Public Auction on

Saturday, 11th March, 1911

At 2 o'clock p.m., at the Post Office, Mono Mills, in the Township of Albion, that valuable 50 acres known as the south east quarter of lot No. 5, in the 8th con. of the Township of Mono, in the County of Dufferin.

On the farm is erected a log house. There are about ten acres of bush, the balance being cleared and in a good state of cultivation. Land will be good state of cultivation. Land will be sold subject to the tenancy of Thomas McCandless for the present year, the purchaser to get the present year's rent.

TERMS :—10 per cent. cash; the balance in 30 days.

For further particulars apply to

WM. LEWIS,
Mono Mills P. O.

Dated 9th Feb., 1911.

STORE FOR SALE.

General store doing $22,000 business; on Main St., in thriving town of Biggar, Sask. Cash business. Good wheat country. Three railroads in town. Will be sold immediately as proprietor is retiring to British Columbia. Price $4500. Easy terms.

H. McLAREN,
Biggar, Sask.
or Box 226, Orangeville.

FARM FOR SALE.

The undersigned offer for sale that desirable 100 acre farm, the w ½, lot 12, con. 2, Amaranth, commonly known as the Wallace farm. Farm is all cleared and in excellent state of cultivation and is one of the most desirable properties in the township. Brick house, bank barn and outbuildings, well fenced and well watered. Farm is convenient to railway station, grain elevator, good stores, churches, school and post office. For price, terms, etc., address or apply to

REV. J. R. BELL,
JNO. S. WALLACE,
Executors,
6-tf. Laurel P. O.

ARCHIVES OF ONTARIO
TORONTO

SENSATIONAL PUBLIC BROKER'S SALE

MARSHALL GREEN & COMPANY, Orangeville.

LAST WEEK, YOUR LAST CHANCE. The great Sale will positively close Saturday night. Tremendous Sacrifice every moment until the Mammoth Sale closes. This is a time tried business built on the rock of Public Confidence, Marshall Green, the advertiser of Facts, no juggling, no trickery, no fraud, honest dealing with the people, everything as advertised, Orangeville's most stupendous and remarkable Public Broker's Sale. Electrifying Bargain Snaps, Unparalelled values. This, the last week, is a golden opportunity for all. The proof is before you in red tag tickets, gold dollars for 50 cents in Broker's Ready-Made Clothing, For the last week we are selling Hundreds of Dollars worth of High Grade, Ready-Made Clothing at Broker's Prices. Winding-up-week, a Price Slashing, Clothing Event. All new Clothing direct from the Maker and for the last week the Price-Cutting will astonish all. Compulsory money raising in the Clothing before moving it away. Come to the Red Tag Broker's Sale.

The Bell Is Ringing For You. This Will Be Unquestionable the Greatest Price Cutting Week Ever Known in Orangeville.

A. D. LEAROYD, Broker,

Selling Marshall Green & Co's. Big Stock, Orangeville.

MARSVILLE.

(Too late for last week.)

The residence of Mr. and Mrs. Jno. Cook, 9th line, was the scene of a pretty event on Wednesday afternoon of last week. The occasion was the marriage of their third daughter, Miss Beatrice, to Mr. John Wright, of West Garafraxa. Promptly at 4 o'clock as Miss Etta Legate, of Shelburne, rendered "Wedding Bells," the bride, accompanied by her father, entered the parlor, where the nuptial knot was securely tied by the Rev. Mr. McLeod, of Belwood, in the presence of the immediate relatives of the contracting parties. The bride was prettily attired in fancy cream mohair and carried a bouquet of white carnations. The ceremony being over and the usual congratulations and best wishes extended to the happy couple, all repaired to the dining-room, where an excellent menu, supervised by Mr Sweet of Toronto, was served. The remainder of the evening was pleasantly spent by all. The groom's gift to the bride was a gold bracelet. She was also the recipient of many valuable and useful presents. The young couple will reside on the 8th line, West Garafraxa.

A very quiet but pretty event occurred in this village at the residence of Mr. and Mrs. Henry McGowan, on Wednesday afternoon, when their oldest daughter, Miss Bertha, was united in marriage to Mr. Robert Forgrave. The ceremony was performed by the Rev. R. S. Scott at the hour of two o'clock. After partaking of a wedding repast, the happy couple took the evening train for Toronto and, after a short honeymoon, will reside on Mr. Forgrave's farm adjoining Marsville. Their many friends extend congratulations and best wishes.

Mr. Jas. Edwards had another shooting match on Friday and as a result his honey supply is now exhausted. Ed. Huxley, an Erinite, was very fortunate and went home with a good load of the sweet.

The Garafraxa boys will again contest in a shooting match with Erin next Saturday in Hillsburg and hope to again feast at the expense of Erin.

Mr. Jas. McBride is now suffering from a severe attack of pleurisy. Dr. Marcy, of Belwood, is attending him.

When Sleep Fails You

DR. CHASE'S NERVE FOOD will bring rest, comfort and vitality by building up the nerves.

Mr. Jas. Wesley Weaver, a veteran of the Fenian Raid, Port Dalhousie, Ont., writes:—"For years I was afflicted with nervousness and dreaded insomnia, so that I never knew for three years what a full hour's sleep was, never more than dosing for a few minutes at a time. Heart pains and headaches almost drove me wild. I had spells of weakness and cramps in stomach and limbs.

"Though I tried several doctors, it was money uselessly spent. Finally Dr. Chase's Nerve Food was brought to me and eight boxes cured me. It is simply wonderful what benefit I have obtained from this treatment."

Sleeplessness and headaches are warnings of approaching nervous collapse. You can positively remove these symptoms and prevent prostration or paralysis by the use of Dr. Chase's Nerve Food. 50 cents a box, 6 for $2.50, at all dealers or Edmanson, Bates & Co., Toronto. Write for free copy of Dr. Chase's Recipes.

WALDEMAR.

(Too late for last week.)

The big storm of Tuesday last was the worst by all odds of the season. The mercury hovered at the zero point nearly all day.

Mrs. John McFadzean, who has been confined to the house for several days with a bad attack of la grippe, is slowly recovering. We are pleased to be able to note the improvement.

Mr. W. P. Tolton is able to be out again after a prolonged illness.

Mr. John Courtney is suffering from a bad attack of the mumps. We hope to see him about again shortly.

We are glad to report that Mrs. Peter Worden is able to be about again.

Mrs. Jas. Courtney has been confined to the house for the past week with a bad attack of the mumps and her daughter, Mrs. Ewing, is acting as nurse. We hope to hear of her speedy recovery.

We are glad to hear that Mrs. Geo. Gamble is recovering from a severe attack of quinsy.

John McFadzean made a flying visit to Toronto one day last week and transacted considerable business while in the city.

We hear that G. T. and M. H. are keeping Station St. open.

Mr. and Mrs. Joe. Armstrong and family, of Strongfield, Sask., have been spending a few days with Mrs. Armstrong's sister, Mrs. Alf. Tolton.

Mr. W. Irwin, of Markdale, is renewing old acquaintanceships in these parts.

Mrs. T. Cudney, of Bates' Corners, Amaranth, was the guest of Mrs. W. Lovell, Queen St., East, for a few days.

Mr. John McLeod, Bridge and Building Master, hoofed it out from Orangeville last Wednesday to attend the funeral of his brother-in-law, Mr. W. Campbell, of East Luther.

W. P. Tolton & Son, our enterprising millers, are doing a rushing trade in the custom wheat grinding and chopping line.

Our shoemaker is doing a rushing business in the boot and legging trade.

Our town merchant took a flying dash at the snow banks last week.

ROSEMONT.

Mr. Kemp. Horner is moving this week to his new home near Bradford. We wish him every success.

Mr. Geo. Ladd is about to leave our midst. He has rented his father's farm in Mono on the third line.

Mr. Alex. McDowell is about to leave Eden Valley to move to Mr. Horner's farm. It will be convenient for some.

Miss Maggie Armstrong has returned to her home near Shelburne, after spending a couple of weeks with friends here.

Mr. Edgar Moore and Mr. Percy Ladd have about finished cutting wood for the winter. Edgar will now have a free hand.

Mr. and Mrs. J. W. Armstrong entertained about fifty of the young people at their home Thursday evening. Their spacious dining room was all ready for the occasion. John Fletcher was floor manager and the violins were cleverly manipulated by Messrs. Haddock, McDowell and Newton. The floor was waxed to a nicety and everyone was engaged in the enjoyment of the light fantastic. The grey dawn of another day was peeping in at the windows e'er the merry makers departed, all well pleased that they had spent such a pleasant evening.

Miss Lucy Irwin has returned home after spending a month with friends in Detroit.

Mr. Richard Irwin has purchased a homein Alliston. He will move there shortly. Sorry to lose you, Dick.

Every one is wondering what has become of the traveller as no items appeared in last week's paper.

"Mollie."

6 YEAR OLD GIRL.

Cured of Kidney Trouble.

Mrs. Alex. Moore, of James St., Oxford, N.S., says: "Booth's Kidney Pills cured our little daughter, Christian, age six years, of many symptoms of kidney weakness. She complained of a sore back, the kidney secretions were frequent and uncontrollable, especially at night. Her stomach was weak and her appetite poor. This caused her to have frequent headaches, and the least exertion would tire her. We had tried many remedies, but she did not improve. Finally we learned of Booth's Kidney Pills and procured a box. In a short time she was well and does not now complain about her back, the kidney secretions have become normal, and she plays around the house with no apparent fatigue. We always recommend Booth's Kidney Pills."

Booth's Kidney Pills

Booth's Kidney Pills carry a guarantee that if you derive no benefit your money will be refunded. Booth's Kidney Pills are a specific for all diseases of the kidneys and bladder. Sold and guaranteed by all druggists, 50c. box, or post paid from the R. T. Booth Co., Ltd., Fort Erie, Ont. Sold and guaranteed by T. Stevenson.

—$1.00 for a year's subscription to The Banner, either new or renewal, will entitle the subscriber to 100 votes in the Free Library Contest.

CHARLESTON.

On Wednesday evening, Feb. 8th, Caledon Council No. 61, C. O. C. F. met and installed the following officers:—Chief Councillor, John Stubbs; Vice Councillor, Thos. Scarland; Recorder, Geo. Hillyard; Treasurer, Mrs. W. J. Warnock; Prelate, J. J. Nesbitt; Marshall, Allen Vanwyck; Warden, John A. Rayburn; Guard, Ross Elliott. After the election those present—about fifty in number — repaired to the Arlington Hotel, where a sumptuous repast awaited them. After ample justice had been done to the oysters and other good things provided, Chief Councillor Stubbs called the meeting to order and proceeded with the following enjoyable programme:—Speeches by Revs. S. R. Robinson, Chas. Langford, and Friends Scarland, Nesbitt and McArthur; vocal and instrumental music by Messrs. Vogan and Stubbs and Mr. Norman Harrison and readings by Friend John Henry Platt. In conclusion a most hearty vote of thanks was tendered Mrs. Vogan for the convincing manner in which she had demonstrated her ability to provide for the wants of her guests. Many of those present express the opinion that it was the best feast that has been provided in Caledon for many a day.

Mr. Archibald Morrison, for many years a resident of Caledon, passed away at his home here on Saturday, the 11th inst. Mr. Morrison contracted a cold which developed into pneumonia of such a severe type that the best of nursing and medical attendance proved unavailing to save his life. The interment took place in Charleston cemetery on Monday, the funeral being largely attended by many old friends and neighbors. Deceased is survived by a widow and a large family, of whom two sons and two daughters were present at the funeral.

Mr. Thos. Lundy and son, John, of lot 10, Centre Road, have both been rather seriously ill for the past week, but we are pleased to report that they are now fairly on the road toward recovery.

Mr. Jas. Moffatt, of Orangeville, but formerly of the 2nd line, Caledon, died at the home of his sister in Toronto on Friday last. Mr. Moffatt has been in rather indifferent health for the past year, but his illness was not considered of a serious nature as he was nearly always able to be up and going about as usual. He went down to the city at Thanksgiving to visit some friends and from that time grew gradually worse until death brought relief from his sufferings on the 17th inst. Mr. Moffatt was a member of the Methodist Church and was a staunch and liberal supporter of the building fund at the time of the erection of the church here some years ago. The interment took place in Toronto on Monday.

Quite a number from here intend taking in the Masquerade Skating Party in Orangeville on Friday evening next.

Mr. George Hillock of this place was married to Miss Conley, of Renfrew County, on Monday. Congratulations.

Mr. Bert Clarke has leased lot 14, Centre Road, for a number of years. You have got the cage now Bert, what about the bird?

Mr. Geo. Laughlin has been at Georgetown attending the funeral of his brother, M. John McClure, who died last week.

PRIMROSE.

After a very pleasant visit at Mr. Bates' and finding the roads again passable, I decided to journey north to Conover. Happening to meet Bob Watson he told me the mumps and grip were epidemic in that section, but assured me that none of his family had taken either yet. I next met Bert Gozzard, who said that the roads were good as far as Pellatt's, but that his feet were so cold that he was walking to restore circulation. Leaving this thriving burg I overtook Mat Marshall on his way to Reddickville. Arriving there we dropped into McCallum's for some best tea and found Dolmer deep in a game of checkers and winning as usual. Looking across the way we noticed an unusual stir at Henry Ferris' and upon enquiry learned that he was preparing to erect a large barn the coming summer. Just then Lem Ostrander and Jack McAllister drove along and as they were on for a deal Lem and I swapped horses. Going east I met George Prentice, who said the reciprocity treaty was going to boost the price of corn. I therefore decided to go over to Egypt and buy up a good supply in case the treaty passed. However I soon overtook Bob Mortimer and his friend, who had been down to Shelburne attending a Masonic banquet. On enquiry if they had a good time, Bob answered in the affirmative, but added that the trip had the banquet beaten to a finish. Proceeding along the Prince of Wales Road, I overtook Herb. Crawley, who said he was going over to Archie Irwin's for a short visit and asked me to give Jamie Ferguson a lift as far as Jimmie Lloyd's if I overtook him. I soon caught up to Jamie, who informed me that Will Dorsey was getting a sawmill at Kilgorie and that they intended putting in a large number of logs. Proceeding on my way I soon reached Pete Edward's Camp, where I found the gang still at work. I received an invitation to spend a few days here and also to take in a concert at the Hollow on Tuesday night under the auspices of the Women's Institute.

Unkil Joe.

GLENCROSS.

Nearly all our citizens, who have been down with la grippe, are again able to be out.

A number of our citizens attended the sale at Mr. Robert White's last Friday. We understand that Robert is going West on the 28th inst., and we all join in wishing him every success in his new home.

We are very glad to hear that Master Herbie Bagnell, is, even if slightly, recovering from his very severe illness.

It is with regret that the many friends of Mr. and Mrs. James Hicks and family learned of their decision to move to Toronto. They will certainly be missed by the residents of this community. We understand that Mr. Hicks will have his sale in about two weeks.

We are indeed sorry that Miss Gordon, our teacher, will not be able to carry on her duties in this section for some time, owing to her illness at her home in Orangeville. We sincerely trust that she will soon regain her usual health once more.

Miss A. Perry, of Sleswick, is visiting friends in this community at present.

We understand that Mr. R. J. Pierson and family do not intend returning to the West this spring. Robert evidently has a warm spot in his heart for old Ontario yet.

Miss Nina Bremner, of Camilla, is teaching for Miss Gordon at present.

We are glad to hear that Mrs. Roland Moffatt enjoyed the concert on Friday evening.

Now why is it that R. L. will not be cheerful at present? He will persist in being lonely and uncomforted.

It is the sincere hope of our people that Mr. D. Markle, whose eyesight is greatly endangered, will be spared from such a severe affliction as that with which he is threatened.

LAUREL.

Mrs. Rev. T. R. White, County President for Grey and Dufferin Women's Christian Temperance Union, last week made her official visit to the Unions at Owen Sound, Chatsworth, Markdale and Hanover, and reports the work to be in an encouraging state. Two Unions have been organized, one at Brookholm, and the other on Saturday afternoon at Flesherton.

Mr. R. J. Wallace, Supt. of the Laurel Methodist Sunday School, preached in the Methodist Church on Sunday evening in the absence of the junior pastor, who is ill with a cold. Mr. Wallace is a very acceptable local preacher.

CAMILLA.

The Camilla Branch of the Dufferin Women's Institute will meet at the home of Mrs. Jas. Curtis on Wednesday, March 1st, at 2.30 p.m. Subjects, "Fault Finding" and "Housekeeping of To-day." All are welcome.

GRANGER.

We are very sorry to learn of the serious illness of Mrs. Edgar Avison, who has been recently removed to Gravenhurst hospital. We hope to hear of her early recovery.

A few of our citizens have been laid up with a mild type of measles, but are progressing favorably.

Rev. Alex. Halbert, of Toronto, occupied the pulpit in the Primrose Methodist Church a week ago Sunday and preached a very interesting sermon.

Mrs. Jno. Hammond, of Orangeville, is visiting at Mr. Richard Fines.

Mr. Geo. Fines, of Erin, spent the past week renewing acquaintanceships in this vicinity.

CLARK—ROWAN.

A very pretty wedding took place at the home of Mr. and Mrs. John M. Rowan, York St., at 2.30 o'clock yesterday afternoon, when their oldest daughter, Miss Lucy Mae, was united in marriage to Mr. Harry Clark, of Delisle, Sask. The nuptial knot was tied by Rev. Dr. Harper, pastor of Orangeville Methodist Church, in the presence of about seventy invited guests. The bride, who was given away by her father, entered the drawing room to the strains of Mendelssohn's wedding march played by her sister, Miss Jessie. The young couple took their places under a pretty arch of roses and smilax. The bride wore a very pretty dress of peach colored colienne silk and carried a bouquet of bride roses. Her sister, Miss Laura, who acted as bridesmaid, was costumed in pale blue foulard with satin trimmings and carried pink carnations. The groom was supported by his brother, Mr. Will Clark, also of Delisle. The bride's little sister, Bernice, made a dainty little flower girl. The hall, drawing and dining rooms were attractively decorated in green and silver. After receiving the congratulations of the assembled friends at the close of the ceremony, the young couple led the way to the dining room, where a daintily prepared wedding repast was served under the supervision of Mrs. Fremlin. The bride, who is one of Orangeville's popular young ladies, received a large number of beautiful gifts, expressive of the esteem and good wishes of her friends. Mr. and Mrs. Clark left on the evening train for Toronto and Eastern points, but intend to return to Orangeville for a day or so before setting out for their home in the West. The bride wore a becoming travelling suit of grey with black hat and set of black furs. Their many friends will unite most heartily in wishing the newly wedded couple a happy and prosperous journey through life.

Mrs. Clark will be at home to her Orangeville friends at the residence of her parents, on Friday, March 3rd, afternoon and evening.

A TRIP THROUGH ITALY.

On Monday night the Young People's Society of St. Andrew's Church had the pleasure of listening to an exceptionally interesting address by Mr. J. H. Adams, of the High School staff, on the subject, "Reminiscences of a Trip Through Italy." In the course of his address Mr. Adams gave apt and vivid word descriptions of a number of the old cities, their famous buildings, statuary and beautiful churches and art galleries. A solo by Miss Helen Denton and a quartette by Misses Huston and Harshaw and Messrs. Huston and McPherson gave variety and added interest to the programme.

ARCHIVES OF ONTARIO
TORONTO

S. A. McCARTNEY'S ANNUAL STOCK-TAKING SALE.

Every customer who took advantage of our Sale in the past will know that we sell as we advertise. On going through our stock this season we find that we are overstocked in several lines and that others were bought at a rate on the ⅔. Therefore, we are in a position to give you some genuine bargains. Space will not allow us to quote you prices on all our bargains, but below you will find a few:

CROSS CUT SAWS

24 only 5½ foot, complete, with handles and files $2.25
36 only, Buck Saws, reg. 50c. and 60c., for .....40c.

SHOVELS AND SPADES

33 only, round and square mouth, long and short handled, reg. 85c. for .....65c.
24 only, round and square mouth, with socket handle and very heavy. Reg. up to $1.25 for 70c.

HORSE BLANKETS

9 only, extra large Jute, full lined, reg. $1.85 for $1.60
13 only, extra large Jute, ¾ lined, $1.40, for $1.10
7 only, Kersey gray with red stripes, $1.40 for .....95c.
10 only, checked green and red, very fancy, reg. $2.50 for ...$2.00

WHY go with cold fingers when you can be comfortable for such a small outlay of cash as this.

12 Pair Men's Buckskin Mitts, reg. $1.50 for $1.00
13 Pair Men's Calf Mitts, with knitted pure wool lining, reg. $1.25, for $1.00
15 Pair Horsehide Mitts, reg. $1.00 for .....75c.
9 Pair Mitts, horse hide fronts, reg. 80c., for .....60c.
25 Pair Muleskin Mitts, reg. 50c. for .....40c.

WHY guess at what quantity of grain you give your horse?

4 doz. 1 gal. feed buckets, our own making, extra heavy, reg. 25c., for .....15c.

For 20c. we will sell you a good, strong shovel with hardwood handle, which you will find very convenient for stable and snow shovelling.

Have you tried our Electric Coal Oil? Once used, always used.

GRANITEWARE!

4 doz. 14 qt. Granite Pails, reg. 75c. for .....40c.
3 doz. No. 34 Preserving Kettles, reg. 75c., for .....35c.
2½ doz. No. 30 Preserving Kettles, reg. 60c., for .....25c.
4 doz. No. 24 Preserving Kettles, reg. 35c., for .....15c.
1 gross 10 in., Granite Pie Plates, reg. 13c., for .....9c.
½ gross 9 in. Granite Pie Plates, reg. 10c., for .....7c.
3 doz. Jelly Pans, 9 in., reg. 15c., for .....10c.
Granite Pudding Dishes, 7c. to 15c. each.

AXE HANDLES

We have a large stock ranging in price from 20c. to 35c. Some of these handles have slight flaws and others are made for right or left handed men. Any of them good enough for a knockabout axe. Your choice, while they last, for 15c.

A WORD TO THE BOYS ABOUT HOCKEY STICK BARGAINS.

25 only, high grade Hockey Sticks, reg. 50c., for .....35c.
32 only, high grade Hockey Sticks, reg. 35c., for .....20c.
50 only, assorted Hockey Sticks, reg. up to 35c., for .....10c.

ARE YOU SCARCE OF ROOM IN YOUR WARDROBE?

If so it will pay you to see our Wardrobe Sets—oak fixtures complete, with screws—will accommodate 4 ordinary suits of clothes, and only occupy the space of one. Set, including 1 padded Coat Hanger and 1 Padded Pant Hanger, for only 56c.

STOVES

We have a large assortment of second hand Cook and Heating Stoves, in both coal and wood, that we will sell at Bargain Prices.

S. A. McCARTNEY
HARDWARE MERCHANT.
SOUTH BROADWAY, - - - ORANGEVILLE

GROCERIES
FLOUR and FEED

Our business is growing. Why? Because we have satisfied customers. A fresh, well-kept stock of groceries constitutes a desirable place to trade.

We have in connection with the Groceries, Flour and all kinds of Grain, also Baled Hay and Straw for Feed.

If not already using Shelburne Flour, we would recommend a trial as it is giving our customers excellent satisfaction, also our Pastry Flour. Fine Windsor Salt by the Barrel or Cwt.

Wheat exchanged for Flour.

HIGHEST PRICES PAID FOR BUTTER AND EGGS.

J. G. SANDERSON
'PHONE 119. East Broadway, Opposite Market.

A REAL JUDICIAL HUMORIST.

Even the divinity which doth hedge the High Court of Ontario cannot prevent the irrepressible wit of the Irish from bubbling forth. Recently Mr. Justice Magee was hearing an appeal against the conviction of a seventy-year-old man on a charge of non-support by his wife, who was ten years younger.

"What is the occupation of the appellant?" asked the judge of Mr. T. J. W. O'Connor, who was supporting the appeal.

"He is a cobbler, your lordship," answered the lawyer. "The lady is his second wife."

"Ah, then she is his last, but he refuses to stick to her," remarked the learned justice.

"Yes, and your lordship is the sole hope of the broken pair," was Mr. O'Connor's rejoinder.

An old darky called his mule "Corporation." Said a man what did you give your mule such a name for? The darky replied, "Fum studyin' de animal an' readin' papahs. Dat mule gets mo' blame an' abuse dan anyt'ing else in de township, an' goes ahead havin' his own way jes de same."

STOVES!

GILLESPIE Bros.

Are showing a splendid line of Ranges including the

NEW HAPPY THOUGHT AND **RADIANT HOME.**

The Queen Heater is still very popular. They are also selling other good lines at Low Prices (every stove guaranteed.) Call and inspect their lines before buying.

GILLESPIE BROS.
HARDWARE AND FURNITURE
'PHONE 4.

HOW IT WAS DONE

A Story of the Safe Removal of Gold Dust.

By WINFIELD R. GARRISON.

[Copyright, 1910, by American Press Association.]

Having been sent out to examine and report on some new gold mines that had been discovered in the west, I went as far as I could by rail, then took a stage to Punkerville, a little town from which I must proceed on horse or mule back. I reached Punkerville in the evening and the next morning, hiring a horse, started to follow a stony road up to the mines.

I had been climbing—or rather my horse had—for a couple of hours when I met a young man descending with a load of wood, drawn by a pair of oxen. He was cracking a large whip about the steers' heads, shouting gee and haw, with sufficient persistency to drive a human animal crazy. But the brutes either had no nerves or, if they had, kept them under control, wending their way downward without the slightest change of gait.

"Mornin', stranger," said the man, looking up at me through a pair of handsome brown eyes that were hardly in keeping with his vocation. "Reckon y' didn't meet up with any one on the road down thar, did y'?"

"I SAW HER BEFORE SHE SAW ME."

"I don't remember having met a single person. Why do you ask?"

"Oh, nothin' particular. My wife's with me. She made a short cut a spell ago, thinkin' she'd come out ahead o' me. Reckon she got fooled. Iff y' meet up with her y' moight tell her whar I am."

"I shall certainly do so."

With that I continued on my way, while the young man recommenced cracking his whip and yelling at his oxen.

I had not gone far before I met a young woman coming down. She wore clothes corresponding to those of the ox driver, and I presumed she was the wife he had spoken of. I saw her before she saw me. She was leaning over a rock, looking intently down on the zigzag road below, shading her eyes with her hand. When she discovered me she started. Coming up with her, I spoke to her politely, which seemed to reassure her.

"Are you the woodcutter's wife?" I asked.

"Sartin."

"You'll find him just around the next turn."

"Much obleeged. Hev y' met up with any one?"

"Only your husband. You both seem to be on the lookout. Are you afraid of being robbed?"

"Robbed! Who'd want to rob us? We're nothin' but poor woodcutters."

At that moment I looked up on a rise beside me and espied three men coming down. As soon as they reached us they asked where we hailed from. I told them I was a mining engineer going up to inspect the new mines, which seemed to satisfy them. The young woman told them that she was going down to the town to buy some things at the store. I noticed she made no mention of her husband. The men debated whether they should go up or down and finally agreed that they would separate, a part going one way and a part the other. As soon as they had gone the woman showed greater anxiety than before. Turning to me, she said, dropping the lingo of a countrywoman:

"They're road agents. They're looking for a shipment of gold dust that they have been informed is going down to Punkerville. I wish you would wait a bit. We might require your help. You are armed, I see."

"Yes, I'm well armed, but what has a poor woodcutter to fear from road agents?"

"They'll think we're carrying the dust."

"What will they do?"

"They'll find my husband below and search him and the wood, thinking to find gold dust concealed. They would have gone for me, but they saw that I couldn't carry enough of it to pay them to bother with me."

"Well, I don't understand why their searching your lord should trouble you or how I can serve you."

"I wish you'd go back with me. I know a cut by which we can reach my husband as soon as they. It is only a short distance."

She looked at me so beseechingly that I consented. I dismounted and led my horse. She hurried on before me, reaching her husband when I was still some distance away, and I saw her talking to him excitedly. I determined to conceal myself behind a rock and observe what might take place.

The wife had not been with her husband five minutes before I heard a shot. Not seeing any one hurt, I concluded that it was a signal. Then I saw a man moving down on the woodcutter. Taking a position above him, he called on the woodman to stop. The latter halted his oxen and sat down on a bowlder beside the road. His wife walked nervously about. Within ten minutes the other two men came down, and all three moved on the woodcutter.

I had a short rifle slung to my saddle and a revolver at each hip. I resolved to keep the men covered and if I saw any attempt to kill would be in a position to render assistance. The woman kept looking up my way, as if she wished I would join them. I feared she would call their attention to me, but fortunately she failed to do so.

The men made a search of the load on the cart, throwing off every stick of wood and ripping up the floor. But not a sack of dust was to be found. They withdrew for consultation, then returned, and one of the men put a revolver to the head of the woodman, and I could hear him threaten to shoot him if he didn't tell where the dust was. Suddenly the woman drew a revolver and shot the robber dead. Each of the other two men drew their weapons to finish the woodman and his wife.

I now thought it high time to interfere. I fired at one of the men and dropped him. This startled his companion, who looked about wildly for the unseen enemy. While he was doing so the woodcutter, whom the robbers had not disarmed, put a bullet in his brain.

The road agents now all being disposed of, I descended. The woman had fainted in her husband's arms. The wood was scattered on the road beside the cart. The dumb brutes were standing patiently waiting for the crack of the whip to move on. Hearing steps above him, the woodman looked up and saw me descending. At that moment his wife regained consciousness, and by the time I joined them both had recovered something of their equanimity.

Talk of gratitude! There was gratitude enough in that young woman's eyes to thank an army for the relief of a beleaguered city.

"I thought you had deserted us," she said.

"If I had come on you would both have been dead by this time and I as well probably."

"That's true," said the man. "We're only here by a miracle."

As soon as the pair had recovered from the shock the man began to replace the wood on his cart. I turned in and helped him. As soon as we had finished the job and the couple were ready to proceed on their journey he said to me:

"I don't think we'll have any more trouble, but I don't know."

"If you're not certain I shall go back with you. I don't like leaving a man and I won't leave a woman in danger."

The wife gave me a look that settled me. I turned back with them, intending to take a fresh start the next day.

"Now, if you don't mind," I said, "I would like an explanation as to why the robbers suspected you of carrying gold or of knowing who was carrying it."

"It is better," said the man, "that you shouldn't know till we're out of danger. Not knowing, no one can force you to tell. Wait till we get to Punkerville, then I'll tell you all about it."

To this I assented, and we continued our journey to within a few miles of the town, when, unable to keep the slow pace of the oxen, I showed signs of impatience.

"If you don't mind," said the woodman, who since the fracas had dropped his lingo, "you might ride ahead and send out a wagon."

I did so after having accepted an invitation from the man to call that evening at his house.

When I stood before the door of his dwelling I looked upon the best house in the town. I found the woodman dressed like a gentleman and his wife dressed like a lady.

"Permit me to introduce myself," he said, "as the owner of a newly discovered mine up in the canyon. Last night I got wind of a proposed attack by road agents to carry off our stock of accumulated ore. We are defenseless up there, and I determined to bring it down here, my wife, who was with me, agreeing to act as vedette. Had we not met you"—

"Pardon me. I think I have curbed my curiosity sufficiently as to where this gold dust was. Will you kindly tell me in what shape you have brought it?"

"I will show you."

Going out of the room, he returned with a log of wood and with his knife pried up a small part of the bark. Having exposed the wood under it, he loosened a round wooden plug that stopped a hole and removed it. Then from the hole he poured into his hand a small quantity of gold dust.

"That will do," I said. "I understand perfectly."

The next day I renewed my journey to the mines, made my examination and returned.

DOCTOR ADVISED OPERATION

Cured by Lydia E. Pinkham's Vegetable Compound

Canifton, Ont.—"I had been a great sufferer for five years. One doctor told me it was ulcers of the uterus, and another told me it was a fibroid tumor. No one knows what I suffered. I would always be worse at certain periods, and never was regular, and the bearing-down pains were terrible. I was very ill in bed, and the doctor told me I would have to have an operation, and that I might die during the operation. I wrote to my sister about it and she advised me to take Lydia E. Pinkham's Vegetable Compound. Through personal experience I have found it the best medicine in the world for female troubles, for it has cured me, and I did not have to have the operation after all. The Compound also helped me while passing through Change of Life."—Mrs. LETITIA BLAIR, Canifton, Ontario.

Lydia E. Pinkham's Vegetable Compound, made from roots and herbs, has proved to be the most successful remedy for curing the worst forms of female ills, including displacements, inflammation, fibroid tumors, irregularities, periodic pains, backache, bearing-down feeling, flatulency, indigestion, and nervous prostration. It costs but a trifle to try it, and the result has been worth millions to suffering women.

THERE'S NO RISK

If This Medicine Does Not Benefit You Pay Nothing.

A physician who made a specialty of stomach troubles, particularly dyspepsia, after years of study perfected the formula from which Rexall Dyspepsia Tablets are made.

Our experience with Rexall Dyspepsia Tablets leads us to believe them to be the greatest remedy known for the relief of acute indigestion and chronic dyspepsia. Their ingredients are soothing and healing to the inflamed membranes of the stomach. They are rich in pepsin, one of the greatest digestive aids known to medicine. The relief they afford is almost immediate. Their use with persistency and regularity for a short time brings about a cessation of the pains caused by stomach disorders.

Rexall Dyspepsia Tablets will insure healthy appetite, aid digestion and promote nutrition. As evidence of our sincere faith in Rexall Dyspepsia Tablets, we ask you to try them at our risk. If they do not give you entire satisfaction, we will return you the money you paid us for them, without question or formality. They come in three sizes, prices 25 cents, 50 cents and $1.00. Remember you an obtain them only at —The Rexall Store. T. F. & T. J. Brown, Orangeville.

Mr. George Hunter, Sr., has sold his 200-acre farm, con. 9, Toronto Gore, to the McMurchy family, of Macville. Mr. Hunter will live at Tormore.

Eight or nine women, assembled at luncheon, were discussing ailments and operations, as eight or nine, or one or two, or sixty or seventy women will. The talk ran on to diseases, and stomach, liver complaint, tuberculosis, etc., etc., formed the topics of conversation. One of the guests remarked—"I thought this was to be a luncheon, but it seems to be an organ recital."

HERE IS A TALE WITH A MORAL.

Little Edith Dodds Cured Of Dropsy By Dodd's Kidney Pills.

Two doctors said she would die, but to-day she is a healthy, happy girl. —Healthy Kidneys in children the guarantee of a happy, useful life.

McTaggart, Sask., Feb. 20. (Special.—That no child is too young to have Kidney Disease even in its worst form, and that Dodd's Kidney Pills will cure it in any form has been abundantly proven in the case of little Edith Harris, of this place.

In May, 1903, this little girl, then two years old, was so swollen with Dropsy that her waist measure was increased from 18 inches to 34 inches. Two doctors said she must die. Dodd's Kidney Pills cured her and to-day she is as merry and healthy a child as s to be found in the neighborhood.

In a recent interview her father says: "Edith is better than ever. She has no return of dropsy since she was cured by Dodd's Kidney Pills, over seven years ago. She goes to school and is healthy. I always keep Dodd's Kidney Pills in the house."

There's a moral for parents in this story. Many a child has grown up to a life of pain and suffering because its kidneys were neglected. A life of health and usefulness is assured if the Kidneys are kept in order with Dodd's Kidney Pills.

PURITY FLOUR

If that name is on the sack you can buy with confidence

Sold by Henry Watt, Orangeville.

Satisfaction Guaranteed.

We have good reason to believe that our customers were never better satisfied than they have been during the past year. Never a complaint; our business was never better; nor more up-to-date in every line.

In dealing with us you get the benefit of years of experience, and earnest desire to give you the very best at any cost.

OUR BREAD, CAKES, PASTRIES, ETC., always please. When you buy any of our baked goods, if you are not satisfied, let us know.

CITY DAIRY ICE CREAM without doubt the best on the continent and becoming very popular for parties, socials, etc. Be sure and leave your order early.

LUNCHES SERVED—Tea, coffee, bovril, cocoa, etc.

Get our prices on fish—always on hand.

WISE BROS.
BAKERS, CONFECTIONERS AND FRUITERERS.
'Phone 55: Be sure and use it. Prompt Delivery.

THERE IS A DISTINCTIVE QUALITY

Peculiarly pleasing to the palate about PASTRY that is made from the

FAMOUS LILY QUEEN PASTRY FLOUR

If you are not already using this Flour, I would recommend you to give it a trial.

I also sell the well known "Five Roses" Flour, which is easily one of the Best Brands on the Canadian market.

Bran, Shorts, Oats chopped or rolled, for feed.
Wheat and Oats Taken for Flour.

JOHN JOHNSTON,
BROADWAY - - - - ORANGEVILLE.

MAGNIFICENT LIBRARY OF 110 VOLUMES

TO BE GIVEN AWAY IN A

LIBRARY VOTING CONTEST.

Below will be found the names of the Orangeviille Business men who make this most popular and liberal offer.

This Elegant Library and a handsome four section "Macey" Book Case will be given by vote to the Society, Public Library, Church, Institute or School securing the largest number of votes in the following manner:

The Business Men listed below will give with

EACH TEN CENT PURCHASE, TEN VOTES.

The contest begins January 14th, and will close Friday, June 30th, at the hour of 7 o'clock p. m.

A Ballot Box has been placed in Dr. Hunter's Drug Store, where all votes are to be deposited. At the close of the contest, the Society, Library, Church or School having received the largest number of Votes secures the Library.

Current Accounts when promptly paid will entitle those paying them to receive votes.

REMEMBER! Votes Can Be Obtained Only From The Merchants Listed Below.

Each week The Banner will announce the standing of the contestants.

The Library and Case are now on exhibition in the Show Window of the Marshall Green Company.

The following is the list of merchants from whom votes may be obtained:

MARSHALL GREEN CO. Dry Goods.	HUGHES & NORRIS, Tailors, Gents' Furnishings.
ADAMSON HARDWARE CO. Hardware.	DR. A. J. HUNTER & CO. Drugs.
T. WRIGHT & SON. Meats.	THOS. ROBINSON, Livery.
J. E. SMITH, Carriages, Implements.	G. R. GRAY, Photos.
W. E. IRVINE, Jewellery.	R. G. HARSHAW, Baker & Confectioner.
THE BANNER OFFICE. Books, Stationery.	J. A. ARNOTT, Boots & Shoes.
DUFFERIN THEATRE. The Silent Drama.	C. C. G. HANNAH, Coal, Wood & Grain.

ARCHIVES OF ONTARIO
TORONTO

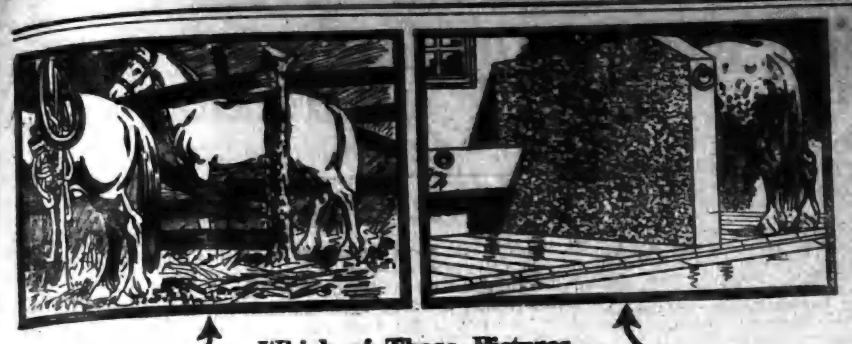

Which of These Pictures Best Represents Your Stable?

If your Stable interior is of wood, you'll do well to tear down those old, unsightly stalls and mangers—and build new ones of Concrete.

In fact, the entire Stable—inside and out—should be built of Concrete.

This is the modern material—it has the merits of sightliness, endurance, and economy—and is sanitary.

The farmer himself can, by its use, make many little improvements that, with any other material, would require the employment of skilled labor.

If you would know something of the possibilities of Concrete, fill out the coupon and send it to us. By return mail, we will send you a copy of our free 160-page book, *"What the Farmer Can Do with Concrete."*

In this book you'll find complete instructions for the construction of almost everything you can think of, in the way of farm buildings, floors, vats, troughs, etc., etc.

Nowadays, for a farmer not to know how to mix and use concrete, is to confess himself away behind the times.

"What the Farmer Can Do With Concrete" will not only inform you—it will also interest you.

"What the Farmer Can Do With Concrete"

Tells you how to use concrete in constructing:

Barns	Hens' Nests	Stables
Cisterns	Hitching Posts	Stairs
Dairies	Horse Blocks	Stalls
Dipping Tanks	Houses	Steps
Foundations	Poultry Houses	Tanks
Fence Posts	Root Cellars	Troughs
Feeding Floors	Silos	Walks
Gutters	Shelter Walls	Well Curbs
		Etc., etc., etc.

Canada Cement Co., Limited
51-60 National Bank Building
MONTREAL

You may send me a copy of *"What the Farmer Can Do With Concrete."*

Name .....

Address .....

.....

If life is worth living at all it is worth living in a state of progress and improvement. If we moan and groan, filling the air with dissatisfaction and gloom, we can scarcely hope to partake of much contentment. Promise yourself that you will face your work and worries cheerfully.

Dropsy—

Given up by Doctor

"I had dropsy, and was told by my family physician that there was no chance for me. My family also gave me up. My limbs and body were swollen one-third larger than natural, water collected around my heart and I had to be propped up in bed to keep from smothering. I took Dr. Miles' Heart Remedy, until I was entirely cured. This was in 1902, and I am now able to do any kind of work on my farm. My cure was certainly marvelous."

L. TURLEY CURD,
Wilmore, Ky.

Dr. Miles' Heart Remedy has been wonderfully successful in relieving heart trouble. Its tonic effect upon the heart nerves and muscles is a great factor in assisting nature to overcome heart weakness.

Price $1.00 at your druggist. He should supply you. If he does not, send price to us, we forward prepaid.

DR. MILES MEDICAL CO., Toronto, Ont.

AMARANTH COUNCIL.

Twp. Hall, Laurel, Feb. 13, 1911.

The Council met pursuant to adjournment; all the members present; the Reeve in the chair, and on resolution the minutes of previous meeting were read and confirmed.

Moved by Menary, seconded by West, that the Auditors present and read their report.—Carried.

Moved by Menary, seconded by Williams, that the report of the Auditors be now read and adopted.—Carried.

Moved by Menary, seconded by Leader, with regard to the matter referred to by Messrs. Ritchie and Teeter, the Solicitor's advice be procured before any action is taken.—Carried.

Williams-Menary—That the Clerk be instructed to notify the Canadian Pacific Railway Co. to keep the snow shovelled from their crossing on 10 sideline, so as to ensure safety to the travelling public.—Carried.

Menary-West—That the Clerk be instructed to prepare a By-law to levy a second assessment on drain No. 32, the estimate of the engineer not being sufficient to complete the contract.—Carried.

Williams-Menary—That the following accounts be paid:—

Stewart Tate, repairs to road grader, 75c.; The Municipality of Shelburne re. Amaranth share of rent of Hall for Division Court purposes for 3 years, $36.00; Enoch Price, half cost of tile culvert, east town line, $3.98; Municipal World, for Municipal supplies, $16.18; Express on supplies, $1.05; D. McVanel, 12 loads of gravel, put on north town line, half cost, 48c.; John McNaughton, 8 loads of gravel, half cost, 28c.; John Johnston, services as Auditor, $10.00; W. A. Wansbrough, services as Auditor, $10.00.—Carried.

West-Leader—That the Reeve, Deputy-Reeve and Clerk be a Committee to interview the Solicitor in regard to school petition, Ritchie and Teeter grievance, and other matters.—Carried.

Menary-Williams-That Council do now adjourn to meet again on Monday, March 6th, to appoint Pathmasters, Fence Viewers and Pound Keepers, and for the transaction of other business.—Carried.

JOHN BRYAN, Reeve. E. HAMILTON, Clerk.

WHEN THE CHILD TAKES COLD.

This is the season when children are liable to colds, not in the first place because the weather is cold, but because they are too much in a close atmosphere. Little children's winter colds are often the result of badly ventilated rooms. Even in the depth of winter the child should have fresh air in the house when he cannot go out for it. The rooms in which small children have to spend most of their time in the winter should be kept as free from dust as possible, for dust is a fertile breeder of colds. For that reason a hardwood floor that can be wiped off every day, with a light rug that can be easily shaken, is preferable to a carpeted floor. The temperature should be kept even at a comfortable degree, and some means of ventilation provided that will admit fresh air without draughts. In our climate there is a temptation to shut out the cold air, but it must not be overlooked that only the air from outside is pure, and for the sake of the little ones who must be indoors a great deal in severe weather the pure air must be admitted. At the same time, draughts and a lowered temperature must be guarded against. In most houses, where ventilation must be by the windows, to accomplish the proper conditions may tax the ingenuity of the housewife, but she is pretty sure to solve the problem when she realizes its importance. The need of fresh air in sleeping rooms is coming to be quite generally realized, but the need of well ventilated living rooms is surely not less imperative.

Unless on stormy or extremely severe days, the children large enough to run about should have their play spell out of doors, and the baby should be taken out for an airing. It goes without saying that they should be properly clothed for the outing, and for this the extra outdoor garments should be as light in weight as is consistent with sufficient warmth. There are soft, fairly light woollens that afford as much warmth and protection as heavier garments that impede the movements and so tend to repress circulation. Leggings are an important part of the outfit, to protect the little limbs from the snow. The aim is to keep the child dry, and warm enough without being overheated when he runs about. Some mothers make the mistake of clothing the little ones rather too warmly in the house, so that they are more susceptible to any change of temperature. Of course, a mistake the other way would be even worse, but there is always the happy medium.

A child who is allowed to eat too much sweets or too much rich foods, will be liable to catch cold, because the digestive process is interfered with, and the excess of waste matter cannot readily be thrown off. As it is by the skin that much of the carbonic waste is carried off, it follows that the pores must be kept open, and the skin in good condition by the regular bath. The closing of the pores, by the rapid cooling of the skin from a draught, the sudden lowering of the temperature, or any other cause, is almost certain to be followed by a cold.

When a child shows the first symptoms of a cold, measures should at once be taken to open the pores and set the skin working. To this end a warm bath is good, followed by a thorough drying with the towel, and then a rubbing with the hands till the child's skin is warm and glowing. The bath must, of course, be given in a warm room. Put a fresh, warmed night-dress on the child, wrap him in light woollen blankets, and put him in his crib to rest and sleep. Wrapping him in blankets instead of "tucking him up" in bed is a wise course, as he cannot throw the clothes off.

If a child takes cold easily, it is well to have a physician prescribe for the upbuilding of his general health. Teach him to properly breathe through his nose. Such children should be guarded against exhausting themselves by undue excitement. And always they should have the food suited to them, regular sleep, comfortable warmth, and plenty of fresh air.

DRS. KENNEDY & KENNEDY
CURE DISEASES OF MEN

PATIENTS TREATED THROUGHOUT CANADA FOR 20 YEARS

DR. KENNEDY, MEDICAL DIRECTOR OF DRS. K. & K.

Drs. K. & K. are favorably known throughout Canada where they have done business for over 20 years. Thousands of patients have been treated and cured by their great skill and through the virtue of their New Method Treatment. When you treat with them you know you are dealing with responsible physicians as they own and occupy their own office building in Detroit, valued at $100,000. When they decide your case is curable, all your worry is removed for you know they will not deceive you. They guarantee to cure all curable cases. No matter how many doctors have failed to benefit you; no matter how much money you have spent in vain; no matter how discouraged you may be, don't give up in despair until you get a free opinion from these master specialists. If you are at present within the clutches of any secret habit which is sapping your life by degrees; if you are suffering from the results of past indiscretions; if your blood has been tainted from any private disease and you dare not marry; if you are married and live in dread of symptoms breaking out and exposing your past; if you are suffering as the result of a misspent life—Drs. K. & K. are your Refuge. Lay your case before them confidentially and they will tell you honestly if you are curable.

YOU CAN PAY WHEN CURED

CONSULTATION FREE
Books Free on Diseases of Men. If unable to call, write for a Question Blank for HOME TREATMENT

We Treat and Cure
VARICOSE VEINS, NERVOUS DEBILITY, BLOOD and URINARY COMPLAINTS KIDNEY and BLADDER Diseases and all Diseases Peculiar to Men.

DRS. KENNEDY & KENNEDY
Cor. Michigan Ave. and Griswold St., Detroit, Mich.

NOTICE All letters from Canada must be addressed to our Canadian Correspondence Department in Windsor, Ont. If you desire to see us personally call at our Medical Institute in Detroit as we see and treat no patients in our Windsor offices which are for Correspondence and Laboratory for Canadian business only. Address all letters as follows:

DRS. KENNEDY & KENNEDY, Windsor, Ont.

Write for our private address.

THE McGUIRE INQUEST.

Death Was Caused By Exhaustion and Exposure.

"We find that the deceased, Thomas McGuire, died from exhaustion and exposure, and from dislocation of the neck, cause of dislocation unknown."

The above was the finding of the Coroner's jury, appointed to enquire into the death of the late Thos. McGuire, who was found in a dying condition near here on the morning of February 7th.

When the inquest was resumed by Coroner Reynar in the town hall here on Monday, the Crown Attorney found it impossible to be present, Mr. Lincoln Hutton, acting in his place. The jury had made an examination of the tracks in the snow where the body was picked up and as far as Hardwick's house.

Wm. T. Hardwick, who found the body near Walshaw's and conveyed it to the Queen's, had examined the tracks as far as the corner of the 6th concession. The deceased had been taking very short steps, had fallen several times and had crawled part of the distance on his hands and knees. The deceased was tracked to Hardwick's back door, where he had evidently made feeble efforts to rouse the inmates. Mr. Stather Graham had gone as far as the railway, crossing near Macville, but could not tell whether or not McGuire had walked from Mono Road on the track. He was evidently in great distress even then.

Several witnesses were called who gave some particulars of the doings at the Kenny farm during the afternoon of the 6th. McGuire had been acting as bailiff's agent and left there about five o'clock, driving to Caledon East with Wm. Toase. He had a soft drink at Beamish's, drove in the bus to Mono Road station, and when he found that the train was late left the station house evidently with the intention of walking home. That was the last seen of him until found next morning.

Messrs. Frank and Joe. Kenny professed a kindly disposition towards McGuire, although they had wanted to charge him twenty dollars a cord for wood and a dollar and a half for using the phone. They had spent the evening at Regan's, a neighbor's, returning to their own home shortly after midnight, where they remained until nearly noon next day.

Dr. Jackson had endeavored to revive Mr. McGuire when he was brought to the Queen's, but he had expired eight minutes later. He had also made a post mortem examination and found that deceased's neck had been dislocated, and nose had been broken, and that he had an abrasion of the skin of one of his legs below the knee. Otherwise, the body was in a well nourished, normal condition. He did not think a man could walk very far with a broken neck. A fall on the ice might have caused the dislocation. He was not frozen.

Mr. Hutton briefly addressed the jury, Coroner Reynar closing with a few remarks in which he said that the mystery as to how McGuire came to be in the condition he was had not been cleared to his satisfaction, that he had either met with foul play or had met with a severe accident.

The jury was out only a few minutes when they brought in the verdict given above.—Bolton Enterprise.

PASTOR RUSSELL REFUTES CHARGES.

World-Burning No Part of His Message for 1915.

Reversely He Proclaims "Good Tidings of Great Joy Shall be Unto All People."

Mr. Editor,—I crave a few inches of your space in correction of a news item widely circulated from Washington, D.C., Jan. 28th, stating that a Street Evangelist charges me with "exciting the people" by preaching that "Christ will come in A. D., 1915 and accomplish the destruction of the world."

This "Street Preacher" got himself mixed up with my theology. It is true that he sent me a kind invitation to share twenty minutes of my time in explaining to the audience how he misunderstood my presentations before he had heard them. It is true that he has requested a public debate with me at the next Baptist Convention in June or at the Christian Endeavor Convention in July. But I did not believe that the gentleman was authorized to speak for either of the Conventions; consequently I gave him no heed. As I was announcing the closing hymn the gentleman attempted an interruption.

But it appears that after my meeting was dismissed, the interrupter, who calls himself an evangelist, undertook to explain to a bevy of reporters Pastor Russell's "errors." He declared that all over the country I was preaching the second coming of Christ in 1915 and scaring people, as Wm. Miller did years ago. I do not blame the reporters, for how could they know how foolishly the man was talking?

I wish to deny, as positively as language will permit, that I said a single thing concerning the year 1915 last Sunday. Nor have I ever preached such things; nor do I believe them now. So far from teaching that Christ will come and the world be burned up in 1915, as Wm. Miller taught of an earlier date, my teaching is that the world will never be burned up, but, as the Bible declares, "The earth abideth forever."—Eccles. 1:4.

If "Evangelist" represents any Protestant or Catholic bodies, as he intimates, his creed surely recites the burning up of the world at the Second Advent of Christ. Many ministers in all denominations teach that Christ may come at any moment, and that the moment of His coming will be the end of the world! A few saintly ones, they say, will be saved; but all the remainder will be overwhelmed by fire that will fall upon them from heaven. It is one of their stock arguments intended to excite the people. I wonder if "Evangelist" has not so preached?

It is because my interpretations of the Scriptures are so very different on this particular point that many Christian people are being awakened to a fresh study of the Bible. I am in communication with Bible classes all over the world. Many persons are being reclaimed from infidelity by the Message which has nothing of excitement in it, but which shows the Bible in its true light, as the most commonsense book in the world.

What I have said respecting 1915 is that, in my understanding, there ends the treading down of the Jews by the Gentiles—a period of 2500 years from the time the crown was taken from Judah's last King of the house of David—Zedekiah, B.C., 606. Israel's restoration to Palestine as a nation will, Biblically, mark the beginning of the Messianic reign of righteousness, which will last a thousand years.—Luke 21:24.

Mr. Editor, "Evangelist," either intentionally or unintentionally, most thoroughly misrepresented my views. I teach from the Scriptures that Messiah, as the King of Glory, is not a man and will not be visible to men—that his Empire will be spiritual, but powerful.

Those Scriptures which alarm "Evangelist" and others, as representing the burning up of the world, I understand to refer to a great time of trouble with which this Age will terminate and the New Era be inaugurated. Those who read my sermons and books could not be deceived by "Evangelist." Yet thousands of other people may have been. So I thank you for this opportunity for explanation.

Respectfully,
C. T. RUSSELL.

Brooklyn, N.Y., February 2nd, 1911.

Another Modern Miracle
Locomotor Ataxia Cured.

The Sufferer Had Been Given Up As Incurable by Severa Doctors—Hospital Treatment Also Failed—Dr. Williams' Pink Pills Worked The Miracle.

Before the discovery of Dr. Williams Pink Pills, locomotor ataxia was considered an incurable disease. It has been fully demonstrated, however, that this disease can be cured through the use of these pills, where the treatment is persisted in, and the directions carefully followed.

Locomotor ataxia is a disease of the spinal cord, and first shows itself in an inability to stand erect when the eyes are closed, or in the dark. It is characterized by peculiar disturbances of the gait, and difficulty in governing the motions of the legs. One of the commonest and earliest signs is a tired feeling, particularly noted in the knees and ankles. This sensation is provoked by slight exertion, and isnot relieved by rest. Often a numb feeling is associated with it, and these two symptoms are always present in the early stages. As the disease progresses, there is an increase in the duration and extent of the numb feelings, covering at times the foot alone, then extending to the leg. The disease is usually of slow growth, and the increase and intensity of the symptoms is not noticed, but its progress is constant, and gradually approaches a total lack of feeling in the legs, causing a wobbling gait and an entire inability to govern the steps. As the disease progresses the patient loses all control over bowels and water, and becomes utterly helpless, and has to be cared for like a child.

In proof of the power of Dr. Williams' Pink Pills to cure this terrible malady, Mrs. Sarah Jane Ruller, of Antler, Sask., says: "For seven years from 1900 to 1907, my son James was afflicted with locomotor ataxia. During that time he was treated by severa of the best doctors in the West, but his treatment failed to be of any benefit, and he kept growing worse and worse, till finally he lost all control of his limbs, and could not move at all. I had to carry him from his bed to a chair, where I would have to tie him, to enable him to sit up. He was as helpless as an infant; he lost all control of his kidneys and bowels, and we daily looked for death to relieve him of his suffering. In 1905 we sent him to the Brandon Hospital, hoping that the treatment there would benefit him. In this, though, we were disappointed, and the hospital doctor advised me to take him home, as they said they could do nothing for him. At this time a friend advised the use of Dr. Williams' Pink Pills. Being willing to try anything in the hope of finding relief for my boy, I bought a supply. In less than three months I noted a slight improvement in his condition. In six months he could walk once more and from that on the improvement continued, till now he is fully cured and once more able to attend school and do the chores about the house. What Dr. Williams' Pink Pills have done for him is truly wonderful, and I would strongly recommend them to all sufferers, for they most certainly saved my boy's life."

In substantiation of what Mrs. Ruller says, Mr. A. E. Steele, the well-known lumber and coal dealer of Antler, writes: "With reference to what Mrs. Ruller says concerning her son's cure by Pink Pills, I have no hesitation in saying that what she says is absolutely true in every particular, as I am personally acquainted with the case."

This great cure is not the only one performed by Dr. Williams' Pink Pills. They have brought thousands back to health and strength after some of the best doctors in the country have been forced to give up the case as incurable. Not only in cases of locomotor ataxia, but in cases of partial paralysis, sciatica, acute rheumatism, and many other severe ailments have they been successful. The whole secret of their wonderful success is in their power to make rich, red, health-giving blood—the one essential for good health. The pills are sold by all medicine dealers, or direct by mail at 50 cents a box, or six boxes for $2.50, from The Dr. Williams' Medicine Co., Brockville, Ont.

DON'T TAKE OLD-TIME PHYSIC

"Fruit-a-tives" Brings Natural Results In A Natural Way.

"I am a seventy-nine-year-old man and a great believer in, and user of, "Fruit-a-tives".

"Stricture of The Bowels was the complaint I suffered from and I found that "Fruit-a-tives" did me more good than any other remedy. My doctor advised me to stick to "Fruit-a-tives" and I have done so with best result.

"I have been in business here for a good many years and have been a resident of Otterville for over fifty years."

WM. PARSONS.

OTTERVILLE, ONT., July 8th, 1910.

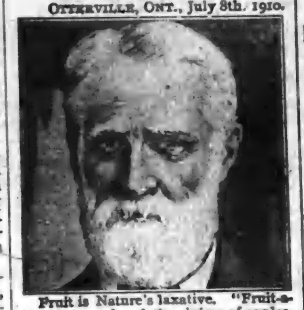

Fruit is Nature's laxative. "Fruit-a-tives" is made of the juices of apples, oranges, figs and prunes. "Fruit-a-tives" acts on the human system like fresh fruit—easily and gently—yet just as effectively as the old-time pill.

"Fruit-a-tives" does not gripe or irritate the intestines. It regulates the bowels and cures Constipation because "Fruit-a-tives" acts directly on the liver.

Just try "Fruit-a-tives when you need a mild, gentle yet effective laxative and liver regulator.

50c. a box—6 for $2.50—trial size, 25c. At all dealers, or from Fruit-a-tives Limited, Ottawa.

DOUBLE WEDDING.

A pretty wedding took place at the home of Mr. and Mrs. C. Baker, 4th line, Caledon, on Jan. 18th, at two o'clock p.m., being the occasion of their golden wedding, and the marriage of their youngest daughter, Norma L., to Mr. William J. Haliburton, of Victoria, the ceremony being conducted by the Rev. Mr. Cheyne, of Claude. The wedding march was played by the bride's sister, Mrs. W. Storey, of Alton. The bride was given away by her father and was attired in silk mull trimmed with satin ribbon and silk net and wore a bridal veil with a wreath of lily of the valley and carried a bouquet of white carnations. She was unattended. After the ceremony the guests assembled in the dining room, where all sat down to a most enjoyable supper. The guests numbered about sixty, coming from Toronto, Victoria, Claude, Collingwood, Owen Sound, Ballinafad, Erin, Alton, Belfountain and Greenlaw. Speeches were given by Mr. Cheyne and Mr. Drury, of Belfountain. Hearty congratulations were given to the bride and groom and also to Mr. and Mrs. C. Baker, who have lived to see their fiftieth wedding day and have had many ups and downs, but we are glad to say that the old couple are hearty and hale to-day, and we sincerely hope they may live to see their diamond wedding.

The presents to the bride were numerous and costly, showing the esteem in which she was held. After tea Mr. and Mrs. Haliburton left on the evening train for Toronto and other places. The bride's travelling suit was of Copenhagen cloth trimmed with soutache braid and hat to match.

Mr. and Mrs. Haliburton will reside at Victoria.—Erin Advocate.

The Farmers' Advocate a couple of weeks ago, contained a half tone cut of the residence of Samuel Brown, of Amaranth. Mr. Brown had a stroke of paralysis a few weeks ago, and his recovery is very doubtful. Mr. Brown was for many years treasurer of Amaranth township.

Thos. Gallaugher, one of the early pioneers of Mulmur township, died at his home on the 6th line, on Sunday, Feb. 5th, 1911, at an advanced age.

The engagement is announced of Miss Anna Oliver, fourth daughter of the Minister of the Interior, Hon. Frank Oliver and Mrs. Oliver, to Horace A. Dickey, of Edmonton, son of the late Hon. Arthur Dickey, of Amherst, N. S.

M. E. HENRY

FOR

SUNKIST ORANGES

Sweet - and - Seedless

BE SURE AND SAVE THE WRAPPERS

AND GET ROGERS CHANGE SPOONS.

WE HAVE OUR FULL SUPPLY OF

Marmalade Oranges,

PRICES RANGING FROM 25c. to 40c. a dozen.

WE SLICE THEM FOR YOU

A FRESH SUPPLY OF

LOWNEY'S & GANONG'S CHOCOLATES

JUST ARRIVED. COME IN AND SAMPLE THEM.

HEADQUARTERS FOR ALL DIFFERENT KINDS OF FISH.

OYSTERS! OYSTERS!
SERVED AT ALL HOURS
AT

M. E. Henry's

Eye Strain-Nerev Strain

The Two Go Together.

Few people stop to realize the importance of the eyes and how careless they are at times in their use of them.

Eye-strain is responsible for much of the headache, neuralgia, insomnia, nervous derangement and even stomach trouble that we hear of.

We have facilities here for testing your eyes and finding out exactly what they need. We sell only such glasses as we can thoroughly recommend at reasonable prices.

SCHOOL SUPPLIES

The new Text Books authorized for use in the Public and High Schools are now ready. A full line kept. Also a large assortment of Scribblers, Note Books, Pencils, Pens, Inks, Artists' Material and all other School Sundries.

T. STEVENSON

Issuer of Marriage Licenses.

A happy event took place on Wednesday, February 8th, at the residence of Mrs. John Hamilton, Little Rock Farm, Tottenham, when Miss Emma McDonald, formerly of Orangeville, was united in marriage to Mr. John Richardson, a prosperous farmer, of Moosomin, Sask. The ceremony was performed by Rev. J. Wesley Fox, of Beeton, in the presence of a number of friends. The happy couple left by C. P. R. afterwards for their home in Moosomin.

One Point ABOUT OUR BREAD

That commends itself to every customer is its

WHOLESOME QUALITY!

We get this by buying the Best of Flour, engaging an Expert Baker, and keeping our Bakeshop Clean and Fresh.

OUR FINE PASTRIES

Are always appetizing and palatable.

All kinds of Fine Confectionery. Lunch served on shortest notice in Ice Cream Parlor.

R. G. HARSHAW

BAKER AND CONFECTIONER.
Broadway, - Orangeville

Do You Want Money?

The undersigned has made arrangements with a large Monetary Institution to secure funds for farmers who can offer undoubted security.

At 4½ and 5 Per Cent.

AND NO LAWYERS' FEES.

If you want to repay in equal periodical instalments, just note the following scale:—

A loan of $100 can be repaid in five annual payments of $24.15 each, or in ten half-yearly payments of $11.58 each. Or a total of $118 repays $100 in five years.

Those wishing to secure money on these unusually favorable terms, should apply at once to

Thos. Parsons

Fire and Life Insurance Agent,
James Street, Orangeville.

ARCHIVES OF ONTARIO
TORONTO

Two and a Half Hours on Operating Table

Specialist Could Not Remove Stone In The Bladder

GIN PILLS PASSED IT

JOLIETTE, P.Q.

"During August last, I went to Montreal to consult a specialist as I had been suffering terribly with Stone in the Bladder.

He decided to operate but said the stone was too large to remove and too hard to crush. I returned home and was recommended by a friend to try GIN PILLS.

They relieved the pain. I took two boxes and went back to the specialist. He said the stone was smaller but he could not remove it although he tried for two hours and a half. I returned home and continued to take GIN PILLS, and to my great surprise and joy, I passed the stone.

GIN PILLS are the best medicine in the world and because they did me so much good, I will recommend them all the rest of my life". 46

J. ALBERT LESSARD.

50c a box—6 for $2.50—at all dealers, and money back if they fail to give relief. Sample box free. National Drug and Chemical Co., Dept. A. Toronto.

SALE REGISTER.

Mr. James Montgomery, lot 14, Prince of Wales Road, Mono, will hold an unreserved credit auction sale of his farm stock, implements, and other effects on Saturday, March 11th. Watch for bills giving full particulars.

Mr. Robert Brown, of Glencross, will hold a clearing auction sale of his farm stock and other effects on Tuesday, March 14th. Watch for bills containing list and all particulars.

Mr. John Banks, lot 12, 5th line, Amaranth township, is advertising a clearing auction sale of his farm stock, implements and other effects to take place on Monday, March 13th, commencing at 12 o'clock. See advt. for list and all particulars. Geo. McAllister, Auctioneer.

Mr. James Hicks will hold an unreserved credit auction sale of his farm stock, implements and other effects on the e ½ lot 11, 3rd line, east, Mono, on Tuesday afternoon, March 7th. If not disposed of previously, Mr. Hicks will also offer his 100 acre farm for sale at the same time and place. See advt. in The Banner or posters for full particulars. Jas. A. Patterson, Auctioneer.

Mr. Wm. Lewis will offer the 50 acre farm, known as the s e ½ of lot 5, con. 8, Mono township, for sale by public auction at the Post Office in Mono Mills at 2 p.m. on Saturday, March 11th. See advt. or bills for full particulars. Jas. A. Patterson, Auctioneer.

WITH THE CURLERS.

Games for the trophy donated by John A. Best, M.P. for Dufferin, are occupying the attention of the curlers here and in Shelburne and Grand Valley at the present time. Orangeville sent two rinks to Shelburne a week or so ago and was beaten by 24 shots. The Shelburne "brithers" came down for the return game Monday night and managed to win out by a single shot. The game, however, terminated rather unsatisfactorily, owing to the visitors' refusal to allow Skip Bowles to play a stone, which he had in the excitement of the close finish forgotten for the moment. Two rinks from Grand Valley played on local ice on Thursday night and won out on an extra end. One of the Orangeville rinks finished two ahead and the other was even when the last end started. Grand Valley lay one shot, when Skip Pow went to play his last end. It required a perfect draw to tie the game and the Grand Valley skip proved equal to the occasion. The locals sent two rinks to Grand Valley last night for the return game.

New Whitewear — a big range of Traveller's samples at Ritchie's.

BURN CAUSED OPEN SORE

Zam-Buk Worked a Wonderful Cure.

Sometimes a bad burn, a deep cut or some similar injury, sets up a more permanent injury, in the form of an open discharging sore. In such cases Zam-Buk will be found of unequalled value.

Mr. J. Nixon, of 901 William Ave., Winnipeg, a blacksmith at the C. P. R. shops, had his foot badly burned by some molten metal falling upon it. He says: "The burn was a very bad one, and after the first few days it left an open sore, which showed marked signs of blood-poisoning. It discharged freely and caused me terrible agony. For three weeks I suffered acutely and could get no ease. At last I obtained a preparation from the doctor, which seemed to stop the discharging and made me quite hopeful, but finally the wound became as bad as ever.

"I was then advised to use Zam-Buk, and from the first application the balm gave me relief. The inflammation was thoroughly checked, and the poisonous matter cleared away in a very short time after beginning with Zam-Buk. Healing then began, and in less than two weeks the wound was thoroughly healed."

One of the main lessons of this case lies right here—try Zam-Buk first for any injury, sore, skin disease or wound. It is equally good for piles, blood-poisoning, festering wounds, chaps, cold sores, children's eruptions, scalp sores, varicose ulcers, chilblains, etc. All druggists and stores sell at 50c. box or post free from Zam-Buk Co., Toronto, upon receipt of price. You are warned against harmful substitutes and inferior preparations, which yield a bigger margin of profit and are sometimes pushed as being "just as good." Nothing is just as good.

LAUREL.

We have been enjoying good winter weather and good roads since the severe storm on Monday, February 6th. The farmers acted very wisely by using the favorable opportunity to get their teaming done. Some of them say we will have another blizzard and windstorm in a week or so. Our village has been very lively during the fine weather of the past week. Our popular merchants, Hughes Bros., have been doing a rushing trade. They are very obliging and accommodating, and deserve the success they are enjoying.

Tuesday of last week one of the most severe storms we have ever experienced passed over our town, blocking our streets, walks and doorways. Wednesday morning every available shovel was in use to let our citizens out again. The weather moderated next day and we have been enjoying pleasant winter weather since.

The Skating Rink is still the centre of attraction for the young people. A large crowd gathers nightly to enjoy the fun. This is what Manager Maltby likes to see. On Thursday evening, Feb. 9th, there was an unusually large gathering to witness the half mile race between Marshall Langtree and Dr. Gray. Langtree won by a hand breadth after a hair raising finish. The Dr. had the misfortune to slip and it is the opinion of most of the spectators that he could have won had it not been for the mishap.

We understand that Dr. Rooney, of Orangeville, has had no less than four patients under his care at the home of Mr. R. J. Walker. The sick are Mr. Walker's father, Mr. George Walker, general debility; his sister, Mrs. James Langtree, tonsilitis; his little daughter, Louie, measles, and the junior pastor of the Laurel Circuit, Rev. Mr. Whittle, pneumonia. Mr. Whittle was unable to take his work a week ago Sunday. We are pleased to learn that they are all recovering.

We are also pleased to learn that Mr. S. J. Brown, who has been ill for some time, is now able to sit up for a short time and converse with friends. We trust the improvement will be permanent.

Ex-Reeve Hosick's postponed auction sale was held on Feb. 4th, and proved a success.

On Monday evening, Feb. 13th, the members of L. O. L. 330 gave their annual concert in the Town Hall. The event was well attended, and the programme proved oneof the most enjoyable and instructive ever given before a Laurel audience. The Trimble family and Mr. Alex. and Miss Patterson gave several instrumental selections, which were greatly appreciated. We had also with us the Grand Valley Trio, which furnished several very appropriate numbers. The speaker of the evening was M. W. Bro Thos. A. Duff, of Toronto, who spoke for nearly two hours, giving one of the most telling addresses ever heard here. Orangeism he defined as Uncted Protestantism, and dealt conclusively with such subjects as the Eucharistic Congress, Is Protestantism a Soulless Religion, The Dogma of the Roman Church in our Public Schools and Bi-Lingual Schools. The subjects were discussed reasonably and fairly, and yet in a manner that carried conviction. W. Bro. Duff seems to be the right man for this work, and we wish him God speed in his mission. We are assured that if we are favored with another visit the Town Hall will not be large enough to accommodate the audience.

We would advise our municipal fathers to take immediate steps to have the hall enlarged.

Mr. and Mrs. Kurtz and little daughter from Yellow Grass, Sask., who have been visiting their uncle, Mr. John Johnston, have gone to spend a short time with friends at Kleinburg and Coleraine.

Miss Jessie Johnston, who has been visiting friends in Toronto and Brampton, has returned home and reports a delightful time.

Mr. Walter Gray has just returned home after visiting friends at Queensville. What does it mean, Walter?

The young people of the Laurel Presbyterian Guild went to Camilla on Wednesday night to give the popular Play entitled, "Dot, the Miner's Daughter. We understand they had a good time and were greeted by a full house.

While Charles Woulfe was watering his horses on Sunday last, one of the animals struck him on the body with its front foot. Dr. Campbell, of Grand Valley, was called in to attend the case. Mr. Woulfe is in a rather dangerous condition, but we trust that with care and attendance he will speedily recover.

We are sorry to have to report the serious illness of our old friend, Mr. Wm. Hughes, one of the oldest residents of Laurel. He was taken ill a few days ago. Dr. Campbell, who was called in, pronounced his illness due to general debility. We hope he will soon be able to be about again.

Mrs. Robt. Wansbrough, of Bowling Green, gave an At Home last Friday evening, in honor of her cousin, Miss Verda Leader.

MONO MILLS.

Rev. J. A. Black and Rev. W. G. Marshall attended the Conference of the Dominion Alliance in Toronto last week.

Mr. Alex. Firth, Principal of Orangeville Public School, will be present at the weekly meeting in the Anglican Church on Saturday evening, February 25th, and will give an address. Meeting will commence at 7.30.

Mr. and Mrs. Samuel Patterson, of Lucille, visited friends in Toronto this week.

Miss Maud Colwell, of Hockley, is visiting her sister, Mrs. W. J. Holmes.

The infant child of Mr. and Mrs. Stroud, of Toronto, died at the home of Mrs. Stroud's parents, Mr. and Mrs. James Williams, on Sunday. The remains were interred in St. Andrew's Church cemetery, 4th line, Caledon, on Tuesday afternoon. Rev. Hugh Matheson, of Caledon East, conducted the services. Mrs. Stroud and husband have the sympathy of the neighborhood.

ALTON.

The ladies of the Alton branch of the Women's Institute were at home to their many friends in the Science Hall on Tuesday evening, February 14th. The date would signify the form of entertainment, "a valentine party." The hall was transformed into a bower of loveliness, hearts being used in every possible manner as decorations. The large windows were prettily decorated with soft white curtains, having a border of hearts. Over the entrance to the stage, which was used as a dressing room, hung a large heart valentine, with the words, "For Home and Country" in gold letters. This was suspended from an arch of lattice work in green and red. Numerous rugs were spread upon the floor and small tables and inviting seats were placed through the spacious hall. Red and white carnations added color to the scene and formed a pretty setting for the ladies in their pretty gowns. Mrs. Wm. Dorrington, the President of the Women's Institute, very graciously welcomed the guests, assisted by Mrs. Hawkins, Sr., who is the oldest member of the Institute. Mrs. J. L. Beck, Secretary-Treasurer, presented each member with a beautiful carnation upon entering the hall. Each lady acted as hostess. The entertainment consisted entirely of valentine games, which were entered into very heartily by the guests. Perhaps the most amusing was a valentine love letter, written by the gentlemen, who were blindfolded, then each asked to choose a partner, to whom he must read his letter aloud, for which in every case he received a mitten. Lunch was served from a buffet at the rear of the hall, which was decorated with cut flowers and drapings of hearts. Mrs. J. Lovell poured coffee, assisted by eight girls, who wore simple white frocks trimmed with red hearts, and they formed no mean part of the decoration. After lunch speeches were made by the following gentlemen:—Rev. C. Langford, Mr. E. D. Barber, Mr. J. L. Meek, Mr. Hawkins, Sr., Mr. A. Wilson, Mr. J. M. Dods and Mr. Wm. Algie, Sr. These addresses were very encouraging to the ladies, especially those referring to the erection of the Skating Rink, which has been the work of the Women's Institute during the past summer. A great deal of credit is due the ladies for their untiring efforts to provide this place of recreation for the young people of Alton and vicinity. The Rink has been sold to a reliable party and the Women's Institute has now in its treasury the sum of four hundred dollars.

The regular monthly meeting of the Alton Women's Institute was held at the home of Mrs. L. Lemon, on Thursday afternoon, February 16th, twenty-five ladies being present. The programme for the afternoon consisted of a demonstration on tablesetting and a six course dinner, given with one maid, which was most successfully given by Mrs. Amos Mason, a graduate of McDonald Hall, Guelph, and Mrs. J. H. Motheral, a graduate of Harding Hall, London. The Alton Women's Institute are to be congratulated on having among their members, ladies qualified to give a demonstration of this kind. The next meeting of the Women's Institute is to be held at the home of Mrs. Alex. Dick. A good programme will be provided and all ladies are cordially invited.

Mrs. A. C. Wilson, of Brampton, spent over Sunday with friends in the village.

Mr. Jas. Smith, of Owen Sound, is renewing acquaintances in the village.

Miss Laura Dowswell is visiting friends in Toronto.

About thirty young people went to Orangeville last Friday evening to attend the concert given by the Welsh Ladies' Choir.

Mr. and Mrs. Wm. Algie, Sr., entertained a large number of their friends in Science Hall on Friday evening. The evening was very pleasantly spent in dancing, excellent music being provided by Ball's orchestra of three pieces from Toronto. Quite a number of the guests were in masquerade costume and this added much to the zest and enjoyment of the merrymakers. Some of the costumes worn were decidedly attractive, and showed no little ingenuity and skill in the matter of design. Among the most striking were those worn by Mr. Amos Mason and Mr. R. W. Henry, Manager of the Sterling Bank. There were about two hundred guests present. The caterers were Messrs. Camm and Ashton, local bakers, who acquitted themselves in a manner that gave satisfaction to all. The event marked the 61st birthday of Mr. Algie. Your correspondent joins with the guests and people of Alton in congratulating the genial proprietor of the Beaver Mills on the success of the function and wishing him many happy returns of the day.

UNION LITERARY SOCIETY.

The Union Literary Society held its regular weekly meeting on Saturday evening, Feb. 18th. The programme included an interesting debate on the subject, "Resolved that Education is of more Benefit than Travelling." The speakers on the affirmative were Miss Martha Crombie and Mr. Edgar Duke, and on the negative Miss Effa Dodds and Mr. John Woodland. Both sides were skillfully presented. The decision was, however, given to the affirmative by a number of points. The judges were—for the affirmative, Miss Annie Holmes, for the negative, Miss Greta Crozier, and the society judge, Mr. Bert Speers. Other numbers on the programme were an organ solo by Miss Lillian Duke, a mouth organ selection by Mr. Cecil Welwood, a solo by Miss Emily Hudson, a mouth organ selection by Mr. Frank Duke, a song by Mr. Harry Barrett, an instrumental duet by Misses Lillian Duke and Martha Crombie, a recitation by Miss Viola Crombie and the reading of the Union Saturday Night by Miss Katie Woodland. The meeting was brought to a close by singing the National Anthem. Next Saturday night, Feb. 25th, will be a social evening. A good programme will be provided, including a debate on the subject, "Resolved that the Written Word is more Impressive than the Spoken Word." Lunch will be served and a collection taken during the evening. The Society extends a cordial invitation to everyone. Meeting called at 7.30.

THE LIBRARY CONTEST.

How the Voting Went During the Past Week.

The following is the present standing of the competing organizations in the Free Library voting contest:—

Liebander Bible Class	146020
Orangeville Public School	73930
Mono College	51190
Glencross School	23745
St. Andrew's Y. P. Bible Class	32340
Maples Public School	16070
St. Andrew's S. S.	14470
Mono Centre Public School	10075
A. O. U. W.	3400
S. S. No. 18, Mono	11535
Orangeville High School	6495
Rose Hill, No. 11, Caledon	4080
Orangeville Fire Brigade	3400
I. O. O. F.	1840
Mono Mills S. S.	1390
C. O. F.	1300
Orangeville District L.O.L.	1410
S. S. No. 10, Mono	1545
St. Mark's S. S.	395
S. S. No. 13, Caledon	285
S. S. No. 2, Mono	230
St. Mark's Church	115
Orangeville Business College	125
Herald Angel Church	185
Holmes Union School	475
Blount Public School	1995
Orangeville Hospital	50
S. S. No. 5, East Garafraxa	10
Sec. 3, No. 20, Amaranth	25
S. S. No. 7, Mono Centre	720
Primrose Public School	35
S. S. No. 10, Amaranth	105
Laurel Methodist S. S.	40

SILVER WEDDING.

Mr. and Mrs. James Dale celebrated the twenty-fifth anniversary of their wedding day last Friday night by giving a party at which nearly one hundred and fifty of their friends and neighbors were pleasantly entertained. Guests were present from Orangeville, Amaranth, East Garafraxa and Caledon. The evening was happily spent in dancing, games and other amusements. Mr. and Mrs. Dale, who entertained their guests in their usual warm and hospitable manner, received a large number of gifts expressing the good wishes of their friends. Mrs. Dale received her guests in the dress which her mother wore when married and which she also wore at her own wedding twenty-five years ago. It was nearly morning when the merrymakers dispersed, carrying to their respective homes happy memories of the gathering.

MASQUERADE PARTY.

The Young Men of the Town will hold their eleventh Annual Masquerade Skating Party on the Mill St. Rink on Friday night. About eight hundred invitations have been issued for the affair. The committee in charge of the arrangements are at work decorating the interior of the rink for the occasion. This year's Party will, it is expected, surpass all former efforts. The Children's Masquerade, for all boys and girls under 16 years of age, will be held next Wednesday night. All children, who attend, are asked to mask and costume.

PARISIAN SAGE.

WILL GROW MORE HAIR

Parisian Sage will stop falling hair in two weeks—cure dandruff in the same time and stop scalp itch at once. It makes the hair soft, silky and luxuriant.

AS A HAIR DRESSING

Parisian Sage is without peer. It contains nothing that can harm the hair—it is not sticky, oily or greasy and prevents as well as cures diseases of the scalp.

Women and children by the thousand use it daily as a dressing and no home is complete without it.

MONEY BACK IF IT FAILS

Druggists and stores everywhere guarantee Parisian Sage and will refund your money if it fails. Ask druggist T. Stevenson what he thinks of it. He sells it at 50c. per large bottle, or you can secure it by mail postpaid from Giroux Manufacturing Co., Fort Erie, Ont. See that the Girl with the Auburn Hair is on each package. Sold and guaranteed by T. Stevenson.

MRS. THOS. HUNTER.

Sarah U. Reeve, wife of the late Thomas Hunter, of Orangeville, died at the residence of her youngest son, Mr. J. S. Hunter, 235 Quebec Ave., Toronto, on Friday, February 17th, in her 87th year. The deceased was born in Toronto township on July 2nd, 1824. In December, 1847, she was married to the late Thomas Hunter, of Mount Pleasant, near Brampton. The young couple lived at Mount Pleasant until 1855, when they moved to Orangeville, where Mr. Hunter formed a business partnership with T. H. Reeve, under the firm name of Reeve & Hunter. Later they moved to lot 3, Prince of Wales Road, Mono, where they resided until 1889, when they retired from farming and took up their residence on James St., Orangeville. The late Mrs. Hunter was a kindly, Christian woman, who was greatly beloved by friends and neighbors alike. She was one of the first members of the Methodist church in Orangeville, and a regular church attendant during her long residence here. She is survived by a family of four daughters and three sons—Mrs. R. Phillips and Mrs. C. A. Brink, of Toronto; Mrs. S. L. Bacon, of Dakota; Mrs. Wm. Geffs, of Grand Valley; George A., and T. D., in Alberta, and J. S., of Toronto. Rev. B. R. Strangways, of Weston, a former pastor, conducted a short service at the house on Sunday evening. The remains were brought to Orangeville for interment on Monday morning, the funeral taking place from the C. P. R. station to the Forest Lawn cemetery immediately after the arrival of the train. Rev. Dr. Harper conducted the service at the grave.

MR. ARCH. MORRISON.

In the death of Mr. Archibald Morrison, on February 11th, there passed away one of the oldest residents of Caledon. Born in Ireland in the year 1827, he came to Canada with his parents in 1836 and settled first in Bolton. On attaining his majority he went to Toronto, where he learned his trade as a blacksmith. He came to Caledon in 1856, married Miss Annie Minis of Toronto, and finally settled on lot 11, 3rd. line east. He was the father of fourteen children, the survivors of whom have all been a credit to him. He contracted pneumonia on February 2nd last, while waiting on his sick wife. The funeral was held on Monday, February 13th, to Caledon cemetery. Service was conducted by Rev. S. R. Robinson, assisted by the Knox Church Choir at Mrs. Morrison's bedside in the presence of the immediate friends. He leaves his wife, three sons and three daughters to mourn his loss. His sons are:—Thos., of Chicago; John, of Pontiac; Harry, of Detroit; and his daughters are:—Mrs. Lauber and Mrs. Rogers, of Detroit and Mrs. Camlin, of Port Arthur, all of whom excepting Mrs. Camlin, were present at the obsequies. He is survived also by his widowed sister, Mrs. Mary Ann Raymond, of Toronto.

OBADIAH NICHOLSON.

Mr. Obadiah Nicholson, a former citizen of this town, died in Toronto on Sunday after an illness of nearly five years due to stomach trouble. Deceased was 44 years of age and unmarried. Messrs. Geo. Nicholson, the well-known local florist and gardener, David Nicholson, Toronto, and John Nicholson, Hamilton, are brothers. The surviving sisters are Mrs. Robt. Shaw, Toronto; Mrs. Alvin Washington, Farmington; Mrs. John Manning, Shelburne; Mrs. Geo. Bellas, Brampton; Mrs. James Presley, Alton, and Mrs. Thos. S. Hewson, Orangeville. The remains were brought to Orangeville for burial, the funeral taking place from the home of Mr. Geo. Nicholson, John St., to Greenwood cemetery on Tuesday afternoon. The pallbearers were the three brothers and Robert Shaw, a brother-in-law. Rev. Dr. Harper conducted services at the house and grave.

DR. A. W. CHASE'S CATARRH POWDER 25c. is sent direct to the diseased parts by the Improved Blower. Heals the ulcers, clears the air passages, stops droppings in the throat and permanently cures Catarrh and Hay Fever. 25c. blower free. Accept no substitutes. All dealers or Edmanson, Bates & Co., Toronto.

THE MAPLES.

On Friday, February 3rd, William Delbert Hoare, a bright boy of ten years and six months, passed from this life to the Life Beyond under circumstances that were very sad. On the previous Monday he was stricken with a malignant type of fever and in spite of the most strenuous efforts by the physicians and nurse succumbed to the malady. Delbert was a bright, cheerful boy and was much beloved by everybody who knew him. He was was a great favorite with his companions at school, and was regarded with great favor in the Sunday School, and by his regular attendance and careful thoughtful attention in the services of the church commanded the respect and love of all. At home he was always so happy that he gave sunshine to all in the house. During the present winter, while his older brother has been attending Business College, he seemed to think that it was his duty to make everything very pleasant for his sister and father and mother at home. Many beautiful wreaths sent by friends bore tribute to the esteem in which he was held. As no public funeral could be held, a private burial took place. The pastor of the Methodist Church, to which the family belong, Rev. T. R. White, of Laurel, read the burial service at the grave and a public tribute will be paid to Delbert in the course of a couple of weeks in a regular service of the church to which the family belong. Mr. and Mrs. Wm. A. Hoare, the parents, and Myrtle and Clarence, brother and sister of the deceased, have the sincere sympathy of the entire community in their sorrow.

Shiloh's Cure quickly stops coughs, cures colds, heals the throat and lungs. 25 cents.

A BATTLEFORD DEATH.

It is a sad duty under any circumstance to announce the visit of death to a community, but exceptionally so when the victim claimed was but on the threshold of life and usefulness, and the taking away comparatively unexpected. Such were the circumstances connected with the death in Winnipeg this morning of Frank Meredith, aged 17 years and 10 months, the only son of Mr. and Mrs. M. H. Meredith.

Previous to a couple of weeks ago it was not suspected that deceased was suffering in any way from ill health, although it now transpires he had not been enjoying complete health for some time. Last week Dr. Millar pronounced an operation necessary, and in company with his mother the young man left for Winnipeg on Thursday morning last, and on Monday underwent an operation at the hands of a specialist. The first message received by the anxious father and sister here was to the effect that he had survived the ordeal and was doing well, but later telegrams stated that the patient was slowly sinking, and the hourly expected message of his demise was received early this morning.

The sad intelligence was received in Battleford with general expressions of sorrow and regret, not only by reason of the popularity of the deceased, but as well from sympathy for the parents and sister, whose bereavement is a very great one. Mrs. Meredith leaves Winnipeg to-night with the body, and will arrive tomorrow evening, the funeral taking place Saturday at 2 p.m.—Battleford Herald, Feb. 9th.

Mr. and Mrs. Meredith, the parents of the young man, were visiting relatives in Orangeville and neighborhood last autumn.

—How about your renewal?

T. F. BROWN Shelburne — BROWN'S DRUG STORES — T. J. BROWN Orangeville

THE LARGEST DRUG FIRM IN DUFFERIN

Brown's Condition Powders for Horses.

For the cure of all diseases arising from impure blood, that horses are subject to, and particularly inflammation of the bladder and kidneys. By their use the horse's appetite is improved, and they tend to give the coat a sleek and smooth appearance. We also specially recommend them for worms and swelled legs. We have been manufacturing this powder for 21 years, and have yet to see the one that can surpass it. It has no equal, and if it will not do all we claim, we will refund you your money. Price 25c. a package; 5 packages for $1.00.

Rexall Cod Liver Oil Emulsion.

Which is both a food and a medicine. It is a scientific emulsion of Norwegian Cod Liver Oil—pleasant to take and children love it. Its body-building qualities are wonderful. If you have children who are not strong, especially those at school, do not fail to try this splendid remedy. If "run down" yourself, it will make you feel like a new person within a week. Try it. Sold with the Rexall guarantee. In large bottles, $1.00.

When in need of any of the following, get them at The Rexall Store:—
Horse Salts,
Sulphur,
Kerosene Dip,
Zenoleum,
Dr. Hess Stock Food,
Instant Louse Killer,
Poultry Panacea,
Diamond and Dyola Dyes.

Corns are painful, very much in the way, and by no means ornamental. But remember we have a positive cure in REXALL CORN SOLVENT.

Simply paint it on and watch the troublesome callousness disappear. Hard and soft corns painlessly removed in a few hours. Price 25c.

Ask us for sample of Gin Pills this week.

Rexall Cherry Bark Cough Syrup

Will cure the most stubborn cough, hoarseness or sore throat. Has a delightful flavor, is most palatable, and gives immediate relief. If one bottle doesn't completely cure your cold, bring back the empty bottle and we'll return your money. Two sizes, 25c. and 50c.

Rexall Kidney Pills.

Those sharp, penetrating pains in the small of the back—a sure indication of disordered kidneys. These sufferings are often borne in silence, and the endurance of the sufferer is often taxed to the utmost. Rexall Kidney Pills are a remedy for those excruciating pains, and relief is sure, quick and lasting. 60 pills in a box. Price 50 cents.

Rexall — **T. F. & T. J. BROWN** Chemists and Druggists — Rexall

ORANGEVILLE - - - - - - ONTARIO

CANNAWIN'S HORSE EXCHANGE

—AT—

THE GRAND CENTRAL STABLES, ORANGEVILLE.

AUCTION SALE ON Wednesday, March 1, '11

50 HORSES or UPWARDS

Among these are one span of Indian Ponies; 1 Imported Mare, 6 years old; 1 Registered Mare, 8 years old, in foal; A Lot of 3 year old Fillies and Heavy Draught Horses, Express Horses & Roadsters, also a number of good Working Horses.

Sale to commence at 1 o'clock sharp, Wednesday, March 1.

'Phone 66.

JAS. A. PATTERSON, Auctioneer. J. CANNAWIN, Proprietor.

ARCHIVES OF ONTARIO TORONTO

THE STERLING BANK OF CANADA

HEAD OFFICE. - - TORONTO.

F. W. Broughall, Gen. Manager

A general Banking Business transacted. Drafts bought and sold. Collections made and letters of credit issued to all parts of the world.

FARMERS' SALE NOTES.

Discounted and money to loan at lowest rates of interest.

SAVINGS' DEPARTMENT.

Deposits of $1 and upwards received. Interest allowed from date of deposit to date of withdrawal.

ORANGEVILLE BRANCH.

A. L. C. KIRKWOOD
MANAGER.

SETTLERS' TRAINS

— TO —

MANITOBA, ALBERTA SASKATCHEWAN

The only through lines

LOW COLONIST RATES

For settlers travelling with livestock and effects
Special Trains
Will leave Toronto
Each TUESDAY
MARCH and APRIL
10.10 P.M.

Settlers and families without livestock should use
Regular Trains
Leaving Toronto
10.10 P.M. Daily
Through Colonist and Tourist Sleepers

Colonist Cars on all Trains
No charge for berths
Through Trains Toronto to Winnipeg and West

Ask any C.P.R. Agent for copy of "Settlers' Guide"

Carson V. Jeffers, Up-town Agent.

AN OLD FASHIONED WINTER.

Writing to The Banner to renew his subscription, Mr. J. Albert Hand, of the staff of the Winnipeg Farmers' Advocate, says: "We have had a genuine old-fashioned winter—plenty of snow and real cold weather. From New Year's until a week or so ago we had zero weather continuously and for a week or ten days at a time the thermometer registered anywhere from 20 to 45 below zero. Evidently there is nothing of a seriously startling nature going on in the old town. You should be in Winnipeg now. The big annual bonspiel is on and the city is filled with curlers from all parts of the west, as well as from Ontario points and a few cities from across the line. As far as I know all the old Orangeville people here are well and prospering."

GRAND TRUNK RAILWAY SYSTEM

WINTER TOURS

—TO—

Mexico, Colorado, California and Pacific Coast Points

The Grand Trunk Railway System is the popular route from all points east through Canada via Chicago.

FEATURES

Double Track, Fast Service, Finest Roadbed, Modern Equipment, Unexcelled Dining Car Service. All Elements of Safety and Comfort.

TO THE SUNNY SOUTH.

No more desirable route than via Grand Trunk and connecting lines.

VERY LOW RATES

Full information, tickets, etc., from

McGUIRE & McKITRICK,
Orangeville Agents,
J. D. McDONALD,
D. P. A., Toronto.

NA-DRU-CO

Na-dru-co Laxatives

There's nothing in the Nadruco list we can recommend with greater confidence than Nadruco Laxatives. They take first place in pharmaceutical make-up, as they overcome all the objections to the old-time pills and powders. At all druggists, price 25c.

The National Drug & Chemical Company of Canada, Ltd.
HEAD OFFICE, MONTREAL, QUEBEC.

NEW ADVERTISEMENTS.

Locals—Ritchie Bros.
Comfortable—Jos. Hilts.
Money Lost—This Office.
Farmers and Reciprocity.
Groceries—J.G. Sanderson.
Settlers' Trains—C. P. R.
Auction Sale—John Banks.
Farms for Sale—J. J. White.
Auction Sale—James Hicks.
Boarders Wanted—This Office.
Horse Sale—John Cannawin.
Public Convinced—Hill & Co.
Auction Sale—David Dudgeon.
Wood Wanted—Lathwell & Son.
Farm for Sale—Geo. Duckworth.
Condition Powders—T. J. Brown.
Entertainment—Women's Institute.
Last Chance—Marshall Green & Co.
Save Big Money—McMillan & Torrie.

LOCAL NEWS.

—Mr. Robt. J. White's auction sale in Mono last Friday was a decided success. Proceeds about $1800.

—Michael Beach, a former resident of Orangeville, died at his home near St. Catharines a week ago Sunday.

—T. R. Huxtable, Manager of The Dufferin Light and Power Company, has been laid up with an attack of the mumps.

Ritchie's have a big variety of 4 yard wide Linoleums.

—Mrs. C. R. McKeown, regent of Lord Dufferin Chapter, Daughters of the Empire, has made a donation of $100 toward the cost of the proposed hospital.

—Orangeville lady will take 3 or 4 lady boarders. Convenient location. For particulars, apply at Banner Office. 4t

—At a special meeting on Monday night the Board of Trade passed a resolution approving of the reciprocity agreement.

—Mrs. Flora McD. Denison will lecture on the "History of the Woman's Suffrage Movement," in the Town Hall, Wednesday night, March 1st.

—Orangeville hockey team played a return game in Shelburne on Wednesday night of last week, and succeeded in defeating the northerners by a score of 6 to 2.

—Auctioneer Jas. A. Patterson conducted a splendid sale for D. McFarlane & Son, 4th line, east, Caledon, last Thursday. We understand the sale realized over $3000.

Special value in wide Ribbon, all colors, at 15c per yd. at Ritchie's.

—Mr. James Moffatt, of this town, died at the home of his sister, Mrs. Braden, in Toronto, on Saturday. An extended notice is given by our Charleston correspondent.

—Mr. David Middleton has bought Mr. Stephen Sawden's house on Andrew Street, recently vacated by Mr. J. H. Hart. Mr. Middleton is moving in this week.—Shelburne Economist.

—George Whaley, formerly of Orangeville, died at the home of his son, Eri Whaley, 74 Roxborough St., Toronto, on Saturday evening. Deceased was 86 years of age.

—Brampton High School hockeyists defeated the local High School team by a score of 5 to 3 on Thursday night. The visiting team was entertained at the High School after the game.

—At the Methodist Church Quarterly Board meeting on Thursday night the esteemed pastor, Rev. Dr. Harper, was given a pressing invitation to continue his pastorate here for the fourth year.

—Mr. Francis Armstrong has rented his 100 acre farm, the e ½ lot 2, con. 2, east, Mono, to Mr. Wm. E. Cook. Mr. Robt. J. White, who has been working the farm, is moving to the West this spring.

—The Outlaw and High School hockey team met in a rather strenuous game on Monday night. The official score read 3 to 2 in favor of the High School, but the Outlaws claim the correct figures are 3 to 3.

Ritchie's for new Prints

—The many Orangeville friends of Mr. and Mrs. S. B. Griggs, of Amaranth, sympathize with them in the loss of their infant son. The child died on Thursday and the funeral was held to Greenwood cemetery on Saturday afternoon.

—The old, reliable Dufferin defence fielder, Ernie Menary, has been appointed manager of the Toronto lacrosse club. Ernie was always a heady lacrosse player, with a genius for keeping the other men on the team going right. He ought to make good as manager.

See Ritchie's for that new parlor or dining room carpet square.

—At the District Sunday School Convention held in the Methodist Church Monday of last week, Rev. J. M. Farewell, B.A., S. S. Field Secretary, delivered a practical and very helpful address on S. S. work and methods. At night, Mr. Farewell addressed the Teacher Training Class on the subject, "The Preparation of the Teacher."

—Mr. J. E. Smith, Massey-Harris agent, received a telegram on Monday informing him of the death at Cainsville, near Brantford, of his aunt, Mrs. Robert Smith. The deceased leaves a daughter, Annie, at home, and two sons, Lewis, of Cainsville, and E. H., of Aylmer. Mr. Smith left Tuesday evening to attend the funeral, which was held yesterday afternoon.

New designs in Curtain Muslins, Madras and Lace Curtains at Ritchie's.

—The Editor has just received an interesting letter from Mr. Jno. T. Lawson, of Regina, who asks to be remembered to all his Orangeville friends. Our former townsman says that they have experienced some "snapping cold weather" in the Saskatchewan capital this winter. Business has been very satisfactory so far. The opening sale was a great success, even surpassing Mr. Lawson's expectations.

PERSONAL MENTION.

Mr. W. N. Irwin is spending a few days in Toronto.

Mrs. (Rev.) A. L. Burch will receive next Tuesday.

Miss Ethel Irvine is visiting Mrs. R. N. Irvine in Toronto.

Mr. Wylie Skelton, of Toronto, is visiting Mr. and Mrs. B. McGuire.

Mr. Fred. A. Lewis, piano tuner, is at the Hotel Alexandra this week.

Mrs. John Hatcher, of Owen Sound, is visiting Mr. and Mrs. Wm. Hatcher.

Mrs. James Young, of Erin, spent the week-end with Mr. and Mrs. Isaiah Hammond, of Mono.

Mr. Frank Coy, of St. Catharines, has been spending a few days with his cousin, Mr. John Norris.

Miss Birdie Corbett, of Toronto, is spending a few days with Miss Mona Denton and other friends in town.

Miss Verda Leader, of Whittington, has returned home after a two weeks' visit with friends at Bowling Green.

Mrs. H. R. Francis and children, of Arcola, Sask., are spending a few days with Mrs. Lena Youmans, 1st Avenue.

Mr. Norman Harshaw, of Toronto, spent Sunday with his parents, Mr. and Mrs. John Harshaw, of the merican.

Miss Louise Shannon, of Hamilton, who has been visiting Mr. and Mrs. E. H. Smith for a couple of weeks, returned home on Monday.

Miss Della McKinnon is leaving this week to take a position as trimmer in the millinery department of Bristol Bros. store in Picton.

Mrs. Dudley Landsell, of Penetanguishene, (nee Rena Clarke) and Mrs. Ketchum-Clarke, of Toronto, are visiting Mr. and Mrs. T. Stevenson.

Among the guests from outside points who attended the Clark-Rowan nuptials yesterday afternoon were Miss Stella Rowan, of Barrie, Mr. and Mrs. T. A. Rowan, Toronto, Mrs. W. J. Parks, Mrs. McLean and Mr. K. Arkell, Toronto, and Messrs. Harry and Harold Watson, of Brampton.

MRS. DENISON COMING.

Vice-President of Canadian Woman Suffrage Association to Lecture in Orangeville.

Mrs. Flora McD. Denison, Organizer and 1st Vice-President of the Canadian Suffrage Association, will give a lecture in the Town Hall on Wednesday, March 1st, under the auspices of the Orangeville Women's Institute. Mrs. Denison is one of our most distinguished Canadian women, and is an acknowledged leader of the Woman Suffrage Movement in Canada. She was delegate from Canada to the International Suffrage Alliance in Copenhagen and in the literary world is well known as a department editor of the Toronto Sunday World, authoress of "Mary Melville, the Psychic," "Indian Stories," "Under the Pines," and a number of idealistic essays. The subject of her lecture on Wednesday night will be "The History of the Woman's Suffrage Movement." Mrs. Finzel, a talented dramatic entertainer, will also contribute to the programme. Mrs. Finzel has just closed a successful New York season, having been understudy to Julia Marlowe. Her monologue "How the Vote was Won," is said to be a screamingly comic presentation of how the present militant suffrage campaign may come to a successful end in England. Programme will begin at 8 o'clock. General admission, 25c.

APPOINTED FARM INSTRUCTOR.

Mr. James Montgomery, of Camilla, has received the appointment of Farm Instructor in connection with the Industrial School for Indians near Brandon, Man. The School and Farm are under the supervision of the Presbyterian Church. Mr. and Mrs. Montgomery will leave for the West as soon as they can arrange their affairs here.

A RETURN VISIT

Rev. G. W. Ray, the South American explorer and missionary, is coming back to give his splendid Lantern Views and Address, descriptive of life and customs in that neglected continent. The Address and Views will be given in the Baptist Church Wednesday evening, March 1st, at 8 o'clock. Admission 10c. and 15c.

FULL OF INTEREST.

Our former townsman, Mr. James Berry, writes The Banner from Toronto as follows:—

Dear Sirs,—Enclosed please find $1 being one year's subscription to your most valued paper. We find it full of interest and news, which keeps us in touch with the old town. Wishing you every success and asking you to note the change of my address, I am

Yours Sincerely,
JAMES BERRY,
501 Palmerston Boulevard.

INDUCTION AT DESERONTO.

Through an oversight The Banner omitted to note last week the induction at Deseronto of Rev. Fred. S. Dowling, formerly of Orangeville. The following report of the induction appeared in the city dailies:—

The Kingston Presbytery met at Deseronto for the purpose of inducting Rev. F. S. Dowling into the charge of the Church of the Redeemer. Rev. A. H. Drummond, interim Moderator, presided. Rev. Dr. Howard of Napanee, preached the sermon; Rev. W. T. Wilkins narrated the different steps taken to fill the vacancy; Rev. J. A. Stover, of Picton, addressed the pastor, and Rev. A. H. Drummond addressed the people. A reception followed in the lecture room of the church, where addresses of welcome were made by Rev. A. H. Creegan, Anglican rector of Tyendinaga; Rev. G. H. Copeland, pastor of the Methodist church, Deseronto; Mr. S. Russell, of Belleville, and others. The chair was occupied by Mr. G.D. Wright.

WELSH LADIES' CHOIR.

Sang to a Capacity House in Orangeville Friday Night.

Music Lovers Delighted With the Varied and Well-Rendered Programme.

During the present concert season the people of Orangeville have been entertained by many and various concerts, but it is extremely doubtful if any have been listened to with greater appreciation than the one given by the Royal Welsh Ladies' Choir last Friday night. The enterprise of the Young People's Classes of St. Andrew's Church in bringing such a company of singers here cannot be too highly commended and they were rewarded by a crowded house and a very appreciative audience. The Choir of some eighteen ladies, attired in native costumes of Wales, gave a varied programme of part songs, solos and duets. The famous "March of the Men of Harlech," sung in the Welsh tongue, was the opening number and was very well received. As a rule ladies' voices alone do not excel in the interpretation of such heavy music and the Welsh Choir was no exception. The successes of the evening were scored in the lighter numbers. An alto solo, "The Dear Homeland" and a duet, "The Tranquil Night" were the next two numbers, and revealed the pleasing solo qualities of the voices of two of the young ladies of the Choir. "Y'Deryn Pur' (The Gentle Bird) sung in Welsh, followed by an arrangement of an old nursery rhyme, "The Mouse and the Clock," which introduced some pleasing vocal effects, and the fine quality of the voices, their rythm and the excellent articulation, even in the most prestissimo passages, showed the careful training of Madame Hughes-Thomas, the conductor. "Killarney," sung as a solo with a light, humming accompaniment by all the voices, was the next offering and proved a most pleasing vocal novelty. If any criticism could be offered it would be that the voices in accompaniment seemed slightly too strong for the solo in certain parts. Two part songs, "Andalusian Bolero" and "Sweetest May" closed the first part of the programme.

The Prison Scene from Verdi's masterpiece, "Il Trovatore" was the opening number in the second part, and, while the most ambitious number attempted by the Choir, was well executed. A particularly pleasing feature was the solo as sung by one of the young ladies from the wings. An alto solo, "The Raft," followed and the part songs, "The Snow" by Sir Edgar Elgar and Bishop's, "Where the Bee Sucks," were then given by the full Choir. In response to the hearty applause of the audience a verse of "Home Sweet Home" was sung as an encore. Two solos "Poor Wandering One" (Sullivan) and "My Ain Folk" (Lemon) were next given. Both numbers were excellently rendered, the latter being particularly fine, and winning a hearty encore for the soloist. A medley of plantation songs took well with the audience and was followed by the Welsh National Anthem. The closing number, "God Save the King" was sung as the finale of a decidedly pleasing programme. To say that local music lovers were delighted with the evening's entertainment is putting it mildly. The Choir and their gifted conductor, Madame Hughes-Thomas, made a most favorable impression and their visit will be long remembered.

The Choir left here for Toronto on Saturday morning. Their next engagement was at Newmarket on Monday night. The Company have been touring in Canada since last September and will not complete their present engagement until May. They will give a concert in Shelburne on Wednesday night, March 15th.

BORN.

WOODS—In Mono, on Thursday, February 16th, 1911, to Mr. and Mrs. Geo. H. Woods, a son.

FILBY—In Mono, on Saturday, December 31st, to Mr. and Mrs. Alfred Filby, a son.

COULTER—In Tilsonburg, on Monday, February 20th, to Mr. and Mrs. Norman Coulter, a daughter.

GEFFS—In East Garafraxa, on Saturday, Feb. 18th, to Mr. and Mrs. Wm. Geffs, a son.

POTTER—At Shelburne, on Feb. 11, to Rev. W. A. and Mrs. Potter, a daughter.

HENDERSON—At Hillsburg, on Wednesday, Feb. 15th, to Mr. and Mrs. John Henderson, a son.

McKITRICK—In Mono, on Saturday, Feb. 11th, to Mr. and Mrs. W. J. McKitrick, a son.

MARRIED.

REID—DENNY—At the home of the bride's mother, Orangeville, on Wednesday, Feb. 15th, by Rev. Dr. Harper, Mr. Arthur Reid, of Mono, to Miss Clara Denny, daughter of Mrs. Thos. Denny, John St.

DIED.

STROUD—At the home of her grandparents, Mr. and Mrs. James Williams, lot 18, con. 4, east, Caledon, on Sunday, Feb. 19th, Gladys Stroud, infant daughter of Mr. and Mrs. Jesse Stroud, of Toronto, aged 16 days.

GRIGGS—In Amaranth, on Thursday, Feb. 16th, Douglas Birdsall Griggs, infant son of Mr. and Mrs. S. B. Griggs.

Funeral was held from his parents' residence, lot 4, con. 4, Amaranth, to Greenwood cemetery, on Saturday afternoon, Feb. 18th.

FISHER—In Toronto, on Tuesday, Feb. 14th, Mary A. Fisher, widow of the late J. K. Fisher, of Orangeville, aged 70 years.

Funeral was held from the C. P. R. station to Forest Lawn cemetery, on Thursday morning, Feb. 16th.

McKITRICK—In Mono, on Saturday, Feb. 11th, the infant son of Mr. and Mrs. W. J. McKitrick.

DONAGHY—At John St., Brampton, on Thursday, Feb. 16th, 1911, J.J. Donaghy, shoe worker, aged 40 years.

McMILLAN & TORRIE

Here's Your Last Chance This Season to Save Big Money

—ON—

FUR & FUR-LINED COATS

We are bound to clear out every Fur Coat if possible and here are prices that should do it. Other Spring Goods are arriving. We want the room and Furs have got to go now.

Men's $65.00 Coon Coats to clear for..... **$45.00**
They are made from good quality skins, medium dark color, well matched and best of linings, our regular $65.00 Coats, Sale Price, **$45.00**

Men's $40 Fur-Lined reduced to **$30.75**
This Coat is lined with a first-class Marmot lining, good German Otter collar and the cloth is a good Black Beaver. This is a very popular coat, a bargain at..... **$30.75**

Men's $50.00 Fur-lined Coats with Persian Lamb Collar for **$37.50**
This garment is Marmot lined and fine black Beaver shell with Persian collar a handsome coat, reduced to.... **$37.50**

The Ladies dearly love a Bargain and here is certanly a good one. We are overstocked with Ladies' Black Beaver Coats with fur collar and quilted lining and are going to clear what we have left.

Our $22 Ladies' Fur Collared Coats for..... **$15.00**
Our $30 Ladies' Fur Collared Coats for..... **$20.00**

We have a Man's Black Bulgarian Lamb Fur Coat. It is a pieced coat that we offer for the small sum of..... **$10.00**

Our $70 Rat-lined Coats reduced to $45. This coat is made with Otter Collar and fine black Beaver shell, a big bargain for anyone who buys at **$45.00**

A Black Curl Coat to clear for half price, $6.00. This is a small size, about 36. It is a good imitation Persian Lamb with good quilted lining and a rubber interlining, a snap at..... **$6.00**

IT PAYS TO DEAL WITH
McMILLAN & TORRIE
THE CLOTHING MEN

Broadway - - - Orangeville.

THROUGH COLONIST CARS TO WINNIPEG AND WEST

Comfortable Travel for Settlers, Etc.

New leather seated colonist cars in which berths are free and now running between Toronto, Winnipeg and Vancouver on the Canadian Pacific. "Winnipeg Express" leaving Toronto 10.10 p.m. daily. The cars are new, bright, clean and ensure a comfortable journey to the West without change of cars en route.

WERE YOU COMFORTABLE

During the cold snaps this winter? If not, it will pay you to consult me regarding your

Heating Apparatus

If it needs overhauling, or if your house needs a new one, we can serve you. My experience in the matter of heating requirements, enables me to give satisfactory results.

JOS. HILTS.
Agent for the Hecla Furnace.
McCartney's Hardware Store.
South Broadway - Orangeville.

A Good Time

—TO BUY—

FLOUR.

—WE SELL—
Cream of the West
PURITY
TORONTO PRIDE
GOLD ANCHOR
GOOD AS GOLD
LILY QUEEN
This is the BEST PASTRY FLOUR ON THE MARKET

Clover Seed and Timothy.
NO BETTER AND PRICES RIGHT

W. J. CURRY
Phone 130.

WOMEN'S INSTITUTE.

The regular monthly meeting of the Orangeville Branch of the Dufferin Women's Institute will be held at the home of Mrs. Geo. Leighton, Zina St., on Tuesday, February 28th, at 3 o'clock. Subject will be, "How to Keep Young."

SALES STABLES

I wish to inform the public that I have purchased the stables in connection with the Grand Central Hotel, and purpose running them as a

SALES STABLE & FEED BARN.

Farmers and other customers will be given accommodation at the Rates that have heretofore prevailed.

Every attention will be given Horses.

The Stables will be run in up-to-the-minute style.

Your Custom is respectfully solicited.

John Cannawin

Largest selection of Carpet Squares ever shown in Orangeville, at Ritchie's.

MARKET REPORTS

ORANGEVILLE.

Flour per barrel	$5 00 to 6 00
Fall Wheat, per bushel	[illegible]
Goose Wheat, " (sound)	70 to 75
Spring Wheat, " (sound)	80 to 82
Barley, per bus. (6-rowed	45 to 50
Oats, " "	30 to 31
Peas, " "	70 to 75
Buckwheat, " "	42 to 46
Rye, " "	56 to 58
Alsike Clover, per bushel	7 00 to 8 00
Hay, per ton	10 00 to 10 00
Butter, prints, rolls, etc.	19 to 20
Eggs, new laid, per doz.	22 to 23
Fowl, dry picked	9 to 10
Chickens	14 to 15
Ducks, per lb.	14 to 15
Turkeys, young per lb.	17 to 18
Geese, per lb.	13 to 14
Hogs, live, per cwt.	7 00 to 7 25
Beef, forequarters	7 00 to 8 00
Beef, hindquarters	8 00 to 9 00
Potatoes, per bag, new	70 to 70
Apples, per bbl.	1 50 to 3 00
Dried Apples, per lb.	5 to 6
Wool, washed, per lb.	20 to 22
" unwashed,	15 to 18
Lamb Skins	50 to 60
Calf Skins, per lb.	11 to 13
Mutton	9 00 to 10 00
Lamb, per lb., dressed	12 to 14
Hides, No. 1	7 to 8
Hams and Sides	15 to 17
Lard, per lb.	15 to 17
Tallow, per lb.	5 to 6
Wood, 4 foot	6 00 to 7 00
" 2 foot	3 00 to

Hughes & Norris

Just look in and examine some of our Ready-to-Wear Suits and Overcoats which we are offering at Reduced Prices for a few days.

Hughes & Norris
TAILORS and GENTS' FURNISHINGS.

ARCHIVES OF ONTARIO
TORONTO

Gillespie, Rogers & CO.

THE STORE FOR WOMEN.

New Spring Goods

New Spring Dress Goods

Prints, Ginghams,

Hosiery, Corsets,

Whitewear,

Cottons, Sheetings,

Dress Trimmings,

LACES AND EMBROIDERIES.

We invite you to visit this Store and inspect the LATEST STYLES of SPRING GOODS.

GILLESPIE, ROGERS & CO.

ENDURING VALUE

Observe how highly every MASON & RISCH is prized by its owner—how years of constant use only heighten their appreciation of it. MASON & RISCH PIANOS in use for twenty-five years are still in such good condition as to give no reason for wanting a new instrument. Think how seldom you find a

MASON & RISCH

"The Piano with a Soul"

exchanged for a new Piano of another make. When one is offered it is considered much above the average value, a very special bargain even at a higher than average price.

This permanent satisfaction and enduring value is due to innate soundness of construction and its varying excellence of material, fortified with the exclusive Aliquot System, by which beauty of tone is so built into the Mason & Risch as to be as permanent a part of the instrument as the case itself.

The Mason & Risch Piano Company, Limited,
32 KING STREET WEST, TORONTO.

Our free booklet "Inside Information" will prove valuable to anyone considering the purchase of a piano. It is sent free, on request.

PROVE PSYCHINE

(PRONOUNCED SI-KEEN)

With a 50c. bottle free from your Druggist

It's not so long ago that the doctors bled a man to make him strong.

"Stuff a cold and starve a fever" is miles behind our to-day's knowledge of curative science, yet our fathers had it preached to them time and again.

You may not know it, but to-day there are just as ineffective methods of cure being preached and practised.

All because most people do not know the real cause of disease.

There are two kinds of corpuscles in the blood—red and white.

The red corpuscles contain nutrition, the white destroy disease germs.

If for any cause the white corpuscles become depleted and are not sufficiently strong to destroy the germs of disease, then disease controls the body.

That's the cause of disease.

* * *

Years ago certain herbs were found to cure disease.

They didn't know how or why in those days, they do to-day.

And it's because these herbs build up the white corpuscles.

These herbs are contained in Psychine—they're responsible for the great results obtained from Psychine a third of a century ago.

They're responsible for the hundreds of thousands that Psychine has cured since that time.

It's because of these herbs that we have received hundreds of thousands of testimonials attesting to wonderful cures that Psychine has made.

And it's because of these very same herbs that we will buy within the next twelve months hundreds of thousands of 50-cent bottles of Psychine and give them away free to whomsoever sends us the coupon in this announcement.

Now if you wish to relieve or prevent any of the disorders in this list send in that coupon:

La Grippe	Bronchial Coughs
Bronchitis	Weak Lungs
Hemorrhages	Weak Voice
Sore Throat	Spring Weakness
Anaemia	Early Decline
Female Weakness	Catarrhal Affections
Indigestion	Catarrh of Stomach
Poor Appetite	Night Sweats
Chills and Fevers	Obstinate Coughs
Sleeplessness and	Laryngitis and
Nervous Troubles	Dyspepsia
After-effects of Pleurisy, Pneumonia and La-Grippe.	

Now, we don't ask you to take our word for the tremendously beneficial effect of Phychine. Fill out the coupon below, mail it to us and we'll give your druggist an order (for which we pay him the regular retail price) for a 50-cent bottle of Psychine to be given you free of cost.

We will undoubtedly buy and distribute in this manner, hundreds of thousands of these 50-cent bottles of Psychine.

And we do that to show our entire confidence in this wonderful preparation.

A confidence that has been based on our 30 years' experience with this splendid preparation, with a full knowledge of the hundreds of thousands of cures it has made.

COUPON No. 74

To the Dr. T. A. SLOCUM, Ltd.
193-195 Spadina Ave., Toronto

I accept your offer to try a 50c. bottle of Psychine (pronounced Si-keen) at your expense. I have not had a 50c. bottle of Psychine under this plan. Kindly advise my druggist to deliver this bottle to me.

My Name.....

Town.....

Street and Number.....

My Druggist's Name.....

Street and Number.....

This coupon is not good for a 50c. bottle of Psychine if presented to the druggist—it must be sent us—we will then buy the 50c. bottle of Psychine from your druggist and direct him to deliver it to you. This offer may be withdrawn at any time without notice. Send coupon to-day.

THE MINISTER'S WIFE,

By One of Them.

Surely it is time for that hoary-headed fallacy about the ill-usage of the minister's wife to be decently interred.

Oh yes! I am another of them, and know whereof I speak. I have been young and now am old (figuratively speaking, of course), yet have I never seen the minister's wife an underfed, overworked, unappreciated, beast of burden. If there is one certainty in this world of flying machines, breakfast foods and missionary deficits, it is that the minister's wife is appreciated to the full extent of her deserts.

Suppose that she is so efficient, (not to say officious) as to superintend the Missionary Society, and the Guild, and the Band of Mercy, and the W. C. T. U., and teach in the Sunday School and sing in the choir, (for my own part I can never understand why such a zealous person stops short of moderating the session). But, granted that she does all this, has she no kindly word for those who worked for Foreign Missions and temperance before she was born, and now follow her lead with such unquestioning loyalty, for those devout women, not a few, who believe in the minister's wife through good report and evil too.

Bless her heart! It is not because they could not find occasion for evil report. It is not because her tact has grown like Jonah's gourd since her marriage day, nor is it as a number of ministers and their wives seem to unite in believing, because her husband, with a wonderful and unselfish regard for the welfare of his congregation, chose unto himself a woman possessed of a monopoly of all the common sense in the district. It is merely because the church members acknowledging among themselves that a minister's wife has some difficulties they know not of, (just as the butchers' and the bankers' and the grocers' and the doctors' wives have trials of which the manse remains in blissful ignorance), do, out of the respect they bear to their church, overlook her mistakes and magnify her abilities, until they succeed in making her something like her own ideal.

And then she sits down and considers her superiority to the generality of womankind, and complains about ink stains on the carpet and inconvenient visitors, and ubiquitous book agents. Does a minister's wife hug the fond delusion to her soul that these trials and tribulations are confined to one profession? Let her be assured that they distribute themselves with marvellous impartiality among the just and the unjust. A school teacher's wife, I have been credibly informed, suffers the very same agonized pang as the minister's wife, when the visitor's spoilt child seizes the ink stand. And rumor hath it that even a wicked worldly lawyer's wife has been obliged to spend half a forenoon in resisting the fervent entreaties of an ingratiating young man that she possess herself of something she did not want, and could not pay for if she did want?

Is it an affliction to the soul of a minister's wife that there are houses in which a call from her, even though she is not the walking essence of all the refinement and all the brains and all the fine feeling in the community, is still regarded as something of an honor? Is it a trial to be borne that women who seldom pay a visit, do feel themselves so part and parcel of their church that they will make extraordinary efforts to call upon their minister's wife, and will feel disappointed if they do not find her at home?

A minister's wife who does not recognize this as the very milk of human kindness, (and then talks about lack of appreciation, mind you!) deserves to suffer purgatory in the form of nervous dyspepsia in her husband. Perhaps the ladies from whom this constant cry goes up, are already martyrs in this manner. Then, in all fairness, let such an one talk of her own underfedness, her own appreciatedness, her own overworkedness, and her own general beast-of-burden-ness. But let her beware of grouping all ministers' wives in any such class. We have not all nervous dyspepsia.

THE CHILDREN'S HAIR.

A Little Extra Care Now May Save After Years of Regret.

Children play so hard that the head perspires and the hair has a tendency to mat and get sticky on the scalp. Soap and water doesn't seem to remove it, but the hair must breathe to be healthy. Just try Nyal's Hirsutone. Rub it into the roots of the hair with the balls of the fingers. The children like it and will ask you to use it. Hirsutone loosens up the accumulated dust and perspiration and the hair and scalp can then be easily and thoroughly cleaned. After it is dried give another application of Hirsutone. After you have used it for a while you will admit it is the best you have ever used. Your Nyall Drug Store will cheerfully guarantee Hirsutone to do all that is claimed for it.

Sold and guaranteed by Dr. A. J. Hunter & Co., A. T. Howard, Thos. Stevenson, Orangeville.

Nyal's FAMILY REMEDIES
LOOK FOR THE DANDELION COLORED PACKAGE

One for each everyday ailment

Mr. W. J. Purvis has sold his 150 acre farm in Markdale suburbs to Mr. Richard McKennitt, of Glamis, Bruce Co., for $6,000.

On Wednesday, Feb. 8th, a pretty and quiet house wedding took place at the home of Mr. and Mrs. Henry McGowan, Marsville, when their daughter, Bertha, was united in marriage to Mr. Robert Forgrave, of East Garafraxa. The ceremony was performed by Rev. R. S. Scott, of St. Andrew's, Hillsburg, in the presence of the bride's family.

You Blame the Stomach

But chronic indigestion will disappear when the liver, kidneys and bowels are set right by DR. A. W. CHASE'S KIDNEY AND LIVER PILLS

You are skeptical.

For you have tried many medicines and still suffer from indigestion with all its annoying symptoms.

Take a new line.

Leave the stomach alone, for the source of trouble is in the intestines, and healthful digestion can be restored by the use of Dr. A. W. Chase's Kidney and Liver Pills.

Mr. C. D. Bennett, Maple Grove, Megantic Co., Que., writes:—"I had dyspepsia very bad. The food would sour, my stomach would swell up. I suffered a great deal and could not sleep. As the result of using Dr. Chase's Kidney-Liver Pills I am now entirely cured and can eat any kind of food. They have made a new man and a younger man of me and I cannot say too much in their praise."

Dr. A. W. Chase's Kidney and Liver Pills, one pill a dose, 25 cents a box, at all dealers or Edmansin, Bates & Co., Toronto.

A DASTARDLY OUTRAGE.

Last Friday afternoon Mr. D. McEachern's son, of Erin, found when he went for his team at the Methodist Church shed, that a pair of his traces had been wantonly cut through. An hour later Mr. Wm. Usherwood, of Osprings, ascertained when he went for his team that one trace was cut half through, two new sets of bells had been cut through and half a dozen bells were missing, and the check rein was cut through. This criminal work was done in broad daylight. It is suspected to be the work of a couple of boys who recently took up their residence here. They are under surveillance by the authorities, and if the necessary evidence is obtained severe punishment will be meted out to them.—Acton Free Press.

SALE REGISTER.

Mr. David Dudgeon, lot 16, Townline Amaranth and Mono, will hold an unreserved credit auction sale of his farm stock, implements and other effects on Saturday afternoon, March 4th. Watch for posters giving list and full particulars. Geo. McAllister, Auctioneer; W. R. Rintoul, Clerk.

THE RETORT COURTEOUS.

An Editorial Reply Which Was Sharp and Beyond the Libel Law.

There are a great many varieties of the "retort courteous," even though no one has ever taken the trouble to classify them. The repartee of the cultured wit is often so subtle that it appears pointless to the man whose methods are those of a heavy-weight. The retort of the skilled Parliamentarian differs greatly from that of the professor in an academic debate. There are many other types, but standing all alone in a place by itself is the retort of the newspaper of the small town.

A very good example of the way in which these editors go for one another appeared a short time ago in an Ontario paper. It was a weekly published in one of those small towns which has a rival community a few miles away. They hate one another with a deadly enmity, but for the sake of economy they occasionally work together and use the same electric power house and the same private telephone system. It is unnecessary to add that the town which gets its telephone service from the other village spends considerable time passing criticisms upon their treatment and the management of the company. The bickerings over these things have become chronic.

One week the paper came out with an article which occupied the most conspicuous portion of the front page and gave the telephone service a severe raking over the coals. The editor had a personal grievance which he made the text of his editorial. His wife had been left at home alone one evening, and a drunken man got on the verandah by mistake. The lady attempted to call the police but could not get "central." In lurid colors and with emotional ability which characterizes a country newspaper, the editor described his wife's state of mind. He proved that the telephone company was responsible for the pitiful condition of nervousness in which the lady was eventually found.

It was confidently expected that the paper in the neighboring town would come back with an attack upon the electric light system. The next issue was eagerly secured, but it contained only one short reference to the incident, printed in large letters. The editor remarked, "We are greatly surprised that Mrs. Scribe should be disturbed by the sound of a drunken man on her verandah."

A Bard at Eighty-One.

St. Stanley Larkin of Moose Jaw has made public some interesting facts. He has an uncle in England, eighty-one years of age, and a bard with royal recognition. Old Mr. Larkin was much affected by the death of King Edward. He sat down and expressed his condolence in verse. The poetic tribute was widely quoted in England:

"Edward, the Great Peacemaker,"
Thus will he e'er be known,
Of realms on which the sun ne'er sets
The King of peace he shone.

Then raise the Royal Standard,
Unfurl it to the breeze,
'The olive branch' its message,
To all the lands and seas.

And may the Almighty Ruler,
Whom kings and realms adore,
To our great noble Edward,
Grant peace for evermore."

Mr. Larkin, sr., received the following letter from Buckingham Palace:

"Miss Knollys is commanded by Queen Alexandra to thank Mr. Larkin for his kind sympathy and touching tribute."

BANK OF HAMILTON

HEAD OFFICE: HAMILTON

Capital Paid Up	$2,750,000
Reserve and Undivided Profits .	$3,250,000
	$6,000,000
Total Assets	Over $40,000,000

Savings Bank Department at all Branches.

W. G. HYLAND, : Agent : Orangeville Branch

Now is the Time to Buy

HORSE BLANKETS
MITTS and GLOVES
CROSS CUT SAWS
AXES

We have a good assortment left over. We put them at clean out prices.

IT MEANS A BIG SAVING FOR YOU.

EGGS ARE EGGS AT 25c. AND 30c. PER DOZEN.

PANACEA

Will make your hens lay. Try a package. We guarantee results or refund you money.

A PACKAGE OF DR. HESS'S STOCK FOOD

Would make a world of difference in your Horses, Cattle, Hogs and Sheep. They are worth looking after at present prices.

It's worth your while to give it a trial. Our guarantee goes with every package.

ASK FOR LIBRARY VOTES AND PANDORA RANGES

THE ADAMSON HARDWARE COMPANY.

FURNITURE!

Buying Becomes A Pleasure When You Buy From Us.
WE HAVE A COMPLETE LINE OF

Parlor Suite s
Easy Chairs
Morris Chairs
Couches
Iron Beds

Bedroom Suites
Sideboards
Tables
Chairs
Mattresses and Springs

G. Beswick

West Broadway : : Orangeville

We Are SELLING AGENTS

IN ORANGEVILLE FOR THE FAMOUS

INVICTUS SHOE

For Men, made by Geo. A. Slater, the best Boot and Shoe Maker in Canada.

We also carry the popular Dr. Reed Cushion Sole Shoe for Men. For Ease, Comfort and wearing Qualities this Shoe has no Superior.

LADIES ARE INVITED TO INSPECT OUR NEW LINE OF PATENT TONED BOOTS.

A COMPLETE STOCK OF LADIES & CHILDREN'S SHOES

In the NEWEST STYLES for FALL AND WINTER WEAR.

FULL LINE OF RUBBERS — THE LEADING MAKES IN ALL SIZES, STYLES AND WEIGHTS

Mr. N. Collins is again in charge of our Repair Department.

McPherson & Johnston,

BROADWAY — BOOTS AND SHOES. — ORANGEVILLE

ARCHIVES OF ONTARIO
TORONTO

OR
VOL. XVIII.
THE CANA
OF CO
SIR EDMUND WALKER, C
ALEXANDER LAIR
CAPITAL, - $10,000,00
FARMERS'
The Canadian Bank of Commerc
for the transaction of their bankin
collection of sales notes. Blank s
on application.
BANKING
Accounts may be opened at ever
Commerce to be operated by mai
attention as is given to all other
Money may be deposited or withd
by a personal visit to the Bank.
ORANGEVIL
W.

BUSINESS CARDS.

A. A. HUGHSON, Barrister, Solicitor, etc. Office, No. 58 Broadway, Orangeville, opposite Bank of Com merce. Private funds to loan at reasonable rates of interest.

GEO. ROBB, Barrister, Solicitor, Notary Public, etc. Office, one door west of Hill & Co's store, Broadway, Orangeville. Money to loan.

DR. A. F. REYNAR, Physician, Surgeon, Accoucheur, etc. Fellow of Trinity Med. College, Institute of the College of Physicians and Surgeons of Ontario. Coroner for the County of Peel. Diseases of women and children a specialty. Residence and Surgery at Palgrave. Office hours—8 to 10.30 a.m., and 1 to 3 p.m. Telephone service day and night.

GEO. RUTHERFORD
Police Magistrate, Commissioner, H. C. J., Conveyancer, Estate, Loan and Insurance agent. Telephone and P. O. box 67, Shelburne. In Orangeville on Saturdays in the afternoon.

G. H. CAMPBELL, L. D. S., D. D. S., graduate of the Royal College of Dental Surgeons of Ontario, and Toronto University. Dentistry practised in all its departments. Anæsthetics administered if required. Office over Dr. A. J. Hunter & Co's Drug Store, Broadway.

W. H. BOWLES, L. D. S., D. D. S., graduate in dentistry of Toronto University, Royal College of Dental Surgeons of Ontario, and Post Graduate of Chicago College of Dentistry. Dentistry in all its branches. Anæsthetics for painless extraction. Office upstairs, west of H. & Co's store, Orangeville.

R. MEEK, L. D. S., D.D.S., Dentist. Office up stairs in Dr. Phillips' Block, South Broadway, Orangeville. Dentistry in all its branches. Anæsthetics for painless extraction.

FREDERICK FRANK, L. D. S., Dentist, Orangeville. Office in Jackson Block, up-stairs. Entrance on Broadway. Always at home. Vitalized Air, or any of the Anæsthetics used for painless extraction administered when required.

HELEN L. BREMNER, Dermatologist. Birth marks, ruptured veins, congested blood vessels, superfluous hair, moles, and other facial blemishes permanently removed by electrolysis. Electric massage and other treatment given. For full particulars address Box 193, Orangeville. Private consultations at office over Wi Boot & Shoe store, Fair days on Monday of each week from a. m., to 4 p. m.

T. STEVENSON,
Issuer of Marriage Licenses. A large supply of Blanks kept constantly on hand. Office, Medical Hall, Broadway, Orangeville.

COAL and WOO
We are SOLE AGENTS for SCRAN COAL, Standard Anthracite, and handle all kinds and sizes of W
Light and Heavy Teaming—Pianos, Furniture, Trunks, &c.
STANDARD PRICE
Office over J. E. Smith's implement warerooms.
LATHWELL & S
'PHONES:—Office, 27, Residence
BROADWAY, ORANGEVIL

C. C. C. HANNA
GRAIN, PRODUCE, COAL AND WOOD MERCHANT.
Highest market prices paid for grain and produce. First-class Coal and Wood at reasonable prices. Orders will have prompt attention.
Office opposite the market. Tel.

For Watches, Clocks Jewelry and Spectacle repairing go to E. DANIELS. He will do it neatly and cheap. West Broadway, Orangeville.

All the new Public School B in stock at the Banner Office.

ORANGEVILLE BANNER.

VOL. XVIII. ORANGEVILLE, ONTARIO, CANADA, THURSDAY, MARCH 2, 1911 35

THE CANADIAN BANK OF COMMERCE

SIR EDMUND WALKER, C.V.O., LL.D., D.C.L., PRESIDENT
ALEXANDER LAIRD, GENERAL MANAGER

CAPITAL, - $10,000,000 REST, - $7,000,000

FARMERS' BUSINESS

The Canadian Bank of Commerce extends to Farmers every facility for the transaction of their banking business including the discount and collection of sales notes. Blank sales notes are supplied free of charge on application.

BANKING BY MAIL

Accounts may be opened at every branch of The Canadian Bank of Commerce to be operated by mail, and will receive the same careful attention as is given to all other departments of the Bank's business. Money may be deposited or withdrawn in this way as satisfactorily as by a personal visit to the Bank. 331

ORANGEVILLE BRANCH.

W. H. LUGSDIN, Manager.

BUSINESS CARDS.

A. A. HUGHSON, Barrister, Solicitor, etc. Office, No. 58 Broadway, Orangeville, opposite Bank of Commerce. Private funds to loan at reasonable rates of interest.

GEO. ROBB, Barrister, Solicitor, Notary Public, etc. Office, one door west of Hill & Co's store, Broadway, Orangeville. Money to loan.

DR. A. F. REYNAR, Physician, Surgeon, Accoucheur, etc. Fellow of Trinity Med. College, Licentiate of the College of Physicians and Surgeons, Ontario. Coroner for the County of Peel. Diseases of women and children a specialty. Residence and Surgery at Palgrave. Office hours—8 to 10.30 a.m. and 1 to 3 p.m. Telephone service day and night.

GEO. RUTHERFORD
Police Magistrate, Commissioner in H. C. J., Conveyancer, Estate, Loan and Insurance agent. Telephone 7 and P. O. box 67, Shelburne. In Dundalk on Saturdays in the afternoon.

G. H. CAMPBELL, L. D. S., D. D. S., graduate of the Royal College of Dental Surgeons of Ontario, and of Toronto University. Dentistry practised in all its departments. Anaesthetics administered if required. Office over Dr. A. J. Hunter & Co's. Drug Store, Broadway.

W. H. BOWLES, L. D. S., D. D. S., graduate in dentistry of Toronto University, Royal College of Dental Surgeons of Ontario, and Post Graduate of Chicago College of Dental Surgery. Dentistry in all its branches. Anaesthetics for painless extraction. Office upstairs, west of Hill & Co's store, Orangeville.

R. MEEK, L. D. S., D.D.S., Dentist. Office up stairs in Dr. Phillips' Block, South Broadway, Orangeville. Dentistry in all its branches. Anaesthetics for painless extraction.

FREDERICK FRANK, L. D. S., Dentist, Orangeville. Office in the Jackson Block, up-stairs. Entrance on Broadway. Always at home. Vitalized Air, or any of the Anaesthetics used for painless extraction, administered when required.

HELEN L. BREMNER, Dermatologist. Birth marks, ruptured veins, congested blood vessels, superfluous hair, moles, and other facial blemishes permanently removed by electrolysis. Electric massage and other treatment given. For full particulars address Box 193, Orangeville. Private consultations at office over Wild's Boot & Shoe store, Fair days and on Monday of each week from 10 a. m. to 4 p. m.

T. STEVENSON,
Issuer of Marriage Licenses. A large supply of Blanks kept constantly on hand. Office, Medical Hall, Broadway, Orangeville.

COAL and WOOD

We are SOLE AGENTS for SCRANTON COAL, Standard Anthracite, and we handle all kinds and sizes of Wood.

Light and Heavy Teaming—Pianos, Furniture, Trunks, &c.

STANDARD PRICES
Office over J. E. Smith's implement warerooms.

LATHWELL & SON
'PHONES:—Office, 27, Residence, 19.
BROADWAY. ORANGEVILLE.

C. C. C. HANNAH

GRAIN, PRODUCE, COAL AND WOOD MERCHANT.

Highest market prices paid for grain and produce. First-class Coal and Wood at reasonable prices. Orders will have prompt attention.

Office opposite the market. Tel. No. 61

For Watches, Clocks Jewellery and Spectacle repairing go to E. C. DANIELS. He will do it neat and cheap. West Broadway, Orangeville.

All the new Public School Books in stock at the Banner Office.

Cheaper to Clean or Dye Than Buy

Our book proves the economy of having us clean or dye your good suits, dresses, waists, gloves, plumes, embroidery, etc. Our Famous French Process completely restores fabrics of all kinds to their brightest and freshest. The cost is modest and we pay express charges one way on out-of-town orders. Write for our New Book. It tells all and is free.

"MY VALET"
FOUNTAIN THE CLEANER 7
30 Adelaide St. West, Toronto.

Boys and Girls . . . .

Should learn those subjects by which they can earn a living. Spotton Business Colleges are the largest trainers in Canada, and our graduates secure the best positions. You can study at home, or partly at home and finish at the college.

INDIVIDUAL INSTRUCTION.

ENTER ANY DAY.

ORANGEVILLE BUSINESS COLLEGE

GEO. SPOTTON, President.
W. H. MacDUFF, Prin.

WATCH, CLOCK, & JEWELRY REPAIRING

OF ALL KINDS.

J. H. MOTHERAL,
Jeweller and Optician
ALTON, - - ONT.

FRANK H. BURT, MUS. BAC.,

of the Toronto Conservatory of Music, teacher of Voice, Piano and Theory. In Orangeville every Thursday. For information, inquire at Mr. R. H. Robinson's store, or write—891 Bathurst St., Toronto.

M. WILKINS & SON

Money to Loan At Lowest Rates.

Agents for First-Class Fire & Life Insurance Companies

A number of good Farms for Sale. Several Brick Dwelling Houses in Orangeville for sale.

Office—Old stand up stairs, opposite Mill St., Broadway, Orangeville.

M. WILKINS & SON.

DUFFERIN AND DISTRICT DOTS.

Essence of Exchange and Items of Interest.

Sudbury is agitating for a new $50,000 post office.

Swinton Park Presbyterians will erect a new church.

There are 3915 books in Mount Forest Public Library.

Richard Fritzley, of Goderich, has bagged 17 foxes this season.

Halton Temperance Workers have organized a County Alliance.

Wiarton may secure a new industry for the manufacture of safes.

Markdale Continuation School was formally opened a week ago Monday.

J. J. Drew, K.C., has been chosen president of the Guelph Canadian Club.

A new firm, the Canadian-Buffalo Sled Co., has come into existence in Preston.

Wm. J. Fleming has sold his grocery business in Shelburne to Robert Jackson.

Belleville will within a few months be served by three transcontinental railways.

Collingwood has raised $3,800 for the Y.M.C.A., being $800 more than was sought.

More houses are badly needed in Beaverton of a class not to exceed $1,200 in cost.

The Winn shoe factory is removing from Milton to Perth with twenty to thirty families.

Chief Cringle, of Mount Forest, has given the Council notice that he intends to resign.

Welland is to have a blast furnace or smelting works, and the plant will be built this year.

Mount Forest Agricultural Society will hold its annual Seed Fair on Saturday, March 11th.

Shelburne School Board has decided to pay the teachers' salaries monthly instead of quarterly.

Fort William will have a fine new theatre, to be erected by W. J. Ross, at a cost of $60,000.

A Galt paper says:—"Our homes will soon be as the hairs of our heads—all numbered."

The Berlin-Waterloo Hospital Board is trying to raise $10,000 for the new wing to the hospital.

Mr. Harry Ellis has sold the Andrew Semple farm near Fergus to John Gregson, for $5200.

Pickering Township has approved of the railway location plans of the Toronto Eastern Railway.

The 83 rural schools in East Huron are in charge of 89 teachers, 18 male and 71 female teachers.

The David McCutcheon homestead at Whitfield has been sold to David McCutcheon, of Nottawasaga.

Mr. R. L. Mortimer, of Shelburne, has been reappointed Chairman of the Dufferin County License Board.

An iron bridge with a span of 114 feet is to be built over the Bayfield river near the village of Varna.

Hespeler Methodists have extended a call to Rev. F. A. Cassidy, formerly of Norfolk St. Church, Guelph.

Bailey Outhwaite, of Shelburne, has gone to Schomberg, where he will engage in the butchering business.

There is a good deal of sickness in Parry Sound, caused, it is said, through the impurity of the water.

The by-law fixing the assessment of the Orillia smelter at $2500 has received the assent of the ratepayers.

Mr. J. S. Rowe, Principal of Markdale School for the past 15 years, has accepted a similar position in Brantford.

It is rumored that a branch of the Broadbent turning factory will be established in Parry Harbour this spring.

Frank Lee, Oakville, is given as the appointee of the Dominion government as fishery inspector for this county.

The proprietors of the Wingham apple elevator purpose erecting a new cement building during the coming summer.

Mrs. Big Sail, an Indian woman, who died recently at her home on Snake Island, Lake Simcoe, was 108 years of age.

Dr. H. D. Thompson, medical health officer, of Shelburne, has resigned and Dr. J. A. Smith has been appointed in his stead.

Police Magistrate Stanley, of St. Mary's, is hereafter to receive an annual salary of $200, and all fees to go to the corporation.

W. J. Kannawin has sold his 100 acre farm in Amaranth to Charles Theaker, and has bought a larger farm from John Ewing.

So far the result of the scrutiny in the local option vote in Barrie has been to increase the number of votes short of the three-fifths from eight to ten.

The Beaverton Express is authority for the statement that a pedro party was held in a public hall at Midland recently in aid of the funds of a church.

HOW'S THIS?

We offer One Hundred Dollars Reward for any case of Catarrh that cannot be cured by Hall's Catarrh Cure.

F. J. CHENEY & Co., Toledo, O.

We, the undersigned, have known F. J. Cheney for the last 15 years, and believe him perfectly honorable in all business transactions and financially able to carry out any obligations made by his firm.

Waldin, Kinnan & Marvin,
Wholesale Druggists, Toledo, O.

Hall's Catarrh Cure is taken internally, acting directly upon the blood and mucous surfaces of the system. Testimonials sent free. Price 75 cents per bottle. Sold by all druggists.

Rev. Geo. McKinley, of Bolton, has received a call to the Creemore appointment.

Plans for a new armory, 70 x 160, two storeys, pressed brick, have been approved in Orillia.

The new foundry in Orillia turns out machinery capable of cutting 100,000 feet of lumber a day.

A. W. Lewis, of Midway, recently found a "bee tree," from which he obtained two pailsful of honey.

It is proposed to add an extension of 50 feet to the Orillia Y. M. C. A., at an estimated cost of $10,000.

Photos of all the ex-Wardens of the County of Ontario will be hung in the Council Chamber, Whitby.

Mr. Samuel Robb has purchased the 50 acres, being e ½ lot 16, on the 12th con. of Egremont, from Mr. F. Mitchell.

A proposition to enlarge the Orillia general hospital is being considered by the hospital board and town council.

Rev. John McKinnon, B.D., of Pinkerton and Cashel, has accepted a call to Chatsworth and will leave after March 5.

Messrs. Hutchinson & Fawcett, butchers, of Markdale, have dissolved partnership, the former continuing the business.

The village of Elmwood, on the county line between Bruce and Grey counties, has decided to incorporate with Grey.

Salaries of goal officials at Whitby are:—Governor, $750; Matron, $200; Turnkey Bryan, $600; Caretaker Kerr, $600.

Arthur and Boyd Dunlop, of Moonstone, cut, with cross-cut saws, 26 cords of stove wood, beech and maple, in ten hours.

A large black fox, the skin of which is valued at nearly $1,000, was caught by Mr. John Vanalstine, Baldwin Township, Algoma.

One of the largest dealers in pulp wood states that there will be over 8,000 cords cut in the Fort Francis district this winter.

While felling timber at Beusfort, Wm. Devell found in one tree two coons and immediately afterward a good supply of honey in a maple.

Rev. J. W. McIntosh, pastor of Knox Church, Mitchell, has resigned. He announced that March 19th would be his last Sunday with his congregation.

Rev. J. C. Antliff, M.A., D.D., of Acton, has decided to retire from the active work of the Methodist ministry. Dr. Antliff has been in the ministry nearly 50 years.

John Edward Titchmarsh has entered a Division Court suit against the town of Milton, claiming $60 damages for injuries and loss sustained through a fall on the sidewalk at the town hall.

Probabilities are that the C. P. R. fleet of five boats will be transferred from Owen Sound to Victoria Harbor next spring. Elevators in the latter port are now in full running order.

Constable Postill has been appointed Truant Officer of Horning's Mills.

Miss Jessie Clarke, daughter of Mr. and Mrs. W. C. Clark, of Shelburne, has gone to Castor, Alta., where she has taken a position.

At the home of Mr. and Mrs. Chas. Hudd, Riverview, a very pretty wedding took place on Wednesday, Feb. 8th, 1911, when their eldest daughter, Elsie May, was united in holy bonds of matrimony to Howard Atkins, of Dundalk.

Their friends presented Misses Edith and Ida Conner, daughters of Mr. and Mrs. T. H. Conner, of Jessopville, with an address and a silver cake basket and a silver butter dish prior to the removal of the family to Shelburne.

SHE IS YOUNG AT FIFTY.

This is said of the woman whose blood is rich and red and whose complexion has the natural healthful glow. You can restore the healthful color of the skin by using Dr. A. W. Chase's Nerve Food, because it actually forms new, red blood. The form is rounded out by firm, healthy flesh, wrinkles disappear, and the glow of health returns to the cheeks.

A team belonging to J. P. Newman, a Wiarton sawmiller, drew to Hope Bay, from his camp a distance of five miles, a load of sawlogs measuring 1718 feet, containing eighteen logs. The load was over seven feet wide and ten feet high.

Neilson, a young son of Constable Blacklock, of Elora, while at the Bissell moulding shop recently had a ladle of molten metal spilt on his foot, some going inside of the boot, which caused serious burns around the ankle. The injuries were attended to promptly.

Wm. McIntyre, of Grand Valley, has decided to build up the corner of Main and Mill streets, that was burned down last fall. The building will be of pressed brick, two storeys high, and of attractive design. The corner will be fitted specially for the Traders' Bank, next to which will be a large store for J. McIntyre & Sons, and a smaller store.

The Officers of the Township of Erin Spring Horse Show Society are:—R. McEnery, President; W. A. McLaughlin, 1st Vice; N. McKinnon, 2nd Vice; Peter McGill, Sec.-Treas; Directors, Fred. McMillan, Geo. Davis, Jas. Carmichael, A. C. McMillan, Alex. McKinnon, Wm. Hull, J. C. McKinney, Chas. Baldwin, A. Berry. Fair will be held at Hillsburg on Thursday, April 20th.

Mr. Wm. East paid his first visit to Grand Valley library a week ago Saturday evening, with most unfortunate consequences. In coming out, by mistake, he opened the door leading down into the cellar, and fell headlong down to the bottom. For a man 84 years of age or so, it is a serious affair, but he apparently escaped with nothing worse than a severe shaking up and a few bruises.

BOWEL TROUBLE MAKES SICKLY BABIES.

Bowel trouble is the cause of most of the ailments from which little ones suffer. When baby's bowels are not working regularly illness is sure to appear, but when the bowels are regular the little one is usually bright, active and happy. No other medicine for babies has such good effect on the bowels as has Baby's Own Tablets. They make their action regular, sweeten the stomach and promote good health. Concerning them, Mrs. Freeman Feener, of Barry's Corner, N.S., writes: "I can heartily recommend Baby's Own Tablets for all the troubles from which little ones suffer. My baby girl was troubled with her bowels and was so small and puny I thought we would lose her. I saw Baby's Own Tablets advertised and began giving them to her and now she is a big, healthy, happy baby. For this I think the Tablets, and I always keep them in the house." The Tablets are sold by medicine dealers or by mail at 25 cents a box from The Dr. Williams Medicine Co., Brockville, Ont.

Whitby Board of Trade has been revived after a three years' sleep.

During the past 12 months Seneca Allen, Lavender, brought in to Allen & Currie 86 hogs, for which he was paid $1474.75. This rather beats W. Day's record noticed in last issue.—Creemore Star.

HER SECRET.

Why She Always Looked So Young.

Everyone refers to her as one of the most attractive women in town. It wasn't her features, for while regular, they were not unusual. But the charm lay in the head of splendid, vigorous hair that made a veritable crown. It had that peculiar lustre and the sun gave it an added brilliance—you couldn't look at her without unconsciously commenting on the beauty of her hair.

When asked how she kept it so beautiful she replied that it was no secret, simply proper shampooing, regular combing and the conscientious use of Hirsutone. She admitted it had not always been in that condition, but that she found Hirsutone the best thing she ever got for the hair. It gave the scalp such a cool, refreshed feeling, and the hair was so much easier to dress after its use.

There are plenty of heads that would be just as attractive for Hirsutone soon brings the hair and scalp into good condition.

Your Nyal Drug Store will cheerfully guarantee Hirsutone to do all that is claimed for it, and every woman owes it to herself to try it. Sold and guaranteed by Dr. A. J. Hunter & Co., A. T. Howard, Thos. Stevenson, Orangeville.

Nyal's FAMILY REMEDIES
LOOK FOR THE DANDELION
One for each everyday ailment

DIRECT TO WESTERN CANADA.

The Canadian Pacific "Winnipeg Express" leaving Toronto at 10.10 p.m. Daily carries Colonist, Tourist and Sleeping cars for Winnipeg and Pacific Coast. The Colonist cars, in which berths are free, are new leather-seated cars and are exceptionally comfortable. This is the only train from Ontario points to Western Canada and runs the entire distance through Canadian territory, making the fastest time between Toronto and Winnipeg by several hours and ensuring a fast and comfortable journey to the West without change or transfer troubles.

Shiloh's Cure
quickly stops coughs, cures colds, heals the throat and lungs . . 25 cents.

GET READY

for the position just ahead of you. About 1500 young men and women prepare for promotion to better things by spending a few months in our great school—Shaw's School — The Central Business College of Toronto. Our new catalogue will interest you. You are invited to write for it. W. H. Shaw, Pres. Yonge & Gerrard Sts., Toronto.

60 YEARS' EXPERIENCE

PATENTS

TRADE MARKS
DESIGNS
COPYRIGHTS &C.

Anyone sending a sketch and description may quickly ascertain our opinion free whether an invention is probably patentable. Communications strictly confidential. HANDBOOK on Patents sent free. Oldest agency for securing patents.

Patents taken through Munn & Co. receive special notice, without charge, in the

Scientific American.

A handsomely illustrated weekly. Largest circulation of any scientific journal. Terms, $3 a year; four months, $1. Sold by all newsdealers.

MUNN & Co. 361 Broadway, New York
Branch Office, 625 F St., Washington, D. C.

Improved Farms For Sale!

Between the Towns of Elva and Pierson, MANITOBA.

South half Section 7, Township 3, Range 28, West 1, 320 acres.
All Section 9, Township 3, Range 28, West 1, 640 acres.
All Section 10, Township 3, Range 28, West 1, 640 acres.
West half Section 15, Township 3, Range 28, West 1, 320 acres.
South half Section 17, Township 3, Range 28, West 1, 320 acres.
West half Section 19, Township 3, Range 28, West 1, 320 acres.
All Section 3, Township 3, Range 28, West 1, 640 acres.
All Section 5, Township 3, Range 28, West 1, 640 acres.
South West Quarter Section 8, Township 3, Range 28, West 1, 160 acres.
All Section 33, Township 2, Range 28, West 1, 640 acres.
West half Section 23, Township 2, Range 29, West 1, 320 acres.

All these farms are in a high state of cultivation with good buildings on each of the parcels, and good water. There is a railway siding on section 10, which holds six cars. This is about the centre of the property and makes the farms very convenient for the delivery of the grain. Churches and Schools are very convenient. I will sell any of the above parcels on very reasonable terms. There is a large portion of this land ploughed and summer-fallowed and ready to sow. For price and terms on any of the above properties, apply to

J. J. WHITE

Telephone 126. P. O. Drawer 495, Orangeville.

ORANGEVILLE'S POPULAR DRUG STORE.
Dr. A. J. Hunter & Co.

When in need of anything in the Drug Line give us a call and be convinced that our stock is always pure and fresh and the prices lowest.

For Colds and Lingering Coughs try our KOLA EMULSION
A Builder as well as a Cold Cure.

—AGENTS FOR—
Nyal's Family Remedies & Na-dru-co Preparations.
Both sold under guarantee. Money refunded if not satisfactory.

—BUY YOUR—
STOCK FOOD
SALTS - and - SULPHUR
—FROM US—
We have THE BEST at the LOWEST PRICES.

SCHOOL SUPPLIES and STATIONERY
Patent Medicines
Confectionery
Huyler's Chocolates

C. P. R. Ticket, Telegraph and Dominion Express Offices here. Carson V. Jeffers, Agent. Leave your parcels here to be sent by express.

THE PURE MEDICINE DRUG STORE.
A. J. HUNTER & CO., - Successors to J. R. Gillespie.

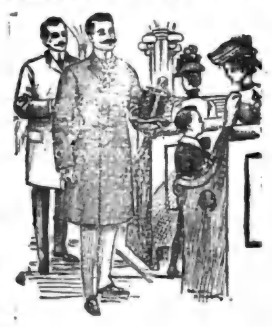

WE DO
Good Work

Why not do it for you?

We give prompt service, Perfect Fit, Expert Workmanship, Good Material and Good Style.

We have a full line of up-to-date furnishings for men and boys—also a choice line of Ready-to-wear winter overcoats with the new collar, at popular prices.

Call and examine goods and be convinced that you cannot do better than by buying from

ANDREW HILL,
Tailor and Furnisher,
BROADWAY, ORANGEVILLE.

The BEST Is Always The CHEAPEST.

We have a full stock in the following lines:

Massey Harris Co. Farming Machinery, Wagons, Plows, etc.

McLaughlin, Canada Carriage, Tudhope and Brantford Carriages and Cutters.

COATS, ROBES, BLANKETS, AND HARNESS of the best makes. Gould, Shapley & Muir Co. WINDMILLS, GASOLINE ENGINES, GRAIN GRINDERS; Sawyer & Massey THRESHING AND ROAD MAKING MACHINERY; Singer SEWING MACHINES; De Laval CREAM SEPARATORS, WASHING MACHINES, CHURNS, ETC.; INTERNATIONAL STOCK FOOD; REPAIRS & MACHINE OILS.

We give you votes for the Free Library with all purchases of 10c. and over.

J. E. SMITH,
BROADWAY - - - - - ORANGEVILLE

ARCHIVES OF ONTARIO
TORONTO

THE BANNER

THURSDAY, MARCH 2, 1911.

RECIPROCITY ARTICLES.

To avoid misunderstanding on the subject, We should perhaps explain that the special articles on reciprocity appearing in The Banner at present represent the views of the Canadian Century, a Montreal publication, and are not necessarily the views of this journal. The Canadian Century has made arrangements with weekly publications all over the country to reproduce these articles. The matter is under a special heading of its own and is contracted and paid for in the same manner as any straight advertising matter. It is only fair that our farmer readers, to whom the Century appears to address its arguments, should understand this.

RETIRING FROM BUSINESS.

Dissolution of the Well-Known Local Firm of R. Irvine & Son.

After nearly half a century of active business life in Orangeville, Mr. Robert Irvine, one of our best known citizens, has decided to retire and seek a well-earned rest. Mr. Jas. A. Irvine, his second son, who has been associated with his father for a number of years in the widely known firm of R. Irvine & Sons, painters and decorators, will leave town and go to Toronto to fill an important position with the Thornton-Smith Co., of which his brother, Norman, is President and Manager. It is altogether likely that "Jimmie," as he is familiarly called by his friends and associates, will make his home in Winnipeg or Vancouver.

Mr. Robert Irvine, the senior partner in the firm, is one of this town's oldest and most successful business men. He came to Orangeville in the year 1861, when the place was a mere village, without even the advantage of railroad connection with the outside world. Energetic, ambitious and a thorough master of his trade Mr. Irvine's business career was marked by success from the very commencement. Not content with serving the wants of the local field, he took important contracts in outside towns and villages and so satisfactorily were these filled that in time the name of Robert Irvine became widely known as that of the leading painter and decorator in Western Ontario. The firm has always employed a goodly number of men, who were among the best paid mechanics in the town. Many an apprentice has gone out into the world with a good practical training received while in the service of Mr. Irvine, who always believed in the motto of "Work and Plenty of It." A hard worker himself he set his men a worthy example. Orangeville has probably no other citizen so well and generally known as Mr. Irvine throughout the surrounding country and neighboring towns. The firm's business covered a territory extending a distance of 40 or 50 miles on all sides of the town and his business interests therefore brought our townsman into contact with many of the people in this large section of country.

It is a tribute to Mr. Irvine's energy and ability to be able to state that in the midst of his manifold business activities, he has always found the time and possessed the inclination to take a keen, and active interest in public affairs. He has never sought any municipal or political office for himself, although it is an open secret that he has on several occasions had their refusal. Some years ago he did good service as a member and chairman of the Dufferin County License Board. He has also filled the office of President of the Dufferin Reform Association, and at the present time holds the responsible position of Census Enumerator for the County. In politics Mr. Irvine is a life-long Liberal, and in religion is a Presbyterian. He is widely known in Masonic circles and has held many responsible offices in the Order. He is probably the oldest living member of Harris Lodge, Orangeville, and is a past D. D. G.M. of Wellington District.

We are pleased to state in closing that Mr. Irvine will continue to make his home in Orangeville and to join with his host of friends in wishing him many years of happiness and contentment during the evening of his busy and well-spent life.

A NEW LINE.

Our townsman, Mr. J. H. Anderson, of Anderson's Fair, has been appointed local representative for the large and widely known Guelph firm of Hamilton & Sons, dealers in monuments. This firm has been in the monument business for thirty-two years, and has connections extending from the Atlantic to the Pacific. During the past few years they have erected some of the finest monuments in the large city cemeteries in London, Toronto, Hamilton, Kingston, Ottawa and Montreal. Any person wishing to see their work may do so by visiting the Forest Lawn cemetery, where they have erected some very fine monuments. Hamilton & Sons use only the best granite obtainable, and manufacture from the raw material thereby saving the middleman's profit. They have electrical machines installed in their plant for polishing and lettering and in this way can do this work much more cheaply than by the old-fashioned method. This enables the firm to turn out work at considerably cheaper prices than those which usually prevail. Ex-mayor John Hamilton, of Guelph, senior member of the firm, was in town recently and while here assisted Mr. Anderson to close up several orders. Mr. Anderson will be pleased to meet any persons contemplating the purchase of a monument and to have the opportunity of talking the matter over with them. Any person interested is invited to call at Anderson's Fair, where photos of the latest designs in monuments may be seen and prices obtained.

DEAGLE'S BILL.

Itemized Statement of Cataract Electric Light Company's Account.

The following is an itemized statement of the bill for $4248, which the Cataract Electric Light Company presented to the Town Council at its meeting a week ago Monday night :—

Oct, 1905—To changing the placing of arc lamps from mast arms to the centre of the street—$250.00

Nov.—To moving pole cor. Church and Mill St., $1.50.

To moving pole cor. Second St. and lane opposite Henderson's, $1.50.

To moving pole cor. Second Street and lane at E. Smith's, $1.50.

To changing lamp at corner of York and Bythia Sts., to arc., $3.00.

To changing location of lamp from cor. Broadway and Faulkner, $5.00.

Jan., 1906.—To two large long poles for railway crossing at Stevenson's, $21.00.

Aug.—To moving pole cor. James St. and Town Line, $2.00.

Nov.—To erecting 3 higher poles and changing wires on Broadway opposite 1st St. and paid C. W. Watson $5 on Nov. 8th as ordered, $30.

To installing lamp over reporters' table in town hall, $2.50.

To changing lamp opposite McConnell's on William St. to corner of Amanda and Water St., per order of Council, $75.00.

Dec.—To changing lamp from Bythia to Factory St. opposite Bailey's, $70.00.

Jan., 1907.—To loss of revenue through interference of foreign wires in 1906, $48.00.

To lamps burned out on streets from wire troubles in 1906, $70.00.

Jan.—To moving lamp from opposite Bailey's to cor. Centre St., $20.

March.—To moving lamps from Armstrong's to Morrow's on Wellington St., $6.00.

March.—To moving lamp from Church St. to Church and Wellington Sts., $5.00.

May.—To moving pole cor. Church and Wellington Sts. from hydrant, $2.00.

May.—To raising lamp at corner of Broadway and Second Sts., $5.00.

May—To raising lamp cor. Zina and Faulkner Sts., $8.00.

May.—To raising lamp cor. Zina and Louise Sts., $8.00.

July.—To moving poles, wire and lamp from C. P. R. crossing to Town Line, $6.00.

To building line from C.P.R. crossing to Lathwell's corner, $25.00.

To moving poles on Town Line nearer ditch, $8.00.

Sept.—To changing lamp on East Broadway, easterly and higher, $31.

Dec.—To changing pole cor. Broadway and Louise Sts., $2.00.

Jan., 1908.—To loss in revenue from street lighting through wires burning off, etc., through town not placing our wires with proper clearance in 1907, $86.50.

To lamps burned out from above cause in 1907, $50.00.

Jan. 1908—To interruptions and loss in private lighting from wires burning off and short circuiting in 1907,—$100.00.

April, 1909.—To extending line from Lathwell's corner to Amanda St. cor. $15.00.

April.—To loss of revenue from lamp on cor. Town Line and Amanda Sts., from July 15th, 1907 to April 1st, 1909, for 20¼ months, $102.00

Sept.—To the Town allowing the Dufferin Light & Power Co. place their wires too close to the wires of the Cataract Electric Co., thereby causing loss to the extent of (on John St. at Railway), $50.00.

Oct.—To changing poles and wires at Robinson's stable in back lane, $25.

To changing location of pole at Court House, $1.00.

June, 1910.—To repairing wires and fixtures on band stand, $3.00.

July.—To the amount wrongfully taken off May lighting bill, $58.00.

Aug.—To changing system at Allan's shop, and on Broadway (as ordered), $5.00.

Nov.—To wire cor. Broadway and 2nd St. burning off Nov. 23rd, $3.00.

Nov.—To wire near Queen's hotel burning off, Nov. 24th, repairing, $6.

Nov.—To lamps and system destroyed from above cause, $40.00.

Nov.—To interruption to business from above cause, $25.00.

To loss of revenue through the Town delaying the placing of street lamps contracted for as follows :—

To 10 incandescent lamps placed May 1st, 1906, 4 months loss of revenue, $100.00.

To 1 incandescent lamp placed Sept. 1st, 1906, 7 months' loss of revenue, $17.50.

To 1 incandescent lamp placed Sept. 1st, 1906, 8 months' loss of revenue, $20.00.

To 1 incandescent lamp placed Dec. 1st, 1906, 11 months' loss of revenue, $27.50.

To 1 incandescent lamp placed March 1st, 1907, 14 months' loss of revenue, $35.00.

To 1 incandescent lamp placed Jan. 1st, 1909, 36 months' loss of revenue, $90.00.

To 2 arc lamps, placed Dec. 1st, 1906, 11 months' loss of revenue, $110.00.

To 1 incandescent lamp placed Feb. 1st, 1907, 13 months' loss of revenue, $65.00.

To amount docked for lamps as reported by police as out while only out a portion of the night, $118.00.

Amount docked for lamps out while the cause of same lamps being out was caused by the town's neglect of duty, $75.00.

To following the town's instructions to not place any more poles in the limits of the Town of Orangeville causing loss of business and revenue. $1000.00.

To rent to Mr. McIntyre for wires crossing his field to carry out changes ordered by the Town of Orangeville, $48.00.

To 4 years' lighting lamp over reporters' table, $20.00.

To 2 years' lighting lamp in lockup, $10.00.

To lighting 3 lamps outside of fire hall and in fireman's stable to burn all night for two years, $120.00.

To wiring and fixing fuses in town hall, $25.00.

To 5 years supply of lamps for town hall and fire hall and engineer's residence, 360 lamps, $90.00.

To 5 months' street lighting from July to Nov. 1910, inclusive at $195.00 per month, $975.00.

To street lighting for Dec. 1st, Dec. 2nd and ½ of Dec. 3rd, estimated on 25 nights per month on which moon light does not prevail, $19.50.

To lighting fire hall and engineer's residence to December 5th, $5.50.—Total $4248,00.

Quality

in tea may mean to you flavor or strength or fragrant richness. Red Rose Tea is blended with such nicety that it is the combination of all three points of merit. Will you try a package.

RED ROSE TEA "It's good tea"

NEVER SOLD IN BULK

Your Grocer Will Recommend It 81

HALF MEASURES.

Would Abolish All Exemptions on Church Property.

The following contribution to the Daily Star is from the pen of Mr. William Algie, of Alton :—

"The sunset of life gives me mystical lore,
And coming events cast their shadows before."

In your issue of yesterday appeared two items that should furnish food for thought, and have the same significance as the "first robin" of spring.

Item No. One.—"Mr. Chas. McKeown, M.P.P. for Dufferin, has the splendid courage to introduce a bill in the legislature to abolish in a limited sense the present system of tax-exemption on church property."

Just why the eloquent Member for Dufferin cannot see his way clear to carry a sane proposition to its full length is "one of the things that no fellow can find out." All tax exemptions are blunders, and belong to "class legislation," which has been through all past ages of man an instrument of oppression. Life is too short to question the motives of any man who is going in the direction of 'right,' and Mr. McKeown is to be congratulated on his bill. Tax-exemption of church property in Canada is a growing evil, and in some parts of our fair Dominion, notably the Province of Quebec, it has assumed proportions that almost stagger credence. It has been stated that nearly 30 per cent. of the property valuation in Montreal represents church property, which bears no share of public burdens. So long as Protestant bodies cling to 10 cent. privileges, the Church of Rome can with equal tenacity enjoy 10 dollar ones. Let every organization stand (or fall) on its merits, and the only remedy is absolute "separation of Church and State," directly and indirectly. The "unco guid" electors of Dufferin may ask "Charley" to "please explain" his conduct, but all fair-minded citizens of Canada, irrespective of Party ties, will say "more power to your arm."

Item No. 2.—Is a report of Orangemen submitting to Premier Whitney a proposition which at first sight appeared 'patriotic' and 'just,' viz., the abolition of religious teaching in the Public Schools of Ontario, (which is the only means by which a united National Canadian sentiment can be cultivated), but the delegation in question appears to have only gone a step or two in the right direction. Having put their hand to the plow,—by all means encourage the Loyal Orange Order to "finish the furrow."

The field of knowledge is broad enough (and growing broader daily) for all practical purposes of citizenship, and the little mole hills of religious prejudice that are built on the Public School grounds become in time mountains in our legislative halls. Many sincere Canadians profess to see danger to Canadian Nationhood through 'reciprocity of trade with the U.S.' but with our present educational system we can never hope to have that element except in a broken, disjointed and chaotic condition. Our whole educational system is a patchwork quilt of compromise, for which a partial union of Church and State are responsible. The Latin nations of Europe—France, Spain, Portugal, Italy—have already "cut the Gordian Knot," and have with no uncertain voice adopted "purely secular public schools," and if Canada aspires to the dignity of Nationhood, the public primary schools of our country must be made broad enough for the child of every man, irrespective of Creed.

MOVED WORKSHOP.

Hughes & Norris, merchant tailors, have moved their workshop from the rear of their store to the rooms over T. Stevenson's and J. A. Arnott's business places. The change will give the firm more room for the large stock of suitings, gents' furnishings, etc., that their steadily expanding business obliges them to carry.

MANUFACTURERS UNDULY ALARMED.

Attach Too Much Weight to Possibilities of Disaster From Open Competition With United States.

Interesting Address by Mr. William Algie, the Well-known Alton Manufacturer.

In view of the place the reciprocity question is occupying in the public mind, the opinions expressed by Mr. William Algie, proprietor of the Beaver Woollen Mills, Alton, in an address delivered before the Edmonton Board of Trade some months ago, have a special interest at the present moment. Mr. Algie's address was as follows :—

I feel that I echo the sentiments of the whole party when I state that during the whole of our trip and short stay in the West, we never had a dull moment while we were awake, and many of us, including the writer, had pleasant dreams. Every hour was rich in pleasant memories. Every moment was jewelled with a joy, and we fully appreciated one of the leading characteristics of Western Canada, namely the reciprocity of good fellowship. The lavish hospitality, courtesy, kindness and attention shown at every point will remain green while memory holds its seat. The one drop of gall in our cup of nectar is the fact that each and every individual member of that party realizes how difficult it will be for us to reciprocate and give anything like adequate measure. Our experience proves to us that what was at one time "The great lone land" is now the brightest jewel in Britain's crown, and with possibilities and potentialities undreamed of until within the past ten years.

We find that Western people generally, and British Columbians in particular, exemplify that valuable lesson which teaches us to look beyond the narrow limits of any particular creed, color or country, and see in every son of Adam a brother of the dust. Judging from our own experience, the great West welcomes every man who comes there with the intention of building a home and becoming a citizen of the country in its widest and best sense. The most salient feature of your country is the fact that you are essentially a nation of home builders and home makers. Homes make patriots. The man who owns a home will always be ready and willing to defend it. Few people have patriotism enough to shoulder a rifle in defence of a boarding-house. Apart from your immense wealth, drawn from the field, the forest, the ocean and the mine, you are developing a product infinitely more valuable than the wealth of the world. In other words, you are building up a nation of men and women. To illustrate my meaning I will recall an incident that occurred in the County of Glengarry, Ont., many years ago. As many of my hearers doubtless know, Glengary is, in spots, very barren and rocky. During the summer of 1868 a little Yankee from Massachusetts was driving through the County looking for horses to supply the American market. Pausing a moment on the highway opposite a very rocky, barren field, he noticed a tall, stalwart Glengarry Highlander building a stone fence, the material for which was quite handy. Looking over the fields, a thought struck the traveller, and raising his voice he exclaimed : "Say, stranger, what do you raise on land like this?" The Highlander scowled at the traveller from under his bushy eyebrows; leaned over a 300 pound stone, lifted it bodily, and placed it on the top of the 5 foot fence, after which he turned to the traveller and said, "Men, by thunder." The importance of a crop of folks bred and reared in a school of good citizenship is to my mind the greatest crop that any nation can boast of.

Your middle West, the wheat belt of Canada, has answered in full and plenty that paragraph in the Lord's Prayer, "Give us this day our daily bread." The boundless fields, some cultivated, but a large measure of them still awaiting the plough and reaper, will in a few years, be the granary of the world. In time the middle West and far West will determine the future policy of the whole of Canada, and have a very potential voice in shaping the destiny of our country. Through the middle West there was considerable apparent desire for reciprocity with our neighbors to the South, and as a manufacturer, and a citizen of Ontario, I beg to suggest that the first step in reciprocity of trade with you and us would be "reciprocity of tariffs." When our American cousins give evidence of their sincerity in suggesting reciprocity of trade, that evidence must be made apparent by their pulling down of their tariff walls to a level with ours. This would be the initial step with which to start negotiations on a fair and equitable basis. To use the words of Roosevelt "We want a square deal." As it stands to-day as between us and the United States, the tariff proposition is largely like the handle on a rum jug—all on one side, and before we discard the present position we would ask our neighbors to present "a loving cup"—a reciprocity with two handles to it—one for each nation.

All sane thinking Canadians must necessarily admit that the fiscal policy of any country should be on a fairly permanent and fixed basis, to the end that investments should be guarded from loss or entanglement with other investments that might be produced under different fiscal conditions. All tariffs of necessity are patchwork quilts of compromise. Local issues in different sections largely determine local ideas, but true Canadians must rise to the importance of considering that which does the whole duty to the whole people of any country in legislation effecting local or general conditions. In forming a tariff the old reciprocity idea of "give and take" must never be lost sight of, and it is only by making a careful study of all conditions from Labrador to Vancouver that the real issue can be fairly and intelligently dealt with.

Personally, as a manufacturer, I am impressed with the fact that there are at least six essentials necessary to success in manufacturing, viz.,—Climate conditions, power, labor, material, machinery and intelligence. As to Canada and the manufacturer, we feel that in the first five enumerated here (in reciprocity with the United States) my American cousin would have practically no advantage over us, and I would hesitate to admit that in the sixth essential the people of Canada fall far short of those who claim allegiance to the Stars and Stripes. In the history of the past, which by the way is the only thing that can throw any light on the possibilities of the future, the men of the Northern Zone have had no reason to be ashamed of their record, and I might add they have no reason to fear competition with any or every country where labor conditions are on the same level with ourselves. The peasant Prophet of Galilee gave the key note of success when he uttered the words, "Be not afraid," and I am under the impression that there are a number of manufacturers in Canada who place altogether too much weight on the possibilities of disaster following the open field for competition with our American cousins. The old Chinese philosopher, Boodha, puts it in this wise "Blessed is he, and beloved of all the Gods, who fears no man, and of whom no man is afraid."

It is difficult in a short article to do even a small measure of justice to the progress, growth and energy of the great West in general, and British Columbia in particular. During my brief stay in British Columbia I was somewhat surprised to find that political party lines were not always clearly defined. In other words, I met very few Tories and very few Grits, but thousands of British Columbians. I doubt if any of those pronounced lovers of their district would go so far as the Western Yankee speaker who used the phrase, "Our country, may she ever be right, but right or wrong—our country." I very much enjoyed the speeches delivered by Premier McBride and the Honorable Mr. Bowser, and endorsed the sentiments so well expressed by both gentlemen, and in conclusion I may be permitted to quote the peroration of Premier McBride's magnificent speech in which he said, "The destiny of Canada is bound up in one expression, viz.,—one Flag, one King, one Empire." In view of the magnificent schools, colleges and universities with which our country is so well supplied, I might be permitted to suggest an addition to Premier McBride's motto, and enter a plea for a national school system, purely secular; with a platform broad enough and grand enough for the child of every man irrespective of creed. A school system that would be effectual in building up a national, united, Canadian sentiment from the rock ribbed shores of Labrador to where Vancouver lions guard the Pacific; and would say in addition to "One Flag, One King, One Empire," "One Language, One School from coast to coast."

Huron County Council has granted $25 to each agricultural and horticultural society in the county, $25 to each public library and $10 to each women's institute.

F. T. HILL | HILL & CO. | A. WALKER

THE BIG STORE - ORANGEVILLE.

THE PUBLIC ARE CONVINCED

No outward show or attempt to create a feeling amongst the public that bargains await them, can shake the confidence which they have in this firm. They know true values, are not easily duped. They are aware that there is no better method of procuring goods than our system of Cash buying. Nothing can secure better values and no other system will allow any merchant to sell at a lower price. We are here to serve the public as best we can and we appreciate the confidence which they have in our business methods.

SPRING HOUSE-FURNISHINGS

It is coming the time of year that awakens an interest in every household as to the needs for renovating the different rooms of the house. We invite you to inspect our large assortment of new spring house furnishings. Our stock of Carpets and Rugs was never so large or well assorted.

There is nothing so handy as a medium sized Rug for any room in the house.

TAPESTRY SQUARES

All sizes, from 2½ x 3 to 4 x 4½ yards, in a variety of new patterns at prices ranging from ..... $6.75 to $17.50

VELVET PILE SQUARES

We wish to draw your special attention to the variety of patterns and combination of colorings in this one line. The new Medallion pattern has a rich appearance and the shadings are exquisite. The sizes are 3 x 3½, 3 x 4, 3½ x 4 yards. The prices are very moderate in all these velvet pile lines, ranging from ..... $13.90 to $28.90

Cretonne, Repp, Furniture Cotton, Art Sateen and Curtain Muslin.

The range of all these lines is the best we ever had and no doubt we have the very article you have in your mind for covering the box or chair or curtaining off some corner. Whatever your need may be, make it known to us and we'll do our best to help you out

SPECIAL PRICES

All our Winter Goods are displayed in different parts of the store with special price tickets to clear them out while in season.

Farm Produce of all Kinds Wanted at Highest Prices, Cash or Trade.

HILL & CO.

ORANGEVILLE - - ONT.

Seed Oats For Sale.

500 bushels good, clean seed oats for sale. Chas. M. Storey, lot 23, 1st line, east, Caledon, Orangeville P. O.

Help Wanted in Manitoba.

Four capable, experienced men wanted for summer season—two for whole year. Also one girl, or women, to assist with housework. Duties to commence in March or first week in April. First-class outfit of purebred stock. Farm near Winnipeg. Good wages. None but Canadians need apply.

T. E. CAMPBELL,
2t. Glenlea, Man.

PROPERTY FOR SALE.

161 acres for sale near the village of Charlton, Township of Beauchamp, New Ontario. Good farming land and well-wooded with pine and pulpwood. Also two houses for sale in Orangeville very cheap. H. Endacott, Agent.

CARPENTER WORK.

All kinds of Carpenter Work done, either by day work or contract. Parquet flooring a specialty. Estimates furnished.

W. G. CRANSTON,
tf. 1st Ave., Orangeville.

MONEY LOST.

Lost in Orangeville on Tuesday, February 21st, 1911, a roll of bank bills amounting to about $40. Finder will receive a suitable reward on leaving same at The Banner Office.

WOOD WANTED.

400 cords of green or dry 16 and 22 inch wood. Good price paid for maple wood.

LATHWELL & SON,
3t. Orangeville, Ont.

J. W. FERGUSON
PAINTER.

Wall Papers, Burlaps, Room Mouldings,
SANITAS.
PAINTING DONE BY DAY OR JOB

2nd. Avenue : Orangeville.

—How about your renewal!

TENDERS WANTED.

The undersigned invites tenders for the contract of 100 perches of masonry work and the remodelling of a barn 40 by 60, which will have to be taken down and rebuilt. Address

W. J. OVERLAND,
6t. Cataract P.O.

200 ACRE
FARM FOR SALE

This property is composed of lot 19, con. 1, East, Mono. 125 acres cleared, balance mixed timber. It is well fenced and in first class state of cultivation. Good stone house 23x32, kitchen 14x17, bank barn 47x50; also barn 30x60, stable 30x42, implement house 27x45. Three good wells, and a good orchard. For further particulars apply to Ephriam Irwin on premises, or to

T. G. LEGATE,
Box 211,
Orangeville, Ont.

Farm For Sale or Rent.

The undersigned offers to sell or rent that desirable farm, the w ½ lot 22, con. 5, west, Caledon, consisting of 100 acres, more or less. On the premises there is a comfortable log house, a frame barn, and a windmill which pumps water into stable. Soil a clay loam. 75 acres under cultivation; balance pasture land. Terms may be obtained by applying on premises or addressing,

GEO. DUCKWITH,
Alton, Ont.

BUTCHER BUSINESS FOR SALE.

GOOD OPENING IN ORANGEVILLE.

Geo. Wilcox, who has conducted business for nearly 40 years, is forced to retire on account of ill health. Nine acres in connection with slaughter house. Ice packed ready for summer trade. Cash buyer will find an easy purchase. Apply at once to

BOX 75,
2t. Orangeville, Ont.

FARM FOR SALE.

The undersigned offer for sale that desirable 100 acre farm, the w ½, lot 12, con. 2, Amaranth, commonly known as the Wallace farm. Farm is all cleared and in excellent state of cultivation and is one of the most desirable properties in the township. Brick house, bank barn and outbuildings, well fenced and well watered. Farm is convenient to railway station, grain elevator, good stores, churches, school and post office. For price, terms, etc., address or apply to

REV. J. R. BELL,
JNO. S. WALLACE,
Executors,
8-tf. Laurel P. O.

ARCHIVES OF ONTARIO
TORONTO

SPECIALS For Saturday!

MARCH 4th.

2 Ladies' Black Panama Suits, regular - - -	$15.00
2 Ladies' Black Serge Suits, regular - - - -	15.00
1 Each Ladies' Navy, Blue Serge and Panama Suits, reg.	15.00
1 Lady's Taupe Serge Suit, regular - - - -	15.00
1 Lady's Gray Panama Suit, regular - - - -	15.00

Your Choice for $7.48.

1 Lady's Astrachan Coat, regular - -	$25.00, for	$15.00
1 Lady's Astrachan Coat, regular - -	37.50, for	19.90
1 Lady's Black Lamb Coat, regular - -	75.00, for	37.50
2 Ladies' Rat Coats, regular - - -	60.00, for	35.00

ALL FURS AT REDUCED PRICES.

Produce Taken, cash or trade.

Marshall Green & Company,

Corner Broadway and Prince of Wales street, Orangeville.

Millinery Apprentices Wanted. Ask for Your Library Votes.

ROSEMONT.

Well, Mr. Editor, Pat and I have just had a long and pleasant visit at J. M. Armstrong's. First, we must tell your readers just why our visit happened to be so long. Oswald had been talking every day about a large party he was going to have, so Pat whispered slyly that we would just make this our home until after the event. In the meantime, however, we made a few short visits among our friends. We started out on Monday morning and in due time arrived at G. P. McNabb's. While we were having a short chat with G. P. along drove Norman Little, who had promised to take me down to Percy Armstrong's the last time I saw him. On arriving there we saw a fine looking lad from Mono Centre, who appeared to be right at home. I did not remain long, as Cleve Irwin, who had been down to see how everything was going at the school, drove along and I chanced a ride to Robt. Moffatt's. In the evening Bob wanted to know if I would go for a short drive. "Well," said I, "it all depends where." Upon being informed that it was over to Robt. Agnew's I consented as I wanted to see Jack and thought this would be my opportunity. On arriving there the old man informed me that Jack had just gone to Robt. Peacock's to see if Bob had received any news from Hamilton lately. I did not stop as it was becoming dark and stormy and Uncle Jim William had made me promise to stay all night with him. On arriving at Little York I met Sam Lee Jr heading for Rosemont. I at once decided to go along. As we walked along Sam commenced to tell me about a time —— Dingle had with Sam Henderson one night. Drawing near the village Sam suggested a game of fun that we go up to see if W. Pace Gilmore was at A. J. Black's and have a joke on him. Passing one of the houses we noticed R. J. Morrison turn in behind us. As we neared Mr. Black's Sam gave signs of backing out and finally proposed that we go down and find out who the chap was who was at McCracken's on Sunday night. At that moment above drove our host, J. W. Armstrong, who took me home with him. Pat had already arrived and after telling a few yarns we all retired for the night. Next morning the weather being fine Oswald and I left J. W. and Pat at home and set out to give invitations to the party. We had a few very busy days and on Thursday night a happy crowd of merry-makers arrived, who danced and played cards until sunrise. Sam Gallaugher and I became quite chummy during the evening and he finally insisted that I accompany him home, Pat remaining with Oswald.

Shiloh's Cure quickly stops coughs, cures colds, heals the throat and lungs. - 25 cents.

New Whitewear — a big range of Traveller's samples at Ritchie's.

VIOLET HILL.

The reciprocity agreement is the chief topic of the day.

Miss Ida Canning spent a few days in Toronto last week.

Mr. and Mrs. Harry Postill moved to Horning's Mills last week.

Mrs. James Stewart, who has been ill for some time, is slowly recovering.

Quite a number from hereabouts intend taking in the Box Social at Primrose.

The Violet Hill Telephone Co. has ordered $100 worth of telephone wire. They must intend doing an extensive business this summer.

Mr. Richard Irwin had a successful auction sale last week. The proceeds amounted to over $3300. Mr. and Mrs. Irwin moved to Alliston this week.

Mrs. Bowes, formerly of Primrose, died at Mr. Matthew Jeffels, and was buried in Shelburne cemetery on Tuesday last.

Mr. R. G. Canning, who has been taking out sawlogs on lot 12, Tossorontio, has finished and is engaged at present taking out the material for a large barn, 50 by 70.

MARSVILLE.

One of the oldest residents of the community in the person of Mrs. William Watson passed away early on Monday morning at the ripe age of 93 years. She was a resident of this village for the past 20 years. The funeral took place on Wednesday to Price's burying ground. The service was conducted by Rev. R. S. Scott.

It is also with sadness that we report the death of Sarah Nevills, beloved wife of Mr. Horace Haws, of Durham. They formerly resided in this vicinity and for the past six years have been residents of Durham village. Until a couple of years ago she apparently enjoyed good health and gave promise of a long life, but she became a victim of the white plague, and gradually declined. Her death on Thursday morning was not unexpected. She was 40 years of age and was the daughter of the late James Nevills, of the Erin townline, near Orton. The remains were brought to Orton by C. P. R. on Saturday noon and were awaited by a large number of relatives and friends who assembled to pay their last tribute of respect to one dearly beloved by all, who had the privilege of her acquaintance. The funeral procession was then formed and proceeded to the Grove Church, where the deceased formerly worshipped and where the Rev. Mr. Cole conducted the service, after which the remains were interred in the cemetery adjoining the church. Besides a sorrowing husband and a little boy, Carman, 3 years of age, she is survived by four sisters and three brothers. The sisters are: Mrs. Hugh Turner, Hillsburg; Mrs. A. Turner and Eliza, of Invermay, Sask., and Mary at home. The brothers are:—James on the homestead and William and Thomas in Erin township.

On Tuesday, Feb. 21st, in St. Francis, R. C. Church, Toronto, at 9 o'clock, in the presence of only the immediate relatives, the marriage was solemnized of Bertha M., oldest daughter of Mr. and Mrs. James Gibson, of the 10th line, East Garafraxa, to Mr. Joseph J. Bergin, of Fergus, by Rev. Wm. Cann. The bride, who was gowned in a becoming dress of Alice blue taffeta and black picture hat with plumes, carried a bouquet of white roses and was attended by her sister, Elsie, wearing tan eolienne silk and black hat, and carrying pink carnations. The groom was supported by his brother, M. Bergin. After the ceremony a wedding breakfast was served at the home of Mr. and Mrs. M. Powers, 18½ Lindsay Ave., after which the happy couple left for points west, the bride travelling in a navy blue serge suit and black hat, wearing a handsome set of Persian lamb furs, the gift of the groom. On their return they will reside in Fergus.

Mr. Geo. Watson and his son, John, of Tecumseth township, attended the funeral of the late Mrs. Watson last week.

PALGRAVE.

A very successful operation was performed by Dr. Reynar, of Palgrave, and Dr. McKeown, of Toronto, last Sunday morning on Mrs. Wesley Bone, of Palgrave Station. According to latest reports, Mrs. Bone is making satisfactory progress. We all hope to hear of her early restoration to health.

A very pleasant and enjoyable time was spent on the night of Feb. 24th, in the form of a ball in the English Church Hall, Palgrave. The music was excellent and the floor in grand shape, and if you could judge by the many pleasant faces, everyone enjoyed themselves to the full measure. Mr. Carey, cornet player, was in attendance, and added most materially to the music and pleasure of the evening. We are informed that it is the intention of the young folks to continue these entertainments until the warm weather, as they are so highly enjoyable to both old and young. The entertainments are in the hands of a very reliable and able committee, who are sparing neither time nor money to make the events as enjoyable as possible.

We are informed that Mr. Eli Clarke, hotelkeeper, is making vast improvements on his hotel this spring. Painters and paperhangers are at work, and when the work is completed, no doubt the improvements will be costly and beautiful.

Mr. Wm. McGuire has moved into the village from his farm, which he sold quite recently. Mr. McGuire has built a fine residence on Wallace street, and intends having a good time the remainder of his life.

As soon as the frost is sufficiently out of the ground, it is the intention of the village trustees to push the cement sidewalks to completion. We will then have relatively more sidewalk per capita than any other village or town in Ontario.

As Mr. Henderson has become Sheriff of Peel, a new constable must be appointed. We wonder who he will be?

ALTON.

Mr. and Mrs. John Clark have returned to Alton after spending a few weeks visiting with relatives in Hamilton.

Mrs. and Miss Brodie have returned from the West and are about to resume their residence in Alton.

Among recent visitors in Alton were:—Mrs. Ferguson, of Dundalk, with Mrs. S. Barber, and Miss Barnes, of Bolton, with Mrs. Wm. White.

Mr. Geo. Duckwith and family are about to move into Alton.

Alton is becoming increasingly attractive as a place for business and for visitors.

The men and boys of the Methodist Church in Alton have announced an annual Tea and Entertainment to take place on Monday evening next, March 6th. Tea will be served from 7 o'clock, programme to follow. The anniversary will be of a rather unusual character, as the men and boys are providing the supper, will wait on the tables and are also furnishing the entire programme. A feature of next Sabbath evening will be that the song service in the Church will be conducted by men only. The pastor will speak on the subject, "Men Wanted."

Rev. Wm. Morris, of Orangeville, will lecture in the Presbyterian Church, Wednesday evening, March 8th, on the subject, "Reminiscenses of Rambles in the Eastern States." The programme, which begins at 8 o'clock sharp, will also include a colloquy on Temptation, a solo by Roscoe Hill, and duets by Misses Beatrice and Jennie McLean. Admission, 15c. and 10c.

LUCILLE.

Tuesday evening of last week a number of the neighbors and friends of Mr. and Mrs. Luke Varey met at their home and presented them with a well-filled purse and the following address:—

To Mr. and Mrs. Luke Varey.

Dear Friends,—We, your friends and neighbors, have assembled here this evening with two-fold feelings—one of affection and appreciation of you as kind, good-hearted neighbors, and one of regret at your approaching departure to a distant land. From our midst you will certainly be both missed for your willingness to assist us all in time of trouble, sickness or need. We cannot let you leave us without showing in some form, small though it be, our appreciation of you, both as kind friends and neighbors. We ask you to accept this purse, not comparing its value with our loss in your going away, but as a small memento of the people you leave behind. May you meet with friends true as yourselves and enjoy all the happiness and prosperity we wish you and may our Heavenly Father grant both a long and happy life of peace and plenty in your new home.

Signed on behalf of your friends.

Mr. Varey, who was visibly affected by the unmistakeable evidences of the good-will of the people of the neighborhood, made a brief reply, speaking as follows:—

Friends and Neighbors,—I can only attempt to express the thanks of Mrs. Varey and myself for your beautiful present and also for the many kind words you have spoken. We both regret that we have thought it wisest and best for ourselves and family to go to the West and are indeed sorry to say good-bye to those who have been everything neighbors and friends should be. We will always keep a warm place in our hearts for you all and trust to see and hear from you as often as circumstances will permit. Should you ever be near our home in the West we will consider it a privilege to give you a hearty welcome to our hospitality. I thank you again for your kindness and generosity.

Mr. and Mrs. Varey, whose departure will be greatly regretted by the people of this community, intend to move to the West shortly. For the present, however, they are taking up their residence on the 2nd line, Mono.

LAUREL.

The Skating Contest last Thursday night between Marshall Langtree and W. Groskurth was witnessed by a large crowd of spectators. Groskurth proved the victor. John Maltby, Jr., who was to race the successful competitor, then entered the lists against Groskurth, but failed to win. The prize was therefore awarded to Groskurth, who is now the acknowledged champion. We would like to see someone tackle the victor just to keep him in fettle.

Owing to the mild weather the skating was a failure on Saturday night. On Monday the temperature took a decided drop and Manager Maltby expects a good time this week.

There are a great many fresh cases of measles in and around our town. We understand that Mr. Thos. Hamilton's family, Geo. Gordon, Herb Hughes and Jos. Langtree have all been visited. Most of the cases are of a mild type.

Rev. Mr. Whittle, who has been unable to take his work for the past two weeks, is now able to be about again and attend to his pastoral duties.

Rev. and Mrs. T. R. White have gone to Toronto to attend the funeral of Mr. Wyatt, Mrs. White's father. They have the sympathy of the community in their trouble.

Mr. S. J. Brown is steadily improving. We hope he will soon be able to be about again.

Mr. John Peterson has moved to the old Peterson farm. We are sorry to lose John. He was a good and obliging neighbor. We wish him every success in his new home.

Mr. Wm. Hughes, who has been very ill for some time, is still in a critical condition, but his many friends are hoping for the best.

Ritchie's for new Prints

BUY SUITABLE DWELLING.

A Timely Contribution Re. the Proposed Orangeville Hospital.

To the Editor of The Banner.

Dear Sir,—I would like to know very much if the Daughters of the Empire have abandoned the Hospital project they have had so long on hand and for which they have labored so assiduously. Has A. B.'s silly articles had the effect of causing them to halt in the good work they had contemplated on behalf of the town and surrounding country? If it be a fact that such is the case, it is much to be regretted. It appears there is a hitch about securing a suitable building at a reasonable price for the purpose. There should be no difficulty in this. I understand the Prison Inspector and also some others, who are quite competent judges, have examined the Golden property on Faulkner Street, and have pronounced it a most desirable place for the location of an hospital. The building is large, the rooms well laid out, the grounds unexcelled in beauty, and the site all that could be desired. Evergreens, under which the convalescents could enjoy themselves, dot the whole grounds. I would say to these philanthropic ladies, buy what is most suitable, irrespective of cost, and you will afterwards have no regrets, as it is always found that the good, suitable article is the cheapest in the end. I understand Mr. Golden's price is $3,500. This sum would not build his home alone, and besides there is a good brick stable worth $500. If the whole building were removed the grounds are worth $1,000. With best wishes for the Daughters and their unselfish enterprise, I am,

Yours truly,
A CITIZEN.

CALEDON EAST.

A Shredded Wheat Banquet under the auspices of the Methodist Church will be held on Tuesday evening next. Tea will be served in Mrs. Hanton's hall from 6.30 to 8 o'clock. A good programme of vocal and instrumental music, readings, recitations, etc., will be given in the church beginning at 8.30 o'clock. Admission 25 cents.

Eye Strain-Nerve Strain

The Two Go Together.

Few people stop to realize the importance of the eyes and how careless they are at times in their use of them.

Eye-strain is responsible for much of the headache, neuralgia, insomnia, nervous derangement and even stomach trouble that we hear of.

We have facilities here for testing your eyes and finding out exactly what they need. We sell only such glasses as we can thoroughly recommend at reasonable prices.

SCHOOL SUPPLIES

The new Text Books authorized for use in the Public and High Schools are now ready. A full line kept. Also a large assortment of Scribblers, Note Books, Pencils, Pens, Inks, Artists' Material and all other School Sundries.

T. STEVENSON

Issuer of Marriage Licenses.

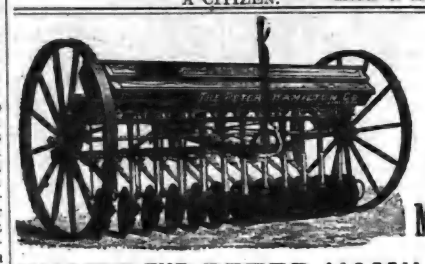

Why Not Buy The BEST MACHINERY?

THAT'S THE PETER HAMILTON CO'S

Binders, Mowers, Hay Rakes, Plows, Harrows, Cultivators, Drills, Root Pulpers, Feed Cutters, etc.

We also handle the Maxwell Hay Loader and Side Rake, Melotte Cream Separators, Page Wire Fences and Gates, Wire Baskets and Door Mats, The Regina Vaccum Cleaner, Pumps and Piping, Harness, Robes, Blankets, Whips, Halters, and Royal Purple Stock and Poultry Specifics.

SEE OUR LEADER DISC DRILL BEFORE BUYING.

T. H. COULTER,

Peter Hamilton Agent. Broadway, Orangeville.

Semi-Ready Clothing

We are the Sole Agents here for the Semi-Ready Clothing, which is now very popular with many Good Dressers.

We are showing a fine selection of Spring Suitings which we are making up at Popular Prices.

Hughes & Norris

Merchant Tailors.

McCORMICK'S JERSEY CREAM SODA BISCUITS

Quality Incomparable
A Wholesome Food
A Most Nourishing and Economical Food
Rival Bread for Economy

At Your Grocers

For Large Families Try a Tin or Cardboard Package Sizes, 25c. to 35c.

For Small Families Try our Fancy Sodas Packages, 5c. and 10c.

ARCHIVES OF ONTARIO
TORONTO

S. A. McCARTNEY'S ANNUAL STOCK-TAKING SALE.

Every customer who took advantage of our Sale in the past will know that we sell as we advertise. On going through our stock this season we find that we are overstocked in several lines and that others were bought at a rate on the $. Therefore, we are in a position to give you some genuine bargains. Space will not allow us to quote you prices on all our bargains, but below you will find a few:

CROSS CUT SAWS

24 only 5½ foot, complete, with handles and files $2.25
36 only, Buck Saws, reg. 50c. and 60c., for ..... 40c.

SHOVELS AND SPADES

33 only, round and square mouth, long and short handled, reg. 85c. for ..... 65c.
24 only, round and square mouth, with socket handle and very heavy. Reg. up to $1.25 for 70c.

HORSE BLANKETS

9 only, extra large Jute, full lined, reg. $1.85 for $1.60
13 only, extra large Jute, ¾ lined, $1.40, for $1.10
7 only, Kersey gray with red stripes, $1.40 for ..... 95c.
10 only, checked green and red, very fancy, reg. $2.50 for ... $2.00

WHY go with cold fingers when you can be comfortable for such a small outlay of cash as this.
12 Pair Men's, Buckskin Mitts, reg. $1.50 for $1.00
13 Pair Men's Calf Mitts, with knitted pure wool lining, reg. $1.25, for $1.00
15 Pair Horsehide Mitts, reg. $1.00 for ..... 75c.
9 Pair Mitts, horse hide fronts, reg. 80c., for ..... 60c.
25 Pair Muleskin Mitts, reg. 50c., for ..... 40c.

WHY guess at what quantity of grain you give your horse?
4 doz. 1 gal. feed buckets, our own making, extra heavy, reg. 25c., for ..... 15c.
For 20c. we will sell you a good, strong shovel with hardwood handle, which you will find very convenient for stable and snow shovelling.

Have you tried our Electric Coal Oil? Once used, always used.

GRANITEWARE!

4 doz. 14 qt. Granite Pails, reg. 75c. for ..... 40c.
3 doz. No. 34 Preserving Kettles, reg. 75c., for ..... 35c.
2½ doz. No. 30 Preserving Kettles, reg. 60c., for ..... 25c.
4 doz. No. 24 Preserving Kettles, reg. 35c., for ..... 15c.
1 gross 10 in. Granite Pie Plates, reg. 13c., for ..... 9c.
¼ gross 9 in. Granite Pie Plates, reg. 10c., for ..... 7c.
3 doz. Jelly Pans, 9 in., reg. 15c., for ..... 10c.
Granite Pudding Dishes, 7c. to 15c. each.

AXE HANDLES

We have a large stock ranging in price from 20c. to 35c. Some of these handles have slight flaws and others are made for right or left handed men. Any of them good enough for a knockabout axe. Your choice, while they last, for 15c.

A WORD TO THE BOYS ABOUT HOCKEY STICK BARGAINS.
25 only, high grade Hockey Sticks, reg. 50c., for ..... 35c.
32 only, high grade Hockey Sticks, reg. 35c., for ..... 20c.
50 only, assorted Hockey Sticks, reg. up to 35c., for ..... 10c.

ARE YOU SCARCE OF ROOM IN YOUR WARDROBE?
If so it will pay you to see our Wardrobe Sets—oak fixtures complete, with screws—will accommodate 4 ordinary suits of clothes, and only occupy the space of one. Set, including 1 padded Coat Hanger and 1 Padded Pant Hanger, for only 50c.

STOVES

We have a large assortment of second hand Cook and Heating Stoves, in both coal and wood, that we will sell at Bargain Prices.

S. A. McCARTNEY
HARDWARE MERCHANT.
SOUTH BROADWAY, - - - ORANGEVILLE

GROCERIES
FLOUR and FEED

Our business is growing. Why? Because we have satisfied customers. A fresh, well-kept stock of groceries constitutes a desirable place to trade.

We have in connection with the Groceries, Flour and all kinds of Grain, also Baled Hay and Straw for Feed.

If not already using Shelburne Flour, we would recommend a trial as it is giving our customers excellent satisfaction, also our Pastry Flour. Fine Windsor Salt by the Barrel or Cwt.

Wheat exchanged for Flour.

HIGHEST PRICES PAID FOR BUTTER AND EGGS.

J. G. SANDERSON
'PHONE 119. East Broadway, Opposite Market.

TALKED WITH THEIR HANDS.

Hon. I. B. Lucas, M.P.P., is telling a good weather story. It is about two Jews. If Mr. Lucas represented some constituencies perhaps he would not tell the story, but as he represents a Grey riding it doesn't matter. These two Jews were walking along a street in Winnipeg the other day. The thermometer was forty below zero, "but you don't feel it." These two Jews, however, did feel it, and they were walking along with shoulders bent so that they could get their hands right down to the bottoms of their pockets. They walked along in dead silence. Finally one said to the other:

"Ikey, why don't you talk?"

The reply came back: "Why don't you talk yourself, and freeze your own hands?"—Star Weekly.

Mr. I. F. Metcalf, the District Representative of the Department of Agriculture at Collingwood, has sent in his resignation, which has been accepted. He has been appointed Manager of a large orchard concern which is operating in Ontario with headquarters at Toronto.

Shiloh's Cure quickly stops coughs, cures colds, heals the throat and lungs. - - 25 cents.

STOVES!

GILLESPIE Bros.

Are showing a splendid line of Ranges including the

NEW HAPPY THOUGHT
AND
RADIANT HOME.

The Queen Heater is still very popular. They are also selling other good lines at Low Prices (every stove guaranteed.) Call and inspect their lines before buying.

GILLESPIE BROS.
HARDWARE AND FURNITURE
'PHONE 8.

MADE WELL AND STRONG

By Lydia E. Pinkham's Vegetable Compound

Toronto.—I gladly give you my testimonial in favor of your wonderful medicines. Last October I wrote to you for advice as I was completely run down, had bearing down sensation in the lower part of bowels, backache, and pain in the side. I also suffered terribly from gas.

After receiving your directions, I followed them closely and am now entirely free from pain in back and bowels, and am stronger in every way.

I also took Lydia E. Pinkham's Vegetable Compound before my baby was born, and I recommend it highly to all pregnant women.—MRS. E. WANDBY, 92 Logan Ave., Toronto, Ont.

Another Woman Cured

Maple Creek, Sask.—I have used Lydia E. Pinkham's Vegetable Compound and Blood Purifier, and I am now in perfect health. I was troubled with pains every month. I know other women who suffer as I did and I will gladly recommend your medicine to them. You may publish this if you think it will help others.—MRS. F. E. COOK, Maple Creek, Sask.

If you belong to that countless army of women who suffer from some form of female ills, don't hesitate to try Lydia E. Pinkham Vegetable Compound, made from roots and herbs.

WHY THE YOUNG FOLKS LEAVE

This is one man's idea why the young folks go cityward. How does it strike you?

Formerly all manufacture was conducted on the farm by hand labor. The early farmer took the raw material and converted it into the finished product with the aid of his family. He raised the sheep, dyed the wool, spun the thread, wove the cloth and made his own clothing. He raised hogs and cattle, prepared the meat and hauled it to market with oxcarts. He made his own butter and cheese. He baked his own bread. He made his own farm tools and wagons. He made his own boots, shoes and furniture. In fact practically all of his food, shelter and clothing was formerly manufactured by him on the farm. Gradually this entire process through the invention of modern machinery has drifted to the cities. All these were formerly a part of farming, but have gradually left the farm never to return.

At the time of our first census in 1790, 97 per cent. of the people lived on the farm because the work was there. Now 60 per cent. have gone to the city because their jobs went to the city ahead of them. There was no choice about it, the farmers' sons and daughters were compelled to follow their work.

To-day the farmer is a producer of raw material only, and must depend on the railroad, the mill and factory to convert this raw material into the finished product. Then he buys his machinery, sugar and tobacco, in fact nearly everything he uses on the farm—he is compelled to patronize a trust.

While this is true of farming it is also true that 82 per cent. of our city wage workers do not own a home. And in American cities there are 3,000,000 children from 5 to 12 years of age and more than ,000,000 are working in factories and sweat shops.

Leaving the farm is like jumping from the frying pan into the fire.

THE HOUSE BY THE SIDE OF THE ROAD.

There are hermit souls that live withdrawn,
In the place of their self content;
There are souls, like stars, that dwell apart,
There are pioneer souls that blaze their paths
But let me live by the side of the road,
And be a friend to man.

Let me live in a house by the side of the road,
Where the race of men go by—
The men who are good, the men who are bad,
As good and as bad as I.
I would not sit in the scorner's seat,
Or hurl the cynic's ban—
Let me live in the house by the side of the road,
And be a friend to man.

I see from the house by the side of the road,
By the side of the highway of life,
The men who press with the ardour of hope,
The men who are faint with the strife
But I turn not away from their smiles nor their tears,
Both parts of an infinite plan—
Let me live in the house by the side of the road,
And be a friend to man.

Let me live in the house by the side of the road,
Where the race of men go by—
They are good, they are bad, they are weak, they are strong,
Wise or foolish—so am I,
Then why should I sit in a scorner's seat,
Or hurl the cynic's ban.
Let me live in the house by the side of the road,
And be a friend to man.

CALEDON COUNCIL.

Council Chamber, Feb. 14th, 1911

Council met, Reeve presiding, members all present. Minutes of previous meeting read and adopted.

Communications from the Salvation Army and the National Sanitarium Association requesting grants in aid of these institutions were received and read.

Mr. Quinn presented the petition of 34 ratepayers praying the Council to grant a franchise to the Chinguacousy Telephone System to extend their system into Caledon Township.

A large deputation waited upon the Council in support of the petition.

The Council decided to grant the prayer of the petition unless a satisfactory agreement between the petitioners and the Consolidated Telephone Company is made before next meeting of Council.

The following wire fence petitions were received, viz.,—Charles Pinkney, 47 rods; John Willis, 40 rods.

The Clerk reported having registered, under the provisions of the Vital Statistics Act, 67 births, 18 marriages, 43 deaths during the year, 1910.

Moved by Mr. Armstrong, seconded by Mr. Cameron, that the Treasurer receive and place to the credit of the township, a county cheque for $8.65 for tile for the year, 1909.—Carried.

The following accounts were examined and passed, and the Reeve's order issued for their payment, viz.,—

James Martin, keep of vagrants	$ 75
L. H. Willis, for services as Auditor	12 50
F. Killeen, for services as Auditor	12 50
J. L. Meek, registration of births, marriages and deaths	25 60
Charles Pinkney, bonus on 47 rods of wire fence	11 75
John Willis, bonus on 40 rods of wire fence	10 00
Joseph Mothersill, hauling tile and gravel	4 15
Walter S. Morphy, legal services to date	55 00
Peter Blair, for braces, spikes, etc., for bridge	8 25
S. Howard, removing indigent and fare	2 25
Benj. McDevitt, for gravel supplied	2 50

Moved by Mr. Cameron, seconded by Mr. Armstrong, that when this Council adjourns it stands adjourned until Tuesday, March 14th, next.—Carried.

Mr. Cameron gave notice that he will at next meeting of Council ask leave to introduce a bill appointing Road Overseers, Fence Viewers and Wardens and defining their duties.

Mr. McBride gave notice that he will at next meeting of Council ask leave to introduce a bill granting the Chinguacousy Telephone System a franchise for the Township of Caledon.

On motion Council adjourned.

J. L. MEEK, Clerk. J. A. McBRIDE, Reeve.

HERBERT HUGHES, ESQ., Treasurer,

In account with the Municipality of Amaranth, from the 1st day of January to the 31st day of December, 1910.

RECEIPTS.

1910.		
Jan. 1	Balance on roll to collect	$ 2165 96
25	C. R. Wheelock, non-resident taxes	182 37
Feb. 11	Sale of debentures	8083 11
Mar. 1	A. J. Bell, arrears of taxes	4 49
Apr. 12	Railway taxation from Government	160 62
	Joseph Bowes, refund of commission	6 00
June 22	Sale of debentures	870 00
Sep. 30	Proceeds of note in Bank of Hamilton	991 10
Dec. 15	Hyman Saltz, metal of Waldemar bridge	2 00
	Thomas Garbutt, collector, north half township	6692 03
	James White, collector, south half of township	7165 54
Dec. 19	A. E. Williams, refund of gravel account	5 04
30	C. R. Wheelock, non-resident taxes	65 20
31	Thomas Garbutt, collector	784 81
	James White, collector	1097 43
	C. P. R. share of Nottawa drain	25 00
		$28301 60

BALANCE SHEET.

Receipts	$28301 60
EXPENDITURE.	
Municipal Government	$ 730 00
Roads and Bridges	6693 17
Drains	1483 19
Miscellaneous	79 38
Notes and Interest	3505 85
Debentures and Coupons	3568 06
Board of Health	6 00
Charity	5 40
Law Costs	31 62
Schools	8585 49
County Rate	2948 28
Printing and Stationery	272 83
Balance on hand	392 33
	$28301 60
ABSTRACT	
LIABILITIES	
Officers' Salaries	375 00
Election Expenses	60 00
Debentures	273 00
Reeve's and other orders	100 00
Balance of assets over liabilities	274 76
	$1082 76
ASSETS.	
Balance of Rolls to collect	$ 337 32
Defaulters	143 98
On Drains	441 46
Railway taxes from Government	160 00
	$1082 76

H. HUGHES, Treasurer. JOHN H. HOSICK, Reeve.

W. A. WANSBROUGH, JOHN JOHNSTON, Auditors.

Laurel, February 8th, 1911.

NERVOUS, LIFELESS DEBILITATED MEN

YOUNG MEN AND MIDDLE-AGED MEN, the victims of early indiscretions and later excesses, who are failures in life—you are the ones we can restore to manhood and revive the spark of energy and vitality. Don't give up in despair because you have tried with other doctors, used electric belts and tried various drug store nostrums.

Our New Method Treatment has snatched hundreds from the brink of despair, has restored happiness to hundreds of homes and has made successful men of those who were "down and out." We prescribe specific remedies for each individual case according to the symptoms and complications—we have no patent medicines. This is one of the secrets of our wonderful success as our treatment cannot fail, for we prescribe remedies adapted to each individual case. Only curable cases accepted. We have done business throughout Canada for over 30 Years.

CURABLE CASES GUARANTEED OR NO PAY

READER Are you a victim? Have you lost hope? Are you intending to marry? Has your blood been diseased? Have you any weakness? Our New Method Treatment will cure you. What it has done for others it will do for you. Consultation Free. No matter who has treated you, write for an honest opinion. Free of Charge. Books, Free—"Boyhood, Manhood, Fatherhood." (Illustrated) on Diseases of Men.

NO NAMES USED WITHOUT WRITTEN CONSENT. No names on boxes or envelopes. Everything Confidential. Question List and Cost of Treatment FREE FOR HOME TREATMENT.

DRS. KENNEDY & KENNEDY
Cor. Michigan Ave. and Griswold St., Detroit, Mich.

NOTICE All letters from Canada must be addressed to our Canadian Correspondence Department in Windsor, Ont. If you desire to see us personally call at our Medical Institute in Detroit as we see and treat no patients in our Windsor offices which are for Correspondence and Laboratory for Canadian business only. Address all letters as follows:

DRS. KENNEDY & KENNEDY, Windsor, Ont.

Write for our private address.

Sold by Henry Watt, Orangeville.

Satisfaction Guaranteed.

We have good reason to believe that our customers were never better satisfied than they have been during the past year. Never a complaint; our business was never better; nor more up-to-date in every line.

In dealing with us you get the benefit of years of experience, and earnest desire to give you the very best at any cost.

OUR BREAD, CAKES, PASTRIES, ETC., always please. When you buy any of our baked goods, if you are not satisfied, let us know.

CITY DAIRY ICE CREAM without doubt the best on the continent and becoming very popular for parties, socials, etc. Be sure and leave your order early.

LUNCHES SERVED—Tea, coffee, bovril, cocoa, etc.

Get our prices on fish—always on hand.

WISE BROS.
BAKERS, CONFECTIONERS AND FRUITERERS.
'Phone 55: Be sure and use it. Prompt Delivery.

THERE IS A DISTINCTIVE QUALITY

Peculiarly pleasing to the palate about PASTRY that is made from the

FAMOUS LILY QUEEN PASTRY FLOUR

If you are not already using this Flour, I would recommend you to give it a trial.

I also sell the well known "Five Roses" Flour, which is easily one of the Best Brands on the Canadian market.

Bran, Shorts, Oats chopped or rolled, for feed.
Wheat and Oats Taken for Flour.

JOHN JOHNSTON,
BROADWAY - - - - ORANGEVILLE

MAGNIFICENT LIBRARY OF 110 VOLUMES
TO BE GIVEN AWAY IN A
LIBRARY VOTING CONTEST.

Below will be found the names of the Orangeville Business men who make this most popular and liberal offer.

This Elegant Library and a handsome four section "Macey" Book Case will be given by vote to the Society, Public Library, Church, Institute or School securing the largest number of votes in the following manner:

The Business Men listed below will give with

EACH TEN CENT PURCHASE, TEN VOTES.

The contest begins January 14th, and will close Friday, June 30th, at the hour of 7 o'clock p. m.

A Ballot Box has been placed in Dr. Hunter's Drug Store, where all votes are to be deposited. At the close of the contest, the Society, Library, Church or School having received the largest number of Votes secures the Library.

Current Accounts when promptly paid will entitle those paying them to receive votes.

REMEMBER! Votes Can Be Obtained Only From The Merchants Listed Below.

Each week The Banner will announce the standing of the contestants.

The Library and Case are now on exhibition in the Show Window of the Marshall Green Company.

The following is the list of merchants from whom votes may be obtained:

MARSHALL GREEN CO. Dry Goods.	HUGHES & NORRIS, Tailors, Gents' Furnishings.
ADAMSON HARDWARE CO. Hardware.	DR. A. J. HUNTER & CO. Drugs.
T. WRIGHT & SON. Meats.	THOS. ROBINSON, Livery.
J. E. SMITH, Carriages, Implements.	G. R. GRAY, Photos.
W. E. IRVINE, Jewellery.	R. G. HARSHAW, Baker & Confectioner.
THE BANNER OFFICE. Books, Stationery.	J. A. ARNOTT, Boots & Shoes.
DUFFERIN THEATRE. The Silent Drama.	C. C. G. HANNAH, Coal, Wood & Grain.

ARCHIVES OF ONTARIO
TORONTO

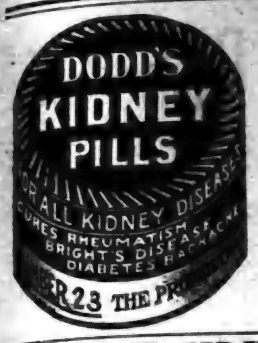

M. E. HENRY

FOR

SUNKIST ORANGES

Sweet - and - Seedless

BE SURE AND SAVE THE WRAPPERS.

AND GET ROGERS CHANGE SPOONS.

WE HAVE OUR FULL SUPPLY OF

Marmalade Oranges,

PRICES RANGING FROM 25c. to 40c. a dozen.

WE SLICE THEM FOR YOU

A FRESH SUPPLY OF LOWNEY'S & GANONG'S CHOCOLATES

JUST ARRIVED.
COME IN AND SAMPLE THEM.

HEADQUARTERS FOR ALL DIFFERENT KINDS OF FISH.

OYSTERS ! OYSTERS !
SERVED AT ALL HOURS
AT

M. E. Henry's

SALES STABLES

I wish to inform the public that I have purchased the stables in connection with the Grand Central Hotel, and purpose running them as a

SALES STABLE & FEED BARN.

Farmers and other customers will be given accommodation at the Rates that have heretofore prevailed.

Every attention will be given Horses.

The Stables will be run in up-to-the-minute style.

Your Custom is respectfully solicited.

John Cannawin

One Point

ABOUT OUR BREAD

That commends itself to every customer is its

WHOLESOME QUALITY

We get this by buying the Best of Flour, engaging an Expert Baker, and keeping our Bakeshop Clean and Fresh.

OUR FINE PASTRIES

Are always appetizing and palatable.

All kinds of Fine Confectionery. Lunch served on shortest notice in Ice Cream Parlor.

R. G. HARSHAW

BAKER AND CONFECTIONER.
Broadway, - Orangeville

Do You Want Money ?

The undersigned has made arrangements with a large Monetary Institution to secure funds for farmers who can offer undoubted security.

At 4½ and 5 Per Cent.

AND NO LAWYERS' FEES.

If you want to repay in equal periodical instalments, just note the following scale :—

A loan of $100 can be repaid in five annual payments of $24.15 each, or in ten half-yearly payments of $11.58 each. Or a total of $118 repays $100 in five years.

Those wishing to secure money on these unusually favorable terms should apply at once to

Thos. Parsons

Fire and Life Insurance Agent,
James Street, Orangeville.

A HUMOROUS INCIDENT.

How a Caledon Man Got Married Over Twenty Years Ago.

The recent visit of Charley Markle, of Detroit, Mich., to his old camping grounds at Horning's Mills recalls a humorous incident that took place there over twenty years ago. Charley and a number of old friends were spending the afternoon in the village and there arrived on the same day a young man, who said he came from Alton. Charley soon struck up a conversation with the visitor and began to tell him of the natural beauties of the historic village and that it was noted for its speckled trout and good looking girls. He soon won his way into the good graces of the stranger, who in a moment of weakness informed Charley that he was in search of a wife. He said he was a farmer from Caledon, and was heartily disgusted keeping bachelor's hall. Charley, being a bachelor himself, and is yet one, sympathized with him, but hinted that if the stranger could make it worth his while he might help him out of his difficulties. A deal was soon made and Charley was given a promissory note for $20 due in two months if he found a suitable partner for his newly found friend. Charley agreed to deliver the goods at 7.30 the same evening and to bring a minister to perform the ceremony at the groom's expense. At the hour named, Charley ushered into the sitting room of Allen's hotel a very neatly dressed young lady fitted out with all the necessary trousseau even to a bridal veil. He was followed by a clerical looking gentleman wearing a dress suit, silk hat, white tie and spectacles. Charley gave the bride away, and at the close of the ceremony the groom settled with the minister for $2.50. The would-be preacher then invited the groom and spectators to the bar room where the fee was spent in soft and hard drinks. When the groom returned to the sitting room the bride had disappeared and although a diligent search was made by Charley and the groom they could not locate her. Ed. J. Huxtable, president of the Douglas Drug Company, of Douglas, Arizona, an old Horning's Mills boy, took the part of the blushing bride. As the would be minister 's a well known resident of Shelburne we will not give his name in this item. We need scarcely say that Charley has the note yet and that he treasures it as a souvenir of his boyhood days. It is in a gilt frame and hangs in a prominent position in his bachelor quarters at 901 Theodore street, Detroit, Mich.—Shelburne Free Press.

WHAT HAS DANDRUFF GOT TO DO WITH BALDNESS?

You see the statement every day that the one cause of baldness is dandruff. But is it?

True, dandruff often precedes the departure of the hair.

It is equally true that you know men with a shock of hair you can hardly pull a comb through, who have carried around a dandruff laden collar as long as you have known them.

You have also seen men whose scalp was kept as clean as a baby's, whose hair was surely departing.

That dandruff talk sounds well and convinces a good many of us, but let us not fool ourselves.

Of course dandruff isn't a good thing to carry around, but it is only an indication.

The same trouble that causes the hair to fall out usually causes dandruff, so if you get at the cause and arrest the loss of hair, you will stop dandruff too.

Those who use Nyal's Hirsutone find it the most satisfactory hair healer and hair dressing they have ever used.

It does stop the hair from falling out.

It will also stop dandruff.

Your Nyal Druggist cheerfully recommends it — $1.00 and 50c. in sprinkler bottles.

Sold and guaranteed by Dr. A. J. Hunter & Co., A. T. Howard, Thos. Stevenson, Orangeville.

Nyal's FAMILY REMEDIES
LOOK FOR THE DANDELION COLORED PACKAGE

One for each everyday ailment

HARD ON BACHELORS.

How Would This Work In Ontario ?

Boston, Mass., Feb. 17.—A bill to impose an annual tax of $5 on each bachelor over 35, to be applied to a fund to aid in the support of spinsters past 35, is to be debated by the Massachusetts House.

The Committee on Taxation decided favorably on the measure, and will report it soon. The committee is composed of both married men and bachelors, the chairman, Russell Wood of Cambridge, being single.

Told of the committee's action today, Mrs. Charlotte Smith, who suggested the bill, said :

"I would not have believed that a body of men could have been so sensible."

Wm. G. Noble, of Masonville, has purchased the Watt Milling & Feed Company's farm east of Primrose, for pasture land.

A branch of the Bank of Toronto will be opened at Corbetton, so says the Corbetton correspondent to the Bundalk Herald.

Messrs. Will and Hugh Johnston have options on 2,500 acres of land in the vicinity of Arkona for a company of English capitalists.

It is reported that the County License Commissioners have agreed among themselves not to grant more than two licenses in Brampton.

There is a movement on foot for the construction of an electric railway connecting Stouffville and Richmond Hill, a distance of 14 miles.

Backache Suffering

A wonderful medicine is this man's description of DR. CHASE'S KIDNEY-LIVER PILLS.

Mr. Fred. Gummer, Lillies, Ont., writes: "I can honestly say that Dr. Chase's Kidney-Liver Pills are a wonderful medicine. For six weeks last fall I could scarcely walk around for pains in the bank and legs, and was almost completely unfit for work. Though I tried several medicines I got no better. I saw Dr. Chase's Kidney-Liver Pills advertised and bought five boxes. After I had used three boxes, I was greatly improved and by the time I had them all taken felt as well as I ever did. I would advise anyone suffering from kidney disease to use Dr. Chase's Kidney-Liver Pills.

"We have also used Dr. Chase's Syrup of Linseed and Turpentine for bad colds and sore throat and would not be without these medicines for anything."

Dr. Chase's Kidney-Liver Pills, one pill a dose, 25 cents a box, at all dealers or Edmanson, Bates & Co., Toronto. Write for a free copy of Dr. Chase's Recipe Book.

DELEGATES NOT AMERICANS

Western Farmers Are Loyal But Want Reciprocity.

Interesting Letter From James Bower, President of Alberta Farmers' Association.

To the Editor of The Orangeville Banner.

Dear Sir,—I was glad to see in the last issue of The Banner, a letter from my old friend, D. McPheters, who is now at Big Valley, Alta., but was very sorry to gather from his letter to you, that his limited experience here has not given him any true conception of things as they really exist. He says that a delegation of western farmers had gone to Ottawa; then he gives as his belief that two-thirds of these are Americans, that a great many are interested in American machinery and do not care how Eastern Canada suffers so long as they get things easier for themselves. He further says that the farmers are not doing so much kicking as the delegation tried to make out.

Now as to his belief that two-thirds were Americans, as he was not of that delegation, I am sure he has never met the one hundredth part of that delegation, so he is not in a position to know, so for his information, and the information of any others who may be interested, I will explain that the Canadian National Council of Agriculture (which was instrumental in gathering the delegation together from the ranks of the different provincial Farmers' Associations, from all over Canada to support by their presence the demands of the Council at Ottawa) is composed of the Executives of these several provincial associations, The western members of the Council who were in attendance and took part in the presentation at Ottawa were as follows :—

From Manitoba—D. McCuaig, President of the Council, formerly from Ontario; R. C. Henders, President of Manitoba Association, formerly from Ontario; R. McKenzie, Secretary of Manitoba Association, formerly from Ontario; Mr. Woods, Member Executive Manitoba Association, formerly from Ontario; Peter Wright, Member Executive Manitoba Association, formerly of Scotland; Mr. Scallion, Hon. President Manitoba Association, formerly from Ontario.

From Saskatchewan—J. A. McHarg, President of Saskatchewan Association, formerly from Orangeville, Ont.; E. A. Partridge, Member of Saskatchewan Executive, formerly from Barrie, Ont.; A. G. Hawkes, F. W. Green, Mr. Hill, Members of the executive and all ardent Imperialists, all three from England.

From Alberta—J. Bower, President of Alberta Association, Vice-President of Council, and now President, from Orangeville, Ont.; W. J. Tregillus, J. Speakman, E. J. Fream, members of the executive and all natives of England; D. W. Warner, member of the executive, the only American born member of the Council and of the good old Pennsylvania German stock from which so many of our best Canadians have sprung.

This list comprising as it did the full western section of the board, except two Saskatchewan members, who were ill, and both Canadians, does not go to show that an overwhelming number of Americans dominate the Council. That we have a large number of Americans is true. That they are among the best citizens is equally true, though they may sometimes amuse themselves telling yarns to the ultra loyalist tenderfoot from the east.

Mr. McPheeters says that the Union Jack should be kept flying on all our western schools and patriotism taught to the pupils, but when he has been here a little longer and has himself become more fully assimilated into the larger national life of the great Canadian West he will begin to understand that flag flopping and hysterical shouting is not needed to create the true patriotic nationalism that makes good in the hour of trial, that in this clearer western atmosphere, we have formed a habit of looking at things from all sides, and that after the children from Ontario and the children from across the lines have scrapped it out over the early historical events of their respective countries, as taught in the school histories they have been used to, and then find out from authentic sources, that neither garbled accounts were true, they begin to see the folly of being stampeded by self-interested Majors or Colonels on either side of the line, and are ready to become broad minded, progressive Canadian citizens, free from the narrow-minded bigotry of some who should know better.

He says these Americans are interested in American machinery. They are to the extent that they know that but for the duty which unduly protects the Canadian manufacturer they could bring here machinery identical with what is used here, for very much less money that we have to pay to the protected Canadian manufacturers.

He says that the millionaire cattleman, P. Burns, should not be allowed to hold land to the detriment of the country. It was right along similar lines that the delegation made their demands at Ottawa. P. Burns made his millions because the producers could not take their cattle across the lines on account of the duty, and were compelled to sell to the monopolist, P. Burns. He complains of the high freight rate. It was also along these lines the delegation was working. The railways charge a high freight rate to and from the east because they do not have to charge a lesser rate, but when we get the duty removed, the railways will be satisfied with a lesser rate rather than lose their trade.

I can easily see, Mr. Editor, that our good friend, Mr. McPheeters, is already on the right track and will shortly be ready to line up with us by the time we need to send another deputation to Ottawa. He will be ready to line up in our front ranks and make himself heard as every true patriotic Canadian should be heard.

We do not need to wonder that men like Mr. McPheeters, who are rightfully jealous of our Canadian honor should be sometimes led estray be self-interested designing schemers, who take advantage of every opportunity of casting discredit on the people who dare think for themselves.

I will give you an instance. When we were at Ottawa, a rumor emanating, I believe, from Montreal, was circulated that the delegation was brought about and financed by J. J. Hill. This was so absurd that we thought it beneath us to notice it, but lately this infamous rumor was stated, as being a fact, on the floor of the British Columbia House of Parliament, by a minister of the Crown, a man calling himself the Honorable Price Ellison,—such a travesty on the word, honorable; such a misnomer to be given to a man who, taking advantages of the privileges of the House, making him immune from a libel action, would demean himself to slander and discredit the hard-working, intelligent farmers of the Dominion when they dare assert their rights.

Is it not time, Mr. Editor, that we rise up against such a condition of things as this.

Yours truly,
JAS. BOWER,
Red Deer, Alta.

Take What Pill ?
Why, a Dr. Miles' Anti-Pain Pill,

of course. Good for all kinds of pain. Used to relieve Neuralgia, Headache, Nervousness, Rheumatism, Sciatica, Kidney Pains, Lumbago, Locomotor Ataxia, Backache, Stomachache, Periodical Pains of women, and for pain in any part of the body.

"I have used Dr. Miles' medicines for over 12 years and find them excellent. I keep Dr. Miles' Anti-Pain Pills in the house all the time and would not think of taking a journey without them, no matter how short a distance I am going. I cannot praise them enough."

Miss Lou M. Cruscomb,
65 High St., Pembroke, N. H.

At all druggists. 25 doses 25c.
MILES MEDICAL CO., Toronto, Ont.

Free to Stock and Poultry Raisers

We will send, absolutely free, for the asking, postpaid, one of our large thirty-two-page booklets on the common diseases of stock and poultry. Tells you how to feed all kinds of heavy and light horses, colts and mares, milch cows, calves and fattening steers, also how to keep and feed poultry so that they will lay just as well in winter as in summer. No farmer should be without it.

At a cost of only two-thirds of a cent a day per Animal, Royal Purple Stock Specific makes each Animal worth 25 per cent. more.

You never heard of any other Specific, or "Stock Food," doing likewise.

Royal Purple will permanently cure the Bots, Colic, Worms, Skin Diseases and Debility, and restore run-down Animals to plumpness and vigor.

It will increase the milk-yield three to five pounds per cow a day inside of from two to three weeks. It makes the milk richer than ever before.

MR. ANDREW WEGRICH, of Wainfleet, Ont., says: "This is to certify that I have tried your Royal Purple Stock Specific for two weeks, on one cow. On the 16th I weighed her milk as 17 pounds. I noticed a change after 5 or 6 days, as there was an extra weight of milk. On the 29th, I carefully weighed the milk, and she gave 22 pounds. I am giving an order for 5 boxes, as I consider it the best I have ever used."

"Stock Food" will not do this. Because "Stock Food" is nothing more or less than a mixture of the very things which you, yourself, grow on your own farm.

It is not more food your Animals need. They must have something to help their bodies get all the nourishment from the food they are getting. So that they will fatten, and stay fat, all the year 'round.

They need something to prevent disease, to cure disease, and to keep them in the best of health, all the time.

Not a Stock Food

Royal Purple is not a "Stock Food," nor a "medicine." It is a Conditioner.

It does not contain Grain, nor farm products. Nor does it contain "Dope," or any other injurious ingredient. Royal Purple does not merely temporarily bloat or inspire the Animal. It fattens and strengthens it, permanently.

No other Specific known adds flesh so quickly as Royal Purple. It makes 6-weeks-old Calves as large as ordinary-fed Calves are at 10 weeks.

Royal Purple makes naturally-thin Animals fat and heavy. And it builds up the health and restores the former plumpness and vigor of run-down stock, in little or no time.

The very best time to use this Conditioner is NOW. It digests the hard food properly and prevents the animals getting indigestion or losing flesh.

50 per cent. Cheaper

One 50-cent Package of Royal Purple will last one Animal 70 days. This figures a little over two-thirds of a cent per day.

Most "Stock Foods" in 50-cent Packages last but 50 days, and are given three times a day.

But Royal Purple Specific is given only once a day, and lasts 50 per cent. longer.

(A $1.50 Pail, containing four times the amount of the 50-cent Package, lasts 280 days.)

So, you see, it is only necessary to give Royal Purple Specific once each day.

Just think of making each Animal worth 25 per cent. over its cost! What will that mean to you, Mr. Stock-Owner?

It makes the Hens lay Eggs in Winter as well as in the Summer.

MRS. WM. BURNHAM, Sanford, Ont., says: "Dear Sirs,—This is to certify that I have used two boxes of your Poultry Specific for my hens. They laid so well while feeding it to them. I wondered if you would mind sending me word how or where I could get some this winter. I bought it from your agent last winter. I had 32 hens, and some days I got two dozen eggs a day in February and March, while feeding them the Specific."

Royal Purple Poultry Specific prevents Fowls losing flesh at moulting time, and permanently cures every poultry disease. It makes their plumage bright and keeps them always in prime condition.

It makes your Poultry worth more than they could ever be without it.

Yet one 50-cent Package will last 25 Hens 70 days. Or a $1.50 Pail will do 25 Hens 280 days. This is four times more material at only three times the cost.

Centralia, Ont., Feb. 7, '10.
The W. A. Jenkins Mfg. Co., London, Ont.:
Gentlemen,—We have been using Royal Purple Poultry and Stock Specific for the last three weeks, and must say that results are remarkable. Am feeding the Stock Specific to two milking cows, and they have increased 30 per cent. in their milk. The Poultry results are even more marked than this. We have about 60 hens, laying age. When we commenced feeding, we were getting five and six eggs a day, and in the last five days the same flock of hens laid 150 eggs, almost an average of 31 each day, and those five days have been the coldest this winter.

You can see results plainly in two or three days after the use of "Royal Purple," and the poultry have the same hustle and appearance now as in the summer time. With cows and poultry, am using exactly the same feed and care as before starting to feed "Royal Purple."

When farmers and stockmen get acquainted with Royal Purple, it will have a greater demand than all other tonics and stock foods on the market combined.

Yours truly, ANDREW HICKS.

Aug. 28, 1910.
W. A. Jenkins Mfg. Co., London, Ont.:
Gentlemen,—Last Fall we had in our stables a young mare belonging to Miss Clouston, of Montreal. We could not feed her any bran on account of causing violent scouring, consequently causing her to become weak and thin. We commenced using your Royal Purple Stock Specific, and the results were wonderful. After using it three weeks, we found we could feed the animal bran or any other soft feed without scouring her, and she actually took on in this time twenty-five pounds of flesh, we working her at the same time through the hunt. I can heartily recommend your Stock Specific.

TOM SMITH,
Trainer for the Hon. Adam Beck.

Royal Purple

STOCK AND POULTRY SPECIFICS

Royal Purple creates an appetite for food, and helps nature to digest and turn it into flesh and muscle.

As a Hog fattener, Royal Purple has no equal.

Never Off Feed

Dan McEwen, the horseman, says:
"I have used Royal Purple Stock Specific persistently in feeding 'The Eel,' 2.02¼, largest winner of any pacer on Grand Circuit in 1908 and 1909, and 'Henry Winters,' 2.10¼, brother of 'Allen Winters,' winner of $36,000 in trotting stakes in 1908.

"These horses have never been off their feed since I started using Royal Purple Specific. I will always have it in my stables. Your Cough Powder works like magic."

For Poultry

Royal Purple Poultry Specific is our other Specific. It is for Poultry—not for stock.

Make This Test

Every ounce of Royal Purple Stock and Poultry Specific is guaranteed.

To prove that Royal Purple has no equal, we want you to make this test:

Feed Royal Purple to any one of your Animals for four weeks. And at the same time feed any other preparation to any other Animal in the same condition.

If Royal Purple does not prove to you, by actual results, that it is the best you ever used, we'll return your money.

And we'll ask no questions—make no excuses. You will be the judge—not us.

This is an honest test, isn't it? We ask you to make it because we know that Royal Purple is the best Conditioner on the market.

If you are not satisfied, after testing it, you don't lose anything, do you?

We also manufacture:

Royal Purple Lice Killer	25c.
Royal Purple Gall Cure	25c.
Royal Purple Sweat Liniment	50c.
Royal Purple Cough Cure	50c.

Our Cough Cure will cure any ordinary cough in four days, and will break up and cure distemper in ten to twelve days.

If your dealer cannot supply you with our Royal Purple Brands, we will supply you upon receipt of $1.50 a pail, prepaid, for either poultry or stock, or if you want any Liniment, Gall Cure or Cough Powder, we will send it by mail, postpaid, upon receipt of price.

W. A. JENKINS MFG. COMPANY, LONDON, ONTARIO

Royal Purple Stock and Poultry Specifics and Free Booklets can be obtained from T. H. Coulter, Agricultural Implements.

FROM ONTARIO TO WINNIPEG WITHOUT CHANGE OF CARS.

If you travel to Western Canada by the Canadian Pacific direct line, the trains make the fastest time with no change of cars en route, no transfers or customs examination. The route is interesting and attractive and through Canadian territory the entire journey. Special train service for settlers in effect during March and April.

One of Belwood's star baseball twirlers, Dan Sargent, was united in marriage to Miss Olive Smith, a week ago Wednesday last.

DEPARTMENTAL EXAMS.

The department of education at Toronto has issued the timetable for July examinations. For entrance to Normal schools the exams will begin on July 3 and last till July 7. For entrance to faculties of education, pass matriculation and honor and scholarship matriculation, the exams will all begin on June 29, and last till July 12, except the latter test, which will continue one day longer. The commercial specialist examination for 1911 will be held on August, 8, 9, 10 and 11 at the department of education after the close of the summer school at the University of Toronto.

Miss Gregory, a former Principal of Erin Continuation School, is engaged as teacher of English in Chatham Collegiate Institute, at a salary of $1,000 per year.

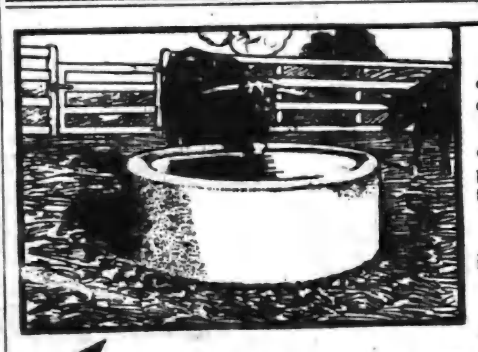

The dampness which destroys lumber only intensifies the strength and hardness of Concrete.

You can impair a wooden trough with comparatively little use; but it takes a powerful explosive to put a Concrete water tank out of business.

Which is Your Choice ?

Sloppy, leaky wooden troughs, or clean, durable Concrete ?

Wooden drinking troughs are about as reliable as the weather.

They are short-lived and require replacing every few years—not to mention continual patching to keep them in repair.

The best of wood cannot withstand, for long, constant dampness and soaking. Its tendency to rapid decay soon shows itself in leaks and stagnant pools of water around trough.

Contrast with this the durability, cleanliness and well-ordered appearance of Concrete.

Which ?

Which

is your choice—expense-producing Wood, or money-saving Concrete?

We'd be glad to send a copy of our book, *"What the Farmer Can Do With Concrete,"*—Free—if you'll ask for it. It tells the many uses of Concrete in plain, simple language—tells how to make

Barns	Hens' Nests	Stables
Cisterns	Hitching Posts	Stairs
Dairies	Horse Blocks	Stalls
Dipping Tanks	Houses	Steps
Foundations	Poultry Houses	Tanks
Fence Posts	Root Cellars	Troughs
Feeding Floors	Silos	Walks
Gutters	Shelter Walls	Well Curbs

Canada Cement Co.
Limited
21-60 National Bank Building, Montreal

ARCHIVES OF ONTARIO
TORONTO

CANADA'S OPEN DOOR.

This is the second of the series of articles on Reciprocity republished from the Canadian Century to which reference was made in our issue of last week.

(From The Canadian Century.)

The largest deputation of farmers that ever waited on any Canadian Government was that of the fruit growers of Western Ontario, who went to Ottawa on February 10 to protest against the Reciprocity Agreement. The case they presented to the Government was a strong one. They showed that if the Reciprocity Agreement was endorsed by the Canadian Parliament and the United States Congress it would reduce the value of every orchard in Ontario and ruin thousands of small fruit farmers who had paid high prices for their little farms and spent time and money in planting trees. They showed that many large farms had been subdivided for fruit-growing purposes, and that new sub-divisions were constantly being made. They said that a farm of one hundred acres which formerly supported only one family, being cut into ten small fruit farms, supported ten families. Among other memorials presented by this deputation was the following:

"We, the undersigned, the president and executive committee of the Old Country Association, composed entirely of men born and bred in the British Isles, and the great majority of whom are engaged in the fruit industry, respectfully and earnestly beg to draw the attention of the Dominion Government to the peculiar hardship which will be imposed upon us should this proposed tariff legislation come into effect.

"We have been induced to leave Great Britain and to come to this peninsula, and to invest our capital in the purchase, planting and general improvement of fruit lands in a large measure owing to the very wide distribution of official pamphlets and other literature emanating from Canada, and distributed throughout the British Isles, positively stating that 'the Ontario grower is protected in the home market by a high tariff against foreign-grown fruit and vegetables and thus enjoys that market without serious competition from outside sources.'

"The amount of customs tariffs on the various fruits is specifically stated in these pamphlets and literature; and in order that this particular advantage to the Canadian grower may be clearly understood by the Britisher this tariff scale is not only set forth in Canadian money but is also set forth in the coinage of Great Britain. Under the belief that these conditions would be stable we have not only sunk our own capital, but have been instrumental in bringing many of our countrymen here to invest in this growing industry, which, owing to the steady rise of recent years in the values of land, now requires a large amount of capital to purchase and equip the small farms the majority of us own, and to provide for the maintenance of our families during the years it takes to bring an orchard into bearing."

Four days after these Ontario fruit farmers presented their case to the Government Mr. Martin Burrell, member of Parliament for Yale-Cariboo, gave the House of Commons a remarkably clear and comprehensive statement of the position of the fruit growers in all the provinces of Canada, giving special attention, of course, to his own province of British Columbia, which has made wonderful planting of orchards during the last ten years. Mr. Burrell has devoted twenty-eight years of his life to the practical work of fruit growing. No man in Canada has a better knowledge of the question.

In 1901 there were 567,000 fruit trees in British Columbia, according to the Dominion census. Now there are estimated to be five million fruit trees in that province, and the area devoted to fruit is rapidly increasing.

The grain grower of the prairie gets his big farm at low cost, sometimes as a free grant; the land is ready for cultivation; the Government subsidizes a railway to take the grain to market. The British Columbia fruit farm must first be cleared of enormous trees; the people of the East and of the prairie provinces can scarcely realize the immense size of British Columbia timber. After the land has been cleared at great expense and fruit trees planted the farmer must wait for years for his trees to grow and bear fruit. In many parts of the province he must pay his share of the cost of constructing irrigation works. In the Okanagan Valley alone the amount of $1,500,000 has been expended already in irrigation works for orchard purposes and vast outlays of the same kind are going on all over the province.

According to the Dominion census of 1901 there were in the whole of Canada 15,053,875 apple trees, 1,301,775 peach trees, 962,101 pear trees, 2,415,695 plum trees, 1,288,368 cherry trees and 179,425 other fruit trees; a total of over twenty-one million fruit trees, besides 2,783,596 grape vines and large acreages of small fruits. Since 1901 there has been a very great increase in the number of trees, British Columbia farmers alone having planted about 4,500,000 trees within the ten years. Mr. Burrell estimates that there cannot be less than thirty million fruit trees in Canada now, and he thinks that $150,000,000 is a low valuation to place on the orchards of Canada to-day. THE CANADIAN CENTURY some weeks ago published an article on the value of a tree. It was pointed out that a German railway company had been forced to pay six hundred dollars for one cherry tree which it destroyed, and the principle upon which the court decided the value of a fruit tree was explained. Mr. Burrell's estimate only allows five dollars as the average value of a Canadian fruit tree when he values orchards of the Dominion at $150,000,000. We believe that the real value is very much greater.

Now what would be said if the Government suddenly took away the tariff protection of a group of manufacturing industries in which $150,000,000 of capital was invested?

We hear a great deal from the politicians about vested rights. Why should there be any more consideration for the vested rights of manufacturers than for the vested rights of farmers. Has not the small farmer a vested right in the fruit tree that has cost him money, labor, time and anxiety.

We do not believe that the prosperous grain growers of the prairie provinces of Canada will vote against their brothers in British Columbia and Ontario when they know the real facts. We appeal to those farmers of Canada who are not fruit growers to stand by their brother farmers in this time of peril.

World Competition for Canadian Farmers.

"Why should Canadian farmers lose every vestige of protection for their products while the tariff on manufactured goods remains almost untouched? If farm products from the United States, the Argentine Republic, Russia, Austria-Hungary, Denmark, Norway, Sweden, Spain, Japan, Australia, New Zealand and other countries are to come into free competition with Canadian farm products in our own home market why should not manufactured products come in free from the same countries?"

These are the questions which farmers throughout Canada are asking each other now, and they will ask the politicians the same questions a little later on. Free trade in farm products and protection for manufactured products is a condition of things that cannot be permanent.

What Will American Farmers Say?

When the farmers of the United States learn that the same Reciprocity Compact that gives them free entrance to the Canadian market gives exactly the same privilege to almost every food-exporting country in the world they will be enraged. They will say: "With Russians, Japanese, Austrians, Argentines, Danes, Swedes, Norwegians, Spaniards, Australians, New Zealanders and a host of other food producers dumping their surplus products into the Canadian market what will there be left for us?" They will complain that Canadians will require to relieve their glutted markets by shipping some of this foreign stuff into the United States, and indeed it will be very difficult for the United States Government to prevent them doing so. How will United States customs officials be able to distinguish between Canadian farm products and the foreign food that will be dumped on the Canadian market? Dishonest men in both Canada and the United States will take advantage of the situation. On the other hand honest Canadian exporters will often be suspected of fraud. American customs officials will sometimes charge that good, honest, Canadian eggs, butter, cheese, etc., come from Argentina, Siberia, or some other outlandish place that has been given the right to send its farm products freely into Canada. Bitter controversies will arise. The pleasant kindly feelings that have so long existed between Canadians and Americans will be replaced by a spirit of suspicion and antagonism that may have serious consequences.

A MORNING FIRE.

Erskine's Drug Store in St. Catharines Narrowly Escaped Destruction.

A fire in the rear of the building occupied by Erskine's drug store, Ross' fruit store, and Bill Jacobi's 'My Lunch," gave the firemen a run about two o'clock this morning. The fire seems to have started in a small cupboard between the partition which divides the upper portions of the Lunch Room and Erskine's storeroom, and ate its way through to the roof and the back part of the building. It had considerable start before the smoke was noticed by the policeman on duty on St. Paul St., when the alarm was turned in.

On the arrival of the firemen fire was coming out of the roof and two lines of hose were laid. One was directed on the roof and the other taken up a back stairway into the second storey. Owing to the peculiar construction of the building at this point it was difficult for the firemen to get at the seat of the fire, which was between two roofs.

Considerable damage was done to the stock in the store room of Erskine's drug store by fire and water and to the contents of the drug store proper and Jacobi's Lunch Room through smoke and water. The fruit store of Louis Ross, which is situated between the drug store and lunch room, got off without any damage except by smoke.

The building is owned by Mr. John Wood. Both Mr. Erskine and Mr. Jacobi carried insurance with the agency of Henry O'Loughlin. Appraisers came to-day to adjust the losses, which are estimated to be in the neighborhood of $500.—St. Catharines Standard, Tuesday, Feb. 21st.

Mr. Erskine, most of our readers will remember, ran a drug store in Orangeville before going to St. Catharines about three years ago.

PILES Dr. Chase's Ointment is a certain and guaranteed cure for each and every form of itching, bleeding and protruding piles. See testimonials in the press and ask your neighbors about it. You can use it and get your money back if not satisfied. 60c, at all dealers or EDMANSON, BATES & Co., Toronto.
DR. CHASE'S OINTMENT.

Famous British Admiral.

Tells What Zam-Buk Did For Him.

Many famous persons have testified to the great value of Zam-Buk, and amongst the most recent is Admiral Rodney M. Lloyd. Writing from the Royal Naval Club, Portsmouth, England, Admiral Lloyd, says:—

"I have found Zam-Buk most reliable for healing cuts and abrasions; while for the relief of skin irritation it is invaluable."

Another famous user of Zam-Buk is Mr. Frank Scudamore, the War Correspondent, who supplied Canadian papers with their despatches during the Boer War. Mr. Scudamore says: "Some poisonous dye on my underclothing came in contact with a small ulcer on my leg and blood poisoning set in. Inflammation, pain and swelling followed. My medical man's treatment did not seem to do any good, as ulcer after ulcer broke out, until my left leg from knee to foot was one mass of sores. I had seventeen deep ulcers at one time. I could not put my foot to the ground, and was really in a pitiful state. A friend advised Zam-Buk, and I applied this herbal balm. It was really wonderful how it soothed the pain and aching and gave me ease.

"I continued with it, leaving off all other treatment, and at the end of a week's treatment my leg was not like the same. A few boxes of Zam-Buk healed all the sores, and bit by bit, new, healthy skin covered the places which had been so deeply pitted and scarred by ulceration and blood poison. The limb is now perfectly healthy, and with no marks of the old ulcers. For this splendid result I have only Zam-Buk to thank."

Zam-Buk is a cure for piles, eczema, cold cracks or chaps, ulcers, ringworm, poison, cuts, abscesses, burns, children's rashes, abrasions, and for all skin injuries and diseases. All druggists and stores sell at 50c. box, or post free from Zam-Buk Co., Toronto, for price. Refuse imitations and substitutes.

WATCHED FOR 25 YEARS.

Mr. D. M. Waters, the popular druggist, Belleville, Ont., sold his first box of Dr. Chase's Kidney and Liver Pills a quarter of a century ago, and has since then noted many remarkable cures, as this medicine grew in popularity. The latest case coming to his attention is that of Mrs. Mary Ottrey, Bay Side, Ont., who was cured of serious and torturing kidney and bladder trouble by use of this great medicine.

UNRESERVED

Credit Auction Sale
—OF—
Farm Stock and Implements

The undersigned has been instructed by MR. MANSON HALL, Alton P. O., to sell by public auction on lot 9, 4th line, west, Caledon (2 miles from Alton) on

Wednesday, March 15, 1911

The following list of valuable farm stock, household furniture, implements, etc. :—

HORSES—Bay Mare, rising 6 yrs., in foal to Lord Roberts; Bay Horse, rising 4 years. The above span are well matched, and make a fine team; Bay Horse, heavy; Bay Horse, general purpose; Bay Horse, got by Crown Imperial.

CATTLE—Roan Cow, 8 years, due April 12; Red Cow, 7 years, due April 21; Gray Cow, 5 years, due April 23; Holstein Cow, 3 years, due April 20; Part Jersey Cow, 5 years, supposed to be in calf; Red Cow, 5 years, supposed to be in calf; 2 Steers, 2 years old; 1 Heifer, 2 years old; 5 Heifers, 1 year old; 3 Spring Calves.

PIGS & FOWL—Yorkshire Sow, due March 20; Yorkshire Sow, due March 22; Yorkshire Sow, due March 24; Yorkshire Sow, due Mar 24; Yorkshire Sow, due March 25; Berkshire Sow, due April 1st; Yorkshire Sow, due April 5; Berkshire Sow, due April 20; Yorkshire Sow, due April 24; Yorkshire Sow, due April 19; 3 Store Pigs; About 100 Hens; 2 Geese and Gander.

IMPLEMENTS — Massey - Harris Binder, 6 ft. cut; McCormick Mower, 6 ft. cut; Beatty Mower, 4½ ft. cut, with Pea Harvester attachment; Massey-Harris Spring Tooth Cultivator, good as new; Corbin Disc Harrow; Set Steel Harrows, 12 bull; Maxwell Hay Loader, good as new; Manure Spreader, good as new; Horse Rake; Land Roller; Revolving Pea Rake; Two-Furrow Riding Plow, Perrin make; Two-Furrow Plow, No. 2, riding, Cockshutt; Single Plough, No. 21, Goudy; Scuffler, Frost & Wood; Lumber Wagon, 2½ inch tire; Lumber Waggon, narrow tire; 2 Set Bobsleighs; Set Light Pleasure Sleighs, 2 seated; Cutter; Top Buggy; Buggy, without top; Surrey, 2 seated, good as new; 1 Cylinder Turnip Pulper; 1 Stock Rack; 1 Hay Rack; 1 Waggon Box; 1 Pair Buggy Shafts; 1 Fanning Mill; Set Scales, capacity 2000 lbs.; Cream Separator; Wheelbarrow; Hay Fork, Pulleys and Rope; 1 Set Sheaf Slings; 1 Sprayer; 1 Cross-cut Saw; 1 Cabinet Creamery; Milk Cans; 1 Scalding Kettle; 2 Set Whiffletrees; 1 Crowbar; 2 Neckyokes; 1 Hay Knife; Scythes, Forks, Hoes, Chains and other articles too numerous to mention.

HARNESS—1 Set Long Tug Harness, good as new; 1 Set Long Tug Harness, with Breeching; 1 Double Light Set, brass mounted; 1 Single Set, silver mounted; 1 Single Set.

FURNITURE—1 Cook Stove; 1 Sideboard; 1 Hall Rack; 1 Bedstead; 1 Couch; 1 Karn Organ; 1 Cupboard; 1 Daisy Churn; 1 Bedroom Suite; 1 Children's Cot; Fruit Jars.

The whole will be sold without reserve, as the proprietor has sold his farm in Caledon and, although he has bought elsewhere, he cannot get possession for three years.

TERMS:—All sums of $10 and under, Cash; over that amount nine months' credit will be given on approved joint notes. Four per cent. discount for cash. Fowl to be cash.

WM. HULL, Auctioneer.

T. F. BROWN Shelburne

BROWN'S DRUG STORES

T. J. BROWN Orangeville

THE LARGEST DRUG FIRM IN DUFFERIN

Brown's Condition Powders for Horses.

For the cure of all diseases arising from impure blood, that horses are subject to, and particularly inflammation of the bladder and kidneys. By their use the horse's appetite is improved, and they tend to give the coat a sleek and smooth appearance. We also specially recommend them for worms and swelled legs. We have been manufacturing this powder for 21 years, and have yet to see the one that can surpass it. It has no equal, and if it will not do all we claim, we will refund you your money. Price 25c. a package; 5 packages for $1.00.

Rexall Cod Liver Oil Emulsion.

Which is both a food and a medicine. It is a scientific emulsion of Norwegian Cod Liver Oil—pleasant to take and children love it. Its body-building qualities are wonderful. If you have children who are not strong, especially those at school, do not fail to try this splendid remedy. If "run down" yourself, it will make you feel like a new person within a week. Try it. Sold with the Rexall guarantee. In large bottles, $1.00.

When in need of any of the following, get them at The Rexall Store:—
Horse Salts,
Sulphur,
Kerosene Dip,
Zenoleum,
Dr. Hess Stock Food,
Instant Louse Killer,
Poultry Panacea,
Diamond and Dyola Dyes.

Corns are painful, very much in the way, and by no means ornamental. But remember we have a positive cure in REXALL CORN SOLVENT.

Simply paint it on and watch the troublesome callousness disappear. Hard and soft corns painlessly removed in a few hours. Price 25c.

Ask us for sample of Gin Pills this week.

Rexall Cherry Bark Cough Syrup

Will cure the most stubborn cough, hoarseness or sore throat. Has a delightful flavor, is most palatable, and gives immediate relief. If one bottle doesn't completely cure your cold, bring back the empty bottle and we'll return your money. Two sizes, 25c. and 50c.

Rexall Kidney Pills.

Those sharp, penetrating pains in the small of the back—a sure indication of disordered kidneys. These sufferings are often borne in silence, and the endurance of the sufferer is often taxed to the utmost. Rexall Kidney Pills are a remedy for those excruciating pains, and relief is sure, quick and lasting. 60 pills in a box. Price 50 cents.

Rexall **T. F. & T. J. BROWN** Rexall
Chemists and Druggists
ORANGEVILLE - - - - - - ONTARIO

UNRESERVED

Credit Auction Sale
—OF—
Farm Stock and Implements

The undersigned has been instructed by MR. JAMES MONTGOMERY, Camilla P. O., to sell by public auction, on e ½ lot 14, con.2, west, Township of Mono, on

SATURDAY, MARCH 11th,

The following list of valuable farm stock, implements, etc. :—

HORSES—1 Chestnut Horse, rising 6 years old, heavy draught; 1 Chestnut Horse, rising 11 years old, heavy draught; 1 Colt, rising 3 years old, broken; 1 Colt, rising 2 years old, by Monte; 1 Colt, 7 months old, by Right Time.

CATTLE—1 Red Cow, rising 7 yrs., due April 15; 1 Red Cow, rising 5 years old, milking; 1 Red Cow, rising 4 years old, milking; 1 Red Cow, rising 3 years old, milking; 1 Black Cow, dry; 1 Grade Holstein Cow, rising 7 years, fresh; 1 Roan Cow, rising 7 years, due June 15; 2 Heifers, rising 2 years old; 1 Heifer, rising 1 year old; 2 Heifer Calves, 6 months old; 1 Heifer, 3 years old, calf at foot; 2 Steers, rising 2 years old; 1 Jersey Cow, due in May; 1 Red Heifer, rising 2 years old, in calf.

PIGS & FOWL—1 Yorkshire Sow, 1½ years old, due June 5; 1 Yorkshire Sow, due May 3; 9 Pigs, 5½ months old; 9 Pigs, 4 months old; About 40 Young Hens.

IMPLEMENTS, ETC.—1 McCormick Binder, 6 ft., in first-class working order; 1 McCormick Cultivator, 6 ft., nearly new; 1 Massey-Harris Mower, 5 ft., cut, nearly new; 1 Massey-Harris Shoe Drill, 15 feeders; 1 Massey-Harris Hay Rack, 9 ft.; 1 Disc Harrow; 1 Cutting Box; 1 Set 12 Bull Iron Harrows; 1 Set 8 Bull Iron Harrows; 1 Cockshutt Sulkey Plow, single furrow; 1 Cockshutt Walking Plow, No. 21; 1 Cockshutt Scuffler, with Potato Moulders attached; 1 Two-Horse Sweep Power, with shafts; 1 Root Pulper; 1 Old Wagon; 1 Adams Wagon, in first-class repair; 1 Democrat Wagon, platform springs; 1 Set Sleighs, heavy; 1 Set Light Sleighs; 1 Stoneboat; 1 Cutter; 1 Buggy; 1 Fanning Mill, Brantford; 1 Set 1500 lb Scales; 1 Grindstone; 1 Buggy Pole; 1 Wheelbarrow; 1 Bag Barrow; 1 Sugar Kettle; 1 Set Single Harness; 1 Set Long Tug Harness (made to order); 1 Set Long Tug Harness, old; 1 Hay Rack; 2 Stone Hammers; 1 Carpenter's Work Bench; 1 Small Anvil and Vise combined; 1 30 Gallon Milk Can; 2 Horse Covers; 1 Western Heater; 1 Rubber Lap Rug; Forks, Shovels, Cow Chains, and numerous other articles.

Sale will commence at one o'clock sharp.

TERMS:—$10, and under, Cash; over that amount, 9 months' credit will be given on furnishing approved joint notes. Discount at the rate of 6 per cent. per annum for cash. Pigs, 5½ months old, Cash.

Everything will be sold as the proprietor has rented his farm, and is going West.

GEO. McALLISTER, Auctioneer.
GEO. W. RAYFIELD, Clerk.

UNRESERVED

Credit Auction Sale
—OF—
Farm Stock and Implements

The undersigned has received instructions from MR. ROBERT BROWN, Glencross P. O., to sell by Public Auction, on lot 8, 2nd line east, Township of Mono, on

TUESDAY, MARCH 14th,

The following list of valuable farm stock, implements, etc :—

HORSES—1 Black Shire Mare, rising 5 years old; 1 Bay Mare, general purpose, 9 years old; 1 Colt, 2 years old, by Duke of Flemington; 1 Brown Mare, rising 6 years old, in foal to Duke of Flemington; 1 Black General Purpose Mare, rising 6 years old; 1 Colt, rising 1 year, by Duke of Flemington; 1 Colt, rising 2 years old, by Handy Andy.

CATTLE—1 Gray Cow, 9 years old, due to calve in May; 1 White and Red Cow, 7 years old, due to calve March 16th; 1 Red Cow, rising 5 years, due April 1; 1 Red Cow, 7 years old, due April 1st; 1 Jersey Cow, rising 3 years, due July 1; 1 White Heifer, rising 3 years old, due April 1st; 1 Year Old Heifer; 1 Year Old Steer; 1 Fresh Cow, rising 4 years old; Five Spring Calves.

PIGS & FOWL—2 Store Pigs; A number of Hens.

IMPLEMENTS—1 Adams Wagon and Box complete; 1 Farm Wagon, low wheels; 1 Buggy, nearly new; 1 Cutter, in good repair; 1 Massey-Harris Seeder, both drill and broadcast attachments complete; 1 Stave Roller; 1 Daniels Hay Rack; 1 Wheelbarrow; 1 Turnip Pulper; 1 Grindstone; 1 Root Scuffler; 1 Set 14 Bull Diamond Harrows; 1 Fanning Mill, in ordinary repair; 1 Set Wilson Scales, weigh 2,000 lbs.; 1 21 Fleury Plow, in first-class repair; 1 Gravel Box; 1 Set Bobsleighs; 1 Peter Hamilton Cultivator; 1 Set Heavy Team Harness; 1 Set of Long-tugged Plow Harness; 1 Set of Rubber Mounted Single Harness; 16 Cow Chains; 1 Scoop Shovel; 1 Scythe; 1 Cross Cut Saw; Also numerous other articles.

Sale will commence at one o'clock sharp.

TERMS:—$10, and under, Cash; over that amount nine months' credit will be given on approved joint notes. Six per cent. discount per annum for cash. Pigs and Fowl Cash. Everything will be sold without reserve as the proprietor is giving up farming.

JAS. A. PATTERSON, Auctioneer.

UNRESERVED

Credit Auction Sale
—OF—
Farm Stock and Implements

The undersigned has received instructions from MR. ANDREW ROSSNEY, Sleswick P. O., to sell by public auction on lot 32, 2nd line, Township of Albion, on

WEDNESDAY, MARCH 15,

The following list of valuable farm stock, implements, etc. :—

HORSES—1 Mare, 11 years, bred by Cragisla, in foal to Stalwart; 1 Mare, 8 years old, bred by Macindoe, in foal to Stalwart; 1 Mare, 4 years old, bred by Lord Watson, in foal to Stalwart; 1 Mare, 10 years old, by Forest B.; 1 Gelding, rising 3 years old, heavy draught, by Lord Watson; 1 Gelding, rising 2 years, heavy draught, by Emulator; 1 Filly, rising 1 year, heavy draught, by Emulator; 1 Filly, rising 1 year, heavy draught, by Stalwart.

CATTLE—1 Cow, due to calve in May; 1 Cow, due to calve March 20; 1 Cow, with calf at foot; 1 Cow, supposed to be in calf; 1 Heifer, 3 years old; 4 Heifers, 2 years old; 2 Spring Calves.

PIGS & FOWL—1 Brood Sow, due March 5th; 8 Fat Pigs; 1 Brood Sow, due March 26th; 10 Store Pigs; 1 Brood Sow, due April 16th; 60 Hens.

HARNESS—1 Set Long Tug Harness, new; 1 Set Long Tug Harness; 1 Set Plow Harness; 1 Set Single Harness; 1 String of Bells; 6 Horse Collars; 1 Robe, new; Sweat Pads; 1 Pair Horse Blankets.

IMPLEMENTS—1 Deering Binder, 7 foot, with trucks, cover, and sheaf carrier, new; 1 Deering Mower, new; 1 Wisner Seed Drill; 1 Massey Harris Spring Tooth Cultivator; 1 Maxwell Sulkey Rake; 1 Disc Harrow; 1 Set Tolton Harrows, new; 2 Stoneboats; 1 Set Harrows, Coulthard & Scott; 1 Plow, No. 13, Fleury; 1 Plow, No. 21, Fleury; 1 Plow, No. 4, Wilkinson; 1 Peter Hamilton Scuffler, new; 1 Old Buggy; 1 Maxwell Scuffler, new; 1 Light Wagon; 1 Bain Wagon, Box, Shelving and Spring Seat; 1 Top Buggy; 1 Cutter; 1 Long Sleigh; 1 Set Bobsleighs, Dick, Alton; 1 Road Cart; 1 Fanning Mill, with Bagger; 1 Grindstone; 1 Grain Cradle; 1 10 Horse Power; 1 Grain Cradle; 1 Circular Saw; Hay Rack; 2 Water Barrels; 1 Root Pulper; 1 Cross Cut Saw; 3 Sets Whiffletrees; Quantity of Seed Oats; 1 Cook Stove; 1 Heater; 1 Churn; Quantity Household Furniture; 1 Double Barrel Shot Gun; Quantity of Lumber and Shingles; Forks, Shovels, Chains, 1 Logging Chain, and numerous other articles.

Sale will commence at one o'clock sharp.

TERMS:—$10, and under, Cash; over that amount nine months' credit allowed on approved joint notes. A discount of four per cent. for cash. Fat Hogs, Fowl and Grain, Cash. Everything will positively be sold without reserve, as the proprietor has sold his farm.

JAS. A. PATTERSON, Auctioneer.

UNRESERVED

Credit Auction Sale
—OF—
Farm Stock and Implements

The undersigned has received instructions from MR. DAVID DUDGEON, Whittington P. O., to sell by Public Auction, on lot 16, Townline Amaranth, and Mono, on

SATURDAY, MARCH 4, 1911

The following list of valuable farm stock, implements, etc. :—

HORSES—1 Bay Mare, 13 years old, general purpose, in foal to Mirlaton; 1 Black Mare, 10 years, heavy draught, by Lord Derby; 1 Bay Mare, 3 years, heavy draught, by Lothian John; 1 Bay Colt, 2 years old, heavy draught, by Lothian John; 1 Black Mare, roadster, 3 years old, by Fakir; 1 Brown Filly, rising 1 year old, heavy draught, by Lord Rodney; 1 Chestnut Filly, rising 1 year old, carriage, by Bally Duke.

CATTLE—1 Red and White Cow, 6 ears, due March 28; 1 Red and White Cow, 5 years, due March 13; 1 Red Cow, 5 years, due April 15; 1 Red and White Cow, 9 years, due March 13; 3 Steers, 2 years old; 6 Spring Calves; 3 Heifers, 2 years old.

SHEEP, PIGS & FOWL—5 Leicester Ewes, supposed in lamb; 8 Pigs, 5 months old; 7 Pigs, 3 months old; 1 Brood Sow, due to farrow May 28; 4 Geese; 1 Gander; 40 Hens.

HARNESS—1 Set Heavy Team Harness, with Breeching, new; 1 Set Heavy Team Harness, in good repair; 1 Set Single Harness, rubber mounted; 1 Pair Stable Blankets.

IMPLEMENTS—1 Deering Binder, 6 foot cut; 1 Noxon combined Seeder, 10 hood, good as new; 1 Horse Rake, Maxwell; 1 McCormick Cultivator, nearly new; 1 Frost & Wood Seeder, combined, 15 hood; 1 Lumber Wagon, with truck wheels; 1 Set Bobsleighs; 1 Hay Rack; 1 Buggy; 1 Cutter; 1 Fanning Mill; 3 Walking Plows; 1 Gangplow, Cockshutt; 1 Set Iron Harrows, 18 Bull; 1 Scuffler, Maxwell; 1 Wheelbarrow; 1 Cylinder, Turnip Pulper; 1 Maple Stoneboat; 1 Pair Roller Coulters; 1 Skimmer; 1 Cream Separator, Sharples; About 20 Tons of Hay; A quantity of Turnips, Sugar Beets and Seed Potatoes; Forks, Rakes and Shovels, and other articles too numerous to mention.

Sale will commence at one o'clock sharp.

TERMS:—$10, and under, Cash; over that amount nine months' credit will be given on approved joint notes. Discount at the rate of six per cent. per annum for cash. Everything will be sold as the proprietor has rented his farm and is going West.

W. R. RINTOUL, G. McALLISTER, Clerk, Auctioneer

UNRESERVED

Credit Auction Sale
—OF—
Farm Stock and Implements

The undersigned has been instructed by MR. JOHN BANKS, Laurel P. O., to sell by public auction on lot 12, 5th line, Amaranth, on

MONDAY, MARCH 13, 1911

The following list of valuable farm stock, implements, etc. :—

HORSES—1 Bay Team, general purpose, aged 8 and 9 years; 1 Heavy Brown Mare, 9 years old, in foal to Duke of Flemington; 1 Heavy Brown Mare, aged, in foal to Lord Kinoul; 1 Brown Driver, by Rosador, rising 4 years old; 1 Sorrel Driver, rising 3 years old, by Bally Duke; 3 Heavy Colts, rising two years old, by Duke of Flemington; 4 Heavy Colts, rising one year old, by Duke of Flemington.

CATTLE—1 Thoroughbred Shorthorn Bull, 22 months old; 2 Grade Shorthorn Bulls, one year old; 1 Milch Cow, 9 years old; 1 Milch Cow, 7 years old; 2 Milch Cows, 5 years old; 1 Ayrshire Milch Cow, 7 years old; 1 Milch Cow, 4 years old; 1 Milch Heifer, 2 years old; 1 Cow, 7 years old, supposed in calf; 1 Cow, 8 years old, supposed in calf; 1 Cow, 6 years old, supposed in calf; 1 Cow, 4 years old, supposed in calf; 1 Heifer, 2 years old, supposed in calf; 1 Heifer, 2 years old, supposed in calf; 23 Head of Young Cattle from 8 months to 2 years old; 6 Calves.

SHEEP & PIGS—32 Choice Leicester Sheep; 10 Fat Pigs; 1 Brood Sow, and litter.

IMPLEMENTS—1 Gasoline Engine, 9 horse power, new; 1 Grain Grinder and Cutting Box; 1 Massey-Harris Binder; 1 Twelve Hoe Frost & Wood Drill; 1 Maxwell Hay Loader, nearly new; 1 Cultivator; 1 Massey-Harris Mower; 1 Disc Harrow; 2 Single Walking Plows; 1 Pea Rake; 1 Two Furrow Plow; 2 Sets of 12 Bull Harrows; 1 Scuffler; 1 Truck Wagon, with flat rack; 1 Wagon; 1 Buggy; 1 Turnip Drill; 1 Democrat; 1 Team Rake; 2 Sets Sleighs; 1 Sleigh Box; 1 Cutter; 1 Cutter Pole; 2 Turnip Pulpers; 1 Cream Separator, "Standard," nearly new; 2 Fanning Mills; 1 Set Scales; Logging Chains; Hay Fork, Sling Ropes, Pulleys, Heavy Rope; 1 Windmill Mast; 2 Pig Troughs; 1 Cement Tank; A number of Barrels; Spray Pump, Bicycle; Flour Bin; Apple Bin; 1 Wood Cook Stove; 12 Load of Tamarac Wood; A quantity of Hay, Mangolds and Turnips, and many other articles too numerous to mention.

HARNESS—1 Double Set of Light Harness, nearly new; 1 Set of Single Harness; 1 Set of Heavy Harness.

Sale will commence at 12 o'clock sharp.

TERMS:—$10, and under, Cash; over that amount ten months' credit will be given on approved joint notes. Four per cent. discount for cash.

Everything will be sold without reserve as the proprietor has disposed of his farm.

GEO. McALLISTER, Auctioneer.
GEO. W. RAYFIELD, Clerk.

UNRESERVED

Credit Auction Sale
—OF—
Farm Stock and Implements

The undersigned has received instructions from MR. JAMES HICKS Glencross P. O., to sell by public auction on the e ½ lot 11, 3rd line, east, Mono Township, on

TUESDAY, MARCH 7, 1911

The following list of valuable farm stock, implements, household effects, etc. :—

HORSES—1 Black Mare, 10 years old, supposed to be in foal to Lord Roberts; 1 Bay Horse, 11 years old; 1 Gray Mare, aged, good worker.

CATTLE—1 Jersey Cow, 7 years old, with calf at foot; 1 Durham Cow rising 4 years old, milking, supposed to be in calf; 1 Durham Cow, rising 4 years old, milking, well bred, and supposed to be in calf; 1 Heifer, part Durham, rising 1 year old; 1 Heifer Calf, 6 months old, well-bred Durham, milking breed.

PIGS AND FOWL—1 White Chester Brood Sow, due to pig in April; About 30 Hens.

IMPLEMENTS—1 Deering Binder, in good repair; 1 Massey-Harris Seeder, 11 hoe, with all attachments; 1 General Purpose Plow, Percival, No. 13; 1 Set 9 Bull Harrows, good as new; 1 Two Furrow Plow; 1 Scuffler; 1 Wagon Rack; 1 Stoneboat; 1 Spring Tooth Harrow; 1 Lumber Wagon, nearly new; 1 Top Buggy; 1 Cutter; 1 Set of Bob-Sleighs; 2 Logging Chains; 2 Long Binding Chains; 1 Set of Farm Scales, 2000 lbs., Chatham make, nearly new; 1 Fanning Mill; 1 Set of Team Harness; 1 Set of Single Harness; 4 Horse Collars; Black Robe; 1 Woollen Horse Blanket; 30 Grain Bags, 2 Set of Double trees; Forks, Rakes, Hoes, Shovels, and numerous other articles.

HOUSEHOLD EFFECTS, ETC.—1 Daisy Churn, in good condition; 1 Cook Stove; 1 Coal Feeder; 1 Kitchen Table; 1 Cupboard; 4 Chairs; 1 Upholstered Arm Chair; 2 Wash Stands; 2 Bedsteads; 1 Lounge; 1 Wardrobe; 1 Mantel; 2 Flower Stands; 1 Vinegar Barrel; 1 Water Barrel; 1 Hanging Lamp; 1 Winchester Rifle, 45-60 No. 12; 1 Double Barrel Shot Gun, Guage.

Sale will commence at one o'clock sharp.

TERMS:—$10, and under, Cash; over that amount nine months' credit; it will be given on approved joint notes. Five per cent. discount allowed for cash.

Sale will be strictly without reserve as the proprietor intends moving to the city.

If not sold previously, the 100 acre farm, the e ½ lot 11, 3rd line, Mono, will be offered for sale at the same time and place, subject to a reserve bid. Terms made known on day of sale.

JAS. A. PATTERSON, Auctioneer.

ARCHIVES OF ONTARIO
TORONTO

THE STERLING BANK OF CANADA

HEAD OFFICE. - - TORONTO.

W. W. Broughall, Gen. Manager

A general Banking Business transacted. Drafts bought and sold. Collections made and letters of credit issued to all parts of the world.

FARMERS' SALE NOTES.

Discounted and money to loan at lowest rates of interest.

SAVINGS' DEPARTMENT.

Deposits of $1 and upwards received. Interest allowed from date of deposit to date of withdrawal.

ORANGEVILLE BRANCH.

A. L. C. KIRKWOOD
MANAGER.

SETTLERS'

NEW ADVERTISEMENTS.

Seed Oats—Chas. Storey.
Agency—J. H. Anderson.
Western Canada—C. P. R.
Painting—J. W. Ferguson.
Auction Sale—Manson Hall.
Auction Sale—Robt. Brown.
Auction Sale—John Bradley.
Buy the Best—T. H. Coulter.
Help Wanted—T. E. Campbell.
Auction Sale—Andrew Rossney.
Specials—Marshall Green & Co.
Property for Sale—H. Endacott.
Carpenter Work—W. G. Cranston.
Auction Sale—James Montgomery.
Canada's Open Door—Canadian Century.
Semi-Ready Clothing—Hughes & Norris.

LOCAL NEWS.

—Miss Lorna Henry is convalescing satisfactorily and is now able to sit up.

—Quite a number of local Oddfellows attended the District Lodge of Instruction in Grand Valley Wednesday night of last week.

—Quite a number of buyers attended Cannawin's horse exchange sale yesterday afternoon. Several horses were sold at good prices.

Ritchie's have a big variety of 4 yard wide Linoleums.

—All roads will lead to Manson Hall's big auction sale on lot 20, 4th line, west, Caledon (2 miles below Alton) on Wednesday afternoon, March 15th.

—Orangeville lady will take 3 or 4 lady boarders. Convenient location.

A MEN'S BANQUET.

Interesting and Successful Event in St. Mark's Church Tuesday Night.

A successful Men's Banquet was held in the School Room of St. Mark's Church on Tuesday evening. Some good work was done beforehand by the Committee in charge of the arrangements and largely as a result of their efforts the banquet was a pronounced success. The room itself had been tastefully decorated by the ladies and the tables were artistically arranged and spread, so that everything was very pleasing and attractive so far as the surroundings were concerned. The menu itself did credit to the Committee and the ladies of the church.

One hundred and ten men sat down at the festive board and enjoyed the bountiful supply of viands, their wants being assiduously looked after by a large contingent of lady waitresses. After the wants of the inner man had been satisfied, a pleasing programme of toasts was proceeded with. First of all the assembly honored the King by singing the National Anthem, being led by the orchestra, which under the skilful direction of Mr. Thos. Wilson added very greatly to the enjoyment of the evening. The next toast was to "The Anglican Church," with which was coupled the names of Mr. R. W. Allen, of Toronto, and Mr. A. L. C. Kirkwood, of Orangeville. Mr. Allin's address was exceptionally good and was listened to with the closest attention by every person present. The speaker endeavored to show the posi-

YEARS OF STOMACH TORTURE

PAIN AFTER EVERY MEAL

"Fruit-a-tives" Gave Prompt Relief to Mr. Saunders

SNOAL LAKE, Man., June 11th, 1910.
"For years, I was bothered with persistent Dyspepsia and Indigestion, having severe pain after meal-time. I tried everything I could get but the pain in my stomach was no better.

Last summer, Mr. Otway, a druggist of my town, recommended "Fruit-a-tives" to me and I tried them. While taking "Fruit-a-tives", I in no way gave up any foods that I was in the habit of eating, nor did I stop smoking. Yet in spite of this, Fruit-a-tives" has done wonders for me and I strongly advise all my friends to use this wonderful fruit medicine." DANIEL SAUNDERS.

Stomach Trouble is caused directly by stomach weakness—and indirectly by Constipation. "Fruit-a-tives" will always cure Indigestion, Dyspepsia, Belching and Pain After Eating, because "Fruit-a-tives" acts on liver, bowels, kidneys and skin—makes these organs strong and active—keeps the blood pure—and builds up the whole system.

50c. a box, 6 for $2.50, trial size, 25c. At dealers, or from Fruit-a-tives Limited, Ottawa.

WON PRIZE OF $5.

...cCormick, of the ...Garafraxa, received ...ago that he had ...e of $5, given by ...& Co., seed grow-...s, of Rochester, N. ...t yield of potatoes ...Transit seed. Mr. ...ht 3 lbs. of Rapid ...the Company last ...ted no less than 668 ... The competition ...ers either in Canada ...ates.

...L MEETING.

...eting of the W. C. T. ...e Methodist Church ...bruary 23rd. Mrs. ...te, County President ...Merin, attended the ... a very interesting ...of her work. During ...ek Mrs. White had ...nt Unions in the two ... was encouraging to ...resident of the pro-...making and of the ...wo new Unions at ...Flesherton. Mrs. ...the Orangeville Un-...appreciated and an-... near future is hoped

...GARY PRINCIPAL-...HIP.

...ie, Principal of Mac-...ool for several years, ...the Principalship of ...ool for Normal stu-... at an initial salary ...n annual increase un-...hed. Mr. Torrie will ..., if the MacLeod ...an make satisfactory ...for his successor. ...e, who received his ...ucation in Orange-...er of Mr. J. D. ...llan & Torrie.

...SM CURED TO ...Y CURED.

...F no Avail—The ...st Be Treated ...h the Blood.

... intended as a talk ...woman with rheuma-...s to be cured. Not ... not half cured, but ... The most a rheu-...can hope for in rub-... on the swollen ach-...little relief. And all ... trouble is becoming ...ated. Medical auth-...w that rheumatism is ...lood, and that while ...ments or hot fomen-...ve temporary relief, ...sibly cure—you must ...of the trouble in the ...is why Dr. Williams' ... rheumatism. They ... blood, which expels ...acid, and the rheuma-... There are thous-... rheumatic sufferers in ...ell and strong, who ...ams' Pink Pills that ...ee from the aches and ...rtures of this dreaded ... Joseph Luddington, ...N.S., says: "Some ... my wife was strick-...atism, and suffered so ... despaired of her ever ...gain. At first she was ...ut, but in spite of all ... she grew so bad that ... her in and out of bed, ... pains grew so excru-...e could only move her ..., with the sheet under ...we were induced to get ... Pink Pills for her. I ...ber just how many ..., but I do know that ...the first medicine that ...the disease, and that she ... continued to improve until she was ... again as well as ever, and could do ... her household work. To us it is ... simply marvellous what Dr. Williams' Pink Pills did for her, and we ... are glad to give this testimonial in ... the hope that it will benefit some ... other poor sufferer."

Dr. Williams' Pink Pills are sold by all medicine dealers or will be sent by mail at 50 cents a box or six boxes for $2.50 by writing The Dr. Williams' Medicine Co., Brockville, Ont.

McMILLAN & TORRIE

Here's Your Last Chance This Season to Save Big Money

—ON—

FUR & FUR-LINED COATS

We are bound to clear out every Fur Coat if possible and here are prices that should do it. Other Spring Goods are arriving. We want the room and Furs have got to go now.

Men's $65.00 Coon Coats to clear for..... $45.00
They are made from good quality skins, medium dark color, well matched and best of linings, our regular $65.00 Coats, Sale Price, $45.00

Men's $40 Fur-Lined reduced to $30.75
This Coat is lined with a first-class Marmot lining, good German Otter collar and the cloth is a good Black Beaver. This is a very popular coat, a bargain at..... $30.75

Men's $50.00 Fur-lined Coats with Persian Lamb Collar for $37.50
This garment is Marmot lined and fine black Beaver shell with Persian collar a handsome coat, reduced to.... $37.50

The Ladies dearly love a Bargain and here is certanly a good one. We are overstocked with Ladies' Black Beaver Coats with fur collar and quilted lining and are going to clear what we have left.

Our $22 Ladies' Fur Collared Coats for..... $15.00
Our $30 Ladies' Fur Collared Coats for..... $20.00

We have a Man's Black Bulgarian Lamb Fur Coat. It is a pieced coat that we offer for the small sum of..... $10.00

Our $70 Rat-lined Coats reduced to $45. This coat is made with Otter Collar and fine black Beaver shell, a big bargain for anyone who buys at $45.00

A Black Curl Coat to clear for half price, $6.00. This is a small size, about 36. It is a good imitation Persian Lamb with good quilted lining and a rubber interlining, a snap at..... $6.00

IT PAYS TO DEAL WITH
McMILLAN & TORRIE
THE CLOTHING MEN

Broadway - - - Orangeville.

MASQUERADE PARTY.

The young men of Orangeville held their eleventh annual masquerade skating party on the Mill St. Rink last Friday night. The affair was a brilliant success, several hundred skaters being on the ice in costume. The rink was prettily decorated and the scene when the Carnival was in full swing was something to be remembered. There was a large gathering of interested spectators. The members of the Committee, to whose foresight and capable management much of the credit for the success of the evening is due, were Messrs. J. A. Irvine, Geo. E. Brown, Will Kearns, Harry McGuire, Gordon Hayes, Carson Jeffers, C. B. Matthews, A. A. Smith, Harold Kilpatrick, Harold White, Russell Morrow, Fred Wright, Jr., Will Gillespie, Ross McPherson and J. D. McMillan. The patronesses were Mesdames W. M. Green, W. E. Irvine, W. G. Kearns, H. E. Reid, J. Z. Henry, G. H. Campbell, W. E. Rogers, T. J. Brown and W. H. Bowles.

SALE REGISTER.

Mr. Andrew Rossney, Sleswick P. O., will hold an unreserved credit auction sale of his farm stock, implements, etc., on lot 32, 2nd line, Albion township, on Wednesday afternoon, March 15th. Sale will begin at one o'clock sharp. See posters or advt. for list and all particulars. Jas. A. Patterson, Auctioneer.

Mr. John Bradley, lot 19, 3rd line, west, Mono, has sold his farm, and will hold a clearing auction sale of his farm stock, implements, etc., on Monday afternoon, March 20th. Watch for posters giving list and all particulars. Jas. A. Patterson, Auctioneer.

Mr. Manson Hall, lot 20, 4th line, west, Caledon, will hold an unreserved credit auction sale of his farm stock, implements, etc., on Wednesday afternoon, March 15th. See advt. elsewhere in this issue giving list and full particulars. Wm. Hull, Auctioneer.

Mr. James Montgomery, lot 14, Prince of Wales Road, Mono, will hold an unreserved credit auction sale of his farm stock, implements, and other effects on Saturday, March 11th. Watch for bills giving full particulars.

Mr. Robert Brown, of Glencross, will hold a clearing auction sale of his farm stock and other effects on Tuesday, March 14th. Watch for bills containing list and all particulars.

Mr. John Banks, lot 12, 5th line, Amaranth township, is advertising a clearing auction sale of his farm stock, implements and other effects to take place on Monday, March 13th, commencing at 12 o'clock. See advt. for list and all particulars. Geo. McAllister, Auctioneer.

Mr. James Hicks will hold an unreserved credit auction sale of his farm stock, implements and other effects on the e½ lot 11, 3rd line, east, Mono, on Tuesday afternoon, March 7th. If not disposed of previously, Mr. Hicks will also offer his 100 acre farm for sale at the same time and place. See advt. in The Banner or posters for full particulars. Jas. A. Patterson, Auctioneer.

WHO GOT THE MONEY?

While in Orangeville on Tuesday of last week, Mr. Geo. Fish, an honest and hardworking Mono farmer, had the misfortune to lose a roll of bank bills amounting to about $40. Mr. Fish discovered his loss shortly afterwards and immediately repaired to The Banner Office, where he had dodgers printed and scattered broadcast about the town. He also advertised his loss in last week's Banner. The finder undoubtedly knows that the money was lost and in view of the steps taken by Mr. Fish to advertise his loss is in all probability well aware of the steps necessary to restore it to its rightful owner. The fact that he has not made any move to return the money places him in exactly the same class as the common thief. He might just as well have stolen the money. In fact his offence is the more detestable of the two, for feeling that he is quite safe from detection, he is wilfully retaining and appropriating to his own use money that he knows belongs to another man. Mr. Fish, as we have already stated, is a hard working man, and can ill-afford the loss of $40. If the person who has the money has not enough common honesty and decency to return it, all we have to say is that no good will come to him from his ill-gotten gain. Outwardly he may carry the appearance and bear the name of an honest citizen, but his conscience will brand him a mean, low-down thief.

A SOCIAL EVENING.

St. Andrew's Church Young People's Society held a pleasant social and literary meeting Monday night. The programme consisted of solos by Miss Helen Denton and Mr. S. R. Frost, piano solos by Miss Hazel Patterson and Mr. Roy McClellan (Alton) an instrumental by Mr. Wm. Campbell, a reading by Mr. Don McPherson, and a recitation by Miss Edna Campbell. Lunch was served, after which Miss Henrietta Wallace and Mr. Roy McClellan gave a number of piano duets, the programme concluding with a recitational solo by Mr. Wm. Hatcher.

—Chief License Inspector J. A. Ayearst has laid a charge of unlawfully selling liquor against Alex. Walker, proprietor of the Orangeville Bottling Works.

BORN.

NEIL—In Caledon, on Friday, Feb. 24th, to Mr. and Mrs. Albert Neil, a son.

VANWYCK—In Hillsburg, on Friday, Feb. 7th, 1911, to Mr. and Mrs. A. Vanwyck, a son.

CRAGO—In Orangeville, on Tuesday, February 28th, to Mr. and Mrs. Arthur J. Crago, a daughter.

HUNTER—In Amaranth, on Monday, Feb. 13th, to Mr. and Mrs. James Hunter, a son.

DIED.

DODDS—At his late residence, 81 St. Joseph St., Toronto, on February 22nd, 1911, Hugh Dodds, aged 76 years, formerly of Orangeville.

Funeral Friday, Feb. 24th, at 3 p.m. to Mount Pleasant cemetery.

IN MEMORIAM.

Lines in loving memory of William Hamilton, of Amaranth, who died Feb. 28th, 1907:—

Three years have gone and still we miss him,
Never shall his memory fade.
Loving thought will always linger,
Round the grave where father's laid.
Wife and Children.

Special value in wide Ribbon, all colors, at 15c. per yd. at Ritchie's.

WERE YOU COMFORTABLE

During the cold snaps this winter? If not, it will pay you to consult me regarding your

Heating Apparatus

If it needs overhauling, or if your house needs a new one, we can serve you. My experience in the matter of heating requirements, enables me to give satisfactory results.

JOS. HILTS,
Agent for the Hecla Furnace.
McCartney's Hardware Store.
South Broadway - - Orangeville.

A Good Time
—TO BUY—
FLOUR.

—WE SELL—
Cream of the West
PURITY
TORONTO PRIDE
GOLD ANCHOR
GOOD AS GOLD
LILY QUEEN
This is the BEST PASTRY FLOUR ON THE MARKET

Clover Seed and Timothy.
NO BETTER AND PRICES RIGHT

W. J. CURRY
Phone 130.

Supplement to The Orangeville Banner, March 2nd, 1911.

ROSEMONT.

Dear Editor and Friend.—It has always been a great pleasure for me to record the events of our Great West from time to time in your worthy paper. Now that I am spending a more prolonged visit east than usual, I again take pleasure in penning to you a synopsis of my western experience and of my pleasant times and business transactions since I came east. But proceeding any farther, I wish to state that I will relate an account of our western life according as I meet some old friends and converse with them along different lines. I am greatly surprised at the marvellous changes which have taken place during the intervals between my visits east. First of all as I return from time to time I find many faces missing. Some have changed their names to abode, while many have gone over the Great Beyond, and again a goodly number are in homes of their own. Another important change is that which has taken place in the little village mentioned at the head of my letter. I can well remember the time when this place had, in addition to its present state, four hotels, two blacksmith shops, a carriage shop, drug store, etc. Where are all these now? They have been destroyed by fire or used for other lines of business, so that only one blacksmith shop remains. The liquor question has brought about another important change and it is quite evident that the day has passed when the barroom held sway. Some will remember the state of affairs which existed in those days, when many farms were changing hands through neglect of duty, many homes were made unhappy by the great anxiety for the return of a husband or son. The feminine sex were too often poorly clad while the occupants of the saloons were attired in their fine apparel and jewelry. A single glance over the records now reveals the great change brought about chiefly by this great movement and the happy and comfortable homes, and the sober, steady, up-to-date enterprising people who now inhabit the community. In fact arrangements were never in a more prosperous condition. It is not therefore my due to dwell so long on these changes as I have so much of my experience to relate yet. I have been visiting with my much-esteemed friend Mr. Jas. Aberdeen, being each entertained in our expressions and held in our opinions, in quiet contrast to our many discussions among them was the theme of "Now as We Are" that destruction had been greater than them. Twitch grass is fast creeping into our Western country, so I was overwhelmed at the news when I heard Mr. Aberdeen was about to commence to eradicate it. This familiar phrase is often used in many emergencies, such as shoes being strings, and even as headgear, as the old axiom says, "Every thing has its use." Having spent so many pleasant evenings with my friend already mentioned, rehearsing our old familiar songs, etc., I stated that I wished to call across the fields to see my old friends, Robert Shaw and Sam Lee. My much-esteemed friend realizing the difficulty I would have, owing to the surplus of water from the recent thaw, suggested that he would drive me over. We were just about to turn into Mr. Shaw's gateway, when we were confronted by my genial friend, John William, who always reminded me of the time we were enlisted as volunteers for the Rebellion in the Northwest Territories, I remember when we were pulling out from the depot on this emergency call to suppress the rebels, the roll was called and my genial friend was missing. I expect he will discuss this joke with me when I call on him. Not wishing to expose ourselves too long to the inclement weather at this particular point, he extended me a hearty invitation to an "At Home," which he purposed holding the 16th inst, for the purpose of introducing his family into society. This I gladly accepted. After a few remarks, I proposed walking in from the road while my friend gave John William a ride to the village. As I approached the house, I observed my old friend busy with his colonies, but I was upon him before he was conscious of my presence. With a look of surprise, he exclaimed, "Lands sakes, this beats the record." He hastily ushered me into his fine edifice to meet the rest of the family, which afforded me great joy and it felt at once like, "Home Sweet Home." My further experience, I shall narrate on my next appearance in the press.

"BUSTER."

AVOID HARSH DRUGS.

Many Cathartics Tend to Cause Injury to the Bowels.

If you are subject to constipation, you should avoid strong drugs and cathartics. They only give temporary relief and their reaction is harmful and sometimes more annoying than constipation. They in no way effect a cure and their tendency is to weaken the already weak organs with which they come in contact.

We honestly believe that we have the best constipation treatment ever devised. Our faith in it is so strong that we sell it on the positive guarantee that it shall not cost the user a cent if it does not give entire satisfaction and completely remedy constipation. This preparation is called Rexall Orderlies. These are prompt, soothing and most effective in action. They are made of a recent chemical discovery. Their principal ingredient is odorless, tasteless, and colorless. Combined with other well known ingredients, long established for their usefulness in the treatment of constipation, it forms a tablet which is eaten just like candy. They may be taken at any time, either day or night, without fear of their causing any inconvenience whatever. They do not gripe, purge nor cause nausea. They act without causing any pain or excessive looseness of the bowels. They are ideal for children, weak, delicate persons and aged people as well as for the most hearty person.

They come in two size packages, 12 tablets 10 cents, 36 tablets 25 cents. Remember you can obtain them only at our store,—The Rexall Store. T. F. & T. J. Brown, Orangeville.

New Ginghams, Zephyrs, Muslins and Dress Linens at Ritchie's.

UNION LITERARY SOCIETY.

The Union Literary Society social evening on Saturday last, Feb. 25th, was one of the most successful evenings the Society has yet held. The debate for the evening was on the subject, "Resolved that Spoken Word is More Impressive than Written Word." The affirmative side was supported by Miss Greta Crozier and Mr. Ossie Woodland and the negative by Miss Viola Crombie, and Mr. Eddie Holmes. The negative side won by a margin of five points. The judges were:—For the affirmative, Mrs. G. L. Dodds, for the negative Miss Margaret Welwood and the Society judge, Mr. R. Robinson. After the debate an intermission was given and the ladies furnished an elegant lunch, consisting of all kinds of pie, cake and tea, which was greatly enjoyed by all and assisted to create a really sociable spirit. After luncheon the remainder of the programme was proceeded with, consisting of the following numbers:—violin solo, Mr. J. Allen; violin duet, Misses Martha Crombie and Lillie Duke; dialogue by Miss Martha Brown and Messrs. H. Craig and A. Sutherland, entitled, "Getting an Education," story by Mr. R. Robinson and critic's report by Mr. G. L. Dodds. The meeting was brought to a close by singing The National Anthem.

Shiloh's Cure
quickly stops coughs, cures colds, heals the throat and lungs. - 25 cents.

Messrs. Fred Talbot and Fred. Halward caught 160 whitefish, 8 maskinonge and a number of herring in two days at Lake Simcoe.

New designs in Curtain Muslins, Madras and Lace Curtains at Ritchie's.

MARKET REPORTS

ORANGEVILLE.

Flour per barrel	$5 00 to 6 00
Fall Wheat, per bushel	79 to 79
Goose Wheat, " (sound)	70 to 70
Spring Wheat, " (sound	75 to 75
Barley, per bus. (rowed)	58 to 58
Oats, " "	30 to 30
Peas, " "	70 to 75
Buckwheat, " "	42 to 46
Rye, " "	56 to 58
Alsike Clover, per bushel	7 00 to 8 00
Hay, per ton	10 00 to 10 00
Butter, prints, rolls, etc.	19 to 20
Eggs, new laid, per doz.	19 to 20
Fowl, dry picked	9 to 10
Chickens	14 to 15
Ducks, per lb.	14 to 15
Turkeys, young per lb.	17 to 18
Geese, per lb.	13 to 14
Hogs, live, per cwt.	7 00 to 7 25
Beef, forequarters	7 00 to 8 00
Beef, hindquarters	8 00 to 9 00
Potatoes, per bag, new	70 to 70
Apples, per bbl.	1 50 to 3 00
Dried Apples, per lb.	5 to 6
Wool, washed, per lb.	20 to 20
" unwashed,	13 to 13
Lamb Skins	50 to 60
Calf Skins, per lb.	11 to 12
Mutton	9 00 to 10 00
Lamb, per lb., dressed	12 to 15
Hides, No. 1	7 to 8
Hams and Sides	15 to 17
Lard, per lb.	15 to 17
Tallow, per lb.	5 to 6
Wood, 4 foot	6 00 to 7 00
" 2 foot	3 00 to

we can recommend with greater confidence than Nadruco Laxatives. They take first place in pharmaceutical make-up, as they overcome all the objections to the old-time pills and powders. At all druggists, price 25c.

The National Drug & Chemical Company of Canada, Ltd.
HEAD OFFICE, MONTREAL, QUEBEC.

ev's Corners, Toronto township. He lived there until his marriage with Elizabeth Atchison. Then he took up farming near Acton, but in 1880 moved to Orangeville where he engaged in the carpentering trade. Mrs. Whaley died eighteen years ago, and Mr. Whaley came to Toronto two years later. He retired from active business eleven years ago. In religion he was an Anglican. Mr. Whaley is survived by two sons, Dr. J. J. Whaley, of Chicago, and Mr. E. Whaley, of the Whaley & Royce Co., Toronto, and by one daughter, Mrs. E. H. Bennett, of Toronto.

Bell, Denton, and ... Lizzie at home. The late Mrs. Anderson was a sincere, Christian woman, a devoted wife and mother and a kindly, sympathetic neighbor. Her demise will be greatly regretted by her friends here and in her old neighborhood, who extend their sincere sympathy to Mr. Anderson and family in their trying bereavement. The funeral was held to the Forest Lawn cemetery at 2.30 o'clock yesterday afternoon. Rev. Dr. Harper, of Orangeville, and Rev. Chas. Langford, of Alton, conducted the services at the house and grave.

ARCHIVES OF ONTARIO
TORONTO

CANADA'S OPEN DOOR.

This is the second of the series of articles on Reciprocity republished from the Canadian Century to which reference was made in our issue of last week.

(From The Canadian Century.)

The largest deputation of farmers that ever waited on any Canadian Government was that of the fruit growers of Western Ontario, who went to Ottawa on February 10 to protest against the Reciprocity Agreement. The case they presented to the Government was a strong one. They showed that if the Reciprocity Agreement was endorsed by the Canadian Parliament and the United States Congress it would reduce the value of every orchard in Ontario and ruin thousands of small fruit farmers who had paid high prices for their little farms and spent time and money in planting trees. They showed that many large farms had been subdivided for fruit-growing purposes, and that new sub-divisions were constantly being made. They said that a farm of one hundred acres which formerly supported only one family, being cut into ten small fruit farms, supported ten families. Among other memorials presented by this deputation was the following:

"We, the undersigned, the president and executive committee of the Old Country Association, composed entirely of men born and bred in the British Isles, and the great majority of whom are engaged in the fruit industry, respectfully and earnestly beg to draw the attention of the Dominion Government to the peculiar hardship which will be imposed upon us should this proposed tariff legislation come into effect.

"We have been induced to leave Great Britain and to come to this peninsula, and to invest our capital in the purchase, planting and general improvement of fruit lands in a large measure owing to the very wide distribution of official pamphlets and other literature emanating from Canada, and distributed throughout the British Isles, positively stating that 'the Ontario grower is protected in the home market by a high tariff against foreign-grown fruit and vegetables and thus enjoys that market without serious competition from outside sources.'

"The amount of customs tariffs on the various fruits is specifically stated in these pamphlets and literature; and in order that this particular advantage to the Canadian grower may be clearly understood by the Britisher this tariff scale is not only set forth in Canadian money but is also set forth in the coinage of Great Britain. Under the belief that these conditions would be stable we have not only sunk our own capital, but have been instrumental in bringing many of our countrymen here to invest in this growing industry, which, owing to the steady rise of recent years in the values of land, now requires a large amount of capital to purchase and equip the small farms the majority of us own, and to provide for the maintenance of our families during the years it takes to bring an orchard into bearing."

Four days after these Ontario fruit farmers presented their case to the Government Mr. Martin Burrell, member of Parliament for Yale-Cariboo, gave the House of Commons a remarkably clear and comprehensive statement of the position of the fruit growers in all the provinces of Canada, giving special attention, of course, to his own province of British Columbia, which has made wonderful planting of orchards during the last ten years. Mr. Burrell has devoted twenty-eight years of his life to the practical work of fruit growing. No man in Canada has a better knowledge of the question.

In 1901 there were 567,000 fruit trees in British Columbia, according to the Dominion census. Now there are estimated to be five million fruit trees in that province, and the area devoted to fruit is rapidly increasing.

The grain grower of the prairie gets his big farm at low cost, sometimes as a free grant; the land is ready for cultivation; the Government subsidizes a railway to take the grain to market. The British Columbia fruit farm must first be cleared of enormous trees; the people of the East and of the prairie provinces can scarcely realize the immense size of British Columbia timber. After the land has been cleared at great expense and fruit trees planted the farmer must wait for years for his trees to grow and bear fruit. In many parts of the province he must pay his share of the cost of constructing irrigation works. In the Okanagan Valley alone the amount of $1,500,000 has been expended already in irrigation works for orchard purposes and vast outlays of the same kind are going on all over the province.

According to the Dominion census of 1901 there were in the whole of Canada 15,053,875 apple trees, 1,301,775 peach trees, 962,101 pear trees, 2,415,695 plum trees, 1,288,368 cherry trees and 179,425 other fruit trees; a total of over twenty-one million fruit trees, besides 2,783,596 grape vines and large acreages of small fruits. Since 1901 there has been a very great increase in the number of trees, British Columbia farmers alone having planted about 4,500,000 trees within the ten years. Mr. Burrell estimates that there cannot be less than thirty million fruit trees in Canada now, and he thinks that $150,000,000 is a low valuation to place on the orchards of Canada to-day. THE CANADIAN CENTURY some weeks ago published an article on the value of a tree. It was pointed out that a German railway company had been forced to pay six hundred dollars for one cherry tree which it destroyed, and the principle upon which the court decided the value of a fruit tree was explained. Mr. Burrell's estimate only allows five dollars as the average value of a Canadian fruit tree when he values orchards of the Dominion at $150,000,000. We believe that the real value is very much greater.

Now what would be said if the Government suddenly took away the tariff protection of a group of manufacturing industries in which $150,000,000 of capital was invested?

We hear a great deal from the politicians about vested rights. Why should there be any more consideration for the vested rights of manufacturers than for the vested rights of farmers. Has not the small farmer a vested right in the fruit tree that has cost him money, labor, time and anxiety.

We do not believe that the prosperous grain growers of the prairie provinces of Canada will vote against their brothers in British Columbia and Ontario when they know the real facts. We appeal to those farmers of Canada who are not fruit growers to stand by their brother farmers in this time of peril.

World Competition for Canadian Farmers.

"Why should Canadian farmers lose every vestige of protection for their products while the tariff on manufactured goods remains almost untouched? If farm products from the United States, the Argentine Republic, Russia, Austria-Hungary, Denmark, Norway, Sweden, Spain, Japan, Australia, New Zealand and other countries are to come into free competition with Canadian farm products in our own home market why should not manufactured products come in free from the same countries?"

These are the questions which farmers throughout Canada are asking each other now, and they will ask the politicians the same questions a little later on. Free trade in farm products and protection for manufactured products is a condition of things that cannot be permanent.

What Will American Farmers Say?

When the farmers of the United States learn that the same Reciprocity Compact that gives them free entrance to the Canadian market gives exactly the same privilege to almost every food-exporting country in the world they will be enraged. They will say: "With Russians, Japanese, Austrians, Argentines, Danes, Swedes, Norwegians, Spaniards, Australians, New Zealanders and a host of other food producers dumping their surplus products into the Canadian market what will there be left for us?" They will complain that Canadians will require to relieve their glutted markets by shipping some of this foreign stuff into the United States, and indeed it will be very difficult for the United States Government to prevent them doing so. How will United States customs officials be able to distinguish between Canadian farm products and the foreign food that will be dumped on the Canadian market? Dishonest men in both Canada and the United States will take advantage of the situation. On the other hand honest Canadian exporters will often be suspected of fraud. American customs officials will sometimes charge that good, honest, Canadian eggs, butter, cheese, etc., come from Argentina, Siberia, or some other outlandish place that has been given the right to send its farm products freely into Canada. Bitter controversies will arise. The pleasant kindly feelings that have so long existed between Canadians and Americans will be replaced by a spirit of suspicion and antagonism that may have serious consequences.

A MORNING FIRE.

Erskine's Drug Store in St. Catharines Narrowly Escaped Destruction.

A fire in the rear of the building occupied by Erskine's drug store, Ross' fruit store, and Bill Jacobi's "My Lunch," gave the firemen a run about two o'clock this morning. The fire seems to have started in a small cupboard between the partition which divides the upper portions of the Lunch Room and Erskine's storeroom, and ate its way through to the roof and the back part of the building. It had considerable start before the smoke was noticed by the policeman on duty on St. Paul St., when the alarm was turned in.

On the arrival of the firemen fire was coming out of the roof and two lines of hose were laid. One was directed on the roof and the other taken up a back stairway into the second storey. Owing to the peculiar construction of the building at this point it was difficult for the firemen to get at the seat of the fire, which was between two roofs.

Considerable damage was done to the stock in the store room of Erskine's drug store by fire and water and to the contents of the drug store proper and Jacobi's Lunch Room through smoke and water. The fruit store of Louis Ross, which is situated between the drug store and lunch room, got off without any damage except by smoke.

The building is owned by Mr. John Wood. Both Mr. Erskine and Mr. Jacobi carried insurance with the agency of Henry O'Loughlin. Appraisers came to-day to adjust the losses, which are estimated to be in the neighborhood of $500.—St. Catharines Standard, Tuesday, Feb. 21st.

Mr. Erskine, most of our readers will remember, ran a drug store in Orangeville before going to St. Catharines about three years ago.

PILES Dr. Chase's Ointment is a certain and guaranteed cure for each and every form of Itching, Bleeding and Protruding Piles. See testimonials in the press and ask your neighbors about it. You can use it and get your money back if not satisfied. 60c. at all dealers or Edmanson, Bates & Co., Toronto.

DR. CHASE'S OINTMENT.

Famous British Admiral.

Tells What Zam-Buk Did For Him.

Many famous persons have testified to the great value of Zam-Buk, and amongst the most recent is Admiral Rodney M. Lloyd. Writing from the Royal Naval Club, Portsmouth, England, Admiral Lloyd, says:—

"I have found Zam-Buk most reliable for healing cuts and abrasions; while for the relief of skin irritation it is invaluable."

Another famous user of Zam-Buk is Mr. Frank Scudamore, the War Correspondent, who supplied Canadian papers with their despatches during the Boer War. Mr. Scudamore says: "Some poisonous dye on my underclothing came in contact with a small ulcer on my leg and blood poisoning set in. Inflammation, pain and swelling followed. My medical man's treatment did not seem to do any good, as ulcer after ulcer broke out, until my left leg from knee to foot was one mass of sores. I had seventeen deep ulcers at one time. I could not put my foot to the ground, and was really in a pitiful state. A friend advised Zam-Buk, and I applied this herbal balm. It was really wonderful how it soothed the pain and aching and gave me ease.

"I continued with it, leaving off all other treatment, and at the end of a week's treatment my leg was not like the same. A few boxes of Zam-Buk healed all the sores, and bit by bit, new, healthy skin covered the places which had been so deeply pitted and scarred by ulceration and blood poison. The limb is now perfectly healthy, and with no marks of the old ulcers. For this splendid result I have only Zam-Buk to thank."

Zam-Buk is a cure for piles, eczema, cold cracks or chaps, ulcers, ringworm, poison, cuts, abscesses, burns, children's rashes, abrasions, and for all skin injuries and diseases. All druggists and stores sell at 50c. box, or post free from Zam-Buk Co., Toronto, for price. Refuse imitations and substitutes.

WATCHED FOR 25 YEARS.

Mr. D. M. Waters, the popular druggist, Belleville, Ont., sold his first box of Dr. Chase's Kidney and Liver Pills a quarter of a century ago, and has since then noted many remarkable cures, as this medicine grew in popularity. The latest case coming to his attention is that of Mrs. Mary Ottrey, Bay Side, Ont., who was cured of serious and torturing kidney and bladder trouble by use of this great medicine.

UNRESERVED

Credit Auction Sale

—OF—

Farm Stock and Implements

The undersigned has been instructed by MR. MANSON HALL, Alton P. O., to sell by public auction on lot 30, 4th line, west, Caledon (2 miles from Alton) on

Wednesday, March 15, 1911

The following list of valuable farm stock, household furniture, implements, etc.:—

HORSES—Bay Mare, rising 6 yrs., in foal to Lord Roberts; Bay Horse, rising 4 years. The above span are well matched, and make a fine team; Bay Horse, heavy; Bay Horse, general purpose; Bay Horse, got by Crown Imperial.

CATTLE—Roan Cow, 8 years, due April 12; Red Cow, 7 years, due April 21; Gray Cow, 5 years, due April 23; Holstein Cow, 3 years, due April 20; Part Jersey Cow, 5 years, supposed to be in calf; Red Cow, 5 years, supposed to be in calf; 2 Steers, 2 years old; 1 Heifer, 2 years old; 5 Heifers, 1 year old; 3 Spring Calves.

PIGS & FOWL—Yorkshire Sow, due March 20; Yorkshire Sow, due March 22; Yorkshire Sow, due March 24; Yorkshire Sow, due Mar 24; Yorkshire Sow, due March 25; Berkshire Sow, due April 1st; Yorkshire Sow, due April 5; Berkshire Sow, due April 20; Yorkshire Sow, due April 24; Yorkshire Sow, due April 19; 3 Store Pigs; About 100 Hens; 2 Geese and Gander.

IMPLEMENTS — Massey - Harris Binder, 6 ft. cut; McCormick Mower, 6 ft. cut; Beatty Mower, 4½ ft. cut, with Pea Harvester attachment; Massey-Harris Spring Tooth Cultivator, good as new; Corbin Disc Harrow; Set Steel Harrows, 12 bull; Maxwell Hay Loader, good as new; Manure Spreader, good as new; Horse Rake; Land Roller; Revolving Pea Rake; Two-Furrow Riding Plow, Perrin make; Two-Furrow Plow, No. 2, riding, Cockshutt; Single Plough, No. 21, Goudy; Scuffler, Frost & Wood; Lumber Wagon, 2½ inch tire; Lumber Waggon, narrow tire; 2 Set Bobsleighs; Set Light Pleasure Sleighs, 2 seated; Cutter; Top Buggy; Buggy, without top; Surrey, 2 seated, good as new; 1 Cylinder Turnip Pulper; 1 Stock Rack; 1 Hay Rack; 1 Waggon Box; 1 Pair Buggy Shafts; 1 Fanning Mill; Set Scales, capacity 2000 lbs.; Cream Separator; Wheelbarrow; Hay Fork, Pulleys and Rope; 1 Set Sheaf Slings; 1 Sprayer; 1 Cross-cut Saw; 1 Cabinet Creamery; Milk Cans; 1 Scalding Kettle; 2 Set Whiffletrees; 1 Crowbar; 2 Neckyokes; 1 Hay Knife; Scythes, Forks, Hoes, Chains and other articles too numerous to mention.

HARNESS—1 Set Long Tug Harness, good as new; 1 Set Long Tug Harness, with Breeching; 1 Double Light Set, brass mounted; 1 Single Set, silver mounted; 1 Single Set.

FURNITURE—1 Cook Stove; 1 Sideboard; 1 Hall Rack; 1 Bedstead; 1 Couch; 1 Karn Organ; 1 Cupboard; 1 Daisy Churn; 1 Bedroom Suite; 1 Children's Cot; Fruit Jars.

The whole will be sold without reserve, as the proprietor has sold his farm in Caledon and, although he has bought elsewhere, he cannot get possession for three years.

TERMS:—All sums of $10 and under, Cash; over that amount nine months' credit will be given on approved joint notes. Four per cent. discount for cash. Fowl to be cash.

WM. HULL, Auctioneer.

T. F. BROWN Shelburne

BROWN'S DRUG STORES

T. J. BROWN Orangeville

THE LARGEST DRUG FIRM IN DUFFERIN

Brown's Condition Powders for Horses.

For the cure of all diseases arising from impure blood, that horses are subject to, and particularly inflammation of the bladder and kidneys. By their use the horse's appetite is improved, and they tend to give the coat a sleek and smooth appearance. We also specially recommend them for worms and swelled legs. We have been manufacturing this powder for 21 years, and have yet to see the one that can surpass it. It has no equal, and if it will not do all we claim, we will refund you your money. Price 25c. a package; 5 packages for $1.00.

Rexall Cod Liver Oil Emulsion.

Which is both a food and a medicine. It is a scientific emulsion of Norwegian Cod Liver Oil—pleasant to take and children love it. Its body-building qualities are wonderful. If you have children who are not strong, especially those at school, do not fail to try this splendid remedy. If "run down" yourself, it will make you feel like a new person within a week. Try it. Sold with the Rexall guarantee. In large bottles, $1.00.

When in need of any of the following, get them at The Rexall Store:—
Horse Salts,
Sulphur,
Kerosene Dip,
Zenoleum,
Dr. Hess Stock Food,
Instant Louse Killer,
Poultry Panacea,
Diamond and Dyola Dyes.

Corns are painful, very much in the way, and by no means ornamental. But remember we have a positive cure in REXALL CORN SOLVENT.

Simply paint it on and watch the troublesome callousness disappear. Hard and soft corns painlessly removed in a few hours. Price 25c.

Ask us for sample of Gin Pills this week.

Rexall Cherry Bark Cough Syrup

Will cure the most stubborn cough, hoarseness or sore throat. Has a delightful flavor, is most palatable, and gives immediate relief. If one bottle doesn't completely cure your cold, bring back the empty bottle and we'll return your money. Two sizes, 25c. and 50c.

Rexall Kidney Pills.

Those sharp, penetrating pains in the small of the back—a sure indication of disordered kidneys. These sufferings are often borne in silence, and the sufferer is often taxed to the utmost. Rexall Kidney Pills are a remedy for those excruciating pains, and relief is sure, quick and lasting. 60 pills in a box. Price 50 cents.

Rexall **T. F. & T. J. BROWN** Rexall

Chemists and Druggists

ORANGEVILLE - - - - - - ONTARIO

UNRESERV

Credit Aucti

—OF—

Farm Stock and

The undersigned has ed by MR. JAMES M Camilla P. O., to sell tion, on e ½ lot 14, Township of Mono, on

SATURDAY, MA

The following list of stock, implements, etc

HORSES—1 Chestnu ing 6 years old, heav Chestnut Horse, rising heavy draught; 1 Colt old, broken; 1 Colt, old, by Monte; 1 Colt, by Right Time.

CATTLE—1 Red Co due April 15; 1 Red years old, milking; 1 4 years old, milking rising 3 years old, mil Cow, dry; 1 Grade Hol ing 7 years, fresh; 1 ing 7 years, due June rising 2 years old; 1 year old; 2 Heifer Cal old; 1 Heifer, 3 years foot; 2 Steers, rising Jersey Cow, due in Ma er, rising 2 years old,

PIGS & FOWL—1 Y 1½ years old, due Jun shire Sow, due May 3 months old; 9 Pigs, 4 About 40 Young Hens.

IMPLEMENTS, ETC ock Binder, 6 ft., in fi ing order; 1 McCormic ft., nearly new; Harris Mower, 5 nearly new; 1 Masse Drill, 15 feeders; 1 Hay Rack, 9 ft.; 1 Dis Cutting Box; 1 Set 12 rows; 1 Set 8 Bull Iro Cockshutt Sulkey Plo row; 1 Cockshutt Walk 21; 1 Cockshutt Scuffle Moulders attached; Sweep Power, with shaft per; 1 Old Wagon; 1 in first-class repair; 1 I on, platform springs; 1 heavy; 1 Set Light Sle boat; 1 Cutter; 1 Bugg Mill, Brantford; 1 Scales; 1 Grindstone; 1 1 Wheelbarrow; 1 Bag Sugar Kettle; 1 Set S 1 Set Long Tug Harne order); 1 Set Long Tu 1 Hay Rack; 2 Stone Carpenter's Work Bench vil and Vise combined; Milk Can; 2 Horse Co Heater; 1 Rubber Lap Shovels, Cow Chains, other articles.

Sale will commence sharp.

TERMS:—$10, and over that amount, 9 m will be given on furnis joint notes. Discount at per cent. per annum fo 5½ months old, Cash.

Everything will be so prietor has rented his going West.

GEO. McA

GEO. W. RAYFIELD,

UNRESERVE

Credit Aucti

—OF—

Farm Stock and I

The undersigned ha structions from MI BROWN, Glencross P. O Public Auction, on lot east, Township of Mon

TUESDAY, MAR

The following list of stock, implements, etc

HORSES—1 Black S ing 5 years old; 1 Bay purpose, 9 years old; 1 Colt, 2 years old, by Duke of Flemington; 1 Brown Mare, rising 6 years old, in foal to Duke of Flemington; 1 Black General Purpose Mare, rising 6 years old; 1 Colt, rising 1 year, by Duke of Flemington; 1 Colt, rising 2 years old, by Handy Andy.

CATTLE—1 Gray Cow, 9 years old, due to calve in May; 1 White and Red Cow, 7 years old, due to calve March 16th; 1 Red Cow, rising 5 years, due April 1; 1 Red Cow, 7 years old, due April 1st; 1 Jersey Cow, rising 3 years, due July 1; 1 ture; 1 Double Barrel Shot Gun; Quantity of Lumber and Shingles; Forks, Shovels, Chains, 1 Logging Chain, and numerous other articles.

Sale will commence at one o'clock sharp.

TERMS:—$10, and under, Cash; over that amount nine months' credit allowed on approved joint notes. A discount of four per cent. for cash. Fat Hogs, Fowl and Grain, Cash. Everything will positively be sold without reserve, as the proprietor has sold his farm.

JAS. A. PATTERSON, Auctioneer.

7 years old; 2 Milch Cows, 5 years old; 1 Ayrshire Milch Cow, 7 years old; 1 Milch Cow, 4 years old; 1 Milch Heifer, 2 years old; 1 Cow, 7 years old, supposed in calf; 1 Cow, 8 years old, supposed in calf; 1 Cow, 6 years old, supposed in calf; 1 Cow, 4 years old, supposed in calf; 1 Heifer, 2 years old, supposed in calf; 23 Head of Young Cattle from 8 months to 2 years old; 6 Calves.

SHEEP & PIGS—32 Choice Leicester Sheep; 10 Fat Pigs; 1 Brood Sow, and litter.

IMPLEMENTS—1 Gasoline Engine;

TERMS:—$10, and under, Cash; over that amount nine months' credit will be given on approved joint notes. Five per cent. discount allowed for cash.

Sale will be strictly without reserve as the proprietor intends moving to the city.

If not sold previously, the 100 acre farm, the e ½ lot 11, 3rd line, E. Mono, will be offered for sale at the same time and place, subject to a reserve bid. Terms made known on day of sale.

JAS. A. PATTERSON, Auctioneer.

THE STODDART CASE.

This somewhat remarkable case is again prominent because of the return from Uncle Sam's domains, of Mr. Stoddart, who left Cornwall somewhat suddenly after the grand jury's finding at the Assizes in Orangeville last fall. He realizes now, as did his friends here at the time, what a mistake his going away was, and as a relief to all the worry, and to enable him to attend to his business interests, he came back last week and surrendered himself to the authorities. County Crown Attorney McKay accepted his own bail for $1000, and two sureties for $500 each to appear for trial when required. Just what course the case will take is rather difficult to determine, but it would occasion no startling surprise if the end were already in sight.—Star & Vidette.

REGISTERS ARE MISSING.

The officers of the Ontario Farmers' Weather Insurance Mutual Company are doing some worrying over two or three policy registers and other books that are missing from their head office in Grand Valley. Some time ago the Board of Directors decided to transfer the Managership from J. W. Rounding to M. G. Varcoe. When President Wm. Park and Vice-President W. A. Wansbrough, who were appointed to look after the transfer, waited on Mr. Rounding for the purpose of obtaining the Company's books they were informed that the safe had been broken into and the registers and some papers stolen. Up to the present the officers have been unable to get any trace of the missing books. Their loss will cause the Company considerable inconvenience, although fortunately the records and other information that they contain can be reproduced from other sources. Apart from the temporary inconvenience, the business of the Company will not be impeded or even seriously disarranged by their loss. The Directors, however, are very anxious to learn where the books have gone and some interesting developments are hinted at.

GLENCROSS.

La grippe is still the order of the day around here, and some of our citizens have been quite ill from it.

The roads are nearly bare owing to the recent thaw and we fear that our good sleighing is over for another season.

That Mr. Robt. McKibbon is purchasing a goodly supply of furniture, seems to us a very suspicious indication of Robbie's intentions in the near future.

We expect that Rev. Mr. Morris will speak to this congregation at 3 p.m. next Sunday afternoon. Mr. Morris is a favorite speaker, and we hope that all will be present to enjoy and profit by his address.

A number of our citizens are making preparations to move during this month, and the young people are looking forward to a few good parties as a result.

—The 53rd Convocation of the Grand Chapter of Royal Arch Masons was held in Toronto last week and was attended by representatives from all parts of the jurisdiction. Col. J. A. V. Preston, the representative of Ionic Chapter, Orangeville, was elected to the responsible position of Grand Superintendent of Wellington District No. 4.

WHAT EVERY WOMAN SHOULD KNOW.

Dodd's Kidney Pills the Sure Cure for All Aches and Pains.

Mrs. Vaillancourt adds her experience to the great mass of proof that Dodd's Kidney Pills are woman's best friend.

Lafond, Alberta, Feb. 27th—(Special).—That the women of the West are finding in Dodd's Kidney Pills a sure relief from those aches and pains that only women know is becoming more evident every day, and Mrs. Agnes Vaillancourt of this place gladly gives her experience as an addition to the mass of proof that is being piled up.

"For three years I suffered intensely with Kidney Disease," Mrs. Vaillancourt states. "I had pain everywhere I only used six boxes of Dodd's Kidney Pills and I am completely cured of all my aches and pains. I am in perfect health to-day."

Woman's health depends on her Kidneys. If they are not in perfect order the impurities are not strained out of her blood and she cannot be healthy. She feels it in every part of her body and the result is that she is weary and worn and full of aches and pains. What every woman should know is that there is sure relief and perfect health for her if she uses Dodd's Kidney Pills.

CAMILLA.

Miss Annie Hume, of Maple Grove, is visiting her sister, Mrs. Lundy.

Miss Myrtle Marshall is visiting Laurel friends.

Miss Mamie Buchanan is in Toronto this week.

Mrs. Jas. Buchanan, sr., is, we are sorry to say, very ill at present.

Miss Pattullo visited Mono Centre friends on Sunday.

Mr. Robert Smith has rented Mr. James Montgomery's farm for a term of years.

Mrs. Bowes, a former resident of this place, passed away near Violet Hill, Sunday, after a lingering illness.

Mr. and Mrs. John Ellis are removing to their new home in Caledon, this week. Though they have spent but a year with us, they are universally popular and very highly thought of and their removal is a decided loss to this community, but a gain to the people of Caledon.

The Social held at Mr. John McNaughton's last Friday night was a new departure for this neighborhood and proved eminently successful, so much so, that another one is already being arranged for. A large crowd was in attendance and a most enjoyable evening was spent.

The Laurel Young People presented their drama, "Dot, the Miner's Daughter," in St. Andrew's church a week ago, and were greeted with a large house, despite the stormy weather and bad roads. All those taking part deserve praise for their able presentation of the parts assayed and no doubt there is a coming Henry Irving or Sarah Bernhardt among the company if they choose to develop their very pronounced talents along that line.

A sleigh load of fair women and brave men from our burg were entertained by Mr. and Mrs. Elmer Patterson, of Mono Centre, last week.

THE HONOR ROLL.

Report of Orangeville Public School For February.

Sr. IV.—Arthur Torrie, Laura Appleby, Madeline McKenney, Mary Dawson, Kathleen Fleming.

Jr. IV.—Edith Lawrence, Harold Lugsdin, Harry White, Ernest Statia, Ewart McPherson, Randolph Corbett.

Sr. III.—Rilla Marshall, Harry Firth, Arthur MacPherson, Mary Harshaw, Norma Cranston.

Jr. III.—Lee Huston, Willie Campbell, Evelyn McRoberts, Jessie McClure, Joyce Nichol.

Sr. II.—Fred Phillips, Margaret Adamson, Vina Harkies, Mary Hughes, Wilma Allen.

Jr. II.—Class A.—Edith Henderson, Lillian Gray, Bertha Dodds, Herbie Laverty, Fred. Lewis. Class B.—Mamie Lewis, Ruth Ritchie, Louise McGuire, Russel Bradley, Willie Irwin and Vera Walker, equal.

Sr. 1st.—Class A.—Olive Hughson, George Leighton, Edna Tiffin, Irene Taylor, Willie Brawley. Class B.—Sam Kofman, Irene Appleby, Emilienne Beaufils, Audrey McLean, Lizzie Mason.

Jr. 1st.—Class A.—Edward Wild, Lois Patterson, Alfred Bradley, Bert Hammond, Roy McFarlane. Class B. Ruth Rix, Myrtle Peavoy, Norman Frampton, Lily Martin, Mamie Wilcox.

Sr. Primary—Class A.—Lorn Grieves, Pearl Tisdale, Katie Nightingale, Freddie Jenkins, Willie Prior, Harry Johnston. Class B.—Gordon Adamson, Douglass McCartney, Dorothy Wright, Jean Henry, Gladys Brawley.

Part 1., Jr.—Class A.—Howard Durkin, Rebie Safer, Willie Gray, Wilfred St. Croix, Harry Flint. Class B.—Lola McClure, Kathleen Bradley, Russel Rutledge. Class C.—Bertie Nightingale.

AN A. O. U. W. NIGHT.

The members of Orangeville Lodge No. 156, A. O. U. W. spent a very enjoyable time last Thursday evening. A special meeting had been called by the Master Workman, Bro. John Park, for the purpose of discussing the proposed amendments to the Constitution to come up at the Grand Lodge meeting in March. Invitations had been issued to some neighboring lodges and although the weather was very unfavorable, there was a good representation of visitors. The M. W. took the chair at 8 o'clock and explained the object of the meeting, which had been called to facilitate matters by giving the members an opportunity for a general discussion. Arriving at the order of applications for membership, the Master announced that a candidate was in waiting. The initiatory ceremony was performed by the Master Workman, assisted by District Deputy, R. B. Henry. After a lengthy discussion on the proposed amendments, in which nearly all present took part, several resolutions were passed, which will be of great assistance to the representatives sent to Grand Lodge by the local Lodge. At 10.20 o'clock the brethren adjourned to M. E. Henry's refreshment and ice cream parlors for the fourth degree. The banquet was all that could be desired and a very pleasant night was spent. A vote of thanks was tendered the visiting brethren for their attendance and interest in the proceedings.

THE STERLING BANK OF CANADA

HEAD OFFICE. - - TORONTO.

F. W. Broughall, Gen. Manager

A general Banking Business transacted. Drafts bought and sold. Collections made and letters of credit issued to all parts of the world.

FARMERS' SALE NOTES.

Discounted and money to loan at lowest rates of interest.

SAVINGS' DEPARTMENT.

Deposits of $1 and upwards received. Interest allowed from date of deposit to date of withdrawal.

ORANGEVILLE BRANCH.

A. L. C. KIRKWOOD MANAGER.

SETTLERS' TRAINS — TO — MANITOBA, ALBERTA SASKATCHEWAN

The only through line

LOW COLONIST RATES

For settlers travelling with livestock and effects: Special Trains Will leave Toronto Each TUESDAY MARCH and APRIL 10.10 P.M.

Settlers and families without livestock should use Regular Trains Leaving Toronto 10.10 P.M. Daily Through Colonist and Tourist Sleepers

Colonist Cars on all Trains

No change for berths

Through Trains Toronto to Winnipeg and West

Ask any C.P.R. Agent for copy of "Settlers' Guide"

Carson V. Jeffers, Up-town Agent.

FARM FOR SALE

BY PUBLIC AUCTION.

There will be offered for sale by Public Auction on

Saturday, 11th March, 191

At 2 o'clock p.m., at the Post Office Mono Mills, in the Township of A lton, that valuable 50 acres know as the south east quarter of lot N 5, in the 8th con. of the Township Mono, in the County of Dufferin.

On the farm is erected a log bar There are about ten acres of bush the balance being cleared and in good state of cultivation. Land wi ood state of cultivation. Land will sold subject to the tenancy of Thom McCandless for the present year, t purchaser to get the present year rent.

TERMS:—10 per cent. cash; balance in 30 days.

For further particulars apply to WM. LEWIS, Mono Mills P.

Dated 9th Feb., 1911.

GRAND TRUNK RAILWAY SYSTEM

WINTER TOUR

—TO—

Mexico, Colorado, Californ and Pacific Coast Points

The Grand Trunk Railway Syste is the popular route from all poi east through Canada via Chicago.

FEATURES

Double Track, Fast Service, Fin Roadbed, Modern Equipment, Un alled Dining Car Service, All E ments of Safety and Comfort.

TO THE SUNNY SOUTH.

No more desirable route than Grand Trunk and connecting lines.

VERY LOW RATES

Full information, tickets, etc., fr McGUIRE & McKITRICK, Orangeville Agents, J. D. McDONALD D. P. A., Toronto

NA-DRU-C

Na-dru-co Laxatives

There's nothing in the Nadruco we can recommend with greater Nadruco Laxatives. T take first place in pharmaceut make-up, as they overcome all the jections to the old-time pills powders. At all druggists, price

The National Drug & Che ical Company of Canada, L

HEAD OFFICE, MONTREAL, QUEBEC.

ARCHIVES OF ONTARIO TORONTO

THE STERLING BANK OF CANADA

HEAD OFFICE. - - TORONTO.

F. W. Broughall, Gen. Manager

A general Banking Business transacted. Drafts bought and sold. Collections made and letters of credit issued to all parts of the world.

FARMERS' SALE NOTES.

Discounted and money to loan at lowest rates of interest.

SAVINGS' DEPARTMENT.

Deposits of $1 and upwards received. Interest allowed from date of deposit to date of withdrawal.

ORANGEVILLE BRANCH.

A. L. C. KIRKWOOD
MANAGER.

SETTLERS' TRAINS

— TO —

MANITOBA, ALBERTA SASKATCHEWAN

The only through line

LOW COLONIST RATES

Special Trains Will leave Toronto Each TUESDAY MARCH and APRIL 10.10 P.M.

Settlers and families without livestock should use Regular Trains Leaving Toronto 10.10 P.M. Daily Through Colonist & Tourist Sleepers

Colonist Cars on all Trains

No change for berths

Through Trains Toronto to Winnipeg and West

Ask any C.P.R. Agent for copy of "Settlers' Guide"

Carson V. Jeffers, Up-town Agent.

FARM FOR SALE

BY PUBLIC AUCTION.

There will be offered for sale by Public Auction on

Saturday, 11th March, 1911

At 2 o'clock p.m., at the Post Office, Mono Mills, in the Township of Albion, that valuable 50 acres known as the south east quarter of lot No. 6, in the 8th con. of the Township of Mono, in the County of Dufferin.

On the farm is erected a log barn. There are about ten acres of bush, the balance being cleared and in a good state of cultivation. Land will [illegible] od state of cultivation. Land will be sold subject to the tenancy of Thomas McCandless for the present year, the purchaser to get the present year's rent.

TERMS —10 per cent. cash; the balance in 30 days.

For further particulars apply to
WM. LEWIS,
Mono Mills P. O.

Dated 9th Feb., 1911.

GRAND TRUNK RAILWAY SYSTEM

WINTER TOURS

—TO—

Mexico, Colorado, California and Pacific Coast Points

The Grand Trunk Railway System is the popular route from all points east through Canada via Chicago.

FEATURES

Double Track, Fast Service, Finest Roadbed, Modern Equipment, Unexcelled Dining Car Service, All Elements of Safety and Comfort.

TO THE SUNNY SOUTH.

No more desirable route than via Grand Trunk and connecting lines.

VERY LOW RATES

Full information, tickets, etc., from
McGUIRE & McKITRICK,
Orangeville Agents,
J. D. McDONALD,
D. P. A., Toronto.

NA-DRU-CO

Na-dru-co Laxatives

There's nothing in the Nadruco list we can recommend with greater confidence than Nadruco Laxatives. They take first place in pharmaceutical make-up, as they overcome all the objections to the old-time pills and powders. At all druggists, price 25c.

The National Drug & Chemical Company of Canada, Ltd.

HEAD OFFICE, MONTREAL, QUEBEC.

NEW ADVERTISEMENTS.

Seed Oats—Chas. Storey.
Agency—J. H. Anderson.
Western Canada—C. P. R.
Painting—J. W. Ferguson.
Auction Sale—Manson Hall.
Auction Sale—Robt. Brown.
Auction Sale—John Bradley.
Buy the Best—T. H. Coulter.
Help Wanted—T. E. Campbell.
Auction Sale—Andrew Rossney.
Specials—Marshall Green & Co.
Property for Sale—H. Endacott.
Carpenter Work—W. G. Cranston.
Auction Sale—James Montgomery.
Canada's Open Door—Canadian Century.
Semi-Ready Clothing—Hughes & Norris.

LOCAL NEWS.

—Miss Lorna Henry is convalescing satisfactorily and is now able to sit up.

—Quite a number of local Oddfellows attended the District Lodge of Instruction in Grand Valley Wednesday night of last week.

—Quite a number of buyers attended Cannawin's horse exchange sale yesterday afternoon. Several horses were sold at good prices.

Ritchie's have a big variety of 4 yard wide Linoleums.

—All roads will lead to Manson Hall's big auction sale on lot 20, 4th line, west, Caledon (2 miles below Alton) on Wednesday afternoon, March 15th.

—Orangeville lady will take 3 or 4 lady boarders. Convenient location. For particulars, apply at Banner Office. 4t

—Miss Helen L. Bremner will not be at her office in Orangeville after March 9th (except by appointment) during the months of March and April.

—Mr. W. C. Watson, of Caledon, met with a severe loss on Sunday through a four year old mare worth $250, and in foal, dying from inflammation.

See Ritchie's for that new parlor or dining-room carpet square

—Mr. Gordon Varcoe had a successful auction sale last Thursday afternoon. Bidding was spirited and high prices were the order of the day. One horse was sold for $280.

—John Bradley has sold his 100 acre farm, part of lot 19, con. 3, west, Mono, to Harvey Trimble. The Banner understands that the price was in the neighborhood of $6100.

—In last week's report of the Union Literary Society meeting it was stated that the affirmative side won the debate by a number of points. This was incorrect. The negative won by a margin of 16 points.

—Angus Conley has sold his brick dwelling house, corner of West Broadway and Louisa St., to Simon Trimble, a former Amaranth man, who has recently returned from Manitoba. Mr. Trimble, who pays $1600 for the property, will take possession on March 15th.

—Two rinks of curlers visited Erin on Tuesday and won from the Erinites by 5 shots. The local players were: — Gordon, J. D. Torrie, C. Bowles, Dr. Carson; Dr. Rooney, A. A. Smith, R. E. Gillespie, W. L. Wettlaufer. The Carson scores were 7-7 and 15-10. Wettlaufer won his first game 8-7 and lost the second 13-14.

Millinery apprentices wanted at Ritchie's

PERSONAL MENTION.

Miss Henderson, of Ottawa, is visiting her sister, Mrs. (Dr.) T. H. Henry.

Mr. Harry McGuire left for Toronto yesterday morning to take an officer's course of instruction at Stanley Barracks.

Mr. and Mrs. Fred Hatcher, who have been visiting here since December, left for their Western home on Monday.

Rev. R. J. W. Perry, of Mono Mills, preached the first of the Lenten sermons in St. Mark's Church yesterday morning.

Mrs. Alex. Anderson, of Killarney, Man., who has been visiting Mr. Chas Anderson, Zina St., and other friends hereabouts for the last six weeks, left for her home on Tuesday of last week.

Mrs. James Bowes, and Mrs. Geo. Lang, of Stephenfield, Man., have returned to their homes in the West after a two months' visit with their parents, Mr. and Mrs. Geo. Clarke, Whittington, and other friends in this locality.

Miss Edith Cameron attended the marriage of her friend, Miss Jennie McNichol, daughter of Mr. Thos. McNichol, of Erin, to Mr. J. J. Small, of Mio, Mich., yesterday afternoon. The marriage took place at the bride's home at 2.30 o'clock, Rev. R. Fowlie, pastor of Burns' Church, officiating.

DEATH OF GEORGE WHALEY

The death of Mr. George Whaley, briefly noted in last week's Banner, occurred at the residence of his son, Mr. Eri Whaley, 74 Roxborough St., east, Toronto, on Saturday evening, February 18th. Mr. Whaley was stricken by paralysis about a year ago and never recovered fully from the effects. Deceased was born eighty-six years ago on a farm near Whaley's Corners, Toronto township. He lived there until his marriage with Elizabeth Atchison. Then he took up farming near Acton, but in 1880 moved to Orangeville where he engaged in the carpentering trade. Mrs. Whaley died eighteen years ago, and Mr. Whaley came to Toronto two years later. He retired from active business eleven years ago. In religion he was an Anglican. Mr. Whaley is survived by two sons, Dr. J. J. Whaley, of Chicago, and Mr. E. Whaley, of the Whaley & Royce Co., Toronto, and by one daughter, Mrs. E. H. Bennett, of Toronto.

A MEN'S BANQUET.

Interesting and Successful Event in St. Mark's Church Tuesday Night.

A successful Men's Banquet was held in the School Room of St. Mark's Church on Tuesday evening. Some good work was done beforehand by the Committee in charge of the arrangements and largely as a result of their efforts the banquet was a pronounced success. The room itself had been tastefully decorated by the ladies and the tables were artistically arranged and spread, so that everything was very pleasing and attractive so far as the surroundings were concerned. The menu itself did credit to the Committee and the ladies of the church.

One hundred and ten men sat down at the festive board and enjoyed the bountiful supply of viands, their wants being assiduously looked after by a large contingent of lady waitresses. After the wants of the inner man had been satisfied, a pleasing programme of toasts was proceeded with. First of all the assembly honored the King by singing the National Anthem, being led by the orchestra, which under the skilful direction of Mr. Thos. Wilson added very greatly to the enjoyment of the evening. The next toast was to "The Anglican Church," with which was coupled the names of Mr. R. W. Allin, of Toronto, and Mr. A. L. C. Kirkwood, of Orangeville. Mr. Allin's address was exceptionally good and was listened to with the closest attention by every person present. The speaker endeavored to show the position of the Anglican Church as a factor in meeting the changing world conditions of to-day. Mr. Kirkwood followed with a neat and graceful address on the history of the Church, and the responsibility Anglicans have to-day in carrying out its best traditions. The names of Col. Preston and Mr. T. T. Paul were coupled with the toast to "St. Mark's Parish." Both of these gentlemen delivered skilful addresses and showed that they were men who knew exactly what they were talking about and were able to present their ideas in a clear and business-like manner. The important theme of the two addresses was the parish of St. Mark's— its past achievements, present necessities and future demands, together with the duty that rests on every member of the congregation of taking his or her share of the responsibilities.

The addresses were followed by a resolution, moved by Mr. J. H. Anderson, seconded by Mr. J. J. Laverty, pledging every man present to rise to the standard of effort required of him in the proper seizing of all the opportunities for service and progress, which may present themselves to the congregation.

The closing toast was to "The Ladies" and with this was coupled the names of Mr. Harold White and Rev. R. J. W. Perry. As was to be expected, both speakers did ample justice to their subject and the ladies must have felt that they were honored in having such eloquent advocates.

The gathering was brought to a close with the hymn, "God be With You Till We Meet Again," and the benediction, after which everyone left with the conviction that it was good to have been present.

HOCKEY MATCH.

Caledon East and Orangeville hockey teams will play an exhibition game on the Orangeville Skating Rink on Friday night. Puck faced at 8 o'clock. Admission 25c. and 15c.

MISS HANNA FERGUSON.

The death of Miss Hanna Ferguson, only daughter of the late David Ferguson, formerly a C. P. R. employee in Toronto, occurred at the home of her cousin, Mrs. Wilson, 217 Euclid Ave., Toronto, on Thursday morning, Feb. 23rd. Miss Ferguson was taken ill with dropsy of the heart some six months ago and since then had been a patient and uncomplaining sufferer. The funeral took place from her cousin's home to St. James' Cemetery at 2.30 p.m., on Saturday, Rev. Mr. Branch officiating. The pallbearers, who were chosen by the deceased lady a short time before her death, were Messrs. S. Ritcheson, Dunseath, J. Giles, W. Wilson and J. Adamson, of Toronto, and Mr. G. Baxter, of Caledon.

MRS. JOSEPH ANDERSON.

Anna Anderson, beloved wife of Mr. Joseph Anderson, passed away at the family home on Second Avenue, on Tuesday, at the advanced age of 75 years. Mrs. Anderson was taken ill with pneumonia shortly after Christmas and this was followed by a general breaking down of the system. Deceased lady was a native of Armagh, Ireland, but came to Canada with her parents, Mr. and Mrs. James Anderson, when only six years of age. The family settled on the 6th line of Mono. The subject of this notice was married to Joseph Anderson on November 24th, 1859, the young couple afterwards taking up their home on the 6th line, Mono, where they resided until five years ago, when they retired from the farm, taking up their residence in Orangeville. Mr. Anderson and a family of three sons and four daughters survive. The latter are Ben and S. J. Anderson, Relesey; R. J. Anderson, Alliston; Mrs. A. C. Wilson, Orangeville; Mrs. W.D. Bell, Beeton, and Misses Mary and Lizzie at home. The late Mrs. Anderson was a sincere, Christian woman, a devoted wife and mother and a kindly, sympathetic neighbor. Her demise will be greatly regretted by her friends here and in her old neighborhood, who extend their sincere sympathy to Mr. Anderson and family in their trying bereavement. The funeral was held to the Forest Lawn cemetery at 2.30 o'clock yesterday afternoon. Rev. Dr. Harper, of Orangeville, and Rev. Chas. Langford, of Alton, conducted the services at the house and grave.

YEARS OF STOMACH TORTURE

PAIN AFTER EVERY MEAL

"Fruit-a-tives" Gave Prompt Relief to Mr. Saunders

SHOAL LAKE, Man., June 11th, 1910.

"For years, I was bothered with persistent Dyspepsia and Indigestion, having severe pain after meal-time. I tried everything I could get but the pain in my stomach was no better.

Last summer, Mr. Otway, a druggist of my town, recommended "Fruit-a-tives" to me and I tried them. While taking "Fruit-a-tives", I in no way gave up any foods that I was in the habit of eating, nor did I stop smoking. Yet in spite of this, Fruit-a-tives" has done wonders for me and I strongly advise all my friends to use this wonderful fruit medicine." DANIEL SAUNDERS.

Stomach Trouble is caused directly by stomach weakness—and indirectly by Constipation. "Fruit-a-tives" will always cure Indigestion, Dyspepsia, Belching and Pain After Eating, because "Fruit-a-tives" acts on liver, bowels, kidneys and skin—makes these organs strong and active—keeps the blood pure—and builds up the whole system.

50c. a box, 6 for $2.50, trial size, 25c. At dealers, or from Fruit-a-tives Limited, Ottawa.

WON PRIZE OF $5.

Mr. Malcolm McCormick, of the 16th line, East Garafraxa, received word a few days ago that he had won the first prize of $5, given by Robt. J. Gunson & Co., seed growers and importers, of Rochester, N. Y., for the largest yield of potatoes from their Rapid Transit seed. Mr. McCormick bought 3 lbs. of Rapid Transit seed from the Company last spring and harvested no less than 668 lbs. of potatoes. The competition was open to growers either in Canada or the United States.

W. C. T. U. MEETING.

The regular meeting of the W. C. T. U. was held in the Methodist Church on Thursday, February 23rd. Mrs. (Rev.) T. R. White, County President for Grey and Dufferin, attended the meeting and gave a very interesting account of some of her work. During the preceding week Mrs. White had visited the different Unions in the two Counties, and it was encouraging to hear from the President of the progress they were making and of the organization of two new Unions at Brookholm and Flesherton. Mrs. White's visit to the Orangeville Union was greatly appreciated and another visit in the near future is hoped for.

OFFERED CALGARY PRINCIPALSHIP.

Mr. A. E. Torrie, Principal of MacLeod, Alta., school for several years, has been offered the Principalship of the Practice School for Normal students in Calgary at an initial salary of $1500, with an annual increase until $2000 is reached. Mr. Torrie will probably accept, if the MacLeod School Board can make satisfactory arrangements for his successor. Principal Torrie, who received his High School education in Orangeville, is a brother of Mr. J. D. Torrie, of McMillan & Torrie.

RHEUMATISM CURED TO STAY CURED.

Liniments of no Avail—The Trouble Must Be Treated Through the Blood.

This article is intended as a talk to the man or woman with rheumatism who wants to be cured. Not merely relieved, not half cured, but actually cured. The most a rheumatic sufferer can hope for in rubbing something on the swollen aching joints is a little relief. And all the while the trouble is becoming more firmly seated. Medical authorities now know that rheumatism is rooted in the blood, and that while rubbing on liniments or hot fomentations may give temporary relief, they cannot possibly cure—you must go to the root of the trouble in the blood. That is why Dr. Williams' Pink Pills cure rheumatism. They make new, rich blood, which expels the poisonous acid, and the rheumatism disappears. There are thousands of former rheumatic sufferers in Canada, now well and strong, who thank Dr. Williams' Pink Pills that they are now free from the aches and pains and tortures of this dreaded trouble. Mr. Joseph Luddington, New Harbor, N.S., says: "Some three years ago my wife was stricken with rheumatism, and suffered so much that we despaired of her ever getting well again. At first she was able to go about, but in spite of all we did for her she grew so bad that we had to lift her in and out of bed, and finally the pains grew so excruciating that we could only move her little by little, with the sheet under her. Finally we were induced to get Dr. Williams' Pink Pills for her. I do not remember just how many boxes she took, but I do know that they were the first medicine that reached the disease, and that she continued to improve until she was again as well as ever, and could do her household work. To us it is simply marvellous what Dr. Williams' Pink Pills did for her, and we are glad to give this testimonial in the hope that it will benefit some other poor sufferer."

Dr. Williams' Pink Pills are sold by all medicine dealers or will be sent by mail at 50 cents a box or six boxes for $2.50 by writing The Dr. Williams' Medicine Co., Brockville, Ont.

McMILLAN & TORRIE

Here's Your Last Chance This Season to Save Big Money

—ON—

FUR & FUR-LINED COATS

We are bound to clear out every Fur Coat if possible and here are prices that should do it. Other Spring Goods are arriving. We want the room and Furs have got to go now.

Men's $65.00 Coon Coats to clear for..... $45.00
They are made from good quality skins, medium dark color, well matched and best of linings, our regular $65.00 Coats, Sale Price, $45.00

Men's $40 Fur-Lined reduced to $30.75
This Coat is lined with a first-class Marmot lining, good German Otter collar and the cloth is a good Black Beaver. This is a very popular coat, a bargain at..... $30.75

Men's $50.00 Fur-lined Coats with Persian Lamb Collar for $37.50
This garment is Marmot lined and fine black Beaver shell with Persian collar a handsome coat, reduced to.... $37.50

The Ladies dearly love a Bargain and here is certanly a good one. We are overstocked with Ladies' Black Beaver Coats with fur collar and quilted lining and are going to clear what we have left.

Our $22 Ladies' Fur Collared Coats for..... $15.00
Our $30 Ladies' Fur Collared Coats for..... $20.00

We have a Man's Black Bulgarian Lamb Fur Coat. It is a pieced coat that we offer for the small sum of..... $10.00

Our $70 Rat-lined Coats reduced to $45. This coat is made with Otter Collar and fine black Beaver shell, a big bargain for anyone who buys at $45.00

A Black Curl Coat to clear for half price, $6.00. This is a small size, about 36. It is a good imitation Persian Lamb with good quilted lining and a rubber interlining, a snap at..... $6.00

IT PAYS TO DEAL WITH
McMILLAN & TORRIE
THE CLOTHING MEN

Broadway - - - Orangeville.

MASQUERADE PARTY.

The young men of Orangeville held their eleventh annual masquerade skating party on the Mill St. Rink last Friday night. The affair was a brilliant success, several hundred skaters being on the ice in costume. The rink was prettily decorated and the scene when the Carnival was in full swing was something to be remembered. There was a large gathering of interested spectators. The members of the Committee, to whose foresight and capable management much of the credit for the success of the evening is due, were Messrs. J. A. Irvine, Geo. E. Brown, Will Kearns, Harry McGuire, Gordon Hayes, Carson Jeffers, C. B. Matthews, A. A. Smith, Harold Kilpatrick, Harold White, Russell Morrow, Fred Wright, Jr., Will Gillespie, Ross McPherson and J. D. McMillan. The patronesses were Mesdames W. M. Green, W. E. Irvine, W. G. Kearns, H. E. Reid, J. Z. Henry, G. H. Campbell, W. E. Rogers, T. J. Brown and W. H. Bowles.

SALE REGISTER.

Mr. Andrew Rossney, Sleswick P. O., will hold an unreserved credit auction sale of his farm stock, implements, etc., on lot 32, 2nd line, Albion township, on Wednesday afternoon, March 15th. Sale will begin at one o'clock sharp. See posters or advt. for list and all particulars. Jas. A. Patterson, Auctioneer.

Mr. John Bradley, lot 19, 3rd line, west, Mono, has sold his farm, and will hold a clearing auction sale of his farm stock, implements, etc., on Monday afternoon, March 20th. Watch for posters giving list and all particulars. Jas. A. Patterson, Auctioneer.

Mr. Manson Hall, lot 20, 4th line, west, Caledon, will hold an unreserved credit auction sale of his farm stock, implements, etc., on Wednesday afternoon, March 15th. See advt. elsewhere in this issue giving list and full particulars. Wm. Hull, Auctioneer.

Mr. James Montgomery, lot 14, Prince of Wales Road, Mono, will hold an unreserved credit auction sale of his farm stock, implements, and other effects on Saturday, March 11th. Watch for bills giving full particulars.

Mr. Robert Brown, of Glencross, will hold a clearing auction sale of his farm stock and other effects on Tuesday, March 14th. Watch for bills containing list and all particulars.

Mr. John Banks, lot 12, 5th line, Amaranth township, is advertising a clearing auction sale of his farm stock, implements and other effects to take place on Monday, March 13th, commencing at 12 o'clock. See advt. for list and all particulars. Geo. McAllister, Auctioneer.

Mr. James Hicks will hold an unreserved credit auction sale of his farm stock, implements and other effects on the e ½ lot 11, 3rd line, east, Mono, on Tuesday afternoon, March 7th. If not disposed of previously, Mr. Hicks will also offer his 100 acre farm for sale at the same time and place. See advt. in The Banner or posters for full particulars. Jas. A. Patterson, Auctioneer.

WHO GOT THE MONEY?

While in Orangeville on Tuesday of last week, Mr. Geo. Fish, an honest and hardworking Mono farmer, had the misfortune to lose a roll of bank bills amounting to about $40. Mr. Fish discovered his loss shortly afterwards and immediately repaired to The Banner Office, where he had dodgers printed and scattered broadcast about the town. He also advertised his loss in last week's Banner. The finder undoubtedly knows that the money was lost and in view of the steps taken by Mr. Fish to advertise his loss is in all probability well aware of the steps necessary to restore it to its rightful owner. The fact that he has not made any move to return the money places him in exactly the same class as the common thief. He might just as well have stolen the money. In fact his offence is the more detestable of the two, for feeling that he is quite safe from detection, he is wilfully retaining and appropriating to his own use money that he knows belongs to another man. Mr. Fish, as we have already stated, is a hard working man, and can ill-afford the loss of $40. If the person who has the money has not enough common honesty and decency to return it, all we have to say is that no good will come to him from his ill-gotten gain. Outwardly he may carry the appearance and bear the name of an honest citizen, but his conscience will brand him a mean, low-down thief.

A SOCIAL EVENING.

St. Andrew's Church Young People's Society held a pleasant social and literary meeting Monday night. The programme consisted of solos by Miss Helen Denton and Mr. S. R. Frost, piano solos by Miss Hazel Patterson and Mr. Roy McClellan (Alton) an instrumental by Mr. Wm. Campbell, a reading by Mr. Don McPherson, and a recitation by Miss Edna Campbell. Lunch was served, after which Miss Henrietta Wallace and Mr. Roy McClellan gave a number of piano duets, the programme concluding with a recitational solo by Mr. Wm. Hatcher.

—Chief License Inspector J. A. Ayearst has laid a charge of unlawfully selling liquor against Alex. Walker, proprietor of the Orangeville Bottling Works.

BORN.

NEIL—In Caledon, on Friday, Feb. 24th, to Mr. and Mrs. Alberu Neil, a son.

VANWYCK—In Hillsburg, on Friday, Feb. 7th, 1911, to Mr. and Mrs. A. Vanwyck, a son.

CRAGO—In Orangeville, on Tuesday, February 28th, to Mr. and Mrs. Arthur J. Crago, a daughter.

HUNTER—In Amaranth, on Monday, Feb. 13th, to Mr. and Mrs. James Hunter, a son.

DIED.

DODDS—At his late residence, 81 St. Joseph St., Toronto, on February 22nd, 1911, Hugh Dodds, aged 76 years, formerly of Orangeville.

Funeral Friday, Feb. 24th, at 3 p.m. to Mount Pleasant cemetery.

IN MEMORIAM.

Lines in loving memory of William Hamilton, of Amaranth, who died Feb. 28th, 1907:—

Three years have gone and still we miss him,
Never shall his memory fade.
Loving thought will always linger,
Round the grave where father's laid.
Wife and Children.

Special value in wide Ribbon, all colors, at 15c. per yd. at Ritchie's.

WERE YOU COMFORTABLE

During the cold snaps this winter? If not, it will pay you to consult me regarding your

Heating Apparatus

If it needs overhauling, or if your house needs a new one, we can serve you. My experience in the matter of heating requirements, enables me to give satisfactory results.

JOS. HILTS,

Agent for the Hecla Furnace.
McCartney's Hardware Store.
South Broadway - Orangeville.

A Good Time

—TO BUY—

FLOUR.

—WE SELL—
Cream of the West
PURITY
TORONTO PRIDE
GOLD ANCHOR
GOOD AS GOLD
LILY QUEEN
This is the BEST PASTRY FLOUR ON THE MARKET

Clover Seed and Timothy.
NO BETTER AND PRICES RIGHT

W. J. CURRY
Phone 130.

ARCHIVES OF ONTARIO
TORONTO

Gillespie, Rogers & CO.

THE STORE FOR WOMEN.

New Spring Goods

New Spring Dress Goods

Prints, Ginghams,

Hosiery, Corsets,

Whitewear,

Cottons, Sheetings,

Dress Trimmings,

LACES AND EMBROIDERIES.

We invite you to visit this Store and inspect the LATEST STYLES of SPRING GOODS.

GILLESPIE, ROGERS & CO.

ENDURING VALUE

Observe how highly every MASON & RISCH is prized by its owner—how years of constant use only heighten their appreciation of it. MASON & RISCH PIANOS in use for twenty-five years are still in such good condition as to give no reason for wanting a new instrument. Think how seldom you find a

MASON & RISCH

"The Piano with a Soul"

exchanged for a new Piano of another make. When one is offered it is considered much above the average value, a very special bargain even at a higher than average price.

This permanent satisfaction and enduring value is due to innate soundness of construction and us varying excellence of material, fortified with the exclusive Aliquot System, by which beauty of tone inso built into the Mason & Risch as to be as permanent a part of the instrument as the case itself.

The Mason & Risch Piano Company, Limited,

32 KING STREET WEST, TORONTO.

Our free booklet "Inside Information" will prove valuable to anyone considering the purchase of a piano. It is sent free, on request.

We Pay Your Druggist For

your first 50c. bottle of Psychine

(PRONOUNCED SI-KEEN)

YOU GET IT FREE

It has only been within recent years that we have come to really know about the white corpuscles of the blood or the phagocytes and what their function is.

That they are the policemen or scavengers of the body.

Devouring every disease germ that enters the body when they are strong enough or in sufficient numbers.

Or being devoured in turn by these disease germs when inferior in strength.

It has only been within the last few years that scientists have found out that certain herbs strengthen and increase these white corpuscles, or bodily scavengers.

* * *

And these herbs largely compose Psychine.

For thirty years Psychine has been strengthening and increasing the white corpuscles of the blood.

For thirty years Psychine has been building up run-down vitality, curing many of apparently hopeless diseases.

We have sold millions of bottles of Psychine in that time.

We have cured hundreds of thousands.

And we have received hundreds of thousands of unsolicited testimonials.

All due to this marvellous power of strengthening and increasing the white corpuscles of the blood.

Here are the diseases in the treatment of which Psychine is indicated.

Here are the diseases of which Psychine has cured many thousand cases:

La Grippe	Bronchial Coughs
Bronchitis	Weak Lungs
Hemorrhages	Weak Voice
Sore Throat	Spring Weakness
Anaemia	Early Decline
Female Weakness	Catarrhal Affections
Indigestion	Catarrh of Stomach
Poor Appetite	Night Sweats
Chills and Fevers	Obstinate Coughs
Sleeplessness and	Laryngitis and
Nervous Troubles	Dyspepsia
After-effects of Pleurisy, Pneumonia and La Grippe.	

Now, we don't ask you to take our word for the tremendously beneficial effect of Psychine. Fill out the coupon below, mail it to us and we'll give your druggist an order (for which we pay him the regular retail price) for a 50-cent bottle of Psychine to be given you free of cost.

We will undoubtedly buy and distribute in this manner hundreds of thousands of these 50-cent bottles of Psychine.

And we do—that to show our entire confidence in this wonderful preparation.

A confidence that has been based on our 30 years' experience with this splendid preparation, with a full knowledge of the hundreds of thousands of cures it has made.

COUPON No. 74

To the Dr. T. A. SLOCUM, Ltd.
193-195 Spadina Ave., Toronto.

I accept your offer to try a 50c. bottle of Psychine (pronounced Si-keen) at your expense. I have not had a 50c. bottle of Psychine under this plan. Kindly advise my druggist to deliver this bottle to me.

My Name.....

Town.....

Street and Number.....

My Druggist's Name.....

Street and Number.....

This coupon is not good for a 50c. bottle of Psychine if presented to the druggist—it must be sent us—we will then buy the 50c. bottle of Psychine from your druggist and direct him to deliver it to you. This offer may be withdrawn at any time without notice. Send coupon to-day.

FIRST BOX CURED HIS LAME BACK

High Praise For GIN PILLS

SMITHVILLE, Ont.

"I suffered for three years with a Pain in My Back. I am now taking GIN PILLS and find a great relief after taking only one box." W. J. BALDWIN.

Is it any wonder that we sell GIN PILLS with an iron-clad guarantee of money back if they fail to give relief? We know that GIN PILLS will stop the pain in the back—relieve the bladder—and cure every trace of Kidney Trouble and Rheumatism.

GIN PILLS have cured thousands of cases of Kidney Trouble that were regarded as hopeless.

We don't ask you to buy GIN PILLS to find out what they will do for you.

Simply write us, mentioning this paper, and we will send you a sample box free. Then, if you are unable to get the regular size boxes at your dealer's, write us, and we will supply you at the retail price—50c. a box, 6 for $2.50. GIN PILLS are made and guaranteed by the largest wholesale drug house in the British Empire.

National Drug and Chemical Co., Dept. A Toronto. 47

LAST OF PIONEERS.

Death Removes Samuel Graham, One of East Luther's First Settlers.

After a few weeks' severe illness death claimed on Sunday evening the last of the pioneers who opened up East Luther, in the person of Samuel Graham. About a year ago he suffered a paralytic stroke, which left him poorly, but it has been only the last few weeks that he was confined to his bed. Mr. Graham was born at The Grange, Antrim, Ireland, almost 86 years ago, coming to Canada in 1841. For a year or so he worked in York township, then settled in Erin township on the 10th concession, about one mile below Erin village, where he remained a few years. The next four or five years he spent on the Jas. Taylor farm, 12th line, Garafraxa, and married Mary Jane McPherson, who died in 1861. Along with four others he struck out for Luther, and were the first settlers to take up land. In this there was the making of history, for on coming to the creek at Herb Duffy's, they halted for lunch, and decided the stream resembled "The Boyne" in Ireland, of Orange connection. Being all loyal brethren they at once christened the stream "The Boyne," drinking to its health in good old-fashioned whiskey, according to the custom of the day, and to this day is the stream known. But in a few years Mr. Graham saw the evils of intemperance so much he gave up the use of liquor and for many years was a staunch teetotaller. Mr. Graham chose the farm just west of the station, now owned by E. Batters, and lived there until 1902, when he retired to the village. He was a remarkably vigorous and healthy man, and not until quite recently did he ever take a doctor's medicine. He was an adherent of the Presbyterian Church, and a Reformer in politics. Besides his widow who was a Miss Sarah Jane Shingler, whom he married some years ago, the following children survive:—James in Grand Valley; John in Grand Valley, and who was the first male white child born in the township, and Samuel, of Grand Valley. Two daughters, Mrs. Thomas Sime, and Mrs. John Graham died some years ago. The funeral took place on Tuesday to the Union cemetery.—Star & Vidette.

THIN HAIR.

A LIBERAL OFFER.

When the hair thins out on the top of the head and the bald spot is getting ready to appear in public, don't get discouraged or irritable. Just go to your Druggist and ask for Parisian Sage Hair Tonic. He will charge you 50c. for a large bottle but if it does not cause hair to grow where the hair is thinning out nothing on this earth will.

And we want to say to everybody, man, woman and child, that you can have your money back if Parisian Sage isn't the best hair grower, hair saver, hair beautifier and dandruff cure on the market to-day.

It stops itching scalp and falling hair and makes hair grow thick and abundantly. All druggists everywhere sell Parisian Sage or postpaid from The Giroux Mfg. Co., Fort Erie, Ont. See that the girl with the Auburn hair is on every bottle. Sold and guaranteed by T. Stevenson.

MONO COUNCIL.

Council met at the Council room, Mono Centre, on Feb. 17th, 1911. Members all present. Reeve in the chair. Minutes read and adopted.

Little-Henry—That this municipality continue to be a member of the Ontario Municipal Association.

A by-law was introduced, read the equired number of times and passed, dividing the township of Mono into 7 polling sub-divisions.

Parks-Henry—That the Township account be transferred to the Bank of Hamilton at Orangeville and that the Reeve and Treasurer be a committee to make arrangements to that effect.

Parks-Little—That the following accounts be paid:—Geo. Glover, 30 yds. gravel at 7c. per yd., $2.10; Rev. Wm. McLean, statute labor performed, returned undone, $2.00; Jas. Little, underbrushing lot 15, 6th line, $2.00.

Henry-Moffitt—That the township solicitor be instructed by the clerk to proceed at once to collect the amount of expenses incurred re. Giles diphtheria epidemic from the parties responsible for the same.

A by-law was introduced, read the required number of times and passed fixing the salaries of the Council, Clerk, Treasurer, Assessor and Collectors.

Moffitt-Henry—That Council do now adjourn to meet again on Friday, March 24th, at 10 o'clock a.m.

G. H. Harshaw, Clerk. H. T. Anderson, Reeve.

PRESENTATION IN AMARANTH.

A thoroughly enjoyable evening was spent at the home of Mr. Andrew McPherson, 5th line, Amaranth, on Friday evening last, when the neighborhood gathered, and expressed in tangible form their appreciation of Mr. and Mrs. McPherson's neighborly qualities, and conveyed the good wishes entertained for their future comfort, happiness and prosperity. Mr. John A. Simpson acceptably filled the chair, and in suitable words explained the reason for the gathering. Henry Thompson read the address, while Messrs. Thos. Keyes, Joseph McConachie and Ross Lomas made the presentation of two handsome chairs. Mr. McPherson made a suitable and feeling reply, and, after a few words by others present, refreshments were served. Then it was that the decks were cleared, and the young people with not a few of the older ones, danced away till broad daylight. Mr. McPherson has lived all his life in Amaranth, and is now retiring to Toronto, where he expects to have less hard work and more comfort.—Star & Vidette.

BEARING DOWN PAINS.

What woman at sometime or other does not experience these dreadful bearing down pains. Mrs. E. Griffith, of Main street, Hepworth, Ont., says: "A heavy bearing-down pain had settled across my back and sides. I was often unable to stoop or straighten myself up. Many times each night I would have to leave my bed with the irregular and frequent secretions of the kidneys and just as done out in the morning as on retiring. I was languid and would have to let my housework stand. Nothing I had tried would benefit me. I learned of Booth's Kidney Pills & concluded I would try them, which I did, and soon found the long sought relief. My back strengthened and I began to feel better and stronger. I now enjoy my sleep without being disturbed and feel grateful to Booth's Kidney Pills for what they did for me."

Booth's Kidney Pills

Booth's Kidney Pills are a boon to women. She would know less of backaches if she took more of these wonderful pills. They are nature's greatest specific for all diseases of the kidneys and bladder. All druggists, 50c. box, or postpaid from The R. T. Booth Co., Ltd., Fort Erie, Ont. Sold and guaranteed by T. Stevenson.

JOHN McCLURE.

After an illness of some two weeks Mr. John McClure, a highly respected and well known resident of this vicinity, passed peacefully away at his home here on Saturday morning last. Deceased was born on the 4th line, east half, lot 9, Chinguacousy, on Jan. 22nd, 1837 and was married to Mary Jane Laughlin in 1874, after which he lived on lot 8, 4th line, Chinguacousy, until 1881, when he moved to his late residence where he has since resided. In religion he was a Presbyterian and in politics a Conservative. Besides the widow five sons and one daughter remain to mourn the loss of an affectionate father. They are David H., Cyrus E., John A., William A., and Miss Mary E. J. at home, and Geo. H. of Oshawa. Two members of the family predeceased him, viz., Thomas A., and Mrs. George Harris. Brothers and sisters of the deceased living are, Samuel McClure, Erin; Andrew McClure, Norval; Mrs. Mary McKinney, Brampton, Mrs. Jane Hillis, Grand Valley. The funeral on Tuesday afternoon to Greenwood cemetery was largely attended, the service being conducted by Rev. R. F. Cameron, assisted by Rev. W. D. Turner, Norval, and Rev. Mr. Thompson, of Mount Pleasant. Numerous friends from Brampton, Caledon, Erin and Bellfountain attended the funeral.

The pallbearers were John McClure, James Arnott, James Anthony, John Cunningham, J. H. Lane and James Cleave.—Georgetown Herald.

Mr. Thos. McCutcheon has sold his 50-acre farm near Ospringe to Mr. Jas. Leslie.

Of the fourteen survivors, who were ratepayers of the old survey of Melancthon in 1865, three of them, Bowley Arnold, Thos. Johnston and John Williamson, died recently. The survivors now are John Wilson, James Sleightholm, Simon Jelly, Shelburne; John Barkwill, Wm. Ferris, John Seymour, Horning's Mills; Jacob Silk, Geo. Westicott, Melancthon; Geo. A. Redick, Toronto; Wm. Tangate, Alliston; D. C. Lamont, Orangeville.

Itching Piles For 27 Yrs.

Despaired of ever getting relief until cure came 3 years ago with use of DR. CHASE'S OINTMENT.

Mr. John Johnson, Cawley, Alta. writes: "Three years ago I was cured of blind, itching piles of twenty-seven years' standing by using Dr. Chase's Ointment. I used to think that death would be the only relief I could ever get from the terrible misery of piles.

"Dr. Chase's Ointment is worth sixty dollars a box instead of sixty cents. I am a different man since using it. I am farming all the time now and never miss a day. Words fail to express my gratitude for the cure this Ointment made for me. I cannot tell half as much about it as it deserves. Any one doubting this can write direct to me."

Do not accept an imitation or substitute in place of Dr. Chase's Ointment, for there has yet to be discovered a treatment which so promptly gives relief from itching and so thoroughly cures every form of piles. 60 cents a box, at all dealers, or Edmanson, Bates & Co., Toronto. Write for a free copy of Dr. Chase's Recipes.

BANK OF HAMILTON

HEAD OFFICE: HAMILTON

Capital Paid Up	$2,750,000
Reserve and Undivided Profits .	$3,250,000
	$6,000,000
Total Assets . . . . Over	$40,000,000

Savings Bank Department at all Branches.

W. G. HYLAND, : Agent : Orangeville Branch.

Now is the Time to Buy

HORSE BLANKETS

MITTS and GLOVES

CROSS CUT SAWS

AXES

We have a good assortment left over. We put them at clean out prices.

IT MEANS A BIG SAVING FOR YOU.

EGGS ARE EGGS AT 25c. AND 30c. PER DOZEN.

PANACEA

Will make your hens lay. Try a package. We guarantee results or refund you money.

A PACKAGE OF DR. HESS'S STOCK FOOD

Would make a world of difference in your Horses, Cattle, Hogs and Sheep. They are worth looking after at present prices.

It's worth your while to give it a trial. Our guarantee goes with every package.

ASK FOR LIBRARY VOTES AND PANDORA RANGES.

THE ADAMSON HARDWARE COMPANY.

FURNITURE!

Buying Becomes A Pleasure When You Buy From Us.

WE HAVE A COMPLETE LINE OF

Parlor Suites, Easy Chairs, Morris Chairs, Couches, Iron Beds

Bedroom Suites, Sideboards, Tables, Chairs, Mattresses and Springs

G. Beswick

West Broadway : : Orangeville

We Are SELLING AGENTS

IN ORANGEVILLE FOR THE FAMOUS

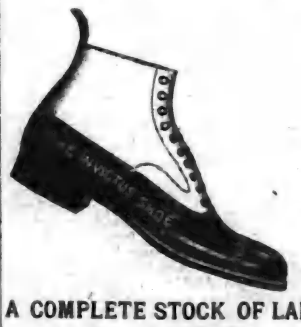

INVICTUS SHOE

For Men, made by Geo. A. Slater, the best Boot and Shoe Maker in Canada.

We also carry the popular Dr. Reed Cushion Sole Shoe for Men. For Ease, Comfort and wearing Qualities this Shoe has no Superior.

LADIES ARE INVITED TO INSPECT OUR NEW LINE OF BUTTONED BOOTS.

A COMPLETE STOCK OF LADIES & CHILDREN'S SHOES

In the NEWEST STYLES for FALL AND WINTER WEAR.

FULL LINE OF RUBBERS — THE LEADING MAKES IN ALL SIZES, STYLES AND WEIGHTS

Mr. N. Collins is again in charge of our Repair Department.

A. McPherson & Johnston,

BOOTS AND SHOES.

BROADWAY ORANGEVILLE

ARCHIVES OF ONTARIO
TORONTO

ORANGEVILLE BANNER.

VOL. XVIII. ORANGEVILLE, ONTARIO, CANADA, THURSDAY, MARCH 9, 1911 36

THE CANADIAN BANK OF COMMERCE

SIR EDMUND WALKER, C.V.O., LL.D., D.C.L., PRESIDENT
ALEXANDER LAIRD, GENERAL MANAGER

CAPITAL, - $10,000,000 REST, - $7,000,000

MONEY ORDERS

The Money Orders of The Canadian Bank of Commerce are a safe, convenient and economical method of remitting small sums of money. They are payable without charge at every branch of a chartered bank in Canada (except in the Yukon Territory) and in the principal cities of the United States.

The Orders and full information regarding them may be obtained on application at the Bank.

In the event of loss of a Money Order the Bank will, on receipt of a satisfactory guarantee, make arrangements to refund the amount of the lost Order. 232

ORANGEVILLE BRANCH.

W. H. LUGSDIN, Manager.

BUSINESS CARDS.

L. A. HUGHSON, Barrister, Solicitor, etc. Office, No. 58 Broadway, Orangeville, opposite Bank of Commerce. Private funds to loan at reasonable rates of interest.

GEO. ROBB, Barrister, Solicitor, Notary Public, etc. Office, one door west of Hill & Co's store, Broadway, Orangeville. Money to loan.

DR. A. F. REYNAR, Physician, Surgeon, Accoucheur, etc. Fellow of Trinity Med. College, Licentiate of the College of Physicians and Surgeons, Ontario. Coroner for the County of Peel. Diseases of women and children a specialty. Residence and Surgery at Palgrave. Office hours—8 to 10.30 a.m. and 2 to 9 p.m. Telephone service day and night.

GEO. RUTHERFORD
Police Magistrate, Commissioner in H. C. J., Conveyancer, Estate, Loan and Insurance agent. Telephone 7 and P. O. box 67, Shelburne. In Dundalk on Saturdays in the afternoon.

G. H. CAMPBELL, L. D. S., D. D. S., graduate of the Royal College of Dental Surgeons of Ontario, and of Toronto University. Dentistry practised in all its departments. Anaesthetics administered if required. Office over Dr. A. J. Hunter & Co's. Drug Store, Broadway.

W. H. BOWLES, L. D. S., D. D. S., graduate in dentistry of Toronto University, Royal College of Dental Surgeons of Ontario, and Post Graduate of Chicago College of Dental Surgery. Dentistry in all its branches. Anaesthetics for painless extraction. Office upstairs, west of Hill & Co's store, Orangeville.

R. MEEK, L. D. S., D.D.S., Dentist. Office up stairs in Dr. Phillips' Block, South Broadway, Orangeville. Dentistry in all its branches. Anaesthetics for painless extraction.

FREDERICK FRANK, L. D. S., Dentist, Orangeville. Office in the Jackson Block, up-stairs. Entrance on Broadway. Always at home. Vitalized Air, or any of the Anaesthetics used for painless extraction, administered when required.

HELEN L. BREMNER, Dermatologist. Birth marks, ruptured veins, congested blood vessels, superfluous hair, moles, and other facial blemishes permanently removed by electrolysis. Electric massage and other treatment given. For full particulars address Box 193, Orangeville. Private consultations at office over Wild's Boot & Shoe store. Fair days and on Monday of each week from 10 a. m., to 4 p. m.

T. STEVENSON,
Issuer of Marriage Licenses. A large supply of Blanks kept constantly on hand. Office, Medical Hall, Broadway, Orangeville.

COAL and WOOD

We are SOLE AGENTS for SCRANTON COAL, Standard Anthracite, and we handle all kinds and sizes of WOOD.

Light and Heavy Teaming—Pianos, Furniture, Trunks, &c.

STANDARD PRICES
Office over J. E. Smith's implement warerooms.

LATHWELL & SON
'PHONES:—Office, 27, Residence, 19.
BROADWAY, ORANGEVILLE.

C. C. G. HANNAH

GRAIN, PRODUCE, COAL AND WOOD MERCHANT.

Highest market prices paid for grain and produce. First-class Coal and Wood at reasonable prices. Orders will have prompt attention.

Office opposite the market. Tel. No. 61

For Watches, Clocks Jewellery and Spectacle repairing go to E. C. DANIELS. He will do it neat and cheap. West Broadway, Orangeville.

All the new Public School Books in stock at the Banner Office.

Every Woman Should Have This Book

It puts you in touch with the best cleaning and dyeing house in Canada—the one to which you may safely entrust your fine Gowns, Waists, Laces, Plumes, Curtains, Carpets etc.

WRITE FOR FREE COPY—it will help you to have more clothes for less money. We pay express charges one way on out-of-town orders. Be sure and write for our book—it's free.

"MY VALET"
FOUNTAIN THE CLEANER
30 Adelaide St. West, Toronto.

Boys and Girls . . . .

Should learn those subjects by which they can earn a living. Spotton Business Colleges are the largest trainers in Canada, and our graduates secure the best positions. You can study at home, or partly at home and finish at the college.

INDIVIDUAL INSTRUCTION.

ENTER ANY DAY.

ORANGEVILLE BUSINESS COLLEGE

GEO. SPOTTON, President.
W. H. MacDUFF, Prin.

WATCH, CLOCK, & JEWELRY REPAIRING OF ALL KINDS.

J. H. MOTHERAL,
Jeweller and Optician
ALTON, - - ONT.

FRANK H. BURT, MUS. BAC.,

of the Toronto Conservatory of Music, teacher of Voice, Piano and Theory. In Orangeville every Thursday. For information, inquire at Mr. R. H. Robinson's store, or write—891 Bathurst St., Toronto.

M. WILKINS & SON

Money to Loan At Lowest Rates.

Agents for First-Class Fire & Life Insurance Companies

A number of good Farms for Sale. Several Brick Dwelling Houses in Orangeville for sale.

Office—Old stand up stairs, opposite Mill St., Broadway, Orangeville.

M. WILKINS & SON.

DUFFERIN AND DISTRICT DOTS.

Essence of Exchange and Items of Interest.

Harriston High School has a brand new set of teachers.

St. Thomas has a population of 15,200, an increase of 400.

Winnipeg Presbytery has voted for church union by 46 to 7.

Guelph Board of Trade shelved a discussion on reciprocity.

Joan Cronin, of Dundalk, died on Monday, Feb. 20th, in his 86th year.

W. Boyd will erect a skating and curling rink, 65 x 165 feet, in Flesherton.

Mrs. D. McConnell is the President of the Hillsburg Horticultural Society.

Mr. Bryson, of Omemee, has been appointed principal of the Markdale School.

Mrs. Alex. Buist, of Collingwood, who died recently, left an estate of $150,000.

London, Ont., customs receipts for February were $91,867.36, an increase of $11,000.

The provincial magistrates will meet in Toronto, March 8, to organize an association.

Rev. Mr. Moir, of Eramosa, has accepted a call to St. Andrew's Church, Markham.

Rev. Father Feeney, of Arthur, has been appointed to the parish of Priceville and Glenelg.

Mr. and Mrs. W. J. McFarland, of Toronto, formerly of Markdale, left last week for California.

Mrs. Elizabeth Scott, one of Proton's earliest settlers, died a week ago Saturday, aged 84 years.

Mr. A. McMillan, a native of Erin Township, died in Fergus on Thursday, Feb. 23rd, in his 63rd year.

The mortgage of St. George's Anglican Church, St. Catharines, has been burned with suitable rejoicings.

Nineteen acres belonging to the Presbyterian Church at Walton have been sold for $2200 to James Smellie.

W. J. Craven, formerly of Shelburne, has been appointed assessor for the town of Stayner, at a salary of $60.

It cost Dr. A. Wilson, Toronto, $20 for failing to report the presence of carlet fever in the home of one of his patients.

Harry Baker, of Mono Centre, has taken the contract of cutting 55 acres of bush into lumber for S. G. Shaw, of Granger.

Kingston hotelmen say that their daily receipts are under $40, except on May 24, when receipts vary from $60 to $225.

J. C. Ford, Reeve of Oakville, and Manager of the Oakville Basket Factory, died a week ago Monday after a brief illness.

Samuel Colclough, a well known Proton farmer, died very suddenly a week ago Saturday. Deceased was a native of Garafraxa.

Major J. W. Douglas, of Ottawa, formerly of Shelburne, fell on the sidewalk the other day and broke his arm above the elbow.

Geo. Saddlemere, aged 23, was electrocuted while trying to fix the electric lights in the Morrisburg rink prior to a hockey match.

Mr. Joe. M. Moore, of the Georgetown Herald, intends erecting a fine brick residence on his lots near the park, during the summer.

—$1.00 for a year's subscription to The Banner, either new or renewal, will entitle the subscriber to 100 votes in the Free Library Contest.

A week ago Monday Mrs. J. McLean, an elderly lady, residing in Erin, slipped and fell, breaking her right arm above the wrist.

For the first time in Canada's history, all Dominion public buildings last Wednesday flew the Union Jack in honor of St. David's Day.

John Hawkins, a Mulmur pioneer, passed away a week ago Wednesday after ten days' illness from pneumonia. He was 67 years of age.

Mrs. W. S. Buschlen has been engaged by D. Brocklebank & Son, of Arthur, to take charge of their clothing and gents' furnishing department.

Dr. Field, Principal of Goderich Collegiate, who was appointed Inspector of Public Schools in East Huron, will take up his work on April 1st.

Bruce County Law Library received $49.97 last year from the Ontario Government. This was the smallest sum received by any law library in the Province.

W. G. Begg, a Collingwood general merchant, has made an assignment for the benefit of his creditors. The liabilities are reported to be $72,000 with assets of $42,000.

HOW'S THIS ?

We offer One Hundred Dollars Reward for any case of Catarrh that cannot be cured by Hall's Catarrh Cure.

F. J. CHENEY & Co., Toledo, O.

We, the undersigned, have known F. J. Cheney for the last 15 years, and believe him perfectly honorable in all business transactions and financially able to carry out any obligations made by his firm.

Waldin, Kinnan & Marvin,
Wholesale Druggists, Toledo, O.

Hall's Catarrh Cure is taken internally, acting directly upon the blood and mucous surfaces of the system. Testimonials sent free. Price 75 cents per bottle. Sold by all druggists.

Mr. T. H. Hunie, formerly editor of the Farmers' Magazine, has bought the Holstein Leader from O. M. Seim. The Printer and Publisher says Mr. Seim intends starting a job office in Toronto.

At Primrose, on Wednesday, Feb. 22nd, Rev. W. A. Potter performed the ceremony that united in marriage Mr. Albert Little and Miss Harriet Elizabeth Lindsay, daughter of Jos. Lindsay.

Goderich firemen handed in their rubber boots and coats and quit the job, because the Council would not accede to raising their pay. Several new men, however, took their places at once.

Brantford policemen are to have increased wages of from 15 to 20 cents a day for patrolmen and 25 cents for sergeants. Chief Slemin gets a salary increase of $125. An agitation for a weekly day off will be dropped.

A week ago Sunday evening while the church bell in the Anglican church in Markdale was being rung for evening service, its supports gave way, allowing the bell to fall from the tower. Fortunately no person was injured.

In dealing with a case of stabbing at Brantford, Judge Hardy suggested that a petition be circulated among the Italians of whom there are about forty, pledging that they will hand over all weapons, knives, etc., to the Chief of Police.

W. J. Hammell has purchased the Frank Pearson farm, consisting of 115 acres, for $12,500. This farm is in the 6th concession of West York, two miles north of Weston, and is cut through by the Humber River, and is a beautiful spot.

The members of the Whitfield Methodist church met at the home of Mr. and Mrs. John Davison, Thursday, February 16th, and presented their daughter, Mabel, for her services to the church and choir, with an address and a pretty silver berry dish and spoon.

The captains of the steamers of the Northern Navigation Company in 1911 will be:—Hamonic, R.D.Foote; Huronic, A. L. Campbell; Majestic, W. W. Cox; Germanic, F. Moles; Midland, M. Livingstone; Waubic, F. C. Carson; Doric, S. Hill; and Ionic, M. Ironside.

R. Preston Shealey has entered action against the town of Bowmanville to recover $5,000 for professional services in connection with pressing the town's claim to the McGill building in Washington, which was left to the town by an old Bowmanville boy, brother of Charles McGill, formerly of the Ontario Bank.

Pearl Smith, the young girl, who was recently sent to Barrie jail from Collingwood on the charge of child murder, turns out to be a married woman. Rev. T. A. Rodgers, of Knox church, Owen Sound, writes that he performed the ceremony when Pearl Smith was married to David Anderson, of Tara, two years ago

Peel County License Commissioners met at Brampton a week ago Saturday. They decided that the number of licenses in Brampton would be limited to two, in Streetsville to one license, and that Mr. Wilbur, of Port Credit, would not have his license renewed. Another meeting of the board will be held after the first of April.

SHE IS YOUNG AT FIFTY.

This is said of the woman whose blood is rich and red and whose complexion has the natural healthful glow. You can restore the healthful color of the skin by using Dr. A. W. Chase's Nerve Food, because it actually forms new, red blood. The form is rounded out by firm, healthy flesh, wrinkles disappear, and the glow of health returns to the cheeks.

Mack Dodds, youngest son of the late John B. Dodds, of Shelburne, met a terrible death near Dover South about two weeks ago. He was engaged pressing hay, and was walking up the tongue of the hay press when he fell and his arm went into the cog wheels of the machine. His body was drawn in and he was badly crushed.

A very sudden death occurred in Drayton a week ago Sunday morning when Miss Eva Hefkey succumbed to severe attack of pneumonia, after only a few hours' illness. Miss Hefkey was in her usual good health and had gone to the home of Mr. and Mrs. E. Haack to spend the night with her friend, Mrs. F. R. Harvey. In the night she was taken suddenly ill. A doctor was summoned, but nothing could be done to check the fatal disease and she succumbed after but a few hours of suffering.

While returning home from an entertainment one stormy night recently a young McIntyre lady became confused and wandered from the track, losing her way completely. She was missed and several young men started out with lanterns to search for her. They found her tracks entering a swamp and a little later discovered the young lady herself. She had been in the swamp about four hours when discovered. Hands and feet were frostbitten but not seriously.—Flesherton Advance.

As the train was about to pull out from Markdale station a week ago Tuesday night, the cylinder head blew out of the engine, causing a report which could be heard over the town. An attempt was made by the crew, however, to reach Owen Sound, but they got only as far as Allan's Hill, a couple of miles north of Markdale, when it broke down completely, and orders were sent to Owen Sound for an engine. The passengers had a most uncomfortable wait of three hours, as the engine did not arrive from Owen Sound until about one o'clock. The dead engine and train were then hauled to Owen Sound.

AN INVALUABLE MEDICINE FOR ALL BABIES.

Mrs. R. McEwen, Thornloe, Ont., writes: "I think Baby's Own Tablets an invaluable medicine for little ones. I used them for my own child when he was small and last summer when I had a baby visitor whose food did not agree with him, I sent for another box of the Tablets and they quickly helped him." It is testimonials such as this that have made Baby's Own Tablets popular—that have shown them to be an invaluable medicine for little ones. The Tablets always do good — they can never do harm. Once a mother has tried them for her little one she will have nothing else. For with the Tablets she feels safe. They are sold under the guarantee of a government analyst to contain no harmful drugs. Baby's Own Tablets may be had at medicine dealers or at 25 cents a box from The Dr. Williams' Medicine Co., Brockville.

Thos. Rogers, of the 3rd con., Proton, was so lucky as to get first prize for yield of Great Dane oats. He purchased a bushel of these oats from a seed firm in Rochester, through S. L. M. Duke. From the bushel he threshed 74 in the fall. The prize money $5, was received by cheque last week.

Mr. J. B. Rowe, late principal of Markdale school, who has accepted the position of Principal of a Brantford school, received a pleasant surprise when a number of trustees and ratepayers gathered at the school to bid him farewell. An address was read by Reeve Jackson, and a gold watch was presented by Dr. Ego on behalf of the citizens and ratepayers, and Mrs. Rowe was presented with a cut glass berry bowl. On behalf of the school, Nina Hill read an address, and Morrel Caesar made the presentation of a beautiful leather travelling bag. Mr. Rowe made a suitable and feeling reply, and many regrets were expressed at his departure.

MOTHERS!

Preserve Your Children's Hair.

Every mother should see that her children's hair is dressed with Parisian Sage, the wonderful hair restorer and germicide. A little neglect on your part now, may save much loss of beauty when your girl grows

Prevention Better Than Cure.

Parisian Sage is a rigidly guaranteed hair restorer and cures all scalp diseases, prevents hair from falling out and creates a rich luxuriant growth of hair, a glory to woman and the pride of man.

A pleasant hair dressing — ladies like it, and your druggist, T. Stevenson, guarantees every bottle that he sells at 50c. and stands ready to refund your money if it fails to do its work. By mail postpaid from Giroux Manufacturing Co., Fort Erie, Ont. See that the Girl with the Auburn Hair is on each package. Sold and guaranteed by T. Stevenson.

FREE BOOKS OF WESTERN CANADA.

If you contemplate going to the West this year you will need these free books just issued by the Canadian Pacific Railway, entitled "1911 Settlers' Guide" and "Western Canada." These books contain a wealth of information regarding the Western Provinces, crop statistics, land regulations, climatic conditions, latest land maps, freight and passenger rates by the C. P. R. direct lines, and particulars of train service during March and April. These books are now ready for distribution and may be obtained from any Agent of the C. P. R. or R. L. Thompson, District Passenger Agent, C. P. R. Toronto.

Shiloh's Cure quickly stops coughs, cures colds, heals the throat and lungs - - 25 cents.

GET READY

for the position just ahead of you. About 1500 young men and women prepare for promotion to better things by spending a few months in our great school—Shaw's School — The Central Business College of Toronto. Our new catalogue will interest you. You are invited to write for it. W. H. Shaw, Pres. Yonge & Gerrard Sts., Toronto.

60 YEARS' EXPERIENCE

PATENTS

TRADE MARKS
DESIGNS
COPYRIGHTS &c.

Anyone sending a sketch and description may quickly ascertain our opinion free whether an invention is probably patentable. Communications strictly confidential. HANDBOOK on Patents sent free. Oldest agency for securing patents. Patents taken through Munn & Co. receive special notice, without charge, in the

Scientific American.

A handsomely illustrated weekly. Largest circulation of any scientific journal. Terms, $3 a year; four months, $1. Sold by all newsdealers.

MUNN & Co. 361 Broadway, New York
Branch Office, 625 F St., Washington, D. C.

Improved Farms For Sale!

Between the Towns of Elva and Pierson, MANITOBA.

South half Section 7, Township 3, Range 28, West 1, 320 acres.
All Section 9, Township 3, Range 28, West 1, 640 acres.
All Section 10, Township 3, Range 28, West 1, 640 acres.
West half Section 15, Township 3, Range 28, West 1, 320 acres.
South half Section 17, Township 3, Range 28, West 1, 320 acres.
West half Section 19, Township 3, Range 28, West 1, 320 acres.
All Section 3, Township 3, Range 28, West 1, 640 acres.
All Section 5, Township 3, Range 28, West 1, 640 acres.
South West Quarter Section 8, Township 3, Range 28, West 1, 160 acres.
All Section 33, Township 2, Range 28, West 1, 640 acres.
West half Section 23, Township 2, Range 29, West 1, 320 acres.

All these farms are in a high state of cultivation with good buildings on each of the parcels, and good water. There is a railway siding on section 10, which holds six cars. This is about the centre of the property and makes the farms very convenient for the delivery of the grain. Churches and Schools are very convenient. I will sell any of the above parcels on very reasonable terms. There is a large portion of this land ploughed and summer-fallowed and ready to sow. For price and terms on any of the above properties, apply to

J. J. WHITE

Telephone 126. P. O. Drawer 495, Orangeville.

ORANGEVILLE'S POPULAR DRUG STORE.
Dr. A. J. Hunter & Co.

When in need of anything in the Drug Line give us a call and be convinced that our stock is always pure and fresh and the prices lowest.

For Colds and Lingering Coughs try our KOLA EMULSION
A Builder as well as a Cold Cure.

—AGENTS FOR—
Nyal's Family Remedies & Na-dru-co Preparations.
Both sold under guarantee. Money refunded if not satisfactory.

—BUY YOUR—
STOCK FOOD
SALTS - and - SULPHUR
—FROM US—
We have THE BEST at the LOWEST PRICES.

SCHOOL SUPPLIES and STATIONERY
Patent Medicines
Confectionery
Huyler's Chocolates

C. P. R. Ticket, Telegraph and Dominion Express Offices here. Carson V. Jeffers, Agent. Leave your parcels here to be sent by express.

THE PURE MEDICINE DRUG STORE.
A. J. HUNTER & CO., - Successors to J. R. Gillespie.

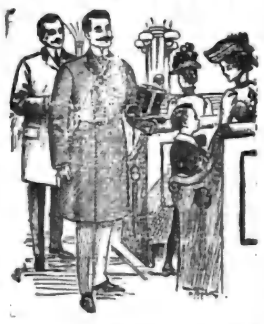

WE DO
Good Work
Why not do it for you?

We give prompt service, Perfect Fit, Expert Workmanship, Good Material and Good Style.

We have a full line of up-to-date furnishings for men and boys—also a choice line of Ready-to-wear winter overcoats with the new collar, at popular prices.

Call and examine goods and be convinced that you cannot do better than by buying from

ANDREW HILL,
Tailor and Furnisher,
BROADWAY, ORANGEVILLE.

The BEST Is Always The CHEAPEST.

We have a full stock in the following lines:

Massey Harris Co. Farming Machinery, Wagons, Plows, etc.

McLaughlin, Canada Carriage, Tudhope and Brantford Carriages and Cutters.

COATS, ROBES, BLANKETS, AND HARNESS of the best makes. Gould, Shapley & Muir Co. WINDMILLS, GASOLINE ENGINES, GRAIN GRINDERS; Sawyer & Massey THRESHING AND ROAD MAKING MACHINERY; Singer SEWING MACHINES; De Laval CREAM SEPARATORS, WASHING MACHINES, CHURNS, ETC.; INTERNATIONAL STOCK FOOD; REPAIRS & MACHINE OILS.

We give you votes for the Free Library with all purchases of 10c. and over.

J. E. SMITH,
BROADWAY - - - - - - ORANGEVILLE

ARCHIVES OF ONTARIO
TORONTO

THE BANNER

THE BANNER, MARCH 9, 1911

THE TOWN COUNCIL.

Motion Passed to Tender Cataract Electric Company Cheque for $902.18 in Settlement of Claim Against Corporation.

The following accounts were passed by the Town Council at Monday night's meeting :—

Mrs. Sarah King, $39; Mrs. Jerry Taylor, $2; S. Ewing, $3.25; John Norris, $25; C. C. G. Hannah, $6.50; Jos. R. Lathwell, $7.25; Dufferin Light & Power Co., $130 and $1.90; American Surety Company, $35; John McKim, 50c.; John Gough, $3.75; Jos. Snowden, $1.95; Thos. Campbell, $1.65; Geo. King, $2.25; J. M. Bennett, $25.

The Special Committee, appointed to consider the Cataract Electric Company's claim of $4248, recommended that the Company be tendered $902.18 in settlement of its bill. This is made up of $889.85 street lighting, which the town passed and offered to pay some months ago, and $12.33 for street lighting on Dec. 1st and 2nd.

A motion was subsequently passed instructing the Treasurer to issue a cheque for $902.18 and have the Town Constable deliver same to the Company.

Mrs. Chas. King, was voted the sum of $60 a year for looking after the rooms in the Fire Hall, occupied by members of the Fire Brigade.

The Fire & Water Committee was instructed to look into the matter of devising some satisfactory method of pumping water into the elevated water storage tank at the waterworks reservoir. The windmill, which has never been very satisfactory, is out of commission at present. The Council is thinking of utilizing electric power and if this is found feasible a 7 or 8 h. p. electric motor will likely be installed in place of the windmill.

SAFETY DEVICE AT HORSESHOE.

Mr. A. Frost, roadmaster of this division of the C. P. R., has recently had a very important safety device installed at the Horseshoe Curve in Caledon. Owing to the periodical accidents that have occurred since the big wreck a few years ago it was felt that something should be done to make traffic safer. It was decided to place a guard-rail clear around the curve, a distance of 1850 feet. The rail is 80-lb. steel and there is a flange space of 8½ inches, which will prevent derailments. It is expected that this will solve the problem in a satisfactory manner.

THE MILLINERY OPENINGS

Orangeville millinery establishments are preparing for the annual spring openings on Wednesday, March 15th, and following days. The ladies in charge this season and their assistants are :—Marshall Green & Co., Miss Major, of Toronto, Miss Fuller, assistant; Hill & Co., Miss Akam, of Clinton, Miss Young, assistant; Gillespie, Rogers & Co., Miss Swayze, Welland, Miss Robinson, assistant; Ritchie Bros., Miss Delerave, Owen Sound, Miss Ramsay, assistant.

—Ritchie's special 1 yd. wide black Chiffon Taffeta Silk at 98c per yard.

DIVISION COURT

A number of interesting cases were tried in Tuesday's Division Court, which lasted nearly all day. There was a large number of witnesses and interested spectators in attendance. The contested actions were :—

Walker vs. Knowles—Jas. G. Walker, of Elba, sued V. E. Knowles, a North Amaranth farmer, for an account of $14.51 for sawing lumber. Defendant disputed the claim, and also counter-claimed for some lumber which he alleged Walker had not delivered and for timber wasted through improper sawing. Plaintiff got judgment for full amount claimed. J. L. Island for plff., Vance, K.C., for deft.

Donaldson vs. Carney—W. A. Donaldson, an East Garafraxa farmer, sued his neighbor, John Carney, for $40 damages, which he alleged his potato patch had suffered from the depredations of the defendant's pigs. There were five or six witnesses on each side. The judge found that the porkers had done a certain amount of damage, but considered this was fully offset by defendant's counterclaim. Judgment for deft., without costs. J. L. Island for plff.; A. A. Hughson, for deft.

Harshaw vs. Grahame—An action between John M. Harshaw, a farmer on the Prince of Wales Road, Mono, and John S. Grahame, a Centre Road resident, whose farm adjoins, Harshaw accused Grahame of shooting a collie dog last November and sued for $60 damages. The evidence against Grahame was largely circumstantial. Frank Shirley, a young Englishman, being one of the chief witnesses for plaintiff. Grahame himself stoutly denied that he shot the dog. The Judge, however, was apparently impressed with the evidence for the plaintiff and gave him judgment for $40 and costs. The case has caused a good deal of feeling in the neighborhood, and some of the defendant's neighbors still hold the opinion that he is innocent of the shooting. Hughson for plff.; McKay for deft.

DR. A. W. CHASE'S CATARRH POWDER 25c. is sent direct to the diseased parts by the Improved Blower. Heals the ulcers, clears the air passages, stops droppings in the throat and permanently cures Catarrh and Hay Fever. 25c. blower free. Accept no substitutes. All dealers or Edmanson, Bates & Co., Toronto.

UNION LITERARY SOCIETY.

The Union Literary Society held a very pleasant evening last Saturday. The most interesting feature on the programme was the debate, "Resolved that Married Life is better than Single Life." The affirmative side was ably supported by Miss Mary Holmes and Mr. John Meek, and the negative by Miss Myrtle Dodds and Mr. Herb. Craig. The negative won by a margin of five points. The judges were—for the affirmative, Mr. Bert Speers, and the Society judge, Miss Margaret Welwood. Other numbers on the programme were a violin selection by Mr. Conley, stories by Messrs. H. Waines, D. Adair and R. Robertson, violin selection by Mr. J. Allen, and a question drawer successfully carried out and answered by Miss Martha Crombie and Mr. R. Robertson. The Union Saturday Night Paper was read by Miss Annie Holmes, and the critic's report by Miss Viola Crombie. The meeting was closed by singing the National Anthem. A good programme has been arranged for next Saturday night, including a debate on the subject, "Resolved that Wood is more useful than Iron."

LENTEN SERVICES.

In connection with the Lenten services in St. Mark's Church, arrangements have been made for a series of week-night addresses by laymen of the congregation. The dates, subjects and speakers are :—

Monday, March 20.—"Who is My Neighbor," Principal Firth.

Tuesday, March 21.—"Morals and Health," Dr. T. H. Henry.

Wednesday, March 22.—"True and False Ideals in Business," Mr. A. A. Hughson.

Thursday, March 23.—"Uses and Abuses of Sport," Mr. Jack Aiken.

Friday, March 24.—"What a Man Gains and Loses by Being a Christian,"—Mr. W. E. Island.

These week-night services will begin at 7.30.

A BUSINESS CHANGE.

Fuller, Allen & Holmes, painters and decorators, have purchased the stock, business and good-will of R. Irvine & Sons, and are transferring the stock to their own premises on West Broadway. The firm are remodelling and enlarging their store and intend to add very largely to their already extensive and well-assorted stock of wall-papers, room mouldings, etc., and will be prepared to cater to all the wants of the general public in these important lines. They will also add to their staff as the occasion arises so that all orders for painting or decorative work of any kind will be filled as expeditiously as possible. Fuller, Allen & Holmes have an established business reputation in Orangeville and their recent acquisition should mean a great increase in their already large and expanding trade. Banner readers in need of anything in their line of goods are cordially invited to inspect their stock at their premises on West Broadway, near the Post Office.

HOCKEY MATCH.

Caledon East and Orangeville Hockey teams furnished local enthusiasts with a good exhibition of Canada's great winter game on the Mill street Rink on Friday night. Orangeville had the better of the argument in the initial period, the score standing 6 to 2 at half time. The visitors went off at a lightning pace in the second half and ran in four goals in a few minutes, evening the score. The locals steadied down and soon had the game well in hand. The score at the finish was 9-6 in favor of Orangeville. The players were:

Caledon East—Goal, McCartney; point, Lockwood; cover point, Duke; rover, Kehoe; centre, Craven; left wing, Matthews; right wing, McCafrey.

Orangeville—Goal, Nicholson; point, Scott; coverpoint, Warren; rover, Kilpatrick; centre, Keith; right wing, Matthews; left wing, Holmes.

SHELBURNE WON TROPHY

The tie between Shelburne and Grand Valley Curling Clubs in the competition for the "John Best Trophy" was decided on the Orangeville Curling Rink on Tuesday night in the presence of an overflowing gallery of deeply interested and enthusiastic spectators. The Shelburne rinks played well and won by rather one-sided scores. Skips McCartee and Campbell must have had a rabbit's foot apiece with them, for they had more than their share of whatever luck was going. The rinks from the East Luther capital put up a fine game, but the work of the two Shelburne skips spoiled several fine ends and effectually destroyed whatever chance they had to win. The players and scores were :—

Shelburne	Grand Valley
Dr. Frank	W. L. Craig
D. Henderson	Geo. Rounding
E. G. Bingham	Frank Sargeant
D. McCartee,—21	Arch Ramsay,—7
J. A. Mills	E. Bennett
A. E. Ferguson	R. T. Forgrave
Dr. White	W. McIntyre
Dr. Campbell,—17	Archie Pow,—12
38	19

The players had a midnight lunch at the Queen's after the match.

The trophy, which has been generously donated by John Best, M. P., for annual competition among the curling clubs of the County of Dufferin, is a handsome design, standing over 18 inches high. The base is dark mahogany surrounded by ten silver shields on which will be engraved the names of the winning clubs, starting with 1911. There is also the curlers' emblem, crossed brooms and stone, on the base. The upper part is of tankard design, being silver and gold lined, and is neatly engraved with the following inscription :—

THE JOHN BEST TROPHY
for annual competition,
amongst
the curling clubs of
Dufferin County.

Flavor

in tea must be distinctive, pleasing and unvarying to merit continuous use. The flavor of Red Rose Tea is all its own; and it never fails to win and hold approval because it never fails in quality. Try it.

RED ROSE TEA is good tea

NEVER SOLD IN BULK

Your Grocer Will Recommend It

DEATH OF MRS. P. J. BENCH

Mrs. Elizabeth Bench, wife of Mr. P. J. Bench, a former resident of Orangeville, passed away at her home, 141 Church St., St. Catharines, on Sunday morning after several years' illness. Deceased is survived by her husband, two sons and two daughters. A son, Martin, is a student at St. Michael's College, Toronto. The funeral was held on Tuesday afternoon, the interment taking place at Victoria Lawn Cemetery, St. Catharines.

MRS. (REV.) CHAS. MORGAN

Her many Orangeville friends were inexpressibly shocked on Tuesday afternoon by the sad news of the death in Winnipeg of Mrs. (Rev.) Chas. Morgan (nee Edith Savage). Deceased lady was a daughter of Mrs. Henry Savage, of Orangeville, and lived here until her marriage in August, 1909. The remains are being brought here for burial. The funeral will take place from her mother's home, Second Avenue, to the Forest Lawn Cemetery at 2.30 o'clock on Saturday afternoon. There will be a short service at the house at 2 o'clock. Profound sympathy is felt for the husband, mother, brother and sisters in their unexpected and trying bereavement.

EPHRIAM T. WEBSTER.

Early Saturday morning, Feb. 11th, Mr. Ephriam T. Webster died at his home near Clarence, N. Y., at the age of 45 years and 3 months, after a lingering illness which had confined him to the house for nearly a year.

Mr. Webster was born in Sheldon, Canada, and was educated in the public schools and the Toronto Business College. He left Sheldon to fill a position in Buffalo, and subsequently removed to Clarence, where he lived for 14 years. In 1893 he was married to Miss Sarah Parker, also of Sheldon, Canada, who, with one daughter, Eleanor H. Webster, survive him.

He was a member of Clarence Grange for ten years, and served as its treasurer for five years, also was a member of the Parker High School Board of Education for nine years, until failing health prevented him serving further. He was a consistent Christian and a member of the First Presbyterian Church of Clarence. A man of strict integrity and high ideals dence of the whole community to he commanded the respect and confi- whom he was much attached and with whom he loved to associate and serve.

The funeral services were held at the family residence, Sunday evening, Feb. 12. Rev. Rimanoczy officiated. The remains were taken to his former home in Sheldon for interment in the family cemetery. Mr. Webster having expressed a wish to be laid away beside the remains of his father and mother.—Akron, N.Y., Herald, Thursday, Feb. 16th.

New Prints and New Ginghams at Ritchie's.

DISTRESSING HEADACHES

Headaches are largely the result of disordered kidneys.

Mrs. Hall, 84 Flora Street, St. Thomas, Ont., says: "I suffered for years with headaches of a most distressing nature. They would come on me suddenly, and would last for days at a time. These were usually accompanied by spells of dizziness that would leave me unable to attend to any house duties. My back was weak and caused me much suffering through the night. I had doctored for years, but all to no avail. Nothing benefited me and my condition was gradually becoming worse. I learned of Booth's Kidney Pills. One box gave me a complete and lasting cure. I have not had a headache or dizzy spell since and I feel like a new person."

Booth's Kidney Pills

Booth's Kidney Pills are sold by all druggists, 50c. box, under a guarantee to refund your money if they fail to relieve any disease having its origin in the kidneys or bladder. Postpaid from The R. T. Booth Co., Ltd., Fort Erie, Ont. Sold and guaranteed by T. Stevenson.

Wednesday, March 15 and following days.

AN INTERESTING REPORT.

Published elsewhere in this issue is the Annual Report for the past year of the Board of Directors of the Canada Cement Company, as read by the President, to the Shareholders, at the Annual Meeting held in Montreal on the 21st of February.

The frank statement of the policy and the general attitude of fairness evidenced by this address, are such as to warrant more than passing comment. Any lay member of the community reading the report must surely feel disposed to echo the hope expressed by the President, that the increased demand and increased output in the year to come will result in further savings in the cost of manufacture; and it further cannot be but such reductions that may be obtained, will, according to the broad minded policy of the Company, be used as an advantage to the customers of the Company—the concern depending for their profits upon increasing volume of business.

Especially intersting is the statement that the policy of the Company is such as to tend towards equalization of the price of cement throughout Canada as far as possible.

Another noteworthy feature of the Report is the provision made for employes to become possessors of stock. This is, as pointed out, a policy already in force in some of the largest institutions, and shows that the Canada Cement Company are quick to appreciate any means of stimulating interest and confidence upon the part of the staff.

The strong financial position of the company is a well known fact, and all that is necessary to ensure the continued success of the concern is continued prosperity of the country, together with an increased realization of the importance and economy of cement as building material.

—Peel Reform Association held its annual meeting in Brampton on Saturday. Mr. Duncan Marshall, of Edmonton, Mr. J. M. Godfrey, Toronto, and Mr. Wm. Algie, of Alton, were the principal speakers. A resolution was passed approving of the proposed reciprocity agreement.

Shiloh's Cure quickly stops coughs, cures colds, heals the throat and lungs . . 25 cents.

WOOD WANTED.

400 cords of green or dry 16 and 22 inch wood. Good price paid for maple wood.

LATHWELL & SON,
3t. Orangeville, Ont.

Farm For Sale or Rent.

The undersigned offers to sell or rent that desirable farm, the w ½ lot 22, con. 5, west, Caledon, consisting of 100 acres, more or less. On the premises there is a comfortable log house, a frame barn, and a windmill which pumps water into stable. Soil a clay loam. 75 acres under cultivation; balance pasture land. Terms may be obtained by applying on premises or addressing,

GEO. DUCKWITH,
Alton, Ont.

TENDERS WANTED.

The undersigned invites tenders for the contract of 100 perches of mason work and the remodelling of a barn 40 by 60, which will have to be taken down and rebuilt. Address

W. J. OVERLAND,
6t. Cataract P. O.

For Sale Cheap.

On West Broadway. A good brick house and frame stable, with four lots, on which there are a number of good fruit trees. Also on Factory Street, a good frame house with a frame stable and nearly 4 acres of land, with about fifty fruit trees. For particulars, apply to

T. G. LEGATE,
Box 211,
Orangeville, Ont.

Seed Oats For Sale.

500 bushels good, clean seed oats for sale. Chas. M. Storey, lot 23, 1st line, east, Caledon, Orangeville P. O.

Help Wanted in Manitoba.

Four capable, experienced men wanted for summer season—two for whole year. Also one girl, or women, to assist with housework. Duties to commence in March or first week in April. First-class outfit of purebred stock. Farm near Winnipeg. Good wages. None but Canadians need apply.

T. E. CAMPBELL,
2t. Glenlea, Man.

PROPERTY FOR SALE.

161 acres for sale near the village of Charlton, Township of Beauchamp, New Ontario. Good farming land and well-wooded with pine and pulpwood. Also two houses for sale in Orangeville very cheap. H. Endacott, Agent.

CARPENTER WORK.

All kinds of Carpenter Work done, either by day work or contract. Parquet flooring a specialty. Estimates furnished.

W. G. CRANSTON,
tf. 1st Ave., Orangeville.

J. W. FERGUSON
PAINTER.

Wall Papers, Burlaps, Room Mouldings,
SANITAS.
PAINTING DONE BY DAY OR JOB

2nd. Avenue : Orangeville.

F. T. HILL | HILL & CO. | A. WALKER
THE BIG STORE - ORANGEVILLE.

We Beg To Intimate To The Ladies of Orangeville and Vicinity That Our

SPRING MILLINERY OPENING

WILL BE HELD ON

WEDNESDAY, MARCH 15th.

And Following Days, And Heartily Invite You And Your Friends To Be Present.

WE believe our present showing of Trimmed Millinery and all requisites pertaining to this Department will be the largest and most comprehensive of any season since we've been in business, and many correct reproductions of the newest styles, such as have been admired during the past few weeks in New York, London and Paris, will be on display on Opening Day—Wednesday, March 15th. Miss Akam and a most capable staff of assistants will be glad to welcome you.

OTHER NEW SPRING GOODS.

Probably at no time in the past have so many New Goods been on display. During the past month we have received and opened out many thousand dollars worth of these and as we have bought in the world's best markets and under the most favorable financial conditions we believe we are justified in anticipating the biggest and best season's business in the history of this store.

NEW LACE CURTAINS (Over 500 Pairs.)
NEW MADRAS MUSLINS (Stained Glass Effects.)
NEW CARPETS AND RUGS (Over 100 to choose from)
NEW LINOLEUMS & OIL CLOTHS (More than ever before)
OVER 500 WINDOW SHADES (Plain or Reversible.)
NEW DRESS GOODS (In Dress Lengths.)
NEW HOSIERY, CORSETS AND GLOVES. (In endless variety.)
NEW REPPS, PRINTS AND GINGHAMS (Never so many as now.)
NEW CLOTHING, FURNISHINGS AND HATS (The kind you ought to wear)
NEW BOOTS, SHOES & RUBBERS (From the best Canadian Factories.)

Nearly Half A Carload of Graniteware !

Representing nearly every article you could name, and discounting by a wide margin our own best prices. If you require anything in these we can interest you and save money.

We Want all the Produce you have for sale.
Highest Prices in Dufferin, Cash or Trade.

HILL & CO.
ORANGEVILLE - - ONT.

THE Adamson Hardware Company

ANNUAL STOCK REDUCING SALE.

We must have room to put away our Spring Stock, which is due to arrive about April 1.

WE MUST GET THE CASH TO PAY FOR IT.

Consequently, we have decided to reduce our stock in many lines and we have made the prices to make it go.

SALE COMMENCES SATURDAY, MARCH 11, 1911

THE PRICES ARE FOR SPOT CASH.

These goods are all first quality; we buy no seconds. Everything is a Genuine Bargain. The Business was built on Quality. We buy nothing but the best, and our customers get value every time.

AND PRICES ARE RIGHT.

Snow and Stable Shovels, regular 25c, sale.... 17c.
" 40c, sale.... 25c.

Axe Handles. 6 oz. good hickory Handles to clear, each, 10c. & 15c.

Scoop Shovels. Socket Handles, regular 90c. to $1.15, sale..... 75c.

Children's Shovels Regular 15c. and 20c., sale, ... 10c.

Harness Snaps Solid steel Snaps, 1¼x1¾, reg. 7c, sale.... 3 for 5c.

Razors Reg. $1.50, sale.. $1.00

Lantern Globes Reg. 10c, sale.. 3 for 25c.

24 Lanterns Reg. 85c., special... 60c.

15 Handsome Parlor Lamps Special reduction price, 20% off regular price.

Scissors Very special, from 15c. up

Graniteware
10" Pie Plates, 3 for 25c.
9" " 3 for 20c.
Pudding Dishes from 5c. to 15c. each
Dish Pans from 25c. to 50c. each
Preserving Kettles from 15c. to 50c. each

Feed Measures Our own make, Japan, 12c. Galvanized, - - 17c.

Hall Lamps
1 Ruby, reg. $2.00 ....sale $1.0
2 Ruby, reg. $2.50 ....sale $1.5

Lined Mitts and Gloves. A Bargain worth buying next season at the price 40c. per pair, up.

The above are a few of the lines on which we have cut prices to reduce stock, but there are many more lines consisting of :

CROSS-CUT SAWS. AXES. BROOMS. SLEIGH BELLS. SKATES.
HOCKEY STICKS. HAY FORKS. FORK HANDLES. DUSTING BRUSHES. SCRUB BRUSHES.
HORSE BLANKETS, ETC. ELECTRIC LAMPS. ELECTRIC SHADES. NEW AND SECOND-HAND RANGES.

and dozens of other lines.

Be sure you call and see what you can do with a Dollar in this Genuine Bargain Sale of Quality Goods.

THE ADAMSON HARDWARE CO.
THE STORE THAT SAVES YOU MONEY. WE GIVE LIBRARY VOUCHERS

ARCHIVES OF ONTARIO
TORONTO

MARSHALL GREEN & CO.

Announce to the Ladies, their Spring Millinery Opening, Wednesday next, March 15th. A cordial invitation extended to all to inspect their stock.

Miss Major in Charge.

Marshall Green & Company,

Corner Broadway and Prince of Wales street, Orangeville.

Millinery Apprentices Wanted. Ask for Your Library Votes.

BLOUNT P. S. HONOR ROLL

Report of Blount Public School for February, the names being in order of merit, is as follows :—

Sr. IV.—Chester Crozier, M. McEwan, Frank Duke, Harold Moffatt, Milton Dodds, Hugh Crombie, John McKibbon.

Jr. IV.—Arthur Sutherland, Clifford Duke, Ernest Dodds, Bessie Duke.

Jr. III.—Percy VanKoughnet.

Sr. II.—Nellie Norsworthy.

Jr. II.—L. S. Crozier.

Sr. I.—Russell McKibbon, Mary Duke.

Primer—Rivera McKibbon, Elizabeth Crozier.

Viola Crombie, Teacher.

BLACK'S CORNERS SCHOOL.

Report of S. S. No. 7, Amaranth, for month of February :—

IV.—Harry Davis, Victor Johnston, Murray Sproul.

III.—Edith Trimble, Ellen Rintoul, Richard Nelson.

II.—Johnny Budd, Pearl Trimble, Lena Ritchie.

Pt. II.—Muriel Smith, Vida Banks, Lizzie Ritchie.

I.—Gordon Hammond, Nelson Rintoul.

Average attendance 517; average 26.

M. LANG, Teacher.

GREAT TRIALS ON TRANSCONTINENTAL.

Alphonse Jonelle Tells Tale Filled With Human Interest.

Hardships attending work brought on Kidney Disease which threatened his life—Dodd's Kidney Pills cured him.

(Cross Lake, Ville, Chicoutimi Co., Que., March 6th. (Special)—The trials of those men who push the great railroads through the obstacles Nature thrusts in their way have been proclaimed in many a page of fiction. But no story ever told is of more absorbing interest or teaches a greater moral than the actual experiences of Alphonse Jonelle, foreman on the Transcontinental, and well known here.

"I contracted Kidney Disease working on the Transcontinental, where I am a foreman," Mr. Jonelle states. "My skin had a harsh, dry feeling, and it itched and burned at night. I was always tired. Then came the pangs of rheumatism, and I finally got so bad I could not attend to my work. For five years I suffered, and in the end Bright's Disease developed.

"Then I began to use Dodd's Kidney Pills. Six boxes cured me completely. Dodd's Kidney Pills also cured my wife, who was suffering from Kidney Disease."

From all parts of Canada, and every day, reports come of Kidney Disease cured by Dodd's Kidney Pills. There is never a case reported where Dodd's Kidney Pills have failed. They never fail.

VIOLET HILL.

The following resolutions of sympathy were passed at last meeting of Violet Hill L. O. L., the Secretary being instructed to forward copies to the bereaved families :—

To Bro. Geo. Stewart.

Dear Sir and Brother—Whereas the Great and Supreme Ruler of the Universe has in His infinite wisdom removed from you your dear father, be it therefore resolved that the members of L. O. L. No. 354 do sincerely tender to you their deepest sympathy in this sad hour of your bereavement, and claim a share of your sorrow, claiming as we do, in a lesser degree. We fervently commend you to Him who doeth all things well, and that all needful blessings may be assured to you under your painful circumstances, and that we may at last all meet in the sweet bye and bye.

Signed on behalf of L. O. L. No. 354, Violet Hill, Ont.

JOSEPH HAND,
THOMAS RUTLEDGE
RICHARD GRAY.

To Mr. Alonzo Parsons.

Dear Sir and Brother,—We, the members of Violet Hill L. O. L. No. 354 in regular meeting assembled, earnestly desire to express to you our heart-felt sympathy in this your hour of bereavement, caused by the death of your loving sister. Our Heavenly Father has, in His own mysterious way, seen fit to remove your dear sister to the happy home above, and whilst both you and your friends mourn her loss here on earth, we would say that your loss is her gain, and that she is only one more gone home, free from all sufferings, trials and care, and to be watching for the coming of the loved ones here on earth. We can assure you that words cannot fully express the feelings of sympathy we would desire to express to you in this your hour of trial. We would, therefore, ask you to accept this slight expression of heartfelt sympathy in the loss you have sustained.

Lovingly and tenderly they laid her to rest,
Away from earth's sorrows and cares ;
We trust she is waiting to welcome us home,
And the blessings of Heaven with us share.

Signed on behalf of L. O. L. No. 354.

JOSEPH HAND,
THOMAS RUTLEDGE
RICHARD HOLTT.

GLENCROSS.

Time rolls on and March has arrived once again as a herald of Spring.

We are, indeed, pleased to note that Master Herbie Bagnell, who has been so seriously ill with peritonitis, is improving nicely now. Dr. Carson has been in attendance.

Mr. Geo. Moffatt and sister, Miss Agnes, have returned home after spending a few days in the city.

A sleigh load of our young people spent Friday evening with Mr. and Mrs. White, of Camilla. A very good time is reported.

Our congregation was especially favored on Sunday by two excellent discourses, when Rev. Mr. Morris, of Orangeville, spoke in the afternoon, and Rev. Mr. Fowlie, of Camilla, at seven o'clock in the evening. It was the first time we have had the pleasure of hearing Mr. Fowlie and we were certainly very favorably impressed by his fine address. In spite of the stormy evening, quite a large crowd were present. We shall consider ourselves very fortunate if this charge can be attached to that of Camilla and Mono Centre, as anticipated. Rev. Mr. Fowlie will again hold service in the hall on Sunday evening next at seven o'clock.

Mr. Will Markle and little daughter, Vera, are spending a few days with friends here. Mr. Markle is paying a visit to his parents, previous to his departure for Penticton, B.C. We wish him every success in his new home.

Mr. Henry Moffatt, who has been ill, is gradually improving at present.

Mr. Robert McKibbon gave a party at "Bachelor's Hall" on Wednesday evening. Everyone had a good time.

Mr. Geo Bagnell, of Froude, Sask., who has spent the past three months with friends here, is to leave for home on Tuesday next.

MONO MILLS.

Mr. Oliver E. Tench, of Newmarket, visited friends here last week.

Miss Janet Speers entertained a number of her friends to a birthday party at the home of her parents, Mr. and Mrs. A. M. Speers, on Tuesday evening last.

Dr. M. Dunning, who is building a new barn on his farm, west of Orangeville, had a very successful bee hauling timber on Tuesday of this week.

Mr. Robert Young has purchased an imported Percheron stallion.

The next monthly meeting of the Farmers' Institute Club will be held on Thursday afternoon, March 16th, beginning at 2 o'clock. Mr. Wm. McKinley, one of our successful local horsemen, will take up the subject of "The desirable and undesirable points in horses," and will be assisted by Mr. James Haffey. Specimens of both light and heavy horses will be used to illustrate. This will, no doubt, be a good meeting, and all who possibly can should be present.

The Literary Society, organized in the village this winter, is still in a flourishing condition. One of the best meetings of the season was held on Tuesday evening of this week. The main feature of the programme was the debate, "Resolved that city life is more desirable than country life." Both sides of this interesting and important question were ably presented by the speakers. The decision was awarded to the champions of country life by a narrow margin. The next meeting will be held in the Methodist Church on Tuesday evening next, March 14th, beginning at 7.30. The programme will consist of essays and short letters contributed by the members. Needless to say these meetings are both interesting and beneficial, and we are pleased to note a considerable increase in the attendance. The Society is strictly non-sectarian, and all are cordially invited to be present.

(From another correspondent.)

The Literary Society held their usual meeting in the Methodist Church on Tuesday night. The debate, which had been postponed, came off at this meeting. The subject was "Resolved that city life is better than country life." Mrs. Lemon and Miss Kee was on the city side, and Mrs. David Potter and Miss Londry was on the country side. The country side won. The judges were Mr. Pete Rawn for the city side, Mr. Vance for the country side, and Mr. Albert Dowling for the Society. The chair was taken by Dr. Dunning.

WALDEMAR.

Mr. and Mrs. Israel Miller, of Mono, were in town on Saturday last.

Mr. John McFadzean, of this town, accompanied by Mr. W. Clayton, of the 11th line of East Garafraxa, made a business trip to Fergus one day last week.

Mr. Jas. Talbot, of this place, spent Sunday with friends out of town. We are beginning to think James is on the look-out.

Mr. Frank Durkin, of Bowling Green, paid our burg a flying visit a week ago Sunday.

Mr. and Mrs. Alf. Tolton, of Twin Creek Farm, spent Monday last at the home of Mr. Harry Carter, 6th line, Amaranth.

Miss Anderson, of Willow Brook, was the guest of Miss J. McArthur, a week ago Sunday.

Mrs. John Jenkins has returned after an extended visit to her friends at Guelph and and Laurel.

Warren Groskurth, of Laurel, accompanied by his sweetheart, made a brief visit to Waldemar on Sunday.

Mr. and Mrs. W. Tate and family spent Sunday out of town.

What might have proved a fatal accident, occurred here one day last week. Miss M. Mason, who was taking a near path home, dropped into the grist mill race, but was rescued by W. P. Tolton, who was standing near by at the time.

Mr. and Mrs. Charles Miller, of this place, are confined to the house through sickness. We hope for a speedy recovery.

Reeve Bryan was in town one day last week.

Mrs. Miles Johnston still continues in poor health. We hope to see her out again.

Mr. James Tate has recovered from his recent illness.

Mr. and Mrs. J. K. Warnock, of Garafraxa, spent one day last week at the home of T. H. McDowell, of this place.

We wonder when some of the young ladies on Main street are going to get good common sense and not be quite so conspicuous when freight trains are passing over the Grand. It is hoped that a change will take place.

Alf. Tolton has installed the Edgar line in his residence.

We think our assistant post master would do well if he would learn his A. B. C.'s before distributing mail.

Mrs. W. P. Tolton has recovered from a severe attack of the grip.

G. T. is holding the fort on Station Street against all comers. Stay with it, you boy.

Owing to the death of Mr. Roadhouse's child, there was no service in the Methodist Church last Sunday. We are sorry to hear of his bereavement.

Mr. Jas. Hunter, of the 8th line, Amaranth, is wearing a two by four smile these days. It is a girl.

LAUREL.

We are having delightful winter weather at time of writing. The roads are excellent and the young men of the neighborhood are making the most of the favorable conditions by giving their best girls a merry drive whenever the opportunity offers. That is right boys.

Mr. Maltby had a large turnout at the Skating Rink on Thursday and Saturday nights of last week. This is what the manager likes to see. While some people would like soft weather to fill their cisterns with water, Mr. Maltby is looking for the cold weather to fill his rink with skaters.

The public meeting held in the Township Hall on Friday night of last week for the purpose of discussing the vital questions of the day was well attended. The meeting was called to order by Mr. John Johnston shortly after 8 o'clock. After a few remarks by Mr. Johnston, Mr. John Bryan, reeve of Amaranth, was called to the chair, which position he filled in his usual creditable manner. Mr. G. M. Vance, of Shelburne, who was the first speaker introduced, gave a very interesting address on some of the current political topics, including the reciprocity question. Mr. Vance, who was given a very attentive hearing, closed his address with well put argument, showing that the reciprocity agreement, if adopted in its present form, would be injurious to the interests of the Canadian people. John Best, M.P., who was the next speaker, gave his audience an insight into the rules and workings of the House of Commons. He then proceeded to deal with the school question and followed this with a masterly presentation of the reciprocity situation from the Conservative standpoint. Mr. Best admitted that when the question of reciprocity was first mooted he was rather in sympathy with a movement in this direction, but upon a closer investigation he had come to view the question in an altogether different light. He was now convinced that reciprocity in the form it was presented to the Canadian people would be most damaging to the agricultural industry in all its branches. Passing from the reciprocity question, Mr. Best gave some interesting information regarding the organization and disastrous collapse of the Farmers' Bank. After listening to Mr. Best's address, which occupied about an hour and a half, the writer feels free to say that our member at Ottawa is a credit not only to the farmers of Dufferin, but to the people of the entire county as well.

Mr. C. R. McKeown, M.P.P., who was in Toronto had come to Orangeville by the evening train and then driven to Laurel. He was therefore late in arriving and did not have the pleasure of listening to the preceding speakers. When his turn came he gave an account of his stewardship in a satisfactory manner, and stated very clearly the true spirit and purport of his bill to abolish tax exemptions on churches and other religious property. Mr. McKeown, who spoke for an hour or upwards, also discussed the prohibition question and the liquor license system. He was generously applauded at the close of his address. On motion of Robert Curry, seconded by Elijah Hamilton, the speakers were tendered a hearty vote of thanks, after which the meeting was brought to a close by singing the National Anthem.

The Ladies' Branch of the Laurel Institute held its monthly meeting at the home of Mrs. John Banks, on Thursday last. In the absence of the President, (Mrs. T. R. White) Mrs. E. Richardson was called upon to take the chair, which she did in her usual able manner. Mrs. H. Cox read an excellent paper on the subject, "How to Decorate the Living Room." An interesting discussion followed. Miss Florence Banks gave a greatly appreciated talk on "Woman Life in the Northwest."

We are pleased to report that Mr. J. J. Brown is still improving.

Wm. Hughes, who has been very ill for some time, has shown signs of improvement these last few days. We hope that the change for the better will continue.

Master Erle Stevenson has been home from High School for the last two weeks with a very bad attack of the mumps. We are pleased to be able to state that he is now improving.

HALL'S CORNERS.

We are having some beautiful weather this week.

Mr. and Mrs. J. S. Wallace, of Laurel, visited at R. H. Galbraith's on Thursday.

A number of our young folks and some of the older ones attended the social at Primrose on Thursday evening. All report a great time.

Mr. Albert Crawley is leaving for the West on Tuesday of this week. He is taking a carload of horses, etc., with him.

Mr. Wm. Kendrew intends leaving for the West in a few days. He has leased his farm to Mr. Wm. Stewart, who is moving at present.

Mr. Frank Snider has moved to the Boles' farm at Whitfield, which he has leased for a term of years.

Mr. Albert Little and Miss Harriet Lindsay were united in marriage at the Parsonage in Shelburne, on Feb. 2. The happy couple left on the evening train for Rochester.

—4 yd. wide Linoleums at Ritchie's,

RITCHIE BROS.

INVITE YOU TO THEIR

SPRING MILLINERY OPENING

ON

Wednesday & Thursday,

MARCH 15 AND 16

And Following Days,

When they will have a Big Display of New and Artistic Millinery. The latest New York Designs.

RITCHIE BROS.

'Phone 40. Orangeville, Erin & Dundalk.

CLIMBING RAPIDLY

Last Two Weeks Show Heavy Vote in Free Library Contest.

The increasing interest in the Free Library contest is shown by the heavy vote recorded during the last two weeks. The Liebander Bible Class has a long lead, but reports indicate that there is a big surprise in store for the Liebander hustlers one of these days. Thousands of votes are being held in the country and some of the outside contestants are due to make a surprising jump forward before long. Watch for them when the interest gets a little warmer. The present standing is :—

Liebander Bible Class	231525
Orangeville Public School	83265
St. Andrew's Y. P. Bible Class	65240
Mono College	60825
Glencross School	55465
S. S. No. 18, Mono	31960
Mono Centre Public School	19865
St. Andrew's S. S.	18791
Maples Public School	18105
Camilla Public School	10755
S. S. No. 10, Amaranth	7090
Orangeville High School	6550
Rose Hill, No. 11, Caledon	4080
Orangeville Fire Brigade	3400
A. O. U. W.	3400
Blount Public School	1995
I. O. O. F.	1840
C. O. F.	1800
S. S. No. 10, Mono	1545
Orangeville District L.O.L.	1410
Mono Mills S. S.	1390
Union Literary Society, Mono	1240
Laurel Methodist S. S.	980
S. S. No. 7, Mono Centre	720
Holmes Union School	475
St. Mark's S. S.	395
S. S. No. 13, Caledon	285
S. S. No. 2, Mono	230

PRIMROSE.

The members of Primrose L. O. L. 1277 held an extremely successful Box Social and Debate in their hall on Thursday night. The debate, which was on the subject, "Resolved, that Reciprocity with the United States would be Detrimental to Canada" was followed with the keenest attention by an audience that packed the Hall to overflowing. The affirmative speakers were G. M. Vance, K. C., and Harry White, of Shelburne. The negative was championed by Councillor Geo. Little and Mr. Sam Patterson. The judges, Messrs. James Dynes, Duncan McVanel and Wm. Laidlaw, were of the opinion that the affirmative had not proved its contention and gave their decision, which appeared to meet with the approval of a large majority of those present, in favor of the negative. Both sides marshalled their arguments with considerable skill, but when it came down to cold facts the veteran platform orator, Mr. Little, and his youthful but clever colleague, seemed to have all the better of their opponents. A. N. McQuilkin, of Mono Centre, acquitted himself of the duties of auctioneer to the satisfaction of evervone. Some excellent songs by Miss Patterson, of Shelburne, added greatly to the enjoyment of the evening. The proceeds were about $56.

Mrs. C. Bert, Smith, of Sault Ste. Marie, is visiting friends here and in Mono.

Medical Hall

ORANGEVILLE.

Now that Spring is opening up nearly everyone will need a Spring Tonic, Blood Purifier, or something that will brace up the whole system. After my many years of experience I believe I can save you money and valuable time if you first consult me as to what you should take. I have nearly every patent medicine on the market so that you need not want for choice. Give me a call. You can rest assured that you will get the best value for your money.

To the fitting of Glasses there is no end. I make a specialty of fitting glasses to any kind of a nose and giving the kind that stay on. No chance of a slip-fall, or shake-off.

The new "A uto Stayon" fits comfortably and gives thorough satisfaction from the minute you try it. The service I give in regard to Eye-Testing and Fitting is equal to the best to be had. Gold Filled Spectacles and Eye Glasses from $2.00 upwards.

T. STEVENSON

Issuer of Marriage Licenses.

CANNAWIN'S

Horse Exchange

—AT—

The Grand Central Stables,

ORANGEVILLE.

AUCTION SALE on Wednesday, March 15th.

45 HORSES OR UPWARDS.

All classes, including a number of good Work Horses. Fur Coats, Halters, Horse Blankets, Cutter and Harness. SALE AT TWO O'CLOCK SHARP, WEDNESDAY, MARCH 15th.

'PHONE 66.

JAS. A. PATTERSON, Auctioneer. J. CANNAWIN, Proprietor.

ARCHIVES OF ONTARIO
TORONTO

S. A. McCARTNEY'S ANNUAL STOCK-TAKING SALE.

Every customer who took advantage of our Sale in the past will know that we sell as we advertise. On going through our stock this season we find that we are overstocked in several lines and that others were bought at a rate on the $. Therefore, we are in a position to give you some genuine bargains. Space will not allow us to quote you prices on all our bargains, but below you will find a few:

CROSS CUT SAWS

24 only 5½ foot, complete, with handles and files $2.25
36 only, Buck Saws, reg. 50c. and 60c., for .... 40c.

SHOVELS AND SPADES

33 only, round and square mouth, long and short handled, reg. 85c. for ....65c.
24 only, round and square mouth, with socket handle and very heavy. Reg. up to $1.25 for 70c.

HORSE BLANKETS

9 only, extra large Jute, full lined, reg. $1.85 for $1.60
13 only, extra large Jute, ¾ lined, $1.40, for $1.10
7 only, Kersey gray with red stripes, $1.40 for .....95c.
10 only, checked green and red, very fancy, reg. $2.60 for ...$2.00

WHY go with cold fingers when you can be comfortable for such a small outlay of cash as this.

12 Pair Men's Buckskin Mitts, reg. $1.50 for $1.00
13 Pair Men's Calf Mitts, with knitted pure wool lining, reg. $1.25, for $1.00
15 Pair Horsehide Mitts, reg. $1.00 for ....75c.
9 Pair Mitts, horse hide fronts, reg. 60c., for ....60c.
25 Pair Muleskin Mitts, reg. 50c., for ....40c.

WHY guess at what quantity of grain you give your horse?

4 doz. 1 gal. feed buckets, our own making, extra heavy, reg. 25c., for ....15c.

For 20c. we will sell you a good, strong shovel with hardwood handle, which you will find very convenient for stable and snow shovelling.

Have you tried our Electric Coal Oil? Once used, always used.

GRANITEWARE!

4 doz. 14 qt. Granite Pails, reg. 75c. for ....40c.
3 doz. No. 34 Preserving Kettles, reg. 75c., for ....35c.
2½ doz. No. 30 Preserving Kettles, reg. 60c., for ....25c.
4 doz. No. 24 Preserving Kettles, reg. 35c., for ....15c.
1 gross 10 in., Granite Pie Plates, reg. 13c., for ....9c.
½ gross 9 in. Granite Pie Plates, reg. 10c., for ....7c.
3 doz. Jelly Pans, 9 in., reg. 15c., for ....10c.
Granite Pudding Dishes, 7c. to 15c. each.

AXE HANDLES

We have a large stock ranging in price from 20c. to 35c. Some of these handles have slight flaws and others are made for right or left handed men. Any of them good enough for a knockabout axe. Your choice, while they last, for 15c.

A WORD TO THE BOYS ABOUT HOCKEY STICK BARGAINS.

25 only, high grade Hockey Sticks, reg. 50c., for ....35c.
32 only, high grade Hockey Sticks, reg. 35c., for .....20c.
50 only, assorted Hockey Sticks, reg. up to 35c., for .....10c.

ARE YOU SCARCE OF ROOM IN YOUR WARDROBE?

If so it will pay you to see our Wardrobe Sets—oak fixtures complete, with screws—will accommodate 4 ordinary suits of clothes, and only occupy the space of one. Set, including 1 padded Coat Hanger and 1 Padded Pant Hanger, for only 50c.

STOVES

We have a large assortment of second hand Cook and Heating Stoves, in both coal and wood, that we will sell at Bargain Prices.

S. A. McCARTNEY
HARDWARE MERCHANT.
SOUTH BROADWAY, - - - ORANGEVILLE

GROCERIES
FLOUR and FEED

Our business is growing. Why? Because we have satisfied customers. A fresh, well-kept stock of groceries constitutes a desirable place to trade.

We have in connection with the Groceries, Flour and all kinds of Grain, also Baled Hay and Straw for Feed.

If not already using Shelburne Flour, we would recommend a trial as it is giving our customers excellent satisfaction, also our Pastry Flour. Fine Windsor Salt by the Barrel or Cwt.

Wheat exchanged for Flour.

HIGHEST PRICES PAID FOR BUTTER AND EGGS.

J. G. SANDERSON
'PHONE 119. East Broadway, Opposite Market.

MEN-WE CAN CURE YOU
FINEST MEDICAL INSTITUTE IN AMERICA
OWNED AND OCCUPIED BY DRS. K. & K.

"YOUNG OR MIDDLE-AGED MEN" who need the services of expert specialists why waste your money in treating with doctors you know nothing of, why waste your money with worthless electric belts or drug store nostrums, when you can get guaranteed, reliable, successful treatment from these Master Specialists. Drs. K. & K. have treated patients throughout Canada for over 20 years and are responsible financially. They accept only curable cases and should your case prove incurable it need not cost you a cent. If you are unable to call at our office for a personal examination we will send a Question List for you to fill up from which we can diagnose your case and tell you whether you are curable or not. Then we will prescribe specific remedies for your individual case which you can take at home. We have no cure-all remedy that we send to everybody alike as most specialists do, but we prescribe the remedies required for each individual case to complete a cure. That's one of the secrets of our wonderful success when others fail. Send for our Free Booklet on Diseases of Men (Illustrated.)

CURES GUARANTEED OR NO PAY

We Guarantee to Cure
Nervous Debility, Blood Diseases, Varicose Veins, Kidney, Bladder and Urinary Diseases

CONSULTATION FREE
If unable to call, write for a Question Blank for Home Treatment

DRS. KENNEDY & KENNEDY
Cor. Michigan Ave. and Griswold St., Detroit, Mich.

NOTICE All letters from Canada must be addressed to our Canadian Correspondence Department in Windsor, Ont. If you desire to see us personally call at our Medical Institute in Detroit as we see and treat no patients in our Windsor offices which are for Correspondence and Laboratory for Canadian business only. Address all letters as follows:
DRS. KENNEDY & KENNEDY, Windsor, Ont.
Write for our private address.

A MEDIAEVAL STRUGGLE

That Took Place in the Twentieth Century.

By F. A. MITCHEL.

(Copyright, 1910, by American Press Association.)

The Loutons of St. Louis during the winter of 19—, after a summer spent in Switzerland, took a palace in Florence. That they could thus suddenly pick up a palace, that they could afford to hire a palace, is not so startling as might at first appear. Time was when all fine houses in Europe were called palaces. Nevertheless the palace occupied by the Loutons had been during the middle ages the abode of one of those princes among whom Italy was then divided. It stands on one of the many vias, or streets, of Florence, not far from the cathedral called the Duomo. In Florence are various collections of mediaeval weapons, and on the ground floor of the Palazzio V. occupied by the Loutons is a room full of blunderbusses, swords, crossbows, pikes, shields, battleaxes and parts of armor.

The Loutons being wealthy and Jeannette Louton being but twenty years old and pretty, there sprang up at once among certain Italian gentlemen with a great deal of rank and a correspondingly small amount of money a spirited contest for her hand. Among these were Princes Visconti and Strozzi, whose families had struggled with each other several centuries ago. Visconti was forty, tall, thin, bald and wore glasses, being very nearsighted. Strozzi was thirty-two, short, fat, high shouldered and wore his hair pompadour and his mustaches turned up at their waxed points a la Mephistopheles.

The two princes vied with each other in recounting to her the glorious deeds of their respective ancestors. True, they made no mention of the various instances in which they had resorted to hired assassination. But what they failed to give Jeannette read in history and learned of the cowardly as well as brave deeds of those warlike people. Gradually she came under the influence of mediaeval

"CAN YOU BLAME ME FOR NOT BEING ABLE TO CHOOSE?"

times. She wished she might hear the bell clang in the campanile, calling the citizens of Florence into the Piazza Senora for one of those free fights that in bygone days had strewn the pavement with corpses. If she saw a crowd gathered about a fallen horse her fancy pictured a Visconti and a Strozzi had met and fought.

Months passed without either of the two suitors gaining any advantage over the other. Meanwhile each had made inquiries through his bankers of the financial standing in America of John Louton, and the report came back A1. When the meaning of this was explained to them their love waxed exceedingly strong. Consequently their rivalry grew hot and their hatred of each other even hotter.

There are people who do queer things, whose motive is unintelligible to any one else, and often they are ignorant of it themselves. On the one hand, Jeannette Louton had come under the influence of fourteenth century Florentine life; on the other, she was American through and through. There was a bit of spice in her makeup. Her Italian suitors were so wrapped up in the importance of that past from which they derived their own importance that when some ludicrous thought concerning it came to them from Jeannette they did not dream that it could be interpreted save with profound respect for the Visconti's or the Strozzis of old.

In Jeannette there must have been a mingling of currents, on the one hand the mediaeval stream, on the other that up to date American stream so unintelligible to Europeans. At any rate, she went back into mediaevalism in a remarkable fashion and returned to the twentieth century very much charmed. The feuds of the Guelphs and the Ghibellines were renewed in the two princes. When they met on the banks of the Arno or in the Boboli gardens they would glare at each other and give a hereditary twitch of the right arm that came from those who, thus meeting centuries before, seized the hilts of their swords.

One morning each received a note from Jeannette Louton inviting him to call at 3 o'clock in the afternoon of a certain day. At the appointed hour Visconti appeared, and Strozzi was admitted a few minutes later. They were received in the cabinet of arms. Each started as he saw the other, glared and awaited developments.

"Your highness," said Jeannette, "you have both done me the honor to propose for my hand. From both I have listened to accounts of the prowess of your ancestors. You have transported me to those romantic times and kept me there till I almost feel that I am a part of them. As I understand it, the families you represent took an equally important part in Italian history. You are both fine representatives of a splendid race. Few women have been honored by a choice between two such offers. Can you blame me for not being able to choose between the two? I must ask you to decide which shall defer to the other. I will leave you in this room and ask you, when you have decided, to let me know."

She went out of the cabinet and shut the door.

For a few minutes there were low voices, gradually rising till they rang out in trumpet tones.

Meanwhile Ned Sackett, a young St. Louisan, who had been courting Jeannette Louton for several years, fearing that among the princes and dukes abroad she might slip away from him, had decided to follow her, arriving in Florence on the very day the young lady had suggested to the two princes to settle between themselves which should give way to the other.

The same afternoon he sauntered up to the Palazzio V. He was admitted to a surprise. The door to the cabinet of arms was open, and two men were fighting with swords as long as the antagonists themselves, while Jeannette was making frantic efforts to induce them to desist. The two princes had come from words to blows, and each had caught up a weapon. Prince Visconti, having been hurt in the head, seized a helmet and put it on. Prince Strozzi, seeing a piece of armor of the thirteenth century, in order to get even with his enemy caught it up and got it partly on his thorax. Visconti picked up a shield used in the crusades, Strozzi defending himself with an andiron 700 years old, but as Sackett entered he dropped it and replaced it with an immense iron punch bowl that had belonged to a Visconti.

To add to the terror of the scene, Visconti's face was bloody and Strozzi limped from a wound in the leg. Visconti holding the longer sword, his enemy dropped his own and grabbed a pike. This gave him such an advantage that it enabled him to drive his enemy into a corner. But near Visconti in a rack was a gun with a barrel nearly as long as the pike. Seizing it and deriving an advantage owing to his own superior length, he began to poke his adversary with it on something like equal terms. In this way the cornered man gradually forced his adversary to the middle of the room.

These changes in the situation required but very little time. It required more time by far for Sackett to recover from his astonishment at this mediaeval struggle in the opening of the twentieth century. He didn't know whether to be the more amused or astonished. The scene may have been absurd, but there was no time for laughter. Jeannette gave Sackett an imploring look. Seizing a battleax, he ran up to the combatants and began to beat down their weapons. He was not so furious as they, and this absence of anger gave him a decided advantage. Finally he secured a position between the two.

"Gentlemen," he said, "what means this unseemly row in the home of a lady?"

"They don't understand English," said Jeannette. In a word she explained the situation.

Sackett understood no Italian, but he was capital at pantomime. Putting his left arm about Jeannette, he waved his right in the air, while a sublime look rested on his face, as much as to say: "I am the victor in this case. The lady falls to me."

Jeannette, fearful that if she denied his right to her the two princes would renew the fray and kill each other, denied nothing. Indeed, she clung to the party of the third part as her only refuge.

"Senorina," said Visconti, "do we understand that this gentleman is your betrothed?"

This being in Italian, Sackett did not understand a word of it, and the lady was free to say what she liked.

"I have loved him since I was a little girl," she declared.

"Then, senorina," interposed Strozzi, "may I ask what is the use of this combat?"

"No use whatever, I assure you."

Both men had words of reproach on their lips; but, to do them justice, they were too gallant to speak them. They threw down their weapons, threw off their accouterments and, making a bow to the lady, in which they nearly bumped their heads against the floor, turned and marched out with all the precision, stiffness and seriousness one sees in the portraits of their ancestors in the Pettl gallery.

Ned Sackett asked Jeannette what had passed between her and her suitors after he had separated them. She said she had told them that Ned was her brother and would kill both of them unless they kept the peace.

Sackett took her back with him as his wife all the same.

FOR 25 YEARS HE SUFFERED

Well Known Merchant Of Sarnia Cured by "Fruit-a-tives"

SARNIA, ONT., Feb. 5th, 1910.

"I have been a sufferer for the past 25 years with Constipation, Indigestion and Catarrh of The Stomach. I tried many remedies and many doctors but derived no benefit whatever.

Finally I read an advertisement of "Fruit-a-tives". I decided to give "Fruit-a-tives" a trial and found they did exactly what was claimed for them.

I have now taken "Fruit-a-tives" for some months and find that they are the only remedy that does me good.

I have recommended "Fruit-a-tives" to a great many of my friends and I cannot praise these fruit tablets too highly"

PAUL J. JONES

Thousands now use "Fruit-a-tives. Thousands more will try Fruit-a-tives" after reading the above letter. It proves, beyond the shadow of a doubt, that at last there is a cure for Constipation and Stomach Troubles.

"Fruit-a-tives" is Nature's cure for these diseases, being made of fruit juices and valuable tonics

50c. a box, 6 for $2.50, trial size, 25c. At dealers, or sent on receipt of price by Fruit-a-tives Limited, Ottawa.

EDUCATION STATISTICS.

The annual report of the Minister of Education has been published. It shows a steady progress all along the line. The average salary paid to teachers steadily increases both in rural and urban schools, which is a sign that the best remedy to relieve the scarcity of teachers is being generally recognized and applied. Many rural and urban school boards have displayed a willingness to spend money to build new schools or to improve old buildings. Continuation schools are also growing.

The average salary to male and female teachers in urban schools in 1900 was $1,009 and $532 respectively showing an increase of $14 and $16 for the year. Rural schools show increases of $22 and $17, the salaries being $484 for males and $399 for females These are the highest salaries received in the history of the province.

Owing to the increases in population in the urban centres and in the newer portions of the province, 100 more teachers were engaged in the public and separate schools during the year or 720 more than 5 years previous.

There was an increase 3,081 in the enrolled pupils in urban and rural schools the total being 456,302. The rural schools showed a decrease of 2,997 pupils. The urban an increase of 6,078. Forty years ago the urban centres supplied only about 18 per cent. of the primary schools pupils of the province.

The percentage of total attendance increased from 60.05 to 60.17 per cent.

The total expenditure on the primary schools of the province now exceeds $80,000,000, an increase of $197,597, over 1908, and amounts to $17.84 per pupil enrolled in attendance.

The continuation schools number 135 with an enrolled attendance of 5,917 an increase of 600.

There are 145 high schools and Collegiate Institutes in the Province, with 820 teachers, the highest salary paid being $3,500. The total expenditure on these institutions increased diture on these institutions increased from $1,385,832 to $1,621,637 and legislative grants from $158,549 to $170,102. The cost per pupil increased from $43 to $48.

In 1910 the municipal council of West Luther, paid in wire fence bonuses at the rate of 20 cts. per rod, $655.10. This amount bonused over ten miles of fence along the side roads and concessions of the township. In the past year, Arthur township paid in the same manner $782.55.

Nerves at High Tension

Slight extra strain means collapse—Restoration obtained by using DR. A.W.CHASE'S NERVE FOOD

The successful men and women are often of the high-strung nervous type—keen and active—but with too little reserve force.

A little extra worry and anxiety and snap goes the nervous system. Weeks and months are often required before energy and vigor are regained.

Rest helps, so does fresh air and exercise, but the blood must also be made rich and red by use of Dr. A. W. Chase's Nerve Food.

Mr. Wm. Branton, Victoria St., Strathroy, Ont., writes:—My nervous system seemed all unstrung. I could not sleep, had no appetite, my digestion was poor and I had jerking of the limbs. Dr. Chase's Nerve Food helped me and I continued until I had taken twenty-four boxes. This treatment has made a radical change in my condition, building up the system and strengthening the nerves." Dr. Chase's Nerve Food, 50 cents a box, all dealers or Edmanson, Bates & Co., Toronto.

Semi-Ready Clothing

We are the Sole Agents here for the Semi-Ready Clothing, which is now very popular with many Good Dressers.

We are showing a fine selection of Spring Suitings which we are making up at Popular Prices.

Hughes & Norris
Merchant Tailors,

Satisfaction Guaranteed.

We have good reason to believe that our customers were never better satisfied than they have been during the past year. Never a complaint; our business was never better; nor more up-to-date in every line.

In dealing with us you get the benefit of years of experience, and earnest desire to give you the very best at any cost.

OUR BREAD, CAKES, PASTRIES, ETC., always please. When you buy any of our baked goods, if you are not satisfied, let us know.

CITY DAIRY ICE CREAM without doubt the best on the continent and becoming very popular for parties, socials, etc. Be sure and leave your order early.

LUNCHES SERVED—Tea, coffee, bovril, cocoa, etc.

Get our prices on fish—always on hand.

WISE BROS.
BAKERS, CONFECTIONERS AND FRUITERERS.
'Phone 55 : Be sure and use it. Prompt Delivery.

THERE IS A DISTINCTIVE QUALITY

Peculiarly pleasing to the palate about PASTRY that is made from the

FAMOUS LILY QUEEN PASTRY FLOUR

If you are not already using this Flour, I would recommend you to give it a trial.

I also sell the well known "Five Roses" Flour, which is easily one of the Best Brands on the Canadian market.

Bran, Shorts, Oats chopped or rolled, for feed.
Wheat and Oats Taken for Flour.

JOHN JOHNSTON,
BROADWAY - - - - - ORANGEVILLE.

MAGNIFICENT LIBRARY
OF
110 VOLUMES
TO BE GIVEN AWAY IN A
LIBRARY VOTING CONTEST.

Below will be found the names of the Orangeville Business men who make this most popular and liberal offer.

This Elegant Library and a handsome four section "Macey" Book Case will be given by vote to the Society, Public Library, Church, Institute or School securing the largest number of votes in the following manner:

The Business Men listed below will give with

EACH TEN CENT PURCHASE, TEN VOTES.

The contest begins January 14th, and will close Friday, June 30th, at the hour of 7 o'clock p. m.

A Ballot Box has been placed in Dr. Hunter's Drug Store, where all votes are to be deposited. At the close of the contest, the Society, Library, Church or School having received the largest number of Votes secures the Library.

Current Accounts when promptly paid will entitle those paying them to receive votes.

REMEMBER! Votes Can Be Obtained Only From The Merchants Listed Below.

Each week The Banner will announce the standing of the contestants.

The Library and Case are now on exhibition in the Show Window of the Marshall Green Company.

The following is the list of merchants from whom votes may be obtained:

MARSHALL GREEN CO. Dry Goods.	HUGHES & NORRIS, Tailors, Gents' Furnishings.
ADAMSON HARDWARE CO. Hardware.	DR. A. J. HUNTER & CO. Drugs.
T. WRIGHT & SON. Meats.	THOS. ROBINSON, Livery.
J. E. SMITH, Carriages, Implements.	G. R. GRAY, Photos.
W. E. IRVINE, Jewellery.	R. G. HARSHAW, Baker & Confectioner.
THE BANNER OFFICE. Books, Stationery.	J. A. ARNOTT, Boots & Shoes.
DUFFERIN THEATRE. The Silent Drama.	C. C. G. HANNAH, Coal, Wood & Grain.

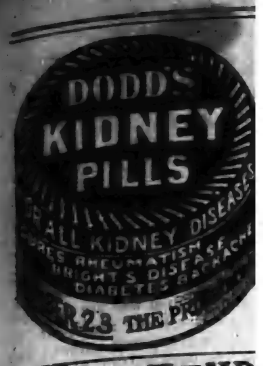

M. E. HENR
FOR
SUNKIST ORANGE
Sweet - and - Seedl
BE SURE AND SAVE T
WRAPPERS.
AND GET ROGERS CHANG
SPOONS.

WE HAVE OUR FULL SUPPLY
Marmalade Orange
PRICES RANGING FROM
25c. to 40c. a dozen
WE SLICE THEM FOR YO

A FRESH SUPPLY OF
LOWNEY'S & GANON
CHOCOLATES
JUST ARRIVED.
COME IN AND SAMPLE TH

HEADQUARTERS FOR ALL
FERENT KINDS OF FISH

OYSTERS! OYSTE
SERVED AT ALL HOURS
AT
M. E. Henry

SALES
STABLE
I wish to inform the public
have purchased the stables in c
tion with the Grand Central
and purpose running them a
SALES STABLE & FE
BARN.
Farmers and other customers
be given accommodation at the
that have heretofore prevail
Every attention will be given
The Stables will be run in
the-minute style.
Your Custom is respectfully sol
John Cannay

One Point
ABOUT OUR BR
That commends itself to
customer is its
WHOLESOME QUA
We get this by buyi
Best of Flour, engagi
Expert Baker, and k
our Bakeshop Clean
Fresh.
OUR FINE PASTR
Are always appetizi
palatable.
All kinds of Fine Conf
ery. Lunch served on
est notice in Ice Cream
R. G. HARSHA
BAKER AND CONFECTI
Broadw , - Oran

Do You Want Mon
The undersigned has made
ments with a large Monet
stitution to secure funds for
who can offer undoubted sec
At 4½ and 5 Per C
AND NO LAWYERS' F
If you want to repay in e
odical instalments, just not
lowing scale:—
A loan of $100 can be rep
annual payments of $24.15
in ten half-yearly payments
each. Or a total of $118 re
in five years.
Those wishing to secure
these unusually favorable
should apply at once to
Thos. Pars
Fire and Life Insurance
James Street, Orange

ARCHIVES OF ONTARIO
TORONTO

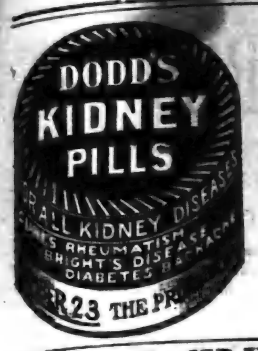

M. E. HENRY

FOR

SUNKIST ORANGES

Sweet - and - Seedless

BE SURE AND SAVE THE WRAPPERS.

AND GET ROGERS CHANGE SPOONS.

WE HAVE OUR FULL SUPPLY OF

Marmalade Oranges,

PRICES RANGING FROM 25c. to 40c. a dozen.

WE SLICE THEM FOR YOU

A FRESH SUPPLY OF

LOWNEY'S & GANONG'S CHOCOLATES

JUST ARRIVED.

COME IN AND SAMPLE THEM.

HEADQUARTERS FOR ALL DIFFERENT KINDS OF FISH.

OYSTERS ! OYSTERS

SERVED AT ALL HOURS AT

M. E. Henry's

SALES STABLES

I wish to inform the public that I have purchased the stables in connection with the Grand Central Hotel, and purpose running them as a

SALES STABLE & FEED BARN.

Farmers and other customers will be given accommodation at the Rates that have heretofore prevailed.

Every attention will be given Horses.

The Stables will be run in up-to-the-minute style.

Your Custom is respectfully solicited.

John Cannawin

One Point

ABOUT OUR BREAD

That commends itself to every customer is its

WHOLESOME QUALITY !

We get this by buying the Best of Flour, engaging an Expert Baker, and keeping our Bakeshop Clean and Fresh

OUR FINE PASTRIES

are always appetizing and palatable.

All kinds of Fine Confectionery. Lunch served on shortest notice in Ice Cream Parlor.

R. G. HARSHAW

BAKER AND CONFECTIONER.

Broadw , - Orangeville

Do You **Want Money ?**

The undersigned has made arrangements with a large Monetary Institution to secure funds for farmers who can offer undoubted security.

At 4½ and 5 Per Cent.

AND NO LAWYERS' FEES.

If you want to repay in equal periodical instalments, just note the following scale :—

A loan of $100 can be repaid in five annual payments of $24.15 each, or in ten half-yearly payments of $11.88 each. Or a total of $118 repays $100 in five years.

Those wishing to secure money on these unusually favorable terms should apply at once to

Thos. Parsons

Fire and Life Insurance Agent, James Street, Orangeville.

COMFORT IN OLD AGE.

The impression which some people have that the Canadian Government Annuities scheme is available only to persons over the age of 55 is quite erroneous, an impression arising, probably, from the fact that 55 is the earliest age, except for invalidity or disablement, at which an Annuity can begin. Naturally, the younger the person is when the purchase is begun, the smaller will be the payments which he or she will have to make to secure the same Annuity, and smaller will be the apparent cost. But any person over the age of 5 may purchase an Annuity. An account of the sad ending of an old gentleman who has until recently lived all his life in a Canadian Province, but upon whom fortune for some reason had not smiled, was communicated a few days ago in a despatch from a U. S. city. He had gone to Michigan to stay with a son for the remainder of his days, but shortly after his arrival the son died leaving no means, and the father who preferred death rather than the poor house, to which he was to have been sent the following day, terminated his life. If the old gentleman had been provident in his younger days and had laid aside but 10c. a week, the amount accumulated at 3 per cent. compound interest which he would have had at his disposal at 80 would have purchased for him an Annuity of $180 a year, an income sufficient to have enabled him to have provided for himself for the remainder of his days. Had he had the opportunity at 20, as all residents of Canada have to-day, of paying in to the Government Annuities fund a sum of 10c. per week, his income at 80 would have been over $525 instead of $180, and had he died at any time before attaining the age of 80 his heirs would have received every cent that he had paid in with 3 per cent. compound interest up to the date of his death. As the old gentleman reflected upon the past, it no doubt seemed but yesterday when he was a boy. Still, young men and women are disposed to spurn the thought that old age is inevitable, that the day will come when they themselves will be old, and that the poor house must be their ultimate destiny if they have not made provision against such a contingency. But it will be impossible for them to dodge the issue. The system of saving which the Annuities Act affords them is positively the only means available by which they can make this provision with absolute certainty, and with the smallest outlay. Explanatory literature may be obtained at the Post Office, or will be supplied on application to the Superintendent of Annuities, Ottawa, to whom letters may be sent free of postage.

A SEVERE CASE OF NEURALGIA

Cured After Long Years of Suffering by Dr. Williams' Pink Pills.

There is an excellent reason why Dr. Williams' Pink Pills have cured the most severe cases of neuralgia, sciatica, and other complaints in the group that are known as disorders of the nerves. This group also includes St. Vitus dance and paralysis, and the common state of extreme nervousness and exciteability. Each of these complaints exist because there is something the matter with the nervous system. If the nerves have tone—are strong and healthy, you will not have any of these complaints. The reason Dr. Williams' Pink Pills cure nervous disorders is that they restore weak, run-down, nerves to their proper state of tone. They act both directly upon the nerves and on the blood supply. The highest medical authorities have noted that nervous troubles generally attack people who are bloodless and that the nerves are toned when the blood supply is renewed. It is thus seen that Dr. Williams' Pink Pills cure nervous disorders by curing the cause of the trouble.

Mrs. J. C. Adams, Norris Lake, Man., says :—"I am writing you at my husband's request to let you know the great benefit Dr. Williams' Pink Pills have been to him. He is a river driver and therefore much exposed to all kinds of weather and wetting. As a result he had an attack of rheumatism, and then to add to his misery a severe type of neuralgia set in, locating on the left side of the face, and causing him such terrible pain that it would drive him almost wild. He was treated by several doctors, and finally went to Winnipeg, where they blistered his head and applied hot plasters which really only added more to his misery, and he returned home still uncured. In this way he suffered for nearly six weeks, trying all sorts of medicine, but never finding a cure. One day while he was suffering I went to a store to get a liniment, but they did not have the kind I wanted, and the storekeeper asked me what I wanted it for. I told him about my husband and how he suffered, and he placed a box of Dr. Williams' Pink Pills on the counter saying, "Take my advice, this is what your husband should take." I took the Pills home with me and my husband started taking them. I am not sure how many boxes he took, but one thing is certain, they completely cured him, and he has never since had a touch of those torturing pains. You can tell how much he suffered when I say that the hair on the side of his head in which the pain was located turned quite gray. It looks odd, but he says it does not matter since the pain is gone. I believe he would not have been living now had Dr. Williams' Pink Pills not cured those terrible pains, and you may be sure we gratefully recommend them to all our friends and all suffering ones."

Sold by all dealers or by mail at 50 cents a box or six boxes for $2.50 from The Dr. Williams' Medicine Co., Brockville, Ont.

"The Liver Pills act So Naturally and Easily."

Such a statement, coming from the cashier of a bank, shows what confidence responsible people have in these pills. Mr. A. L. Wilson after trying them wrote:

"I have used Dr. Miles' Nerve and Liver Pills and also your Anti-Pain Pills, on myself, with good results. The Liver Pills act so naturally and so easily that I scarcely know that I have taken a pill. Frequently being troubled with headache I take an Anti-Pain Pill and get immediate relief in every case."

A. L. Wilson, Sparta, Ill.

Mr. Wilson was for a number of years cashier of the First National Bank of Sparta.

Dr. Miles' Nerve and Liver Pills

are different from others. Many kinds of liver pills are "impossible" after one trial on account of their harshness. Dr. Miles' Nerve and Liver Pills do not act by sheer force but in an easy, natural way, without griping or undue irritation. They are not habit forming.

If the first bottle fails to benefit, your druggist will return the price. Ask him. MILES MEDICAL CO., Toronto, Ont.

MAKING OLD FLOORS SIGHTLY.

Sometimes a housewife would like to substitute rugs for carpets on bedroom floors or in the living room, but the floors themselves may have become unsightly from cracks left by the shrinking of the floors. Of course, the desirable way is to have hardwood floors put in, but this is not always practicable because of the expense or some other obstacle. It is possible for the housewife herself—so often her own "last resort"—to repair the old floor so that it will pass muster very well.

Tear up a quantity of paper—blotting paper is preferable if not too expensive, but newspaper will do—and boil it to a pulp in water. Dissolve a little glue in hot water, and mix it well into the pulp, then stir in sufficient whiting to stiffen the paste. Stir and work the mixture until it is smooth. While it is soft, fill it into the cracks, pressing it in solidly with a putty knife, and smoothing it off so that the filling will be exactly level with the boards.

Another mixture which is easier to work with makes use of flour instead of the whiting which causes the mixture to "set" quickly. The paper is boiled in a thin flour paste, and a small amount of alum is added to prevent mouldiness. The filling should be of a putty-like consistency.

If the floor is painted similar color can be added to the mixture, and the floor can be freshly painted or stained afterwards, as the pulp paste will take paint, an advantage it has over putty.

Before the filling process begins, the floor must be well cleaned, and the cracks freed from dust.

THE DOCTOR'S QUESTION.

Much Sickness Due to Bowel Disorders.

A doctor's first question when consulted by a patient is, "Are your bowels regular?" He knows that 98 per cent. of illness is attended with inactive bowels and torpid liver, and that this condition must be removed gently and thoroughly before health can be restored.

Rexall Orderlies are a positive, pleasant and safe remedy for constipation and bowel disorders in general. We are so certain of their great curative value that we promise to return the purchaser's money in every case when they fail to produce entire satisfaction.

Rexall Orderlies are eaten like candy, they act quietly, and have a soothing, strengthening, healing influence on the entire intestinal tract. They do not purge, gripe, cause nausea, flatulence, excessive looseness, diarrhoea or other annoying effect. They are especially good for children, weak persons or old folks. Two sizes, 25c. and 10c. Sold only at our store—The Rexall Store. T. F. & T. J. Brown, Orangeville.

WOMAN OF EIGHTY SAT BY WOODPILE ALL NIGHT.

Fell on Icy Field, Hurt Her Back, and Was Unable to Regain Her Feet.

Ingersoll, March 1.—Mrs. John Wilkinson, of Ostrander, near Tilsonburg, is a plucky woman at 80 years of age, and has a good constitution.

Mrs. Wilkinson has been visiting her son in Michigan, and arrived in Ingersoll last night on her return trip. She had to wait for her connection on the Lake Erie and Port Burwell, which was reported to leave at seven o'clock. The train was late. She thought that she might do a little looking around and went down street. When it came near train time she started back for the C. P. R. station, and in hurrying took a short cut across an icy field. She fell down and hurt her back and was not able to regain her feet.

She crawled to a wood pile in Bloor's wood yard, not less than 100 yards from the station, and sat there the whole cold night.

She was warmly clad, had an old-fashioned heavy shawl, and sat back against the pile and waited for morning. She was found at seven o'clock this morning and assisted to the Atlantic House where she said that she felt no ill effects from the night's exposure.

FREE TRADE TO CANADA.

Following is a third of the series of articles on Reciprocity re-published from the Canadian Century Magazine of Montreal.

(From The Canadian Century).

Corn and Tobacco.

It will be remembered that at one time quite an extensive area of Southwestern Ontario was devoted to growing corn. The duty on corn coming into Canada from the United States was removed and the Canadian market was immediately so flooded with importations of corn from the Unites States that corn growing had to be almost completely abandoned by Canadian farmers. About the same time additional protection was given to Canadian tobacco growers, and the result was that tobacco crops took the place of corn crops in that part of Ontario formerly most noted for its corn.

What Is The Matter With Maine?

The farmers of the State of Maine have all the advantages that reciprocity could bring to the Maritime Provinces of Canada and none of the disadvantages. They have free access to the much-talked-of "market of ninety millions," and cannot be shut out of it suddenly by a vote of Congress, as as Canadian farmers might be at any time under the Reciprocity Agreement. They are nearer to the markets of Boston and New York than any part of the Maritime Provinces, and yet the farmers of Maine are no more prosperous than those of New Brunswick, Nova Scotia and Prince Edward Island. They have no dreams about the value of the "market of ninety million people." They know that the cost of railway haul shuts them off from most of the markets of the United States, although there is no tariff to keep them out. The percentage of increase in population is less in Maine than in the Maritime Provinces.

There are said to be many thousands of acres of abandoned farms in Maine, New Hampshire and Vermont. Many of these farms were occupied for generations, but the young people moved to the cities or to the Western States and the old folks died.

The Price of Hogs.

Canadian farmers may as well make up their minds to give up the business of raising hogs if the Reciprocity Agreement is adopted. The average price of hogs in Chicago and Montreal for the five years ending December 31, 1910, was as follows :

Year	Chicago	Montreal
1906	$6.20	$7.77
1907	6.10	7.43
1908	5.70	7.10
1909	7.35	*8.64
1910	8.90	9.60

In October, 1907, live hogs sold in Chicago as low as $3.80 per cwt., against $6.65 per cwt. at the same time in Montreal.

During the same period prices of hogs have averaged lower in Buffalo than in Toronto. Occasionally the price goes higher in Buffalo, but commonly it is lower.

The farmer of the Southwestern States has a longer season than the Canadian farmer. He not only has cheap corn, but he is able to grow several crops of alfalfa, and this enables him to produce hogs very cheaply.

The Canadian packing houses expect to be crowded out of business by the importations of hog products from the big Chicago packing houses, so that the Canadian hog raiser will have no home market.

There Is No Winter There.

In the severe Canadian sense there is no winter in Australia, New Zealand and the Argentine Republic. Cattle can live outdoors throughout the year, so the farmers of those countries do not have the expense of winter shelter and winter feeding. They are consequently able to produce butter, cheese, eggs and meats much more cheaply than Canadian farmers can. No part of New Zealand is far from the ocean, and, while Australia has a vast interior, the farms of Australia are all near the sea coast, so that the railway haul to ocean ports is not great. In spite of the fact that they are very much farther from the British market than Canada is, immense quantities of food from those countries are sold in the United Kingdom. Now the Canadian market is to be freely opened to them as a result of the Reciprocity Compact, and we get nothing in return.

THE CHILDREN'S HAIR.

A Little Extra Care Now May Save After Years of Regret.

Children play so hard that the head perspires and the hair has a tendency to mat and get sticky on the scalp. Soap and water doesn't seem to remove it, but the hair must breathe to be healthy. Just try Nyal's Hirsutone. Rub it into the roots of the hair with the balls of the fingers. The children like it and will ask you to use it. Hirsutone loosens up the accumulated dust and perspiration and the hair and scalp can then be easily and thoroughly cleaned. After it is dried give another application of Hirsutone. After you have used it for a while you will admit it is the best you have ever used. Your Nyall Drug Store will cheerfully guarantee Hirsutone to do all that is claimed for it.

Nyal's FAMILY REMEDIES

LOOK FOR THE DANDELION COLORED PACKAGE

One for each everyday ailment

THE POWER OF LOVE.

C. C. Wylie.

Four years ago they had parted in dear old Sweden. She had stood and watched the ship pass out of sight, then slowly had gone back to the little cottage to continue the daily routine of work and wait for the message, which would tell of his success in the great western land and bid her come to share the new found home.

Two years passed and the letters told of the trials of the "Homesteader," of the little shack and the glorious fields of gold—wheat. They breathed too, a loneliness which was almost unbearable; but which was endured in the hope of coming reunion.

Towards the close of the third year came the joyful news that so soon as his harvest was marketed he would send the money for her ticket. That day the waves danced with sunlight and the incoming tide lapped the rocks as if they understood the mysteries of a woman's heart. The days of the next month were passed in a dreamland of expectation. At last the letter came; but it was not his writing. As one who feels that some great sorrow has suddenly stepped out of the unseen, she opened it and read of how he had been ailing for some time and was compelled to go to the hospital for an operation. They would keep her posted each week of his condition and if anything happened they would "cable."

She will never be able to tell how she lived through those ten days, until the word came that he would get better. Another month and a letter came from himself telling of how he was leaving the hospital but that the operation had left him—stone deaf. He offered her her liberty, saying, he could not ask her under the circumstances to share his life. The words were simple, but underneath them was the anguish of an aching heart. Quietly, reverently, she pressed the letter to her lips and a great joy came into her eyes.

Seven months afterwards in a Western city they stood before a minister of the Gospel and plighted their troth "until death did them part," and as the gracious words of the blessing fell from the lips of the man of God, the deaf man, by intuition divining the meaning, sobbed like a child.—The Presbyterian.

Mr. Thomas Sime, of East Luther, has in his possession a pair of old-fashioned handcuffs, that perhaps have a history. About 15 years ago he plowed one up, with a piece of chain attached, and not long ago he picked the other half up in the same field. They are regular old timers, but so far as is known no desperate character ever lived or roamed around that quarter.

During the mild spell of a month ago, Mr. J. C. Templin, of Fergus, let his flock of White Rocks out for a run in the poultry yards. When going to feed them in the evening he found one of the hens missing, but diligent search failed to locate her. Last Saturday, while shovelling the snow away from a discarded entrance the hen was located in a small division between the linings where she had laid, probably the day after her imprisonment—the storm having entirely blocked up the entrance. Though without either food or water for at least a month she was still alive though very thin and weak, and is to-day running around as well as ever.

MORE PINKHAM CURES

Added to the Long List due to This Famous Remedy.

Glanford Station, Ont.—"I have taken Lydia E. Pinkham's Vegetable Compound for years and never found any medicine to compare with it. I had ulcers and falling of the uterus, and doctors did me no good. I suffered dreadfully until I began taking your medicine. It has also helped other women to whom I have recommended it."—MRS. HENRY CLARK, Glanford Station, Ontario.

Another Cure

Harvey Bank, N. B.—I can highly recommend Lydia E. Pinkham's Vegetable Compound to any suffering woman. I have taken it for female weakness and painful menstruation and it cured me.—MRS. DEVERE BARBOUR.

Because your case is a difficult one, doctors having done you no good, do not continue to suffer without giving Lydia E. Pinkham's Vegetable Compound a trial. It surely has cured many cases of female ills, such as inflammation, ulceration, displacements, fibroid tumors, irregularities, periodic pains, backache, that bearing-down feeling, indigestion, dizziness, and nervous prostration. It costs but a trifle to try it, and the result is worth millions to many suffering women.

If you want special advice write for it to Mrs. Pinkham, Lynn, Mass. It is free and always helpful.

Why Not Buy The **BEST** MACHINERY?

THAT'S THE PETER HAMILTON CO'S

Binders, Mowers, Hay Rakes, Plows, Harrows, Cultivators, Drills, Root Pulpers, Feed Cutters, etc.

We also handle the Maxwell Hay Loader and Side Rake, Melotte Cream Separators, Page Wire Fences and Gates, Wire Baskets and Door Mats, The Regina Vaccum Cleaner, Pumps and Piping, Harness, Robes, Blankets, Whips, Halters, and Royal Purple Stock and Poultry Specifics

SEE OUR LEADER DISC DRILL BEFORE BUYING.

T. H. COULTER,

Peter Hamilton Agent. Broadway, Orangeville.

A Good Time —TO BUY— FLOUR.

—WE SELL—

Cream of the West

PURITY

TORONTO PRIDE

GOLD ANCHOR

GOOD AS GOLD

LILY QUEEN

This is the BEST PASTRY FLOUR ON THE MARKET

Clover Seed and Timothy.

NO BETTER AND PRICES RIGHT

W. J. CURRY

Phone 130.

WERE YOU COMFORTABLE

During the cold snaps this winter? If not, it will pay you to consult me regarding your

Heating Apparatus

If it needs overhauling, or if your house needs a new one, we can serve you. My experience in the matter of heating requirements, enables me to give satisfactory results.

JOS. HILTS,

Agent for the Hecla Furnace.

McCartney's Hardware Store.

South Broadway - Orangeville.

One thorough application of Zam-Buk at night will bring ease by morning. Zam-Buk stops the smarting, heals the cracks, and makes the hands smooth.

PROOF—Miss Hattie Bertrand, Galesburg, Ont., writes:—"I was troubled with chapped hands and arms and nothing ever seemed to heal them thoroughly until we found Zam-Buk. It has cured them. My father has also used it for several skin troubles and injuries, and thinks there is nothing like Zam-Buk."

Mothers should see that their children use Zam-Buk daily, as there is nothing like prevention. A little Zam-Buk lightly smeared over the hands and wrists, after washing, will prevent chaps and cold sores.

Zam-Buk is also a sure cure for skin diseases, eczema, itch, ringworm, blood-poisoning, piles, and for cuts, burns and bruises. 50c box at all stores and druggists, or post free from Zam-Buk Co., Toronto, for price. Refuse harmful substitutes and imitations.

ZAM-BUK

EVERY HOME NEEDS IT.

STOVES!

GILLESPIE Bros.

Are showing a splendid line of Ranges including the

NEW HAPPY THOUGHT

AND

RADIANT HOME.

The Queen Heater is still very popular. They are also selling other good lines at Low Prices (every stove guaranteed.) Call and inspect their lines before buying.

GILLESPIE BROS.

HARDWARE AND FURNITURE

'PHONE 4.

ARCHIVES OF ONTARIO
TORONTO

CANADA CEMENT COMPANY LIMITED

Annual Report of the Board of Directors.

TO THE SHAREHOLDERS :

Your Directors beg to present herewith the annual statement of the affairs and financial position of the Canada Cement Company, Limited, as of the 31st December, 1910.

In presenting the Balance Sheet, we call attention to the Company's strong financial position as disclosed by the large amount of cash on hand, and other quick assets, and the comparatively small amount of current liabilities. After providing for interest on our Bonds and Dividends on our Preferred Stock for the year, we have been able to set up reserves for depreciation, extraordinary repairs and renewals, bad debts, etc., and carry forward a substantial balance to Surplus Account.

The consumption of cement during the past year was not as large as anticipated. Our business also suffered on account of the Railways not being able to meet our full requirements for cars during the heavy shipping season; consequently we carry over from last year 781,116 barrels of cement.

Early in 1910 the price of our product was fixed at a lower price than cement had ever been sold for in Canada, excepting for a short period in 1909, but your Directors are pleased to state that the anticipated savings in manufacturing and distributing our products were such that they were able to still further reduce this price.

We trust, when you consider the above mentioned conditions, and also the fact that during 1910 our plants were only operated to 57.6 per cent. of their capacity, the profits shown will be satisfactory to the Shareholders.

During the current year, we look for a larger natural demand, which demand will be stimulated by continuing to manufacture a strictly high grade article, and by selling it at the lowest possible price. This anticipated increase will enable us to operate our plants to better advantage than in the past, but we do not expect that the demand will be sufficient to enable us to put into operation either of the two plants which have been idle since the organization of this Company. However, it is confidently expected that the increased demand, and increased output, will result in further savings in the cost of manufacture and distribution, and it is the policy of your Directors to give your customers the benefit of these reductions.

The Shareholders' profits will depend on the increased volume of the Company's business, the policy of the Company being the maintenance of such a stable position as will insure regular and uniform payments of interest on its bonds and dividends on its Preferred stock, and at the same time be in a position to withstand any unforeseen emergency that may arise consequent on business depression or otherwise, which condition naturally necessitates the accumulation of, and the maintenance of, a large cash reserve.

It is also the policy of the Company to equalize the price of cement throughout Canada in so far as the physical conditions make such possible, and in furtherance of this policy, your Directors have arranged to purchase a site near Winnipeg, on which they will erect, this year, a mill to grind clinker, which clinker will be shipped from one of our Eastern mills. The buildings, machinery, etc., will be planned so that, should it at any time in the future be advisable, a Burning Department can be added, and the clinker produced on the property.

And further, an agreement has been entered into whereby this Company expects to acquire, in the near future, a property at Exshaw, which, added to our Calgary plant, and the projected plant at Winnipeg, will put us in the position of anticipating any extraordinary growth in the consumption of cement in the Great West.

With the view of educating the public, and popularizing the use of cement, in addition to the ordinary advertising, the Company has published a small book illustrating some of the many uses to which cement may be put, for which book there has been a great demand, 25,000 applications for same having been received during the past six months.

For the purpose of stimulating interest in the Company on behalf of the Employees, both in efficiency and cheapening production, as well as creating a feeling of mutual good-will, your Directors deem it expedient to introduce a system, already adopted by several large industrial corporations with beneficial results, viz., to enable employees to become the possessors of Preferred and Common Stock at prices which will be attractive to them, the employees paying a fixed amount per share per month out of their earnings, and the Company carrying the stock for them, charging a rate of 5 per cent. interest. If the plan is put into effect, all dividends will be credited to the employees applying for the stock. Said stock will be held in trust for the employee for a term of five years, excepting in exceptional cases, such as death, when his heirs will receive what benefit a deceased employee has derived from subscribing to the stock.

Your Directors feel that the policy, as herein outlined, will, as nearly as possible, make the interests of the consumers, the employes, and the shareholders identical, and will ensure to the most enduring and beneficial results for all concerned.

All of which is respectfully submitted.

On behalf of the Board of Directors,

WILLIAM C. EDWARDS,
President.

STAR.

Mr. and Mrs. J. Speers entertained a number of their friends on Tuesday evening.

Mrs. Baxter and Mrs. McKinnon are visiting friends around Flesherton and in Bruce County.

Mr. John McCormick and Councillor Giles made a business trip to Erin this week.

Misses Irene McArthur and Mary Anderson spent Sunday at Norman Ferguson's.

Mr. Duncan McFarlane, who recently disposed of his farm here, has moved to Parkdale.

The Secretary of S. S. No. 9, accompanied by a confidential friend, drove to Erin last week and is reported as having secured a teacher until the Easter holidays. We have not heard the exact wording of the agreement, but it is to be hoped it will be more binding than the last one.

A number of farms are changing hands in this vicinity. Land values are decidedly on the increase.

MELANCTHON.

Mrs. Margaret Watson, who was a resident of Melancthon for many years, residing on the Gravel Road, on what was known as Darraugh's Hill, died at Owen Sound on Feb. 15th, in her 90th year. Her husband, the late Thomas Watson, predeceased her several years ago, his remains being interred in the old English Church cemetery on the west side of the Gravel Road. Deceased raised a large family, but none of them live here now.

Mr. Richard Smith and family, of Shelburne, moved on to Mr. S. Sawden's farm last week. Mr. Smith has rented the above farm for a term of years.

Mr. James Brown, Sr., had a trip to the Queen City last week.

At present writing Mrs. Thomas is in a very critical condition.

Mr. Joseph Mills, of Proton Station, has rented one of James Sawden's houses, and is expected to move in this week.

—How about your renewal?

WHITTINGTON.

Mr. and Mrs. Robt. Sawyer, who are about to move to their new home, "The Perry Farm," were presented with a bible each last Sunday, as a token of their useful work in the Sunday School.

Miss Laura and Master Harold Crombie, who left last Thursday for the West with their parents, were presented with a bible each a week ago Sunday.

Mr. David Dudgeon held a successful auction sale last Saturday. Mr. and Mrs. Dudgeon, who are going West, take with them the good wishes of everybody.

Mr. Ernest and Miss Maggie White attended the Turner-Halbert wedding at Primrose last Wednesday.

Mr. Joseph and Miss Cassie McGowan, of Laurel, were the guests of Miss Verda Leader, Laurel, last Sunday.

UNRESERVED

Credit Auction Sale

—OF—

Farm Stock and Implements

The undersigned has received instructions from MR. JOHN BRADLEY, Camilla P. O., to sell by public auction, on s ½ lot 19, con. 3, west, Mono Twp., on

MONDAY, MARCH 20, 1911

The following list of valuable farm stock, implements, etc. :—

HORSES—1 Chestnut Mare, 7 yrs. old; 1 Iron Grey Percheron Horse, 6 years; 1 Black Percheron Horse, rising 3 years; 2 Black Percheron Fillies, rising 3 years; 2 Black Percheron Colts, rising 1 year.

CATTLE—1 Black and White Cow, 7 years, fresh; 1 Jersey Cow, 9 yrs., fresh calved; 1 Black Cow, 3 years, milking; 1 Heifer, 3 years, due in May; 1 Grey Heifer, 2 years, due in August; 1 Black and White Heifer, 2 years old, due in August; 1 Red Heifer, 2 years old; 3 Steers, 1 year old; Young Calves.

SHEEP, PIGS & FOWL—22 Good Ewes; 1 Purebred Yorkshire Boar, 16 months; 1 Sow, 2 years old, due May 31st; 1 Sow, 1 year old, due June 7th; 4 Sow, 2 years old, due June 19th; 1 Farrow Sow, 1 year old; 11 Pigs, 5 weeks old; 17 Pigs, 4 mos. old; 6 Purebred Yorkshire Sows, 6 months; 10 Hogs, 6 months old; 3 Geese; 1 Gander; 3 Ducks; 2 Drakes; 4 Roosters; 60 Wellbred Barred Rock Hens.

IMPLEMENTS — 1 Massey-Harris Binder, 6 foot cut, with trucks and sheaf carrier; 1 Noxon Binder; 1 Peter Hamilton Mower, 5 foot cut; 1 Massey-Harris Cultivator, new; 1 Massey-Harris Seeder, 11 Hoe; 1 Massey-Harris Horse Rake, 10 foot sweep; 1 Massey-Harris Scuffler; 1 Massey-Harris Turnip Sower; 1 Verity Plow, No. 21; 1 Cutter; 1 2-Furrow Wilkinson Plow; 1 Perrin Sulkey Plow; 1 Stock Rack; 1 Set 12 Bull Light Harrows; 1 Set 9 Bull Heavy Harrows; 1 Rubber Tired Buggy, nearly new; 1 Lumber Wagon, nearly new; 1 Old Lumber Wagon; 1 Old Buggy; 1 Set Bobsleighs; 1 Fanning Mill; 1 Adams' Hay and Stock Rack; 1 Set 1200 lb. Scales; 1 Wheelbarrow; 2 Stoneboats; 2 Ladders; 1 Logging Chain; 1 Bellows and Anvil; 1 De Laval Cream Separator; 1 Barrel Churn; 6 Kitchen Chairs; 1 Cooking Stove; 1 Box Stove; Forks, Shovels, Hoes, Rakes and other articles too numerous to mention.

HARNESS—1 Set of Heavy Harness, nearly new; 1 Set of Plow Harness; 2 Set Single Harness.

LUMBER—500 Feet of Dressed Maple Flooring, seasoned; 500 Feet of Basswood Lumber, seasoned; A quantity of Rock Elm Scantling; 380 Feet of Hemlock Lumber; A Quantity of Dressed Lumber for Doors; A Quantity of New Double-Trees.

Sale will commence at one o'clock sharp.

Terms :—$10, and under, Cash; over that amount eight months' credit will be given on approved joint notes. Discount at the rate of four per cent. per annum for Cash. Pigs 6 months old, and Fowl, Cash. Everything will be sold as the proprietor has sold his farm.

JAS. A. PATTERSON,
Auctioneer.
JOHN LEDLOW, Clerk.

T. F. BROWN
Shelburne

BROWN'S DRUG STORES

T. J. BROWN
Orangeville

THE LARGEST DRUG FIRM IN DUFFERIN

Brown's Condition Powders for Horses.

For the cure of all diseases arising from impure blood, that horses are subject to, and particularly inflammation of the bladder and kidneys. By their use the horse's appetite is improved, and they tend to give the coat a sleek and smooth appearance. We also specially recommend them for worms and swelled legs. We have been manufacturing this powder for 21 years, and have yet to see the one that can surpass it. It has no equal, and if it will not do all we claim, we will refund you your money. Price 25c. a package; 5 packages for $1.00.

Rexall Cod Liver Oil Emulsion.

Which is both a food and a medicine. It is a scientific emulsion of Norwegian Cod Liver Oil—pleasant to take and children love it. Its body-building qualities are wonderful. If you have children who are not strong, especially those at school, do not fail to try this splendid remedy. If "run down" yourself, it will make you feel like a new person within a week. Try it. Sold with the Rexall guarantee. In large bottles, $1.00.

When in need of any of the following, get them at The Rexall Store :—
Horse Salts,
Sulphur,
Kerosene Dip,
Zenoleum,
Dr. Hess Stock Food,
Instant Louse Killer,
Poultry Panacea,
Diamond and Dyola Dyes.

Corns are painful, very much in the way, and by no means ornamental. But remember we have a positive cure in REXALL CORN SOLVENT.

Simply paint it on and watch the troublesome callousness disappear. Hard and soft corns painlessly removed in a few hours. Price 25c.

Ask us for sample of Gin Pills this week.

Rexall Cherry Bark Cough Syrup

Will cure the most stubborn cough, hoarseness or sore throat. Has a delightful flavor, is most palatable, and gives immediate relief. If one bottle doesn't completely cure your cold, bring back the empty bottle and we'll return your money. Two sizes, 25c. and 50c.

Rexall Kidney Pills.

Those sharp, penetrating pains in the small of the back are a sure indication of disordered kidneys. These sufferings are often borne in silence, and the endurance of the sufferer is often taxed to the utmost. Rexall Kidney Pills are a remedy for those excruciating pains, and relief is sure, quick and lasting. 60 pills in a box. Price 50 cents.

Rexall | T. F. & T. J. BROWN | Rexall
Chemists and Druggists
ORANGEVILLE - - - - - - ONTARIO

UNRESERVED

Credit Auction Sale

—OF—

Farm Stock and Implements

The undersigned has received instructions from MR. GEO. DUCKWITH, Alton P. O., to sell by public auction, on the w ½ lot 22, 5th line, west, Caledon Twp., on

FRIDAY, MARCH 17, 1911

The following list of valuable farm stock, implements, etc. :—

HORSES—1 Black Horse, 8 years old; 1 Brown Horse, 9 years old; 1 Bay Mare, 12 years old; 1 Bay Colt, 2 years old.

CATTLE—1 Red Cow, 5 years old, in calf; 1 Jersey Cow, 7 years old, in calf; 1 Jersey Cow, 3 years old, in calf; 1 Jersey Cow, 8 years old, farrow; 1 Heifer, 2 years old; 1 Steer, 2 years old; 1 Heifer Calf.

PIGS—1 Brood Sow, due time of sale; 4 Store Pigs.

SHEEP AND FOWL—11 Good Brood Ewes; 75 Hens; 2 Geese; 1 Gander; 4 Ducks; 1 Drake.

IMPLEMENTS, ETC.—1 Deering Binder, 6 ft. cut; 1 Deering Mower, 6 ft. cut; 1 Deering Rake, 10 foot; 1 Noxon Seed Drill; 1 Set Bobsleighs, new; 1 Buggy; 1 Lumber Wagon, new; 1 Cutter; 1 De Laval Cream Separator; 1 Hay Rack; 1 Logging Chain; 2 Sets of Team Harness; 1 Set of Single Harness; 10 Tons of Hay; Forks, Chains, Rakes, Shovels, and numerous other articles.

Sale will commence at one o'clock sharp.

TERMS :—$10, and under, Cash; over that amount eight months' credit will be given on approved joint notes. Four per cent. off for Cash. Hay and Fowl Cash. Sale strictly without reserve, as the proprietor is giving up farming.

If not previously disposed of the Farm will be offered for sale at the same time and place. This property is within two miles of Alton, and convenient to Church and School. Farm is fairly well fenced and in good state of cultivation. Terms made known at time of sale, or on application to the owner.

JAS. A. PATTERSON,
Auctioneer

UNRESERVED

Credit Auction Sale

—OF—

Farm Stock and Implements

The undersigned has been instructed by MR. JOHN BANKS, Laurel P. O., to sell by public auction on lot 12, 5th line, Amaranth, on

MONDAY, MARCH 13, 1911

The following list of valuable farm stock, implements, etc. :—

HORSES—1 Bay Team, general purpose, aged 8 and 9 years; 1 Heavy Brown Mare, 9 years old, in foal to Duke of Flemington; 1 Heavy Brown Mare, aged, in foal to Lord Kinoul; 1 Brown Driver, by Rosador, rising 4 years old; 1 Sorrel Driver, rising 3 years old, by Bally Duke; 3 Heavy Colts, rising two years old, by Duke of Flemington; 4 Heavy Colts, rising one year old, by Duke of Flemington.

CATTLE—1 Thoroughbred Shorthorn Bull, 22 months old; 2 Grade Shorthorn Bulls, one year old; 1 Milch Cow, 9 years old; 1 Milch Cow, 7 years old; 2 Milch Cows, 5 years old; 1 Ayrshire Milch Cow, 7 years old; 1 Milch Cow, 4 years old; 1 Milch Heifer, 2 years old; 1 Cow, 7 years old, supposed in calf; 1 Cow, 8 years old, supposed in calf; 1 Cow, 6 years old, supposed in calf; 1 Cow, years old, supposed in calf; 1 Heifer, 2 years old, supposed in calf; 1 Heifer, 2 years old, supposed in calf; 23 Head of Young Cattle from 8 months to 2 years old; 6 Calves.

SHEEP & PIGS—32 Choice Leicester Sheep; 10 Fat Pigs; 1 Brood Sow, and litter.

IMPLEMENTS—1 Gasoline Engine, horse power, new; 1 Grain Grinder and Cutting Box; 1 Massey-Harris Binder; 1 Twelve Hoe Frost & Wood Drill; 1 Maxwell Hay Loader, nearly new; 1 Cultivator; 1 Massey-Harris Mower; 1 Disc Harrow; 2 Single Walking Plows; 1 Pea Rake; 1 Two Furrow Plow; 2 Sets of 12 Bull Harrows; 1 Scuffler; 1 Truck Wagon, with flat rack; 1 Wagon; 1 Buggy; 1 Turnip Drill; 1 Democrat; 1 Team Rake; 2 Sets Sleighs; 1 Sleigh Box; 1 Cutter; 1 Cutting Pole; 2 Turnip Pulpers; 1 Cream Separator, "Standard", nearly new; 2 Fanning Mills; 1 Set Scales; Logging Chains; Hay Fork, Sling Ropes, Pulleys, Heavy Rope; 1 Windmill Mast; 2 Pig Troughs; 1 Cement Tank; A number of Barrels, Spray Pump, Bicycle; Flour Bin; Apple Bin; 1 Wood Cook Stove; 12 Load of Tamarac Wood; A quantity of Hay, Mangolds and Turnips, and many other articles too numerous to mention.

HARNESS—1 Double Set of Light Harness, nearly new; 1 Set of Single Harness; 1 Set of Heavy Harness.

Sale will commence at 12 o'clock sharp.

TERMS :—$10, and under, Cash; over that amount ten months' credit will be given on approved joint notes. Four per cent. discount for cash.

Everything will be sold without reserve as the proprietor has disposed of his farm.

GEO. McALLISTER,
Auctioneer.
GEO. W. RAYFIELD, Clerk.

UNRESERVED

Credit Auction Sale

—OF—

Farm Stock and Implements

The undersigned has been instructed by MR. MANSON HALL, Alton P. O., to sell by public auction on lot 20, 4th line, west, Caledon (2 miles from Alton) on

Wednesday, March 15, 1911

The following list of valuable farm stock, household furniture, implements, etc. :—

HORSES—Bay Mare, rising 6 yrs., in foal to Lord Roberts; Bay Horse, rising 4 years. The above span are well matched, and make a fine team; Bay Horse, heavy; Bay Horse, general purpose; Bay Horse, got by Crown Imperial.

CATTLE—Roan Cow, 8 years, due April 12; Red Cow, 7 years, due April 21; Gray Cow, 5 years, due April 23; Holstein Cow, 3 years, due April 20; Part Jersey Cow, 5 years, supposed to be in calf; Red Cow, 5 years, supposed to be in calf; 2 Steers, 2 years old; 1 Heifer, 2 years old; 5 Heifers, 1 year old; 3 Spring Calves.

PIGS & FOWL—Yorkshire Sow, due March 20; Yorkshire Sow, due March 22; Yorkshire Sow, due March 24; Yorkshire Sow, due Mar 24; Yorkshire Sow, due March 25; Berkshire Sow, due April 1st; Yorkshire Sow, due April 5; Berkshire Sow, due April 20; Yorkshire Sow, due April 20; Yorkshire Sow, due April 19; 3 Store Pigs; About 100 Hens; 2 Geese and Gander.

IMPLEMENTS — Massey - Harris Binder, 6 ft. cut; McCormick Mower, 6 ft. cut; Beatty Mower, 4½ ft. cut, with Pea Harvester attachment; Massey-Harris Spring Tooth Cultivator, good as new; Corbin Disc Harrow; Set Steel Harrows, 12 bull; Maxwell Hay Loader, good as new; Manure Spreader, good as new; Horse Rake; Land Roller; Revolving Pea Rake; Two-Furrow Riding Plow, Perrin make; Two-Furrow Plow, No. 2, riding, Cockshutt; Single Plough, No. 21, Goudy; Scuffler, Frost & Wood; Lumber Wagon, 2½ inch tire; Lumber Waggon, narrow tire; 2 Set Bobsleighs; Set Light Pleasure Sleighs, seated; Cutter; Top Buggy; Buggy, without top; Surrey, 2 seated, good as new; 1 Cylinder Turnip Pulper; 1 Stock Rack; 1 Hay Rack; 1 Waggon Box; 1 Pair Buggy Shafts; 1 Fanning Mill; Set Scales, capacity 2000 lbs.; Cream Separator; Wheelbarrow; Hay Fork, Pulleys and Rope; 1 Set Sheaf Slings; 1 Sprayer; 1 Cross-cut Saw; 1 Cabinet Creamery; Milk Cans; 1 Scalding Kettle; 2 Set Whiffletrees; 1 Crowbar; 2 Neckyokes; 1 Hay Knife; Scythes, Forks, Hoes, Chains and other articles too numerous to mention.

HARNESS—1 Set Long Tug Harness, good as new; 1 Set Long Tug Harness, with Breeching; 1 Double Light Set, brass mounted; 1 Single set, silver mounted; 1 Single Set.

FURNITURE—1 Cook Stove; 1 Sideboard; 1 Hall Rack; 1 Bedstead; 1 Couch; 1 Karn Organ; 1 Cupboard; 1 Daisy Churn; 1 Bedroom Suite; 1 Children's Cot; Fruit Jars.

The whole will be sold without reserve, as the proprietor has sold his farm in Caledon and, although he has bought elsewhere, he cannot get possession for three years.

TERMS :—All sums of $10 and under, Cash; over that amount nine months' credit will be given on approved joint notes. Four per cent. discount for cash. Fowl to be cash.

WM. HULL,
Auctioneer.

UNRESERVED

Credit Auction Sale

—OF—

Farm Stock and Implements

The undersigned has been instructed by MR. JAMES MONTGOMERY, Camilla P. O., to sell by public auction, on e ½ lot 14, con.2, west, Township of Mono, on

SATURDAY, MARCH 11th,

The following list of valuable farm stock, implements, etc. :—

HORSES—1 Chestnut Horse, rising 6 years old, heavy draught; 1 Chestnut Horse, rising 11 years old, heavy draught; 1 Colt, rising 3 years old, broken; 1 Colt, rising 2 years old, by Monte; 1 Colt, 7 months old, by Right Time.

CATTLE—1 Red Cow, rising 7 yrs., due April 15; 1 Red Cow, rising 5 years old, milking; 1 Red Cow, rising 4 years old, milking; 1 Red Cow, rising 3 years old, milking; 1 Black Cow, dry; 1 Grade Holstein Cow, rising 7 years, fresh; 1 Roan Cow, rising 7 years, due June 15; 2 Heifers, rising 2 years old; 1 Heifer, rising 1 year old; 2 Heifer Calves, 6 months old; 1 Heifer, 3 years old, calf at foot; 2 Steers, rising 2 years old; 1 Jersey Cow, due in May; 1 Red Heifer, rising 2 years old, in calf.

PIGS & FOWL—1 Yorkshire Sow, 1½ years old, due June 5; 1 Yorkshire Sow, due May 3; 9 Pigs, 5½ months old; 9 Pigs, 4 months old; About 40 Young Hens.

IMPLEMENTS, ETC.—1 McCormick Binder, 6 ft., in first-class working order; 1 McCormick Cultivator, 6 ft., nearly new; 1 Massey-Harris Mower, 5 ft., cut, nearly new; 1 Massey-Harris Shoe Drill, 15 feeders; 1 Massey-Harris Hay Rack, 9 ft.; 1 Disc Harrow; 1 Cutting Box; 1 Set 12 Bull Iron Harrows; 1 Set 9 Bull Iron Harrows; 1 Cockshutt Sulkey Plow, single furrow; 1 Cockshutt Walking Plow, No. 1; 1 Cockshutt Scuffler, with Potato Moulders attached; 1 Two-Horse Sweep Power, with shafts; 1 Root Pulper; 1 Old Wagon; 1 Adams Wagon, in first-class repair; 1 Democrat Wagon, platform springs; 1 Set Sleighs, heavy; 1 Set Light Sleighs; 1 Stoneboat; 1 Cutter; 1 Buggy; 1 Fanning Mill, Brantford; 1 Set 1500 lb Scales; 1 Grindstone; 1 Buggy Pole; 1 Wheelbarrow; 1 Bag Barrow; 1 Sugar Kettle; 1 Set Single Harness; 1 Set Long Tug Harness (made to order); 1 Set Long Tug Harness, old; 1 Hay Rack; 2 Stone Hammers; 1 Carpenter's Work Bench; 1 Small Anvil and Vise combined; 1 30 Gallon Milk Can; 2 Horse Covers; 1 Western Heater; 1 Rubber Lap Rug; Forks, Shovels, Cow Chains, and numerous other articles.

Sale will commence at one o'clock sharp.

TERMS :—$10, and under, Cash; over that amount, 9 months' credit will be given on furnishing approved joint notes. Discount at the rate of 6 per cent. per annum for cash. Pigs, 5½ months old, Cash.

Everything will be sold as the proprietor has rented his farm, and is going West.

GEO. McALLISTER,
Auctioneer.
GEO. W. RAYFIELD,, Clerk.

UNRESERVED

Credit Auction Sale

—OF—

Farm Stock and Implements

The undersigned has received instructions from MR. ROBERT BROWN, Glencross P. O., to sell by Public Auction, on lot 8, 2nd line east, Township of Mono, on

TUESDAY, MARCH 14th,

The following list of valuable farm stock, implements, etc :—

HORSES—1 Black Shire Mare, rising 5 years old; 1 Bay Mare, general purpose, 9 years old; 1 Colt, 2 years old, by Duke of Flemington; 1 Brown Mare, rising 6 years old, in foal to Duke of Flemington; 1 Black General Purpose Mare, rising 6 years old; 1 Colt, rising 1 year, by Duke of Flemington; 1 Colt, rising 2 years old, by Handy Andy.

CATTLE—1 Gray Cow, 9 years old, due to calve in May; 1 White and Red Cow, 7 years old, due to calve March 16th; 1 Red Cow, rising 5 years, due April 1; 1 Red Cow, 7 years old, due April 1st; 1 Jersey Cow, rising 3 years, due July 1; 1 White Heifer, rising 3 years old, due April 1st; 1 Year Old Heifer; 1 Year Old Steer; 1 Fresh Cow, rising 4 years old; Five Spring Calves.

PIGS & FOWL—2 Store Pigs; a number of Hens.

IMPLEMENTS—1 Adams Wagon and Box complete; 1 Farm Wagon, low wheels; 1 Buggy, nearly new; 1 Cutter, in good repair; 1 Massey-Harris Seeder, both drill and broadcast attachments complete; 1 Stone Roller; 1 Daniels Hay Rack; 1 Wheelbarrow; 1 Turnip Pulper; 1 Grindstone; 1 Root Scuffler; 1 Set 14 Bull Diamond Harrows; 1 Fanning Mill, in ordinary repair; 1 Set Wilson Scales, weigh 2,000 lbs.; 1 21 Fleury Plow, in first-class repair; 1 Gravel Box; 1 Set Bobsleighs; 1 Peter Hamilton Cultivator; 1 Set Heavy Team Harness; 1 Set of Long-tugged Plow Harness; 1 Set of Rubber Mounted Single Harness; 16 Cow Chains; 1 Scoop Shovel; 1 Scythe; 1 Cross Cut Saw; Also numerous other articles.

Sale will commence at one o'clock sharp.

TERMS :—$10, and under, Cash; over that amount nine months' credit will be given on approved joint notes. Six per cent. discount per annum for cash. Pigs and Fowl Cash. Everything will be sold without reserve as the proprietor is giving up farming.

JAS. A. PATTERSON,
Auctioneer.

UNRESERVED

Credit Auction Sale

—OF—

Farm Stock and Implements

The undersigned has received instructions from MR. ANDREW ROSSNEY, Sleswick P.O., to sell by public auction on lot 32, 2nd line, Township of Albion, on

WEDNESDAY, MARCH 15,

The following list of valuable farm stock, implements, etc. :—

HORSES—1 Mare, 11 years, bred by Cragisla, in foal to Stalwart; 1 Mare, 8 years old, bred by Macintosh, in foal to Stalwart; 1 Mare, 4 years old, bred by Lord Watson, in foal to Stalwart; 1 Mare, 10 years old, by Forest B.; 1 Gelding, rising 3 years old, heavy draught, by Lord Watson; 1 Gelding, rising 2 years, heavy draught, by Emulator; 1 Filly, rising 1 year, heavy draught, by Emulator; 1 Filly, rising 1 year, heavy draught, by Stalwart.

CATTLE—1 Cow, due to calve in May; 1 Cow, due to calve March 26; 1 Cow, with calf at foot; 1 Cow, supposed to be in calf; 1 Heifer, 3 years old; 4 Heifers, 2 years old; 2 Spring Calves.

PIGS & FOWL—1 Brood Sow, due March 5th; 8 Fat Pigs; 1 Brood Sow, due March 26th; 10 Store Pigs; 1 Brood Sow, due April 16th; 60 Hens.

HARNESS—1 Set Long Tug Harness, new; 1 Set Long Tug Harness; 1 Set Plow Harness; 1 Set Single Harness; 1 String of Bells; 6 Horse Collars; 1 Robe, new; Sweat Pads; 1 Pair Horse Blankets.

IMPLEMENTS—1 Deering Binder, 7 foot, with trucks, cover, and sheaf carrier, new; 1 Deering Mower, new; 1 Wisner Seed Drill; 1 Massey Harris Spring Tooth Cultivator; 1 Maxwell Sulkey Rake; 1 Disc Harrow; 1 Set Tolton Harrows, new; 2 Stoneboats; 1 Set Harrows, Coulthard & Scott; 1 Plow, No. 21, Fleury; 1 Plow, No. 13, Fleury; 1 Plow, No. 4, Wilkinson; 1 Peter Hamilton Scuffler, new; 1 Old Buggy; 1 Maxwell Scuffler, new; 1 Light Wagon; 1 Bain Wagon, Box, Shelving and Spring Seat; 1 Two Buggy; 1 Cutter; 1 Long Sleigh; 1 Set Bobsleighs, Dick, Alton; 1 Road Cart; 1 Fanning Mill, with Bagger; 1 Grindstone; 1 Grain Cradle; 1 10 Horse Power; 1 Grain Cradle; 1 Circular Saw; Hay Rack; 2 Water Barrels; 1 Root Pulper; 1 Cross Cut Saw; 3 Sets Whiffletrees; Quantity of Seed Oats; 1 Cook Stove; 1 Heater; 1 Churn; Quantity Household Furniture; 1 Double Barrel Shot Gun; Quantity of Lumber and Shingles; Forks, Shovels, Chains, 1 Logging Chain, and numerous other articles.

Sale will commence at one o'clock sharp.

TERMS :—$10, and under, Cash; over that amount nine months' credit allowed on approved joint notes. A discount of four per cent. for cash. Fat Hogs, Fowl and Grain, Cash. Everything will positively be sold without reserve, as the proprietor has sold his farm.

JAS. A. PATTERSON,
Auctioneer.

ARCHIVES OF ONTARIO
TORONTO

THE STERLING BANK OF CANADA

HEAD OFFICE. - - TORONTO.

F. W. Broughall, Gen. Manager

A general Banking Business transacted. Drafts bought and sold. Collections made and letters of credit issued to all parts of the world.

FARMERS' SALE NOTES.

Discounted and money to loan at lowest rates of interest.

SAVINGS' DEPARTMENT.

Deposits of $1 and upwards received. Interest allowed from date of deposit to date of withdrawal.

ORANGEVILLE BRANCH.

A. L. C. KIRKWOOD
MANAGER.

SETTLERS' TRAINS

CANADIAN PACIFIC RAILWAY

— TO —

MANITOBA, ALBERTA SASKATCHEWAN

The only through line]

LOW COLONIST RATES

For settlers travelling with livestock and effects
Special Trains
Will leave Toronto
Each TUESDAY
MARCH and APRIL
10.10 P.M.

Settlers and families without livestock should use
Regular Trains
Leaving Toronto
10.10 P.M. Daily
Through Colonist and Tourist Sleepers

Colonist Cars on all Trains

No charge for berths

Through Trains Toronto to Winnipeg and West

Ask any C.P.R. Agent for copy of "Settlers' Guide"

Carson V. Jeffers, Up-town Agent.

FARM FOR SALE.

The undersigned offer for sale that desirable 100 acre farm, the w ½, lot 12, con. 2, Amaranth, commonly known as the Wallace farm. Farm is all cleared and in excellent state of cultivation and is one of the most desirable properties in the township. Brick house, bank barn and outbuildings, well fenced and well watered. Farm is convenient to railway station, grain elevator, good store, churches, school and post office. For price, terms, etc., address or apply to

REV. J. R. BELL,
JNO. S. WALLACE,
Executors,
Laurel P. O.

9-tf.

NA-DRU-CO

AGAIN MAKES GOOD

For some time we have been telling you of the great merit of goods manufactured by us. Let us prove it to you in a few words. When the proprietary medicine act was put in force three years ago by the Dominion Government every article of our large list of Nadruco Medicines passed the government inspectors without question.

When taking Nadruco medicines you are taking no risks as they are the best that science and money will produce and are manufactured by the largest wholesale drug firm in America.

Read what one of Mono's Councillors tell's

Camilla, Feb. 27th, 1911.

The National Drug & Chemical Co. of Canada, Ltd., Toronto, Ont.

Dear Sirs,—As your Nadruco Rheumatic Cure has cured me of Rheumatism I think it my duty to advise you of its merits. For some time I suffered greatly with Rheumatism until I took the advice of others and tried Nadruco Rheumatic Cure. I purchased three bottles in Hunter & Co's Drug Store, Orangeville, and it completely cured me. Wishing you every success with your Rheumatic Cure and other medicines, I am,

Yours trnly,
T. J. PARKS

We are indebted to Mr. Parks for this letter, as a testimonial from a man in his position is without reproach.

SOME SEASONABLE NADRUCO LINES.

NADRUCO Beef, Iron & Wine—Made from imported wines.
NADRUCO Blood Purifier—Purifies and enriches the blood.
NADRUCO Liquid Kidney Cure.
NADRUCO Celery Nerve Tonic — A tonic for the old people.
NADRUCO Nervozone— A tonic for the young and old.
NADRUCO Laxatives—You will have to try them to appreciate them. They are different.

NADRUCO PREPARATIONS FOR SALE AT ALL DRUG STORES.

The National Drug & Chemical Company of Canada, Ltd.
HEAD OFFICE, MONTREAL, QUEBEC.

NEW ADVERTISEMENTS.

Locals—Ritchie Bros.
Testimonials—Na-Dru-Co.
Concert—Charity Society.
Auction Sale—John Bradley.
Horse Sale—John Cannawin.
Blood Purifier—T. Stevenson.
Auction Sale—Geo. Duckwith.
Millinery Opening—Hill & Co.
For Sale Cheap—T. G. Legate.
Millinery Opening—Ritchie Bros.
Boy Wanted—Gillespie & Rogers.
Free Entrance—Century Magazine.
Millinery Opening—Marshall Green.
Annual Report—Canada Cement Co.
Millinery Opening—Gillespie & Rogers.
Reducing Sale—Adamson Hardware Co.
Purchased Stock—Fuller, Allen & Holmes.

LOCAL NEWS.

—Orangeville Presbytery met in St. Andrew's Church on Tuesday.

—Mr. and Mrs. Geo. McLachlan, of West Caledon, left for Scotland, South Dakota, this week.

—See Ritchie's new Silk Mulls for dresses.

—St. Patrick's Day Post Cards for Sale. See our assortment. McGuire & McKitrick.

—The Lady Bachelors of Alton will hold their first annual Ball in Science Hall on Friday evening.

—Joseph Montgomery, a brother of Mr. Robt. Montgomery, this town, died in Whitby recently, aged 91.

—Mr. Wilson E. Brown, of Marsville, is leaving here to-day for Emmaville, Sask., where he will reside.

—Mr. James Milloy, of Erin township, is the newly elected President of the East Wellington Reform Association.

—The jolly Singers and Players Club will make a decided hit from the start at the Town Hall, March 23rd.

—Nice assortment of Church of England Prayer Books and Hymnals just opened at McGuire & McKitrick's.

—Miss Tena Johnston, daughter of Mr. and Mrs. John Johnston, is head milliner in Argue's store in Carp this season.

—East Wellington Reformers have selected Mr. U. Richardson, Reeve of Elora, as their candidate for the Legislature.

—It will pay you to deal with Ritchie's.

—Do not miss our special sale of fine Stationery next Saturday. Buyers will get the profit. McGuire & McKitrick.

—Auction Sale of 45 Horses—All Classes—at Cannawin's Horse Exchange, Wednesday, March 15th. Sale opens at 2 o'clock.

—BOY WANTED—To learn the Dry Goods Business. Not required to deliver goods. Apply to Gillespie, Rogers & Co.

—Mrs. James McClellan, a sister of Mr. Wm. McKinney, of Amaranth, died in Los Angeles on Friday. The remains are being brought here for interment.

—Carpet squares, all sizes and all kinds at Ritchie's.

The engagement is announced of Miss Ethel M. Irvine, second daughter of Mr. Robert Irvine, Orangeville, to Rev. Frederick S. Dowling, of the Church of the Redeemer, Deseronto, the marriage to take place Easter week.

—Dr. A. A. Jackson, of Bolton, has been laid up with an attack of pneumonia, but is now able to be around again. Dr. Jackson is a former Mono Mills boy and his many friends in this section will be glad to learn of his recovery.

—Fancy Collars and Belts, Lawn and Net Waists at Ritchie's.

—Neighbors of Mr. and Mrs. Chas. Dedrick, The Maples, presented them with two easy chairs and a purse on Monday night. Reeve Cornelius presided and Mr. I. E. Hunter read the address. Mr. and Mrs. Dedrick are moving to the Grahame farm in East Luther.

—Mrs. E. Young's dwelling house and stable in the South Ward with nearly all the contents of both buildings were completely destroyed by fire last Friday morning. There was no insurance. Neighbors of the unfortunate woman have since collected a purse of about $200.

—New Madras and Curtain Muslins at Ritchie's.

—An Ottawa despatch says:—Jas. Bower, President of the Canadian National Council of Agriculture and the United Farmers of Alberta, is here watching the progress of the Reciprocity debate. Mr. Bower is not satisfied with the rates fixed on agricultural implements. He declared the talk of annexation was nonsense. If there was any danger it lay in the Western farmers not getting what they wanted. If they got it they would not be any less loyal.

WOMAN SUFFRAGE.

Interesting Address by Mrs. Denison, of Toronto.

Mrs. Flora McD. Denison, of Toronto, a prominent Canadian literary woman and one of the leaders in the Woman Suffrage Movement in this country, delivered a very interesting lecture in the Town Hall last Wednesday night under the auspices of the Orangeville Women's Institute. Mrs. Denison was accompanied by Mrs. Finzel, a dramatic entertainer, who has recently returned after a successful tour in New York. Mrs. Finzel, who is a daughter of Mr. E. E. Shepherd, a former proprietor of Saturday Night, is a gifted entertainer and her humorous monologue, "How the Battle Was Won" was well worth hearing. Mrs. Denison, who is a clever and pleasing platform speaker, addressed her audience on the history of the Woman's Suffrage Movement. She traced the growth of the movement in Great Britain and also on this side of the Atlantic. The speaker expressed her conviction that when women are given a voice in making the laws of the land, the terrible "white slave" traffic will be speedily brought to an end and the reign of purity and justice be inaugurated.

The chair was occupied by Mayor Riddell. Owing to other attractions in town, the audience, while attentive and sympathetic, was not as large as the lecture merited.

PERSONAL MENTION.

Miss Alice McDonald, of Shelburne, is visiting her sister, Mrs. W. J. McKitrick.

Mr. W. L. Walsh, K.C., of Calgary, spent a day with his mother and sisters last week.

Mr. W. E. Island is attending the Provincial Grand Orange Lodge meeting in Barrie.

Miss Leslie, Rathnally Ave., Toronto, is visiting her aunt, Mrs. Ralph Creaswell, York St.

Miss Hannah Greason, of Laurel, was the guest of Miss Winnie Varcoe, West Broadway, for a few days this week.

Mr. Robt. Curry, of Laurel, County Master of Dufferin, is attending the Provincial Grand Orange Lodge meeting in Barrie this week.

Mr. Jas. G. Ward, Past County Master of Dufferin, is in Barrie this week attending the meeting of the Provincial Grand Lodge of Ontario West.

Mr. Percy Fleming, eldest son of Mr. and Mrs. Geo. Fleming, left on Friday morning for Windsor, where he is taking a position in the service of the C. P. R.

Dr. A. J. Hunter and Messrs. H. A. Duke and Thos. J. Robinson are attending the annual meeting of the Provincial Grand Black Preceptory in Barrie this week.

Miss Vera Hogg, daughter of Mr. and Mrs. D. A. Hogg, has passed her first year examination with honors at the Toronto College of Music. Miss Hogg is a pupil of Miss Elliott.

Mrs. Kenneth Cameron, who has been visiting her parents, Mr. and Mrs. Amos Fuller, for several weeks, left on Tuesday for Calgary, where she will join her husband, who went West about two months ago.

Mr. and Mrs. Wm. Johnston, of Reading, have issued invitations for the marriage of their daughter, Miss Aggie, to Mr. Thomas Kerr, of Harris, Sask. The happy event will take place on Wednesday, March 15th.

Mr. Robert Killeen, of Winnipeg, is visiting at his home in Caledon. Mr. Killeen has spent the last seven years in Winnipeg and speaks in glowing terms of the Western city. Many of Bob's friends will welcome him back to Ontario.

—See Ritchie's New Dress Goods.

Reserve Tuesday, March 23rd, for Singers and Players Club, world famous Male Quartette, under auspices of The Charity Society. Adult tickets all over the hall, 35c. Plan open at Brown's Drug Store, Monday, March 20.

SCORE 4 TO 2.

Public School Hockey Team's Spectacular Finish in Shelburne

The return hockey match between the Orangeville and Shelburne Public School teams was played in Shelburne on Saturday afternoon. The ice was in fairly good shape and the visiting team in perfect condition. The playing throughout was fast and clean, there being only two accidents to record. In the first half Hugh Laverty was accidentally struck by one of the northern players, who in the second half was himself the victim of a trifling accident. In the first half the strength of the home team was shown by their exceptionally good playing. Hall, their goalkeeper, always alert, only permitted the puck to reach the net once. The score at half time was 1 to 0 in favor of Orangeville. At the end of the second half the game was a tie and ten minutes extra time was given to break it. It was during this extra period that McIntyre got into the limelight, scoring two goals in rapid succession, giving Orangeville the game by 4 to 2.

Elmer Gallaugher refereed the game and on the whole gave general satisfaction. The members of the home team were apparently older than the visitors. Hammond, with long trousers and sporting a delicate down on his upper lip, was certainly out of place on a junior team. The visiting team was composed of the pick of the Public School hockey club and are a bunch of clever players. The goals were scored by Horace McGuire, Hugh Laverty and John McIntyre, the latter notching two tallies in the last ten minutes. The line-up was:—

Orangeville—Goal, C. McBride; point, F. Golden; coverpoint, R. Allen; rover, H. Laverty; centre, H. McGuire; right wing, J. McIntyre; left wing, C. Sansom.

Shelburne—Goal, W. Hall; point, A. Bell; coverpoint, H. Cameron; rover, R. Hammond; centre, P. Silk; right wing, H. Gallaugher; left wing, K. Mandley.

Principal Firth, who takes a hearty interest in the boys sports, accompanied the team and cheered them on by his presence. The visitors were entertained to dinner at the Temperance House, where they were given every attention.

NOT A DULL MOMENT.

The best impression we can give of what an evening with The Singers and Players Club really means, may be obtained from what one critic has said of them recently:—"They sang to us, played to us, recited and told stories. At times the audience was roaring with laughter, and during the beautiful rendition of "Nearer My God To Thee" upon muted strings accompanied by the voices, many were moved to tears. There was not a dull moment during the entire evening." Town Hall, Orangeville, Thursday evening, March 23rd.

SALE REGISTER.

Mr. Geo. Duckwith, w ½ lot 22, 5th line, west, Caledon, is holding a clearing auction sale of his farm stock, implements and other effects on Friday, March 17th. See posters or advt. for list and all particulars. Jas. A. Patterson, Auctioneer.

—Ritchie Bros. Millinery Opening—

W. C. T. U. AT HOME.

The ladies of the W. C. T. U. intend holding an At Home in the basement of the Methodist Church on Tuesday evening next, from 7.30 to 10 o'clock. Admission 10c. Both ladies and gentlemen cordially invited.

DAUGHTERS OF THE EMPIRE

The regular monthly meeting of Lord Dufferin Chapter, Daughters of the Empire, will be held in the Public Library Auditorium on Friday, March 10th, at 3.30 o'clock. This is a special business meeting and members are requested to attend if at all possible.

INFORMATION WANTED.

Mrs. Margaret Grainger, of Rochester, Minn., is anxious to obtain the present address of her sister, Annie Bradley, who lived in the neighborhood of Orangeville about 24 years ago. Mrs. Grainger thinks that her sister married a man named Poore, who resided somewhere in this locality. If any of our readers can furnish any information regarding Mrs. Poore they will confer a favor by communicating with The Banner or writing to Mrs. Margaret A. Grainger, 304 So. Broadway, Rochester, Minn.

MORRISON—EWING.

The marriage took place at the Parsonage, 70 Grange Ave., Toronto, on Wednesday evening, March 1st, of Miss Jennie E. Ewing, formerly of Mulmur township, and Mr. J. E. Morrison, a prominent business man residing in Madoc. The ceremony was performed by Rev. C. O. Johnston, pastor of Queen St. Methodist Church. The bride wore a dark blue tailor made suit and was unattended. The happy couple left on Saturday morning for Madoc, where they will make their future home.

A RENFREW WEDDING.

A pretty February wedding took place in St. Frances Xavier Church on Monday morning of this week at 7.30, when Miss Emily J. Connolly, second daughter of Mr. John Connolly, was united in marriage to Mr. George Hillock, of Caledon, Ont., son of the late Alex. Hillock. The bride wore a handsome gown of ivory embroidered net over champagne silk with large white beaver hat trimmed to match. Miss Mary E. Connolly, sister of the bride, assisted as bridesmaid, and wore a pretty dress of golden brown crossbar net with velvet trimmings and made over pale blue satin with large white beaver hat trimmed to match. Mr. Gordon Roach, of Toronto, acted as groomsman. After the ceremony the bridal party and a few intimate friends were entertained at the home of the bride's parents on Ross street, where a dainty wedding breakfast was served and the couple left on the afternoon train for their home in Caledon, going by way of Ottawa. The bride travelled in a neat tailored suit of navy blue, with paisley hat and blouse to match. The groom's present to the bride was a piano and to the bridesmaid a bracelet. Mr. Hillock is a prosperous young farmer, and the many friends of the young couple wish them all prosperity and happiness in their new life.—Renfrew Journal.

O. H. S. LITERARY.

The High School Literary Society held a pleasant and well-attended meeting in the new Assembly Room of the school last Thursday afternoon. One of the features of the programme was a number of impromptu speeches, which were well received and heartily encored. The balance of the programme consisted of a short address by Principal Steele, a violin solo by Miss Clara Hulse, a vocal solo by Mr. J. Ross McPherson, a recitation by Miss Ethel McCutcheon, a piano solo by Miss Lettie Hulse, and a solo by Marjorie McKeown. The programme was brought to a close by singing the National Anthem.

LIBRARY ASSOCIATION MEETING.

The second annual meeting of the Orangeville District Library Association will be held in the Orangeville Public Library on Friday, March 17th, commencing at 10 o'clock a.m. At the morning session, Mayor Riddell and Chairman Tuck, of the Orangeville Library Board, will welcome the visiting delegates. Dr. M. W. Berwick, of Grand Valley, will give an address on "The Public Library Finances; Chief Items of Income and Outgo, Principal Steele, of the Orangeville High School, will speak on "Fiction in the Public Library" and Inspector H.H. Burgess, B.A., of Owen Sound, on "What a Public Library might do for its Community." The afternoon programme, which begins at 2 o'clock, will include the following addresses:—"The Library in Relation to our Schools," W. J. Fenton, B.A., Brampton; "What the Department of Education is Doing for the Public Library," Mr. Walter R. Nursey, Toronto, Inspector of Public Libraries; "What the Library Can Do for Younger Readers," Mrs. Herbert Tuck, Orangeville, and "Public Library Problems," Mr. W.F. Moore, Dundas. Inspector Nursey will also conduct a question drawer. Persons who desire to do so, may mail their questions to D. McPherson, Orangeville.

BORN.

GOODALL—At Zealandia, Sask., on Feb. 16th, 1911, to Mr. and Mrs. Harry Goodall, formerly of Dundalk, a daughter.

MENARY—In Amaranth, on February 7th, to Mr. and Mrs. Wm. Menary, a daughter.

McCONNELL — In Orangeville, on Friday, March 3rd, to Mr. and Mrs. R. J. McConnell, a son.

Shiloh's Cure
quickly stops coughs, cures colds, heals the throat and lungs - - - 25 cents.

McMILLAN & TORIE

Here's Your Last Chance This Season to Save Big Money

—ON—

FUR & FUR-LINED COATS

We are bound to clear out every Fur Coat if, possible and here are prices that should do it. Other Spring Goods are arriving. We want the room and Furs have got to go now.

Men's $65.00 Coon Coats to clear for..... **$45.00**
They are made from good quality skins, medium dark color, well matched and best of linings, our regular $65.00 Coats, Sale Price, **$45.00**

Men's $40 Fur-Lined reduced to **$30.75**
This Coat is lined with a first-class Marmot lining, good German Otter collar and the cloth is a good Black Beaver. This is a very popular coat, a bargain at..... **$30.75**

Men's $50.00 Fur-lined Coats with Persian Lamb Collar for **$37.50**
This garment is Marmot lined and fine black Beaver shell with Persian collar a handsome coat, reduced to.... **$37.50**

The Ladies dearly love a Bargain and here is certanly a good one. We are overstocked with Ladies' Black Beaver Coats with fur collar and quilted lining and are going to clear what we have left.

Our $22 Ladies' Fur Collared Coats for..... **$15.00**
Our $30 Ladies' Fur Collared Coats for..... **$20.00**

We have a Man's Black Bulgarian Lamb Fur Coat. It is a pieced coat that we offer for the small sum of..... **$10.00**

Our $70 Raccoon-lined Coats reduced to $45. This coat is made with Otter Collar and fine black Beaver shell, a big bargain for anyone who buys at **$45.00**

A Black Curl Coat to clear for half price, $6.00. This is a small size, about 36. It is a good imitation Persian Lamb with good quilted lining and a rubber interlining, a snap at..... **$6.00**

IT PAYS TO DEAL WITH
McMILLAN & TORRIE
THE CLOTHING MEN

Broadway - - - Orangeville.

GILLESPIE, ROGERS & CO.

Millinery Openings

Wednesday, March 15th, '11.

SPRING MILLINERY, SUIT & DRESS GOODS.

OPENING, WEDNESDAY, MARCH 15th

AND FOLLOWING DAYS.

We invite the Ladies of the Community to Visit this Store During Opening Days.

We will have on display the latest styles of SPRING MILLINERY, SPRING SUITS and COATS, SILKS, DRESS GOODS, TRIMMINGS, AND FANCY DRY GOODS OF ALL KINDS.

Miss Swayze, formerly of Orillia, has charge of the Millinery Department.

DON'T FORGET THE EVENING DISPLAY

Gillespie, Rogers & Co.
The Store For Women.

Orangeville - - - - - Ontario.

ARCHIVES OF ONTARIO
TORONTO

PURITY FLOUR

Take Your Choice of the "PURITY" Family

Western Canada Flour Mills Company, Limited

Sold by Henry Watt, Orangeville.

ENDURING VALUE

Observe how highly every MASON & RISCH is prized by its owner—how years of constant use only heighten their appreciation of it. MASON & RISCH PIANOS in use for twenty-five years are still in such good condition as to give no reason for wanting a new instrument. Think how seldom you find a

MASON & RISCH

"The Piano with a Soul"

exchanged for a new Piano of another make. When one is offered it is considered much above the average value, a very special bargain even at a higher than average price.

This permanent satisfaction and enduring value is due to innate soundness of construction and us varying excellence of material, fortified with the exclusive Aliquot System, by which beauty of tone inso built into the Mason & Risch as to be as permanent a part of the instrument as the case itself.

The Mason & Risch Piano Company, Limited,
32 KING STREET WEST, TORONTO.

Our free booklet "Inside Information" will prove valuable to anyone considering the purchase of a piano. It is sent free, on request.

SCHOOL REPORT.

Report for February of S. S. No. 13, Caledon. Those with * before their names have missed one or more examinations. Maximum 461. Examined in time tests, geography, history, composition, literature, spelling and homework.

Sr. IV.—Clyde Brinkman 281, **Rachael Chatters 97, ***Amy Bradley.

Jr. III.—Bruce Chatters 216, Jimmie Hilliard 214.

Sr. II.—Frank McKee 252.

Jr. II.—Eva Bradley 371, Leonard Bradley 314, *Claude Reid 221, Lloyd Chatters 193.

Pt. II.—Lillie Carroll 430, Willie Hilliard 371, Ivan Henderson 361, Valma Bradley 329, Norman Hilliard, 293, Clifford Morrison 234.

Pt. A.—Percy Reid.

Pt. B.—Gertie Morrison, Wilbert Kannawin, Johnny McLellan.

M. F. Grenache, Teacher.

—How about your renewal?

SALE REGISTER.

Mr. Andrew Rossney, Sleswick P. O., will hold an unreserved credit auction sale of his farm stock, implements, etc., on lot 32, 2nd line, Albion township, on Wednesday afternoon, March 15th. Sale will begin at one o'clock sharp. See posters or advt. for list and all particulars. Jas. A. Patterson, Auctioneer.

Mr. John Bradley, lot 19, 3rd line, west, Mono, has sold his farm, and will hold a clearing auction sale of his farm stock, implements, etc., on Monday afternoon, March 20th. Watch for posters giving list and all particulars. Jas. A. Patterson, Auctioneer.

Mr. Manson Hall, lot 20, 4th line, west, Caledon, will hold an unreserved credit auction sale of his farm stock, implements, etc., on Wednesday afternoon, March 15th. See advt. elsewhere in this issue giving list and full particulars. Wm. Hull, Auctioneer.

Mr. James Montgomery, lot 14, Prince of Wales Road, Mono, will hold an unreserved credit auction sale of his farm stock, implements, and other effects on Saturday, March 11th. Watch for bills giving full particulars.

Mr. Robert Brown, of Glencross, will hold a clearing auction sale of his farm stock and other effects on Tuesday, March 14th. Watch for bills containing list and all particulars.

Mr. John Banks, lot 12, 5th line, Amaranth township, is advertising a clearing auction sale of his farm stock, implements and other effects to take place on Monday, March 13th, commencing at 12 o'clock. See advt. for list and all particulars. Geo. McAllister, Auctioneer.

R. Boyle has sold his farm adjoining Grand Valley, to R. W. King for $7,000, and James Graham has bought Mr. King's place on the Luther-Amaranth townline.

You Can Get FREE a 50c. Bottle of Psychine (Si-Keen)

Because we want you to know this wonderful remedy as we know it.

Do you know another such sweeping proposition as ours?

Did you ever hear of anyone offering to prove any curative preparation along similar lines?

All the risk is ours, all the cost is ours.

You yourself are to be the sole judge of all we claim for Psychine.

Its beneficial effect alone will tell you, without prejudice, without any self-interest from any source.

It shows our confidence—this plan—does it not?

Yet our confidence to us is not phenomenal, not out of the way.

Nor would our confidence seem extraordinary to you were you in our place, and were you to know the things we know.

* * *

We've known Psychine for a third of a century—almost a generation.

We know of the hundreds of thousands it has cured.

We have hundreds of thousands of unsolicited testimonials.

It doesn't require any great stretch of confidence to know from facts like those.

* * *

Psychine cures by increasing and strengthening the white corpuscles of the blood, or phagocytes.

These white corpuscles eat every disease germ that finds entrance to the body, when they're strong enough and in sufficient numbers.

And Psychine builds these white corpuscles because of certain medical herbs it contains, nature's true remedy.

Which science now knows will do just that.

We go to great expense to make Psychine.

Our materials come from the ends of the earth.

They are compounded in one of the finest laboratories, in apparatus that is costly in the extreme.

But costly and all as it is we *know* what it will do, hence the reason of our buying a 50-cent bottle from your druggist and giving it you, free.

Now if you have any of these ailments, fill out the coupon and mail it to us to-day.

You'll never regret your decision so to do.

La Grippe	Bronchial Coughs
Bronchitis	Weak Lungs
Hemorrhages	Weak Voice
Sore Throat	Spring Weakness
Anaemia	Early Decline
Female Weakness	Catarrhal Affections
Indigestion	Catarrh of Stomach
Poor Appetite	Night Sweats
Chills and Fevers	Obstinate Coughs
Sleeplessness and	Laryngitis and
Nervous Troubles	Dyspepsia

After-effects of Pleurisy, Pneumonia and La Grippe

Now, we don't ask you to take our word for the tremendously beneficial effect of Psychine. Fill out the coupon below, mail it to us and we'll give your druggist an order (for which we pay him the regular retail price) for a 50-cent bottle of Psychine to be given you free of cost.

We will undoubtedly buy and distribute in this manner, hundreds of thousands of these 50-cent bottles of Psychine.

And we do that to show our entire confidence in this wonderful preparation.

A confidence that has been based on our thirty years' experience with this splendid preparation, with a full knowledge of the hundreds of thousands of cures it has made.

COUPON No. 74

To the Dr. T. A. SLOCUM, Ltd.
193-195 Spadina Ave., Toronto

I accept your offer to try a 50c. bottle of Psychine (pronounced Si-keen) at your expense. I have not had a 50c. bottle of Psychine under this plan. Kindly advise my druggist to deliver this bottle to me.

My Name.....

Town.....

Street and Number.....

My Druggist's Name.....

Street and Number.....

This coupon is not good for a 50c. bottle of Psychine if presented to the druggist—it must be sent us—we will then buy the 50c. bottle of Psychine from your druggist and direct him to deliver it to you. This offer may be withdrawn at any time without notice. Send coupon to-day.

PRIMROSE.

Mrs. Bowes, relict of the late Wm. Bowes, of Elba, died at the home of her nephew, Matthew Jeffels, on Sunday, Feb. 26th, at the age of 77 years. Deceased and her late husband were natives of Yorkshire, England, and came to this country about 30 years ago, with their 13 children, ten sons and three daughters. They spent one year in Toronto township before they moved to Camilla 29 years ago. They spent nine years there and then moved to lot 31, Prince of Wales Road, where the husband died 16 years ago. The deceased was well-known and highly esteemed in the community. She is survived by seven sons and two daughters, who always took a great interest in seeing that their mother was well looked after. The sons are Mark, Edwin and John, of Oakland, California; Chas. and John, of Vancouver, B.C.; and Frank and Fred, of Toronto. The daughters are Mrs. Geo. Watts, of Thorold, and Mrs. Chas. Wilson, of Toronto. Messrs. Frank and Fred Bowes and Mrs. Wilson, of Toronto, were at the funeral, which was held on Tuesday afternoon to Shelburne cemetery. The bereaved family have the sympathy of a large circle of friends in their trouble.

THE BALD HEADED MAN MAY LOOK WISE.

But If He Had Been He Would Have Hair Now.

You do not want a scientific treatise on the hair follicle—you are not particularly interested in the name of the German scientist who isolated the bug that is said to cause baldness. What you do want to know is how to save the hair you have and make it strong and lustrous.

Nyal's Hirsutone will do it better than anything else.

It is not claimed that Hirsutone is a wonderful scientific secret—but it is the concrete result of all that is proven in the scientific treatment of sick and diseased hair and scalp.

It is a happy combination and you will notice a prompt improvement in the feeling of the scalp and the look of the hair.

Hirsutone loosens and removes all scaly and matted deposit on the scalp—stimulates the hair bulbs and gives new life and vigor to the hair itself.

Nyal's Hirsutone gives back to the hair and scalp just what it has been robbed of by your neglect and abuse.

It is time to start right. Use Hirsutone.

It is one of the Nyal remedies and no higher recommendation can be given it. They are all good. Ask your Nyal Druggist. He recommends it.

Nyal's FAMILY REMEDIES
LOOK FOR THE DANDELION COLORED PACKAGE

One for each everyday ailment

MAKING BANDAGES.

In most homes it happens at some time or other that bandages, compresses, etc., are required in cases of sudden illness of accidents, and it is much better to have the articles right at hand than to be obliged to procure and get them ready when they are wanted. It is an excellent plan for the housewife to prepare at her leisure the more ordinary of sick room supplies, and keep them in a drawer ready for use if the necessity arises.

A roll of cotton, soft and old, but strong enough to be drawn tight without giving way, should be provided for bandages. Old nightdresses and the like can be used for the purpose. Wash and boil the articles, dry out of doors, and press, then tear the cotton into strips and roll up perfectly smooth, as a bolt of ribbon is rolled. Old linen cut from worn table clothes and napkins will also come in useful. Children's old white flannel skirts, or other soft worn white flannel, will furnish pieces that may be wanted in chest and throat troubles or other ailments where woollen clothes are needed instead of cotton.

Thin old handkerchiefs with the borders taken off, and pieces of worn lawn blouses and muslin aprons can be cut into squares and oblongs, and kept for making mustard plasters. Also make a few sacks of old soft cloths for holding poultices. Have them of different sizes, some square, others oblong. Keep the different kinds of articles in packages by themselves. The value of the drawer is increased by having everything in it so arranged that you could put your hand on it at once, and to this end it is well to pin a label on each package. A box of absorbent cotton, purchased at a drug store, is a good addition to the supplies. A package of lint may be scraped from worn out linen, and kept wrapped up in the drawer. A hot water bag can also be kept there, to be sure of always having one ready in perfect condition.

A former resident of Albion died at his home in Toronto a week ago Thursday, in the person of Joseph R. Horan. His death was due to cancer of the stomach, his illness extending over several months. Deceased formerly lived in the Lockton district and was about fifty years of age.

Mr. and Mrs. Ben Smith, of Moosejaw, who have visited friends in this vicinity for some time left on Tuesday for Harriston, from whence they will leave for their home in the West in a week or so. Mr. Smith is one of the most extensive farmers in the Moosejaw district. He has at present under cultivation a farm of 2560 acres. In the cultivation of this he uses all the most up-to-date farm machinery, including a gasoline plough. With this plough two men can turn over on an average, 25 acres per day.—Arthur Enterprise.

Special value in wide Ribbon, all colors, at 15c. per yd. at Ritchie's.

NEARLY DIED OF STONE IN THE BLADDER

GIN PILLS SAVED HIM

513 JAMES ST., HAMILTON, ONT.

"Five years ago, I was taken down with what the doctors called Inflammation of The Bladder—intense pains in back and loins, and difficulty in urinating, and the attacks, which became more frequent, amounted to unbearable agony. I became so weak that I could not walk across the floor.

My wife read in the papers about GIN PILLS and sent for a box. From the very first, I felt that GIN PILLS were doing me good. The pain was relieved at once and the attacks were less frequent.

In six weeks, the Stone in the Bladder came away. When I recall how I suffered and how now I am healthy and able to work, I cannot express myself strongly enough when I speak of what GIN PILLS have done for me." JOHN HERMAN, 48

GIN PILLS are sold at 50c a box—6 for $2.50. Sent on receipt of price if your dealer does not handle them. Sample box free if you write us, mentioning this paper. Money back, if GIN PILLS do not give full satisfaction. National Drug and Chemical Co., Dept. A. Toronto.

MR. ARCH. WANLESS.

We regret to announce the very sudden death, on Tuesday, Feb. 21st., of the late Archibald Wanless, in his 70th year. The deceased had been about in his usual health until the day before his death, when he was taken suddenly ill with some internal complaint, which proved fatal. He was born in the town of Barrow, England, in 1841, and came to Canada six years later with his father, brothers and one sister, now Mrs. R. Akitt. They settled on lot 8, Centre Road, Caledon. In 1875 he was married to Flora McNevan, of Caledon, and settled on lot 8, 5th line, Erin, and later lot 12 on the same line where he resided until his death. Two sons and one daughter were born to them, John, on lot 8, and Robert A., and Agnes at home, who with his widow, survive him. He was a Presbyterian in religion and a Reformer in politics. He was universally respected by a large circle of friends and acquaintances, whose sympathy is extended to the bereaved family. The interment took place on Thursday last to Coningsby cemetery, the Rev. R. Fowlie conducting the service. The pallbearers were:—Messrs. H. Fisher, John and Albert Smith, Colin McMillan, M. Kennedy and A. J. Currie.

HEAVY DAMAGES AT MEAFORD

Mr. Justice Teetzel has issued judgment for the plaintiff for $5,700 and costs against both of the defendants in the suit brought by the Meaford Elevator Company against James Playfair and the Montreal Transportation Company, Limited. The case was tried at Toronto in January. In his finding of fact Mr. Justice Teetzel says that the barge, Mount Stephen, owned by the first defendant, was moored to the plaintiff's dock, unloading a cargo of wheat into the plaintiff's elevator. The second defendant's barge, the Kinmount, entered the harbor and by the action of propeller drove a large quantity of water with considerable force between the Mount Stephen and the dock, causing the latter barge to surge aft, breaking the forward cable and bowline and causing serious damage to the marine leg of the elevator, which was entered at one of the hatches of the barge. As a result the plaintiff was put to expense repairing the elevator and was so inconvenienced that it was unable to do business for the remainder of the season. His Lordship finds negligence on the part of the captains of both barges and assesses the total damages at $5,700, of which $700 was for damage to the elevator and $5,000 for the loss of business.

After a lingering illness of some six months' duration the death occurred at his little home in Parkdale a week ago Sunday morning of Donald James Rattley, more widly known to the Canadian public as Radcliffe, who for a period of almost 20 years acted as the official hangman for Canada.

Mrs. Janet McCorkindale, mother of Mrs. Robt. Niven, formerly of Mt. Forest, passed away rather suddenly at her home in Strathroy, aged over 100. She was born in the Hebrides Islands in June, 1810, and came to Canada with her husband in 1852.

During the debate on the address at the opening of the Legislature, Mr. Pratt, of Norfolk, said a farmer in the south riding of that county had received $3,810 for cauliflowers grown on 17 acres; $1,200 for apples grown on 3½ acres, and $1,264 from a four-acre orchard.

Do You Know Your Ailment

Or is it a complication which can be reached only by DR. CHASE'S KIDNEY-LIVER PILLS.

There is only one medicine that can prove thoroughly satisfactory in complicated ailments of the liver and kidneys, and that is Dr. Chase's Kidney-Liver Pills.

They begin by regulating the bowels and awakening the action of the liver, thereby effecting a thorough cleansing of the excretory system. By thus removing the poisons from the system they lighten the work of the kidneys and gradually restore them to health.

Nobody who once learns of the definite and certain action of Dr. Chase's Kidney-Liver Pills in regulating and invigorating the kidneys, liver and bowels, is willing to take chances by experimenting with other medicines.

Such ailments as biliousness, constipation, chronic indigestion, liver complaint and kidney disease yield readily to this treatment.

Dr. Chase's Kidney-Liver Pills, one pill a dose, 25 cts. a box, at all dealers, or Edmanson, Bates & Co., Toronto. Write for a free copy of Dr. Chase's Recipes.

BANK OF HAMILTON

HEAD OFFICE: HAMILTON

Capital Paid Up	$2,750,000
Reserve and Undivided Profits .	$3,250,000
	$6,000,000
Total Assets . . . . Over	$40,000,000

Savings Bank Department at all Branches.

W. G. HYLAND, : Agent : Orangeville Branch.

Now is the Time to Buy

HORSE BLANKETS
MITTS and GLOVES
CROSS CUT SAWS
AXES

We have a good assortment left over. We put them at clean out prices.

IT MEANS A BIG SAVING FOR YOU.

EGGS ARE EGGS AT 25c. AND 30c. PER DOZEN.

PANACEA

Will make your hens lay. Try a package. We guarantee results or refund you money.

A PACKAGE OF DR. HESS'S STOCK FOOD

Would make a world of difference in your Horses, Cattle, Hogs and Sheep. They are worth looking after at present prices.

It's worth your while to give it a trial. Our guarantee goes with every package.

ASK FOR LIBRARY VOTES AND PANDORA RANGES.

THE ADAMSON HARDWARE COMPANY.

FURNITURE!

Buying Becomes A Pleasure When You Buy From Us.
WE HAVE A COMPLETE LINE OF

Parlor Suites
Easy Chairs
Morris Chairs
Couches
Iron Beds

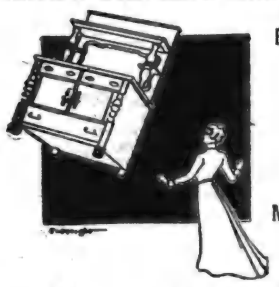

Bedroom Suites
Sideboards
Tables
Chairs
Mattresses and Springs

G. Beswick

West Broadway : : Orangeville

We Are SELLING AGENTS

IN ORANGEVILLE FOR THE FAMOUS

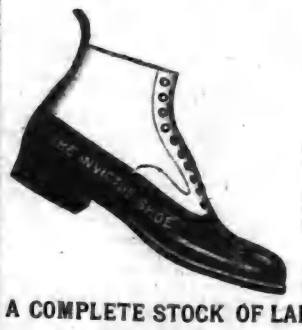

INVICTUS SHOE

For Men, made by Geo. A. Slater, the best Boot and Shoe Maker in Canada.

We also carry the popular Dr. Reed Cushion Sole Shoe for Men. For Ease, Comfort and wearing Qualities this Shoe has no Superior.

LADIES ARE INVITED TO INSPECT OUR NEW LINE OF BUTTONED BOOTS.

A COMPLETE STOCK OF LADIES & CHILDREN'S SHOES

In the NEWEST STYLES for FALL AND WINTER WEAR.

FULL LINE OF RUBBERS — THE LEADING MAKES IN ALL SIZES, STYLES AND WEIGHTS

Mr. N. Collins is again in charge of our Repair Department.

A. McPherson & Johnston,

BROADWAY — BOOTS AND SHOES. — ORANGEVILLE

ARCHIVES OF ONTARIO
TORONTO

ORANGEVILLE BANNER.

VOL. XVIII. ORANGEVILLE, ONTARIO, CANADA, THURSDAY, MARCH 16, 1911 37

THE CANADIAN BANK OF COMMERCE

SIR EDMUND WALKER, C.V.O., LL.D., D.C.L., PRESIDENT
ALEXANDER LAIRD, GENERAL MANAGER

CAPITAL, - $10,000,000 REST, - $7,000,000

DRAFTS ON FOREIGN COUNTRIES

Any branch of The Canadian Bank of Commerce is equipped to issue drafts on principal cities in the following countries without delay:

Alaska	Cuba	Japan	New Zealand	Sweden
Africa	Danish West Indies	Java	Norway	Switzerland
Argentine Republic	Denmark	Mexico	Panama	Turkey
Australia	Egypt	Netherland	Peru	United States
Austria-Hungary	Fiji Islands	Philippine Islands	Portugal	Venezuela
Belgium	Finland	Porto Rico	Russia	West Indies
Bermuda	France	Portugal	Scotland	West Indies, etc.
Brazil	Germany	Russia	Spain	
British Columbia	Great Britain	Scotland	Sweden	
British Columbia	Greece	Spain	Switzerland	
Chile	Holland	Sweden	Turkey	
China	Italy	Switzerland	United States	
Colombia	Japan	Turkey	Venezuela	
Costa Rica	Java	United States	West Indies	
Cuba	Mexico	Venezuela		

The amount of these drafts is stated in the money of the country where they are payable, that is they are drawn in sterling, francs, marks, lire, kroner, dollars, yen, reis, roubles, etc., as the case may be. This ensures that the payee should will receive the actual amount intended. 233

ORANGEVILLE BRANCH.
W. H. LUGSDIN, Manager.

BUSINESS CARDS.

R. A. HUGHSON, Barrister, Solicitor, etc. Office, No. 58 Broadway, Orangeville, opposite Bank of Commerce. Private funds to loan at reasonable rates of interest.

GEO. ROBB, Barrister, Solicitor, Notary Public, etc. Office, one door west of Hill & Co's store, Broadway, Orangeville. Money to loan.

DR. A. F. REYNAR, Physician, Surgeon, Accoucheur, etc. Fellow of Trinity Med College, Licentiate of the College of Physicians and Surgeons, Ontario. Coroner for the County of Peel. Diseases of women and children a specialty. Residence and Surgery at Palgrave. Office hours—8 to 10.30 a.m. and 6 to 9 p.m. Telephone service day and night.

GEO. RUTHERFORD
Police Magistrate, Commissioner in H. C. J., Conveyancer, Estate, Loan and Insurance agent. Telephone 7 and P. O. box 67, Shelburne. In Dundalk on Saturdays in the afternoon.

G. H. CAMPBELL, L. D. S., D. D. S., graduate of the Royal College of Dental Surgeons of Ontario, and of Toronto University. Dentistry practised in all its departments. Anaesthetics administered if required. Office over Dr. A. J. Hunter & Co's. Drug Store, Broadway.

W. H. BOWLES, L. D. S., D. D. S., graduate in dentistry of Toronto University, Royal College of Dental Surgeons of Ontario, and Post Graduate of Chicago College of Dental Surgery. Dentistry in all its branches. Anaesthetics for painless extraction. Office upstairs, west of Hill & Co's store, Orangeville.

R. MEEK, L. D. S., D.D.S., Dentist. Office up stairs in Dr. Phillips' Block, South Broadway, Orangeville. Dentistry in all its branches. Anaesthetics for painless extraction.

FREDERICK FRANK, L. D. S., Dentist, Orangeville. Office in the Jackson Block, up-stairs. Entrance on Broadway. Always at home. Vitalized Air, or any of the Anaesthetics used for painless extraction, administered when required.

HELEN L. BREMNER, Dermatologist. Birth marks, ruptured veins, congested blood vessels, superfluous hair, moles, and other facial blemishes permanently removed by electrolysis. Electric massage and other treatment given. For full particulars address Box 193, Orangeville. Private consultations at office over Wild's Boot & Shoe store, Fair days and on Monday of each week from 10 a. m., to 4 p. m.

T. STEVENSON,
Issuer of Marriage Licenses. A large supply of Blanks kept constantly on hand. Office, Medical Hall, Broadway, Orangeville.

COAL and WOOD

We are SOLE AGENTS for SCRANTON COAL, Standard Anthracite, and we handle all kinds and sizes of WOOD.
Light and Heavy Teaming—Pianos, Furniture, Trunks, &c.
STANDARD PRICES
Office over J. E. Smith's implement warerooms.
LATHWELL & SON
'PHONES:—Office, 27, Residence, 19.
BROADWAY. ORANGEVILLE.

C. C. C. HANNAH
GRAIN, PRODUCE, COAL AND WOOD MERCHANT.
Highest market prices paid for grain and produce. First-class Coal and Wood at reasonable prices. Orders will have prompt attention.
Office opposite the market. Tel. No. 61

For Watches, Clocks Jewellery and Spectacle repairing go to E. C. DANIELS. He will do it neat and cheap. West Broadway, Orangeville.

All the new Public School Books in stock at the Banner Office.

Send Us Your Evening Gowns

and Waists—your Silks, Satins and fine Laces—your Ostrich Plumes and Gloves. It is far cheaper and more satisfactory to have us clean your "good things," than to risk ruining them by going to inexperienced people. WRITE FOR OUR BOOK—it tells about our methods, our work and our prices. Free if you write to-day.

"MY VALET"
FOUNTAIN THE CLEANER
30 Adelaide St. West, Toronto.

Boys and Girls . . . .

Should learn those subjects by which they can earn a living. Spotton Business Colleges are the largest trainers in Canada, and our graduates secure the best positions. You can study at home, or partly at home and finish at the college.

INDIVIDUAL INSTRUCTION.
ENTER ANY DAY.

ORANGEVILLE BUSINESS COLLEGE
GEO. SPOTTON, President.
W. H. MacDUFF, Prin.

WATCH, CLOCK, & JEWELRY REPAIRING OF ALL KINDS.

J. H. MOTHERAL,
Jeweller and Optician
ALTON, - - ONT.

FRANK H. BURT, MUS. BAC.,

of the Toronto Conservatory of Music, teacher of Voice, Piano and Theory. In Orangeville every Thursday. For information, inquire at Mr. R. H. Robinson's store, or write—891 Bathurst St., Toronto.

M. WILKINS & SON

Money to Loan At Lowest Rates.

Agents for First-Class Fire & Life Insurance Companies

A number of good Farms for Sale. Several Brick Dwelling Houses in Orangeville for sale.

Office—Old stand up stairs, opposite Mill St., Broadway, Orangeville.

M. WILKINS & SON.

DUFFERIN AND DISTRICT DOTS.

Essence of Exchange and Items of Interest.

Work has commenced on the new Post Office in Mount Forest.

—How about your renewal?

A big Orange demonstration will be held in Georgetown on July 12th.

Isaac Hisey, a well-known citizen of Creemore, died a week ago Saturday.

Alfred Carter has sold 7½ acres at Streetsville to W. E. W. Steen, for $1140.

The home of Lynn Lasby, near Springe, Erin Township, was destroyed by fire.

—Fancy Collars and Belts, Lawn and Net Waists at Ritchie's.

P. A. Y. E. cars will be installed on the Greenwich & Walkerville Radial Railway.

W. H. Eves, of Collingwood, recently found a pearl worth about $150 mong some oysters.

Chief of Police Best, of Wallaceburg, has resigned rather than accept added responsibilities.

Wm. Glendinning has sold his 150 acre farm near Streetsville to George Anderson, of Mono, for $8000.

S. J. McIntosh, ledger keeper in the Standard Bank in Flesherton, has removed to the Belleville branch.

There are 44 inmates in the Brampton House of Refuge, 19 belong to Halton County and 25 to Peel.

—The jolly Singers and Players Club will make a decided hit from the start at the Town Hall, March 23rd.

Mr. J. L. Wood has resigned his position as teacher at Ceylon and intends getting outside employment again.

Up to date there have been only 61 dog tags taken out in Galt. In 1909, 450 were taken out, and in 1910 only 350.

The Ontario Government will likely take charge of the estate of Mrs. Corrigan, of Hamilton, who died leaving small fortune.

Kincardine, Exeter, Palmerston, Mount Forest and Port Elgin are desirous of having 12th of July celebrations this year.

—$1.00 for a year's subscription to The Banner, either new or renewal, will entitle the subscriber to 100 votes in the Free Library Contest.

Mr. Thomas Crombie, for a number of years caretaker of Brampton Presbyterian church, has resigned and will receive a premium from the church.

James Justice was elected over Dr. Short by a vote of 98 to 49 votes, to fill the vacancy in Erin Village Council, caused by the retirement of D. Dougherty.

A special issue of Canadian postage stamps will be made in honor of the Coronation, according to an announcement made by Postmaster-General Lemieux.

The Canadian Northern Railway so far this place has placed orders for steel rails to the amount of 90,000 tons for delivery this year, costing over three million dollars.

David Brown has sold the east half of lot 25, con. 4, Amaranth, known as the Bowes farm to J. J. Tisdale, of Amaranth. The price paid was in the neighborhood of $6,000.

A Brantford Italian was fined $75 and given four months in jail for stabbing a companion. The sentence was made light because other Italians have agreed to disarm.

Shallow Lake has been incorporated as a village. Its population is set down at 506. The nomination for the new council will take place the 3rd April, and voting one week later.

—Carpet squares, all sizes and all kinds at Ritchie's.

Miss Maud Shaw, daughter of Mrs. Geo. Shaw, of Granger, was presented with a clock by the employees of the Hamilton Insane Asylum. Miss Shaw has been a nurse in the institution for eight years.

The reporter of the Curator of the Farmers' Bank states that the amounts owing to depositors and holders of drafts at Norval is $39,129.76, at Milton $39,452.25, and at Cheltenham $36,600.69.

George Adamson, of Evesrow, Sask., formerly of Whitfield, has sold his 150 acre farm on the Centre Road, Mulmur, to John Clokey, of Primrose, for the sum of $7500. Mr. Clokey had the farm rented last year.

Samuel Colclough, a native of Garafraxa, died very suddenly in Proton township a week ago Saturday morning. Two years ago he suffered a paralytic stroke, and recovered somewhat, but not fully. He was 62

HOW'S THIS?

We offer One Hundred Dollars Reward for any case of Catarrh that cannot be cured by Hall's Catarrh Cure.
F. J. CHENEY & Co., Toledo, O.
We, the undersigned, have known F. J. Cheney for the last 15 years, and believe him perfectly honorable in all business transactions and financially able to carry out any obligations made by his firm.
Walding, Kinnan & Marvin,
Wholesale Druggists, Toledo, O.
Hall's Catarrh Cure is taken internally, acting directly upon the blood and mucous surfaces of the system. Testimonials sent free. Price 75 cents per bottle. Sold by all druggists.
Take Hall's Family Pills for constipation.

The Davis Leather Company, Limited, of Newmarket, has been authorized to increase its capital from $300,000 to $750,000. The company has recently enlarged its plant at Newmarket and doubled its capacity.

The south east corner of Hayter and Teraulay, Toronto, with a frontage of 188 feet, 6 inches by 101 feet, 6 inches on Teraulay, has been sold by Mr. N. R. Lindsay, to Mr. Sydney Turner, Wood street, for $62,500.

Miss Lena Evelyn Bailey, daughter of James Bailey, of Mulmur, was married to John Alymer Gillespie, of Shelburne, on Tuesday, Feb. 21st, 1911, at the Presbyterian manse at Laurel. The ceremony was performed by the Rev. J. R. Bell.

An application for Rural Mail Delivery between Fergus and Cummock, was recently forwarded to the Department at Ottawa. The petition was taken around to the various armers interested by Mr. John Black, of the O. S. R.

Mr. Arthur Huston, son of the late Moore Huston, of Purple Hill, has bought Chas. Scott's property at Melville Cross, and will fix it up for a summer resort. Mr. Huston, who is a showman, has his menagerie of animals, birds, etc., wintering on the place.

Rev. Dr. Gundy, pastor of Grace Methodist Church, St. Thomas, has eceived word from Andrew Carnegie, ffering to donate the sum of $1,750 towards a new pipe organ providing the congregation will raise a like amount, the new organ to cost in he neighborhood of $3500.

SHE IS YOUNG AT FIFTY.

This is said of the woman whose blood is rich and red and whose complexion has the natural healthful glow. You can restore the healthful color of the skin by using Dr. A. W. Chase's Nerve Food, because it actually forms new, red blood. The form is rounded out by firm, healthy flesh, wrinkles disappear, and the glow of health returns to the cheeks.

Alfred Stiles, a Hamilton cutter, who left last week to accept a position at Terre Haute, Ind., was stopped by immigration officers at Detroit and sent back with a warning that if he set foot in the United States again within a year he would be liable to imprisonment.

Dr. J. M. Field will assume his duties as public school inspector for East Huron on April 1, leaving the principalship of the Goderich Collegiate Institute vacant. Dr. Strang for many years principal, and now master of classics, will take his place till midsummer, and an assistant in moderns will be employed.

Robert McDonald, of East Garafraxa, gave his foot a terrible slash with an axe one day recently. He was cutting wood on a farm down the 15th concession, when in cutting a sapling the axe glanced and almost sliced half the foot off. He was compelled to walk about a mile before reaching a house where a doctor attended him.

The death of Mr. William Milner, at the age of 91 years, occured in Toronto a week ago Sunday at the residence of his daughter-in-law, Mrs. Jacob Milner. Deceased was a native of England, and for many years was a resident of Brampton and vicinity. He was a wagon maker by trade and established a shop at 17 Centre Road, afterwards occupied by the late Mr. Thompson.

The Shelburne Free Press says it was informed by one who saw it that a flying machine or air ship passed over this part of Ontario on Tuesday of last week about 7.30 in the evening. It was seen by several residents of Mono township, south of Primrose. The machine was at a high altitude, and the lights on it were quite plain to those who were watching it. It appeared to be as large as a load of hay and took a dip and circled, as if going towards Shelburne, but at once started in a northerly direction and soon disappeared from the view of those watching it.

HER SECRET.

Why She Always Looked So Young.

Everyone refers to her as one of the most attractive women in town. It wasn't her features, for while regular, they were not unusual. But the charm lay in the head of splendid, vigorous hair that made a veritable crown. It had that peculiar lustre and the sun gave it an added brilliance—you couldn't look at her without unconsciously commenting on the beauty of her hair.

When asked how she kept it so beautiful she replied that it was no secret, simply proper shampooing, regular combing and the conscientious use of Hirsutone. She admitted it had not always been in that condition, but that she found Hirsutone the best thing she ever got for the hair. It gave the scalp such a cool, refreshed feeling, and the hair was so much easier to dress after its use.

There are plenty of heads that would be just as attractive for Hirsutone soon brings the hair and scalp into good condition.

Your Nyal Drug Store will cheerfully guarantee Hirsutone to do all that is claimed for it, and every woman owes it to herself to try it. Sold and guaranteed by Dr. A. J. Hunter & Co., A. T. Howard, Orangeville.

Nyal's FAMILY REMEDIES
One for each everyday ailment

SPRING REMINDERS OF RHEUMATISM.

Raw, Damp Weather Starts the Pain, but the Trouble Lies in the Blood.

Spring weather is bad for rheumatic sufferers. The changes from mild to severe weather, cold, raw, damp winds following mildness start the aches and twinges, or in more extreme cases, the ortures of the trouble going. But it must be borne in mind that it is not the weather that causes rheumatism, the trouble is rooted in the blood—the changeable weather merely starts the pains. The only way to reach the trouble and to cure it is through the blood. The poisonous rheumatic acids must be thrown off and driven out. This is a solemn medical truth every rheumatic sufferer should realize. Liniments and outward application may ive temporary relief but they never did and never can cure rheumatism. Any doctor will tell you this is true. The sufferer is only wasting time and money with this sort of treatment, and all the time the trouble is becoming more firmly rooted—and harder to ure. There is just one sure, speedy ure for rheumatism—Dr. Williams' Pink Pills. They act directly on the weak, impure and tainted blood. They urify and strengthen it and thus root out the cause of rheumatism. Here s a bit of proof out of thousands of similar cases that might be given. Mrs F. X. Boisseau, St. Jerome, Que., ays:—"For almost two years I was terrible sufferer from rheumatism. The trouble first located in the right leg, making work about the house impossible, and walking very difficult. I tried to cure myself by means of all sorts of liniments and lotions, but with no result—it was only money wasted. The trouble constantly grew worse and the pains more unbearable. Finally it attacked the other leg, and I was all but helpless and completely discouraged, thinking I would be a sufferer for the rest of my life. At this time I read in our home paper of the trouble being cured by Dr. Williams' Pink Pills and I decided to try them. After using the pills for several weeks could see that they were helping me, and I continued taking them until had used nine or ten boxes when every symptom of the trouble had disppeared and I could walk as well as ver I did. Had I known of Dr. Wiliams' Pink Pills earlier I would have saved myself much suffering and much money spent in other useless treatment as well."

Whether you are ailing or not a few boxes of Dr. Williams' Pink Pills will ncrease your vitality and give you inreased strength to withstand the torid summer weather coming, when ven the strongest feel easily fagged ut. You can get these pills from ny dealer in medicines or by mail at 50 cents a box or six boxes for $2.50 rom The Dr. Williams' Medicine Co., Brockville, Ont.

NOT A DULL MOMENT.

The best impression we can give of what an evening with The Singers nd Players Club really means, may e obtained from what one critic has said of them recently:—"They sang to us, played to us, recited and told stories. At times the audience was roaring with laughter, and during the beautiful rendition of "Nearer My God To Thee" upon muted strings accompanied by the voices, many were moved to tears. There was not a dull moment during the entire evening." Town Hall, Orangeville, Thursday evening, March 23rd.

Mr. Alonzo Plewes, son of Post Master Plewes, of Markdale, had his nose broken in two places while playing in a hockey match at Owen Sound recently.

Shiloh's Cure quickly stops coughs, cures colds, heals the throat and lungs - - 25 cents.

SPRING TERM.

From April 3rd merges into our Summer Session from July 3rd and affords continues opportunity for bright young people to qualify for good business positions. Our school—The Central Business College, of Toron—the largest and best equipped in Canada, invites your consideration. Catalogue mailed on request. W. H. Shaw, Principal, Yonge and Gerrard Sts., Toronto.

60 YEARS' EXPERIENCE

PATENTS

TRADE MARKS
DESIGNS
COPYRIGHTS &C.

Anyone sending a sketch and description may quickly ascertain our opinion free whether an invention is probably patentable. Communications strictly confidential. HANDBOOK on Patents sent free. Oldest agency for securing patents. Patents taken through Munn & Co. receive special notice, without charge, in the

Scientific American.

A handsomely illustrated weekly. Largest circulation of any scientific journal. Terms, $3 a year; four months, $1. Sold by all newsdealers.

MUNN & Co. 361 Broadway, New York
Branch Office, 625 F St., Washington, D. C.

Improved Farms For Sale!

Between the Towns of Eva and Pieson, MANITOBA.

South half Section 7, Township 3, Range 28, West 1, 320 acres.
All Section 9, Township 3, Range 28, West 1, 640 acres.
All Section 10, Township 3, Range 28, West 1, 640 acres.
West half Section 15, Township 3, Range 28, West 1, 320 acres.
South half Section 17, Township 3, Range 28, West 1, 320 acres.
West half Section 19, Township 3, Range 28, West 1, 320 acres.
All Section 3, Township 3, Range 28, West 1, 640 acres.
All Section 5, Township 3, Range 28, West 1, 640 acres.
South West Quarter Section 8, Township 3, Range 28, West 1, 160 acres.
All Section 33, Township 2, Range 28, West 1, 640 acres.
West half Section 23, Township 2, Range 29, West 1, 320 acres.

All these farms are in a high state of cultivation with good buildings on each of the parcels, and good water. There is a railway siding on section 10, which holds six cars. This is about the centre of the property and makes the farms very convenient for the delivery of the grain. Churches and Schools are very convenient. I will sell any of the above parcels on very reasonable terms. There is a large portion of this land ploughed and summer-fallowed and ready to sow. For price and terms on any of the above properties, apply to

J. J. WHITE
Telephone 126. P. O. Drawer 495, Orangeville.

DRUG STORE NEWS

Dr. A. J. Hunter & Co.

Spring Time is close at hand. It is now you need a spring tonic, a blood purifier or something to tone up the system. Give us a call when you want these and be convinced that we have the purest and best at lowest prices.

Try our Kola Emulsion for coughs and colds.

Farmers,—buy your **Stable Requisites** from us, viz., Stock Food, Salts, Sulphur, Salt Petre, Insect Powder, Zenoleum and all Disinfectants.
Moth Balls.

Agents for **Nyal's Family Remedies** and **Na-dru-co Preparations**
Sold under guarantee. Money refunded if not satisfactory.
SCHOOL SUPPLIES.
Stationery, Patent Medicines, Confectionery, Neilson's and Huyler's Chocolates.

C. P. R. Ticket & Telegraph Office, and Dominion Express Office here. Call for information regarding routes, rates, etc., to the West. Leave your parcels here to be sent by Express.
ASK FOR SAMPLES OF GIN PILLS.

THE PURE MEDICINE DRUG STORE.
A. J. HUNTER & CO., - Successors to J. R. Gillespie.

A SPRING OVERCOAT

Is something that every man should have. The time is at hand when your winter Overcoat will be too heavy and clumsy, and you will feel the need of a nice, light Spring Coat. We will be pleased to show you the latest shades and styles. You will find our prices reasonable.

We want to call attention specially to our new line of
BOY'S 2-PIECE SUITS. They are excellent values.

We have also placed in stock this spring a line of Men's Ready-to-Wear Medium Priced Suits, of the well-known "Sovereign" brand. Hats, Caps, Gloves, Collars, Ties—Everything in Gent's Furnishings.

ANDREW HILL,
Tailor and Furnisher,
BROADWAY, ORANGEVILLE.

The BEST Is Always The CHEAPEST.

We have a full stock in the following lines:
Massey Harris Co. Farming Machinery, Wagons, Plows, etc.
McLaughlin, Canada Carriage, Tudhope and Brantford Carriages and Cutters.
COATS, ROBES, BLANKETS, AND HARNESS of the best makes. Gould, Shapley & Muir Co. WINDMILLS, GASOLINE ENGINES, GRAIN GRINDERS; Sawyer & Massey THRESHING AND ROAD MAKING MACHINERY; Singer SEWING MACHINES; De Laval CREAM SEPARATORS, WASHING MACHINES, CHURNS, ETC.; INTERNATIONAL STOCK FOOD; REPAIRS & MACHINE OILS.
We give you votes for the Free Library with all purchases of 10c. and over.

J. E. SMITH,
BROADWAY - - - - - ORANGEVILLE

ARCHIVES OF ONTARIO
TORONTO

THE BANNER

THE BANNER, MARCH 16, 1911

A WRIT ISSUED.

Cataract Electric Company Sues Corporation for $3370.14.

A writ has been issued against the Town of Orangeville by Mr. J. L. Island at the instance of the Cararact Electric Company. The Company is suing on a claim for $3370.14, particulars of which are set forth in the following statement :—

The plaintiffs' claim is for $3370.14, being the balance of the plaintiff's claim against the defendants on account and for damages and for interest, firstly on account for supplying electric lighting to the defendants and costs of changing the poles and wires and extending the plaintiffs' electric system at the request of the defendants and payment of rent to one, George McIntyre, which should have been paid by the defendants; secondly for damages through the negligence of the defendants allowing foreign wires to interfere with and injure the plaintiffs' wires and system operating within the limits of the town of Orangeville, and loss of revenue through the defendants' illegally and wrongfully preventing the plaintiffs from extending their electric system to supply private and commercial lighting, also for loss of revenue by reason of the defendants illegally and wrongfully refusing to select the location for lamps to enable the plaintiffs to carry out their contract with the defendants, and also damages by reason of the defendants wrongfully neglecting or refusing to protect the plaintiffs' electric system while supplying the defendants with electricity and for interest on all sums from time to time due the plaintiffs by the defendants.

Mr. A. A. Hughson, Town Clerk, was served with the writ on Tuesday. The Town Council will meet next Monday night, when a solicitor will probably be employed to look after the Corporation's interests.

GRANGE MEETINGS.

The Dominion Grange, a farmers' organization of many years' standing, has decided to form branches in the County of Dufferin and with that end in view has arranged to hold a series of public meetings as follows :—

Melancthon St.—Wednesday, Mar 15
Honeywood—Thursday, Mar 16.
Camilla—Friday, Mar. 17.
Shelburne—Saturday, Mar. 18.

These meetings will commence at 2 o'clock sharp and will be addressed by Col. John Z. Fraser, of Burford, and John Pritchard, of Redgrave, Huron County. The speakers will, it is expected, give their views on the effect of the reciprocity agreement from the farmers' standpoint.

ROUNDING ARRESTED.

The trouble that has been brewing for some weeks between John W. Rounding, organizer and former manager of the Company, and the Ontario Farmers' Weather Insurance Mutual Company culminated on Tuesday afternoon in the arrest of Rounding upon the charge of stealing certain policy registers and other books belonging to the Company. The warrant was executed by High Constable Hughes, who made a fruitless search of Rounding's premises and several other places in Grand Valley for the missing books. Some two or three months ago the Directors of the Company decided to dispense with Rounding's services and appointed M. G. Varcoe manager in his stead. The President and Managing Director of the Company subsequently waited upon Rounding for the purpose of obtaining the books and other property in his custody. He was unable to produce the policy registers and explained their disappearance by stating that his safe had been broken into and rifled and the books carried away. After an investigation of all the circumstances it was thought that there was sufficient evidence to connect the ex-Manager with the disappearance of the records and he was accordingly arrested and is now lying in the County gaol here pending the result of his solicitor's efforts to obtain bail.

His solicitor, Mr. M. Wilkins, of Arthur, was in town yesterday, and endeavored to secure an order for bail, but up to a late hour in the afternoon had not been successful. He expects, however, that he will be able to secure Rounding's release today. The hearing has been fixed for Wednesday next, March 22nd, at 10 a.m., in the Court House.

DIED 19 YEARS AGO.

An item appeared in last week's Banner asking for informatiom respecting the present whereabouts of Annie Bradley, who lived in Caledon over twenty years ago. Saturday afternoon Richard Welwood, of Mono Mills, called and informed The Banner that Miss Bradley had married a man named Henry Poole, while living in Caledon. The family moved from Caledon to Doon, a small village near Galt, twenty years ago. Here Mrs. Poole and two of her children died from diphtheria a year later. The husband married again and is now living in Guelph. An only daughter is married and resides in Manitoba. There are also two sons—Harry, in North Bay, and Albert, who has been working at James Duke's, near Mono Mills. The latter called at the Banner Office Tuesday morning to say that he had noticed the item in last week's issue and had written his aunt, Mrs. Grainger, giving her the information she desired.

Shiloh's Cure
quickly stops coughs, cures colds, heals the throat and lungs - - 25 cents.

THE QUEEN'S MARYS.

On the occasion of the Coronation of the Queen it is proposed that the Marys of Canada shall unite with their namesakes throughout the British Empire in offering a gift to Her Majesty.

The Imperial Order of the Daughters of the Empire have been asked to collect for the gift in Ontario. Contributions will be received from five cents to five dollars, and may be given only by those who bear the name of Mary, May, Marie, Marion or Maria. A list of contributors will be forwarded but not the amount given by each.

The choice of the gift will be left entirely to the Queen. It is hoped that the Marys of Canada will appreciate the opportunity of showing their affectionate loyalty to Queen Mary.

The list must be closed by April 20th. As the time is so short it would greatly help the Committee if all who are interested will send in contributions, with names in full, as early as possible to

MRS. T. J. BROWN,
Sec. Lord Dufferin Chapter of the Daughters of the Empire,
Orangeville.

W. C. T. U. AT HOME.

The W. C. T. U. held a very enjoyable At Home in the basement of the Methodist Church on Tuesday evening, March 14th. An excellent musical programme was provided, the numbers consisting of a piano duett by the Misses Shaw, a piano solo by Miss Thompson, a recitation, Miss Annis; solos, Mrs. Endacott, Miss Denton and Miss Darraugh; a piano solo, Miss King; piano duetts, Misses Lathwell and Wright and Misses Ritchie and Wallace, and duetts, Mrs. R. H. Robinson and Miss Bell, and Mrs. Endacott and Miss Darraugh. Mrs. Davies, President of the Union, spoke on the great work the W. C. T. U. is doing in behalf of temperance and right living, dwelling specially on its influence for good in the lumber camps. While lunch was being served the Misses Hogg played a number of duetts. At the close of the programme the ladies were tendered a hearty vote of thanks on motion of Mr. Annis, seconded by Mr. Varcoe.

A PRESS OPINION.

"The Singers and Players Club have been banded together for three years, which accounts in part for the perfect unison in their work. In response to prolonged applause the company played upon the four-stringed instruments and sang, 'Nearer, My God, to Thee,' and it would be difficult to decide in which was the more perfect blend, the human voices or the four instruments which seemed almost to speak as one. There were many tear-dimmed eyes in the audience as the players drew their bows in the last strain and said 'good night.' One gentleman in speaking afterward of the entertainment, made the remark, 'When I come to cross the river of Jordan I want to hear no more Heavenly music than those four young fellows singing Nearer, My God, to Thee.'"

Town Hall, Orangeville, Thursday evening, March 23rd.

A QUARTERLY REVIEW.

At the monthly meeting of the Executive of St. Andrew's S. S. held Tuesday night it was resolved to conduct a quarterly review of the lessons by means of a written examination. These questions are to be answered at home and with the use of the Bible, and the answers are to be handed in to the teachers by Sunday April 2nd. The questions for the present quarter are :—

1st—Name the tribes that adhered to the Northern and Southern Kingdoms respectively?

2nd. Give a brief account of the Division of the Kingdom?

3rd. Name the kings of the Northern Kingdom and the number of years each reigned?

4th. Name the prophets mentioned in the lessons and an important incident in the life of each?

5th. Tell something about the following places:—Samaria, Mt. Carmel, Shechem, Zarepath, Shunem, Bethel.

The five scholars in each class taking the highest number of marks will have their names inserted in the Honor Roll. This roll will be published in The Banner of April 6th.

BORN.

WHITE—At Pleasant View Farm, Whittington, on Thursday, March 2nd, 1911, to Mr. and Mrs. Atkinson White, a son.

KYLES—In Orangeville, on Thursday, March 9th, 1911, to Dr. and Mrs. R. N. Kyles, a son.

SEMPLE—In East Garafraxa, on March 6th, to Mr. and Mrs. James Semple, a daughter—still born.

HUNTER—In East Garafraxa, on Sunday, March 12th, to Mr. and Mrs. David Hunter, a son.

McCULLOCH—In Amaranth, on Mar. 2nd, to Mr. and Mrs. Samuel McCulloch, a daughter.

CANNAWIN—In Caledon, on Sunday, February 26th, to Mr. and Mrs. S. Cannawin, a daughter.

MARRIED.

MATTHEWS—McCOY—At the home of the bride, Second St., on Wednesday, March 15th, 1911, by Rev. Dr. Harper, Mr. Jas. A. Matthews and Mrs. Eleanor Scott McCoy, both of Orangeville.

MATTHEWS—HAMILTON—At the residence of the bride's father at Ballycroy, on Wednesday, March 8, by Rev. J. A. Black, of Mono Mills, Wm. J. Matthews, of Caledon East, and Elizabeth J. Hamilton, daughter of Mr. Thos. Hamilton.

DIED.

McDEVITT—On Tuesday morning, March 7th, 1911, at his father's residence, lot 6, con. 2, East Caledon, Patrick McDevitt, aged 20 years.

HEWITT—In Grand Valley, on Wednesday, March 8th, Mrs. Thomas Hewitt, Sr., aged 85 years.

Habit

YOU have probably been intending to try Red Rose Tea for some time but from "force of habit" have just kept on using another tea.

Break the Habit

and buy Red Rose next time.

RED ROSE TEA "is good tea"

NEVER SOLD IN BULK

Your Grocer Will Recommend It

BROTHERHOOD OF ST. ANDREW.

Western Ontario Conference Will be Held in Guelph in May.

In view of the fact that local members of the Church of England are very much interested in the Western Ontario Conference of the Brotherhood of St. Andrew, which takes place in Guelph, Ont., on Friday, Saturday and Sunday, May 5th, 6th, and 7th, the history of the rise and growth of the organization is of rather more than passing interest.

The sole object of the Brotherhood of St. Andrew is the spread of Christ's Kingdom among men, especially young men. It was formed in recognition of the fact that every Christian man is pledged to devote his life to the extension of Christ's Kingdom on earth. It is composed of men of every station in life, the majority of whom are active in the affairs of the world, who are understood o have acknowledged this responsibility as resting upon themselves, and who are ready to strive like St. Andrew to lead men nearer to Christ. Personal allegiance to Him, loyalty in His Kingdom, belief that there is work to be done for the spread of the Kingdom among men, especially young men, a conviction of individual responsibility for entire consecration to that work, and the spirit of Christian fraternity—these are the fundamental principles on which the Brotherhood has been established and developed.

The Brotherhood originated in 1883. On St. Andrew's Day in that year a dozen young men of St. James' Church, Chicago, agreed to pray daily for the spread of Christ's Kingdom among young men and to make an earnest effort each week to bring at least one young man within the hearing of the Gospel of Jesus Christ.

The field of Brotherhood work is thus to a certain extent limited, but it is a field in which so much work needs to be done and in which men are so much required, that this very limitation has seemed to prove itself a great source of strength. Whilst the direct scope of its object is limited, the personnel of the workers is all-embracing as the Church itself. Men of every rank, profession, trade and calling of life, of every color and of every age are united, and are welcomed on the broad platform of the common Fatherhood of God, and of the common brotherhood of man, for the good of their fellowmen.

There are two rules only, viz.,—Prayer and Service, which have throughout its history characterized the Brotherhood. In fulfilment of the object for which the members are banded together they have undertaken to obey the two rules named so long as they shall retain their membership. These rules simply define the least amount of service which a loyal member of the Brotherhood, or, indeed, any Christian man should render. And the same report comes from all parts that where they are obeyed simply and honestly, many are brought in. Wherever "the effectual fervent prayer of a righteous man" goeth up, it, indeed, "availeth much;" wherever the King's servants go into the byways and hedges, and compel men to come in, the supper is, indeed, furnished with guests.

BARN DESTROYED.

A bank barn, 36 by 60, on Robt. McCutcheon's farm, close to Mono Centre, was burned to the ground shortly before noon on Monday. The origin of the fire is wrapped in mystery, but it is thought to have started in some straw in the yard and thence spread to the barn. Mr. Thos. Gamble, the tenant on the place, who is moving to the West, had left for Orangeville earlier in the day with a load of furniture and other effects. Most of the contents had been removed from the building, but a couple of pigs, a dog, some harness, about 50 bushels of oats, some peas, and a lot of creamery cans belonging to the Alton Creamery were destroyed. Mr. McCutcheon carried $600 insurance in the London & Liverpool Company, but this will not nearly cover his loss.

PILES Dr. Chase's Ointment is a certain and guaranteed cure for each and every form of Itching, Bleeding and Protruding Piles. See testimonials in the press and ask your neighbors about it. You can use it and get your money back if not satisfied. 60c. at all dealers or EDMANSON, BATES & CO., Toronto.
DR. CHASE'S OINTMENT.

ALMOST AN OVATION.

At every concert given by The Singers and Players Club each and every number on the programme has been applauded and in several places it almost amounted to an ovation. Orangeville music lovers will have an opportunity to hear this superb Company in the Town Hall on Thursday evening, March 23rd.

ONE WAY SECOND CLASS SETTLERS' EXCURSIONS EVERY THURSDAY.

March 14th to April 25th inclusive, via Grand Trunk Railway System, from all points in Ontario, Kingston and west to principal points in Saskatchewan and Alberta, including points on Grand Trunk Pacific Railway. The Grand Trunk is the only double-track route to Chicago. Full particulars, rates, literature, etc., from Grand Trunk Agents, or address J. D. McDonald, D.P.A., G.T.R., Toronto, Ont.

NEW LIBRARY BOOKS.

The following books have been placed on the shelves of the Public Library :—

The Mistress of Shenstone—F. L. Barclay.
The Wheels of Time.
Jim Hands—Richard W. Child.
Lizbeth of the Dale—Marion Keith.
The Trail of '98—Robt. W. Service.
The Cruise of the Gyro Car—Herbert Strang.
Round the World in Seven Days.
Manual of Gardening—L. H. Bailey.
Manual of Practical Farming—John McLennan.
Kings in Exile—C. G. D. Roberts.
Neighbors Unknown.
The Heart of the Antarctic—Sir E. Shakleton.
Reminiscences—Goldwin Smith.
How to Keep Hens for Profit—Valentine, C. S.
A Wreath of Canadian Song—Whyte-Edgar, C. M.

—It will pay you to deal with Ritchie's.

—BOY WANTED—To learn the Dry Goods Business. Not required to deliver goods. Apply to Gillespie, Rogers & Co.

Stable to Rent.

A good Stable to Rent on Bythia Street. Accommodation for one or two horses. Apply to
B. McGUIRE.

TEACHER WANTED.

For S. S. No. 11, Caledon township. Second class professional preferred. Duties to commence April 24. Salary $450. Apply, stating references, to
WM. MEEK,
3t. Orangeville P. O.

PIANO FOR SALE.

A Heintzman Square Piano in good condition. Will sell cheap, and on easy terms. Apply to
BOX 105,
Orangeville.

IMPROVE YOUR POULTRY.

"Winter laying strain" well bred White Wyandotte Eggs for Sale. 14 eggs, 1 Setting, $1.00.
RALPH ENDACOTT,
Orangeville.

EGGS FOR SALE.

Rhode Island Red Eggs for Sale. $1.00 per setting. Alexander Rix, The Rectory, Orangeville. 4t.

For Sale or To Rent.

A Frame House on York St., suitable for small family. Good garden, splendid orchard, with all kinds of fruit. Possession 1st of June, with privilege of putting in garden. For terms and particulars, apply to
B. McGUIRE,
Orangeville.

WOOD WANTED.

400 cords of green or dry 16 and 22 inch wood. Good price paid for maple wood.
LATHWELL & SON,
3t. Orangeville, Ont.

BULL CALF FOR SALE.

For Sale—Hereford Bull Calf, 10 months old. Apply to Jacob Hoare, lot 8, 17th line, East Garafraxa, The Maples, P. O.

Farm For Sale or Rent.

The undersigned offers to sell or rent that desirable farm, the w ½ lot 22, con. 5, west, Caledon, consisting of 100 acres, more or less. On the premises there is a comfortable log house, a frame barn, and a windmill which pumps water into stable. Soil a clay loam. 75 acres under cultivation; balance pasture land. Terms may be obtained by applying on premises or addressing,
GEO. DUCKWITH,
Alton, Ont.

For Sale Cheap.

On West Broadway. A good brick house and frame stable, with four lots, on which there are a number of good fruit trees. Also on Factory Street, a good frame house with a frame stable and nearly 4 acres of land, with about fifty fruit trees. For particulars, apply to
T. G. LEGATE,
Box 211,
Orangeville, Ont.

BULL FOR SERVICE.

The Purebred Durham Bull, "Nonpariel Hero" No. 79860, will be kept for service on lot 20, 2nd line, east, Mono. Terms on application.
ARTHUR McCARSTON,
4t. Mono Centre P. O.

F. T. HILL | **HILL & CO.** | A. WALKER

THE BIG STORE - ORANGEVILLE.

We Beg To Intimate To The Ladies of Orangeville and Vicinity That Our

SPRING MILLINERY OPENING

WILL BE HELD ON

WEDNESDAY, MARCH 15th.

And Following Days, And Heartily Invite You And Your Friends To Be Present.

WE believe our present showing of Trimmed Millinery and all requisites pertaining to this Department will be the largest and most comprehensive of any season since we've been in business, and many correct reproductions of the newest styles, such as have been admired during the past few weeks in New York, London and Paris, will be on display on Opening Day—Wednesday, March 15th. Miss Akam and a most capable staff of assistants will be glad to welcome you.

OTHER NEW SPRING GOODS.

Probably at no time in the past have so many New Goods been on display. During the past month we have received and opened out many thousand dollars worth of these and as we have bought in the world's best markets and under the most favorable financial conditions we believe we are justified in anticipating the biggest and best season's business in the history of this store.

NEW LACE CURTAINS (Over 500 Pairs.)
NEW MADRAS MUSLINS (Stained Glass Effects.)
NEW CARPETS AND RUGS (Over 100 to choose from)
NEW LINOLEUMS & OIL CLOTHS (More than ever before)
OVER 500 WINDOW SHADES (Plain or Reversible.)
NEW DRESS GOODS (In Dress Lengths.)
NEW HOSIERY, CORSETS AND GLOVES. (In endless variety.)
NEW REPPS, PRINTS AND GINGHAMS (Never so many as now.)
NEW CLOTHING, FURNISHINGS AND HATS (The kind you ought to wear)
NEW BOOTS, SHOES & RUBBERS (From the best Canadian Factories.)

Nearly Half A Carload of Graniteware !

Representing nearly every article you could name, and discounting by a wide margin our own best prices. If you require anything in these we can interest you and save money.

We Want all the Produce you have for sale.
Highest Prices in Dufferin, Cash or Trade.

HILL & CO.
ORANGEVILLE - - ONT.

THE Adamson Hardware Company

ANNUAL STOCK REDUCING SALE.

We must have room to put away our Spring Stock, which is due to arrive about April 1.

WE MUST GET THE CASH TO PAY FOR IT.

Consequently, we have decided to reduce our stock in many lines and we have made the prices to make it go.

SALE COMMENCES SATURDAY, MARCH 11, 1911

THE PRICES ARE FOR SPOT CASH.

These goods are all first quality; we buy no seconds. Everything is a Genuine Bargain. The Business was built on Quality. We buy nothing but the best, and our customers get value every time.

AND PRICES ARE RIGHT.

Snow and Stable Shovels, regular 25c, sale.... 17c. " 40c, sale.... 25c.

Axe Handles. 6 oz. good hickory Handles to clear, each, 10c. & 15c.

Scoop Shovels. Socket Handles, regular 90c. to $1.15, sale..... 75c.

Children's Shovels Regular 15c. and 20c., sale, ... 10c.

Harness Snaps Solid steel Snaps, 1¼x1¾, reg. 7c, sale.... 3 for 5c.

Razors Reg. $1.50, sale.. $1.00

Lantern Globes Reg. 10c, sale.. 3 for 25c.

24 Lanterns Reg. 85c., special... 60c.

15 Handsome Parlor Lamps Special reduction price, 20% off regular price.

Scissors Very special, from 15c. up

Graniteware 10" Pie Plates, 3 for 25c. 9" " 3 for 20c.

Pudding Dishes from 5c. to 15c. each. Dish Pans from 25c. to 50c. each. Preserving Kettles from.. 15c. to 50c. each.

Feed Measures Our own make, Japan, 12c. Galvanized, - - 17c.

Hall Lamps 1 Ruby, reg. $2.00 ....sale $1.00 2 Ruby, reg. $2.50 ....sale $1.50

Lined Mitts and Gloves. A Bargain worth buying for next season at the price, 40c. per pair, up.

The above are a few of the lines on which we have cut prices to reduce stock, but there are many more lines consisting of :

CROSS-CUT SAWS. AXES BROOMS. SLEIGH BELLS. SKATES. HOCKEY STICKS. HAY FORKS. FORK HANDLES. DUSTING BRUSHES. SCRUB BRUSHES. HORSE BLANKETS, ETC. ELECTRIC LAMPS. ELECTRIC SHADES. NEW AND SECOND-HAND RANGES.

and dozens of other lines.

Be sure you call and see what you can do with a Dollar in this Genuine Bargain Sale of Quality Goods.

THE ADAMSON HARDWARE CO.
THE STORE THAT SAVES YOU MONEY. WE GIVE LIBRARY VOTES.

ARCHIVES OF ONTARIO
TORONTO

MARSHALL GREEN & CO.

Announce to the Ladies, their Spring Millinery Opening, Wednesday, March 15th. A cordial invitation extended to all to inspect their stock.

Miss Major in Charge.

Marshall Green & Company,

Corner Broadway and Prince of Wales street, Orangeville.

Millinery Apprentices Wanted. Ask for Your Library Votes.

placed in my keeping, that I would wield the gavel of authority with such force and vigor that these people who have been troubling the Council would not only hear it but feel the effects of the power placed in the hands of the reeve, as chief magistrate of the township. The conduct of some of the parties before the Council at last meeting was not creditable to themselves nor respectful to the members of the Council, and should not be tolerated.

Last Thursday, Orangeville's monthly fair day, the weather was mild and the roads good and consequently a great many of our people made occasion to visit the county town. In the evening rain began to fall, filling the cisterns and causing the house wives to smile.

The ice has disappeared from the Skating Rink and Manager Maltby is beginning to think that the time is nigh, when skating will be over and he will take up his shovel again and go ditching.

We have just been informed that Mr. S. J. Cruikshank, 2nd line, Amaranth, had a narrow escape from being burned out last Friday. It appears that a couple of his children went upstairs and commenced lighting matches on the window sill. The fire went down a crack in the paper, between the brick and wood. Mr. Cruikshank happened to be in the house at the time and, smelling the burning wood, managed to extinguish the fire in time to save the house, but not before considerable damage had been done to the structure and its contents. We understand Mr. Cruikshank is insured in the Dufferin Farmers' Mutual Insurance Company, but if the house had been destroyed the insurance would not have covered half the loss. This ought to be a warning to parents to keep matches out of the reach of young children.

Rev. T. R. White has returned home after spending most of the week visiting and attending the Provincial Grand Orange Lodge meeting in Barrie. We understand he has returned home brimful of Orangeism, and will do us good service in this line during the next few weeks.

The three small children of Mr. and Mrs. John Groskurth, of Waldemar, who accompanied their mother when she came to this place to attend her father, Mr. Wm. Hughes, during his illness, are at present very ill with the measles.

Mr. Wm. Hughes is not getting better very rapidly, although we believe that there is a slight improvement and we are very hopeful of his recovery.

Mr. John Banks' auction sale, which was held on Monday last, was well attended and proved a grand success. The amount realized was in the neighborhood of $4500. Mr. Geo. Hepton, who has purchased the Banks farm, was present at the sale and was a lively bidder. Mr. Hepton is making preparations to move in as soon as possible.

A few more days of warm sunshine and the sleighing will be done. John will then have to bid good-bye to his skating friends for a while.

(Another Correspondent.)

A number of our loyal Orangemen attended the Grand Lodge meeting in Barrie last week.

We regret that the continued mild weather has almost spoiled the ice on the Rink. Skating has been a favorite pastime with us this season. We are looking forward to a better rink in the future.

The young people of the Methodist Church will present the temperance character sketch, entitled "The Last Loaf" in the near future. For further particulars see bills.

We regret very much to have to chronicle the intended removal of Mr. John Banks and family from our neighborhood. They held their sale of farm stock, etc., on Monday. The sale was the largest of the season.

Our young people who attended the ice race on Grand Valley rink, report an excellent time. Some losses are reported—doubtless hearts.

MONO MILLS.

The usual monthly meeting of the Mono Mills Ladies' Institute was held in the Orange Hall on Wednesday, March 8th. The meeting was opened by singing "The Maple Leaf." A discussion on Reciprocity was then introduced, the topic being dealt with from a non-political standpoint. It was shown that reciprocity would be a benefit to the farmers by opening a larger market and thereby preventing congestion from the over-supply of produce at certain seasons of the year. Its disadvantages were also set forth, particularly to the Canadian consumer by raising the prices of foodstuffs, and the possible danger that the agreement might hinder manufacturing industry. It was agreed that if the farmers were benefitted by a reciprocal agreement all other classes would be benefitted. "The Hanging of the Crane" was read by Mrs. W. Duke, "Lancelot and Elaine" by Miss J. Jackson, and "The Beautiful Spring," by Mrs. W. Kee. Before closing a number of questions were asked and answered respecting the home and household duties. After singing "God Save the King," the meeting adjourned until April 12th, when a good programme is promised by the lady directors, Mrs. S. Mason and Mrs. J. Moon. All the ladies of Mono Mills and locality are invited to attend these meetings.

(Another Correspondent.)

Mr. and Mrs. Geo. McManus are spending this week in Toronto.

Mrs. Ira Stork, who has been visiting friends in Nassageweya, returned home on Saturday.

The 50 acre farm in Mono, belonging to the estate of the late Samuel Lewis, was sold by public auction in this village on Saturday afternoon. The bidding was spirited, Mr. Wellington Darraugh getting the property after keen competition. The price paid was $1850.

At the next meeting of the Literary Society the younger members of the Society will engage in a debate on the subject: "Winter vs. Summer." The leaders are Messrs. Geo. McCulloch, of Connor, and Harry Hickey, of Caledon, Messrs. Harold Dowling, Roy Rawn, Willie Marshall, Willie Taylor, Willie Norsworthy and Morley Black will also take part.

RITCHIE BROS.

INVITE YOU TO THEIR

SPRING MILLINERY OPENING

ON

Wednesday & Thursday,

MARCH 15 AND 16

And Following Days,

When they will have a Big Display of New and Artistic Millinery. The latest New York Designs.

RITCHIE BROS.

'Phone 40. Orangeville, Erin & Dundalk.

CHARLESTON.

Patrick, the eldest son of Mr. and Mrs. Jas. McDevitt, of Caldwell, died at his parents' home on Tuesday morning of last week. The young man, who was 20 years of age, had suffered severely from measles. He was greatly weakened, and when pneumonia set in had not sufficient strength left to overcome the disease, and succumbed on Tuesday. Thus is a very promising young life cut off. The funeral took place to Silver Creek R. C. Cemetery on Thursday morning and was largely attended by sorrowing friends and sympathizing neighbors. High requiem mass was sung by Rev. Father Minehan assisted by Rev. Father Whalen, of Toronto. To the sorrowing friends deep sympathy is extended in their sad bereavement.

Quite a number from here took in the great March fair in Dufferin County town on Thursday. Some fine specimens of horseflesh were to be seen going through here from 6 a.m. until noon. Mr. Geo. Hilliard disposed of a fine equine for $230; Mr. W. H. Patterson realized $180 for one; Frank Johnston turned one into cash at over the $200 mark and Ben. Harrison got $200 for a two year old colt.

Mr. Brownridge, of Brampton, visited these parts the day previous to the Orangeville fair and purchased quite a goodly number of horses at fancy prices. He paid Mr. Thos. Quinn $175, Patterson Bros., $180, and W. E. Glassford, $225, all of which goes to show that Caledon farmers know how to raise the good ones.

Mr. Albert Smith delivered to Messrs. Swinton at Caledon East last week 11 hogs which tipped the scales at 3210 lbs. A great many pronounced them the best bunch they had seen for many a day.

Messrs. Norman Harrison and Norman Nelson returned home last week after a pleasant visit in Uncle Sam's domain.

WALDEMAR.

There is every indication of an early spring.

Last week's correspondent must have awakened from a long sleep or else got himself tangled up in some rang-tang twaddle, judging from the manner in which he expressed himself.

The prodigal son of the north has returned to town. Some of our citizens are wondering if the fatted calf was slain in honor of his home coming.

Mr. Jas. Tovell is very ill with an attack of la grippe. We hope to see him about again shortly.

The Ladies' Aid is holding a Social in the Presbyterian Church, on Friday evening, the 17th.

A very sociable time was spent at the King Edward by a number of merrymakers one evening last week.

Rev. S. Danard, of Norval, was a guest at Mr. E. Groskurth's.

Miss R. Jenkins, of Toronto, a former resident of this town, is renewing old acquaintanceships here.

Misses G. McConachie and Eva Baker, of Willow Brook, attended divine service in the Presbyterian Church on Sunday.

Mr. Jos. Lomas lost a valuable mare and colt a few days ago.

Ex-Mayor Osborne has once more made his appearance on the public streets. Like the robin. This must be a sign of an early spring.

W. J. Thompson, of Toronto, has returned to these parts for the summer.

We were glad to see Rev. Mr. Roadhouse in the pulpit in the Methodist Church last Sunday.

Mr. and Mrs. Stevenson, who have charge of the station here, are giving the public a service equally as good as that provided by Mr. Jas. Phillips, when he had charge.

PRIMROSE.

Mr. Editor, will you permit me to say that your many readers in this part of the county look to your paper as the ablest and best informed journal in the County.

Now that the winter is past and spring is at hand and the song of the robin is heard in the land, we are looking forward with hope and expectancy to what the year 1911 has in store for us. While some are leaving to try their fortune in the great West, others are preparing to stand by the old farms, which never gave us a failure nor allowed us to see famine. The most hopeful sign for the future is the expectation of obtaining reciprocity with the United States, which will give us two markets to sell in instead of one.

Two organizers of the Dominion Grange will hold meetings in Dufferin this month as follows:—Melancthon, Wednesday, March 15th; Honeywood, Thursday, March 16th; Camilla, Friday, March 17th; Shelburne, Saturday, March 18th. The meetings will commence at 2 o'clock. The speakers will be Col. Fraser and Mr. Pritchard. These meetings will afford an opportunity to hear reciprocity discussed from the farmers' standpoint.

WHITTINGTON.

Mr. David Dudgeon had a splendid auction sale a week ago Saturday. There was a large crowd in attendance and the bidding was spirited. A spring colt sold for $165, a two year old was run up to $250, and cows sold as high as $62 each. The sale proceeds amounted to $2300 or upwards.

Mr. and Mrs. David Dudgeon left for the West on Tuesday. They expect to make their home at or near Caron.

Shiloh's Cure

quickly stops coughs, cures colds, heals the throat and lungs. 25 cents.

ROSEMONT.

Mr. and Mrs. James McCann left this week for their home in Yellow Grass, Sask., after spending the past three months with the latter's parents, Mr. and Mrs. T. E. Hanna.

Miss Luella Shaw is visiting in Toronto.

Mr. and Mrs. A. G. McNabb are pending this week in the Queen city.

Again we have to chronicle the death of a much-esteemed lady in the person of Mrs. Elizabeth Harper, relict of the late John Harper, who predeceased her twenty-two years ago. Mrs. Harper passed away at the age of 93 years, at the home of her daughter, Mrs. Samuel Lee, after being confined to her bed for eight years. She leaves to mourn her loss one daughter and five sons—Mrs. Lee, and William, of Rosemont; Thomas, of Barrie; Joe, Honeywood; John, of London, and Robert, of the West. The latter was unable to get home. The remains were interred in Thompson's Methodist burying ground on Monday.

Miss Kathleen Armstrong is visiting friends in Alliston.

Mr. and Mrs. Hamilton Hunter entertained the young people on Wednesday evening.

Itching Piles For 27 Yrs.

Despaired of ever getting relief until cure came 3 years ago with use of DR. CHASE'S OINTMENT.

Mr. John Johnson, Cawley, Alta., writes: "Three years ago I was cured of blind, itching piles of twenty-seven years' standing by using Dr. Chase's Ointment. I used to think that death would be the only relief I could ever get from the terrible misery of piles.

"Dr. Chase's Ointment is worth sixty dollars a box instead of sixty cents. I am a different man since using it. I am farming all the time now and never miss a day. Words fail to express my gratitude for the cure this Ointment made for me. I cannot tell half as much about it as it deserves. Any one doubting this can write direct to me."

Do not accept an imitation or substitute in place of Dr. Chase's Ointment, for there has yet to be discovered a treatment which so promptly gives relief from itching and so thoroughly cures every form of piles. 60 cents a box, at all dealers, or Edmanson, Bates & Co., Toronto. Write for a free copy of Dr. Chase's Recipes.

WHITTINGTON.

Just after the close of the Methodist Sabbath School a week ago Sunday a pleasant event took place, which showed the kindly regard in which Mr. Robert Sawyers and family are held by the people of this neighborhood. Mr. and Mrs. Sawyers are moving from their old home, lot 21, con 1, Amaranth, to the Perry farm near Shelburne. At the close of the Sunday School, they were called forward and Mr. W. J. Hamilton, the Superintendent, read an address appreciative of their services to the School and the general regret that their departure has occasioned. Mr. J. S. Spence, teacher of the Bible Class, of which Mrs. Hamilton was the assistant teacher, presented them with a handsomely bound Bible and Hymn Book, together with a volume of "Sweet Stories of Old" for their children. The address read as follows:—

To Mr. and Mrs. R. Sawyers and family.

Dear Friends,—It is with regret that we realize your severance from our Church and Sabbath School work is at hand. In every time of need you were ever found ready and willing to promote the Master's cause in this vicinity, and your Christian influence has extended far beyond the precincts of your home where, by precept as well as example, you are a power for good. Your work in the Bible Class, Mrs. Sawyers, was particularly appreciated by the members thereof, and, although you may never know the result of your labors here in Eternity your patient, self-denial will receive the reward you so richly deserve. As a slight token of our appreciation of your services, the members of the Bible Class and friends ask you to accept this Bible, and Mr. Sawyers, this hymn book, and the children this volume—not for their intrinsic value alone, but for the good wishes of Whittington Sabbath School and your many friends, which accompany them. With them also go our prayers for your prosperity and happiness in your new home, which may you be long spared to enjoy. Although your removal means a loss to us, we must not be selfish for we are sure your influence will ever tend to the good of the community in which you dwell. Hoping, that whenever possible you will pay us a visit and that the tie of friendship which binds our hearts may never be broken, we sign on behalf of your friends at Whittington.

W. J. Hamilton, Supt.,
Jas. White, Ass't.-Supt.,
J. S. Spence, B.C. Teacher

Mr. Sawyers replied in a very suitable manner, feelingly recalling his boyhood days at Whittington, and thanking the people of the neighborhood for the great honor they had done his family and himself. He urged the officers of the school not to be weary in well-doing, for they were serving a great Master. He especially complimented the organist, Miss Maggie White, for her faithfulness and closed his address by saying that their prayers would ever be for the Heavenly Father's blessing to rest upon the friends and adherents of the Whittington Church.

Mr. and Mrs. Sawyers and family will be greatly missed in the church work at Whittington and by their old neighbors. They are well deserving of the honor paid them and the best wishes of the community go with them to their new home.

RELESSEY.

I jumped off the train delightedly, glad to be with my former fellow-citizens in Orangeville once more. I took a look around and espied James Henry, our former mail carrier. I asked him if he would give me a ride as far as Broadway and he agreed with his usual cheerfulness. We got into his one horse sleigh and away we went, Jim singing all the way. I started for Camilla at 11 o'clock with the mail man. We were both very quiet, as the day was stormy, and disagreeable. A short distance out we met George Duke and asked him where he was going. He said he was bound for Hillsburg on a week's visit. We next met Joe Dermott, who told us he was going to the station, to see if there was any person returning from the city. Shortly afterwards we passed a cutter and a nifty little driver, and I was pleased to notice the laughing face of Frank Island, who shouted us an invitation to go over to Bob Marshall's. When we drove into the little burg of Camilla we saw several persons whom I knew, among them being Reeve Hilliard Anderson, who told me I could travel safely after night, as all the dogs were taxed and it would make them scarce. After leaving Camilla we did not meet many people until we drove into the thriving burg of Mono Centre. I was persuaded to remain for a day or so and made my headquarters at J. A. McFadden's. Among those on whom I called was A. McQuilkin, who is still single. Archie says he is waiting for Leap Year, when he thinks he will be picked up. I noticed that Harry Baker and Herman Forsythe had both entered into Hymen's bonds since last year. Leaving Mono Centre Wednesday morning I continued my course east. Before proceeding far I met J. J. Aikens with a new cutter and his 2.30 chestnut driver. He informed me that he was buying a farm and was on his way to Orangeville to sign the writings or buy the license, I didn't just catch which. I had not gone far when I saw another cutter coming and got off the track just in time to avoid a collision with William Quigley and his high stepper. I reached the corner in time to see Heber Waller going to town with a load. He said the 3rd line was the best and that he always travelled that way. Proceeding northward up the slope past the old school house, I encountered Herb Ewing, who said he could give me a lift as far as the 6th line. When we came to the 4th line I decided to get out and Herb drove on. I went to see my old friend, Jack Galbraith, and was greatly surprised to find that the farm had changed hands and that Bobbie Holmes was in charge, Bobbie wanted me to stay for dinner, which I did and enjoyed myself immensely. He then asked me to remain over night, which I did and we spent the evening very pleasantly playing checkers, looking at photos and learning each other some fancy steps. I set forth next morning after breakfast and before going far met Jack McGuire, who said he was going to Shelburne. I plodded along until I came to Relessey, where I happened in with Cecil Holmes, who volunteered to take me to Camilla, Primrose or Rosemont. I decided on Rosemont and after dinner we set forth on our journey. We saw no-one until we reached the Post Office, where we beheld Jimmie Holmes with his arms full of papers. He said he would have accompanied us only that he had arranged to go to Glencross that evening. At John Haddock's gate Cecil said he would have to go in a moment. I decided to wait at the gate, but got so cold that I resolved to walk up to John Anderson's and get warmed. I did not remain long and upon leaving started up through the swamp, where I met Billy Elder. We had a lengthy chat before I resumed my journey. At Peter McMillan's I found Sam Haddock busy shovelling snow. In response to my query he stated that he had got struck three on Sunday night. I wandered on and shortly fell in with Bob Haddock with a gun and hound. We chatted together until we came to his gate, when I strolled across to see Herb Boyle, but found that he was away. I next struck for Geo. Fletcher's, where I was surprised to find that he was not living alone but had companion. I had supper with Sam Barber, who expressed the hope that I would be in the neighborhood again next year as he intended to make another dash for the reeveship. When I saw why he was using me so well I thought I had better go, and accordingly struck across by Billie Irwin's to see Orlie, but found he had gone to Gallaugher's at Everett. I next thought of spending the night with Fred. McNabb, but when I reached his place he was just starting for Eden Valley. He said he would take me as far as Rosemont. Fred left me at Tommy Hannah's, and to tell the truth, it was the best place I had yet struck. He gave me my supper, kept me all night and engaged me for the remainder of the year—but, never mind friends I will call to see you again.

UNCLE ALEX.

MARSVILLE.

"Plainview" the home of Mr. and Mrs. Geo. Woods, of the 9th line, near Hereward, was the scene of a pretty event, on Wednesday, Feb. 22. The occasion was the marriage of their oldest daughter, Martha J., to Trueman Hall, of the 12th con., the youngest son of the late Joseph Hall. The Rev. Mr. Cole performed the ceremony, which took place under a horse shoe arch beautifully decorated with pink and white carnations. The bride was given away by her father as Mendelssohn's wedding march was played by Miss E. Conn. She was becomingly attired in a handsome dress of white satin. While "Meditations" was softly rendered on the piano, congratulations were extended, after which 65 guests sat down to a bountiful repast daintily served. Among the numerous and costly presents was a handsome mahogany centre table and a jardiniere stand from the members of Victoria Methodist Church, where the bride has been organist for several years. The happy couple are residing on the 12th line, lot 13. Both bride and groom are well and favorably known and their many friends extend them best wishes.

The oldest resident of this community and one of the early pioneers passed away in the person of Mrs. Wm. Marshall, on Monday of last week, at the ripe age of 93 years. Since the death of her husband several years ago, she has resided with her son-in-law and daughter, Mr. and Mrs. Silas Cook. The funeral took place on Wednesday to Price's Corners burying ground. The service was conducted by Rev. R. S. Scott. She leaves one son, John, of West Garafraxa, and one daughter, Mrs. Silas Cook.

Mr. and Mrs. Wm. Forgrave, who have been visitiog friends in this ommunity for the past three months, eft on Tuesday for their home in Harris, Sask.

Mr. Geo. Woods has rented a farm ontaining 200 acres from Mr. Townsend, on the 6th lin West Garafraxa, and is moving on it this week. He will also work for this year the farm he has been living on.

Mr. Wm. Watson's sale on Friday was largely attended. High prices were realized for all the stock, which was in the best of condition. The average price of cows was $75. The total proceeds for stock amounted to nearly $2500. Geo. McAllister wielded the hammer with his usual ability.

Mrs. Jas. McComb, of Melancthon Station, visited old friends in this vicinity last week.

Mrs. Samuel Boggs is spending a week with friends in Toronto.

LAUREL.

The young people of the Presbyterian Guild drove to Black's Corners one night recently and presented the drama, "Dot, The Miner's Daughter" for the delectation of the people of that community. The young people were greeted with a full house and the performance was received with every evidence of keen appreciation. We are delighted to see our young people engaged in any work that tends to benefit and elevate.

In the Township Hall a week ago Monday a lively time was experienced by the Municipal Council when they met to deliberate on the vexed drain question. They met with some very pronounced and outspoken opposition from ratepayers in the northwest part of the township. I am inclined to think that if I was in the Reeve's chair and permitted to wear male attire and had the insignia of office

ARCHIVES OF ONTARIO
TORONTO

S. A. McCARTNEY'S
ANNUAL
STOCK-TAKING SALE.

Every customer who took advantage of our Sale in the past will know that we sell as we advertise. On going through our stock this season we find that we are overstocked in several lines and that others were bought at a rate on the $. Therefore, we are in a position to give you some genuine bargains. Space will not allow us to quote you prices on all our bargains, but below you will find a few:

CROSS CUT SAWS

24 only 5½ foot, complete, with handles and files $2.25
86 only, Buck Saws, reg. 50c. and 60c., for ..... 40c.

SHOVELS AND SPADES

33 only, round and square mouth, long and short handled, reg. 85c. for .....65c.
24 only, round and square mouth, with socket handle and very heavy. Reg. up to $1.25 for 70c.

HORSE BLANKETS

9 only, extra large Jute, full lined, reg. $1.85 for $1.60
13 only, extra large Jute, ¾ lined, $1.40, for $1.10
7 only, Kersey gray with red stripes, $1.40 for .....95c.
10 only, checked green and red, very fancy, reg. $2.50 for ...$2.00

WHY go with cold fingers when you can be comfortable for such a small outlay of cash as this.

12 Pair Men's Buckskin Mitts, reg. $1.50 for $1.00
13 Pair Men's Calf Mitts, with knitted pure wool lining, reg. $1.25, for $1.00
15 Pair Horsehide Mitts, reg. $1.00 for .....75c.
9 Pair Mitts, horse hide fronts, reg. 50c., for .....60c.
25 Pair Muleskin Mitts, reg. 50c. for .....40c.

WHY guess at what quantity of grain you give your horse?

4 doz. 1 gal. feed buckets, our own making, extra heavy, reg. 25c., for .....15c.
For 20c. we will sell you a good, strong shovel with hardwood handle, which you will find very convenient for stable and snow shovelling.

Have you tried our Electric Coal Oil? Once used, always used.

GRANITEWARE!

4 doz. 14 qt. Granite Pails, reg. 75c. for .....40c.
3 doz. No. 34 Preserving Kettles, reg. 75c., for .....35c.
2½ doz. No. 30 Preserving Kettles, reg. 60c., for .....25c.
4 doz. No. 24 Preserving Kettles, reg. 35c., for .....15c.
1 gross 10 in., Granite Pie Plates, reg. 13c., for .....9c.
½ gross 9 in. Granite Pie Plates, reg. 10c., for .....7c.
3 doz. Jelly Pans, 9 in., reg. 15c., for .....10c.
Granite Pudding Dishes, 7c. to 15c. each.

AXE HANDLES

We have a large stock ranging in price from 20c. to 35c. Some of these handles have slight flaws and others are made for right or left handed men. Any of them good enough for a knockabout axe. Your choice, while they last, for 15c.

A WORD TO THE BOYS ABOUT HOCKEY STICK BARGAINS.

25 only, high grade Hockey Sticks, reg. 50c., for .....35c.
32 only, high grade Hockey Sticks, reg. 35c., for .....20c.
50 only, assorted Hockey Sticks, reg. up to 35c., for .....10c.

ARE YOU SCARCE OF ROOM IN YOUR WARDROBE?

If so it will pay you to see our Wardrobe Sets—oak fixtures complete, with screws—will accommodate 4 ordinary suits of clothes, and only occupy the space of one. Set, including 1 padded Coat Hanger and 1 Padded Pant Hanger, for only 50c.

STOVES

We have a large assortment of second hand Cook and Heating Stoves, in both coal and wood, that we will sell at Bargain Prices.

S. A. McCARTNEY
HARDWARE MERCHANT.
SOUTH BROADWAY, - - - ORANGEVILLE

GROCERIES
FLOUR and FEED

Our business is growing. Why? Because we have satisfied customers. A fresh, well-kept stock of groceries constitutes a desirable place to trade.

We have in connection with the Groceries, Flour and all kinds of Grain, also Baled Hay and Straw for Feed.

If not already using Shelburne Flour, we would recommend a trial as it is giving our customers excellent satisfaction, also our Pastry Flour. Fine Windsor Salt by the Barrel or Cwt.

Wheat exchanged for Flour.

HIGHEST PRICES PAID FOR BUTTER AND EGGS.

J. G. SANDERSON
'PHONE 119. East Broadway, Opposite Market.

VARICOSE VEINS CURED

NO NAMES USED WITHOUT WRITTEN CONSENT.

Confined to His Home for Weeks.

"Heavy work, severe straining and evil habits in youth brought on Varicose Veins. When I worked hard the aching would become severe and I was often laid up for a week at a time. My family physician told me an operation was my only hope—but I dreaded it. I tried several specialists, but soon found out all they wanted was my money. I commenced to look upon all doctors as little better than rogues. One day my boss asked me why I was off work so much and I told him my condition. He advised me to consult Drs. Kennedy & Kennedy, as he had taken treatment from them himself and knew they were square and skillful. I wrote them and got THE NEW METHOD TREATMENT. My progress was somewhat slow and during the first month's treatment I was somewhat discouraged. However, I continued treatment for three months longer and was rewarded with a complete cure. I could only earn $12 a week in a machine shop before treatment, now I am earning $21 and never loose a day. I wish all sufferers knew of your valuable treatment.
HENRY C. LOCUST.

HAS YOUR BLOOD BEEN DISEASED?

BLOOD POISONS are the most prevalent and most serious diseases. They sap the very life blood of the victim and unless entirely eradicated from the system will cause serious complications. Beware of Mercury. It may suppress the symptoms—our NEW METHOD cures all blood diseases.

YOUNG OR MIDDLE AGED MEN.—Imprudent acts or later excesses have broken down your system. You feel the symptoms stealing over you. Mentally, physically and vitally you are not the man you used to be or should be. Will you heed the danger signals?

READER Are you a victim? Have you lost hope? Are you intending to marry? Has your blood been diseased? Have you any weakness? Our NEW METHOD TREATMENT will cure you. What it has done for others it will do for you. Consultation Free. No matter who has treated you, write for an honest opinion Free of Charge. Books Free—"Boyhood, Manhood, Fatherhood." (Illustrated) on Diseases of Men.

NO NAMES USED WITHOUT WRITTEN CONSENT. PRIVATE. No names on boxes or envelopes. Everything Confidential. Question List and Cost of Treatment FREE FOR HOME TREATMENT.

DRS. KENNEDY & KENNEDY
Cor. Michigan Ave. and Griswold St., Detroit, Mich.

NOTICE All letters from Canada must be addressed to our Canadian Correspondence Department in Windsor, Ont. If you desire to see us personally call at our Medical Institute in Detroit as we see and treat no patients in our Windsor offices which are for Correspondence and Laboratory for Canadian business only. Address all letters as follows:
DRS. KENNEDY & KENNEDY, Windsor, Ont.

Write for our private address.

CANADA'S GIFT TO THE TWELVE NATIONS.

No doubt now that Canadian Farmers are to be Exposed to the Competition of all the Great Food Exporting Countries of the World.

(From The Canadian Century.)

When it was first made known that the Reciprocity Compact not only gave American farmers free entrance to Canadian markets and extended the same privileges to the United Kingdom and the British colonies, but also opened the door wide to the Argentine Republic, Austria-Hungary, Russia, Spain, Norway, Sweden, Denmark, Switzerland, Japan, Bolivia, Columbia and Venezuela, Canadians in general thought there must be some mistake. They could not believe that without any concessions whatever from any country except the United States our Government would admit farm products from all those countries into Canada to compete freely with Canadian farm products. The wording of the Reciprocity Agreement was very plain; there seemed to be no doubt about its meaning; and yet it was such an extraordinary arrangement, so unfair to Canadian farmers, and so likely to lead to disputes with the American customs officials that many people believed that the Government would give some explanation, showing that the agreement had been wrongly interpreted. However, there is no longer any such hope. Mr. Robert L. Bordon questioned Hon. Mr. Fielding on this point, and Mr. Fielding admitted that the Reciprocity Agreement meant exactly what it appeared to mean, and that Canada would get nothing whatever in return from any of the twelve foreign nations or the British countries that share with the United States the privilege of sending their farm products freely into the Canadian market.

If the Reciprocity Compact simply provided for free trade in farm products between Canada and the United States there might reasonably be difference of opinion as to whether it would be advantageous to Canadian farmers or not. We think that even a bad bargain for Canadian farmers, such an arrangement would have been because the surplus of farm products in the United States is enormously greater than the surplus of Canadian farm products, because the farming season is earlier and longer in the United States, and because our farmers would always be at the mercy of the tariff legislation of the United States Congress, while they would have no voice in the selection of Congress, but still there would be room for argument as to whether our farmers would gain enough by admission of their products to United States markets to compensate them for losses in the home market; but from the farmers' point of view nothing can be said in favour of allowing twelve foreign nations and the food-exporting British colonies to send their farm products freely into Canada without giving our farmers anything to compensate them for this unexpected competition in the Canadian home market.

CARRIED GLADNESS TO THIS HOME.

Mrs. Annie Vanvorst's Heart Disease Cured By Dodd's Kidney Pills.

She found quick relief in the old reliable Kidney remedy, and advises all her friends to use Dodd's Kidney Pills.

St. Benedict, Sask., Mar. 13 (Special).—Gladness has replaced the anxiety that reigned in the household of Mrs. Annie Vanvorst of this place. For some time past Mrs. Vanvorst had suffered from Kidney Trouble and palpitation of the heart, and fears were entertained of those terribly sudden fatalities that so frequently accompany affections of the heart. But relief from both ailments was quickly found in the old reliable remedy, Dodd's Kidney Pills. In an interview Mrs. Vanvorst says:

"I had palpitation of the heart and my Kidneys were out of order. I took one box of Dodd's Kidney Pills, and found great relief. For a Kidney pill Dodd's Kidney Pills cannot be beat. You may publish what I say as it may be the means of benefitting others who suffer with Kidney Trouble or Heart Disease."

Pure blood is the basis of all health and you can't have pure blood unless your Kidneys are in good working order. Dodd's Kidney Pills never fail to put the Kidneys in perfect working order.

NEW ROAD TO THE STATION

A deputation of Reeve McKee, and Councillors Willmott and Hilborn appeared before Grand Valley Council on Monday evening in reference to opening up a new road to the station, by extending Leeson Street. They offered $200 towards the expense, which would only pay for the right of way through the notable tri-angular field, owned by several people and managed by James Sargent. Alex. Richardson offers a free roadway through his property, if fences are erected along the road. It would be left for Grand Valley to fence, build, and maintain the road for all time. The construction of the road would cost at a fair estimate close on to $1000, for it is useless to consider anything but a properly drained roadway in that part and well coated with crushed stone or gravel, to stand the heavy teaming. For maintenance, an annual sum almost equal to that now spent on the present river road would be required for a few years, and the present road must be kept at its present state in any event.

The village fathers voiced popular opinion in their desire to induce farmers to come to Grand Valley, but halted at the proposition presented. To them it seemed more reasonable if the village council gave the township a substantial grant to purchase a roadway; or better still to share in the purchase of a strip of land on the boundary line, and construct and maintain the road in a proper manner.

The agitation for this road comes partly from the north of the township from farmers who wish to escape teaming down and up the hills in the village, and has the sympathy of the grain and hay dealers at whose warehouse doors the proposed road would open.

Reeve McIntyre showed real public spirit in offering a donation of $25 from his firm towards a new road to be jointly owned and maintained. Besides, they are heavier taxpayers in the township than in the village.

The proposed road is a distinct convenience and benefit to the farmers who team from the north, and hence the village ought not to be burdened with its maintenance. Public spirit and enterprise warrants co-operation with the township in a matter that is mutually advantageous.—Star & Vidette.

Mr. Albert Dawson, formerly of Caledon, now in charge of the Osler farm at Bronte, underwent an operation for appendicitis in Hamilton on the 2nd inst.

GRASPING AT THE SHADOW

Many a man has frequently been persuaded or tempted to withdraw from a savings bank the hard earned savings which he has, perhaps, for years been laying aside to keep him in his old age, sometimes by a friend who applies to him for a temporary loan—"just for a few weeks,"—the inducement to part with his money being the offer of a handsome bonus, but more frequently is he the victim of the silver-tongued exponent of some get-rich-quick scheme. Experience teaches us, however, that too often does the borrower fail in his probably good intentions, and the lender lose amount lent as well as the interest which his money would have earned had he left it in the savings bank, and that in ninety-nine times out of a undred does the get-rich-quick scheme ail to materialize—in grasping at the hadow we have lost the substance. The Canadian Government Annuities Act protects a man against improvident acts and injudicious investments—it safeguards him against himself. Moneys paid into the Annuities fund annot be alienated or used for any other purpose, but must remain intact for the object for which the payments have been made, otherwise the end aimed at would never, as has been illustrated above, be attained, nd old age would overtake us unprovided for its many trials and tribulations.

Further information on the subject may be obtained by applying to the Postmaster, or direct to the Superintendent of Annuities, Ottawa, to whom all letters go free of postage.

A GOOD IDEA IN HAIR TREATMENT.

The trouble with most women's hair is that they won't take the time to give it proper treatment If you want your hair to have that ook of lustre and vitality, you must take care of it.

You cannot expect to have splendid hair if you simply run a comb through it in the morning—give it a dab on the outer edge with a brush—throw it into a braid—switch it around the head—jab in a few hair pins—and let it go at that.

Hair is like any other growing thing—it needs attention—it needs care—it needs thorough grooming regularly—not only the hair but the scalp.

If you have the time and patience you won't need any hair tonic—but most women haven't. The next best thing is Nyal's Hirsutone. it is the best thing offered to take the place of hours of combing and brushing.

It tones up the roots, brightens the color, improves the texture and makes it stay gracefully where it is ut.

Hirsutone literally revitalizes the eglected hair.

Your Nyal Druggist cheerfully recommends Hirsutone because he knows. In artistic bottles $1.00 and 50c.

Sold and guaranteed by Dr. A. J. Hunter & Co., A. T. Howard, Orangeville.

Nyal's FAMILY REMEDIES LOOK FOR THE SUNBURST COLORED PACKAGE

One for each everyday ailment

Might Have Been Worse.

A sad-faced editor, with fringes on the bottom of his trousers, and the wind singing mournfully through his whiskers, sat in his sanctum thinking—thinking. Presently a shadow fell across the room and a shrill voice demanded to know if he was the editor. "Yes, sir," said he, with a look of alarm. The owner of the voice mopped the floor with the editor, and went his way. "Thank heaven!" exclaimed the editor, after he had gathered together the wreck of his former self and had straightened up the furniture. "Life is still worth living. I expected he would tell me to stop his paper."—Sault Star.

AT DEATH'S DOOR FROM KIDNEY DISEASE

SAVED ONLY BY "FRUIT-A-TIVES"

CLARENCEVILLE, ONT.

"Two years ago, the doctor made forty-four calls on me, and then said he had done all he could for me. I was suffering with intense Kidney Trouble and Inflammation had set in. Two other doctors were consulted and agreed that nothing could be done to help me.

On the recommendation of a neighbor, I took "Fruit-a-tives" and they cured me. To-day, I take "Fruit-a-tives" as my only medicine. I am in excellent health, and "Fruit-a-tives" is the medicine that cured me after I had been at Death's Door for months.

I am glad to be able to give you this testimonial. It may benefit some other woman suffering as I suffered, as I believe that I would not be alive to-day had I not used "Fruit-a-tives".

MRS. P. E. WEBBER.

"Fruit-a-tives" — by its marvellous action on the kidneys — completely restores these vital organs to their normal strength and vigor—and cures every trace of Kidney Trouble. "Fruit-a-tives" is the only medicine in the world made of fruit.

50c. a box, 6 for $2.50, trial size, 25c. At dealers, or from Fruit-a-tives Limited, Ottawa.

MRS. WM. McNABB.

Mrs. McNabb, relict of the late Wm. McNabb, of Mulmur Corners, died at the residence of her son, Henry McNabb, of Keldon, East Luther, on Sunday last at the age of 87 years. Deceased was a daughter f the late Thomas Cotton, one of the arly settlers of Mono township, and he and her late husband lived for many years on lot 32, con. 7, Mono. The late Mrs. McNabb was a kind and affectionate person and was highly esteemed by all who knew her. She is survived by four sons and two daughters. The sons are George McNabb, of Swan River, Man.; Thomas McNabb, of Colusa, Cal.; John C. McNabb, of Winnipeg, formerly of Shelburne, and Henry McNabb, of Keldon. The daughters are Mrs. McKenzie, of Toronto, and Mrs. Wice, of Allandale. Joseph Cotton, of Orangeville is a brother and Mrs. Andy Noble, of Leamington, and Mrs. Jonathan Sproule of the townline Melancthon and Mulmur are sisters of the deceased. The funeral was held on Tuesday to the English church cemetery at Mulmur Corners, in sight of the old homestead where she spent many years of her life. All the family were present when she died except Thomas McNabb, who resides in California. The bereaved friends have the sympathy of all in their bereavement. —Free Press.

DELICATE BABIES NEED BABY'S OWN TABLETS.

Mrs. H. L. Boone, Tay Mills, N.B., writes:—"I think Baby's Own Tablets are an excellent remedy to keep in the house and I would not be without them. My baby was not exactly sick but was very delicate and I gave him the Tablets and they have made him strong and healthy." Such is the testimony of thousands of mothers. Baby's Own Tablets always do good—never harm. They can be given with absolute safety to the youngest child, as they are guaranteed by a government analyst to contain no harmful rugs. Never give baby "soothing" stuffs—that only dope him. Give him a medicine that will act right on he root of his trouble. A medicine hat will strengthem his stomach; reulate his bowels; sweeten the breath nd make him bright, healthy and strong—such a medicine is Baby's Own Tablets. They are sold by medicine dealers or at 25 cents a box from The Dr. Williams' Medicine Co., Brockville, Ont.

NO REASON FOR DOUBT.

A Statement of Facts Backed By a Strong Guarantee.

We guarantee complete relief to all ufferers from constipation. In every ase where we fail we will supply the medicine free.

Rexall Orderlies are a gentle, effective, dependable and safe bowel regulator, strengthener and tonic. They re-establish nature's functions in a uiet, easy way. They do not cause ny inconvenience, griping or nausea. They are so pleasant to take and work so easily that they may be taken by any one at any time. They thoroughly tone up the whole system to healthy activity.

Rexall Orderlies are unsurpassable and ideal for the use of children, old olks and delicate persons. We cannot too highly recommend them to all ufferers from any form of constipaion and its attendant evils. Two izes, 10c. and 25c. Remember, you an obtain Rexall Remedies in this community only at our store—The Rexall Store. T. F. & T. J. Brown, Orangeville.

ARE YOU GOING WEST THIS SPRING?

If so, there are abundant opportunities to do so, via Grand Trunk Railway System to Chicago, and thence onnecting lines. Low rates every ay to Manitoba, Saskatchewan and Alberta. Exceedingly low rates each Tuesday, March 14th to April 25th inclusive, to principal points in Saskatchewan and Alberta, including points on the Grand Trunk Pacific Railway. Reduced rates for one-way tickets, March 10th to April 10th inclusive to Vancouver, B.C., Spokane, Wash., Seattle, Wash., Portland, Ore., San Francisco, Cal., Los Angeles, Cal., Mexico City, etc. Before deciding on your trip, consult any Grand Trunk Agent, or address A. E. Duff, District Passenger Agent, Toronto, Ont.

Semi-Ready Clothing

We are the Sole Agents here for the Semi-Ready Clothing, which is now very popular with many Good Dressers.

We are showing a fine selection of Spring Suitings which we are making up at Popular Prices.

Hughes & Norris
Merchant Tailors,

KERSWELL—MALTBY.

A pretty house wedding was celebrated at the home of Mr. and Mrs. Richard Maltby, Grandview, Stanley Mills, when their daughter, Harriet was joined in the holy bonds of matrimony, to Mr. John G. Kerswell, of Richmond Hill, by Rev. Mr. Walker, of Brampton, The bride, who was daintily attired in pale blue silk mull, entered the drawing room on the arm of her father, as Mendelssohn's wedding march was played by the bride's cousin, Miss Pearl Maltby. She was attended by her younger sister, Pearlie, who acted as ring bearer, the ring being carried in a basket of flowers, the groom's present being a locket and chain. The bride carried a boquet of bridal roses and maiden hair fern, wearing the gift of the groom, a gold monogram locket set with diamonds. After the ceremony the guests, numbering about 75, sat down to the wedding breakfast in the dining room, which was prettily decorated with evergreens, bells and carnations. Toasts to the bride and groom were proposed by Mr. Walker, responded to by the groom and short speeches being given by several. Guests were present from Orangeville, Guelph, Toronto, Winnipeg, Richmond Hill, Laskay and other places. The many beautiful presents received by the bride testified to the esteem in which the happy young couple are held. After touring for two weeks with friends in Orangeville and other places Mr. and Mrs. Kerswell will leave for Sedley, Sask., where they will spend the summer with the very best of wishes from all their friends. —Peel Banner.

SALE REGISTER.

Mr. John Bradley, lot 19, 3rd line, west, Mono, has sold his farm, and will hold a clearing auction sale of his farm stock, implements, etc., on Monday afternoon, March 20th. Watch for posters giving list and all particulars. Jas. A. Patterson, Auctioneer.

STOVES!

GILLESPIE Bros.

Are showing a splendid line of Ranges including the

NEW HAPPY THOUGHT AND **RADIANT HOME.**

The Queen Heater is still very popular. They are also selling other good lines at Low Prices (every stove guaranteed.) Call and inspect their lines before buying.

GILLESPIE BROS.
HARDWARE AND FURNITURE
'PHONE 4.

MAGNIFICENT LIBRARY
OF
110 VOLUMES
TO BE GIVEN AWAY IN A
LIBRARY VOTING CONTEST.

Below will be found the names of the Orangeville Business men who make this most popular and liberal offer.

This Elegant Library and a handsome four section "Macey" Book Case will be given by vote to the Society, Public Library, Church, Institute or School securing the largest number of votes in the following manner:

The Business Men listed below will give with

EACH TEN CENT PURCHASE, TEN VOTES.

The contest begins January 14th, and will close Friday, June 30th, at the hour of 7 o'clock p. m.

A Ballot Box has been placed in Dr. Hunter's Drug Store, where all votes are to be deposited. At the close of the contest, the Society, Library, Church or School having received the largest number of Votes secures the Library.

Current Accounts when promptly paid will entitle those paying them to receive votes.

REMEMBER! Votes Can Be Obtained Only From The Merchants Listed Below.

Each week The Banner will announce the standing of the contestants.

The Library and Case are now on exhibition in the Show Window of the Marshall Green Company.

The following is the list of merchants from whom votes may be obtained:

MARSHALL GREEN CO. Dry Goods.	HUGHES & NORRIS, Tailors, Gents' Furnishings.
ADAMSON HARDWARE CO. Hardware.	DR. A. J. HUNTER & CO. Drugs.
T. WRIGHT & SON. Meats.	THOS. ROBINSON, Livery.
J. E. SMITH, Carriages, Implements.	G. R. GRAY, Photos.
W. E. IRVINE, Jewellery.	R. G. HARSHAW, Baker & Confectioner.
THE BANNER OFFICE. Books, Stationery.	J. A. ARNOTT, Boots & Shoes.
DUFFERIN THEATRE. The Silent Drama.	C. C. G. HANNAH, Coal, Wood & Grain.

DODD'S KIDNEY PILLS
ALL KIDNEY DISEASES
RHEUMATISM
BRIGHT'S DISEASE
DIABETES BACKACHE
R.23 THE PR

M. E. HENR
FOR
SUNKIST ORANGES
Sweet - and - Seedle
BE SURE AND SAVE TH
WRAPPERS.
AND GET ROGERS CHANGE
SPOONS.
WE HAVE OUR FULL SUPPLY
Marmalade Oranges
PRICES RANGING FROM
25c. to 40c. a dozen.
WE SLICE THEM FOR YOU
A FRESH SUPPLY OF
LOWNEY'S & GANONG
CHOCOLATES
JUST ARRIVED.
COME IN AND SAMPLE THEM
HEADQUARTERS FOR ALL DIFFERENT KINDS OF FISH.
OYSTERS! OYSTERS
SERVED AT ALL HOURS
AT
M. E. Henry'

SALES
STABLE
I wish to inform the public tha have purchased the stables in con tion with the Grand Central Ho and purpose running them as a
SALES STABLE & FEE
BARN.
Farmers and other customers be given accommodation at the Ra that have heretofore prevailed.
Every attention will be given Hon
The Stables will be run in up the-minute style.
Your Custom is respectfully solici
John Cannawi

One Point
ABOUT OUR BREA
That commends itself to ev customer is its
WHOLESOME QUALIT
We get this by buying Best of Flour, engaging Expert Baker, and keep our Bakeshop Clean Fresh.
OUR FINE PASTRIES
Are always appetizing palatable.
All kinds of Fine Confecti ery. Lunch served on sho est notice in Ice Cream Parl
R. G. HARSHAW
BAKER AND CONFECTIONER
Broadw , - Orangevi

Do You Want Money
The undersigned has made arran ments with a large Monetary stitution to secure funds for farm who can offer undoubted security.
At 4½ and 5 Per Cent.
AND NO LAWYERS' FEES.
If you want to repay in equal p odical instalments, just note the lowing scale:—
A loan of $100 can be repaid in nnual payments of $34.15 each, n ten half-yearly payments of $1 each. Or a total of $118 repays $ n five years.
Those wishing to secure money these unusually favorable ter should apply at once to
Thos. Parsons
Fire and Life Insurance Agent, James Street, Orangeville.

ARCHIVES OF ONTARIO
TORONTO

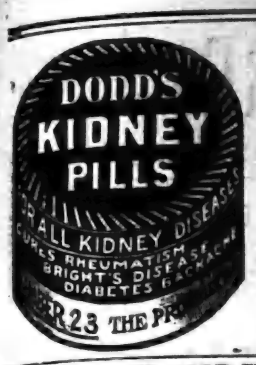

M. E. HENRY

FOR

SUNKIST ORANGES

Sweet - and - Seedless

BE SURE AND SAVE THE WRAPPERS.

AND GET ROGERS CHANGE SPOONS.

WE HAVE OUR FULL SUPPLY OF

Marmalade Oranges,

PRICES RANGING FROM 25c. to 40c. a dozen.

WE SLICE THEM FOR YOU

A FRESH SUPPLY OF LOWNEY'S & GANONG'S CHOCOLATES

JUST ARRIVED.
COME IN AND SAMPLE THEM.

HEADQUARTERS FOR ALL DIFFERENT KINDS OF FISH.

OYSTERS ! OYSTERS !
SERVED AT ALL HOURS
AT

M. E. Henry's

SALES STABLES

I wish to inform the public that I have purchased the stables in connection with the Grand Central Hotel, and purpose running them as a

SALES STABLE & FEED BARN.

Farmers and other customers will be given accommodation at the Rates that have heretofore prevailed.

Every attention will be given Horses.

The Stables will be run in up-to-the-minute style.

Your Custom is respectfully solicited.

John Cannawin

One Point

ABOUT OUR BREAD

That commends itself to every customer is its

WHOLESOME QUALITY !

We get this by buying the Best of Flour, engaging an Expert Baker, and keeping our Bakeshop Clean and Fresh.

OUR FINE PASTRIES

are always appetizing and palatable.

All kinds of Fine Confectionery. Lunch served on shortest notice in Ice Cream Parlor.

R. G. HARSHAW

BAKER AND CONFECTIONER.
Broadw , - Orangeville

Do You Want Money ?

The undersigned has made arrangements with a large Monetary Institution to secure funds for farmers who can offer undoubted security.

At 4½ and 5 Per Cent.

AND NO LAWYERS' FEES.

If you want to repay in equal periodical instalments, just note the following scale :—

A loan of $100 can be repaid in five annual payments of $24.15 each, or in ten half-yearly payments of $11.58 each. Or a total of $118 repays $100 in five years.

Those wishing to secure money on these unusually favorable terms should apply at once to

Thos. Parsons

Fire and Life Insurance Agent,
James Street, Orangeville.

A PROFITABLE PARTNERSHIP.

A father with a view to encouraging his young daughter, aged 20 to purchase a Canadian Government Annuity, so that she may have an absolutely sure income of $5300 a year so long as she may live from and after the age of 55, offered to contribute $25 a year for this purpose if she would from her earnings contribute the balance of the annual premium necessary to secure the said Annuity, an offer which the daughter readily accepted on ascertaining how small an amount she would be required to pay. She found that by a saving of $2.27 a month, in addition to the $25 a year (or $2.09 a month) to be paid by her father, the Annuity of $300 would not only be secured, but that it would be paid for 10 years in any event so that should she die before the 10 years expired the Annuity would be continued for the remainder of the term to such person as she might name, thus insuring a positive return of $3,000, but, as has been said, with the provision that should she survive the 10 years years the Annuity would be continued to herself so long as she might live. Should death occur before 55, all that had been paid in with 3 per cent. compound interest would go to her heirs. It is certainly a most attractive investment, and other fathers or mothers desiring to set so excellent an example to their children of any ages may ascertain full information on the subject by applying to their Postmaster, or direct to the Superintendent of Annuities, Ottawa, to whom all letters go free of postage.

Shiloh's Cure

quickly stops coughs, cures colds, heals the throat and lungs - - 25 cents.

ORCHARD PLANTING NUMBER

Those who intend planting fruit trees this spring, whether beginners or experienced fruit growers will be interested in and perhaps secure some useful information from the March number of The Canadian Horticulturist, of Peterboro, Ont., which devotes considerable attention to this subject. Selection of soil and location suitable for an orchard, preparation for planting, how to plant, the best varieties, cultivation after planting, and other subjects of like nature are dealt with by competent authorities in this number. Articles also appear dealing with the subjects of spraying, fertilizing, renewing old orchards, and other matters which will prove of interest to the practical fruit grower at this season. A report of the deputation of the fruit and vegetable growers who waited on the Government recently in regard to the proposed tariff changes is given in this number by a staff representative who accompanied this deputation. An illustration showing the members of this deputation on the steps of the Parliament Buildings, Ottawa, also appears.

Amateur flower growers and gardeners can secure many useful suggestions from this number. Articles appear dealing with the care of dahlias, and climbing trees. "Intensive gardening on a small plot," gives the experience of the writer in the management of a small vegetable garden, describing the preparation of the soil, fertilization of the soil and planting. "What to grow and how to grow it" explains in detail the making and management of a hotbed.

The issue is well illustrated throughout, the illustrations adding greatly to the educational value of the articles. Persons wishing to subscribe for The Canadian Horticulturist, may do so through this office. The special clubbing rate of The Banner and The Canadian Horticulturist is $1.75. If you wish to see a sample copy of The Canadian Horticulturist you may secure one from the publishers.

OPERATION HER ONLY CHANCE

Was Cured by Lydia E. Pinkham's Vegetable Compound

Lindsay, Ont.—"I think it is no more than right for me to thank Mrs. Pinkham for what her kind advice and Lydia E. Pinkham's Vegetable Compound has done for me. When I wrote to her some time ago I was a very sick woman, suffering from female troubles. I had inflammation of the female organs, and could not stand or walk any distance. At last I was confined to my bed, and the doctor said I would have to go through an operation, but this I refused to do. A friend advised Lydia E. Pinkham's Vegetable Compound, and now, after using three bottles of it, I feel like a new woman. I most heartily recommend this medicine to all women who suffer with female troubles. I have also taken Lydia E. Pinkham's Liver Pills and think they are fine."—Mrs. FRANK EMSLEY, Lindsay, Ontario.

We cannot understand why women will take chances with an operation or drag out a sickly half-hearted existence, missing three-fourths of the joy of living, without first trying Lydia E. Pinkham's Vegetable Compound.

For thirty years it has been the standard remedy for female ills, and has cured thousands of women who have been troubled with such ailments as displacements, inflammation, ulceration, fibroid tumors, irregularities, periodic pains, backache, indigestion and nervous prostration.

ONCE A PRINTER'S DEVIL.

Interesting Sketch of Career of Samuel Charters, M. L. A. for Peel

(Toronto Globe, Saturday, Mar 4.)

Since Faust and Guttenberg first invented printing it is doubtful if there ever has been a printer's devil who did not cherish in his heart of hearts an intense ambition to go away into the big world, amass a great deal of money, return rich and respected and buy out the printing office which was the scene of his early labors at the art preservative of all arts. His cherished object is threefold, for it will enable him to discharge in disgrace that hated tyrant the foreman, give easy jobs at good wages to his fellow-sufferers under oppression and magnanimously patronize his unappreciative employer by giving him a minor position in his old age, thus saving him from starvation. This is the dream of the printer's devil, but, once in the big world, he remembers it only to smile indulgently at his youthful fancies, and rarely is any part of this adolescent project realized. Samuel Charters, M.P.P. for Peel, is, however, one of the erstwhile inky wights who found himself able to carry out at least a part of the programme conceived in secret while he washed rollers and learned the mysteries of the case, for he is to-day the editor and proprietor of The Brampton Conservator, the paper on which he learned his trade. After serving his apprenticeship under the late A. F. Campbell, who subsequently became member of the Legislature for Algoma, Mr. Charters left The Conservator and went to Woodstock, and for three years was foreman of The Sentinel-Review, then controlled by the late Andrew Pattullo, M. P. P. for Oxford. Having a little capital and a great deal of faith in his native town and its newspaper, Mr. Charters returned to Brampton and purchased The Conservator. In a few years he found that his business affairs were in such satisfactory condition that he could afford to devote at least a portion of his time to other interests, and, mindful of the example of his two former employers, he turned naturally to politics. He entered the lists in 1902 against the late John Smith, the ardent advocate of woman's suffrage in the Legislature, and, although defeated twice, he succeeded in reducing Mr. Smith's majority of 292 in the 1898 contest to 123 in 1902 and 32 in 1905. On Mr. Smith's retirement, shortly before his death, Mr. Charters defeated J. M. Godfrey in 1908, being the only editor who came into the House as a new member at that election. His success recalls the interesting circumstance that to-day all the newspapermen in the Legislature are Conservatives, while ten years ago representatives of the pen and shears who held seats in the Chamber were all Liberals. In both cases, however, they were and are supporters of the Government of the day. Mr. Charters was the sponsor for the Ontario telephone bill, a useful measure which secures to rural and independent lines connection with the Bell system.

FOR FALLING HAIR.

You Run No Risk When You Use This Remedy.

We promise you that, if your hair is falling out, and you have not let it go too far, you can repair the damage already done by using Rexall "93" Hair Tonic, with persistency and regularity, for a reasonable length of time. It is a scientific, cleansing, antiseptic, germicidal preparation, that destroys microbes, stimulates good circulation around the hair roots, promotes hair nourishment, removes dandruff and restores hair health. It is as pleasant to use as pure water, and it is delicately perfumed. It is a real toilet necessity.

We want you to try Rexall "93" Hair Tonic with our promise that it will cost you nothing unless you are perfectly satisfied with its use. It comes in two sizes, prices 50c. and $1.00. Remember, you can obtain Rexall Remedies in this community only at our store—The Rexall Store. T. F. & T. J. Brown, Orangeville.

Dreams and the Awakening.

It was a custom among Canadian Indians, says a contributor to The Canadian Magazine, when they dreamed of receiving a favor from another to apply to him for it fulfillment, and whenever possible the conditions of the dream were complied with.

A chief one morning came to Sir William Johnson, then governor, and told him that he had dreamed that His Excellency had made him a present of the suit of regimentals which he wore.

The governor immediately agreed to make the present asked for, but as the chief was about to leave told him that he also had had a dream to the effect that the chief had given him a certain large tract of land of his.

The chief was silent a moment.

"Well, you shall have it," he then said, "but, if you please, Sir William, we will not dream any more."

A woman unwittingly aroused the ire of a resident of St. Catharines by saying about that picturesque spot, "Oh, yes, that's where our automobile broke down on the way from Buffalo to Toronto."

—Nice assortment of Church of England Prayer Books and Hymnals just opened at McGuire & McKitrick's.

—BOY WANTED—To learn the Dry Goods Business. Not required to deliver goods. Apply to Gillespie, Rogers & Co.

TENDERS WANTED.

The undersigned invites tenders for the contract of 100 perches of mason work and the remodelling of a barn 40 by 60, which will have to be taken down and rebuilt. Address

W. J. OVERLAND,
6t. Cataract P. O.

WHY DO CHILDREN LIKE ZAM-BUK ?

A Chat With Mothers.

"Whenever my children have any sore places, cuts, or skin troubles, they ask for Zam-Buk. They can always depend upon it doing what is needed."

So says Mrs. A. Alce, of 170 Chatham Street, Montreal.

A missionary, writing from the West Coast of Africa, says : "One boy who was treated for a bad case of ulcer, came back recently and said, 'I like best that green medicine.' The 'green medicine' was Zam-Buk."

Now why should children, all the world over, show such a marked preference for Zam-Buk ?

Children like Zam-Buk because, as soon as applied to a burn, a cut, or a sore, it stops the pain and then gradually, but surely, it heals. As soon as the pain of a wound or sore is relieved a child can go on with its play and leave Zam-Buk to finish off the healing.

Mothers might look a little more deeply into the action of Zam-Buk. First, it is highly antiseptic. As soon as applied it stops all danger of festering, blood-poisoning and inflammation. Second, it is soothing. It cools the wound or sore; always the irritation; stops the pain and smarting. Then, thirdly, it stimulates the cells, beneath the injured part, to healthy action, and causes the speedy creation of new, healthy tissue.

Just try Zam-Buk for cuts, or burns, or cold sores, or eczema, ulcers, rashes, bad leg, piles, varicose ulcers, or any inflamed or diseased condition of the skin. Its effect will highly satisfy you. All druggists and stores 50c. box, or free from Zam-Buk Co., Toronto, for price. Refuse harmful imitations and cheap, worthless substitutes.

PARISIAN SAGE.

An Ideal Hair Tonic.

Parisian Sage is compounded on the most advanced scientific principles, and nothing on the market to-day can compare with it. It accomplishes so much more than the ordinary tonics and does it so quickly that users are astonished.

Parisian Sage kills the dandruff germs and eradicates dandruff, stops falling hair, itching of the scalp and splitting hairs in two weeks, or we will refund your money.

Parisian Sage gives a fascinating lustre to women's hair and makes it beautiful. It makes the hair grow luxuriantly; it is the daintiest and most refreshing hair dressing that science has produced, and has not a particle of grease or stickiness in it. Parisian Sage costs 50 cents at your druggist or postpaid from the proprietors, The Giroux Mfg. Co., Fort Erie, Ont. The girl with the Auburn hair is on every package. Sold and guaranteed by T. Stevenson.

DEATH OF SAMUEL H. HANEY.

After an illness of about three months, Mr. Samuel H. Haney passed away at the family residence, Robinson street, on Sunday, March 5th, at the advanced age of eighty-two years and five months. Mr. Haney was born in the County of Armagh, Ireland, and came to Canada at the age of fifteen years and settled in Orangeville. On January 23rd, 1864, he was married to Elizabeth Knight, of Orangeville, who survives him. In politics, he was a staunch Conservative, and in religion a Methodist. In the year 1864 he started a grocery store in Dundalk, which he carried on successfully for nine years. Upon leaving Dundalk he went to Phelpston, where he followed the same business until 1882, then moving to Elmvale, conducting a similar business until burned out in 1896. Mr. Haney then engaged in farming on the mountain about seven miles from Collingwood, until 1906, when he retired, and moved to his late residence on Robinson street. Besides his widow he leaves three sons and five daughters—W. T. Haney, Great Falls, Montana; Herbert S. and Ernest J. and Mrs. P. Sullivan, Duluth, Minn.; Mrs. John Hawton, Batteau; Jennie, Eva, and Lillie at home. The funeral was conducted by the Rev. Mr. Corcoran, pastor of the George Street Methodist Church, and took place to the Methodist cemetery on Tuesday afternoon.—Creemore Star.

"I Suffered Years With My Back."

Backache resulting from weak kidneys, a bad cold or other cause, usually renders the sufferer unfit for work and often results in permanent disability.

"I suffered for years with my back, or kidney trouble, and have tried a number of remedies from different physicians. More than a year ago, one of our local druggists induced me to try

Dr. Miles' Anti-Pain Pills

and after using them some three months I found a decided improvement in my kidneys, and I am glad to say that I hope soon to be fully restored to health." J. P. ALLEN, Ex-Judge City Court, Glasgow, Ky.

As long as pain is present in any part of the body rest is impossible and the system becoming weakened is exposed to any form of disease to which the sufferer may be inclined.

Dr. Miles' Anti-Pain Pills

by steadying the irritated nerve centers, make refreshing sleep possible, thereby enabling the body to recover lost strength. As a remedy for pain of any description Dr. Miles' Anti-Pain Pills are unsurpassed.

Sold by all druggists under a guarantee assuring the return of the price of the first box if no benefit results.
MILES MEDICAL CO., Toronto, Can.

PURITY FLOUR

"More bread and better bread"

Makes just the kind of biscuits you like to make

41

Sold by Henry Watt, Orangeville.

DAMAGE SUIT SETTLED.

The damage suit of Mrs. Cairns against the Hunter Bridge and Boiler Co., of Kincardine, and the County of Bruce, has been amicably settled. Mrs. Cairns sued for $2000 damages for the death of her husband, who was drowned off Denny's bridge during the progress of saving it. In the assizes last spring Justice Falconbridge threw out the claim against the Hunters. An appeal to the divisional court was made and the widow was granted a new trial. In the second trial it was intended to make the County of Bruce a defendant along with the Hunter Co. At the County Council meeting a committee was appointed to take up the matter and the meeting resulted in an amicable settlement. The widow will receive $400 and costs. The case has cost the Hunter Co. about $1500 and the County of Bruce about $600. The bulk of the money went for law costs. Had Mrs. Cairns agreed to a settlement before going to court there is no doubt she would have received more than she now does. Law is expensive no matter who wins.

THE HORSES WENT TO CHURCH.

Feversham is laughing behind its hand at the escapade of a local farmer who drove into town with a hayrack and a number of eggs recently. A feeling as of something amiss smote him as he entered the village, and people wending their way churchward set his thinkery busy on the problem of whether it was Sunday or not. Entering a house to quench his smouldering suspicions, he was told that it was Sunday sure enough. His team of horses attempted to make the amende honorable by striking off at a spanking pace, without their driver, for the church. Followed by a trail of fractured hen fruit they dashed up to the church shed where they were quieted despite a manifest desire to smash several cutters which happened to be in range. Now, why on earth should those horses run to the church shed instead of the mill or one of the stores? It was surely not from force of habit.

J. and W. Boyd's store in Flesherton has been fitted with gasoline lights, eleven being installed.

R. W. Brett, son of Mr. and Mrs. John Brett, of Primrose, has been appointed General Sales Agent for The Brandon Safe Lock Fence Co.

J. W. FERGUSON

PAINTER.

Wall Papers, Burlaps. Room Mouldings,

SANITAS.

PAINTING DONE BY DAY OR JOB

2nd. Avenue : Orangeville.

ENDURING VALUE

Observe how highly every MASON & RISCH is prized by its owner—how years of constant use only heighten their appreciation of it. MASON & RISCH PIANOS in use for twenty-five years are still in such good condition as to give no reason for wanting a new instrument. Think how seldom you find a

MASON & RISCH

"The Piano with a Soul"

exchanged for a new Piano of another make. When one is offered it is considered much above the average value, a very special bargain even at a higher than average price.

This permanent satisfaction and enduring value is due to innate soundness of construction and us varying excellence of material, fortified with the exclusive Aliquot System, by which beauty of tone inso built into the Mason & Risch as to be as permanent a part of the instrument as the case itself.

The Mason & Risch Piano Company, Limited,

32 KING STREET WEST, TORONTO.

Our free booklet "Inside Information" will prove valuable to anyone considering the purchase of a piano. It is sent free, on request.

Costs You Nothing to Test Psychine

We'll buy a 50c. bottle from your druggist and give it to you free to prove

This is a hopeless, cold world to many.

"A vale of tears" in very truth sickness, suffering, sorrow.

And sickness is the cause of most of the misery.

Now a good many people accept sickness as someching that has to be a visitation.

They may make ineffectual attempts to cure themselves, but they don't get well.

Now we want such hopeless ones to let us buy for them a 50-cent bottle of Psychine from their druggist, which we'll give them free of charge to let them know that there is at least one preparation that is hope for the hopeless, that will surely benefit them.

* * *

We've been making and selling Psychine for the third of a century.

We have sold many millions of bottles in that time.

Psychine has cured many hundreds of thousands of hopeless cases.

We have received hundreds of thousands of unsolicited testimonials.

Psychine has proven itself to be the most remarkable preparation for the cure of disease.

Now Psychine's power comes from its ingredients.

Psychine is made from herbs—nature's own remedies.

And the herbs from which Psychine is made are beneficial to the body because they increase the number and strength of the white corpuscles of the blood, or the phagocytes, which devour every germ of disease that finds entrance to the body.

That's why Psychine cures where other old time remedies fail. That's why Psychine has stood the test of time for the third of a century. That's why we can afford to buy and give away hundreds of thousands of 50-cent bottles.

Now Psychine is indicated in the following diseases.

Read this list carefully and then fill out and mail us the Coupon without delay.

La Grippe	Bronchial Coughs
Bronchitis	Weak Lungs
Hemorrhages	Weak Voice
Sore Throat	Spring Weakness
Anaemia	Early Decline
Female Weakness	Catarrhal Affections
Indigestion	Catarrh of Stomach
Poor Appetite	Night Sweats
Chills and Fevers	Obstinate Coughs
Sleeplessness and	Laryngitis and
Nervous Troubles	Dyspepsia
After-effects of La Grippe.	Pleurisy, Pneumonia and

Now, we don't ask you to take our word for the tremendously beneficial effect of Psychine. Fill out the coupon below, mail it to us and we'll give your druggist an order (for which we pay him the regular retail price) for a 50-cent bottle of Psychine to be given to you free of cost.

We will undoubtedly buy and distribute in this manner hundreds of thousands of these 50-cent bottles of Psychine.

And we do that to show our entire confidence in this wonderful preparation.

A confidence that has been based on our 30 years' experience with this splendid preparation, with a full knowledge of the hundreds of thousands of cures it has made.

COUPON No. 74

To the Dr. T. A. SLOCUM, Ltd.
193-195 Spadina Ave., Toronto

I accept your offer to try a 50c. bottle of Psychine (pronounced Sik-een) at your expense. I have not had a 50c. bottle of Psychine under this plan. Kindly advise my druggist to deliver this bottle to me.

My Name.....

Town .....

Street and Number.....

My Druggist's Name.....

Street and Number.....

This coupon not good for a 50c. bottle of Psychine if presented to the druggist named here—if so—we will then buy the 50c. bottle of Psychine from your druggist and ask him to deliver it to you. This offer may be withdrawn at any time without notice. Send coupon to-day.

ARCHIVES OF ONTARIO
TORONTO

HER WEIGHT INCREASED FROM 100 TO 140 POUNDS.

Wonderful Praise Accorded Peruna the Household Remedy

Mrs. Maria Goertz, Orienta, Oklahoma, writes:

"My husband, children and myself have used your medicines, and we always keep them in the house in case of necessity. I was restored to health by this medicine, and Dr. Hartman's invaluable advice and books. People ask about me from different places, and are surprised that I can do all of my housework alone, and that I was cured by the doctor of chronic catarrh. My husband was cured of asthma, my daughter of earache and catarrh of the stomach, and my son of catarrh of the throat. When I was sick I weighed 100 pounds; now I weigh 140.

"I have regained my health again, and I cannot thank you enough for your advice. May God give you a long life and bless your work."

A PRIMROSE WEDDING.

"Hillandale Farm," the home of Mr. Wilfrid Turner, Primrose, was the scene of a very happy gathering on Wednesday, March 8th, when friends to the number of eighty gathered to witness the marriage of his sister, Rebecca Maud, to Mr. Edward H. Halbert, son of Mr. and Mrs. Adam Halbert, Shelburne. At 5 o'clock, to the strains of Mendelssohn's wedding march played by Miss Maggie White, of Whittington, the bridal party took their places under an arch of evergreens and roses. The ceremony was performed by the Rev. W. A. Potter, pastor of Shelburne Methodist Church. The bride looked charming, dressed in white duchess satin, veil and orange blossoms and carried a shower bouquet of white roses. She was attended by her cousin, Miss Clara Galbraith, of Toronto, who looked very pretty in white paillette de soie and carried a sheaf of pink carnations. The groom was attended by his cousin, Mr. Frank Halbert, of Mono Centre. After expressing best wishes and congratulations, the company repaired to the tastefully decorated dining room, where an elaborate repast was served. The evening was spent very pleasantly in music and games. The bride was the recipient of many useful and beautiful presents which bore testimony to the high regard in which the young couple are held. The groom's gift to the bride was a gold watch and fob, to the bridesmaid an amethyst brooch, to the groomsman a gold tie pin, and to the organist a hand-painted blouse set. Among those from a distance were Mr. Clarence Turner and Mr. and Mrs. Elmer Turner, Milton; Mr. and Mrs. John Galbraith, Miss Galbraith and Master Elmer Galbraith, Mrs. Theodore Scott, and Miss Laura Near, Toronto; Miss Christian, Orangeville; Mr. and Mrs. Wm. Turner, Fergus, and Messrs. G. and W. Thompson, Grand Valley.

MONO CENTRE.

Dear Editor, will you kindly allow me space in your columns for a few items.

The weather has become quite mild and prospects are bright for an early spring.

Quite a number attended the Orangeville Fair and all report a large crowd.

Mr. James Maguire, of London, is spending a few days with his parents, Mr. and Mrs. Hugh Maguire.

We are sorry to learn that Mr. and Mrs. Ernest Avison's child has been seriously ill. We understand that the little fellow is now on the mend.

A number of our young people attended the Ball and they all report having had a good time.

Miss Ethel Downey and cousin, Mr. Russell Downey, of Alliston, were the guests of Miss Annie McCague last week.

We hear that John Aiken, of Elder, has bought Mr. Fletcher Stewart's farm.

The thoughts of a great many of our youths appear to be turning to Western land this year.

—Mr. John T. Anderson, of West Toronto, piano and organ tuner, is at the American Hotel this week, and Anderson has had twenty years practical experience. Orders may also be left with Geo. E. Reid.

RHEUMATISM.

Cured by Booth's Kidney Pills.

T. E. Foster, of St. John St., Fredericton, N.B., says: "I have found more actual relief from Booth's Kidney Pills than in all else I have ever tried for rheumatism. The pains in my limbs have lessened greatly, and I am better and stronger than in years' previous. My appetite has built up and I eat and sleep better than I have in over three years. My general health is greatly improved and I can credit this only to Booth's Kidney Pills.

Booth's Kidney Pills

This is the Booth Kidney Pill way. These wonderful Pills are sold under a guarantee to refund your money if they fail to relieve any sufferer from Rheumatism or any trouble having its origin in the Kidneys. They cure Backache, dull shooting pains, thick and cloudy urine, gravel and stone, rheumatism and all diseases of the kidneys and bladder.

Booth's Kidney Pills are sold by all druggists and dealers, 50c. box, or postpaid from The R. T. Booth Co., Ltd., Fort Erie, Ont. Sold and guaranteed by T. Stevenson.

—New Madras and Curtain Muslins at Ritchie's.

58 BELOW ZERO.

What the Teamster Has to Endure in the Western Winter.

Interesting Letters From a Former Mono Mills Boy.

The following extracts are from letters written by Stanley Welwood, who has been with a railway survey party in Alberta, to his brother, Elgin, of Mono Mills:—

"We are now about 18 miles west of the Pembina River, 40 north by northwest of Entwistle, and 50 miles northwest of Lac St. Anne. Roydale P. O. is about 8 miles east of here. The other teamster is going to Lac St. Anne in a few days for some geese, turkeys and other supplies. We will be moving West again on Tuesday. The weather has been very warm for over a week past and the snow is going fast. The country around here is very fine and open. I was down to Entwistle last week, for the first time since I left in September. They have built a $1900 school there since I was around and also an English Church. We expect to be up to the Athabaska River in three or four weeks or perhaps less. Of course we will run another trial line back again and then run the location line. The sleighing is fine, but the warm weather is threatening to spoil it. 25 below zero is the coldest it has been yet and it did not feel any colder than zero in Ontario. I suppose the parties will be in full swing around Caledon now. I have only been at one dance since I came here, and it was a half-breed dance. I have got a new cook lately as the other teamster gave the first cook a pair of very black eyes and he quit the job."

"I suppose you will be looking for a letter from me, but I have not heard from you for quite a while. The last mail reached camp on January 6th, so you see that our mails are few and far between. As we are 100 miles from Lac Ste. Anne it cannot be helped. We are now on the Athabaska River, ten miles from the mouth of the McLeod River. Whitecourt is situated on the flats at the mouth of the McLeod and consists of a Post Office, a Hudson Bay store, and another store. There are about 18 or 20 settlers on the flats. From Whitecourt we have travelled on the Athabaska as there is nothing but a pack trail west of the McLeod. The river is open in some places and the ice is piled rough, so we have to pick our way. Of course much of it is smooth and good going. The ice is quite thick so there is no danger. The snow is about knee-deep. We are going about 20 miles farther west, to where the line crosses the Athabaska. The line crossed the McLeod at Whitecourt. Last Saturday night the other teamster and I stopped at the Hudson Bay post and had a very pleasant night. Mr. Goodwin played the violin and Mrs. Goodwin, the piano. Another neighbor played the violin as well, so we had some good music. Mr. and Mrs. Goodwin and three children came to Whitecourt five years ago, when the nearest neighbor was 75 miles away and their nearest post office was Lac Ste. Anne 90 miles away. They came from the United States.

The weather has been very cold for some time. 58 below was the coldest I think. One of the men had his feet frozen and was off work for two weeks. Frozen noses, cheeks, fingers and toes are almost everyday occurrences. The other teamster has had his nose frozen so often that it cannot stand anything without freezing. He has also frozen his heels, toes, all his fingers, cheeks and ears. I have the good fortune to be hard to freeze. I have only had my nose touched once or twice and top of one thumb. Of course we teamsters are on the trail, warm or cold. Moccasins with three or four pairs of socks, are the only means of keeping the feet warm."

UNION LITERARY SOCIETY.

The Union Literary Society held a pleasant meeting last Saturday night. An interesting feature of the programme was a debate on the subject, "Resolved that Wood is more Useful than Iron." The affirmative was supported by Miss Melissa McEwen and Mr. Geo. Woods and the negative by Miss Annie Holmes, and Mr. Rob. Robertson. The judges decided in favor of the negative by two points. They were Miss Viola Crombie for the affirmative, Miss Margaret Welwood for the negative and the Society Judge, Mr. J. A. Vance. The balance of the programme consisted of impromptu speeches by the boys, a story by Mr. Jackson Holmes, a mouth organ selection by Mr. Cecil Welwood and the critic's report by Mr. H. J. Waines. The programme was brought to a close by singing the National Anthem.

A CREDITABLE ENTERTAINMENT.

A prominent press reviewer says:—"Those who heard the Singers and Players Club were of one opinion, that it was a most creditable entertainment and worthy of liberal patronage. Every number was given with true artistic ability and it is seldom that an organization of musicians can be got together where they are vocalists as well as artists on the instruments they play."

The Singers & Players Club will appear in the Town Hall, Thursday evening, March 23rd.

DIXON GETS CONTRACT.

The Grand Valley School Board has awarded the contract for the new addition to the school to Robt. Dixon at $3767.00 The other tenderers were Matthews, of Orangeville, for woodwork, $1785; Hughes Bros., of Laurel, for woodwork, $1735; Robertson, of Hillsburg, for masonry excavating and plastering, $2565; R. Dixon, for carpentering, etc., $1627, and for masonry, $2140, which was accepted. Mr. Dixon held that he already had the contract of the carpenter work from last year, but was willing to cancel it, and leave to the architect for settlement of his claim for time and services rendered. The work will not begin until June as it is impossible to get local brick before hat date.

THEY FAVOR RECIPROCITY.

Peel Liberals Make Declaration on Trade Question.

County Association Holds Annual Meeting and Elects Officers.

An enthusiastic and well attended gathering marked the annual meeting of the Peel Reform Association in the Concert Hall here, on Saturday afternoon. The speakers for the afternoon were Mr. Wm. Algie, Alton, Mr. J. M. Godfrey, Toronto, and Hon. Duncan Marshall, Minister of Agriculture for Alberta.

Mr. J. H. Watson, President of the Reform Association, took the chair. After a brief address he introduced Mr. Algie, who is by no means a stranger. Mr. Algie in a short address dealt with the reciprocity question. Twenty years ago he advocated unrestricted reciprocity, which was not very popular at the time, but he was not going to change his views regarding this great question now. Although a manufacturer himself, he thought the agreement would be beneficial to Canada's interest, a great thing for the farmers and what would be of benefit to the farmers would, in time, benefit everyone. His satirical remarks regarding the opposition's cry of annexation were the cause of much merriment.

Mr. J. M. Godfrey was next to speak and was greeted with a rousing reception. The meeting, he said, was the best attended one he had ever been present at and it appeared to him as a good omen for the future. Mr. Godfrey, who resides in the hotbed of anti-reciprocity as he puts it, had much to say regarding the astounding selfishness of the manufacturers. Why they oppose this pact he could not understand. Reciprocity will put money in the pockets of all and he thinks if the association would make this question the main issue in the next election old Peel would be found on the right side after the struggle. (Applause). Reciprocity means a much larger market for the farmers. He regards the cry of annexation by the opposition as absurd.

The following resolution introduced by Mr. Nicholas Harrison was carried unanimously:

Moved by Mr. Nicholas Watson, seconded by Mr. David Graham, and resolved "That during the past fifteen years Canada has enjoyed prosperity unparalleled in its history. That this prosperity, inaugurated by the Government of Sir Wilfrid Laurier, received its impetus in reduced and preferential tariffs, by which the natural resources of Canada have been developed and its trade vastly increased; that we have a country of almost illimitable undeveloped wealth, of agriculture, fisheries, and forest awaiting the millions of population yet to inhabit this dominion that the policy of the Government now before Parliament, proposed with a view of securing wider markets and lowering of tariffs between Canada and the United States, commends itself to our judgment as an act of the wisest statesmanship, which will develop our country on a vastly increased scale, and will secure for our people new markets without impairing existing ones and will result in greater prosperity to Canada than we have heretofore enjoyed. That we affirm our adherence to the policy of the Government adopted in 1897, whereby preference was given to imports from the motherland, and other parts of the Empire and that we note with satisfaction the declaration made by the Government that the British preference tariff shall be unimpaired and unaffected by the proposed tariff agreement with the United States."

Hon. Duncan Marshall, who was the next and last speaker of the afternoon, dealt largely with the reciprocity issue. He is a very strong speaker and was listened to attentively throughout. A free trader since a boy, he dealt at some length upon this important topic, and his many reasons for upholding it. It was a grand thing for the West. His denunciation of the government of 1890—1894 when Canada was at a standstill and there was a general financial depression held the crowd with him. We were cursed with the railway monopoly and protection. Sir William Van Horne might well be disgusted with himself. He directed his speech particularly against the C. P. R. and their excessive freight charges at that time. But there was a change for better when Sir Wilfrid Laurier assumed the reins of office. And also a change in the fiscal policy. At that time the British manufacturers had a very slight knowledge of Canada. But with competition times were better, factories opened up again, and the idle had no difficulty in getting work. This was all owing to the prosperity of the farmers who had a larger market for their produce. He dealt briefly with the cry of annexation with the U. S. by the opposition, which he considers foolish to pay attention to. From an economic view he thought free trade would be a grand thing for everybody, and went into further details as an explanation. His speech received a grand burst of applause.

Another resolution expressing their confidence in the Hon. A. G. MacKay, leader of the Liberal party in the Legislative Assembly for Ontario was moved and seconded, and passed.

The meeting was for the election of officers, and the following chief officers were elected: President, J. H. Watson, Snelgrove; 1st Vice-President, Ben Petch, Glenwilliams; 2nd Vice-President, J. A. McBride, Belfountain; Secretary, R. H. Pringle, Brampton; Treasurer, J. Pickering, Brampton; Auditors, A. H. Milner and Wm. Smith, Brampton. — Peel Banner.

T. F. BROWN Shelburne

BROWN'S DRUG STORES

T. J. BROWN Orangeville

THE LARGEST DRUG FIRM IN DUFFERIN

Brown's Condition Powders for Horses.

For the cure of all diseases arising from impure blood, that horses are subject to, and particularly inflammation of the bladder and kidneys. By their use the horse's appetite is improved, and they tend to give the coat a sleek and smooth appearance. We also specially recommend them for worms and swelled legs. We have been manufacturing this powder for 21 years, and have yet to see the one that can surpass it. It has no equal, and if it will not do all we claim, we will refund you your money. Price 25c. a package; 5 packages for $1.00.

Rexall Cod Liver Oil Emulsion.

Which is both a food and a medicine. It is a scientific emulsion of Norwegian Cod Liver Oil—pleasant to take and children love it. Its body-building qualities are wonderful. If you have children who are not strong, especially those at school, do not fail to try this splendid remedy. If "run down" yourself, it will make you feel like a new person within a week. Try it. Sold with the Rexall guarantee. In large bottles, $1.00.

When in need of any of the following, get them at The Rexall Store:—
Horse Salts,
Sulphur,
Kerosene Dip,
Zenoleum,
Dr. Hess Stock Food,
Instant Louse Killer,
Poultry Panacea,
Diamond and Dyola Dyes.

Corns are painful, very much in the way, and by no means ornamental. But remember we have a positive cure in REXALL CORN SOLVENT.

Simply paint it on and watch the troublesome callousness disappear. Hard and soft corns painlessly removed in a few hours. Price 25c.

Ask us for sample of Gin Pills this week.

Rexall Cherry Bark Cough Syrup

Will cure the most stubborn cough, hoarseness or sore throat. Has a delightful flavor, is most palatable, and gives immediate relief. If one bottle doesn't completely cure your cold, bring back the empty bottle and we'll return your money. Two sizes, 25c. and 50c.

Rexall Kidney Pills.

Those sharp, penetrating pains in the small of the back are a sure indication of disordered kidneys. These sufferings are often borne in silence, and the endurance of the sufferer is often taxed to the utmost. Rexall Kidney Pills are a remedy for those excruciating pains, and relief is sure, quick and lasting. 60 pills in a box. Price 50 cents.

Rexall — T. F. & T. J. BROWN — Rexall

Chemists and Druggists

ORANGEVILLE - - - - - - ONTARIO

AMARANTH COUNCIL.

Twp. Hall, Laurel, March 6, 1911

The Council met pursuant to adjournment; all the members present; the Reeve in the chair. On resolution the minutes of last meeting were read and confirmed.

Menary-West—That Councillor Williams be authorized to interview Solicitor G. M. Vance and make a settlement if possible, re. Dr. Smith, medical attendance on Ferguson family.—Carried.

Williams-Menary—That By-law No. 404 to appoint Pathmasters, Poundkeepers and Fenceviewers be read a first and second time.—Carried.

Menary-West—That Council go into Committee of the Whole, to fill in blanks in By-law to appoint Pathmasters, Poundkeepers and Fenceviewers, with Councillor Williams in the chair.—Carried.

Menary-Bryan—That the Committee rise and report by-law with blanks filled.—Carried.

Leader-West—That By-law No. 404 be read a third time, passed, signed, sealed, and engrossed in By-law Book.—Carried.

Williams-West—That this Council consider that the engineer went beyond the instructions of the resolution of Dec. 5th, and therefore refer it again to A. R. Leicester for further consideration. We fail to see that there is any need for excavating or digging so far down the stream as lot 21 for outlet for roads and lands above lot 27, and we recommend that the Reeve consult with him on the subject at once.—Carried.

Williams-West — That we rescind motion referring to drain No. 48.—motion refering to drain No. 48.—Carried.

Menary-West—That By-law No. 405 to provide for issuing debentures for the construction of drain No. 48 be read a first and second time, and provisionally adopted.—Carried.

Leader-Williams—That the Reeve and Treasurer transfer Amaranth's assessment of Nottawa drain, (amounting to $875.00 less $65.00 for expenses) to the Treasurer of Mono Municipality.—Carried.

West-Leader—That this Council do now adjourn to meet again on Saturday, the 15th day of April, 1911, as a Court of Revision on drain No. 48, and for the transaction of other business.—Carried.

E. HAMILTON, Clerk. JOHN BRYAN, Reeve.

The following are the names of the pathmasters, fenceviewers and poundkeepers:—

East Town Line.—1 to 5, George Hodgson; 5 to 10, Thos. Crombie; 10 to 15, Irwin Dudgeon; 15 to 20, James Trimble; 20 to 25, George Lellar; 25 to 32, William Small.

Second Line.—1 to 5, Joseph Gillespie; 5 to 10, Edgar Trimble; 10 to 15, Samuel Cruikshank; 15 to 20, James Ringrose; 20 to 25, William Little; 25 to 32, V. E. Knowles.

Third Line.—1 to 5, R. J. Patterson; 5 to 10, W. H. Trimble; 10 to 15, Nelson Phillips; 15 to 20, Joshua Leader; 20 to 25, Harry Christian; 25 to 30, J. J. Braiden.

Fourth Line.—1 to 5, Albert Trimble; 5 to 10, George Varcoe; 10 to 15, R. J. Walker; 15 to 20, Daniel Currie; 20 to 25, G. A. Torrance; 25 to 30, W. J. Kannawin.

Fifth Line.—1 to 5, John Woulfe; 5 to 10, Joseph Langtree; 10 to 15, Thomas Hamilton; 15 to 20, John S. Wallact; 20 to 25, William Johnston; 25 to 30, David Hicks.

Sixth Line.—1 to 5, William Bryan; 5 to 10, Charles Gray; 10 to 15, William Ritchie; 15 to 20, Norman Crombie; 20 to 25; James Ferguson; 25 to 30, All. Myers.

Seventh Line.—1 to 5, William Thompson; 5 to 10, Wilmer Walker; 10 to 15, E. Smith; 15 to 20, Wm. Gray; 20 to 25, H. Cudney; 25 to 30, William Lomas.

Eighth Line.—1 to 5, William Gamble; 5 to 10, Alex. Hughson; 10 to 15, Chester Patton; 15 to 20, Byard Hilts; 20 to 25, William Ewing; 25 to 30, A. E. Williams.

Ninth Line—1 to 5, T. W. Reid; to 10, Joseph McConachie; 10 to 15, Norman Hinton; 15 to 20, R. J. Smith; 20 to 25, John Walker; 25 to 30, Newton Myers.

Tenth Line.—1 to 5, W. P. Tolton; 5 to 10, William Sanderson; 10 to 15, R. W. Hinton; 15 to 20, John Bates; 20 to 25, Oscar Crewson; 25 to 30, John Reilly.

West Town Line.—1 to 5, W. D. Tate; 5 to 10, Wm. McPherson; 10 to 15, George Bruce; 15 to 20, Thos. Simpson; 20 to 25, Richard Cowan; 25 to 30, and w ½ con. 10 on 30 side line, Thomas Crewson.

South Town Line.—Con. 1 and 2, Charles Hughson; 3 and 4, Christy Braiden; 5 and 6, Charles Bryan; 7 and 8, David Thompson; 9 and 10, Robert Thompson.

Five Side Line.—Con. 1, John Crago; 2 and 3, W. S. Golden; 4, John Pratt; 5, James Bryan; 6 and e ½ 7, Samuel McCullough; w ½ 7 and 8, Clare Simpson; 9, John A. Simpson; 10, John May.

Ten Side Line.—Con. 1, Robert Gray; 2 and 3, Richard Stevens; 4, Edward Richardson; 5, Geo. E. Gordon; 6, Thomas Menary; 7, Robert Edgar; 8, Harry Whaley; 9, Frank Durkin; 10, Thomas Rennick.

Fifteen Side Line.—Con. 1, W. T. Johnston; 2 and 3, Lou Groskurth; 4 and 5, Wiley Wallace; 6, George Johnston; 7, e ½ 8, Robert Hestalow; w ½ 8 and 9, William Bates; 10, William Reilly.

Twenty Side Line.—Con. 1, Dick Caven; 2, Bruce Barnhardt; 3 and 4, David Rintoul; 5 and 6, Samuel Ritchie; 7 and 8, George Davis; 9 Mungo Young; 10, John Lang, Jr.

Twenty-Five Side Line.—Con. 1 and 2, James Gracey; 3 and 4, Joseph Tindale; 5 and e ½ 6, John Hambleton; w ½ 6 and 7, John Scott; 8, and e ½ 9, Adam Shephard; w ½ 9 and 10, N. J. Tarzwell.

Thirty Side Line.—Con. 1 and 2, Alex. Kannawin; 3 and e ½ 4 and 4th con. to townline, John Theaker, w ½ 4 and e ½ 5 on 30 side line and to town line, Joshua Reid; w ½ 5 and e ½ 6 on 30 side line and to town line, John H. Hicks; w ½ 6, and e ½ 7, on 30 side line and to town line, Samuel McVannell; w ½ 7, and e ½ 8, on 30 side line and to town line, Joseph Leader; w ½ 8 and e ½ 9, on 30 side line and to town line, Albert Myers; w ½ 9 and e ½ 10, on 30 side line and to town line, Herbert Conner.

North Town Line—Con. 1 and 2, Charles Hall; 3, 4 and 5, James Johnston; con. 6 and 7, Hector McVannell; 8 and 9, R. J. Smith; 10, Charles Manning.

Station St., Waldemar — Joseph Lomas.

Fenceviewers.—E. B. Cooney, Samuel Cruikshank, John Johnston, Samuel Ritchie, James Gamble, J. J. Braiden, John Mills, T. F. Reid, James Johnston and William West.

Poundkeepers.—G. E. Gordon, Wesley Bates, John Staveley, Henry Christian, W. S. Golden, G. R. Pacey, John A. Simpson and John Lang.

SINGERS AND PLAYERS CLUB.

The Singers and Players Club are not a company of singers who have only recently taken up string quartet playing, nor a company of instrumentalists who have undertaken to sing after a few lessons. They are a finished product in either capacity, and, greatest of all, they are experienced "Entertainers" with a large and varied repertoire and can always be depended upon to present a programme in perfect keeping with their surroundings. Hear them in the Town Hall, Thursday evening, March 23rd.

MARKET REPORTS

ORANGEVILLE.

Flour per barrel	$5 00 to 6 00
Fall Wheat, per bushel	78 to 78
Goose Wheat, " (sound)	70 to 70
Spring Wheat, " (sound)	73 to 73
Barley, per bus. (6-rowed)	58 to 58
Oats, " " "	30 to 30
Peas, " "	70 to 75
Buckwheat, " "	42 to 46
Rye, " "	56 to 58
Alsike Clover, per bushel	7 00 to 8 00
Hay, per ton	10 00 to 10 00
Butter, prints, rolls, etc.	19 to 20
Eggs, new laid, per doz.	19 to 20
Fowl, dry picked	9 to 10
Chickens	14 to 15
Ducks, per lb.	14 to 15
Turkeys, young per lb.	17 to 18
Geese, per lb.	13 to 14
Hogs, live, per cwt.	7 00 to 7 25
Beef, forequarters	7 00 to 8 00
Beef, hindquarters	8 00 to 9 00
Potatoes, per bag, new	65 to 65
Apples, per bbl.	1 50 to 3 00
Dried Apples, per lb.	5 to 6
Wool, washed, per lb.	20 to 20
" unwashed,	13 to 13
Lamb Skins	50 to 50
Calf Skins, per lb.	11 to 12
Mutton	9 00 to 10 00
Lamb, per lb., dressed	12 to 15
Hides, No. 1	7 to 8
Hams and Sides	15 to 17
Lard, per lb.	15 to 17
Tallow, per lb.	5 to 6
Wood, 4 foot	6 00 to 7 00
" 2 foot	3 00 to

UNRESERVED

Credit Auction Sale

—OF—

Farm Stock and Implements

The undersigned has received instructions from MR. JOHN BRADLEY, Camilla P. O., to sell by public auction, on s ½ lot 19, con. 3, west, Mono Twp., on

MONDAY, MARCH 20, 1911

The following list of valuable farm stock, implements, etc.:—

HORSES—1 Chestnut Mare, 7 yrs. old; 1 Iron Grey Percheron Horse, 6 years; 1 Black Percheron Horse, rising 3 years; 2 Black Percheron Fillies, rising 3 years; 2 Black Percheron Colts, rising 1 year.

CATTLE—1 Black and White Cow, 7 years, fresh; 1 Jersey Cow, 9 yrs., fresh calved; 1 Black Cow, 3 years, milking; 1 Heifer, 3 years, due in May; 1 Grey Heifer, 2 years, due in August; 1 Black and White Heifer, 2 years old, due in August; 1 Red Heifer, 2 years old; 3 Steers, 1 year old; Young Calves.

SHEEP, PIGS & FOWL—22 Good Ewes; 1 Purebred Yorkshire Boar, 16 months; 1 Sow, 2 years old, due May 31st; 1 Sow, 1 year old, due June 7th; 1 Sow, 2 years old, due June 19th; 1 Farrow Sow, 1 year old; 11 Pigs, 5 weeks old; 17 Pigs, 4 mos. old; 6 Purebred Yorkshire Sows, 6 months; 10 Hogs, 6 months old; 3 Geese; 1 Gander; 3 Ducks; 2 Drakes; 4 Roosters; 60 Wellbred Barred Rock Hens.

IMPLEMENTS — 1 Massey-Harris Binder, 6 foot cut, with trucks and sheaf carrier; 1 Noxon Binder; 1 Peter Hamilton Mower, 5 foot cut; 1 Massey-Harris Cultivator, new; 1 Massey-Harris Seeder, 11 Hoe; 1 Massey-Harris Horse Rake, 10 foot sweep; 1 Massey-Harris Scuffler; 1 Massey-Harris Turnip Sower; 1 Verity Plow, No. 21; 1 Cutter; 1 2-Furrow Wilkinson Plow; 1 Perrin Sulkey Plow; 1 Stock Rack; 1 Set 12 Bull Light Harrows; 1 Set 9 Bull Heavy Harrows; 1 Rubber Tired Buggy, nearly new; 1 Lumber Wagon, nearly new; 1 Old Lumber Wagon; 1 Old Buggy; 1 Set Bobsleighs; 1 Fanning Mill; 1 Adams' Hay and Stock Rack; 1 Set 1200 lb. Scales; 1 Wheelbarrow; 2 Stoneboats; 2 Ladders; 1 Logging Chain; 1 Bellows and Anvil; 1 De Laval Cream Separator; 1 Barrel Churn; 6 Kitchen Chairs; 1 Cooking Stove; 1 Box Stove; Forks, Shovels, Hoes, Rakes and other articles too numerous to mention.

HARNESS—1 Set of Heavy Harness, nearly new; 1 Set of Plow Harness; 2 Set Single Harness.

LUMBER—500 Feet of Dressed Maple Flooring, seasoned; 500 Feet of Basswood Lumber, seasoned; A quantity of Rock Elm Scantling; 380 Feet of Hemlock Lumber; A Quantity of Dressed Lumber for Doors; A Quantity of New Double-Trees.

Sale will commence at one o'clock sharp.

Terms:—$10, and under, Cash; over that amount eight months' credit will be given on approved joint notes. Discount at the rate of four per cent. per annum for Cash. Pigs 6 months old, and Fowl, Cash. Everything will be sold as the proprietor has sold his farm.

JAS. A. PATTERSON, Auctioneer.
JOHN LEDLOW, Clerk.

PROPERTY FOR SALE.

161 acres for sale near the village of Charlton, Township of Beauchamp, New Ontario. Good farming land and well-wooded with pine and pulpwood. Also two houses for sale in Orangeville very cheap. H. Endacott, Agent.

WERE YOU COMFORTABLE

During the cold snaps this winter? If not, it will pay you to consult us regarding your

Heating Apparatus

If it needs overhauling, or if your house needs a new one, we can serve you. My experience in the matter of heating requirements, enables me to give satisfactory results.

JOS. HILTS,
Agent for the Hecla Furnace.
McCartney's Hardware Store.
South Broadway - Orangeville.

A Good Time —TO BUY— FLOUR.

—WE SELL—
Cream of the West
PURITY
TORONTO PRIDE
GOLD ANCHOR
GOOD AS GOLD
LILY QUEEN
This is the BEST PASTRY FLOUR ON THE MARKET

Clover Seed and Timothy.
NO BETTER AND PRICES RIGHT

W. J. CURRY
Phone 130.

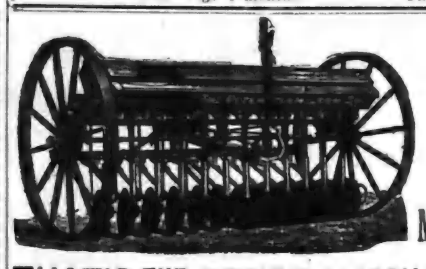

Why Not Buy The BEST MACHINERY?

THAT'S THE PETER HAMILTON CO'S

Binders, Mowers, Hay Rakes, Plows, Harrows, Cultivators, Drills, Root Pulpers, Feed Cutters, etc.

We also handle the Maxwell Hay Loader and Side Rake, Melotte Cream Separators, Page Wire Fences and Gates, Wire Baskets and Door Mats, The Regina Vaccum Cleaner, Pumps and Piping, Harness, Robes, Blankets, Whips, Halters, and Royal Purple Stock and Poultry Specifics.

SEE OUR LEADER DISC DRILL BEFORE BUYING.

T. H. COULTER,
Peter Hamilton Agent. Broadway, Orangeville

ARCHIVES OF ONTARIO
TORONTO

THE STERLING BANK OF CANADA

HEAD OFFICE. - - TORONTO.

F. W. Broughall, Gen. Manager

A general Banking Business transacted. Drafts bought and sold. Collections made and letters of credit issued to all parts of the world.

FARMERS' SALE NOTES.

Discounted and money to loan at lowest rates of interest.

SAVINGS' DEPARTMENT.

Deposits of $1 and upwards received. Interest allowed from date of deposit to date of withdrawal.

ORANGEVILLE BRANCH.

A. L. C. KIRKWOOD
MANAGER.

GRAND TRUNK RAILWAY SYSTEM

REDUCED RATES
FOR ONE-WAY TICKETS
March 10 to April 10,
Inclusive
To the Following Points.

VANCOUVER, B. C.
SPOKANE, WASH.
SEATTLE, WASH.
PORTLAND, ORE.

SAN FRANCISCO, CAL.
LOS ANGELES, CAL.
MEXICO CITY.

Full particulars and Tickets from
McGUIRE & McKITRICK,
Orangeville Agents.
J. D. McDONALD,
D. P. A., Toronto.

CANADIAN PACIFIC RAILWAY

SETTLERS' TRAINS
— TO —
MANITOBA, ALBERTA
SASKATCHEWAN
The only through line!

LOW COLONIST RATES

For settlers travelling with livestock the effects
Special Trains
Will leave Toronto
Each TUESDAY
MARCH and APRIL
10.10 P.M.

Settlers and families without livestock should use
Regular Trains
Leaving Toronto
10.10 P.M. Daily
Through Colonist and Tourist Sleepers

Colonist Cars on all Trains
No charge for berths
Through Trains Toronto to Winnipeg and West
Ask any C.P.R. Agent for copy of "Settlers' Guide"

Carson V. Jeffers, Up-town Agent.

Help Wanted in Manitoba.

Four capable, experienced men wanted for summer season—two for whole year. Also one girl, or women, to assist with housework. Duties to commence in March or first week in April. First-class outfit of purebred stock. Farm near Winnipeg. Good wages. None but Canadians need apply.

T. E. CAMPBELL,
2t. Glenlea, Man.

CARPENTER WORK.

All kinds of Carpenter Work done, either by day work or contract. Parquet flooring a specialty. Estimates furnished.

W. G. CRANSTON,
tf. 1st Ave., Orangeville.

Medical Hall
ORANGEVILLE.

Now that Spring is opening up nearly everyone will need a Spring Tonic, Blood Purifier, or something that will brace up the whole system. After my many years of experience I believe I can save you money and valuable time if you first consult me as to what you should take. I have nearly every patent medicine on the market so that you need not want for choice. Give me a call. You can rest assured that you will get the best value for your money.

To the fitting of Glasses there is no end. I make a specialty of fitting glasses to any kind of a nose and giving the kind that stay on. No chance of a slip-fall, or shake-off.

The new "Auto Stayon" fits comfortably and gives thorough satisfaction from the minute you try it. The service I give in regard to Eye-Testing and Fitting is equal to the best to be had. Gold Filled Spectacles and Eye Glasses from $2.00 upwards.

T. STEVENSON
Issuer of Marriage Licenses.

NEW ADVERTISEMENTS.

To Rent—B. McGuire.
For Sale—B. McGuire.
Meetings—The Grange.
Reduced Rates—G. T. R.
Piano for Sale—Box 105.
Spring Overcoat—A. Hill.
Spring Term—W. H. Shaw.
Calf for Sale—Jacob Hoare.
Teacher Wanted—Wm. Meek.
Weight Increased—Peruna Co.
Eggs for Sale—Alexander Rix.
Again Makes Good—Na-Dru-Co.
Nonpariel Hero—A. McCarston.
Eggs for Sale—Ralph Endacott.
Dressmaking—Miss M. Dolmage.
Best Values—McMillan & Torrie.
Piano Tuning—John T. Anderson.
Drug Store News—A. J. Hunter & Co.
Button Boots—McPherson & Johnston.
New Spring Suits—Gillespie, Rogers & Co.

LOCAL NEWS.

—See Ritchie's New Dress Goods.

—Do not miss hearing the Singers and Players Club.

—Gentlemen Boarders Wanted. Convenient location. Apply at Banner Office. 4t.

—Small bead purse was left at The Banner Office yesterday. Owner may obtain same by calling.

—The Singers and Players Club will furnish local music lovers with a rare and unexcelled treat.

—Mr. Wm. Dedrick, West Broadway, sold a fine draft mare for something over $300 on fair day.

—The famous Singers and Players Club will give one of their inimitable concerts in the Town Hall here on Thursday evening, March 23rd.

—Mr. James Balmer, The Grange, has sold his 200 acre farm, lot 6, con 2, west, Caledon, to Messrs. R. and C. Peters, of Toronto, for $11,300.

—Mr. and Mrs. J. D. Hare, formerly of Orangeville, held their silver wedding at their home, 842 Dovercourt Road, Toronto, on Monday night.

—A meeting of the Citizens' League will be held in the Public Library Auditorium on Tuesday night, commencing at 8 o'clock. All citizens in sympathy with the objects of the League are cordially invited to attend.

—Mr. Thos. Gamble and family, of Mono Centre, and Mr. and Mrs. David Dudgeon, of Whittington, left for Caron, Sask., on Tuesday. Mr. C. V. Jeffers, uptown C. P. R. agent, ticketed both parties to their destination.

—Ritchie's special 1 yd. wide black Chiffon Taffeta Silk at 98c. per yard.

—Local millinery establishments held their annual spring openings yesterday afternoon and evening. Owing to the storm the ladies did not turn out in as large numbers as usual. The displays were very attractive and elicited much flattering comment.

—The Women's Missionary Society took charge of the Epworth League meeting in the Methodist Church on Monday night. The programme included instructive addresses on the work of the Italian and Japanese missions in Toronto.

—Mrs. Thos. Halliday was lodged in close confinement in the County Gaol on Tuesday on the strength of a medical certificate setting forth that she is violently insane. She will be formally examined on Tuesday and will probably be committed to the Asylum at Hamilton

—Dr. A. J. Hunter was honored at Barrie last week with election to the responsible office of Grand Preceptor of the Grand Black Preceptory of Ontario West. The popularity of our genial townsman may be gathered from the fact that he defeated Col. Belcher, of Southampton, Grand Preceptor for the last four years. Rev. T. R. White of Laurel, another enthusiastic member of the Order, had the distinction of being elected to the office of Grand Chaplain

Reserve Tuesday, March 23rd, for Singers and Players Club, world famous Male Quartette, under auspices of The Charity Society. Adult tickets all over the hall, 35c. Plan open at Brown's Drug Store, Monday, March 20.

MABEL HILEY

Mrs. Thos. Hiley, William St., has the sympathy of her friends and our townspeople generally in her bereavement through the death on Saturday of her daughter, Mabel, a girl about 5 years of age. The bereavement is doubly sad because following so closely on the tragic death of Mrs. Hiley's husband, who was killed by a freight train about the New Year. The little girl had been poorly for a year or longer and under the doctor's care nearly all that time. The funeral was held to the Forest Lawn cemetery on Monday afternoon, Rev. G. A. Rix conducting the service at the house and grave. The pallbearers were four little girls—Misses Susie Peavoy, Minnie Corbett, Ameda Bowes and Ruby Riley.

A SPLENDID FAIR.

March monthly fair last Thursday was one of the largest fairs ever held in Orangeville. The fine day and excellent roads brought an enormous throng of visitors to town. During the early afternoon the walks on both sides of Broadway were so densely packed with people that it was difficult to even get along the street. The crowds overflowed into the street and mingled with the scores of horse buyers and hundreds of horses and vehicles that thronged the roadway. A great many horses changed hands, the sellers in most instances, realizing excellent prices. Local merchants did a heavy day's business and night found everybody ready to agree that the Fair was one of the very best the town has ever had.

PERSONAL MENTION.

Ex-Warden Dynes spent Monday in the city.

Mrs. T. G. Porter is visiting friends at Waubaushene.

Mr. F. J. Tero, of Toronto, spent fair day in town.

Mr. J. A. Donaldson, of Caledon East, was a visitor in town on Fair Day.

Miss M. Dolmage, of Souris, Man., is the guest of Coun. and Mrs. Jas. Gordon.

Mr. C. Wray, of Rodney, was the guest of Mr. Geo. A. Cobean, over Sunday.

Mr. and Mrs. Edward Clark, First St., spent Sunday with relatives in Hamilton.

Mr. J. D. McMillan visited his sister, Miss Dott McMillan, in Toronto, over Sunday.

Mrs. Polson, of Galt, spent a few days with Mr. and Mrs. Robt. Mann last and this week.

Mr. and Mrs. Chas. Reaburn, of Shelburne, were guests of Mr. and Mrs. T. J. Robinson, Zina St., over Sunday.

Mr. J. C. Reid, County Clerk, is spending a couple of weeks with his son, Mr. T. Emerson Reid, B.A., of Toronto.

Mr. and Mrs. Thos. Gordon and children, of Wilcox, Sask., were the guests of Dr. and Mrs. A. J. Hunter for a few days this week.

Miss Little and Miss Morrison, of Sandhill, returned home on Monday after a week's visit with Mr. and Mrs. T. J. Robinson, Zina St.

Messrs. R. L. McDermott, Everett, S. McVanel, Shelburne, and Richard Partridge, Brampton, were among the many outsiders who enjoyed the doings at the Fair last Thursday.

Mr. James Cameron, foreman of the Shelburne Free Press, gave The Banner a friendly call while in town on Saturday. Mr. Cameron has been connected with the Free Press for thirty years.

Mrs. Henry Savage and family and Rev. Chas. Morgan desire to express their thanks and deep sense of gratitude to their friends and the people of Orangeville generally for the kindness and sympathy shown them during their trying bereavement.

Miss M. Dolmage, who is at present staying with Mrs. Jas. Gordon, Margaret St., has decided to remain in Orangeville, and will take orders for all kinds of Dressmaking and Plain Sewing. Those desirous of obtaining good work in this line should call and see her.

MISS LEAH PRESLEY.

Miss Leah Presley, a well-known and much respected resident of this town, passed away at her home on East Broadway on Saturday afternoon, aged 70 years and 7 months. Deceased had been in failing health since early last summer, and her demise was not unexpected. The late Miss Presley was born in Kingston, Wiltshire, Eng., whence she came to Canada 35 years ago taking up her residence with her brothers in Orangeville shortly after her arrival. She was a quiet, kindly woman, whose interest centred in her home and the comfort and happiness of the members of her domestic circle. She was a devoted member of St. Mark's Church. She is survived by five brothers and four sisters. The brothers are Alfred and John, of Toronto; George, of Orangeville, and James and Thos., of Alton. Mrs. Eccles and Mrs. Carpenter, Orangeville; Mrs. Winters, Balmy Beach, and Mrs. Parks, Toronto, are the sisters. Mrs. Baird, wife of P. C. Baird, of Toronto, is a niece and was virtually a member of the family until her marriage. There was a large turnout to the funeral, which was held to the Forest Lawn cemetery on Tuesday afternoon. Among the many floral tributes, mute but expressive tokens of the sorrow and esteem of her friends, was a beautiful lyre from the Orangeville Citizens' Band, with which some of her brothers have been identified for many years. Rev. G. A. Rix, rector of St. Mark's Church, conducted the service. The pallbearers were Messrs. Frank Marshall and Oliver Carpenter, Wm., Ernest and Wm. Presley, nephews, and Richard Parks, a brother-in-law.

MRS. R. J. McCLELLAND.

Mrs. R. J. McClelland, a former well-known resident of Orangeville, died in Santa Barbara, Cal., on Thursday, March 2nd, at the age of 76 years. Deceased lady, who was a daughter of the late George McKinney, one of Orangeville's first residents, was the widow of the late James McClelland, who will also be remembered by some of our older citizens. She leaves a family of two sons and three daughters. The former are James McClelland, of Toronto, who has the distinction of being the oldest member of the Canada Railway News Co., and George, in the real estate business in Venice, Cal., and the latter, Mrs. Fisher, of San Francisco, Cal., and Mrs. Warren and Mrs. Weedmark, of Santa Barbara, Cal. The remains were brought to her old home for interment, arriving in Toronto Saturday, and reaching here on Monday morning. Rev. Dr. McGillivray conducted a short funeral service in Bates & Dodds' Chapel in Toronto on Sunday night. The interment took place at Greenwood cemetery on Monday after the arrival of the morning train from Toronto. Rev. W. M. Morris conducted the burial service. The pallbearers were four grandsons, Messrs. Charles, George, Garnet and James McClelland, all of Toronto. Mrs. McClelland was a sister of Mr. Wm. McKinney, of Amaranth, who supervised the funeral arrangements here. Mr. John McKinney, of Toronto, another brother, was among the city relatives who witnessed the interment.

—See Ritchie's new Silk Mulls for dresses.

—Mrs. Heatherington, formerly of Mono, died at her home on the 2nd line, Adjala, on Wednesday night of last week.

A LARGE FUNERAL.

Remains of Late Mrs. Morgan Laid at Rest Saturday Afternoon.

The remains of the late Mrs. (Rev.) Charles Morgan, whose sudden death in Winnipeg was briefly noted in last week's Banner, reached Orangeville Friday night, accompanied by her husband, a brother-in-law, Mr. E. Butler, of St. Catharines, and Mr. D. A. McBride, an intimate friend and former business partner of Mr. Morgan. The body was met at the depot by a large number of mourning relatives and friends. The casket was taken from the station to the home of her mother, Mrs. Henry Savage, Second Ave., where opportunity was subsequently given the friends to view the remains.

The funeral, which was one of the largest seen in Orangeville for some time, took place to the Forest Lawn cemetery at 2.30 o'clock Saturday afternoon. The solemn and impressive service at the house was conducted by Rev. Dr. Harper, Rev. G. A. Rix, rector of St. Mark's Church, leading in prayer. The casket was almost hidden by the beautiful floral tributes, which bore eloquent testimony to the esteem of friends and their profound sorrow at the untimely ending of a life that but a few short hours before seemed full of hope and promise. Among the floral offerings were:—a harp from the congregation of Bethel Church, Winnipeg; a spray from the Ladies' Aid, a wreath from the S. S. teachers and a spray from the deceased's S. S. Class in Bethel Church; a wreath from the students of Wesley College, Winnipeg; a wreath from the Winnipeg Methodist Ministerial Association; a wreath from the Ladies' Aid of Fort Rouge Methodist Church; a pillow, Gillespie, Rogers & Co., Orangeville; sprays from Mrs. J. H. Morgan and family, Mr. and Mrs. R. Morgan, Jas. Mackay and family, Mr. and Mrs. R. Craig, Mrs. Margaret Fisher, Mr. and Mrs. A. J. Hand, Mrs. J. Hillyard Leech, Dr. and Mrs. Wadge, Rev. Dr. and Mrs. Stewart, Mr. and Mrs. Wilson, Mr. and Mrs. G. S. Wright, and Mrs. Homer Smith, Winnipeg; Mr. Orange Jull and family, Mr. and Mrs. D. A. McBride, Toronto; Methodist Epworth League, Miss Margaret Flesher, Misses McGillivray and Clarke, and Mr. J. W. Ferguson, Orangeville.

The remains were borne to their last resting place by Dr. Carson, D. A. McBride, Wm. Kearns, W. E. Rogers, R. E. Gillespie and J. E. Smith.

The late Mrs. Morgan spent her girlhood in Orangeville, where she was universally beloved and respected. Her sudden and unexpected demise was a great shock to her many friends here, who are a unit in extending their profound sympathy to the young husband and the stricken mother and family in their hour of bereavement and need.

The following report of the funeral service in Winnipeg is from the columns of the Winnipeg Free Press:—

Bethel Methodist church was densely crowded last night at the funeral service for the late Mrs. Morgan, wife of the pastor, Rev. Charles Morgan. The exercises were conducted by Rev. R. L. McTavish, pastor of St. John's Methodist church. Rev. Principal Sparling offered a touching and appropriate prayer. Rev. Dr. A. Stewart read a Scripture lesson telling of the "many mansions" and the "Comforter," of the resurrection of the dead and the destruction of the last enemy. Mr. McTavish then gave a short address on the great shadow that had fallen. He took for his text the words, "For me to live is Christ, to die is gain." The speaker brought to the bereaved the message that beyond the darkness there is light. The address was followed by prayer, Rev. Dr. S. G. Bland leading.

Rev. J. C. Walker, of Maryland Street church, closed the service. From the church the casket was taken to the C. P. R. station, to be taken to Orangeville, Ont., where the mother, sisters and brother of the deceased reside. Rev. Charles Morgan, husband of the deceased, accompanies the remains to the place of interment.

The pall-bearers were two ministers (Rev. R. A. Scarlett and Rev. Dr. W. A. Cooke), two members of the congregation (Percy Andrews and J. R. Van Norman), and two friends of Mr. Morgan (J. A. Hand and J. Mackay).

Besides the ministers who took part in the service, several pastors of other Methodist churches in the city were present, among them: Rev. G. K. B. Adams, of Young church; Rev. C. W. Morrow, of McDougall Memorial church; Rev. Samuel East, of Weston; Rev. Dr. W. A. Cooke, of Zion church, and Rev. R. A. Scarlett, of Wesley church.

MR. JAMES MUMFORD.

James Mumford, a highly respected resident of Mulmur, passed away on Wednesday, March 1st, in his 73rd year. Mr. Mumford was born in Essex, England, and came to Canada with his parents in 1848, settling at Lambton Mills, near Toronto. Forty-three years ago the deceased was married to Miss Isabella Willoughby, of Tecumseth, who died about four years ago. They came to Mulmur soon after their marriage and settled on lot 27, con. 4, on which they thereafter lived. Mr. Mumford was an honored and faithful member of Mount Zion Methodist Church and held the position of class leader for over thirty years. He was a good neighbor and a sincere Christian, whose memory will long be revered. The funeral took place to the Union cemetery, Creemore, on Friday last. Those of his family who survive are:—R. W., Mulmur; Charles and Jos. W., Mortlach, Sask.; Nicholas, on the homestead; Dr. R. C., Glencoe; Mrs. R. Lennox, Mulmur; Mrs. Latimer, Oxdrift, and Mrs. W. W. Taylor, McTaggart, Sask.

Mrs. Robt. Watson, of this town, is a sister.

New Prints and New Ginghams at Ritchie's.

—St. Patrick's Day Post Cards for Sale. See our assortment. McGuire & McKitrick.

This Store Was Never Better Prepared to Serve You Satisfactorily Than Now

Never were assortments larger or finer. Never were styles more attractive or were values better—for this is the store that keeps pace with the progress of the times—the store that is never satisfied to "let well enough alone," but is continually striving to improve and make this a better and more satisfactory place for you to trade. Our business gets better year after year because our service to our customers is continually being bettered. We consider your satisfaction above everything else.

We invite everybody to come and see our goods and compare them with what you can get elsewhere. We expect no one to buy of us unless he is fully satisfied that it is in his own best interests to do so, but you won't know where the best values come from unless you COMPARE.

NO. 905. Men's $7.00 Cravenette Raincoat in a neat gray stripe. Well made and lined. Compare it with coats you see at $10.00. Our price is..... $7.00

NO. 912. This is our famous $10.00 Cravenette Coat. Positively the best all around $10.00 Coat for rain or shine that a man can buy. All sizes, 36 to 44..... $10.00

No. 6860. Men's $10.00 Suits. This is the new Brown shade in suits in a good quality Tweed. Well made and trimmed and fit like an Ordered Suit. Very special at..... $10.00

No. 3658. Is a Fine Fancy Worsted and in a beautiful brown stripe. The tailoring is A1. For a good suit there is nothing to beat it at $13.50

POSITIVELY THE BEST CLOTHING VALUES IN THE WORLD.

The best of everything Men and Boys Wear—
the highest qualities at the lowest prices.

THE STORE THAT SATISFIES

McMILLAN & TORRIE
THE CLOTHING MEN

Broadway - - - Orangeville.

NA-DRU-CO
AGAIN MAKES GOOD.

For some time we have been telling you of the great merit of goods manufactured by us. Let us prove it to you in few words.

When taking Na-dru-co medicines you are taking no risks as they are the best that science and money will produce, and are manufactured by the largest wholesale drug firm in America.

Read what one of Mono's Councillors tells us:

Camilla, Feb. 27th, 1911.

The National Drug & Chemical Co. of Canada, Ltd.,
Toronto, Ont.

Dear Sirs:

As your Na-dru-co Rheumatic Cure has cured me of Rheumatism, I think it is my duty to advise of its merits. For some time I suffered greatly with Rheumatism until I took the advice of others and tried Na-dru-co Rheumatic Cure. I purchased three bottles in Hunter & Co's Drug Store, Orangeville, and it completely cured me. Wishing you every success with your Rheumatic Cure and other medicines, I am,

Yours truly,
T. J. PARKS.

We are indebted to Mr. Parks for this letter, as a testimonial from a man in his position is without reproach.

SOME SEASONABLE NADRUCO LINES:

Nadruco Beef, Iron and Wine—Made from imported wines.
Nadruco Blood Purifier—Purifies and enriches the blood.
Nadruco Liquid Kidney Cure.
Nadruco Celery Nerve Tonic—A tonic for the young and old.
Nadruco Laxatives—You will have to try them to appreciate them. They are different.

NADRUCO PREPARATIONS
FOR SALE
AT ALL DRUG STORES.

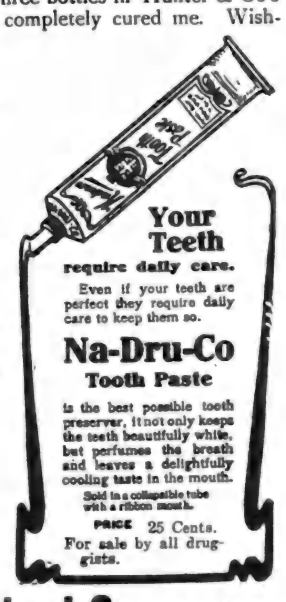

Your Teeth require daily care.

Even if your teeth are perfect they require daily care to keep them so.

Na-Dru-Co Tooth Paste

is the best possible tooth preserver, it not only keeps the teeth beautifully white, but perfumes the breath and leaves a delightfully cooling taste in the mouth.

Sold in a collapsible tube with a ribbon mouth.

PRICE 25 Cents.

For sale by all druggists.

The National Drug and Chemical Company, OF CANADA, LTD.
HEAD OFFICE, MONTREAL : Quebec.

ARCHIVES OF ONTARIO
TORONTO

GILLESPIE, ROGERS & CO.

THE STORE FOR WOMEN.

Millinery! Millinery!

THE Latest Styles of New SPRING MILLINERY. We invite you to visit our Millinery Department, before making your selection of a Spring Hat.

New Spring Suits, Skirts and Coats.

Note Newness of Style and the very Low Prices.

$13.50 $15.00 $18.50 $20.00 $25.00 $14.50

Don't Go Out of Town

For Your Spring Suit. We can sell you the latest styles at honest prices. Give us the opportunity.

SPECIAL ORDERS TAKEN.

GILLESPIE, ROGERS & CO.

Wm. Sweet, aged 75, is dead, at Woodstock. He assisted in the decoration of Westminster Abbey, where the late Queen Victoria was crowned. He arranged the decorations about the throne, and held the septre before the late Sovereign.

Police Magistrate Stanley, of Saint Mary's, is hereafter to receive a stated salary of $200 per year and all fees are to go to the corporation. This is somewhat of a new departure in arranging with this offieial of a town.

Mr. W. Beer, of Belfountain, proprietor of the saw mill, had a narrow escape from a serious accident a week ago Tuesday. While a log was being drawn up to the saw, the chain broke and flew back with tremendous force, just scratching the back of his hand.

This Feeding Floor Could Be Built in The Fall

and it would help greatly to preserve the condition of your live stock in the Spring.

Every farmer knows that in the Spring of the year his barnyard is almost bottomless. The live stock mire down into the mud and almost float around—greatly to the detriment of their physical condition.

By building a Concrete feeding floor in the yard, this trouble is done away with.

A Feeding Floor of comparatively small area and built this Fall, would pay for itself next year. Concrete is the only material that can be used in this way at a moderate cost.

Will you ask for your copy of the book which we have prepared for you—*"What the Farmer Can Do With Concrete"*? It's free—and, take our word for it, you'll find it one of the most interesting pieces of such literature you ever read. And profitable, too—because it will save you money.

Ask for a Copy of This Booklet To-Day

A Postal Will Bring It Promptly

Canada Cement Co., Limited

51-60 National Bank Building, MONTREAL

PRIMROSE.

(Intended for last week.)

Well, we had a splendid time at the Institute Concert on Tuesday evening at the Hollow. The programme was O. K. and also the refreshments, but I think the judges were a little partial to the debaters from their own burg. After returning to camp we had a splendid time for the next few days, parties being quite numerous. However having seen all the sights and learning that the job would last some months longer and also that Tommy Huxtable had recovered from a bad attack of the mumps, I started up the River Road, where I soon met the postman from Kilgorie, who had a letter for me, which proved to be an invitation to the Foresters Concert in Shelburne, for Friday night. As it promised to be good, I bent my steps in that direction. Going by Whitfield I heard someone in the distance singing, "I wonder who's buying the wine." On coming nearer it proved to be Will Clark. Just then John Ferris drove along. He said that as Sam Patterson was looking after his Bell, he would go down to see his Pearsall. Passing along I soon overtook Will Reburn, who said he was caretaker for the school on five sideroad. Turning the corner at Davie Horner's, I was quite surprised to meet Kenneth McKenzie on his way to John Clokey's. While we were chatting along drove Lyman Pearsall on his way to Ponton Mills to act as nightwatchman. The stopping place was at Jas. Dean's, where I met Harold Lindsay, who was making himself quite at home. In a few minutes in came Davie Scott, so as two is company, I took my leave. Meeting in with Jim Calvert on the Corner, he said he was on his way to the box social in the hall, and invited me to come along, which I did, but will give an account of it some other time. The debate went against the grain, as I have no use for this reciprocity treaty. UNKIL JOE.

John Cowie, farmer, of Trafalgar township, aged 45, is in jail at Oakville, on a charge laid by his fifteen year old daughter.

Palgrave Hotel is undergoing extensive repairs and renovation. Painters and paperhangers are rapidly transforming the house which will present a greatly improved appearance this spring.

MAPLE GROVE.

(Intended for last issue.)

Before her departure to join her husband in the West, about eighty friends and neighbors met on Friday evening last, at the home of Mrs. Jas. Fennell, and presented her with the following address:

To Mrs. Jas. Fennell.

Dear Friend,—The rapid flight of time and the perpetual current of events have brought us together on this the eve of your departure, for the purpose of bidding you farewell. For many years you have been with us, and during that time we have found you a steadfast friend, and true companion. Your faithfulness and untiring energy in the Sunday School have won for you the love and respect of the entire community. As superintendent, we have found you to be punctual and diligent, and its present standing is largely due to your efforts. In the Church you have labored earnestly, and by your removal we lose one of its most devoted members. Also in your home you have exerted a constant influence for the good of those around you. Your door was always open, and your table spread, and we have always been extended a most cordial welcome to enter and accept your hospitality. While we regret your departure we hope that it is for your future benefit and welfare. We therefore ask you Mrs. Fennell to accept this easy chair, and Howard this watch fob, not for the money value they contain, but as a token of affection from those who have learned to appreciate what you have done in our midst. We therefore hope and trust that when you are in your new home in the distant West, enjoying its comforts and ease, your thoughts will span the miles of prairie, woodland plains which separate us, and travel back to former friends at Maple Grove.

Florence Lomas,
Inez Ferguson,
Alberta Cooper,
Sadie E. Myers.

The presentation to Mrs. Fennell was made by Percy Lomas and Will Ritchie, and the watch fob to Master Howard, by Master Milton McVanel. Miss Sadie Myers read the address. Mrs. Fennell replied briefly, thanking all for the beautiful gifts and words of the address, trusting that if we should never meet again on earth, we would all meet in Heaven.

Mr. W. Lomas was called to the chair, and after a few remarks, called on several present, who made short addresses, speaking in the highest terms of Mr. and Mrs. Fennell as neighbors. After games and other amusements lunch was served, and the large gathering separated by singing, "God be with you till we meet again."

HELP FOR OLD BACKS THAT ACHE

GIN PILLS Cure Them

Age is no barrier to the wonderful, soothing, healing properties of GIN PILLS, the great Canadian Kidney Cure. We have on record many letters from men and women of 60, 65, 70, 75, 80 and over, testifying to the great relief they received from taking GIN PILLS.

Mr. Samuel Martin of Strathroy, Ont. suffered for twenty years with misery in his back. Some months ago, he tried GIN PILLS and after taking only three boxes, was entirely cured. Mr. Martin is now 85 years of age and enjoys the robust health of a vigorous man of sixty, thanks to GIN PILLS.

All elderly people are troubled, more or less, with Kidney and Bladder Trouble, and pain and weakness in the back. GIN PILLS are a guaranteed cure for all these misfortunes. Money promptly refunded if they fail to give complete satisfaction.

50c. a box—6 for $2.50. Sample box free if you write us, mentioning this paper. National Drug and Chemical Co., Dept. A. Toronto.

Ina came in from the country on her fifth birthday to visit her cousin, May. At night they were put to bed early. An hour passed and then sobs were heard from the children's room.

"What is the matter, children?" asked May's mother, entering the dark bedroom.

From under the bedclothes, Ina sobbed out, "May won't give me any of her peanuts."

"But May has no peanuts," replied her aunt.

"I know that," sobbed Ina. "She said if she did have any peanuts she wouldn't give me any."

A nine months' old shorthorn calf from J. G. Borland's herd at Claremont has been bought for $900 by the O. A. C. at Guelph.

Twitching of the Nerves

Wonderful cure brought about by DR. A. W. CHASE'S NERVE FOOD

It is only by watching the symptoms of nervous exhaustion and applying restorative treatment that you can ever hope to ward off locomotar ataxia and paralysis.

Mrs. E. J. Vanderburgh, of Eastern Welland Ave., St. Catherines, Ont., states:—"For twenty-one years I was badly afflicted with heart trouble, nervousness and cramps in the limbs, also twitching of the nerves and nervous headaches. I became weak, debilitated and emaciated. My condition was distressing and I was made worse through worry and loss of sleep.

"I tried a hundred remedies in vain. After having used half a dozen boxes of Dr. Chase's Nerve Food my old trouble had entirely vanished, and I was enjoying better health than I had since girlhood."

Such cases as this prove the wonderful efficiency of Dr. A. W. Chase's Nerve Food. It cures in Nature's way by enriching the blood and for this reason by enriching the blood and its benefits are lasting. 50 cts. a box, all dealers, or Edmanson, Bates & Co., Toronto.

BANK OF HAMILTON

HEAD OFFICE: HAMILTON

Capital Paid Up	$2,750,000
Reserve and Undivided Profits .	$3,250,000
	$6,000,000
Total Assets . . . . Over	$40,000,000

Savings Bank Department at all Branches.

W. G. HYLAND, : Agent : Orangeville Branch.

Button Boots are growing in demand, this is one of our "Empress" $4.00 line.

The Latest Word —IN— Spring Styles —IN— Men's and Ladies' FOOTWEAR.

We are opening large consignments of new Spring Goods these days.

We would especially direct your attention to our $3.50 and $4.00 Men's and Ladies' Lines. They are the very latest, are splendid values and will give no end of wear. If you want satisfaction try a Pair.

BOYS' AND CHILDREN'S BOOTS AND SHOES.

Also a large assortment of Men's Heavy Work Boots.

Repair Department in connection with store.

McPherson & Johnston,

THE SOLID LEATHER SHOE STORE.

Satisfaction Guaranteed.

We have good reason to believe that our customers were never better satisfied than they have been during the past year. Never a complaint; our business was never better; nor more up-to-date in every line.

In dealing with us you get the benefit of years of experience, and earnest desire to give you the very best at any cost.

OUR BREAD, CAKES, PASTRIES, ETC., always please. When you buy any of our baked goods, if you are not satisfied, let us know.

CITY DAIRY ICE CREAM without doubt the best on the continent and becoming very popular for parties, socials, etc. Be sure and leave your order early.

LUNCHES SERVED—Tea, coffee, bovril, cocoa, etc.

Get our prices on fish—always on hand.

WISE BROS.

BAKERS, CONFECTIONERS AND FRUITERERS.

'Phone 55 : Be sure and use it. Prompt Delivery.

THERE IS A DISTINCTIVE QUALITY

Peculiarly pleasing to the palate about PASTRY that is made from the

FAMOUS LILY QUEEN PASTRY FLOUR

If you are not already using this Flour, I would recommend you to give it a trial.

I also sell the well known "Five Roses" Flour, which is easily one of the Best Brands on the Canadian market.

Bran, Shorts, Oats chopped or rolled, for feed.
Wheat and Oats Taken for Flour.

JOHN JOHNSTON,

BROADWAY - - - - ORANGEVILLE.

FURNITURE!

Buying Becomes A Pleasure When You Buy From Us.

WE HAVE A COMPLETE LINE OF

Parlor Suites
Easy Chairs
Morris Chairs
Couches
Iron Beds

Bedroom Suites
Sideboards
Tables
Chairs
Mattresses and Springs

G. Beswick

West Broadway : Orangeville

ARCHIVES OF ONTARIO
TORONTO

ORANGEVILLE BANNER.

VOL. XVIII. ORANGEVILLE, ONTARIO, CANADA, THURSDAY, MARCH 23, 1911 38

THE CANADIAN BANK OF COMMERCE

SIR EDMUND WALKER, C.V.O., LL.D., D.C.L., PRESIDENT
ALEXANDER LAIRD, GENERAL MANAGER

CAPITAL - $10,000,000 REST - $7,000,000

THE SAVINGS BANK DEPARTMENT

The Canadian Bank of Commerce will receive deposits of $1 and upwards, on which interest is allowed at current rates. There is no delay in withdrawing the whole or any portion of the deposit. Small deposits are welcomed. 234

Accounts may be opened in the names of two or more persons, to be operated by any one of the number or by the survivor. A joint account of this kind saves expense in establishing the ownership of the money after death, and is especially useful when a man desires to provide for his wife, or for others depending upon him, in the event of his death.

ORANGEVILLE BRANCH.

W. H. LUGSDIN, Manager.

BUSINESS CARDS.

A. A. HUGHSON, Barrister, Solicitor, etc. Office, No. 58 Broadway, Orangeville, opposite Bank of Commerce. Private funds to loan at reasonable rates of interest.

GEO. ROBB, Barrister, Solicitor, Notary Public, etc. Office, one door west of Hill & Co's store, Broadway, Orangeville. Money to loan.

DR. A. F. REYNAR, Physician, Surgeon, Accoucheur, etc. Fellow of Trinity Med. College, Licentiate of the College of Physicians and Surgeons, Ontario. Corner for the County of Peel. Diseases of women and children a specialty. Residence and Surgery at Palgrave. Office hours—9 to 10.30 a.m. and 2 to 4 p.m. Telephone service day and night.

GEO. RUTHERFORD
Police Magistrate, Commissioner in H. C. J., Conveyancer, Estate, Loan and Insurance agent. Telephone 7 and P. O. box 67, Shelburne. In Dundalk on Saturdays in the afternoon.

G. H. CAMPBELL, L. D. S., D. D. S., graduate of the Royal College of Dental Surgeons of Ontario, and of Toronto University. Dentistry practised in all its departments. Anaesthetics administered if required. Office over Dr. A. J. Hunter & Co's. Drug Store, Broadway.

W. H. BOWLES, L. D. S., D. D. S., graduate in dentistry of Toronto University, Royal College of Dental Surgeons of Ontario, and Post Graduate of Chicago College of Dental Surgery. Dentistry in all its branches. Anaesthetics for painless extraction. Office upstairs, west of Hill & Co's store, Orangeville.

R. MEEK, L. D. S., D.D.S., Dentist. Office up stairs in Dr. Phillips' Block, South Broadway, Orangeville. Dentistry in all its branches. Anaesthetics for painless extraction.

FREDERICK FRANK, L. D. S., Dentist. Orangeville. Office in the Jackson Block, up-stairs. Entrance on Broadway. Always at home. Vitalized Air, or any of the Anaesthetics used for painless extraction, administered when required.

HELEN L. BREMNER, Dermatologist. Birth marks, ruptured veins, congested blood vessels, superfluous hair, moles and other facial blemishes permanently removed by electrolysis. Electric massage and other treatment given. For full particulars address Box 193, Orangeville. Private consultations at office over Wild's Boot & Shoe store, Fair days and on Monday of each week from 10 a. m., to 4 p. m.

T. STEVENSON,
Issuer of Marriage Licenses. A large supply of Blanks kept constantly on hand. Office, Medical Hall, Broadway, Orangeville.

COAL and WOOD

We are SOLE AGENTS for SCRANTON COAL, Standard Anthracite, and we handle all kinds and sizes of WOOD.

Light and Heavy Teaming—Pianos, Furniture, Trunks, &c.

STANDARD PRICES
Office over J. E. Smith's implement warerooms.

LATHWELL & SON
'PHONES:—Office, 27, Residence, 19.
BROADWAY, ORANGEVILLE.

C. C. G. HANNAH

GRAIN, PRODUCE, COAL AND WOOD MERCHANT.

Highest market prices paid for grain and produce. First-class Coal and Wood at reasonable prices. Orders will have prompt attention.

Office opposite the market. Tel. No. 61

For Watches, Clocks Jewellery and Spectacle repairing go to E. C. DANIELS. He will do it neat and cheap. West Broadway, Orangeville.

All the new Public School Books in stock at the Banner Office.

Send Your Nice Things to "My Valet"

Our faultless French Dry Cleaning Process makes Ladies' and Men's Clothing, Silks, Satins, Laces, Embroidery, Feathers, Gloves as fresh and bright as new. There is absolutely no injury to the most delicate fabrics, and the charge is so much less than new goods cost, that it is a real economy to have us clean your good things. WRITE US FOR FREE BOOK.

"MY VALET"
FOUNTAIN THE CLEANER
20 Adelaide St. West, Toronto.

Boys and Girls . . . .

Should learn those subjects by which they can earn a living. Spotton Business Colleges are the largest trainers in Canada, and our graduates secure the best positions. You can study at home, or partly at home and finish at the college.

INDIVIDUAL INSTRUCTION.

ENTER ANY DAY.

ORANGEVILLE BUSINESS COLLEGE

GEO. SPOTTON, President.
W. H. MacDUFF, Prin.

WATCH, CLOCK, & JEWELRY REPAIRING OF ALL KINDS.

J. H. MOTHERAL,
Jeweller and Optician
ALTON, - - ONT.

FRANK H. BURT, MUS. BAC.,

of the Toronto Conservatory of Music, teacher of Voice, Piano and Theory. In Orangeville every Thursday. For information, inquire at Mr. R. H. Robinson's store, or write—891 Bathurst St., Toronto.

M. WILKINS & SON

Money to Loan At Lowest Rates.

Agents for First-Class Fire & Life Insurance Companies

A number of good Farms for Sale. Several Brick Dwelling Houses in Orangeville for sale.

Office—Old stand up stairs, opposite Mill St., Broadway, Orangeville.

M. WILKINS & SON.

DUFFERIN AND DISTRICT DOTS.

Essence of Exchange and Items of Interest.

Burglars got $60 from the Foy Shoe Store, Lindsay.

At the Soo the temperature dropped 40 degrees in 12 hours.

An Ottawa branch of the Overseas Club has been organized.

The Village of Elmira is advertising for a municipal treasurer.

Shelburne Agricultural Society will hold a Spring Horse Show on Thursday, April 20th.

—How about your renewal?

Isaac G. Hughston and family, of Shelburne, are removing to Terra Nova.

North Bay Conservatives elected N. J. McCubbin President, and then condemned reciprocity.

R. W. Mumford has sold his farm on the 2nd line east, Mulmur, to Albert Lee, of Mansfield.

Hamilton will place $533,000 in debentures on the London market at 100½, the bonds to be listed.

Bert. Neithercut has purchased Jas. Trudgeon's farm on the second con., N. E. T. & S. R., Melancthon.

Arthur village council is memorializing the Dominion Government to erect a post office in that village.

J. C. Templin, of Fergus, has been appointed a High School Trustee, to replace Robt. Phillips, who resigned.

George Sharpe, Lindsay, was awarded $2,000 against the Sylvester Auto Thresher Company for the loss of an arm.

Nathaniel Reid, aged 70, of Hamilton, fell while pruning trees, and injured his head. He was taken to a hospital.

East Luther Telephone Co.-Operative Association has decided to incorporate under the Joint Stock Companies' Act.

Rev. M. S. Roadhouse, pastor of Grand Valley Methodist Church, has decided to ask for a transfer at the coming Conference.

Mr. G. C. Groves, of Fergus, has been appointed License Inspector for East Wellington, taking the place of the late J. Hampton.

—$1.00 for a year's subscription to The Banner, either new or renewal, will entitle the subscriber to 100 votes in the Free Library Contest.

Mrs. Brohman has sold the Commercial Hotel in Salem to Mr. Marriott, late of Puslinch, who gets possession in a few weeks.

Hamilton policemen will take home young girls found on the streets at night, and warn the parents that next time an arrest will follow.

Jas. A. Kannawin has entered into partnership with Hugh Falconer, merchant tailor, in Shelburne. The firm will be styled Falconer & Kannawin.

Emery G. Miller, of Odessa, Ont., claims that for 20 years an imposter has been drawing the pension due him for services in the U.S. civil war.

Windsor teachers are to get increased salaries dating from January 1st. Male principals with first-class certificates will get from $1,000 to $1,400.

Mrs. William Morton, 50 Simcoe St., east, Hamilton, was found dead in bed, having smothered in the pillows during an attack of heart trouble.

The neighbors of Mr. and Mrs. David Bowman, of Hereward, presented them with a pair of handsome chairs prior to their removal to West Toronto.

The employees in Hill Bros. store, Markdale, and a number of young men of the town, presented Mr. Laurie Munshaw, with a beautiful club bag previous to his departure for the West.

The by-law to loan $25,000 for 12 years, without interest, to Robt. Dodds, of Guelph, to establish a carpet factory at Perth, carried by a vote of 525 to 16.

Wm. McIntyre, of Grand Valley, fell on the icy sidewalk a week ago Friday night and fractured the large bone of his right leg about three inches above the ankle.

Burford Grange has passed a resolution, condemning Lloyd Harris, M. P., for opposing reciprocity, as having "betrayed" their trust and "impugned" their intelligence.

The Mustard by-law, which was voted on by the ratepayers of Creemore a week ago Tuesday, fell ten votes short of the required number to pass. Apathy on the part of the people is responsible. The vote was 94 for to 9 against, 105 for being necessary to carry.

Mr. William Taylor and Barbara Donald, who were married in the Presbyterian manse at McDonald's Corners, on March 12th, 1861, celebrated their golden wedding at their home in Carleton Place. The marriage was performed 50 years ago by Rev. J. B. Duncan, of Perth.

HOW'S THIS?

We offer One Hundred Dollars Reward for any case of Catarrh that cannot be cured by Hall's Catarrh Cure.

F. J. CHENEY & Co., Toledo, O.

We, the undersigned, have known F. J. Cheney for the last 15 years, and believe him perfectly honorable in all business transactions and financially able to carry out any obligations made by his firm.

Walding, Kinnan & Marvin,
Wholesale Druggists, Toledo, O.

Hall's Catarrh Cure is taken internally, acting directly upon the blood and mucous surfaces of the system. Testimonials sent free. Price 75 cents per bottle. Sold by all druggists.

Take Hall's Family Pills for constipation.

Jacob Thompson, of the Park House, Flesherton, fell off a ladder last week and fractured several ribs.

The Bank of Toronto has opened a branch in Milton. This makes three banks for the Halton county town.

Major Geo. F. Gabriel, of Shelburne, has secured a sub-target gun, which he has had put up in Mr. R. A. Jelly's store.

Mr. V. A. Harshaw, Supt. of the section of the C. P. R. between Toronto and Smith's Falls, has been transferred to the Atlantic division.

Jack Mercer, formerly of Markdale, has purchased a beautiful $9,300 residence in Vancouver, B.C., where Mr. and Mrs. Mercer and son are at present making their home.

James Brady, of the Argonaut hockey team, Toronto, formerly of Shelburne, had a rib broken in the final game with the Eaton club in the Mutual street rink on Saturday evening. March 4th.

Bolton Methodists have extended an unanimous call to the Rev. W. J. Jolliffe, B.C.L., of Lucknow, and Rev. Mr. McKinley, of Bolton, has received a call to Lucknow. Both calls have been accepted subject to the transfer and stationing committees.

Duncan Monroe, of Cornwall, was awarded $50 damages because he was detained a day at Mallorytown when the engineer ignored a "flag" to stop. Judge Riddell rules that it was a violation of the time table that it is a contract with the public.

W. C. Chambers, of Harriston, a prominent railway contractor and mine owner, was the unanimous choice of the West Wellington Liberal-Conservative Association to contest the riding in the Legislature against Mr. James McEwing, or any other man whom the Liberals may select.

A Book For Mothers.

Every mother is naturally anxious for information that will enable her to keep the little ones in good health. The Dr. Williams' Medicine Co. have issued a little book which contains a great deal of information on the care of babies and young children that every mother ought to know. The book will be sent free to any mother who will send her name and address, with the name of this newspaper, to The Dr. Williams' Medicine Co., Brockville, Ont.

E. Barbour, Tower Farm, Erin, won first prize for the heaviest long red mangold grown from seed purchased from the Robert Gunson Seed Co., Rochester, New York, the prize being $5.00 in gold.

John Besley, milkman, south of Shelburne, met with a bad accident on Wednesday morning of last week. While journeying to town to perform his daily duties, he was kicked by one of the horses and had his leg broken.

The Penny Bank, which has been established in the Carleton Place Public School for the past five and a half months, has made rapid progress. The children have deposited with their agent, the Union Bank of Canada, $551.15.

Died at 77 Grange Ave., Toronto, on Thursday, March 8th, W. McGill, aged 45 years, formerly of Erin Twp. The remains were taken to Hillsburg on Saturday following and thence to Comingsby cemetery for interment, the Rev. Mr. McCormick taking charge of the service at the grave.

The oldest man in the Dominion died near Gorrie last week, in the person of George Totten, who had reached the wonderful age of 108. Deceased was a native of Ireland, but the greater part of his life was spent in Howick township. He retained his intellect to the last.

SHE IS YOUNG AT FIFTY.

This is said of the woman whose blood is rich and red and whose complexion has the natural healthful glow. You can restore the healthful color of the skin by using Dr. A. W. Chase's Nerve Food, because it actually forms new, red blood. The form is rounded out by firm, healthy flesh, wrinkles disappear, and the glow of health returns to the cheeks.

At the assizes held at St. Catharines recently, A. Finbow, formerly of Grand Valley, sued to recover from his son, A. W. C. Finbow, an 8-acre fruit farm owned by the latter, but on which the former resided. The case was replete with surprises and contradictions, and the jury found in favor of the young man.

The residence of Rev. Hugh Cowan, Presbyterian minister of St. Paul's church, Harwick, near Chatham, was completely destroyed by fire early last Thursday morning, caused by an overheated pipe in a wood stove. Mrs. Cowan and her little boy were the only ones up when the fire broke out. They saved their clothes, but the rest of the family got out in their night robes. Nothing was saved, and there is no insurance. The loss will be about $3,500. The parsonage was built only a few years ago by the congregation.

John Norris, living near Creemore, was the victim of an accident a week ago Saturday, which might have cost him his life. He was working back in the bush, and in chopping down a small tree, which was lodged against another, he was struck across the hips. The blow knocked him down and paralyzed the muscles of his legs and back so that he was unable to help himself, and he lay on the snow for about four hours before being found. Had the weather been cold he would undoubtedly have perished. Though still confined to his bed he is improving, and no serious results are anticipated.

NO HOSPITAL FOR MR. LAWLER

HE TOOK GIN PILLS

If you ever hear anyone say that Rheumatism can't be cured, ask them if they have ever tried GIN PILLS. Or ask them to write us for proof that GIN PILLS have cured hundreds, and hundreds of cases of Rheumatism, Sciatica, Lumbago, Pain in the Back and other troubles caused by weak Kidneys or Bladder.

Rheumatism can be cured—is being cured every day—by GIN PILLS. Here is the best kind of proof.

ODDEN, N.S.

"I have been troubled with Rheumatism so bad that I could not work. A doctor tended me and told me to go to the hospital but all to no good until a friend told me to try GIN PILLS. I did so and after taking a few boxes, I am perfectly well." D. J. LAWLER.

Take GIN PILLS on our positive guarantee that they will cure you or money refunded. 50c a box—6 for $2.50. Order from us if your dealer cannot supply them. Sample box free if you write us. National Drug and Chemical Co., Dept. A. Toronto. 80

ALMOST AN OVATION.

At every concert given by The Singers and Players Club each and every number on the programme has been applauded and in several places it almost amounted to an ovation. Orangeville music lovers will have an opportunity to hear this superb Company in the Town Hall on Thursday evening, March 23rd.

THE QUEEN'S MARYS.

On the occasion of the Coronation of the Queen it is proposed that the Marys of Canada shall unite with their namesakes throughout the British Empire in offering a gift to Her Majesty.

The Imperial Order of the Daughters of the Empire have been asked to collect for the gift in Ontario. Contributions will be received from five cents to five dollars, and may be given only by those who bear the name of Mary, May, Marie, Marion or Maria. A list of contributors will be forwarded but not the amount given by each.

The choice of the gift will be left entirely to the Queen. It is hoped that the Marys of Canada will appreciate the opportunity of showing their affectionate loyalty to Queen Mary.

The list must be closed by April 20th. As the time is so short it would greatly help the Committee if all who are interested will send in contributions, with names in full, as early as possible to

MRS. T. J. BROWN,
Sec. Lord Dufferin Chapter of the Daughters of the Empire,
Orangeville.

NOT A DULL MOMENT.

The best impression we can give of what an evening with The Singers and Players Club really means, may be obtained from what one critic has said of them recently:—"They sang to us, played to us, recited and told stories. At times the audience was roaring with laughter, and during the beautiful rendition of "Nearer My God To Thee" upon muted strings accompanied by the voices, many were moved to tears. There was not a dull moment during the entire evening." Town Hall, Orangeville, Thursday evening, March 23rd.

The Vandeleur Methodist church was struck by lightning during the thunder storm a week ago Saturday evening. The damage was not serious, the chimney and a few boards only being damaged.

Shiloh's Cure
quickly stops coughs, cures colds, heals the throat and lungs - - 25 cents.

SPRING TERM.

From April 3rd merges into our Summer Session from July 3rd and affords continues opportunity for bright young people to qualify for good business positions. Our school—The Central Business College, of Toronto—the largest and best equipped in Canada, invites your consideration. Catalogue mailed on request. W. H. Shaw, Principal, Yonge and Gerrard Sts., Toronto.

60 YEARS' EXPERIENCE

PATENTS

TRADE MARKS
DESIGNS
COPYRIGHTS &C.

Anyone sending a sketch and description may quickly ascertain our opinion free whether an invention is probably patentable. Communications strictly confidential. HANDBOOK on Patents sent free. Oldest agency for securing patents.

Patents taken through Munn & Co. receive special notice, without charge, in the

Scientific American.

A handsomely illustrated weekly. Largest circulation of any scientific journal. Terms, $3 a year; Canada, $3.50 a year, postage prepaid. Sold by all newsdealers.

MUNN & Co. 361 Broadway, New York
Branch Office, 625 F St., Washington, D. C.

Improved Farms For Sale!

Between the Towns of Elva and Pierson, MANITOBA.

South half Section 7, Township 3, Range 28, West 1, 320 acres.
All Section 9, Township 3, Range 28, West 1, 640 acres.
All Section 10, Township 3, Range 28, West 1, 640 acres.
West half Section 15, Township 3, Range 28, West 1, 320 acres.
South half Section 17, Township 3, Range 28, West 1, 320 acres.
West half Section 19, Township 3, Range 28, West 1, 320 acres.
All Section 3, Township 3, Range 28, West 1, 640 acres.
All Section 5, Township 3, Range 28, West 1, 640 acres.
South West Quarter Section 8, Township 3, Range 28, West 1, 160 acres.
All Section 33, Township 2, Range 28, West 1, 640 acres.
West half Section 23, Township 2, Range 29, West 1, 320 acres.

All these farms are in a high state of cultivation with good buildings on each of the parcels, and good water. There is a railway siding on section 10, which holds six cars. This is about the centre of the property and makes the farms very convenient for the delivery of the grain. Churches and Schools are very convenient. I will sell any of the above parcels on very reasonable terms. There is a large portion of this land ploughed and summer-fallowed and ready to sow. For price and terms on any of the above properties, apply to

J. J. WHITE

Telephone 126. P. O. Drawer 495, Orangeville.

DRUG STORE NEWS

Dr. A. J. Hunter & Co.

Spring Time is close at hand. It is now you need a spring tonic, a blood purifier or something to tone up the system. Give us a call when you want these and be convinced that we have the purest and best at lowest prices.

Try our Kola Emulsion for coughs and colds.

Agents for
Nyal's Family Remedies
and
Na-dru-co Preparations
Sold under guarantee. Money refunded if not satisfactory.

Farmers,—buy your
Stable Requisites
from us, viz., Stock Food, Salts, Sulphur, Salt Petre, Insect Powder, Zenoleum and all Disinfectants.

Moth Balls.

SCHOOL SUPPLIES.
Stationery, Patent Medicines, Confectionery, Neilson's and Huyler's Chocolates.

C. P. R. Ticket & Telegraph Office, and Dominion Express Office here. Call for information regarding routes, rates, etc., to the West. Leave your parcels here to be sent by Express.

ASK FOR SAMPLES OF GIN PILLS.

THE PURE MEDICINE DRUG STORE.
A. J. HUNTER & CO., - Successors to J. R. Gillespie.

A SPRING OVERCOAT

Is something that every man should have. The time is at hand when your winter Overcoat will be too heavy and clumsy, and you will feel the need of a nice, light Spring Coat. We will be pleased to show you the latest shades and styles. You will find our prices reasonable.

We want to call attention specially to our new line of

BOY'S 2-PIECE SUITS. They are excellent values.

We have also placed in stock this spring a line of Men's Ready-to-Wear Medium Priced Suits, of the well-known "Sovereign" brand. Hats, Caps, Gloves, Collars, Ties—Everything in Gent's Furnishings.

ANDREW HILL,
Tailor and Furnisher,
BROADWAY, ORANGEVILLE.

The BEST Is Always The CHEAPEST.

We have a full stock in the following lines:

Massey Harris Co. Farming Machinery, Wagons, Plows, etc.

McLaughlin, Canada Carriage, Tudhope and Brantford Carriages and Cutters.

COATS, ROBES, BLANKETS, AND HARNESS of the best makes. Gould, Shapley & Muir Co. WINDMILLS, GASOLINE ENGINES, GRAIN GRINDERS; Sawyer & Massey THRESHING AND ROAD MAKING MACHINERY; Singer SEWING MACHINES; De Laval CREAM SEPARATORS, WASHING MACHINES, CHURNS, ETC.; INTERNATIONAL STOCK FOOD; REPAIRS & MACHINE OILS.

We give you votes for the Free Library with all purchases of 10c. and over.

J. E. SMITH,
BROADWAY - - - - - - ORANGEVILLE

ARCHIVES OF ONTARIO
TORONTO

THE BANNER

THE BANNER, MARCH 23, 1911

MAY SEARCH FOR LIQUOR.

Chief of Police Has Authority to Enter Any Premises Where Refreshments Are Sold.

The Citizens' League has cleared up any doubts that may have existed as to the right of the Chief of Police,or other peace officer appointed by the Municipal Council, to enter hotels, places of public entertainment, or houses where refreshments are sold, and search the premises for liquor. Chief Ewing, who is a zealous officer, and evidently anxious to do his duty, has been much perturbed by the conflicting interpretations of the law he has received from different local sources. On one hand he was told that he had the authority to make searches, and on the other hand he appears to have been informed with equal positiveness that his office gave him no such power. The League determined to make an effort to clear up the matter and to that end instructed its Secretary to submit a series of questions to the Provincial Secretary, Hon. W. J. Hanna. The following reply has been received from Mr. E. Saunders, Chief Officer of the Department :—

Toronto, March 3rd, 1911.

Dear Sir,—Your letter of the 27th ult., to the Honourable, the Provincial Secretary, has been duly received asking a number of questions. In reply thereto I may say :

(1) A policeman appointed by the Town Council and who has taken the necessary oath of office has authority under section 130 of the Liquor License Act to enter an hotel or other place where refreshments are sold and WHERE HE SUSPECTS LIQUOR IS BEING UNLAWFULLY KEPT FOR SALE, and to make searches therein, but if he wishes to use force he must obtain a search warrant under section 131 of the Act. His authority to search under Local Option is precisely the same as under license.

(2) I have already answered this question in my answer No. 1.

(3) There is nothing in the Act which specially forbids the keeping of liquor in a public place of business, but it is a circumstance which the Magistrate would of course take into account in the event of there being a prosecution. If, however, a quantity of liquor exceeding two gallons is found, and on the same premises a beer pump or other appliance commonly used in a bar-room is also found, then under section 130A it is conclusive evidence that it was kept for sale.

(4) Section 133A provides that liquor may be seized IN TRANSIT, but if this is done a summons would have to be issued and the party brought before the Magistrate who would have to adjudicate upon the matter and unless you were in a position to show that the liquor was intended to be sold in contravention of the law it would have to be returned to the person from whom it was taken, and in no case should the party be arrested. A summons is the proper way to proceed.

(5) A policeman has authority to seize liquor in the custody of an Express Co., or a freight agent, but if the agent should resist him the proper course would be to summon the agent before the Magistrate under the Criminal Code for interfering with an officer in the execution of his duty.

(6) There is no definite quantity of liquor which a private person may have in his possession at one time, but under section 111 of the Act if there is more liquor on the premises than is reasonably required for the persons residing therein, it is prima facie evidence that it is there for sale, but this of course can be contradicted by the person who is charged. The only safe course in such a case is to obtain evidence of a sale.

Your obedient servant,
E. SAUNDERS,
Chief Officer.

Section 130, to which the Chief Inspector refers in his communication, reads as follows :—

(1) Any officer, policeman, constable, or inspector may, for the purpose of preventing or detecting the violation of any of the provisions of this Act, which it is his duty to enforce, at any time enter into any and every part of any inn, tavern, or other house or place of public entertainment, shop, warehouse, or other place wherein refreshments or liquors are sold, or reputed to be sold, whether under license or not, and may make searches in every part thereof, and of the premises connected therewith, as he may think necessary for the purpose aforesaid.

(2) Every person being therein, or having charge thereof, who refuses or fails to admit such officer, policeman, or constable, or inspector, demanding to enter in pursuance of this section in the execution of his duty, or who obstructs or attempts to obstruct the entry of such officer, policeman, constable, or inspector, or any such searches as aforesaid, shall be liable to the penalties and punishments prescribed by Section 72 of this Act, and the provisions of subsection 2, of section 112 of this Act, shall apply to offences under this section.

Shiloh's Cure
quickly stops coughs, cures colds, heals the throat and lungs - - 25 cents.

THE TOWN PARLIAMENT.

Solicitor Appointed to Enter Defence in Cataract Electric Co's. Suit.

Reeve Arnott was the only member of the Town Council who was absent from the meeting on Monday night. Business was largely of a routine character and about the only break in the monotony of a dull and uneventfull session occurred when Coun. Hill's by-law, authorizing the Chief or other peace officer to arrest drunken or disorderly persons, was under consideration. Mayor Riddell and Deputy-Reeve Campbell led a vigorous but futile fight against the measure, which was put through the committee stage. A motion to suspend rule 55 and give the measure its final reading was defeated on the following vote :—

For—Annis, Curry, Gordon, Hill and Hepton—5.

Against—Campbell, Fairburn, The Mayor—3.

A two-thirds vote was needed to suspend rule 55 and give the by-law its third reading. The reading can be given at a later meeting on a mere majority vote.

Mr. A. A. Hughson was authorized to defend the suit that the Cataract Electric Co. recently instituted against the Corporation.

The following accounts were passed :—McGuire & McKitrick, $70; John Hammond, $2.75; Thos. Barber, $2.58; John Gough, $1.65; John McConnell, $1.00; Jos. Corneillus, $1.20; Geo. King, $3.05; Thos. Campbell, $6.17.

An account for $3.75 from Samuel Street was referred for report.

The Clerk was instructed to write to the Superior Cement Company, drawing their attention to the fact that the flooding of some cellars on Margaret St. was due to the obstruction of their water pipe and asking them to remedy the trouble.

The Fire & Water Committee was authorized to employ a competent engineer to report on suggested alterations and improvements in the waterworks system.

Ritchie Bros. have their new skirts and blouses on display. See them.

PUBLIC LIBRARY INSTITUTE

The meetings of the Orangeville District Public Library Institute held in the Orangeville Library Auditorium last Friday, were very interesting. There was a gratifying attendance, particularly at the afternoon session. At the forenoon session the visiting delegates were cordially welcomed by His Worship, Mayor Riddell, the Chairman of the Orangeville Library Board, Mr. H. F. Tuck and Principal Steele, of the High School. The President, Principal Steele, occupied the chair, and in the absence of Dr. M. W. Berwick, of Grand Valley, Mr. J. Ross McPherson was appointed Secretary. Miss Florence Collier, B. A., of Orangeville, gave a well-prepared and extremely interesting paper on the subject, "Fiction in the Public Library." Inspector H. H. Burgess, of Owen Sound, gave a thoughtful and suggestive address on "What a Public Library Might Do for Its Community."

In the afternoon Principal Fenton of Brampton High School, spoke on "The Library in Relation to our Schools." Mr. Walter R. Nursey, of Toronto, Inspector of Public Libraries, on "What the Department of Education is Doing for the Public Library," Mrs. H. F. Tuck, of Orangeville, on "What the Library Can Do for Younger Readers" and Mr. W. F. Moore, of Dundas, on "Public Library Problems."

The following officers were elected for the ensuing year :—

President—H. H. Burgess, B. A., Owen Sound.

1st Vice President—Dr. Moore, Brampton.

2nd Vice President—J. Taylor, Hanover.

Secretary—D. McPherson, Orangeville.

Executive Committee—Rev. R. J. S. Adamson, Shelburne; Miss N. Stork, Bolton; D. Graham, Inglewood; Mrs. D. P. Coleridge, Holstein; Rev. R. M. Phalen, Markdale.

The Institute will meet next year in Hanover.

Canada's Champion Dancer.

Cured of Piles by Zam-Buk.

Mr. Thomas J. Hoban, Champion Clog and Pedestal Dancer of Canada, who resides at 59 Chambord St., Montreal, writes: "It gives me much pleasure to let you know my opinion of your wonderful Zam-Buk. For some time past I have been troubled with piles, but this year I suffered so much that I was obliged to cancel a number of engagements. I tried all the so-called remedies that were recommended but they seemed to do me no good. Having been advised to try Zam-Buk I purchased a box, and after applying it a few times I felt marked relief. I continued with the Zam-Buk treatment and the relief was extended into a permanent cure. I gladly permit you to use my experience as an illustration of the great value of Zam-Buk for Piles."

Another illustration of how Zam-Buk cures long-standing cases of piles is provided by Mr. William Kenty, of Upper Nine Mile River, Hants Co., N. S. He says: "I suffered terribly from piles, the pain at times being almost unbearable. Zam-Buk was recommended to me so I procured a supply and commenced with the treatment. After a very short time Zam-Buk effected a complete cure."

Zam-Buk is also a cure for ulcers, abscesses, eczema, cold sores, chapped hands, varicose ulcers, rashes, blood-poison, ringworm, cuts, burns, bruises, children's abrasions, tetter, salt rheum, etc. All druggists and stores sell at 50 cents a box, or post free from Zam-Buk Co., Toronto, for price. Zam-Buk Soap, which may be had from any druggist at 25 cents per tablet, should be used instead of ordinary soap in all cases of eruptions and skin diseases.

Good

tea is the result of care and experience in blending—must be the combination of fine flavor, smooth strength and richness. Because all these elements are so generously included in Red Rose Tea it well merits the term "good tea."

RED ROSE TEA "is good tea"

NEVER SOLD IN BULK

Your Grocer Will Recommend It

COMMITTED FOR TRIAL.

John W. Rounding, Former Manager, Given Preliminary Hearing on Charge of Stealing Weather Insurance Company's Books.

Crown Refuses to Grant the Accused Bail.

The investigation into the charge of theft of the policy registers and other books of The Ontario Farmers' Weather Insurance Mutual Company, preferred by the authorities against John W. Rounding, of Grand Valley, was held yesterday at the Court House before P. M. Pattullo. It will be remembered that Rounding, the former manager, and organizer of the Company, was dismissed from his office, and M. G. Varcoe appointed manager in his stead on the 15th of February. Two days later the late manager alleges the vault in the Company's office was entered and the books mentioned in the information were stolen. Suspicion rested on Mr. Rounding, who was arrested on Tuesday of last week by High Constable Hughes and Chief Ewing, and brought here and lodged in jail. The officers on their visit to Grand Valley were armed with a search warrant, but diligent investigation failed to locate the missing registers. An effort was made to secure bail, but the Crown would not consent, and the accused remained in custody.

There was a very large crowd in Court when the case was called, a considerable contingent coming from Grand Valley. Rounding was given a seat beside his Counsel, Mr. M. Wilkins, of Arthur, and seemed none the worse for his confinement. Through his Counsel he pleaded not guilty and elected to be tried summarily. P. M. Pattullo thought he had not territorial jurisdiction to dispose of the case finally, the offence, if any, having been committed in Grand Valley, and, as His Worship observed,he was Magistrate only for Orangeville. W. J. L. McKay, Crown Attorney, appeared for the Crown, and A. A. Hughson, Solicitor for the Company, under whose advice the proceedings were taken, was present on behalf of his clients and took an active part in the case throughout. The evidence was taken down by a stenographer, Miss McKay. Mr. J. McClelland, J. P., of Grand Valley, was invited to take a seat beside the P. M.

Robert Shields was the first witness called for the prosecution. Before opening, Mr. Wilkins objected to Mr. Hughson taking any part in the proceedings, and cited a case of Rex vs. Gilmore, where it was held "a private prosecutor is no party to a criminal prosecution, and cannot insist that he or his counsel shall take part in the conduct thereof." It was pointed out that Mr. Hughson appeared with the full consent of the Crown, and the case did not apply. Mr. Hughson proceeded with the examination of the witness, who deposed that he was employed by Rounding, went to work for him on the 20th July,1910, and so continued until 25th Feb. last. Rounding was General Manager of the Company, which had policy registers Nos. 1, 2 and 3. Witness stated that on 17th February he and Rounding left the office together about 6 p.m. The books were placed in the vault, which had no combination. Next morning when the vault was opened the books were missing. Cross-examination by Mr. Wilkins elicited the fact that particulars of the Company's business could be ascertained from the applications on file, and that no loss ensued.

William Park, President of the Company, was next witness. The books had been audited to 31st of December last, when it appeared Rounding was entitled to a credit of $1.96, besides some salary. He did not know of books being missed until February 23rd. Rounding was discharged at the annual meeting on the 15th February.

The Court adjourned at noon, and resumed at 1.30 p.m.

W. A. Wansbrough, Vice-President, was called. He had been connected with the Company since its formation some six years ago. Rounding received various sums as salary. In early part of 1910 he got $100. A month ago Company carried over six millions of insurance. Some time ago Rounding admitted a shortage of some $724. In 1910, as shown by the auditors' report, this was repaid. At the last annual meeting Rounding was dismissed on motion of the witness, and Mr. M. G. Varcoe was appointed in his place. Witness said Company had a detective employed on the case for two weeks.

W. J. Scott, a former employee of Rounding, gave unimportant evidence as to the conduct of the Company's business and the books used.

Miss Amy Rounding, a daughter of the accused, deposed she had worked in her father's office and that he was home early the night the books were stolen and did not go out again.

Miss Ada Rounding, another daughter, was also called. The young lady is attending the Orangeville Business College and knew nothing of the case.

M. G. Varcoe, the successor of the accused, had heard President Park ask Rounding for the books, when the latter refused to give them up until he was paid what he claimed was due him.

Here the Crown adopted the unusual course of calling on the Counsel for the defence, Mr. Wilkins, to take the witness stand, and asked him if he knew where the missing books were. The lawyer answered with an emphatic negative. We believe there is no precedent for calling a counsel actively engaged in the defence of a person, to take the stand to convict his own client. Mr. Hughson was also interrogated as to his knowledge of the missing books. He was equally ignorant and set up an alibi by proving that he was not in Grand Valley for sometime before or after the mysterious disappearance. This closed the case for the Crown. Mr. Wilkins asked for a dismissal which was refused.

Mr. Rounding was then called on his own behalf. He denied positively the crime charged and stated he had no knowledge of where the books were. Mrs. Rounding, wife of the accused, deposed that her husband was home early on the night in question and did not go out again. She never saw the missing books.

The magistrate said, as he intimated in the beginning, it was not his province to try the case or weigh the evidence and he must commit the accused for trial. As the Crown would not consent to bail, Rounding had to go back to jail. An application will be made forthwith to the County Judge for the release of the accused, which will doubtless be granted.

THAT BALD SPOT.

Don't let that bald spot grow.

Go to your druggist at once and get a bottle of Parisian Sage and if that don't check the falling hair,and cause new hair to grow, nothing will.

Dandruff is the cause of baldness ; dandruff germs cause dandruff. Parisian Sage kills the germs; eradicates dandruff, stops falling hair and itching scalp. We will refund your money, if it fails to do this in two weeks. Parisian Sage will cause the hair to grow, if the hair root be not dead. It causes the hair to grow thicker, more luxuriant, and puts new life into it.

The girl with the Auburn hair is on every package of Parisian Sage. It is sold for 50c. by all druggists or sent postpaid by The Giroux Mfg. Co., Fort Erie, Ont. on receipt of price. Sold and guaranteed by T. Stevenson.

THOMAS CHURCH.

Mr. Thos. Church, a brother of Mrs. J. Howard, this town, died very unexpectedly in Toronto on Friday evening last. He had called at the home of his niece, Mrs. A. Nibbs, Dundas St., and shortly after entering the house complained that he was feeling unwell. He was induced to lie down on a sofa, where he expired less than fifteen minutes later. Deceased, who was the second son of the late Richard Church, of Cataract, or Church's Falls, as it was formerly called, was 68 years of age and a native of Caledon. He went West about thirty years ago and spent twenty-five years in and near Winnipeg. He had lived in Toronto for the past five years. He was unmarried, and is survived by six brothers and three sisters, namely : Geo. and Wm. Church, Essex, Ont.; John, Niverville, Man., Robert, Oliver, Man.; Albert, Cataract; Joseph, Toronto ; Mrs. Howard, Orangeville; Mrs. Jos. Silk, Lovering, Ont., and Miss A. M. Church, Cataract. His death makes the first break in a family of ten. The funeral was held from the home of his brother, Mr. Joseph Church, 137 Munroe St., to Norway cemetery on Monday afternoon. Rev. Canon Dixon conducted the services at the house and Rev. Mr. Walker officiated at the grave.

MONO MILLS.

The regular meeting of the Literary Society was held in the Methodist Church on Tuesday evening last. The debate on the subject, "Resolved that Summer affords more pleasure than Winter," was decided in favor of the negative. At the next meeting the following young ladies will engage in a debate on the subject, "Resolved that the Women of To-day work harder than the Women of Fifty Years ago." The affirmative will be taken by Misses Taylor, Londry, Mason and McCulloch, and the negative by Misses Rawn, Kee, Dowling and Donaldson.

Thos. McCandless has bought Robt. Arlow's 130 acre farm, lst 21, 6th line, Caledon, paying in the neighborhood of $6600 for the property. We understand that Mr. Arlow is thinking of moving to the West.

R. J. Potter has sold 75 acres on the Albion side to his cousin, D. N. Potter. We understand that Mr. Potter got $1500 more than he paid for the property a number of years ago.

—Nice assortment of Church of England Prayer Books and Hymnals just opened at McGuire & McKitrick's.

—Small beaded purse was left at The Banner Office yesterday. Owner may obtain same by calling.

F. T. HILL | **HILL & CO.** | A. WALKER

THE BIG STORE - ORANGEVILLE.

SPRING MILLINERY

This proves to be one of the most absorbing topics of the day for the Ladies of this vicinity. It is our aim to supply all Millinery Requisites at the most moderate prices, considering the effectiveness, the elegance and stylishness of each article designed for this season's wear. We are pleased to note the comments of those who attended the Openings. Everyone seemed so well suited with the large range on display and reasonable prices. We predict one of the best seasons we have ever known in this line.

GENERAL STOCK.

In our business history in this town we have never been better equipped for a season's business in each department than we are this season and we are aiming at supplying your every need, great or small, with the newest production from the world's best markets at the closest possible cost. We request your inspection in any line you may require.

THIS WEEK'S SPECIAL.

HOUSE FURNISHING. This Department is jammed with new arrivals of all kinds and if you are starting housekeeping or renovating your rooms, while housecleaning, see our assortment of Rugs of all sizes—Curtains in all lengths and widths—Window Shades of all kinds—Damask Muslins—Fancy Grenadines, Art Muslins, Art Sateens, Cretonnes & Furniture Cottons.

NEW GOODS—Table Linens, Towellings, Prints, Whitewear, Dress Goods, Repp Collars, Collar Tabs, Dutch Collars, Silk Belts, Elastic Belts, Ready-to-wear Skirts, Silk and Net Waists. These are all the latest designs.

CROCKERY — Two crates just passed into stock and amongst it is the special line of Cups and Saucers. Clover Leaf Pattern, gilt lined, regular price, $1.00 per dozen. Special..... 69c.

16 Dinner Sets, 97 pieces, in green or blue floral design at from $7.00 to 8.50

GRANITEWARE — The largest assortment we ever had and actually the prices are about the same as Tinware.

TINWARE—100 Dippers at, each, ... 5c.
50 Japanned Dust Pans, each.... 8c.
70 Tin Pails, 10 quart, each..... 17c.
50 Pails, heavy weight tin, raised rim stand, 12 qt. size, 25c.

UMBRELLAS—Men's and Ladies' sizes at from, each..... 75c. to $2.00
Just what you need at this season of the year.

MEN'S RAIN COATS—Full length Cravenette of heavy weight, in dark grey, at the special price, each..... $8.00

Highest Prices, Cash or Trade, For all Kinds of Farm Produce.

Hill & CO.
ORANGEVILLE - - ONT.

Go to Ritchie Bros. for your spring floor oil cloth and linoleums.

—Do not miss hearing the Singers and Players Club.

BORN.

FOWLIE—At Midland, Ont., March 8th, 1911, to the wife of D. A. Fowlie, jeweller, a son.

HENRY—In Thornhill, on Tuesday, April 21st, to Mr. and Mrs. O. B. Henry, a son.

DIED.

LAIDLAW—On Monday, March 20th, 1911, at his late residence, 614 Brock avenue, John A. Laidlaw, in his 50th year.

Funeral services at 2.30 p.m., Wednesday, March 22nd. Interment at Prospect cemetery.

USING PURGATIVES INJURES HEALTH.

What You Need in Spring is a Blood Building Tonic.

A spring medicine is an actual necessity to most people. Nature demands it as an aid in carrying off the impurities that have accumulated in the blood during the long winter months of indoor life. Unfortunately thousands of people who recognize the necessity for a spring medicine do not know what is best to take and dose themselves with harsh, griping purgatives.

This is a serious mistake. Ask any doctor and he will tell you that the use of purgative medicines weakens the system, but does not cure disease. In the spring the system needs building up—purgatives cannot do this—they weaken you still more. The blood should be made rich, red, pure, and only a tonic medicine can do this. The best blood building, nerve restoring tonic medical science has yet discovered is Dr. Williams' Pink Pills. Every dose of this medicine actually makes new, rich blood. This new blood strengthens every organ, every nerve and every part of the body. This is why Dr. Williams' aches, rheumatism and neuralgia, banish pimples and eruptions, and give a glow of health to pale and sallow cheeks. Men, women and growing boys and girls who take Dr. Williams' Pink Pills eat well, sleep well, and feel bright, active and strong. If you need a medicine this spring—and most likely you do—try this great reviving tonic and feel the new life, new health, and new strength it will put into you.

Sold by all medicine dealers or by mail at 50 cents a box or six boxes for $2.50 from The Dr. Williams' Medicine Co., Brockville, Ont.

Be sure and see Ritchie Bros', black spring coats, special at $4.98.

Go to Ritchie Bros.for silks, over laces and dress trimmings.

WAITING TO BE HUNG

7,000 rolls of new and attractive wall papers, at prices that make it cheaper to have your houses decorated than to leave them with bare walls.

FULLER, ALLEN & HOLMES,
West Broadway.

SEED FOR SALE.

Seed Peas, Spring Wheat and Early Fortune Seed Potatoes for sale at the Horseshoe Farm, Caledon—Thos. Whitehead, lot 10, 3rd line, east Star P. O.

Stable to Rent.

A good Stable to Rent on Bythia Street. Accommodation for one or two horses. Apply to

B. McGUIRE.

TEACHER WANTED.

For S. S. No. 11, Caledon township. Second class professional preferred. Duties to commence April 24. Salary $450. Apply, stating references, to WM. MEEK,
3t. Orangeville P. O.

PIANO FOR SALE.

A Heintzman Square Piano in good condition. Will sell cheap, and on easy terms. Apply to
BOX 105,
Orangeville.

PROPERTY FOR SALE.

161 acres for sale near the village of Charlton, Township of Beauchamp, New Ontario. Good farming land and well-wooded with pine and pulpwood. Also two houses for sale in Orangeville very cheap. H. Endacott, Agent.

CARPENTER WORK.

All kinds of Carpenter Work done, either by day work or contract. Parquet flooring a specialty. Estimates furnished.

W. G. CRANSTON,
tf. 1st Ave., Orangeville.

Help Wanted in Manitoba.

Four capable, experienced men wanted for summer season—two for whole year. Also one girl, or women, to assist with housework. Duties to commence in March or first week in April. First-class outfit of purebred stock. Farm near Winnipeg. Good wages. None but Canadians need apply.

T. E. CAMPBELL,
2t. Glenlea, Man.

TENDERS WANTED.

The undersigned invites tenders for the contract of 100 perches of mason work and the remodelling of a barn 40 by 60, which will have to be taken down and rebuilt. Address

W. J. OVERLAND,
6t. Cataract P.O.

IMPROVE YOUR POULTRY.

"Winter laying strain" well bred White Wyandotte Eggs for Sale. 14 eggs, 1 Setting, $1.00.

RALPH ENDACOTT,
Orangeville.

EGGS FOR SALE.

Rhode Island Red Eggs for Sale $1.00 per setting. Alexander Rix, The Rectory, Orangeville. 4t.

For Sale or To Rent.

A Frame House on York St., suitable for small family. Good garden, splendid orchard, with all kinds of fruit. For terms and particulars apply to

B. McGUIRE,
Orangeville.

BULL CALF FOR SALE.

For Sale—Hereford Bull Calf, 10 months old. Apply to Jacob Hoare, lot 8, 17th line, East Garafraxa, The Maples, P. O.

Farm For Sale or Rent.

The undersigned offers to sell or rent that desirable farm, the w ½ lot 22, con. 5, west, Caledon, consisting of 100 acres, more or less. On the premises there is a comfortable log house, a frame barn, and a windmill which pumps water into stable. Soil a clay loam. 75 acres under cultivation; balance pasture land. Terms may be obtained by applying on premises or addressing,

GEO. DUCKWITH,
Alton, Ont.

For Sale Cheap.

On West Broadway. A good brick house and frame stable, with four lots, on which there are a number of good fruit trees. Also on Factory Street, a good frame house with a frame stable and nearly 4 acres of land, with about fifty fruit trees. For particulars, apply to

T. G. LEGATE,
Box 211,
Orangeville, Ont.

BULL FOR SERVICE.

The Purebred Durham Bull, "Nonpariel Hero" No. 79860, will be kept for service on lot 20, 2nd line, east, Mono. Terms on application.

ARTHUR McCARSTON,
4t. Mono Centre P. O.

ARCHIVES OF ONTARIO
TORONTO

Marshall Green & Company,

WE KNOW THAT MANY WISH TO BUILD THEIR DRESSES TO SUIT THEMSELVES, FOR THOSE WHO DO WE HAVE HEAPS OF SPLENDID SEASONABLE MATERIALS. DO NOT BELIEVE BECAUSE WE MAKE THE FOLLOWING PRICES ON OUR DRESS GOODS THE QUALITY IS NOT GOOD.

We are showing the Latest Shades in New Up-to-date Cloth at 75c. per yd. Special Taffeta Black Silk, 1 yard wide, per yard, - - 79c.

The New Spring Hat.

It would be hard just now to find a woman in whose mind thoughts of new Spring Hats are not simmering. If in your case decision has not already been made, we strongly advise a visit to our new Millinery Showrooms as a proceeding well calculated to clarify one's ideas as to what is fashionable and what in your special case is most particularly becoming.

Our Spring Assortment of Millinery is already incomparably the largest and best we have ever gathere.

For those who prefer having their hats trimmed to suit their own particular fancy there are Parisian Shapes in large variety displayed side by side with Flowers of every hue, Ostrich Feathers, Ospreys, Bandeaux, etc, in bewildering profusion.

Again we press the invitation—come, if only for the pleasure of seeing what is new and fashionable.

Corner Broadway and Prince of Wales street, Orangeville.

WHITTINGTON.

The members of Rich Hill L. O. L. No. 1099 had at their last meeting a debate, the subject of which was, "Resolved that thought is more powerful than word." The affirmative was taken by E. B. Barnhardt, and J. S. Spence, and the negative by W. J. Hamilton and J. E. Spence. Many good points were brought out on both sides, the affirmative winning, however by a small margin. They intend having a discussion on Reciprocity at their next meeting, and invite all the members to be present.

A number of our young people spent last Wednesday evening in a very pleasant manner at the home of Mr. and Mrs. Thos. Whitten.

Mr. and Mrs. David Dudgeon and family left on the evening of Wednesday, 15th inst. for Caron, Sask., where they will spend the summer.

Mr. Robert Sawyers has moved to his new home on the Perry farm. We wish him every success.

Last Friday evening, Rev. T. R. White, of Laurel, gave a very interesting lecture, illustrated with limelight views, on "Missionary work in China." The meeting was very well attended.

Shiloh's Cure

quickly stops coughs, cures colds, heals the throat and lungs. 25 cents.

FROM EVERY DOOR OF THE DOMINION.

Come Reports of Cures Made By Dodd's Kidney Pills.

Magdelen Islands, Quebec, tell of Mrs. Cormier, a sufferer for six years, who was made a new woman by Dodd's Kidney Pills.

Amherst Island, Havre Aubert, Magdelen Islands, Que., March 20, (Special)—That suffering women in all corners of Canada are being restored to health by Dodd's Kidney Pills is shown in the press every day, and this island is not without its striking example. Mrs. P. C. Cormier, a well known and estimable resident, tells the following story of her cure.

"For six years I suffered with Rheumatism, Backache and Nervousness. I could not sleep or eat and I was always tired. My limbs were heavy and I had a dragging sensation across the loins.

"Hearing of cures by Dodd's Kidney Pills I decided to try them. Seven boxes made a new woman of me."

For a score of years Dodd's Kidney Pills have been used in Canada. They have been tried in thousands of cases and there is not on record a single case where they have failed to cure diseased Kidneys. Thousands of Canadian men and women will tell you that they owe their good health to Dodd's Kidney Pills.

MARSVILLE.

An event of unusual interest took place last Wednesday at the home of Mr. and Mrs. William Johnston. The occasion was the marriage of their only daughter, Miss Aggie, to Mr. Thomas Kerr, of Keppel, Sask. Promptly at 5 o'clock to the strains of Mendelssohn's wedding march, nicely rendered by Miss Edna Keith, of Orangeville, the bridal couple took their places underneath an arch of evergreens, very artistically constructed and neatly decorated with white and pink roses, where the nuptial knot was securely tied by the Rev. R. S. Scott in the presence of about 75 guests. The bride was given away by her father and was prettily attired in white silk. She wore the customary bridal veil, which was crowned with a wreath of white carnations and she also carried a shower bouquet of carnations. After the ceremony and the usual congratulations were extended, all repaired to the dining room, where an excellent menu was served in good style. The bride, who is deservedly popular, was the recipient of many valuable presents, among which was a silver tea service from the members of Bethel choir, where she has been organist for the past two years, and a bible from the teachers of the Sunday School. Mr. and Mrs. Kerr leave on Tuesday for their new home in the West, and will take with them the best wishes of a host of friends.

The Council held a special meeting on Friday, as a Court of Revision on the Park drain. Jos. McBride and Alex. Burk were present and claimed damages for sheep worried by dogs during the past year, but as there was no money raised last year for that purpose, the Council decided to let the claim stand till the Solicitor's advice was obtained.

Mr. Wm. Watson is spending a few weeks with friends in Mitchell.

Mr. Wm. B. McGill died at his home in Toronto on the 9th. He formerly lived on the Erin and Garafraxa townline, two miles south of this village, and about ten years ago he sold his farm to his brother, Dan, and moved to the city. The remains were brought on the following Saturday for interment in the Coningsby cemetery. He leaves a widow and five children.

Go to Ritchie Bros. for your new Easter Hat.

SALE REGISTER.

Mr. G. F. Stewart, e ½ lot 23, con. 4, east, Mono, will hold an unreserved credit auction sale of his farm stock, implements, etc., on Monday, March 27th. See advt. in this issue or posters for all particulars. Geo. McAllister, Auctioneer.

Mr. David Sawyer is holding a clearing auction sale of his farm stock, implements, etc., on lot 5, 15th line, East Garafraxa, on Tuesday, March 28th, beginning at one o'clock. See advt. in this issue or bills for list and all particulars. Geo. McAllister, Auctioneer.

CALEDON.

As a result of the efforts of a number of the people of Caledon, who reside in the south-western part of the township, the Chinguacousy Telephone Company made application at last meeting of our Township Council for a franchise for this municipality. A large deputation appeared before the Council to support the application and a number of the officers of the Caledon Telephone Company were present and registered a vigorous protest against the granting of the request. After listening to both sides the Council deferred action in order to allow the two companies opportunity to come to a working arrangement. Your correspondent understands that the Companies have succeeded in reaching an amicable agreement.

Mrs. John Harris had a successful auction sale a week ago Saturday. Mr. Bert Clarke, who has rented the farm, was one of the heaviest buyers.

Miss Annie Mallett visited friends at Blount last week.

A CAMILLA PRESENTATION.

Wednesday night of last week about 0 of the members and adherents of St. Andrew's Church, Camilla, met at the home of Mr. and Mrs. James Montgomery and presented them with the following appreciative address —

Mr. and Mrs. Montgomery.

Dear Friends,—As you are severing your connection with the work of our Sabbath School, we wish to convey to you our heartfelt appreciation of your services in that work. For many years you have been deeply interested in the development and progress of our Sabbath School, and have devoted yourselves unsparingly to that end. Your departure to the West is a serious loss to our Sabbath School, and Church, and our community. Will you kindly accept this gift from us as an expression of our esteem, and may the Master's best blessing be yours in your new home and sphere of labor.

Signed on behalf of the Sabbath School.

Alfred Fowlie,
Albert Curtis,
J. A. Marshall,
James Little.

Mr. Albert Curtis, the new Superintendent of the School, read the address and Mr. James Little made the presentation—a beautiful silver berry service. The ladies also took advantage of the opportunity to present Mrs. Montgomery with a fine three storey fruit cake. Master Freddie was also remembered with a gold stick pin. Mr. Montgomery, who was deeply affected by these unmistakeble evidences of the regard and goodwill of the people of St. Andrew's, replied briefly. Rev. A. J. Fowlie, who occupied the chair, voiced the general regret at the departure of Mr. and Mrs. Montgomery, and the loss their removal meant to the church and community. Short addresses were also made by a number of those present. Refreshments were afterwards served and the remainder of the evening was then pleasantly spent in games, music and singing. Mr. and Mrs. Montgomery leave for Toronto to-day whence they will set out on Saturday for their future home in the far West. Mr. Montgomery goes West to take the position of Farm Instructor in an Indian Industrial School at File Hills near Balcarres, Sask.

CAMILLA.

Misses Lucilla Marshall and Helen Bremner are visiting friends in Toronto.

Considerable moving is being done around Camilla.

Mr. and Mrs. O. E. Banks and family have returned to Camilla, and have taken up their residence in the west half of Mr. Herb. Christian's house.

Mrs. Christian, Sr., is at present living with her daughter, Mrs. J. Turner. Mr. Geo. Harshaw, we believe, intends running a departmental store in the house recently occupied by Mrs. Christian.

Misses Margaret and Janet Moore have moved into the stone building in connection with Camilla store.

A successful wood bee was held at Robt. Thompson's on Wednesday afternoon. A number of the fair sex was added to fulfill the enjoyment of the evening and every one was most delightfully entertained by their host and hostess, Mr. Fred. and Miss Berdita Thompson.

It is with regret we report the removal of Mr. and Mrs. Wm. Little and daughter, Sadie, to our county town, Orangeville. As neighbors, words could not express their goodness, but what Camilla is losing Orangeville gains. We wish them long life and much happiness in their new home.

Mrs. (Rev.) Fowlie has almost completely recovered from her attack of tonsilitis.

Mr. John Bradley held a very successful sale on Monday.

Mr. and Mrs. Hilliard Anderson entertained about fifty of their friends on Tuesday evening of last week.

Miss Pearl Buchanan and Miss Sherman, of Primrose, were guests of Mr. and Mrs. John Turner last Sunday.

Miss Annie Hume has returned to her home at Maple Grove, after spending three weeks with her sister, Mrs. Alex. Lundy.

Miss Nina Bremner attended a party given by the students of Orangeville High School last Friday night, in Orangeville.

Mr. Albert Curtis has been appointed superintendent of St. Andrew's Sunday School since the departure of Mr. James Montgomery.

(Another Correspondent.)

Spring is at hand! the sap's runnin'! the farmers are getting out their automobiles and seeding implements.

The meeting of the Grange Order was very successfully organized last Friday, when about fifteen or twenty prosperous farmers were initiated.

Mr. and Mrs. James Montgomery were presented with a silver tea set by St. Andrew's Church, in appreciation of their excellent works in both Sunday School and Church.

Miss Helen Bremner is visiting Toronto friends.

Miss Pearl Buchanan is spending a few days with relatives near Shelburne.

Mr. M. Wallace, of Guelph, was the guest of Mr. Robt. Marshall last Sunday.

Mr. James and Miss Sadie Little spent Sunday evening at the home of Mr. William and Miss Victoria Parks. Say Ed., you need to hurry and get your dashboard nailed up.

LAUREL.

On Thursday of last week we had another visit from Jack Frost, so severe that the thermometer registered 6 degrees below zero, making many of our citizens feel that indoors would be the safest and most comfortable place for the next few days. Those of us who were obliged to venture abroad were compelled to resort to fur coats, caps and mitts, and found them a great comfort. On Saturday the weather moderated somewhat after the fall of snow on Friday night. The latter made the roads good again and consequently the young men of the neighborhood are helping the members of the fair sex to enjoy themselves by giving them an old-fashioned cutter ride.

We are inclined to think that King Alcohol will have no more to do with the people of Laurel after the young people of this township have given him a few more slaps like he has been getting of late. We were greatly pleased with the young people of Black's Corners, who came to our town recently and gave us the drama entitled "The Social Glass." It was good and a very hard slap for King Alcohol. The only regret is that more did not turn out to see and hear the Play. This is a good way for the young people to improve themselves, and we are pleased to see them taking so much interest in this class of entertainment.

On Friday night of last week a Forget-Me-Not Party was given at the home of Mrs. Geo. Nelson, on the eve of the departure of some of the Bible Class to the Northwest. The Party shows the interest which Mrs. Nelson takes in her class, and their present and future welfare. We trust that the good influence of their teacher will not soon be forgotten by the absent ones.

We have just heard that our old friend, Mr. S. J. Brown, is still improving in health, and we feel sure that when the fine spring weather arrives we will see him able to be around again.

We are sorry to hear that Mr. Herb Banks is again very ill and under the Dr's. care.

Miss Florence Stevenson is suffering with a very bad attack of mumps. This is the second case of mumps in our little town. We hope it will be the last for a time at least, as they proved to be of a very severe type.

We have just learned that the young people of the Laurel League are making ready to give the drama, "The Last Loaf." The Drama, which contains two scenes, shows what one glass of wine can do and has done, bringing a family from opulence to penury. This the young people intend giving in the near future. If the young people of Grand Valley would emulate the example set by our young folk, they would not be pestered with the open bar which has been the cause of the disgrace some of them are now experiencing.

Mrs. Wm. Johnston has been threatened with a bad attack of pneumonia. Dr. Rooney is attending her and with great care she will soon be able to be about again.

We understand there are quite a number of cases of la grippe in the neighborhood. Mrs. G. Nelson, Mat Lanktree and John Johnston have been confined to their homes for the last few days, but their indisposition is not of a serious nature.

Mr. Geo. Gordon is making preparations to erect a new house and shop during the coming summer. He has nearly all the material on the ground in readiness to begin work as soon as spring opens. We understand that the residence will be the largest and most up-to-date in town.

Our town is growing steadily and we intend in the near future to commence building cement sidewalks from the Cheese Factory on Main St., to the Corner and up Broadway as far as the Methodist parsonage.

WHITTINGTON.

The Whittington branch of the Women's Institute will meet at the home of Mrs. Nelson Phillips on Wednesday, March 29th, at 2 o'clock p.m. Subject, "Easter Thoughts."

Now Cured of Rheumatism

Cost him $100.00 for medicines which failed—Cured by DR. CHASE'S KIDNEY-LIVER PILLS.

Mr. James Clark, Maidstone, Sask., writes: "I suffered for four years with rheumatism in my shoulders and could not lift my arms above the head. I tried nearly all the advertised remedies but none of them gave me relief. It cost me at least $100.00 for medicines before I used Dr. Chase's Kidney-Liver Pills.

"With the use of this medicine, I soon found relief. I followed up this treatment for six months and was then quite free from rheumatism. While using Dr. Chase's Kidney-Liver Pills I also used Dr. Chase's Backache Plaster when so stiff that I could scarcely bend. They always found the weak spot and gave relief while the internal treatment was bringing about a thorough cure."

The success of Dr. Chase's Kidney-Liver Pills has been phenomenal. One pill a dose, 25 cents a box, at all dealers or Edmanson, Bates & Co., Toronto. Dr. Chase's Recipes will be sent free on request.

COMING!

PROF. DORENWEND,

OF TORONTO, is coming with

HAIR GOODS.

Will be at the Queen's Hotel,

ORANGEVILLE, SATURDAY, APRIL 8th.

During this visit we will be showing the very latest Parisian and New York styles, and you are particularly invited to inspect and try on any of these creations.

We give you the same choice selection and satisfaction as you would get at our Toronto establishments.

SWITCHES, POMPADOURS, CLUSTER-CURLS, CORONET-BRAIDS, TRANSFORMATIONS, WAVES, WIGS, ETC.

DORENWEND'S PATENT TOUPEE

For Gentlemen who are Bald, is a masterpiece of Scientific Hair Construction Securely adjusted. Comb and brush them just as your own hair. Absolutely indetectable. They protect you from Colds, Catarrh, Neuralgia, etc., and will make you look 10 years younger. Over 90,000 of our Toupees are now in use. Don't fail to see them.

Dorenwend Co. of Toronto, Limited,
103-105 Yonge St.

THE ADAMSON HARDWARE CO.

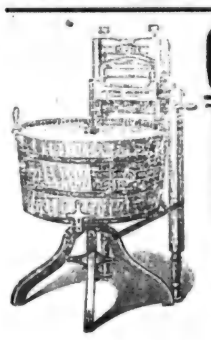

GET READY

For Spring House-Cleaning.
Two of the Necessities For a Complete Combination are a
GOOD WASHING MACHINE
AND A GOOD WRINGER.

A New Century Washer Mounted on Ball Bearings, will do the work easier and better than any other.

THEN THERE'S
The Re-acting Worker.
The Thermo Worker.
The Noiseless Worker.
The Volmer Worker.

All of above sold on 2 weeks trial.

—TRY OUR—
E-Z-E BALL-BEARING WRINGER.
The Lightest Running Wringer Made.

—WE ALSO CARRY—
Royal Canadian and Crest Wringers.
WE PUT NEW ROLLS on OLD WRINGERS

The Adamson Hardware Co.

THE STORE THAT SAVES YOU MONEY.

CANNAWIN'S

Horse Exchange

—AT—

The Grand Central Stables,

ORANGEVILLE.

Auction Sale on WEDNESDAY, MAR. 29.

45 HORSES OR UPWARDS.

All classes, including a number of good Work Horses.

Sale at 2 o'clock sharp,
WEDNESDAY, MARCH 29th, 1911.

PHONE 66.

JAS. A. PATTERSON, Auctioneer. J. CANNAWIN, Proprietor.

ARCHIVES OF ONTARIO
TORONTO

S. A. McCARTNEY'S ANNUAL STOCK-TAKING SALE.

Every customer who took advantage of our Sale in the past will know that we sell as we advertise. On going through our stock this season we find that we are overstocked in several lines and that others were bought at a rate on the $. Therefore, we are in a position to give you some genuine bargains. Space will not allow us to quote you prices on all our bargains, but below you will find a few:

CROSS CUT SAWS

24 only 5½ foot, complete, with handles and files $2.25
36 only, Buck Saws, reg. 50c. and 60c., for .... 40c.

SHOVELS AND SPADES

33 only, round and square mouth, long and short handled, reg. 85c. for ....65c.
24 only, round and square mouth, with socket handle and very heavy. Reg. up to $1.25 for 70c.

HORSE BLANKETS

9 only, extra large Jute, full lined, reg. $1.85 for $1.60
13 only, extra large Jute, ¾ lined, $1.40, for $1.10
7 only, Kersey gray with red stripes, $1.40 for .....95c.
10 only, checked green and red, very fancy, reg. $2.50 for ...$2.00

WHY go with cold fingers when you can be comfortable for such a small outlay of cash as this.

12 Pair Men's Buckskin Mitts, reg. $1.50 for $1.00
13 Pair Men's Calf Mitts, with knitted pure wool lining, reg. $1.25, for $1.00
15 Pair Horsehide Mitts, reg. $1.00 for ....75c.
9 Pair Mitts, horse hide fronts, reg. 60c., for ....60c.
25 Pair Muleskin Mitts, reg. 50c. for ....40c.

WHY guess at what quantity of grain you give your horse?

4 doz. 1 gal. feed buckets, our own making, extra heavy, reg. 25c., for ....15c.

For 20c. we will sell you a good, strong shovel with hardwood handle, which you will find very convenient for stable and snow shovelling.

Have you tried our Electric Coal Oil? Once used, always used.

GRANITEWARE!

4 doz. 14 qt. Granite Pails, reg. 75c. for ....40c.
3 doz. No. 34 Preserving Kettles, reg. 75c., for ....35c.
2½ doz. No. 30 Preserving Kettles, reg. 60c., for ....25c.
4 doz. No. 24 Preserving Kettles, reg. 35c., for ....15c.
1 gross 10 in., Granite Pie Plates, reg. 13c., for ....9c.
½ gross 9 in. Granite Pie Plates, reg. 10c., for ....7c.
3 doz. Jelly Pans, 9 in., reg. 15c., for ....10c.
Granite Pudding Dishes, 7c. to 15c. each.

AXE HANDLES

We have a large stock ranging in price from 20c. to 35c. Some of these handles have slight flaws and others are made for right or left handed men. Any of them good enough for a knockabout axe. Your choice, while they last, for 15c.

A WORD TO THE BOYS ABOUT HOCKEY STICK BARGAINS.

25 only, high grade Hockey Sticks, reg. 50c., for ....35c.
32 only, high grade Hockey Sticks, reg. 35c., for .....20c.
50 only, assorted Hockey Sticks, reg. up to 35c., for .....10c.

ARE YOU SCARCE OF ROOM IN YOUR WARDROBE?

If so it will pay you to see our Wardrobe Sets—oak fixtures complete, with screws—will accommodate 4 ordinary suits of clothes, and only occupy the space of one. Set, including 1 padded Coat Hanger and 1 Padded Pant Hanger, for only 50c.

STOVES

We have a large assortment of second hand Cook and Heating Stoves, in both coal and wood, that we will sell at Bargain Prices.

S. A. McCARTNEY
HARDWARE MERCHANT.
SOUTH BROADWAY, - - - ORANGEVILLE

GROCERIES
FLOUR and FEED

Our business is growing. Why? Because we have satisfied customers. A fresh, well-kept stock of groceries constitutes a desirable place to trade.

We have in connection with the Groceries, Flour and all kinds of Grain, also Baled Hay and Straw for Feed.

If not already using Shelburne Flour, we would recommend a trial as it is giving our customers excellent satisfaction, also our Pastry Flour. Fine Windsor Salt by the Barrel or Cwt.

Wheat exchanged for Flour.

HIGHEST PRICES PAID FOR BUTTER AND EGGS.

J. G. SANDERSON
'PHONE 119. East Broadway, Opposite Market.

WE REPAIR WEAK MEN

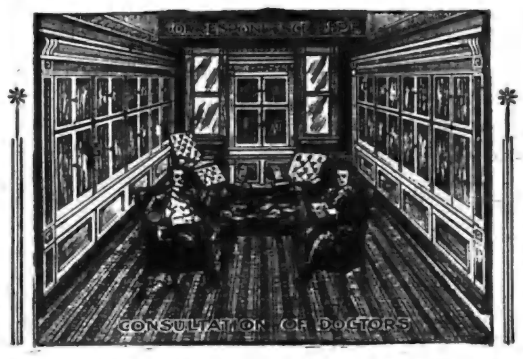

ONE SECRET OF OUR SUCCESS. Every case submitted to us receives the personal attention of our Medical Staff, who consider the symptoms, complications and chronicity, and then decide as to the disease and curability. Specific remedies are then prescribed for the case and are compounded by our own chemist in our own Laboratory. Such appropriate treatment cannot fail to cure, as specific medicines are selected to cure the symptoms that trouble you. We have no cure-all medicines like most specialists use who send the same medicines to all patients alike and cure none. We have treated patients throughout Canada for over twenty years and can refer to any bank as to our responsibility.

We Guarantee Cures or No Pay. We Treat all Diseases of Men and Women.

CONSULTATION FREE

If Unable to Call, Write for a Question List for Home Treatment.

DRS. KENNEDY & KENNEDY
Cor. Michigan Ave. and Griswold St., Detroit, Mich.

NOTICE All letters from Canada must be addressed to our Canadian Correspondence Department in Windsor, Ont. If you desire to see us personally call at our Medical Institute in Detroit as we see and treat no patients in our Windsor offices which are for Correspondence and Laboratory for Canadian business only. Address all letters as follows:

DRS. KENNEDY & KENNEDY, Windsor, Ont.

Write for our private address.

AFTER DOCTORS FAILED

Lydia E. Pinkham's Vegetable Compound Cured Her.

Midgie Station, N. S.—One can hardly believe this as it is not natural, but it was my case. For ten months I suffered from suppression. I had different doctors, tried different medicines, but none helped me. My friends told me I would go into a decline. One day a lady friend told me what your medicine had done for her, so I wrote you for advice and received your reply with pleasure.

I started taking Lydia E. Pinkham's Vegetable Compound, and at the second bottle showed improvement. Now I am regular and never was so well in my life, thanks to Mrs. Pinkham's medicine.

Please publish my letter for the benefit of others.—MRS. JOSIAH W. HICKS, Midgie Station, N. S.

Indian Head, Sask.—Lydia E. Pinkham's Vegetable Compound is indeed a boon to women who suffer from female ills. My health is better now than it has been in my five years of married life and I thank you for the good your advice and medicine have done me. I had spent hundreds of dollars on doctors without receiving any benefit.—MRS. FRANK COOPER, Box 448, Indian Head, Saskatchewan.

The most successful remedy in this country for the cure of all forms of female complaints is Lydia E. Pinkham's Vegetable Compound.

FORTUNES ON CANVAS.

Some of the Great Sums Realized in the London Art Sales.

Over £1,300,000 has been spent on art treasures at Christie's Rooms in London, England, during the year 1910. The picture sales of the season compare favorably in interest with famous disposals in the past, such as the great Gillot sale in 1872, when a sum of £164,501 was realized; the Dudley sale of 1893, which yielded a turnover of over £99,000, and the Day, Cuthbertson, Gaskell and Quilter sales last year, which produced an aggregate of £309,520.

The principal sale of the year was that of the remaining portion of the Alexander Young collection, with its magnificent examples of the masters of the Barbizon and Modern Dutch schools. In three days £154,069 was obtained, a result which has only been exceeded on one occasion.

The wonderful records achieved by Turner in 1908 and 1909 paled before the 13,000 guineas fetched by Corots' delightful "Birds'-Nesters" in the Young sale. The remarkable prices obtained throughout this sale afford an encouraging commentary on the value of the George Salting bequest, which was bought chiefly from this collection. The rapid rise in favor of the painters of the Corot school in recent years has brought considerable profit to those whose earlier appreciation of their works led them to collect when prices were low.

In the Day sale last year the net profit amounted to about half the total sum realized, and the dispersals of 1910 have furnished numerous instances of profitable collecting. One £460 was paid thirty years ago for the Corot which changed hands this season at 13,000 guineas, while Christie's "Stokelea, Cleveland," which realized 8,800 guineas, was bought in 1860 for 100 guineas.

Jacques' pastoral scenes were obtainable not very long ago for about 50 guineas each, whereas a small painting of a shepherd and flock by him fetched 900 guineas in the Young sale. Millet, whose little picture of a shepherdess, measuring only 8 1-4 inches by 6 1-4 inches, brought in 1,050 guineas in the Young sale, was at one period of his life so poor that he could not afford to buy canvasses.

The second sale of importance during the year was that of the collection formed by the late Baron Schroeder, which yielded £136,058. In this the chief treasures were the rare specimens of French decorative art Sevres porcelain, gorgeous snuff-boxes, and tablet cases, and other ornate objects made in the luxurious days of Louis XV. and Louis XVI.

No les than 9,000 guineas was paid for a set of three little Sevres vases which had cost little more than a quarter the sum in 1886, while a Louis XV. snuffbox, acquired for £1,000, was re-sold at £4,000.

In this sale also there was again brought under the hammer the famous sixteenth century crystal biberon which realized the record sum of 15,500 guineas after a sensational contest in 1905. As was expected, its value dropped on this occasion to £10,000.

JOHN HEWITT IS DEAD.

Treasurer of Provincial Grand Orange Lodge Answers Last Summons.

A servant of the city of Toronto for thirty-seven years was removed in the death of Mr. John Hewitt, which occurred suddenly at his late residence, 234 Seaton street, last Wednesday.

The late Mr. Hewitt had not been feeling well for the past two years, but was able to attend to his duties as chief clerk in the Waterworks Department at the City Hall. He had gone out Wednesday evening, and on returning, was stricken. Dr. J. C. Carlyle, was immediately summoned, but Mr. Hewitt was then beyond aid. Death occurred a short time after.

John Hewitt was one of Canada's most enthusiastic Orangemen. As a speaker and a writer he was widely known. His name was a household word in Ontario. He was a member and Past Master of Royal Canadian L. O. L. No. 212. He was County Master of Toronto for 1898 and 1899. On the death of E. F. Clarke, M.P., R. W. Bro. Hewitt succeeded to the Grand Treasuresship of the Provincial Grand Orange Lodge of Ontario West. He retained that office ever since. When re-elected at Barrie a week prior to his death he was voted an increased honorarium in recognition of his services.

During the meeting a tribute was paid him on the accuracy and neatness of the books, and this was very favorably commented upon by the auditors.

The late Mr. Hewitt, who was in his 67th year, was born in Ireland, but came to Toronto when a young lad, and had nearly all his life been a resident of the east end. In politics he was a Conservative, and an active politician in Ward Two. In the memorable campaign of 1896, he was a leader in the movement which made Mr. J. Ross Robertson the independent member of Parliament for East Toronto.

Mr. Hewitt took part in the Fenian raid, and continued his connection with the Veterans' Association. He was a member of the Ancient Order of United Workmen, and a member of Bond Street Congregational Church.

For thirty-seven years the late Mr. Hewitt was connected with the Waterworks Department of the city. Latterly he was the chief clerk. In the death of Mr. Hewitt the city loses one of its oldest and most respected officials.

Mr. R. T. Coady, the city treasurer, always had full confidence in his services.

A widow, three sons and one daughter survive. The sons are:—William H., of the Provincial audit office; Charles, of The Evening Telegram, and John, of the City Engineer's Department. The daughter is Miss Lillian, at home.

Shiloh's Cure quickly stops coughs, cures colds, heals the throat and lungs - - - 25 cents.

—New Madras and Curtain Muslins at Ritchie's.

WILL FARMERS GAIN OR LOSE WHEN CANADA'S DOOR IS OPEN?

Is the United States Market Worth the Price That We Must Pay For It Under Reciprocity?

A QUESTION FOR FARMERS.

(From The Canadian Century.)

When we allow vast quantities of food from Australasia and the twelve favoured foreign nations to come freely into Canada how are we going to prove to American customs officials that the farm products we are trying to send across the United States boundary were really produced in Canada?

Ask your neighbours this question.

We may be sure that the farmers of the United States will insist upon customs regulations that will prevent Canada becoming the back door entrance to the United States for all the great food exporting countries of the world. The enforcement of these regulations will be very annoying. The necessity of proving that every consignment of food imported into the United States from Canada is actually Canadian will scare American buyers. They will naturally pay lower prices for Canadian farm products when they have to take the risk of disputes with customs officials as to whether they are genuine Canadian or come from countries overseas.

Prices are always fluctuating in the United States, and while a consignment of Canadian butter or eggs is being held up at the United States customs awaiting proof of genuineness the price may go down.

Australasian Food for Canada.

During the fiscal year ending March 31, 1901, there came to Canada from Australia and New Zealand 568,989 pounds of butter, 1,149,979 pounds of fresh mutton and lamb, 107,383 pounds of canned meats and small quantities of other meats. In view of the fact that such quantities are imported under the present tariff, what may be expected when the duties on butter and cheese are abolished and the duties on meats greatly reduced as a result of the Reciprocity Compact with the United States.

Farm products from Australia and New Zealand come in by way of both Pacific and the Atlantic. New Zealand frozen lambs coming in by way of Vancouver have been sold as far east as Winnipeg. A large consignment of lamb carcases from New Zealand has just reached St. John, N.B.

The New Zealand steamship "Aorangi" is now on its way to San Francisco with 5,000 carcases of New Zealand mutton and large quantities of butter. They cannot pass into the United States without payment of high customs duties. Is it not probable that such cargoes will be diverted to Canadian ports when the Reciprocity Agreement goes into effect? There is nothing in the Reciprocity Compact binding the United States to admit farm products free or at reduced rates from Australia, New Zealand and the twelve foreign countries that have favoured nation treaties with Canada.

He Loses His Bet.

A New Brunswick farmer writes to The Canadian Century as follows:—"There may be something in what you say about the danger of competition from great food exporting countries like Australia and Argentina, but I'm willing to bet that not one pound of food will come to Canada from Switzerland, which is one of the twelve countries you mention as entitled to the privileges of the Reciprocity Agreement. What do you say to that?"

You lose your bet. During the fiscal year ending March 31, 1910, 227,954 pounds of cheese were imported into Canada from Switzerland. The Canadian customs tariff on cheese was three cents per pound. Is it not reasonable to suppose that when Swiss cheese can come into Canada free the quantity imported will increase rather than diminish?

Prices in the United States.

Even if the Reciprocity Agreement did not let in Australia, New Zealand and twelve foreign nations besides the United States, even if the favoured nation treaties could be got rid of so that Canada could open its markets to the United States alone, the majority of Canadian farmers would gain nothing by Reciprocity, while they would take very great risks.

Anyone who makes a careful study of the markets in the United States will note that the prices vary in different sections of the country. Boston, New York, Philadelphia, Buffalo, Detroit, Chicago, St. Paul, St. Louis, New Orleans, and there is a still greater variation in prices in small cities, towns and villages throughout the country.

The Canadian farmer should compare the prices he obtains for his products in a small village near his farm, not with the prices in Boston, New York, Chicago, or some other large city in the United States, but with the prices obtained by farmers in small villages in the United States equally distant from the great centres of population. He must take into consideration not only the cost of transportation to the big cities of the United States, but also the middlemen's profits.

A table of comparative prices in Montreal and Boston the week the Reciprocity Compact was made, was compiled by The Montreal Herald, a Liberal newspaper, with the assistance of a number of prominent produce dealers and food experts. Cheese, eggs, live poultry, carrots, celery, lettuce, onions, squash, tomatoes, beans and cranberries all commanded higher prices in Montreal than in Boston. The best creamery butter was 1½ cents per lb. higher in Boston than in Montreal, while storage creamery butter was one cent higher in Boston. Dressed poultry averaged about the same in the two cities. Hay and oats were considerably higher in Boston.

Since then butter prices have declined in most of the markets of the United States. A leading produce dealer of Montreal received the other day a telegram from Chicago offering him 300 tubs of September creamery butter, cold stored, at 18 cents, Chicago. At the time this telegram was received the same kind of butter was worth 24 cents to 25 in Montreal.

Mr. Gage, President of the Toronto Board of Trade, recently prepared a table of prices in Toronto and New York, comparing the Toronto market reports with the New York market given in the New York Commercial Bulletin. The table follows.

Product	Toronto price	New York price
Best creamery butter in prints, wholesale..	26c.	26½c
Prime chickens	11 20	15
Prime chickens	11—20	15
Prime turkeys	20—22	18
Ducks	18-20	15-16
Geese	15—16	14
Bacon	16—16½	16½
Hams	13½-15	14

AT LAST, A CURE FOR RHEUMATISM

"Fruit-a-tives Cured Me" Says Mrs. Baxter.

"I was a helpless cripple from Rheumatism for nearly a year. All down the right side, the pain was dreadful and I could not move for the agony. I was treated by two physicians without help.

I saw "Fruit-a-tives" advertised in "The Telegram" and decided to try them. After I had taken one box, I was much better.

When I had taken three boxes, I could use my arm and the pain was almost gone.

After taking five boxes, I was entirely well again. The cure of my case by "Fruit-a-tives" was indeed splendid because all the doctors failed to even relieve me. "Fruit-a-tives" cured me.

MRS. LIZZIE BAXTER.

4 HOME PLACE, TORONTO, Dec. 15, '09.

In hundreds of other cases, "Fruit-a-tives" has given exactly the same satisfactory results because "Fruit-a-tives" is the greatest blood purifying medicine in the world. "Fruit-a-tives" the famous fruit medicine regulates kidneys, liver, bowels and skin, and prevents the accumulation of uric acid, which is the prime cause of Rheumatism.

"Fruit-a-tives" will positively cure every case of Rheumatism, when taken according to directions. 50c. a box, 6 for $2.50, or trial size, 25c. At all dealers or from Fruit-a-tives Limited, Ottawa.

—Nice assortment of Church of England Prayer Books and Hymnals just opened at McGuire & McKitrick's.

Semi-Ready Clothing

We are the Sole Agents here for the Semi-Ready Clothing, which is now very popular with many Good Dressers.

We are showing a fine selection of Spring Suitings which we are making up at Popular Prices.

Hughes & Norris
Merchant Tailors,

PURITY FLOUR

Sold by Henry Watt, Orangeville.

FAST IN THE ICE!

While cutting ice on Munshaw's "lake" for the town market this winter a Flesherton man had a peculiar experience. It was one of those very cold days when ice forms rapidly, and as he stood, sawing away, in his long rubber boots the water flowed over on the ice on which he stood and froze solid again. When he had finished the cut the ice man attempted to move his feet, but there was no such thing as motion so far as his pedal extremities were concerned—he was frozen fast to the ice, and had to remain in this uncomfortable position until his frantic shouts brought assistance. For the rest of the season he acted as though happy that the "footnots" had been removed from the Methodist discipline, and indulged constantly in a species or war dance which prevented a repetition of the calamity, even though it impeded the ice harvest slightly.—Flesherton Advance.

MAGNIFICENT LIBRARY OF 110 VOLUMES
TO BE GIVEN AWAY IN A
LIBRARY VOTING CONTEST.

Below will be found the names of the Orangeville Business men, who make this most popular and liberal offer.

This Elegant Library and a handsome four section "Macey" Book Case will be given by vote to the Society, Public Library, Church, Institute or School securing the largest number of votes in the following manner:

The Business Men listed below will give with

EACH TEN CENT PURCHASE, TEN VOTES.

The contest begins January 14th, and will close Friday, June 30th, at the hour of 7 o'clock p. m.

A Ballot Box has been placed in Dr. Hunter's Drug Store, where all votes are to be deposited. At the close of the contest, the Society, Library, Church or School having received the largest number of Votes secures the Library.

Current Accounts when promptly paid will entitle those paying them to receive votes.

REMEMBER! Votes Can Be Obtained Only From The Merchants Listed Below.

Each week The Banner will announce the standing of the contestants.

The Library and Case are now on exhibition in the Show Window of the Marshall Green Company.

The following is the list of merchants from whom votes may be obtained:

MARSHALL GREEN CO. Dry Goods.	HUGHES & NORRIS, Tailors, Gents' Furnishings.
ADAMSON HARDWARE CO. Hardware.	DR. A. J. HUNTER & CO. Drugs.
T. WRIGHT & SON. Meats.	THOS. ROBINSON, Livery.
J. E. SMITH, Carriages, Implements.	G. R. GRAY, Photos.
W. E. IRVINE, Jewellery.	R. G. HARSHAW, Baker & Confectioner.
THE BANNER OFFICE. Books, Stationery.	J. A. ARNOTT, Boots & Shoes.
DUFFERIN THEATRE. The Silent Drama.	C. C. G. HANNAH, Coal, Wood & Grain.

DODD'S KIDNEY PILLS
ALL KIDNEY DISEASES
BRIGHT'S DISEASE
DIABETES
No. 28 THE PILL

M. E. HENRY
FOR
SUNKIST ORANGES
Sweet - and - Seedl
BE SURE AND SAVE TH
WRAPPERS.
AND GET ROGERS CHANGE
SPOONS.

WE HAVE OUR FULL SUPPLY
Marmalade Oranges
PRICES RANGING FROM
25c. to 40c. a dozen.
WE SLICE THEM FOR YO

A FRESH SUPPLY OF
LOWNEY'S & GANON
CHOCOLATES
JUST ARRIVED.
COME IN AND SAMPLE THE

HEADQUARTERS FOR ALL
FERENT KINDS OF FISH

OYSTERS! OYSTE
SERVED AT ALL HOURS
AT
M. E. Henry

SALES
STABLE

I wish to inform the public th
have purchased the stables in co
tion with the Grand Central H
and purpose running them as
SALES STABLE & FE
BARN.

Farmers and other customers
be given accommodation at the
that have heretofore prevaile

Every attention will be given Ho

The Stables will be run in
the-minute style.

Your Custom is respectfully solic

John Cannaw

One Point
ABOUT OUR BRE
That commends itself to
customer is its
WHOLESOME QUALI

We get this by buying
Best of Flour, engaging
Expert Baker, and kee
our Bakeshop Clean
Fresh.

OUR FINE PASTRIE
Are always appetizing
palatable.
All kinds of Fine Confec
ery. Lunch served on s
est notice in Ice Cream Pa

R. G. HARSHAY
BAKER AND CONFECTION
Broadw , - Orange

Do You Want Mone
The undersigned has made ar
ments with a large Monetary
stitution to secure funds for fa
who can offer undoubted securi
At 4½ and 5 Per Cen
AND NO LAWYERS' FEE
If you want to repay in equa
odical instalments, just note t
owing scale:—
A loan of $100 can be repaid
annual payments of $24.15 each
in ten half-yearly payments of
each. Or a total of $118 repay
in five years.
Those wishing to secure mon
these unusually favorable
should apply at once to
Thos. Parson
Fire and Life Insurance Ag
James Street, Orangeville

ARCHIVES OF ONTARIO
TORONTO

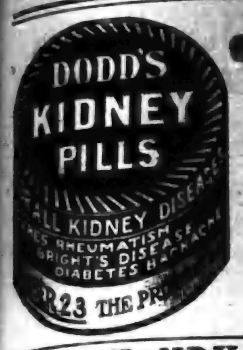

M. E. HENRY

FOR

SUNKIST ORANGES

Sweet - and - Seedless

BE SURE AND SAVE THE WRAPPERS.

AND GET ROGERS CHANGE SPOONS.

WE HAVE OUR FULL SUPPLY OF

Marmalade Oranges,

PRICES RANGING FROM 25c. to 40c. a dozen.

WE SLICE THEM FOR YOU

A FRESH SUPPLY OF LOWNEY'S & GANONG'S CHOCOLATES

JUST ARRIVED.

COME IN AND SAMPLE THEM.

HEADQUARTERS FOR ALL DIFFERENT KINDS OF FISH.

OYSTERS ! OYSTERS !

SERVED AT ALL HOURS AT

M. E. Henry's

SALES STABLES

I wish to inform the public that I have purchased the stables in connection with the Grand Central Hotel, and purpose running them as a

SALES STABLE & FEED BARN.

Farmers and other customers will be given accommodation at the Rates that have heretofore prevailed.

Every attention will be given Horses.

The Stables will be run in up-to-the-minute style.

Your Custom is respectfully solicited.

John Cannawin

One Point

ABOUT OUR BREAD

That commends itself to every customer is its

WHOLESOME QUALITY

We get this by buying the Best of Flour, engaging an Expert Baker, and keeping our Bakeshop Clean and Fresh.

OUR FINE PASTRIES

Are always appetizing and palatable.

All kinds of Fine Confectionery. Lunch served on shortest notice in Ice Cream Parlor.

R. G. HARSHAW

BAKER AND CONFECTIONER.

Broadw , Orangeville

Do You Want Money ?

The undersigned has made arrangements with a large Monetary Institution to secure funds for farmers who can offer undoubted security.

At 4½ and 5 Per Cent.

AND NO LAWYERS' FEES.

If you want to repay in equal periodical instalments, just note the following scale :—

A loan of $100 can be repaid in five annual payments of $24.15 each, or in ten half-yearly payments of $11.66 each. Or a total of $118 repays $100 in five years.

Those wishing to secure money on these unusually favorable terms, should apply at once to

Thos. Parsons

Fire and Life Insurance Agent,
James Street, Orangeville.

The Photograph

Though Disappointing, It Has a Happy Result

By ALLAN P. AMES

Copyright, 1910, by American Press Association.

The old Kimball house stood alone on the side of the hill. Around it the acres that one generation had cleared and two others had profitably tilled during the golden age of New England agriculture were growing up to birch and white pine. But the hilltop pasture still furnished grazing for Betsy, the aged Holstein, and Jael, the pot-bellied mare, sole survivors of the stock that once crowded the whitewashed barn, while in the garden grew potatoes, corn, turnips, beets and the other hardy truck that wintered in a corner of the big cellar and enabled the Kimball "girls" to sit by their air tight stove and watch with unconcern the storms that blocked the roads and sometimes shut them off from the store at the Center for days at a time.

Breakfast over and the dishes washed, the sisters went into the garden. Every pleasant day until the sun rose high and hot they worked there. Blue cotton gowns faded by constant washing covered their thin, bowed figures as they stooped over the onion bed or with the hand cultivator scratched the earth between the hills of beans and corn. Blue gingham sunbonnets protected their delicately wrinkled faces.

Miss Binley, seeing them for the first time, paused to study and admire. Against the background of yellow green cornstalks their bent figures stood out in harmonious relief. In the foreground the whitewashed fence, the prim flower beds and the old house with its rotting shingles and weather washed green blinds contributed a setting that appealed irresistibly to her artist soul.

For Miss Binley was an amateur photographer. She seldom walked abroad without her camera, but unfortunately this was one of the rare mornings when she had left her camera at home.

"Oh, Mr. Holbrook," cried the girl regretfully, "see those perfectly dear old women in that onion patch. What a genre study! I've often said it never was safe to go anywhere without a camera."

"I might run back and fetch it," suggested the carrier meekly.

"N-no," she replied reluctantly. "It's too far. Probably we can get them some other time. I'm going to speak to them."

Young Holbrook watched with adoring admiration the process by which the girl penetrated the barriers of New England reserve. Before the three women had conversed five minutes something of Miss Binley's own abundant youth and enthusiasm began to sparkle in the faded eyes of the sisters.

"Oh, Marthy, don't you wish we could have ours taken again? We haven't had our likenesses made since we were girls. Remember, Marthy, you were thutty and I was thutty-five. You were a mighty putty girl in those days, Marthy."

"Oh, g'long," commanded her younger sister.

"It used to be a turrible lot of trouble," continued Phoebe. "We had to sit puffickly still for five minutes—couldn't stir, and it seemed like five hours."

"You wouldn't have to sit still at all now," said Miss Binley eagerly. "The process is instantaneous."

Eager assent was on the lips of Miss Phoebe, but her sterner sister forestalled her.

"That's very kind of you, miss, but we couldn't think of putting you to so much trouble."

Familiar with the fundamental characteristic of the older New England generation, Miss Binley advanced cautiously. Already in her artist mind she saw the print she would make—a marvelous study of two gaunt figures wringing an unwilling toll from the harsh mountain soil. It was the subject she had been looking for all summer to enter in the fall exhibit of her camera club at home. "Oh, it won't trouble me in the least," she replied guardedly. "If you knew how I love to take pictures you would understand. Would you be here in the garden at this time tomorrow?"

"Yes," answered Martha, yielding. "But wouldn't you rather take us in the house. Do folks ever have their pictures taken outdoors?"

"The light is much better outside," explained Miss Binley. "And, besides, I wouldn't think of keeping you from your work. I'll come and take some snapshots of you just as you are—weeding the onions."

"You can come with me tomorrow," she said to Holbrook. "I had promised to drive with Johnny Larcon, but all engagements are off in the face of an epoch making chance like this."

The next morning brought weather perfect alike for pedestrianism and photography. The day was cool, and a thin haze tempered the rays of the mountain sun. Miss Binley ran down the steps to meet him, radiant with anticipation, and as he received the big camera from her hands Holbrook thrilled with the thought of another morning at her side.

"There's some one in the garden," said the young man as the last turn in the road brought them in sight of their destination. "But they don't accord with my recollection of the old ladies. Holy smoke!" gasped the youth. "It's they, all right, but no wonder we didn't recognize them."

Miss Binley gazed, speechless in horrified amazement, as her two subjects approached the gate. Gone were the picturesque gowns and the sunbonnets of faded blue. In their place the Kimballs had donned a veritable riot of modistry. Their costumes paid tribute to the varying fashions of a full half century.

But the faded countenances of the Kimballs showed naught but pride and satisfaction, slightly tinged with embarrassment. "We set up most all night sortin' things over and decidin' what to wear," announced Miss Phoebe when they came within speaking distance. "Of course we wanted to do you credit, seein' you were so kind. These silk mitts cost a sight of money when Brother Hiram brought them from Concord. They're pretty well darned now, but all the mendin's on the inside where it don't show. Don't Marthy look scrumptious? She found that silk skirt she had made up for the Frost weddin' most as good as new."

Holbrook welcomed the old lady's volubility, for it was plain that for once his companion was at a loss for words. When Miss Binley finally found her voice it was so queer and strained that he scarcely recognized it:

"I—I'm sorry you went to all the trouble. Really, it wasn't at all necessary. In fact"—

"In fact," broke in Holbrook hurriedly—"nevertheless it was awfully good of you to fix up so. That certainly is a fine piece of goods, Miss Martha. It will show up splendidly in the photograph."

He rambled on thus, hardly realizing what he said, anxious only to cover the bitter disappointment that was written on Miss Binley's face so clearly that he felt it must be evident to all.

"'Twarn't the least bit of trouble," insisted Martha. "We really enjoyed fixin' things over, didn't we, Phoebe?"

Holbrook was wondering how long his powers of invention would stand the strain when, after a brief and—to him—uncomfortable pause, Miss Martha suggested timidly, "We're all ready, miss, any time you say."

To Holbrook's intense relief this appeal brought Miss Binley to a sense of the situation. "Oh, yes," she said, rather wildly, "your clothes are beautiful. I'm going to send you each a dozen prints so that you can have plenty to give your friends."

Declining a hospitable invitation to stop for a "snack and a cup of tea," the girl and the young man somehow got through their farewells and walked away over the hill, leaving the wearied but thoroughly delighted old ladies gazing after them from their station by the front gate. In silence Holbrook lugged the camera, and without a word Miss Binley trudged beside him until the old house and its grotesquely clad occupants were hidden by the bend in the road. Then the girl said:

"Would you mind sitting here in the shade a minute? I really believe I'm a bit tired."

Immediately the youth was all anxious inquiry and suggestion:

"It must have been the sun. You have to be careful in these mountains. If you don't mind waiting here alone for a couple of minutes I'll hurry back and see if the old ladies won't lend me some kind of a rig to drive you back to the hotel, or maybe you'll let me carry you back to their house."

"Don't be ridiculous," ordered Miss Binley, with a slightly hysterical laugh. "There isn't a thing the matter with me." Then, noting his amazement, she burst out desperately: "I'm just fearfully disappointed, that's all. I don't believe I ever was so disappointed before in my life. But that's only part. I'm horribly ashamed of myself, too—even more ashamed than disappointed. Oh, I believe I'm the meanest girl in the whole state of New Hampshire."

"Why—er—er"— he started to protest.

"Don't pretend you don't comprehend," she interrupted. "You're ashamed of me too. You know you are. No; let me finish," she insisted, when he made as if to deny. "The worst of all is that even now, when I understand how mean and selfish it is to feel so, I'm just overwhelmed with disappointment still. You can't understand—nobody could but an artist. My heart was set on a picture of those dear old things in their delicious working clothes. And when I saw how they had gone and spoiled everything I felt so badly I didn't even want to conceal it."

Holbrook gazed with awe and quickening heartbeat upon a new and holier divinity—with quivering lips and dewy lashes, irresistible in her sweet repentance. In another moment he was on his knees on the grass beside her. Without hesitation, naturally as if he had done it as often as he had dreamed of doing it, his arm slipped about her. Just as naturally her head somehow found a comfortable place on his shoulder. Her hat fell off, and he kissed her shining hair.

"I do understand," he whispered, although there was none but the mountains to listen. "I understand, dear. I may be an ignoramus about photography and art, but I'm mighty well acquainted with Tommy Holbrook, and I know he knows that you're the sweetest, most unselfish, most— What I want to say is that I want to make carrying your camera my life job," he concluded desperately.

Miss Binley sat suddenly erect. An answer hovered on her lips, but faded into a smile as she picked up a black, leather covered object from the grass beside her and placed it in Holbrook's hands.

PERHAPS NOT YET—
BUT EVENTUALLY

McCORMICK'S JERSEY CREAM SODAS

Will have a permanent place on your daily menu. Quality will win. Serve at breakfast with bowl of hot milk and sugar—lunch with glass of milk and cheese—dinner with soup or in place of bread.

Free to Stock and Poultry Raisers

We will send, absolutely free, for the asking, postpaid, one of our large thirty-two-page booklets on the common diseases of stock and poultry. Tells you how to feed all kinds of heavy and light horses, colts and mares, milch cows, calves and fattening steers, also how to keep and feed poultry so that they will lay just as well in winter as in summer. No farmer should be without it.

At a cost of only two-thirds of a cent a day per Animal, Royal Purple Stock Specific makes each Animal worth 25 per cent. more.

You never heard of any other Specific, or "Stock Food," doing likewise.

Royal Purple will permanently cure the Bots, Colic, Worms, Skin Diseases and Debility, and restore run-down Animals to plumpness and vigor.

It will increase the milk-yield three to five pounds per cow a day inside of from two to three weeks. It makes the milk richer than ever before.

MR. ANDREW WEGRICH, of Wainfett, Ont., says: "This is to certify that I have tried your Royal Purple Stock Specific for two weeks, on one cow. On the 16th I weighed her milk as 17 pounds. I noticed a change after 5 or 6 days, as there was an extra weight of milk. On the 29th, I carefully weighed the milk, and she gave 22 pounds. I am giving an order for 5 boxes, as I consider it the best I have ever used."

"Stock Food" will not do this. Because "Stock Food" is nothing more or less than a mixture of the very things which you, yourself, grow on your own farm.

It is not more food your Animals need. They must have something to help their bodies get all the nourishment from the food they are getting. So that they will fatten, and stay fat, all the year 'round.

They need something to prevent disease, to cure disease, and to keep them in the best of health, all the time.

Not a Stock Food

Royal Purple is not a "Stock Food," nor a "medicine." It is a Conditioner.

It does not contain Grain, nor farm products. Nor does it contain "Dope," or any other injurious ingredient. Royal Purple does not merely temporarily bloat or inspire the Animal. It fattens and strengthens it, permanently.

No other Specific known adds flesh so quickly as Royal Purple. It makes 6-weeks-old Calves as large as ordinary-fed Calves are at 10 weeks.

Royal Purple makes naturally-thin Animals fat and heavy. And it builds up the health and restores the former plumpness and vigor of run-down stock, in little or no time.

The very best time to use this Conditioner is NOW. It digests the hard food properly and prevents the animals getting indigestion or losing flesh.

50 per cent. Cheaper

One 50-cent Package of Royal Purple will last one Animal 70 days. This figures a little over two-thirds of a cent per day.

Most "Stock Foods" in 50-cent Packages last but 50 days, and are given three times a day.

But Royal Purple Specific is given only once a day, and lasts 50 per cent. longer.

(A $1.50 Pail, containing four times the amount of the 50-cent Package, lasts 280 days.)

So, you see, it is only necessary to give Royal Purple Specific once each day.

Just think of making each Animal worth 25 per cent. over its cost! What will that mean to you, Mr. Stock Owner!

It makes the Hens lay Eggs in Winter as well as in the Summer.

MRS. WM. BURNHAM, Sanford, Ont., says: "Dear Sirs,—This is to certify that I have used two boxes of your Poultry Specific for my hens. They laid so well while feeding it to them, I wondered if you would mind sending me word how or where I could get some this winter. I bought it from your agent last winter. I had 32 hens, and some days I got two dozen eggs a day in February and March, while feeding them the Specific."

Royal Purple Poultry Specific prevents Fowls losing flesh at moulting time, and permanently cures every poultry disease. It makes their plumage bright and keeps them always in prime condition.

It makes your Poultry worth more than they could ever be without it.

Yet one 50-cent Package will last 25 Hens 70 days. Or a $1.50 Pail will do 25 Hens 280 days. This is four times more material at only three times the cost.

Centralia, Ont., Feb. 7, '10.

The W. A. Jenkins Mfg. Co., London, Ont.:

Gentlemen,—We have been using Royal Purple Poultry and Stock Specific for the last three weeks, and must say that results are remarkable. Am feeding the Stock Specific to two milking cows, and they have increased 30 per cent. in their milk. The Poultry results are even more marked than this. We have about 60 hens, laying age. When we commenced feeding, we were getting five and six eggs a day, and in the last five days the same flock of hens laid 150 eggs, almost an average of 31 each day, and those five days have been the coldest this winter.

You can see results plainly in two or three days after the use of "Royal Purple," and the poultry have the same hustle and appearance now as in the summer time. With cows and poultry, am using exactly the same feed and care as before starting to feed "Royal Purple."

When farmers and stockmen get acquainted with Royal Purple, it will have a greater demand than all other tonics and stock foods on the market combined.

Yours truly, ANDREW HICKS.

Aug. 28, 1910.

W. A. Jenkins Mfg. Co., London, Ont.:

Gentlemen,—Last Fall we had in our stables a young mare belonging to Miss Clouston, of Montreal. We could not feed her any bran on account of causing violent scouring, consequently causing her to become weak and thin. We commenced using your Royal Purple Stock Specific, and the results were wonderful. After using it three weeks, we found we could feed the animal bran or any other soft feed without scouring her, and she actually took on in this time twenty-five pounds of flesh, we working her at the same time through the hunt. I can heartily recommend your Stock Specific.

TOM SMITH,
Trainer for the Hon. Adam Beck.

Royal Purple

STOCK AND POULTRY SPECIFICS

Royal Purple creates an appetite for food, and helps nature to digest and turn it into flesh and muscle.

As a Hog fattener, Royal Purple has no equal.

Never Off Feed

Dan McEwen, the horseman, says:

"I have used Royal Purple Stock Specific persistently in feeding 'The Bel,' 2.02¾, largest winner of any pacer on Grand Circuit in 1908 and 1909, and 'Henry Winters,' 2.10¾, brother of 'Allen Winters,' winner of $36,000 in trotting stakes in 190 .

"These horses have never been off their feed since I started using Royal Purple Specific. I will always have it in my stables. Your Cough Powder works like magic."

For Poultry

Royal Purple Poultry Specific is our other Specific. It is for Poultry—not for stock.

Make This Test

Every ounce of Royal Purple Stock and Poultry Specific is guaranteed.

To prove that Royal Purple has no equal, we want you to make this test:

Feed Royal Purple to any one of your Animals for four weeks. And at the same time feed any other preparation to any other Animal in the same condition.

If Royal Purple does not prove to you, by actual results, that it is the best you ever used, we'll return your money.

And we'll ask no questions—make no excuses. You will be the judge—not us.

This is an honest test, isn't it? We ask you to make it because we know that Royal Purple is the best Conditioner on the market.

If you are not satisfied, after testing it, you don't lose anything, do you?

We also manufacture:

Royal Purple Lice Killer	25c.
Royal Purple Gall Cure	25c.
Royal Purple Sweat Liniment	50c.
Royal Purple Cough Cure	50c.

Our Cough Cure will cure any ordinary cough in four days, and will break up and cure distemper in ten to twelve days.

If your dealer cannot supply you with our Royal Purple Brands, we will supply you upon receipt of $1.50 a pail, prepaid, for either poultry or stock, or if you want any Liniment, Gall Cure or Cough Powder, we will send it by mail, postpaid, upon receipt of price.

W. A. JENKINS MFG. COMPANY, LONDON, ONTARIO

Royal Purple Stock and Poultry Specifics and Free Booklets can be obtained from T. H. Coulter, Agricultural Implements.

SKELTON MAY BE CANDIDATE.

The Palmerston Spectator of Mar. 2nd, makes the following reference to J. M. Skelton, one of the most prominent and capable citizens of Palmerston, and son of Hugh Skelton, of Melancthon, and brother of Arthur Skelton, of Shelburne, who is out to capture the West Wellington nomination. Speaking of Mr. Skelton's qualifications for the position of M. P.P., the Spectator says:—For years he has been a foremost Conservative in this part of the province and possesses all the requisites of a successful man, gifted with a clear analytical mind which grapples with practical political problems. He has a commanding presence on the platform, prepares his subject matter well and has an easy delivery, making his arguments concise and clear, and is an adept in graceful as well as incisive language, with a full measure of that earnestness without which no speech can be effective. To the strength which this ability gives him, he has a natural taste for politics, fine capacity for organization and tact and shrewdness in dealing with complex situations. Mr. Skelton has taken an active interest in the public affairs of the town; he is now identified with the Public Library Board and for two years presided over the destinies of Palmerston as Mayor. He has also had several years' experience in the journalistic sphere, which is a great education and gives a man a shrewd, keen grip on public questions and affairs.

The Chisholm Block at Wingham, consisting of half a dozen stores and I.O.O.F. Hall, was destroyed by fire a week ago Monday morning, nothing but the bare walls remaining. The building was one of the best there and the property of Dr. Chisholm, M.P., who is in the West at present. The fire was caused by an exploding lamp. The loss will be about $15,000, covered by insurance.

50c. Bottle FREE

—because Psychine (Si-Keen) is its own best advertisement. Read this offer:

You know the "know-it-alls." Suspicious of everybody and everything.

They promised well at one time in their career, then they seemed to come to a full stop.

Just because of that unhappy distrust, that suspicion that won for them the same attitude in return, that made every one distrust and dislike them.

Now you're not a "know-it-all." Only about one per cent. of the people are.

We feel sure that you have an open receptive mind—one that is anxious to learn more, to advance.

And to you we say that you owe it to your own best judgment to try Psychine.

* * *

Every now and then we come to a certain epoch in medicine when we think advance or improvement impossible.

Then some one comes along and the whole school of medicine is overturned, new and apparently indisputable theories, all good, all progressive.

In the progress of medicine we sometimes discover new values in old things.

One of these is in the efficacy of certain herbs to cure disease.

And the reason they cure is that they increase and strengthen the white corpuscles of the blood—the Phagocytes—the scavengers of the body, devouring every germ of disease that gains entrance to the body.

A third of a century ago, Psychine was compounded of certain herbs.

Since that time it has cured hundreds of thousands.

And all because it contained those herbs that science now knows builds up and strengthens the white corpuscles of the blood—the Phagocytes.

* * *

If you have any of these ailments don't be a "know-it-all," it won't pay you.

Learn something at our expense, fill out the Coupon and mail to us.

La Grippe	Bronchial Coughs
Bronchitis	Weak Lungs
Hemorrhages	Weak Voice
Sore Throat	Spring Weakness
Anæmia	Early Decline
Female Weakness	Catarrhal Affections
Indigestion	Catarrh of Stomach
Poor Appetite	Night Sweats
Chills and Fevers	Obstinate Coughs
Sleeplessness and Nervous Troubles	Laryngitis and Dyspepsia
After-effects of Pleurisy, Pneumonia and La Grippe.	

Now, we don't ask you to take our word for the tremendously beneficial effect of Psychine. Fill out the coupon below, mail it to us and we'll give your druggist an order (for which we pay him the regular retail price) for a 50-cent bottle of Psychine to be given you free of cost.

We will undoubtedly buy and distribute in this manner, hundreds of thousands of these 50-cent bottles of Psychine.

And we do that to show our entire confidence in this wonderful preparation.

A confidence that has been based on our thirty years' experience with this splendid preparation, with a full knowledge of the hundreds of thousands of cures it has made.

COUPON No. 74

To the Dr. T. A. SLOCUM, Ltd.
193-195 Spadina Ave., Toronto

I accept your offer to try a 50c. bottle of Psychine (pronounced Si-keen) at your expense. I have not had a 50c. bottle of Psychine under this plan. Kindly advise my druggist to deliver this bottle to me.

My Name.....

Town.....

Street and Number.....

My Druggist's Name.....

Street and Number.....

This coupon is not good for a 50c. bottle of Psychine if presented to the druggist—it must be sent us—we will then buy the 50c. bottle of Psychine from your druggist and direct him to deliver it to you. This offer may be withdrawn at any time without notice. Send coupon to-day.

ARCHIVES OF ONTARIO
TORONTO

"The Only Thing That Will Relieve Neuralgia."

The piercing pains of Neuralgia, which often follows a bad cold or La Grippe, are frequently almost unbearable and few medicines afford any relief to the sufferer.

"I am a rural mail carrier and have been a user of the Dr. Miles medicines for years.

Dr. Miles' Anti-Pain Pills can't be beaten. They are the only thing I have found that will relieve my neuralgia and I have tried most everything, besides medicine from the doctor. I am willing to tell anyone what the Anti-Pain Pills did for me."

CHARLES HILDERBRANDT,
Box 205 Woodvill, Ohio

If you, like Mr. Hilderbrandt, "have tried most everything" in vain, why not do as he did, fight your aches and pains with Dr. Miles' Anti-Pain Pills. Let the pills bear the brunt of the battle. No matter how stubborn the contest, they will come out victorious.

Dr. Miles' Anti-Pain Pills stand on their record, which is a long list of cures extending back a generation.

Druggists everywhere sell them. If first package fails to benefit, your druggist will return your money.
MILES MEDICAL CO., Toronto, Ont.

WOMEN'S INSTITUTE.

The regular monthly meeting of the Orangeville branch of the Dufferin Women's Institute will be held at the home of Mrs. Geo. Leighton, Zina St., on Wednesday, March 29th, at 3 o'clock p.m. Subject for discussion, "How to Keep Young."

IT IS CURABLE.

Dyspepsia may be completely eradicated if properly treated. We sell a remedy that we positively guarantee will completely relieve indigestion or dyspepsia, or the medicine used during the trial will cost the user nothing.

This remedy has been named Rexall Dyspepsia Tablets. Certainly no offer could be more fair, and our offer should be proof positive that Rexall Dyspepsia Tablets are a dependable remedy.

Inasmuch as the medicine will cost you nothing if it does not benefit you, we urge you who are suffering with indigestion or dyspepsia to try Rexall Dyspepsia Tablets. A 25 cent box contains enough medicine for 15 days' treatment. For chronic cases we have two larger sizes, 50 cents and $1.00. Remember you can obtain Rexall Remedies only at the Rexall Store—T. F. & T. J. Brown.

HOMESEEKERS' EXCURSIONS.

To Western Canada (via Chicago), including certain points on Grand Trunk Pacific Railway, April 4th, 18th, May 2nd, 16th, 30th, June 13th, 27th, July 11th, 25th, August 8th, 22nd, Sept. 5th, 29th. Winnipeg and return $33.00; Edmonton and return, $41.00. Tickets good for 60 days. Proportionate rates to principal points in Manitoba, Saskatchewan and Alberta. Homeseekers' excursion tickets will also be on sale on certain dates via Sarnia and illustrated literature may be had from any Grand Trunk agent, or address A. E. Duff, District Passenger Agent, Toronto, Ont.

See Ritchie Bros'. new ribbon. Reg. 25c., special for 15c., all colors.

WHAT HAS DANDRUFF GOT TO DO WITH BALDNESS?

You see the statement every day that the one cause of baldness is dandruff. But is it?

True, dandruff often precedes the departure of the hair.

It is quite true that you know men with a shock of hair you can hardly pull a comb through, who have carried around a dandruff laden collar as long as you have known them.

You have also seen men whose scalp was kept as clean as a baby's, whose hair was surely departing.

That dandruff talk sounds well and convinces a good many of us, but let us not fool ourselves.

Of course dandruff isn't a good thing to carry around, but it is only an indication.

The same trouble that causes the hair to fall out usually causes dandruff, so if you get at the cause and arrest the loss of hair, you will stop dandruff too.

Those who use Nyal's Hirsutone find it the most satisfactory hair healer and hair dressing they have ever used.

It does stop the hair from falling out.

It will also stop dandruff.

Your Nyal Druggist cheerfully recommends it — $1.00 and 50c. in sprinkler bottles.

Sold and guaranteed by Dr. A. J. Hunter & Co., A. T. Howard, Orangeville.

Nyal's FAMILY REMEDIES — LOOK FOR THE DANDELION COLORED PACKAGE

One for each everyday ailment

WILSON—BALDOCK.

On Wednesday, March 8th, a quiet but very pretty wedding was solemnized at Cedar Grove Farm, 3rd line east, Chinguacousy, the residence of Mr. and Mrs. Thos. McCallum, when Miss Alberta Louise Baldock, sister of Miss McCallum, was given in marriage to Mr. Wm. Wilson, eldest son of Mr. and Mrs. Irwin Wilson, of Caledon East. The silken knot was tied under an arch of evergreens and carnations, by Rev. J. G. Cheyne, of Claude. Only the immediate relatives of the bride and groom were present. The bride looked charming in a gown of white mull with lace trimmings and carried a bouquet of carnations and maiden hair fern. Little Miss Laura McCallum, niece of the bride, dressed in white, was flower girl, and carried the ring in a basket of daffodils. The wedding party afterwards sat down to a sumptuous repast, and then spent a happy and pleasant time during the rest of the evening. The many useful presents (including cheques) received by both bride and groom testified to the esteem in which they are held by their friends. The groom's present to the bride was a gold chain and locket.

LINDSAY—CLARKE.

At 2.30 o'clock Wednesday afternoon, March 15th, at the residence of Mr. and Mrs. A. E. Wrigglesworth, Main street, east, Shelburne, Rev. W. A. Potter, B.A., B.D., performed the ceremony that united in marriage Mr. Worthington Harold Lindsay and Miss Sarah Eva Clarke. The duties of bridesmaid were performed by Miss Pearl Clarke, of Hanover, sister of the bride, and those of groomsman by Mr. Albert Aiken, of Allenford. The bride's dress was ivory satin and her going away gown brown broadcloth with hat to match. The bride was the recipient of many handsome presents, among them being an oak table and vase from the choir of the Methodist Church, and a casserole from the Epworth League. The happy couple left on the evening train for Toronto and other points. On their return they will reside north of the town. Mr. and Mrs. Lindsay have the best wishes of a large circle of friends for their future happiness and prosperity. Among the out of town guests at the wedding were:—Mr. and Mrs. Wm. Bartleman, Miss Alcinda Taylor, Miss Irene Taylor, Mr. and Mrs. Metcalfe, Mr. and Mrs. Brocklebank, Mrs. S. B. Clarke, Miss Emma Clarke, Miss Pearl Clarke, Hanover; Miss Lydia Clarke, Stratford; Mr. and Mrs. Aylmer Lindsay, Miss Rebie Lindsay, Toronto; Mr. and Mrs. Ed. Lindsay, Grand Valley; Miss Annie Clarke, Orangeville; Miss Edna Fewster, Conover; Mr. Albert H. Aiken, Allenford.—Economist.

KERR—JOHNSTON.

A very happy and interesting event took place last Wednesday afternoon at the home of Mr. and Mrs. William Johnston, 14th line, East Garafraxa, when their only daughter, Aggie, was united in holy wedlock with Mr. Thomas Kerr, of Harris, Sask., but formerly of East Garafraxa. The ceremony was performed by Rev. R. S. Scott, of Hillsburg, at five o'clock in the afternoon, in the parlor which had been beautifully decorated with an arch of evergreen and carnations, under which the happy couple took their places to the beautiful strains of the wedding march as rendered by Miss Edna Keith, cousin of the bride. The bride looked charming as she entered the parlor, leaning on the arm of her father, who gave her away. She was beautifully attired in a handsome white silk gown trimmed with white silk ribbon and overlace, and long bridal veil, carrying a bouquet of pink and white carnations. After congratulations from all present, an adjournment was made to the spacious dining room where a most delightful wedding breakfast was daintily served. In all about eighty guests were present, being friends and neighbors of the contracting parties, and including the choir of Bethel Church, where the bride had been organist for some time. The choir's gift was a handsome silver tea service. The array of gifts was such as is seldom seen, being very handsome and costly. Conspicuous amongst them was a cheque for a hundred dollars from an uncle of the bride at Portage La Prairie. The evening was enjoyably spent in dancing to the strains of the Dyer-Overland orchestra. After a brief visit among friends here the young couple will leave for their home in Saskatchewan. We extend our most hearty congratulations.—The Beaver.

ALTON.

Mr. Henry McClellan has sold his fine private dwelling and is now on the lookout for another residence.

Mr. Lindsay White, of Toronto, visited his sister, Miss Mildred White, at the Methodist Parsonage prior to his departure for Vancouver, B.C.

The Epworth League of Alton Methodist Church have announced an unique and very interesting entertainment for Monday evening, April 3rd.

Sabbath next, March 26th, will be Decision Day for Alton Methodist circuit. There will be special music in Alton Methodist Church on Sunday evening.

A CREDITABLE ENTERTAINMENT.

A prominent press reviewer says:—"Those who heard the Singers and Players Club were of one opinion, that it was a most creditable entertainment and worthy of liberal patronage. Every number was given with true artistic ability and it is seldom that an organization of musicians can be got together where they are vocalists as well as artists on the instruments they play."

The Singers & Players Club will appear in the Town Hall, Thursday evening, March 23rd.

—The Singers and Players Club will furnish local music lovers with a rare and unexcelled treat.

CONVICT A POET?

William Huckle Claims to Have Written Hymn In Anglican Hymnal.

William Huckle, now serving a seven-year sentence in Kingston Penitentiary for alleged blackmail while engaged in the private detective business in Hamilton, has written the Anglican Archbishop of Ottawa, claiming authorship of hymn 676, "Just for To-Day," in the book of common praise. He says:

"In July, 1878, I was addressing an open-air meeting in Hyde Park, England, my subject being 'Infidelity versus Christianity.' During my remarks I referred to the love of God as exemplified in the provision He had made for man's sustenance. An infidel in the audience interrupted me, asking why we prayed to God for 'daily bread; why not ask for a year's supply?' In reply I told a story of a little girl, who upon being asked the same question replied, 'Because we do not want stale bread, we want fresh bread each day.' Upon reaching my home and thinking about the incident, I composed a leaflet entitled 'Just for To-Day,' which I recited the following Sunday at an open-air meeting in Hyde Park. A gentleman named Counsel, an Australian, who was present, asked me after the meeting if I would have the verses printed, offering to have 20,000 printed if I would agree with him to do so. A printer named Frederick Crawley printed them, and my name was attached. Another 20,000 were printed in 1883, 10,000 were printed in Passaic in 1887, and in 1896 10,000 were printed in Toronto. Each time my name was attached.

"It has also been published in several religious papers, I understand.

"The hymn 676 in 'The Book of Common Praise' is my leaflet, 'Just for To-Day.' The last two verses have been altered. In the original they were rendered as follows:

"Cleanse and receive my parting soul,
Be Thou my stay;
Bid me, if to-day I die
Go home to-day.

"So for to-morrow and its needs
I do not pray—
But keep me, guide me; hold me, Lord
Just for to-day."

"My wife has copies of the original, also of others which I have composed—which you may obtain from her, her address being 1,200 North Goodman street, Rochester, U.S.A.

"I would esteem it a favor if you will enquire into the facts as given above, and communicate with me as to the result. My object in writing to you is that credit may be given where it is due, and I am confident you will feel that if my verses are considered worthy of a place in the 'Book of Common Praise,' the authorship should at least be acknowledged. Mr. Dawson, the inspector, has seen one of the original copies of 'Just for To-Day,' published in 1878 with my name attached."

The letter was forwarded to J. Edmund Jones, Toronto, who acted as secretary of the compilation committee of the hymnal, who will make an enquiry. Although the composition appears as anonymous in the new Anglican hymn book, it has often been attributed to the Right Rev. Samuel Wilberforce, a bishop in the Church of England, who is dead some time.

Huckle may be hoping that his claims to authorship may assist in shortening his prison term, as was the case of a young English poet in St. Paul, Minn., penitentiary recently.

DR. A. W. CHASE'S CATARRH POWDER 25c. is sent direct to the diseased parts by the Improved Blower. Heals the ulcers, clears the air passages, stops droppings in the throat and permanently cures Catarrh and Hay Fever. 25c. blower free. Accept no substitutes. All dealers or Edmanson, Bates & Co., Toronto.

YOU TAKE NO RISK.

Our Reputation and Money Are Back of This Offer.

We pay for all the medicine used during the trial, if our remedy fails to completely relieve you of constipation. We take all the risk. You are not obligated to us in any way whatever, if you accept our offer. Could anything be more fair to you? Is there any reason why you should hesitate to put our claims to a practical test?

The most scientific common sense treatment is Rexall Orderlies, which are eaten like candy. They are very pronounced, gentle and pleasant in action, and particularly agreeable in every way. They do not cause diarrhoea, nausea, flatulence, griping or any inconvenience whatever. Rexall Orderlies are particularly good for children, aged and delicate persons.

We urge you to try Rexall Orderlies at our risk. Two sizes, 10 cents and 25 cents. Remember you can get Rexall Remedies in this community only at our store—The Rexall Store. T. F. & T. J. Brown.

T. F. BROWN Shelburne

BROWN'S DRUG STORES

T. J. BROWN Orangeville

THE LARGEST DRUG FIRM IN DUFFERIN

Brown's Condition Powders for Horses.

For the cure of all diseases arising from impure blood, that horses are subject to, and particularly inflammation of the bladder and kidneys. By their use the horse's appetite is improved, and they tend to give the coat a sleek and smooth appearance. We also specially recommend them for worms and swelled legs. We have been manufacturing this powder for 21 years, and have yet to see the one that can surpass it. It has no equal, and if it will not do all we claim, we will refund you your money. Price 25c. a package; 5 packages for $1.00.

Rexall Cod Liver Oil Emulsion.

Which is both a food and a medicine. It is a scientific emulsion of Norwegian Cod Liver Oil—pleasant to take and children love it. Its body-building qualities are wonderful. If you have children who are not strong especially those at school, do not fail to try this splendid remedy. If "run down" yourself, it will make you feel like a new person within a week. Try it. Sold with the Rexall guarantee. In large bottles, $1.00.

When in need of any of the following, get them at The Rexall Store:—
Horse Salts,
Sulphur,
Kerosene Dip,
Zenoleum,
Dr. Hess Stock Food,
Instant Louse Killer,
Poultry Panacea,
Diamond and Dyola Dyes.

Corns are painful, very much in the way, and by no means ornamental. But remember we have a positive cure in REXALL CORN SOLVENT.

Simply paint it on and watch the troublesome callousness disappear. Hard and soft corns painlessly removed in a few hours. Price 25c.

Ask us for sample of Gin Pills this week.

Rexall Cherry Bark Cough Syrup

Will cure the most stubborn cough, hoarseness or sore throat. Has a delightful flavor, is most palatable, and gives immediate relief. If one bottle doesn't completely cure your cold, bring back the empty bottle and we'll return your money. Two sizes, 25c. and 50c.

Rexall Kidney Pills.

Those sharp, penetrating pains in the small of the back—a sure indication of disordered kidneys. These sufferings are often borne in silence, and the endurance of the sufferer is often taxed to the utmost. Rexall Kidney Pills are a remedy for those excruciating pains, and relief is sure, quick and lasting. 60 pills in a box. Price 50 cents.

Rexall — T. F. & T. J. BROWN — Rexall
Chemists and Druggists
ORANGEVILLE - - - - - - ONTARIO

UNRESERVED

Credit Auction Sale

—OF—

Farm Stock and Implements

The undersigned has received instructions from DAVID SAWYER, Reading P. O., to sell by public auction, on lot 5, 15th line, East Garafraxa, on

TUESDAY, MARCH 28, 1911

The following list of valuable farm stock, implements, etc.:—

HORSES—1 Bay Driving Horse, 5 years old; 1 Black Horse, 8 years old; 1 Brown Mare, 9 years old; 1 Bay Mare, in foal; 1 Gray Percheron Mare, rising 4 years; 1 Bay Driving Mare, 6 years old.

CATTLE—1 Red Cow, 2 years old, fresh calved; 1 Grey Cow, 5 years old, fresh calved; 1 Red Cow, 8 years old, in calf, due April 20th; 1 Red Cow, 4 years old, due April 5th; 1 Red Cow, 7 years old, fresh calved; 1 Jersey Cow, 10 years, fresh calved; 4 Calves, 1 year old; 3 Young Calves; 1 Thoroughbred Bull, 7 mos. old.

PIGS AND FOWL—6 Store Pigs; 1 Well-bred Yorkshire Sow, due April 1st.

IMPLEMENTS, ETC.—1 Peter Hamilton Binder, 5½ foot cut; 1 Peter Hamilton Mower, 5 foot cut; 1 Mann Cultivator; 1 Turnip Pulper; 1 Peter Hamilton Seeder, 12 Hoe, with 3-horse attachment, nearly new; 1 Frost & Wood Rake; 1 Sulkey Plough, nearly new; 1 Wilkinson Plough, No. 4; 1 Fleury Plow, No. 21; 1 Set 15 Bull Iron Harrows; 1 Buggy; 1 Chatham Fanning Mill and Bagger; 1 Cutting Box; 1 Set Bob-sleighs; 1 Heavy Lumber Wagon; 1 Hay Rack; 1 Democrat, nearly new; 1 Set of Heavy Harness; 1 Set Plough Harness; 2 Neckyokes; 1 Set Single Harness; 2 Horse Collars; 1 Set Light Double Harness; 2 Set Doubletrees; 1 Buggy Pole; Forks, Shovels, Hoes, Rakes, and numerous other articles.

Sale will commence at one o'clock sharp.

TERMS:—$10, and under, Cash; over that amount ten months' credit will be given on approved joint notes. Five per cent. discount for cash. Store Pigs and Fowl, Cash. Sale without reserve, as the proprietor is giving up his farm.

GEO. McALLISTER, Auctioneer.

UNRESERVED

Credit Auction Sale

—OF—

Farm Stock and Implements

The undersigned has received instructions from MR. G. F. STEWART, Mono Centre P. O., to sell by public auction, on the e ½ lot 23, con. 4, east, Mono Township, on

MONDAY, MARCH 27, 1911

The following list of valuable farm stock, implements, grain, household furniture, etc.:—

HORSES—1 Brown Mare, rising 11 years, in foal to Rosewell Chief; 1 Black Horse, rising 4 years old; 1 Bay Filly, rising 3 years.

CATTLE—1 Dry Cow, rising 6 yrs. old; 2 Cows, rising 3 years old; 1 Cow, rising 5 years olh; 2 Heifers, rising 2 years old; 2 Steers, rising 2 years old; 2 Spring Calves.

PIGS, SHEEP & FOWL—1 Brood Sow, due April 27th; 1 Brood Sow, due July 5th; 10 Pigs, 6 months old; 4 Pigs, 8 weeks old; 4 Sheep and 1 Spring Lamb; 50 Hens, White Leghorn.

IMPLEMENTS, GRAIN, ETC.—1 Lumber Wagon, with Box; 1 Market Wagon; 1 Buggy, with top; 1 Buggy, nearly new; 1 Cutter, nearly new; 1 Root Pulper; 1 Cutter, second hand; 1 Set Bobsleighs; 1 Stoneboat; 1 Massey-Harris Binder, 6 foot cut; 1 McCormick Mower, 5½ foot cut; 1 Massey-Harris Seed Drill, 11 Hoe; 1 Massey-Harris Disc Harrow, 14 Disc; Wisner Spring Tooth Cultivator; 1 McCormick Sulkey Rake, 9 foot; 1 Dick 2-furrow Walking Plow; 1 Percival Plow, No. 10, new; 1 Set 9 Bull-Iron Harrows; 1 Wagon Rack; 1 Wooden Harrow; 1 Chatham Fanning Mill; 1 Set Scales, 1200 lbs.; 1 Buggy Pole; 1 Beam, 250 lbs.; 1 Grindstone; 2 Maple Planks for Stoneboat; 1 Emery Sickle Grinder; Bag Truck; 1 Set Ice Tongs; 1 Hay Fork; 1 Hay Rope, 150 feet, nearly new; 1 Set of Slings, with ropes; 1 Cart; 1 Wheelbarrow; 2 Grain Cradles; 2 Scythes; 2 Straw Knives; 2 Crosscut Saws; 2 Hand Saws; 1 Buck-saw; 1 Steel Binder Bottom; 1 Eureka Sprayer; 2 Logging Chains; 100 Yards Poultry Wire; 1 Five-foot Gate; 1 Glover Bundler; 1 Cyclone Seeder; 1 Gem Sprayer; 1 Corn Dropper; 1 Force Pump; 18 Cow Chains; 2½ Bushels of Red Clover Seed, clean; 5 Tons Mixed Hay; 1 Bushel Timothy Seed; 200 Bushels Oats, clean; 150 Bushels Sugar Beets; A Quantity Rock Elm Scantling; 60 Cedar Fence Posts, 8 feet; 11 16-foot Cedar Stays; A Quantity of Dry Hewed Hemlock Logs; A Quantity of Cull Hemlock Lumber; 12 Cords Short Wood, mostly Maple; 3 Dozen Grain Sacks; Hoes, Forks, and other articles too numerous to mention.

HARNESS—1 Set of Good Heavy Team Harness; 1 Set Chain Harness; 1 Riding Saddle; 1 Set Good Single Harness; 1 Set Cart Harness; 1 Small Horse Collar, new.

HOUSEHOLD FURNITURE — 1 Cooking Stove; 1 Box Stove; 1 Churn; 1 Washing Machine; 1 Churning Machine; 1 Couch; 1 Kitchen Cupboard; 3 Tables; 1 De Laval Cream Separator; 1 Bread Box; 2 Cream Cans.

Sale will commence at one o'clock sharp.

TERMS:—$5.00, and under, cash; over that amount ten months' credit will be given on approved joint notes. Five per cent. discount for cash. Hay, grain, roots, clover and timothy seed, cash. Everything must be sold, as the proprietor has disposed of his farm.

GEO. McALLISTER, Auctioneer.

—$1.00 for a year's subscription to The Banner, either new or renewal, will entitle the subscriber to 100 votes in the Free Library Contest.

WERE YOU COMFORTABLE

During the cold snaps this winter? If not, it will pay you to consult me regarding your

Heating Apparatus

If it needs overhauling, or if your house needs a new one, we can serve you. My experience in the matter of heating requirements, enables me to give satisfactory results.

JOS. HILTS,
Agent for the Hecla Furnace.
McCartney's Hardware Store.
South Broadway - Orangeville.

A Good Time —TO BUY— FLOUR.

—WE SELL—
Cream of the West
PURITY
TORONTO PRIDE
GOLD ANCHOR
GOOD AS GOLD
LILY QUEEN
This is the BEST PASTRY FLOUR ON THE MARKET

Clover Seed and Timothy.
NO BETTER AND PRICES RIGHT

W. J. CURRY
'Phone 130.

ALMOST AN OVATION.

At every concert given by The Singers and Players Club each and every number on the programme has been applauded and in several places it almost amounted to an ovation. Orangeville music lovers will have an opportunity to hear this superb Company in the Town Hall on Thursday evening, March 23rd.

UNION LITERARY SOCIETY.

The weekly meeting of the Union Literary Society was well attended last Saturday night and a pleasant time spent. The debate for the evening was, "Resolved that the West is better than Ontario." The affirmative was ably supported by Miss Martha Brown and Mr. Bert Speers, and the negative by Miss Lillie Duke and Mr. Artie Woodland. The negative won by two points. The judges were:—for the affirmative, Mr. R. Robinson, for the negative, Miss Viola Crombie, and the Society judge, Miss Annie Holmes. While the judges were deciding the following programme was furnished:—a reading by Miss Martha Crombie; song by Mr. Hanslan, recitation by Miss Ethel Hanslan, mouth organ selection by Mr. Frank Duke; song by Mr. Harry Barrett, duet by Miss Maggie Wellwood and Mr. Willie Welwood, reading Union Saturday Night Paper by Miss Greta Crozier, song by Mr. H. J. Waines, and the critic's report by Mr. W. P. Dodds. The meeting was closed by singing the National Anthem.

The Society intend holding a concert on April 7. Full particulars later.

THE BANNER CLUBBING LIST.

The Banner and Montreal Witness, per year	$1 75
The Banner and Farmer's Advocate, per year	2 50
The Banner and The Farming World, per year	1 50
The Banner and Toronto Daily News, per yr., (rural P.O.)	2 50
The Banner and Weekly Mail & Empire, Toronto, per year	1 50
The Banner and Weekly Globe, Toronto, per year	1 75
The Banner and Toronto Weekly Sun, per year	1 75
The Banner and Family Herald and Weekly Star Montreal, per year	1 75
The Banner and Daily Star, Toronto, per yr. (rural P. O.)	2 50
The Banner and Orange Sentinel Toronto, per year	1 90
The Banner and Daily World, Toronto, per year	3 50
The Banner and The Northern Messenger, per year	1 35
The Banner and The Presbyterian for one year	2 25
The Banner, McClure's Magazine The Delineator and World's Work for one year	4 00
The Banner and The Busy Man's Magazine, for one year	3 50
The Banner, Cosmopolitan, and The World To-Day for one year	3 75
The Banner and Toronto Saturday Night for one year	3 75
The Banner and "Over Seas Daily Mail (London, Eng.) one year	3 50

Address—
McGUIRE & McKITRICK,
Orangeville, Ont.

CALEDON COUNCIL.

Council Chamber, March 14th, 1911

Council met, Reeve presiding; members all present; minutes of previous meeting read and adopted.

Messrs. McBride and Quinn reported having let a job of gravelling on the first line west at lots five, six, and seven, costing in all $173.25. The work being done, payment was recommended. Report adopted.

Pursuant to notice, Mr. Cameron moved, seconded by Mr. Giles, for leave to introduce a bill appointing Road Overseers, Fenceviewers, Poundkeepers and Wardens for the year 1911. Leave granted.

Council went into Committee of the Whole, with Mr. Cameron in the chair.

Committee rose and reported the bill with blanks filled, when it was read a third time and passed.

Moved by Mr. Cameron, seconded by Mr. Giles, that the Auditors' report on the receipts and expenditure of the Township for the year 1910, as presented, be accepted, and the Auditors be paid the sum of $12.50 each for their services.—Carried.

A deputation in favor of granting a franchise to the Chinguacousy Telephone System, and others of the Consolidated Telephone Company opposed to a franchise being granted, addressed the Council at some length. In view of a probable settlement being arrived at the Council deferred taking any action.

The following accounts were examined and passed, and the Reeve's order issued for their payment, viz.,—

Henry McClellan, for cement supplied	$2 20
Alex. Crawford, attending quarantined family	5 00
John Warnock, for one sheep killed by dogs	3 50
John Fines, for one sheep killed by dogs	3 50
Charles Storey, for damage sustained on 15 sideroad	5 00
John McCannell, for gravelling 1st line west, lots 5, 6, and 7	173 25
S. Howitz, repairing seats in hall	75
C. Bruce, for tile supplied	5 30
R. Young, for keep of indigent	10 00

Moved by Mr. Quinn, seconded by Mr. Cameron, that when this Council adjourns it stands adjourned until Tuesday, April 11th next.—Carried.

On motion, Council adjourned.

J. L. MEEK, Clerk. J. A. McBRIDE, Reeve.

STOVES!

GILLESPIE Bros.

Are showing a splendid line of Ranges including the

NEW HAPPY THOUGHT AND RADIANT HOME.

The Queen Heater is still very popular. They are also selling other good lines at Low Prices (every stove guaranteed.) Call and inspect their lines before buying.

GILLESPIE BROS.
HARDWARE AND FURNITURE
'PHONE 4.

ARCHIVES OF ONTARIO TORONTO

THE STERLING BANK OF CANADA

HEAD OFFICE. - - TORONTO.

F. W. Broughall, Gen. Manager

A general Banking Business transacted. Drafts bought and sold. Collections made and letters of credit issued to all parts of the world.

FARMERS' SALE NOTES.

Discounted and money to loan at lowest rates of interest.

SAVINGS' DEPARTMENT.

Deposits of $1 and upwards received. Interest allowed from date of deposit to date of withdrawal.

ORANGEVILLE BRANCH.

A. L. C. KIRKWOOD
MANAGER.

GRAND TRUNK RAILWAY SYSTEM

LOW RATES TO PACIFIC COAST

DAILY UNTIL APRIL 10,

To Vancouver, B.C.; Spokane, Wash.; Seattle, Wash.; Portland, Ore.; San Francisco, Cal.; Los Angeles, Cal.; Mexico City.

Low Rates Every Day

To Manitoba, Saskatchewan, Alberta.

Exceedingly low rates each Tuesday, until April 25th, to principal points in Saskatchewan and Alberta, including points on Grand Trunk Pacific Railway.

Full particulars and Tickets from
McGUIRE & McKITRICK,
Orangeville Agents,
A. E. DUFF,
D. P. A., Toronto.

Ask to see Ritchie Bros'. special silk lined suits, all sizes, at $12.50.

CANADIAN PACIFIC

HOMESEEKERS' EXCURSIONS

TO

Manitoba, Saskatchewan, Alberta

Special Trains leave Toronto 2.00 p.m. on

APRIL 4, 18 MAY 2, 16, 30 JUNE 13, 27
JULY 11, 25 AUG. 8, 22 SEPT. 5, 19

Second class tickets from Ontario stations to principal Northwest points at

LOW ROUND-TRIP RATES

Winnipeg and return $33.00; Edmonton and return $41.00, and to other points in proportion. Tickets good to return within 60 days from going date.

TOURIST SLEEPING CARS

on all excursions. Comfortable berths, fully equipped tourist buildings, can be secured at moderate rates through local agent.

Early application must be made

ASK FOR HOMESEEKERS' PAMPHLET

containing rates and full information.

Apply to nearest C.P.R. Agent or to R. L. Thompson, Dist. Pass. Agt., Toronto.

ONLY DIRECT LINE NO CHANGE OF CARS

Carson V. Jeffers, Up-town Agent.

J. W. FERGUSON

PAINTER.

Wall Papers, Burlaps, Room Mouldings,

SANITAS.

PAINTING DONE BY DAY OR JOB

2nd. Avenue : Orangeville.

Medical Hall

ORANGEVILLE.

Now that Spring is opening up nearly everyone will need a Spring Tonic, Blood Purifier, or something that will brace up the whole system. After my many years of experience I believe I can save you money and valuable time if you first consult me as to what you should take. I have nearly every patent medicine on the market so that you need not want for choice. Give me a call. You can rest assured that you will get the best value for your money.

To the fitting of Glasses there is no end. I make a specialty of fitting glasses to any kind of a nose and giving the kind that stay on. No chance of a slip-fall, or shake-off.

The new "Auto Stayon" fits comfortably and gives thorough satisfaction from the minute you try it. The service I give in regard to Eye-Testing and Fitting is equal to the best to be had. Gold Filled Spectacles and Eye Glasses from $2.00 upwards.

T. STEVENSON
Issuer of Marriage Licenses.

NEW ADVERTISEMENTS.

Locals—Ritchie Bros.
Low Rates—G. T. R.
Millinery—Misses Shore.
Coming—Prof. Dorenwend.
Horse Sale—J. Kannawin.
Jersey Creams—McCormicks.
Spring Millinery—Hill & Co.
Auction Sale—David Sawyer.
Spring Hats—Marshall Green.
Victoria Day—Beeton Citizens.
Auction Sale—G. F. Stewart.
Seed for Sale—Thos. Whitehead.
Gain or Lose—Canadian Century.
Wall Paper—Fuller, Allen & Holmes
Homeseekers' Excursions—C. P. R.

LOCAL NEWS.

—How about your renewal?

—Tuesday was the first day of spring.

—Mr. Geo. Prior and family, of Camilla, are moving to Snelgrove.

—Do not miss hearing The Singers and Players Club in the Town Hall to-night.

—The High School students honored St. Patrick's Day by holding an enjoyable "At Home" Friday night.

—Mr. and Mrs. T. Hepton, of Snelgrove, have moved back to Orangeville. They are heartily welcome.

New ginghams, prints, muslins, linens, and Foulard silks at Ritchie Bros.

—Mr. R. J. Potter, of Mono Mills, has sold a 75 acre farm, part of lots 9 and 20, con. 6, Albion Twp., to Mr. D. N. Potter.

—Orangeville junior hockey team played a friendly game in Shelburne last Thursday night, winning by a score of 6 to 4.

—Mr. Oscar Banks and family, of Shelburne, have moved back to Camilla, where Mr. Banks will again engage in the blacksmithing business.

—Messrs. R. B. Henry and Alex. Hughson represented Orangeville Lodge of the A. O. U. W. at the Grand Lodge meeting in Toronto last week.

—Drs. Jas. and T. H. Henry performed a serious but successful operation on Mrs. J. M. Still, Gleneross, on Monday. Mrs. Still is making excellent progress.

See Ritchie Bros'. special showing of Ladies' whitewear and blouses.

—Last Friday Mr. James Dale, of Caledon, had the misfortune to fall on the cement floor in his stable and dislocate one of his shoulders. Dr. T. H. Henry attended to the injured man.

—Mr. John McCannell has bought Mr. A. S. Campbell's 190 acre farm at Inglewood, paying $7175. This is about $2000 more than Mr. Campbell paid for the property some years ago.

—A branch of the Dominion Grange was organized at Camilla last Friday afternoon. Mr. J. A. Marshall is the President, Mr. Geo. H. Harshaw is Secretary and Mr. G. D. Buchanan Treasurer.

—Mr. John Island, of Aberdeen, Sask., son of the late John Island, of Orangeville, and Miss Mamie Irwin, daughter of Mrs. Wm. Irwin, will be married at the bride's home, 2nd line, west, Mono, at 2.30 o'clock this afternoon.

—The famous Singers and Players Club will give one of their inimitable concerts in the Town Hall here on Thursday evening, March 23rd.

—A local branch of the Lord's Day Alliance was organized on Wednesday night of last week. Mr. Geo. McIntyre is President and Mr. A. E. Annis Secretary-Treasurer. These with the clergymen of the town constitute the Executive.

—Miss Alberta, daughter of Mr. and Mrs. J. H. Kearns, Zina St., has been successful in passing her first year piano examination at the College of Music, Toronto, with honors. This young lady also passed her primary last year with honors.

Don't fail to see Ritchie Bros'. assortment of rugs in all sizes.

—Mr. W. S. Waugh, formerly of Orangeville, and his son, Harry, are now engaged in the real estate business in Calgary under the firm name of W. S. Waugh & Son. In a letter to The Banner Mr. Waugh expresses the conviction that Calgary will double its population in the next five years.

—The week night meetings in St. Mark's Church are attracting large congregations. Monday night Principal Firth spoke on the subject, "Who Is My Neighbor"; Tuesday night Dr. T. H. Henry on "Morals and Health," and last night Mr. Jack Aiken on "Uses and Abuses of Sport."

—Two young men, named Marshall and Denny, broke the glass in the door of Durkin & Son's butcher shop while having a jollification Monday night. Chief Ewing landed Marshall in the cooler and next day P. M. Pattullo taxed him $5 and costs for his fun. So far Denny has managed to keep out of the way of the Chief.

WHATEVER IS STYLISH

In Paper Hangings you will find here at the most reasonable prices.
FULLER, ALLEN & HOLMES,
West Broadway.

—Mr. J. A. Aitcheson, who has occupied a position as salesman with the Adamson Hardware Company for the last three years, has been admitted to partnership in the firm. Mr. Aitcheson is a capable and progressive business man and it is good news to learn that he has taken a "stake" in the town.

—Mr. Wm. Graham, of Graham Bros., the widely known Claremont horse importers, was in town last week. Mr. Graham's trip here was for the purpose of attempting to purchase Mr. T. H. Bracken's two-year-old Clydesdale stallion, Baron Self (reg. No. 11949). Mr. Bracken declined a very tempting offer for the horse.

PERSONAL MENTION.

Mrs. H. Endacott is visiting friends in Brampton.

Miss May Harmon left for Melita, Man., on Tuesday.

Miss Florence Arnott spent Sunday with Toronto friends.

Mr. Gordon Varcoe left for Davidson, Sask., on Tuesday.

Mr. and Mrs. Wm. Waters, Zina St., left for Caron, Sask., on Tuesday.

Mr. Percy Fleming left for Calgary on Tuesday to report for duty on the C. P. R.

Mr. and Mrs. N. Galbraith, Mono Centre, left for Swift Current, Sask., this week.

Miss B. Curry, of Laurel, visited Miss Winnie Varcoe, West Broadway, over Sunday.

Mr. and Mrs. H. R. Polson, of Owen Sound, are visiting the latter's parents, Mr. and Mrs. R. Mann, Zina St.

Mr. R. Lloyd, of Davidson, Sask., a wealthy Western landowner, is in Orangeville on business this week and is staying at the Queen's.

Charles N. D. Ferguson, of Toronto, spent last week at his home at Black's Corners and with Shelburne friends before leaving for the West.

Mr. and Mrs. J. Howard, Mr. A. T. Howard and Miss Howard attended the funeral of the late Thos. Church in Toronto, on Monday afternoon.

Miss Hutchinson, of the Brampton High School staff, attended the At Home in the High School Friday night and spent Saturday with friends in town.

Miss Alma Thompson, of Gananoque, is spending a few days in town this week. Miss Thompson's many friends here are greatly pleased to have her with them again.

Miss Louise Laughlin, of Caledon, a pupil of Miss Elliott, of Orangeville, has passed her first year examination in piano at the Conservatory of Music, winning first class honors.

Councillor Geo. Cameron, of Caledon, left for the West on Tuesday afternoon with a carload of horses. Mr. Cameron expects to be away three or four months. He will spend the time at Biggar, Sask.

Mr. and Mrs. Hugh R. Polson, of Owen Sound, are spending a week with the latter's parents, Mr. and Mrs. R. Mann, Zina St. Mr. Polson's many Orangeville friends will be interested to learn that he has resigned the position of local manager in Owen Sound for the Bell Telephone Co. to accept the situation of District Manager for the Crown Life Insurance Co.

Reserve Tuesday, March 23rd, for Singers and Players Club, world famous Male Quartette, under auspices of The Charity Society. Adult tickets all over the hall, 35c. Plan open at Brown's Drug Store, Monday, March 20.

VICTORIA DAY.

The Citizens of Beeton are already planning for their annual Victoria Day Celebration on May 24th. A good programme of football and baseball matches and athletic sports of all kinds is being arranged for the afternoon. The Committee is offering $100 in prizes for a baseball tournament. There will be a grand concert in the Town Hall at night.

A SUCCESSFUL SALE.

The Andrew Rossney sale in Albion on Wednesday afternoon, March 14th, was a splendid success. There was a record crowd in attendance, and live stock prices ruled very high. Two colts sold for $172 each, and 2 brood mares for $270 each. Auctioneer Jas. A. Patterson wielded the hammer in his usual facile manner. Mr. Patterson has had a large number of sales this winter and has scored a success in every instance.

GENTLEMEN WHO ARE BALD

Investigate and see for yourself the Art covering in Wigs and Toupees. Prof. Dorenwend Patent Toupees are now worn on over 90,000 heads by all stations of life.

In this particular structure the ventilation is perfect; as light as a feather; is securely adjusted to the head; can be combed just as your own hair; they make any man look ten years younger, besides the protection you get from Catarrh, Colds, Neuralgia, etc. Call and see them at the Queen's Hotel, on Saturday, April 8th.

HORSE JUMPED RAILING.

Mr. Alex. Holmes, of Fuller, Allen & Holmes, had a disagreeable experience while driving along the Amaranth-East Garafraxa townline, between the 4th and 5th lines in Amaranth, one morning last week. A portion of the road was flooded to the depth of two feet or over and frozen over. His rig broke through the ice and the horses—a spirited team—got frightened and in their struggles one of them jumped the railing at the side of the road. Mr. Holmes got the horses apart, and jumped the one on the ditch side over the railing again. In the excitement one of the team got away and Mr. Holmes was obliged to follow for a mile or further before he succeeded in capturing the equine. When he returned he had to break the ice, wade through the water to his wagon and drag it by hand to a place where he could rehitch.

—Gentlemen Boarders Wanted. Convenient location. Apply at Banner Office. 4t.

CURED OF CONSTIPATON

Mr. Andrews praises Dr. Morse's Indian Root Pills.

Mr. George Andrews of Halifax, N.S., writes:

"For many years I have been troubled with chronic Constipation. This ailment never comes single-handed, and I have been a victim to the many illnesses that constipation brings in its train. Medicine after medicine I have taken in order to find relief, but one and all left me in the same hopeless condition. It seemed that nothing would expel from me the one ailment that caused so much trouble, yet at last I read about these Indian Root Pills.

That was indeed a lucky day for me, for I was so impressed with the statements made that I determined to give them a fair trial.

They have regulated my stomach and bowels. I am cured of constipation, and I claim they have no equal as a medicine."

For over half a century Dr. Morse's Indian Root Pills have been curing constipation and clogged, inactive kidneys, with all the ailments which result from them. They cleanse the whole system and purify the blood. Sold everywhere at 25c. a box. 2

GRAND

Millinery Opening

The Misses Shore

Respectfully announce that their Spring Opening of an exclusive collection of pattern Hats and Bonnets takes place on

Monday, March 27th

and following days.

Inglewood Branch Opening Thursday, April 6th.

THE MISSES SHORE,
CALEDON EAST.

W. M. S. ENTERTAINMENT.

The ladies of the Methodist Women's Missionary Society are arranging to hold an entertainment in the Church on Thursday evening, March 30th. The programme, which will begin at 8 o'clock, will consist of vocal and instrumental music, and a dialogue, entitled, "Packing the Missionary Barrel," in which ten of the members will take part. Admission, 15 cents.

ALWAYS READY AND WILLING.

Alliston, Mar 14th, 1911.

I have been requested by several to state what I know of J. W. as a soldier at the time of the Northwest Rebellion. My recollection is that John William was promptly on hand ready and willing for anything required of him at that time, and at all times when he was in the corps. I always found J. W. on hand whenever wanted—ready for his duty— a joke or a scrap—and right side up every time.

Old Captain.

A RARE OPPORTUNITY.

Undoubtedly one of the best opportunities, which has been given to the citizens of Orangeville and surrounding country for scientific eye attention, will be available on Saturday, March 25th, at A. T. Howard's Drug Store, Orangeville. Mr. S. W. Hughson, of Toronto, who visits Orangeville several times each year, is credited with being one of the leading Eyesight Specialists of Canada, so one can quickly grasp the importance of having a leader of the profession examine their eyes and prescribe the correct glasses. It is those who have repeatedly been to Opticians without receiving any benefit, who most appreciate the services of a thoroughly reliable Specialist. If you are suffering with your eyes, head or nerves, if you are tired experimenting with unskilled opticians, you are invited to consult this specialist free of charge—S. W. Hughson, Eyesight Specialist.

WOMEN SUFFER.

MORE THAN MEN.

Women have more than their share of the aches and pains that afflict humanity. They must "keep up," in spite of constantly aching backs, or headaches, dizzy spells, etc. Mrs. Edward Calwood, of 123 S. Harold St., Fort William, Ont., says:—

"I suffered with dull, miserable pains, soreness across my back, and in my sides for months. They would catch me so badly at times that I could scarcely move around. I would have dizzy spells and altogether, felt generally run down. After using a number of remedies without finding relief, I learned of Booth's Kidney Pills and found them an excellent remedy. They not only relieved me of the miserable pains and soreness in my back, but cured me of my kidney trouble."

Booth's Kidney Pills

Booth's Kidney Pills cure Backache, Dull Shooting Pains, Thick and Cloudy Urine, Gravel or Stone, Rheumatism and all diseases of the kidneys and bladder.

All druggists and dealers 50c. box or postpaid from The R. T. Booth Co., Fort Erie, Ont. If you derive no benefit your money will be refunded. Could we say more? Sold and guaranteed by T. Stevenson.

This Store Never Was Better Prepared to Serve You Satisfactorily Than Now

Never were assortments larger or finer. Never were styles more attractive or were values better—for this is the store that keeps pace with the progress of the times—the store that is never satisfied to "let well enough alone," but is continually striving to improve and make this a better and more satisfactory place for you to trade. Our business gets better year after year because our service to our customers is continually being bettered. We consider your satisfaction above everything else.

We invite everybody to come and see our goods and compare them with what you can get elsewhere. We expect no one to buy of us unless he is fully satisfied that it is in his own best interests to do so, but you won't know where the best values come from unless you COMPARE.

NO. 905. Men's $7.00 Cravenette Raincoat in a neat gray stripe. Well made and lined. Compare it with coats you see at $10.00. Our price is..... $7.00

NO. 912. This is our famous $10.00 Cravenette Coat. Positively the best all around $10.00 Coat for rain or shine that a man can buy. All sizes, 36 to 44..... $10.00

No. 6860. Men's $10.00 Suits. This is the new Brown shade in suits in a good quality Tweed. Well made and trimmed and fit like an Ordered Suit. Very special at..... $10.00

No. 3658. Is a Fine Fancy Worsted and in a beautiful brown stripe. The tailoring is A1. For a good suit there is nothing to beat it at $13.50

POSITIVELY THE BEST CLOTHING VALUES IN THE WORLD.

The best of everything Men and Boys Wear—the highest qualities at the lowest prices.

THE STORE THAT SATISFIES

McMILLAN & TORRIE

THE CLOTHING MEN

Broadway - - - Orangeville.

ENDURING VALUE

Observe how highly every MASON & RISCH is prized by its owner—how years of constant use only heighten their appreciation of it. MASON & RISCH PIANOS in use for twenty-five years are still in such good condition as to give no reason for wanting a new instrument. Think how seldom you find a

MASON & RISCH

"The Piano with a Soul"

exchanged for a new Piano of another make. When one is offered it is considered much above the average value, a very special bargain even at a higher than average price.

This permanent satisfaction and enduring value is due to innate soundness of construction and us varying exceellence of material, fortified with the exclusive Aliquot System, by which beauty of tone into built into the Mason & Risch as to be as permanent a part of the instrument as the case itself.

The Mason & Risch Piano Company, Limited,
32 KING STREET WEST, TORONTO.

Our free booklet "Inside Information" will prove valuable to anyone considering the purchase of a piano. It is sent free, on request.

See Ritchie Bros. for your new spring suit or coat.

MARKET REPORTS

ORANGEVILLE.

Flour per barrel	$5 00 to 6 00
Fall Wheat, per bushel	78 to 78
Goose Wheat, " (sound)	70 to 70
Spring Wheat, " (sound)	73 to 73
Barley, per bus. (6-rowed)	58 to 58
Oats, " "	30 to 30
Peas, " "	70 to 75
Buckwheat, " "	42 to 46
Rye, " "	56 to 58
Alsike Clover, per bushel	7 00 to 8 00
Hay, per ton	10 00 to 10 00
Butter, prints, rolls, etc.	19 to 20
Eggs, new laid, per doz.	17 to 18
Fowl, dry picked	9 to 10
Chickens	14 to 16
Ducks, per lb.	14 to 15
Turkeys, young per lb.	17 to 18
Geese, per lb.	10 to 13
Hogs, live, per cwt.	7 00 to 7 25
Beef, forequarters	7 00 to 8 00
Beef, hindquarters	8 00 to 9 00
Potatoes, per bag, new	65 to 65
Apples, per bbl.	1 50 to 3 00
Dried Apples, per lb.	5 to 6
Wool, washed, per lb.	20 to 22
" unwashed,	13 to 13
Lamb Skins	50 to 50
Calf Skins, per lb.	11 to 12
Mutton	9 00 to 10 00
Lamb, per lb., dressed	12 to 15
Hides, No. 1	7 to 8
Hams and Sides	15 to 17
Lard, per lb.	15 to 17
Tallow, per lb.	5 to 6
Wood, 4 foot	6 00 to 7 00
" 2 foot	3 00 to

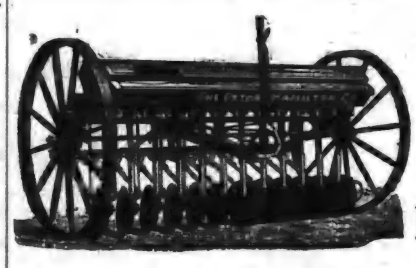

Why Not Buy The BEST MACHINERY?

THAT'S THE PETER HAMILTON CO'S

Binders, Mowers, Hay Rakes, Plows, Harrows, Cultivators, Drills, Root Pulpers, Feed Cutters, etc.

We also handle the Maxwell Hay Loader and Side Rake, Melotte Cream Separators, Page Wire Fences and Gates, Wire Baskets and Door Mats, The Regina Vaccum Cleaner, Pumps and Piping, Harness, Robes, Blankets, Whips, Halters, and Royal Purple Stock and Poultry Specifics.

SEE OUR LEADER DISC DRILL BEFORE BUYING.

T. H. COULTER,

Peter Hamilton Agent. : Broadway, Orangeville

ARCHIVES OF ONTARIO
TORONTO

GILLESPIE, ROGERS & CO.

THE STORE FOR WOMEN.

Millinery! Millinery!

THE Latest Styles of New SPRING MILLINERY. We invite you to visit our Millinery Department, before making your selection of a Spring Hat.

New Spring Suits, Skirts and Coats.

Note Newness of Style and the very Low Prices.

$13.50 $15.00 $18.50 $20.00 $25.00 $14.50

Don't Go Out of Town

For Your Spring Suit. We can sell you the latest styles at honest prices. Give us the opportunity.

SPECIAL ORDERS TAKEN.

GILLESPIE, ROGERS & CO.

TWO SALMON FOR $1.

Some time ago a fisherman from the Rideau called on one of our citizens and asked him if he wished to purchase two splendid salmon, the price of which he placed at one dollar, and without any hesitation the citizen said, "Of course I do." The fisherman was paid his dollar and departed, going to his sleigh in the yard, but instead of bringing back the salmon he drove away. Later he returned, and no effort being made to hand over the salmon the purchaser was prompted to ask for them. Imagine the surprise of the purchaser when he was told by the fisherman, that the salmon were running around the big island opposite his house at the Rideau and that the citizen might go and get it at any time he felt disposed to do so. The joke was on the buyer, but he took it gracefully, and saw his dollar bill vanishing. —Perth Expositor.

JEW MERCHANT VAMOOSED

Left Train of Mourning Creditors in His Wake.

A few weeks ago a slick Jew who called himself S. M. Ross penetrated these parts and announced that he had leased a store at the Station for a term of three years. He entered upon an extensive advertising campaign in The Advance, calling himself the Toronto Shoe Company. A couple of weeks ago he departed, announcing that he was going away to purchase goods. Since that date he has not been seen here, and on Monday last Bailiff Wright served an attachment on the goods in the store, on behalf of Lemon Bros., of Owen Sound, to whom the "Toronto Shoe Company" owed a little bill of $85, which Mr. Ross had neglected to settle previous to his hurried departure.

At time of writing we have not learned the valuation of goods left in the store, but so far as we can learn it consists mostly of empty shoe and biscuit boxes and one pair of overalls.

It is the supposition that Mr. Toronto Shoe Company cleaned up quite a tidy little sum from the public and wholesalers, but not nearly so much as he might have done had he been able to hold out through the month of March without getting cold pedal extremities. Locally he did now let any person in for much—a few dollars here and there will cover the local loss. But the wholesalers will not come off so easily. Their losses will probably amount to several hundred at least. He is alleged to have got away with quite a lot of stock which it is actually known he possessed, and which has mysteriously disappeared. It is said that some of the contrivances resorted to make the public believe the stock was still there were unique and very ingenious. The whereabouts of Ross is at present unknown.—Flesherton Advance.

Elora Spring Horse Show will be held on the 13th April.

Mr. Walter C. Anthony, has purchased from Col. W. P. Moore, of West Toronto, what is known in Georgetown as the Moore block.

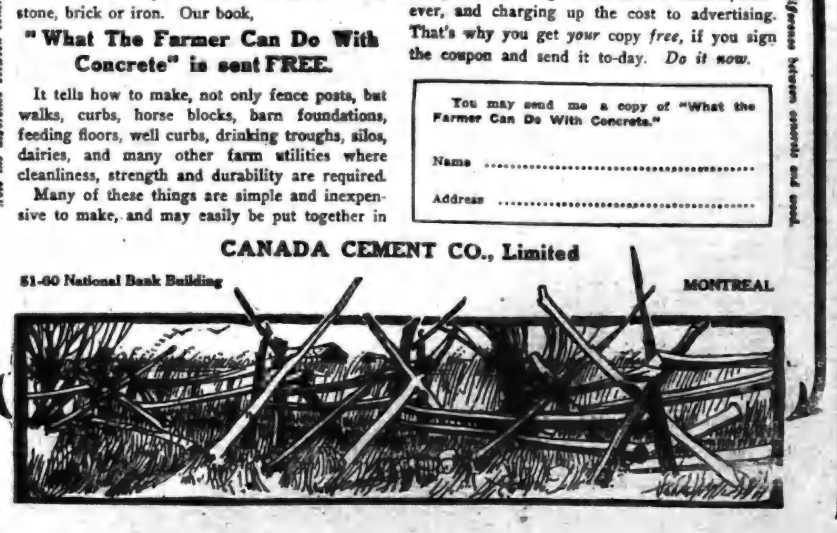

Concrete Fence Posts Like These

are sightly, strong, permanent.

Concrete is, in many localities, cheaper than wood, for fence posts, and more durable than stone, brick or iron. Our book,

"What The Farmer Can Do With Concrete" is sent FREE.

It tells how to make, not only fence posts, but walks, curbs, horse blocks, barn foundations, feeding floors, well curbs, drinking troughs, silos, dairies, and many other farm utilities where cleanliness, strength and durability are required.

Many of these things are simple and inexpensive to make, and may easily be put together in your spare time. The book carefully and simply tells all. The regular price of the book is 50c. We are distributing free, a limited number, however, and charging up the cost to advertising. That's why you get *your* copy *free*, if you sign the coupon and send it to-day. *Do it now.*

You may send me a copy of "What the Farmer Can Do With Concrete."

Name .....

Address .....

Note the difference between concrete and wood.

CANADA CEMENT CO., Limited

51-60 National Bank Building MONTREAL

GLENCROSS.

Mr. and Mrs. Jas. McKibbon, who intend moving to Mr. Jeffers' farm immediately, gave a dance to their neighbors on Friday evening last. The excellent music provided and the genial hospitality of the host and hostess caused each and all to feel as they turned homeward in the wee sma' hours, that they had had a thoroughly enjoyable time, for which Mr. and Mrs. McKibbon were responsible.

We are very glad to have Miss Gordon, who has been unable to teach lately, in our midst once more.

Miss Grace East, of Mono Centre, spent Sunday with Miss A. Lennox, of this place.

March is usually the dullest of months to most of us. But yet Hunter White says that the month of March in 1911 is the most enjoyable one he has had for a long time, although the present state of the King's highway is a trifling inconvenient, no doubt.

Although the roads were in an almost impassable condition, yet Mr. Fowlie did not fail to appear on Sunday evening. Quite a large congregation was present to enjoy his very excellent sermon. On account of the bad roads, Mr. Fowlie has thought it more convenient to change the hour of service to 7.30 p.m. for the future.

Miss Laura Henry, of Blount, is spending a few days with Miss Annie Lennox at present.

We understand that Mr. Simpson Allen has hired with Mr. James McKibbon for a year.

Now Robert, why should you wear such a self-satisfied smile these days?

RICH HILL SCHOOL.

The report of Rich Hill School for February is as follows, the names appearing in order of merit :—

Sr. 4th.—Lydia Sproule, Annie Kinsley, Ruby Barnhardt, Edwin Whitten, Willie Sproule, Herbert Kinsley.

Jr. 4th.—Beatrice Whitten, Norman Sawyers, Cecil Reid.

Sr. 3rd.—Pearl Barnhardt, Etta M. Budd, Bert Sawyers, Edna Little, Emerson Little.

Jr. 3rd.—Carrie Whitten.

2nd Class—Sarah Barnhardt, Addie Sawyers.

Pt. 2nd.—Edwina Barnhardt, Clifford Budd.

First Class.—Harold White, Willie Sawyers.

Average attendance, 17.

Lydia Sproule is entitled to a half holiday for good behavious, as also are those who came out first in their respective classes.

Mrs. W. J. Hamilton, Teacher.

THE CHILDREN'S HAIR.

A Little Extra Care Now May Save After Years of Regret.

Children play so hard that the head perspires and the hair has a tendency to mat and get sticky on the scalp. Soap and water doesn't seem to remove it, but the hair must breathe to be healthy. Just try Nyal's Hirsutone. Rub it into the roots of the hair with the balls of the fingers. The children like it and will ask you to use it. Hirsutone loosens up the accumulated dust and perspiration and the hair and scalp can then be easily and thoroughly cleaned. After it is dried give another application of Hirsutone. After you have used it for a while you will admit it is the best you have ever used. Your Nyall Drug Store will cheerfully guarantee Hirsutone to do all that is claimed for it.

Sold and guaranteed by Dr. A. J. Hunter & Co., A. T. Howard, Orangeville.

Nyal's FAMILY REMEDIES

One for each everyday ailment

'Arthur village is taking the necessary steps to take over the Mechanics Institute as a Free Public Library, and the village council has instructed the Clerk to make application to Mr. Carnegie for $7500 to build a new library.

Miss Maria G. Berry died at Fort Saskatchewan, Sask., on March 8th. Deceased was a sister of the late Mrs. Geo. Stone, Sr. She was borne in Yorkshire, England, and came to Amaranth when a little girl. She was clerk in the post office at Orangeville when Robert Bosfield was postmaster. Later she conducted the postoffice and store at Whittington, afterwards spending several years in Shelburne. About twenty years ago she went to Muskoka, afterwards removing to the West.

Had Eczema In Both Legs

Remarkable cure of Chronic Eczema by use of DR. CHASE'S OINTMENT.

You could scarcely imagine a more severe test of this ointment than the cure of Mrs. Clark recorded here. For twenty years she suffered all the tortures of this terrible disease and tried in vain the prescriptions of doctors and the cures commonly recommended.

Mr. Fred W. Clark, Petworth, Ont., writes:—"My mother had Eczema in both legs for about 20 years and suffered from the dreadful itching, stinging sensations which can never be described. She doctored and tried everything for it but got no relief until she used Dr. Chase's Ointment which was recommended to her by a friend. She found that this brought relief and by continuing its use has been cured of Eczema. I do not think any one could have this horrible disease any worse than she did and can recommend Dr. Chase's Ointment as a thorough cure for Eczema."

Dr. Chase's Ointment, 60 cents a box, at all dealers or Edmanson, Bates & Co., Toronto. Dr. Chase's Recipes sent free.

BANK OF HAMILTON

HEAD OFFICE: HAMILTON

Capital Paid Up	$2,750,000
Reserve and Undivided Profits .	$3,250,000
	$6,000,000
Total Assets . . . . Over	$40,000,000

Savings Bank Department at all Branches.

W. G. HYLAND, : Agent : Orangeville Branch.

Button Boots are growing in demand, this is one of our "Empress" $4.00 line.

The Latest Word —IN— Spring Styles —IN— Men's and Ladies' FOOTWEAR.

We are opening large consignments of new Spring Goods these days.

We would especially direct your attention to our $3.50 and $4.00 Men's and Ladies' Lines. They are the very latest, are splendid values and will give no end of wear. If you want satisfaction try a Pair.

BOYS' AND CHILDREN'S BOOTS AND SHOES.

Also a large assortment of Men's Heavy Work Boots.

Repair Department in connection with store.

McPherson & Johnston,

THE SOLID LEATHER SHOE STORE.

Satisfaction Guaranteed.

We have good reason to believe that our customers were never better satisfied than they have been during the past year. Never a complaint; our business was never better; nor more up-to-date in every line.

In dealing with us you get the benefit of years of experience, and earnest desire to give you the very best at any cost.

OUR BREAD, CAKES, PASTRIES, ETC., always please. When you buy any of our baked goods, if you are not satisfied, let us know.

CITY DAIRY ICE CREAM without doubt the best on the continent and becoming very popular for parties, socials, etc. Be sure and leave your order early.

LUNCHES SERVED—Tea, coffee, bovril, cocoa, etc.

Get our prices on fish—always on hand.

WISE BROS.

BAKERS, CONFECTIONERS AND FRUITERERS.

'Phone 55 : Be sure and use it. Prompt Delivery.

THERE IS A

DISTINCTIVE QUALITY

Peculiarly pleasing to the palate about PASTRY that is made from the

FAMOUS LILY QUEEN PASTRY FLOUR

If you are not already using this Flour, I would recommend you to give it a trial.

I also sell the well known "Five Roses" Flour, which is easily one of the Best Brands on the Canadian market.

Bran, Shorts, Oats chopped or rolled, for feed.

Wheat and Oats Taken for Flour.

JOHN JOHNSTON,

BROADWAY . . . . ORANGEVILLE.

FURNITURE!

Buying Becomes A Pleasure When You Buy From Us.

WE HAVE A COMPLETE LINE OF

Parlor Suites, Easy Chairs, Morris Chairs, Couches, Iron Beds, Bedroom Suites, Sideboards, Tables, Chairs, Mattresses and Springs

G. Beswick

West Broadway : Orangeville

ARCHIVES OF ONTARIO TORONTO

ORANGEVILLE BANNER.

VOL. XVIII. ORANGEVILLE, ONTARIO, CANADA, THURSDAY, MARCH 30, 1911 09

THE CANADIAN BANK OF COMMERCE

SIR EDMUND WALKER, C.V.O., LL.D., D.C.L., PRESIDENT
ALEXANDER LAIRD, GENERAL MANAGER

CAPITAL, - $10,000,000 REST, - $7,000,000

TRAVELLERS' CHEQUES

Issued by The Canadian Bank of Commerce are the most convenient form in which to carry money when travelling. They are negotiable everywhere, self-identifying, and the exact amount payable in the principal foreign countries is printed on the face of every cheque. The Cheques are issued in denominations of

$10, $20, $50, $100 and $200

and may be obtained on application at the Bank.

In connection with its Travellers' Cheques The Canadian Bank of Commerce has issued a booklet entitled "Information of Interest to those about to travel", which will be sent free to anyone applying for it.

ORANGEVILLE BRANCH.

W. H. LUGSDIN, Manager.

BUSINESS CARDS.

B. A. HUGHSON, Barrister, Solicitor, etc. Office, No. 58 Broadway, Orangeville, opposite Bank of Commerce. Private funds to loan at reasonable rates of interest.

GEO. ROBB, Barrister, Solicitor, Notary Public, etc. Office, one door west of Hill & Co's store, Broadway, Orangeville. Money to loan.

DR. A. F. REYNAR, Physician, Surgeon, Accoucheur, etc. Fellow of Trinity Med. College, Licentiate of the College of Physicians and Surgeons of Ontario. Coroner for the County of Peel. Diseases of women and children a specialty. Residence and Surgery at Palgrave. Office hours—8 to 10.30 a.m. and 6 to 9 p.m. Telephone service day and night.

GEO. RUTHERFORD Police Magistrate, Commissioner in H. C. J., Conveyancer, Estate, Loan and Insurance agent. Telephone 7 and P. O. box 67, Shelburne. In Dundalk on Saturdays in the afternoon.

G. H. CAMPBELL, L. D. S., D. D. S., graduate of the Royal College of Dental Surgeons of Ontario, and of Toronto University. Dentistry practised in all its departments. Anaesthetics administered if required. Office over Dr. A. J. Hunter & Co's. Drug Store, Broadway.

W. H. BOWLES, L. D. S., D. D. S., graduate in dentistry of Toronto University, Royal College of Dental Surgeons of Ontario, and Post Graduate of Chicago College of Dental Surgery. Dentistry in all its branches. Anaesthetics for painless extraction. Office upstairs, west of Hill & Co's store, Orangeville.

R. MEEK, L. D. S., D.D.S., Dentist. Office up stairs in Dr. Phillips' Block, South Broadway, Orangeville. Dentistry in all its branches. Anaesthetics for painless extraction.

FREDERICK FRANK, L. D. S., Dentist, Orangeville. Office in the Jackson Block, up-stairs. Entrance on Broadway. Always at home. Vitalized Air, or any of the Anaesthetics used for painless extraction, administered when required.

HELEN L. BREMNER, Dermatologist. Birth marks, ruptured veins, congested blood vessels, superfluous hair, moles, and other facial blemishes permanently removed by electrolysis. Electric massage and other treatment given. For full particulars address Box 193, Orangeville. Private consultations at office over Wild's Boot & Shoe store, Fair days and on Monday of each week from 10 a. m., to 4 p. m.

T. STEVENSON, Issuer of Marriage Licenses. A large supply of Blanks kept constantly on hand. Office, Medical Hall, Broadway Orangeville.

COAL and WOOD

We are SOLE AGENTS for SCRANTON COAL, Standard Anthracite, and we handle all kinds and sizes of WOOD.

Light and Heavy Teaming—Pianos, Furniture, Trunks, &c.

STANDARD PRICES

Office over J. E. Smith's implement warerooms.

LATHWELL & SON

PHONES:—Office, 27, Residence, 19. BROADWAY, ORANGEVILLE.

C. C. G. HANNAH

GRAIN, PRODUCE, COAL AND WOOD MERCHANT.

Highest market prices paid for grain and produce. First-class Coal and Wood at reasonable prices. Orders will have prompt attention.

Office opposite the market. Tel. No. 61

For Watches, Clocks Jewellery and Spectacle repairing go to E. C. DANIELS. He will do it neat and cheap. West Broadway, Orangeville.

All the new Public School Books in stock at the Banner Office.

Cheaper to Clean or Dye Than Buy

Our book proves the economy of having us clean or dye your good suits, dresses, waists, gloves, plumes, embroidery, etc. Our Famous French Process completely restores fabrics of all kinds to their brightest and freshest. The cost is modest and we pay express charges one way on out-of-town orders. Write for our New Book. It tells all and is free.

"MY VALET"
FOUNTAIN THE CLEANER 7
30 Adelaide St. West, Toronto.

Boys and Girls . . . .

Should learn those subjects by which they can earn a living. Spotton Business Colleges are the largest trainers in Canada, and our graduates secure the best positions. You can study at home, or partly at home and finish at the college.

INDIVIDUAL INSTRUCTION.

ENTER ANY DAY.

ORANGEVILLE BUSINESS COLLEGE

GEO. SPOTTON, President.
W. H. MacDUFF, Prin.

WATCH, CLOCK, & JEWELRY REPAIRING

OF ALL KINDS.

J. H. MOTHERAL,
Jeweller and Optician
ALTON, - - ONT.

FRANK H. BURT, MUS. BAC.,

of the Toronto Conservatory of Music, teacher of Voice, Piano and Theory. In Orangeville every Thursday. For information, inquire at Mr. R. H. Robinson's store, or write—891 Bathurst St., Toronto.

M. WILKINS & SON

Money to Loan At Lowest Rates.

Agents for First-Class Fire & Life Insurance Companies

A number of good Farms for Sale. Several Brick Dwelling Houses in Orangeville for sale.

Office—Old stand up stairs, opposite Mill St., Broadway, Orangeville.

M. WILKINS & SON.

DUFFERIN AND DISTRICT DOTS.

Essence of Exchange and Items of Interest.

A Choral Society has been organized in Dundalk.

Georgetown is seriously considering a sewage system.

Mr. Richard Fines, of Erin, has moved to Gull Lake, Sask.

A rural mail delivery will be instituted in North Monaghan.

Alex. Munro, of Ardoch, ex-Warden of Frontenac, is dead, aged 67.

Kingston's tax rate will likely be 22 mills, an increase of ½ mill.

Rev. Mr. Wingle, Baptist minister at Frankville, is dead, aged 22.

Mr. John Robbins, a farmer of Moore Twp., was killed by a bull.

A new G. T. N. station will be built at the ferry dock at Cobourg.

Three men were overcome in a trench at St. Catharines by gas fumes.

The C. N. R. will take over the express business along the Bay of Quinte Railway.

The Oddfellows of the east London district will erect East London town hall, to cost $15,000.

Mrs. John Evans, of Mono Road, has sold her 150 acre farm to Mr. Wm. Evans for $5400.

The township of Osprey is experiencing a regular exodus of farmers to the west this spring.

Opium and cocaine were seized at the home of Omar Johnston, St. Catharines, and he was arrested.

The local option by-law passed in Thorold township will be appealed, the ballot not being properly worded.

George Mustard, Jr., of Creemore, has bought a planing mill at Shelburne, and gets possession the 1st of April.

Joseph Little, of Hamilton, has moved back to Amaranth to the farm formerly owned by Dave Huggins.

The Dunkeld cheese factory in Bruce has been closed up. The stockholders only received ten per cent. on their shares.

Wilson Orton, of Aylmer, lost all his clothes in the shafting of the pump company factory, and was badly bruised.

Alex. McElwain, agent and merchant, of Caledon East, has made an assignment for the benefit of his creditors.

Mr. D. A. Ferrier, of West Wawanosh, has six ewes. Five of these had eleven lambs, and raised ten out of the eleven.

Gordon H. Sharpe, aged 24, of Tillsonburg, brakeman on the M. C. R., was fatally crushed between cars at Victoria, Ont.

On a charge of theft, laid by his father, Arthur Vandusen, of Elmsley, was sentenced to eighteen months in the Central Prison.

Creemore Presbyterians have decided to extend a call to Rev. A. L. Budge, B.A., of Hanover, at a salary of $1000 and a month's holidays.

The ice went down the river from below the dam in Walkerton, and jammed at the C. P. R. bridge. Dynamite had to be used to dislodge the jam.

A. C. McDonnell, who has been in the employ of The Dufferin Light & Power Co. at Horning's Mills, is laid up at his home in Dundalk with pneumonia.

"I hope you like that pudding, Mr. S.," said the stern mother-in-law. "Poor dear Clara took such pains with it." "Did she?" exclaimed the son-in-law. "So did I."

When your throat tickles it's time to take Four T's and avoid a serious cold. Four red T's on the bottle. Price 25c.

Sold and recommended by Thos. Stevenson, Druggist.

The Supreme Court at Ottawa has dismissed the appeal of the Toronto Railway Company against an award to one Toms injured when an engine hit a street car.

West Lorne local option by-law has been quashed by one-fifth of a vote. Judge Coulter throwing out five ballots cast by tenants who had previously left the municipality.

Mrs. N. Higginbotham, widow of the late Col. Higginbotham, who died last January, died at Guelph a week ago Sunday, surviving her husband but a couple of months. Age 73 years.

The tax rate of Berlin this year will be 22 mills, an increase of 2¼ mills over last year. The increase is chiefly made up of the first payment on the debentures for the King street pavement and the additional amount required for school purposes.

HOW'S THIS ?

We offer One Hundred Dollars Reward for any case of Catarrh that cannot be cured by Hall's Catarrh Cure.

F. J. CHENEY & Co., Toledo, O.

We, the undersigned, have known F. J. Cheney for the last 15 years, and believe him perfectly honorable in all business transactions and financially able to carry out any obligations made by his firm.

Walding, Kinnan & Marvin, Wholesale Druggists, Toledo, O.

Hall's Catarrh Cure is taken internally, acting directly upon the blood and mucous surfaces of the system. Testimonials sent free. Price 75 cents per bottle. Sold by all druggists.

Take Hall's Family Pills for constipation.

Dr. Pengelly, V.S., of Dundalk, has sold his practice to Dr. Durkin, of Markdale.

Knox Church, Grand Valley, has extended a call to Rev. David Smith, of Conn.

Mr. A. Hobbs, hardware merchant, has been appointed Bell Telephone Co. manager in Flora.

Guelph's assessment for 1911 is $8,922,836.40. Property exempt from taxation amounts to $1,814,000.

Branches of the Imperial Bank of Canada have been opened at Porcupine and South Porcupine, Ont., under the management of W. Bouke, formerly of Gowganda and Cobalt branches.

The residence of Rev. Mr. Liddy, Methodist minister, Brantford, was burglarized one evening recently while the family were absent at a church service. The thieves secured $50 in cash and a quantity of other valuables.

Benj. Allen, of Amaranth, has a hen that possesses some knowledge how to do things properly. The other day Benjamin left at The Star & Vidette office an egg that measured 6¼ by 8¼ inches, one of the hen's finished products.

Geo. Vanstone, in Goderich jail, awaiting trial for beating his son to death, is cheerfully planning to go to the North-west. He is thought to be insane. A child has been born to him since his arrest, and his wife frequently visits him.

Georgetown Council has generously offered to supply Toronto city schools with drinking water free of charge. Georgetown water is equal in point of purity to any of the waters with fancy names, being sold in Toronto at fancy prices for drinking purposes.

SHE IS YOUNG AT FIFTY.

This is said of the woman whose blood is rich and red and whose complexion has the natural healthful glow. You can restore the healthful color of the skin by using Dr. A. W. Chase's Nerve Food, because it actually forms new, red blood. The form is rounded out by firm, healthy flesh, wrinkles disappear, and the glow of health returns to the cheeks.

William Park, of East Garafraxa, suffered a heavy loss recently. A pure bred Clydesdale mare, for which he paid $400 a short time ago, and in foal to Moncrieff Marquis, was kicked by another animal breaking her leg. A veterinary, after examination, shot the beast.

Recently Mr. John R. Barber, of Georgetown, had sent to him through the mail a letter enclosing $50, with the single remark "this is yours." Mr. Barber has no idea where it came from, or what could have prompted the sender, but it is no doubt "conscience money."

A Laymen's Missionary Banquet is announced to be held in Shelburne Methodist Church on the evening of Thursday, April 6th. Mr. Thos. Hillyard, of Waterloo, one of the prominent laymen of the Hamilton Conference, will be the principal speaker.

At the last meeting of the Durham council the resolutions granting $800 annual maintenance for a public library, in event of getting an $8000 gift from Andrew Carnegie were passed. Should Mr. Carnegie survive for a few more years the town without a library building bearing his name will be the exception in Ontario.

John May, liveryman, of Walkerton, while driving a traveller to Chepstow recently, in the blinding snowstorm, drove off the bridge near Dunkeld, and the whole outfit plunged into the water. The occupants of the rig succeeded in reaching the bank, but Mr. May lost his fine four-year-old driver, the animal being drowned.

Mr. Douglass Campbell, of the Queen City Flour Mills, West Toronto, stated last week that the company had under consideration a plan to build a 3,000 barrel flour mill at Midland this spring. This mill will grind fall and winter wheat, and make a special flour for the biscuit making industry. The new mill will cost approximately $400,000.

Face ache, cramps, sprains, bruises, and pains of all sorts are instantly cured by Merrill's Wizard Lightning. Price 25c.

Sold and recommended by Thos. Stevenson, Druggist.

The following is the list of days on which flags must be displayed on public buildings throughout Canada, namely:—March 1, David's Day; Mar. 17, St. Patrick's Day; April 23, St. George's Day; May 23rd, Victoria Day; May 24, Queen's birthday; June 3, King's birthday; June 23, Prince of Wales' birthday; June 24, St. Jean Baptiste Day; July 1, Dominion Day.

Harry Hauck, the 8 year old son of Mrs. Harry Hauck, of Walkerton, was throwing sticks into the river from the breakwater at Bradley's by the West End bridge, when he overbalanced himself and fell into the river. Young Harry Brick was with him and when his head appeared, Brick, with presence of mind, grabbed him and pulled him out. As soon as the youngster got his breath, instead of howling at his cold bath he said: "Man, where's my cap?"

Thomas Duffy, Jr., had a rather exciting experience while driving home from church in Grand Valley a week ago Sunday morning. When at the culvert at Knox Church, the horse choked from a too-tight collar, and suddenly stopping dropped through the railing and down into the water. Two young girls with him, jumped as the cutter went over but Tom went with the outfit, landing on top of the horse. Strange to say the cutter suffered scarcely a scratch, and neither the horse nor harness were injured.

His Old Age Made Free From Suffering

BY GIN PILLS

ANNAPOLIS, N.S

"I am over 80 years of age and have been suffering with Kidney and Bladder Trouble for fifteen years. I took doctors' medicine but got no help. I want to thank you for sending me the sample box of GIN PILLS.

I have taken six boxes of GIN PILLS altogether but got relief before I had taken near that amount. I had to get up some nights every fifteen minutes and had to use an instrument before I could urinate.

Now, I can lie in bed four or five hours without getting up. I can say that GIN PILLS have nearly cured me and I shall always keep a box in the house."

W. H. PIERCE.

Do as Mr. Pierce did—write us for free sample box of GIN PILLS and see for yourself just how much they will do for you,—then buy the regular size boxes at your dealer's—50c, or 6 for $2.50. GIN PILLS are sold with a positive guarantee of money back if they fail to give prompt relief. National Drug and Chemical Co., Dept. A. Toronto. 81

ARRESTED ON SERIOUS CHARGE.

Fred. Huish, a young man from Stayner, was arrested in Hamilton last Thursday by County Detective A. W. Beardsley on a serious charge preferred by a girl under fourteen years of age. Detective Beardsley returned from Hamilton with his prisoner on Thursday, and on Friday he was taken to Stayner and appeared before P. M. Young. County Crown Attorney Cotter appeared for the Crown, and Mr. John Hood represented the prisoner. After hearing the evidence the Magistrate sent the accused up for trial and refused bail.

The complainant, Harriet Taylor, is a Home girl, who worked for the Huish family on their farm near Stayner. She gave birth to a child on June 18th of last year. Before this time Fred. Huish had left for parts unknown, and he was only located last week by Detective Beardsley. At the time of his arrest he was working in a factory in Hamilton.

The prisoner was brought to Barrie and will remain in the County Jail for several days, when he will appear before His Honor Judge Wismer. He will have the option of a trial in the County Court or at the Spring Assizes in April.—Flesherton Advance.

THE DOCTOR'S QUESTION

Much Sickness Due to Bowel Disorders.

A doctor's first question when consulted by a patient is, "Are your bowels regular?" He knows that 98 per cent. of illness is attended with inactive bowels and torpid fever, and that this condition must be removed gently and thoroughly before health can be restored.

Rexall Orderlies are a positive, pleasant and safe remedy for constipation and bowel disorders in general. We are so certain of their great curative value that we promise to return the purchaser's money in every case when they fail to produce entire satisfaction.

Rexall Orderlies are eaten like candy, they act quietly, and have a soothing, strengthening, healing influence on the entire intestinal tract. They do not purge, gripe, cause nausea, flatulence, excessive looseness, diarrhoea or other annoying effect. They are especially good for children, weak persons or old folks. Two sizes, 25c. and 10c. Sold only at our store—The Rexall Store. T. F. & T. J. Brown, Orangeville.

Shiloh's Cure quickly stops coughs, cures colds, heals the throat and lungs - - 25 cents.

SPRING TERM.

From April 3rd merges into our Summer Session from July 3rd and affords continues opportunity for bright young people to qualify for good business positions. Our school—The Central Business College, of Toronto—the largest and best equipped in Canada, invites your consideration. Catalogue mailed on request. W. H. Shaw, Principal, Yonge and Gerrard Sts., Toronto.

50 YEARS' EXPERIENCE

PATENTS

TRADE MARKS
DESIGNS
COPYRIGHTS &C.

Anyone sending a sketch and description may quickly ascertain our opinion free whether an invention is probably patentable. Communications strictly confidential. HANDBOOK on Patents sent free. Oldest agency for securing patents. Patents taken through Munn & Co. receive special notice, without charge, in the

Scientific American.

A handsomely illustrated weekly. Largest circulation of any scientific journal. Terms, $3 a year; Canada, $1.50 a year, postage prepaid. Sold by all newsdealers.

MUNN & Co. 361 Broadway, New York
Branch Office, 625 F St., Washington, D. C.

Improved Farms For Sale!

Between the Towns of Elva and Pierson, MANITOBA.

South half Section 7, Township 3, Range 28, West 1, 320 acres.
All Section 9, Township 3, Range 28, West 1, 640 acres.
All Section 10, Township 3, Range 28, West 1, 640 acres.
West half Section 15, Township 3, Range 28, West 1, 320 acres.
South half Section 17, Township 3, Range 28, West 1, 320 acres.
West half Section 19, Township 3, Range 28, West 1, 320 acres.
All Section 3, Township 3, Range 28, West 1, 640 acres.
All Section 5, Township 3, Range 28, West 1, 640 acres.
South West Quarter Section 8, Township 3, Range 28, West 1, 160 acres.
All Section 33, Township 2, Range 28, West 1, 640 acres.
West half Section 23, Township 2, Range 29, West 1, 320 acres.

All these farms are in a high state of cultivation with good buildings on each of the parcels, and good water. There is a railway siding on section 10, which holds six cars. This is about the centre of the property and makes the farms very convenient for the delivery of the grain. Churches and Schools are very convenient. I will sell any of the above parcels on very reasonable terms. There is a large portion of this land ploughed and summer-fallowed and ready to sow. For price and terms on any of the above properties, apply to

J. J. WHITE

Telephone 126. P. O. Drawer 495, Orangeville.

DRUG STORE NEWS

Dr. A. J. Hunter & Co.

Spring Time is close at hand. It is now you need a spring tonic, a blood purifier or something to tone up the system. Give us a call when you want these and be convinced that we have the purest and best at lowest prices.

Try our Kola Emulsion for coughs and colds.

Farmers,—buy your **Stable Requisites** from us, viz., Stock Food, Salts, Sulphur, Salt Petre, Insect Powder, Zenoleum and all Disinfectants.

Moth Balls.

Agents for **Nyal's Family Remedies** and **Na-dru-co Preparations**

Sold under guarantee. Money refunded if not satisfactory.

SCHOOL SUPPLIES.

Stationery, Patent Medicines, Confectionery, Neilson's and Huyler's Chocolates.

C. P. R. Ticket & Telegraph Office, and Dominion Express Office here. Call for information regarding routes, rates, etc., to the West. Leave your parcels here to be sent by Express.

ASK FOR SAMPLES OF GIN PILLS.

THE PURE MEDICINE DRUG STORE.

A. J. HUNTER & CO., - Successors to J. R. Gillespie.

A SPRING OVERCOAT

Is something that every man should have. The time is at hand when your winter Overcoat will be too heavy and clumsy, and you will feel the need of a nice, light Spring Coat. We will be pleased to show you the latest shades and styles. You will find our prices reasonable.

We want to call attention specially to our new line of

BOY'S 2-PIECE SUITS. They are excellent values.

We have also placed in stock this spring a line of Men's Ready-to-Wear Medium Priced Suits, of the well-known "Sovereign" brand. Hats, Caps, Gloves, Collars, Ties—Everything in Gent's Furnishings.

ANDREW HILL,
Tailor and Furnisher,
BROADWAY, ORANGEVILLE.

The BEST Is Always The CHEAPEST.

We have a full stock in the following lines:

Massey Harris Co. Farming Machinery, Wagons, Plows, etc.

McLaughlin, Canada Carriage, Tudhope and Brantford Carriages and Cutters.

COATS, ROBES, BLANKETS, AND HARNESS of the best makes. Gould, Shapley & Muir Co. WINDMILLS, GASOLINE ENGINES, GRAIN GRINDERS; Sawyer & Massey THRESHING AND ROAD MAKING MACHINERY; Singer SEWING MACHINES; De Laval CREAM SEPARATORS, WASHING MACHINES, CHURNS, ETC.; INTERNATIONAL STOCK FOOD; REPAIRS & MACHINE OILS.

We give you votes for the Free Library with all purchases of 10c. and over.

J. E. SMITH,
BROADWAY - - - - - ORANGEVILLE

ARCHIVES OF ONTARIO
TORONTO

THE BANNER.

THE BANNER, MARCH 30, 1911

A REMARKABLE DECISION

Last week Judge Larendeau of the Quebec Superior Court pronounced the marriage of a Roman Catholic couple invalid because the marriage ceremony was not performed in accordance with the rules prescribed by the Roman Catholic church. The couple were married by a Methodist minister, occupying a pastoral charge in Montreal, and the marriage seems to have been perfectly valid under the civil law. It would be interesting to learn something of the reasoning by which Judge Larendeau arrived at his remarkable decision. On the surface, the judgment would seem to lend color to the belief that some of the august dignitaries who occupy places on the Bench are very susceptible to the frailities, prejudices and passions that sometimes afflict common, every-day mortals. If this were all, the people of Canada could very well afford to allow this strange and unusual judicial decision to pass unnoticed. The case, unfortunately, has its serious side, for it means that a member of the Canadian judiciary has given endorsement to the objectionable doctrine that the ecclesiastical law of the Church of Rome can override the civil law of Canada. Viewed from this standpoint the situation that the judgment has created is intolerable to every citizen who believes in the supremacy and sovereignity of the State. No moderate thinking Protestant will dispute the right of the Roman Catholic Church to impose certain marriage forms and observances upon the people of that Church. Neither will moderate thinking Protestants seriouly dispute the right of the Church to punish the disobedience of her own people with ecclesiastical penalties, so long as these do not conflict with the civil laws. These are matters that concern and affect Roman Catholics only. But the Church of Rome goes beyond this and claims the right to pass on the validity of marriages that are in accordance with the civil law, but not in accordance with the Church's rules. With the Church occupying this position, it becomes the duty of the State to assert and if necessary take steps to maintain its supremacy. If a Roman Catholic couple or a Roman Catholic and non-Catholic for that matter, see fit to go before a Protestant minister and be made man and wife, it is the duty of the State to protect the sancity of the marriage. The Church of Rome should be made to understand that marriage is recognized in this country as a civil institution and that it must not presume to attack or impugn the validity of any marriage entered into in compliance with the civil law. An illustration will serve to show our readers the absurdity and unreasonableness of the position the Church of Rome occupies. The Orange Order has seen fit to impose certain restrictions upon its members with respect to marriage. What would be thought and said if the Grand Orange Lodge should one of these days decree that any marriages which members of the Society may happen to contract regardless of these restrictions were invalid and of no effect. This is exactly the position the Church of Rome has taken—and taken too with very little more reason than the Grand Orange Lodge would have for taking a similar position. The Orange Order may expel the member who disregards the restrictions its constitution imposes. The Roman Catholic Church can excommunicate the Catholic who disregards its marriage laws. Neither the one nor the other has any right to question the validity of any marriage that is in other respects lawful.

Be sure and see Ritchie Bros'. black spring coats, special at $4.98.

A LOCAL S. S. ASSOCIATION

Rev. E. W. Halpenny, B.A., addressed a representative gathering of the Sabbath School Teachers and Workers of the four Protestant churches of the town in the Prayer Meeting Room of St. Andrew's Church on Tuesday night. Much of the address related to the need for systematic Bible study in the church, and the wonderful growth and influence of the Adult Bible Class Movement. Mr. A. Hill, President of the local Teacher Training Class, occupied the chair. At the close of the meeting a local branch of the Ontario Sunday School Association was formed with the following officers:—President, Mr. A. Hill; Vice-President, Mr. W. M. Green; Secretary-Treasurer, Miss B. Lathwell; Executive, the Officers, Pastors of the town, the Superintendents of the Presbyterian, Baptist and Anglican Schools, and Mr. W. G. Kearns representing the Methodist S. S.

LOW ROUND TRIP RATES TO NINETY NORTH-WEST POINTS.

Exceptionally low rates to principal points in Western Canada on Canadian Pacific Homeseekers' Excursions, leaving Toronto, Tuesday, April 4th, at 2.00 p.m., and every second Tuesday during the summer. Tickets are good for sixty days with liberal stop-over privileges. Special trains are run by the fastest and most direct route — avoiding any change of cars and possible delays. Berths in tourist sleeping cars can be secured at a small additional cost. Full particulars given in Homeseekers' pamphlet, copies of which may be obtained from any C. P. R. Agent or direct from R. L. Thompson, District Passenger Agent, C. P. R., Toronto.

THE MARITIME GRIEVANCE.

The April issue of Maclean's Magazine has an interesting article on the subject, "The Maritime Grievance and Senate Reform." The burden of the grievance of the provinces down by the sea is the steady decrease in their parliamentary representation. When the three seaboard Provinces first entered Confederation they were represented in the House of Commons as follows:—New Brunswick, 16; Nova Scotia, 19; Prince Edward Island, 6. After the last redistribution, based on the census of 1901, the representation stood:—New Brunswick, 13; Nova Scotia, 18, and Prince Edward Island, 4. Thus there has been an actual decrease in the number of their representatives as well as a proportionate decrease, owing to the large increase in the representation from Ontario and the Western Provinces. The two influences that have brought about this decline in the representation from the seaboard provinces have been the growth of Quebec and the growth of the West. With respect to Quebec the Maritime Provinces urge that they are not being dealt with in the manner contemplated by the Quebec Conference and point to the fact that, by the change made in her boundaries during the eighties, the territory of Quebec has been made considerably larger. They claim that in calculating the population of the province for representation purposes account should be taken only of the people who live in the territory that was recognized as Quebec at the time of Confederation. The Maritime Provinces also make the claim that the population of the West should not be considered in allotting their representation, or, in other words, that in this connection "Canada" should be interpreted as meaning the five original provinces. The situation is full of difficulties. Any readjustment along the lines advocated by the protesting Provinces would necessarily increase the number of representatives in the House of Commons, and would also mean, (which is far more serious) that a voter in one of these three Provinces would count for more than one voter in Ontario, or Quebec, or any of the Western provinces. This would give rise to another grievance, just as real and as substantial as the existing grievance.

The remedy that the writer, Mr. Carman, Parliamentary correspondent to the Montreal Star, suggests, is the reconstruction of the Senate on the basis of equal representation of the provinces. He would place the appointive power to the Second Chamber in the hands of the provinces, and in this way make the Senate "representative of something except past and present administrations" and the government more truly federal in character. Mr. Carman admits that this change would necessarily bring the federal political parties actively into the arena of provincial politics and would involve the surrendering by the Dominion government of all the Senate patronage. On the other hand he thinks the creation of a Senate, constituted in the manner suggested, would effectually remove the present grievance of the Maritime Provinces—for, "if each of them had the same weight in the Senate as one of the larger Provinces, surely each would be content to take its natural position in a House of Commons which is based on representation by population." The re-arrangement, it is also contended, would give the Senate a stronger position in the government machinery of the country than it occupies to-day, and would enable the small provinces to place a strong check on any injustice on the part of the lower chamber.

Mr. Carman's article is both timely and suggestive. Apart altogether from the remedying of the grievance of the Maritime Provinces, the proposals for increasing the usefulness of the Senate are worthy of careful consideration.

"WISE AND OTHERWISE."

Interesting Lecture by Rev. C. O. Johnston on Monday Night.

The programme furnished at the meeting of the Epworth League in the Methodist Church on Monday night included a lecture on the subject, "Wise and Otherwise" by Rev. C. O. Johnston, a well-known Toronto divine. The lecture was replete with wise and earnest advice, interlarded with enough of the humorous to make the address both interesting and amusing. A good-sized audience was present, the basement being comfortably filled.

The lecturer referred to man as being a "little lower than the angels," and having five senses, which some men did not use as well as an animal would. Man's inconsistency was illustrated by the statement that if a dog growled at him he would seek to pat and coax the animal into good humor, but if it was another man who growled he would be up in arms against him at once. What humanity needed was more consideration and more good nature. Mr. Johnston divided the human family into brunette and blonde types. The former, he averred, had more firmness and decision in their characters than fair-complexioned persons. The speaker made light of the idea of being able to read a person's future by the lines on the hands, but expressed great faith in the face, the nose, the mouth and the chin as indicators of character. "The man with the large nose was surely meant to be the man of large attainments," said the speaker, referring to Lincoln, Gladstone and other prominent men as examples. "If you want a man to dig a drain," he continued, "don't hire the man with the long fingers and slender hands, but take the man with the short, stout hand and you'll have the right man for the job—but don't ask that man to take a position as penman, but take the man with slender hands in preference."

The lecture was the final one of a series given under the auspices of the League, and Mr. Johnston easily sustained his reputation as one of the very best lecturers of to-day. Mr. Will Kearns, President of the League, occupied the chair. A short musical programme was provided, consisting of a piano solo by Miss Velma Youmans, a solo by Miss Jennie Irwin, and a duet by Messrs. Frost and Harding. Miss Wright acted as accompanist.

You will like the fine flavor of Red Rose Tea. It has the cup goodness that comes only from Red Rose quality—the reason why it holds first place in thousands of Canadian homes. Will you try it.

RED ROSE TEA is good tea

NEVER SOLD IN BULK

Your Grocer Will Recommend It

MR. JOS. MEREDITH.

Mr. Jos. Meredith, a well-known resident of this town, died at his home on First Avenue early on Sunday morning. Deceased was taken ill with pneumonia of a very severe type a week ago Saturday. The physicians recognized from the first that his case was very serious and did not hold out very encouraging hopes of his recovery. Deceased, who was 61 years of age, was born and spent his boyhood in Innisfil township. He came to Orangeville about twenty years ago and followed the occupation of live stock buyer until two or three years ago. Prior to his illness he was in the employ of Mr. J. Harshaw, of the American hotel. He is survived by a widow, one son, Wesley, in Edmonton, and two daughters, Mrs. Harry Worts, Orangeville, and Mrs. Tiny Montgomery, East Garafraxa. The funeral was held from his late home to the Forest Lawn cemetery on Tuesday afternoon, Rev. W. M. Morris, pastor of St. Andrew's Church, and Rev. G. A. Rix, rector of St. Mark's, conducting the services. The pallbearers were Messrs. Harry Shaw, Thos. Wright, Rich. Young, John Harshaw, James Brown and James Montgomery.

JOHN WILLIS.

Mr. John Willis, an old resident of Alton, died suddenly at his home in that village on Saturday, after only five days' illness from pneumonia. Deceased, who was 72 years of age, was for many years landlord of the Willis House, a popular Alton hostelry. He was a member of the Anglican Church and a pronounced Conservative. He is survived by a widow and two married daughters, Mrs. Wm. Houston, Caledon, and Mrs. A. J. McClellan, of Oakville. The funeral, which was under Masonic auspices, was held to Alton cemetery on Sunday afternoon. About forty members of the fraternity marched at the head of the procession from the house to the grave. Rev. G. A. Rix, rector of St. Mark's Church, read the burial service of the Anglican Church. The Masonic ritual was read over the open grave by W. Bro. John Kilpatrick and Bro. Rev. S. R. Robinson, Master and Chaplain of Harris Lodge. The pallbearers, who were all members of the Masonic Order, were Messrs. E. D. Barber, J. A. Lovell, Fred. Hill, Wm. Dorrington, Andrew Adams and J. M. Dods.

DR. W. J. HARE.

The death of Dr. W. J. Hare, a well-known Detroit medical practitioner, occurred at his home in that city on Thursday, following a short illness due to heart trouble. Dr. Hare was born and spent his boyhood near Violet Hill. He received his High School education in Orangeville, subsequently taking a course in medicine in Ann Arbor University. He graduated from that seat of learning about 1885, and began the practice of his profession in Leonard, Mich. About seventeen years ago he sought a larger field in Detroit, where he speedily built up a large and lucrative practice. He is survived by a widow but no family. Mrs. Hare is a daughter of the late John Robb, of Orangeville, and a niece of Mr. George Robb, barrister. The remains were brought to Orangeville for burial, reaching here on Monday morning. The funeral was held from S. Wallace's undertaking rooms to the Forest Lawn cemetery on Monday afternoon, Rev. Dr. Harper conducting the burial service. The pallbearers were two brothers, J. D. Hare, Toronto, and Robert Hare, Chicago, Charles Robb, Albion; W. M. Green, Dr. T. H. Henry and Dr. Carson, Orangeville. The large number of exquisite floral offerings that accompanied the casket bore eloquent testimony to the love and esteem of friends in Detroit.

—Nice assortment of Church of England Prayer Books and Hymnals just opened at McGuire & McKitrick's.

WILL BE DIVIDED.

Camp at Niagara To Be Conducted in Two Periods.

More Attention To Be Given to Musketry and Manoeuvres.

It is understood that following out further the suggestions made by General Sir John French in his report on the Canadian militia and approved by Major-General Mackenzie, Chief of General Staff, the training of troops at Niagara camp this year will be divided into two periods of two weeks each.

In the first period, it is said, the 4th Infantry Brigade, consisting of the 23rd, 31st, 35th and 36th Regiments, and the Provincial Cavalry Brigade consisting of the 1st Hussars, the 24th Grey's Horse, and the 25th Brant Dragoons, will occupy the grounds and train together.

In the two weeks immediately following the 3rd and 5th Infantry Brigades, consisting of the 12th, 20th and 34th Regiments, and the 37th, 39th, 44th, and 77th respectively; and the Cavalry Brigade, consisting of the Governor-General's Body Guard, the 2nd Dragoons, and the 9th Mississauga Horse, will train.

The reason for the dividing up of the camp, which will take place in June, is primarily the lack of ground available. In former years the large number of troops trained at Niagara have been very much cramped for room. It was hoped that the new grounds on the lake shore road would be available for use this year, which would have relieved the congestion, but it is understood they will not be in shape, owing to the fact that attempts to obtain water fit for drinking purposes by drilling have so far proved unsuccessful. The water found by this means is found to be somewhat salty. The project may be entertained of installing pumps and bringing the water for the camps from the lake in pipes.

Another decided advantage accruing from having a smaller number of men train at one time is the possibility in so doing of having a staff of instructors from the permanent force to direct the training. With one brigade of infantry on the grounds there will be available one permanent instructor for almost every company.

It is the purpose to have the cavalry and infantry brigades become used to working together, and more attention will be paid this year than formerly to musketry and manoeuvres. The artillery will, as formerly, train at Petawawa.

GOING TO THE CORONATION.

A contingent representative of the Canadian militia will be sent to England in June to attend the Coronation of King George. Only three men will be selected from each regiment and under the circumstances the honor of being one of the picked men is a coveted one. No. 7 Company, Shelburne, of the 36th Regiment, will have the distinction of sending one of its members, and the choice has fallen on Color-Sergeant John E. Spence, of Whittington, a son of ex-Reeve John S. Spence, of Amaranth. Color-Sergeant Spence has taken his Officer's course at Stanley Barracks, and holds a certificate as a qualified drill instructor. He is a soldierly young officer and a gentleman in the best sense of the term. The Banner congratulates him unreservedly upon his appointment and has no hesitancy in stating that he will do his company and regiment credit.

WATERY BLOOD IN THE SPRING.

How to Get New Health and New Strength at This Season.

Even the most robust find the winter months trying to their health Confinement indoors, often in overheated and nearly always badly ventilated rooms—in the house, the office, the shops and the school—takes the vitality of even the strongest. The blood becomes thin and watery or clogged with impurities. Some people have headaches and a feeling of languor; others are low spirited and nervous; still others have pimples and skin eruptions; whole some get up in the morning feeling just as tired as when they went to bed. These are all spring symptoms that the blood is out of order, and that a medicine is needed. Many people rush to purgative medicines in the spring. This is a mistake. You cannot cure these troubles with a medicine that gallops through your system and leaves you weaker still. What you need to give you health and strength in the spring is a tonic medicine that will enrich the blood and sooth the jangled nerves, and the one always reliable tonic and blood-builder is Dr. Williams' Pink Pills. These Pills not only banish spring weakness and ills but guard you against the more serious ailments that follow, such as anaemia, nervous debility, indigestion, rheumatism and other diseases due to bad blood. Dr. Williams' Pink Pills actually make new, rich, red blood, which strengthens every nerve, every organ and every part of the body, and makes weak, ailing people bright, happy and strong. Mrs. Jas. McDonald, Harcourt, N.B., says: "In my opinion Dr. Williams' Pink Pills do allthat is claimed for them. My system was run down, and I was so weak I could hardly do my work, and taking care of my baby added to my difficulties. I used a few boxes of Dr. Williams Pink Pills and they made me feel like my own self. I very cheerfully recommend the Pills to all who are weak or ailing."

Sold by all medicine dealers or by mail at 50 cents a box or six boxes for $2.50 from The Dr. Williams' Medicine Co., Brockville, Ont.

F. T. HILL | HILL & CO. | A. WALKER

THE BIG STORE - ORANGEVILLE.

SPRING MILLINERY

This proves to be one of the most absorbing topics of the day for the Ladies of this vicinity. It is our aim to supply all Millinery Requisites at the most moderate prices, considering the effectiveness, the elegance and stylishness of each article designed for this season's wear. We are pleased to note the comments of those who attended the Openings. Everyone seemed so well suited with the large range on display and reasonable prices. We predict one of the best seasons we have ever known in this line.

GENERAL STOCK.

In our business history in this town we have never been better equipped for a season's business in each department than we are this season and we are aiming at supplying your every need, great or small, with the newest production from the world's best markets at the closest possible cost. We request your inspection in any line you may require.

THIS WEEK'S SPECIAL.

HOUSE FURNISHING. This Department is jammed with new arrivals of all kinds and if you are starting housekeeping or renovating your rooms while housecleaning, see our assortment of Rugs of all sizes—Curtains in all lengths and widths—Window Shades of all kinds—Damask Muslins—Fancy Grenadines, Art Muslins, Art Sateens, Cretonnes & Furniture Cottons.

NEW GOODS—Table Linens, Towellings, Prints, Whitewear, Dress Goods, Repp Collars, Collar Tabs, Dutch Collars, Silk Belts, Elastic Belts, Ready-to-wear Skirts, Silk and Net Waists. These are all the latest designs.

CROCKERY — Two crates just passed into stock and amongst it is the special line of Cups and Saucers. Clover Leaf Pattern, gilt lined, regular price, $1.00 per dozen. Special..... 69c.

16 Dinner Sets, 97 pieces, in green or blue floral design at from $7.00 to 8.50

GRANITEWARE — The largest assortment we ever had and actually the prices are about the same as Tinware.

TINWARE—100 Dippers at, each, ... 5c.
50 Japanned Dust Pans, each.... 8c.
70 Tin Pails, 10 quart, each..... 17c.
50 Pails, heavy weight tin, raised rim stand, 12 qt. size, 25c.

UMBRELLAS—Men's and Ladies' sizes at from, each..... 75c. to $2.00
Just what you need at this season of the year.

MEN'S RAIN COATS—Full length Cravenette of heavy weight, in dark grey, at the special price, each..... $8.00

Highest Prices, Cash or Trade, For all Kinds of Farm Produce.

HILL & CO.

ORANGEVILLE - - ONT.

AN EXCELLENT CONCERT.

Singers and Players Club Furnish a Delightful Programme.

A fair sized audience attended the concert given in the Town Hall last Thursday night under the auspices of the Charity Society. The entertainment was provided by a quartette of young men, who style themselves, "The Singers and Players Club, of Chicago," an organization of which we had not previously heard. After a few well chosen introductory remarks by Dr. G. H. Campbell, the programme opened with a vocal quartette, "Boys of the Old Brigade," which was rendered with a fine dash and verve, and was well received. Mr. H. K. Murray, who is a finished pianist, and played the accompaniments throughout with care and discrimination, has a fine tenor voice, and was heard to advantage in two solos, his second number, "The Rosary," being sung with the necessary feeling and pathos. Mr. J. M. Wood is the cellist of the Company, and he is undoubtedly an accomplished performer on this popular and difficult instrument. Whether in the concert pieces, or as a soloist, his work was characterized by a delicacy of phrasing, precision, and good tonal effects, which were at once recognized by those who appreciated the difficulties of the interpretations. In an entrancing little gavotte, by David Capper, arranged as a trio, for cello and first and second violins, Mr. Woods playing had peculiar vivacity and sprightliness. Mr. A. Kurtz sang several bass solos and his first offering, "Blow Winter Winds," received and deserved instant recognition. Tosti's ever favorite, "Good-bye," was given by this artist with fine feeling, and a humorous trifle, "Looks and Eyes," by Weatherly, was the vocalist's concluding number. Mr. R. E. McConnell gave a musical reading, "In the Days of Once Upon a Time," which was one of the finest pieces of the evening, and subsequently sang "The Big Drum Major,'j which drew vociferous applause. Mr. McConnell has a fine sense of the humor, which characterizes the Irish. A number of unaccompanied part songs were given as quartettes. Here the Company showed to real advantage, exhibiting all the vocal tricks of technique, which can be displayed in concerted pieces for four voices. The entertainment was throughout entirely satisfactory and artistic, and the modest prices charged and the worthy objects of the Society should have crowded the hall to the doors. Programmes were not provided, so mistakes in allusion to the numbers may be excused. The stage was nicely decorated, but the barn like interior of our town hall does not lend itself readily to displays of oriental magnificence. The ladies of the Society were out in force and were warmly congratulated on the pleasure they had afforded to those privileged to be present, in securing so excellent an attraction. The piano used, was a Bell Upright Grand, furnished by Mr. Geo. E. Reid, the local agent.

—How about your renewal?

WHATEVER IS STYLISH

In Paper Hangings you will find here at the most reasonable prices.
FULLER, ALLEN & HOLMES,
West Broadway.

COW FOR SALE.

Good grade Durham Cow for Sale.
A. E. ANNIS,
West Broadway,
Orangeville, Ont.

FOR SALE.

Vacuum Cleaner will be sold cheap as owner has taken a permanent position out of town and is unable to operate same. Machine is in good condition. Apply to
A. COOPER,
Zina St.

200 Acre Farm For Sale.

The undersigned offers for sale the 200 acre farm, one mile from Orangeville, known as the Thompson homestead, and being lot 1, con. C., East Garafraxa, in the County of Dufferin. Good brick house and bank barn. Never failing spring creek. The land is said to be a good clay loam, easily worked and the farm is situate on the Townline, which is level and easily travelled. Orangeville has a good High School and is adding a special Teacher of Agriculture to the staff. There is a Public School on the property. Possession given 15th March, 1912, with the privilege of fall plowing in 1911.
Price $7000. Easy terms of payment will be arranged. For further particulars apply to
MISS ALMA THOMPSON,
Box 99, Gananoque.
9-3 mos.

WAITING TO BE HUNG

7,000 rolls of new and attractive wall papers, at prices that make it cheaper to have your houses decorated than to leave them with bare walls.
FULLER, ALLEN & HOLMES,
West Broadway.

PROPERTY FOR SALE.

161 acres for sale near the village of Charlton, Township of Beauchamp, New Ontario. Good farming land and well-wooded with pine and pulpwood. Also two houses for sale in Orangeville very cheap. H. Endacott, Agent.

CARPENTER WORK.

All kinds of Carpenter Work done, either by day work or contract. Parquet flooring a specialty. Estimates furnished.
W. G. CRANSTON,
tf. 1st Ave., Orangeville.

TEACHER WANTED.

For S. S. No. 11, Caledon township. Second class professional preferred. Duties to commence April 24. Salary $450. Apply, stating references, to WM. MEEK,
3t. Orangeville P. O.

PIANO FOR SALE.

A Heintzman Square Piano in good condition. Will sell cheap, and on easy terms. Apply to
BOX 105,
Orangeville.

SEED FOR SALE.

Seed Peas, Spring Wheat and Early Fortune Seed Potatoes for sale at the Horseshoe Farm. Caledon—Thos. Whitehead, lot 10, 3rd line, east, Star P. O.

Stable to Rent.

A good Stable to Rent on Bythia Street. Accommodation for one or two horses. Apply to
B. McGUIRE.

IMPROVE YOUR POULTRY.

"Winter laying strain" well bred White Wyandotte Eggs for Sale. 14 eggs, 1 Setting, $1.00.
RALPH ENDACOTT,
Orangeville.

EGGS FOR SALE.

Rhode Island Red Eggs for Sale. $1.00 per setting. Alexander Rix, The Rectory, Orangeville. 4t.

For Sale or To Rent.

A Frame House on York St., suitable for small family. Good garden, splendid orchard, with all kinds of fruit. For terms and particulars apply to
B. McGUIRE,
Orangeville.

For Sale Cheap.

On West Broadway. A good brick house and frame stable, with four lots, on which there are a number of good fruit trees. Also on Factory Street, a good frame house with a frame stable and nearly 4 acres of land, with about fifty fruit trees. For particulars, apply to
T. G. LEGATE,
Box 211,
Orangeville, Ont.

BULL FOR SERVICE.

The Purebred Durham Bull, "Newpariel Hero" No. 79860, will be kept for service on lot 20, 2nd line, east, Mono. Terms on application.
ARTHUR McCARSTON,
4t. Mono Centre P. O.

ARCHIVES OF ONTARIO
TORONTO

Marshall Green & Company,

WE KNOW THAT MANY WISH TO BUILD THEIR DRESSES TO SUIT THEMSELVES, FOR THOSE WHO DO WE HAVE HEAPS OF SPLENDID SEASONABLE MATERIALS. DO NOT BELIEVE BECAUSE WE MAKE THE FOLLOWING PRICES ON OUR DRESS GOODS THE QUALITY IS NOT GOOD.

We are showing the Latest Shades in New Up-to-date Cloth at 75c. per yd.

Special Taffeta Black Silk, 1 yard wide, per yard, - - 79c.

The New Spring Hat.

It would be hard just now to find a woman in whose mind thoughts of new Spring Hats are not simmering. If in your case decision has not already been made, we strongly advise a visit to our new Millinery Showrooms as a proceeding well calculated to clarify one's ideas as to what is fashionable and what in your special case is most particularly becoming.

Our Spring Assortment of Millinery is already incomparably the largest and best we have ever gathere .

For those who prefer having their hats trimmed to suit their own particular fancy there are Parisian Shapes in large variety displayed side by side with Flowers of every hue, Ostrich Feathers, Ospreys, Bandeaux, etc., in bewildering profusion.

Again we press the invitation—come, if only for the pleasure of seeing what is new and fashionable.

Corner Broadway and Prince of Wales street, Orangeville.

UNION LITERARY SOCIETY.

The weekly meeting of the Union Literary Society last Saturday night was well attended. The debate was on the subject, "Resolved that Summer Affords More Pleasure Than Winter." The affirmative side was supported by Mr. Cecil Welwood and Mr. Alf. McEwan and the negative by Mr. Herb Waines and Mr. Jackson Holmes. The affirmative won by five points. The judges were, for the affirmative, Miss Lily Duke; for the negative Mr. Artie Woodland, and the Society Judge, Mr. Rob Robinson. While the judges were reaching their decision the following numbers were given:—violin solo, Mr. John Allen; reading, Miss Katie Woodland; solo, Miss Emily Hudson, and Critic's report by Mr. J. A. Vance. The meeting was brought to a close by singing the National Anthem.

PEMBER COMING.

Mr. Frank Pember, of the Pember Hair Store and Beauty Culture Institute, Toronto, will visit Orangeville on Thursday, April 12th. Any persons who desire to avail themselves of Mr. Pember's services may consult him at The Queen's Hotel.

CAMILLA.

Mr. Walter Scott, of Toronto, is visiting at his homehere.

Miss Berdita Thompson attended the hockey matches in town the latter end of the week.

Miss Hazel Banks, of Orangeville, spentSunday with her parents here.

Mr. Acky Bremner was the guest of Mr. Robert Little Sunday night.

Mr. James Little was the guest of Miss —— Sunday. "Every success, Jim."

A goodly number from here attended Mr. G. F. Stewart's sale the week.

All the fair maidens and brave men of our burg report a big time at Campbell's party last Friday night.

Mr. W. Parks held a very large wood bee Wednesday. About 27 or 29 large, strong, vigorous men assembled.

IMPORTANT TO LADIES.

It is not often an opportunity occurs at your door to see the latest Parisian and New York styles in Hair Goods, yet such is the case, as Prof. Dorenwend, of Toronto, is visiting this town, and invites your inspection of these goods at his private apartments reserved at the Hotel.

GLENCROSS.

Mr. Editor, I thought I would send you a few items for your paper this week.

There is very little snow left around here now, and buggies are in use once more.

Mrs. J. M. Still is at present under the doctor's care, but is improving nicely.

We are glad to see Mr. Donald McDonald about again after quite a severe attack of la grippe.

Miss G. M. East, of Mono Centre, spent a couple of days with Mrs. S. T. Still.

Mr. Robert Brown has moved to his new premises, Sunnyside.

Mr. James McKibbon has rented Mr. Jeffers' farm, and got settled last week.

Mr. and Mrs. James Hicks are residing temporarily in Orangeville at present, but intend making their home in Toronto.

Mr. C. Lennox is looking very lonely this last while. Cheer up Charlie, she isn't very far yet.

Mr. T. Allen has a new place for his bee boxes.

Miss Zona Still, who is attending O. B. C., spent the week-end at home.

Three of our prominent young men, Messrs. H. White, R. Lennox and C. Still, spent Sunday at Coulterville.

Mr. T. Lennox spent Sunday with Blount friends.

Mr. Roland Moffitt spent Sunday at Mr. T. Allen's, as the 4th line hill is very muddy.

Face Sores and Eruptions.

Zam-Buk Will Quickly Heal.

The approach of Spring finds many people with unsightly face sores, eruptions, boils, etc. In this connection Zam-Buk is invaluable. An illustration of the way in which it cures even the most serious and chronic cases of eruptions, sores and ulcers, is provided by Mr. R. H. Barker, of Glencairn, Ont. He says:

"I never could have believed that any remedy could cure so quickly and at the same time so effectively as Zam-Buk cured me. My face began to be covered with a kind of rash, which itched and irritated. This rash, then turned to sores, which discharged freely and began to spread. I first tried one thing and then another, but nothing seemed to do me much good, and the eruption got worse and worse until my face was just covered with running sores.

"Apart from the pain (which was very bad), my face was such a terrible sight that I was not fit to go out. This was my state when someone advised me to try Zam-Buk. I got a supply, and within a week I could see that the sores were rapidly healing. A little longer, and Zam-Buk had healed them completely, and my skin was as clear as if I had never had a sore. We shall never again be without Zam-Buk in the house."

Zam-Buk is unequalled for Spring rashes, eruptions, children's sores, scalp diseases, ringworm, ulcers, abscesses, eczema, tetter, piles, cuts burns, bruises, and skin injuries and diseases generally. All druggists and stores sell at 50c. box, or post free from Zam-Buk Co., Toronto, for price. Refuse harmful imitations. Zam-Buk Soap, which may be had from any druggist at 25c. a tablet, should be used instead of ordinary soap in all cases of eruptions and skin diseases.

A MULMUR BLAST.

To the Editor of The Banner.

Dear Sir,—Please allow me space in your spicy paper in which to thank ou for giving Captain McLaren space to write a few lines in my behalf. There is no need of my going any further as the Captain is well-known and his word is honor.

My friends and neighbors advised me to take no notice of "Buster" as he was only astride of the pole horse of destruction. As to this highly cultured and aesthetic writer, who has so shamefully tried to dishonor my name, I may say that the highest ambition he is master of seems to be to try and spread scandal under an assumed name. Judging from his scribble, his education must have been sadly neglected, and his brain power seems to be of the same avoirdupois as the air he breathes. He apparently imagines that there is a dark cloud suspended over my head, but see it now with its silver lining. Who is under the dark cloud now?

My father and mother came to this locality 64 years ago and in that long period they have never done a dishonorable act in word, deed or action. Nor can any man point the finger of scorn at my brothers and sisters. "Buster" has told you what I am—that honorable name I will defend with my pen. Mr. "Buster," if I find you out, I hope you have as good a record for I will dig deep. Mr. Fred McNabb told my son George and Percy Ladd that I blamed him for doing the writing, adding that he would take his oath that he had not written the article, neither was it written in their house. So far, so good! I believe him, but it is a grand thing to live above reproach. "A good name is to be chosen rather than great riches." I presume that I may class "Buster's" poems with those of Shakespeare, Tennyson, Longfellow and Burns. At present, unfortunately perhaps, the people around here do not seem to appreciate them.

For "Buster's" informatiom I may state that one Sunday night in March 1885, I was at church in Rosemont, when the officer arrived and sent word in to us to come out. There were just two of us there and the officer instructed us to leave for Alliston by 11 o'clock Monday morning. He told me he had to go to Stanton, Mansfield, Everett and Lisle to warn the boys there. I went home and went to bed. Next morning after breakfast I gathered some underclothing together, got my horse and cutter and started on my way. I took Mr. Alex. McDowell along to bring my horse home again. When we reached Alliston one of the first sights that met my eyes was some of the boys in red coats. We put the horse away and I went into the hotel where I talked and fooled around and had a good time for awhile. With five others I then started for the armoury. The officer in charge told us there were only eight men wanted. They had already picked out their suits, he informed us, adding the remark, "They are going to the barracks in Toronto to take the places of the men who are going to the West." The officer then called eleven or twelve of us and said he wished we would not stand around as the eight poor fellows might feel badly. We accordingly shook hands and slipped away home. I hope this explanation will be quite satisfactory to the poor, anonymous scribbler, who has been endeavoring to malign me.

I take three local newspapers, and I appreciate them and the news they contain from all over the counties of Simcoe and Dufferin. There is nothing but news and good common sense that anybody would like to read except from Rosemont. When you feel like writing again "Buster," sign your name to it, and then I will hew to the line, let the chips fall where they may.

Thanking you, Mr. Editor, for the use of so much of your space, I remain,

Yours Faithfully,
J. W. ARMSTRONG.

P. S.—At the society ball at Moore's a few weeks ago, I understand that I was blamed for writing up the couple who were noticed hand in hand all night. I neither wrote, nor caused the item to be written. The first I knew about it was when I saw it in print. J. W. A.

Nerves Were Exhausted

Wants others to know of her remarkable cure by use of DR. CHASE'S NERVE FOOD.

Mrs. Martin's condition as described in her letter below gives some idea of the extraordinary reconstructive power of Dr. Chase's Nerve Food. Such cures as this have placed Dr. Chase's Nerve Food where it stands today as the most popular and most effective nerve restorative that money will buy.

Mrs. Edwin Martin, Ayer's Cliff, Que., writes,—"Before I began using Dr. A. W. Chase's Nerve Food I was in a terrible condition. Dizzy spells would come over me and I would fall to the floor in a faint. I could not even sweep the floor without fainting and my nervous system seemed to be entirely exhausted.

"The use of Dr. A. W. Chase's Nerve Food has built up my system wonderfully so that I can do my housework and washing without any trouble, and I want others to know about it." Insist on getting the genuine Dr. A. W. Chase's Nerve Food, 50 cts. a box, 6 boxes for $2.50, at all dealers, or Edmanson, Bates & Co., Toronto.

PRIMROSE.

Well, Mr. Editor, I was intending to give you a brief account of that debate on Reciprocity in the hall here, but some of our learned heads are having such a discussion in the columns of the Free Press, that I decided to remain silent for fear of being hauled over the coals. After the boxes had been all sampled the young folk had a splendid hop. Before dispersing I had an invitation from Jim Dynes, to accompany him home. I accepted and we started immediately, going by Uncle Charlie's. Seeing a light in the parlor, we thought Joe Lindsay should have some mercy on the coal oil. Arriving at our destination we had a splendid time for the next few days. One evening Herb Fines happened along and told us he had made Alf. Galbraith go some for his box at the social. A few evenings later we started for a drive and to my surprise landed at Camilla, where Jim seemed quite at home. Just then I heard quite a noise coming from somewhere south of the burg and upon going to investigate I found it was the Shelburne hockey boys who had upset down a steep bank and were trying to gather themselves together again. As the driver had lost his cider I took the reins for awhile and we reached the northern burg without any further mishap, except that the horses shied when we met Wilfred Turner with his small girl coming home from attending a concert in town. Having received an invitation to several parties that are coming off in the near future, I decided to put up at the Temperance House, where I met my old friend, Garfield Gilbert, from Mansfield, who, I found, was making his headquarters in town for the time being.

BISHOP DUMOULIN DEAD.

Right Rev. John Philip DuMoulin, M.A., D.C.L., Bishop of Niagara, passed away about 1 a.m. yesterday morning at the See House in Hamilton. He had been in failing health recently, but only a few days ago was able to go out walking. He was 78 years of age and was a native of Dublin. He became rector of St. James' Cathedral, Toronto, in 1882, and Bishop of the Diocese of Niagara in 1896.

Bishop DuMoulin had many warm friends and admirers in Orangeville, particularly in St. Mark's Church, among whose people the news of his demise created profound sorrow. A memorial service will be held in St. Mark's at 11 a.m. on Sunday.

Shiloh's Cure
quickly stops coughs, cures colds, heals the throat and lungs - - 25 cents.

LAUREL

We are having springlike weather at last. March gives promise of going out like a lamb. The farmers are busy getting ready to commence spring operations.

Mr. J. Banks' boys left for the West this week with two carloads of stock and implements. Mr. and Mrs. Banks will follow shortly. Harry Cooney and Wm. Goodfellow also started West this week.

Mr. H. Maltby is bringing home a fine stallion this week—the best yet, Herb says.

John Maltby, Jr., says he is going ditching with his father this year.

Mr. Geo. Young, our new carpenter, is commencing work. Anyone wanting a job done in his line should give him a call. Mr. Young has already taken a number of contracts, among them one from R. Fife for a driving shed and repairs to his barn, one from Geo. E. Gordon to help build a new implement shed, and smaller contracts from Geo. Nelson and R. Curry.

We hear that Mrs. Gray and family are going to move to London in the near future.

There will be a good opening here for a doctor now that Dr. Gray is going to leave.

Mr. and Mrs. E. B. Cooney are back home for a few days visiting their son, Harry, before he leaves for the West.

Mrs. George Nelson gave a very enjoyable social evening a few nights ago as a farewell to some of the members of her Sunday School class, who are leaving for the West shortly.

Mr. Will Ewing intends to move down to his new farm shortly. He will have to make haste and look up a helpmeet, now that he is getting so far from home.

Our teacher, Miss Gray, is giving a great deal of extra time to the entrance class just now. It will not be her fault if a goodly number do not pass the examination.

Rev. T. R. White is visiting with Toronto friends this week.

L. O. L. 330 held a very successful Royal Arch meeting on Friday night. Two candidates were initiated into the mysteries of this sublime and exalted degree.

CAMILLA INSTITUTE.

The regular meeting of the Camilla branch of the Dufferin Women's Institute will be held at the home of Mrs. Robt. Thompson, on Wednesday afternoon, April 5th, at 2.30 o'clock. Subjects are "Easter" and "Scripture Reading." Everybody is invited.

An explosion in the cellar of Hambly's hardware store, Barrie, was responsible for a $17,000 fire. V. Hambly, nephew of the proprietor, was very badly burned about the head by the explosion. The loss to stock is estimated at $15,800, on which there is $9,000 insurance. The damage to the building amounted to about $2,500, which is covered by insurance.

WALDEMAR.

(Too late for last week.)

Wood sawing seems to be the order and chief topic of the day.

We wonder when some of our rising generation will have more sense than to go and "hoot and holler" around people's houses at all hours of the night. Hope they will take warning and behave themselves better from this out.

Some of our citizens seem to believe in witchcraft, or else they jump at conclusions regarding the welfare of our little burg.

All our town now lacks in the way of officials for the management of its public affairs is a Justice of the Peace, a Poundkeeper and a Dog Taxer. It is about time steps were taken to secure the appointment of these officials.

Mr. C. Johnston is the guest of Mr. Jas. McFadzean, of Waldemar.

Walter Tolton, of Tolton Bros., of Maple Valley, has been spending a few days in town.

Quite a number of the farmers are taking advantage of what little snow there is at present to haul their sawlogs and do other teaming.

The social held under the auspices of the Ladies' Aid Society was a grand success.

It would be a good idea if some of our business men and citizens would call a meeting and talk over matters regarding our station for the coming summer months. We should make sure that the C. P. R. will keep a man at the station all the year round to look after freight, passenger and other business.

Miss Ida Irwin, of Toronto, has been spending a few days with her sister, Mrs. A. Tolton.

Mr. and Mrs. Geo. Reilly were the guests of Mr. Chas. Miller over Sunday.

Wm. Gamble left for the West on Saturday.

HAIR HEALTH.

If You Have Scalp or Hair Trouble, Take Advantage of This Offer.

We could not afford to so strongly indorse Rexall "93" Hair Tonic and continue to sell it as we do, if it did not do all we claim it will. Should our enthusiasm carry us away, and Rexall "93" Hair Tonic not give entire satisfaction to the users, they would lose faith in us and our statements, and in consequence our business prestige would suffer.

We assure you that if your hair is beginning to unnaturally fall out or if you have any scalp trouble, Rexall "93" Hair Tonic will promptly eradicate dandruff, stimulate hair growth and prevent premature baldness.

Our faith in Rexall "93" Hair Tonic is so strong that we ask you to try it on our positive guarantee that your money will be cheerfully refunded if it does not do as we claim. Two sizes, 50c. and $1.00 Sold only at our store—The Rexall Store. T. F. & T. J. Brown, Orangeville.

MONO MILLS.

On Thursday afternoon of last week "The packing of the hamper" marked the closing of another year's work of the branch of the Women's Auxiliary, in connection with the Anglican Church here. The contents of the hamper, all made and prepared by the members, including clothing and other necessities, will be forwarded to the mission rooms in Toronto for distribution among the needy mission fields.

Mr. Wm. Jackson has purchased 50 acres of land, being the n e ½ lot 24, 5th con., Caledon, from Mr. Andrew McDonald, of Woodstock. The price paid was about $1800. Mr. Jackson has also purchased the house and lot in the village from Mr. James Arlow.

The last two meetings of the local Farmers' Institute Club have been highly successful as demonstrations in judging of cattle and horses. At the February meeting Mr. John E. Jackson took up a practical demonstration on cattle, using, to illustrate, a thoroughbred Shorthorn calf from his own stable. At the March meeting Messrs. Wm. McKinley and James Haffey took up the demonstration on horses, using to illustrate, a fine yearling colt, belonging to Mr. Joseph Haffey, in the draft class, and Mr. Ernest Goodeve's driver in the carriage class. An almost perfect specimen of roadster colt belonging to Mr. James Haffey was also demonstrated on. The next meeting will be held on Wednesday evening, April 5th, beginning at 7.30. At this meeting Mr. Charles Crombie will give an address on the subject, "Soil Preparation," and Mr. Geo. Lee will give an address on the subject of "Seed Selection." These are both interesting and seasonable subjects at this time of the year and will certainly make an interesting discussion. The meeting will be held in the Orange Hall. All those, who are in any way interested in farming, are invited.

Mr. Robert Arlow will hold an auction sale on April 7th. See posters for particulars.

Mr. Thos. Brinsmead, of Webbwood, Ont., visited friends in the village and vicinity this week.

The regular meeting of the Literary Society was held at the usual time and place. The first part of the programme consisted of the debate on the subject, "Resolved that the Women of To-Day Work Harder Than the Women of Fifty Years Ago." On the affirmative side Miss Taylor, Miss Loudry, Miss Mason and Miss McCulloch made a strong argument along the lines of the anxiety, worry, ambition and slavery to fashion, which is the result of modern life. On the negative side Miss Rawn, Miss Dowling, Miss Hillock and Miss Donaldson paid an eloquent and worthy tribute to the hardship, the industry, devotion and simplicity of the life of the women of fifty years ago. The judges found it impossible to agree on an unanimous decision, so the Chairman declared the debate a draw. Miss Annie Holmes, of Blount, kindly consented to act as Judge for the Society, Mr. J. G. Hassard being appointed for the affirmative, and Mr. J. A. Vance for the negative. Rev. W. G. Marshall occupied the chair. At next meeting the subject will be "Resolved that Farmers are more Independent than Mechanics." Messrs. Geo. McCulloch, Fred. Guest, Fred. Elin and Harold Dowling will take up the affirmative, and Messrs. R. J. Donaldson, Austin Fagan, Mercer Mason and Hazel Fagan will take up the negative. Meeting on Tuesday evening in the Methodist Church at 7.30 o'clock.

CHARLESTON.

It is our sad duty to chronicle the sudden demise of Mrs. St. John, whose death occurred at the residence of her brother-in-law at Tilbury early on Saturday. The remains were conveyed from this station on Monday morning to Mr. Thomas Smith's from whence the funeral took place on Tuesday afternoon to Alton cemetery. Revs. S. R. Robinson officiated at the house, and also at the grave.

Miss Edna Dodds, who has been somewhat indisposed of late, owing to an attack of quinsy, is now, we are glad to state, convalescent.

Deputy-Reeve Quinn attended a special meeting of the County Council recently, and called on our old friend, Governor Wilson, who has been in rather indifferent health of late, and found him cheerful and hopeful. Mr. Wilson hopes to be out before long. We wish him a speedy recovery.

Mr. Simon Kearns, Jr., is home on a short visit and also taking a rest from his labors for The Bell Telephone Co.

Mr. Homer Hillyard was a delegate from this library board to the convention recently held in Orangeville.

Miss Wells, of Grand Valley, is visiting her friend, Miss Mabel Sanderson, this week.

Spring is here, and everybody is beginning to show signs of new life.

Some of our farmers are making maple syrup these days and report a good "run" for so early in the season.

Mr. Joseph Nesbitt has returned home after spending a week with friends in the Royal City. What's the attraction, Joe?

Mr. W. J. Stubbs has added a new line of business to his trade. Boots and shoes are now quickly and neatly repaired in the rear of his general store. This will be a great convenience to this community, as we have long felt the need of a good man on the bench. We wish him success.

Reciprocity is the main topic of discussion here now. Most of our citizens have expressed themselves as opposed to the measure, and we hope that the eloquence of our village blacksmith will soon convert the few who are prone to take issue with him on this vexed question.

Miss Edith Patterson has had a rather sudden attack of la grippe, accompanied by symptoms of pneumonia. We hope for a speedy recovery.

COMING!

Prof. DORENWEND of Toronto
Is coming with
HAIR GOODS
Will be at the
QUEEN'S HOTEL,
Orangeville,
Saturday, April 8th.

During this visit we will be showing the very latest Parisian and New York styles, and you are particularly invited to inspect and try on some of these new creations.

We give you the same choice, selection and satisfaction as you would get at our Toronto establishments.

SWITCHES
POMPADOURS
CLUSTER-CURLS
CORONET-BRAIDS
TRANSFORMATIONS
WAVES, WIGS, Etc.

DORENWEND'S PATENT TOUPEE

For Gentlemen who are Bald, is a masterpiece of Scientific Hair Construction securely adjusted. Comb and brush them just as your own hair. Absolutely indetectable. They protect you from Colds, Catarrh, Neuralgia, etc., and will make you look ten years younger. Over 90,000 of our Toupees are now in use. Don't fail to see them.

Dorenwend Co. of Toronto, Limited,
103-105 Yonge St.

ARCHIVES OF ONTARIO
TORONTO

S. A. McCARTNEY'S ANNUAL STOCK-TAKING SALE.

Every customer who took advantage of our Sale in the past will know that we sell as we advertise. On going through our stock this season we find that we are overstocked in several lines and that others were bought at a rate on the $. Therefore, we are in a position to give you some genuine bargains. Space will not allow us to quote you prices on all our bargains, but below you will find a few:

CROSS CUT SAWS

24 only 5½ foot, complete, with handles and files $2.25
36 only, Buck Saws, reg. 50c. and 60c., for .... 40c.

SHOVELS AND SPADES

33 only, round and square mouth, long and short handled, reg. 85c. for ....65c.
24 only, round and square mouth, with socket handle and very heavy. Reg. up to $1.25 for 70c.

HORSE BLANKETS

9 only, extra large Jute, full lined, reg. $1.85 for $1.60
11 only, extra large Jute, ¾ lined, $1.40, for $1.10
7 only, Kersey gray with red stripes, $1.40 for .....95c.
10 only, checked green and red, very fancy, reg. $2.50 for ...$2.00

WHY go with cold fingers when you can be comfortable for such a small outlay of cash as this.

12 Pair Men's Buckskin Mitts, reg. $1.50 for $1.00
13 Pair Men's Calf Mitts, with knitted pure wool lining, reg. $1.25, for $1.00
15 Pair Horsehide Mitts, reg. $1.00 for ....75c.
9 Pair Mitts, horse hide fronts, reg. 80c., for ....60c.
25 Pair Muleskin Mitts, reg. 50c., for ....40c.

WHY guess at what quantity of grain you give your horse?

4 doz. 1 gal. feed buckets, our own making, extra heavy, reg. 25c., for ....15c.

For 30c. we will sell you a good, strong shovel with hardwood handle, which you will find very convenient for stable and snow shovelling.

Have you tried our Electric Coal Oil? Once used, always used.

GRANITEWARE!

4 doz. 14 qt. Granite Pails, reg. 75c. for ....40c.
3 doz. No. 34 Preserving Kettles, reg. 75c., for ....35c.
2½ doz. No. 30 Preserving Kettles, reg. 60c., for ....25c.
4 doz. No. 24 Preserving Kettles, reg. 35c., for ....15c.
1 gross 10 in., Granite Pie Plates, reg. 13c., for ....9c.
½ gross 9 in. Granite Pie Plates, reg. 10c., for ....7c.
3 doz. Jelly Pans, 9 in., reg. 15c., for ....10c.
Granite Pudding Dishes, 7c. to 15c. each.

AXE HANDLES

We have a large stock ranging in price from 20c. to 35c. Some of these handles have slight flaws and others are made for right or left handed men. Any of them good enough for a knockabout axe. Your choice, while they last, for 15c.

A WORD TO THE BOYS ABOUT HOCKEY STICK BARGAINS.

25 only, high grade Hockey Sticks, reg. 50c., for ....35c.
32 only, high grade Hockey Sticks, reg. 35c., for .....20c.
50 only, assorted Hockey Sticks, reg. up to 35c., for .....10c.

ARE YOU SCARCE OF ROOM IN YOUR WARDROBE?

If so it will pay you to see our Wardrobe Sets—oak fixtures complete, with screws—will accommodate 4 ordinary suits of clothes, and only occupy the space of one. Set, including 1 padded Coat Hanger and 1 Padded Pant Hanger, for only 50c.

STOVES

We have a large assortment of second hand Cook and Heating Stoves, in both coal and wood, that we will sell at Bargain Prices.

S. A. McCARTNEY
HARDWARE MERCHANT.
SOUTH BROADWAY. - - - ORANGEVILLE

GROCERIES
FLOUR and FEED

Our business is growing. Why? Because we have satisfied customers. A fresh, well-kept stock of groceries constitutes a desirable place to trade.

We have in connection with the Groceries, Flour and all kinds of Grain, also Baled Hay and Straw for Feed.

If not already using Shelburne Flour, we would recommend a trial as it is giving our customers excellent satisfaction, also our Pastry Flour. Fine Windsor Salt by the Barrel or Cwt.

Wheat exchanged for Flour.

HIGHEST PRICES PAID FOR BUTTER AND EGGS.

J. G. SANDERSON
'PHONE 119. East Broadway, Opposite Market.

BLOOD DISEASES CURED

Drs. K. & K. Established 20 Years

NO NAMES USED WITHOUT WRITTEN CONSENT

BEFORE TREATMENT

AFTER TREATMENT

He was surprised at how the sores healed—"I took your New Method Treatment for a serious blood disease with which I had been inflicted for twelve years. I had consulted a score of physicians taken all kinds of blood medicine, visited Hot Springs and other mineral water resorts, but only got temporary relief. They would help me for a time, but after discontinuing the medicines the symptoms would break out again—running sores, blotches, rheumatic pains, looseness of the hair, swellings of the glands, palms of the hands scaling, itchiness of the skin, dyspeptic stomach, etc. I had given up in despair when a friend advised me to consult you, as you had cured him of a similar disease 6 years ago. I had no hope, but took his advice. In three weeks' time the sores commenced to heal up and I became encouraged. I continued the New Method Treatment for four months and at the end of that time every symptom had disappeared. I was cured 7 years ago and no signs of any disease since. My boy, three years old, is sound and healthy. I certainly can recommend your treatment with all my heart. You can refer any person to me privately, but you can use this testimonial as you wish. W. H. S.

We treat NERVOUS DEBILITY, VARICOSE VEINS, VITAL WEAKNESS, BLOOD, SKIN and SECRET Diseases, URINARY, BLADDER and KIDNEY complaints of Men and Women.

READER Are you a victim? Have you lost hope? Are you intending to marry? Has your blood been diseased? Have you any weakness? Our New Method Treatment will cure you. What it has done for others it will do for you. Consultation Free. No matter who has treated you write for an honest opinion Free of Charge. Charges reasonable. Books Free—(Illustrated) on diseases of Men.

NO NAMES USED WITHOUT WRITTEN CONSENT. Everything confidential. Question list and cost of Home Treatment FREE.

DRS. KENNEDY & KENNEDY
Cor. Michigan Ave., and Griswold St., Detroit, Mich.

NOTICE All letters from Canada must be addressed to our Canadian Correspondence Department in Windsor, Ont. If you desire to see us personally call at our Medical Institute in Detroit as we see and treat no patients in our Windsor offices which are for Correspondence and Laboratory for Canadian business only. Address all letters as follows:
DRS. KENNEDY & KENNEDY, Windsor, Ont.
Write for our private address.

THAT AWFUL BACKACHE

Cured by Lydia E. Pinkham's Vegetable Compound

Morton's Gap, Kentucky.—"I suffered two years with female disorders, my health was very bad and I had a continual backache which was simply awful. I could not stand on my feet long enough to cook a meal's victuals without my back nearly killing me, and I would have such dragging sensations I could hardly bear it. I had soreness in each side, could not stand tight clothing, and was irregular. I was completely run down. On advice I took Lydia E. Pinkham's Vegetable Compound and Liver Pills and am enjoying good health. It is now more than two years and I have not had an ache or pain since I do all my own work, washing and everything, and never have the backache any more. I think your medicine is grand and I praise it to all my neighbors. If you think my testimony will help others you may publish it."—Mrs. Ollie Woodall, Morton's Gap, Kentucky.

Backache is a symptom of organic weakness or derangement. If you have backache don't neglect it. To get permanent relieif you must reach the root of the trouble. Nothing we know of will do this so surely as Lydia E. Pinkham's Compound.

Write to Mrs. Pinkham, at Lynn, Mass., for special advice. Your letter will be absolutely confidential, and the advice free.

BEWARE OF SWINDLERS.

Don't Deal With Unknown Parties.

Our readers should keep their weather eye open for fakirs and swindlers as they are numerous and work every scheme to catch people. The latest swindle worked by a sharper in one of the cities recently is an apt illustratiion of the ability of these dead beat fakirs to catch not only the ignorant, but all others who are not constantly on their guard. This swindler walked into a jewellery store and selecting a $125 watch left a check for $600 drawn on an outtown bank, with instructions that the watch be regulated and that he would come after it and his change a week later. On returning he was informed that his check was no good. "Well, that's strange," he said. "It's the second time the bank has done that on me. But here's your money for your watch." He counted out $125 in currency and started for the door. "Oh, yes," he said, turning around, "you had better give me that check." It was willingly handed over to him. On the back was the jeweller's endorsement. With this the man went to the bank, got it cashed, and was never heard of afterwards.

IMPORTANT TO LADIES.

It is not often an opportunity occurs at your door to see the latest Parisian and New York styles in Hair Goods, yet such is the case, as Prof. Dorenwend, of Toronto, is visiting this town, and invites your inspection of these goods at his private apartments reserved at the Hotel.

These Hair Goods styles, when properly adjusted protect and ornament the head, soften and beautify the expression of the face, and consequently tone up an aged appearance. Be sure and see them at the Queen's Hotel, on Saturday, April 8.

The Methodist parsonage, Kenilworth, is now under quarantine, owing to Carmen, the little son of Rev. and Mrs. Low, having contracted scarlet fever.

HER SECRET.

Why She Always Looked So Young.

Everyone refers to her as one of the most attractive women in town. It wasn't her features, for while regular, they were not unusual. But the charm lay in the head of splendid, vigorous hair that made a veritable crown. It had that peculiar lustre and the sun gave it an added brilliance—you couldn't look at her without unconsciously commenting on the beauty of her hair.

When asked how she kept it so beautiful she replied that it was no secret, simply proper shampooing, regular combing and the conscientious use of Hirsutone. She admitted it had not always been in that condition, but that she found Hirsutone the best thing she ever got for the hair. It gave the scalp such a cool, refreshed feeling, and the hair was so much easier to dress after its use.

There are plenty of heads that would be just as attractive for Hirsutone soon brings the hair and scalp into good condition.

Your Nyal Drug Store will cheerfully guarantee Hirsutone to do all that is claimed for it, and every woman owes it to herself to try it. Sold and guaranteed by Dr. A. J. Hunter & Co., A. T. Howard, Orangeville.

Nyal's FAMILY REMEDIES
LOOK FOR THE DANDELION COLORED PACKAGE
One for each everyday ailment

BACK AT BUCKINGHAM

FAMOUS PILE IS AGAIN THE HOME OF ROYALTY.

The Residence Which Has Been a Source of Worry to So Many Monarchs Is to Be Occupied Again This Reign After a Long Spell in the Hands of the Workmen Who Have Tried Hard to Make It Comfortable.

King George and Queen Mary returned to town for the opening of Parliament, and took up their residence at Buckingham Palace, the interior of which has been in the hands of workmen for so long. To foreign countries the Crown of England is always associated with St. James' Palace, says Modern Society, which, at any rate, has many historical associations, rather than the dingy and ugly palace at the head of the Processional Road, and of which the Duke of Wellington once said that "notwithstanding all the expense that had been incurred in connection with it, there is no sovereign who is so ill-lodged as the king of this country." And the words are nearly as true to-day as they were when they were spoken eighty years ago.

Buckingham Palace is relatively modern, and stands on the site of the garden of mulberry trees planted by James I. in a vain endeavor to establish the culture of silk. Under the Restoration it was a place of popular resort where Dryden, the poet, used "to go and eat mulberry tarts." Pope, too, was a frequent visitor.

Adjoining the gardens was Goring House, owned by Lord George Goring, who was keeper of the gardens. On his death the house was purchased by Lord Arlington, who built a larger mansion, and called it Arlington House. He afterwards purchased the gardens from the crown, giving there the first "tea" party ever held in this country, tea until that time being a beverage quite unknown, and it is reported that he gave "three guineas a pound" for it.

In 1703 Arlington House was demolished, and on the site the Duke of Buckingham and his wife, a natural daughter of James II., erected a mansion, to which they gave the name of Buckingham House, and in their time it was often the scene of many encounters between this lady and her particular enemy and rival, Sarah Churchill, first Duchess of Marlborough. Eventually the house was purchased by King George III. and settled upon his consort as her special property, being then known as "the Queen's House."

The royal owners took possession in 1763, and it was there that all their children, with the exception of their eldest son, were born. The life of the royal couple was homely and domestic in the extreme at Buckingham House, and Miss Burney's Memoirs are eloquent on the subject of the spankings administered there to the royal children.

Buckingham House, however, saw very little of the royal family after the insanity of George III. and when George IV. came to the throne the palace was in a very dilapidated condition. It was the new king's intention to build a new palace, but owing to the difficulty of obtaining the money from Parliament for such a purpose King George decided to "enlarge and repair" the residence, and make it suitable for his sovereign rank. King George's "repairs," however, were of a very elaborate description, and were to have been carried out under the direction of th famous architect Nash.

But the king was so constantly changing the designs that by the time of his death, in 1830, the so-called "repairs" had swallowed up something like $5,000,000, and the palance uninhabitable, and the original red brick building was completely lost in the web of new buildings of stone, stucco, and marble.

It was in this condition that William IV. found the palace, and the place was the cause of no end of profanity on the part of that monarch, who would have nothing whatever to do with it, and it was not until Queen Victoria came to the throne that it became once more a royal residence. The young queen absolutely refused to take up her residence at the gloomy, tragedy-haunted St. James' Palace, so she decided to make George IV.'s unfinished palace her town residence, reserving St. James' Palace for all the ceremonial work of the court.

The palace was then a somewhat low building, with a front and two wings around three sides of a courtyard. But in 1848 Queen Victoria added another storey, and built the east wing, and transformed the old conservatory into a private chapel.

In 1851 further alterations were made and the marble arch at the entrance transferred to Hyde Park, where it remains, as every Londoner knows, to this day. During the Crimean War the queen added the truly magnificent state ballroom, and the Prince Consort laid out the beautiful grounds in the rear of the palace.

So long as the Prince Consort lived the royal family spent some time there each year, but when he died the place was once again left to the servants, and for forty years, with the exception of a visit now and again for a few hours, the palace remained practically closed.

When the late King Edward came to the throne much was done to improve the palace, and once again it became the town residence of the King of England, but in spite of all the ingenuity brought to bear on its improvement it still remains an uncomfortable residence. Now, once more, the workmen, under skilled advisers, have tried to make it a comfortable home for the royal family, but to all outward appearance it still remains a disgrace as the residence of the sovereign of the greatest Empire in the world.

London Buys Sables.

It is estimated that 25,000 sables are caught annually in Russia. The skins are disposed of mainly in the London market.

CHICAGO MERCHANT MAKES STATEMENT.

After Spending Thousands of Dollars and Consulting the Most Eminent Physicians, He Was Desperate.

CHICAGO, ILLS.—Mr. J. G. Becker, of 134 Van Buren St., a well-known wholesale dry goods dealer, states as follows:

"I have had catarrh for more than thirty years. Have tried everything on earth and spent thousands of dollars for other medicines and with physicians, without getting any lasting relief, and can say to you that I have found Peruna the only remedy that has cured me permanently.

"Peruna has also cured my wife of catarrh. She always keeps it in the house for an attack of cold, which it invariably cures in a very short time."

CEMENT AND CEMENT-BLOCK SILOS.

We were interested to learn, a fortnight since, in the vicinity of Ayr, Ont., that quite a few silos are going up on the farms of cattle-feeders, and this is only representative of what is occurring in other progressive beef-making sections. As to kind of silo, there is some difference of opinion. For those who have not their buildings permanently arranged, the stave silo is to be recommended; some prefer it even as a permanent silo, and, when one uses good material, fitted together and well put up, it gives satisfaction. However, the majority of those who have their buildings permanently arranged prefer a cement wall; others prefer hollow cement blocks, which, though more expensive, look better, and to some extent reduce the trouble from freezing in cold weather. A few comparisons of the cost of cement-block, and solid silos in the vicinity of Ayr will be read with interest.

John W. Maus has had a cement-block silo put up, 14 feet in diameter inside, by 35 feet high, for $325. In addition, Mr. Maus hauled the gravel, dug the excavation, and supplied the water. The blocks are nine inches thick, about twenty inches long, and eight inches deep. Mr. Maus filled his silo last fall with 7¾ acres of Whitecap Yellow Dent corn, refilling once after it had settled three feet. It settled again about eight feet before feeding commenced in December.

A solid cement silo of the same height as Mr. Maus's, but only 12 feet in diameter, was built by William Manson at an expense of $135, and $35 extra for a roof. The contractor who built Mr. Manson's silo had an unfortunate experience, which it might be well for readers to note. It was undertaken, if we remember aright, late in the fall of 1909, and part of it collapsed twice in the course of construction, so that it was eventually left over until the next year. Mr. Manson thinks the mishap was probably due to the fact that the silo was built late in the fall, during cold, wet weather; and, as the contractor had only two frames, a section was left unsupported before it had properly set; the collapse occurred at the same point both times. This silo is eight inches thick from bottom to top, though a battered wall would be economical of material. The local contractor's ordinary rates for building a silo of this kind are $135, roof and all complete. A very good feature of Mr. Manson's arrangement is that the chute extends clear to the top of the silo, thus obviating the necessity of having a ladder outside by which to scale the silo when filling. The steep, conical roof on the silo is another good feature, as it is possible to pile into this a good deal of cut corn, which can be levelled down in a day or two as the fresh-cut corn settles. We should add that Mr. Manson supplied gravel and water, and boarded the men.

James Kyle is another believer in silos, having had one for a good many years. He is also a strong believer in alfalfa, which he finds the most valuable hay that can be got. He is of the opinion that, with plenty of good corn silage, alfalfa hay and roots, he can keep breeding cattle in good condition without any grain, and considers that such a ration is better for them than heavy feeding of metal. The thrifty condition of his herd lends convincing support to his opinion. Alfalfa and corn should go together. Corn silage forms the basis of an economical ration; alfalfa supplies the protein, which is somewhat deficient in the corn.—The Farmers' Advocate.

Father Morriscy s Remedies

New on Sale in Ontario

When Father Morriscy, the famous priest-physician of Bartibogue, N. B., died a year ago last spring, he left his prescriptions to the Sisters of the Hotel Dieu, at Chatham, to be used for the benefit of humanity and of the church.

Not being in position to make up and distribute the prescriptions themselves, the Sisters arranged with a number of gentlemen, who had been Father Morriscy's friends, to do it for them. These gentlemen working under the name of the "Father Morriscy Medicine Co., Limited," had by the first of the year placed the remedies in nearly every store in the Maritime Provinces.

So gladly were they received, and so satisfactory has been their record of cures, that the Sisters and the Company have decided to place them on sale throughout Canada.

Father Morriscy's "No. 7", for Rheumatism and the Kidneys—"No. 10", Cough Cure and Lung Tonic—"No. 11", Stomach Remedy—"No. 26", for Catarrh, and "Father Morriscy's Liniment"—can now be obtained from most dealers in this Province. If yours does not keep them write the Father Morriscy Medicine Co., Limited, Montreal, Que.

Pleases people hard to satisfy

Sold by Henry Watt, Orangeville.

STOVES!

GILLESPIE Bros.

Are showing a splendid line of Ranges including the

NEW HAPPY THOUGHT AND RADIANT HOME.

The Queen Heater is still very popular. They are also selling other good lines at Low Prices (every stove guaranteed.) Call and inspect their lines before buying.

GILLESPIE BROS.
HARDWARE AND FURNITURE
'PHONE 4.

MAGNIFICENT LIBRARY OF 110 VOLUMES

TO BE GIVEN AWAY IN A

LIBRARY VOTING CONTEST.

Below will be found the names of the Orangeviille Business men, who make this most popular and liberal offer.

This Elegant Library and a handsome four section "Macey" Book Case will be given by vote to the Society, Public Library, Church, Institute or School securing the largest number of votes in the following manner:

The Business Men listed below will give with

EACH TEN CENT PURCHASE, TEN VOTES.

The contest begins January 14th, and will close Friday, June 30th, at the hour of 7 o'clock p. m.

A Ballot Box has been placed in Dr. Hunter's Drug Store, where all votes are to be deposited. At the close of the contest, the Society, Library, Church or School having received the largest number of Votes secures the Library.

Current Accounts when promptly paid will entitle those paying them to receive votes.

REMEMBER! Votes Can Be Obtained Only From The Merchants Listed Below.

Each week The Banner will announce the standing of the contestants.

The Library and Case are now on exhibition in the Show Window of the Marshall Green Company.

The following is the list of merchants from whom votes may be obtained:

MARSHALL GREEN CO. Dry Goods.	HUGHES & NORRIS, Tailors, Gents' Furnishings.
ADAMSON HARDWARE CO. Hardware.	DR. A. J. HUNTER & CO. Drugs.
T. WRIGHT & SON. Meats.	THOS. ROBINSON, Livery.
J. E. SMITH, Carriages, Implements.	G. R. GRAY, Photos.
W. E. IRVINE, Jewellery.	R. G. HARSHAW, Baker & Confectioner.
THE BANNER OFFICE. Books, Stationery.	J. A. ARNOTT, Boots & Shoes.
DUFFERIN THEATRE. The Silent Dr.	C. C. G. HANNAH, Coal, Wood & Grain.

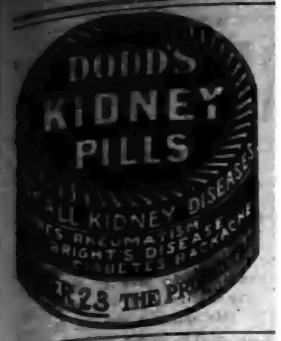

M. E. HENRY
FOR
SUNKIST ORANGES
Sweet - and - Seedles
BE SURE AND SAVE THE WRAPPERS.
AND GET ROGERS CHANGE SPOONS.

WE HAVE OUR FULL SUPPLY OF
Marmalade Oranges,
PRICES RANGING FROM 25c. to 40c. a dozen.
WE SLICE THEM FOR YOU

A FRESH SUPPLY OF
LOWNEY'S & GANONG'S CHOCOLATES
JUST ARRIVED.
COME IN AND SAMPLE THEM

HEADQUARTERS FOR ALL DIFFERENT KINDS OF FISH.

OYSTERS! OYSTERS
SERVED AT ALL HOURS
AT
M. E. Henry's

SALES STABLES

I wish to inform the public that have purchased the stables in connection with the Grand Central Hotel and purpose running them as a SALES STABLE & FEED BARN.

Farmers and other customers will be given accommodation at the Rates that have heretofore prevailed.

Every attention will be given Horses.

The Stables will be run in up-to-the-minute style.

Your Custom is respectfully solicited.

John Cannawi

One Point
ABOUT OUR BREAD

That commends itself to every customer is its
WHOLESOME QUALITY

We get this by buying the Best of Flour, engaging an Expert Baker, and keeping our Bakeshop Clean and Fresh.

OUR FINE PASTRIES
Are always appetizing and palatable.

All kinds of Fine Confectionery. Lunch served on short notice in Ice Cream Parlor

R. G. HARSHAW
BAKER AND CONFECTIONER
Broadway, - Orangeville

Do You Want Money?

The undersigned has made arrangements with a large Monetary Institution to secure funds for farmers who can offer undoubted security

At 4½ and 5 Per Cent.

AND NO LAWYERS' FEES

If you want to repay in equal monthly instalments, just note the following scale:—

A loan of $100 can be repaid in annual payments of $24.15 each, or in ten half-yearly payments of $13 each. Or a total of $118 repays in five years.

Those wishing to secure money on these unusually favorable terms should apply at once to

Thos. Parson
Fire and Life Insurance Agent
James Street, Orangeville.

ARCHIVES OF ONTARIO
TORONTO

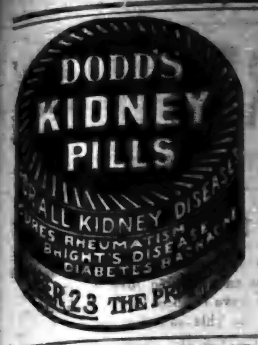

M. E. HENRY

FOR

SUNKIST ORANGES

Sweet - and - Seedless

BE SURE AND SAVE THE WRAPPERS.

AND GET ROGERS CHANGE SPOONS.

WE HAVE OUR FULL SUPPLY OF

Marmalade Oranges,

PRICES RANGING FROM 25c. to 40c. a dozen.

WE SLICE THEM FOR YOU

A FRESH SUPPLY OF LOWNEY'S & GANONG'S CHOCOLATES JUST ARRIVED.

COME IN AND SAMPLE THEM.

HEADQUARTERS FOR ALL DIFFERENT KINDS OF FISH.

OYSTERS ! OYSTERS !

SERVED AT ALL HOURS AT

M. E. Henry's

SALES STABLES

I wish to inform the public that I have purchased the stables in connection with the Grand Central Hotel, and purpose running them as a

SALES STABLE & FEED BARN.

Farmers and other customers will be given accommodation at the Rates that have heretofore prevailed.

Every attention will be given Horses.

The Stables will be run in up-to-the-minute style.

Your Custom is respectfully solicited.

John Cannawin

One Point

ABOUT OUR BREAD

That commends itself to every customer is its

WHOLESOME QUALITY

We get this by buying the Best of Flour, engaging an Expert Baker, and keeping our Bakeshop Clean and Fresh.

OUR FINE PASTRIES

Are always appetizing and palatable.

All kinds of Fine Confectionery. Lunch served on shortest notice in Ice Cream Parlor.

R. G. HARSHAW

BAKER AND CONFECTIONER.

Broadw , - Orangeville

Do You Want Money?

The undersigned has made arrangements with a large Monetary Institution to secure funds for farmers who can offer undoubted security.

At 4½ and 5 Per Cent.

AND NO LAWYERS' FEES.

If you want to repay in equal periodical instalments, just note the following scale :—

A loan of $100 can be repaid in five annual payments of $24.15 each, or in ten half-yearly payments of $11.84 each. Or a total of $118 repays $100 in five years.

Those wishing to secure money on these unusually favorable terms should apply at once to

Thos. Parsons

Fire and Life Insurance Agent, James Street, Orangeville.

"SLOGGER WILLIAMS."

Tom Brown's Famous Schoolmaster is a Professor in England.

Rev. Chancellor Bulkeley Owen Jones, who, as stated in The Daily Mail is the original Slogger Williams, one of the heroes of the great fight described in "Tom Brown's Schooldays," gave his version of the famous encounter to a representative of that journal and, incidentally, had some remarks to make on the life of the public schoolboy of the 'thirties and 'forties.

The chancellor, who is now in his eighty-eighth year, is a man of fine physique, hale and hearty, with all his faculties unimpaired. After a life of useful service he has retired to pass the evening of his life in the beautiful little town of Deganwy, on the banks of Conway River, one of the beauty spots of his native country.

"Whether the public schoolboy of to-day is as hardy as of yore I cannot say." he remarked. "I am so old that my knowledge of public schools of the present day is limited, but we were certainly not pampered at Rugby. I had to travel there on the boxseat of the old stage, and I remember that on one occasion I got so cold that I nearly fell off the seat. Whenever I went home at holiday time I paid $20 journey money to Bangor by old Thomas, as related in the book. Other boys had longer distances to go—some to Scotland.

"In my time at Rugby the only places available during the daytime for washing the hands and face was the veperable and much-respected pump in the quadrangle. There was a penalty attached to non-ablution before early school, and that was that the offender should be placed under the said pump and the defect remedied by a deluge on the back of the neck. This remedy was applied in a good many instances without injurious effects, but in the case of a Welsh boy named Williams the punishment was so severe, the weather and water being so cod, that his circulation was stopped and Williams well-nigh ceased to exist.

"Our football matches in those days were much more strenuous than they are nowadays. We, of the Schoolhouse, about seventy in number, played the rest of the school, about 300. We used to 'hack' one another in a most ferocious manner, and I have marks on my shins to this day which I gained at Rugby more than seventy years ago. These games were excellent training for the pugilistic encounters which were then not uncommon."

Describing his fight with Tom Brown, the chancellor gave a version somewhat different from that of the Rev. Augustus Orlebar, his opponent, who said that neither of the parties could claim the victory.

"What happened was this," said the chancellor. "It was a rainy day, and a lot of boys were gathered in the Schoolhouse hall. Orlebar, was teasing a little fellow, and the little fellow said to me 'Spank him, Jones.' I caught him a rather sharp tap; he lost his temper and knocked me down. At once the boys in the hall shouted, 'Fight! Fight! Jones and Orlebar!' There was no help for it, and we had a rare set-to. My own opinion is that I won, because when Arnold came and caught us Orlebar had fainted.

"My face was so disfigured that the doctor did not know me. When he found out who it was he gave me a double punishment, first for talking in chapel and second for fighting. I had to write out 500 lines of Virgil. Orlebar was a mighty hitter and punished me severely, but I was in the better condition at the finish, the reason being that I had just been out twice with the Big Side hare and hounds. It was a fine sport for keeping a man in condition. Orlebar and I were the best of friends both before and after the fight."

Of Tom Hughes himself the chancellor had little to say. "He was rather a quiet lad, and not very popular," he remarked. "I think it is a mistake to assert that Dean Stanley was the prototype of little 'Arthur.' The character was made up from a number of boys."

"Dr. Miles' Nervine Completely Cured Our Little Boy of Fits."

A family can suffer no greater affliction than to have a child subject to fits or epilepsy. Many a father or mother would give their all to restore such a child to health.

"I am heartily glad to tell you of our little boy who was completely cured of fits. He commenced having them at 10 years of age and had them for four years. I tried three doctors and one specialist but all of them said he could not be cured, but Dr. Miles' Restorative Nervine and Dr. Miles' Nerve and Liver Pills made a comptete cure. He is now hale, hearty and gay. It has been three years since he had the last spell. I shall give Dr. Miles' medicines praise wherever I go. You are at liberty to use this letter as you see fit and anyone writing to me I will gladly answer if they enclose stamp for reply."

F. M. BOGUE, Windfall, Ind.

Dr. Miles' Nervine

is just what it is represented to be, a medicine compounded especially for nervous diseases, such as fits, spasms, St. Vitus' dance, convulsions and epilepsy. These diseases frequently lead to insanity or cause weak minds. Dr. Miles' Nervine has proven most effective in relieving these dreaded maladies.

Sold by all druggists. If the first bottle fails to benefit your money is returned.

MILES MEDICAL CO., Toronto, Can.

James Keating has bought William Rawn's farm, adjoining his own in Melanethon, for $2500. Mr. Keating has now a fine 200 acre farm. Wm. Rawn has bought C. Mills' farm near Shrigley, the price paid being $2000.

Mr. Stevia, the contractor of the Artemesia rural high school at Flesherton, has made an assignment for the benefit of his creditors.

CANADIANS EAT EGGS FROM MANY COUNTRIES.

We Bought Over Nine Million Eggs From the United States Last Year and Large Quantities From China.

Canada imported 893,324 dozen eggs during the fiscal year ending March 31, 1910. From the United States alone 757,316 dozen eggs came to Canada. China sent us 87,075 dozen, and Hong Kong 41,245 dozen, while small quantities came from Great Britain, France and Japan.

Our egg exports amounted to 164,-dozen but only 39,917 dozen went from Canada to the United States, so that we bought from the Americans 717,-399 dozen more eggs than we sold to them. Canada sold 33,465 dozen eggs to Great Britain, 20,947 dozen to Newfoundland, 10,700 dozen to Bermuda, 2,196 dozen to the British West Indies, 44,100 dozen to Cuba, 12,555 to St. Pierre and a few dozen to British Guiana, Mexico and China.

Deducting our total exports of eggs from our total imports of eggs it will be found that Canadians consumed 728,489 dozen more eggs than the total production of eggs in Canada.

The duty on eggs coming into Canada is three cents per dozen. If the Reciprocity Agreement goes into effect this duty will be removed and the importations of eggs will greatly increase.

A board of tariff experts, recently appointed by the United States Government to compare Canadian and American prices, has reported on the price of eggs at Buffalo, Toronto, Burlington, Vt., Montreal, Lancaster, N.H., Sherbrooke, Que., Ogdensburg, N.Y., Prescott, Ont., Bangor, Eastport and Calais, in Maine, and St. Stephen, N.B.

The statement of prices prepared is for the month of January, 1911, and the result of the enquiry is shown in the following table :—

Place.	Wholesale Price per doz.
Buffalo, N.Y.	$ .36
Toronto, Ont.	.40
Ogdensburg, N.Y.	.30
Prescott, Ont.	.32
Lancaster, N.H.	.27
Sherbrooke, Que.	.32
Burlington, Vt.	.27
Montreal, Que.	.35
Bangor, Me.	.30
Calais, Me	.28
Eastport, Me	.26
St. Stephen, N.B.	.33

It will be noted that the prices in Canada were considerably higher than in the United States.

Reciprocity will give Canadian farmers the privilege of selling their eggs in the United States at lower prices than they can get for them in Canada, and it will give farmers of Australasia, the United States, and twelve other foreign countries the right to send eggs into Canada free of duty.

The report of the United States Government experts also deals with the prices of other farm products in the two countries. The Canadian Century will publish the figures in future issues and those who read them will be convinced that Canadian farmers have nothing to gain by Reciprocity with the United States.

THE CURSE OF THE NATION IS CONSTIPATION

"Fruit-a-tives" Alone Cures This Disease

A famous scientist states that Constipation, or non-action of the bowels, causes more deaths than all other diseases combined. Constipation inflames the Kidneys, ruins digestion, is the foundation of Rheumatism, poisons the blood, causes Headaches, Neuralgia, Nervousness and Insomnia.

Constipation is caused by a weak or sluggish liver. Bile, the only purgative of the body, is secreted by the liver, which in turn should pour out into the intestines sufficient bile to move the bowels. Unless the liver is active, there cannot be enough bile to move the bowels regularly, and Constipation is the result.

"Fruit-a-tives", the famous fruit medicine, will always cure Constipation because it acts directly on the liver—relieves the congestion—increases the quantity of bile—and strengthens the bowel muscles.

50c. a box, 6 for $2.50, or trial size, 25c. At all dealers, or from Fruit-a-tives Limited, Ottawa.

THE HAMILTON MARATHON.

Hamilton, March 28th.—Great interest is being taken in athletic circles over the grand Canadian Marathon, popularly known as the Spectator Marathon, to be held at Hamilton, on Wednesday, May 24th, 1911, under the auspices of the Hamilton Spectator. When the race was inaugurated in the spring of 1909, the athletic world was aroused by the announcement that the Spectator would send the winner of each year's marathon to England the following spring to compete in the English championship marathon, held in May each year, over the English Olympic course, under the auspices of the Polytechnic Harriers of London, for the Sporting Life Trophy, and this year the interest has been augmented by the announcement that any Spectator winner who wins in England will be sent by the Spectator to the following Olympic games, wherever they may be held. This means that if Mike Ryan, of the Irish American A. C., of New York, who won the big race a year ago, is successful in England this year he will go to Sweden next spring for the 1912 Olympic marathon while the winner of this year's Spectator race, if successful in England next spring, will also go to Sweden, with the result that the inducement to win in the old country is just as strong as it is to win in Hamilton.

The first runner to finish in the Spectator race will receive, in addition to the trip to England, a solid gold commemorative medal, while the huge Marathon Challenge trophy will become his possession for one year. The second and third men to finish will receive very elaborate silver cups, which will become their own possessions as well as silver commemorative medals. All the starters who finish within the time limit of three hours and thirty minutes will also receive commemorative medals. The prize list, including the trip to England, is valued at $1,000, the largest sum ever spent on amateur prizes for a long-distance race in Canada or the United States, making the Spectator race the long-distance classic of the American continent.

The race is the only Canadian marathon, and carries with it the Canadian championship title.

Entry blanks, rules and particulars of the race, in addition to maps of the course, which is 26 miles, 176 yards in length, and a chart of last year's race, can be secured from M. M. Robinson, Sporting Editor, The Spectator, Hamilton, Canada. Entries close on Saturday, May 13th.

Pop Go 100,000 Weasels.

"No end of trappers," said a big London fur-store manager, "are on the war-path after ermine fur for the robes of royalty and nobility. The stoat, or ermine weasel's skin, only measures a foot long by three inches wide, so about 100,000 weasels will be wanted for coronation robes.

"The more biting the cold where the animal is trapped, the whiter is the fur. And it is 'parky' in Siberia! During last coronation there was a weasel famine, and fine skins popped up to half-a-sovereign apiece.

"Ermine fur is used either plain or 'powdered' on the cape of the robe. There the rows of little black dots indicate the degree of the wearer.

"These dots, very carefully inserted at measured intervals, are made from the fur of the blue-black seal, dyed black.

"But, black or white, the seals are not having such a time of it just now as the weasels."

The Irony of Fate.

"What is your understanding of the irony of fate?" asked the bashful young man.

"Well," the beautiful girl replied, "if two fellows should fight over me and it shouldn't get into the papers I should think that was about it."

Thoughtful.

"I'm sure he'd make a good husband."

"What makes you think so?"

"He never forgets to take my gloves out of his pocket when I give them to him to carry for me."

Not Definite.

"And if you marry my daughter," said old Gotrox, "how long will it be before you call on me for aid?"

"Can't say," answered the young man. "It depends on how long it is before she wants to eat."

To Stop Swearing.

A "Clean Mouth League" has been organized at Kemptville, Ont., to clean language from profane ejaculations and impure expressions.

—Gentlemen Boarders Wanted. Convenient location. Apply at Banner Office. 4t.

Ritchie Bros. have their new skirts and blouses ondisplay. See them.

The Bald Headed Man May Look Wise

But If He Had Been He Would Have Hair Now.

You do not want a scientific treatise on the hair follicle—you are not particularly interested in the name of the German scientist who isolated the bug that is said to cause baldness. What you do want to know is how to save the hair you have and make it strong and lustrous.

Nyal's Hirsutone will do it better than anything else.

It is not claimed that Hirsutone is a wonderful scientific secret—but it is the concrete result of all that is proven in the scientific treatment of sick and diseased hair and scalp.

It is a happy combination and you will notice a prompt improvement in the feeling of the scalp and the look of the hair.

Hirsutone loosens and removes all scaly and matted deposit on the scalp—stimulates the hair bulbs and gives new life and vigor to the hair itself.

Nyal's Hirsutone gives back to the hair and scalp just what it has been robbed of by your neglect and abuse.

It is time to start right. Use Hirsutone.

It is one of the Nyal remedies and no higher recommendation can be given it. They are all good. Ask your Nyal Druggist. He recommends it. Sold and guaranteed by Dr. A. J. Hunter & Co., A. T. Howard, Orangeville.

Nyal's FAMILY REMEDIES

One for each everyday ailment

If you are sick or run down

your Druggist will give you FREE a 50c. bottle of Psychine and we will pay him.

Read this:

We are receiving many thousands of requests from every part of Canada for the 50-cent bottle of Psychine, which we buy from the druggist and give away.

Unprecedented interest is being taken in Psychine.

And it is doing some very remarkable things, making some very extraordinary cures.

* * *

But more than we anticipated however.

With one third of a century's experience with Psychine.

With our knowledge of the hundreds [illegible] this already cured, in

[illegible] the most absolute confidence [illegible] it can and will do.

* * *

Since scientists know now all about the white corpuscles of the blood, or the phagocytes, the scavengers which devour every germ of disease that enters the body.

Since they also tell us that certain herbs—nature's remedies—help and build up these white corpuscles.

And since these herbs are compounded in Psychine, we know why Psychine is so phenomenally successful in treating disease.

We know why its use is indicated in the following diseases:

La Grippe	Bronchial Coughs
Bronchitis	Weak Lungs
Hemorrhages	Weak Voice
Sore Throat	Spring Weakness
Anaemia	Early Decline
Female Weakness	Catarrhal Affections
Indigestion	Catarrh of Stomach
Poor Appetite	Night Sweats
Chills and Fevers	Obstinate Coughs
Sleeplessness and	Laryngitis and
Nervous Troubles	Dyspepsia

After effects of Pleurisy, Pneumonia and La Grippe.

Now, we don't ask you to take our word for the tremendously beneficial effect of Psychine. Fill out the coupon below, mail it to us and we'll give your druggist an order (for which we pay him the regular retail price) for a 50-cent bottle of Psychine to be given you free of cost.

We will undoubtedly buy and distribute in this manner, hundreds of thousands of these 50-cent bottles of Psychine.

And we do that to show our entire confidence in this wonderful preparation.

[illegible] confidence that has been based on only thirty years' experience with this special preparation, with a full knowledge of the hundreds of thousands of cures it has made.

No. 74

COUPON [illegible] CUM Ltd.

To the Dr. T. A. [illegible] 193-195 Spadina Ave. Toronto

I accept your offer to try a 50c. bottle of Psychine (pronounced Si-keen) at your expense. I have not had a 50c. bottle of Psychine under this plan. Kindly advise my druggist to deliver this bottle to me.

My Name .....

Town .....

Street and Number .....

My Druggist's Name .....

Street and Number .....

This coupon is not good for a 50c. bottle of Psychine if presented to the druggist—it must be sent us—we will then buy the 50c. bottle of Psychine from your druggist and direct him to deliver it to you. This offer may be withdrawn at any time without notice. Send coupon to day.

AMENDMENTS TO LICENSE ACT.

Over $50 a day.—The 5 per cent. tax on bar receipts of over $50 a day, not $40 as laid down in first draft of bill. This will produce $60,-000 in Toronto and $80,000 a year in rest of Province.

License Reduction By Vote—Municipal Councils will not be allowed in future to reduce licenses. This can be done only by vote of electors, and by-law must be submitted if petition is received containing 10 per cent. of names on voters' list. After passing, no further reductions can be made for three years.

Right of Search.—The powers of officers to search for liquor that is being smuggled into "dry" districts are greatly increased, and instead of being limited to trains or express companies, they can search trunks, bags, or other receptacles, which are believed to contain liquor intended for sale, whether in control of any person or not.

Summer Licenses—No petition is required for a renewal.

Resident Voters—Only bona-fide voters is permanent residence may vote on local option By-laws.

Quashing—By-laws cannot be quashed on ground of creating a monopoly

Above are the final changes made in the License Act this year. The first clause gave considerable complaint from all sides of the house, because it was impracticable, an unwarranted interference with other people's private business, and because it was a step towards direct taxation. Many hotels use the surplus profit of the bar to keep the rest of the house running, and Capt. Machin, of Keno'a, wanted the fee collected from the new profits. But Mr. Hanna would not concede his plan.

FALLING HAIR.

Mrs. Jas. Harris, of Wapella, Sask., says :—

"I have found Parisian Sage to be the best scalp and hair tonic and dressing I have ever used. My hair had been coming out in combs full, and was very dry and brittle, and the scalp was always itching and full of dandruff. I have used two bottles of Parisian Sage and it has stopped my hair from falling, the itching and dandruff have disappeared, and my hair is fine and soft and glossy. I would not be without this fine Hair Tonic for many times the price."

For women, men, or children, Parisian Sage is without any doubt the finest preparation for the hair. Daintily perfumed, it is free from grease or stickiness and ought to be where every member of the family could use it daily. Large bottle 50 cents at all druggists or from the proprietors, The Giroux Mfg. Co., Fort Erie, Ont., postpaid. The girl with the Auburn hair is on every package. Sold and guaranteed by T. Clarenson.

Mrs. McDonnell, an old resident of Erin village, died a week ago Friday in her 98th year.

COULDN'T DRIVE—WALKED

A certain gentleman in town secured a livery horse on Sunday to drive over to Eugenia. He got there safely and on the return journey attempted to drive a young lady home with him. The little mare was one of the most spirited that ever ate oats in a livery stable, and she decided that she wanted to get home quickly, and the gentleman driver found it difficult to hold her up. The young lady essayed her hand at driving but could not hold the mare down.

The animal was stopped. The gentleman got out and treated her to a few candies, but bribery did no good. She would go over the ice hummocks at express speed and there was danger that the bumping would produce dislocation of the spinal vertebrae. Two and a half miles from town the brakes were applied so effectually that the "cannon-ball express" came to a full stop. The mare was then tied to a telephone pole and left there, while the two travellers walked into town and informed the liveryman as to the whereabouts of his outfit, and requested him to go and get it which he did, but not cheerfully. What do you think of it?—Flesherton Advance.

Semi-Ready

Clothing

We are the Sole Agents here for the Semi-Ready Clothing, which is now very popular with many Good Dressers.

We are showing a fine selection of Spring Suitings which we are making up at Popular Prices.

Hughes & Norris

Merchant Tailors.

THE SPECTATOR MARATHON.

Hamilton, March 28th.—The third annual Ancaster to Hamilton race for boys, carrying with it the Canadian long-distance championship, will be held in Hamilton on May 24, under the auspices of the Hamilton Spectator, over the seven-mile course from Ancaster to Hamilton, which is the first seven miles of the Spectator Marathon course. Three handsome silver cups will be given to the first three boys to finish in this race, which was won last year by Wm. Blackwell, of Toronto, in the record time of 37 minutes and 30 seconds, and in 1909 by George Richards, of Hamilton, in 38 minutes 30 seconds. In 1909 the race attracted 55 entries and 43 starters, while last year 41 out of the list of 56 boys faced the starter. All boys 18 years of age and under are eligible to start. All particulars, entry blanks, etc., can be secured from M. M. Robinson, Sporting Editor, The Spectator, Hamilton.

After an illness of several months, Mr. Edward Stonehouse, barrister, passed away at 1897 College Road in his 79th year. He was a son of the late Capt. Richard William Stonehouse, and the late Mary Elizabeth Williams, of London, England. Mr. Stonehouse was born in London, England, coming to this country when 12 years of age. In 1867 he married Mary Elizabeth, daughter of the late Mr. Robert Ferguson, of Halton County, who, together with his son and three daughters, survive him. He was one of the oldest members of his profession, a life-long Conservative, and a friend of the late Sir John A. Macdonald.

Shiloh's Cure

quickly stops coughs, cures colds, heals the throat and lungs - 25 cents.

THE ADAMSON HARDWARE CO.

GET READY

For Spring House-Cleaning.

Two of the Necessities For a Complete Combination are a GOOD WASHING MACHINE AND A GOOD WRINGER.

A New Century Washer Mounted on Ball Bearings, will do the work easier and better than any other.

THEN THERE'S The Re-acting Worker. The Thermo Worker. The Noiseless Worker. The Volmer Worker.

All of above sold on 2 weeks trial.

—TRY OUR—

E-Z-E BALL-BEARING WRINGER.

The Lightest Running Wringer Made.

—WE ALSO CARRY—

Royal Canadian and Crest Wringers.

WE PUT NEW ROLLS on OLD WRINGERS

The Adamson Hardware Co.

THE STORE THAT SAVES YOU MONEY.

ARCHIVES OF ONTARIO
TORONTO

JUST ONE WOMAN IN THOUSANDS.

Who Can Say "Dodd's Kidney Pills Made Me Well."

Mrs. Louis Delorme who was always tired and nervous and suffered from Backache, tells how she found a cure.

St. Rose du Lac, Man., Mar. 27th, (Special).—The story of Mrs. Louis Delorme, a well-known and highly respected resident of this place, is identical with that of thousands of other women in Canada. It is all the more interesting on that account. She was tired, nervous and worn out. Dodd's Kidney Pills cured her.

"I suffered for five years from Backache and too frequent urination, which destroyed my sleep," Mrs. Delorme states. "My head would ache, and I was always tired and nervous. My limbs were heavy, and I had a dragging sensation across the loins. Dodd's Kidney Pills made me well. I used in all ten boxes, but they fixed me up."

Thousands of other Canadian women who have not used Dodd's Kidney Pills are in just the condition Mrs. Delorme was in before she used them. Thousands of others, who were in that condition and who used Dodd's Kidney Pills, are now well and strong.

We learn from the experiences of others, and those experiences teach us that the weary and worn women of Canada can find relief in Dodd's Kidney Pills.

THE DRUGGIST'S DREAM.

Last evening I was talking
With a Druggist, aged and gray,
Who told me of a dream he had,
I think 'twas Christmas Day.

While snoozing in his office,
The vision came to view,
For he saw an angel enter
Dressed in garments white and new.

Said the Angel, "I am from Heaven;
The Lord just sent me down
To bring you up to glory,
And put on your golden crown.

"You've been a friend to every one,
And worked hard, night and day;
You have trusted many thousands,
And from FEW received your pay.

So we want you up in glory,
For you have labored hard,
And the good Lord is preparing
Your eternal, just reward."

Then the Angel and the Druggist
Started up toward glory's gate;
But when passing close to hades
The Angel murmured, "Wait!"

"I have a place to show you;
It's the hottest place in hell,
Where the ones who never paid you
In torment always dwell."

And, behold, the Druggist saw there
His old customers by the score,
And grabbing up a chair and fan
He wished for nothing more.

But was bound to sit and watch them
As they'd sizzle, singe and burn,
And his eyes would rest on debtors
Whichever way they'd turn.

Said the Angel, "Come on, Friend,
There's the pearly gates I see!"
But the Druggist only murmured,
"This is heaven enough for me."

Shiloh's Cure
quickly stops coughs, cures colds, heals the throat and lungs - - 25 cents.

ROUNDING'S TRIAL.

John W. Rounding, ex-Manager of the Ontario Farmers' Weather Mutual Insurance Company, who was committed for trial by P. M. Pattullo last Wednesday on a charge of theft of some policy registers belonging to the Company, has elected to be tried by His Honor, Judge McCarthy. The trial will commence in the Court House here at 10 a.m. on Friday. At the close of the preliminary hearing last Wednesday evening, Crown Attorney McKay declined to agree to allow Rounding bail. Later he reconsidered his decision and on Thursday Magistrate Pattullo intimated his willingness to grant bail. This Rounding refused to accept, stating that since matters had gone so far he would remain in jail until his trial.

SURE SIGNS.
Of Kidney Trouble.

If your back is constantly aching and if you experience dull shooting pains, your kidneys are out of order. If your urine is thick and cloudy or your passages frequent, scanty and painful, your kidneys and bladder are out of order. Neglect quickly brings on rheumatism, diabetes, lumbago, sciatica, etc.

Mrs. John Wagner, of 110 Hollis St., Halifax, N. S., says: "Dull, shooting pains would catch me across the small part of my back and extend into my shoulders and neck, often causing me to suffer with severe headaches and spells of dizziness. Spots would dazzle before my eyes and everything would turn black. I would fall to the floor and be unable to get up again without assistance. A friend told me of Booth's Kidney Pills and I began their use. The first box gave me relief, and I am now well and strong."

Booth's Kidney Pills

All druggists sell Booth's Kidney Pills 50c. a box with a guarantee to relieve or your money back. They are the world's greatest specific for Kidney and Bladder trouble. Postpaid from the proprietors, The R. T. Booth Co., Ltd., Fort Erie. Sold and guaranteed by T. Stevenson

LONG-WINDED ORATORS.

Parliamentarians Are Easily Capable of Several Hours.

Common, ordinary, Canadians who go to sleep or at least feel very drowsy during the ordinary sermon must shudder with horror at the fate of a member of one of the legislative bodies having to listen to a gab-fest like the present reciprocity debate where a member may speak for three hours, or even five. But British tradition seems to be in favor of the long speech.

"Never in the history of Parliament," Mr. Balfour once exclaimed, with clenched hands and flashing eyes, "has such a proposal been made in so brief a speech." Such was the right honorable gentleman's surprise and indignation when Sir William Harcourt sat down after a five minutes' speech introducing the Evicted Tenants' Bill.

Indeed, any speech less than an hour in length on an occasion like this would almost have seemed an insult to the House.

In 1642, after hours of dready oratory, a member rose and exclaimed, "The House is empty, and so be our stomachs. I pray ye, therefore, adjourn the debate for one hour." But Speaker Long would not listen to the pleading. He could sit as long as legislators could talk; and sit he did, until he fell off his chair in a dead faint.

In the Stuart days, when it was no uncommon thing for a parson to turn his hour-glass three or four times before he arrived at "Lastly, my brethren," the man who could not and did not keep on his legs at Westminster for three hours at least was thought as little of as the squire who could not carry his three bottles of port. One prosy legislator, it is said, spoke for seven hours; and another for six, without leaving the perpendicular.

In later years Sheridan, speaking on the Begum case, held the floor and his audience for five solid hours at a stretch; and Sir Robert Peel apologized for the "shortness and inadequacy" of a speech on the Corn Laws which fell just short of four hours. Lord Palmerston once orated four hours and a half on Don Pacifico and five minutes later was on his feet again, as fresh as when he started. And did not Mr. Biggar, that loquacious Irishman, once "hould the flure" from half-past twelve to half-past five on the thrilling topic of the Devon Commission?

No matter how trivial the subject, an hour was a very modest limit, as was proved when one honorable gentleman spoke for eighty minutes on undersized fish, and another took up sixty minutes with a learned harangue on bog in the Hebrides. Mr. Gladstone, who, when wound up, "could go on all day without turning a hair," spoke for five hours without a pause when introducing his first budget; and such was the magic of his tongue that he kept his auditors entertained and breathless to the last word. He made dry figures as fascinating as romance.

There have been many attempts to curb this oratorical flow since, in 1849. Mr. Milner Gibson proposed a new standing order directing "that the speeches of members be limited in duration to one hour"; but the weight of opinion has been fatal to them. Mr. Gibson's motion was negatived by 96 to 62, and a much more recent motion by Major Rasch, imposing a twenty minutes' limit, by a majority of 40.

A Raw Subaltern.

Lieut.-General Sir John Chetham McLeod, one of the oldest Knights Grand Cross of the Bath, has completed his eightieth year.

Educated at St. Andrew's and Perth, he saw more than thirty years' service in the old 42nd, fighting in the Crimea, the Indian Mutiny, and the Ashanti War, and winning fresh distinctions in every campaign. He retired from the army in 1882. He has been twice married, and is the father of soldier sons, who, like himself, have done honor to the fine old fighting race from which they sprang.

Sir John has recounted a good Territorial yarn. From a small town a detachment went into camp. Amongst the number there was a very young subaltern, newly appointed, and a cheerful private, who, though not in the same rank of life, knew the officer perfectly well, and was in the habit of seeing him each day.

The first evening the subaltern returned to camp he passed close to the sentry, who took no notice of him. Calling the man, he asked "Why did you not challenge me?" His fellow townsman replied with a beaming smile, "Well, sir, it would be a pity to fall out the very first evening in camp. But I'll have a round or two with you if you like?"

Christening Ships.

The ceremony of breaking a bottle of wine over a ship's bows before launching—as with the Thunderer, the other day—has its origin in the ancient heathen belief that before starting out on any new enterprise it was necessary to offer sacrifices to propitiate the gods.

Wine has been used for christening ships of the royal navy for centuries, but occasionally there are departures from the custom. In 1905, when the Hibernia was launched at Devonport, a bottle of Irish whisky was broken over her bows as a compliment to her name.

The Way of the Wise.

Mrs. Nubride—I am heartbroken. I find that my husband doesn't resemble my ideal in the slightest.

Mrs. Wise—Then take my advice, my dear, and try to make your ideal resemble your husband.

Looking Ahead.

Mrs. Spender—If we deposit 10 cents a day at 4 per cent. interest for baby until he's of age he'll have $1,212.

Spender—What's the use? By that time he can go to work.

Hopeless Case.

"Is he a has-been?"
"Worse than that."
"A never-was?"
"Even worse."
"I know. He's a never-will-be."

HUNT CAME TO GRIEF.

And It Happened Just the Day the Prince of Wales Came.

Some years ago His late Majesty King Edward VII., then Prince of Wales, honored with his presence a meet of the Old Berkshire Hounds, which took place close to George Reeve's farm, near Reading.

It can be easily imagined that in anticipation of so great an event as a Royal Hunt breakfast at the Master's, and a meet on the lawn, the whole country side made holiday and drew an enormous crowd; and my old friend George Reeves, being at that time one of the most influential horse dealers in the county, was naturally desirous of making such an equine demonstration, as in the words of Mr. Kruger, would stagger humanity. To this end he not only requisitioned the services of every male servant in his employ, but invited indiscriminately any of the neighboring tradesmen, butchers, bakers, or candlestick-makers, who said they could ride, to accept a mount on one of his horses and join his cavalcade, which, in all, numbered at starting about sixty, and a more grotesque and extraordinary regiment of cavalry perhaps was never seen.

Before starting, an impromptu meeting was held in the riding school, when George Reeves exhorted his brigade to be sure and not over ride hounds, and to remember that such an opportunity for personal distinction in the royal presence might never occur again. In conclusion, he begged them that if by chance any very big fence should have to be negotiated, to go straight at it, shut their eyes, close their legs tight, and trust in Providence, for his horses could never fall or make mistakes.

Well, away they went. The crowd was enormous, and a fox was soon started at a rattling pace. The Earley brigade, wild with enthusiasm for individual glory, made a mad rush for the front, ignoring all sporting etiquette, and equally regardless of the valuable lives they were scattering in all directions.

It so happened that the first fence was a "rasper," and called into requisition all poor George Reeve's advice. The brigade charged almost simultaneously, with the result that in less than two minutes about forty riderless horses were careering all over the country, and the staff at the county hospital, which was fortunately close at hand, found liberal occupation for the rest of this memorable day.—English Illustrated Magazine.

Loses Color Sense.

That the human eye, though trained to distinguish colors, may by want of use forget how to make such distinction was proved by the unique experience of Dr. Hartley, a fellow of the Royal Society in England. In his case it was shown that color can be forgotten as well as learned by human sight.

The doctor in order to save the sight of one, perhaps of both eyes, when one was injured, voluntarily immured himself in a room made totally dark for nine months.

The fortitude which enabled him to adopt this course and the ingenuity by which he preserved his health and faculties in this the most mentally and physically depressing of all forms of imprisonment are sufficiently remarkable. But the doctor also kept an accurate record of his impressions when he at last looked again upon the light after the supreme moment at which he satisfied himself that he was not blind.

He found that in the nine months' darkness his eyes had lost all sense of color. The world was black, white and gray. They had also lost the sense of distance. His brain interpreted the picture wrongly. His hand did not touch the object meant to be grasped. Practice soon remedied the last induced defect of sight. Experiment with skeins of various colored wool in the presence of one who had normal color vision restored the first.

When Baronets Were Bold.

The title of baronets is exactly 300 years old.

It was in the reign of Good King James that baronets first came into existence. To-day, you could hardly tell a baronet from a banker. But in the year 1611, when James I. needed ready money, and created two hundred "little barons" to supply him with cash, they swaggered about in the baldrics and sashes, and behaved in the courtliest of fashions.

Each baronet, in order to justify his title, had to maintain a small army of thirty soldiers for three years. In this way the crafty king not only increased his revenue, but actually lightened his expenses!

It is not generally known that the title of "baronetess" has twice been bestowed on women. One of these was the mother of a Dutch general. The other was a Nottingham lady named Dame Maria Bolles, who won her way into the good graces of Charles I., and received the title from his hands.

Solid Gasoline.

A Birmingham chemist has invented a way to convert gasoline or petrol into a stiff white jelly. It is done by adding 1 3-4 per cent of steatite and alcohol. An economy of 30 per cent. is claimed for the solid form.

Pay In Britain.

In five counties of Ireland the average pay of hired men on the farms is less than $2.43 a week, in all Ireland it is $2.74, in Wales and Monmouthshire it is $4.38, in England it is $4.41, and in Scotland it is $4.76.

Origin of "Grog."

Grog, the sea term for rum-and-water, got its name from Admiral Edward Vernon, who introduced the mixture in the navy. He was nicknamed "Old Grog," because he wore grogram breeches.

Explained.

Young Lady—You say you were on a raft for six weeks and had nothing to eat but mutton. Where did you get the mutton from?

Old Salt—Well, you see, miss, the sea was very choppy."

T. F. BROWN Shelburne

BROWN'S DRUG STORES

T. J. BROWN Orangeville

THE LARGEST DRUG FIRM IN DUFFERIN

Brown's Condition Powders for Horses.

For the cure of all diseases arising from impure blood, that horses are subject to, and particularly inflammation of the bladder and kidneys. By their use the horse's appetite is improved, and they tend to give the coat a sleek and smooth appearance. We also specially recommend them for worms and swelled legs. We have been manufacturing this powder for 21 years, and have yet to see the one that can surpass it. It has no equal, and if it will not do all we claim, we will refund you your money. Price 25c. a package; 5 packages for $1.00.

Rexall Cod Liver Oil Emulsion.

Which is both a food and a medicine. It is a scientific emulsion of Norwegian Cod Liver Oil—pleasant to take and children love it. Its body-building qualities are wonderful. If you have children who are not strong especially those at school, do not fail to try this splendid remedy. If "run down" yourself, it will make you feel like a new person within a week. Try it. Sold with the Rexall guarantee. In large bottles, $1.00.

When in need of any of the following, get them at The Rexall Store:—
Horse Salts,
Sulphur,
Kerosene Dip,
Zenoleum,
Dr. Hess Stock Food,
Instant Louse Killer,
Poultry Panacea,
Diamond and Dyola Dyes.

Corns are painful, very much in the way, and by no means ornamental. But remember we have a positive cure in REXALL CORN SOLVENT.

Simply paint it on and watch the troublesome callousness disappear. Hard and soft corns painlessly removed in a few hours. Price 25c.

Ask us for sample of Gin Pills this week.

Rexall Cherry Bark Cough Syrup

Will cure the most stubborn cough, hoarseness or sore throat. Has a delightful flavor, is most palatable, and gives immediate relief. If one bottle doesn't completely cure your cold, bring back the empty bottle and we'll return your money. Two sizes, 25c. and 50c.

Rexall Kidney Pills.

Those sharp, penetrating pains in the small of the back are a sure indication of disordered kidneys. These sufferings are often borne in silence, and the endurance of the sufferer is often taxed to the utmost. Rexall Kidney Pills are a remedy for those excruciating pains, and relief is sure, quick and lasting. 60 pills in a box. Price 50 cents.

Rexall — T. F. & T. J. BROWN — Rexall
Chemists and Druggists
ORANGEVILLE - - - - - - ONTARIO

POPULATION IS 2321.

Thirty People Less in Orangeville Than There Were a Year Ago.

Little Change in The Assessment, Which Totals $961,790.24.

Mr. H. Endacott has completed Orangeville's assessment for 1911, and returned his roll to the Town Clerk, Mr. A. A. Hughson, where it is now open for inspection. According to Mr. Endacott's figures, the population of the town is 2321, which is just 30 less than last year's figures. There has been a slight decrease in each of the four wards. This and last year's figures by wards are:—

	1911	1910
North Ward	503	513
South Ward	752	758
East Ward	589	594
West Ward	477	486
	2321	2351

The trifling decrease in the population is a matter of gratification in view of the heavy migration from this part of Ontario to Toronto and the Canadian West. Very few of the smaller Ontario towns have withstood the effects of the exodus as well as Orangeville. Midland, for instance, lost no less than 1098 people, or about one-fifth of its total population during the past year. Other decreases, all in the neighboring county of Simcoe, may be noted as follows:—Barrie, 215; Orillia, 280; Penetang, 309; Tottenham, 86; Creemore, 7; Beeton, 56, and Bradford, 71.

The total assessment is $961,790.24, which is between $5,000 and $6,000 less than last year's assessment. Last year's figure was cut considerably by the Court of Revision and later in the Judge's Court. The reductions were chiefly on hotel properties due to the introduction of local option. This year Mr. Endacott has assessed these properties at or near the figures finally reached a year ago, so that there is a strong probability that the revised assessment will be somewhat higher this year than it was in 1910. The following is a detailed statement of this year's returns:—

North Ward—Total amount of taxable real property, $239,815; roperty exempt from taxation or liable for local improvement only, $6600; business assessment, $35,160; taxable income, $1689.24; total assessment, $276,664.24.

South Ward—Total amount of taxable real property, $228,450; liable for school rates only, $6250; property exempt from taxation or liable for local improvement only, $600; business assessment, $24,670; taxable income, $4309; total assessment, $263,679.

East Ward—Total amount of taxable real property, $190,660; liable for school rates only, $12,000; property exempt from taxation or liable for local improvement only, $1400; business assessment, $26,267; taxable income, $600; total assessment, $229,527.

West Ward—Total amount of taxable real property, $182,495; property exempt from taxation or liable for local improvement only, $13,700; business assessment, $7525; taxable income, $1900; total assessment, $191,920.

Totals—Total amount of taxable real property, $841,420; liable for school rates only, $18,250; business assessment, $93,622; taxable income, $8498.24; total assessment, $961,790.24.

MRS. GEO. HALL.

Mrs. Hall, wife of George Hall, a Mono farmer, died at her home, lot 21, con. 3, in that township, on Wednesday, March 22nd, after a short illness. Her death resulted from an attack of pneumonia following childbirth. Mrs. Hall, who was 40 years of age, was a sister of James Trimble, of Amaranth. Her husband and a little daughter survive. The funeral was held to Greenwood cemetery on Friday afternoon, Rev. A. J. Fowlie, of Camilla, being officiating minister.

VICTORIA DAY.

The Citizens of Beeton are already planning for their annual Victoria Day Celebration on May 24th. A good programme of football and baseball matches and athletic sports of all kinds is being arranged for the afternoon. The Committee is offering $100 in prizes for a baseball tournament. There will be a grand concert in the Town Hall at night.

MONO COUNCIL.

Council Room, March 24th, 1911.

Council met with the members all present and the Reeve in the chair. Minutes read and adopted.

Moffitt-Henry—That a by-law be introduced for the purpose of appointing overseers of highways, fenceviewers and poundkeepers for the official year 1911, and that said by-law be now read a 1st and 2nd time.—Cd.

By-law read a 1st and 2nd time.

Parks-Little—That By-law No. 347 for the purpose of appointing Overseers of Highways, Fenceviewers and Poundkeepers, be now read a third time, passed, engrossed by the Clerk in the By-law Book and signed and sealed by the Reeve and Clerk.—Carried.

By-law was read a third time and passed.

Moffitt-Parks—That the following accounts for winter work on the Prince of Wales Road be passed:—Wm. Cruikshank, $4.05; A. Porterfield, $6; J. Manley, $4.25; J. Hand, work on snow plow, $2.93; T. Kyles, $2.55; J. Little, $3.30; J. Langford, $3.30; J. Turnbull, $2.55; Wm. Cockerill, $1.80.—Carried.

Moffitt-Little—That the following accounts be paid:—T. Hewson, repairs to snow plow, $2.75; G. M. Vance, legal services and expenses, re. Thompson deviation on north townline, $91; W. J. McCague, repairing hill, lot 21, 6th line, $2; Walter Christian, re. Forsythe ditch, $1.50; A. Mann, goods to Buchanan family, indigents, $2.90; Wm. McCluskey, underbrushing lot 10, Blind Line, $7.00; J. J. Aikins, drawing 35 yds. gravel at 60c. a yd., $21.00.—Carried.

Henry-Parks—That the Treasurer be empowered to draw from the Bank of Hamilton from time to time the monies required for current expenses of the Township and school purposes.—Carried.

Henry-Parks—That in regard to the petition of George Newton and six others asking the Council to appoint an arbitrator to take into consideration the dividing of Union School Section, No. 9, Mulmur, and 16, Mono, no action be taken.—Carried.

Henry-Parks—That the Clerk notify the Bell Telephone Co. to remove their poles and place them close to the fence on 15 sideroad, con. 2 east, or place them on the north side of said road as they now interfere with winter travel.—Carried.

Little-Henry—That Wm. McKinney be paid $50 over and above the estimate of R. F. West, Township Engineer, for land appropriated, fencing, etc. re Nottawa River Drain Improvement.—Carried.

Moffitt-Henry—That Council do now adjourn until Friday, the 26th day of May, at 10 o'clock a.m., to meet then as a Court of Revision on the Assessment Roll.—Carried.

G. H. Harshaw, Clerk. H. T. Anderson, Reeve.

PILES

Dr. Chase's Ointment is a certain and guaranteed cure for each and every form of itching, bleeding and protruding piles. See testimonials in the press and ask your neighbors about it. You can use it and get your money back if not satisfied. 60c. at all dealers or EDMANSON, BATES & CO., Toronto.

DR. CHASE'S OINTMENT.

—$1.00 for a year's subscription to The Banner, either new or renewal, will entitle the subscriber to 100 votes in the Free Library Contest.

THE BANNER CLUBBING LIST.

The Banner and Montreal Witness, per year	$1 75
The Banner and Farmer's Advocate, per year	2 50
The Banner and The Farming World, per year	1 50
The Banner and Toronto Daily News, per yr., (rural P.O.)	2 50
The Banner and Weekly Mail & Empire, Toronto, per year	1 50
The Banner and Weekly Globe, Toronto, per year	1 70
The Banner and Toronto Weekly Sun, per year	1 70
The Banner and Family Herald and Weekly Star Montreal, per year	1 75
The Banner and Daily Star, Toronto, per yr. (rural P. O.)	2 50
The Banner and Orange Sentinel Toronto, per year	1 90
The Banner and Daily World, Toronto, per year	3 50
The Banner and The Northern Messenger, per year	1 85
The Banner and The Presbyterian for one year	2 25
The Banner, McClure's Magazine The Delineator and World's Work for one year	4 00
The Banner and The Busy Man's Magazine, for one year	2 50
The Banner, Cosmopolitan, and The World To-Day for one year	2 75
The Banner and Toronto Saturday Night for one year	2 75
The Banner and "Over Seas Daily Mail (London, Eng.) one year	2 50

Address—
McGUIRE & McKITRICK,
Orangeville, Ont.

COMING!

THE BEAUTY MAKER.

The approaching visit of Mr. Frank Pember, of the Pember Hair Store and Beauty Culture Institute, of Toronto, should prove of interest and advantage to every woman who reads this announcement. Professor Pember will display an assortment of natural wavy switches, braids, puffs, waves and transformations, the equal of which has never before been seen outside of Toronto.

PROFESSOR PEMBER

Will also examine and diagnose free of charge all hair and scalp troubles, and his advice may be relied upon. Fine toupees a specialty. A most effective and result producing line of complexion beautifiers, face powders, mouth washes, liquid soaps, and that great giver of ease to the feet "Comfortine." Prices as low as quality is high. A visit will be undoubtedly worth your while at the

Queen's Hotel, Orangeville,
THURSDAY, APRIL 12th, 1911.

TOURIST CARS TO WESTERN CANADA.

There is no more comfortable way to travel to the West than in a Canadian Pacific tourist sleeping car. These cars run from Toronto to Winnipeg, Calgary and Vancouver daily at 10.10 p.m. Berths are fully equipped with bedding, every travelling convenience is afforded and an attentive porter is in charge. The extra cost is very small and tourist cars are attached to each Homeseekers' special train from Toronto. Early application to local C. P. R. Agent should be made for berths.

New ginghams, prints, muslins, linens, and Foulard silks at Ritchie Bros.

1911.
Stallions for Service

THE BISON (36013)
RACE RECORD. 2.21¼.
Sired by Heir-at-Law 2.05¾, sire of the world's greatest pacer Minor Heir, 1.58¼, and sire of 55 others in the 2.30 list. The Bison is the son of Dick Bison, 2.22¼.
TERMS—To insure, $25, payable when the mare proves to be in foal.

Bison Chief (45233)
A. T. R., sired by The Bison 2.21¼, dam, Nettie Ross, by Winfield Scott (1319), dam of five in the 2.30 list, including Babette, 2.11¼; Lotus, 2.14¼; Dr. C., 2.14¼. Bison Chief is a handsome grey horse, stands 16 hands and weighs 1200 lbs.
TERMS—To insure, $15.
W. H. RIDDELL, V.S.,
Proprietor,
Orangeville.

WERE YOU COMFORTABLE
During the cold snaps this winter? If not, it will pay you to consult me regarding your
Heating Apparatus
If it needs overhauling, or if your house needs a new one, we can serve you. My experience in the matter of heating requirements, enables me to give satisfactory results.
JOS. HILTS,
Agent for the Hecla Furnace
McCartney's Hardware Store
South Broadway - Orangeville

A Good Time
—TO BUY—
FLOUR.
—WE SELL—
Cream of the West
PURITY
TORONTO PRIDE
GOLD ANCHOR
GOOD AS GOLD
LILY QUEEN
This is the BEST PASTRY FLOUR ON THE MARKET

Clover Seed and Timothy
NO BETTER AND PRICES RIGHT
W. J. CURRY
Phone 130.

THE STERLING BA
OF CANADA
HEAD OFFICE. - - TORO
F. W. Broughall, Gen. Mana
A general Banking Business
Drafts bought and sold.
Interest allowed to all parts of the world.
FARMERS' SALE NOTES.
Discounted and money to loan lowest rates of interest.
SAVINGS' DEPARTMENT.
Deposits of $1 and upwards re
Interest allowed from date
Deposit to date of withdrawal.
ORANGEVILLE BRANCH.
A. L. C. KIRKW
MANAGER.

GRAND TRUNK RAILW SYSTE
LOW RATES TO PACIFIC COA
DAILY UNTIL APRIL
To Vancouver, B.C.; Spokane, W
Seattle, Wash.; Portland, Ore.;
Francisco, Cal.; Los Angeles,
Mexico City.
Low Rates Every D
To Manitoba, Saskatchew Alberta.
Exceedingly low rates each day, until April 25th, to prin points in Saskatchewan and A ta, including points on Grand T Pacific Railway.
Full particulars and Tickets from
McGUIRE & McKITRIC
Orangeville Agents,
A. E. DUFF,
D. P. A., Toro

Ask to see Ritchie B special silk lined suits, sizes, at $12.50.

CANADIAN PACIFIC
HOMESEEKER
EXCURSIONS
TO
Manitoba, Saskatchewan, Al
Special Trains leave Toronto 2.00 p.m.
APRIL 4, 18 MAY 2, 16, 30 JUNE
JULY 11, 25 AUG. 8, 22 SEPT.
Second class tickets from Ontario stations to points in Northwest points at
LOW ROUND-TRIP RAT
Winnipeg and return $33.00; Edmonton and $41.00, and to other points in proportion, good to return within 60 days from period of
TOURIST SLEEPING CA
on all excursions. Comfortable berths, fully equipped with bedding, can be secured at moderate rates. Local agent.
Early application must be made
ASK FOR HOMESEEKERS' PAMP
containing rates and full information.
Apply to nearest C.P.R. Agent or to R. L. Th Dist. Pass. Agt., Toronto.
ONLY DIRECT LINE NO CHANGE OF

Carson V. Jeffers, Up-town A

J. W. FERGUS
PAINTER.
Wall Papers, Burlaps.
Mouldings,
SANITAS.
PAINTING DONE BY DAY O
2nd. Avenue : Orange

Medical Ha
ORANGEVILL
Now that Spring is openi nearly everyone will need a Tonic, Blood Purifier, or thing that will brace up the system. After my many ye experience I believe I can sav money and valuable time first consult me as to wha should take. I have nearly patent medicine on the mar that you need not want for Give me a call. You ca assured that you will get th value for your money.
To the fitting of Glasses ther end. I make a specialty of fitting on to any kind of a nose and giv kind that stay on. No chance o fall, or shake-off.
The new "A uto Stayon" f fortably and gives thorough faction from the minute you try service I give in regard to Eye and Fitting is equal to the bes had. Gold Filled Spectacles a Glasses from $2.00 upwards.
T. STEVENS
Issuer of Marriage Licens

ARCHIVES OF ONTARIO
TORONTO

THE STERLING BANK OF CANADA

HEAD OFFICE. - - TORONTO.

F. W. Broughall, Gen. Manager

A general Banking Business transacted. Drafts bought and sold. Collections made and letters of credit issued to all parts of the world.

FARMERS' SALE NOTES.

Discounted and money to loan at lowest rates of interest.

SAVINGS' DEPARTMENT.

Deposits of $1 and upwards received. Interest allowed from date of deposit to date of withdrawal.

ORANGEVILLE BRANCH.

A. L. C. KIRKWOOD
MANAGER.

GRAND TRUNK RAILWAY SYSTEM

LOW RATES TO PACIFIC COAST

DAILY UNTIL APRIL 10,

To Vancouver, B.C.; Spokane, Wash.; Seattle, Wash.; Portland, Ore.; San Francisco, Cal.; Los Angeles, Cal.; Mexico City.

Low Rates Every Day

To Manitoba, Saskatchewan, Alberta.

Exceedingly low rates each Tuesday, until April 25th, to principal points in Saskatchewan and Alberta, including points on Grand Trunk Pacific Railway.

Full particulars and Tickets from
McGUIRE & McKITRICK,
Orangeville Agents,
A. E. DUFF,
D. P. A., Toronto.

Ask to see Ritchie Bros'. special silk lined suits, all sizes, at $12.50.

CANADIAN PACIFIC

HOMESEEKERS' EXCURSIONS

TO

Manitoba, Saskatchewan, Alberta

Special Trains leave Toronto 2.00 p.m. on

APRIL 4, 18 — MAY 2, 16, 30 — JUNE 13, 27
JULY 11, 25 — AUG. 8, 22 — SEPT. 5, 19

Second class tickets from Ontario stations to principal Northwest points at

LOW ROUND-TRIP RATES

Winnipeg and return $33.00; Edmonton and return $41.00, and to other points in proportion. Tickets good to return within 60 days from going date.

TOURIST SLEEPING CARS

on all excursions. Comfortable berths, fully equipped with bedding, can be secured at moderate rates through local agent.

Early application must be made

ASK FOR HOMESEEKERS' PAMPHLET

containing rates and full information.

Apply to nearest C.P.R. Agent or to R. L. Thompson, Dist. Pass. Agt., Toronto.

ONLY DIRECT LINE — NO CHANGE OF CARS

Carson V. Jeffers, Up-town Agent.

J. W. FERGUSON
PAINTER.

Wall Papers, Burlaps, Room Mouldings,
SANITAS.
PAINTING DONE BY DAY OR JOB

2nd. Avenue : Orangeville.

Medical Hall
ORANGEVILLE.

Now that Spring is opening up nearly everyone will need a Spring Tonic, Blood Purifier, or something that will brace up the whole system. After my many years of experience I believe I can save you money and valuable time if you first consult me as to what you should take. I have nearly every patent medicine on the market so that you need not want for choice. Give me a call. You can rest assured that you will get the best value for your money.

To the fitting of Glasses there is no end. I make a specialty of fitting glasses to any kind of a nose and giving the kind that stay on. No chance of a slip-fall, or shake-off.

The new "Auto Stayon" fits comfortably and gives thorough satisfaction from the minute you try it. The service I give in regard to Eye-Testing and Fitting is equal to the best to be had. Gold Filled Spectacles and Eye Glasses from $2.00 upwards.

T. STEVENSON
Issuer of Marriage Licenses.

NEW ADVERTISEMENTS.

For Sale—A. Cooper.
Stallions—W. H. Riddell.
Coming t—Prof. Prather.
Cow for Sale—A. E. Annis.
Leader Drills—T. H. Coulter.
Girl Wanted—Mrs. S. R. Frost.
Farm for Sale—Miss Thompson.
Spring Coats—McMillan & Torrie.
Electric Power—Dufferin Light & Power Co.
Canadians Eat Eggs — Century Magazine.

LOCAL NEWS.

—GIRL WANTED for light housework. Apply to Mrs. S. R. Frost, John St.

—Dufferin License Commissioners met in the Public Library Auditorium last Thursday afternoon.

Go to Ritchie Bros. for your new Easter Hat.

—Mr. S. W. Hughson, the well-known eye specialist, made Orangeville a professional visit on Saturday.

—We are glad to see ex-Reeve I. J. Murphy, of Mono, about again this week after a severe attack of la grippe.

—Mr. George Tilcox, of Credit Forks, died on Tuesday, aged 54 years. The remains will be interred in Boston Mills cemetery this afternoon.

Don't fail to see Ritchie Bros'. assortment of rugs in all sizes.

—Mr. J. D. Torrie sold his stylish little trotting horse "Joe," to Jos. Connell, a Mount Forest horseman, on Tuesday. We understand that the price was about $250.

—County Clerk J. C. Reid received a telegram on Monday informing him of the unexpected death of Mr. John Travers, of Palmerston. Mrs. Travers is a cousin of Mrs. Reid, and also of Mr. G. A. Campbell.

See Ritchie Bros'. special showing of Ladies' whitewear and blouses.

—Mr. Robt. Riddell, father of Mayor Riddell, is ill with gangrene in one of his feet. The disease appeared first in one of the toes. Drs. Carson and Hunter amputated the member, but the mortification has apparently affected the entire foot.

—The death occurred at her residence in West Toronto on Thursday, March 23rd, of Mrs. Anna L. Upperton, widow of the late Charles Upperton and daughter of the late Thos. P. Murray, at one time a resident of Belfountain, Caledon township.

Go to Ritchie Bros. for silks, over laces and dress trimmings.

Twenty-Four Hour Power.

The Dufferin Power & Light Company are now giving a continuous service. We hope our customers will take advantage of the day load by using electric current for ironing, cooking, heating purposes and driving small motors attached to washing machines, sewing machines, electric fans, vacuum cleaners, hair driers, etc. Sometime during the month of April we will put on one week's exhibit of electrical appliances. Further notice will be given later.

The Dufferin Light & Power Co., Ltd.
T. R. HUXTABLE,
Manager.

WHO CASHED THE CHEQUE?

The March C. P. R. pay list for Orangeville included a cheque for $25 in favor of J. Best, whose home, we understand, is somewhere in Proton township. An advice was mailed to Best in the form of a post card, addressed to him at Orangeville. A day or two afterwards a man, who represented that he was the payee, called at the pay office at the Orangeville station and upon making endorsement of the cheque was paid over the money. A week or so later the real Best wrote the railway company enquiring why he had not received his cheque. Investigation disclosed the fact that the cheque had been cashed, evidently by some person who had forged Best's name in order to get the money. C. P. R. Detective Wright was immediately detailed to look into the matter and was in town last Monday for that purpose. In the opinion of the detective circumstances point strongly in the direction of a certain party and it is probable that criminal proceedings will be taken within the next few days.

A SUCCESSFUL SALE.

Mr. J. Cannawin's semi-weekly horse sale yesterday afternoon was a marked success. All the horses offered were disposed of at good prices. Several sets of harness and a number of blankets and whips were also sold. Next sale will be on the Wednesday before April Fair. Buyers from Toronto are expected.

BORN.

ADAMS—At Camilla, on Thursday, March 16th, to Mr. and Mrs. Austin Adams, a daughter.

PICKETT—In Orangeville, on Sunday, March 19th, to Mr. and Mrs. James Pickett, a daughter.

MARRIED.

SMITH—MADILL—At Rutland, India, on Tuesday, March 21st, 1911, by the Rev. J. S. MacKay, assisted by Rev. Dr. Campbell, Charlotte L. Madill, daughter of the late John Madill, of Shelburne, to Rev. D. F. Smith, B.A., of Dhar, Central India.

DIED.

SANDERSON—In Orangeville, on Tuesday, March 28th, the infant son of Mr. and Mrs. Wellington Sanderson, aged 7 weeks.

PERSONAL MENTION.

Dr. Durkin, V.S., of Markdale, is visiting at his parental home in town.

Mr. James Woods, of Buffalo, N. Y., spent last week with friends in town.

Miss B. Thompson, of Camilla, was the guest of friends in town over Sunday.

Miss Isabel Brown, of the Public School staff, spent the week end with friends in Toronto.

Mrs. (Dr.) Breeton, of Bethany, is spending a few days with Mr. and Mrs. J. H. Hulse.

Mr. J. H. Hamilton, ex-Mayor of Guelph, was a guest at the Grand Central Hotel yesterday.

Dr. L. G. Campbell, of Markdale, spent Sunday with his parents, Mr. and Mrs. G. A. Campbell.

Miss Mabel Strang, of Goderich, is visiting her sister, Miss G. M. Strang, of the High School staff.

Mr. J. J. Marshall, First St., left for the West on Monday evening. He expects to be away until next autumn.

Mr. Thos. Young, Clerk of Erin Township, spent Tuesday and yesterday with his daughter, Mrs. J. D. Torrie.

Mr. J. C. Reid arrived home Saturday night after a two weeks' visit with his son, Mr. T. E. Reid, B.A., of Toronto.

Miss Fidelia Leighton has returned home after spending the winter months with her sister, Mrs. Nelson Williamson, of Toronto.

Mrs. W. J. McKitrick returned home Saturday evening after a week's visit with her parents, Mr. and Mrs. A. McDonald, of Shelburne.

Captain Isaac Woolner, of Collingwood, who has been visiting Mr. and Mrs. S. Roney and other friends in Mono, returned home last week.

Mr. Hugh Semple, of Teeswater, formerly of Orangeville, was the guest of his aunt, Mrs. A. Cooper, Zina St., for a couple of days last week.

Rev. C. O. Johnston, of Toronto, whose lecture in the Methodist church on Monday night, is reported elsewhere, was the guest of Mr. Elmer Still while in town.

Editor R. L. Mortimer, of the Shelburne Free Press, was in town last Thursday attending the meeting of the Dufferin License Commissioners. Mr. Mortimer is the Chairman of the Board.

Mr. and Mrs. W. T. Aitken, of Alliston, spent Saturday and Sunday with the latter's parents, Mr. and Mrs. John McLean. Mr. Aitken expects to leave for Alberta in a couple of weeks.

Mr. Jos. Ferguson, of West Toronto, formerly of the "Horseshoe Farm," Caledon, was a welcome caller at The Banner sanctum on Saturday. Mr. Ferguson, who had been visiting his daughter, Mrs. Geo. Duke, of Mono Mills, and other friends hereabouts, returned to the city Saturday evening.

Go to Ritchie Bros. for your spring floor oil cloth and linoleums.

ANNIVERSARY SERVICES.

Anniversary services will be held in the Methodist Church on Sunday next, morning and evening. Rev. T. G. McAteer, of Toronto, will preach at both services.

LIABLE FOR HOUSEBREAKING.

Last Sunday afternoon a couple of youths, employed as farm hands by farmers in the neighborhood, decided to relieve the monotony of rural life by paying a surreptitious visit to Mr. S. H. Simpson's bush near The Maples. Mr. Simpson has been making maple syrup, and a desire to sample some of the finished product was evidently the object they had in view, for they broke into a building which the owner uses for boiling sap, built a fire, boiled down a quantity of syrup, ruining a boiling pan in the operation, and finally decamped, carrying with them a quantity of syrup in a two gallon can. Before leaving they closed and refastened the door of the building. Later in the afternoon another party of seven lads visited the place and broke into the building for a second time, but finding that someone else had been there before them went away without doing any further damage. When he discovered what had been transpiring, Mr. Simpson got busy and was successful in discovering the identity of the culprits. When interviewed they acknowledged their guilt and undertook to make full restitution for the damage they had done. In view of this Mr. Simpson has not yet taken any legal proceedings, although the youths are clearly liable on a charge of housebreaking.

NEVER BE WITHOUT BABY'S OWN TABLETS.

Mothers, if you wish to guard the health of your little ones against the sudden outbreaks of those ailments peculiar to childhood, always keep a supply of Baby's Own Tablets on hand. These Tablets never fail to relieve baby of distressing stomach aches, pains caused by difficult teething and the many other little troubles that make baby's life miserable. The Tablets are sold under the guarantee of a government analyst to contain not one particle of opiate or other injurious drug and they may be given to the youngest baby with perfect safety. Concerning them Mrs. Hypolite Chiasson, Eastern Harbour, N.S., writes: —"We have used Baby's Own Tablets for our baby and they have done her much good. Please send us two more boxes as I find them the only medicine that helps our little one." The Tablets are sold by medicine dealers or at 25 cents a box from The Dr. Williams' Medicine Co., Brockville, Ont.

PRESENTATION TO MRS. BURCH

A pleasant gathering took place in the Prayer Meeting Room of St. Andrew's Church Tuesday night, when a large number of the ladies of the congregation and some outside friends met and presented Mrs. Burch, wife of Rev. A. L. Burch, a former pastor of the Church, with the following appreciative address:—

Mrs. A. L. Burch,
Orangeville, Ontario.

Dear Mrs. Burch,—A number of your lady friends have assembled here tonight for the purpose of uniting in an expression of the general regret caused by your approaching removal from this town. As the wife of a former pastor of St. Andrew's Church, it has fallen to your lot to occupy a responsible and important place in the home, social and church life of his community. The manner in which you have discharged your duties, sometimes under trying and even discouraging circumstances, has won the admiration and regard of all who have the privilege of enjoying your friendship. Your ready and generous sympathies, your interest in all that affected the welfare of the home, the church or the community at large, and your happy faculty of looking upon the bright and better side of life and seeing the silver lining to every cloud of trial, difficulty, or discouragement, have marked you as a worthy helpmeet to one called to the high office of Christ's ministry. Now that you are about to move to another home, your friends here wish to say that in your departure they feel they are sustaining a very real and lasting loss. They feel too that they cannot allow you to go away without presenting you with some token of their regard. May they, therefore, ask you to accept these small gifts in the hope that they will always serve to call up pleasant recollections of your sojourn in Orangeville, and the associations and friendships you have formed during your residence here. With these mementoes, they also ask you to accept their united wishes for a happy life, good neighbors and a generous measure of good fortune in the home to which you are going. That your lot may be cast in pleasant places and amid a congenial environment, will be the constant wish of your many friends in Orangeville.

Mrs. (Dr.) Campbell occupied the chair, Mrs. J. E. Smith read the address, and Mrs. J. S. Robertson and Miss McKenney made the presentations. The gifts were a furnished solid leather club bag and a thermos bottle to Mrs. Burch, a gold locket and chain to Miss Constance, and a silver napkin ring apiece to Masters Edgar and Clifford. Mrs. Burch made a feeling reply expressive of her regret at leaving Orangeville, and parting with the friends she had made during her stay here. Short addresses were afterwards made by Mesdames Steele, McIntyre, Meek, Campbell, Forsythe, Marshall, Miss Anderson and others. Miss Helen Denton contributed an appreciated solo, Miss Wallace acting as accompanist. Before dispersing all present united in singing Auld Lang Syne, followed by the familiar hymn, "God be with you till we meet again."

Mrs. Burch and children will leave in a few days for Toronto, whence they expect to start early in May for their future home in Vancouver.

LIEBANDER STILL LEADING

Votes Are Rolling Up In Free Library Contest.

Mono College School Again in Second Place.

The Liebander Bible Class is still leading in the Free Library Voting Contest, but the heavy vote polled by several of the other contestants shows that they are to be reckoned on as important factors in the race. One of the significant features revealed by this week's count is the extremely heavy vote that has been rolling in for the Mono College School, which has jumped from fourth into second place. Orangeville Public School and St. Andrew's S. S. have also demonstrated their strength and are now right up among the leaders. The Union Literary Society, a Mono organization, has got into the limelight with a total of 99,250 votes. The last count we published gave this Society just 1240 votes, so it is apparent that the Union hustlers have struck a pretty lively gait. Glencross School and S. S. No. 18, Mono, are also coming strong. Altogether the present indications point to an extremely keen race and it is impossible to say with any certainty who will be the winner when the contest comes to a close on June 30th. The standing when this week's count was made on Tuesday was:—

Liebander Bible Class	329330
Mono College	188155
Orangeville Public School	176430
St. Andrew's S. S.	152340
Union Literary Society, Mono	99250
Glencross School	99075
S. S. No. 18, Mono	80630
The Maples School	35850
Mono Centre School	30660
Laurel Methodist S. S.	14625
Camilla Public School	12215
S. S. No. 10, Amaranth	9000
Orangeville High School	6825
Rosehill School, Caledon	5940
S. S. No. 11, Caledon	4080
S. S. No. 7, Caledon	3750
A. O. U. W.	3400
Orangeville Fire Brigade	3400
S. S. No. 10, Mono	3230
I. O. O. F.	1840
C. O. F.	1800
Orangeville District L. O. L.	1410
Mono Mills School	1390
St. Mark's S. S.	935
S. S. No. 13, Caledon	285
S. S. No. 2, Mono	230
Orangeville Business College	125
Blount School	100
Primrose Public School	35
S. S. No. 6, East Garafraxa	10

See Ritchie Bros'. new ribbon. Reg. 25c., special for 15c., all colors.

Of Course, You Want to "Spring" Some New "Togs" Easter Sunday.

It's the spirit of the time that makes us all want to put on our best for Easter. Easter heralds the coming of a new season——the brightest season of all——and it's quite natural that all of us should want to

Dress Up For Easter.

That's why NEW CLOTHES, NEW HATS, NEW NECKWEAR, NEW SHIRTS are an interesting subject at this time.

Our Assortment of New Spring Merchandise are especially large and decidedly attractive. We show the best and newest of

EVERYTHING THAT MEN AND BOYS WEAR EXCEPT BOOTS.

NO. 905. Men's $7.00 Cravenette Raincoat in a neat gray stripe. Well made and lined. Compare it with coats you see at $10.00. Our price is..... $7.00

NO. 912. This is our famous $10.00 Cravenette Coat. Positively the best all around $10.00 Coat for rain or shine that a man can buy. All sizes, 36 to 44..... $10.00

No. 6860. Men's $10.00 Suits. This is the new Brown shade in suits in a good quality Tweed. Well made and trimmed and fit like an Ordered Suit. Very special at..... $10.00

No. 3658. Is a Fine Fancy Worsted and in a beautiful brown stripe. The tailoring is A1. For a good suit there is nothing to beat it at $13.50

POSITIVELY THE BEST CLOTHING VALUES IN THE WORLD.

The best of everything Men and Boys Wear—
the highest qualities at the lowest prices.

THE STORE THAT SATISFIES

McMILLAN & TORRIE
THE CLOTHING MEN

Broadway - - - Orangeville.

ENDURING VALUE

Observe how highly every MASON & RISCH is prized by its owner—how years of constant use only heighten their appreciation of it. MASON & RISCH PIANOS in use for twenty-five years are still in such good condition as to give no reason for wanting a new instrument. Think how seldom you find a

MASON & RISCH
"The Piano with a Soul"

exchanged for a new Piano of another make. When one is offered it is considered much above the average value, a very special bargain even at a higher than average price.

This permanent satisfaction and enduring value is due to innate soundness of construction and us varying excellence of material, fortified with the exclusive Aliquot System, by which beauty of tone inso built into the Mason & Risch as to be as permanent a part of the instrument as the case itself.

The Mason & Risch Piano Company, Limited,
32 KING STREET WEST, TORONTO.

Our free booklet "Inside Information" will prove valuable to anyone considering the purchase of a piano. It is sent free, on request.

See Ritchie Bros. for your new spring suit or coat.

MARKET REPORTS
ORANGEVILLE.

Flour per barrel	$5 00 to 6 00
Fall Wheat, per bushel	78 to 78
Goose Wheat, " (sound)	70 to 70
Spring Wheat, " (sound)	73 to 73
Barley, per bus. (6-rowed)	58 to 58
Oats, " " "	30 to 30
Peas, " "	70 to 75
Buckwheat, " " "	42 to 46
Rye, " " "	56 to 58
Alsike Clover, per bushel	7 00 to 8 00
Hay, per ton	10 00 to 10 00
Butter, printsm rolls, etc.	19 to 20
Eggs, new laid, per doz.	16 to 17
Fowl, dry picked	9 to 10
Chickens	13 to 15
Ducks, per lb.	14 to 15
Turkeys, young per lb.	17 to 18
Geese, per lb.	10 to 13
Hogs, live, per cwt.	7 00 to 7 25
Beef, forequarters	7 00 to 8 00
Beef, hindquarters	8 00 to 9 00
Potatoes, per bag, new	65 to 65
Apples, per bbl.	1 50 to 3 00
Dried Apples, per lb.	5 to 6
Wool, washed, per lb.	20 to 22
" unwashed,	13 to 13
Lamb Skins	50 to 60
Calf Skins, per lb.	11 to 13
Mutton	9 00 to 10 00
Lamb, per lb., dressed	12 to 15
Hides, No. 1	7 to 8
Hams and Sides	15 to 17
Lard, per lb.	15 to 17
Tallow, per lb.	5 to 6
Wood, 4 foot	6 00 to 7 00
" 2 foot	3 00 to

HAMILTON'S LEADER DRILLS

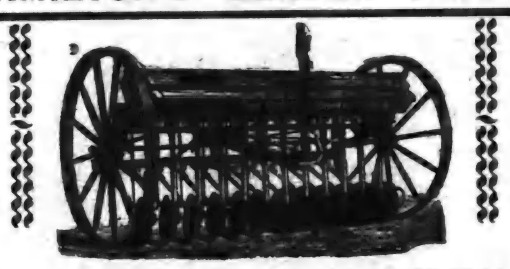

Are made in the following sizes: 10-11-12-13-14-15, Hoe or Disc. See our Drills before buying.

We also handle the Maxwell Hay Loader and Side Rakes, The Melotte Cream Separator, Page Wire Fences and Gates, Wire Baskets and Door Mats, Pumps and Piping, Harness, Whips and Halters, Bicycles and Bicycle Repairs.

Rubber Tires fitted on Baby Carriages. : The Regina Hand Power Vaccuum Cleaner rented out at $1 per day.

T. H. COULTER,

Peter Hamilton Agent. : Broadway, Orangeville

ARCHIVES OF ONTARIO
TORONTO

GILLESPIE, ROGERS & CO.

THE STORE FOR WOMEN.

Millinery! Millinery!

THE Latest Styles of New SPRING MILLINERY. We invite you to visit our Millinery Department, before making your selection of a Spring Hat.

New Spring Suits, Skirts and Coats.

Note Newness of Style and the very Low Prices.

$13.50 $15.00 $18.50 $20.00 $25.00 $14.50

Don't Go Out of Town

For Your Spring Suit. We can sell you the latest styles at honest prices. Give us the opportunity.

SPECIAL ORDERS TAKEN.

GILLESPIE, ROGERS & CO.

A magnificent golden eagle, measuring seven feet six inches between its wing tips, was recently captured alive by William Wraith, of Lakeside, near Lucknow. When flying over a field it was brought down, but not injured by a long gun shot and after a plucky scrap on the snow, during which it shredded a few square inches of clothing, it was secured and dragged home. Several offers have been made, but not accepted for the purchase of the bird. Bald eagles are not infrequent visitors to these parts, but the golden eagle is very rarely seen.—Telescope.

Mr. D. H. Thomson, of Kennaston, Sask., formerly of Hillsburg, was married to Miss Amy Thompson, daughter of Mr. and Mrs. Angus Thompson, 5th line, Erin, on March 8th.

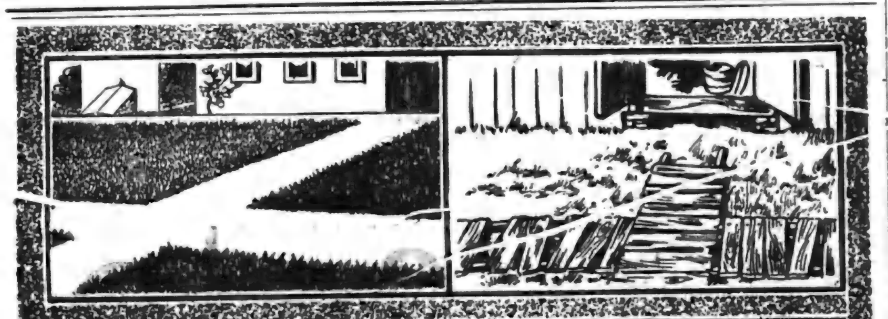

Concrete Sidewalks are Safe, Sightly and Everlasting

LUMBER used in damp places and on wet ground—as, for instance, in walks—has a very short life. It requires almost constant repairing and, in a few years, needs replacing.

Concrete, on the other hand, improves with age, and the very dampness which destroys lumber calls out the best qualities of the cement by making it harder and harder—until neither time nor traffic can affect it.

The best of wooden walks keep getting out of repair, and are a continual menace to life and limb. They are also a frequent source of expensive doctor bills and lost time. Then again, they are likely to eat up the original cost in repairs before they are replaced.

Concrete walks are sightly, everlasting and safe. They cost less to build and need no repairing nor painting.

Write for our *free* book, *"What the Farmer Can Do With Concrete."*

It tells in plain, simple language, how you can save money on farm construction by using cement for Barns, Dairies, Foundations, Fence Posts, Troughs, Feeding Floors, Hitching Posts, Stalls, Silos, Stairs, and so forth. The Book is well illustrated with photographs, plans and diagrams. Fill out the coupon or send a postal *to-day*.

Simply address it to

Canada Cement Co.
Limited
51-60 National Bank Building
Montreal

You may send me a copy of *"What the Farmer Can Do With Concrete."*

Name.....

Address.....

LINCOLN AND TEMPERANCE

These incidents were told me by a well-known lawyer of this city, who is the son of one of the most distinguished attorneys of Central Illinois, now deceased, a contemporary and acquaintance of Mr. Lincoln himself. This lawyer got them first hand from Judge Lawrence Weldon, who was a close friend of the great Commoner and was present when the incidents occurred, sometime during the early fifties, when Stephen A. Douglas, Judge Weldon and Mr. Lincoln were stopping at the old "Pike House" in Bloomington.

The three distinguished lawyers were in Judge Douglas' room where there was plenty of whiskey to be had. Mr. Lincoln was asked to take a drink. He declined with thanks.

"Oh," said Judge Douglas rather sarcastically. "You don't belong to the temperance cause, do you?"

"No," was Lincoln's quiet reply, "but I am temperate."

The second incident took place in Clinton, Ill., Judge Weldon and Mr. Lincoln were leaving the court house after a long, wearisome session of the court. Passing a tavern, at Judge Weldon's suggestion, they stopped and went in. The judge ordered a glass of beer.

"Lincoln, won't you have some?" he inquired.

"No," replied Lincoln, "thank you, I don't wish any; in fact, I don't know what it looks like."

"What," exclaimed Judge Weldon, "never saw any beer. Well, I want you to see it and taste it, too." So he ordered another glass.

Mr. Lincoln took it and raised it to his lips. "Weldon," he said, putting down the glass, "that absolutely the vilest stuff I ever put to my lips. I'd as soon drink slop."—Edgar De Witt Jones.

Angus Cameron, the well-known hotel-keeper, died in Everett a week ago Sunday. His remains were taken to Stayner for burial.

Shallow Lake has been incorporated as a village. Its population is set down at 506. The nomination for the new council will take place on April 3rd, and voting one week later.

Mr. Frank Rowley, of Adjala, has moved to Mr. James Rowley's farm near Castlederg. Mr. Rowley has been living in Adjala and for some years was a member of the township council of that township.

WHITFIELD.

Mrs. Oliver, relict of the late Jos. Oliver, died at the residence of her son, Joseph Oliver, Centre Road, Mulmur, on Monday last, at the age of 83 years. Deceased's maiden name was Ann Patterson, a native of the County Monaghan, Ireland, where she was married to her late husband in 1850. Shortly after their marriage they emigrated to the United States and lived in the state of New York for six years. In 1856 they moved to Mono township, where they lived three years prior to moving to Mulmur in 1859. They were therefore among the early pioneers of Mulmur and were always held in high esteem among their old friends and neighbors. Mr. Oliver died in 1897 at the age of 76 years. The deceased lady is survived by four sons and three daughters. The sons are:—James Oliver, Belwood; R. P. Oliver, Burwell, Nebraska; Joseph Oliver, Whitfield, with whom she lived, and Thos. Oliver, of Muskoka. The daughters are:— Mrs. John Bowers, Mono; Mrs. D. Whiteman, Wahnapitea, and Mrs. Alex. Menzel, of Muskoka. The funeral was held on Wednesday afternoon to the Primrose Presbyterian church cemetery, and was largely attended by old friends and neighbors.—Free Press.

Why Rheumatism Is Like Catarrh.

Both are inflammations. The former of the muscle tissues, the latter of the mucous membranes. Both are caused by uric acid in the blood, and both are permanently and economically cured by Merrill's System Tonic. This wonderful medicine, discovered by Merrill, the great Canadian chemist, has never yet failed to cure any case of these diseases where it has been tried. It is a most powerful blood purifier and tonic for the stomach, liver and kidneys, and has brought health and happiness to hundreds of homes during the last ten years. Merrill's System Tonic is an honest, harmless remedy and is worthy of your highest confidence and esteem. Get it to-day from your druggist. Three weeks' treatment in tablet form. Price 50c., 6 boxes $2.50. Or sent postpaid by The Merrill Medical Co., Merrill Building, Toronto, Ont.

Stevenson, Druggist.
Sold and recommended by Thos.

ADDRESS AND PRESENTATION.

Prior to their departure for the West, a goodly number of friends and neighbors gathered at the home of Mr. and Mrs. David Brown, 4th line, Amaranth, and presented them with the following address:—

To Mrs. Mary Brown, and Mr. and Mrs. David Brown.

Dear Friends,—We, your neighbors and friends, have assembled here tonight for the purpose of bidding you farewell ere you take your departure from our midst. As you have always shown yourselves good neighbors, and true and kind-hearted friends, ever ready to give a helping hand when needed, it is only natural that we should feel that, by your removal, the neighborhood will sustain a real and lasting loss. This opinion, together with the esteem in which you have been held, led to the decision not to allow you to take your departure without asking you to accept some slight token that in years to come would remind you of your sojourn in this community. We, therefore, ask you, Mrs. Brown, Sr., to accept this butter knife, and you, Mr. and Mrs. Brown, Jr., to accept this chain and locket and these silver knives and forks, not for their intrinsic value, but as a remembrance of the good-will of your neighbors and many friends, and for the sake of "Auld Lang Syne." May long life, happiness and prosperity be ever yours in your new home.

Signed on behalf of your neighbors and friends.

John Tindale,
J. Snider,
W. Ferguson.

The presentation to Mrs. Mary Brown was made by Miss Maude Ferguson, to Mrs. David Brown by Miss Annie Tindale, and to David Brown by Master Charlie Tindale. The address was read by W. Ferguson. Mr. Brown replied briefly on behalf of his wife and mother, thanking all for the beautiful gifts. James Gracey was called to the chair, and after a few remarks, called on several present, who made short addresses, speaking in highest terms of Mr. and Mrs Brown as neighbors. The remainder of the evening was spent in dancing and other amusements until the wee sma hours of the morning.

It is claimed that the reason Guelph Board of Trade has failed to vote against reciprocity is because certain Liberal members have, by suddenly moving adjournments, prevented the question going before the members.

Eczema's Tortures

All treatments failed for three long years—Cure complete with DR. CHASE'S OINTMENT.

Mrs. Link, 12 Walker St., Halifax, N. S., writes: "After three years of miserable torture and sleepless nights with terrible eczema, and after trying over a dozen remedies without obtaining anything but slight temporary relief, I have been perfectly and entirely cured by Dr. Chase's Ointment. After the third or fourth application of this grand ointment I obtained relief, and a few boxes were sufficient to make a thorough cure. It is six months since I was freed of this wretched skin disease, and as there has been no return of the trouble I consider the cure a permanent one."

Such cures are not brought about by imitations and substitutes for Dr. Chase's Ointment. It is therefore necessary for you to be certain that the portrait and signature of A. W. Chase, M. D., the famous Receipt Book author, are on the box you buy. 60 cts. a box, at all dealers or Edmanson, Bates & Co., Toronto. Write for a free copy of Dr. Chase's Recipes.

BANK OF HAMILTON

HEAD OFFICE: HAMILTON

Capital Paid Up	$2,750,000
Reserve and Undivided Profits .	$3,250,000
	$6,000,000
Total Assets . . . . Over	$40,000,000

Savings Bank Department at all Branches.

W. G. HYLAND, : Agent : Orangeville Branch.

Button Boots are growing in demand, this is one of our "Empress" $4.00 line.

The Latest Word —IN— Spring Styles —IN— Men's and Ladies' FOOTWEAR.

We are opening large consignments of new Spring Goods these days.

We would especially direct your attention to our $3.50 and $4.00 Men's and Ladies' Lines. They are the very latest, are splendid values and will give no end of wear. If you want satisfaction try a Pair.

BOYS' AND CHILDREN'S BOOTS AND SHOES.

Also a large assortment of Men's Heavy Work Boots.

Repair Department in connection with store.

McPherson & Johnston,
THE SOLID LEATHER SHOE STORE.

Satisfaction Guaranteed.

We have good reason to believe that our customers were never better satisfied than they have been during the past year. Never a complaint; our business was never better; nor more up-to-date in every line.

In dealing with us you get the benefit of years of experience, and our most desire to give you the very best at any cost.

OUR BREAD, CAKES, PASTRIES, ETC., always please. When you buy any of our baked goods, if you are not satisfied, let us know.

CITY DAIRY ICE CREAM without doubt the best on the continent and becoming very popular for parties, socials, etc. Be sure and leave your order early.

LUNCHES SERVED—Tea, coffee, bovril, cocoa, etc.

Get our prices on fish—always on hand.

WISE BROS.

BAKERS, CONFECTIONERS AND FRUITERERS.

'Phone 55: Be sure and use it. Prompt Delivery.

THERE IS A

DISTINCTIVE QUALITY

Peculiarly pleasing to the palate about PASTRY that is made from the

FAMOUS LILY QUEEN PASTRY FLOUR

If you are not already using this Flour, I would recommend you to give it a trial.

I also sell the well known "Five Roses" Flour, which is easily one of the Best Brands on the Canadian market.

Bran, Shorts, Oats chopped or rolled, for feed.
Wheat and Oats Taken for Flour.

JOHN JOHNSTON,
BROADWAY . . . . ORANGEVILLE

FURNITURE!

Buying Becomes A Pleasure When You Buy From Us

WE HAVE A COMPLETE LINE OF

Parlor Suites
Easy Chairs
Morris Chairs
Couches
Iron Beds

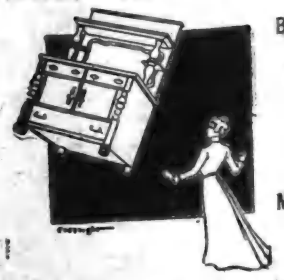

Bedroom Suites
Sideboards
Tables
Chairs
Mattresses & Springs

G. Beswick
West Broadway : Orangeville

ARCHIVES OF ONTARIO
TORONTO

ORANGEVILLE BANNER.

VOL. XVIII. ORANGEVILLE, ONTARIO, CANADA, THURSDAY, APRIL 6, 1911 40

THE CANADIAN BANK OF COMMERCE

SIR EDMUND WALKER, C.V.O., LL.D., D.C.L., PRESIDENT
ALEXANDER LAIRD, GENERAL MANAGER

CAPITAL, - $10,000,000 REST, - $7,000,000

FARMERS' BUSINESS

The Canadian Bank of Commerce extends to Farmers every facility for the transaction of their banking business including the discount and collection of sales notes. Blank sales notes are supplied free of charge on application.

BANKING BY MAIL

Accounts may be opened at every branch of The Canadian Bank of Commerce to be operated by mail, and will receive the same careful attention as is given to all other departments of the Bank's business. Money may be deposited or withdrawn in this way as satisfactorily as by a personal visit to the Bank. 221

ORANGEVILLE BRANCH.

W. H. LUGSDIN, Manager.

BUSINESS CARDS.

A. A. HUGHSON, Barrister, Solicitor, etc. Office, No. 58 Broadway, Orangeville, opposite Bank of Commerce. Private funds to loan at reasonable rates of interest.

GEO. ROBB, Barrister, Solicitor, Notary Public, etc. Office, one door west of Hill & Co's store, Broadway, Orangeville. Money to loan.

DR. A. F. REYNAR, Physician, Surgeon, Accoucheur, etc. Fellow of Trinity Med. College, Licentiate of the College of Physicians and Surgeons, Ontario. Coroner for the County of Peel. Diseases of women and children a specialty. Residence and Surgery at Palgrave. Office hours—9 to 10.30 a.m. and 7 to 9 p.m. Telephone service day and nights.

GEO. RUTHERFORD

Police Magistrate, Commissioner in H. C. J., Conveyancer, Estate, Loan and Insurance agent. Telephone 7 and P. O. box 67, Shelburne. In Dundalk on Saturdays in the afternoon.

G. H. CAMPBELL, L. D. S., D. D. S., graduate of the Royal College of Dental Surgeons of Ontario, and of Toronto University. Dentistry practised in all its departments. Anaesthetics administered if required. Office over Dr. A. J. Hunter & Co's. Drug Store, Broadway.

W. H. BOWLES, L. D. S., D. D. S., graduate in dentistry of Toronto University, Royal College of Dental Surgeons of Ontario, and Post Graduate of Chicago College of Dental Surgery. Dentistry in all its branches. Anaesthetics for painless extraction. Office upstairs, west of Hill & Co's store, Orangeville.

R. MEEK, L. D. S., D.D.S., Dentist. Office up stairs in Dr. Phillips' Block, South Broadway, Orangeville. Dentistry in all its branches. Anaesthetics for painless extraction.

FREDERICK FRANK, L. D. S., Dentist, Orangeville. Office in the Jackson Block, up-stairs. Entrance on Broadway. Always at home. Vitalized Air, or any of the Anaesthetics used for painless extraction, administered when required.

HELEN L. BREMNER, Dermatologist. Birth marks, ruptured veins, congested blood vessels, superfluous hair, moles, and other facial blemishes permanently removed by electrolysis. Electric massage and other treatment given. For full particulars address Box 193, Orangeville. Private consultations at office over Wild's Boot & Shoe store, Fair days and on Monday of each week from 10 a. m., to 4 p. m.

T. STEVENSON,
Issuer of Marriage Licenses. A large supply of Blanks kept constantly on hand. Office, Medical Hall, Broadway, Orangeville.

COAL and WOOD

We are SOLE AGENTS for SCRANTON COAL, Standard Anthracite, and we handle all kinds and sizes of Wood.

Light and Heavy Teaming—Pianos, Furniture, Trunks, &c.

STANDARD PRICES
Office over J. E. Smith's implement warerooms.

LATHWELL & SON
'PHONES:—Office, 27, Residence, 19.
BROADWAY. ORANGEVILLE.

C. C. C. HANNAH

GRAIN, PRODUCE, COAL AND WOOD MERCHANT.

Highest market prices paid for grain and produce. First-class Coal and Wood at reasonable prices. Orders will have prompt attention.

Office opposite the market. Tel. No. 61

For Watches, Clocks Jewellery and Spectacls repairing go to E. C. DANIELS. He will do it neat and cheap. West Broadway, Orangeville.

All the new Public School Books in stock at the Banner Office.

Every Woman Should Have This Book

It puts you in touch with the best cleaning and dying house in Canada—the one to which you may safely entrust your fine Gowns, Waists, Linen, Flannels, Curtains, Carpets etc.
WRITE FOR FREE COPY—it will help you to have more clothes for less money. We pay express charges one way on out-of-town orders. Be sure and write for our book—it's free.

"MY VALET"
FOUNTAIN THE CLEANER
30 Adelaide St. West, Toronto.

Boys and Girls . . . .

Should learn those subjects by which they can earn a living. Spotton Business Colleges are the largest trainers in Canada, and our graduates secure the best positions. You can study at home, or partly at home and finish at the college.

INDIVIDUAL INSTRUCTION.

ENTER ANY DAY.

ORANGEVILLE BUSINESS COLLEGE

GEO. SPOTTON, President.
W. H. MacDUFF, Prin.

WATCH, CLOCK, & JEWELRY REPAIRING

OF ALL KINDS.

J. H. MOTHERAL,
Jeweller and Optician
ALTON, - - ONT.

FRANK E. BURT, MUS. BAC.,

of the Toronto Conservatory of Music, teacher of Voice, Piano and Theory. In Orangeville every Thursday. For information, inquire at Mr. R. H. Robinson's store, or write—391 Bathurst St., Toronto.

M. WILKINS & SON

Money to Loan
At Lowest Rates.

Agents for First-Class Fire & Life Insurance Companies

A number of good Farms for Sale. Several Brick Dwelling Houses in Orangeville for sale.

Office—Old stand up stairs, opposite Mill St., Broadway, Orangeville.

M. WILKINS & SON.

DUFFERIN AND DISTRICT DOTS.

Essence of Exchange and Items of Interest.

Flesherton Band has been re-organized.

Herman Howard, of Holland Landing, is dead, aged 81.

Barrie Citizens' Band Committee has asked the Council for $750.

John Plewes has sold out his dry good business in Honeywood to Job Junt.

The Deere Plow Company is expected to add greatly to its Welland plant.

Fred. Briscombe was badly crushed between cars at the Hamilton Steel plant.

Rev. John McIlroy has been called to Hagersville Presbyterian church at $850 a year.

Rev. J. S. Leckie, pastor of the First Baptist Church, has joined the Home Mission Board staff.

Major Currie, M.P., for North Simcoe, has been laid up with an attack of typhoid fever at Ottawa.

Postmaster Thos. E. Hay, of Listowel, died last week, aged 71 years. He has been ill for about a year.

Henry Crossby Marr, of Markham, is dead, aged 78. Most of his life was spent in Markham township.

A committee was organized at a public meeting in Welland to take steps to have a Technical school.

Mr. and Mrs. Thos. Claydon and son, of Shelburne, have gone to Simcoe, Ontario, where they will reside.

Friends of Sam McCombe, of Beverley, want an investigation as to why he was committed to an asylum.

The Watt Milling & Feed Co. have disposed of their mill in Shelburne to Mr. Geo. Mustard, Jr., of Creemore.

Dundalk will hold its annual spring stallion show on Tuesday, April 25th, and Grand Valley on Tuesday, April 18th.

Quick as a lightning flash pain disappears when you take Merrill's Wizard Lightning. Clean to use externally, hot but pleasant internally. Price 25c.
Sold and recommended by Thos. Stevenson, Druggist.

John Noble, customs officer at Port Dover since 1894, when he resigned after 32 years as postmaster, is dead, aged 85.

The Herald states that the greenhouses of the Georgetown Floral Co. are to be considerably enlarged at an early date.

The death of Miss Bessie Clark, of Hamilton, after investigation, is shown to have been due to purely natural causes.

Mr. H. Henderson, landlord of the Temperance House in Shelburne for several years, has taken charge of the Mansion House.

Bumstead & Galbraith are moving their planing mill from Chatsworth to Owen Sound, where they expect to enlarge their business.

Two Hungarians were fined $50 each at Niagara Falls for smuggling the brother of one of them into Canada. All were then deported.

Arnprior municipal authorities intimate that Police Chief Mattson will be prosecuted for his $11,000 embezzlement of tax collections.

The Imperial Cement Co., will secure electric power from Owen Sound at 1.50 per killowat. It costs the town 1.71 to produce the same.

Mr. N. E. McCutcheon has sold out his flour and feed business in Shelburne to Mr. Thos. H. Reburn. Mr. McCutcheon will go to the West.

Hon. A. G. Mackay headed a delegation last week that asked Hon. G. P. Graham for a subsidy for a railway through Kincardine, Owen Sound, Collingwood, Meaford and Orillia.

Mrs. John Puterbaugh, one of the pioneer settlers on the McNabb road in Mulmur died recently at the age of 83 years. She is survived by five sons and two daughters.

The date of the Guelph Spring Breeders' and Fancy Horse Show has been changed on Tuesday evening, April 18th, and Wednesday afternoon and evening, April 19th.

The statutes provide that no musk rats may be shot during April, nor speared at any time, so the only way in which it is permissible to get the animals is by trapping them.

$100 REWARD, $100.

The readers of this paper will be pleased to learn that there is at least one dreaded disease that science has been able to cure in all its stages, and that is Catarrh. Hall's Catarrh Cure is the only positive cure now known to the medical fraternity. Catarrh being a constitutional disease, requires a constitutional treatment. Hall's Catarrh Cure is taken internally acting directly upon the blood and mucous surfaces of the system, thereby destroying the foundation of the disease, and giving the patient strength by building up the constitution and assisting nature in doing its work. The proprietors have so much faith in its curative powers that they offer One Hundred Dollars for any case that it fails to cure. Send for list of testimonials.
Address F. J. CHENEY & CO., Toledo, O.
Sold by all Druggists, 75c.
Take Hall's Family Pills for constipation.

The Seymour Power Company is said to contemplate an extension to Whitby if a 30 years franchise is given.

Peter Patch, Manager of the Collingwood Packing Co., has resigned to accept a position with the Inland Lines with headquarters at Winnipeg.

The Chesley Enterprise reports that Sam Alexander of 5th con., Elderslie is the owner of a prolific sow that has raised 42 pigs since the 1st of April, 1910.

Wilfrid Gratton, who lost the only hotel license in Tecumseth, is suing Jos. Lafrance, who circulated a petition to council to refuse the license, for $5000 damages.

The by-law to loan $25,000 for 12 years, without interest, to Robert Dodds, of Guelph, to establish a carpet factory at Perth, carried by a vote of 525 to 36.

Rev. Edward Crockett, of Stroud, died in the General Hospital, Toronto, a few days ago, following an operation. He was an Englishman by birth and about 35 years of age.

An enquiry opened April 4 into the cause of the Bowles Syndicate fire at Guelph on Dec. 20, the London and Lancashire Insurance Company claiming that the amount of stock was overstated.

Mr. W. A. Todd, who has been connected with the Goderich Star, for over thirty years, has retired from the firm, and Mr. James Mitchell takes control. Mr. Todd has not decided as to his future course.

Shiloh's Cure
quickly stops coughs, cures colds, heals the throat and lungs - - - 25 cents.

Mr. Walter Kirby, of Tecumseth, is the owner of a hen that is surely entitled to rank as the champion hen of hendom. The other day she laid an egg which weighed 4½ ounces and measured 8¼ inches and 6¾ inches in circumference.

With the aid of an expected subsidy of $700,000 from the Dominion Government, the Polson Iron Works will build immediately a floating dry dock at Toronto to accommodate the biggest vessels on the lakes. The construction will require 500 men.

Meaford town bell ringer, Dave Roadhouse, applied to the Council for a $40 watch in order that he would know when to ring the bell. It was refused, but the town granted ed him an increase in salary of $3 a month, and Davey will purchase his own watch.

T. T. T. T. Four T's. Tar, Tamarac, Tolu and Treacle. The only medicine in the world that cures a cough in one day and the worst cold in 48 hours. Price 25c.
Sold and recommended by Thos. Stevenson, Druggist.

Alex. Flockhart, of Swinton Park, who lost his reason and was sent to Hamilton Asylum last summer, died at the asylum a week ago Friday. It appears that in trying to escape by an upper window he got his arm badly cut by glass and he bled to death. His body was found in a field next morning.

Master Harry Voisin, of Harriston, whose favorite breed of poultry is the Plymouth Rock strain, is the most surprised boy in that business to be found in these parts, says the Harriston Review. Tuesday at noon he went to his poultry house in search of eggs, when to his amazement, he found in one nest three ordinary eggs, with the forth a large egg, resembling in size and shape of a cucumber and measured 8½ x 6 inches.

WHEN BLOOD IS POISON.

The blood must be filtered, otherwise you are poisoned. If the kidneys fail the liver is overworked, and becomes torpid. By using Dr. Chase's Kidney-Liver Pills you get both these filtering organs working right, and also ensure healthful action of the bowels. For this reason these pills are an ideal family medicine. They cure biliousness, constipation, chronic indigestion and kidney disease.

There was quite an exodus from Corbetton on Tuesday of last week for the West. The most of these going were from the vicinity of Riverview. Isaac Jordan and family had a carload of settlers' effects for Weyburn, Sask. Wm. Weir and John Ewing had each a car load and Frank and J. R. Gibson, two cars, all bound for the vicinity of Moose Jaw. Mr. and Mrs. Samuel Ritchie, James Ritchie and Elvin Corbett also started on the same day for the West.

Mr. Norman Playfair whilst out iceboating at Midland, met with a serious accident. In company with Mr. T. Richardson, he was out on the bay enjoying a fast run before a high wind and when passing a point, a gust of wind jerked the boat and threw him on the ice. The boat at the time was said to be travelling at sixty miles an hour, which gave a terrible impetus to the fall. The patient was unconscious at the home of Dr. Raikes for some hours, but is now improving.

After lying with her keel three feet in the mud of Chippewa river for 16 years, the Erie Belle, once a three-masted schooner on the great lakes, is again afloat and will see service on Lake Ontario. She sprang a leak in Chippewa and gradually settled in the mud. She was dismantled and later mischievous boys burned her to the water's edge. An appropriation was made by the Dominion Government for the removal of the hull, and several days ago she was pumped dry, and slowly rose from the mudd, standing fully six feet clear. Her hull, of oak, was found to be in excellent condition.

BABY'S OWN TABLETS CURE CONSTIPATION.

Few other troubles afflict the little ones as does constipation. Every change of diet seems to bring this trouble on and baby suffers from headaches, fever, disturbed sleep and often vomiting. No baby who suffers from constipation can thrive well. Constipated babies are cross all the time and give mothers constant worry. The one sure relief for baby constipation is Baby's Own Tablets—they never fail to cure this trouble and can be given to the little one with absolute safety. Concerning them Mrs. W. S. McKenzie, Prairie Grange, Alta., writes: "I used Baby's Own Tablets for my baby who was constipated from birth and they rapidly helped her and left her bowels in a natural condition." The Tablets are sold by medicine dealers or at 25 cents a box from The Dr. Williams' Medicine Co., Brockville, Ont.

The Guelph City Council will call for plans for a 32-patient isolation hospital.

$5,000 will be spent by the Dominion Government in improving the Paris Post Office.

Wm. M. Mutch has been appointed caretaker of the Fergus schools at a salary of $325 per annum.

Wm. Hart, a reformed convict from the Guelph prison farm was released the other day on the expiration of his sentence. He at once went to Guelph, and in evidence of his complete reformation stole a watch and pocketbook. He was arrested the same day and will be back to be reformed.

An apple with a garter snake imbedded in it was a curiosity brought in by an Apple Inspector, Mr. Warkman, recently, says The Colborne Enterprise. The apple was found in a barrel of Ben Davis, which was being repacked in Mr. B. H. Coyle's fruit house. The snake which appears to be over half an inch in diameter and about eighteen inches long, had evidently gotten into the barrel when in the orchard and had eaten a hole in the apple and curled up in it, and died from cold or some other cause. The apple was a good sized one and was perfectly sound around the outside of the opening in which the serpent was imbedded.

Two and a Half Hours on Operating Table

Specialist Could Not Remove Stone In The Bladder

GIN PILLS PASSED IT

JOLIETTE, P.Q.

"During August last, I went to Montreal to consult a specialist as I had been suffering terribly with Stone in the Bladder.

He decided to operate but said the stone was too large to remove and too hard to crush. I returned home and was recommended by a friend to try GIN PILLS.

They relieved the pain. I took two boxes and went back to the specialist. He said the stone was smaller but he could not remove it although he tried for two hours and a half. I returned home and continued to take GIN PILLS, and to my great surprise and joy, I passed the stone.

GIN PILLS are the best medicine in the world and because they did me so much good, I will recommend them all the rest of my life". 446

J. ALBERT LESSARD.

50c a box—6 for $2.50—at all dealers, and money back if they fail to give relief. Sample box free. National Drug and Chemical Co., Dept. A. Toronto.

IMPORTANT TO LADIES.

It is not often an opportunity occurs at your door to see the latest Parisian and New York styles in Hair Goods, yet such is the case, as Prof. Dorenwend, of Toronto, is visiting this town, and invites your inspection of these goods at his private apartments reserved at the Hotel.

These Hair Goods styles, when properly adjusted protect and ornament the head, soften and beautify the expression of the face, and consequently tone up an aged appearance. Be sure and see them at the Queen's Hotel, on Saturday, April 8.

W. R. Reek, of the staff of the Ontario Agricultural College at Guelph, has been appointed private secretary to C. C. James, Deputy Minister of Agriculture. Mr. Reek takes the place of David Cashman, Mr. James' former secretary, who has been appointed accountant of the department, to succeed Worthington G. Lindsay, who has disappeared.

SPRING TERM.

From April 3rd merges into our Summer Session from July 3rd and affords continues opportunity for bright young people to qualify for good business positions. Our school—The Central Business College, of Toronto—the largest and best equipped in Canada, invites your consideration. Catalogue mailed on request. W. H. Shaw, Principal, Yonge and Gerrard Sts., Toronto.

Improved Farms For Sale!

Between the Towns of Elva and Pierson, MANITOBA.

South half Section 7, Township 3, Range 28, West 1, 320 acres.
All Section 9, Township 3, Range 28, West 1, 640 acres.
All Section 10, Township 3, Range 28, West 1, 640 acres.
West half Section 15, Township 3, Range 28, West 1, 320 acres.
South half Section 17, Township 3, Range 28, West 1, 320 acres.
West half Section 19, Township 3, Range 28, West 1, 320 acres.
All Section 3, Township 3, Range 28, West 1, 640 acres.
All Section 5, Township 3, Range 28, West 1, 640 acres.
South West Quarter Section 8, Township 3, Range 28, West 1, 160 acres.
All Section 33, Township 2, Range 28, West 1, 640 acres.
West half Section 23, Township 2, Range 29, West 1, 320 acres.

All these farms are in a high state of cultivation with good buildings on each of the parcels, and good water. There is a railway siding on section 10, which holds six cars. This is about the centre of the property and makes the farms very convenient for the delivery of the grain. Churches and Schools are very convenient. I will sell any of the above parcels on very reasonable terms. There is a large portion of this land ploughed and summer-fallowed and readyto sow. For price and terms on any of the above properties, apply to

J. J. WHITE

Telephone 126. P. O. Drawer 495, Orangeville.

DRUG STORE NEWS

Dr. A. J. Hunter & Co.

Spring Time is close at hand. It is now you need a spring tonic, a blood purifier or something to tone up the system. Give us a call when you want these and be convinced that we have the purest and best at lowest prices.

Try our Kola Emulsion for coughs and colds.

Farmers,—buy your
Stable Requisites
from us, viz., Stock Food, Salts, Sulphur, Salt Petre, Insect Powder, Zenoleum and all Disinfectants.

Moth Balls.

Agents for
Nyal's Family Remedies
and
Na-dru-co Preparations
Sold under guarantee. Money refunded if not satisfactory.

SCHOOL SUPPLIES.
Stationery, Patent Medicines, Confectionery, Neilson's and Huyler's Chocolates.

C. P. R. Ticket & Telegraph Office, and Dominion Express Office here. Call for information regarding routes, rates, etc., to the West. Leave your parcels here to be sent by Express.

ASK FOR SAMPLES OF GIN PILLS.

THE PURE MEDICINE DRUG STORE.
A. J. HUNTER & CO., - Successors to J. R. Gillespie.

A SPRING OVERCOAT

Is something that every man should have. The time is at hand when your winter Overcoat will be too heavy and clumsy, and you will feel the need of a nice, light Spring Coat. We will be pleased to show you the latest shades and styles. You will find our prices reasonable.

We want to call attention specially to our new line of

BOY'S 2-PIECE SUITS. They are excellent values.

We have also placed in stock this spring a line of Men's Ready-to-Wear Medium Priced Suits, of the well-known "Sovereign" brand. Hats, Caps, Gloves, Collars, Ties—Everything in Gent's Furnishings.

ANDREW HILL,
Tailor and Furnisher,
BROADWAY, ORANGEVILLE.

If you require any of the following

It Will Not Pay You to Buy Without Seeing Our Stock & Getting Prices & Terms.

DRAG AND DISC HARROWS,
CREAM SEPARATORS, DRILLS,
SEWING MACHINES (SINGER)
WINDMILLS AND PUMPS,
CORN PLANTERS,
POTATO PLANTERS,
GASOLINE ENGINES,
CUTTERS,
SPRAY PUMPS OF ALL KINDS,
BICYCLES & BICYCLE SUNDRIES
LEADER FENCE,
WASHING MACHINES, CHURNS,
BUGGIES, WAGONS, HARNESS,

RUGS, SPREADS,
HORSE COVERS.
A full line of Plowshares, Repairs, Machine, Windmill, Gasoline Engine, Cream Separator, and Sewing Machine Oils.

J. E. SMITH,
MASSEY-HARRIS AGENT. - BROADWAY - ORANGEVILLE.

ARCHIVES OF ONTARIO
TORONTO

THE BANNER

THE BANNER, APRIL 6, 1911.

DIVISION COURT.

The following are the more important suits tried in the Division Court on Tuesday :—

Connop vs. Donaldson.—An action, brought by Mrs. Emma Connop, of East Garafraxa, to recover $60 from Robt. Donaldson, of Orangeville, for the alleged illegal sale of certain goods seized under a landlord's warrant issued against the plaintiff's husband, Chas. Connop. Plaintiff claimed that she was the owner of the goods, and also maintained that they were exempt from seizure under the statute. As there were some knotty questions of law involved, judgment was reserved, the judge however expressing a very strong opinion on the merits of the case. C. R. McKeown for plff.; A. A. Hughson for deft.

Osler & Wade vs. David Hunter. Plaintiffs brought suit to recover $70.75 on a threshing outfit sold by The Clinton Mfg. Co. to the defendant. Hunter swore that he had paid the money and also claimed that the machinery had been repossessed. The plaintiffs found themselves unable to proceed from lack of some documentary evidence. C. R. McKeown for plff.; A. A. Hughson for deft.

Booth vs. Riddell.—This is an old case, resulting from a claim for board. Judgment was entered against the defendant, Jos. Riddell, now residing in West Toronto, in January, 1900. No action was taken on the judgment until recently, when the proceedings were transcripted to the Court at West Toronto. The defendant thereupon claimed that he had never been served with a summons and did not owe the debt. On affidavits being filed to that effect, the judgment was re-opened. The case was retried on Tuesday. The defendant swore that before moving from here to London in 1895 he had paid the debt in full. His evidence was corroborrated by O. L. Armstrong, who testified that he was present when the payment was made. The plaintiff, having lost his books in the Gordon House fire, was without any evidence except his own. Judgment was entered for the defendant without costs. A. A. Hughson for plff.; D. O. Cameron, Toronto, for deft.

THE HONOR ROLL.

Report of Orangeville Public School for March.

Sr. IV.—Madeline McKenney, Laura Appleby, Emily Bennett, Arthur Torrie, Clara Kannawin.

Jr. IV.—A. Kearns, I. Hughson, N. Armstrong, L. Arnott, D. Morrison, M. Leighton, E. McPherson, equal.

Sr. III.—Rilla Marshall, Mary Harshaw, Norma Cranston, Arthur MacPherson, Winnifred Suckling.

Jr. III.—Lee Huston, Willie Campbell, Joyce Nichol, Russell King, Pearl Peavoy.

Sr. II.—Fred. Phillips, Wilma Allen, Margaret Adamson, Dorothy Hunter, Ruth Coulter.

Jr. II., Class A.—Edith Henderson, Bertha Dodds, Roy Tisdale, Fred Lewis, Ruth Ritchie. Class B.—Mamie Lewis, Russell Bradley, Willie Irwin, Louise McGuire, Agnes Leeson.

Form 1. Sr.—Class A.—Edna Tiffin, Olive Hughson, Harry Marshall, Willie Brawley, Leila Hamilton, Albert Hawkins. Class B.—Sam Kofman, Gordon Adair, Emilienne Beaufils, Audrey McLean, Maurice Hughson, Tory Temple.

Jr. I.—Class A.—Oscar Johnston, Bert Hammond, Roy McFarlane, George Dawson, Clarence Sutherland. Class B.—Ruth Rix, Myrtle Peavoy, Viola Hilts, Norman Frampton, Sarah Leeson.

Sr. Primary—Sr. Lorne Grieves, Jean Henry, Leon Cook, Katie Nightingale, Harry Johnston. Jr.—Ella Niffin, Jennie Huston, Dorothy Wright and Queenie Ryman (equal), Muriel Torrie, Douglas McCartney.

Jr. Primary—Class A.—Wilfred St. Croix, Charlie Harkies, Rebie Safer, Grace Island, Carmen Grieve. Class B.—Muriel Hughson, Tom Pickering, Kathleen Bradley. Class C.—Jean Beaufils, Jessie Jenkins, Chester Nichols.

WHY HESITATE ?

An Offer That Involves No Risk For Those Who Accept It.

We are so positive our remedy will completely relieve constipation, no matter how chronic it may be, that we offer to furnish it free of all cost if it fails.

Constipation is caused by weakness of the nerves and muscles of the large intestines or descending colon. To expect a cure you must therefore tone up and strengthen those organs and restore them to healthier activity.

We want you to try Rexall Orderlies on our guarantee. They are eaten like candy, and are particularly ideal for children. They act directly on the nerves and muscles of the bowels. They have a neutral action on the other organs or glands. They do not purge or cause any inconvenience whatever. They will positively overcome chronic or habitual constipation and the myriads of associate or dependent chronic ailments. Try Rexall Orderlies at our risk. Two sizes, 10c. and 25c. Sold only at our store—The Rexall Store. T. P. & T. J. Brown, Orangeville.

LOW RATES FOR EASTER.

Via Grand Trunk Railway System. Return tickets at single fare (with minimum charge of 25 cents) between all stations in Canada, also to Niagara Falls and Buffalo, N.Y., Detroit and Port Huron, Mich. Good going April 13, 14, 15, 16, 17th. Return limit Wednesday, April 19th, 1911. Full particulars and tickets from any Grand Trunk Agent, or address A. E. Duff, District Passenger Agent, Toronto, Ont.

COUNTY JUDGE'S CRIMINAL COURT.

J. W. Rounding Discharged.

Accused May Institute Proceedings For Malicious Prosecution.

At a special sitting of the County Judge's Criminal Court held last Friday, the case against John W. Rounding, Division Court bailiff at Grand Valley and former manager of the Ontario Farmers' Mutual Weather Insurance Company, was taken up. It will be remembered that the accused was arrested some two weeks ago, charged with the theft of certain books from the Company, which he organized and managed for some years. Mr. Rounding has been in jail since his arrest, although the Crown was willing to accept bail in a reasonable amount.

The case was called at 10 o'clock. Mr. A. A. Hughson, who is solicitor for the Company, assisted the Crown in the conduct of the prosecution and Mr. M. Wilkins of Arthur, appeared as Counsel for the defence. The evidence was largely a repetition of that heard before the magistrate, although the Crown did not call Mr. Rounding's former clerk, Mr. Shields, who was, however, called for the defence. Messrs Park, Wansboro, Varcoe and others repeated the evidence already given by them, and the accused, his wife and daughter took the stand for the defence.

The evidence of the officers of the Insurance Company showed that Rounding had been dismissed from the Company's service on February 15th. President Park swore that he asked for the books three times on the 16th. The theft is said to have taken place on the 17th. Mr. Park told the Court that he telephoned for the books on the 21st. Rounding did not say anything to him about the theft, but promised to hand over the registers on the 23rd. Mr. Park went to Rounding's office for them on the 23rd and was then told for the first time that they had been stolen. The Judge's comments on this feature of the case were rather unfavorable to Rounding, although his final conclusion was that the evidence did not sustain the charge. The accused was therefore discharged.

Rounding was warmly congratulated at the termination of the trial by several of his friends who were in Court. The accused maintains his entire innocence of the serious charge which the prosecution sought to fasten upon him. It is reported that Mr. Rounding is considering the question of issuing a writ against those responsible for his arrest, claiming damages for malicious prosecution. The case has been the all-absorbing topic in Grand Valley and there is a marked divergence of opinion as to its merits. Mr. Rounding has an estimable wife and family, who have the sympathy of everybody in the trying circumstances in which they found themselves so suddenly placed.

THE LIBRARY CONTEST.

This week's count in the Free Library contest showed the following totals :—

Liebander Bible Class	332485
Mono College	194770
Orangeville Public School	184689
St. Andrew's S. S.	152402
Union Literary Society, Mono	100770
Glencross School	99303
S. S. No. 18, Mono	81155
The Maples School	35850
Mono Centre School	30660
Laurel Methodist S. S.	11625
Camilla Public School	12215
S. S. No. 10, Amaranth	9000
Orangeville High School	7475
Rosehill School, Caledon	7800
S. S. No. 11, Caledon	4080
S. S. No. 7, Caledon	3750
A. O. U. W.	3400
Orangeville Fire Brigade	3400
S. S. No. 10, Mono	4915
I. O. O. F.	1840
C. O. F.	1800
Orangeville District L. O. L.	1410
Mono Mills School	1390
St. Mark's S. S.	935
S. S. No. 13, Caledon	285
S. S. No. 2, Mono	2135
Orangeville Business College	125
Blount School	100
Primrose Public School	35
S. S. No. 6, East Garafraxa	10

36TH REGIMENT REPRESENTATIVES.

The following are the names of the three men, who have been chosen to represent the 36th Peel Regiment at the Coronation in June :—

Sergt.-Major Caisley, of Port Credit.

Color-Sergeant Mills, of Toronto, formerly of Rosemont.

Color-Sergeant J. E. Spence, of Whittington.

Three men will be chosen from each of the militia regiments to make up the Canadian contingent. We congratulate the three young men on their selection.

Sergeant McClintock, of Alliston, will act as Sergeant-Major of the 36th Regiment during Sergeant-Major Caisley's absence.

Miss Johanna Huntback, an eccentric old lady of 75, who lived alone, was found drowned in a creek near Ingersoll a week ago Saturday.

Quality

in tea may mean to you flavor or strength or fragrant richness. Red Rose Tea is blended with such nicety that it is the combination of all three points of merit. Will you try a package.

RED ROSE TEA "is good tea"

NEVER SOLD IN BULK

Your Grocer Will Recommend It

ISLAND—IRWIN.

A very pretty, but quiet event took place at the home of the bride's mother, Mrs. Wm. Irwin, 2nd Line, west, Mono, on Thursday, March 24th, when her second daughter, Esther May, was united in marriage to Mr. John Island, a former Orangeville boy. The bride wore a dark blue panama skirt with a cream net waist and carried a bouquet of carnations. Her going-away costume was a shepherd's plaid suit with large tuscan hat. The ceremony took place at half past two o'clock. The bride entered the parlor on the arm of her brother to the strains of the wedding march which was played by Miss Lucy Cruikshank. After the ceremony was over the company spent a few happy hours in conversation, after which they repaired to the dining room, where they partook of a dainty repast. The tables were adorned with carnations. At the close of the dinner several toasts were drunk to the health of the bride and groom, and Rev. G. A. Rix, Mr. W. Riddell and the groom addressed the company. Only the immediate friends of the contracting parties were present. The bride received many beautiful gifts, some of which were :—toilet set, Mr. and Mrs. B. Bradley; dresser set, Mrs. G. McIntyre; tea pot and stand cover, Miss J. J. Reid; parlor lamp, Miss Hazel and Mr. Elgin Holmes; two side board scarfs, Misses Eva and Ethel Limebeer; carving set, Mr. W. Riddell; tray cloth, Mrs. Wm. May, Toronto; china salid bowl, Mr. Anderson, Toronto; china salad bowl, Mr. Anderson; white bed spread, Miss Lucy Cruikshank; half dozen spoons, Miss Bertha Bowen; cut glass tea set and table cloth, Mrs. J. R. Duncan, Corbetton; china cups and saucers, Mr. James Duncan, Corbetton; silver butter knife, Mrs. G. A. Rix; hymn and prayer book, Rev. G. A. Rix, one dozen silver tea spoons, Miss Anna Bowen; cheese dish, Mrs. Edward Curry and Mrs. J. Mason; 2 tray cloths, Mrs. A. Edwards, Toronto; silver fruit spoon, Miss Cona Irwin, Toronto; silver pickle fork, Miss Eva Levitt, Toronto; several valuable kitchen utensils, Mr. and Mrs. T. G. Porter; silver butter knife, Mrs. M. J. Leighton; silver sugar spoon, Miss G. Farnell; china fruit tray and flower vase, Dr. and Mrs Island; battenburg centre piece, Miss Ada Clark; sum of money from her uncles, Hugh and Fred Hewson; money, Mr. G. H. Harshaw; money, Miss N. Harshaw; gold bracelet, her brother, Wm. Irwin; blue satin cushion, and centre piece, Miss Lizzie Clarke, Winnipeg; half dozen silver cocoa spoons and sugar tongs, Mrs. Winters, Aberdeen, Sask.; burnt work cushion top, Mrs. Moore, Aberdeen; set of furs, bride's uncle, Mr. Christopher Irwin, Winnipeg; dinner and tea set from her brothers, Garfield and George; bed spread from her sister Martha. The groom's gift to the bride was a gold watch and chain, with a diamond setting. After dinner the happy couple drove to the station from whence they took their departure for their home in Saskatchewan, where Mr. Island has lived for the past few years. Mr. Island is a wealthy young farmer out there and owns a farm near Orangeville.—Com.

CORNEILIUS—HENRY.

Last Wednesday afternoon the home of Mr. and Mrs. Wm. Donaldson, Reading, was the scene of a very happy event when their adopted daughter, Ellenor F. Henry, was united in marriage with Joseph R. Corneilius, of East Garafraxa. The ceremony was performed by Rev. R. S. Scott, of Hillsburg, assisted by Rev. R. W. McCallum, of Waldemar, at 3 o'clock, in the presence of the immediate friends and close neighbors of the young people. The bride was handsomely gowned in a dress of cream lustre, trimmed with lace and pearl trimmings and wore the customary bridal veil. She carried a bouquet of pink and white carnations. Miss Maggie Simpson played the wedding march. The bride's going away costume was of taupe grey cloth, old rose hat trimmed with foliage. The groom's gift to the bride was a beautiful gold watch and chain. After a ten days' visit to Toronto points the young couple will return to the Corneilius homestead, which will be their future home.

Ritchie's have a big selection of Carpet Squares from $5.00 to $35.00 each.

ST. ANDREW'S SUNDAY SCHOOL.

A short time ago the Executive of St. Andrew's S.S. submitted the following questions to the classes of the Junior and Intermediate Departments as a review of the lessons gone over during the first three months of the year. The lessons for the Quarter dealt with The Divided Kingdom and the reign of Jehoram, and the portion of the Bible studied was from I Kings, Chapter 12, to II Kings, Chapter 4. The answers to these questions are not intended to be used as a test for promotion. The purpose is to form an honor roll for those who are most diligent in Bible study. The names are inserted in their order of merit and a place on the honor roll has been given to the best five only. There are a few classes where there were not five entitled to have their names on the list. Next time it is hoped to have the name of every scholar. The questions submitted were :—

1st—Name the tribes that adhered to the Northern and Southern Kingdoms respectively ?

2nd.—Give a brief account of the Division of the Kingdom ?

3rd.—Name the kings of the Northern Kingdom and the number of years each reigned ?

4th.—Name the prophets mentioned in the lessons and an important incident in the life of each ?

5th.—Tell something about the following places :—Samaria, Mt. Carmel, Schechem, Zarepath, Shunem, Bethel.

The names of those on the honor roll by classes and in order of merit are :—

Class No. 1, Mrs. Geo. Hill, Teacher.—Verna Kearns, Della Torrance, Greta Young, Verna Young, Mary Hughes.

Class No. 2, Mrs. Fleming, Teacher.—Gordon Sutherland, Curtis Patterson, Herbert Giles, Willie Campbell, Milford Collister.

Class No. 3, Miss Annie Park, Teacher.—Frarey Dodds, Mabel Ogston, Madeline McKenney, Alberta Kearns, Bernice Ogston.

Class No. 4, Miss Lulu Phoenix, Teacher.—Louise McGuire, Margaret Adamson, Leila Hamilton, Audrey McLean.

Class No. 5, Mrs. P. W. Sutherland, Teacher.—Carrie Shepherd, Lizzie Sproule, Pearl Sproule, Hazel Clark.

Class No. 6, Mrs. R. A. Irwin, Teacher.—Robena Morris, Gertrude Torrance, Clara Cannawin, Edith Laurence.

Class No. 7, Miss B. Doherty, Teacher.—Arthur McPherson, Alex. McMaster, Elmer Torrance and Willie McKinnon, equal.

Class No. 8, Miss M. Gordon, Teacher.—Vivian Kearns, Lloyd Patterson, Samuel Burt.

Class No. 9, Miss A. Anderson, Teacher.—Kathleen Fleming, Jessie Fleming and Hazel Patterson, equal, Edith Ogston, Viola Taylor, Pearl Watson.

Class No. 10, Mr. W. H. MacDuff, Teacher.—Allan Cameron, Arthur Torrie, Horace McGuire, Finley McGillivray, Harold Wilcox.

Class No. 11, Mr. J. H. Kearns, Teacher.—Ewart McPherson, Stewart Lawson, Alex. Fleming.

Class No. 12, Miss M. Vanwyck, Teacher.—Fred. Sproule, Milton Sproule.

Class No. 13, Miss F. Wiggins, Teacher.—Lola Meek, Mary McGillivray, Mary Harshaw, Rilla Marshall, Myrtle Watson, Joyce Nichol.

LOST.

Lost on Mill Street or thereabouts on Friday night, a Boy's Silver Watch. Finder will be suitably rewarded by leaving same with Horace McGuire.

MAIL CONTRACT.

SEALED TENDERS, addressed to the Postmaster General, will be received at Ottawa until Noon, on Friday, the 12th May, 1911, for the conveyance of His Majesty's Mails, on a proposed Contract for four years, six times per week each way, between Alliston and Rosemont, from the Postmaster General's pleasure.

Printed notices containing further information as to conditions of proposed Contract may be seen and blank forms of Tender may be obtained at the Post Offices of Alliston, Rosemont, Arlington and Fintona, and at the Office of the Post Office Inspector at Toronto.

G. C. ANDERSON,
Superintendent.

Post Office Department,
Mail Service Branch,
Ottawa, 28th March, 1911.

SEALED TENDERS, addressed to the undersigned, and endorsed, "Tender for electric light fixtures, wiring, &c., for the Post Office, Orangeville, Ont.," will be received at this office until 4.00 P. M., on Tuesday, April 18, 1911, for the work mentioned.

Tenders will not be considered unless made upon, and in accordance with the conditions contained in forms supplied by Department.

Plans and specifications to be seen on application to the caretaker of the building, Mr. D. McPherson, or to Mr. Thos. Hastings, Clerk of Works, Postal Station "F" Yonge St., Toronto, and at the Department of Public Works, Ottawa.

Each tender must be accompanied by an accepted cheque on a chartered bank, payable to the order of the Honourable the Minister of Public Works, equal to ten per cent (10 p.c.) of the amount of the tender.

By order.

R. C. DESROCHERS,
Secretary.

Department of Public Works,
Ottawa, March 30, 1911.

F. T. HILL | HILL & CO. | A. WALKER

THE BIG STORE - ORANGEVILLE.

Easter Millinery

Our advice to you who are concerned about your Easter Hat is, place your order now, so you will be sure to have it at the specified time. We are anxious that you should be well suited and advise you to take plenty of time to make your selection. Consult our Millinery experts. Their experience will be of great benefit to you in choosing something suitable as well as fashionable.

Exquisite Dress Goods

For the early Spring and Summer Wear we have the nattiest class of materials in the new shades such as Biscuit, Corn, Linen, Leather and Pearl Gray Shades in that beautiful Santoy at, per yard..... 90c.
Also silk striped Voiles in black and all the new shades at, per yd. 90c. & $1
Special showing of shadow striped Taffeta cloth in good shades, per yd.. 58c.
Ottoman Cords in Navy, Brown, Green and Black, special price per yd.. 65c.
In fact our Dress Goods Department is complete in all new styles of materials.

Handsome Trimmings

Heavy Silk Braids in different widths are greatly used this season, also braided net Allovers—Persian Braids—Gilt—Braids and Appliques in all shades. Ask to see these—they should interest you.

Men's and Boys' Hats For Easter

Men are in the habit of securing a new hat at this season of the year and we are anxious that you should see our assortment in new shapes of Christies. Light and dark Fedoras in different styles. We have a large and well assorted stock of these for your inspection.
Don't neglect your Easter Suit while inspecting the hats. It should be of equal importance at least.

Special Showing of Boots and Shoes

This week we are placing out for your convenience a large range of suitable wearing boots for men and boys. We have the right class for this season of the year and the prices are correct. You can be the judge. Look them over.

Highest Prices, Cash or Trade, For all Kinds of Farm Produce.

HILL & CO.
ORANGEVILLE - - ONT.

Furniture For Sale.

The undersigned wishes to dispose of the following furniture, etc., by Private Sale at her residence on West Broadway :—

3 Piece Birch Mahogany Drawing Room Set, 1 Quarter Cut Oak Dining Room Set, 1 Hall Stand, 1 Happy Thought Stove.

Articles may be seen at premises any week day afternoon.

MRS. F. J. MARSHALL.

HOUSE TO RENT.

The undersigned offers to rent that desirable brick dwelling house on Little York St., recently occupied by Mrs. A. L. Burch. For full particulars apply to

MRS. JAMES McDONALD,
154 Mavety St.,
West Toronto.

Card of Thanks.

Mrs. Hare, of Detroit, Mich., desires to express her sincere thanks for the acts of kindness and expressions of sympathy she received from her friends in Orangeville on March 27th, at the funeral of her husband, Dr. W. J. Hare.

Bulls For Sale.

2 Purebred Holstein Bull Calves, 10 months old, fit for service. Will sell reasonably. Apply

WM. McFARLAND,
1 mo. Hockley, Ont.

COTTAGE FOR SALE.

Three Roomed Cottage for Sale in the Village of Laurel. Comfortable dwelling with back kitchen, ½ acre of garden and good well. Reasonable terms. Apply to Mrs. Rich. A. Gray on premises, or address Laurel P. O. 4t.

SOUTHERN ALBERTA LANDS.

320 acres in best fall wheat district in Alberta, five miles from Claresholm on C. P. R., 2000 population, south of Calgary. Settled on all sides by prosperous Canadian and American farmers. Price $6000. Terms, $1000 cash, balance mortgage at 6 per cent. interest, or will give it to a good man on half crop payments at $22.

W. C. McMILLAN,
Orangeville, Ont.

HOUSE FOR SALE.

Good brick dwelling house and frame stable for sale on Little York St., Orangeville. About an acre of land and excellent small fruit orchard. New furnace with hot water attachments; also other modern conveniences. A snap for immediate sale. Apply to M. WILKINS & SON,
6t. Orangeville, Ont.

Twenty-Four Hour Power.

The Dufferin Power & Light Company are now giving a continuous service. We hope our customers will take advantage of the day load by using electric current for ironing, cooking, heating purposes and driving small motors attached to washing machines, sewing machines, electric fans, vacuum cleaners, hair driers, etc. Sometime during the month of April we will put on one week's exhibit of electrical appliances. Further notice will be given later.

The Dufferin Light & Power Co. Ltd.
T. R. HUXTABLE,
Manager.

FOR SALE.

Vacuum Cleaner will be sold cheap as owner has taken a permanent position out of town and is unable to operate same. Machine is in good condition. Apply to

A. COOPER,
Zina St.

200 Acre Farm For Sale.

The undersigned offers for sale the 200 acre farm, one mile from Orangeville, known as the Thompson homestead, and being lot 1, con. C., East Garafraxa, in the County of Dufferin. Good brick house and bank barn. Never failing spring creek. The land is said to be a good clay loam, easily worked and the farm is situate on the Townline, which is level and easily travelled. Orangeville has a good High School and is adding a special Teacher of Agriculture to the staff. There is a Public School on the property. Possession given 15th March, 1912, with the privilege of fall plowing in 1911.

Price $7000. Easy terms of payment will be arranged. For further particulars apply to

MISS ALMA THOMPSON,
9-3 mos. Box 99, Gananoque.

WAITING TO BE HUNG

7,000 rolls of new and attractive wall papers, at prices that make it cheaper to have your houses decorated than to leave them with bare walls.

FULLER, ALLEN & HOLMES,
West Broadway.

PROPERTY FOR SALE.

161 acres for sale near the village of Charlton, Township of Beauchamp, New Ontario. Good farming land and well-wooded with pine and pulpwood. Also two houses for sale in Orangeville very cheap. H. Endacott, Agent.

CARPENTER WORK.

All kinds of Carpenter Work done, either by day work or contract. Parquet flooring a specialty. Estimates furnished.

W. G. CRANSTON,
tf. 1st Ave., Orangeville.

TEACHER WANTED.

For S. S. No. 11, Caledon township. Second class professional preferred. Duties to commence April 24. Salary $450. Apply, stating references, to

WM. MEEK,
3t. Orangeville P. O.

PIANO FOR SALE.

A Heintzman Square Piano in good condition. Will sell cheap, and on easy terms. Apply to

BOX 105,
Orangeville.

SEED FOR SALE.

Seed Peas, Spring Wheat and Early Fortune Seed Potatoes for sale at the Horseshoe Farm, Caledon—Thos. Whitehead, lot 10, 3rd line, east, Star P. O.

Stable to Rent.

A good Stable to Rent on Bythia Street. Accommodation for one or two horses. Apply to

B. McGUIRE.

IMPROVE YOUR POULTRY.

"Winter laying strain" well bred White Wyandotte Eggs for Sale. 14 eggs, 1 Setting, $1.00.

RALPH ENDACOTT,
Orangeville.

EGGS FOR SALE.

Rhode Island Red Eggs for Sale. $1.00 per setting. Alexander Rix, The Rectory, Orangeville. 4t.

For Sale or To Rent.

A Frame House on York St., suitable for small family. Good garden, splendid orchard, with all kinds of fruit. For terms and particulars apply to

B. McGUIRE,
Orangeville.

For Sale Cheap.

On West Broadway. A good brick house and frame stable, with four lots, on which there are a number of good fruit trees. Also on Factory Street, a good frame house with a frame stable and nearly 4 acres of land, with about fifty fruit trees. For articulars, apply to

T. G. LEGATE,
Box 211,
Orangeville, Ont.

BULL FOR SERVICE.

The Purebred Durham Bull, "Nonpariel Hero" No. 79860, will be kept for service on lot 20, 2nd line, east, Mono. Terms on application.

ARTHUR McCARSTON,
4t. Mono Centre P. O.

ARCHIVES OF ONTARIO
TORONTO

Marshall Green & Company.

TO BLOOM OUT WILL BE EASY IF YOU COME TO US, AND YOU SURELY ARE NOT GOING TO LET EASTER PASS WITHOUT BLOOMING OUT ARE YOU? TAKE THE BLOSSOMS FROM A VINE AND IT WILL LOOK BARE. FAIL TO DRESS WELL AND YOU YOURSELF WILL NOT LOOK SO ATTRACTIVE. DRESS WILL HELP YOU. DRESS WILL MAKE YOU FEEL GOOD AND PROSPER.

Easter Millinery

We have made Special Arrangements for Exclusive Styles in Hats and we are showing a large range of Choice Shapes and Black and White Plumes of Special Value.

We Have A Complete Range Of

Kid Gloves, Silk Gloves, Fancy Neckwear and Frillings, Collars in Stiff and Soft Makes, Handkerchiefs, Belts and Parasols.

Dress Goods and Silks in the odd shades which are in such big demand.

Corner Broadway and Prince of Wales street, Orangeville.

ROSEMONT.

Since last I visited Rosemont, I hear that our friends there have been having a warm time over some writing in The Banner. I intend taking another trip among some of my old friends and would be pleased to see "Buster" continue his travels and his narrative accompanying mine. I hope he has not been scared by W. J. Armstrong. Before dropping this unpleasant subject I want to say that if it was not for a few persons like "Buster" people at a distance would think that Rosemont had dropped entirely out of existence. If W. J. had dropped this matter as he has already confessed he was advised to and laughed the affair off as a sensible Irishman should, there would have been less trouble and controversy in the neighborhood. When he starts hewing down the tree he will have to cross the line before his chips will fall on Buster's head.

I came up from Alliston with Fred. McNabb, who was telling me all about the trouble and seemed to feel somewhat down-hearted on account of being wrongly accused of doing some writing. Fred let me off at Rosemont after making me promise to visit him later. After spending a few days around Rosemont I set out for Violet Hill. I was overtaken shortly by Enos Brett who gave me a lift as far as his gate. While wending my way around the deviation, I was almost run over by Edgar Moore, Russell McDowell and Fred McNabb, each driving his swiftest stepper. They called to me that they were going to Shelburne and invited me to go along. I declined the invitation and upon reaching the 4th line decided to stroll up and see how the Cotton Bros. were standing the winter. I found them hale and hearty and they insisted on my remaining over night, Tommy promising to take me to St. Luke's Church Sunday morning. I accepted and on arriving at the church was pleased to see a number of my old friends, one of whom—a very near and dear friend—invited me home for dinner and to spend a few days. Monday morning Edgar drove along before breakfast was over, quite dry in spite of the rain—so much so that we suspected he had either put up for the night or else been under the shelter of a large hat. I asked him to give me some of the news of the neighborhood. The substance of the information he imparted was that Fred had told him that Alex. McDowell's dog had died from the effects of a severe barking attack and that Cyril Blight paid frequent visits to John Law's.

HAPPY HOOLIGAN.

Buy your Curtain Muslins, Lace Curtains and Madras from Ritchie's.

LAUREL.

On Tuesday of last week, despite the handicap of unfavorable roads, Mr. John Banks completed the task of loading two carloads of farm implements and household effects for the West. Tuesday afternoon, Mr. Banks' two sons, Stanley and Harvey, left with two cars, the contents including no less than sixteen horses. We are sorry to lose the boys, who are both well-behaved and highly respected young men, and wish them every success on their journey. Mr. and Mrs. Banks and their daughter, Miss Florence, intend setting out for their Western home in the course of a couple of weeks. They will join the boys at their farm near Davidson, Sask. The people of Laurel regret to lose Mr. Banks and family from the community. They were useful members of the Methodist Church and Sunday School, where they will be specially missed. We pray that God's blessing may accompany them and remain with them in their new home.

At the close of the Methodist Sabbath School a week ago Sunday, the members of the Church choir presented Miss Florence Banks, who has been one of its members for the past few years, with an address and a beautiful gold brooch as a token of their esteem.

We are pleased to learn that Mrs. Wm. Johnston is out of danger, although still obliged to keep to her room.

Mr. S. J. Brown is still steadily improving and has so far recovered that he was able to drive to Laurel a week ago Thursday and pay a visit to his old friend, Mr. Wm. Hughes, who is also ill.

Mr. Henry Hughes, of Toronto, left for home last Thursday after spending a few days visiting his brother, Mr. Wm. Hughes. The latter, who has been dangerously ill for the past five weeks, is still very weak but seems to be holding his own. His recovery, however, will take considerable time.

Rev. T. R. White returned home on Saturday after a week's visit in Toronto. He was accompanied by Mrs. White, who has been away for the last month.

Messrs. Wm. Goodfellow and Harry Cooney left for the West a week ago Tuesday. Mr. Cooney is going out to join his brother, Joseph, and Mr. Goodfellow will take a position with Mr. Maharg, near Moose Jaw.

Mr. and Mrs. E. B. Cooney returned to Brampton last week, after a short visit with their son, Harry, prior to his departure for the West. They are staying with Mr. Cooney's brother, Mr. John Cooney, who has been seriously ill for some time. Mr. and Mrs. John Banks have taken possession of Mr. Cooney's dwelling house and will reside there until they leave for the West.

Mr. and Mrs. E. J. Adams and family, of Cobalt, arrived in town on Wednesday of last week for the purpose of attending the diamond wedding of Mrs. Adams' parents, Mr. and Mrs A. Groskurth. The happy event was celebrated on Saturday, April 1st, and was made the occasion of an extremely pleasant gathering. No less than fifty-three descendants of the venerable couple were present, representing three generations. Your correspondent joins with the people of Laurel in wishing Mr. and Mrs. Groskurth many happy returns.

Rev. E. J. Adams, of Cobalt, assisted in the services in the Presbyterian Church on Sunday afternoon, and occupied the pulpit in the Methodist church at night, preaching an impressive discourse from the text, "Be not Again Entangled with the Yoke of Bondage."

Members of the Epworth League of the Methodist Church are making preparations to present the temperance drama "The Last Loaf," before a Laurel audience on Thursday evening, April 13th. This is said to be an excellent play and should attract a large audience.

Father Morriscy's Prescriptions

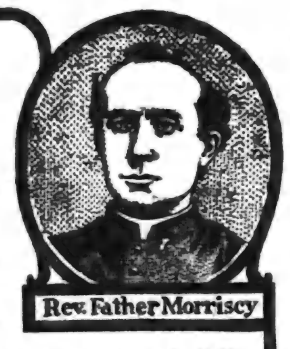
Rev. Father Morriscy

have been curing for 30 years, and are curing to-day, all the common ailments that come to every family. We have hundreds of grateful letters to prove this.

Father Morriscy's No. 7 tones up the Kidneys, removes Uric Acid from the blood, and cures Rheumatism. In tablet form, 50c.

Father Morriscy's No. 10 is a most effective and reliable cure for Coughs, Colds, Bronchitis, Asthma and Whooping Cough. A real Lung Tonic. Trial Bottle, 25c. Regular Size, 50.

Father Morriscy's No. 11 Tablets relieve and cure Dyspepsia and all forms of Indigestion. Each tablet will digest 1¼ pounds of food. Per box, 50c.

Father Morriscy's No. 26 positively cures Catarrh. A combined treatment—tablets for the blood, and a healing salve for the affected parts. Tablets and salve together, 50c.

Father Morriscy's Liniment is a household standby for all sorts of aches and pains. Pleasant to use—quick to relieve. Per bottle, 25c.

At your dealer's. 51

Father Morriscy Medicine Co., Ltd., - Montreal, Que.

Shiloh's Cure quickly stops coughs, cures colds, heals the throat and lungs - 25 cents.

MARSVILLE.

This township, especially the western part, is now mourning the loss of one of its most respected citizens in the person of George Woods, who died early Thursday morning after a brief illness. On Wednesday of the previous week he was attending to his usual work when he was seized with an internal pain, and on Saturday Dr. Groves and Dr. Marcy commenced to operate for appendicitis, but did not complete the operation as they deemed the case hopeless and thought the end would be a matter of a few hours. But owing to his wonderful vitality he lingered till Thursday morning at 2 o'clock. His suffering was extreme, but with true Christian fortitude he bore the trial. His wise counsel and his exemplary faith will prove a blessing to those who called at his bedside. He was the fourth son of the late William Woods, a pioneer of the township, and was born 57 years ago on lot 9, con. 10. After his marriage he settled on lot 12, of the 10th line, where he resided till a few years ago, when he moved to the Baker farm on the 9th line, near Hereward. His genial disposition, his integrity and his noble purposes won the respect of the community. He was Assessor of the township for a few years and has been D. R. O. for the Hereward polling sub-division for several years. He was a consistent member of the Victoria Methodist Church, a member of the Official Board and Recording Steward of the Orton circuit. The funeral took place on Saturday to McKee's cemetery and was very largely attended. The service was conducted by Rev. Mr. Cole, his pastor, assisted by Rev. Mr. Mason, of Belwood. Besides a sorrowing widow he leaves to mourn his loss two sons, William and Thomas, and three daughters, Mrs. Trueman Hall, Maria and Gertie at home, a sister, Mrs. Jas. Gear, of the 11th line, four brothers, James, of Alma; Thomas, of Grand Valley; John, of Fergus, and William on the homestead, lot 9, con. 10.

Mr. and Mrs. Hugh Edwards, of Hanover, visited last week with Mr. Jas. Edwards, of this village.

The residence of Mr. and Mrs. John Robson, lot 14, concession 11, East Garafraxa, was the scene of a happy event on Tuesday, the 4th, when their daughter, Ellen May, was married to William P. McEnery, a prosperous young farmer, of Ballinafad. The parlor was nicely decorated for the occasion and the knot was securely tied by Rev. Mr. Cole, pastor of the Orton Methodist church, in the presence of a large number of guests from Georgetown, Guelph and other places. The bride, who was handsomely attired in a cream satin-striped gown of delaine, was given away by her father and carried a large bouquet of cream roses. The flower girl was her little sister, Elsie, and was dressed in pink mulle. The groom's gift to the bride was a handsome gold locket and chain. After the ceremony seventy guests sat down to a sumptuous wedding dinner, to which ample justice was done. The happy couple left for their home on the evening train, accompanied by the good wishes of their legion of friends.

VIOLET HILL.

Making taffy or boiling down sap seems to be the order of the day.

Mr. and Mrs. Will Ferris, of Whitfield, have moved to their new farm.

Mr. and Mrs. Bennion and family have also moved to Mr. Ladd's farm.

Mrs. James Stewart is slowly recovering from her serious illness.

Geo. Newton is preparing to erect a driving house, 23 by 60.

James Armstrong is also getting ready to build a frame barn, 40 by 60.

Mr. R. G. Canning has commenced sawing lumber and shingles.

Mr. Harry Baker has upwards of 12000 logs on the skids in Shaw's bush.

Mr. Lewis Cotton has erected a power mill on his barn.

Herman Little, of Rosemont, spent Sunday at Canning's.

Fred Wake spent Sunday in the Hollow.

The Mayor of our town intends tendering for the hauling of the mail from Shelburne to Rosemont.

I was somewhat amused when I read Buster's death warrant in last week's Banner. Come again, Buster.

CHARLESTON.

Mr. Norman Ferguson is moving to Erin, where we understand he has purchased a desirable property. We are sorry to lose "Normy" as he was a genial and obliging neighbor, but we wish him success in the township of his adoption.

Mr. Jas. McKerracher, of Northwood, is visiting at the home of his brother-in-law, Mr. Wm. McCartney, 2nd line.

Miss Edith Patterson, who has been rather seriously ill of late, is on the road to recovery.

The Directors of the Consolidated Telephone Co. held a meeting here on Saturday. We understand they contemplate making large extensions to their lines this coming season.

Mr. R. J. Potter was taken rather seriously ill very suddenly on Tuesday night at the Arlington Hotel. Dr. McFayden was announced and succeeded in relieving his patient, so that he was able to return to his home on Saturday evening.

Mr. Thos. Bell shipped two car loads of stock from here on Wednesday and many a farmer went away with a well-filled purse as a result of his purchases.

Mr. Daniel McArthur has been appointed census enumerator for this division. We know that the ladies will not be shy about telling "Dan" their ages or furnishing him with other necessary information. We wish him success.

How To Save Money

A Pointer to Housekeepers.

Look at the financial side of Zam-Buk's use. A cut sustained in the home, the store, or the workshop, a sore which is unattended, results, say, in festering or blood-poisoning. You have to lay off for a day or two. What does that mean when pay day comes round? Zam-Buk insures you against that loss. A little Zam-Buk applied to such an injury prevents all danger of blood-poisoning, takes out the smarting and heals.

Heads of families know how costly doctoring is. Be wise and act on the preventive line. A box of Zam-Buk in the home is so all-round useful. The baby's rashes, the older children's cuts and bruises, the inevitable burn, cut, or scald—for all these, as well as for more serious ailments, such as piles, ulcers, eczema, ringworm, etc., Zam-Buk is without a rival.

Dangers of Shaving.—You get a cut at the barber's shop. A little Zam-Buk smeared on the wound prevents all danger. If any ailment has been contracted, Zam-Buk cures. Mr. George Hobden, 108 Manitoba St., St. Thomas, Ontario, says: "I contracted barber's rash, and the whole of my left cheek broke out in one mass of red, watery pimples and sores. These spread to the other parts of my face, until face and neck were covered with running sores. How far the disease would have spread had it not been for Zam-Buk, I don't know. I applied this balm, and in a short time Zam-Buk effected a complete cure."

Zam-Buk Soap is as good as the balm, but in a different way. Washed in Zam-Buk Soap the skin is disinfected and disease germs lying upon it are killed. Mothers will find it unequalled for baby's bath.

Zam-Buk Balm and Zam-Buk Soap are sold by all druggists and stores at 50c. for the balm and 25c. tablet for the soap.

WALDEMAR.

The flood on the Grand River passed off without doing any harm to the Waldemar dam, but it left the Townline bridge south of this place in a wrecked condition, by tearing out the east end abutment and leaving it impassable.

Oliver Lomas received quite a shaking up the other day. While the ice was going over the dam he made an attempt to fish some wood out of the water back of the dam with a pike pole. He overbalanced in some manner and received a bad cut close to the eye and several other bruises.

Reciprocity is quite a topic around our little burg, but our citizens are beginning to think the tack has fallen out of it.

Our town is not lacking for a Levite, or a priest, nor yet green-eyed monsters.

Mrs. John McFadzean, of Rebecca St., is spending a week with Mrs. John Brown, of East Luther.

J. Mc. is in a somewhat lonely mood. He evidently thinks baching is not what it is cracked up to be.

T. H. McDowell spent Sunday out of town.

Mr. Wm. Dyers is ill with a slight attack of pleurisy. Hope to see him out again soon.

Mrs. H. D. Irwin is visiting her daughter, Mrs. A. Tolton, of Waldemar.

Our carriage builder is busy painting buggies and seems to have no time to think of the welfare of the community.

HOCKLEY.

The continued cold weather of the past week has been sufficient to sour the springing exuberance of the most optimistic.

It is reported that Robert Mills is about to dispose of his farm to Robert Laverty, and that he then intends moving to the vicinity of Alliston.

The fifth line has completed arrangements for installing the Mono Mills Telephone System this coming summer. The benefits of the telephone are very apparent. Through this medium, W. J. Bowers was enabled to ascertain the day of the month on the morning of the first of April at 1 o'clock a.m.

Robert Summerville is commencing preparations toward erecting both a house and barn this coming summer.

The spring birds should by this time have the baseball fever pretty well aroused.

Beeton Telephone Co. have their wires strung into this burg.

ROSEMONT.

Miss Lena Shaw spent a few days last week with her sister, Mrs. Dr. Fleming, Alliston.

We are glad to state that Mr. John Robinson's family are getting better again after a severe attack of scarlet fever.

Messrs. Edgar Shaw and Russell Deacon left last week for Maple Creek, Sask. We feel sure the boys will do well and make many friends for themselves.

We hope to hear from "Buster" this week. We feel sure he has good grounds to work on.

Mr. Dick Atkinson got some sheep killed last week. People who have dogs, we would advise them to keep them at home.

At time of writing the weather seems a little more like spring.

We are sorry to state that Mrs. Robt. Morrison took a paralytic stroke last Friday, but we are glad to state she is doing nicely.

Rosemont can boast of having two of the finest doctors in miles in Drs. Bailey and Blair.

Mr. Geo. Ladd has moved to Mono Centre where he intends farming, and Mrs. Wesley Hanna from the fifth line has moved in the house he occupied.

Mr. and Mrs. Will Stephens spent Sunday at Mr. Alex. McDowell's.

Mr. Joe. Murphy is visiting his sister, Mrs. Fleming, of Kilsyth.

Mr. and Mrs. Geo. McNabb spent Sunday at Mr. Geo. Moore's.

SCHOOL REPORT.

Report for S. S. No. 7, Amaranth:—

IV. — Victor Johnston, Murray Sproule, Charlie Moore.

Promotions:—

III. to IV.—Richard Nelson, Ellen Rintoul, Edith Trimble, Armour Hammond.

II. to III.—Johnnie Budd, Mungo Hammond, Wilbert Banks, Lena Ritchie.

Part II. to II.—Vida Banks, Muriel Smith, Mary Sproule, Violet Hammond, Lizzie Ritchie and Tressa Davis.

I.—Gordon Hammond, Nelson Rintoul, Hannah Ritchie.

Average attendance, 28.

M. LANG, Teacher.

BLOUNT SCHOOL REPORT.

The Honor Roll for Blount Public School for the month of March is as follows, the names being in order of merit:—

Sr. 4th.—M. McEwan, Harold Moffatt, Chester Crozier, Milton Dodds, John McKibbon, Frank Duke, Hugh Crombie.

Jr. 4th.—Bessie Duke, Arthur Sutherland (equal), Clifford Duke, Ernest Dodds.

Sr. 2nd.—Nellie Norsworthy.

Jr. 2nd.—Jack Crozier.

Sr. 1st.—Mary Duke, Russell McKibbon.

Primer, Sr.—Gordon Babe.

Primer, Jr.—Rivera McKibbon.

Viola Crombie, Teacher.

RICH HILL.

Report of Rich Hill school for the month of March is as follows. Names in order of merit:—

Sr. 4th.—Lydia Sproule, Ruby Barnhardt, Annie Kinsley, Willie Sproule, Edwin Whitten, Herbert Kinsley, Lottie McCabe.

Jr. 4th.—Beatrice Whitten, Cecil Reid, Norman Sawyers.

Sr. 3rd.—Pearl Barnhardt, Etta M. Budd, Tessa McCabe, Walter Caven, Edna Little, Emerson Little, Russell McCabe, Bert Sawyers.

Jr. 3rd.—Carrie Whitten.

2nd Class—Sarah Barnhardt, Adam Sawyers.

Pt. 2nd.—Edwina Barnhardt, Clifford Budd.

First Class.—Harold White, Willie Sawyers, Ethel Whitten.

Average attendance 16.

Mrs. W. J. Hamilton, Teacher.

ALTON.

The concert held here last Monday night under the auspices of the Alton Epworth League was a decided success, there being a crowded house. The programme, which was unique and original in character, took the form of a Vocal Newspaper. The numbers were as follows:—

Chorus—The League.

Editorial Page—Papers by Rev. C. Langford and Mr. C. Baughman. Mr. James Barber was also listed for an address in this Department, but was unavoidably absent.

Quartette—Misses Patterson and Scott and Messrs. Nelson and Davis.

Young People's Page—Story by Miss Mildred White and a recitation by Miss Hazel Lake.

Advertisement Page — Song, Miss Maggie McIntyre.

Letters were then read by Miss Alma Martin from the Eaton and Simpson Co's., of Toronto, in which each firm had enclosed a cheque for $5.00 to assist the League in its efforts to decorate the Church.

Book Review—A Paper written by Miss Alma Patterson and read by Miss Alice Jenkins.

Next came a Paper by Miss Maggie Dean from The Information Department, giving a statement of the work of the local and District Leagues for the past year.

The Boy Scouts of the village then rendered some fine songs and recitations, ending up with a dumb-bell exercise.

Woman's Page.—This was taken by Miss Evelyn Thomas, and the Millinery Department by Mr. W. Dean.

While the young ladies of the League were preparing lunch, the Art Supplement was introduced. This consisted of some very fine pictures, burnt work and drawings, which were tacked on the walls for inspection. Altogether the entertainment was a pronounced success and reflected a great deal of credit upon the Leaguers. The proceeds amounted to $49, notwithstanding the fact that the admission fee was placed at the small sum of 15 cents.

NEW STRENGTH IN THE SPRING.

Nature Needs Aid In Making New Health Giving Blood.

In the spring the system needs toning up. To be healthy and strong you must have new blood, just as the trees must have new sap to renew their vitality. Nature demands it, and without this new blood you will feel weak and languid—you may have twinges of rheumatism or the sharp stabbing pains of neuralgia. Often there are disfiguring pimples or eruptions on the skin. In other cases there is merely a feeling of tiredness and a variable appetite. Any of these are signs that the blood is out of order—that the indoor life of winter has lessened your vitality. What is needed to put you right is a tonic, and in all the world of medicine there is no tonic can equal Dr. Williams' Pink Pills. These Pills actually make new, rich, red blood—your greatest need in the spring. This new blood drives out disease, clears the skin and makes weak, easily tired men, women and children, bright, active and strong. You can prove this by your neighbors for there is not a nook or corner in this great land where some weak, languid man or woman has not been made well and strong by this great medicine. Mr. H. Wilson, Stonewall, Man., says: "Some years ago I was run down, languid and depressed, and felt as though I was only fitted for life's scrap heap. A friend who had great faith in Dr. Williams' Pink Pills gave me a box. Before they were all used I felt some better, and thus encouraged got a further supply, and it was not many weeks until I was again enjoying my former good health. I think Dr. Williams' Pink Pills a boon to every weak person."

Sold by all medicine dealers or by mail, postpaid, at 50 cents a box or six boxes for $2.50 from The Dr. Williams' Medicine Co., Brockville, Ont.

Nerves Are Exhausted

And nervous prostration or paralysis is creeping steadily upon you.

You hear of people suddenly falling victims of nervous prostration or some form of paralysis. But when you get all the facts of the case you find that they have had months or years of warning.

They haven't slept well. There has been frequent attacks of nervous headache. Digestion has failed. They have been irritable, easily worried and excited and have found memory and concentration failing.

Had they but known that these symptoms tell of exhausted nerves or had they realized their danger they would have restored the feeble, wasted nerves by use of such treatment as Dr. Chase's Nerve Food.

This great restorative treatment cures by forming new, rich blood and by rebuilding the wasted nerve cells. No medicine is more certain to prove of lasting benefit to the system. 50 cents a box, 6 boxes for $2.50; at all dealers or Edmanson, Bates & Co., Toronto.

ARCHIVES OF ONTARIO
TORONTO

S. A. McCARTNEY'S ANNUAL STOCK-TAKING SALE.

Every customer who took advantage of our Sale in the past will know that we sell as we advertise. On going through our stock this season we find that we are overstocked in several lines and that others were bought at a rate on the $. Therefore, we are in a position to give you some genuine bargains. Space will not allow us to quote you prices on all our bargains, but below you will find a few:

CROSS CUT SAWS

24 only 5½ foot, complete, with handles and files $2.25
36 only, Buck Saws, reg. 50c. and 60c., for ..... 40c.

SHOVELS AND SPADES

33 only, round and square mouth, long and short handled, reg. 85c. for .....65c.
24 only, round and square mouth, with socket handle and very heavy. Reg. up to $1.25 for 70c.

HORSE BLANKETS

9 only, extra large Jute, full lined, reg. $1.85 for $1.60
13 only, extra large Jute, ¾ lined, $1.40, for $1.10
7 only, Kersey gray with red stripes, $1.40 for .....95c.
10 only, checked green and red, very fancy, reg. $2.50 for ...$2.00

WHY go with cold fingers when you can be comfortable for such a small outlay of cash as this.
12 Pair Men's Buckskin Mitts, reg. $1.50 for $1.00
13 Pair Men's Calf Mitts, with knitted pure wool lining, reg. $1.25, for $1.00
15 Pair Horsehide Mitts, reg. $1.00 for .....75c.
9 Pair Mitts, horse hide fronts, reg. 80c., for .....60c.
25 Pair Muleskin Mitts, reg. 50c., for .....40c.

WHY guess at what quantity of grain you give your horse?
4 doz. 1 gal. feed buckets, our own making, extra heavy, reg. 25c., for .....15c.
For 20c. we will sell you a good, strong shovel with hardwood handle, which you will find very convenient for stable and snow shovelling.

Have you tried our Electric Coal Oil? Once used, always used.

GRANITEWARE!!!

4 doz. 14 qt. Granite Pails, reg. 75c. for .....40c.
3 doz. No. 34 Preserving Kettles, reg. 75c., for .....35c.
2½ doz. No. 30 Preserving Kettles, reg. 60c., for .....25c.
4 doz. No. 24 Preserving Kettles, reg. 35c., for .....15c.
1 gross 10 in., Granite Pie Plates, reg. 13c., for .....9c.
½ gross 9 in. Granite Pie Plates, reg. 10c., for .....7c.
3 doz. Jelly Pans, 9 in., reg. 15c., for .....10c.
Granite Pudding Dishes, 7c. to 15c. each.

AXE HANDLES

We have a large stock ranging in price from 20c. to 35c. Some of these handles have slight flaws and others are made for right or left handed men. Any of them good enough for a knockabout axe. Your choice, while they last, for 15c.

A WORD TO THE BOYS ABOUT HOCKEY STICK BARGAINS.

25 only, high grade Hockey Sticks, reg. 50c., for .....35c.
32 only, high grade Hockey Sticks, reg. 35c., for .....20c.
50 only, assorted Hockey Sticks, reg. up to 35c., for .....10c.

ARE YOU SCARCE OF ROOM IN YOUR WARDROBE?

If so it will pay you to see our Wardrobe Sets—oak fixtures complete, with screws—will accommodate 4 ordinary suits of clothes, and only occupy the space of one. Set, including 1 padded Coat Hanger and 1 Padded Pant Hanger, for only 50c.

STOVES

We have a large assortment of second hand Cook and Heating Stoves, in both coal and wood, that we will sell at Bargain Prices.

S. A. McCARTNEY
HARDWARE MERCHANT.
SOUTH BROADWAY, - - - ORANGEVILLE

GROCERIES
FLOUR and FEED

Our business is growing. Why? Because we have satisfied customers. A fresh, well-kept stock of groceries constitutes a desirable place to trade.

We have in connection with the Groceries, Flour and all kinds of Grain, also Baled Hay and Straw for Feed.

If not already using Shelburne Flour, we would recommend a trial as it is giving our customers excellent satisfaction, also our Pastry Flour. Fine Windsor Salt by the Barrel or Cwt.

Wheat exchanged for Flour.

HIGHEST PRICES PAID FOR BUTTER AND EGGS.

J. G. SANDERSON
'PHONE 119. East Broadway, Opposite Market.

MEN-YOU NEED NERVE

Wonderful Nervous System

EARLY INDISCRETIONS AND EXCESSES HAVE UNDERMINED YOUR SYSTEM

The nerves control all actions of the body so that anything that debilitates them will weaken all organs of the system. **Early Indiscretions** and **Excesses** have ruined thousands of promising young men. **Unnatural Drains** sap their vigor and vitality and they never develop to a proper condition of manhood. They remain weaklings, mentally, physically and sexually. **How you feel?** Are you nervous and weak, despondent and gloomy, specks before the eyes with dark circles under them, weak back, kidneys irritable, palpitation of the heart, bashful, debilitating dreams, sediment in urine, pimples on the face, eyes sunken, hollow cheeks, careworn expression, poor memory, lifeless, distrustful, lack energy and strength, tired mornings, restless nights, changeable moods, premature decay, bone pains, hair loose, etc.

This is the condition our New Method Treatment is GUARANTEED TO CURE

We have treated Diseases of Men for almost a lifetime and do not have to experiment. Consult us **FREE OF CHARGE** and we will tell you whether you are curable or not.

We guarantee curable cases of NERVOUS DEBILITY, VARICOSE VEINS, BLOOD AND SKIN DISEASES, GLEET, BLADDER URINARY AND KIDNEY COMPLAINTS

Free Booklet on Diseases of Men. If unable to call write for QUESTION LIST FOR HOME TREATMENT

DRS. KENNEDY & KENNEDY
Cor. Michigan Ave. and Griswold St., Detroit, Mich.

NOTICE All letters from Canada must be addressed to our Canadian Correspondence Department in Windsor, Ont. If you desire to see us personally call at our Medical Institute in Detroit as we see and treat no patients in our Windsor offices which are for Correspondence and Laboratory for Canadian business only. Address all letters as follows:
DRS. KENNEDY & KENNEDY, Windsor, Ont.

Write for our private address.

MY DAUGHTER WAS CURED

By Lydia E. Pinkham's Vegetable Compound

Baltimore, Md.—"I send you herewith the picture of my fifteen year old daughter Alice, who was restored to health by Lydia E. Pinkham's Vegetable Compound. She was pale, with dark circles under her eyes, weak and irritable. Two different doctors treated her and called it Green Sickness, but she grew worse all the time. Lydia E. Pinkham's Vegetable Compound was recommended, and after taking three bottles she has regained her health, thanks to your medicine. I can recommend it for all female troubles."—Mrs. L. A. Corkran, 1106 Rutland Street, Baltimore, Md.

Hundreds of such letters from mothers expressing their gratitude for what Lydia E. Pinkham's Vegetable Compound has accomplished for them have been received by the Lydia E. Pinkham Medicine Company, Lynn, Mass.

Young Girls, Heed This Advice.

Girls who are troubled with painful or irregular periods, backache, headache, dragging-down sensations, fainting spells or indigestion, should take immediate action and be restored to health by Lydia E. Pinkham's Vegetable Compound. Thousands have been restored to health by its use.

Write to Mrs. Pinkham, Lynn, Mass. for advice, free.

REFUSED TO CONVICT.

Montreal Jury Acquitted A. J. Lemieux of Highway Robbery, Although Evidence Clearly Showed His Guilt.

Accused Was Doing Cause of Religion a Service Chief Argument of Defence Counsel.

Montreal, March 29.—The acquittal of A. J. Lemieux by a jury in the Court of the King's Bench yesterday, following as it did the remarkable charge of Justice Lavergne, which practically directed a verdict of guilty, the whole affair constituting an evident disregard of the law by the jury because of the involved interests of the Church, has created a profound sensation in many quarters. The question is regarded as a very serious one, and is certain to lead to considerable discussion, official and otherwise, regarding the power of the Roman Catholic Church in this province.

The trial really grew out of charges made by certain Roman Catholic clergy against Emancipation Lodge, a French-Canadian Freemason organization, which has aroused a lot of excitement in this city. Lemieux and others were accused of holding up Ludger Larose on the street and robbing him of money and documents relating to the lodge, the money afterwards being returned. Accused admitted what had occurred, but pleaded justification in behalf of the Church.

In his address to the jury, Mr. Germain, counsel for the defence, tried to discredit Larose, who is a member of the lodge, referring to him as a modern Blue Beard, who instead of killing wives, killed consciences; he had also stated that Lemieux, in holding up his victim, had acted in the best of faith and with the intentions to do a noble deed for the cause of religion; he said his conscience had made him act as he had, in the best interest of society.

"In the present instance," argued Mr. Germain, "the accused, in the alleged hold-up, might have been actuated by overwrought idealism or the advancement of a principle—to wit, the protection of his faith. The object which might have made Lemieux act as he is alleged to have done, might have been to force the Triangle (as symbolizing French Masonry) to come out and fight in the open against the Cross, which was exposed to the full sunlight of God's heaven. Heretofore, as far as Montreal was concerned, the Triangle had been content to work in the dark."

"Is our religion or in fact any religion to be preached at the point of a pistol?" asked Justice Lavergne, in his charge. "To acquit this man would be to hold us up for the ridicule of the world and make us the laughing-stock of the community."

Referring to the attempts to discredit Larose, his Honor continued:

"I have not permitted and will not permit, a man's character to be besmirched by circumstances and by references to proceedings which took place fifteen years ago; I mean the charge of the defence that Larose signed his name to a document with a hyphenated name which was not his own, and for which he was brought before the court and condemned to six hours in prison, which to the best of our knowledge he was never compelled to serve even, and I refer also to the charge that he made false accusations against the University of Ottawa by writing certain anonymous letters in regard to a fire which took place there some time in 1903. Neither will I permit that the Emancipation Lodge be dragged into this case, or that its character be destroyed for the interests of the defence."

"Are we going to permit that we be held up to humanity in general at sanctioning such conduct as that of Lemieux in the present instance? Can we as Canadian citizens permit that men be grabbed by the throat and held up at street corners in any cause whatsoever, however praiseworthy may be the motives which prompted such actions? The defence has tried to make the present charge seem insignificant by saying that all that was taken were some papers. What if they did return the money to Larose after holding him up? Does that in any measure make their crime less serious?

Such conduct is reprehensible in the highest degree, if the person so attacked on the street should happen to have some heart disease or be of a sensitive nervous disposition the shock which might result would be quite sufficient to cause death. By allowing this man to go free and unpunished we would be giving the entire community the right to hold up your friends, our relatives, ourselves, indeed, at street corners at the point of revolvers, and there give them the right to search through our pockets for whatever their fancy might desire.

"Even if they were fighting for an ideal, we have not the right to approve their conduct. Canada is a cosmopolitan country; here we have all creeds and all beliefs; we cannot pass as honest men and exert our authority against those who do not believe as we do, and so carry on a religious persecution of the worst sort against all who happen to have convictions and ideals of their own.

"The accused has admitted the robbery, his three companions have corroborated his evidence in the matter, and the cold facts have been clearly proven, that Ludger Larose was on the night of April 8th, 1910, held up and certain papers taken from him by the accused is shown as positively as any legal fact may well be. As to the matter of the $82 which it is claimed were returned, we may grant it for the sake of expedience, and still we have a complete chain of evidence, several things were stolen. It is sufficient to show that one, only one, was taken.

"As to the question of the credibility of the witness Larose, I am inclined to believe him even before the accused, as I think he has acted in good faith. If he did not have all the guilty parties arrested and brought to justice it was because he thought he could afford to let the smaller sinners go so he might get the ring leader. The others have shown us that they were nothing more than the tools of Lemieux and that they acted under his instructions.

"The defence claim that the charge was made only against Lemieux after a month or so had elapsed to counteract the scandalous revelations of a trap to ensnare the priests during the Eucharistic Congress. I think Mr. Larose's explanation that the case was not made sooner because there was not sufficient evidence in hand a good and sensible one, no valid objection can be made to it."

He then added: "If you are honest men you cannot but find the prisoner guilty." In spite of this, he was acquitted.

The jury was made up of: Théophile Gervais, carriage maker; Adolphe Pilon, carter; Amable Desautels, manufacturer; Alfred Jobin, blacksmith; Auguste Lachapelle, shoemaker; Joseph Galarneau, farmer; Alderic Besner, farmer; Alfred Lapierre, farmer; Laurent Gratton, blacksmith; Donat Brabant, carpenter; Albert Dubois, plumber, and Julien Labelle, farmer.

LOCOMOTOR ATAXIA.

"My nerves were very bad, and I could not sleep at night, nor could I control my arms or legs," writes Mrs. Robt. Bustard, Maxwell, N.B., "Dr. Chase's Nerve Food cured me of what I believe was the early stage of locomotor ataxia or paralysis. I cannot describe what I suffered, but now I am completely cured."

Will Reciprocity Increase Farm Values?

(From The Canadian Century.)

Advocates of reciprocity are making statements to the effect that the adoption of reciprocity will immediately increase the value of Canadian farm land 25 per cent. or more. Instead of making wild guesses let us get at the facts. Since the United States Government has had a report prepared by experts showing the comparative value per acre of improved farm lands in 1900 and 1910 in various border states and in the Canadian provinces adjoining them. This report states that between 1900 and 1910 the value of improved farm lands increased 67 per cent. in Maine, 37 per cent. in New Hampshire, 33 per cent. in Vermont, 181 per cent. in Nova Scotia, 120 per cent. in New Brunswick, 70 per cent. in Prince Edward Island, 80 per cent. in Quebec, 43 per cent. in Manitoba, 201 per cent. in Saskatchewan, and 185 per cent. in Alberta.

The great influx of settlers in Manitoba, Saskatchewan and Alberta accounts for the rapid increase in farm values in those provinces; but what is the explanation of the extraordinary increase in farm values in the three Maritime Provinces of Canada? Why did Nova Scotia farm values increase 181 per cent. while farm values in the neighboring state of Maine only increased 67 per cent?

Undoubtedly the great increase of values in the Maritime Provinces is due to the establishment of manufacturing industries in recent years. The establishment of great iron and steel industries in Nova Scotia has revolutionized conditions throughout the three provinces. A profitable home market has been created for everything the farmers produce. These industries have been equally beneficial to the fishermen. As the steel industries are located in Nova Scotia the influence on the price of farm lands has been most marked in that province, but Prince Edward Island and New Brunswick have been greatly benefited. The development of St. John as a winter port has also helped to increase farm values in New Brunswick.

It will be noted that the increase of farm values is considerably greater in Quebec than in Maine, New Hampshire and Vermont, and the improvement has been greater in Ontario than in the adjoining state of Michigan.

In the face of such facts how foolish it is to indulge in wild dreams of a sudden increase in Canadian farm values as a result of reciprocity.

The Price of Barley.

From October 1, 1890, to August 1, 1894, the United States customs duty on barley was 30 cents per bushel. From August 27, 1894, to July 24, 1897, the duty was thirty per cent. ad valorem, equivalent to a little over ten cents per bushel. On July 24, 1897, the specific duty of thirty cents per bushel was restored and it has been continued ever since. Of course during a period of 21 years there would naturally be considerable variations in prices, but for purposes of comparison it will be fair to take the three years previous to the reduction of the duty, the three years during which the low duty prevailed and the first three after the duty of thirty cents per bushel was restored. According to reports of the United States Department of Agriculture the farm prices of barley averaged 44.26 cents per bushel during 1892, 1893 and 1894 under a specific duty of thirty cents per bushel. In 1895, 1896 and 1897, under a duty of about ten cents per bushel the farm prices averaged 34.53, while for 1898, 1899 and 1900, under a specific duty of thirty cents per bushel, the prices averaged 40.8 cents per bushel. Thus, instead of the Canadian farmer getting an increased price for the barley he sent to the United States, as a result of the reduced duty the price came down in the United States.

It is reasonable to draw the conclusion that if as a result of reciprocity large quantities of Canadian barley, wheat and oats go into the United States, it is more probable that the American prices will come down than the Canadian prices will go up.

The Children's Hair

A Little Extra Care Now May Save After Years of Regret

Children play so hard that the head perspires and the hair has a tendency to mat and get sticky on the scalp. Soap and water doesn't seem to remove it, but the hair must breathe to be healthy. Just try Nyal's Hirsutone. Rub it into the roots of the hair with the balls of the fingers. The children like it and will ask you to use it. Hirsutone loosens up the accumulated dust and perspiration and the hair and scalp can then be easily and thoroughly cleaned. After it is dried give another application of Hirsutone. After you have used it for a while you will admit it is the best you have ever used. Your Nyal Drug Store will cheerfully guarantee Hirsutone to do all that is claimed for it.

Sold and guaranteed by Dr. A. J. Hunter & Co., A. T. Howard, Orangeville.

Nyal's FAMILY REMEDIES LOOK FOR THE ORANGE-LION COLORED PACKAGE

One for each everyday ailment

Mr. J. B. King, Grand Secretary of the Independent Oddfellows for forty-four years, died in Toronto a week ago Saturday in his 74th year. He was born in Hamilton, and later moved to Brantford where he formed Gore Lodge, of which he was a member for fifty-two years.

Rev. Robert Shaw Locke, a supernuated rector of the Anglican Church, died Tuesday, March 21st, 1911, at his home, 695 Shaw St., Toronto, in his 74th year. Rev. Mr. Locke was, prior to his retirement from active work, stationed at Elora.

The Galt Town Council has decided to spend $12,000 in the purchase of a 20 acre farm, part in the town limits and part outside, to be devoted to industrial purposes. It cost $100 an acre but is advantageously situated for factories, as it is close to the business centre and has good shipping facilities. Factory sites will be sold cheap.

CURED THE WIFE AND HUSBAND TOO.

Great Work Done By Dodd's Kidney Pills In One Quebec Family.

Thomas Lauriault had Kidney Disease and his wife Bright's Disease, and Dodd's Kidney Pills made Them Both Well.

Lac Cayamont, Que., April 3.—(Special.)—There is a world interest in the simple story of Madame Thomas Lauriault of this place. In her own words, it is as follows:

"Dodd's Kidney Pills cured my husband of Kidney Disease and myself of Bright's Disease. We recommend Dodd's Kidney Pills to all who suffer from Kidney or Bright's Disease."

This is a splendid example of the grand work Dodd's Kidney Pills are doing among the plain people of Canada. Kidney Disease is the commonest of all ailments among those who have to work hard, because the kidneys are the first part of the body to feel the wear and tear of heavy work.

When the kidneys go wrong the blood goes wrong, and the whole body goes wrong. Rheumatism, Dropsy, Diabetes and Bright's Disease are the usual results. Dodd's Kidney Pills cure these by simply curing the kidneys.

COMING!

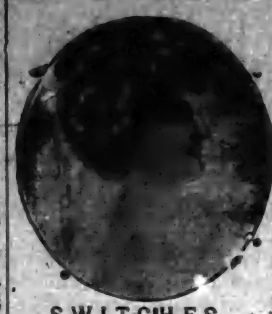

Prof. DORENWEND of Toronto
Is coming with
HAIR GOODS
Will be at the QUEEN'S HOTEL,
Orangeville,
Saturday, April 8th.

During this visit we will be showing the very latest Parisian and New York styles, and you are particularly invited to inspect and try on some of these new creations.

We give you the same choice, selection and satisfaction as you would get at our Toronto establishments.

SWITCHES
POMPADOURS
CLUSTER-CURLS
CORONET-BRAIDS
TRANSFORMATIONS
WAVES, WIGS, Etc.

DORENWEND'S PATENT TOUPEE

For Gentlemen who are Bald, is a masterpiece of Scientific Hair Construction securely adjusted. Comb and brush them just as your own hair. Absolutely indetectable. They protect you from Colds, Catarrh, Neuralgia, etc., and will make you look ten years younger. Over 90,000 of our Toupees are now in use. Don't fail to see them.

Dorenwend Co. of Toronto, Limited,
103-105 Yonge St.

C. Sparling, a Toronto traveller, died suddenly while riding to the depot at Port Elgin.

Mr. S. D. Croft, late of Harriston, has been appointed G. T. R. station agent at Walkerton.

Mr. J. A. McGill, late manager of the Traders' Bank, Prescott, and formerly manager of the Arthur branch, has been appointed to the position of Provincial manager, of the Travellers' Life Assurance Co., of Canada at Winnipeg.

The remains of the late Mr. William Thomas Lundy, who died in Pittsburg, were brought to Toronto and interred in the Necropolis. His death occurred after a lingering illness. Deceased was a former resident of Toronto, and was born in Brampton. He was a member of the Masonic Order. He is survived by his widow and the following children:—Mrs. William Van Meter, and the Misses Fay and Vivienne Lundy, of this city.

STOVES!

GILLESPIE Bros.

Are showing a splendid line of Ranges including the

NEW HAPPY THOUGHT AND **RADIANT HOME.**

The Queen Heater is still very popular. They are also selling other good lines at Low Prices (every stove guaranteed.) Call and inspect their lines before buying.

GILLESPIE BROS.
HARDWARE AND FURNITURE
'PHONE 4.

MAGNIFICENT LIBRARY
OF
110 VOLUMES
TO BE GIVEN AWAY IN A
LIBRARY VOTING CONTEST.

Below will be found the names of the Orangeville Business men, who make this most popular and liberal offer.

This Elegant Library and a handsome four section "Macey" Book Case will be given by vote to the Society, Public Library, Church, Institute or School securing the largest number of votes in the following manner:

The Business Men listed below will give with

EACH TEN CENT PURCHASE, TEN VOTES.

The contest begins January 14th, and will close Friday, June 30th, at the hour of 7 o'clock p. m.

A Ballot Box has been placed in Dr. Hunter's Drug Store, where all votes are to be deposited. At the close of the contest, the Society, Library, Church or School having received the largest number of Votes secures the Library.

Current Accounts when promptly paid will entitle those paying them to receive votes.

REMEMBER! Votes Can Be Obtained Only From The Merchants Listed Below.

Each week The Banner will announce the standing of the contestants.

The Library and Case are now on exhibition in the Show Window of the Marshall Green Company.

The following is the list of merchants from whom votes may be obtained:

MARSHALL GREEN CO. Dry Goods.	HUGHES & NORRIS, Tailors, Gents' Furnishings.
ADAMSON HARDWARE CO. Hardware.	DR. A. J. HUNTER & CO. Drugs.
T. WRIGHT & SON. Meats.	THOS. ROBINSON, Livery.
J. E. SMITH, Carriages, Implements.	G. R. GRAY, Photos.
W. E. IRVINE, Jewellery.	R. G. HARSHAW, Baker & Confectioner.
THE BANNER OFFICE. Books, Stationery.	J. A. ARNOTT, Boots & Shoes.
DUFFERIN THEATRE. The Silent D.	C. C. G. HANNAH, Coal, Wood & Grain.

ARCHIVES OF ONTARIO
TORONTO

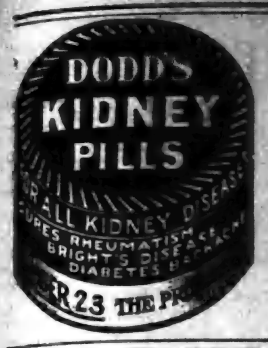

M. E. HENRY

FOR

SUNKIST ORANGES

Sweet - and - Seedless

BE SURE AND SAVE THE WRAPPERS.

AND GET ROGERS CHANGE SPOONS.

WE HAVE OUR FULL SUPPLY OF

Marmalade Oranges,

PRICES RANGING FROM 25c. to 40c. a dozen.

WE SLICE THEM FOR YOU

A FRESH SUPPLY OF LOWNEY'S & GANONG'S CHOCOLATES JUST ARRIVED. COME IN AND SAMPLE THEM.

HEADQUARTERS FOR ALL DIFFERENT KINDS OF FISH.

OYSTERS ! OYSTERS !

SERVED AT ALL HOURS AT

M. E. Henry's

SALES STABLES

I wish to inform the public that I have purchased the stables in connection with the Grand Central Hotel, and purpose running them as a SALES STABLE & FEED BARN.

Farmers and other customers will be given accommodation at the Rates that have heretofore prevailed.

Every attention will be given Horses.

The Stables will be run in up-to-the-minute style.

Your Custom is respectfully solicited.

John Cannawin

One Point

ABOUT OUR BREAD

That commends itself to every customer is its

WHOLESOME QUALITY

We get this by buying the Best of Flour, engaging an Expert Baker, and keeping our Bakeshop Clean and Fresh.

OUR FINE PASTRIES are always appetizing and palatable.

All kinds of Fine Confectionery. Lunch served on shortest notice in Ice Cream Parlor.

R. G. HARSHAW

BAKER AND CONFECTIONER.

Broadw , - Orangeville

Do You **Want Mon y?**

The undersigned has made arrangements with a large Monetary Institution to secure funds for farmers who can offer undoubted security.

At 4½ and 5 Per Cent.

AND NO LAWYERS' FEES.

If you want to repay in equal periodical instalments, just note the following scale :—

A loan of $100 can be repaid in five annual payments of $24.15 each, or in ten half-yearly payments of $11.83 each. Or a total of $118 repays $100 in five years.

Those wishing to secure money on these unusually favorable terms, should apply at once to

Thos. Parsons

Fire and Life Insurance Agent, James Street, Orangeville.

RAGING HEADACHE STOPPED AT ONCE

When He Took "Fruit-a-tives"

SHANLY, ONT., Sept. 23rd, 1910.

"You certainly have the Greatest discovered Headache Cure in the world. Before "Fruit-a-tives" came before the public, I suffered tortures from Headaches caused by Stomach Disorders.

"One of your travellers called on me when I had one of my raging headaches and had my head almost raw from external applications.

"I hated to see any person coming into the store (much less a commercial traveller) and I told him very curtly that I had a headache but he insisted on my trying "Fruit-a-tives".

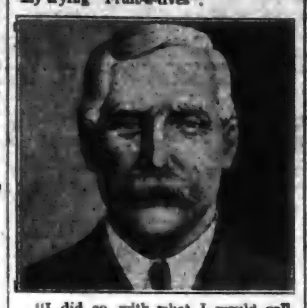

"I did so, with what I would call amazing results. They completely cured me and since then (nearly six years ago) it is only necessary for me to take one occasionally to preserve me in my present good health. I was 65 years old yesterday and have been a general store keeper at the above address for twenty-five years". WM. PITT

As Mr. Pitt says "Fruit-a-tives" is the greatest headache cure in the world.

Dealers everywhere have "Fruit-a-tives" at 50c. a box, 6 for $2.50 or trial size, 25c. or sent on receipt of price by Fruit-a-tives Limited, Ottawa.

PARISIAN SAGE.

WILL GROW MORE HAIR.

Parisian Sage will stop falling hair in two weeks—cure dandruff in the same time and stop scalp itch at once. It makes the hair soft, silky, and luxuriant.

As a Hair Dressing

Parisian Sage is without peer. It contains nothing that can harm the hair—it is not sticky, oily or greasy, and prevents as well as cures diseases of the scalp.

Women and children by the thousand use it daily as a dressing, and no home is complete without it.

Money Back If It Fails.

Druggists and stores everywhere guarantee Parisian Sage and will refund your money if it fails. Ask druggist T. Stevenson what he thinks of it. He sells it at 50c. per large bottle or you can secure it by mail postpaid from Giroux Manufacturing Co., Fort Erie, Ont. See that the Girl with the Auburn Hair is on each package. Sold and guaranteed by T. Stevenson.

The old King's Ward School in Paris will be converted into an Armory building for the Paris Squadron of the 25th Brant Dragoons.

An exploding lamp set fire to the home of Joseph Ross at Haileybury, and he, his wife and five children had a narrow escape. Ross was badly burned, and his wife broke a rib.

Angus Kennedy, third son of Mrs. D. Kennedy, Websterville, died in Toronto recently, from an attack of typhoid fever, brought on no doubt by the foul water which people there have been drinking lately. He went to Toronto at New Year's, and secured employment in the bolt works at Swansea.

John McKinnon, principal of Lambton Public School, Toronto, died suddenly at his home on Lambton road last week, from cerebral hemorrhage. Deceased was born in Bentick township, Grey County, thirty-four years ago, and is survived by a widow, one son two years old, and five brothers.

"Dr. Miles' Nervine Raised Me From the Grave"—Mrs. Taylor

This is a strong statement to make, but it is exactly what Mrs. Thomas Taylor, of Blum, Texas, said in expressing her opinion of this remedy.

"Dr. Miles' Restorative Nervine raised me from the grave and I have much confidence in it. I can never say enough for your grand medicines. If anyone had offered me $100.00 for the second bottle of Nervine that I used I would have said 'no indeed.'" MRS. THOMAS TAYLOR, Blum, Tex.

Nervous exhaustion is a common occurence of modern life. The wear and tear on the nervous system is greater now than at any time since the world began. For sleeplessness, poor appetite and that "run down" feeling, nothing is so good as

Dr. Miles' Nervine

Your nerves are your life and lack of vital energy makes existence a misery. Dr. Miles' Nervine will tone up your nervous system.

Ask any druggist. If the first bottle fails to benefit, your money is returned.

MILES MEDICAL CO., Toronto, Can.

The Crimson Domino

What Happened at a Masquerade in High Life

By MARY L. HARKNESS

Copyright by American Press Association, 1911.

Pennington is one of those places where wealthy people from the city live all the year round, though some have residences in town in which they spend a few months in midwinter. But as for social pleasures, Pennington residents have most of the enjoyments of city life with those of the country added. Their summer outdoor sports are prolonged till late in the autumn, and they play golf any time when the ground is free from snow.

Young Mr. and Mrs. Archie Worth came to live at Pennington at the instigation of Charlie Erwin, Archie's intimate friend. Had Erwin foreseen what this change of residence would bring about he would certainly not have proposed it. There resulted one of the most unpleasant situations that can happen to a man. Worth had no sooner settled at Pennington than he was obliged to go abroad on business. Before his departure he said to his friend:

"Charlie, I'm going to leave Winifred in your charge. Being a newcomer here, it is liable to be pretty dull for her at first, and I shall expect you to see that she gets invitations to what's going on both out of doors and inside, and when she needs an escort take her about yourself. You're one of the few men I know with whom I would trust my wife without the slightest compunction. I hope to get back here in time for the holidays, but I may be detained longer."

Erwin accepted the charge. Indeed, since the Worths had come to Pennington at his instance he could not do less, and, having accepted it, he devoted himself during that autumn to giving Winifred Worth a pleasant season. He drove her out, made up automobile parties for her, escorted her to field sport matches and rode with her across country.

Now, in the communities of smart sets the love affairs that go on among

HE EXPOSED THE FACE OF MRS. EDWARDS

the unmarried and the married as well are not as with people less pretentious. Either the courtships of the boys and girls attract little attention or they precede marriages of convenience. Now and again some married woman will make an incursion upon the domain of the girls and carry off an eligible young man, gaining nothing for herself and robbing the girls.

There was a married woman of middle age living at Pennington, a Mrs. Edwards, nearly forty and much given to the society of men younger than herself. She was not popular with the women, but so long as she could monopolize their husbands, brothers and lovers she was indifferent to their opinion of her. This woman had resolved to make Charlie Erwin her cavalier when Archie Worth went abroad and left his wife in Charlie's care.

One night or, rather, morning, Charlie Erwin went to bed conscious of being the central figure of a peculiar situation. During the evening Mrs. Edwards had shown plainly that she proposed to monopolize him, and Mrs. Worth, the wife of his friend, who had left her in his charge, had indicated that she had been overwhelmed by one of those mad passions for him which will lead a woman to wreck herself for the man she loves.

Had Erwin been a lightweight man either intellectually or morally perhaps he might have been flattered that two women should have singled him out for the bestowal of their favors. But he was a man of character and with a high sense of honor. He knew women well and felt assured that, while Mrs. Edwards' interest in him was the satisfaction of appropriating him to herself, Winifred Worth had really become infatuated with him. The situation was most dangerous for him and Winifred, for not only had Winifred's infatuation made her reckless, but Mrs. Edwards would doubtless be on the watch for some slip which she might turn to account against her rival.

After thinking the matter over Erwin decided that there was no safety for him except in flight. True, the leaving behind of two women who were at swords' points about him—he not being on hand to repress either—was fraught with danger, but less dangerous than to remain. Besides, flight would put him personally in a better position in case the affair came out.

But in order to leave matters in as good shape as possible he went to the vicious one of the two and, assuring her of his devotion to her, told her that it was necessary for him to go away for a time on business.

I have said that Charlie Erwin knew women. He certainly didn't know Mrs. Edwards or he would not have counted upon her, even in this slight respect. She conveyed the news of Erwin's proposed flight to her rival and, knowing that Winifred would see Erwin and endeavor to keep him, lay in wait for the couple with a view to surprising them and thus getting Winifred in her power.

Having a maid who was quite bright in observing people's motions, Mrs. Edwards instructed her to shadow Erwin and report if he visited her rival. At 5 o'clock on the afternoon Erwin was to depart the maid telephoned her mistress that he had gone to Mrs. Worth's home. Mrs. Edwards went there immediately, entered without ringing and found Charlie and Winifred in the library, Winifred in tears.

Mrs. Edwards, having made the two aware of her presence, said that she had called and, not getting a reply to her ring, had ventured in. Then she withdrew.

Erwin saw at once that he had made a mistake in informing Mrs. Edwards of his proposed departure. He felt that he and Winifred Worth were as much in her power as if she had had a dozen witnesses to the scene she had come upon, for a married woman must be above suspicion. He abandoned his plan of going away, feeling it necessary for him to remain and, if possible, scotch the viper who he was convinced had determined to put her poisonous fangs into her rival.

That year the smart set of Pennington concluded to give a masquerade ball at the close of the season and before the opening of Lent. The costumes worn on the occasion during the first part of the evening were to be covered with dominos until the unmasking, when the dominos, with the masks, were to be thrown off.

Charlie Erwin resolved to take advantage of this ball to spring a trap on Mrs. Edwards that he hoped would put her out of business as to doing Winifred Worth or himself any harm. Worth returned a few days before Ash Wednesday. He thanked Charlie for his attentions to his wife, but Charlie could see that he had heard more of those attentions than he cared to hear. Nevertheless he was cordial and invited Charlie to dinner on the evening of the ball. After dinner he went out, leaving his friend alone with his wife, thus indicating his confidence. This gave Charlie an opportunity to give Winifred so much of his plan as was essential. He told her to tell her husband that she would wear a crimson domino, but to use one of another color. This she promised to do.

There was no hall in Pennington suitable for a ball, so one of the largest dwelling houses was offered by its owner for the purpose.

A crimson domino was seen moving about, always attended by a purple one, the two dancing together nearly every set. Presently some one standing behind Worth said, "Look out for the crimson!" Worth saw the crimson and the purple dominos going out of a door together.

Worth was an honorable man and above spying, especially on his own wife. But Mrs. Edwards had contrived to let out enough of his friend's attention to his wife during his absence, colored to suit her purpose, to make him anxious. He turned to look behind him and saw a pale blue domino just passing away. The figure turned and pointed to the crimson. There was something about this person which the domino did not conceal that was familiar to him. Whether it was the walk or the gesture, or what it was, he could not tell.

But this did not concern him as much as the crimson. He remembered that his wife had told him she would wear a crimson domino, and he had seen the domino constantly attended by the purple one. Indeed, the green monster had begun to take root in his breast before the warning came. Following the two retreating figures, he was led through several rooms on the ground floor. The figure in purple, evidently a man, occasionally turned his head and looked back.

Worth believed the man fancied himself followed and was making an effort to shake his shadower. This only added to the former's determination to remain on the scent. Nevertheless he lost sight several times of the pair, who mounted from one story to another till they entered an apartment built on the roof and used for plants.

Before going in the purple domino turned evidently to see if others were about, but by this time Worth had learned that if he were to discover what he dreaded he had better keep out of sight. He waited impatiently for awhile, then stole to where the two had entered. The crimson domino was encircled in the purple domino's arms. Rushing forward, there was a muffled shriek. He tore off the mask of the woman he thought to be his wife.

He exposed the face of Mrs. Edwards. The man uncovered, and Worth saw his friend Charlie Erwin.

With an humble apology, Worth retreated, and Erwin felt sure that any expectation of trouble with his friend had been eliminated.

The next morning both Erwin and Mrs. Edwards left Pennington, but not together. Mrs. Edwards did not return, and Erwin remained away until the next spring, when the Worths returned to the city. Then he returned.

Thus by judicious management a woman who yielded to a passing fancy was saved from the world's cold criticism.

A Free Start on the Road to Health

A five-story pressed-brick building, filled with costly apparatus, equipped with electrical machinery and apparatus—

A splendid building in every respect, situated on Spadina Avenue, Toronto, is eloquent testimonial to Psychine.

For Psychine is a third of a century's extraordinarily successful use built that building—

And it did more—

It cured hundreds of thousands of people suffering from disease—

And made the most remarkable record for efficient curing power of any preparation known to medical science.

Psychine is a tonic—

It builds up the body—by strengthening the white corpuscles of the blood, or phagocytes, which by devouring the germs of disease keep the body in condition to cure or resist sickness.

Below is a list of diseases that Psychine will cure.

If you are troubled with or fear any, please fill in and send the coupon to us today—you'll never regret your decision:

La Grippe	Bronchial Coughs
Bronchitis	Weak Lungs
Hemorrhages	Weak Voice
Sore Throat	Spring Weakness
Anaemia	Early Decline
Female Weaknesses	Catarrhal Affections
Inflammation	Catarrh of Stomach
Poor Appetite	Night Sweats
Chills and Fevers	Obstinate Coughs
Sleeplessness and	Laryngitis and
Nervous Troubles	Dyspepsia
After-effects of Pneumonia and La Grippe.	

Now, we don't ask you to take our word for the tremendously beneficial effect of Psychine. Fill out the coupon below, mail it to us and we'll give your druggist an order (for which we pay him the regular retail price) for a 50-cent bottle of Psychine to be given you free of cost.

We will undoubtedly buy and distribute in this manner hundreds of thousands of these 50-cent bottles of Psychine.

And we do that to show our entire confidence in this wonderful preparation.

A confidence that has been based on our thirty years' experience with this splendid preparation, with a full knowledge of the hundreds of thousands of cures it has made.

COUPON No. 74

To the Dr. T. A. SLOCUM, Ltd. 193-195 Spadina Ave., Toronto

I accept your offer to try a 50c. bottle of Psychine (pronounced Si-keen) at your expense. I have not had a 50c. bottle of Psychine under this plan. Kindly advise my druggist to deliver this bottle to me.

My Name.....

Town.....

Street and Number.....

My Druggist's Name.....

Street and Number.....

This coupon is not good for a 50c. bottle of Psychine if presented to the druggist—it must be sent us—we will then buy the 50c. bottle of Psychine from your druggist and direct him to deliver it to you. This offer may be withdrawn at any time without notice. Send coupon to-day.

What Has Dandruff Got To Do With Baldness?

You see the statement every day that the one cause of baldness is dandruff. But is it?

True, dandruff often precedes the departure of the hair.

It is equally true that you know men with a shock of hair you can hardly pull a comb through, who have carried around a dandruff laden collar as long as you have known them.

You have also seen men whose scalp was kept as clean as a baby's whose hair was surely departing.

That dandruff talk sounds well and convinces a good many of us, but let us not fool ourselves.

Of course dandruff isn't a good thing to carry around, but it is only an indication.

The same trouble that causes the hair to fall out usually causes dandruff, so if you get at the cause and arrest the loss of hair, you will stop dandruff too.

Those who use Nyal's Hirsutone find it the most satisfactory hair healer and hair dressing they have ever used.

It does stop the hair from falling out.

It will also stop dandruff.

Your Nyal Druggist cheerfully recommends it—$1.00 and 50c in sprinkler bottles.

Sold and guaranteed by Dr. A. J. Hunter & Co., A. T. Howard, Orangeville.

Nyal's FAMILY REMEDIES

LOOK FOR THE DANDELION COLORED PACKAGE

One for each everyday ailment

Hamilton Board of Health will ask Council to insist that bread be wrapped up while in delivery wagons.

There died in Sundridge recently a former resident of Hillsburg, in the person of Mrs. Crocker, daughter of the late Jesse Smith, who lived at Hopedale.

Frank L. White, foreman of the Cookstown Advocate, formerly of Orangeville, had his left shoulder badly dislocated while skating at the rink in that town recently.

Sergeant Tarr, of the Harriston Company, 30th Wellington Regiment has been chosen as one of the contingent to represent the regiment at the coronation in London next June.

Shelburne Council is advertising for the use of a stone crusher to crush stone for the streets of Shelburne, the owner of the machine to tender for crushing of from 50 to 100 cords of stone.

Mr. G. D. Perry has been appointed General Manager of the G. N. W. Telegraph Company in succession to the late I. McMichael. Mr. Perry is a brother of Principal Perry, of the Fergus High School.

The little six year old son and only child of Mr. and Mrs. John Craig, of Horning's Mills, died very suddenly a week ago Saturday night. He was playing with other children all day and on Saturday evening he fell off a chair dead. Dr. Gowan was called and pronounced it heart failure.

Mr. and Mrs. A. W. Rowe, of Dundalk, celebrated the twenty-fifth anniversary of their wedding on Friday evening, March 24th, when they entertained at their home a number of their local friends. A happy social evening was spent. Mr. and Mrs. Fountain, of Toronto, cousins of the bride and groom, created a pleasant surprise when they dropped in unexpectedly from the evening train.

FINE TONIC FOR WOMEN.

T. D. Allingham, Principal of the Central School, Barrie, has been obliged to resign on account of illness.

The Flesherton Advance states that Mr. T. Sled had a plymouth hen which laid an egg last week measuring 8 by 6¼ inches. The effort was an herculean one and an hour afterward biddy was dead. Another hen essayed the same task and produced an egg exactly the same size, but she recovered.

According to the Mildmay Gazette, one farmer's stock put in a profitable night :—During one night this week there was born on the farm of John M. Fischer, one colt and one calf, and two ewes gave birth to six lambs. That's increasing his stock pretty rapidly, and we venture to say that few others can equal this record.

At a meeting of the members of Dufferin St. Presbyterian Church, Toronto, a unanimous call was extended to Rev. John A. Mustard, present missionary in charge, to become the first pastor. The church was founded as a mission 18 months ago. It now has a membership of about 200. Rev. Mr. Mustard has been in charge for the past 14 months.

Tommy Burns (Noah Brusso) has been visiting at his home in Preston. Tommy now owns the biggest clothing store in Calgary, and owns a large chunk of real estate in the Western Metropolis. Burns declares that he has fought his last battle, and maintains, that had not the police interfered in Australia, he would have stood a good chance of defeating Jack Johnston. Recently he received injuries to his knees in a railway accident which will prevent him re-entering the ring. For this injury he has entered an action against the railway company, for $50,000.

The G. T. R. authorities have issued a circular to their passenger conductors instructing them to watch with more care the conduct of passengers on their trains, with a view to putting a stop to gambling. Many complaints have reached the company about card playing and people becoming fleeced of their money, and it seems the conductors, at least some of them, have not made any effort to stop gambling on their trains. Playing cards for amusement will not be interfered with, but gambling of any kind will not be tolerated and any conductor must be more watchful or look for new positions.

Semi-Ready

Clothing

We are the Sole Agents here for the Semi-Ready Clothing, which is now very popular with many Good Dressers.

We are showing a fine selection of Spring Suitings which we are making up at Popular Prices.

Hughes & Norris

Merchant Tailors.

THE ADAMSON HARDWARE CO.

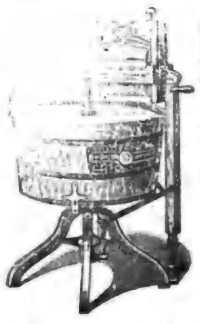

GET READY

For Spring House-Cleaning.

Two of the Necessities For a Complete Combination are a GOOD WASHING MACHINE AND A GOOD WRINGER.

A New Century Washer Mounted on Ball Bearings, will do the work easier and better than any other.

THEN THERE'S The Re-acting Worker. The Thermo Worker. The Noiseless Worker. The Volmer Worker.

All of above sold on 2 weeks trial.

—TRY OUR—

E-Z-E BALL-BEARING WRINGER.

The Lightest Running Wringer Made.

—WE ALSO CARRY—

Royal Canadian and Crest Wringers.

WE PUT NEW ROLLS on OLD WRINGERS

The Adamson Hardware Co.

THE STORE THAT SAVES YOU MONEY

ARCHIVES OF ONTARIO
TORONTO

FICTION IN THE LIBRARY

Serves to Educate and Developes Fondness for Reading.

No other Class of Literature Touches so Many Phases of Human Existence.

At the meeting of the Orangeville District Library Institute about three weeks ago, Miss Florence Collier, M. A., daughter of Mr. Alfred Collier, deputy registrar, read an interesting and suggestive paper on the subject: "Fiction in the Library." So favorably was the Paper received that the Association decided by a unanimous vote to have it published in one of the local newspapers. The Paper, which we have prefaced with a brief explanatory note by Miss Collier, is as follows:—

The writer of this paper would like to state that it was never intended for anything save one oral reading, and would consequently crave pardon for many material and rhetorical defects. For the sake of brevity and to catch the attention many ideas are too abruptly expressed, too sharply outlined, and much is left to the inflection of the voice. And to remedy this would mean substantial alteration.—F. C.

Fiction in the Public Library is scarce mentioned, e'er we hear on all sides the prompt annotation—"Ah yes!—light literature!" And if we have the temerity to remark on the overwhelming demand for it as reading matter, we elicit such comments, as suggest that Fiction bears the same relation to the intellectual appetite as ice-cream does to the physical;—being a sort of palate—serving luxury, which some indulge to unseemliness, some approve more moderately, and others denounce as evil and extravagant, but which all alike (whether partaking or abstaining) tacitly concede to be a questionable nutriment.

And it is true, that in casual parlance we do find Fiction relegated to the undignified status of a mere fancy-tickling dainty, and a suspicious one at that. Of course, when we plead that Fiction includes more than the frivolous modern novel, and enumerate, fairy tales, historical romances, social problem stories, instancing such fine productions as the Water-Babies, Ivanhoe, Romola and John Halifax, Gentleman, people will pause and admit that, after all, Fiction in the Library is a legitimate department, for the purpose of intellectual relaxation and entertainment. And even then, were we to state that out of 10203 books issued from our Orangeville Library in 1910, 8962 were books of Fiction,—the Board and people of Orangeville would immediately regret the high percentage, and mayhap discuss some remedy for the undue proportion. And I think in many cases there would be some rather highly-seasoned disapprobation.

In setting seriously to work to prepare material for a paper on the subject, we are soon impelled to realize that instead of having approached a mere human diversion, we have confronted an art as ancient and fascinating in its evolution as that of painting, sculpture, music or architecture.

Now, books of philosophy, logic, science, religion and history are more generally expositions of such knowledge and truth as has been attained by individuals or society, and are more inherently written from a desire to instruct. They are preferably the voice of the teacher or preacher lifted, frequently, after long years of University training, grinding study, painful research and deep-delving in the erudition of the ages. But fine Fiction comes not essentially from the finished scholar, nor from the desire to impart thoughts, but springs more spontaneously from an inborn talent to create; a talent which instinctively drives the possessor to give life to his mental creations.

Through uneventful days and years the sculptor toils patiently at clay or marble because the passion to create is his. The masters compose their melodies because their souls are filled with music, and to deny themselves expression would be more bitter than death. The painter clings to his canvas through discouragement and poverty and want, not because he craves the ultimate wealth and adulation, nor indeed because he longs to reveal the beauty of form and color to the ages, but primarily because his brain seethes with exquisite images, and his body starves gladly that he may taste satisfaction in giving life to the children of his fancy. All these pursue their life-work with such exclusive devotion, and such heroic self-sacrifice as is only surpassed, perhaps, by the passion of mother love. And it springs from a like source,—the joy of the parent in the very existence of its offspring.

Now when you begin to study the growth of Fiction, you will find that it has a history as ancient and masters as devoted as any of the fine arts. And when you recall such masterpieces as Hugo's Les Miserables, George Elliott's Adam Bede; David Copperfield, Vanity Fair and countless other choice works, will you dare deny Fiction the rank of an art? You will concede that Paradise Lost, Dante's Divine Comedy, and Shakespeare's plays are of a nobility and inspiration equal to Michel Angelo's frescoes, Beethoven's Symphonies or the Marbles of Greece. I do not claim the poet as Fictionist. He may be that, but he is always much more, and ranks in line with the exponents of the fine arts. But I do claim that Fiction is an art and a very noble art indeed. Yet, in kind, prose Fiction and poetry stand closer together than we sometimes imagine. And such masters of rhythm and idealism and soft phrasing are some Fiction writers, that they actually invade the very realm of poetry.

Away back in the third century, B. C., we find the Hellenistic civilization expressing its fancies in novels. In the first century after Christ the Greek writers began dropping their poetry for novels. Roman literature was perhaps least prolific of romance, as we find only two ancient authors to whom Fiction is attributed. And from that until the tenth Century Fiction grew in abundance and favor; presenting itself under the various guises of fables, anecdotes, imaginary voyages, romances, fictitious biographies and pastorals. Some of the works of the early centuries have furnished foundation material for such later authors as Swift, Munchausen, St. Pierre and Tasso. During the Byzantine period, Aethiopica, a romance by Helidorus, enjoyed a long period of fame; and even in later days has been translated and commended by eminent French writers and for Raphael himself has provided subjects for many painted pictures.

Coming on down through an ever-spreading popularity to the thirteenth century we find a Sicilian writing the wondrous history of the Trojans. The same epoch is marked by the great prose exploitation of the famous tales of King Arthur and the Round Table, tales that, though their origin be lost in obscurity, have nevertheless exercised a profound influence on all succeeding literature and stand to-day magnificently immortalized in Tennyson's Idylls of the King. Along with them, though enlarged later, the story of the Grail grew into prominence. In French and Italian literature a similar series of chivalric romances surrounded the personality of Charlemagne. Whilst in Spain the adoration of knightly deeds evinced itself in prose presentments of the Cid stories.

After the thirteenth and fifteenth centuries we are all perhaps better acquainted with the development of his art; until at the present time we are confronted with a bewildering array of diverse volumes, all legitimately consigned to the category of Fiction.

We can readily perceive that Fiction has a history as ancient as that of literature itself. And we must admit that it is more easily available in the original perfection of the artist's handiwork than is a great painting, fine music, or good statuary. We know too that it overwhelms all other kinds of literature in general popularity; for the vast majority of those who use public libraries use them well-nigh exclusively for works of Fiction. Comparatively few read history, theology, science or philosophy unless their profession trends that way, and to the professional the necessity of the time limit makes the public library unsatisfactory.

I have suggested that Fiction is an intellectual nourishment, and I advocate that, as a truer definition than that of being a mere gratification to the mental senses. But why Fiction is food for the mind, and why it is so exceeding popular a one with the peoples of the earth would furnish abundant material for a separate paper.

The normal man or woman, tired with the sordid grind of physical labor or dulled with the monotony of ceaseless routine, will find genuine refreshment in the perusal of even a light romance. We are compelled to seek forgetfulness of personal activity in sleep, otherwise we should become human wrecks, and the mental abandonment so readily induced by reading an absorbing tale of Fiction brings a similar rejuvenation.

Reading itself is one of the most prolific sources of attaining knowledge and culture. Knowledge and culture in their normal state bring wisdom and nobility, and wisdom and nobility are the most powerful levers in compassing individual and communal happiness. And Fiction is the most adequate kind of book for conveying elementary wisdom and culture to the masses. It imparts knowledge and disseminates the doctrine of polish in the quickest, cheapest, most agreeable, and seductive manner and in the most assimilative form. And, at the same time, it satisfies so many human cravings.

For it provides us with companionship, with great armies of men and women who move us to laughter, and sympathy and tears. And from these we imbibe wholesome philosophy and genuine piety; instead of from mere cold phrases and dogma, or accurate data and lifeless facts. We consort with living, breathing souls, struggling, and thinking, and travelling, and speculating, and dreaming as we aspire to do. And in their society we taste many a longed for joy or triumph, many an impossible voyage or exploit. And we learn by the concrete much more effectively than by the abstract. Besides that, Fiction appeals to an innumerable list of human interests and activities. Our insatiable imaginations, one of our most divine attributes, and one which is most potent in preserving sanity and mental balance, is invariably called into play. Our ideals, without which man is but a base and animal creature, are always spurred or fostered. In the delightful unfolding of the Author's fancies we may gain the comradeship of men and animals, peep into other countries, other climes, other ages; we taste the hardihood of other strugglers; we confront the wrongs of the state, the heroism of the child or the dumb brute, the pain and joy of all social classes, the political crimes and wisdom of the nations, the moral decay or vitality emanating from certain conditions and environments. Will any other class of prose literature touch so many phases of human existence in one volume, as the book of Fiction does?

And in tasting all these pleasurable and educative delights, we are making friends with real personalities, the authors. Personalities with keener brains, finer imaginations, nicer speech and more accurate phrasing than ourselves. We extend our knowledge of other lands, other customs. We stimulate our interest in graver contemplations—history, philosophy and the sciences. We are compelled to consider social problems and political governments. Our sense of responsibility toward the lower creation is stirred and stung. After a little thought, we can admit, that in perusing a normally healthy book of Fiction, we strengthen our worship of courage, our faith in universal justice, our pursuit of ideals, our belief in the pre-eminence of love. And all these latter characteristics impregnate life with an inestimable fund of power and sweetness.

If Fiction then is a legitimate and potent art in human progress, the chief concern of libraries is what kind shall they provide.

There are two classes of Fiction which I think we may fairly claim should be more or less absolutely excluded from the library. One is the book of "ill-repute," the other the "objectionable" book. The former should be debarred for the same reason that we isolate a case of smallpox or leprosy. Now and again you will find stray volumes morally unclean amongst the giant authors, as well as amongst the pigmy writers. Do not mistake me, I am not referring to such books as Barry Lyndon or Robert Elsemere, (some people might think them 'objectionable'), but I refer to the types that are even more pernicious for adults, than we consider Nick Carter and Jesse James books for boys. It is needless to specify further. But just here I would like to urge that a too vigilant care cannot be exercised in watching out for these vicious specimens. Even on our own library shelves one finds now and again a story conventionally correct, but so subtly redolent of moral leprosy that it is infinitely more deadly than the notorious and marked volume.

Now "objectionable" books I should classify differently. And these I would exclude for the same reason as we ordinarily refuse to take medicinal drugs unless by a physician's prescription. Some drugs, you know, are poisonous, harmful or beneficial, according to the size of the dose or the constitution of the patient. Now that is what I mean by "objectionable" Fiction. Not such stories as are morally tainted or offensive to the proprieties, but such stories as are liable to warp certain temperaments, or develope an abnormal and unhealthy bias in the character. Among these you might place the Pansy books, Bertha M. Clay's novels, many realistic works, cheap detective stories, and clever expositions of gambling, cheating, brutality and similar vulgarities. Now I do not rate all these in the same class. The first two are deprecated, because religious prudishness and poor melodrama so very, very frequently, by heir rigidity and tawdry sentiment, sow the seeds of revolt against religion and the qualities of the heart. And I consider even the mildest cynicism towards faith and human love a disaster. The realistic book in its extreme style, that is realism mostly for the sake of realism, I should exclude. Even when dressed in its least crude and least unconventional garb, it is scarcely profitable. Jack London's Sea-Wolf, (unless you possess an extraordinary fund of animal nature) is more or less revolting, despite its lurid cleverness. Even Uncle Tom's Cabin, which some of us still read, and which attained such fame in the field of realism, is always productive of pain and tears. It was necessary. It aided a godly reform. But by the very poignancy of its realism, it compassed its own death in the literary world. We cherish it now, only for it's past noble deed; it holds no promise for the present or the future. Do not be mislead by the sophistry that realism is the exponent of real life, of truth. To persistently paint and repaint crime and suffering until one makes it predominate is to falsify life. To strip life of conventionality and present it bald and crude is not to war against falsehood and assist truth. Nothing is wider the mark. For sin and pain are relative things. We all have brains and souls and are not mere animals. To indicate:—We look in our mirrors in odd moments of idleness or exhaustion, and perceive cheek, eyes, lips and brow, a mere shape of flesh and blood, devoid of color, expression or spiritual animation. And we wonder and marvel that our acquaintances tolerate such an unlovely appearance. Now and again in rare flashes we see our friends so. But it is the infrequent and passing vision. Custom, habit, familiarity, love and the thousand spiritual qualities of our nature weave a sort of beauty about even the most sordid incidents of life. All phases of life and of human intercourse, however sinful, however mean, are almost invariably toned and softened by some intangible spiritual element or environment. No human soul is wholly vile, few human incidents wholly brutish. The idealist is, after all, more truthful than the realist. For beauty and goodness are infinitely more prevailing than ugliness and sin. Joy is stronger than pain. Besides we do not seek out the slum for habitation, nor the criminal for companionship. We rather avoid them, unless we owe them a duty. Were we to cultivate the realists' attitude to humanity, we should go mad.

Outside the morally pernicious and the story of questionable healthiness, we have left a wide scope for choice. There are nutritious romances, historical tales, social problem stories, books of adventure and travel, animal stories, tales of chivalry, fairy-tales, allegories and so on and in this varied collection there is high promise of remunerative feast and entertainment for the intellect of any community. But when the library has excluded what may blight or embitter individual happiness, it does not feel its duty all accomplished. It is a public institution, therefore the public are responsible for the literature it circulates. That is why it excludes poison and disease, not because it forbids the perusal of books so infected, but because it will not be responsible for them.

But even amongst that which we must admit and bear the responsibility of, there is a vast difference in its desirability as Fiction. The most scholarly and learned read novels, even very airy novels. I have in mind a quite eminent and middle-aged Professor, famous for his erudition in oriental antiquity, and his dry-as-dust profundity talking nonsense and quoting Dickens' Mrs. Gamp with the jovial relish of a school boy; also the wife of another learned Doctor (herself a member of an old-world family far-famed for its lofty heroism and scholarly culture) enquiring eagerly about a copy of "Sowing Seeds in Danny," for her husband, as he "did so like to devour those new books." Yet he is essentially a specialist in voluminous histories, and a devotee of classical stateliness and ponderous tomes.

There are many shades of difference in permissible Fiction, from the classics of Hugo, Lytton and Scott, to the lightness of The Duchess and Rosa N. Carey, which latter can barcely be accounted literature at all.

It is quite certain that good literture in Fiction is better than bad literature. But it is equally true that we read a larger percentage of Fiction that is poor literature or not literature at all, than we do of good literature. And that is really what we mean when we deplore the enormous issue of Fiction from the library.

Many would debar all Fiction that could be rated as bad literature. But should scarcely be so stringent for this reason:—Extensive reading is a comparatively modern attainment. The mass of library patrons do not inherit minds attuned to literary excellence. But Fiction satisfies a latent instinct, and they are eager to read. Their taste at first may be inclined to the weaker and less artistic just as a child's early efforts in matters of personal dress are apt to be foolish and tawdry. But you must not forbid the intellectual appetite what it can digest provided it be wholesome, any more than you would deny a child music lessons because at first primal instinct inclined him to tin horns and noisy drums. You must give the newly stirred faculties time to develope and you must let them have the weaker nutriment until they are equal to the stronger.

Many people however might do better than they do in patronizing the best books. We can only see to it that, if the light stories and giddy romances are tastefully bound and alluringly illustrated, the good writers are likewise nicely and readably presented. Who does not turn away even from the celebrated classic if the volume be heavy, or musty with age, or uninviting with its fine print, or tiresome with its rigid binding, its faded color and unadorned pages. It is not true that anything fine or excellent can afford to affect a slovenly or purely useful attire. A nice appearance is the indispensable adjunct of a good book. And it is not because the reading matter is for all time that the binding need be. The book of the hour is not enduringly bound because we require it only for season. But when the stoutest bound book is read for a few years, becomes unclean, and should be promptly replaced. I believe if these things were more carefully and systematically adjusted more good books would be read.

And summing it all up the problem of winnowing the wheat from the chaff, or rather of garnering the wheat and burning the tares, is one of the most troublesome to the Library. It is impossible for any Board to read all the Fiction selected. And if it were few people are competent to judge concerning the relative good or evil derived from certain books by certain natures. Nevertheless the matter is vitally serious. Also, outside the realm of Fiction authorities on the many different pursuits and interests in the community are not always adequately supplied. A few in contact with the Board desire theology, science or gardening treatises, and there is consequently an undue proportion purchased along these special lines. And many, many modest people who have a little hobby of their own and would be content with one or two volumes go unsatisfied.

The government issues a list of desirable Fiction regularly. It will also give advice on titles and authors in all the other departments. Local Boards would do well to enquire into the extent and adequacy of this commendable effort to make our libraries clean and broad, and educative. We are gravely responsible for the library work. We cannot be to careful or too scrupulous in censoring our catalogues.

6 YEAR OLD GIRL

Cured of Kidney Trouble.

Mrs. Alex. Moore, of James St., Oxford, N.S., says: "Booth's Kidney Pills cured out little daughter, Christian, age six years, of many symptoms of kidney weakness. She complained of a sore back, the kidney secretions were frequent and uncontrollable, especially at night. Her stomach was weak and her appetite poor. This caused her to have frequent headaches, and the least exertion would tire her. We have tried many remedies, but she did not improve. Finally we learned of Booth's Kidney Pills and procured a box. In a short time she was well and does not now complain about her back, the kidney secretions have become normal, and she plays around the house with no apparent fatigue. We always recommend Booth's Kidney Pills."

Booth's Kidney Pills

Booth's Kidney Pills carry a guarantee that if you derive no benefit your money will be refunded. Booth's Kidney Pills are a specific for all diseases of the kidneys and bladder. Sold and guaranteed by all druggists, 50c. a box, or postpaid from the R. T. Booth Co., Ltd., Fort Erie, Ont. Sold and guaranteed by T. Stevenson.

T. F. BROWN Shelburne

BROWN'S DRUG STORES

T. J. BROWN Orangeville

THE LARGEST DRUG FIRM IN DUFFERIN

Brown's Condition Powders for Horses.

For the cure of all diseases arising from impure blood, that horses are subject to, and particularly inflammation of the bladder and kidneys. By their use the horse's appetite is improved, and they tend to give the coat a sleek and smooth appearance. We also specially recommend them for worms and swelled legs. We have been manufacturing this powder for 21 years, and have yet to see the one that can surpass it. It has no equal, and if it will not do all we claim, we will refund you your money. Price 25c. a package; 5 packages for $1.00.

Rexall Cod Liver Oil Emulsion.

Which is both a food and a medicine. It is a scientific emulsion of Norwegian Cod Liver Oil—pleasant to take and children love it. Its body-building qualities are wonderful. If you have children who are not strong, especially those at school, do not fail to try this splendid remedy. If "run down" yourself, it will make you feel like a new person within a week. Try it. Sold with the Rexall guarantee. In large bottles, $1.00.

When in need of any of the following, get them at The Rexall Store:—
Horse Salts,
Sulphur,
Kerosene Dip,
Zenoleum,
Dr. Hess Stock Food,
Instant Louse Killer,
Poultry Panacea,
Diamond and Dyola Dyes.

Corns are painful, very much in the way, and by no means ornamental. But remember we have a positive cure in REXALL CORN SOLVENT.

Simply paint it on and watch the troublesome callousness disappear. Hard and soft corns painlessly removed in a few hours. Price 25c.

Ask us for sample of Gin Pills this week.

Rexall Cherry Bark Cough Syrup

Will cure the most stubborn cough, hoarseness or sore throat. Has a delightful flavor, is most palatable, and gives immediate relief. If one bottle doesn't completely cure your cold, bring back the empty bottle and we'll return your money. Two sizes, 25c. and 50c.

Rexall Kidney Pills.

Those sharp, penetrating pains in the small of the back are a sure indication of disordered kidneys. These sufferings are often borne in silence, and the endurance of the sufferer is often taxed to the utmost. Rexall Kidney Pills are a remedy for those excruciating pains, and relief is sure, quick and lasting. 60 pills in a box. Price 50 cents.

Rexall

T. F. & T. J. BROWN

Chemists and Druggists

ORANGEVILLE - - - - - - ONTARIO

Rexall

M. E. HENRY

FOR

HIGH-CLASS Easter Goods.

A FRESH SHIPMENT OF LOWNEY'S AND GANONG'S

CHOCOLATES

FANCY BOXES TO SUIT THE TRADE.

Oranges! Oranges!

STOCK VERY FINE. WE HANDLE NONE BUT THE BEST SUNKIST AND BRONCO BRANDS. SWEET AND SEEDLESS.

Grape Fruit!

EXTRA CHOICE

COME IN AND INSPECT OUR PINEAPPLES, CELERY, ONIONS, RADISHES, LETTUCE AND CABBAGE ALWAYS ON HAND.

AT

M. E. Henry's

COMING!

THE BEAUTY MAKER.

The approaching visit of Mr. Frank Pember, of the Pember Hair Store and Beauty Culture Institute, of Toronto, should prove of interest and advantage to every woman who reads this announcement. Professor Pember will display an assortment of natural wavy switches, braids, puffs, waves and transformations, the equal of which has never before been seen outside of Toronto.

PROFESSOR PEMBER

Will also examine and diagnose free of charge all hair and scalp troubles, and his advice may be relied upon. Fine toupees a specialty. A most effective and result producing line of complexion beautifiers, face powders, mouth washes, liquid soaps, and that great giver of ease to the feet "Comfortine." Prices as low as quality is high. A visit will be undoubtedly worth your while at the

Queen's Hotel, Orangeville,

THURSDAY, APRIL 13th, 1911.

Shiloh's Cure

quickly stops coughs, cures colds, heals the throat and lungs - - 25 cents.

—$1.00 for a year's subscription to The Banner, either new or renewal, will entitle the subscriber to 100 votes in the Free Library Contest.

THE BANNER CLUBBING LIST.

The Banner and Montreal Witness, per year	$1 75
The Banner and Farmer's Advocate, per year	2 50
The Banner and The Farming World, per year	1 50
The Banner and Toronto Daily News, per yr., (rural P.O.)	2 50
The Banner and Weekly Mail & Empire, Toronto, per year	1 50
The Banner and Weekly Globe, Toronto, per year	1 70
The Banner and Toronto Weekly Sun, per year	1 70
The Banner and Family Herald and Weekly Star Montreal, per year	1 75
The Banner and Daily Star, Toronto, per yr. (rural P. O.)	2 50
The Banner and Orange Sentinel	1 90
The Banner and Daily World, Toronto, per year	3 50
The Banner and The Northern Messenger, per year	1 85
The Banner and The Presbyterian for one year	2 25
The Banner, McClure's Magazine	1 00
The Delineator and World's Work for one year	4 00
The Banner and The Busy Man's Magazine, for one year	2 50
The Banner, Cosmopolitan, and The World To-Day for one year	2 75
The Banner and Toronto Saturday Night for one year	2 75
The Banner and "Over Seas Daily Mail (London, Eng.) one year	2 50

Address—
McGUIRE & McKITRICK,
Orangeville, Ont.

TOURIST CARS TO WESTERN CANADA.

There is no more comfortable way to travel to the West than in a Canadian Pacific tourist sleeping car. These cars run from Toronto to Winnipeg, Calgary and Vancouver daily at 10.10 p.m. Berths are fully equipped with bedding, every travelling convenience is afforded and an attentive porter is in charge. The extra cost is very small and tourist cars are attached to each Homeseekers' special train from Toronto. Early application to local C. P. R. Agent should be made for berths.

|| New ginghams, prints, muslins, linens, and Foulard silks at Ritchie Bros.

1911.

Stallions for Service

THE BISON (36013)

RACE RECORD, 2.21¼.

Sired by Heir-at-Law 2.05¾, sire of the world's greatest pacer Minor Heir, 1.58¼, and sire of 55 others in the 2.30 list. The Bison is the sire of Dick Bison, 2.22¼.

TERMS:—To insure, $25, payable when the mare proves to be in foal.

Bison Chief (45233)

A. T. R., sired by The Bison 2.21¼, dam, Nettie Ross, by Winfield Scott (1319), dam of five in the 2.30 list, including Babette, 2.11¼; Lotus, 2.14; Dr. C., 2.14¼. Bison Chief is a handsome grey horse, stands 16 hands and weighs 1200 lbs.

TERMS—To insure, $15.

W. H. RIDDELL, V.S.,
Proprietor,
Orangeville.

WERE YOU COMFORTABLE

During the cold snaps this winter? If not, it will pay you to consult us regarding your

Heating Apparatus

If it needs overhauling, or if your house needs a new one, we can serve you. My experience in the matter of heating requirements, enables me to give satisfactory results.

JOS. HILTS,

Agent for the Heela Furnace.
McCartney's Hardware Store.
South Broadway - Orangeville.

A Good Time —TO BUY— FLOUR.

—WE SELL—
Cream of the West
PURITY
TORONTO PRIDE
GOLD ANCHOR
GOOD AS GOLD
LILY QUEEN
This is the BEST PASTRY FLOUR ON THE MARKET

Clover Seed and Timothy
NO BETTER AND PRICES RIGHT

W. J. CURRY
Phone 130.

ARCHIVES OF ONTARIO TORONTO

THE STERLING BANK OF CANADA

HEAD OFFICE. - - TORONTO.

F. W. Broughall, Gen. Manager

A general Banking Business transacted. Drafts bought and sold. Collections made and letters of credit issued to all parts of the world.

FARMERS' SALE NOTES.

Discounted and money to loan at lowest rates of interest.

SAVINGS' DEPARTMENT.

Deposits of $1 and upwards received. Interest allowed from date of deposit to date of withdrawal.

ORANGEVILLE BRANCH.

A. L. C. KIRKWOOD
MANAGER.

GRAND TRUNK RAILWAY SYSTEM

EASTER RATES

SINGLE FARE FOR ROUND TRIP

(With minimum charge of twenty-five cents).

Between all stations in Canada, also to Niagara Falls and Buffalo, N.Y., Detroit and Port Huron, Mich.

Good Going April 13, 14, 15, 16, 17th.

Return limit April 19th, 1911

LOW RATES TO THE WEST

Ask nearest Grand Trunk Agent about "Homeseekers," "Colonist" and "Settlers'" excursions or address

McGUIRE & McKITRICK,
Orangeville Agents,
or A. E. DUFF,
D. P. A., Toronto.

Big stock of Trimmed Millinery on hand to choose from at right prices at Ritchie's.

CANADIAN PACIFIC

HOMESEEKERS' EXCURSIONS

TO

Manitoba, Saskatchewan, Alberta

Special Trains leave Toronto 2.00 p.m. on

APRIL 4, 18 — MAY 2, 16, 30 — JUNE 13, 27
JULY 11, 25 — AUG. 8, 22 — SEPT. 5, 19

Second class tickets from Ontario stations to principal Northwest points at

LOW ROUND-TRIP RATES

Winnipeg and return $33.00; Edmonton and return $41.00, and to other points in proportion. Tickets good to return within 60 days from going date.

TOURIST SLEEPING CARS

on all excursions. Comfortable berths, fully equipped with bedding, can be secured at moderate rates through local agent.

Early application must be made

ASK FOR HOMESEEKERS' PAMPHLET

containing rates and full information.

Apply to nearest C.P.R. Agent or to R. L. Thompson, Dist. Pass. Agt., Toronto.

ONLY DIRECT LINE — NO CHANGE OF CARS

Carson V. Jeffers, Up-town Agent.

J. W. FERGUSON
PAINTER.

Wall Papers, Burlaps. Room Mouldings,
SANITAS.
PAINTING DONE BY DAY OR JOB

2nd. Avenue : Orangeville.

Medical Hall
ORANGEVILLE.

Now that Spring is opening up nearly everyone will need a Spring Tonic. Blood Purifier, or something that will brace up the whole system. After my many years of experience I believe I can save you money and valuable time if you first consult me as to what you should take. I have nearly every patent medicine on the market so that you need not want for choice. Give me a call. You can rest assured that you will get the best value for your money.

To the fitting of Glasses there is no end. I make a specialty of fitting glasses to any kind of a nose and giving the kind that stay on. No chance of a slip-fall, or shake-off.

The new "Auto Stayon" fits comfortably and gives thorough satisfaction from the minute you try it. The service I give in regard to Eye-Testing and Fitting is equal to the best to be had. Gold Filled Spectacles and Eye Glasses from $2.00 upwards.

T. STEVENSON
Issuer of Marriage Licenses.

NEW ADVERTISEMENTS.

Locals—Ritchie Bros.
Lost—Horace McGuire.
Easter Rates—G. T. R.
Card of Thanks.—Mrs. Hare.
Stable for Sale—Dr. Rooney.
Easter Goods—M. E. Henry.
Easter Millinery—Hill & Co.
Bull for Sale—Wm. McFarlane.
Mail Contract—G. C. Anderson.
Farm Values—Canadian Century.
Alberta Lands—W. C. McMillan.
Prices and Terms—J. E. Smith.
Electric Wiring—R. C. Desrochers.
Stable for Sale—Dr. R. W. Rooney.
House for Sale—M. Wilkins & Son.
System Tonic—Merrill Medicine Co.
Corset Display—Gillespie & Rogers.
Cottage for Sale—Mrs. R. A. Gray
Boys' Free Trip—Canadian Century
Furniture for Sale — Mrs. F. J. Marshall.

LOCAL NEWS.

—Fine assortment of Easter post cards at McGuire & McKitrick's.

—See our Anglican prayer books and hymnals.—McGuire & McKitrick.

—Mr. James Morrison and family left for Alsack, Alta., on Tuesday evening.

Ladies' sample whitewear at Ritchie's.

—Mr. Chas. M. Storey and family, of Caledon, have taken up their residence in Brampton.

—Gentlemen Boarders Wanted. Convenient location. Apply at Banner Office. 4t.

—Mr. Manson Hall and family, of West Caledon, have moved to their new home, lot 12, con. 1, west, Chinguacousy.

New Lawn Blouses at Ritchie's.

—Mr. Thos. Henderson, who had one of his ankles severely injured some weeks ago, is still confined to his house from the effects of his injury.

—Rev. R. S. Scott, of Hillsburg, will conduct services in St. Andrew's Church on Sunday, and address the Young Men's Bible Class in the afternoon at 2.30.

—We learn just before going to press that Mrs. F. McKenney, West Broadway, whose critical illness is noted elsewhere, passed away about six o'clock yesterday evening.

—Mr. Herb. Peneton, blacksmith at Sheldon, cut his left hand severely while operating a planer a week ago Thursday. Dr. Blair, of Rosemont, attended to his injuries.

—Stable for Sale Cheap. Apply to Dr. R. W. Rooney.

Ladies' New Spring Suits at Ritchie's.

—Her friends will regret to learn that Mrs. F. McKenney, West Broadway, is critically ill with pneumonia. Mrs. McKenney was very low yesterday afternoon and Dr. Hunter, who is in attendance, is not at all sanguine of her recovery.

—Mr. Frank Island, of Lakeview Farm, Mono, had a thoroughly successful wood-bee on Friday afternoon, when the young men of the neighborhood sawed and cut about 30 cords of wood. This shows the popularity that Frank enjoys in the community.

Buy your Millinery at Ritchie's.

—Miss Bell, of Teulon Hospital, will address the Women's Home Missionary Society of St. Andrew's Church in the school room to-night at 8 o'clock. As this hospital ministers to the Ruthenians, the subject will no doubt prove very interesting.

—Mr. John P. Patterson, for many years associated with the "Mail and Empire," and for the past few years advertising manager of the "Canadian Courier," has resigned his position with the latter publication and has joined the Woods-Norris Advertising Agency.

—A seven year old daughter of Mr. and Mrs. W. J. McCluskey, Prince of Wales Road, fell from a "teeter" in the Mono College School grounds on Monday and sustained a compound fracture of the right arm. Dr. T. H. Henry attended to the injury. The little patient is doing nicely.

BORN.

BAULCH—In Toronto, on Saturday, April 1st, to Mr. and Mrs. B. L. Baulch, a daughter.

COULTER—In Orangeville, on Friday, March 31st, to Mr. and Mrs. Melville Coulter, a son.

HUNTER—In Orangeville, on Sunday, April 2nd, the wife of Lewis Hunter, a son.

WALKER—In Orangeville, on Monday, March 27th, to Mr. and Mrs. Alexander Walker, a daughter.

McHUGH—In the Cottage Hospital, Toronto, on Thursday, March 30th, to Mr. and Mrs. C. O. McHugh, a son.

MARRIED.

CURRIE—McCALLUM—At Toronto, on Wednesday, March 22nd, by the Rev. R. W. Stevenson, of McLaren Avenue Disciple Church, Mr. Laughlin Currie, of Caledon, to Miss Sarah McCallum, of Erin, Ont.

LEGATE—WEBSTER—In the Methodist Church, Horning's Mills, on March 28th, 1911, by Rev. John Power, Mr. J. J. Legate to Miss Ella Jane Webster, youngest sister of Mr. Joseph Webster, of "Lakeview Farm."

PLATT—MARTIN—At the home of the bride's father, on March 22nd, by Rev. M. S. Roadhouse, Mr. James H. Platt, to Miss Mina, daughter of Mr. George Martin, all of Grand Valley.

DIED.

BUCHANAN—On Saturday, April 1st Allan Lockwood Buchanan, infant son of Mr. Thos. Buchanan, of Mono, aged 7 months.

PERSONAL MENTION.

Mrs. R. J. Somerville, of Hockley, isited friends in Brampton, on Saturday.

Mrs. J. M. Wilson, of Owen Sound, pent a couple of days with friends here and at Mono Mills this week.

—Mrs. F. Saunders and family, respected citizens of Orangeville for many years, moved to Welland last week.

Mrs. A. L. Burch and family left for Toronto on Monday evening. They will start on their journey to Vancouver about May 1st.

Mrs. A. W. McGillivray and son, Master Finley, were in Snelgrove on Thursday attending the funeral of the late Mrs. Finley Smith.

—Lieut. Robt. Phoenix, of the Shelburne Company of the 36th Regiment, returned home on Saturday, after spending a month in the Infantry School at Stanley Barracks, Toronto.

—Lieut. H. B. McGuire, of the Orangeville Company of the 36th Peel Regiment, returned home on Monday after taking a month's course in the Infantry School at Stanley Barracks, Toronto.

The engagement is announced of Miss Barbara Sharpe, second daughter of Mr. Robert Stewart, ex-M.P., and Mrs. Stewart, to Mr. W. H. Gillespie, of Fort William. The marriage will take place on April 25th at the residence of the bride's parents, 220 MacLaren street.—Ottawa Journal.

Mr. C. B. Matthews, of the local Bank of Hamilton staff, has been transferred to one of the Bank's agencies in Western Canada. "Chic." is one of our popular young men and his departure will be sincerely regretted by his many friends. The Banner wishes him abundant success in his new sphere of employment. Mr. Matthews will leave next week for Winnipeg, where he has been instructed to report for duty.

See Ritchie's special Silks for Dresses and Waists.

BOYS! BOYS! BOYS!

The Canadian Century are sending 20 Canadian boys on a five weeks' trip to England during the coronation. Their advertisement appears in this issue and will be read with interest by our boys.

EXTENDING A CALL.

Alton and North Erin Presbyterians decided on Monday afternoon to extend a call to Rev. W. A. Armstrong, of Shakespeare, in the Presbytery of Stratford. Mr. Armstrong was pastor of Hillsburg and Price's Corners Churches about 25 years ago and is therefore very well-known in the Orangeville Presbytery.

UNION LITERARY SOCIETY.

The programme provided at the weekly meeting of the Union Literary Society on Saturday evening was short, as the members are busy practising for their concert on Friday evening, April 7th. The concert programme will consist of singing, readings, dialogues, recitations and instrumental duets. The programme will begin at 8 o'clock. Admission, 15 cents.

IMPORTANT TO LADIES.

It is not often an opportunity occurs at your door to see the latest Parisian and New York styles in Hair Goods, yet such is the case, as Prof. Dorenwend, of Toronto, is visiting this town, and invites your inspection of these goods at his private apartments reserved at the Hotel.

These Hair Goods styles, when properly adjusted, protect and ornament the head, soften and beautify the expression of the face, and consequently tone up an aged appearance. Be sure and see them at the Queen's Hotel, on Saturday, April 8th.

BAPTIST CHURCH.

The ladies of the Church intend holding what is called, "A Social Evening," on Tuesday night, April 11th, in the Church.

The Mite-Boxes will be brought in on this occasion. The programme, beginning at 8 p.m., will consist of a "Colloquy," by Mrs. Motheral and friends from Alton; vocal music by Rev. B. Davies, Messrs. P. Harding, H. Nightingale, E. A. Warren, and others; and readings by Mrs. Sutherland and Mrs. Motheral.

Refreshments will be served at the close of the programme in the Sunday School room. A collection of 10 cents and upwards will be taken at the door. All are welcome.

SUSTAINED THE CALL.

At a special meeting on Friday, Orangeville Presbytery sustained a call by Knox Church, Grand Valley, to Rev. David Smith, of Conn. The Clerk was instructed to transmit the call to the Presbytery of Saugeen Provisional arrangements were made for Rev. Mr. Smith's induction in the event of his acceptance of the call. Rev. A. J. Fowlie, of Camilla, was appointed to preach the sermon, Rev. J. G. Cheyne, of Claude, to address the pastor and Rev. W. M. Morris, of Orangeville, to address the congregation. Rev. Dr. McKenzie, of Shelburne, the interim moderator, will preside.

See Ritchie's new Foulards and Silk Mulls.

—GIRL WANTED for light housework. Apply to Mrs. S. R. Frost, John St.

H. S. LITERARY SOCIETY

Last Week's Meeting Marked by Well-Deserved Presentation to Trustee Robert Mann.

The High School Literary Society held a very enjoyable meeting in the Assembly Hall last Thursday night. The programme consisted of a short address by the President, a piano duet by Misses Isabel Lawson and Enid Frank, an address by Mr. Jack Aiken on "Uses and Abuses of Sport," a piano duet by the Misses Shaw, and a solo by Mr. S. R. Frost. A delightful feature of the meeting was the presentation by the students of an address and a gold-headed cane to Mr. Robert Mann, one of the members of the Trustee Board. The presentation was a fitting and well-deserved recognition of the deep interest Mr. Mann has taken in the welfare of the school, and his services to the institution in connection with the construction of the new addition last year. The presentation was made by Miss Isabel Lawson and the address, which was worded as follows, was read by Mr. J. R. McPherson:—

Robert Mann, Esq., Convener Property Committee, Orangeville High School, Orangeville, Ont.

Dear Sir,—We, the pupils of the Orangeville High School, have for some time recognized the very valuable service you have continued to render as a member of the property committee of the High School Board. By innumerable acts of kindness you have shown how deeply you are interested in everything that affects the well-being of us all.

During the summer and autumn of last year and the early months of the present year it may truly be said that you have devoted all your time and talent to making the school building adequate to our needs, physical and intellectual.

Although advanced in years, you have preserved the feelings and interests of your younger days, and your practical sympathy has done much to add to the enjoyment of our school life. In a few months many of us will leave these walls, and before many years all of us will have entered on our life's work; and a new generation of boys and girls will enjoy the advantages that are now provided here; but before leaving we wish to show in some tangible way how highly we regard the kindly interest you have taken in us.

We therefore have much pleasure in presenting to you this gold-headed cane with the hope that you may enjoy its aid in many a pleasant walk, and that you may have the added joy of remembering that we, in our need, looked to you for aid and never looked in vain.

That the Giver of all blessings may continue your health and strength and the youthful heart for many years is the prayer of your youthful debtors.

Signed on behalf of the pupils.

Mr. Mann made a very feeling reply, in which he disclaimed any right to special credit for what he had done, stating that it was only his duty to work for the best interests of the School. Principal Steele and Miss Strang, of the High School staff, spoke briefly expressing appreciation of Mr. Mann's services. The meeting was brought to a close by singing the National Anthem.

Big Selection of new Spring Dress Goods at Ritchie's.

BAPTIST CHURCH.

On Saturday, April 1, the mortgage of $700 was all paid off, and now the church is free of debt.

Last Sunday evening, on account of the temporary indisposition of the pastor, the service was conducted by Mr. Alfred Wise, in a helpful and acceptable manner.

Next Lord's Day, Rev. Mr. Davies will speak in the morning on "Who is my Neighbor," and in the evening on "The First and Second Step." Special singing and a cordial welcome.

ROBERT RIDDELL DEAD.

Mr. Robert Riddell, father of Dr. W. H. Riddell, Mayor of Orangeville, passed away at his home on Mill St. on Wednesday morning after a comparatively short illness. His death was caused by gangrene, which started in one of his feet a couple of weeks ago and gradually spread to other parts of the body. The late Mr. Riddell was a native of Monaghan County, Ireland, where he was born 84 years ago. He came to Canada when a mere lad, the family taking up their residence in Toronto. He moved to Orangeville about fifty years ago and followed the occupation of contractor here for many years. A strong, rugged man, he scarcely knew what it was to experience illness until about a year ago, when he began to fail rapidly. He was an honest and law-abiding citizen and a man who enjoyed the respect of everybody with whom he was brought into contact. During his long life-time he made many friends and few enemies. Mr. Riddell resided near the west end of Zina St. until the death of his wife about seven years ago. He broke up his home shortly after her decease, taking up his residence with his son, Dr. Riddell. The surviving sons and daughters are:—Mayor Riddell and Walter Riddell, Orangeville; Joseph and Robert Riddell, Toronto; Thos. Riddell, Sudbury; Mrs. George E. Newbury, Chicago; Mrs. F. A. Miller and Mrs. Dean, Toronto. The funeral will take place to the Forest Lawn cemetery at 2.30 o'clock Friday afternoon.

DR. A. W. CHASE'S CATARRH POWDER 25c.

is sent direct to the diseased parts by the Improved Blower. Heals the ulcers, clears the air passages, stops dropping in the throat and permanently cures Catarrh and Hay Fever. 25c. blower free. Accept no substitutes. All dealers or Edmanson, Bates & Co., Toronto.

Of Course, You Want to "Spring" Some New "Togs" Easter Sunday.

It's the spirit of the time that makes us all want to put on our best for Easter. Easter heralds the coming of a new season——the brightest season of all——and it's quite natural that all of us should want to

Dress Up For Easter.

That's why NEW CLOTHES, NEW HATS, NEW NECKWEAR, NEW SHIRTS are an interesting subject at this time.

Our Assortment of New Spring Merchandise are especially large and decidedly attractive. We show the best and newest of

EVERYTHING THAT MEN AND BOYS WEAR EXCEPT BOOTS.

NO. 905. Men's $7.00 Cravenette Raincoat in a neat gray stripe. Well made and lined. Compare it with coats you see at $10.00. Our price is..... $7.00

NO. 912. This is our famous $10.00 Cravenette Coat. Positively the best all around $10.00 Coat for rain or shine that a man can buy. All sizes, 36 to 44..... $10.00

No. 6860. Men's $10.00 Suits. This is the new Brown shade in suits in a good quality Tweed. Well made and trimmed and fit like an Ordered Suit. Very special at..... $10.00

No. 3658. Is a Fine Fancy Worsted and in a beautiful brown stripe. The tailoring is A1. For a good suit there is nothing to beat it at $13.50

POSITIVELY THE BEST CLOTHING VALUES IN THE WORLD.

The best of everything Men and Boys Wear—the highest qualities at the lowest prices.

THE STORE THAT SATISFIES

McMILLAN & TORRIE

THE CLOTHING MEN

Broadway - - - Orangeville.

ENDURING VALUE

Observe how highly every MASON & RISCH is prized by its owner—how years of constant use only heighten their appreciation of it. MASON & RISCH PIANOS in use for twenty-five years are still in such good condition as to give no reason for wanting a new instrument. Think how seldom you find a

MASON & RISCH

"The Piano with a Soul"

exchanged for a new Piano of another make. When one is offered it is considered much above the average value, a very special bargain even at a higher than average price.

This permanent satisfaction and enduring value is due to innate soundness of construction and its varying excellence of material, fortified with the exclusive Aliquot System, by which beauty of tone is built into the Mason & Risch as to be as permanent a part of the instrument as the case itself.

The Mason & Risch Piano Company, Limited,
32 KING STREET WEST, TORONTO.

Our free booklet "Inside Information" will prove valuable to anyone considering the purchase of a piano. It is sent free, on request.

MARKET REPORTS

ORANGEVILLE.

Flour per barrel	$5 00 to 6 00
Fall Wheat, per bushel	78 to 78
Goose Wheat, " (sound)	70 to 70
Spring Wheat, " (sound)	73 to 73
Barley, per bus. (6-rowed)	58 to 58
Oats, " "	30 to 30
Peas, " "	70 to 75
Buckwheat, " "	42 to 45
Rye, " "	56 to 58
Alsike Clover, per bushel	7 00 to 8 00
Hay, per ton	10 00 to 10 00
Butter, printsm rolls, etc.	19 to 20
Eggs, new laid, per doz.	16 to 17
Fowl, dry picked	9 to 10
Chickens	13 to 15
Ducks, per lb.	14 to 15
Turkeys, young, per lb.	17 to 18
Geese, per lb.	10 to 13
Hogs, live, per cwt.	6 50 to 6 75
Beef, forequarters	7 00 to 8 00
Beef, hindquarters	8 00 to 9 00
Potatoes, per bag, new	65 to 85
Apples, per bbl.	1 50 to 3 00
Dried Apples, per lb.	5 to 6
Wool, washed, per lb.	20 to 22
" unwashed,	13 to 13
Lamb Skins	50 to 60
Calf Skins, per lb.	11 to 13
Mutton	9 00 to 10 00
Lamb, per lb., dressed	12 to 15
Hides, No. 1	7 to 8
Hams and Sides	15 to 17
Lard, per lb.	15 to 17
Tallow, per lb.	5 to 6
Wood, 4 foot	6 00 to 7 00
" 2 foot	3 00 up

—Nice assortment of Church of England Prayer Books and Hymnals just opened at McGuire & McKitrick's.

HAMILTON'S LEADER DRILLS

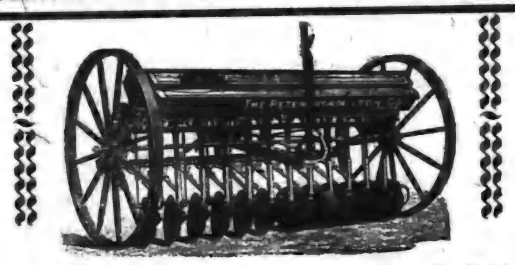

Are made in the following sizes: 10-11-12-13-14-15, Hoe or Disc. See our Drills before buying.

We also handle the Maxwell Hay Loader and Side Rakes, The Melotte Cream Separator, Page Wire Fences and Gates, Wire Baskets and Door Mats, Pumps and Piping, Harness, Whips and Halters, Bicycles and Bicycle Repairs.

Rubber Tires fitted on Baby Carriages. The Regina Hand Power Vaccuum Cleaner rented out at $1 per day.

T. H. COULTER,

Peter Hamilton Agent. : Broadway, Orangeville

ARCHIVES OF ONTARIO
TORONTO

Boys-Boys-Boys

20 Free Trips To Coronation

The Canadian Century will pay all the expenses of twenty Canadian Boys on a five weeks trip to England. The party will sail on the Empress of Ireland on June 2nd and, returning, leave on June 30th. **Do you want to go?** If so, fill out the coupon and mail at once.

CONTEST MANAGER, CANADIAN CENTURY
MONTREAL

Please send me full information how I can go to the Coronation with all expenses paid by you.

Name_____ Age_____

Street_____

Post Office_____

Province_____

Free Trip to the Coronation

GILLESPIE, ROGERS & CO.

SPECIAL CORSET DISPLAY

NEW STYLES OF SPRING CORSETS.

The new designs which are shown here display the latest ideas adapted to the prevailing style of dress.

The materials used here are high-grade Coutils and Batistes and the filling are the highest quality of rustless toughened steel and are fully guaranteed.

These are Cuts of the Celebrated C C A La Grace Corsets.
Every Garment Guaranteed.

SEE OUR SPECIAL LONG CORSET, 4 HOSE SUPPORTERS, at **75c.**

GILLESPIE, ROGERS & CO. : The Ladies' Outfitters.

This Concrete Root Cellar Costs Less Than Wood and is Much More Durable

Cement is particularly adapted to the construction of Root Cellar floors and walls.

Experience proves that for the farmer, Concrete is superior to wood in every point of comparison.

Concrete permits of a desirable degree of coolness without freezing. There is no question as to its durability. Concrete lasts, not for years, but for ages; and needs no repair.

Anyone who has scooped vegetables from the old plank floor will appreciate the fact that Concrete offers a smooth, continuous surface with no projecting plank ends or nails to dull the scoop or ruffle the temper of the scooper.

The various uses to which Concrete may be profitably put, on the farm, are plainly and simply in our 160-page book,

"What the Farmer Can Do With Concrete"

which shows how the following farm buildings and utilities can be constructed of concrete:—

Barns, Cisterns, Dairies, Dipping Tanks, Foundations, Fence Posts, Feeding Floors, Gutters, Hens' Nests, Hitching Posts, Horse Blocks, Houses, Poultry Shelter Walls, Stables, Stairs, Stalls, Steps, Tanks, Troughs, Walks, and so forth.

Send for it—it's free—though it regularly sells for 50c. Write to-day.

You may send me a copy of "What the Farmer Can Do With Concrete."

Name.....

Address.....

CANADA CEMENT CO.,
Limited
51-60 National Bank Building,
MONTREAL

MRS. ROBT. PURDY.

Mrs. Purdy, relict of the late Robert Purdy, Ruskview, died at the residence of her son-in-law, James McMann, on Thursday morning last, in the 80th year of her age. Deceased had had heart trouble for some years and passed away at the last quite suddenly. Mrs. Purdy and her husband were married in Ireland, and came to Canada about forty years ago. They lived in Toronto a couple of years after first coming out and then moved to Mono, from whence they moved to Perm, and came to the vicinity of Ruskview some thirty years ago. Mr. Purdy died nine years ago, since which time deceased has made her home with her daughters, all of whom live in that neighborhood. They are Mrs. Jas. McMann, Mrs. Jos. Beatty and Mrs. N. Duffin. Mrs. Purdy was a lady who always bore the highest respect of her friends and neighbors, and was a consistent member of the Presbyterian church at Black Bank. The funeral took place to the union cemetery here on Saturday, her pastor, Rev. A. Wilson, officiating. — Creemore Star.

UNIVERSALLY RESPECTED.

Of the late John Willis, of Alton, whose death was recorded in last week's issue of The Banner, the Erin Advocate says:—"Mr. Willis was born at Churchville in 1839, and later the family moved to Erin when he was a small boy. On maturing into manhood he became proprietor of the Erin and Georgetown Stage, which he ran for some years, selling out finally to his brother William. He then bought out a baking business in Erin which he successfully managed. Later he sold out and removed to Marsville, where after a few years, he bought the hotel at Alton, where he resided until death. In 1861 he married Miss Margaret Crozier, who was a good wife, and who survives a husband who was one of the best hearted men that ever lived. The surviving children are Mrs. W. Houston, Town Line; and Mrs. Arthur McClellan, near Oakville. Mr. W. Willis, of Ospringe, who is a brother, is the only surviving member of this family. The deceased was for forty years a member of the Masonic Order, and was also a member of the Foresters. The funeral took place on Sunday last to the Alton cemetery, the Rev. G. A. Rix, of Orangeville, officiating at the service at the house, after which the brethren of the Masonic Order took charge and conducted the services at the grave. Mr. Willis was universally respected by all acquaintances, and will be much missed in the community."

David Harum Said of Fleas

on a dog that a few were necessary to keep the dog from getting lonesome. Some people think that an occasional sick headache, or a slight attack of indigestion or constipation don't matter much for it makes them appreciate their good health in the intervals. But experience proves that to neglect the stomach, the bowels, or the kidneys, is to invite disease and disaster. Be wise. Take that wonderful medicine, Merrill's System Tonic, and get a healthy stomach, regular bowel and kidney action, then you'll have buoyant health, strong vitality and you can command success in life. Don't go about half sick. Get the genuine Merrill's System Tonic, 50 tablets in a box. Price 50c., 6 boxes $2.50, from your druggist, or postpaid from The Merrill Medical Co., Merrill Building, Toronto.

Sold and recommended by Thos. Stevenson, Druggist.

JURY WERE QUITE UNANIMOUS

Held Plaintiff and Defendant Each Solely to Blame—Awarded Damages.

Canadian Press Despatch.

Montreal, March 30.—A French-Canadian jury, hearing a damage suit of Adrian Trottie against Robert Deschenes for the loss of his right arm and eye by a dynamite explosion during blasting operations, yesterday reported themselves:—

(1) Quite unanimous in finding the plaintiff entirely responsible for the accident.

(2) Quite unanimous in finding the defendant entirely responsible.

(3) Quite unanimous that both plaintiff and defendant were jointly responsible.

(4) Quite unanimous that the damages suffered by the plaintiff were worth $2,000, and that for these the defendant was responsible.

His Lordship refused to enter judgment in accordance with the verdict, and referred the whole matter to the court of review.

Eczema on Face and Hands

Gave up work—Could not shave—Relief and cure obtained from DR. CHASE'S OINTMENT.

"I had eczema nearly all over the body," writes Mr. John Gordon Campbell, foreman Holland Grove Lumber Co., Sudbury, Ont., "head, neck and wrists were blistered and itching with it. I could find absolutely no cure until I obtained Dr. Chase's Ointment. After using this ointment I was almost instantly relieved and soon completely cured."

"So bad was the eczema that I had to give up work. Could not shave. I was so bad that they had to take me out of camp in a wagon, and send for a new foreman. I cannot recommend this ointment too highly."

As a means of soothing raw, flaming, irritated skin no treatment can be compared to Dr. Chase's Ointment. It often heals in a single night. You can see for yourself each day the good it is doing. Sample box free. 60 cts. a box, at all dealers or Edmanson, Bates & Co., Toronto.

Constipation is the root of many forms of sickness and of an endless amount of human misery.

Dr. Morse's Indian Root Pills,

thoroughly tested by over fifty years of use, have been proved a safe and certain cure for constipation and all kindred troubles. Try them. 25c. a box.

LOW ROUND TRIP RATES TO NINETY NORTH-WEST POINTS.

Exceptionally low rates to principal points in Western Canada on Canadian Pacific Homeseekers' Excursions, leaving Toronto, Tuesday, April 4th, at 2.00 p.m., and every second Tuesday during the summer. Tickets are good for sixty days with liberal stop-over privileges. Special trains are run by the fastest and most direct route — avoiding any change of cars and possible delays. Berths in tourist sleeping cars can be secured at a small additional cost. Full particulars given in Homeseekers' pamphlet, copies of which may be obtained from any C. P. R. Agent or direct from R. L. Thompson, District Passenger Agent, C. P. R., Toronto.

DON'T BE BALD.

Nearly Anyone May Secure a Splendid Growth of Hair.

We have a remedy that has a record of growing hair and curing baldness in 93 out of every 100 cases where used according to directions for reasonable length of time. That may seem like a strong statement—it is, and we mean it to be, and no one should doubt it until they have put our claims to an actual test.

We are so certain that Rexall "93" Hair Tonic will cure dandruff, prevent baldness, stimulate the scalp and hair roots, stop falling hair and grow new hair, that we personally give our positive guarantee to refund every penny paid us for it in every instance where it does not give entire satisfaction to the user.

Rexall "93" Hair Tonic is as pleasant to use as clear spring water. It is delightfully perfumed, and does not grease or gum the hair. Two sizes, 50c. and $1.00. With our guarantee back of it, you certainly take no risk. Sold only at our store—The Rexall Store. T. F. & T. J. Brown, Orangeville.

Twenty-Four Hour Power.

The Dufferin Power & Light Company are now giving a continuous service. We hope our customers will take advantage of the day load by using electric current for ironing, cooking, heating purposes and driving small motors attached to washing machines, sewing machines, electric fans, vacuum cleaners, hair driers, etc. Sometime during the month of April we will put on one week's exhibit of electrical appliances. Further notice will be given later.

The Dufferin Light & Power Co., Ltd.
T. R. HUXTABLE,
Manager.

PEMBER COMING.

Mr. Frank Pember, of the Pember Hair Store and Beauty Culture Institute, Toronto, will visit Orangeville on Thursday, April 12th. Any persons who desire to avail themselves of Mr. Pember's services may consult him at The Queen's Hotel.

VICTORIA DAY.

The Citizens of Beeton are already planning for their annual Victoria Day Celebration on May 24th. A good programme of football and baseball matches and athletic sports of all kinds is being arranged for the afternoon. The Committee is offering $100 in prizes for a baseball tournament. There will be a grand concert in the Town Hall at night.

J. W. Gossling will open an apple evaporator in Barrie, with a capacity of eighty barrels per day.

Mulligan, the contractor, put up church building. Dunn was building inspector then, and when he saw the church he said, "Pat, it isn't plumb." That made Mr. Mulligan pretty mad. He climbed right up and began taking measurements. Having squinted down the plumb line in a dozen different places he was ready to report. There was a ring of triumph in his voice. "Mr. Dunn," he said, "come on and look at it yersiff. Plumb, eh? By th' iper that played before Moses, it's more than plumb!"

George Grossmith had had remarkable success with his readings in America, and on his return to England somewhat boastfully compared the art of entertaining with that of acting. "You fellows," he said to Charles Brookfield, "have to take our scenery, properties, plays, and a large company when you want to orform; while I—look at me. I just landed in New York with my piano and a dress suit, and I made £30,000." "I dare say," snapped Brookfield. "But we don't all look so damn funny in our dress suits."

BANK OF HAMILTON

HEAD OFFICE: HAMILTON

Capital Paid Up	$2,750,000
Reserve and Undivided Profits .	$3,250,000
	$6,000,000
Total Assets . . . . Over	$40,000,000

Savings Bank Department at all Branches.

W. G. HYLAND, : Agent : Orangeville Branch.

Button Boots are growing in demand, this is one of our "Empress" $4.00 line.

The Latest Word
—IN—
Spring Styles
—IN—
Men's and Ladies' FOOTWEAR.

We are opening large consignments of new Spring Goods these days.

We would especially direct your attention to our $3.50 and $4.00 Men's and Ladies' Lines. They are the very latest, are splendid values and will give no end of wear. If you want satisfaction try a Pair.

BOYS' AND CHILDREN'S BOOTS AND SHOES.

Also a large assortment of Men's Heavy Work Boots.

Repair Department in connection with store.

McPherson & Johnston,
THE SOLID LEATHER SHOE STORE.

Satisfaction Guaranteed.

We have good reason to believe that our customers were never better satisfied than they have been during the past year. Never a complaint; our business was never better; nor more up-to-date in every line.

In dealing with us you get the benefit of years of experience, and earnest desire to give you the very best at any cost.

OUR BREAD, CAKES, PASTRIES, ETC., always please. When you buy any of our baked goods, if you are not satisfied, let us know.

CITY DAIRY ICE CREAM without doubt the best on the continent and becoming very popular for parties, socials, etc. Be sure and leave your order early.

LUNCHES SERVED—Tea, coffee, bovril, cocoa, etc.

Get our prices on fish—always on hand.

WISE BROS.

BAKERS, CONFECTIONERS AND FRUITERERS.

'Phone 55: Be sure and use it. Prompt Delivery.

THERE IS A DISTINCTIVE QUALITY

Peculiarly pleasing to the palate about PASTRY that is made from the

FAMOUS LILY QUEEN PASTRY FLOUR

If you are not already using this Flour, I would recommend you to give it a trial.

I also sell the well known "Five Roses" Flour, which is easily one of the Best Brands on the Canadian market.

Bran, Shorts, Oats chopped or rolled, for feed.
Wheat and Oats Taken for Flour.

JOHN JOHNSTON,
BROADWAY - - - - - ORANGEVILLE.

FURNITURE!

Buying Becomes A Pleasure When You Buy From Us
WE HAVE A COMPLETE LINE OF

Parlor Suites
Easy Chairs
Morris Chairs
Couches
Iron Beds

Bedroom Suites
Sideboards
Tables
Chairs
Mattresses and Springs

G. Beswick
West Broadway : Orangeville

ARCHIVES OF ONTARIO
TORONTO

ORANGEVILLE BANNER.

VOL. XVIII. ORANGEVILLE, ONTARIO, CANADA, THURSDAY, APRIL 13, 1911 41

THE CANADIAN BANK OF COMMERCE

SIR EDMUND WALKER, C.V.O., LL.D., D.C.L., PRESIDENT
ALEXANDER LAIRD, GENERAL MANAGER

CAPITAL, - $10,000,000 REST, - $7,000,000

MONEY ORDERS

The Money Orders of The Canadian Bank of Commerce are a safe, convenient and economical method of remitting small sums of money. They are payable without charge at every branch of a chartered bank in Canada (except in the Yukon Territory) and in the principal cities of the United States.

The Orders and full information regarding them may be obtained on application at the Bank.

In the event of loss of a Money Order the Bank will, on receipt of a satisfactory guarantee, make arrangements to refund the amount of the lost Order. 232

ORANGEVILLE BRANCH.

W. H. LUGSDIN, Manager.

BUSINESS CARDS.

L. A. HUGHSON, Barrister, Solicitor, etc. Office, No. 58 Broadway, Orangeville, opposite Bank of Commerce. Private funds to loan at reasonable rates of interest.

GEO. ROBB, Barrister, Solicitor, Notary Public, etc. Office, one door west of Hill & Co's store, Broadway, Orangeville. Money to loan.

DR. A. F. REYNAR, Physician, Surgeon, Accoucheur, etc. Fellow of Trinity Med. College, Licentiate of the College of Physicians and Surgeons, Ontario. Coroner for the County of Peel. Diseases of women and children a specialty. Residence and Surgery at Palgrave. Office hours—9 to 10.30 a.m. and 2 to 4 p.m. Telephone service day and night.

GEO. RUTHERFORD

Police Magistrate, Commissioner in H. C. J., Conveyancer, Estate, Loan and Insurance agent. Telephone 7 and P. O. box 67, Shelburne. In Dundalk on Saturdays in the afternoon.

G. H. CAMPBELL, L. D. S., D. D. S., graduate of the Royal College of Dental Surgeons of Ontario, and of Toronto University. Dentistry practised in all its departments. Anaesthetics administered if required. Office over Dr. A. J. Hunter & Co's. Drug Store, Broadway.

W. H. BOWLES, L. D. S., D. D. S., graduate in dentistry of Toronto University, Royal College of Dental Surgeons of Ontario, and Post Graduate of Chicago College of Dental Surgery. Dentistry in all its branches. Anaesthetics for painless extraction. Office upstairs, west of Hill & Co's store, Orangeville.

R. MEEK, L. D. S., D.D.S., Dentist. Office up stairs in Dr. Phillips' Block, South Broadway, Orangeville. Dentistry in all its branches. Anaesthetics for painless extraction.

FREDERICK FRANK, L. D. S., Dentist, Orangeville. Office in the Jackson Block, up-stairs. Entrance on Broadway. Always at home. Vitalized Air, or any of the Anaesthetics used for painless extraction, administered when required.

HELEN L. BREMNER, Dermatologist. Birth marks, ruptured veins, congested blood vessels, superfluous hair, moles, and other facial blemishes permanently removed by electrolysis. Electric massage and other treatment given. For full particulars address Box 193, Orangeville. Private consultations at office over Wild's Boot & Shoe store, Fair days and on Monday of each week from 10 a. m., to 4 p. m.

T. STEVENSON,
Issuer of Marriage Licenses. A large supply of Blanks kept constantly on hand. Office, Medical Hall, Broadway, Orangeville.

COAL and WOOD

We are SOLE AGENTS for SCRANTON COAL, Standard Anthracite, and we handle all kinds and sizes of WOOD.

Light and Heavy Teaming—Pianos, Furniture, Trunks, &c.

STANDARD PRICES

Office over J. E. Smith's implement warerooms.

LATHWELL & SON
PHONES:—Office, 27, Residence, 19.
BROADWAY, ORANGEVILLE.

C. C. C. HANNAH

GRAIN, PRODUCE, COAL AND WOOD MERCHANT.

Highest market prices paid for grain and produce. First-class Coal and Wood at reasonable prices. Orders will have prompt attention.

Office opposite the market. Tel. No. 61

For Watches, Clocks Jewellery and Spectacle repairing go to E. C. DANIELS. He will do it neat and cheap. West Broadway, Orangeville.

All the new Public School Books in stock at the Banner Office.

Send Us Your Evening Gowns

and Waists—your Silks, Satins and fine Laces—your Ostrich Plumes and Gloves. It is far cheaper and more satisfactory to have us clean your "good things," than to risk ruining them by going to inexperienced people. WRITE FOR OUR BOOK—It tells about our methods, our work and our prices. Free if you write to-day.

"MY VALET"
FOUNTAIN THE CLEANER
30 Adelaide St. West, Toronto. 5

Boys and Girls . . . .

Should learn those subjects by which they can earn a living. Spotton Business Colleges are the largest trainers in Canada, and our graduates secure the best positions. You can study at home, or partly at home and finish at the college.

INDIVIDUAL INSTRUCTION.

ENTER ANY DAY.

ORANGEVILLE BUSINESS COLLEGE

GEO. SPOTTON, President.
W. H. MacDUFF, Prin.

WATCH, CLOCK, & JEWELRY REPAIRING

OF ALL KINDS.

J. H. MOTHERAL,
Jeweller and Optician
ALTON, - - ONT.

J. W. FERGUSON
PAINTER.

Wall Papers, Burlaps. Room Mouldings,
SANITAS.
PAINTING DONE BY DAY OR JOB

2nd. Avenue : Orangeville.

M. WILKINS & SON

Money to Loan At Lowest Rates.

Agents for First-Class Fire & Life Insurance Companies

A number of good Farms for Sale. Several Brick Dwelling Houses in Orangeville for sale.

Office—Old stand up stairs, opposite Mill St., Broadway, Orangeville.

M. WILKINS & SON.

DUFFERIN AND DISTRICT DOTS.

Essence of Exchange and Items of Interest.

Guelph's tax rate has been fixed at 22 mills for the year.

Chatham Presbytery has approved the basis of church union.

The C. P. R. has promised to erect a new station at Markdale.

Grand Valley Lodge, Canadian Order of Foresters, has 97 members.

Husband:—"H'm; how did you know there was a hole in my pocket?"

Mrs. Jessie Ross Stewart, a resident of Hamilton for 75 years, is dead, aged 84.

The Provincial Treasurer received $50,000 from the estate of the late Goldwin Smith.

Mrs. Walter N. Richardson, a respected resident of Markdale, died unexpectedly a week ago Thursday.

The saw mill of Geo. McAllister, Guelph, was destroyed by fire a week ago Tuesday morning. Loss $3000.

Milton Heights is the name of a new Post Office at the Toronto Pressed Brick and Terra Cotta Co's. Works.

Haskett Bros. have sold their hardware business in Markdale to Mr. W. S. Perkins, leader of Markdale Citizens' Band.

Mr. James Shea has sold the north half of lot 23, con. 2 (51 acres) in Proton, to Mr. John Pickett, of Proton, for $2900.

Mr. F. Cassidy has sold his 100 acre farm, lot 19, con. 1, East Luther, to John A. Campbell, for a sum around $6,000.

The three-storey Scott block at Seaforth was burned out last week with only $14,000 insurance among the half-dozen sufferers.

Erin Township Spring Horse Show will be held at Hillsburg, under the auspices of the Agricultural Society, on Thursday, April 20th.

Shake the bottle and take as directed and in 48 hours Four T's will shake your cold. Look for the four red T's. Price 25c.

Sold and recommended by Thos. Stevenson, Druggist.

On Monday Mait Forgrave bought the John Crane farm on Amaranth-East Luther townline, on five side-road, for a handsome sum.

Mr. Gordon Smith, son of Mr. D. Smith, 5th line, Caledon, has been in the hospital at Toronto, undergoing an operation for appendicitis.

Wife:—"Billy, dear, I stitched up the hole in your trousers' pocket last night after you had gone to bed. Now am I not a thoughtful wife?"

Mr. Joseph H. Marshall, a former member of the Dominion House of Commons, has been appointed Registrar for East and North Middlesex.

The village of Blyth has purchased the Electric Light plant, and will run it in the interests of the corporation. The price paid was $2500.

The Education Department in considering the establishing of a model school at Guelph from which teachers with third-class certificates may graduate.

Mr. John A. Ramsden, the County Clerk and for many years High Constable of York county, has been appointed Police Magistrate for the county.

See Ritchie's special Silks for Dresses and Waists.

According to a government report the township of Artemasia collected $265 in liquor fines in 1909-10. Owen Sound collected in the same period $3,030.

An Indiana real estate company has bought several hundred acres in Essex county to re-sell to American farmers after certain improvements have been effected.

Daniel Greaves failed in his suit against D. M. McIntyre, of Kingston, for alleged false imprisonment, because defendant had prosecuted him for selling liquor illegally.

A determination to keep pedlars of dry goods, groceries, hardware, etc., out of the town has caused the council to pass a by-law fixing the license fee at from $300 to $600.

Little Alice Lewis, the four year old daughter of Rev. H. T. Lewis, late pastor of the Simcoe-street Methodist church, Oshawa, was run over by a street car a week ago Monday morning and instantly killed.

$100 REWARD, $100.

The readers of this paper will be pleased to learn that there is at least one dreaded disease that science has been able to cure in all its stages, and that is Catarrh. Hall's Catarrh Cure is the only positive cure now known to the medical fraternity. Catarrh being a constitutional disease, requires a constitutional treatment. Hall's Catarrh Cure is taken internally acting directly upon the blood and mucous surfaces of the system, thereby destroying the foundation of the disease, and giving the patient strength by building up the constitution and assisting nature in doing its work. The proprietors have so much faith in its curative powers that they offer One Hundred Dollars for any case that it fails to cure. Send for list of testimonials.

Address F. J. CHENEY & CO., Toledo, O.

Sold by all Druggists. 75c.

Take Hall's Family Pills for constipation.

Patrick O'Grady, of Audley, dropped dead on the street in Pickering, aged 75.

High Constable Merewether will act as sanitary inspector of Guelph, for $700 a year.

Mr. Brian McManaman, one of the old pioneers of Melanethon, passed away a week ago Sunday at the advanced old age of about 75 years.

Mrs. Martha Moore, a widow, 68 years old, residing in Stratford, choked to death at the table during a violent coughing spell. A large family survives.

Mr. George Smith has sold his 150 acre farm on the 10th con. of Maryborough, to Mr. Wm. Mainland, Jr., of Arthur Twp. The consideration paid was $7,650.

The citizens of Linwood have organized a band of seventeen members, and have engaged Mr. W. Philip, of Guelph, formerly of Waterloo, to instruct them.

Police Magistrate McGregor last week asked Hugh Kennedy, of Chatsworth, to contribute $5 to Dundalk treasury for imbibing too freely of liquid refreshment.

Rev. J. F. McLaren, D.D., for nearly thirty years the pastor of Temple Hill church, Euphrasia, has resigned his charge, to accept a call to a church in California.

Rev. John Mackie, D.D., for twenty-five years minister of St. Andrew's Presbyterian Church, Kingston, has announced his intention to retire next October.

Mr. John Smith, of the 3rd line, Euphrasia, has thirty-three living lambs, two weeks old, from sixteen ewes. This is a record that will be hard to beat.

Rev. James Malcolm, who has accepted the call extended to him by the Presbyterian congregations of Holstein and Fairbairn, is to be inducted at Holstein on Thursday, April 20th.

A Grange has been organized at Corbetton. The following officers were elected:—Jas. Oldfield, Master; John McGrath, Secretary-Treasurer; R. J. Woods, Lecturer. Seventeen members were enrolled.

Omar Johnston, druggist, of Thorold, whose store was raided a few days ago by the Ontario Police, pleaded guilty to charges of illegal sales of liquor, and was fined two hundred dollars and costs.

A Kingston despatch says: Rev. T. E. Bourke, of the Brock Street Methodist Church, strongly condemned the harem skirt in an address before the young people of his church, and said he would shoot the girl he saw wearing one in Kingston.

Hotter Than Blazes

is that marvelous family liniment and pain-killer, Merrill's Wizard Lightning. Cures sore lungs and throat, colic, cramps, gas on the stomach, earache, toothache, rheumatic and neuralgic pain and female monthly pain, almost instantly. Price 25c.

Sold and recommended by Thos. Stevenson, Druggist.

The Ontario Educational Association will meet in convention at the University in Toronto on April 18th, 19th, and 20th. This is jubilee year, the association having been organized at a meeting held in Toronto on Jan. 25th, 1861.

Robert Stuart, of Detroit, has been given a 15 year franchise to construct and maintain a transmission line in Sandwich to connect with Essex, Kingsville, Harrow and Leamington, for the purpose of operating an electric power plant.

Bowmanville by a vote of 345 to 127, voted last week to sell the light plant and franchise to the Seymour Co. By-laws to grant the power company a fixed assessment and to grant exemption to the Durham Glove Co. failed to carry.

Mr. L. Parkinson, of Eramosa township, broke all four records recently when he brought into Guelph, and sold a fleece weighing 30 lbs., from a Lincoln lamb. It is a lamb that won a prize last fall at the International exhibition at Chicago.

WHEN BLOOD IS POISON.

The blood must be filtered, otherwise you are poisoned. If the kidneys fail the liver is overworked, and becomes torpid. By using Dr. Chase's Kidney-Liver Pills you get both these filtering organs working right, and also ensure healthful action of the bowels. For this reason these pills are an ideal family medicine. They cure biliousness, constipation, chronic indigestion and kidney disease.

Mr. Arthur Cutten, son of W. H. Cutten, barrister, Guelph, left that city for Chicago to seek his fortune five years ago. He went into the wheat exchange there and is now rated a millionaire. He is said to have cleared $750,000 by his deals in May wheat.

At Windsor, two Russian Jews from Detroit, were fined $50 and costs for assisting two other Russian Jews to evade the immigration officials. These latter were each fined $25, and will be deported. Jacob Meretsky, a wealthy Jew of Windsor, must answer to a charge of assisting four foreigners captured at Tecumseh to enter Canada.

The rush to the Onondaga oil fields continues, and not only has Brantford capital been invested, but Toronto and Petrolia investors have become heavily interested. On one farm the flow has equalled 40 barrels a day at a net rate of $1.50 a barrel. The owner has been offered $100,000 for his property and has refused. Drilling operations are now in progress on the outskirts of Brantford.

THE BEST MEDICINE SO MOTHERS SAY.

Mothers say Baby's Own Tablets are the very best medicine they can give their little ones. It is the happy experience of one mother that helps others to keep their little ones well. Thousands of mothers have found the Tablets a never-failing cure for the ailments that afflict their little ones. Mrs. E. Sandwell, Coldwater, Ont. says:—"I find Baby's Own Tablets the best medicine any mother can give her little ones. I tried "soothing" mixtures but they did not help my baby, but as soon as I began giving him the Tablets they made his teething easy and I would hardly know he was cutting a tooth. I would not be without the Tablets, and always recommend them to my friends." Baby's Own Tablets are sold by medicine dealers or by mail at 25 cents a box from The Dr. Williams' Medicine Co., Brockville, Ont.

George B. Allan, a former resident of West Garafraxa, died very suddenly recently at his home at Beeton, where he has lived for the last 13 years. He was about 70 years of age. His wife predeceased him in 1910, and was a sister of Wm. Bremner, of Grand Valley.

George O'Neil, of Cobourg, has been sentenced to one year in the Central Prison on a charge of stealing a sum of money from Fred. Ough, Hope township. James Innis and George Boucher, charged with receiving a part of the money, knowing it was stolen, asked for trial by a jury and were committed for trial.

At a meeting of a joint committee from the City of Guelph and Wellington County Councils last week, it was decided to build a new county jail and jailer's residence, as Dr. Bruce Smith has condemned the present buildings. The buildings will cost $25,000, and will be apportioned 45 per cent. to the city, and 55 per cent. to the county. The proposition was subsequently accepted at a special meeting of the City Council.

FIRST BOX CURED HIS LAME BACK

High Praise For GIN PILLS

SMITHVILLE, ONT.

"I suffered for three years with a Pain in My Back. I am now taking GIN PILLS and find a great relief after taking only one box." W. J. BALDWIN.

Is it any wonder that we sell GIN PILLS with an iron-clad guarantee of money back if they fail to give relief? We know that GIN PILLS will stop the pain in the back—relieve the bladder—and cure every trace of Kidney Trouble and Rheumatism.

GIN PILLS have cured thousands of cases of Kidney Trouble that were regarded as hopeless.

We don't ask you to buy GIN PILLS to find out what they will do for you.

Simply write us, mentioning this paper, and we will send you a sample box free. Then, if you are unable to get the regular size boxes at your dealer's, write us, and we will supply you at the retail price—50c. a box, 6 for $2.50. GIN PILLS are made and guaranteed by the largest wholesale drug house in the British Empire.

National Drug and Chemical Co., Dept. A Toronto. 47

THE ONLY WAY.

The number of deaths resulting from tuberculosis, typhoid fever, scarlet fever and many other diseases are carefully recorded and tabulated by the authorities. But of the number of deaths directly traceable to worry no such account is kept, yet all physicians know that these are by no means small. One constant source of worry and anxiety for the wage-earner or man of small means is, how he may make provision for old age when his earnings are but little more than sufficient to provide the daily needs. To such a one the Canadian Government Annuities scheme is indeed a blessing. In no other way can he get such wonderfully good returns for that "little more" he may have to invest, for it will when his Annuity begins enable him to spend the principal as well as the interest thereon without his income becoming smaller no matter how long he may live.

Further particulars on the subject may be obtained on application to your Postmaster, or to the Superintendent of Government Annuities, Ottawa, to whom all letters go free of postage.

Shiloh's Cure quickly stops coughs, cures colds, heals the throat and lungs - - - 25 cents.

SPRING TERM.

From April 3rd merges into our Summer Session from July 3rd and affords continues opportunity for bright young people to qualify for good business positions. Our school—The Central Business College, of Toronto—the largest and best equipped in Canada, invites your consideration. Catalogue mailed on request. W. H. Shaw, Principal, Yonge and Gerrard Sts., Toronto.

Improved Farms For Sale!

Between the Towns of Elva and Pierson, MANITOBA.

South half Section 7, Township 3, Range 28, West 1, 320 acres.
All Section 9, Township 3, Range 28, West 1, 640 acres.
All Section 10, Township 3, Range 28, West 1, 640 acres.
West half Section 15, Township 3, Range 28, West 1, 320 acres.
South half Section 17, Township 3, Range 28, West 1, 320 acres.
West half Section 19, Township 3, Range 28, West 1, 320 acres.
All Section 3, Township 3, Range 28, West 1, 640 acres.
All Section 5, Township 3, Range 28, West 1, 640 acres.
South West Quarter Section 8, Township 3, Range 28, West 1, 160 acres.
All Section 33, Township 2, Range 28, West 1, 640 acres.
West half Section 23, Township 2, Range 29, West 1, 320 acres.

All these farms are in a high state of cultivation with good buildings on each of the parcels, and good water. There is a railway siding on section 10, which holds six cars. This is about the centre of the property and makes the farms very convenient for the delivery of the grain. Churches and Schools are very convenient. I will sell any of the above parcels on very reasonable terms. There is a large portion of this land ploughed and summer-fallowed and ready to sow. For price and terms on any of the above properties, apply to

J. J. WHITE

Telephone 126. P. O. Drawer 495, Orangeville.

DRUG STORE NEWS

Dr. A. J. Hunter & Co.

Spring Time is close at hand. It is now you need a spring tonic, a blood purifier or something to tone up the system. Give us a call when you want these and be convinced that we have the purest and best at lowest prices.

Try our Kola Emulsion for coughs and colds.

Farmers,—buy your **Stable Requisites** from us, viz., Stock Food, Salts, Sulphur, Salt Petre, Insect Powder, Zenoleum and all Disinfectants.

Moth Balls.

Agents for **Nyal's Family Remedies** and **Na-dru-co Preparations**

Sold under guarantee. Money refunded if not satisfactory.

SCHOOL SUPPLIES.

Stationery, Patent Medicines, Confectionery, Neilson's and Huyler's Chocolates.

C. P. R. Ticket & Telegraph Office, and Dominion Express Office here. Call for information regarding routes, rates, etc., to the West. Leave your parcels here to be sent by Express.

ASK FOR SAMPLES OF GIN PILLS.

THE PURE MEDICINE DRUG STORE.

A. J. HUNTER & CO., - Successors to J. R. Gillespie.

A SPRING OVERCOAT

Is something that every man should have. The time is at hand when your winter Overcoat will be too heavy and clumsy, and you will feel the need of a nice, light Spring Coat. We will be pleased to show you the latest shades and styles. You will find our prices reasonable.

We want to call attention specially to our new line of

BOY'S 2-PIECE SUITS. They are excellent values.

We have also placed in stock this spring a line of Men's Ready-to-Wear Medium Priced Suits, of the well-known "Sovereign" brand. Hats, Caps, Gloves, Collars, Ties—Everything in Gent's Furnishings.

ANDREW HILL,
Tailor and Furnisher,
BROADWAY, ORANGEVILLE.

If you require any of the following

It Will Not Pay You to Buy Without Seeing Our Stock & Getting Prices & Terms.

DRAG AND DISC HARROWS,
CREAM SEPARATORS, DRILLS,
SEWING MACHINES (SINGER)
WINDMILLS AND PUMPS,
CORN PLANTERS,
POTATO PLANTERS AND CUTTERS,
GASOLINE ENGINES,
SPRAY PUMPS OF ALL KINDS,
BICYCLES & BICYCLE SUNDRIES
LEADER FENCE,
WASHING MACHINES, CHURNS,
BUGGIES, WAGONS, HARNESS,

RUGS, SPREADS,
HORSE COVERS.

A full line of Plowshares, Repairs, Machine, Windmill, Gasoline Engine, Cream Separator, and Sewing Machine Oils.

J. E. SMITH,
MASSEY-HARRIS AGENT - B ROADWAY - ORANGEVILLE.

ARCHIVES OF ONTARIO
TORONTO

THE BANNER

THE BANNER, APRIL 13, 1911.

THE CHINA FAMINE RELIEF FUND.

The Banner is in receipt of a communication from the China Famine Relief Committee, directing attention to the terrible plight of the people in the famine stricken districts of China and making an urgent appeal for contributions to the Relief Fund. In the two provinces of Anhui and Kiangsu there are nearly three million people who are destitute and perishing. The conditions there are described as appalling. The harvest was all destroyed by the terrible flood, and no food can be had from the soil until June or later. Many villages were entirely swept away and the people left homeless, and in dire distress. Multitudes gather together in great camps; those who are strong enough wander over the hills, pulling up roots of weeds for fuel in cooking the pittance of rice they may receive from the relief agencies. The suffering is terrible. Thousands of tottering babies, boys and girls clad in rags—if clad at all—are about everywhere; old men and women hobble about leaning on sticks for support, or lie by the wayside, their eyes staring up in mute appeal. Many thousands have perished and it is estimated that over a million will die unless help is immediately sent. The Chinese Consul-General at Ottawa writes that the distress is indescribable. The Honorary Secretary of the Distributing Committee in Shanghai cables that the famine area is larger than at first believed. Bishop White, of Honan, cables an urgent appeal for help. One Hundred Thousand Dollars is asked from Canada to help meet this awful situation. His Excellency, the Governor-General, has shown his interest by consenting to act as Honorary Chairman of the Central Committee. His Honor, the Lieutenant-Governor of Ontario, and Sir James Whitney, Premier of this Province, are Honorary Vice-Chairmen. Readers of The Banner who wish to make some response to this cry of suffering humanity may send their contributions direct to the Treasurer of the Central Committee, Mr. S. J. Moore, 445 King St., Toronto, or if they prefer they may remit to the Publishers of The Banner, who will gladly forward all sums so received. In the latter case contributions will be acknowledged weekly through the columns of this journal.

WHAT MODERN WAR WOULD DO FOR CANADA.

At present, says C. F. Hamilton, writing of the Seriousness of Modern War, in MacLean's for April, a general smash in Canada would mean that a great many people in England would lose heavily, because we could not pay the interest on the hundreds of millions which Englishmen have lent us. If India were to lapse into barbarism Englishmen's pockets would suffer greatly, partly because the $2,500,000,000 they have invested there would be lost, partly because a valuable market would disappear. In short, individuals, communities and nations now live a very complex life. That means that it has become very easy to hurt communities and nations. For instance—in 1907, the harvest of Western Canada was rather poor, and Eastern Canada, a thousand miles away, suffered keenly. You do not need now to get a man to hurt him; if you interfere with a business on the other side of the globe you inflict privation and hardship upon him. A nation now is like a highly organized creature, which may die of a gangrene in some limb remote from the seat of life.

In a word, the march of progress has made it easier to hurt a nation. But there is another circumstance to consider. It also is possible for a nation to put forth greater efforts than were formerly possible; and great efforts, of course, are exhausting.

FOURTEEN APPLICATIONS.

The Brampton Conservator states that fourteen applications have been made for liquor licenses in the County of Peel. Applications have been made for all the places licensed last year. They are as follows:—

One at Claireville, two at Streetsville, one each at Malton, Meadowvale, Erindale, Port Credit and Cooksville.

Applications have also been made by six different persons for licenses in Brampton. Of these there are three for the Queen's Hotel. Mr. Mosack, the present proprietor, accompanies his application by a petition signed by nearly one hundred and fifty ratepayers. The other applicants for a license for the Queen's are Messrs. Walsh and Callaghan, both hotelmen of Guelph. Mr. Choate makes application for the Graham House, Mrs. Burrell for the Revere and Mr. Robson for the Royal. All of them have largely signed petitions.

The meeting of the Commissioners is called for April 19th for the granting of licenses.

Our cotem adds that a good deal of speculation is being indulged in regarding the Brampton applications. The government will instruct the License Commissioners before the meeting and the government policy will be carried out.

ROUNDING ISSUES WRITS.

The Banner understands that John W. Rounding, of Grand Valley, whose arrest, trial, and acquittal are still fresh in the minds of our readers, has issued writs against The Ontario Weather Mutual Farmers' Insurance Company, and Mr. Wm. Park, President of the Company, for damages for alleged malicious arrest and prosecution. Rounding, we understand, wants $10,000 damages from the Company and an additional $5,000 from President Park.

ALL SIGNS POINT TO GENERAL ELECTION SOON.

Will be no Change in Opposition Leadership Say Local Conservatives—New Timber for Cabinet—Borden's Western Tour—Navigation Combinations.

(From Our Own Correspondent.)

Montreal, April 10.—To those who are tired of reciprocity and anti-reciprocity talk—and no doubt there are many—the veering of political discussion to the possibility of a general election in the near future and the discussion of a change in the leadership of the Conservative party come like a refreshing breeze. The chance of an appeal to the country stirs up people as possibly no other political event will and a change of leadership in one or the other of the two great parties has as much interest for one party as the other although the incident is only the immediate concern of one.

In the meantime the feverishness of the Reciprocity situation has got back to something approaching normal, although the machinery of the league which is fighting the pact is still working away with a view to educating public opinion in opposition to the agreement. However, the talk of a general election is the direct outcome of the situation due to the Reciprocity proposals.

The weight of circumstances seems to be against an election much ahead of the regular time. In the ordinary course of events it is probable an election will take place next year, likely in the Autumn. The duration of the present Parliament would give it existence until 1913, but the average period has been four years, which would bring an election in 1912.

However, Mr. Fielding, in the course of his recent address in Montreal, hinted that the electorate might have an opportunity of expressing its view sooner than expected, and the hints of a minister are entitled to some attention. The Liberals take the view that the reciprocity agreement will go through all right and hope to give it a trial before a vote is taken.

The Conservative Leader.

Just how much the big question has been concerned in the renewal of talk of a change in the Conservative leadership is a matter of conjecture, but that there is some connection very few have any doubt. Mr. Borden has announced that he will stay at the head of his party despite the rumors afloat and there is little question that the majority of his parliamentary supporters desire that he should do so. There seems to be no one else in sight who would command the undivided support of the party but it is recognized that the fighting organization needs strengthening before a contest is entered upon. The coming of Hon. Mr. Rogers, of Manitoba to help in that connection is accepted as an important move, but the hope that Premier McBride, of British Columbia, would enter the federal arena seems not to be realized. Mr. Sifton's position with respect to the Conservative organization is so far an unknown quantity and he himself characterizes the talk of his taking the leadership as silly.

In the meantime changes are impending in the personnel of the Laurier cabinet. It is well known that Sir Allan Aylesworth will retire from the Ministry of Justice before long and in the changes which will ensue, Mr. Hugh Guthrie, M. P., is mentioned for a portfolio. The vacancy of the Supreme Court caused by the death of Mr. Justice Girouard has renewed talk of Mr. Brodeur taking a judgeship, thus creating a second vacancy. For his portfolio—Maritime and Fisheries—Mr. Lemieux is mentioned, but that gentleman intimates that he has no intention of giving up the Post Office department.

Financial Wizard in the Toils.

The financial doings of Charles D. Sheldon in Montreal, which ended some months ago with the exposure and sudden disappearance of the so-called wizard of finance have been brought back to public notice by the capture of that individual in Pittsburg and the likelihood of his return at an early date to face the music in the courts here. Notwithstanding the conviction that he robbed Peter to pay Paul in the conduct of his blind pool operations, the prisoner has adopted an air of injured innocence and not only declares that had he been left alone by the newspapers he would have managed along all right, but intimates that he will make disclosures when he comes back which will show that he was blackmailed by officials and newspaper writers. Although it was firmly believed that he got away with anything from $250,000 to $1,000,000, Sheldon now claims that he is not even able to pay back to a Pittsburg woman the $1,000 which he induced her to place in his hands, with the old-time promise that he could make much more money with it than she could in the ordinary way of investment. What became of it all is the question now agitating the public mind. The whole story of his swindling operations extending over many years, has all come out since his arrest, and proves that he is no ordinary scoundrel. He was evidently ready to swindle the widow and orphan the same as any other individual, with money, and one of his strong cards was to pose as a religious person, even going to the extent of preaching and teaching Bible classes, and Suoday Schools. There is also a strong probability that he added bigamy to his other crimes.

A Navigation Combination.

Of commercial mergers during the past couple of years there have been many but they are largely confined to industrial corporations and the transportation interests were left untouched. Now, however, the principal steamboat companies doing business on the River St. Lawrence and the Great Lakes have been brought into a deal which at the present time shows every prospect of being carried into effect. This relates to the Richelieu and Ontario Navigation Co., the Northern Navigation Co., and the Inland Navigation Co. The former is the largest with its business very largely confined to the St. Lawrence route while the other two are interested particularly in lake transportation. It is also interesting to note that British capitalists are interested in this, as they have been in many other financial and commercial developments in Canada. Lord Furness, the noted old country steamship man, will be the chairman of the proposed new organization, and his wide experience as a steamship man and financier ought to count for a good deal in this connection. While a merger is not proposed there will be a combination of interests. One central authority will control and direct the whole and $10,000,000 is mentioned as the capitalization.

Flavor

in tea must be distinctive, pleasing and unvarying to merit continuous use. The flavor of Red Rose Tea is all its own, and it never fails to win and hold approval because it never fails in quality. Try it.

RED ROSE TEA "It's good tea"

NEVER SOLD IN BULK

Your Grocer Will Recommend It

THE SPRING ASSIZES.

King vs. Stoddart the Only Criminal Case Down For Trial.

The Spring Assizes for the County of Dufferin will open in the Court House in Orangeville at one o'clock Tuesday afternoon. Mr. Justice McMahon, whose death occurred some weeks ago, was to have been the presiding judge. It was not known who would sit in his tead until yesterday, when Sheriff Bowles received a letter stating that Chancellor Sir John Boyd would take charge of the Court. Mr. J. J. Drew, K.C., of Guelph, is the Crown Prosecutor.

The only criminal case is that of the Crown vs. Stoddart. The accused, W. G. Stoddart, formerly an undertaker and furniture dealer in Grand Valley, was indicted before a Grand Jury at the Fall Assizes last November on a charge of entering the premises of Robert Boyle on or about October 1st, 1909, and stealing a fur-lined coat, two imitation fur-lined coats and other goods to the value of about $200. The jury brought in a true bill and as a consequence Stoddart will be brought to trial for shopbreaking and theft. Stoddart will be defended by A. A. Hughson, Orangeville, and R. A. Pringle, K. C., Cornwall.

The services of a Grand Jury will not be required, and the members of that body have, therefore, been notified that they need not attend the Assizes.

Yesterday was the last day for entering civil suits. Up to a late hour in the afternoon the only action entered was that of McClellan vs. McClellan. The plaintiffs, Homer B. McClellan, of Fullarton, Ont., and Richard Thomas, of Alton, the executors of the will of the late John W. McClellan, of Alton, are bringing the action to have it declared that certain cheques, amounting to about $3,000, alleged to have been made by the late Mr. McClellan, shortly prior to his death, in favor of his brother, Joseph Albert McClellan, should now form part of the estate of the deceased. The cheques, it is alleged, were cashed by the defendant, Joseph Albert McClellan, subsequent to the death of his brother. An action was commenced by the defendant sometime ago against the Sterling Bank to recover $2750, which the Bank had transferred from the account of the defendant to that of the estate of the late John W. McClellan. This sum, it seems, represented the proceeds of cheques which the defendant had received from his brother and deposited in the Bank to his own credit. The Bank made a successful application in Toronto for leave to pay the $2750 in dispute into Court until the Courts determined which of the parties to the present suit was entitled to receive the money. The suit appears to be the outcome of a family difficulty. Geo. Robb is solicitor for the executors, and C. R. McKeown, K.C., is acting for the defendant.

PEMBER COMING.

Mr. Frank Pember, of the Pember Hair Store and Beauty Culture Institute, Toronto, will visit Orangeville on Thursday, April 13th. Any persons who desire to avail themselves of Mr. Pember's services may consult him at The Queen's Hotel.

New Lawn Blouses at Ritchie's.

KING GEORGE CORONATION

A Committee has been formed in England to receive subscriptions from all the "Georges" of the Empire for the purpose of giving a Coronation gift to His Majesty, King George. It has been suggested by His Excellency, the Governor General, who has been in communication with the Committee in England, that steps be taken in the Province of Ontario to receive subscriptions to this fund, ranging from five cents to five dollars. The names of the subscribers will be published and a list sent to the King, but the amounts of the donations will not be shown on the list.

The City Treasurer of Toronto has been appointed Treasurer for Ontario of the Fund, and all subscriptions will, ultimately, be forwarded by him to the Bank of Montreal, at Ottawa, to be in turn transmitted to the proper authorities in England. It has also been arranged that all branches of the Chartered Banks will receive subscriptions and forward same to City Treasurer not later than April 30th, 1911, after which no subscriptions will be received.

The Committee trust that the matter may be taken up enthusiastically.

It is quite important that in making this circular public, special care should be drawn to the fact that subscriptions should only be payable to the Banks or different Local Treasurers wherever duly appointed, or to the City Treasurer of Toronto, the object being to warn intending subscribers against persons who may assume to have authority to collect with a view to diverting collections to their own use.

G. R. GEARY,
Mayor of Toronto,
Chairman, Ontario Committee.

Mayor's Office,
Toronto, March 29th, 1911.

OFFERED SILVER MEDAL.

J. A. McBride, Esq., Warden of the County of Peel, has generously offered to present a handsome silver medal to the candidate obtaining the highest number of marks at High School entrance examinations in June 1911; at any of the following centres: Brampton, Streetsville, Bolton, Caledon and Port Credit. It is to be hoped that Mr. McBride's successors will follow his example and make this an annual donation.—The Peel Banner.

Ritchie's have a big selection of Carpet Squares from $5.00 to $35.00 each.

WANTED.

A thoroughly experienced general servant. Must be a good cook. Wages twenty dollars per month. Apply to

78 Elm Avenue, Rosedale,
Toronto.

Eggs For Hatching

FROM

Rose Comb Rhode Island Reds.

Pen 1, headed by 2nd Cockerel at the "Ontario," Canada's largest poultry show, held in Guelph, Dec. 1910. Eggs, $3.00 per 15, $5.00 per 30. From other pens, $1.50 per 15, $2.75 per 30, or $4.00 per 45. Grand stock and a good laying strain.

C. R. CUTHBERT,
Alton, Ont.

MAIL CONTRACT.

SEALED TENDERS, addressed to the Postmaster General, will be received at Ottawa until Noon, on Friday, the 12th May, 1911, for the conveyance of His Majesty's Mails, on a proposed Contract for four years, six times per week each way, between Alliston and Rosemont, from the Postmaster General's pleasure.

Printed notices containing further information as to conditions of proposed Contract may be seen and blank forms of Tender may be obtained at the Post Offices of Alliston, Rosemont, Arlington and Fintona, and at the Office of the Post Office Inspector at Toronto.

G. C. ANDERSON,
Superintendent.

Post Office Department,
Mail Service Branch.
Ottawa, 28th March, 1911.

SEALED TENDERS, addressed to the undersigned, and endorsed, "Tender for electric light fixtures, wiring, &c., for the Post Office, Orangeville, Ont.," will be received at this office until 4.00 P. M., on Tuesday, April 18, 1911, for the work mentioned.

Tenders will not be considered unless made upon, and in accordance with the conditions contained in forms supplied by Department.

Plans and specifications to be seen on application to the caretaker of the building, Mr. D. McPherson, or to Mr. Thos. Hastings, Clerk of Works, Postal Station "F" Yonge St., Toronto, and at the Department of Public Works, Ottawa.

Each tender must be accompanied by an accepted cheque on a chartered bank, payable to the order of the Honourable the Minister of Public Works, equal to ten per cent (10 p.c.) of the amount of the tender.

By order.

R. C. DESROCHERS,
Secretary.

Department of Public Works,
Ottawa, March 30, 1911.

F. T. HILL | HILL & CO. | A. WALKER

THE BIG STORE - ORANGEVILLE.

Easter Millinery

Our advice to you who are concerned about your Easter Hat is, place your order now, so you will be sure to have it at the specified time. We are anxious that you should be well suited and advise you to take plenty of time to make your selection. Consult our Millinery experts. Their experience will be of great benefit to you in choosing something suitable as well as fashionable.

Exquisite Dress Goods

For the early Spring and Summer Wear we have the nattiest class of materials in the new shades such as Biscuit, Corn, Linen, Leather and Pearl Gray Shades in that beautiful Santoy at, per yard..... 90c.
Also silk striped Voiles in black and all the new shades at, per yd. 90c. & $1
Special showing of shadow striped Taffeta cloth in good shades, per yd.. 58c.
Ottoman Cords in Navy, Brown, Green and Black, special price per yd.. 65c.
In fact our Dress Goods Department is complete in all new styles of materials.

Handsome Trimmings

Heavy Silk Braids in different widths are greatly used this season, also braided net Allovers—Persian Braids—Gilt—Braids and Appliques in all shades. Ask to see these—they should interest you.

Men's and Boys' Hats For Easter

Men are in the habit of securing a new hat at this season of the year and we are anxious that you should see our assortment in new shapes of Christies. Light and dark Fedoras in different styles. We have a large and well assorted stock of these for your inspection.
Don't neglect your Easter Suit while inspecting the hats. It should be of equal importance at least.

Special Showing of Boots and Shoes

This week we are placing cut for your convenience a large range of suitable wearing boots for men and boys. We have the right class for this season of the year and the prices are correct. You can be the judge. Look them over.

Highest Prices, Cash or Trade, For all Kinds of Farm Produce.

HILL & CO.
ORANGEVILLE - - ONT.

See Ritchie's special Silks for Dresses and Waists.

Furniture For Sale.

The undersigned wishes to dispose of the following furniture, etc., by Private Sale at her residence on West Broadway:—

3 Piece Birch Mahogany Drawing Room Set, 1 Quarter Cut Oak Dining Room Set, 1 Hall Stand, 1 Happy Thought Stove.

Articles may be seen at premises any week day afternoon.

MRS. F. J. MARSHALL.

Card of Thanks.

Mrs. Hare, of Detroit, Mich., desires to express her sincere thanks for the acts of kindness and expressions of sympathy she received from her friends in Orangeville on March 27th, at the funeral of her husband, Dr. W. J. Hare.

BULL FOR SALE.

Purebred Durham Bull, 10 months' old, for sale. For particulars, apply to Arthur Reid, Amaranth Station, Ont. 3t

Bulls For Sale.

2 Purebred Holstein Bull Calves, 10 months old, fit for service. Will sell reasonably. Apply

WM. McFARLAND,
1 mo. Hockley, Ont.

COTTAGE FOR SALE.

Three Roomed Cottage for Sale in the Village of Laurel. Comfortable dwelling with back kitchen, ½ acre of garden and good well. Reasonable terms. Apply to Mrs. Rich. A. Gray on premises, or address Laurel P. O. 4t.

SOUTHERN ALBERTA LANDS.

320 acres in best fall wheat district in Alberta, five miles from Claresholm on C. P. R., 2000 population, south of Calgary. Settled on all sides by prosperous Canadian and American farmers. Price $6000. Terms, $1000 cash, balance mortgage at 6 per cent. interest, or will give it to a good man on half crop payments at $22.

W. C. McMILLAN,
Orangeville, Ont.

HOUSE FOR SALE.

Good brick dwelling house and frame stable for sale on Little York St., Orangeville. About an acre of land and excellent small fruit orchard. New furnace with hot water attachments; also other modern conveniences. A snap for immediate sale. Apply to M. WILKINS & SON,
5t. Orangeville, Ont.

Twenty-Four Hour Power.

The Dufferin Power & Light Company are now giving a continuous service. We hope our customers will take advantage of the day load by using electric current for ironing, cooking, heating purposes and driving small motors attached to washing machines, sewing machines, electric fans, vacuum cleaners, hair driers, etc. Sometime during the month of April we will put on one week's exhibit of electrical appliances. Further notice will be given later.

The Dufferin Light & Power Co., Ltd.
T. R. HUXTABLE,
Manager.

FOR SALE.

Vacuum Cleaner will be sold cheap as owner has taken a permanent position out of town and is unable to operate same. Machine is in good condition. Apply to

A. COOPER,
Zina St.

200 Acre Farm For Sale.

The undersigned offers for sale the 200 acre farm, one mile from Orangeville, known as the Thompson homestead, and being lot 1, con. C., East Garafraxa, in the County of Dufferin. Good brick house and bank barn. Never failing spring creek. The land is said to be a good clay loam, easily worked and the farm is situate on the Townline, which is level and easily travelled. Orangeville has a good High School and is adding a special Teacher of Agriculture to the staff. There is a Public School on the property. Possession given 15th March, 1912, with the privilege of fall plowing in 1911.

Price $7000. Easy terms of payment will be arranged. For further particulars apply to

MISS ALMA THOMPSON,
9-3 mos. Box 99, Gananoque.

WAITING TO BE HUNG

7,000 rolls of new and attractive wall papers, at prices that make it cheaper to have your houses decorated than to leave them with bare walls.

FULLER, ALLEN & HOLMES,
West Broadway.

PROPERTY FOR SALE.

161 acres for sale near the village of Charlton, Township of Beauchamp, New Ontario. Good farming land and well-wooded with pine and pulpwood. Also two houses for sale in Orangeville very cheap. H. Endacott, Agent.

CARPENTER WORK.

All kinds of Carpenter Work done, either by day work or contract. Parquet flooring a specialty. Estimates furnished.

W. G. CRANSTON,
tf. 1st Ave., Orangeville.

TEACHER WANTED.

For S. S. No. 11, Caledon township. Second class professional preferred. Duties to commence April 24. Salary $450. Apply, stating references, to WM. MEEK,
3t. Orangeville P. O.

PIANO FOR SALE.

A Heintzman Square Piano in good condition. Will sell cheap, and on easy terms. Apply to

BOX 105,
Orangeville.

SEED FOR SALE.

Seed Peas, Spring Wheat and Early Fortune Seed Potatoes for sale at the Horseshoe Farm, Caledon—Thos. Whitehead, lot 10, 3rd line, east, Star P. O.

Stable to Rent.

A good Stable to Rent on Bythia Street. Accommodation for one or two horses. Apply to

B. McGUIRE.

IMPROVE YOUR POULTRY.

"Winter laying strain" well bred White Wyandotte Eggs for Sale. 15 eggs, 1 Setting, $1.00.

RALPH ENDACOTT,
Orangeville.

EGGS FOR SALE.

Rhode Island Red Eggs for Sale. $1.00 per setting. Alexander Fox, The Rectory, Orangeville.

For Sale or To Rent.

A Frame House on York St., suitable for small family. Good garden, splendid orchard, with all kinds of fruit. For terms and particulars apply to

B. McGUIRE,
Orangeville.

For Sale Cheap.

On West Broadway. A good brick house and frame stable, with large lots, on which there are a number of good fruit trees. Also on Fourteenth Street, a good frame house with a frame stable and nearly 4 acres of land, with about fifty fruit trees. For particulars, apply to

T. G. LEGATT,
Box 211,
Orangeville, Ont.

BULL FOR SERVICE.

The Purebred Durham Bull, "Imperial Hero" No. 79860, will be kept for service on lot 20, 2nd line, Mono. Terms on application.

ARTHUR McCARSTON,
Mono Centre P. O.
4t.

ARCHIVES OF ONTARIO
TORONTO

Marshall Green & Company.

TO BLOOM OUT WILL BE EASY IF YOU COME TO US, AND YOU SURELY ARE NOT GOING TO LET EASTER PASS WITHOUT BLOOMING OUT ARE YOU? TAKE THE BLOSSOMS FROM A VINE AND IT WILL LOOK BARE. FAIL TO DRESS WELL AND YOU YOURSELF WILL NOT LOOK SO ATTRACTIVE. DRESS WILL HELP YOU. DRESS WILL MAKE YOU FEEL GOOD AND PROSPER.

Easter Millinery

We have made Special Arrangements for Exclusive Styles in Hats and we are showing a large range of Choice Shapes and Black and White Plumes of Special Value.

We Have A Complete Range Of

Kid Gloves, Silk Gloves, Fancy Neckwear and Frillings, Collars in Stiff and Soft Makes, Handkerchiefs, Belts and Parasols.

Dress Goods and Silks in the odd shades which are in such big demand.

Corner Broadway and Prince of Wales street, Orangeville.

ROSEMONT.

After remaining with W. J. a few weeks, I decided to proceed on my journey. Going down the 7th line, I was overtaken by Fred. He invited me to spend the day with him, as he was busy fixing the house and wanted to get it finished before seeding. As he thought I was a good hand at the job he directed me to Bill as he was in a hurry also. As we were busy working we heard a buggy going down the road and upon enquiring who the driver was I was told it was Edgar Moore. We went home about six o'clock. I expected to have a chat with Norman, but found that I was late as he had just gone south. After tea I went up to the office for my mail and Joe asked me to remain over and hold limbs for him the next day. I gladly accepted the invitation and found he was a jolly fellow to work with. He invited me to go down to the meeting of L. O. L. No 86, and as I had been a good Orangeman for many years I accepted and went along. As we were going down street we chanced to look in McCracken's, and were rather surprised to see Art. Shaw. Just then Bob. Moffitt came up street. I enquired if Bill Thompson was at home. He replied in the negative and added that he had just come from there. We thought we would start as we wanted to call and see Edgar Shaw before he would go West. He was just ready to go to the meeting and we all went together. On our arrival at the hall I was surprised to find so many young men belonging to the Order. The meeting was a very successful one. After it was over, Walter Cumberland invited me to go home with him. Just then we heard someone calling "Look out, Bob, don't run over me," and turning we discovered Oswald with his horse upset in the ditch and Cyril holding it down. As the buggy and harness were both badly broken we started him off on horseback at breakneck speed. Walton and I arrived home safely and had a good night's rest. As he was preparing to go to the West he had a load of posts loaded ready to take to Alliston. I decided to accompany him. On our way home J. W. overtook us and asked me to ride with him. I accepted the offer and while riding with him, ventured to ask him what certain straps that had attracted my attention were intended for. He told me that they were to keep the horse from kicking as it had kicked with the lad last night. I intended to stop at Rosemont for a few dayst, but my companion pressed me very hard to go home with him. I declined, however, as I was not feeling any too well, and concluded I had better remain with the doctor for a few days.

BUSTER.

ROSEMONT.

Hello people, here is your Uncle Happy again, as hale, hearty, and full of mischief as he was fifty years ago. Going down to our little town last Monday morning I met Cyril Blight coming from John Law's He said he was going back on Tuesday evening, and added that he would remove Bill Heatherington next Sunday night. I next overtook Alf. Perriman, who had remained over night at Sandy Aberdeen's at Violet Hill. He said that the roads were fairly good out there and also told me that he had met Hill and Sam Little the preceding day driving east with Hill's brown team. He said that they were on their way to Alliston, but didn't know whether they had returned yet or not. I drove on out east and overtook Jim Rose coming from Joe Murphy's, singing "When the Roses Bloom in Springtime." Judging by his appearance he also had been in out of the rain. Jim and I drove up to Wm. Stephens' for dinner, and after a hearty meal and an oldtime chat I drove back to the second line, and as I had business south I went down to Joe. Gallaugher's. When I got out to open the gate I found a note book bearing Jack Fletcher's name, which I left at Gallaugher's for him. Sam Gallaugher said Orrie Irwin had told him on Sunday that Jack Agnew was whistling all the time. I stayed with Sam a few days and one afternoon we came up to Rosemont where Fred. Hanna told us that Norman Little had been seen driving west on Sunday at a two-forty gait and so far as he knew his destination was unknown. I came on to Mulmur Corners, where I met Edgar Moore. He said he had had a double pleasure trip on the preceding Saturday because he had struck a bargain in getting a team for his storm horse from a man north of Shelburne, and was on his way to Shelburne to get his team. He said he was going to take his friend, Bill Mitchell, along to help him. I went with him as far as Alex. McDowell's, where I remained for the day.

HAPPY HOOLIGAN.

WALDEMAR.

Winter is gone, spring is here, and the song of the robin is heard once more.

We understand that a black bird is intending to build a nest in an apple tree in Fred. Corneilius' orchard.

Mr. Harry Carter is very ill at present with congestion of the lungs and bronchitis. Dr. Groves, of the Royal Alexandra Hospital, of Fergus is attending him.

Mr. and Mrs. Stephens, who have been occupying the station, have resigned.

We understand that one of our well-to-do widow ladies on Station St., will soon be led to the altar.

W. P. Tolton & Son are preparing to have their saws running soon.

John Courtney has gone to Wingham to learn telegraphy. We wish him success.

Our miller seems to be quite busy these days keeping his chopper humming and making whole wheat flour rather than bothering with outside affairs.

MONO CENTRE.

The birds have begun to sing around the Rocks again and the people of our burg are anxiously awaiting the coming of spring.

A number of people around town have tapped their maples, but the run of sap is light this season, owing to the cold weather.

Mr. Harry Baker, who has a large yard of logs ready for sawing in Shaw's bush, is this week preparing his machinery to saw the yard at home before moving up. Harry is a hustler and is going to give a number of men employment at the lumber business this summer.

Mono Centre baseball players evidently believe in taking time by the forelock, as they have already spent three evenings at practice. Any teams wishing to arrange a friendly game with our boys would do well to drop the Captain, Wilmer Lundy, a line early and make their aerangements, as we expect the team will be pretty busy once the season opens.

We are pleased to report that Mrs. William Martin was able to return home from the hospital this week, after undergoing an operation. We hope she will continue to improve.

Garfield Lawson has engaged with J. A. Avison, of Relessey, for the summer months.

Mr. Walter Bridgeman, who has taken the contract of cutting one hundred cords of wood for Mr. John Barclay, will soon have the job completed.

J. A. McFadden, our general merchant, is busy these days getting his spring stock of goods on the shelves, and is preparing again to make his weekly trip East. Mr. McFadden has again engaged Mr. Frank Halbert for another year.

Quite a number of our young people attended the presentation at Mr. G. F. Stewart's on Tuesday evening, April 4th, and all report an excellent time. Mr. Herman Forsythe read the address, which referred in appreciative terms to Mr. Stewart's uprightness, usefulness and irreproachable life during his long residence in the community. Mr. Stewart was presented with a handsome gold watch and chain, Miss Mileta with a gold bracelet, and Milton with a neat watch fob. Mr. Stewart made an appropriate and feeling reply on behalf of himself and family. This was followed by a greatly enjoyed programme of addresses by Messrs. John Waller, Wm. McKelvey, Richard Holmes, Wm. Quigley, Jno. Aiken, Wm. Wilson, J. A. McFadden, Wm. Kidnie, F. Halbert, Herb. Ewing, Tom Halbert, Jas Ewing and others. Music was furnished by the Relessey String Band. The remainder of the evening was then pleasantly spent in games and other amusements. Mr. Stewart will be greatly missed as a neighbor, as he was very obliging and was always ready to help along with every good cause. We understand that he intends taking a trip to the West this summer. Wherever he may go Mr. Stewart will carry with him the esteem and good-will of this community.

G. Aiken says the roads were not so bad the night of the presentation, if it hadn't been so dark.

Jimmy H. thinks that the road down the 2nd is fairly good, but declares it is much better on the side-road along by Arnest Avison's gate.

Mr. Austin Arthur has gone to Minden, where he has taken a position.

Mr. Robt. McCutcheon has rented his farm to Mr. Tom Cotton, who took possession a few days ago. The boys around the town will need to be careful this summer, as it is reported that Tom is quite a knocker.

MONO CENTRE.

(Another Correspondent).

Mr. Editor, I thought I would send you a few items this week from our burg.

The weather is milder, so people are beginning to think of spring work.

Mr. John Moore has removed to Gooseville.

The senior baseball team have begun practising for the season.

Mr. Frank Halbert says he is patiently waiting for Easter holidays.

Quite a number attended the presentation at Mr. G. F. Stewart's and report a good time.

We are pleased to hear that Mr. Ernest Avison's little son, Gordon, has fully recovered.

We wonder how G. Aikin liked his dark drive Tuesday evening.

Mr. Herman Forsythe is busy making maple syrup these days.

Mr. A. Ladd is slowly recovering from a severe attack of pneumonia.

Messrs. Geo. and Percy Ladd have taken up their residence in Frog Town.

Mr. Jimmy Holmes thinks it is handy to go across the fields Sunday evening, as the fourth line hill is not good in spring.

Our popular teacher, Miss G. M. East, is leaving our midst for Easter vacation.

Mr. Herb. Ewing says that the roads are muddy now over to the sixth, but he likes slow driving anyway.

Wonder how Mr. Will Kidney enjoyed the presentation.

Mr. Robt. Lewis is erecting a new residence this summer. Mr. G. Ladd has the contract.

The people of St. Mathews' are pleased that Rev. W. McLean is again able to resume his duties as his health is much improved.

FIELD CROP COMPETITION.

At a meeting of the Directors of the Dufferin Agricultural Society on Saturday it was decided to enter the Standing Field Crop Competition for 1911. The Competition is conducted annually under the auspices of the Provincial Department of Agriculture.

See Ritchie's new Foulards and Silk Mulls.

LAUREL.

There are many changes taking place in our vicinity, which remind us that spring has arrived and that the ploughboy's whistle and the milkmaid's song will soon be heard, to cheer us after a long and dreary winter. We are especially glad to welcome back again that bright and joyous harbinger of the vernal season—little Robin Redbreast. We ask him to remain, assuring him that we are a local option people and that neither Blind Pig nor yet the Open Bar, over which spirituous liquors are dealt will be allowed to spoil the harmony of his song or to mar his happiness. In proof of this we wish to say that the young people of this vicinity are out and out for prohibition. The young folk of the Presbyterian Church favored us with two excellent dramas showing the effects of intemperance. They were both well worth seeing and listening to, and now just as the spring has arrived, the young people of Laurel Methodist Church are following in the good work that tends to strengthen the grand cause of temperance. They are presenting the temperance drama, entitled, "The Last Loaf." This is a very instructive performance given in two scenes, showing what one glass of wine has done and is still doing, reducing a family from opulence to penury. The drama will prove well worth hearing and young and old are asked to remember the date of the last rehearsal on Thursday evening, April 13th. We not only want prohibition in Laurel, Orangeville and Shelburne, but we want our influence to be far-reaching—so far that Grand Valley will imitate our example. I am sure every reader of these lines will admit that intemperance is a evil, but if any doubt should remain in your mind, come to Laurel and hear this drama. I am satisfied you will go home afterwards fully convinced that you have a part to play in the great work of Temperance reform.

The people of this part are busily engaged preparing for seeding. Sawing bees are very common just now. People are getting their wood cut, so that the good housewife will not have to use the axe during the warm weather in the summer, splitting and breaking up wood as is too often seen in some parts, but happily not around Laurel.

Rev. and Mrs. E. J. Adams left Laurel on Thursday last for their home in Cobalt.

Mr. and Mrs. John Banks, their daughter, Florence, and son, John, left Laurel on Tuesday morning to join their family at Davidson, Sask. We wish them every success.

Our cheesemaker, Mr. S. T. Ranton, has gone on a two weeks' visit to friends in Arthur. Mr. Ranton has been cheesemaker here for the last five years. He understands his business thoroughly and besides is a genial fellow and first-class citizen.

The Laurel Cheese Factory, we might state, will open this season with bright prospects for a large make. The Factory has run successfully for 30 years and we trust that the 31st year on which we are now entering will prove to be the best in the history of the Factory. Every department of the business is done in a straightforward way. Mr. Ranton is a first-class man and with the assistance of a capable and energetic set of officers there is every reason to anticipate a successful season.

Walter Gray, who has been visiting friends at Unionville for the last two weeks, has just returned home.

Mr. George Young, our popular contractor, is now busily engaged pulling down the old house, which stood on the lot that he purchased from Mr. Geo. Gordon and intends building a new residence for himself.

Mr. John Atkinson, of Edgeley, father of Mr. A. E. Atkinson, a former teacher in Laurel, is visiting friends in the village and vicinity.

SPRING IMPURITIES IN THE BLOOD.

Make The Use of a Tonic Medicine A Necessity.

Dr. Williams' Pink Pills are an all year round tonic blood-builder, and nerve-restorer. But they are especially valuable in the spring when the system is loaded with impurities as a result of the indoor life of the long winter months. There is no other season when the blood is really so much in need of purifying and enriching, and every dose of these Pills helps to make new, rich, red blood. In the spring one feels tired and weak—Dr. Williams' Pink Pills give strength. In the spring the appetite is often poor—Dr. Williams' Pink Pills develope the appetite, tone the stomach and aid weak digestion. It is in the spring that poisons in the blood find an outlet in disfiguring pimples, eruptions and boils—Dr. Williams' Pink Pills speedily clear the skin because they go to the root of the trouble in the blood. In the spring anaemia, rheumatism, neuralgia, and many other troubles are most persistent because of poor weak blood, and it is at this time, when all nature regains life, that the blood most seriously needs attention. To improve and fortify the blood is the special mission of Dr. Williams' Pink Pills, and that is why they are the best spring medicine in existence. If you feel the need of a medicine this spring give Dr. Williams' Pink Pills a fair trial and you will rejoice in new health, new strength and new energy, and will be especially fitted to stand the torrid heat which comes a little later.

These Pills are sold by all medicine dealers or sent by mail at 50 cents a box or six boxes for $2.50 by The Dr. Williams' Medicine Co., Brockville, Ont.

Big stock of Trimmed Millinery on hand to choose from at right prices at Ritchie's.

RELESSEY.

On Tuesday evening, April 4th, notwithstanding the disagreeable weather and bad roads, a large number of the friends of Mr. G. F. Stewart assembled at his home to bid himself and family good-bye before his departure to the West, where he hopes to have his health renewed. It was moved and seconded that Mr. Wm. McKelvey be chairman for the evening. Mr. Herman Forsythe was then called upon to read the address, which was worded as follows:—

To Mr. Stewart, Melita and Milton.

It is with feelings of sorrow that we, a few of your friends, have met tonight to say good-bye to you who have been indeed our true friends. During the many years of our association we have found you amiable, kind and generous, always ready to extend a hand to the needy and to assist in every way to make life's rough journey more pleasant. Your home has ever been a cheerful one to visit, your hospitality kind and sincere, and your conversation always free from ill-will or malice. Not only as a true citizen here will you be missed, but particularly a vacancy not easily filled will be found in Relessey Sunday School, where you have been engaged in a work as Superintendent, the reward of which will only be fully known hereafter. It is to show you that we fully realize your unselfishness and earnestness amongst us that we ask you, Mr. Stewart, to accept this watch and chain, Melita, this bracelet, and Milton, this watch fob, and at the same time we ask you to reserve a place in your hearts for the people of Relessey, and while you are shortly to leave us, which we sorely regret, we feel assured that it is to go to a sphere of even more usefulness in the Master's vineyard.

Signed:

Robt. Holmes,
James Ewing.

The gifts were presented by Messrs. Jas. Ewing, Cecil Holmes and Miss Gladys Ewing. Mr. Stewart made a feeling reply, thanking his neighbors for their kindness, mentioning the friendly relation that had always existed between them and his sorrow at leaving their midst. He wished all to enjoy a last social evening there. Speeches followed by Messrs. John Waller, J. A. MacFadden, F. Halbert, T. Halbert, John Aikin, S. Anderson, W. J. McCague and others, and a duet by Mr. George and Miss Ethel Aikin. Excellent music was provided and the remainder of the evening pleasantly spent in different games.

Mr. Stewart, we may state in closing, has disposed of his farm to Mr. John Aikin of this neighborhood.

MONO MILLS.

We are pleased to learn that Mrs. (Rev.) J. A. Black is recovering from her recent illness.

Mr. Robert Orr visited friends in Goderich last week.

Mr. John E. Jackson has sold his fine Clydesdale stallion, "Perfection" to the Live Stock Department of the Dominion Government, to be shipped to the West.

Mr. James Arlow has purchased 70 acres of land in Albion just south of the village from his brother, Robert. We understand the price paid was about $3000.

The regular meeting of the Literary Society was held at the usual time and place. The debate on the subject, "Resolved that the Farmer is More Independent than the Mechanic" created considerable interest and the eight young men who took part, spoke in a manner that reflected much credit upon themselves. The decision was left an open question. The proceedings were pleasingly varied by a selection entitled, "The Dear Old Farm" by the Mono Mills Glee Club. The closing meeting will be held next Tuesday evening. The programme which is to consist of essays, music, etc., will commence at 8 o'clock.

HALL'S CORNERS.

Everybody is busy at the sugar making.

Mr. W. Parnaby left for the West this week.

Mr. Harry Gozzard is visiting at Mrs. K. Armstrong's, of Rosemont, this week.

Mr. Jos. Lyons, of Camilla, spent a few days visiting with his uncle, Mr. Hugh. Sproule.

Several of our citizens are laid up and others are recovering from more or less severe attacks of la grippe.

Mr. Jno. Harrison, Jr., has gone to Winnipeg, Man., where he has secured a situation.

Mr. A. B. Galbraith is visiting with East Garafraxa friends this week.

Mr. Jas. and Russell McCabe, of Maple Grove, visited at R. H. Galbraith's on Tuesday.

A number of our local horsemen intend taking in the sale of imported Clydesdales at Dundalk on Thursday.

Mr. Fred. Harrison has gone to West Toronto, where he has secured a situation.

MUCH SHOCKED.

Rosemont, April 3rd, 1911.

To the Editor.

Dear Sir,—I was very much shocked to notice one of our most esteemed citizens slandered through your columns by a person who styles himself "Buster." I would like to know how long this sort of thing is going to last or is it a disease of the brain that the writer cannot resist and that renders him to a certain extent irresponsible. On Saturday night several boys gathered in the village and some of their number said they would like to get treating "Buster" to a coat of tar and feathers, while others volunteered to apply a match. Readers of The Banner will notice how easily "Buster" fell at the first volley fired in return. Thanking you, Mr. Editor, for the use of your space, I remain.

A Comrade of 1885.

"RATS! MR. SPEAKER."

M.P.'s Who Have Defied the First Commoner of England.

"I have only been really afraid of two men in my life," a well-known British M.P. recently declared, "and they were Dr. Temple, my headmaster at Rugby, and Mr. Speaker Peel. Of the two, the Speaker was much the more formidable."

Such is the reverence that hedges the Chair to-day. How different it was in some past centuries the following extracts from the "Journals of the House" tell us. Thus: "The House was informed by Mr. Speaker that Sir E. Herbert put not off his hat to him, but put out his tongue and popped his mouth with his finger in scorn."

And again: "The House was informed by Mr. Speaker that Mr. T———, in a loud and violent manner, standing near the Speaker's chair, cried 'Baw!' in the Speaker's ear, to the great terror and concernment of the Speaker and the members of the House."

A third irreverent member, who had drunk not wisely but too well, once actually called on "Mr. Speaker for a song!"

It is small wonder that in those days the Speaker was thus openly flouted and laughted at, for he was mostly a weak-kneed creature of the court or of a faction—a gilded lackey who cringed and bowed the knee.

Rich grovelled before Henry VIII., and compared him for justice to Solomon, for strength to Samson, and for beauty and comeliness to Absalom. Even More fell on his knees to Wolsey with abject humility. Yelverton apologized humbly for his small stature and soft and bashful nature; and Tiptoft besought tolerance for his "lack of sense."

Of a very different metal, however, was Sir Edward Seymour, the haughty and autocratic, who, when Charles II. summoned him to attend in the Upper House, sent back answer that he would be "torn by wild horses sooner than quit the Chair."

When Sergeant Pemberton once passed him with a familiar nod, Seymour promptly gave him into arrest; and on another occasion, when his own carriage broke down on the way to the House, he stopped the next vehicle that came along, turned its occupant out, and took his place, saying: "Sir, it is more proper for you to walk in the streets than the Speaker of the House of Commons."

Sir John Tiptoft, another autocrat of the weak-kneed days, once gave his sovereign a severe lecture, and told him that he and his house were "no better than they ought to be"; and Sir Fletcher Norton read George III. a homily on his extravagance, which cost him his Chair.

Among many remarkable Speakers of past centuries were Sir John Popham and Sir John Trevor.

Popham was kidnapped as a child, brought up among gipsies, played the role of highwayman—more for fun, be it said, than for profit—and ended his days as Lord Chief Justice.

It was Popham, by the way, who, when Queen Bess asked him "what hath passed in the Lower House," gravely answered, with a twinkle in his eye: "Seven weeks, your Majesty."

Trevor's career was equally adventurous. From office-boy to a lawyer, he rose to be Speaker of the Commons, filled his pockets with bribes, and finally had to proclaim his own dishonor by declaring from the Chair the decision of the House that "Sir John Trevor is guilty of the high crime of misdemeanor."

Among Trevors many physical peculiarities was an abominable squint, which made the process of "catching his eye" so full of confusion that it was necessary to call the member by name—a practice which has since prevailed.

Speaker William Tresham was killed by highwaymen, Thomas Thorpe died on the scaffold, and Sir John Wenlock was cloven through the skull on Tewkesbury Field.

First Night Cough Appears.

An inserted slip on every program at the Kingsway Theatre, London, on the first night that Laurence Irving and his company presented "The Lily" said, "The management begs to state that any one troubled with a first night cough will be supplied with jujubes on application."

The management now explains that there are a number of people who make a practice of coughing at first nights with the object of wrecking the play. They say it is an organized conspiracy by out of work actors, actresses, minor dramatists and other disappointed or disagreeable persons.

Mr. Irving says there was an organized storm of coughing on the first night of his production of "The Unwritten Law." The same thing happened when Sir Beerbohm Tree gave "Much Ado About Nothing." Mr. Irving says he does not object to boos and hisses, but nothing upsets actors more than constant coughing. It is a most subtle weapon, as it is so infectious.

Eddystone Island Is Smallest.

The island on which the Eddystone light house is situated is the smallest inhabited island in the world, it is said, although there may be some disputants to this claim in the Thousand Islands. It is only thirty feet in diameter at low water.

Carlyle's Home Bought.

The house in which Thomas Carlyle was born at Ecclefechan has been sold to the London syndicate which possesses Carlyle's house at Chelsea and will be furnished to represent the house as it was in Carlyle's boyhood.

Result of a Fad.

Poverty came in at the door.
Love immediately flew out of the window.

"Ah," said those who observed, "this is what comes of being fresh air faddists!"

Provision For Regent.

By a special Regency Act, passed last year, Queen Mary was appointed Regent in the event of a child of King George V. succeeding to the throne before the age of eighteen.

ARCHIVES OF ONTARIO
TORONTO

S. A. McCARTNEY'S ANNUAL STOCK-TAKING SALE.

Every customer who took advantage of our Sale in the past will know that we sell as we advertise. On going through our stock this season we find that we are overstocked in several lines and that others were bought at a rate on the $. Therefore, we are in a position to give you some genuine bargains. Space will not allow us to quote you prices on all our bargains, but below you will find a few:

CROSS CUT SAWS

24 only 5½ foot, complete, with handles and files $2.25
36 only, Buck Saws, reg. 50c. and 60c., for .....40c.

SHOVELS AND SPADES

33 only, round and square mouth, long and short handled, reg. 85c. for .....65c.
24 only, round and square mouth, with socket handle and very heavy. Reg. up to $1.25 for 70c.

HORSE BLANKETS

9 only, extra large Jute, full lined, reg. $1.85 for $1.60
13 only, extra large Jute, ¾ lined, $1.40, for $1.10
7 only, Kersey gray with red stripes, $1.40 for .....95c.
10 only, checked green and red, very fancy, reg. $2.50 for ...$2.00

WHY go with cold fingers when you can be comfortable for such a small outlay of cash as this.

12 Pair Men's Buckskin Mitts, reg. $1.50 for $1.00
12 Pair Men's Calf Mitts, with knitted pure wool lining, reg. $1.25, for $1.00
15 Pair Horsehide Mitts, reg. $1.00 for .....75c.
9 Pair Mitts, horse hide fronts, reg. 50c., for .....60c.
25 Pair Muleskin Mitts, reg. 50c., for .....40c.

WHY guess at what quantity of grain you give your horse?

4 doz. 1 gal. feed buckets, our own making, extra heavy, reg. 25c., for .....15c.

For 20c. we will sell you a good, strong shovel with hardwood handle, which you will find very convenient for stable and snow shovelling.

Have you tried our Electric Coal Oil? Once used, always used.

GRANITEWARE!

4 doz. 14 qt. Granite Pails, reg. 75c. for .....40c.
3 doz. No. 34 Preserving Kettles, reg. 75c., for .....35c.
2½ doz. No. 30 Preserving Kettles, reg. 60c., for .....25c.
4 doz. No. 24 Preserving Kettles, reg. 35c., for .....15c.
1 gross 10 in., Granite Pie Plates, reg. 13c., for .....9c.
½ gross 9 in. Granite Pie Plates, reg. 10c., for .....7c.
3 doz. Jelly Pans, 9 in., reg. 15c., for .....10c.
Granite Pudding Dishes, 7c. to 15c. each.

AXE HANDLES

We have a large stock ranging in price from 20c. to 35c. Some of these handles have slight flaws and others are made for right or left handed men. Any of them good enough for a knockabout axe. Your choice, while they last, for 15c.

A WORD TO THE BOYS ABOUT HOCKEY STICK BARGAINS.

25 only, high grade Hockey Sticks, reg. 50c., for .....35c.
32 only, high grade Hockey Sticks, reg. 35c., for .....20c.
50 only, assorted Hockey Sticks, reg. up to 35c., for .....10c.

ARE YOU SCARCE OF ROOM IN YOUR WARDROBE?

If so it will pay you to see our Wardrobe Sets—oak fixtures complete, with screws—will accommodate 4 ordinary suits of clothes, and only occupy the space of one. Set, including 1 padded Coat Hanger and 1 Padded Pant Hanger, for only 50c.

STOVES

We have a large assortment of second hand Cook and Heating Stoves, in both coal and wood, that we will sell at Bargain Prices.

S. A. McCARTNEY
HARDWARE MERCHANT.
SOUTH BROADWAY, - - - ORANGEVILLE

GROCERIES
FLOUR and FEED

Our business is growing. Why? Because we have satisfied customers. A fresh, well-kept stock of groceries constitutes a desirable place to trade.

We have in connection with the Groceries, Flour and all kinds of Grain, also Baled Hay and Straw for Feed.

If not already using Shelburne Flour, we would recommend a trial as it is giving our customers excellent satisfaction, also our Pastry Flour. Fine Windsor Salt by the Barrel or Cwt.

Wheat exchanged for Flour.

HIGHEST PRICES PAID FOR BUTTER AND EGGS.

J. G. SANDERSON
'PHONE 119. East Broadway, Opposite Market.

YOU PAY WHEN CURED
Drs. K. & K. TAKE ALL RISKS

Cured by the New Method Treatment

NO NAMES OR PHOTOS USED WITHOUT WRITTEN CONSENT

NERVOUS DEBILITY

Thousands of young and middle-aged men are annually swept to a premature grave through Early Indiscretions, Excesses and Blood Diseases. If you have any of the following symptoms consult us before it is too late. Are you nervous and weak, despondent and gloomy, specks before the eyes, with dark circles under them, weak back, kidneys irritable, palpitation of the heart, bashful, dreams and losses, sediment in urine, pimples on the face, eyes sunken, hollow cheeks, careworn expression, poor memory, lifeless, distrustful, lack energy and strength, tired mornings, restless nights, changeable moods, weak manhood, premature decay, bone pains, hair loose, sore throat, etc.

YOU WILL BE A WRECK

Our New Method Treatment can cure you and make a man of you. Under its influence the brain becomes active, the blood purified, so that all pimples, blotches and ulcers disappear, the nerves become strong as steel, so that nervousness, bashfulness and despondency vanish, the eye becomes bright, the face full and clear, energy returns to the body and the moral, physical and sexual systems are invigorated; all drains cease—no more vital waste from the system. Don't let quacks and fakirs rob you of your hard earned dollars. We will cure you or no pay.

EVERYTHING PRIVATE AND CONFIDENTIAL

READER: No matter who has treated you, write for an honest opinion Free of Charge. Books Free—"The Golden Manitoe" (Illustrated) on Secret Diseases of Men. QUESTION LIST FOR HOME TREATMENT SENT ON REQUEST

DRS. KENNEDY & KENNEDY
Cor. Michigan Ave. and Griswold St., Detroit, Mich.

NOTICE All letters from Canada must be addressed to our Canadian Correspondence Department in Windsor, Ont. If you desire to see us personally call at our Medical Institute in Detroit as we see and treat no patients in our Windsor offices which are for Correspondence and Laboratory for Canadian business only. Address all letters as follows:
DRS. KENNEDY & KENNEDY, Windsor, Ont.

Write for our private address.

WOMEN MAY AVOID OPERATIONS

By taking Lydia E. Pinkham's Vegetable Compound

The following letter from Mrs. Orville Rock will prove how unwise it is for women to submit to the dangers of a surgical operation when it may be avoided by taking Lydia E. Pinkham's Vegetable Compound. **She was four weeks in the hospital and came home suffering worse than before.**

Here is her own statement.

Paw Paw, Mich.—"Two years ago I suffered very severely with a displacement. I could not be on my feet for a long time. My physician treated me for seven months without much relief and at last sent me to Ann Arbor for an operation. I was there four weeks and came home suffering worse than before. My mother advised me to try Lydia E. Pinkham's Vegetable Compound, and I did. Today I am well and strong and do all my own housework. I owe my health to Lydia E. Pinkham's Vegetable Compound and advise my friends who are afflicted with any female complaint to try it."—Mrs. ORVILLE ROCK, R. R. No. 5, Paw Paw, Michigan.

If you are ill do not drag along until an operation is necessary, but at once take Lydia E. Pinkham's Vegetable Compound.

For thirty years it has been the standard remedy for women's ills, and has positively restored the health of thousands of women. Why don't you try it?

CANADA'S PURCHASING POWER.

Every year sees a greatly increased purchasing power in Canada. In the past ten years, the Dominion has absorbed a million and a half citizens of other countries. At the same time there is a gratifying increase in the Canadian birth rate.

Every newcomer from other lands is a purchaser, and in addition brings considerable capital to the country. The half million British, the half million American and the half million continental folks who have come here for a livelihood during the past decade have brought with them not less than $500,000,000 in cash and settlers' effects.

In 1801 the United States claimed a population of about four millions, while now it is credited with nearly one hundred millions. At that time Canada was practically uninhabited; now it has a population of probably eight millions. Canada is not only absorbing the surplus population of over-crowded countries, but it is rapidly assuming importance as a country of food supply. A writer in the London Economist quotes some remarkable population figures. In 1801 the population of all Europe was 175,000,000. It is now over 450,000,000. In 1801 France was the leading nation of Europe, and with one exception had the largest population, 32,000,000. The only other country which exceeded this was Russia with 36,000,000. At the same time the British Isles contained only 16,000,000 of people, while the German Empire, with its 300 States, often at war with one another, had altogether only 25,000,000. In 1801 France had a population equal to one-fifth that of all Europe, while to-day its population is less than one-eleventh. While the population of Europe has increased by about 150 per cent., that of France has only increased 18 per cent., and now stands at 39,000,000, instead of the 33,000,000 of 110 years ago.

The population of Great Britain now exceeds 45,000,000, showing an increase of over 180 per cent. At the same time the German Empire has grown from 25,000,000 to a compact country having 65,000,000 of people. This is an increase of 152 per cent. Since 1801 Austro-Hungary has doubled its population and now has 50,000,000, while Italy with 34,000,000, has nearly doubled it. Russia shows an increase of nearly 200 per cent., and now has 138,000,000 of people.

In 1801 less than 200,000,000 men counted in the play of historic and political events, while to-day nearly 800,000,000 competent men are daily taking part in the struggle for existence.

These figures have a vital bearing upon matters such as consumption, food supplies, trade transportation and banking. The present drift of population is undoubtedly of vast benefit to the Dominion.

LOCOMOTOR ATAXIA.

"My nerves were very bad, and I could not sleep at night, nor could I control my arms or legs," writes Mrs. Robt. Bustard, Maxwell, N.B., "Dr. Chase's Nerve Food cured me of what I believe was the early stage of locomotor ataxia or paralysis. I cannot describe what I suffered, but now I am completely cured."

Charles Hare, employed with Mr. Ford, Markdale, running a chopper, met with sudden death a week ago Thursday. He was engaged on a ladder doing some repairs to the house, when the ladder, which was standing almost perpendicular, toppled over. In falling Mr. Hare struck his head on a log. He was picked up unconscious and died two hours afterward without regaining consciousness. The deceased was a son-in-law of Mr. Arthur Johnston, of the Meaford Road, and leaves a widow and two small children.

AGRICULTURAL WEALTH OF NORTHERN ONTARIO.

Mines May be Ephemeral, But Farmers Are The Real Thing.

Commissioner Englehart's Interesting Address to Toronto Board of Trade.

In one year 40 car loads of agricultural implements shipped, including 142 binders, 545 harrows, 262 rakes, 268 mowers, 370 plows and 352 other machines.

Silver output at Cobalt, 1,125,000 tons, representing $47,350,000.

	1905.	1910.
Passengers carried	573,000	2,800,000
Passenger car miles	259,000	1,985,000
Freight traffic miles	844,000	5,200,000
Wages paid railway employees, T. & N. O.	$234,000	$879,000
Railway earnings T. & N. O.	$254,000	$1,600,000
Insurance carried	$573,000	$2,800,000

"Where there is one prospect that will prove a mine there are more than ten wildcats or over-capitalization watered sufficiently to float promoters and more than sufficient to sink the poor deluded man or woman who supplies the sinews—the hard-earned dollars. It would be better if these people would get off the face of the earth and do away with the bucket shops and their allies— the promoters."

This was the first well-directed shot that hit the metaphorical bull's-eye amid applause at the Board of Trade luncheon to-day at McConkey's Cafe, when Mr. J. L. Englehart, chairman of the Temiskaming and Northern Ontario Railway, gave an address on Northern Ontario, its tremendous possibilities, its untold wealth, and the great benefits that would accrue to Toronto as a natural heritage following the development of Northern Ontario.

Mr. Englehart was received with applause, and prefaced his address with expressions of his inability to do justice to such a wide subject in so short a time. Yet, he said, he hoped to be able to say sufficient to impress upon the members of the Toronto Board of Trade the necessity for the heartiest support in connection with the Ontario Railway Commission's policy to develop the resources and extend the railways in the new north land.

Toronto, he assured his large audience, was the natural centre to which much of the business from the north should gravitate. Toronto, with its front door on the fresh water lakes, was the natural outlet for the mineral and the agricultural wealth with which the north country abounds.

Temagami, with its lakes and rivers, with its vast quantities of fish and game, the immensity of forest wealth, the Cobalt silver camp, the gold possibilities of Porcupine, and the excellence of climatic conditions throughout the north country were all dealt with to some extent.

Mr. Englehart instanced the fine range of temperature by a picture of conditions at 40 below zero, and taking a walk with the mercury at 92 in the shade.

The policy of the Government in the north was such that its growth and rapid development were bound to follow. There was a transcontinental railway to Quebec, 545 miles east, from Cochrane the Grand Trunk Pacific to the west for 424 miles, then another line of 325 miles from Port Arthur to Winnipeg, with waterways and natural harbors that created a condition favorable for trade that was not excelled by any other country in the world.

After dealing briefly with the mining aspect, Mr. Englehart directed his attention to the agricultural features of the north. The Northern Ontario clay belt was a plateau 800 to 1,000 feet above the sea level, well-drained by picturesque streams and tributaries which discharge into James Bay. Exploratory parties now in the field, he said, had estimated that 16,000,000 acres of good clay land were confined within this belt. He said the area of the coastal plain, south of the Albany River and James Bay extended westward 200 miles and north about 250 miles. In this there are rich deposits of clay with sand. Geological surveys, he stated, seem to indicate that the mouth of the Moose River will be the best harbor, as from this extends a shore line of 800 miles on each side about Hudson Bay, and it was hard to realize the possible wealth, mineral and agricultural, that rested hidden within this stretch of 1,600 miles.

"The proposed construction of the Hudson Bay Railway from LaPas to York Factory appears reasonable," said Mr. Englehart. "This railway will develop a harbor at York Factory and I am prepared to go as far as to say that it will serve the European wheat trade. The period of navigation may be ever so short, being limited by ice at Hudson Strait, but there is every indication and every report emphasizes that it will be open at least three months of the year, and many reports say four and five months. But with knowledge we possess to-day, coupled with experience, it does appeal to me that even larger and better results will follow. It is more than probable that navigation on Hudson Bay itself is practicable for a much longer period than through Hudson Strait, and while there may not be trans-Atlantic traffic in sight for a harbor at Moose Factory at the immediate present, the development of manufacturing and commercial industries for Ontario could be served along the coast of James and Hudson Bays as it develops by way of Moose Factory, as well as for Manitoba by way of York Factory.

"We propose to send out a small survey party during the season, leaving about the 1st of June, for the purpose of exploring the district, particularly around the mouth of the Moose River and James Bay, with a view to extending the railway if warranted."

The area of agricultural land between Liskeard, at mileage 113, and Cochrane, mileage 252, Mr. Englehart said, was one specially favored by Providence as a home for agriculture. The splendid remunerative features that existed in Northern Ontario were not to be found in the West, "that has been boomed by every brass band in the land, and by every newspaper in the world, and by every railway that traverses the district and its connection." Under these circumstances, what else was there to expect than that the trek would be westward. Our own people of this greatest province of Ontario have taken up distant pastures, and have overlooked better pastures right at their own door. Every effort has been made, single-handed, to a large extent, by the greatest of all departments in Ontario, the Department of Agriculture, and the Department of Lands, Forests, and Mines, by the journals of the day within recent periods, and by the opening up of the mineral zones of the north to direct attention to the agricultural possibilities.

"Mineral sections are with us to-day," he said, "but they are away to-morrow. The agricultural sections are with us to-day and for all time. They reproduce themselves yearly. They are the life as they are the health and the sinew of its people. Mineral sections afford for the time excitement and lure, but it has been demonstrated time and time again that it is a question only of time when the minerals pass away."

Fourteen graduates to various parts of the province have been sent out from the Agricultural College at Guelph, having re-discovered the agricultural possibilities of Ontario, just as the Toronto Board of Trade have re-discovered themselves as well as the new land of Temiskaming.

Mr. Englehart gave some striking illustrations of how some parts of Ontario have been depopulated owing to the trek to the west. A small orchard, 37 acres, near Sarnia, which was practically unsaleable four or five years ago, was now worth more than $7500, that figure having been refused for it. Canning factories had been established at Petrolea at the cost of $100,000. This was being done to help the older parts, but he assured the members of the Board of Trade that in a country where timothy grew to a height of 60 inches, and clover 17 inches in length, where potatoes and vegetables grew to an enormous size, as in the northern part of Ontario, much more could be accomplished if the opportunities were accepted that lay at our door.—The Evening Telegram.

Robbie Smith, the eight-year old son of James Smith, Lanark township, got up in his sleep about 2.30 the other morning, placed a chair to the kitchen window and effected his exit from the house by breaking the window pane. He walked about two miles in his bare feet with only a nightshirt on, and in this condition reached the home of Jno. McKittrick, where he knocked at the door and was admitted. It was a case of combined comnambulism and nightmare. He had been ill with la grippe, and at the time he got up he fancied robbers were about the house, that he was alone, and it was up to him to get out of the way as quickly as possible. The crashing of glass awakened his father.

Her Secret.

Why She Always Looked So Young

Everyone refers to her as one of the most attractive women in town. It wasn't her features, for while regular, they were not unusual. Nor the charm lay in the head of splendid, vigorous hair that made a veritable crown. It had that peculiar lustre and the sun gave it an added brilliance—you couldn't look at her without unconsciously commenting on the beauty of her hair.

When asked how she kept it so beautiful she replied that it was no secret, simply proper shampooing, regular combing and the conscientious use of Hirsutone. She admitted it had not always been in that condition, but that she found Hirsutone the best thing she ever got for the hair. It gave the scalp such a cool, refreshed feeling, and the hair was so much easier to dress after its use.

There are plenty of heads that would be just as attractive for Hirsutone soon brings the hair and scalp into good condition.

Your Nyal Drug Store will cheerfully guarantee Hirsutone to do all that is claimed for it, and every woman owes it to herself to try it.

Sold and guaranteed by Dr. A. J. Hunter & Co., A. T. Howard, Orangeville.

Nyal's FAMILY REMEDIES
One for each everyday ailment

STOVES!
GILLESPIE Bros.

Are showing a splendid line of Ranges including the

NEW HAPPY THOUGHT AND **RADIANT HOME**

The Queen Heater is still very popular. They are also selling other good lines at Low Prices (every stove guaranteed.) Call and inspect their lines before buying.

GILLESPIE BROS.
HARDWARE AND FURNITURE
'PHONE 4.

MRS. WM. JELLY.

(Shelburne Free Press).

Mrs. Elizabeth Jelly was born in the township of Elizabethtown, near Brockville, on July 16th, 1835, was married to the late William Jelly on Sept. 17th, 1857, and died in Shelburne on April 5th, 1911, in her 76th year.

"Not dead, but sleeping,
Night came releasing them from labor
When a hand from out the darkness
Touched them, and they slept."

By the death of Mrs. Wm. Jelly, Shelburne loses its last remaining pioneer settler. The late Wm. Jelly was undoubtedly entitled to be called "The Father of Shelburne" and Mrs. Jelly, now deceased, was with him in all the trials and difficulties that beset their early days. After their marriage in 1857 they moved to what is now Bowling Green, in Amaranth, township. Seven years later, or in 1864, they moved to the lot where the village of Shelburne now stands, then a dense wilderness, with no roads in any direction. With the advent of the Toronto, Grey & Bruce Railway in 1873 (now the Owen Sound branch of the C.P.R.) came prosperity and a thriving village sprang up in a few short years. The deceased lady was an interesting figure in the history of this thriving village. She had seen it grow from its primitive surroundings to be one of the most progressive towns between the lakes. Despite her rheumatic troubles, which bothered her during the past few years, she was always cheerful and highly interesting in recounting the history of the early days of Shelburne and its inhabitants. Mrs. Jelly spent a long and useful life — and died as she had lived—honored, trusted and loved by all. It was here the best days of her life were spent, and when her last hour came she passed away peacefully to her everlasting rest. There is a warm corner in the heart of every citizen of Shelburne for the deceased lady. She is survived by her only daughter, Mrs. C. A. Gamon, and one brother, Wm. Tackaberry, of London, who is at present in Shelburne, and is accompanied by his wife. The Rev. R. J. S. Adamson, rector of St. Paul's church, will hold a private service at the residence at 2.30 p.m. on Friday. The funeral will take place from St. Paul's church at 3.30 o'clock on Friday afternoon to Shelburne cemetery.

Mr. J. H. Grisdale has been appointed Superintendent of Experimental Farms to succeed Dr. William Saunders.

A Brockville despatch says:—Edward Kilborn, a farmer, living near Brockville, is minus the greater portion of one ear. He entered the stable to hitch a horse, when the animal suddenly displayed a vicious temper and made a lunge at his head. The ear was snapped off so quickly that Kilborn had not time to protect himself.

SUFFERED SINCE HER CHILDHOOD.

But Dodd's Kidney Pills Made Mrs. Laprairie a New Woman.

Nipissing Lady gives an experience that should prove of immense value to the suffering women of Canada.

Laprairieville, Nipissing District, Ont., April 10. (Special).—After suffering from various forms of kidney ills since she was a child, Mrs. O. Laprairie is a well woman and once more it has been proved that no Kidney Trouble is too severe or of too long standing for Dodd's Kidney Pills to cure.

Interviewed regarding her cure, Mrs. Laprairie said:

"Since I was twelve years of age I have suffered from Kidney Disease. I was always tired. My back would ache and I always had a sharp pain in the top part of my head. My heart also troubled me.

"Hearing of Dodd's Kidney Pills, I gave them a trial, and now I feel like a new woman."

Thousands of Canadian men and women are feeling just as Mrs. Laprairie does—as if life had started all over for them—just because they have cured their kidneys with Dodd's Kidney Pills. For the kidneys are the mainspring of life. If they are clogged or out of order the whole body is wrong. Dodd's Kidney Pills always put the kidneys in good working order.

See Ritchie's new Foulards and Silk Mulls.

MAGNIFICENT LIBRARY
OF
110 VOLUMES
TO BE GIVEN AWAY IN A
LIBRARY VOTING CONTEST.

Below will be found the names of the Orangeville Business men who make this most popular and liberal offer.

This Elegant Library and a handsome four section "Macey" Book Case will be given by vote to the Society, Public Library, Church, Institute or School securing the largest number of votes in the following manner:

The Business Men listed below will give with

EACH TEN CENT PURCHASE, TEN VOTES.

The contest begins January 14th, and will close Friday, June 30th, at the hour of 7 o'clock p. m.

A Ballot Box has been placed in Dr. Hunter's Drug Store, where all votes are to be deposited. At the close of the contest, the Society, Library, Church or School having received the largest number of Votes secures the Library.

Current Accounts when promptly paid will entitle those paying them to receive votes.

REMEMBER! Votes Can Be Obtained Only From The Merchants Listed Below.

Each week The Banner will announce the standing of the contestants.

The Library and Case are now on exhibition in the Show Window of the Marshall Green Company.

The following is the list of merchants from whom votes may be obtained:

MARSHALL GREEN CO. Dry Goods.	HUGHES & NORRIS, Tailors, Gents' Furnishings.
ADAMSON HARDWARE CO. Hardware.	DR. A. J. HUNTER & CO. Drugs.
T. WRIGHT & SON. Meats.	THOS. ROBINSON, Livery.
J. E. SMITH, Carriages, Implements.	G. R. GRAY, Photos.
W. E. IRVINE, Jewellery.	R. G. HARSHAW, Baker & Confectioner.
THE BANNER OFFICE. Books, Stationery.	J. A. ARNOTT, Boots & Shoes.
DUFFERIN THEATRE. The Silent D[illegible]	C. C. G. HANNAH, Coal, Wood & Grain.

DOCTORS FAILED. RESTORED BY PERUNA.

Catarrh of the Lungs Threatened Her Life.

Miss Ninette Porter, Braintree, Vermont, writes: "I have been cured by Peruna.

"I had several hemorrhages of the lungs. The doctors did not help me much and would never have cured me.

"I saw a testimonial in a Peruna almanac of a case similar to mine, and I commenced using it.

"I was not able to wait on myself when I began using it. I gained very slowly at first, but I could see that it was helping me.

"After I had taken it a while I commenced to raise up a stringy, sticky substance from my lungs. This grew less and less in quantity as I continued the treatment.

"I grew more fleshy than I had been for a long time, and now I call myself well."

ARCHIVES OF ONTARIO
TORONTO

DODD'S KIDNEY PILLS
FOR ALL KIDNEY DISEASES
CURES RHEUMATISM
BRIGHT'S DISEASE BACKACHE
DIABETES
NUMBER 23 THE PR

M. E. HENRY
FOR
HIGH-CLASS
Easter Goods.

A FRESH SHIPMENT OF LOWNEY'S AND GANONG'S
CHOCOLATES
FANCY BOXES TO SUIT THE TRADE.

Oranges! Oranges!
STOCK VERY FINE. WE HANDLE NONE BUT THE BEST SUNKIST AND BRONCO BRANDS. SWEET AND SEEDLESS.

Grape Fruit!
EXTRA CHOICE
COME IN AND INSPECT OUR PINEAPPLES, CELERY, ONIONS, RADISHES, LETTUCE AND CABBAGE ALWAYS ON HAND.
AT
M. E. Henry's

SALES STABLES

I wish to inform the public that I have purchased the stables in connection with the Grand Central Hotel, and purpose running them as a
SALES STABLE & FEED BARN.

Farmers and other customers will be given accommodation at the Rates that have heretofore prevailed.

Every attention will be given Horses.

The Stables will be run in up-to-the-minute style.

Your Custom is respectfully solicited.

John Cannawin

One Point
ABOUT OUR BREAD
That commends itself to every customer is its
WHOLESOME QUALITY

We get this by buying the Best of Flour, engaging an Expert Baker, and keeping our Bakeshop Clean and Fresh.

OUR FINE PASTRIES
are always appetizing and palatable.

All kinds of Fine Confectionery. Lunch served on shortest notice in Ice Cream Parlor.

R. G. HARSHAW
BAKER AND CONFECTIONER.
Broadw , - Orangeville

Do You Want Money?

The undersigned has made arrangements with a large Monetary Institution to secure funds for farmers who can offer undoubted security.

At 4½ and 5 Per Cent.

AND NO LAWYERS' FEES.

If you want to repay in equal periodical instalments, just note the following scale:—

A loan of $100 can be repaid in five annual payments of $24.15 each, or in ten half-yearly payments of $11.55 each. Or a total of $118 repays $100 in five years.

Those wishing to secure money on these unusually favorable terms, should apply at once to

Thos. Parsons
Fire and Life Insurance Agent,
James Street, Orangeville.

HELPING THE CLOVER SEEDING.

During every season since 1905, the Bacteriological Laboratory of the Ontario Agricultural College has sent out to farmers and others, cultures of bacteria for innoculating seed of alfalfa and other clovers in order to aid in insuring a better catch of the seeding. The bacteria sent are of the kind which live in the small nodules or "knots" which are naturally formed on the roots of clovers, and which may usually be readily seen when a clover or alfalfa plant is dug up and the earth carefully broken away from the roots so as not to break off the nodules. It is the business of these bacteria to draw upon the great supply of nitrogen in the air (about four fifths of the air is nitrogen gas), and transfer it to the growing plant. Thus, by the aid of these nitrogen-gathering bacteria the clover plant is able to get its supply of this most valuable fertilizing element, nitrogen, from the air, instead of having to depend upon what is in the soil. This explains the fact which every farmer knows, that clovers and other closely related crops are such good soil enrichers. When these crops are plowed under, the extra amount of nitrogen which has been stored up in them becomes available for succeeding crops.

It is absolutely essential that the nitrogen accumulating bacteria be present in order that the storing of nitrogen in the clover plant be accomplished. If a clover or alfalfa crop has been successfully grown as shown by thrifty, vigorous growth and the presence of plenty of nodules on roots, it indicates that the necessary bacteria are already present in the soil, and ready to penetrate the roots as soon as germination of the seed occurs. In the case of a new or unsuccessful seeding, however, it is probable that the bacteria are not present, and they should be supplied by some method of inoculation. Experience has shown that the most satisfactory method of inoculation is to apply the bacteria directly to the seed before sowing. This is the method to be followed with the cultures sent out by the College at Guelph.

Last year there were 3,375 of these bacteria cultures sent to 1,881 farmers, and of 771 who returned reports, two-thirds stated that the inoculation of the seed had aided in securing a better crop.

During the present season, the College will send cultures for the inoculation of the following kinds of seeds: Alfalfa, red or mammoth clover, alsike clover, white clover, crimson clover, vetches, peas, beans, sweet peas. Each kind of seed requires a different culture. The cultures are sent by mail with full instructions for their use. There is only one size packages prepared, that being sufficient to treat sixty pounds of seed. There is a nominal charge of 25c. for each package of culture to cover cost of material and postage. Applications should state the kind and amount of seed to be treated, and should be addressed with enclosed postal note, stamps or money order, to S. F. Edwards, Ontario Agricultural College, Guelph, Canada.

IT GROWS HAIR.

Here Are Facts We Want You to Prove At Our Risk.

Marvelous as it may seem, Rexall "93" Hair Tonic has grown hair on heads that were once bald. Of course, in none of these cases were the roots dead, nor had the scalp taken on a glazed, shiny appearance.

Rexall "93" Hair Tonic acts scientifically, destroying the germs which are usually responsible for baldness. It penetrates to the roots of the hair, stimulating and nourishing them. It is a most pleasant toilet necessity, is delicately perfumed, and will not gum or permanently stain the hair.

We want you to get a bottle of Rexall "93" Hair Tonic and use it as directed. If it does not relieve scalp irritation, remove dandruff, prevent the hair from falling out and promote an increased growth of hair, and in every way give entire satisfaction, simply come back and tell us, and without question or formality we will hand back to you every cent paid us for it. Two sizes, 50c. and $1.00. Sold only at our store— The Rexall Store. T. F. & T. J. Brown, Orangeville.

To Head-Off a Headache

Nothing is Better than

Dr. Miles' Anti-Pain Pills

They Give Relief without Bad After-Effects.

"For four years I was subject to almost constant headache. At times so severe I was unfitted for work. Through the advice of a friend I was persuaded to try Dr. Miles' Anti-Pain Pills and the result has been that I have entirely eradicated my system of the continuous headaches that followed a hard and continuous mental strain."—O. L. Russell, Agt. C. & N. W. Ry., Early, Ia.

For Sale by All Druggists.
25 Doses, 25 Cents.
MILES MEDICAL CO., Toronto, Can.

CRIPPLE FROM RHEUMATISM

NOW IN PERFECT HEALTH THANKS TO "FRUIT-A-TIVES"

VANCOUVER, B.C., Feb. 1st, 1910.

"I am well acquainted with a man, known to thousands in Vancouver, Victoria and New Westminster, who for nearly a year was practically a cripple from Rheumatism. He was so troubled with the disease that he found it difficult to even turn over in bed. His heart appeared so weak that he could hardly walk up stairs.

Last June, he received a sample of "Fruit-a-tives". He used them and dates his recovery from that time. To-day, there is no man in Vancouver enjoying better health.

He was building a house this fall and shingled a good part of the roof in a driving rain, without suffering any bad effects". JOHN B. LACY.

Mr. E. E. Mills, (assistant postmaster at Knowlton, Que.,) also writes:

"I honestly believe that "Fruit-a-tives" is the greatest Rheumatism cure in the world". Try it yourself.

50c. a box, 6 for $2.50, trial size, 25c. At dealers, or from Fruit-a-tives Limited, Ottawa.

ONTARIO'S CLAY BELT.

Five hundred miles long, fifty to one hundred miles wide. That is the clay belt of Ontario, situated in the North beyond the height of land, and within twenty hours of the markets of old Ontario. Sixteen million acres of deep, rich wooded lands, amply supplied with rivers, lakes and the best of clear healthy spring water. The Toronto Telegram is sounding a call for the settlement of this great belt, and certainly it is time that every means were taken to attract settlement to that region of latent wealth, and happiness. There is no necessity for disparaging the Western prairies. They have their advantages, and their disadvantages, and will in time be the home of a teeming population. It does, however, seem unreasonable that the sons of Ontario, the bone and the sinue raised in this province should go off to distant fields when equally as good land, in the midst of conditions to which they are thoroughly accustomed is within the boundary of their own province, and within a twelve hour rail run. Surely it is time for this province to drop the cry of to the West and take up the much more important one of to the North. Hitherto this province has been looking to the South and peaking of Lake Ontario and the St. Lawrence as the front. We had a strip of fine lands along that front, with a rising height of lands to the rear that formed a huge backbone of granite. Until the last few years, the other side of that backbone was an unknown quantity, but now it is known that the other side is infinitely better and of greater extent than the side we have been living on. That as a matter of fact we have been laboring under a great mistake, that we have really been working in the back end of out lot, and that the true front faces the North. Ontario is only now beginning to open its front, and throw on the chestiness that is properly its belonging. Sixteen million acres of rich, level, arable lands are there, enough to make at least thirty counties as large as any between Grey and Hastings. A land that has twenty-five grand rivers, of hundreds of miles in length, and water powers that are estimated as capable of producing two million horse power of everlasting energy. It means a land fitted to give homes for a million and a half of people. It is for the people of this grand province to awake to its future, to realize that a strip along the south of its rock bound mineralized backbone is the back end of the lot, and that the St. Lawrence is the back lane. Old Ontarians have to right about face, climb to the top of the central ridge of granite and look to the sea board with the shortest route to the British market, look over a grandly sweeping expanse of superb farm lands in comparison to which Old Ontario appears only as the truck garden attachment to the rear of the main farm. The movement of Ontario should be northward and every effort should be exerted to bring into living activity the dorment opportunities for providing comfort and happiness for a people to be numbered by millions.

Neuralgia and Sciatica

Caused great suffering for 25 years. Nothing effective until Dr. Chase's Medicines were Used.

"It affords me pleasure to speak favorably of Dr. Chase's Nerve Food and Kidney-Liver Pills," writes Mr. W. T. Collins, Morpeth, Ont. "I had been a sufferer for 25 years from sciatica, lumbago and neuralgia and tried nearly all the remedies advertised without one particle of benefit until I began the use of Dr. Chase's medicines. Before I had finished two boxes of the Nerve Food and Kidney-Liver Pills I noticed considerable benefit in my condition. I have so much confidence in these medicines that I have recommended them to dozens of my friends."

In severe cases of this nature the combined use of these medicines brings results which are both surprising and satisfactory. The Kidney-Liver Pills regulate the action of kidneys, liver and bowels, while the Nerve Food enriches the blood and builds up the nervous system. Edmanson, Bates & Co., Toronto.

McCORMICK'S JERSEY CREAM SODA BISCUITS

Quality Incomparable
A Wholesome Food
A Most Nourishing and Economical Food
Rival Bread for Economy

At Your Grocers

For Large Families Try a Tin or Cardboard Package Since, 25c. to 35c.
For Small Families Try our Fancy Sodas Packages, 5c. and 10c.

ADVOCATE OF UNITY.

Archbishop Gauthier Has a Fine Record of Service.

No Canadian cleric has been more in the public eye during the past six months than his Grace Archbishop Charles Hugh Gauthier of the Roman Catholic archdiocese of Kingston, who is successor to the late Archbishop Duhamel of Ottawa. Mgr. Gauthier was chosen for the archbishopric at the capital because he is the best fitted for the position, owing to the mixed Roman Catholic population which dwells in the district round about the Canadian seat of Parliament. Mgr. Sbarretti, the former Papal Delegate to Canada, knew this, and it was on his recommendation that Archbishop Gauthier received the call from Rome to go to Ottawa.

His grace, though French on the paternal side, is more English than French, for it was at old Regiopolis College, Kingston, that he was educated, and afterwards taught rhetoric. He was born on November 13, 1846, in the historic county of Glengarry. For the past forty-four years he has been a faithful priest of his Church, and has served entirely in eastern parishes. He was made Vicar-General of the diocese of Kingston in 1891, when at Brockville. On August 27, 1898, the Papal bull appointing him archbishop reached him. His consecration took place in St. Mary's Cathedral, Kingston, on October 18, 1898, and the ceremony was performed by the late Archbishop Duhamel, whose place he now goes to fill.

Archbishop Gauthier has ruled the archdiocese of Kingston wisely and well, and he departs for the capital not only with the regret of his own people, but with that of the Protestant community, for during his twelve years' residence as spiritual head of the Roman Catholic Church at Kingston it was ever his aim to promote the spirit of unity among the creeds.

The Car That Got Lost.

The regular street car service in Guelph, Ont., consists of four cars which after covering their different routes meet on two curves in a wide open space at the heart of the city. When all have arrived two start off up the main street and two down it, and soon each car is away on its own particular line along which it will return for the next gathering in the business centre.

To a Toronto visitor that frequent regular meeting of the cars was an interesting event, and he framed up this little talk about it for some citizens of Guelph:

"It's a great car system you have here. They tell me that an officer of the company goes out to the square every twenty minutes, counts the cars as they arrive, and, as soon as all four are on hand, says, 'All right, now. Go again, but be sure to be back in twenty minutes.' And they tell me that one day one car failed to show up and that the official was worried half to death. He refused to be comforted or to be assured that the missing car would return. 'It's gone,' he wailed. 'It's got lost or somebody has stolen it. It's wandered away and can't get back.' But when he was at his worst the missing car came nosing around a curve up the main street. 'Why, there it is,' he yelled and he ran to meet it. He got over his fright in a little while, but it was very reluctantly that he again said, 'All right, now. Go again.'"—Canadian Courier.

Birds Are Early.

Rev. Mr. Philp, of Essex, referring to the large variety of spring birds already seen, says, "This is the earliest coming that I have ever known and I have kept track of their migration for many years."

Henry III. Introduced Grain.

The grain, as a unit of measurement, was introduced by Henry III., who ordered a grain of wheat gathered from the middle of the ear to be the standard of weight.

He's Surely One.

"Pop!"
"Yes, my boy."
"What is an ultimate consumer?"
"Why, you are, my son. You're always the last one to leave the table."

An Unfailing Sign.

"I'm afraid Maud's second marriage is a failure."
"Did she say so?"
"No, but she's beginning to speak well of her first husband."

HE SENT HIS "BEST" REMEDY.

The young daughter of Mrs. T. S. Dougall, 523 Flora Avenue, Winnipeg, was arranging some of her doll's washing on a clothes rack beside the stove, when she fell, and her hand came in contact with the hot stove. She sustained a serious burn and her screams brought her mother quickly to the spot.

"I sent to the druggist for the best remedy he had for burns," she says, "and he sent back a box of Zam-Buk. He said that there was nothing to equal it. I applied this, and it soothed the pain so quickly that the child laughed through her tears. I bound up the hand in Zam-Buk, and each day applied Zam-Buk frequently and liberally, until the burn was quite cured.

"The little one was soon able to go on with her play, and we had no trouble with her during the time the burn was being healed."

Zam-Buk Soap should also be used by all mothers for baby's bath and for skin troubles, rashes, pimples, etc.

All druggists and stores sell Zam-Buk at 50 cents box; and Soap at 25c. tablet. Post free from Zam-Buk Co., Toronto, for price. Refuse harmful imitations.

—See our Anglican prayer books and hymnals.—McGuire & McKitrick.

ONTARIO'S SCHOOLS.

From the Minister of Education's report for 1910 we learn that school teachers throughout the province are getting higher salaries than they did the previous year. In urban schools the average salary for male teachers is $1,000, an increase of $14 over 1909, and for female teachers, $532, an increase of $16. In rural schools the average salary has increased $22; being $484. Female teachers in these schools are receiving $17 more, the average being $399. Total amount expended in public schools during 1910 was $17,321,239 on 5,913 schools, with a total school population of 401,268. Expenditure on separate schools was $820,184.80, number of schools being 467, school population 55,834. There are 145 collegiate and high schools in the province, with 820 teachers and 33,101 pupils. Total expenditure $1,621,635. Forty years ago urban schools supplied only about 18 per cent. of primary school pupils in the province. Cost per pupil in the public schools increased this year 17.52 to 17.84. As compared with this 32 per cent. increase in public schools there was an increase in cost per pupil in high schools of $5.57, the cost now being $48.

Shiloh's Cure
quickly stops coughs, cures colds, heals the throat and lungs. 25 cents.

The Bald Headed Man may Look Wise

But If He Had Been He Would Have Hair Now

You do not want a scientific treatise on the hair follicle—you are not particularly interested in the name of the German scientist who isolated the bug that is said to cause baldness. What you do want to know is how to save the hair you have and make it strong and lustrous.

Nyal's Hirsutone will do it better than anything else.

It is not claimed that Hirsutone is a wonderful scientific secret—but it is the concrete result of all that is proven in the scientific treatment of sick and diseased hair and scalp.

It is a happy combination and you will notice a prompt improvement in the feeling of the scalp and the look of the hair.

Hirsutone loosens and removes all scaly and matted deposit on the scalp—stimulates the hair bulbs and gives new life and vigor to the hair itself.

Nyal's Hirsutone gives back to the hair and scalp just what it has been robbed of by your neglect and abuse.

It is time to start right. Use Hirsutone.

It is one of the Nyal remedies and no higher recommendation can be given it. They are all good. Ask your Nyal Druggist. He recommends it.

Sold and guaranteed by Dr. A. J. Hunter & Co., A. T. Howard, Orangeville.

Nyal's FAMILY REMEDIES
LOOK FOR THE ORANGE AND BLACK COLORED PACKAGE

One for each everyday ailment

Semi-Ready Clothing

We are the Sole Agents here for the Semi-Ready Clothing, which is now very popular with many Good Dressers.

We are showing a fine selection of Spring Suitings which we are making up at Popular Prices.

Hughes & Norris
Merchant Tailors.

FLY WHEELS BURST.

What might have proved a fatal affair happened at McCallum's Planing Mill in Palmerston on Tuesday morning of last week, says the Spectator. It appears that the 18 horse power gasoline engine, which was highly speeded, needed attention, and Mr. Ben McCallum undertook to give it the necessary attention, and while in the act of adjusting the machine the two fly wheels, each weighing 800 lbs., broke in a dozen fragments, scattering the various pieces in a promiscuous manner throughout the entire building. One piece of the wheel shot right clean through the door out into the street, while another fragment rent asunder an opening in the second floor. The drive wheel also was badly shattered. Both Mr. McCallum and his son, Ben, were in the engine room and were fortunate to escape with their lives. The young man sustained a fracture of the hand, while his father escaped without a scratch. They have the sympathy of the town, for the loss sustained will aggregate nearly $800.

CANADIAN PACIFIC
HOMESEEKERS' EXCURSIONS
TO
Manitoba, Saskatchewan, Alberta

Special Trains leave Toronto 2.00 p.m. on
APRIL 4, 18 — MAY 2, 16, 30 — JUNE 13, 27
JULY 11, 25 — AUG. 8, 22 — SEPT. 5, 19

Second class tickets from Ontario stations to principal Northwest points at

LOW ROUND-TRIP RATES

Winnipeg and return $33.00; Edmonton and return $41.00, and to other points in proportion. Tickets good to return within 60 days from going date.

TOURIST SLEEPING CARS

on all excursions. Comfortable berths, fully equipped with bedding, can be secured at moderate rates through local agent.

Early application must be made

ASK FOR HOMESEEKERS' PAMPHLET containing rates and full information.

Apply to nearest C.P.R. Agent or to R. L. Thompson, Dist. Pass. Agt., Toronto.

ONLY DIRECT LINE — NO CHANGE OF CARS

Carson V. Jeffers, Up-town Agent.

THE ADAMSON HARDWARE CO.

GET READY

For Spring House-Cleaning.
Two of the Necessities For a Complete Combination are a
GOOD WASHING MACHINE
AND A GOOD WRINGER.

A New Century Washer Mounted on Ball Bearings, will do the work easier and better than any other.

THEN THERE'S
The Re-acting Worker.
The Thermo Worker.
The Noiseless Worker.
The Volmer Worker.
All of above sold on 2 weeks trial.

—TRY OUR—
E-Z-E BALL-BEARING WRINGER.
The Lightest Running Wringer Made.

—WE ALSO CARRY—
Royal Canadian and Crest Wringers.
WE PUT NEW ROLLS on OLD WRINGERS

The Adamson Hardware Co.
THE STORE THAT SAVES YOU MONEY.

ARCHIVES OF ONTARIO
TORONTO

EARLY DAYS IN MELANCTHON.

(Toronto Weekly Sun, April 5th, '11)

"There is good land 60 miles north, and you will not have to pay anything for it."

"That was the statement made to my father in response to an enquiry, when he arrived in Hamilton in '52."

This formed the opening of an interesting story told me at Melancthon Station last week. The story was told by James Brown, clerk of the township of Melancthon and officer in charge of the post office of the same name. With the exception of M. Teefy, of Richmond Hill, Mr. Brown has probably served as postmaster for a longer period than any other man in Canada. It is doubtful if even Mr. Teefy surpasses him in length of service with the post office department because Mr. Brown, before he became postmaster, was one of the first mail carriers in what was known in the 'fifties as North-Western Upper Canada, but is now part of the counties of Simcoe, Grey and Dufferin.

But we had better get back again to the beginning of the story.

"At that time," said Mr. Brown, "I was only about thirteen but I knew as much as my father did of the whereabouts of this free land. On further enquiry we found it was located in Melancthon and that we would have to go by way of Orangeville in order to reach it. Father engaged a man and team to take our effects sixty miles north, believing that would carry us to our destination. The driver was good-natured enough until we reached Caledon Mountain, but the sight of that awful climb broke his temper. He wanted to turn back then and there, but was finally persuaded to go on as far as Orangeville. Beyond that point persuasion failed and he flatly refused to go further.

'Father then began to make enquiries as to where Melancthon really was anyway. The reply was not encouraging. He was told it was 'where the people lived on frogs.' However, after waiting for a week he persuaded the father of Blaney McGuire, of Orangeville, then a young lad, to transport his belongings the rest of the way.

"Disappointment awaited our arrival. We found all the high and dry lots had been taken up and that only the refusals were left for us. But we made our selections from what remained, taking two 50-acre lots—288 and 290—and those lots, taken from the Crown, have remained in the same names ever since with never a mortgage against them."

Are there any other two lots in Ontario of which the same can be said? What has been said of the two lots in question is all the more remarkable in view of that which follows:

"A double misfortune befel us in '55," continued Mr. Brown. "In that year father died and all our crops were frozen stiff. Still we managed to get along, but it was cruel hard. I have carried 50 pounds of flour on my back from Mono Mills, 26 miles away. About the time we had grain to grind there was a gristing mill at Horning's Mills. The road—there were several roads, in reality each settler having one for himself — led through the bush. The mill was a very small affair and more than once I had to wait all night in the mill while waiting for my grist; and a grist mill in those days was a mighty cold place to spend a night in.

"We were helped out at the start by a contract for carrying the mail. I am still a mail carrier, by the way, but my present route is a very short one; from my home, where the post office is, to the station a couple of hundred yards or so. It was different in '54, when I undertook the contract of carrying the mail from Melancthon to what was then Nottawasaga, but is now Duntroon. Later I took the contract for carrying it from Mono Mills to Chatsworth. At the beginning of this latter route the mail made a good load for a horse, but towards the end of the journey the burden became considerably lighter. I was paid $440 for carrying the mail once a week over this distance, and it was worth it. In places the logs in some of the crossways went afloat every spring and fall and once, when passing over one of the worst of these crossways, my horse broke his leg and I had to kill him. The rest of that journey was made with the pack on my back.

"A dreary enough journey it was at the best of times. I was frequently on the road until the middle of the night and the woods were full of bears and wolves. One moonlight night in November I saw a wolf in the middle of the road about a mile from here. I went ahead, however, and the wolf trotted off into the bush before I came up with him. I have cut oats in the field while cubs sat in near-by trees waiting for us to leave so that they might get at the oats. Once I spent a whole night on the road. I was taking a load of hay to Shelburne and got stuck when a mile and a half this side of that place and had to remain there until morning.

"Cattle had as hard a time of it as the people in those days. There was nothing but straw for them to eat and the straw stack formed their only shelter. I wonder how the cattle of to-day would stand up under that sort of treatment.

"Hospitality, and it was abundant, was dispensed under difficulties. There was not then the full equipment in pantry and kitchen there is now. On one occasion a housewife found herself suddenly called upon to provide for some strangers. Her kitchen equipment consisted of one bake-pan. In that she had to wash and cook the potatoes, fry the meat and make the cakes. But she was equal to the occasion. The unexpected guests did not go away hungry."

Another who can tell of the early days of Melancthon, either from his own memory or through stories obtained from his parents, is J. F. Breen.

"Those of the present generation," said Mr. Breen, "cannot possibly realize how great were the difficulties and hardships under which those who laid the foundations of Dufferin labored. My father, Patrick R. Breen, settled in Melancthon in '55. For five years in succession, after taking up his land, summer frosts wholly or partially destroyed the crops he attempted to grow. It was not, indeed, until he moved to another place that he secured relief from this constant loss. My mother, when a young girl, has gone all the way from here to Adjala, a distance of thirty miles, for groceries, a considerable part of the way being simply a chopped out road through the bush. People had to go to Adjala at that time even for their boots and shoes."

The day of difficulty and hardship has passed; the day of prosperity has dawned. Mr. Breen himself settled on his present location in 1888, with a capital of about $2000. To-day he owns 350 acres all told, in addition to a comfortable cash balance, together with something like 25 head of pure bred cattle, besides horses, sheep and hogs. It is doubtful if there is a farm in Ontario better equipped with buildings than that on which Mr. Breen lives. The house is 30x30, of cement blocks, with hot and cold water and all modern sanitary conveniences. The barn is in keeping with the residence, with stable accommodation underneath for something like 70 head of stock.

W. L. S.

WITH THE HORSES AT ORANGEVILLE.

Mayor Riddell, of Orangeville, is well known to all lovers of the harness horse. Whether he is driving a trotter or presiding at a Council meeting Mr. Riddell is always a gentleman and commands that dignity and respect which is always a true guide to the well bred gentleman.

Mr. Riddell owns the stallion, Bison 2.21¼, sired by Heir-at-Law, the sire of Minor Heir 1:59¾. The Bison's dam was Kate Patchen who was the dam of Globe 2:14¼, the Bison 2:21¼ and Hartford 2.30. So it will be seen that the Bison 2:21¼ is from producing lines on sire and dam's side. The Bison sired the fast pacer Dick Bison 2:22¼ than was sold to Mr. Moore, of Ottawa.

Mayor Riddell also owns a well-bred daughter of Grattan Boy 29060, called Lew L. Grattan, whose dam was Mary Peele by Bow Bells 13073, second dam Rosey Morning by Alcantara by George Wilkes. She was bred by W. T. Redmond, of Madison, N. J.

Rosey Morn was the dam of Boreal (3) 2:15¾, Martin Bells 2:06¼ and Beausent 2:06¼.

L. K. Johnston, the Shoe man, drives a black two-year-old, a trotter, sired by the Bison 2:21¼. This colt hitched up to a cart stepped up the street at a .50 clip and is as handy as an old campaigner. Mr. Johnston also has a yearling by the Bison 2.21¼, dam Mona Carnegie, by Robt. McGregor. The owner says this colt can step a three minute clip. A weanling bred on the same lines is also a trotter.

D. A. Hogg drives one of the handsomest mares in this section of the country. She is called Lady Bison by The Bison 2:21¼, dam by Gen. Howard by Almont Wilkes 2:19¼. Second dam Gypsy Girl 2:17¼ This mare is the winner of twenty-nine first prizes and was never broken in the show ring. She can step a 2.30 clip and has a nice way of doing it. Mr. Hogg also has a four-year-old by the Bison, dam Gypsy Queen by Gen. Howard by Almont Wilkes and a two-year-old filly some breed and as I saw this filly step to a cart I predict her to be a little more than the average two-year-old trotter.

R. J. Wilson, the Tonsorial Artist, is a new beginner and quite a lover of the harness horse and will have something that can step.

Geo. Reid, who lives four miles out in the country, has 12 or 13 well-bred colts and horses. He owns the stallion, Monte 2:27¼, by Faker out of the thoroughbred mare, Leeland Queen. A mare by The Bison 2:21¼. Has three colts a 1, 2 and 3 year old by Monte. A brood mare, Maud Patchen, by Joe Patchen, has three colts by Monte, all pacers.

Mr. Reid has been breaking and driving those colts, and they are all good mannered.—Canadian Sportsman.

BEARING DOWN PAINS.

What woman at sometime or other does not experience those dreadful bearing down pains. Mrs. E. Griffith, of Main street, Hepworth, Ont., says: "A heavy bearing-down pain had settled across my back and sides. I was often unable to stoop or straighten myself up. Many times each night I would have to leave my bed with the irregular and frequent secretions of the kidneys and just felt as done out in the morning as on retiring. I was languid and would have to let my housework stand. Nothing I had tried would benefit me. I learned of Booth's Kidney Pills and concluded I would try them, which I did, and soon found the long sought relief. My back strengthened and I began to feel better and stronger. I now enjoy my sleep without being disturbed and feel grateful to Booth's Kidney Pills for what they did for me."

Booth's Kidney Pills

Booth's Kidney Pills are a boon to women. She would know less of backaches if she took more of these wonderful pills. They are nature's greatest specific for all diseases of the kidneys and bladder. All druggists, 50c. box, or postpaid from The R. T. Booth Co., Ltd., Fort Erie, Ont. Sold and guaranteed by T. Stevenson.

NEW ZEALAND'S IDEAL.

State Aims to Give the Citizens Freest Possible Access to Opportunities of Life.

Government Seeks to Lead in Legislation.

"All our effort in New Zealand, both in legislation and in administration, is directed, consciously directed, along definite lines to a clearly recognized ideal. The ideal we keep in view is a democratic State in which the average citizen is offered the freeest possible access to all the opportunities of life, and is encouraged to take advantage of those opportunities in the interest of the State. If you disregard that organizing idea you will miss the real significance of what is happening in New Zealand."

In these words, spoken in the course of an interview with the Toronto Globe, Hon. Dr. Finley, Minister of Justice in the present Administration, succintly outlined the aim of the Government of New Zealand. The words, "Access to opportunity," the interviewer continues, as used by Hon Dr. Finley, meant far more than a text-book phrase. It means access to the land as the source of wealth; access to education, both free and efficient, as essential to the right use of opportunity; access to wholesome conditions of labor and just rewards; access to justice, such as gives the poorest seamstress as fair a chance before the court as the wealthiest corporation, access to capital at moderate rates of interest and easy terms of payment; access to all the conveniences provided by railways, telegraphs, telephones and other public services, at the minimum of cost to the State, and access to insurance against accidents and invalidism and a pension for old age. To secure access to all such opportunities, not for the privileged few, but for all the people of New Zealand, is what Dr. Finlay regards as the chief duty of the Government of his country.

"The policy of our Government," continued the distinguished statesman, "is not to delay legislation until unrest here or clamor there or the pressure of half-instructed public opinion yonder crowds us into action. Our plan is to lead. There came a time when it was plain that New Zealand was face to face with a crisis. Things could not go on as they had been going without revolt and reaction. The ideal was conceived of what kind of State New Zealand ought to be, and it has been the aim of our politics to work steadily and determinedly towards that ideal.

"No, it is not numbers or material wealth. In geographical area our country, you would think, might be lost in your Lake Superior. In population the United States would laugh at us, as China might laugh at the rest of the world. But in the real things of life and in the highest achievements of government New Zealand to-day is not afraid of comparison with any other country. We have 66,000,000 acres and one million people, and our purpose is to make each of those acres yield the utmost of good for the people, and to secure to each of those people the freeest possible access to all the opportunities which life in New Zealand affords."

Dr. Finlay then told of the solving of the vexed land question in New Zealand. With only a limited area, and with private estates of 200,000 acres devoted to sheep-raising, and supporting only a few shepherds, a situation grew up akin to that in Britain. The Government "reclaimed" much of that land, leased it to small farmers, loaned capital on it, provided needed facilities and conveniences, and in the end disproved every argument of the obstructionists by showing widespread prosperity and trebled land values. One-sixth of all New Zealand is now held by the Crown, and will not be sold, but only leased in small holdings at reasonable rentals, and revalued every sixty-six years.

"Absolutely and in every particular our land policy has been justified," said Dr. Finlay, and he did not refuse the refrain of the campaign song of British Radicals, "God made the land for the people."

So, too, with their railway problem. All the transportation services are owned and operated by the State. "In every respect it has proved a success," he said. "The roads are not run to make money. In any section where profits begin to pile up the rates are reduced. We would rather make a loss than a profit, for the service is the people's. There are many things the State can do for the people by owning and operating the railways. Our system is managed by a Commissioner, who is not interfered with by politicians or in the special interest of any class. Return to the old plan is never suggested.

"So, too, with education. With universal suffrage, women as wellas men voting in all elections, we require trained intelligence in our citizenship. Therefore all our schools, from the primary grade to the university, are practically free. A college education is the privilege of the common man. Many of our policemen hold college diplomas, and not a few of them solicitors' certificates. At first the effect was to incline young men away from the land, but that day is past. Make college education general and you create no special class.

"Yes, our teachers are fairly well paid, better on the average than teachers in Canada, but our great advantage is in a very generous pension—two-thirds of the regular salary—granted on retiring either from disability or old age. Education costs New Zealand a very large sum, but without it democracy is doomed.

"Our working classes are better dealt with, alike in wages, in hours, and in conditions of service, than elsewhere known to me. A weekly half-holiday in every shop and factory and store was resisted at first, but it has proved itself a boon to both employers and employees. It is universal, and so firmly fixed is it in our business ideas that even were the law repealed the practice would continue."

After much more illustration and illumination of the New Zealand idea of "access to opportunity" for the average citizen, our talk turned to the problem of crime and unfitness.

"Vengeance is wholly eliminated from our administration of the law," said the Minister of Justice. "Men are punished, but the constant objective is their reclamation and restoration to social usefulness." Hence discretionary powers are granted to the courts, and the shops and farms and schools attached to prisons and reformatories. Dr. Finlay's instances o the benefits of reform methods from personal knowledge, both as a practising lawyer and as Minister of Justice, were rarely instructive and encouraging. So, too, was his exposition of New Zealand's experience in making it a criminal offence for mental defectives or persons tainted with hereditary disease to marry. No feeble-minded woman is allowed to be exposed to the risk of reproducing her kind. The Eugenic Society of Southern New Zealand is an organization which is preparing the way for effective legislation that will make it a crime for syphilitic or similarly diseased persons knowingly to communicate or transmit their taint.

"There is nothing else for it," said Dr. Finlay. "The people must be protected against disease and social poison or they will decay. The citizenship of a democracy must be intelligent, self-controlled and unpolluted or self-government will degenerate into depotism or anarchy.

"The same holds true as regards immigration," he went on. "Our original population was good, the best Britain had to give. It is still more than ninety-eight per cent. of Anglo-Saxon or Celtic stock. If our institutions of government and life are to be maintained, all diseased and ignorant and incompatible elements must be forbidden entrance. They are all rigidly excluded. So are aliens of all sorts who cannot pass the tests of inspection not only as to physical and mental fitness and financial competence, but also as to education. By those tests all Orientals, Hindus as well as Chinese and Japanese, who cannot pass the educational test are excluded. If they come to us they have the right under our suffrage to share in the responsibilities of government. If educated intelligence and all the other requirements are necessary in our own people it cannot be urged that in aliens and foreigners they are of less importance. We are not unjust to fellow-subjects from India if we require from them what we require from our own children.

"Of course this policy makes our immigration returns look small. What New Zealand needs is not the largest number of people, but the best brand."

PILES

Dr. Chase's Ointment is a certain and guaranteed cure for each and every form of itching, bleeding and protruding piles. See testimonials in the press and ask your neighbors about it. You can use it and get your money back if not satisfied. 60c. at all dealers or Edmanson, Bates & Co., Toronto.

DR. CHASE'S OINTMENT.

SCHOOL REPORT.

Report for March of S. S. No. 13, Caledon. Those with (*) before their names have missed one or more examinations. Maximum 576. Examined in arithmetic, geography, literature, spelling and composition.

Sr. IV.—Clyde Brinkman 378, Amy Bradley 250, **Franklin Ellis 186.

Sr. III.—**Jeanetta Ellis 258.

Sr. II.—Frank McKee, 357.

Jr. II.—Eva Bradley 507, Claude Reid 397, Leonard Bradley 377.

Pt. II.—Lillie Carroll 515, Ivan Henderson 446, Willie Hilliard 437, Clifford Morrison 306, *Valma Bradley 293, Norman Hilliard 286.

Pt. I.—Percy Reid.

Pt. C.—Wilbert Kannawin, Gertie Morrison, Ferne Brinkman, Johnny McLellan.

Pt. B.—Ethel Bradley, Lulu Hilliard.

Pt. A.—Harvey Carroll, Harold Acheson:

M. F. GRENACHE, Teacher.

THE BANNER CLUBBING LIST.

The Banner and Montreal Witness, per year $1 70
The Banner and Farmer's Advocate, per year 2 50
The Banner and The Farming World, per year 1 50
The Banner and Toronto Daily News, per yr., (rural P.O.) 2 50
The Banner and Weekly Mail & Empire, Toronto, per year 1 50
The Banner and Weekly Globe, Toronto, per year 1 70
The Banner and Toronto Weekly Sun, per year 1 70
The Banner and Family Herald and Weekly Star Montreal, per year 1 75
The Banner and Daily Star, Toronto, per yr. (rural P. O.) 2 50
The Banner and Orange Sentinel Toronto, per year 1 90
The Banner and The Northern Messenger, per year 1 85
The Banner and The Presbyterian for one year 2 25
The Banner, McClure's Magazine The Delineator and World's Work for one year 4 00
The Banner and The Busy Man's Magazine, for one year 2 50
The Banner, Cosmopolitan, and The World To-Day for one year 2 75
The Banner and Toronto Saturday Night for one year 2 75
The Banner and "Over Seas Daily Mail (London, Eng.) one year 2 50

Address—
McGUIRE & McKITRICK,
Orangeville, Ont.

ART OF THE PIONEERS

CANADA'S EARLY ARTISTS DID NO MEAN WORK.

Recent Exhibition of the Canvases of Paul Kane, Paul Peel, Cornelius Kreighoff, Otto Jacobi and Others, Proves a Revelation to Modern Painters—Love of Art Has Shown Remarkable Growth.

Canadian art has succeeded in presenting itself mainly as a rather dry subject for discussion. There are a good many people who argue that Canada has never done enough in the way of picture-making to be worth while talking about. This may be due to the fact that for a good many years, and until the beginning of this century at least, most exhibitions in Canada were particularly dull affairs. There has been a very marked improvement during the past few years. As was said by Sir Edmund Walker, a few months ago, there are more Canadian painters to-day under thirty-five years of age, doing work fit to be exhibited at the Royal Academy, than all the painters that lived in Canada forty or fifty years ago.

Nevertheless, from fifty years ago up till the end of the nineteenth century, there were in Canada at least eight or ten painters, whose work is somewhat startling when gathered into one collection, as has been done recently at the Art Museum in Toronto. In that collection of hundreds of pictures there was not one by any painter now living. The works were collected from scores of private owners in Canada; from men who years ago began to take an interest in purely Canadian pictures—some of them during the lifetime of the painter, which is rather unusual. In all probability no exhibition of such an incongruous lot of paintings could have been made when the painters of them were living. That they are all dead excuses many of them from the criticism they would surely have got while alive.

But the fact that the exhibition was one of dead painters' works by no means explains the extraordinary interest taken in many of the canvases at the Art Museum. The collection contains some pictures that ought not only to interest the general public, but to stimulate the flagging energies of some of our modern painters. Paul Kane, Paul Peel, Otto R. Jacobi, Cornelius Kreighoff, Henry Sandham, Blair Bruce, and half dozen others, have canvases in that collection, enough to demonstrate that the desire and the ability to paint existed in a very high degree in Canada as far back as fifty years ago. At least forty of the canvases shown prove that at a time when Canadians were taking a very languid interest in matters of trade and manufacture, and even in agriculture, the painter men were fired with enthusiasm deep enough to do daring things.

A large number of the painters studied abroad, and some of their works show that they imported into Canadian subjects a European atmosphere. Paul Kane's buffalo hunt picture has as many merits in color and dramatic interest as anything shown at the exhibition. But, though Kane spent a good many years trailing after the plains' Indians, he failed to become Indian enough himself to draw an Indian pony. Some of his horses look like war chargers idealized. The buffalos might be the better of a little more internal economy. But the picture is full of go and splendid color, and it can't possibly fail to be interesting—somewhat perhaps because the buffalo, as a subject of art, is now relegated to the parks, and the Indian has become almost effete on the prairie.

There is one picture of Kreighoff's in the collection that contains more motion to the square inch than any other picture painted in Canada for many a day. That is "After the Ball," which was done years before Charles K. Harriss wrote his maudlin ditty bearing that name. Of course, it's a French-Canadian ball and, therefore, as lively as a half-breed wedding up in Athabasca. But there are more than fifty figures in that picture, and every mortal one of them doing something. All the picture lacks is the house on fire and three or four up on the roof to make it a perfect furore of movement.

Blair Bruce's painting of the Mediterranean is quite as lively, from a nautical standpoint; but not over done. When the same man did the pallid "Phantom Hunter" and the eccentric shadowgraph picture called "The Monologuist" it seems that one painter didn't need to stick to any one style in those bold open days of yore.

Whatever technical and temperamental faults those pioneer painters had, they surely had the gift of abandon, of pure absorption in the things they were doing, without absolute conformity to either the details of the subject or the canons of art. If a group of painters nowadays should start to paint in some of the styles shown by these deceased painters they would be dubbed a new school. In those days they were largely individual painters. Each man did the thing he saw in his own way, not caring a continental for critics, of whom there were few, and not much for posterity, which could be trusted to take care of itself. It's not necessary for modern painters to copy these pioneers. If they did, they might go very far astray. It may be often desirable, however, for some men nowadays, who have far better technical equipment, to get as much of the real out-of-doors and pagan absorption into their work, as may be seen in a few canvases at the Art Museum. In which case most of our living painters may not need to die in order to get the public to appreciate their work.—Augustus Bridle.

Canada's Gretna Green.

According to figures prepared by City Clerk Lusted, of Windsor, 2,269 marriages were performed in the city during 1910, a large increase over 1909 and an increase of 703 over 1908.

COMING!

The approaching visit of Mr. Frank Pember, of the Pember Hair Store and Beauty Culture Institute, of Toronto, should prove of interest and advantage to every woman who reads this announcement. Professor Pember will display an assortment of natural wavy switches, braids, puffs, waves and transformations, the equal of which has never before been seen outside of Toronto.

THE BEAUTY MAKER.

PROFESSOR PEMBER

Will also examine and diagnose free of charge all hair and scalp troubles, and his advice may be relied upon. Fine toupees a specialty. A most effective and result producing line of complexion beautifiers, face powders, mouth washes, liquid soaps, and that great giver of ease to the feet "Comfortine." Prices as low as quality is high. A visit will be undoubtedly worth your while at the

Queen's Hotel, Orangeville,
THURSDAY, APRIL 13th, 1911.

FOR CONSTIPATION.

A Medicine That Does Not Cost Anything Unless It Cures.

The active medicinal ingredients of Rexall Orderlies, which are odorless, tasteless and colorless, are an entirely new discovery. Combined with other extremely valuable ingredients, it forms a perfect bowel regulator, intestinal invigorator and strengthener. Rexall Orderlies are eaten like candy and are notable for their agreeableness to the palate and gentleness of action. They do not cause griping or any disagreeable effect or inconvenience.

Unlike other preparations for a like purpose, they do not create a habit, but instead they overcome the cause of habit acquired through the use of ordinary laxatives, catharties and harsh physic, and permanently remove the cause of constipation or irregular bowel action.

We will refund your money without argument if they do not do as we say they will. Two sizes, 25c. & 10c. Sold only at our store—The Rexall Store. T. F. & T. J. Brown, Orangeville.

BORN.

REID—In Mono, on Monday, April 10th, to Mr. and Mrs. Oliver Reid, a daughter.

BRACKEN—In Caledon, on Sunday, April 9th, to Mr. and Mrs. Thos. H. Bracken, a son.

PUCKERING—At Shelburne, on April 2nd, to Mr. and Mrs. R. J. Puckering, a daughter.

DES ISLETS — In Montreal, on Thursday, March 30th, to Mr. and Mrs. Des Islets, a daughter.

REITH—In Grand Valley, on March 30th, to Mr. and Mrs. Thomas J. Reith, a daughter.

McINTYRE—In Grand Valley, on April 3rd, to Mr. and Mrs. J. E. McIntyre, a daughter.

TROTTER—In Orangeville, on Wednesday, April 12th, 1911, to Mr. and Mrs. Bert. Trotter, a son.

MARRIED.

DERMOTT—WILSON—In St. James' Church, Primrose, on March 29th, by Rev. R. J. S. Adamson, Mr. Robert Dermott to Miss Martha Wilson, both of Mono.

DIED.

ADAMSON — Suddenly on Monday, April 10th, 1911, at her late residence, 1,394 College street, Mabel Garnet, beloved wife of William R. Adamson.

Funeral Thursday, April 13, at 2.30 p.m. to Prospect Cemetery.

Shiloh's Cure

quickly stops coughs, cures colds, heals the throat and lungs - - 25 cents.

IN MEMORIAM.

Lines in memory of William Delbert Hoare, who departed this life on February 3rd, 1911.

Jesus has been amongst us
He has called our dear one home,
Yet how much we feel the parting,
We, who still are left to roam.

How we miss our dear Delbert,
Oh! we cannot help but sigh;
Yet we have that precious promise,
We shall meet him in the sky.

When we think of that re-union,
Over on the heavenly shore,
When the trials and the parting,
Of this cruel life are o'er.

Then cheer up, thou lonely one,
Tell your griefs to Jesus now,
He will take away your sorrow,
He will smooth your troubled brow.

He will heal your bleeding hearts,
If you cast on Him your care,
He will take away the sorrow
That just now is resting there.

He will make you fit to meet your dear
Who has lately passed away; (one
He will say, "Come thou faithful,"
On that bright, eternal day.

A Schoolmate.

Buy your Curtain Muslins, Lace Curtains and Madras from Ritchie's.

—$1.00 for a year's subscription to The Banner, either new or renewal, will entitle the subscriber to 100 votes in the Free Library Contest.

1911.

Stallions for Service

THE BISON (36013)

RACE RECORD, 2.21¼.

Sired by Heir-at-Law 2.05¼, sire of the world's greatest pacer Minor Heir, 1.58¾, and sire of 55 others in the 2.30 list. The Bison is the sire of Dick Bison, 2.22¼.

TERMS:—To insure, $25, payable when the mare proves to be in foal.

Bison Chief (45233)

A. T. R., sired by The Bison 2.21¼, dam, Nettie Ross, by Winfield Scott (1319), dam of five in the 2.30 list, including Babette, 2.11¼; Lotus, 2.14¼; Dr. C., 2.14¼. Bison Chief is a handsome grey horse, stands 16 hands and weighs 1200 lbs.

TERMS—To insure, $15.

W. H. RIDDELL, V.S.,
Proprietor,
Orangeville.

WERE YOU COMFORTABLE

During the cold snaps this winter? If not, it will pay you to consult us regarding your

Heating Apparatus

If it needs overhauling, or if your house needs a new one, we can serve you. My experience in the matter of heating requirements, enables me to give satisfactory results.

JOS. HILTS,
Agent for the Hecla Furnace.
McCartney's Hardware Store.
South Broadway - Orangeville.

A Good Time
—TO BUY—
FLOUR.

—WE SELL—
Cream of the West
PURITY
TORONTO PRIDE
GOLD ANCHOR
GOOD AS GOLD
LILY QUEEN
This is the BEST PASTRY FLOUR ON THE MARKET

Clover Seed and Timothy.
NO BETTER AND PRICES RIGHT

W. J. CURRY
Phone 130.

ARCHIVES OF ONTARIO
TORONTO

THE STERLING BANK OF CANADA

HEAD OFFICE. - - TORONTO.

F. W. Broughall, Gen. Manager

A general Banking Business transacted. Drafts bought and sold. Collections made and letters of credit issued to all parts of the world.

FARMERS' SALE NOTES.

Discounted and money to loan at lowest rates of interest.

SAVINGS' DEPARTMENT.

Deposits of $1 and upwards received. Interest allowed from date of deposit to date of withdrawal.

ORANGEVILLE BRANCH.

A. L. C. KIRKWOOD
MANAGER.

GRAND TRUNK RAILWAY SYSTEM

EASTER RATES

SINGLE FARE FOR ROUND TRIP

(With minimum charge of twenty-five cents).

Between all stations in Canada, also to Niagara Falls and Buffalo, N.Y., Detroit and Port Huron, Mich.

Good Going April 13, 14, 15, 16, 17th.

Return limit April 19th, 1911

LOW RATES TO THE WEST

Ask nearest Grand Trunk Agent about "Homeseekers," "Colonist" and "Settlers'" excursions or address

McGUIRE & McKITRICK,
Orangeville Agents,
or A. E. DUFF,
D. P. A., Toronto.

THE DUFFERINS REORGANIZE

The annual meeting of the Dufferin Lacrosse Club was held in the Public Library Auditorium last Thursday evening. There was a large and enthusiastic turnout of present and past players and the indications all point to a successful lacrosse season in Orangeville this year. Mr. A. L. C. Kirkwood, last year's President, occupied the chair. Officers were elected as follows:—

Hon. President, C. R. McKeown, M.L.A.; President, A. L. C. Kirkwood; Vice-President, Dr. G. H. Campbell; Treasurer, H. McGuire; Secretary, Carson V. Jeffers; Executive Committee, H. Kilpatrick, A. A. Smith, W. Holmes.

Delegates to the Toronto convention—B. McGuire, Dr. Campbell, C. V. Jeffers and A. A. Smith.

There is plenty of capable material in sight and with attention to the development of the younger players the officers expect to have no difficulty in placing two speedy twelves in the field. The club finances are in good shape. It was decided by the meeting to enter juvenile and intermediate teams in one or other of the two lacrosse associations.

A TEACHER—AUTHOR.

Mr. R. S. Jenkins, M.A., a former member of Orangeville High School teaching staff, is the author of a new book, "The Heir from New York," which The Standard Book Company announce that they will publish shortly as "the first of their series of Canadian novels." The novel is characterized by the publishers as a delightful story of life in a smaller Canadian city, showing how a young American becomes Canadianized. Orders for the book may be sent to William Briggs, Toronto. Retail price, $1.25.

Medical Hall

ORANGEVILLE.

Now that Spring is opening up nearly everyone will need a Spring Tonic, Blood Purifier, or something that will brace up the whole system. After my many years of experience I believe I can save you money and valuable time if you first consult me as to what you should take. I have nearly every patent medicine on the market so that you need not wait for choice. Give me a call. You can rest assured that you will get the best value for your money.

To the fitting of Glasses there is no end. I make a specialty of fitting glasses to any kind of a nose and giving the kind that stay on. No chance of a slip-fall, or shake-off.

The new "Auto Stayon" fits comfortably and gives thorough satisfaction from the minute you try it. The service I give in regard to Eye-Testing and Fitting is equal to the best to be had. Gold Filled Spectacles and Eye Glasses from $2.00 upwards.

T. STEVENSON
Issuer of Marriage Licenses.

NEW ADVERTISEMENTS.

Found—Spectacles.
For Sale—Arthur Reid.
Wanted—78 Elm Avenue.
Piano Recital—Miss Elliott.
Eggs for Hatching—C. R. Cuthbert

LOCAL NEWS.

—How about your renewal?

—Easter Sunday on April 16th.

—Stable for Sale Cheap. Apply to Dr. R. W. Rooney.

—High and Public Schools will close for the Easter vacation this afternoon.

—FOUND—A pair of eye-glasses. Owner can have same by applying at Banner Office.

—Alton Navy Boys are holding an At Home in Science Hall on Monday evening, April 17th.

—A service will be held in St. Mark's Church at 10.30 o'clock on Good Friday morning.

—Fine assortment of Easter post cards at McGuire & McKitrick's.

—Mrs. Robt. Allen is very weak at time of writing and little hope is held out for her recovery.

—The Evans farm of 150 acres, near Caledon East, has been sold to Mr. Reginald Bracken, of Boston Mills for about $6000.

Ladies' sample whitewear at Ritchie's.

—A petition is being circulated about town this week asking for the release of "Bob" Cook, at present serving a term in Kingston penitentiary.

—The annual meeting of the Orangeville Lawn Bowling Club will be held in the Public Library Auditorium on Monday evening next, commencing at 8 o'clock.

Ladies' New Spring Suits at Ritchie's.

—Camilla Branch of the Dominion Grange will hold a meeting in Camilla on Friday evening at 8 o'clock. All members and farmers who are interested are invited to attend.

—Mr. Jos. Cornelius received a telegram from Niagara Falls on Monday, informing him that his son, Robert, had met with an accident. We have not learned particulars of the accident.

—Rev. R. S. Scott, of Hillsburg, and Rev. W. M. Morris exchanged pulpits on Sunday. Rev. Mr. Scott, who is a scholarly speaker with a pleasing and fluent delivery, addressed large congregations in St. Andrew's Church here.

—Mr. J. J. Hewitt, of Medicine Hat, formerly a well-known Orangeville business man, was run down by an automobile and severely injured about two weeks ago. We understand that he is making satisfactory progress toward recovery.

—Sheriff Henderson, of Peel County, has purchased Dr. French's residence on Alexander St., Brampton. The house is a square two storey brick structure, and was built about three years ago. The price paid for the property is given at $4300.

—Gentlemen Boarders Wanted. Convenient location. Apply at Banner Office. 4t.

—Mr. S. T. Still, a well-known Mono farmer, who has been critically ill with pneumonia at his home near Glencross since a week ago Sunday, was somewhat better at time of going to press and the doctors think he is likely to pull through now. Drs. Jas. and T. H. Henry are in attendance.

Big Selection of new Spring Dress Goods at Ritchie's.

—Robt. Mills has sold his 100 acre farm, part of lot 20, con. 8, east, Mono, to his brother, Geo. H. Mills, for $5,050. Mr. Mills has bought a 100 acre farm, part of lot 31, con. 8, Adjala, from Norman Rose, for $5800. The farm is close to Alliston. Mr. Mills will not move from his present place until next spring.

—From the Regina Province we learn that Mr. J. N. Fish, formerly of this town, has been elected Vice-President of the Regina Tennis and Lawn Bowling Club. Mr. Fish is also Convenor of the Committee on Rules. The Club, the Province states, has been incorporated as a joint stock company with a capital stock of $10,000. Of this over $4,000 has already been subscribed. The membership list numbers about 125 names.

A PIANO RECITAL.

A Piano Recital will be given in the Public Library Auditorium on Tuesday evening next by the pupils of Miss Maude Elliott, assisted by Mr. Percy Harding, tenor. A delightful programme of solos, duets, quartettes and piano selections will be provided. Programme will commence at 8 o'clock.

BAPTIST CHURCH.

The "Social Evening" on Tuesday night was characterized as a fine success. The Colloquy on "Temptation," by Mrs. Motheral, Miss Dick and Miss Dowswell from Alton, deserves high praise. Mrs. Motheral also gave as a reading, Mark Anthony's Funeral Oration, displaying splendid ability in interpretation and expression. Both Mr. E. A. Warren and Mr. P. Harding sang each a solo in fine voice, sustaining their well-deserved reputation. A male trio, "Speed Away" was applauded and Rev. Mr. Davies' solo, "Listen to your Mother, Boy," was much enjoyed. The ladies of the church served lunch in the School Room on daintily arranged tables giving social opportunities of the most pleasant kind. The ladies are to be congratulated on the result of their work.

PERSONAL MENTION.

Mr. and Mrs. John Banks, of Laurel, left for Davidson, Sask., on Tuesday morning.

Mrs. James Hicks is in the city attending the funeral of the late Mrs. W. R. Adamson.

Mr. J. S. McGuire, of Gravenhurst, visited his brother, Mr. B. McGuire, for a couple of days this week.

Mr. and Mrs. Wm. Forbes have returned from Cresswell, Ont., where they spent the winter with their daughter.

Mr. and Mrs. Robt. Mann, Zina St., left this morning for Toledo, Ohio, to visit Mrs. Mann's brother, who is seriously ill.

Mr. D. C. and Miss Lamont arrived home on Saturday after a pleasant sojourn of two months in St. Augustine, a Florida winter resort.

Mr. and Mrs. J. B. Adamson went to the city yesterday to attend the funeral of the former's sister-in-law, Mrs. Wm. R. Adamson, who died quite unexpectedly on Monday.

Mr. and Mrs. Thos. Owens of Waterloo, Mrs. Patterson and Mrs. May, of Bay City, Mich., were among the relatives who were called here by the death of Mrs. McKenney last week.

Mr. W. H. MacDuff, Principal, and Miss W. McPherson, of the teaching staff of the Orangeville Business College, are spending the Easter vacation at their respective homes in Port Elgin and Kincardine.

EASTER IN ST. MARK'S.

Next Sunday Rev. Dr. Gould will be the special preacher at the Easter services in St. Mark's Church. This will be an opportunity for the people of Orangeville to hear the new General Secretary of the Missionary Society of the Canadian Anglican Church. Dr. Gould has spent several years as a medical missionary in Palestine and is a Canon of the Cathedral at Jerusalem. He is a man of splendid preaching power, and will be heard with great profit next Sunday. Sermons at 11 a.m., 2 p.m., and 7 p.m. All are welcome.

EASTER MUSIC.

Under the leadership of Mr. Fred. Falconer, the Methodist Church Choir will provide the following programme during the services on Easter Sunday:

Morning.

Anthem—"God So Loved the World" The Choir. J. E. Marks

Duet—"The Day of Resurrection."—Miss L. Bell, Mrs. (Dr.) Bowles.

Evening.

Anthem—"Christ, Our Passover"—The Choir. F. Sikeling

Quartette—"Our Paschal Lamb"—Mrs. Green, Mrs. Robinson, Miss Bell, Mrs. Bowles

Anthem—"Hosanna"—Jules Granger. The Choir.

DAWSON CASE SETTLED.

Readers of The Banner will remember the case of Dawson vs. Dawson, which created considerable interest at the time of the trial at the Orangeville Assizes about four years ago. The litigants were Thos. Dawson and Mary Dawson, son and daughter of the late Thos. Dawson, of Orangeville. Miss Dawson sued her brother to recover the arrears on an annuity, to which she claimed she was entitled under her father's will. Mr. Justice Magee, the trial judge, reserved judgment for nearly three years, and then dismissed the suit without costs. The plaintiff appealed to the Divisional Court, which reversed the trial judgment, finding for the plaintiff with costs. Through his solicitor, Mr. C. R. McKeown, the defendant gave notice of an appeal to the Court of Appeal. Last week, however, the parties succeeded in effecting a settlement, whereby the plaintiff is to receive $600 in cash, and an annuity of $87.50 a year during her lifetime, the defendant to pay the costs. W. D. Henry acted as solicitor for the plaintiff during the earlier stages of the suit, and W. J. L. McKay had charge of the appeal proceedings.

ROLLEY—FARNELL.

On Wednesday, April 5th, at the home of the bride's parents, Mr. and Mrs. William Farnell, The Maples, Jennie, one of the daughters of the home, was united in marriage by Rev. T. R. White, pastor of the Methodist Church, Laurel, to Frank Rolley, of Tottenham, a prosperous and popular young farmer of that section, and son of Mr. Francis Rolley, of Castlederg. The bride entered the parlor leaning on the arm of her father, who gave her away. Her wedding dress was of grey silk with touches of pink, and she carried a handsome bouquet of pink and white carnations. Her only attendant was a sister, Miss Jessie Farnell, who acted as flower girl and ring bearer, carrying the marriage symbol in a lily. The bride was beautifully attired in a dress of white muslin. After the ceremony a wedding breakfast was partaken of by the guests, who numbered about thirty of the immediate friends, in the dining-room, which had been tastefully decorated for the occasion. The groom's gift to the bride was a gold watch and chain. The flower girl received a gold signet ring and locket and chain. The young couple drove to their future home, near Tottenham, the bride being attired in a travelling suit of blue cloth with large hat to match. Congratulations are extended to Mr. and Mrs. Rolley by their many friends in Orangeville and Tottenham, where both young people are known and highly respected.

Shiloh's Cure quickly stops coughs, cures colds, heals the throat and lungs - - 25 cents.

CHAS. OVERLAND DEAD.

Mr. Chas. Overland, formerly of Caledon township, died in Hamilton on Sunday, aged 63 years. The funeral was held from the home of his son, Mr. W. J. Overland, near Cataract, to Alton cemetery at 2 o'clock yesterday afternoon.

JAMES CAMPBELL.

James Campbell, a brother of Thos. Campbell, of this town, died at his home in Toronto, on Saturday night, aged 72 years. Deceased, who onetime resided in Albion, was a widower and leaves a family of five sons. William and John Campbell, both of Toronto, are brothers. Mr. Campbell went to the city Monday morning to attend the funeral, which was held on Tuesday afternoon.

FUNERAL OF THE LATE ROBT. RIDDELL.

Citizens of all denominations and walks in life showed their sympathy and respect by their attendance at the funeral of the late Robert Riddell, which was held from the home of his son, Mayor Riddell, to the Forest Lawn Cemetery on Friday afternoon. Mayor Riddell's colleagues in the Town Council expressed their sympathy by sending a beautiful pillow of flowers and also attending the funeral in a body. A short but impressive service was conducted by Rev. Dr. Harper, pastor of the Methodist Church. The pallbearers were Messrs. C. R. McKeown, M.P.P.; H. Endacott, H. L. Atkinson and Wm. McConnell, of Orangeville, and Wesley Duke and Wesley Kee, of Mono.

MRS. FRANCIS McKENNEY.

Mrs. McKenney, widow of the late Francis McKenney, died at her home on West Broadway late on Wednesday afternoon of last week after a very short illness from pneumonia. Mrs. McKenney was taken ill on Sunday, but made light of her indisposition apparently thinking that she was only suffering from a bad cold. Later when her daughter insisted upon calling the family physician, Dr. Hunter, it was found that she had contracted pneumonia of an alarmingly severe type. The late Mrs. McKenney, who was in her 74th year, was born near Brampton on Dec. 17th, 1838, being a daughter of the late John Buchanan, of Chinguacousy. She had resided in Orangeville nearly 50 years and was well-known by all the older residents of the town. A family of three sons and three daughters survive, namely, A. G. McKenney and Mrs. A. E. Bull, of Vancouver; John and W. A. McKenney, Toronto; Mrs. Griffiths, Victoria, B.C.; and Miss Ella, who lived with her mother. A little granddaughter, Madeline, had also made her home here since the death of her mother. John Buchanan, East Garafraxa; A. T. and Wm. Buchanan, Kansas City, and Mrs. May, Bay City, Mich., are the surviving brothers and sister. The funeral was delayed until Tuesday in order to allow one of the sons, Mr. A. G. McKenney, to reach here in time for the burial. Mr. McKenney left Vancouver immediately upon receipt of a message informing him of his mother's serious illness, but had barely reached the eastern boundary of British Columbia, when he learned of her death. He reached Orangeville on Monday. Mrs. McKenney was a member of St. Andrew's Presbyterian Church and the service at the house Monday night was conducted by the pastor, Rev. W. M. Morris. The members of the Church Choir, with which Miss McKenney is identified, attended the service in a body, and led in the singing. Among the numerous floral tributes were sheafs of flowers from the Vancouver Rubber Co., of Vancouver, and the Gutta Percha Rubber Co., of Toronto, and sprays from the ladies and choir of St. Andrew's Church. The funeral was held to the C. P. R. station Tuesday morning, the remains being conveyed to Mount Pleasant cemetery, Toronto, for burial. General sympathy is extended to the bereaved family.

DWELLING DESTROYED.

Mr. Edward Richardson's brick dwelling house, a short disance north of the village of Laurel, was destroyed by fire about 7.30 o'clock yesterday morning. The fire started from a defective chimney, and as Mrs. Richardson was out doing the milking, made considerable headway before it was noticed. With the assistance of the men of the village, Mr. Richardson succeeded in removing the most of the furniture and other contents. The loss is estimated at $1500. We understand this will be partly covered by insurance.

History of Toronto.

Again it has been demonstrated that Toronto lacks the proper historical sense. In Toronto, at the Normal School, there is a museum full of tomahawks, skulls of red men, and other curios, sometimes gazed at by country folks at exhibition time. Among other relics of the past, for many years there has been a block of stone. This stone is distinguished from other good Ontario rock by a hole cut right through it. The old "plighting stone" of Lairg, Scotland—that is how this stone has been described to sightseers. They have been informed that it is probably of Druidical origin. Undoubtedly, the hole proves that—the ancient custom of the Druids being to plight troth by clasping hands through this hole. Mr. Hugh Nichol, of Stratford, it was who prezented this interesting stone to the museum. He bought it from a Scotchman. It has been disclosed that the stone is not of "Druidish origin." It is an ordinary meal-grinding stone. And they say a Scotchman has no sense of humor—surely not when his porridge is in sight.

Of Course, You Want to "Spring" Some New "Togs" Easter Sunday.

It's the spirit of the time that makes us all want to put on our best for Easter. Easter heralds the coming of a new season——the brightest season of all——and it's quite natural that all of us should want to

Dress Up For Easter.

That's why NEW CLOTHES, NEW HATS, NEW NECKWEAR, NEW SHIRTS are an interesting subject at this time.

Our Assortment of New Spring Merchandise are especially large and decidedly attractive. We show the best and newest of

EVERYTHING THAT MEN AND BOYS WEAR EXCEPT BOOTS.

NO. 905. Men's $7.00 Cravenette Raincoat in a neat gray stripe. Well made and lined. Compare it with coats you see at $10.00. Our price is..... $7.00

NO. 912. This is our famous $10.00 Cravenette Coat. Positively the best all around $10.00 Coat for rain or shine that a man can buy. All sizes, 36 to 44..... $10.00

No. 6860. Men's $10.00 Suits. This is the new Brown shade in suits in a good quality Tweed. Well made and trimmed and fit like an Ordered Suit. Very special at..... $10.00

No. 3658. Is a Fine Fancy Worsted and in a beautiful brown stripe. The tailoring is A1. For a good suit there is nothing to beat it at $13.50

POSITIVELY THE BEST CLOTHING VALUES IN THE WORLD.

The best of everything Men and Boys Wear—the highest qualities at the lowest prices.

THE STORE THAT SATISFIES

McMILLAN & TORRIE

THE CLOTHING MEN

Broadway - - - Orangeville.

ENDURING VALUE

Observe how highly every MASON & RISCH is prized by its owner—how years of constant use only heighten their appreciation of it. MASON & RISCH PIANOS in use for twenty-five years are still in such good condition as to give no reason for wanting a new instrument. Think how seldom you find a

MASON & RISCH

"The Piano with a Soul"

exchanged for a new Piano of another make. When one is offered it is considered much above the average value, a very special bargain even at a higher than average price.

This permanent satisfaction and enduring value is due to innate soundness of construction and us varying excellence of material, fortified with the exclusive Aliquot System, by which beauty of tone inso built into the Mason & Risch as to be as permanent a part of the instrument as the case itself.

The Mason & Risch Piano Company, Limited,
32 KING STREET WEST, TORONTO.

Our free booklet "Inside Information" will prove valuable to anyone considering the purchase of a piano. It is sent free, on request.

Buy your Millinery at Ritchie's.

MARKET REPORTS

ORANGEVILLE.

Flour per barrel	$5 00 to 6 00
Fall Wheat, per bushel	78 to 78
Goose Wheat, " (sound)	70 to 70
Spring Wheat, " (sound)	73 to 73
Barley, per bus. (6-rowed)	58 to 58
Oats, " "	30 to 30
Peas, " "	70 to 75
Buckwheat, " "	42 to 46
Rye, " "	56 to 58
Alsike Clover, per bushel	7 00 to 8 00
Hay, per ton	10 00 to 10 00
Butter, prints, rolls, etc.	19 to 20
Eggs, new laid, per doz.	14 to 15
Fowl, dry picked	9 to 10
Chickens	13 to 15
Ducks, per lb.	14 to 15
Turkeys, young per lb.	17 to 18
Geese, per lb.	10 to 13
Hogs, live, per cwt.	6 50 to 6 75
Beef, forequarters	7 00 to 8 00
Beef, hindquarters	8 00 to 9 00
Potatoes, per bag, new	65 to 65
Apples, per bbl.	1 50 to 3 00
Dried Apples, per lb.	5 to 6
Wool, washed, per lb.	20 to 20
" unwashed,	12 to 13
Lamb Skins	50 to 50
Calf Skins, per lb.	11 to 12
Mutton	9 00 to 10 00
Lamb, per lb., dressed	12 to 15
Hides, No. 1	7 to 8
Hams and Sides	15 to 17
Lard, per lb.	15 to 17
Tallow, per lb.	5 to 6
Wood, 4 foot	6 00 to 7 00
" 3 foot	3 00

HAMILTON'S LEADER DRILLS

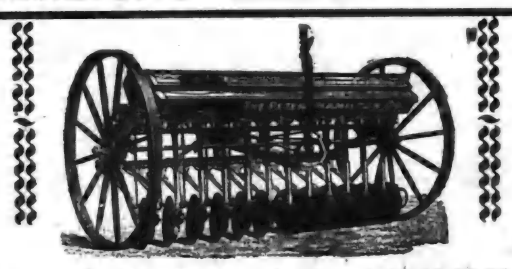

Are made in the following sizes: 10-11-12-13-14-15, Hoe or Disc. See our Drills before buying.

We also handle the Maxwell Hay Loader and Side Rakes, The Melotte Cream Separator, Page Wire Fences and Gates, Wire Baskets and Door Mats, Pumps and Piping, Harness, Whips and Halters, Bicycles and Bicycle Repairs.

Rubber Tires fitted on Baby Carriages. : The Regina Hand Power Vaccuum Cleaner rented out at $1 per day.

T. H. COULTER,

Peter Hamilton Agent. : Broadway, Orangeville

ARCHIVES OF ONTARIO
TORONTO

GILLESPIE, ROGERS & CO.

SPECIAL CORSET DISPLAY

NEW STYLES OF SPRING CORSETS.

The new designs which are shown here display the latest ideas adapted to the prevailing style of dress.

The materials used here are high-grade Coutils and Batistes and the filling are the highest quality of rustless toughened steel and are fully guaranteed.

These are Cuts of the Celebrated C C A La Grace Corsets.
Every Garment Guaranteed.

SEE OUR SPECIAL LONG CORSET, 4 HOSE SUPPORTERS, at 75c.

GILLESPIE, ROGERS & CO. : The Ladies' Outfitters.

The first pound you use will win your lasting favor

"More bread and better bread"

37

PURITY FLOUR

Sold by Henry Watt, Orangeville.

Concrete Stairs Need No Repairs

Easy to Build and Last Forever

NO matter how you view it wooden stairways can never be considered economical.

Wood deteriorates rapidly under ordinary usage, and requires frequent, and often extensive, repairs to keep it in good condition.

Concrete stairs will be as good fifty years later as the day they are first put up. Age, which proves so destructive to wood, serves only to intensify the strength and hardness of concrete. Needing no repairs or painting, concrete first cost is last cost.

Let us send you our new illustrated book free—*"What the Farmer Can Do With Concrete."* Photographs and diagrams show many examples of concrete work as applied to the construction of farm utilities. Much of this work you'll find you can do in your spare time. **Write for the book to-day.** It may save you dollars, though it only costs a cent.

Canada Cement Co.
Limited
51-60 National Bank Building
Montreal

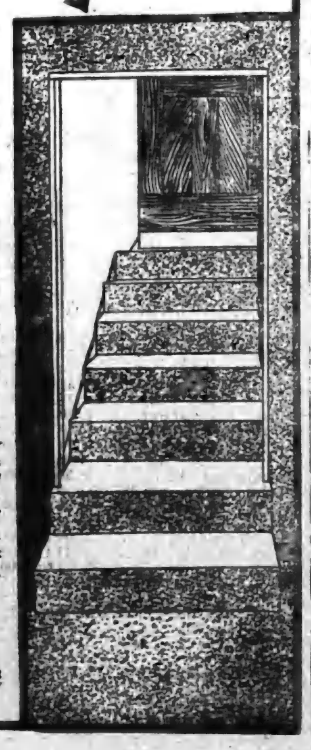

AT WORK IN 3 WEEKS

$4 Worth of Father Morrisey's "No. 7" Cured Her of Inflammatory Rheumatism.

Mrs. Agnes Edgar, of Grand Falls, N.B., had a terrible time with Inflammatory Rheumatism. Anyone who has had this most painful disease will understand her suffering—and her joy when she found Father Morrisey's "No. 7" had cured her. She says:

"I took Father Morrisey's Prescription for Inflammatory Rheumatism. I had suffered everything with it, but in three weeks after starting Father Morrisey's Prescription I was able to do my work, and after taking four dollars worth of medicine I was well. I highly recommend it any sufferer with Rheumatism."

'Rheumatism comes from bad kidneys. The poisonous Uric Acid which they should remove stays in the blood, accumulates in joints and muscles, and causes agony. Father Morrisey's "No. 7" puts the kidneys right, removes the Uric Acid from the blood and the whole system, and cures the Rheumatism. 50c. a box at your dealer's, or from Father Morrisey Medicine Co. Ltd., Montreal, Que. 63

YOUR OPPORTUNITY.

A pathetic case has lately come to light. An elderly woman, for years one of the society ladies in a fair Canadian city and thought to be wealthy, has through unfortunate investments fallen upon hard lines, and the sadness of her case is increased by the terrible fact than she has been stricken down by an incurable disease. During her prosperous years she thought but little of the future, and a large portion of her income was spent in "keeping up appearances." Now, penniless and homeless, she must seek admission to some place of refuge; her friends of yesterday know her no more. Such cases as these should cause young wage-earners to appreciate the fact that they may escape such a fate if they are but willing to take advantage of the Canadian Government Annuities scheme, for by investing with the Government but a small portion of their weekly wages they can provide an income to begin at 55 or later that will insure them independence and happiness no matter how long they live. Give the matter your most serious consideration, and if you desire further particulars on the subject these may be obtained on application to your Postmaster, or to the Superintendent of Government Annuities, Ottawa, to whom all letters go free of postage.

Try This Specialist.

As a specialist is to an ordinary doctor so Merrill's System Tonic is to other medicines. It does only two things, but in restoring the blood to its natural power and assisting nature to throw off accumulated poisons it reaches and cures nearly 95 per cent. of the disease that are troublesome. Merrill's System Tonic has cured thousands of cases of dyspepsia, constipation, skin diseases, rheumatism, neuralgia, liver complaints, weak kidneys, and has never failed to cure habitual constipation when used according to directions. You are not doing yourself justice until you try it. Price 50c per box of 50 tablets. 6 boxes $2.50. All druggists, or postpaid from The Merrill Medical Co., Merrill Building, Toronto.

Sold and recommended by Thos. Stevenson, Druggist.

LICENSE REDUCTION.

Full Text of the New Law.

(1) If a petition in writing, signed by at least ten per cent. of the total number of persons appearing by the last revised voters' list of a city to be qualified to vote at municipal elections, is filed with the clerk of the city on or before the 1st day of November in any year, praying for the submission of a by-law to the electors limiting the number of tavern or shop licenses or both tavern and shop licenses to be issued in the city for the next ensuing license year, beginning on the 1st day of May and for subsequent years, until such by-law is repealed, and if the number of such licenses stated in the petition is within the limit fixed by this Act, it shall be the duty of the council to submit such by-law to the vote of the electors of the municipality qualified to vote at municipal elections in the city in the manner provided by The Consolidated Municipal Act, 59033, and the amendments thereto.

(2) The day fixed by the by-law for taking the vote of the electors thereon shall be the day upon which under The Consolidated Municipal Act, 1903, or any by-law passed under the said Act, a poll would be held for the annual election of members of the municipal council.

(3) If a majority of the electors voting upon the by-law assent to the same, the council shall within six weeks thereafter finally pass the by-law, and this section shall be construed as compulsory, and the duty so imposed upon the council may be enforced at the instance of any municipal elector by mandamus or otherwise.

(4)) After the submission of the by-law, no by-law repealing or amending the same shall be submitted to the electors before the day of polling for the third annual election to be held after that at which the voting on the first mentioned by-law took place, but this shall not affect the submission at any municipal election of a by-law under section 141 of this Act.

(5) The clerk of the municipality shall deliver a certified copy of every by-law passed under this section to the Board immediately after the passing thereof.

—Nice assortment of Church of England Prayer Books and Hymnals just opened at McGuire & McKitrick's.

OPPOSED TO LIBRARY.

Grand Valley Has Kickers the Same As Other Places.

Architect Gray, of Harriston, has completed revised plans according to the suggestions of Mr. Carnegie's Secretary, and they have been forwarded to him for acceptance. The changes provide for a single side entrance door, the front entrance to land on main floor, all with steps outside, and the ladies' reading room enlarged somewhat, by doing away with the lavatory upstairs.

The opposition to the library have at last shown their hand and in a none too creditable manner to some one. Some person circulated a petition, asking Mr. Carnegie to make no grant because the town was going back, population decreasing, and vacant houses altogether too numerous. The petitioners professed to represent the business men of the place, and had 15 names attached to the petition. But a little enquiry brought the startling information to light that at least four of the names were not signed by the people named, nor with their consent or knowledge. The contents of this petition were carefully guarded, and another petition circulated, in favor of the Carnegie library project, it secured 133 signatures of resident ratepayers. It seems rather unfortunate that such disagreeable features have cropped up, and made an annoyance to Mr. Carnegie, when the people here could have settled it at the public meeting to be held when the plans are accepted.—Star & Vidette.

THIN HAIR.

A LIBERAL OFFER.

When the hair thins out on the top of the head and the bald spot is getting ready to appear in public, don't get discouraged or irritable. Just go to your Druggist and ask for Parisian Sage Hair Tonic. He will charge you 50c. for a large bottle but if it does not cause hair to grow where the hair is thinning out nothing on this earth will.

And we want to say to everybody, man, woman and child, that you can have your money back if Parisian Sage isn't the best hair grower, hair saver, hair beautifier, and dandruff cure on the market to-day.

It stops itching scalp and falling hair and makes hair grow thick and abundantly. All druggists everywhere sell Parisian Sage or postpaid from The Giroux Mfg. Co., Fort Erie, Ont. See that the girl with the Auburn hair is on every bottle. Sold and guaranteed by T. Stevenson.

LOTS OF BUSINESS CHANGES.

The past few months have certainly been prolific in business changes in Shelburne. Fead & Co's. old established grocery has passed into the hands of T. J. Harrison. W. T. Stewart has vacated "the corner store" and those premises have been merged into those of Chalmers & Puckering. H. Hughston's harness shop has been taken over by A. Skelton. William Fleming's confectionery business has been purchased by Robt. Jackson. The T. O. Kerr grocery and confectionery business was purchased by Miss Agnes Jamieson. The Catalani fruit store has been closed. The Archibald implement business has passed to Wm. Kohler and from him to George Matthews. Hugh Falconer, tailoring and gents' furnishings, has taken Jas. A. Kannawin as a partner, and the firm of Falconer & Kannawin this week took over the business of W. A. Carnahan, merchant tailor. N. E. McCutcheon has sold his flour and feed business to Thos. H. Reburn. Richard H. Backus has vacated the Mansion Hotel. Harkey Henderson has vacated the Temperance Hotel, which will be turned into a dwelling, and has taken charge of the Mansion Hotel. The Watt Milling & Feed Co. have sold their mill to Geo. A. Mustard, Jr., of Creemore. It is certainly a pretty formidable list of changes—and still there are rumors of others.—Economist.

A branch of the Dominion Grange has been formed at Melancthon Station, with the following officers:—T. A. McComb, Master; James Sawden, Secretary-Treasurer. A charter will be applied for in the near future.

Stephen Burns, a prosperous farmer, of Peel township, near Arthur, was killed instantly while working in his bush a week ago Friday. He was cutting down a maple a short distance from the base of which a stump was projecting from the ground. On falling, the tree fell over the stump, hurling a large block, and striking Mr. Burns in the forehead, crushing his skull.

Sluggish Liver Action

Causes indigestion, constipation and bilious headache—Dr. Chase's Kidney-Liver Pills the cure.

"Sluggish liver has been my trouble," writes Mrs. I. P. Smith, Paris, Ont., "and I have been greatly benefitted by using Dr. Chase's Kidney-Liver Pills. I have taken medicine from several good doctors, but never did me the same amount of good as Dr. Chase's Kidney-Liver Pills. I could not keep up and do my work if I did not use these pills when the bilious spells come on, and I have recommended them to many."

"Dr. Chase's medicines were about the only kind that came into my father's house 40 or 50 years ago, and they were always satisfactory."

Dr. Chase's Kidney-Liver Pills are prompt, definite and direct in their action on the liver, kidneys and bowels, and are therefore the most effective treatment obtainable for biliousness, indigestion and constipation. 25 cents a box, 5 for $1.00, at all dealers, or Edmanson, Bates & Co., Toronto.

BANK OF HAMILTON

HEAD OFFICE: HAMILTON

Capital Paid Up	$2,750,000
Reserve and Undivided Profits .	$3,250,000
	$6,000,000
Total Assets . . . . Over	$40,000,000

Savings Bank Department at all Branches.

W. G. HYLAND, : Agent : Orangeville Branch.

The Latest Word
—IN—
Spring Styles
—IN—
Men's and Ladies' FOOTWEAR.

We are opening large consignments of new Spring Goods these days.

We would especially direct your attention to our $3.50 and $4.00 Men's and Ladies' Lines. They are the very latest, are splendid values and will give no end of wear. If you want satisfaction try a Pair.

Button Boots are growing in demand, this is one of our "Empress" $4.00 line.

BOYS' AND CHILDREN'S BOOTS AND SHOES.

Also a large assortment of Men's Heavy Work Boots.

Repair Department in connection with store.

McPherson & Johnston,
THE SOLID LEATHER SHOE STORE.

Satisfaction Guaranteed.

We have good reason to believe that our customers were never better satisfied than they have been during the past year. Never a complaint; our business was never better; nor more up-to-date in every line.

In dealing with us you get the benefit of years of experience, and earnest desire to give you the very best at any cost.

OUR BREAD, CAKES, PASTRIES, ETC., always please. When you buy any of our baked goods, if you are not satisfied, let us know.

CITY DAIRY ICE CREAM without doubt the best on the continent and becoming very popular for parties, socials, etc. Be sure and leave your order early.

LUNCHES SERVED—Tea, coffee, bovril, cocoa, etc.

Get our prices on fish—always on hand.

WISE BROS.

BAKERS, CONFECTIONERS AND FRUITERERS.

'Phone 55: Be sure and use it. Prompt Delivery.

THERE IS A DISTINCTIVE QUALITY

Peculiarly pleasing to the palate about PASTRY that is made from the

FAMOUS LILY QUEEN PASTRY FLOUR

If you are not already using this Flour, I would recommend you to give it a trial.

I also sell the well known "Five Roses" Flour, which is easily one of the Best Brands on the Canadian market.

Bran, Shorts, Oats chopped or rolled, for feed.
Wheat and Oats Taken for Flour.

JOHN JOHNSTON,
BROADWAY - - - - ORANGEVILLE.

FURNITURE!

Buying Becomes A Pleasure When You Buy From Us
WE HAVE A COMPLETE LINE OF

Parlor Suites
Easy Chairs
Morris Chairs
Couches
Iron Beds

Bedroom Suites
Sideboards
Tables
Chairs
Mattresses and Springs

G. Beswick
West Broadway Orangeville

ARCHIVES OF ONTARIO
TORONTO

ORANGEVILLE BANNER.

VOL. XVIII. ORANGEVILLE, ONTARIO, CANADA, THURSDAY, APRIL 20, 1911 42

THE CANADIAN BANK OF COMMERCE

SIR EDMUND WALKER, C.V.O., LL.D., D.C.L., PRESIDENT
ALEXANDER LAIRD, GENERAL MANAGER

CAPITAL, - $10,000,000 REST, - $7,000,000

DRAFTS ON FOREIGN COUNTRIES

Every branch of The Canadian Bank of Commerce is equipped to issue drafts on principal cities in the following countries without delay:

Alaska	Costa Rica	Guam	New Zealand	Siberia
Cuba	Cuba	Holland	Norway	Sweden
Danish West Indies	Denmark	Ireland	Porto Rico	South Africa
Dominican Republic	Egypt	India	Russia	Spain
Finland	French Islands	Ireland	Russia	Straits Settlements
Germany	Hawaii	Italy	Servia	Sweden
Great Britain	Iceland	Japan	Philippine Islands	Switzerland
Greenland	Norway	Java	Portugal	Turkey
Holland	Porto Rico	Mexico	Russia	United States
Iceland	Russia	Malta	Spain	Uruguay
Japan	Spain	Manchuria	Sweden	West Indies, etc.
Mexico	Sweden	Norway	Turkey	
Philippine Islands	Switzerland	Portugal	Uruguay	
Porto Rico	Turkey	Roumania	Venezuela	
Russia	United States	Russia	West Indies, etc.	
Spain	Uruguay	Servia		
Sweden	Venezuela	Spain		
Turkey	West Indies, etc.	Sweden		
United States		Turkey		
Uruguay		Uruguay		
Venezuela		Venezuela		
West Indies, etc.		West Indies, etc.		

The amount of these drafts is stated in the money of the country where they are payable; that is they are drawn in sterling, francs, marks, lire, kronen, florins, yen, rubles, etc., as the case may be. This ensures that the payee should will receive the actual amount intended. 233

ORANGEVILLE BRANCH.

W. H. LUGSDIN, Manager.

BUSINESS CARDS.

L. A. HUGHSON, Barrister, Solicitor, etc. Office, No. 58 Broadway, Orangeville, opposite Bank of Commerce. Private funds to loan at reasonable rates of interest.

GEO. ROBB, Barrister, Solicitor, Notary Public, etc. Office, one door west of Hill & Co's store, Broadway, Orangeville. Money to loan.

DR. A. F. REYNAR, Physician, Surgeon, Accoucheur, etc. Fellow of Trinity Med. College, Licentiate of the College of Physicians and Surgeons, Ontario. Coroner for the County of Peel. Diseases of women and children a specialty. Residence and Surgery at Palgrave. Office hours—8 to 10.30 a.m. and 2 to 4 p.m. Telephone service day and night.

GEO. RUTHERFORD

Police Magistrate, Commissioner in H. C. J., Conveyancer, Estate, Loan and Insurance agent. Telephone 7 and P. O. box 67, Shelburne. In Dundalk on Saturdays in the afternoon.

G. H. CAMPBELL, L. D. S., D. D. S., graduate of the Royal College of Dental Surgeons of Ontario, and of Toronto University. Dentistry practised in all its departments. Anaesthetics administered if required. Office over Dr. A. J. Hunter & Co's. Drug Store, Broadway.

W. H. BOWLES, L. D. S., D. D. S., graduate in dentistry of Toronto University, Royal College of Dental Surgeons of Ontario, and Post Graduate of Chicago College of Dental Surgery. Dentistry in all its branches. Anaesthetics for painless extraction. Office upstairs, west of Hill & Co's store, Orangeville.

R. MEEK, L. D. S., D.D.S., Dentist. Office up stairs in Dr. Phillips' Block, South Broadway, Orangeville. Dentistry in all its branches. Anaesthetics for painless extraction.

FREDERICK FRANK, L. D. S., Dentist, Orangeville. Office in the Jackson Block, up-stairs. Entrance on Broadway. Always at home. Vitalized Air, or any of the Anaesthetics used for painless extraction, administered when required.

HELEN L. BREMNER, Dermatologist. Birth marks, ruptured veins, congested blood vessels, superfluous hair, moles, and other facial blemishes permanently removed by electrolysis. Electric massage and other treatment given. For full particulars address Box 193, Orangeville. Private consultations at office over Wild's Boot & Shoe store, Fair days and on Monday of each week from 10 a. m., to 4 p. m.

T. STEVENSON,
Issuer of Marriage Licenses. A large supply of Blanks kept constantly on hand. Office, Medical Hall, Broadway, Orangeville.

COAL and WOOD

We are SOLE AGENTS for SCRANTON COAL, Standard Anthracite, and we handle all kinds and sizes of WOOD.

Light and Heavy Teaming—Pianos, Furniture, Trunks, &c.

STANDARD PRICES
Office over J. E. Smith's implement warerooms.

LATHWELL & SON
'PHONES:—Office, 27, Residence, 19.
BROADWAY. ORANGEVILLE.

C. C. C. HANNAH

GRAIN, PRODUCE, COAL AND WOOD MERCHANT.

Highest market prices paid for grain and produce. First-class Coal and Wood at reasonable prices. Orders will have prompt attention.

Office opposite the market. Tel. No. 61

For Watches, Clocks Jewellery and Spectacle repairing go to E. C. DANIELS. He will do it neat and cheap. West Broadway, Orangeville.

All the new Public School Books in stock at the Banner Office.

Send Your Nice Things to "My Valet"

Our faultless French Dry Cleaning Process makes Ladies' and Men's Clothing, Silks, Satins, Laces, Embroidery, Feathers, Gloves as fresh and bright as new. There is absolutely no injury to the most delicate fabrics, and the charge is so much less than new goods cost, that it is a real economy to have us clean your good things.

WRITE US FOR FREE BOOK.

"MY VALET"
FOUNTAIN THE CLEANER
20 Adelaide St. West, Toronto.

Boys and Girls . . . .

Should learn those subjects by which they can earn a living. Spotton Business Colleges are the largest trainers in Canada, and our graduates secure the best positions. You can study at home, or partly at home and finish at the college.

INDIVIDUAL INSTRUCTION.

ENTER ANY DAY.

ORANGEVILLE BUSINESS COLLEGE

GEO. SPOTTON, President.
W. H. MacDUFF, Prin.

WATCH, CLOCK, & JEWELRY REPAIRING OF ALL KINDS.

J. H. MOTHERAL,
Jeweller and Optician
ALTON, - - ONT.

J. W. FERGUSON
PAINTER.

Wall Papers, Burlaps, Room Mouldings, SANITAS.

PAINTING DONE BY DAY OR JOB

2nd. Avenue : Orangeville.

M. WILKINS & SON

Money to Loan At Lowest Rates.

Agents for First-Class Fire & Life Insurance Companies

A number of good Farms for Sale. Several Brick Dwelling Houses in Orangeville for sale.

Office—Old stand up stairs, opposite Mill St., Broadway, Orangeville.

M. WILKINS & SON.

DUFFERIN AND DISTRICT DOTS.

Essence of Exchange and Items of Interest.

Barrie Council will expend $10,000 in sewers this summer.

Mr. Angus Martyn, of Ripley, has been appointed Census Commissioner for South Bruce.

Mount Forest Lawn Bowling Club has reorganized. Mr. J. A. McMillan is the Secretary.

$5,000 will be spent by the Dominion Government in improving the Paris Post Office.

Dr. Urquhart defeated Editor Forster for the Mayoralty of Oakville by a majority of one.

Dr. J. F. McKee, of Toronto, has bought out the practice of Dr. Shultis, Heathcote.

George Anderson, of Tecumseth, had a horse die the other week that was at least 48 years old.

Mr. Thos. Sparrow, of Mono Road, died very suddenly a week ago Monday from heart trouble.

Angus Kennedy, Sr., of Dundalk, died on Wednesday of last week at the advanced age of 90 years.

W. H. McFadden, K.C., of Brampton, has been elected a member of the Law Benchers of Ontario.

Walter Kerton, of Maxwell, has purchased the Temperance Hotel, at Feversham from Mr. Leitch.

The annual training camp for militia has been permanently removed from London to Goderich.

Knox Church, Shelburne, has contributed $370 to Knox College and $50. to the Chinese Famine Fund.

The congregation of Trinity church, Galt, is erecting a new Sunday School at a cost of about $15,000.

An effort will be made to revive Dundalk public library, which has been dormant for nearly two years.

Don't cough. Take Four T's, T. T. T. T. cures the worst cold in one day. Large bottles. Price 25c. All drug stores or direct from the Merrill Medical Co., Merrill Building, 93-95 Church St., Toronto, Ont.

Sold and recommended by Thos. Stevenson, Druggist.

The Edgar Telephone line, owned by Mr. Edgar, of Bowling Green, is being extended to connect at Shelburne.

Jacob Lerch, of Carrick, has closed a deal for the purchase of a 174 acre farm near Breslau, for the sum of $9,500.

Mr. A. E. McCallum, a member of Osprey Council, died after a week's illness from pneumonia. He was only 38 years of age.

Tottenham Board of Trade waited on the Council, and prevailed on them to get an engineer to estimate on a system of waterworks.

—Nice assortment of Church of England Prayer Books and Hymnals just opened at McGuire & McKitrick's.

North Street Methodist Church, Goderich, is to have a new organ, costing $3,600. Mr. Carnegie will contribute $1,500 of the money.

Rich. Fife, of Amaranth, has moved into Shelburne and taken up his residence in the Temperance House, recently vacated by H. M. Henderson.

An Orillia boy who was under age, tried to obtain liquor at a Bracebridge hotel, and had to pay a fine and costs, amounting to over $11.

The members of Wellington County Council have voted themselves $5.00 per day for their services. They have four sessions of about six days each.

According to the annual report of C. J. Kerr, game overseer at Hamilton, the catch of furs in the County of Wentworth totals $20,000 annually.

Considerable interest has been awakened in Tavistock by the plan of installing a $20,000 system of waterworks and fire protection in the village.

W. Hall, B.A., of Aylmer, formerly science master in the Mitchell High School, has been appointed head master of the Parkhill High School at $1,500.

Kincardine Council is negotiating with James Malcolm for the erection of a new furniture factory. The Company will be capitalized at $150,000, and one hundred hands employed.

$100 REWARD, $100.

The readers of this paper will be pleased to learn that there is at least one dreaded disease that science has been able to cure in all its stages, and that is Catarrh. Hall's Catarrh Cure is the only positive cure now known to the medical fraternity. Catarrh being a constitutional disease, requires a constitutional treatment. Hall's Catarrh Cure is taken internally acting directly upon the blood and mucous surfaces of the system, thereby destroying the foundation of the disease, and giving the patient strength by building up the constitution and assisting nature in doing its work. The proprietors have so much faith in its curative powers that they offer One Hundred Dollars for any case that it fails to cure. Send for list of testimonials.

Address F. J. CHENEY & CO., Toledo, O.

Sold by all Druggists 75c.
Take Hall's Family Pills for constipation.

About the middle of May, William Jennings Bryan, the "silver-tongued orator" from Nebraska, will be in Brantford, under the auspices of the Y. M. C. A.

Mr. H. Leadlay, of Cookstown, who for twenty-two years engaged in the hotel business, has purchased the farm adjoining that village known as Ravenscraig, formerly the home of Major Cook.

Palmerston's ratepayers are to vote on a by-law to loan $10,000 to an Automobile Co., which expects to buy the old Carriage factory premises in that town, still owned by the Mount Forest Carriage Co.

John Huff, B.A., head master of North Battleford High School, has been appointed Public School Inspector in the province of Saskatchewan. Mr. Huff is an old Meaford boy, a son of Inspector Huff.

James Smith, aged 28, of Smith's Falls, committed suicide in the Russell Hotel yard the other day, by drinking carbolic acid. After taking the dose he walked into a nearby harness shop and dropped dead.

No More Mustard Plasters.

Their day is past, for nowadays people soak a cloth with Merrill's Wizard Lightning and get all the effects of a mustard or belladonna plaster in five minutes. Cures any pain inside or out almost as quick as lightning. The best all round family liniment and pain killer in the world. All druggists 25c.

Sold and recommended by Thos. Stevenson, Druggist.

William Calhoun, a brother of Messrs. W. H. and N. B. Calhoun, former residents of Orangeville, died in West Superior, Wis., from pneumonia recently. He is survived by a widow, five daughters and two sons.

The new Armories at Guelph will be opened on April 27th and 28th. The first day's proceedings will all be free to the public. The affair will wind up with a full dress ball on the evening of the second day, to which 1,500 invitations are to be sent out.

Mr. Thos. Coulter, who was agent at the G. T. R. station in Caledon East for some thirteen years and was removed to Alliston where he has been for three or four years, has just been appointed as agent to the important station at Milton.

A quiet wedding took place at the Dunn Avenue Presbyterian Church, Toronto, on April 6th, when the Rev. A. L. Geggie united in marriage Mr. F. A. Scott, of Mono Road, and Miss E. Clara Dixon, of Parkdale, daughter of Mrs. Alex. Dixon, formerly of Peel County.

While cutting wood a week ago Monday evening, Joseph Lomas, of Amaranth, gave his right leg a bad slash with the axe. One corner of the blade struck the shin bone, clipping a large piece out. A doctor replaced the severed part, and hopes for a complete recovery.

Eight thousand yearling trout from the Caledon Mountain Trout Club's hatchery, Inglewood, were placed in the pond of the Milton Fish & Game Club near Campbellville recently. Four thousand large fish from Hillsburg were put in last fall. The fishing should be good this year and better next year.

WHEN BLOOD IS POISON.

The blood must be filtered, otherwise you are poisoned. If the kidneys fail the liver is overworked, and becomes torpid. By using Dr. Chase's Kidney-Liver Pills you get both these filtering organs working right, and also ensure healthful action of the bowels. For this reason these pills are an ideal family medicine. They cure biliousness, constipation, chronic indigestion and kidney disease.

Notice of a writ for $10,000 damages against the Northern Navigation Company has been issued by near relatives of the late Engineer William King, of the Ionic, who was found dead at the bottom of a hatchway on the Huronic on the 7th inst., at Sarnia. Negligence of the Navigation Company is alleged by the plaintiff.

Says the Mt. Forest Sun: On the first day of April last year two rinks of lawn bowlers enjoyed the first game of the season on the club's greens here, the late Josiah Hampton being one of the happy eight. Last Monday night (April 3rd) six rinks of curlers enjoyed one of the best games on the keenest ice this season, at the rink.

In Toronto, on Saturday, March 18th, a quiet wedding took place when Miss Pansy Johnston, youngest daughter of Ronald Johnston, formerly of Inglewood, and Mr. Allison Gordon Macher, civil engineer for the Canadian Pacific Railway Company, were united in marriage by Rev. J. D. Morrow, pastor of Dale Presbyterian Church.

Mr. F. Hill, of Alton, has begun an action against J. M. Dods of the sameplace, to recover wages and percentage of profits from the defendant. The writ says that Hill entered Dods' employment on January 2nd, 1901, at $2 a day, and five per cent. of the net profits of the business of the Alton Knitting Mills and continued in Dods' service until Jan. 1st, 1911.

Mr. Charles Seeler, of Sunnidale, kept account of expenses and receipts in connection with 200 hens, from December 1st to March 29th. His feed cost him $70.06 allowing 67c. a day for 118 days, but this does not include milk of which the hens had a supply regularly. Mr. Seeler marketed 825 dozen, receiving $210.70 and the family consumed $8.50 worth themselves, leaving a net profit of $148.14, a pretty good margin on winter eggs.

MOTHERS!

Preserve Your Children's Hair.

Every mother should see that her children's hair is dressed with Parisian Sage, the wonderful hair restorer and germicide. A little neglect on your part now may mean much loss of beauty when your girl grows up.

Prevention Better Than Cure.

Parisian Sage is a rigidly guaranteed hair restorer and cures all scalp diseases, prevents hair from falling out and creates a rich luxuriant growth of hair, a glory to woman and the pride of man.

A pleasant hair dressing — ladies like it, and your druggist, T. Stevenson, guarantees every bottle that he sells at 50c. and stands ready to refund your money if it fails to do its work. By mail postpaid from Giroux Manufacturing Co., Fort Erie, Ont. See that the Girl with the Auburn Hair is on each package. Sold and guaranteed by T. Stevenson.

Mrs. Edward Potter, of Shelburne, fell on the slippery sidewalk recently.

Mr. William Wood has sold the Fuller farm, lot 28, con. 6, East Luther, which he purchased lately from his uncle, Thomas Wood, to Isaac Taylor, for $7000.

Mr. W. J. Tarzwell, of Campania, had a narrow escape from being severely injured the other day. He had his horses in the Mansion House stable in Shelburne, and while coming out between them while feeding them one of the horses kicked, sending him against the wall with great force badly bruising his legs. Had he been a little further away from the animal at the time and thus received the full force of the blow his leg would have been broken.

A week ago Thursday night, burglars entered the store of Ritchie & Ramesbottom in Erin, and made quite a haul. Entrance was effected from the rear of the building. Once inside, the intruders helped themselves to ready made clothing and also to canned goods. It is believed that tramps, who were seen around the village, are responsible for the stealing, as a hammer was left where they made their way in, which is known to have been where they saw it during the day.

One of the leading farmers of Nichol went to Toronto last week to get a farm hand from a list of immigrants just arrived there. He felt himself fortunate in securing one and returned pleased with his trip and the results. Upon arriving home he asked his Scotchman if he could milk, and receiving an answer in the affirmative both proceeded to the barn. The proprietor saw his man place the pail under the cow and then proceeded with his. After finishing he went to see how his new man was doing and found him with the empty pail still under the cow, and staring in blank amazement that there was nothing doing. We have not heard if the proprietor has since taught him the trick or not.—Fergus News-Record.

Imperfect Kidney Action Causes Rheumatism

Rheumatism with its kindred ailments —Lumbago, Wry Neck, Neuralgia, etc., usually results from lodgments of uric acid in the joints and muscles.

Now the chief function of the kidneys is to properly filter this poison from the blood.

Only when they fail to do this is Rheumatism probable.

Kidney weakness starts in various ways. A sudden chill, after perspiring freely, sometimes settles in the kidneys —or an unusual strain may cause it.

Poisons which should be filtered out of the system are pumped back into the blood, causing Uric Acid, the real cause of Rheumatism, Lumbago, Wry Neck, Neuralgia, etc.

In the early stages Nyal's Stone Root Compound will stop it.

Will start your kidneys working properly so that the Uric Acid is reabsorbed and eliminated.

Away goes your Rheumatism with it.

Perhaps these early warning twinges have passed unheeded, and your Rheumatism has become deep seated.

Muscles all snarled up in knots as it were.

Then you'll need Nyal's Rheumatic Cure.

Ask your own druggist about these remedies.

His opinion is worth while.

Sold and guaranteed by Dr. A. J. Hunter & Co., A. T. Howard, Orangeville.

Nyal's FAMILY REMEDIES
LOOK FOR THE DANDELION COLORED PACKAGE

One for each everyday ailment

BUSINESS EDUCATION.

such as you may obtain under the very best conditions at The Central Business College, of Toronto, is a sure passport to success. Thousands have proved it. Why not investigate for yourself? Our free catalogue explains. Write for it. W. H. Shaw, Principal.

Improved Farms For Sale!

Between the Towns of Elva and Pierson, MANITOBA.

South half Section 7, Township 3, Range 28, West 1, 320 acres.
All Section 9, Township 3, Range 28, West 1, 640 acres.
All Section 10, Township 3, Range 28, West 1, 640 acres.
West half Section 15, Township 3, Range 28, West 1, 320 acres.
South half Section 17, Township 3, Range 28, West 1, 320 acres.
West half Section 19, Township 3, Range 28, West 1, 320 acres.
All Section 3, Township 3, Range 28, West 1, 640 acres.
All Section 5, Township 3, Range 28, West 1, 640 acres.
South West Quarter Section 8, Township 3, Range 28, West 1, 160 acres.
All Section 33, Township 2, Range 28, West 1, 640 acres.
West half Section 23, Township 2, Range 29, West 1, 320 acres.

All these farms are in a high state of cultivation with good buildings on each of the parcels, and good water. There is a railway siding on section 10, which holds six cars. This is about the centre of the property and makes the farms very convenient for the delivery of the grain. Churches and Schools are very convenient. I will sell any of the above parcels on very reasonable terms. There is a large portion of this land ploughed and summer-fallowed and ready to sow. For price and terms on any of the above properties, apply to

J. J. WHITE

Telephone 126. P. O. Drawer 495, Orangeville.

DRUG STORE NEWS

Dr. A. J. Hunter & Co.

Spring Time is close at hand. It is now you need a spring tonic, a blood purifier or something to tone up the system. Give us a call when you want these and be convinced that we have the purest and best at lowest prices.

Try our Kola Emulsion for coughs and colds.

Farmers,—buy your Stable Requisites from us, viz., Stock Food, Salts, Sulphur, Salt Petre, Insect Powder, Zenoleum and all Disinfectants.

Moth Balls.

Agents for Nyal's Family Remedies and Na-dru-co Preparations

Sold under guarantee. Money refunded if not satisfactory.

SCHOOL SUPPLIES.
Stationery, Patent Medicines, Confectionery, Neilson's and Huyler's Chocolates.

C. P. R. Ticket & Telegraph Office, and Dominion Express Office here. Call for information regarding routes, rates, etc., to the West. Leave your parcels here to be sent by Express.

ASK FOR SAMPLES OF GIN PILLS.

THE PURE MEDICINE DRUG STORE.
A. J. HUNTER & CO., - Successors to J. R. Gillespie.

A SPRING OVERCOAT

Is something that every man should have. The time is at hand when your winter Overcoat will be too heavy and clumsy, and you will feel the need of a nice, light Spring Coat. We will be pleased to show you the latest shades and styles. You will find our prices reasonable.

We want to call attention specially to our new line of

BOY'S 2-PIECE SUITS. They are excellent values.

We have also placed in stock this spring a line of Men's Ready-to-Wear Medium Priced Suits, of the well-known "Sovereign" brand.

Hats, Caps, Gloves, Collars, Ties—Everything in Gent's Furnishings.

ANDREW HILL,
Tailor and Furnisher,
BROADWAY, ORANGEVILLE.

If you require any of the following

It Will Not Pay You to Buy Without Seeing Our Stock & Getting Prices & Terms.

DRAG AND DISC HARROWS,
CREAM SEPARATORS, DRILLS,
SEWING MACHINES (SINGER)
WINDMILLS AND PUMPS,
CORN PLANTERS,
POTATO PLANTERS AND CUTTERS,
GASOLINE ENGINES,
SPRAY PUMPS OF ALL KINDS,
BICYCLES & BICYCLE SUNDRIES
LEADER FENCE,
WASHING MACHINES, CHURNS,
BUGGIES, WAGONS, HARNESS,
RUGS, SPREADS,
HORSE COVERS.

A full line of Plowshares, Repairs, Machine, Windmill, Gasoline Engine, Cream Separator, and Sewing Machine Oils.

J. E. SMITH,
MASSEY-HARRIS AGENT - BROADWAY - ORANGEVILLE.

ARCHIVES OF ONTARIO
TORONTO

THE BANNER

THE BANNER, APRIL 20, 1911.

A TEACHER'S RECORD.

Principal of the Orangeville High School For 32 Years.

Brief Sketch of Life and Work of Mr. Alexander Steele.

There are very few teachers in the Province of Ontario—even in the Public Schools—who can look back to a record of over thirty years in one school. In this respect Mr. Alexander Steele, the esteemed Principal of the Orangeville High School, whose services and successful work were so fittingly recognized last Thursday night, occupies a unique position. With the close of the present school term Mr. Steele will have completed his thirty-second year as Principal of the High School here.

PRINCIPAL STEELE
(From a Recent Photo).

It is a record that the Principal may justly regard with no ordinary degree of satisfaction and one to which his friends and the hundreds of pupils, past and present, who have learned to look upon him as a trusted friend and adviser as well as a great teacher, will always point with pride and unfeigned pleasure.

Principal Steele was born on a farm in Southwold township, in the County of Elgin. His father, Rev. Alexander Steele, was a graduate of St. Andrew's University, Edinburgh. After coming to Canada, Rev. Mr. Steele spent several years in the work of the ministry, having pastoral charge of the Presbyterian Church at Bowmanville. Family interests obliged him to take charge of a brother's farm in Southwold and finding the avocation to his

PRINCIPAL STEELE
(A Quarter Century Ago).

liking he decided to give up the work of the ministry. Mr. Steele received his early education in St. Thomas and Weston Grammar Schools, under the tuition of Rev. Dr. Somerville, now General Treasurer of the Presbyterian Church in Canada. After a distinguished course, he graduated from Toronto University in 1876 with first-class honors in philosophy, and being first silver medalist. Mr. Steele gained his first experience in the teaching profession in Mitchell, where he spent a year on the High School teaching staff. He then accepted the position of Headmaster of the Aylmer High School. In the autumn of 1879, he became Principal of the Orangeville High School largely through the instrumentality of the late Dr. J. A. McLellan, then High School Inspector, who strongly recommended the local School Board to make an effort to secure Mr. Steele for the Principalship. The members of the Board, who engaged the new Principal, were Messrs. J. Lindsay (Chairman), Robt McKeown and J. W. Shaw, Rev. A. Henderson, Rev. W. E. McKay and Dr. Carbert. At that time the High School classes occupied a room in the north end of the Public School building. Mr. Steele commenced here with one assistant and accommodation for about forty pupils. By the end of the first year the attendance had doubled and the Board found itself confronted with the problem of providing more accommodation. The advisability of building a separate School began to be seriously discussed, but the construction of the present High School building was not undertaken until 1884. The new school, a four room structure, with folding door partitions, so that two of the rooms could be thrown together if necessary, was occupied in 1885. The attendance increased rapidly, many of the students coming from the adjoining counties of Grey, Simcoe, Peel and Wellington, and ere long the School had an enrolment of over 150 pupils and a staff of four and later on five teachers. The School was enlarged and modernized during the 90's. Last year the Board expended $7,500 in building another large addition. The addition includes a fine, roomy gymnasium and class rooms for the Department of Agriculture in process of organization at the present time.

High Schools have been started in Arthur and Georgetown since the Orangeville High School was built. Continuation Classes have also been formed in Alliston, Shelburne and Grand Valley, where much of the work of the regular High School course may be obtained. In view of this one would naturally look for a decrease in the attendance in the High School here. This, however, has not proved the case. This year's enrolment has been one of the largest in the history of the School. In this is to be found a convincing proof of Mr. Steele's popularity as an instructor and the assured standing of the Orangeville High School among the higher educational institutions of this Province.

The School has fitted hundreds of bright young men and women for the teaching profession. It is noteworthy that about thirty—nearly four per cent.—of the teachers in the High Schools and Collegiate Institutes of Ontario are ex-teachers or ex-pupils of the Orangeville School. No less than six of them are Principals of High Schools in the province. Scores are teaching in the Public Schools and many have won honored places in the ministry, law, journalism, medicine and in business avocations. The character and the life of each of these have been moulded to an important extent by the influences that surrounded them during their student days. This must be borne in mind before any adequate idea can be formed of the far-reaching influence that Mr. Steele's strong manly character and lofty ideals have exerted during the 32 years that he has guided the destinies of Orangeville High School.

The writer should, perhaps, also state that Mr. Steele's activities and influence have not been confined within the sphere of his school duties. He has taken an active interest in the wider educational movements of the Province during the past thirty years. Early in his career he became known as one of the active members of the Ontario Educational Association. He was elected President of the Association in 1893 and was therefore one of the guests of honor at the jubilee banquet in Toronto last week. He has also been Chairman of the College and High Schools Section, and also of the High School Principals' Section, and was for some years a member of the Senate of Toronto University and of the Advisory Board of the Ontario Education Department. Mr. Steele has been a member of the Orangeville Library Board for many years and was Chairman of the Building Committee when the Carnegie Library was erected here a few years ago. He is one of members of the Executive of the Provincial Library Association. A member of the Presbyterian Church, Mr. Steele was ordained into the eldership of that body 34 years ago. He has been one of the elders of St. Andrew's Church here since he first came to Orangeville. He was also Treasurer of the church for several years, and upon the organization of the Orangeville Presbytery 25 years ago, was made the first Presbytery Treasurer. This office he still holds.

MRS. JOHN REID.

Mrs. John Reid, an old resident of this neighborhood, passed away at her home, lot 1, con. 19, East Garafraxa, on Sunday after a comparatively short illness. Deceased lady, who was 78 years of age, was a native of Argyleshire, Scotland but came to Canada early in life and, with her husband, was among the early settlers of East Garafraxa. She was of a quiet disposition, extremely kind hearted and was held in high esteem by a large circle of friends and neighbors. Her husband died about June 1st, 1909. She is survived by a family of three sons and two daughters—John, of Lemoine, Cal.; Arch., 9th line, Erin; Mrs. Duncan Conley, Caledon, and Dugald and Flora A. at home. The funeral was held to Greenwood cemetery on Tuesday afternoon, Rev. W. M. Morris conducting the services at the house and grave. The pallbearers were Messrs. J. McFarlane, of Dutton, Arch. Conley, Wm. Bradford, M. Rennicks, Wm. Henderson, and J. Buchanan.

MRS. ROBT. ALLEN.

Mrs. Robert Allen, wife of a well-known townsman, died at her home on Church St., on Thursday last after a trying illness of nearly three months' duration. Deceased lady was 51 years of age and is survived by her husband and a family of one son and three daughters. The oldest daughter, Mrs. Norman Coulter, lives at Port Burwell, and the other children, Bertha, May and Robbie, are all at home. W. J. and R. H. Robinson, Orangeville; T. A. Robinson, Mrs. R. M. Sutherland and Mrs. Harry Walsh, of Weyburn, Sask., are the surviving brothers and sisters. There was a large attendance at the funeral, which was held to the Forest Lawn cemetery on Monday afternoon. The floral tributes were also numerous. The burial service of the Anglican Church, was read by Rev. G. A. Rix, rector of St. Mark's Church. The pallbearers were the three brothers and Messrs. James Allen, Toronto, and Thos. and Geo. Allen, Orangeville, brothers-in-law. The sympathy of our citizens goes out to Mr. Allen and family in their bereavement.

Habit

YOU have probably been intending to try Red Rose Tea for some time but from "force of habit" have just kept on using another tea.

Break the Habit

and buy Red Rose next time.

RED ROSE TEA "is good tea"

NEVER SOLD IN BULK

Your Grocer Will Recommend It

THE SPRING ASSIZES.

Judgment Reserved in the McClellan Case.

The Spring Assizes for the County of Dufferin opened in the Court House here at 10 o'clock on Tuesday morning before Chancellor Sir John Boyd. The only criminal case down for trial was the Crown vs. Stoddart, which is reported elsewhere. There was only one civil case, McClellan vs. McClellan, which was taken up Tuesday morning and resumed again on Wednesday afternoon. The case is due to a dispute over the division of the estate of John W. McClellan, a west Caledon farmer who died on November 21st last, leaving property to the value of $10,000 or upwards. McClellan was unmarried and by the terms of his will left $500 to his youngest brother, Joseph Albert McClellan, of Winnipeg, $1,000 to a sister, Mrs. Geo. Duckwith, of Caledon, and $500 each to three nephews, one of them a son of Joseph Albert McClellan, the defendant in the present suit. The remainder of the estate he bequeathed to his brother, Homer B. McClellan, of Fallarton, Ont., charging him with the support of their mother, now 89 years of age, and an unmarried sister, 65 years old. Joseph Albert McClellan came east about a month before his brother's death and visited him almost daily thereafter. After the death it transpired that he held a cheque from the deceased for $2750 made in his favor and a letter to Richard Thomas, one of the executors, in which the brother stated that he thought he had not done fairly by Albert and had decided to give him the cheque in addition to his share under the will. Albert cashed the cheque at the Sterling Bank and re-deposited the money in his own name. On the representation of the executors, Homer B. McClellan and Richard Thomas, The Bank subsequently transferred the money to the account of the estate. The defendant in the present suit thereupon entered suit against the Bank, which obtained leave to pay the money in dispute into Court. The present action was then brought by the executors for the purpose of determining who was entitled to the money. I. B. Lucas, K. C., M.P.P. and Geo. Robb conducted the case for the plaintiffs, and C. R. McKeown, M.P.P. acted for the defendant. The witnesses called for the plaintiffs were the two executors, Joseph Lemon, Mrs. Joseph Lemon, who nursed the testator during his last illness, R. W. Henry, Manager of the Sterling Bank at Alton, and John M. Dods. The chief defence witnesses were the defendant himself, and Peter Lemon. The authenticity of the signatures of John W. McClellan to the letter from him to Richard Thomas, the cheque for $2750 and two cheques for $118.83 and $215 on the Bank of Hamilton and Bank of Commerce respectively, was brought into question. The smaller cheques were cashed by the defendant at the Orangeville branches on the day of his brother's death, several hours after the demis occurred. From the evidence of Managers Hyland and Lugsdin, he appears to have represented that his brother wanted to close out the accounts here and deposit the balances in the Sterling Bank in Alton. Two handwriting experts were called to give evidence as to the signatures. Mr. C. A. Fleming, of the Northern Business College, Owen Sound, who testified for the plaintiffs, was strongly of the opinion that the signatures were not in the deceased's handwriting. On the other side Mr. W. H. MacDuff, of the Orangeville Business College, who was called by the defendant, was equally positive that they were genuine.

The case was concluded late yesterday afternoon, His Lordship reserving judgment.

IN ST. ANDREW'S CHURCH.

Miss Kathleen Borland, Scottish Reader and Entertainer, will appear in St. Andrew's Church, on Monday evening next, under the auspices of the Ladies' Aid Society. A musical programme will be provided, to which Messrs. S. R. Frost, E. A. Warren and other local artists will contribute. Admission, 25 and 15c. Programme at 8 o'clock.

—How about your renewal.

A SUCCESSFUL RECITAL.

Pupils of Miss Maude Elliott Provide Delightful Programme.

Orangeville should be proud of the possession of so much undoubted musical talent as was in evidence at the piano recital given by the pupils of Miss Maude Elliott in the Public Library Auditorium on Tuesday evening. Our townspeople are also favored in having in their midst a teacher of Miss Elliott's ability to develope the talent that was shown to such a marked degree by her pupils. Correct and brilliant technique was noticeable in the playing of even the youngest performer. Among the most pleasing numbers was the quartette, Spanish Dance No. 1 (Moszkowski) by Misses Vera and Gladys Hogg, Mary McIntyre and Frarey Dodds, which was very creditably played considering the youthfulness of the four musicians. The duo "Valse Carnavalesque" Opus 73 (Chaminade), by Misses Scott and Ritchie was a really brilliant performance, as were the solos, Valse, Opus 64, No. 2 (Chopin) by Miss Carrie Stubbs, and "Valse Brilliante" (Moszkowski) by Miss Olive McCartney. The three numbers were all played with great expression, the artists showing real musical ability. The other piano numbers were quartettes, "Galop de Concert" (Sydney Smith) Misses Olive McCartney, Edna Dodds, Carrie Stubbs and Louise Laughlin, "March Des Troubadours," (Roubier) Misses Vera Hogg, Gladys Hogg, Alberta Kearns, Frarey Dodds, and "Pearl of the Sea" (Merz) Misses Lena Ritchie, Katie Woodland, Olga Island and Gladys Hogg; a duet, "Nita" (Ducelle) Misses Clista Island and Ruby Reid, and solos, "Hunting Song" (Mendelssohn) Miss Olga Island; "Bluette Valse" (Duvernoy) Miss Clista Island; "Second Valse" Opus 56 (Godard) Miss Louise Laughlin; Sonata, Opus 2, No. 1 (Beethoven), and "Fruhlingsrauchen" (Sinding) Miss Emma King; "Spring Song" (Mendelssohn) and Polonaise, Opus 26, No. 1 (Chopin) Miss Margaret Scott. Miss Mary McIntyre gave a pleasing song "Some Time" by Senour.

The assisting artist was Mr. Percy Harding, who excelled in the rendition of his songs. His first was "Leave Me Not" by Tito Matteis, and as a second number he gave "La Donna E. Mobile" taken from Verdi's "Rigoletto." Mr. Harding's voice shows marked development in resonance and range since studying with Mr. F. H. Burt, Mus. Bac., one of Toronto's best vocal teachers.

The audience, which was thoroughly appreciative, filled the Library Auditorium to the doors.

AUCTION SALE
—OF—
Household Furniture
Etc., Etc.

The undersigned has received instructions to sell by Public Auction, at the residence of the late Mrs. McKenney, West Broadway, Orangeville, on

Saturday, April 22nd
1911,

the following Household Furniture and other effects:—

1 Six Piece Plush and Silk Upholstered Parlor Suite; 1 Solid Oak China Cabinet, with oval glass front; 1 Grand Upright Piano, with orchestral attachment; 1 Centre Table; 2 Piano Stools; 2 Hanging Lamps; 1 Hall Rack; 1 Walnut Sideboard; 1 Extension Table; Dining Room Chairs and Rockers; 1 Bed Couch; 1 Book Case; 1 Base Burner Parlor Cook Stove and Pipes; The Furniture of 3 Bedrooms, consisting of Bedsteads, Dressers, Washstands, Springs, Mattresses, Toilet Sets, Etc.; 1 Kitchen Range, Coal or Wood; 1 Sideboard Table; Kitchen and Cooking Utensils; Garden Tools, Carpets, Pictures, Dishes, Cutlery, Bric-a-Brac and numerous other articles.

Sale at one o'clock, sharp.

There will be positively no reserve. Everything offered must be sold. Terms, Cash, excepting Piano, on which special terms will be allowed.

Any article sold and not claimed at conclusion of sale will be put up again and resold.

JAS. A. PATTERSON,
Orangeville.

Notice To Creditors

In the matter of the Estate of ARCHIBALD BROWN, late of the Township of Caledon, in the County of Peel, Farmer, Deceased.

NOTICE is hereby given that all persons having any claims or demands against the late Archibald Brown who died on or about the third day of January, 1911, at the Township of Caledon, in the County of Peel, are required to send by post prepaid or to deliver to the undersigned Solicitor herein for Isabella Brown, Executrix of the will of the said Archibald Brown, their names and addresses and full particulars in writing of their claims and statements of their accounts and the nature of the securities, if any, held by them.

And Take Notice that after the 17th day of May, 1911, the said Isabella Brown will proceed to distribute the assets of the said deceased among the persons entitled thereto, having regard only to the claims of which she shall then have had notice, and that the said Isabella Brown will not be liable for the said assets or any part thereof to any person of whose claim she shall not then have received notice.

A. A. HUGHSON,
Solicitor for the said
Isabella Brown.

Dated at Orangeville
the 18th day of April, 1911.

F. T. HILL | HILL & CO. | A. WALKER

THE BIG STORE - ORANGEVILLE.

500 PAIRS 500 PAIRS

SPECIAL DISPLAY of LACE CURTAINS.

500 Pairs to Choose From.

This is the best assortment of Lace Curtains we have ever shown and without a doubt the largest range in this section of the country.

There has never been a season that the designs were so attractive and the special weaves present such a change in appearance that every customer who has seen them has been entirely satisfied.

Beautiful Designs and Shades

They really have to be seen to convey to you their richness of shades and design. The shades run from pure white, cream, ecru and deep arab. Sizes are somewhat different this season and the majority are from 2¾ to 3 yards in length and all widths. Some places, of course, require longer curtains, so we have not overlooked this fact. We have a good assortment in 3½ yard lengths.

Prices Are Interesting

It has been our aim to suit every need where price is considered and in our stock this year you'll find prices range from..... 25c. a pair to $4.75 and where you value savings in price you will be well repaid for inspecting our stock. Its to your advantage to look them over.

Art Muslins, Damasks

White Frilled Muslins for Bedroom Curtains, also Art Sateens, Cretonnes, Furniture Cottons and Cotton Repps—We have thousands of yards of these goods at correct prices.

SPECIAL SAVING IN ODD PAIRS OF LACE CURTAINS.

If you only require one pair or perhaps an odd curtain we can interest you. We are cleaning up all oddments in this line this week.

While you are house-cleaning bear in mind that we have all kinds of Window Shades in the Carpet department.

SPECIAL OFFER IN LINOLEUMS

12 Pieces of 4 yard wide in all patterns at prices ranging from 44c. to 60c. per square yard. Inlaid Linoleums at closest prices.

All Kinds of Farm Produce Wanted at Highest Prices.

Hill & CO.

ORANGEVILLE - - ONT.

CARD OF THANKS.

I desire to take this means of expressing my hearty appreciation of the prompt, willing, and exceedingly satisfactory settlement by the London, Liverpool & Globe Fire Insurance Co., through their Orangeville agents, M. Wilkins & Son., of my insurance claim arising from the destruction of my barn by fire. The fire occurred on March 13th, and on March 20th—only seven days later—a cheque for the amount of my claim, as adjusted to my entire satisfaction, reached the hands of the agents at Orangeville.

R. McCUTCHEON.
Mono Centre, April 19th, 1911.

ELECTRICAL EXHIBIT.

The Dufferin Light & Power Co. will make an Exhibit of modern electric devices for lightening labor, in the store in the McKim block, opposite the Grand Central Hotel, commencing Tuesday, April 25, and continuing for one week. The exhibit will consist of motors, motor-sewing machines, vacuum-cleaners, cooking and heating utensils, etc. Mr. McBrian, of the Canadian Westinghouse Co., and Miss Flossie Cobean will be in charge of the Exhibit, and will demonstrate the various devices in actual operation. A cordial invitation is extended to you to call.

T. R. HUXTABLE,
Manager.

Eggs For Hatching.

White Wyandottes.—Special matings from prize winning stock. Regal-Dustan strain. Grand winter layers 13 for $1.00

HERBERT MEEK,
Alton, Ont.

HOUSE FOR SALE.

Good brick dwelling house and frame stable for sale on Little York St., Orangeville. About an acre of land and excellent small fruit orchard. New furnace with hot water attachments; also other modern conveniences. A snap for immediate sale. Apply to M. WILKINS & SON,
5t. Orangeville, Ont.

Bulls For Sale.

2 Purebred Holstein Bull Calves, 10 months old, fit for service. Will sell reasonably. Apply

WM. McFARLAND,
mo. Hockley, Ont.

COTTAGE FOR SALE.

Three Roomed Cottage for Sale in the Village of Laurel. Comfortable dwelling with back kitchen, ½ acre of garden and good well. Reasonable terms. Apply to Mrs. Rich. A. Gray on premises, or address Laurel P. O. 4t.

Eggs For Hatching
FROM
Rose Comb Rhode Island Reds.

Pen 1, headed by 2nd Cockerel at the "Ontario," Canada's largest poultry show, held in Guelph, Dec. 1910. Eggs, $3.00 per 15, $5.00 per 30. From other pens, $1.50 per 15, $2.75 per 30, or $4.00 per 45. Grand stock and a good laying strain.

C. R. CUTHBERT,
Alton, Ont.

BULL FOR SALE.

Purebred Durham Bull, 10 months' old, for sale. For particulars, apply to Arthur Reid, Amaranth Station, Ont. 3t

WANTED.

A thoroughly experienced general servant. Must be a good cook. Wages twenty dollars per month. Apply to

78 Elm Avenue, Rosedale,
Toronto.

FOR SALE.

Vacuum Cleaner will be sold cheap as owner has taken a permanent position out of town and is unable to operate same. Machine is in good condition. Apply to

A. COOPER,
Zina St.

CARPENTER WORK.

All kinds of Carpenter Work done, either by day work or contract. Parquet flooring a specialty. Estimates furnished.

W. G. CRANSTON,
tf. 1st Ave., Orangeville.

MAIL CONTRACT.

SEALED TENDERS, addressed to the Postmaster General, will be received at Ottawa until Noon, on Friday, the 12th May, 1911, for the conveyance of His Majesty's Mails, on a proposed Contract for four years, six times per week each way, between Alliston and Rosemont, from the Postmaster General's pleasure.

Printed notices containing further information as to conditions of proposed Contract may be seen and blank forms of Tender may be obtained at the Post Offices of Alliston, Rosemont, Arlington and Fintona, and at the Office of the Post Office Inspector at Toronto.

G. C. ANDERSON,
Superintendent.

Post Office Department,
Mail Service Branch,
Ottawa, 28th March, 1911.

200 Acre Farm For Sale.

The undersigned offers for sale the 200 acre farm, one mile from Orangeville, known as the Thompson homestead, and being lot 1, con. C, East Garafraxa, in the County of Dufferin. Good brick house and bank barn. Never failing spring creek. The land is said to be a good clay loam, easily worked and the farm is situate on the Townline, which is level and easily travelled. Orangeville has a good High School and is adding a special Teacher of Agriculture to the staff. There is a Public School on the property. Possession given 15th March, 1912, with the privilege of fall plowing in 1911.

Price $7000. Easy terms of payment will be arranged. For further particulars apply to

MISS ALMA THOMPSON,
Box 99, Gananoque.
9-3 mos.

PIANO FOR SALE.

A Heintzman Square Piano in good condition. Will sell cheap, and on easy terms. Apply to

BOX 195,
Orangeville.

Stable to Rent.

A good Stable to Rent on Bythia Street. Accommodation for one or two horses. Apply to

B. McGUIRE.

IMPROVE YOUR POULTRY.

"Winter laying strain" well bred White Wyandotte Eggs for Sale. 14 eggs, 1 Setting, $1.00.

RALPH ENDACOTT,
Orangeville.

EGGS FOR SALE.

Rhode Island Red Eggs for Sale. $1.00 per setting. Alexander Rix, The Rectory, Orangeville. 4t

For Sale or To Rent.

A Frame House on York St., suitable for small family. Good garden, splendid orchard, with all kinds of fruit. For terms and particulars apply to

B. McGUIRE,
Orangeville.

For Sale Cheap.

On West Broadway. A good brick house and frame stable, with four lots, on which there are a number of good fruit trees. Also on Fletcher Street, a good frame house with frame stable and nearly 4 acres of land, with about fifty fruit trees. For particulars, apply to

T. G. LEGATE,
Box 211,
Orangeville, Ont.

ARCHIVES OF ONTARIO
TORONTO

Marshall Green & Company.

SHOWERS OF SHIRTS AND ALL KINDS OF SPRING FURNISHING GOODS ARE NOW ON SHOW IN OUR WINDOWS AND CASES--THE PROPER CAPERS IN COLLARS; TIES CORRECT IN SHAPE AND COLOR; UNDERWEAR PALATABLE TO THE SKIN; AND HOSE SO TASTY THAT YOU WILL ROLL YOUR TROUSERS UP. IT WILL TAKE ALL OF THESE THINGS TO HELP YOU PUT ON THAT "GOOD FRONT" AND A GOOD FRONT WILL HELP YOU. HOW DO THESE THINGS STRIKE YOU?

CURTAIN MATERIALS.

In the Latest Designs-- new styles ever shown in town before. See these exclusive goods in Cream and Paris Madras Muslins in choice colorings and up-to date Patterns.

There are no Patterns so perfect as BUTTERICK PATTERNS

Perrin's Gloves in Kid, Silk, and Fabric in all the new Shades.

Perrin Kid Gloves

Corner Broadway and Prince of Wales street, Orangeville.

LAUREL.

On the morning of Wednesday, April 12th, Mr. Edward Richardson's fine brick dwelling house and its contents were completely destroyed by fire. The fire broke out about 7.30 o'clock, while the members of the family were attending to their stable duties. When first seen the flames were breaking through the kitchen roof. A crowd soon arrived from the village, but in spite of their strenuous efforts to check the conflagration the entire house was speedily wrapped in flames. The structure was burned to the ground in an incredibly short space of time. We understand that building and contents were insured in the Dufferin Farmers' Mutual to the amount of $1500. This however, will not be sufficient to cover the loss. Mr. Richardson and family, who have the sympathy of the community in their trying loss, are living with Mrs. Richardson, Sr., until they can rebuild.

Although the weather was very unfavorable, a goodly number assembled in the Methodist Church on Thursday evening to witness the presentation of the temperance drama, "The Last Leaf." At first it was thought advisable to postpone the performance, but those, who had braved the night, insisted that the drama should be given. The play was admirably presented and proved very instructive. As it was the receipts amounted to $21.75. Had the weather been favorable there would undoubtedly have been a full house.

There was another lively scene at the meeting of the Township Council on Saturday. The north Amaranth drain question was again the subject of contention. A large number of interested ratepayers were present on each side. Each party wanted its own way and neither seemed willing to accept any compromise, although members of the Council made some very fair proposals. The leaders were steadfast, unmovable and strikingly persistent. Some of them seemed in a belligerent mood at times, but to the credit of Reeve Bryan and his colleagues be it said that they maintained their equanimity admirably under the trying circumstances, and, when two of the leaders became boisterous, ordered them from the platform and speedily brought the discussion to a close by throwing the whole matter overboard. The old Council would have acted wisely had it taken this course long ago. It would have saved a great deal of expense and a whole lot of talk and hard feeling.

Mrs. Louis Johnston is very ill with the measles at present. She is under the care of Drs. Kyles and Rooney. We hope for her speedy recovery.

Mr. John Hamilton, of Toronto, has been visiting friends in our town and vicinity. We were delighted to have Mr. Hamilton with us again. He returned home on Tuesday morning, accompanied by his brother, Robert, who intends visiting friends in Toronto and Port Credit for a few days. We hope he will have a pleasant time.

Mr. Wm. Hughes is still very ill, but hopes are entertained for his recovery.

Mr. S. J. Brown is gaining in strength, although not very rapidly. However, we think he is out of danger.

CHARLESTON.

The Directors of the Consolidated Telephone Co. have come to an agreement with representatives of the Bell Co., whereby those subscribers who live on or above lot 14, in Caledon, are to have free exchange with the Bell System in Orangeville and vice-versa. This is certainly a fine arrangement for those in a position to reap the benefit but those who have been excluded are inclined to condemn the action of the Board in the matter, claiming that they pay the same subscription as those in the favored territory. We hope that the agreement may yet be modified to suit all parties concerned.

Mr. David McFarlane, of Hamilton, is visiting Caledon friends.

Mr. George Laughlin has disposed of five thorough bred cattle to ex-Reeve Riddell, of Albion. George certainly raises fine stock, which tempt the best breeders in the country to buy from him.

Miss Mamie Nesbitt is spending Easter holidays with Toronto friends

Miss Lila McCartney, who has been attending Hamilton Normal School, is home for the Easter vacation.

Miss Norma White, of Toronto, visited her aunt, Miss Phoebe Judge, one day last week.

Miss Pearl McLachlan, who has been one of our telephone operators for over two years, has resigned her position. Miss McLachlan was a very competent and courteous operator, and telephone users will be sorry to lose her.

Quite a number from here attended the great Peel Horse Show in Brampton on Saturday and report it better than ever.

BUSTER'S ANSWER.

Mr. Editor,—A few weeks ago an anonymous letter, signed "Buster" appeared in the columns of your paper, to which a reply entitled "A Mulmur Blast" appeared in a recent paper.

Upon reviewing the narrative I perceived that it had only been a bubble bursted. The malicious thoughts with which he characterized my letter are far from my intentions, as I did not wish to cast contempt upon any one. Evidently my education has been neglected, but my honorable friend's has suffered a similar fate, judging from his recent article. Regarding his explanation of his absence from the roll call in 1885, it seems a very mysterious problem that he had not his old friend Capt. Mc. explain the circumstances ere these twenty-six years had elapsed, as it seems to have been a long-standing joke. As to his chips which have been flying, I have not experienced any of their effects, and I also wish to assure him that it is not a dozy block he is chipping off. As to the silver lining, it is as yet unseen, and the atmosphere seems to hang as nasty as ever.

BUSTER.

HALL'S CORNERS.

Sap is still running, although the weather is unfavorable at present.

Mr. J. D. Little's house was destroyed by fire. It started from a defective chimney.

Mrs. G. F. Gabriel spent Easter with Orangeville friends.

Mr. and Mrs. R. H. Galbraith and Master Henry are spending the holidays with Georgetown and Toronto friends.

Mr. A. B. Galbraith left for Calgary, Alta., this week.

Mr. and Mrs. Wm. Guzzard spent Good Friday with Mr. and Mrs. Lightheart of Melancthon Station.

Horse buyers from Brampton and Markdale visited this section recently, but failed to purchase any, although they were offering good prices.

ALTON.

Mrs. John Lovell and her son, Herbert, spent Easter holidays with relatives in Owen Sound.

The Misses Muriel and Edith Dods visited the parental home at Easter.

Miss Jean Barber is home for a few days from the Normal School, Hamilton.

Miss Annie Reid, from Toronto, has been visiting her mother, Mrs. R. Page.

Miss Millie Lemon has been home from Toronto visiting her parents.

Mr. Stanley Davis has been visiting at his home here.

Mr. and Mrs. A. Dean spent Easter holidays at Churchill and Toronto.

Mrs. John Jenkins has been visiting her daughter at Inglewood.

Master Howard Langford has been visiting at Palgrave.

Mr. and Mrs. J. W. Robinson, of Shelburne, spent Sunday and Monday with Mr. and Mrs. Ben. Cockerill.

Mr. Dowswell and family have been visited by friends from Goodwood.

Mr. Langford has announced that he will preach next Sabbath on the Alton circuit, on "The Oneness of God's Children." Special singing in the Alton Methodist Church at the evening service.

There will be a Lecture and Concert in the Alton Methodist Church on Monday evening, May 8th.

MELANCTHON.

Some in the Old Survey have commenced to plough.

Quite a number from this locality spent Easter abroad. Thomas Sanderson went to Caledon East.

Messrs. Richard Smith and Co. have taken a contract of chopping from Mr. James Sawden, and a gang of men have started on the job.

We are pleased to report that Mr. John Atkinson, of the Back Line, who has been confined to his room for the past few weeks with an attack of inflammation of the lungs, is improving.

The Bell Telephone Co. are constructing a branch down the Back Line, reaching from George Hogg's residence (known as the John Stewart farm), down to Thos. J. Watson's, which will be a great convenience to the farmers of the Back Line.

Mrs. S. Warwick (nee Miss Alice Collingbourne) died in Stratford last week at the age of 36 years. Deceased was a daughter of Mrs. Rich. Smith,, formerly of the Back Line, but now of Toronto. Deceased's father, the late James Collingbourne, conducted a shoemaking business here many years ago. Mrs. John Manning, of Melancthon, a sister of the deceased, attended the funeral at Stratford.

Albert Chipchase, James Sawden, and some others, are engaged in the maple molasses industry, and report an excellent flow of sap.

A ROSEMONT EPISTLE.

Rosemont, April 17th, 1911.

Mr. Editor,—Was very much surprised on reading a comrade's epistle in last week's issue to see the statement that some of the boys would like to tar and feather "Buster," and take much pleasure in differing with him as we know the boys. The boys know Buster to be an all round good Irishman, who wouldn't show the white feather to any of '85 if they fired the same number of volleys. So were the tar and feathers to be applied we have a very good idea where they would stick. Have "Comrade" and "Citizen" organized a mutual congratulation society with that popular song, "I'm the one best friend I've got," as a drawing card. In conclusion would say one thing is sure, the only sort of joking that hurts is the sort that has a spice of truth in it. Thanking you for your valuable space, I am,

JOE.

Be Warned by Headache

It tells of Serious Derangements of the Liver and Kidneys—Try Dr. Chase's Kidney-Liver Pills.

You can stop a headache with powerful drugs. But it is not generally wise to do so.

A headache almost always warns you of derangements of the digestive system, the liver, kidneys or bowels.

Awaken the liver to healthful action by the use of Dr. Chase's Kidney-Liver Pills and you not only free yourself of headache, but remove the cause which will soon lead to more dangerous results than headache.

Pains are the result of poison in the system and whether you have headache, backache or aching limbs, you can be almost sure of relief and cure by the use of Dr. Chase's Kidney-Liver Pills.

They are wonderfully prompt, as well as definite and thorough in action. You can depend upon them, no matter how long-standing or complicated your case. One pill a dose; 25 cents a box; all dealers or Edmanson, Bates & Co., Toronto.

WHITTINGTON.

The Whittington Branch of the Women's Institute will hold its regular monthly meeting at the home of Mrs. W. T. Johnston, on Wednesday, April 26th, at 2 o'clock p.m.

CATARACT.

It is with sympathy we chronicle the death of Mr. Charles Overland, which occurred in Hamilton, on Sunday morning, April 9th, after a long and trying illness. The late Mr. Overland, who was sixty-three year of age, was born near Brampton, being a son of one of the first settlers. About thirty-three years ago, he married Miss Ellen Gibson, eldest daughter of the late John H. Gibson, who survives her husband, along with a daughter, Mrs. W. H. Sanderson, Milverton, Ont., and a son Mr. W. J. Overland, on the homestead, Cataract. He is also survived by two brothers and four sisters. The funeral, which was held at the home, Cataract, was largely attended considering the inclemency of the weather. Rev. S. R. Robinson, of Knox Church, Caledon, conducted the services at the house and the grave. The pallbearers were Messrs. Richard Overland, Samuel Gibson, William Gibson, R. C. Gibson, J. B. Gibson and John Cruikshank.

VIOLET HILL.

Mr. Editor, I thought I would send you a few items this week from our village.

Miss Edith Thompson is spending the Easter holidays at her home here.

Miss Carson, our teacher, is spending the holidays at her home in Shelburne.

Gersheon Canning, Andy Lewis, Lewis Cotton and Sam Shaw visited Toronto friends last week.

Mrs. Arthur Brinkman underwent an operation at the General Hospital, Toronto recently. She is doing as well as could be expected.

Mr. and Mrs. Will Ferris spent Sunday at Whitfield.

Miss Jane Barber is visiting friends in Alliston.

R. G. Canning has installed a telephone in his house.

Mr. and Mrs. Holt entertained a few of their friends one evening last week.

We are pleased to report that Mrs. Jas. Stewart has been able to return home after her long illness.

Joe. and Robert Lindsay are cutting wood at Sam. Shaw's.

At the last meeting of the Council the Mayor and Councillors decided to let the contract of putting in the cement sidewalks to Fred. Wake and John Aberdeen.

CALEDON EAST.

The local Masonic fraternity have purchased a lot on Church St. and will build a hall, 25 by 40, during the coming summer. The walls will be constructed of cement blocks. Messrs. White & Proctor have the contract.

Mr. R. W. Burrell is going to improve his dwelling house by building a new kitchen, enlarging the cellar and putting in a furnace. Messrs White & Proctor have the contract.

A number of men have been here for some days loading maple logs for shipment to the Oakville Basket Factory. About 20 cars have been loaded.

Fall wheat has apparently wintered well in this locality, and the indications point to an excellent crop.

Maple syrup making is the order of the day at present. There has been a good flow of sap this spring.

Parsons Bros., who recently enlarged their greenhouse, have a fine, commodious building now. The addition increased the length of the greenhouse by 32 feet. The firm report an excellent business this spring.

Caledon East still maintains its reputation as an attractive livestock market. Shipments from here have been very heavy this spring and during the past winter.

WALDEMAR.

Jos. Lomas cut his foot badly while "score hacking" a stick of barn timber a week ago Monday. The axe glanced and struck his foot with such force that the sharp blade sliced off a piece of the bone. Dr. Campbell, of Grand Valley, dressed the wound and the injured man is doing nicely.

Jas. Porterfield, of Fraxa Junction, and Mrs. Wm. Carter, of this burg, created a lively sensation last week by betaking themselves to Grand Valley and prevailing upon one of the clergymen — Rev. Mr. Roadhouse—to pronounce the words that made them man and wife. The bride is said to be 74 years of age and the groom is credited with having passed the threescore mark. This is Mrs. Porterfield's third matrimonial venture, and it is also said to be the third time that her spouse has experienced the delights of newly found connubial bliss. The happy couple, who looked smart and trim as a well-groomed span of four-year-olds, drove to the home of the bride's sister, Mrs. Peter Worden, after the ceremony, where there was an informal reception in their honor. Your correspondent understands that the village band lined up and played a couple of appropriate airs in honor of the festive and happy occasion.

John Groskurth, our bustling general merchant, and his capable assistant, were in Toronto last and this week, buying wares for the spring and summer trade.

Jack McFadzean is erecting an artistic looking wire fence along the front of his residence.

George Lewis, of Foxhill, has leased his farm to Wm. Clayton, of East Garafraxa, and has taken up his residence in Grand Valley.

Mr. Will Byers is able to be about again and seems pretty well over the effects of his recent illness.

Mr. Will Gamble has returned from the West, where he was visiting his brother, Wesley, who has been ill with anaemia.

FINEST WESTERN WHEAT FARMS Dirt Cheap!

WM. PEARSON of Winnipeg, known as "Last Mountain Pearson."

I have 175,000 acres of the finest wheat land in the world. I am going to sell a part of it quick, at low prices, to advertise the district, and to the first homeseekers or investors who write me, I am going to make the most remarkable land proposition ever known. The price is so low that the first year's wheat crop will, in all probability, pay back the entire cost of the land—and payments so easy that you will scarcely miss the money. These farms are right in the heart of the Western Canada wheat country, located in

The Famous Last Mountain Valley

SASKATCHEWAN

"The Golden"

Land-hungry homeseekers are rushing into this fertile valley by thousands. Seven railroads reach this district. Entire townships are broken up and put under cultivation every day during plowing season. New towns and cities spring up over night. The population of this valley will increase four-fold in five years. Living in Last Mountain Valley is like living in your own home country. These new settlers have all the comforts and luxuries of the homes they left, and are GETTING RICH, BESIDES! Grasp now this great opportunity to secure choicest wheat land cheap!

Our Prices Lowest—Our Terms Most Liberal

We have a list of land bargains such as were never before known. Our prices are absolutely the lowest—and we sell on small, easy payments. No other Colonization Company can hope to meet these terms and prices, because none can buy land now in such enormous tracts.

Send for Free Library of Information

about the Last Mountain Valley—books, pictures of farms, crops, pictures of people who will be your neighbors, their own stories of success, our special low prices and liberal terms, and all about excursion trains, rates, date of starting, etc. Address your letter to

Wm. Pearson Co., Ltd. 15 Toronto St. Room 25 **Toronto, Ont.**

Mr. Willard Scott is spending his Easter holidays with his parents on Queen St., east.

Mr. William Lovell, of this place, is spending the Easter holidays with friends in Welland.

Mrs. McCollum is spending Easter with friends and relatives in the vicinity of Shelburne.

Mr. Thomas Tyner, of East Luther, gave our town a brief business call on Monday last.

Mr. Will McFadzean, who has been attending the High School in Fergus since Christmas, is spending his Easter vacation at his home on Main St.

Mrs. Wm. Campbell, of East Luther, is visiting her sister, Mrs. John McLeod, corner Church and Queen Sts.

Mr. Henry Carter, who has been confined to the house for the past three weeks with a severe attack of inflammation and pleurisy, is, we are glad to say, able to be out again.

Mrs. Edward Lomas, of the 9th line, Amaranth, is on an extended Easter visit to her many friends and relatives in Hespeler.

Mr. Warren Groskurth, of Laurel, was in town over Sunday.

Miss Adams, of Brampton, is the guest of Mr. and Mrs. Joseph Lomas.

Mr. John McLeod, bridge and building master at Palgrave, spent Easter Sunday at his home here.

Mr. Garfield Tolton spent Easter with his brothers, Owen and Harris, in Toronto, and has returned greatly invigorated by his trip.

The Gooseberry Boy, who has been suspended for some time past, has again resumed his oldtime stand since the Cock of the North has returned to the Porcupine district.

The marriage of Miss Martha Josephine, only daughter of Mr. and Mrs. J. H. Gibson, of Whitewood, Sask., to Dr. James Henry Mann took place very quietly at 11 o'clock in the forenoon of Wednesday, March 15th. The bride, who was given away by her father, was handsomely gowned in a grey travelling suit of silk messaline, with picture hat to match, and was assisted by her cousin, Miss Jessie Davis, while the groom was supported by Mr. Charles H. Gibson, and received many rich and beautiful presents. The young couple left on the afternoon train for a trip West before taking up their residence in Whitewood.

—$1.00 for a year's subscription to The Banner, either new or renewal, will entitle the subscriber to 100 votes in the Free Library Contest.

A PARENT'S TRIBUTE.

To the Editor.

Dear Sir,—I had the pleasure of being present at the High School on Thursday evening during the Presentation of the well-merited Testimonial to the Principal, Mr. Steele, by the pupils, ex-pupils, teachers and ex-teachers of that institution. I was rather surprised and disappointed that the Committee had not arranged for an expression of opinion, or commendation, by the parents of former and present pupils of the School. I am sure they are equally under a deep obligation to the Principal for the able manner in which the Orangeville High School has been conducted since its commencement. They furnished the raw material and sometimes it was very raw indeed. Out of this Mr. Steele has moulded the finished product. We were told on Thursday night of Judges, Members of Parliament, Lawyers, Statesmen, Poets and others occupying distinguished positions in the higher walks of life, who are doing honor to the instruction and guidance they received while under Mr. Steele's care and are helping to build up our great Dominion. These would in all probability not have attained to such eminence if they had not enjoyed the benefit of Mr. Steele's influence and tuition. Mr. Steele's influence and kindly help did not cease with the exit of his pupils from the High School. Very many of them and their parents as well received valuable advice regarding their higher education. Mr. Steele has always shown himself very willing and indeed anxious to help whenever opportunity offered and I think well merits the gratitude of the parents of Dufferin, and especially those of Orangeville.

Yours Respectfully,

ONE OF THE PARENTS.

Orangeville, April 15th, 1911.

ILL ONLY THREE DAYS.

Profound sympathy is extended to Dr. and Mrs. G. I. Campbell, of Grand Valley, in the irreparable loss they have suffered through the death of their little son, Lloyd, a bright, attractive and affectionate child of about six years. The little lad contracted scarlet fever of a malignant type and succumbed on Friday after only three days' illness. How he came to contract the malady is a mystery, as there has not been another case in the village or neighborhood for some time. The funeral was held Saturday afternoon.

THE ADAMSON HARDWARE CO.

MARTIN-SENOUR 100% PURE PAINT

IS THE ONLY Ready-Mixed Paint Sold Under A Guarantee of **Absolute Purity**

IT IS A FACT THAT—Martin-Senour Pure Paint is made of nothing but pure materials.

IT IS A FACT—That we guarantee the Martin-Senour 100% Pure Paint beyond all others.

IT IS A FACT—That it covers more surface.

IT IS A FACT—That it looks better and wears longer.

IN VIEW OF THESE FACTS—Can you afford to take chances with anything else.

We have also a complete Assortment of Campbell's Varnish Stains, Liquid Granite, Floor Finish, Sun Varnish, Carriage Paints, Enamels and Alabastine.

Call and see our Book of Suggestions for House Decorating. It is the finest thing we have seen for this purpose.

ASK FOR A COLOR CARD.

The Adamson Hardware Co.

ORANGEVILLE.

ARCHIVES OF ONTARIO TORONTO

S. A. McCARTNEY'S
ANNUAL
STOCK-TAKING SALE.

Every customer who took advantage of our Sale in the past will know that we sell as we advertise. On going through our stock this season we find that we are overstocked in several lines and that others were bought at a rate on the $. Therefore, we are in a position to give you some genuine bargains. Space will not allow us to quote you prices on all our bargains, but below you will find a few:

CROSS CUT SAWS
24 only 5½ foot, complete, with handles and files $2.25
86 only, Buck Saws, reg. 50c. and 60c., for ..... 40c.

SHOVELS AND SPADES
33 only, round and square mouth, long and short handled, reg. 85c. for ..... 65c.
24 only, round and square mouth, with socket handle and very heavy. Reg. up to $1.25 for 70c.

HORSE BLANKETS
9 only, extra large Jute, full lined, reg. $1.85 for $1.60
13 only, extra large Jute, ¾ lined, $1.40, for $1.10
7 only, Kersey gray with red stripes, $1.40 for ..... 95c.
10 only, checked green and red, very fancy, reg. $2.50 for ... $2.00

WHY go with cold fingers when you can be comfortable for such a small outlay of cash as this.
12 Pair Men's Buckskin Mitts, reg. $1.50 for $1.00
13 Pair Men's Calf Mitts, with knitted pure wool lining, reg. $1.25, for $1.00
15 Pair Horsehide Mitts, reg. $1.00 for ..... 75c.
9 Pair Mitts, horse hide fronts, reg. 80c., for ..... 60c.
25 Pair Muleskin Mitts, reg. 50c. for ..... 40c.

WHY guess at what quantity of grain you give your horse?
4 doz. 1 gal. feed buckets, our own making, extra heavy, reg. 25c., for ..... 15c.
For 20c. we will sell you a good, strong shovel with hardwood handle, which you will find very convenient for stable and snow shovelling.

Have you tried our Electric Coal Oil? Once used, always used.

GRANITEWARE!
4 doz. 14 qt. Granite Pails, reg. 75c. for ..... 40c.
3 doz. No. 34 Preserving Kettles, reg. 75c., for ..... 35c.
2½ doz. No. 30 Preserving Kettles, reg. 60c., for ..... 25c.
4 doz. No. 24 Preserving Kettles, reg. 35c., for ..... 15c.
1 gross 10 in., Granite Pie Plates, reg. 13c., for ..... 9c.
½ gross 9 in. Granite Pie Plates, reg. 10c., for ..... 7c.
3 doz. Jelly Pans, 9 in., reg. 15c., for ..... 10c.
Granite Pudding Dishes, 7c. to 15c. each.

AXE HANDLES
We have a large stock ranging in price from 20c. to 35c. Some of these handles have slight flaws and others are made for right or left handed men. Any of them good enough for a knockabout axe. Your choice, while they last, for 15c.

A WORD TO THE BOYS ABOUT HOCKEY STICK BARGAINS.
25 only, high grade Hockey Sticks, reg. 50c., for ..... 35c.
32 only, high grade Hockey Sticks, reg. 35c., for ..... 20c.
50 only, assorted Hockey Sticks, reg. up to 35c., for ..... 10c.

ARE YOU SCARCE OF ROOM IN YOUR WARDROBE?
If so it will pay you to see our Wardrobe Sets—oak fixtures complete, with screws—will accommodate 4 ordinary suits of clothes, and only occupy the space of one. Set, including 1 padded Coat Hanger and 1 Padded Pant Hanger, for only 50c.

STOVES
We have a large assortment of second hand Cook and Heating Stoves, in both coal and wood, that we will sell at Bargain Prices.

S. A. McCARTNEY
HARDWARE MERCHANT.
SOUTH BROADWAY, - - - ORANGEVILLE

GROCERIES
FLOUR and FEED

Our business is growing. Why? Because we have satisfied customers. A fresh, well-kept stock of groceries constitutes a desirable place to trade.

We have in connection with the Groceries, Flour and all kinds of Grain, also Baled Hay and Straw for Feed.

If not already using Shelburne Flour, we would recommend a trial as it is giving our customers excellent satisfaction, also our Pastry Flour. Fine Windsor Salt by the Barrel or Cwt.

Wheat exchanged for Flour.

HIGHEST PRICES PAID FOR BUTTER AND EGGS.

J. G. SANDERSON
'PHONE 119. East Broadway, Opposite Market.

YOUR BLOOD IS TAINTED
ULCERS, BOILS, SWOLLEN GLANDS, BLOTCHES, PIMPLES, AND ALL SKIN AND BLOOD DISEASES ARE COMPLETELY CURED BY THE NEW METHOD TREATMENT

We desire to call the attention of all those afflicted with any **Blood or Skin Disease** to our **New Method Treatment** as a guaranteed cure for these complaints. There is no excuse for any person having a disfigured face from eruptions and blotches. No matter whether hereditary or acquired, our specific remedies and treatment neutralize all poisons in the blood and expel them from the system. Our vast experience in the treatment of thousands of the most serious and complicated cases enables us to perfect a cure without experimenting. We do business on the plan—**Pay Only for the Benefit You Derive.** If you have any blood disease, consult us **Free of Charge** and let us prove to you how quickly our remedies will remove all evidences of disease. Under the influence of the **New Method Treatment** the skin becomes clear, ulcers, pimples and blotches heal up, enlarged glands are reduced, fallen out hair grows in again, the eyes become bright, ambition and energy return, and the victim realizes a new life has opened up to him.

YOU CAN ARRANGE TO PAY AFTER YOU ARE CURED

CONSULTATION FREE

Send for Booklet on Diseases of Men "THE GOLDEN MONITOR" FREE

If unable to call, write for a Question List for Home Treatment

DRS. KENNEDY & KENNEDY
Cor. Michigan Ave. and Griswold St., Detroit, Mich.

NOTICE All letters from Canada must be addressed to our Canadian Correspondence Department in Windsor, Ont. If you desire to see us personally call at our Medical Institute in Detroit as we see and treat **no patients** in our Windsor offices which are for Correspondence and Laboratory for Canadian business only. Address all letters as follows:

DRS. KENNEDY & KENNEDY, Windsor, Ont.

Write for our private address.

The Liberator

A Story of How a Small Boy Tries to Imitate Lincoln

By CLARISSA MACKIE

Copyright by American Press Association, 1911.

Little Azariah Ichabod Peters sat on the topmost rail of the fence and looked thoughtfully down at the shiny new rubber boots that incased his fat legs. A warm overcoat was buttoned tightly about his form, and on his black, woolly head was drawn a bright red toboggan cap that matched his red mittens.

"I reckon I's mighty lucky," he mused. "Jes' t'ink, dat ole Sandy Claws a-bringin' me all dese yere spandy new cloes w'en my ole ones wasn't all wore out yit! Now, dat no 'count Caesar Woodson he say it's jes' because my pappy has a butler job at de hall an' gits a sight ob munny fer standin' behin' Marse Clement's cha'r

WILL JONES

HANDED IT THROUGH THE BARRED WINDOW.

dat I kin hev all dese t'ings, but I likes to t'ink dat yere ole Sandy Claws brung some ob 'em. O Lawdy me! I done fergot Marse Abe Linkum an' how granny ses if he hadn't set grandpap free my pappy couldn't hev a butter job an' git a sight of munny. I dunno!"

"Whah yo' ben, lil' Azariah?" said his old granny. "I guess yo' toeses is jes' froze off; come close to de fiah an' warm up."

Azariah Ichabod sat down on a stool near the stove and slowly removed his outer garments. "Granny," he hesitated, "did ole Marse Sandy Claws bring dese cloes to me or did Marse Abe Linkum?"

"Marse Linkum?" Granny stared over her spectacles. "Dat good man been dead an' berried dis fifty year. How come it yo' got dem mixed up, 'less now, lil' Azariah, I guess yore recollectin' whut granny said to yo' 'bout how if Marse Linkum hadn't set de slaves free mebbe yore pappy wouldn't be wurkin' up to de hall an' earnin' sights ob munny fer us."

"I wish yo'd tell me all 'bout dat yere Marse Abe Linkum ag'in', granny," said Azariah.

Both Granny Peters and Azariah Ichabod were in tears at the conclusion of her recital, and when granny had brought forth the brown covered "Life of Abraham Lincoln" the old woman and the little boy pored over its crude woodcuts and large type with complete forgetfulness of the burning potatoes in the oven.

"Yore pappy larned his letters in dat yere book," said granny proudly, "and yo' recomember dat he larned yo' yores too. Now, doan' you never forgit, lil' Azariah, dat yo' larned yo' fust readin' in Marse Abe Linkum's book."

"S'posin' yo' read a lil' about him now," coaxed granny, thrusting the book into his hands. She lighted a kerosene lamp and fished the charred potatoes out of the oven with philosophic cheerfulness and thrust in another batch. "Begin now, honey."

Azariah Ichabod opened the book at the first chapter and ran a small black finger along the lines, reciting glibly what he had already learned by heart under the tuition of his father.

"Marse Abe Linkum wuz bo'n on Febry twelve in de yeah—what's de matter, granny?" Azariah paused as Mrs. Peters grasped the book from his hand.

"Li'l' Azariah," cried his grandmother excitedly, "I done forgot whut yore pappy said dis mornin'. He come down from de no'th whut he'd found, an' ses he, 'Termorrer will be Marse Abe Linkum's birthday, an' dey's gwine ter celybrate it up no'th. It's all in dis yere paper. Now, do yo' tell Azariah ter git some er dat creepin' stuff from de woods an' hang ober Marse Linkum's pictur'.' I declar' I done fergot all about it, an' yore pappy'll be mighty struck if yo' doan' do it."

"I'll git it in de mornin'. Dat Marse Linkum mus' have been dreffle good ter make folks 'member his birthday. I wish I was like dat man, granny. I reckon I'd do jes' as he did," asserted Azariah warmly as he drew up to the table prepared by his grandmother.

"Lil' boys kin do jes' as much good in dere way," said granny wisely.

"I couldn't set nobuddy free."

"Yaas, yo' could set somebody free," said granny suddenly. "Whah's dat lil' rabbit yo' found in yo' trap yistiddy?"

Azariah rolled a startled eye at his grandmother. "It's locked up in de woodshed. I reckoo dat yore lil' rabbit likes me mo'n he does to run arouns' de col' woodses, granny. I want ter keep him, I do!"

"Go 'long, Azariah Peters. I's 'ashamed ob yo', I declare I am, wid dat example ob Marse Abe Linkum right befo' yo' all de time. Doan' yo' talk to me!"

"Tomorrer I'll let him go free. Den I'll be some like Marse Linkum. I reckon I'll give him some cabbidge now," and Azariah left the table and went to his little captive, while granny hobbled around the room singing in a high, cracked voice.

The next day Azariah's first duty was to go to the adjacent woods and search under the covering of dead leaves for trailing vines of sassafras and "old man's hand," with which to adorn the large picture of Abraham Lincoln which hung on the kitchen wall.

After that he took the little gray rabbit from the woodshed and stumped doggedly across the winding path to the upland pasture. He could feel the beating of the little frightened heart against his hand, and he snuggled the little furry body closer into his neck.

"Doan' yo' be 'fraid, lil' rabbit. I's gwine ter take yo' straight ter yore mammy," he comforted it. Then at the pasture fence he kissed the trembling animal and set it on the ground. For an instant it crouched, frightened and tense, and then with a bound it left him and disappeared in the hedge.

"Lawdy sakes!" ejaculated the round eyed Azariah. "I didn't reckon it made folkses so glad to git away. I wished I could be moah like Marse Linkum an' set moah folkses free." He walked meditatively back to the cabin and peered through the paling into the chicken yard. "I reckon yo' chickens would be mighty glad to git away. But I doan' know whut granny'd t'ink erbout dat."

All the afternoon little Azariah pondered over the story of Abraham Lincoln and the lesson taught by his noble life. Toward night he went the lonely two miles into Collinsville to replenish the molasses jug. As he was leaving the town on his way home he came across that scapegrace Caesar Woodson, and, wonder of wonders, that marvel of hardness and abandoned wickedness was bawling lustily in the back yard of his father's isolated cabin.

"Mah pappy he's gone ter jail!" he wept noisily in response to Azariah's solicitous inquiry. "Kunnel Fenn he tole de constable dat dere wus only five chickens lef' in his roos', an' he said pappy hed sold 'em ober ter de town folkses. An' all becus de kunnel could only find five chickens in his roos' dey locked my pappy up!"

Henry Woodson's reputation as a connoisseur of fine poultry was too well known in the county for Azariah Ichabod Peters to express much surprise or indignation over that colored gentleman's incarceration in the lockup. Nevertheless as he left his playmate and went his homeward way his little heart was filled with pity for the genial Mr. Woodson, who was confined within four walls away from the sunshine and the crisp February air and corn pone and sweet potatoes. Azariah wondered what Mr. Abraham Lincoln would have done in like circumstances, and he finally concluded that Mr. Lincoln would have made every effort to obtain the freedom of Henry Woodson and restore him to the bosom of his family.

Azariah hid his molasses jug in the hedge, and, turning his shiny rubber boots toward the town he had just left, he trotted swiftly back, turning and twisting until he reached the small, isolated brick building that served as a temporary place of confinement for the evildoers of the vicinity. The little boy crept up under the small barred window, and in the falling darkness his form became part of the shadows.

"Hit, Mr. Woodson!" he hissed anxiously.

There was a shuffling step across the floor, and Henry's rich voice came in a hushing whisper: "Who's dere? Is dat yo', Caesar, yo' lim' ob Satan?"

"It ain't Caesar. It are somebuddy like Marse Abe Linkum come to set yo' free," whispered Azariah. "Jes' yo' tell me how an' I kin do it."

"Lawsy me!" ejaculated Mr. Woodson. "Lemme see. I reckon I oughter know dis yere ole lockup like a—like a coop. He, he! Whoever yo' be, do yo' know whah my house is?"

"Yaas."

"Well, yo' run erlong an' bring me er crowbar outer my shed. Put yo' han' inside de do' an' it's in de corner. Fetch it heah."

Azariah went and without adventure he returned with the desired implement, and at Henry's direction he handed it through the barred window. That gentleman grabbed it hastily.

"I'm mighty obleeged to you', an' I better not guess who yo' are, but yore shore a mighty little feller. Now, yo' better run erlong befo' de guard comes back from he's supper. Nobuddy 'll know 'twas yo' dat helped me out erway, an' I shall git to Richmond as fas' as I kin till de smell ob chicken hes gone from de kufnel's nostrils—he, he!" he chuckled gleefully.

"Goodby," whispered Azariah Ichabod Peters. "I spect yore mighty happy to be free."

"Glory, chile, dat I am," said the grateful Mr. Woodson. "Now, yo' run erlong home, lil' Azariah Ichabod Peters Abraham Lincoln! I'm gwine ter be free!"

Azariah scampered away and reclaimed his molasses jug, and as he trudged the weary lonely two miles homeward every step of his soft rubber boots seemed to emphasize Henry's words in his happy heart:

"Lil' Azariah Ichabod Peters Abraham Lincoln."

FREE ADVICE TO WOMEN

Women suffering from any form of illness are invited to promptly communicate with Mrs. Pinkham at Lynn, Mass. All letters are received, opened, read and answered by women. A woman can freely talk of her private illness to a woman; thus has been established this confidence between Mrs. Pinkham and the women of America which has never been broken. Never has she published a testimonial or used a letter without the written consent of the writer, and never has the Company allowed these confidential letters to get out of their possession, as the hundreds of thousands of them in their files will attest.

LYDIA E. PINKHAM

Out of the vast volume of experience which Mrs. Pinkham has to draw from, it is more than possible that she has gained the very knowledge needed in your case. She asks nothing in return except your good will, and her advice has helped thousands. Surely any woman, rich or poor, should be glad to take advantage of this generous offer of assistance. Address Mrs. Pinkham, care of Lydia E. Pinkham Medicine Co., Lynn, Mass.

Every woman ought to have Lydia E. Pinkham's 80-page Text Book. It is not a book for general distribution, as it is too expensive. It is free and only obtainable by mail. Write for it today.

FOR CONSTIPATION.

A Medicine That Does Not Cost Anything Unless It Cures.

The active medicinal ingredients of Rexall Orderlies, which are odorless, tasteless and colorless, are an entirely new discovery. Combined with other extremely valuable ingredients, it forms a perfect bowel regulator, intestinal invigorator and strengthener. Rexall Orderlies are eaten like candy and are notable for their agreeableness to the palate and gentleness of action. They do not cause griping or any disagreeable effect or inconvenience.

Unlike other preparations for a like purpose, they do not create a habit, but instead they overcome the cause of habit acquired through the use of ordinary laxatives, cathartics and harsh physic, and permanently remove the cause of constipation or irregular bowel action.

We will refund your money without argument if they do not do as we say they will. Two sizes, 25c. & 10c. Sold only at our store—The Rexall Store. T. F. & T. J. Brown, Orangeville.

While visiting the south recently, a traveller chanced upon a resident of a sleepy hamlet in Alabama.

"Are you a native of this town?" asked the traveller.

"Am I what," languidly asked the one addressed.

"Are you a native of this town?"

"What's that?"

At this juncture there appeared at the open door of the cabin the man's wife, tall, sallow and gaunt. After a careful survey of the questioner, she said, "Ain't you got no sense Bill? He means was you livin 'heah when yo' was born, or was yo' born before yo' begun living heah. Now answer him.

Are Your Kidneys Working Properly?

It Will Pay You Well to Make Sure

There's been a lot of "guessing" about rheumatism and rheumatic pains generally, but you can be dead sure that little pain across your back came from decreased kidney action.

The kidney's duty is to filter the blood—take out the impurities collected by the returning blood stream—do it just like absorbent cotton in a funnel filters the impurities from polluted water.

When the kidneys are not working you are bound for one of two courses—Diabetes and Bright's Disease or Rheumatism, Lumbago and Sciatica. The former course is usually fatal, and the latter always painful, but you need not have either, as they both can be easily prevented.

The very best prescription for all kidney troubles is Nyal's Stone Root Compound. It is no "patent" medicine, but a scientific prescription composed of Stoneroot, Buchu, Juniper and other remedies of proved value. More than that, it has been proved by thousands who have had glad relief from its use.

There's nothing quite so miserable as the dragging results of sick kidneys. You are trifling with your own future when you neglect so simple a precaution, as a pleasant home treatment with Nyal's Stone Root Compound when results are so certain.

It soothes bladder irritation, gives you rest and comfort at night, and makes life once more enjoyable.

The kidneys, liver and bladder are all dependent upon one another, and Nyal's Stone Root Compound is particularly designed to help them all.

Sold and guaranteed by Dr. A. J. Hunter & Co., A. T. Howard, Orangeville.

Nyal's FAMILY REMEDIES

One for each everyday ailment

GILLESPIE BROS.

Have just received a large shipment of

Farm and Garden Tools,

Lawn Mowers & Screen Doors

and many other requirements for

SPRING AND SUMMER

Call and Inspect this splendid stock of

Hardware and Furniture.

Broadway and Mill St.
'Phone 4. : : Orangeville.

PURITY FLOUR

If that name is on the sack you can buy with confidence

33

Sold by Henry Watt, Orangeville.

ON THE SIDE.

A well-known lawyer is telling a good story about himself and his efforts to correct the manners of his office boy. One morning not long ago the young autocrat blew into his office and tossing his cap at a hook, exclaimed:—"Say Mr. Blank, there's a ball game at the park to-day and I'm going."

Now the attorney is not a hard-hearted man, and was willing the boy should go, but thought he would teach him a little lesson in good manners.

"Jimmie," he said, "that isn't the way to ask a favor. Now you come over here and sit down and I'll show you how to do it."

The boy took the office chair and his employer picked up his cap and stepped outside. He then opened the door softly and holding the cap in his hand said quietly to the small boy in the big chair:—

"Please, sir, there is a ball game at the park to-day; if you can spare me I would like to get away for the afternoon."

In a flash the boy responded: "Why certainly Jimmie, and here is fifty cents to pay your way in."

Shiloh's Cure quickly stops coughs, cures colds, heals the throat and lungs. 25 cents.

MAGNIFICENT LIBRARY
OF
110 VOLUMES
TO BE GIVEN AWAY IN A
LIBRARY VOTING CONTEST.

Below will be found the names of the Orangeville Business men who make this most popular and liberal offer.

This Elegant Library and a handsome four section "Macey" Book Case will be given by vote to the Society, Public Library, Church, Institute or School securing the largest number of votes in the following manner:

The Business Men listed below will give with

EACH TEN CENT PURCHASE, TEN VOTES.

The contest begins January 14th, and will close Friday, June 30th, at the hour of 7 o'clock p. m.

A Ballot Box has been placed in Dr. Hunter's Drug Store, where all votes are to be deposited. At the close of the contest, the Society, Library, Church or School having received the largest number of Votes secures the Library.

Current Accounts when promptly paid will entitle those paying them to receive votes.

REMEMBER! Votes Can Be Obtained Only From The Merchants Listed Below.

Each week The Banner will announce the standing of the contestants.

The Library and Case are now on exhibition in the Show Window of the Marshall Green Company.

The following is the list of merchants from whom votes may be obtained:

MARSHALL GREEN CO. Dry Goods.	HUGHES & NORRIS, Tailors, Gents' Furnishings.
ADAMSON HARDWARE CO. Hardware.	DR. A. J. HUNTER & CO. Drugs.
T. WRIGHT & SON. Meats.	THOS. ROBINSON, Livery.
J. E. SMITH, Carriages, Implements.	G. R. GRAY, Photos.
W. E. IRVINE, Jewellery.	R. G. HARSHAW, Baker & Confectioner.
THE BANNER OFFICE. Books, Stationery.	J. A. ARNOTT, Boots & Shoes.
DUFFERIN THEATRE. The Silent D[illegible]	C. C. G. HANNAH, Coal, Wood & Grain.

ARCHIVES OF ONTARIO
TORONTO

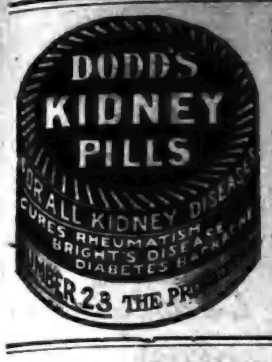

M. E. HENRY

FOR

HIGH-CLASS

Easter Goods.

A FRESH SHIPMENT OF LOWNEY'S AND GANONG'S

CHOCOLATES

FANCY BOXES TO SUIT THE TRADE.

Oranges! Oranges!

STOCK VERY FINE. WE HANDLE NONE BUT THE BEST SUNKIST AND BRONCO BRANDS. SWEET AND SEEDLESS.

Grape Fruit!

EXTRA CHOICE

COME IN AND INSPECT OUR PINEAPPLES, CELERY, ONIONS, RADISHES, LETTUCE AND CABBAGE ALWAYS ON HAND.

AT

M. E. Henry's

SALES STABLES

I wish to inform the public that I have purchased the stables in connection with the Grand Central Hotel, and purpose running them as a

SALES STABLE & FEED BARN.

Farmers and other customers will be given accommodation at the Rates that have heretofore prevailed.

Every attention will be given Horses.

The Stables will be run in up-to-the-minute style.

Your Custom is respectfully solicited.

John Cannawin

One Point

ABOUT OUR BREAD

That commends itself to every customer is its

WHOLESOME QUALITY.

We get this by buying the Best of Flour, engaging an Expert Baker, and keeping our Bakeshop Clean and Fresh.

OUR FINE PASTRIES

Are always appetizing and palatable.

All kinds of Fine Confectionery. Lunch served on shortest notice in Ice Cream Parlor.

R. G. HARSHAW

BAKER AND CONFECTIONER.

Broadway, - Orangeville

Do You Want Money?

The undersigned has made arrangements with a large Monetary Institution to secure funds for farmers who can offer undoubted security.

At 4½ and 5 Per Cent.

AND NO LAWYERS' FEES.

If you want to repay in equal periodical instalments, just note the following scale:—

A loan of $100 can be repaid in five annual payments of $24.15 each, or in ten half-yearly payments of $11.58 each. Or a total of $118 repays $100 in five years.

Those wishing to secure money on these unusually favorable terms, should apply at once to

Thos. Parsons

Fire and Life Insurance Agent, James Street, Orangeville.

CHARGES DISMISSED.

Erin Hotelkeepers Charged in Court With Selling Liquor to Minors

Friday afternoon the magistrates' court in the town hall attracted a large crowd to hear the trial of the charge of selling liquor to minors, laid against J. P. Bush and Sam. Ridder, the two Erin hotelmen.

It was charged that intoxicants had been sold to Wm. Oblander, Clayton Tarzwell, Wm. Tarzwell and Joe. Rodgers, youths of this village, all being under the age of twenty-one years.

Magistrates McMurchy and Carmichael were on the bench and License Inspector Groves, of Fergus, prosecuted, while A. C. McKinnon, of Acton, appeared for the defendants.

William Oblander was the first witness. On being sworn said he was 17 years of age, had been in Erin on March 25th, and had been in both hotels. He had asked for ale shanty as a drink, but would not swear that he had got liquor. He had asked for liquor and barman had made no objections to giving it to him. There was no effects from what he had drank in the hotels and was perfectly sober when he arrived at the station. He became drunk at the station by drinking from a bottle passed around by an unknown man.

Being cross-examined Oblander said he could not deny it if it were said that he had been served with lagerine at Bush's hotel.

Clayton Tarzwell was the next witness. He said that he had gone to Erin on date in question for a watch, had been in the hotels and had called for ale. He was satisfied with what he got. He commonly asked for ale or ale shanty, but could not tell the difference. Said he did not drink much but had drank lagerine and what he had on March 25th, was similar to lagerine but could not say whether it was lagerine or ale. Witness would not swear that he had got ale at Riddler's or Bush's. Had asked for ale and believed he got it. He got liquor at the station which made him intoxicated. Drank from a bottle supplied by a party whom he did not know. He did not pay for liquor at the station.

Wm. Tarzwell, brother of the preceding witness, was next sworn, and said he was in Erin on March 25th, and had been in the hotels although he had had no particular business in them. Did not ask for liquor in hotels and did not have any. Had liquor at the station but did not know who supplied it, but thought the party a good looking fellow. The witness had been in the bus at the station.

Joe. Rodgers was next called, but was not present, not having been located to be served with the papers.

Mr. Chisholm, of Erin, was next called. He said he was at Erin station on night of March 25th, was not in the bus himself, but had seen a bottle passed around and had been told that the name of the man who supplied the bottle was Boyle, as near as he could remember. He said it was not the usual thing for strangers to appear at Erin station and pass a bottle around.

The counsel for the defence here moved to have the case dismissed on the evidence, but Magistrate McMurchy thought rather that a conviction should be registered, whereupon J. P. Bush was called and said he had seen the boys on the day mentioned, but they had had nothing intoxicating to drink in his place, and that his barmen had instructions to serve nothing but lagerine to apparent minors when intoxicants were asked for.

Sam. Riddler, sworn, said he only knew one of the boys, Billy Tarzwell, and that they had not been served with intoxicants at his place.

The case was then dismissed as Magistrate Carmichael said dependence could only be placed on Clayton Tarzwell's evidence, thus leaving the two defendants' evidence to refute that, which placed the balance of evidence against a conviction.—The Beaver.

BABIES SORES

Every mother should realize that the skin of her baby is so tender that the secretions of the body often lead to rashes, eruptions, etc., all of which may be removed by Zam-Buk and the use of Zam-Buk Soap. Scores of restless, crying babies, upon examination, are found to be suffering from some form of skin irritation or "heat." Use Zam-Buk Soap for the bath and apply Zam-Buk Balm to the sores, and the trouble will soon vanish.

Mrs. L. Hood, of 475 Alexander Ave., Winnipeg, says: "Some nasty sores broke out around my baby's mouth, and despite all the preparations used, they refused to heal. I took him to St. Boniface Hospital and he remained there for two weeks. At the end of that time he was no better, and we again took him home. I was then advised to try Zam-Buk and obtained a supply. The effect of the first few applications was very gratifying and I continued with the use of the balm. A little perseverance resulted in a complete cure."

Zam-Buk Soap is sold by all Druggists at 25c per tablet and Zam-Buk Balm at 50c box. The Zam-Buk treatment quickly cures eczema, ulcers, sores, ringworm, eruptions, pimples, heat rashes, piles, cuts, burns and all skin injuries and diseases.

Zam-Buk

DON'T TAKE OLD-TIME PHYSIC

"Fruit-a-tives" Brings Natural Results In A Natural Way.

"I am a seventy-nine-year-old man and a great believer in, and user of, "Fruit-a-tives".

"Stricture of The Bowels was the complaint I suffered from and I found that "Fruit-a-tives" did me more good than any other remedy. My doctor advised me to stick to "Fruit-a-tives" and I have done so with best result.

"I have been in business here for a good many years and have been a resident of Otterville for over fifty years."

WM. PARSONS.

OTTERVILLE, ONT., July 8th, 1910.

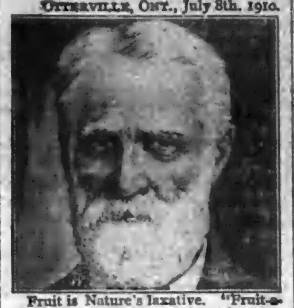

Fruit is Nature's laxative. "Fruit-a-tives" is made of the juices of apples, oranges, figs and prunes. "Fruit-a-tives" acts on the human system like fresh fruit—easily and gently—yet just as effectively as the old-time pill.

"Fruit-a-tives" does not gripe or irritate the intestines. It regulates the bowels and cures Constipation because "Fruit-a-tives" acts directly on the liver.

Just try "Fruit-a-tives when you need a mild, gentle yet effective laxative and liver regulator.

50c. a box—6 for $2.50—trial size, 25c. At all dealers, or from Fruit-a-tives Limited, Ottawa.

Shiloh's Cure

quickly stops coughs, cures colds, heals the throat and lungs - - 25 cents.

Big Man and the Boys.

Dr. Beattie Nesbitt, who has been so much in the papers in connection with the Farmers' Bank trouble, had the faculty of making himself extremely popular with the energetic workers who play such a big part in the winning of elections.

A scene that illustrates this to perfection was witnessed some years ago in the doctor's committee rooms on Yonge street, Toronto, on an election night which found him the choice of the electors. The large main room was filled with men — chiefly young fellows—who had willingly slaved to obtain their chief's election. As each man bringing glad tidings from various subdivisions arrived he was greeted personally and warmly by the doctor.

Best of all illustrating the big man's hold on "the boys," was a short, young man who walked proudly up to his chief and received a great handshake and "Good boy!" when he had said with a glow of pleasure and a proud ring in his voice, "We made a turn-over of a dozen votes for you in our division to-day, doctor." The incident reminded one of the poet's description of the meeting of Napoleon and the drummer boy at Ratisbon.

When Creelman Came Back.

At a dinner of the Canadian Club at Guelph not long ago the speaker for the occasion was Sir George C. Gibbons, K.C., of London, the new Canadian knight of the International Waterways Commission. The genial George C. Creelman, president of the Ontario Agricultural College, presided over the function. As president and guest ate and chatted together Sir George C. Gibbons noted that each of them signed his name "George C."

"I'll bet you two dollars," said the London K.C., "that you can't guess what the initial C. stands for in my name."

The other George C. took the bet and began to guess all the C's he could think of from Charles to Charlemagne. Finally he gave it up.

"Christie," quoth the Waterways knight, as he pocketed the two dollars. "C-h-r-i-s-t-i-e," he spelled.

"I'll bet you two dollars that you don't guess what C. stands for in my name," said President Creelman.

Sir George tried, but had to give it up.

"Christie," said the president, with a grin. "C-h-r-i-s-t-i-e," he spelled as he pocketed the two dollars.

Profitable Chickens.

In twelve months, S. E. Eakins, Millbrook, got from ten White Wyandotte pullets 1,558 eggs, which he sold for a little over $48.

Recommendation.

"Didn't your old employers recommend you?"

"Oh, yes!"

"Their word should have been enough."

"It was. They announced me as the best man they ever turned out."

Heavy Geese.

Miss P. Magee, of Biddulph, delivered six geese to an Exeter merchant which weighed over 100 pounds. One of them has tipped the scales at 19 pounds.

DISTRESSING HEADACHES

Headaches are largely the result of disordered kidneys.

Mrs. Hall, 84 Flora Street, St. Thomas, Ont., says: "I suffered for years with headaches of a most distressing nature. They would come on me suddenly, and would last for days at a time. These were usually accompanied by spells of dizziness that would leave me unable to attend to any house duties. My back was weak and caused me much suffering through the night. I had doctored for years, but all to no avail. Nothing benefited me and my condition was gradually becoming worse. I learned of Booth's Kidney Pills. One box gave me a complete and lasting cure. I have not had a headache or dizzy spell since, and I feel like a new person."

Booth's Kidney Pills

Booth's Kidney Pills are sold by all druggists, 50c. box, under a guarantee to refund your money if they fail to relieve any disease having its origin in the kidneys or bladder. Postpaid from The R. T. Booth Co., Ltd., Fort Erie, Ont. Sold and guaranteed by T. Stevenson.

HOW "TUBTOWN" WAS NAMED.

After Strange House That Peter McNaughton Built in Belfountain.

Looking over some old notes lately I came across a very real "tale of a tub," as told to me by the honest blacksmith of Belfountain, in the township of Caledon, Ontario. This is the rocky township in which I discovered the log house that sheltered the precious Bible Burns gave to Highland Mary.

Now, although Belfountain is a very pretty name, in which apparently both the English and French languages have been utilized, it was not the first name given to the place. Wm. MacDonald, the honest blacksmith aforesaid, gave me this history. I quote from my M. S. notes of 30 years ago almost verbatim. It was called "Tubtown" at first. Of course I could not go there to catch trout—which I have done more than once—without finding out why it was called "Tubtown." And my enquiries elicited the following (Canadian) "Tale of the Tub." Peter McNaughton was a cooper, and in the first days of the township—it would be in the "forties" of last century—bought a quarter-of-an-acre of ground in this new town plot; and as for a house he would be his own builder. So he put up a tub, the staves of which were twelve-feet flooring boards. And it was bound round with elm poles for "hoops," ingeniously fastened together where they met with iron clamps of his own devising. Mr. MacDonald was quite taken with these cunning clamps. The "tub" was twelve feet in diameter, as well as twelve feet high. It was therefore high enough to be a "two-story" building. He made barrels and tubs below, and slept above; having put a little pyramidical roof on top. And the embryo village thus got the name of "Tubtown." This never was the official or "Post Office" name of the village, however. The P. O. authorities at Ottawa are rather particular about names. Some years ago I sent them 250 well-sounding "names"—caring nothing for any possible meaning as long as they sounded well. I was politely thanked; and last year I sent them another batch of well-sounding names, to the number of 540.

Peter McNaughton — like a good many other Scotsmen—was an original mechanical genius. One day he came along where a number of the neighbors were working on the road, doing their "Statute labor." They were trying in vain to "pry out" a great boulder which was just in the wagon track. If they could only "roll it once over" it would be out of the wagon track, but they were too short-handed to do it! "Hold on, boys! said Peter, "I'll roll it out!" So they left the great green elm lever, eighteen or twenty feet long, in position, and waited to see his performance. He took up an axe, and went to work on an elm tree, that stood a few feet away, and felled the tree so exactly that it struck the big "pry" and tilted the stone over — just as they wanted! Mr. MacDonald said, "you passed the stone as you came in this morning. It lies there to this day; we call it "Peter McNaughton's stone."—Wm. Wye Smith, in the Scottish American.

FOR AGED PEOPLE.

Old Folks Should be Careful in Their Selection of Regulative Medicine.

We have a safe, dependable and altogether ideal remedy that is particularly adapted to the requirements of aged people and persons of weak constitutions who suffer from constipation or other bowel disorders. We are so certain that it will relieve these complaints and give absolute satisfaction in every particular that we offer it with our personal guarantee that it shall cost the user nothing if it fails to substantiate our claims. This remedy is called Rexall Orderlies.

Rexall Orderlies have a soothing, healing, strengthening, tonic and regulative action upon the bowels. They remove all irritation, dryness, soreness and weakness. They restore the bowels and associate organs to more vigorous and healthy activity. They are eaten like candy, may be taken at any time without inconvenience, do not cause any griping, nausea, diarrhoea, excessive looseness, flatulence or other disagreeable effect. Price 25c. and 10c. Sold only at our store—The Rexall Store. T. F. & T. J. Brown Orangeville.

WHERE IS DUTHIE?

Mysterious Disappearance of Hillsburg Bank Manager.

This has been the one question on everyone's lips in Hillsburg since last Friday.

Mr. Duthie has been the respected and honoured manager of the Union Bank of Canada here for the past six years and in that time has gained the esteem of all sections of the community and has built up such a business for his bank as is seldom done in such a small town as Hillsburg.

The question is not asked with even a shade of suspicion attached to it but with genuine sorrow that anything personally has happened to the popular bank manager.

He is an accomplished vocalist, and last Tuesday morning left here with the intention of hearing the famous Sheffield Choir of old country musicians give their concert in Massey Hall and expected to return to Hillsburg on Wednesday evening. Mr. Duthie was himself an Englishman.

Before leaving here he made known to those interested what he intended doing in Toronto when not at Massey Hall. On enquiry it has been ascertained that he did not call on the parties indicated. No trace of him has been obtained since leaving the train at Cataract Junction, since which time he has as completely disappeared from the ken of Hillsburg folks as if the earth had swallowed him.

On Tuesday morning Mr. Duthie arrived at the station about fifteen minutes before train time and after purchasing a return ticket spent a time in chatting to Messrs Allan and Ernie Royce, in their office in the elevator. They say he seemed in buoyant spirits and keenly anticipated the pleasure in hearing the Sheffield Choir. On leaving he intimated he would return the following evening.

When he did not arrive home on Wednesday evening no particular anxiety was felt as it was supposed that he had found the Sheffield Choir such a treat to hear that he had stayed for the purpose of hearing them a second time.

When Mr. Duthie did not come home on Thursday his wife became genuinely anxious and communicated with his brother, who is Inspector for the Bank of Ottawa and lives in Ottawa. He immediately placed the matter in the hands of the Pinkerton Detective Agency and advised the head office of the Union Bank. Since that time nothing has been left undone that would likely lead to locating him but without avail.

The head office official of the bank who took charge of the local branch yesterday began a search of the books to find a cause for Mr. Duthie's disappearance. It was given out from that source this morning that nothing so far had been found wrong that would account for his disappearance.

Mr. Duthie's home life has been particularly happy and everyone is at a loss to account for his strange absence.

Saturday morning John Carmichael proceeded to Toronto to interview any people who might have seen him and where he intended to do business, but inquiry in every instance failed to gain any information. The trainmen of the train on which he is supposed to have travelled from Cataract Jct. to Toronto, could not remember having seen him from description given.

A conclusion come to on Sunday was that perhaps he had fallen, unnoticed, from the train while viewing the scenery from the platform between Cataract and Credit Forks. A search party was made up here and proceeded to Cataract and searched the sides of the railroad from there to almost Inglewood without results.

The feeling still prevails that if any harm came to Mr. Duthie that it was in the vicinity of the Cataract and another large search party left for there this morning to go more thoroughly over the ground. — Hillsburg Beaver.

—FOUND—A pair of eye-glasses. Owner can have same by applying at Banner Office.

—Stable for Sale Cheap. Apply o Dr. R. W. Rooney.

"I am all right now, thanks to Dr. Miles' Heart Remedy."

The same relief is ready for you. Are you sure you do not need it? If Dr. Miles' Heart Remedy helped Charles Holmes, why won't it help you?

"I was troubled with heart disease, and after reading about Dr. Miles' Heart Remedy, I got a bottle. Before I got the Heart Remedy I had to sit up most of the night, and felt very bad at my stomach. Whatever I would eat made me feel worse, and my heart beat very fast. But thanks to Dr. Miles' Heart Remedy, I am all right now. I eat good, sleep good, and feel like a new man, although I am almost 68 years old. I have been a soldier in the late war of the rebellion, and was badly wounded." CHARLES HOLMES, Private Co. B, 54th N. Y. Infantry Volunteers, Walton, Delaware Co., N. Y.

Dr. Miles' Heart Remedy

is kept in thousands of homes as a friend always to be relied upon in time of need.

Sold by all Druggists. If the first bottle fails to benefit, your money is returned. Ask any Druggist.

MILES MEDICAL CO., Toronto, Ont.

A Real Lung Tonic

Rev. Father Morriscy

There are many preparations that will *relieve* a cough—few that will *cure* it. The first class, containing such drugs as Opium and Morphine, simply deaden the irritation and stop the cough, but do little or no permanent good.

"Father Morriscy's No. 10"

does not contain a trace of these dangerous drugs, but is an absolutely safe and scientific preparation of Nature's own remedies—Herbs, Roots and Balsams.

It entirely removes the irritation that caused the cough, by cleaning out the mucus, stopping the inflammation and healing the delicate membrane of throat and lungs.

Moreover, it tones up and strengthens the whole system, particularly the lungs, and protects against future coughs and colds.

Trial size 25c. per bottle. Regular size 50c. At your dealer's. 23

Father Morriscy Medicine Co. Ltd. - Montreal, Que.

A STARTLING DEATH.

Husband Found Wife's Lifeless Body Lying Across Bed.

Going home for lunch on Wednesday, April 5th, Allan Watt, Secretary of the Watt Milling & Feed Company, Ltd., West Toronto, formerly of Shelburne, found his wife dead in bed. The woman was lying on the bed and from all appearances had just retired for a short rest, awaiting the arrival of her husband. Not finding her downstairs he went to her bedroom and there discovered her lifeless body on the bed. His attempts at rousing her failing, he called for a doctor, but the latter was unable to do anything. The body was taken charge of by Coroner Dr. Gilmore and he opened an inquest at Speer's undertaking parlors, adjourning it until next Monday, April 10th. Mrs. Watt left three small children. The woman was apparently in good health, the last time her husband saw her alive, and death is thought to be due to syncope of the heart.

"Death from natural causes" was the verdict returned by Coroner Gilmour's jury at the inquiry into the death of Mrs. Sarah Watt at the Morgue on Monday night. Dr. MacNamara, who held the post-mortem on the body, testified that there were no marks of violence, and he had found nothing abnormal in the condition of the organs. Upon removing the skull, he said he discovered a vein had been ruptured in the covering of the brain. Death, he declared, was due to cerebral hemorrhage, commonly known as apoplexy.

LOCOMOTOR ATAXIA.

"My nerves were very bad, and I could not sleep at night, nor could I control my arms or legs," writes Mrs. Robt. Bustard, Maxwell, N.B., "Dr. Chase's Nerve Food cured me of what I believe was the early stage of locomotor ataxia or paralysis. I cannot describe what I suffered, but now I am completely cured."

—How about your renewal?

Semi-Ready Clothing

We are the Sole Agents here for the Semi-Ready Clothing, which is now very popular with many Good Dressers.

We are showing a fine selection of Spring Suitings which we are making up at Popular Prices.

Hughes & Norris

Merchant Tailors.

THE ADAMSON HARDWARE CO.

GET READY

For Spring House-Cleaning.

Two of the Necessities For a Complete Combination are a GOOD WASHING MACHINE AND A GOOD WRINGER.

A New Century Washer Mounted on Ball Bearings, will do the work easier and better than any other.

THEN THERE'S The Re-acting Worker. The Thermo Worker. The Noiseless Worker. The Volmer Worker. All of above sold on 2 weeks trial.

TRY OUR E-Z-E BALL-BEARING WRINGER.

The Lightest Running Wringer Made.

WE ALSO CARRY Royal Canadian and Crest Wringers.

WE PUT NEW ROLLS on OLD WRINGERS

The Adamson Hardware Co.

THE STORE THAT SAVES YOU MONEY.

ARCHIVES OF ONTARIO TORONTO

A TESTIMONIAL.

Students and Ex-Students of Orangeville High School Do Honor to Principal Steele.

Well-Merited Recognition of 32 Years of Faithful Service.

An exceedingly happy event took place in the new gymnasium of the Orangeville High School on Thursday night, when about two hundred of the students and ex-students of the institution assembled for the purpose of presenting the Principal, Mr. Alexander Steele, with a Testimonial, as an expression of their esteem and affection. The Testimonial took the form of an appreciatively worded taddress, and thirty-two $20 gold coins—one to mark each year of Mr. Steele's long and successful Principalship. Mr. A. D. McKitrick, Chairman of the Testimonial Committee, occupied the chair. Dr. T. A. Carson, who has acted as Treasurer, made the formal presentation and Mr. J. Ross McPherson, the Secretary, read the address, which was worded as follows :—

Orangeville, April 13th, 1911.

Mr. Alexander Steele, B.A.,
Principal Orangeville High School,
Orangeville, Ontario.

Dear Sir.,—For some time now the pupils and ex-pupils of Orangeville High School have had under consideration some expression of appreciation of the work which you, as headmaster in this school, have been so ably and so quietly carrying on.

That those who have received instruction at your hands have appreciated the benefits of that instruction, you cannot have doubted. There is perhaps no period in life in which the young mind is so influenced b training and associations as that which we have had the good fortune to pass under your supervision. Those of us whose paths have led from the doors of this school out into the fields of worldly endeavor feel that we have carried away more than the knowledge of our various studies. There has gone with us to aid in the further shaping of our lives the memory of your kindly interest in our work; the recollection of extra labors undertaken on our behalf; of advice, of counsel freely given; of all that makes for true character building unstintingly lavished upon us. Much of what is best in us we are glad to trace back, and to attribute to your directing influence when we were men and women in the making; and in so doing we are not unmindful of the fact that your continued residence in Orangeville has meant the sacrifice of greater opportunities in larger fields.

To those of us whom life's battles have not yet tried, it is given to read of the successes of those who have gone before us. We know that the armour welded for them is now being welded for us. We look forward to the day when it will be our privilege to prove its worth, to the honor of its maker.

That your circle of influence and of endeavor has not been restricted to the four walls of this school, we are glad to testify. In church and in library work, and in the greater educational movements of this province, you have played no small part. In the cause of progress and of right your words have ever been listened to and welcomed. In ways innumerable Orangeville is your debtor.

But it is as pupils of yours that we are gathered here to-night. For thirty-two years the best of your time and strength has been devoted to the dissemination of knowledge within this building. During that time many hundreds of boys and girls have received at your hands invaluable equipment for their life work.

In appreciation of benefits received we desire to present to you on behalf of pupils, past and present, old and young, yet all young under you, these gold coins, one to mark each year of your long service as principal of the Orangeville High School We venture to hope that in each you will read pleasant memories of hours spent among your pupils. And we would hope further that you may be spared to lead many more through the mazes of learning, and to speed them on their life's career.

We are mindful too of the help that Mrs. Steele has been permitted to lend you in your work. That you may both long continue to enjoy health and happiness under the protecting hand of a kind Providence is the earnest wish of your many pupils.

Signed on behalf of the pupils:

The High School students showed their active and sympathetic interest by decorating the gymnasium and providing the additional seating required for the occasion. When Mr. McPherson was called forward to read the address, the severing of a cord allowed a large flag, which was suspended on the wall at the front of the room, to drop from its place and disclose to the audience the inscription "1879—1911." The sight of the figures, indicative of Mr. Steele's long connection with the School, was the signal for prolonged applause, which was renewed with even greater enthusiasm at the conclusion of the reading of the address.

Mr. Steele, who was visibly affected by these evidences of the goodwill and regard of his pupils and teaching associates, made a feeling reply, in which he expressed himself as very grateful to the students and ex-students of the school for their handsome and altogether unexpected recognition of his work. He paid a generous tribute to the assistant teachers, stating that he had always had the good fortune to have a staff that worked harmoniously and in the best interests of the School. Very impressive was the Principal's tribute to Mrs. Steele, to whose intelligent and sympathetic co-operation he attributed not only much of his success as a teacher, but the measure of good health that had enabled him to meet the worries and nervous strain incident to his profession for so many years. Teaching, Mr. Steele, described as a peculiarly wearing occupation. The teacher not only gave of his time and knowledge, but to be successful must also give himself. The great aim of a teacher should be to develop character, rather than to merely impart knowledge. If the teacher was to do good work he must enlist the good-will and win the confidence of his students. He should also feel that where reproof was necessary it should be administered in a kindly spirit and in such a manner that it would make for the good of the pupils. The Principal spoke in appreciative terms of the sympathy and hearty co-operation he had always received from the Trustee Board, saying that in this respect he considered he had been extremely fortunate.

Much of Mr. Steele's address was in a reminiscent vein and as such was especially interesting. Speaking of the many clever students, who had been under his tuition, he instanced a number who now occupy distinguished places in their respective walks of life. Some of those mentioned were :—Prof. T. L. Walker, Professor of Mineralogy in Toronto University; Prof. Herbert Coleman, of the Faculty of Education, Toronto; Prof. Oscar Skelton, of Queen's University; Prof. Jos. A. Leighton, of Geneva College, N.Y.; Prof. T. H. Cotton, Wycliffe College, Toronto; Prof. C. J. Lynde, Macdonald Institute, Montreal; Prof. Chas. Lee, Dept. of Botany, Manitoba Agricultural College; Dr. John Henderson, Lecturer in Anatomy in McGill University; Judge Denton, Toronto; Judge Lamont, of the Supreme Court of Saskatchewan; Judge Harvey, of the Supreme Court of Alberta; Rev. J. H. Turnbull, of Ottawa; Mr. J. A. Aiken, Editor of the Saskatoon Phoenix; Mr. R. G. Bremner, Editor of the Passaic, N. J., Daily Herald; Mr. C. R. McKeown, M.P.P. for Dufferin, and Mr. W. A. Sutherland, of the Saskatchewan Legislature.

Mr. C. R. McKeown, M. P. P. for Dufferin, in the course of a bright and witty address, made an effective comparison between the High School of 32 years ago and the High School Orangeville has to-day. The School's growth and high standing among the educational institutions of the province, Mr. McKeown attributed very largely to Mr. Steele's ability and conscientious work. The Principal, he described, as a man who had always enjoyed the respect, confidence, love and esteem of his students.

Short addresses were delivered by Messrs. J. W. Russell, M.A., of Woodstock Collegiate Institute, and J. F. Calvert, M.A., of London Collegiate Institute, former Science Masters in the Orangeville High School, Col. Preston, who spoke as a member of the High School Board; Rev. G. A. Rix, rector of St. Mark's Church, and Dr. Campbell, all of whom paid tribute to Mr. Steele's worth and high standing as a teacher, a citizen and a man.

The programme was pleasantly varied by a solo by Mr. E. A. Warren, and a violin solo by Miss Clara Hulse, an ex-pupil and a member of the present teaching staff. Both artists were heartily encored. Piano duets by Misses Ritchie and Wallace and the Misses Shaw also added to the charm of the programme.

A short intermission gave former students who were present an opportunity to meet Mr. Steele and also to greet old-time classmates.

Before the programme closed a pleasant surprise was sprung on the capable and energetic Secretary, Mr. Ross McPherson, who was presented by the Committee with a solid gold locket as a small recognition of his invaluable work. The presentation was made by Dr. Campbell.

The gathering was brought to a close shortly before midnight, after all present had joined heartily in singing the National Anthem, followed by Auld Lang Syne.

NOTES.

A well-merited recognition of the life-work of a devoted teacher.

More than 2000 students have graduated from the High School during Mr. Steele's principalship.

There were two members of Mr. Steele's first class in Orangeville present at the Presentation. They were Mr. Alexander Chambers, of Arthur, and Dr. A. J. Hunter, of Orangeville.

To the early students the gathering brought a tinge of sadness, as each of them realized how few of the members of his or her particular class were present.

During the evening the Chairman read congratulatory telegrams and letters from a number of former students, who found it impossible to attend.

"One of your old worries," was the way Dr. E. H. Henry, of Leamington, described himself in a congratulatory telegram to Principal Steele.

Mr. Wm. Hawkins, a former Alton boy, now Principal of Winnipeg Business College, conveyed his regards and good wishes in a neatly worded letter.

One of the letters read by the Chairman was from Judge Harvey, of Edmonton, one of Mr. Steele's first pupils. Horace Harvey, as he was then called, studied under Mr. Steele in Aylmer and subsequently followed him to Orangeville.

Among those who were present from outside points were :—D. A. McCarten, E. J. Halbert, F. W. Robinson, Norman S. Robertson and Misses Marie Fenton, Muriel Steele and Ida Leighton, Toronto; Miss Evelyn Thomas, Alton; Miss Nellie Higginson, Mono Road; Alexander Chambers, Arthur; Laban Boggs, Marsville; W. A. Wansbrough, Bowling Green; S. J. Phillips, Shrigley; Calvin W. Lewis, Mono Mills; Archie Russell, Hillsburg; Elgin Stubbs, Caledon; Miss Gertrude Welwood, Miss Hannah Jaffary, Macville, and R. W. E. McFadden, Markdale.

NEARLY DIED OF STONE IN THE BLADDER

GIN PILLS SAVED HIM

313 JAMES ST., HAMILTON, ONT.

Five years ago, I was taken down with what the doctors called Inflammation of The Bladder—intense pains in back and loins, and difficulty in urinating, and the attacks, which became more frequent, amounted to unbearable agony. I became so weak that I could not walk across the floor.

My wife read in the papers about GIN PILLS and sent for a box. From the very first, I felt that GIN PILLS were doing me good. The pain was relieved at once and the attacks were less frequent.

In six weeks, the Stone in the Bladder came away. When I recall how I suffered and how now I am healthy and able to work, I cannot express myself strongly enough when I speak of what GIN PILLS have done for me." JOHN HERMAN, 45

GIN PILLS are sold at 50c a box—6 for $2.50. Sent on receipt of price if your dealer does not handle them. Sample box free if you write us, mentioning this paper. Money back, if GIN PILLS do not give full satisfaction. National Drug and Chemical Co., Dept. A. Toronto.

THE FIRST SETTLERS.

Melancthon Gravel Road Was Chopped About 1848.

Editor of The Banner.

Dear Sir,—The Banner of last week contained an interesting account of the pioneer days of Melancthon, written by the facile pen of Mr. W. L. Smith, editor of the Toronto Weekly Sun. The Shelburne Free Press also recently published brief accounts of the early days in this northern township, but both the Banner and the Free Press are somewhat mistaken. The Banner said something about someone drawing hay to Shelburne, and getting stuck in the mud and remaining there all night. As a matter of fact, where Shelburne stands was an unbroken wilderness at that time, and there was no hay market there until about 20 years afterwards. The late Wm. Jelly built the first Mansion House on the present site about the year 1864, and this was the first business place of the now progressive town of Shelburne.

Last week a Free Press correspondent published the names of those, who are supposed to be the first settlers, namely :—Lewis Gant, Thos. Doyle, Robt. Atkinson, David Biggar, Wm. Gant, Michael Shoaff, John Johnston, Darley Curran, and John Hodgins. Now, the earliest of these men came in about 1851, and the others not until three or four years afterwards. The "Toronto Line," now the Gravel Road, was chopped out in '47 or '48, and the men who were engaged on that contract were the first settlers, among whom were Mr. Atcheson, Andrew Darrah (the latter took up and settled the hill where the Gravel Road Church now stands), Jas. Watson, first clerk of Melancthon, and others who settled about Dundalk were the McDowell, Connor and McAuley families. These were really the first settlers. James Beachell came shortly afterwards, and opened the first Post Office in Atcheson's Hotel, which stood on what was known as Beachell's Hill.

READER.

Corbetton, April 18th, 1911.

A GOOD MEDICINE FOR THE SPRING.

Do Not Use Harsh Purgatives —A Tonic is All You Need.

Not exactly sick—but not feeling quite well. That's the way most people feel in the spring. Easily tired, appetite fickle, sometimes headaches and a feeling of depression. Pimples or eruptions may appear on the skin, or there may be twinges of rheumatism or neuralgia. Any of these indicate that the blood is out of order; that the indoor life of winter has left its mark upon you and may easily develop into more serious trouble.

Don't dose yourself with purgatives as so many people do in the hope that you can put your blood right. Purgatives gallop through the system and weaken instead of giving strength. Any doctor will tell you this is true. What you need in the spring is a tonic that will make new blood and build up the nerves. Dr. Williams' Pink Pills is the only medicine that can do this speedily, safely and surely. Every dose of this medicine helps to make new blood, which clears the skin, strengthens the appetite, and makes tired, depressed men, women and children bright, active and strong. Mr. B. Martin, Deux Rivieres, Que., says: "About a year ago I was all run down. I was pale, weak, and had but little appetite. I also suffered from a severe pain in the back, and though I tried several medicines nothing helped me until I began the use of Dr. Williams' Pink Pills, and these soon fully restored my health. I can strongly recommend these pills to every weak person."

Sold by all medicine dealers or by mail at 50 cents a box or six boxes for $2.50 from The Dr. Williams' Medicine Co., Brockville, Ont.

Six Ontario High School Principals are either ex-students or ex-teachers of Orangeville High School. They are R. S. Jenkins, M.A., of Port Perry; W. R. Liddy, B.A., of Port Dover; W. N. Bell, M.A., of Paris; Harry Bonis, B.A., of Vienna; J. C. Clark, M.A., of Niagara Falls, and T. E. Langford, M.A., of Arthur. Messrs. Jenkins and Bonis are the ex-teachers.

Ladies' Aid Society entertainment in St. Andrew's Church Monday night. Admission, 25c. and 15c.

O. L. A. ORGANIZES.

Delegates Meet and Form New Lacrosse Body.

Blaney McGuire, of Orangeville, Elected President.

Between thirty and forty delegates attended the first annual meeting of the Ontario Lacrosse Association in the Empress Hotel in Toronto on Thursday evening. The new Association is strictly amateur and the men who are responsible for its formation are lovers and players of the national game, who have become disgusted with the semi-professionalism and underhand methods that are the dominating forces in the Canadian Lacrosse Association.

After some preliminary work Mr. Thos. Mackle, of Brampton, took the chair and a number of proposed amendments to the constitution were fully discussed.

It was decided to issue time checks for penalized players. The idea of this move is that when a player is sent to the penalty timer, say for ten minutes, he very often assures the official that five minutes was his sentence, thus saving his team five minutes. If a player hands in a wrong check his time is automatically doubled.

The new association will not stand for any Sunday lacrosse, either at home or abroad. Any player participating in a Sunday game will be expelled from the league.

The new Association has adopted a residence rule; one that should help to boost the game. The constitution was amended so as to make May the first the last date of change of residence, instead of Jan. 1st. Many cases were cited of men changing their place of residence who were unable to participate in the game for that season.

"A player may play with the nearest town having a team." This rule went through the convention with a swing. It was the unanimous opinion that every player should be given a chance to get into the game. In other associations the idea was apparently to kill off all players who were unfortunate enough to be living in a town where there was no team. The O. L. A. amateur rule is an efficient check on professionalism.

The field captain nuisance came in for some attention and a very fair bit of legislation was placed on the books to their credit. In future lines will be drawn the length of the field ten yards from the goal posts on either side. The field captain who steps inside that line will view the struggle from the side lines for the succeeding ten minutes. The field captain has a way of interfering with the players. If kept off the centre of the field, much of this interference will be obviated without affecting the directing of his forces.

Officers were elected as follows :—

Hon. President—John Ross Robertson, Toronto.

President—Blaney McGuire, Orangeville.

First Vice-President— Thomas J. Mackle, Brampton.

Second Vice-President—Joseph A. Hewitt, Guelph.

Secretary-Treasurer—E. W. Knott, Toronto.

Council—W. J. Hollingshead, Woodbridge; W. Hampel, Brantford; J. Callahan, Guelph; Dr. McGibbon, Bracebridge; W. Dennis, Galt; A. S. Machan, Berlin.

Auditors—C. L. Wallace, Woodbridge; G. H. Boyer, Bracebridge.

The following are the names of some of the delegates :—

W. Hunter, L. Mitchell, Brampton; E. E. Wallace, M. J. O'Hearn, Young Torontos; Blaney McGuire, G. H. Campbell, Orangeville; A. Coe, J. Mac Arthur, St. Simon's Athletics; W. J. Hampel, Shamrocks of Brantford W. Hilton, E. Hewitt, Shamrocks of Guelph; M. J. Stein, Judean, A. C. Toronto; A. C. Secord, W. J. Hollingshead, Woodbridge; C. Charters C. Duggan, Brampton, Jr.; O. Merklinger, Hanover; A. S. Machan, Berlin; E. Upthegrove, M. Collins, Young Torontos; Dr. P. B. McGibbon Bracebridge; J. A. Hewitt, G. J. Mackle, C. L. Wallace, E. W. Knott, organizing committee; V. A. Kirby, St. Helen's, Toronto.

ORANGEVILLE PUBLIC LIBRARY

The following new books have been placed on the Public Library shelves:

The Wild Olive—Basil King.
The Inner Shrine—Basil King.
The Handicap—Robt. E. Knowles.
Petticoat Government — Baroness Orczy.
Old Rose and Silver—Myrtle Reid.
Red Pepper Burns—Grace S. Richmond.
Lyrical Dramas—Aeschylus.
"Acharnians" and other Plays—Aristophanes.
The Odyssey of Homer—Butcher and Lang.
Studies in the Old Testament— Rev. George Jackson.
The Iliad of Homer—Lang, Leaf and Myers.
Canadian Problems—Rev. W. R. McIntosh.
Songs of a Sourdough—Robt. W. Service.
Dramas—Sophocles.
The Aeneid—Virgil.
The Eclogues and Georgics—Virgil.

WOMEN'S INSTITUTE.

The Orangeville Branch of the Women's Institute will hold next meeting at the home of the President, Mrs. Fremlin, 2nd Avenue, on Tuesday afternoon, beginning at 3 o'clock. Subjects, "Spring Sewing" and "Interchange of Patterns." An essay will also be given on the subject, "Beauties of Spring."

DR. A. W. CHASE'S CATARRH POWDER 25c. is sent direct to the diseased parts by the improved Blower. Heals the ulcers, clears the air passages, stops droppings in the throat and permanently cures Catarrh and Hay Fever. 25c. Blower free. Accept no substitutes. All dealers or Edmanson, Bates & Co., Toronto.

FIRE INSURANCE

Companies Entertain Their Agents to Luncheon at the Queen's.

Speakers Show that Officers and Policy Holders Have Mutual Interest in Stability of Their Companies.

A pleasant and interesting gathering took place in the Queen's Hotel here yesterday, when the officers of the Equity, Metropolitan and Independent Fire Insurance Companies entertained to luncheon the local agents of these Companies in this District, representatives of the municipality and members of the local Press. Orangeville district comprises a large section of northwestern Ontario so that there were a number of agents present from outside points. The chair was occupied by Mr. Chas. C. Van Norman, Vice-President of the Equity Company, and the Vice-Chair by Mr. W. Greenwood Brown, General Manager of the three Companies.

After ample justice had been done to the excellent menu provided by Mine Host Wettlaufer, the chairman, in a neat speech, explained that the object of the gathering was threefold—(1) Social intercourse, (2) to give local agents an opportunity to meet and become acquainted, and (3) to discuss the subject of fire insurance in its broad and general sense. This, said Mr. Van Norman, was the seventh gathering of the kind that these Companies had held. Meetings of this character enabled the Companies to get in touch with their agents and also get acquainted with the people and places where they did business. The question of fire insurance was, he said, a broad one. Policyholders were just as much interested as the officers in the wise and prudent administration of the affairs of the insurance companies. The Companies which he represented were purely Canadian, supported by Canadian capital and therefore deserving of the support of Canadians. It was their policy to exercise great care and caution in accepting risks, thereby safeguarding those who insure as well as the interests of the Companies themselves.

Mayor Riddell addressed the gathering briefly, extending a hearty welcome and the freedom of the town to the representatives of the insurance companies and their agents. His Worship spoke convincingly of Orangeville's fine situation and many natural advantages and imparted some interesting information respecting the town waterworks system and fire protection equipment.

Mr. W. Greenwood Brown averred that he was at loss to understand how Orangeville obtained its name and expressed his opinion that the Mayor was perfectly safe in extending the freedom of the town owing to the existence of local option. Mr. Brown dealt at some length with the origin of the fire insurance idea and its subsequent development. He impressed upon his hearers the importance of securing good risks, not only from the standpoint of the companies themselves but in the interests of the policy holders. The insurance fund ought to be considered sacred and should be jealously guarded in the interests of those who were so unfortunate as to meet with fire losses, as well as those policy holders who had the good fortune to escape this disastrous visitation. They were all shareholders in the Company and as such had a mutual interest in maintaining its stability and general well-being.

Mr. Wm. M. Gray, the travelling representative of the three Companies, said that he was exceedingly pleased to have the opportunity of meeting the different agents in this district. Speaking of fire losses he stated that the heaviest losses had occurred in Orangeville district, the amount paid out in losses having been slightly in excess of the total of the premiums paid in. The heaviest losses had occurred in Inglewood, Grand Valley and Shelburne.

Dr. G. H. Campbell, Deputy-Reeve of Orangeville, spoke briefly as did a number of the local agents. The latter expressed their appreciation of the action of the Companies in affording this opportunity to enjoy a pleasant social hour and at the same time hear a subject in which they were vitally interested discussed by men who made a careful study of the fire insurance problem in its broad and general aspect. The district representatives seemed also to entertain the opinion that the meeting would be productive of increased zeal and renewed energy in the work of getting new business.

Among those present were :—Messrs Geo. Wilkins, Orangeville; D. T. Small, Arthur; Peter McGregor, Dundalk, (35 years in insurance business); E. W. Brown, Woodbridge; J. Brethour, Wroxeter; Wm. Peterkin, Arthur; M. G. Varcoe, Grand Valley; Town Engineer Chas. King; V. A. Statia, The Post; and B. McGuire, The Banner.

THE BODY FOUND.

Remains of Annie Milloy Recovered From Toronto Bay.

The body of Miss Annie Milloy, who mysteriously disappeared from her home in Toronto last autumn, was found in Toronto Bay last week. The remains were noticed by Mait Aykroyd floating in the York St. slip about 3.15 o'clock on Thursday afternoon. The body was recovered and conveyed to the morgue, where it was identified by John Downey, 1036 Shaw St., a brother-in-law. The body was in an advanced stage of decomposition and the hair had completely fallen from the scalp. The girl was fully dressed.

Prior to her disappearance, Miss Milloy, who was 25 years of age, was employed as a domestic at the home of Mr. A. Nightingale, 490 Euclid Ave. She left her home on the afternoon of November 29th, and was neither seen nor heard of again until Thursday afternoon. She had not been in very good health and it is now thought she ended her life during a spell of despondency.

The unfortunate girl was a daughter of the late Arch. Milloy, of East Garafraxa. She has a number of relatives in Erin and Garafraxa.

The funeral was held from the C. P. R. station at Hillsburg, to Huxley's cemetery, 7th line, Erin, on Monday.

MONO MILLS.

Mr. and Mrs. Jones, of Madoc, are visiting at the Manse.

Mrs. Harper, of Farewell, Ont., is the guest of her daughter, Mrs. (Rev.) R. J. W. Perry at the Rectory.

Mr. Calvin Lewis, who is attending Central Business College, Toronto, is spending Easter at his home here.

Mrs. Charles Young, of Toronto, is the guest of her mother, Mrs. James Armstrong.

Miss Maggie Wellwood is visiting friends in Toronto.

Miss Hattie Murray and Mr. Melvin Murray are spending Easter at the home of their parents, Mr. and Mrs. Alex. Murray.

Miss Londry is spending Easter holidays at her home at Owen Sound.

Mr. Holdsworth, of Port Hope, is visiting friends here.

Mr. John Adair has purchased the 50 acre farm on the 5th line, Caledon, recently bought by Mr. Wm. Jackson.

Sincerely to be regretted is the death of little Florence Moffatt, the only daughter of Mr. and Mrs. Thos. Moffatt, which occurred on Thursday evening last. Deceased was a sweet little child of six years, and the sympathy of every one goes out to the bereaved parents in their irreparable loss. The cause of death was scarlet fever, from which the victim had been suffering for some time. The interment took place in Snell's cemetery on Friday afternoon, services being conducted by Rev. W. G. Marshall.

GOLDEN SASKATCHEWAN.

Railroad competition in Saskatchewan is focusing attention closely enough to make that Province the point of homesteaders in 1911, rather than other parts of the Canadian West. Both the Canadian Pacific and the Canadian Northern, those great transcontinental rivals, are hastening to establish themselves firmly in the so-called Last Mountain Valley district, where most of Saskatchewan's record crop was produced last year. All Saskatchewan is enjoying the benefits resulting from that notable achievement, and it is regarded as highly probable that from now on the tide of colonization will be diverted from Alberta, Manitoba and other portions of the West to this newer Province that is so rich in natural fertility and productiveness.

Last year one-third of the new mileage constructed by the Canadian Pacific Railway system was within the confines of the Last Mountain Valley, and this year the Canadian Northern, it has been decided, will build north from Craven still farther east than the C. P. R. line north from Regina. The Canadian Northern was first to enter the district, and its main line from Regina to Prince Albert caused the region to be colonized. The fact that Saskatchewan produced a large part, 60,000,000 bushels, of the crop of Western Canada last year, owing to the drought farther West, and that the largest yield came from the last Mountain Valley, has made that district now the centre of interest and of a race of railways the like of which has not been equalled even in the dramatic railway building of the Western Provinces.

The new proposed mileage makes the railway map of the region like a huge hand about seventy miles long and fifty wide with the radiating lines the fingers, and the thumb near Southey, where the proposed Canadian Northern new line will cross in almost a direct line northward. The greatest influx of settlers is promised in the vicinity of Southey, consequently the rivalry during the year will be to occupy the region roundabout.

Land that sells for $20 an acre in the Last Mountain Valley is yielding 40 bushels of wheat per acre, a fact that a majority of the farmers have paid for their farms with the first crop of wheat, while others who lack the essentials of good management are able to pay out in from two to three years. Though provided with an ample rainfall, the Last Mountain Valley is a land of sunshine where health abounds—a climate that builds vitality. Pulmonary diseases or epidemics of any kind are unknown here.

The Wm. Pearson Co., Ltd., have compiled a complete and delightful library of Canada land literature. Anyone who is interested in knowing anything about Last Mountain Valley, Saskatchewan, and its fertile farming lands and the low prices and easy terms on which the land can be secured, may get these authentic books FREE by writing to the Wm. Pearson Co., Ltd., Room 28, 18 Toronto St., Toronto, Ont.

Dr Morse's Indian Root Pills positively cure Constipation and all kindred resulting troubles. 25¢ a box

CANADIAN PACIFIC

HOMESEEKERS' EXCURSIONS TO Manitoba, Saskatchewan, Alberta

Special Trains leave Toronto 2.00 p.m. on APRIL 4, 18 MAY 2, 16, 30 JUNE 13, 27 JULY 11, 25 AUG. 8, 22 SEPT. 5, 19

Personal class tickets from Ontario stations to points in Manitoba and Western points at

LOW ROUND-TRIP RATES

Winnipeg and return $17.00. Edmonton and return $41.00, and to other points in proportion. Tickets good to return within 60 days from date of issue.

TOURIST SLEEPING CARS on all trains. Comfortable berths, fully equipped with bedding, can be reserved at nearest railway ticket agent.

Early application should be made to agent for berths in Tourist Sleepers.

ASK FOR HOMESEEKERS' PAMPHLET containing full information and copy of the regulations governing the excursions.

Apply to any agent C.P.R. or to R. L. Thomas, Dist. Pass. Agt., Toronto.

ONLY DIRECT LINE NO CHANGE OF CARS

Carson V. Jeffers, Up-town Agent.

1911.

Stallions for Service

THE BISON (36013)

RACE RECORD, 2.21¼.

Sired by Heir-at-Law 2.05¼, sire of the world's greatest pacer Minor Heir, 1.58¾, and sire of 55 others in the 2.30 list. The Bison is the sire of Dick Bison, 2.22¼.

TERMS :—To insure, $25, payable when the mare proves to be in foal.

Bison Chief (45233)

A. T. R., sired by The Bison 2.21¼, dam, Nettie Ross, by Winfield Scott (1319), dam of five in the 2.30 list, including Babette, 2.11¼; Lotus, 2.14¾; Dr. C., 2.14¼. Bison Chief is a handsome grey horse, stands 16 hands and weighs 1200 lbs.

TERMS—To insure, $15.

W. H. RIDDELL, V.S.,
Proprietor,
Orangeville.

WERE YOU COMFORTABLE

During the cold snap this winter? If not, it will pay you to consult us regarding your

Heating Apparatus

If it needs overhauling, or if your house needs a new one, we can serve you. My experience in the matter of heating requirements, enables me to give satisfactory results.

JOS. HILTS,
Agent for the Hecla Furnace.
McCartney's Hardware Store.
South Broadway - Orangeville.

A Good Time —TO BUY— FLOUR.

—WE SELL—
Cream of the West
PURITY
TORONTO PRIDE
GOLD ANCHOR
GOOD AS GOLD
LILY QUEEN
This is the BEST PASTRY FLOUR ON THE MARKET

Clover Seed and Timothy.
NO BETTER AND PRICES RIGHT

W. J. CURRY
Phone 130.

THE STERLING BA
OF CANADA
HEAD OFFICE. - - TORO
F. W. Broughall, Gen. Man
A general Banking Business transacted. Drafts bought and sold. Collections made and letters of credit issued to all parts of the world.
FARMERS' SALE NOTES discounted and money to loan at lowest rates of interest.
SAVINGS' DEPARTMENT Deposits of $1 and upwards received. Interest allowed from date of deposit to date of withdrawal.
ORANGEVILLE BRANCH
A. L. C. KIRKW
MANAGER

GRAND TRUNK RAILWAY SYSTEM
Homeseekers' Excursio
From Grand Trunk St in Ontario

Supplement t

THE TOWN COUNCIL.

Nightwatchman To Have a light Lantern.

The Town Council was in s from 7.30 until 10 o'clock on M night. Considerable business cleared off the order paper, in matters dealt with were o whole relatively unimportant n acter.

The following accounts were ed :—Bell Telephone Co., $9.60; Hughson, $5; Thos. Campbell, John Gough, $6.30; Geo. King.

A communication from the of Trade Council suggesting th feasibility of planting trees Second St. between 4th and Avenues, was referred to the perty Committee with power to

The Public Library estimates submitted and referred to th nance Committee. They call levy of $956.90.

Rev. G. A. Rix addressed Council as to the wisdom of steps to have an aged woman, is in reduced circumstances, in some Home for Aged and firm Persons.

A by-law for the purpose of ing owners of dogs pay a fee was considered and p The license fee remains same as formerly. The necessit the new enactment arose from relaxation of the dog-muzzling lations.

The Streets Committee was orized to purchase a 3 ft. mou making cement tile. The Pr Committee was given authorit procure a flashlight lantern fo use of the Nightwatchman.

The Streets Committee was orized to ask for tenders for a crete bridge on West Broadw short distance this side of the way crossing.

FIELD CROP COMPETITI

The following are the rules go ing the Standing Field Crop petition, which the Dufferin Ag tural Society will hold this ye

(1) Any member of the S may enter free of charge. Ent not later than May 1st.

(2) Fields to be entered mus not less than five nor more twenty acres, and to be within teen miles of Orangeville.

(3) Crop selected for compet "White Oats," any kind.

(4) Prizes offered — $15, $12 $8, and $5.

(5) Judges as furnished by th tario Department of Agricultur

(6) Winners in the above can compete in the Grain and Sho hibits at Guelph and Toronto which the Department are of over $500.00 in prices.

For further particulars apply H. ENDACO Sec. Dufferin Agricultural So

Shiloh's Cu quickly stops coughs, cures colds, throat and lungs

Give me a call. You assured that you will ge value for your money.

To the fitting of Glasses end. I make a specialty of f es to any kind of a nose and kind that stay on. No chan fall, or shake-off.

The new "Auto Stayon fortably and gives thoro faction from the minute you service I give in regard to and Fitting is equal to the had. Gold Filled Spectacle Glasses from $2.00 upwards.

T. STEVEN
Issuer of Marriage Li

ARCHIVES OF ONTARIO TORONTO

THE TOWN COUNCIL.

Nightwatchman To Have a Flashlight Lantern.

The Town Council was in session from 7.30 until 10 o'clock on Monday night. Considerable business was passed off the order paper, but the matters dealt with were on the whole relatively unimportant in character.

The following accounts were passed:—Bell Telephone Co., $9.60; A. A. Adams, $5; Thos. Campbell, $2.10; Geo. Clough, $6.30; Geo. King, $9.15.

A communication from the Board of Trade Council suggesting the advisability of planting trees along Broadway St. between 4th and 5th streets, was referred to the Property Committee with power to act. The Public Library estimates were received and referred to the Finance Committee. They call for a rate of $556.90.

Mr. G. A. Rix addressed the council as to the wisdom of taking steps to have an aged woman, who is in reduced circumstances, placed in some Home for Aged and Infirm Persons.

A by-law for the purpose of making owners of dogs pay a license fee was considered and passed. The license fee remains the same as formerly. The necessity for the new enactment arose from the operation of the dog-muzzling regulations.

The Streets Committee was authorized to purchase a 3 ft. mould for making cement tile. The Property Committee was given authority to procure a flashlight lantern for the use of the Nightwatchman.

The Streets Committee was authorized to ask for tenders for a concrete bridge on West Broadway, a short distance this side of the railway crossing.

FIELD CROP COMPETITION.

The following are the rules governing the Standing Field Crop Competition, which the Dufferin Agricultural Society will hold this year:—

(1) Any member of the Society may enter free of charge. Entrance not later than May 1st.

(2) Fields to be entered must be not less than five nor more than twenty acres, and to be within fifteen miles of Orangeville:

(3) Crop selected for competition, "White Oats," any kind.

(4) Prizes offered — $15, $12, $10, $7, and $5.

(5) Judges as furnished by the Ontario Department of Agriculture.

(6) Winners in the above can also compete in the Grain and Sheaf exhibits at Guelph and Toronto, for which the Department are offering over $500.00 in prizes.

For further particulars apply to

H. ENDACOTT,
Sec. Dufferin Agricultural Society

Shiloh's Cure
instantly stops coughs, cures colds, heals the throat and lungs . . . 25 cents.

EPWORTH LEAGUE OFFICERS.

The annual election of officers of the Methodist Epworth League took place on Monday night and the following were elected for the coming year, which starts May 1st:—

Hon.-President—Rev. H. Harper.
President—Mr. Wm. Kearns.
1st Vice-President—Miss B. Bradley
2nd Vice-President—Miss B. Lathwell.
3rd Vice-President—Mr. E. Still.
4th Vice-President—Miss M. Savage.
5th Vice-President—Miss J. Clark.
Floral Committee—Miss M. Harper
Citizenship Committee—Mr. A. W. Bradley.
Secretary—Miss J. Jenkins.
Cor. Secretary—Mr. Wm. Gillespie.
Treasurer—Mr. Jas. Sanderson.
Pianiste—Miss C. C. Wright.
Epworth Era—Miss M. Crozier.
Supt. Junior Dept.—Miss S. Hunter

CENSUS COMMISSIONER'S ALLOWANCE.

The table of rates and allowances for census commissioners and enumerators, as approved by Order in Council of March 28th, 1911, has just been announced as follows:—

For correspondence with departmental and staff officers, personal studies, instructions of enumerators, examination and correction of enumerators' reports and accounts and making up returns for transmission to the Minister of Agriculture, according to the book of instructions, the commissioner of each census district, Yukon excepted, will be entitled to payment at a rate of one cent per name for each person enumerated in the population schedule.

Each of the Commissioners will also receive a fixed additional amount. In the case of Dufferin County this is fixed at $125. The population of Dufferin is about 23,600, so that readers who wish can easily figure for themselves about what the Commissioner's position is worth.

DEPARTMENT OF AGRICULTURE

The Ontario Government has decided to appoint four additional district representatives of the Department of Agriculture at Newmarket for the County of York, Orangeville for the County of Dufferin, Dutton for the County of Elgin, and at some point for the County of Grey. One of the duties assigned to these representatives is to lecture and give practical demonstrations on agricultural subjects to farmers in the county. The decision to station one of these representatives at Orangeville means that the Government has decided to establish the Agricultural Department in connection with the High School here. The School Board has already made the necessary addition to the High School building, and secured an option on the land required to comply with the statute. The organization of this Department should prove a stimulus to agricultural education in this County. The High School Board and Mr. C. E. McKeown, the member for Dufferin, are to be congratulated on the success that has attended their efforts to induce the Government to establish the Department here.

ST. MARK'S VESTRY MEETING.

The annual Vestry meeting of St. Mark's Church was held in the School Room on Monday evening, beginning at 8 o'clock. The congregation was well represented and the reports submitted showed that the church has enjoyed a prosperous year. The following officials were elected:—Rector's Warden, Mr. J. J. Laverty; People's Warden, Mr. E. H. Smith; Secretary-Treasurer, Mr. M. H. Shaw; Envelope Clerk, Mr. Fred. Atkinson; Auditors, Messrs. Wm. Fiddes and H. Endacott. Lay Representatives to Synod, Col. Preston, Mr. H. Endacott, Mr. W. E. Island. Advisory Board, The Officials and Messrs. T. T. Paul, Thos. Dawson, J. H. Hulse, A. Hill, T. J. Robinson, J. C. Darragh, J. H. Anderson, A. Firth, W. E. Irvine, F. Marshall.

THE DUTHIE DISAPPEARANCE.

No Trace of Missing Hillsburg Bank Manager.

Diligent search has so far failed to furnish any clue to the whereabouts or possible fate of Mr. Walter Duthie, Manager of the Union Bank in Hillsburg, whose mysterious disappearance about two weeks ago is noted elsewhere in this issue. It is now stated that Duthie was short in his accounts. It is alleged that notes representing loans of close upon $10,000 are missing from the bank vault. Duthie, according to current reports, had been losing heavily in mining speculation. The Beaver says that bucking the stock market on the margin game is alleged to have put the missing Manager wrong with the bank quite a time ago, and since that time things have gone from bad to worse, until he had despaired of covering up his operations any longer and took refuge in flight. It is said that his operations were carried on by making entries as for money lent on notes, which were not genuine and thus keeping his books straight. These notes are not likely to turn up as he is believed to have destroyed them before leaving town.

The fact that all his photographs around his home disappeared with him is taken to indicate that he had carefully laid his plans for successfully getting away.

The family and their household goods have left Hillsburg for Smith's Falls, Mrs. Duthie's former home.

—Police Constable Oliver Byrne, of the Toronto Force, has been promoted to the rank of Sergeant. Sergeant Byrne is a former Mono boy.

THE STERLING BANK OF CANADA
HEAD OFFICE. . . TORONTO.

STODDART ACQUITTED.

Crown Had a Weak Case Against Former Grand Valley Undertaker.

Robt. Boyle Gave Accused an Interesting Certificate of

Big New Stock Of Spring Clothing Now Here.
An event of interest and importance to every man who wants to dress well, and at the same time economically. No more complete or attractive showing

I make a specialty of fitting glasses to any kind of a nose and giving the kind that stay on. No chance of a slip-fall, or shake-off.
The new "A uto Stayon" fits comfortably and gives thorough satisfaction from the minute you try it. The service I give in regard to Eye-Testing and Fitting is equal to the best to be had. Gold Filled Spectacles and Eye Glasses from $2.00 upwards.
T. STEVENSON
Issuer of Marriage Licenses.

Mr. and Mrs. Ross V. McGuire and child, Master Douglas, of St. Thomas, spent Easter with Mr. and Mrs. D. A. Hogg.

Mr. and Mrs. T. J. Brown are visiting friends in Toronto this week. Mr. Brown is also attending the Rexall Convention.

Miss Flossie Laughton and Miss McInnes, of Toronto, Miss M. E. Beal, of Lindsay, and Mr. Wheeler, of St. Paul, Minn., are visitors at Mr. and Mrs. Alex. Huston's, Centre Road, Caledon.

good health." The Tablets are sold by medicine dealers or by mail at 25 cents a box from The Dr. Williams Medicine Co., Brockville, Ont.

GUEST—BRAZIER.

Mr. James Henry Guest, of Toronto, and Miss Lydia Brazier, of Tenbury, Worcestershire, Eng., were quietly married at the home of Mr. H. E. Nightingale, Second Ave., at 2.30 o'clock on Saturday afternoon. Rev. B. Davies was the officiating clergyman. The happy couple will reside in Toronto.

effects belonging to the late Mrs. McKenney, will be sold by public auction at her late residence, West Broadway, on Saturday at one o'clock sharp. Everything will be sold. Jas. A. Patterson, Auctioneer. B

Miss Katherine Borland in St. Andrew's Church Monday night.

—John Byrne, an old resident of Hillsburg, died yesterday, aged 76 years. Deceased founded and ran a carriage building business in Hillsburg for many years.

regaining consciousness.

INVITATION TO MEN.

Next Sunday Mr. Birmingham, the General Secretary of the Brotherhood of St. Andrew, will occupy the pulpit in St. Mark's Church. Mr. Birmingham, as the above implies, is especially interested in work among men and is said to make a strong appeal to them. All men are cordially invited to the services at which he will speak next Sunday.

Pumps and Piping, Harness, Whips and Halters, Bicycles and Bicycle Repairs.
Rubber Tires fitted on Baby Carriages. The Regina Hand Power Vacuum Cleaner rented out at $1 per day.
T. H. COULTER,
Broadway, Orangeville
Peter Hamilton Agent.

ARCHIVES OF ONTARIO
TORONTO

THE STERLING BANK OF CANADA

HEAD OFFICE. - - TORONTO.

F. W. Broughall, Gen. Manager

A general Banking Business transacted. Drafts bought and sold. Collections made and letters of credit issued to all parts of the world.

FARMERS' SALE NOTES.

Discounted and money to loan at lowest rates of interest.

SAVINGS' DEPARTMENT.

Deposits of $1 and upwards received. Interest allowed from date of deposit to date of withdrawal.

ORANGEVILLE BRANCH.

A. L. C. KIRKWOOD
MANAGER.

GRAND TRUNK RAILWAY SYSTEM

Homeseekers' Excursions!

From Grand Trunk Stations in Ontario

To Western Canada (via Chicago) including certain points on Grand Trunk Pacific Railway, May 2nd, 16th, 30th; June 13th, 27th; July 11th, 25th; August 8th, 22nd; September 5th, 19th. Winnipeg and return, $33.00; Edmonton and return, $41.00. Tickets good for 60 days. Proportionate rates to principal points in Manitoba, Saskatchewan and Alberta. Homeseekers' excursion tickets will also be on sale on certain dates via Sarnia and the Northern Navigation Company. Secure tickets and illustrated literature from any Grand Trunk Agent, or address A. E. Duff, District Passenger Agent, Toronto, Ont.

McGUIRE & McKITRICK,
Orangeville Agents.

BORN.

STINSON—At Caledon East, on April 7th, to Mr. and Mrs. C. E. Stinson, a son.

McCARTNEY — In Orangeville, on Tuesday, April 18th, to Mr. and Mrs. S. A. McCartney, a daughter.

ADAMS—In Orangeville, on Saturday, April 15th, to Mr. and Mrs. J. H. Adams, twin daughters (one still-born).

McFADDEN — At Mono Centre, on Thursday, April 13th, to Mr. and Mrs. J. A. McFadden, a daughter.

WALKER—In Orangeville, on Monday, April 17th, to Mr. and Mrs. Alex. Walker, a daughter.

MARRIED.

MANN—GIBSON—At the residence of the bride's parents, on Wednesday, March 15th, by the Rev. Mr. Gilmour, B.A., Dr. James Henry Mann to Miss Martha Josephine Gibson, of Whitewood, Sask.

COOK—BENNETT—In Charleston, on Tuesday, April 18th, by Rev. S. R. Robinson, B.A., Wm. E. Cook to Miss Gertrude Bennett, daughter of Mr. Thos. Bennett all of Caledon.

DIED.

OVENS—At the residence of her son, Mr. Emerson Limebeer, Erin, on Wednesday, April 12th, Jane Ovens, relict of the late John Limebeer, aged 70 years. Interred at Alton, on Good Friday.

—Post Office and Latch Key lost. Finder will confer a favor by leaving at The Banner Office.

Do not miss the fine program in St. Andrew's Church Monday night.

FALL FAIR DATES.

September 14th and 15th are the dates that have been fixed for Orangeville Fall Fair this year.

Medical Hall
ORANGEVILLE.

Now that Spring is opening up nearly everyone will need a Spring Tonic, Blood Purifier, or something that will brace up the whole system. After my many years of experience I believe I can save you money and valuable time if you first consult me as to what you should take. I have nearly every patent medicine on the market so that you need not want for choice. Give me a call. You can rest assured that you will get the best value for your money.

To the fitting of Glasses there is no end. I make a specialty of fitting glasses to any kind of a nose and giving the kind that stay on. No chance of a slip-fall, or shake-off.

The new "Auto Stayon" fits comfortably and gives thorough satisfaction from the minute you try it. The service I give in regard to Eye-Testing and Fitting is equal to the best to be had. Gold Filled Spectacles and Eye Glasses from $2.00 upwards.

T. STEVENSON
Issuer of Marriage Licenses.

NEW ADVERTISEMENTS.

Keys Lost—This Office.
Education—W. H. Shaw.
Lace Curtains—Hill & Co.
Farm Tools—Gillespie Bros.
Concert—St. Andrew's Church.
Paint—Adamson Hardware Co.
Pass Books—Bank of Hamilton.
Dirt Cheap!—Wm. Pearson Co.
New Stock—McMillan & Torrie.
Card of Thanks—R. McCutcheon.
Auction Sale—Jas. A. Patterson.
Electric Exhibit—T. R. Hurtable.
Eggs for Hatching—Herbert Meek.
Homeseekers' Excursions—G. T. R.
Curtain Materials—Marshall Green.
Notice to Creditors—A. A. Hughson
House Furnishings—Gillespie, Rogers & Co.

PERSONAL MENTION.

Miss Florence Collier is in Toronto this week.

Mr. A. A. Smith was in Toronto over Sunday.

Miss Brooks, of Markdale, was in town for Easter.

Mr. and Mrs. A. Hill were in Markdale over Easter.

Miss Jean Barber, of Alton, was in town on Tuesday.

Fred. Gamble, of Shelburne, was in town yesterday.

Miss Laura Rowan is visiting in Toronto this week.

Miss Flavia Marshall spent Good Friday in Toronto.

Miss Ethel Wylie, of Toronto, was home over Sunday.

Mr. Art. Irwin, of Toronto, was in Town over Sunday.

Miss Minnie Savage spent Good Friday in Toronto.

Mr. G. E. Barlett, of Toronto, was in town over Easter.

Mr. H. E. White spent Easter with friends near Toronto.

Miss Muriel Dods, of Alton, was in town on Tuesday.

Mr. Grenville Lawson, of Peterboro, was home over Easter.

Mr. Norman Harshaw, of Toronto, was home for Easter.

Miss Clara Hilse spent a few days in Toronto this week.

Mr. A. J. H. Eckhardt, of Toronto, was in town this week.

Mr. Milton Robinson, of Toronto, was home for the holidays.

Miss Nellie Moody, of Toronto, was home over the holiday.

Mr. Jack Aitcheson spent Good Friday at his home in Elora.

Miss Flossie Varcoe was home from Toronto for Good Friday.

Miss Lorna Lacey, of Hillsburg, is visiting Miss Gertrude Torrance.

Mr. Garfield Gordon, of Owen Sound, was in town this week.

Miss Kathleen Stevenson spent the holidays with her parents here.

Mr. Jack Kearns, of Arthur, visited his mother here, over Easter.

Mr. Jack Marsden, of Brantford, spent Easter with his mother here.

Mrs. O. Jull, of Toronto, spent Easter with her sister, Mrs. Kearns.

Miss Katie Johnston, of Toronto, spent the holiday at her home here.

Mrs. Gale, of Erin, was the guest of Mr. and Mrs. S. Wallace, over Easter.

Miss Birdie Curry, of Laurel, was the guest of Miss Winnie Varcoe over Easter.

Miss Kathleen and Mr. Lester Green, of Toronto, were home for Easter.

Mrs. Semple, of Toronto, was the guest of her mother, Mrs. J. Sydie, over Easter.

Miss Ida Leighton, of Toronto, visited Mr. and Mrs. M. H. Shaw, over Easter.

Mr. and Mrs. M. Varcoe, West Broadway, visited in Brussels over Good Friday.

Misses Bessie and Kathleen Reid, of Toronto, spent Easter with friends in town.

Miss Jessie Galbraith, of Shelburne, visited at Mr. Andrew Robinson's for Easter.

Mr. and Mrs. J. A. M. Alley, of Toronto, spent Easter with Mr. and Mrs. F. Marshall.

Mr. Norman Kilpatrick, Orillia, and Mr. Fred. Kilpatrick, Toronto, were home for Easter.

Mr. Don. Kent, of Toronto, spent Easter with his parents, Mr. and Mrs. W. R. Kent.

Misses Gladys Chambers and E. Barker, of Toronto, spent Easter with Miss Christian.

Mrs. T. E. Essery, of Toronto, was the guest of Mr. and Mrs. J. Z. Henry over Easter.

Mr. and Mrs. Wylie Wilder, of Rockwood, spent Sunday with Mr. and Mrs. R. G. Harshaw.

Mr. Fred. Menary, of Toronto, spent the holiday with his parents, Mr. and Mrs. Wm. Menary.

Mrs. W. G. Mimms and Mr. Wylie Skelton, of Toronto, visited Mr. and Mrs. B. McGuire over Sunday.

Mr. Stewart Hughes, of Toronto, spent the holiday with his parents, Mr. and Mrs. Jos. H. Hughes.

Miss Annie Ramsay, of Toronto, and Mrs. Patterson, of London, spent Easter at the former's home.

Mrs. Thos. Sproul and children, of Shelburne, visited the former's mother, Mrs. Kennedy, over Easter.

Miss Wiltse, of the Public School staff, is spending the vacation visiting with her sister in New York.

Mr. Geo. Ellenton, of Toronto, and Mr. Ross Kearns, of Cobalt, visited at the latter's home over Easter.

Mr. and Mrs. Chas. Gillespie, of Toronto, spent the holiday with the former's brother, Mr. Jos. Gillespie.

Mrs. (Rev.) D. B. Kennedy, of Pipestone, Man., is paying friends here and in Toronto an extended visit.

Miss [illegible] Wright, of Windsor, is spending the Easter vacation with her parents, Mr. and Mrs. John Wright.

Mr. and Mrs. Ross V. McGuire and child, Master Douglas, of St. Thomas, spent Easter with Mr. and Mrs. D. A. Hogg.

Mr. and Mrs. T. J. Brown are visiting friends in Toronto this week. Mr. Brown is also attending the Rexall Convention.

Miss Flossie Laughton and Miss McInnes, of Toronto, Miss M. E. Real, of Lindsay, and Mr. Wheiter, of St. Paul, Minn., are visitors at Mr. and Mrs. Alex. Huston's, Centre Road, Caledon.

Mrs. J. Rutledge, of Streetsville, is visiting her uncle, Mr. Thos. Arnott.

Miss Margaret Mann is visiting in Shelburne and Owen Sound during the vacation.

Mr. and Mrs. Flesher, of Schomberg, visited Mrs. White, Second Ave., on Monday.

Miss Jessie Rowan, of Toronto, spent Sunday with her parents, Mr. and Mrs. John M. Rowan.

Mrs. John Wright, of Toronto, spent Easter with her parents, Mr. and Mrs. Geo. Clark, Whittington.

Principal Firth, of the Public School, is attending the Educational Association meeting in Toronto.

Mr. L. T. Veitch, of Port Elgin, formerly of the Bank of Hamilton staff here, was in town over Sunday.

Mrs. Geo. Lawson and children, of Grand Valley, are visiting at the home of Mr. Jno. T. Lawson, Zina St.

Principal Steele, of the High School, is in the city attending the meeting of the Ontario Educational Association.

Mr. J. B. Smith, of the Bank of Commerce, Toronto, spent Easter at the home of Mr. and Mrs. F. Marshall.

Miss Edith and Mr. T. J. Pattullo, of Toronto, spent Easter with their parents, Mr. and Mrs. Kenneth Pattullo.

Mr. D. McPherson is attending the annual meeting of the Ontario Library Association in Toronto this week.

Mr. S. H. Langford, of Port Elgin, spent Good Friday with his brothers, J. E. and R. W. Langford, of Camilla.

Mrs. McGregor, of Toronto, recently from Edinburgh, has been spending Easter with Mr. and Mrs. Arch. McBride, 3rd Ave.

Miss Milloy, Mr. and Mrs. Weir, and Mr. and Mrs. Davis, of Toronto, are visiting Mr. and Mrs. Bert. Groskurth, Zina St.

Mrs. Geo. Dale and Miss Lillie Dale, of Dundalk, spent the Easter holiday with the former's sister, Mrs. John McConnell, 1st St.

Mr. and Mrs. Cunningham, of Toronto, Miss Edith McBride and Mr. Richardson, of London, visited Mr and Mrs. D. A. Hogg over Easter.

Miss Elsie Campbell, of St. George, and Miss Stella Campbell, of Caledonia, are holidaying with their parents, Mr. and Mrs. D. Campbell.

Miss Stewart, of Toronto, and Mr. Young, of Palmerston, were visitors at the home of Rev. Dr. and Mrs. Harper over the Easter holidays.

Messrs. Wilfred and Frank Robinson, of Toronto, and Mr. George Robinson, of Shelburne, visited at the latter's home here over the holidays.

Mr. and Mrs. W. C McMillan, are visiting in Toronto. Mr. McMillan expects to leave for the West on a business trip about the end of this week.

Mrs. (Rev.) Caldwell, of Alma, who has been visiting her sister, Mrs. T. J. Brett, of Mono, over Easter, returned home yesterday morning, accompanied by Mrs. Brett, who will spend a week or so in Alma.

Mrs. C. B. Smith, of Sault Ste. Marie, who has been staying with her mother, Mrs. William Bennett, for the last month, returned home on Monday. Mr. Smith came to town on Saturday, and accompanied his wife home.

Mr. and Mrs. Jas. Ranton, Mr. and Mrs. Wm. Patterson, of Arthur; Mrs. Geo. Petch, and Mr. Henry Petch, of Brampton, Mr. Robt. Patterson, Brampton, and Mr. Bert. Graham, Toronto, were among the friends from outside points who attended the funeral of the late Mrs. Robt. Allen on Monday.

Miss Lillian McIntyre, 1st St., was operated on for appendicitis in the Galt hospital on Saturday. The operation, we are glad to learn, was quite successful and Miss McIntyre is recovering quite rapidly. The young lady has been in poor health for some considerable time. Last Thursday alarming symptoms developed, and her physician diagnosed the case as appendicitis. Her sister, Miss Sada, is with her in the hospital.

Mr. J. A. Leighton, of Dawson City, is visiting his brother, Mr. G. A. Leighton, Zina St., and other relatives hereabouts. It is now nine years since Mr. Leighton left Orangeville on his second trip to Dawson and he naturally notices a great many changes in and about Orangeville since his departure. He came out late last autumn, but spent the winter visiting with friends in California. Mr. Leighton, who is reputed to have made his pile, says he is through with the Klondike. He may make his home in Orangeville.

Babies Who Suffer From Constipation.

The little ones who suffer from constipation, colic, indigestion, or any of the many ills that afflict children, will find prompt relief in Baby's Own Tablets—a medicine that is guaranteed absolutely safe and free from all injurious drugs—in fact the only medicine for babies sold under the guarantee of a government analyst to contain no opiate, narcotic or other "soothing" stuff. Concerning them Mrs. Ernest Plamondon, Ste. Julie Station, Que., writes: "It is a pleasure for me to let you know what your Baby's Own Tablets have done for my children. My baby suffered terribly from constipation and although we had a doctor there was no change in his condition till I began to give him Baby's Own Tablets, but since then he is enjoying good health." The Tablets are sold by medicine dealers or by mail at 25 cents a box from The Dr. Williams' Medicine Co., Brockville, Ont.

GUEST—BRAZIER.

Mr. James Henry Guest, of Toronto, and Miss Lydia Brazier, of Tenbury, Worcestershire, Eng., were quietly married at the home of Mr. H. E. Nightingale, Second Ave., at 2.30 o'clock on Saturday afternoon. Rev. B. Davies was the officiating clergyman. The happy couple will reside in Toronto.

STODDART ACQUITTED.

Crown Had a Weak Case Against Former Grand Valley Undertaker.

Robt. Boyle Gave Accused an Interesting Certificate of Character.

At the Orangeville Assizes last November the Grand Jury brought in a true bill against Wm. G. Stoddart, of Cornwall, formerly of Grand Valley, on a charge of shop breaking and theft. The accused, who was formerly in the undertaking and furniture business in Grand Valley, was charged with entering the premises of one Robert Boyle on or about October 1st, 1909, and removing therefrom several overcoats, rugs, whips and other articles, valued at $200. Stoddart's trial took place at the Spring Assizes here this week and resulted in the acquittal of the accused.

The Crown's case was very weak. William Holmes, who confessed that he had taken part in the burglary, and whose evidence created a great sensation at the preliminary investigation nearly a year ago, left Grand Valley shortly after he made his confession. Apparently the Crown has not been able to locate him in the nine months that have since elapsed. At any rate he was not present at the trial this week. A medical student, named Jupp, who was another important witness, was also absent and the local Crown officers profess entire ignorance respecting his present whereabouts. With these men out of the way, Robert Boyle, from whose place it is said the goods were stolen, and James Fuller, a former clerk in his store, were about the only witnesses whose evidence could throw much light on the affair. Boyle made a poor impression in the witness box. He was naturally unable, owing to the absence of any private mark, to identify any of the harness, bridles, rugs or whips that were found in Stoddart's possession in Cornwall. All he could swear was that they were similar to the articles taken from his place of business. He did positively identify one of the furlined overcoats, but there was no evidence to show that this particular article had ever been in Stoddart's possession. He also identified a suit case which he had found in Holmes' possession. This caused him to have Holmes arrested, and it was upon the latter's evidence that proceedings were instituted against Stoddart.

Under cross-examination Boyle stated that he had always held a high opinion of Stoddart, and that he was about the last man in Grand Valley witness would have suspected of breaking into his store. The witness was confronted with a letter, which turned out to be a certificate of character that he had given to Stoddart shortly after the preliminary hearing last summer. The letter read:—

Grand Valley, June 21st.

Mr. Wm. Stoddart.

Dear Sir,—I am glad to say that after looking carefully into the facts respecting the theft of goods out of my store, I have come to the conclusion that you were not concerned in the affair, and I write you this all the more cheerfully, because I have always known you as a person of estimable reputation.

Yours Truly,
ROBERT BOYLE.

To Mr. Drew, the Crown Prosecutor, Boyle admitted signing the letter, but said he did not write it. When asked who had written it he replied that he did not know the man. He was a stranger whom he met in Toronto—at the Iroquois hotel he thought—and with whom he got into conversation about the case. His chance acquaintance suggested that such a letter would be no more than fair to Stoddart. Witness assented, and signed the letter, which the obliging stranger drafted.

James Fuller, High Constable Hughes and Robert Smythe were the other Crown witnesses. The defence called A. J. H. Eckhardt, of Toronto; Thos. H. Densmore, Chas. Dillon, Wm. McClelland, Austin Richardson, and Stoddart himself. Much of the defence evidence related to the good reputation the accused had always borne.

The trial commenced at 2 o'clock Tuesday afternoon and closed about noon on Wednesday. Mr. J. J. Drew, K.C., of Guelph, the Crown Prosecutor, conducted the case for the Crown.

The accused was ably defended by R. A. Pringle, K.C., of Cornwall, and A. A. Hughson, of Orangeville. Mr. Pringle's address to the jury is said to have been one of the most masterly efforts heard in the Orangeville court room for many years.

The members of the jury were Herbert Waines, John Henry and G. D. Ledlow, Mono; Andrew Keys, Wm. Jelly, Alex. Patterson and Thos. Menary, Amaranth; John Armstrong, Mulmur; D. J. Reaburn, Shelburne; Elmer Still (foreman), David Sanderson and John Patterson, Orangeville.

The jury retired just before the noon adjournment on Wednesday and returned with their verdict, "Not Guilty" immediately after the Court resumed.

SALE REGISTER.

The household furniture and other effects belonging to the late Mrs. McKenney, will be sold by public auction at her late residence, West Broadway, on Saturday at one o'clock sharp. Everything will be sold. Jas. A. Patterson, Auctioneer. lb

Miss Katherine Borland in St. Andrew's Church Monday night.

—John Byrne, an old resident of Hillsburg, died yesterday, aged 79 years. Deceased founded and ran a carriage building business in Hillsburg for many years.

Big New Stock Of Spring Clothing Now Here.

An event of interest and importance to every man who wants to dress well, and at the same time economically. No more complete or attractive showing of the good makes of clothing is to be found, and we are proving more than ever day by day that, for style, reliability and low cost, our offerings stand in a class by themselves. Every garment we sell designed and made in sanitary factories by highest class journeymen tailors — the best skill and workmanship that money can buy, giving you all the style and quality at prices you'll marvel at. And further, you take no chances, for you see the garments in their finished way—the many styles to select from. You try this or that one. We're bound to please you; but if we can't, your money back for asking.

MEN'S SPRING OVERCOATS, $10.00 and $15.00 VALUES.

Black Cheviots and Fancy Light and Dark Tweeds—Fine hand-tailored Overcoats that any man might be proud to wear; some with silk facings; the right lengths in desirable spring weights.

BOYS' CLOTHES IN BEST STYLES—TWO SPECIALS.

That won't be duplicated for several months. Two piece Spring Suits, Tweeds, Worsteds and Serges, pants lined throughout, straight or bloomer styles..... $3.50

Several Hundred High-grade Suits for Boys, of pure wool, fancy worsteds, etc., right up-to-date styles and patterns, straight or bloomer pants, real values..... $5.00

$10.50, $15.00, and $18.00 SPRING SUITS.

You never saw such good suits for such a small price. Every suit, brand new black and blue serges, fine worsteds in the new fine stripe effects and every fancy mixture you can think of. Best of linings and tailoring, a full range of sizes, you'll be sure to get properly fitted.

MEN'S SPRING TROUSERS.

West of England Worsteds, Black and Blue Serges, Fine and Heavy Tweeds. Every pair perfectly made and trimmed with good materials. Every size, neat patterns, all new. Any price from..... $1.50 to $4.00

CLOTHING FOR ALL MANKIND.

McMILLAN & TORRIE

THE BIG CLOTHING STORE

BROADWAY — — ORANGEVILLE

ENDURING VALUE

Observe how highly every MASON & RISCH is prized by its owner—how years of constant use only heighten their appreciation of it. MASON & RISCH PIANOS in use for twenty-five years are still in such good condition as to give no reason for wanting a new instrument. Think how seldom you find a

MASON & RISCH

"The Piano with a Soul"

exchanged for a new Piano of another make. When one is offered it is considered much above the average value, a very special bargain even at a higher than average price.

This permanent satisfaction and enduring value is due to innate soundness of construction and us varying excellence of material, fortified with the exclusive Aliquot System, by which beauty of tone inso built into the Mason & Risch as to be as permanent a part of the instrument as the case itself.

The Mason & Risch Piano Company, Limited,

32 KING STREET WEST, TORONTO.

Our free booklet "Inside Information" will prove valuable to anyone considering the purchase of a piano. It is sent free, on request.

LOCAL NEWS.

Miss Nina Smith, of Toronto, is spending the Easter vacation visiting friends in town.

As a Scottish Reader and Entertainer Miss Katherine Borland has few equals.

—Auction sale of household furniture, etc., at the residence of the late Mrs. McKenney, West Broadway, Saturday afternoon, beginning at one o'clock.

Stanley R. Frost and A. E. Warren will sing in St. Andrew's Church Monday night.

—Wm. Wall, landlord of the Grand Central hotel in Hillsburg, fell unconscious on the platform while talking to a friend at Hillsburg station on Monday morning. He died about 3 o'clock in the afternoon without regaining consciousness.

INVITATION TO MEN.

Next Sunday Mr. Birmingham, the General Secretary of the Brotherhood of St. Andrew, will occupy the pulpit in St. Mark's Church. Mr. Birmingham, as the above implies, is especially interested in work among men and is said to make a strong appeal to them. All men are cordially invited to the services at which he will speak next Sunday.

Hamilton's Leader Drills.

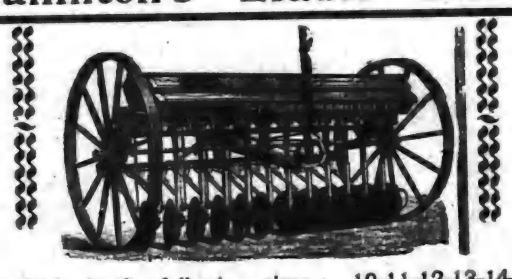

Are made in the following sizes: 10-11-12-13-14-15, Hoe or Disc. See our Drills before buying.

We also handle the Maxwell Hay Loader and Side Rakes, The Melotte Cream Separator, Page Wire Fences and Gates, Wire Baskets and Door Mats, Pumps and Piping, Harness, Whips and Halters, Bicycles and Bicycle Repairs.

Rubber Tires fitted on Baby Carriages. : The Regina Hand Power Vaccuum Cleaner rented out at $1 per day.

T. H. COULTER,

Peter Hamilton Agent. Broadway, Orangeville

ARCHIVES OF ONTARIO
TORONTO

GILLESPIE, ROGERS & CO.

THE WOMEN'S STORE

House-Furnishing Dep't..

Lace Curtains

In White, Cream and Ecru. Prices from, per pair, **50c. to $12.50.**

Madras Muslins

Per Pair, **20c. to 75c.**

Scrims, Nets and Frilled Muslins

Per Yard, **10c. to 45c.**

Straw Mattings

From **15c. per yard to 35c.**

See Our Matting Squares For Bed-Rooms.

Rugs, Carpets and Linoleums, Door Mats and Curtain Poles.

Highest Prices Paid For Trade.

GILLESPIE, ROGERS & CO. : The Ladies' Outfitters.

CHILD BURNED TO DEATH.

Heart-Rending Fatality in Home of Mr. and Mrs. Wm. Carson.

Alone in the house with no one within earshot of her agonized, pitiful screams, Sadie, the four-year-old daughter and only child of Mr. and Mrs. William Carson, Jackson, was frightfully and fatally burned on Friday afternoon of last week. The circumstances surrounding the tragedy were particularly distressing. Mrs. Carson had gone to the barn about four o'clock in the afternoon, leaving the little one alone in the house. As Mrs. Carson was returning to the house a short time later, she heard screams, and wondering what could have befallen her child, rushed into the house where a terrible spectacle met her affrighted eyes. Little Sadie screaming with agony, was tearing away the remnants of her burned clothing from her blistered and bleeding body, with little torn bleeding hands. Scattered all about the room were fragments of charred clothing, while on the window panes were pieces of flesh, which had adhered to the glass as the suffering child had attempted in vain to get through the window. The distracted mother at once did what she could to relieve the poor little sufferer, and Dr. Williams, of Allenford, was at once summoned. The child was removed to the Owen Sound General and Marine Hospital the same evening, but the burns were so severe that the tortured little body could not withstand the shock and pain, and death took place about one o'clock Saturday morning. The funeral took place Monday afternoon to Tara Cemetery, being attended by a large concourse of friends and neighbors. The sympathy of the entire community is with Mr. and Mrs. Carson in their distressing bereavement. The manner in which the child's clothing took fire is uncertain as no matches were burnt, which leaves it almost certain that the little girl must have been playing near the stove and a spark or coal had set fire to her clothing.—Owen Sound Times.

By a change in postal regulations postmasters can now accept as high as $1,500 in one year as deposits in the post office savings bank, and the limit of individual deposits is now placed at $4,000 instead of $3,000.

MAKE THIS TEST.

How To Tell If Your Hair Is Diseased.

Even if you have a luxuriant head of hair you may want to know whether it is in a healthy condition or not. 98 per cent. of the people need a hair tonic.

Pull a hair out of your head; if the bulb at the end of the root is white and shrunken, it proves that the hair is diseased, and requires prompt treatment if its loss would be avoided. If the bulb is pink and full, the hair is healthy.

We want every one whose hair requires treatment to try Rexall "93" Hair Tonic. We promise that it shall not cost anything if it does not give satisfactory results. It is designed to overcome dandruff, relieve scalp irritation, to stimulate the hair roots, tighten the hair already in the head, grow hair and cure baldness.

It is because of what Rexall "93" Hair Tonic has done and our sincere faith in its goodness that we want you to try it at our risk. Two sizes, 50c. and $1.00. Sold only at our store—The Rexall Store. T. F. & T. J. Brown, Orangeville.

Thinking of Building a Silo ? Better Build it of Concrete

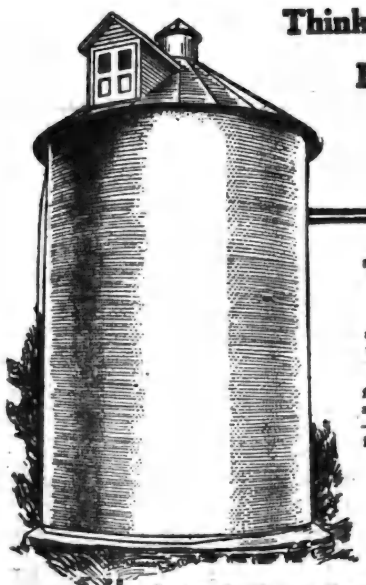

THE construction of a Silo affords an excellent example of what the farmer can do with Concrete—and of the superiority of Concrete over all other material for various structural work about the farm.

The usual wooden silo, besides being expensive, is far from satisfactory. In the first place, it does not endure; and, more important still—being far from weather-proof—its contents become water-logged—producing an unsanitary condition.

A Silo built of Concrete, on the other hand, is practically everlasting—it is proof against heat, cold and moisture—and it has the merit of comparative economy.

This economy feature is further explained in our free book—*"What the Farmer Can Do With Concrete."*—which tells how to mix and use Concrete for the making of silos and other buildings on the farm.

"What the Farmer Can Do With Concrete."

Tells you how to use Concrete in constructing

Barns	Hitching Posts	
Cisterns	Horse Blocks	
Dairies	Houses	Stalls
Dipping Tanks	Poultry Houses	Stops
Foundations	Root Cellars	Tanks
Fence Posts	Silos	Troughs
Feeding Floors	Shelter Walls	Walks
Gutters	Stables	Well Curbs
Hens' Nests	Stairs	Etc., etc., etc.

Fill out the coupon and send for the book to-day.

You may send me a copy of book entitled *"What the Farmer Can Do With Concrete."*

Name .....

Address .....

.....

Canada Cement Co. Limited

511-60 National Bank Building, Montreal.

Psoriasis All Over Body

Most dreaded of skin diseases was cured by Dr. Chase's Ointment

Psoriasis is a sort of chronic eczema. The itching it causes is almost beyond human endurance, and it is usually considered incurable. But this case proves that Dr. Chase's Ointment is a cure, in spite of the doctor's prediction.

Mrs. Nettie Massey, Conspean, Ont., writes,—"For five years I suffered with what three doctors called psoriasis. They could not help me and one of them told me if any one offered to guarantee a cure for $50.00 to keep my money as I could not be cured. The disease spread all over me, even on my face and head, and the itching and burning was hard to bear. I used eight boxes of Dr. Chase's Ointment, and I am glad to say I am entirely cured, not a sign of a sore to be seen. I can hardly praise this ointment enough."

Dr. Chase's Ointment, 60 cts. a Box, all dealers or Edmanson, Bates & Co., Toronto.

RURAL DEPOPULATION.

A blue book of municipal statistics, being part three of the annual report of the Bureau of Industries for Ontario for the year 1909, has just been issued by the Department of Agriculture. To the very complete and interesting statistics of population, taxation and the like for the year, has been added a table of the assessed population of all municipalities for each year from 1890 to 1909. It appears that during these nineteen years, in forty-five counties embracing the most of what may be called old Ontario, the assessed rural population decreased by one hundred and sixteen thousand eight hundred and fifty-two. In sixteen counties, for the most part in New Ontario, there were increases aggregating thirty-eight thousand nine hundred and sixteen. These counties include the new settlements and generally the non-farming, lumbering, mining and railway population of the north. The only old counties showing increases were Lincoln, Essex, Russell, Renfrew, Welland and Wentworth. Account is not taken of York because of the great urban overflow into the townships adjacent to Toronto. We repeat that these figures do not include the unassessed population for whose numbers and movements we must await the approaching census.

It is to be noted that 116,852 is not the measure of the exodus of the assessed rural population, which is only to be found by adding to this sum the natural increase of the assessed rural population and the immigrants who have come into rural Ontario during these nineteen years.

Considering this blue book with municipal Bulletin No. 4, which gives the assessed population for 1910, there seems to be no warrant for Sir Edmund Walker's statement that the exodus has ceased or for Mr. Duff's statement that the population of rural Ontario increased by 2,599 in 1909. On the contrary, the exodus is greater than ever. In 1910 there were in forty counties rural decreases of about nineteen thousand, while in nine counties there were increases of four thousand five hundred, of which fully three thousand were in the mining district of Nipissing. The facts would seem to be worse even than these figures indicate, because, although York is excluded, there are many cases where the urban population of growing factory towns overflows into the townships and is counted as rural.—The Weekly Sun.

SHE LEARNED FROM HER LITTLE GIRL.

Dame Bouchard Found Relief in Dodd's Kidney Pills.

They Cured Her Daughter's Kidney Disease and She Tried Them Herself, with the Result That Her Backache and Heart Trouble Are Gone.

Jonquieres, Chicoutimi Co., Que., April 17, (Special.)—Encouraged to use Dodd's Kidney Pills by the fact that they completely cured her little girl of kidney disease, Dame Joseph Bouchard, of this village, is satisfied she has at last found permanent relief from the heart trouble and backache that have troubled her for so long.

"Yes," Dame Bouchard says, in an interview, "I am happy to tell you Dodd's Kidney Pills have made me well. They completely cured my little girl, twelve years old, of kidney disease, so I made up my mind to try them for my backache and heart trouble. I have taken twelve boxes and feel sure that they will completely cure me."

Dodd's Kidney Pills are doing a great work in this neighborhood. They have yet to find a case of kidney disease they cannot cure. Whether the disease takes the form of Backache, Lumbago, Rheumatism, Urinary Trouble or Bright's Disease, it is all the same to Dodd's Kidney Pills. They always cure it.

This year the Entrance Examinations will be held on Monday, Tuesday, and Wednesday, June 26th, 27th, and 28th, commencing at 1.15 p.m. This is a change from previous years and allows the High School to complete the week which was formerly broken by the examination. The Examination of Entrance to Model Schools will be held on the same dates, as instructions have been issued to that effect.

Shiloh's Cure quickly stops coughs, cures colds, heals the throat and lungs. 25 cents.

INSTINCTIVE ACTION CALLED FOR IN FLYING.

To every man who flies there comes the moment when a hair's breadth one way or the other means life or death. To some these moments come more frequently than to others; to those who are constantly pushing their machines to the utmost in the rivalry for public approval they are of almost daily occurrence. But to every man who flies they come sooner or later.

"I know of nothing in human experience," says J. Armstrong Drexel, a successful aviator, writing in the New York Sun, "which can leave so indelible an impression in so short a space of time. With the aeroplane as it is built to-day these critical moments are really only the infinitesimal fraction of a moment. The danger is reached and in a flash it is passed, safely or otherwise. There is no time for thinking. Everything must be done by instinct.

"True, we do make voluntary and logical movements when we get into these scrapes, but I believe that these movements are always made too late to do any real good and that the first instinctive motion, without reason and without thought, is what decides the outcome of the moment."

Mr. Drexel tells of a narrow escape he had while flying at Southampton, England.

"I was," he says, "flying low with the Bleriot XI., with the antiquated type of wings. I started to circle the place in wide, easy curves, without any definite object in view. I found the machine was banking well at the turns and I became curious to see just how small a loop I could make with her, so I gradually narrowed the circle in which I was flying. Closer and closer to the centre I came, and the Bleriot did all I could have expected of her. There seemed no limit to her possibilities, and I was turning the machine in her own length or even shorter. I was paying not the slightest attention to the angle at which I was flying; all my thoughts were in the little circles I was cutting though the air, when suddenly I felt myself slipping on my seat and I realized in a flash that my planes were dangerously near the perpendicular.

"There was no time to think. One instant more and she would have lost her balance and come crashing down sideways to the ground 150 feet below.

"Instinctively I threw my weight to the high side. My hand at once touched the bottom of the framework, a circumstance that will give some idea of my great angle. I took my feet from the steering lever, braced the left one against the side of the framework, shoved the steering post over with my knees to warp the left wing and help to right her, and then I closed my eyes and waited for things to happen. Fortunately for me, I had done the right things just in the nick of time. An infinitesimal fraction of a second later it would have been useless, for I am convinced that I caught the machine just as she was passing the critical angle, after which there would have been nothing to support her in the air and I should have gone crashing downward."

Peruna Secrets You Should Know

Golden Seal, the root of the above plant, is a very useful medicine. Many people gather it in our rich woodlands during the summer. Few people know how valuable it is in dyspepsia, catarrh, and as a general tonic.

Many thousand pounds of this root are used each year in the famous catarrh remedy, Peruna. This fact explains why everybody uses Peruna for catarrh.

TWO HOLIDAYS IN JUNE.

An Ottawa despatch of Tuesday, says: June 3, the birth of his Majesty King George, and June 22, Coronation Day, will be proclaimed as statutory or legal holidays in Canada. Some time ago his Majesty instructed through the Colonial Office, that he would prefer to have his birthday celebrated on the actual anniversary of his birth, instead of adhering to the precedent set by the late Sovereign, King Edward, whose birthday was officially celebrated on Victoria Day, instead of on November 9th. Good Friday, Easter Monday, Victoria Day and Dominion Day are now statutory holidays, and with June 3rd added as a fixed holiday from now on and Coronation Day making an extra holiday this year, the Dominion will be well served with public holidays during the coming eleven weeks.

Are You Poisoning Yourself.

Perhaps you are, and don't know it. If you are neglecting your bowels or kidneys you are slowly poisoning your system and loading the blood with uric acid, and rheumatism, catarrh, neuralgia, skin diseases, dyspepsia, congestion of the kidneys and liver troubles are sure to follow. Don't neglect your health. Take Merrill's System Tonic the one sure cure for habitual constipation, and safe regulator of the kidneys. Thousands have found health and strength in this strong blood purifier and tonic. In pleasant-to-take tablet form, 50 in each box. Price 50c. 6 boxes $2.50. Get it from your druggist, or postpaid from The Merrill Medical Co., Merrill Building, Toronto, Ont.

Sold and recommended by Thos. Stevenson, Druggist.

BANK OF HAMILTON

Capital Paid Up	$2,750,000
Reserve & Undivided Profits	3,250,000
Total Assets	40,000,000

Call at the office of the Bank of Hamilton and secure a pass-book. This is a simple transaction. Yet it may be the first step toward a competence.

You cannot commence to save too early in life—and the place to keep your savings is in a Chartered Bank.

Interest paid on deposits of $1.00 and upwards.

Head Office HAMILTON

The Latest Word —IN— Spring Styles —IN— Men's and Ladies' FOOTWEAR.

We are opening large consignments of new Spring Goods these days.

We would especially direct your attention to our $3.50 and $4.00 Men's and Ladies' Lines. They are the very latest, are splendid values and will give no end of wear. If you want satisfaction try a Pair.

Button Boots are growing in demand, this is one of our "Empress" $4.00 line.

BOYS' AND CHILDREN'S BOOTS AND SHOES.

Also a large assortment of Men's Heavy Work Boots.

Repair Department in connection with store.

McPherson & Johnston,

THE SOLID LEATHER SHOE STORE.

Satisfaction Guaranteed.

We have good reason to believe that our customers were never better satisfied than they have been during the past year. Never a complaint; our business was never better; nor more up-to-date in every line.

In dealing with us you get the benefit of years of experience, and earnest desire to give you the very best at any cost.

OUR BREAD, CAKES, PASTRIES, ETC., always please. When you buy any of our baked goods, if you are not satisfied, let us know.

CITY DAIRY ICE CREAM without doubt the best on the continent, and becoming very popular for parties, socials, etc. Be sure and leave your order early.

LUNCHES SERVED—Tea, coffee, bovril, cocoa, etc.

Get our prices on fish—always on hand.

WISE BROS.

BAKERS, CONFECTIONERS AND FRUITERERS.

'Phone 55 : Be sure and use it. Prompt Delivery.

THERE IS A

DISTINCTIVE QUALITY

Peculiarly pleasing to the palate about PASTRY that is made from the

FAMOUS LILY QUEEN PASTRY FLOUR

If you are not already using this Flour, I would recommend you to give it a trial.

I also sell the well known "Five Roses" Flour, which is easily one of the Best Brands on the Canadian market.

Bran, Shorts, Oats chopped or rolled, for feed.

Wheat and Oats Taken for Flour.

JOHN JOHNSTON,

BROADWAY . . . . . ORANGEVILLE.

FURNITURE !

Buying Becomes A Pleasure When You Buy From Us

WE HAVE A COMPLETE LINE OF

Parlor Suites — Easy Chairs — Morris Chairs — Couches — Iron Beds

Bedroom Suites — Sideboards — Tables — Chairs — Mattresses and Springs

G. Beswick

West Broadway Orangeville

ARCHIVES OF ONTARIO TORONTO

ORANGEVILLE BANNER.

VOL. XVIII. ORANGEVILLE, ONTARIO, CANADA, THURSDAY, APRIL 27, 1911 43

THE CANADIAN BANK OF COMMERCE

SIR EDMUND WALKER, C.V.O., LL.D., D.C.L., PRESIDENT
ALEXANDER LAIRD, GENERAL MANAGER

CAPITAL, - $10,000,000 REST, - $7,000,000

THE SAVINGS BANK DEPARTMENT

of The Canadian Bank of Commerce will receive deposits of $1 and upwards, on which interest is allowed at current rates. There is no delay in withdrawing the whole or any portion of the deposit. Small deposits are welcomed. 234

Accounts may be opened in the names of two or more persons, to be operated by any one of the number or by the survivor. A joint account of this kind saves expense in establishing the ownership of the money after death, and is especially useful when a man desires to provide for his wife, or for others depending upon him, in the event of his death.

ORANGEVILLE BRANCH.

W. H. LUGSDIN, Manager.

BUSINESS CARDS.

E. A. HUGHSON, Barrister, Solicitor, etc. Office, No. 56 Broadway, Orangeville, opposite Bank of Commerce. Private funds to loan at reasonable rates of interest.

GEO. ROBB, Barrister, Solicitor, Notary Public, etc. Office, one door west of Hill & Co's store, Broadway, Orangeville. Money to loan.

DR. A. F. REYNAR, Physician, Surgeon, Accoucheur, etc. Fellow of Trinity Med. College, Licentiate of the College of Physicians and Surgeons, Ontario. Coroner for the County of Peel. Diseases of women and children a specialty. Residence and Surgery at Palgrave.
Office hours—8 to 10.30 a.m. and 6 to 9 p.m.
Telephone service day and night.

GEO. RUTHERFORD
Police Magistrate, Commissioner in H. C. J., Conveyancer, Estate, Loan and Insurance agent. Telephone 7 and P. O. box 67, Shelburne. In Dundalk on Saturdays in the afternoon.

G. H. CAMPBELL, L. D. S., D. D. S., graduate of the Royal College of Dental Surgeons of Ontario, and of Toronto University. Dentistry practised in all its departments. Anaesthetics administered if required. Office over Dr. A. J. Hunter & Co's. Drug Store, Broadway.

W. H. BOWLES, L. D. S., D. D. S., graduate in dentistry of Toronto University, Royal College of Dental Surgeons of Ontario, and Post Graduate of Chicago College of Dental Surgery. Dentistry in all its branches. Anaesthetics for painless extraction. Office upstairs, west of Hill & Co's store, Orangeville.

R. MEEK, L. D. S., D.D.S., Dentist. Office up stairs in Dr. Phillips' Block, South Broadway, Orangeville. Dentistry in all its branches. Anaesthetics for painless extraction.

FREDERICK FRANK, L. D. S., Dentist, Orangeville. Office in the Jackson Block, up-stairs. Entrance on Broadway. Always at home. Vitalized Air, or any of the Anaesthetics used for painless extraction, administered when required.

HELEN L. BREMNER, Dermatologist. Birth marks, ruptured veins, congested blood vessels, superfluous hair, moles, and other facial blemishes permanently removed by electrolysis. Electric massage and other treatment given. For full particulars address Box 193, Orangeville. Private consultations at office over Wild's Boot & Shoe store, Fair days and on Monday of each week from 10 a. m., to 4 p. m.

T. STEVENSON,
Issuer of Marriage Licenses. A large supply of Blanks kept constantly on hand. Office, Medical Hall, Broadway, Orangeville.

COAL and WOOD

We are SOLE AGENTS for SCRANTON COAL, Standard Anthracite, and we handle all kinds and sizes of WOOD.
Light and Heavy Teaming—Pianos, Furniture, Trunks, &c.
STANDARD PRICES
Office over J. E. Smith's implement warerooms.
LATHWELL & SON
PHONES:—Office, 27, Residence, 19.
BROADWAY. ORANGEVILLE.

C. C. C. HANNAH

GRAIN, PRODUCE, COAL AND WOOD MERCHANT.
Highest market prices paid for grain and produce. First-class Coal and Wood at reasonable prices. Orders will have prompt attention.
Office opposite the market. Tel. No.61

For Watches, Clocks Jewellery and Spectacle repairing go to E. C. DANIELS. He will do it neat and cheap. West Broadway, Orangeville.

All the new Public School Books in stock at the Banner Office.

Cheaper to Clean or Dye Than Buy

Our book proves the economy of having us clean or dye your good suits, dresses, waists, gloves, plumes, embroidery, etc. Our Famous French Process completely restores fabrics of all kinds to their brightest and freshest. The cost is modest and we pay express charges one way on out-of-town orders. Write for our New Book. It tells all and is free.

"MY VALET"
FOUNTAIN THE CLEANER
30 Adelaide St. West, Toronto.

Boys and Girls . . . .

Should learn those subjects by which they can earn a living. Spotton Business Colleges are the largest trainers in Canada, and our graduates secure the best positions. You can study at home, or partly at home and finish at the college.

INDIVIDUAL INSTRUCTION.

ENTER ANY DAY.

ORANGEVILLE BUSINESS COLLEGE

GEO. SPOTTON, President.
W. H. MacDUFF, Prin.

WATCH, CLOCK, & JEWELRY REPAIRING OF ALL KINDS.

J. H. MOTHERAL,
Jeweller and Optician
ALTON, - - ONT.

J. W. FERGUSON
PAINTER.

Wall Papers, Burlaps. Room Mouldings, SANITAS.
PAINTING DONE BY DAY OR JOB
2nd. Avenue : Orangeville.

M. WILKINS & SON

Money to Loan At Lowest Rates.

Agents for First-Class Fire & Life Insurance Companies

A number of good Farms for Sale. Several Brick Dwelling Houses in Orangeville for sale.

Office—Old stand up stairs, opposite Mill St., Broadway, Orangeville.

M. WILKINS & SON.

DUFFERIN AND DISTRICT DOTS.

Essence of Exchange and Items of Interest.

Acton's assessment is $447,957, an increase of $18,000.

Ridgetown will spend not more than $35,000 on waterworks.

The assessment of Oakville will this year be over the million dollar mark.

Seaforth is likely to get a grant of $8,000 from Mr. Carnegie for a Public Library.

Fred. Apperley, of Cookstown, has taken over the Massey-Harris agency in Grand Valley.

The 91st Highlanders, 500 strong, from Hamilton, will spend the 24th of May in Fergus.

R. Goldhawk, of Singhampton, has bought Edward Thompson's bakery business in Flesherton.

Mrs. Edward Nicklin, an esteemed resident of Acton for 60 years, died on Good Friday morning.

The Holstein Leader has been sold by Mr. O. M. Sim to Mr. Charles Ramage, of the Durham Review.

John Hammond, of Belleville, was awarded $1,500 against the Canada Cement Co., for injuries from a blast.

Lorne Silverthorne, aged 5, of Tilsonburg, is dead from infantile paralysis, and a 3 year old brother is ill.

Edward Rutledge, formerly a well-known resident of Markdale, died in Fort William on April 15th, aged 70 years.

A pane of glass stops a draft of air, and a draught of Merrill's Wizard Lightning stops any pain inside or out in five minutes. Price 25c.

Sold and recommended by Thos. Stevenson, Druggist.

Rex Whaley, relieving teller in the Merchants' Bank, Markdale for two months past, has been transferred to Bothwell.

Mrs. Janet Johnson was awarded $2,500 damages by a St. Thomas jury against the M. C. R. for the death of her husband.

W. J. Ross has disposed of the Excelsior Business College, Barrie, to W. A. Turner, of the Midland Business College.

John Scott, a well known drover, has been appointed postmaster of Listowel as successor to the late Mr. Hacking.

At the last meeting of the Esquesing Council, Duncan McDougall was voted the sum of $16, for a sheep killed by dogs.

Ottawa city council have voted to send Mayor Hopewell to the Coronation, although warned that the expenditure is illegal.

The Temiskaming Mining Co. was fined $100 at Cobalt because its employees neglected to provide a necessary ladder in the shafting.

Arthur Ferguson, formerly of Shelburne, now of Belleville, won a silver medal in an elocutionary contest recently held in the Grier street school, Belleville.

Capt. A. C. Gray, of the 19th Mounted Rifles, Winnipeg, son of Dr. Gray, Acton, has been appointed one of the officers for the Coronation contingent.

Mrs. S. Warwick, formerly Miss Alice Collingbourne, of Melanethon, died in the Stratford Hospital on Good Friday, while undergoing an operation.

Constable Hamilton, of Shelburne, seized a couple of cases of whiskey at the station a week ago Monday. The owner has not turned up to claim it yet.

Flesherton Methodist Sunday School presented Mr. A. W. Thurston, of the Advance staff, with a well-filled purse in recognition of his services to the School.

William Woods, of East Garafraxa, has sold the west ½ of lot 5, concession 12, known as the James Taylor farm to Trueman Oscar and J. T. Hall, of the same township, for $2,000.

Armour Burrell and Reginald Sproule, of Brampton, were fined $50 and $25 costs, following a fight with Joseph McCulla, who had been accused as a whiskey informer. McCulla's nose was broken.

Hereafter all youths joining the Canadian Bank of Commerce will start their career on a salary of $300 per annum. Formerly the young clerks' allowance was only $250 per annum.

$100 REWARD, $100.

The readers of this paper will be pleased to learn that there is at least one dreaded disease that science has been able to cure in all its stages, and that is Catarrh. Hall's Catarrh Cure is the only positive cure now known to the medical fraternity. Catarrh being a constitutional disease, requires a constitutional treatment. Hall's Catarrh Cure is taken internally acting directly upon the blood and mucous surfaces of the system, thereby destroying the foundation of the disease, and giving the patient strength by building up the constitution and assisting nature in doing its work. The proprietors have so much faith in its curative powers that they offer One Hundred Dollars for any case that it fails to cure. Send for list of testimonials.

Address F. J. CHENEY & CO., Toledo, O.

Sold by all Druggists, 75c.

Take Hall's Family Pills for constipation.

Henry Laybourne has purchased James Creary's farm, near Riverview. The price paid was $4,100.

Bernie Doyle, of Dundalk, has leased the National Hotel at Wingham and will take possession on May 1st.

J. H. Brethour, B.A., Principal of Markham High School, and for years Principal of Mt. Forest's H. S., has been compelled to give up active work for the present at least, on account of failing health.

Major Merewether has sent in his resignation as High Constable of Wellington County, to Warden Fox, and also to Judge Chadwick, having been appointed Associate Sanitary Inspector for the city of Guelph.

Mr. John Cooney, Secretary of the Peel Agricultural Society, died at his home in Brampton last week, after an illness of eight days from pneumonia. Deceased was in his 71st year and was a native of Chinguacousy.

The business men of Brantford employ a collector, who last year gathered in $2,201 from delinquent customers. In addition he issued a black list to prevent deadbeats going from one merchant to another and opening up new accounts.

WHEN BLOOD IS POISON.

The blood must be filtered, otherwise you are poisoned. If the kidneys fail the liver is overworked, and becomes torpid. By using Dr. Chase's Kidney-Liver Pills you get both these filtering organs working right, and also ensure healthful action of the bowels. For this reason these pills are an ideal family medicine. They cure biliousness, constipation, chronic indigestion and kidney disease.

Rev. J. P. Gerrie, pastor of the Congregational Church, Stratford, has tendered his resignation to take effect on May 1, when he will become editor of the Leamington News. Failing health necessitated a change of occupation.

Chas. Gilpin, of Bolton, was handling a revolver in his shop a week ago Saturday evening and showing a customer how it worked when the weapon discharged. The bullet bored a hole through the front window and might easily have done more damage.

The Walkerton Telescope reports that 4516 acres of land has disappeared from the township of Brant during the past year. Last year's assessor reported 73,853 acres in 1910, but this year's assessor can only find 69,337 acres. Has there been an earthquake?

M. G. Varcoe, Assignee of the Robt. Boyle estate, Grand Valley, has declared a first dividend of 25c. on the dollar, payable April 26th. The total receipts were $3413.25 and the liabilities totalled $10915.69. The disbursements, including $2728.87 dividends, amounted to $3413.25, leaving a balance of $88.29 on hand.

Four T's Your Best Friend.

There's no questioning the fact that death's deadliest weapon is a neglected cough or cold. And since death is an enemy, Four T's, because it cures the worst cold or cough in 48 hours, is your best friend. After the second dose of Four T's the cold loosens, the phlegm is easily coughed up and your cold is gone. Be sure and get the genuine Four T's. Price 25c from your druggist, or sent postpaid by The Merrill Medical Co., Merrill Building, Toronto.

Sold and recommended by Thos. Stevenson, Druggist.

Mr. Bernard McCabe, has sold lot 13 in the rear of the fourth concession of King, containing 100 acres, to Col. Sir. Henry Pellatt, of Toronto, for the sum of $15,000. Sir Henry now owns all the land surrounding what is known as Babe's Lake. Sir Henry intends building a large summer residence in the vicinity of the lake.

Listowel received a hard knock in the suit of A. J. Vandrick against the corporation for injuries received owing to a defective sidewalk while going to a fire last fall. The case was tried before acting Judge E. Sydney Smith, K.C., on April 4th, and the plaintiff was awarded damages to the full amount within the jurisdiction of the County Court, namely, $500.

Acton has had a remarkable immunity from deaths during the past five months. The death of Mrs. Edward Nicklin on Good Friday was the first death which has occurred in the town since the 15th November, 1910, with the exception of the lamentable passing away of Herbie Gamble, at the time of the coasting accident in January. The Free Press says the residents have no recollec- of mortality and especially during the winter months.

While unloading goods at the freight sheds at Inglewood a young lately-arrived Englishman, named Ernest Moss, was holding the spirited team of of horses of his employer, D. M. Campbell, by the heads, when a passenger train started out, frightening the horses, which ran away and trampled young Moss about the head and body, from which injuries he died half an hour later. Moss came from Chorley, England, about three weeks ago. He leaves a wife and family at home.

tion of such a long period of absence

A box car on the siding at Crombies has been in use by Mr. J. McKitterick's section gang for an eating place during the winter. It had a stove in it and came in pretty handy in the cold weather. But it is no more. When the men reached Crombies a few mornings ago they found the car had been burned during the night. A couple of tramps who were found sleeping in the station near by disclaimed all knowledge of the fire.

NERVOUS DISEASES IN THE SPRING.

Can be Removed by Toning Up the Blood, Thus Strengthening The Nerves.

Nervous diseases are more common and more serious in the spring than at any other time of the year. This is the opinion of the best medical authorities after long observation. Vital changes in the system after long winter months may cause much more than "spring weakness," and the familiar weariness and achings. Official records prove that in April and May neuralgia, St. Vitus dance, epilepsy and various forms of nerve disturbances are at their worst, especially among those who have not reached middle life.

The antiquated custom of taking purgatives in the spring is useless, for the system really needs strengthening while purgatives make you weaker. Dr. Williams' Pink Pills have a special action on the blood and nervous system, for they give strength and have cured not only many forms of nervous disorders, but also other spring troubles, such as headaches, weakness in the limbs, loss of appetite, trembling of the hands, as well as unsightly pimples and skin troubles. They do this because they actually make new, rich, red blood, which means a return to perfect health.

Sold by all medicine dealers or by mail at 50 cents a box or six boxes for $2.50 from The Dr. Williams' Medicine Co., Brockville, Ont.

HAIR BEAUTIFIER.

Refined Women the World Over Use It

Every woman knows that there is nothing so good for hair and scalp trouble as Parisian Sage. If Parisian Sage is used two or three times a week it will keep the scalp nice and clean and remove dandruff. It makes the hair lustrous and fluffy, and keeps it from falling out.

We urge every woman who loves radiant and fascinating hair to go to T. Stevenson to-day, and get a 50 cent. bottle of Parisian Sage. He guarantees it to cure dandruff, falling hair and itching scalp, or money back.

The late Charles Champion, of Brantford, left $45,000 to charitable organizations, including $10,000 each to the Y.M.C.A. and Y.W.C.A., and $5,000 each to the Children's Aid, House of Refuge, Widows' Home, Hospital, and Salvation Army.

Mr. Irwin Shaw, hotelkeeper of Granton, on the G.T.R., near Stratford, died at the home of his daughter, Mrs. W. Lowe, Snelgrove, a week ago Sunday. Deceased was a native of Albion, and married a Miss Dick, who predeceased him several years. Mr. Shaw was well-known in the County as a horseman and hotelkeeper. He conducted the hotel at Snelgrove for a number of years. Deceased is survived by one daughter and three sons, Alex., at Brandon, Man.; Lansdowne, at Granton, and another at Hamilton.

A Good Defence Against the White Plague

No one can afford to lessen their producing power to-day, and to have power you must have good machinery.

The human body is the greatest machine ever produced—the most wonderful mechanism in the world.

It is sheer economic waste not to keep your body in the best condition.

There is no valid excuse for allowing the tissues to become attacked by the white plague. You need your health and Canada needs you.

Insure against it by building up your reserve forces and bodily defences.

The best defence you can get is Nyal's Cod Liver Compound. It builds up the tissues and prevents disease.

A delicious tonic and a splendid vitalizer; puts on good, solid flesh, and makes you feel fit for any task.

For the puny and backward child there is nothing better. Nyal's Cod Liver Compound will soon bring the roses back to the cheek and give vigor and vitality.

Your own Druggist cheerfully guarantees Nyal's Cod Liver Compound.

Sold and guaranteed by Dr. A. J. Hunter & Co., A. T. Howard, Orangeville.

Nyal's FAMILY REMEDIES
LOOK FOR THE DANDELION COLORED PACKAGE
One for each everyday ailment

BUSINESS EDUCATION.

such as you may obtain under the very best conditions at The Central Business College, of Toronto, is a sure passport to success. Thousands have proved it. Why not investigate for yourself? Our free catalogue explains Write for it. W. H. Shaw, Principal.

Improved Farms For Sale!

Between the Towns of Elva and Pierson, MANITOBA.

South half Section 7, Township 3, Range 28, West 1, 320 acres.
All Section 9, Township 3, Range 28, West 1, 640 acres.
All Section 10, Township 3, Range 28, West 1, 640 acres.
West half Section 15, Township 3, Range 28, West 1, 320 acres.
South half Section 17, Township 3, Range 28, West 1, 320 acres.
West half Section 19, Township 3, Range 28, West 1, 320 acres.
All Section 3, Township 3, Range 28, West 1, 640 acres.
All Section 5, Township 3, Range 28, West 1, 640 acres.
South West Quarter Section 8, Township 3, Range 28, West 1, 160 acres.
All Section 33, Township 2, Range 28, West 1, 640 acres.
West half Section 23, Township 2, Range 29, West 1, 320 acres.

All these farms are in a high state of cultivation with good buildings on each of the parcels, and good water. There is a railway siding on section 10, which holds six cars. This is about the centre of the property and makes the farms very convenient for the delivery of the grain. Churches and Schools are very convenient. I will sell any of the above parcels on very reasonable terms. There is a large portion of this land ploughed and summer-fallowed and ready to sow. For price and terms on any of the above properties, apply to

J. J. WHITE

Telephone 126. P. O. Drawer 495, Orangeville.

DRUG STORE NEWS

Dr. A. J. Hunter & Co.

Spring Time is close at hand. It is now you need a spring tonic, a blood purifier or something to tone up the system. Give us a call when you want these and be convinced that we have the purest and best at lowest prices.

Try our Kola Emulsion for coughs and colds.

Farmers,—buy your **Stable Requisites** from us, viz., Stock Food, Salts, Sulphur, Salt Petre, Insect Powder, Zenoleum and all Disinfectants.

Moth Balls.

Agents for **Nyal's Family Remedies** and **Na-dru-co Preparations**

Sold under guarantee. Money refunded if not satisfactory.

SCHOOL SUPPLIES.

Stationery, Patent Medicines, Confectionery, Neilson's and Huyler's Chocolates.

C. P. R. Ticket & Telegraph Office, and Dominion Express Office here. Call for information regarding routes, rates, etc., to the West. Leave your parcels here to be sent by Express.

ASK FOR SAMPLES OF GIN PILLS.

THE PURE MEDICINE DRUG STORE.

A. J. HUNTER & CO., - Successors to J. R. Gillespie.

A SPRING OVERCOAT

Is something that every man should have. The time is at hand when your winter Overcoat will be too heavy and clumsy, and you will feel the need of a nice, light Spring Coat. We will be pleased to show you the latest shades and styles. You will find our prices reasonable.

We want to call attention specially to our new line of

BOY'S 2-PIECE SUITS. They are excellent values.

We have also placed in stock this spring a line of Men's Ready-to-Wear Medium Priced Suits, of the well-known "Sovereign" brand.

Hats, Caps, Gloves, Collars, Ties—Everything in Gent's Furnishings.

ANDREW HILL,
Tailor and Furnisher,
BROADWAY, ORANGEVILLE.

If you require any of the following

It Will Not Pay You to Buy Without Seeing Our Stock & Getting Prices & Terms.

DRAG AND DISC HARROWS,
CREAM SEPARATORS, DRILLS,
SEWING MACHINES (SINGER),
WINDMILLS AND PUMPS,
CORN PLANTERS,
POTATO PLANTERS AND CUTTERS,
GASOLINE ENGINES,
SPRAY PUMPS OF ALL KINDS,
BICYCLES & BICYCLE SUNDRIES
LEADER FENCE,
WASHING MACHINES, CHURNS,
BUGGIES, WAGONS, HARNESS,
RUGS, SPREADS,
HORSE COVERS.

A full line of Plowshares, Repairs, Machine, Windmill, Gasoline Engine, Cream Separator, and Sewing Machine Oils.

J. E. SMITH,
MASSEY-HARRIS AGENT - BROADWAY - ORANGEVILLE.

ARCHIVES OF ONTARIO
TORONTO

HE BANNER

THE BANNER, APRIL 27, 1911.

AN IMPORTANT APPOINTMENT.

The Supreme Court of the Independent Order of Foresters has named Mr. Jno. T. Scott, of Caledon East, Past High Chief Ranger of the High Court of Central Ontario, a member of the Visiting Committee to visit the Tuberculosis Sanitarium that the Order has founded in New York State. The Sanitarium occupies an ideal situation on a beautiful lake in the Adirondack Mountains. The I. O. F. has inaugurated a very active campaign against tuberculosis as it affects the members of that great Society, and has done it without any direct cost to the members of the Order. One result of this campaign is the splendid Sanitarium in the Adirondacks, to which any member of the Order, who is afflicted with tuberculosis in its early stages can go and be restored to health without any expense whatever. After inspecting the Institution the Committee will report progress to the Supreme Court, which is meeting in the Temple Building in the city of Toronto next week. Mr. Scott's appointment to this important Committee shows the high opinion in which he is held by the High Court.

THREE HANDSOME PRIZES.

Readers of The Banner, in Peel County especially, will be interested in an announcement that appears in the Farmer's Advocate for April 20th. In order to promote the beautifying of rural homesteads, James Pearson, K.C., of Toronto, who has become the owner of a farm on the Credit River, Caledon Twp., where he intends to make his home, offers three handsome prizes, namely, $30, $20, and $10, for the three best laid-out and kept flower gardens in the County of Peel; the word "farmer": to mean a farmer of not less than 50 acres, and a subscriber to the Farmer's Advocate; taste in arrangement, selection and care, to count in preference to extent.

There will be no other conditions or charges and the awards will be made by three judges some time during the season. The applications of intending competitors should be sent to the Farmer's Advocate, London, Ont., as soon as possible, giving name, P. O. address, township, lot and concession.

Like many other men of enterprise and means, Mr. Pearson has caught the contagion of country life, and his generous proposal is surely most commendable and should meet with a very hearty response in this splendid old county, and be an incentive to public-spirited men elsewhere to go and do likewise.

ROOFING GUARANTEES

When a maker guarantees his roofing, it merely means that he puts his claims for it in writing, and if there is any dispute afterwards, there are thousands of ways in which the maker can evade responsibility if he chooses.

The makers of Congo Roofing, however, have devised an interesting plan which gives the buyer absolute protection. With each roll of roofing is furnished a Surety Bond issued by the National Surety Company, of New York, guaranteeing the faithful performance of the guarantee by the manufacturers. This gives to any possible complainant a Court of Appeals to which he can go, over the head of the manufacturer. In fact, this guarantee bond so pledges that if the manufacturers of Congo Roofing should go bankrupt or close out their business, the Surety Company would still continue to guarantee the reliability and satisfaction of Congo Roofing. The guarantee on the two or three ply is for 10 years.

A copy of the Guarantee can be obtained by addressing S. A. McCartney, Orangeville, Ont.

The order for the china for the Chatean Laurier, the new Grand Trunk hotel at Ottawa, has been awarded to the Theodore Haviland Company, of Limoges, France. This china is of a very handsome and unique pattern, and will be the best that can be turned out by this well known Company, and includes regular service, banquet service, ball room or tea service and a de luxe set for use in the Royal Suite.

CANNOT FAIL TO INTEREST WOMEN.

Alberta Lady Tells of Her Cure by Dodd's Kidney Pills.

Was Weak, Nervous, Run-Down and Suffering From Rheumatism — Dodd's Kidney Pills Made Her a New Person.

Beaumont, Alta., April 24 (Special.)—Women, who are nervous, run down and suffering from Rheumatism, cannot fail to be interested in the case of Miss Gertrude E. Revome of this place. She was exactly in that condition. To-day she is as she puts it herself "a new person." Dodd's Kidney Pills cured her. Here is her statement given for publication:

"My Kidney Disease started from a cold two years ago. Rheumatism set in, and I was weak and nervous, and in a run down condition. I was attended by a doctor who did not appear to understand my case. Three boxes of Dodd's Kidney Pills made a new person of me."

Is not Miss Revome's condition an exact description of nine-tenths of the ailing women of Canada? The doctor did not understand her case. It was simple enough. It was Kidney Trouble. And Kidney Disease is one great cause of women's troubles. Dodd's Kidney Pills always cure it.

FORESTERS' NIGHT

Officers & Members of Court Equity Entertain Large Audience with a Delightful Concert.

Impressive Address by Supt. Geo. A. Mitchell on Subject of Fraternity.

Citizens of Orangeville to the number of four hundred or upwards were pleasantly entertained by the officers and members of Court Equity, No. 112, Independent Order of Foresters, on Tuesday night. The entertainment took the form of a free concert in the Town Hall, which was filled almost to the capacity limit. An excellent musical programme was furnished by three Toronto artists in the persons of Miss Maud Bigwood, soprano; Miss Lillian Dillon, contralto and piano soloist, and Mr. Harvey Lloyd, comedian. Mr. Lloyd, who is not unknown to the people of Orangeville, was in capital form and his selections convulsed his hearers with laughter. He was rapturously encored after every appearance and was very generous with his responses. One of his best numbers was a witty caricature of the new harem skirt. A patriotic song and a stirring I. O. F. campaign song were also particularly good. Miss Bigwood, a winsome young lady with a captivating manner and a sweet soprano voice, charmed her hearers with her songs and was also delightedly encored. Miss Dillon, who proved herself an accomplished pianiste and accompanist, was also heard with pleasure in a couple of contralto solos. Piano duets by the two ladies and Miss Dillon and Mr. Lloyd added to the variety and charm of the programme.

Col. J. A. V. Preston, Past High Chief Ranger of the High Court of Central Ontario, presided and with him on the platform were Mr. Geo. A. Mitchell, Superintendent of Field Work and Mr. J. H. Ramesbottom, organizer for the Order.

In a short introductory address Col. Preston stated that no fraternal insurance order was more stable or better entitled to the confidence of the people of Canada than the Independent Order of Foresters. He emphasized the international character of the Order, pointing out that this gave it advantages that the purely Canadian Orders could not possess, but pointed out that at the same time the head offices of the Order were situated in Canada. The Order was founded under a special charter from the Dominion Parliament, and there was, therefore, not the slightest possibility that its administrative offices and staff would ever be removed from this country. The Order was making rapid progress everywhere, but there was no place in the world that could equal the progress shown within the jurisdiction of the High Court of Central Ontario. Since last annual meeting in Port Hope the membership in Central Ontario had increased by 3,000. This rapid increase Col. Preston attributed largely to the zeal and energy of Field Superintendent Mitchell.

Mr. Mitchell, who was the chief speaker of the evening, gave a very convincing address on the subject of fraternity. The speaker, who is evidently not only an enthusiastic Forester, but a man endowed with more than the usual amount of energy and natural ability, was unsparing in his denunciation of the indifferent members of the fraternal societies. "Hypocrites" was what he designated the men who so far forgot their obligation that they failed to darken the door of the lodge room oftener than perhaps once in a twelvemonth. He expressed the belief that the calling of the man engaged in fraternal work was equal to that of the man behind the pulpit. The former preached the gospel of fraternity, which meant learning to love our neighbors as ourselves. He did not know any more effectual means of winning men to God than by instilling the belief and practice of brotherly love. Ministers of the gospel would find it much easier to reach the man who had grasped this great principle and made provision for those dependent upon him for support, than the man who had neither made such provision nor recognized its need. Mr. Mitchell deplored the spirit of commercialism in the fraternal field. Too many members of the fraternal insurance societies looked upon the insurance question from a purely business standpoint and missed entirely the benefit of the fraternal and brotherly spirit. The fraternal orders were all doing a great work in the way of educating people to the importance of making provision for the support of their wives and families. The only provision that a great many men were able to make was through fraternal insurance. The young man who would not safeguard the girl he loved from possible want and privation in the event of his death, was not worthy of her hand. There was no excuse for any man in the enjoyment of ordinary health and strength failing to provide his wife with this protection. Every man could afford to carry some insurance, and if he neglected to do so he simply failed in his duty to his wife and children. Mr. Mitchell gave several instances to show the true fraternal spirit of the Independent Order of Foresters and also the dire results that sometimes follow when the husbands fails to take out any insurance.

The Independent Order of Foresters, the speaker described as the strongest fraternal insurance society in the world to-day. It had a membership of 240,000 and a reserve fund of $75 for every member. The Order was growing by leaps and bounds. There was no other Society that went to the expense of holding public meetings for the purpose of educating the people to the importance of fraternity and fraternal insurance. Education along these lines was badly needed, although as a rule people have very little sympathy with the man who will not make provision for his wife and family. During the 32 years of its existence the I. O. F. had distributed $32,000,000 among the widows and orphans of its members. It had a reserve fund of over $17,000,000. Where was there another Society which could point to such a noble record. The Order had proved itself a veritable blessing from God in thousands of homes. But the I. O. F. was more than a merely fraternal insurance Society. It made provision which ensured its members against want during their old age. When a member reached the age of 70 years he ceased to pay any premiums and if he wished had the privilege of drawing an annuity equivalent to one-tenth of the amount of his policy for the next ten years. In other fraternal societies the applicant was invited to come in and pay until he died. There was also the Home at Oakville, where the Order had made provision for the care of the orphaned children of its members. Children were kept here until they were 16 years of age, carefully reared and educated and given domestic training in the case of the girls and manual and mechanical training in the case of boys. 64 children were being cared for there at the present time. Through the medium of the Order's employment bureau in Toronto, the Society was able to keep in touch with these children after they left the Home until they were 21 years of age. Through this Bureau over 425 members of the Order were found employment last year. Where mothers, whose insurance did not provide sufficient means to rear and educate their children, preferred to keep the little ones at home, the Order would supplement the family's income by an allowance of $5 per month for each child, until it reached the age of 16 years.

As another evidence of the splendid fraternal work the Order is doing, Mr. Mitchell instanced the erection of a Tuberculosis Sanitarium in New York State. 400 acres of land had been purchased beautifully situated in the Adirondack Mountains. Here the Order had erected a Sanitarium and equipped it with every modern comfort and appliance for the successful treatment of tuberculosis patients. Members of the Order who contract this dread disease may go here while in the earlier stages and be treated entirely free of cost. There were 39 patients in this Sanitarium at present, and three or four persons had already been sent to their homes fully cured. Another Sanitarium is in course of erection in California and one would probably be built in Ontario in the near future. There was no other Order in the world that was doing this class of work for its membership.

Foresters, Mr. Mitchell explained, enjoyed the regular benefits of the Order and those special privileges that were peculiarly their own, for a reasonable rate of insurance. Yet this rate, while reasonable, was one that courted and would stand the most searching investigation. There were cheaper insurance societies, but that man that put on cheap insurance received protection that was not safe.

Mr. Mitchell closed his address with a ringing appeal for the wider spread of the spirit and principles of fraternity, so well exemplified in the glorious record of Independent Forestry and the great and growing work the Order is doing in the world today.

Mr. J. H. Ramesbottom, who was introduced to the audience shortly before the close of the programme, stated that he did not intend to speak at any length. He would prefer to meet those interested in fraternal insurance in the quiet of their own homes and reason with them on this matter of the adequate protection that the I. O. F. affords its members.

The meeting was brought to a close shortly after eleven o'clock by singing the National Anthem.

DWELLING DESTROYED.

Mr. R. J. Wallace's dwelling house on lot 13, 2nd line, Amaranth, was destroyed by fire about 10 o'clock on Tuesday forenoon. Most of the contents were also consumed. The building, which was a log structure, was uninsured and Mr. Wallace will therefore lose heavily. The fire started from the stove pipes.

Shiloh's Cure quickly stops coughs, cures colds, heals the throat and lungs - - 25 cents.

Good

tea is the result of care and experience in blending—must be the combination of fine flavor, smooth strength and richness. Because all these elements are so generously included in Red Rose Tea it well merits the term "good tea."

RED ROSE TEA "is good tea"

NEVER SOLD IN BULK

Your Grocer Will Recommend It

WHO IS JIM SPEERS?

Chief Ewing held up a consignment of twelve cases of ale and eight or ten kegs of lager at the C. P. R. station on Friday morning. The liquor was from D. Kuntz & Son, of Waterloo, and most of it was consigned to James Speers, Orangeville. There is no person of that name living in or close to Orangeville, and it is believed that the name is an assumed one. Chief Ewing suspects that the liquor was intended for a Broadway man. Samples have been forwarded to Toronto for analysis and the Chief is awaiting instructions before taking any further steps.

CAMILLA INSTITUTE.

The regular monthly meeting of the Camilla Branch of the Dufferin Women's Institute will be held at the home of Mrs. Jas. Kyles on Wednesday, May 3rd, at 2.30 p.m. Subjects, "Women's Responsibility" and "Evolution of the Country Woman."

CARD OF THANKS.

The family of the late William Hughes, of Laurel, wish to tender their hearty and grateful thanks to the people of that village and neighborhood for the kindness and sympathy so unmistakeably shown during the illness and after the death of their father.

CARD OF THANKS.

The family of the late Mrs. Mary McKenney wish to take this means of expressing their gratitude to the people of Orangeville for the great kindness and sympathy shown them during their trying bereavement. The good-will and sympathy so generously shown have done much to lighten the burden of their sorrow and will not be forgotten while life shall last.

CARD OF THANKS.

Mr. R. Allen and family desire to express sincere thanks and appreciation for the many kind acts extended to them and the late Mrs. Allen during her illness, also for the sympathy shown them in their recent bereavement.

BROOCH LOST.

Lost in Orangeville on or about Tuesday, April 18th, a lady's crescent brooch, with centre of leaves. Finder will confer a favor by leaving at The Banner Office.

LIME FOR SALE.

I will have fresh burned lime ready for delivery on Monday, May 1st. Wm. Lovell, Waldemar, Ont.

LOST.

On Broadway, between the Presbyterian Church and the Town Hall, on Tuesday evening a gold extension bracelet signet top. Finder will please leave at A. Hill's Tailor Shop.

TOWN OF ORANGEVILLE.

SKEW CROSSING BRIDGE, West Broadway.

Sealed Tenders, endorsed "Tenders for Concrete Bridge" addressed to the undersigned, will be received up to the hour of 7.30 o'clock p. m. on Monday, the 1st day of May, 1911, for the construction of one re-inforced concrete bridge on West Broadway Street, in the Town of Orangeville, in the County of Dufferin.

Parties tendering are required to give:

(1) The price per cubic yard for concrete in the completed work; the price per cubic yard for concrete to cover the work of removing the old structure; doing all necessary excavating; filling in excavated spaces after construction and the roadway between the wing walls.

(2) A lump sum for the steel reinforcing complete.

(3) A lump sum for the gas pipe railing complete.

Plans and specifications may be seen at Mayor Dr. W. H. Riddell's office.

The lowest or any tender not necessarily accepted.

A. A. HUGHSON,
Town Clerk,
Orangeville.

Orangeville, April 25th, 1911. 1t

Notice To Creditors

In the matter of the Estate of ARCHIBALD BROWN, late of the Township of Caledon, in the County of Peel, Farmer, Deceased.

NOTICE is hereby given that all persons having any claims or demands against the late Archibald Brown who died on or about the third day of January, 1911, at the Township of Caledon, in the County of Peel, are required to send by post prepaid or to deliver to the undersigned Solicitor herein for Isabella Brown, Executrix of the will of the said Archibald Brown, their names and addresses and full particulars in writing of their claims and statements of their accounts and the nature of the securities, if any, held by them.

And Take Notice that after the 17th day of May, 1911, the said Isabella Brown will proceed to distribute the assets of the said deceased among the persons entitled thereto, having regard only to the claims of which she shall then have had notice, and that the said Isabella Brown will not be liable for the said assets or any part thereof to any person of whose claim she shall not then have received notice.

A. A. HUGHSON,
Solicitor for the said,
Isabella Brown.

Dated at Orangeville
the 18th day of April, 1911.

F. T. HILL **HILL & CO.** A. WALKER

THE BIG STORE - ORANGEVILLE.

500 PAIRS 500 PAIRS

SPECIAL DISPLAY of LACE CURTAINS.

500 Pairs to Choose From.

This is the best assortment of Lace Curtains we have ever shown and without a doubt the largest range in this section of the country.

There has never been a season that the designs were so attractive and the special weaves present such a change in appearance that every customer who has seen them has been entirely satisfied.

Beautiful Designs and Shades

They really have to be seen to convey to you their richness of shades and design. The shades run from pure white, cream, ecru and deep arab. Sizes are somewhat different this season and the majority are from 2¾ to 3 yards in length and all widths. Some places, of course, require longer curtains, so we have not overlooked this fact. We have a good assortment in 3½ yard lengths.

Prices Are Interesting

It has been our aim to suit every need where price is considered and in our stock this year you'll find prices range from..... **25c.** a pair to **$4.75** and where you value savings in price you will be well repaid for inspecting our stock. Its to your advantage to look them over.

Art Muslins, Damasks

White Frilled Muslins for Bedroom Curtains, also Art Sateens, Cretonnes, Furniture Cottons and Cotton Repps—We have thousands of yards of these goods at correct prices.

SPECIAL SAVING IN ODD PAIRS OF LACE CURTAINS.

If you only require one pair or perhaps an odd curtain we can interest you. We are cleaning up all oddments in this line this week.

While you are house-cleaning bear in mind that we have all kinds of Window Shades in the Carpet department.

SPECIAL OFFER IN LINOLEUMS

12 Pieces of 4 yard wide in all patterns at prices ranging from **44c.** to **60c.** per square yard. Inlaid Linoleums at closest prices.

All Kinds of Farm Produce Wanted at Highest Prices.

HILL & CO.

ORANGEVILLE - - ONT.

LIME FOR SALE.

Fresh burned kiln of lime ready for delivery on Monday, April 30th. Will also have fresh lime on hand throughout the season. R. J. Little, lot 29, con. 2, west, Mono, Box 137 Shelburne, Ont.

HOUSEKEEPER WANTED

Young farmer, with a family of three small children, wishes to secure a capable housekeeper. Good wages and good home. For particulars, address Drawer 100, care The Banner. 43-3t.

FLAT TO RENT.

Five roomed Flat to let over Miss McLachlan's grocery store; suitable for dwelling; has water service. Also a front room over Dr. Hunter's Drug Store. Apply to Dr. G. H. Campbell. 43-3t

ELECTRICAL EXHIBIT.

The Dufferin Light & Power Co. will make an Exhibit of modern electric devices for lightening labor, in the store in the McKim block, opposite the Grand Central Hotel, commencing Tuesday, April 25, and continuing for one week. The exhibit will consist of motors, motor-sewing machines, vacuum-cleaners, cooking and heating utensils, etc. Mr. McBrian, of the Canadian Westinghouse Co., and Miss Flossie Cobean will be in charge of the Exhibit, and will demonstrate the various devices in actual operation. A cordial invitation is extended to you to call.

T. R. HUXTABLE,
Manager.

Eggs For Hatching.

White Wyandottes.—Special matings from prize winning stock. Regal-Dustan strain. Grand winter layers 13 for $1.00

HERBERT MEEK,
Alton, Ont.

HOUSE FOR SALE.

Good brick dwelling house and rame stable for sale on Little York St., Orangeville. About an acre of land and excellent small fruit orchard. New furnace with hot water ttachments; also other modern conveniences. A snap for immediate sale. Apply to M. WILKINS & SON, 5t. Orangeville, Ont.

COTTAGE FOR SALE.

Three Roomed Cottage for Sale in the Village of Laurel. Comfortable dwelling with back kitchen, ½ acre of garden and good well. Reasonable terms. Apply to Mrs. Rich. A. Gray on premises, or address Laurel P. O. 4t.

Eggs For Hatching

FROM

Rose Comb Rhode Island Reds.

Pen 1, headed by 2nd Cockerel at the "Ontario," Canada's largest poultry show, held in Guelph, Dec. 1910. Eggs, $3.00 per 15, $5.00 per 30. From other pens, $1.50 per 15, $2.75 per 30, or $4.00 per 45. Grand stock and a good laying strain.

C. R. CUTHBERT,
Alton, Ont.

BULL FOR SALE.

Purebred Durham Bull, 10 months' old, for sale. For particulars, apply to Arthur Reid, Amaranth Station, Ont. 3t

WANTED.

A thoroughly experienced general servant. Must be a good cook. Wages twenty dollars per month. Apply to

78 Elm Avenue, Rosedale,
Toronto.

FOR SALE.

Vacuum Cleaner will be sold cheap as owner has taken a permanent position out of town and is unable to operate same. Machine is in good condition. Apply to

A. COOPER,
Zina St.

CARPENTER WORK.

All kinds of Carpenter Work done, either by day work or contract. Parquet flooring a specialty. Estimates furnished.

W. G. CRANSTON,
tf. 1st Ave., Orangeville.

MAIL CONTRACT.

SEALED TENDERS, addressed to the Postmaster General, will be received at Ottawa until Noon, on Friday, the 12th May, 1911, for the conveyance of His Majesty's Mails, on a proposed Contract for four years, six times per week each way, between Alliston and Rosemont, from the Postmaster General's pleasure.

Printed notices containing further information as to conditions of proposed Contract may be seen and blank forms of Tender may be obtained at the Post Offices of Alliston, Rosemont, Arlington and Fintona, and at the Office of the Post Office Inspector at Toronto.

G. C. ANDERSON,
Superintendent.

Post Office Department,
Mail Service Branch,
Ottawa, 28th March, 1911.

200 Acre Farm For Sale.

The undersigned offers for sale the 200 acre farm, one mile from Orangeville, known as the Thompson homestead, and being lot 1, con. C, East Garafraxa, in the County of Dufferin. Good brick house and bank barn. Never failing spring creek. The and is said to be a good clay loam, easily worked and the farm is situate on the Townline, which is level and easily travelled. Orangeville has a good High School and is adding a special Peacher of Agriculture to the staff. There is a Public School on the property. Possession given 15th March, 1912, with the privilege of fall plowing in 1911.

Price $7000. Easy terms of payment will be arranged. For further particulars apply to

MISS ALMA THOMPSON,
Box 99, Gananoque.

9-3 mos.

Bulls For Sale.

2 Purebred Holstein Bull Calves, 10 months old, fit for service. Will ell reasonably. Apply

WM. McFARLAND,
mo. Hockley, Ont.

Stable to Rent.

A good Stable to Rent on Bythia Street. Accommodation for one or two horses. Apply to

B. McGUIRE.

IMPROVE YOUR POULTRY.

"Winter laying strain" well bred White Wyandotte Eggs for Sale. 14 eggs, 1 Setting, $1.00.

RALPH ENDACOTT,
Orangeville.

EGGS FOR SALE.

Rhode Island Red Eggs for Sale. $1.00 per setting. Alexander Rix, The Rectory, Orangeville. 4t.

For Sale or To Rent.

A Frame House on York St., suitable for small family. Good garden, splendid orchard, with all kinds of fruit. For terms and particulars apply to

B. McGUIRE,
Orangeville.

For Sale Cheap.

On West Broadway. A good brick house and frame stable, with four lots, on which there are a number of good fruit trees. Also on Factory Street, a good frame house with a frame stable and nearly 4 acres of land, with about fifty fruit trees. For particulars, apply to

T. G. LEGATE,
Box 211,
Orangeville, Ont.

ARCHIVES OF ONTARIO
TORONTO

Marshall Green & Company.

WHEN THERE IS SO MUCH DUST FLYING IN THE AIR, ARE NOT WASH GOODS THE MOST DESIRABLE MATERIALS FROM WHICH YOU CAN MAKE SUMMER DRESSES? YOU KNOW IT IS A VERY COMFORTABLE FEELING TO GET INTO A FRESH, CRISP, NEWLY IRONED DRESS. IF YOU ARE FASTIDIOUS ABOUT THE PATTERNS YOU WISH -- AND WHY SHOULD NOT ONE HAVE THE RIGHT TO CHOOSE THE THINGS THAT PLEASE THEM- WHEN THEY MUST PAY FOR THEM? HOWEVER FASTIDIOUS YOU MAY BE WE CAN PLEASE YOU. LET US SELL YOU YOUR WASH GOODS, ALSO READY-TO-WEAR DRESSES.

Now is the time to renew your Table Linen. We are putting on sale 5 pieces bleached damask pure linen, regular $1 per yard, at 78 cents. Napkins to match in large size, regular $3.50, for $2.78 per dozen.

There are no Patterns so perfect as BUTTERICK PATTERNS

Perrin's Gloves in Kid, Silk, and Fabric in all the new Shades.

Perrin Kid Gloves

Corner Broadway and Prince of Wales street, Orangeville.

A GENUINE SURETY BOND GUARANTEE PACKED INSIDE EACH ROLL OF

CONGO NEVER LEAK ROOFING

Congo is the *only* Ready Roofing carrying the National Surety Co.'s bond. It carries with it terms and conditions that make it especially attractive to anyone who must consider the roofing question.

For 10 years you can rest easy about your roofs if covered with 3-ply Congo, and we know that it is probable you will get even longer service out of it.

The Surety Company is issuing these bonds, and back of them is their two *million dollars of assets*. It is a matter of keen satisfaction to us that they were willing to stand behind Congo Roofing.

You are insured from any responsibility other than giving the roofing ordinary care.

Write to-day for samples of Congo and full information.

Remember, that with every roll of Congo you get a guaranteed Surety Bond.

S. A. McCartney, ORANGEVILLE ONT.

ROSEMONT.

I was grieved, Mr. Editor, to see a statement from Buster No. 2 in last week's issue of The Banner. I did not think we had writers of such low calibre in this locality. Their Christian faith they have sunk to the lowest depths. What a bright ornament they would be to church and society at large if they would only publish their names and let the people know who they are. If Captain McLaren's word and mine count for nothing, and if we have done anything wrong, why should not Buster make his statements over his own signature. The fact that he has not chosen to do this should show your readers what a slender thread he hangs by. He shouts, "Roll called; only eight men wanted." The monkey doesn't seem to know anything about discipline, and even less about Christian character. One cannot help pitying this poor scribbler, whose mind is so poisoned and intellect so dwarfed that he would like to bring everybody down on a level with himself. He reminds me of that noble little animal, which can be scented long before he is seen, known as the skunk, and which nobody is particularly anxious to associate with. Does he imagine that any person is going to take any stock in his writing. There is a verse in the Bible which reads: "The harlot, she wipeth her mouth and saith I have done no harm." I am well aware of the reputations of some men, who think that they know all about the transactions of 1885. I know that their own reputations, where truth stands, do not count for much. I ask Banner readers to glance back over Buster's past and learn for themselves. There was a subscription taken up in Rosemont for the boys in the West at the time of the Rebellion. I wonder if Buster was loyal enough to give anything then, as I failed to see his name on the paper. Let me say right here that I know who Buster No. 1 is. The family resides in Rosemont at present. I will say nothing about him at present, as I have something better up my sleeve for him. The only remark I wish to make is this: I remember when a very near friend of his went to Ireland to spend a honeymoon 35 years ago. This I will fully explain along with other very important topics in my next letter. Thanking you, Mr. Editor, for the use of your space, I am,

Yours respectfully,
J. W. A.

—John McDowell, a brother of License Inspector S. McDowell, died in Toronto on Friday after a short illness. He leaves three sons and three daughters.

PILES Dr. Chase's Ointment is a certain and guaranteed cure for each and every form of Itching, Bleeding and Protruding Piles. See testimonials in the press and ask your neighbors about it. You can use it and get your money back if not satisfied. 60c, at all dealers or EDMANSON, BATES & Co., Toronto.

DR. CHASE'S OINTMENT.

ALTON.

The remains of the late Miss Aggie Algie, who died in Toronto, on April 22nd, were interred in Alton cemetery on Monday last. The funeral was largely attended. The late Miss Algie resided here for a number of years and was well-known and highly respected by the people of Alton and neighborhood.

Rev. Mr. Langford attended the funeral of Mr. Wm. Hughes at Laurel on Monday.

Miss Elsie Dods has gone to Orangeville to attend High School.

Miss Alma Patterson, who has been home since Christmas on account of illness, has again taken up her work at Orangeville High School.

Rev. Mr. Langford has announced that he will preach in Alton Methodist Church next Sabbath on the subject, "Four People in whom we are all Interested."

Farmers around Alton have been plowing for over a week and will be busy seeding this week.

Rev. (Dr.) J. A. Long, of Brampton, is announced to deliver a Lecture on the subject, "My Young Man" in Alton Methodist Church on Monday evening. There will be a programme of vocal and instrumental music by the choir.

The Barber Carriage Company is doing a brisk business this spring. The Company is now shipping out an average of five buggies a day.

Alton Baseball Club was re-organized one night recently with the following officers:— President, J. M. Dods; Vice-President, W. Rowcliffe Secretary, L. Doherty; Treasurer, Dan Worts. The Club expects to be able to place a strong nine in the field this season. An effort will be made to organize a local league. Secretaries of Clubs in neighboring towns and villages in favor of such a league are invited to communicate with the Secretary of the Alton Club.

CAMILLA.

(Intended for last week.)

Misses Margaret and Janet Moore are visiting their sister, Mrs. Duncan McLean, of Erin Township.

Miss Berdita Thompson is the guest of Toronto friends.

Miss Rhoda Phoenix spent the holiday at the home of her uncle, Mr. John McNaughton.

Mr. John Kenny, of Uptergrove, renewed acquaintances here over the holiday.

Mr. John Ledlow visited friends in Toronto and Brampton last week.

Mr. Alex. Scott, of Toronto, was home over Sunday.

Mr. Robert Marshall was in Toronto last week.

Mrs. John Little is the guest of Toronto friends.

Mrs. E. J. Cobean, of Toronto, is visiting relatives here.

Mr. J. Brownridge, of Brampton, was the guest of Mr. John Buchanan last week.

Mr. Samuel Langford spent Easter with his brothers, Richard and James, of this place.

Mrs. Kyles has returned home after spending a week with Orangeville friends.

We are glad to report the complete recovery of Miss Hazel Banks from her attack of pneumonia.

Mr. John McKibbon held quite a successful ploughing bee Monday of this week.

Communion service was held in St. Andrew's Church, on Sunday. Ten new members were added to the Church roll.

Our teachers, Misses Hunter and Pattullo, are spending their vacation at their respective homes in Hillsburg and Orangeville.

MONO CENTRE.

As the weather is very backward, not much seeding has been done in this vicinity yet, although quite a lot of plowing is being done.

Mr. Harry Baker, who has finished sawing the yard of logs here, has moved up to Shaw's bush, where he expects to be engaged sawing for the rest of the summer.

Mr. G. F. Stewart visited Toronto friends last week.

Mr. Percy Avison, of Toronto, visited his brother, Ernest, last week and also spent a few days with Relessey friends.

Miss G. M. East, our school teacher, who spent her Easter vacation with friends at Corbetton, has returned to resume her duties again.

Mr. Addison Ladd, who has been under the weather for some time, is slowly recovering.

A. J. Ross has engaged with W. J. Coleman for the summer months.

Tom Cotton says he is somewhat lonesome since the telephone was taken out of his house, and thinks he will have to get in search of someone to take the place of it and that cannot be taken away.

Herb. Patterson thinks that the telephone is going to be some benefit to him as it will save him some long drives by using the long distance call.

Miss Amy Waller, who is attending school in Orangeville, spent Easter holidays at her home here.

Jimmy H. says that the 3rd line hills are heavy, coming this way with three in a buggy, but that after church the going home is alright.

The people of Burns' Church intend holding their annual picnic in the same old place on May 24th. It has always been a success, and it is the intention of those interested to make it even a greater success this year than heretofore.

FARMINGTON.

Before the school closed for the Easter vacation the pupils of the Farmington school presented their teacher, Miss Cassie Shain, who has resigned to take a position in Orangeville, with an ebony set and jewel case, and the following address:—

Dear Teacher,—We, as your pupils of S. S. No. 1, Amaranth, are sorry to learn that you are about to leave us and we wish to assure you that you will not soon be forgotten, as the benefits we have derived from your untiring efforts will be reminders to keep you ever upon our memories.

We would ask your forgiveness for the many times we have grieved you by inattentiveness or otherwise, and on this occasion we ask that you accept this ebony set and jewel case as a small token of the esteem we shall ever bear toward you, both as our teacher and friend. We shall hope that success will follow your efforts during the years to come.

Hannah Bramble,
Hazel Morrow,
Ruby Trimble,
Pearl Trimble.

Miss Pearl Trimble read the address and Misses Laura Gillespie and Clara Gillespie made the presentation.

LAUREL.

The weather continues cold and indications are that the season will be very late. Many of the farmers are only commencing to plough and very little seeding will be done hereabouts before May 1st.

Our little burg continues to flourish. Mrs. Jelly has made the latest improvement, in the form of a new kitchen to replace the one that she had pulled downe some time ago. The new addition is a neat frame structure and will make quite an improvement to the appearance of her dwelling.

Mr. Geo. E. Gordon has erected an implement house and expects to commence operations on his new dwelling shortly. The latter will be quite an improvement to the appearance of our town.

This week it is our sad duty to chronicle the death of one of our oldest and most respected citizens in the person of Mr. William Hughes, who passed away on Saturday morning last after a severe illness of nine or ten weeks' duration. The late Mr. Hughes, who was in his 73rd year, had been a resident of Laurel for the last 48 years. He was well liked and greatly respected by all who knew him. There are few men in Amaranth so widely and so favorably known throughout the length and breadth of the township. In his earlier days Mr. Hughes followed the avocation of builder and contractor, and in the course of his business was brought into intimate touch with a great many people. By those with whom he had business dealings he was always spoken of as an honest man, who did his work well and fulfilled any agreement he made to the very letter. Of late years he had confined his activities to carpenter work in the shop, leaving the contract work to his oldest son, Herbert, who does a very extensive business in this line. Deceased had been a consistent and active member of the Presbyterian Church in this place for many years. In his death the Church has lost a true friend, but its loss and the loss of those who are left to mourn is his eternal gain. The deceased was also a staunch Orangeman and was one of the oldest members of L. O. L. No. 330. The funeral, which was very largely attended, was held from his late residence to Laurel cemetery on Monday afternoon. The members of Laurel L.O.L. and a number of visiting brethren marched in a body from their hall to the house, where a very impressive funeral service was conducted by Rev. J. R. Bell, pastor of the Presbyterian Church. After the service the members of the Order headed the long procession from the house to the grave. After the church burial service, which was read by Rev. J.R. Bell, the brethren circled the grave and the impressive burial ritual of the Orange Order was read by the Worshipful Master, John Bryan, and the Chaplain, Rev. J. R. Bell. A large number of beautiful floral offerings testified to the love and esteem in which the departed man was held. The late Mr. Hughes was a widower, his wife having died about three years ago. He is survived by two sons, Mr. Herbert Hughes, Treasurer of the Township of Amaranth, and Mr. J. A. Hughes, Postmaster and General Merchant at Laurel, and two daughters, Mrs. John Groskurth, of Waldemar, and Miss Maud at home. There are also three brothers, Messrs. Robert Hughes, of Collingwood, and Henry and Joseph Hughes, of Toronto. The sorrowing family and relatives have the sympathy of the entire neighborhood in their great loss. The pallbearers, all old friends of the deceased, were Messrs. Robt. Hamilton, Wm. Johnston, John Greason, Sr., John Johnston, George Bidwell and Alex. Ewing.

Mr. S. J. Brown, whose protracted illness has been referred to in these columns on farmer occasions, was sufficiently recovered to be able to attend the funeral of his oldtime friend, Mr. Wm. Hughes, on Monday.

Mrs. T. Johnston, who has been very ill for the last two weeks, is improving again and is able to sit up for a short time each day.

Miss Aggie Peterson, Shelburne, and Miss Jemima Ewing, Coleridge, spent Easter with Miss Ella Ewing.

BLACK'S CORNERS.

Once more the shadow of the Angel of Death has fallen upon our community. On Thursday afternoon, April 13th, Edith J. Rintoul, youngest daughter of Mr. Alex. Rintoul, passed peacefully away after a few days' illness. Deceased was twelve years of age, and was of a bright, sunny disposition. She will be greatly missed in the home and also by her school mates and friends. The bereaved family have the heartfelt sympathy of the entire community in their trouble.

A little tender form we lay
Beneath the sod;
The grass now grows along the way,
That once it trod,
Brothers and sisters still are there,
But the fireside has a vacant chair—
All, all now left of one so fair,
A memory dear, we all can share.

The grass will spring all fresh and green,
Upon that mound,
And Edith will be no more seen
Skipping around;
No, never will that loved one share
The toil of earth, the joy, the care,
All, all now left of one so fair,
A memory dear, we all can share.

But where is she for whom we weep,
Our little one?
In Jesus' arms she's safe asleep—
Her day is done;
She needs no more her Father's care,
Nor yet doth need a mother's prayer,
All, all now left of one so fair,
A memory dear, we all can share.

SERVICES APPRECIATED.

Miss Maggie Galbraith, who has been in the employ of Mr. Jos. J. Kelly, as stenographer and bookkeeper for the past eight years, resigned her position recently and will leave Orangeville for the West shortly. Mr. Kelly thought very highly of Miss Galbraith's office work and yesterday showed his appreciation by presenting her with a beautiful gold locket and chain, the former suitably inscribed, a box of monogram stationery and the following explanatory note:—

Dear Miss Galbraith,—As you have been in my employment as stenographer and bookkeeper since March 1903 and are now leaving town, I wish to express to you my appreciation of and gratitude for the faithful service you have rendered me. I ask you to accept the accompanying gift as a slight token of my regard for your value to me, and my best wishes, be assured, will accompany you in your career through life.

Sincerely yours,
Jos. J. Kelly.

A PRESENTATION.

Friday night Miss Annie Park, one of the teachers in St. Andrew's S. S., entertained a number of the younger scholars at her home on Zina St. During the evening the members of Miss Parks' Class presented one of their number, Miss Madeline McKenney, who will leave shortly for Vancouver, with a gold signet ring and the following address:—

To Miss Madeline McKenney.

Dear Madeline,—We, the teacher and members of the class in St. Andrew's Sunday School to which you belong, are very sorry for you in your bereavement. And, now, as we have learned you are about to leave Orangeville, St. Andrew's and us, and go to live in the City of Vancouver, we feel that we are sustaining a loss. We have been schoolmates, have played together and we all love you. It grieves us to think you are going away so unexpectedly and, then, so far. We shall always think of you in your western home and among new acquaintances, and we ask you to accept this friendship ring as a slight token of our esteem for you and that it may keep you in remembrance of us and the happy days we have spent together.

Orangeville, April 21st, 1911.

Miss Frarey Dodds read the address and Miss Alberta Kearns made the presentation. A very pleasant evening was spent by the merry assemblage, Miss Park proving a most genial hostess. Miss McKenney's departure, we understand, will make the first break in the class for four years.

S. S. ANNIVERSARY.

Sunday School Anniversary services will be held in the Methodist Church on Sunday, followed by an anniversary entertainment on Monday evening. At the latter the children, who are being trained under the direction of Miss Doty, will present an interesting programme of marches, choruses, tableaux, etc. They will also participate in a special service of song on Sunday. Rev. J.A.Doyle, S. S. Field Secretary, will occupy the pulpit at the Sunday services.

A MONO ROAD FUNERAL.

The funeral of the late Mr. Thomas Sparrow, of Mono Road, took place on Wednesday afternoon of last week. The remains were taken from his late residence to Caesar's Church, where an impressive service was held, conducted by Rev. J. A. Petch, present pastor, and Revs. Jones, of Mono Road and Matheson, of Caledon East, after which the funeral cortege, which was a very large one, wended its way to Providence Cemetery where interment took place. Deceased was about 60 years of age, a life long resident of this vicinity and much respected in the community. He was a director of the Peel Insurance Co. and his brother directors sent a beautiful wreath as a token of their sorrow for his loss. He leaves a widow and two sons, the elder being in the Bank, the younger at home on the farm.—Bolton Enterprise.

Deceased was a brother of Mrs. W. T. Hubbard, West Broadway. Mrs. Hubbard attended the funeral.

BOWLING CLUB RE-ORGANIZES.

The annual meeting of the Orangeville Lawn Bowling Club was held in the Public Library Auditorium on Friday night. About thirty of the members were in attendance. Dr. W. H. Bowles, the retiring President, occupied the chair. The report of the Treasurer, Mr. A. A. Hughson, showed the finances of the Club to be in excellent shape. Owing to the extensive improvements made on the grounds last season, the current account was overdrawn to the amount of $18.22. There is, however, a balance of $85.29 to the credit of the capital account and a further balance of $3 55 on the tournament account. The Secretary's report showed a fully paid membership of 53, which is likely to be materially increased this season. Officers and Committees were elected as follows:

Hon. President—Dr. W. H. Bowles.
President—A. L. C. Kirkwood.
Vice President—Geo. Robb.
Secretary—A. D. McKitrick.
Asst. Secretary—Geo. E. Brown.
Treasurer—A. A. Hughson.
Executive—The Officers and Messrs W. M. Green, Geo. Beswick and Dr. Carson.
Auditors—Messrs W. G. Hyland and W. H. Lugsdin.
Grounds Committee—Messrs A. Hill, R. H. Robinson, W. E. Rogers and Alex. Johnston.
Entertainment Committee—Messrs E. C. Clark, C. R. McKeown and Dr. Hunter.

The Grounds Committee has re-engaged "Major" Field as caretaker. Mr. Field has few equals in this line and so long as the Club retains his services the players are assured a first-class green.

The matter of fixing dates for the annual Tournament was left in the hands of the Executive. At a meeting on Tuesday night the latter selected Tuesday, Wednesday, and Thursday, August 1, 2, and 3 for the Tourney.

MISS MARY FOSTER.

The sympathy of their many friends and neighbors is extended to Mr. and Mrs. Joseph Foster, 1st line, east, Mono, and the members of their family, in the irreparable loss they have suffered through the death of their daughter, Miss Mary. Miss Foster, who had been in poor health for some weeks, was obliged to give up her situation in Toronto and come home shortly before the Easter vacation. She was very ill when she arrived and her physicians decided upon an operation last Friday to remove some matter that had gathered about one of her lungs. The operation was successfully performed notwithstanding her condition of extreme weakness, but she succumbed quite suddenly and unexpectedly a few hours afterwards. Miss Foster, who was in her 31st year, attended High School in Orangeville some years ago, afterwards teaching school for several years and then taking a Business College course in Toronto. Prior to her last illness she had been in the employ of the Toronto firm of Foster, Deck & Co., as bookkeeper and stenographer. There was a large attendance and every evidence of profound sympathy at the funeral, which was held to the Forest Lawn cemetery on Sunday afternoon. Among the beautiful floral tributes were wreaths from Mr. and Mrs. D. Henderson, Cheltenham; Mr. and Mrs. Ed. Delaney, Orangeville, and Mr. Whebble. Rev. W. M. Morris, pastor of St. Andrew's Church, conducted the services at the house and grave. Besides her parents, the late Miss Foster is survived by two brothers, Samuel and W. J. Foster, of Mono, and three sisters, Mrs. Henderson, Cheltenham, Mrs. Delaney, Orangeville, and Angellina at home.

—Miss Elizabeth Dodds and Mr. G. L. Shipley, of Falkirk, Ont., were married at the home of the bride's father, Mr. Geo. Dodds, Primrose, on Wednesday afternoon, April 19th, Rev. Dr. McKenzie, of Shelburne, officiating.

HELP FOR OLD BACKS THAT ACHE

GIN PILLS Cure Them

Age is no barrier to the wonderful, soothing, healing properties of GIN PILLS, the great Canadian Kidney Cure. We have on record many letters from men and women of 60, 65, 70, 75, 80 and over, testifying to the great relief they received from taking GIN PILLS.

Mr. Samuel Martin of Strathroy, Ont. suffered for twenty years with misery in his back. Some months ago, he tried GIN PILLS and after taking only three boxes, was entirely cured. Mr. Martin is now 85 years of age and enjoys the robust health of a vigorous man of sixty, thanks to GIN PILLS.

All elderly people are troubled, more or less, with Kidney and Bladder Trouble, and pain and weakness in the back. GIN PILLS are a guaranteed cure for all these misfortunes. Money promptly refunded if they fail to give complete satisfaction.

50c. a box—6 for $2.50. Sample box free if you write us, mentioning this paper. National Drug and Chemical Co., Dept. A. Toronto.

WE DON'T SELL FISH

But we do sell something that will catch the nicest, tastiest brook trout you ever saw or ate.

Come in and see our stock and get our prices. We have everything you need in the Fishing Line, such as Poles, Reels, Baskets, Flies, Hooks, Sinkers, etc.

House-Cleaning Season

Is here and we are prepared to meet every requirement in the way of Ready-Mixed Paints, Varnish, Enamels, Varnish Stains, Alabastine, etc.

You will need a new Kalsomine or Paint Brush. Look over our stock. We can suit you.

S. A. McCARTNEY
HARDWARE MERCHANT.
SOUTH BROADWAY, ORANGEVILLE

ARCHIVES OF ONTARIO
TORONTO

GROCERIES

FLOUR and FEED

Our business is growing. Why? Because we have satisfied customers. A fresh, well-kept stock of groceries constitutes a desirable place to trade.

We have in connection with the Groceries, Flour and all kinds of Grain, also Baled Hay and Straw for Feed.

If not already using Shelburne Flour, we would recommend a trial as it is giving our customers excellent satisfaction, also our Pastry Flour. Fine Windsor Salt by the Barrel or Cwt.

Wheat exchanged for Flour.

HIGHEST PRICES PAID FOR BUTTER AND EGGS.

J. G. SANDERSON

'PHONE 119. East Broadway, Opposite Market.

THE ADAMSON HARDWARE CO.

MARTIN-SENOUR

100% PURE PAINT

100% PURE IS THE ONLY Ready-Mixed Paint Sold Under A Guarantee of Absolute Purity

IT IS A FACT THAT—Martin-Senour Pure Paint is made of nothing but pure materials.

IT IS A FACT—That we guarantee the Martin-Senour 100% Pure Paint beyond all others.

IT IS A FACT—That it covers more surface.

IT IS A FACT—That it looks better and wears longer.

IN VIEW OF THESE FACTS—Can you afford to take chances with anything else.

We have also a complete Assortment of Campbell's Varnish Stains, Liquid Granite, Floor Finish, Sun Varnish, Carriage Paints, Enamels and Alabastine.

Call and see our Book of Suggestions for House Decorating. It is the finest thing we have seen for this purpose.

ASK FOR A COLOR CARD.

The Adamson Hardware Co.

ORANGEVILLE.

CALEDON COUNCIL.

Council Chamber, April 11th, 1111.

Council met, Reeve presiding, members all present, exceptin g Mr. Cameron. Minutes of previous meeting read and adopted.

Moved by Mr. Quinn, seconded by Mr. Armstrong, that the whole Council be a Committee to examine the bridges of the Township in order to have repairs made or new structures built where it may be necessary. —Carried.

Moved by Mr. Quinn, seconded by Mr. Giles, that Joseph Scott be appointed Poor Warden instead of James Davidson, resigned, and that the corporate seal be attached to this resolution.—Carried.

The petition of Johnston Gibson for bonus on 38 rods of wire fence was received.

The following accounts were examined and passed, and the Reeve's order issued for their payment, viz.,—

Johnston Gibson, bonus on 38 rods of wire fence	$9 50
Alex. Hillock, 288 yards of gravel	20 40
Alex. Speers, opening County Road	1 50
T. Glassford, opening County Road	50
John Stubbs, opening County Road	3 00
N. Harrison, opening County Road	2 00
P. Garrity, opening County Road	2 00
E. Harrison, opening County Road	4 50
Thos. Hillock, opening County Road	1 50
Thos. Bell, opening County Road	4 00
Geo. Hillyard, opening County Road	5 00
E. H. Delaney, services as Assessor	85 00
M. C. Hillock, services as Assessor	70 00
H. Watson, repairing County Road	2 00

Moved by Mr. Armstrong, seconded by Mr. Giles, that when this Council adjourns it stands adjourned until Tuesday, May 9th, 1911.—Carried.

On motion Council adjourned.

J. L. MEEK, Clerk. J. A. McBRIDE, Reeve.

NERVOUS DEBILITY

OUR NEW METHOD TREATMENT will cure you and make a man of you. Under its influence the brain becomes active, the blood purified so that all pimples, blotches and ulcers heal up; the nerves become strong as steel, so that nervousness, bashfulness and despondency disappear; the eyes become bright, the face full and clear, energy returns to the body, and the moral, physical and mental systems are invigorated; all drains cease—no more vital waste from the system. You feel yourself a man and know marriage cannot be a failure. Don't let quacks and fakirs rob you of your hard earned dollars.

NO NAMES USED WITHOUT WRITTEN CONSENT

THREATENED WITH PARALYSIS

BEFORE TREATMENT

AFTER TREATMENT

Peter E. Summers relates his experience: "I was troubled with Nervous Debility for many years. I lay it to indiscretion and excesses in youth. I became very despondent and didn't care whether I worked or not. I imagined everybody who looked at me guessed my secret. Imaginative dreams at night weakened me—my back ached, had pains in the back of my head, hands and feet were cold, tired in the morning, poor appetite, fingers were shaky, eyes blurred, hair loose, memory poor, etc. Numbness in the fingers set in and the doctor told me he feared paralysis. I took all kinds of medicines and tried many first-class physicians, wore an electric belt for three months, but received little benefit. I was induced to consult Drs. Kennedy & Kennedy, though I had lost all faith in doctors. Like a drowning man I commenced the NEW METHOD TREATMENT and it saved my life. The improvement was like magic—I could feel the vigor going through the nerves. I was cured mentally and physically. I have sent them many patients and continue to do so.

CURES GUARANTEED OR NO PAY

We treat and cure VARICOSE VEINS, NERVOUS DEBILITY, BLOOD AND URINARY COMPLAINTS, KIDNEY AND BLADDER DISEASES and all Diseases peculiar to Men.

CONSULTATION FREE. BOOKS FREE. If unable to call write for a Question Blank for Home Treatment.

DRS. KENNEDY & KENNEDY

Cor. Michigan Ave. and Griswold St., Detroit, Mich.

NOTICE All letters from Canada must be addressed to our Canadian Correspondence Department in Windsor, Ont. If you desire to see us personally call at our Medical Institute in Detroit as we see and treat no patients in our Windsor offices which are for Correspondence and Laboratory for Canadian business only. Address all letters as follows:

DRS. KENNEDY & KENNEDY, Windsor, Ont.

Write for our private address.

MONTREAL PLANS NEW WATERFRONT.

Vast Improvement to Include Solid Wall of Huge Terminals—Expenditure of $10,000,000 Projected to Increase Canadian Commerce—Mexican Turmoils Affect Dominion — Harem Skirt Puzzles Police—Vice Commission to Repress Social Evil —Raising Money on Death.

(From Our Own Correspondent.)

Montreal, April 19th.—Plans are now under way and are likely soon to be adopted which provide virtually for the remaking of Montreal, as a port. Commissions composed of engineers and harbour officials have been studying for a long time the problem of providing for the more efficient and economical handling of the tremendous commerce which centres in this city and which has made it one of the finest ports in the world. This investigation has resulted this week in the submission of two reports. While these differ in details they are alike in essential particulars and both provide for the practical rebuilding of the entire waterfront. The plan generally favored provides for the replacing of the antiquated surface tracks over which freight is now hauled along the river front by an elevated road to be devoted exclusively to the handling of freight and to have spurs connecting with all piers. Back of the road is to rise a solid row if giant warehouses, connected with the railway at the second story level. By this means communication between any part of the waterfront and every other part will be direct and convenient and it is estimated that the cost of hauling freight will be reduced forty per cent. The great system of giant terminals will make a striking change in the appearance of the city and it is expected that the cost of the improvements contemplated will be $10,000,000 or more, most of which, however, will be expended by private capital in the construction of the terminal warehouses.

Whether the much-talked of harem skirt is to become the leading feature in the city's summer feminine costumes remains to be seen. Meantime it is likely to become a political issue, the subject of police rules, traffic regulations and a cause of excitement in many other ways. Already several minor officials have been called upon to declare their attitude regarding this form of dress. Its appearance on the street is sufficient to collect a crowd of proportions great enough to block all traffic and the problem has arisen as to how the matter shall be handled. One member of the police force when called to explain why we had not arrested the wearer of the harem skirt who had attracted such a crowd as to block temporarily the passage of fire engines answered that he did not know that it was a misdemeanor to appear in such a costume and that he would rather lose his job than be seen making such an arrest anyhow. Father Knickerbocker may or may not be forced to make various harem skirt regulations, but they will have little effect either way. Whether or not they are to be generally worn is a matter which will be decided not by law but by feminine decision.

Word that the Mexican Government has at last decided to resort to active measures for the suppression of the Rebel forces is received with rejoicing here, for Canada is more than incidentally interested in the welfare of the litule Republic. Large amounts of Canadian money have been invested in Mexico of late years and have always brought large returns. Some people lately may have been worrying about having their money invested in a country where there is internal strife, but their fears, for the most part, seem to be groundless, for nothing short of a national calamity could affect their assets. The Mexican Mahogany & Rubber Corporation, Limited, one of the largest organizations of its kind on this continent, which is almost entirely owned by Canadians, and who own and are operating extensive areas of some 440 square miles of mahogany, rubber and chicle limits in the southern part of Mexico have been closely in touch with the situation all during the recent disturbances and at no time have they felt any anxiety, situated as they are some hundreds of miles from the seat of the trouble, and even in the event of the revolutionists gaining access to their property no harm could result. The mahogany, standing green as it does, will not burn, (a danger that is always foremost in Canadian timber ventures) and the business of the company has gone on oblivious to any disturbances. Amongst the Canadians who are interested in it are Mr. James Playfair, of the Inland Lines Limited; Mr. Chas. E. Read, Director of Riordan Paper Mills; Mr. W. Grant, Morden, Hon. C. J. Doherty, M.P. for St. Anne's, Rodolphe Forget, M.P., Mr. Frank Carrell, Quebec, and Mr. T. P. Birchall, of the Canadian Securities Corporation, Limited.

As a result of the too flourishing and prosperous condition of the ever moving and slippery population of the "red light" district, and the acknowledged inability of the police department to clean up and put the cover on, a Vice Commission with a salary, the first of its kind on this continent, has practically been decided upon by the Board of Control. The little work that has ever been done towards improving Montreal's morals has been undertaken by charitable and philanthropic societies, and, once in a long while the Provincial Government has taken a hand by appointing a judge a Royal Commissioner to run a fine tooth comb through the police department and make a number of suggestions for purifying the atmosphere which have been never carried out. The city has a Morality squad which is supposed to know everything that goes on after dark, but the sporty people have no better joke or pastime than fooling these worthies who have never made a really large raid in the years of their existence. The Vice Commission will attack the social evil from a scientific standpoint and see what can be done to clean up the city.

Facts About Motherhood

The experience of Motherhood is a trying one to most women and marks distinctly an epoch in their lives. Not one woman in a hundred is prepared or understands how to properly care for herself. Of course nearly every woman nowadays has medical treatment at the time of child-birth, but many approach the experience with an organism unfitted for the trial of strength, and when the strain is over her system has received a shock from which it is hard to recover. Following right upon this comes the nervous strain of caring for the child, and a distinct change in the mother results.

There is nothing more charming than a happy and healthy mother of children, and indeed child-birth under right conditions need be no hazard to health or beauty. The unexplainable thing is that, with all the evidence of shattered nerves and broken health resulting from an unprepared condition, women will persist in going blindly to the trial.

It isn't as though the experience came upon them unawares. They have ample time in which to prepare, but they, for the most part, trust to chance and pay the penalty.

In many homes once childless there are now children because of the fact that Lydia E. Pinkham's Vegetable Compound makes women normal, healthy, and strong.

Any woman who would like special advice in regard to this matter is cordially invited to write to Mrs. Pinkham at Lynn, Mass. Her letter will be held in strict confidence.

FOR DYSPEPSIA.

You Risk Nothing by Trying This Remedy.

We want every one troubled with indigestion and dyspepsia to come to our store and obtain a box of Rexall Dyspepsia Tablets. They contain Bismuth-Subnitrate and Pepsin prepared by a process which develops their greatest power to overcome digestive disturbance.

Rexall Dyspepsia Tablets are very pleasant to take. They soothe the irritable, weak stomach, strengthen and invigorate the digestive organs, relieve nausea and indigestion, promote nutrition and bring about a feeling of comfort.

If you give Rexall Dyspepsia Tablets a reasonable trial we will return your money if you are not satisfied with the result. Three sizes, 25 cents, 50 cents and $1.00. Remember you can obtain Rexall Remedies only at — The Rexall Store. T. F. & T. J. Brown, Orangeville.

W. A. Johnston, of Creemore, has purchased the meat business in Alliston, formerly conducted by A. M Robinson, and has taken possession

London tax rate will be 23 mills, a drop of half a mill.

Cod Liver Oil With the Oil Taken Out

A Triumph for Chemical Science and Pharmaceutical Skill

Oil from the liver of the cod-fish has been used as a preventative of disease and a restorative for ages.

For a long time it has been the general opinion that the medicinal value of Cod Liver Oil was the greasy, oily part itself —its only drawback being the unpalatable, fishy taste of the oil.

From the first experts have been trying to find means to make it more palatable. They used to "cut" it with whiskey—take it in wine—flavor it with lemon juice—anything to get away from that abominable fishy taste and smell.

Lots of people still take it in Emulsion form, which is nothing more than "churned" oil—broken up—but still greasy, oily and a strain on the digestion.

Doctors used to think it was the oil itself that built up the system—they were slow to find out that the oil was a distinct drawback to the medicinal principles contained in it.

Crude oil is quite indigestible, and will, in time, put the strongest stomach out of order.

A way has now been discovered to do away with the grease and the smell, and yet retain all the medicinal properties of the liver. This is done by removing the fresh oil from the new livers. The liver pulp is then reduced to the form of an extract like beef extract.

Nyal's Cod Liver Compound is simply this liver extract combined with an extract of malt and healing wild cherry. It also contains the true hypophosphites.

This combination makes Nyal's Cod Liver Compound a delicious tonic—builds up the system, and makes you strong.

Take it when you feel yourself losing your grip. It's a pleasure to take—even the children like it.

Get a bottle to-day and ward off disease. $1.00 for a large bottle. Your druggist will cheerfully recommend it because he knows all about it.

Sold and guaranteed by Dr. A. J. Hunter & Co., A. T. Howard, Orangeville.

Nyal's FAMILY REMEDIES

One for each everyday ailment

WITH THE HORSES.

Grand Valley Spring Horse Show Was a Grand Success.

List of Exhibitors Who Carried Off the Prizes.

A real taste of genuine spring weather Tuesday morning brightened the faces of the officials of the Agricultural Society, for it gave an assurance of success to the spring horse fair. That the people generally appreciated the change after the long siege of cold weather, was quite noticeable in the big turnout from a long distance.

But people were not prime center of interest, rather, the horse. And there was a noble exhibit. Apart from the Clydesdales, the centres in the entire classes were very few. But if the horses were not plentiful the quality was strictly in evidence. The competition in the yearling and two-year-old heavy draft classes brought out a superb lot of animals, as fine as may be seen at larger shows. Mr. Dundas, of Peterboro, the judge, found no little difficulty in making decisions, but on the whole they were well received.

Following is the prize list :—

Aged Clydesdale Stallion— George Mournahan, Dalziel, 1st; Geo. Clayton, Moncrieffe Marquis, 2nd;; Sam Platt, Mackie, 3rd.

Clydesdale Stallion under 3 years. —Geo. Nodwell, King Alfred.

Roadster Stallion—J. Brown, Black Knight, 1st; David Keast, Robert Joe, 2nd.

Percheron—Jas. Bell, Mirlton.

Hackney Stallion—T. H. Hamilton, Whitewall Charlie.

Best Heavy Draught Gelding or Mare (any age)—Albert Richardson, 1st; W. E. Taylor, 2nd.

Heavy Draught 2 year old Gelding or Filly—A. Richardson, 1st; Smith Bros., 2nd; Hugh Semple, 3rd.

Heavy Draught Yearling Colt or Filly—J. W. McCulloch, 1st; W. A. Hutchison, 2nd; John Small, 3rd.

Heavy Draught Colt or Filly Foal. —Geo. Nodwell, 1st; E. Dynes, 2nd; W. J. Taylor, 3rd.

Agricultural 2 year old Gelding or Filly—David Taylor, 1st; Art Taylor, 2nd; Art Taylor, 3rd.

Agricultural Yearling Colt or Filly. —James Hanna, 1st; Geo. Platt, 2nd and 3rd.

Agricultural Colt or Filly Foal.—H Platt, 1st; J. H. Hunter, 2nd; J. Sproat, 3rd.

Roadster 2 year old Gelding or Filly—R. J. Brown, 1st; Oliver Durbin, 2nd; Norman Hinton, 3rd.

Roadster Yearling Colt or Filly —Harry Small, 1st; Jno. Sargent, 2nd; T. Connolly, 3rd.

Carriage Yearling Colt or Filly — S. Conlin, 1st; W. A. Hutchison, 2nd.

Carriage 2 year old Gelding or Filly—Sam Robb, 1st; J. F. Frampton, 2nd.

Heavy Draught Brood Mare in foal or foal at foot—Smith Bros., 1st; Hugh Semple, 2nd; C. B. Gibson, 3rd.

Agricultural Brood Mare in foal or foal at foot—R. T. Forgrave, 1st; W. E. Taylor, 2nd; David Taylor, 3rd.

Roadster Brood Mare in foal or foal at foot—J. Grieve & Son; R. T. Forgrave, 2nd; Wm. Carney, 3rd.

Carriage Brood Mare, in foal or foal at foot—Watson Garbutt, 1st; R. McClelland, 2nd.

Heavy Draught Team— James H. Platt, 1st; John Hillis, 2nd.

Agricultural Team—W. L. West, 1st; Art Taylor, 2nd.

Carriage Team—Art Woods, 1st; L. Dynes, 2nd; Jas. Holborn, 3rd.

Roadster Team—R. McLellan, 1st; D. Large, 2nd; O. D. White, 3rd.

Single Carriage Horse—Smith Bros. 1st; Frank Hillis, 2nd; L. Dynes, 3rd.

Single Roadster Horse—N. McKinnon, 1st; Alex. McFadzean, 2nd; H. Hughes, 3rd.

Saddle Horse—Chas. Hall, 1st; O. D. White, 2nd; G. I. Campbell, 3rd.

High Stepping Horse (stallion excepted)—Smith Bros., 1st; Norman Hinton, 2nd; Frank Hillis, 3rd.—Star & Eidette.

LOCOMOTOR ATAXIA.

"My nerves were very bad, and I could not sleep at night, nor could I control my arms or legs," writes Mrs. Robt. Bustard, Maxwell, N.B., "Dr. Chase's Nerve Food cured me of what I believe was the early stage of locomotor ataxia or paralysis. I cannot describe what I suffered, but now I am completely cured."

The April meeting of the Wellington County Bee Keepers' Association was held in Carnegie Hall, Fergus, Monday, April 17th.

THE BANNER CLUBBING LIST.

The Banner and Montreal Witness, per year	$1 75
The Banner and Farmer's Advocate, per year	2 50
The Banner and The Farming World, per year	1 50
The Banner and Toronto Daily News, per yr., (rural P.O.)	2 50
The Banner and Weekly Mail & Empire, Toronto, per year	1 50
The Banner and Weekly Globe, Toronto, per year	1 75
The Banner and Toronto Weekly Sun, per year	1 75
The Banner and Family Herald and Weekly Star, Montreal, per year	1 75
The Banner and Daily Star, Toronto, per yr. (rural P. O.)	2 50
The Banner and Orange Sentinel Toronto, per year	1 90
The Banner and The Northern Messenger, per year	1 35
The Banner and The Presbyterian for one year	2 25
The Banner, McClure's Magazine The Delineator and World's Work for one year	4 00
The Banner and The Busy Man's Magazine, for one year	2 50
The Banner, Cosmopolitan, and The World To-Day for one year	2 75
The Banner and Toronto Saturday Night for one year	2 75
The Banner and "Over Seas Daily Mail (London, Eng.) one year	2 50

Address—

McGUIRE & McKITRICK,
Orangeville, Ont.

GILLESPIE BROS.

Have just received a large shipment of

Farm and Garden Tools,

Lawn Mowers & Screen Doors

and many other requirements for

SPRING AND SUMMER

Call and Inspect this splendid stock of

Hardware and Furniture.

Broadway and Mill St.

'Phone 4. : : Orangeville.

PURITY FLOUR

Order it this time

Sold by Henry Watt, Orangeville.

A. S. Thurston, son of the proprietor of The Flesherton Advance, has secured a position on a paper at Kenora.

N. E. McCutcheon, of Shelburne, has left for Calgary, Alta., where he intends going into real estate with his brothers.

Walkerton flour mill was destroyed by fire a week ago Thursday last. The fire originated in the purifying shaft, and when discovered tiny jets of flame were spurting out. The loss on the building and contents is estimated at about $14,000, with insurance of only $6,000.

Shiloh's Cure quickly stops coughs, cures colds, heals the throat and lungs - - 25 cents.

The Corbetton and Melancthon Methodist Churches have requested the Rev. Wm. Williamson to remain another year.

The Yale & Towne Lock Manufacturing Co. will establish a factory at St. Catharines, on a contributed site of 10 acres, and with other inducements.

In 20 years the population of Walkerton has increased 253. In the same 20 years Lucknow dropped from 1350 to 1085, Paisley from 1250 to 820, Port Elgin from 1500 to 1336 Tara from 742 to 533, Teeswater from 1102 to 826, Tiverton from 601 to 384, Kincardine from 2837 to 2767, Chesley increased from 1400 to 2026, Southampton from 1325 to 1712, and Wiarton from 1998 to 2414.

MAGNIFICENT LIBRARY

OF

110 VOLUMES

TO BE GIVEN AWAY IN A

LIBRARY VOTING CONTEST.

Below will be found the names of the Orangeviille Business men, who make this most popular and liberal offer.

This Elegant Library and a handsome four section "Macey" Book Case will be given by vote to the Society, Public Library, Church, Institute or School securing the largest number of votes in the following manner:

The Business Men listed below will give with

EACH TEN CENT PURCHASE, TEN VOTES.

The contest begins January 14th, and will close Friday, June 30th, at the hour of 7 o'clock p. m.

A Ballot Box has been placed in Dr. Hunter's Drug Store, where all votes are to be deposited. At the close of the contest, the Society, Library, Church or School having received the largest number of Votes secures the Library.

Current Accounts when promptly paid will entitle those paying them to receive votes.

REMEMBER! Votes Can Be Obtained Only From The Merchants Listed Below.

Each week The Banner will announce the standing of the contestants.

The Library and Case are now on exhibition in the Show Window of the Marshall Green Company.

The following is the list of merchants from whom votes may be obtained:

MARSHALL GREEN CO. Dry Goods.	HUGHES & NORRIS, Tailors, Gents' Furnishings.
ADAMSON HARDWARE CO. Hardware.	DR. A. J. HUNTER & CO. Drugs.
T. WRIGHT & SON. Meats.	THOS. ROBINSON, Livery.
J. E. SMITH, Carriages, Implements.	G. R. GRAY, Photos.
W. E. IRVINE, Jewellery.	R. G. HARSHAW, Baker & Confectioner.
THE BANNER OFFICE. Books, Stationery.	J. A. ARNOTT, Boots & Shoes.
DUFFERIN THEATRE. The Silent Dr.	C. C. G. HANNAH, Coal, Wood & Grain.

ARCHIVES OF ONTARIO TORONTO

DODD'S KIDNEY PILLS
FOR ALL KIDNEY DISEASES
CURES RHEUMATISM
BRIGHT'S DISEASE
DIABETES BACKACHE
NUMBER 23 THE PR

M. E. HENRY
FOR
HIGH-CLASS
Easter Goods.

A FRESH SHIPMENT OF LOWNEY'S AND GANONG'S
CHOCOLATES
FANCY BOXES TO SUIT THE TRADE.

Oranges! Oranges!
STOCK VERY FINE. WE HANDLE NONE BUT THE BEST SUNKIST AND BRONCO BRANDS. SWEET AND SEEDLESS.

Grape Fruit!
EXTRA CHOICE
COME IN AND INSPECT OUR PINEAPPLES, CELERY, ONIONS, RADISHES, LETTUCE AND CABBAGE ALWAYS ON HAND.
AT
M. E. Henry's

SALES STABLES

I wish to inform the public that I have purchased the stables in connection with the Grand Central Hotel, and purpose running them as a
SALES STABLE & FEED BARN.

Farmers and other customers will be given accommodation at the Rates that have heretofore prevailed.

Every attention will be given Horses.

The Stables will be run in up-to-the-minute style.

Your Custom is respectfully solicited.

John Cannawin

One Point
ABOUT OUR BREAD
That commends itself to every customer is its
WHOLESOME QUALITY.

We get this by buying the Best of Flour, engaging an Expert Baker, and keeping our Bakeshop Clean and Fresh.

OUR FINE PASTRIES
are always appetizing and palatable.

All kinds of Fine Confectionery. Lunch served on shortest notice in Ice Cream Parlor.

R. G. HARSHAW
BAKER AND CONFECTIONER.
Broadway, - Orangeville

Do You Want Money?

The undersigned has made arrangements with a large Monetary Institution to secure funds for farmers who can offer undoubted security.

At 4½ and 5 Per Cent.
AND NO LAWYERS' FEES.

If you want to repay in equal periodical instalments, just note the following scale:—

A loan of $100 can be repaid in five annual payments of $24.15 each, or in ten half-yearly payments of $11.59 each. Or a total of $118 repays $100 in five years.

Those wishing to secure money on these unusually favorable terms, should apply at once to

Thos. Parsons
Fire and Life Insurance Agent,
James Street, Orangeville.

ROSEMONT.

(Intended for last week.)

Mr. Editor, some time has passed since my last appearing in Press, which caused many to conceive that I had vacated the vicinity. I wish to state that I had been suffering from a severe attack of la grippe, afterwards contracting bronchitis, which is somewhat prevalent in the East. Now that I am convalescent, I will be able to continue my narrative. I spent many pleasant evenings at Mr. Robt. Shaw's, conversing on the nature of the honey-insect, as I firmly believe that Mr. Shaw has the subject down to a science. Feeling assured from the information he imparted that I could master it, I purchased a few colonies from him, which I will take West with my other effects. Having received an invitation to W. J's. social gathering as I stated in my last issue, Robert Hamilton wished me to accompany his party there. I accepted, and when we were about to make our egress, Mr. Shaw, who had been scanning the blue dome, predicted a disturbance in the canopy, and warned us to equip ourselves for the impending storm, which we did. Upon reaching W. J's. abode, we found a goodly number had arrived before us and were participating in the various amusements. I first began to animat my benumbed figures, then commingling with the happy concourse I found many familiar faces, among whom was W. G. Newton, whose insatiable desire for game was almost inducing him to go West. He related his large practice at the range, but that he had not, as yet, secured the bird which he desired for his cage. I consoled him that I too was in the state of celibacy, and urged him not to be weary in well-doing. Our confab was here interrupted by inquiries from Cyril Bright, regarding the labor question, and demand for tradesmen in the West. I informed him that there was greater demand than ever for mechanics, to which he replied that he had heard from Wasterners about the great boom in blacksmithing, and had resolved to master the smithing this summer. I reassured him that he was making a wise choice, as so many steel points being in use required laying and sharpening frequently. The euchre games being in progress. I took advantage of the opportunity to have one with the host, during which time we became involved in conversation, and discussed many past episodes, with which were associated many pleasing reminiscences, to some of which I have already referred. As the small hours of the morning were advancing, the assembly began to disperse, all speaking in glowing terms of the pleasant evening afforded them, and soon our happy throng were wending their ways to their destinations. We had not gone far, when Fred. Mc. exclaimed, "Do not forget, Buster, to call and see us, but come early as I might not be at home after dark." I replied in the affirmative, and said likely I would be along next week. Presently we were at our abode, and the stars having vanished from the spacious firmament and everybody's sun begun to cast its beams along the horizon, we decided we would just prepare for the day's proceedings. Mr. Shaw's presence now entered our apartment, and desired to know the nature of the performance. We replied to his inquisitions, stating also that we were glad we had not been negligent of his caution regarding the storm. You certainly have missed your avocation, as you are adapted for a naturalist and a meteorologist. Having now been here for a fortnight, during my period of indisposition, I thought that I would resume my journey to Mr. Sam. Lee's. A few paces brought me to Little York, where I first called on my honorable friend, Mr. Sam. Lee, Sr., whose attention was attracted by the barking of his dog, which was soon lulled by my venerable friend, who then addressed me in his customary manner, exclaiming, "Indeed, indeed, the rapid flight of time is not indicated in your visage." I informed him that if it had not been for my previous depression, I would enjoy the robustness which I did when we had the good old prayer meetings in Thompson's church. By this time the air was vibrating with the sound of the numerous dinner bells in the vicinity, and my friend then led the way to the dining room, where we enjoyed dinner with the other members of the household. After dinner the junior man showed me numerous skins which he had procured. Delighted with the fine specimens he displayed, I stated that he must be a dexterous trapper to get so many.

BUSTER

Speaking of local option—A Collingwood man has just received a post-card from a friend stating that the movement is going strong in Egypt. The whole Sahara desert has gone dry!

The official opening of the new Guelph armories will be held on the 27th and 28th inst. Sir Frederick Borden, Minister of Militia, accompanied by his staff, also Lady Borden will be present for both days, and will officially declare the building open.

A very pretty wedding took place at the residence of Mr. and Mrs. James Sproat, of Ceylon, on Wednesday, April 12, when their daughter, Blanche, was united in the bonds of matrimony with Mr. H. A. McConnell, of Colbeck. The ceremony was performed by Rev. Mr. Dimond, Episcopal clergyman, of Markdale.

A man left his umbrella in the stand in a hotel recently with a card bearing the following inscription attached to it: "This umbrella belongs to a man who can deal a blow of 250 pounds' weight. I shall be back in ten minutes." On returning to seek his property he found in its place a card thus inscribed: "This card was left by a man who can run twelve miles an hour. I shall not be back."

Most Canadians Have Catarrh

Our Changeable Climate is Responsible.

Where the atmosphere is damp, with sudden changes in temperature, almost everybody has Catarrh, in some form or other. The ordinary cold in the head inflames and weakens the membranes lining the nose and throat, and starts a discharge. The next cold is more easily caught, and soon the patient is never quite free of it.

As Catarrh develops the discharge increases—drops into the throat, especially at night—and takes on an offensive odor. Besides being exceedingly disagreeable, there is great danger of the disease extending to the lungs, stomach, or bowels.

Though it is very difficult to cure, Father Morrisey devised a combined internal and external treatment that has cured thousands. The Tablets tone up and invigorate the system, and assist Nature in throwing off the disease, while the salve, applied up the nostrils, clears out the discharge and heals the membranes. Combined treatment, 50c at your dealer's, or from Father Morrisey Medicine Co., Ltd., Montreal, Que. 20

Goods for Sale and Guaranteed by Thos. Stevenson, T. F. & T. J. Brown, Orangeville, Ont.

PROCRASTINATION

The wisdom of prompt action was lately demonstrated in rather a pathetic way. Two sisters had listened to an address directing attention to the Canadian Government Annuities system as an opportunity for safe investment to people of small means, and with the result that both resolved to take advantage of it immediately. Each had the sum of $2,000 invested in the stock of a certain Bank. The younger sister, aged 65, did not delay, but at once sold her stock and made the purchase, and is now in receipt of an income of over $50 quarterly, the first instalment of which was paid to her three months after the purchase had been made. This gives her for life an income equal to 10 per cent. on the amount invested. The elder sister intended to follow her example, but unfortunately, on the advice of Mr. Knowall, put off doing so until it was too late. The Bank failed and her savings of a lifetime were swept away as in the twinkling of an eye. But not only was her $2,000 lost, but she became indebted to the Bank under the double liability clause in the sum of $2,000. Had she invested the amount as did her sister in the purchase of an Annuity she would have had an income no matter how long she lived of $225 a year.

Further information may be obtained on application to your Postmaster, or to the Superintendent of Government Annuities, Ottawa, to whom all letters go free of charge.

HOW TO LIVE LONG.

With healthy kidneys, one has a good chance to live long, but weak kidneys afflict old age with great discomforts. The back becomes bent and lame, rheumatism is chronic, eyesight fails and too frequent or involuntary passages of the urine cause embarrassment by day and loss of sleep at night.

Booth's Kidney Pills

Booth's Kidney Pills bring new strength to old backs and quick relief to weakened kidneys. They banish backache and rheumatic pain, regulate the bladder and urine.

Booth's Kidney Pills are for sick kidneys in old or young and are guaranteed by the proprietors, The R. T. Booth Co., Ltd., Fort Erie, Ont. Sold everywhere 50c. box. Free trial sent on request.

At the Holstein horse show a young man named McMeekin, of Durham, who was in charge of a stallion belonging to Mr. Walpole, of Durham, was attacked by the animal, and was severely bitten about the legs. Only for the interference of Mr. Alex. Ross, of Yeovil, with a club, the groom would probably have been killed.

"I was Crippled, could hardly walk and had to Crawl

down stairs at times on my hands and knees. My doctor told me I had an acute attack of inflammatory rheumatism. I was in the hospital for weeks, but was scarcely able to walk when I left it. I read about

Dr. Miles' Nervine

bought a bottle and began to get better from the start, and for the past six months I have had scarcely any pain and am able to walk as well as ever." J.H. SANDERS,
P. O. box 5, Rockaway, N. J.

Few medicines are of any benefit for rheumatism, but Mr. Sanders tells plainly what Dr. Miles' Restorative Nervine did for it. One ounce of salicylate of soda added to one bottle of Nervine makes an excellent remedy for rheumatism, which is now known to be a nervous disease and therefore subject to the influence of a medicine that acts through the nerves, as does

Dr. Miles' Nervine

Sufferers from rheumatism seldom fail to find relief in the use of Dr. Miles' Nervine, with salicylate of soda.

Sold under a guarantee that assures the return of the price of the first bottle if it fails to benefit. At all Druggists. MILES MEDICAL CO., Toronto, Ont.

THE CONTROL OF BOVINE TUBERCULOSIS.

The issue of the Report of the International Commission on the Control of Bovine Tuberculosis is of significant interest at the present time particularly in view of the active public demand for some definite and authoritative pronouncement in consideration of the whole situation as regards Bovine Tuberculosis in its relation to the welfare of the Live Stock Industry and to its influence on public health. The economic importance of the subject has occasioned a very great deal of discussion in scientific and agricultural circles and has led to the adoption by various legislative and municipal bodies of measures for the suppression and eradication of this great scourge of domesticated animals and for the protection of the people against infection through the consumption of diseased meat or polluted milk. It has long been felt, however, that for the North American Continent a really efficient and satisfactory programme could only be arranged and undertaken with any prospect of uniform and permanent success through concerted action on the part of the governments of both the United States and Canada and only also when the legislation enacted or policy adopted was in substantial agreement with the expressed views of representative authorities of both countries.

The Report referred to embodies the deliberate conclusions of just such an official and representative delegation and both farmers and the the public generally are to be congratulated in having now placed before them in most concise and readable form a statement containing an epitome of the researches of the Commission and of the recommendations which it has at length determined to make. The decisions which have been reached are eminently conservative in their nature and for this reason, if for no other, they will exercise a much stronger appeal than would otherwise be possible, particularly in the case of those who may for any reason be prejudiced against legislative interference. The prevalence of the disease and the consequent loss to the breeders, as well as the now acknowledged danger to public health are not minimized, but gravely acknowledged and seriously considered. In the recommendations which have been made, however, due regard has been given to the great practical difficulties which must of necessity be encountered in the conscientious carrying out of any policy likely to be of use in combating the malady.

Compulsory slaughter of infected animals is not advocated, though the destruction of those showing clinical symptoms of the disease is advised. Compulsory testing even is not insisted on, except in herds where the disease is known to exist, though the usefulness of tuberculin, as a reliable diagnostic agent, when properly administered, is confidently affirmed. The Commission bases its great hope of ultimate success in accomplishing the intention of whatever legislation may be enacted on the co-operation of the breeders of live stock in the policy of rearing healthy herds by protecting the young from contagion of any sort. A sufficient explanation is given of the methods advocated, and in order to safeguard the interests of those now possessing clean herds and of those making an honest effort to establish such herds, stringent precautionary measures are recommended regarding the shipment, sale and interchange of stock. The policy as presented is every way reasonable and cannot but commend itself to any fair thinking man.

It is unnecessary to enter into a further discussion of the details of the Report of the Commission, as a copy may be easily obtained by any reader. The fact that this report is likely to form the basis of a new policy shortly to be adopted by the Department of Agriculture at Ottawa should give its contents a special interest for Canadian owners of cattle and swine. The time is evidently ripe for such a departure and the Minister's hands will no doubt be strengthened by the steadily growing sentiment on the part of the public in favor of such action. In the meantime and until a definite policy is announced, a careful study of this publication should be made by every farmer and breeder in the country. Whether or not it may be to his advantage to lay his plans forthwith, in accordance with the proposed scheme as therein outlined, will remain for him to decide, but the information which the report contains is of immediate practical value and should not be neglected. It may be obtained by addressing the Veterinary Director General, Department of Agriculture, Ottawa, Ont.

NO REASON FOR DOUBT.

A Statement of Facts Backed By a Strong Guarantee.

We guarantee complete relief to all sufferers from constipation. In every case where we fail we will supply the medicine free.

Rexall Orderlies are a gentle, effective, dependable and safe bowel regulator, strengthener and tonic. They re-establish nature's functions in a quiet, easy way. They do not cause any inconvenience, griping or nausea. They are so pleasant to take and work so easily that they may be taken by any one at any time. They thoroughly tone up the whole system to healthy activity.

Rexall Orderlies are unsurpassable and ideal for the use of children, old folks and delicate persons. We cannot too highly recommend them to all sufferers from any form of constipation and its attendant evils. Two sizes, 10c. and 25c. Remember, you can obtain Rexall Remedies in this community only at our store— The Rexall Store, T. F. & T. J. Brown, Orangeville.

Mr. T. Farrow has resigned the postmastership of Brussels, on account of ill health, and is visiting his son in Collingwood.

THE CURSE OF THE NATION IS CONSTIPATION

"Fruit-a-tives" Alone Cures This Disease

A famous scientist states that Constipation, or non-action of the bowels, causes more deaths than all other diseases combined. Constipation inflames the Kidneys, ruins digestion, is the foundation of Rheumatism, poisons the blood, causes Headaches, Neuralgia, Nervousness and Insomnia.

Constipation is caused by a weak or sluggish liver. Bile, the only purgative of the body, is secreted by the liver, which in turn should pour out into the intestines sufficient bile to move the bowels. Unless the liver is active, there cannot be enough bile to move the bowels regularly, and Constipation is the result.

"Fruit-a-tives", the famous fruit medicine, will always cure Constipation because it acts directly on the liver—relieves the congestion—increases the quantity of bile—and strengthens the bowel muscles.

50c. a box, 6 for $2.50, or trial size, 25c. At all dealers, or from Fruit-a-tives Limited, Ottawa.

A copy of the Bradford voters' list of 51 years ago recently came to light. On the list are 122 names, of which number the only one now in the village is Robt. Stewart, the present clerk of the municipality, who was then in business as a grocer, and was appointed clerk in the following year.

IN THREE ACCIDENTS.

It would seem that Zam-Buk, the famous healing balm we hear so highly spoken of everywhere, is particularly useful in the family circle. A report sent by Mrs. E. Davey, 786 Ellice Ave., Winnipeg, will illustrate this. She says: "My little boy, of three, while playing, fell from a high verandah to the ground, cutting his forehead badly. Instead of calling a doctor who would undoubtedly have put in a number of stitches, I bathed the wound well, and applied Zam-Buk. The little fellow, although suffering keenly, soon had relief from his pain. In the course of three weeks by applying Zam-Buk daily, the wound was nicely healed.

"Since then I have also used Zam-Buk for a boil which came on my cheek, and which proved very painful and looked unsightly. Zam-Buk soon drew the boil to a head and it then quickly banished it.

"Another time my baby was scalded on her left thigh and calf of leg with boiling water. Directly it was done I thought to use Zam-Buk, and spreading some on lint I wrapped up the baby's limb. Next morning she rested much easier and I applied a fresh bandage with Zam-Buk. I kept this treatment up daily, and was rewarded by seeing a great improvement each time I dressed the wound. In a very short space of time the scalds were all nicely healed.

"I cannot recommend this wonderful healing preparation too highly for family use, and I have such great faith in its healing powers that my house is never without a box."

For all skin injuries and diseases, piles, eczema, salt rheum and face sores, Zam-Buk is absolutely unequalled. 50c. box all druggists and stores, or post free from Zam-Buk Co., Toronto, for price. Try Zam-Buk Soap too! Only 25c. tablet.

Semi-Ready
Clothing

We are the Sole Agents here for the Semi-Ready Clothing, which is now very popular with many Good Dressers.

We are showing a fine selection of Spring Suitings which we are making up at Popular Prices.

Hughes & Norris
Merchant Tailors.

CANADIAN PACIFIC
HOMESEEKERS' EXCURSIONS
TO
Manitoba, Saskatchewan, Alberta

Special Trains leave Toronto 2.00 p.m. on
APRIL 4, 18 MAY 2, 16, 30 JUNE 13, 27
JULY 11, 25 AUG. 8, 22 SEPT. 5, 19
Second class tickets from Ontario stations to points in Northwest points at
LOW ROUND-TRIP RATES
Winnipeg and return $33.00; Edmonton and return $41.00, and to other points in proportion. Tickets good to return within 60 days from going date.
TOURIST SLEEPING CARS
on all expeditions. Comfortable berths, fully equipped with bedding, can be secured at moderate rates through local agent.
Early application must be made
ASK FOR HOMESEEKERS' PAMPHLET
containing rates and full information.
Apply to nearest C.P.R. Agent or to R. L. Thompson, Dist. Pass. Agt., Toronto.
ONLY DIRECT LINE NO CHANGE OF CARS

Carson V. Jeffers, Up-town Agent.

1911.
Stallions for Service

THE BISON (36013)
RACE RECORD, 2.21¼.
Sired by Heir-at-Law 2.05¼, sire of the world's greatest pacer Minor Heir, 1.58¼, and sire of 55 others in the 2.30 list. The Bison is the sire of Dick Bison, 2.22¼.
TERMS:—To insure, $25, payable when the mare proves to be in foal.

Bison Chief (45233)
A. T. R., sired by The Bison 2.21¼, dam, Nettie Ross, by Winfield Scott (1319), dam of five in the 2.30 list, including Babette, 2.11¼; Lotus, 2.14¼; Dr. C., 2.14¼. Bison Chief is a handsome grey horse, stands 16 hands and weighs 1200 lbs.
TERMS—To insure, $15.

W. H. RIDDELL, V.S.,
Proprietor,
Orangeville.

—Post Office and Latch Key lost. Finder will confer a favor by leaving at The Banner Office.

FALL FAIR DATES.

September 14th and 15th are the dates that have been fixed for Orangeville Fall Fair this year.

Rev. L. T. Miller, B.A., rector of Abbotsford, Que., is the first clergyman to take a short course at the Royal Military College, Kingston.

R. Carmichael, Collingwood, a young man of 20 years, employed as a watchman on the freighter Regina last summer, lost his right leg at the knee by becoming entangled in a rope at Fort William. He sued the owners of the boat for $10,000 damages, and at the assizes last week the jury brought in a verdict for $1,100 and costs.

Medical Hall
ORANGEVILLE.

Now that Spring is opening up nearly everyone will need a Spring Tonic, Blood Purifier, or something that will brace up the whole system. After my many years of experience I believe I can save, you money and valuable time if you first consult me as to what you should take. I have nearly every patent medicine on the market so that you need not wait for choice. Give me a call. You can rest assured that you will get the best value for your money.

To the fitting of Glasses there is no end. I make a specialty of fitting glasses to any kind of a nose and giving the kind that stay on. No chance of a slip-fall, or shake-off.

The new "Auto Stayon" fits comfortably and gives thorough satisfaction from the minute you try it. The service I give in regard to Eye-Testing and Fitting is equal to the best to be had. Gold Filled Spectacles and Eye Glasses from $2.00 upwards.

T. STEVENSON
Issuer of Marriage Licenses.

Come to
SASKATCHEWAN
THE GOLDEN

"The Land That Pays for Itself in a Single Season."—*Prof. Thomas Shaw.*

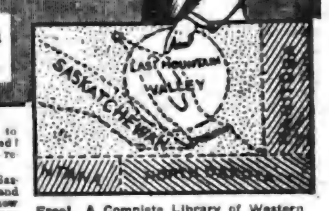

Want to quit paying rent and have a fine farm of your own? Come to Saskatchewan! Want a farm so fertile that the first crop pays for your land? Come to Saskatchewan! Want pleasant, congenial work that pays generous rewards? Come to Saskatchewan!

Want to live where health, not sickness, is "catching"? Come to Saskatchewan! Want a home surrounded by good neighbors, schools, churches and railroads? Come to Saskatchewan! Want to get out of a rut, to make a new start, to live where conditions are with you, not against you; want a fair chance to make money—as good a chance as your dad had when Ontario was "out West"? Come to Saskatchewan!

$20 Farms Grow 40 Bushels of Wheat per Acre!

To the average man this would seem impossible, but it is done by farmers in the LAST MOUNTAIN VALLEY, in Golden Saskatchewan, and they don't work nearly so hard as their less fortunate friends who stayed "at home." The average crop in this fertile valley is about 30 bushels per acre. The first year's crop clears the land! There are yet thousands of acres in this wonderful valley—as rich as any soil in the world—that have never been put under cultivation. They await but the touch of the plough to bring forth immense harvests of golden grain.

Golden Saskatchewan!

Though provided with ample rainfall, the Last Mountain Valley is a land of almost continuous sunshine, where health abounds—a climate that builds vitality. Pulmonary diseases or epidemics of any kind are unknown here.

Railroads Galore!

You don't need to live "forty miles from nowhere," either, or "next door to civilization." You are "inside" of civilization. Seven great railroads already serve this district. More railroad building is going on here than in any other part of Canada. In 1910 one-third of the Canadian Pacific's construction was here. The Canadian Northern is now building another road into the heart of the Last Mountain Valley.

400,000 Homeseekers Coming!

Last year 300,000 homeseekers came to Western Canada. The present year, according to immigration authorities, will see 400,000 people settled on the land, and making homes for themselves and their families. Western Canada will soon be as densely populated as the best agricultural sections of Ontario. Land prices are going up every day. Those who buy now will get the benefit of the advance.

Our Prices Lowest—Our Terms Most Liberal!

We have over 175,000 acres of the finest unbroken wheat land in the world, near towns and on railroads in the Last Mountain Valley. We have a list of land bargains such as were never before known. Our prices are absolutely the lowest, and we sell on small, easy payments. No other colonization company can hope to meet these terms and prices, because none can buy land now in such enormous tracts.

Always Delivers the Goods!

Our belief in the Last Mountain Valley is not a "make-belief." We believe in the Last Mountain Valley because we know it. We know it when it was a grassy wilderness, when there was hardly a bushel of wheat grown within its whole area. We have watched it year by year for eight years, until now it has become widely known in Eastern Canada, England and the United States as the best wheat-growing district in America.

Free! A Complete Library of Western Land Literature!

Fill out and send the coupon below. It costs you nothing and entitles you to any or all of these booklets on Golden Saskatchewan, and to the new ones we print from time to time. You get full reports of crops, climate, soil, schools, churches, towns, prices, and description of land, etc. Our special new list of Land Bargains will be sent you, too.

Even if you can't get away now, it will pay you to keep posted on doings in Golden Saskatchewan. WRITE.

All communications should be addressed to

WM. PEARSON CO., Limited
18 Toronto St. Room 28
TORONTO, ONT.

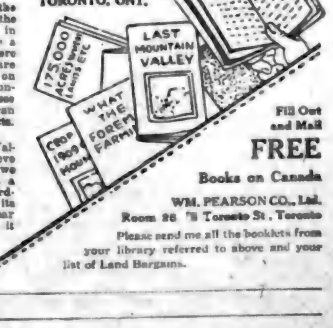

Fill Out and Mail
FREE
Books on Canada

WM. PEARSON CO., Ltd.
Room 28 18 Toronto St., Toronto

Please send me all the booklets from your library referred to above and your list of Land Bargains.

ARCHIVES OF ONTARIO
TORONTO

Social Strain

The strain of social life draws heavily on the nerves.

Nervozone

A food for the nerves

is the ideal nerve tonic in times of social stress.

FOR SALE BY All Druggists Price 50 Cents.

NA-DRU-CO.

Na-dru-co Blood Purifier

Do you want a good Spring Medicine? Na-dru-co Blood Purifier is just what the name indicates. One bottle is worth more than a gallon of Sulphur and Molasses.

Na-dru-co Nervozone

A guaranteed Nerve Food. If you have that tired, don't care feeling, as if your system is full of cobwebs, take Nervozone. Good for old or young.

Na-dru-co Beef, Iron and Wine.

Made from imported wines. The wine in Na-dru-co Beef, Iron and Wine costs more than some Beef, Iron and Wine that is offered at low prices. Na-dru-co is different--a great tonic for the old people.

NA-DRU-CO BABY TABLETS. The formula of one of Hamilton's best Baby doctors, who has made a special study in the English and German Hospitals on Baby diseases.

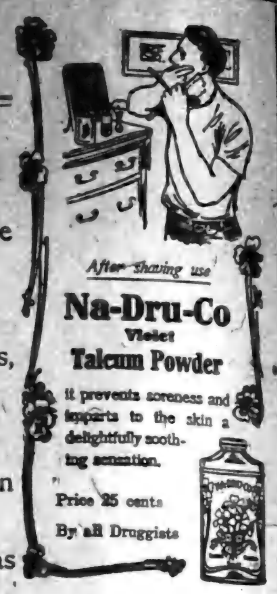

NA-DRU-CO TOOTH PASTE. Two colors, two flavors. Try the new one, the peppermint flavor. Na-dru-co Tooth Paste contains no pumice stone. No matter how much you use it, it will not hurt the teeth. It whitens the teeth, hardens the gums and prevents decay.

NA-DRU-CO SHAVING STICK and POWDER in the glass bottles.

NA-DRU-CO ROYAL ROSE TALCUM. The last word in Talcum Powder.

NA-DRU-CO RUBY ROSE COLD CREAM, one of our latest productions. It is the perfection of cold cream, not greasy, with the delicacy of a lily.

NA-DRU-CO BABY and COLD CREAM COMPLEXION SOAPS.

The above are a few seasonable lines taken from the big list of our Na-dru-co Preparations. We make a remedy for almost every ailment. Ask your druggist about them. You take no chance as they are guaranteed and backed by the largest wholesale Drug Firm in America.

Your Teeth

require daily care.

Even if your teeth are perfect they require daily care to keep them so.

Na-Dru-Co

Tooth Paste

is the best possible tooth preserver. It not only keeps the teeth beautifully white, but perfumes the breath and leaves a delightfully cooling taste in the mouth.

Sold in a collapsible tube, with a ribbon mouth.

PRICE 25 Cents.

For sale by all druggists.

"Yes"

We Use

Na-Dru-Co

Tooth Paste

because mother says it will prevent decay and keep our gums and mouths sweet and healthy. Thus saving us a great deal of pain and trouble when we grow up.

Na-Dru-Co tooth paste is free from acid, grit or any injurious substance.

Sold in a collapsible tube with a ribbon mouth.

ASK YOUR DRUGGIST FOR FREE SAMPLE OF GIN PILLS. Branch in every large city in Canada. **HEAD OFFICE, MONTREAL.**

The Spraying Season is now with us—all information regarding same may be found on pages 19, 23 and 57 in our Na-dru-co Almanac.

The National Drug And Chemical Co., Ltd., of Canada

NO LICENSES IN BRAMPTON.

Liquor Men in Peel Capital Get a Hard Throw-Down.

Hon. Mr. Hanna Declines to Depart From Department's Usual Policy.

The annual meeting of the Commissioners for the granting of licenses was held at the Court House yesterday.

Twelve applications were received, one from Toronto Gore, two from Streetsville, five from Toronto township and four from Brampton.

All the licenses issued last year were renewed, the only exception being at Port Credit, where the present proprietor of the Wilbur House was given two months to sell out. The license will be continued to the house.

A deputation fifteen strong headed by Mr. Lynd and Mr. A. Block, was heard re. the Port Credit license. They protested strongly against the manner in which the house is conducted, and asked that no license be granted in the village.

A good deal of interest was taken in the probable outcome of the applications for licenses in Brampton. In 1910 local option was carried here by the necessary three-fifths majority, the vote being; for local option, 516; against local option, 331. The by-law was attacked in the courts by Mr. Robson, of the Royal Hotel, and quashed on a technicality. In January last a second by-law was submitted, the vote being: for local option 491, against 376, or about 29 less than the required three-fifths.

Some confusion has been created because of the action of the Town Council in submitting the by-law a second time within a year of the taking of the first vote. Sub-section 3 and 4 of Sec. 141 of the Liquor License Act provides for the submission of Local Option By-laws and sets forth that a vote shall be taken once in three years. If the by-law is carried it remains in force for three years. If it is defeated another vote cannot be taken for three years.

Section 143a provides for a situation such as that which has arisen in Brampton. That is, the quashing of the by-law in the courts. The section contains the following:

143a. Where a by-law submitted to the electors under the provision of sub-section 1 of Sec. 141 of this act is declared by the Clerk or other Returning Officer to have received the assent of three-fifths of the electors voting thereon, and is after such declaration quashed or set aside, or held to be illegal * * *

* No tavern or shop license shall be issued in the Municipality in which the by-law was submitted after the date of such submission and until the first day of May, in the year in which the repealing by-law might have been submitted to the electors had the first mentioned by-law been declared valid, WITHOUT THE WRITTEN CONSENT OF THE MINISTER FIRST HAD AND OBTAINED."

This clause has been in the Act since 1908. In that time local option by-laws have been quashed in 8 different municipalities and in no case has the Minister given his consent to the issue of a license.

A temperance deputation waited upon Mr. Hanna in March and urged that the policy be not changed in relation to Brampton. They were told in effect that there would be no interference. Subsequently the solicitor of the Licensed Victuallers Association and the solicitor representing applicants for licenses in Brampton waited upon the Provincial Secretary. They also, we understand, were informed that the Minister would not interfere. In response to a letter from the License Commissioners the following reply was sent out by the Department:—

Toronto, April 18th, 1911.

Dear Sir,—Referring to the applications for the issue of tavern licenses in the Town of Brampton and the provisions of the law applicable thereto, whereby it is necessary to obtain the consent of the Minister before such licenses can be issued, I may say for your information that the Honorable the Provincial Secretary has no intention of departing from his usual practice in such cases, and he therefore cannot grant such consent.

Your obedient servant,
E. SAUNDERS,
Chief Officer.

The question is asked, "Why was the second vote taken?" This can only be answered by those responsible for it. They had the advice of Mr. Haverson and of the local solicitor. The law is plainly set forth in the statutes. They also had before them the policy pursued by the Government in the township of Howick, in Saltfleet, in Escott and elsewhere, where the local option by-law was quashed and where license was in every case refused. It appears that no application was made to the Minister for his consent in writing before the vote was taken in Brampton, either by the solicitor or other representatives, nor by any person on behalf of the Council of Brampton. The government and legislature enact the law. But surely they cannot be held responsible if persons fall into error or are misled by indifferent or incapable guides.

The fact that the solicitors for the Licensed Victuallers Association and for those making application for licenses here waited upon the government three months after the vote was taken, and asked that the consent of the Provincial Secretary be given to the commissioners to issue licenses, shows conclusively that they were very well aware of the provisions of the act and also that the second vote determined nothing and therefore should never have been taken.—The Conservator.

—Bargains in Room Mouldings. 600 ft. at half price at T. Stevenson's.

JOHN COONEY.

In the death of John Cooney, which occurred at his home at Brampton on Thursday last, one of the best known and most generally respected men of the County of Peel passed away from the scenes in which he had spent his 71 years of life. Engaged in farming as a young man, he became the agent of the Peel Farmers' Mutual Fire Insurance Co., in which he did good and faithful service for more than 30 years. He was also secretary of the County Agricultural Society, and helped very much in making Brampton Fair the success it has been in recent years. He took an active interest in Sunday School work and was Secretary of the Brampton and Chinguacousy S. S. Association for a quarter of a century. A member of the Methodist Church, filled with an earnest desire to live the life of a Christian, he did his duty as he understood it and had the confidence of a very large percentage of the people of this and neighboring counties. His wife died several years ago. He leaves one brother, a sister, Mrs. Horde, having passed away this winter. The funeral on Saturday morning was largely attended, the service being conducted by Dr. Long, pastor of Grace Church, and Rev. C. A. Simpson.—The Conservator.

The deceased was a brother of Mr. E. B. Cooney, of Laurel. Mr. and Mrs. Cooney were with him during his last illness.

—While leading a cow from his stables the other day, Mr. R. D. Nodwell, of Hillsburg, got tangled in the rope, was thrown to the ground and almost strangled before he got free.

Tells Others His Secret

Wants them to know how he was cured of itching, protruding piles by DR. CHASE'S OINTMENT.

Doctors usually recommend the knife as the only cure for piles. They overlook the risk, the expense and the suffering of mind and body entailed in a surgical operation.

Dr. Chase's Ointment will bring relief quickly and will cure thoroughly if you will but persist.

Mr. A. Honingnon, 52 Bronsdon Place, Montreal, Que., writes:—"I cannot help praising Dr. Chase's Ointment as I suffered many years with itching and protruding piles, and was cured by this ointment. I became tired of the efforts of the best specialists to cure me, and hearing of Dr. Chase's Ointment just as I had of hundreds of other medicines began its use. But oh, great joy, at the very start the sharp pains left me and I was gradually cured. I hope that every sufferer will follow my example with the same success."

Every form of piles or hemorrhoids is cured by Dr. Chase's Ointment. 60 cents a box, at all dealers, or Edmanson, Bates & Co., Toronto.

DEATH OF JOHN BYRNE.

Hillsburg Loses One Of Its Oldest Citizens.

Was Widely Known As a Successful Carriage Builder.

Last Wednesday morning Mr. John Byrne, Sr., passed away in this village at the age of seventy-nine years. With the passing of Mr. Byrne one of the few remaining links connecting the present with the pioneers who cleared the land and made the farms in this Township has been removed. He probably was better known to more people up through the Townships of Garafraxa, Luther, Amaranth and Proton than many who are considered prominent now.

A couple of weeks ago Mr. Byrne contracted la grippe which developed complications and resulted in his death.

The funeral took place Friday afternoon to Huxley's Cemetery and was attended by a large concourse of people, many being from the surrounding townships. Rev. G. A. Rix, of St. Mark's Church, Orangeville, conducted the services.

Mr. Byrne was a life long member of the Church of England, and in politics a Conservative, and admirer of the late Sir John A. Macdonald.

Mr. Byrne was an Irishman of the old stock and first saw the light of day in the Vale of Avoca, made famous in song by Thomas Moore, about thirty miles from the city of Dublin, in the County of Wicklow. He left Dublin when about twenty-one years of age to seek fortune in this new world, taking passage on a sailing vessel for New York, which port the ship was some three months in making in comparison to the present five day trip. After working a short time in New York he found his way to Georgetown where he found employment in the Mackenzie Foundry, coming to this village in the mouth of May, 1853. In that year he founded the business which still bears the family name.

On January 24th, 1855, he married Rachel Watson, daughter of the late Thomas Watson, of Reading, the ceremony being performed by Rev. F. Tremain, who is now living at Mimico, but at that time journeyed through the bush from Milton to Reading to be present. The issue of this marriage was two sons, William J. and John, who still carry on the business here.

The first shop occupied by Mr. Byrne was a long one near where the Credit crosses Main street in this village. While working there he boarded at Nazareth Hill's tavern, which then stood where Mr. G. A. Lacey's residence now stands, and which was afterwards burned.

In those days coal was hard to get and very expensive to bring so far in the bush and a substitute was found in charcoal. Mr. Byrne used to make his own charcoal, cutting the trees and making it himself, his pits being situated about where George street now runs north of the pond. Just at that time he came nearly leaving here. He had been out working hard fixing up and covering his logs with earth for a burning of charcoal, and shortly after he had completed his labors a violent rain storm came up which threatened to spoil all his hard work, and if it did he decided to leave here. On examination in the morning it was found that no harm had been done, and on the turning of this little point decided his whole life. It must have been an omen of success. From this time on his business prospered, and thirty years ago nine-tenths of the wagons, sleighs, and plows used in a wide section of country hereabouts, bore the name of John Byrne as the maker. His material was good and his work was honest. He knew no union hours; he was always ready to work when work offered whether before or after hours if it was any accommodation to his customers to have it. It is related that one night that he was called by some threshers to shoe their horses after midnight, when he cheerfully got up and worked away until daylight.

Mr. Byrne had amassed considerable wealth in his long business career and in 1887 retired to enjoy a well-earned rest. He built for himself a handsome residence in town and took great pleasure in the cultivation of flowers of which he was exceedingly fond, and he had them in profusion about his place.—Hillsburg Beaver.

SPRING HORSE SHOW.

Names of the Prize-Winners at Hillsburg Last Thursday.

Fine weather and the good roads combined to draw a large crowd to the Erin Township Spring Horse Show in Hillsburg last Thursday. There was a large entry list and some very superior animals were shown in the different classes. The prize-winners were:—

Imported Heavy Draught—R. Overland, Hillsburg, Royal Garnet; W. Cowan, Hillsburg, Celtic Laird; Parry & Baldwin, Hillsburg, Sir Ascott.

Canadian Heavy Draught—D. McKinnon & Son, Coningsby, Baron Elator.

Percheron — Carmichael & Davis, Hillsburg, Image; Carmichael & Davis, Hillsburg, Ironak.

Hackney or Carriage—Richardson & Cowan, Hillsburg, British Yeoman; T. H. Hamilton, Grand Valley, White Wall Charlie.

Brood Mares, Draught—Smith Bros Hillsburg; Neil McKinnon, Conings by; Alex. Thomson, Hillsburg.

Brood Mares, Agricultural—David Taylor, Grand Valley; Robt. Rowan Orangeville; Oswald Everdell, Hillsburg.

Brood Mares, Carriage—A. Parry, Hillsburg; D. McMillan, Erin; James Pinkney, Erin.

Brood Mares, Roadsters — John Grieve, Speedside; G. A. Cameron, Cataract; James Pinkney, Erin.

Heavy Draught Team—D. McKinnon & Sons, Coningsby.

Agricultural Team— Oswald Everdell, P. A. Thomson, Stanley Hall, Hillsburg.

General Purpose Team — Albert Wheeler, Hillsburg; Moses Pinkney, Erin.

Carriage Team — George Wheeler, James Harkness, W. H. Barden, Hillsburg.

Roadster Team — William Usherwood, Ospringe; S. E. Smith, Brisbane; W. Faulkner, Hillsburg.

Single Carriage Horse— John McArthur, Erin; Smith Bros., Hillsburg; C. E. McMillan, Erin.

Single Roadster—J. J. Carroll, Erin; W. H. Hortop, Everton; Neil McKinnon, Coningsby.

High Stepping Horse—Smith Bros., Hillsburg.

Heavy Gelding or Filly, 2 Years Old—Smith Bros., Hillsburg; John Carney, Amaranth Station.

Gelding or Filly, 2 Years Old, Carriage—D. McMillan, James Pinkney, Erin; James Harkness, Hillsburg.

Gelding or Filly, 2 Years Old, Roadster—Arch. Reid, Richard Bryan, Hillsburg; James Ferguson, Erin.

Yearling Colt or Filly, Heavy— W. W. Young, Binkham; George I. Nodwell, Robt. Rowan, Orangeville.

Yearling Colt or Filly, Carriage — George Davis & Son, Alton.

Yearling Colt or Filly, Roadster — Fred. Delaney, Erin; John Henderson, Hillsburg.

Express or Delivery Horse— Smith Bros., Hillsburg, 1st and 2nd, J. H. Thomson, Erin.

Championship Stallion, Heavy— R. Overland, Hillsburg, Royal Garnet.

Championship Stallion, Light — Richardson & Cowan, Hillsburg, British Yeoman.

Speeding Contest— Fred. McMillan, Hillsburg; J. J. Carroll, Erin; A. D. Farr, Hillsburg.

R. D. Dundas, Judge, Springville.

IN MEMORIAM.

Lines in memory of Florence, daughter of Mr. and Mrs. Thomas Moffatt, of Caledon, who died April 13th, 1911:—

While affliction's surge is o'er you,
Look beyond the dark'ning wave,
See a brighter scene before you;
Hail the triumph o'er the grave.

Though your darling Florence is taken
From your bosom to the grave,
Soon the sleeping dust will waken,
And her spirit will return.

Yes, again you will behold her,
Fairer than the morning ray,
In your arms you will enfold her,
When all tears are wiped away.

A Friend.

SCHOOL REPORT.

The following is the report of S. S. No. 16, Caledon, based on weekly examinations and daily work from March 1st to April 14th, names being arranged in order of merit:

Class IV.— Morley Black, Willie Marshall, Elva Fagan, Johnnie Harvey, Percy Arlow, Clifford Harkies.

Class III.—Mary Dowling, Margaret Harvey, Joseph Ferguson, Jean Black, Johnnie Craig, Roy Arlow.

Class II.—Hyacinth Arlow, Freda Black, Ernest Lemon.

Class I.—Edward Dowling, Howard Kee.

Primer—Jennie Young, Everett Kee, Aileen Black, James Halley, Milton Arlow, Wilson Harkies.

Best reading in each class done by the following:—

Class IV.—Elva Fagan and Willie Marshall, equal.

Class III.—Margaret Harvey.

Class II.—Hyacinth Arlow.

Class I.—Edward Dowling.

Primer—Jennie Young.

M. Wenona Londry (Teacher.)

WERE YOU COMFORTABLE

During the cold snaps this winter! If not, it will pay you to consult us regarding your

Heating Apparatus

If it needs overhauling, or if your house needs a new one, we can serve you. My experience in the matter of heating requirements, enables me to give satisfactory results.

JOS. HILTS,

Agent for the Hecla Furnace.
McCartney's Hardware Store
South Broadway - Orangeville.

A Good Time —TO BUY— FLOUR.

—WE SELL—
Cream of the West
PURITY
TORONTO PRIDE
GOLD ANCHOR
GOOD AS GOLD
LILY QUEEN
This is the BEST PASTRY FLOUR ON THE MARKET

Clover Seed and Timothy.
NO BETTER AND PRICES RIGHT

W. J. CURRY

Phone 130.

ARCHIVES OF ONTARIO
TORONTO

THE STERLING BANK OF CANADA

HEAD OFFICE. - - TORONTO.

F. W. Broughall, Gen. Manager

A general Banking Business transacted. Drafts bought and sold. Collections made and letters of credit issued to all parts of the world.

FARMERS' SALE NOTES.

Discounted and money to loan at lowest rates of interest.

SAVINGS' DEPARTMENT.

Deposits of $1 and upwards received. Interest allowed from date of deposit to date of withdrawal.

ORANGEVILLE BRANCH.

A. L. C. KIRKWOOD
MANAGER.

JUDGMENT FOR PLAINTIFFS.

John W. McClellan's Estate Entitled to $2750 Paid Into Court by Sterling Bank.

Chancellor Sir John Boyd has given judgment in the Alton case of McClellan vs. McClellan, which was tried at the Spring Assizes here last week. The Chancellor finds that the executors of the estate of the late John W. McClellan are entitled to the sum of $2750, which the Sterling Bank obtained leave to pay into Court. This sum, our readers will remember, represented the amount of a cheque which the defendant, Joseph Albert McClellan, obtained from John W. McClellan, a few days prior to the latter's death and afterwards deposited to his own account in the Sterling Bank at Alton. The judgment, we understand, is very lengthy, filling no less than fifteen type-written sheets of paper. The following report appeared in Tuesday's dailies :—

McClellan vs. McClellan.—The action by executors of deceased testator for a declaration that certain cheques amounting to $2,750, alleged to have been made by John William McClellan just prior to his death in favor of his brother Joseph Albert McClellan are void and should be ordered to be delivered up and cancelled, and that the moneys form part of estate of deceased. Judgment :- This is a case of unique cast and of unwonted difficulty. The immediate origin of the litigation is to be traced to an error made by the Sterling Bank, who are not parties on the record, out of which complications have arisen that may not be ended by this suit. Let judgment be entered declaring plaintiffs entitled to the $2750 paid into court by the Sterling Bank in the case of McClellan vs. Sterling Bank, together with interest thereon, and ordering defendant to pay to the plaintiff $215 and interest from November 24th, 1910, to be dealt with as part of the assets of deceased. Defendant to pay plaintiff one-half the costs of the action, exclusive of costs of expert witnesses. Plaintiff's costs or such part thereof as are not recovered from defendant to be paid out of testator's estate.

Mr. Geo. Robb acted as solicitor for the plaintiffs, and Mr. C. R. McKeown for the defendant.

CHINESE FAMINE FUND.

The Banner acknowledges the receipt of the following contributions to the Chinese Famine Fund :—

Mrs. James Dodds, Orangeville $2.00
Mrs. Samuel Hamilton, Laurel... 1.00

WILL BURN MORTGAGE.

Next Friday evening, April 28th, what is called "A Burning of the Mortgage" meeting will be held in the Baptist Church. During the evening the document, representing the long-standing debt that was recently lifted from the edifice, will be formally consigned to the flames. Dr. Norton, of Toronto, Superintendent of Missions, will be present and deliver an appropriate address. Mr. Percy Harding and Mr. E. A. Warren will contribute solos. A cordial invitation is extended to all to attend the meeting. Programme will begin at 8 o'clock.

GRAND TRUNK RAILWAY SYSTEM

The Popular Tourist Route

—TO—

Muskoka Lakes, Lake of Bays Temagami, Algonquin Park, Maganetawan River, French River, Georgian Bay, Lake Couchiching, Kawartha Lakes, etc.

ROUND TRIP

HOMESEEKERS' EXCURSIONS

TO THE WEST AT LOW RATES

Via Sarnia or Chicago.

Literature and full information from any Grand Trunk Agent, or address A. E. Duff, District Passenger Agent, Toronto, Ont.

McGUIRE & McKITRICK,
Orangeville Agents.

NEW ADVERTISEMENTS.

Lost—A. Hill.
Tenders—A. A. Hughson.
Brooch Lost—Banner Office.
Lime for Sale—Wm. Lovell.
Lime for Sale—R. J. Little.
Spring Remedies—Na-Dru-Co.
To Rent—Dr. G. H. Campbell.
Room Mouldings—T. Stevenson.
Table Linen—Marshall Green Co.
Congo Roofing—S. A. McCartney.
Fishing Tackle—S. A. McCartney.
Popular Tourist Route—G. T. R.
Housekeeper Wanted—Drawer 100.

LOCAL NEWS.

—How about your renewal?

—Garden, Flower and Field Seeds at T. Stevenson's

—A large assortment of Borders to be sold at greatly reduced prices at T. Stevenson's.

—Burns' Church, Mono Centre, will hold its annual picnic in McCarston's grove on Victoria Day.

—Post Office and Latch Key lost. Finder will confer a favor by leaving at The Banner Office.

—Orangeville water rates are now payable at the Sterling Bank instead of the office of the Town Treasurer.

—Miss Strang, of the High School staff, was unable to return to her school duties on Monday owing to illness. She is expected back to-morrow.

Mr. Constable, of Brantford, organizer for the Canadian Order of Foresters, is in town and will remain for two weeks in the interests of the Order.

—The sale of the household effects of the late Mrs. McKenney on Saturday afternoon went off very successfully. Practically everything was put up and sold.

—The death of Mr. William Hughes, an old and widely known resident of Amaranth, occurred at his home in Laurel on Saturday morning. He was in his 73rd year. An extended notice will be found in our Laurel correspondence.

—T. H. Hamilton, of Grand Valley, has bought the Collins farm in East Garafraxa from Richard Dynes, for $9000, turning in his brick block in Grand Valley as part payment at a valuation of $3500. Mr. Dynes, in turn, has bought the Andrew McPherson farm from Charles Stuckey at a figure around $7,000.

—Charles Fairbairn, aged 75, ex-M.P.P. for North Victoria, was found dead on the bed in his room at 67 Grosvenor St., Toronto, yesterday morning. He is believed to have been stricken with heart failure. A widow and a grown-up family survive. Mr. W. E. Braden, of The Banner staff, is a grandson. The funeral will take place at Lindsay.

—At a meeting in Grand Valley on Friday, Dufferin License Commissioners granted licenses to R. T. Forgrave, of the Commercial Hotel, and George Swain, of the Grand Central Hotel, Grand Valley. Mr. M. S. Forgrave, of the Dominion Hotel, was given a three months' extension, but will have to make some improvements before he gets his license outright.

—Saturday's Globe contained an excellent photogravure of Mr. and Mrs. A. Groskurth, of Laurel, who celebrated their diamond wedding at the home of their eldest son, Mr. G. A. Groskurth, of Amaranth Station, a few weeks ago. Mr. Groskurth, who is in his eighty-fourth year, and Mrs. Groskurth, who is in her eighty-second, are both still hale and hearty and take a keen interest in outside questions as well as the more immediate affairs of their family circle. In the words of The Globe, "their many friends unite in wishing them peace of mind and happiness to grace their declining years."

DOWLING—IRVINE.

A very pretty wedding took place in St. Mark's Church, Orangeville, at 3 o'clock on Thursday afternoon, April 20th, when Miss Ethel Maude, second daughter of Mr. Robert Irvine, First Avenue, was united in marriage to Rev. Frederick S. Dowling, B.A., son of Mr. and Mrs. B. Dowling, of Brantford, and pastor of the Church of the Redeemer in Deseronto. The church, which was prettily decorated with Easter lillies, was comfortably filled by the invited guests, and numerous friends of the young couple, who had gathered to witness the ceremony. The marriage service was performed by Rev. G. A. Rix, rector of the Church. The bride who was escorted to the altar by her father, was daintily gowned in ivory liberty satin and carried violets and lillies of the valley. Her bridesmaid, Miss Stella Campbell, of Caledonia, was dressed in mauve and carried a bouquet of cream roses. The groom was supported by Rev. H. M. Paulin, of Woodstock, one of his intimate college friends. Miss Helen Irvine, the little niece of the bride, made a dainty flower girl, dressed in white organdie. The ushers were Rev. H. R. Pickup, of Toronto, Rev. J. B. Paulin, of Hamilton, and Mr. R. N. Irvine, of Toronto. Miss Helen Hewitt, organist of St. Mark's Church, played the wedding march. During the signing of the register the church choir rendered appropriate music. After the marriage service a reception was held at the bride's home. After dejeuner, the newly wedded couple were driven to the C.P.R. depot, whence they left on the evening train for western points, the bride wearing a becoming travelling costume of King's blue cloth with hat to match. After their honeymoon Mr. and Mrs. Dowling will take up their residence in the Manse in Deseronto. The bride, who was one of our popular and charming young ladies, and a gifted vocalist as well, received a large number of handsome wedding gifts. Among them was a beautiful silver tea service from the congregation of St. Mark's Church, where she will be greatly missed as a faithful church worker and a valued member of the choir. The Banner joins the many friends of Mr. and Mrs. Dowling in tendering its hearty congratulations.

PERSONAL MENTION.

Dr. Hunter is in Toronto this week.

Mrs. W. G. Hyland is visiting in Toronto this week.

Mrs. A. L. C. Kirkwood and little son are spending a few days in Toronto.

Miss Margaret Huston, Centre Road, Caledon, is visiting friends in Lindsay.

Mr. James Park, of Buffalo, is visiting his parents, Mr. and Mrs. John Park.

Rev. G. A. Rix conducted the funeral service of the late John Byrne last Friday.

Mr. John Kilpatrick is home again after a week's visit with friends in Owen Sound.

Miss Bell, who has been visiting at The Manse, returned to her home in Angus this week.

Mrs. R. H. Robinson and Mrs. Norman Wright were in Toronto for a few days this week.

Rev. and Mrs. G. W. Hewitt, of Hamilton, were the guests of friends in town over Easter.

Miss M. Porter, of Toronto, returned home last Friday after visiting Mr. and Mrs. L. K. Johnston.

Mr. Roy McClellan, Miss Hill and Miss Dods, of Alton, attended the concert in St. Andrew's Church, on Monday night.

Miss L. Bowman, of Dekerville, Mich., who has been visiting at Mr. Wm. Dedrick's for a few weeks, left for her home on Wednesday.

Mr. and Mrs. W. G. Worts, Mr. and Mrs. J. W. Hoare and Mr. J. D. McMillan attended the funeral of the late John Byrne in Hillsburg on Friday.

Mr. Fred. Matthews, son of our townsman, Mr. Jas. A. Matthews, has passed his final year in Medicine at Queen's University. We congratulate the young man upon the successful completion of his college course.

Mrs. R. A. Irwin, West Broadway, returned home on Tuesday from Toronto, where she had been waiting on her daughter, Cona, who was operated on for appendicitis some time ago. Miss Irwin, we are glad to learn, has quite recovered.

Mr. Will McKenney, who has been here since the death of his mother about ten days ago, returned to the city on Tuesday morning. Mr. A. G. McKenney, of Vancouver, an older brother, left for the city on Tuesday evening, where he will be joined about the end of this week by Miss McKenney and his little daughter, Madeline. Mr. McKenney has decided to take his daughter home to Vancouver and Miss McKenney will also accompany him to the western metropolis. Their departure from town will be generally regretted.

THE ROPE BROKE.

While Mr. Geo. E. Reid and a number of men were hoisting a piano to the Oddfellows Hall in the third story of the Jackson Block, one of the ropes broke just as the instrument reached the level of the window. Fortunately the other rope stood the extra strain and the piano was landed safely without any further mishap. Had the instrument fallen to the sidewalk it would have meant a bad smash and possibly the loss of life.

LADIES' AID CONCERT.

Miss Katherine Borland, Scottish reader and impersonator, Messrs. S. R. Frost and E. A. Warren, vocalists, and Miss Henrietta Wallace, pianiste and accompanist, were the artists at an enjoyable concert given in St. Andrew's Church, Monday night, under the auspices of the Ladies' Aid Society. The audience was quite appreciative, but unfortunately not so large as those interested had hoped for. Rev. W. M. Morris occupied the chair.

CLARKE—LATTER.

A very pretty wedding took place on Wednesday, April 19, at the residence of the bride's mother, Mrs. Rachel Latter, 774 Palmerston Ave., Toronto, when her daughter, Maud Alvany, was united in marriage to Mr. Dolphia Clark, oldest son of Mr. and Mrs. John Clarke, of Orangeville, by the Rev. Chas. M. Marshall, of Epworth Methodist Church, Toronto. Miss Myrtle Petrie played the wedding march, while the bride entered the parlor with her brother. The bride was prettily gowned in a white embroidery dress with white tulle veil and lilies of the valley and carried a shower of white bridal roses. Miss Jessie Petrie was bridesmaid, and dressed in white embroidery and carried pink carnations. Mr. Albert Clarke, brother of the groom, was best man. The bride's going away dress was pearl grey with hat to match. The groom's gift to the bride was a handsome watch chain, to the bridesmaid a gold bracelet, and a stick pin to the best man.

The happy couple took the 8 a.m. train for a short honeymoon to Orangeville, afterwards returning to Toronto, and left on Tuesday, April 25th, for their future home in Edmonton.

A GOOD MEDICINE FOR THE BABY.

Baby's Own Tablets is the one medicine that can be given little ones with the firm knowledge that nothing but good will result. The Tablets are sold under the guarantee of a government analyst to contain no opiate nor any other drug which will harm the youngest child—they cannot possibly do harm; they always do good, and once a mother has used them she will never again give her little ones castor oil or the "soothing" stuffs which simply drug baby into temporary relief and in the end do harm. Mrs. Philias Paradis, Frampton, Que., writes: "Send me two more boxes of Baby's Own Tablets. I have used them for constipation, and have always found them very good. My baby is certainly progressing under the Tablets." The Tablets are sold by medicine dealers or by mail at 25 cents a box from The Dr. Williams' Medicine Co., Brockville, Ont.

THE LIBRARY CONTEST.

Public School Makes a Long Jump Toward First Place.

Heavy Vote Indicates the Keen Interest that Public is Taking.

Interest in the Free Library Contest continues to grow in intensity. This week's count shows that a perfect avalanche of ballots has been pouring in during the last two weeks. There is little change in the positions of the leaders in the race, but the heavy vote recorded for the Orangeville Public School, the Mono College School and the Union Literary Society shows that the members of the Liebander Bible Class are going to have no easy task to hold first place. The standing yesterday morning was as follows :—

Liebander Bible Class	416385
Orangeville Public School	343203
Mono College	211630
St. Andrew's S. S.	193542
Union Literary Society, Mono	186155
Glencross School	118123
S. S. No. 18, Mono	91215
The Maples School	36535
Mono Centre School	30660
Laurel Methodist S. S.	14895
Camilla Public School	12215
Rosehill School, Caledon	11880
S. S. No. 10, Amaranth	9000
Orangeville High School	7485
S. S. No. 10, Mono	5680
S. S. No. 7, Caledon	3750
Orangeville Fire Brigade	3400
A. O. U. W.	3400
I. O. O. F.	1840
C. O. F.	1800
Orangeville District L.O.L.	1410
Mono Mills School	1390
S. S. No. 2, Mono	2135
S. S. No. 5, East Garafraxa	1100

MERIT RECOGNIZED.

Orangeville is losing a popular young lady in the person of Miss M. Galbraith, stenographer in the office of Mr. Jos. J. Kelly, who has resigned her position and is leaving town this week for the West. On Thursday evening, April 14th, the choir of St. Mark's Church, of which she has been a valued member, in conjunction with the Sunday School, in which her services as teacher have been greatly appreciated, met and made her the recipient of a handsome seal chatelaine bag, accompanied by the following address :—

Orangeville, April 13th, 1911.

Miss Maggie Galbraith,
Orangeville, Ont.

Dear Miss Galbraith,—The members of the Choir and of the Sunday School of St. Mark's Church have learned with deep regret of your intention to leave Orangeville. For a number of years you have been a faithful member of both organizations and have rendered invaluable service to the congregation and church. Your time and talents have always been cheerfully devoted to the service of The Master, and St. Mark's Church owes you more than we can hope to repay. We feel, however, that we cannot let you go without some tangible mark of our appreciation. We ask you, therefore, to accept this small token of our love and esteem, not by way of reward for the services you have rendered, but as some evidence that they have been appreciated, and as a souvenir of Orangeville, and the many happy hours spent in the Choir and Sunday School of St. Mark's Church. May happiness and prosperity attend you wherever you go. May the Lord bless you and keep you. May the Lord lift up the light of His countenance upon you and give you that peace which passeth all understanding.

Signed on behalf of the Choir and Sunday School of St. Mark's Church.

J. A. V. Preston,
Thos. Wilson.

BORN.

SNELL—In Toronto, on Saturday, April 22nd, to Dr. and Mrs. A. E. Snell, a son.

HARSHAW—At Medicine Hat, Alta., on Thursday, April 20th, to Mr. and Mrs. A. E. Harshaw, a son.

SPEERS—At Relessey, on Saturday, April 15th, to Mr. and Mrs. Thos. Speers, a daughter.

PATTERSON—At Fraxa Junction, on Thursday, April 20th, to Mr. and Mrs. Alex. Patterson, a daughter.

MARRIED.

CRAIG—LINDSAY—At the Methodist Parsonage, Mono Road, on April 12th, by Rev. P. W. Jones, David Craig, of Chinguacousy, to Alma Lindsay, of Albion.

McPHERSON—TATE—In the Methodist Church, Grand Valley, on Wednesday, April 19th, by Rev. S. M. Roadhouse, Mary E., eldest daughter of Mr. Stewart Tate, of Grand Valley, to W. H. McPherson, of East Luther.

CHISHOLM—TANSLEY—In Christ Church Cathedral, Hamilton, on Wednesday, April 19th, by Canon Abbott, Kirby Harold Chisholm, youngest son of Mr. and Mrs. W. W. Chisholm, Orangeville, and great grandson of the late Col. John Chisholm, of Burlington, to Miss May Tansley, youngest daughter of Mr. and Mrs. Benj. Tansley, of Toronto.

DIED.

RINTOUL—In Amaranth, on Thursday, April 13th, Edith Rintoul, daughter of Mr. and Mrs. Alex. Rintoul, in her 13th year.

ALGIE—On April 22nd, 1911, at the residence of her brother, 31 Havelock St., Toronto, Agnes Algie, formerly of Alton.

Funeral to Alton Cemetery on Monday, April 24th, 1911.

DURKIN—In Orangeville, on Thursday, April 27th, Edward A. Durkin, son of Mr. and Mrs. Thos. Durkin, in his 21st year.

The funeral will take place from the home of his parents, First St., to Bowling Green Cemetery on Saturday afternoon, April 29th.

—Mr. Thos. Holmes, sr., an old and widely known resident of Caledon, died early this morning, aged 84 years. The funeral, which will probably take place Saturday afternoon, will be conducted by the Orange Order.

Big New Stock Of Spring Clothing Now Here.

An event of interest and importance to every man who wants to dress well, and at the same time economically. No more complete or attractive showing of the good makes of clothing is to be found, and we are proving more than ever day by day that, for style, reliability and low cost, our offerings stand in a class by themselves. Every garment we sell designed and made in sanitary factories by highest class journeymen tailors — the best skill and workmanship that money can buy, giving you all the style and quality at prices you'll marvel at. And further, you take no chances, for you see the garments in their finished way—the many styles to select from. You try this or that one. We're bound to please you; but if we can't, your money back for asking.

MEN'S SPRING OVERCOATS, $10.00 and $15.00 VALUES.

Black Cheviots and Fancy Light and Dark Tweeds—Fine hand-tailored Overcoats that any man might be proud to wear; some with silk facings; the right lengths in desirable spring weights.

BOYS' CLOTHES IN BEST STYLES—TWO SPECIALS.

That won't be duplicated for several months. Two piece Spring Suits, Tweeds, Worsteds and Serges, pants lined throughout, straight or bloomer styles..... $3.50

Several Hundred High-grade Suits for Boys, of pure wool, fancy worsteds, etc., right up-to-date styles and patterns, straight or bloomer pants, real values..... $5.00

$10.50, $15.00, and $18.00 SPRING SUITS.

You never saw such good suits for such a small price. Every suit, brand new black and blue serges, fine worsteds in the new fine stripe effects and every fancy mixture you can think of. Best of linings and tailoring, a full range of sizes, you'll be sure to get properly fitted.

MEN'S SPRING TROUSERS.

West of England Worsteds, Black and Blue Serges, Fine and Heavy Tweeds. Every pair perfectly made and trimmed with good materials. Every size, neat patterns, all new. Any price from..... $1.50 to $4.00

CLOTHING FOR ALL MANKIND.

McMILLAN & TORRIE

THE BIG CLOTHING STORE

BROADWAY — — ORANGEVILLE

ENDURING VALUE

Observe how highly every MASON & RISCH is prized by its owner—how years of constant use only heighten their appreciation of it. MASON & RISCH PIANOS in use for twenty-five years are still in such good condition as to give no reason for wanting a new instrument. Think how seldom you find a

MASON & RISCH

"The Piano with a Soul"

exchanged for a new Piano of another make. When one is offered it is considered much above the average value, a very special bargain even at a higher than average price.

This permanent satisfaction and enduring value is due to innate soundness of construction and its varying excellence of material, fortified with the exclusive Aliquot System, by which beauty of tone is built into the Mason & Risch as to be as permanent a part of the instrument as the case itself.

The Mason & Risch Piano Company, Limited,
32 KING STREET WEST, TORONTO.

Our free booklet "Inside Information" will prove valuable to anyone considering the purchase of a piano. It is sent free, on request.

Shiloh's Cure

quickly stops coughs, cures colds, heals the throat and lungs - - 25 cents.

MARKET REPORTS

ORANGEVILLE.

Flour per barrel	$5 00 to 6 00
Fall Wheat, per bushel	78 to 78
Goose Wheat, " (sound)	70 to 70
Spring Wheat, " (sound)	73 to 73
Barley, per bus. (6-rowed)	58 to 58
Oats, " "	30 to 30
Peas, " "	70 to 75
Buckwheat, " "	42 to 46
Rye, " "	56 to 58
Alsike Clover, per bushel	7 00 to 8 00
Hay, per ton	10 00 to 10 00
Butter, prints, rolls, etc.	18 to 19
Eggs, new laid, per doz.	14 to 15
Fowl, dry picked	9 to 10
Chickens	13 to 15
Ducks, per lb.	14 to 15
Turkeys, young per lb.	17 to 18
Geese, per lb.	10 to 13
Hogs, live, per cwt.	6 50 to 6 75
Beef, forequarters	7 00 to 8 00
Beef, hindquarters	8 00 to 9 00
Potatoes, per bag, new	65 to 70
Apples, per bbl.	1 50 to 3 00
Dried Apples, per lb.	5 to 6
Wool, washed, per lb.	30 to 32
" unwashed,	12 to 13
Lamb Skins	50 to 50
Calf Skins, per lb.	11 to 12
Mutton	9 00 to 10 00
Lamb, per lb., dressed	12 to 15
Hides, No. 1	7 to 8
Hams and Sides	15 to 17
Lard, per lb.	15 to 17
Tallow, per lb.	5 to 6
Wood, 4 foot	6 00 to 7 00
" 2 foot	3 00 to

Hamilton's Leader Drills.

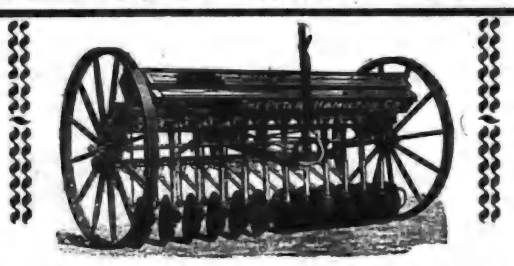

Are made in the following sizes : 10-11-12-13-14-15, Hoe or Disc. See our Drills before buying.

We also handle the Maxwell Hay Loader and Side Rakes, The Melotte Cream Separator, Page Wire Fences and Gates, Wire Baskets and Door Mats, Pumps and Piping, Harness, Whips and Halters, Bicycles and Bicycle Repairs.

Rubber Tires fitted on Baby Carriages. : The Regina Hand Power Vaccuum Cleaner rented out at $1 per day.

T. H. COULTER,

Peter Hamilton Agent. : Broadway, Orangeville

ARCHIVES OF ONTARIO
TORONTO

GILLESPIE, ROGERS & CO.

THE WOMEN'S STORE

House-Furnishing Dep't.

Lace Curtains

In White, Cream and Ecru. Prices from, per pair, **50c. to $12.50.**

Madras Muslins

Per Pair, **20c. to 75c.**

Scrims, Nets and Frilled Muslins

Per Yard, **10c. to 45c.**

Straw Mattings

From **15c. per yard to 35c.**

See Our Matting Squares For Bed-Rooms.

Rugs, Carpets and Linoleums, Door Mats and Curtain Poles.

Highest Prices Paid For Trade.

GILLESPIE, ROGERS & CO. : The Ladies' Outfitters.

THE CANADIAN GOVERNMENT ANNUITIES ACT.

The object of the Act is to promote habits of thrift, and to provide all persons, male or female, domiciled in Canada with a safe and sure plan of making provision for old age at the lowest possible cost. Deposit from time to time in any Money Order Office such sums as you can spare, for which purpose the Postmaster will supply you with a pass book; or you may, if you prefer, remit these amounts direct to the Annuities Department, in any manner that may best suit your convenience. (If by cheque or Money Order, this should be drawn to the order of the Receiver General). Upon your deposits 3 per cent. compound interest will be allowed, and at the age of 55 (which is the earliest age at which an Annuity can begin) or at any later age desired, and of course the longer deferred the larger will be your income, such Annuity will be paid to you in quarterly instalments so long as you live. A definite amount of Annuity may be secured if specific sums are regularly paid. Should you die before the Annuity is due, all payments made will be returned to your legal representatives with 3 per cent. compound interest; though the same payments will secure for you a larger Annuity if you do not wish to provide for this return.

If you have an amount at your credit in the Post Office Savings Bank, you may have this amount, or such portion of it as you may desire, transferred to the Annuities Department for, or on account of the purchase of an Annuity.

The minimum Annuity which may be purchased is $50., and the maximum $600. The earliest age at which the purchase may be begun is 5, but it may begin at any age thereafter. To each purchaser a contract or policy is issued, and a provident feature of the System is that there are no penalties or forfeitures. If payments should for any reason cease, they may be renewed at any time; and if arrears are not made up the only effect will be that a smaller Annuity will be secured.

A person over the age of 55 may buy an Immediate Annuity; and a Last Survivor Annuity, Immediate or Deferred, may be purchased by any two persons by a single payment.

By paying a little higher rate, all Annuities may be guaranteed for a number of years certain.

About 1,800 persons have availed themselves of the Act, and over $890,000 have been paid into the fund. Every class of the community may be said to be purchasing. Twelve lecturers or agents are employed to present the features of the System to the public from the platform and otherwise; and an office staff of eighteen is already necessary to handle the work. You bear no share of this cost, but every cent you pay in is placed at your credit for the purchase of your Annuity.

If you desire any further information on the subject this will be supplied you by the Superintendent of Canadian Government Annuities, Ottawa, to whom all letters go free of postage. Literature may be obtained at the Post Office.

Shiloh's Cure

quickly stops coughs, cures colds, heals the throat and lungs . . 25 cents.

Arthur village has lost one of its most prominent citizens, Mr. Alex. Hamilton, late Conservative candidate for North Wellington, who has sold out and moved west with his family.

Do You Realize the Advantages of Concrete?

THE rising price of lumber has compelled the farmer to look for a suitable substitute.

Concrete, because of its cheapness, durability and the readiness with which it can be used for every farm purpose, has proven itself to be cheaper than lumber and far more durable. Our Free Book—

"What the Farmer Can Do With Concrete"

shows the farmer how he can do his own work without the aid of skilled mechanics. It demonstrates the economy of Concrete construction as compared with lumber, brick or stone.

This Book Tells How Concrete Aids Farmers.

It shows how Concrete can be used to advantage on the farm in the construction of almost every practical utility.

Send for this book to-day. You'll find it intensely interesting, even if you don't intend to build for a while. It contains much useful information that will put you in the way of saving money. Among the subjects treated are: Barns, Dairies, Fence Posts, Feeding Floors, Hitching Posts, Root Cellars, Silos, Stables, Stairs, Stalls, Troughs, Walks, Well Curbs, and so forth.

REMEMBER.—This book is yours—a postal will bring it promptly. Write now.

You may send me a copy of *"What the Farmer Can Do With Concrete."*

Name.....

Address.....

.....

CANADA CEMENT CO., Limited

51-60 National Bank Building, Montreal

MAIL ORDER FAKES.

There has of recent years arisen an agitation in the United States looking to the protection of people in the smaller towns, and in the rural districts from what are known as mail order sharks. The schemes of some of those firms were so plausible and so far-reaching that the Legislatures of several States have found it necessary to pass laws curbing the things as far as possible. Under the United States system of Government, it is difficult to bring unprincipled firms to task if they are doing business from another State, and as the loss to any one individual is not sufficient to justify him in incurring the expense of protracted law suits, and no one was deeply enough interested to organize the victims with a view to co-operative action, the matter went from bad to worse.

Now, however, the Federal Government at Washington has taken a hand in the matter, and accomplished considerable good by prohibiting these firms from using the United States mails to forward their nefarious schemes. It was found that a large number of so-called magazines were merely organs for these mail order houses. They would offer a somewhat pretentious monthly paper at an absurdly low subscription price, not sufficient to pay for the ink, to say nothing of the paper on which they were printed, or the cost of compilation or postage. One monthly offered a three years' subscription for twenty-five cents.

It is not assumed that all mail order houses are positive frauds. In many cases they do send the material paid for; but even in those cases experienced buyers found that the prices paid were too high for the quality of merchandise furnished. The point is that a paternal government found it necessary to protect the people against themselves, and to show that it did not pay to patronize mail order houses.

Things have not reached such a condition in Canada yet, but there is ample evidence that there is a tendency in the same direction. If we would profit by the mistakes of our neighbors, we will confine our purchases to our immediate vicinity, and deal with people who are not only perfectly responsible financially, but who are right at our doors. Experience has shown this to be the wisest policy. If there is any mistake, the local merchant finds to his own interest, for the sake of future business, to satisfy his customer; but the mail order house knows that no person will go to the expense of taking a small matter into the courts, and trust to their flamboyant advertisement to keep their business up to a high point.

Every one knows that it must cost such firms more to do business. Some one must pay for the catalogues and postage and the express charges they offer to pay if you buy a certain amount. People should realize that they are the ones who pay for all these things, and that the effort to get something for nothing always results in getting nothing for something. You may depend upon it that that if an article is worth anything, the merchant in Orangeville either has it or will get it for you and will charge only a fair price for it. He knows values and can be depended upon to get you your money's worth in every transaction.

Buy at Home. It will save many disappointments and will make you a more valuable citizen of Orangeville.

The Way to Cure Rheumatism is to get the glands of the body in such a condition that they will eliminate poisonous uric acid from the system. Ordinary cathartics will not do this for they do not tone and strengthen the glands. What you need is Merrill's System Tonic, a strong, bitter tonic and blood-purifier, made pleasant to take because in tablet form. This medicine has never failed to cure rheumatism, neuralgia, dyspepsia and constipation, for it builds up the entire system, weakened by disease or overwork. Insist on getting Merrill's System Tonic from your druggist. Price 50c. per box, 6 boxes $2.50, or sent postpaid by The Merrill Medical Co., Merrill Building, Toronto.

Sold and recommended by Thos. Stevenson, Druggist.

Hugh W. Smith, son of Mr. Peter Smith, of Harkaway, has been appointed missionary by the Presbyterian Mission Board at Northlands, Sask.

Dr. John R. Kirkwood died at the home of his father, Mr. James Kirkwood, The Grange, a week ago Tuesday night. The deceased, who was 39 years of age, came about eighteen months ago from Detroit, where he had practised dentistry for a number of years, ill of diabetes. The disease gradually sapped his life away. Deceased was Mr. Kirkwood's eldest son, and was unmarried.

KIDNEY TROUBLE

Suffered Ten Years—Relieved in Three Months Thanks to PE-RU-NA.

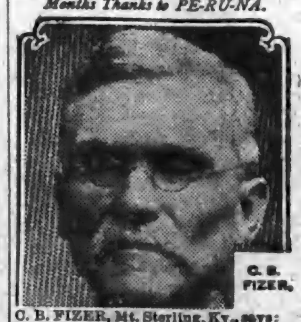

C. B. FIZER.

C. B. FIZER, Mt. Sterling, Ky., says:

"I have suffered with kidney and bladder trouble for ten years past.

"Last March I commenced using Peruna and continued for three months. I have not used it since, nor have I felt a pain."

WEDDING AT KIMBERLEY.

Rock View residence, the home of Mr. and Mrs. Jas. A. Fawcett, Kimberley, was the scene of a very pretty wedding on Wednesday, April 12th, when their only daughter, Maud, was united in the holy bonds of wedlock, to Mr. Jas. Edman Corbett, one of Proton township's most popular and prosperous agriculturists, and son of Mr. and Mrs. Jas. H. Corbett, of Proton Station. At high noon, to the strains of the Mendelssohn's wedding march, beautifully rendered by Mrs. A. E. Myles, the bridal party entered the drawing room, the bride leaning on the arm of her father, and stood under an arch of evergreens, handsomely decorated with pink and white roses, while the bride's pastor, Rev. Mr. Otton, tied the nuptial knot in the presence of some eighty guests, friends and neighbors of the contracting parties. The bride looked very beautiful in a handsome gown of deep cream tanoline silk, trimmed in fancy silk net and gold, and carried a bouquet of cream roses. The flower girl, little Miss Hazel Fawcett, of Collingwood, niece of the bride, looked very pretty in a handsome gown of pale blue silk and carried a bouquet of white and pink carnations. The groom's gift to the bride was a gold bracelet beautifully engraved, and to the flower girl a handsome gold locket. After the usual congratulations the bridal party, accompanied by the guests, repaired to the dining room where a dainty dinner was served. At four o'clock, amid showers of rice and confetti, the happy young couple left for Collingwood and other points, after which they will take up farming near Dundalk and will be at home with their friends after May 1st. The bride's going away costume was a very fine bright tan serge, with hat to match. Among the many beautiful gifts to the bride was a handsome morocco bound hymn book from the Methodist Church choir, of which she was a member; a beautiful Oxford teacher's Bible from the Sunday School, of which she was organist; and a handsome linen shower from a number of her girl friends. Miss Fawcett was one of Kimberley's most popular young ladies and will be much missed, especially in social circles. The many friends of the bride and groom wish them a long and prosperous voyage through life.

Those who attended from a distance: Mr. and Mrs. Jas. H. Corbett, Mr. Herb. J. Corbett, Miss Victoria Corbett and Mr. and Mrs. Jas. Lockhart, all of Proton Station; Miss Marion McKee, Dundalk; Mr. and Mrs. Henry Down, of Maxwell; Messrs. Herbert and Simon Fawcett and Arthur Court, Jr., of Collingwood; Mr. and Mrs. Irwin Fawcett, of Clarksburg, Mr. and Mrs. Ed. Fawcett and daughter, Miss Gertrude; Mr. and Mrs. J. Albert Saul, Mr. and Mrs. Simon Proctor, of Heathcote; Mr. and Mrs. Wilfrid Hall, of Rocklyn.—The Flesherton Advance.

In Dread of Something

You can scarcely tell what—It may be Hysteria, Insanity, Nervous Collapse.

You can only throw off this depression when the nerve cells are restored to health by such treatment as Dr. Chase's Nerve Food. Your digestive system has failed to supply proper nourishment to the nerves, and you are compelled to seek aid from other sources.

It will take a patient and persistent treatment, but there is no way by which you can so certainly restore health and vigor as by the use of Dr. Chase's Nerve Food.

The best time to restore the nervous system is long before such a critical condition is reached. Such symptoms as sleeplessness, headaches, nervous indigestion, muscular weakness, loss of energy, failure of memory and power of concentration, irritability and discouragement tell of a failure of the nervous system and warn you of the approach of serious trouble.

Dr. Chase's Nerve Food 50 cents a box, 6 boxes for $2.50; all dealers, or Edmanson, Bates & Co., Toronto.

John Graham, a former well-known resident of Amaranth township, died on April 10th, 1911, at Providence Bay, Manitoulin Island, at the age of 90 years.

There are counterfeit bills of the Bank of Montreal of the denomination of $5 somewhere in circulation to the amount of $5000. Notice to this effect has been sent out by the Bank to the principal commercial establishments. It would appear from the warning that the counterfeits are of the series No. 229, 707.

Building operations have commenced in Grand Valley according to the Star & Vidette. Contractor Dixon has quite a quantity of brick on the ground for the new school. George Sime is preparing for the foundation of a house for W. L. Craig, on the lot opposite the school. Wm. McIntyre is clearing the debris of the fire off his corner lot on Main St., on which he is putting up a new block, and Chas. Stuckey has material on the ground for A. McPherson's house on the McDonald survey.

Mr. and Mrs. Lorne Quarry, of East Garafraxa, are having more than their share of sorrow and trouble these days. About a fortnight ago one or two of their children were taken with what seemed to be tonsilitis but which developed into scarlet fever. Within a few days three of their children died, and at the time of writing the youngest one had suffered a relapse and its recovery seemed doubtful. What adds to the pathos of the calamity lies in the fact that Mrs. Quary was unable to remain in the house but occupied a vacant house near by. Her sorrow and suffering at seeing her dear ones carried out and laid away and unable to do anything, or even take a farewell look certainly must have been of the deepest kind.—Star & Vidette.

BANK OF HAMILTON

Capital Paid Up $2,750,000
Reserve & Undivided Profits 3,250,000
Total Assets 40,000,000

Many a fortune can be traced back to the day its owner deposited the first dollar in a Savings Account.

The one dollar affords an incentive to deposit more—and, as interest is added to principal, the small sum grows more and more rapidly, until it finally becomes a competence.

One Dollar will start an account with the Bank of Hamilton.

Head Office HAMILTON

The Latest Word —IN— Spring Styles —IN— Men's and Ladies' FOOTWEAR.

We are opening large consignments of new Spring Goods these days.

We would especially direct your attention to our $3.50 and $4.00 Men's and Ladies' Lines. They are the very latest, are splendid values and will give no end of wear. If you want satisfaction try a Pair.

Button Boots are growing in demand, this is one of our "Empress" $4.00 line.

BOYS' AND CHILDREN'S BOOTS AND SHOES.

Also a large assortment of Men's Heavy Work Boots.

Repair Department in connection with store.

McPherson & Johnston,

THE SOLID LEATHER SHOE STORE.

Satisfaction Guaranteed.

We have good reason to believe that our customers were never better satisfied than they have been during the past year. Never a complaint; our business was never better; nor more up-to-date in every line.

In dealing with us you get the benefit of years of experience, and earnest desire to give you the very best at any cost.

OUR BREAD, CAKES, PASTRIES, ETC., always please. When you buy any of our baked goods, if you are not satisfied, let us know.

CITY DAIRY ICE CREAM without doubt the best on the continent and becoming very popular for parties, socials, etc. Be sure and leave your order early.

LUNCHES SERVED—Tea, coffee, bovril, cocoa, etc.

Get our prices on fish—always on hand.

WISE BROS.

BAKERS, CONFECTIONERS AND FRUITERERS.

'Phone 55 : Be sure and use it. Prompt Delivery.

THERE IS A DISTINCTIVE QUALITY

Peculiarly pleasing to the palate about PASTRY that is made from the

FAMOUS LILY QUEEN PASTRY FLOUR

If you are not already using this Flour, I would recommend you to give it a trial.

I also sell the well known "Five Roses" Flour, which is easily one of the Best Brands on the Canadian market.

Bran, Shorts, Oats chopped or rolled, for feed.
Wheat and Oats Taken for Flour.

JOHN JOHNSTON,

BROADWAY - - - - ORANGEVILLE.

FURNITURE!

Buying Becomes A Pleasure When You Buy From Us.
WE HAVE A COMPLETE LINE OF

Parlor Suites
Easy Chairs
Morris Chairs
Couches
Iron Beds

Bedroom Suites
Sideboards
Tables
Chairs
Mattresses and Springs

G. Beswick

West Broadway Orangeville

ARCHIVES OF ONTARIO TORONTO

ORANGEVILLE BANNER.

VOL. XVIII. ORANGEVILLE, ONTARIO, CANADA, THURSDAY, MAY 4, 1911 44

THE CANADIAN BANK OF COMMERCE

SIR EDMUND WALKER, C.V.O., LL.D., D.C.L., PRESIDENT
ALEXANDER LAIRD, GENERAL MANAGER

CAPITAL, - $10,000,000 REST, - $7,000,000

DRAFTS ON FOREIGN COUNTRIES

Every branch of The Canadian Bank of Commerce is equipped to issue drafts on the principal cities in the following countries without delay:

Alaska	Crete	Greece	New Zealand	Siberia
Africa	Cuba	Holland	Norway	Soudan
Argentine Republic	Denmark	Iceland	Panama	South Africa
Australia	Egypt	India	Persia	Spain
Austria-Hungary	Faroe Islands	Ireland	Peru	Straits Settlements
Belgium	Finland	Italy	Philippine Islands	Sweden
Bermuda	Formosa	Japan	Portugal	Switzerland
Brazil	France	Java	Roumania	Turkey
Bulgaria	French Cochin China	Malta	Russia	United States
Chile	Germany	Manchuria	Servia	Uruguay
China	Great Britain	Mexico	Siam	West Indies, etc.

The amount of these drafts is stated in the money of the country where they are payable; that is they are drawn in sterling, francs, marks, lire, kroner, dollars, yen, taels, roubles, etc., as the case may be. This ensures that the payee should receive the actual amount intended. 329

ORANGEVILLE BRANCH.

W. H. LUGSDIN, Manager.

BUSINESS CARDS.

E. A. HUGHSON, Barrister, Solicitor, etc. Office, No. 58 Broadway, Orangeville, opposite Bank of Commerce. Private funds to loan at reasonable rates of interest.

GEO. ROBB, Barrister, Solicitor, Notary Public, etc. Office, one door west of Hill & Co's store, Broadway, Orangeville. Money to loan.

DR. A. F. REYNAR, Physician, Surgeon, Accoucheur, etc. Fellow of Trinity Med. College, Licentiate of the College of Physicians and Surgeons, Ontario. Coroner for the County of Peel. Diseases of women and children a specialty. Residence and Surgery at Palgrave. Office hours—8 to 10.30 a.m. and 2 to 4 p.m. Telephone service day and night.

GEO. RUTHERFORD
Police Magistrate, Commissioner in H. C. J., Conveyancer, Estate, Loan and Insurance agent. Telephone 7 and P. O. box 67, Shelburne. In Bundalk on Saturdays in the afternoon.

G. H. CAMPBELL, L. D. S., D. D. S., graduate of the Royal College of Dental Surgeons of Ontario, and of Toronto University. Dentistry practised in all its departments. Anaesthetics administered if required. Office over Dr. A. J. Hunter & Co's. Drug Store, Broadway.

W. H. BOWLES, L. D. S., D. D. S., graduate in dentistry of Toronto University, Royal College of Dental Surgeons of Ontario, and Post Graduate of Chicago College of Dental Surgery. Dentistry in all its branches. Anaesthetics for painless extraction. Office upstairs, west of Hill & Co's store, Orangeville.

R. MEEK, L. D. S., D.D.S., Dentist. Office up stairs in Dr. Phillips' Block, South Broadway, Orangeville. Dentistry in all its branches. Anaesthetics for painless extraction.

FREDERICK FRANK, L. D. S., Dentist, Orangeville. Office in the Jackson Block, up-stairs. Entrance on Broadway. Always at home. Vitalized Air, or any of the Anaesthetics used for painless extraction, administered when required.

HELEN L. BREMNER, Dermatologist. Birth marks, ruptured veins, congested blood vessels, superfluous hair, moles, and other facial blemishes permanently removed by electrolysis. Electric massage and other treatment given. For full particulars address Box 193, Orangeville. Private consultations at office over Wild's Boot & Shoe store, Fair days and on Monday of each week from 10 a. m., to 4 p. m.

T. STEVENSON,
Issuer of Marriage Licenses. A large supply of Blanks kept constantly on hand. Office, Medical Hall, Broadway, Orangeville.

COAL and WOOD

We are SOLE AGENTS for SCRANTON COAL, Standard Anthracite, and we handle all kinds and sizes of WOOD.
Light and Heavy Teaming—Pianos, Furniture, Trunks, &c.
STANDARD PRICES
Office over J. E. Smith's implement warerooms.
LATHWELL & SON
PHONES:—Office, 27, Residence, 19.
BROADWAY, ORANGEVILLE.

C. C. G. HANNAH

GRAIN, PRODUCE, COAL AND WOOD MERCHANT.
Highest market prices paid for grain and produce. First-class Coal and Wood at reasonable prices. Orders will have prompt attention.
Office opposite the market. Tel. No. 61

For Watches, Clocks Jewellery and Spectacle repairing go to E. C. DANIELS. He will do it neat and cheap. West Broadway, Orangeville.

All the new Public School Books in stock at the Banner Office.

Every Woman Should Have This Book

It puts you in touch with the best cleaning and dyeing house in Canada—the one to which you may safely entrust your fine Gowns, Waists, Linens, Furs, Curtains, Carpets etc.
WRITE FOR FREE COPY—It will help you to have more clothes for less money. We pay express charges one way on out-of-town orders. Be sure and write for our book—it's free.
"MY VALET"
FOUNTAIN THE CLEANER
30 Adelaide St. West, Toronto.

THE BUSINESS WORLD

Is calling you, why not prepare now? The leading mercantile houses of Canada and United States recognize our efficiency.
THE SPOTTON BUSINESS COLLEGES
Have give thousands of young people a good start in life. We can assist you.
OUR HOME STUDY COURSES
Offer unexcelled advantages to those who cannot attend college. Full particulars upon inquiry.
ORANGEVILLE BUSINESS COLLEGE
GEO. SPOTTON, President.
W. H. MacDUFF, Prin.

WATCH, CLOCK, & JEWELRY REPAIRING OF ALL KINDS.
J. H. MOTHERAL,
Jeweller and Optician
ALTON, - - ONT.

J. W. FERGUSON
PAINTER.
Wall Papers, Burlaps, Room Mouldings,
SANITAS.
PAINTING DONE BY DAY OR JOB
2nd. Avenue : Orangeville.

M. WILKINS & SON
Money to Loan At Lowest Rates.
Agents for First-Class Fire & Life Insurance Companies
A number of good Farms for Sale. Several Brick Dwelling Houses in Orangeville for sale.
Office—Old stand up stairs, opposite Mill St., Broadway, Orangeville.
M. WILKINS & SON.

DUFFERIN AND DISTRICT DOTS.

Essence of Exchange and Items of Interest.

Kincardine's population is 2,631, a decrease of 140 from last year. The assessment is $977,849.

John Latimer's barn, a short distance from Alliston, was destroyed by fire a week ago Monday.

Mr. Earl Ellenton, 10th line, Erin, had the misfortune to cut off one of his toes with an axe, a week ago Monday.

Some young miscreants entered the new skating rink in Shelburne and destroyed $18 worth of electric light fixtures.

Mr. Denison Found died very suddenly at the home of his son-in-law, Mr. T. Fines, Erin township, a week ago Tuesday.

Mr. W. A. Mahoney, Guelph, has been advised that his plans for a new $10,000 Carnegie Library at Durham have been accepted.

The village of Bolton was lighted for the first time by electricity a couple of weeks ago. The Bolton Power Co. is the proprietor of the

Alex. Sinclair captured first prize at the Seaforth Spring Fair with his team, and afterwards sold it to Jas. Norris for the handsome sum of $700.

Mrs. Henderson, relict of the late John Henderson, formerly proprietor of the Dominion Hotel, Alliston, died rather suddenly of heart trouble recently.

Acton Fire Brigade has decided to hold a demonstration on Dominion Day. The committee is arranging an attractive programme for the day's events.

The C. P. R. sectionmen have received a substantial advance in wages. The minimum wage for foremen is now $2.25 and for sectionmen $1.80 per day.

Mr. M. Sutton, 2nd Line, Erin, has one ewe with four lambs; another with three and the ewe which has four lambs has had thirteen lambs in five years.

The Peterborough and Lake Simcoe Navigation Company will have a daily service this summer on the Trent canal and connecting links from Orillia to Peterborough.

Knox Church, Listowel, will be renovated at a cost of $3,000 or more. The entire interior will be painted and decorated, new carpets laid, and the seats upholstered.

Remember that sore throat or lungs and any sprain, pain or bruise is quickly cured by Merrill's Wizard Lightning. Price 25c.

Sold and recommended by Thos. Stevenson, Druggist.

Rev. C. L. Poole, of Burgessville, has accepted an invitation from the Quarterly Official Board, of Grand Valley Methodist Church, to succeed Rev. M. S. Broadhouse.

Arthur Ferguson, son of the late W. J. Ferguson, of Mulmur, won the silver medal for elocution recently at the Grier street school in Belleville, where he is attending school.

The death occurred at his late residence in Paris on Tuesday, April 18th, of Albert E. Kinder, the proprietor of the weekly Brantford edition, known as The Citizen.

Mr. and Mrs. F. Y. Bellamy, of Dundalk, announce the engagement of their daughter, Minnie, to A. Morrison, of Saskatchewan. The wedding will take place early in June.

The Bruce Herald reckons that there are one hundred and eleven bachelors in Brant Twp. If they were taxed fifty dollars each it would nicely pay the running expenses of that township.

An action to recover $296,537 has been launched by the Union Bank against Simon Dyment, of Barrie. This amount is alleged due by the Barrie Carriage Co., Limited, and the proceedings against Dyment is on a guarantee of the company's indebtedness.

John McDonald, an Essa farmer, has sworn out a warrant for the arrest of George McCausland, on a charge of attempting a criminal assault upon the complainant's six-year old daughter. County Constable Beardsley, of Barrie, is looking for McCausland.

Libbie Doyle, a 29 year old Nicholston girl, recovered $400 damages for breach of promise from Joseph McDermott, of Tottenham. They were to have been married in Sept. 1907, but the groom tarried, hesitated, refused and afterwards married another girl.

State of Ohio, City of Toledo, Lucas County. ss.

Frank J. Cheney makes oath that he is senior partner of the firm of F. J. Cheney & Co., doing business in the City of Toledo, County and State aforesaid, and that said firm will pay the sum of ONE HUNDRED DOLLARS for each and every case of Catarrh that cannot be cured by the use of Hall's Catarrh Cure.
FRANK J. CHENEY.
Sworn to before me and subscribed in my presence this 6th day of December, A.D., 1886.
(Seal) A. W. GLEASON, Notary Public.
Hall's Catarrh Cure is taken internally, and acts directly on the blood and mucous surfaces of the system. Send for testimonials free.
F. J. CHENEY & CO., Toledo, O.
Sold by all Druggists, 75c.
Take Hall's Family Pills for constipation.

Mr. W. H. Johnston has been a member of Mealford Citizens' Band for the past 37 years. He was recently remembered by his fellow-bandsmen with an address and presentation.

Dundalk Baseball Club has been reorganized. The officers are:—Hon.-Pres., J. D. Morgan; Pres., C. R. Magee; Sec., A. F. Cunningham; Treas., J. F. VanDusen; Capt., P. Morgan; Committee, T. D. Macintyre, J. D. McDowell, C. McDowell and E. Bellamy.

The death roll was very heavy in Walkerton last week. Three mothers, Mrs. J. Schmidt, aged 21, Mrs. McElwain, aged 31, and Mrs. Gowanlock, aged 31, were laid away in the cemetery on Thursday and Friday, and their husbands and motherless children are left to mourn.

Leonard, the eleven-year-old son of Wm. Bible, of Palgrave, was fishing on a bridge one day recently when the plank on which he was sitting broke, letting him into about twelve feet of water. Dave O'Donnell, who was near at the time, plunged in and brought the lad safely to shore.

NO HOSPITAL FOR MR. LAWLER

HE TOOK GIN PILLS

If you ever hear anyone say that Rheumatism can't be cured, ask them if they have ever tried GIN PILLS. Or ask them to write us for proof that GIN PILLS have cured hundreds and hundreds of cases of Rheumatism, Sciatica, Lumbago, Pain in the Back and other troubles caused by weak Kidneys or Bladder.

Rheumatism can be cured—is being cured every day—by GIN PILLS. Here is the best kind of proof.

ODDEN, N.S.
"I have been troubled with Rheumatism so bad that I could not work. A doctor tended me and told me to go to the hospital but all to no good until a friend told me to try GIN PILLS. I did so and after taking a few boxes, I am perfectly well." D. J. LAWLER.

Take GIN PILLS on our positive guarantee that they will cure you or money refunded. 50c a box—6 for $2.50. Order from us if your dealer cannot supply them. Sample box free if you write us. National Drug and Chemical Co., Dept. A. Toronto. 50

The original Gin Pills made by National Drug and Chemical Co. of Canada Limited, Toronto, are sold only in this box.

ITCHING SCALP

Got Rid of in a Few Hours.

There is nothing made that will so quickly rid the scalp of distressing itchiness as PARISIAN SAGE the hair dresser and beautifier.

T. Stevenson guarantees Parisian Sage to cure dandruff, stop itching scalp and falling hair or money back, and sells it for only 50 cents a large bottle. It puts vitality into the hair and gives it a radiant luster.

It is the favorite hair dressing of refined women because it so quickly refreshes the scalp and not being sticky or greasy is delightful to use.

FOR AGED PEOPLE.

Old Folks Should be Careful in Their Selection of Regulative Medicine.

We have a safe, dependable and altogether ideal remedy that is particularly adapted to the requirements of aged people and persons of weak constitutions who suffer from constipation or other bowel disorders. We are so certain that it will relieve these complaints and give absolute satisfaction in every particular that we offer it with our personal guarantee that it shall cost the user nothing if it fails to substantiate our claims. This remedy is called Rexall Orderlies.

Rexall Orderlies have a soothing, healing, strengthening, tonic and regulative action upon the bowels. They remove all irritation, dryness, soreness and weakness. They restore the bowels and associate organs to more vigorous and healthy activity. They are eaten like candy, may be taken at any time without inconvenience, do not cause any griping, nausea, diarrhoea, excessive looseness, flatulence or other disagreeable effect. Price 25c. and 10c. Sold only at our store—The Rexall Store. T. F. & T. J. Brown, Orangeville.

Fire broke out in the residence of Wm. Goodyear, of Brampton, one day last week. Waste paper deposited in the yard by paper hangers was set on fire too near a frame barn and stable, which ignited. With great difficulty a horse and colt valued at $1,000 were removed. The fire spread to the house, which was gutted. High School boys hurried to the scene and succeeded in removing nearly all the furniture.

R. W. Chartram, one of a gang of men who have been putting up extra wires on the telephone poles, connecting Newmarket, Aurora, King City, Richmond Hill and other places with Toronto, was suddenly killed in Newmarket a week ago Monday. The unfortunate young man was drawing a telephone wire from under a fence when it came in contact with a live trolley wire, causing almost instant death. The home of deceased was in Bowmanville where he was the only support of a widowed mother.

Banish Pimples and Eruptions

In the Spring Most People Need A Tonic Remedy.

If you want the best of health and new strength in the spring you must build up your blood with a tonic medicine. Following the long, indoor winter months most people feel depressed and easily tired. This means that the blood is impure and watery. It is this state of the blood that causes pimples and unsightly eruptions. To this same condition is due attacks of rheumatism and lumbago; the sharp, stabbing pains of sciatica and neuralgia; poor appetite, frequent headaches and a desire to avoid exertion. You cannot cure these troubles by the use of purgative medicines—you need a tonic; and a tonic only, and among all medicines there is none can equal Dr. Williams' Pink Pills for their tonic, life-giving, nerve-restoring powers. Every dose of this medicine makes new, rich blood which drives out impurities, stimulates every organ and brings a feeling of new health and energy to weak, tired out, ailing men, women and children. If you are feeling out of sorts give this medicine a trial and see how quickly it will restore the appetite, revive drooping spirits and fill your veins with new, health-giving blood.

Dr. Williams' Pink Pills are sold by all dealers in medicine or will be sent by mail at 50 cents a box or six boxes for $2.50 by addressing The Dr. Williams' Medicine Co., Brockville, Ont.

Mr. Walter Davis, of Stratford, secured the contract for the new cement arch bridge with which Wellington Cy. will replace the old steel bridge over the Grand River at Tower St., Fergus. The tender accepted was for what was known as Design B., and was for $3047.

Mr. Luther Taylor, B.A., who has been science master in the Guelph Collegiate for several years will take a position on the Moose Jaw Collegiate staff. He will commence on his new duties in May at a salary of $1,600 with a yearly increase of $100 till his salary reaches $2,000 a year.

William Clark, a native of Drayton, was cut in two by a C. P. R. passenger train going south at Doskmuir, about six miles south of Parry Sound. Deceased, who was about sixty years of age, was returning from the West on the night train, and as the north and southbound trains pass at that point, he stepped out on the track to get a little fresh air. The train started backing suddenly and Clark, in attempting to get on board, fell under the wheels. A section man found the body in the morning. The deceased in Wellington County.

Imperfect Kidney Action Causes Rheumatism

Rheumatism with its kindred ailments—Lumbago, Wry Neck, Neuralgia, etc., usually results from lodgments of uric acid in the joints and muscles.

Now the chief function of the kidneys is to properly filter this poison from the blood.

Only when they fail to do this is Rheumatism probable.

Kidney weakness starts in various ways. A sudden chill, after perspiring freely, sometimes settles in the kidneys—or an unusual strain may cause it.

Poisons which should be filtered out of the system are pumped back into the blood, causing Uric Acid, the real cause of Rheumatism, Lumbago, Wry Neck, Neuralgia, etc.

In the early stages Nyal's Stone Root Compound will stop it.

Will start your kidneys working properly so that the Uric Acid is reabsorbed and eliminated.

Away goes your Rheumatism with it.

Perhaps these early warning twinges have passed unheeded, and your Rheumatism has become deep seated.

Muscles all snarled up in knots as it were.

Then you'll need Nyal's Rheumatic Cure.

Ask your own druggist about these remedies.

His opinion is worth while.

Sold and guaranteed by Dr. A. J. Hunter & Co., A. T. Howard, Orangeville.

Nyal's FAMILY REMEDIES
LOOK FOR THE DANDELION COLORED PACKAGE
One for each everyday ailment

BUSINESS EDUCATION.

such as you may obtain under the very best conditions at The Central Business College, of Toronto, is a sure passport to success. Thousands have proved it. Why not investigate for yourself? Our free catalogue explains. Write for it. W. H. Shaw, Principal.

Improved Farms For Sale!

Between the Towns of Elva and Pierson
MANITOBA.

South half Section 7, Township 3, Range 28, West 1, 320 acres.
All Section 9, Township 3, Range 28, West 1, 640 acres.
All Section 10, Township 3, Range 28, West 1, 640 acres.
West half Section 15, Township 3, Range 28, West 1, 320 acres.
South half Section 17, Township 3, Range 28, West 1, 320 acres.
West half Section 19, Township 3, Range 28, West 1, 320 acres.
All Section 3, Township 3, Range 28, West 1, 640 acres.
All Section 5, Township 3, Range 28, West 1, 640 acres.
South West Quarter Section 8, Township 3, Range 28, West 1, 160 acres.
All Section 33, Township 2, Range 28, West 1, 640 acres.
West half Section 23, Township 2, Range 29, West 1, 320 acres.

All these farms are in a high state of cultivation with good buildings on each of the parcels, and good water. There is a railway siding on section 10, which holds six cars. This is about the centre of the property and makes the farms very convenient for the delivery of the grain. Churches and Schools are very convenient. I will sell any of the above parcels on very reasonable terms. There is a large portion of this land ploughed and summer-fallowed and ready to sow. For price and terms on any of the above properties, apply to

J. J. WHITE
Telephone 126. P. O. Drawer 495, Orangeville.

DRUG STORE NEWS
Dr. A. J. Hunter & Co.

Spring Time is close at hand. It is now you need a spring tonic, a blood purifier or something to tone up the system. Give us a call when you want these and be convinced that we have the purest and best at lowest prices.

Try our Kola Emulsion for coughs and colds.

Farmers,—buy your Stable Requisites from us, viz., Stock Food, Salts, Sulphur, Salt Petre, Insect Powder, Zenoleum and all Disinfectants.
Moth Balls.

Agents for Nyal's Family Remedies and Na-dru-co Preparations
Sold under guarantee. Money refunded if not satisfactory.
SCHOOL SUPPLIES.
Stationery, Patent Medicines, Confectionery, Neilson's and Huyler's Chocolates.

C. P. R. Ticket & Telegraph Office, and Dominion Express Office here. Call for information regarding routes, rates, etc., to the West. Leave your parcels here to be sent by Express.
ASK FOR SAMPLES OF GIN PILLS.
THE PURE MEDICINE DRUG STORE.
A. J. HUNTER & CO., - Successors to J. R. Gillespie.

A SPRING OVERCOAT

Is something that every man should have. The time is at hand when your winter Overcoat will be too heavy and clumsy, and you will feel the need of a nice, light Spring Coat. We will be pleased to show you the latest shades and styles. You will find our prices reasonable.

We want to call attention specially to our new line of
BOY'S 2-PIECE SUITS. They are excellent values.

We have also placed in stock this spring a line of Men's Ready-to-Wear Medium Priced Suits, of the well-known "Sovereign" brand.
Hats, Caps, Gloves, Collars, Ties—Everything in Gent's Furnishings.

ANDREW HILL,
Tailor and Furnisher,
BROADWAY, ORANGEVILLE.

If you require any of the following
It Will Not Pay You to Buy Without Seeing Our Stock & Getting Prices & Terms.

DRAG AND DISC HARROWS,
CREAM SEPARATORS, DRILLS,
SEWING MACHINES (SINGER)
WINDMILLS AND PUMPS,
CORN PLANTERS,
POTATO PLANTERS AND CUTTERS,
GASOLINE ENGINES,
SPRAY PUMPS OF ALL KINDS,
BICYCLES & BICYCLE SUNDRIES
LEADER FENCE,
WASHING MACHINES, CHURNS,
BUGGIES, WAGONS, HARNESS,
RUGS, SPREADS,
HORSE COVERS.
A full line of Plowshares, Repairs, Machine, Windmill, Gasoline Engine, Cream Separator, and Sewing Machine Oils.

J. E. SMITH,
MASSEY-HARRIS AGENT - BROADWAY - ORANGEVILLE.

ARCHIVES OF ONTARIO
TORONTO

THE BANNER

THE BANNER, MAY 4, 1911.

LAKE SCHEME KNOCKED.

Engineer Wheelock Says Project is Not Practicable on Account of Insufficient Fall.

W. A. Boos Awarded Contract for Concrete Bridge on West Broadway.

The Town Council held a rather lengthy session on Monday evening. Considerable time was spent considering an application from the Superior Portland Cement Co. for leave to make an outlet along the 30 sideroad for waste water from their plant. Police Magistrate Pattullo and Mr. Geo. McIntyre addressed the Council in support of the application. Mr. Emmanuel Bell, who owns the adjoining property, was also heard. Mr. Bell was willing that the Council should grant the privilege, but only on the express understanding that his interests should be protected. The matter was eventually referred to the Town Solicitor and a special committee consisting of the Reeve, Deputy-Reeve and Couns. Hill and Gordon.

Mr. C. B. Wheelock addressed the Council at some length respecting the scheme to create an artificial lake in the Credit River Valley east of the town. Mr. Wheelock, who had taken levels, etc., does not think the scheme practicable, owing to insufficient fall. Where a fall of 10 or 12 feet would be required to make a fair sized lake, the actual fall was found to be only 4 feet. Dredging is a possible means of overcoming the difficulty, but the heavy cost is practically prohibitive.

The tenders for the new cement bridge on West Broadway, this side the "skew" crossing, were considered. Three tenders were submitted as follows :—

W. A. Boos, Orangeville—Concrete per cu. yd., $8.00; steel reinforcing, $40; 2 in. gas pipe railing, $26.00.

D. W. Gray, Orangeville—Concrete per cu. yd., $9.00; steel reinforcing, $40; railing $1.00 per foot.

J. Langdon, Arthur—Concrete per cu. yd., $8.40; steel reinforcing, $25; railing, $23.00.

The Engineer estimates that 31 cubic yards of concrete will be required for the culvert. The contract was awarded to Mr. Boos.

Payment of the following accounts was authorized :—Municipal World, 50c.; Wm. Gurd & Co., $3.50; Grand & Toy, $3; Dufferin Post, $40; Canadian Consolidated Rubber Co., $102.37; Dufferin Light & Power Co., $129.29; Adamson Hardware Co., $23.83; Gillespie Bros., $11.30; S. A. McCartney, $23.60; Bell Telephone Co., $10.00; James Grahame, $21.00; M. H. Denton, $22.50; Thos. Camobell, $2.85; George King, $3; John Gough, $10.80; George King, $17.10; Alex. Conley, $33.30; W. T. Nicholson, $7.40.

The Chairman of the Property Committee was instructed to ascertain whether the Dufferin Agricultural Society would bear a share of cost of planting shade trees along Second St. north of Fourth Ave., or do its part of the planting on its own responsibility.

Arrangements were made for the resumption of the weekly cash market, that proved such a success last Autumn. The market will be held on Monday of each week, the opening market to be on Monday next, May 8th.

Council decided to make an effort to secure another site for the town pound. If the Property Committee, which has the matter in hand, is successful, the fences enclosing the present pound will be removed, the grounds cleaned up and made a part of Alexandra Park.

The Property Committee was instructed to have the band stand on Alexandra Park repainted.

Arrangements have been made to have Mrs. Claxton, an old resident of the East Ward, placed in the Hospital for Incurables in Toronto. The old lady has a little property and the hospital authorities are willing to keep her as long as she lives, provided she bequeaths her property to the institution. Should she desire to leave at any time, the Hospital will charge at the rate of $5 a week for her maintenance.

LEAVING ORANGEVILLE.

Orangeville will lose a useful and public-spirited citizen in a few weeks in the person of Mr. A. L. C. Kirkwood, Manager of the local branch of the Sterling Bank. Some weeks ago when it was first rumored that the Bank had decided to place Mr. Kirkwood in charge of one of its Toronto branches, local business men got up a largely signed petition asking that he be allowed to remain in Orangeville. In answer to this we understand that Mayor Riddell has received a letter from the General Manager stating that Mr. Kirkwood's promotion has been finally arranged, and adding that the Bank would send one of its best men to Orangeville in his stead. The Banner understands that the transfer will take place in June. Mr. Kirkwood's departure will be a distinct loss to Orangeville, as he fills a large place in athletic and social circles as well as the business life of the town. While citizens of all classes rejoice in his preferment, the regret felt over his approaching departure is just as general.

WILL ROB RIVER TO EXTEND CITY.

Plan under Consideration to make Montreal Island a Mile Longer by Filling in Waterfront—Would Add Million Dollars Worth of Land and Give More Space for Docking Ships—Contraband Discovered at St. Vincent de Paul Penitentiary—City Pays Large May Day Bill—Explosive Socks Civilization's Latest Danger—Fortune Made From Puzzles.

(From Our Own Correspondent.)

Montreal, May 1st.—With the problem of accommodating a population of one million five years hence staring her in the face, Montreal is planning to rob Father Neptume of nearly a square mile of territory in an effort to provide additional room. As in the case of many smaller cities the plan in question simply proposes reclamation. In this case the reclamation will be from the river involving an amount of land which will be worth something like a million dollars. The idea originated with an engineer who has acted in a consulting capacity in the erection of some of the largest buildings in the city, and has made a specialty of foundation and caisson work. His idea, in brief, is to lengthen the island of Montreal by the erection of sea walls, behind which the space could be filled in by pumping sand from the channel. Chimerical as the scheme may sound at first hearing there appears to be no reason why it should not be carried out, since the value of the made land will far exceed the cost of its creation. Of course until borings and surveys have been made it is impossible to more than roughly estimate the cost of such an undertaking, but it is believed that it would not only pay for itself, but would leave a handsome profit besides.

It is well over a year now since Johnny Woods, an expert second storey man and false key burglar, stepped out to freedom and announced that all was not as it should be behind the walls of St. Vincent de Paul penitentiary where he had been confined for the five years previous for robbing the home of ex-Mayor Ekers, whilst His Worship and family were abroad. Johnny is a smooth, well-educated young Englishman, and he tells a good story. The newspapers took him up and he became famous in a night. Briefly he charged that cocaine, rum, dope of any kind and pipes to smoke it with, dainties, tobacco, even knives and razors, were bartered and exchanged within the walls of the "pen" as freely as they would be outside. Coin of the realm was the standard of trade, although, if short, an ordinary plug of tobacco cut into ten slices, stood for fifty cents. From outside appearances Johnny's tales did not ruffle one whit the equanimity of the prison officials, the inspectors nor the Department of Justice, but it has been learned since that, almost as soon as he had spoken, a searching investigation was ordered through the Dominion Police. Now it turns out, matters are even worse than Johnny pictured them. One guard had the audacity to enter into partnership with a convict to run a barroom. The guard smuggled in the fire water by the "underground route" and the prisoner peddled it, his place of business being a well concealed cave in the huge coal pile standing in a corner of the walled yard. A hospital orderly sold cocaine and morphine from the hospital stores. A cook, when discharged after his time was up, walked out with seven hundred dollars in his pocket although he had not a cent when he was sentenced, all of it made by selling dainties and extra rations to the wealthier inmates. Several guards have already been suspended and a general shake-up and reorganization is being brought about behind those high grey walls.

Cheques totalling $913,373.51 are being sent out from the City Hall as a cheerful May Day present from the city to its various creditors. The whole sum comprises Montreal's half yearly payment of interest on the various civic loans, including interest on the loans of the several municipalities which were last year annexed to the city. Nearly two millions of dollars are expended each year in this way. The sum of £94,509, 18s., 4d. goes to the bank of Montreal in London; £19,204, 2s., 3d. goes to the National Bank of Scotland in London, and £46, 0s., 6d. goes to the Bank of Scotland in Edinburgh.

The foregoing amounts are equivalent to $553,632.25 in Canadian currency, and the balance of the interest is made up as follows :—Coupons payable in New York, $66,495.50, coupons payable in Montreal $118,103.48, registered stock dividends payable in Montreal, $94,116.28; Catholic School Commission coupons $11,000.

That various citizens throughout the country may be the unsuspecting wearers of gun cotton neckties and explosive socks liable to blow up at any moment, is the startling possibility just brought to light here. Nor is the feminine sex immune from the danger since petticoats may likewise be articles of destruction. This unsuspected condition of affairs has been discovered through a local protest recently filed against the manufacture of artificial silk from cellulose, in which it appears that there is a possibility that almost any article of wearing apparel made to imitate real silk may actually be explosive. There are several processes it appears according to the protest by which artificial silk is produced from cellulose. One process employs nitro-cellulose which is really nothing more than soluble gun cotton. From it the threads to be used in manufacture are drawn in ether or alcohol. After the thread has been drawn and is ready for wearing it is supposed to be denitrated. If it is, it is entirely safe. If it is not, it may be exceedingly dangerous, for it then remains nothing less than gun cotton, spun into a fabric. So in the future it may be worth while to refrain from stamping the "near silk" clad foot or yanking viciously at the cravat of the same material, even though no casualties from explosive garments have yet been reported.

When You Feel Cross

And are worried and irritated you can get the liver right by using Dr. Chase's Kidney-Liver Pills.

Life is too short to be cross and grouchy. You not only make yourself miserable, but also those about you. Don't blame others. Blame yourself for not keeping the liver right.

There is nothing in the world which will more promptly afford you relief than Dr. Chase's Kidney and Liver Pills. This statement is true. A trial will convince you.

Mr. Theo. Bedard, Lac aux Sables, Portneuf County, Que., writes,—"I have found Dr. Chase's Kidney-Liver Pills the best treatment obtainable for indigestion and impure blood. They cured me of indigestion, from which I suffered for four years.

"This certificate is given without solicitation, so that others may not waste their money buying medicines of no value when they can get Dr. Chase's Kidney-Liver Pills, which I am convinced are the best."

Dr. Chase's Kidney-Liver Pills, one pill a dose, 25 cents, at all dealers, or Edmanson, Bates & Co., Toronto.

You will like the fine flavor of Red Rose Tea. It has the cup goodness that comes only from Red Rose quality—the reason why it holds first place in thousands of Canadian homes. Will you try it.

RED ROSE TEA is good tea

Your Grocer Will Recommend It

A YOUNG SMOKER.

Edward Herbert, of Windsor, Nova Scotia Is Attracting Attention.

By what curious freak of Nature is a youngster of three able to smoke big, fat, black cigars and enjoy them as much as if he were eating delicious chocolate? That is the question which is puzzling Canadian doctors just now in regard to Edward Herbert, the three-year-old son of a Canadian fisherman who lives near Windsor, Nova Scotia.

"Young Ted is a 'corker,'" says his father. "He started his smoking habits twelve months ago by taking a pull on the sly at my pipe, and he seemed to enjoy it, too, although I smoke plug tobacco of the strongest kind. Didn't it trouble his 'Little Mary'? Not a bit, and, although we tried to break him of the habit by punishing him, he would have his smoke if he could get half a chance. And when his mother took him with her to the hotel where she worked, he would purloin any pipes he saw lying about, take them into a dark corner, and smoke them.

"We made a final effort to cure him by giving him a big black cigar, but, bless your heart, it didn't make the slightest difference, so we have given up trying to cure him as a bad job. Now we let him have a cigar when he wants one, and it is really a comical sight to see him sitting in an arm-chair with his arms crossed and a big weed crowding in his mouth, pulling at it for all he is worth and listening to the conversation."

Edward is only a baby in size, thought, and action, but to him a big black cigar has more attractions than a gaudy red cart. He will lay aside his toys at any time of the day to smoke, and the strength of that smoke has no terrors for that infantile stomach. Color and shape cut a figure, however, as Edward is partial to cigars with a bright-colored band.

The doctors say that the cigars Edward smokes are strong enough to upset a full-grown man, but they don't seem to trouble Edward, who is very much alive and kicking, and whose greatest punishment is to have his cigar taken away from him when he has been naughty.—London Tit-Bits.

Feeding the Railway Builders.

Some little idea of the task which confronts the builders of the Grand Trunk Pacific can be gathered from the fact that to keep the army of workmen supplied with fresh meat, the meat contractors have been sending in cattle from Ashcroft during the past summer and autumn in large droves. The biggest of them contained 2,000 head, and it took fifty days to drive these cattle from Ashcroft to Hazelton—six hundred miles. Railway contractors generally reckon on an average of two pounds of fresh meat per man per day. There were over 9,000 men to be fed on the Prince Rupert end, and about 3,000 on the Edmonton end of the line.

SPORTING NOTES.

The Dufferins have made arrangements to play an exhibition game of lacrosse in Markdale on Victoria Day. The Aberdeens will give the local team a return game later in the season.

x x x

The Telegram says that Manager Charlie Querrie, of the Tecumsehs, is greatly impressed with Collins, a youngster from Orangeville, who played with Eaton's last year. Collins is practising with the Tecumsehs these days.

x x x

President B. McGuire, of the Ontario Lacrosse Association, has been invited to attend the inauguration of the lacrosse season in Berlin on May 29th. Berlin and Mitchell teams are slated to play an exhibition game, which will be witnessed by Earl Grey, the present Governor-General.

x x x

Last season it was a toss-up whether Norman Harshaw, of the Torontos, or Joe Cattarnich, of the Nationals, was the best point player in the N. L. U. This year Joe has been promoted. He's a full-fledged manager now, and he don't care who knows it. And it may just happen that he'll be so full of managerial duties that he won't have time to take his full share of the play. In which case the auburn-haired boy from Orangeville will be it as far as point-playing goes.—Evening Telegram.

x x x

The Excelsiors of Brampton met in the Council Chamber on Saturday evening last and organized for the season of 1911. There was an unusually large attendance and great enthusiasm manifested. By a unanimous vote of all present, it was decided to play three teams in the O. L. A.; namely, senior, junior and juvenile.

The following officers were elected:—Hon. President, Jas. R. Fallis; President, Thos. Mara; 1st Vice-President, F. W. Gillies; 2nd Vice-President, S. Charters, M. P. P.; 3rd Vice-President, Dr. Brydon; Secretary, C. Charters; Treasurer, D. Ingram; Patrons, Messrs T. W. Duggan, R. Blain, M. P., A. M. Bethune, C. F. Bate, J. J. Manning, Dr. Roberts, Dr. Sharp, M. Chantler, Geo. Peaker, Senator Taylor. Finance Committee, Mayor Thauburn, G. L. Williams, Dr. Peaker. Grounds Committee. R. Herbert, J. Hammond, W. Thompson, A. Mullin, M. Burke and L. Mitchell.

GRAND VALLEY BOWLERS

Grand Valley Lawn Bowling Club has reorganized for the season. The officers are as follows :—

Hon.-President—A. S. Ramsay.
President—J. E. McIntyre.
Vice-President—A. Pow.
Sec.-Treas.—Dr. Berwick.
Directors—Wm. McClelland, Wm. McIntyre, Wm. Buchanan, Wm. G. Jenkins, Wm. Mutrie, J. A. Richardson, George Swain, Thomas Watson.
Auditors—T. F. Perkin, T. J. Reith.
Caretaker—Wm. McClelland.

The annual fee was placed at $5.00, the same as last year.

COW FOR SALE.

Milch Cow for Sale. Durham, and only 5 years old. Apply to T. B. Lewis, Zina St., Orangeville.

CARD OF THANKS.

Mr. and Mrs. Thos. Durkin and family desire to publicly thank their friends and the citizens of Orangeville generally for the kindness and profound sympathy shown them during the illness and after the death of their son, Edward Albert. They also wish to express their appreciation of the thoughtful sympathy manifested by the High School Cadets in attending the funeral in a body.

AMARANTH COURT OF REVISION.

The Council of the Township of Amaranth will meet at the Town Hall, Laurel, as a Court of Revision, on Saturday, the 27th day of May, 1911, at 10 o'clock a.m. All appeals against assessment must be made to the Clerk on or before May 16th. Parties desirous of examining the assessment roll may do so by calling at the Clerk's office.

E. HAMILTON,
Laurel, May 1st, 1911. Clerk.

Town of Orangeville.

VAULT AT GREENWOOD CEMETERY.

Sealed tenders, marked "Tenders for Vault" addressed to the undersigned, will be received up to the hour of 7.30 o'clock p.m., on Monday, the 15th day of May, 1911, for the construction of a vault at Greenwood Cemetery.

Plans and specifications may be seen at Mayor Dr. W. H. Riddell's office.

The lowest or any tender not necessarily accepted.

A. A. HUGHSON,
Town Clerk, Orangeville.
Orangeville, May 3rd, 1911. 2t.

F. T. HILL | HILL & CO. | A. WALKER

THE BIG STORE - ORANGEVILLE.

Boots and Shoes! Boots and Shoes!!

We direct your special attention to our Boot and Shoe department. It should be of interest to you to know that we have carefully selected the most dressy and up-to-date Shoes and Slippers in all patent leather and patent vamps with Dongola uppers that is possible to find, also Tan Slippers in all sizes for children. They are of very choice stock and are sure to give every satisfaction for wear.

Men's and Boys' Heavy Wearing Boots.

Through our long experience in supplying the public we are in a position to know what kind of stock gives the most satisfaction and comfort. This season we feel confident that we have the best class of wearing boots that can be produced and will be pleased to have you look at our assortment for this Spring's wear. Every pair is thoroughly inspected by a competent man before leaving the factory. The most skilled workmen are employed and the best class of solid leather, only, is used, and every pair looks the part.

House - Cleaning and Renovating.

Everywhere you turn you hear the sound of a carpet-beater and often when through beating you are not satisfied with the appearance and it becomes necessary to replace it with a new rug or carpet and move the old one upstairs to a remote corner. When this occurs at your house don't overlook the fact that we carry the largest well selected stock to be found in these parts and are ready to supply your every need in Carpets, Rugs, Linoleums, Oilcloths, Mattings, Matting Rugs, Lace Curtains, Curtain Muslins and Damasks, Window Shades and all the necessary articles for making your home attractive.

Farmers, Attention!

We have just received a large supply of Seed Corn of the best varieties procurable, such as Compton's Early, White-Cap Yellow Dent, Imperial Leaming, North Dakota and Longfellow. Don't leave it until you are ready to plant. Secure it now. All kinds of Garden Seeds, Seed Onions and Beans in stock.

Farm Produce Wanted in any Quantity at Highest Market Prices, Cash or Trade

HILL & CO.
ORANGEVILLE - - ONT.

PUPS FOR SALE.

Two collie pups for sale. For price and full particulars apply to

JOHN LAWRENCE,
Orangeville, Ont.

FOR SALE.

A rubber tired buggy, good as new. Apply to

MRS. CAMERON,
3t. West Broadway.

SHEEP ESTRAY.

Ten ewes strayed fram the premises of the undersigned, Glencross, about April 6. Five are marked on right ear and five are marked on left ear. Finder will be rewarded by notifying the owner. A. A. STILL,
Glencross P. O.

WANTED.

Apprentice to the drug business. Exceptionally good chance to learn in store with doctor in charge. Work light, no delivering. Apply to O. Wilder, Zina St., or

DR. HUNTER & CO'S
Drug Store.

LIME FOR SALE.

I will have fresh burned lime ready for delivery on Monday, May 1st. Wm. Lovell, Waldemar, Ont.

LIME FOR SALE.

Fresh burned kiln of lime ready for delivery on Monday, April 30th. Will also have fresh lime on hand throughout the season. R. J. Little, lot 29, con. 2, west, Mono, Box 137 Shelburne, Ont.

HOUSEKEEPER WANTED

Young farmer, with a family of three small children, wishes to secure a capable housekeeper. Good wages and good home. For particulars, address Drawer 100, care The Banner. 43-3t.

FLAT TO RENT.

Five roomed Flat to let over Miss McLachlan's grocery store; suitable for dwelling; has water service. Also a front room over Dr. Hunter's Drug Store. Apply to Dr. G. H. Campbell. 43-3t

Eggs For Hatching.

White Wyandottes.—Special matings from prize winning stock. Regal-Dustan strain. Grand winter layers 13 for $1.00

HERBERT MEEK,
Alton, Ont.

Eggs For Hatching

FROM

Rose Comb Rhode Island Reds.

Pen 1, headed by 2nd Cockerel at the "Ontario," Canada's largest poultry show, held in Guelph, Dec. 1910. Eggs, $3.00 per 15, $5.00 per 30. From other pens, $1.50 per 15, $2.75 per 30, or $4.00 per 45. Grand stock and a good laying strain.

C. R. CUTHBERT,
Alton, Ont.

HOUSE FOR SALE.

Good brick dwelling house and rame stable for sale on Little York St., Orangeville. About an acre of and and excellent small fruit orchard. New furnace with hot water ttachments; also other modern conveniences. A snap for immediate sale. Apply to M. WILKINS & SON,
5t. Orangeville, Ont.

COTTAGE FOR SALE.

Three Roomed Cottage for Sale in the Village of Laurel. Comfortable dwelling with back kitchen, ½ acre of garden and good well. Reasonable terms. Apply to Mrs. Rich. A. Gray on premises, or address Laurel P. O. 4t.

Notice To Creditors

In the matter of the Estate of ARCHIBALD BROWN, late of the Township of Caledon, in the County of Peel, Farmer, Deceased.

NOTICE is hereby given that all persons having any claims or demands against the late Archibald Brown who died on or about the third day of January, 1911, at the Township of Caledon, in the County of Peel, are required to send by post prepaid or to deliver to the undersigned Solicitor herein for Isabella Brown, Executrix of the will of the said Archibald Brown, their names and addresses and full particulars in writing of their claims and statements of their accounts and the nature of the securities, if any, held by them.

And Take Notice that after the 17th day of May, 1911, the said Isabella Brown will proceed to distribute the assets of the said deceased among the persons entitled thereto, having regard only to the claims of which she shall then have had notice, and that the said Isabella Brown will not be liable for the said assets or any part thereof to any person of whose claim she shall not then have received notice.

A. A. HUGHSON,
Solicitor for the said,
Isabella Brown.

Dated at Orangeville
the 18th day of April, 1911.

200 Acre Farm For Sale.

The undersigned offers for sale the 200 acre farm, one mile from Orangeville, known as the Thompson homestead, and being lot 1, con. C, East Garafraxa, in the County of Dufferin. Good brick house and bank barn. Never failing spring creek. The land is said to be a good clay loam, easily worked and the farm is situate on the Townline, which is level and easily travelled. Orangeville has a good High School and is adding a special Peacher of Agriculture to the staff. There is a Public School on the property. Possession given 15th March, 1912, with the privilege of fall plowing in 1911.

Price $7000. Easy terms of payment will be arranged. For further particulars apply to

MISS ALMA THOMPSON,
Box 99, Gananoque.
9-3 mos.

CARPENTER WORK.

All kinds of Carpenter Work done, either by day work or contract. Parquet flooring a specialty. Estimates furnished.

W. G. CRANSTON,
tf. 1st Ave., Orangeville.

Bulls For Sale.

2 Purebred Holstein Bull Calves, 0 months old, fit for service. Will ell reasonably. Apply

WM. McFARLAND,
mo. Hockley, Ont.

Stable to Rent.

A good Stable to Rent on Bythia Street. Accommodation for one or two horses. Apply to

B. McGUIRE.

EGGS FOR SALE.

Rhode Island Red Eggs for Sale. $1.00 per setting. Alexander Rix, The Rectory, Orangeville. 4t.

For Sale or To Rent.

A Frame House on York St., suitable for small family. Good garden, splendid orchard, with all kinds of fruit. For terms and particulars apply to

B. McGUIRE,
Orangeville.

For Sale Cheap.

On West Broadway. A good brick house and frame stable, with four lots, on which there are a number of good fruit trees. Also on Factory Street, a good frame house with a frame stable and nearly 4 acres of land, with about fifty fruit trees. For articulars, apply to

T. G. LEGATE,
Box 211,
Orangeville, Ont.

ARCHIVES OF ONTARIO
TORONTO

Marshall Green & Company.

WHEN THERE IS SO MUCH DUST FLYING IN THE AIR, ARE NOT WASH GOODS THE MOST DESIRABLE MATERIALS FROM WHICH YOU CAN MAKE SUMMER DRESSES? YOU KNOW IT IS A VERY COMFORTABLE FEELING TO GET INTO A FRESH, CRISP, NEWLY IRONED DRESS. IF YOU ARE FASTIDIOUS ABOUT THE PATTERNS YOU WISH -- AND WHY SHOULD NOT ONE HAVE THE RIGHT TO CHOOSE THE THINGS THAT PLEASE THEM- WHEN THEY MUST PAY FOR THEM? HOWEVER FASTIDIOUS YOU MAY BE WE CAN PLEASE YOU. LET US SELL YOU YOUR WASH GOODS, ALSO READY-TO-WEAR DRESSES.

Now is the time to renew your Table Linen. We are putting on sale 5 pieces bleached damask pure linen, regular $1 per yard, at 78 cents. Napkins to match in large size, regular $3.50, for $2.78 per dozen.

There are no Patterns so perfect as BUTTERICK PATTERNS

Perrin's Gloves in Kid, Silk, and Fabric in all the new Shades.

Perrin Kid Gloves

Corner Broadway and Prince of Wales street, Orangeville.

VIOLET HILL.

Quite a number around here will finish seeding this week.

Fall wheat and clover are coming along pretty well.

The Violet Hill baseball team has commenced practising for the season. There is talk of putting a junior team in the field.

We are pleased to learn that Mrs. Arthur Brinkman, who is in the hospital in Toronto is improving.

Mr. Fred. Wake, Jr., has been under the weather.

Harry Baker is at present sawing lumber in Sam. Shaw's bush.

Austin Thompson says the cider is hanging out well.

Lewis Cotton is wearing a broad smile these days.

PALGRAVE.

The Palgrave branch of the Women's Institute purpose holding their annual business meeting on Thursday May 11th, at the home of Mrs. Eli Clarke, at 2 o'clock p.m., for the purpose of selecting delegates to the Convention at Guelph and for the transaction of other important business in connection with the Club.

Dr. Reynar was appointed a delegate from St. Alban's Church to the Synod to be held June 10th.

All the old wardens, sidesmen and church officials were re-appointed at the Vestry meeting held recently in St Alban's Church, Palgrave.

Geo. Zimmerman has been appointed Street Commissioner for the Police Village for and during the season 1911

We append hereto the minutes of last meeting of our Police Trustees :-

Palgrave, April 27th, 1911

The trustees of the Police Village met at the O'Connor Hotel at the call of the Chairman.

All the members of the Board were present. Mr. Wm. Pulford in the chair

Minutes of last meeting read and adopted.

Communications received and read.

Reynar-Zimmerman—That the Chairman be instructed to purchase nine street lamps for the village.—Cd.

Reynar-Zimmerman—That the 5th day of May, annually, be Arbor Day for the Police Village.—Carried.

Pulford-Reynar—That Geo. Zimmerman be appointed Street Commissioner for the village for the year 1911.—Carried.

Pulford-Zimmerman — That the Chairman be instructed to purchase a carload of cement.—Carried.

The Board adjourned to meet at the call of the Chairman.

Mrs. Husband, relict of the late Rev. R. J. Husband, who formerly was stationed at Horning's Mills, died at the home of her daughter, Mrs. S. H. Rutledge, Second Ave., Shelburne, on Wednesday morning of this week. Her death was due to a paralytic stroke which occurred about 10 days ago. Deceased was in her 70th year.

PRIMROSE.

Pat's on the road again! Not having a horse of my own, I considered I was in luck when I chanced in with Kiah Walker just as he was getting ready to go out and sell a carload of wire that he had just purchased. Kiah hitched up his horse and we were soon on our way to Harold Lindsay's where we sold nearly a ton of wire. We then headed for Harry Gozzard's, but Harry said he had ordered all the wire he required. We then set out for Sam Patterson's only to find that Sam. was away at Laurel. However, we left our card and started for Jimmie Kendrew's, where we secured a good order. As I wanted to go over to Violet Hill to oversee the cement sidewalks that were to be laid during the week, Kiah left me as far as Dave Scott's. Of course Dave was over at Dean's and I had to go over to see if there were any letters for me. Sure enough there was one for me from Buster, asking me to call at Tommy Hannah's and Bob. Peacock's for him, as they had the contract of building a safe for Fred. to store his cash in. Just then Mr. Clokey came driving along and asked me to go over to Bob Hunter's. I accepted his invitation and we were soon on our way. We stopped at Violet Hill long enough to give the Mayor a few orders about how the sidewalks were to be built. We started out again, but while driving along 30 sideroad our horses took fright at a fancy gate and would have run away had not Austen Thompson been coming out from Wake's and helped us by. Mr. Clokey let me out at the 5th line corner and I started off on foot. I had not gone far when I met Edgar Moore and his young lady friend. I called at J. W. Armstrong's and had tea. Mr. Armstrong informed me he had caught Buster and was going to make an example of him. Hearing this I thought I had better move on or I might be in danger too. Accordingly I took my excuse and started for Tommy Hannah's. Pat.

INGLEWOOD.

Mr. Bert Morris has been spending a few days with his parents in Ottawa.

Mrs. Jenkins and family left this week for their new home in Toronto. Their many friends wish them every success.

The Methodist Church have eighteen members in their choir now, and an orchestra of ten instruments. Mr. Norman Davidson is choir and orchestra leader, and Day Graham is organist.

Mr. W. Creighton, of Barrie, was a visitor in town last week.

Miss Annie Graham is recovering from scarlet fever.

Messrs. George and Arthur Scott are home from "Queen's" Kingston. George is going west for the summer months.

Miss Annie Scott has accepted an offer to teach in Stayner school.

Mr. Rex. McCamnell is sick with measles. Hurry and get well, Jack, or the Allon farm will be going behind.

The Inglewood football team met on Thursday evening and reorganized.

Miss Floella Sinclair has left Mr. Charles Thompson's, and returned to her home in Erin. She has made many friends here and will be greatly missed.

Mr. Bert Standing is home from S. P. S. Toronto for the summer.

Mrs. G. W. Blackwell has gone to St. John's, N.B., to visit her daughter, Mrs. Longhurst.

Quite a sad accident occurred here a few days ago, when Mr. D. M. Campbell, of Boston Mills, and Mr. Ernest Moss, a young Englishman in Mr. Campbell's employ, were loading a car at the freight shed, when the evening train came in and frightened the horses. Young Moss ran to their heads and they trampled him so he died from his injuries ten minutes later. He leaves a wife and one child in England.

WALDEMAR.

Seeding operations are in full blast in this locality. If the weather had been favorable this week many of the farmers on early land would have finished by Saturday.

The village band played a few choice selections on Station St. a few evenings ago in honor of the newly married couple. After the evening's proceedings had been brought to a close, Bandmaster Hiram Evans participated in playing Auld Lang Syne. The bride donated a dollar to defray the band expenses.

Mr. Alf. Tolton is wearing a 2 x 4 smile these days. It is a girl.

Mr. Albert Dodds, of Bowling Green, was the guest of Mr. and Mrs. Miles Johnston one day last week.

Mr. Edward Groskurth has made some rather extensive improvements to his premises on Main St. The alterations add considerably to the appearance of the surroundings.

Mr. and Mrs. Little, of Monticello, paid a flying visit to the home of Mr. and Mrs. Robert Rodgers on Saturday evening and spent Sunday with friends in East Garafraxa.

Mr. G. Tolton has had the Edgar long distance telephone installed in his dwelling on Main St. and intends to make branch line connection with the Station St. local line. This will be very convenient in case of an emergency.

Mr. McCallum is erecting a very artistic poultry house and yard and intends engaging in the rearing of purebred White Leghorn fowl. We wish him every success.

Miss Nelson, of Grand Valley, has been visiting her aunt, Mrs. Demans and also her cousin, Miss Maggie Burnett.

Mr. Cudney, 6th line, Amaranth, was the guest of Mr. and Mrs. Wm. Lovell, Queen St., recently.

Mr. and Mrs. W. J. Tate paid a brief visit to the former's brother, David, in East Garafraxa, this week.

Mr. Warren Groskurth and Miss Fife, of Laurel, were the guests of village friends on Sunday.

Mrs. John Jenkins has gone on an extended visit to her daughter, Mrs. T. V. Armstrong, of Ottawa.

Miss Betsey Carter underwent a successful operation for appendicitis, in the Royal Anexandra Hospital in Fergus, one day last week, and is doing as well as can be expected.

SPEERSVILLE.

Where is he? Still on Broadway, Orangeville. We mean the man, who has been acting so falsely in making use of an honorable young man's name for the purpose of having a consignment of ale and lager shipped into Orangeville. What is the matter? Is he ashamed of his own name, or shall we say afraid of it? If so he had better give up the business and go to the swamp. Be careful, Alex.?

HOCKLEY.

Seeding operations are still in full blast, although some few are reported to have finished.

There are two very lonely boys on the townline now. Pete is sighing for his flown one, while Hill is counting the weeks to summer holidays.

We are glad to report that Mrs. A. Beatty is slowly recovering.

Our baseball team is now going at breakneck speed. Any teams wishing a game should communicate with our captain, Bert Reaney.

W. J. Webster appears to be doing a rushing business this spring.

R. J. Wilson, of Rosemont, had a miraculous escape the other day, when his horses ran away. He was fortunate to get off with some very bad bruises.

Seeing the Beeton telephone is giving such a very superior brand of service, it is surprising some more of our outlying citizens do not have it installed.

IN MEMORIAM.

Lines in memory of Florence Moffatt, who departed this life on April 13th, 1911.

Jesus has been amongst us,
He has called our dear one home;
Yet how much we feel the parting,
We who still are left to roam.

Then cheer up, thou lonely one,
Oh! we cannot help but sigh;
Yet we have that precious promise,
We shall meet her in the sky.

When we think of that re-union
Over on the heavenly shore;
When the trials and the parting
Of this cruel life are o'er.

Then cheer up, thou lonely ones,
Tell your griefs to Jesus now;
He will take away your sorrow,
He will smooth your troubled brow.

He will heal your bleeding heart,
If you cast on Him your care;
He will take away the sorrow,
That just now is resting there.

He will make you fit to meet your darling one
Who has lately passed away;
He will say, "Come thou faithful,"
On that bright eternal day.

Mrs. Richard McCandless.

BROTHERHOOD OF ST. ANDREW.

Programme of the Guelph Conference on May 5th, 6th and 7th.

The Western Ontario Conference, which the Brotherhood of St. Andrew intend holding in Guelph, Ont., on Friday, Saturday and Sunday, May 5th, 6th and 7th, promises to be the largest attended gathering of this kind ever held in this district. The Guelph men have been making preparations for the conference for the past three months, and they are now receiving advices from all over the western part of the province from men and boys who expect to attend, and an attendance of upwards of 200 is confidently looked for. It is quite possible that several delegates will attend from the local Anglican churches.

The programme, which has been arranged, is an unusually attractive one. It is as follows :—

Friday, May 5th.

8.00 p.m.—Opening service (Quiet Hour) in St. James' Church, conducted by Rev. D. T. Owen, Toronto.

Saturday, May 6th.

8.00 p.m.—Holy Communion in St. George's and St. James' Churches.

10.00 a.m.—Session No. 1, in St. James' Sunday School. Subject, "The Personal Life of the Brotherhood Man." Speaker, Rev. A. P. Shatford, Montreal.

11.00 a.m.— Special Meeting for Boys, in Classroom at St. James' Church. Speaker, Dr. Herbert Carleton, General Secretary, Brotherhood of St. Andrew, Boston, Mass.

11.30 a.m.—Special Meeting for Men, in St. James' Sunday School. Subject, "The Brotherhood Man and the Bible." Speaker, Mr. A. G. Alexander, Hamilton, President of the Brotherhood in Canada.

12.30 p.m.—Group photograph outside St. George's Church.

1.00 p.m.—Luncheon in St. George's Sunday School.

2.30 p.m.—Session No. 2, in St. George's Sunday School. Subject, "Boys' Work." Speakers, Dr. Hubert Carleton, Boston. "What the Brotherhood Man can do for the Boy" Mr. George Wibby, Chairman of the Junior Local Assembly, Toronto. "What the Boy can do for other Boys."

4.00 p.m.—Visit to Ontario Agritural College.

8.00 p.m.—Session No. 3, in St. George's Sunday School. Subject, "What is the Brotherhood of St. Andrew." Speakers, Dr. Hubert Carleton, Boston, "It's Record." A. C. Boyce, K.C., M.P., "It's Mission."

At the completion of Session No. 3 a short service will be held in St. George's Church to prepare the delegates and others in attendance for the Holy Communion Services to be held next morning.

Sunday, May 7th.

8.00 a. m.—Holy Communion in both churches.

11.00 a.m.—Regular service in both churches. Special Sermons—At St George's Church, Rev. Frank DuMoulin, Dean of Cleveland. At St. James' Church, Rev. J.P.D. Lloyd, D.D., Vice-Provost of Trinity College, Toronto.

3.00 p.m.—Men's Mass Meeting in Opera House. Chairman, Mr. A. G. Alexander, Hamilton, the President. Subject, "Manly Christianity." Speakers, Dr. Hubert Carleton, General Secretary, Brotherhood of St. Andrew, Boston, Mass.; Rev. J. P.D. Lloyd, D.D., Toronto.

7.00 p.m.—Regular service in both churches. Special sermons—At St. George's Church, Rev. J. P.D. Lloyd, D.D., Toronto. At St. James' Church, Rev. Frank DuMoulin, Dean of Cleveland.

TEN MODERN COMMANDMENTS.

I.

Thou shalt not go away from home to do thy trading, nor thy son, nor thy daughter.

II.

Thou shalt patronize thy home merchant, and thy home printer, for yea verily, doth not thy home printer spread over the glad tidings of thy goodness and greatness, and they shall patronage thee.

III.

Thou shalt employ thy own mechanics, that they may not be driven from their homes to find bread for their little ones. Thou shalt also consider him as thy neighbor, above all them that dwelleth in a strange town.

IV.

Thou shalt not ask for credit as the goods cost much money, and the merchant's brain is burdened with bills. His children clamor daily for bread and his wife abideth at home for lack of such raiment as adorneth her sister. Blessed, yea, thrice blessed is the man that pays cash.

V.

Thou shalt not ask for reduced prices for thine influence, for behold guile is in thy heart and the merchant readeth it like an open book. He laugheth you to scorn and shoutteth to his clerks "ha, ha!"

VI.

Thou shalt do whatever lieth in thy power to encourage and promote the welfare of thine own town and thine own people.

VII.

Thou shalt not suffer the voice of pride to overcome thee and if other towns entice thee, consent them not for thou mayst be deceived.

VIII.

Thou shalt spend thy earnings at home that they may return from whence they came and give nourishment to such as may come after thee.

IX.

Thou shalt not bear false witness against the town wherein thou dwelleth, but speak well of it to all men.

X.

Thou shalt keep these commandments and teach them to thy children, to the third and fourth generations, that they may be made to flourish and grow in plenty when thou art laid to rest with thy fathers. — Unknown Writer.

INSTRUCTOR'S DUTIES.

Representative of Department of Agriculture Will Have Downtown Office.

The announcement in these columns a couple of weeks ago to the effect that Orangeville had secured the appointment of a Provincial District Instructor in Agriculture has naturally created considerable local interest respecting the duties of the new official. A report issued by the Ontario Department of Agriculture a short time ago shows that in the places, where these district representatives are already located, they have performed the following services during the past year :—

Organized and conducted short courses in live stock, fruit growing, seed selection;

Organized and supervised Farmers' Clubs;

Managed excursions to The Agricultural College;

Made drainage surveys for farmers of the district;

Conducted drainage demonstrations for the farmers;

Handled experimental plots to show value of drainage;

Started agricultural societies in field crop competitions;

Conducted experiments in fertilizing;

Conducted stock judging competitions for boys at fall fairs;

Held seed and weed meetings in the interests of pure seed;

Made exhibits at fall fairs showing results from sprayed and unsprayed orchards, showing how to combat seeds and weeds and how to operate spraying apparatus;

Distributed bulletins at office and fall fairs;

Conducted experiments with insecticides and fungicides;

Addressed Farmers' and Women's Institute meetings of districts;

Took charge of orchards in the district and demonstrated the commercial value of care and scientific methods;

Demonstrated the value of good fruit packing at fall fairs;

Conducted experiments in spraying weeds and making survey of waste land in district;

Encouraged and assisted farmers in conducting experiments on their own farms in the lines for which there was a good local market;

Helped farmers save money by buying on the co-operative plan;

Acted as manager of Agricultural Society;

Gave information and assisted farmers in removing smut from wheat;

Assisted in making plans for farm buildings and ventilation;

Helped the work of cow testing

Obtained good results from experiments on muck land;

Interested rural public schools in agricultural competitions and in gardens;

Addressed teachers' conventions;

Conducted competitions in corn growing in rural schools of districts adapted to this line of farming;

Interested public school teachers in imparting agricultural information to their pupils;

Used office as a general bureau of information for farmers of the district.

We do not wish our readers to get the impression that the representative to be stationed at Orangeville will perform all these duties. From the foregoing they will, however, be able to obtain a pretty fair idea of the nature of the services that he is expected to perform. He will maintain a downtown office where he will be expected to spend a portion of his time and where farmers may call upon him for the purpose of obtaining information or discussing problems that relate to agriculture. Bulletins and other periodical publications on agricultural topics will be kept on file here. The office, we understand, will also be available as a meeting place for committees or the officers of farmers' organizations. The appointment should prove a helpful stimulus to agriculture in the County of Dufferin. For one thing the Department's representative can do much to direct agricultural effort along those particular lines for which the district, or any particular section of land for that matter, is found to be best adapted. This is an age of specialization and it is only a question of time until intelligent specializing comes to play an important part in successful farming.

BLOUNT.

All persons wishing to become members of the Union Basketball Club are invited to kindly attend a meeting to be held in the Blount School on Friday evening, May 5th, at 7 o'clock.

GRAND OLD MAN OF THE PRAIRIES

Declares he owes his splendid health to Dodd's Kidney Pills.

Suffered for twenty-five years from Rheumatism and Kidney Disease — three boxes of Dodd's Kidney Pills made him a new man.

Swift Current, Sask., May 1st.—(Special.)—Seventy-six years of age, but strong and healthy, Mr. J. P. Lackey, of this place, is one of the grand old men of the prairies. But Mr. Lackey has not always enjoyed his present health. "For twenty-five years," he says, "I suffered from Rheumatism, which I inherited. I was nervous. My limbs would swell and I had a severe pain across the back. I also had a heavy dragging sensation across the loins. I am a well man to-day and I attribute it all to three boxes of Dodd's Kidney Pills. My Rheumatism and Kidney Disease have entirely disappeared."

Mr. Lackey is showing his appreciation of Dodd's Kidney Pills by buying them and presenting them to his friends. He has joined the great army of those who have learned from their own experience that as a giver of new life to old and young Dodd's Kidney Pills stand without an equal.

AMARANTH COUNCIL.

Twp. Hall, Laurel, April 15th, 1911

The Council met, pursuant to adjournment. All the members present, the Reeve in the chair. On resolution the minutes of previous meeting were read and confirmed. The Council formed themselves into Court of Revision on proposed drain No. 48, by subscribing to the oath prescribed by law.

Leader-Williams—That after careful consideration of all circumstances, this Council unanimously decide to drop the proceedings on By-law No. 405 re. proposed drain No. 48, and declare all petitions and documents to date null and void.—Carried.

Menary-West—That the Court of Revision on proposed Drain No. 48 be now closed.—Carried.

Williams-Menary—That the Clerk be instructed to notify the Trustees of School Sections 7, 9, 11 and 18 re. proposed changes in boundaries of said sections, as petitioned for by Charles Cook and others, and to attend the next meeting of the Council which will be held on the 27th day of May.—Carried.

Williams-Menary—That hereafter all advice required from our Solicitor be tendered in printed form or legible hand writing.—Carried.

Menary-Williams—That the Reeve interview A. R. Leicester, Engineer, and make a settlement to date.—Cd.

Menary-West—That the following accounts be paid :—Joseph White, for 40 yds. of gravel, half cost, $1.40; John Ewing, for 144 yds. of gravel got in 1910, $10.08; Wm. Ritchie and N. Teeter, for filling in culvert on 8th line, opposite lot 27, $6.50; United Typewriting Co., copying 75 copies of By-law No. 405, $9.00; E. Hamilton, serving papers on the Clerk of Melancthon, re. Drain No. 48; also one trip to Orangeville, $3.50; Ed. Hoptrough, two days, serving By-laws on parties interested in drain No. 48 and postage, $5.63; W. McDowell, cleaning ice off road on 10th line opposite lot 3, $3.45; John Bryan, one trip to Toronto, getting By-laws copied, two trips to Orangeville, one trip to culvert on 8th line, opposite lot 27, $8.00; Alf. Menary, one trip to Orangeville, one trip to culvert on 8th line, opposite lot 27, $4; E. Hamilton, for preparing By-law, $10.00; Dr. Smith, for services rendered in 1908 re. T. Ferguson family, $15.00; A. E. Williams, for operating snow plow on north town line, half cost, $1.45.—Carried.

Menary-West—That Council do now adjourn to meet again on Saturday, May 27th, 1911, as a Court of Revision on assessment, and for the transaction of other business.—Carried.

E. HAMILTON, Clerk. JOHN BRYAN, Reeve.

BORN.

TOLTON—At Waldemar, on April 25th, to Mr. and Mrs. Alfred Tolton, a daughter.

—A large assortment of Borders to be sold at greatly reduced prices at T. Stevenson's.

WE DON'T SELL FISH

But we do sell something that will catch the nicest, tastiest brook trout you ever saw or ate.

Come in and see our stock and get our prices. We have everything you need in the Fishing Line, such as Poles, Reels, Baskets, Flies, Hooks, Sinkers, etc.

House-Cleaning Season

Is here and we are prepared to meet every requirement in the way of Ready-Mixed Paints, Varnish, Enamels, Varnish Stains, Alabastine, etc.

You will need a new Kalsomine or Paint Brush. Look over our stock. We can suit you.

S. A. McCARTNEY

HARDWARE MERCHANT.

SOUTH BROADWAY, ORANGEVILLE

ARCHIVES OF ONTARIO
TORONTO

GROCERIES
FLOUR and FEED

Our business is growing. Why? Because we have satisfied customers. A fresh, well-kept stock of groceries constitutes a desirable place to trade.

We have in connection with the Groceries, Flour and all kinds of Grain, also Baled Hay and Straw for Feed.

If not already using Shelburne Flour, we would recommend a trial as it is giving our customers excellent satisfaction, also our Pastry Flour. Fine Windsor Salt by the Barrel or Cwt.

Wheat exchanged for Flour.

HIGHEST PRICES PAID FOR BUTTER AND EGGS.

J. G. SANDERSON

'PHONE 119. East Broadway, Opposite Market.

THE ADAMSON HARDWARE CO.

MARTIN-SENOUR 100% PURE PAINT IS THE ONLY Ready-Mixed Paint Sold Under A Guarantee of Absolute Purity

IT IS A FACT THAT—Martin-Senour Pure Paint is made of nothing but pure materials.

IT IS A FACT—That we guarantee the Martin-Senour 100% Pure Paint beyond all others.

IT IS A FACT—That it covers more surface.

IT IS A FACT—That it looks better and wears longer.

IN VIEW OF THESE FACTS—Can you afford to take chances with anything else.

We have also a complete Assortment of Campbell's Varnish Stains, Liquid Granite, Floor Finish, Sun Varnish, Carriage Paints, Enamels and Alabastine.

Call and see our Book of Suggestions for House Decorating. It is the finest thing we have seen for this purpose.

ASK FOR A COLOR CARD.

The Adamson Hardware Co.

ORANGEVILLE.

A CRIME AGAINST THE FAMILY TABLE.

Has it ever been your lot to sit at a table with a group of young folks who eat the meal in silence, or with a few constrained remarks, looking askance at the head of the family before venturing on any remark? I have seen such a sight on more than one occasion. Doctors have told us over and over again of the beneficial results arising from a meal with a contented frame of mind and with cheerful surroundings, but, sad to say, there are many households where each meal is a constant scene of bickering, nagging and faultfinding.

This is not only the case where there are young children, who require a reprimand occasionally for carelessness, but I am speaking of the homes where the boys and girls are well into their teens. Sad is that house and wrong is that parent, either father or mother, who chooses the hour when all are assembled around the table to mention some half forgotten grievance or to find some fault.

If any trivial thing has been done wrong, or any duty omitted, wait until after dinner or tea is over before you scold, blame, reprimand. Let the food which we have for the purpose of nourishing and sustaining our bodies have the opportunity of accomplishing that end, which cannot be the case if every mouthful is swallowed with either a sarcastic word or an uncomplimentary remark. More indigestion, nervousness and other derangements are caused by the too common fault of uncomfortable meal times than many people would suppose, and it is our positive duty to make those hours cheerful and agreeable to the children.

Three Things You Can't Do.

You can't make a cork sink. You can't keep oil from floating on water. Neither can you keep Four T's from curing a cough in one day or the worst cold in 48 hours. Thousands have been cured and say Four T's, T. T. T. T., is the best cough cure in the world. Large bottles 25c at all drug stores, or by mail direct to you from The Merrill Medical Co., Merrill Building, Toronto.

Sold and recommended by Thos. Stevenson, Druggist.

DRS. KENNEDY & KENNEDY
CURE DISEASES OF MEN

PATIENTS TREATED THROUGHOUT CANADA FOR 20 YEARS

DR. KENNEDY, MEDICAL DIRECTOR OF DRS. K. & K.

Drs. K. & K. are favorably known throughout Canada where they have done business for over 20 years. Thousands of patients have been treated and cured by their great skill and through the virtue of their New Method Treatment. When you treat with them you know you are dealing with responsible physicians as they own and occupy their own office building in Detroit, valued at $100,000. When they decide your case is curable, all your worry is removed for you know they will not deceive you. They guarantee to cure all curable cases. No matter how many doctors have failed to benefit you; no matter how much money you have spent in vain; no matter how discouraged you may be, don't give up in despair until you get a free opinion from these master specialists. If you are at present within the clutches of any secret habit which is sapping your life by degrees; if you are suffering from the results of past indiscretions; if your blood has been tainted from any private disease and you dare not marry; if you are married and live in dread of symptoms breaking out and exposing your past; if you are suffering as the result of a misspent life—Drs. K. & K. are your Refuge. Lay your case before them confidentially and they will tell you honestly if you are curable.

CONSULTATION FREE

Books Free on Diseases of Men. If unable to call, write for a Question Blank for HOME TREATMENT

YOU CAN PAY WHEN CURED

We Treat and Cure VARICOSE VEINS, NERVOUS DEBILITY, BLOOD and URINARY COMPLAINTS KIDNEY and BLADDER Diseases and all Diseases Peculiar to Men.

DRS. KENNEDY & KENNEDY

Cor. Michigan Ave. and Griswold St., Detroit, Mich.

NOTICE All letters from Canada must be addressed to our Canadian Correspondence Department in Windsor, Ont. If you desire to see us personally call at our Medical Institute in Detroit as we see and treat no patients in our Windsor offices which are for Correspondence and Laboratory for Canadian business only. Address all letters as follows:

DRS. KENNEDY & KENNEDY, Windsor, Ont.

Write for our private address.

RELATIONS BETWEEN CAPITAL AND LABOR.

A Short Discussion of the Reasonable Attitude of Capital to Labor and Vice Versa—Mutual Confidence a Strong Factor.

To any individual interested in Street Railway operations there must always be present the two big divisions into which such operations are divided, i. e., Capital, and Labor. To the majority of individuals interested in street railway operations either one or other of these divisions is to them of paramount importance, and really very few try thoroughly to comprehend the details in which one or other may be varied to the advantage of the other.

Capital may be considered as the reserve of past experience and other operations.

Labor may be considered as the operations of the present.

The Directorate as the exemplification of the hopes of the future.

These three divisions should be firmly bound together to form an operating combination to accomplish one aim, i.e., adequate transportation for the general community proposed to be served to the general benefit of Capital and Labor and the general good.

Capital has three facts to bear in mind, these are:

(1) The fair value of purchase to be given;

(2) The fair value of interest to be received;

(3) The fair amount for depreciation to be provided.

Labor has three facts also to remember:

(1) Fair share of labor and mental service for wages to be given;

(2) Fair share of profits of operation to be received;

(3) Fair share of reserve for service to be provided.

Capital properly invested in an enterprise becomes as a rule mortgage on the properties of the company, fair allowance being made for interest and depreciation, unless sinking fund is provided to pay it back in future.

Labor remains in full control of its own Capital.

Labor, manual and mental labor once the strength of manhood has left the body or mind, becomes worn out and is sooner or later discarded as useless or antiquated capital.

It is apparent that to Labor the body and mind are as much Capital as the money commonly known as Capital, and interest for the present and depreciation for future must be considered by Labor as in the case of Capital.

Manual service is open to the competition of manual labor and of mechanical service, and its basis of value is so obtained, and by care resulting in skill, and perseverance become a Capital asset large or small.

Mental service is open to the competition of knowledge, and by study and experience becomes a Capital asset large or small.

Each one therefore has his Capital whether—

As Capitalist so called: money, brain, and manual strength.

Labor so called: manual strength, brain, and money.

Professional man so called: brain, manual strength, and money; and it is only a question of relative proportion.

And each should study to utilize his Capital for the greatest general good. Then how is he to establish in his mind, where the greatest good may be done. Money is the measurement of the results only in human coin. Happiness is nature's reward. Few men, comparativaely, are called upon to provide in a large way for the good of the general public, and these are as a rule men who have already done something for good in smaller circles of life.

Capital and Labor are only comparisons of the same thing.

How few men start out in life to accomplish an object. Most men first say "what money can I get?" and the result is that money and not accomplishment of a purpose becomes often the ruling factor. Pay day is the goal, and all pleasure in work or accomplishmehment is lost. Capital is usually invested with a purpose to accomplish. Labor in many cases is only invested with a purpose to receive.

In these few short remarks, I do not wish to pose as a preacher, but mention them to lead the train of the readers' thoughts, to the main point of this short article, "How can Labor help Capital, and how can Capital help Labor, to the mutual benefit of all concerned?" Capital once invested is much more the real servant of the company than the so-called employee Capital has staked its all in the enterprise. The employee is free to go and come. Capital must wait for results. Labor is free to wait or move off. Labor is continually struggling to subject. Capital must main the butt.

While uncertainties remain in the labor situation, Capital will naturally strive to fortify itself against Labor by automatic processes, and by reducing the amount of labor to minimum quantity. Every additional rise in the rate of pay to ordinary labor naturally does more to introduce machinery and labor saving appliances, and the public generally find living cost increasing, and the benefit naturally goes to the producer of raw material, or the man who helps to create and without whom operation would cease.

If instead of continually striving to get increased wages the labor unions would strive to reduce the cost of living, they would materially benefit themselves, and the community generally.

Increased wages means general increased cost of living, and every increase of cost of production gives extra value to all properties owned by capital, and eventually defeats the very object desired by the parties demanding increased wages for the same service, i.e., the capacity for greater comforts. Take one example: Why should the common Street Railway fare be five cents, practically in all places, and for all distances in Canada? Is there any sense in this arrangement? Certainly not! You see every moment in this country people hurrying along streets for short distances and street cars passing them practically empty. Why? because the fare is five cents for five minutes, as for fifty minutes, and Capital will say if you ask them to make variable fares for variable distances, "we cannot get labor to do it at a reasonable price," and so labor in this instance is robbing the public of a convenience which would cost them nothing but a little additional attention.

Should the conductor who sleeps against the rear partition of his car expect to receive the profits of the enterprise in the undertaking, or the motorman who carelessly runs his car receive the profits of benefiting the company?

Capital and Labor must work together for the benefit of each and the general welfare of all.

Nothing will help Capital more in this relation than the confidence of Labor that Capital desires to deal fairly; the same applies to the relation of Labor to Capital, and how is this to be established otherwise than that every dealing made by either party with the other should be decided on a question of justice, carefully, thoroughly and generously.

Now let us consider one point, i.e., how to establish confidence between Capital and Labor, and see what are the steps.

From,—

(1) The Company to the Manager;

(2) The Manager to the staff;

(3) The staff to the foreman;

(4) The foreman to the men;

and what are the conclusions. Necessarily each one member of a company is to a certain extent personally able to help to bring about the proper understanding between Capital and Labor to the well-being of the community at large, and therefore let each one of us try and do his share.—Donald S. Barton, in Electrical News.

"I Suffered Intense Pains in My Left Side."

Do you realize it is better to be safe than sorry, that it is the best policy to lock the stable door before the horse is stolen?

Dr. Miles' Heart Remedy

cured Mrs. C. C. Gokey, of a stubborn case of heart disease, such as thousands are now suffering with. Read what she says:

"Before I began taking Dr. Miles' Heart Remedy I had been suffering from a heart trouble for over five years. I had grown so weak that it was impossible for me to do thirty minutes work in a whole day. I suffered intense pains in my left side and under the left shoulder blade, I could not sleep on the left side, and was so short of breath that I thought I should never be able to take a full breath again. The least excitement would bring on the most distressing palpitation. I had scarcely taken a half-bottle of the Heart Remedy before I could see a marked change in my condition. I began to sleep well, had a good appetite, and improved so rapidly that when I had taken six bottles I was completely cured.

MRS. C. C. GOKEY, Northfield, Vt.

If you have any of the symptoms Mrs. Gokey mentions, it is your duty to protect yourself.

Dr. Miles' Heart Remedy.

is what you need. If the first bottle fails to benefit, your money is returned. Ask your druggist.

MILES MEDICAL CO., Toronto, Can.

DR. A. W. CHASE'S CATARRH POWDER 25c.

is sent direct to the diseased parts by the Improved Blower. Heals the ulcers, clears the air passages, stops droppings in the throat and permanently cures Catarrh and Hay Fever. 25c. blower free. Accept no substitutes. All dealers or Edmanson, Bates & Co., Toronto.

A Richibucto School Teacher

Once a Dyspeptic—Now Well, Thanks to Father Morriscy's No. 11.

Richibucto, N. B., Nov. 17th 1909.

Father Morriscy Med. Co., Ltd.,

I have been teaching school for upwards of thirty years, during the last twenty-five of which I have suffered seriously with stomach trouble, indigestion and dyspepsia.

I have tried many remedies, and while I would get temporary relief from some of them, yet the old trouble would return, and with it the sufferings only known to the chronic dyspeptic.

Last year I had made up my mind to abandon my profession, feeling that in my condition I could neither do justice to myself or to the many pupils under my charge. A friend suggested to me that I try Father Morriscy's No. 11 Stomach Tablets; I did so, and have continued to use them with the result that my stomach trouble is cured—my indigestion and dyspepsia gone and I feel as well as I ever did.

I have, thanks to the Tablets, been able to continue in my profession, and feel that I am once more enjoying my work and am able to give justice to the fifty-four pupils under my care.

Yours Gratefully,

(*Signed*) MARY CHRYSTAL.

Are you one of the many thousands who, like Miss Chrystal, are prevented from doing their best work, or really enjoying life, by stomach trouble?

If you are you cannot do better than should—take Father Morriscy's No. 11 Tablets.

Each No. 11 Tablet, when dissolved in the stomach, will digest 1½ pounds of food—a good, hearty meal—so that no matter how weak your stomach may be No. 11 Tablets will enable you to get the nourishment out of your food and build up your strength, while the stomach, thus relieved, recovers its vigor.

50c. a box at your dealer's or from the Father Morriscy Medicine Co., Ltd., Montreal, Que. 94

Goods for Sale and Guaranteed by Thos. Stevenson, T. F. & T. J. Brown, Orangeville, Ont.

LACROSSE BOOM ON

OPENING GAME MAY 6TH AT TORONTO ISLAND.

Nationals (Champions) Meet Tecumsehs in Exhibition Game—Both Toronto Teams Will Be Strong and Expect to Make an Exciting Race—N. L. A. Series to Start Victoria Day, May 24th.

Lacrosse has certainly struck a winning streak this spring. From information gathered from the local press throughout the country more clubs will handle the gutted stick than has been heard from for the past ten years. In the Maritime Provinces, where Canada's national game has never received much attention, men whose early training taught them to admire lacrosse are getting in behind the clubs and helping to put the game before the school children, which if looked after cannot help but bear fruit.

Toronto will have abundance of lacrosse the coming season, with two teams in the National Lacrosse Union, the senior series of the Canadian Lacrosse Association, and a four-club senior series in the Ontario Lacrosse Association, junior and juvenile leagues, school leagues and church leagues, the game looks exceedingly promising for 1911.

MANAGER QUERRIE.
(Tecumseh Lacrosse Club.)

The management of the Tecumseh Lacrosse Club have set a new record for opening senior lacrosse in Toronto. For the past years baseball has opened the sporting season, this year it will be different. Manager Charlie Querrie, of the Tecumseh Club, looking ahead to put his team in the "pink" early, has arranged to play the Champion Nationals on the Island oval May 6th. This is at least three weeks earlier than any former year. The Frenchmen are very anxious to meet the Indians—it was on the Island that the champions struck their first defeat last year. Manager Joe Cattarnich wants to wipe out the sting, and Charlie Querrie is just as anxious to take another fall out of the "pea soups."

The Tecumseh team will have very few changes from last year's line-up. The defence are all intact and it is likely that the management will work a few of the reserves against the Frenchmen on Saturday, May 6th.

The Torontos will also have to be reckoned with. The management will have all last year's stars in line with the exception of "Nick" Carter, who has joined Con. Jones' "Minto Cup" hunters at Vancouver. This player is a great loss to the Toronto team, still the management have lots of material to fall back upon this season. From the Queen City and the N.L.A. championship this year looks to lie between the two Toronto clubs. The first meeting between Tecumsehs and Torontos will be at Scarboro Beach on May 24th. This game is for the city championship, and lacrosse fans would just as leave see these two teams fighting for city honors as striving for the Minto Cup. Here is the schedule of games in the N.L.A. both at the Island and Scarboro Beach.

MANAGER ERNIE MENARY.
(Toronto Lacrosse Club.)

Tecumseh at Home.

*May 6—Nationals.
June 17—Capitals.
xJune 22—Torontos.
June 24—Cornwall.
July 8—Shamrock.
July 15—Montreal.
Aug. 12—Nationals.
Sept. 4—Torontos.

Torontos at Home.

xMay 24—Tecumseh.
June 3—Capitals.
July 1—Montreal.
July 22—Nationals.
Aug. 5—Tecumseh.
Aug. 19—Cornwall.
Aug. 26—Shamrocks.

*Exhibition. xCity Championship.

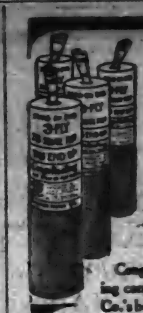

A GENUINE SURETY BOND GUARANTEE PACKED INSIDE EACH ROLL OF

CONGO NEVER LEAK ROOFING

Congo is the only Ready Roofing carrying the National Surety Co.'s bond. It comes with it terms and conditions that make it especially attractive to anyone who must consider the roofing question.

For 10 years you can rest easy about your roofs if covered with 3-ply Congo, and we know that it is probable you will get even longer service out of it.

The Surety Company is issuing their bonds, and back of them is their full million dollars of assets. It is a matter of keen satisfaction to us that they were willing to stand behind Congo Roofing.

You are insured from any responsibility other than giving the roofing ordinary care.

Write to-day for samples of Congo and full information.

Remember, that with every roll of Congo you get a genuine Surety Bond.

S. A. McCartney, ORANGEVILLE ONT.

GILLESPIE BROS.

Have just received a large shipment of

Farm and Garden Tools,

awn Mowers & Screen Doors

and many other requirements for

SPRING AND SUMMER

Call and Inspect this splendid stock of

Hardware and Furniture.

Broadway and Mill St.

'Phone 4. : : Orangeville.

The Directors of the Peel County Agricultureal Society have appointed Miss M. M. Kirkwood office Secretary in the stead of the late John Cooney. The outside work will be attended to by Mr. John Cole, the Vice-President.

Mrs. Edward Walsh, of Sackville street, London, Ont., has a hen that is "some bird" at laying freak eggs. Every day during the past week the hen has laid an egg that was nearly oval, but flat on one side, with ridges running all around it.

FINEST WESTERN WHEAT FARMS Dirt Cheap!

WM. PEARSON of Winnipeg, known as "Last Mountain Pearson"

I have 175,000 acres of the finest wheat land in the world. I am going to sell a part of it quick, at low prices, to advertise the district, and to the first homeseekers or investors who write me. I am going to make the most remarkable land proposition ever known. The price is so low that the first year's wheat crop will, in all probability, pay back the entire cost of the land—and payments so easy that you will scarcely miss the money. These farms are right in the heart of the Western Canada wheat country, located in

The Famous Last Mountain Valley

SASKATCHEWAN

"The Golden"

Land-hungry homeseekers are rushing into this fertile valley by thousands. Seven railroads reach this district. Entire townships are broken up and put under cultivation every day during plowing season. New towns and cities spring up over night. The population of this valley will increase four-fold in five years. Living in Last Mountain Valley is like living in your own home country. These new settlers have all the comforts and luxuries of the homes they left, and are GETTING RICH, BESIDES! Grasp now this great opportunity to secure choicest wheat land cheap!

Our Prices Lowest—Our Terms Most Liberal

We have a list of land bargains such as were never before known. Our prices are absolutely the lowest—and we sell on small, easy payments. No other Colonization Company can hope to meet these terms and prices, because none can buy land now in such enormous tracts.

Send for Free Library of Information

about the Last Mountain Valley—books, pictures of farms, crops, pictures of people who will be your neighbors, their own stories of success, our special low prices and liberal terms, and all about excursion trains, rates, date of starting, etc. Address your letter to

Wm. Pearson Co., Ltd. Is Toronto St. Room 52 **Toronto, Ont.**

Semi-Ready Clothing

We are the Sole Agents here for the Semi-Ready Clothing, which is now very popular with many Good Dressers.

We are showing a fine selection of Spring Suitings which we are making up at Popular Prices.

Hughes & Norris

Merchant Tailors,

ARCHIVES OF ONTARIO TORONTO

DODD'S KIDNEY PILLS
FOR ALL KIDNEY DISEASES
CURES RHEUMATISM
BRIGHT'S DISEASE BACKACHE
DIABETES
NUMBER 23 THE PR

M. E. HENRY
FOR
HIGH-CLASS
Easter Goods.

A FRESH SHIPMENT OF LOWNEY'S AND GANONG'S
CHOCOLATES
FANCY BOXES TO SUIT THE TRADE.

Oranges! Oranges!
STOCK VERY FINE. WE HANDLE NONE BUT THE BEST SUNKIST AND BRONCO BRANDS. SWEET AND SEEDLESS.

Grape Fruit!
EXTRA CHOICE
COME IN AND INSPECT OUR PINEAPPLES, CELERY, ONIONS, RADISHES, LETTUCE AND CABBAGE ALWAYS ON HAND.
AT
M. E. Henry's

SALES STABLES

I wish to inform the public that I have purchased the stables in connection with the Grand Central Hotel, and purpose running them as a
SALES STABLE & FEED BARN.

Farmers and other customers will be given accommodation at the Rates that have heretofore prevailed.

Every attention will be given Horses.

The Stables will be run in up-to-the-minute style.

Your Custom is respectfully solicited.

John Cannawin

One Point
ABOUT OUR BREAD
That commends itself to every customer is its
WHOLESOME QUALITY!

We get this by buying the Best of Flour, engaging an Expert Baker, and keeping our Bakeshop Clean and Fresh.

OUR FINE PASTRIES
are always appetizing and palatable.

All kinds of Fine Confectionery. Lunch served on shortest notice in Ice Cream Parlor.

R. G. HARSHAW
BAKER AND CONFECTIONER.
Broadway, - Orangeville

Do You Want Money?

The undersigned has made arrangements with a large Monetary Institution to secure funds for farmers who can offer undoubted security.

At 4½ and 5 Per Cent.

AND NO LAWYERS' FEES.

If you want to repay in equal periodical instalments, just note the following scale:—

A loan of $100 can be repaid in five annual payments of $24.15 each, or in ten half-yearly payments of $11.83 each. Or a total of $118 repays $100 in five years.

Those wishing to secure money on these unusually favorable terms, should apply at once to

Thos. Parsons
Fire and Life Insurance Agent,
James Street, Orangeville.

McPHERSON—TATE.

A quiet but pretty wedding was solemnized in the Methodist Church here on Wednesday, April 19th, when Mary L., eldest daughter of Mr. and Mrs. Stewart Tate, became the wife of Mr. William McPherson, of Amaranth. Sharp at two o'clock the bridal party entered the church to the strains of a wedding march played by Miss Elsie McPherson, sister of the groom. Mr. Bert Tate, Waldemar, and Mr. Tate Fennell, Grand Valley, acted as ushers. The charming bride was beautifully gowned in cream voile, with satin stripe over cream silk and wore a veil and orange blossoms and carried a bouquet of cream brides' roses and maiden hair fern. After the ceremony the happy couple proceeded to the home of the bride where they received the congratulations of about fifty guests. A dainty luncheon was served immediately, four cousins of the bride, Misses Laura and Edna Duffy, Rena Fennell and Helen Tate, acting as waitresses. After the usual toasts were proposed by Rev. Mr. Roadhouse to which a number responded, the bride and groom left on the 5.36 train for Toronto, amid a deluge of confetti and rice. The popularity of the bride was shown in the number of beautiful presents given her. Among the guests noticed were Mr. and Mrs. Thomas Tate, Sr., grandparents of the bride; Mr. and Mrs. Joseph Thompson, all of whom this year celebrated their golden wedding; Mr. and Mrs. McPherson, Garafraxa, parents of the groom; Mr. and Mrs. Matthew McPherson, Orangeville; Mrs. Wm. Graydon, Toronto; Mr. and Mrs. F. Tate, Lucknow; Mr. and Mrs. Joseph Thompson, and Miss Belle Brown, Marsville.—Star & Vidette.

Dr Morse's Indian Root Pills positively cure Constipation and all kindred & resulting troubles. 25¢ a box

FIFTY PER CENT. FOR CANADIAN SIDE.

The warfare that has been continuously waged between the town of Fort Francis and Mr. E. W. Bachus as to the use of power being developed by the latter, on the Rainy river, has resulted in the passage of a bill in the Dominion House requiring the utilization on the Canadian side of the river of fifty per cent. of the total power developed at any time. The question came up some months ago and a temporary arrangement was made with Mr. Bachus by which he was required to utilize on the Canadian side only one-half of that developed on the Canadian side. This half amounted to about 3,500 horse power and following the order Mr. Bachus was proceeding to install pulp grinders in Fort Frances to use this amount of power.

It is thought by the citizens of Fort Frances, however, that Mr. Bachus has no intention of manufacturing his pulp in Canada and an injunction has been applied for at Ottawa restraining him from installing the grinders and requiring him to build a mill.

In the meantime the council is busying itself to find a market for its half of the developed power and the clerk has been instructed to apply at once to the Minnesota & Ontario Power Company for prices on electrical energy and hydraulic power on the schedule plan, including in schedule power from 1 to 17,500 hp for the following purposes: pulp mill, paper mill, flour mill, general factory purposes, lighting, etc., stating when such power can be delivered and full particulars as to how they are prepared to deliver same.

FOR BALD HEADS.

A Treatment That Costs Nothing If It Fails.

We want you to try three large bottles of Rexall "93" Hair Tonic on our personal guarantee that the trial will not cost you a penny if it does not give you absolute satisfaction. That's proof of our faith in this remedy, and it should indisputably demonstrate that we know what we are talking about when we say that Rexall "93" Hair Tonic will grow hair on bald heads, except where baldness has been of such long duration that the roots of the hair are entirely dead, the follicles closed and grown over, and the scalp is glazed.

Remember, we are basing our statements upon what has already been accomplished by the use of Rexall "93" Hair Tonic, and we have the right to assume that what it has done for thousands of others it will do for you. In any event you cannot lose anything by giving it a trial on our liberal guarantee. Two sizes, 50c. and $1.00. Remember, you can obtain Rexall Remedies in this community only at our store—The Rexall Store. T. F. & T. J. Brown, Orangeville.

BANKS, RAILWAYS AND MILLERS LOOK FOR RECORD.

Say that Outlook for Harvest this Year is Best Ever—Activities in Various Spheres on Account of Wheat Crop—Cold Storage Flowers—Death Clears Off Debt.

(From Our Own Correspondent.)

Montreal, April 24th.—The banks, the millers, the harvest machinery manufacturers, the transportation interests, are all looking forward to the farmers of Canada making a record in the matter of the country's total wheat crop this year. The banks lend money on the crops and they are preparing to lend generously this year. The millers grind wheat into flour and they are expecting to keep their mills working overtime this year. The transportation companies handle the crop and they are increasing their rolling stock and fleets of vessels this year.

In connection with the harvest outlook an important announcement was made this week that interests, closely identified with the Canadian Cereal and Milling Company, had purchased the International Milling Company, and that a holding Company was about to be formed which would direct the affairs of both companies. Mr. J. D. Flavelle, the president of the former organization, is spoken of as the president of the new company. Both the Cereal and Milling Company and the International Milling Company stand high financially and commercially, and the joining of the two will have no little effect on the handling of this year's crop. The Cereal Company's mills are all located in Ontario, namely at Tillsonburg, Lindsay, Toronto, London, Fergus, Embro, Woodstock, Ayr, Galt and Highgate, and have a combined capacity of over 5,500 barrels per day of flour rolled oats and oatmeal. The International, as its name implies, has mills on both sides of the boundary, four in the United States, and one at Moose Jaw. It was founded in 1896 by Mr. F. A. Bean, of New Prague, Minnesota, who started with one small mill. To-day it has mills at New Prague, Walls and Blue Faith, Minnesota, and at Davenport, Iowa, and at Moose Jaw, Saskatchewan. In making these expansions not a dollar outside of the actual earnings of the organization has been spent. This year the International is enlarging the Moose Jaw mill, erecting a rolled oats mill at the same place and acquiring a string of elevators throughout the west. The new combination is in very able hands financially. It is understood that the directors of the new holding company will be chosen from both the International and the Cereal Companies' boards. It is also understood that A. J. Nesbitt, Managing Director of the Investment Trust Company, Limited, carried through the negotiations which led to the combination being formed.

The harvest machinery people are looking for an extremely busy year. All the new settlers will need new machinery and there is going to be considerable difficulty in outfitting every farmer or would-be farmer in time. The Sawyer-Massey people report that their factories are working day and night to provide for the demands which are coming from the West for ploughs, reapers, rakes and so on. They also notice that the demand for heavier machinery such as threshing outfits and traction ploughs is much greater than it was a few years ago, showing that the farmers are getting more prosperous and preparing for operations on a larger scale this year.

Early this winter the Canadian Pacific, the Grand Trunk and the Canadian Northern placed their orders for freight cars to be delivered this summer in time to help the harvest to Fort William. Since then additional orders have been sent in for a total of over ten thousand cars. Preparations are also being made for increasing the tonnage of the vessels plying on the lakes, most of them in the grain trade, and of the fleets of Atlantic steamers. As a rule the railways are not far wrong and it will be very surprising if their preparations for a bumper harvest are not justified.

Having experienced cold storage eggs, cold storage meats, cold storage chickens, and cold storage edible products without limit, has now discovered the evil of cold storage flowers. Many a bunch of high-priced blooms, it now appears though seemingly fresh picked, may have been in cold storage for five and six months. Particularly is this true of violets, and many an ancient bunch picked half a year ago is now disposed of to the unsophisticated purchaser. In appearance the cold storage blooms, like cold storage eggs, have nothing of which to be ashamed. It is in their odor that the danger lurks. The ancient blossoms picked in the dull season lose all their sweetness soon after being placed in cold storage in the fall. When they are taken out from the cold storage chambers in the spring they must be artificially scented. Violets, for instance, are impregnated with violet extract, just as a handkerchief might be perfumed. Not only is there danger of a certain kind of poisoning from smelling them, but they hold their false sweetness for only about six hours and they droop and wither as quickly. These long preserved, artificially scented blooms which are vended at ridiculously low prices, are one of the most surprising cold storage products yet brought to light.

There are three wealthy and well-known citizens of Montreal, who, useful and public spirited as they are in life, will still be almost as useful in one sphere of activity at least, in death. This trio are old and honored members of St. James' Club. Although almost every man of means in the city is a member of St. James, and the amount of money spent there in a day for pleasures of one kind and another would keep a large sized family for a year or many years the institution has had difficulty in raising enough money to add to the present premises, and make some very necessary improvements. This novel scheme has been hit upon: The Committee has been empowered to borrow and spend one hundred and twenty-five thousand dollars, this money to be raised by mortgaging the club's property. To pay off this mortgage the lives of three of the oldest members are to be insured, the club paying the premiums. When they die the insurance money will, of course, go to the club. The three members cannot make up their minds now that their friends really mean it now when they raise a glass and wish the proverbial "Good Health," for the sword of Damocles seems to be swinging over their heads.

Zam-Buk
SURE CURE FOR SKIN, INJURIES & DISEASES.

A purely herbal balm; so best thing for the tender skins of children, yet powerful enough to heal an adult's chronic sore; highly antiseptic; eases pain and smarting soon as applied—that is Zam-Buk. Remember it is purely herbal—no mineral poisons, no animal fats. Power and purity combined!

All druggists and stores sell at 50c. a box.

FOR 25 YEARS HE SUFFERED

Well Known Merchant Of Sarnia Cured by "Fruit-a-tives"

SARNIA, ONT., Feb. 5th, 1910.

"I have been a sufferer for the past 25 years with Constipation, Indigestion and Catarrh of The Stomach. I tried many remedies and many doctors but derived no benefit whatever.

Finally I read an advertisement of "Fruit-a-tives". I decided to give "Fruit-a-tives" a trial and found they did exactly what was claimed for them.

I have now taken "Fruit-a-tives" for some months and find that they are the only remedy that does me good.

I have recommended "Fruit-a-tives" to a great many of my friends and I cannot praise these fruit tablets too highly"

PAUL J. JONES

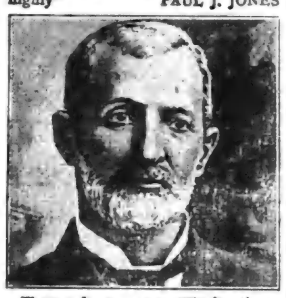

Thousands now use "Fruit-a-tives. Thousands more will try Fruit-a-tives" after reading the above letter. It proves, beyond the shadow of a doubt, that at last there is a cure for Constipation and Stomach Troubles.

"Fruit-a-tives" is Nature's cure for these diseases, being made of fruit juices and valuable tonics

50c. a box, 6 for $2.50, trial size, 25c. At dealers, or sent on receipt of price by Fruit-a-tives Limited, Ottawa.

FOR AND AGAINST.

Views of Two of Dr. Chisholm's Constituents on Reciprocity.

The following amusing article is from last week's issue of The Wingham Advance:—

Sharp and even bitter as parliamentary debates often are, there are occasionally breaks in the clouds that let in the sunshine of smiles. The following is an instance, which we reproduce from the daily papers:—

Dr. Chisholm (East Huron) said he had been accused of favoring reciprocity. This statement had been made in the Legislature of Ontario and had been repeated by the Liberal press. He had said in his speech upon the address that he would favor reciprocity under certain conditions. Those conditions should first be equalized. Nothing of the kind had been attempted or accomplished. If reciprocity was adopted we would still be confronted by the American tariff wall of 42 per cent., while our tariff against the United States was only 24 per cent. "I favor reciprocity," he declared, "but it is the kind of reciprocity which Sir John Macdonald favored. I am opposed to the kind of reciprodcity which he opposed, and died fighting against. My objection to this agreement is, namely, that it is a jug-handled agreement. It is a jug with a handle twelve times as big as itself. We get into the American market, it is true, but in return therefor we admit into our market not only the United States, but twelve other favored nations."

Dr. Chisholm then read to the House, amid continued applause and uproarious laughter, the portions of two letters received by him from constituents. The first letter which he read was written ostensibly in favor of the pact. The letter follows:—

Wingham, March 19, 1911.

"Dear Dr. Chisholm,—I thought I would drop you a few lines to warn you about reciprocity. Tell the Government to be very careful when dealing with the Yankees. I got bit with one of those gentlemen once myself. I had an old mare that had been a faithful servant to me for thirty years, and I was at work plowing near the highway one day with her, when one of those chaps came along and asked me how I would trade that old mare for his brown colt. After driving a hard bargain for a while, I gave him ten dollars and the old mare for his brown colt. He was scarcely out of sight when I discovered that the brown colt was two years older than my old mare. Also, he was heavy and balky. I only had him about three days when it kicked the brains out of my good collie dog, and that was worth more than both the horses. Everybody was laughing at me, so I just knocked the brown colt on the head and drew the colt and dog out in the field so I could bury them both in the one grave. The very next day the Yankee came along when I was in the field and sold my old woman three dollars' worth of Bologna sausage, and he never told her they were made out of our old mare. When he was leaving, his eyes fell on the brown colt and the dog lying out in the field, and he asked my old woman if he might take them home with him in his light wagon, and she said he could. I was told afterwards that he made a lot of sausage out of them, too, and sold their hides for three dollars and a half. I got nothing except three dollars' worth of sausage, and I buried that and erected a slab with an inscription on it to the memory of my old mare. Tell the Government to be very careful how they deal with those people, for they always make sure to get the best of the bargain.

J. H. Stephinson."

"How Farmers Will Benefit."

"McCawk, April 18, 1911.

Dr. J. Chisholm, M. P.

Dear Sir,—I write to say that I am inclined to favor reciprocity. I am sure the farmers will get a better price for their turnips and their calves. We raise a great many Swede turnips in this country, and the Yankees come over and buy them by the carload, and sometimes by the train-load. They take them over to the United States, where they grind them up very fine and sweeten and color them and then mix them with timothy seed that has been kept so long in some of their wholesale houses that it has lost its vitality and is no use for seed or any other purpose. This is then sent back to Canada as canned strawberries. Now, it is plain that if we had reciprocity we would not only get a better price for our turnips, but we would also get our canned strawberries at a greatly reduced price. Then these same Yankees also come over and buy our calves when they are less than a day old, and take them to the United States and convert them into canned chicken and their hides into genuine kid gloves, and they send these back to Canada also to be sold. Hurrah for chicken and cheap strawberry preserves.

Yours truly,

Jas. D. Cooper.

Continuing, Dr. Chisholm said, "I cannot imagine how the Government can come to a decision when there is such difference of opinion throughout the country as these two letters indicate." (Laughter.)

A WOMAN'S PLACE IN THE HOME.

Yes, but a mother's duty does not stop at her house door! The state is educating her children, the community has control over water supply, drainage, sanitation and food inspection, and yet she has no say in these matters. Her daughters may have to work in factories or offices and it is a mother's duty to exert her influence for providing suitable conditions, hours and surroundings for those daughters.

Though women's sphere is supposed to be in the home, it is the father who before the law is the sole guardian of the children. He has the sole decision as to what their religion should be, where and how they are to be brought up, and may even appoint guardians to his children excluding their own mother. Yet if a mother deserts her child she is punished with imprisonment and hard labor. One of the first laws passed by the Norwegian Parliament after women were given the vote was to give the mother and father equal guardian-hip over their children.

If the men had "managed it all right in the past," the women would be quite content to let them go on doing so. But I do not think it is all right when we see a good mother separated from her children to gratify a father's caprice. This occurs most frequently when the parents have different religious beliefs. In one case I know of, the family were united until the eldest girl was twelve years old. Then the father fearing the children would embrace their mother's religion, sent them away to be brought up by a lady who shared his religious belief, and the mother was not allowed to see her own children. When the eldest girl was sixteen her father had not visited her for two years, and she had not seen her mother for four years. She petitioned the court to be allowed to spend her Christmas holidays with her mother and it was refused her because the father withheld his consent.

This kind of thing occurs constantly in countries where women have not a vote. Another great menace to our country is the very large proportion of deaths in infancy. In New Zealand where women have the vote, the state supports a band of trained nurses who assist inexperienced mothers to care for their babies and provide medical attendance for working women who have sickly children. It also supports the working women until her baby is old enough to be left. In Toronto there is no law to prevent landlords from over-crowding houses. Consequently in this fair city we have a more shocking condition of affairs in our poorer districts than are to be found in the slums of London, England. In one house of fifteen rooms, thirteen families are now living. Some rooms are rented to two sets of people, and a young man engaged in night work sleeps by day in the same bed that two working girls occupy at night. Surely if women had equal municipal suffrage with men they would succeed in passing laws that would force the landlord to provide sanitary arrangements for his tenants.—The Canadian Farm.

SEVEN YEARS OF MISERY

All Relieved by Lydia E. Pinkham's Vegetable Compound.

Sikeston, Mo. — "For seven years I suffered everything. I was in bed for four or five days at a time every month, and so weak I could hardly walk. I cramped and had backache and headache, and was so nervous and weak that I dreaded to see anyone or have anyone move in the room. The doctors gave me medicine to ease me at those times, and said that I ought to have an operation. I would not listen to that, and when a friend of my husband told him about Lydia E. Pinkham's Vegetable Compound and what it had done for his wife, I was willing to take it. Now I look the picture of health and feel like it, too. I can do my own housework, hoe my garden, and milk a cow. I can entertain company and enjoy them. I can visit when I choose, and walk as far as any ordinary woman, any day in the month. I wish I could talk to every suffering woman and girl." —Mrs. DEMA BETHUNE, Sikeston, Mo.

The most successful remedy in this country for the cure of all forms of female complaints is Lydia E. Pinkham's Vegetable Compound.

It is more widely and successfully used than any other remedy. It has cured thousands of women who have been troubled with displacements, inflammation, ulceration, fibroid tumors, irregularities, periodic pains, backache, that bearing down feeling, indigestion, and nervous prostration, after all other means had failed. Why don't you try it?

While Charles E. Bone, a homesteader, living about 12 miles north of Kerr Robert, Sask., was dieing on his land, he carried a shotgun for the purpose of killing gophers. Slipping from his lap, the gun was discharged, the charge entering his abdomen and death followed in a few hours. His former home was at Brussels, Ont., and he leaves a bride of a year.

Are Your Kidneys Working Properly?

It Will Pay You Well to Make Sure

There's been a lot of "guessing" about rheumatism and rheumatic pains generally, but you can be dead sure that little pain across your back came from decreased kidney action.

The kidney's duty is to filter the blood—take out the impurities collected by the returning blood stream—do it just like absorbent cotton in a funnel filters the impurities from polluted water.

When the kidneys are not working you are bound for one of two courses—Diabetes and Bright's Disease or Rheumatism, Lumbago and Sciatica. The former course is usually fatal, and the latter always painful, but you need not have either, as they both can be easily prevented.

The very best prescription for all kidney troubles is Nyal's Stone Root Compound. It is no "patent" medicine, but a scientific prescription composed of Stoneroot, Buchu, Juniper and other remedies of proved value. More than that, it has been proved by thousands who have had glad relief from its use.

There's nothing quite so miserable as the dragging results of sick kidneys. You are trifling with your own future when you neglect so simple a precaution, as a pleasant home treatment with Nyal's Stone Root Compound when results are so certain.

It soothes bladder irritation, gives you rest and comfort at night, and makes life once more enjoyable.

The kidneys, liver and bladder are all dependent upon one another, and Nyal's Stone Root Compound is particularly designed to help them all.

Sold and guaranteed by Dr. A. J. Hunter & Co., A. T. Howard, Orangeville.

Nyal's FAMILY REMEDIES
LOOK FOR THE DANDELION COLORED PACKAGE
One for each everyday ailment

CANADIAN PACIFIC
HOMESEEKERS' EXCURSIONS
TO
Manitoba, Saskatchewan, Alberta

Special Trains leave Toronto 2.00 p.m. on
APRIL 4, 18 MAY 2, 16, 30 JUNE 13, 27
JULY 11, 25 AUG. 8, 22 SEPT. 5, 19

Second class tickets from Ontario stations to principal Northwest points at

LOW ROUND-TRIP RATES

Winnipeg and return $33.00, Edmonton and return $41.00, and to other points in proportion. Tickets good to return within 60 days from going date.

TOURIST SLEEPING CARS

on all excursions. Comfortable berths, fully equipped with bedding, can be secured at moderate rates through local agent.

Early application must be made

ASK FOR HOMESEEKERS' PAMPHLET containing rates and full information.

Apply to nearest C.P.R. Agent or to R. L. Thom, Dist. Pass. Agt., Toronto.

ONLY DIRECT LINE NO CHANGE OF C.

Carson V. Jeffers, Up-town Agent.

Medical Hall
ORANGEVILLE.

Now that Spring is opening up nearly everyone will need a Spring Tonic, Blood Purifier, or something that will brace up the whole system. After my many years of experience I believe I can save you money and valuable time if you first consult me as to what you should take. I have nearly every patent medicine on the market so that you need not want for choice. Give me a call. You can rest assured that you will get the best value for your money.

To the fitting of Glasses there is no end. I make a specialty of fitting glasses to any kind of a nose and giving the kind that stay on. No chance of a slip-fall, or shake-off.

The new "A nto Stayon" fits comfortably and gives thorough satisfaction from the minute you try it. The service I give in regard to Eye-Testing and Fitting is equal to the best to be had. Gold Filled Spectacles and Eye Glasses from $2.00 upwards.

T. STEVENSON
Issuer of Marriage Licenses.

1911.
Stallions for Service

THE BISON (36013)

RACE RECORD, 2.21¼.

Sired by Heir-at-Law 2.05¾, sire of the world's greatest pacer Minor Heir, 1.58¾, and sire of 55 others in the 2.30 list. The Bison is the sire of Dick Bison, 2.22¼.

TERMS:—To insure, $25, payable when the mare proves to be in foal.

Bison Chief (45233)

A. T. R., sired by The Bison 2.21¼, dam, Nettie Ross, by Winfield Scott (1319), dam of five in the 2.30 list, including Babette, 2.11¼; Lotus, 2.14¼; Dr. C., 2.14¼. Bison Chief is a handsome grey horse, stands 16 hands and weighs 1200 lbs.

TERMS—To insure, $15.

W. H. RIDDELL, V.S.,
Proprietor,
Orangeville.

THE BANNER CLUBBING LIST.

The Banner and Montreal Witness, per year	$1 75
The Banner and Farmer's Advocate, per year	2 50
The Banner and The Farming World, per year	1 50
The Banner and Toronto Daily News, per yr., (rural P.O.)	2 50
The Banner and Weekly Mail & Empire, Toronto, per year	1 50
The Banner and Weekly Globe, Toronto, per year	1 75
The Banner and Toronto Weekly Sun, per year	1 75
The Banner and Family Herald and Weekly Star Montreal, per year	1 75
The Banner and Daily Star, Toronto, per yr. (rural P. O.)	2 50
The Banner and Orange Sentinel Toronto, per year	1 90
The Banner and The Northern Messenger, per year	1 85
The Banner and The Presbyterian for one year	2 25
The Banner, McClure's Magazine The Delineator and World's Work for one year	4 00
The Banner and The Busy Man's Magazine, for one year	2 50
The Banner, Cosmopolitan, and The World To-Day for one year	2 75
The Banner and Toronto Saturday Night for one year	2 75
The Banner and "Over Seas Daily Mail (London, Eng.) one year	2 50

Address—
McGUIRE & McKITRICK,
Orangeville, Ont.

ARCHIVES OF ONTARIO
TORONTO

THOMAS HOLMES, SR.

Death Claims Another of Our Pioneer Settlers.

Peaceful Close of a Long and Useful Life.

Another of the few sturdy pioneer settlers, who still remain as living witnesses to the stern struggle that by gradual stages transformed this section of Ontario from a wilderness of forest into the rich and populous agricultural district that we have to-day, was called to his eternal reward last week in the person of Mr. Thomas Holmes, Sr., of Caledon. In spite of the increasing burden of more than four score years, Mr. Holmes, always a strong and vigorous man, enjoyed remarkably good health until last February, when he was confined to his bed with a severe attack of la grippe, from which he did not appear to fully recover. He was, however, able to be about as usual and on Friday preceding his death walked out to the barn and back again. Saturday afternoon he was obliged to take to his bed, with what proved his last illness. The end came very peacefully early on Thursday morning. The immediate cause of death was bronchitis.

The late Mr. Holmes was born in King's County, Ireland, on August 12th, 1826, and was therefore in his 85th year at the time of his death. His father, Thomas Holmes, with two brothers, Richard and Robert, and three sisters, afterwards Mrs. R. D. Nodwell, of Hillsburg, Mrs. John Atkinson and Mrs. John Lewis, of Mono, came to Canada in 1846. Thomas Holmes settled at Mono Mills, where the subject of our sketch resided until 1851, when he started farming on his own account on lot 2, con. 4, east, Mono. On April 12th, 1851—slightly over sixty years ago—he was married to Miss Mary Ann Jackson, a daughter of the late George Jackson, of Adjala, the service being performed in St. John's Church, 7th line, east, Mono, by Rev. J. Fletcher, then incumbent of Mono Mills parish. Mrs. Holmes survives her husband and, although 81 years of age, is still enjoying good health and was able to attend the funeral on Sunday afternoon. Some years after their marriage Mr. and Mrs. Holmes moved to lot 27, con. 3, east, Caledon, where they have since resided. After their marriage, the young couple started out in life in a modest way and encountered their full share of the hardships and privations that were the common lot of the pioneers in this province. By dint of industry, perseverance and careful business management, they made steady headway and in time came to own a fine property of 350 acres—150 acres in Caledon and 200 acres in Mono. Their marriage was also blessed with a family of four sons and four daughters, of whom all excepting one son, Jackson, are still living. The daughters are Mrs. James Shaw, Hanover; Mrs. Thos. Curry, East Garafraxa; Mrs. John Glassford and Mrs. Rich. Speers, Caledon. Two of the sons, George and Thomas, are well-known residents of Mono, the former living on the old homestead. The other son, W. J., also a prosperous farmer, resides on the Caledon homestead. Besides the sons and daughters, there are 25 grandchildren and 4 great grandchildren.

The late Mr. Holmes was a member of the Anglican Church, and had worshipped in St. Mark's Church, Orangeville, for many years. He was a staunch Conservative and was one of the foremost supporters of the late Hon. Thos. White, when that brilliant Parliamentarian represented the old constituency of Cardwell in the Commons. Mr. Holmes was an active and very enthusiastic Orangeman, and had been in connection with the Order upwards of 60 years. He was a charter member of Mona Britons L. O. L. 259, familiarly known as Holmes' lodge. The old gentleman was one of the veterans at the celebration in Orangeville last 12th of July. At the celebration in Erin in 1907 he was able to say that he had not missed a 12th of July walk since he first joined the Order. Mr. Holmes did not aspire to municipal or other public honors, although he always took a keen and intelligent interest in public questions. In his private dealings he was known as a good neighbor and a man of unquestioned honesty and as such enjoyed the confidence and esteem of the community in which his life was spent.

The funeral, which was held from his late home in Caledon to St. John's Church cemetery in Mono on Sunday afternoon, was one of the largest ever witnessed in this neighborhood, and this notwithstanding the rain which undoubtedly prevented many people from being present to pay their last mark of respect. Members of the Orange Order to the number of two hundred were present in full regalia, Mona Britons, Orangeville, Purple Valley, Relessey, Mono Mills, Connor, Hockley, Charleston, Alton, Melville Cross and Mono Road lodges being among those represented. The funeral cortege was fully a mile in length. Rev. G. A. Rix, rector of St. Mark's Church, conducted a short service at the house. The service in St. John's Church and at the grave was read by Rev. Mr. Rix and Rev. R. J. W. Perry, rector of Mono Mills Parish. After the latter the impressive ritual of the Orange Order was read by W. Bros. H. A. Duke, P.D.M. of Orangeville District L. O. L. and A. D. McKitrick, W.M. of L. O. L. 427, Orangeville, W. Bro. Jas. A. Patterson, Past County Master of Dufferin, officiating as Director of Ceremonies. The casket was borne to its last resting place by six grandsons, Messrs. T. E., J. A., E. J., W. T., and R. A. Holmes and J. H. Glassford. Among the floral tributes was a sheaf and sickle, expressive of the love and sorrow of the family.

DEATH OF ED. DURKIN.

A Promising Career Brought to an Untimely Close.

"Oh, what had'st thou to do with grief,
Who was so full of life, or death with
thee,
That thou should'st die before thou
had'st grown old."—Longfellow.

Early on Thursday morning last at the home of his parents, on First St., there passed away, after a brave struggle, Edward Albert Durkin, the second son of our esteemed townspeople, Mr. and Mrs. Thomas Durkin. Mr. Durkin, who was in his twenty-first year, was a young man of brilliant promise. After graduating from the Orangeville High School, he decided to adopt the teaching profession. He took the necessary training course at the Model School in Durham, and in January last assumed charge of a rural school in East Garafraxa, over which he presided until the Easter holidays. About that time his health began to fail, and he did not resume his position at the end of the vacation. His last illness was of two weeks' duration. He succumbed to the dread disease, spinal meningitis, being unconscious for three days before his spirit took its flight. The deceased was an athlete of considerable prominence, and as a lacrosse and hockey player entered into these strenuous games with all the enthusiasm of youth, and the vigor of a fine constitution. Of a particularly bright and happy disposition, his winning personality secured for him scores of devoted friends who are inexpressibly shocked and grieved at his untimely death. As a member of the Liebander Bible Class of this town, of the Epworth League, and the Methodist choir, he will be no less missed than in the realm of manly sports. The circumstances are so pathetic and sad that no ordinary sympathy has been extended to the grief-stricken parents, and brothers and sisters in their irreparable loss. Edward was one of a family of six and his removal is the first break in the family circle.

The funeral took place on Saturday afternoon to Bowling Green cemetery, Rev. Dr. Harper, of the First Avenue Methodist Church, and Rev. T. R. White, of Laurel, officiating. The Orangeville High School Cadets, in uniform, with muffled drums, attended the obsequies in a body to the number of fifty. The floral tributes were chaste and beautiful, and included wreaths from the Liebander Bible Class, the Bowling Green Sunday School, the Orangeville High School Cadets, the Orangeville Hockey Club, and Messrs. William and Francis Durkin, Bowling Green, and sprays from Orangeville Methodist Choir, the Epworth League, Misses Evelyn and Minnie Durkin, Toronto; Misses Beatrice Rounding and Flossie McClelland, Grand Valley; Misses Velma Youmans and Irene Henry, Orangeville, Mr. and Mrs. W. J. Gordon, Orangeville, and Mr. Leslie Walker, Bowling Green. The pallbearers, all High School comrades, were Leslie Walker, Hutchinson Keith, Harold Kilpatrick, Wendell Holmes, Ward Nicholson, and Will Spence. Besides the grief stricken parents, three brothers survive: Dr. Louis H., now of Dundalk, Ernest L., who is associated with his father in business, and Howard, who is attending school, and two sisters, Elizabeth and Ruby, at home. The Banner extends its sympathy to the afflicted family in their sad loss.

"Oh why has worth so short a state,
When villians ripen, grey with time;
Must you, the noble, generous, great,
Fall in bright manhood's early prime"

MR. WILLIAM IREDALE.

Mr. William Iredale, who has made his home in Orangeville for the last four or five years, passed away at his residence on Zina St. on Friday, after a short illness. He was in his 86th year and his death was due to a general breakdown. Deceased came to Canada in 1831, his family taking up their residence in Toronto shortly afterwards. He was an eye-witness of some of the incidents of the Rebellion of '37, had met and talked with William Lyon Mackenzie, and remembered very clearly the wrecking of his printing office in Toronto. He was a member of the York Pioneers' Association, and of the Commercial Travellers' Association. He was also one of the first members of Carlton St. Methodist Church. Although he had been living retired for some years, he was formerly prominently identified with the business interests of Toronto, and was, at the time of his death, a somewhat extensive property-owner. Mr. Iredale was twice married. His first wife, Miss Rachel Daniels, predeceased him some twenty-four years ago. Two children of this marriage survive: Mr. John C. Iredale of Delaware Ave., Toronto, and Mrs. John Roberts, of Westwood, New Jersey. Mr. Iredale's second wife, Miss Matilda Stevenson, survives her husband. A niece, Mrs. John Irwin, predeceased Mr. Iredale only two months ago.

The remains were taken to Toronto for interment on Tuesday morning, the funeral being held from the home of his son, Mr. John C. Iredale, 528 Delaware Ave., at 3.30 o'clock, on Tuesday afternoon.

DIED.

HOARE—At the residence of her son-in-law, Mr. C. O. Douglas, 10 Maynard Ave., Toronto, on Wednesday, May 3rd, 1911, Nancy Dolmage, beloved wife of Mr. John Hoare, aged 75 years.

The funeral will take place from her late residence, The Maples Ont., to Greenwood Cemetery, Orangeville, Friday, May 5th, at 3 o'clock. Service at the house at 2.30 p.m.

BUCHANAN—In Mono, on Sunday, April 30th, Mary Buchanan, beloved wife of Roland Buchanan, aged 76 years.

The funeral was held from her late residence, lot 15, con. 2, west., to St. John's Cemetery, 7th line, east, Mono, on Tuesday afternoon, May 2nd.

ROBERT MATSON DEAD.

Mr. Robert Matson, a well known Orangeville young man, died at his home on the East Townline on Saturday after a severe illness from inflammatory rheumatism and Bright's disease. Up to the time of his illness, Mr. Matson, who was a tall, strongly built young man, was apparently in the enjoyment of excellent health and the news of his serious sickness came as a surprise, even to those who knew him best. He was a genial, good-hearted fellow and had many warm friends in and about the town. He was only 31 years of age and unmarried. His aged father, Mr. John Matson, a brother, William, living in Vancouver, and two sisters, Mrs. Jas. Warnock, Caledon, and Miss Jennie survive. There was a large turnout to the funeral, which was held to the Forest Lawn Cemetery on Monday afternoon. The members of Melville L.O.L. No. 466, of which the deceased was a member, and a large number of brethren from the town and neighboring lodges attended the obsequies in a body. Rev. G. A. Rix conducted the services at the house and grave, the latter being followed by the burial ritual of the Orange Order read by W. Bros. H. A. Duke and S. L. Island. The pallbearers were Messrs S. M. Delaney, Wm. Patterson, Andrew Adams, Isaac Patterson, Wilmer Dawson and R. Chambers. The numerous beautiful floral tributes included a wreath from Court Gardiner, No. 159, C. O. F., in which the deceased carried his life insurance; heart, from his chums; wreaths, C. C. G. Hannah and L. O. L. 466; a broken wheel, employees Superior Cement Works; a pillow from the sisters; sprays from Mr. and Mrs. D. A. Hogg, Mr. and Mrs. Robt. Densmore, Mr. and Mrs. S. Allison, Mayor Riddell, Misses Florence King and Jennie Harcourt and Mr. and Mrs. Wm. Carson. Some of the friends at the funeral from outside points were James Stewart and George Scott, Brampton; Mrs. J. T. Scott, Misses Minnie and M. M. Scott, and Mr. Wilfrid Scott, Caledon East; Robt. Matson, sr., Miss M. Matson, John Matson, Robt. Matson, jr., and Wm. Matson, Palgrave; Mr. and Mrs. Jas. Curry, Binkham; Geo. Nelson, Jas. Nelson, Mr. and Mrs. Wm. Warnock, Mr. and Mrs. John Warnock, Mr. and Mrs. Jas. Warnock, Wm. Patterson, sr., Wm. Patterson, jr., Mr. and Mrs. David Patterson, Isaac Patterson, James Nesbitt, Mrs. Allan Faulkner and Mr. Wm. Faulkner, Caledon.

MAYOR STUBLEY DEAD.

Citizens, who had the pleasure of meeting Alderman John Stubley, J. P., Mayor of Batley, England, during his occasional business visits to Orangeville, will regret keenly his death, which occurred rather unexpectedly at his Norfolk residence on Friday, April 21sn. Mayor Stubley was interested in the Superior Portland Cement Works, and during his Orangeville visits was the guest of Mr. Geo. McIntyre, Secretary-Treasurer of the Company. He and Mrs. Stubley were here for a few days about the middle of last September. Mr. Stubley had extensive business interests in Ontario and Western Canada. In his native town Mayor Stubley was a wealthy manufacturer, and a large employer of labor. He was made a magistrate in 1896 and became Mayor in 1899. He was a strong temperance advocate and was noted for his interest in and generous support of charitable and philanthropic institutions.

MRS. ALEXANDER WATT.

Mrs. Helen Watt, relict of the late Alexander Watt, of Palmerston, and mother of Mr. Henry Watt, of Orangeville, passed away at the home of her daughter, Mrs. Charles Williams, West Toronto, on Thursday, April 20th, after a few days' illness from pneumonia. The late Mrs. Watt, who was in her 84th year, was born in Aberdeen, Scotland, but came to Canada when only four years old. She was married in Guelph on Sept. 10th, 1847, afterwards settling in Aberfoyle, where Mr. Watt ran a sawmill. Later the family moved to Palmerston, where Mr. Watt operated a flour mill until his death in 1889. For the last fifteen years Mrs. Watt has made her home in Toronto. She was the mother of a family of twelve, of whom seven sons and two daughters survive, namely, Robert and John, of Toronto; James, in Alberta; William, in Manitoba; Edward, of Palmerston; Fred., of Welland; Henry, of Orangeville; Mrs. Arch. McEachern, Palmerston, and Mrs. Williams, Toronto. There are also 35 grandchildren and 23 great grandchildren living. The remains were taken to her old home at Palmerston for burial, the funeral being held on Monday, April 24th. Rev. R. A. Cranston was the officiating clergyman. Among the many appropriate floral tributes was a pillow from the family, and a beautiful wreath from the grandchildren.

DRAINAGE DEMONSTRATION

The Ontario Agricultural College is emphasizing the value of drainage again this summer, for which purpose drainage demonstrations are being held in many parts of the province. On Tuesday, May 16th, at the hour of 2 o'clock, one of these demonstrations will be held on the farm of Mr. R. Young, lot 30, concession 1, Caledon Twp. This meeting should be of special interest as some difficult places to drain are involved. Besides the discussion of the particular problems of Mr. Young's farm, there will be a demonstration of methods of finding the fall over a ditch, determining the grade, digging true to grade, etc. Those of our readers interested in drainage should not miss this meeting. Anyone wishing information about the drainage work should write Prof. W. H. Day, O. A. C., Guelph.

HEALTH RESTORED TO THIS FAMILY

Wife's experience with Dr. Chase's Nerve Food led to husband's cure.

"Since childhood I was afflicted with biliousness and sick headache," writes Mr. A. E. Van Wyck, Park Hill, Ont., "and as all the doctors' medicines and prescriptions failed to do me any permanent good, I had lost faith in all medicines. It was by accident that I came to use Dr. Chase's Nerve Food, for it had been recommended for Mrs. Van Wyck and did her so much good that she wished me to try it.

"I did so, and was surprised at the results. It is now three years since I discontinued the medicine and I have not had an attack of the old trouble. I hope that others may benefit by my experience."

The cures effected by Dr. Chase's Nerve Food are lasting because it builds up the system and removes the cause of trouble. 50 cents a box, 6 for $2.50; at all dealers, or Edmanson, Bates & Co., Toronto.

AN OTTAWA WEDDING.

A very pretty wedding took place last evening at 220 MacLaren Street, the home of the bride's parents, when Miss Barbara Sharpe, second daughter of Mr. Robert Stewart, ex-M.P., and Mrs. Stewart, was united in marriage to Mr. W. H. Gillespie, of Fort William, younger son of Mrs. J. E. Gillespie. The ceremony was performed at nine o'clock by Rev. Dr. Paterson, of Lachute, the bride's uncle, a large number of guests being present.

The interior of the house was a floral wreath of pink and white and green, a profusion of palms and ferns forming an effective background for the clusters of pink carnations and marguerites, which was arranged in lattice effect around the large window where the ceremony took place.

The bridal party entered the drawing room to the strains of Mendelssohn's wedding march played by Miss Helen Stewart, the bride's sister. The aisle was formed by wide satin streamers carried by some girl friends of the bride.

The bride was brought in and given away by her father and looked very sweet and charming in her exquisite robe of ivory liberty satin simply fashioned in tunic and panel effect, embroidered in white silk in chrysanthemum and vine designs, studded with pearls. The corsage was draped with embroidered tulle and had yoke and short undersleeves of embroidered chiffon, the corsage finished with pearl ornaments and a soft wide girdle and the long train was cut square and heavily embroidered in silk. She wore a tulle veil and a wreath of orange blossoms and carried a bouquet of lillies of the valley and wore the groom's gift, a diamond pendant set in platinum. The maid of honor was Miss Maysie Stewart and the bridesmaid, Miss Irene Griffin, of Westmount. Both wore exceedingly dainty gowns of hand painted ninon mounted on pink satin and fashioned in pointed and draped tunic effect. The bodices had yokes and sleeves of white lace and were trimmed with touches of black velvet and Irish point lace and edgings of pearl bugles and beads. They wore quaint caps of white lace caught at either side with clusters of rose buds and carried bouquets of pink sweet peas. The best man was Mr. Charles E. Stewart, brother of the bride, who received from the bridegroom a gold headed cane, while to the bride's attendants he gave silver initialled card cases. During the signing of the register, Miss Helen Ferguson sang splendidly d'Hardlot's "Because." After the ceremony the young couple received the congratulations of their friends and delightful refreshments were served in the dining room, where the table had been decorated with roses and lillies of the valley.

Mrs. Stewart, the bride's mother, wore a handsome gown of white satin with an overdress of black chantilly lace and prettily finished with touches of blue and a corsage bouquet of red roses. Mrs. Paterson, of Lachute, wore a rich gown of mauve crepe de chine trimmed with old lace. Miss Helen Stewart was very pretty in a white lingerie dress with sash and touches of pale blue. Mrs. Gordon Stewart, sister-in-law of the bride, was in black chiffon velvet, hand embroidered in black and white applique and trimmed with silver bugles and corsage bouquet of lillies of the valley. She wore a picture hat of black velvet faced with white and having black and white willow plumes. Mr. and Mrs. Gillespie left on the late train for Toronto, Chicago and Winnipeg and will reside in Fort William. The bride wore a smart tailored suit of king's blue cloth, the short coat opening over an empire dress of the cloth with yoke and sleeves inlet with cream lace and finished with gold beaded embroidery and black velvet buttons. She wore a blue toque with wreath of roses and bows of ribbon.

Many handsome and lovely gifts were received including some rare silver and a great many cheques.—Ottawa Evening Journal, Wednesday, April 26th.

Mr. Gillespie is a former Orangeville boy and is well-known to many Banner readers. His numerous friends here join in extending their congratulations and good wishes.

I. O. O. F. AT HOME.

The officers and members of Maple Leaf Lodge, Independent Order of Oddfellows, gave a delightful At Home in their fine Lodge Room in the Jackson Block on Wednesday night, April 26th. About one hundred and fifty people attended the function and were most favorably impressed with the hospitality and spirit of sociability evinced by the brethren of the mystic links. A very pleasant programme was provided during the early part of the evening under the direction of Mr. D. B. Brown, who filled the chair in a most pleasant and acceptable manner. Short addresses, appropriate to the occasion, were delivered by the Chairman, Rev. J. A. Black, of Mono Mills, Rev. G. A. Rix, Principal Firth, of the Public School, and Mr. V. A. Statia. The musical numbers consisted of solos by Messrs S. R. Frost, E. A. Warren and Percy Harding, three of the town's popular vocalists, a violin solo by Miss Clara Hulse, piano duets by Misses Ruth and Myrtle Shaw and Misses Wright and Lathwell, and a duett by Messrs Frost and Harding. Misses Wallace, Hulse and Wright were the accompanists. Refreshments were served after the programme. The remainder of the evening was then pleasantly spent in games, music and dancing.

LIQUOR CONFISCATED.

Magistrate Pattullo Holds that Kuntz Brewery Company Shipped Lager to Orangeville for Resale.

A good deal of interest was taken in the liquor case tried by Police Magistrate Pattullo on Tuesday afternoon. The case was the result of the seizure by Chief Ewing at the C. P. R. station early on Saturday morning, April 22nd, of twelve cases and eight kegs of lager consigned by The Kuntz Brewery Company, of Waterloo, to the address "James Speers Orangeville." The Chief suspected that the name "James Speers" was fictitious and from this circumstance and the size of the shipment concluded that the liquor had been ordered by some person in Orangeville for resale. A few hours after the seizure the Brewery Company sent a message to the Dominion Express Co., asking to have the shipment returned, claiming that it had been forwarded to Orangeville through mistake. Meanwhile Provincial Inspector Ayearst, of Toronto, who had been advised of the seizure, was busy instituting proceedings to have the consignee located and the shipment confiscated. At the hearing on Tuesday the Superintendent of the Kuntz brewery appeared and laid claim to the lager, asserting that it had been shipped here in mistake and in contravention of the brewery rules. Orders for local option municipalities, he told the Court, were not filled unless they were in writing. In this particular instance the order had been received by telephone. The Superintendent himself was absent when the order came in and it was turned over to the shipping department by the bookkeeper. After hearing the evidence, the magistrate took the view that the size of the shipment was in itself evidence that the liquor was intended for resale and ordered the lager to be confiscated. Mr. Ayearst subsequently consented to allow the liquor to be returned to the brewery company for resale in a license district upon payment into court of the sum of $15 said to be the wholesale value of the consignment. Inspector Ayearst and County Crown Attorney McKay conducted the prosecution. Mr. A. A. Hughson appeared in the interests of the brewery company.

AN UNCERTAIN BUSINESS.

The uncertainty of the hotel business is well illustrated by the experience of Mr. T. O. Kerr, formerly of Alton. Mr. Kerr first invested what money he had saved in the Alton hotel. Local Option put him out of business a year ago. He then went to Shelburne and embarked in the grocery business. Not finding this to his liking he purchased a hotel in Wroxeter in the County of Huron. Last week the Huron Commissioners cancelled his license without even allowing the three months' extension, which is usually granted to enable the landlord to dispose of his stock.

A BAD BACK

Is a Warning that the Kidneys are Sick.

A bad back turns every twenty-four hours into one dull round of pain and misery—you are lame in the morning, nagged all day by a dull throbbing backache, can't rest in the evening or sleep well at night. It hurts to bend over, straighten up, get up from a chair, or lift even a light weight. Any sudden twist, turn or awkward movement sends a tearing twinge of pain through the weak spot.

Booth's Kidney Pills

Booth's Kidney Pills reach the weak spot, the kidneys and quickly restore kidney health and comfort. They are guaranteed. All dealers and druggists, 50c., or postpaid from The R. T. Booth Co., Ltd., Fort Erie, Ont. Send for Free Box which will be gladly sent on application.

PERSONAL UPBUILDING.

A. H. McGillivray, in Presbyterian.

The Lord's Supper pictures to us Jesus as a sacrifice for sin. The emblems of which He bids us partake in remembrance of Him tell how He gave Himself for us. It is also a pledge that He will come again and receive us unto Himself. He has commanded us to continue the observance of this sacrament until the day of His appearing.

But it is more than a picture of His sacrifice and a pledge that He will return. It is a means of grace. He who partakes thereof with discernment receives spiritual strength. To such it is an aid to faith and a help in personal upbuilding. The Shorter Catechism puts it plainly: "The worthy receivers are, not after a corporal or casual manner, but by faith, made partakers of His body and blood, to their spiritual nourishment and growth in grace." Thus in this ordinance we not only receive the benefits that flow from Christ's death but we receive Christ Himself. We have Him not only to contemplate, but to appropriate. We touch spiritual life at the fountain head.

It is worthy of note that when our Lord instituted the ordinance He used as symbols of Himself bread "that strengtheneth man's heart," and wine "that maketh glad the heart of man." And in the Scripture lesson here assigned He refers to Himself as the Bread of Life.

What bread is to the body He is to the spirit. Bread partaken of becomes flesh and blood. It makes bone, nerve, sinew. It gives strength to the arm and light to the eye. It becomes our very life. In like manner Jesus assimilated becomes the strength of our lives. Thus He says, "My flesh is meat indeed and My blood is drink indeed." We appropriate Him in faith and the Word becomes flesh. "He that eateth Me shall live by Me." The life of the Christian is not an imitation but a reproduction of the life of Christ.

It is significant that in choosing a symbol of Himself our Saviour should choose bread, a common necessity for all mankind. Bread is the staff of life. In our deep natural desires and appetite we resemble each other from age to age and recognize our common humanity. So Christ is essential to life. Without Him we cannot live. "He that hath the Son hath the Life." To the polluted He is purity; to the irritable, patience; to the faint, courage; to the weak, strength; to the ignorant, wisdom. And when we pray for daily bread we must understand it as bread for the whole nature, for we are to live not by bread alone but by every word of God. Christ comes not to supplement but to replete human life.

The bread partaken of on that memorable night was broken and distributed. The life of Jesus was to be given to the world; hence it must needs be broken. Thus far His life was fair but not communicable. His death was to be the breaking of the spirit on order that the imprisoned spirit of Life shall be shed abroad to bless the world. He must bleed if we would bless. Born in Bethlehem (House of Bread) there is a sufficiency in Him for all the needs of the world. Before His advent He was food to the faithful, for "they did all eat of the same spiritual meat and they did all drink of the same spiritual drink"; and He is saying to His Church to-day concerning all sorts and conditions of men, "They need not depart: give ye them to eat."

By partaking of our daily bread we have grown in strength and in stature. We have passed from infancy to maturity. In like manner as we feast upon the hidden manna, Christ is forming within us so that we can say, "I live, yet not I but Christ is living in me." He is the fuel of the fire of our life. He is the very force of our being, and this process of upbuilding is to go on "till we all attain unto the unity of the faith, and of the knowledge of the Son of God, unto a full-grown man, unto the measure of the stature of the fulness of Christ." It may be said that we receive all these benefits from the Word apart from the Lord's Supper. This is true. No special kind of grace comes to us through this sacrament. Yet we realize these things more vividly and impressively at the table of the Lord. There is something in the sight of the symbol by which in an exceptional sense, the soul is nourished, hope is brightened, love is kindled, and the version of Unseen things is clarified. Nowhere else as here does the devout soul see the Unseen in the seen, the Eternal in the temperal. It is the Lord's banquetting house where He says, "Eat, O friends: drink, yea drink abundantly O Beloved." It is the Church's festival, from it we rise and go home to new strength to the tasks of life. It is the climax of the means of grace.

SCHOOL REPORT.

Report for April of S. S. No. 11, Amaranth. The names are placed in order of merit.

Honor Roll—Jessie Shepherd.

Senior IV.—Hazel Davis, Mabel Davis.

Junior IV.—Walter Shepherd, Mina Sime.

Senior III.—Flossie Cudney, Cecil Ewing, Cecil Scott.

Junior III.—Bertha Davis, Lillie Finley, Ross Cudney, Earl Tester, Zada Cudney.

Senior II.—Jim. Finley.

Junior II.—Arnott Sime, Allie Walker.

First Class—Russell Davis, Eddie Patten and Harold Sime (equal), George Scott, Sam. Walker.

Senior Primer—Velma Cudney.

Junior Primer—Ernie Cooke, Lizzie Walker, Bessie Patten, Della Walker, Margaret Sinclair, Teacher.

A WORD OF GRATITUDE.

"In justice to humanity I want to tell you that I was a great sufferer from itching piles, and have found Dr. Chase's Ointment the best treatment obtainable," writes Mr. Fred. Hinz, Brodhagen, Ont. "It gives instant relief and I can recommend it to any sufferer from this dreadful disease."

WERE YOU COMFORTABLE

During the cold snaps this winter? If not, it will pay you to consult me regarding your

Heating Apparatus

If it needs overhauling, or if your house needs a new one, we can serve you. My experience in the matter of heating requirements, enables me to give satisfactory results.

JOS. HILTS,

Agent for the Heela Furnace.
McCartney's Hardware Store.
South Broadway - Orangeville.

MAGNIFICENT LIBRARY

OF

110 VOLUMES

TO BE GIVEN AWAY IN A

LIBRARY VOTING CONTEST.

Below will be found the names of the Orangeville Business men, who make this most popular and liberal offer.

This Elegant Library and a handsome four section "Macey" Book Case will be given by vote to the Society, Public Library, Church, Institute or School securing the largest number of votes in the following manner:

The Business Men listed below will give with

EACH TEN CENT PURCHASE, TEN VOTES.

The contest begins January 14th, and will close Friday, June 30th, at the hour of 7 o'clock p. m.

A Ballot Box has been placed in Dr. Hunter's Drug Store, where all votes are to be deposited. At the close of the contest, the Society, Library, Church or School having received the largest number of Votes secures the Library.

Current Accounts when promptly paid will entitle those paying them to receive votes.

REMEMBER! Votes Can Be Obtained Only From The Merchants Listed Below.

Each week The Banner will announce the standing of the contestants.

The Library and Case are now on exhibition in the Show Window of the Marshall Green Company.

The following is the list of merchants from whom votes may be obtained:

MARSHALL GREEN CO. Dry Goods.	HUGHES & NORRIS, Tailors, Gents' Furnishings.
ADAMSON HARDWARE CO. Hardware.	DR. A. J. HUNTER & CO. Drugs.
T. WRIGHT & SON. Meats.	THOS. ROBINSON, Livery.
J. E. SMITH, Carriages, Implements.	G. R. GRAY, Photos.
W. E. IRVINE, Jewellery.	R. G. HARSHAW, Baker & Confectioner.
THE BANNER OFFICE. Books, Stationery.	J. A. ARNOTT, Boots & Shoes.
DUFFERIN THEATRE. The Silent Dr.	C. C. G. HANNAH, Coal, Wood & Grain.

ARCHIVES OF ONTARIO
TORONTO

THE STERLING B
OF CANADA
HEAD OFFICE. - - TOR
F. W. Broughall, Gen. Ma
A general Banking Business
Drafts bought and sol
Collections made and letters of
issued to all parts of the wor
FARMERS' SALE NOTE
Discounted and money to lo
lowest rates of interest.
SAVINGS' DEPARTMEN
Deposits of $1 and upwards
at Interest allowed from d
deposit to date of withdrawal
ORANGEVILLE BRANC
A. L. C. KIRKV
MANAGE

GRAND TRUNK RAIL SYS
The Popular
Tourist R
—TO—
Muskoka Lakes, Lake of
Temagami, Algonquin
Maganetawan River, F
River, Georgian B
Lake Couchiching
Kawartha Lakes, e
ROUND TRIP
HOMESEEKERS'
EXCURSI
TO THE WEST
AT LOW RATES
Via Sarnia or Chica
Literature and full info
from any Grand Trunk Agen
dress A. E. Duff, District P
Agent, Toronto, Ont.
McGUIRE & McKITR
Orangeville Agen

S. S. ANNIVERSARY
Rev. R. J. Doyle, Gener
Secretary, conducted S. S.
vary services in the Methodis
on Sunday. At the morning
Mr. Doyle, who is a pleasing
lective speaker, addressed
specially to the scholars, w
pied seats in the body of the
The members of the White S
Liebander Bible Classes assi
special service of song. On
night the Sabbath School ga
cellent anniversary entertain
the Town Hall. About one
scholars took part in a va
well-rendered programme of
recitations, quartettes, dial
instrumental music. The
was large and appreciative,
seeds amounting to upwards

Mr. D. McLE
ALTON - O
Wishes to announce that
opened a Paint Shop and
pared to fill orders for
kinds of
Carriage Paint
35 YEARS EXPERIEN
THE BUSINESS
—Mostly with the people
edon—is his recommendati
SATISFACTORY WORK
ANTEED AT REASON
PRICES.
Give McLean a Trial
He will give you satisfa

NADRU
IF YOU
WANT A
GOOD
BLOOD PURIF
OR A
BEEF, IRON & W
ASK
Thos. Stevenso
—OR—
A. J. Hunter &
ABOUT
NADRUCO.

THE STERLING BANK OF CANADA

HEAD OFFICE. - - TORONTO.

F. W. Broughall, Gen. Manager

A general Banking Business transacted. Drafts bought and sold. Collections made and letters of credit issued to all parts of the world.

FARMERS' SALE NOTES.

Discounted and money to loan at lowest rates of interest.

SAVINGS' DEPARTMENT.

Deposits of $1 and upwards received. Interest allowed from date of deposit to date of withdrawal.

ORANGEVILLE BRANCH.

A. L. C. KIRKWOOD
MANAGER.

GRAND TRUNK RAILWAY SYSTEM

The Popular Tourist Route

—TO—

Muskoka Lakes, Lake of Bays Temagami, Algonquin Park, Maganetawan River, French River, Georgian Bay, Lake Couchiching, Kawartha Lakes, etc.

ROUND TRIP

HOMESEEKERS' EXCURSIONS

TO THE WEST AT LOW RATES

Via Sarnia or Chicago.

Literature and full information from any Grand Trunk Agent, or address A. E. Duff, District Passenger Agent, Toronto, Ont.

McGUIRE & McKITRICK,
Orangeville Agents.

S. S. ANNIVERSARY.

Rev. R. J. Doyle, General Field Secretary, conducted S. S. anniversary services in the Methodist Church on Sunday. At the morning service Mr. Doyle, who is a pleasing and effective speaker, addressed himself specially to the scholars, who occupied seats in the body of the church. The members of the White Shield and Liebander Bible Classes assisted in a special service of song. On Monday night the Sabbath School gave an excellent anniversary entertainment in the Town Hall. About one hundred scholars took part in a varied and well-rendered programme of choruses, recitations, quartettes, dialogues and instrumental music. The audience was large and appreciative, the proceeds amounting to upwards of $75.

Mr. D. McLEAN,

ALTON - ONT.

Wishes to announce that he has opened a Paint Shop and is prepared to fill orders for all kinds of

Carriage Painting.

35 YEARS EXPERIENCE IN THE BUSINESS

—Mostly with the people of Caledon—is his recommendation.

SATISFACTORY WORK GUARANTEED AT REASONABLE PRICES.

Give McLean a Trial Order.

He will give you satisfaction.

NADRUCO

IF YOU WANT A GOOD BLOOD PURIFIER OR A BEEF, IRON & WINE ASK Thos. Stevenson

—OR—

A. J. Hunter & Co. ABOUT NADRUCO.

NEW ADVERTISEMENTS.

For Sale—T. B. Lewis.
For Sale—Mrs. Cameron.
Blood Purifier—Na-Dru-Co.
Drug Apprentice—O. Wilder.
Sheep Strayed—A. A. Still.
Dresses—Gillespie & Rogers.
Boots and Shoes—Hill & Co.
Carriage Painting—D. McLean.
Pups for Sale—John Lawrence.
Court of Revision—E. Hamilton.
Tenders for Vault—A. A. Hughson.
Prize List—Can. National Exhibition.

LOCAL NEWS.

—How about your renewal?

—Orangeville Cash Market will re-open next Monday.

—Garden, Flower and Field Seeds at T. Stevenson's

—Mr. John Tucker, of Mount Forest, has taken a position in Gillespie & Rogers store.

—Bargains in Room Mouldings, 600 ft. at half price at T. Stevenson's.

—Mrs. John Palmer, of Shelburne, died in the General Hospital in Toronto last Thursday.

—Mr. S. A. McCartney is making extensive alterations to his hardware store on South Broadway.

—Mr. C. C. G. Hannah is moving his office to the premises adjoining S. A. McCartney's hardware store.

—Mr. Norman Douglas, of Owen Sound, has been engaged as assistant in Dr. Campbell's dental office for the summer months.

—If you have butter and eggs to sell, bring them to the Orangeville weekly produce market, which re-opens next Monday.

—The Banner acknowledges a contribution of $1.00 to the Chinese Famine Fund from Miss Sarah A. Atkinson, Mono Mills.

—Chas. McGowan, of Laurel, has sold his brick dwelling house on Bythia St. to James Holmes. The price was about $1,000.

—E. C. Daniels, the West End jeweller, is moving into larger and better lighted premises one door east of his old stand near the Post Office.

—Mrs. Whitcombe, of Buffalo, has sold a dwelling house in Charleston to Thos. Scarland, C. P. R. section foreman. The deal was put through by T. G. Legate.

—Hill & Co., Orangeville and Markdale, have purchased the general store stock of C. B. Purvis & Co., of Leamington, and will continue the business in that town.

—Rev. J. R. Bell, of Laurel, occupied the pulpit in St. Andrew's Church on Sunday night and delivered a suggestive and helpful sermon on the subject, Fellowship with Christ.

—Albert E. Edgington and Chas. H. Armstrong, of Toronto, have purchased Thos. Proctor's house and property on Factory St. The purchasers intend embarking in the egg and poultry business here.

—Dr. L. G. Campbell, a former Orangeville boy, is President of Markdale Lacrosse Club this year. The Club will enter teams in the intermediate and juvenile series of the newly formed O. L. A.

—Mr. T. G. Legate has sold the Price farm of 75 acres at Price's Corners, East Garafraxa, to Henry McGowan, a farmer in that neighborhood, for $3200. The property belonged to Mrs. C. E. Price, of North Bay.

—In a letter to The Banner, dated April 22nd, Mr. Robert Anderson, of East Grand Forks, Minn., says, "We are having fine weather and seeding is well advanced. A large acreage will be sown here this year. I find I could not get along without your Paper. Although it is over 40 years since I left that part I still like to hear from the old county."

—Local disciples of Izaak Walton were out in full force on Monday. It was an ideal day for fishing and many splendid catches were reported. Members of the Caledon Lake and Melville Pond Clubs fared particularly well. Even the small boys who betook themselves to the numerous creeks within easy reach of the town brought home goodly strings.

ORANGEVILLE PRESBYTERY.

At Tuesday's meeting of the Orangeville Presbytery, Rev. S. R. Robinson, B.A., pastor of Knox Church, Charleston, was granted leave of absence for four months, dating from June 1st, for the purpose of enabling him to attend the approaching International Sunday School Convention in San Francisco. Mr. Robinson will attend the Convention as one of the sixty or more delegates appointed to represent the Ontario Sabbath School Association. Mr. Robinson has for several years taken a very active interest in S. S. work and methods, and his appointment by the Association is a timely and deserved recognition of his services in this department of church work. Presbytery decided to organize the preaching station at Glencross as a Presbyterian congregation in connection with the Camilla field and under the supervision of Rev. A. J. Fowlie, pastor of the Camilla and Mono Centre churches. This is a matter that the Presbytery has had under consideration for the past five months. For some time past the people of the Glencross field have been given Sunday services under the supervision of the session of St. Andrew's Church, Orangeville.

Three Things You Can't Do. You can't make a cork sink. You can't keep oil from floating on water. Neither can you keep Four T's from curing a cough in one day or the worst cold in 48 hours. Thousands have been cured and say Four T's. T. T. T. T., is the best cough cure in the world. Large bottles 25c at all drug stores, or by mail direct to you from The Merrill Medical Co., Merrill Building, Toronto.

Sold and recommended by Thos. Stevenson, Druggist.

PERSONAL MENTION.

Mr. J. B. Dunkley, of Picton, has been visiting friends in town for the last week.

Mr. Ross Stevenson, of Vancouver, B.C., is visiting his parents, Mr. and Mrs. T. Stevenson.

Mr. G. L. Aiken, of Toronto, spent a few days in town last week with his brother, Mr. J. W. Aiken.

Dr. Fred. Matthews, a recent graduate of Queen's University, is spending a few days at his home in town.

Mr. W. G. Mimms, of Toronto, came up for a day's fishing on Monday, and was the guest of Mr. B. McGuire.

John Best, M. P. for Dufferin, spent Sunday and Monday at his home in Shelburne. He returned to Ottawa on Monday evening.

Mr. Lyle Campbell came up from the city last week and spent a few days at his home here before leaving for the West Tuesday morning.

Mr. W. E. Braden, of The Banner staff, attended the funeral of his grandfather, the late Chas. Fairburn, ex-M.P.P. for North Victoria, at Bobcaygeon, last Friday.

Miss Jennie Irwin attended the military ball given in Guelph on Friday evening. The affair was one of the most brilliant held in the Royal City for many years.

His many friends in town will be sorry to learn that Mr. Harold E. White, bookkeeper in the furniture factory, has decided to leave Orangeville. Mr. White starts for Calgary in about ten days to take a position with a real estate firm.

Col. Preston, Mr. H. Endacott and Mr. W. E. Island represented St. Mark's Church at the meeting of the Synod of the Diocese of Niagara held in Hamilton this week for the purpose of electing a successor to the late Bishop Du Moulin. The choice of the Synod fell upon Ven. Archdeacon Clark, of Hamilton, who was elected on the sixth ballot.

Among the friends from a distance who were present at the funeral of the late Thomas Holmes on Sunday, were Mr. Miller Hamilton, Mrs. Mercer and Mr. and Mrs. Wm. Hamilton, Tottenham; Mrs. Neil Drummond, Adjala; Mr. and Mrs. Perry and Mr. and Mrs. R. D. Nodwell, Hillsburg; Dr. A. A. Jackson, Bolton, and Mr. Wm. Holmes, Toronto.

PRESIDENT OF TRUSTEES DEPT

At the annual meeting of the Ontario Educational Association in Toronto Easter week, Rev. J. R. Bell, of Laurel, was elected to the Presidency of the Trustees Department. Mr. Bell's selection was a deserved recognition of his work in behalf of education and his persistent efforts to bring about a more sympathetic understanding between trustees and teachers. Mr. Bell, we may add, is President of the Dufferin County Trustees Association, an organization that he was successful in founding about three years ago.

A GREAT REMEDY FOR LITTLE ONES

That is what thousands of mothers say of Baby's Own Tablets. We have received thousands of letters praising them—we have yet to receive a single one condemning them. The Tablets cannot possibly do harm even to the newborn babe. They contain none of those poisonous drugs which make the so-called "soothing" mixtures so dangerous to the welfare of the little one. They are a scientific medicine prepared by one of the greatest specialists on childhood ailments and should be kept in every home where there are babies or small children. Mrs. Fred. McCarthy, Pinewood, Ont., writes: "I have used Baby's Own Tablets and have found them a great remedy for little ones. I would not be without them." The Tablets are sold by medicine dealers or by mail at 25 cents a box from The Dr. Williams' Medicine Co., Brockville, Ont.

$60,000 IN PRIZES

Canadian National Exhibition Prize List for 1911 is Out.

The prize list of the Canadian National Exhibition, August 26th to September 11th, which is being distributed, shows that the prizes have been increased in nearly every department, till the grand total reaches $60,000.

As no prizes are given for manufactures, the whole of this amount goes to live stock, horticulture, woman's work, educational exhibits, and similar lines of Canadian Industry.

The increase in the amount given to live stock is particularly noticeable. Nearly $5,000 has been added to the horses alone, while special prizes of $500 each for the best animal in the Holstein and Shorthorn classes, show that the cattle have not been neglected. Poultry also gets an additional $1,000.

In women's and children's work and educational exhibits new classes have been added, and in short every department shows the exhibition is keeping pace with its wonderful increase in attendance.

The prize list can be had by writing Manager J. O. Orr, City Hall, Toronto.

That the management fully expect to reach the million mark this year is evidenced by the announcement that the spectacular attraction will be The Festival of Empire, a reproduction of the glories of the coronation ceremonies, in which 1,500 performers will take part, while the famous Coldstream Guards Band, musicians to the Royal Household, will be the musical feature.

ORANGEVILLE PUBLIC SCHOOL.

The Honor Roll For Month of April.

Sr. IV.—Laura Appleby, Thomas Mungovan, Arthur Torrie, Emily Bennett, Clara Kaimawin.

Jr. IV.—E. Lawrence, A. Preston, S. Porter, B. Ogston, R. Corbett, C. McBride.

Sr. III.—Rilla Marshall, Arthur MacPherson, Winnifred Suckling, Gilbert Vanwyck, Melbourne Vanwyck.

Jr. III.—Willie Campbell, Joyce Nichol, Lee Huston, Greta Cotton, Verna Kearns.

Sr. II.—Margaret Adamson, Mary Hughes, Wilma Allen, Clarence McConnell, Helen Lugadin.

Jr. II., Class A.—Lillian Gray, Edith Henderson, Roy Tisdale, Marjorie Staley, Fred. Lewis. Class B.—Louise McGuire, Terance McKeown, Mamie Lewis, Graham Kearns, Hazel Dobson and Strood Frampton, equal.

Sr. I., Class A.—Harry Marshall, Sam. Kofman, Olive Hughson, Willie Brawley, (equal), Edna Tiffin, Ruby White. Class B.—Emilienne Beaufils, Gordon Adair, Audrey McLean, Annie Lane, Lizzie Mason.

Jr. I., Class A.—Oscar Johnston, Bert Hammond, Roy McFarlane, Lois Patterson, Alfred Bradley. Class B.—Ruth Rix, Norman Frampton (eq.), Bertha Hunter, Myrtle Peavoy, Bessie Pickering, Sarah Leeson.

Sr. Primary—Class A.—Dorothy Wright, Douglas McCartney, Ivan Niffin, Ella Niffin. Class B.—Willie Prior, Queenie Ryman, Jennie Hewson, Gladys Brawley, Gordon Adamson, Muriel Torrie. Promoted to Jr. I.—Lorne Grieves, Katie Nightingale, Pearl Tisdale.

Promoted from Jr. Primary to Sr. Primary — Howard Durkin, Willie Gray, Carmen Grieve, Chas. Harkies, John Harkies, Grace Island, Wilson McConnell, Ivan Moore, Rebie Safer, Wilfred St. Croix, Vernne Delaney, John Mason, Isabel Sanderson, Harry Flint, Douglas Hogg.

NOTHING LIKE IT FOR COLDS.

Mrs. Holland Ferguson, Sheffield, N.B., writes: "Dr. Chase's Syrup of Linseed and Turpentine has cured my children and myself of severe colds. We are never without it in the house. There is nothing like it for colds and throat trouble, and it is so soothing and pleasant to take, my children would drink a whole bottle if they were permitted."

EPWORTH LEAGUE OFFICERS.

The Epworth League, in connection with Laurel Methodist Church, has elected the following officers for the ensuing year:—Hon.-President, Rev. T. R. White; President, Mr. Walter Gray; 1st Vice-President, Mrs. Geo. Nelson; 2nd Vice-President, Miss Margaret Patterson; 3rd Vice-President, Miss Gertie Hamilton; 4th Vice-President, Miss Bertha Hamilton; Secretary, Miss Eleanor Nelson; Corr.-Secretary, Miss Jessie Johnston; Treasurer, Miss Mida Hamilton.

JEWELLER FENWICK DISAPPEARS.

W. A. Fenwick, the "little man from Toronto," as he styled himself, has been missing since Thursday night last. It is said that a considerable portion of his stock is also gone. There are a number of creditors who are anxiously regarding the outcome. Mr. Fenwick did business in Welland under the name of the Toronto Jewellery and Optical Co. He was rightly called the little man as he was phenomenally short.—People's Press, Welland, Ont., Tuesday, May 2nd.

Fenwick was formerly in the jewelery business in Shelburne.

SPOILING THE LOCKS.

Postmaster Park states that the locks on the post office boxes are very often spoiled by parties, who have forgotten their keys, attempting to force them open with knives, latch keys or other articles. Young people are most addicted to this practice, which no doubt largely arises from thoughtlessness. It is a poor plan of getting one's mail, and those who attempt to get into their boxes in this manner should take this reminder to heart and drop the practice. If a person happens to be without a key it is an easy matter to step to the wicket and ask to have the box opened. If the wicket is not open it is far better to do without mail than run the risk of injuring or destroying a box.

MOTHERS' DAY.

Mothers' Day will be observed on the second Sunday in May, or May 14th. Day schools are asked to celebrate on previous Friday when possible.

Object—To honor "The Best Mother Who Ever Lived." Your mother, of course.

Method—Wear a white flower, emblem of purity and fidelity. Do some act of kindness to, or in memory of your mother. Visit some lonely or sick mother. Make glad the heart of some bereaved mother. Remember any sick or unfortunate mothers in hospitals, and especially in old people's homes.

Emblem—While any white flower may be worn, the white carnation is the Mothers' Day special flower. Its whiteness stands for purity; its form, beauty; its fragrance, love; its wide field of growth, charity; its lasting qualities, faithfulness—all a true mother's attributes.

Mothers' Day is for every creed, class, race and country. It is not denominational or inter-denominational. Social, fraternal, civil, military and religious organizations, official, professional and business classes are all asked to pay homage to mothers through the wearing of the white flower, and observance of the spirit of the day.

—Orangeville water rates are now payable at the Sterling Bank instead of the office of the Town Treasurer.

Big New Stock Of Spring Clothing Now Here.

An event of interest and importance to every man who wants to dress well, and at the same time economically. No more complete or attractive showing of the good makes of clothing is to be found, and we are proving more than ever day by day that, for style, reliability and low cost, our offerings stand in a class by themselves. Every garment we sell designed and made in sanitary factories by highest class journeymen tailors — the best skill and workmanship that money can buy, giving you all the style and quality at prices you'll marvel at. And further, you take no chances, for you see the garments in their finished way—the many styles to select from. You try this or that one. We're bound to please you; but if we can't, your money back for asking.

MEN'S SPRING OVERCOATS, $10.00 and $15.00 VALUES.

Black Cheviots and Fancy Light and Dark Tweeds—Fine hand-tailored Overcoats that any man might be proud to wear; some with silk facings; the right lengths in desirable spring weights.

BOYS' CLOTHES IN BEST STYLES—TWO SPECIALS.

That won't be duplicated for several months. Two piece Spring Suits, Tweeds, Worsteds and Serges, pants lined throughout, straight or bloomer styles..... $3.50

Several Hundred High-grade Suits for Boys, of pure wool, fancy worsteds, etc., right up-to-date styles and patterns, straight or bloomer pants, real values..... $5.00

$10.50, $15.00, and $18.00 SPRING SUITS.

You never saw such good suits for such a small price. Every suit, brand new black and blue serges, fine worsteds in the new fine stripe effects and every fancy mixture you can think of. Best of linings and tailoring, a full range of sizes, you'll be sure to get properly fitted.

MEN'S SPRING TROUSERS.

West of England Worsteds, Black and Blue Serges, Fine and Heavy Tweeds. Every pair perfectly made and trimmed with good materials. Every size, neat patterns, all new. Any price from..... $1.50 to $4.00

CLOTHING FOR ALL MANKIND.

McMILLAN & TORRIE

THE BIG CLOTHING STORE

BROADWAY — — ORANGEVILLE

ENDURING VALUE

Observe how highly every MASON & RISCH is prized by its owner—how years of constant use only heighten their appreciation of it. MASON & RISCH PIANOS in use for twenty-five years are still in such good condition as to give no reason for wanting a new instrument. Think how seldom you find a

MASON & RISCH

"The Piano with a Soul"

exchanged for a new Piano of another make. When one is offered it is considered much above the average value, a very special bargain even at a higher than average price.

This permanent satisfaction and enduring value is due to innate soundness of construction and its varying excellence of material, fortified with the exclusive Aliquot System, by which beauty of tone is so built into the Mason & Risch as to be as permanent a part of the instrument as the case itself.

The Mason & Risch Piano Company, Limited,

32 KING STREET WEST, TORONTO.

Our free booklet "Inside Information" will prove valuable to anyone considering the purchase of a piano. It is sent free, on request.

MARKET REPORTS

ORANGEVILLE.

Flour per barrel	$5 00 to 6 00
Fall Wheat, per bushel	78 to 78
Goose Wheat, " (sound)	70 to 70
Spring Wheat, " (sound)	73 to 73
Barley, per bus. (6-rowed)	60 to 62
Oats, " " "	30 to 33
Peas, " "	70 to 75
Buckwheat, " "	42 to 46
Rye, "	60 to 60
Alsike Clover, per bushel	7 00 to 8 00
Hay, per ton	10 00 to 10 00
Butter, prints, rolls, etc.	18 to 19
Eggs, new laid, per doz.	15 to 16
Fowl, dry picked	9 to 10
Chickens	13 to 15
Ducks, per lb.	14 to 15
Turkeys, young per lb.	17 to 18
Geese, per lb.	10 to 13
Hogs, live, per cwt.	6 50 to 6 75
Beef, forequarters	7 00 to 8 00
Beef, hindquarters	8 00 to 9 00
Potatoes, per bag, new	70 to 75
Apples, per bbl.	1 50 to 3 00
Dried Apples, per lb.	5 to 6
Wool, washed, per lb.	20 to 22
" unwashed,	13 to 13
Lamb Skins	50 to 50
Calf Skins, per lb.	11 to 12
Mutton	9 00 to 10 00
Lamb, per lb., dressed	12 to 15
Hides, No. 1	7 to 8
Hams and Sides	15 to 17
Lard, per lb.	16 to 17
Tallow, per lb.	5 to 6
Wood, 4 foot	6 00 to 7 00
" 3 foot	3 00 to

—Post Office and Latch Key lost. Finder will confer a favor by leaving at The Banner Office.

Hamilton's Leader Drills.

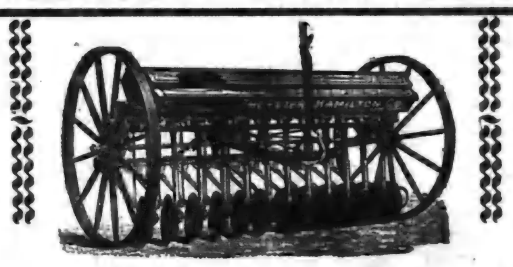

Are made in the following sizes: 10-11-12-13-14-15, Hoe or Disc. See our Drills before buying.

We also handle the Maxwell Hay Loader and Side Rakes, The Melotte Cream Separator, Page Wire Fences and Gates, Wire Baskets and Door Mats, Pumps and Piping, Harness, Whips and Halters, Bicycles and Bicycle Repairs.

Rubber Tires fitted on Baby Carriages. : The Regina Hand Power Vaccuum Cleaner rented out at $1 per day.

T. H. COULTER,

Peter Hamilton Agent. : Broadway, Orangeville

ARCHIVES OF ONTARIO
TORONTO

GILLESPIE, ROGERS & CO.

THE WOMEN'S STORE

Ladies', Misses' and Children's Dresses
Boy's Wash Suits

Ladies' Mull Dresses made in good quality Mull. Lace Yokes, Kimona Sleeves, Skirt trimmed with insertion to match, in White, Ecru, Blue and Pink.
Prices from $5.00 to $10.50

Girls' Muslin Dresses, Embroidery and Lace Trimmed
Prices from $1.50 to $2.75

Girls' Wash Dresses made of good quality Linen Holland,
Prices from $2.75 to $4.00

Girls' Wash Dresses made of good quality of Galatea,
Prices from $1.00 to $3.75

Girls' Middy Dresses in White Duck with Blue and Red Trimmings,
Price $6.50

Boys' Wash Suits, in good quality of Galatea and Duck,
Prices from 75c. to $2.50

WE PAY THE HIGHEST PRICES FOR TRADE.

GILLESPIE, ROGERS & CO. : The Ladies' Outfitters.

WANTON DESTRUCTION.

To change the present order of things and get back the old days with their abundance of game of all kinds is impracticable, if not impossible. But it may be possible to do something in that direction. Stringent game laws have been enacted. But they do not appear to be effecting much improvement. And it may be said that it is not the farmer to whom credit is due for the enactment of what game laws we have. The prime mover in securing these has been the sportsman, who loves birds and game for what they really are, though he will take a day off in season to get a little enjoyment out of shooting them. Upon the true sportsman, however, cannot be laid the blame for wanton destruction of game and bird life which this country has experienced during the past decade or two. Perhaps the farmer, more than anyone else, is to blame, not so much because he has wantonly destroyed them, but because he has been wholly indifferent in regard to their preservation. Birds have come and birds have gone without arousing his interest. In many instances, he has looked upon birds as a nuisance. They may pick a cherry or two, destroy a few heads of grain, and are, therefore, fit subjects for slaughter. They may do some damage in this way, but it is very small indeed as compared with the good they do as destroyers of insects and other pests of field and orchard. It may be a case of locking the stable door after the horse has got out, but surely something can be done to stem the tide and bring back to the country a measure of the bird life of the past.—Canadian Farm.

SEND FOR THIS GUARANTEE BOND.

The makers of Congo Roofing have discovered an ingenious way of removing the risk and guess-work from the roofing proposition.

They are confident that Congo Roofing will last ten years, and they have undertaken to make the purchaser equally confident by giving him a genuine Surety Bond with every roll. The bond is issued by the National Surety Company of New York, and is a genuine legal document, enforceable without resort to law.

If you lay a Congo roof and it does not give you exactly the service which the makers promise it will give you, you can secure instant and complete redress.

The remarkable feature of this guarantee is that it covers ten years, and applies to both the 2-ply and the 3-ply Congo.

A sample and copy of Booklet about Congo may be obtained free on request, by addressing S. A. McCartney, Orangeville, Ont.

R. Gordon Tupling, son of Alex. Tupling, Honeywood, has completed his studies at the Ontario Veterinary College, Toronto, and secured his diploma as a full fledged Veterinary Surgeon. Dr. Tupling will open an office at Coldwater, Ont.

FALLACIOUS ARGUMENTS.

We have seen and heard much about mail order houses, and have taken the trouble to look carefully into the matter, to see if there is any truth in the statements that these concerns are able to undersell our local merchants for the same quality of goods.

We find that the only case in which they undersell our home merchants is in some unimportant articles of small value and of which every person knows the price. These they sell at cost or even less, in order that they may induce you to purchase from them the more important articles at full or even inflated prices.

Very few people, except those actually engaged in a particular business, are good judges of quality, and in most cases it is necessary for a buyer to trust the fairness and integrity of the merchant from whom he buys. It can thus be seen what advantage the mail order house obtains by selling a few small staples, the values of which are generally known, at a low price. In this way many are led to believe that their prices are correspondingly low on more important goods.

The arguments in favor of mail order houses are familiar to all our readers. Briefly stated, they are that these firms buy in larger quantities and consequently at a lower price than the local merchant, and that their turnover is so much greater that they can afford to sell on a lower margin and still pay dividends on their capital stock. While some of these arguments may seem true, they fall to the ground when considered in connection with the fact that these firms are necessarily located in large cities, where rent and taxes are vastly greater than they are here in Orangeville.

Then there is the question of help. The necessarily exact system entails an amount of labor of which the average person has no idea. The checking and counter-checking, the sorting, shipping, addressing and billing is all necessary and must be paid for.

The small interest on the capital is another will-o'-the-wisp argument, for you will notice that the owners of the capital stock are not workers in the establishment. They are not producers of revenue for the business. Every item of labor and superintendence is paid for, some of the latter at a very high rate. If the smaller merchant who is actively engaged in his own establishment was to allow himself a fair salary for his superintendence, it would be found that over and above this he obtains no greater interest on his invested capital than do the real owners of the mail order houses. In fact, many merchants make no more than a fair salary, without any return for invested capital.

You cannot be an expert in every line, but in the lines with which you are acquainted, experience will prove that you can supply your wants in Orangeville just as economically as by sending away. And in cases where you are not a judge of quality, is it not better to trust the word and accept the judgment of your neighbor, than that of a soulless corporation that has no interest in you or in Orangeville?

Think it over, and you will decide that it does not pay and is not fair to send your money away.

MRS. HENRY BRETT.

The death of a respected resident of Tossorontio, in the person of Mrs. Henry Brett, took place on Monday afternoon at her home on lot 5 in the 5th concession, after an illness of several months. Deceased was as estimable woman and her death is deeply regretted by a large circle of friends. The late Mrs. Brett was born in West Gwillimbury in 1837. For some years she and her husband, who predeceased her nine years, resided in Tecumseth, removing seventeen years ago to Tossorontio. One son and two daughters survive. The funeral took place on Wednesday afternoon to Thompson's Church cemetery.—Herald.

A Genuine Triumph

in the medical line is that made by a Canadian chemist, and called Merrill's System Tonic. It embodies a discovery long desired but only recently made by this eminent chemist. When System Tonic is taken the old blood is purified, new rich blood is made, while all the principal organs of the body are toned and strengthened and new tissue constructed. The result is a permanent cure of Dyspepsia, Rheumatism, Catarrh, Blood and Skin Diseases and Kidney Affections with their accompanying nervous symptoms. Get Merrill's System Tonic from your Druggist, 50c per box, 6 boxes $2.50, or postpaid from The Merrill Medical Co., Merrill Building, Toronto.

Sold and recommended by Thos. Stevenson, Druggist.

Markdale will hold a Victoria Day celebration this year.

BANK OF HAMILTON

Capital Paid Up $2,750,000
Reserve & Undivided Profits 3,250,000
Total Assets 40,000,000

Besides offering an incentive to save, a savings account affords a safe and convenient method of keeping the accumulating dollars.

Safe custody is of paramount importance—either for the hard-earned savings of the worker or for trust funds.

The Bank of Hamilton invites your savings account, whether large or small.

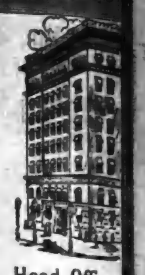

Head Office
HAMILTON

Button Boots are growing in demand, this is one of our "Empress" $4.00 line.

The Latest Word
—IN—
Spring Styles
—IN—
Men's and Ladies' FOOTWEAR.

We are opening large consignments of new Spring Goods these days.

We would especially direct your attention to our $3.50 and $4.00 Men's and Ladies' Lines. They are the very latest, are splendid values and will give no end of wear. If you want satisfaction try a Pair.

BOYS' AND CHILDREN'S BOOTS AND SHOES.

Also a large assortment of Men's Heavy Work Boots.

Repair Department in connection with store.

McPherson & Johnston,
THE SOLID LEATHER SHOE STORE.

Satisfaction Guaranteed.

We have good reason to believe that our customers were never better satisfied than they have been during the past year. Never a complaint; our business was never better; nor more up-to-date in every line.

In dealing with us you get the benefit of years of experience, and earnest desire to give you the very best at any cost.

OUR BREAD, CAKES, PASTRIES, ETC., always please. When you buy any of our baked goods, if you are not satisfied, let us know.

CITY DAIRY ICE CREAM without doubt the best on the continent and becoming very popular for parties, socials, etc. Be sure and leave your order early.

LUNCHES SERVED—Tea, coffee, bovril, cocoa, etc.

Get our prices on fish—always on hand.

WISE BROS.

BAKERS, CONFECTIONERS AND FRUITERERS.

'Phone 55 : Be sure and use it. Prompt Delivery.

THERE IS A
DISTINCTIVE QUALITY

Peculiarly pleasing to the palate about PASTRY that is made from the

FAMOUS LILY QUEEN PASTRY FLOUR

If you are not already using this Flour, I would recommend you to give it a trial.

I also sell the well known "Five Roses" Flour, which is easily one of the Best Brands on the Canadian market.

Bran, Shorts, Oats chopped or rolled, for feed.
Wheat and Oats Taken for Flour.

JOHN JOHNSTON,
BROADWAY . . . . . ORANGEVILLE.

FURNITURE!

Buying Becomes A Pleasure When You Buy From Us
WE HAVE A COMPLETE LINE OF

Parlor Suites
Easy Chairs
Morris Chairs
Couches
Iron Beds

Bedroom Suites
Sideboards
Tables
Chairs
Mattresses and Springs

G. Beswick
West Broadway Orangeville

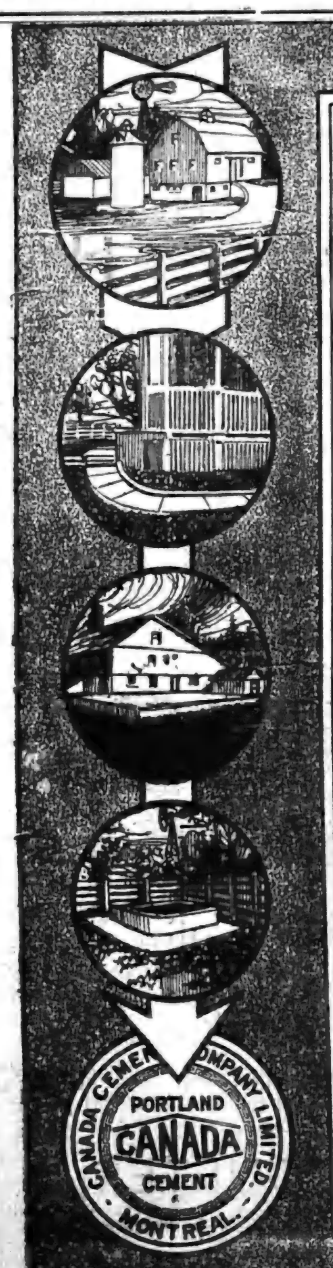

$3,600 in Cash Prizes for Farmers

ARE you one of the thousands of Canadian farmers who have used or intend using Canada Cement for the construction of some farm utility? If you contemplate building anything whatsoever of concrete, make up your mind right now to build it with a view to winning one of the prizes we are offering. Read the rest of this announcement and you will learn how you may try for a share in the $3,600 we are giving away, to encourage the use of cement upon the farm. Throughout Canada the farmers have taken such a keen interest in our campaign that it has inspired us to go further along these educational lines. We have decided, therefore, to offer a series of four $100.00 prizes to each of the nine Provinces, to be awarded as follows:

PRIZE "A"—$100.00 to be given to the farmer in each Province who will use during 1911 the greatest number of bags of "CANADA" Cement for actual work done on his farm.

PRIZE "B"—$100.00 to be given to the farmer in each Province who uses "CANADA" Cement on his farm in 1911 for the greatest number of purposes.

PRIZE "C"—$100.00 to be given to the farmer in each Province who furnishes us with a photograph showing best of any particular kind of work done on his farm during 1911 with "CANADA" Cement.

PRIZE "D"—$100.00 to be given to the farmer in each Province who furnishes the best and most complete description of how any particular piece of work shown by photograph sent in, was done.

In this contest no farmer should refrain from competing, because of any feeling that he may have little chance against his neighbor who he thinks might use more cement than he does.

For it will be noted that Prizes "C" and "D" have no bearing whatever on quantity of cement used. The man who sends us the best photograph of so small a thing as a watering trough or a hitching post, has as much chance for Prize "C" as a man who sends a photograph of a house built of cement—and the same with Prize "D" as to best description.

Canada Cement is handled by dealers in almost every town in Canada. Should there not happen to be a dealer in your locality, let us know and we will try to appoint one.

Contest will close on November 15th, 1911, and all photos and descriptions must be in our office by that date. Awards will be made as soon as possible thereafter. The jury of award will consist of: Prof. Peter Gillespie, Lecturer in Theory of Construction, University of Toronto; W. H. Day, Professor of Physics, Ontario Agricultural College, Guelph; and Ivan S. Macdonald, Editor of "Construction."

Now, you cannot hope to do concrete work to the best advantage unless you have a copy of our free book, entitled, *"What the Farmer Can Do With Concrete."* This book tells how to construct well-nigh anything on the farm, from hitching post to silo. Whether you enter the contest or not, you'll find this book most helpful. A post-card asking for the book will bring it to you promptly. Send for your copy to-night. From your cement dealer or from us, you can obtain a folder containing full particulars of contest. If you send to us for it, use the coupon provided in this announcement.

The Canada Cement Co.
LIMITED
MONTREAL, QUE.

Please send me full particulars of Prize Contest. Also a copy of *"What the Farmer Can Do With Concrete."*

Name.....

Address.....

FELL INTO WELL.

Samuel Moore, of Shelburne, a veteran of the Fenian Raid, met with a serious accident on Wednesday of last week. He was sitting at the edge of the well curb in the east end of the village, in the rear of the electric light station, where Bellerby Bros. were putting together a windmill to pump water from the new well to the main. By some means a pole which they had been using fell and struck Mr. Moore on the head, causing a fracture of the skull, and he fell backwards into the well a distance of ten feet, and was immersed in two feet of water. He was unconscious for several hours after the accident and it is very doubtful if he ever recovers from the blow he received and the fall into the well.—Free Press.

ARCHIVES OF ONTARIO
TORONTO

ORANGEVILLE BANNER.

VOL. XVIII. ORANGEVILLE, ONTARIO, CANADA, THURSDAY, MAY 11, 1911 45

THE CANADIAN BANK OF COMMERCE

SIR EDMUND WALKER, C.V.O., LL.D., D.C.L., PRESIDENT
ALEXANDER LAIRD, GENERAL MANAGER

CAPITAL, - $10,000,000 REST, - $7,000,000

THE SAVINGS BANK DEPARTMENT

of The Canadian Bank of Commerce will receive deposits of $1 and upwards, on which interest is allowed at current rates. There is no delay in withdrawing the whole or any portion of the deposit. Small deposits are welcomed. 214

Accounts may be opened in the names of two or more persons, to be operated by any one of the number or by the survivor. A joint account of this kind saves expense in establishing the ownership of the money after death, and is especially useful when a man desires to provide for his wife, or for others depending upon him, in the event of his death.

ORANGEVILLE BRANCH.

W. H. LUGSDIN, Manager.

BUSINESS CARDS.

E. A. HUGHSON, Barrister, Solicitor, etc. Office, No. 58 Broadway, Orangeville, opposite Bank of Commerce. Private funds to loan at reasonable rates of interest.

GEO. ROBB, Barrister, Solicitor, Notary Public, etc. Office, one door west of Hill & Co's store, Broadway, Orangeville. Money to loan.

DR. A. F. REYNAR, Physician, Surgeon, Accoucheur, etc. Fellow of Trinity Med. College, Licentiate of the College of Physicians and Surgeons, Ontario. Coroner for the County of Peel. Diseases of women and children a specialty. Residence and Surgery at Palgrave. Office hours—8 to 10.30 a.m. and 2 to 9 p.m. Telephone service day and night.

GEO. RUTHERFORD

Police Magistrate, Commissioner in H. C. J., Conveyancer, Estate, Loan and Insurance agent. Telephone 7 and P. O. box 67, Shelburne. In Dunkalk on Saturdays in the afternoon.

G. H. CAMPBELL, L. D. S., D. D. S., graduate of the Royal College of Dental Surgeons of Ontario, and of Toronto University. Dentistry practised in all its departments. Anaesthetics administered if required. Office over Dr. A. J. Hunter & Co's. Drug Store, Broadway.

W. H. BOWLES, L. D. S., D. D. S., graduate in dentistry of Toronto University, Royal College of Dental Surgeons of Ontario, and Post Graduate of Chicago College of Dental Surgery. Dentistry in all its branches. Anaesthetics for painless extraction. Office upstairs, west of Hill & Co's store, Orangeville.

R. MEEK, L. D. S., D.D.S., Dentist. Office up stairs in Dr. Phillips' Block, South Broadway, Orangeville. Dentistry in all its branches. Anaesthetics for painless extraction.

FREDERICK FRANK, L. D. S., Dentist, Orangeville. Office in the Jackson Block, up-stairs. Entrance on Broadway. Always at home. Vitalized Air, or any of the Anaesthetics used for painless extraction, administered when required.

MISS HELEN L. BREMNER, Dermatologist. Superfluous hair, moles, birthmarks and other facial blemishes permanently removed by Electrolysis. (Positively no pain). At office over Wild's Shoe Store, by appointment.

T. STEVENSON,
Issuer of Marriage Licenses. A large supply of Blanks kept constantly on hand. Office, Medical Hall, Broadway, Orangeville.

COAL and WOOD

We are SOLE AGENTS for SCRANTON COAL, Standard Anthracite, and we handle all kinds and sizes of Wood.
Light and Heavy Teaming—Pianos, Furniture, Trunks, &c.
STANDARD PRICES
Office over J. E. Smith's implement warerooms.
LATHWELL & SON
'PHONES—Office, 27, Residence, 19.
BROADWAY. ORANGEVILLE.

C. C. G. HANNAH

GRAIN, PRODUCE, COAL AND WOOD MERCHANT.
Highest market prices paid for grain and produce. First-class Coal and Wood at reasonable prices. Orders will have prompt attention.
Office opposite the market. Tel. No. 61

For Watches, Clocks Jewellery and Spectacle repairing go to E. C. DANIELS. He will do it neat and cheap. West Broadway, Orangeville.

All the new Public School Books in stock at the Banner Office.

Send Us Your Evening Gowns

and Waists—your Silks, Satins and fine Laces—your Ostrich Plumes and Gloves. It is far cheaper and more satisfactory to have us clean your "good things," than to risk ruining them by going to inexperienced people. WRITE FOR OUR BOOK—it tells about our methods, our work and our prices. Free if you write to-day.

"MY VALET"
FOUNTAIN THE CLEANER
30 Adelaide St. West, Toronto.

THE BUSINESS WORLD

Is calling you, why not prepare now? The leading mercantile houses of Canada and United States recognize our efficiency.

THE SPOTTON - BUSINESS COLLEGES

Have give thousands of young people a good start in life. We can assist you.

OUR HOME STUDY COURSES

Offer unexcelled advantages to those who cannot attend college. Full particulars upon inquiry.

ORANGEVILLE BUSINESS COLLEGE

GEO. SPOTTON, President.
W. H. MacDUFF, Prin.

WATCH, CLOCK, & JEWELRY REPAIRING OF ALL KINDS.

J. H. MOTHERAL,
Jeweller and Optician
ALTON, - - ONT.

J. W. FERGUSON
PAINTER.

Wall Papers, Burlaps. Room Mouldings,
SANITAS.
PAINTING DONE BY DAY OR JOB
2nd. Avenue : Orangeville.

M. WILKINS & SON

Money to Loan At Lowest Rates.

Agents for First-Class Fire & Life Insurance Companies

A number of good Farms for Sale. Several Brick Dwelling Houses in Orangeville for sale.
Office—Old stand up stairs, opposite Mill St., Broadway, Orangeville.
M. WILKINS & SON.

DUFFERIN AND DISTRICT DOTS.

Essence of Exchange and Items of Interest.

Elora's assessment is $394,590.

Berlin waterworks cleared $14,000 last year.

Tillsonburg has voted $25,000 for a new school.

Shelburne Fire Brigade has been reorganized.

Mount Forest will not hold a 12th of July celebration this year.

C. W. Bradley, of Creemore, has bought a five passenger automobile.

Bishop-elect Clark, of Niagara diocese, will likely be consecrated June 24.

Rev. and Mrs. P. M. Duncan celebrated their golden wedding at Colborne.

Palmerston will spend $10,000 to remodel a carriage factory for an auto concern.

Farquhar Dewart, a resident of Kenyon township since 1833, is dead, aged 84.

Grimsby Town Hall, built in 1857, will be torn down and a Carnegie library built.

Mrs. Susan Woodruff, widow of the onetime postmaster at Niagara Falls, is dead, aged 84.

A lamb weighing 17½ pounds was born on the farm of W. A. Tolton in Brant this spring.

The C. N. R. has bought the Isolation Hospital at Belleville, which was in its right of way.

Mrs. Holland A. White, of Hamilton, is suing her husband, an insurance man, for alimony.

John Macdonald, a Scotchman, a resident of Paisley, Ont., for over 40 years, is dead, aged 84.

James Hamilton, Manager of the Shedden Forwarding Co., at Hamilton, died suddenly, aged 66.

According to the Assessor's figures the population of Creemore shows an increase of 21 over last year.

A flagpole and ensign has been presented to the Collingwood Hospital by Mr. and Mrs. James Smith.

A meeting under the auspices of the Lord's Day Alliance is arranged for Grand Valley for the 16th May.

Quick as a lightning flash pain disappears when you take Merrill's Wizard Lightning. Clean to use externally, hot but pleasant internally. Price 25c.
Sold and recommended by Thos. Stevenson, Druggist.

Dr. A. Stewart, who for 39 years practised at Palmerston, has sold out and moved to Toronto, where he will live retired.

Toronto, Chicago and Cleveland capitalists have bought the old Blairton iron mines in Belmont township for $75,000.

Oakville Board of Education is spending $395.95 for shrubs, flowers and plants for the High School grounds this year.

Thos. J. McCulloch, has sold his farm on the Amaranth townline, lot 32, concession 6, East Luther, to trees and so forth

Rev. D. Duncan M. Schell, a native of Oxford county, and brother of M. S. Schell, M.P., is dead at Fort Plain, N.Y., aged 65.

Frank Cody saved the life of Mrs. Joseph Norman, who fell from a plank bridge into the Speed river near Guelph last week

Collingwood citizens gave Peter Patten, a resident for 30 years, a farewell banquet and presentation. He joins the Inland Navigation Co.

Four officials of the 91st Regiment, Hamilton, will be the guests of the Duke of Argyle with his Scotch regiment in camp and at the coronation.

The Thornbury park committee will erect this summer a new agricultural hall, 80 x 200. It will be used in the winter for skating and hockey purposes.

N. Fisher, of Shelburne, has purchased a new five-seated "Elmore" automobile. Mr. Fisher brought the new car to Shelburne from Detroit last week.

Chris. Coldpisie, of St. Thomas, was fined $50 at Niagara Falls, for trying to assist his brother to enter Canada after he had been once deported at Windsor.

As a dust laying medium on the streets oil has been found to be very destructive to bicycle and auto tires, so much so that Owen Sound is seriously considering its discontinuance this year.

State of Ohio, City of Toledo, Lucas County. ss.

Frank J. Cheney makes oath that he is senior partner of the firm of F. J. Cheney & Co., doing business in the City of Toledo, County and State aforesaid, and that said firm will pay the sum of ONE HUNDRED DOLLARS for each and every case of Catarrh that cannot be cured by the use of Hall's Catarrh Cure.
FRANK J. CHENEY.
Sworn to before me and subscribed in my presence this 6th day of December, A.D., 1886.
(Seal) A. W. GLEASON, Notary Public.
Hall's Catarrh Cure is taken internally, and acts directly on the blood and mucous surfaces of the system. Send for testimonials free.
F. J. CHENEY & CO., Toledo, O.
Sold by all Druggists, 75c.
Take Hall's Family Pills for constipation.

The Council of Oakville is enacting a by-law to establish a public scavenger system for the town.

Rev. R. Young, Pakenham, will be inducted as pastor of Port Colborne Presbyterian Church on June 2.

Owners who allow their cows to run at large in the village of Creemore, will, in future, pay a tax of 50 cents per head.

Mrs. Baird, wife of Robt. Baird, of con. 2, W.H.S., Mulmur, died recently—a few hours after undergoing an operation for appendicitis.

Mr. and Mrs. M. Donovan, of Arthur, have gone to Pincher Creek, Alta., where Mr. Donovan has secured a position as foreman on a large dairy farm.

Hamilton Presbytery will petition the assembly to amend or eliminate the question to ministerial candidates: "Do you believe in the Westminster confession of faith?"

Workmen, engaged at Weston excavating a basement for the new Presbyterian church, unearthed fourteen skeletons complete. They are supposed to be those of Indians.

Mrs. Euphemia Sullivan, of Parry Sound, will be tried for alleged incendiarism. Her house was set on fire in two places on the inside, while the box factory was on fire a few days ago.

Mr. Will Weber, of the Beaver Valley, lost a valuable thoroughbred Durham bull recently by the animal getting drowned in the river. It was swept under a pile of driftwood in high water.

Mr. Percy Armstrong, formerly of Fergus, and latterly proprietor of the Saskatoon Saturday Press, has sold out his interests in Saskatoon and purchased the Prince Albert Daily News.

G. J. Wright, who has been conducting the 31st Regiment Band at Durham for the past three years, moved on May 1st to Chesley, where he will take charge of the 32nd Regimental Band.

Creelman Bros., of Georgetown, sent $1,000 worth of their famous knitting machines to Swatow, China. This is the second order sent recently to this country. A number of shipments have recently been made also to Michigan.

At a meeting of the citizens of Flesherton, it was decided to purchase a gasoline pumping engine, tank wagons, ladders and horse. The estimated cost will be about 25 cents on each $1000 assessment over a period of six years.

NOTHING LIKE IT FOR COLDS.

Mrs. Holland Ferguson, Sheffield, N.B., writes: "Dr. Chase's Syrup of Linseed and Turpentine has cured my children and myself of severe colds. We are never without it in the house. There is nothing like it for colds and throat trouble, and it is so soothing and pleasant to take, my children would drink a whole bottle if they were permitted."

The Water Commissioners of the Guelph City Council have decided to plant this season 100,000 young trees which added to the 45,000 will make a grand total of about 145,000 that they will have planted on the land around the city's springs. The trees planted last year wintered well.

The inquest into the explosion at Sand Point resulted in a verdict recommending that the Dominion Explosives Co. search employees for matches or dangerous articles daily. A witness, who told of a man having a match, finally remembered that it had no head and was used for a toothpick.

The induction of the Rev. D. Smith at Grand Valley will take place on Friday, May 12th, at 2 o'clock. Rev. A. J. Fowlie, of Camilla, will preach the sermon, Rev. G. Cheyne, Claude, will address the pastor, and Rev. W. M. Morris, of Orangeville, will address the congregation. Rev. Dr. McKenzie, of Shelburne, the interim moderator, will preside.

T. T. T. T. Four T's, Tar, Tamarac, Tolu and Treacle. The only medicine in the world that cures a cough in one day and the worst cold in 48 hours. Price 25c.
Sold and recommended by Thos. Stevenson, Druggist.

A horse which belonged to George Anderson, of the 12th concession of Tecumseth, died recently, at an age of at least 48 years. He had been in the possession of a Mr. Hamilton for over 26 years, and it is said that undisputed proof can be furnished that he was at least 48 years old when he died. The animal was of the Messenger breed, and such horses are always noted for longevity.

The county rate promises to be pretty high in Wellington this year. The extra and unusual expenses will amount to well on to $10,000. Half the cost of the new jail is to be met, of which the county's share will likely be well on to $7,000. For the new traction engine for the stone crusher $2000 is to be paid, and there are about $600 in increases of salary to county officials. There is also said to be a $10,000 deficiency carried from last year, all of which, if levied, will make the county rate very heavy.

Old Brown had just been buried, and his faithful wife was sorting out his belongings when she came across an insurance policy for $10,000. She was so delighted that she ordered the local sculptor to erect a large tombstone with "Rest in Peace" carved upon it. When she presented the policy to the insurance company she was told that it had expired the previous year, so, in her thirst for revenge she ordered the sculptor to carve on the tombstone, under the words "Rest in Peace"—"Till we meet again."

THE POSTMASTER TELLS HIS STORY.

That they should use Dodd's Kidney Pills for Kidney Ills.

He had Backache for a long time but Dodd's Kidney Pills Cured It. That is why he recommends them.

Dyment, Ont., May 8th. (Special).—John Olberg, postmaster here, and well-known throughout this entire neighborhood, is telling his friends that Dodd's Kidney Pills are the cure for all forms of Kidney Disease. And when they ask how he knows, this is the answer he gives:—

"I was troubled with Backache for a long time and Dodd's Kidney Pills cured it. That's why I recommend Dodd's Kidney Pills to all sufferers from Kidney Disease."

And the postmaster is not the only one in this neighborhood who has found relief from their Kidney ills in the old reliable remedy, Dodd's Kidney Pills. Others there are whose Rheumatism has been relieved, whose Dropsy has vanished, and whose Urinary Troubles have been cured. For if the disease is of the Kidneys, or caused by the Kidneys being out of order, Dodd's Kidney Pills never fail to cure it.

Police Constable Anthony Shute, of Owen Sound, has tendered his resignation, having secured a position on the Edmonton police force.

A piece of leather can now be tranformed into a pair of boots in 34 minutes, passing through the hands of 63 people and through fifteen machines.

Milton ratepayers have another by-law before them now to guarantee $10,000 worth of bonds to the Edward Electrical Co., who propose to establish an electrical motor works there

The New Hamburg council have appointed a park commission to supervise the improvement of their town park. This commission engaged the services of a professional landscape gardener to attend the planting of Norman East, for $5,000.

Mr. Lyons, of Gorrie, has decided to discontinue publishing the Gorrie Vidette and will remove his plant from that village to Deseronto, a town of nearly 3000 inhabitants, on the Bay of Quinte, without a newspaper.

Surveyors are at work surveying the line for the new electric railway between Hamilton and Galt. The railway is financed by Toronto capitalists who propose to run their line from Hamilton to Galt, and then to Guelph. The company purpose connecting with the Toronto, Hamilton and Buffalo Railway near Hamilton.

After several years of affliction with rheumatism, Mrs. Samuel Carson passed away a week ago Sunday at the home of her son, ex-Councillor A. J. Carson, west of Ceylon. The deceased, who was about 70 years of age was a daughter of the late Mr. Robt. Warling, of Vandeleur, and has lived since early girlhood in Artemesia.

A Good Defence Against the White Plague

No one can afford to lessen their producing power to-day, and to have power you must have good machinery.

The human body is the greatest machine ever produced—the most wonderful mechanism in the world.

It is sheer economic waste not to keep your body in the best condition.

There is no valid excuse for allowing the tissues to become attacked by the white plague. You need your health and Canada needs you.

Insure against it by building up your reserve forces and bodily defences.

The best defence you can get is Nyal's Cod Liver Compound. It builds up the tissues and prevents disease.

A delicious tonic and a splendid vitalizer; puts on good, solid flesh, and makes you feel fit for any task.

For the puny and backward child there is nothing better. Nyal's Cod Liver Compound will soon bring the roses back to the cheek and give vigor and vitality.

Your own Druggist cheerfully guarantees Nyal's Cod Liver Compound.

Sold and guaranteed by Dr. A. J. Hunter & Co., A. T. Howard, Orangeville.

Nyal's FAMILY REMEDIES
One for each everyday ailment

BUSINESS EDUCATION.

such as you may obtain under the very best conditions at The Central Business College, of Toronto, is a sure passport to success. Thousands have proved it. Why not investigate for yourself? Our free catalogue explains. Write for it. W. H. Shaw, Principal.

Improved Farms For Sale!

Between the Towns of Elva and Pierson MANITOBA.

South half Section 7, Township 3, Range 28, West 1, 320 acres.
All Section 9, Township 3, Range 28, West 1, 640 acres.
All Section 10, Township 3, Range 28, West 1, 640 acres.
West half Section 15, Township 3, Range 28, West 1, 320 acres.
South half Section 17, Township 3, Range 28, West 1, 320 acres.
West half Section 19, Township 3, Range 28, West 1, 320 acres.
All Section 3, Township 3, Range 28, West 1, 640 acres.
All Section 5, Township 3, Range 28, West 1, 640 acres.
South West Quarter Section 8, Township 3, Range 28, West 1, 160 acres.
All Section 33, Township 2, Range 28, West 1, 640 acres.
West half Section 23, Township 2, Range 29, West 1, 320 acres.

All these farms are in a high state of cultivation with good buildings on each of the parcels, and good water. There is a railway siding on section 10, which holds six cars. This is about the centre of the property and makes the farms very convenient for the delivery of the grain. Churches and Schools are very convenient. I will sell any of the above parcels on very reasonable terms. There is a large portion of this land ploughed and summer-fallowed and ready to sow. For price and terms on any of the above properties, apply to

J. J. WHITE
Telephone 126. P. O. Drawer 495, Orangeville.

DRUG STORE NEWS
Dr. A. J. Hunter & Co.

The following are a few of our seasonable lines. You will do well to see them before purchasing elsewhere.

Steele Briggs, Ferry's and Rennie's Sugar Beet Seed, Mangold Seed, Turnip Seed, Garden and Flower Seeds.
Agents for Nyal's Family Remedies and Na-Dru-Co. preparations. All guaranteed.

—HEADQUARTERS FOR—
Sporting Goods & Fishing Tackle.
Lacrosse Sticks, from 25c. up.
A Stock of Special Sticks at
$2, $2.50, $3, $3.50.
Baseball, Football and Tennis Requisites.
A large assortment of fishing tackle.

School Supplies
Stationery
Patent Medicines
Confectionery
Neilson's & Huyler's Chocolates.

C. P. R. Ticket, Telegraph and Dominion Express Office. Next Homeseekers' Excursions to the West, May 16 and 30. Enquire here for information regarding routes, rates, tickets, etc.
Leave your parcels here to be sent by Express. Carson Jeffers, Agent.

THE PURE MEDICINE DRUG STORE.
A. J. HUNTER & CO., - Successors to J. R. Gillespie.

A SPRING OVERCOAT

Is something that every man should have. The time is at hand when your winter Overcoat will be too heavy and clumsy, and you will feel the need of a nice, light Spring Coat. We will be pleased to show you the latest shades and styles. You will find our prices reasonable.

We want to call attention specially to our new line of
BOY'S 2-PIECE SUITS. They are excellent values.

We have also placed in stock this spring a line of Men's Ready-to-Wear Medium Priced Suits, of the well-known "Sovereign" brand.
Hats, Caps, Gloves, Collars, Ties—Everything in Gent's Furnishings.

ANDREW HILL,
Tailor and Furnisher,
BROADWAY, ORANGEVILLE.

If you require any of the following
It Will Not Pay You to Buy Without Seeing Our Stock & Getting Prices & Terms.

DRAG AND DISC HARROWS,
CREAM SEPARATORS, DRILLS,
SEWING MACHINES (SINGER)
WINDMILLS AND PUMPS,
CORN PLANTERS,
POTATO PLANTERS AND CUTTERS,
GASOLINE ENGINES,
SPRAY PUMPS OF ALL KINDS,
BICYCLES & BICYCLE SUNDRIES
LEADER FENCE,
WASHING MACHINES, CHURNS,
BUGGIES, WAGONS, HARNESS,
RUGS, SPREADS,
HORSE COVERS.
A full line of Plowshares, Repairs, Machine, Windmill, Gasoline Engine, Cream Separator, and Sewing Machine Oils.

J. E. SMITH,
MASSEY-HARRIS AGENT - B ROADWAY - ORANGEVILLE.

ARCHIVES OF ONTARIO
TORONTO

THE BANNER

THE BANNER, MAY 11, 1911.

THE LAKE SCHEME.

It is unfortunate that the project to create an artificial lake in the Credit Valley flats has been found impracticable owing to insufficient fall. The creation of a lake close to the town would undoubtedly stimulate activity during the summer months. It would in all likelihood create considerable excursion traffic that would bring many visitors to Orangeville and cause a good deal of money to be expended here that would not, under ordinary conditions, find its way into local trade channels. The Board of Trade would do wisely not to allow the project to be finally dropped without further investigation. Even if dredging should be absolutely necessary, it would be well to get an estimate of the cost of the work before making a final decision upon the feasibility of the scheme.

THE RURAL TELEPHONE.

The rapid extension of rural telephones is a matter that the business men of our towns and villages have reason to contemplate with a good deal of satisfaction. The rural telephone will do much to strengthen the personal connection between the local merchant and his country customers, and in this way will assist to counteract the tendency to order goods from the big city departmentals. We are convinced that the home merchant who is running his business honestly and is satisfied to take close profits on his sales can prove to his customers that it is to their advantage to do their buying from him instead of sending their money to outside places, provided that he can get and keep in touch with them. The rural telephone will provide the means of getting and keeping in touch. In its wake will eventually come a rural delivery system and with this important aid to business, towns and villages will stand an excellent chance of coming into their own again.

A CRUSADE NEEDED.

Orangeville stands sorely in need of a determined and vigorous crusade against the indefensible practice of allowing ashes, garbage, old stovepipes and other rubbish to accumulate and lie undisturbed in the alleys and back lanes of the town. The visitor to our town is almost invariably struck with the neat, well-kept lawns and boulevards on Broadway, and the chief residential streets. Should he by any mischance happen to take a walk along any of the lanes—particularly at this season of the year—we fear that the favorable impression he had formed of the neatness, tidiness and general cleanliness of the town would be forever destroyed. The lane north of Broadway is an eyesore and the sanitary inspector should lose no time compelling business men and citizens, who make a practice during the winter months of using this thoroughfare and the vacant pieces of ground adjoining as a dumping place for ashes and refuse, to clean away the unsightly and in some cases unhealthy accumulations. What has been said of the Broadway lane applies—perhaps to a lesser extent—to nearly every other lane in town. To speak plainly our citizens have become grossly careless in this respect. They are tolerating conditions which do them no credit, and are detrimental to the healthfulness and the sightliness of the town. The remedy is neither difficult nor expensive. It is an easy matter for each property holder to clean up along his own premises and an inexpensive matter to have the rubbish carted away. A general determination to clean up, backed by vigorous action on the part of the sanitary inspector is all that is needed to work a wholesome and desirable change for the better. While on the subject, we may add that there seems to be a tendency to allow the practice to which reference has just been made to spread to the public streets. Citizens will readily recall more than one recent instance, where ashes have been scattered on the streets in a manner that should not be tolerated for one moment. Zina St. at the present time is marred by a large heap of ashes from the furnaces of the Public School. When a public body, so important as the Orangeville Public School Board, allows the public streets to be used in this manner, what may be expected of the ordinary citizen?

PERTINENT COMMENT.

The meeting of trains by the town constable to look out for suspicious liquor shipments naturally meets with but little favor in some quarters, and far-fetched indeed are some of the tales told about ruin up at the waterworks, etc., while the constable is attending to local option duties. The break up at the engine took place two or three weeks before the constable began to watch the trains, and the engine has only run one night since he began to watch the trains. When people get into a big sweat over things like this it only arouses suspicions that their pretence at being law-abiding citizens is a bluff. A constable's actions somehow never seem to worry a man who isn't up to some funny business himself.—Shelburne Economist.

Ritchie Bros.' special reversible Rugs, 2½x3, $3.50, 3x3, $4.00, 3x3½, $4.50, 3x4, $5.00. See them.

TOLD IN THE LOBBY.

Dr. Sproule, the veteran from East Grey, who is perhaps the best authority on rules and precedence in Parliament, has been asking questions lately about the Papal Zouaves. The Eucharistic Congress in Montreal last September has been responsible for many pointed queries since the session opened. Dr. Sproule a few days ago elicited from Sir Frederick Borden the statement that the Zouaves of Quebec were not organized under the Militia Act, and "were presumably private associations." The Minister of Militia gave a touch of humor to the talk when he admitted that the Zouaves in question had been supplied with rifles, "but they are of an obsolete type." The department over which the genial Sir Frederick presides disclaimed all responsibility for the clothes the Zouaves wear. Any one who has seen these gentlemen in all their war paint will readily recognize how those baggy pantaloons would hurt the aesthetic eye of the Minister of Militia and Defence!

The death of Perry Graham, the son of the Minister of Railways and Canals, was a shock to the Press Gallery, of which he was a member. On the trip to the West of Sir Wilfrid Laurier last summer, Perry made a name for himself for good fellowship. He had much of his father's tact. This session he came into the Gallery as the representative of the Brockville Recorder—which paper is owned by Hon. G. P. Graham—and he speedily won a place in the affectionate esteem of his working newspaper friends. He seemed so full of life and the joy of living, yet he crossed the boundary with startling suddenness.

The story of the week centres about Captain Tom Wallace. The friendship of Tom and the Western giant, Glen Campbell, is proverbial. Recently Glen was the guest of Tom at Woodbridge. On Sunday they went to church, and Tom took up the collection as usual. When he came to the seat in which Campbell was sitting Tom politely presented the plate, and said:

"Don't you remember promising me fifty dollars for the reduction of our church debt?"

And Glen was so astonished that he peeled a fifty from his bulky Western roll.—"The Mace," in Toronto Saturday Night.

WHAT IS THE FARMER TO DO?

Is There No Protection Against the Automobile Menace?

The Editor of The Banner.

Dear Sir,—I am a farmer and own a young, spirited team of horses. They are not vicious, but somewhat timid. They give no trouble in passing other teams, or even a threshing machine on the road, but when they meet an automobile they become unmanageable, and it is impossible to pass without at least three able men to keep them under control, one holding the lines and one holding the head of each horse. If I knew when I would be likely to meet an auto I might be prepared for the occasion, but I don't, and just as sure as I start out I meet—or which is worse—am overtaken by one, two, or three of these "infernal flying machines." Now, Mr. Editor, in the name of common sense, what is a man to do? Is there no law to protect him from the terrible danger of accident and possible death while driving to market?

READER.

Horning's Mills, May 8th, 1911.

DRAINAGE DEMONSTRATION.

The Ontario Agricultural College is emphasizing the value of drainage again this summer, for which purpose drainage demonstrations are being held in many parts of the province. On Friday, May 19th, at the hour of 2 o'clock one of these demonstrations will be held on the farm of Mr. W. Buchanan, lots 11 and 12, con 3, west, Mono township. This meeting should be of special interest as some difficult places to drain are involved. Besides the discussion of the particular problems of Mr. Buchanan's farm, there will be a demonstration of methods of finding the fall over a ditch, determining the grade, digging true to grade, etc. Those of our readers interested in drainage should not miss this meeting. Anyone wishing information about the drainage work should write Prof. W. H. Day, O. A. C., Guelph.

COMMENCED 37th YEAR.

With last week's issue, the Shelburne Free Press, one of our bright and readable exchanges, commenced its 37th volume. Brer. Mortimer emphasizes the striking changes that the passing years bring by publishing the names of the old ratepayers from 1875 to 1879, who are still resident in Shelburne. There are only eighteen of them left, the following being the names:—E. F. Bowes, Jeremiah Brundige, Angus Bell, Edward Berwick, William Collins, Hugh Carson, James Cameron, Frank Gabriel, Simon Jelly, Robert McKay, Wm. Robertson, W. G. Richardson, R. A. Riky, Thomas Robson, Chas. Sinclair, J. C. Whitten, G. M. Watts and Hudson Webster.

The Banner wishes the Free Press a continuance of the growing prosperity that has been its lot in past years.

PREVENTION OF TUBERCULOSIS

The eleventh annual meeting of The Canadian Association for the Prevention of Tuberculosis will be held in the Hygienic Institute in London, Ont., on Wednesday and Thursday, May 17 and 18. Evening meetings will be held in the Y. M. C. A. Auditorium. Arrangements have been made for reduced railway rates for delegates.

HYDRO-ELECTRIC POWER.

The following extract from the speech delivered by Hon. Adam Beck at the hydro-electric power inaugural in Toronto a few evenings ago furnishes an interesting statement of the work and aims of the Hydro-Electric Power Commission:—

"On behalf of the Hydro-electric Commission and the municipalities who first assumed the responsibility of undertaking the Hydro-electric power project in the Niagara district, I wish to express appreciation to Toronto and its citizens, whom we must always consider the pioneer municipality in the cheaper power movement. In was the city of Toronto that sought legislation in 1903 to undertake the development, transmission and distribution of power on her own behalf. The citizens, the Municipal Council and the press have always extended their common support. No partisanship has ever interfered with the public spirit and enterprise that have dominated her co-operation with the other municipalities in this great public undertaking.

"Whether it was ex-Mayors Urquhart and Oliver, Controller Spence, or the present incumbent, Mayor Geary, and the Board of Control and Council of to-day, there was but one desire on the part of representatives of the city of Toronto, and that was to carry out the wishes of the citizens in the best interests of the city.

"The development of the original project has been marvellous. While but thirteen municipalities assumed the large liability and responsibility, the Commission now has contracts with twenty-six municipalities for the supply of 44,000 horse-power. The Commission has made contracts for and has available 156,000 horse-power to meet the ever-increasing demands in all sections of the Province. We have now applications from sixty-two unincorporated villages, which will give an idea of the growth of the undertaking.

"The power policy as it exists to-day is not the work of any one man, Government or municipality. It has grown out of the co-operation of the municipalities, the Government and citizens of all parties.

"Electricity supplied by the Hydro-electric Commission because of its cheapness will in the course of a few years become one of the common commodities of the people. Centralization is the tendency of the times. The power policy has prevented the exploiting of one of our great natural resources, has made electricity available to large and small communities alike as well as to large and small users, and whether a large industry or a small one, the boon of cheap manufacture will assure the retaining to Ontario of its industrial supremacy with the Dominion.

"The success of the whole project is assured beyond the most sanguine anticipation of all interested. The reward to those who have given their time and labor in promoting this greatest undertaking of its kind in the world will be in the fact that the Province will be a better Province to live in, that the burdens of its people will have been lightened, and the comfort that electricity brings will be available to the humblest home in the land."

New Foulards, Mulles, Ginghams, Prints and Muslins at Ritchie Bros.

MISTAKE OF MUNICIPAL BONUS

Some of the cities of Western Canada in their anxiety to attract industrial enterprises and thereby create prosperity are showing a tendency to fall into the same error that has proved the ruin of many Eastern towns and cities, and has seriously handicapped many others. The anxiety to get manufacturing firms to locate has led some of them to offer inducements which are not legitimate or wise. It is a policy that has proved its folly in the East, and will do so in the West if it is followed.

Before any municipality decides to give free sites or water and power at or below cost, or to guarantee bonds or give a cash bonus or any other assistance that will cost the municipality a cent of money or credit, the ratepayers should look into the matter.

In the first place, an industry that will not be remunerative to its promotors is not desirable in any community. Any concern that is not strong enough to make its business go and make profits without the aid of a municipality will hardly do so with what aid a municipality can give. There are too many instances of firms starting business on the capital provided or guaranteed by the municipality and nothing else but hot air and nerve. They do not last long, the promoters get the money and the municipality gets a useless building and experience. If a concern cannot stand on its own feet, a municipal prop will not make it walk.

On the other hand, if the industry is going to be a paying concern, what is the necessity of giving it any assistance? If it is a legitimate enterprise entering into a paying business, it will establish itself where there is the most profitable business to be done. Whatever assistance a municipality can give, would not influence it. The great majority of the ratepayers in any municipality cannot afford to pay taxes to help men who have money make more, nor can they afford to tax themselves to give money to those who want it by promoting companies instead of working for it as the ratepayers themselves do.

The best and only attraction for any legitimate concern is a good market, good shipping facilities and a supply of raw material within reach of their plant. Without these, all the bonuses that could be voted by a dozen municipalities will not make it a success. And a failure is a black eye to any community. The whole bonus system, in whatever shape it is presented, is bad, and should be shunned by municipalities as they would the plague.—Collingwood Bulletin.

Quality

in tea may mean to you flavor or strength or fragrant richness. Red Rose Tea is blended with such nicety that it is the combination of all three points of merit. Will you try a package.

RED ROSE TEA

Your Grocer Will Recommend It

WANTS TO GO TO CORONATION.

Mayor Thorp, of Guelph, Makes An Interesting Suggestion.

Mayor Thorp, of Guelph, is of the opinion that the Mayors of the cities and larger towns of Ontario should attend the Coronation in a body and present King George and his Consort with an address expressive of the loyalty of themselves and their constituents. Mayor Thorp's idea is embodied in a circular letter, a copy of which was received by Mayor Riddell a few days ago. The letter reads:—

Dear Sir,—In regard to the King's Coronation in June next, what do you think of the idea of the Mayors in the Province attending the Coronation in a body and presenting him and her majesty, the Queen, with an address expressing our loyalty, etc., or at least as many Mayors as can find it convenient to attend. And we might have our wives accompany us, to be presented to their majesties also.

It is my opinion that we should take advantage of the positions we hold at the present time, and it will give us an opportunity of taking in the whole proceedings much more advantageously than an ordinary citizen could ever expect to do, aside from the assurance we show the British Public and the World of the loyalty of the leading Province of the Dominion over the seas. Our meeting and discussing public matters together, comparing notes, etc., would also be advantageous to each one of us and the municipalities we represent. Then again, by going in a body or in groups we might get better railway, steamer, and hotel accomodation at less cost. We might appoint one of our number to act for us in securing same.

Let me hear from you at an early date as to whether this suggestion meets with your approval or not. And if it does, make any further suggestions that may occur to you."

Ritchie Bros. for Wash Suits and Skirts, special styles.

FIRTH CONCERT A SUCCESS.

Those who attended the concert given by the Francis Firth Co. in the Town Hall Monday evening, enjoyed a rare treat. Seldom does one have the opportunity of hearing such versatile artists as this company contains. Mr. S. Homer Eaton, the reader and impersonator, can certainly hold an audience and move them to tears and laughter. His character impersonations are unsurpassed by any artists in his line.

Miss Mazie Jackson possesses a pure soprano voice which combined with a charming manner makes her a great favorite.

Mr. W. Francis Firth, baritone, author and composer, displayed a voice of exceptional range and quality, containing the brilliancy of a robust tenor. His singing of Annie Laurie will long be remembered by those who heard him, while his own compositions "Whisperings of Love" and "There Let Me Rest" which he played and sang, proved him to be a composer of no small ability.

Each member of this little company officiated at the piano, and in all, gave the citizens of Sarnia one of the greatest treats heard here in years.—Sarnia Post, Feb. 9th, 1911.

The above Company will appear in the Town Hall here on Friday evening, May 19th, under the auspices of the Canadian Order of Foresters. Admission 25c. and 35c. Plan of hall open at The Banner Book Store, on Friday morning, May 12th, at 9 o'clock.

CARD OF THANKS.

To the Officers and Members, Court Gardiner, No. 159, Canadian Order of Foresters:

Dear Sirs,—I desire to take this means of thanking you for your sympathy and many acts of helpful kindness during the illness and after the death of my brother, the late Robert Matson. I also desire to thank you and the officers of your High Court as well for the exceedingly prompt and satisfactory payment of my brother's life insurance policy of $500. Wishing your Order lasting prosperity in the noble work it is doing, I am,

Yours Faithfully,
MARY JANE MATSON.

Orangeville, May 10th, 1911.

F. T. HILL | **HILL & CO.** | A. WALKER

THE BIG STORE - ORANGEVILLE.

Boots and Shoes! Boots and Shoes!!

We direct your special attention to our Boot and Shoe department. It should be of interest to you to know that we have carefully selected the most dressy and up-to-date Shoes and Slippers in all patent leather and patent vamps with Dongola uppers that is possible to find, also Tan Slippers in all sizes for children. They are of very choice stock and are sure to give every satisfaction for wear.

Men's and Boys' Heavy Wearing Boots.

Through our long experience in supplying the public we are in a position to know what kind of stock gives the most satisfaction and comfort. This season we feel confident that we have the best class of wearing boots that can be produced and will be pleased to have you look at our assortment for this Spring's wear. Every pair is thoroughly inspected by a competent man before leaving the factory. The most skilled workmen are employed and the best class of solid leather, only, is used, and every pair looks the part.

House - Cleaning and Renovating.

Everywhere you turn you hear the sound of a carpet-beater and often when through beating you are not satisfied with the appearance and it becomes necessary to replace it with a new rug or carpet and move the old one upstairs to a remote corner. When this occurs at your house don't overlook the fact that we carry the largest well selected stock to be found in these parts and are ready to supply your every need in Carpets, Rugs, Linoleums, Oilcloths, Mattings, Matting Rugs, Lace Curtains, Curtain Muslins and Damasks, Window Shades and all the necessary articles for making your home attractive.

Farmers, Attention!

We have just received a large supply of Seed Corn of the best varieties procurable, such as Compton's Early, White Cap Yellow Dent, Imperial Learning, North Dakota and Longfellow. Don't leave it until you are ready to plant. Secure it now. All kinds of Garden Seeds, Seed Onions and Beans in stock.

Farm Produce Wanted in any Quantity at Highest Market Prices, Cash or Trade

HILL & CO.

ORANGEVILLE - - ONT.

Try McPherson & Johnston for Summer Shoes for Women and Children.

For Sale Cheap.

On West Broadway, a seven-roomed brick house in first-class repair, electric lights, hard and soft water. Also a number of good fruit trees and some small fruit. Also a good brick house to rent on Bythia St. For particulars, apply to

T. G. LEGATE,
Box 211,
Orangeville, Ont.

FOR SALE.

Several articles of household furniture for sale cheap. Apply to Mrs. A. Hughson, West Broadway.

FOR SALE.

A rubber tired buggy, good as new. Apply to

MRS. CAMERON,
3t. West Broadway.

Forest Lawn Cemetery Co.

The annual meeting of the shareholders of the Forest Lawn Cemetery Company will be held in the office of the Treasurer, Dr. F. Frank, on Friday evening, May 12th, 1911, at the hour of 8 o'clock. A full attendance is requested.

T. STEVENSON,
President.

AMARANTH COURT OF REVISION.

The Council of the Township of Amaranth will meet at the Town Hall, Laurel, as a Court of Revision, on Saturday, the 27th day of May, 1911, at 10 o'clock a.m. All appeals against assessment must be made to the Clerk on or before May 16th. Parties desirous of examining the assessment roll may do so by calling at the Clerk's office.

E. HAMILTON,
Laurel, May 1st, 1911. Clerk.

Town of Orangeville.

VAULT AT GREENWOOD CEMETERY.

Sealed tenders, marked "Tenders for Vault" addressed to the undersigned, will be received up to the hour of 7.30 o'clock p.m., on Monday, the 15th day of May, 1911, for the construction of a vault at Greenwood Cemetery.

Plans and specifications may be seen at Mayor Dr. W. H. Riddell's office.

The lowest or any tender not necessarily accepted.

A. A. HUGHSON,
Town Clerk, Orangeville.
Orangeville, May 3rd, 1911. 2t.

HOUSE FOR SALE.

Good brick dwelling house and frame stable for sale on Little York St., Orangeville. About an acre of land and excellent small fruit orchard. New furnace with hot water attachments; also other modern conveniences. A snap for immediate sale.

Apply to M. WILKINS & SON,
5t. Orangeville, Ont.

For Sale or To Rent.

A Frame House on York St., suitable for small family. Good garden, splendid orchard, with all kinds of fruit. For terms and particulars apply to

B. McGUIRE,
Orangeville.

SHEEP ESTRAY.

Ten ewes strayed fram the premises of the undersigned, Glencross, about April 6. Five are marked on right ear and five are marked on left ear. Finder will be rewarded by notifying the owner. A. A. STILL,
Glencross P. O.

WANTED.

Apprentice to the drug business. Exceptionally good chance to learn in store with doctor in charge. Work light, no delivering. Apply to O. Wilder, Zina St., or

DR. HUNTER & CO'S
Drug Store.

LIME FOR SALE.

Fresh burned kiln of lime ready for delivery on Monday, April 30th. Will also have fresh lime on hand throughout the season. R. J. Little, lot 29, con. 2, west, Mono, Box 137 Shelburne, Ont.

HOUSEKEEPER WANTED

Young farmer, with a family of three small children, wishes to secure a capable housekeeper. Good wages and good home. For particulars, address Drawer 100, care The Banner. 43-3t.

FLAT TO RENT.

Five roomed Flat to let over Miss McLachlan's grocery store; suitable for dwelling; has water service. Also a front room over Dr. Hunter's Drug Store. Apply to Dr. G. H. Campbell 43-3t

Eggs For Hatching.

White Wyandottes.—Special matings from prize winning stock. Regal-Dustan strain. Grand winter layers 13 for $1.00

HERBERT MEEK,
Alton, Ont.

200 Acre Farm For Sale.

The undersigned offers for sale the 200 acre farm, one mile from Orangeville, known as the Thompson homestead, and being lot 1, con. C, East Garafraxa, in the County of Dufferin. Good brick house and bank barn. Never failing spring creek. The land is said to be a good clay loam, easily worked and the farm is situate on the Townline, which is level and easily travelled. Orangeville has a good High School and is adding a special Peacher of Agriculture to the staff. There is a Public School on the property. Possession given 15th March, 1912, with the privilege of fall plowing in 1911.

Price $7000. Easy terms of payment will be arranged. For further particulars apply to

MISS ALMA THOMPSON,
Box 99, Gananoque
9-3 mos.

CARPENTER WORK.

All kinds of Carpenter Work done, either by day work or contract. Parquet flooring a specialty. Estimates furnished.

W. G. CRANSTON,
tf. 1st Ave., Orangeville.

EGGS FOR SALE.

Rhode Island Red Eggs for Sale. $1.00 per setting. Alexander Ritz, The Rectory, Orangeville.

Notice To Creditors

In the matter of the Estate of ARCHIBALD BROWN, late of the Township of Caledon, in the County of Peel, Farmer, Deceased.

NOTICE is hereby given that all persons having any claims or demands against the late Archibald Brown who died on or about the third day of January, 1911, at the Township of Caledon, in the County of Peel, are required to send by post prepaid or to deliver to the undersigned Solicitor herein for Isabella Brown, Executrix of the will of the said Archibald Brown, their names and addresses and full particulars in writing of their claims and statements of their accounts and the nature of the securities, if any, held by them.

And Take Notice that after the 17th day of May, 1911, the said Isabella Brown will proceed to distribute the assets of the said deceased among the persons entitled thereto, having regard only to the claims of which she shall then have had notice, and that the said Isabella Brown will not be liable for the said assets or any part thereof to any person of whose claim she shall not then have received notice.

A. A. HUGHSON,
Solicitor for the said Isabella Brown.

Dated at Orangeville the 18th day of April, 1911.

ARCHIVES OF ONTARIO
TORONTO

Marshall Green & Company.

MAY IS UPON US. HAVE YOU NOT ALREADY WAITED TOO LONG TO PREPARE FOR SPRING AND SUMMER? YOU HAVE SEEN THE CROWDS IN OUR STORE. DOES NOT THAT TELL YOU THAT THE CHOICE THINGS FOR THE SEASON ARE FAST DISAPPEARING? REMEMBER, THE SOONER YOU GET YOUR NEW THINGS THE LONGER YOU WILL HAVE TO ENJOY THEM AND CAN ANYTHING GIVE YOU MORE JOY THAN WEARING ATTRACTIVE APPAREL.

We are showing Ladies' Ready-to-wear Muslin Dresses, also colored dresses in wash goods in Ladies' Misses' and Children's sizes. We have a full stock of Penman's celebrated hosiery in Cashmere and Cotton in all the leading colors in a full range of sizes for Ladies, Gents, and Children.

Perrin Kid Gloves

There are no Patterns so perfect as BUTTERICK PATTERNS

Millinery Department up-to-date with new shapes and trimmings arriving weekly.

Corner Broadway and Prince of Wales street, Orangeville.

PEOPLE WILL TALK.

You may get through the world, but
it will be slow,
If you listen to all that is said as
you go,
You'll be worried and fretted, and
kept in a stew,
For meddlesome tongues will have
something to say,
For people will talk.

If kind, or generous, or a smile, or a
joke,
They will insinuate you are worse
than a rogue;
If upright, and honest, and fair as
the day,
They will say you're a crook in a
sly, sneaking way,
For people will talk.

And then if you show the least boldness of heart,
Or a slight inclination to take your
own part;
They will call you an upstart, conceited and vain.—
But keep right ahead, don't stop to
explain,
For people will talk.

If threadbare your dress, or old-fashioned your hat,
Someone will surely take notice of
that,
And hint rather strongly you can't
pay your way,
But don't get excited whatever they
say,
For people will talk.

Now the best way to do is to do as
you please,
For your mind, if you have one,
will then be at ease;
Of course you will meet with all
sorts of abuse,
Don't try to stop it—you'll find it
no use,
For people will talk till judgment day.

S. CAMM.

Alton, May 8th, 1911.

SIMPLE REMEDY

For Backache and Kidney Trouble.

The simplest and most effective remedy for sick kidneys is Booth's Kidney Pills. If there is weakness, congestion, inflammation or soreness, Booth's Kidney Pills quickly relieve it. They gently stimulate, tone and strengthen sick kidneys, drive away backache, rheumatic pain and dizziness, clear up the urine and restore a perfect filtering of the blood. Best of all, this relief is permanent.

Booth's Kidney Pills

All druggists sell and guarantee Booth's Kidney Pills, 50c. Money back if they fail to relieve. Write to The R. T. Booth Co., Ltd., Fort Erie, Ont., for a free trial.

PALGRAVE.

The Conservatives of this sub-division met the other night and re-organized the Ward Association, electing as officers:—J. Rowley, Chairman; F. Henderson, Secretary; Committee, Messrs. M. Keenaghan, William Duffy, George Clarke, John Wilson, Thos. Rowe, Chas. Robb and Frank Williamson. During the meeting short addresses were delivered by the officers, Messrs. Robt. Matson, township clerk; Geo. Downey, Vice-President of the County Association, and Samuel Charters, M.P.P.

STANTON.

On the night of May 1st, the dwelling house of Clifford Hand, w ½ lot 5, con. 6, township of Mulmur, together with its contents, was completely destroyed by fire. The fire was first noticed by the hired man, who was sleeping in an upstairs room on the south side of the house. The woodshed is situated to the south of the house adjoining the kitchen, and when first noticed the flames appeared to be issuing from the woodshed. The man arose in haste and quickly aroused Mr. and Mrs. Hand and their infant child, who were the only other occupants of the house at the time. He then hastened to attempt to put out the fire, but found that it was beyond all control. Mr. Hand's first thought was to get his wife and infant child, which was only ten days old, removed to a place of safety. They were quickly got out of the doomed house and Mrs. Hand made her way in the darkness after midnight to the home of her father in Stanton, a distance of 1½ lots, carrying her little one in her arms. It was a risky flight, but we are pleased to state that Mrs. Hand is recovering nicely from the shock and excitement, and is not likely to suffer any ill effects from her trying experience. The destroyed house was one of the largest and most beautiful dwellings in this neighborhood. The origin of the fire is wrapped in the deepest mystery. There had been no fire in the part of the dwelling where the conflagration originated since last summer and neither Mr. Hand nor his hired man used tobacco in any form. House and contents were insured in two companies, namely, The Dufferin Farmers' Mutual, which carried the following risk, on house $500, on ordinary contents $225, a total of $725, and The British American Company, $550 on house and $225 on contents, a total of $775. The policy in The Dufferin Farmers' Mutual was paid in full last Friday by the Adjuster, Mr. John Johnston, of Laurel. The policy in the British American Company was not a blanket policy, which covers almost every article in a house. As male and female clothing, flour and all kinds of provisions were not specially mentioned, the adjuster for the Company deducted $84, from an insurance of $225, thereby reducing the insurance on the contents to $141. We learn since that there was one room in the house in which Miss Hand had clothing and household effects to the value of $100 stored away. There was no insurance at all on this, but the adjuster was so sympathetic that he grafted on $25 to cover the loss of property that was not insured. Your correspondent is in favor of paying every legitimate insurance claim to the last dollar, but detests the practice of cutting off what should be paid on the one hand and grafting on something that should not be paid on the other, in order to make an appearance of being sympathetic. We might say here that the inventory of the total loss on contents alone amounts to upwards of $600. The Dufferin Mutual Company acted very honorably in paying their share of the insurance without any deduction whatever. The policy holders in this Company have good reason to be proud of their Company's record and should do their utmost to extend the sphere of its operations. The Company has a capable, conscientious adjuster in Mr. Johnston, who can always be depended upon to see that full justice is done to the assured and at the same time to guard the Company from loss through any imposition or attempted fraud. To those who have not placed their risks with this Company we would say, "Take the first opportunity and place your insurance in the Dufferin Farmers' Mutual."

LAUREL.

The weather was very cold last week and as a result vegetation was practically at a standstill. Very little progress was made with seeding operations and some of our farmers were looking rather blue. There are always those who forget the promise of seedtime and harvest. We like to meet people—no matter what their walk in life, who look on the bright side of life and do not try to meet trouble on the narrow bridge. After darkness comes the light and after the cold and frost comes the warm, bright sunshine. There have been cold and dark days, but now we have the bright sunshine and with the increasing warmth vegetation is growing rapidly, the birds are singing everywhere, and all nature seems to be pulsating with new life and vigor. Have we not very many things to be thankful for.

I am glad to be able to report that our little town is not at a standstill, but on the contrary is making steady and satisfactory progress. Our blacksmith, who is doing a good business along honest lines, has just finished plastering his shop both inside and out with cement and has marked it out in blocks, which not only adds greatly to the appearance of the building, but brightens up the town as well.

Mr. J. A. Hughes has thoroughly renovated his store by repainting and making other improvements. Mr. Hughes' business is increasing rapidly. Mr. Hughes is a good storekeeper and is now in the enjoyment of as large a business as any village storekeeper west of Toronto. We are proud of our local merchant and the success he is making of his business.

Mrs. R. A. Gray has sold her cottage to Mr. Neely, of Toronto. Mrs. Gray and family left Laurel on Wednesday last for London to join her husband, Mr. R. A. Gray, who holds a good position with the G. T. R. Company. We will miss the family, but wish them every happiness and success in their new home. Mr. Neeley has already moved into Mr. Gray's house. We bid him a cordial welcome to our community and hope he will find the atmosphere and environment to his liking.

Mr. Edward Richardson is already making preparations to rebuild his dwelling house. We understand that on Saturday last the Directors of the Dufferin Farmers' Mutual Company made a very satisfactory settlement of Mr. Richardson's insurance claim.

Mr. Wm. Patterson is making preparations to erect a new kitchen as an addition to his residence on lot 11, con. 2, Amaranth.

Mr. J. W. Gordon is preparing to build a new barn on lot 12, con. 3, Amaranth.

The Women's Institute held its annual meeting in the Methodist church last week. There was a large attendance of the members. Officers were elected as follows:—President, Mrs. R. Curry; 1st Vice-President, Mrs. E. Richardson; 2nd Vice-President, Mrs. S. T. Ranton; Secretary-Treasurer, Mrs. Geo. Nelson. With such an efficient staff of officers we are looking forward to the Society having a very prosperous year. We wish them every success in their work.

CAMILLA.

An old resident of the township of Mono passed away on Sunday morning, April 30th, in the person of Mrs. Mary Buchanan, wife of Robert Buchanan. Deceased lady, who was 76 years of age, died at the home of her son, Roland Buchanan, lot 15, 2nd line, west, where she and her aged husband had made their home for some time past. Mrs. Buchanan was a native of this township, being a daughter of the late Richard Allen. She was married 57 years ago and during her lifetime in the township had witnessed the many stages that marked the gradual transformation of the country from densely wooded forest to fertile and well-cultivated farm lands. Those left to mourn her loss are her husband, three sons, Roland and Thomas, of Mono, and Richard J., of Moose Jaw, Sask., and four daughters, Mrs. Thos. Allen and Mrs. Harry Bailey, of Orangeville; Mrs. James Fleming, of Alliston, and Mrs. William McGuire, of Toronto. Messrs. Henry, Michael and William Allen, of Mono, are brothers. The funeral took place on Tuesday afternoon, May 2nd, to St. John's Church cemetery, 7th line, east, Mono. Much sympathy is felt for the surviving relatives.

See Ritchie Bros.' 4 yard wide Linoleums, large range of patterns.

ROSEMONT.

Seeding is the order of the day. Some of the farmers have already finished.

Mr. Harold McFarlane, of Relessey, spent Sunday at Ed. Little's.

Miss Hazel Peacock and little sister, Marguerite, are visiting West Essa friends.

Mrs. Blodgett has returned home after spending the past two weeks in Toronto.

Mr. Charles Brett, of Vancouver, B.C., paid a flying visit to friends here last week.

Quite a number from here took in the special services at Wesley church, Mono, on Sunday.

Mr. Orrie Irwin has purchased a new rubber tired buggy from the Hanna Bros.

Mrs. Joseph Murphy was in Toronto last week as a delegate to the Woman's Auxiliary.

MONO MILLS.

Rev. J. A. Black is attending the meeting of the Synod of Toronto and Kingston in Toronto this week.

Mrs. (Rev.) R. J. W. Perry and Miss Jennie Jackson were delegates to the annual sessions of the Woman's Auxiliary of the Diocese of Toronto held last week in Toronto.

Mr. John Adair, who has been suffering from an attack of pneumonia, is slowly recovering under the skilful treatment of Dr. M. Dunning.

Mr. John E. Jackson, who has been somewhat indisposed of late, is not much better.

Mr. David Kee, an old and well-known resident of Albion, was buried on Friday afternoon in Caledon East cemetery.

Stork Bros. are having a new floor and some other improvements made in the store.

The local Sunday Schools all commenced last Sunday.

The Literary Society closed a successful season's meeting two weeks ago and adjourned until October.

Miss Luella Jeffers, of Toronto, visited her mother, Mrs. Armstrong, last week.

WALDEMAR.

Seeding will soon be a thing of the past in and around this locality. The weather has been ideal.

Paper hanging, house cleaning and gardening seem to be the main topics of the day with the industrious village house wife.

Master Cedric Groskurth is confined to the house these days with a severe attack of rheumatic fever. We hope to soon see him out again.

Miss Lillie Courtney, of Hespeler, formerly of this village, is renewing old acquaintances in this section.

Mrs. James Courtney, of Station St. has returned after a brief visit with her sister, Mrs. John Courtney, of Hespeler.

Miss Jemima and Miss Matilda Wells, of East Luther, were the guests of Miss May Lovell on Queen St. over Sunday.

Mr. Sargeant, of the vicinity of Belwood, was the guest of Miss Mary Rea, 14th line, Garafraxa, over Sunday last.

Mrs. John K. Warnock and family, of East Garafraxa, were the guests of her sister, Mrs. W. J. Tate, of this section.

Mrs. R. C. Rodgers, of Main St., has returned after an extended visit to friends in Brantford.

Mrs. John McFadzean, of this place, is attending her sister, Mrs. James Brown, who was suddenly overcome with a severe attack of appendicitis. From the latest report we are glad to say that Mrs. Brown is almost out of danger.

Rev. Mr. McCallum preached a very interesting sermon to a large and thoroughly appreciative congregation in the Presbyterian Church here last Sunday evening. The text was appropriately chosen from the 4th chapter of St. Mark's gospel. Those, who have not been coming out to the evening service should strain a point if necessary in order to attend as Mr. McCallum will no doubt make it worth while for any person within reach to come and spend an hour listening to him. Besides a large congregation is very encouraging to the pastor.

Mr. Joseph Lomas has erected an up-to-date driving shed. R. Dixon & Sons, of Grand Valley, are the contractors. When completed the building will have a neat, artistic appearance and will add greatly to the looks of Mr. Lomas' premises.

THE MAPLES.

Mr. and Mrs. I. E. Hunter, of this place, have the sympathy of their many friends in the grievous loss they have been called upon to suffer through the death of their year old son, William Henry. The little boy was a strong, vigorous child and was in excellent health up to Sunday night before his death, when he was taken very ill with convulsions. Dr. Hunter was with him nearly all day Monday, but was unable to save the precious life. Death brought the little sufferer a happy release about one o'clock on Tuesday morning. The child was named after his grand uncle, the late W. H. Hunter, and was born on the day preceding his well-known relative's death. The funeral was held to Greenwood cemetery, Orangeville, at 3 o'clock yesterday afternoon. Rev. Mr. McCallum, of Waldemar, conducted the services at the house and grave. The sympathy of the entire neighborhood is extended to Mr. and Mrs. Hunter in their loss.

A WORD OF GRATITUDE.

"In justice to humanity I want to tell you that I was a great sufferer from itching piles, and have found Dr. Chase's Ointment the best treatment obtainable," writes Mr. Fred. Hinz, Brodhagen, Ont. "It gives instant relief and I can recommend it to any sufferer from this dreadful disease."

PROGRESSIVE EUCHRE PARTY.

The Charity Society held a delightful euchre party in the old Council Chamber in the Town Hall on Friday night. There were upwards of one hundred guests present. Playing commenced at nine o'clock and was heartily enjoyed by everyone until nearly midnight, when the young ladies of the refreshment committee served a dainty luncheon. During luncheon hour the prizes were presented to the lucky winners as follows:—ladies' point prize, Mrs. J. A. V. Preston; lady's lone hand, Miss Margaret Scott; gent's point prize, Mr. R. B. Plummer; gent's lone hand, Mr. J. A. Atcheson; consolation prizes, Mrs. F. Marshall, Mr. John A. Leighton. Luncheon was followed by a pleasant dance. The assembly room was prettily decorated with flags and bunting, the Charity Society colors, red, yellow and black, being quite noticeable in the color scheme.

Black Silk Coats at Ritchie Bros.' in all sizes, 34 to 44.

CHANGES IN HARDWARE STORE.

Mr. S. A. McCartney has made several important changes and a notable improvement in the appearance of his hardware store. The betterment in appearance will be further enhanced by 2 Silent Salesman Showcases that are to be installed in a few days. Mr. McCartney is also building a stockhouse at the rear of his store, which will prove a useful convenience for storing cement, nails and other heavy stock. In building the stockhouse provision has been made for loading and unloading goods with a minimum lift. We are glad to note these evidences of the prosperity that Mr. McCartney is enjoying in his business.

See Ritchie Bros.' Spring Jackets at $4.00 and $4.98.

Salt Rheum On the Hand

Yielded only to the soothing, healing influence of DR. CHASE'S OINTMENT.

In addition to the suffering and annoyance caused by eczema and salt rheum there is always danger of the trouble spreading and becoming chronic. For this reason the use of Dr. Chase's Ointment should be regular and persistent until the cure is thorough and complete.

Mrs. John J. Delory, Linwood, Antigonish county, N.S., writes:—"I want to say that Dr. Chase's Ointment has proven a great blessing to me. I had salt rheum on one hand, and could not get it healed up. The itching was most distressing at times. Two boxes of Dr. Chase's Ointment has cured me completely, and I gladly recommend it to every sufferer."

In every home there is a demand for Dr. Chase's Ointment. It is particularly useful where there are children. Chafing and skin irritation are relieved at once and eczema is cured by this soothing, healing ointment. 60 cents a box, at all dealers, or Edmanson, Bates & Co., Toronto.

BARN BLOWN DOWN.

About 6 o'clock on Monday night, May 1st., a well developed cyclone struck the barn of Miss Martha Hunter, near Caledon Lake, and completely wrecked it. The storm lasted only a few minutes and covered a very small area. The barn was a bank one, 60x40. It was completely destroyed, the timbers being twisted and broken so that they were only fit for kindling wood. Several hens were killed, but fortunately, three cows that were stabled underneath escaped without injury. Miss Hunter had some insurance on the barn, but nevertheless will lose considerable through the disaster.

Three years ago this coming August a barn that stood in the same place was directly in the path of a destructive windstorm and was completely wrecked. The barn that was demolished on May 1st., replaced this building.

CALEDON COUNCIL.

Council Chamber, May 9th, 1911.

Council met, Reeve presiding. Members all present excepting Mr. Cameron. Minutes of previous meeting read and adopted.

Moved by Mr. Quinn, seconded by Mr. Giles, that the whole Council be a committee to meet the Council of Chinguacousy re. improvement of the town line along the 3rd and 4th cons. west and that the Reeve make the arrangements for the meeting.—Carried.

Moved by Mr. Giles, seconded by Mr. Quinn, that the Reeve and Mr. Armstrong be Commissioners to investigate the complaint of Mr. Hall, of Alton, with reference to opening a street to his property.—Carried.

Moved by Mr. McBride, seconded by Mr. Quinn, that Mr. Giles be Commissioner to have a culvert built on south town line between Caledon and Chinguacousy.—Carried.

Moved by Mr. McBride, seconded by Mr. Armstrong, that Messrs. Quinn, Armstrong and Giles be a Committee to interview the Caledon Telephone Company regarding the placing of 'phones in the south west corner of Caledon, and report at next meeting of the Council.—Carried.

The petition of James Ritchie for 30 rods of wire fence was received.

The following accounts were examined and passed, and the Reeve's order issued for their payment, viz.,—

S. Nelson, R. O., commutation due his division	$5 40
A. McFaul, underbrushing, 2nd line, west	5 00
Geo. Hillyard, balance opening County Road	1 50
J. McEnaney, filling washout, 5 sideroad, con. 3	1 50
J. E. Harris, for tile supplied, Erin to pay half	16 50
James Ritchie, bonus on 30 rods of wire fence	7 50
John Delaney, repairing washout, lot 25, County Road	6 00
S. Island, repairing bridge, 25 sideroad	2 00

Moved by Mr. Armstrong, seconded by Mr. Giles, that when this Council adjourns to-day, it stands adjourned until Monday, June 5th, then to meet as a Court of Revision and for general business.—Carried.

On motion Council adjourned.

J. A. McBRIDE, Reeve.
J. L. MEEK, Clerk.

GROCERIES
FLOUR and FEED

Our business is growing. Why? Because we have satisfied customers. A fresh, well-kept stock of groceries constitutes a desirable place to trade

We have in connection with the Groceries, Flour and all kinds of Grain, also Baled Hay and Straw for Feed.

If not already using Shelburne Flour, we would recommend a trial as it is giving our customers excellent satisfaction, also our Pastry Flour. Fine Windsor Salt by the Barrel or Cwt.

Wheat exchanged for Flour.

HIGHEST PRICES PAID FOR BUTTER AND EGGS.

J. G. SANDERSON

'PHONE 119. East Broadway, Opposite Market.

WE DON'T SELL FISH

But we do sell something that will catch the nicest, tastiest brook trout you ever saw or ate.

Come in and see our stock and get our prices. We have everything you need in the Fishing Line, such as Poles, Reels, Baskets, Flies, Hooks, Sinkers, etc.

House-Cleaning Season

Is here and we are prepared to meet every requirement in the way of Ready-Mixed Paints, Varnish, Enamels, Varnish Stains, Alabastine, etc.

You will need a new Kalsomine or Paint Brush. Look over our stock. We can suit you.

S. A. McCARTNEY
HARDWARE MERCHANT.

SOUTH BROADWAY, ORANGEVILLE

ARCHIVES OF ONTARIO
TORONTO

THE ADAMSON HARDWARE CO

MARTIN-SENOUR
100% PURE PAINT

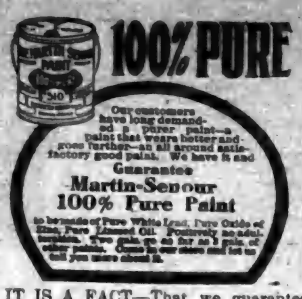

100% PURE IS THE ONLY Ready-Mixed Paint Sold Under A Guarantee of Absolute Purity

IT IS A FACT THAT—Martin-Senour Pure Paint is made of nothing but pure materials.

IT IS A FACT—That we guarantee the Martin-Senour 100% Pure Paint beyond all others.
IT IS A FACT—That it covers more surface.
IT IS A FACT—That it looks better and wears longer.
IN VIEW OF THESE FACTS—Can you afford to take chances with anything else.

We have also a complete Assortment of Campbell's Varnish Stains, Liquid Granite, Floor Finish, Sun Varnish, Carriage Paints, Enamels and Alabastine.

Call and see our Book of Suggestions for House Decorating. It is the finest thing we have seen for this purpose.

ASK FOR A COLOR CARD.

The Adamson Hardware Co.

ORANGEVILLE.

NERVOUS, LIFELESS
DEBILITATED MEN

YOUNG MEN AND MIDDLE-AGED MEN, the victims of early indiscretions and later excesses, who are failures in life—you are the ones we can restore to manhood and revive the spark of energy and vitality. Don't give up in despair because you have tried with other doctors, used electric belts and tried various drug store nostrums.

Our New Method Treatment has snatched hundreds from the brink of despair, has restored happiness to hundreds of homes and has made successful men of those who were "down and out." We prescribe specific remedies for each individual case according to the symptoms and complications—we have no patent medicines. This is one of the secrets of our wonderful success as our treatment cannot fail, for we prescribe remedies adapted to each individual case. Only curable cases accepted. We have done business throughout Canada for over 20 Years.

CURABLE CASES GUARANTEED OR NO PAY

READER Are you a victim? Have you lost hope? Are you intending to marry? Has your blood been diseased? Have you any weakness? Our New Method Treatment will cure you. What it has done for others it will do for you. Consultation Free. No matter who has treated you, write for an honest opinion Free of Charge. Books Free—"Boyhood, Manhood, Fatherhood." (Illustrated) on Diseases of Men.

NO NAMES USED WITHOUT WRITTEN CONSENT. No names on boxes or envelopes. Everything Confidential. Question List and Cost of Treatment FREE FOR HOME TREATMENT.

DRS. KENNEDY & KENNEDY
Cor. Michigan Ave. and Griswold St., Detroit, Mich.

NOTICE All letters from Canada must be addressed to our Canadian Correspondence Department in Windsor, Ont. If you desire to see us personally call at our Medical Institute in Detroit as we see and treat no patients in our Windsor offices which are for Correspondence and Laboratory for Canadian business only. Address all letters as follows:
DRS. KENNEDY & KENNEDY, Windsor, Ont.
Write for our private address.

MAGNIFICENT LIBRARY
—OF—
110 VOLUMES
TO BE GIVEN AWAY IN A
LIBRARY VOTING CONTEST.

Below will be found the names of the Orangeville Business men who make this most popular and liberal offer.

This Elegant Library and a handsome four section "Macey" Book Case will be given by vote to the Society, Public Library, Church, Institute or School securing the largest number of votes in the following manner:

The Business Men listed below will give with

EACH TEN CENT PURCHASE, TEN VOTES.

The contest begins January 14th, and will close Friday, June 30th, at the hour of 7 o'clock p. m.

A Ballot Box has been placed in Dr. Hunter's Drug Store, where all votes are to be deposited. At the close of the contest, the Society, Library, Church or School having received the largest number of Votes secures the Library.

Current Accounts when promptly paid will entitle those paying them to receive votes.

REMEMBER! Votes Can Be Obtained Only From The Merchants Listed Below.

Each week The Banner will announce the standing of the contestants.

The Library and Case are now on exhibition in the Show Window of the Marshall Green Company.

The following is the list of merchants from whom votes may be obtained:

MARSHALL GREEN CO. Dry Goods.	HUGHES & NORRIS, Tailors, Gents' Furnishings.
ADAMSON HARDWARE CO. Hardware.	DR. A. J. HUNTER & CO. Drugs.
T. WRIGHT & SON. Meats.	THOS. ROBINSON, Livery.
J. E. SMITH, Carriages, Implements.	G. R. GRAY, Photos.
W. E. IRVINE, Jewellery.	R. G. HARSHAW, Baker & Confectioner.
THE BANNER OFFICE. Books, Stationery.	J. A. ARNOTT, Boots & Shoes.
DUFFERIN THEATRE. The Silent Dr —	C. C. G. HANNAH, Coal, Wood & Grain.

NEWS NOTES.

Happiness arises chiefly by catching its opportunities as they arise, not by forming ideal conditions under which alone we fancy that we can be happy.

Mrs. G. M. Vance and Mrs. J. Sanderson held the early rhubarb record in Shelburne this year. They used rhubarb out of their own gardens on Saturday, April 29th.

From the watch tower of assured business and established trade the successful merchant looks down upon the mob of men who failed to succeed in business because they would not advertise.

The neighbors and friends of Mr. and Mrs. Jas. Somerville, Hillsburg, met at their residence recently, and presented Mr. Somerville with an address and a beautiful arm chair, and Mrs. Somerville with a rocker

The Free Press understands that Messrs. R. Backus, Dr. F. C. Frank, Dr. E. C. Campbell, Gilbert Bretz, Wm. Rowan and James Pickering, of Shelburne, will leave shortly to investigate their gold claims in New Ontario and do a little prospecting.

At a meeting of Elora business men it was decided to place three by-laws before the people. To loan the Elora Furniture Company $10,000 to erect a two-storey addition to their present factory; re-submit one to grant money to the Bissell Manufacturing Company, and the third to grant fixed assessments for these factories for ten years.

Shelburne Epworth League has elected the following officers:—President, H. Lindsey; 1st Vice-President, Miss B. Clarke; 2nd Vice-President, Miss J. Hall; 3rd Vice-President, Frank Reid; 4th Vice-President, Miss A. Large; 5th Vice-President, Miss J. Sleightholm; Secretary, Mrs. H. Lindsey; Cor. Sec., Miss I. Laking; Treas., John Besley; District Representative, Miss C. Canning; Pianiste, Miss M. Canning; Assistant Pianiste, Miss E. Gallaugher.

Assessor Alex. Moir, of Nichol, furnishes the following information respecting that township:—Total acreage 27,096; grand total assessment $1,359,740; acres of non-resident land 1 46-100; value of non-resident land $95; number of acres exempt from taxation 87¼; value of land exempt from taxation $35,945; number of acres or other measurement of resident land 27,008; actual value of land $843,330; value of building $452,500; total actual value of real property $1,295,830; business assessment $8,200; income $1,670; total taxable assessment $1,305,700; population 1508; dogs 182.

Mr. Hugh Guthrie, M.P. for South Wellington, has announced that Guelph is to have a new city regiment. It is said that it will likely be a regiment of Highland Light Infantry or of Fusiliers. Many of the local military men would like a Kilt regiment, but the cost of the uniforms is almost prohibitive, the officers' alone being placed at $500 each. It is proposed to make it an eight company regiment, which at full strength would be 488 men of all ranks. The full eight companies will not be organized right away, but the proposition is to start with just half that number, or four companies.

His Old Age Made Free From Suffering

BY GIN PILLS

ANNAPOLIS, N.S

"I am over 80 years of age and have been suffering with Kidney and Bladder Trouble for fifteen years. I took doctors' medicine but got no help. I want to thank you for sending me the sample box of GIN PILLS.

I have taken six boxes of GIN PILLS altogether but got relief before I had taken near that amount. I had to get up some nights every fifteen minutes and had to use an instrument before I could urinate.

Now, I can lie in bed four or five hours without getting up. I can say that GIN PILLS have nearly cured me and I shall always keep a box in the house."

W. H. PIERCE.

Do as Mr. Pierce did—write us for free sample box of GIN PILLS and see for yourself just how much they will do for you,—then buy the regular size boxes at your dealer's—50c, or 6 for $2.50. GIN PILLS are sold with a positive guarantee of money back if they fail to give prompt relief. National Drug and Chemical Co., Dept. A. Toronto. 51

The original Gin Pills made by National Drug and Chemical Co. of Canada Limited, Toronto, are sold only in this box.

THE DOCTOR'S QUESTION

Much Sickness Due to Bowel Disorders.

A doctor's first question when consulted by a patient is, "Are your bowels regular?" He knows that 98 per cent. of illness is attended with inactive bowels and torpid liver, and that this condition must be removed gently and thoroughly before health can be restored.

Rexall Orderlies are a positive, pleasant and safe remedy for constipation and bowel disorders in general. We are so certain of their great curative value that we promise to return the purchaser's money in every case where they fail to produce entire satisfaction.

Rexall Orderlies are eaten like candy, they act quietly, and have a soothing, strengthening, healing influence on the entire intestinal tract. They do not purge, gripe, cause nausea, flatulence, excessive looseness, diarrhoea or other annoying effect. They are especially good for children, weak persons or old folks. Two sizes, 25c. and 10c. Sold only at our store—The Rexall Store. T. F. & T. J. Brown, Orangeville.

AFTER 7 YEARS SUFFERING

I Was Cured by Lydia E. Pinkham's Vegetable Compound

Waurika, Okla.—"I had female troubles for seven years, was all run down, and so nervous I could not do anything. The doctors treated me for different things but did me no good. I got so bad that I could not sleep day or night. While in this condition I read of Lydia E. Pinkham's Vegetable Compound, and began its use and wrote to Mrs. Pinkham for advice. In a short time I had gained my average weight and am now strong and well."—Mrs. SALLIE STEVENS, R. F. D. No. 3, Box 31, Waurika, Okla.

Another Grateful Woman

London, Ont.—I feel as if I could not tell others enough about the good Lydia E. Pinkham's Vegetable Compound has done for me. I was so weak and tired that I could not rest nights. A friend recommended your Compound and I soon gained health and strength and could not wish to sleep better. I know other women who have taken it for the same purpose and they join me in praising it.—Mrs. WM. A. BUFFY, 905 Dame St., London, Ont.

Lydia E. Pinkham's Vegetable Compound has surely cured many cases of female ills, such as inflammation, ulceration, displacements, fibroid tumors, irregularities, periodic pains, backache, that bearing-down feeling, and nervous prostration.

SEED-TIME AND HARVEST.

The school children of Toronto had at their credit on the 10th of March last in the Penny Savings Bank $164,384.85; of which amount it is said one boy deposited the tidy sum of $500. This splendidly illustrates the advantage of a convenient means of depositing small amounts. But what is of greater importance to our young people, and to older people also, is that they should have some plan of investment for their savings that may be of permanent advantage to them, a plan that, when old age arrives and their earning days are over, will furnish an income that will enable them to live in comfort, happiness and dignity for the remainder of their lives. Such a plan is provided by the Canadian Government by its Annuities Act. If, for example, the lad referred to, who we will assume for the purpose of illustration is 16 years of age, will avail himself of this plan, and will deposit with the Government one-half of the amount which he has already saved, or $250, he will receive at 60 an Annuity of $154.65; and if he will add to his $250, $20 a year from 16 to 60, he will receive a further sum of $245.70, or a total income of $400.55 a year for life, payable in quarterly instalments. If he should die before 60, all his payments would be returned to his estate with 3 per cent. compound interest; though the same payments would secure for him a larger Annuity if he did not wish to provide for this return.

If the pennies of the child had not been deposited in the Savings Bank, there is little doubt that in the majority of cases they would have been spent on trifles; but while the custodian of their savings is the Savings Bank, the temptation to withdraw will constantly recur. If deposited with the Government for the purchase of an Annuity, they cannot be withdrawn, for if they could be the object aimed at would probably in 99 cases out of 100 never be attained. The advice of Sir Walter Raleigh: "Use thy youth so that thou mayest have comfort to remember it when it hath forsaken thee, and not sigh and grieve at the account thereof; use it as the springtime which soon departeth and wherein thou oughtest to plant and sow all provision for a long and happy life," is good advice still, though given over three hundred years ago; and you can now plant and sow where the harvest will be sure and abundant, for the Annuities plan is positively the only plan open to you that will enable you to spend your principal and interest without your income becoming smaller no matter how long you may live.

In youth, life seems limitless and boundless, but before middle age is reached the shortening process becomes daily more real. There is no time to sow "wild oats." Statistics show that at 45, 97 per cent. of men meet with reverses and lose their entire accumulations; that at 60, 95 per cent. are dependent upon their daily earnings or on their children for support; and that of those who fail at 45 only 2 per cent. ever recover their financial standing. The advantages, therefore, which the Annuities system presents as a means of making provision for old age should be apparent to everyone. In an interview a few days ago with an old lady of 90, who is an inmate of a poorhouse, she said she frequently cries for hours at a time at the thought of having to end her days in such a place. But no one who has purchased a Canadian Government Annuity need ever be afraid of ending his or her life there, as no process of law can deprove him or her of it. The wolf will never enter their door.

Anyone of the age of five or over who is domiciled in Canada may begin, and may receive the Annuity at 55 or any age thereafter; and any person now of the age of 55 or over may purchase an Immediate Annuity. For a small addition to the ordinary rate an Annuity may be continued for a certain number of years though death occurs before the number of years expires.

Literature explaining all about this most provident system may be obtained at the post office or on application to S. T. Bastedo, Superintendent of Annuities, Ottawa, to whom letters go free of postage. He will be glad to give you all information if you will write to him.

PERT PARAGRAPHS.

When an old bachelor marries his women acquaintances all wonder that he didn't do it sooner and his men friends wonder how he happened to get caught.

When a man marries to get a housekeeper he is sometimes surprised and aghast to find that he is reckoned in as a part of the house furnishings.

The reason the small boy would rather shovel off the neighbor's sidewalk than the home sidewalk is because plying the shovel on the neighbor's may uncover a quarter.

Children and chickens are fruitful causes of neighborhood feuds.

A man is something of a philosopher who pays the bill of damages incurred by his small son as cheerfully as he pays his poker losses.

Many a good lie is invited by the innocence of the auditor.

A woman sometimes keeps up a semblance of innocence long after that condition has passed merely because it harmonizes with her cast of countenance.

No man should be judged by his clothes, but it is always safe to judge a woman by the way she does her hair.

Among those who ought to be barred from society is the man who remarks after you have told your best story, "That's not the way I heard it."

Practically the man who never pays his debts has none.

THE BRIGHTEST DAY FOR EVERY WOMAN.

Comes With Good Health Through the Use of Dr. Williams' Pink Pills.

Her brightest day for every girl and every woman is the day when she looks well, feels well and is well; but with most of the fair sex such days are rare. Instead they suffer from a painful languor, have a terrible weakness in the back, headaches that make everything seem blurred, and a ceaseless aching in the limbs. These and other trials afflict girls and women through the lack of rich, red blood nature is calling for. Dr. Williams' Pink Pills have given the joy of real robust health to thousands of women who are happy today because these Pills actually make the rich, red blood that makes weak ones well and strong. This statement has been proven over and over again. Here is further proof from Mrs. C. J. Brook, Manitou, Man., who says: "After a busy term on second class work, followed only by a short time of relaxation and a strenuous two and a half months normal course, in March, 1906, I began teaching school. I had a heavy rural school, with a large attendance, and consequently a large number of grades. Thus I found the work a great nervous strain. This added to the overwork of study, previous to teaching, soon resulted in a "run down" condition. When vacation time came I did not put much attention to my condition as I thought the holidays would fully restore me, but as I resumed work again I soon found this was not the case. One morning when I came to breakfast everything reeled before me and I almost fainted away. The lady with whom I was boarding advised me to take Dr. Williams' Pink Pills. She always spoke very highly of them, her daughter having used them with the most beneficial results following a severe attack of inflammatory rheumatism. I decided to take her advice, and had only taken a few boxes when I began to improve in health—and such an appetite as I had. I rapidly gained health, my face had a healthy glow, and I gained in weight. I have since often recommended Dr. Williams' Pink Pills to others who have used them with equally beneficial results, and I believe the Pills to be a standard remedy for the ills for which you recommend them."

You can get these Pills from any medicine dealer or by mail at 50 cents a box or six boxes for $2.50 from The Dr. Williams' Medicine Co., Brockville, Ont.

J. A. Cusack, late of Collingwood, Ont., has been appointed local agent for the Grand Trunk at Alliston, as successor to Thos. Coulter, who was promoted recently to Milton agency.

The Bruce Times gives the following incident that occurred in Walkerton recently:—A foolish friend, someone has said, is more dangerous than a wise enemy, and Amos Leech, bartender at the Royal hotel, has painful proof of the truth of this contention. A man whom he hadn't seen for some time was so fervently affectionate when he saw Amos last week, that he rushed up and hugged the barkeeper to such purpose, that he collapsed under the embrace and fell like a rag against the bar. Afterwards rallying, Leech continued to experience the utmost pain, and on consulting a physician, learned that he had nearly been killed with kindness, as two of his ribs were found to be broken directly over his heart.

PILES Dr. Chase's Ointment is a certain and guaranteed cure for each and every form of itching, bleeding and protruding piles. See testimonials in the press and ask your neighbors about it. You can use it and get your money back if not satisfied. 60c, at all dealers or EDMANSON, BATES & CO., Toronto.
DR. CHASE'S OINTMENT.

Rheumatism for Several Years—Now as well as Ever

647 Main St., St. John, N. B., Nov. 27, 1908.

Father Morriscy Medicine Co., Ltd.

I am writing to tell you I have been a victim to Rheumatism for several years, and have been treated by seven doctors without finding any permanent relief until I got Father Morriscy's medicine. It has cured me so I am able to do my work and feel I am as well as ever in my life.

Yours truly, JOHN CRAWFORD.

Rheumatism cannot exist when the kidneys are in perfect working order for then they take out of the blood all the Uric Acid, which alone causes the Rheumatism.

Father Morriscy's "No. 7" Tablets

act directly on the kidneys, toning them up and helping them to clear the blood of the Uric Acid. If the Rheumatism is of long standing it may take some time to clear out all the poison, but almost from the first "No. 7" Tablets relieve the pain, and if used faithfully they rarely fail to cure.

Even if other remedies have done you no good, do not give up till you have tried Father Morriscy's "No. 7" Tablets.

50c. at your dealer's. 27

Father Morriscy Medicine Co. Ltd. - Montreal, Que.

Goods for Sale and Guaranteed by Thos. Stevenson, T. F. & T. J. Brown, Orangeville, Ont.

The large brick residence on the old Thos. Hand homestead, near Stanton, was destroyed by fire a week ago Monday night. It is not known how the fire originated. The property is now owned by Clifton Hand, a grandson of Thos. Hand, and son of William Hand, now residing at Alliston.

Fall wheat is looking splendid in Halton and Peel, and gives promise of a magnificent crop.

Messrs. W. Hammell and C. Saggett will commence the manufacture of the Cline fanning mill at Beeton, having bought the machinery and right to manufacture in Harriston.

A GENUINE SURETY BOND GUARANTEE PACKED INSIDE EACH ROLL OF

CONGO NEVER LEAK ROOFING

Congo is the only Ready Roofing carrying the National Surety Co.'s bond. It comes with it terms and conditions that make it especially attractive to anyone who must consider the roofing question.

For 10 years you can rest easy about your roofs if covered with 3-ply Congo, and we know that it is probable you will get even longer service out of it.

The Surety Company is issuing these bonds, and back of them is their five million dollars of assets. It is a matter of keen satisfaction to us that they were willing to stand behind Congo Roofing.

You are immune from any responsibility other than giving the roofing ordinary care.

Write to-day for samples of Congo and full information.

Remember, that with every roll of Congo you get a genuine Surety Bond.

S. A. McCartney, ORANGEVILLE ONT.

GILLESPIE BROS.

Have just received a large shipment of

Farm and Garden Tools,

Lawn Mowers & Screen Doors

and many other requirements for

SPRING AND SUMMER

Call and Inspect this splendid stock of

Hardware and Furniture.

Broadway and Mill St.
'Phone 4. : : Orangeville.

Semi-Ready Clothing

We are the Sole Agents here for the Semi-Ready Clothing, which is now very popular with many Good Dressers.

We are showing a fine selection of Spring Suitings which we are making up at Popular Prices.

Hughes & Norris
Merchant Tailors,

ARCHIVES OF ONTARIO
TORONTO

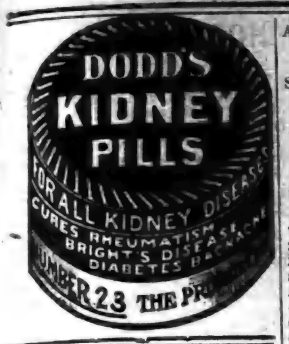

ICE CREAM

Wholesale or Retail

AT

M. E. Henry's

Orders Taken for

BRICKS

Put up as desired on short notice.

Try our Orangeade!

This is a cool, delicious, summer drink, made from the pure Orange Juice.

Lowney's and Gan-ong's Chocolates.

We Handle None But The Best.

M. E. HENRY

Fruiterer & Confectioner.

SALES STABLES

I wish to inform the public that I have purchased the stables in connection with the Grand Central Hotel, and purpose running them as a

SALES STABLE & FEED BARN.

Farmers and other customers will be given accommodation at the Rates that have heretofore prevailed.

Every attention will be given Horses.

The Stables will be run in up-to-the-minute style.

Your Custom is respectfully solicited.

John Cannawin

One Point

ABOUT OUR BREAD

That commends itself to every customer is its

WHOLESOME QUALITY!

We get this by buying the Best of Flour, engaging an Expert Baker, and keeping our Bakeshop Clean and Fresh

OUR FINE PASTRIES

are always appetizing and palatable.

All kinds of Fine Confectionery. Lunch served on shortest notice in Ice Cream Parlor.

R. G. HARSHAW

BAKER AND CONFECTIONER.

Broadway, - Orangeville

Do You **Want Money?**

The undersigned has made arrangements with a large Monetary Institution to secure funds for farmers who can offer undoubted security.

At 4½ and 5 Per Cent.

AND NO LAWYERS' FEES.

If you want to repay in equal perodical instalments, just note the following scale:—

A loan of $100 can be repaid in five annual payments of $24.15 each, or in ten half-yearly payments of $11.23 each. Or a total of $118 repays $100 in five years.

Those wishing to secure money on these unusually favorable terms, should apply at once to

Thos. Parsons

Fire and Life Insurance Agent, James Street, Orangeville.

ARE COWS INJURED BY MILKING MACHINE.

Some Experiments Show That They are Not—Careless Handling May Cause Trouble—All Machine-Milked Cows Should be Stripped.

(By J. Vanderleck, Macdonald College)

Is it possible to milk cows clean with the milking machine or is there much strippings? Does the yield of machine-milked cows compare favorably with the yield obtained by the average milker? Is there any difference in the quality of the machine-drawn milk? Does the milking machine cause any depreciation in the value of the cows?

To answer such important questions one cannot rely on personal observation only, and I have therefore collected data from all over the continent. After careful consideration of all the facts I have come to the conclusion that the foregoing points must be answered in favor of the milking machine.

The value of the method of machine milking will be determined by the thoroughness of the work. With only a few exceptions, cows have taken kindly to the milking machine after they become once accustomed to it. In this respect there is no necessity to consider the breed or age of the cow. We have in our possession numerous data about cows, which at first objected to machine milking, and had to be induced by special means to give their milk down. Most of them, however, became in course of time accustomed to the machine. The few cows which refused absolutely to be milked by machine do not testify against the method. Such cows should be disposed of to hand milking concerns or sold for beef.

In some places heifers have been put to machine milking as soon as the inflammation had gone out of the udder after parturition. As such tests are only of very recent date, no more than two lactation records are on hand, but these records compare favorably with any two-year-old record made in an average herd. Heifers in their first lactation give down their milk quite freely, and are less inclined to hold up milk than are cows which have been hand-milked for several years. Here is a record of such a heifer: She was a grade Jersey and freshened on Sept. 17, and gave from Oct. 14 to July 20, a period of 280 days, 5,200 pounds of milk by machine, and 185 pounds of strippings by hand. The milk tested 4.85 per cent. fat, and 253 pounds of butter were made from this milk. The same cow freshened again in Sept. 22, and gave in her second lactation from Sept. 29 to June 13, a period of 259 days, 5,600 pounds of milk, including 523 pounds of strippings. The milk tested 5.41 per cent. fat, and 294 pounds of butter were made from this milk.

Another record that deserves mentioning was made by a Holstein in her seventh year. The cow freshened on Dec. 28 and gave from Dec. 30 to Dec. 7, a period of 336 days, 12,206 pounds of milk and only 5 pounds of strippings in the second week. The milk tested 3.04 per cent. fat, and 371 pounds of butter were made from this milk. It happens sometimes that cows have suddenly made very poor records, and in nearly all instances we have been able to trace it back to disturbing influences. A Jersey with a milk record of 100 pounds of strippings in 280 days, gave more than half of that amount in one week. It appeared that during the week this cow gave 65 pounds of strippings the teatcups had been too big. When the teatcups do not fit snugly, the vacuum will attract a surplus flow of blood to that region and the milk elaboration will be impaired.

Most of the complaints made by dairymen about the shortcomings of the milking machine are easily traced back to careless handling of the machine. With the introduction of the universal teatcup the scope for mistakes is getting smaller and smaller. In the first place the teatcup must be just right, not too large nor too small, for if the cup is too large the constant suction tends to expand the teat to practically the same size as the inner diameter of the cup. This causes a temporary swelling, which is not only annoying but at the same time gives chance that a considerable amount of milk is retained in the teat while in this distended condition. The cause of this temporary swelling is due to the increased amount of blood that is drawn in to the teat. If this is practiced for a long time it will result in an undue distention of the teat, and cause it to be sore. If the cups are too small, it will interfere with the milking by obstructing the flow of the milk and closing the milk-duct of the teat. When milkers are in haste, it frequently happens that in attaching the teatcups the teats are not drawn squarely in the cups. As a result the opening of the teat is drawn against the side of the cup and no milk can be drawn from the teat. This explains why by careless attachment of the teatcups it is found sometimes that one teat is not milked. For good and effective work it is a wise plan to draw the cups partially down after they have been attached and allow the cups to place themselves back in position. By doing this the opening will adjust itself to the teatcup.

During the summer months it is necessary to be especially careful in the use of teatcups and rubber mouth pieces. Cows on pasture are giving a large flow of milk and the udder and the teats are larger and more tender and often sunburn and chap, so that it is advisable to use teatcups and mouth pieces that are a little larger than what have been used during the rest of the year, so as not to injure the teats. Sore and chapped teats are more quickly healed when milked with a milking machine than when milked by hand.

One objection to the milking machine is that the shape, size and quality of the udder and teats of some cows make it impossible for the machine to do efficient work with them. Teats abnormally small or large and warty or meaty teats are apt to render machine-milking unsatisfactory. Our only answer is that cows which show abnormalities should be rejected. The breeder has it in his power to select only animals which answer to certain conditions; there is no reason why the udder and teats should not be one of those. As a general rule it is a fact that cows with normal udders give down their milk with very little manipulation.

Many operators have found that it gave a marked improvement when they manipulated the udders of the cows. The record of a Holstein shows that for a period of 12 weeks, the milk amount varied between 360 and 327 pounds, and the amount of butter from this milk varied between 13.5 and 15 pounds. There were, practically speaking, no strippings, but to arrive at these splendid results manipulation of the udder had been necessary, otherwise it would have been impossible to obtain all the milk by machine. After about two-thirds of the milk was drawn the operator massaged the udder, beginning at the top and working continually downwards, carefully kneading all hard places, thus freeing the alveoli and milk-cistern from milk.

The question whether stripping is advisable with a commercial herd is denied by many dairymen. They maintain that the labor required for this purpose is too expensive considering the small amount of milk obtained. They forget, however, that leaving milk in the udder will have a retarding influence on the milk flow, causing the cow to dry up earlier than is necessary. From a progressive standpoint any factor that tends to lessen production, even though a temporary financial gain might result, should not be tolerated, because in time it would undoubtedly affect the dairy qualities of the cows so treated. It is rather peculiar that strippings from machine-milked cows are so exceptionally rich in butter fat, some strippings testing as high as 11 per cent. fat.

Machine milking has no appreciable effect upon the physical condition of the cows, nor does it affect in any way the udder of the majority of animals. It has further no apparent effect as regards the quality, texture or form of the udders, nor do the teats increase in length, change in texture, or become less in calibre by reason of the mechanical suction to which they are subjected. On the other hand, improvements have been noticeable in the udders of several cows.

Sometimes garget results when cows are machine-milked without stripping. In herds where machine milking has been adopted, such cows must be hand-milked or carefully stripped, until the milk secretion is again perfectly normal.—The Canadian Farm.

Jacob kissed Rachel and lifted up his voice and wept—Scripture. It is our opinion Jacob wept because he hadn't kissed Rachel before, and regretted the time he had lost. But as Rachel was a pretty girl and kept her face clean we can't see that Jacob had much to cry about, anyhow.

AT DEATH'S DOOR FROM KIDNEY DISEASE

SAVED ONLY BY "FRUIT-A-TIVES"

CLANBRASSIE, ONT.

"Two years ago, the doctor made forty-four calls on me, and then said he had done all he could for me. I was suffering with intense Kidney Trouble and Inflammation had set in. Two other doctors were consulted and agreed that nothing could be done to help me.

On the recommendation of a neighbor, I took "Fruit-a-tives" and they cured me. To-day, I take "Fruit-a-tives" as my only medicine. I am in excellent health, and "Fruit-a-tives" is the medicine that cured me after I had been at Death's Door for months.

I am glad to be able to give you this testimonial. It may benefit some other woman suffering as I suffered, as I believe that I would not be alive to-day had I not used "Fruit-a-tives".

MRS. P. E. WEBBER.

"Fruit-a-tives" — by its marvellous action on the kidneys — completely restores these vital organs to their normal strength and vigor—and cures every trace of Kidney Trouble. "Fruit-a-tives" is the only medicine in the world made of fruit.

50c. a box, 6 for $2.50, trial size, 25c. At dealers, or from Fruit-a-tives Limited, Ottawa.

The Stomach Needs Help

The liver, kidneys and bowels must be kept active with DR. CHASE'S KIDNEY-LIVER PILLS.

The liver and kidneys are overworked in their efforts to remove the poisonous waste matter from the system. They fail and become torpid and clogged. The bowels become constipated and stomach derangements follow.

There is one medicine which will overcome this condition more certainly and more quickly than any other, and this is Dr. Chase's Kidney-Liver Pills.

This medicine gets the bowels in action at once and by awakening the liver and kidneys ensures the thorough cleansing of the filtering and excretory systems.

With the poisonous obstructions removed, the digestive system resumes its healthful condition, appetite improves, pains and aches disappear as well as irritability and depression.

You cannot imagine a more satisfactory treatment. One pill a dose, 25 cents a box, at all dealers, or Edmanson, Bates & Co., Toronto.

McCORMICK'S JERSEY CREAM SODA BISCUITS

Quality Incomparable
A Wholesome Food
A Most Nourishing and Economical Food
Rival Bread for Economy

At Your Grocers

For Large Families Try a Tin or Cardboard Package Sizes, 25c. to 35c.

For Small Families Try our Fancy Soda Packages, 5c. and 10c.

"I had been given up to die by three of our best doctors,

I could not stand it to be on my feet and I was so swelled in the abdomen I could hardly breathe.

But thanks to Dr. Miles' Heart Remedy and Nervine I am able to be about the streets, a walking advertisement of the curative qualities of your remedies, although I am 70 years old."

JOHN R. COCHRAN, Lewistown, Ill.

Better than any statement we could make regarding the value of

Dr. Miles' Heart Remedy

are these words of Mr. Cochran. He speaks from experience, the highest possible source of knowledge. If you have any of the signs of a weak heart, such as pain in the left shoulder or arm, fainting and hungry spells, shortness of breath, smothering spells, fluttering or palpitation of the heart, you need

Dr. Miles' Heart Remedy

which for over twenty years has been recognized as the best preparation of its kind to be had.

Sold under a guarantee covering the return of the price of the first bottle if it fails to benefit. AT ALL DRUGGISTS. MILES MEDICAL CO., Toronto, Ont.

THE HORSE'S POWER TO ATTRACT.

Automobiles may come and automobiles may go, but the power of the horse to attract will live on. There is something inherent in the horse that attracts man aside from its usefulness. It has been said that the horse is the most beautiful animal God has made. And is this no true? There are creatures more beautiful in color, perhaps, or more striking in their general contour, but the all must take a back seat when the well trained spirited beast of the equine race gets into position. See him as he foots it off on the tanbark, every muscle strained, every nerve centred upon leaving distance in the rear, and obeying the behest of his master. The pacer, the trotter, the high stepper, the jumper, and even the slower going drafter, all have their power to attract. And that they do attract a visit to a horse show, such as was held in Toronto last week, would convince the most skeptical. The pessimist will say it is the spring millinery and society clothes which draw on occasions of this kind. Not a bit of it. Just try out a function of this kind, spring hats, silk gowns, and all that without the horse, and how many will pay a dollar or two to see it all? Very few indeed. But why go to the trouble of decorating a building as the armories were decorated last week, with all the trimmings that go to make a place look beautiful? If the horse will attract of itself, why all this expense? Merely to provide a suitable setting for our equine friend. A horse may be ever so attractive, yet he cannot overcome the repelling effect of bare walls, uncovered rafters, or poorly dressed onlookers. It may be, too, that fine surroundings influence the horse and spur him on to greater efforts to please.—The Canadian Farm.

FOX FARMING.

The richest farming in the world is fox farming—black fox farming. It is really gold mining. On Prince Edward Island the business of breeding black foxes has been carried on for a generation. Frank Deedmeyer, our consul at Charlottetown, says that $2,300 has been paid to a breeder for a single black fox skin; the prices for ordinary pelts run from $300 to $500 each. Some fox farmers have been able to pay off a farm mortgage by the sale of a pure black fox skin.—New York Press.

John Boyd, of Creemore, has a flock of twenty-nine hens which he reckons are pretty hard to beat as egg producers. In thirty days they laid 587 eggs—a fraction less than twenty per day.

THE GENERAL ASSEMBLY.

This Year's Meeting Will Be Held In City of Toronto.

Ottawa will have the signal honor this summer of entertaining the General Assembly of the Canadian Presbyterian Church. This is not the first time the Capital has been chosen but it is some ten years since the last occasion when this distinction was conferred on her. The delegates, drawn from the Atlantic to the Pacific, numbering between five and six hundred, will see a different city than the last time General Assembly convened here. When the canny Caledonians from the Maritime Province find themselves between the Chateau Laurier and the new Central Station they will rub their eyes and wonder if they did not get off at the wrong place.

The church parliament will meet on June 7, and all the sessions are to be held in the centrally located Knox Church, City Hall square. The duration of the sessions cannot be forecasted to a certainty, but two weeks is supposed to give ample time for all their deliberations. Some distinguished fraternal delegates are expected from the Presbyterian churches of Scotland and of the United States.

At least three questions of vital interest to the whole Canadian church will come up for action. The relation which Queen's University shall sustain to the church still trembles in the balance, and a battle royal is predicted between the advocates and the opponents of clean-cut separation. Church union with the Methodist and Congregational bodies will also loom largely on the horizon. As an overwhelming majority of the Presbyteries have endorsed the project since the last General Assembly in Halifax, it is thought that the action to be taken this year will be for the assembly to send the question of organic union to the individual sessions and congregations. This will be equivalent to a thoroughly democratic referendum of the church, and will leave no room for conjecture as to the whole membership's feelings.

The Board of Social and Moral Reform, through Rev. Dr. Shearer, the secretary, will introduce a radical report on the church's attitude towards monopolies and ill-gotten fortunes, and the assembly will be asked to take a strong and clearly-defined stand on the side of the workingman in his industrial conflict. This report was given a preliminary airing at a London Presbytery meeting some days ago and caused a profound stir.

There is always much interest in the election of the new moderator. It is believed by many local Presbyterians that the honor of succeeding Rev. Dr. Forrest, principal of Dalhousie University, Halifax, in the moderator's chair, will fall to Rev. Dr. R. P. MacKay, Secretary of the Foreign Mission Board for many years. Dr. MacKay made a close run last year for this position. Local Presbyterians are eagerly preparing to entertain the church delegates with generous hospitality.

DENISON FOUND.

A very sudden and unexpected death occurred in Erin Township, when Mr. Denison Found passed peacefully away on April 25th, after just a few hours sickness. Deceased was in his usual health when he arose in the morning, but was taken sick about 8 o'clock and died at five the same afternoon. He was conscious until near the end and chatted cheerfully ten minutes before his death. The late Mr. Found was a native of Yorkshire, England, and came to this country some fifty years ago, his wife dying six years later. The funeral took place from the residence of his son-in-law, Mr. T. Fines, to Erin cemetery, the service at the house and at the grave being conducted by the Rev. Dr. McArthur. There remains to mourn his loss, one sister, Mrs. H. Clark, Mildan, Sask., and two daughters, Mrs. H. Milson, Mono, and Mrs. T. Fines; sixteen grandchildren and two great grandchildren. Mr. Found joined the Methodist church early in life. He was a kind citizen and an obliging neighbor, and was highly respected by the whole community. The pallbearers were, Messrs. J. Henderson, J. Cassells, J. Jackson, R. Fines, Mono; J. McBride T. Wilson, Erin.—Erin Advocate.

Cod Liver Oil With the Oil Taken Out

A Triumph for Chemical Science and Pharmaceutical Skill

Oil from the liver of the cod-fish has been used as a preventative of disease and a restorative for ages.

For a long time it has been the general opinion that the medicinal value of Cod Liver Oil was the greasy, oily part itself—its only drawback being the unpalatable, fishy taste of the oil.

From the first experts have been trying to find means to make it more palatable. They used to "cut" it with whiskey—take it in wine—flavor it with lemon juice—anything to get away from that abominable fishy taste and smell.

Lots of people still take it in Emulsion form, which is nothing more than "churned" oil—broken up—but still greasy, oily and a strain on the digestion.

Doctors used to think it was the oil itself that built up the system—they were slow to find out that the oil was a distinct drawback to the medicinal principles contained in it.

Crude oil is quite indigestible, and will, in time, put the strongest stomach out of order.

A way has now been discovered to do away with the grease and the smell, and yet retain all the medicinal properties of the liver. This is done by removing the fresh oil from the new livers. The liver pulp is then reduced to the form of an extract like beef extract.

Nyal's Cod Liver Compound is simply this liver extract combined with an extract of malt and healing wild cherry. It also contains the true hypophosphites.

This combination makes Nyal's Cod Liver Compound a delicious tonic—builds up the system, and makes you strong.

Take it when you feel yourself losing your grip. It's a pleasure to take—even the children like it.

Get a bottle to-day and ward off disease. $1.00 for a large bottle. Your druggist will cheerfully recommend it because he knows all about it.

Sold and guaranteed by Dr. A. J. Hunter & Co., A. T. Howard, Orangeville.

Nyal's FAMILY REMEDIES

One for each everyday ailment

CANADIAN PACIFIC

HOMESEEKERS' EXCURSIONS

TO

Manitoba, Saskatchewan, Alberta

Special Trains leave Toronto 2.00 p.m. on

APRIL 4, 18 MAY 2, 16, 30 JUNE 13, 27
JULY 11, 25 AUG. 8, 22 SEPT. 5, 19

Second class tickets from Ontario stations to principal Northwest points at

LOW ROUND-TRIP RATES

Winnipeg and return $33.00; Edmonton and return $41.50, and to other points in proportion. Tickets good to return within 60 days from going date.

TOURIST SLEEPING CARS

on all excursions. Comfortable berths, fully equipped with bedding, can be secured at moderate rates through local agents.

Early application should be made

ASK FOR HOMESEEKERS' PAMPHLET

containing rates and full information.

Apply to nearest C.P.R. Agent or to R. L. Thom, Dist. Pass. Agt., Toronto.

ONLY DIRECT LINE NO CHANGE OF C.

Carson V. Jeffers, Up-town Agent.

Electric Lighting

If you are thinking of having your house wired for electric light, I will do your work properly and at a moderate price. Have you ever thought how important it is to have wires properly insulated? I have given this matter special study and if I do your work you need not have the slightest fear of danger from defective wiring.

Repair work attended to promptly.

I also make a specialty of Bath Work and all kinds of Plumbing.

JOS. HILTS,

Plumber and Steamfitter.

'Phone 62.

Frank Sell, of Mount Forest, has a hen that laid an egg with three yolks in it.

Miss Maggie Wilson, daughter of Mr. and Mrs. Geo. Wilson, of Shelburne, was married on Wednesday, April 26th, to George White, of Collingwood.

Medical Hall

ORANGEVILLE.

Now that Spring is opening up nearly everyone will need a Spring Tonic, Blood Purifier, or something that will brace up the whole system. After my many years of experience I believe I can save you money and valuable time if you first consult me as to what you should take. I have nearly every patent medicine on the market so that you need not want for choice. Give me a call. You can rest assured that you will get the best value for your money.

To the fitting of Glasses there is no end. I make a specialty of fitting glasses to any kind of a nose and giving the kind that stay on. No chance of a slip-fall, or shake-off.

The new "A uto Stayon" fits comfortably and gives thorough satisfaction from the minute you try it. The service I give in regard to Eye-Testing and Fitting is equal to the best to be had. Gold Filled Spectacles and Eye Glasses from $2.00 upwards.

T. STEVENSON

Issuer of Marriage Licenses.

1911. Stallions for Service

THE BISON (36013)

RACE RECORD, 2.21¼.

Sired by Heir-at-Law 2.05¾, sire of the world's greatest pacer Minor Heir, 1.58¾, and sire of 55 others in the 2.30 list. The Bison is the sire of Dick Bison, 2.22¼.

TERMS:—To insure, $25, payable when the mare proves to be in foal.

Bison Chief (45233)

A. T. R., sired by The Bison 2.21¼, dam, Nettie Ross, by Winfield Scott (13119), dam of five in the 2.30 list, including Babette, 2.11¼; Lotus, 2.14¼; Dr. C., 2.14¼. Bison Chief is a handsome grey horse, stands 16 hands and weighs 1200 lbs.

TERMS—To insure, $15.

W. H. RIDDELL, V.S.,
Proprietor,
Orangeville.

THE BANNER CLUBBING LIST.

The Banner and Montreal Witness, per year	$1 75
The Banner and Farmer's Advocate, per year	2 50
The Banner and The Farming World, per year	1 50
The Banner and Toronto Daily News, per yr., (rural P.O.)	2 50
The Banner and Weekly Mail & Empire, Toronto, per year	1 50
The Banner and Weekly Globe, Toronto, per year	1 75
The Banner and Toronto Weekly Sun, per year	1 70
The Banner and Family Herald and Weekly Star Montreal, per year	1 75
The Banner and Daily Star, Toronto, per yr. (rural P. O.)	2 50
The Banner and Orange Sentinel Toronto, per year	1 50
The Banner and The Northern Messenger, per year	1 65
The Banner and The Presbyterian for one year	2 25
The Banner, McClure's Magazine The Delineator and World's Work for one year	4 00
The Banner and The Busy Man's Magazine, for one year	2 50
The Banner, Cosmopolitan, and The World To-Day for one year	2 75
The Banner and Toronto Saturday Night for one year	2 75
The Banner and "Over Seas Daily Mail (London, Eng.) one year	2 50

Address—
McGUIRE & McKITRICK,
Orangeville, Ont.

ARCHIVES OF ONTARIO
TORONTO

Recommended and Sold by
S. A. McCartney.

MRS. JOHN HOARE.

Mrs. John Hoare, an old and very highly respected resident of the township of East Garafraxa, passed away at the home of her daughter, Mrs. C. O. Douglas, Maynard Avenue, Toronto, early last Wednesday morning. Mr. and Mrs. Hoare had been staying with their daughter for the last nine months. Death was caused by a gradual breaking down of the system, hastened somewhat by a slight stroke of paralysis. Mrs. Hoare, whose maiden name was Nancy Dolmage, was a native of Kilkenney, Ireland. Her parents, Mr. and Mrs. Jacob Dolmage, came to Canada when she was about 15 years of age, settling in the neighborhood of Streetsville. She was married to Mr. Hoare on January 24th, 1861, coming to live on lot 8, 18th line, East Garafraxa, shortly after her marriage. In the neighborhood where she lived Mrs. Hoare was known as a kindly, sympathetic woman, who was always ready and willing to comfort and help those in sorrow and distress. She lived an exemplary Christian life and in her own family circle faithfully discharged the duties of a loving, devoted mother and wife. By her husband and family she was held in the sincerest affection and the memory of her sweet and unselfish life will be tenderly cherished. She is survived by her aged husband and a family of three sons and one daughter. The sons are W. A., East Garafraxa; J. W., Orangeville, and Jacob, on the homestead. Mrs Douglass, of Toronto, is the only daughter. There was a large attendance of sympathizing friends and neighbors at the funeral, which was held from her former home in East Garafraxa to Greenwood cemetery on Friday afternoon. There were a number of chaste floral tributes, among them a beautiful pillow from the Women's Missionary Society of Parkdale Methodist Church, Toronto. Rev. T. R. White, of Laurel, conducted services at the house and grave. The pallbearers were the three sons, son-in-law and two grandsons, Masters Clarence Hoare, The Maples, and Reggie Hoare, Orangeville. Among the friends present from a distance were Mr. J. Dolmage, Mr. Samuel Switzer and Mrs. Stephenson, Streetsville; Mrs. Henry Young and Mr. James Young, Brampton; Mrs. Wm. Switzer, Norval; Messrs. Robert and Joseph Hoare, Georgetown, Mr. and Mrs. James Scott and Mr. and Mrs. John Spiers, Erin.

ANDREW HUGHSON.

Andrew Hughson, a son of the late Mr. and Mrs. Andrew Hughson, of East Garafraxa, died at the family residence, lot 4, con. B, East Garafraxa, early yesterday morning after a short illness resulting from bronchial pneumonia. Mr. Hughson, who was 39 years of age, had been a cripple since childhood, having been severely injured when about four years old by a gate falling upon him. In spite of his infirmity he was always bright and cheerful, and was well liked by everyone who knew him. He was somewhat of a mechanical genius, and showed considerable skill in the making of various useful implements. The funeral will be held from his late home to Greenwood cemetery at 2.30 o'clock on Friday afternoon.

A SERIOUS ACCIDENT.

Leonard Halbert, son of Mrs. Jas. Halbert, of Mono, met with a serious accident while blasting some large stones on his farm near Granger on Wednesday of last week. Leonard and his brother had drilled a hole in a stone, put in the charge, and set fire to the fuse. They then retired to a safe distance and waited for the explosion. Leonard thought the fuse had failed to ignite and went back to light it again, when the explosion took place and he was badly injured with the flying stones and was bruised terribly. He may lose the sight of one of his eyes. Dr. H. D. Thompson, of Shelburne, attended to his injuries, which are considered serious.

THE MARRIAGE INSTITUTION.

A Montreal Clergyman Writes Trenchant Letter on the Ne Temere Decree.

The following letter, which appeared in a recent issue of the Orange Sentinel, is from the pen of Rev. T. S. St. Aubin, the pastor of a French Presbyterian Church in Montreal. Rev. Mr. St. Aubin, who is himself a converted Roman Catholic, is a son-in-law of Mr. Nathaniel Sproule, of this town. His letter reads as follows:—

"I wish to congratulate you on the fight you are making against the bold Ne Temere decree and the impudence of the Roman Catholic clergy, making void marriages rightly performed according to the law of God and man.

"The clergy of Rome make me think of the Pharisees who make the commandments of God by their tradition! In this question of marriage they are putting asunder what God hath joined together. And the worst of it, it is all done under the cloak of the religion of Jesus Christ!

"In very pious words they will tell you that marriage is a sacrament instituted by Jesus Christ, and therefore it is most sacred and should not be dissolved. Then the Holy (?) Mother, the Church, breaks these sacred bonds right and left just because she has not performed the ceremony herself. Naturally the priest will tell you these parties were not married and so there was no dissolution, and this is based on the assertion of these self-constituted God's representatives upon earth and laws of their own living.

"Marriages performed by the minister of the Gospel are only 'market bargains,' according to the statement made by Archbishop Lynch, of Toronto, a few years ago, which statement has been faithfully repeated by his priests lately.

"To say the least, our marriage ceremony is as solemn as the Roman Catholic ceremony, the wording of the engagements as sacred, and the promises made by the contracting parties as full. The parties contracting the engagement are as enlightened, their sentiment of honor as much developed, and their knowledge of the will of God as clear, and their love to God and to one another as deep and sincere as it is with any Roman Catholics! The minister who performs or who witnesses the ceremony and invokes the blessing of God upon the contracting parties is as good a man morally and is as spiritually minded as the priest is. Why, then, are we thus insulted, our marriage looked upon as market bargains, and in some instances marriages performed by ministers annulled?

"A few months ago, an impudent priest of Rome told a Mrs. Daignault, a Roman Catholic woman, who is married to a Protestant, one of my parishioners, that she was not married, and her children were illegitimate. If that fellow had been broad enough don't you think he should have been whipped? And just think, the coward said that to a poor defenceless woman in the absence of her husband! And this is only one case out of many I heard of before.

"You know it looks pious to say that marriage is a sacrament instituted by Jesus Christ. But it is not so. It is not a sacrament, for there are only two: baptism and the Lord's Supper. And then Christ never established marriage, neither did the Apostles. Christ never married anyone, as far as we know neither did the Apostles. And He gave no rule concerning it. Marriage was already established and Christ sanctioned it, when He said, 'What God hath joined.' And no divorcement was allowed except for adultery, and St. Paul teaches that it can be given in case of desertion.

"Surely the priest of Rome will not dare to say that no one was married before the coming of Christ to earth or since it has been performed by the priests of Rome!

"Just think of it; according to that impertinent little Ne Temere decree I am not married and just because I had the misfortune to be born a Roman Catholic and baptized by a priest! Did Christ make such law? Did He ever annul a marriage between Jew and Gentile? And because the marriage was not performed by Himself or His Apostles? Did the Apostles teach such a horrid doctrine? St. Paul said on the contrary that Christians and unbelievers when united were not to be separated, as recorded in I. Cor. vii. From whence then has the priest of Rome the authority he claims? It is a self-given authority. All that provoked this Ne Temere decree is that in mixed marriages Rome is playing a losing game. Almost all Roman Catholics marrying Protestants become Protestants. More this brings on conversations with other members of the family, and seeing the superiority of Protestantism they often accept that faith.

"Then the clergy is losing the fat fees it charges for marriages.

"And this is another unjust thing to Roman Catholics wanting to be married, is that the fees are exorbitant unless the contracting parties are willing to be looked upon as inferiors, common people. And in case of cousins the dispensation is beyond the ordinary purse. Why should there be a law compelling such to accept these unjust terms, just because a man happens to be a Roman Catholic? Why not give the liberty of such to go to men to be married whose sole object does not seem to be to make money!

"You are justified, Mr. Editor, in your fight against such tyranny as this unjust law of marriage, and these monstrous separations of man and wife. What God hath joined should not be separated, whether a minister of the Gospel presides at the marriage ceremony or a priest of the Church of Rome."

ELECTED BISHOP OF NIAGARA.

Archdeacon Clark, of Hamilton, Chosen by Synod.

Hamilton, May 2.—Ven. Archdeacon Clark, Hamilton, was elected Bishop of Niagara to-night at 10.30 after five ballots had been taken. From the time balloting started at 8 o'clock this afternoon till the last ballot was taken Archdeacon Clark and Rev. J. Paterson Smyth, Montreal, were the two favored candidates, and as the day progressed Archdeacon Clark gradually gained votes, until the ballot which secured his election stood: Clergy, 48; laity, 35, with 37 clergy votes and 32 laity votes necessary to elect. The vote for Rev. Mr. Smyth on the last ballot was: Clergy, 20; laity, 25.

Rev. Dean Houston, Niagara Falls, presided, and after the last ballot was counted he declared Archdeacon Clark elected Bishop of the Diocese of Niagara.

On motion of Ven. Archdeacon Forneret and Rev. Canon Abbott the election was made unanimous. Archdeacon Clark's election was popular with the delegates, who warmly congratulated him on his elevation. The decision was announced by pealing the cathedral bell six times.

Bishop-elect Clark, after the announcement of his election, said he was able to stand and open his lips, but could not control his feelings. He asked pardon if he said but little then. He recognized that the Synod was guided in its decision by the Holy Ghost, and while he realized his unfitness for the high position, he would put himself in God's hands and ask for the prayers of those present that God would fit him for his work.

The Synod then passed a resolution of thanks to Dean Houston for the able manner in which he presided.

After the Synod was called to order at 2 o'clock it was announced that the parishes of Acton, Reading and Bowling Green were disfranchised through the non-payment of contributions to the general purpose fund.

After the rolls were called, Dean Houston paid a tribute to the late Bishop DuMoulin, whose successor they were met to elect.

At 3 o'clock the first ballots were distributed, and the following scrutineers were appointed:—For the clerical vote, Rev. A. C. Collier, Rev. G. B. Gordon and Rev. W. Marsden; for the laity, Messrs. Joseph Beaumont, H. H. Francis and Rev. P. H. Ferguson.

On the first ballot Archdeacon Clark came within ten votes of getting the required clerical vote, and he had 14 laity votes. The result of the first ballot was:—

	Lay vote.	Cler'l vote
Archdeacon Clark	14	28
Rev. Patterson Smyth	13	19
Canon Abbott, city	9	4
Canon Tucker, London	9	4
Bishop Thornloe, Algoma	4	11
Archdeacon Forneret, city	3	5
Canon Howitt, city	3	0
Canon F. J. Davidson Guelph	2	1
Rev. N. L. Perry, St. Catharines	2	0
Canon Sutherland, city	2	0
Rural Dean Irving, Dundas	1	0
Rev. Dr. J. O. Miller, St. Catharines	1	0
Dean E. G. Bidwell, Kingston	0	1
Dean DuMoulin, Cleveland	0	1

The second ballot placed Archdeacon Clark and Rev. Mr. Smyth far ahead of the other candidates. Archdeacon Clark had 20 lay and 34 clerical votes, and Rev. Mr. Smyth 22 lay and 28 clerical votes. The third ballot stood 26 lay and 42 clerical, against 27 lay and 25 clerical. In the fourth ballot the respective standing was 30 lay and 44 clerical, against 27 lay and 26 clerical.

Ven. Archdeacon Clark was educated at Bishop's College, Lennoxville, Que., and Trinity College, Toronto, taking his B.A. and M.A. at the latter university. He was ordained Deacon in the Cathedral at Ottawa, and priest in the Cathedral, Hamilton, in 1876. For twelve months he was Principal and mathematical master of the High School, Uxbridge. He was a missionary at Palmerston for eighteen months; incumbent of Burlington for two years; rector of Barton and Glanford for three years; incumbent and rector of Ancaster for twenty-one years. Seven years ago he was asked by the Bishop and Synod to give up parochial work to become Secretary-Treasurer of the Synod and Archdeacon of Niagara. He was for three years Secretary of the Provincial Synod, and is now, in addition to his other work, Registrar of the diocese and Clerical Secretary of the General Synod of Canada.

BORN.

BRAIDEN—At Seven Persons, Alta., on Tuesday, May 2nd, to Mr. and Mrs. John A. Braiden (nee Gertrude Smith) a son.

MARRIED.

BRINKMAN—HADDOCK—At the home of the bride's parents on Wednesday, May 10th, by Rev. Wm. McLean, Mr. Robert Brinkman, of Elder, to Miss Maggie E., daughter of Mr. and Mrs. John Haddock, of Relessey.

AILCOCK—MADILL — At Medicine Hat, Alta., on March 31st., Mr. Victor Ailcock, of Endor, Alta., to Miss Ada Alberta Madill, formerly of Orangeville.

DIED.

SMITH—In Caledon, on Saturday, May 6th, 1911, Mrs. Thos. Smith, aged 49 years.

Funeral was held from her late residence, lot 27, 3rd line, west, to Greenwood cemetery, on Monday, May 8th.

TILLSLEY—In Caledon, on Tuesday, May 2nd, 1911, Mrs. William Tillsley, aged 59 years.

Interment in Alton cemetery on Thursday, May 4th.

SPORTING NOTES.

The Ontario Lacrosse Association District Committee met in the Empress Hotel in Toronto on Friday night and made the final draft of the districts in the juvenile, junior, intermediate and senior series. The Maitlands, one of the crack Toronto clubs, sprang a surprise by paying their fees and going into junior group No. 3. The members of the Committee present were:—B. McGuire, Orangeville, who occupied the chair; Ernie Knott, Toronto, Secretary-Treasurer; J. Hewitt, Guelph; T. Mackie, Brampton, and W. Dennis, Galt. The grouping is as follows:—

Senior Series.

Group 1—Guelph a bye.

Group 2—Brampton, Woodbridge, Young Torontos and Athletics, of St. Simon's, Convener, E. Wallace. Meet in Toronto.

Intermediate Series.

Group 1—Listowel, Wingham, Palmerston, Kincardine and Harriston. Convener, L. H. Bernie. Meet in Harriston.

Group 2—Guelph, Berlin, Shamrocks of Brantford, Preston, Paris, and Glen Williams. Convener, A. Machan. Meet in Guelph.

Group 3—Orangeville, Markdale and Dundalk. Convener, J. H. G. Wallace. Meet in Dundalk.

Group 4—Young Torontos, a bye.

Group 5—Bracebridge, Gravenhurst, Huntsville. Convener, Dr. McGibbon. Meet in Bracebridge.

Junior Series.

Group 1—Guelph, Berlin, Galt, Preston. Convener, W. McSween. Meet in Galt.

Group 2—Orangeville Markdale, Dundalk. Convener, J. H. G. Wallace. Meet in Dundalk.

Group 3—Maitlands, Brampton, Judean A. C., St. Helen's. Convener, L. Smith. Meet in Toronto.

Group 4—Bracebridge, Gravenhurst, Huntsville. Convener, Dr. McGibbon. Meet in Bracebridge.

Juvenile Series.

Group 1—Hanover, Durham and Harriston. Convener, George Booth. Meet in Hanover.

Group 2—Guelph, Berlin, Galt, Preston, Hespeler, St. Mary's. Convener, W. McSween. Meet in Galt.

Group 3—Markdale, Dundalk, Orangeville. Convener, J. H. G. Wallace. Meet in Dundalk.

Group 4—Alliston, Cookstown and Tottenham. Convener, C. V. Ellis. Meet in Alliston.

Group 5—Brampton, Woodbridge. Convener, C. L. Wallace, Meet in Woodbridge.

Hillsburg Baseball Club has been reorganized with the following officers:—Hon.-Pres., Alex. McKinnon; Pres., Dr. Gibson; Manager, P. S. Robarts; Captain, Harvey Nodwell; Sec.-Treas., W. J. Shields.

A BASEBALL MATCH.

An exciting game of baseball was played on the High School grounds on Tuesday afternoon between a High School "picked" nine and a team representing The Bankers. As two of the bankers were unable to be present, two substitutes were utilized in their stead. The Academy team worked three pitchers, but none of them proved effective enough to stop the heavy hitting bankers. Warren pitched superb ball for the latter nine, allowing only a few hits. Errors on both sides were responsible for the high score of 12 to 9, in favor of the bank team. "Bun" Aiken showed no partiality as referee. Following is the line-up:—

Bankers—C, McBride; 1b, Saxton; 2b, Law; 3b, Keith; ss, Plummer; cf, Durkin; rf, Braiden; lf, Brawley; p, Warren.

High School—C, Holmes; p, Green; 1b, Dawson; 2b, Gulley; 3b, Rowan; ss, Stevenson; lf, Nicholson; rf, D. McPherson; lf, Russell.

The latest in Women's Pumps and Oxfords for Summer wear at McPherson & Johnston's.

CARRYING CONCEALED WEAPONS.

Owing to the crimes committed by foreigners in Canada the Ontario Legislature found it necessary to formulate a law controlling the carrying of weapons, similar to that in force in some of the States. This law provides that the sale of revolvers, stilettos, and various other offensive weapons in all parts of Ontario is to be strictly regulated by the police, and in certain cases prohibited. This decision has been reached by the government, as a consequence of the increasing frequency of stabbing and shooting affrays among the foreign population of Toronto and the province. The proclamation states that every person who exposes for sale or sells any bowie-knife, dirk, dagger, stiletto, metal-knuckles, skull cracker, slug-shot, revolver, pistol, or air-gun, to any person other than the holder of a written permit from the provincial or local police, is liable to a fine of from $25 to $200, with the maximum option of six months in jail. The same penalties are applicable to the man who makes the purchase without having a permit, and any weapons sold irregularly are liable to confiscation. Dealers are required to keep records of all sales of the above articles, with the purchaser's name, very much as is required of druggists in the sale of poisons. The dealer must also report such sales to the Provincial police every three months. The police may search anyone whom they believe to be violating the law, and seize any weapons which are being illegally carried. The concluding clause renders possible the deportation of dangerous foreigners upon whom weapons are found.

Go to Ritchie Bros. for Rugs, Carpets, Linoleums & Floor Oilcloth.

CHORAL SOCIETY RECITAL.

The Young People's Choral Society brought their meetings for this season to a close last Wednesday night by giving a delightful concert in St. Andrew's Church. The quality of the programme was a revelation to those in the audience who were unfamiliar with the work the Society has been doing during the winter months. The numbers were:—

Piano Solo—"Valse Brilliante" Moszkowski
Miss Emma King.

Chorus—"A Song of Spring" Geibel
The Choral Society.

Solo—"If I were a Red, Red Rose,"
Miss Beatrice Harshaw.

Baritone Solo—"The Lost Chord,"
Mr. Wm. Campbell.

Solo—"Time's Roses," Katherine Barry
Miss Helen Denton.

Piano Duet—"Rigoletto" .....Verdi
Misses E. Huston and H. Wallace

Chorus—"Welcome Sweet Spring," From Rubenstein's Melody in F.
The Choral Society.

Piano Solo—.....Liszt
Miss M. Elliott.

Solo—"Dis Possente," ...From Faust
Mr. S. R. Frost.

Chorus—"Hunting Song," ...Brackett
The Choral Society.

Miss Henrietta Wallace acted as accompanist.

Mr. S. R. Frost, who was instrumental in organizing the Society and to whose skilful and intelligent tuition its present proficiency is attributable, occupied the chair and prefaced each of the numbers with a brief account of the life and work of the composer. Mr. Ross McPherson also spoke briefly on the organization of the Society and its work during the winter months. The object of the Society was vocal culture and the study of music. For the furtherance of the latter object a portion of each meeting had been devoted to the works of one of the great composers, such as Bach, Verdi, Mendelssohn, Beethoven and Liszt. Papers were read on the lives of these great musicians and a musical programme was also provided. Mr. McPherson paid an appreciative tribute to Mr. Frost, the leader, to whose interest, knowledge of music and enthusiasm the Society owed the success that it had attained. The programme was brought to a close with the National Anthem.

The Society closes the season with a membership of between fifty and sixty. It will be reorganized in the autumn, when an even larger membership is looked for.

NEIL—HARMON.

The marriage of Mr. Lester H. Neil, eldest son of Mr. J. W. Neil, formerly of this town, to Miss Sara Harmon, of Ledevute, Pa., took place very quietly at the home of the bride on Wednesday, April 19th. The bride wore a tailored suit of grey and the groom's gift was a diamond and pearl necklace. After a short honeymoon, they will reside in New Liskeard.

HOMESEEKERS' EXCURSIONS.

To Western Canada (via Chicago) including certain points on Grand Trunk Pacific Railway, May 16, 30; June 13, 27; July 11, 25; August 8, 22; September 5, 19; Winnipeg and return, $33.00; Edmonton and return, $41.00. Tickets good for sixty days. Proportionate rates to principal points in Manitoba, Saskatchewan and Alberta. Homeseekers' excursion tickets will also be on sale on certain dates via Sarnia and the Northern Navigation Company. Secure tickets and illustrated literature from any Grand Trunk Agent, or address A. E. Duff, District Passenger Agent, Toronto, Ont.

WAS IT A METEOR?

What appeared to be a large meteor passed over the town about 10.15 o'clock on Saturday night, travelling in a southeasterly direction. The meteor, if such it was, was noticed by several citizens, all of whom were impressed by its unusual appearance. It was considerably larger and travelled much slower than the ordinary "shooting" star. It also seemed to be much closer to the earth. It had a "tail" apparently about a yard in length. When a little more than midway between the zenith and the eastern horizon it burst into pieces, much as a rocket does, and immediately disappeared.

NIAGARA CAMP.

There will be two camps of training for the militia at Niagara-on-the-Lake next month instead of the usual one. The first camp will be June 5 to 16, and the second one June 19 to 30. It will be noticed that in each case camp opens on Monday instead of Tuesday, as has been the usual custom, and closes on Friday instead of Saturday. The second camp closes in time to let the soldiers home for the First of July. The 36th Regt. goes to the second camp, June 19 to 30. Other Infantry regiments that will attend the second camp are the 23rd, 35th, 37th, 44th, and 77th. The Cavalry at this camp will be Governor-General's Bodyguard, 1st Hussars, Second Dragoons, 9th Mississauga Horse. There will also be Army Service Corps, Engineer Corps, and Army Medical Corps detachments. The Artillery will again go to Petawawa. The announcement has been made that this year there will be special demands made upon the technical and military qualifications of each officer and man who is to be allowed to attend.

PILES Dr. Chase's Ointment is a certain and guaranteed cure for each and every form of itching, bleeding and protruding piles. See testimonials in the press and ask your neighbors about it. You can use it and get your money back if not satisfied. 60c, at all dealers or EDMANSON, BATES & Co., Toronto.
DR. CHASE'S OINTMENT.

HOW OLIVER STARTED.

The Edmonton Bulletin Was the Outgrowth of a Telegrapher's Idea.

The story of how Hon. Frank Oliver (then plain Frank Oliver) happened to bring into existence The Edmonton Bulletin, the first newspaper published in Alberta, was told at a re-union of old time telegraphers held in Edmonton the other day.

Alex. Taylor, the dean of Western telegraphers, was associated with Mr. Oliver in the venture and told the story for the benefit of other old-timers who were present at the gathering, held in Mr. Taylor's house.

Mr. Taylor was holding down the Edmonton end of a wire which was connected with Winnipeg, and had an office in the old Hudson Bay Co. trading fort, which is now the oldest building in town and owned by the Provincial Government. He had been the means of having the line extended to Edmonton and had sent and received the first telegraph message sent or received there. This was in 1879.

Every day, Mr. Taylor took over the wire from Winnipeg from 800 to 1,000 words of general news, and posted a copy on the door of the old fort, for the benefit of the few settlers. Four other copies he distributed among the four most prominent men of the place.

Frank Oliver then kept a store in the little settlement, and as he had been a printer in his earlier days, one day Taylor suggested to the trader that he get some type and a little press and start a news sheet. Mr. Oliver agreed, and when the following summer, he made his annual trip to Winnipeg in an ox cart, he brought back with him a case of type and a small hand-press. It is said that The Bulletin was started on a capital of $22.50.

Mr. Oliver found, when he got home, that he had neglected to get any large type for a heading. Mr. Taylor was resourceful, so out of a piece of wood he carved the heading "The Bulletin." The wood had a tendency to warp, and finally it had to be cut into three pieces. One day the pieces got mixed, and the paper came out under the heading "The tin Bulle."

The paper was supported, and as the town grew it made steady progress. It has grown now into a modern daily, with morning and evening editions.

Fun at the Opera.

During the visit of the Montreal company to Toronto for the grand opera season, which was only too short, many persons gave as their reason for not going to hear it that they visited the theatres to be amused. One Toronto lady suggested a way in which to get amusement out of grand opera. She said that anyone who read the book beforehand, and then listened to the comments and surmises of the people sitting near by who had not done so, would be given many opportunities to smile.

A little scrap of conversation which is typical occurred before the commencement of one of the performances. A young lady, who evidently followed the doings in the grand opera world, had brought two friends with her. Her conversation indicated that she knew something about the grand opera organizations which had visited Toronto in the past, and she was searching for old friends in the program. She looked through the casts for the name of Signor Torre, but could not find it, although she had apparently seen it among the pictures in the lobby.

"I noticed in the lobby that Torre is singing with this company now," she said at last.

"You don't say so," replied one of her companions. "That certainly is odd, and last time Torrey was here it was at Massey Hall with Alexander."

Indian Baby Carriages.

Indian babies are carried in a great variety of ways, but none of them go in baby carriages like white children. Some mothers, such as the Sioux, carry them in shawls on their backs. When the babies of the plains south and east of Calgary go to town they are placed on a framework of poles hitched to the saddle of a horse. The Crees of the Saskatchewan, and the very northwestern part of Ontario, carry their babies in "baskets." The little one is cased snugly from head to foot, and laced in like a foot in a boot. The case is fastened to a board at the baby's back; and over the baby's head there is an iron frame, on which the mothers hang leaves and twigs to brush away flies and mosquitoes.

The basket is usually padded with moss, and the baby is quite as comfortable in its own way as any city or town baby in a baby carriage. Indian babies don't, as a rule, cry very much. If they do, their mothers usually let them cry till they get tired or go to sleep. It's quite likely a white baby would be very uncomfortable in an Indian "basket"; but then an Indian baby might be quite as unhappy in either a baby carriage or a high chair.

Progressive Vancouver.

Vancouver is robbing San Francisco and California generally of good men. The Chicago Public refers to the terrible stagnation on the Californian coast and wonders why Vancouver should be different.

A Californian merchant, Campbell Pomeroy of Santa Rosa, California, boldly attributes the difference to the progressive spirit of the Vancouver people.

He says: "The city is so alive and enthusiastic it will vote money for anything needed," and "they have the single tax in operation."

That enables them to vote money without embarrassment. — Toronto World.

Peevish About It.

Montreal in 1910 exported 20,000,000 bushels of wheat; New York only 6,000,000. Railroad differentials that foster Canadian export at the cost of American ports may suit the greed of railroad owners but they are hard upon trade.—New York World.

HORSE ROUTES.

The standard bred Trotting Stallion, The Bison, will make the season of 1911 at the stables of his owner, Dr. W. H. Riddell, Mill St., Orangeville. The Bison is an extremely handsome horse, stands 15-2 hands, weighs 1050 lbs. and has a trotting record of 2.21¼. He is a half brother of Minor Heir, who holds a record of 1.56¼. The Bison is a royally bred horse, sound and free from vice and has proved himself a very superior sire. His colts are of a good size, tractable dispositions and are without exception good gaited. Owners of light mares should see The Bison before breeding.

The handsome imported Clydesdale stallion, "Durbar," the property of the Orangeville Horse Breeders Association, will make the season of 1911 as follows:—Monday afternoon from his own stable at David Armstrong's, lot 25, 1st line, east, Caledon, to George Baxter's, lot 9, 3rd line, east, for night; Tuesday to Henry Speers,' lot 21, 3rd line, east, for noon, and Young's Hotel, Mono Mills, for night; Wednesday to Jas. Woodland's, 2nd line, east, Mono, for noon, and John Armstrong's, lot 7, 2nd line, Amaranth, for night; Thursday, the Commercial Hotel, Orangeville, for night; Friday, Samuel Corbett's, lot 26, 2nd line, west, Caledon, for noon, and The Globe Hotel, Erin, for night; Saturday, to Fred. Giles,' lot 15, 3rd line, west, Caledon, for noon, thence to his own stable, where he will remain until noon the following Monday. J. A. Morris, Manager.

"Prince Melbourne," a pure-bred Clydesdale stallion, owned by S. Barber and R. J. McCutcheon, of Mono Centre, will travel the following route this season:—Tuesday afternoon, he will leave his own stable, lot 21, 5th line, east, Mono, and proceed to S. G. Shaw's, lot 31, 2nd line, east, for night; Wednesday, to George Little's, Elba, for noon, and James Hand's, Camilla, for night; Thursday, to Mono Centre for noon, and thence to his own stable for night; Friday afternoon, by way of 3rd line, to Thos. Moffitt's, Hockley Road, for night; Saturday, by way of the 6th line, to his own stable, where he will remain until the following Tuesday at noon. Ira Allen, Manager.

The purebred imported Clydesdale Stallion "Border Sentinal," Can Reg. 3641, Am. Reg. 16544, B. C. S. B. 10990, will make the season of 1911 as follows:—Tuesday, he will leave his own stable, lot 8, Centre Road, Mono, and proceed to J. A. Marshall's, lot 15, 1st line, east, for noon, and Wm. Lundy's, lot 20, 1st line, east, for night; Wednesday, to Camilla for noon, and Andrew Ewing's, lot 8, 2nd line, west, for night; Thursday, to S. Cruikshank's, lot 2, 2nd line, west, for noon, and "Tiny" Montgomery's, East Garafraxa, for night; Friday, to Allen Maxwell's, lot 25, 2nd line, west, Caledon, for noon, and S. Delaney's, lot 25, Centre Road, Caledon, for night; Saturday, to the Hotel Alexandra, for noon, and then to his own stable, where he will remain until the following Tuesday morning. John S. Graham, Owner and Manager.

The Canadian Bred Clydesdale Stallion, "Prince Charming," owned by W. J. Trathen, of Caledon, will make the following route this year:—Thursday, May 11th, he will leave his own stable at The Sutton House, Charleston, and proceed to Mr. Fred. Giles,' Cataract, for noon, and then to L. Willis's, Belfountain, for night; Friday, by way of John Gibson's, 2nd line, west, Caledon, to his own stable at The Sutton House, where he will remain until the following Thursday. Prince Charming is a well proportioned and compactly built horse, 5 years old, and weighs 1820 lbs. He has proved himself an excellent foal-getter, his colts being unusually strong and hardy. Wm. McCort, Manager.

The imported Clydesdale Stallion, "Better Times" will be kept for service this season at the stables of his owner, Mr. W. J. Trathen, lot 17, Centre Road, Caledon. Better Times was foaled on June 13th, 1901, bred by Arch. Brown, Balcraig, Fort William, Wigtonshire, Scotland, and imported in 1907. He is a handsome bay horse, heavily built and low set, with splendid neck and massive bone and muscle. He has excellent feet and superior action and when in condition will weigh over 2000 lbs. Farmers, who own heavy mares, should make it a point to see this fine horse before breeding. W. J. Trathen, Owner and Manager.

DUFFERIN FARMERS' INSTITUTE.

The annual meeting of the Dufferin Farmers' Institute will be held in Shelburne, on June 5th. Prof. Day, of Guelph, and Mr. Putnam, Superintendent of Institutes, will be in attendance.

IT GROWS HAIR

But Not After The Hair Root Is Dead.

T. Stevenson will tell you that he sells a great many bottles of Parisian Sage because it gives satisfaction.

He guarantees it to eradicate dandruff, stop falling hair and splitting hair and itching scalp, or money back.

Parisian Sage will make hair grow if the hair root is not dead; it puts life and luster into dull and faded hair, and is the most delightful hair dressing in the world. Only 50 cents a large bottle.

Parisian Sage is the best hair grower and beautifier, dandruff cure and scalp cleaner known. Try it on our money back plan.

ARCHIVES OF ONTARIO
TORONTO

THE STERLING BANK OF CANADA

HEAD OFFICE. - - TORONTO.

F. W. Broughall, Gen. Manager

A general Banking Business transacted. Drafts bought and sold. Collections made and letters of credit issued to all parts of the world.

FARMERS' SALE NOTES.

Discounted and money to loan at lowest rates of interest.

SAVINGS' DEPARTMENT.

Deposits of $1 and upwards received. Interest allowed from date of deposit to date of withdrawal.

ORANGEVILLE BRANCH.

A. L. C. KIRKWOOD
MANAGER.

GRAND TRUNK RAILWAY SYSTEM

VICTORIA DAY
SINGLE FARE
FOR
ROUND TRIP.

With minimum charge of 25 cents.

Between all stations in Canada, also to Niagara Falls and Buffalo, N. Y., Detroit and Port Huron, Mich.

ROUND TRIP
HOMESEEKERS' EXCURSIONS

TO THE WEST
AT LOW RATES
Via Sarnia or Chicago.

Literature and full information from any Grand Trunk Agent, or address A. E. Duff, District Passenger Agent, Toronto, Ont.

McGUIRE & McKITRICK,
Orangeville Agents.

R & O — Richelieu & Ontario Nav. Co.

Steamer 'Belleville'

Leaves Hamilton 12.00 Noon.
Leaves Toronto 7.30 p.m. every Tuesday.
For Bay of Quinte, Montreal and intermediate ports.
Connections at Montreal for Quebec and Saguenay.

TOURIST LINE STEAMERS,
"Toronto" and "Kingston"

Commence running June 1st, leaving Toronto 3.00 p.m. daily, except Sunday, after July 1st, daily.
For rates, folders and tickets write
H. FOSTER CHAFFEE,
A. G. P. A., Toronto.

Mr. D. McLEAN,
ALTON - ONT.

Wishes to announce that he has opened a Paint Shop and is prepared to fill orders for all kinds of

Carriage Painting.

35 YEARS EXPERIENCE IN THE BUSINESS

—Mostly with the people of Caledon—is his recommendation.

SATISFACTORY WORK GUARANTEED AT REASONABLE PRICES.

Give McLean a Trial Order.
He will give you satisfaction.

NADRUCO

IF YOU
WANT A
GOOD
BLOOD PURIFIER
OR A
BEEF, IRON & WINE
ASK
Thos. Stevenson
—OR—
A. J. Hunter & Co.
ABOUT
NADRUCO.

NEW ADVERTISEMENTS.

Meeting—C. O. F.
Locals—Ritchie Bros.
Flour—John Johnston.
Meeting—T. Stevenson.
Victoria Day—G. T. R.
For Sale—T. G. Legate.
Ice Cream—M. E. Henry.
Greatest Concert—C. O. F.
For Sale—Mrs. A. Hughson.
Card of Thanks—Miss Matson.
Jersey Biscuits—McCormick's.
Pure Paints—S. A. McCartney.
Muslin Dresses—Marshall Green.
By Appointment—Miss Bremner.
Locals—McPherson & Johnston.
Tourist Line—R. & O. Nav. Co.
Meeting—Dufferin Farmers' Institute
Seasonable Lines—Dr. A. J. Hunter & Co.

LOCAL NEWS.

—The best quality note paper on sale at The Banner Office.

—Mr. Wm. Manley, north of Hockley, finished seeding last Friday morning.

—Guelph Lawn Bowling Club will hold its annual Tournament, commencing on June 27th.

—The Dufferin Farmers' Institute will run its annual excursion to the Guelph Agricultural College on June 21st.

—A large assortment of Borders to be sold at greatly reduced prices at T. Stevenson's.

—Wexford Weave and Court Imperial Note are the most fashionable writing papers. For sale at The Banner Office.

—The Banner acknowledges a contribution of $1.00 to the Chinese Famine Relief Fund from Mr. John Webb, of Amaranth Station.

—Miss Katie Scott left town this week for Toronto, where she will join Mrs. (Rev.) A. L. Burch, and accompany her to Vancouver.

See Ritchie Bros.' new Lawn Blouses.

—Mr. Bert Trotter, lineman in the employ of the Bell Telephone Co., has severed his connection with the Company and entered the service of the C. P. R.

—The congregation of Burns' Church, Mono Centre, is busily engaged making preparations for its annual Victoria Day Picnic in McCarston's grove.

—Mr. J. A. McFadden, general merchant at Mono Centre, took in 1670 dozen of eggs from Saturday morning, April 29th, to Saturday morning, May 6th. This is going some.

—Garden, Flower and Field Seeds at T. Stevenson's

—Mr. J. G. Ward, a popular East Garafraxa young man, has received word that he has been chosen as one of the three men to represent the 30th Wellington Regiment at the Coronation.

A nice silk-lined suit at Ritchie Bros. for $12.50.

—Miss Maggie Galbraith, who recently resigned her position as stenographer in Jos. J. Kelly's office, has taken a position in the office of Turgeon, Fish & Calder, barristers, in Regina.

—Wexford Weave and Court Imperial Note Papers, 15c. per quire. Envelopes to match 10c. McGuire & McKitrick.

—The Peel Farmers' Mutual Insurance Company has appointed Mr. John A. McBride, Reeve of Caledon, a member of its Board of Directors in the stead of the late Thomas Sparrow, of Mono Road.

—The morning service in St. Andrew's Church next Sunday will take the form of a memorial service to good motherhood. Sunday next is Mothers' Day and will be observed as such by many of the churches.

—Lawn Bowling is evidently going to flourish in Orangeville this summer. The Lawn Bowling Club has already received twelve applications for membership, which means a total membership of sixty or over to start with.

Ladies will find that McPherson & Johnston can supply their wants in stylish Footwear.

—Part of a freight train got off the track near Kleinburg late on Friday afternoon, delaying passenger traffic both ways for about two hours. It was about nine o'clock when the Owen Sound train reached Orangeville.

—George Bowles, Esq., who has been Treasurer of the Township of Chinguacousy for 39 years, tendered his resignation at a meeting of the township council on Monday. The late treasurer is a brother of Sheriff Bowles.

—Bargains in Room Mouldings, 600 ft. at half price at T. Stevenson's.

—T. H. Hamilton has exchanged his 200 acre farm above Monticello with Peter Cantlin for the latter's 100 acre farm near Bowling Green. Mr. Hamilton received $8500 for his place and allowed Mr. Cantlin $6,000 for his farm.

—A party of Shelburne men, including Drs. E. C. Campbell and F. Frank, the two dentists in the northern burg, passed through town yesterday on their way to New Ontario to inspect some mining properties in which they are interested. They expect to be away for three weeks or longer.

—A party of local anglers strayed into a fishing preserve somewhere below Alton one night recently. The owner put in an inopportune appearance and it is whispered that it cost the sportsmen $6 apiece to settle with him. One of the offenders figures that the fish they got were worth—or rather cost—about $2 each.

See Ritchie Bros.' Mull Dresses in sky pink, mauve and white at special prices.

PERSONAL MENTION.

Mr. Gerald Preston is in Toronto this week.

Mrs. Arthur White is visiting friends in Toronto.

Mr. E. C. Clarke spent Wednesday and Thursday in the city.

Miss Edna Baldwin, of Hillsburg, was a visitor in town on Monday.

Mr. and Mrs. E. H. Beeley spent Sunday with friends in Shelburne.

Mrs. T. J. Brown is visiting at her parental home in Arthur this week.

Mr. Geo. H. McLean was in Toronto for a couple of days last week.

Miss Lena Ritchie spent a few days last and this week with friends in Dundalk.

Mrs. John Steele, of Toronto, spent Sunday with her sister, Mrs. Francis Irwin.

Miss Flo Trelford, of Ritchie Bros., spent a few days with friends in Proton Station last week.

Mr. J. M. Adams, of London, was the guest of Mr. and Mrs. Fred. Wright over Sunday.

Mr. Kenneth Arkell, of Toronto, spent Sunday with his parents, Mr. and Mrs. F. H. Arkell.

Miss Helen L. Bremner, of Camilla, has gone for a visit with friends in Paterson, N.J., and New York.

Mrs. Gale and Miss Ethel Leitch, of Erin, were the guests of Miss Henrietta Wallace for a few days this week

Rev. W. M. Morris is attending the meeting of the Synod of Toronto and Kingston in the former city this week.

Messrs. "Jack" Aiken and Bert. Tuck, were delegates from St. Mark's Church to the Brotherhood of St. Andrew Conference in Guelph last week.

Mr. Grenville Lawson, who has given up his situation in Peterboro, is spending a week at his home here before leaving for Regina.

Mr. and Mrs. W. R. Bracken and daughter, Bernice, have returned to Caledon East, after an extended trip to the Pacific Coast. Mr. Bracken disposed of his business in Weyburn, Sask., some time ago.

Mr. W. M. Maltby and Miss Olive B. Laird, of Toronto, were quietly married yesterday. Mr. Maltby, who is the eldest son of Mr. and Mrs. Geo. F. Maltby, of Hillsburg, was drug clerk in J. R. Gillespie's a few years ago.

Mr. Harold White, who recently resigned his position as bookkeeper in the Orangeville furniture factory, left last night for Calgary. Mr. White was one of our popular young men, and will be very much missed in social circles. His loss will also be severely felt in St. Mark's Church, where he was an active worker.

Rev. John Caldwell and Mrs. Caldwell, of Cedar Falls, Iowa, were the guests of Mr. and Mrs. Francis Irwin for a few days last and this week. Mr. Caldwell is an Anglican minister in Cedar Falls, which is the university city of Iowa. Mrs. Caldwell is a daughter of the late George Irwin, a one-time prominent citizen of Orangeville.

—The Lawn Bowlers will hold their annual election of skips in the Public Library Auditorium Friday night at 8.30 o'clock.

—The Dufferin Farmers' Mutual paid Mr. E. Richardson, of Laurel, $1416.50 in settlement of his claim for fire loss.

—A special meeting of Court Gardiner No. 159, Canadian Order of Foresters, is called for Friday evening, May 12th, at 8 o'clock, which all members are earnestly requested to attend, as there is some business of importance to be transacted.

—Master Adolph St. Aubin, the sixteen year old grandson of Mr. Nathaniel Sproul, Second st., was elected President of the Wireless Association of Montreal, which was organized about a month ago. The Association is the first wireless telegraph association in Canada. Young St. Aubin, who is evidently an enthusiast, has a wireless station in which he has heard wireless messages a distance of 333 miles.

Large assortment of Slippers and Oxfords for Children at McPherson & Johnston's.

—Owing to the steady increase in its advertising patronage the Collingwood Bulletin has been enlarged from an eight to a twelve page newspaper. The Bulletin is progressive in its methods and the enlargement is due to the determination of the management to give its readers the usual amount of news matter and at the same time provide for the needs of its advertising patrons. We hope the enlargement will bring the returns that the publishers naturally hope for.

A WARNING.

Breathes there a man with soul so dead,
Who never to himself hath said—
"My trade of late is getting bad,
I'll try another ten-inch ad."
If such there be, go, mark him well,
For him no bank account shall swell;
No angel watch the golden stair,
To welcome home a millionaire.
The man who never asks for trade,
By local, line, or ad, displayed,
Cares more for rest than worldly gain,
And patronage but gives him pain.
Tread lightly, friends, let no rude sound
Disturb his solitude profound;
Here let him live in calm repose,
Unsought, except by men he owes,
And when he dies, go, plant him deep
That naught may break his dreamless sleep;
Wherein no clamor may dispel
The quiet that he loved so well;
And that the world may know its loss,
Place on his grave a wreath of moss,
And on a stone above, "Here lies
A chump who wouldn't advertise."

NOTICE.

Next week The Banner purposes sending accounts to all subscribers who are in arrears. We trust these reminders will bring an early and, may we add, a good-natured response. The amounts are small, and it is probably due to this fact that payment has been overlooked, or neglected, but they represent a large sum in the aggregate. For this reason early payment is a matter of importance to the publisher.

THE FRANCIS FIRTH CONCERT COMPANY.

Entertainers Who Are To Visit Orangeville Gave St. Clair the Treat Of Its Life.

The music lovers of St. Clair and vicinity were not slow to realize last Saturday evening, than a company of stars of the first magnitude were furnishing the entertainment. The consensus of opinion is, that this programme was by far the best of anything given in this city. The programme was elevating from first to last. The audience showed its appreciation with sincere applause and the actors were always ready to add to the already heavy programme with encores.

To give an adequate description of the treat is more than the writer would attempt. Mr. W. Francis Firth, baritone, composer and author is in a class by himself. For years he sang in grand opera and in Italy on the same stage with Caruso, the famous tenor. Mr. Firth is perhaps the only American to appear in the Royal Theatre of Naples; on his return from his engagements abroad, he opened a studio in Toronto and built up a reputation in Toronto. Ill health caused him to abandon teaching and after a time he again appeared in public as a baritone. Mr. Firth is a genius, and as such has his peculiarities. Though he carries tenders of contracts with the best grand opera companies now on the Pacific coast and the south, he prefers to be his own master, free to sing what he will, and where he will. The financial end does not worry him; he finds his greatest delight in visiting the 'tanks' and letting those hear good music who lack the better advantages of the great cities. His selections, "the Bandelero," "Whisperings of Love," "A Plea," and last but not least the duo, from "Emandi" by Mr. Firth and Miss Jackson are worth five times the price of admission. His popularity was further proven when St. Peter's Lutheran Church was filled to the last seat Sunday evening to hear him render two of his sacred compositions. Everybody knows or ought to know S. Homer Eaton, he is the peer of impersonators. One of the clergy said from his pulpit Sunday: "I had five dollars worth of laughs; it was better than any medicine." His "Reuben Ketchum in Jimmie Farms" was incomparable. He was the old man to a T. As "Middle Green" and the "The Bowery News Boy" he brought his wonderful powers into play. He was great. Miss Jackson she sings seemingly without an effort. her numbers were always sacred. St. Clair is better off for having had this company in its midst; its the talk of the town. The highest compliment that could possibly be paid to them here, is the desire to get a return engagement this season. The Firth Concert company has won our hearts.—From St. Clair, Mich., Republican, Feb. 16th, 1911.

The Francis Firth Company will appear in the Town Hall, Orangeville, on Friday evening, May 19th, under the auspices of Court Gardiner, Canadian Order of Foresters.

LAWN FETE.

The Orangeville Charity Society will hold a lawn fete on Alexandra Park on Coronation Day, June 22nd.

DAUGHTERS OF THE EMPIRE.

The regular monthly meeting of Lord Dufferin Chapter, Daughters of the Empire, will be held in the Auditorium of the Public Library on Friday, May 12th, at 3 o'clock p.m. All members are requested to be present.

MRS. T. J. BROWN,
Secretary.

RIFLE ASSOCIATION MEETING.

The annual meeting of the Orangeville Rifle Association will be held in the Council Chamber of the Public Library on Friday evening, May 12th at 7 o'clock sharp. The meeting is called for the election of officers and the transaction of other business.

AN AUTO TRIP.

Messrs. Geo. Robb and T. J. Brown accompanied Mr. T. F. Brown, of Shelburne, to Toronto on Tuesday morning and made the home trip in a handsome 25 h. p. Ford auto that Mr. Brown has just bought. The party made the run from Toronto to Orangeville in 2½ hours, and could have done considerably better had the roads been good all the way.

SUFFERED GREATLY FROM COLIC.

Mrs. Aime Guenette, L'Immaculee Conception, Que., writes: "My little boy suffered greatly from colic. I gave him castor oil and other medicines without helping him in the least. One day I saw Baby's Own Tablets advertised, so wrote for a box. I found them so good that I always keep them in the house and would use no other medicine for baby." The experience of Mrs. Guenette has been that of thousands of other mothers. Not only do the Tablets cure colic, but they cure constipation, vomiting, indigestion, make teething easy, banish worms and make baby bright, active and happy. The Tablets are sold by medicine dealers or by mail at 25 cents a box from The Dr. Williams' Medicine Co., Brockville, Ont.

Big New Stock Of Spring Clothing Now Here.

An event of interest and importance to every man who wants to dress well, and at the same time economically. No more complete or attractive showing of the good makes of clothing is to be found, and we are proving more than ever day by day that, for style, reliability and low cost, our offerings stand in a class by themselves. Every garment we sell designed and made in sanitary factories by highest class journeymen tailors — the best skill and workmanship that money can buy, giving you all the style and quality at prices you'll marvel at. And further, you take no chances, for you see the garments in their finished way—the many styles to select from. You try this or that one. We're bound to please you; but if we can't, your money back for asking.

MEN'S SPRING OVERCOATS, $10.00 and $15.00 VALUES.

Black Cheviots and Fancy Light and Dark Tweeds—Fine hand-tailored Overcoats that any man might be proud to wear; some with silk facings; the right lengths in desirable spring weights.

BOYS' CLOTHES IN BEST STYLES—TWO SPECIALS.

That won't be duplicated for several months. Two piece Spring Suits, Tweeds, Worsteds and Serges, pants lined throughout, straight or bloomer styles..... $3.50

Several Hundred High-grade Suits for Boys, of pure wool, fancy worsteds, etc., right up-to-date styles and patterns, straight or bloomer pants, real values..... $5.00

$10.50, $15.00, and $18.00 SPRING SUITS.

You never saw such good suits for such a small price. Every suit, brand new black and blue serges, fine worsteds in the new fine stripe effects and every fancy mixture you can think of. Best of linings and tailoring, a full range of sizes, you'll be sure to get properly fitted.

MEN'S SPRING TROUSERS.

West of England Worsteds, Black and Blue Serges, Fine and Heavy Tweeds. Every pair perfectly made and trimmed with good materials. Every size, neat patterns, all new. Any price from..... $1.50 to $4.00

CLOTHING FOR ALL MANKIND.

McMILLAN & TORRIE

THE BIG CLOTHING STORE

BROADWAY — — ORANGEVILLE

ENDURING VALUE

Observe how highly every MASON & RISCH is prized by its owner—how years of constant use only heighten their appreciation of it. MASON & RISCH PIANOS in use for twenty-five years are still in such good condition as to give no reason for wanting a new instrument. Think how seldom you find a

MASON & RISCH
"The Piano with a Soul"

exchanged for a new Piano of another make. When one is offered it is considered much above the average value, a very special bargain even at a higher than average price.

This permanent satisfaction and enduring value is due to innate soundness of construction and its varying excellence of material, fortified with the exclusive Aliquot System, by which beauty of tone into built into the Mason & Risch as to be as permanent a part of the instrument as the case itself.

The Mason & Risch Piano Company, Limited,
32 KING STREET WEST, TORONTO.

Our free booklet "Inside Information" will prove valuable to anyone considering the purchase of a piano. It is sent free, on request.

Stylish Millinery at Ritchie Bros.

MARKET REPORTS

ORANGEVILLE.

Flour per barrel	$5 00 to 6 00
Fall Wheat, per bushel	80 to 80
Goose Wheat, " (sound)	70 to 70
Spring Wheat, " (sound)	73 to 73
Barley, per bus. (6-rowed)	60 to 62
Oats, " "	33 to 34
Peas, " "	70 to 75
Buckwheat, " "	42 to 46
Rye, " "	60 to 60
Alsike Clover, per bushel	7 00 to 8 00
Hay, per ton	10 00 to 10 00
Butter, prints, rolls, etc.	17 to 18
Eggs, new laid, per doz.	17 to 18
Fowl, dry picked	9 to 10
Chickens	13 to 15
Ducks, per lb.	14 to 15
Turkeys, young per lb.	17 to 18
Geese, per lb.	10 to 13
Hogs, live, per cwt.	6 50 to 6 75
Beef, forequarters	7 00 to 8 00
Beef, hindquarters	8 00 to 9 00
Potatoes, per bag, new	70 to 75
Apples, per bbl.	1 50 to 3 00
Dried Apples, per lb.	5 to 6
Wool, washed, per lb.	20 to 22
" unwashed,	13 to 13
Lamb Skins	50 to 50
Calf Skins, per lb.	11 to 13
Mutton	9 00 to 10 00
Lamb, per lb., dressed	12 to 15
Hides, No. 1	7 to 8
Hams and Sides	15 to 17
Lard, per lb.	15 to 17
Tallow, per lb.	5 to 6
Wood, 4 foot	6 00 to 7 00
" 2 foot	3 00 to

Hamilton's Leader Drills.

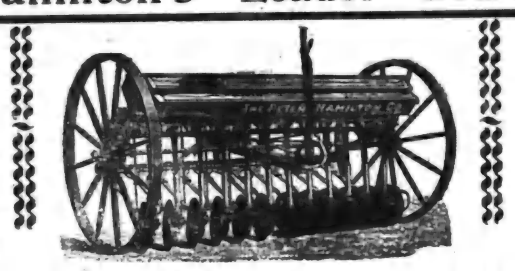

Are made in the following sizes: 10-11-12-13-14-15, Hoe or Disc. See our Drills before buying.

We also handle the Maxwell Hay Loader and Side Rakes, The Melotte Cream Separator, Page Wire Fences and Gates, Wire Baskets and Door Mats, Pumps and Piping, Harness, Whips and Halters, Bicycles and Bicycle Repairs.

Rubber Tires fitted on Baby Carriages. : The Regina Hand Power Vaccuum Cleaner rented out at $1 per day.

T. H. COULTER,

Peter Hamilton Agent. Broadway, Orangeville

ARCHIVES OF ONTARIO
TORONTO

GILLESPIE, ROGERS & CO.

THE WOMEN'S STORE

Ladies', Misses' and Children's Dresses
Boy's Wash Suits

Ladies' Mull Dresses made in good quality Mull. Lace Yokes, Kimona Sleeves, Skirt trimmed with insertion to match, in White, Ecru, Blue and Pink.
Prices from $5.00 to $10.50

Girls' Muslin Dresses, Embroidery and Lace Trimmed
Prices from $1.50 to $2.75

Girls' Wash Dresses made of good quality Linen Holland,
Prices from $2.75 to $4.00

Girls' Wash Dresses made of good quality of Galatea,
Prices from $1.00 to $3.75

Girls' Middy Dresses in White Duck with Blue and Red Trimmings, **Price $6.50**

Boys' Wash Suits, in good quality of Galatea and Duck,
Prices from 75c. to $2.50

WE PAY THE HIGHEST PRICES FOR TRADE.

GILLESPIE, ROGERS & CO. : The Ladies' Outfitters.

THE SPRING DELUGE.

Saturated soils, swimming fields, and transient torrents, sweeping away good surface soil to enrich some distant river bottom, repeat again the lesson of the tile and surface drain. Nature does not weary in her admonitions. If we did not heed last year, she tells us again in the spring of 1911, and will give us another object-lesson in 1912. Almost invariably, the early-sown grain yields by far the best crops. That is conceded, and yet we postpone putting down the tile drain, thus losing probably eight or ten days in getting upon the land, and bushels galore in the harvesting. In a waterlogged condition, the soil is cold and stiff, frustrating our efforts to prepare a proper seed-bed in which the grain will have a chance to germinate and develop. Another pressing reason for attention to drainage is the increasing practice of spreading manure upon the fields in the winter season, in order to save heating and leaching. Even on fairly level fields, it is not reassuring to see the roughage of the stable manure floating about like an ark waiting for the subsidence of the waters. As a rule, those who practice this system wisely avoid spreading the manure where there are natural runways, or on hillsides. It being no uncommon occurrence for a tile drain to pay for itself by the increased crop in one year, surely, with so many other good reasons for doing the work, and adding so much to the comfort of spring operations, and the saving of "wear and tear" to horses and implements—surely 1911 will witness the prosecution of a record campaign in Canadian drainage. — The Canadian Farm.

The representatives, who have been appointed from the 30th Wellington Regiment to take part at the King's Coronation are: Sergt. Tarr, of Harriston; Color-Sergeant Ward, of Erin; and Sargent Wideman, of Guelph, with Mr. David Dick, of Fergus, as waiting man.

The First in the World.

The combining of the reconstructive with the tonic treatment in the cure of diseases was first embodied in that wonderful medicine, Merrill's System Tonic. The blood is purified, new blood is made. The nerves, muscles and tissues of the heart, stomach, liver and kidneys are toned and strengthened and nature is then enabled to throw off the disease which has been ravishing the body. The thousands of cases of constipation, catarrh, chronic rheumatism and general weakness already cured proves System Tonic a wonderful medicine. All Druggists, 50c or postpaid from The Merrill Medicine Co., Merrill Building, Toronto.

Sold and recommended by Thos. Stevenson, Druggist.

Hillcrest Tennis Club, Shelburne, officers are:—Hon.-Pres., Dr. S. T. White; Pres., Rev. R. J. S. Adamson; Vice-Pres., E. G. Button, Sec.-Treas., W. S. Hamilton; Committee of Management, C. M. Doan, T. J. Harrison, J. E. A. White.

Come to SASKATCHEWAN THE GOLDEN

"The Land That Pays for Itself in a Single Season."—*Prof. Thomas Shaw.*

Want to quit paying rent and have a fine farm of your own? Come to Saskatchewan! Want a farm so fertile that the first crop pays for your land? Come to Saskatchewan! Want pleasant, congenial work that pays generous rewards? Come to Saskatchewan!

Want to live where health, not sickness, is "catching"? Come to Saskatchewan! Want a home surrounded by good neighbors, schools, churches and railroads? Come to Saskatchewan! Want to get out of a rut, to make a new start, to live where conditions are with you, not against you; want a fair chance to make money—as good a chance as your dad had when Ontario was "out West"? Come to Saskatchewan!

$20 Farms Grow 40 Bushels of Wheat per Acre!

To the average man this would seem impossible, but it is done by farmers in the LAST MOUNTAIN VALLEY, in Golden Saskatchewan, and they don't work nearly so hard as their less fortunate friends who stayed "at home." The average crop in this fertile valley is about 30 bushels per acre. The first year's crop clears the land! There are yet thousands of acres in this wonderful valley—as rich as any soil in the world—that have never been put under cultivation. They await but the touche of the plough to bring forth immense harvests of golden grain.

Golden Saskatchewan!

Though provided with ample rainfall, the Last Mountain Valley is a land of almost continuous sunshine, where health abounds—a climate that builds vitality. Pulmonary diseases or epidemics of any kind are unknown here.

Railroads Galore!

You don't need to live "forty miles from nowhere," either, or "next door to civilization." You are "inside" of civilization. Seven great railroads already serve this district. More railroad building is going on here than in any other part of Canada. In 1910 one-third of the Canadian Pacific's construction was here. The Canadian Northern is now building another road into the heart of the Last Mountain Valley.

400,000 Homeseekers Coming!

Last year 300,000 homeseekers came to Western Canada. The present year, according to immigration authorities, will see 400,000 people settled on the land, and making homes for themselves and their families. Western Canada will soon be as densely populated as the best agricultural sections of Ontario. Land prices are going up every day. Those who buy now will get the benefit of the advance.

Our Prices Lowest—Our Terms Most Liberal!

We have over 175,000 acres of the finest unbroken wheat land in the world, near towns and on railroads in the Last Mountain Valley. We have a list of land bargains such as were never before known. Our prices are absolutely the lowest, and we sell on small, easy payments. No other colonization company can hope to meet these terms and prices, because none can buy land now in such enormous tracts.

Always Delivers the Goods!

Our belief in the Last Mountain Valley is not a "make-belief." We believe in the Last Mountain Valley because we know it. We know it when it was a grassy wilderness, when there was hardly a bushel of wheat grown within its whole area. We have watched it year by year for eight years, until now it has become widely known in Eastern Canada, England and the United States as the best wheat-growing district in America.

Free! A Complete Library of Western Land Literature!

Fill out and send the coupon below. It costs you nothing and entitles you to any or all of these booklets on Golden Saskatchewan, and to the new ones we print from time to time. You get full reports of crops, climate, soil, schools, churches, towns, prices, and description of land, etc. Our special new list of Land Bargains will be sent you, too.

Even if you can't get away now, it will pay you to keep posted on doings in Golden Saskatchewan. WRITE.

All communications should be addressed to

WM. PEARSON CO., Limited
18 Toronto St. Room 25
TORONTO, ONT.

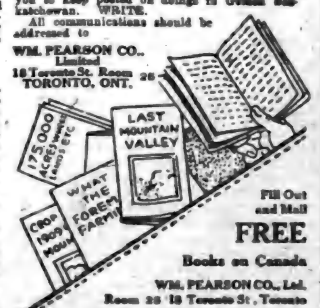

Fill Out and Mail
FREE
Books on Canada

WM. PEARSON CO., Ltd.
Room 25 18 Toronto St., Toronto

Please send me all the booklets from your library referred to above and your list of Land Bargains.

OLD SYSTEM BEST SAY DISGRUNTLED ONES

Board of Control System of Municipal Government, now in force here over a year, is not Satisfactory Claim the Ward Politicians—Business Men and Good Citizens Generally Approve of it—Canadian Teachers Unexcelled Say British Experts—Vaccination for All is the Order—Eighteen Hour Day the Limit, Thinks Doctor.

(From our own correspondent.)

Montreal, May 8th., 1911.—The Board of Control, or Galveston plan of commission government for cities as it is called in the United States where it originated, is a failure in so far as Montreal is concerned according to a band of ex-aldermen, would be contractors, ward heelers and others who have formed themselves into an organization whose aim is to recapture the City Hall for the old form of aldermanic patronage and plunder carried on so successfully until last year under the old system of government by aldermanic committees.

The Commissioners have held the reins of office for slightly over a year now. Any one who takes the trouble to compare, in ever so casual a manner, the results which have been achieved in that short year in the way of civic improvement, with the results which were promised but which were never forthcoming during the many years of aldermanic sway, will agree that the new system, instead of being a failure as claimed, has been a great success. There have been shortcomings of course, but all around it may be safely said that never before has the city's money and energy been put to better use than during the last twelve months. When the Board of Control was elected the number of aldermen was cut down from two to one for each ward. This left a few gentlemen at home who had had a taste of political life, and hankered for more. Up to the present they have been kept quiet, but now, it appears, they are getting together and intend to make a concerted effort to obtain control of the municipal purse strings once more.

"Disbelieve it, if you wish," remarked an informant, "but it is a fact. The proposition is to issue a petition which the people will be asked to sign praying for a referendum on the question. The argument is that the Board of Control is not giving satisfactory results, and they contend that a referendum would put the board out of existence.

"Behind this movement are a number of the members of the old aldermanic regime and certain contractors who complain that the Controllers are not giving them a fair show.

"This petition is actually in preparation. Unless the plans of the promotors miscarry, however, the petition will be launched on the public in the near future with a beating of drums and the sound of trumpets. Watch for developments."

Is the Canadian child "forward?"

Members of the Commission of English educational experts who are visiting Canada in the interests of education, answer the question with an emphatic negative.

"That is to say," said one of the commissioners, "the children are not "forward," in the sense of the word, which is generally interpreted as rudeness. On the other hand, they are bright, and show an absolute absence of self-consciousness which is really delightful. It indicates an individuality and an alertness which will make them good, bright, self-reliant citizens of the future. It also speaks well for the system of instruction given in the schools and is a testimonial to the careful work of the teacher, whose salary is not commensurate with the efforts that both he and she must have made in order to obtain such results.

The Commission, which is composed of leading British educationalists, is making a tour of the Dominion with a view to reporting on the school system here.

General compulsory vaccination has been ordered by the Provincial Board of Health of the Province of Quebec. This will mean not only vaccination for those who have not been vaccinated, but re-vaccination for those who have not been vaccinated for the last seven years.

This stringent step has been adopted in view of the discovery that cases had been reported in more than twenty counties.

Moreover, the attention of the Board has been called to the fact that as lumbermen returned from the bush inspectors found many cases of smallpox.

Dr. E. Pelletier, Secretary of the Provincial Board of Health, declares that it is time to stamp out the contagion before it has become too general. "We are surrounded by smallpox, said he. Ontario is infested and the neighboring States are also on the verge of an epidemic.

We have discovered lately that hundreds of cases have been shielded, even by physicians, sometimes through ignorance, and sometimes quite deliberately. This is the explanation of the numerous outbreaks reported from over twenty counties of the Province.

Eighteen hours of work out of twenty-four should be the limit for any man in any class of work, not only on account of muscular exertion and failing strength, but also because of failing brain power, the man losing his capacity to appreciate his surroundings and to direct his operations. Such is the substance of the opinion given by Dr. Francois de Martigny, chief surgeon of the Hotel Dieu, who in the case of Dame L. Laverdure against the Canadian Northern claiming $8,000 for the death of her husband.

Brouillette was killed in a fall at about ten in the morning after having been at work since seven o'clock of the previous morning, having suspended work only for meal hours, and having worked through day and night. The contention of the plaintiff was that the company had no right to allow men to work during such long hours.

Dr. de Martigny was called by the plaintiff's counsel to state what was the limit of a man's endurance, and placed the limit at eighteen hours of continual muscle or brain work, reasonable time being allowed for meals.

TRUTHFUL ADVERTISING THE BASIS OF SUCCESS.

Since the Ingredients Entering Peruna Are Known, Its Power as a Catarrh Remedy and Tonic is Understood.

COLUMBUS, OHIO.—The active ingredients entering the most popular household remedy in the world have been made known to the public. This means a new era in the advertising of popular family medicines—Peruna leads.

Peruna contains among other things, golden seal, powerful in its effect upon the mucous membranes, Cedron seed, a rare medicine and unsurpassed tonic. Cubebs, valuable in nasal catarrh and affections of the kidneys and bladder. Stone root, valuable for the nerves, mucous membranes as well as in dropsy and indigestion.

SEND FOR THIS GUARANTEE BOND.

The makers of Congo Roofing have discovered an ingenious way of removing the risk and guess-work from the roofing proposition.

They are confident that Congo Roofing will last ten years, and they have undertaken to make the purchaser equally confident by giving him a genuine Surety Bond with every roll. The bond is issued by the National Surety Company of New York, and is a genuine legal document, enforceable without resort to law.

If you lay a Congo roof and it does not give you exactly the service which the makers promise it will give you, you can secure instant and complete redress.

The remarkable feature of this guarantee is that it covers ten years, and applies to both the 2-ply and the 3-ply Congo.

A sample and copy of Booklet about Congo may be obtained free on request; by addressing S. A. McCartney, Orangeville, Ont.

THEY HAVE THEM YET.

A negro known as One-eyed Walling was, and probably is now, a preacher in Virginia. His ideas of theology and human nature were often very original, as the following anecdote may prove:

A gentleman thus accosted the old preacher on Sunday:

"Walling, I understand you believe every woman has seven devils. Now, how can you prove that, I'd like to know?"

"Well, sar, did you ebber read in de Bible how de seben debbles were cast out er Mary Magdelene?"

"Oh, yes, I've heard of that; but what does that prove?"

"Did you ebber hear of 'em bein' cast out of any odder woman, sah?" and the old man assumed a wise look.

"No, I never did."

"Well, den, sah, de odders has sure got 'em yit!"—Youth's Companion.

The Postmaster General has forwarded to Shelburne 21 delivery boxes for the rural mail route between Shelburne and Keldon.

J. Howatt, executor, of Melancthon, has issued a writ in the High Court against Emma Askett and others, in Melancthon, for possession. Priscilla and T. Rutledge, of Mono, have issued a writ against Hilliard Cotton, in the County Court for damages.

Provincial License Inspector Ayearst and three constables raided the Dominion Hotel in Acton a week ago Saturday. The beer on tap in the bar was tested and believed by the Inspector to be stronger than the 2½ per cent. allowed and which the labels of the kegs indicated, and twenty kegs were confiscated, placed in the custody of Chief Lawson and conveyed to the cells in the town hall for safe keeping. A batch of summonses were subsequently issued, charging violation of the Liquor License Act. Seven of these were served on Wm. Lawson, bartender, four upon A. J. Lehman, proprietor, and four upon his two sons, charging illegal selling at different dates.

ZAM-BUK CURES PILES.

Read What Those Who Have Proved It Say.

Mr. Thomas Pearson, of Prince Albert, Sask., writes:— "I must thank you for the benefit I received from Zam-Buk. Last summer I suffered greatly from piles. I started to use Zam-Buk and found it gave me relief, so I continued it and after using three or four boxes I am pleased to say that it has effected a complete cure."

Mr. U. A. Dufresne, of 183-185 St. Joseph Street, St. Roch, Quebec, P. Q., writes:—"I can highly recommend Zam-Buk to everyone who suffers from piles. I have also found it most effective in curing a sore thumb with which my little son was suffering. The thumb had begun to swell and fester and had lost the nail. I persevered in the application of Zam-Buk and the sore is now entirely healed."

Not only for piles, but for inflamed sores, ulcers, eczema, ringworm, boils, eruptions, scalp sores, itch, children's sore heads, old wounds, etc., Zam-Buk is without equal as a healer, and also for cuts, burns, stiffness and whatever and whenever a handy balm is called for. All druggists and stores at 50c. box. Zam-Buk Soap will be found as superior amongst medicinal and toilet soaps as the balm is amongst salves. Mothers should use it for baby's bath. 25 cents tablet, all druggists and stores, or post free from Zam-Buk Co., Toronto.

BANK OF HAMILTON

Capital Paid Up $2,750,000
Reserve & Undivided Profits 3,250,000
Total Assets 40,000,000

It is not easy to alter the habits of a lifetime—no small matter to forsake extravagance and learn to save.

You will never learn unless you have the incentive of a Savings Account.

Do not procrastinate—call at the Bank of Hamilton—and open an account.

Head Office
HAMILTON

Button Boots are growing in demand, this is one of our "Empress" $4.00 line.

The Latest Word
—IN—
Spring Styles
—IN—
Men's and Ladies' FOOTWEAR.

We are opening large consignments of new Spring Goods these days.

We would especially direct your attention to our $3.50 and $4.00 Men's and Ladies' Lines. They are the very latest, are splendid values and will give no end of wear. If you want satisfaction try a Pair.

BOYS' AND CHILDREN'S BOOTS AND SHOES.

Also a large assortment of Men's Heavy Work Boots.

Repair Department in connection with store.

McPherson & Johnston,
THE SOLID LEATHER SHOE STORE.

Satisfaction Guaranteed.

We have good reason to believe that our customers were never better satisfied than they have been during the past year. Never a complaint; our business was never better; nor more up-to-date in every line.

In dealing with us you get the benefit of years of experience, and earnest desire to give you the very best at any cost.

OUR BREAD, CAKES, PASTRIES, ETC., always please. When you buy any of our baked goods, if you are not satisfied, let us know.

CITY DAIRY ICE CREAM without doubt the best on the continent and becoming very popular for parties, socials, etc. Be sure and leave your order early.

LUNCHES SERVED—Tea, coffee, bovril, cocoa, etc.

Get our prices on fish—always on hand.

WISE BROS.

BAKERS, CONFECTIONERS AND FRUITERERS.

'Phone 55: Be sure and use it. Prompt Delivery.

HAVE YOU EVER TRIED LILY
QUEEN PASTRY FLOUR?

It has a distinctive quality that has won it popularity wherever it is used.

Give it a trial and be convinced. It has no superior and few equals.

FIVE ROSES FLOUR

Is one of the best brands on the Canadian market. Ask me about it if you are not already using it.

Bran, Shorts, Oats, chopped or rolled, for feed.

Wheat and Oats taken in exchange for flour.

JOHN JOHNSTON,
BROADWAY - - - - ORANGEVILLE.

FURNITURE!

Buying Becomes A Pleasure When You Buy From Us.
WE HAVE A COMPLETE LINE OF

Parlor Suites
Easy Chairs
Morris Chairs
Couches
Iron Beds

Bedroom Suites
Sideboards
Tables
Chairs
Mattresses and Springs

G. Beswick

West Broadway Orangeville

ARCHIVES OF ONTARIO
TORONTO

ORANGEVILLE BANNER.

VOL. XVIII. ORANGEVILLE, ONTARIO, CANADA, THURSDAY, MAY 18, 1911 46

THE CANADIAN BANK OF COMMERCE

SIR EDMUND WALKER, C.V.O., LL.D., D.C.L., PRESIDENT
ALEXANDER LAIRD, GENERAL MANAGER

CAPITAL, - $10,000,000 REST, - $7,000,000

TRAVELLERS' CHEQUES

issued by The Canadian Bank of Commerce are the most convenient form in which to carry money when travelling. They are negotiable everywhere, self-identifying, and the exact amount payable in the principal foreign countries is printed on the face of every cheque. The cheques are issued in denominations of

$10, $20, $50, $100 and $200

and may be obtained on application at the Bank.

In connection with its Travellers' Cheques The Canadian Bank of Commerce has issued a booklet entitled "Information of Interest to those about to travel", which will be sent free to anyone applying for it.

ORANGEVILLE BRANCH.

W. H. LUGSDIN, Manager.

BUSINESS CARDS.

L. A. HUGHSON, Barrister, Solicitor, etc. Office, No. 58 Broadway, Orangeville, opposite Bank of Commerce. Private funds to loan at reasonable rates of interest.

GEO. ROBB, Barrister, Solicitor, Notary Public, etc. Office, one door west of Hill & Co's store, Broadway, Orangeville. Money to loan.

DR. A. F. REYNAR, Physician, Surgeon, Accoucheur, etc. Fellow of Trinity Med College, Licentiate of the College of Physicians and Surgeons, Ontario. Coroner for the County of Peel. Diseases of women and children a specialty. Residence and Surgery at Palgrave. Office hours—8 to 10:30 a.m. and 2 to 9 p.m. Telephone service day and night.

GEO. RUTHERFORD

Police Magistrate, Commissioner in H. C. J., Conveyancer, Estate, Loan and Insurance agent. Telephone 7 and P. O. box 67, Shelburne. In Dundalk on Saturdays in the afternoon.

G. H. CAMPBELL, L. D. S., D. D. S., graduate of the Royal College of Dental Surgeons of Ontario, and of Toronto University. Dentistry practised in all its departments. Anaesthetics administered if required. Office over Dr. A. J. Hunter & Co's. Drug Store, Broadway.

W. H. BOWLES, L. D. S., D. D. S., graduate in dentistry of Toronto University, Royal College of Dental Surgeons of Ontario, and Post Graduate of Chicago College of Dental Surgery. Dentistry in all its branches. Anaesthetics for painless extraction. Office upstairs, west of Hill & Co's store, Orangeville.

R. MEEK, L. D. S., D.D.S., Dentist. Office up stairs in Dr. Phillips' Block, South Broadway, Orangeville. Dentistry in all its branches. Anaesthetics for painless extraction.

FREDERICK FRANK, L. D. S., Dentist, Orangeville. Office in the Jackson Block, up-stairs. Entrance on Broadway. Always at home. Vitalized Air, or any of the Anaesthetics used for painless extraction, administered when required.

MISS HELEN I. BREMNER, Dermatologist. Superfluous hair, moles, birthmarks and other facial blemishes permanently removed by Electrolysis. (Positively no scars.) At office every Wild's Shoe Store by appointment.

T. STEVENSON,

Issuer of Marriage Licenses. A large supply of Blanks kept constantly on hand. Office, Medical Hall, Broadway, Orangeville.

COAL and WOOD

We are SOLE AGENTS for SCRANTON COAL, Standard Anthracite, and we handle all kinds and sizes of WOOD.

Light and Heavy Teaming—Pianos, Furniture, Trunks, &c.

STANDARD PRICES

Office over J. E. Smith's implement warerooms.

LATHWELL & SON

'PHONES:—Office, 27, Residence, 19. BROADWAY, ORANGEVILLE.

C. C. C. HANNAH

GRAIN, PRODUCE, COAL AND WOOD MERCHANT.

Highest market prices paid for grain and produce. First-class Coal and Wood at reasonable prices. Orders will have prompt attention.

Office opposite the market. Tel. No. 61

For Watches, Clocks Jewellery and Spectacle repairing go to E. C. DANIELS. He will do it neat and cheap. West Broadway, Orangeville.

All the new Public School Books in stock at the Banner Office.

Send Your Nice Things to "My Valet"

Our faultless French Dry Cleaning Process makes Ladies' and Men's Clothing, Silks, Satins, Laces, Embroidery, Feathers, Gloves as fresh and bright as new. There is absolutely no injury to the most delicate fabrics, and the charge is so much less than new goods cost, that it is a real economy to have us clean your good things.

WRITE US FOR FREE BOOK.

"MY VALET"

FOUNTAIN THE CLEANER

30 Adelaide St. West, Toronto.

THE BUSINESS WORLD

Is calling you, why not prepare now? The leading mercantile houses of Canada and United States recognize our efficiency.

THE SPOTTON BUSINESS COLLEGES

Have give thousands of young people a good start in life. We can assist you.

OUR HOME STUDY COURSES

Offer unexcelled advantages to those who cannot attend college. Full particulars upon inquiry.

ORANGEVILLE BUSINESS COLLEGE

GEO. SPOTTON, President.

W. H. MacDUFF, Prin.

WATCH, CLOCK, & JEWELRY REPAIRING OF ALL KINDS.

J. H. MOTHERAL,

Jeweller and Optician

ALTON, - - ONT.

J. W. FERGUSON

PAINTER.

Wall Papers, Burlaps, Room Mouldings, SANITAS.

PAINTING DONE BY DAY OR JOB

2nd. Avenue : Orangeville.

M. WILKINS & SON

Money to Loan At Lowest Rates.

Agents for First-Class Fire & Life Insurance Companies

A number of good Farms for Sale. Several Brick Dwelling Houses in Orangeville for sale.

Office—Old stand up stairs, opposite Mill St., Broadway, Orangeville.

M. WILKINS & SON.

DUFFERIN AND DISTRICT DOTS.

Essence of Exchange and Items of Interest.

Acton Citizens' Band has been reorganized.

Creemore Council has reduced the pool license from $100 to $75 a year.

Morrow's hotel in New Lowell was destroyed by fire a week ago Thursday.

Dundalk will have a bumper celebration on June 3rd, the King's birthday.

Patterson's hardware store in Creemore was destroyed by fire a week ago Sunday.

A. W. Reilly, V.S., of Grand Valley, has bought a hour passenger Russell auto.

An attempt is being made to organize a Company of the 36th Regiment in Grand Valley.

The Drayton Advocate has installa monoline typesetting machine and a gasoline engine.

Mr. D. Wilson, Reeve of Proton, has asked to be allowed to resign on account of ill-health.

A rural free mail delivery will be in operation between Flesherton add Feversham shortly.

A handsome flag and pole has been presented to the Collingwood hospital by Mr. and Mrs. J. M. Smith.

Mr. Geo. Montgomery, local license inspector, at Collingwood, has resigned and is going to Regina.

The will of J. F. Ballard, former school principal of Hamilton, leaves his estate of $13,089 to charity.

Peter Harvey, aged 27, a Windsor boy, is dead in the Phillipines. He was in the United States army.

J. J. Hand, of Violet Hill, delivered four head of cattle to a Shelburne dealer, for which he received $320.00.

Barrie's assessment this year shows an increase of $101,802 over that of last year, and a decrease in population of 150.

A large shipment of salmon trout fry from the Dominion hatcheries at Newcastle has been emptied into the Bay at Barrie.

John Brack, father of Councillor Brack, Nottawasaga, died in the hospital, Collingwood, recently, at the age of 81 years.

Primrose and Horning's Mills Presbyterians have extended a call to Rev. Alexander Laing. They offer a stipend of $1000.

Don't cough. Take Four T's, T. T. T. T. cures the worst cold in one day. Large bottles. Price 25c. All drug stores or direct from the Merrill Medical Co., Merrill Building, 93-95 Church St., Toronto, Ont.

Sold and recommended by Thos. Stevenson, Druggist.

Two former residents of Mulmur, Percy Sherman and Miss Lottie Castle, were married in Vancouver a short time ago.

The Owen Sound District meeting of the Methodist church will be held in Markdale on Thursday and Friday, May 25th and 26th.

The Georgetown Driving Park Association announce the annual race meet for Wed. May 24th, when $700 in prizes are offered.

Assessor W. W. Forsyth has completed the assessment of Dundas and finds the population is now 4,541, an increase over 1910 of 188.

Rev. A. B. Hubley, Anglican, made application for admission into the Presbyterian church at the recent session of Barrie Presbytery.

John Mann, a well-known East Garafraxa farmer, was stricken down with apoplexy the other day, and is now in a dangerous condition.

Mr. James Strachan, of McMaster University, has accepted the call extended to him by the Galt Baptist Church, and entered on his pastorate May 14th.

Mrs. Wm. Lucas and Mrs. L. G. Campbell, of Markdale, were called to Toronto last week, owing to the death of the former's sister, Mrs. John Mitchell.

Before leaving town for the West, Peter Paton, late manager of the Collingwood Meat Packing Co., was presented by his friends with a beautiful Morris chair and other tokens of esteem.

The Presbyterians of Cookstown have given a call to Rev. A. R. McRae, a recent graduate of Knox College. The stipend offered is $1000, with free manse and three weeks' holidays.

State of Ohio, City of Toledo, Lucas County. ss.

Frank J. Cheney makes oath that he is senior partner of the firm of F. J. Cheney & Co., doing business in the City of Toledo, County and State aforesaid, and that said firm will pay the sum of ONE HUNDRED DOLLARS for each and every case of Catarrh that cannot be cured by the use of Hall's Catarrh Cure.

FRANK J. CHENEY.

Sworn to before me and subscribed in my presence this 6th day of December, A.D., 1886.

(Seal) A. W. GLEASON, Notary Public.

Hall's Catarrh Cure is taken internally, and acts directly on the blood and mucous surfaces of the system. Send for testimonials free.

F. J. CHENEY & CO., Toledo, O.

Sold by all Druggists, 75c.

Take Hall's Family Pills for constipation.

Georgetown will try the experiment of oiling the streets to keep the dust down.

The Massey-Harris Company will put a three-story addition to the Brantford plant.

The annual meeting of Guelph Association of the Baptist Church will be held in Guelph on June 6th, 7th and 8th.

Harry Campbell, a Stratford waiter, will spend 30 days in jail for breaking the nose of W. Secord, an advertising agent.

Constable George C. Green, of Drayton, has been temporarily appointed High County Constable for the County of Wellington.

The Berlin Board of Education has decided to abolish the common drinking cup in the schools and pupils will be requested to bring their own cups.

Knox Church, Listowel, will be renovated at a cost of $3,000 or more. The entire interior will be painted and decorated, new carpets laid, and the seats upholstered.

Mount Forest's veteran postmaster, Mr. T. G. Smith, celebrated his 80th birthday last week, and has entered on his 50th year of service as postmaster in Mt. Forest.

It is estimated that to meet the demand for the new King George postage stamp 1,000,000 stamps will have to be printed every hour of each working day throughout a whole year.

Evison I. Carefoot, a former pupil of the Shelburne Continuation school, has graduated with honors at the Medical College, of Georgia. He will practice his profession in Atlanta, Georgia.

The Erin Lawn Bowling Club has organized for the season with the following officers:—Pres., Dr. Gear; Sec.-Treas, W. Conboy; Committee of Management, Messrs. J. P. Bush and J. W. Flett.

J. Laughland, B.S.A., has been appointed the local representative of the Department of Agriculture in Collingwood. Mr. Laughland has been carrying on the work since the resignation of I. E. Metcalfe.

Dr. H. G. Murray, of Owen Sound, has gone on a trip to Scotland, where he will take a six months' post graduate course in Edinburgh. Dr. Middlebro will also take a trip to London this season.

Fire in the cutting-room of the Page-Hersey plant at Guelph last week did $5,000 damage. The 50 men at work had to get out in a hurry, as the building was a frame one, lined with corrugated iron, and the flames soon spread.

Mrs. W. H. Hall, of Shelburne, has 41 last year pullets and 30 hens. Since the 10th of November last she collected the following number of eggs:—Nov. to Dec. 31st, 40 dozen; January, 49 dozen; February, 55 dozen; March, 80 dozen; April, 105 dozen; total, 329 dozen. The eggs were sold at prices ranging from 15 to 35 cents per dozen.

No More Mustard Plasters.

Their day is past, for nowadays people soak a cloth with Merrill's Wizard Lightning and get all the effects of a mustard or belladonna plaster in five minutes. Cures any pain inside or out almost as quick as lightning. The best all round family liniment and pain killer in the world. All druggists 25c.

Sold and recommended by Thos. Stevenson, Druggist.

The engagement is announced of Ethel, eldest daughter of Mr. and Mrs. A. L. McIntyre, Owen Sound, formerly of Rosemont, to A. M. Carthew, of Moorefield, son of Mr. and Mrs. J. M. Carthew, formerly of Listowel, the marriage to take place in June.

A birthday party was given to the relatives and friends of Mrs. John McEachern, of Rockside, a week ago Monday last, it being her 80th birthday. The old lady was presented with a handsome Morris chair. There were present friends from Streetsville, Campbell's Cross, Alton and other places.

The other day Maudie Corbett, the ten year old daughter of Hugh Corbett, of Grand Valley, undertook to lift her 17 month old sister out of a buggy, in which they had been riding. The weight was too much for the girl for the baby fell, breaking one of its thigh bones, an injury that was not discovered for some little time afterwards.

The result of a provincial audit of Chesley's financial affairs, called for in a petition, signed by 64 ratepayers, was communicated to the Council last week. It covered the transactions for six years back and all by-laws since Chesley's incorporation as a village. The audit lasted two months and cost $900. It was found that the treasurer had over-deposited $1,709, which was promptly refunded. The collectors' arrears totalled $137.01, made up of monies not collected, chiefly from income tax.

It looks as if Weston is going to have a land boom. A. B. Moffatt, of The Moffatt Stove Company, on behalf of himself and other Toronto capitalists, has purchased five farms totalling 630 acres. This area of land is north east of the town and is all in a block. It consists of the Henry Wardlaw farm of 127 acres, the Weston Land Improvement property, formerly the Barron Brick property of 163 acres, the Rowntree property of 120 acres, the Holly property of 120 acres, and the Riley property of 100 acres. For these properties Mr. Moffatt and his partners paid $300,000. For the Rowntree property that cost David Rowntree $10,000 five years ago, the company paid $60,000.

THE FRANCIS FIRTH CONCERT COMPANY.

Entertainers Who Are To Visit Orangeville Gave St. Clair the Treat Of Its Life.

The music lovers of St. Clair and vicinity were not slow to realize last Saturday evening, that a company of stars of the first magnitude were furnishing the entertainment. The consensus of opinion is, that this programme was by far the best of anything given in this city. The programme was elevating from first to last. The audience showed its appreciation with sincere applause and the actors were always ready to add to the already heavy programme with encores.

To give an adequate description of the treat is more than the writer would attempt. Mr. W. Francis Firth, baritone, composer and author is in a class by himself. For years he sang in grand opera and in Italy on the same stage with Caruso, the famous tenor. Mr. Firth is perhaps the only American to appear in the Royal Theatre of Naples; on his return from his engagements abroad, he opened a studio in Toronto and built up a reputation in Toronto. Ill health caused him to abandon teaching and after a time he again appeared in public as a baritone. Mr. Firth is a genius, and as such has his peculiarities. Though he carries tenders of contracts with the best grand opera companies now on the Pacific coast and the south, he prefers to be his own master, free to sing what he will, and where he will. The financial end does not worry him; he finds his greatest delight in visiting the 'tanks' and letting those hear good music who lack the better advantages of the great cities. His selections, "the Bandelero," "Whisperings of Love," "A Flea," and last but not least the duo, from "Emandi" by Mr. Firth and Miss Jackson are worth five times the price of admission. His popularity was further proven when St. Peter's Lutheran Church was filled to the last seat Sunday evening to hear him render two of his sacred compositions. Everybody knows or ought to know S. Homer Eaton, he is the peer of impersonators. One of the clergy said from his pulpit Sunday: "I had five dollars worth of laughs; it was better than any medicine." His "Reuben Ketchum in Jimmie Farms" was incomparable. He was the old man to a T. As "Middle Green" and the "The Bowery News Boy" he brought his wonderful powers into play. He was great. Miss Jackson she sings seemingly without an effort, her numbers were always sacred. St. Clair is better off for having had this company in its midst; its the talk of the town. The highest compliment that could possibly be paid to them here, is the desire to get a return engagement this season. The Firth Concert company has won our hearts. —From St. Clair, Mich., Republican, Feb. 16th, 1911.

The Francis Firth Company will appear in the Town Hall, Orangeville, on Friday evening, May 19th, under the auspices of Court Gardiner, Canadian Order of Foresters.

The Elora Express understands on good authority that a fine $1400 clock will be placed in the tower of Elora's new post office building.

COWAN'S PERFECTION COCOA

Is good for Growing Girls and Boys—and they like it. It nourishes their little bodies and makes them healthy and strong.

Cowan's Cocoa, as you get it from your grocer, is absolutely pure. Its delicious flavor is obtained by the use of the highest grade of Cocoa beans, skilfully blended. Nothing is added to impair the health-building properties of the Cocoa.

170

Do You Use Cowan's Cocoa?

BUSINESS EDUCATION.

such as you may obtain under the very best conditions at The Central Business College, of Toronto, is a sure passport to success. Thousands have proved it. Why not investigate for yourself? Our free catalogue explains. Write for it. W. H. Shaw, Principal.

Improved Farms For Sale!

Between the Towns of Elva and Pierson

MANITOBA.

South half Section 7, Township 3, Range 28, West 1, 320 acres.
All Section 9, Township 3, Range 28, West 1, 640 acres.
All Section 10, Township 3, Range 28, West 1, 640 acres.
West half Section 15, Township 3, Range 28, West 1, 320 acres.
South half Section 17, Township 3, Range 28, West 1, 320 acres.
West half Section 19, Township 3, Range 28, West 1, 320 acres.
All Section 3, Township 3, Range 28, West 1, 640 acres.
All Section 5, Township 3, Range 28, West 1, 640 acres.
South West Quarter Section 8, Township 3, Range 28, West 1, 160 acres.
All Section 33, Township 2, Range 28, West 1, 640 acres.
West half Section 23, Township 2, Range 29, West 1, 320 acres.

All these farms are in a high state of cultivation with good buildings on each of the parcels, and good water. There is a railway siding on section 10, which holds six cars. This is about the centre of the property and makes the farms very convenient for the delivery of the grain. Churches and Schools are very convenient. I will sell any of the above parcels on very reasonable terms. There is a large portion of this land ploughed and summer-fallowed and ready to sow. For price and terms on any of the above properties, apply to

J. J. WHITE

Telephone 126. P. O. Drawer 495, Orangeville.

DRUG STORE NEWS

Dr. A. J. Hunter & Co.

The following are a few of our seasonable lines. You will do well to see them before purchasing elsewhere.

Steele Briggs, Ferry's and Rennie's Sugar Beet Seed, Mangold Seed, Turnip Seed, Garden and Flower Seeds.

Agents for Nyal's Family Remedies and Na-Dru-Co. preparations. All guaranteed.

—HEADQUARTERS FOR—

Sporting Goods & Fishing Tackle.
Lacrosse Sticks, from 25c. up.
A Stock of Special Sticks at
$2, $2.50, $3, $3.50.
Baseball, Football and Tennis Requisites.
A large assortment of fishing tackle.

School Supplies
Stationery
Patent Medicines
Confectionery
Neilson's & Huyler's Chocolates.

C. P. R. Ticket, Telegraph and Dominion Express Office. Next Homeseekers' Excursions to the West, May 16 and 30. Enquire here for information regarding routes, rates, tickets, etc.

Leave your parcels here to be sent by Express. Carson Jeffers, Agent.

THE PURE MEDICINE DRUG STORE.

A. J. HUNTER & CO., - Successors to J. R. Gillespie.

A SPRING OVERCOAT

Is something that every man should have. The time is at hand when your winter Overcoat will be too heavy and clumsy, and you will feel the need of a nice, light Spring Coat. We will be pleased to show you the latest shades and styles. You will find our prices reasonable.

We want to call attention specially to our new line of

BOY'S 2-PIECE SUITS. They are excellent values.

We have also placed in stock this spring a line of Men's Ready-to-Wear Medium Priced Suits, of the well-known "Sovereign" brand. Hats, Caps, Gloves, Collars, Ties—Everything in Gent's Furnishings.

ANDREW HILL,

Tailor and Furnisher,

BROADWAY, ORANGEVILLE.

BUGGIES, HARNESS and WHIPS

We have received a full Line of Buggies, Harness, Rugs, etc for the Season.

They are the best Quality and Styles that money can buy. It will pay you to see them before purchasing.

This is the Season for Cream Separators.

We carry the DeLaval and Massey Harris makes and will put them against anything on the market for Skimming and Wearing Qualities. A trial will convince you.

Massey-Harris Hay Loader, Side Delivery Rakes and Manure Spreaders save labor and make you money.

J. E. SMITH,

MASSEY-HARRIS AGENT - BROADWAY - ORANGEVILLE.

ARCHIVES OF ONTARIO
TORONTO

THE BANNER

THE BANNER, MAY 18, 1911.

STERLING BANK INCREASED PROFITS.

Earned Ten and a Quarter Per Cent. on Paid-up Capital Last Year.

The Sterling Bank of Canada i- with a very satisfactor- - out for the fiscal year - - ending April 29th, 1911. As i- - statement ing - - well known, all the lead- - -artered banks had little opportunity during the past year of showing anything like the profits of the previous year, while the unsettled conditions caused by the developments in connection with some of the younger banks have made it very difficult for others to make the same strides they had previously. On this account the Board of Directors of the Sterling Bank hardly expected the profits to run ahead of the previous year, but the statement issued to-day shows net profits of $96,825, equal to 10 per cent. on the paid-up capital, as against $92,832 last year, and $64,146 in 1909. As the dividend requirements took only $47,025 these profits, with what was carried forward from last year permitted $85,245 being applied to profit and loss account.

The total surplus and undivided profits at the end of the year come to $366,862, as against $281,616 at the end of last year. The general statement shows that while the management has been very conservative, big gains have been made in almost all departments. The total assets of the bank now stand at $7,256,341, as compared with $4,896,730 at the end of the year 1908, and $2,962,712 at the end of 1907. The total deposits now stand at $4,950,047, compared with $2,360,572 at the end of 1908, and $1,509,943 at the end of 1907.

Seeing that the Sterling has been able to make such substantial progress in a year, which leading brokers consider has been the most unfavorable experienced in twenty years, it can be readily seen that, given normal conditions, the bank should during the next few years make even greater strides.—Toronto Daily Star.

APPEAL UNSUCCESSFUL.

The following item, which appeared in the legal reports of the Toronto dailies last Thursday, will interest many of our readers :—

Re. W. H. Hunter Estate.—Appeal by D. J. Hunter and A. H. Hunter, from the order of Middleton, J., of the 7th of January, 1911. The order appealed from was made on an originating notice under C. R. 938 for an order construing the will of William Henry Hunter, and the appellants appeal therefrom in so far as it affects the interests of the appellants in the residue of the estate of deceased. Argued and judgment reserved. Judgment: The testator knew he had made a codicil amending his original will by increasing the legacy to $7,000 and in using the word "will" in the revocation clause of the second codicil it must be assumed that he had the first codicil in his mind and intended to revoke the legacy for the increased amount and not a legacy which he had already revoked. The judgment will, therefore, be affirmed, with a further declaration as regards David John Hunter, that he is entitled to a share of the residuary estate of the deceased in the proportion which $2,000 bears to the total pecuniary legacies, $28,500, and not in the proportion which $7,000 bears to the same. Costs of all parties out of the estate, those of executors between solicitor and client.

THE TOWN COUNCIL.

The Town Parliament held a short and uneventful session on Monday night. Payment of the following accounts was authorized :—O. Harman, $2.00 J. E. Smith, $73.25; John Gough, $8.40, $5.70; George King, $11.70, $9.90; Thos. Campbell, $4.00.

An account for $5.00 from Alex. Conley was referred to the Property Committee with power to pay if found correct.

Dr. R. W. Rooney and other citizens petitioned for a street watering service on John St. as far as the Little York St. bridge. The prayer of the petitioners was granted.

A by-law was passed authorizing the execution of the agreement with W. A. Boos for the construction of the West Broadway culvert.

A communication was received from the British American Oil Co. respecting the use of oil for laying dust on the streets. The clerk was instructed to write the company for information as to method of application and probable cost per season.

A FARMER'S WIFE.

Declares Towns Are Going to Suffer If Automobile Nuisance Continues.

To the Editor of The Banner.

Dear Sir,—There has been a lot of talk lately about people not patronizing their own town. Well, what are we going to do? We are afraid to go to town on account of the automobile nuisance. It seems too bad after the farmers have made the good roads that we should be afraid to travel on them. Is it any wonder we send to Toronto for our household necessaries? We can send for dry goods enough to last six months and get our groceries from the country stores. In our neighborhood there are very few women, who will venture to drive out alone. Unless something is done to prevent the automobiles running one or two days in the week, so that the farmers can have one or two days they can go to town and not run the risk of being killed, the towns are going to suffer.

FARMER'S WIFE.

Whittington, May 16th, 1911.

—The best quality note paper on sale at The Banner Office.

A DISAGREEMENT.

Former Orangeville Man Refused to Sit Under Parkdale Pastor.

Therefore Pastor Would Noo Allow Him to Act as Class Leader.

The following spicy article appeared in the Toronto Daily St- - - on Monday evening. Mr. Or- - - Jull, one of the central fir- - - -

Marshall Green & Company.

MAY IS UPON US. HAVE YOU NOT ALREADY WAITED TOO LONG TO PREPARE FOR SPRING AND SUMMER? YOU HAVE SEEN THE CROWDS IN OUR STORE. DOES NOT THAT TELL YOU THAT THE CHOICE THINGS FOR THE SEASON ARE FAST DISAPPEARING? REMEMBER, THE SOONER YOU GET YOUR NEW THINGS THE LONGER YOU WILL HAVE TO ENJOY THEM AND CAN ANYTHING GIVE YOU MORE JOY THAN WEARING ATTRACTIVE APPAREL.

We are showing Ladies' Ready-to-wear Muslin Dresses, also colored dresses in wash goods in Ladies' Misses' and Children's sizes. We have a full stock of Penman's celebrated hosiery in Cashmere and Cotton in all the leading colors in a full range of sizes for Ladies, Gents, and Children.

Perrin Kid Gloves

There are no Patterns so perfect as BUTTERICK PATTERNS

Millinery Department up-to-date with new shapes and trimmings arriving weekly.

Corner Broadway and Prince of Wales street, Orangeville.

WHITTINGTON.

There is considerable diversity of opinion in this neighborhood as to the wisdom of adopting the proposed reciprocity treaty. There are those who are party blind and can see nothing but the ultimate absorption of Canada by the United States, should the treaty be finally passed, and there are others who look at the proposed trade proposition from a purely business point of view and consider it only natural that we should trade with our neighbors to the south, supply them with the various commodities they want from us and in return procure from them the goods which they can produce at a cheaper rate than we can produce them ourselves. The latter are those who think for themselves, who recognize a man's first duty is to provide for himself and his family, and who refuse to let others with less brains do their thinking for them. No one can deny that those who represented Canada at the Conference which resulted in this treaty are men of experience, of good judgement, and weighed their work well before signing the agreement. Yet there are those who have the temerity to say that they had been duped into sacrificing the interests of their country. Ah! such stupidity! No one who has a little of common sense believes a thing for a moment.

Laurel correspondence some time ago I observed that the correspondent gave the Amaranth Council credit for having thrown out a drain. Now let us see the matter and see whether the council 'did' or 'did not' do the right thing in refusing to go on with the drain. In the first place, in accordance with the Act respecting drainage a petition was gotten up and presented to the Council, asking for the construction of a drain. The Council then, as was its duty, sent an engineer to locate the drain as asked for. The engineer located the drain as directed, presented his report to the Council, which accepted it, then prepared a By-law, had it properly advertised, held a Court of Revision, at which there was considerable opposition offered by some parties living near the outlet of the proposed drain, though none withdrew from the petition. Owing to the opposition of those living at the mouth of the proposed drain, the Council then referred the matter back to the engineer with instructions to discontinue digging the drain as soon as he could procure a proper outlet for the water south of lot 27, con.6, so as to reduce the cost of drain as much as possible. In order to meet the wishes of the Council, the engineer made another award, in which the estimated cost would be only about half the original amount. The Council notified the petitioners, held another meeting, and finding none who wanted to withdraw from the petition, they prepared a new By-law, advertised another Court of Revision, and commenced calling for those who appealed against their assessments, when the same parties, who opposed the By-law in the first instance, again raised so much opposition that the Council threw the whole drain question out. I fail to see wherein the Council deserves the approval of the ratepayers. It is evident the petitioners acted in good faith as none wished to withdraw from the petition for the drain on either occasion. Some say the Reeve was actuated by other than public reasons. This I can scarcely believe. Someone deserves the censure of the people for these farcical proceedings. Quite a large bill of expense has been incurred and has to be paid by somebody though it amounts to $500. Who is to pay it? It cannot be charged up to the petitioners as they got no drain and why should the ratepayers at large have to foot the bill? The money has been squandered and lost if they fail to go on with the work. Only last year through someone's stupidity the township lost between $400 and $500, by neglecting to properly protect a culvert while under construction. Where is this going to end? Our taxes are quite heavy enough without squandering them in this senseless way—almost $1,000 thrown to the winds in two years! The people are beginning to think and ask themselves if they did the proper thing last January. The boys are not bad fellows but a little ballast would help to steady the craft. Don't you think, Mr. Editor, that they had better go on with the drain, and let those receiving the benefit pay the shot?

LAID UP FIVE YEARS

Until Half a Bottle of Father Morrisey's Liniment Cured His Shoulder.

Mr. Jos. J. Roy, a prominent tinsmith of Bathurst, N.B., july 16, 1909:

"I cannot let this opportunity pass without letting you know what benefit I received from your Liniment. For five years I had a sore shoulder, which prevented me from working or from sleeping at night. I had tried everything possible and still could find no relief, until I was advised to try a bottle of your liniment, which I purchased without delay. I only used one half of the bottle when I was completely cured, and now I feel as if I never had a sore shoulder. I would advise anyone suffering from Rheumatic pains to give your liniment a trial, for I cannot praise it too highly."

A liniment that will do that is the liniment you want. It is equally good for sore throat or chest, backache, toothache, ear ache, sprains, sore muscles, cuts, bruises, burns, frost-bites, chapped hands or chilblains. Rub it in, and the pain comes out. 25c per bottle at your dealer's, or from Father Morrisey Medicine Co. Ltd., Montreal, Que. 6 4

Goods for Sale and Guaranteed by Thos. Stevenson, T. F. & T. J. Brown, Orangeville, Ont.

ALTON.

Mr. George Ward, formerly with the Kingston Hosiety Co., and for a time in the employ of J. M. Deds and The Beaver Woollen Mills, of this place, has accepted the position of manage in the Finishing Department of the Turnbull Company, manufacturers of underwear in the town of Galt. Mr Ward is interested in one of the companies that was recently voted a loan of $15,000 by the ratepayers of Owen Sound for the purpose of starting a new industry there.

Mr. Lem. Morgan, of the Williams Shoe Factory in Brampton, has rented the house on Beaver Hill, belonging to the estate of the late Wm. Algie, for a summer residence. Mr. Morgan moved his family here last week. They were guests at the Martin home for a few days.

Mr. Amos Mason has opened an attractive and well-equipped ice cream and refreshment parlor in connection with his store. This will make a welcome addition to the village's places of entertainment and is certain to be greatly appreciated and liberally patronized by our citizens.

The Barber Carriage Company have added considerable machinery to their plant and are increasing the number of their employees. The business has expanded so rapidly of late that the firm find it almost impossible to keep pace with the demand for the popular Barber buggies. This proves that the horse and buggy are losing none of their popularity as a means of conveyance.

Mr. J. B. McNichol, of Orangeville, has purchased the brick hotel from Finnegan Bros. and is making arrangements to have it thrown open to the public in the near future. Finnegan Bros. gave Mr. McNichol their hotel property and $2100 in cash in exchange for the latter's fine 50 acre property in the South Ward in Orangeville. The value placed upon the Orangeville property is $5600. It is said that as soon as the Willis House was offered for sale, Finnegan Bros. decided to allow their property to be utilized for the purpose it was intended for, namely, a house of public accommodation.

Mr. Henry McClellan, our hardware merchant, keeps abreast of the times, by constantly adding to his stock lines of goods that the public is asking for. Mr. McClellan carries a carefully assorted stock of staple hardware. He reports a better business this season than any other year in his experience. This speaks well for the popularity of his store.

The Alton Baseball Team defeated the Orangeville Bankers by a score of 15 to 6 on Saeurday afternoon. The game was the first of the season on local grounds. Until the seventh innings Warren held the locals to 6 runs, the score then being a tie. During a batting rally in the eighth he gave way to Plummer, and at the end of the innings nine runs had been chalked to the locals' credit. Campbell, who was in the box for the locals, displayed his old-time form, having no less than a dozen strike-outs. The players were:—

Alton—Hill, cf; Henry, 1b; McClellan, lf; R. Dean, ss; Baughman, rf; Cavers, 2b; W. Dean, 3b; Houston, c; Campbell, p.

Orangeville—Gulley, 1b; Green, ss; Scott, lf; Rowan, 3b; Matthews, rf; Plummer, cf; Law, 2b; McBride, c; Warren, p.

The score by innings was:—

Alton ..... 2-0-0-1-0-3-0-9-x—15
Orangeville ..... 0-0-2-0-1-3-0-0-0— 6

Principal Firth, of the Orangeville Public School, made an impartial umpire.

Stylish Millinery at Ritchie Bros.

LAWN FETE.

The Orangeville Charity Society will hold a lawn fete on Alexandra Park on Coronation Day, June 22nd.

WHITTINGTON.

The Whittington branch of the Woman's Institute will meet at the home of Mrs. S. J. Cruikshank, on Monday, May 22nd, at 2 p.m.

13 WEEKS IN HOSPITAL.

Came Away No Better and Then Two Boxes of Zam-Buk Worked Complete Cure.

Mr. Fred. Mason, the well-known upholsterer and mattress manufacturer of St. Andrews, N.B., says:—"I had eczema on my knee, which caused me terrible pain and inconvenience. The sore parts would itch and burn and tingle, and then when rubbed or scratched, would become very painful. I tried various remedies but got no better, so I decided to go to Montreal and take special treatment. I received treatment at the Montreal General Hospital for thirteen weeks, but at the end of that time I was not cured, and almost gave in. A friend advised me to give Zam-Buk a trial, and although I had little hope of it doing me good, I took the advice. Almost as soon as applied Zam-Buk stopped the itching and the irritation. I presevered with the balm, and it was soon evident that it would do me good. Each day the pain was reduced, the sore spots began to heal, and by the time I had used a few boxes of Zam-Buk I was cured."

For eczema, blood-poisoning, piles, ulcers, sores, abscesses, varicose ulcers, bad leg, sore feet, blisters, insect stings, poisoned wounds, cuts, burns, bruises and all skin injuries and diseases, Zam-Buk is without equal. Zam-Buk Soap should also be used for washing all wounds, eczemous patches and sores. All druggists and stores sell Zam-Buk at 50c. box and Zam-Buk Soap at 25c. per tablet, or from Zam-Buk Co., Toronto.

Go to Ritchie Bros. for Rugs, Carpets, Linoleums & Floor Oilcloth.

CAMILLA.

Mr. Fletcher Stewart was the guest of his son-in-law, Mr. Fern. Curtis over Sunday.

Mr. Edwin White spent Sunday as the guest of Miss Victoria Parks.

Miss Ledlow, of Chingusoousy, is visiting friends here.

Miss Merril Pattullo spent Sunday with Granger friends.

Miss Hazel Moffitt and Mr. Howard Smith, of Mono Centre, attended service here Sunday.

Miss Belle Buchanan is visiting Charleston friends.

Miss Helen Bremner left last week for a visit with her brother Robert, of Passaic, N.J.

Mr. Walter Scott is visiting his parents here.

We welcome Mr. and Mrs. Robert Patterson and family again to our midst and hope they may long live among us.

Miss Lucilla Marshall has returned home after a lengthy visit with Toronto friends.

Quite a number of our young people attended Confirmation service in Cardwell Church Sunday morning.

MONO MILLS.

Miss Beatrice Duke, who has been visiting friends in Toronto, has returned home.

Mrs. Ritchie, of Toronto, is visiting her parents, Mr. and Mrs. Alex. Murray here.

Mr. Jos. E. Gray, who had charge of the Anglican Parish here last summer, has been appointed on the Colportage staff of the Upper Canada Bible Society in the Porcupine District in New Ontario.

The combined forces of Blount and Mono Mills Women's Institutes and Farmers' Club, will hold their annual picnic on the afternoon of June 9th. Mrs. Horace W. Parsons, of Forest, Ont., will be present to address the ladies, and Dr. Reid, of Georgetown, will give a demonstration on Horse Judging. The programme will also include contributions by well known local talent and arrangements are being made to have a good band in attendance. This will be farmers day, and the object is to have all farmers and their wives and families enjoy it. Fuller particulars later.

Mr. and Mrs. Geo. Burden, who have been highly respected residents of this vicinity for some time, have removed to Toronto from whence they intend going West. Mr. Carmichael, of Toronto, has moved into their residence.

LAUREL.

The farmers have nearly all finished their seeding in this vicinity and most of them are busy at present preparing their potato and mangold ground. We are told that this has been one of the best seedings for many years and the people generally are looking forward to a year of success and plenty. We hope that they will not be disappointed. Every animate being or form of plant life seems to enjoy renewed life and vigor after the long, dreary winter.

Our contractors are busy and the sound of the hammer, saw and chisel is again heard in our vicinity. Mr. Robert Fife's new driving shed is almost complete and the contractor, Mr. George Young, is looking for more help and is offering good pay for experienced hands. From Mr. Fife's he will go to Mr. Robt. Curry's where he has taken the contract of rebuilding a barn. When completed the building should be a credit both to Mr. Curry and the contractor. Messrs. Hughes and Robinson have Mr. William Groskurth's dwelling house nearly ready for the roof. Mr. Hughes has his hands full of work this season, but those having contracts with him can rest assured that all the jobs he undertakes will be finished in a workmanlike manner.

We are sorry to report that Mr. Alex. Ewing has been obliged to go to the hospital in Fergus to undergo an operation for cancer in the face. The operation, which was rather more serious than anticipated, has already been performed, but Mr. Ewing will be obliged to remain in the hospital for some weeks. We trust that the result will prove quite satisfactory.

Miss Ruby Trimble, third daughter of Mr. and Mrs. James Trimble, who had her arm fractured and a shoulder dislocated by being upset from a sleigh last March, has returned from Toronto Hospital. Although unable as yet to use her arm, we have every reason to believe that she will regain the full use of the injured member shortly.

Ex-Reeve J. H. Hosick and family have moved to Toronto, where Mrs. Hosick and little son will make their home, while Mr. Hosick is away on an extended trip through the West for the benefit of his health. We trust the change of scene and climate will prove as beneficial as expected.

We understand that Mr. E. Steer (a blind man) and daughter are giving concerts and limelight views in all the schools throughout the County and will be at Laurel on Thursday evening, May 18th. As this is the only method Mr. Steer has of making a living, we hope that the many readers of The Banner will avail themselves of this opportunity to help the deserving needy. The same blind man passed through our township selling books about 21 years ago, and on that occasion proved himself worthy of the patronage of the public. We understand that Mr. Steer will go to Black's Corners on Friday night next. If, will do us no harm to remember these dates and make it a point to attend some of these concerts.

A WORD OF GRATITUDE.

"In justice to humanity I want to tell you that I was a great sufferer from itching piles, and have found Dr. Chase's Ointment the best treatment obtainable," writes Mr. Fred. Hinz, Brodhagen, Ont. "It gives instant relief and I can recommend it to any sufferer from this dreadful disease."

BIG

DEMONSTRATION

FERGUS

VICTORIA DAY, MAY 24th.

91st Canadian Highlanders OF Hamilton
400 SOLDIERS 100 BANDSMEN
91st Regimental Band. Piper Band.
Bugle Band

PROGRAMME

AFTERNOON	EVENING
Fancy Drills.	Grand Band Concert.
Military Manoeuvres.	Highland Dancing.
Trooping the Colors.	Vocal and Cornet Solos.
Races and Games by the Kilties.	91st Regimental Band.
	91st Piper Band.

SPECIAL TRAINS

Returning Leave Fergus as Follows:—

C. P. R. Orangeville and Intermediate Stations . . . . . 11 p. m.
G. T. R. Palmerston and Intermediate Stations . . . . . 11 p. m.
G. T. R. Galt and Intermediate Stations . . . . . 11 p. m.

This will be the biggest day in the history of this vicinity and has been secured at a cost of $1200.00. Come and enjoy a pleasant outing on the fine grounds of Victoria Park, Fergus.

Admission to Grounds, 25 Cents. To Concert, 25 Cents.

R. J. S. COLTART, Chairman. J. R. McLACHLIN, Sec'y-Treas.

PRESBYTERIAN SUMMER SCHOOL.

The Presbyterian Summer School will be held this year at Geneva Park on Lake Couchiching about seven miles by water from Orillia, and one mile from Longford Station.

The School will open on Monday forenoon, August 21st, 1911, and continue until the following Monday afternoon, August 28th. During this period Geneva Park will be held exclusively for those attending this Summer School.

The School is under the direction of a Committee, with Rev. Professor Ballantyne as Chairman, representing five departments of the work of the Presbyterian Church—Home Missions, Foreign Missions, Sabbath Schools, Young People's Societies, and Moral and Social Reform, including Evangelism.

The Provincial Y. M. C. A. Committee controls this park and provides all that is required, tents or cottages, board, etc., as in any first-class Muskoka summer resort, at a charge of eight dollars ($8.00) for the entire time of the School.

Black Silk Coats at Ritchie Bros.' in all sizes, 34 to 44.

TO MY MOTHER, THE QUEEN.

Dreaming again of long ago,
And of her I loved so well;
The way she taught me how to walk,
And caught me every time I fell.

Then as I grew from child to boy,
The love and care was still the same,
Her's was the heart my troubles did share,
And taught me all my woes to bear

My mother! I shall never forget,
The good you always did to me,
And how you said I was to be—
Honorable, gentle, kind and free.

Oh mother! could I but have you now,
No sorrow or care should you ever know;
My turn t'would be your grief to bear
And yours the joy and love to share

Yesterday was Mothers' Day,
But where mine is I cannot say;
All I know the world below
Is better by far for mothers like mine.

S. CAMM.

Alton, May 15th.

—Bargains in Room Mouldings, 600 ft. at half price at T. Stevenson's.

GROCERIES

FLOUR and FEED

Our business is growing. Why? Because we have satisfied customers. A fresh, well-kept stock of groceries constitutes a desirable place to trade

We have in connection with the Groceries, Flour and all kinds of Grain, also Baled Hay and Straw for Feed.

If not already using Shelburne Flour, we would recommend a trial as it is giving our customers excellent satisfaction, also our Pastry Flour. Fine Windsor Salt by the Barrel or Cwt.

Wheat exchanged for Flour.

HIGHEST PRICES PAID FOR BUTTER AND EGGS.

J. G. SANDERSON

'PHONE 119. East Broadway, Opposite Market.

WE DON'T SELL FISH

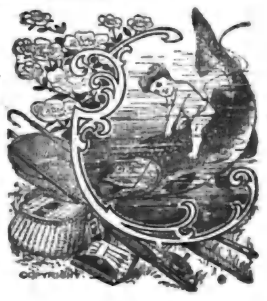

But we do sell something that will catch the nicest, tastiest brook trout you ever saw or ate.

Come in and see our stock and get our prices. We have everything you need in the Fishing Line, such as Poles, Reels, Baskets, Flies, Hooks, Sinkers, etc.

House-Cleaning Season

Is here and we are prepared to meet every requirement in the way of Ready-Mixed Paints, Varnish, Enamels, Varnish Stains, Alabastine, etc.

You will need a new Kalsomine or Paint Brush. Look over our stock. We can suit you.

S. A. McCARTNEY
HARDWARE MERCHANT.
SOUTH BROADWAY, ORANGEVILLE

ARCHIVES OF ONTARIO
TORONTO

THE ADAMSON HARDWARE CO.

MARTIN-SENOUR 100% PURE PAINT

IS THE ONLY Ready-Mixed Paint Sold Under A Guarantee of Absolute Purity

IT IS A FACT THAT—Martin-Senour Pure Paint is made of nothing but pure materials.

IT IS A FACT—That we guarantee the Martin-Senour 100% Pure Paint beyond all others.
IT IS A FACT—That it covers more surface.
IT IS A FACT—That it looks better and wears longer.
IN VIEW OF THESE FACTS—Can you afford to take chances with anything else.

We have also a complete Assortment of Campbell's Varnish Stains, Liquid Granite, Floor Finish, Sun Varnish, Carriage Paints, Enamels and Alabastine.

Call and see our Book of Suggestions for House Decorating. It is the finest thing we have seen for this purpose.

ASK FOR A COLOR CARD.

The Adamson Hardware Co.

ORANGEVILLE.

MEN-WE CAN CURE YOU

FINEST MEDICAL INSTITUTE IN AMERICA
OWNED AND OCCUPIED BY DRS. K. & K.

YOUNG OR MIDDLE-AGED MEN

who need the services of expert specialists why waste your money in treating with doctors you know nothing of, why waste your money with worthless electric belts or drug store nostrums, when you can get guaranteed, reliable, successful treatment from these Master Specialists. Drs. K. & K. have treated patients throughout Canada for over 20 years and are responsible financially. They accept only curable cases and should your case prove incurable it need not cost you a cent. If you are unable to call at our office for a personal examination we will send a Question List for you to fill up from which we can diagnose your case and tell you whether you are curable or not. Then we will prescribe specific remedies for your individual case which you can take at home. We have no cure-all remedy that we send to everybody alike as most specialists do, but we prescribe the remedies required for each individual case to complete a cure. That's one of the secrets of our wonderful success when others fail. Send for our Free Booklet on Diseases of Men (Illustrated.)

CURES GUARANTEED OR NO PAY

We Guarantee to Cure
Nervous Debility, Blood Diseases, Varicose Veins, Kidney, Bladder and Urinary Diseases

CONSULTATION FREE

If unable to call, write for a Question Blank for Home Treatment

DRS. KENNEDY & KENNEDY
Cor. Michigan Ave. and Griswold St., Detroit, Mich.

NOTICE All letters from Canada must be addressed to our Canadian Correspondence Department in Windsor, Ont. If you desire to see us personally call at our Medical Institute in Detroit as we see and treat no patients in our Windsor offices which are for Correspondence and Laboratory for Canadian business only. Address all letters as follows:
DRS. KENNEDY & KENNEDY, Windsor, Ont.
Write for our private address.

MAGNIFICENT LIBRARY
OF
110 VOLUMES
TO BE GIVEN AWAY IN A
LIBRARY VOTING CONTEST.

Below will be found the names of the Orangeville Business men, who make this most popular and liberal offer.

This Elegant Library and a handsome four section "Macey" Book Case will be given by vote to the Society, Public Library, Church, Institute or School securing the largest number of votes in the following manner:

The Business Men listed below will give with

EACH TEN CENT PURCHASE, TEN VOTES.

The contest begins January 14th, and will close Friday, June 30th, at the hour of 7 o'clock p. m.

A Ballot Box has been placed in Dr. Hunter's Drug Store, where all votes are to be deposited. At the close of the contest, the Society, Library, Church or School having received the largest number of Votes secures the Library.

Current Accounts when promptly paid will entitle those paying them to receive votes.

REMEMBER! Votes Can Be Obtained Only From The Merchants Listed Below.

Each week The Banner will announce the standing of the contestants.

The Library and Case are now on exhibition in the Show Window of the Marshall Green Company.

The following is the list of merchants from whom votes may be obtained:

MARSHALL GREEN CO. Dry Goods.	HUGHES & NORRIS, Tailors, Gents' Furnishings.
ADAMSON HARDWARE CO. Hardware.	DR. A. J. HUNTER & CO. Drugs.
T. WRIGHT & SON. Meats.	THOS. ROBINSON, Livery.
J. E. SMITH, Carriages, Implements.	G. R. GRAY, Photos.
W. E. IRVINE, Jewellery.	R. G. HARSHAW, Baker & Confectioner.
THE BANNER OFFICE. Books, Stationery.	J. A. ARNOTT, Boots & Shoes.
DUFFERIN THEATRE. The Silent Dr —	C. C. G. HANNAH, Coal, Wood & Grain.

OPERATION HER ONLY CHANCE

Was Cured by Lydia E. Pinkham's Vegetable Compound

Lindsay, Ont.—"I think it is no more than right for me to thank Mrs. Pinkham for what her kind advice and Lydia E. Pinkham's Vegetable Compound has done for me. When I wrote to her some time ago I was a very sick woman, suffering from female troubles. I had inflammation of the female organs, and could not stand or walk any distance. At last I was confined to my bed, and the doctor said I would have to go through an operation, but this I refused to do. A friend advised Lydia E. Pinkham's Vegetable Compound, and now, after using three bottles of it, I feel like a new woman. I most heartily recommend this medicine to all women who suffer with female troubles. I have also taken Lydia E. Pinkham's Liver Pills and think they are fine."—Mrs. FRANK EMSLEY, Lindsay, Ontario.

We cannot understand why women will take chances with an operation or drag out a sickly half-hearted existence, missing three-fourths of the joy of living, without first trying Lydia E. Pinkham's Vegetable Compound.

For thirty years it has been the standard remedy for female ills, and has cured thousands of women who have been troubled with such ailments as displacements, inflammation, ulceration, fibroid tumors, irregularities, periodic pains, backache, indigestion and nervous prostration.

HORNING'S MILLS LAKE.

Changes Owners—The Property Will be Used as a Summer Home by a Wealthy Englishman.

Horning's Mills Lake, the Mecca of night fish poachers, has changed hands, the new owner being a Mr. Strouther, an Englishman. The deal takes in all of the Glen Airth estate, which includes, besides the Lake, the Huxtable Pond and what is known as "the Reserve," on the north side of Mill street, Horning's Mills. Mr. Strouther has also bought about ten acres from Jas. and Jos. Webster to square off the Lake property. The total area involved in the transaction is about 75 acres and the money consideration is some place between ten and twelve thousand dollars.

The new owner, it is understood, will erect a summer residence on the lake property, will have that part of his estate enclosed by an eight-foot wire fence, and will have a deer park. Work on the contemplated changes will start at once.

The poachers, we presume, will be sorry to see a resident owner.

Horning's Mills Lake is one of the finest trout reserves in this district and is the biggest 'feature' of the little village of the hills.

It was doubtless one of the things that first induced Louis Horning to settle on the spot that afterwards bore his name.

Wm. Airth opened the first general store at Horning's Mills and also carried on milling for a number of years on the property he purchased from Mr. Horning. Mrs. Rolstin, of Toronto, a daughter of Mr. Airth, was until the recent deal the owner of the Lake property.—Economist.

A sow, the property of Wellington Rush, Zone, recently gave birth to eighteen pigs; and Mr. James Elliott, Euphemia, has two ewes, which gave birth to seven lambs.

On a country road not far from Guelph, is a sign which has attracted considerable notice from autoists and others. A card was tacked up reading, "What will you do when you die," Underneath, another agent tacked up the sign, "Use ——'s Oil, good for burns."

Two and a Half Hours on Operating Table

Specialist Could Not Remove Stone In The Bladder

GIN PILLS PASSED IT

JOLIETTE, P.Q.

"During August last, I went to Montreal to consult a specialist as I had been suffering terribly with Stone in the Bladder.

He decided to operate but said the stone was too large to remove and too hard to crush. I returned home and was recommended by a friend to try GIN PILLS.

They relieved the pain. I took two boxes and went back to the specialist. He said the stone was smaller but he could not remove it although he tried for two hours and a half. I returned home and continued to take GIN PILLS, and to my great surprise and joy, I passed the stone.

GIN PILLS are the best medicine in the world and because they did me so much good, I will recommend them all the rest of my life". 46

J. ALBERT LESSARD.

50c a box—6 for $2.50—at all dealers, and money back if they fail to give relief. Sample box free. National Drug and Chemical Co., Dept. A. Toronto.

The original Gin Pills made by National Drug and Chemical Co. of Canada Limited, Toronto, are sold only in this box.

CARE OF THE CELLAR.

A reader has asked for information about the care of the cellar. The question is timely. Health and comfort depend upon keeping the cellar not only as a store-house for a great many of the supplies and requirements, but on keeping it in a sanitary condition as well.

Air and light are two prime necessities. But the cellar should also be dry. Nowadays, when the cellar is used as the engine room, on not a few farms where the furnaces are installed it is not difficult to do this, but at the same time the necessity of keeping meats, eggs, butter and vegetables at a temperature which will not permit them to spoil, and this is best arranged by having the cellar divided into three compartments, with the furnace at one end and the perishable goods at the other.

Spring time house-cleaning should begin in the cellar. The store-house where potatoes, apples, and other vegetables have been kept should be thoroughly overhauled before very warm weather sets in. Thorough cleaning up will save trouble further on. After it is cleaned and scrubbed out thoroughly, a good fumigating should be given. After that it will not be so apt to contaminate butter and other stores with taints. Before autumn supplies are put in it should have another clearing out and fumigating. Drains should be kept clear and running well. They should be flushed now and then to assure one's self that they are working right.

So much of the family convenience and comfort depends upon the adaptability of the cellar, that a few words along that line are worth repeating. With the furnace, if one is used, at one end and the store-room at the other, and with two good solid partitions and the central portion of the cellar between them, the situation can be pretty well controlled. The north, or north-west side of the cellar is the best for the furnace, as a good share of the cold comes from that quarter. When stores of vegetables are well protected upon that side there is little likelihood of their freezing.

Many a trip to the cellar can be saved by installing a dumb waiter. This little arrangement, whereby many articles can be placed upon its shelves, and raised from the cellar to the kitchen, pantry or dining-room when required, and again lowered at once, is at most an inexpensive apparatus, and saves its cost many times a year.

Where the cellar is well drained and comfortable the washing can be done there with great convenience. In the central portion, or else where the furnace is installed, a stationary laundry tub can be fixed, with hot and cold water pipes from the hot water reservoir, and the cistern. A chute may be built in the house leading to the top floor, with openings on each floor. Down this soiled clothes may be thrown, to drop in a receptacle at the bottom, there to await wash day. The man who knows just what a chute for hay and straw will save him in steps about the barn can appreciate the usefulness of just such a chute in disposing of soiled linen or clothes in the house.—Canadian Farm

DR. A. W. CHASE'S CATARRH POWDER 25c. is sent direct to the diseased parts by the Improved Blower. Heals the ulcers, clears the air passages, stops droppings in the throat and permanently cures Catarrh and Hay Fever. 25c. blower free. Accept no substitutes. All dealers or Edmanson, Bates & Co., Toronto.

GRAND TRUNK MUST PAY $1050.

For Horse Killed At Caledon East.

Mrs. Stoddart Failed in Case Against G. T. R.

The Brampton Conservator gives the following report of Peel County Assizes, which were held last week:—

The Spring Assizes opened here on Tuesday afternoon with Mr. Justice Sutherland presiding. It was Judge Sutherland's first court in Brampton and it was also the first assize court of the newly appointed sheriff. There were no criminal cases to be tried but a number of civil actions are being heard. The Grand Trunk Railway Company defended two actions, losing one and winning one. The first was an action for damages brought against the company by Wm. Borland and nine others forming a syndicate which owned a stallion named "James Hal" for the death of the animal. On December 28th, last, Mr. Borland, who had charge of the horse, was engaged in feeding it about eleven o'clock at night. He went to an adjoining building to get some oats, leaving the bar across the stable door. During his moment's absence, he claims, the horse, which was loose in its stall, got out from beneath the bar and escaped from the yard to the roadway and from thence to the railway tracks. Lanterns were procured and search for the missing animal continued all night. He was found dead next morning, having been struck and killed by a passing train. The owners claimed damages because of the company's negligence in leaving open a gate leading to the tracks which, they claimed, should have been closed. Plaintiffs were awarded $1550 damages by the jury, who found the company negligent.

The second action in which the Railway Company were the defendants was a suit brought by Mrs. Mary Stoddart, of Hamilton, for injuries received last August while alighting from a passenger train. Mrs. Stoddart had been visiting in Brampton and was on her way to Milton to visit her sister. She was to change cars at Georgetown. Approaching that station she prepared to get off. She claims that as she set her foot on the platform the train started to move again, after having stopped and that she was dragged along the platform until her shoulder was dislocated and she received bad bruises. The train hands testified that Mrs. Stoddart attempted to leave the train before it had stopped and other witnesses with whom she had conversation at the time swore that she had told them she thought the train had stopped when she attempted to get off. The Company was not found liable in any way in this action, and Mrs. Stoddart lost her case.

Fred. Hill, Alton, sued J. M. Dods, of the same place, on a contract made ten years ago. Hill was in the employ of Dods and was to receive five per cent. of the profits of the company in addition to his regular wages. After hearing the evidence for the plaintiff the case was taken from the jury and will be argued in Toronto before the judge next week. Mr. Wm. Laidlaw appeared for the plaintiff, and McCarthy for the defendant.

Clarke vs. Clarke.—In this action Chas. Clarke, of Bolton, is attempting to recover a sum of money from his sister, Margaret Clarke for improvements, etc., effected upon the farm owned by her which he rented from her. The suit is the result of a family disagreement concerning the property which was taken to the courts for settlement. It is being heard to-day.

AT LAST, A CURE FOR RHEUMATISM

"Fruit-a-tives Cured Me" Says Mrs. Baxter.

"I was a helpless cripple from Rheumatism for nearly a year. All down the right side, the pain was dreadful and I could not move for the agony. I was treated by two physicians without help.

I saw "Fruit-a-tives" advertised in "The Telegram" and decided to try them. After I had taken one box, I was much better.

When I had taken three boxes, I could use my arm and the pain was almost gone.

After taking five boxes, I was entirely well again. The cure of my case by "Fruit-a-tives" was indeed splendid because all the doctors failed to even relieve me. "Fruit-a-tives" cured me.

MRS. LIZZIE BAXTER.

A HOME PLACE, TORONTO, Dec. 15, '09.

In hundreds of other cases, "Fruit-a-tives" has given exactly the same satisfactory results because "Fruit-a-tives" is the greatest blood purifying medicine in the world. "Fruit-a-tives" the famous fruit medicine regulates kidneys, liver, bowels and skin, and prevents the accumulation of uric acid, which is the prime cause of Rheumatism.

"Fruit-a-tives" will positively cure every case of Rheumatism, when taken according to directions. 50c. a box, 6 for $2.50, or trial size, 25c. At all dealers or from Fruit-a-tives Limited, Ottawa.

Are Your Kidneys Working Properly?

It Will Pay You Well to Make Sure

There's been a lot of "guessing" about rheumatism and rheumatic pains generally, but you can be dead sure that little pain across your back came from deceased kidney action.

The kidney's duty is to filter the blood—take out the impurities collected by the returning blood stream—do it just like absorbent cotton in a funnel filters the impurities from polluted water.

When the kidneys are not working you are bound for one of two courses—Diabetes and Bright's Disease or Rheumatism, Lumbago and Sciatica. The former course is usually fatal, and the latter always painful, but you need not have either, as they both can be easily prevented.

The very best prescription for all kidney troubles is Nyal's Stone Root Compound. It is no "patent" medicine, but a scientific prescription composed of Stoneroot, Buchu, Juniper and other remedies of proved value. More than that, it has been proved by thousands who have had glad relief from its use.

There's nothing quite so miserable as the dragging results of sick kidneys. You are trifling with your own future when you neglect so simple a precaution, as a pleasant home treatment with Nyal's Stone Root Compound when results are so certain.

It soothes bladder irritation, gives you rest and comfort at night, and makes life once more enjoyable.

The kidneys, liver and bladder are all dependent upon one another, and Nyal's Stone Root Compound is particularly designed to help them all.

Sold and guaranteed by Dr. A. J. Hunter & Co., A. T. Howard, Orangeville.

Nyal's FAMILY REMEDIES LOOK FOR THE DANDELION COLORED ENVELOPE

One for each everyday ailment

HOMESEEKERS' EXCURSIONS.

To Western Canada (via Chicago) including certain points on Grand Trunk Pacific Railway, May 16, 30; June 13, 27; July 11, 25; August 8, 22; September 5, 19; Winnipeg and return, $33.00; Edmonton and return, $41.00. Tickets good for sixty days. Proportionate rates to principal points in Manitoba, Saskatchewan and Alberta. Homeseekers' excursion tickets will also be on sale on certain dates via Sarnia and the Northern Navigation Company. Secure tickets and illustrated literature from any Grand Trunk Agent, or address A. E. Duff, District Passenger Agent, Toronto, Ont.

ISN'T there a floor or other woodwork about your house that would look lots better if freshened up with a little good paint?

You could do the job yourself with M-L Paint—in a way you'd be proud of, at a cost of a few dimes. For every cent's worth of paint you'll get a dollar's worth of satisfaction—if you are particular to get M-L (Maple Leaf) Paint. For the floors get "M-L Floor Paint."

M-L PAINTS

M-L Paint spreads so easily and smoothly, colors are so clear and clean, a little does so much painting, and—best of all—it retains its glossy surface for longer than other paints.

Made in forty-seven colors and tints for all uses. Sold only in the—full measure. Made by Imperial Varnish & Color Co., Ltd., Toronto

Decorate your walls and ceilings artistically with M-L Flat Wall Colors. 16 shades. Sanitary, durable, washable—very economical.

Recommended and Sold by S. A. McCartney.

A GENUINE SURETY BOND GUARANTEE
PACKED INSIDE EACH ROLL OF
CONGO
NEVER LEAK **ROOFING**

Congo is the *only* Ready Roofing carrying the National Surety Co.'s bond. It carries with it terms and conditions that make it especially attractive to anyone who must consider the roofing question.

For 10 years you can rest easy about your roofs if covered with 3-ply Congo, and we know that it is probable you will get even longer service out of it.

The Surety Company is issuing these bonds, and back of them is their *two million dollars of assets*. It is a matter of keen satisfaction to us that they were willing to stand behind Congo Roofing.

You are immune from any responsibility other than giving the roofing ordinary care.

Write to-day for samples of Congo and full information.

Remember, that with every roll of Congo you get a genuine Surety Bond.

S. A. McCartney, ORANGEVILLE ONT.

IT IS CURABLE.

Dyspepsia may be completely eradicated if properly treated. We sell a remedy that we positively guarantee will completely relieve indigestion or dyspepsia, or the medicine used during the trial will cost the user nothing.

This remedy has been named Rexall Dyspepsia Tablets. Certainly no offer could be more fair, and our offer should be proof positive that Rexall Dyspepsia Tablets are a dependable remedy.

Inasmuch as the medicine will cost you nothing if it does not benefit you, we urge you who are suffering with indigestion or dyspepsia to try Rexall Dyspepsia Tablets. A 25 cent box contains enough medicine for 15 days' treatment. For chronic cases we have two larger sizes, 50 cents and $1.00. Remember you can obtain Rexall Remedies only at the Rexall Store—T. F. & T. J. Brown.

Electric Lighting

If you are thinking of having your house wired for electric light, I will do your work properly and at a moderate price. Have you ever thought how important it is to have wires properly insulated? I have given this matter special study and if I do your work you need not have the slightest fear of danger from defective wiring.

Repair work attended to promptly.

I also make a specialty of Bath Work and all kinds of Plumbing.

JOS. HILTS,
Plumber and Steamfitter.
'Phone 62.

GILLESPIE BROS.

Have just received a large shipment of

Farm and Garden Tools,

Lawn Mowers & Screen Doors

and many other requirements for

SPRING AND SUMMER

Call and Inspect this splendid stock of

Hardware and Furniture.

Broadway and Mill St.
'Phone 4. : : Orangeville.

Semi-Ready Clothing

We are the Sole Agents here for the Semi-Ready Clothing, which is now very popular with many Good Dressers.

We are showing a fine selection of Spring Suitings which we are making up at Popular Prices.

Hughes & Norris
Merchant Tailors,

ARCHIVES OF ONTARIO
TORONTO

DODD'S KIDNEY PILLS
FOR ALL KIDNEY DISEASES
CURES RHEUMATISM
BRIGHT'S DISEASE
DIABETES BACKACHE
NUMBER 23 THE PILL

ICE CREAM
Wholesale or Retail
AT
M. E. Henry's

Orders Taken for
BRICKS
Put up as desired on short notice.

Try our Orangeade!
This is a cool, delicious, summer drink, made from the pure Orange Juice.

Lowney's and Gan-ong's Chocolates.
We Handle None But The Best.

M. E. HENRY
Fruiterer & Confectioner.

SALES STABLES

I wish to inform the public that I have purchased the stables in connection with the Grand Central Hotel, and purpose running them as a
SALES STABLE & FEED BARN.

Farmers and other customers will be given accommodation at the Rates that have heretofore prevailed.

Every attention will be given Horses.

The Stables will be run in up-to-the-minute style.

Your Custom is respectfully solicited.

John Cannawin

One Point
ABOUT OUR BREAD
That commends itself to every customer is its
WHOLESOME QUALITY!

We get this by buying the Best of Flour, engaging an Expert Baker, and keeping our Bakeshop Clean and Fresh.

OUR FINE PASTRIES
Are always appetizing and palatable.

All kinds of Fine Confectionery. Lunch served on shortest notice in Ice Cream Parlor.

R. G. HARSHAW
BAKER AND CONFECTIONER.
Broadway, - Orangeville

Do You Want Money?

The undersigned has made arrangements with a large Monetary Institution to secure funds for farmers who can offer undoubted security.

At 4½ and 5 Per Cent.

AND NO LAWYERS' FEES.

If you want to repay in equal periodical instalments, just note the following scale:—

A loan of $100 can be repaid in five annual payments of $24.15 each, or in ten half-yearly payments of $11.86 each. Or a total of $118 repays $100 in five years.

Those wishing to secure money on these unusually favorable terms should apply at once to

Thos. Parsons
Fire and Life Insurance Agent,
James Street, Orangeville.

HORSE ROUTES.

The standard bred Trotting Stallion, The Bison, will make the season of 1911 at the stables of his owner, Dr. W. H. Riddell, Mill St., Orangeville The Bison is an extremely handsome horse, stands 15-2 hands, weighs 1050 lbs. and has a trotting record of 2.21¼. He is a half brother of Minor Heir, who holds a record of 1.58¼. The Bison is a royally bred horse, sound and free from vice and has proved himself a very superior sire. His colts are of a good size, tractable dispositions and are without exception good gaited. Owners of light mares should see The Bison before breeding.

The handsome imported Clydesdale stallion, "Durbar," the property of the Orangeville Horse Breeders Association, will make the season of 1911 as follows:—Monday afternoon from his own stable at David Armstrong's, lot 25, 1st line, east, Caledon, to George Baxter's, lot 9, 3rd line, east, for night; Tuesday to Henry Speers,' lot 21, 3rd line, east, for noon, and Young's Hotel, Mono Mills, for night; Wednesday to Jas. Woodland's, 2nd line, east, Mono, for noon, and John Armstrong's, lot 7, 2nd line, Amaranth, for night; Thursday, the Commercial Hotel, Orangeville, for night; Friday, Samuel Corbett's, lot 26, 2nd line, west, Caledon, for noon, and The Globe Hotel, Erin, for night; Saturday, to Fred. Giles,' lot 15, 3rd line, west, Caledon, for noon, thence to his own stable, where he will remain until noon the following Monday. J. A. Morris, Manager.

"Prince Melbourne," a pure-bred Clydesdale stallion, owned by S. Barber and R. J. McCutcheon, of Mono Centre, will travel the following route this season:—Tuesday afternoon, he will leave his own stable, lot 21, 5th line, east, Mono, and proceed to S. G. Shaw's, lot 31, 2nd line, east, for night; Wednesday, to George Little's, Elba, for noon, and James Hand's, Camilla, for night; Thursday, to Mono Centre for noon, and thence to his own stable for night; Friday afternoon, by way of 3rd line, to Thos. Moffitt's, Hockley Road, for night; Saturday, by way of the 6th line, to his own stable, where he will remain until the following Tuesday at noon. Ira Allen, Manager.

The purebred imported Clydesdale Stallion "Border Sentinel," Can Reg. 3641, Am. Reg. 16544, B. C. S. B. 10990, will make the season of 1911 as follows:—Tuesday, he will leave his own stable, lot 8, Centre Road, Mono, and proceed to J. A. Marshall's, lot 15, 1st line, east, for noon, and Wm. Lundy's, lot 20, 1st line, east, for night; Wednesday, to Camilla for noon, and Andrew Ewing's, lot 8, 2nd line, west, for night; Thursday, to S. Cruikshank's, lot 2, 2nd line, west, for noon, and "Tiny" Montgomery's, East Garafraxa, for night; Friday, to Allen Maxwell's, lot 25, 2nd line, west, Caledon, for noon, and S. Delaney's, lot 25, Centre Road, Caledon, for night; Saturday, to the Hotel Alexandra, for noon, and then to his own stable, where he will remain until the following Tuesday morning. John S. Graham, Owner and Manager.

The Canadian Bred Clydesdale Stallion, "Prince Charming," owned by W. J. Trathen, of Caledon, will make the following route this year:—Thursday, May 11th, he will leave his own stable at The Sutton House, Charleston, and proceed to Mr. Fred. Giles,' Cataract, for noon, and then to L. Willis's, Belfountain, for night; Friday, by way of John Gibson's, 2nd line, west, Caledon, to his own stable at The Sutton House, where he will remain until the following Thursday. Prince Charming is a well proportioned and compactly built horse, 8 years old, and weighs 1820 lbs. He has proved himself an excellent foal-getter, his colts being unusually strong and hardy. Wm. McCort, Manager.

The imported Clydesdale Stallion, "Better Times" will be kept for service this season at the stables of his owner, Mr. W. J. Trathen, lot 17, Centre Road, Caledon. Better Times was foaled on June 13th, 1901, bred by Arch. Brown, Balcraig, Fort William, Wigtonshire, Scotland, and imported in 1907. He is a handsome bay horse, heavily built and low set, with splendid neck and massive bone and muscle. He has excellent feet and superior action and when in condition will weigh over 2000 lbs. Farmers, who own heavy mares, should make it a point to see this fine horse before breeding. W. J. Trathen, Owner and Manager.

BEER IS BEER

License Inspector Matthew C. Beckett knows the taste of beer, lager beer, and he proved that he knew what he was talking about when he was put to a straight-up test with the real thing on Wednesday morning by the police magistrate. This is the story. Last Saturday evening the inspector strolled into the Albion hotel, George Gamble, liquid heaver, behind the bar, and saw several bottles in a case all of them ostensibly local option beer bottles. But the Inspector had his doubts about their innocence and though there but a few dregs in the bottles—the remainder of the contents having evidently just been drunk—he proceeded to taste those dregs. Of the five empties thus tested M. C. declared four of them contained lager beer, good at that, he said. The fifth had contained local option stuff. Mr. Beckett went further, he carefully drained the four suspicious bottles into a glass and pronounced the result as being indubitably lager beer. Gamble protested stoutly that it was local option beer and couldn't see how the Inspector's taste led him to draw the impression that he would ever think of harboring beer in the Albion. But the inspector went right ahead and had Gamble up before the P. M. on a charge of selling booze. On oath Gamble still protested that he had sold no beer and on oath the Inspector asseverated that it was lager he had tasted in the empties. Gamble's counsel then raised the question of the accuracy of the Inspector's tongue for sampling beer and doubted if he could be positive whether or not it was lager when he had only sipped a small amount. To clear the matter up the Magistrate sent Gamble down for a bottle of local option and the Inspector for a bottle of lager from his store in the cells. Going into another room the Magistrate in the presence of two press representatives poured a small amount of lager into one of the glasses and some local option into the other. Handing the glass with the lager to Mr. Beckett he said, "What's that one?" The Inspector took a sip and hardly had the amber fluid touched his lips when he said, "Oh, that's lager beer." The other one he as quickly pronounced to be the local option; and he was right. The case then adjourned for further evidence until Friday.—Owen Sound Times.

CURED OF CONSTIPATON

Mr. Andrews praises Dr. Morse's Indian Root Pills.

Mr. George Andrews of Halifax, N.S., writes:

"For many years I have been troubled with chronic Constipation. This ailment never comes single-handed, and I have been a victim to the many illnesses that constipation brings in its train. Medicine after medicine I have taken in order to find relief, but one and all left me in the same hopeless condition. It seemed that nothing would expel from me the one ailment that caused so much trouble, yet at last I read about these Indian Root Pills.

That was indeed a lucky day for me, for I was so impressed with the statements made that I determined to give them a fair trial.

They have regulated my stomach and bowels. I am cured of constipation, and I claim they have no equal as a medicine."

For over half a century Dr. Morse's Indian Root Pills have been curing constipation and clogged, inactive kidneys, with all the ailments which result from them. They cleanse the whole system and purify the blood. Sold everywhere at 25c. a box. 2

ONE MORE OF THE PIONEER WOMEN

Tells Her Suffering Sisters to Find Relief in Dodd's Kidney Pills.

Mrs. Forrester had Rheumatism and other Kidney Diseases for two years, but Dodd's Kidney Pills made her well.

Dinsmore, Sask., May 15th (Special). One more of the pioneer women of Saskatchewan, relieved of pain and suffering by Dodd's Kidney Pills, has given her statement for publication in order that other suffering women may profit by her experience. This time it is Mrs. John Forrester, well known and highly respected in this neighborhood.

"My trouble started from a severe cold," Mrs. Forrester states. "My sleep was broken and unrefreshing. I perspired freely at the slightest exertion. I had pains in my back and Rheumatism developed, from which I suffered for two years.

"I do not need to tell you that I was far from being a well woman when I started to use Dodd's Kidney Pills. But now I am thankful to say my troubles are gone. I recommend all suffering women to use Dodd's Kidney Pills."

Suffering women can learn from the experience of others that the one sure way to health is to cure their Kidneys, and Dodd's Kidney Pills always cure the Kidneys.

THE LATE WM. SLOAN.

On Friday last another of Tottenham's respected residents, Mr. Wm. Sloan, in his 61st year, passed to his reward. He had been in poor health for some time so that his death was not unexpected. The late Mr. Sloan was a native of Adjala, having been born on the old homestead, opposite Adjala Presbyterian Church, which was taken up by his father on coming to this country. He purchased the farm across the road on which is located Adjala Presbyterian Church (commonly known as Sloan's Church) and cemetery in which his remains were laid to rest on Monday. He lived there until about four years ago when he removed to Tottenham. He was a very successful farmer and a great lover of good horses of which he always kept a good stock and a number of years ago shipped horses to the West. The funeral on Monday was largely attended, service being conducted in Adjala Church by Rev. Mr. McCuaig, assisted by Rev. Mr. Black.—Tottenham Sentinel.

THIN HAIR ON TOP.

If Parisian Sage, the hair grower that T. Stevenson guarantees, will not cause hair to grow where the hair is thinning out, nothing on this earth will.

And we say to everybody, you can have your money back if Parisian Sage isn't the best hair grower, hair saver, hair beautifier, and dandruff cure on the market to-day.

It stops itching scalp and falling hair and makes hair grow thick and abundantly, or money back, 50 cents for a large bottle. Parisian Sage makes the hair soft and brilliant and promotes growth.

A nice silk-lined suit at Ritchie Bros. for $12.50.

THE REAL WILDS.

British Columbia Mountains Are Genuine Primeval Nature.

The wonderful upper valley of the Fraser River in British Columbia is graphically described by Frederick A. Talbot in The World's Work. We quote sections of this well-told story of "Life on the Trail in the Rockies."

The Fraser River was picked up at the point where its headwaters are swelled by the outfall from Yellowhead Lake, and thence onward it was our companion for over four hundred miles. This, the second largest river in British Columbia, has an evil reputation from source to estuary, with its narrow canyons through which the water thunders like a mill-race, and which either completely defy navigation, or render it extremely hazardous. It was already boiling and bubbling, tumultuously when we struck it, as it writhed and twisted its tortuous way through the narrow valley hemmed in by two parallel towering mountain ridges. After crossing the Pass the land falls gently to the western end of Yellowhead Lake, but from that point it drops very sharply for a considerable distance, and it is this declivity which causes the Fraser to rush along so viciously. It swerves round hairpin corners with fierce velocity, the rapids are treacherous, while the whirlpools and eddies are like boiling pots.

And the trail is every whit as bad as the waterway.

You look ahead and it is like peering through a narrow wedge-shaped fissure or passage. It is just the same when you look behind. On either hand rises the eternally snow-capped serrated ridge to a height of 7,000 feet or so. The river simply threads its way through a deep cleft driven into the mountain range. The flanks of these sombre walls have been swept extensively time and again by fire, and in their gaunt nakedness exercise a most depressing effect, even under the most congenial atmospheric conditions. The only time when they do assume an individual beauty is at eventide, when the slanting rays of the setting sun strike rock, forest, and snow, producing those remarkable sunset effects and strange blazes of color for which the Rockies are so famous, and which change with startling suddenness every minute, until the sun has dipped below the ridge. Not a sound is heard beyond the tumbling of the river, or the dull reverberating thud, thud, and roll of a landslide or avalanche. Even the birds, and they are few and far between, are mute, save perhaps now and again when you hear the hollow mocking croak of the raven, or the eerie screech of an eagle.

Here and there the fissure-valley opens out to a width of a mile or so, and then the river spreads out, forming a lake. Moose Lake for instance, is really an expansion of the river-bed over a length of about ten miles. It is a pretty stretch of water with the densely forested mountain slopes on the southern bank, which have not yet been ravaged by fire, stretching down unbrokenly from the timberline to the water's edge. At places the prevailing expanse of green is torn by an ugly jagged wound, the result of a shiver on the mountain which let loose a few thousand tons of rock, and sent them, sweeping everything before them, hurtling into the lake below. This is one of the freaks of nature which occasion the railway engineer considerable anxiety, and he will exercise no end of ingenuity in avoiding such capricious outbursts.

Taken on the whole, this stretch of country offers but little attraction to agriculture in any form. The dense woodlands will attract the lumberjack, for there are some excellent stretches of big timber. Mining may also develop upon an extensive scale, but investigations have not yet betrayed many indications of mineral wealth. In this direction, however, it is but fair to state that the country has only been indifferently scratched by unscientific prospectors who have not wandered far from the trail. No one can say what exists among the mountains on either side, and no one will have the pluck to penetrate their fastnesses until the iron road communication is in close proximity.

The fact is that the country is too broken to permit of extensive invasion. The trail exists more in fancy than in the concrete. For a decade or more it has been a forgotten pathway, and has become littered with the huge trunks of many a timber giant, who has come to an untimely end through fire, and has reeled or collapsed across the badly distinguishable path. Then again, the trail wanders up and down in an apparently aimless manner. Now you are crawling cautiously along the side of a high ridge. The highway is no more than a narrow ledge, which falls down abruptly for a hundred or two feet. If your horse slips, or makes a false step, you can confidently expect a meteoric flight. You have to exercise constant vigilance so as to be able to cast off from your ship of the bush at an instant's notice. The safest plan is to walk.

Verigin, B.C.

British Columbia is to have two thousand more Doukhobors. So says Peter Verigin. He ought to know. He is the high priest. Three years ago, on the Columbia River, near Nelson, the Douks, appropriated 10,000 acres of land. They planted fifty thousand trees—apple, pear, plum, peach, and cherry. The white blossoms will be out in the spring. Fruit is promised later on. This fruit-growing will mean a great industry. It will mean that half the Doukhobor nation of Canada must give its attention to it. Peter Verigin has a great state problem on hand. He has decided that there shall be two communities of his subjects—two Verigins. Verigin in the valley of the Saskatchewan and Verigin on the Columbia. Verigin, B.C., will raise all the fruit for the nation. It needs a lot of fruit. We George Bernard Shaw, the Douks don't eat meat. Prairie Verigin will fill the granaries with wheat and sweet herbs and grasses.

INDIGESTION RIGHTLY CURED STAYS CURED.

Not by Treating the Symptons but by Toning up the Stomach to do Nature's Work.

Indigestion should not be neglected for by depriving the body of its proper nourishment it grows steadily worse. Neither stimulating medicines, which ruin the already weak stomach by making it work beyond its strength, should be used, nor predigested foods, which do not excite a flow of the digestive fluids, and by disuse cause the stomach to grow weaker. Nowhere is the tonic treatment with Dr. Williams' Pink Pills more clearly useful. Its principle is to enable the stomach to do its own work by building up the blood and giving tone to the nerves. When these are once more restored to their normal health indigestion disappears and the cure is permanent. In proof of these statements we give the experience of Mrs. Paul Gannon, Star City, Sask., who says: "For more than a year I suffered with all the terrible pains of indigestion, and my life was one of the greatest misery. It did not seem to make any difference whether I ate or not, the pains were always there, often accompanied by a severe bloating and belching of wind. I did not even get relief at night, and sometimes hardly got a bit of sleep in my misery. I tried many remedies said to cure indigestion, but they did me not one particle of good and I fully expected that I would always be afflicted in this way. At this time my brother came home on a visit and he urged me to try Dr. Williams' Pink Pills and got six boxes for me. By the time I had taken four boxes I began to improve and could eat with some relish. I was greatly cheered, and continued taking the Pills until all traces of the trouble had disappeared and I could once more eat all kinds of food without the smallest inconvenience. We have since used Dr. Williams' Pink Pills in our family for other troubles. I am so firmly convinced of their virtue as a family medicine that I have no hesitation in recommending them to all weak, ailing people."

Sold by all medicine dealers or by mail at 50 cents a box, or six boxes for $2.50, from The Dr. Williams' Medicine Co., Brockville, Ont.

A NARROW ESCAPE.

On Friday last, Mr. C. Blackwood, accompanied by Messrs. Graham and White, of the Massey-Harris Co., Toronto, and Mr. J. W. Flett, Manager of the Union Bank here, went down the Credit for a day's fishing. All went well until they were preparing to return home. In watering the horses, one of them would not drink, and Mr. Flett, who was standing at their head, took off the bridle, thinking it might then drink. However, as soon as the bridle was removed, it made a bolt. Mr. Flett, who hung on, was dragged and finally knocked down, the wheels of the surrey passing over him. In falling he struck on the back of his head and was rendered unconscious in which state he remained for some time. Dr. Gear was 'phoned for, and started immediately for the scene of the accident but before his arrival Mr. Flett had recovered consciousness. It was found that no bones were broken and beyond a few bruises and stiffness from being dragged there were no serious injuries, and we are glad to learn that he will be all right in a day or so. It was a narrow escape from being killed and it is safe to say that he will never take off a horse's bridle to make him drink again. The team ran some distance and finally collided with a fence where they were stopped. The harness and two of the wheels sustained some damage.—Erin Advocate.

After examining J. J. Wisser, an Oakville dentist, Drs. R. W. Bruce Smith and Arthur Jukes Johnston, of Toronto, pronounced him hopelessly insane. He has paresis and the physicians say he will fail and not live long.

To get the best of Backache
Get a Box of
Dr. Miles' Anti-Pain Pills
Otherwise Backache
May get the best of you

Nothing disturbs the human system more than pain whether it be in the form of headache, backache, neuralgia, stomachache or the pains peculiar to women. Dr. Miles' Anti-Pain Pills are a standard remedy for pain, and are praised by a great army of men and women who have used them for years.

"A friend was down with LaGrippe and nearly crazed with awful backache. I gave her one Anti-Pain Pill and left another for her to take. They helped her right away, and she says she will never be without them again."
MRS. G. H. WEBB, Austinburg, O.

At all druggists—25 doses 25 cents.
MILES MEDICAL CO., Toronto, Can.

$1,120 IMPOSED IN FINES.

Ten Convictions Registered Against A. J. Lehman, an Acton Hotelkeeper, His Bartender, and Two Sons.

100 Gallons of Liquor Emptied on Street.

The raid by Provincial Inspector Ayearst and three provincial constables at Lehman's hotel a week ago last Saturday night was only the culmination of a surveillance by the officers of the Provincial Government extending over a period of two months or more. The climax was reached when the cases were heard in court at the town hall on Saturday before H. P. Moore, J.P., and H. W. Kennedy, J.P., of Georgetown. T. L. Monahan, barrister, Toronto, prosecuted for the License Department of the Province, and James Haverson, K.C., appeared for the defendants.

Six charges were preferred against Wm. Lawson, bartender, and alleged lessee of the bar; one for keeping intoxicating liquors, and five for selling. Convictions were registered in each case and the fines totalled $525 and costs, or 18 months in gaol at hard labor. The law-breaking bartender was, however, not present at the trial. His counsel arrived the evening before and it is surmised that when the serious nature of the charges was ascertained it was found advisable for Lawson to leave the country. It is reported that he left by the midnight train on Saturday morning with Cheyenne, Wyoming, as his destination. Acton is well rid of a man of his unscrupulous principles. A bench warrant awaits his return to Canadian territory at any time in the future.

A. J. Lehman, proprietor of the hotel, pleaded guilty, through Mr. Haverson, his solicitor, to selling liquor on two occasions for which informations had been laid against him. Notwithstanding that he had previously been fined for first and second offences for keeping liquor for sale, upon informations laid by Inspector Ayearst last October, the charges on Saturday were necessarily regarded as first offences for selling. In view of the previous convictions, however, the magistrates imposed the maximum penalty, viz., $200.00 and costs, or three months in jail at hard labor in each case.

It appears that this inconsiderate father was also guilty of getting two of his sons, who are of the tender ages of under 15 and 18 years, into the work of illegal liquor selling, and, it is understood, entirely against their wishes or inclinations. Charges were preferred against Austin and Norman, and their father instructed Mr. Haverson to also plead guilty in their behalf. Fines of $100 and costs were imposed in each case. The aggregate of the fines against Lehman and his sons was $600 and costs, and the aggregate against the staff of the Dominion Hotel $1,120 and costs.

After the convictions had been registered the magistrates gave Inspector Ayearst an order to confiscate and destroy the liquor that had been seized, and the casks containing it. The officers then rolled out the twenty kegs to the street in front of the town hall, and promptly knocked the heads and allowed the 100 gallons of lager to flow down the gutter. The destruction of the liquor was witnessed by many citizens and the remark was general that it was the best disposition of intoxicating liquor that had ever been made in Acton. A number of citizens with cameras took snap shots of the scene, and the event will be held up as an object lesson for years to come.

The events of the week have shown conclusively that the Liquor License Laws of the Province of Ontario mean business, and that Hon. Mr. Hanna and his department are determined that the clauses bearing especially upon Local Option municipalities shall be enforced. Mr. Avearst the Provincial Inspector, is a most intrepid and efficient officer, and is never satisfied with any perfunctory or careless service on the part of the preventive officers under his supervision. They certainly did their work well on this assignment.

Citizens generally sincerely hope that A. J. Lehman will at last have learned his lesson. Through his cupidity, fool-hardiness and lust for easily-made profits he has now got himself and his two boys into a position where any future conviction registered against them will mean incarceration in gaol for at least four months at hard labor.—Acton Free Press.

J. R. Hipwell, of Alliston, undertook to fumigate a room recently, but overlooked a valuable bull dog that was sleeping peacefully in a corner. The room was closed and the fumigating proceeded. The dog is sleeping yet.

CANADIAN PACIFIC
HOMESEEKERS' EXCURSIONS
TO
Manitoba, Saskatchewan, Alberta
Special Trains leave Toronto 2.00 p.m. on
APRIL 4, 18 MAY 2, 16, 30 JUNE 13, 27
JULY 11, 25 AUG. 8, 22 SEPT. 5, 19
Second class tickets from Ontario stations to points at Northwest points at
LOW ROUND-TRIP RATES
Winnipeg and return $33.00; Edmonton and return $41.00, and to other points in proportion. Tickets good to return within 60 days from going date.
TOURIST SLEEPING CARS
on all excursions. Comfortable berths, fully equipped with bedding, can be secured at moderate rates through local agent.
Early application must be made
ASK FOR HOMESEEKERS' PAMPHLET
containing rates and full information.
Apply to nearest C.P.R. Agent or to R. L. Thom, Dist. Pass. Agt., Toronto.
ONLY DIRECT LINE NO CHANGE OF C.

Carson V. Jeffers, Up-town Agent.

NO APPETITE.

If you have no appetite for meals, can't work, can't rest and are annoyed with too frequent urination and a burning, scalding pain in making passages.

If at night you retire, hoping for sleep that either does come, or is troubled and fitful, you have kidney trouble and need Booth's Kidney Pills, the guaranteed remedy for all kidney and bladder trouble. A few doses of Booth's Kidney Pills will wake up the sluggish kidneys and regulate the urine. Continued treatment will cure and heal the weakened kidneys and restore the appetite in the natural way. Sold everywhere 50c. box, or postpaid from The R. T. Booth Co., Ltd., Fort Erie, Ont. Free trial sent on application.

Booth's Kidney Pills

Dr. Charles K. Clarke, Medical Superintendent of the Toronto Hospital for the Insane, and Dean of the Medical Faculty of Toronto University, has been appointed superintendent of Toronto General Hospital, to succeed Dr. J. N. E. Brown. Dr. Clarke will assume his new duties on May 15th next. Dr. Charles Kirk Clarke was born in Elora in 1857. He is the son of the late Col Hon. Charles Clarke, formerly Speaker of the Ontario Legislature, and for many years clerk of the house. Dr. Clarke graduated from Toronto University in 1878 as M.B. and as M.D. in 1879.

—How about your renewal?

Medical Hall
ORANGEVILLE.

Now that Spring is opening up nearly everyone will need a Spring Tonic, Blood Purifier, or something that will brace up the whole system. After my many years of experience I believe I can save you money and valuable time if you first consult me as to what you should take. I have nearly every patent medicine on the market so that you need not want for choice. Give me a call. You can rest assured that you will get the best value for your money.

To the fitting of Glasses there is no end. I make a specialty of fitting glasses to any kind of a nose and giving the kind that stay on. No chance of a slip-fall, or shake-off.

The new "A uto Stayon" fits comfortably and gives thorough satisfaction from the minute you try it. The service I give in regard to Eye-Testing and Fitting is equal to the best to be had. Gold Filled Spectacles and Eye Glasses from $2.00 upwards.

T. STEVENSON
Issuer of Marriage Licenses.

1911.
Stallions for Service

THE BISON (36013)
RACE RECORD, 2.21¼.
Sired by Heir of Law 2.05¼, sire of the world's greatest pacer Minor Heir, 1.58¼, and sire of 55 others in the 2.30 list. The Bison is the sire of Dick Bison, 2.22¼.
TERMS:—To insure, $25, payable when the mare proves to be in foal.

Bison Chief (45233)
A. T. R., sired by The Bison 2.21¼, dam, Nettie Ross, by Winfield Scott (1319), dam of five in the 2.30 list, including Babette, 2.11¼; Lotus, 2.14¼; Dr. C., 2.14¼. Bison Chief is a handsome grey horse, stands 16 hands and weighs 1200 lbs.
TERMS—To insure, $15.

W. H. RIDDELL, V.S.,
Proprietor,
Orangeville.

THE BANNER CLUBBING LIST.

The Banner and Montreal Witness, per year	$1 75
The Banner and Farmer's Advocate, per year	2 50
The Banner and The Farming World, per year	1 50
The Banner and Toronto Daily News, per yr., (rural P.O.)	2 50
The Banner and Weekly Mail & Empire, Toronto, per year	1 50
The Banner and Weekly Globe, Toronto, per year	1 75
The Banner and Toronto Weekly Sun, per year	1 75
The Banner and Family Herald and Weekly Star Montreal, per year	1 75
The Banner and Daily Star, Toronto, per yr. (rural P. O.)	2 50
The Banner and Orange Sentinel Toronto, per year	1 90
The Banner and The Northern Messenger, per year	1 85
The Banner and The Presbyterian for one year	2 25
The Banner, McClure's Magazine The Delineator and World's Work for one year	4 00
The Banner and The Busy Man's Magazine, for one year	2 50
The Banner, Cosmopolitan, and The World To-Day for one year	2 75
The Banner and Toronto Saturday Night for one year	2 75
The Banner and "Over Seas Daily Mail (London, Eng.) one year	2 55

Address—
McGUIRE & McKITTRICK,
Orangeville, Ont.

ARCHIVES OF ONTARIO
TORONTO

AN IMPORTANT RULING.

Bell Telephone Co. Must Make Long Distance Connection With Independent Lines.

Terminal Charge of 15 Cents for Each Long Distance Call.

(Toronto World, Thursday, May 11th)

After an almost interminable discussion between the independent municipal and Bell Telephone companies over the question of long distance connections, and many hearings before the board of railway commissioners, Chairman Mabee put the matter in a nutshell yesterday afternoon.

In delivering judgment he said that the connections should be made with the independent and Bell switchboards, that a terminal or additional charge of 15 cents be made for each outgoing call from business originating on an independent line, that a record be kept of all such business and a monthly return be made to the board, and at the end of a year the board will determine whether the granting of such facilities at competing points is detrimental to the Bell Company's business, and if any compensating charge should be levied.

The chairman's judgment was rendered after an adjourned sitting, which occupied two days, and the matter had previously been up before the board on several occasions. All through the hearing it was evident that the view of the board was against duplication of plants in respect of a monopoly of the nature of the telephone. "It seems to me that the control of rates does away with the necessity for competition," said the chairman.

In reply to the chairman's question what would the independent companies do if the board made an order and the Bell Company made it inoperative by failing to give proper service, H. D. Gamble suggested that the board was competent to enforce any order it made.

"Being diffident," averred the chairman, "I don't want to discuss the competency of this board, but the fact is the Bell Company people are human beings. Force them to do a thing and they have to do it if they think they are treated in an unfair way."

Quite naturally Mr. Gamble was unable to associate himself with that view, and J. C. Kelsey, a telephone expert from the United States, was called to show that all the virtues possessed by the Bell Company, according to Mr. Slyvan's evidence on the previous day, was a phantasmagoria. In Indiana, for instance, the lion and the lamb were not felicitating. In many other states independent companies had started up because they found it impossible to get an efficient service from the Bell Company. Judge Mabee thought if the conditions had been reversed the independents would have emulated the Bell tactics. "When companies, like individuals, get matters into their own hands they generally do things to suit themselves."

Mr. Gamble thought Mr. Sylvan's evidence was nine-tenths irrelevant, and the chairman agreed that nine-tenths of the evidence in all courts was irrelevant. He suggested that they hear about the ladies on one side being better looking than those on the other. Nearly everything else had been talked about.

Mr. Kelsey said that many people in the United States were watching the outcome of the case, and he thought the board ought to try some plan.

"Try it on the dog, eh?" interjected Judge Mabee.

Mr. Kelsey thought the board should order the long distance connection and charge five or ten cents for terminal facilities.

Mr. Gamble closed the hearing with an extended argument, and there was plenty of cross-firing from Mr. Cowan.

The board appeared inclined to the view that if long distance connection in competing towns was ordered without any compensating charge, there would be no object in subscribers continuing the Bell service. Vice-Chairman Scott would not listen to a terminal charge of five or ten cents. It should be fifteen or twenty cents. Judge Mabee referred to his experience with a Bell, local and automatic service in one town, and added, "Of all the curses that blasted any municipality that was the worst."

At this point the discussion centred on the application of the Nelson Telephone Co. for revision of the term of a contract with the Bell Telephone Co. made in 1909, not to build lines into Milton or Burlington. Inasmuch as these lines were not authorized in the charter, and the company proposed to apply for legislation to empower it to build those lines, the board took the view that the company could not contract itself out of doing what the charter did not contemplate, and the entire contract was cancelled upon the understanding that another contract satisfactory to all parties would be submitted for ratification.

In regard to the application of eleven independent companies for long distance connection, Chairman Mabee said that there were 378 contracts with the Bell Co. in force, and in many of these the features objected to by the board had been eliminated.

"Competition has never appealed to me as against a single company where you have a public service commission to control the rates and see that the service is adequate," he said. Competition means waste of capital and is a constant cause of irritation in the municipalities where it existed.

The argument in favor of competition was that it brought about a better service and normal rates, but with a controlling commission like the Ontario railway and municipal board, it was unnecessary for any outside company to enter the field. It was the duty of the board, for instance, to protect the Bell Company as much, as to see that the Ingersoll subscribers got long distance connection.

Long distance connection was the sheet-anchor of the Bell Company's service, and he felt confident that without it the Bell Company would not have 250 subscribers in Ingersoll. When experts like Mr. Kelsey and Mr. Sylvan were unable to agree upon an order, how could they expect an order which the board could make would be satisfactory? The only solution he could suggest was to make an order for, say, a year on an experimental basis, and see how it would work out.

Judge Mabee then outlined the basis of the order as given in the first paragraph. Each company would have to reimburse the Bell Company for any expense involved in the work and any disputes would be referred to the electrical engineer of the board. All companies included in the application would be permitted to come under the terms of the temporary order, but pending the result of the trial, no other orders would be made, and at the expiration of the year the entire matter would be thrown open again. A time would be fixed in which to complete the work, and all companies would be required to keep an accurate account of the business. There would not be any additional toll on business originating upon the lines of the Bell system, but long distance connection would have to be made at the nearest junction point.

Mr. Gamble then precipitated another lengthy discussion in regard to connection with independent companies at non-competing points, but the Chairman reserved judgment in this respect, as the board had already issued judgment in a similar matter.

The companies named in the application are: Ingersoll Telephone Co., Ltd.; Harrietsville Telephone Association, Ltd., Blenheim and South Kent Telephone Co., Ltd.; Wheatley Telephone Co., Ltd.; People's Telephone Co. of Forest, Ltd.; South Lambton Telephone Co-Operative Association; Port Hope Telephone Co., Ltd.; Markham and Pickering Telephone Co., Ltd.; Niagara District Telephone Co., Ltd.; Brussels, Norris and Grey Municipal Telephone System, and Consolidated Telephone Co., Ltd.

BRINKMAN—HADDOCK.

An interesting event took place at the home of Mr. and Mrs. John Haddock, lot 23, 6th line, east, Mono, at 5 o'clock p.m. on Wednesday, May 10th, the occasion being the marriage of their daughter, Maggie E., to Mr. Robert Brinkman, of Elder. The silken knot was tied by Rev. Wm. McLean, of Cardwell, in the presence of a gathering of about sixty guests, nearly all of whom were relatives of the bride and groom. The ceremony took place in the drawing room, which was tastefully decorated for the occasion, the bridal party taking their places beneath a pretty arch of flowers and evergeeens, with three large wedding bells hanging from the centre. The bride, who was given away by her father, looked charming in a gown of white silk point d'esprit, trimmed with satin. She wore a bridal veil and orange blossoms and carried a shower bouquet of white carnations. Her youngest sister, Miss Ettie, made a pretty bridesmaid in a becoming gown of white mull. She carried pink carnations. Mr. Joshua Brinkman, of Violet Hill, a cousin of the groom, acted as best man. The wedding march was played by the bride's sister, Miss Florence. After receiving the congratulations of the assembled friends at the close of the service, the happy couple led the way to the dining room, where a dainty wedding breakfast was served. The bride was the recipient of a large number of handsome and expensive wedding gifts. The groom's present was a beautiful gold watch and chain and to the bridesmaid a gold brooch set with pearls. Guests were present from Alton, Orangeville, Toronto, Rosemont and other outside points. The Banner joins the many friends of the newly wedded couple in wishing them an overflowing measure of happiness.

The latest in Women's Pumps and Oxfords for Summer wear at McPherson & Johnston's.

Imperfect Kidney Action Causes Rheumatism

Rheumatism with its kindred ailments—Lumbago, Wry Neck, Neuralgia, etc., usually results from lodgments of uric acid in the joints and muscles.

Now the chief function of the kidneys is to properly filter this poison from the blood.

Only when they fail to do this is Rheumatism probable.

Kidney weakness starts in various ways. A sudden chill, after perspiring freely, sometimes settles in the kidneys—or an unusual strain may cause it.

Poisons which should be filtered out of the system are pumped back into the blood, causing Uric Acid, the real cause of Rheumatism, Lumbago, Wry Neck, Neuralgia, etc.

In the early stages Nyal's Stone Root Compound will stop it.

Will start your kidneys working properly so that the Uric Acid is reabsorbed and eliminated.

Away goes your Rheumatism with it.

Perhaps these early warning twinges have passed unheeded, and your Rheumatism has become deep seated.

Muscles all snarled up in knots as it were.

Then you'll need Nyal's Rheumatic Cure.

Ask your own druggist about these remedies.

His opinion is worth while.

Sold and guaranteed by Dr. A. J. Hunter & Co., A. T. Howard, Orangeville.

Nyal's Family Remedies — Look for the Dandelion Colored Package

One for each everyday ailment

SPORTING NOTES.

The schedule for the local O. L. A. district No. 3 will be drawn up in Dundalk on Saturday.

Orangeville Lawn Bowling Club held its annual election of skips Friday night. Owing to the large addition to the membership the number of skips was increased to twelve. The skips are Dr. W. H. Bowles, C. W. Hurndall, Geo. E. Brown, A. L. C. Kirkwood, Dr. Carson, C. R. McKeown, Rev. H. Harper, Geo. Robb, Andrew Hill, A. D. McKitrick, R. H. Robinson and E. C. Clark.

The lawn bowlers are busy studying the schedule for the club rink competition, which has just been issued in printed form. The schedule, which was prepared by Mr. G. E. Brown, covers the months of May, June, July and August, and names the rinks, dates and greens for no less than 132 games. Twelve rinks will participate, the players being drawn as follows:—

1. *L. K. Johnston, *Harry Reid, J. A. V. Preston, A. A. Smith, Geo. Zilliax, Dr. W. H. Bowles, skip.
2. *A. McPherson, Jno. Gilchrist, J. E. Smith, Dr. R. N. Kyles, C. W. Hurndall, skip.
3. *Cecil Groskurth, Ed. Sproul, Rev. G. A. Rix, J. D. McMillan, Geo. E. Brown, skip.
4. *A. Henderson, Dr. Meek, Jno. Z. Henry, W. D. Henry, A. L. C. Kirkwood, skip.
5. *Geo. Wilkins, *James D. Torrie, T. J. Brown, F. W. Ritchie, Dr. T. A. Carson, skip.
6. *Jos. H. Hughes, Jno. B. Adamson, W. L. Wettlaufer, Geo. Beswick, C. R. McKeown, skip.
7. *Henry Endacott, Dr. A. J. Hunter, W. E. Irvine, W. M. Green, Rev. H. Harper, skip.
8. *Rev. W. M. Morris, *Fred. Marshall, W. E. Rogers, Thomas Wright, Geo. Robb, skip.
9. *R. B. Plummer, *A. M. Harkness, Fred. Wright, Alex. Johnston, Andrew Hill, skip.
10. *A. Firth, *W G. Hyland, Dr. Rooney, Elmer Still, A. D. McKitrick, skip.
11. *R. A. McInnes, *B. Groskurth, Jno. W. Aiken, A. A. Hughson, R. H. Robinson, skip.
12. R. E. Gillespie, Dr. G. H. Campbell, W. H. Lugsdin, Dr. T. H. Henry, E. C. Clark, skip.

The players, whose names are preceded by asterisks, are known as star players, and are the only men who may be borrowed by other rinks, in case they find themselves short of their regular players. A new rule this year obliges the skips to use their own star players whenever possible, and also prohibits any skips from borrowing the same star man for two consecutive games.

AN INTERESTING COMPARISON.

The Winnipeg Free Press presents some striking comparisons between freights in the Western Provinces and in the Northwestern States. The rates on tile or brick from St. Paul to Grand Forks, N.D., are, it says, 11c. per 100 pounds for a 321-mile haul, while 19c. is charged for a 315-mile haul from Winnipeg to Indian Head. The rate from Duluth to York, N.D., a distance of 423 miles, is 13c. per 100 pounds, while from Winnipeg to Mortlach, Sask., only a mile further, the rate is 22c. Similar discrepancies prevail in all other like cases. What makes the injustice all the more transparent is that the same company charges higher rates in Canada than it does in the United States. The Canadian Pacific, on its lines in the Northwestern States, will haul a carload of brick 200 miles for $32, while the charge for hauling a like distance in Manitoba is $64.

It is no wonder, when the company has such a gold mine as this to draw upon, that Canadian Pacific hundred dollar shares sell around 234.—Toronto Weekly Sun.

See Ritchie Bros.' 4 yard wide Linoleums, large range of patterns.

BORN.

ISLAND—In Mono, on Saturday, May 13th, to Mr. and Mrs. W. A. Island, a son.

MARRIED.

HUGHSON—SMITH—At the Manse, Orangeville, on Wednesday April 19th, 1911, by Rev. W. M. Morris, William Conniff Hughson, son of Mr. James Hughson, and Miss Pearl Smith, daughter of Mr. Thos. Smith, all of Caledon.

DIED.

McCARTHY — At Orangeville, on Sunday, May 14th, 1911, D'Alton Stewart McCarthy, eldest son of Judge McCarthy, in his 42nd year. Funeral (private) on Wednesday, May 17th.

THE PATIENT BRAIN

A tireless worker so long as supplied with rich, red blood.

The brain is one of the most patient and industrious organs of the body. It can be induced, by good treatment, to perform prodigies of work. But it is sensitive and will not brook abuse. It responds to the lash at first, but if the lash is laid on too hard it balks.

Nervous trouble is generally brain trouble, and no suffering is to be compared to mental suffering, with the accompanying dread, suspicion and melancholy.

One-fifth of the blood in the human body is consumed by the brain, so make the blood rich and red by using Dr. Chase's Nerve Food, and you will overcome diseases of the nerves. Headaches will disappear, irritability will go, digestion will improve, and weakness and despondency will give place to new hope and courage, new vigor and energy.

Dr. A. W. Chase's Nerve Food will enable you to avoid such extreme nervous trouble as prostration and paralysis. 50 cents a box, 6 boxes for $2.50; at all dealers, or Edmanson, Bates & Co., Toronto.

Record Breaking Reductions

CONTINUE AT THE

Mason & Risch "Forced Removal" Sale

With an utter disregard of manufacturing cost and former selling prices, the remaining pianos in stock have been reviewed, and the price on each and every one has been cut down so as to ensure its immediate disposal.

There is not a single feature of this RECORD DISPERSION that calls for explanation after we have stated that the contractors have failed to complete our new building on Yonge street before the expiration of our lease at 32 King street west.

Every instrument in this great stock, whether it be new or used, must be disposed of at once. We have no place to store them.

We will give any terms of payment in reason to any responsible buyer, and he can have the piano at once.

To dispose of this immense stock we realize that we must do something for the public we have never attempted before.

The public will only be satisfied with the bribe that means sensational value, with not a loophole left for criticism when the bargain is completed **Ten Years' Hence.**

Scores of buyers have attended this sale from many towns from this and adjoining Provinces, each and every one satisfied that they had secured THE bargain of their lifetime.

Don't miss this matchless opportunity. **Come and Inspect Anyhow,** if it is only to compare with what you have or can see elsewhere.

No one will urge or seek to unduly impress you. The prices and the goods do all the talking. If you want further information our polite attendants will give it.

The Only Magnetism in the House is PRICE. The Only Signboard—QUALITY

Out of Town Enquirers and Mail Orders Given Careful and Special Attention

The Mason & Risch Piano Co., Limited

32 KING STREET WEST, TORONTO, ONT.

HANDLED OVER $1,000,000.

At its meeting on Monday Chinguacousy Council transacted an unusual amount of very important business. The resignation of George Bowles, who for twenty-nine years had filled the position of Township Treasurer, was council for the position. Mr. Watson son was the unanimous choice of the council for the position. Mr. Matson was for many years a member of the township and county councils and has also filled the position of county and township auditor. He is therefore very familiar with municipal matters and is otherwise well equipped for the performance of the duties of the office. His salary will be $250. In saying farewell to the council Mr. Bowles referred to many interesting events that had transpired and the many changes which had occurred during his term of office. Upwards of $1,000,000 passed through his hands, and with the exception of one or two mistakes for very trifling amounts, which were made good by himself, no mistakes had occurred. Mr. Bowles is now well advanced in years and feels that he has done his duty in this and other respects. He will spend the rest of his days, which we hope will be many and happy ones, in quietness and retirement.—Brampton Conservator.

ORANGEVILLE RIFLE ASSOCIATION.

Orangeville Rifle Association No. 74 held its annual meeting in the Public Library Auditorium on Friday evening, commencing at 7.30 o'clock. Officers were elected as follows:—Hon.-President, Major (Rev.) G. A. Rix; President, Col. J. A. V. Preston; Captain, C. V. Jeffers; Secretary-Treasurer, H. S. Footner; Committee, Dr. G. H. Campbell, R. B. Plummer and E. H. Sproule. The Committee was instructed to see that the ranges are put into shape and that the Association has a good supply of ammunition on hand. Practices will likely begin at an early date. The Association has an annual competition, open to all members, for a handsome silver shield. Two years ago the trophy was won by Mr. Carson Jeffers and last year by Mr. S. T. Still, of Glencross. The competition for this handsome prize will be held on the Wednesday half-holidays during the months of July and August. Membership in the Association costs only $1.00 a year. For this small sum any citizen who cares to join can have many hours of solid enjoyment and at the same time acquire a degree of proficiency in marksmanship that would otherwise be impossible, except at considerable personal expense.

See Ritchie Bros.' Spring Jackets at $4.00 and $4.98.

HORSE ROUTES.

The pure-bred Clydesdale stallion, "Golden Solway Chief," will make the season of 1911 as follows:—Monday, he will leave his own stable at Laurel and proceed to Jos. Trimble's, lot 22, 5th line, Amaranth, for noon, and then by way of the 7th line to John Prior's, Jessopville, for night; Tuesday, to John Laing's, lot 21, 10th line, Amaranth, for noon, and to William Potter's, lot 14, 8th line, for night; Wednesday, to Hugh Bryan's, lot 2, 6th line, Amaranth, for noon and to his own stable at Laurel for night; Thursday, to William Brown's, The Maples, for noon, and The Commercial Hotel stables, Orangeville, for night; Friday, to Jas. Hand's, Camilla, for noon, and to John Staveley's, Whittington, for night; Saturday to his own stable, where he will remain until the following Monday morning.

ARCHIVES OF ONTARIO
TORONTO

THE STERLING BA
OF CANADA
HEAD OFFICE. - - TORO
F. W. Broughall, Gen. Mana
A general Banking Business
Drafts bought and sold.
Collections made and letters of
issued to all parts of the world.
FARMERS' SALE NOTES
Discounted and money to loa
lowest rates of interest.
SAVINGS DEPARTMENT
Deposits of $1 and upwards
Interest allowed from da
Interest to date of withdrawal.
ORANGEVILLE BRANCH
A. L. C. KIRKW
MANAGER.
GRAND TRUNK RAILWAY SYST
VICTORIA D
SINGLE FARE
FOR
ROUND TRIP
With minimum charg
25 cents.
Between all stations in Can
to Niagara Falls and Buff
N., Detroit and Port Huron.
ROUND TRIP
HOMESEEKERS'
EXCURSI
TO THE WEST
AT LOW RATES
Via Sarnia or Chica
Literature and full info
from any Grand Trunk Agen
dress A. E. Duff, District P
Agent, Toronto, Ont.
McGUIRE & McKITR
Orangeville Agen
R&O Steam
'Belle
Leaves Hamilton 12.00 No
Leaves Toronto 7.30 p.
Tuesday.
For Bay of Quinte, Montreal
termediate ports.
Connections at Montreal fo
and Saguenay.
TOURIST LINE STEA
"Toronto" and "King
Commence running June 1st
Toronto 3.00 p.m. daily, ex
day; after July 1st, d
For rates, folders and tick
H. FOSTER CH
A. G. P. A.
Mr. D. McLE
ALTON - O
Wishes to announce that
opened a Paint Shop and
pared to fill orders fo
kinds of
Carriage Pain
35 YEARS EXPERIE
THE BUSINES
—Mostly with the peopl
edon—is his recommendat
SATISFACTORY WORK
ANTEED AT REASO
PRICES.
Give McLean a Tria
He will give you satisf
NADRU
IF YOU
WANT A
GOOD
BLOOD PURI
OR A
BEEF, IRON &
ASK
Thos. Stevens
—OR—
A. J. Hunter &
ABOUT
NADRUCO.

THE STERLING BANK OF CANADA

HEAD OFFICE. - - TORONTO.

F. W. Broughall, Gen. Manager

A general Banking Business transacted. Drafts bought and sold. Collections made and letters of credit issued to all parts of the world.

FARMERS' SALE NOTES.

Discounted and money to loan at lowest rates of interest.

SAVINGS' DEPARTMENT.

Deposits of $1 and upwards received. Interest allowed from date of deposit to date of withdrawal.

ORANGEVILLE BRANCH.

A. L. C. KIRKWOOD
MANAGER.

GRAND TRUNK RAILWAY SYSTEM

VICTORIA DAY
SINGLE FARE
FOR
ROUND TRIP.

With minimum charge of 25 cents.

Between all stations in Canada, also to Niagara Falls and Buffalo, N. Y., Detroit and Port Huron, Mich.

ROUND TRIP
HOMESEEKERS' EXCURSIONS

TO THE WEST
AT LOW RATES
Via Sarnia or Chicago.

Literature and full information from any Grand Trunk Agent, or address A. E. Duff, District Passenger Agent, Toronto, Ont.

McGUIRE & McKITRICK,
Orangeville Agents.

R. & O. Richelieu & Ontario Nav. Co.

Steamer 'Belleville'

Leaves Hamilton 12.00 Noon.
Leaves Toronto 7.30 p.m. every Tuesday.
For Bay of Quinte, Montreal and intermediate ports.
Connections at Montreal for Quebec and Saguenay.

TOURIST LINE STEAMERS,
"Toronto" and "Kingston"

Commence running June 1st, leaving Toronto 3.00 p.m. daily, except Sunday; after July 1st, daily.
For rates, folders and tickets write
H. FOSTER CHAFFEE,
A. G. P. A., Toronto.

Mr. D. McLEAN,
ALTON - ONT.

Wishes to announce that he has opened a Paint Shop and is prepared to fill orders for all kinds of

Carriage Painting.

35 YEARS EXPERIENCE IN THE BUSINESS

Mostly with the people of Caledon—is his recommendation.

SATISFACTORY WORK GUARANTEED AT REASONABLE PRICES.

Give McLean a Trial Order.
He will give you satisfaction.

NADRUCO

IF YOU
WANT A
GOOD
BLOOD PURIFIER
OR A
BEEF, IRON & WINE
ASK
Thos. Stevenson
—OR—
A. J. Hunter & Co.
ABOUT
NADRUCO.

NEW ADVERTISEMENTS.

For Sale—Mrs. Hughson.
Wanted—Mrs. Wm. Algie.
Wanted—Mrs. Armstrong.
Perfection Cocoa—Cowan's.
Dog Lost—Jas. McKibben.
Card of Thanks—Robert Allen.
Court of Revision—J. L. Meek.
Notice to Creditors—Geo. Robb.
Record Breaking—Mason & Risch.
Beeton's Victoria Day—Committee.
Concert —Charleston Pres. Church.
Victoria Day Picnic—Burns' Church
Buggies and Harness—J. E. Smith.
Tell Us How You Did It.—Canada Cement Co.
Fergus Demonstration—J. R. McLachlin.

LOCAL NEWS.

—Wednesday next will be Victoria Day.

—Wednesday next, May 24th, will be a public holiday.

—Garden, Flower and Field Seeds at T. Stevenson's

—Capable girl wanted for general housework. Apply to Mrs. Vernet Armstrong, Connor P. O.

—W. J. McKelvey, of Mono Centre, had a cow and steer, valued at $90, killed by lightning last Thursday afternoon.

—Wexford Weave and Court Imperial Note Papers, 15c. per quire. Envelopes to match 10c. McGuire & McKitrick.

—Coun. Geo. Cameron, of Caledon, is home from the West, but expects to return next week with another carload of horses.

See Ritchie Bros.' new Lawn Blouses.

—The regular quarterly general meeting of the Board of Trade was held in the Public Library on Wednesday of last week.

—Smart, capable girl wanted for general housework. Good wages and steady position if satisfactory. Apply to Mrs. Wm. Algie, Sr., Alton.

Ritchie Bros. for Wash Suits and Skirts, special styles.

—Mono East Presbyterians will hold a garden party on Mr. W. A. Donaldson's grounds on the evening of June 13th. Fuller particulars later.

—A large assortment of Borders to be sold at greatly reduced prices at T. Stevenson's.

—Court Gardiner, Canadian Order of Foresters, is having a membership boom at present. Twenty-two candidates have been initiated inside the last two weeks.

—Mrs. Samuel Taylor, (nee Mary Gladys Ketchum,) a daughter of Mr. and Mrs. Jesse Ketchum, of Saskatoon, formerly of Orangeville, died in New York recently.

—Mr. Kenneth Arkell, son of Mr. and Mrs. F. H. Arkell, is lying ill with pneumonia in Owen Sound hospital. We are pleased to learn that he is on the mend and an early recovery is confidently looked for.

—A delightful Mothers' Day service was held in the Baptist Church last Sunday morning. The beautiful white flowers, the exercises by the children, and the address of the pastor combined to produce a deep impression.

Large assortment of Slippers and Oxfords for Children at McPherson & Johnston's.

—The High School Cadets, headed by their fine bugle band, paraded Broadway after four o'clock on fair day. Visitors in town were greatly taken with the good marching and smart, soldierly appearance of the boys.

New Foulards, Mulles, Ginghams, Prints and Muslins at Ritchie Bros.

MAY MONTHLY FAIR.

A good-sized crowd attended the monthly fair in Orangeville last Thursday. The majority of the visitors were horsemen, many of them coming from a distance. Owing to the high, disagreeable wind the number of ladies was smaller than usual. Merchants as a result did not have the usual volume of fair day trade. Horse buyers were numerous and managed to pick up a number of equines at good prices. Jews predominated among the buyers and as usual drove some hard bargains. A scrap between a couple of dealers enlivened matters on Broadway late in the afternoon. The men got into a dispute over some horse deal and treated the bystanders to a lively exhibition of fisticuffs. They managed to get satisfaction out of each other in about two minutes. One of them had his nose barked, but beyond this little damage was sustained by the combatants.

THE ONLY MEDICINE FOR THE BABY.

The only medicine a mother should give her little ones is one she can give and feel absolutely safe that not the slightest harm will result —a medicine that is guaranteed strictly free from injurious drugs. Such a medicine is Baby's Own Tablets — every box is sold under such a guarantee and the mother may feel perfectly safe in giving them to even the new-born babe. Concerning them Mrs. Albert E. Wood, London, Ont., says: "I have found Baby's Own Tablets all that is claimed for them. My baby has had them from birth, and will take them eagerly. I am sure there is no better medicine for little ones." The Tablets are sold by medicine dealers or by mail at 25 cents a box from The Dr. Williams' Medicine Co., Brockville, Ont.

Ritchie Bros.' special reversible Rugs, 2½x3, $3.50, 3x3, $4.00, 3x3½, $4.50, 3x4, $5.00. See them.

PERSONAL MENTION.

Miss Kelly was the guest of friends in the city last week.

Mr. G. E. Barlett, of Toronto, was in town over Sunday.

Mr. Jack Aitcheson spent Sunday with friends in Beeton.

Miss Irvine spent a few days with Mrs. R. N. Irvine, of Toronto, last week.

Miss Swazie, head milliner in Gillespie Rogers & Co's., was in Toronto last week attending the summer openings.

Mr. F. J. Marshall, of Medicine Hat, Alta., arrived in town Monday night and expects to spend a couple of weeks here before again returning to the West.

Mr. "Jack" Aiken, son of Mr. and Mrs. J. W. Aiken, West Broadway, left for the city on Monday to take a situation with J. B. Henderson & Co., a wholesale dry goods house.

Her friends will regret to learn of the illness of Mrs. Youmans, Zina St., who is confined to her room with an attack of pneumonia. At time of writing her condition remains unchanged.

Mr. W. H. Maxwell, of Toronto, has been spending a few days renewing former acquaintanceships in town. Mr. Maxwell was the guest of Mr. and Mrs. John McConnell, First St., while here.

Mr. and Mrs. Arch. Irwin and Mr. and Mrs. Jos. Holmes, of Orangeville, Mr. and Mrs. John Brinkman, of Alton, and Mr. Rich. and Miss Mary Brinkman, of Toronto, were guests at the Brinkman-Haddock marriage at Relessey last week.

Mr. R. J. Dodds, a former Orangevillian, motored up from the city on Saturday and spent Sunday with friends here and at Grand Valley. "Bob" had a fine car and several of his friends enjoyed pleasant trips during his short sojourn here.

Dr. W. J. Clark, College St., Toronto, spent a few hours renewing former acquaintanceships in town on Monday. Our former townsman looks well despite the stress of city life, and the demands of a large and steadily growing practice.

Mr. S. J. Brown, ex-Deputy Reeve of Amaranth, whose long and critical illness has been noted in The Banner from time to time, was in town last Friday for the first time since late last summer. His many friends were pleased to see him looking so well after his protracted siege.

Messrs. Norman and Gordon Davies, sons of Rev. and Mrs. Davies, of the Baptist Church, passed successfully the recent examinations at McMaster University, Toronto. Norman secured the Knott prize of $25 for highest standing in Eng. Bible I. Both are teaching in the West for the summer months.

Mr. J. S. Gordon, Inspector of the Bank of Hamilton, was in town last week inspecting the books of the local Branch. Mr. Gordon, who was Manager of the Orangeville agency some years ago, was warmly greeted by many former friends and business acquaintances during his short stay here. Our ex-townsman is looking well and has changed very little in appearance since he left Orangeville.

CONCERT IN CHARLESTON.

A grand concert will be given in the Town Hall in Charleston on Wednesday night, May 24th, under the auspices of Knox Presbyterian Church. A humorous and entertaining programme, consisting of musical comedy, coon shouters, cake walkers, farcical hits and melodious ragtimes, will be given by The Jungle Darktown Swells, led by Zeb. Filkins. Concert will begin at 8.15 p.m.; doors open at 7.30. Admission 35c. and 25c.

VICTORIA DAY PICNIC.

The congregation of Burns' Church, Mono Centre, will hold its annual Victoria Day Picnic in McCarston's Grove on Wednesday next, May 24th. An interesting programme of sports, races and other amusements will be provided. A baseball match between Violet Hill and Mono Centre teams at 2.30 o'clock, and a football match between Salem and Primrose, beginning at 4.30 o'clock, will be among the special attractions. The Committee is offering a prize of $8 to the winners of each of these games. Swings, Games and other Amusements will be provided for young and old. Tea will be served from 3 to 5 o'clock. Admission 25 cents; children, 15 cents.

DR. TALLING IN ST. ANDREW'S.

Dr. Talling, of Toronto, will occupy the pulpit in St. Andrew's church morning and evening next Sabbath, and will also address the Adult Bible Classes at 2.30 o'clock on the subject, "The Four Hundred Silent Years." The subject, which possesses more than ordinary interest, refers to the four hundred years of Israelitish history prior to the birth of Christ. Dr. Talling, who is one of the foremost scholars of the Presbyterian Church, preached in St. Andrew's some months ago. His sermons are well worth hearing. Rev. Mr. Morris, pastor of the Church, will spend the day in Beeton, where he has arranged to conduct anniversary services.

THE 24TH IN BEETON.

Beeton citizens will hold a big Celebration on Victoria Day, Wednesday next, May 24th. The programme, which will commence at 10 a.m., will include a Procession, Firemen's Competition, a Baseball Tournament and a programme of Races and other Athletic Sports. A grand concert will be given in the Town Hall in the evening, the programme to be furnished by Donald C. MacGregor, baritone, Bertha May Crawford, soprano, Helen Wyrick Shafer, reader-entertainer, Miss Frances Wright, entertainer, Mr. Will J. White, humorist, and the Fralick orchestra. The 35th Regiment Band will be on the grounds during the day.

DR. D'ALTON McCARTHY.

The death of D'Alton Stewart McCarthy, eldest son of Judge McCarthy, took place at the home of his parents in this town on Sunday. Dr. McCarthy was taken ill at his home in Hemet, Cal., some months ago. He left for Orangeville on April 20th, accompanied by his brother, Mr. M. S. McCarthy, M.P., of Calgary, arriving here about three weeks ago. After recovering from the fatigue of the long railway journey he showed a temporary improvement, but his physicians had already pronounced his case hopeless, and the inevitale dissolution was not long delayed. Death was due to a complication of diseases. The late Dr. McCarthy was in his 42nd year and unmarried. He graduated from Trinity Medical College about 1890, after a creditable college course. He had been living in Hemet, Cal., for five years, and prior to that had practised his profession in Los Angeles. He was Medical Health Officer at Hemet, and prior to his fatal illness was in the enjoyment of a large and profitable practice. He was a successful practitioner, and his taking off in the midst of a useful and honorable career is inexpressibly sad. Besides his parents he is survived by two brothers, Mr. M. S. McCarthy, M.P., of Calgary, and Mr. L. M. McCarthy, of Winnipeg, Inspector for the Northern Crown Bank. He was a nephew of the late D'Alton McCarthy, for many years M. P. for North Simcoe. The funeral, which was private, was held from his parents' home to the Forest Lawn Cemetery at 2.30 o'clock yesterday afternoon. Rev. G. A. Rix, rector of St. Mark's Church, was the officiating clergyman. The pallbearers were Mayor Riddell, Col. Preston, C. R. Wheelock, H. F. Tuck, Geo. McIntyre and John Howard. Among the friends present from outside Orangeville were L. G. McCarthy, K.C., D. L. McCarthy, K.C., and Mr. Frank McCarthy, of Toronto, all cousins. There were many beautiful floral tributes, bearing mute testimony to the esteem and sorrow of friends. Among those, who expressed their sympathy in this way, were Mrs. D'Alton McCarthy, Mr. and Mrs. D. L. McCarthy, and Miss Hope Morgan, Toronto, Mr. and Mrs. H. M. Watson, Hamilton, Mayor Riddell, Mrs. F. W. Lewis and Mr. and Mrs. G. McIntyre, Orangeville.

WILLIAM HAMMOND.

Mr. William Hammond, a resident of Brampton for a number of years, died at the home of his brother, Mr. John Hammond, Wellington St., on Friday morning after an illness of about seven weeks. Deceased was in his 72nd year, and leaves a widow, four sons, John, Henry and Fred., of Brampton, and George, of Belfountain, and a married daughter, who resides in the United States. John Hammond, Orangeville, James Hammond, Inglewood, Mrs. James Newsome, Grand Valley, and Mrs. Geo. Harrison, Caledon, are the surviving brothers and sisters. The funeral was held to the Forest Lawn Cemetery on Saturday afternoon, Rev. G. A. Rix, rector of St. Mark's church, being the officiating clergyman.

A HIGH-CLASS PROGRAM.

Mr. Firth appeared before Durham audiences on two or three previous occasions, but never to better advantage than he did Tuesday night. He possesses a full, rich, clear baritone voice, and is well deserving of the praise given him by the press.

Miss Mazie Jackson is a star soloist, and from her very first appearance, she had the rapt attention of the small, but appreciative audience. She has an attractive stage appearance and a highly cultured voice of wide compass. The closing duo, by Mr. Firth and Miss Jackson, was pronounced by lovers of music to be worth alone the whole cost of the admission.

The character impersonations of S. Homer Eaton, is, we believe, the most realistic performance that was ever heard in Durham. His "Reuben Ketchum" was a masterpiece, and without any buffoonery or extraneous effort to be smart, he demonstrated fully, the possibility of being funny, without even a suggestion of vulgarity. Some have the idea that to be funny, it is necessary to be vulgar, or to go as near as possible to the edge of vulgarity. Not so with Mr. Eaton. His comicalities are all innocent, and some of his highest touches are sublime to the point of reverence. Everything on the program was high-class and all three artists gave unmistakeable signs of culture and refinement.—Durham Chronicle, May 11th, 1911.

The Firth Concert Company will be heard in the Town Hall, Orangeville, on Friday evening. The Company comes here under the auspices of Court Gardiner, Canadian Order of Foresters.

CALEDON EAST.

Mr. Thos. Cunnington, an old resident of this neighborhood, died very unexpectedly a week ago Thursday. He went to the stable to attend to his horses and failing to return to the house within a reasonable time, members of the family went out to search for him, and were horrified to find him lying on the floor, where he had apparently fallen unconscious. When a physician arrived he found that the old gentleman had been stricken with paralysis. He lingered until Tuesday morning, when he passed over to the great majority. Last autumn the deceased, who was in his 76th year, and Mrs. Cunnington celebrated their golden wedding. The late Mr. Cunnington was a member of the Methodist Church and was a member of the trustee and quarterly boards. He was also at one time Superintendent of the Sabbath School. In politics he was a staunch Conservative. He is survived by a widow and a family of three sons and four daughters, all married. He was a member of the A. O. U. W., in which he carried $2000 insurance.

Big New Stock Of Spring Clothing Now Here.

An event of interest and importance to every man who wants to dress well, and at the same time economically. No more complete or attractive showing of the good makes of clothing is to be found, and we are proving more than ever day by day that, for style, reliability and low cost, our offerings stand in a class by themselves. Every garment we sell designed and made in sanitary factories by highest class journeymen tailors — the best skill and workmanship that money can buy, giving you all the style and quality at prices you'll marvel at. And further, you take no chances, for you see the garments in their finished way—the many styles to select from. You try this or that one. We're bound to please you; but if we can't, your money back for asking.

MEN'S SPRING OVERCOATS, $10.00 and $15.00 VALUES.

Black Cheviots and Fancy Light and Dark Tweeds—Fine hand-tailored Overcoats that any man might be proud to wear; some with silk facings; the right lengths in desirable spring weights.

BOYS' CLOTHES IN BEST STYLES—TWO SPECIALS.

That won't be duplicated for several months. Two piece Spring Suits, Tweeds, Worsteds and Serges, pants lined throughout, straight or bloomer styles..... $3.50

Several Hundred High-grade Suits for Boys, of pure wool, fancy worsteds, etc., right up-to-date styles and patterns, straight or bloomer pants, real values..... $5.00

$10.50, $15.00, and $18.00 SPRING SUITS.

You never saw such good suits for such a small price. Every suit, brand new black and blue serges, fine worsteds in the new fine stripe effects and every fancy mixture you can think of. Best of linings and tailoring, a full range of sizes, you'll be sure to get properly fitted.

MEN'S SPRING TROUSERS.

West of England Worsteds, Black and Blue Serges, Fine and Heavy Tweeds. Every pair perfectly made and trimmed with good materials. Every size, neat patterns, all new. Any price from..... $1.50 to $4.00

CLOTHING FOR ALL MANKIND.

McMILLAN & TORRIE

THE BIG CLOTHING STORE

BROADWAY — — ORANGEVILLE

S. S. CONVENTIONS.

The Dufferin Sabbath School Association has arranged to hold the annual township conventions as follows:—

Melancthon—Monday, June 5th, at Horning's Mills; afternoon session in Presbyterian Church, and evening session in Methodist Church.

Mulmur—Tuesday, June 6th, at Perm; afternoon and evening sessions.

Mono—Ebenezer Methodist Church, Relessey, Wednesday, June 7th—afternoon and evening sessions.

Amaranth—Waldemar Presbyterian Church, Thursday, June 8th—afternoon and evening sessions.

East Luther and East Garafraxa—Grand Valley Presbyterian Church, Friday, June 9th—afternoon and evening sessions.

Rev. R. J. M. Glassford, Field Secretary of the Provincial S. S. Association, will be present and deliver addresses, afternoon and evening, at each of the Conventions. Local ministers and Sabbath School workers will also discuss Sabbath School work and in some cases speak on topics assigned by the Association. Ample opportunity will also be given for open discussion. The topics selected for discussion this year are:—1. The Interdependence of S. S. Officers; 2, The Elementary Grades; 3, Extension Work; 4, Teacher Training; 5, Decision Day; 6, The Organized Adult Bible Class; 7, The Intermediate Department; 8, Missionary Education in the S. S.; 9, Teaching of Temperance in the S. S.; 10, A Model S. S. Lesson Taught to Primary, Intermediate or Adult Class.

FIRTH CONCERT A SUCCESS.

Those who attended the concert given by the Francis Firth Co. in the Town Hall Monday evening, enjoyed a rare treat. Seldom does one have the opportunity of hearing such versatile artists as this company contains. Mr. S. Homer Eaton, the reader and impersonator, can certainly hold an audience and move them to tears and laughter. His character impersonations are unsurpassed by any artists in his line.

Mr. W. Francis Firth, baritone, author and composer, displayed a voice of exceptional range and quality, containing the brilliancy of a robust tenor. His singing of Annie Laurie will long be remembered by those who heard him, while his own compositions "Whisperings of Love" and "There Let Me Rest" which he played and sang, proved him to be a composer of no small ability.

Each member of this little company officiated at the piano, and in all, gave the citizens of Sarnia one of the greatest treats heard here in years.—Sarnia Post, Feb. 9th, 1911.

The above Company will appear in the Town Hall here on Friday evening, May 19th, under the auspices of the Canadian Order of Foresters. Admission 25c. and 35c. Plan of hall open at The Banner Book Store, on Friday morning, May 12th, at 9 o'clock.

Hamilton's Leader Drills.

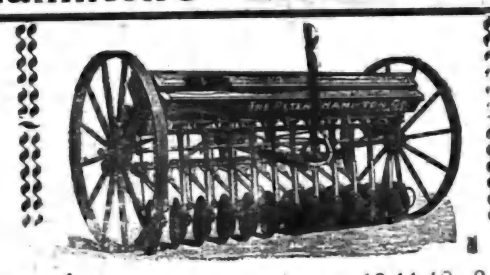

Are made in the following sizes: 10-11-12-13-14-15. Hoe or Disc. See our Drills before buying.

We also handle the Maxwell Hay Loader and Side Rakes, The Melotte Cream Separator, Page Wire Fences and Gates, Wire Baskets and Door Mats, Pumps and Piping, Harness, Whips and Halters, Bicycles and Bicycle Repairs.

Rubber Tires fitted on Baby Carriages. : The Regina Hand Power Vaccuum Cleaner rented out at $1 per day.

T. H. COULTER,

Peter Hamilton Agent. : Broadway, Orangeville

FINEST WESTERN WHEAT FARMS

Dirt Cheap!

WM. PEARSON
of Winnipeg, known as "Last Mountain Pearson"

I have 175,000 acres of the finest wheat land in the world. I am going to sell a part of it quick, at low prices, to advertise the district, and to the first homeseekers or investors who write me, I am going to make the most remarkable land proposition ever known. The price is so low that the first year's wheat crop will, in all probability, pay back the entire cost of the land—and payments so easy that you will scarcely miss the money. These farms are right in the heart of the Western Canada wheat country, located in

The Famous Last Mountain Valley
SASKATCHEWAN
"The Golden"

Land-hungry homeseekers are rushing into this fertile valley by thousands. Seven railroads reach this district. Entire townships are broken up and put under cultivation every day during plowing season. New towns and cities spring up over night. The population of this valley will increase four-fold in five years. Living in Last Mountain Valley is like living in your own home country. These new settlers have all the comforts and luxuries of the homes they left, and are GETTING RICH, BESIDES! Grasp now this great opportunity to secure choicest wheat land cheap!

Our Prices Lowest—Our Terms Most Liberal

We have a list of land bargains such as were never before known. Our prices are absolutely the lowest—and we sell on small, easy payments. No other Colonisation Company can hope to meet these terms and prices, because none can buy land now in such enormous tracts.

Send for Free Library of Information

about the Last Mountain Valley—books, pictures of farms, crops, pictures of people who will be your neighbors, their own stories of success, our special low prices and liberal terms, and all about excursion trains, rates, date of starting, etc. Address your letter to

Wm. Pearson Co., Ltd. 19 Toronto St. Toronto, Ont.

ARCHIVES OF ONTARIO
TORONTO

GILLESPIE, ROGERS & CO.

THE WOMEN'S STORE.

Ladies', Misses' and Children's Dresses
Boy's Wash Suits

Ladies' Mull Dresses made in good quality Mull. Lace Yokes, Kimona Sleeves, Skirt trimmed with insertion to match, in White, Ecru, Blue and Pink.
Prices from $5.00 to $10.50

Girls' Muslin Dresses, Embroidery and Lace Trimmed
Prices from $1.50 to $2.75

Girls' Wash Dresses made of good quality Linen Holland,
Prices from $2.75 to $4.00

Girls' Wash Dresses made of good quality of Galatea,
Prices from $1.00 to $3.75

Girls' Middy Dresses in White Duck with Blue and Red Trimmings, **Price $6.50**

Boys' Wash Suits, in good quality of Galatea and Duck,
Prices from 75c. to $2.50

WE PAY THE HIGHEST PRICES FOR TRADE.

GILLESPIE, ROGERS & CO. : The Ladies' Outfitters.

THE ERA OF THE HORSE.

Horsemanship has suffered nothing from the development of electricity, petrol and steam. If this is the age of the auto and the aeroplane, it is no less the real era of the horse. Machinery may replace him as a motive and traction power, just as it replaced hand labor in the factory and on the farm. The status of the laborer has suffered nothing from the evolution. His position is vastly better than it ever was when the introduction of engines and looms first filled his mind with apprehension. What progress, lent by these agencies, has done for labor, is also being done for horsemanship. Never was there such strong incentive to intelligent enterprise in horse-breeding as at the present time, when roads are full of autos, and when steam plows, each of them capable of plowing and seeding a quarter section per week, are dotting the great wheat fields of the west. The man with the steam plow is the man who will pay the highest price for good breeding stock. The man with the auto is also the man who will afford the highest incentive to the horse-breeding interests. He prefers to see his son interested in horses, for horsemanship develops manhood. He will buy the best horses and will encourage horse interests Hence it is that the fashionable horse show is gaining ground so rapidly at the present time. Not only are the country horse shows and the big winter and summer fairs and exhibitions, where horses and horse knowledge from an every day practical standpoint are set forth, becoming events of more and more absorbing interest, but the city horse show, where the fashionable horse parades the tanbark, is claiming the interest of the wealthy in a way that it never did before. During the past year or two horse shows have sprung up in many cities and towns that never evinced any particular interest in horse-flesh before. The movement is spreading in a national as well as an international sense, and any government that lacks courage to step right out into the open with measures necessary to the furtherance of the horse interests is missing a golden opportunity to win honor and glory. —Canadian Farm.

NOTHING LIKE IT FOR COLDS.

Mrs. Holland Ferguson, Sheffield, N.B., writes: "Dr. Chase's Syrup of Linseed and Turpentine has cured my children and myself of severe colds. We are never without it in the house. There is nothing like it for colds and throat trouble, and it is so soothing and pleasant to take, my children would drink a whole bottle if they were permitted."

The King's Royal hotel at Owen Sound's summer resort is reported to have again changed hands, the purchaser being a gentleman from Detroit, who will open the hostlery for the summer.

FROM THE TROPICS TO HEALTH

Cedron Seed Plant.

In Central America many natives are gathering the seeds of this plant, Cedron Seed, a rare medicine that has valuable curative powers. But few drug stores carry this seed, owing to the high cost of the article.

This country is a large consumer of this costly seed because it enters into the famous catarrh remedy, Peruna, sold the world over.

ON THE SIDE.

"Jimmy, your face is dirty again this morning" exclaimed the teacher in a neighboring school. "What would you say if I came to school each day with a dirty face?" "I would be too polite to say anything about it."

Two very nice little girls had a quarrel one day. "Anyhow," said one to the other, who was an adopted child, "your parents are not real." Whereupon the other little girl retorted, "I don't care, my papa and mamma picked me out. Yours had to take you just as you came."

At an important state function in London blue tickets were issued to persons in high rank, admitting them to that part of the hall reserved for members of the royal family. Less distinguished guests were given white tickets. Through some mistake an important public man received a blue card, while his wife received a white one. When the couple reached the audience chamber there began the trouble, inasmuch as the lady firmly declined to be separated from her husband. An aide endeavored to reason with her, pointing out the dreadful consequences that would follow a mingling of blue and white. "How absurd!" exclaimed the lady. "What do you take us for—a seidlitz powder?" She was permitted to enter with her husband.

Mahlon Ivins, Jr., of Merchant, has a reputation as an actor, and takes part in nearly all of the local shows. In the last show that was given "Shorty" had one of the leading parts.

After the show, while he was taking off his make-up, an elderly man made his appearance in the doorway.

"Are you Mr. Ivins?" the old man enquired.

"Yes," replied "Shorty," as he motioned him to be seated.

"Well," the old man continued, "I just want to tell you something. I've been watching your acting to-night. you should not be playing in this town; you should be with Mansfield, Booth, or Irving, or Joe. Jefferson."

"W-w-why?" "Shorty" said "those actors are dead."

Two Great Things in One.

In Merrill's System Tonic one finds a strong tonic, and also powerful blood purifier. Pleasant to take because in tablet form. It is this feature that makes it a never failing cure for Chronic Catarrh, Chronic Rheumatism, Impure blood and general weakness. If you are discouraged with medicine, don't give up. There's health and strength in Merrill's System Tonic for you. Price 50c per box, 6 boxes $2.50. At all Druggists or direct by mail from The Merrill Medical Co., Merrill Building, Toronto.

Sold and recommended by Thos. Stevenson, Druggist.

Parry Sound Liberals have chosen A. E. Bradwin, formerly of the Blyth Standard, and son of Mr. and Mrs. Jos. Bradwin, of Wingham, as their candidate for the Ontario Legislature.

The Presbyterian congregation at Swinton Park have sold their old church to the Orange society who have moved it to their own property and will fit it up for a lodge room. Work has commenced on the new Presbyterian church.

While playing on the banks of the Irvine river near Salem recently, a little boy by the name of Figg about 8 years old, fell over the rocks a distance of 50 or 60 feet and but for the bravery and presence of mind of a younger brother, the fall might have ended with even more serious results. As it was the little chap had his jaw cracked and was otherwise shaken up.

YOU TAKE NO RISK.

Our Reputation and Money Are Back of This Offer.

We pay for all the medicine used during the trial, if our remedy fails to completely relieve you of constipation. We take all the risk. You are not obligated to us in any way whatever, if you accept our offer. Could anything be more fair to you? Is there any reason why you should hesitate to put our claims to a practical test?

The most scientific common sense treatment is Rexall Orderlies, which are eaten like candy. They are very pronounced, gentle and pleasant in action, and particularly agreeable in every way. They do not cause diarrhoea, nausea, flatulence, griping or any inconvenience whatever. Rexall Orderlies are particularly good for children, aged and delicate persons.

We urge you to try Rexall Orderlies at our risk. Two sizes, 10 cents and 25 cents. Remember you can get Rexall Remedies in this community only at our store—The Rexall Store. T. F. & T. J. Brown.

BANK OF HAMILTON

Capital Paid Up $2,750,000
Reserve & Undivided Profits 3,250,000
Total Assets 40,000,000

In an age of extravagance, the thrifty forge surely ahead—while their less provident neighbors accumulate debts.

Many a thrifty man or woman can point to the first decided step in life as having been taken the day a bank account was opened.

A Savings Account in the Bank of Hamilton will prove a sure incentive toward thrift.

Head Office
HAMILTON

Button Boots are growing in demand, this is one of our "Empress" $4.00 line.

The Latest Word
—IN—
Spring Styles
—IN—
Men's and Ladies' FOOTWEAR.

We are opening large consignments of new Spring Goods these days.

We would especially direct your attention to our $3.50 and $4.00 Men's and Ladies' Lines. They are the very latest, are splendid values and will give no end of wear. If you want satisfaction try a Pair.

BOYS' AND CHILDREN'S BOOTS AND SHOES.

Also a large assortment of Men's Heavy Work Boots.

Repair Department in connection with store.

McPherson & Johnston,
THE SOLID LEATHER SHOE STORE.

Satisfaction Guaranteed.

We have good reason to believe that our customers were never better satisfied than they have been during the past year. Never a complaint; our business was never better; nor more up-to-date in every line.

In dealing with us you get the benefit of years of experience, and earnest desire to give you the very best at any cost.

OUR BREAD, CAKES, PASTRIES, ETC., always please. When you buy any of our baked goods, if you are not satisfied, let us know.

CITY DAIRY ICE CREAM without doubt the best on the continent and becoming very popular for parties, socials, etc. Be sure and leave your order early.

LUNCHES SERVED—Tea, coffee, bovril, cocoa, etc.

Get our prices on fish—always on hand.

WISE BROS.

BAKERS, CONFECTIONERS AND FRUITERERS.

'Phone 55 : Be sure and use it. Prompt Delivery.

HAVE YOU EVER TRIED LILY
QUEEN PASTRY FLOUR?

as a distinctive quality that has won it popularity wherever it is used.

Give it a trial and be convinced. It has no superior and few equals.

FIVE ROSES FLOUR

Is one of the best brands on the Canadian market. Ask me about it if you are not already using it.

Bran, Shorts, Oats, chopped or rolled, for feed.

Wheat and Oats taken in exchange for flour.

JOHN JOHNSTON,
BROADWAY . . . . ORANGEVILLE.

FURNITURE!

Buying Becomes A Pleasure When You Buy From Us.
WE HAVE A COMPLETE LINE OF

Parlor Suites
Easy Chairs
Morris Chairs
Couches
Iron Beds

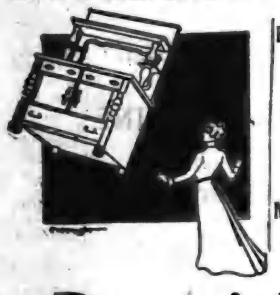

Bedroom Suites
Sideboards
Tables
Chairs
Mattresses and Springs

G. Beswick

West Broadway Orangeville

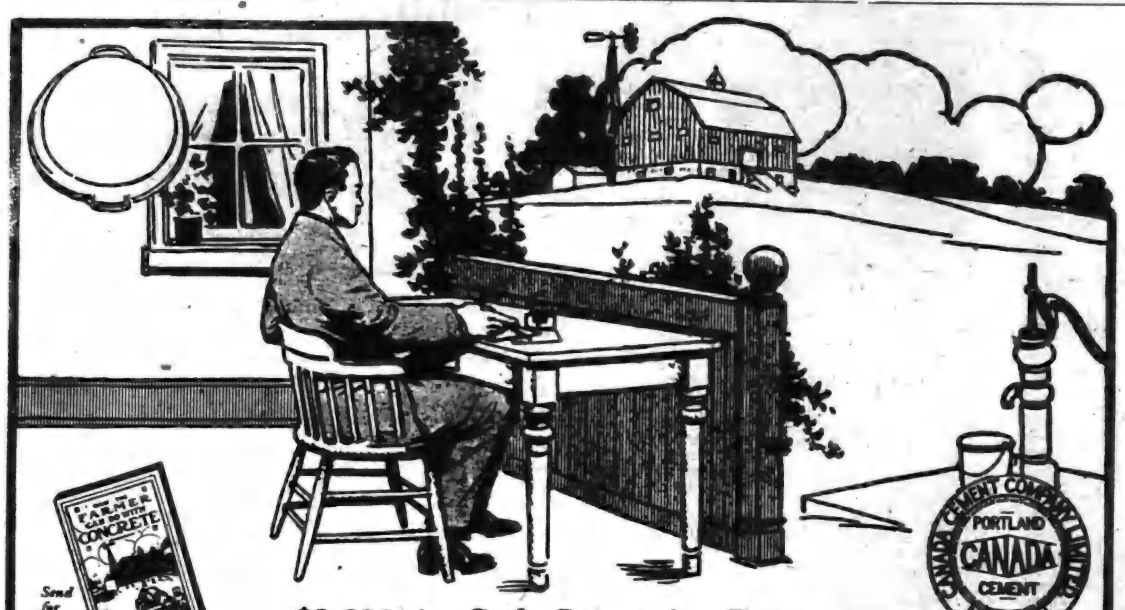

Send for this free book

$3,600 in Cash Prizes for Farmers

Tell Us How You Did It

You may win a prize by doing so

SUPPOSE your friend Bob Wilson, on the next concession, "pulled up" at your front gate on the way back from market and asked about that silo or barn foundation you built, you would be glad to tell him, wouldn't you? And it wouldn't take you long, either, would it? And, as a matter of fact, you'd find as much pleasure telling him as he would in listening—isn't that right?

First you would take him over to view the silo or barn foundation. Then you would start to describe it—its dimensions—the kind of aggregate used—the proportions of cement used—number of men employed—number of hours' working time required—method of mixing—kind of forms used—method of reinforcing, if any—and finally, what the job cost. So that by the time you finished, neighbor Wilson would have a pretty accurate idea of how to go about building the particular piece of work which you described.

Now couldn't you do the same for us, with this difference—that you stand a good chance of getting well paid for your time?

In Prize "D" of our contest, open to the farmers of Canada, we offer $100.00 to the farmer in each Province who will furnish us with the best and most complete description of how any particular piece of concrete work shown by photograph sent in was done. The size of the work described makes no difference. The only important thing to remember is that the work must be done in 1911 and "CANADA" Cement used.

In writing your description, don't be too particular about grammar or spelling or punctuation. Leave that to literary folk. Tell it to us as you would tell it to your neighbor. What we want are the facts, plainly and clearly told.

Sounds simple, doesn't it? And it is simple. And surely it is well worth your while when you think of the reward in view.

Now sit right down, take your pen or pencil—fill out the attached coupon—or a post-card if it's handier—and write for the circular which fully describes the conditions of this, the first contest of the kind ever held in Canada.

Every dealer who handles "CANADA" Cement will also be given a supply of these circulars—and you can get one from the dealer in your town, if that seems more convenient than writing for it.

Contest will close on November 15th, 1911—all photos and descriptions must be sent in by that date, to be eligible for one of these prizes. Awards will be made as soon as possible thereafter. The decisions will be made by a disinterested committee, the following gentlemen having consented to act for us, as the jury of award: Prof. Peter Gillespie, Lecturer in Theory of Construction, University of Toronto; Prof. W. H. Day, Professor of Physics, Ontario Agricultural College, Guelph; and Ivan S. Macdonald, Editor of "Construction."

Having decided to compete for one of the prizes, your first step should be to get all the information you can on the subject of Concrete Construction on the Farm. Fortunately, most of the pointers that anyone can possibly need, are contained in our wonderfully complete book, entitled "What the Farmer Can Do With Concrete." A large number of Canadian farmers have already sent for and obtained copies of this free book. Have you got your copy yet? If not, you'd better send for one to-day. Whether you are a contestant for one of our prizes or not, you really ought to have this book in your library. For it contains a vast amount of information and hints that are invaluable to the farmer.

Please send full particulars and book.
Name.....
.....
Address.....
.....

Canada Cement Company, Limited, Montreal

ARCHIVES OF ONTARIO
TORONTO

ORANGEVILLE BANNER.

VOL. XVIII. ORANGEVILLE, ONTARIO, CANADA, THURSDAY, MAY 25, 1911 47

THE CANADIAN BANK OF COMMERCE

SIR EDMUND WALKER, C.V.O., LL.D., D.C.L., PRESIDENT
ALEXANDER LAIRD, GENERAL MANAGER

CAPITAL, - $10,000,000 REST, - $7,000,000

DRAFTS ON FOREIGN COUNTRIES

Any branch of The Canadian Bank of Commerce is equipped to issue drafts on principal cities in the following countries without delay:

Cuba, Denmark, Egypt, British Islands, Portugal, Porto Rico, Russia, Sweden, France, Turkish Dominions, Germany, Great Britain, Greece, Iceland, India, Italy, Japan, Java, Malaya, Mauritius, Mexico, New Zealand, Norway, Philippine Islands, Poland, Roumania, Spain, Straits Settlements, Switzerland, Sweden, Turkey, West Indies, etc.

China

The amount of these drafts is stated in the money of the country where they are payable; that is they are drawn in sterling, francs, marks, lire, kroner, florins, yen, taels, roubles, etc., as the case may be. This ensures that the payee should will receive the actual amount intended. 253

ORANGEVILLE BRANCH.

W. H. LUGSDIN, Manager.

BUSINESS CARDS.

A. A. HUGHSON, Barrister, Solicitor, etc. Office, No. 58 Broadway, Orangeville, opposite Bank of Commerce. Private funds to loan at reasonable rates of interest.

GEO. ROBB, Barrister, Solicitor, Notary Public, etc. Office, one door west of Hill & Co's store, Broadway, Orangeville. Money to loan.

DR. A. F. REYNAR, Physician, Surgeon, Accoucheur, etc. Fellow of Trinity Med. College, Licentiate of the College of Physicians and Surgeons, Ontario. Coroner for the County of Peel. Diseases of women and children a specialty. Residence and Surgery at Palgrave. Office hours—8 to 10.30 a.m. and 2 to 9 p.m. Telephone service day and night.

GEO. RUTHERFORD

Police Magistrate, Commissioner in H. C. J., Conveyancer, Estate, Loan and Insurance agent. Telephone 7 and P. O. box 67, Shelburne. In Dundalk on Saturdays in the afternoon.

G. H. CAMPBELL, L. D. S., D. D. S., graduate of the Royal College of Dental Surgeons of Ontario, and of Toronto University. Dentistry practised in all its departments. Anaesthetics administered if required. Office over Dr. A. J. Hunter & Co's. Drug Store, Broadway.

W. H. BOWLES, L. D. S., D. D. S., graduate in dentistry of Toronto University, Royal College of Dental Surgeons of Ontario, and Post Graduate of Chicago College of Dental Surgery. Dentistry in all its branches. Anaesthetics for painless extraction. Office upstairs, west of Hill & Co's store, Orangeville.

R. MEEK, L. D. S., D.D.S., Dentist. Office up stairs in Dr. Phillips' Block, South Broadway, Orangeville. Dentistry in all its branches. Anaesthetics for painless extraction.

FREDERICK FRANK, L. D. S., Dentist, Orangeville. Office in the Jackson Block, up-stairs. Entrance on Broadway. Always at home. Vitalized Air, or any of the Anaesthetics used for painless extraction, administered when required.

MISS HELEN L. BREMNER, Dermatologist—Superfluous hair, moles, birthmarks and other facial blemishes permanently removed by Electrolysis. (Positively no return.) At office over Wild's Shoe Store by appointment.

T. STEVENSON,

Issuer of Marriage Licenses. A large supply of Blanks kept constantly on hand. Office, Medical Hall, Broadway, Orangeville.

COAL and WOOD

We are SOLE AGENTS for SCRANTON COAL, Standard Anthracite, and we handle all kinds and sizes of Wood.

Light and Heavy Teaming—Pianos, Furniture, Trunks, &c.

STANDARD PRICES

Office over J. E. Smith's implement warerooms.

LATHWELL & SON

'PHONES:—Office, 27, Residence, 19. BROADWAY, ORANGEVILLE.

C. C. G. HANNAH

GRAIN, PRODUCE, COAL AND WOOD MERCHANT.

Highest market prices paid for grain and produce. First-class Coal and Wood at reasonable prices. Orders will have prompt attention.

One door east of McCartney's Hardware Store, Opposite Sterling Bank.

For Watches, Clocks Jewellery and Spectacle repairing go to E. C. DANIELS. He will do it neat and cheap. West Broadway, Orangeville.

All the new Public School Books in stock at the Banner Office.

Cheaper to Clean or Dye Than Buy

Our book proves the economy of having us clean or dye your good suits, dresses, waists, gloves, plumes, embroidery, etc. Our Famous Process completely restores fabrics of all kinds to their brightest and freshest. The cost is modest and we pay express charges one way on out-of-town orders. Write for our New Book. It tells all and is free.

"MY VALET"
FOUNTAIN THE CLEANER
30 Adelaide St. West, Toronto.

THE BUSINESS WORLD

Is calling you, why not prepare now? The leading mercantile houses of Canada and United States recognize our efficiency.

THE SPOTTON BUSINESS COLLEGES

Have give thousands of young people a good start in life. We can assist you.

OUR HOME STUDY COURSES

Offer unexcelled advantages to those who cannot attend college. Full particulars upon inquiry.

ORANGEVILLE BUSINESS COLLEGE

GEO. SPOTTON, President.

W. H. MacDUFF, Prin.

WATCH, CLOCK, & JEWELRY REPAIRING OF ALL KINDS.

J. H. MOTHERAL,
Jeweller and Optician
ALTON, - - ONT.

J. W. FERGUSON
PAINTER.

Wall Papers, Burlaps, Room Mouldings,
SANITAS.
PAINTING DONE BY DAY OR JOB

2nd. Avenue : Orangeville.

M. WILKINS & SON

Money to Loan At Lowest Rates.

Agents for First-Class Fire & Life Insurance Companies

A number of good Farms for Sale. Several Brick Dwelling Houses in Orangeville for sale.

Office—Old stand up stairs, opposite Mill St., Broadway, Orangeville.

M. WILKINS & SON.

DUFFERIN AND DISTRICT DOTS.

Essence of Exchange and Items of Interest.

Dundalk will hold a celebration on Coronation Day.

Mount Forest will hold a Coronation Day celebration.

Alliston Council has decided to take over the Riverdale Park.

Mr. Wm. McCabe, an old resident of Amaranth, is very ill at present.

A population of 20,000 in 1915 is the mark aimed at by Owen Sound.

Mrs. Geo. Leech's dwelling house in Dundalk was burned down a week ago Friday.

The Brantford Y. M. C. A. campaign has closed. The sum raised was $117,000.

Robert Beattie was awarded the contract for laying new cement walks in Fergus, at 9½c. per foot.

Police Constable Enoch Borthwick has been appointed Chief of Police for Collingwood at $1,000 salary.

The Dominion Government has set aside $12,000 for the erection of new post offices at Durham and Hanover.

William Julian, a highly esteemed citizen of Osprey, died at his home in Feversham on May 4th, aged 80 years.

A bridle for the tongue is a fine piece of harness. The whole man is harnessed when the tongue is under command.

Bernard F. Carney, a boy of thirteen, was killed by a kick from a horse, in Pilkington Township a week ago Monday.

Mrs. James Brown, of East Luther, a daughter of John Mann, of East Garafraxa, died a week ago Thursday from peritonitis.

A news item in the daily paper states that a young lady swallowed a teaspoon. Even with the spoon she was unable to "stir."

The Dominion Government will be asked to ratify an agreement to build a dry dock at Collingwood, the same to cost $306,965.

Fourteen thousand dollars' profit was shown at the end of last year from the operation of the Berlin waterworks department.

Wingham population, according to the assessment roll recently retured, is this year 1481, an increase of 108 over the figures of lastyear.

Wm. Haydon, of London, Ont., has had the tip of one finger grafted to the end of his nose. His hand was fastened to the nose for two weeks.

Face ache, cramps, sprains, bruises, and pains of all sorts are instantly cured by Merrill's Wizard Lightning. Price 25c.

Sold and recommended by Thos. Stevenson, Druggist.

Mount Forest Masons presented Mr. Alex. Gow with an address and a gold-headed cane. Mr. Gow has been a member of the Lodge for 43 years.

The Thornbury park committee will erect this summer a new agricultural hall, 80 x 200. It will be used in the winter for skating and hockey purposes.

Fall wheat is a failure in the Wingham district this year. Many fields have been ploughed up, and those that have not been so treated will scarcely yield half a crop.

Mr. J. M. Roach has been elected chairman of the Arthur High School Board, a position held for a score or more years by John Anderson, Esq., who recently resigned.

Rev. A. D. Robb, B.A., pastor of the Harriston Methodist Church for the past two years, has accepted an invitation to the pastorate of the Church at Niagara Falls, Ont.

Mr. Peter McGill, of Erin, killed his old driver recently, aged 33 years. It is doubtful is there was an older horse in the Province, and until quite recently it was often driven.

William Rea after an extended illness, passed away on May 1st, at the age of 76 at his home in Fergus. Mr. Rea well-known for over 50 years in Eramosa, was of Scotch-Irish descent.

James Ramsay, dry goods merchant of Guelph, is building a six-storey departmental store at Edmonton, Alta., and is taking an army of young people from Guelph to take charge.

James H. Platt, of East Luther, sold a pair of Mackie horses, 5 and 6 years old, to Mr. Neill, of Montreal, for $700. Mr. George Mournahan also sold a team of heavy drafts for the same figure.

State of Ohio, City of Toledo, Lucas County, ss.

Frank J. Cheney makes oath that he is senior partner of the firm of F. J. Cheney & Co., doing business in the City of Toledo, County and State aforesaid, and that said firm will pay the sum of ONE HUNDRED DOLLARS for each and every case of Catarrh that cannot be cured by the use of Hall's Catarrh Cure.

FRANK J. CHENEY.

Sworn to before me and subscribed in my presence this 6th day of December, A.D., 1886.

(Seal) A. W. GLEASON, Notary Public.

Hall's Catarrh Cure is taken internally, and acts directly on the blood and mucous surfaces of the system. Send for testimonials free.

F. J. CHENEY & CO., Toledo, O.
Sold by all Druggists, 75c.

Take Hall's Family Pills for constipation.

Kingston Methodist district has approved church union. So has St. Thomas district.

Collins & Wallace, of Toronto, have purchased the Wellington Hotel business in Barrie for $5,500.

A monster demonstration and gala day is being arranged for in Barrie, on June 22, Coronation Day.

Some Burlington citizens are petitioning the council to prohibit dogs from running at large from May to November.

Newmarket's assessment shows a substantial gain for the year, increasing by over $100,000. This is another growing Local Option town.

Craven & Buckingham, implement agents of Stayner, have dissolved partnership. The business will still be carried on by W. J. Craven.

Mrs. Donald McMurchy died at the residence of her son-in-law, Mr. L. Ostrander, lot 26, con. 3, O.S., Melanethon, on Tuesday, May 16th, aged 86 years.

When your throat tickles it's time to take Four T's and avoid a serious cold. Four red T's on the bottle. Price 25c.

Sold and recommended by Thos. Stevenson, Druggist.

Anthony Beswetherick, one of the pioneer settlers of Melanethon, died a few days ago at the residence of his son, Robt. Beswetherick, of Sidney, Manitoba.

Very large additions are being made to the Beardmore tanneries at Acton. It is claimed that when the present operations are completed the Acton tanneries will be the largest in America.

The Wroxeter Lodge of Oddfellows lost a member by death recently, being the first death in 36 years. This is surely a record as the lodge has a good membership and is very prosperous.

After over two weeks of suffering from blood poisoning, Leonard Hummel, one of the highly respected residents of West Luther, died at his home near Damascus, aged 63 years and 6 months.

Tuesday of last week was the fifty-eighth anniversary of the opening for traffic of the old Northern railway, which was the pioneer line in Upper Canada, and now forms part of the Grand Trunk system.

Toronto capitalists have bought up some of the biggest and best orchards at Norval, notably A. M. and Louis Laird, and D. A. McLaughlin, for a term of years, and these parties have sold them at a paying figure.

Clarence Risdale, son of the late Charles Risdale, of West Luther, died at his home at Galt a week ago Friday, from tubercular trouble, the remains being brought to Grand Valley for interment in South Luther cemetery.

Barrie is again the defendant in a damage suit. Creswicke & Co. acting for J. A. Armstrong, who claims he fell and broke his leg owing to a defective sidewalk outside Patterson's drug store on Feb. 13, is suing the town for $300.

Mr. A. McLeod, one of the caretakers of the Caledon Fishing Club, has a rare curiosity in the shape of five pair of twin trout fry. Each pair were joined together in the centre of the body, the heads and tails being entirely separated.

Before leaving Grand Valley for Erin, where the family now reside, Miss Isabell Bayne was presented by the Choir of Knox Church, of which she was a member, with an address and a very pretty clock and mirror.

Postmaster J. R. Morris, of Blenheim, observed a unique anniversary on May 1, for it was 56 years since he took charge of the Blenheim post office. He has the longest term in the service of any man in the Dominion, and during all the 56 years he has served without interruption except for an occasional holiday.

For the first time in the history of Windsor, in the police court of that city recently, the provision of the law which prevents hotel keepers from taking anything but money in payment for liquor was enforced. Joseph Demars was fined $19 for accepting a peck of potatoes from a man in payment of whiskey.

At a largely attended meeting of Knox Church, Elora, held a week ago Monday evening an unanimous call was extended to Rev. W. M. Hay, of Ottawa, to the pastorate of their church, which was made vacant six weeks ago by Rev. W. R. McIntosh's removal to King St. Presbyterian church, London.

A Markdale jay undertook to get ahead of a waitress in an hotel not ten miles away from here. After glancing over the menu he ordered some "licker." As the order was given in a local option district he thought he had the queen of the tray guessing. But she was wise, and brought him his order—which was cold tongue.—Flesherton Advance.

A crisis has evidently arrived in regard to the People's Railway. Very little construction work has been done on the road, and Guelph has been talking of cancelling its agreement. Recently a Dominion charter was secured. Bonds have been issued to the extent of $25,000 a mile, and the promoters are said to be actively engaged in selling these bonds. It is also rumored that the Canadian Northern Railroad will buy the line.

Lambe, has returned the roll, which shows a total assessment of $584,421 an increase of $50,000 over that of last year, caused by a general increase on all property in town. Income assessable, $3,100; business assessment $55,426, population, 1672, an increase of 40.

THE DEPARTMENTAL STORE PATRON.

A newspaper editor in one of the Manitoba villages had the joke on a citizen of his burg not long since. This citizen and his family, who are great admirers of the departmental store, bought all their goods in Winnipeg. A few weeks ago a daughter of the citizen got married and the entire wedding paraphernalia, including the invitations, was purchased in the city. The day after the wedding the bride's father brought to the newspaper office a long account of the event, but when the paper appeared it contained nothing about the wedding but an announcement of three or four lines. Next day the citizen called at the newspaper office to demand an explanation why the report of the wedding had not been printed. "Oh that's all right," said the editor, "you will likely find it in one of the city departmental store catalogues."

DUFFERIN FARMERS' INSTITUTE.

The annual meeting of the Dufferin Farmers' Institute will be held in Shelburne, on June 5th. Prof. Day, of Guelph, and Mr. Putnam, Superintendent of Institutes, will be in attendance.

HORSE BURNED IN AMARANTH.

On Friday afternoon a log house on Lewis Menary's farm on the Luther Amaranth townline, occupied by Jas. Fulton, caught fire during the high wind, either from a spark from the chimney or from a burning rubbish pile. Mrs. Fulton ran to Mr. McPherson's for help, leaving her little child playing around. The child followed after her across the field, while Mrs. Fulton returned by the road. Missing the child, the woman fainted, thinking it was in the burning house, and in the search valuable time was lost in which the house might have been saved. In a little while the child was seen toddling along the path taken by the mother. While the house was completely burned, the greater part of the contents was removed by willing hands.—Star & Vidette.

The death took place at Sault Ste. Marie, Ont., on Sunday, May 14th, of Frank Ruston, formerly of Albion, from an attack of diphtheria. He was in his 40th year, and is survived by one daughter, his wife having died some years ago.

The Inland Navigation Co. have asked the Fort William Industrial Bureau to grant them a loan of $50,000 for five years to assist in the constructionof a wharf. The scheme is to establish at Westfort a large freight terminal, and there to tranship all freight from their steamers for points in the West.

In Ontario no dues are collected on estates that do not exceed $10,000, or on property bequeathed to religious and charitable purposes, or to property passing to parents, grand parents, husband, wife, child, daughter-in-law or son-in-law, where total does not exceed $50,000. On estates exceeding $50,000 duties run from 1 to 5 per cent., according to amount of estate. There are other provisions in the act, as recently amended, adding further duties.

COWAN'S PERFECTION COCOA

Is rich in food value and easy to digest. It is *just Cocoa*, pure Cocoa, ground from the choicest Cocoa beans.

Nurses and Doctors recommend its use in sickness or in health. 171

BUSINESS EDUCATION.

such as you may obtain under the very best conditions at The Central Business College, of Toronto, is a sure passport to success. Thousands have proved it. Why not investigate for yourself? Our free catalogue explains. Write for it. W. H. Shaw, Principal.

Improved Farms For Sale!

Between the Towns of Elva and Pierson
MANITOBA.

South half Section 7, Township 3, Range 28, West 1, 320 acres.
All Section 9, Township 3, Range 28, West 1, 640 acres.
All Section 10, Township 3, Range 28, West 1, 640 acres.
West half Section 15, Township 3, Range 28, West 1, 320 acres.
South half Section 17, Township 3, Range 28, West 1, 320 acres.
West half Section 19, Township 3, Range 28, West 1, 320 acres.
All Section 3, Township 3, Range 28, West 1, 640 acres.
All Section 5, Township 3, Range 28, West 1, 640 acres.
South West Quarter Section 8, Township 3, Range 28, West 1, 160 acres.
All Section 33, Township 2, Range 28, West 1, 640 acres.
West half Section 23, Township 2, Range 29, West 1, 320 acres.

All these farms are in a high state of cultivation with good buildings on each of the parcels, and good water. There is a railway siding on section 10, which holds six cars. This is about the centre of the property and makes the farms very convenient for the delivery of the grain. Churches and Schools are very convenient. I will sell any of the above parcels on very reasonable terms. There is a large portion of this land ploughed and summer-fallowed and ready to sow. For price and terms on any of the above properties, apply to

J. J. WHITE

Telephone 126. P. O. Drawer 495, Orangeville.

DRUG STORE NEWS

Dr. A. J. Hunter & Co.

The following are a few of our seasonable lines. You will do well to see them before purchasing elsewhere.

Steele Briggs, Ferry's and Rennie's Sugar Beet Seed, Mangold Seed, Turnip Seed, Garden and Flower Seeds.

Agents for Nyal's Family Remedies and Na-Dru-Co. preparations. All guaranteed.

—HEADQUARTERS FOR—

Sporting Goods & Fishing Tackle.
Lacrosse Sticks, from 25c. up.
A Stock of Special Sticks at
$2, $2.50, $3, $3.50.
Baseball, Football and Tennis Requisites.
A large assortment of fishing tackle.

School Supplies
Stationery
Patent Medicines
Confectionery
Neilson's & Huyler's Chocolates.

C. P. R. Ticket, Telegraph and Dominion Express Office. Next Homeseekers' Excursions to the West, May 16 and 30. Enquire here for information regarding routes, rates, tickets, etc.

Leave your parcels here to be sent by Express. Carson Jeffers, Agent.

THE PURE MEDICINE DRUG STORE.
A. J. HUNTER & CO., - Successors to J. R. Gillespie.

A SPRING OVERCOAT

Is something that every man should have. The time is at hand when your winter Overcoat will be too heavy and clumsy, and you will feel the need of a nice, light Spring Coat. We will be pleased to show you the latest shades and styles. You will find our prices reasonable.

We want to call attention specially to our new line of

BOY'S 2-PIECE SUITS. They are excellent values.

We have also placed in stock this spring a line of Men's Ready-to-Wear Medium Priced Suits, of the well-known "Sovereign" brand. Hats, Caps, Gloves, Collars, Ties—Everything in Gent's Furnishings.

ANDREW HILL,
Tailor and Furnisher,
BROADWAY, ORANGEVILLE.

BUGGIES, HARNESS and RUGS

We have received a full Line of Buggies, Harness, Rugs, etc for the Season.

They are the best Quality and Styles that money can buy. It will pay you to see them before purchasing.

This is the Season for Cream Separators

We carry the DeLaval and Massey Harris makes and will put them against anything on the market for Skimming and Wearing Qualities. A trial will convince you.

Massey-Harris Hay Loader, Side Delivery Rakes and Manure Spreaders save labor and make you money.

J. E. SMITH,
MASSEY-HARRIS AGENT - B ROADWAY - ORANGEVILLE.

ARCHIVES OF ONTARIO
TORONTO

THE BANNER

THE BANNER, MAY 25, 1911.

WEEKLY ENVELOPE SYSTEM.

The Presbyterian Laymen's Missionary Movement has issued an interesting leaflet setting forth some of the practical results of the adoption of the weekly envelope system of church giving. Speaking in a general way the influence of the Laymen's Missionary movement, with the adoption of the better methods of missionary education and finance that it is actively promoting, has resulted in a very gratifying increase in the givings of the Presbyterian Church in Canada in the last two years. This statement does not apply to the Presbyterian Church alone, but is equally true of the other three great Protestant bodies —the Anglican, Baptist and Methodist Churches. Givings for the missionary, educational and benevolent objects of the Presbyterian Church in Canada in 1909 show an increase of $160,000 over the givings in 1908 and the total contributions for all purposes show an advance of $330,823. The splendid results obtained from the weekly envelope system wherever adopted constitute its best recommendation to the numerous congregations that have not yet adopted this plan of giving. Experience has amply demonstrated that systematic giving by the weekly envelope plan does much to solve the problem of church financing.

A SURE THING.

All Canadian Government Annuities are payable for life no matter how long the Annuitant may live, but the Guaranteed Annuity, that is an Annuity which for a slightly increased payment is guaranteed to be paid for 5, 10, 15 or 20 years as may be desired should the Annuitant die before the period mentioned had expired, enables a purchaser to provide for the contingency that someone may be dependent upon him at the time the Annuity falls due. For example, a man 75 years of age recently purchased an Immediate Annuity of $300 to be guaranteed for ten years for which he paid $2,643. If he should die at, say, 80, the $300 a year will be paid to his heirs for the remaining five years, but in any case he will receive the Annuity as long as he lives, should he live to be one hundred or more. This means in other words that the sum of $3,000 is guaranteed to be paid whether he lives or dies. The $2,643 had been invested at 6 per cent. and was yielding an income of $158.58; so that his income is now almost double that which he formerly received. Literature fully explaining the Annuities scheme as applicable to both young and old may be had by writing to S. T. Bastedo, Superintendent of Canadian Government Annuities, Ottawa, to whom letters go free of postage.

PETITION FOR PAROLE.

William Hanlon, the King township farmer, who was sentenced by P. M. Pattullo to three years imprisonment for forgery, has petitioned to be given his liberty on parole. After his trial here Hanlon was taken to Guelph and there tried on similar charges. He was found guilty and sent down for a period of twelve years. He has already served three years and a half and earned 296 days remission out of a possible 298 by good conduct. He wants to get back to his farm. The Minister of Justice has the matter under consideration.

A BAD ACCIDENT.

John McElwain, of Ballycroy, Gets His Right Hand Maimed in Shingle Mill.

John McElwain, a young farmer, living near Ballycroy, was the victim of a most unfortunate accident about six o'clock last Friday afternoon. He was clearing the shavings from the edger of a portable shingle mill that was at work on his farm, when his right hand came in contact with the saw and was badly lacerated. Mr. McElwain was removing the shavings with a pitchfork and the saw caught his hand outside the handle severing the four fingers and the thumb near the middle joint. The remainder of the thumb was so badly crushed that the physicians found it advisable to remove the entire bone before stitching up the wound. There was grave danger that the injured man would bleed to death, but the men who were with him managed to check the bleeding by binding the arm tightly at the wrist and below the shoulder. Drs. Dunning, of Mono Mills, and Campbell, of Tottenham, were telephoned for, and on their arrival dressed the wounded hand and did everything possible to make the suffering man as comfortable as the circumstances would permit. Mr. McElwain is about 35 years of age and is married, but has no family. Profound sympathy is felo for him in his misfortune.

AN ACKNOWLEDGMENT.

Stanton, May 22nd, 1911.

Thos. Whalley, Esq.,
Agent British America Assurance Co., Shelburne, Ont.:

Dear Sir,—I beg to acknowledge cheque in full for my recent loss by fire, and, in sending you the receipt, I desire to express my thanks for the prompt and satisfactory manner in which the loss was adjusted and paid by the British America Assurance Company.

Yours Truly,
CLIFTON M. HAND.

A $7,000,000 DEAL.

Former Orangeville Man Central Figure in an Evening Paper's Report of a Mammoth Transaction.

Sir Donald Mann Admits Negotiating for Control of Island Smelting Company.

Considerable stir was created in town on Friday night by the announcement in the Toronto Daily News that Dr. J. S. Island, a former Orangeville boy, had disposed of his interest in a secret smelting process to Sir Donald Mann, of Mackenzie and Mann, for the fabulous sum of $7,000,000. The News article, which was quite positive in its statements, reads as follows :—

"The Island Smelting and Refining Company, of Toronto, which sprang into existence a few years ago through the researches of Dr. J. S. Island in the back room of his dental office, has been sold to Sir Donald Mann, of Mackenzie and Mann, for the sum of seven million dollars.

"Dr. Island confirmed the report this morning at his office. Under the conditions of transfer of the secret process for which Dr. Island searched for years, together with all apparatus, and the services of the inventor, the holders of stock in the Island Smelting and Refining Company will receive approximately seven millions for their holdings, which will represent an enormous profit on their original investment. Payment will be in stock, Sir Donald Mann and his associates retaining about three millions.

"The story of the transaction contains several elements of peculiar interest, inasmuch as the inventor was for many years a practising dentist in Toronto, and during spare hours patiently developed his theories of the profitable extraction of precious metals from low grade ores. Upon that goal, which had brought failure and financial ruin to many predecessors, he concentrated his attention and success came at last. To-day, through the negotiations for the new company he finds himself several times a millionaire.

"The process by which the former dentist has overcome one of the greatest problems of the mining world, namely, the successful and profitable extraction of valuable metals from low grade ores which, have formerly been cast away upon the "dump" or left unmined in the earth, was described guardedly by Dr. Island to The News.

"It is not an electrical process," said he, "but purely chemical. There are no refractory metals as far as the scope of my invention is concerned. It consists of the application of hydro-chloric acid and sulphuric acid to ores, which converts the mineral salts into soluble salts."

While the above revelation will hardly enable an outsider to turn his backyard into a river of gold, it is nevertheless the basis of a ten million dollar secret.

It is not regarded as an all surprising that the eyes of Sir Donald Mann should have been turned covetously upon such a practical and precious idea as was represented in the discovery. Of recent years the Mackenzie-Mann money has gone extensively into mining properties, particularly iron mines west and north of Lake Superior and in other localities which branch lines from the Canadian Northern system could reach.

The application of the process to the ores of such properties is understood to be worth untold fortunes, as would likewise be the exclusive control of the scheme in Canada, and the rights for its sale in other countries. A highly important factor in inducing the present large price for Dr. Island's holdings was the fact that the patents have been secured upon it, giving full protection.

About two years ago the Mann interests offered six millions cash for the secret, which was refused. It is understood than in addition to the inventor's share holdings, a large portion of the balance is in the hands of Toronto men, although United States money is also represented. Mr. John Douglas, a well-known Canadian man, is president."

The News seems to have been incorrectly informed, for on Saturday, the Financial Post, which generally gives its readers pretty accurate information on financial topics, stated that the announcement of the sale was incorrect. What the Post stated was :—

"The announcement in an evening paper yesterday that Sir Donald Mann had purchased the Island Smelter rights for seven million dollars is incorrect. To The Post Sir Donald denies it flatly. Negotiations are in progress but the amount mentioned as involved is quite wrong."

Dr. Island is a son of Mr. Joseph Island and a brother of Mr. J. L. Island, of this town. He attended High School here and has been practising dentistry in Toronto for a number of years. Mrs. Island is a daughter of the late Andrew Henry, Clerk of Mono township for many years.

Ladies' Wash Skirts at $1.50, $2.00, and $2.25 each at Ritchie's.

DUFFERIN FARMERS' INSTITUTE.

The annual meeting of the Dufferin Farmers' Institute will be held in Shelburne, on June 5th. Prof. Day, of Guelph, and Mr. Putnam, Superintendent of Institutes, will be in attendence.

W. L. WILSON DEAD.

Governor of Brampton Gaol Succumbs After Long Illness.

Remains Will Be Interred in Brampton To-Day.

Mr. W. L. Wilson, Governor of Brampton gaol, and formerly a prominent figure in the municipal and political life of the Township of Caledon, passed away on Monday after a protracted illness. Mr. Wilson had suffered for the last two or three years with a growth in the throat. He underwent an operation about a year ago, but the resultant improvement was only temporary. He did not suffer toward the last and his end was peaceful.

William Lewis Wilson was born in Armagh County, Ireland, in 1847. He came to Canada with his parents and other members of the family when about four years old. The family settled in Mono township, a short distance from the village of Hockley. In 1864, when about 17 years of age, Mr. Wilson decided to strike out for himself and to that end became apprenticed to Mr. Thos. Hackett, of Hockley, with whom he wrought at the trade of shoemaker for five years. In 1870 he started in business on his own account in the village of Mono Centre, at that time a thriving and bustling burg. In 1872 he removed to Mono Mills and in 1881 took up his abode in Charleston, where he followed his chosen trade up to the time of his appointment to the Governorship of the Brampton gaol in the autumn of 1906. The late Mr. Wilson was a staunch Conservative and took a very active interest in politics, whether municipal or general. For a quarter of a century he was a prominent figure in the political activities of the historic constituencies of Cardwell and Peel. He was also a strong Orangeman, and was for many years one of the mainstays of Warnock L. O. L., Charleston. He was identified with the Methodist Church, and his only son, Rev. W. E. Wilson, is a minister in that body. Governor Wilson was twice married. His first wife was Miss Mary Goodeve, of Caledon East, whom he married in 1870, and who died in 1877, leaving a family of four daughters. His second wife, who died three years ago this month, was Miss Eleanor A. Raney, of Adjala. The fruit of this union was a son and two daughters. The surviving members of the family are Rev. W. E. Wilson, of Sudbury, Misses Etta and Amanda Wilson, of Brampton, who nursed their father through his long illness; Mrs. E. R. Bowles, Toronto, and Mrs. R. J. McConnell, Orangeville.

Th late Mr. Wilson was a genial, kindly man, who made many friends, but had few enemies. In the political arena, he fought hard for his party friends, but avoided the personalities that are so fruitful in engendering bitterness, and as a consequence, enjoyed the respect and good-will of those who did not share his political convictions. He had hosts of friends and acquaintances in the Counties of Dufferin, Simcoe and Peel, who will learn with more than ordinary sorrow of his removal from the scene of his earthly activities.

The interment will take place from his late home to Brampton cemetery this afternoon.

SUCCESSFUL DENTAL STUDENTS.

The results of the annual examinations of the Royal College of Dental Surgeons have just been announced. Among the successful candidates we notice the name of Mr. N. K. Douglas, of Owen Sound, in the third year list. Mr. Douglas has entered Dr. G. H. Campbell's office for the summer months. Mr. J. B. Aiken, a son of Mr. G. L. Aiken, of Toronto, formerly of Orangeville, Mr. D. A. McCarten, and Mr. J. H. Wiltse, a brother of Miss Wiltse, of the Public School staff, have passed in the second year. We congratulate the young men upon their success.

ST. LUKE'S GARDEN PARTY.

The congregation of St. Luke's Church, Mono, will hold a garden party on lot 16, 4th line, east, on Thursday evening, June 1st. The programme will include addresses by Revs. G. A. Rix, Orangeville, and R. J. W. Perry, Mono Mills, Mr. Harris, Toronto, and other speakers, solos, duets and instrumental music and a lily drill and hoop drill by twelve young girls. Tea will be served from 5 to 7 o'clock. Admission, 25c. and 15c.

ASK YOURSELF THESE QUESTIONS

And find out if you have kidney disorders—Also make this test.

Have you pains in the back over the kidneys?

Have you urinary disorders?

Do you suffer from severe headaches, dizziness or defective eyesight?

Is the skin dry and harsh?

Are you failing in health and strength and suffering from rheumatic pains or swelling of the limbs?

These are a few of the symptoms of kidney disease, and here is the test.

If the urine after standing for twenty-four hours is cloudy, milky or has particles floating about in it, or if there is a sediment in the bottom of the vessel, your kidneys are diseased.

There is no time to lose in beginning the use of Dr. Chase's Kidney-Liver Pills. They will help you more quickly than any treatment you can obtain, and that is one reason why they are so successful and popular.

Dr. A. W. Chase's Kidney-Liver Pills, one pill a dose, 25 cents a box, at all dealers, or Edmanson, Bates & Co., Toronto.

MR. NOBLE WRIGHT.

Mr. Noble Wright, formerly a well-known citizen of Orangeville, departed this life at the home of his daughter, Mrs. Walter Gates, of Winnipeg, on Sunday, May 14th., after a long and trying illness. Mr. Wright had a paralytic stroke in 1907 and was an invalid from that time until his death. He was 75 years of age and was born in the north of Mono township, where he spent his early years. He also resided at Primrose and near Mono Centre, and about twenty-four years ago, moved to Orangeville, where he was engaged in the milk business for a number of years. His wife died about twenty-two years ago, shortly after the family came to Orangeville. Mr. Wright went to the West eight or nine years ago, taking up his residence in Saskatoon and subsequently in Winnipeg. He is survived by a family of five sons and four daughters, most of whom are married. They are George and James, of Winnipeg, Robert and William, of Saskatoon, Noble, of Chicago, Mrs. Chas. Sandy, Delisle, Sask., Mrs. Wm. Allen, Toronto, Mrs. Walter Gates, of Winnipeg, and Mrs. E. H. Burkhardt, of Sandwich, Ill. The remains were brought to Orangeville for burial, arriving here on Friday evening. The funeral was held to the Forest Lawn Cemetery at 2.30 o'clock Saturday afternoon, service being held in St. Andrew's Church at 1.30. The officiating clergyman was Rev. Dr. Neil, the gifted pastor of Westminster Church, Toronto. Dr. Neil, it is interesting to note, was one of the late Mr. Wright's Sunday School pupils when a boy living at Mono Centre. The floral tributes were chaste, numerous and beautiful. The remains were borne to their last resting place by Messrs. Wm. Leitch, Toronto, Alex. Leitch, Horning's Mills, and D. McPherson, I. J. Murphy, F. Marshall and T. B. Lewis, Orangeville. Among the relatives present at the obsequies were two of the sons, Noble, of Chicago; and George, of Winnipeg, Mr. and Mrs. Wm. Allen, Toronto, Mr. and Mrs. Walter Gates, Winnipeg, Mrs. Chas. Sandy, Delisle, Mrs. Burkhardt, Sandwich, Ill., Mr. and Mrs. Alex. Leitch, and Miss Leitch, Horning's Mills, Mr. Wm. Leitch, Toronto, and Mrs. Robinson, of Hamilton.

PATRICK MEANEY.

Mr. Patrick Meaney, a member of the staff of the Orangeville Sun, and one of the oldest residents of this town, passed away at his home on East Broadway on Monday. Mr. Meaney had been in failing health for the last year or so and had not been able to do a great deal of work since the New Year. The last time he visited The Sun Office was in March. His death was due to a general breakdown of the system. The late Mr. Meaney was born in Guysboro, N.S., 76 years ago. He came to Orangeville in 1863, joining the staff of the Sun, which his brother-in-law, the late John Foley, father of the present editor, had founded three years previously. He has been connected with The Sun ever since, and was one of the oldest printers in Ontario. When he came here Orangeville was a struggling frontier hamlet. He saw it grow step by step from the village stage into the present modern and progressive town. More striking still are the changes Mr. Meaney has witnessed in the printing craft. When he joined The Sun, there were only a few dailies in Canada. The type-setting machines and the modern presses that have come into existence in the last quarter century were unknown. Type-setting was all done by hand and a country office was fortunate indeed if it possessed anything better than the oldtime Washington hand press. Mr. Meaney was an excellent workman, steady and industrious in his habits, and well-informed on the topics of the day. He was a very quiet man, kindly dispositioned and it was seldom indeed that he uttered a harsh word about those who cherished creeds and opinions differing from his own. He was unmarried and is survived by two sisters, Mrs. Foley, of this town, and Mrs. Barlow, of Petoskey, Mich. The funeral, which was private, took place yesterday morning, the remains being conveyed from his late home to St. Peter's Church, where high mass was said by Rev. Father Egan. The interment took place in the Forest Lawn cemetery. The pallbearers were Mayor Riddell, W. M. Green, J. E. Booth, Jos. Ryan, Dr. T. H. Henry and J. M. Bennett.

June Brides — Get your whitewear from Ritchie's. They have a big variety.

See Ritchie's Lawn Blouses, all prices, 98c. to $4.00 each.

Wilson Graham, a young Irishman, who works for Samuel Irvine, East Luther, received a bad shaking up a week ago Saturday. While leading a team attached to a land roller through a gate something started them to run away. The young fellow was knocked down insensible, had a rib fractured, and was injured internally, as he spat blood for a couple of days afterwards. Some think the roller passed over him, but the Dr. thinks the injuries to his body do not bear this out, and that the force of the blow from the horses or roller knocked him out of the way. At all events he received a severe shaking up.

POSTS FOR SALE.

Cedar Posts, Wood and Lumber for Sale. Apply to W. J. McKitrick, lot 2, Prince of Wales Road, Mono, Orangeville P. O. 3t.

STORES AT ORANGEVILLE, MARKDALE, TARA, LEAMINGTON.

HILL & CO.

THE BIG STORE.

Orangeville, May 18th, 1911.

WANTED ! 50,000 POUNDS WOOL.

During the next two months we are prepared to handle the above quantity of Wool—either washed or unwashed—and for which we are prepared to pay the very highest Cash Prices. Nowhere within a radius of fifty miles during the past number of years has there been such a good market for wool as here, and this season will be no exception to the general rule. And to those who may have any trading to do, our General Merchandise, aggregating $30,000 00, affords a selection, second to none in Dufferin and exceeded by few General Stores outside the cities. With a chain of four large stores, which permits us to buy our goods in the very best markets, these is no reason why your doing business with us should not be to our mutual advantage.

These Departments are now Fully Stocked :

DRESS GOODS AND SILKS,
BRAIDS AND TRIMMINGS,
GLOVES AND HOSIERY,
STAPLES AND SMALLWARES,
CARPETS AND FLOOR RUGS,
LINOLEUMS AND OIL CLOTHS,
CURTAINS AND WINDOW SHADES
MEN'S HATS AND FURNISHINGS
MEN'S AND BOYS' CLOTHING,
BOOTS, SHOES, RUBBERS,
GROCERIES,
CROCKERY,
GLASSWARE,
GRANITEWARE,

Millinery ! Millinery !

To those requiring Millinery, we would say that nowhere else within your reach is there such a complete and magnificent display of this season's best styles. Over one hundred Trimmed Hats, [no two alike] to choose from and all extremely moderately priced. We invite you to visit this department if only for the satisfaction of seeing.

Butter and Eggs Wanted In Unlimited Quantities.

Our Cash Prices for these will not be exceeded by any.

HILL & CO.

ORANGEVILLE - - ONT.

WATCH FOB LOST.

Lost at Orangeville or Mono Road Station on Saturday morning, May 20th, a black cloth watch fob, with a small gold locket, inset with seven pearl and three sadrox stones with a photo. Initials, "G. W. P." are engraved on back of locket. Finder will be suitably rewarded on returning to

ADJT. G. W. PEACOCK,
Salvation Army Headquarters,
James and Albert Sts.,
Toronto, Ont.

—Garden, Flower and Field Seeds at T. Stevenson's

AUCTION SALE —OF— Household Furniture

The undersigned will sell by Public Auction at the residence of MR. ALEX. HUGHSON, West Broadway, Orangeville, on

Saturday, May 27th, 1911

At 2 o'clock p.m., a quantity of household furniture, including a Piano, Parlor and Bedroom Suites, Dining Room Furniture, Stoves, Chairs, Cutlery, Graniteware, Kitchen Utensils and numerous other articles.

TERMS CASH.: Sale absolutely without reserve.

JAS. A. PATTERSON,
Auctioneer.

WANTED.

Joiners, Cabinet Makers, Interior Finishers and Painters wanted at at once. Highest wages, steady work. Apply Collingwood Shipbuilding Company, Limited, Collingwood, Ont. 4t

Durham Bull For Sale.

The undersigned has a registered Durham Bull, rising two years old, for Sale. Color, a light roan; bred from an imported bull and is very quiet. Apply on lot 5, con. A., East Garafraxa, or address

WM. FARNELL,
4t. The Maples.

Recruits Wanted

Young men of good character for "H" Company, 36th Regiment,

NIAGARA CAMP JUNE 19th to 30th, 1911.

Apply to Lieut. H. B. McGuire, Banner Office, Orangeville, or to Recruiting Officer at the Armoury on the Friday or Saturday preceding Camp.

A. J. McCAUSLAND, Capt.,
Commanding "H" Co.
36th Regiment.

CARD OF THANKS.

The Officers and Members, Orangeville Council, No. 85, Canadian Order of Chosen Friends :

Dear Sirs,—I wish to publicly thank you for the kindness and sympathy so freely expressed during the illness and after the death of Mrs. Allen. I also desire to thank you and the Officers of the Grand Council for the very prompt and satisfactory payment of my wife's life insurance of $500. Also allow me to wish your Order continued success in the noble work in which it is engaged. I am,

Yours Sincerely,
ROBERT ALLEN.

Orangeville, May 16th, 1911.

FOR SALE.

A piano and several articles of household furniture for sale cheap. Apply to Mrs. A. Hughson, West Broadway.

CALEDON COURT of REVISION

Notice is hereby given that the Court of Revision for the Township of Caledon will hold its first sitting at the Township Hall in the Village of Charleston on Monday the 5th day of June, 1911, at 10 o'clock a.m.

J. L. MEEK,
Township Clerk.

Dated May 17th, 1911.

Executors' Notice.

In the matter of the Estate of WILLIAM HUGHES, late of the Township of Amaranth, in the County of Dufferin, Carpenter, Deceased.

Notice is hereby given, pursuant to the Revised Statutes of Ontario, 1897, Chapter 129 and Amending Acts, that all creditors and others having claims against the estate of the said William Hughes, deceased, who died on the 22nd day of April, 1911, are required on or before the 20th day of June, 1911, to send post paid or deliver to Wm. Herbert Hughes or John Anthony Hughes, Laurel P. O., the Executors of the said estate, their full names and addresses, with full particular of their claims.

And take Notice that after the said 20th day of June, the said Executors will proceed to distribute the assets of the said deceased's estate among the parties entitled thereto, having regard only to the claims of which they shall then have notice, and they will not be liable for the said assets or any part thereof to any person or persons of whose claim notice shall not have been received by them at the time of such distribution.

GEO. ROBB,
Orangeville P. O.,
Solicitor for the said Executors.

Dated at Orangeville,
this 17th day of May, 1911.

200 Acre Farm For Sale.

The undersigned offers for sale the 200 acre farm, one mile from Orangeville, known as the Thompson homestead, and being lot 1, con. C., East Garafraxa, in the County of Dufferin. Good brick house and bank barn. Never failing spring creek. The land is said to be a good clay loam, easily worked and the farm is situate on the Townline, which is level and easily travelled. Orangeville has a good High School and is adding a special Teacher of Agriculture to the staff. There is a Public School on the property. Possession given 15th March, 1912, with the privilege of fall plowing in 1911.

Price $7000. Easy terms of payment will be arranged. For further particulars apply to

MISS ALMA THOMPSON,
Box 99, Ganaanoque.

9-3 mos.

CARPENTER WORK.

All kinds of Carpenter Work done, either by day work or contract. Parquet flooring a specialty. Estimates furnished.

W. G. CRANSTON,
tf. 1st Ave., Orangeville.

DOG LOST.

Lost on or about Tuesday, May 2nd, a black collie dog. Has a little white on body. Finder will be suitably rewarded on returning to the undersigned.

JAMES McKIBBEN,
Glencross, Ont.

Farm For Sale Cheap

This farm is composed of the e ½ of lot 26, con. 4, Caledon. Nearly all cleared and in good state of cultivation. Good brick house and bank barn, also a good orchard and first-class water. This property is near the thriving village of Alton, and will be sold on reasonable terms, or we will take a house in Orangeville as part payment. For particulars apply to T. G. Legate, Box 211, Orangeville, or Mrs. L. Morrison, Alton P. O.

HOUSE FOR SALE.

Good brick dwelling house and frame stable for sale on Little York St., Orangeville. About an acre of land and excellent small fruit orchard. New furnace with hot water attachments; also other modern conveniences. A snap for immediate sale. Apply to M. WILKINS & SON, Orangeville, Ont.

5t.

For Sale or To Rent.

A Frame House on York St., suitable for small family. Good garden, splendid orchard, with all kinds of fruit. For terms and particulars apply to

B. McGUIRE,
Orangeville.

ARCHIVES OF ONTARIO
TORONTO

Marshall Green & Company

YOU KNOW WHO THESE TWO LITTLE PEOPLE ARE WHO HAVE GONE AWAY FROM THEIR CLOTHES, DO YOU NOT? NOW DO YOU SAY THAT YOU CANNOT TELL PEOPLE BY THEIR CLOTHES? WHAT STRONGER ARGUMENT THAN THIS CAN YOU WISH, TO CONVINCE YOU THAT YOU SHOULD DRESS WELL? WE CAN DRESS YOU WELL IN THE FOLLOWING:

We have a large range of Ladies' and Misses' Dresses in Ready-to-Wear.

Penman's Hosiery in all colors.

Watson's Underwear for Ladies and Men.

We have one of the largest ranges of Parasols in all the new colorings and white for the Ladies and Children.

There are no Patterns so perfect as BUTTERICK PATTERNS

Boys' Fine Wool Sweaters for Summer Wear.

Special in Men's Panama Hats.

Perrin Kid Gloves

Corner Broadway and Prince of Wales street, Orangeville.

SHELBURNE GIRL DROWNED.

Miss Hazel Hicks and Miss Blaine Victims of Holiday Fatality.

Former Was Organist in Shelburne Methodist Church.

Miss Hazel Hicks, aged 18 years, of Shelburne, and Miss Olive Blaine, aged 23, of Barrie, students at the Toronto College of Music, were drowned in Lake Ontario, two and one-half miles from the mouth of the Humber at noon on Wednesday. A dinghy in which they were sailing went on its beam ends, and the young women lost their hold and sank as the boat was swept by a wave.

Cecil J. Wolfe, of Olds, Alberta, and H. A. E. Clarke of Kingston, Jamaica, students at Trinity College, who were the escorts of the young women, were rescued by the opportune arrival of the steamer, Turbinia, which was on its way in from Hamilton. Captain B. W. Bongard, by the aid of his glass, saw the boat in the water and what appeared to be two persons clinging to it.

Although he had a thousand passengers on board coming from Hamilton and it was somewhat risky to put the steamer about, owing to the danger of a panic, among the passengers, who were liable to rush to one side to view the persons in distress, he promptly lessened speed and lowered a boat.

Mr. Clarke was in a critical condition, and Purser Samuel Hewitt, who is a third year medical student, and who had a supply of medical necessaries on board, set about to resuscitate him when the two men were taken to the decks of the Turbinia.

It took nearly half an hour before the patient was able to speak. Mr. Wolfe was also prostrated, and he did not revive for some time. The two men were landed at the Turbinia ticket office and the police ambulance was summoned and conveyed them to Trinity College.

Miss Hicks, one of the victims of the sad occurrence, was the only daughter of Mr. David Hicks, of Shelburne. She had been a pupil of the College of Music for three years and was to have taken her degree of A. T. C. M. this year. She was organist in Shelburne Methodist Church and went home every week-end to take charge of the organ for the Sunday services. She was a bright, winsome girl, was deeply interested in her musical studies and gave every promise of a successful career. The news of her regrettable death reached Shelburne during the afternoon and spread consternation amongst her acquaintances and friends. The sad event has cast a gloom over the whole community, where the dead girl was known to nearly everyone and was a general favorite.

You cannot expect good work from a furnace unless it is properly installed.

You cannot buy a Furnace like you do a Stove—send it home and have the "Handy-Man" put it up—not if you expect to get all the heat out of your coal.

¶ Your heating system must be planned. The registers must be properly placed. The warm and cold air ducts must be a certain diameter. The furnace must be located in just the right spot—and it must be just the right size. ¶ We supply plans to you absolutely free and you do not need to buy a furnace to get them either.

¶ If you have a heating problem to solve—new building or old—send us a rough diagram of your building, showing the location of doors and windows. ¶ We will prepare for you complete plans and specifications for heating that building, give you an estimate of the cost of the heating system, and also the advice of our experts on every detail.

"Hecla" Furnace

The plan is essential, but it is also essential to have a furnace that will give you ample heat—one that will supply pure, fresh air without a taint of gas, and, for the lady of the house, heat that will be free from dust and smoke.

The "Hecla" is such a furnace.

GET THIS BOOKLET.

"Comfort & Health" tells how you can get heat without gas. It tells how to get the same heat from six tons of coal as you ever got from seven. Write for it to-day. And at the same time ask for any information you may require regarding the heating of your home. 147

Clare Bros. & Co., Limited, Preston, Ont.
JOS. HILTS.

H. Bridgen, a farmer near Glencairn, met with an unfortunate and painful accident a few days ago which might have resulted much more seriously than it did. He was harrowing and in making a turn in a low part of the field the harrow turned up and fell backwards on him pinning him to the ground, from which position he was more than an hour extricating himself. The horses fortunately remained quiet or he might have been killed. As it was he sustained a dislocation of the shoulder and other painful bruises which have laid him up ever since.

The Guelph hospital staff are somewhat interested over present extremes to be found among the patients. A woman from Erin, Wellington County, weighs 350 pounds, and it was necessary to make some unusual preparations for her reception. Drum Major Joseph Lawrence, of the Wellington Rifles, furnishes the other extreme. Lawrence stands six feet ten inches, and, because of his great height, has been a figure of wide interest at militia camps and on parade.

SCREEN DOORS and WINDOWS

The intense heat of the past week suggests the early appearance of the troublesome house fly and other flying pests.

We are fully prepared for such an emergency with a full supply of Screen Doors and Screen Windows.

THE DOORS are well made from carefully selected, well-seasoned, dried, free Pine. The frame and brackets and trimmings are finely machined, and take on a nice even surface for graining and varnishing and easily show a good imitation of rich, golden oak effect. Made in three standard sizes, complete, at

90c. up to $2.25 each.

SCREEN WINDOWS

The frame is of best hardwood, filled in natural color and oiled. Screen is securely embedded in frame at prices such as

20c.—25c.—30c.

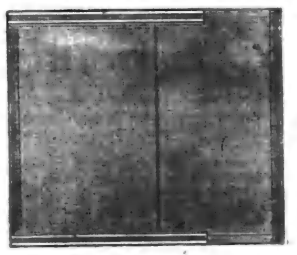

Screen Wire Cloth, all widths, black and galvanized.

The stock is full and complete. Awaiting your inspection and soliciting your order,

Respectfully,

THE ADAMSON HARDWARE CO.
ORANGEVILLE.

SEE OUR VAPOR GASOLENE STOVES & PERFECTION OIL STOVES

GROCERIES
FLOUR and FEED

Our business is growing. Why? Because we have satisfied customers. A fresh, well-kept stock of groceries constitutes a desirable place to trade.

We have in connection with the Groceries, Flour and all kinds of Grain, also Baled Hay and Straw for Feed.

If not already using Shelburne Flour, we would recommend a trial as it is giving our customers excellent satisfaction, also our Pastry Flour. Fine Windsor Salt by the Barrel or Cwt.

Wheat exchanged for Flour.

HIGHEST PRICES PAID FOR BUTTER AND EGGS.

J. G. SANDERSON

'PHONE 119. East Broadway, Opposite Market.

THE LIFE-BLOOD OF BUSINESS.

Never before has the part taken by advertising, in keeping the wheels of business moving, been so forcibly illustrated as in March last, when the temporary printers' strike in Chicago caused all the morning and evening papers to appear in size of four pages only, without any advertisements.

This strike of a few hours' duration only, proved conclusively how entirely modern retail business is dependent for its success upon newspaper advertising.

At the busiest hours when the department stores are usually thronged with thousands of shoppers, they were almost deserted and the main streets wore a holiday appearance.

The loss to the newspapers carrying the usual amount of week-day department store and smaller store advertising was insignificant compared to the enormous loss sustained by the whole business community.

When the advertising life-blood was cut off—the means of talking to the purchasing public — business, immediately, came practically to a standstill.

The successful business man has realized that to meet his expenses of rent, light, taxes, and wages, he must reach the largest number of customers in the quickest possible time, and the value of advertising as the most economical and most rapid means of obtaining custom was, on this occasion, most conclusively proven.

And it seemed to prove more than this—it placed newspaper advertising in a very prominent place as an essential in every advertising campaign.—Economic Advertising.

NO MORE DANDRUFF.

T. Stevenson Knows What is Making Clean Scalps.

In order to rid your scalp of filthy dandruff you must kill the germ. There is a hair dressing called Parisian Sage which is now sold in every town in Canada. It is guaranteed by T. Stevenson to eradicate dandruff, stop falling hair, splitting hair and scalp itch in two weeks or money back.

If you have dandruff get a large 50 cent. bottle to-day and rid yourself of it. Remember that if dandruff germs are not destroyed in time, the hair will surely fall out and baldness will follow. Sold and guaranteed in Orangeville by T. Stevenson.

A WORD OF GRATITUDE.

"In justice to humanity I want to tell you that I was a great sufferer from itching piles, and have found Dr. Chase's Ointment the best treatment obtainable," writes Mr. Fred. Hinz, Brodhagen, Ont. "It gives instant relief and I can recommend it to any sufferer from this dreadful disease."

—A large assortment of Borders to be sold at greatly reduced prices at T. Stevenson's.

ROSEMONT.

At present our farmers are busy preparing their root ground.

We wonder if any of our young people intend taking in the Picnic at Mono Centre on the 24th. We believe they had a good time last year.

Mr. Geo. Ladd, of Mono Centre, was in the village on Monday.

Mr. Geo. Conners is busy drawing stone for Mr. Archie Moffatt's barn with his engine. He moved a kitchen for Mr. Hill Little this week.

The Lindsay boys from Violet Hill have completed Earl Brett's wall and Earl expects to raise the addition to his barn shortly.

Richard Holt, of Violet Hill, is building the stonework for Archie Moffatt's barn.

Mr. and Mrs. James Christian, of Ennis, spent Sunday with friends here.

Mr. and Mrs. Dave Elder and Miss Gertie Didd, of Lisle, spent Sunday at Mr. Jno. McNabb's.

Mr. Russell and Miss Aggie McDowell spent a few days with friends in Barrie this week.

Four loads of gypsies passed through our village on Monday.

We wonder where Buster is this hot weather? Don't be downhearted my friend. You have many friends around Rosemont. We hope to hear from you again next week.

Wedding bells are sounding faintly near Rosemont. Hill and Fred. are both busy getting their houses ready.

Our school has been closed for the past few weeks owing to the sickness of the teacher.

Inspector Gordon, of Orangeville, was in our village last week.

MONO MILLS.

A painful and serious accident occurred on Friday afternoon of last week, the victim being Mr. John McElwain, a well-known and prosperous young farmer, of Adjala. Mr. McElwain was engaged in assisting to operate a shingle machine and in some way his right hand came in contact with one of the rapidly revolving saws, and was badly lacerated. Dr. Dunning, of Mono Mills, and Dr. Campbell, of Tottenham, were summoned and found it necessary to amputate the four fingers below the second joint, and to remove the thumb bone, which was badly splintered as far as the wrist. Needless to say Mr. McElwain will be badly disabled the remainder of his life and sincerest sympathy is felt for him.

Miss Alma Dowling entertained a number of her friends to an ice-cream party on Friday evening of last week.

Mrs. Reid, of Toronto, is visiting her parents, Mr. and Mrs. Robert Harvey.

The Committees in charge are busy making arrangements for the Institute Picnic on June 9th, and from present indications it will be both a pleasant and profitable afternoon's entertainment.

Misses' Dresses at $3.50 each at Ritchie's.

CAMILLA.

Well, Mr. Editor, I thought I would send you in a few items of interest from our neighborhood this week.

Seeding is over for this year and everybody is making preparations for planting roots.

Mr. Jos. White will be raising a new bank barn some of these days.

If what we hear is correct it may be a bad thing for the country for one to acquire too much wealth, for Mr. Richard Langford is about purchasing 200 acres more land, which will cause us the loss of our highly esteemed neighbors, Wm. Canning and family.

Mr. David W. Lundy spent Sunday at Mr. John Frame's.

Mr. Earl South and Mr. Wm. Parks were the guests of Mr. and Mrs. John Moore on Sunday afternoon and evening.

D. McDonald and Alex. Buchanan called on Mr. Fred. and Miss Berdita Thompson one evening last week.

Mr. Fred Thompson, Miss Lily South, Mr. Herb Patterson and Miss Berdita Thompson spent Sunday with Mono Centre friends.

Alex. Buchanan and Tom Campbell say the roads are fine up north. We wonder how they found that out.

Some things we would like to know:

The reason James Parks told Jim Little that wood and coal oil was worth more money now.

Why Earl South wont go back to Owen Sound this summer.

What makes Bob Little say that White's barn raising will come off soon.

We would advise the old maids of this community and all other communities to be prepared for the census enumerator when he comes on June first.

DUTCH HENRY.

MONO CENTRE.

The Picnic held in McCarston's Grove on Victoria Day, under the auspices of Burns' Presbyterian Church, attracted a record crowd. The countryside was well represented for miles in every direction, and scores of visitors were present from Orangeville, Shelburne and other neighboring points. The glen, which forms the picnic grounds, at any time one of the prettiest spots imaginable, was at its very best on Wednesday. To the charm of attractive and picturesque surroundings was added the further delight of an ideal day, neither too warm nor too cool for comfort and pleasure. The Picnic itself was a huge success, the committee in charge contributing its share to the enjoyment of the hundreds of pleasure-seekers by providing a capital programme of races, novelty events, games, etc. In the early part of the afternoon interest centred in the baseball match between Violet Hill and Mono Centre teams. The contending nines treated the spectators to a rattling good game, with plenty of hitting and base-running to keep everybody on tip-toe most of the time. The visitors had slightly the better of the argument and managed to win a well-earned victory and at the same time annex a cash prize of $8. The line-up was as follows:—

Violet Hill—Lewis Cotton, p; L. Halbert, c; A. Lewis, ss; K. McKenzie, 2b; Wilford Turner, cf; Alex. Halbert, 1b; John McKenzie, rf; Fred. Turner, 3b; Herb. Lindsay, lf.

Mono Centre—W. H. Patterson, p; John Bloomer, c; W. Conn, ss; Bert. Canning, 1b; John Aiken, 2b; H. Patterson, 3b; W. Bridgeman, cf; W. Lundy, lf; Geo. Aiken, rf.

Umpire—Robt. Lewis.

The baseball match was followed by a well-contested football game between Primrose and Camilla teams. This resulted in a draw, neither team being able to score. The players were:—

Primrose—Goal, John Riley; backs, Herb Lindsay, Fred. Turner; halfbacks, Perry Lindsay, W. Turner, K. McKenzie; forwards, Lorne Halbert, Dave Scott, H. Lindsay, John Galbraith, John McKenzie.

Camilla—Goal, D. Patterson; backs, Jno. Bloomer, Jos. Snowden; halfbacks, Oscar Banks, Fred. Thompson, Earl South; forwards, C. Scott, R. Nicholson, J. Maltby, W. Ewing, John Moffatt.

Lon Tupling, of Shelburne, made an impartial referee.

The ladies of the congregation served an excellent supper, commencing about 3 o'clock. Owing to the size of the crowd, the problem of furnishing eatables for everybody was not an easy one, but the ladies proved equal to the exigencies of the situation. Ga.e and refreshment booth proceeds amounted to $150 or upwards.

CHARLESTON.

Mrs. George Dodds, an old and very highly respected resident of the township of Caledon, passed away at her home, lot 20, 2nd line, west, on Wednesday of last week, aged 84 years. Mrs. Dodds, whose maiden name was Catherine Rutledge, was the last surviving member of a family of four sisters, who were married to four brothers. She is survived by a family of four sons and one daughter, namely, Mrs. James McFarlane and Messrs. Crozier and Wm. G. Dodds, of Canandaigua, N.Y., Samuel Dodds on the homestead, and John Dodds, of Bates & Dodds, undertakers, Toronto. Deceased was a member of the Presbyterian Church, her husband, who died about four years ago, having been an elder of Knox Church. The funeral, which was largely attended, was held to the Forest Lawn cemetery, Orangeville, on Saturday afternoon, Rev. S. R. Robinson conducting the services.

The concert given in the Town Hall Wednesday night, under the auspices of Knox Church, was a huge success. The hall was crowded to the doors, and everybody seemed delighted with the bright and original programme provided. The proceeds were over $80.

FOR HORSE STEALING.

A Toronto Sub-Contractor in the Toils.

Albion Township Farmers Are The Complainants.

Adolph Meyers, of 122 Edward St., Toronto, a civic sub-contractor engaged in digging and hauling clay from the Adelaide and Lombard streets sections of the trunk sewer, was arrested on Monday by Detective George Guthrie on two charges of horse-stealing. He was taken to Brampton by Provincial Constable Broddy to stand his trial.

Messrs. John W. Maw and Albert L. Harper, farmers residing near the village of Bolton, are the complainants. The teams taken from them were valued at $600 a pair.

The horses were stolen three weeks ago. Detectives Guthrie and Murray learned that they were in possession of Meyers, who had them hauling clay from the trunk sewer to the Cherry street dump. Accompanied by Maw, the detectives found one team at the dump on Thursday. Maw declared the team belonged to him, and they were unharnessed and handed over to him. On the same day one of Harper's horses was found in Meyer's stable in the rear of 122 Edward street, and the other in a stable on Clinton street.

Meyers told the detectives that he purchased the horses for $970 from a dealer who was buying horses in the country and was not detained. In the meantime the county police had been gathering evidence, with the result that Constable Broddy made a flying trip to the city Monday armed with a warrant for the apprehension of Meyers.

Horse-stealing in Peel county has been very prevalent during the last couple of months, several farmers losing valuable animals which have not yet been recovered.

Ladies will find that McPherson & Johnston can supply their wants in stylish Footwear.

LAWN FETE.

The Orangeville Charity Society will hold a lawn fete on Alexandra Park on Coronation Day, June 22nd.

ARCHIVES OF ONTARIO
TORONTO

THE ADAMSON HARDWARE CO.

MARTIN-SENOUR 100% PURE PAINT

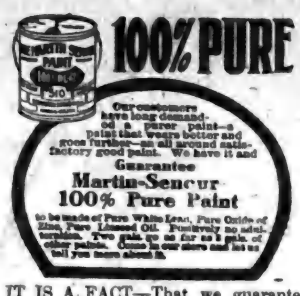

IS THE ONLY Ready-Mixed Paint Sold Under A Guarantee of **Absolute Purity**

IT IS A FACT THAT—Martin-Senour Pure Paint is made of nothing but pure materials.

IT IS A FACT—That we guarantee the Martin-Senour 100% Pure Paint beyond all others.
IT IS A FACT—That it covers more surface.
IT IS A FACT—That it looks better and wears longer.
IN VIEW OF THESE FACTS—Can you afford to take chances with anything else.

We have also a complete Assortment of Campbell's Varnish Stains, Liquid Granite, Floor Finish, Sun Varnish, Carriage Paints, Enamels and Alabastine.

Call and see our Book of Suggestions for House Decorating. It is the finest thing we have seen for this purpose.

ASK FOR A COLOR CARD.

The Adamson Hardware Co.

ORANGEVILLE.

VARICOSE VEINS CURED

NO NAMES USED WITHOUT WRITTEN CONSENT.

Confined to His Home for Weeks.

"Heavy work, severe straining and evil habits in youth brought on Varicose Veins. When I worked hard the acting would become severe and I was often laid up for a week at a time. My family physician told me an operation was my only hope—but I dreaded it. I tried several specialists, but soon found out all they wanted was my money. I commenced to look upon all doctors as little better than rogues. One day my boss asked me why I was off work so much and I told him my condition. Headvised me to consult Drs. Kennedy & Kennedy, as he had taken treatment from them himself and knew they were square and skillful. I wrote them and got THE NEW METHOD TREATMENT. My progress was somewhat slow and during the first month's treatment I was somewhat discouraged. However, I continued treatment for three months longer and was rewarded with a complete cure. I could only earn $12 a week in a machine shop before treatment, now I am earning $21 and never loose a day. I wish all sufferers knew of your valuable treatment.
HENRY C. LOCUST.

HAS YOUR BLOOD BEEN DISEASED?

BLOOD POISONS are the most prevalent and most serious diseases. They sap the very life blood of the victim and unless entirely eradicated from the system will cause serious complications. Beware of Mercury. It may suppress the symptoms—our NEW METHOD cures all blood diseases.

YOUNG OR MIDDLE AGED MEN.—Imprudent acts or later excesses have broken down your system. You feel the symptoms stealing over you. Mentally, physically and vitally you are not the man you used to be or should be. Will you heed the danger signals?

READER Are you a victim? Have you lost hope? Are you intending to marry? Has your blood been diseased? Have you any weakness? Our NEW METHOD TREATMENT will cure you. What it has done for others it will do for you. Consultation Free. No matter who has treated you, write for an honest opinion Free of Charge. Books Free—"Boyhood, Manhood, Fatherhood." (Illustrated) on Diseases of Men.

NO NAMES USED WITHOUT WRITTEN CONSENT. PRIVATE. No names on boxes or envelopes. Everything Confidential. Question List and Cost of Treatment FREE FOR HOME TREATMENT.

DRS. KENNEDY & KENNEDY

Cor. Michigan Ave. and Griswold St., Detroit, Mich.

NOTICE All letters from Canada must be addressed to our Canadian Correspondence Department in Windsor, Ont. If you desire to see us personally call at our Medical Institute in Detroit as we see and treat no patients in our Windsor offices which are for Correspondence and Laboratory for Canadian business only. Address all letters as follows:

DRS. KENNEDY & KENNEDY, Windsor, Ont.

Write for our private address.

MAGNIFICENT LIBRARY
OF
110 VOLUMES
TO BE GIVEN AWAY IN A
LIBRARY VOTING CONTEST.

Below will be found the names of the Orangeviille Business men, who make this most popular and liberal offer.

This Elegant Library and a handsome four section "Macey" Book Case will be given by vote to the Society, Public Library, Church, Institute or School securing the largest number of votes in the following manner:

The Business Men listed below will give with

EACH TEN CENT PURCHASE, TEN VOTES.

The contest begins January 14th, and will close Friday, June 30th, at the hour of 7 o'clock p. m.

A Ballot Box has been placed in Dr. Hunter's Drug Store, where all votes are to be deposited. At the close of the contest, the Society, Library, Church or School having received the largest number of Votes secures the Library.

Current Accounts when promptly paid will entitle those paying them to receive votes.

REMEMBER! Votes Can Be Obtained Only From The Merchants Listed Below.

Each week The Banner will announce the standing of the contestants.

The Library and Case are now on exhibition in the Show Window of the Marshall Green Company.

The following is the list of merchants from whom votes may be obtained:

MARSHALL GREEN CO. Dry Goods.	HUGHES & NORRIS, Tailors, Gents' Furnishings.
ADAMSON HARDWARE CO. Hardware.	DR. A. J. HUNTER & CO. Drugs.
T. WRIGHT & SON. Meats.	THOS. ROBINSON, Livery.
J. E. SMITH, Carriages, Implements.	G. R. GRAY, Photos.
W. E. IRVINE, Jewellery.	R. G. HARSHAW, Baker & Confectioner.
THE BANNER OFFICE. Books, Stationery.	J. A. ARNOTT, Boots & Shoes.
DUFFERIN THEATRE. The Silent Dr	C. C. G. HANNAH, Coal, Wood & Grain.

POACHING IN WARWICKSHIRE.

The net is now spread out for a hundred yards or more along by the hedge of the Rung Hills Spinney in Shakespeare's greenwood. It is most singular to notice how quiet the poachers are. Not a word do they exchange with one another, and yet the temptation to speak in the circumstances must be very great.

Perhaps the coast is not clear. Mayhap the keen ear of the poacher has caught the "swish, swish," of the game preserver's boots wading through the dew-moistened grass on the other side of the river. Perhaps—and this is the most likely reason of all—the poacher knows by the dimpled and undulating look of the turf in the field—for before entering the ground the most experienced man amongst them lay flat upon the earth, level with the sky-line, and looked out over the pastures — that more rodents than usual are out on the feeding-ground.

That is why they are so quiet, so silent that any intrusive watcher might think those dim, crouching forms were bodiless, and, in some unearthly way a special creation of mysterious Nature. That is why they can look no way but upon the ground; because they are of the earth earthly. That is why they cannot lift their eyes to heaven, where the top rim of the silver moon is peeping, orb-like, at their proceedings, over the dark spinney in the rear.

It is now that the mysterious instincts of the poacher's lurcher are called into play. Up till now the dog has been sitting upon its haunches, watching out of its dark eyes the preparations of its master for the slaughter of the innocents. Not one single sound has that brindled creature—taught by fear or love or some evil power—given forth to denote that it is alive. It has sat there, gloomy as a gorged raven, until it has seen the last peg, the last forked twig—pegging the bottom of the net stuck into the green turf.

A low, peculiar clucking kind of noise is now heard, so faint as to be almost a doubt. It is the poacher's signal to his dog. It is that which the lurcher hat been waiting for so silently.

The dark, dumb, statute-like thing darts from its position in a shot. Down towards the river it goes, rapidly and noiselessly, to frighten the feeding hundreds of furry ears into the net, upon the top cord of which the poachers keep a tight finger. The effect is almost magical; the lurcher is doing its work well. Its serpent-like sliding through the tall grass has paralyzed the quiet nibblers with a great and abiding fear. They rush headlong into the net spread out for them.

Jerk—jerk—jerk!

The Warwickshire poacher knows the signs. Each jerk foretells the doom of one pair of furry ears. Before escape is possible, the big hand of the poacher is down upon it, and its poor neck is broken. A quivering, shivering, trembling creature, with an agonized cry strangled in its throat, is thrown down, never to run and gambol again!

As jerk continues to follow jerk, the heap of murdered rabbits and hares grows in size. The sons of Ishmael are having a good time. Yet they do not utter a word; no single cry escapes from their set lips. Even the fiend-like lurcher worked up to fever-heat with excitement, opens not its mouth. It is a strange, weird spectacle—mysterious, uncanny, unearthly, almost devilish.

The dog works like an imp of darkness. With head now erect and now between its legs, it runs here and there wherever it sees a dimple in the grass, and where, by instinct, it knows right well there lies out a furry little cony, or the parent of a family, enjoying a feed of sweet lush grass which it will never enjoy any more.

The tact of the lurcher is remarkable. It is full of cunning. The hideous creature "doubles" as quickly as the rodent it chases. It seems to take a perfectly unholy pleasure in its work, as, with its red and slimy tongue lolling far out of its mouth, it hurries every victim to the net. And yet, laboring as it must be under the most intense excitement, it has been so well taught by its master in the dreadful trade of poaching that it can never be induced to "give mouth."

In the meantime, while the wonderful lurcher is enjoying its saturnalia of murderous power, the poachers themselves are having a veritable orgy. Their movements are rapid. It seems to the silent observer of their crafty actions as if they reserve all their energy for their nocturnal work. In the daytime, loafing in the slums—for there are slums even there— of gay Brookington, they are sluggish, lethargic, indolent, and downright lazy; they betray no inclination to do anything but lounge about with a pipe between their teeth, waiting for the day to die and their nightwork to begin.

When the night does come they are new men intent upon their designs. Mercury runs in their veins. At those nocturnal hours when there is more life in their fingers-tips than in the whole of their turgid bodies during the day. And they need it, the rush of rabbits is so very strong. There is so much murder to be done. With the same instincts as that animating their lurcher dog, they do it without a word. Only a whispered curse ever escapes them, and that is only when one of them has caught a hare and fails to strangle its child-like screams quick enough.

Their work in the Close of the Rung Hills Spinney is now nearly over. Thanks to the avility of their dog and the cunning of their own hands, almost every rodent which was out on the feeding-ground, but a few minutes ago, now lies lifeless in a heap beside each poacher. Some of them are still shivering and quivering in their death tremors.

The haul in the Spinney Close has been such a big one to-night that there is no need for the poachers to go forward to a new covert. It is now only necessary to get the "game" away with all convenient despatch. On the land surrounding the Red Coomb Farm in this secluded part of Shakespeare's greenwood that is quite an easy matter. There is no disturbing farmer to interrupt, no stern keeper to waylay, no country constable to arrest.

So they put the furry ears into the sack-bags provided for them, pull up their forked twigs, fold up their spreading nets, and make off as silently as they came, looking, as they move, like dumb visitants from the nether world where darkness is loved better than light.

In complimenting themselves upon the lucky haul which they have had, they have not one single word to throw at their dog, without whose cunning services they would have come poorly off. This is the way of men who have had their turn served. That extraordinary creature, half human and half canine, melancholy as ever now the excitement has subsided, walks behind the poacher's heels on the homeward jaunt just as it did on the outward—a silent, shadowy, impish, and unearthly form. — The London Spectator.

FIRST BOX CURED HIS LAME BACK

High Praise For GIN PILLS

SMITHVILLE, Ont.
"I suffered for three years with a Pain in My Back. I am now taking GIN PILLS and find a great relief after taking only one box."
W. J. BALDWIN.

Is it any wonder that we sell GIN PILLS with an iron-clad guarantee of money back if they fail to give relief? We know that GIN PILLS will stop the pain in the back—relieve the bladder—and cure every trace of Kidney Trouble and Rheumatism.

GIN PILLS have cured thousands of cases of Kidney Trouble that were regarded as hopeless.

We don't ask you to buy GIN PILLS to find out what they will do for you.

Simply write us, mentioning this paper, and we will send you a sample box free. Then, if you are unable to get the regular size boxes at your dealer's, write us, and we will supply you at the retail price—50c. a box, 6 for $2.50. GIN PILLS are made and guaranteed by the largest wholesale drug house in the British Empire.

National Drug and Chemical Co., Dept. A Toronto. 47

The original Gin Pills made by National Drug and Chemical Co. of Canada Limited, Toronto, are sold only in this box.

FOR 25 YEARS HE SUFFERED

Well Known Merchant Of Sarnia Cured by "Fruit-a-tives"

SARNIA, ONT., Feb. 5th, 1910.

"I have been a sufferer for the past 25 years with Constipation, Indigestion and Catarrh of The Stomach. I tried many remedies and many doctors but derived no benefit whatever.

Finally I read an advertisement of "Fruit-a-tives". I decided to give "Fruit-a-tives" a trial and found they did exactly what was claimed for them.

I have now taken "Fruit-a-tives" for some months and find that they are the only remedy that does me good.

I have recommended "Fruit-a-tives" to a great many of my friends and I cannot praise these fruit tablets too highly"

PAUL J. JONES

Thousands now use "Fruit-a-tives". Thousands more will try Fruit-a-tives" after reading the above letter. It proves, beyond the shadow of a doubt, that at last there is a cure for Constipation and Stomach Troubles.

"Fruit-a-tives" is Nature's cure for these diseases, being made of fruit juices and valuable tonics

50c. a box, 6 for $2.50, trial size, 25c. At dealers, or sent on receipt of price by Fruit-a-tives Limited, Ottawa.

PROOF OF INNOCENCE.

A Southern negro was brought into the courtroom accused of stealing a neighbor's chickens.

Mister George Washington Shintopp did you steal those chickens? asked the judge pointedly.

No, sah, jedge; ah is toe 'spectable fo' dat.

But it is stated on good authority that a bundle of feathers was found in your back yard the day before Christmas.

Dat 'sinneration, jedge, des proves mah innocence, coz' how could the feathers be found in mah back yard de day befo' Christ'mus, when mah wife didn't pluck those chickens until de day after Chris'mus?

The business of the Georgian Bay Shipbuilding and Wrecking Co. at Midland has so increased that it has been found necessary to extend its premises and Mr. Dobson has purchased about twenty acres of land across the bay with a good water frontage. This will be admirably adapted for the establishment of a shipyard for the pulling out of vessels, for repairs and the building of new vessels.

WHAT IS THE JOB WORTH?

The May issue of Printer and Publisher, Toronto, has some sensible remarks under the above caption regarding municipal printing by the editor, Mr. John M. Imrie, who is an expert as to the cost of printing.

"The loyalty of the average country newspaper," begins Mr. Imrie, "to his local municipality is surely beyond question. He gives freely of his time to municipal affairs and of his newspaper space to "boosting" the home town and contiguous territory. Then, when the time for printing the auditors' report and voters' list comes around, he takes pity on the low state of the municipal finances and charges less for the products of his composing room and press room than that product costs him. He is indeed a philanthropist.

"Many years ago a rate of $1 a page was established as the proper charge for auditors' reports. Under the conditions that then obtained this price was probably sufficient to yield a fair profit to the printer. These conditions have changed; the cost of producing a page is much higher; yet in many offices the old rate remains. Why? Because the printer does not know the cost of the product he sells; a situation which is driving many printers to the wall, and is keeping others from enjoying some of the luxuries of life that their fourteen-hour-a-day efforts deserve."

Mr. Imrie then goes on to analyze several jobs that have been submitted to him, and to give estimates of what the price should be.

An auditors' report from a town on the Georgian Bay consisted of 30 pages and cover. One of the local publishers charged for it $34, the old rate of $1 a page. The publisher wrote Mr. Imrie that "perhaps the changed conditions should now make it $1.33 a page. He asks Printer and Publisher to give its opinion of the proper price. The editor compiles in a detailed estimate and shows that the price should be $2 a page.

Another auditors' report came from Tavistock. It consisted of 11 pages and cover. Mr. Imrie shows that the price for the job should be $26.91.

The whole trend of Mr. Imrie's criticisms is to the effect that there is not a municipality in the country that is paying near the right price for its pamphlet work, an opinion, by the way, that the Economist has held for a long time. It would also be interesting to have Mr. Imrie's opinion on the prices paid for the printing of the financial statements of churches.—Economist.

A Good Defence Against the White Plague

No one can afford to lessen their producing power to-day, and to have power you must have good machinery.

The human body is the greatest machine ever produced—the most wonderful mechanism in the world.

It is sheer economic waste not to keep your body in the best condition.

There is no valid excuse for allowing the tissues to become attacked by the white plague. You need your health and Canada needs you.

Insure against it by building up your reserve forces and bodily defences.

The best defence you can get is Nyal's Cod Liver Compound. It builds up the tissues and prevents disease.

A delicious tonic and a splendid vitalizer; puts on good, solid flesh, and makes you feel fit for any task.

For the pony and backward child there is nothing better. Nyal's Cod Liver Compound will soon bring the rosee healt to the cheek and give vigor and vitality.

Your own Druggist cheerfully guarantees Nyal's Cod Liver Compound.

Sold and guaranteed by Dr. A. J. Hunter & Co., A. T. Howard, Orangeville.

Nyal's FAMILY REMEDIES LOOK FOR THE DANDELION COLORED PACKAGE

One for each everyday ailment

Half a million miniature trout were taken from the Government hatchery at Wiarton and deposited near Squaw Point, Owen Sound bay. Over 2,000,000 were deposited in the vicinity of Griffiths Island, White Cloud Island, and Meaford.

Take What Pill? Why, a Dr. Miles' Anti-Pain Pill,

of course. Good for all kinds of pain. Used to relieve Neuralgia, Headache, Nervousness, Rheumatism, Sciatica, Kidney Pains, Lumbago, Locomotor Ataxia, Backache, Stomachache, Periodical Pains of women, and for pain in any part of the body.

"I have used Dr. Miles' medicines for over 12 years and find them excellent. I keep Dr. Miles' Anti-Pain Pills in the house all the time and would not think of taking a journey without them, no matter how short a distance I am going. I cannot praise them enough."
Miss Lou M. Cavanaugh, 63 High St., Penacook, N. H.

At all druggists. 25 doses 25c.
MILES MEDICAL CO., Toronto, Ont.

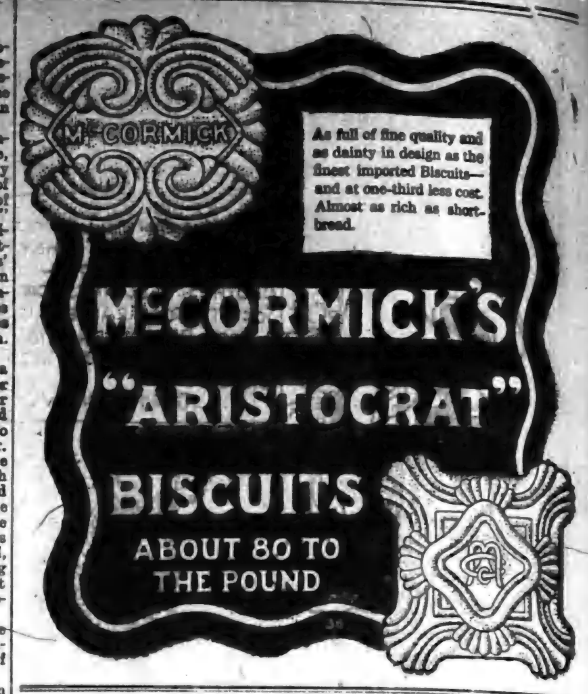

Last week as Sam Nicholson and Mrs. Wall were driving to Hillsburg from Ballinafad they were the victims of a nasty runaway accident. About three miles from Ballinafad as they were passing another rig, the driver rose up and suddenly struck his own horse, which action frightened Nicholson's horse, and it jumped quickly, throwing Mrs. Wall out and injuring her quite seriously, although no bones were broken. Nicholson jumped and the horse continued its mad flight down a steep embankment wrecking the buggy and harness. Nicholson secured the help of a near by farmer by the name of Scott who drove Mrs. Wall home.

Mrs. Jackson, wife of R. S. Jackson, Shelburne, fell going down cellar one day last week and fractured a rib.

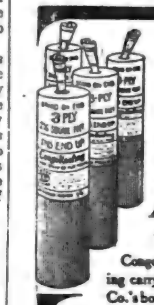

A GENUINE SURETY BOND GUARANTEE
PACKED INSIDE EACH ROLL OF
CONGO
NEVER LEAK **ROOFING**

Congo is the only Ready Roofing carrying the National Surety Co.'s bond. It carries with it terms and conditions that make it especially attractive to anyone who must consider the roofing question.

For 10 years you can rest easy about your roofs if covered with 3-ply Congo, and we know that it is probable you will get some longer service out of it.

The Surety Company is issuing these bonds, and back of them is their two million dollars of assets. It is a matter of keen satisfaction to us that they were willing to stand behind Congo Roofing.

You are immune from any responsibility other than giving the roofing ordinary care.

Write to-day for samples of Congo and full information.

Remember, that with every roll of Congo you get a genuine Surety Bond.

S. A. McCartney, ORANGEVILLE ONT.

Semi-Ready
Clothing

We are the Sole Agents here for the Semi-Ready Clothing, which is now very popular with many Good Dressers.

We are showing a fine selection of Spring Suitings which we are making up at Popular Prices.

Hughes & Norris
Merchant Tailors.

GILLESPIE BROS.

Have just received a large shipment of

Farm and Garden Tools,

Lawn Mowers & Screen Doors

and many other requirements for

SPRING AND SUMMER

Call and Inspect this splendid stock of

Hardware and Furniture.

Broadway and Mill St.
'Phone 4. : : Orangeville.

ARCHIVES OF ONTARIO
TORONTO

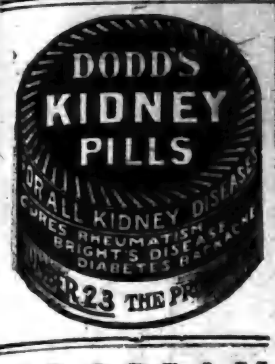

ICE CREAM

Wholesale or Retail

AT

M. E. Henry's

Orders Taken for

BRICKS

Put up as desired on short notice.

Try our Orangeade!

This is a cool, delicious, summer drink, made from the pure Orange Juice.

Lowney's and Gandong's Chocolates.

We Handle None But The Best.

M. E. HENRY

Fruiterer & Confectioner.

SALES STABLES

I wish to inform the public that I have purchased the stables in connection with the Grand Central Hotel, and purpose running them as a

SALES STABLE & FEED BARN.

Farmers and other customers will be given accommodation at the Rates that have heretofore prevailed.

Every attention will be given Horses.

The Stables will be run in up-to-the-minute style.

Your Custom is respectfully solicited.

John Cannawin

One Point

ABOUT OUR BREAD

That commends itself to every customer is its

WHOLESOME QUALITY!

We get this by buying the Best of Flour, engaging an Expert Baker, and keeping our Bakeshop Clean and Fresh.

OUR FINE PASTRIES

Are always appetizing and palatable.

All kinds of Fine Confectionery. Lunch served on shortest notice in Ice Cream Parlor.

R. G. HARSHAW

BAKER AND CONFECTIONER.

Broadway, - Orangeville

Do You **Want Money?**

The undersigned has made arrangements with a large Monetary Institution to secure funds for farmers who can offer undoubted security.

At 4½ and 5 Per Cent.

AND NO LAWYERS' FEES.

If you want to repay in equal periodical instalments, just note the following scale:—

A loan of $100 can be repaid in five annual payments of $24.15 each, or in ten half-yearly payments of $11.85 each. Or a total of $118 repays $100 in five years.

Those wishing to secure money on these unusually favorable terms, should apply at once to

Thos. Parsons

Fire and Life Insurance Agent, James Street, Orangeville.

HORSE ROUTES.

The pure-bred Clydesdale stallion, "Golden Solway Chief," will make the season of 1911 as follows:—Monday, he will leave his own stable at Laurel and proceed to Jos. Trimble's, lot 22, 5th line, Amaranth, for noon, and then by way of the 7th line to John Prior's, Jessopville, for night; Tuesday, to John Laing's, lot 21, 10th line, Amaranth, for noon, and to William Potter's, lot 14, 8th line, for night; Wednesday, to Hugh Bryan's, lot 2, 6th line, Amaranth, for noon and to his own stable at Laurel for night; Thursday, to William Brown's, The Maples, for noon, and The Commercial Hotel stables, Orangeville, for night; Friday, to Jas. Hand's, Camilla, for noon, and to John Staveley's, Whittington, for night; Saturday to his own stable, where he will remain until the following Monday morning.

The standard bred Trotting Stallion, The Bison, will make the season of 1911 at the stables of his owner, Dr. W. H. Riddell, Mill St., Orangeville The Bison is an extremely handsome horse, stands 15-2 hands, weighs 1050 lbs. and has a trotting record of 2.21¼. He is a half brother of Minor Heir, who holds a record of 1.58¼. The Bison is a royally bred horse, sound and free from vice and has proved himself a very superior sire. His colts are of a good size, tractable dispositions and are without exception good gaited. Owners of light mares should see The Bison before breeding.

The handsome imported Clydesdale stallion, "Durbar," the property of the Orangeville Horse Breeders Association, will make the season of 1911 as follows:—Monday afternoon from his own stable at David Armstrong's, lot 25, 1st line, east, Caledon, to George Baxter's, lot 9, 3rd line, east, for night; Tuesday to Henry Speers,' lot 21, 3rd line, east, for noon, and Young's Hotel, Mono Mills, for night; Wednesday to Jas. Woodland's, 2nd line, east, Mono, for noon, and John Armstrong's, lot 7, 2nd line, Amaranth, for night; Thursday, the Commercial Hotel, Orangeville, for night; Friday, Samuel Corbett's, lot 26, 2nd line, west, Caledon, for noon, and The Globe Hotel, Erin, for night; Saturday, to Fred. Giles,' lot 15, 3rd line, west, Caledon, for noon, thence to his own stable, where he will remain until noon the following Monday. J. A. Morris, Manager.

"Prince Melbourne," a pure-bred Clydesdale stallion, owned by S. Barber and R. J. McCutcheon, of Mono Centre, will travel the following route this season:—Tuesday afternoon, he will leave his own stable, lot 21, 5th line, east, Mono, and proceed to S. G. Shaw's, lot 31, 2nd line, east, for night; Wednesday, to George Little's, Elba, for noon, and James Hand's, Camilla, for night; Thursday, to Mono Centre for noon, and thence to his own stable for night; Friday afternoon, by way of 3rd line, to Thos. Moffitt's, Hockley Road, for night; Saturday, by way of the 6th line, to his own stable, where he will remain until the following Tuesday at noon. Ira Allen, Manager.

The purebred imported Clydesdale Stallion "Border Sentinel," Can Reg. 3641, Am. Reg. 16544, B. C. S. B. 10990, will make the season of 1911 as follows:—Tuesday, he will leave his own stable, lot 8, Centre Road, Mono, and proceed to J. A. Marshall's, lot 15, 1st line, east, for noon, and Wm. Lundy's, lot 20, 1st line, east, for night; Wednesday, to Camilla for noon, and Andrew Ewing's, lot 8, 2nd line, west, for night; Thursday, to S. Cruikshank's, lot 2, 2nd line, west, for noon, and "Tiny" Montgomery's, East Garafraxa, for night; Friday, to Allen Maxwell's, lot 25, 2nd line, west, Caledon, for noon, and S. Delaney's, lot 25, Centre Road, Caledon, for night; Saturday, to the Hotel Alexandra, for noon, and then to his own stable, where he will remain until the following Tuesday morning. John S. Graham, Owner and Manager.

The Canadian Bred Clydesdale Stallion, "Prince Charming," owned by W. J. Trathen, of Caledon, will make the following route this year:—Thursday, May 11th, he will leave his own stable at The Sutton House, Charleston, and proceed to Mr. Fred. Giles,' Cataract, for noon, and then to L. Willis's, Belfountain, for night; Friday, by way of John Gibson's, 2nd line, west, Caledon, to his own stable at The Sutton House, where he will remain until the following Thursday. Prince Charming is a well proportioned and compactly built horse, 6 years old, and weighs 1820 lbs. He has proved himself an excellent foal-getter, his colts being unusually strong and hardy. Wm. McCort, Manager.

The imported Clydesdale Stallion, "Better Times" will be kept for service this season at the stables of his owner, Mr. W. J. Trathen, lot 17, Centre Road, Caledon. Better Times was foaled on June 13th, 1901, bred by Arch. Brown, Balcraig, Fort William, Wigtonshire, Scotland, and imported in 1907. He is a handsome bay horse, heavily built and low set, with splendid neck and massive bone and muscle. He has excellent feet and superior action and when in condition will weigh over 2000 lbs. Farmers, who own heavy mares, should make it a point to see this fine horse before breeding. W. J. Trathen, Owner and Manager.

The Drummers' Snack Club have decided to hold their annual outing at Georgetown on July 14th and 15th. Mr. J. A. Willoughby has been appointed home secretary of the Club.

Eramosa Presbyterian congregation has extended a unanimous invitation to Rev. Crawford Tate, of Haynes Ave., church, St. Catharines. The pulpit has been vacant for two months.

AFTER SUFFERING YEARS

Cured by Lydia E. Pinkham's Vegetable Compound

Fox Creek, N.B.—"I have always had pains in the loins and a weakness there, and often after my meals my food would distress me and cause soreness. Lydia E. Pinkham's Vegetable Compound has done me much good. I am stronger, digestion better, and I can walk with ambition. I have encouraged many mothers of families to take it, as it is the best remedy in the world. You can publish this in the papers."—MRS. WILLIAM BOURQUE, Fox Creek, N.B., Canada.

The above is only one of the thousands of grateful letters which are constantly being received by the Pinkham Medicine Company of Lynn, Mass., which prove beyond a doubt that Lydia E. Pinkham's Vegetable Compound, made from roots and herbs, actually does cure these obstinate diseases of women after all other means have failed, and that every such suffering woman owes it to herself to at least give Lydia E. Pinkham's Vegetable Compound a trial before submitting to an operation, or giving up hope of recovery.

Mrs. Pinkham, of Lynn, Mass., invites all sick women to write her for advice. She has guided thousands to health and her advice is free.

PROSPEROUS CALGARY.

Population Is Increasing by Leaps and Bounds.

City is Bright, Healthful and Has Hopeful Manufacturing Outlook.

The following interesting communication is from the pen of Mr. A. B. Galbraith, a Shelburne young man who went West a few weeks ago:—

Calgary, May 9th, 1911.

Dear Editor:

Allow me the use of a little space in your columns to tell some of our friends about this great Western city, which has a population at the present time of 60,000, that is being steadily augmented every week by trainloads of people from all over the continent. Sometimes one train is divided into no less than three sections of a dozen cars each, with as many as four thousand settlers aboard. Some of these have no money and no way of getting out again until they earn some. Others have money and have come in with the intention of speculating. Everbody seems to be prospering, especially the men in the real estate business. Some of these are rated as millionaires and others are well on the way. The people are, as a rule, very friendly. Evidently, they are not as big feeling as in the older cities, and are more willing to advise and help their fellows. The wages are good, running from thirty cents an hour for street laborers, to sixty cents and seventy cents for first-class mechanics. The climate is very invigorating. Although the days are warm, the evenings are always delightful and healthy. The breezes from the snowy peaks of the Rockies are responsible for this. One thing the easterner misses is the continual song of the birds. One seldom hears anything except an odd robin and the frog orchestra, which is so melodious in Ontario at this season of the year is never heard at all.

It is claimed that because of its sunny climate and splendid water from the springs in the Rocky Mountains, Calgary is the healthiest city in Canada. The city is developing rapidly into a great manufacturing centre. The Elbow and Bow rivers, which join in the centre of the city, furnish splendid water power. The outlook is very optimistic at present, owing to the Canadian Northern from the southeast and the Grand Trunk Pacific from the northeast, both intending to build their shops in the heart of the city. Land in Calgary at the present time sells from $100 to $1,000 per foot frontage, naturally becoming less valuable as the outskirts of the city are approached. Some of the residential lots sell for $1,000 a lot of 25 ft. frontage. Most of the farming land throughout the surrounding country sells at $30 to $40 per acre. No land is available for homesteading this side of Edmonton, but there is thought to be a great country to the north of the city. Horses for dray purposes and driving purposes apparently belong to the past. Autos have taken their places. There are about twenty-five churches and six schools, all of which seem to be well patronized. The streets are nearly all paved and ornamented with a few jack pines, a tree very similar to the Ontario spruce. The city has the control of its street railway system and seems to have a well-equipped and well-operated system. Thanking you, Mr. Editor, for the use of your columns, I am,

Yours Faithfully,

A. B. GALBRAITH.

PILES Dr. Chase's Ointment is a certain and guaranteed cure for each and every form of itching, bleeding and protruding piles. See testimonials in the press and ask your neighbors about it. You can use it and get your money back if not satisfied. 60c, at all dealers or EDMANSON, BATES & Co., Toronto.

DR. CHASE'S OINTMENT.

CONCRETE
THE SALVATION OF THE FARM

IT is only a few years since concrete was generally accepted as a reliable building material, yet the difference which this convenient and economical form of construction has made in the outlook of the farmer in these few years, has done much to revolutionize things on the farm.

The growing scarcity of lumber and its consequent rise in price, has gradually caused that commodity to assume the general aspect of a luxury. So much lumber is used on the farm for buildings and fences that its extremely high price has made it almost prohibitive to the average farmer unless he has an extra large sum of money to spend on outlay. Wire fencing partially solved the problem, but real relief did not come until concrete was proven by actual tests to be not only practicable, but to possess many advantages over wood as a building material.

The uses to which concrete can be put are practically without limit, more particularly on the farm. Already the list includes forms of construction ranging from the large hip-roofed barn down to a nest-egg that deceives the wisest old layer in the brood. These uses have been extended largely, by a series of extensive experiments conducted under the auspices of the Canada Cement Company, on farms throughout the country. This large concern, which has fathered the concrete building process in Canada, has been a large factor in the spreading of knowledge of concrete and its uses. Recently it has distributed 65,000 copies of a book entitled "What the Farmer Can Do With Concrete." This work contains information which makes it possible for any farmer to do almost any kind of construction work around a farm with concrete, and is given free of charge. This generous distribution of literature and the efforts of this firm to show the farmer how practical concrete really is, have earned for them the highest of commendations.

The most recent plan to introduce concrete to the farmer is a contest arranged by the Canada Cement Company. The lines along which the contest is planned are broad enough to enable every farmer to compete with equal chance of success with the most experienced user of concrete. In each Province there are four cash prizes of equal value offered, each prize $100. The first is to be given to the farmer in each Province who will use the greatest number of barrels of "Canada" cement in a given time on his farm; another prize will be given to the farmer in each Province who uses "Canada" Cement on his farm in 1911 for the greatest number of purposes; the third is to be given to the farmer in each Province who furnishes a photograph showing the best of any particular kind of work done on his farm during 1911 with "Canada" Cement. The fourth will be for the farmer in each Province furnishing the most complete description of how any particular piece of work, shown by any photograph sent in, was done. This contest will be open until November 15th, 1911.

Already much has been accomplished on the farm by the use of concrete. Perhaps the greatest argument in its favor, and one which has developed only since concrete has actually been put into general use, is its health-promoting properties.

If sickness occurs in a city to any great extent, a searching investigation usually follows, conducted by a medical health officer, with the result that it is traced back to its cause and this cause removed.

The farmer must be his own medical health officer. He must look to the causes to be found on his own farm. A great deal is now being done along these lines, and in many places, particularly in the West, it has been found that a number of the causes of sickness can be avoided by the use of concrete.

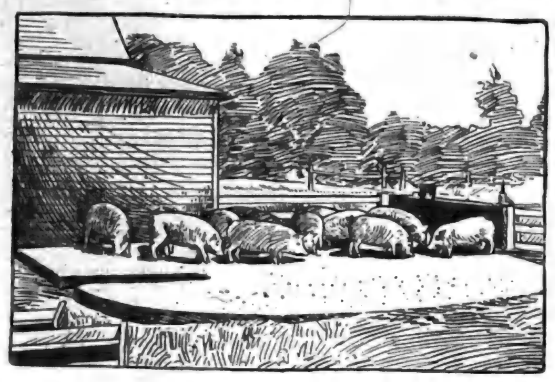

HOGS EATING FROM A CONCRETE FEEDING FLOOR.

A common sense view of the situation shows that this simply-handled material is peculiarly well adapted to measures of sanitation and in preventing germs from spreading.

Possibly the place visited more often than any other by the farmer is his well. If it is so situated that unhealthful ground streams can leak into the drinking water, there is every possibility of this unhealthfulness being communicated to the farmer and his family by the most direct route. Concrete has done much to remedy this. If a well is built of concrete—a solid cylinder set into the ground—it is impossible for such leakage to occur. In the same way a concrete dairy provides but slim accommodation for disease germs. These two simple precautions are a long stride in the direction of good health, as water and milk, the latter even more than the former, are the commonest of the germ-distributing agencies and both are used frequently by the farmer and his family.

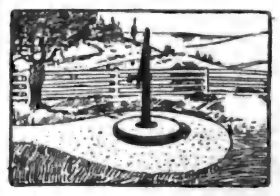

SHOWING CONCRETE WELL CURB AND PLATFORM.

Not only has the modern farmer studied out a method of guarding against sickness from sources which might, in the case of water and milk, be termed, internal. He has gone a step further and has decided that the barnyard must also be subjected to some changes if doctors' pills and doctors' bills are to be dodged.

The average barnyard—there are many worse, some better—consists of a stack of hay or straw, a manure pile, a watering trough, and a spongy, oozy mass of mud, dirt, and filth, in betwees and all around. Most farmers will recognize this type as being familiar, even those whose farms are models in other respects. Until recently it has seemed almost impossible to avoid this objectionable condition in a barnyard. Owing to the stamping of cattle and the rooting and scratching of the smaller stock, the ground seems to be kept constantly worked up into its oozy state. Into this, and through it, the farmer is compelled to make his way several times a day while doing his chores. Despite his best efforts, a certain amount remains upon his shoes and clothing. If he escapes the germs that are sure to exist in the stagnant wallow, and does not catch a cold from wetting his feet in it, he always runs the risk of carrying some small particles into the house on his shoes, where they dry into fine dust and are stirred up by the next sweeping, filling the atmosphere that has to be breathed.

To avoid this altogether would be impossible, but the farmer has found a way in which much can be done to alleviate the barnyard troubles.

Instead of wading through mud, the farmer and his family walk dry-shod to the barns and amongst the buildings on concrete walks and drive-ways. Instead of standing in a muddy hole, while he waters the stock, he stands on a concrete platform on which is set a concrete drinking pool. This serves a double purpose of not only providing cleaner water for the horses and cattle, but also does not harbor the germs of contagious diseases which so often lurk in old wooden drinking troughs.

His small stock and poultry, instead of rooting in the mud and filth for their food, take it from a concrete feeding floor laid in a convenient spot in the barnyard. This may be swept down or washed off and prevents a waste of feed.

The use of concrete as drainage material and in forming gutters under eaves makes it possible for farmers' wives and daughters to visit the barns without danger of contracting colds and without many other unpleasantnesses.

With water pressure secured from a concrete cistern built above ground, and the use of concrete in the building of closets, many of the objectionable features are removed and with proper drainage, much can be done to make such buildings perfectly sanitary.

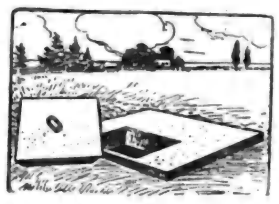

SOLID CONCRETE CISTERN.

Aside from its advantages as a germ-proof material, concrete finds favor with the farmer of to-day because he can use it himself as easily as he could use wood. All that is required is a quantity of broken stone, sand, and Portland cement. The moulds are easily constructed and can be made of odd pieces of lumber handy. With the exception of the cement, the materials can be found on almost any farm and should cost little or nothing.

UNDER THE CRUST.

One of the greatest mistakes a farmer can make is yielding to that insidious tendency to dull his mental energy by sheer physical exhaustion. There are so many things to do about a farm, and so few hands to do them, that, unless one is careful, he finds himself working on into the night, when he should be resting, if not sleeping. Morning comes apace, finding his senses heavy; but Necessity, that stern prompter, opens his eyelids and drives him through another round of duty. Day after day this continues, till, unconsciously, he slips into a routine, and, despite natural inclinations and resolutions to the contrary, gradually settles into ruts. He loses his mental grasp and outlook, becomes the slave of his own work, drags through it as best he may, with dulled perception, flagging enterprise and dull-gray outlook where nothing matters much but grimly holding on. The future holds nothing of promise, and only the old ways are safe.

Have you caught yourself sliding into that condition? Did you stop to consider whither you were drifting? Wise man if you decided that a keen mind and reserve of mental energy were more important than a few extra present tasks. Everyone admires the thrifty, energetic farmer, but an ounce of mental energy is worth a pound of muscular any day in the week. A well-stored mind, informed concerning up-to-date developments, a broad outlook and a keen mental edge are more important than spring seeding or harvesting. Sleep an extra hour, shorten the chores by a little better planning and a little more snap. The one thing we cannot afford to do is to get under the crust, where too hard work will put us every time.

Electric Lighting

If you are thinking of having your house wired for electric light, I will do your work properly and at a moderate price. Have you ever thought how important it is to have wires properly insulated? I have given this matter special study and if I do your work you need not have the slightest fear of danger from defective wiring.

Repair work attended to promptly.

I also make a specialty of Bath Work and all kinds of Plumbing.

JOS. HILTS,

Plumber and Steamfitter.

'Phone 62.

Mr. Leslie McMann, a leading Conservative, of Thorold, who is a strong supporter of reciprocity, offers to run against Mr. W. M. German, of Welland, on that issue.

Brantford School Board has re-engaged the present staff of teachers for another year. The salary in each case has been increased about $100. The teachers and their salaries are as follows:—Mr. W. J. Fenton, Principal and Classical Master, $1900; Mr. C. R. Halnan, Mathematical Master, $1600; Mr. V. W. Jackson, Science Master, $1400; Miss M. R. Hutchinson, English and History Teacher, $1250; Mr. E. E. Ball, Teacher of Mathematics, $1200. The total salary list for teachers is therefore $7,350.

CANADIAN PACIFIC

HOMESEEKERS' EXCURSIONS

TO

Manitoba, Saskatchewan, Alberta

Special Trains leave Toronto 2.00 p.m.

APRIL 4, 18 — MAY 2, 16, 30 — JUNE 13, 27

JULY 11, 25 — AUG. 8, 22 — SEPT. 5, 19

Second class tickets from Ontario stations to principal Northwest points at

LOW ROUND-TRIP RATES

Winnipeg and return $33.00; Edmonton and return $41.00, and to other points in proportion. Tickets good to return within 60 days from going date.

TOURIST SLEEPING CARS

on all excursions. Comfortable berths fully equipped with bedding, can be secured at moderate rates through local agent.

Early application should be made

ASK FOR HOMESEEKERS' PAMPHLET

containing rates and full information.

Apply to nearest C.P.R. Agent or to R. L. Thom, Dist. Pass. Agt., Toronto.

ONLY DIRECT LINE — NO CHANGE OF C.

Carson V. Jeffers, Up-town Agent.

Medical Hall

ORANGEVILLE.

Now that Spring is opening up nearly everyone will need a Spring Tonic, Blood Purifier, or something that will brace up the whole system. After my many years of experience I believe I can save you money and valuable time if you first consult me as to what you should take. I have nearly every patent medicine on the market so that you need not want for choice. Give me a call. You can rest assured that you will get the best value for your money.

To the fitting of Glasses there is no end. I make a specialty of fitting glasses to any kind of a nose and giving the kind that stay on. No chance of a slip-fall, or shake-off.

The new "Auto Stayon" fits comfortably and gives thorough satisfaction from the minute you try it. The service I give in regard to Eye-Testing and Fitting is equal to the best to be had. Gold Filled Spectacles and Eye Glasses from $2.00 upwards.

T. STEVENSON

Issuer of Marriage Licenses.

1911.

Stallions for Service

THE BISON (36013)

RACE RECORD, 2.21¼.

Sired by Hair-at-Law 2.05¾, sire of the world's greatest pacer Minor Heir, 1.58¼, and sire of 55 others in the 2.30 list. The Bison is the sire of Dick Bison, 2.22¼.

TERMS:—To insure, $25, payable when the mare proves to be in foal.

Bison Chief (45233)

A. T. R., sired by The Bison 2.21¼, dam, Nettie Ross, by Winfield Scott (1319), dam of five in the 2.30 list, including Babette, 2.11¼; Lotus, 2.14¼; Dr. C., 2.14¾. Bison Chief is a handsome grey horse, stands 16 hands and weighs 1200 lbs.

TERMS—To insure, $15.

W. H. RIDDELL, V.S.,

Proprietor, Orangeville.

THE BANNER CLUBBING LIST.

The Banner and Montreal Witness, per year	$1 75
The Banner and Farmer's Advocate, per year	2 50
The Banner and The Farming World, per year	2 50
The Banner and Toronto Daily News, per yr., (rural P.O.)	2 50
The Banner and Weekly Mail & Empire, Toronto, per year	1 50
The Banner and Weekly Globe, Toronto, per year	1 75
The Banner and Toronto Weekly Sun, per year	1 75
The Banner and Family Herald and Weekly Star Montreal, per year	1 75
The Banner and Daily Star, Toronto, per yr. (rural P. O.)	2 50
The Banner and Orange Sentinel Toronto, per year	1 50
The Banner and The Northern Messenger, per year	1 35
The Banner and The Presbyterian for one year	1 25
The Banner, McClure's Magazine The Delineator and World's Work for one year	4 00
The Banner and The Busy Man's Magazine, for one year	2 50
The Banner, Cosmopolitan, and The World To-Day for one year	2 75
The Banner and Toronto Saturday Night for one year	2 75
The Banner and "Over Seas Daily Mail (London, Eng.) one year	2 50

Address—

McGUIRE & McKITRICK,

Orangeville, Ont.

ARCHIVES OF ONTARIO
TORONTO

NATURE WILL CURE YOU

Of Kidney Disease, Aided by Father Morriscy's No. 7.

Kidney trouble is one of the most distressing ailments of mankind, and leads to backache and rheumatism. This is because of the importance of the work done by the kidneys,—work which must proceed normally to insure good health.

A very large proportion of civilized people have some form of kidney trouble, sometimes without knowing that their malady is of that nature. Many obscure pains can often be traced to diseased kidneys.

These organs are the filters of the body. Their function is to strain out of the blood and eliminate through the bladder the worn out tissue and other impurities gathered by the blood in its course.

When the kidneys become congested and sluggish, these impurities, including the irritating and poisonous uric acid, are not entirely removed from the blood. The result is that the uric acid is deposited in the joints and tissues, causing the agonies of rheumatism and frequently affecting the liver and other organs.

Father Morriscy, the famous priest-physician of Bartibogue, N.B., after much research compounded a remedy which worked hand in hand with Nature. His doctrine, justified by thousands of cures, was that the need is not a patchwork relief, but a treatment that will enable the forces of Nature, working through the kidneys, to accomplish their intended work.

His famous prescription, No. 7, assists the kidneys to work vigorously and eliminate the harmful uric acid from the whole system. In the form of tablets, No. 7 is easy to take, and will effect cures where other remedies have failed. Do not trifle with kidney disease, but take No. 7 Tablets, the treatment that has proved so successful with other sufferers.

50c. a box, at your druggist's or from Father Morriscy Medicine Co., Ltd., Montreal, Que. 66

Goods for Sale and Guaranteed by Thos. Stevenson, T. F. & T. J. Brown, Orangeville, Ont.

THE FARM SADDLE HORSE.

Excepting in cities and towns, horseback riding belongs to the past. One rarely sees a farmer's son or daughter engaging in this delightful exercise. The saddle and the saddle horse have given way to the top buggy. No one on the farm ever thinks of putting the saddle on to a horse and enjoying a nice canter to the post-office. It is a case of walking if the distance is not too great, or hitching "Nell" to the buggy, or it may be getting astride a "bike" and "hiking" it up the dusty road. The change is not in the best interests of the country. There is something about a nice saddle horse and outfit that adds a charm to life on the farm. And it would be too a strong factor in encouraging boys and girls to remain on the farm. One of the main reasons for the change is the type of horse kept on the average farm. The heavy horse which it pays the farmer so well to raise, does not make a good saddle beast. But even on farms and in sections of country where light horses are raised, one rarely sees a saddle or a farmer's boy astride his best charger. The saddle horses now in use in cities or towns were bred and raised on farms. But it was not till they were sold off the farms that they got their first taste of the saddle and the spur. Why could not such horses be broken to the saddle as well on the farm as off it? It would be a profitable business as well as one that would afford considerable pleasure to the farmer or the farmer's boy. The first class, well-trained saddle horse sells for big money, but it is not the farmer who gets the big price. It is the man to whom the farmer sells who gets the "plum."—The Canadian Farm.

Cod Liver Oil With the Oil Taken Out

A Triumph for Chemical Science and Pharmaceutical Skill

Oil from the liver of the codfish has been used as a preventative of disease and a restorative for ages.

For a long time it has been the general opinion that the medicinal value of Cod Liver Oil was the greasy, oily part itself—its only drawback being the unpalatable, fishy taste of the oil.

From the first experts have been trying to find means to make it more palatable. They used to "cut" it with whiskey—take it in wine—flavor it with lemon juice—anything to get away from that abominable fishy taste and smell.

Lots of people still take it in liquid form, which is nothing more than "doctored" oil—broken up—but still greasy, oily and a strain on the digestion.

Doctors used to think it was the oil itself that built up the system—they were slow to find out that the oil was a distinct drawback to the medicinal principles contained in it.

Crude oil is quite indigestible, and will, in time, put the strongest stomach out of order.

A way has now been discovered to do away with the grease and the smell, and yet retain all the medicinal properties of the liver. This is done by removing the fresh oil from the new livers. The liver pulp is then reduced to the form of an extract like beef extract.

Nyal's Cod Liver Compound is simply this liver extract combined with an extract of malt and healing wild cherry. It also contains the true hypophosphites.

This combination makes Nyal's Cod Liver Compound a delicious tonic—builds up the system, and makes you strong.

Take it when you feel yourself losing your grip. It's a pleasure to take—even the children like it.

Get a bottle to-day and ward off disease. $1.00 for a large bottle. Your druggist will cheerfully recommend it because he knows all about it.

Sold and guaranteed by Dr. A. J. Hunter & Co., A. T. Howard, Orangeville.

Nyal's FAMILY REMEDIES LOOK FOR THE DANDELION COLORED PACKAGE

One for each everyday ailment

CANADA GROWS NEW TOWN EVERY DAY.

Next Six Months Will See an Average of a Municipality Every Twenty-Four Hours Brought Into Being — Novel Movement to Eliminate Insanity—May Day as Moving Day a Failure this year.

(From Our Own Correspondent.)

Montreal, May 22nd. By the end of the coming summer there will be at least one hundred and seventy new towns in Canada, not counting those which come into existence gradually and in the natural course of evolution from clusters of houses, into hamlets and then into towns. The one hundred and seventy will all be in the West—the great, the glorious West. Not for them the humdrum processes of conventional development; they will spring, full-panoplied, into being, with hotels, court houses, jails and all the modern improvements, on paper, and a small railroad station, a mile or so of siding, and unbounded hope and confidence in the future as actual assets. The Canadian Pacific will be responsible for fifty of them, the Grand Trunk Pacific for twenty-four, and the Canadian Northern for ninety-six. It is a fair supposition that all of them will live because of the fostering care of their railroad and that most of them will prosper because the time has come for towns to succeed farms at selected locations on the prairies, and the railroads are in a better position to do the selecting than any other instrumentality except land companies. Nor will these railroad towns be the only communities to come into being in the West in the next three or four months, but from their number it is possible to draw some kind of an impression of the method and the speed of Western development.

Insanity as a defence in murder trials which has become so common of late years may eventually be eliminated as the result of a novel movement just started here. Figures have been gathered which show that in this city alone there are 2,000 feeble-minded children, many of whom will inevitably become members of the criminal class. Statistics show that crime and insanity are on the increase and that fully half the criminals are criminals because of mental or nervous conditions which are obtained during childhood. Accordingly it is now proposed to catch the potential criminals suffering from some mental or nervous disorder while they are young and cure them before it becomes too late. To this end it is planned to establish here an institution where feeble-minded children shall be examined and registered since if the condition is recognized soon enough the child can generally be cured. Under the present system the procedure is to send mentally deficient children to a reformatory, from which they are released in a few months often worse than they were before entering. Under the new plan they will not be released until they are cured. If this proposal does succeed in eliminating the overworked defence of insanity in criminal cases it is not improbable that a long suffering public will be willing to erect a monument to its sponsor.

Montreal's long established and picturesque May first moving day is fast disappearing and as a result van owners and expressmen are much perturbed. For many years it has been almost impossible to secure for this day any sort of a vehicle in which goods and chattels could be moved unless engaged far in advance. By common consent practically the whole city moved just as regularly as the first of May arrived. Of late years, however, this form of unrest has been steadily on the decrease, and this year, so far as the appearance on the streets of wagonloads of furniture went, was almost entirely lacking. Two causes contribute to this state of affairs, according to the sorrowing moving men. In the first place it is becoming a very general custom to date leases from October 1st instead of May 1st, while the general increase of prosperity among the poorer quarters reduced the evictions which usually take place on this day by many thousands.

As a rule, when a man moves his family, or his place of business, he seeks out the newer portions of the city. The office goes to what previously was a residential district, the home goes from the old residential district to the suburbs, or to what was, a short time before, the green fields.

It is not often that one sees a mover flitting from new to old—it is always old to new.

There was a notable exception this year, however. McCuaig Brothers and Company, the well known stock broking firm, occupied modern and up to date offices on St. James St. right in the centre of the city. Shortly after the first of May they moved to Sacrament Street, down near the Board of Trade, and are now occupying one of the oldest, most historic buildings on the island of Montreal. It was occupied in ancient days, during the French regime, by the Intendent Holdemain. The original walls still stand. The dungeon may still be seen in the cellar. It was used in days of old to keep prisoners safe. To-day it may be used for making doubly secure a modern vault.

But were Holdemain or those of his day to visit the old home now, they would not recognize it. Telegraph instruments are ticking, tickers are buzzing, noiseless typewriters are deftly writing letters without a sound, telephones are ringing and clerks and messengers are posting up queer figures on great long white sheets.

For the Intendent's quarters have become, from cellar to roof, the home of one of Montreal's busiest stock broking houses, and the cobwebs of ancient weaving are fast being swept away by modern business methods and the energy and acumen of modern business minds.

Fire alarms have been far in excess this year in comparison with same period of last year. Since the 1st of January, 857 runs were made by the various divisions of the fire brigade, up to the first of May, while during the same period in 1910 the total number was only 636. Up to the first of June, last year, the runs made numbered only 807.

FARMER'S WIFE TELLS HER STORY.

Found a Cure for all her Ills in Dodd's Kidney Pills.

She was tired, worn-out and nervous, and suffered from Rheumatism, but two boxes of Dodd's Kidney Pills cured her.

Hawthorne, Ont., May 22nd (Special).—Mrs. T. G. Alexander, wife of a well-known farmer living near here adds her testimony to that of the thousands who have learned from their own experience that Dodd's Kidney Pills cure Kidney Disease.

"I suffered for twelve years," Mrs. Alexander says, "My back ached, my sleep was broken and unrefreshing, I was nervous and tired and I was troubled with heart flutterings. Rheumatism developed and added to my suffering.

"I was in a very run-down, worn-out condition when I started to use Dodd's Kidney Pills, but I am thankful to say they gave me relief almost from the first. Two boxes cured me completely."

Dodd's Kidney Pills cure the Kidneys. Cured Kidneys mean that all impurities are strained out of the blood. That means pure blood all over the body and the banishment of that tired, heavy feeling and those pains and aches that impure blood brings.

THE DOCTOR'S QUESTION.

Much Sickness Due to Bowel Disorders.

A doctor's first question when consulted by a patient is, "Are your bowels regular?" He knows that 98 per cent. of illness is attended with inactive bowels and torpid liver, and that this condition must be removed gently and thoroughly before health can be restored.

Rexall Orderlies are a positive, pleasant and safe remedy for constipation and bowel disorders in general. We are so certain of their great curative value that we promise to return the purchaser's money in every case when they fail to produce entire satisfaction.

Rexall Orderlies are eaten like candy, they act quietly, and have a soothing, strengthening, healing influence on the entire intestinal tract. They do not purge, gripe, cause nausea, flatulence, excessive looseness, diarrhoea or other annoying effect. They are especially good for children, weak persons or old folks. Two sizes, 25c. and 10c. Sold only at our Store—The Rexall Store. T. F. & T. J. Brown, Orangeville, Ont.

JUST ONE CURE FOR ANAEMIA.

It is Through the Rich, Red Blood Dr. Williams' Pink Pills Actually Make.

There is just one cure for anaemia—more rich, red blood. Anaemia is simply a bloodless, run down condition. Then the body becomes weak from overwork, worry or illness, an examination of the blood will show it to weak and watery. The common symptoms are paleness of lips, gums and cheeks, shortness of breath and palpitation of the heart after the slightest exertion, dull eyes and a loss of appetite. Anaemia itself is a dangerous trouble and may pass into consumption. It can only be cured by making the blood rich and red, thereby enabling it to carry the necessary nourishment to every part of the body.

It is a proved fact that Dr. Williams' Pink Pills have cured thousands and thousands of cases of anaemia. They are really intended to make new, rich blood and are compounded in the most scientific manner with the finest ingredients for the blood known to medical science. These Pills are not a cure-all. They are intended to cure only those diseases that have their origin in poor, watery blood, and starved, weakened nerves, and the record of their success in doing this is their constantly increasing popularity in every part of the world.

Mrs. R. Colton, Golden, B.C., says:—"As a matter of duty I wish to say a word in praise of Dr. Williams' Pink Pills for what they have done for my daughters, one 16 and the other 18 years of age. Both were pale and bloodless and suffered from many of the symptoms of anaemia. They would tire easily, suffered from frequent headaches, were easily discouraged, and often fretful. I saw in our home paper the story of a young girl who had similarly suffered and was cured through the use of Dr. Williams' Pink Pills. I bought three boxes of the Pills and my daughters started to take them. Before they were done they began to feel better and look better, and I got a half dozen more boxes, and by the time these were used, they were enjoying the best of health, with rosy cheeks and not like the same girls at all. I also gave the Pills to my little boy who had rheumatism, and they completely cured him."

Sold by all medicine dealers or by mail at 50 cents a box or six boxes for $2.50 from The Dr. Williams' Medicine Co., Brockville, Ont.

Wash Suits in tan, white, and blue at Ritchie's.

S. S. CONVENTIONS.

The Dufferin Sabbath School Association has arranged to hold the annual township conventions as follows:—

Melancthon—Monday, June 5th, at Horning's Mills; afternoon session in Presbyterian Church, and evening session in Methodist Church.

Mulmur—Tuesday, June 6th, at Perm; afternoon and evening sessions.

Mono—Ebenezer Methodist Church, Relessey, Wednesday, June 7th—afternoon and evening sessions.

Amaranth—Waldemar Presbyterian Church, Thursday, June 8th—afternoon and evening sessions.

East Luther and East Garafraxa—Grand Valley Presbyterian Church, Friday, June 9th—afternoon and evening sessions.

Rev. R. J. M. Glassford, Field Secretary of the Provincial S. S. Association, will be present and deliver addresses, afternoon and evening, at each of the Conventions. Local ministers and Sabbath School workers will also discuss Sabbath School work and in some cases speak on topics assigned by the Association. Ample opportunity will also be given for open discussion. The topics selected for discussion this year are:—1, The Interdependence of S. S. Officers; 2, The Elementary Grades; 3, Extension Work; 4, Teacher Training; 5, Decision Day; 6, The Organized Adult Bible Class; 7, The Intermediate Department; 8, Missionary Education in the S. S.; 9, Teaching of Temperance in the S. S.; 10, A Model S. S. Lesson Taught to Primary, Intermediate or Adult Class.

ELEPHANT ON RAMPAGE.

Circus Animal Got Away From Its Keeper in Town of Ingersoll.

Roaming over the fertile fields of Oxford county much after the fashion of its native jungle, a large elephant, which suddenly became unmanageable and escaped from Howe's circus in Ingersoll, on Saturday morning, May 21st, caused considerable damage and created consternation amongst the country folk. Up to the time of its recapture, about 5 o'clock in the afternoon, hundreds of country people were attracted to the swamp, about five miles and a half south of here, in which the animal had taken refuge.

The elephant made its escape when, with others of the herd, it was being watered at the Thames River. Suddenly breaking away from its keeper, the animal plunged into the stream and hurried for the opposite bank. The keepers tried heroically to stop the progress of the animal, but their efforts were in vain. Hooks, which the keepers carried, were sunk deeply into the animal's ears, but it simply shook its head in defiance and rushed on, hauling the helpless men with it. Reaching the bank the animal made straightway for the open country, sometimes following the sidewalks and crossing boulevards and lawns.

The big brute left a path of destruction. Lawns suffered severely, and in the country nine fences on the farm of Mr. M. J. Williams, were knocked down. Although apparently not malicious, the elephant was obstinate, and paid no attention to those it had formerly obeyed. The course the animal pursued was in a southerly direction, which eventually brought it to a large swamp on the farm of the late George Partlo, five and a half miles from Ingersoll. It made quick time, reaching the swamp about 9 o'clock with a small army of circus employees and others who mustered up sufficient courage in hot pursuit.

For a considerable length of time the elephant was mired in a low spot in the swamp, and for a time there were grave doubts as to its ever being rescued. It slowly settled until only its head could be seen. It gradually worked its way out, however, and at every opportunity a rope was thrown about it. Once free from the mud the animal was as unruly as ever, and soon crossed a road to another and higher section of the swamp. Here it was closely followed and eventually surrounded.

Excited by the chase, the animal pulled up numerous small trees with its trunk and tossed them about as though they were playthings. After several hours of arduous work the animal was hoppled by means of chains, and with the assistance of another elephant, was coaxed out of the swamp and brought into town between 5 and 6 o'clock in the afternoon.

The animal, a female, is said to have shown a peculiar disposition at times since her baby was disposed of by the show people a year or so ago and this is not the first time she has caused trouble. The circus people attribute her strange conduct to a desire to find her young. Owing to the disappearance of the elephant the rest of the herd did not figure in the street parade.

Several claims were presented to the circus people for damages, all of which were promptly settled.

A CLOSE CALL.

This town came very nearly having a scorching last Thursday evening about six-thirty. Some boys playing with fire crakers had shot a rocket in the air which carried the stick and wrapping up with it, and the paper still burning alighted in some dry grass close to Lacey Bros. oil house. The fire when discovered had spread about three feet and was burning merrily in a cedar post and some refuse. As it was only a few feet from a tank containing 200 gallons of coal oil it can easily be seen what the consequences would have been had it not been discovered in time. As this town has no fire protection would it not be advisable for the authorities to prohibit the sale of this line of goods as one means of lessening the fire risk.—Hillsburg Beaver.

Painting Time Is NOW

If there's any woodwork about the house, outside or in, which looks shabby. Don't think you are "economising" by putting it off. Every cent's worth of M-L Pure Paint adds value to anything it covers. Whether you do the job yourself or have a painter do it,

Be Sure You Get M-L PURE PAINT

If you want to be sure of a good job. Figure that M-L Paint will protect and beautify the surface it covers just about twice as long as any other paint you can buy. It will—because of the special ingredient which we mix with other pure materials to give it unusual wearing quality.

Made in forty-seven different colors and tints for every use of paint, inside or out, by Imperial Varnish & Color Co., Limited, Toronto.

708

The up-to-date way to decorate your walls and ceilings is with M-L FLAT WALL COLORS and stencil designs. Most artistic, sanitary, durable, and are very economical. Sixteen shades.

Recommended and Sold by S. A. McCartney.

SPORTING NOTES.

A meeting was held in Dundalk on Saturday for the purpose of drawing up the schedules in District No. 3, Ontario Lacrosse Association. Schedules were fixed in the intermediate and juvenile series. Hanover and Orangeville were given a bye in the junior series. Following are the schedules:—

Intermediate.

June 22—Hanover at Markdale.
July 1—Markdale at Orangeville.
Dundalk at Hanover.
July 19—Orangeville at Hanover.
July 20—Markdale at Dundalk.
July 26—Dundalk at Orangeville.
August 7—Orangeville at Markdale; Hanover at Dundalk.
August 16—Orangeville at Dundalk.
August 17—Markdale at Hanover.
August 23—Hanover at Orangeville.
August 24—Dundalk at Markdale.

Juvenile.

June 22—Hanover at Orangeville.
July 6—Orangeville at Dundalk; Markdale at Hanover.
July 14—Dundalk at Markdale.
July 22—Dundalk at Orangeville.
August 3—Hanover at Markdale.
August 9—Markdale at Orangeville.
August 17—Markdale at Dundalk.
August 22—Orangeville at Markdale
August 23—Dundalk at Hanover.
August 30—Orangeville at Hanover.
August 31—Hanover at Dundalk.

The following were present at the meeting:—Mr. J. G. Wallace, of Markdale, in the chair; delegates, Mr. M. H. McArthur, Dr. L. H. Durkin, of Dundalk, Ed. H. Lorenz, of Hanover, A. A. Smith and Blaney McGuire, President of the O. L. A., of Orangeville.

The Dufferins played their opening lacrosse game in Markdale on Victoria Day, when they crossed sticks with The Aberdeens in an exhibition match. The Markdalians were having a big holiday celebration and the lacrosse game was one of the attractions. The home team won by a score of 5 to 2, but the Dufferins made a showing that did themselves credit and satisfied their supporters that they have the material for a first-class team. The northerners played a number of veterans like Dr. Campbell, the Kelly boys, Rutledge, and Wallace, while the Dufferins were strictly a jun. team. The ball was not faced until 3.15, which only gave the green shirts an hour and a quarter to play the game, dress and get back to the station. Some of the Markdale players were not in condition to go the entire distance, and they had a couple of men in reserve to take their places at half-time. In the haste to get the game started the referee neglected to line up the two teams in the customary manner, and it was not until the end of the quarter that the Dufferins discovered they had been playing against 14 instead of 12 men. The Aberdeens got three goals in the first half, and each team scored twice in the second half. The game was clean and fast, although the roughness of the playing field made accurate combination work well-nigh impossible. The locals were represented by the following men:—Goal, J. Harmon; point, F. Pickering; coverpoint, A. A. Smith; defence, C. Jeffers, E. Densmore, H. B. McGuire; centre, Fred. Wright; home field, W. Holmes, I. Winterton, W. Vanwyck; outside home, H. Keith; inside home, H. Kilpatrick.

Dr. G. H. Campbell officiated in the capacity of referee.

Hillsburg and Alton baseball teams furnished a fast and interesting exhibition game on the Alton grounds on Victoria Day. Alton won by a score of 8 to 6. The game was witnessed by a large crowd. The players were:—

Alton—W. Houston, c; D. Campbell, p; R. W. Henry, 1b; J. Algie, ss; C. Culligan, 2b; R. Dean, 3b; W. Dean, rf; W. Dorrington, cf; B. McClellan, lf.

Hillsburg—A. Cullen, c; E. Green, p; N. Deering, 1b; B. Mooney, ss; H. Nodwell, 2b; D. Carmichael, 3b; J. Carmichael, rf; E. Huxley, cf; E. Everdell, lf.

Why Not be Well and Strong

When weak and run down DR. CHASE'S NERVE FOOD will help you back to health.

This letter tells of two women who have proven this.

Mrs. D. Stott, Cobourg, Ont., writes: "After recovering from typhoid fever I was left in a very low state of health. I was weak, nervous and not fit to do any work. A friend of mine, Mrs. G. M. Brown, had used DR. CHASE'S NERVE FOOD and told me that it benefitted her wonderfully. I took courage and began the use of the medicine. After taking the first box I began to feel an improvement in health and now after using four boxes I am completely cured. I now feel like myself once more and believe that I can attribute the cure to Dr. Chase's Nerve Food."

Life is too short to spend weeks or months dragging out a miserable existence of weakness and suffering. Dr. Chase's Nerve Food cures by forming new rich blood and building up the system. You can depend on it to benefit you, 50 cents a box, 6 for $2.50, at all dealers or Edmanson, Bates & Co., Toronto.

WHAT ONE FARMERS' CLUB ACCOMPLISHED.

The important functions of a Farmers' Club should be at least three, viz., (1) to develop, inform and assist its members individually along scientific, business and social lines; (2) to develop the faculty of public expression, fitting the members to represent their occupation effectively in Parliament and otherwise; (3) to secure through organized effort public benefits.

A live organization which seems to have served all three functions well, the Farmers' Club at Ayr, Ont., which a member of our staff had the pleasure of visiting this spring, and with which he was so much impressed that he asked the new secretary, Wm. T. Edgar, for a statement of what the Club had accomplished to date in the way of tangible public attainments. Mr. Edgar has been at some pains to accumulate the data which is here presented in his own words:

"The Club was organized in April, 1908, by our County Representative, F. C. Hart, B.S.A., Galt. After appointing a staff of officers, and with a membership of about sixty, the Club commenced work at once, holding meetings once a month. These meetings, besides being an intellectual and social benefit, have been the means of promoting many things that have proved beneficial to the surrounding community.

"The first of these was the promoting of a rural telephone system, which is now flourishing under the name of the Ayr Rural Telephone Company, with Bell connection.

"Second was a very successful three-days' short course in seed and stock judging.

Third, was the organizing of a Union Continuation School—Ayr village and several of the neighboring school sections.

"Fourth, a petition, signed on behalf of the Farmers' Club, asking the C. P. R. to provide a more suitable siding, which has been built and has proven a great benefit.

"Fifth, was the organizing of a Horticultural Show, which, with the valuable aid of the Women's Institute, has proven a great success, and will be continued.

"Sixth, we presented a petition to the Provincial Government, signed by over 400 men of the community, regarding the unfairness of the law concerning the thresher crossing bridges safely with traction engines. We also sent three men to wait on the Government Committee dealing with the question, and trust that good results may follow.

"We have had several public union meetings with the Women's Institute, at which we have been favored with the presence of prominent speakers."—The Farmer's Advocate.

STORIETTES.

A politician who is a great walker was out enjoying his favorite recreation. After going a few miles he sat down to rest.

"Want a lift, mister?" asked a good-natured farmer, driving that way.

"Thank you," responded the politician, "I will avail myself of your kind offer."

The two rode on in silence for a while. Presently the farmer asked:

"Professional man?"

"Yes," answered the politician, who was thinking of a bill he had pending before the house.

After another long pause the farmer observed:

"You ain't a lawyer, or you'd be talkin'; you ain't a doctor, 'cause you ain't got a bag, you ain't a preacher, from the looks of you. What is your profession?"

"I am a politician," was the reply.

The farmer gave a snort of disgust.

"Politics ain't no profession; politics is a disease," he said.

—Bargains in Room Mouldings, 600 ft. at half price at T. Stevenson's.

ROSEMONT.

Fine afternoon this, isn't it people? As Buster and Happy Hooligan seem to be taking a rest, I will endeavor to pick up and continue the thread of their narrative. I was in Shelburne a week ago last Saturday and got a ride out to Primrose with Robert McDowell, who invited me home with him. After tea Ollie took me over to Rob. Murphy's to spend the evening. We found Milford oiling his buggy and getting all burnished up to go to join the Christians on the morrow. Hilliard said he would have gone to Shelburne on Sunday, only that a fair-haired Orangeville boy had bottled his Olives. Ollie and I returned about bedtime and after a good night's rest in a feather bed, I left McDowell's and headed for Violet Hill. I was soon overtaken by John Galbraith in search of latch keys. He gave me a ride up to the Third Line, where we met Joe Rutledge, who asked me to come out east for a drive. To my surprise he did not stop until we landed at Creary's on the seventh line and there I discovered I wasn't wanted any longer. Gordon then took me up to see the remains of Cliff Hand's house. On the road we met Sam. Little driving slowly along the road, accompanied by a fair-browed maiden. I conjectured that they were out to see the sights. We came back to Creary's, had tea, and then went south to exercise Gordon's team, leaving Ina and Joe behind. We drove up the 7th line and on the way almost drove over Edgar Moore and his winsome maiden. They were so busily occupied in an interesting conversation that they failed to notice us approaching. However, there was no harm done. We heard afterwards that they had been visiting friends at Ennis. Coming back, we met Russell McDowell and a borrowed girl on their way home from Sistersville. Russell called to me to stop off and see him and not having anything else in view I dropped off at his place to await his return.

THE IRISHMAN.

The latest in Women's Pumps and Oxfords for Summer at McPherson & Johnston's.

Bargains in Millinery at Ritchie's.

LEAVE MILLINERY AT HOME.

On Sunday, May 22nd, in announcing that during the warm weather church services would be made very brief, Rev. Dr. M. Benson, of Welland Avenue Methodist Church, St. Catharines, said: "I wish all you good ladies would leave those pretty hats of yours at home during the hot weather and come to church with parasols. If you did it would conduce to your own comfort and that of others. I wish you would think about this."

NATURE STOPS

When the Kidneys Give Out.

Do you feel that you simply can't go any farther—that you must have rest for that lame and aching back—relief from that constant dead-tired feeling—freedom from those stabbing, darting pains?

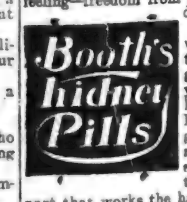

It is nature's warning that the kidneys are giving out and you need the help of Booth's Kidney Pills, the guaranteed kidney remedy. In every machine there is one part that works the hardest and gives out first. The kidneys work night and day, and naturally a life of unusual activity doubles the duties of the kidneys and in time the strain tells. The kidneys give out and nature cries "stop." Booth's Kidney Pills are sold by all dealers, 50c., postpaid from The R. T. Booth Co., Ltd., Fort-Erie, Ont. There is no pill just as good. Send for a Free box. The test will prove the truth of our statement. Sold and guaranteed in Orangeville by T. Stevenson.

ARCHIVES OF ONTARIO TORONTO

THE STERLING BANK OF CANADA

HEAD OFFICE. - - TORONTO

F. W. Broughall, Gen. Manager

A general Banking Business transacted. Drafts bought and sold. Collections made and letters of credit issued to all parts of the world.

FARMERS' SALE NOTES.
Discounted and money to loan at lowest rates of interest.

SAVINGS' DEPARTMENT.
Deposits of $1 and upwards received. Interest allowed from date of deposit to date of withdrawal.

ORANGEVILLE BRANCH.
A. L. C. KIRKWOOD, MANAGER.

GRAND TRUNK RAILWAY SYSTEM

THE POPULAR TOURIST ROUTE

To Muskoka Lakes, Lake of Bays, Temagami, Algonquin Park, Madawaska River, French River, Georgian Bay, Lake Couchiching, Kawartha Lakes, etc.

ROUND TRIP HOMESEEKERS' EXCURSION

TO THE WEST AT LOW RATES

Via Sarnia or Chicago

Literature and full information from any Grand Trunk Agent, or from A. E. Duff, District Passenger Agent, Toronto, Ont.

McGUIRE & McKITRICK, Orangeville Agents.

R & O Steamer 'Belleville'

Leaves Hamilton 12.00 Noon. Leaves Toronto 7.30 p.m. Tuesday.

For Bay of Quinte, Montreal and intermediate ports.

Connections at Montreal for Ottawa and Saguenay.

TOURIST LINE STEAMERS "Toronto" and "Kingston"

Commence running June 1st, leave Toronto 3.00 p.m. daily, except Sunday; after July 1st, daily.

For rates, folders and tickets apply

H. FOSTER CHAFFEE, A. G. P. A., Toronto.

Mr. D. McLEAN, ALTON - ONT.

Wishes to announce that he has opened a Paint Shop and is prepared to fill orders for all kinds of

Carriage Painting

35 YEARS EXPERIENCE IN THE BUSINESS

—Mostly with the people of Orangeville—is his recommendation.

SATISFACTORY WORK GUARANTEED AT REASONABLE PRICES.

Give McLean a Trial Order

He will give you satisfaction.

NADRUCO

IF YOU WANT A GOOD BLOOD PURIFIER OR A BEEF, IRON & WINE ASK Thos. Stevenson —OR— A. J. Hunter & Co. ABOUT NADRUCO.

THE STERLING BANK OF CANADA

HEAD OFFICE. - - TORONTO.

F. W. Broughall, Gen. Manager

A general Banking Business transacted. Drafts bought and sold. Collections made and letters of credit issued to all parts of the world.

FARMERS' SALE NOTES.

Discounted and money to loan at lowest rates of interest.

SAVINGS' DEPARTMENT.

Deposits of $1 and upwards received. Interest allowed from date of deposit to date of withdrawal.

ORANGEVILLE BRANCH.

A. L. C. KIRKWOOD
MANAGER.

GRAND TRUNK RAILWAY SYSTEM

THE POPULAR TOURIST ROUTE

To Muskoka Lakes, Lake of Bays, Temagami, Algonquin Park, Maganetawan River, French River, Georgian Bay, Lake Couchiching, Kawartha Lakes, etc.

ROUND TRIP HOMESEEKERS' EXCURSIONS

TO THE WEST AT LOW RATES

Via Sarnia or Chicago.

Literature and full information from any Grand Trunk Agent, or address A. E. Duff, District Passenger Agent, Toronto, Ont.

McGUIRE & McKITRICK,
Orangeville Agents.

R & O

Steamer 'Belleville'

Leaves Hamilton 12.00 Noon.
Leaves Toronto 7.30 p.m. every Tuesday.
For Bay of Quinte, Montreal and intermediate ports.
Connections at Montreal for Quebec and Saguenay.

TOURIST LINE STEAMERS, "Toronto" and "Kingston"

Commence running June 1st, leaving Toronto 3.00 p.m. daily, except Sunday; after July 1st, daily.
For rates, folders and tickets write
H. FOSTER CHAFFEE,
A. G. P. A., Toronto.

Mr. D. McLEAN,
ALTON - ONT.

Wishes to announce that he has opened a Paint Shop and is prepared to fill orders for all kinds of

Carriage Painting.

35 YEARS EXPERIENCE IN THE BUSINESS

—Mostly with the people of Caledon—is his recommendation.

SATISFACTORY WORK GUARANTEED AT REASONABLE PRICES.

Give McLean a Trial Order.
He will give you satisfaction.

NADRUCO

IF YOU WANT A GOOD BLOOD PURIFIER OR A BEEF, IRON & WINE ASK Thos. Stevenson —OR— A. J. Hunter & Co. ABOUT NADRUCO.

NEW ADVERTISEMENTS.

Locals—Ritchie Bros.
Biscuits—McCormick's.
For Sale—Wm. Farnell.
For Sale—T. G. Legate.
Bicycles—F. H. Doherty.
Wanted—Shipbuilding Co.
Hecla Furnace—Jos. Hilts.
Removed—C. C. G. Hannah.
Auction Sale—Alex. Hughson.
Posts for Sale—W. J. McKitrick.
Popular Tourist Route—G. T. R.
Garden Party—St. Luke's Church.
Screen Doors—Adamson Hardware Co.
Watch Fob Lost—Adjt. G. W. Peacock.
Ready-to-Wear Clothing — Marshall Green.
Hot Weather Wear — Gillespie & Rogers.
Garden Party—Glencross Presbyterian Church.

LOCAL NEWS.

—How about your renewal?

—The steamboat express commenced on Tuesday.

—Mr. Jos. R. Lathwell has bought a handsome 35 h.p. two seated McLaughlin automobile.

—Capable girl wanted for general housework. Apply to Mrs. Vernet Armstrong, Connor P. O.

—See F. H. Doherty about the new Rascyle Bicycle. He has some good ones in stock.

—Camilla Presbyterians will hold a monster Picnic in Reeve Hilliard Anderson's grove on Dominion Day.

—The Methodists of Orangeville District will hold their annual business meeting in Caledon East on Monday and Tuesday next.

For your long silk or lisle gloves, go to Ritchie's.

—Alton had a well-attended Victoria Day celebration. A procession, baseball match and a programme of races were the important features.

—Mr. James Curry, the well-known Toronto mining broker, has acquired a share in the Caledon Lake Club. We understand Mr. Curry is planning to build a handsome summer cottage at this popular resort.

—The best quality note paper on sale at The Banner Office.

—Mr. P. McFarlane has traded his livery stables on Mill St. to Mr. F. H. Doherty for the old Clarke & Hannah premises on East Broadway. Mr. McFarlane intends fitting the latter up as a livery stable.

—Smart, capable girl wanted for general housework. Good wages and steady position if satisfactory. Apply to Mrs. Wm. Algie, Sr., Alton.

—Mr. T. J. Robinson, the West Broadway liveryman was in Toronto last week and while in the city bought a handsome double Victoria, which should make a serviceable addition to his large stock of vehicles.

Ritchie's Rugs for Bedroom, Dining Room or Parlor cheap.

—Mr. A. Godfrey, of Mount Forest, father of Mrs. G. A. Campbell, York St., is now in his 90th year. The old gentleman, who is at present living with his daughter, Mrs. F. M. Stafford, of Sudbury, is enjoying excellent health, but is suffering from failing eyesight.

—Wexford Weave and Court Imperial Note Papers, 15c. per quire. Envelopes to match 10c. McGuire & McKitrick.

—Mono East Presbyterians will hold a garden party on Mr. W. A. Donaldson's grounds on the evening of June 13th. Fuller particulars later.

—Gerald Preston, son of Col. J. A. V. Preston, left on Saturday last for Milbrook, Ont., where he will join the Eastern Ontario Coronation contingent. Mr Preston is going to the Coronation as one of the representatives of the 46th Durham Regiment.

Ritchie's special in D & A Corsets at 98c. Ladies, get a pair.

—Mrs. Martha Howlett, wife of John Henry Howlett, an East Garafraxa farmer, died in Hamilton, on Wednesday, aged 49 years. The remains were brought to Orangeville for burial, the interment taking place at the Forest Lawn cemetery this forenoon.

—Hill & Co. have bought the building occupied by the firm as a general store, from Mr. John Calder, of Reston, Man. The purchase includes land at the rear of the store, running through to Little York St., and having a frontage of 115 feet, or thereabouts, on that street.

Ritchie's for Ribbons, regular 25c., special price, 15c. per yard.

—Orangeville was very quiet on Victoria Day, large numbers of the citizens spending the day abroad. The celebrations in Alton, Fergus and Markdale, the picnic at Mono Centre, and several private picnics and driving trips took hundreds of people out of town. Quite a number spent the day at Caledon Lake.

—The members of St. Andrew's Choir met at the home of their former choir leader, Mr. Stanley R. Frost, on Wednesday night of last week and presented him with an address and silver mounted clothes brush, and set of military brushes. Mrs. Frost was made the recipient of a handsome cut glass fruit dish.

—Rev. Dr. Harper was in Alton on Monday evening holding the final quarterly meeting of the Alton Circuit. The circuit has had a very prosperous year. His many local friends will be delighted to learn that the genial and hard-working pastor, Rev. Chas. Langford, has accepted a unanimous invitation to remain pastor for another year. Mr. Langford is now completing his third year.

Large assortment of Slippers and Oxfords for Children at McPherson & Johnston's.

PERSONAL MENTION.

Miss Annie Judge is visiting friends in Shelburne.

Mr. and Mrs. T. J. Brown spent the holiday in Shelburne.

Mr. Art. Irwin, of Toronto, was in town over Sunday.

Miss Gertie Ritchie, of Dundalk, was home for the 24th.

Mr. J. D. McMillan spent Sunday with friends in Hillsburg.

Mr. Norman Douglass spent Victoria Day in Owen Sound.

Mr. Robt. Wilson attended the Georgetown Races on Wednesday.

Miss Nellie Moody, of Toronto, spent the holiday at her home here.

Miss Minnie Marshall, of St. Catharines, spent the holiday at her home here.

Mr. and Mrs. H. L. Worts and little son visited friends in Hillsburg on Sunday.

Mr. Gordon Barlett, of Toronto, was a visitor in town for a few days this week.

Mr. C. B. Matthews, of Hamilton, has been spending a few days at his home here.

Mr. Arch. McBride, 3rd Ave., has gone on a visit to Erin and Belfountain friends.

Miss Lena Ritchie is visiting her sister, Mrs. (Rev.) W. J. Tribble, of Honeywood.

Miss Eleanor Irwin, of Toronto, visited Miss Florence Arnott, a few days this week.

Miss Bea Rounding and Miss McClelland, of Grand Valley, were in town yesterday.

Misses Annie Park and Isabel Brown spent the holiday with friends in Grand Valley.

Miss Arnott, of Streetsville, is visiting her cousin, Miss Florence Arnott, this week.

Miss Flossie Cobean went to Barrie on Monday to take a position, which she recently accepted.

Mrs. Bert Baulch, of Toronto, and child are visiting the former's mother, Mrs. Henry Savage.

Capt. Robt. Phoenix, of Primrose, was in Orangeville and Grand Valley for a few days this week.

Mr. and Mrs. R. Duffton Booth, of Winnipeg, are the guests of Mr. and Mrs. J. D. Torrie, Zina St.

Mrs. E. J. Ellis, Caledon, visited her aunt, Mrs. T. J. Wheeler, in Georgetown over the holiday.

Miss Hazel Kelly, Zina St., has returned home after a short visit with friends in Toronto and Niagara.

Mr. Jas. Newton, of Port Arthur, formerly with Mr. W. E. Irvine, jeweller, spent the holiday in town.

Mrs. J. H. Simpson, of Toronto, is spending a couple of weeks with frignds here and at Mono Centre.

Mr. and Mrs. James Torrance and daughter, Gertie, spent Sunday at Mr. J. H. Lacey's, in Hillsburg.

Mr. and Mrs. F. H. Clarke, of Toronto, spent the holiday with the latter's mother, Mrs. John Kearns.

Misses Rilla and Mary Hunter, of Toronto, are holidaying with their parents, Mr. and Mrs. D. J. Hunter.

Mrs. J. A. Armour and little son, of Owen Sound, were guests of Mr. and Mrs. S. Wallace, over the holiday.

Miss Ethna Wright, of Beeton, has been the guest of Miss Flavia Marshall, 1st St., for the past few days.

Mr. Errol Sydie, of Toronto, son of our former townsman, Mr. C. W. Sydie, spent the holiday with friends in town.

Miss Ruby Baulch, of Toronto, who has been visiting at Mrs. H. Savage's, returned to the city on Tuesday.

Mr. Norman Robertson, undergraduate of Toronto University, is spending vacation at his home on West Broadway.

Mr. Grenville Lawson left on Saturday night for Regina, where he has secured a situation in a leading jewellery store.

Mr. T. J. Brown is in Shelburne looking after the business of his father, Mr. T. F. Brown, who, we regret to learn, is seriously ill.

Mr. and Mrs. W. P. King, Jr., motored up from the city on Tuesday and spent the holiday with friends here and in Shelburne.

Rev. G. A. Woodside, M. A., of Owen Sound, will conduct preparatory service in St. Andrew's church on Friday night of next week.

Mr. Ward McKittrick has passed the College of Pharmacy exams with honors. Mr. Geo. A. Morrison was also among the successful candidates.

Miss Grace McBride is in Toronto this week visiting Misses Annie and Maud Holloway, also Mr. and Mrs. MacGregor, late of Edinburgh, Scotland.

Mr. Gordon Forsythe, of Toronto University, spent a day or so at his home here last week. Mr. Forsythe will spend the summer in Northern Ontario, where he has secured a position as fire ranger.

Color-Sergeant J. E. Spence, of Whittington, left for Toronto on Monday to join the Western Ontario Coronation contingent. Sergeant Spence is one of the three representatives of the 36th Regiment.

Mr. D. McBride, ledger keeper in the Sterling Bank, received a message on Monday conveying the sad news of the death of a sister in Fergus. Mr. McBride left for Fergus Monday evening to attend the funeral.

Mr. and Mrs. R. C. Wilton and child, of Kenora, are on a short visit to Mr. Jos. J. and Miss Kelly. Mr. Wilton, who was day operator at the C. P. R. station in Orangeville for four years, is now one of the chief despatchers at Kenora.

Mr. Wilmer Hillock, of Stettler, Alta., is spending a few weeks visiting here and at his old home in Caledon. Mr. Hillock has a flourishing mercantile business in Stettler, which he says is one of the most prosperous towns in Alberta.

THE LIBRARY CONTEST.

Liebander Bible Class Still Maintains Its Lead.

Leaders' Vote Has Passed the Half Million Mark.

Although the end of the Free Library Voting Contest is still more than five weeks in the future, the heavy vote that is being recorded for the leading contestants furnishes ample and convincing evidence of the important place the contest has gained in the public mind. The Liebander Bible Class still holds first place with over half a million votes to its credit. Orangeville Public School is a good second, and the Mono College School is in third place. The race is now entering upon the final stage and the friends of the different contestants have no time to lose if they wish to see their favorites finish in first place. The Standing in the contest will be announced in each week's Banner from now until the finish. Tuesday's count showed the following vote:—

Liebander Bible Class	511720
Orangeville Public School	344104
Mono College	255825
Glencross School	188713
St. Andrew's S. S.	198267
Union Literary Society, Mono	188110
The Maples School	37730
Mono Centre School	30660
Laurel Methodist S. S.	16790
Camilla Public School	12215
Rose Hill School, Caledon	11880
S. S. No. 18, Mono	9478
S. S. No. 10, Amaranth	9000
Orangeville High School	7485
S. S. No. 10, Mono	5680
S. S. No. 7, Caledon	3750
Orangeville Fire Brigade	3400
A. O. U. W.	3400
S. S. No. 2, Mono	2135
I. O. O. F.	1840
I. O. F.	1800
Orangeville District L. O. L.	1410
Mono Mills School	1390
S. S. No. 5, Garafraxa	1100
St. Mark's S. S.	935
S. S. No. 13, Caledon	285
Blount School	100

Miss Mary Beatty, of Toronto, visited Orangeville friends over the holiday.

Miss L. Clarke, Winnipeg, is visiting her brother, Mr. John Clarke, Purple Hill.

Mrs. Mitchell and daughter, of Souris, Man., are visiting Mr. and Mrs. R. B. Henry.

Mrs. Sloan and daughter, Marion, of Toronto, are visiting Mr. and Mrs. Ralph Cresswell.

Mr. E. A. Warren, of the Bank of Hamilton staff, spent the holiday at his home in Georgetown.

Mrs. A. Steele, Mrs. James Meek (Mono), Dr. R. Meek, and Mayor Riddell, attended the funeral of the late Mrs. Riddell (formerly of Orangeville) in Toronto on Saturday.

Mr. and Mrs. Robt. Mann, Jr., and Mr. and Mrs. R. J. Bennett, of Toronto, Mr. and Mrs. H. R. Polson, and Master Bert, of Owen Sound, and Mrs. Frank and Miss Bessie Sheppard, of Shelburne, were visitors at the home of Mr. and Mrs. Robert Mann, Zina St., over the holiday.

A GLENCROSS GARDEN PARTY.

A Garden Party will be held on the grounds of Mr. S. T. Still, Hockley Road, on Saturday evening, June 3rd, under the auspices of Glencross Presbyterian Church. A Baseball Match, Races and other amusements will provide entertainment during the early part of the evening. The after programme will include short addresses by Revs. W. M. Morris, A. J. Fowlie, J. A. Black and W. McLean, C. R. McKeown, M.P.P., A. D. McKitrick and other speakers; solos, duets, quartettes, etc., by the Misses Huston, Bea Harshaw and Helen Denton and Messrs. S. B. Frost, Percy Harding and T. W. Huston, and recitations by Miss Edna Campbell. Miss Henrietta Wallace will act as accompanist. Supper will be served from 5 to 8 o'clock. Admission, 25c.; children under twelve, 15 cents.

AN EXCELLENT CONCERT.

The Francis Firth Concert Co. gave a really excellent concert in the Town Hall on Friday night. Owing to the extreme heat the audience was not so large as it would have been under more favorable conditions, although fully two hundred people heard the keenly relished programme. Miss Jackson and Mr. W. Francis Firth, the vocalists of the evening, are both artists of a high order, and their selections were a treat to every music lover. Mr. Firth, by the way, is a cousin of Principal Firth, of the Orangeville Public School. S. Homer Eaton also created a very favorable impression in his readings and impersonations. The Concert was given under the auspices of Court Gardiner, Canadian Order of Foresters.

AN INVALUABLE MEDICINE.

Mrs. W. Arnold, Edmonton, Alta., writes:—"Kindly send me a box of Baby's Own Tablets. They have been invaluable to me and I really do not know how I ever would have got along without them. Baby was poorly; his digestion was bad and he was constipated. I gave him the Tablets and they made a fine healthy boy of him. Now, whenever he is cross or troubled with constipation, I always give him the Tablets and they relieve him right away. I tried a lot of other medicine but nothing seemed to agree with him till I got the Tablets. I would not be without them." The testimony of Mrs Arnold is that of thousands of other mothers. Everyone who ever uses Baby's Own Tablets has words of praise for them. The Tablets are sold by medicine dealers or by mail at 25 cents a box from The Dr. Williams' Medicine Co., Brockville, Ont.

Big New Stock Of Spring Clothing Now Here.

An event of interest and importance to every man who wants to dress well, and at the same time economically. No more complete or attractive showing of the good makes of clothing is to be found, and we are proving more than ever day by day that, for style, reliability and low cost, our offerings stand in a class by themselves. Every garment we sell designed and made in sanitary factories by highest class journeymen tailors — the best skill and workmanship that money can buy, giving you all the style and quality at prices you'll marvel at. And further, you take no chances, for you see the garments in their finished way—the many styles to select from. You try this or that one. We're bound to please you; but if we can't, your money back for asking.

MEN'S SPRING OVERCOATS, $10.00 and $15.00 VALUES.

Black Cheviots and Fancy Light and Dark Tweeds—Fine hand-tailored Overcoats that any man might be proud to wear; some with silk facings; the right lengths in desirable spring weights.

BOYS' CLOTHES IN BEST STYLES—TWO SPECIALS.

That won't be duplicated for several months. Two piece Spring Suits, Tweeds, Worsteds and Serges, pants lined throughout, straight or bloomer styles..... $3.50

Several Hundred High-grade Suits for Boys, of pure wool, fancy worsteds, etc., right up-to-date styles and patterns, straight or bloomer pants, real values..... $5.00

$10.50, $15.00, and $18.00 SPRING SUITS.

You never saw such good suits for such a small price. Every suit, brand new black and blue serges, fine worsteds in the new fine stripe effects and every fancy mixture you can think of. Best of linings and tailoring, a full range of sizes, you'll be sure to get properly fitted.

MEN'S SPRING TROUSERS.

West of England Worsteds, Black and Blue Serges, Fine and Heavy Tweeds. Every pair perfectly made and trimmed with good materials. Every size, neat patterns, all new. Any price from..... $1.50 to $4.00

CLOTHING FOR ALL MANKIND.

McMILLAN & TORRIE

THE BIG CLOTHING STORE

BROADWAY — — ORANGEVILLE

HAIR HEALTH.

If You Have Scalp or Hair Trouble, Take Advantage of This Offer.

We could not afford to so strongly endorse Rexall "93" Hair Tonic and continue to sell it as we do, if it did not do all we claim it will. Should our enthusiasm carry us away, and Rexall "93" Hair Tonic not give entire satisfaction to the users, they would lose faith in us and our statements, and in consequence our business prestige would suffer.

We assure you that if your hair is beginning to unnaturally fall out or if you have any scalp trouble, Rexall "93" Hair Tonic will promptly eradicate dandruff, stimulate hair growth and prevent premature baldness.

Our faith in Rexall "93" Hair Tonic is so strong that we ask you to try it on our positive guarantee that your money will be cheerfully refunded if it does not do as we claim. Two sizes, 50c. and $1.00. Sold only at our store—The Rexall Store. T. F. & T. J. Brown, Orangeville, Ont.

BORN.

RAMSAY—In Grand Valley, on Thursday, May 18th, 1911, to Mr. and Mrs. A. S. Ramsay, a daughter (Margaret Isabelle).

QUINN—In Adjala, on Saturday, May 20th, to Mr. and Mrs. Jos. Quinn, twins—boys.

Try McPherson & Johnston for Summer Shoes for Women and Children.

MARKET REPORTS

ORANGEVILLE.

Flour per barrel	$5 00 to 6 00
Fall wheat, per bushel	80 to 82
Goose Wheat, " (sound)	70 to 70
Spring Wheat, " (sound)	73 to 73
Barley, per bus. (6-rowed)	60 to 60
Oats, " "	33 to 34
Peas, " "	70 to 75
Buckwheat, " "	50 to 50
Rye, " "	60 to 60
Alsike Clover, per bushel	7 00 to 8 00
Hay, per ton	10 00 to 10 00
Butter, prints, rolls, etc.	16 to 17
Eggs, new laid, per doz.	17 to 18
Fowl, dry picked	9 to 10
Chickens	13 to 15
Ducks, per lb.	14 to 15
Turkeys, young per lb.	17 to 18
Geese, per lb.	10 to 13
Hogs, live, per cwt.	6 50 to 6 75
Beef, forequarters	7 00 to 8 00
Beef, hindquarters	8 00 to 9 00
Potatoes, per bag, new	70 to 75
Apples, per bbl.	1 50 to 3 00
Dried Apples, per lb.	5 to 6
Wool, washed, per lb.	20 to 22
" unwashed,	12 to 13
Lamb Skins	50 to 60
Calf Skins, per lb.	11 to 12
Mutton	9 00 to 10 00
Lamb, per lb., dressed	12 to 15
Hides, No. 1	7 to 8
Hams and Sides	15 to 17
Lard, per lb.	15 to 17
Tallow, per lb.	5 to 6
Wood, 4 foot	6 00 to 7 00
" 2 foot	3 00 to

Hamilton's Leader Drills.

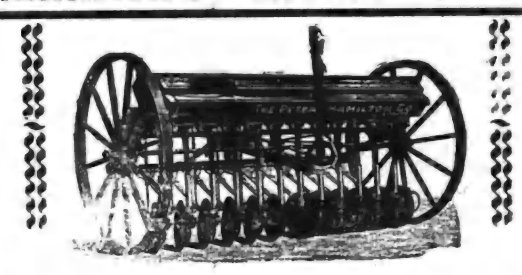

Are made in the following sizes: 10-11-12-13-14-15. Hoe or Disc. See our Drills before buying.

We also handle the Maxwell Hay Loader and Side Rakes, The Melotte Cream Separator, Page Wire Fences and Gates, Wire Baskets and Door Mats, Pumps and Piping, Harness, Whips and Halters, Bicycles and Bicycle Repairs.

Rubber Tires fitted on Baby Carriages. : The Regina Hand Power Vaccuum Cleaner rented out at $1 per day.

T. H. COULTER,

Peter Hamilton Agent. Broadway, Orangeville

WE DON'T SELL FISH

But we do sell something that will catch the nicest, tastiest brook trout you ever saw or ate.

Come in and see our stock and get our prices. We have everything you need in the Fishing Line, such as Poles, Reels, Baskets, Flies, Hooks, Sinkers, etc.

House-Cleaning Season

Is here and we are prepared to meet every requirement in the way of Ready-Mixed Paints, Varnish, Enamels, Varnish Stains, Alabastine, etc.

You will need a new Kalsomine or Paint Brush. Look over our stock. We can suit you.

S. A. McCARTNEY

HARDWARE MERCHANT.

SOUTH BROADWAY, - - - ORANGEVILLE

ARCHIVES OF ONTARIO
TORONTO

GILLESPIE, ROGERS & CO.
THE STORE FOR WOMEN.

Specials in Hot-Weather Wear

In Lingerie Dresses, Misses and Children's Wash Dresses and Boys' Wash Suits.

$5.00 $7.50 $5.00

Cut No. 1. Represents our $5 Twill Dress trimmed with Val. Lace and Guipure insertion yoke in white, pink, sky and ecru, very special at - - $5.

Cut No. 2. Made in fine French Mull with Guipure Lace and Insertion Trimming in white, pink, blue, ecru, also black, selling very special at - - 7.50

Cut No. 3 Represents our long Summer Coat, made in best Quality of French Rep in white and ecru, very special at - - - - - - $5

A Full Line of Summer Hosiery, Gloves, Whitewear, Underwear & Wash Belts.

GILLESPIE, ROGERS & CO.

Come to SASKATCHEWAN THE GOLDEN

"The Land That Pays for Itself in a Single Season."—*Prof. Thomas Shaw.*

Want to quit paying rent and have a fine farm of your own? Come to Saskatchewan! Want a farm so fertile that the first crop pays for your land? Come to Saskatchewan! Want pleasant, congenial work that pays generous rewards? Come to Saskatchewan!

Want to live where health, not sickness, is "catching"? Come to Saskatchewan! Want a home surrounded by good neighbors, schools, churches and railroads? Come to Saskatchewan! Want to get out of a rut, to make a new start, to live where conditions are with you, not against you; want a fair chance to make money—as good a chance as your dad had when Ontario was "out West"? Come to Saskatchewan!

320 Farms Grow 40 Bushels of Wheat per Acre!

To the average man this would seem impossible, but it is done by farmers in the LAST MOUNTAIN VALLEY, in Golden Saskatchewan, and they don't work nearly so hard as their less fortunate friends who stayed "at home." The average crop in this fertile valley is about 30 bushels per acre. The first year's crop clears the land! There are yet thousands of acres in this wonderful valley—as rich as any soil in the world—that have never been put under cultivation. They await but the touch of the plough to bring forth immense harvests of golden grain.

Golden Saskatchewan!

Though provided with ample rainfall, the Last Mountain Valley is a land of almost continuous sunshine, where health abounds—a climate that builds vitality. Pulmonary diseases or epidemics of any kind are unknown here.

Railroads Galore!

You don't need to live "forty miles from nowhere," either, or "next door to civilization." You are "inside" of civilization. Seven great railroads already serve this district. More railroad building is going on here than in any other part of Canada. In 1910 one-third of the Canadian Pacific's construction was here. The Canadian Northern is now building another road into the heart of the Last Mountain Valley.

400,000 Homeseekers Coming!

Last year 300,000 homeseekers came to Western Canada. The present year, according to immigration authorities, will see 400,000 people settled on the land, and making homes for themselves and their families. Western Canada will soon be as densely populated as the best agricultural sections of Ontario. Land prices are going up every day. Those who buy now will get the benefit of the advance.

Our Prices Lowest—Our Terms Most Liberal!

We have over 175,000 acres of the finest unbroken wheat land in the world, near towns and on railroads in the Last Mountain Valley. We have a list of land bargains such as were never before known. Our prices are absolutely the lowest, and we sell on small, easy payments. No other colonization company can hope to meet these terms and prices, because none can buy land now in such enormous tracts.

Always Delivers the Goods!

Our belief in the Last Mountain Valley is not a "make-belief." We believe in the Last Mountain Valley because we know it. We knew it when it was a grassy wilderness, when there was hardly a bushel of wheat grown within its whole area. We have watched it year by year for eight years, until now it has become widely known in Eastern Canada, England and the United States as the best wheat-growing district in America.

Free! A Complete Library of Western Land Literature!

Fill out and send the coupon below. It costs you nothing and entitles you to any or all of these booklets on Golden Saskatchewan, and to the new ones we print from time to time. You get full reports of crops, climate, soil, schools, churches, towns, prices, and descriptions of land, etc. Our special new list of Land Bargains will be sent you, too.

Even if you can't get away now, it will pay you to keep posted on things in Golden Saskatchewan. WRITE.

All communications should be addressed to

WM. PEARSON CO., Limited
18 Toronto St. Room 21
TORONTO, ONT.

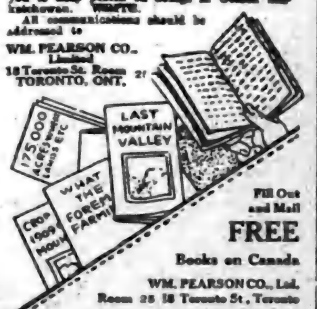

Fill Out and Mail FREE Books on Canada

WM. PEARSON CO., Ltd.
Room 28 18 Toronto St., Toronto

Please send me all the booklets from your library referred to above and your list of Land Bargains.

INDUCTION AT GRAND VALLEY.

Rev. D. Smith Becomes Pastor of Presbyterian Church.

Rev. D. Smith, of Conn, was inducted into the pastoral charges of Grand Valley and South Luther on Friday last, the arrangement as prescribed by Presbytery, being carried out.

Rev. Dr. McKenzie, interim-moderator, presided, opening with devotional service, after which Rev. A. Fowlie, of Camilla, preached from the parable of the talents. He gave this favorite chapter a new setting and meaning to many. Talents were synonymous to ability and opportunity, and demanded nothing but the consecrated efforts of our best in everything.

Rev. Mr. Cheyne, of Claude, addressed the newly-inducted minister, pointing out the importance of his work, how he should interest himself in the special interests of his new people, of the necessity of keeping his time to himself, so as to properly prepare for his work on the Sabbath, and for that study so essential to success in the ministry.

Rev. Wm. Morris, of Orangeville, gave some straight forward and candid advice to the people in their relationship to the pastor. Every member of the church ought to be as well versed in the blue book, or rules of proceedings of the church as a member of a fraternal organization knows what his Society stands for, or what the ritual means. It was the duty of the managers to become versed in the work and objects of the church in its varied matters, so they can intelligently present its claims when seeking that financial aid necessary to its success. The elders also have a very special work to perform, in which the dispensing of the bread and wine at the communion is perhaps the least important part. They must exert an influence on the lives of the people, and in short assist the minister in the duties of his high calling.

Following the induction, Mr. Smith met those present, after which a social tea was served in the basement by the ladies.—Star & Vidette.

NOTHING LIKE IT FOR COLDS.

Mrs. Holland Ferguson, Sheffield, N.B., writes: "Dr. Chase's Syrup of Linseed and Turpentine has cured my children and myself of severe colds. We are never without it in the house. There is nothing like it for colds and throat trouble, and it is so soothing and pleasant to take, my children would drink a whole bottle if they were permitted."

HE WANTED A GARAGE.

A few days ago a gentleman stepped off a C. P.R. steamer on her arrival here, and after a quick glance around the wharf, stepped up to a local official. "Where shall I find a garage?" he inquired. "Garage" was a new one on the officicial, but he was game. The word sounded like something liquid, so he made a stab at it. With a pitying shake of the head he answered, "My dear man, the town's under local option, you can't get a drink unless you're onto the ropes." The best point about this story is that it's true.—Owen Sound Sun.

Why Rheumatism Is Like Catarrh.

Both are inflammations. The former of the muscle tissues, the latter of the mucous membranes. Both are caused by uric acid in the blood, and both are permanently and economically cured by Merrill's System Tonic. This wonderful medicine, discovered by Merrill, the great Canadian chemist, has never yet failed to cure any case of these diseases where it has been tried. It is a most powerful blood purifier and tonic for the stomach, liver and kidneys, and has brought health and happiness to hundreds of homes during the last ten years. Merrill's System Tonic is an honest, harmless remedy and is worthy of your highest confidence and esteem. Get it to-day from your druggist. Three weeks' treatment in tablet form. Price 50c., 6 boxes $2.50. Or sent postpaid by The Merrill Medical Co., Merrill Building, Toronto, Ont.

Sold and recommended by Thos. Stevenson, Druggist.

KILLED BY STREET CAR.

Former Shelburne Man Victim of a Toronto Fatality.

John Taggart, brick-layer and plasterer, aged 63 years, a former resident of Shelburne, who had been rooming at 224 Adelaide street west, Toronto, was knocked down by a street car while walking across Queen street, at the corner of McCaul, with a fish under his arm, on Saturday night, and fatally injured. He was picked up unconscious, with his skull fractured, and was taken to St. Michael's Hospital, where he died at noon Monday without having regained consciousness. The trolley which was responsible was in charge of Motorman Geoffrey and Conductor A. E. Wilson. Mr. Taggart's identity was not discovered till after his death. Mrs. Percy, with whom he had roomed for the past two years, stated to a Toronto Star reporter that on Saturday he left the house at about twenty minutes to six, remarking that he was going out to do some shopping, and as he did not turn up Saturday night or early Sunday, Mrs. Percy made some inquiries, but could obtain no information as to his whereabouts until Monday morning. It never occurred to them that he had met with a fatal accident. The remains were brought to Shelburne for interment Wednesday forenoon, the funeral taking place from the station to Shelburne cemetery. Deceased is survived by four daughters:—Mrs. R. A. Crichton and Misses Ethel, Mamie, and Edna, all of Toronto. Messrs. W. J. Taggart, of Horning's Mills, and Thos. Taggart, of Mt. Brydges, are brothers, and Mrs. M. Anderson, Horning's Mills, and Mrs. McCauley, Terra Nova, sisters of deceased. The late Mr. Taggart was raised in Melancthon township, and lived there and in Shelburne until a few years ago when he removed to Toronto.—Economist.

QUEEN OF ACTRESSES PRAISES PE-RU-NA.

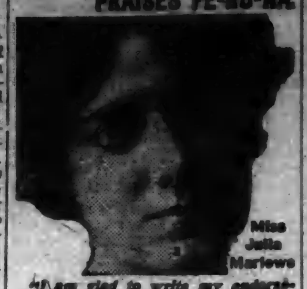

Miss Julia Marlowe

"I am glad to write my endorsement of the great remedy, Peruna. I do so most heartily."—Julia Marlowe.

Any remedy that benefits digestion strengthens the nerves.

The nerve centers require nutrition.

If the digestion is impaired, the nerve centers become anemic, and nervous debility is the result.

COUNTRY HOUSE FURNITURE.

Shown in conjunction with the new exhibits of reed furniture variously called willow, rattan cane, etc., and designed principally for country houses are sets of furniture made of painted wood treated with a preservative which protects the paint. At present this furniture is shown in bluff and in duff pastel blue only. It is ornamented with fine tracings of a darker shade of the same color.

A high backed sofa, roomy armchairs, high backed chairs without arms and a round or square table go to a set and there are chairs which are sold separately. The buff design is especially liked for living rooms and foyer halls, its lines being dignified and bold. The blue designs are similar except for a band of lattice work made of quarter inch strips of the wood, which crosses the back of the sofas and armchairs.

Of the smaller chairs one has a back consisting of three-inch wide panels which taper to less than two inches where they join the seat. The middle panel is taller than the others and each curves into a tall, round scallop at the top. Another chair has a back formed of a wider centre panel bounded on either side with a much narrower panel, the three ending in one tall, pointed round at the top.

In one respect chairs and sofas of all designs are alike, each seat, or rather the centre of each seat, is made of plain black imitation leather over which is a removable cover made of a stout, pale ecru hemp material decorated in colors. The cover spreads over the entire seat, leather and woodwork and is hooked to eyelets at the corners.

Furniture of much the same pattern that is large, roomy and simple in design is made of painted wood combined with rattan, the latter introduced as panels to the seat and back. These are of straw color or they match the woodwork. Thus a big white armchair had part of the seat and the lower half of the back made of closely woven straw color rattan and in another chair of similar design the rattan was enamelled white. A third was trimmed with tan color rattan.

Sets of plain grey wood are mounted with white cane and white reed seats, and like the others described they are included among the willows, reeds, rattans and canes, all members of the one family. The finest of this furniture is among the fashionable materials for summer furnishings.

ITALIANS FINED.

Constable Hornet and Jim Cox rounded up a gang of eight Italians here yesterday afternoon on charges of unlawfully fishing on Sunday, and of trespassing on the Caledon Trout Club's property when they were doing the fishing. The gang was packed into the bus and carted over to Erin for Magistrate Hull to deliberate on their offence, which deliberations cost the dagoes $71.60 or $8.95 each for their little adventure with the rich men's playthings. After the fines were imposed the whole bunch claimed they had no money to pay them with and they were accordingly held while papers were being made out to commit them to Guelph jail in default of the fines. The Italians kept the bluff up until about ten o'clock when they decided it was not going to pan out to their liking and the long green began to make its appearance from various hordes and the law was soon satisfied.—Hillsburg Beaver.

ZAM-BUK HEALED BABY'S SORES.

Mrs. C. Pardy, of 479 Seigneur St., Montreal, writes:—"I cannot tell you how thankful I am for the cure Zam-Buk has worked in the case of my baby son. He was troubled with scalp disease and I tried everything I could think of but in vain. Finally I tried Zam-Buk. I could see an improvement after two applications! After persevering with the Zam-Buk treatment he is now completely cured. Zam-Buk is certainly a wonderful balm, and I shall always keep it on hand."

Mothers should use Zam-Buk for all children's skin sores, ringworm, scalp sores, cuts, chafings, bruises, etc., because of its great purity. Also cures piles, eczema, bad leg, varicose sores, etc. 50 cents box, all druggists and stores.

Zam-Buk Soap 25c. tablet is best for baby's bath and for delicate skins.

BANK OF HAMILTON

Capital Paid Up $2,750,000
Reserve & Undivided Profits 3,250,000
Total Assets 40,000,000

The Bank of Hamilton invites Savings Accounts—and has eliminated all undue formalities, both in the opening of such accounts and in the making of withdrawals.

A chartered bank is the logical place for the safe-keeping of the fund you wish to accumulate for old age or to make provision for unforeseen needs. Interest paid on deposits of $1.00 and upwards.

Head Office HAMILTON

Button Boots are growing in demand, this is one of our "Empress" $4.00 line.

The Latest Word —IN— Spring Styles —IN— Men's and Ladies' FOOTWEAR.

We are opening large consignments of new Spring Goods these days.

We would especially direct your attention to our $3.50 and $4.00 Men's and Ladies' Lines. They are the very latest, are splendid values and will give no end of wear. If you want satisfaction try a Pair.

BOYS' AND CHILDREN'S BOOTS AND SHOES.

Also a large assortment of Men's Heavy Work Boots.

Repair Department in connection with store.

McPherson & Johnston,
THE SOLID LEATHER SHOE STORE.

Satisfaction Guaranteed.

We have good reason to believe that our customers were never better satisfied than they have been during the past year. Never a complaint; our business was never better; nor more up-to-date in every line.

In dealing with us you get the benefit of years of experience, and earnest desire to give you the very best at any cost.

OUR BREAD, CAKES, PASTRIES, ETC., always please. When you buy any of our baked goods, if you are not satisfied, let us know.

CITY DAIRY ICE CREAM without doubt the best on the continent and becoming very popular for parties, socials, etc. Be sure and leave your order early.

LUNCHES SERVED—Tea, coffee, bovril, cocoa, etc.

Get our prices on fish—always on hand.

WISE BROS.
BAKERS, CONFECTIONERS AND FRUITERERS.

'Phone 55: Be sure and use it. Prompt Delivery.

HAVE YOU EVER TRIED LILY QUEEN PASTRY FLOUR?

Has a distinctive quality that has won it popularity wherever it is used.

Give it a trial and be convinced. It has no superior and few equals.

FIVE ROSES FLOUR

Is one of the best brands on the Canadian market. Ask me about it if you are not already using it.

Bran, Shorts, Oats, chopped or rolled, for feed.

Wheat and Oats taken in exchange for flour.

JOHN JOHNSTON,
BROADWAY - - - - ORANGEVILLE.

FURNITURE!

Buying Becomes A Pleasure When You Buy From Us.

WE HAVE A COMPLETE LINE OF

Parlor Suites
Easy Chairs
Morris Chairs
Couches
Iron Beds

Bedroom Suites
Sideboards
Tables
Chairs
Mattresses and Springs

G. Beswick
West Broadway Orangeville

ARCHIVES OF ONTARIO TORONTO

ORANGEVILLE BANNER.

VOL. XVIII. ORANGEVILLE, ONTARIO, CANADA, THURSDAY, JUNE 1, 1911 48

THE CANADIAN BANK OF COMMERCE

SIR EDMUND WALKER, C.V.O., LL.D., D.C.L., PRESIDENT
ALEXANDER LAIRD, GENERAL MANAGER

CAPITAL, - $10,000,000 REST, - $7,000,000

FARMERS' BUSINESS

The Canadian Bank of Commerce extends to Farmers every facility for the transaction of their banking business including the discount and collection of sales notes. Blank sales notes are supplied free of charge on application.

BANKING BY MAIL

Accounts may be opened at every branch of The Canadian Bank of Commerce to be operated by mail, and will receive the same careful attention as is given to all other departments of the Bank's business. Money may be deposited or withdrawn in this way as satisfactorily as by a personal visit to the Bank. 231

ORANGEVILLE BRANCH.

W. H. LUGSDIN, Manager.

BUSINESS CARDS.

R. A. HUGHSON, Barrister, Solicitor, etc. Office, No. 58 Broadway, Orangeville, opposite Bank of Commerce. Private funds to loan at reasonable rates of interest.

GEO. ROBB, Barrister, Solicitor, Notary Public, etc. Office, one door west of Hill & Co's store, Broadway, Orangeville. Money to loan.

DR. A. F. REYNAR, Physician, Surgeon, Accoucheur, etc. Fellow of Trinity Med. College, Licentiate of the College of Physicians and Surgeons, Ontario. Corner for the County of Peel Diseases of women and children a specialty Residence and Surgery at Palgrave. Office hours—8 to 10.30 a.m. and 2 to 9 p.m. Telephone service day and night.

GEO. RUTHERFORD Police Magistrate, Commissioner in H. C. J., Conveyancer, Estate, Loan and Insurance agent. Telephone 7 and P. O. box 67, Shelburne. In Dundalk on Saturdays in the afternoon.

G. E. CAMPBELL, L. D. S., D. D. S., graduate of the Royal College of Dental Surgeons of Ontario, and of Toronto University. Dentistry practised in all its departments. Anaesthetics administered if required. Office over Dr. A. J. Hunter & Co's. Drug Store, Broadway.

W. H. BOWLES, L. D. S., D. D. S., graduate in dentistry of Toronto University, Royal College of Dental Surgeons of Ontario, and Post Graduate of Chicago College of Dental Surgery. Dentistry in all its branches. Anaesthetics for painless extraction. Office upstairs, west of Hill & Co's store, Orangeville.

R. MEEK, L. D. S., D.D.S., Dentist. Office up stairs in Dr. Phillips' Block, South Broadway, Orangeville. Dentistry in all its branches. Anaesthetics for painless extraction.

FREDERICK FRANK, L. D. S., Dentist, Orangeville. Office in the Jackson Block, up-stairs. Entrance on Broadway. Always at home. Vitalized Air, or any of the Anaesthetics used for painless extraction, administered when required.

MISS HELEN L. BREMNER. Dermatologist—Superfluous hair, moles, birthmarks and other facial blemishes permanently removed by Electrolysis. (Positively no returns). At office over Wild's Shoe Store by appointment.

T. STEVENSON, Issuer of Marriage Licenses. A large supply of Blanks kept constantly on hand. Office, Medical Hall, Broadway, Orangeville.

COAL and WOOD

We are SOLE AGENTS for SCRANTON COAL, Standard Anthracite, and we handle all kinds and sizes of Wood.

Light and Heavy Teaming—Pianos, Furniture, Trunks, &c.

STANDARD PRICES

Office over J. E. Smith's implement warerooms.

LATHWELL & SON

'PHONES:—Office, 27, Residence, 19. BROADWAY, ORANGEVILLE.

C. C. C. HANNAH

GRAIN, PRODUCE, COAL AND WOOD MERCHANT.

Highest market prices paid for grain and produce. First-class Coal and Wood at reasonable prices. Orders will have prompt attention.

One door east of McCartney's Hardware Store, Opposite Sterling Bank.

For Watches, Clocks Jewellery and Spectacle repairing go to E. C. DANIELS. He will do it neat and cheap. West Broadway, Orangeville.

All the new Public School Books in stock at the Banner Office.

Every Woman Should Have This Book

It puts you in touch with the best cleaning and dying house in Canada—the one to which you may safely entrust your fine Gowns, Waists, Laces, Plumes, Curtains, Carpets etc.

WRITE FOR FREE COPY—It will help you to have more clothes for less money. We pay express charges one way on out-of-town orders. Be sure and write for our book—it's free.

"MY VALET"

FOUNTAIN THE CLEANER
30 Adelaide St. West, Toronto.

THE BUSINESS WORLD

Is calling you, why not prepare now? The leading mercantile houses of Canada and United States recognize our efficiency.

THE SPOTTON BUSINESS COLLEGES

Have give thousands of young people a good start in life. We can assist you.

OUR HOME STUDY COURSES

Offer unexcelled advantages to those who cannot attend college. Full particulars upon inquiry.

ORANGEVILLE BUSINESS COLLEGE

GEO. SPOTTON, President.
W. H. MacDUFF, Prin.

WATCH, CLOCK, & JEWELRY REPAIRING OF ALL KINDS.

J. H. MOTHERAL,
Jeweller and Optician
ALTON, - - ONT.

J. W. FERGUSON
PAINTER.

Wall Papers, Burlaps, Room Mouldings, SANITAS.

PAINTING DONE BY DAY OR JOB

2nd. Avenue : Orangeville.

M. WILKINS & SON

Money to Loan At Lowest Rates.

Agents for First-Class Fire & Life Insurance Companies

A number of good Farms for Sale. Several Brick Dwelling Houses in Orangeville for sale.

Office—Old stand up stairs, opposite Mill St., Broadway, Orangeville.

M. WILKINS & SON.

DUFFERIN AND DISTRICT DOTS.

Essence of Exchange and Items of Interest.

The assessor's returns place the population of Fergus at 1552.

Over 2800 people attended the Races in Georgetown on Victoria Day.

Stratford citizens hope to have a street railway before the snow falls.

Police Magistrate McGregor and family, of Dundalk, have moved to Waterdown.

Roy Leonard, from near Meaford, was killed recently at Edmonton by a safe falling on him.

John Snell has purchased the Durham waterworks from John Kelly and will extend the system.

A summer school of the Hamilton Conference Epworth League will be held at Elora, July 3rd to 10th.

St. James' Church, Primrose, have decided to hold their annual garden party on Coronation Day, June 22nd.

The trustees of Elmvale are beautifying the town by planting shade trees, having set out 220 this spring.

The Stewart Murdy homestead, w h lot 26, con. 2, Mulmur, has been sold to J. F. Murphy, of Arlington, for $1500.

A Meaford citizen has complained because his assessment is too low. This is a new feature regarding complaints.

Rev. Dr. Gundy, of St. Thomas, formerly of Wingham, intends taking a year's rest and then returning to the pastorate. He has been 51 years in the ministry.

Mr. and Mrs. John Staples, of Durham, announce the engagement of their daughter, Jennie, to Mr. Walter Ball, of Mt. Forest, the marriage to take place in June.

Walter Hunter, a former well-known resident of Honeywood, died at Morris, Sask., a short time ago, from bronchial pneumonia. He leaves a widow and grown up family.

Geo. McGrath has sold his farm, lots 250 Range one and 250 Range two, S. W. and T. S. Road, Melancthon, containing 112 acres to Frank Turner for the sum of $5000.

Quick as a lightning flash pain disappears when you take Merrill's Wizard Lightning. Clean to use externally, hot but pleasant internally. Price 25c.
Sold and recommended by Thos. Stevenson, Druggist.

The managers of Mount Forest Presbyterian Church presented Mr. S. A. Pennock with a Bible and a Book of Praise prior to his departure for the West.

Jonathan Sproule, of Whitfield, had three cows killed by lightning on Monday afternoon of last week. Last week Robt. Wiggins, of Lavender had two head of cattle killed by lightning.

Mr. Walter A. McCubbin, son of Mr. and Mrs. Jno. McCubbin, of Bolton, has obtained a scholarship at Harvard University, Boston, where he has been attending during the last term.

The Dufferin County Old Boys' Association, of Toronto, has disbanded for the present. They had $34 in the treasury. The money has been handed to the Daughters of the Empire for the hospital fund.

Only one hotel license has been granted for Schomberg this year by the board of license commissioners. It went to Mr. Joseph Sutton. Mr. W. Harris was allowed two months to dispose of his stock.

Bush fires raged at Craighurst on May 15th. The fires started at Vespra and travelled to the Penetang Road. The fire line was about half a mile wide. It required heroic effort to save some of the houses and barns in the district.

While attending the Georgetown races on the 24th, Mr. Wm. Brinkert stepped onto the track in front of one of the running horses just as it passed the wire and was accidentally knocked down, with the result that his arm was broken and he was otherwise badly shaken up.

A barn belonging to Mr. Alex. McLellan, on the Donovan farm, 10th con., of Arthur, was struck by lightning during a recent storm. Not much damage was done to the building, but two fine Yorkshire sows that had been apparently making for shelter, were killed at the barn door. The animals were worth at least $100.

BEWARE OF OINTMENTS FOR CATARRH THAT CONTAIN MERCURY.

as mercury will surely destroy the sense of smell and completely derange the whole system when entering it through the mucous surfaces. Such articles should never be used except on prescriptions from reputable physicians, as the damage they will do is ten fold to the good you can possibly derive from them. Hall's Catarrh Cure, manufactured by F. J. Cheney & Co., Toledo, O., contains no mercury and is taken internally, acting directly upon the blood and mucous surfaces of the system. In buying Hall's Catarrh Cure be sure you get the genuine. It is taken internally and made in Toledo, Ohio, by F. J. Cheney & Co. Testimonials free.

Sold by Druggists. Price 75c. per bottle.

Take Hall's Family Pills for constipation.

Mr. Jonathan Sproule, of Whitfield, had three head of cattle killed by lightning during a thunder storm a week ago Monday.

Scarlet fever is reported to be prevalent in Proton, Arthur and Luther townships to such an extent that a number of the schools have been forced to close.

During a recent electrical storm, the barn of Mr. James Heaney, Egremont twp., was struck by lightning, and one horse was killed. The barn took fire, but Mr. Heaney being close at hand, succeeded in putting it out.

The Geo. McIntosh, of Harriston, is the possessor of a curiosity in the form of a bank cheque on the Bank of the Netherlands, Holland, bearing the date of 1843. It is alleged that Mr. McIntosh found the document between the leaves of a family bible.

The Dufferin Light & Power Co. have started work on the big dam near Horning's Mills, and they will push the work along until the project is completed. A steam shovel is now in operation and the big gang of men are at work.

Mrs. Gordon Wright, Dominion President of the Women's Christian Temperance Union, will deliver an address in Shelburne Methodist Church, on Thursday evening, June 8th, under the auspices of the local branch of the W. C. T. U.

T. T. T. T. Four T's, Tar, Tamarac, Tolu and Tresols. The only medicine in the world that cures a cough in one day and the worst cold in 48 hours. Price 25c.
Sold and recommended by Thos. Stevenson, Druggist.

Lightning struck the dwelling house of Editor R. L. Mortimer, of the Shelburne Free Press a week ago Sunday morning, and started a fire in the bathroom. The blaze was fortunately extinguished before it did a great deal of damage.

Maude S, the famous trotter, owned by the late Geo. M. Stearns, of Springfield, Ky., was shot to death two weeks ago as provided for in Stearn's will. Maude S. was 35 years old and blind. Maude S. was the first horse to trot a mile under 2.10. She was a champion in 1880, 1881, 1884, and 1885, trotting 2.08¼ in the last year.

F. S. Brown, a Peel township farmer, who lived about a mile and a half from Alma, was found dead on the road-side between Alma and Goldstone. He had either fallen from his wagon or his horses had run away. A pile of fruit tree prunings at the roadside is thought to have caused the wagon to upset with the above lamentable result.

George Geddes, of St. Thomas, has on exhibition what he claims to be the petrified remains of a prehistoric snail, 10,000 years old. The remains, which are larger than a cow's horn, were found embedded in one of the stones being prepared for the foundation of the Holy Angels Church, in that city. The stone came from the quarry at St. Mary's.

SIGNS OF KIDNEY TROUBLE.

In the early stages kidney troubles are known by backache and urinary disorders. Later come dropsy, stone, rheumatic pains, and perhaps diabetes. But don't wait for these. Dr. Chase's Kidney-Liver Pills will help you in a few hours. Their thorough action on the liver, kidneys and bowels will clear away the pains and aches and make you well again.

The Tara Leader states that Chas. Alliss of that village has a white cochin bantam rooster that is real motherly in disposition. He took a notion to mother a bunch of chickens hatched in an incubator and performs the duties in a very creditable manner indeed. To see him spread his wings and 12 little ones hover for shelter under him is quite an uncommon and peculiar sight.

Abel John Armstrong died at the home of his brother, Mr. Levi Armstrong, Albion, a week ago Friday. Deceased was a son of the late Ebenezer Armstrong, had been living in the Western States for the past twenty years, and returned to the old homestead this spring suffering from a wasting disease which finally caused his death. He was in his 51st year.

A St. Catharines despatch says that the unseasonably hot weather of last week, has brought growth along wonderfully all over the Niagara fruit belt, and growers say that if there is plenty of rain soon it will result in the earliest home-grown strawberries on record, the berry plants being already very far advanced. That berries will be on the market long before the middle of June, the usual time, is the prediction of growers.

Leslie Burke, the young printer committed for trial on a charge of arson in connection with the burning of The Colborne Express newspaper office, was arraigned before Judge Benson, at Cobourg, when he elected to be tried by a jury at the assizes which begin June 13th. Application was made for bail and was granted several citizens of Blenheim, the boy's home, depositing the $2000 cash which was required.

Bill Ray, of Nantucket, followed, but in popularity never quite equalled his predecessor, the old-bell-ringer and inimitable town crier, Clark. One day as Ray and his daughter were strolling about the town, the latter dropped before the soldiers' monument and laboriously began to decipher the names. With a disappointed look she turned to her father and said: "Dad, ain't your name here?" Glancing at his daughter, he replied: "Clementine, be I dead?"

HOW TO TREAT SKIN TROUBLES.

It is not a good thing for people with a tendency to have pimples and a blotchy complexion to smear themselves with greasy ointments and such things. In fact they couldn't do anything worse, because the grease clogs the pores of the skin making the complaint worse. When there is an irritating rash a soothing boracic wash may help to allay the pain or itching, but of course it doesn't cure. Skin complaints arise from an impure condition of the blood and will persist until the blood is purified. Dr. Williams' Pink Pills have cured many cases of eczema and skin disorders because they make new, rich blood that drives out the impurities, clears the skin and imparts a glow of health. Mrs. S. L. Peterson, Brandon, Man., says: "I suffered for years from eczema, which brought with it other troubles, such as a poor appetite, headaches and weakness. The portions of my body affected by the eczema gave me constant torture from the itching and heat. I tried several doctors and all sorts of lotions and ointments, but did not get the least relief. Finally I was advised to try Dr. Williams' Pink Pills, and decided to do so. After using the Pills for some time the irritation and heat began to grow less and I seemed in better health otherwise. I continued taking the Pills for several months and every vestige of the trouble disappeared, and my skin is again as free from blemish as in youth. Given a fair trial Dr. Williams' Pink Pills will not disappoint those suffering from skin eruptions or weakness of any sort."

Dr. Williams' Pink Pills cure all those troubles due to poor blood simply because they make new, rich, red blood. That is why these pills cure common diseases like anaemia, rheumatism, lumbago, sciatica, neuralgia, headaches, indigestion, St. Vitus dance, and the general weakness and special ailments that only women folk know. Sold by medicine dealers or by mail at 50 cents a box or six box for $2.50, from The Dr. Williams' Medicine Co., Brockville, Ont.

CENTRAL Business College

Toronto, invites you to write for its handsome Catalogue. No vacations. Summer Term from July 3rd. W. H. Shaw, President. Yonge & Gerrard Sts., Toronto.

The shooting of robins is an unlawful act, punishable by fines ranging from $1 to $20, under Sec. 8, of Chap. 289, revised statutes of Ontario. The only condition provided by the same statutes under which robins can be shot without breaking the law is in the protection of fruit from their ravages. Even then most people would rather divide their fruit with them than shoot them.

An innovation that is likely to be much appreciated by engineers and firemen is being introduced in the C. P. R. locomotives now under construction in the Angus Shops in Montreal. Hitherto the engines have been built so that they are separated some distance from the tenders, with only a canvas curtain between the two to protect the men from the weather when it is stormy. All the new engines are being attached directly to the tenders, and the canvas is replaced by a permanent wooden door, which, when closed, forms a complete enclosure of all parts of the cab without interfering with the work or intercepting the engineer's lookout ahead.

COWAN'S PERFECTION COCOA

Cowan's seems to hit the right spot. It is a great food for husky young athletes: satisfies the appetite: easy to digest: and delicious

STUDY at HOME

And qualify for a good situation in business life. It will cost little to do this. Get our plans. Write The Shaw Correspondence School, 391 Yonge St., Toronto.

Improved Farms For Sale!

Between the Towns of Elva and Pierson
MANITOBA.

South half Section 7, Township 3, Range 28, West 1, 320 acres.
All Section 9, Township 3, Range 28, West 1, 640 acres.
All Section 10, Township 3, Range 28, West 1, 640 acres.
West half Section 15, Township 3, Range 28, West 1, 320 acres.
South half Section 17, Township 3, Range 28, West 1, 320 acres.
West half Section 19, Township 3, Range 28, West 1, 320 acres.
All Section 3, Township 3, Range 28, West 1, 640 acres.
All Section 5, Township 3, Range 28, West 1, 640 acres.
South West Quarter Section 8, Township 3, Range 28, West 1, 160 acres.
All Section 33, Township 2, Range 28, West 1, 640 acres.
West half Section 23, Township 2, Range 29, West 1, 320 acres.

All these farms are in a high state of cultivation with good buildings on each of the parcels, and good water. There is a railway siding on section 10, which holds six cars. This is about the centre of the property and makes the farms very convenient for the delivery of the grain. Churches and Schools are very convenient. I will sell any of the above parcels on very reasonable terms. There is a large portion of this land ploughed and summer-fallowed and ready to sow. For price and terms on any of the above properties, apply to

J. J. WHITE

Telephone 126. P. O. Drawer 495, Orangeville.

DRUG STORE NEWS
Dr. A. J. Hunter & Co.

The following are a few of our seasonable lines. You will do well to see them before purchasing elsewhere.

Steele Briggs, Ferry's and Rennie's Sugar Beet Seed, Mangold Seed, Turnip Seed, Garden and Flower Seeds.

Agents for Nyal's Family Remedies and Na-Dru-Co. preparations. All guaranteed.

—HEADQUARTERS FOR—

Sporting Goods & Fishing Tackle.
Lacrosse Sticks, from 25c. up.
A Stock of Special Sticks at
$2, $2.50, $3, $3.50.
Baseball, Football and Tennis Requisites.
A large assortment of fishing tackle.

School Supplies
Stationery
Patent Medicines
Confectionery
Neilson's & Huyler's Chocolates.

C. P. R. Ticket, Telegraph and Dominion Express Office. Next Homeseekers' Excursions to the West, May 16 and 30. Enquire here for information regarding routes, rates, tickets, etc.

Leave your parcels here to be sent by Express. Carson Jeffers, Agent.

THE PURE MEDICINE DRUG STORE.
A. J. HUNTER & CO., - Successors to J. R. Gillespie.

A SPRING OVERCOAT

Is something that every man should have. The time is at hand when your winter Overcoat will be too heavy and clumsy, and you will feel the need of a nice, light Spring Coat. We will be pleased to show you the latest shades and styles. You will find our prices reasonable.

We want to call attention specially to our new line of

BOY'S 2-PIECE SUITS. They are excellent values.

We have also placed in stock this spring a line of Men's Ready-to-Wear Medium Priced Suits, of the well-known "Sovereign" brand. Hats, Caps, Gloves, Collars, Ties—Everything in Gent's Furnishings.

ANDREW HILL,
Tailor and Furnisher,
BROADWAY, ORANGEVILLE.

BUGGIES, HARNESS and RUGS

We have received a full Line of Buggies, Harness, Rugs, etc for the Season.

They are the best Quality and Styles that money can buy. It will pay you to see them before purchasing.

This is the Season for Cream Separators

We carry the DeLaval and Massey Harris makes and will put them against anything on the market for Skimming and Wearing Qualities. A trial will convince you.

Massey-Harris Hay Loader, Side Delivery Rakes and Manure Spreaders save labor and make you money.

J. E. SMITH,
MASSEY-HARRIS AGENT - BROADWAY - ORANGEVILLE.

ARCHIVES OF ONTARIO
TORONTO

THE BANNER

THE BANNER, JUNE 1, 1911.

FREE SCHOLARSHIPS IN McGILL

The Grand Trunk Railway Company is offering four free scholarships, each covering four years' tuition in the Faculty of Applied Science of McGill University, subject to competitive examinations, to apprentices and other employees of the Company under twenty-one years of age, and to minor sons of employees.

The competitive examinations, which will be the regular entrance matriculation examination provided for in the Annual Calendar of the University, will be held at the University, Montreal, and at other centres, beginning June 12th, 1911. The four candidates making the highest average and complying with the requirements of admission will be awarded the scholarships and have the option of taking a course in any department of the Faculty of Applied Science. Scholarships will be renewed from year to year, to cover a period not exceeding four years, if at the close of each session, the holders thereof are entitled, under the rule, to full standing in the next higher year.

In case a scholarship holder finds it necessary to interrupt his course for a year or more, notice must be promptly given at the close of the session, to the Railway Company and to the head of the Transportation Department of the University, in order that the scholarship may be open to other applicants. In order to establish prior claim to the next available scholarship, notice of the student's intended return must be given to the Railway Company and to the head of the Transportation Department of the University, not later than January 1st, preceding the opening of the session in which such scholarship will be available.

In consideration of the free scholarships, students will be required to enter the service of the Company as Student Apprentices, and serve during vacation periods while in attendance at the University, and at the option of the Company, for two years after completing the College course. Successful candidates will, before entering the University, be required to execute the Company's regular form of Student Apprentice Contract, copies of which can be obtained upon application to Mr. R. S. Logan, Assistant to President, Montreal, to whom also applications for certificates entitling eligible persons to enter the competitions should be addressed.

Copies of the Annual Calendar containing the conditions of admission and announcement of courses may be obtained upon application to Mr. J. A. Nicholson, Registrar, McGill University, Montreal.

THE ADVERTISING WASTE BOGEY.

Almost everybody in the advertising business is dead certain there is appalling waste in advertising. It is the favorite topic at advertising club discussions, and such a thrilling case can be made for the contention that shivers are apt to traverse the hearers' spines as they listen. Perorations noble as the exhortations of Clay or Webster can be built upon the assumption of waste.

But where do the orators arrive when they get through? They might as well have been orating about the sins of the Great White Way or the folly of going to sea in leaky boats. However skilful in calking leaks, the elimination of leaks depends so much on the boat—and you can't get a new boat in the middle of the sea. There are many advertisers whose proposition or whole individual character is such that they cannot avoid advertising waste. When an advertiser says that all he expects advertising to accomplish is to "create a favorable feeling," where is the judge that can make a chart of his advertising waste? It will simmer down inevitably to an opinion—a personal opinion backed by no conclusive evidence.

Julius Schneider, formerly advertising manager of The Fair, Chicago, said the other night to the Agate Club, Chicago: "Advertising waste is largely a matter of deliberate choice or lack of nerve in the face of demands." This is a significant sentence, and illustrates how much personal character enters into an advertising campaign. Few situations in selling (unlike manufacturing) are exactly alike, and qualities of character form the very life of an advertiser's success or failure.

What the "advertising waste" orators ignore is that there can be a great deal more waste in being under-aggressive than through over-aggressiveness. Everybody is ready to pounce upon some advertising that is done and prove it a waste; but nobody tries to compute how much more would be wasted if the advertiser didn't advertise at all. All advertising is pioneering, and the best pioneer who ever blazed trails took some false steps, doubled on his tracks, and many other things later proved to be inaccurate and foolish.

One man's recipe for eliminating waste may be another recipe for building business. The main thing is to study your business. A certain large advertiser of the veriest general-publicity type, who has been very frequently criticized for 'waste,' has satisfactorily demonstrated to a chosen few in his confidence that, considering his product and his trade situation, his present kind of advertising is high-class strategy—the mourners' bench of waste critics to the contrary notwithstanding.

Waste lies as frequently in the qualities of the man as in the methods of his advertising; and all "waste in advertising" is an elastic, relative and nebulous term.—Printer's Ink.

BODIES NOT FOUND.

Relatives Making Strenuous Search for Remains of Hazel Hicks and Miss Blain.

Father of Miss Hicks Says That Young Men Displayed Neither Courage Nor Skill.

Altogether over five square miles of Lake Ontario's bed have been dragged since the Victoria Day fatality, yet no trace of the bodies of Miss Hazel Hicks and Miss Olive Blain has been found.

Convinced that he could find some yet undiscovered information regarding the accident, Mr. Hicks, father of Miss Hicks, arrived in Toronto yesterday, leaving his wife in a condition of collapse. Mr. Hicks has been singularly successful in his quest. He heard that the accident had been witnessed by a resident of Dowling avenue, and proceeded there as soon as he arrived in the city. By a singular coincidence the first house he called at was the right one. It was owned by Mr. G. P. McGann, and occupied by his chauffeur, Mr. W. G. Hatchett and wife. Mr. Hatchett witnessed the accident, and watched the rescue, from the dining-room window, which is so situated as to disclose to view only a small stretch of water, between two trees. It was in this strip though that the accident happened, so the dragging operations will be conducted to-day in that narrow expanse.

Relatives and friends of the deceased now engaged in the search are: Mr. W. Gallaugher, Miss Hicks' uncle; Mr. Hicks, Mr. T. R. Blain, Miss Blain's brother, and Mr. M. Price, of North Bay, a school friend of Miss Hicks.

Last evening Mr. Hicks made the following statement to The Globe:

"I consider that the two men in the boat showed neither courage nor skill. Their conduct was culpable in the extreme, and I wish to repudiate Clarke's statement that Hazel (Miss Hicks) was 'his dearest friend.': I know for a fact that her acquaintance with him was only slight."

The relatives of both girls expressed the opinion that some official enquiry should be made into the circumstances of the drowning.—Tuesday's Globe.

CONVENTION CALLED.

Dufferin Conservatives Will Select Candidate for Commons on June 28th.

The Banner understands that Mr. Wm. Pacey, President of the Dufferin County Liberal-Conservative Association, has issued a call for a Convention in Shelburne on June 28th for the purpose of selecting a candidate for the House of Commons. The Convention has usually chosen candidates for both Houses, but the coming Convention will only place a nominee in the field for the Dominion House.

CONDEMN NE TEMERE DECREE.

Methodists of Orangeville District Resent Rome's Meddling With Marriages.

District Almost Unanimous in Favor of Church Union.

At the annual meeting of the Orangeville District of the Methodist Church in Caledon East on Monday a strong resolution was passed deprecating the unwarranted interference of the Church of Rome in the matter of marriages not performed in accordance with the Canon law of that Church and memorializing the General Conference to petition the Government to enact legislation that will make further interference of this kind impossible. The resolution was adopted without a dissenting vote. By a practically unanimous vote of 20 to 2, the District expressed its approval of the basis of union. A keen contest developed for the position on the Conference Stationing Committee, the candidates being Rev. Chas. Langford, Alton, Rev. T. R. White, Laurel, and Rev. J. S. Stevenson, Mulmur. Rev. Mr. White was elected, but not until eight ballots had been taken. The other representative on the Committee is the District Chairman, Rev. Dr. Harper, of Orangeville. Owing to an unusually heavy loss through deaths and removals, the membership of the district shows a slight decrease, notwithstanding a large number of additions by profession of faith. The review of the year's work showed that the various departments of the church's activity are in excellent shape. This is particularly true of the missionary department, in which the givings have far surpassed any former year. At the ministerial session on Monday afternoon all the ministers were present except Rev. W. A. Potter, of Shelburne, who was detained owing to the death of his sister. A resolution was passed recommending that R. H. Halbert, T. W. Cornett and J. O. Johnston, three young men on probation, attend College during the coming year. Monday evening Rev. Dr. Harper, Chairman of the District, gave a greatly appreciated Travel Talk to the members of the District and the Caledon East and Mono Road congregations on the subject of his trip through the Canadian West last summer.

FOR GOVERNOR'S OFFICE.

It is said that Ex-Reeve Thos. Wilson, of Caledon township, is likely to succeed the late W. L. Wilson in the office of Governor of Brampton gaol. Mr. Rich. Partridge, of Brampton, a former Monoite, is a candidate for the position, and is said to have a strong following in the County Town.

THE MONTH OF JUNE.

Hicks Forecasts a Rainy Month Followed by Extremely Dry Weather.

Rev. Irl R. Hicks gives the following weather forecast for June in the current number of his magazine, Word and Works:—

A Regular Storm Period covers the first six days of June. The Mercury and Venus periods also bear upon and intensify disturbances at this period. The crisis of these storms will fall on and touching the 4th and 5th. A low barometer, high temperature and humidity may be put down as foreshadowing severe storms at this time. Rising barometer and change to fair and much cooler weather will pass eastwardly over the country from the 6th to 9th.

A Reactionary Storm Period will bring decided storm conditions on and touching the 9th, 10th, 11th and 12th. At this period we enter into the June solstice disturbances. This fact, by oversight, is not shown in the diagram, but the Solstice Period extends from the 10th to the end of June. The full Moon on the 11th falls at the central day of the annual magnetic and electric crisis. Within three days of sunset on the 11th, a maximum of magnetic and electrical storms will visit many wide extremes of the Earth, attended by phenomenal "earth currents," much volcanic unrest and violent seismic shakes.

A Regular Storm Period extends from the 13th to the 17th, being at the crisis of the Mercury period, and under full strain of the solstice and the Venus periods. Daily thunder storms with an excess of electricity, wind, rain and hail, may be expected. Tornadoes may be looked for, and your locality may be in their paths — why not? —Change to very much cooler will follow about the 16th to 19th.

A Reactionary Storm Period will make itself severely felt on and touching the 20th, 21st and 22nd. This period is at the exact center of the summer solstice and great electrical manifestations will mark this period, and in all this part of the month we may look for an excess of lightning all round the heavens, in early evening and through the nights As we have often said, this solstice lightning is very grand and awe-inspiring, but for the most part it is perfectly harmless. Of course the electric bolts of an on-coming thunder storm are fraught with danger, but the noiseless, panoramic flashing all over the clouds, banked around the horizon these solstice evenings, is as harmless as moonshine—beautiful to behold and full of life and health to the vegetable kingdom as well as to all animal life.

A Regular Storm Period is central on the 26th, the new Moon falling on the same day, Moon being in perigee and at greatest north declination. In every probability this will prove one of the most decided periods of disturbance during this month. The barometer should be consulted with care as we enter this period, and if it falls to very low reading—a result to be expected — storms of violent character should be apprehended. All storms during the last half of June will be erratic in character—will move in directions out of the ordinary, often doubling back over their tracks after they have supposedly passed off to the east. We believe there will be too much rain in June, for best agricultural interests, except in New England States, and the extreme southern and southwestern sections. A marked seismic period is central on the 26th, covering the 23rd to 29th.

We have explained in several preceding numbers of Word & Works how the Venus period was incorrectly placed in the storm engravings for 1911. The center of this Venus equinoctial period should have been located on May 23rd, instead of June the 24th. This period really covers all the central and latter parts of May, and extends to about the 26th of June, so that June, after all, will come in for the larger part of the Venus influence. We desire to repeat that our Barometer and Hygrometer should be accessible to every home, school house, and public place, during the storms that almost certainly will appear at this, and all similar periods. There is no computing their value in dollars and cents, as thousands will testify who have proven their value, in every quarter of this continent. As we pass out of June, we believe that dryness and drouth will pinch most parts of the country through the remaining part of the summer, into the late autumn.

Large assortment of Slippers and Oxfords for Children at McPherson & Johnston's.

STEADY GAINS MADE BY STERLING BANK.

Annual Statement Shows Bank in Strong Position. Number of Shareholders Increased to 1709.

Toronto, May 23rd.—The Annual Statement of the Sterling Bank of Canada, just issued, shows that this conservative yet progressive young institution did very well in its year's operations. While up to the present time not very much has been heard about the Sterling, still it has gone along very quietly building around itself a very strong chain of branches throughout the Province of Ontario, and has already rounded out its organization by branches in Montreal and Winnipeg. That its branches must be well located is indicated from the showing they were able to make during the past year when, as is generally known, banking conditions, more particularly in Ontario, were somewhat unsettled. The Sterling's net profits for the year amounted to $96,825.00, equal to 10.25 per cent. on the capital, which compares with $92,832.00 in the previous year and $64,146.00 in 1909. Out of the net profits the sum of $47,625.00 was applied to payment of dividends, while the balance, with what was carried forward from the previous year, making a total of $85,245.00, was applied to profit and loss account. The total surplus and undivided profits now amount to $366,862.00 as compared with $317,150.00 at the end of 1910.

The general statement shows the steady headway the Sterling has made during the past few years, the total assets now standing at $7,202,341.00, which compares with $4,304,368.70 at the end of 1908 and $3,428,956.13 at the end of 1907. The total deposits are now $4,950,047.00 as compared with $2,583,691.45 at the end of 1908 and $1,906,401.64 at the end of 1907.

The report of the Board of Directors showed that, owing to the somewhat unfavorable banking conditions which had prevailed more especially in Ontario during the past year, a great measure of conservatism had been maintained. This resulted in the bank having at all times very large reserves on hand. Notwithstanding the fact that the resources had been harbored in a most careful manner, the percentage of earnings to capital was the largest in the history of the Bank, having amounted to 10.25 per cent. on the capital.

A feature of the statement which rather indicates the high esteem in which the Bank is held throughout the country, is that during the course of such a year as the last has been, the list of shareholders increased by some forty, now reaching a total of 1709 as compared with 1669 at the end of the previous year.

The entire Board of Directors was re-elected with Mr. G. T. Somers as President, and Mr. W. K. George as Vice-President.

A LARGE FUNERAL.

Many Friends Gather to Pay Last Mark of Respect to Late Governor Wilson.

The funeral of W. L. Wilson, late governor of Brampton gaol, took place on Thursday afternoon last to Brampton cemetery. Service was conducted at the home by the Rev. Dr. Long, pastor of Grace Church. Dr. Long referred to his long acquaintance with the deceased, and paid a tribute to his uniform kindness, generosity and forgiving spirit. He was always ready to lend a helping hand in time of sorrow or need, and to do it without ostentation or hope of reward. His long suffering was borne with great patience and fortitude. He knew the end was approaching and did not fear the hour of dissolution.

The pallbearers were Rich. Blain, M.P., Samuel Charters, M.P.P., Sheriff Henderson, Registrar Johnston, Mr. John Nesbitt, of Caledon, and W. A. Hamilton, of Brampton, all close personal friends of the deceased.

The burial service of the Orange Order was read at the grave by the Grand Chaplain, Rev. Canon Walsh, and Bro. W. J. Warnock, W.M. of Warnock Lodge, Charleston, of which Mr. Wilson was for many years the Master.

The funeral was attended by a large number of people from different parts of the country, showing the respect in which the deceased was held, not only by his Orange brethren but by people of all creeds and classes.

DAVID J. ELLIS.

Mr. David J. Ellis, a former resident of the township of Caledon, died in Sault Ste. Marie, Mich., on Thursday, May 25th, at the age of 70 years. Although he had been ailing for a year or longer, the end came somewhat unexpectedly. Deceased was the eldest son of the late Edward Ellis, 1st line, east, Caledon, and was married to Miss Wiggins, a daughter of the late John Wiggins, of that township. He was in business in Orangeville for a time about 30 years ago. He moved from this place to Sault Ste. Marie, where he farmed for some years, afterwards embarking in business. His wife died about 16 years ago. Since then he has made his home with his only daughter, Mrs. Supe. Besides his daughter, he is survived by one son, Capt. Albert Ellis, who has been sailing on the Lakes for a number of years. Ex-Warden E. J. Ellis, of Caledon, is the only surviving brother. There are six sisters, namely, Mrs. Shaw, Miss Ellis and Mrs. A. Darraugh, of Orangeville, Mrs. M. Armstrong, of Caledon, Mrs. G. T. Graham, of Eugenia Falls, and Mrs. G. Van Wyck of Toronto.

STORES AT ORANGEVILLE, MARKDALE, TARA, LEAMINGTON.

HILL & CO.
ORANGEVILLE.

Orangeville, June 1st, 1911.

THIS WILL BE A WEEK OF SPECIAL PRICES IN MANY LINES and we ask your attention to the following articles and will be pleased to show you anything that may appeal to you. We know the price will interest you if you are needing or likely to need them shortly.

1000 yds. Hot Weather Muslins 1000 yds.

Over 1000 yards of these, giving you a range of about 50 different patterns, some organdies, dimities and carnival lawns, ranging in price at 12½c. to 20c. This week you have a rare chance. Take your choice at ..... 12½c.

CHOICE ENGLISH GINGHAMS

300 yards of new Stripes and Checks, fast colors and sightly patterns for Summer Wear. Were 12 and one-half cents to 15 cents—this week they're going at per yard..... 10c.

WHITE LAWN and LINEN BLOUSES

We have the largest showing of new Blouses ever shown in town and a variety of styles that can't be beat. The new Kimona Sleeve and Low Neck with cluny insertion trimming, also High Neck with short or long sleeves, all sizes and many of these worth $1.50 to $2.00. This week's price will be..... $1.25

500 PAIRS LADIES' HOSE, reg. value, 15c. & 18c., while they last, 2 pair for 25c. Lisle thread Hose in all the fancy shades at, per pair..... 40c. and 50c. Children's Hose in all kinds and colors at popular prices.

90 yards Table Linen, 54 inches wide, good patterns, reg. 40c., this week.... 32c.

Art Sateens, Furniture Repp, Cretonnes, Art Muslins and Damask in the choicest patterns at special prices this week.

FLOOR OIL CLOTHS and LINOLEUMS, JUST ARRIVED. 17 pieces of new patterns. See these if you are making a change.

Velvet Pile Rugs. 18 left of different sizes and designs. These must be seen to know how beautiful they really are. This week we have put special prices on all Velvet Pile Rugs.

LADIES' SUMMER PARASOLS, all the different colors and materials ranging from $1.00 to $2.50. Children's at ..... 25c. and 50c.

We are now in the best of the Wool Season and are anxious to see you about your clip. Highest Prices for washed or unwashed.

All kinds of Farm Produce Wanted at Highest Market Prices, Cash or Trade.

Hill & CO.
ORANGEVILLE - - ONT.

BORN.

PETCH—In Caledon, on Tuesday, May 23rd, to Mr. and Mrs. Thos. Petch, Jr., a son.

LIDDY—At Port Dover, on May 30th, to Mr. and Mrs. W. R. Liddy, a daughter.

BAILEY—In Orangeville, on Sunday, May 28th, to Mr. and Mrs. Walter Bailey, a daughter.

McDONALD—In Warkworth, Ont., on May 18th, the wife of Rev. W. D. McDonald, formerly of Waldemar, of a son.

HAMILTON—In Amaranth, on Tuesday, May 23rd, 1911, to Mr. and Mrs. Oliver Hamilton, a son.

MARRIED.

HUXLEY—CARMICHAEL—At the Manse on the 26th of May, 1911, by the Rev. S. C. Graeb, minister of High Park Presbyterian Church, Toronto, Stephen Huxley, of Hillsburg, Ont., to Miss Ellen Carmichael of the same place.

DIED.

BAILEY—In Orangeville, on Tuesday, May 30th, the infant daughter of Mr. and Mrs. Walter Bailey.

Ritchie's for Ribbons, regular 25c., special price, 15c. per yard.

DUFFERIN COUNTY L. O. L.

The Semi-Annual Meeting of the Loyal Orange Lodge of the County of Dufferin will be held in L. O. L. No. 635 Hall, Orangeville, on

THURSDAY, JUNE 8, 1911

At one o'clock p.m. All members are urged to attend.

V. A. STATIA, Co. Secretary. ROBT. CURRY, Co. Master.

Durham Bull For Sale.

The undersigned has a registered Durham Bull, rising two years old, for Sale. Color, a light roan; bred from an imported bull and is very quiet. Apply on lot 5, con. A., East Garafraxa, or address

WM. FARNELL, The Maples.

4t.

CALEDON COURT of REVISION

Notice is hereby given that the Court of Revision for the Township of Caledon will hold its first sitting at the Township Hall in the Village of Charleston on Monday the 5th day of June, 1911, at 10 o'clock a.m.

J. L. MEEK, Township Clerk.

Dated May 17th, 1911.

POSTS FOR SALE.

Cedar Posts, Wood and Lumber for Sale. Apply to W. J. McKitrick, lot 2, Prince of Wales Road, Mono, Orangeville P. O. 3t.

Recruits Wanted

Young men of good character for "H" Company, 36th Regiment,

NIAGARA CAMP
JUNE 19th to 30th, 1911.

Apply to Lieut. H. B. McGuire, Banner Office, Orangeville, or to Recruiting Officer at the Armoury on the Friday or Saturday preceding Camp.

A. J. McCAUSLAND, Capt., Commanding "H" Co. 36th Regiment.

Executors' Notice.

In the matter of the Estate of WILLIAM HUGHES, late of the Township of Amaranth, in the County of Dufferin, Carpenter, Deceased.

Notice is hereby given, pursuant to the Revised Statutes of Ontario, 1897, Chapter 129 and Amending Acts, that all creditors and others having claims against the estate of the said William Hughes, deceased, who died on the 22nd day of April, 1911, are required on or before the 20th day of June, 1911, to send post paid or deliver to Wm. Herbert Hughes or John Anthony Hughes, Laurel P. O., the Executors of the said estate, their full names and addresses, with full particular of their claims.

And take Notice that after the said 20th day of June, the said Executors will proceed to distribute the assets of the said deceased's estate among the parties entitled thereto, having regard only to the claims of which they shall then have notice, and they will not be liable for the said assets or any part thereof to any person or persons of whose claim notice shall not have been received by them at the time of such distribution.

GEO. ROBB, Orangeville P. O., Solicitor for the said Executors.

Dated at Orangeville, this 17th day of May, 1911.

WANTED.

Joiners, Cabinet Makers, Interior Finishers and Painters wanted at once. Highest wages, steady work. Apply Collingwood Shipbuilding Company, Limited, Collingwood, Ont. 4t

200 Acre Farm For Sale.

The undersigned offers for sale the 200 acre farm, one mile from Orangeville, known as the Thompson homestead, and being lot 1, con. C, East Garafraxa, in the County of Dufferin. Good brick house and bank barn. Never failing spring creek. The land is said to be a good clay loam, easily worked and the farm is situate on the Townline, which is level and easily travelled. Orangeville has a good High School and is adding a special Teacher of Agriculture to the staff. There is a Public School on the property. Possession given 15th March, 1912, with the privilege of fall plowing in 1911.

Price $7000. Easy terms of payment will be arranged. For further particulars apply to

MISS ALMA THOMPSON, Box 99, Gananoque.

9-3 mos.

CARPENTER WORK.

All kinds of Carpenter Work done either by day work or contract. Parquet flooring a specialty. Estimates furnished.

W. G. CRANSTON, 1st Ave., Orangeville.

tf.

Farm For Sale Cheap

This farm is composed of the east half of lot 26, con. 4, Caledon. Nearly all cleared and in good state of cultivation. Good brick house and bank barn, also a good orchard and first-class water. This property is near the thriving village of Alton, and will be sold on reasonable terms, or we will take a house in Orangeville as part payment. For particulars apply to T. G. Legate, Box 211, Orangeville, or Mrs. L. Morrison, Alton P. O.

HOUSE FOR SALE.

Good brick dwelling house and frame stable for sale on Little York St., Orangeville. About an acre of land and excellent small fruit orchard. New furnace with hot water attachments; also other modern conveniences. A snap for immediate sale.

Apply to M. WILKINS & SON, Orangeville, Ont.

5t.

For Sale or To Rent.

A Frame House on York St., suitable for small family. Good garden, splendid orchard, with all kinds of fruit. For terms and particulars apply to

B. McGUIRE, Orangeville.

ARCHIVES OF ONTARIO
TORONTO

Marshall Green & Company

YOU KNOW WHO THESE TWO LITTLE PEOPLE ARE WHO HAVE GONE AWAY FROM THEIR CLOTHES, DO YOU NOT? NOW DO YOU SAY THAT YOU CANNOT TELL PEOPLE BY THEIR CLOTHES? WHAT STRONGER ARGUMENT THAN THIS CAN YOU WISH, TO CONVINCE YOU THAT YOU SHOULD DRESS WELL? WE CAN DRESS YOU WELL IN THE FOLLOWING:

We have a large range of Ladies' and Misses' Dresses in Ready-to-Wear.

Penman's Hosiery in all colors.

Watson's Underwear for Ladies and Men.

We have one of the largest ranges of Parasols in all the new colorings and white for the Ladies and Children.

There are no Patterns so perfect as BUTTERICK PATTERNS

Boys' Fine Wool Sweaters for Summer Wear.

Special in Men's Panama Hats.

Perrin Kid Gloves

Corner Broadway and Prince of Wales street, Orangeville.

CAMILLA

Mr. Editor will you allow me a few lines in your valuable paper in which to say that I was not aware we had a citizen of such literary genius as "Dutch Henry" has shown in our midst. Morally, however, his education seems to have been sadly neglected and this reminds me of the old proverb, "A little learning is a dangerous thing." The great pons asinorum in the pathway of such people is that they do not always strive to tell what is truthful. If they would paddle their own little canoes down the stream of personal affairs they would not be swamped so often. I would advise "Dutch Henry" to take advantage of the cheap rates to Hamilton and thus benefit by having some of the dusty cobwebs swept from his brain. Thanking you, Mr. Editor, for the use of your valuable space I remain.

Yours Respectfully,
LIT.

CONNOR.

Mr. J. P. Wilson spent the 24th at Rose Villa.

Some of the young people spent Wednesday at the Cataract.

Mrs. Lundy and son, Jack, of Toronto, are visiting friends here.

Mr. T. O. Lyons and family spent the 24th at Mr. R. Lee's.

Mr. Wm. Carey and family spent Wednesday at Mr. R. Leggett's.

Mr. and Mrs. Wm. Leggett report a good time at Beeton on the 24th.

A number of young people attended an ice cream social at Mr. R. Lee's (Hilly Braes Farm) on the evening of the 24th. The evening was spent in music, games and other amusements.

Our band is doing fine. They have secured a number of engagements for the summer.

Wash Suits in tan, white, and blue at Ritchie's.

SCHOOL REPORT.

Report for May of S. S. No. 13, Caledon and Erin. Those with * before their names have missed one or more examinations. Maximum 400. Examined in grammar, geography, literature, time tests, spelling and homework.

Sr. IV.—Franklin Ellis, 302, * Clyde Brinkman 196, *** Russell Rennick.

Sr. III.—Jeanetta Ellis, 365.

Sr. II.—Frank McKee, 266.

Jr. II.—Eva Bradley 365, Claude Reid 231, ***Leonard Bradley.

Pt. II.—Lillie Carroll 370, Willie Hilliard 281, Valma Bradley 271, *Ivan Henderson 244, Norman Hilliard 216, Clifford Morrison 154.

Pt. I.—Percy Reid.

Pt. C.—Gertie Morrison, Wilbert Kannawin, Ferne Briukman, Johnny McLellan.

Pt. B.—Ethel Bradley, Lulu Hilliard.

Pt. A.—Harvey Carroll.

M. F. Grenache, Teacher.

The latest in Women's Pumps and Oxfords for Summer at McPherson & Johnston's.

—Garden, Flower and Field Seeds at T. Stevenson's

LAUREL.

The Laurel Branch of The Dufferin Women's Institute will hold its annual public meetings in the Presbyterian Church on the afternoon and evening of Friday, June 2nd, commencing at 2 and 7.30 o'clock respectively. The speakers, Dr. L. S. Hamilton and Miss E. Smillie, of Toronto, will deliver addresses on the following subjects: Afternoon — Dr. Hamilton, "Teaching Life Truths," Miss Smillie, "Emergency Treatment"; Evening—Dr. Hamilton, "A Girl's Possibilities," Miss Smillie, "Canadian Literature and Writers." Dr. Hamilton is a graduate of Toronto University and Secretary of the Canadian Purity Association. Miss Smillie is a graduate nurse of considerable experience in her profession. Both ladies are experienced Institute workers. Afternoon meeting will be open to all ladies; evening meeting open to gentlemen as well. All are welcome. Instrumental and vocal music will be provided by local talent.

CAMILLA INSTITUTE.

The Camilla Branch of the Dufferin Women's Institute will meet at the home of Mrs. Robt. Marshall, on Wednesday, June 7th, at 2.30 p.m. All are welcome.

The Kidneys Wear Out

But in advanced years you can keep these organs healthy by using Dr. Chase's Kidney-Liver Pills.

As old age comes on most people suffer more or less from derangements of the kidneys. With some there are years of pains and aches, with others Bright's disease sets in and the end comes quickly.

Fortunately many have learned about Dr. Chase's Kidney-Liver Pills, and are enabled by their use to keep the kidneys healthy and active.

Mr. Richard Preston, Osborne, Lambton County, Ont., says: "Seventeen years ago I began the use of Dr. Chase's Kidney-Liver Pills when my back was so bad that to stoop or rise was torture to me. The kidneys were in bad condition, but these pills entirely freed me of back pains. I have used them ever since, whenever the kidneys would get out of orders, and now, at eighty years, am well and hearty, thanks to this grand medicine."

Dr. Chase's Kidney-Liver Pills, one pill a dose, 25 cents a box, at all dealers, or Edmanson, Bates & Co., Toronto.

LAUREL.

The warm weather and occasional showers that we have been experiencing lately is causing vegetation to grow very rapidly. All classes of our residents appear to be well satisfied with the outlook, especially our cheesemaker. It seemed difficult at first to get milk drawers, but matters have been so adjusted that all the old routes are provided with drawers and one new one as well. Mr. Ranton is anticipating a larger make of cheese this season than last. The factory commenced operations on Monday, May 22nd, and on Monday, the 29th, more than twice as much milk was received as a week previously. Two routes are not yet started, but will be in the course of a few days. We hope that every person who has the opportunity to send in milk will do so. The Laurel Cheese Factory is an old and tried institution of thirty years' standing, and has always proved a success.

We are sorry to report that one of our esteemed residents, Mr. Alexander Ewing, was obliged to go to Fergus hospital a couple of weeks ago to undergo an operation for cancer in the face. Mr. Ewing is doing as well as can be expected, but will be unable to return home for some time yet.

Mr. Oliver Ewing, son of Mr. Alex. Ewing, who has been teaching school in East Luther township and who is a very bright and promising young man, was taken suddenly ill while teaching on Wednesday of last week, and had to be taken to his father's home. Dr. Campbell, of Grand Valley, who was called in attendance, found that his ailment was appendicitis. Realizing that an operation was necessary he summoned Dr. Groves, of Fergus, to his assistance. The operation was performed successfully, but for a time grave doubts were entertained regarding his recovery. We are glad, however, to be able to report that he is now fairly on the way toward recovery, although making rather slow progress. The afflicted family have the sympathy of the whole community in their sad troubles.

We are glad to notice that little Miss Ruby Trimble, who has been laid up with a broken arm and dislocated shoulder, is able to be iabout again and join with her playmates in their innocent amusements.

On Tuesday of last week while Mr. Ed. Richardson's hired man was drawing rails with a team of spirited colts, they ran away and got entangled in a wire fence. One of the colts—a valuable one worth at least $200—broke its hind leg. Dr. Reilly, V.S., who was called in, pronounced the break a very bad one and held out little hope for the animal's recovery. However he set the limb and encased it in plaster of Paris. The horse is still alive and is doing as well as can be expected. Mr. Richardson seems to be unfortunate this spring. It is only a few weeks ago since he sustained a heavy loss by having his dwelling house destroyed by fire.

ALTON.

Members of the Orangeville Presbytery met in Alton on Wednesday afternoon for the purpose of inducting the new pastor of Alton and North Erin Presbyterian Churches, Rev. Dr. Armstrong. A fuller report will be given later.

A circuit garden party is being advertised to be held in the Methodist Parsonage grounds in Alton on Monday evening, June 19th.

We understand a Garden Party will also be held in connection with the Methodist Church in Melville Cross on Monday evening, June 26th.

Mr. Ramesbottom, Organizer for the Independent Order of Foresters, was in the village a few days this week.

The Rev. Dr. Armstrong, who has accepted a call to Alton, will conduct the services in the Presbyterian Church on Sunday, June 4th.

The Misses Jessie and Ottie Gibbs were visiting friends at Georgetown on the 24th.

Mr. Jones, of Upper Canada College, spent the holiday here.

A number of the sports attended the races at Georgetown on the 24th, and report having a good time.

The Barber Carriage Co. is working overtime to keep up with their orders.

Mr. W. Algie, Jr., and family, who have been living in Alton for the past six months, have moved their household goods to Toronto, where Mr. Algie has accepted a position with a real estate firm.

Mr. and Mrs. L. Lemon and Miss Pearl Houston were in Toronto and Hamilton for the holiday.

The Alton creamery has resumed operations.

The Alton Brass Band will furnish the music for the garden party at Erin on the evening of June 13th.

Mrs. E. D. Barber, who has been visiting in Brampton and Toronto for the past month, returned home on Friday last.

Mrs. S. P. Thompson and Miss Lela Thompson spent the 24th with Mrs. J. H. Motheral.

Dr. and Mrs. White, of Shelburne, were visiting at Mr. R. Clarke's on Sunday.

L. Doherty, Dan Campbell, R. Dean and Mr. Smith expect to attend the baseball match at Toronto next Saturday.

Saturday, June 3rd, being the King's birthday, the Sterling Bank will be closed.

The Victoria Day Celebration held in Alton under the auspices of the Women's Institute was a huge success. The ladies deserve a great deal of credit for the attractive programme they provided and the manner in which it was carried out. Promptly at one o'clock the Parade was formed at the Public Library for the march to the Park. The place of honor was given to the toy vehicles, consisting of bicycles, wheelbarrows, baby carriages, etc. There was quite a long line of these, all gaily decorated and propelled by young folk. The school girls came next, looking very neat and pretty in their dresses of white. Following the girls were the sailor lads in their trim white and blue uniforms, the Cadets, smaller boys, and then the Boy Scouts, about fifteen strong, with Mr. A. C. Wilson as scoutmaster, and Mr. Roscoe Hill as assistant scoutmaster.

On arriving at the Park an interesting programme of races and other sports was commenced and was soon in full swing. The judges were Messrs. J. M. Dods, Jas. Smith, L. Doherty and Wm. Rowcliffe. The prize winners, with the exception of a few events where your correspondent was unable to obtain the names of the winners, were as follows:—

Decorated Vehicles.

1. Herb Lovell, dressed as a Rough Rider; rode a tricycle decorated with red, white and blue, with Queen Victoria's picture draped, borne in front.
2. Waldo Dorrington, dressed as a Scout, and trundling a wheelbarrow, loaded with a Scout's tent outfit.
3. Miss Bertha Lovell, on a bicycle decorated with red, white and blue.
4. Herb. Meek, rode a decorated bicycle.
5. Al Dean, a bicycle rider.

Races.

Egg Race, girls 8 years and under Dorothy Dodds, Kathleen Erskine, —— McLachlan.

Blindfold Race, girls, 12 years and under—Bertha Lovell, Nellie Meek.

100 Yd. Dash, boys, 14 and under—Charlie Lovell, Herb. Meek, Joe Palmer.

Necktie Race, girls, 15 years and under.—Winnifred Meek, Alma Patterson and Margaret Hill.

¼ Mile Race, boys, 16 and under—Charlie Lovell, Howard Duckwith, Audrey Hill.

100 Yd. Race, girls, 12 years and under—Daisy McCutcheon, Lola Meek, Gertie Gooderham.

50 Yd. Race, boys and girls, 6 yrs. and under.—Jim Dodds, Ross Morris, Herb Lovell.

Scout Race, ¼ mile at Scout's pace, 14 years and over —Charlie Lovell, Howard Langford, Aud. Hill.

Scouts Race, ¼ mile at Scout's pace, 14 years and under—Arnold Meek, Willie McIntyre, Ted. Dorrington.

Hobble Skirt Race, men, open—Jas. Algie, Russell Jones, Andrew Dodds.

"Early Morning Call" Race, boys under 10 years—Willie McIntyre, Willis Fleming, Alex. Hayes.

Egg Race, girls—Maggie Harris, —— Duckwith.

Mr. A. C. Wilson acted as starter for the races, giving general satisfaction by reason of his fairness and impartiality.

In addition to the races the spectators were treated to an excellent baseball match between Alton and Hillsburg teams. The game was very close and well-contested, resulting in a score of 8 to 6 in favor of the home team. The players and their positions were:—

Alton—W. Houston, c; D. Campbell, p; R. W. Henry, 1b; J. Algie, ss; C. Culligan, 2b; R. Dean, 3b; W. Dean, rf; Roscoe Hill, cf; B. McClellan, lf.

Hillsburg—A. Cullen, c; E. Green, p; N. Deering, 1b; B. Mooney, ss; H. Nodwell, 2b; D. Carmichael, 3b; J. Carmichael, rf; E. Huxley, cf; E. Everdell, lf.

The umpires were E. D. Barber and Jack Green.

Alton Band headed the procession to the grounds and furnished delightful music at frequent intervals throughout the afternoon. The Band, which is again under the capable leadership of Mr. Amos Mason, has a membership of about twenty-five this year.

The Public School boys and a team from the Mills put up an interesting game of baseball on the evening of Victoria Day. The School team won by a score of 11 to 7.

Alton Women's Institute held its annual meeting on Thursday, May 11th, when the following officers were elected for the ensuing year:—President, Mrs. J. A. Lovell; Vice-President, Mrs. Richard Thomas; Secretary-Treasurer, Mrs. J. L. Meek. The Society is in a flourishing condition, having a large membership and being in good condition financially. The successful character of the celebration on Victoria Day was responsible for a tidy addition to the treasury.

Mr. Jas. McNichol, of Orangeville, who bought Kerr's hotel from Finnegan Bros. a short time ago, giving his farm in exchange, has sold the hotel property to Mr. Arch. Cowan, a farmer in Erin township. Mr. McNichol gets Mr. Cowan's farm on the deal. Mr. Cowan will reopen the hotel shortly.

The boys of the village had their usual sunrise celebration on Victoria Day. The town bell rang steadily from 4 until 6 a.m. The sound of guns, powder and exploding firecrackers from the big hill back of the village had nearly every person awake before 6 o'clock.

HALL'S CORNERS.

Mr. and Mrs. Jno. McKibben, of Gleno, visited at Jas. Claydon's last week.

Miss Annie Forsythe, of Granger, is visiting at Miss Shields'.

Jim and Miss Sarah Gracey, of Coleridge, spent Thursday last in this vicinity.

Mr. and Mrs. W. N. Fines, of Granger, spent Sunday at R. H. Galbraith's.

R. J. Galbraith paid a flying visit to Duntroon and Singhampton last week.

Mr. and Mrs. A. H. Gozzard spent Sunday with Mrs. K. Armstrong, of Rosemont.

Mr. R. J. Small, of West Toronto, spent the holiday at his home here.

LAWN FETE.

The Orangeville Charity Society will hold a lawn fete on Alexandra Park on Coronation Day, June 22nd.

Miss Lila Duffy, daughter of Mr. Joseph Duffy, East Luther, tripped on a doorstep in London, where she has been for a few months, and broke her arm. She came home the other day and will remain for some weeks.

Cured His Rheumatism In Three Weeks.

Rev. Father Morriscy

James LeB. Johnstone, a prominent member of the Citizen's Band, of Chatham, writes:

"I contracted Rheumatism by exposure, five years ago, and was ailing for two months and in great pain all the time. I got Father Morriscy's No. 7 Tablets and took them for about three weeks, when the Rheumatism all left me and I have had no return of the pains since."

Father Morriscy's "No. 7" Tablets have cured thousands of this terribly painful disease.

Rheumatism is generally brought on by exposure, but is really caused by Uric Acid in the blood. This Uric Acid is an irritating poison, formed from the waste matter of the body. The kidneys should remove it, but when they fail it poisons the blood, and, settling in the joints, causes Rheumatism.

"No. 7" Tablets clear out the clogged-up Kidneys and stimulate them to perform their task of filtering the Uric Acid out of the blood. When this is done the Rheumatism simply and naturally vanishes.

"No 7" Tablets cost 50c. At your dealer's. 28

Father Morriscy Medicine Co. Ltd. - Montreal, Que.

Goods for Sale and Guaranteed by Thos. Stevenson, T. F. & T. J. Brown, Orangeville, Ont.

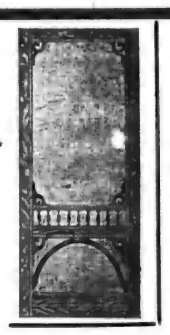

SCREEN DOORS and WINDOWS

The intense heat of the past week suggests the early appearance of the troublesome house fly and other flying pests.

We are fully prepared for such an emergency with a full supply of Screen Doors and Screen Windows.

THE DOORS are well made from carefully selected, well-seasoned, dried, free Pine. The frame and brackets and trimmings are finely machined, and take on a nice even surface for graining and varnishing and easily show a good imitation of rich, golden oak effect. Made in three standard sizes, complete, at

90c. up to $2.25 each.

SCREEN WINDOWS

The frame is of best hardwood, filled in natural color and oiled. Screen is securely embedded in frame at prices such as

20c. — 25c. — 30c.

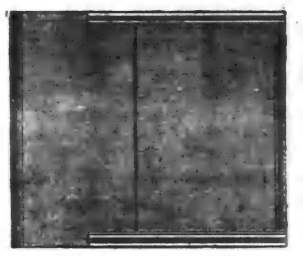

Screen Wire Cloth, all widths, black and galvanized.

The stock is full and complete. Awaiting your inspection and soliciting your order,

Respectfully,

THE ADAMSON HARDWARE CO.
ORANGEVILLE.

SEE OUR VAPOR GASOLENE STOVES & PERFECTION OIL STOVES

MAGNIFICENT LIBRARY
OF
110 VOLUMES
TO BE GIVEN AWAY IN A
LIBRARY VOTING CONTEST.

Below will be found the names of the Orangeville Business men, who make this most popular and liberal offer.

This Elegant Library and a handsome four section "Macey" Book Case will be given by vote to the Society, Public Library, Church, Institute or School securing the largest number of votes in the following manner:

The Business Men listed below will give with

EACH TEN CENT PURCHASE, TEN VOTES.

The contest begins January 14th, and will close Friday, June 30th, at the hour of 7 o'clock p. m.

A Ballot Box has been placed in Dr. Hunter's Drug Store, where all votes are to be deposited. At the close of the contest, the Society, Library, Church or School having received the largest number of Votes secures the Library.

Current Accounts when promptly paid will entitle those paying them to receive votes.

REMEMBER! Votes Can Be Obtained Only From The Merchants Listed Below.

Each week The Banner will announce the standing of the contestants.

The Library and Case are now on exhibition in the Show Window of the Marshall Green Company.

The following is the list of merchants from whom votes may be obtained:

MARSHALL GREEN CO. Dry Goods.	HUGHES & NORRIS, Tailors, Gents' Furnishings.
ADAMSON HARDWARE CO. Hardware.	DR. A. J. HUNTER & CO. Drugs.
T. WRIGHT & SON. Meats.	THOS. ROBINSON, Livery.
J. E. SMITH, Carriages, Implements.	G. R. GRAY, Photos.
W. E. IRVINE, Jewellery.	R. G. HARSHAW, Baker & Confectioner.
THE BANNER OFFICE. Books, Stationery.	J. A. ARNOTT, Boots & Shoes.
DUFFERIN THEATRE. The Silent Dr —	C. C. G. HANNAH, Coal, Wood & Grain.

ARCHIVES OF ONTARIO
TORONTO

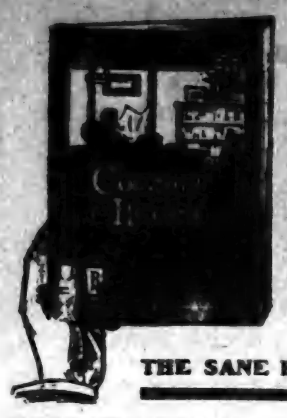

If you have a heating problem to solve, Get this Booklet

IT TELLS ABOUT THE SANE HEATING OF HOMES

"Comfort & Health" tells about a heating system.

It goes into the question of healthful heating and shows how important a part the furnace plays in the health of your family.

It explains the principle of warm air heating; how the furnace draws in fresh air, warms it and circulates it moist and pure to every room in the house.

Then it tells about the perfect warm air furnace—the "Hecla." The furnace that cannot leak gas. The furnace that gives heat without dust. The furnace that is easy to run, and what is more important, how that furnace—The "Hecla"—saves you one ton of coal in seven.

"Hecla" Furnace

Cannot Leak Gas

Gas in the house is disagreeable. Often it proves dangerous to the health. The "Hecla" is so constructed that gas **cannot** get into the living rooms. The places where gas leaks occur in the ordinary furnace are fused in the "Hecla" so that gas cannot possibly find an outlet.

Saves 1 Ton in 7

The "Hecla" uses only six tons of coal where others use seven. It is the steel ribbed fire pot that makes this saving. Row flanges are of steel plate placed close together and **welded** into the fire pot get more heat from your coal is told in "Comfort & Health."

Investigate The "Hecla"

Get the booklet "Comfort & Health." It is yours for the asking.

151

CLARE BROS. & CO., LIMITED, - PRESTON, Ont.

JOS. HILTS, - Orangeville.
(F)

GROCERIES

FLOUR and FEED

Our business is growing. Why? Because we have satisfied customers. A fresh, well-kept stock of groceries constitutes a desirable place to trade.

We have in connection with the Groceries, Flour and all kinds of Grain, also Baled Hay and Straw for Feed.

If not already using Shelburne Flour, we would recommend a trial as it is giving our customers excellent satisfaction, also our Pastry Flour. Fine Windsor Salt by the Barrel or Cwt.

Wheat exchanged for Flour.

HIGHEST PRICES PAID FOR BUTTER AND EGGS.

J. G. SANDERSON

'PHONE 119. East Broadway, Opposite Market.

A certain lady one Sunday recently induced her husband, who was not a regular church goer, to accompany her to the evening service. During the service he fell asleep, snoring at first softly and at length so noisily that the lady was constrained to give him a sharp nudge in the hope of rousing him. To her consternation, however, as he slowly awakened, he exclaimed in a loud voice: "Let me alone. Get up and light the fire yourself, it's your turn."

Mr. Geo. Henry Boothman, an Englishman, 35 years of age, died from the effects of a sunstroke at Glenwilliams, a week ago Sunday. Deceased had just arrived in the Glen from England, on Saturday, and had taken a walk up to the quarries on Sunday afternoon where he had secured a job and was to have started work on Monday. While returning about 5 o'clock he was overcome by the heat and dropped unconscious by the roadside.

WE REPAIR WEAK MEN

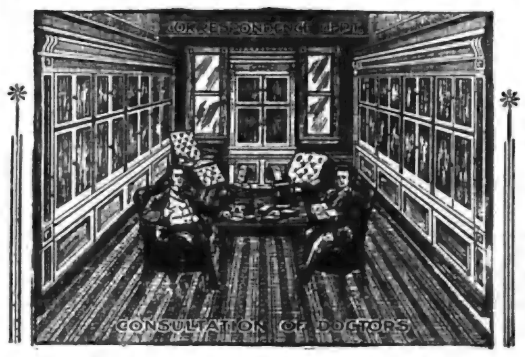

ONE SECRET OF OUR SUCCESS. Every case submitted to us receives the personal attention of our Medical Staff, who consider the symptoms, complications and chronicity, and then decide as to the disease and curability. Specific remedies are then prescribed for the case and are compounded by our own chemist in our own Laboratory. Such appropriate treatment cannot fail to cure, as specific medicines are selected to cure the symptoms that trouble you. We have no cure-all medicines like most specialists use who send the same medicines to all patients alike and cure none. We have treated patients throughout Canada for over twenty years and can refer to any bank as to our responsibility.

We Guarantee Cures or No Pay. We Treat all Diseases of Men and Women.

CONSULTATION FREE

If Unable to Call, Write for a Question List for Home Treatment.

DRS. KENNEDY & KENNEDY

Cor. Michigan Ave. and Griswold St., Detroit, Mich.

NOTICE All letters from Canada must be addressed to our Canadian Correspondence Department in Windsor, Ont. If you desire to see us personally call at our Medical Institute in Detroit as we see and treat no patients in our Windsor offices which are for Correspondence and Laboratory for Canadian business only. Address all letters as follows:

DRS. KENNEDY & KENNEDY, Windsor, Ont.

Write for our private address.

Planning For a Divorce

Many Methods Were Suggested, but None Found Satisfactory.

By WILLARD STOUTENBERG

Copyright by American Press Association, 1911.

I was a young law student twenty-three years old, studying in the office of Marbury & Slade. Mr. Marbury was an old friend of my father's, and I think he was quite fond of me. One day he sent for me to come into his private office, and I found him alone there.

"Frank," he said, "I can give you a chance to make $500."

Now, I was scraping along financially, trying to make ends meet till I could get my profession, and $500 would be a great lift for me.

"How?" I asked eagerly.

"By taking a wife."

My delight vanished as quickly as it had come.

"There will be nothing to prevent your getting a divorce in time," he added, noticing my discomfiture.

"I don't think I would like to be tied up in such a matter at all. What does it mean?"

"It means that a client of ours, a girl of twenty-one, has inherited a fortune conditional upon her being married. Of course there is a time limit, and that time expires tomorrow at 12 o'clock noon. The young lady, Miss Irene Townsend, needs a man to marry her and, in consideration of an amount paid him, to leave her alone forever afterward. It wouldn't do to agree upon a divorce, because in that case I doubt if the marriage would be legal, but after the property is turned over to the heir I see no reason why one should not be obtained."

I thought awhile. There was a spice of romance in the matter that appealed to my youthful imagination.

"What kind of a looking thing is she?" I asked.

"On that score, my boy, you needn't trouble yourself. She is a very pretty woman and, moreover, of excellent birth and breeding, of which she is proud. She is the ward of an uncle who, I think, intends that she shall eventually marry some great catch, perhaps a British lord. All that's wanted of the first husband is that he may be relied upon after the marriage to keep out of the way and consent to a divorce when the time comes."

"How long have I to consider the matter?"

"You'll have to decide pretty soon. Miss Townsend must be married by tomorrow noon or lose a fortune. If you don't want the job some one else must be found to accept it. Think it over and let me know before I leave the office for the day."

I thought I would ask to see the girl I was to marry; but, considering that I was to be simply a husband to obviate a legal technicality, what need was there for me to see her? If she were attractive perhaps the less I saw of her the better. I waited till Mr. Marbury's hour for going home, and when he sent for me, before answering the summons, I flipped a coin to decide for me. "Heads I marry, tails I don't." Heads won.

I announced my decision to Mr. Marbury, and he told me the marriage would take place at the office the next day about 10 o'clock. Before going to my wedding I put on a frock coat and stuck a flower in my buttonhole; but, thinking this would appear as though I considered the affair a real wedding, I changed to my business suit and threw away the flower.

At 10 o'clock sharp I received a summons to go to Mr. Marbury's office. I found there besides Mr. Marbury a man in clerical dress, an aristocratic looking gentleman, very stiff and reserved, who didn't deign to look at me, and my bride. It was all right for the others to treat the matter as a mere legal form, but the bride and bridegroom gave each other a quick look. I defy any man upon entering into such an arrangement to avoid beginning at once to play a game of hearts. At any rate, I did, and, always having found indifference to be the most powerful force to move a woman, I refrained from looking at Miss Townsend after the first glance. I cast my eye perfunctorily over the papers I was required to sign and, drawing my pen through the words "five hundred dollars," wrote "one."

"What do you mean by that, sir?" snarled the elderly gentleman.

"I have decided, somewhat late perhaps, that to accept money for such a service would demean me. I shall be happy to serve the young lady, but not for pay."

I was obliged to stand a good deal of abuse from the elderly gentleman, in which his ward took no part. But I remained firm, told them that there was still nearly two hours remaining in which to find a substitute, and since the person was to be simply a dummy it didn't matter who he was, provided he was not already married. I also said that the one dollar paid me made the marriage a matter of bargain. There were reasons why a man who had been recommended as one to be relied on should be chosen. So after considerable discussion and a side conference between Mr. Marbury and the uncle it was decided to accept my conditions. Standing before the clergyman, Miss Townsend and I were made legal man and wife.

Miss Townsend was apparently well pleased with me so far as appearance goes and was decidedly prejudiced in my favor by my firmness in refusing to take any pay for the service I was doing her. When the ceremony was over I resolved upon a bold stroke.

"There is one reward," I said to her, "that I would accept for becoming your provisional husband if you can find it in your heart to grant it to me."

The uncle knit his brow, and my wife waited to hear more.

"I have taken upon myself," I said, "a condition that will doubtless prevent me from marrying a real wife for a long while to come, and few girls care to marry a divorced man. I have done this to assure to you a fortune. It seems to me that the reward I ask, though to me it will serve as a pleasant memory connected with this episode, will not be much for you to grant. I ask one kiss from my provisional bride."

Her uncle made a step forward to interfere. My wife stood for a moment irresolute, with her eyes fixed on the floor, then slowly turned her face toward me. The movement was all I asked for; I bent forward and barely touched her lips with mine.

I turned my eyes from my bride to Mr. Marbury and saw on his face an expression of satisfaction. Then for the first time it occurred to me that in his mind there had been something more than making me a mere legal husband and that he was well pleased with the manner in which I had acquitted myself. Without another word to any one, without a glance at my wife, I went out of the room and, seating myself at my desk, dived again into my law books.

A year passed, at the end of which I received a letter from my wife. It began "Dear Sir" and ended "Yours truly." It said that in the matter of our bargain marriage she had placed herself in the hands of others, since she knew nothing of law or the fulfillment of it, with a view to inheriting an estate. She was now in possession of her property and was of age. She intended to manage the rest of the matter connecting her with me herself. There was now nothing in the way of getting the divorce, and she would be pleased to see me with regard to the obtaining of a decree. Above all things, she desired to work in harmony with me, since she had been informed that the matter could be thus far more satisfactorily handled. From what little she had seen of me she felt assured that I was a gentleman and would not stand in her way in becoming a free woman.

However we define love, its beginning is indefinable. A man, fancy free, may propose to a girl who is fancy free on the ground that she is not displeasing to him and their marriage will be an advantage. If she is accepted his feelings will go out to her as naturally as the tendrils of a vine and hers will advance to meet them.

I attribute to this fact my coming to love the girl I had married, and I reasoned that if she had been at the time of our marriage and had remained fancy free it was quite possible that something more than an ordinary interest in me might have been growing up in her. But I realized that our parts were reversed. I must be courted; she must do the courting. Any indication that I hoped to make our marriage a real one would be fatal to hopes I might have of doing so.

I replied to her letter that she was at liberty to take any steps her lawyers might advise to secure a decree. All I asked was that I might be put to as little inconvenience as possible, for my time was taken up in preparing for my examination for admission to the bar. I did not refer to her suggestion for a meeting.

She replied that, considering the fact that she was under an obligation to me for a favor, she desired an opportunity of thanking me personally therefor and on no account would she take steps for the divorce without my approval of the plan to be adopted. To hit upon a plan to which I would give my willing assent would require an interview.

So I called to see her. One thing I noticed especially. She was dressed in a very becoming costume. Since I could not make myself look beautiful, whatever I might wear, I concluded to put on something besides clothes, something that finds great favor with women. I displayed all the deference I could assume.

She could not conceal from me the fact that I stood in the position of something more than a mere legal dummy. Nevertheless she tried to. She outlined several plans her lawyers had sketched out for her by which the divorce might be obtained, but I objected to all of them on the ground that they might reflect upon her. I insisted upon assuming all the obloquy myself. But when it came to pointing out exactly how I was to do this I failed. I knew enough law to suggest the different methods that might be used, but I had not been studying my profession for the purpose of enabling a woman to divorce me, especially one from whom I had no desire to be divorced. The consequence was that after a conference lasting two hours I left her without our having made any headway.

I had many conferences with my wife on the subject of our divorce without finding a satisfactory plan. At last one evening when we were debating the matter at the door, just before my departure, in a fit of absentmindedness I kissed her. She must have been equally absentminded, for she received the kiss as a matter of course, not stopping in what she was saying.

Suddenly it occurred to both of us that we had given and received a marital kiss.

That ended the talk about divorce. Since it was raining hard I concluded not to go home till the rain let up a bit. I never went home at all.

$3,600 in Cash Prizes for Farmers

ARE you going to build that new horseblock, sidewalk or dairy house of cement? Then insist on your dealer supplying you with the "CANADA" Cement. Not only will this ensure your getting a pure, uniform and strictly high-grade cement, that will guarantee the lifelong permanency of the thing you build, but it will also entitle you to enter our Prize Contest. And in this contest you stand a good chance of winning a prize that will perhaps more than pay you for the cost of the work. Every farmer in Canada who uses "CANADA" Cement is eligible to compete. Four prizes will be awarded in each Province and these prizes will be divided as follows:

PRIZE "A"—$100.00 to be given to the farmer in each Province who will use during 1911 the greatest number of barrels of "CANADA" Cement.

PRIZE "B"—$100.00 to be given to the farmer in each Province who uses "CANADA" Cement on his farm in 1911 for the greatest number of purposes.

PRIZE "C"—$100.00 to be given to the farmer in each Province who furnishes us with the photograph showing the best of any particular kind of work done on his farm during 1911 with "CANADA" Cement.

PRIZE "D"—$100.00 to be given to the farmer in each Province who submits the best and most complete description, of how any particular piece of work shown by photograph sent in, was done.

Notice how we have purposely planned and imposed certain necessary conditions in order to give large and small users of cement an equal opportunity.

As an illustration of this: In prizes "C" and "D," the quantity of cement used has no bearing whatever on the result. The farmer who sends us the best photograph of as small a thing as a watering trough or a gate post, has as much chance for prize "C" as a man who sends a photograph of a house—and the same applies to prize "D."

Don't hold back from entering because you think you don't know anything about concrete work. It's very simple. Besides, we have a 160-page book that we will send you free on request, which tells you all about concrete and how to make and use it. In this book, you'll find complete instructions for the making of almost everything you can think of in the way of farm utilities, floors, vats, troughs, stairs, posts, etc.

This free book—entitled "What the Farmer Can Do With Concrete"—will not only inform you—it will also greatly interest you. So send for it anyway, whether you intend to try for one of the prizes or not.

The Canada Cement Company, Limited, Montreal, Que.

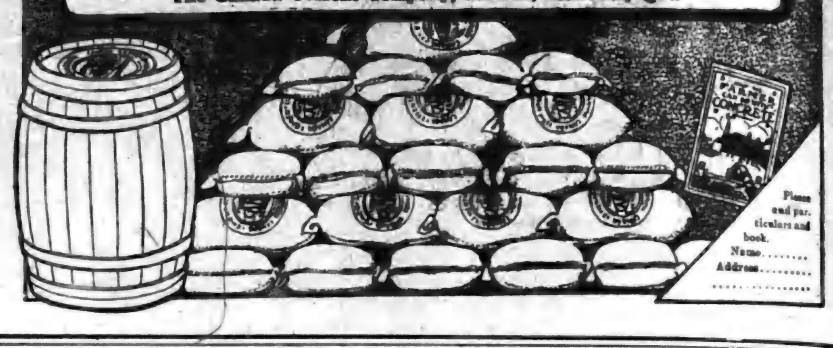

Please send particulars and book.
Name.....
Address.....
.....

Mr. J. M. Skelton, who has been a resident of Palmerston for fifteen years, and who served two years as Mayor, was presented, before leaving for Toronto, with a gold-headed cane by Knox Church Choir, and by the citizens with a travelling bag.

HE'S A CONVERT TO A GROWING BELIEF.

That Dodd's Kidney Pills are the Sure Cure for Kidney Disease.

Mr. Renie Moulaison was treated by two doctors, but found his relief and cure in six boxes of Dodd's Kidney Pills.

Surette Island, Yarmouth, N. S., May 29th, (Special)—Renie Moulaison, a fisherman of this place, is a convert to the growing belief that Dodd's Kidney Pills are the sure cure for Kidney Disease.

"My trouble started with a cold," Mr. Moulaison states. "My muscles would cramp, I had backache and I had dizzy spells. My head often ached, and I had a tired, nervous feeling while specks of light flashed in front of my eyes.

I suffered in this way for over two months and was treated by two doctors, but they didn't seem to be able to do much for me. Then I started to take Dodd's Kidney Pills and soon started to improve. I took six boxes in all and now I am glad to say I am cured."

If you have any two or three of Mr. Moulaison's symptoms you may be sure your kidneys are not in good working order. Bad Kidneys mean Backache, Rheumatism, Heart Disease or Bright's Disease unless attended to. The one sure way to cure them is to use Dodd's Kidney Pills.

Are Your Kidneys Working Properly?

It Will Pay You Well to Make Sure

There's been a lot of "guessing" about rheumatism and rheumatic pains generally, but you can be dead sure that little pain across your back came from deranged kidney action.

The kidney's duty is to filter the blood—take out the impurities collected by the returning blood stream—do it just like absorbent cotton in a funnel filters the impurities from polluted water.

When the kidneys are not working you are bound for one of two courses—Diabetes and Bright's Disease or Rheumatism, Lumbago and Sciatica. The former course is usually fatal, and the latter always painful, but you need not have either, as they both can be easily prevented.

The very best prescription for all kidney troubles is Nyal's Stone Root Compound. It is no "patent" medicine, but a scientific prescription composed of Stoneroot, Buchu, Juniper and other remedies of proved value. More than that, it has been proved by thousands who have had glad relief from its use.

There's nothing quite so miserable as the dragging results of sick kidneys. You are trifling with your own future when you neglect so simple a precaution, as a pleasant home treatment with Nyal's Stone Root Compound when results are so certain.

It soothes bladder irritation, gives you rest and comfort at night, and makes life once more enjoyable.

The kidneys, liver and bladder are dependent upon one another, and Nyal's Stone Root Compound is particularly designed to help them all.

Sold and guaranteed by Dr. A. J. Hunter & Co., A. T. Howard, Orangeville.

Nyal's FAMILY REMEDIES LOOK FOR THE DANDELION COLORED PACKAGE

One for each everyday ailment

M-L PURE PAINTS

When you do any painting inside or outside the house better be sure of best results by using M-L Pure Paints.

Colors are clearer and cleaner and have a more lasting gloss than most paints. And you can do a good job with less M-L Paint than with other kinds. Spreads easier, covers more surface, and because of a special ingredient lasts about twice as long.

Forty-seven colors for interior and exterior work. Sold only in tins—full measure. Made by Imperial Varnish & Color Co., Limited, Toronto

M-L FLAT WALL COLORS—16 shades—are just the thing to carry out the new styles of wall decorations. Artistic, sanitary, durable—can be washed like painted woodwork. 169

Recommended and Sold by S. A. McCartney.

Semi-Ready Clothing

We are the Sole Agents here for the Semi-Ready Clothing, which is now very popular with many Good Dressers.

We are showing a fine selection of Spring Suitings which we are making up at Popular Prices.

Hughes & Norris,
Merchant Tailors.

GILLESPIE BROS.

Have just received a large shipment of

Farm and Garden Tools,

Lawn Mowers & Screen Doors

and many other requirements for

SPRING AND SUMMER

Call and Inspect this splendid stock of

Hardware and Furniture.

Broadway and Mill St.

'Phone 4. : : Orangeville.

ARCHIVES OF ONTARIO
TORONTO

DODD'S KIDNEY PILLS
FOR ALL KIDNEY DISEASES
CURES RHEUMATISM
BRIGHT'S DISEASE BACKACHE
DIABETES
NUMBER 23

ICE CREAM
Wholesale or Retail
AT
M. E. Henry's

Orders Taken for
BRICKS
Put up as desired on short notice.

Try our Orangeade!
This is a cool, delicious, summer drink, made from the pure Orange Juice.

Lowney's and Gannong's Chocolates.
We Handle None But The Best.

M. E. HENRY
Fruiterer & Confectioner.

SALES STABLES

I wish to inform the public that I have purchased the stables in connection with the Grand Central Hotel, and purpose running them as a
SALES STABLE & FEED BARN.

Farmers and other customers will be given accommodation at the Rates that have heretofore prevailed.

Every attention will be given Horses.

The Stables will be run in up-to-the-minute style.

Your Custom is respectfully solicited.

John Cannawin

One Point
ABOUT OUR BREAD
That commends itself to every customer is its
WHOLESOME QUALITY!

We get this by buying the Best of Flour, engaging an Expert Baker, and keeping our Bakeshop Clean and Fresh.

OUR FINE PASTRIES
Are always appetizing and palatable.

All kinds of Fine Confectionery. Lunch served on shortest notice in Ice Cream Parlor.

R. G. HARSHAW
BAKER AND CONFECTIONER.
Broadway, - Orangeville

Do You Want Money?

The undersigned has made arrangements with a large Monetary Institution to secure funds for farmers who can offer undoubted security.

At 4½ and 5 Per Cent.

AND NO LAWYERS' FEES.

If you want to repay in equal periodical instalments, just note the following scale:—

A loan of $100 can be repaid in five annual payments of $24.15 each, or in ten half-yearly payments of $11.58 each. Or a total of $118 repays $100 in five years.

Those wishing to secure money on these unusually favorable terms, should apply at once to

Thos. Parsons
Fire and Life Insurance Agent,
James Street, Orangeville.

HORSE ROUTES.

The pure-bred Clydesdale stallion, "Golden Solway Chief," will make the season of 1911 as follows:—Monday, he will leave his own stable at Laurel and proceed to Jos. Trimble's, lot 22, 5th line, Amaranth, for noon, and then by way of the 7th line to John Prior's, Jessopville, for night; Tuesday, to John Laing's, lot 21, 10th line, Amaranth, for noon, and to William Potter's, lot 14, 8th line, for night; Wednesday, to Hugh Bryan's, lot 2, 6th line, Amaranth, for noon and to his own stable at Laurel for night; Thursday, to William Brown's, The Maples, for noon, and The Commercial Hotel stables, Orangeville, for night; Friday, to Jas. Hand's, Camilla, for noon, and to John Staveley's, Whittington, for night; Saturday to his own stable, where he will remain until the following Monday morning.

The standard bred Trotting Stallion, The Bison, will make the season of 1911 at the stables of his owner, Dr. W. H. Riddell, Mill St., Orangeville The Bison is an extremely handsome horse, stands 15-2 hands, weighs 1050 lbs. and has a trotting record of 2.21¼. He is a half brother of Minor Heir, who holds a record of 1.58¼. The Bison is a royally bred horse, sound and free from vice and has proved himself a very superior sire. His colts are of a good size, tractable dispositions and are without exception good gaited. Owners of light mares should see The Bison before breeding.

The handsome imported Clydesdale stallion, "Durbar," the property of the Orangeville Horse Breeders Association, will make the season of 1911 as follows:—Monday afternoon from his own stable at David Armstrong's, lot 25, 1st line, east, Caledon, to George Baxter's, lot 9, 3rd line, east, for night; Tuesday to Henry Speers, lot 21, 3rd line, east, for noon, and Young's Hotel, Mono Mills, for night; Wednesday to Jas. Woodland's, 2nd line, east, Mono, for noon, and John Armstrong's, lot 7, 2nd line, Amaranth, for night; Thursday, the Commercial Hotel, Orangeville, for night; Friday, Samuel Corbett's, lot 20, 2nd line, west, Caledon, for noon, and The Globe Hotel, Erin, for night; Saturday, to Fred. Giles', lot 15, 3rd line, west, Caledon, for noon, thence to his own stable, where he will remain until noon the following Monday. J. A. Morris, Manager.

"Prince Melbourne," a pure-bred Clydesdale stallion, owned by S. Barber and R. J. McCutcheon, of Mono Centre, will travel the following route this season:—Tuesday afternoon, he will leave his own stable, lot 21, 5th line, east, Mono, and proceed to S. G. Shaw's, lot 31, 2nd line, east, for night; Wednesday, to George Little's, Elba, for noon, and James Hand's, Camilla, for night; Thursday, to Mono Centre for noon, and thence to his own stable for night; Friday afternoon, by way of 3rd line, to Thos. Moffitt's, Hockley Road, for night; Saturday, by way of the 6th line, to his own stable, where he will remain until the following Tuesday at noon. Ira Allen, Manager.

The purebred imported Clydesdale Stallion "Border Sentinel," Can Reg. 3641, Am. Reg. 16544, B. C. S. B. 10990, will make the season of 1911 as follows:—Tuesday, he will leave his own stable, lot 8, Centre Road, Mono, and proceed to J. A. Marshall's, lot 15, 1st line, east, for noon, and Wm. Lundy's, lot 20, 1st line, east, for night; Wednesday, to Camilla for noon, and Andrew Ewing's, lot 8, 2nd line, west, for night; Thursday, to S. Cruikshank's, lot 2, 2nd line, west, for noon, and "Tiny" Montgomery's, East Garafraxa, for night; Friday, to Allen Maxwell's, lot 25, 2nd line, west, Caledon, for noon, and S. Delaney's, lot 25, Centre Road, Caledon, for night; Saturday, to the Hotel Alexandra, for noon, and then to his own stable, where he will remain until the following Tuesday morning. John S. Graham, Owner and Manager.

The Canadian Bred Clydesdale Stallion, "Prince Charming," owned by W. J. Trathen, of Caledon, will make the following route this year:—Thursday, May 11th, he will leave his own stable at The Sutton House, Charleston, and proceed to Mr. Fred. Giles', Cataract, for noon, and then to L. Willis's, Bellountain, for night; Friday, by way of John Gibson's, 2nd line, west, Caledon, to his own stable at The Sutton House, where he will remain until the following Thursday. Prince Charming is a well proportioned and compactly built horse, 8 years old, and weighs 1820 lbs. He has proved himself an excellent foal-getter, his colts being unusually strong and hardy. Wm. McCort, Manager.

The imported Clydesdale Stallion, "Better Times" will be kept for service this season at the stables of his owner, Mr. W. J. Trathen, lot 17, Centre Road, Caledon. Better Times was foaled on June 13th, 1901, bred by Arch. Brown, Balcraig, Fort William, Wigtonshire, Scotland, and imported in 1907. He is a handsome bay horse, heavily built and low set, with splendid neck and massive bone and muscle. He has excellent feet and superior action and when in condition will weigh over 2000 lbs. Farmers, who own heavy mares, should make it a point to see this fine horse before breeding. W. J. Trathen, Owner and Manager.

—Bargains in Room Mouldings. 600 ft. at half price at T. Stevenson's.

Mr. W. C. Young has definitely announced his determination to give up the Brampton Clerkship. After a four months' trial, he has concluded that the work of the office requires so much of his time that he is unable to give the necessary attention to his real estate and insurance business.

ABRAM TAYLOR.

The circumstances surrounding the death of Abram Taylor, of Albion Township, on Monday, were of a most distressing nature. Deceased, who had been in poor health for some time, left his home here in the forenoon and when he did not return for dinner search was made and his body was founded suspended from a small tree on the farm of Mr. Samuel Stewart, adjoining the village. The body was at once removed to Mr. Dodds' undertaking rooms, and later to his home from which the funeral took place on Wednesday afternoon to Laurel Hill cemetery. The late Abram Taylor was in his 68th year, was in comfortable circumstances, and was held in the highest esteem by all.—Enterprise.

MRS. GODDARD.

In the death of Margaret Beamish Goddard, aged 40 years, beloved wife of Mr. Thomas Goddard, Weston loses one of its highly esteemed women. The sad demise occurred on Thursday, May 18th, only a few hours after the birth of a bright baby boy to their happy home. One of the best specialists from the Toronto General hospital was in attendance, as well as their own family physician and nurse, but all to no avail in prolonging her life. Besides the infant babe, there survives another son, Bruce, two and a half years, and Tommy, three and a half years, being an adopted nephew of Mr. Goddard's. Fortunately as yet, the three little lads realize not their loss, bereft of earth greatest gift—a mother's love. Only two months ago deceased had to mourn the death of her father, the late Francis Beamish, of Erindale. The funeral last Saturday to Weston cemetery was largely attended, six brothers-in-law being pall-bearers. Many school mates and friends in Trafalgar, Streetsville and Erindale will remember Maggie Beamish as an amiable girl and beautiful christian young woman, and will truly sympathize with the grief-stricken husband and relatives.—Brampton Conservator.

DEATH OF MRS. E. COLBECK.

Mrs. Edward Colbeck slept away to the great beyond during Wednesday night of last week and apparently without a struggle at the home of her son-in-law, Charles Morrison. That evening she retired in her usual health and was all right when Mr. Morrison went to close some windows about 11 o'clock on account of the storm. Next morning when she did not appear at her accustomed time, Mrs. Morrison went to her room and found her still in death, which had come quickly and without pain. Mrs. Colbeck's maiden name was Lucinda Honeyford and she was born in Brant County. She and her husband came to East Luther about 1863, and were the pioneers of the Colbeck settlement, there being none others north or east, and only three or four west. From the rough uninviting forest they hewed out a home, and were on fine way to comfort when Mr. Colbeck died 27 years ago next November. Mrs. Colbeck, with that courage and determination of purpose so characteristic of the old days, just continued along, and kept her family about her with success and happiness. They cleared the land, started a store and kept the post office at Colbeck until very recently. The family have all done well and are scattered over the Dominion. Frank is Principal of the Toronto Junction Collegiate Institute, George at Regina, Harry and Austin in East Luther, Ernest at Battleford, Sask., Wesley at Longworth, Sask., Dr. Oliver at Haileybury, and Mrs. Charles Morrison, of Grand Valley. The funeral took place on Monday to Monticello Methodist cemetery, and was largely attended.—Grand Valley Star & Vidette.

Misses' Dresses at $3.50 each at Ritchie's.

John Martin, of Colbeck, sold a team of 3-year-old Balgreddan Chief colts to James H. Platt, of East Luther, for $450.00.

Weston's population at present is 1,728 people, which is an increase of six per cent. over last year. The land assessment amounts to $487,500 and the building assessment to $412,525. During last year there were over 20 births and 11 deaths.

NEARLY DIED OF STONE IN THE BLADDER

GIN PILLS SAVED HIM

513 JAMES ST., HAMILTON, ONT.

"Five years ago, I was taken down with what the doctors called Inflammation of The Bladder—intense pains in back and loins, and difficulty in urinating, and the attacks, which became more frequent, amounted to unbearable agony. I became so weak that I could not walk across the floor.

My wife read in the papers about GIN PILLS and sent for a box. From the very first, I felt that GIN PILLS were doing me good. The pain was relieved at once and the attacks were less frequent.

In six weeks, the Stone in the Bladder came away. When I recall how I suffered and how now I am healthy and able to work, I cannot express myself strongly enough when I speak of what GIN PILLS have done for me." JOHN HERMAN. 46

GIN PILLS are sold at 50c a box—6 for $2.50. Sent on receipt of price if your dealer does not handle them. Sample box free if you write us, mentioning this paper. Money back, if GIN PILLS do not give full satisfaction. National Drug and Chemical Co., Dept. A. Toronto.

The original Gin Pills made by National Drug and Chemical Co. of Canada Limited, Toronto, are sold only in this box.

RAGING HEADACHE STOPPED AT ONCE

When He Took "Fruit-a-tives"

SHANLY, ONT., Sept. 23rd, 1910.

"You certainly have the Greatest discovered Headache Cure in the world. Before "Fruit-a-tives" came before the public, I suffered tortures from Headaches caused by Stomach Disorders.

"One of your travellers called on me when I had one of my raging headaches and had my head almost raw from external applications.

"I hated to see any person coming into the store (much less a commercial traveller) and I told him very curtly that I had a headache but he insisted on my trying "Fruit-a-tives".

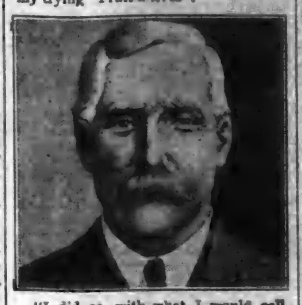

"I did so, with what I would call amazing results. They completely cured me and since then (nearly six years ago) it is only necessary for me to take one occasionally to preserve me in my present good health. I was 65 years old yesterday and have been a general store keeper at the above address for twenty-five years". WM. PITT

As Mr. Pitt says "Fruit-a-tives" is the greatest headache cure in the world.

Dealers everywhere have "Fruit-a-tives" at 50c. a box, 6 for $2.50 or trial size, 25c. or sent on receipt of price by Fruit-a-tives Limited, Ottawa.

WROTE IT HIMSELF.

Earl Grey Was Doubtful About the Ethics of It However.

When Earl Grey, the Governor-General, was a youth, one of his boyhood friendships was with Henry Smith, who afterwards became Lieut.-Col. Sir Henry Smith, K.C.B., a commissioner of the London police. In a book of memoirs which Sir Henry has just published, he tells of his early friendship with Earl Grey, and how on one occasion he galloped over from Dotford to Howich to show him his testimonials.

"I say, my dear fellow," Grey remarked on coming to rather an elaborate one, "this is the best testimonial I ever read in my life."

"I am very pleased, indeed," I replied, "to hear your opinion of it, for I wrote it myself."

"What's that you are saying? What do you mean?"

"It is what I mean," I answered. "If a man has not intellect enough to write a testimonial in his own favor and energy enough to stand over a friend till he signs it, he's not fit for the position he aspired to."

"By Jupiter!" said Grey, with a laugh, "there's little doubt you're right."

Starting so well, there is small cause for surprise in the fact that young Smith made his way in the world. He is said to enjoy the distinction of being the only man whom Queen Victoria made a Knight Commander of the Bath without taking into her confidence either the Premier or the Home Secretary. However, he could scarcely have secured that honor as he did Earl Grey's glowing testimonial.

Sir Henry tells many stories of famous criminals. One deals with a certain Jimmy Smith, who narrowly escaped hanging. Shortly after this Sergt. Rolf met Jimmy at Wood Green races, and asked him to have a drink. As they were enjoying a chat over their glass of gin and water they were joined by a third man, whom the police sergeant introduced as "a friend of mine." Presently this third man finished his drink and left.

"Who's that?" inquired Jimmy. "He seems a nice sort of chap."

"Oh, he's decent enough," replied Rolf. "That's Berry, the hangman."

Jimmy's feelings were sorely hurt, and in very forcible language he intimated that had he known the profession of the gentleman to whom he had been introduced, he would have declined to partake of refreshment in his company.

The author mentions that in connection with a certain famous burglary, a curious fact came out. The gift of "writing automatically" was possessed by Lady Mabel Howard, of Greystoke, Westmorland, and she was asked by her friends to endeavor to discover Lady Graham's lost jewels. She wrote automatically, "In the river, under the bridge at Tebay," which was exactly the place where the burglars had thrown them.

Among Sir Henry's reminiscences as recorded in the book, the day of Mafeking more than holds its own. "An American," he writes, "who knew New York and its crowds, told me he had never seen anything approaching to what he witnessed that day. Thieves and pickpockets in the centre of the crowd were cheering for Baden-Powell, French, Kitchener, and Roberts; knocking people's hats over their eyes, and shaking hands effusively while they were stripping them literally of everything they possessed, the Lord Mayor and his guests looking down from the balcony, charmed with the enthusiasm and loyalty of Her Majesty's subjects."

The Peel County Sunday School Association Excursion is arranged to go to Penetang by Grand Trunk Railway on Friday, June 16th, and includes a five hour ride on the steamer "Waubic" among the 30,000 Islands of the Georgian Bay.

"THE SARN MAJOR."

About the "Crowned" King of the Lower Ranks.

"Sergeant-Majors are unpopular," [illegible] ex-Sergeant-Major Robert Ed[illegible]son in a recent famous law suit. [illegible] was about right.

And he [illegible] days of Queen Elizabeth the [illegible] could afford to ignore sergeant-m[illegible] ranked as a sort of brigadier on the [illegible] with pay at $5 a day—just double th[illegible] colonel's rate!

But, alas! he [illegible] on evil days, for by 1800 that princ[illegible] salary had been reduced to 49 1-2 c[illegible] per day.

He gets three times [illegible] much to-day, and in his way he ap[illegible] approximates to what Tommy Atkins calls [illegible] "tin god." But his evil genius is still [illegible] work.

All the officers who want unp[illegible] pleasant duties done, fly to the sergeant-m[illegible]jor. If rubbish has to be cleared away, or a trench dug, or baggage loaded, or extra sentries mounted, or coal carried, the sergeant-major has to "find" the men.

His chief [illegible]ty is to see that everybody else does theirs. He cannot, then, expect popularity any more than a hangman.

There is that terrible "Sergeant-major's parade," generally in the early morning, and consisting mostly of rapid evolutions that mean torture to the older non-commissioned officer burdened with "avoirdupois."

But there is no escaping him. If you plead a blister on one foot, he may send you down to the gymnasium for hopping exercises on the other foot. If you plead inability to do fatigue work because of injured hands, he may have you harnessed to the heavy roller on the officers' cricket pitch.

One bold Tommy pleaded exemption from church parade on the ground that he was an agnostic.

The sergeant-major assumed an expression of innocent interest.

"Don't you believe in the Ten Commandments?" he mildly asked the bold free-thinker.

"Not one, sir," was the reply.

"What! Not the rule about keeping the Sabbath?"

"No, sir."

"Ah! Well, you're the very man I've been looking for to scrub out the canteen!"

The sergeant-major wears a gold crown—on the arm, of course—which is the envy of all the non-commissioned ranks. He must always be addressed as "Sir"; and, if other staff-sergeants share his privileges of gold lace and slung sword, the sergeant-major is the only man who ever unsheathes that sword.

Yet, with all these privileges, the sergeant-major cannot escape his evil genius. He is responsible for seeing that the canteen and sergeants' mess are cleared out at night; he has to remove the caps of prisoners before marching them in for their "interview" with the colonel, and their stripes as well, if they be reduced. But he has the goodly compensation of marching at the head of the regiment, next behind the colonel.

The S.-M. is generally credited with the ability to drill a squad on a threepenny-bit. And if, during the process known as marking-time, a lack of harmony mars a squad consisting of only two recruits, the sergeant-major is the only possible human being who could solve the puzzle as to which recruit is out of step!

If sergeant-majors be doomed to unpopularity, there is obviously unlimited popularity in store for the soldier who can take them "down a peg."

Private Murphy was being treated right royally in the regimental canteen, and his comrade Jones watched the proceedings with a jealous eye. He inquired the reason.

"Why, Murphy's the regimental hero!" was the reply. "There was a company cricket-match this afternoon, and Murphy was one of the bowlers. He's a great bowler, is Murphy!"

"Oh! He got 'em out quick; did the trick—eh?"

"No, he didn't; he never hit the wicket once."

"Thought you said he was a great bowler?"

"So he is. Why, man alive, he knocked out four the sergeant-major's teeth first ball. The bounder won't be able to shout, 'Shun! As-you-were! 'Shun!' until he gets a new set."

In the Good Old Times.

The brand of "S" figures in an extraordinary act passed by our Parliament in 1547, says a London paper. Any able-bodied man or woman found loitering and not seeking work for the space of three days could be seized and brought before two justices of the peace, who, upon confession or on the proof of two witnesses, "shall immediately cause the said laborer to be marked with a hot iron in the breast the mark 'V' and adjudge the said person living so idly to his presentor, to be his slave for two years. The said slave shall be made to work by beating, chaining, or otherwise." If convicted of running away during this period, the justices could cause him to be branded on the forehead or the cheek with the letter "S" and then adjudged to his master as a slave forever. For running away a second time the penalty was death.

Coldwater Presbyterians have extended a call to Rev. W. Scott, Malvern.

The returns of the assessor of Beeton show a reduction of $2,900 in the assessment of the village and a decrease of 49 in the population.

HAIR GROWS THIN.

Use Parisian Sage in Time and Prevent Baldness.

If your hair is growing thinner and thinner and causing you anxiety go to T. Stevenson to-day and get a large bottle of Parisian Sage for only 50 cents. It is such a delightful and refreshing dressing that you will like to use it regularly.

Parisian Sage is guaranteed to stop falling hair and itching scalp, to eradicate dandruff and make the hair lustrous and radiant, or money back.

There is nothing just as good as Parisian Sage. See you get the package which contains the girl with the Auburn Hair.

WAS HE CLEARED?

Mr. and Mrs. Alexander Perry, formerly of Ruskview, and John Hamilton, formerly of Shelburne, had a round in the Divisional Court in Toronto last week. Hamilton was the plaintiff. The case was reported in the Mail and Empire as follows:—The Divisional Court has decided a point under the Married Woman's Property Act, as it stood prior to the amendment of 1897. A judgment in the 2nd Division Court of the County of Dufferin against Mrs. Jane Perry was nullified so far as its effect was concerned because it was a personal judgment, a form which was at that time contrary to law. As the defendant had consented to the judgment being entered the Divisional Court allows the County Judge to draw up a proper form of judgment. The matter arose out of a promissory note for $100 renewed by Jane Perry for her husband, Alexander Perry. John Hamilton was the plaintiff. All the parties are now residents of Toronto. No costs were given by the Court on account of an affidavit by Jane Perry, stating that the plaintiff had been convicted and punished for subornation of perjury. Words afterwards cleared Mr. Hamilton of the charge and the Court holds that the mentioning of it in the affidavit was a scandal and a shame and entirely irrevalent to the issue.—Free Press.

J. C. Gilder, a Grand Valley business man, has decided to move to Welland.

DR. A. W. CHASE'S CATARRH POWDER 25c.
is sent direct to the diseased parts by the Improved Blower. Heals the ulcers, clears the air passages, stops droppings in the throat and permanently cures Catarrh and Hay Fever. 25c. Blower free. Accept no substitutes. All dealers or Edmanson, Bates & Co., Toronto.

"The Liver Pills act So Naturally and Easily."

Such a statement, coming from the cashier of a bank, shows what confidence responsible people have in these pills. Mr. A. L. Wilson after trying them wrote:

"I have used Dr. Miles' Nerve and Liver Pills and also your Anti-Pain Pills, on myself, with good results. The Liver Pills act so naturally and so easily that I scarcely know that I have taken a pill. Frequently being troubled with headache I take an Anti-Pain Pill and get immediate relief in every case."
A. L. Wilson, Sparta, Ill.

Mr. Wilson was for a number of years cashier of the First National Bank of Sparta.

Dr. Miles' Nerve and Liver Pills

are different from others. Many kinds of liver pills are "impossible" after one trial on account of their harshness. Dr. Miles' Nerve and Liver Pills do not act by sheer force but in an easy, natural way, without griping or undue irritation. They are not habit forming.

If the first bottle fails to benefit, your druggist will return the price. Ask him.

MILES MEDICAL CO., Toronto, Can.

Medical Hall
ORANGEVILLE.

Now that Spring is opening up nearly everyone will need a Spring Tonic, Blood Purifier, or something that will brace up the whole system. After my many years of experience I believe I can save you money and valuable time if you first consult me as to what you should take. I have nearly every patent medicine on the market so that you need not want for choice. Give me a call. You can rest assured that you will get the best value for your money.

To the fitting of Glasses there is no end. I make a specialty of fitting glasses to any kind of a nose and giving the kind that stay on. No chance of a slip-fall, or shake-off.

The new "A uto Stayon" fits comfortably and gives thorough satisfaction from the minute you try it. The service I give in regard to Eye-Testing and Fitting is equal to the best to be had. Gold Filled Spectacles and Eye Glasses from $2.00 upwards.

T. STEVENSON
Issuer of Marriage Licenses.

Electric Lighting

If you are thinking of having your house wired for electric light, I will do your work properly and at a moderate price. Have you ever thought how important it is to have wires properly insulated? I have given this matter special study and if I do your work you need not have the slightest fear of danger from defective wiring.

Repair work attended to promptly.

I also make a specialty of Bath Work and all kinds of Plumbing.

JOS. HILTS,
Plumber and Steamfitter.
'Phone 62.

THE BEST REMEDY

For Women—Lydia E. Pinkham's Vegetable Compound

Belleville, Ont.—"I was so weak and worn out from a female weakness that I concluded to try Lydia E. Pinkham's Vegetable Compound. I took several bottles of it, and I gained strength so rapidly that it seemed to make a new woman of me. I can do as good a day's work as I ever did. I sincerely bless the day that I made up my mind to take your medicine for female weakness, and I am exceedingly grateful to you for your kind letters, as I certainly profited by them. I give you permission to publish this any time you wish."—MRS. ALBERT WICKETT, Belleville, Ontario, Canada.

Women everywhere should remember that there is no other remedy known to medicine that will cure female weakness and [illegible] successfully carry women through the [illegible] change of Life as Lydia E. Pinkham's Vegetable Compound, made from native roots and herbs.

For 30 years it has been curing women from the worst forms of female ills—inflammation, ulceration, displacements, fibroid tumors, irregularities, periodic pains, backache, and nervous prostration.

If you want special advice write for it to Mrs. Pinkham, Lynn, Mass. It is free and always helpful.

CANADIAN PACIFIC
HOMESEEKERS' EXCURSIONS
TO
Manitoba, Saskatchewan, Alberta

Special Trains leave Toronto 2.00 p.m.
APRIL 4, 18 — MAY 2, 16, 30 — JUNE 13, 27
JULY 11, 25 — AUG. 8, 22 — SEPT. 5, 19

Second class tickets from Ontario stations to points in Northwest points at
LOW ROUND-TRIP RATES
Winnipeg and return $33.00; Edmonton and return $41.00, and to other points in proportion. Tickets good to return within 60 days from going date.
TOURIST SLEEPING CARS
on all excursions. Comfortable berths, fully equipped with bedding, can be secured at moderate rates through local agent.

Early application must be made
ASK FOR HOMESEEKERS' PAMPHLET
containing rates and full information.
Apply to nearest C.P.R. Agent or to R. L. Thom, Dist. Pass. Agt., Toronto.

ONLY DIRECT LINE — NO CHANGE OF CARS.

Carson V. Jeffers, Up-town Agent.

1911.
Stallions for Service

THE BISON (36013)
RACE RECORD, 2.21¼.

Sired by Heir-at-Law 2.05¾, sire of the world's greatest pacer Minor Heir, 1.58¼, and sire of 55 others in the 2.30 list. The Bison is the sire of Dick Bison, 2.22¼.

TERMS:—To insure, $25, payable when the mare proves to be in foal.

Bison Chief (45233)

A. T. R., sired by The Bison 2.21¼, dam, Nettie Ross, by Winfield Scott (1319), dam of five in the 2.30 list, including Babette, 2.11¼; Lotus, 2.14¼; Dr. C., 2.14¾. Bison Chief is a handsome grey horse, stands 16 hands and weighs 1200 lbs.

TERMS—To insure, $15.

W. H. RIDDELL, V.S.,
Proprietor,
Orangeville.

THE BANNER CLUBBING LIST.

The Banner and Montreal Witness, per year	$1 75
The Banner and Farmer's Advocate, per year	2 50
The Banner and The Farming World, per year	1 50
The Banner and Toronto Daily News, per yr., (rural P.O.)	2 50
The Banner and Weekly Mail & Empire, Toronto, per year	1 50
The Banner and Weekly Globe, Toronto, per year	1 75
The Banner and Toronto Weekly Sun, per year	1 75
The Banner and Family Herald and Weekly Star Montreal, per year	1 75
The Banner and Daily Star, Toronto, per yr. (rural P. O.)	2 50
The Banner and Orange Sentinel Toronto, per year	1 50
The Banner and The Northern Messenger, per year	1 65
The Banner and The Presbyterian for one year	2 25
The Banner, McClure's Magazine The Delineator and World's Work for one year	4 00
The Banner and The Busy Man's Magazine, for one year	2 50
The Banner, Cosmopolitan, and The World To-Day for one year	2 75
The Banner and Toronto Saturday Night for one year	2 75
The Banner and "Over Seas Daily" Mail (London, Eng.) one year	2 50

Address—
McGUIRE & McKITRICK,
Orangeville, Ont.

ARCHIVES OF ONTARIO
TORONTO

LOOK OUT FOR

ANDERSON'S FAIR
BIG NINE-DAY SALE

Commencing Fair Day, June 8th, 1911.

Nine Big Bargain Days ! Come all ! Come Early !

100 doz. Cups and Saucers, with gilt band and clover leaf, reg. $1.00, for only, per doz. .....65c.
100 doz. Cups and Saucers, plain white, reg. 90c., for only, per doz, ...55c.
All our 25 cent Cups and Saucers (China), each .....15c.
All our 35 cent. Cups and Saucers (China), for only, each .....20c.
All our 15, 20 and 25 cent. China Bread and Butter Plates, for only, each .....10c.
All our 50 and 75 cent Jugs and Basins, for bedrooms, white and colored, for only, each .....39c.
All our $10.00 and $12.00 Fancy Dinner Sets, for only, per set $7.75
All our Semi-Porcelain Tea Plates, white and colored, for only, per dozen, ...50c.
All our Bridal Rose, Austrian China (Stock Pattern) one third off regular prices.
All our 35, 50, 65 and 75 cent. Meat Platters (your choice) for only, each .....29c.
All our $1.50 and $2.00 Lemonade and Table Sets, with Tray, for only, per set, ...85c.
All our 60c. per dozen Glass Tumblers, for only, per doz. ...39c.
All our 75c. per dozen Glass Tumblers, for only, per doz. ...55c.
All our $1.00 per dozen Glass Tumblers, for only, per doz.....65c.
All our $4.50 Fancy 10 Piece Toilet Sets, for only, per set ...$2.98
All our $2.00 and $3.00 Fancy Parlor Lamps, for only, each $1.25
All our 10 cent. fishing poles (make good binder whips) for only, each ..... 5c.
All our 25 cent Hair Rolls, for only, each .....15c.
All our 25 cent Rolls, fancy crepe, tissue paper, for only, each .....15c.
All our 10 and 15 cent Rolls, fancy crepe, tissue paper, for only, each ..... 8c.
All our 25 cent Back and Side Combs, for only, each.....15c.
All our 15 cent Collar Supports, for only, per card ..... 8c.
All our 10 and 15 cent. Hair Nets, for only, each ..... 5c.
All our $1.00 Nickel-Plated Alarm Clocks, for only, each .....55c.
All our $1.50 and $2.00 Lacrosse Sticks, for only, each $1.00
All our 25 cent Indian and Covered Market Baskets, for only, each .....15c.
All our 50 cent Lacrosse Sticks, for only, each .....35c.
All our $1.00 Boys' Catching Mitts, for only, each .....65c.
All our 50 cent Boys' Catching Mitts, for only, each .....35c.
All our 35 cent Boys' Catching Mitts, for only, each .....20c.
All our $1.00 Granite Dish Pans, for only, each .....55c.
All our 85 cent Granite Dish Pans, for only, each .....49c.
All our 85 cent Granite Preserving Kettles, for only, each .....49c.
All our 65 cent Granite Preserving Kettles, for only, each .....39c.
All our 50 cent Granite Preserving Kettles, for only, each .....29c.
All our 50 cent Granite Wash Basins, for only, each .....29c.
All our 35 cent Granite Wash Basins, for only, each .....23c.
All our 30 cent Granite Wash Basins, for only, each .....18c.
All our $2.00 Wash Boilers, Copper Bottoms, for only, each ...$1.25

We have also 6 dozen Brooms just arrived, worth 35c. each, which we now offer at only 20c. each. If you want one or two come early

FAIR DAY, JUNE 8th, TO

ANDERSON'S FAIR - - The Big Variety Store.
BROADWAY : : ORANGEVILLE.

ALL TOYS AND DOLLS AT HALF PRICE.

SEEKING FATHER'S ESTATE.

Mrs. Wilson, wife of Bandmaster Thos. Wilson, left Orangeville last week for Hamilton, whence she and her mother set out on Friday for a trip to Arizona. One of the objects of their long trip is to establish their right to share in the estate of Mrs. Wilson's father, the late John Bolen. The facts of the case were set forth as follows in last Saturday's Daily World :—

Mrs. Bolen, of Dundas, and her daughter, Mrs. Thomas Wilson, of Orangeville, left yesterday for Tucson, Arizona, where they will endeavor to get possession of an estate of more than $25,000, left by the late John Bolen, who was chief of the fire department of that city, and who died there last December from injuries received at a fire. Bolen was married to the Dundas lady in Dundas about 40 years ago, but soon after his marriage left his wife and four children, and was not heard of until a few years ago. In his will Bolen left his property to the Masonic Order and to his personal friends, but left nothing to any of his family.

Imperfect Kidney Action Causes Rheumatism

Rheumatism with its kindred ailments—Lumbago, Wry Neck, Neuralgia, etc., usually results from lodgments of uric acid in the joints and muscles.

Now the chief function of the kidneys is to properly filter this poison from the blood.

Only when they fail to do this is Rheumatism probable.

Kidney weakness starts in various ways. A sudden chill, after perspiring freely, sometimes settles in the kidneys—or an unusual strain may cause it.

Poisons which should be filtered out of the system are pumped back into the blood, causing Uric Acid, the real cause of Rheumatism, Lumbago, Wry Neck, Neuralgia, etc.

In the early stages Nyal's Stone Root Compound will stop it.

Will start your kidneys working properly so that the Uric Acid is reabsorbed and eliminated.

Away goes your Rheumatism with it.

Perhaps these early warning twinges have passed unheeded, and your Rheumatism has become deep seated.

Muscles all snarled up in knots as it were.

Then you'll need Nyal's Rheumatic Cure.

Ask your own druggist about these remedies.

His opinion is worth while.

Sold and guaranteed by Dr. A. J. Hunter & Co., A. T. Howard, Orangeville.

Nyal's FAMILY REMEDIES
LOOK FOR THE DANDELION COLORED PACKAGE
One for each everyday ailment

U. S. LEGISLATION WORRIES CANADIANS.

Bills presented in Washington Believed to be Aimed at Canada's Transportation Interests — Gunboats on Great Lakes Being Removed — Duelling in Vogue in Canada.

(From Our Own Correspondent.)

Montreal, May 29th.—Officials of the large transportation interests in Montreal are questioning one another as to the meaning of certain clauses which appear in bills presented to the United States House of Representatives recently. They fear that they are aimed against them and are worded with a view to seeing to it that Canadian transportation interests do not benefit as a result of any increased traffic between Canada and the United States. Bill 4660, which was introduced in the House of Representatives by Mr. Rucker, of Colorado, contains the following clause :

"Every vessel not of the United States that shall arrive direct from her own country, its colony, or possession, in ballaster or with merchandise produced here, or with passengers in a less proportion than one third of her burden of capacity, for freight or passengers as aforesaid, shall pay a duty on the gross measurement in addition to the regular duty imposed by law as follows : On all vessels not exceeding 2,000 tons, 10 cents per ton; not exceeding 2,400 tons, 25 cents per ton, between 4,000 and 8,000 tons, 50 cents a ton; between 8,000 and 12,000 tons, 75 cents a ton; between 12,000 and 16,000 tons, $1 a ton; between 16,000 and 20,000 tons, $1.25 a ton; exceeding 20,000 tons, $1.25 a ton."

This is taken as a direct slap at Canadian coastwise shipping and particularly at the boats of the Canadian Pacific, now doing so profitable a trade between Vancouver, Seattle, and Alaska. It also hits at the ocean service, present or prospective, which may be run between Halifax, Boston and the West Indies, and at British bottoms, plying along the Atlantic coast from Yarmouth, Halifax or St. John's to Boston, Portland, or other American ports.

"The gunboat Nashville, which has been used by the Illinois naval reserves on the Great Lakes for the past year has been ordered to the Charlestown navy yard, where it will arrive in June."

This terse announcement by the U. S. Naval authorities was at first taken to mean that America had, on her own initiative, decided to alleviate Canada's oft expressed complaints in regard to gunboats on the Great Lakes.

Further inquiry proved disappointing, however, for it was found that the Nashville will be relieved on the lakes by the Dubuque, a gunboat even more modern and powerful than the Nashville. This question has often been up in Parliament, but never thoroughly threshed out, although the Minister of Justice, a year or so ago, admitted that it was a direct violation of the Ashburton Treaty.

For the first time in many years a man has been killed here in a regulation duel with pistols. Moreover no action has been taken in the matter by the authorities. This apparent indifference, however, should not be taken as another indication of the much-talked of crime wave, for the victim was only "killed" in a technical sense. True the duel was fought with real weapons which were loaded not with blank cartridges, but with bullets. The bullets, however, were made of wax so that the person struck suffered no injury. This duelling with wax bullets, which was the feature of a duelling competition, which included meetings with every sort of weapon, ancient and modern, is by no means a childish matter. The contestants are armored with heavily padded canvas suits and have their heads protected with helmets resembling those worn by divers. The necessity for such precautions was illustrated by the fencing instructor, who fired a wax bullet at a catalogue from a distance of ten yards, the missile penetrating 130 pages. Contestants were stationed thirty yards apart, but even at than distance the impact of the bullets was severe. A new death record was established by one man who succeeded in being "killed" four times, with foil, duelling sword, sabre and pistol in succession. Society has taken to the new form of duelling and numerous "deaths" may be soon expected among the "four hundred."

Some of the women workers for civic improvement in Montreal have advised as a possible step in progress to have the policeman's clubs and revolver replaced by light canes. One of the city papers remarks than this is the direction which all correction is taking nowadays—that of moral suasion rather than force—and reminds us that this ideal has been measurably attained in some communities. The London "bobby," though unarmed, usually carries his point and the Paris sergeant de ville, though he carries a sword, is rarely known to draw it from its bright scabbard. While the conditions in the new land, with its heterogeneous population still unsettled, may not allow of the quieter methods of the older civilizations, still the stirring of such questions points to the day when the more brotherly admonition shall be sufficient among us.

The appeal in London and Paris is to the community sense of the people. The need of law and order is recognized there unconsciously perhaps, and the established rule is more respected, more easily enforced.

While Montreal may never rival Africa and Brazil as a natural producer of precious stones, nor its skyscrapers give way to mining activities, the fact has just been brought to light as a result of borings for subways and gigantic building foundations that it is underlain with rock which contains all sorts of valuable gems. Throughout the island of Montreal garnets, beryls, tourmalines and other jewels equally valuable lie practically under foot, it now appears. Owing to their peculiar formation the rocks on which the city rests provide one of the most interesting mineral localities in the world. According to a local mineralogist who has studied the question, the tide of building northward within the last year has brought to light many new specimens of its gem-producing ability. There is plenty of fool's gold—iron pyrites, and the real yellow metal, it is said by mineralogists, was once reported in bits of quartz brought up from the excavation of a building near Phillips Square.

PEEL S. S. EXCURSION.

The County of Peel S. S. Association Excursion this year is to be by Grand Trunk to Penetang, and thence by Steamer Waubic to Minnecogansheene. We are sorry the Grand Trunk is not convenient to all former patrons of our excursions but think you will be well repaid for a little extra drive. Stick to the "GOOD TIME" excursion, June 16th.

T. H. GRAHAM, Secretary.
3t.

DUFFERIN FARMERS' INSTITUTE.

The annual meeting of the Dufferin Farmers' Institute will be held in Shelburne, on June 5th. Prof. Day, of Guelph, and Mr. Putnam, Superintendent of Institutes, will be in attendance.

June Brides — Get you whitewear from Ritchie's They have a big variety.

MONO MILLS.

The Union Picnic under the auspices of the Institutes of Blount and Mono Mills to be held in Mr. Murray's orchard on Friday afternoon, June 9th, promises to be one of the most successful events yet undertaken by these organizations. Dr. Reed, of Georgetown, will be present and give a practical demonstration in Stock Judging and Mr. Horace W. Parsons, of Forest, will take up a subject chosen by the local executives. Besides this there will be a number of contributions by local talent. A game of basket ball between Blount and some other team is being arranged for and should be a novel and interesting feature of the afternoon's entertainment. Supper will be served from 5 to 7 p.m. and ice cream and other refreshments will be for sale on the grounds. The well-known Connor Band will be in attendance. The chair will be occupied by Mr. J. E. Campbell, County President.

Chafed and Aching Feet

Make walking a misery to many who do not know of Dr. Chase's Ointment.

How far can you walk without suffering in one way or another from discomfort to your feet?

Modern footwear is a prison house and the result is chafed, scalded, inflamed feet.

You can get a world of comfort by using Dr. A. W. Chase's Ointment when your feet give you trouble. This treatment is so delightfully soothing and healing that helps you at once.

Unlike unsanitary powders which clog the pores, Dr. Chase's Ointment makes the skin soft and smooth and prevents corns and bunions.

When the feet are chafed, scalded, itching and tired, it takes out the stinging and burning and its benefits are both quick and lasting.

This ointment also affords relief and cure for chilblains and frost bites.

Whenever there is itching of the skin or a sore that refuses to heal you can use Dr. Chase's Ointment with most satisfactory results. 60 cts. a box; at all dealers, or Edmanson, Bates & Co., Toronto.

Quick Results

May be depended upon from the use of our Want Ads. The births, deaths, marriages and the other Classified Columns are usually included in even a very perfunctory personal of the paper. They are as good for general business as they are for "Help Wanted," etc.

See Ritchie's Lawn Blouses, all prices, 98c. to $4.00 each.

Constable Alex. Blacklock, of Fergus, has handed in his resignation.

Mrs. Glass, Richmond Hill, announces the engagement of her daughter, Miss Ida Lenore, to Rev. E. Harold Toye, B.A., of Lambton Mills. The marriage will take place in June.

—Mono East Presbyterians will hold a garden party on Mr. W. A. Donaldson's grounds on the evening of June 13th. Fuller particulars later.

We Know the Reason.

Some amusing stories are going the rounds concerning the extreme reticence of Mr. Fielding, and the extraordinary plans he laid to prevent the news of the reciprocity agreement leaking. He must have hypnotized those Washington officials, for not a hint was given as to the nature of the mutual understanding, until President Taft's message reached Congress. When the Finance Minister arrived at the Central Station there was a bevy of newspaper men to meet him, but beyond the customary pleasantries his lips were sealed. One more adventurous spirit among the correspondents called at Fielding's domicile on Metcalfe street, the morning the announcement was to be made to the House, and on the threshold he met the Minister. He was carrying a little black bag, in which snugly reposed the agreement for the details of which two countries were waiting patiently. Outside was the old-fashioned four-wheeler cab, which Mr. Fielding uses to drive to his office in stormy weather. The newspaper man accepted the invitation of Mr. Fielding to drive to Parliament Hill, and suggested that he be permitted to carry the bag. The Finance Minister eyed him warily for a moment, and then switching the bag with its precious contents to the other hand, said, "No, thank you, my boy, I used to be a newspaper man myself, in the long ago."

Hadn't Been Fixed.

Sam Charters, the Brampton editor who sits in the Ontario Legislature for Peel County, is the first Conservative who has done so for a long time. That the father of the Ontario Telephone Act knows so well the people's need is undoubtedly due to the fact that he seldom misses a chance to travel through his own county and meet his constituents. Just before the last election he was canvassing in a municipality in his riding where the local leaders decided that in several cases a personal call from the candidate was necessary. So Sam, accompanied by the local chairman, started on the rounds.

"In this family that we're going to call on now there are three sons and the father, and they're a slippery bunch," said the chairman during the course of the forenoon. "I haven't much use for them myself. They've never voted our way. But the other crowd have always had to buy them before they got them."

Nothing daunted, Sam led the way to the home of the doubtful voters. Father and sons all declared that "like as not" they would vote for Mr. Charters. Any declaration more positive than that they would not make. Finally, to find out, if possible, exactly how they stood, Mr. Charters said, "Well, you won't vote for the Jones crowd anyway, will you?"

Jones was the local chairman of the opposing party. "No," declared the father with emphasis. "He hasn't got us them potatoes yet."

Sharks.

Within the past few weeks one of Toronto's prominent financial institutions closed its doors; its manager has been sent to board in Kingston; its doughty president has taken at last to the tall timbers; and other officials have dropped out of sight—added to all this Professor Coleman, of the University of Toronto, persists in informing Toronto people that their city was once the "Home of Fishes."

The geologist who, for some time, has been investigating the rock formations in the Scarboro Heights locality, well-known to scientists the world over, on the east side of Toronto, talks familiarly of life in Toronto half a million years ago. The climate was sunny in those days. Deer, beetles, mammoths, mastadoons, and shellfish were the corporation. Beetles were the Four Hundred. A mighty torrent, like Niagara, rushed from the Upper Lakes into Lake Ontario, which was sixty feet higher than it is now.

Dr. Coleman expresses his opinion that America has gone one-third of the way to another ice age—and he is not criticising the "Sins of Society." It is 40,000 years since Toronto was under ice before.

STUDY at HOME

And qualify for a good situation in business life. It will cost little to do this. Get our plans. Write The Shaw Correspondence School, 391 Yonge St., Toronto.

THE BANNER CLUBBING LIST.

The Banner and Montreal Witness, per year	$1 70
The Banner and Farmer's Advocate, per year	2 50
The Banner and The Farming World, per year	1 50
The Banner and Toronto Daily News, per yr. (rural P.O.)	2 00
The Banner and Weekly Mail & Empire, Toronto, per year	1 50
The Banner and Weekly Globe, Toronto, per year	1 70
The Banner and Toronto Weekly Sun, per year	1 70
The Banner and Family Herald and Weekly Star Montreal, per year	1 75
The Banner and Daily Star, Toronto, per yr. (rural P. O.)	2 50
The Banner and Orange Sentinel Toronto, per year	1 00
The Banner and The Northern Messenger, per year	1 35
The Banner and The Presbyterian for one year	2 25
The Banner, McClure's Magazine The Delineator and World's Work for one year	4 00
The Banner and The Busy Man's Magazine, for one year	2 50
The Banner, Cosmopolitan, and The World To-Day for one year	2 75
The Banner and Toronto Saturday Night for one year	3 75
The Banner and "Over Seas Daily Mail (London, Eng.) one year	3 50

Address—
McGUIRE & McKITRICK,
Orangeville, Ont.

MR. WILLIAM JENNINGS BRYAN COMMENDS THE CANADIAN GOVERNMENT ANNUITIES SCHEME.

A prophet is without honor in his own country. As with prophets, so it is with the natural advantages which a country enjoys, and those acquired advantages which are obtained under its laws and customs—it often needs the eye of the outsider to discover the striking benefits of some institution with which the people are blessed.

The earnest tribute paid to the Canadian Government Annuities system by Mr. William Jennings Bryan during his address to the citizens of Galt on Friday last should do much to determine the question for those who have not yet taken advantage of the system, the opinion coming, as it does, from one who has made the social problem a life study. He is reported to have said : "I have been trying for years to figure out a similar scheme for the benefit of the citizens of the United States, and I cannot understand why every civilized country does not follow the lead of Canada, and encourage the people to put something by for the day when they will be too old to work. This is true co-operative Government," he added. While other countries have established pension schemes, which are but extensions of Poor Law Relief, the result of which is to pauperize, and not to stimulate thrift, the Canadian Government has, by its Annuities Act, inaugurated a scheme whereby thrift is promoted, and the people are provided with facilities which will enable them to help themselves, and at the same time preserve their self-respect and dignity.

Full information may be obtained by addressing the Superintendent of Canadian Government Annuities, Ottawa, to whom all letters go free of postage.

A LUMBERMAN'S OPINION.

"I was troubled with palpitation of the heart and sleeplessness," writes Mr. Wm. Pritchard, Lumber Inspector, Lumsden Mills, Ont., "and used Dr. Chase's Nerve Food with very great benefit, as my whole system was strengthened and built up." Dr. Chase's Nerve Food forms new, rich blood and restores the feeble, wasted nerve cells.

Ritchie's Rugs for Bedroom, Dining Room or Parlor cheap.

Constipation is the root of many forms of sickness and of an endless amount of human misery.

Dr. Morse's Indian Root Pills,

thoroughly tested by over fifty years of use, have been proved a safe and certain cure for constipation and all kindred troubles. Try them.

25c. a box.

SCHOOL REPORT.

Report of S. S. No. 7, Amaranth :
Sr. IV.—V. Johnston, M. Sproule, C. Moore.
Jr. IV.—E. Rintoul, M. Smith, E. Trimble.
III.—M. Bell, L. Ritchie, J. Bell.
II.—V. Banks, M. Smith, M. Sproul
Pt. II.—M. Hambleton, R. Lewis.
Sr. I.—G. Hammond, H. Ritchie, N. Rintoul.
Jr. I.—R. Sproule, N. Davis, G. Rintoul.

M. Lang, Teacher.

Ladies will find that McPherson & Johnston can supply their wants in stylish Footwear.

Mr. A. Bushfield, who has been manager of the Markdale Furniture Factory for two years, has moved to Owen Sound, there to assume a similar position in the National Table Factory.

Mr. John Main, of Pilkington, has purchased the farm of 150 acres in Lower Nichol, known as the old Harry Pritchard farm, from the estate. The price paid was in the neighborhood of $8000.

A GENUINE SURETY BOND GUARANTEE
PACKED INSIDE EACH ROLL OF
CONGO
NEVER LEAK ROOFING

Congo is the *only* Ready Roofing carrying the National Surety Co.'s bond. It carries with it terms and conditions that make it especially attractive to anyone who must consider the roofing question.

For 10 years you can rest easy about your roofs if covered with 3-ply Congo, and we know that it is probable you will get even longer service out of it.

The Surety Company is issuing these bonds, and back of them is their *two million dollars of assets*. It is a matter of keen satisfaction to us that they were willing to stand behind Congo Roofing.

You are immune from any responsibility other than giving the roofing ordinary care.

Write to-day for samples of Congo and full information.

Remember, that with every roll of Congo you get a genuine Surety Bond.

S. A. McCartney, ORANGEVILLE ONT.

SINGLE HARNESS

If you are thinking about buying a set of Single Harness this season

My GOODS AND PRICES will interest you. I am giving Special Attention to the wants of Customers in this line.

BEAUTIFUL LINEN KNEE SPREADS.
Handsome Plush Rugs. Harness Goods of all Kinds.
Trunks, Valises and Whips.

AGENCY FOR BAYNE'S BUGGIES.

ERNEST H. SMITH,
EAST BROADWAY ORANGEVILLE.

GROCERIES, FLOUR & FEED.

A Full Line of Fresh Groceries always in Stock. We buy nothing but the best so you can rest assured of good quality.

In Flour, we handle "Purity," "Good as Gold," "Gold Anchor" and "White Rose", also Pastry Flour.

Fine Salt by the barrel or cwt. Baled Hay and Straw and all kinds of Grain for feed.

Wheat exchanged for Flour.

J. G. SANDERSON
PHONE 119. East Broadway, Opposite Market.

ARCHIVES OF ONTARIO TORONTO

THE STERLING BANK OF CANADA

HEAD OFFICE. - - TORONTO.

F. W. Broughall, Gen. Manager

A general Banking Business transacted. Drafts bought and sold. Collections made and letters of credit issued to all parts of the world.

FARMERS' SALE NOTES.

Discounted and money to loan at lowest rates of interest.

SAVINGS' DEPARTMENT.

Deposits of $1 and upwards received. Interest allowed from date of deposit to date of withdrawal.

ORANGEVILLE BRANCH.

A. L. C. KIRKWOOD
MANAGER.

GRAND TRUNK RAILWAY SYSTEM

KING'S
....BIRTHDAY....
Single Fare for
Round Trip.

(With minimum charge of 25 cents.) Between all stations in Canada, also to Niagara Falls and Buffalo, N.Y., Detroit and Port Huron, Mich.

ROUND TRIP
HOMESEEKERS'
EXCURSIONS
TO THE WEST
AT LOW RATES
Via Sarnia or Chicago.

Literature and full information from any Grand Trunk Agent, or address A. E. Duff, District Passenger Agent, Toronto, Ont.
McGUIRE & McKITRICK,
Orangeville Agents.

R & O — Richelieu & Ontario Nav. Co.

Steamer
'Belleville'

Leaves Hamilton 12.00 Noon.
Leaves Toronto 7.30 p.m. every Tuesday.
For Bay of Quinte, Montreal and intermediate ports.
Connections at Montreal for Quebec and Saguenay.

TOURIST LINE STEAMERS.
"Toronto" and "Kingston"
Commence running June 1st, leaving Toronto 3.00 p.m. daily, except Sunday; after July 1st, daily.
For rates, folders and tickets write
H. FOSTER CHAFFEE,
A. G. P. A., Toronto.

Mr. D. McLEAN,
ALTON - ONT.
Wishes to announce that he has opened a Paint Shop and is prepared to fill orders for all kinds of
Carriage Painting.
35 YEARS EXPERIENCE IN THE BUSINESS
Mostly with the people of Caledon—is his recommendation.
SATISFACTORY WORK GUARANTEED AT REASONABLE PRICES.
Give McLean a Trial Order.
He will give you satisfaction.

NADRUCO

IF YOU
WANT A
GOOD
BLOOD PURIFIER
OR A
BEEF, IRON & WINE
ASK
Thos. Stevenson
—OR—
A. J. Hunter & Co.
ABOUT
NADRUCO.

NEW ADVERTISEMENTS.

Single Fare—G. T. R.
Special Prices—Hill & Co.
Groceries—J. G. Sanderson.
9-Day Sale—Anderson's Fair.
Single Harness—E. H. Smith.
Central Bus. College—W. H. Shaw.
Co. Orange Meeting—Robt. Curry.
Peel S. S. Excursion—T. H. Graham.
Garden Party—Mono East Presbyterian Church.

LOCAL NEWS.

—Monthly Fair next Thursday.

—How about your renewal?

—Mr. David Watson, Second Ave., is recovering from a rather serious illness.

—Capable girl wanted for general housework. Apply to Mrs. Vernet Armstrong, Connor P. O.

—See F. H. Doherty about the new Racycle Bicycle. He has some good ones in stock.

—Rev. W. M. Morris will conduct the service in the Methodist Church next Sunday evening.

—Camilla Presbyterians will hold a monster Picnic in Reeve Hilliard Anderson's grove on Dominion Day.

—Mr. Victor McGowan, formerly of Laurel, is building a dwelling house on his property in Georgetown this year.

—Mr. J. D. Torrie has purchased a roadster filly, rising 3 years, from Mr. Geo. Simpson, of Reading, paying $260.

—The best quality note paper on sale at The Banner Office.

—Mr. Geo. Corbett has sold his brick dwelling house on Church St., to Mr. Wm. Irvine, of Waldemar. Mr. Irvine pays $1800 for the property.

—Rev. R. J. M. Glassford, Secretary of the Provincial S. S. Association, will occupy the pulpit in St. Andrew's Church on Sunday night.

—Mr. C. E. Henry, an Orangeville young man, has been appointed manager of The Northern Sand & Gravel Co., a large business concern operating near Toronto.

For your long silk or lisle gloves, go to Ritchie's.

—Mr. Chas. W. Allen left for the West on Tuesday, going out with a carload of stock and effects belonging to Mr. F. J. Marshall. "Charlie" may remain in the West permanently.

—Mr. Fred. Pickering, of Mount Forest, has assumed the management of Dr. A. J. Hunter's drug store. Mr. Pickering is a clever lacrosse player and should prove a valuable acquisition to the Dufferins.

—The High and Public School Cadet Corps will be officially inspected on Monday afternoon by Col. Hemming, Assistant Adjutant General of the Second Divisional Area. The inspection will commence at 2 o'clock. The public are cordially invited.

Try McPherson & Johnston for Summer Shoes for Women and Children.

—Rev. R. MacCallum, the pastor, will give a series of special addresses in Waldemar Presbyterian Church during June. The first of the series will be given next Sunday evening, the subject being, "The Vision of the Future and Its Value for the Present." The service will commence at 7 o'clock.

—Wexford Weave and Court Imperial Note Papers, 15c. per quire. Envelopes to match 10c. McGuire & McKitrick.

Rev. Wm. McLean, rector of Mono West Parish, has been obliged to give up his work temporarily on account of an affection of the throat, that has interfered with his voice. He will take two years' rest and intends spending the time in the West. Mr. McLean was highly thought of by the people of West Mono and his enforced retirement from the work for which he was so well fitted will be generally regretted. Messrs. Heber Greene and A. Cooper, Wycliffe College students, will take charge of the work of the Parish for the summer months. Mr. Greene is a son of Rev. Canon Greene, of Orillia.

Ritchie's special in D & A Corsets at 98c. Ladies, get a pair.

GONE TO TORONTO.

Orangeville is losing another of its old residents this week in the person of Mr. Alex. Hughson, West Broadway, who has sold his dwelling house to Mr. T. G. Rutledge and is moving his family and effects to Toronto. Mr. and Mrs. Hughson are respected citizens and their departure, as well as that of their daughter, Miss Hughson, who is a gifted vocalist, will be greatly regretted by their neighbors and friends. Mr. Hughson and family left for the city yesterday evening. They will reside at 19 Emerson Ave.

THE CENSUS.

The census enumerators commenced their task of taking the census this morning. They will visit every house and place of business and all questions asked must be carefully answered. Citizens need not have any hesitancy about giving the required information as the enumerators are sworn to secrecy. The Banner is unable to give its readers a complete list of the enumerators for the County of Dufferin, although every reasonable effort was made to obtain the list. The Orangeville enumerators are Messrs. Robt. Mann and M. H. Denton. Mr. Denton will take the census of the West and South Wards, Mr. Mann covering the North and East.

Ladies' Wash Skirts at $1.50, $2.00, and $2.25 each at Ritchie's.

PERSONAL MENTION.

Mr. F. J. Marshall left for the West yesterday.

Miss Mina Harper is leaving for Huntsville on Friday.

Mrs. J. C. Reid spent a few days in Toronto this week.

Mr. John Best, M. P., for Dufferin, was in town on Friday.

Mr. Sam. White spent the latter end of last week in Toronto.

Miss E. McGill, of Hillsburg, spent Sunday with Miss Annie Parks.

Mr. W. J. Glover, of the P.O. Department, Ottawa, was in town on Friday.

Mrs. G. A. Campbell is visiting her sister, Mrs. P. C. L. Harris, in Toronto.

Miss Alice Rutherford, of Shelburne, is the guest of Miss Hzzel Kelly, Zina St.

Mrs. J. J. Carroll and daughter, Miss Laura, of Erin, are visiting Miss Hazel Kelly, Zina St.

Messrs. R. J. Potter, Robert and Samuel Arlow, of Mono Mills, left for the West on Tuesday.

Miss Thressa M. Ferguson, of Toronto, spent a few days at her home at Black's Corners last week.

Miss Hame and Mr. J. Shand, of Toronto, were the guests of Mr. and Mrs. F. W. Ritchie last week.

Mr. W. C. McMillan arrived home last week after a five weeks' trip to points in the Canadian West.

Miss Emily Sawyer, of Toronto, spent a few days last week with friends in town and at Camilla.

Mr. Robert Small, of Toronto, has been spending a short vacation at the home of Mr. Geo. Little, of Elba.

Dr. and Mrs. W. J. Price, of Wingham, are visiting the latter's father, Mr. S. Crozier, Zina St., this week.

Dr. G. H. Campbell is attending the annual meeting of the Ontario Dental Society in Toronto this week.

—Mr. S. Tuck, of Owen Sound, will furnish music on the bag pipes at the Mono East Presbyterian garden party.

Miss Edna Bowles, Mono Road, was the guest of her aunt, Mrs. W. M. Green, for a few days last and this week.

Mr. R. J. McConnell was in Brampton on Thursday attending the funeral of his father-in-law, the late W. L. Wilson.

Miss Morrison and Mr. Oliver Robinson, of Tullamore, were visitors at Mr. James Woodland's, Mono, over Sunday.

Mrs. Noble Johnston, of Earnscliffe, is visiting her father, Mr. N. Sproule, Second St., and her sister, Mrs. Robt. Dale, West Broadway.

W. J. Dodds, of West Toronto, visited his brother, Irvine Dodds, of Charleston, for a few days recently. The latter, we regret to learn, has not been enjoying good health.

Mr. Geo. R. Bracken, of Wycliffe College, Toronto, preached an acceptable sermon in St. Mark's Church on Sunday night. Mr. Bracken is a son of Mr. Hugh Bracken, of Mono.

Sheriff and Mrs. Bowles, Dr. and Mrs. W. H. Bowles and Mr. and Mrs. W. M. Green were guests at the golden wedding anniversary of Mr. and Mrs. Geo. Bowles, of Brampton, on Tuesday.

Dr. T. A. Carson is attending the annual meeting of the Ontario Medical Association in Niagara Falls this week. Mrs. Carson and child are spending the week in Niagara Falls and Welland.

Dr. John Neil, the beloved pastor of Westminster Presbyterian Church, Toronto, and Mrs. Neil spent a few days with friends at Mono Centre last week. Dr. Neil was born and spent his boyhood near Mono Centre.

Mr. and Mrs. J. J. Still, of Eglinton, formerly of Orangeville, have gone on a pleasure trip to the Pacific Coast. They intend visiting at the principal points along the Coast, then going to New Orleans and afterwards sailing for Europe.

Mr. Buck and Mr. H. W. Ritchie, of the well-known Calgary real estate firm, styled "B. & R." motored up from Toronto on Sunday, accompanied by Mrs. R. W. and Mrs. F. W. Ritchie, who were the guests of Mrs. J. H. Quirt in Rosedale last week.

Miss Kate Johnston, daughter of Mr. and Mrs. John Johnston, Orangeville, went to New York last week to take a position as private Secretary to the President of The Atlantic Fruit Co. Miss Johnston has been employed with the Company in Toronto for the last couple of years.

Two brothers, Robt. Wilson, of Detroit, and James Wilson, of Hamilton, Rev. W. F. Wilson, Dr. Wilson and Mr. Jos. Wilson, Toronto, Mr. Adam Ballentyne, Hamilton, and Mr. John McFadden, Toronto, all cousins, were among the relatives present at the funeral of the late W. L. Wilson in Brampton last Thursday.

The following from Orangeville and vicinity left for Western points on Tuesday:—J. J. White, J. S. Robertson and D. B. Brown, Edmonton; Norman S. Robertson, Regina; Geo. E. Reid, Geo. Corbett, MacLeod, Alta.; Geo. Maxwell, Edmonton; Miss Blanche Bradley, Regina; John Robinson and Mrs. Sutherland, Weyburn, Sask.; Mrs. John Hammond, Moose Jaw, Sask. All travelled over the C. P. R., purchasing their tickets through Mr. C. V. Jeffers, the uptown agent.

SIGNS OF KIDNEY TROUBLE.

In the early stages kidney troubles are known by backache and urinary disorders. Later come dropsy, stone, rheumatic pains, and perhaps diabetes. But don't wait for these. Dr. Chase's Kidney-Liver Pills will help you in a few hours. Their thorough action on the liver, kidneys and bowels will clear away the pains and aches and make you well again.

PUBLIC SCHOOL LEADING.

Leaders in Free Library Voting Contest Change Positions.

Orangeville Public School has jumped into first place in the Free Library Voting Contest, nosing the Liebander Bible Class out of the coveted position by a few thousand votes. This is the first time since the beginning of the race that the Liebanders have been obliged to occupy anything but first place. Some of the friends of the other contestants expressed the conviction weeks ago that the Liebanders were sure to win out. The result of the past week's voting shows how badly they were out and how futile it is to attempt to forecast the final issue of the contest. Mono College, the leading outside contestant polled a heavy vote during the week and holds third place with a comfortable lead. The friends of the College promise to spring a big surprise during the next few weeks. There is no doubt that many thousand votes are being held in reserve throughout the country and these will probably be diverted to the contestant that stands the best chance of winning. Should this occur the Public School and Liebander Class will have to work hard or they will find themselves beaten in the home stretch. The Contest will close on June 30th, and all votes must be deposited on or before that date. Banner readers, who are interested in the Library Contest, are invited to read the announcement elsewhere in this issue giving full particulars regarding the manner in which ballots may be obtained, conditions of the contest, etc. The standing according to yesterday morning's count was:—

Orangeville Public School	528430
Liebander Bible Class	520670
Mono College	310235
St. Andrew's S. S.	198270
Union Literary Society	196530
Glencross School	190580
S. S. No. 18, Mono	92030
The Maples School	40170
Mono Centre School	30660
Laurel Methodist S. S.	16790
Camilla Public School	12215
Rose Hill School, Caledon	11880
S. S. No. 10, Amaranth	9000
Orangeville High School	7485
S. S. No. 10, Mono	5680
S. S. No. 7, Caledon	3750
A. O. U. W.	3400
Orangeville Fire Brigade	3400
S. S. No. 2, Mono	2135
I. O. O. F.	1840
I. O. F.	1800
Orangeville District L. O. L.	1410
Mono Mills School	1390
S. S. No. 5, Garafraxa	1100
St. Mark's S. S.	935
S. S. No. 13, Caledon	285
Blount School	100

BABY'S TEARRS TURNED TO SMILES.

The well baby is a happy baby—always cooing, gurgling and smiling. It is only the sickly baby who is cross; fretful and cries. The smile or the tears indicates baby's state of health. Mothers if you want your baby to smile—the smile of good health and freedom from pain—give him Baby's Own Tablets. They never fail to turn the tear into a smile. Concerning them Mrs. Jas. Hutcheson, Maryside, B.C., writes:—"Your Baby's Own Tablets have been a great comfort to me while baby was teething. He was cross and fretful, but as soon as I began giving him the Tablets the effect was wonderful. He became a good natured baby right away and is now big, fat and healthy. The Tablets are sold by medicine dealers or by mail at 25 cents a box from The Dr. Williams' Medicine Co., Brockville, Ont.

DAUGHTERS OF THE EMPIRE.

Lord Dufferin Chapter, Daughters of the Empire, will meet at the home of the Regent, Mrs. C. R. McKeown, on Friday, June 9th. The meeting will take the form of a lawn fete and refreshments will be served. It is expected that Miss Boulton, Regent of Chamberlain Chapter, Toronto, will be present and give an address. Members and others who are interested are urged to attend.

CALEDON S. S. ASSOCIATION

The annual Convention of Caledon Township Sabbath School Association will be held in the Baptist Church at Belfountain on Monday next, June 5th, beginning at 2 p. m. The afternoon programme will include an address on "The Work of the Superintendent" by Rev. W. M. Morris, Orangeville, The International S. S. Lesson for June 4th, 1911, by John Drury, Principal of Belfountain Public School, and a Conference on Graded Lessons and other subjects, led by P. K. Dayfoot, M.A., of Toronto. The evening session will open at 7.30 with devotional exercises conducted by Rev. Chas. Langford, of Alton. Rev. J. A. Black, of Mono Mills, and Rev. P. K. Dayfoot, of Toronto, will deliver addresses, the former speaking on the subject, "Responsibility of Office." All persons interested in S. S. work are cordially invited to attend.

GARDEN PARTY AT MONO EAST.

Mono East Presbyterians are arranging to hold a grand garden party on the grounds of ex-deputy reeve W. A. Donaldson, lot 5, 6th line, east, Mono, on Tuesday evening, June 13th. The evening's entertainment will begin at 6 o'clock with a baseball match for a $5 prize between Hockley and the Orangeville Bankers. The speakers invited include Revs. R. J. W. Perry, W. G. Marshall, H. D. McCuaig and H. L. Partridge. Music and recitations will be provided by Caledon East Quartette, the Misses Island, of Orangeville, Taylor and McManus, of Mono Mills, and Mr. and Miss Dreenan, of Alliston. Connor Brass Band has been engaged for the evening. Tea will be served from 5 to 6 and from 7 to 8 o'clock. Refreshment booth on the grounds. Admission 25c. and 15c.

Big New Stock Of Spring Clothing Now Here.

An event of interest and importance to every man who wants to dress well, and at the same time economically. No more complete or attractive showing of the good makes of clothing is to be found, and we are proving more than ever day by day that, for style, reliability and low cost, our offerings stand in a class by themselves. Every garment we sell designed and made in sanitary factories by highest class journeymen tailors — the best skill and workmanship that money can buy, giving you all the style and quality at prices you'll marvel at. And further, you take no chances, for you see the garments in their finished way—the many styles to select from. You try this or that one. We're bound to please you; but if we can't, your money back for asking.

MEN'S SPRING OVERCOATS, $10.00 and $15.00 VALUES.
Black Cheviots and Fancy Light and Dark Tweeds—Fine hand-tailored Overcoats that any man might be proud to wear; some with silk facings; the right lengths in desirable spring weights.

BOYS' CLOTHES IN BEST STYLES—TWO SPECIALS.
That won't be duplicated for several months. Two piece Spring Suits, Tweeds, Worsteds and Serges, pants lined throughout, straight or bloomer styles..... $3.50
Several Hundred High-grade Suits for Boys, of pure wool, fancy worsteds, etc., right up-to-date styles and patterns, straight or bloomer pants, real values..... $5.00

$10.50, $15.00, and $18.00 SPRING SUITS.
You never saw such good suits for such a small price. Every suit, brand new black and blue serges, fine worsteds in the new fine stripe effects and every fancy mixture you can think of. Best of linings and tailoring, a full range of sizes, you'll be sure to get properly fitted.

MEN'S SPRING TROUSERS.
West of England Worsteds, Black and Blue Serges, Fine and Heavy Tweeds. Every pair perfectly made and trimmed with good materials. Every size, neat patterns, all new. Any price from..... $1.50 to $4.00

CLOTHING FOR ALL MANKIND.

McMILLAN & TORRIE
THE BIG CLOTHING STORE
BROADWAY — — ORANGEVILLE

PROCEEDS TO CHARITY SOCIETY.

Mr. Morrow, proprietor of the Dufferin Theatre, has generously consented to turn over the entire receipts of the Theatre on Tuesday next to the Charity Society. Citizens should show their appreciation and help swell the Society's coffers by patronizing the Theatre on Tuesday.

OUR FALL FAIR.

The Board of Directors of The Dufferin Agricultural Society have their plans well matured for making the Fall Fair this year the most successful one ever held under the auspices of the Society. The School Children's Exhibit will receive special attention and among other features will contain a Special Prize valued at $30, for the best specimen of handwriting exhibited. We hope this will stimulate the teachers and the pupils of all senior grades to give special attention to this very important subject, and that many competitors will strive to win this prize.

THE GRAND TRUNK RAILWAY SYSTEM IS THE POPULAR ROUTE.

To Muskoka Lakes, Lake of Bays, Temagami, Algonquin Park, Maganetawan River, French River, Georgian Bay, Lake Couchiching, Kawartha Lakes, etc. Full particulars and tickets from any Grand Trunk Agent or address A. E. Duff, D.P.A. Union Station, Toronto, Canada.

MARKET REPORTS

ORANGEVILLE.

Flour per barrel	$5 00 to $ 00
Fall wheat, per bushel	80 to 82
Goose Wheat, " (sound)	70 to 70
Spring Wheat, " (sound)	73 to 73
Barley, per bus. (6-rowed)	60 to 60
Oats, " "	33 to 34
Peas, " "	70 to 75
Buckwheat, " "	50 to 50
Rye, " "	60 to 60
Alsike Clover, per bushel	7 00 to 8 00
Hay, per ton	10 00 to 10 00
Butter, prints, rolls, etc.	15 to 16
Eggs, new laid, per doz.	16 to 17
Fowl, dry picked	9 to 10
Chickens	13 to 15
Ducks, per lb.	14 to 15
Turkeys, young per lb.	17 to 18
Geese, per lb.	10 to 13
Hogs, live, per cwt.	6 50 to 6 75
Beef, forequarters	7 00 to 8 00
Beef, hindquarters	8 00 to 9 00
Potatoes, per bag, new	70 to 75
Apples, per bbl.	1 50 to 3 00
Dried Apples, per lb.	5 to 6
Wool, washed, per lb.	20 to 22
" unwashed,	13 to 13
Lamb Skins	50 to 60
Calf Skins, per lb.	11 to 12
Mutton	9 00 to 10 00
Lamb, per lb., dressed	12 to 15
Hides, No. 1	7 to 8
Hams and Sides	15 to 17
Lard, per lb.	15 to 17
Tallow, per lb.	5 to 6
Wood, 4 foot	6 00 to 7 00
" 2 foot	3 00 to

Hamilton's Leader Drills.

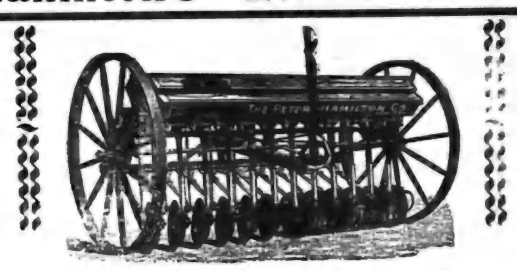

Are made in the following sizes: 10-11-12-13-14-15, Hoe or Disc. See our Drills before buying.

We also handle the Maxwell Hay Loader and Side Rakes, The Melotte Cream Separator, Page Wire Fences and Gates, Wire Baskets and Door Mats, Pumps and Piping, Harness, Whips and Halters, Bicycles and Bicycle Repairs.

Rubber Tires fitted on Baby Carriages. : The Regina Hand Power Vaccuum Cleaner rented out at $1 per day.

T. H. COULTER,
Peter Hamilton Agent. : Broadway, Orangeville

WE DON'T SELL FISH

But we do sell something that will catch the nicest, tastiest brook trout you ever saw or ate.

Come in and see our stock and get our prices. We have everything you need in the Fishing Line, such as Poles, Reels, Baskets, Flies, Hooks, Sinkers, etc.

House-Cleaning Season

Is here and we are prepared to meet every requirement in the way of Ready-Mixed Paints, Varnish, Enamels, Varnish Stains, Alabastine, etc.

You will need a new Kalsomine or Paint Brush. Look over our stock. We can suit you.

S. A. McCARTNEY
HARDWARE MERCHANT.
SOUTH BROADWAY, ORANGEVILLE

ARCHIVES OF ONTARIO
TORONTO

GILLESPIE, ROGERS & CO.

THE STORE FOR WOMEN.

Specials in Hot-Weather Wear

In Lingerie Dresses, Misses and Children's Wash Dresses and Boys' Wash Suits.

$5.00 $7.50 $5.00

Cut No. 1. Represents our $5 Twill Dress trimmed with Val. Lace and Guipure insertion yoke in white, pink, sky and ecru, very special at - - $5.,

Cut No. 2. Made in fine French Mull with Guipure Lace and Insertion Trimming in white, pink, blue, ecru, also black, selling very special at - - 7.50

Cut No. 3 Represents our long Summer Coat, made in best Quality of French Rep in white and ecru, very special at - - - - - $5

A Full Line of Summer Hosiery, Gloves, Whitewear, Underwear & Wash Belts.

GILLESPIE, ROGERS & CO.

Come to SASKATCHEWAN THE GOLDEN

"The Land That Pays for Itself in a Single Season."—*Prof. Thomas Shaw.*

Want to quit paying rent and have a fine farm of your own? Come to Saskatchewan! Want a farm on fertile land the first crop pays for your land? Come to Saskatchewan! Want pleasant, congenial work that pays generous rewards? Come to Saskatchewan!

Want to live where health, not sickness, is "catching"? Come to Saskatchewan! Want a home surrounded by good neighbors, schools, churches and railroads? Come to Saskatchewan! Want to get out of a rut, to make a new start, to live where conditions are with you, not against you; want a fair chance to make money—as good a chance as your dad had when Ontario was "out West"? Come to Saskatchewan!

320 Farms Grow 40 Bushels of Wheat per Acre!

To the average man this would seem impossible, but it is done by farmers in the LAST MOUNTAIN VALLEY, in Golden Saskatchewan, and they don't work nearly so hard as their less fortunate friends who stayed "at home." The average crop in this fertile valley is about 30 bushels per acre. The first year's crop clears the land! There are yet thousands of acres in this wonderful valley—as rich as any soil in the world—that have never been put under cultivation. They await but the touch of the plough to bring forth immense harvests of golden grain.

Golden Saskatchewan!

Though provided with ample rainfall, the Last Mountain Valley is a land of almost continuous sunshine, where health abounds—a climate that builds vitality. Pulmonary diseases or epidemics of any kind are unknown here.

Railroads Galore!

You don't need to live "forty miles from nowhere," either, or "next door to civilization." You are "inside" of civilization. Seven great railroads already serve this district. Mere railroad building is going on here than in any other part of Canada. In 1910 one-third of the Canadian Pacific's construction was here. The Canadian Northern is now building another road into the heart of the Last Mountain Valley.

400,000 Homeseekers Coming!

Last year 300,000 homeseekers came to Western Canada. The present year, according to immigration authorities, will see 400,000 people settled on the land, and making homes for themselves and their families. Western Canada will soon be as densely populated as the best agricultural sections of Ontario. Land prices are going up every day. Those who buy now will get the benefit of the advance.

Our Prices Lowest—Our Terms Most Liberal!

We have over 175,000 acres of the finest unbroken wheat land in the world, near towns and on railroads in the Last Mountain Valley. We have a list of land bargains such as were never before known. Our prices are absolutely the lowest, and we sell on small, easy payments. No other colonization company can hope to meet these terms and prices, because none can buy land now in such enormous tracts.

Always Delivers the Goods!

Our belief in the Last Mountain Valley is not a "make-belief." We believe in the Last Mountain Valley because we know it. We knew it when it was a greasy wilderness, when there was hardly a bushel of wheat grown within its whole area. We have watched it year by year for eight years, until now it has become widely known in Eastern Canada, England and the United States as the best wheat-growing district in America.

Proof! A Complete Library of Western Land Literature!

Fill out and mail the coupon below. It costs you nothing and entitles you to any or all of these booklets on Golden Saskatchewan, and to the new ones we print from time to time. You get full reports of crops, climate, soil, schools, churches, towns, prices, and description of land, etc. Our special new list of Land Bargains will be sent you, too.

Even if you can't get away now, it will pay you to keep posted on doings in Golden Saskatchewan.

All communications should be addressed to

WM. PEARSON CO., Limited
18 Toronto St. Room 28
TORONTO, ONT.

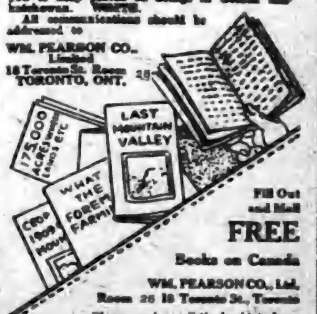

Fill Out and Mail FREE Books on Canada

WM. PEARSON CO., Ltd.
Room 28 18 Toronto St., Toronto

Please send me all the booklets from your library referred to above and your list of Land Bargains.

FLYING IN A WIND.

Supplementing our recent discussion of the conditions of flight in a wind, we wish to make it clear that the article was intended as a word of warning to the novice, and not to the edxerienced airman. Furthermore, lest the article should lead to confusion regarding the elementary laws of motion, we wish to emphasize the fact that once the aviator is clear of the ground, his maneuvers and all questions of momentum, speed, etc., are referred solely to the new medium, the air. Whether the air be in movement or not, need give him no concern whatever, except so far as regards those local disturbances,kuown as "pockets," "air holes," "boulders," etc. The risk in turning when flying against the wind might occur only when an aviator failed to distinguish between his velocity with regard to the air and his velocity with regard to the earth, and if, because he was moving slowly or not at all over the earth, he omitted, when making the turn, to bank his machine to the proper degree corresponding to his velocity through the air and the sharpness of the curve described by his aeroplane.

So far as the equilibrium of the machine is concerned, it makes no difference whatever (except for the local disturbances above mantioned) whether the atmosphere lies absolutely still above the earth or is moving over its surface at 100 miles per hour. If it were possible to build an automatic, unpiloted aeroplane, with controls that functioned perfectly in all the various evolutions, and it were started in flight over a rectangular or oval course, it would perform the various maneuvers with just as much certainty in a wind as it would in still air.

The danger to which we referred would be due entirely to the human element in the problem—to the fact that the aviator, particularly if he were a novice and making his first flight in a wind of strength, would be liable to refer his speed to the earth, and not, as he should, to the medium in which he was travelling—the air. It is quite possible that the well-known liability of the beginner to fall when making a turn out of the wind, is largely traceable to this error. As a matter of fact, in a machine flying at 40 miles per hour through the air against a 40-mile wind, and therefore having no speed with regard to the earth, conditions of equilibrium in turning will be exactly the same as if the same machine were flying at the same speed through still air. In each case, were it possible suddenly to reverse the aeroplane instead of turning it gradually in a circular path, its inertia would tend to carry it onward against the air in its first line of motion, according to the well-known law.

It was the Wright brothers who first clearly demonstrated the proper method of control in turning, namely, by adjusting the tilt of the machine so that its vertical projected area would cause the atmosphere to offer the horizontal resistance necessary to equilibrate the centrifugal force, and enable the machine to make the turn.

The qualified aviator knows that the proper degree of banking is determined by two factors, the speed and the sharpness of the curve. Experience has taught him just how far the increased air reaction on his outer wing surface should be permitted, under the control of his own warping devices, to bank his machine to suit the speed and the curve. Furthermore, he judges his speed strictly with regard to the air, and not with regard to the ground. Consequently, if he were creeping slowly up to a pylon, against a wind of nearly his own velocity, so that at the instant of turning, he was practically stationary, in putting his rudder over for a sharp turn, he would know enough to bank his aeroplane to the same degree as if he had rushed up to the pylon at 40 miles per hour in still air.

But how many of the newcomers, if we except those who have had instruction in a good aviation school, in making their first flight in a wind of strength, and approaching a turning mark at a speed over the earth of a few miles an hour, would know enough to bank their machines to the full extent required? If the pilot chanced to be a chauffeur who had recently turned aviator, by the very instincts of his former training, he would be liable to manipulate his aeroplane for slow speed conditions, and not for the full 40 or 50 miles per hour at which he was travelling through the air.

The homeliest illustrations are sometimes the best. That flight is concerned solely with the medium in which it takes place is proved in the case of a common house fly when in is flying, say, in a Pullman dining-car. Although the body of air within the car may be travelling at 70 miles an hour over the earth, the motions of the fly will be made with the same freedom as they would were it flying in the stationary air within the cafe of a city hotel.

The aviator, then, is concerned solely with his movement through the air; he has no concern whatever with the motion of the whole body of air itself, whether that motion be over the face of the earth as a 40-mile wind, or around the earth's center at 1,000 miles an hour as part of the atmospheric belt, or around the sun at 66,000 miles per hour in the part of the earth's orbital movement.

We spoke above of a sudden reversal of the machine in a wind. As a matter of fact, this would be impossible. But if it could be done without the interposition of a properly banked turn, the machine for the few moments before it fell, would be moving tail first against the wind. The same result would follow if a sudden reversal, without the usual turn, could be made when flying in still air—the machine would tend to move in the line of its original flight. Both in a wind and in still air, the conditions would be identical. The change in velocity would in the first case be from zero to minus 88 miles per hour, and in the second from plus 40 to 40, again a total change of velocity of 80 miles per hour.

In conclusion, we would point out that the supposed difference between the dynamics of flight in a wind and in still air will vanish if we bear in mind that while the gravity of an aeroplane in flight is referable to the earth; its inertia, as affecting changes of motion, is not in any sense referable to the earth, being, in fact, an inherent property of the machine itself. As engineer who has been accustomed, in calculating problems of train acceleration and retardation, to refer velocities to the earth, is apt, at first thought and through sheer force of habit, to retain the same reference point in considering, for the first time, the velocities of an aerophane in the air. The reference point, we repeat, is no longer the earth, but the air itself.—Scientific American.

David Harum Said of Fleas

on a dog that a few were necessary to keep the dog from getting lonesome. Some people think that an occasional sick headache, or a slight attack of indigestion or constipation don't matter much for it makes them appreciate their good health in the intervals. But experience proves that to neglect the stomach, the bowels, or the kidneys, is to invite disease and disaster. Be wise. Take that wonderful medicine, Merrill's System Tonic, and get a healthy stomach, regular bowel and kidney action, then you'll have buoyant health, strong vitality and you can command success in life. Don't go about half sick. Get the genuine Merrill's System Tonic, 50 tablets in a box. Price 50c., 6 boxes $2.50, from your druggist, or postpaid from The Merrill Medical Co., Merrill Building, Toronto.

Sold and recommended by Thos. Stevenson, Druggist.

MOTTOES FROM SHAKESPEARE FOR EVERYBODY.

For the Washerwoman :
"Out, damned spot, out I say!"
Macbeth V : 1.

The Bootblack :
"Ay, there's a rub."
Hamlet III : 1.

The Convict :
"I have done the state some service."
Othello V 2.

The Landlord :
"See what a rent."
Julius Caesar III :2.

Messenger Boy :
"Shall I not take mine ease?"
I Henry IV. III :3.

The Auctioneer :
"I only speak right on."
Julius Caesar III :2.

Baseball Man :
"Do not saw the air too much."
Hamlet III : 2.

Diver :
"I would fain die a dry death."
Tempest I : 2.

The Cook :
"Such stuff as dreams are made of."
Tempest IV : 2.

Customs Collector :
"Pass by and curse thy fill."
Timon of Atnens V : 3.

Hair Dresser :
"Famed to make women false."
Othello I : 3.

The Gambler :
"I have set my life upon a cast."
Richard V : 4.

The Barber :
"Make each particular hair to stand on end."
Hamlet I : 5.

The Fisherman :
"I could a tale unfold."
Hamlet I : 5.

The Architect :
"Advise him for a better place."
Measure for Measure IV : 2.

SURE SIGNS.

Results From Kidney Trouble.

Sick kidneys make you feel sick in a number of ways and it is now known that a nervous condition often results from kidney trouble. When the kidneys are sick the whole nervous system becomes irritated causing headaches, dizzy spells, fits of "blues," neuralgic attacks, rheumatic pains, weak eyesight, dull tired days, and a constant inclination to worry over trifles.

Booth's Kidney Pills

Booth's Kidney Pills strengthen sick kidneys, cure backache, regulate the urine and restore to normal conditions. They are guaranteed. All dealers sell. 50c. a box, or postpaid from The R. T. Booth Co., Ltd., Fort Erie, Ont. If you would like to test them free write for a trial box.

Bargains in Millinery at Ritchie's.

BANK OF HAMILTON

Capital Paid Up $2,750,000
Reserve & Undivided Profits 3,250,000
Total Assets 40,000,000

The average man or woman seldom develops the habit of saving until a Savings Account has been opened. The possession of such an account acts as an incentive—your natural desire to see the fund grow encourages that tendency to thrift so necessary to success. No matter how little you can afford to lay aside from the weekly wage, open a Savings Account in the Bank of Hamilton.

Head Office
HAMILTON

The Latest Word —IN— Spring Styles —IN— Men's and Ladies' FOOTWEAR.

We are opening large consignments of new Spring Goods these days.

We would especially direct your attention to our $3.50 and $4.00 Men's and Ladies' Lines. They are the very latest, are splendid values and will give no end of wear. If you want satisfaction try a Pair.

BOYS' AND CHILDREN'S BOOTS AND SHOES.

Also a large assortment of Men's Heavy Work Boots.

Repair Department in connection with store.

Button Boots are growing in demand, this is one of our "Empress" $4.00 line.

McPherson & Johnston,
THE SOLID LEATHER SHOE STORE.

Satisfaction Guaranteed.

We have good reason to believe that our customers were never better satisfied than they have been during the past year. Never a complaint; our business was never better; nor more up-to-date in every line.

In dealing with us you get the benefit of years of experience, and earnest desire to give you the very best at any cost.

OUR BREAD, CAKES, PASTRIES, ETC., always please. When you buy any of our baked goods, if you are not satisfied, let us know.

CITY DAIRY ICE CREAM without doubt the best on the continent and becoming very popular for parties, socials, etc. Be sure and leave your order early.

LUNCHES SERVED—Tea, coffee, bovril, cocoa, etc.

Get our prices on fish—always on hand.

WISE BROS.

BAKERS, CONFECTIONERS AND FRUITERERS.

'Phone 55 : Be sure and use it. Prompt Delivery.

HAVE YOU EVER TRIED LILY QUEEN PASTRY FLOUR?

Has a distinctive quality that has won it popularity wherever it is used.
Give it a trial and be convinced. It has no superior and few equals.

FIVE ROSES FLOUR

Is one of the best brands on the Canadian market. Ask me about it if you are not already using it.
Bran, Shorts, Oats, chopped or rolled, for feed.
Wheat and Oats taken in exchange for flour.

JOHN JOHNSTON,
BROADWAY - - - - - ORANGEVILLE.

FURNITURE !

Buying Becomes A Pleasure When You Buy From Us.
WE HAVE A COMPLETE LINE OF

Parlor Suites
Easy Chairs
Morris Chairs
Couches
Iron Beds

Bedroom Suites
Sideboards
Tables
Chairs
Mattresses and Springs

G. Beswick

West Broadway Orangeville

ARCHIVES OF ONTARIO TORONTO

ORANGEVILLE BANNER.

VOL. XVIII. ORANGEVILLE, ONTARIO, CANADA, THURSDAY, JUNE 8, 1911 49

THE CANADIAN BANK OF COMMERCE

SIR EDMUND WALKER, C.V.O., LL.D., D.C.L., PRESIDENT
ALEXANDER LAIRD, GENERAL MANAGER

CAPITAL, - $10,000,000 REST, - $7,000,000

MONEY ORDERS

The Money Orders of The Canadian Bank of Commerce are a safe, convenient and economical method of remitting small sums of money. They are payable without charge at every branch of a chartered bank in Canada (except in the Yukon Territory) and in the principal cities of the United States.

The Orders and full information regarding them may be obtained on application at the Bank.

In the event of loss of a Money Order the Bank will, on receipt of a satisfactory guarantee, make arrangements to refund the amount of the lost Order. 222

ORANGEVILLE BRANCH.

W. H. LUSDIN, Manager.

BUSINESS CARDS.

L. A. HUGHSON, Barrister, Solicitor, etc. Office, No. 58 Broadway, Orangeville, opposite Bank of Commerce. Private funds to loan at reasonable rates of interest.

GEO. ROBB, Barrister, Solicitor, Notary Public, etc. Office, one door west of Hill & Co's store, Broadway, Orangeville. Money to loan.

DR. A. F. REYNAR, Physician, Surgeon, Accoucheur, etc. Fellow of Trinity Med. College, Licentiate of the College of Physicians and Surgeons, Ontario Coroner for the County of Peel Diseases of women and children a specialty. Residence and Surgery at Palgrave. Office hours—8 to 10.30 a.m. and 2 to 4 p.m. Telephone service day and night.

GEO. RUTHERFORD

Police Magistrate, Commissioner in H. C. J., Conveyancer, Estate, Loan and Insurance agent. Telephone 7 and P. O. box 67, Shelburne. In Dundalk on Saturdays in the afternoon.

G. H. CAMPBELL, L. D. S., D. D. S., graduate of the Royal College of Dental Surgeons of Ontario, and of Toronto University. Dentistry practised in all its departments. Anaesthetics administered if required. Office over Dr. A. J. Hunter & Co's. Drug Store, Broadway.

W. H. BOWLES, L. D. S., D. D. S., graduate in dentistry of Toronto University, Royal College of Dental Surgeons of Ontario, and Post Graduate of Chicago College of Dental Surgery. Dentistry in all its branches. Anaesthetics for painless extraction. Office upstairs, west of Hill & Co's store, Orangeville.

R. MEEK, L. D. S., D.D.S., Dentist. Office up stairs in Dr. Phillips' Block, South Broadway, Orangeville. Dentistry in all its branches. Anaesthetics for painless extraction.

FREDERICK FRANK, L. D. S., Dentist, Orangeville. Office in the Jackson Block, up-stairs. Entrance on Broadway. Always at home. Vitalized Air, or any of the Anaesthetics used for painless extraction, administered when required.

MISS HELEN L. BREMNER. Dermatologist—Superfluous hair moles, birthmarks and other facial blemishes permanently removed by Electrolysis. (Positively no return). At office over Wild's Shoe Store, by appointment.

T. STEVENSON,
Issuer of Marriage Licenses. A large supply of Blanks kept constantly on hand. Office, Medical Hall, Broadway, Orangeville.

COAL and WOOD

We are SOLE AGENTS for SCRANTON COAL, Standard Anthracite, and we handle all kinds and sizes of WOOD.

Light and Heavy Teaming—Pianos, Furniture, Trunks, &c.

STANDARD PRICES
Office over J. E. Smith's implement warerooms.

LATHWELL & SON
'PHONES:—Office, 27, Residence, 19.
BROADWAY. ORANGEVILLE.

C. C. G. HANNAH

GRAIN, PRODUCE, COAL AND WOOD MERCHANT.

Highest market prices paid for grain and produce. First-class Coal and Wood at reasonable prices. Orders will have prompt attention.

One door east of McCartney's Hardware Store, Opposite Sterling Bank.

For Watches, Clocks Jewellery and Spectacle repairing go to E. C. DANIELS. He will do it neat and cheap. West Broadway, Orangeville.

All the new Public School Books in stock at the Banner Office.

Send Us Your Evening Gowns

and Waists—your Silks, Satins and fine Laces—your Ostrich Plumes and Gloves. It is far cheaper and more satisfactory to have us clean your "good things," than to risk ruining them by going to inexperienced people. WRITE FOR OUR BOOK—it tells about our methods, our work and our prices. Free if you write to-day.

"MY VALET"
FOUNTAIN THE CLEANER
30 Adelaide St. West, Toronto.

THE BUSINESS WORLD

Is calling you, why not prepare now? The leading mercantile houses of Canada and United States recognize our efficiency.

THE SPOTTON BUSINESS COLLEGES

Have give thousands of young people a good start in life. We can assist you.

OUR HOME STUDY COURSES

Offer unexcelled advantages to those who cannot attend college. Full particulars upon inquiry.

ORANGEVILLE BUSINESS COLLEGE

GEO. SPOTTON, President.
W. H. MacDUFF, Prin.

GET YOUR

School Supplies STATIONERY, AND MAGAZINES

FROM

J. H. MOTHERAL,
Jeweller and Optician
ALTON, - - ONT.

J. W. FERGUSON
PAINTER.

Wall Papers, Burlaps, Room Mouldings, SANITAS.

PAINTING DONE BY DAY OR JOB

2nd. Avenue : Orangeville.

M. WILKINS & SON

Money to Loan At Lowest Rates.

Agents for First-Class Fire & Life Insurance Companies

A number of good Farms for Sale. Several Brick Dwelling Houses in Orangeville for sale.

Office—Old stand up stairs, opposite Mill St., Broadway, Orangeville.

M. WILKINS & SON.

DUFFERIN AND DISTRICT DOTS.

Essence of Exchange and Items of Interest.

Beeton has the promise of $5000 for a Carnegie library.

Brampton will put down $12,000 on pavements this summer.

An armory will be built at Fergus if the town provides a site.

Rev. Crawford Tate has declined the call from Eramosa Presbyterian Church.

Guelph will be asked to donate Gore Park for winter fair building extension.

Waldemar Presbyterian Church will hold its annual garden party on June 13th.

Alexander McRae, a veteran of the Crimea, died at his home in Artemesia recently.

Arthur Darked, aged 12, rescued James Gardines, 14, from drowning at Brantford.

Jos. Bell, aged 35, a mechanic, shot himself at Lindsay. He leaves a widow and child.

Belleville and Peterboro are now charging 25 cents for a hair cut., a boost of 5 cents.

Edgar Jamieson, of Singhampton, formerly of Honeywood, sold a horse recently for $285.00.

The village of Hillsburg will hold a Demonstration there on Dominion Day, Saturday, July 1st.

R. H. Porter has sold his 100 acre farm on the 3rd line of Mulmur, to Jas. Penelton, at $6,750.

Rather than punch a time clock every day, City Engineer Antwisen, of Port Arthur, has resigned.

The East Luther Telephone Association is seeking incorporation. The capital stock has been fixed at $3000.

According to the Assessor's returns Paris, Ont., has a population of 4,278, or 411 more than last year.

Dr. James Douglas, bridge engineer, New York, has given $10,000 to the Queen's University School of Mining.

Mr. W. J. Funston, Cedarville, had a cow killed by lightning during the thunderstorm on Tuesday morning of last week.

Erin Tennis Club has been organized for the season. Mr. J. W. Flett is President and Miss Jessie Overland, Sec.-Treas.

The damage suit of Shaw vs. Township of Albion has been settled. The municipality pays Shaw $30 and bears the costs.

Geo. McPherson, East Garafraxa, sold a team of heavy horses to Geo. Mournahan, of East Luther, for $700 a few days ago.

Colored folk in western Ontario are protesting against the Government's intention to discourage negro immigration in the West.

The ministers and laymen of Palmerston Methodist church met last week. The vote on the basis of union was 10 to 8 against the proposal.

Shake the bottle and take as directed and in 48 hours Four T's will shake your cold. Look for the four red T's. Price 25c.

Sold and recommended by Thos. Stevenson, Druggist.

Dr. J. H. Irwin, of Collingwood, son of Richard Irwin, of Alliston, formerly of Violet Hill, is president of the Ontario Dental Society.

A driver belonging to W. A. Simpson, of Grand Valley, fell on the pavement and broke one of its legs in two places. It had to be killed.

John Cameron, an ex-Warden of Grey County, died at his home, Fairview Farm, Holland township, recently. He was in his 84th year.

J. R. Montgomery has sold his farm in Proton 196 acres, consisting of lots number 38 and 39, con. 11, to James McPherson, for the sum of $6,000.

Hon. J. S. Duff, Minister of Agriculture, sailed for England, accompanied by Mrs. Duff, on May 27th, to be present at the coronation ceremonies.

Geo. McGrath has sold his farm lots 250, Range one, and 250 Range two, S. W. T. & S. Road, Melancthon, containing 112 acres, to Frank Turner, for the sum of $5,000.

Mrs. Miles Johnston, of Waldemar, died quite suddenly on May 24th, after two years' illness from tubercular trouble. She was the elder daughter of Peter Clark, of Amaranth. Her husband and four children survive.

BEWARE OF OINTMENTS FOR CATARRH THAT CONTAIN MERCURY,

as mercury will surely destroy the sense of smell and completely derange the whole system when entering it through the mucous surfaces. Such articles should never be used except on prescriptions from reputable physicians, as the damage they will do is ten fold to the good you can possibly derive from them. Hall's Catarrh Cure, manufactured by F. J. Cheney & Co., Toledo, O., contains no mercury and is taken internally, acting directly upon the blood and mucous surfaces of the system. In buying Hall's Catarrh Cure be sure you get the genuine. It is taken internally and made in Toledo, Ohio, by F. J. Cheney & Co. Testimonials free.

Sold by Druggists. Price 75c. per bottle.

Take Hall's Family Pills for constipation.

Mr. Herbert N. Watson, of Coventry, has received his appointment as a railway mail clerk.

The Seaforth lawn bowlers have decided upon July 11 and 12 as the dates for their annual bowling tournament.

Berlin carried by-laws for hospital and sewer farm purposes, and defeated by-laws for light plant and street railway extensions.

F. C. Hillock, of Gore Bay, was arrested while honeymooning at Pembroke in connection with a law suit over a mining claim.

A hen belonging to Russell Hurlbert, of the Gravel Road, Melanethon, just east of Dundalk, hatched a freak chicken having four legs and four wings.

The Western Association of Baptist churches, meeting at Windsor, elected Rev. H. C. Cameron, Windsor, as moderator, and condemned the Ne Temere decree.

Sixteen Owen Sound barbers have formed a combine, and hereafter will charge 25 cents for a hair cut. Neither will they work on holidays or Friday afternoons.

The County Council of Halton, will, on Aug. 8th, consider a by-law to raise $90,000 for good roads purposes. The county road scheme involves a total outlay of $200,000.

—Garden, Flower and Field Seeds at T. Stevenson's

The Dufferin Light & Power Co. have installed steam power to work the scrapers on their new dam at Horning's Mills. If it proves a success they will have three engines at work.

Thos. E. Patterson, son of Mr. and Mrs. Graham Patterson, of Shelburne, has purchased the drug business at the corner of Gerrard and Pape street, Toronto, from A. E. Walton.

John Mays, of Toronto, is to appear in Galt on charges of trying to regain his boy from a Beverley township farmer, who had been given custody of the child by the Children's Aid Society.

The marriage is announced for June 21st, of Miss Pansy Mills, youngest daughter of Dr. James and Mrs. Mills, Ottawa, to Mr. Victor Drury, Montreal, son of Brigadier-General Drury, Halifax.

The Rev. A. A. Laing has declined the call recently given him by the Presbyterian Churches at Horning's Mills and Primrose. The stipend offered was $1,000 with a free manse and a month's holidays.

—Bargains in Room Mouldings, 600 ft. at half price at T. Stevenson's.

Rev. W. S. Price has resigned the pastorate of the Baptist congregation at Listowel and Atwood, having accepted a call to the Baptist church at North Bay. The resignation is to take effect July 1st.

After suffering intensely for ten months with a decaying jawbone, supposed to have started from an ulcerated tooth, Wm. Aikens, sr., a highly respected resident of Nottawasaga, passed away recently, in the 77th year of his age.

While sorting over a lot of eggs, Mr. G. Overland, of Erin, found one which was partly flat and which had a big circle on one side, with notches like a cog wheel on it. It came to a point on one end and was marked like the eyes, nose and mouth of an animal.

—Wexford Weave and Court Imperial Note Papers, 15c. per quire. Envelopes to match 10c. McGuire & McKitrick.

Miss Annie McAlister, of Shelburne, had a narrow escape in the Union Station, Toronto recently. She was walking beside the railway track and was knocked down by the engine of the Buffalo Express. She received a bad shaking up and was considerably bruised by the fall.

A Wiarton despatch says that the zinc industry of the northern rural vicinity is progressing favorably, the mine being operated by a gang of men under the supervision of Dr. Wolverton. The mineral is being turned out in large quantities, which according to the tests taken, is of a particularly fine quality. Some of the nuggets assayed 67 per cent., which is the highest figure. The other 33 per cent. of its composition consists of sulphur, which is a by product of much importance.

Mr. Robt. Crawford, Auctioneer, disposed of the estate of the late John Cooney on Thursday last. The 100 acre farm, lot 23, second concession, west, Chinguacousy, was purchased by Mr. Drinkwater (who has been the tenant since Mr. Cooney left it twenty years ago) for $5,000. The property on Main St., north, Brampton, was sold as follows: The roughcast house and lot were bought for Mr. Wm. Fendlay for $1,750; the two lots adjoining went to Mr. Parsons for $360; the ironclad cottage was bought by Mr. Poyntz, of No. Ten for $1,010.—Peel Banner.

Gordon Marshall, a tinsmith in the employ of R. A. Jelly, Shelburne, was badly injured on Tuesday evening while playing baseball. He was playing third base and took after a flying ball and Elmer Gallaugher, the pitcher, went after the same ball. Marshall fell back and Gallaugher ran into him, striking him on the right temple with his knee. He walked down from the grounds assisted by two of the players to his room at the Mansion House, and Dr. A. J. Smith was sent for. The injured man was insensible for two hours but is some better to-day (Wednesday). He has no recollection of how he was hurt or how he returned from the grounds. He is a son of Duncan Marshall, of Melancthon.—Free Press.

A MOTHER'S PRAISE OF BABY'S OWN TABLETS.

Mrs. Allen Mason, Carleton, N.B., writes: "I have used Baby's Own Tablets ever since I have had children and that is going on fifteen years. I have always found them entirely satisfactory for all the ailments of little ones and feel that I cannot praise them too highly." Mrs. Mason's praise is just that of thousands of mothers who consider Baby's Own Tablets the only safe and sure remedy to keep in the house for their little ones. The Tablets are sold by medicine dealers or by mail at 25 cents a box from The Dr. Williams' Medicine Co., Brockville, Ont.

LAWN FETE.

The Orangeville Charity Society will hold a lawn fete on Alexandra Park on Coronation Day, June 22nd.

PEEL S. S. EXCURSION.

The County of Peel S. S. Association Excursion this year is to be by Grand Trunk to Penetang, and thence by Steamer Waubic to Minnecoganashene. We are sorry the Grand Trunk is non convenient to all former patrons of our excursions but think you will be well repaid for a little extra drive. Stick to the "GOOD TIME" excursion, June 16th.

T. H. GRAHAM,
Secretary.

CENTRAL Business College

Toronto, invites you to write for its handsome Catalogue. No vacations. Summer Term from July 3rd. W. H. Shaw, President. Yonge & Gerrard Sts., Toronto.

THE GRAND TRUNK RAILWAY SYSTEM IS THE POPULAR ROUTE.

The marriage is announced for June 21st, of Miss Pansy Mills, youngest daughter of Dr. James and Mrs. Mills, Ottawa, to Mr. Victor Drury, Montreal, son of Brigadier-General Drury, Halifax.

The Rev. A. A. Laing has declined the call recently given him by the Presbyterian Churches at Horning's Mills and Primrose. The stipend offered was $1,000 with a free manse and a month's holidays.

—Bargains in Room Mouldings, 600 ft. at half price at T. Stevenson's.

Rev. W. S. Price has resigned the pastorate of the Baptist congregation at Listowel and Atwood, having accepted a call to the Baptist church at North Bay. The resignation is to take effect July 1st.

After suffering intensely for ten months with a decaying jawbone, supposed to have started from an ulcerated tooth, Wm. Aikens, sr., a highly respected resident of Nottawasaga, passed away recently, in the 77th year of his age.

While sorting over a lot of eggs, Mr. G. Overland, of Erin, found one which was partly flat and which had a big circle on one side, with notches like a cog wheel on it. It came to a point on one end and was marked like the eyes, nose and mouth of an animal.

—Wexford Weave and Court Imperial Note Papers, 15c. per quire. Envelopes to match 10c. McGuire & McKitrick.

Miss Annie McAlister, of Shelburne, had a narrow escape in the Union Station, Toronto recently. She was walking beside the railway track and was knocked down by the engine of the Buffalo Express. She received a bad shaking up and was considerably bruised by the fall.

A Wiarton despatch says that the zinc industry of the northern rural vicinity is progressing favorably, the mine being operated by a gang of men under the supervision of Dr. Wolverton. The mineral is being turned out in large quantities, which according to the tests taken, is of a particularly fine quality. Some of the nuggets assayed 67 per cent., which is the highest figure. The other 33 per cent. of its composition consists of sulphur, which is a by product of much importance.

Mr. Robt. Crawford, Auctioneer, disposed of the estate of the late John Cooney on Thursday last. The 100 acre farm, lot 23, second concession, west, Chinguacousy, was purchased by Mr. Drinkwater (who has been the tenant since Mr. Cooney left it twenty years ago) for $5,000. The property on Main St., north, Brampton, was sold as follows: The roughcast house and lot were bought for Mr. Wm. Fendlay for $1,750; the two lots adjoining went to Mr. Parsons for $360; the ironclad cottage was bought by Mr. Poyntz, of No. Ten for $1,010.—Peel Banner.

Gordon Marshall, a tinsmith in the employ of R. A. Jelly, Shelburne, was badly injured on Tuesday evening while playing baseball. He was playing third base and took after a flying ball and Elmer Gallaugher, the pitcher, went after the same ball. Marshall fell back and Gallaugher ran into him, striking him on the right temple with his knee. He walked down from the grounds assisted by two of the players to his room at the Mansion House, and Dr. A. J. Smith was sent for. The injured man was insensible for two hours but is some better to-day (Wednesday). He has no recollection of how he was hurt or how he returned from the grounds. He is a son of Duncan Marshall, of Melancthon.—Free Press.

DAUGHTERS OF THE EMPIRE.

Lord Dufferin Chapter, Daughters of the Empire, will meet at the home of the Regent, Mrs. C. R. McKeown, on Friday, June 9th. The meeting will take the form of a lawn fete and refreshments will be served. It is expected that Miss Boulton, Regent of Chamberlain Chapter, Toronto, will be present and give an address. Members and others who are interested are urged to attend.

Mary had a little waist
Where waists are meant to grow
And everywhere the fashions went
Her waist was sure to go.

Mary had a hobble skirt
So tight, 'twas bound to tear;
She sewed it up, and then she had
A Harem Skirt to wear.

Mary wore a harem skirt—
A waist and two small hems;
It caused the people's eyes to glare
And stick out on the stems.

Rev. W. J. Eccleston, of Horning's Mills, Honeywood and Whittington, has been appointed to the charge of the Church of England congregations at Duntroon, Batteau and Glen Huron and Singhampton, vacant since January, by the removal of Rev. A. M.I. Dunford to Scarborough.

STUDY at HOME

And qualify for a good situation in business life. It will cost little to do this. Get our plans. Write The Shaw Correspondence School, 391 Yonge St., Toronto.

COWAN'S PERFECTION COCOA

"Great for Breakfast."

A day started on Cowan's Cocoa is a day with a clear head and a steady nerve—a day full of snap and life. Cocoa nourishes the body. It is rich in food value and easy to digest. 173

Improved Farms For Sale!

Between the Towns of Elva and Pierson
MANITOBA.

South half Section 7, Township 3, Range 28, West 1, 320 acres.
All Section 9, Township 3, Range 28, West 1, 640 acres.
All Section 10, Township 3, Range 28, West 1, 640 acres.
West half Section 15, Township 3, Range 28, West 1, 320 acres.
South half Section 17, Township 3, Range 28, West 1, 320 acres.
West half Section 19, Township 3, Range 28, West 1, 320 acres.
All Section 3, Township 3, Range 28, West 1, 640 acres.
All Section 5, Township 3, Range 28, West 1, 640 acres.
South West Quarter Section 8, Township 3, Range 28, West 1, 160 acres.
All Section 33, Township 2, Range 28, West 1, 640 acres.
West half Section 23, Township 2, Range 29, West 1, 320 acres.

All these farms are in a high state of cultivation with good buildings on each of the parcels, and good water. There is a railway siding on section 10, which holds six cars. This is about the centre of the property and makes the farms very convenient for the delivery of the grain. Churches and Schools are very convenient. I will sell any of the above parcels on very reasonable terms. There is a large portion of this land ploughed and summer-fallowed and ready to sow. For price and terms on any of the above properties, apply to

J. J. WHITE

Telephone 126. P. O. Drawer 495, Orangeville.

WE KEEP THE BEST; ALSO THE NEXT BEST.

PURE DRUGS & CHEMICALS

This is the time of the year when your system feels the need of a good Tonic in the form of a Sarsaparilla or a Blood Purifier. We can highly recommend the Nyal Family Remedies and Na-Dru-Co Preparations and we know that you will be entirely satisfied.

We carry a large stock of Medicines and are giving special attention to customers in these lines and

OUR PRICES ARE RIGHT.

See our SPORTING GOODS Department for your wants in this Line: The stock is complete and the very best.

A large supply of STATIONERY AND SCHOOL SUPPLIES CHOCOLATES AND CONFECTIONERY

Agents for C. P. R. and Dominion Express. The next Homeseekers' Excursions are on June 13 and June 27. Information freely given at our office.

Dr. A. J. Hunter & Co.

BROADWAY "THE HOUSE OF QUALITY" ORANGEVILLE.

A SPRING OVERCOAT

Is something that every man should have. The time is at hand when your winter Overcoat will be too heavy and clumsy, and you will feel the need of a nice, light Spring Coat. We will be pleased to show you the latest shades and styles. You will find our prices reasonable.

We want to call attention specially to our new line of BOY'S 2-PIECE SUITS. They are excellent values.

We have also placed in stock this spring a line of Men's Ready-to-Wear Medium Priced Suits, of the well-known "Sovereign" brand.

Hats, Caps, Gloves, Collars, Ties—Everything in Gent's Furnishings.

ANDREW HILL,
Tailor and Furnisher,
BROADWAY, ORANGEVILLE.

BUGGIES, HARNESS and RUGS

We have received a full Line of Buggies, Harness, Rugs, etc. for the Season.

They are the best Quality and Styles that money can buy. It will pay you to see them before purchasing.

This is the Season for Cream Separators

We carry the DeLaval and Massey Harris makes and will put them against anything on the market for Skimming and Wearing Qualities. A trial will convince you.

Massey-Harris Hay Loader, Side Delivery Rakes and Manure Spreaders save labor and make you money.

J. E. SMITH,

MASSEY-HARRIS AGENT - BROADWAY - ORANGEVILLE.

ARCHIVES OF ONTARIO
TORONTO

THE BANNER.

THE BANNER, JUNE 8, 1911.

CHURCH EXEMPTION.

The Tax Reform League has issued an interesting leaflet on the subject of the exemption of church property from taxation. After summarizing a number of the chief arguments for and against exemption, the leaflet states that perhaps the strongest argument against exemption is the fact that the greatest benefit is received by the wealthy churches. An interesting compromise solution of the difficulty is suggested. The plan proposed is the total exemption from taxation of all church buildings and the taxation of the land according to its value. In support of this plan it is pointed out that the church itself is erected, beautified and made valuable by the labor and contributions of its members. Land on the other hand derives its value from its surroundings and the growth of the community. This plan, it is stated, has been adopted in the city of Vancouver and is working very satisfactorily without imposing any very serious burden upon the churches.

CORONATION PORTRAITS.

King George V. and Queen Mary.

The Banner has made arrangements by which our readers can secure most beautiful Coronation portraits of Their Majesties King George and Queen Mary. They are by the celebrated "Langfier," of London, and copyrighted. The Family Herald and Weekly Star of Montreal has secured the Canadian rights, and is now offering these portraits free of charge to all who subscribe to that great weekly for the balance of 1911 at Fifty Cents. We will include The Banner with The Family Herald and Weekly Star for the same period for only 75 cents, and each subscriber will receive the Coronation pictures. The two portraits are on the one sheet, size about 18 x 15 inches a most convenient size for framing. They are acknowledged by competent judges to be the best portraits of Their Majesties in existence and will become historical, growing in value year after year.

The small sum of 75 cents will bring you both papers until January 1st, 1912, and the Coronation portraits. The latter alone could not be bought for the price.

NEW TRAIN SERVICE TO "LAKE OF BAYS."

An important feature that will be inaugurated during the coming season will be a new train service to the "Lake of Bays" district. A standard Grand Trunk passenger train will leave Toronto with through coaches, parlor cars and dining cars at 10.15 o'clock in the morning, daily except Sunday, for Huntsville, reaching the latter point at about three o'clock in the afternoon, connecting with the steamers for points in the "Lake of Bays" district, and affording passengers the opportunity of reaching their destination in time for dinner.

The Sunday evening boat service from the Wawa Hotel, Britannia, Point Ideal, Portage, Deerhurst and other important calling ports on "Lake of Bays" to Huntsville will be run on same schedule as for season, 1910, during the months of July and August, and which will be a boon to week-enders desiring to return to the city for business on Mondays.

THE FIRST DRAFT.

The Stationing Committee of the Toronto Conference of the Methodist Church completed the first draft on Monday night. The only changes in the Orangeville District are at Mulmur, Honeywood and Laurel. Rev. J. S. Stevenson, B.A., who has been on the Mulmur Circuit for the last three years, has been transferred to Laurel, succeeding Rev. T. R. White, who will be stationed at Kleinburg. Rev. F. W. Roach succeeds Mr. Stevenson. Rev. T. Leonard succeeds Rev. W. J. Tribble on theHoneywood Circuit. The draft for the District is as follows:—

Orangeville, H. Harper, M.A.; Shelburne, Wm. A. Potter, B.A., B. D.; Primrose and Mount Zion, (C. G.); Rosemont, H. L. Partridge, B. A.; Mulmur, F. W. Roach (Mansfield); Horning's Mills, John Power; Honeywood, T. Leonard; Alton, Chas. Langford; Laurel, J. S. Stevenson, B.A., B.D. (one wanted); Mono Mills, Wm. G. Marshall; Mono Road, Philip Jones; Caledon East, John A. Petch; Palgrave, Austin E. Lunau. T. W. Cornett, R. G. Halbert and J. O. Johnston at college.

CHANGE IN RAILWAY TIME.

A new time schedule went into effect on the C. P. R. on Monday. Southbound passenger trains now reach and leave Orangeville somewhat earlier than heretofore. The northbound trains also get in here earlier in the morning, but are a few minutes later in the evening. Trains now arrive and leave as follows:—

	Arrive.	Leave.
From Owen Sound	9.08 a. m	9.20 a. m.
	5.56 p. m	6.05 p. m.
From Teeswater	9.18 a. m	9.30 a. m.
	5.46 p. m	6.00 p. m.
For Owen Sound	9.48 a. m	9.58 a. m.
	7.15 p. m	7.25 p. m.
For Teeswater	9.55 a. m	10.09 a. m.
	7.20 p. m	7.36 p. m.

Steamboat Express.

Leaves Orangeville for Toronto at 11.12 a.m. Sunday, Monday, Tuesday and Thursday.

Leaves Orangeville for Owen Sound at 2.45 p.m. on Monday, Tuesday, Wednesday, Thursday and Saturday.

LINEMAN ELECTROCUTED.

Matthew Reynolds Instantly Killed in Shelburne on Saturday Afternoon.

Dead Man Lived in Orangeville.

Matthew Reynolds, a lineman in the employ of the Dufferin Light & Power Company, was instantly killed in Shelburne about 1.15 o'clock on Saturday afternoon by coming in contact with a live wire. Reynolds, Jerry McKinney, Wm. Harber and James Craig were doing some work in Shelburne under the supervision of W. Hallett, Superintendent of Construction Work. The fatality occurred near the sub-station on Main St., east of the business section of the village, shortly after the men resumed work after the noon hour. Hallett was at work elsewhere in the village. Harber and Craig were doing some job in the sub-station, so that McKinney was the only man with Reynolds when the shocking accident occurred. McKinney had gone up a pole to make some alteration in the wires, leaving Reynolds standing below. The unfortunate man apparently attempted to remove a guy wire that crossed above a high voltage transmission wire and was fastened to another pole close to the ground. When he uncoiled the wire the slack evidently slipped through his hand, allowing the wire to drop across the transmission line. The unfortunate man was instantly killed. McKinney saw him fall and hastily descending to the ground called the other men to the scene. Throwing a rope around the prostrate form the three men made an effort to drag the body free of the wire, but were so badly shocked that they were compelled to desist. Later they succeeded in removing the body.

Reynolds was 56 years of age and unmarried. His home was on John St., Orangeville, where he resided with his aged mother and two sisters, one of whom is an invalid. He formerly farmed in Caledon, but moved here about four years ago. He was a quiet, inoffensive man, well-liked by everybody, and the news of his tragic death caused consternation amongst his neighbors and acquaintances. He had been with the Dufferin Light & Power Co. for the last year or longer, and had the reputation of being a very careful man.

When he learned of the circumstances, Dr. S. T. White, of Shelburne, decided to hold a Coroner's inquest. The jury viewed the remains Saturday afternoon. The inquest was reopened Monday afternoon, and concluded the same evening, when the jury brought in a verdict finding that the death was purely accidental, and no blame attached to the Company or any of its employees.

The funeral, which was largely attended, was held to Greenwood cemetery on Monday afternoon, Rev. G. A. Rix conducting the services at the house and grave. The pallbearers were Messrs. Wm. Harkies, J. McKinney, Wm. Harber, Harry Worts, W. Hallett and J. Craig, all employees of the Dufferin Power Co.

MARRIED FIFTY YEARS.

Mr. and Mrs. George Bowles Celebrate Golden Wedding.

Their Children all Present For The Occasion Tuesday, Together With Large Number of Relatives.

On Tuesday of this week Mr. and Mrs. Geo. Bowles, Church St., celebrated their golden wedding. The event was of unusual interest and unique in several respects. Mr. and Mrs. Bowles have lived their fifty years of married life in the county—forty years on the farm and ten years in Bramptan. While Mr. Bowles has always been especially active in all religious and moral efforts he has also taken a prominent part in all local questions and for twenty-nine years was treasurer of Chinguacousy township.

All the children, gathered from far and near, were present for the occasion. These included Professor R. P. Bowles, M.A., B.D., Victoria College, Toronto; Mr. J. A. Bowles, Souris, Man.; Mr. T. S. Bowles, Bellefield, Sask.; Dr. Manley Bowles, Winnipeg; Rev. N. E. Bowles, B.A., B.D., Chentu, S. Chuan, China; and Miss Unett Bowles, Brampton. In addition Mr. Bowles' two elder brothers, Mr. Jno. Bowles, Sandhill, and Sheriff Bowles, Orangeville, were also present; besides a hosts of nephews, nieces, grandchildren and a few intimate friends gathered to honor the occasion. Among the latter were Rev. and Mrs. Long, Rev. Watson (who was a guest at the wedding fifty years ago) and Mrs. Watson and Mrs. Scott, of Stratford. Mrs. Scott and Mrs. Bowles were children and playmates together on the island of Malta, where both spent several years of their childhood.

After the wedding dinner Professor Bowles opened a short program of congratulatory addresses and the family presented their honored parents with an address, a beautiful grandfather clock and a purse of gold. Not only the friends present, presented lovely tributes of their respect and affection, but Mr. and Mrs. Bowles were remembered by a much larger circle of friends. Grace Church presented Mr. Bowles with a gold headed cane and Mrs. Bowles was made a life member of the Women's Missionary Society. Messages, letters and telegrams were received in large numbers. Among these was a most appreciative message from Dr. Carman, General Superintendent of the Methodist Church.

Mr. and Mrs. Bowles, though not in robust health, were still able to enter into the spirit of the day and Mr. Bowles made a brief, appropriate response on behalf of himself and Mrs. Bowles. Their many friends join in wishing them many happy years of golden eventide.—Peel Banner.

MONTREAL THINKS LONG SAULT FIGHT EXPENSIVE.

Patriotic Motives Cost a Pile of Money Say Members of Board of Trade and Shipping Federation.—Bill Presented for Expenses at Washington by J. Wesley Allison Runs Into Thousands—Opposition to Damming St. Lawrence is on the Wane—Quebec to Become a Trampless Province—Seventeen Year Locust Promises to be Promptly on the Job.

(From Our Own Correspondent.)

Montreal, June 5th, 1911.—Patriotism costs money and money talks. This time money is asking questions. Last winter the bill of the Long Sault Development Company, seeking power to dam the St. Lawrence River at the Long Sault rapids near Cornwall, came up for a hearing before the Committee on Rivers and Harbours of the United States Congress. Mr. J. Wesley Allison, of Morrisburg, Ontario, went to Washington, it was understood here, to oppose it from the standpoint of a patriotic Canadian looking after the interests of his country. It now appears that Mr. Allison's little trip cost something like fifteen thousand dollars, and he is asking reimbursement from certain citizens of Montreal for his patriotic motives.

Some days ago a meeting of the Board of Trade was held at which the question was brought up. One member asked if fifteen thousand dollars was not rather a large amount for so short a trip, and whether it would be advisable to ask Mr. Allison for some sort of an accounting instead of the general lump sum statement he had placed before them. It also appeared to be the impression of the Board of Trade that Mr. Allison had undertaken the journey on his own responsibility and had not made any suggestion as to reimbursement prior to his departure for the American capitol. It has also transpired since that Mr. Allison is interested in a small water power development at Waddington, N.Y., which would not be worth developing were the Long Sault plans to go through. It was therefore decided to offer Mr. Allison five hundred dollars as Montreal's share of the fifteen thousand and in the future fight their own battles. It is not likely that there will be any more opposition to the Long Sault from Montreal anyway, as, upon investigation it has been found that the proposition will benefit rather than damage the port of Montreal.

There is a gloom among the members of the ancient if not royal order of tramps, for plans are now under way to make Quebec the first trampless province in the country and to change it from the paradise of panhandlers, which it now is, to a territory to be shunned by every professional hobo. Of the 200,000 tramps in the whole country, figures show that about 20,000 of this army of special parasites are always to be found in this state, and about 10,000 in this city alone. More than $1,000,000 a year is spent for the maintenance of this army in jails and other institutions, while the cost of the damage to property and crimes committed together with general contributions brings the total up to $5,000,000. While the plan by which it is proposed to wipe out this wasteful expenditure and at the same time eliminate the tramp problem has never been tried in this country it has proven so successful abroad that there is no doubt as to its efficiency here. It proposes to establish somewhere in the country a tramp farm colony to which vagrants can be sent and where the products of their labor will be used toward their maintenance. The professional hobo for whom work has no attractions will doubtless give the province a wide berth while those sent to the farm will doubtless be given an opportunity to become useful citizens. The most successful of these colonies actually makes money, and it is believed that a similar result could be accomplished here. The matter is now before the Legislature in the form of a bill providing for the acquirement of the necessary land and within about one minute after its passage there is certain to occur the greatest tramp exodus ever known.

The seventeen-year locust promises to live up to his reputation for regularity and his song is soon to be heard in the land, at least in this vicinity, for these much talked of and seldom seen insects have been found in the ground in such a state of advanced development as to make it seem certain that in a week or ten days they will make their first appearance hereabouts since 1894. Their advent is not regarded with such apprehension as in former years, however, since scientists say that the amount of damage which they do is comparatively slight and that their notoriety is chiefly due to their remarkable habit of appearing only once every seventeen years. Should the locust give up this peculiarity and become a regular yearly visitor, it is held that he would soon sink into oblivion in comparison to many other annual pests which do far more damage without achieving any particular notice. Nevertheless lots of people hereabouts are prophesying that the seventeen-year locust will not leave a single tree or shrub in this city—a prophesy which would be very serious if it only happened to be true.

UNIVERSITY RESULTS.

The following names appeared in the University of Toronto examination results in Tuesday's dailies:—Degree of Bachelor of Arts—Miss Ruby C. Hewitt, daughter of Rev. G. W. Hewitt, formerly of Orangeville, and Mr. G. R. Bracken, son of Mr. H. Bracken, of Mono. Miss Hewitt obtained honors in Moderns. In the Department of Dentistry, Mr. Dan C. McCarten, a second year student, passed his final examination in anatomy and physiology for the D. D. S. degree.

T. G. POYNTZ DIES QUITE SUDDENLY.

Lived Thirty Years in Winnipeg, Making Many Friends and Acquaintances.

(Winnipeg Telegram, June 3, 1911.)

Thomas G. Poyntz, of the Poyntz Drug Co. in the Leland hotel, for 20 years a resident of this city, passed away suddenly at 5.30 o'clock yesterday afternoon, aged 69 years, while being taken to the hospital in an ambulance. The deceased, his daughter-in-law, Mrs. L. G. Poyntz, and Dr. Leeming, the city bacteriologist, were bound for the C. N. R. station on a Broadway car, when suddenly Mr. Poyntz reeled from his seat and fell to the floor of the car. Two of the street railway inspectors carried him into Gordon and Mitchell's drug store on the corner of Portage and Main and Dr. Leeming sent a call for an ambulance to convey him to the hospital. The ambulance was just about three minutes away when Mr. Poyntz breathed his last. Dr. Hugh McKay, of the McIntyre block, who attended, stated that death was due to heart failure. Mr. Poyntz came from Dublin in the early seventies, and commenced business at Guelph, Ontario, where he lived for two years, going to Orangeville, Ontario, in 1863, to open a drug store. He remained there for some time, coming to Winnipeg thirty years ago.

His first enterprise in Winnipeg was the installation of the old Bodega, which stood on the property on which the Farmers' block has since been erected. The Bodega was a favorite resort, patronized by the leading professional and business men of the city in the early days, and was a head centre in the great boom of 1881 and the year following. Kindly and social in his nature, few men in the west had a wider circle of friends and acquaintances during the last third of a century. Funeral arrangements have not as yet been completed.

MRS. WM. DUKE.

Mrs. Wm. Duke, a much loved and respected citizen of Caledon township, departed this life on Friday, June 2nd, passing away quite unexpectedly. Mrs. Duke was in her 48th year, and was born on lot 20, 4th line, east, Caledon, whence she was married to Mr. William Duke, twenty-six years ago. The newly married couple took up their residence on lot 19, 3rd line, east, Caledon, where eight children were born to them. Her husband, five daughters and one son survive to mourn the loss of a gentle wife and loving mother. Mrs. Duke's maiden name was Martha Roulstin. Her aged mother and four sisters—Mrs. Thos. St. John, Palgrave, Mrs. Israel Sweesey, Holland Landing, Mrs. W. T. Welwood, Macville, and Miss Sarah Roulstin, Newmarket—survive, and were all present at the funeral. The remains were taken to St. John's cemetery, 7th line, Mono, for interment on Sunday afternoon, the cortege leaving the house at 2 p.m., after a short service held out of consideration for the aged mother, who was unable to follow the body to its last resting place. The officiating clergyman was Rev. R. J. W. Perry, the gifted rector of Mono Mills Parish. The funeral was very largely attended showing the esteem in which the departed woman was held. The late Mrs. Duke was a woman who was ever willing to extend a helping hand, a kind word and a cheery smile. She was a friend to all, thinking only of others. The bereaved husband and family have the sympathy of the entire community. Some of the friends present from a distance were:—Mr. and Mrs. G. Ford, son and daughter, of Beeton; Mrs. John Roulstin and Mr. James Minnion, of Holland Centre; Mr. and Mrs. Jas. McKee, Mr. and Mrs. Robt. Hall, Whitfield; Mr. and Mrs. Wm. Cornett, Hillsburg; Mr. and Mrs. Wm. Ryall, Hockley, and Mr. and Mrs. R. J. Fleming, Violet Hill. The remains were borne to their last resting place by Messrs. Jas. Lemon, Alex. Speers, T. J. Henry, James Minnion, John Speers and James Speers. The floral tributes included a wreath from the family, a spray from Mr. and Mrs. Geo. Duke, a spray from Mr. and Mrs. Geo. McKee, a wreath from Mr. and Mrs. W. J. Mills, a wreath from Mr. and Mrs. A. Mills and a sheaf from Mr. and Mrs. R. D. Speers.

Gone but a little while
Gone to Heaven ahead,
To lead us by an angel smile,
To Jesus, as she said.

Our Saviour took her home
The patient, gentle one,
Where she in love will roam—
Her earthly tasks are done.

So loving, good and true,
To those about each day;
They'll miss her, those who knew—
More than any words can say.

Oh mother you have gone
From earthly woes and care,
With God and His own Blessed Son,
We all may meet you there.—Com.

DEATH OF MRS. BURRELL.

Her friends in Orangeville will deeply regret the death of Mrs. Burrell, wife of Rev. C. E. Burrell, pastor of Barton St. Baptist Church, Hamilton. Deceased passed away on Friday afternoon after a lengthy illness. Her husband was pastor of Orangeville Baptist Church for a number of years, moving from here to Forest six or seven years ago. The remains were taken to Toronto on Monday morning the funeral being held from the home of her sister, Mrs. Alice Boden, 113 Bolton Avenue, at 2.30 o'clock Monday afternoon. A memorial service was held in the Barton St. Church on Sunday morning.

See Gillespie, Rogers & Co.'s Ladies' Mull Dresses, kimona sleeves, lace trimmed for $4.75. All colors.

STORES AT ORANGEVILLE, MARKDALE, TARA, LEAMINGTON.

HILL & CO.

ORANGEVILLE

Orangeville, June 1st, 1911.

THIS WILL BE A WEEK OF SPECIAL PRICES IN MANY LINES and we ask your attention to the following articles and will be pleased to show you anything that may appeal to you. We know the price will interest you if you are needing or likely to need them shortly.

1000 yds. Hot Weather Muslins 1000 yds.

Over 1000 yards of these, giving you a range of about 50 different patterns, some organdies, dimities and carnival lawns, ranging in price at 12½c. to 20c. This week you have a rare chance. Take your choice at ..... 12½c.

CHOICE ENGLISH GINGHAMS

300 yards of new Stripes and Checks, fast colors and sightly patterns for Summer Wear. Were 12 and one-half cents to 15 cents—this week they're going at per yard..... 10c.

WHITE LAWN and LINEN BLOUSES

We have the largest showing of new Blouses ever shown in town and a variety of styles that can't be beat. The new Kimona Sleeve and Low Neck with cluny insertion trimming, also High Neck with short or long sleeves, all sizes and many of these worth $1.50 to $2.00. This week's price will be..... $1.25

500 PAIRS LADIES' HOSE, reg. value, 15c. & 18c., while they last, 2 pair for 25c. Lisle thread Hose in all the fancy shades at, per pair..... 40c. and 50c. Children's Hose in all kinds and colors at popular prices.

90 yadrs Table Linen, 54 inches wide, good patterns, reg. 40c., this week,... 32c.

Art Sateens, Furniture Repp, Cretonnes, Art Muslins and Damask in the choicest patterns at special prices this week.

FLOOR OIL CLOTHS and LINOLEUMS, JUST ARRIVED. 17 pieces of new patterns. See these if you are making a change.

Velvet Pile Rugs. 18 left of different sizes and designs. These must be seen to know how beautiful they really are. This week we have put special prices on all Velvet Pile Rugs.

LADIES' SUMMER PARASOLS, all the different colors and materials ranging from $1.00 to $2.50. Children's at ..... 25c. and 50c.

We are now in the best of the Wool Season and are anxious to see you about your clip. Highest Prices for washed or unwashed.

All kinds of Farm Produce Wanted at Highest Market Prices, Cash or Trade.

Hill & CO.

ORANGEVILLE - - ONT.

PURSE FOUND.

Purse and Bunch of Keys found on Prince of Wales Road. Owner can have same by calling at The Banner Office.

ROOMS WANTED.

Rooms and Board Wanted by young married couple. Bedroom and Sitting Room preferred. For particulars apply at Banner Office.

CALVES ESTRAY.

Strayed into the premises of the undersigned, lot 2, con. 5, east Mono, two heifer calves, four or five months old. Owner may have same upon proving property, paying expenses and taking the animals away.

GEO. HOLME,
3t. Orangeville P. O.

LIME FOR SALE.

On and after June 12th, the undersigned will have fresh lime for sale on lot 28, town line, Erin, and Caledon townships.

J. B. CARROLL,
3t. Orangeville P. O.

SHEEP ESTRAY.

Ten ewes strayed from the premises of the undersigned, Glencross, about April 6. Five are marked on right ear and five are marked on left ear. Finder will be rewarded by notifying the owner.

A. A. STILL,
Glencross P. O.

DOG LOST.

Lost on or about Tuesday, May 2nd, a black collie dog. Has a little white. Finder will be suitably rewarded on returning to the undersigned.

JAMES McKIBBEN,
Glencross, Ont.

CARD OF THANKS.

The Charity Society wish to thank Mr. Morrow for his kindness in donating the profits of the Theatre last Tuesday night. They also desire to thank Mr. Deagle for the use of the electric power.

CARD OF THANKS.

To the President and Directors, Ontario Farmers' Weather Insurance Mutual Co., Grand Valley, Ont.

Dear Sirs:

I beg leave to acknowledge receipt of check in settlement of my claim for loss of barn totally destroyed by wind on the 1st inst. I take this opportunity of thanking you for prompt settlement and would recommend your Company to all who wish to carry Weather Insurance.

Yours truly,
MARTHA HUNTER.

Orangeville, Ont., May 30th, 1911.

—The best quality note paper on sale at The Banner Office.

Durham Bull For Sale.

The undersigned has a registered Durham Bull, rising two years old, for Sale. Color, a light roan; bred from an imported bull and is very quiet. Apply on lot 5, con. A., East Garafraxa, or address

WM. FARNELL,
4t. The Maples.

POSTS FOR SALE.

Cedar Posts, Wood and Lumber for Sale. Apply to W. J. McKitrick, lot 2, Prince of Wales Road, Mono, Orangeville P. O. 3t.

Recruits Wanted

Young men of good character for "H" Company, 36th Regiment,

NIAGARA CAMP

JUNE 19th to 30th, 1911.

Apply to Lieut. H. B. McGuire, Banner Office, Orangeville, or to Recruiting Officer at the Armoury on the Friday or Saturday preceding Camp.

A. J. McCAUSLAND, Capt.,
Commanding "H" Co.
36th Regiment.

Executors' Notice.

In the matter of the Estate of WILLIAM HUGHES, late of the Township of Amaranth, in the County of Dufferin, Carpenter, Deceased.

Notice is hereby given, pursuant to the Revised Statutes of Ontario, 1897, Chapter 129 and Amending Acts, that all creditors and others having claims against the estate of the said William Hughes, deceased, who died on the 22nd day of April, 1911, are required on or before the 20th day of June, 1911, to send post paid or deliver to Wm. Herbert Hughes or John Anthony Hughes, Laurel P. O., the Executors of the said estate, their full names and addresses, with full particular of their claims.

And take Notice that after the said 20th day of June, the said Executors will proceed to distribute the assets of the said deceased's estate among the parties entitled thereto, having regard only to the claims of which they shall then have notice, and they will not be liable for the said assets or any part thereof to any person or persons of whose claim notice shall not have been received by them at the time of such distribution.

GEO. ROBB,
Orangeville P. O.,
Solicitor for the said Executors.

Dated at Orangeville,
this 17th day of May, 1911.

WANTED.

Joiners, Cabinet Makers, Interior Finishers and Painters wanted at once. Highest wages, steady work. Apply Collingwood Shipbuilding Company, Limited, Collingwood, Ont. 4t

200 Acre Farm For Sale.

The undersigned offers for sale the 200 acre farm, one mile from Orangeville, known as the Thompson homestead, and being lot 1, con. C, East Garafraxa, in the County of Dufferin. Good brick house and bank barn. Never failing spring creek. The land is said to be a good clay loam, easily worked and the farm is situate on the Townline, which is level and easily travelled. Orangeville has a good High School and is adding a special Teacher of Agriculture to the staff. There is a Public School on the property. Possession given 15th March, 1912, with the privilege of fall plowing in 1911.

Price $7000. Easy terms of payment will be arranged. For further particulars apply to

MISS ALMA THOMPSON,
Box 99, Ganaoque.
9-3 mos.

CARPENTER WORK.

All kinds of Carpenter Work done, either by day work or contract. Parquet flooring a specialty. Estimates furnished.

W. G. CRANSTON,
tf. 1st Ave., Orangeville.

Farm For Sale Cheap

This farm is composed of the east half of lot 26, con. 4, Caledon. Nearly all cleared and in good state of cultivation. Good brick house and bank barn, also a good orchard and first-class water. This property is near the thriving village of Alton, and will be sold on reasonable terms, or we will take a house in Orangeville as part payment. For particulars apply to T. G. Legate, Box 211, Orangeville, or Mrs. L. Morrison, Alton P. O.

HOUSE FOR SALE.

Good brick dwelling house and frame stable for sale on Little York St., Orangeville. About an acre of land and excellent small fruit orchard. New furnace with hot water attachments; also other modern conveniences. A snap for immediate sale. Apply to M. WILKINS & SON,
St. Orangeville, Ont.

For Sale or To Rent.

A Frame House on York St., suitable for small family. Good garden, splendid orchard, with all kinds of fruit. For terms and particulars apply to

B. McGUIRE,
Orangeville.

ARCHIVES OF ONTARIO
TORONTO

Marshall Green & Company

IF YOU ARE PAYING FOR IT THERE IS NO REASON WHY YOU SHOULD NOT HAVE WHAT PLEASES YOU? IF YOU LIKE BRIGHT NECKTIES, BRIGHT CLOAKS AND BRIGHT HOSIERY, WHY NOT BUY THEM? OF COURSE YOU KNOW YOU MUST COME TO THE STORE THAT CARRIES BRIGHT PATTERNS IF YOU WISH TO GET BRIGHT PATTERNS. WE HAVE THE REPUTATION YOU KNOW, FOR CARRYING THE BRIGHTEST LINE OF WEARABLES FOR WOMEN THAT IS CARRIED IN THIS TOWN. THERE IS NO REASON WHY BRIGHT PATTERNS SHOULD NOT BE MADE OF GOOD MATERIAL. YOU KNOW HOW IMPOSSIBLE IT IS TO DESCRIBE A COLOR OR A COMBINATION OF COLORS. BRING YOUR EYES TO OUR STORE AND LET THEM LOOK AT THE ATTRACTIVE THINGS WE HAVE TO SHOW YOU. WE CARRY, YOU KNOW, EVERYTHING THAT WOMEN AND LITTLE WOMEN WEAR.

LIBRARY VOTES!

This is the last month for the great Library Contest.

Now is the time to secure your votes. It is a very close contest for the leaders. Make no mistakes as a few more votes may put your organization in the lead.

To make it more interesting, we have decided this month to have special lines of Goods on Sale at Cut Prices, Fair Day and every Saturday.

THURSDAY, JUNE 22, WE WILL BE CLOSED FOR CORONATION DAY. Let us celebrate it with a will.

Wednesday, Half-Holiday during July and August.

Corner Broadway and Prince of Wales street, Orangeville.

AMARANTH COUNCIL.

Twp. Hall, Laurel, May 27th, 1911. The Council met as a Court of Revision on the assessment. The members were all present and subscribed to the oath prescribed by law, and took up the appeals and disposed of the same as follows:—

Charles Morrison, assessment on n ½ 17, con 9 and pt. w ½ 17, con. 8, reduced $200.00; J. R. Bates, assessment on w ½ 23, con. 5, reduced $100.00; J. R. Bates, assessment on lot 26, con. 5, sustained; George Little, assessment on Butter Factory, reduced, $300.00; Thomas Crewson, assessment sustained; Thomas Hepton entered as jaint owner of lot w ½ 12, con. 4; Wilson Dynes, entered as owner, w ½ lot 5, con. 7; T. H. Hamilton entered as owner w ½ lot 9, con. 7; Norman Elgie entered as occupant w ½ lot 9,: con. 7; Maitland Forgraves entered as owner w ½ lot 6, con. 10; Harvey Forgraves entered as owner w ½ lot 6, con. 10; James Densmore entered as farmer's son, w ½ lot 3, con 10; John Densmore entered as farmer's son, w ½ lot 3, con. 10; Thomas Kiteringham entered as occupant w ½ lot 21, con. 1; Carrick Young entered as farmer's son, lot 20, con. 9; Andrew Young entered as farmer's son, lot 20, con. 8; John Rolston entered as farmer's son, w ½ of w ½ 31, con. 9; David Rolston entered as farmer's son, w ½ of w ½ 31, con. 9;: William Hume entered as owner w ½ lot 28, con. 9; Robert Reid entered as occupany of lot 32, con. 5; Albert Myers entered as tenant of e ½ lot 29, con. 9.

Menary-Williams—That the Court of Revision do now adjourn until next meeting to allow parties wrongfully assessed for dogs an opportunity to appeal.—Carried.

Williams-West—That W. A. Wansbrough be appointed an arbitrator in the matter of altering the boundaries of school sections Nos. 2, 6, 7 and 20, as petitioned for by Atkinson White and others.—Carried.

West-Leader—That in the matter of the trustees waiting upon the Council with reference to altering the boundaries of school sections Nos. 7, 9, 11 and 18, as notifieds by instruction of the Council at previous meeting, they found themselves unable to take any action in the matter as there had been changes made in some of said sections within the five year limit (as petitioned by Charles Cook and others).

West-Leader—That the Drain Inspector be ordered to go on drain No. 41, and have the same put in proper shape to take the water away.—Cd.

Williams-Leader—That the Clerk write C. R. McKeown in acknowledgment of cheque for $500.00 from the estate of the late W. H. Hunter, as a bequest for the poor of this municipality, and that the Treasurer deposit it for that purpose, to be used as the Council Board deems expedient.—Carried.

West-Leader—That this Council introduce a by-law to empower the East Luther Telephone Co., Limited, to erect and maintain poles and wires on the streets, alleys and public highways of a portion of the municipality, and that it be read a first and second time.—Carried.

Williams-West—That By-law No. 405 be read a third time and passed, be signed, sealed and engrossed in By-law Book.—Carried.

Leader-Williams—That Messrs. Bryan, Menary and West be a Committee to examine the bridges at Bowling Green and Johnston's bridge on 15 side line, and Messrs. Bryan and Williams inspect Miller's bridge on 10th line, lot 26.—Carried.

West-Leader—That this Council engage Mr. Alexander Patterson to operate the road grader for the south half of township at $2.00 per day.—Carried.

Moved by Williams, seconded by West, that the following accounts be paid:—Reuben West, pay for men jacking up bridge on 9th line, lot 5, $12.00; William Sproat, hauling gravel on west town line opposite lot 9, $1.00; A. R. Leicester, balance of account in full to date, $69.40; William Baxendale, putting in 2 culverts and repairing one on west town line, $5;: E. Hamilton, serving notices on appellants re. assessment, 1½ days, $3.50; Reeve and Council, commission to expend on roads, three south Commissioners, $75 each, two north Commissioners, $100.00 each.—Total, $425.00.—Carried.

West-Williams—That this Council do now adjourn to meet again at the call of the Reeve, to consider the report of the Committee on the bridges and transaction of other business.—Carried.

JOHN BRYAN, Reeve. E. HAMILTON, Clerk.

NATURE STOPS

When The Kidneys Give Out.

Do you feel that you simply can't go any farther—that you must have rest for that lame and aching back—relief from that constant dead-tired feeling—freedom from those stabbing darting pains?

Booth's Kidney Pills

It is nature's warning that the kidneys are giving out and you need the help of Booth's Kidney Pills, the guaranteed kidney remedy. In every machine there is one part that works the hardest and gives out first. The kidneys work night and day, and naturally a life of unusual activity doubles the duties of the kidneys and in time the strain tells. The kidneys give out and nature cries 'stop.' Booth's Kidney Pills are sold by all dealers, 50c., postpaid from The F. T. Booth Co., Ltd., Fort Erie, Ont. There is no pill just as good Send for a Free box. The test will prove the truth of our statement.

CARDWELL.

The congregation of the Church of the Herald Angel met the other evening and presented their minister, Rev. Wm. McLean, and Mrs. McLean with a well-filled purse collected by two of the young ladies of the Parish, Misses M. Bracken and L. South. Much regret is felt over the departure of Rev. Mr. McLean, who has been obliged to quit the work of the ministry for a time on account of difficulty with his voice. He intends resting for a year or so and will go West shortly in the hope that the change of climate and a respite from the trying demands of the ministry will result in the complete restoration of his voice. Mr. and Mrs. McLean were both well thought of and will be greatly missed by the people of this Parish and community.

Two Wycliffe College students, Messrs. H. Greene and A. Cooper, have taken charge of Rev. Mr. McLean's work in this Parish for the summer months.

Mrs. Wm. Jackson has returned home after spending a couple of weeks visiting friends in Brampton and Mono Road.

Rev. Mr. and Mrs. McLean left for the latter's home at Elmvale on Monday, where they will visit for a short time before leaving for the West.

Herb. Jenkins, a son of Mr. Edward Jenkins, was the victim of what might have proved a very serious runaway accident last Wednesday afternoon. As it was the young man had two of his ribs fractured. Dr. Jas. Henry attended to his injuries and he is getting along nicely.

Mr. G. R. Bracken, of Wycliffe College, spent a few days at his parental home before leaving for Southern Ontario where he will spend the summer travelling for the Union Bible Society.

Mr. and Mrs. Nelson Williamson, of Toronto, visited friends here last and this week.

Quite a number of the young people of this vicinity took in St. Luke's and Glencross garden parties last week and report having a good time.

Mr. Ira South had a very successful bee on Thursday hauling the brick for his fine residence on the Centre Road.

SCHOOL REPORT.

The following is the report of S. S. No. 11, Amaranth, for April, names being placed in order of merit.

Sr. IV.—Jessie Shepherd, Hazel Davies, Mabel Davies.

Jr. IV.—Walter Shepherd, Mina Sime, Annie Sime.

Sr. III.—Cecil Ewing, Flossie Cudney, Cecil Scott.

Jr. III.—Bertha Davies, Lillie Finley, Ross Cudney, Zada Cudney, Earl Teeter.

Sr. II.—Jim. Finley.

Jr. II.—Arnott Sime, Allie Walker.

Sr. I.—Eddie Patten, Russell Davies Harold Sime, George Scott, Sam Walker.

Margaret Sinclair, Teacher.

ALTON.

Mr. and Mrs. W. White were in Toronto on Friday last.

Mr. E. D. Barber, manager of the Barber Carriage Co., Mr. Dan Campbell and Mr. R. Dean spent the holiday at Toronto.

Mr. and Mrs. McQuarrie, of Toronto, are visiting at the home of Mr. J. M. Dods.

Miss Alice Jenkins, of Toronto, left for the city on Monday last.

Mr. Jack Davis, teller in the Traders' Bank at Leamington, made a flying visit to the village on Saturday last.

Miss O. Dick spent over Sunday with her sister, Mrs. J. Smart, in Brampton.

Mr. Dick, of Bolton, was visiting at the home of his uncle, Mr. A. Dick.

Mr. W. Algie was in Montreal on business on Monday last.

Mr. R. W. Henry, manager of the Sterling Bank at Alton, spent the holiday at his home in Goderich.

Miss Alma Martin is visiting friends at Arthur.

The Wallachain Club attended the Sunday School Convention at Belfountain on Monday last.

The annual Garden Party of the Alton Methodist Church will be held at the home of Mr. Allan Maxwell on Wednesday evening, June 14th. The programme will be given by Owen A. Smiley, Canada's best entertainer, assisted by the Alton Brass Band. Addresses will be given by Richard Blain, M. P., S. Charters, M. P. P., Rev. Chas. Langford and Dr. Armstrong. Rev. W. M. Morris, of Orangeville, will occupy the chair. Tea will be served on the lawn from 6 to 8. Admission, adults 25 cents, children 15 cents. Keep the date in mind—June 14th at Maxwell's.

The Women's Institute of Alton will hold a meeting in the Presbyterian church on Monday evening, June 12th. Mrs. Horace W. Parson, of Forest, will lecture on Canadian Laws Concerning Women and Children. Mrs. Parson comes highly recommended and it is to be hoped that the meeting will be well attended.

ALMA Ladies COLLEGE St Thomas Ont. ILLUSTRATED CATALOGUE FREE ON REQUEST

CHARLESTON.

The recent rains have improved the crops in this vicinity and the prospects are very bright at present.

Quite a number from here attended the funeral of the late Matthew Reynolds in Orangeville on Monday last. Mr. Reynolds was a resident of Caledon for a number of years and was highly respected by all who knew him. His demise is deeply regretted and much sympathy is expressed for his aged mother and other members of the family in their sad bereavement.

Mr. McIntyre motored up to the home of his father-in-law, Mr. Thos. Harrison, one day last week. He owns a very stylish car and while here treated his many friends to a short tour. He returned on Friday, taking Mr. Norman Harrison with him.

Caledon Council met as a Court of Revision on Monday, but very little change was made in the assessment rolls as we had two very competent men doing the work this year.

Census Enumerator McArthur has been making his rounds and is now well advanced. Dan finds the ladies younger than he expected.

Rev. S. R. Robinson left for an extended trip to the Coast last week. We wish him a safe journey.

The Caledon Methodist Church intend holding their annual Garden Party on Mr. Wm. Harris' beautiful lawn on Tuesday evening, July 4th. Excellent tea. Choice programme. Don't forget the date.

Some thirty motor cycles passed through here on Sunday last. We understand that Orangeville was the point in view and those who were unfortunate enough to be going to or from church with anything but very quiet horses certainly had an exciting time of it. Would no other time or place suit this class of pleasure seekers, as it greatly disturbs the peace of the Sabbath, and if a place of worship is near the road, as is desirable for most purposes, it becomes a question whether the Rev. gentleman or the motor cycle has the floor.

GLENCROSS.

The Garden Party held at the home of Mr. S. T. Still, on Saturday evening last, in the interest of the Presbyterian church here, was a decided success. An unusually large crowd was present to enjoy the programme, given largely by the members of the Orangeville and Camilla Presbyterian choirs, who rendered the selections in their usual excellent style. The chairman, Rev. A. J. Fowlie and the speakers, Messrs C. R. McKeown, Rev. W. M. Morris and A. D. McKitrick delighted the audience by their bright and fitting remarks. A baseball match between the Mono Centre and the Hockley teams proved a very interesting feature of the evening's amusements. The proceeds amounted to about one hundred and thirty dollars.

The many friends of Mr. S. T. Still are greatly pleased to note his gradual recovery.

Mrs. J. McKibbon and Mrs. T. Fisher, of Bond Hend, spent Sunday with friends in this community.

A number of our people attended the Garden Party held at the home of Mr. Geo. Dermott in the interests of St. Luke's church and report a good time.

The trustees of Hockley School have re-engaged Miss M. Bagnell as teacher for the coming year at a salary of $535 per annum.

MONO MILLS.

Mr. R. J. Potter, Mr. Robert Arlow, and the latter's son, Mr. Sam. Arlow, left for the West last week.

Mr. Calvin Lewis, who has been taking a course in Central Business College, Toronto, is home.

A number of school chums of Miss Mary Dowling spent Friday afternoon at her home in recognition of her birthday.

Miss Londry and Mr. Mercer Mason spent Sunday with friends at Sandhill.

Considerable interest is being taken in the Garden Party at Mr. W. A. Donaldson's under the auspices of Mono East Presbyterian Church to be held on Tuesday evening next. A number of our local talented artists are taking part in the programme. This will certainly be a good entertainment, and will furnish a pleasant evening for those who find it possible to be there.

The funeral of the late Mrs. Wm. Duke, of Caledon, was held to St. John's cemetery, Mono, on Sunday afternoon and was largely attended. Rev. R. J. W. Perry conducted the services. Sincerest sympathy is felt for the bereaved family.

SIGNS OF KIDNEY TROUBLE.

In the early stages kidney troubles are known by backache and urinary disorders. Later come dropsy, stone, rheumatic pains, and perhaps diabetes. But don't wait for these. Dr. Chase's Kidney-Liver Pills will help you in a few hours. Their thorough action on the liver, kidneys and bowels will clear away the pains and aches and make you well again.

—Camilla Presbyterians will hold a monster Picnic in Reeve Hilliard Anderson's grove on Dominion Day.

FADING AT THIRTY.

When Woman Should Be In the Prime of Charm and Beauty.

At thirty to thirty-five a woman should be in the prime of charm and beauty, and yet many women begin to fade before then. Wrinkles appear and the complexion grows sallow. Dark rings surround the eyes, and headaches follow, with backaches and low spirits. The cause of this is simply need of blood nourishment. Good, pure blood is the life of a woman's beauty and health. It is good blood that brings the glow of health to the cheek, brightness to the eye and elasticity to the step, and the general happiness of good health. When woman feels jaded and worn out her blood supply needs attention, and the one unrivalled and sure remedy is Dr. Williams' Pink Pills, which supply the rich, red blood that repairs the waste, dispels disease and restores the brightness and charm of womanly health.

Mrs. H. G. Hart, Winnipeg, Man., is one of the thousands of sufferers who owes her present health to Dr. Williams' Pink Pills. She says: "I had suffered for a long time, not knowing what the trouble was. I had doctored with several doctors, but only seemed to be growing worse. The last doctor I had told me the trouble was anaemia, that my blood was turned to water and that my condition was serious. But his treatment, like the rest, did me no good. I got so bad that if I excited myself, or went up stairs, I was completely out of breath and felt as if I was going to suffocate. My heart would palpitate violently, and at times I would suffer with terrible pains from it. I had a yellow complexion, my lips had lost their color, and I had no appetite and could not eat. I grew so weak I could hardly drag myself along, and my feet seemed to have weights on them. I was so completely run down that I thought I was going into consumption. At this time a friend urged me to take Dr. Williams' Pink Pills. After taking a few boxes I found my health improving, and after taking the Pills for a couple of months I was entirely well, and have since enjoyed the best of health, and I feel that I can never say enough in praise of Dr. Williams' Pink Pills."

These Pills are sold by all dealers in medicine or sent by mail at 50 cents a box or six boxes for $2.50 from The Dr. Williams' Medicine Co., Brockville, Ont.

MARSVILLE.

It is with sadness that we report the untimely death of Marion Black, the only daughter of Mr. and Mrs. David Black, of the 11th line. The sad event took place on Friday, afternoon after a few days' illness. She had always enjoyed the best of health and gave every promise of growing into noble womanhood. She was 12 years of age. Her cheerful disposition and gentle manner had endeared her to all with whom she came in contact. The funeral took place on Sunday afternoon to the Grove cemetery and was largely attended. The Rev. Mr. Cole conducted the service. The pupils of the Orton school showed their respect for the deceased by marching from the home to the cemetery. Mr. and Mrs. Black have the sympathy of the entire community, as the past few weeks have been a trying time for them. Their oldest son, Fred, and his wife, and their fourth son, Laurence, have been down with typhoid fever in Acton.

A joint meeting of the different congregations of the community will be held in the Presbyterian Church next Sunday afternoon, when the Rev. Mr. Walker, agent of the Bible Society, will give an address.

A number of the members of the Disciple Church attended the June meeting which was held in Everton.

Miss Minnie Donaghy and her sister, Mrs. Geo. Petrie, of Portland, Ore., are on an extended visit to their parents, Mr. and Mrs. Jas. Donaghy, of the 12th line.

HER WEIGHT INCREASED FROM 100 TO 140 POUNDS.

Wonderful Praise Accorded Peruna the Household Remedy

Mrs. Maria Goertz, Orienta, Oklahoma, writes:

"My husband, children and myself have used your medicines, and we always keep them in the house in case of necessity. I was restored to health by this medicine, and Dr. Hartman's invaluable advice and books. People ask about me from different places, and are surprised that I can do all of my housework alone, and that I was cured by the doctor of chronic catarrh. My husband was cured of asthma, my daughter of earache and catarrh of the stomach, and my son of catarrh of the throat. When I was sick I weighed 100 pounds; now I weigh 140.

"I have regained my health again, and I cannot thank you enough for your advice. May God give you a long life and bless your work."

A Good Defence Against the White Plague

No one can afford to lessen their purchasing power to-day, and to have power you must have good machinery.

The human body is the greatest machine ever produced—the most wonderful mechanism in the world.

It is sheer economic waste not to keep your body in the best condition.

There is no valid excuse for allowing the tissues to become attacked by the white plague. You need your health and Canada needs you.

Insure against it by building up your reserve forces and bodily defences.

The best defence you can get is Nyal's Cod Liver Compound. It builds up the tissues and prevents disease.

A delicious tonic and a splendid vitalizer; puts on good, solid flesh, and makes you feel fit for any task.

For the puny and backward child there is nothing better. Nyal's Cod Liver Compound will soon bring the roses back to the cheek and give vigor and vitality.

Your own Druggist cheerfully guarantees Nyal's Cod Liver Compound.

Sold and guaranteed by Dr. A. J. Hunter & Co., A. T. Howard, Orangeville.

Nyal's FAMILY REMEDIES

One for each everyday ailment

COLOSSUS OF RHODES.

One of the Ancient Seven Wonders of the World.

The ancients succeeded in making that alloy of copper which is known as bronze. Among the seven wonders of the world was the famous statue, wholly made of bronze, historically known as the Colossus of Rhodes. It represented Phoebus, the national deity of the Rhodians. It was begun by Chares, a pupil of Lysippus, the sculptor, and was completed by Laches 288 B. C. The popular belief is that it stood astride the harbor of Rhodes, that it was 105 feet high and that ships could easily sail between its legs.

Pliny said that few men could clasp its thumb. It was cast on metal plates, afterward joined together, and this process occupied twelve years. In the interior was a spiral staircase reaching into its head, and in a great mirror suspended to its neck were reflected the coast of Syria and the ships sailing to Egypt.

After it had stood for sixty-four years this colossus was overthrown by an earthquake, and its remains lay on the shore for 923 years—that is, until A. D. 672—when they were sold by the Saracens to a dealer. The original cost was 300 talents—about $6,000,000—and it is not too much to say that a similar image might be constructed now in one-fourth of the time and at one-third of the original cost. Rhodes, by the way, must have had colossus on the brain, for Pliny relates that the port was adorned with 1,000 colossi.

The Manly Man.

"After you've been two weeks in the house with one of these terrible handy men that ask their wives to be sure to wipe between the tines of the forks and that know just how much raising bread ought to have and how to hang out a wash so each piece will get the best sun it's a real joy to get back to the ordinary kind of men. Yes, 'tis so!" Mrs. Gregg finished with much emphasis. "I want a man who should have sense about the things he's meant to have sense about, but when it comes to keeping house I like him real helpless, the way the Lord planned to have him!"—Youth's Companion.

A Costly Funeral.

The most costly state funeral which has ever taken place was perhaps that of Alexander the Great. A sound million was spent in laying Alexander to his rest. The body was placed in a coffin of gold filled with costly aromatics, and a diadem was placed on the head. The funeral car was embellished with ornaments of pure gold, and its weight was so great that it took eighty-four mules more than a year to convey it from Babylon to Syria.

For Oilcloths, Carpets, Linoleums, Carpets and Lace Curtains, try Gillespie, Rogers & Co.

SINGLE HARNESS

If you are thinking about buying a set of Single Harness this season

My GOODS AND PRICES will interest you. I am giving Special Attention to the wants of Customers in this line.

BEAUTIFUL LINEN KNEE SPREADS.

Handsome Plush Rugs. Harness Goods of all Kinds. Trunks, Valises and Whips.

AGENCY FOR BAYNE'S BUGGIES.

ERNEST H. SMITH,

EAST BROADWAY ORANGEVILLE.

ARCHIVES OF ONTARIO TORONTO

McCORMICK'S JERSEY CREAM SODA BISCUITS

Quality Incomparable
A Wholesome Food
A Most Nourishing and Economical Food
Rival Bread for Economy

At Your Grocers

For Large Families Try a Tin or Cardboard Package Sizes, 25c. to 35c.

For Small Families Try our Fancy Sodas Packages, 5c. and 10c.

GROCERIES, FLOUR & FEED.

A Full Line of Fresh Groceries always in Stock. We buy nothing but the best so you can rest assured of good quality.

In Flour, we handle "Purity," "Good as Gold," "Gold Anchor" and "White Rose", also Pastry Flour.

Fine Salt by the barrel or cwt. Baled Hay and Straw and all kinds of Grain for feed.

Wheat exchanged for Flour.

J. G. SANDERSON

PHONE 119. East Broadway, Opposite Market.

Semi-Ready

Clothing

We are the Sole Agents here for the Semi-Ready Clothing, which is now very popular with many Good Dressers.

We are showing a fine selection of Spring Suitings which we are making up at Popular Prices.

Hughes & Norris

Merchant Tailors.

BLOOD DISEASES CURED

Drs. K. & K. Established 20 Years

NO NAMES USED WITHOUT WRITTEN CONSENT

BEFORE TREATMENT

AFTER TREATMENT

He was surprised at how the sores healed—"I took your New Method Treatment for a serious blood disease with which I had been inflicted for twelve years. I had consulted a score of physicians taken all kinds of blood medicine, visited Hot Springs and other mineral water resorts, but only got temporary relief. They would help me for a time, but after discontinuing the medicines the symptoms would break out again—running sores, blotches, rheumatic pains, looseness of the hair, swellings of the glands, palms of the hands scaling, itchiness of the skin, dyspeptic stomach, etc. I had given up in despair when a friend advised me to consult you, as you had cured him of a similar disease 6 years ago. I had no hope, but took his advice. In three weeks' time the sores commenced to heal up and I became encouraged. I continued the New Method Treatment for four months and at the end of that time every symptom had disappeared. I was cured 7 years ago and no signs of any disease since. My boy, three years old, is sound and healthy. I certainly can recommend your treatment with all my heart. You can refer any person to me privately, but you can use this testimonial as you wish. W. H. S.

We treat NERVOUS DEBILITY, VARICOSE VEINS, VITAL WEAKNESS, BLOOD, SKIN and SECRET Diseases, URINARY, BLADDER and KIDNEY complaints of Men and Women.

READER Are you a victim? Have you lost hope? Are you intending to marry? Has your blood been diseased? Have you any weakness? Our New Method Treatment will cure you. What it has done for others it will do for you. Consultation Free. No matter who has treated you write for an honest opinion Free of Charge. Charges reasonable. Books Free—(Illustrated) on diseases of Men.

NO NAMES USED WITHOUT WRITTEN CONSENT. Everything confidential. Question list and cost of Home Treatment FREE.

DRS. KENNEDY & KENNEDY

Cor. Michigan Ave., and Griswold St., Detroit, Mich.

NOTICE All letters from Canada must be addressed to our Canadian Correspondence Department in Windsor, Ont. If you desire to see us personally call at our Medical Institute in Detroit as we see and treat no patients in our Windsor offices which are for Correspondence and Laboratory for Canadian business only. Address all letters as follows:

DRS. KENNEDY & KENNEDY, Windsor, Ont.

Write for our private address.

LARGE FARMS ARE INEVITABLE

Contrary to the history of agriculture the world over it would appear that Ontario farms, and perhaps the farms of the other older provinces, are destined to become larger rather than decrease in size as the country develops and ages. That tendency towards small acreage in individual farms, which has been true until very recently of all countries as they aged in their making, is being upset by the mechanical age in which we are now living.

Professor Bailey, of Cornell University, in a recent press interview, gave expression to the opinion that land acreage of farms in the future will increase rather than decrease. He believes that the small farm idea, now persistently proclaimed throughout the United States, and in this country, is the outgrowth of necessity born of European oppression and that the general adoption of this practice would reduce our farmers to the same class as the peasantry of Europe. According to Professor Bailey, every acre should be forced to yield its utmost capacity, as is required in "the small farm well tilled" idea, but in the future to get the best results the farmer must be a man of large affairs and of great business ability, and be able to superintend crop raising on a large scale in the same manner that an engineer superintends the construction of a modern sky-scraper. Farming is no longer a poor man's business, he declares; the farmer of the future will combine the qualities of capitalist and worker to attain success. Six hundred acres will support just as many people if it is owned by one man in a single piece as if it is owned by ten men, each owning and operating 60 acres, and the work of production will be facilitated by receiving direction from one common and capable head. Consequently, Professor Bailey maintains, the small farmer of the future will not be able to eke out even the most slender existence, but will be forced by conditions to work for the big farm owner.

This trend of the times may not be just to the liking of the rural economist, but notwithstanding the fact the ultimate general prevalence of larger farms appears to be inevitable. And the beginning has been made. New inventions— announced almost daily—for the purpose of saving hand labor and adding to man's efficiency, will help the movement along. Even now the equipment in the matter of farm machinery with the average progressive farmer must represent a very considerable slice of capital. He cannot stand much more. With the coming of the automobile, the farm tractor, electric power on the farm, and more efficient tilling machinery, all of which have already been introduced, the man who would have them all and keep production within a reasonable cost must needs be a man of large affairs, owning or controlling land in large areas, else he cannot make these pay. The smaller general farmer, it would seem, will be squeezed out.

Soon our farm lands will be handled as business enterprises now are with capital and machinery. And it will all be for the best. The working out of this seeming tendency towards larger farms, as Professor Bailey claims, need not be a bad thing for our agriculture, or for our people, although it will for ever put farming beyond being a poor man's business.—Farm and Dairy.

THE LATE DUNCAN SINCLAIR.

Former Caledon Man, One of the Pioneers of Petrolea in the 60's.

At 8.15 o'clock on Thursday evening, May 18th, one of Petrolea's oldest and most respected citizens passed to the Great Beyond in the person of Mr. Duncan Sinclair, whose death occured after an illness of only a few days.

The late Mr. Sinclair was a native of Caledon, where he was born 75 years ago. He went to Petrolea in the days of the great oil boom of 1866 from the County of Peel, and since then had been always active in the promotion of this great industry, becoming a wealthy man. He was actively engaged in the Dominion, in Italy for two years and in Austria for over six years. During the past few years his operations had been confined to Haldimand County, where he had been a successful gas producer.

Deceased is survived by his two daughters, Misses Anna and Roxilina and one brother, Mr. John Sinclair. His wife Catherine Smith, daughter of the late Andrew Smith, Claude, died some years ago.

The funeral service was held on Sunday, May 21st, under the auspices of Petrolia Lodge, number 194, A. F. and A. M., the Rev. Dr. McNair officiating, to Hillsdale cemetery, where interment took place. About 100 Masons from Petrolea, Oil Springs and Wyoming attended their deceased brother's funeral. Messrs. Hugh and Donald Smith, of Claude; Miss Smith, of Brampton; Mr. Alex. McLeish and Mr. McQuarrie, of Caledon; Mr. Donald McGillivray, of Port Colborne, and Mr. Wm. Little, of Georgetown, all relatives, were among those present at the funeral.

Nerves Are Exhausted

And nervous prostration or paralysis is creeping steadily upon you.

You hear of people suddenly falling victims of nervous prostration or some form of paralysis. But when you get all the facts in the case you find that they have had months or years of warning.

They haven't slept well. There have been frequent attacks of nervous headache. Digestion has failed. They have been irritable, easily worried and excited and have found memory and concentration failing.

Had they but known that these symptoms tell of exhausted nerves or had they realized their danger they would have restored the feeble, wasted nerves by use of such treatment as Dr. Chase's Nerve Food.

This great restorative treatment cures by forming new, rich blood and by rebuilding the wasted nerve cells. No medicine is more certain to prove of lasting benefit to the system. 50 cents a box, 6 boxes for $2.50; at all dealers or Edmanson, Bates & Co., Toronto.

Cod Liver Oil With the Oil Taken Out

A Triumph for Chemical Science and Pharmaceutical Skill

Oil from the liver of the cod-fish has been used as a preventative of disease and a restorative for ages.

For a long time it has been the general opinion that the medicinal value of Cod Liver Oil was the greasy, oily part itself—its only drawback being the unpalatable, fishy taste of the oil.

From the first experts have been trying to find means to make it more palatable. They used to "cut" it with whiskey—take it in wine—flavor it with lemon juice—anything to get away from that abominable fishy taste and smell.

Lots of people still take it in Emulsion form, which is nothing more than "churned" oil—broken up—but still greasy, oily and a strain on the digestion.

Doctors used to think it was the oil itself that built up the system—they were slow to find out that the oil was a distinct drawback to the medicinal principles contained in it.

Crude oil is quite indigestible, and will, in time, put the strongest stomach out of order.

A way has now been discovered to do away with the grease and the smell, and yet retain all the medicinal properties of the liver. This is done by removing the fresh oil from the new livers. The liver pulp is then reduced to the form of an extract like beef extract.

Nyal's Cod Liver Compound is simply this liver extract combined with an extract of malt and healing wild cherry. It also contains the true hypophosphites.

This combination makes Nyal's Cod Liver Compound a delicious tonic—builds up the system, and makes you strong.

Take it when you feel yourself losing your grip. It's a pleasure to take—even the children like it.

Get a bottle to-day and ward off disease. $1.00 for a large bottle. Your druggist will cheerfully recommend it because he knows all about it.

Sold and guaranteed by Dr. A. J. Hunter & Co., A. T. Howard, Orangeville.

Nyal's FAMILY REMEDIES

One for each everyday ailment

ELECTRICITY FOR FARM WORK.

Not many years ago it would have seemed a far off cry to talk about farm houses in general being heated by electric radiators, bread toasted therein by electric toasters, the ironing done with an electric flat iron, the coffee prepared in an electric percolator, the cooking done with an electric cooking outfit and the house and barns illuminated at night with electric incandescent lamps.

All of these may shortly be actual facts in a goodly number of farms located within range of the Hydro-Electric transmission lines and services. Our readers may learn of the provision that has been made for supplying electric power to farmers by referring to an article on page two. Farm and Dairy is informed by the secretary of the commission, Mr. W. W. Pope, that already a number of townships, under the Act passed by the Ontario legislature last session, have applied for the power and steps are being taken to furnish them with the power. Some of the rural municipalities that have applied for power under the recent Act are —Parkhill, Lucan, Glencoe, Clarksburg, Cottam, Dublin, Dereham, Millbank, Mt. Salem, North Oxford, Otterville, Luther West, Mono, Rochester, South Dumfries, South Norwich, Smithville, including the Police villages of Baden, Mimico, Port Credit and others, all of which are receiving attention and the Ohio Experiment Station, in co-operation with the U. S. Department of Agriculture, discloses that this is far short of the mark. In order to arrive at some conclusions in regard to the matter, careful inventories were taken on 33 Ohio farms, and in every instance the total amount was many times what the owner had "guessed."

The fact that these small tools are bought one at a time when needed, and are not cared for systematically, leads to a very erroneous idea of their value. Summarizing the inventories of these 33 farms, it is estimated that to completely equip a general farm of 160 acres in Ohio with small tools will probably cost from $200 to $300, or in excess of the farmers' "guess" by more than 500 per cent. An error of judgment of this amount, particularly when the error is against the farm, is serious enough to challenge our attention.

Even on farms where inventories are habitually taken, these tools of minor equipment are usually included as "other small tools" and given a guessed at value, somewhat after the stereotyped expression appearing on sale bills, "other articles too numerous to mention."

Farm requirements differ very greatly, the highly specialized farm not needing nearly so many tools as the general farm. The necessity of a being enquired into with a view of ascertaining their several requirements, and upon such reports will depend the estimated cost of power to them.

The electric age on the farm has passed its dawn. It is safe to predict that before the end of the present decade we shall see wonderful developments in the use of electricity in the country. Ere long we will not consider it anything out of the ordinary to hear of electricity doing on the farm all the things enumerated in the first paragraph of this editorial, lighting farm buildings, running the farm machinery, and pumping the water for the family and the farm stock. Here's hoping for an early consummation of the vision!—Farm and Dairy.

FOR FALLING HAIR.

You Run No Risk When You Use This Remedy.

We promise you that, if your hair is falling out, and you have not let it go too far, you can repair the damage already done by using Rexall "93" Hair Tonic, with persistency and regularity, for a reasonable length of time. It is a scientific, cleansing, antiseptic germicidal preparation, that destroys microbes, stimulates good cirulation around the hair roots, promotes hair nourishment, removes dandruff and restores hair health. It is as pleasant to use as pure water, and it is delicately perfumed. It is a real toilet necessity.

We want you to try Rexall "93" Hair Tonic with our promise that it will cost you nothing unless you are perfectly satisfied with its use. It comes in two sizes, prices, 50c. and $1.00. Remember, you can obtain Rexall Remedies in this community only at our store—The Rexall Store. T. F. & T. J. Brown, Orangeville.

SMALL TOOLS ON THE FARM

If the average farmer were asked "How much money have you invested in the small tools on the farm?" it is probable that after a moment, during which he would have a mental picture of an axe, a hand-saw, a grindstone and rather a confused idea that there was a lot of stuff of one kind and another somewhere about the farm, he would reply that from $25 to $50 would cover the cost.

A recent investigation conducted by fairly complete outfit is apparent if the farmer would avoid expensive trips to town or to the neighbors to meet some immediate need, thereby stopping teams and laborers until the repair is effected. The advantage of some systematic arrangement is also apparent, in order that the exact tool may be at hand when wanted, and thus avoid loss and delay by reason of mislaid, borrowed, stolen or lost tools.

Some of these tools can be charged to special farm enterprises, as to the horses, the dairy, corn, hay, grain, and so forth, but by far the great majority constitute an overhead charge against the farm. The connection between an auger bit handle and a bushel of wheat may not be at once apparent to the miller, but it requires the auger bit handle to turn the bit, to bore the hole in the plank, to make the wagon jack, to grease the wagon that hauled the grain to the machine, and that brought the wheat to the mill. Before the bushel of wheat can yield a profit it must help pay for the auger bit handle and the other minor tools which total $100 or more in value on any well managed farm. The item is small, but it is a part of that great overhead charge which exists on every farm and which goes to help make up the difference between what the farmer gets and what some people think he gets.

FINEST WESTERN WHEAT FARMS Dirt Cheap!

WM. PEARSON of Winnipeg, known as "Last Mountain Pearson"

I have 175,000 acres of the finest wheat land in the world. I am going to sell a part of it quick, at low prices. I advertise the district, and to the first homeseekers or investors who write me, I am going to make the most remarkable land proposition ever known. The price is so low that the first year's wheat crop will, in all probability, pay back the entire cost of the land—and payments so easy that you will scarcely miss the money. These farms are right in the heart of the Western Canada wheat country, located in

The Famous Last Mountain Valley

SASKATCHEWAN

"The Golden"

Land-hungry homeseekers are rushing into this fertile valley by thousands. Seven railroads reach this district. Entire townships are broken up and put under cultivation every day during plowing season. New towns and cities spring up over night. The population of this valley will increase four-fold in five years. Living in Last Mountain Valley is like living in your own home country. These new settlers have all the comforts and luxuries of the homes they left, and are GETTING RICH, BESIDES! Grasp now this great opportunity to secure choicest wheat land cheap!

Our Prices Lowest—Our Terms Most Liberal

We have a list of land bargains such as were never before known. Our prices are absolutely the lowest—and we sell on small, easy payments. No other Colonization Company can hope to meet these terms and prices, because none can buy land now in such enormous tracts.

Send for Free Library of Information

about the Last Mountain Valley—books, pictures of farms, crops, pictures of people who will be your neighbors, their own stories of success, our special low prices and liberal terms, and all about excursion trains, rates, date of starting, etc. Address your letter to

Wm. Pearson Co., Ltd. 26 Toronto St. Toronto, Ont.

A BAD ACCIDENT.

James, the nine year old son of Wm. J. Connors, Melancthon, met with a bad accident on Wednesday of last week. For a few minutes he was left in charge of a team of horses hitched to a cultivator-seeder in the barn yard. It is supposed that the young lad attempted to adjust a part of the harness by climbing over the back of the seeder and along the tongue between the horses. While in this position the horses started up and ran away in full view of the parents who were helpless to do anything. The boy fell in front of the machine and was dragged some distance. When one wheel went over a lumber pile he was released. His head was very severely cut and one eye was gouged out entirely. The other eye is badly injured but Dr. Martin has good hopes of saving it. Nineteen stitches were required for cuts in the head. The young lad is getting along favorably after his thrilling experience.—Dundalk Herald.

Hotter Than Blazes

is that marvelous family liniment and pain-killer, Merrill's Wizard Lightning. Cures sore lungs and throat, colic, cramps, gas on the stomach, earache, toothache, rheumatic and neuralgic pain and female monthly pain, almost instantly. Price 25c.

Sold and recommended by Thos. Stevenson, Druggist.

C. Lockhart Macdonald, of Toronto, is under arrest at Bay City, Mich., for alleged fraud. He passed as a son of the late Sir John A. Macdonald.

SCREEN DOORS and WINDOWS

The intense heat of the past week suggests the early appearance of the troublesome house fly and other flying pests.

We are fully prepared for such an emergency with a full supply of Screen Doors and Screen Windows.

THE DOORS are well made from carefully selected, well-seasoned, dried, free Pine. The frame and brackets and trimmings are finely machined, and take on a nice even surface for graining and varnishing and easily show a good imitation of rich, golden oak effect. Made in three standard sizes, complete, at

90c. up to $2.25 each.

SCREEN WINDOWS

The frame is of best hardwood, filled in natural color and oiled. Screen is securely embedded in frame at prices such as

20c.—25c.—30c.

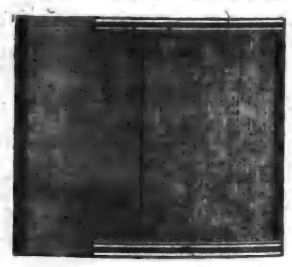

Screen Wire Cloth, all widths, black and galvanized.

The stock is full and complete. Awaiting your inspection and soliciting your order,

Respectfully,

THE ADAMSON HARDWARE CO.

ORANGEVILLE.

SEE OUR VAPOR GASOLENE STOVES & PERFECTION OIL STOVES

GILLESPIE BROS.

Have just received a large shipment of

Farm and Garden Tools,

Lawn Mowers & Screen Doors

and many other requirements for

SPRING AND SUMMER

Call and Inspect this splendid stock of

Hardware and Furniture.

Broadway and Mill St.

'Phone 4. : : Orangeville.

DODD'S KIDNEY PILLS

ICE CREA

Wholesale or Ret

AT

M. E. Henry

Orders Taken

BRICKS

Put up as desired on short no

Try our Orangead

This is a cool, delicious, sur Drink, made from the pure Or Juice.

Lowney's and Ga ong's Chocolates.

We Handle None But The Bes

M. E. HENR

Fruiterer & Confectioner.

SALES STABLE

I wish to inform the public th have purchased the stables in con tion with the Grand Central Ho and purpose running them as

SALES STABLE & FEE BARN.

Farmers and other customers be given accommodation at the R that have heretofore prevailed

Every attention will be given Hor

The Stables will be run in up to-date style.

Your Custom is respectfully solici

John Cannaw

One Point

ABOUT OUR BREA

That commends itself to ev customer is its

WHOLESOME QUALIT

We get this by buying Best of Flour, engaging Expert Baker, and keep our Bakeshop Clean Fresh.

OUR FINE PASTRIES Are always appetizing palatable.

All kinds of Fine Confecti ery. Lunch served on sh est notice in Ice Cream Par

R. G. HARSHAW

BAKER AND CONFECTIONE Broadway, - Orangev

Do You Want Money

The undersigned has made arra ments with a large Monetary stitution to secure funds for farm who can offer undoubted security.

At 4½ and 5 Per Cent.

AND NO LAWYERS' FEES.

If you want to repay in equal p edical instalments, just note the owing scale:—

A loan of $100 can be repaid in annual payments of $24.15 each, in ten half-yearly payments of $1 each. Or a total of $118 repays in five years.

Those wishing to secure money these unusually favorable te should apply at once to

Thos. Parsons

Fire and Life Insurance Agent James Street, Orangeville.

ARCHIVES OF ONTARIO TORONTO

DODD'S KIDNEY PILLS
FOR ALL KIDNEY DISEASES
CURES RHEUMATISM
BRIGHT'S DISEASE BACKACHE
DIABETES
NUMBER 23

ICE CREAM
Wholesale or Retail
AT
M. E. Henry's

Orders Taken for
BRICKS
Put up as desired on short notice.

Try our Orangeade!
This is a cool, delicious, summer drink, made from the pure Orange Juice.

Lowney's and Ganong's Chocolates.
We Handle None But The Best.

M. E. HENRY
Fruiterer & Confectioner.

SALES STABLES

I wish to inform the public that I have purchased the stables in connection with the Grand Central Hotel, and purpose running them as a
SALES STABLE & FEED BARN.

Farmers and other customers will be given accommodation at the Rates that have heretofore prevailed.

Every attention will be given Horses.

The Stables will be run in up-to-the-minute style.

Your Custom is respectfully solicited,

John Cannawin

One Point
ABOUT OUR BREAD
That commends itself to every customer is its
WHOLESOME QUALITY

We get this by buying the Best of Flour, engaging an Expert Baker, and keeping our Bakeshop Clean and Fresh

OUR FINE PASTRIES
are always appetizing and palatable.

All kinds of Fine Confectionery. Lunch served on shortest notice in Ice Cream Parlor.

R. G. HARSHAW
BAKER AND CONFECTIONER.
Broadway, - Orangeville

Do You Want Money?

The undersigned has made arrangements with a large Monetary Institution to secure funds for farmers who can offer undoubted security.

At 4½ and 5 Per Cent.

AND NO LAWYERS' FEES.

If you want to repay in equal periodical instalments, just note the following scale:—

A loan of $100 can be repaid in five annual payments of $24.15 each, or in ten half-yearly payments of $11.58 each. Or a total of $118 repays $100 in five years.

Those wishing to secure money on these unusually favorable terms, should apply at once to

Thos. Parsons
Fire and Life Insurance Agent,
James Street, Orangeville.

HORSE ROUTES.

The pure-bred Clydesdale stallion, "Golden Solway Chief," will make the season of 1911 as follows:—Monday, he will leave his own stable at Laurel and proceed to Jos. Trimble's, lot 22, 5th line, Amaranth, for noon, and then by way of the 7th line to John Prior's, Jessopville, for night; Tuesday, to John Laing's, lot 21, 10th line, Amaranth, for noon, and to William Potter's, lot 14, 8th line, for night; Wednesday, to Hugh Bryan's, lot 2, 6th line, Amaranth, for noon and to his own stable at Laurel for night; Thursday, to William Brown's, The Maples, for noon, and The Commercial Hotel stables, Orangeville, for night; Friday, to Jas. Hand's, Camilla, for noon, and to John Staveley's, Whittington, for night; Saturday to his own stable, where he will remain until the following Monday morning.

The standard bred Trotting Stallion, The Bison, will make the season of 1911 at the stables of his owner, Dr. W. H. Riddell, Mill St., Orangeville The Bison is an extremely handsome horse, stands 15-2 hands, weighs 1050 lbs. and has trotting record of 2.21¼. He is a half brother of Minor Heir, who holds a record of 1.58¾. The Bison is a royally bred horse, sound and free from vice and has proved himself a very superior sire. His colts are of a good size, tractable dispositions and are without exception good gaited. Owners of light mares should see The Bison before breeding.

The handsome imported Clydesdale stallion, "Durbar," the property of the Orangeville Horse Breeders Association, will make the season of 1911 as follows:—Monday afternoon from his own stable at David Armstrong's, lot 25, 1st line, east, Caledon, to George Baxter's, lot 9, 3rd line, east, for night; Tuesday to Henry Speers,' lot 21, 3rd line, east, for noon, and Young's Hotel, Mono Mills, for night; Wednesday to Jas. Woodland's, 2nd line, east, Mono, for noon, and John Armstrong's, lot 7, 2nd line, Amaranth, for night; Thursday, the Commercial Hotel, Orangeville, for night; Friday, Samuel Corbett's, lot 26, 2nd line, west, Caledon, for noon, and The Globe Hotel, Erin, for night; Saturday, to Fred. Giles,' lot 15, 3rd line, west, Caledon, for noon, thence to his own stable, where he will remain until noon the following Monday. J. A. Morris, Manager.

"Prince Melbourne," a pure-bred Clydesdale stallion, owned by S. Barber and R. J. McCutcheon, of Mono Centre, will travel the following route this season:—Tuesday afternoon, he will leave his own stable, lot 21, 5th line, east, Mono, and proceed to S. G. Shaw's, lot 31, 2nd line, east, for night; Wednesday, to George Little's, Elba, for noon, and James Hand's, Camilla, for night; Thursday, to Mono Centre for noon, and thence to his own stable for night; Friday afternoon, by way of 3rd line, to Thos. Moffitt's, Hockley Road, for night; Saturday, by way of the 6th line, to his own stable, where he will remain until the following Tuesday at noon. Ira Allen, Manager.

The purebred imported Clydesdale Stallion "Border Sentinel," Can Reg. 3641, Am. Reg. 16544, B. C. S. B. 10990, will make the season of 1911 as follows:—Tuesday, he will leave his own stable, lot 8, Centre Road, Mono, and proceed to J. A. Marshall's, lot 15, 1st line, east, for noon, and Wm. Lundy's, lot 20, 1st line, east, for night; Wednesday, to Camilla for noon, and Andrew Ewing's, lot 8, 2nd line, west, for night; Thursday, to S. Cruikshank's, lot 2, 2nd line, west, for noon, and "Tiny" Montgomery's, East Garafraxa, for night; Friday, to Allen Maxwell's, lot 25, 2nd line, west, Caledon, for noon, and S. Delaney's, lot 25, Centre Road, Caledon, for night; Saturday, to the Hotel Alexandra, for noon, and then to his own stable, where he will remain until the following Tuesday morning. John S. Graham, Owner and Manager.

The Canadian Bred Clydesdale Stallion, "Prince Charming," owned by W. J. Trathen, of Caledon, will make the following route this year:—Thursday, May 11th, he will leave his own stable at The Sutton House, Charleston, and proceed to Mr. Fred. Giles,' Cataract, for noon, and then to L. Willis's, Belfountain, for night; Friday, by way of John Gibson's, 2nd line, west, Caledon, to his own stable at The Sutton House, where he will remain until the following Thursday. Prince Charming is a well proportioned and compactly built horse, 8 years old, and weighs 1820 lbs. He has proved himself an excellent foal-getter, his colts being unusually strong and hardy. Wm. McCort, Manager.

The imported Clydesdale Stallion, "Better Times" will be kept for service this season at the stables of his owner, Mr. W. J. Trathen, lot 17, Centre Road, Caledon. Better Times was foaled on June 13th, 1901, bred by Arch. Brown, Balcraig, Fort William, Wigtonshire, Scotland, and imported in 1907. He is a handsome bay horse, heavily built and low set, with splendid neck and massive bone and muscle. He has excellent feet and superior action and when in condition will weigh over 2000 lbs. Farmers, who own heavy mares, should make it a point to see this fine horse before breeding. W. J. Trathen, Owner and Manager.

Fergus Council has passed the following interesting resolution:—That as soon as any person or persons signify his or their willingness to enter into an agreement with the council to erect five or more houses of the value of at least $1,000 each that the Council will submit a by-law to the ratepayers to ratify same, giving the owner a fixed assessment on the buildings and land.

ML
If you want the paint that spreads easiest, covers the most surface and stands all kinds of wear and weather, ask the dealer to give you
(MAPLE LEAF)
M-L PURE PAINTS
Whatever it is that needs painting, inside or outside the house, you'll find M-L Pure Paint the most economical you can buy.
42 colors
Decorate your walls in the up-to-date, sanitary, artistic way—using stencil designs, if you like, but surely with
(MAPLE LEAF)
M-L Flat Wall Colors
Easily applied, over wall-paper, or burlap, or on plaster. Washable, durable, economical. 16 shades.
Made by Imperial Varnish & Color Co., Ltd., Toronto
RECOMMENDED AND SOLD BY
S. A. McCARTNEY.

DEATH OF MISS HAMILTON.

A particularly sad death occured in Welland on Wednesday afternoon, when Miss Cora Luella Hamilton passed away after an illness of less than a week.

Miss Hamilton was a nurse at the hospital. She entered the institution in October of last year and up to last Thursday had been in the best of health. On Thursday of last week she, with a number of other nurses, went to St. Catharines. On this trip she contracted a cold, which developed into double lobar pneumonia. Although everything possible was done to save her life, she passed away on Wednesday afternoon.

Miss Hamilton was a very popular young lady with a host of friends in Welland, all of whom will be deeply grieved to hear of her untimely death. She was a member of the Methodist Church.

Deceased was born in Grand Valley, Ont., and was twenty years of age. She is survived by a sorrowing father and mother, Mr. and Mrs. T. H. Hamilton, of Grand Valley, two brothers and three sisters. One sister, Miss Pearl is a nurse in Belleville hospital, New York.

The funeral took place on Thursday from the residence of Dr. Colbeck to the M. C. R. depot, thence to her home at Grand Valley. Interment takes place tomorrow at the latter place. Members of the Hospital Association and of the nursing staff attended the funeral services at the residence of Dr. Colbeck.—Welland Tribune, May 26th.

The 16 year old son of James Ellis, treasurer of Normanby, underwent an operation a week ago Tuesday for a bad attack of appendicitis.

Stewart, the little son of Mr. Thos. Cummins, of Mount Forest, fell while playing at school a week ago Tuesday and fractured his leg above the knee.

A number of important appointments were announced by Sir James Whitney last week. Mr. Arthur F. Wallis, editor in chief of the Mail & Empire, was made Registrar of the Surrogate Court of Toronto. Ex-Mayor Boswell succeeds the late A. T. Hunter as Inspector of Insurance. George F. Harmon was selected as legal adviser for the commission for Revision of the Statutes. The latter gentleman is the father of Mr. Harmon, of the Dominion Bank, Brampton. Dr. W. F. Merchant becomes Director of Industrial and Technical Schools. He is succeeded by R. H. Cowley as Inspector of Normal Schools.

HELP FOR OLD BACKS THAT ACHE

GIN PILLS Cure Them

Age is no barrier to the wonderful soothing, healing properties of GIN PILLS, the great Canadian Kidney Cure. We have on record many letters from men and women of 60, 65, 70, 75, 80 and over, testifying to the great relief they received from taking GIN PILLS.

Mr. Samuel Martin of Strathroy, Ont. suffered for twenty years with misery in his back. Some months ago, he tried GIN PILLS and after taking only three boxes, was entirely cured. Mr. Martin is now 85 years of age and enjoys the robust health of a vigorous man of sixty, thanks to GIN PILLS.

All elderly people are troubled, more or less, with Kidney and Bladder Trouble, and pain and weakness in the back. GIN PILLS are a guaranteed cure for all these misfortunes. Money promptly refunded if they fail to give complete satisfaction.

50c. a box—6 for $2.50. Sample box free if you write us, mentioning this paper. National Drug and Chemical Co., Dept. A. Toronto.

The original Gin Pills made by National Drug and Chemical Co. of Canada Limited, Toronto, are sold only in this box.

NEWS NOTES.

The seven-year-old son of John Curtain, Mitchell, was fatally crushed by a wagon.

Halton Farmers' Institute will hold its 16th annual excursion to the O. A. C., Guelph, Saturday, June 10th.

A temperance organization has been formed in Burlington with a view to pressing for local option in January, 1913.

The 20th Halton Regiment will be supplied with light khaki shirts and trousers and straw hats for drilling at Niagara this year.

Mr. B. McKenna, Loretto, has sold his celebrated Grey Stallion, Pan Logan, to Oakville parties, the consideration being one thousand dollars.

Rev. L. J. R. Naftel, M.A., of the Parish of Elora and Alma, has been appointed Chaplain of the 30th Regiment, with the honorary rank of Captain.

Mr. P. McGregor, formerly Police Magistrate, of Dundalk, met with a bad accident while moving into his new home in Waterdown. While moving his furniture from the car he fell from the wagon, and had three ribs broken.

A Walkerton baker was fined $1 and costs for selling bread under weight. He claims the seized bread, which was three or four days old, lay on the end of the counter and had not been offered for sale.

Mr. E. L. Hill, B. A., formerly Science Master in Guelph Collegiate Institute, now inspector of schools for Edmonton district, Alberta, has had the honorary degree of Master of Science conferred upon him by the University of Alberta.

A meeting was held at Fergus on Thursday by representatives of the Councils of Peel, West Garafraxa, Eramosa, Nichol, Elora and Fergus, to consider the advisability of establishing a joint isolation hospital for the municipalities named.

The Rev. J. R. Bell has been pastor of the Black's Corners and Laurel Presbyterian congregations for 19 years. The members of the congregations have arranged for anniversary services on Sunday, June 25th, and on Monday, June 26th, they will hold their annual garden party at Black's Corners.

County Constable Young is investigating a grain stealing case near Erin. A farmer in that vicinity missed several bags of grain one morning last week and reported the loss to the authorities. The grain was evidently carried on the thief's back across some fields, as the tracks were followed as far as the road.

PILES
Dr. Chase's Ointment is a certain and guaranteed cure for each and every form of itching, bleeding and protruding piles. See testimonials in the press and ask your neighbors about it. You can use it and get your money back if not satisfied. 60c, at all dealers or EDMANSON, BATES & Co., Toronto.

DR. CHASE'S OINTMENT.

An old resident of North Wellington died recently in the person of Archibald McMurchy, of Harriston. Mr. McMurchy came to Canada in the days of the sailing ship. He was born in Campbellton, Argyllshire, Scotland, 85 years ago. He is survived by his widow, four daughters and three sons.

Wm. Williams, B.A., manager of the Collingwood Bulletin, and formerly principal of the Collingwood Collegiate Institute, met with a painful accident a few days ago. His right hand got caught in one of the printing presses and was badly smashed. Unfortunately the hand will take a long time to heal.

WOMEN READ THIS.

Parisian Sage Puts Luster Into Dull, Faded Hair.

Every woman reader of the Banner who desires radiant hair than everyone admires should go to T. Stevenson's to-day and get a large 50 cent bottle of Parisian Sage.

It is not only a delightful and refreshing hair dressing and beautifier, but it is sold under a rigid guarantee to banish dandruff, stop falling hair and itching scalp, or money back.

Parisian Sage is the best hair tonic known. It is the only one that will cure dandruff, cleanse the scalp and make the hair grow long and beautiful.

A peculiar accident occurred in a Gravenhurst home a week ago. The wife thought to have some nice warm fish for her husband's supper, so placed a tin of kippered herrings in the oven. There was a good fire on at the time, and hubby was late. Suddenly the oven door was blown open, the fastening torn off and a hole blown through the heavy steel by the explosion of the gases formed by the sealed fish. Had the range been a light affair, and the catch heavier a serious damage might have been caused.

There was a double drowning at Fordwich a week ago Monday morning. Peter Eckel, owner of the flour mills, assisted by A. D. Kranich, was drawing gravel with a horse and wagon to the milldam. The horse was being turned when it dropped into a deep part of the river throwing Mr. Kranich into the water. Mr. Eckel jumped in to assist, but as neither man could swim, both were drowned. Each leaves a wife and family.

A couple of weeks ago Ed. Henderson, 10th line, Erin, hired a man by the name of Tom Kelly, but knew nothing of him. Last Thursday afternoon Henderson sent him to Hillsburg with the team and a load of grain to be chopped. He reached Hillsburg all right and had the work done but on the way home he was noticed to be somewhat hilarious and driving rather faster than necessary. After running the horses from the ninth to the tenth line he jumped from the wagon and let them go alone while he made his way into the swamp. Luckily Tom Barbour was nearing the crossroad on the tenth line at the time and caught the horses. The man has not been seen since.

THE CURSE OF THE NATION IS CONSTIPATION

"Fruit-a-tives" Alone Cures This Disease

A famous scientist states that Constipation, or non-action of the bowels, causes more deaths than all other diseases combined. Constipation inflames the Kidneys, ruins digestion, is the foundation of Rheumatism, poisons the blood, causes Headaches, Neuralgia, Nervousness and Insomnia.

Constipation is caused by a weak or sluggish liver. Bile, the only purgative of the body, is secreted by the liver, which in turn should pour out into the intestines sufficient bile to move the bowels. Unless the liver is active, there cannot be enough bile to move the bowels regularly, and Constipation is the result.

"Fruit-a-tives", the famous fruit medicine, will always cure Constipation because it acts directly on the liver—relieves the congestion—increases the quantity of bile—and strengthens the bowel muscles.

50c. a box, 6 for $2.50, or trial sent for 25c. At all dealers, or from Fruit-a-tives Limited, Ottawa.

Big Man and the Boys.

Dr. Beattie Nesbitt, who has been so much in the papers in connection with the Farmers' Bank trouble, had the faculty of making himself extremely popular with the energetic workers who play such a big part in the winning of elections.

A scene that illustrates this to perfection was witnessed some years ago in the doctor's committee rooms on Yonge street, Toronto, on an election night which found him the choice of the electors. The large main room was filled with men — chiefly young fellows—who had willingly slaved to obtain their chief's election. As each man bringing glad tidings from various subdivisions arrived he was greeted personally and warmly by the doctor.

Best of all illustrating the big man's hold on "the boys," was a short, young man who walked proudly up to his chief and received a great handshake and "Good boy!" when he had said with a glow of pleasure and a proud ring in his voice, "We made a turn-over of a dozen votes for you in our division to-day, doctor." The incident reminded one of the poet's description of the meeting of Napoleon and the drummer boy at Ratisbon.

When Creelman Came Back.

At a dinner of the Canadian Club at Guelph not long ago the speaker for the occasion was Sir George C. Gibbons, K.C., of London, the new Canadian knight of the International Waterways Commission. The genial George O. Creelman, president of the Ontario Agricultural College, presided over the function. As president and guest ate and chatted together Sir George C. Gibbons noted that each of them signed his name "George C."

"I'll bet you two dollars," said the London K.C., "that you can't guess what the initial C. stands for in my name."

The other George C. took the bet and began to guess all the C's he could think of from Charles to Charlemagne. Finally he gave it up.

"Christie," quoth the Waterways knight, as he pocketed the two dollars. "C-h-r-i-s-t-i-e," he spelled.

"I'll bet you two dollars that you don't guess what C. stands for in my name," said President Creelman.

Sir George tried, but had to give it up.

"Christie," said the president, with a grin. "C-h-r-i-s-t-i-e," he spelled as he pocketed the two dollars.

Profitable Chickens.

In twelve months, S. E. Eakins, Millbrook, got from ten White Wyandotte pullets 1,558 eggs, which he sold for a little over $48.

Recommendation.

"Didn't your old employers recommend you?"

"Oh, yes!"

"Their word should have been enough."

"It was. They announced me as the best man they ever turned out."

Heavy Geese.

Miss P. Magee, of Biddulph, delivered six geese to an Exeter merchant which weighed over 100 pounds. One of them has tipped the scales at 19 pounds.

OUTDOOR SPORT AND ZAMBUK.

Every athlete, every ball-player, every swimmer, every canoeist, every man or woman who loves outdoor life and exercise, should keep a box of Zam-Buk handy.

Zam-Buk is a purely herbal preparation, which, as soon as applied to cuts, bruises, burns, sprains, blisters, etc., sets up highly beneficial operations. First, its antiseptic properties render the wound free from all danger from blood poisoning. Next, its soothing properties relieve and ease the pain. Then its rich, herbal balms penetrate the tissue, and set up the wonderful process of healing. Barbed wire scratches, insect stings, skin diseases, such as eczema, heat rashes, ringworm, babies' heat sores, chafed places, sore feet—are all quickly cured by Zam-Buk. It also eases and cures piles. All druggists and stores. Use Zam-Buk Soap, 25c. per tablet.

Before leaving for Orillia Mr. E. R. Plunkett, of Mount Forest, was presented by the men of the woodworking department in the Carriage factory, over which he was foreman, with a handsome gold tie pin, crescent pattern with pearls.

First Night Cough Appears.

An inserted slip on every program at the Kingsway Theatre, London, on the first night that Laurence Irving and his company presented "The Lily" said, "The management begs to state that any one troubled with a first night cough will be supplied with jujubes on application."

The management now explains that there are a number of people who make a practice of coughing at first nights with the object of wrecking the play. They say it is an organized conspiracy by out of work actors, actresses, minor dramatists and other disappointed or disagreeable persons.

Mr. Irving says there was an organized storm of coughing on the first night of his production of "The Unwritten Law." The same thing happened when Sir Beerbohm Tree gave "Much Ado About Nothing." Mr. Irving says he does not object to boos and hisses, but nothing upsets actors more than constant coughing. It is a most subtle weapon, as it is so infectious.

Eddystone Island Is Smallest.

The island on which the Eddystone light house is situated is the smallest inhabited island in the world, it is said, although there may be some disputants to this claim in the Thousand Islands. It is only thirty feet in diameter at low water.

Carlyle's Home Bought.

The house in which Thomas Carlyle was born at Ecclefechan has been sold to the London syndicate which possesses Carlyle's house at Chelsea and will be furnished to represent the house as it was in Carlyle's boyhood.

Result of a Fad.

Poverty came in at the door.
Love immediately flew out of the window.
"Ah," said those who observed, "this is what comes of being fresh air faddists!"

TRIED AT LAST WHEN ALL OTHERS HAD FAILED.

And Dodd's Kidney Pills Cured Them Both.

F. Tippins had Suffered for Years and Spent Hundreds on Doctors and Medicines, but Found the Real Cure at Last.

Tippins P. O., Que., June 5. (Special).—If Dodd's Kidney Pills have a more enthusiastic friend anywhere in Canada than Mr. F. Tippins, postmaster here, we would like to hear from him. And Mr. Tippins is always ready to tell why he praises the great Kidney Remedy.

"After recovering from an attack of Grippe," the postmaster says, "I took a pain in my back. I suffered for nearly three years and it kept growing worse all the time. I was attended by all the doctors around but got no relief, and I got so bad I had to keep to my bed. After spending about $200 on doctors and medicines I gave up all hope.

"One day I told my wife to go and get me a box of Dodd's Kidney Pills and that would be the last medicine I would try. After using about half the box I began to feel better, so I kept on taking them. When I had taken two boxes I was able to get up, and ten boxes cured me completely."

Dodd's Kidney Pills cure when all other medicines fail.

Medical Hall
ORANGEVILLE.

Now that Spring is opening up nearly everyone will need a Spring Tonic, Blood Purifier, or something that will brace up the whole system. After my many years of experience I believe I can save you money and valuable time if you first consult me as to what you should take. I have nearly every patent medicine on the market so that you need not wait for choice. Give me a call. You can rest assured that you will get the best value for your money.

To the fitting of Glasses there is no end. I make a specialty of fitting glasses to any kind of a nose and giving the kind that stay on. No chance of a slip-fall, or shake-off.

The new "Auto Stayon" fits comfortably and gives thorough satisfaction from the minute you try it. The service I give in regard to Eye-Testing and Fitting is equal to the best to be had. Gold Filled Spectacles and Eye Glasses from $2.00 upwards.

T. STEVENSON
Issuer of Marriage Licenses.

Electric Lighting

If you are thinking of having your house wired for electric light, I will do your work properly and at a moderate price. Have you ever thought how important it is to have wires properly insulated? I have given this matter special study and if I do your work you need not have the slightest fear of danger from defective wiring.

Repair work attended to promptly.

I also make a specialty of Bath Work and all kinds of Plumbing.

JOS. HILTS,
Plumber and Steamfitter.
'Phone 62.

DOCTOR ADVISED OPERATION

Cured by Lydia E. Pinkham's Vegetable Compound

Canifton, Ont.—"I had been a great sufferer for five years. One doctor told me it was ulcers of the uterus, and another told me it was a fibroid tumor. No one knows what I suffered. I would always be worse at certain periods, and never was regular, and the bearing-down pains were terrible. I was very ill in bed, and the doctor told me I would have to have an operation, and that I might die during the operation. I wrote to my sister about it and she advised me to take Lydia E. Pinkham's Vegetable Compound. Through personal experience I have found it the best medicine in the world for female troubles, for it has cured me, and I did not have to have the operation after all. The Compound also helped me while passing through Change of Life."—Mrs. LETITIA BLAIR, Canifton, Ontario.

Lydia E. Pinkham's Vegetable Compound, made from roots and herbs, has proved to be the most successful remedy for curing the worst forms of female ills, including displacements, inflammation, fibroid tumors, irregularities, periodic pains, backache, bearing-down feeling, flatulency, indigestion, and nervous prostration. It costs but a trifle to try it, and the result has been worth millions to suffering women.

CANADIAN PACIFIC
HOMESEEKERS' EXCURSIONS
TO
Manitoba, Saskatchewan, Alberta
Special Trains leave Toronto 2.00 p.m.
APRIL 4, 18 MAY 2, 16, 30 JUNE 13, 27
JULY 11, 25 AUG. 8, 22 SEPT. 5, 19
Second class tickets from Ontario to Northwest points.
LOW ROUND-TRIP RATES
Winnipeg and return $33.00, Brandon and return $41.00, and to other points in proportion. Tickets good to return within 60 days from date.
TOURIST SLEEPING CARS
on all excursions. Comfortable berths, fully equipped with bedding, can be secured at moderate rates through local agent.
Early application must be made
ASK FOR HOMESEEKERS' PAMPHLET
containing rates and full information.
Apply to nearest C.P.R. Agent or to H. L. Bowman, Dist. Pass. Agt., Toronto.
ONLY DIRECT LINE NO CHANGE OF CARS
Carson V. Jeffers, Up-town Agent.

1911.
Stallions for Service

THE BISON (36013)
RACE RECORD, 2.21¼.
Sired by Heir-at-Law 2.05¼, sire of the world's greatest pacer Minor Heir, 1.58¾, and sire of 55 others in the 2.30 list. The Bison is the sire of Dick Bison, 2.22¼.
TERMS:—To insure, $25, payable when the mare proves to be in foal.

Bison Chief (45233)
A. T. R., sired by The Bison 2.21¼, dam, Nettie Ross, by Winfield Scott (1319), dam of five in the 2.30 list, including Babette, 2.11¼; Lotus, 2.14¼; Dr. C., 2.14¼. Bison Chief is a handsome grey horse, stands 16 hands and weighs 1200 lbs.
TERMS—To insure, $15.

W. H. RIDDELL, V.S.,
Proprietor,
Orangeville.

THE BANNER CLUBBING LIST.

The Banner and Montreal Witness, per year	$1 75
The Banner and Farmer's Advocate, per year	2 50
The Banner and The Farming World, per year	1 50
The Banner and Toronto Daily News, per yr., (rural P.O.)	2 50
The Banner and Weekly Mail & Empire, Toronto, per year	1 50
The Banner and Weekly Globe, Toronto, per year	1 75
The Banner and Toronto Weekly Sun, per year	1 75
The Banner and Family Herald and Weekly Star Montreal, per year	1 75
The Banner and Daily Star, Toronto, per yr. (rural P. O.)	2 50
The Banner and Orange Sentinel Toronto, per year	1 50
The Banner and The Northern Messenger, per year	1 35
The Banner and The Presbyterian for one year	2 25
The Banner, McClure's Magazine The Delineator and World's Work for one year	4 00
The Banner and The Busy Man's Magazine, for one year	2 50
The Banner, Cosmopolitan, and The World To-Day for one year	2 75
The Banner and Toronto Saturday Night for one year	2 75
The Banner and "Over Seas Daily Mail (London, Eng.) one year	2 50

Address—
McGUIRE & McKITRICK,
Orangeville, Ont.

ARCHIVES OF ONTARIO
TORONTO

DODD'S KIDNEY PILLS
FOR ALL KIDNEY DISEASES
CURES RHEUMATISM
BRIGHT'S DISEASE
DIABETES
NUMBER 23

ICE CREAM
Wholesale or Retail
AT
M. E. Henry's

Orders Taken for
BRICKS
Put up as desired on short notice.

Try our Orangeade!
This is a cool, delicious, summer drink, made from the pure Orange Juice.

Lowney's and Ganong's Chocolates.
We Handle None But The Best.

M. E. HENRY
Fruiterer & Confectioner.

SALES STABLES

I wish to inform the public that I have purchased the stables in connection with the Grand Central Hotel, and purpose running them as a
SALES STABLE & FEED BARN.

Farmers and other customers will be given accommodation at the Rates that have heretofore prevailed.

Every attention will be given Horses.

The Stables will be run in up-to-the-minute style.

Your Custom is respectfully solicited.

John Cannawin

One Point
ABOUT OUR BREAD
That commends itself to every customer is its
WHOLESOME QUALITY

We get this by buying the Best of Flour, engaging an Expert Baker, and keeping our Bakeshop Clean and Fresh.

OUR FINE PASTRIES
are always appetizing and palatable.

All kinds of Fine Confectionery. Lunch served on shortest notice in Ice Cream Parlor.

R. G. HARSHAW
BAKER AND CONFECTIONER.
Broadway, - Orangeville

Do You Want Money?

The undersigned has made arrangements with a large Monetary Institution to secure funds for farmers who can offer undoubted security.

At 4½ and 5 Per Cent.

AND NO LAWYERS' FEES.

If you want to repay in equal perodical instalments, just note the following scale:—

A loan of $100 can be repaid in five annual payments of $24.15 each, or in ten half-yearly payments of $11.58 each. Or a total of $118 repays $100 in five years.

Those wishing to secure money on these unusually favorable terms, should apply at once to

Thos. Parsons
Fire and Life Insurance Agent,
James Street, Orangeville.

HORSE ROUTES.

The pure-bred Clydesdale stallion, "Golden Solway Chief," will make the season of 1911 as follows:—Monday, he will leave his own stable at Laurel and proceed to Jos. Trimble's, lot 22, 5th line, Amaranth, for noon, and then by way of the 7th line to John Prior's, Jessopville, for night; Tuesday, to John Laing's, lot 21, 10th line, Amaranth, for noon, and to William Potter's, lot 14, 8th line, for night; Wednesday, to Hugh Bryan's, lot 2, 6th line, Amaranth, for noon and to his own stable at Laurel for night; Thursday, to William Brown's, The Maples, for noon, and The Commercial Hotel stables, Orangeville, for night; Friday, to Jas. Hand's, Camilla, for noon, and to John Staveley's, Whittington, for night; Saturday to his own stable, where he will remain until the following Monday morning.

The standard bred Trotting Stallion, The Bison, will make the season of 1911 at the stables of his owner, Dr. W. H. Riddell, Mill St., Orangeville The Bison is an extremely handsome horse, stands 15-2 hands, weighs 1050 lbs. and has trotting record of 2.21¼. He is a half brother of Minor Heir, who hold a record of 1.58¼. The Bison is a royally bred horse, sound and free from vice and has proved himself a very superior sire. His colts are of a good size, tractable dispositions and are without exception good gaited. Owners of light mares should see The Bison before breeding.

The handsome imported Clydesdale stallion, "Durbar," the property of the Orangeville Horse Breeders Association, will make the season of 1911 as follows:—Monday afternoon from his own stable at David Armstrong's, lot 25, 1st line, east, Caledon, to George Baxter's, lot 9, 3rd line, east, for night; Tuesday to Henry Spears,' lot 21, 3rd line, east, for noon, and Young's Hotel, Mono Mills, for night; Wednesday to Jas. Woodland's, 2nd line, east, Mono, for noon, and John Armstrong's, lot 7, 2nd line, Amaranth, for night; Thursday, the Commercial Hotel, Orangeville, for night; Friday, Samuel Corbett's, lot 26, 2nd line, west, Caledon, for noon, and The Globe Hotel, Erin, for night; Saturday, to Fred. Giles,' lot 15, 3rd line, west, Caledon, for noon, thence to his own stable, where he will remain until noon the following Monday. J. A. Morris, Manager.

"Prince Melbourne," a pure-bred Clydesdale stallion, owned by S. Barber and R. J. McCutcheon, of Mono Centre, will travel the following route this season:—Tuesday afternoon, he will leave his own stable, lot 21, 5th line, east, Mono, and proceed to S. G. Shaw's, lot 31, 2nd line, east, for night; Wednesday, to George Little's, Elba, for noon, and James Hand's, Camilla, for night; Thursday, to Mono Centre for noon, and thence to his own stable for night; Friday afternoon, by way of 3rd line, to Thos. Moffitt's, Hockley Road, for night; Saturday, by way of the 6th line, to his own stable, where he will remain until the following Tuesday at noon. Ira Allen, Manager.

The purebred imported Clydesdale Stallion "Border Sentinel," Can Reg. 3641, Am. Reg. 16544, B. C. S. B. 10990, will make the season of 1911 as follows:—Tuesday, he will leave his own stable, lot 8, Centre Road, Mono, and proceed to J. A. Marshall's, lot 15, 1st line, east, for noon, and Wm. Lundy's, lot 20, 1st line, east, for night; Wednesday, to Camilla for noon, and Andrew Ewing's, lot 8, 2nd line, west, for night; Thursday, to S. Cruikshank's, lot 2, 2nd line, west, for noon, and "Tiny" Montgomery's, East Garafraxa, for night; Friday, to Allen Maxwell's, lot 25, 2nd line, west, Caledon, for noon, and S. Delaney's, lot 25, Centre Road, Caledon, for night; Saturday, to the Hotel Alexandra, for noon, and then to his own stable, where he will remain until the following Tuesday morning. John S. Graham, Owner and Manager.

The Canadian Bred Clydesdale Stallion, "Prince Charming," owned by W. J. Trathen, of Caledon, will make the following route this year:—Thursday, May 11th, he will leave his own stable at The Sutton House, Charleston, and proceed to Mr. Fred. Giles,' Cataract, for noon, and then to L. Willis's, Belfountain, for night; Friday, by way of John Gibson's, 2nd line, west, Caledon, to his own stable at The Sutton House, where he will remain until the following Thursday. Prince Charming is a well proportioned and compactly built horse, 8 years old, and weighs 1820 lbs. He has proved himself an excellent foal-getter, his colts being unusually strong and hardy. Wm. McCort, Manager.

The imported Clydesdale Stallion, "Better Times" will be kept for service this season at the stables of his owner, Mr. W. J. Trathen, lot 17, Centre Road, Caledon. Better Times was foaled on June 13th, 1901, bred by Arch. Brown, Balcraig, Fort William, Wigtonshire, Scotland, and imported in 1907. He is a handsome bay horse, heavily built and low set, with splendid neck and massive bone and muscle. He has excellent feet and superior action and when in condition will weigh over 2000 lbs. Farmers, who own heavy mares, should make it a point to see this fine horse before breeding. W. J. Trathen, Owner and Manager.

Fergus Council has passed the following interesting resolution:—That as soon as any person or persons signify his or their willingness to enter into an agreement with the council to erect five or more houses of the value of at least $1,000 each that the Council will submit a by-law to the ratepayers to ratify same, giving the owner a fixed assessment on the buildings and land.

ML ML ML
If you want the paint that spreads easiest, covers the most surface and stands all kinds of wear and weather, ask the dealer to give you
(MAPLE LEAF)
M-L PURE PAINTS
Whatever it is that needs painting, inside or outside the house, you'll find M-L Pure Paint the most economical you can buy. 6 Colors
Decorate your walls in the up-to-date, sanitary, artistic way—using stencil designs, if you like, but surely with
(MAPLE LEAF)
M-L Flat Wall Colors
Easily applied, over wall-paper, or burlap, or on plaster. Washable, durable, economical. 16 shades. Made by Imperial Varnish & Color Co., Ltd., Toronto
T14
RECOMMENDED AND SOLD BY
S. A. McCARTNEY.

DEATH OF MISS HAMILTON.

A particularly sad death occured in Welland on Wednesday afternoon, when Miss Cora Luella Hamilton passed away after an illness of less than a week.

Miss Hamilton was a nurse at the hospital. She entered the institution in October of last year and up to last Thursday had been in the best of health. On Thursday of last week she, with a number of other nurses, went to St. Catharines. On this trip she contracted a cold, which developed into double lobar pneumonia. Although everything possible was done to save her life, she passed away on Wednesday afternoon.

Miss Hamilton was a very popular young lady with a host of friends in Welland, all of whom will be deeply grieved to hear of her untimely death. She was a member of the Methodist Church.

Deceased was born in Grand Valley, Ont., and was twenty years of age. She is survived by a sorrowing father and mother, Mr. and Mrs. T. H. Hamilton, of Grand Valley, two brothers and three sisters. One sister, Miss Pearl is a nurse in Belleville hospital, New York.

The funeral took place on Thursday from the residence of Dr. Colbeck to the M. C. R. depot, thence to her home at Grand Valley. Interment takes place tomorrow at the latter place. Members of the Hospital Association and of the nursing staff attended the funeral services at the residence of Dr. Colbeck.—Welland Tribune, May 26th.

The 16 year old son of James Ellis, treasurer of Normanby, underwent an operation a week ago Tuesday for a bad attack of appendicitis.

Stewart, the little son of Mr. Thos. Cummins, of Mount Forest, fell while playing at school a week ago Tuesday and fractured his leg above the knee.

A number of important appointments were announced by Sir James Whitney last week. Mr. Arthur F. Wallis, editor in chief of the Mail & Empire, was made Registrar of the Surrogate Court of Toronto. Ex-Mayor Boswell succeeds the late A. T. Hunter as Inspector of Insurance. George F. Harmon was selected as legal adviser for the commission for Revision of the Statutes. The latter gentleman is the father of Mr. Harmon, of the Dominion Bank, Brampton. Dr. W. F. Merchant becomes Director of Industrial and Technical Schools. He is succeeded by R. H. Cowley as Inspector of Normal Schools.

HELP FOR OLD BACKS THAT ACHE

GIN PILLS Cure Them

Age is no barrier to the wonderful, soothing, healing properties of GIN PILLS, the great Canadian Kidney Cure. We have on record many letters from men and women of 60, 65, 70, 75, 80 and over, testifying to the great relief they received from taking GIN PILLS.

Mr. Samuel Martin of Strathroy, Ont. suffered for twenty years with misery in his back. Some months ago, he tried GIN PILLS and after taking only three boxes, was entirely cured. Mr. Martin is now 85 years of age and enjoys the robust health of a vigorous man of sixty, thanks to GIN PILLS.

All elderly people are troubled, more or less, with Kidney and Bladder Trouble, and pain and weakness in the back. GIN PILLS are a guaranteed cure for all these misfortunes. Money promptly refunded if they fail to give complete satisfaction.

50c. a box—6 for $2.50. Sample box free if you write us, mentioning this paper. National Drug and Chemical Co., Dept. A. Toronto. 40

The original Gin Pills made by National Drug and Chemical Co. of Canada Limited, Toronto, are sold only in this box.

NEWS NOTES.

The seven-year-old son of John Curtain, Mitchell, was fatally crushed by a wagon.

Halton Farmers' Institute will hold its 16th annual excursion to the O. A. C., Guelph, Saturday, June 10th.

A temperance organization has been formed in Burlington with a view to pressing for local option in January, 1913.

The 20th Halton Regiment will be supplied with light khaki shirts and trousers and straw hats for drilling at Niagara this year.

Mr. B. McKenna, Loretto, has sold his celebrated Grey Stallion, Pan Logan, to Oakville parties, the consideration being one thousand dollars.

Rev. L. J. R. Naftel, M.A., of the Parish of Elora and Alma, has been appointed Chaplain of the 30th Regiment, with the honorary rank of Captain.

Mr. P. McGregor, formerly Police Magistrate, of Dundalk, met with a bad accident while moving into his new home in Waterdown. While moving his furniture from the car he fell from the wagon, and had three ribs broken.

A Walkerton baker was fined $1 and costs for selling bread under weight. He claims the seized bread, which was three or four days old, lay on the end of the counter and had not been offered for sale.

Mr. E. L. Hill, B. A., formerly Science Master in Guelph Collegiate Institute, now inspector of schools for Edmonton district, Alberta, has had the honorary degree of Master of Science conferred upon him by the University of Alberta.

A meeting was held at Fergus on Thursday by representatives of the Councils of Peel, West Garafraxa, Eramosa, Nichol, Elora and Fergus, to consider the advisability of establishing a joint isolation hospital for the municipalities named.

The Rev. J. R. Bell has been pastor of the Black's Corners and Laurel Presbyterian congregations for 19 years. The members of the congregations have arranged for anniversary services on Sunday, June 25th, and on Monday, June 26th, they will hold their annual garden party at Black's Corners.

County Constable Young is investigating a grain stealing case near Erin. A farmer in that vicinity missed several bags of grain one morning last week and reported the loss to the authorities. The grain was evidently carried on the thief's back across some fields, as the tracks were followed as far as the road.

PILES Dr. Chase's Ointment is a certain and guaranteed cure for each and every form of itching, bleeding and protruding piles. See testimonials in the press and ask your neighbors about it. You can use it and get your money back if not satisfied. 60c. at all dealers or Edmanson, Bates & Co., Toronto.

DR. CHASE'S OINTMENT.

An old resident of North Wellington died recently in the person of Archibald McMurchy, of Harriston. Mr. McMurchy came to Canada in the days of the sailing ship. He was born in Campbellton, Argyllshire, Scotland, 85 years ago. He is survived by his widow, four daughters and three sons.

Wm. Williams, B.A., manager of the Collingwood Bulletin, and formerly principal of the Collingwood Collegiate Institute, met with a painful accident a few days ago. His right hand got caught in one ot the printing presses and was badly smashed. Unfortunately the hand will take a long time to heal.

WOMEN READ THIS.

Parisian Sage Puts Luster Into Dull, Faded Hair.

Every woman reader of the Banner who desires radiant hair than everyone admires should go to T. Stevenson's to-day and get a large 50 cent bottle of Parisian Sage.

It is not only a delightful and refreshing hair dressing and beautifier, but it is sold under a rigid guarantee to banish dandruff, stop falling hair and itching scalp, or money back.

Parisian Sage is the best hair tonic known. It is the only one that will cure dandruff, cleanse the scalp and make the hair grow long and beautiful.

A peculiar accident occurred in a Gravenhurst home a week ago. The wife thought to have some nice warm fish for her husband's supper, so placed a tin of kippered herrings in the oven. There was a good fire on at the time, and hubby was late. Suddenly the oven door was blown open, the fastening torn off and a hole blown through the heavy steel by the explosion of the gases formed by the sealed fish. Had the range been a light affair, and the catch heavier a serious damage might have been caused.

There was a double drowning at Fordwich a week ago Monday morning. Peter Eckel, owner of the flour mills, assisted by A. D. Kranich, was drawing gravel with a horse and wagon to the milldam. The horse was being turned when it dropped into a deep part of the river throwing Mr. Kranich into the water. Mr. Eckel jumped in to assist, but as neither man could swim, both were drowned. Each leaves a wife and family.

A couple of weeks ago Ed. Henderson, 10th line, Erin, hired a man by the name of Tom Kelly, but knew nothing of him. Last Thursday afternoon Henderson sent him to Hillsburg with the team and a load of grain to be chopped. He reached Hillsburg all right and had the work done but on the way home he was noticed to be somewhat hilarious and driving rather faster than necessary. After running the horses from the ninth to the tenth line he jumped from the wagon and let them go alone while he made his way into the swamp. Luckily Tom Barbour was nearing the crossroad on the tenth line at the time and caught the horses. The man has not been seen since.

THE CURSE OF THE NATION IS CONSTIPATION

"Fruit-a-tives" Alone Cures This Disease

A famous scientist states that Constipation, or non-action of the bowels, causes more deaths than all other diseases combined. Constipation inflames the Kidneys, ruins digestion, is the foundation of Rheumatism, poisons the blood, causes Headaches, Neuralgia, Nervousness and Insomnia.

Constipation is caused by a weak or sluggish liver. Bile, the only purgative of the body, is secreted by the liver, which in turn should pour out into the intestines sufficient bile to move the bowels. Unless the liver is active, there cannot be enough bile to move the bowels regularly, and Constipation is the result.

"Fruit-a-tives", the famous fruit medicine, will always cure Constipation because it acts directly on the liver—relieves the congestion—increases the quantity of bile—and strengthens the bowel muscles.

50c. a box, 6 for $2.50, or trial sho. 25c. At all dealers, or from Fruit-a-tives Limited, Ottawa.

Big Man and the Boys.

Dr. Beattie Nesbitt, who has been so much in the papers in connection with the Farmers' Bank trouble, had the faculty of making himself extremely popular with the energetic workers who play such a big part in the winning of elections.

A scene that illustrates this to perfection was witnessed some years ago in the doctor's committee rooms on Yonge street, Toronto, on an election night which found him the choice of the electors. The large main room was filled with men—chiefly young fellows—who had willingly slaved to obtain their chief's election. As each man bringing glad tidings from various subdivisions arrived he was greeted personally and warmly by the doctor.

Best of all illustrating the big man's hold on "the boys," was a short, young man who walked proudly up to his chief and received a great handshake and "Good boy!" when he had said with a glow of pleasure and a proud ring in his voice, "We made a turn-over of a dozen votes for you in our division to-day, doctor." The incident reminded one of the poet's description of the meeting of Napoleon and the drummer boy at Ratisbon.

When Creelman Came Back.

At a dinner of the Canadian Club at Guelph not long ago the speaker for the occasion was Sir George C. Gibbons, K.C., of London, the new Canadian knight of the International Waterways Commission. The genial George C. Creelman, president of the Ontario Agricultural College, presided over the function. As president and guest ate and chatted together Sir George C. Gibbons noted that each of them signed his name "George C."

"I'll bet you two dollars," said the London K.C., "that you can't guess what the initial C. stands for in my name."

The other George C. took the bet and began to guess all the C's he could think of from Charles to Charlemagne. Finally he gave it up.

"Christie," quoth the Waterways knight, as he pocketed the two dollars. "C-h-r-i-s-t-i-e," he spelled.

"I'll bet you two dollars that you don't guess what C. stands for in my name," said President Creelman.

Sir George tried, but had to give it up.

"Christie," said the president, with a grin. "C-h-r-i-s-t-i-e," he spelled as he pocketed the two dollars.

Profitable Chickens.

In twelve months, S. E. Eakins, Millbrook, got from ten White Wyandotte pullets 1,558 eggs, which he sold for a little over $46.

Recommendation.

"Didn't your old employers recommend you?"

"Oh, yes!"

"Their word should have been enough."

"It was. They announced me as the best man they ever turned out."

Heavy Geese.

Miss P. Magee, of Biddulph, delivered six geese to an Exeter merchant which weighed over 100 pounds. One of them has tipped the scales at 19 pounds.

OUTDOOR SPORT AND ZAMBUK.

Every athlete, every ball-player, every swimmer, every canoeist, every man or woman who loves outdoor life and exercise, should keep a box of Zam-Buk handy.

Zam-Buk is a purely herbal preparation, which, as soon as applied to cuts, bruises, burns, sprains, blisters, etc., sets up highly beneficial operations. First, its antiseptic properties render the wound free from all danger from blood poisoning. Next, its soothing properties relieve and ease the pain. Then its rich, herbal balms penetrate the tissue, and set up the wonderful process of healing. Barbed wire scratches, insect stings, skin diseases, such as eczema, heat rashes, ringworm, babies' heat sores, chafed places, sore feet—are all quickly cured by Zam-Buk. It also eases and cures piles. All druggists and stores. Use Zam-Buk Soap, 25c. per tablet.

Before leaving for Orillia Mr. E. R. Plunkett, of Mount Forest, was presented by the men of the woodworking department in the Carriage factory, over which he was foreman, with a handsome gold tie pin, crescent pattern with pearls.

First Night Cough Appears.

An inserted slip on every program at the Kingsway Theatre, London, on the first night that Laurence Irving and his company presented "The Lily" said, "The management begs to state that any one troubled with a first night cough will be supplied with jujubes on application."

The management now explains that there are a number of people who make a practice of coughing at first nights with the object of wrecking the play. They say it is an organized conspiracy by out of work actors, actresses, minor dramatists and other disappointed or disagreeable persons.

Mr. Irving says there was an organized storm of coughing on the first night of his production of "The Unwritten Law." The same thing happened when Sir Beerbohm Tree gave "Much Ado About Nothing." Mr. Irving says he does not object to boos and hisses, but nothing upsets actors more than constant coughing. It is a most subtle weapon, as it is so infectious.

Eddystone Island is Smallest.

The island on which the Eddystone light house is situated is the smallest inhabited island in the world, it is said, although there may be some disputants to this claim in the Thousand Islands. It is only thirty feet in diameter at low water.

Carlyle's Home Bought.

The house in which Thomas Carlyle was born at Ecclefechan has been sold to the London syndicate which possesses Carlyle's house at Chelsea and will be furnished to represent the house as it was in Carlyle's boyhood.

Result of a Fad.

Poverty came in at the door.
Love immediately flew out of the window.

"Ah," said those who observed, "this is what comes of being fresh air faddists!"

TRIED AT LAST WHEN ALL OTHERS HAD FAILED.

And Dodd's Kidney Pills Cured Them Both.

F. Tippins had Suffered for Years and Spent Hundreds on Doctors and Medicines, but Found the Real Cure at Last.

Tippins P. O., Que., June 5. (Special).—If Dodd's Kidney Pills have a more enthusiastic friend anywhere in Canada than Mr. F. Tippins, postmaster here, we would like to hear from him. And Mr. Tippins is always ready to tell why he praises the great Kidney Remedy.

"After recovering from an attack of Grippe," the postmaster says, "I took a pain in my back. I suffered for nearly three years and it kept growing worse all the time. I was attended by all the doctors around but got no relief, and I got so bad I had to keep to my bed. After spending about $200 on doctors and medicines I gave up all hope.

"One day I told my wife to go and get me a box of Dodd's Kidney Pills and that would be the last medicine I would try. After using about half the box I began to feel better, so I kept on taking them. When I had taken two boxes I was able to get up, and ten boxes cured me completely."

Dodd's Kidney Pills cure when all other medicines fail.

Medical Hall
ORANGEVILLE.

Now that Spring is opening up nearly everyone will need a Spring Tonic, Blood Purifier, or something that will brace up the whole system. After my many years of experience I believe I can save you money and valuable time if you first consult me as to what you should take. I have nearly every patent medicine on the market so that you need not wait for choice. Give me a call. You can rest assured that you will get the best value for your money.

To the fitting of Glasses there is no end. I make a specialty of fitting glasses to any kind of a nose and giving the kind that stay on. No chance of a slip-fall, or shake-off.

The new "A uto Stayon" fits comfortably and gives thorough satisfaction from the minute you try it. The service I give in regard to Eye-Testing and Fitting is equal to the best to be had. Gold Filled Spectacles and Eye Glasses from $2.00 upwards.

T. STEVENSON
Issuer of Marriage Licenses.

Electric Lighting

If you are thinking of having your house wired for electric light, I will do your work properly and at a moderate price. Have you ever thought how important it is to have wires properly insulated? I have given this matter special study and if I do your work you need not have the slightest fear of danger from defective wiring.

Repair work attended to promptly.

I also make a specialty of Bath Work and all kinds of Plumbing.

JOS. HILTS,
Plumber and Steamfitter.
'Phone 62.

DOCTOR ADVISED OPERATION

Cured by Lydia E. Pinkham's Vegetable Compound

Canifton, Ont.—"I had been a great sufferer for five years. One doctor told me it was ulcers of the uterus, and another told me it was a fibroid tumor. No one knows what I suffered. I would always be worse at certain periods, and never was regular, and the bearing-down pains were terrible. I was very ill in bed, and the doctor told me I would have to have an operation, and that I might die during the operation. I wrote to my sister about it and she advised me to take Lydia E. Pinkham's Vegetable Compound. Through personal experience I have found it the best medicine in the world for female troubles, for it has cured me, and I did not have to have the operation after all. The Compound also helped me while passing through Change of Life."—Mrs. Letitia Blair, Canifton, Ontario.

Lydia E. Pinkham's Vegetable Compound, made from roots and herbs, has proved to be the most successful remedy for curing the worst forms of female ills, including displacements, inflammation, fibroid tumors, irregularities, periodic pains, backache, bearing-down feeling, flatulency, indigestion, and nervous prostration. It costs but a trifle to try it, and the result has been worth millions to suffering women.

CANADIAN PACIFIC
HOMESEEKERS' EXCURSIONS
TO
Manitoba, Saskatchewan, Alberta
Special Trains leave Toronto 2.00 p.m.
APRIL 4, 18 MAY 2, 16, 30 JUNE 13, 27
JULY 11, 25 AUG. 8, 22 SEPT. 5, 19
Second class tickets from Ontario to Northwest points
LOW ROUND-TRIP RATES
Winnipeg and return $33.00; Portage la Prairie and return $41.00, and to other points in proportion. Tickets good to return within 60 days from going date.
TOURIST SLEEPING CARS
on all excursions. Comfortable berths, fully equipped with bedding, can be reserved at moderate rates through local agent.
Early application must be made.
ASK FOR HOMESEEKERS' PAMPHLET containing rates and full information.
Apply to nearest C.P.R. Agent or to H. L. Fleming, Dist. Pass. Agt., Toronto.
ONLY DIRECT LINE NO CHANGE OF CARS
Carson V. Jeffers, Up-town Agent.

1911.
Stallions for Service

THE BISON (36013)
RACE RECORD, 2.21¼.
Sired by Heir-at-Law 2.05¼, sire of the world's greatest pacer Minor Heir, 1.58¼, and sire of 55 others in the 2.30 list. The Bison is the sire of Dick Bison, 2.22¼.
TERMS:—To insure, $25, payable when the mare proves to be in foal.

Bison Chief (45233)
A. T. R., sired by The Bison 2.21¼, dam, Nettie Ross, by Winfield Scott (1319), dam of five in the 2.30 list, including Babette, 2.11¼; Lotus, 2.14¼; Dr. C., 2.14¼. Bison Chief is a handsome grey horse, stands 16 hands and weighs 1200 lbs.
TERMS—To insure, $15.
W. H. RIDDELL, V.S.,
Proprietor,
Orangeville.

THE BANNER CLUBBING LIST.

The Banner and Montreal Witness, per year	$1 75
The Banner and Farmer's Advocate, per year	2 50
The Banner and The Farming World, per year	1 50
The Banner and Toronto Daily News, per yr., (rural P.O.)	2 50
The Banner and Weekly Mail & Empire, Toronto, per year	1 50
The Banner and Weekly Globe, Toronto, per year	1 75
The Banner and Toronto Weekly Sun, per year	1 75
The Banner and Family Herald and Weekly Star Montreal, per year	1 75
The Banner and Daily Star, Toronto, per yr. (rural P. O.)	2 50
The Banner and Orange Sentinel Toronto, per year	1 50
The Banner and The Northern Messenger, per year	1 35
The Banner and The Presbyterian for one year	2 25
The Banner, McClure's Magazine The Delineator and World's Work for one year	4 00
The Banner and The Busy Man's Magazine, for one year	2 50
The Banner, Cosmopolitan, and The World To-Day for one year	2 75
The Banner and Toronto Saturday Night for one year	2 75
The Banner and "Over Seas Daily Mail (London, Eng.) one year	2 50

Address—
McGUIRE & McKITRICK,
Orangeville, Ont.

ARCHIVES OF ONTARIO
TORONTO

LOOK OUT FOR

ANDERSON'S FAIR
BIG NINE-DAY SALE

Commencing Fair Day, June 8th, 1911.

Nine Big Bargain Days! Come all! Come Early!

100 doz. Cups and Saucers, with gilt band and clover leaf, reg. $1.00, for only, per doz. .....65c.
100 doz. Cups and Saucers, plain white, reg. 90c., for only, per doz, ...55c.
All our 25 cent Cups and Saucers (China), each .....15c.
All our 35 cent. Cups and Saucers (China), for only, each .....20c.
All our 15, 20 and 25 cent. China Bread and Butter Plates, for only, each .....10c.
All our 50 and 75 cent Jugs and Basins, for bedrooms, white and colored, for only, each .....39c.
All our $10.00 and $12.00 Fancy Dinner Sets, for only, per set $7.75
All our Semi-Porcelain Tea Plates, white and colored, for only, per dozen, ...50c.
All our Bridal Rose, Austrian China (Stock Pattern) one third off regular prices.
All our 35, 50, 65 and 75 cent. Meat Platters (your choice) for only, each .....29c.
All our $1.50 and $2.00 Lemonade and Table Sets, with Tray, for only, per set, ...85c.
All our 60c. per dozen Glass Tumblers, for only, per doz. ...39c.
All our 75c. per dozen Glass Tumblers, for only, per doz. ...55c.
All our $1.00 per dozen Glass Tumblers, for only, per doz.....65c.
All our $4.50 Fancy 10-Piece Toilet Sets, for only, per set ...$2.98
All our $2.00 and $3.00 Fancy Parlor Lamps, for only, each $1.25
All our 10 cent. fishing poles (make good binder whips) for only, each ..... 5c.
All our 25 cent Hair Rolls, for only, each .....15c.
All our 25 cent Rolls, fancy crepe, tissue paper, for only, each .....15c.
All our 10 and 15 cent Rolls, fancy crepe, tissue paper, for only, each ..... 8c.
All our 25 cent Back and Side Combs, for only, each.....15c.
All our 15 cent Collar Supports, for only, per card ..... 8c.
All our 10 and 15 cent. Hair Nets, for only, each ..... 5c.
All our $1.00 Nickel-Plated Alarm Clocks, for only, each .....55c.
All our $1.50 and $2.00 Lacrosse Sticks, for only, each $1.00
All our 25 cent Indian and Covered Market Baskets, for only, each .....15c.
All our 50 cent Lacrosse Sticks, for only, each .....35c.
All our $1.00 Boys' Catching Mitts, for only, each .....65c.
All our 50 cent Boys' Catching Mitts, for only, each .....35c.
All our 35 cent Boys' Catching Mitts, for only, each .....20c.
All our $1.00 Granite Dish Pans, for only, each .....55c.
All our 85 cent Granite Dish Pans, for only, each .....49c.
All our 85 cent Granite Preserving Kettles, for only, each .....49c.
All our 65 cent Granite Preserving Kettles, for only, each .....39c.
All our 50 cent Granite Preserving Kettles, for only, each .....29c.
All our 50 cent Granite Wash Basins, for only, each .....29c.
All our 35 cent Granite Wash Basins, for only, each .....23c.
All our 30 cent Granite Wash Basins, for only, each .....18c.
All our $2.00 Wash Boilers, Copper Bottoms, for only, each ...$1.25

We have also 6 dozen Brooms just arrived, worth 35c. each, which we now offer at only 20c. each. If you want one or two come early

FAIR DAY, JUNE 8th, TO

ANDERSON'S FAIR - - The Big Variety Store.
BROADWAY : : ORANGEVILLE.

ALL TOYS AND DOLLS AT HALF PRICE.

SPORTS.

Orangeville lawn bowlers had the pleasure of entertaining two rinks of Grand Valley players on Friday. Afternoon and evening games were played with the following results:—

Afternoon.

Orangeville.	Grand Valley.
A. D. McKitrick,	Esbin Bennett,
C. R. McKeown,	J. J. Reith,
Geo. E. Brown,	W. H. Murtie,
R. H. Robinson, —sk.13	A. S. Ramsay, sk. 16
Geo. Zillfax,	W. McClelland,
W. D. Henry,	Dr. Campbell,
Thos. Wright,	G. W. Rounding,
A.L.C. Kirkwood, sk. 16	A. Pow, sk. 14
29	30

Evening.

Orangeville.	Grand Valley.
Geo. Robb,	E. Bennett,
J. D. McMillan,	J. J. Reith,
F. W. Ritchie,	A. S. Ramsay,
Dr. W. H. Bowles, sk. 11	W. H. Mutrie, sk. 17
W. M. Green,	W. McClellan,
Dr. Kyles,	Dr. G. I. Campbell
Geo. E. Brown,	G. W. Rounding,
E. C. Clark, sk.23	A. Pow, sk. 10
34	27

Hockley and Mono Centre baseball teams played an interesting exhibition game at the Glencross garden party on Saturday evening. Mono Centre won by 7 to 3. The players were:—

Mono Centre.—W. Bridgeman, W. Lundy, J. Bloomer, W. Conn, G. Canning, H. Patterson, J. J. Aiken, W. Patterson, G. Aiken.

Hockley—Thos. Laverty, Earl Wilson, Thos. Stinson, Irwin Lee, Bert Reaney, E. McKelvey, W. Webster, Lou Robbins, Milford Cole.

A TORONTO WEDDING.

A pretty house wedding, at which only the immediate friends of the family were present, took place at 70 Lakefront, Kew Beach, when Miss Mabel Skelton, daughter of Mr. and Mrs. J. Skelton, was married to Mr. Geo. J. Soucy, of Utica, N.Y. The bride, in a gown of white silk marquisette, veiled in filet lace and seed pearls, entered the drawing-room with her father while Lohengrin's bridal chorus was played by the bride's sister, Mrs. R. Connor. The ceremony was conducted by the Rev. Binnie S. Black. After dejeuner Mr. and Mrs. Soucy left for New York. The bride travelled in a smart tailor-made gown of blue serge, with tuscan hat, and carried the gift of the groom, a sterling silver purse. Mr. and Mrs. Soucy will reside in Toronto.—Tuesday's Globe.

The bride's parents were at one time residents of Orangeville.

Ladies! For your new Mid-Summer Hat, try Gillespie, Rogers & Co.

THE HONOR ROLL.

May Report of Orangeville Public School.

Sr. IV.—Arthur Torrie, Tom Mungovan, Gladys Hogg, Clara Kannawin, David Safer.

Jr. IV.—E. Wilkins, A. Kearns, E. McPherson, S. Porter and H. Lugsdin equal, F. Acheson.

Jr. III.—Lee Huston, Arthur Duke, John Pickering, Greta Cotton, Willie Campbell.

Sr. II.—Wilma Allen, Margaret Adamson, Mary Hughes, Hannah Bradley, Ruth Coulter.

Jr. II.—Class A.—Edith Henderson, Lillian Gray, Willie Porter, Hazel Dobson, Terence McKeown. Class B.—Fred. Lewis, Louise McGuire, Strood Frampton, Agnes Leeson, Ruth Ritchie.

Sr. I.—Edna Tiffin, Harry Marshall, Sam Koffman, Leila Hamilton, Olive Hughson.

Jr. I.—Class A.—Oscar Johnston, Alfred Bradley, Bert Hammond, Lois Patterson, Clarence Sutherland. Class B.—Ruth Rix, Bessie Pickering, Norman Frampton, Myrtle Peavoy, Sarah Leeson.

Sr. Primary—Class A.—Dorothy Wright, Jennie Huston, Gordon Adamson; Muriel Torrie, Leon Cook, Bernice Rowan and Ella Niffin, equal. Class B.—Grace Island, Charlie Harkies, Johnnie Harkies, Harry Flint, Rebie Safer.

Jr. Primary — Class A.—Kathleen Bradley, Russel Rutledge, Tom Pickering, Muriel Hughson, Mary Sawyer. Class B.—Jean Beaufils, Millie Marshall. Class C.—Hortense Langford, Charlie Giles, Irene Reid, Aileen Preston, Mary Eudie. Class D.—Willis Annis, Ethel Fludder, Charlie Rowan.

The Promotion Examinations will begin June 21st, and end June 28th. Timetable may be obtained from each teacher.

Pupils and parents are again warned that in all probability there will be no promotion next December for pupils from Sr. II up.

In case of absence from the examination through illness, a pupil's promotion will be considered on the report of his or her teacher, but a medical certificate must accompany the request for promotion.

Appeals against the examination should be sent to the Principal in writing, immediately after the results are out, and the reason for the appeal stated.

MAXWELL'S GARDEN PARTY.

The Annual Garden Party of Alton Presbyterian Church will be held on the beautiful grounds of Mr. Allen Maxwell, Second Line, west, Caledon, on Wednesday evening, June 14th. Mr. Owen A. Smiley, who is in a class by himself as an inimitable and versatile entertainer, will furnish the greater part of the programme, with the assistance of the ever popular Alton Band. Short speeches will be delivered by R. Blain, M.P., S. Charters, M.P.P., Rev. Chas. Langford and other gentlemen. Tea served from 5 to 8 o'clock. Refreshments at booth on the grounds. Admission, 25c. and 15c.

WILL OIL STREETS.

Orangeville Council To Test New Method of Laying Dust.

Proceedings at Monday Night's Meeting.

The Town Council decided on Monday night to experiment with oil for laying dust on the streets. To this end the Clerk was instructed to write the British American Oil Co. and order ten barrels of road oil which will be applied somewhere on the streets now covered by "Jimmy" Graham's watering cart. If the experiment proves successful, the principal streets will likely be treated in this manner.

Quite a large batch of accounts was passed. The list was as follows:—Municipal World, $3; A. A. Hughson, $7; T. J. Robinson, $22; Jas. Grahame, $52.50; Angus Ferguson, $1.35; J. McIlroy, $6.60; T. Campbell, $5.25; Geo. King, $35.82; John Gough, $20.85; Gillespie Bros., $33.40; John Hammond, $38.50; John Cruikshank, $3.60.

A communication was received from Rev. G. A. Rix inviting the Council to attend the Coronation Service in the Town Hall on Thursday, June 22nd, and asking for the free use of the Hall for the purpose of holding the service. Council decided by a unanimous vote to accept the invitation and also to grant the use of the Hall.

Through its Secretary, Mr. R. H. Arkell, the Citizens' League asked the Council to see that the local option by-law was properly enforced. No action was taken, beyond formally receiving the communication.

The Public Library Board asked for an interim grant of $300 to meet current expenses until this year's levy is available. Council took no action, the members evincing a disposition to allow the Board to do its own financing.

A By-law was introduced and passed appointing Isaac Hughson caretaker of Greenwood cemetery at a salary of $1.25 a month. The Caretaker will of course be able to supplement this princely income by fees for digging graves and looking after plots.

There was a young lady named Banker,
Who slept while the ship lay at anchor;
She woke in dismay
When she heard the mate say:
"Now hoist up the top sheet and spank her."

Gillespie, Rogers & Co. are offering special inducements in their Cloak and Suit Department.

ORANGEVILLE CADETS.

High and Public School Inspected by Captain Butcher.

Lieut.-Col. Preston Presented With an Address and Dress Sword.

The annual inspection of the High and Public School Cadet Corps took place on the High School grounds at 2.30 o'clock on Monday afternoon. The inspection was made by Capt. W. P. Butcher, of the Permanent Force, and was witnessed by a large gathering of citizens, who followed the manoeuvres with the keenest interest. The two schools honored the occasion by holding a half holiday.

Promptly at 2.30 o'clock the Inspecting Officer, accompanied by Col. Preston, arrived at the campus, where the two corps were drawn up in line. The Inspecting Officer was honored with a general salute. The inspection commenced with the march past in battalion order, with Instructor J. H. Adams in command and Capt. Will Spence in charge of No. 1 Company and Capt. V. Dedrick in charge of No. 2 Company. The two companies were then inspected separately, the High School Corps of fifty members being the first to exhibit its proficiency. Capt. Spence put the corps through company drill and the Subalterns, Lieuts. Wendell Holmes and Roy Spence, took command for the rifle and firing exercises. The corps was next examined in sections, each section commander being required to put his men through the skirmishing exercises by signal. The Public School Cadets, who turned out 54 strong for their initial inspection, were examined in the same manner. Both corps acquitted themselves very creditably and the Inspecting Officer expressed keen pleasure over the smart, natty appearance and the splendid proficiency of the young soldiers. The officers and non-commissioned officers of the two corps are:—

No. 1 Company — Captain, Will Spence; Lieutenants, Wendell Holmes and Roy Spence; Instructor, Mr. J. H. Adams; Color Sergeant, J. Ross McPherson; Sergeants, Harry Lewis, Jas. Dawson, Don. McPherson.

No. 2 Company.—Captain, V. Dedrick; Lieutenants, Ronald Pattullo, Horace McGuire; Color Sergeant, Ewart McPherson; Sergeants, Lester Arnott, M. Vanwyck, Jack McIntyre.

The close of the inspection was marked by a pleasant incident, when the corps formed in a hollow square and through their officers presented Lieut.-Col. Preston with an address and a handsome dress sword as an expression of their gratitude for the invaluable assistance he has given in organizing and training the corps. Col. Preston was responsible for the formation of the High School Corps about five years ago and during the intervening years has taken the liveliest interest in the welfare of the Corps. He has also given a hand in forming and drilling the Public School Cadets. Capt. Spence read the address and Capt. Dedrick made the presentation. The address was worded as follows:—

Orangeville, June 5th, 1911.

Lieut.-Col. J. A. V. Preston,
Orangeville, Ont.

Dear Colonel Preston:—

The Cadet Corps of this town are under so deep a debt of gratitude to you for favors past and present, for help in time of necessity, and for encouragement at all times, that this Inspection Day was thought to be a time suitable for the acknowledgment of the obligation.

Between four and five years ago you organized the High School Cadet Corps, and for several years you undertook its training, bringing it to such a state of efficiency as to receive high commendation from the Inspecting Colonel. This was the work of a patriotic British citizen, as you gave time and labor without recompense or gratuity of any kind.

This year you have assisted Principal Firth of the Public School staff in organizing a Public School Cadet Corps, and you have again done the early training and have brought the corps to a wonderful state of efficiency when the youthfulness of its members is taken into consideration.

Training such as you have given us is of great value to the Empire to which we belong. It increases its power of defence and intensifies the loyalty of its citizens.

This afternoon, however, we are thinking rather of the personal benefit, and we desire to show our gratitude by presenting to you, on behalf of the Public School and High School Cadet Corps, this dress sword, which, in days to come, will remind you of the boys who received from you their earliest training in the military art.

That length of days of usefulness and service may be granted you is our earnest prayer.

Signed on behalf of the two Cadet Corps.

Col. Preston made a fitting response, in which he expressed his gratitude to the Cadets for the kindness that had prompted their handsome and greatly appreciated gift. He believed in military training because of its physical and disciplinary benefits and it was this belief that had led him to use his influence to have the High School Corps organized a few years ago. He was greatly pleased that a Corps had been formed in the Public School and spoke very appreciatively of the work and interest of Principal Firth in the matter. Col. Preston also paid a generous tribute to the zeal and efficiency of Mr. J. H. Adams, instructor of the High School Corps.

At the conclusion of his reply the two Corps led in a round of hearty cheers for Col Preston.

Mr. C. R. McKeown, K.C., M.P.P., added a few eloquent words of appreciation, in which he advocated flying the Union Jack from the flag staff of all High and Public Schools, not only on holidays, but on every day during the year.

Capt. Butcher, the inspecting officer, addressed the Cadets at some length, congratulating the two Corps on the excellent showing they had made. He had been particularly impressed and pleased with the enthusiasm of the Public School corps, whose members had been under the necessity of bearing the expense of their uniforms. "In time of peace," urged Col. Butcher, "prepare for war." If this was done then there would be less likelihood of war, for if Canada had a strong, well-trained army ready for her defence there would be less danger of any other nation attacking her. Military drill, he held, was valuable because it taught useful lessons in obedience and discipline and in this way helped mould the characters of the boys along the right lines.

Conference on the Work of the Superintendent.

1. Should the Minister act as Superintendent?
2. How may a Superintendent make himself more Efficient?
3. Should the Superintendent Review the Lesson?
4. What part should he take in the regular Teachers' Meeting?
5. Should the Superintendent Teach a Class?
6. Name some Essential Qualification of a Successful Superintendent?
7. Give some Suggestions on How to Secure Order and Discipline?
8. How should the Superintendent be Appointed?
9. Give an "Order of Service" for a S. S.?
10. How May the Superintendent Improve the Teaching in his S. S.?
11. How may the Superintendent Secure Teachers?

Blackburn's Eloquence.

The story is told of Senator Proctor of Vermont in reminiscences by Vice President Stevenson that when invited to go out of the senate chamber just before the day's session began he replied: "Excuse me. I am paired with Blackburn on prayers." When the Rev. Dr. Butler retired from the chaplaincy of the senate Blackburn's speech surpassed all others for ardor and felicity of expression. "The counterpart of the scene that followed his closing words had never been witnessed in legislative assembly. All were in tears. It was even said that venerable senators who had never shed a tear since the ratification of the treaty of Ghent actually sobbed aloud and refused to be comforted. At length, amid silence that could be felt, an adjournment was effected, and the senators passed out to their homes. As he passed the chair Senator Vest in an undertone remarked to the vice president, 'Joe never saw him.'"

A Pot Walloper.

The parliamentary register for 1896 showed that there was then only one pot walloper in all England. One seeing the term for the first time might easily imagine that a pot walloper was a species of ichthyosaurus or some other reptile of a past age. It will be discovered upon inquiry, however, that the term "pot walloper" is literally one who boils a pot and was applied to voters in certain boroughs of England where before the passage of the reform bill of 1832 the qualifications for suffrage was to have boiled (walloped) his own pot in the parish for six months.—London Notes and Queries.

Flies at Sea.

The finding of flies and butterflies a long way out at sea is perhaps to most readers a fact not very well known. A recent traveler in the tropics relates that when thirty miles out from land a plague of flies overtook the vessel on which he was sleeping. The cabin was so full of them that the beams were blackened. Common black bouseflies they were for the most part, with, however, a good sprinkling of large green flies. Where they could have come from was a mystery, but they were a terrible nuisance, and, although those on board swept off hundreds in a net, their numbers were not sensibly diminished. Another singular circumstance was that, although no land was in sight, large dragon flies repeatedly flew across the ship, and a large dark butterfly was observed to flit across in the direction of the nearest land, quite thirty miles away, without stopping to rest on the vessel at all.—London Globe.

Eczema on Face and Hands

Gave up work—Could not shave—Relief and cure obtained from DR. CHASE'S OINTMENT.

"I had eczema nearly all over the body," writes Mr. John Gordon Campbell, foreman Holland Grove Lumber Co., Sudbury, Ont., "head, neck and wrists were blistered and itching with it. I could find absolutely no cure until I obtained Dr. Chase's Ointment. After using this ointment I was almost instantly relieved and soon completely cured."

"So bad was the eczema that I had to give up work. Could not shave. I was so bad that they had to take me out of camp in a wagon and send for a new foreman. I cannot recommend this ointment too highly."

As a means of soothing raw, flaming, irritated skin no treatment can be compared to Dr. Chase's Ointment. It often heals in a single night. You can see for yourself each day the good it is doing. Sample box free. 60 cts. a box, at all dealers or Edmanson, Bates & Co., Toronto.

The Head of the House

A Story For Young Men About to Be Married.

By EDWARD B. KNIGHT

Copyright by American Press Association, 1911.

Sam Martindale and Theodora Trask had been engaged a week. There had been more billing and cooing and kissing in that one week than there would be in five years of the married life before them. Then Sam called a halt to look practically at the future. He was not a man to drift through life; he preferred to prearrange everything. It seemed that there was a great ocean ahead of him and Theo, of comfort or suffering, of anxiety or discord, of contentment or unhappiness, and across this ocean it became him as the head of the house, the pilot, to steer their bark. Before taking a voyage does not the mariner familiarise himself with the areas of probable storm and sunshine, of navigable water and sunken rocks? Why should not he as commander lay down on a chart the exact course the family ship should sail?

To begin at the bottom, was he to be the commander? The very fact of his asking himself the question shows the depth of his understanding. If a general is to conduct a campaign it is necessary that his word be the law for his army. Martindale realized at once that if he were to pilot the family bark he must have no interference.

Having thus settled the matter by deliberation, Martindale concluded to broach the subject to his fiancee, merely as a preliminary reconnoissance in order to feel the enemy.

"Theo," he said gravely, "since you and I are to pass our lives together it may be well for us to come to an understanding on one important point. In every government, every business, every family, in order that the wheels may run smoothly, there must be one head. I would like to know how you feel about the matter."

"It seems to me," said Theo after thought, "that we should both be head."

Martindale was not prepared for what he considered flying right in the face of the fundamental principles of order. What was the family but a miniature state? And the idea of a state having two governors! Absurd! Theo saw by the expression of his face that she had assumed too much. So she hastened to say: "Why, dearie, don't you know that a woman just loves to lean on a man for guidance? You're to be head, of course."

This was a great relief to Sam. He took his fiancee in his arms, kissed her and said:

"Sweetheart, you have no idea how happy you've made me by saying that. Our future happiness depends upon it. There must always be a head to a family. And how hard it would be for both of us if you had a disposition to usurp the husband's place."

"I would never think of such a thing."

He gave her a dozen kisses and left her, filled with joy that the basic principle of married life—in his case—had been settled without a word of dispute. Indeed, it eliminated all the rest of the problem, for since he was to be undisputed captain he had no doubt that he could guide the family bark safely.

The couple were married. There was a big wedding—gifts galore, rice throwing, a trip and at last a settling down in a home of their own. During the engagement Theo had never expressed an opinion, much less made a decision, that would have interfered with Sam's position as heir apparent to the sovereignty of the family.

Theo had long been connected with a charitable association of which she was the secretary. One morning a fortnight after the couple's return from their wedding trip she woke up with an aching of the bones, in a feverish condition and in other ways indicating that care must be taken to avoid a severe illness, perhaps death. But there was to be a meeting that day of the charitable society, and the secretary was expected to be there. Sam was astonished to see his wife preparing to go out in a storm, already ill and with the probability of coming back to face pneumonia.

"What do you mean by even thinking of going out?" he exclaimed.

"Why, dearie, they can't get on without me."

"They will get on without you. I forbid your going."

"Oh, I couldn't possibly stay at home. I'll wrap up well, wear my rubbers and keep dry. There's not a bit of danger."

Martindale sat with his morning paper on his lap, looking fixedly at his wife, while she continued to put on her belongings with as much sang froid as if she had not heard the command of her lord and master. When she was ready she took up an umbrella, bent over her husband, kissed him and went out.

"Well, by Jove! I like that!" exclaimed Sam to himself as soon as the door was closed behind his wife.

It would be impossible to give an adequate description of the disappointment, chagrin, mortification and forebodings the young husband experienced at this utter disregard for his word of command as captain of the family ship. He carried out the simile thus: In the face of a storm he had ordered precautions, whereupon the crew had crowded on sail to wreck the vessel.

What was to be done?

Fight it out to a finish, conquer now or never.

When Mrs. Martindale came home from the meeting her husband was not there. He had gone to business. Time came for him to return, but his key did not rattle in the lock of the front door. He had gone to his club and was sitting with the evening paper before him, trying to persuade himself that he was reading it, but really in a mental turmoil. The question of the domestic supremacy had come up for settlement, and it must be settled his way.

He ordered his dinner at the club and when it was served went into the dining room and ate it alone—that is, he ate a few mouthfuls; he couldn't eat any more. His wife would know where to find him, and if she wanted him very badly she would telephone for him. Then he would insist on an apology and a promise never to do so any more. After that he would go home and forgive her. It might be a good lesson for her if she would be very ill in consequence of her stupid, obstinate defiance of his order not to invite pneumonia. At one moment he almost wished this would happen; at the next he was in terror lest it should.

Dinner over, he sauntered out into the cafe, lit a cigar and—suffered. Several men he knew were there, but when he saw one of them advancing to speak to him, pretending not to see him, Sam turned and walked the other way. He hoped every minute to be called to the telephone. Whenever a waiter came toward him he looked at the man anxiously, and when the waiter passed him without the summons he desired he crushed back a moan.

But he wouldn't yield.

By 9 o'clock he was in despair. He concluded that if he didn't get a message from Theo before 10 he would go home and upstairs to a room by himself without paying any attention to his wife. Meanwhile his actions had made it apparent to every waiter in the club that he was eager for a telephone message. At 9:55 he went into the coat room for his hat and coat, and when he emerged a waiter ran into him, shouting:

"You're wanted at the telephone, sir!"

Martindale ran to the booth, knocking down another waiter who was hunting him to tell him he was wanted there, brushing by three men who were making dives for him from different directions to give him the same news. Inside the booth he took up the receiver and heard in a faint, tired woman's voice:

"Is that you, dear?"

"Yes."

"I thought you must be at the club. I just called you up to say—I'm suffering from the phone next the bed—that the doctor has been here to see me and said I had a high fever. That was about 6 o'clock. Since there was no one here to take care of me but the cook he telephoned for a trained nurse. I knew you must be having a nice time at your club with all your old friends, and I didn't like to spoil your fun. But nurse says that I'd better try to get some sleep now, and I preferred to tell you about it before doing so. Don't hurry home; have a good time."

"I told"— He was about to give her the usual "I told you so," but checked himself, saying instead that he would be at home as soon as he could get there.

"You were very unreasonable this morning," the voice continued, "but I have forgiven you, and you needn't trouble yourself about that at all. But don't make a noise when you come in. I don't believe I shall get any sleep, but"—

There was a click, followed by a ring, and a different woman's voice said:

"Mr. Martindale?"

"Yes."

"I'm speaking to you from the lower hall telephone. Your wife is very ill, threatened with pneumonia; temperature 104 degrees."

"I'll be there in five minutes. Why the devil didn't you"—

He dropped the receiver and bolted for the street door.

Mrs. Martindale fortunately escaped a long illness, but she was for several days in a condition not warranting her husband bringing up any other subject than toast, tea, temperature and time to take medicine. During the danger period he was in an agony of fear lest he should lose the woman who would surely dominate him through life, but this first episode bearing on the balance of power in his family had opened his eyes. It was too late to go back and choose some other woman who would permit him to assume his position as head of the family, and he wouldn't have done so if he could. He quietly made up his mind, as many another man has done before him, that in the case of woman certain laws that regulate the universe are suspended. His wife had disobeyed an order he had given her for her own good, thereby showing a perversity for which he as well as she had suffered. And for having brought upon them both this suffering, including a fifty dollar doctor's bill, she had—forgiven him!

Sam Martindale has joined the innumerable throng of married men who joke with one another about their position as head of the family and take their orders from their wives dutifully as become obedient husbands, their wives the while, or many of them, not doubting in the least that they are themselves willing slaves.

But one year brought him revenge. A small lump of flesh came who could neither walk nor talk. He hadn't even a tithe of the sense Mrs. Martindale possessed, but he assumed command of the whole household.

ARCHIVES OF ONTARIO
TORONTO

Father Morrisey's "No. 10"

"Just In Time To Save His Life.

Mr. Aylward's letter tells the story:

Campbellton, N.B., Feb. 5, 1909.

Father Morrisey Med. Co.,

During the winter of 1907, while travelling on the Gaspé Coast, I contracted a severe Cold which settled upon my lungs.

After I returned home I wrote to Father Morrisey explaining my case. I received a letter from him with a prescription for his medicine, which could not be filled at the time here. After one week's delay I received it, just in the nick of time to save my life. After one month's use I felt like a new man.

Yours truly,
Jno. Aylward.

There is not much time to lose when a cold settles on the lungs. Pneumonia kills within a week. With Father Morrisey's "No. 10" at hand, you don't even have to wait for a doctor. "No. 10" cures all throat and lung troubles. It is a real Lung Tonic, and fortifies against future attacks. Trial bottle 25c. Regular size 50c, at your dealer's, or from Father Morrisey Medicine Co. Ltd., Montreal, Que. 62

Goods for Sale and Guaranteed by Thos. Stevenson, T. F. & T. J. Brown, Orangeville, Ont.

GRAND TRUNK RAILWAY SYSTEM

THE POPULAR TOURIST ROUTE

To Muskoka Lakes, Lake of Bays, Temagami, Algonquin Park, Maganetawan River, French River, Georgian Bay, Lake Couchiching, Kawartha Lakes, Etc.

MUSKOKA EXRESS

Leaves Toronto 10.15 a.m. daily except Sunday, making direct connection at Muskoka Wharf for all Muskoka Lakes points.

ROUND TRIP

HOMESEEKER'S EXCURSIONS

TO THE WEST
AT LOW RATES
Via Sarnia or Chicago.

Literature and full information from any Grand Trunk Agent, or address A. E. Duff, District Passenger Agent, Toronto, Ont.

McGUIRE & McKITRICK,
Orangeville Agents.

R&O Summer Service

STEAMERS
"Toronto" and "Kingston"

Leave Toronto 3.00 p.m. daily except Sunday during June — Daily after July 1st.

For 1000 Islands, Rapids, St. Lawrence, Montreal, Quebec, Murray Bay, Tadousac and Saguenay River.

Steamer "Belleville"

Leaves Hamilton 12.00 noon and Toronto 7.30 p.m. every Tuesday for Bay of Quinte, Montreal and intermediate ports.

For rates, folders, tickets, etc., write

H. FOSTER CHAFFEE,
G. P. A., Toronto.

Mr. D. McLEAN,

ALTON - ONT.

Wishes to announce that he has opened a Paint Shop and is prepared to fill orders for all kinds of

Carriage Painting.

35 YEARS EXPERIENCE IN THE BUSINESS

—Mostly with the people of Caledon—is his recommendation.

SATISFACTORY WORK GUARANTEED AT REASONABLE PRICES.

Give McLean a Trial Order.

He will give you satisfaction.

TENDERS

For Concrete Abutments and Bridge Floor.

Sealed tenders, endorsed "Tender for Abutments", will be received by the undersigned up to the hour of 11 a.m., on Tuesday, the

13th Day of June, 1911.

for the construction of two cement concrete abutments and bridge floor for a bridge to be erected over the Grand River on the Town Line between the Townships of Amaranth and East Garafraxa, about one mile south of Waldemar.

Plans and specifications may be seen at the office of the undersigned.

The lowest or any tender not necessarily accepted.

C. R. WHEELOCK,
County Engineer,
Orangeville, Ont.

1t.

NEW ADVERTISEMENTS.

Wanted—This Office.
Purse Found—This Office.
Sheep Estray—A. A. Still.
Calves Estray—Geo. Holmes.
Dog Lost—James McKibbon.
Lime for Sale—J. R. Carroll.
Piano Tuning—Fred. A. Lewis.
Card of Thanks—William Duke.
Library Votes—Marshall Green.
Card of Thanks—Martha Hunter.
Summer Service—H. F. Chaffee.
Catalogue—Alma Ladies' College.
Popular Tourist Route—G. T. R.
School Supplies—J. H. Motheral.
Card of Thanks—Charity Society.
Summer Cooking—S. A. McCartney
Festival—Daughters of the Empire.
Garden Party—Alton Pres. Church.
Coronation Portraits—Family Herald.

LOCAL NEWS.

—See F. H. Doherty about the new Racycle Bicycle. He has some good ones in stock.

—The Orangeville Driving Club will hold a matinee on the afternoon of Coronation Day.

—At its meeting on Monday night, L. O. L. 427 decided to celebrate the coming 12th of July in Erin.

Girls' Middy Dresses at Gillespie, Rogers & Co.'s.

—Mary E. Elder has sold her 250 acre farm, lot 25, and the e ½ of the w ½ lot 26, con. 6, east, Mono, to Wm. Elder.

—Mr. John Curry is seriously ill with bronchitis at the home of his daughter, Mrs. (Dr.) A. J. Hunter, West Broadway.

—A party of motor cyclists, about twenty-eight strong, rode out from the city on Sunday and had dinner at the Grand Central Hotel.

—About twenty of the ladies of St. Andrew's Church drove to Hillsburg last Thursday for the annual meeting of the Presbyterial W. F. M. S.

—Friday evening a load of young people drove to Melville and picnicked in the grove at Melville Pond. A very enjoyable outing is reported.

—Mr. J. E. Disney, who was identified with the Orangeville Furniture Company some years ago, died at his home in Hanover on Monday.

For Fancy Parasols, Hosiery and Gloves, go to Gillespie, Rogers & Co.

—Mr. Thos. Bolger, late of the staff of the Superior Cement Company, has purchased a confectionery business in Barrie, and is moving to that town.

—Rev. Mr. Currie, of Ballinafad, will occupy the pulpit in St. Andrew's Church on Sunday and will address the Adult Bible Classes on the subject, "The Standard School."

—A young ewe, belonging to Mr. Vernet Armstrong, of Connor, gave birth to a lamb that weighed 19 lbs., one day a short time ago. The mother ewe weighed only 110 lbs.

Large assortment of Slippers and Oxfords for Children at McPherson & Johnston's.

—Miss H. Wallace has arranged to take charge of any of the pupils of the late Hazel Hicks, of Shelburne, who may wish to continue their work of preparing for the Toronto College of Music examinations.

—A special meeting of the Women's Institute will be held in the Auditorium of the Public Library on Wednesday, June 14th, at 3 o'clock p.m. A Demonstration on Cooking Cereals will be given by the Quaker Oats Company. The public is cordially invited to attend.

—The civic address, presented to Earl Grey on the occasion of his visit to the flourishing town of Petrolea a few days ago, was read by Mayor Pollard, a former Orangevillian. His Worship also accompanied The Governor General and his party on their automobile trip from Sarnia to Petrolea.

For Children's and Misses' Ready-to-Wear Dresses, go to Gillespie, Rogers & Co.

—Orangeville Citizens' Band gave the first open air Concert of the season in Alexandra Park on Friday night. Citizens were out in large numbers and greatly appreciated the fine programme provided by Bandmaster Wilson and his musicians. The Band is about twenty strong this season. A concert will be given every Friday night during the summer months.

—Local business men should decide whether or non they intend to observe Coronation Day as a public holiday. Let their decision, whatever it is, be announced by the local press next week and then the outside public will know what to expect. Many people remained at home last Saturday in the belief that the Orangeville stores would be closed for the day.

—Mr. Robert Curry, of Amaranth, raised the framework of a barn, 50 by 60, on Saturday afternoon. There were about sixty men present. The raising passed off without a hitch, the timbers fitting together nicely. An excellent supper was served by Mrs. Curry with the assistance of a number of the ladies of the neighborhood. The building was framed by Edward McKibben, of Orangeville.

The latest in Women's Pumps and Oxfords for Summer at McPherson & Johnston's.

CORONATION DAY SERVICE.

The churches and societies of the town will hold a union Coronation Service in the Town Hall at 10.30 a.m. on Coronation Day, Tuesday, June 22nd. Further particulars will be given later.

PERSONAL MENTION.

Miss Muriel Steele was home from Toronto over Sunday.

Mrs. W. G. Hyland and children are visiting with friends in Chesley.

Misses Bessie and Kathleen Reid, of Toronto, visited friends in town this week.

Mrs. Jos. Cloughley, of Toronto, is visiting her sister, Mrs. (Dr.) A. J. Hunter.

Rev. W. M. Morris is attending the Presbyterian General Assembly in Ottawa this week.

Miss Margaret Mann visited her sister, Mrs. H. R. Polson, in Owen Sound from Friday until Monday.

Mrs. Robert Wilson, Miss Sarah Wilson and Miss Brown, of Toronto, visited friends in town over Sunday.

Mr. and Mrs. Henry Willson, of Rapid City, Man., were guests of Mr. and Mrs. D. McPherson over Sunday.

Misses Clara Kilpatrick and Florence Arnott visited Miss Newhouse in Brampton the beginning of this week.

Mr. Bert Baulch, of Toronto, spent Sunday with Mrs. Baulch and child, who are visiting the former's mother, Mrs. H. Savage.

Mr. Stewart Hughes, of the McLean Publishing Co., Toronto, spent Sunday with his parents, Mr. and Mrs. Jos. H. Hughes.

Rev. B. Davies and Mrs. Davies are attending the annual meeting of the Association of Baptist Churches in Guelph this week.

Miss Dott McMillan, of the staff of the Victoria Memorial Hospital, Toronto, is spending a couple of weeks visiting at her home here.

Miss Maggie Moore, formerly of Mono Centre, who has been training for a nurse at the Riverdale Isolation Hospital, has passed her final exams.

Mr. and Mrs. E. A. Menary, and the latter's cousin, Mrs. Barnes, motored up from the city on Sunday and are spending a few days visiting in town.

Rev. G. A. Rix left on Monday evening to attend Camp at Niagara. Mr. Rix is Chaplain, and also Musketry Instructor of the 34th Ontario Regiment.

Mr. T. J. Brown, who has been in Shelburne for the last two weeks, looking after the drug business of his father, Mr. T. F. Brown, returned home on Tuesday.

Miss Annie and Mr. Jackson Holmes visited friends in Mulmur over Sunday and attended the annual meetings of the Dufferin Farmers' and Women's Institutes in Shelburne on Monday.

Mr. and Mrs. John Patton, Spadina Ave., Toronto, announce the engagement of their eldest daughter, Mary Ethel, to Mr. Thomas A. McWhorter, B.A. The marriage will take place late in June.

Rev. Dr. and Mrs. Harper, of Orangeville, announce the engagement of their daughter, Lelia D., to Mr. R. E. Young, of Palmerston. The marriage will take place toward the end of June.

Mr. Fred. A. Lewis, piano tuner, will be at the Hotel Alexandra, Orangeville, for several days in the course of a week or so. Mr. Lewis intends calling on his patrons in the country during this visit.

Rev. R. J. M. Glassford, Secretary of the Provincial S. S. Association, who conducted services in the Methodist and Presbyterian Churches last Sunday, was the guest of Mr. and Mrs. J. J. White during his stay in town.

Mr. C. A. Lamon, of Dundalk, is acting manager of the Bank of Hamilton during the absence of Mr. W.G. Hyland. Mr. R. A. MacInnes, accountant in the local branch, is in charge of the Dundalk agency in Mr. Lamon's stead.

Mr. C. McKinley Key, the new manager of the Sterling Bank, arrived in town on Monday and has entered upon his regular duties. Mr. A. L. C. Kirkwood, late Manager of the Agency here, will leave for Toronto on Monday.

Mrs. Wm. J. Bower and Mrs. Wm Wilson, of Relessey attended the annual Branch Meeting of the Women's Missionary Society of the Methodist Church held in Elm St. Church, Toronto, last week. They report a very successful meeting.

Miss Birdie Curry, daughter of Mr. and Mrs. Robt. Curry, of Laurel, has gone to England to be present at the Coronation. Miss Curry sailed from Montreal on the S. S. Royal George on May 31st. She will be the guest of her friend, Miss Ethel Mott, of Stanes, while in the Old Land.

Mr. W. G. Hyland, Manager of the Bank of Hamilton, left on Saturday evening for a trip to the Peace River country in Northern Alberta. Mr. Hyland will assist to select 23,000 acres of land in which Winnipeg and Eastern men are interested. He expects to be away five or six weeks.

Mr. T. A. Wheeler, travelling representative of the Underwood Typewriter Co., of Toronto, was in town on Thursday. Mr. Wheeler is an old lacrosse player and while here renewed acquaintanceships with a number of the old Dufferin players, whom he had known and played against in the palmy days of the national game.

Mr. and Mrs. W. H. Nichol, of London, who have been visiting Mr. Nichol's parents, Mr. and Mrs. W. R. Nichol, for some weeks, left for their home on Friday. Mr. Nichol attended the Trainmen's Convention in Harrisburg, Pa., recently, being absent about three weeks. He reports a delightful trip and a splendid Convention.

For wide 40 inch Flouncing for your Summer Costume go to Gillespie, Rogers & Co.

LIEBANDERS REGAIN LEAD.

Mono College Makes Great Gain on Last Week's Voting.

Standing of Contestants in Free Library Race.

Tuesday's count restored the Liebander Bible Class to its old position of first place in the Free Library Voting Contest. The Liebanders polled over 75,000 votes during the week. The Public School, on the other hand, has apparently been taking matters easily after the great effort of the previous week, and as a result is only able to show an advance of about 20,000 votes for the week. The best showing is made by Mono College, which has polled about 130,000votes, and is now within striking distance of the two leaders. If the famous Mono school can keep up the present rate of gain for the next three weeks it ought to just about manage to carry off the handsome library that goes free of cost to the winner. Tuesday's standing was as follows:—

Liebander Bible Class	596510
Orangeville Public School	547475
Mono College	441040
St. Andrew's S. S.	264905
Union Literary Society	196530
Glencross School	190630
S. S. No. 18, Mono	92030
The Maples School	40170
Mono Centre School	30660
Laurel Methodist S. S.	16790
Camilla Public School	12215
Rose Hill School, Caledon	11880
S. S. No. 10, Amaranth	9000
Orangeville High School	7485
S. S. No. 10, Mono	5680
S. S. No. 7, Caledon	3750
A. O. U. W.	3400
Orangeville Fire Brigade	3400
S. S. No. 2, Mono	2135
I. O. O. F.	1840
I. O. F.	1800
Orangeville District L. O. L.	1410
Mono Mills School	1390
S. S. No. 5, Garafraxa	1100
St. Mark's S. S.	935
S. S. No. 13, Caledon	285
Blount School	100

COMPANY FULL STRENGTH.

Judging by the number of men who have already enrolled, the Orangeville Company of the 36th Regiment will likely go to Niagara Camp this year with its full complement of members. The 36th is included in the 4th infantry brigade, which goes into the second Niagara Camp on June 19th. The various Companies of the 36th have been served with new khaki green shirts and trousers, which should make light and comfortable camp uniforms.

DAUGHTERS OF THE EMPIRE.

Lord Dufferin Chapter, Daughters of the Empire, will meet at the home of the Regent, Mrs. C. R. McKeown, on Friday, June 9th, at 2.30 o'clock. The meeting will take the form of a lawn fete and refreshments will be served. It is expected that Miss Boulton, Regent of Chamberlain Chapter, Toronto, will be present and give an address. Members and others who are interested are urged to attend. A collection of 10c. and upwards will be taken to defray expenses.

LAWN FETE.

The Charity Society will hold a Coronation Lawn Fete on Alexandra Park on Thursday evening, June 22nd. A number of Booths will be erected at which useful and ornamental articles will be offered for sale. Ice Cream, Strawberries and other refreshments will be provided. Citizens' Band in attendance.

Ladies will find that McPherson & Johnston can supply their wants in stylish Footwear.

BORN.

WHALEY—In Amaranth, on Tuesday, May 30th, to Mr. and Mrs. Thos. Whaley, a daughter.

POW—In Grand Valley, on May 27th, to Mr. and Mrs. A. Pow, a son.

BOWER—In Mono, on Monday, May 5th, to Mr. and Mrs. J. J. Bower, a son.

HUNTER—At The Maples, East Garafraxa, on Friday, June 2nd, to Mr. and Mrs. I. E. Hunter, a daughter.

MARRIED.

MAY—VANDERHART—In West Toronto, on Wednesday, June 7th, by Rev. Mr. Roadhouse, Norman May, son of Mr. W. J. May, formerly of Mono, to Miss Madeline Vanderhart.

DIED.

BRAIDEN—At Seven Persons, Alta., on May 19th, 1911, Hollie Earl, beloved son of Mr. and Mrs. John A. Braiden, aged 17 days.

CORONATION FESTIVAL.

The Daughters of the Empire have decided to hold a Coronation Festival on Alexandra Park on Friday evening, July 7th. Particulars later.

CARD OF THANKS.

I wish to sincerely thank my neighbors and friends for their kindness and the sympathy shown my family and myself in our trying bereavement through the recent death of my wife. We will long cherish the memory of their kind and helpful deeds and words.

WILLIAM DUKE.

Mono Mills, June 7th, 1911.

Big New Stock Of Spring Clothing Now Here.

An event of interest and importance to every man who wants to dress well, and at the same time economically. No more complete or attractive showing of the good makes of clothing is to be found, and we are proving more than ever day by day that, for style, reliability and low cost, our offerings stand in a class by themselves. Every garment we sell designed and made in sanitary factories by highest class journeymen tailors — the best skill and workmanship that money can buy, giving you all the style and quality at prices you'll marvel at. And further, you take no chances, for you see the garments in their finished way—the many styles to select from. You try this or that one. We're bound to please you; but if we can't, your money back for asking.

MEN'S SPRING OVERCOATS, $10.00 and $15.00 VALUES.

Black Cheviots and Fancy Light and Dark Tweeds—Fine hand-tailored Overcoats that any man might be proud to wear; some with silk facings; the right lengths in desirable spring weights.

BOYS' CLOTHES IN BEST STYLES—TWO SPECIALS.

That won't be duplicated for several months. Two piece Spring Suits, Tweeds, Worsteds and Serges, pants lined throughout, straight or bloomer styles..... $3.50

Several Hundred High-grade Suits for Boys, of pure wool, fancy worsteds, etc., right up-to-date styles and patterns, straight or bloomer pants, real values..... $5.00

$10.50, $15.00, and $18.00 SPRING SUITS.

You never saw such good suits for such a small price. Every suit, brand new black and blue serges, fine worsteds in the new fine stripe effects and every fancy mixture you can think of. Best of linings and tailoring, a full range of sizes, you'll be sure to get properly fitted.

MEN'S SPRING TROUSERS.

West of England Worsteds, Black and Blue Serges, Fine and Heavy Tweeds. Every pair perfectly made and trimmed with good materials. Every size, neat patterns, all new. Any price from..... $1.50 to $4.00

CLOTHING FOR ALL MANKIND.

McMILLAN & TORRIE

THE BIG CLOTHING STORE

BROADWAY — — ORANGEVILLE

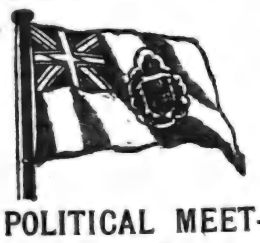

POLITICAL MEETINGS.

WILL BE HELD IN THIS COUNTY AS FOLLOWS:

Orange Hall, Corbetton, June 12th, Town Hall, Mono Centre, June 16th, The Hall, Colbeck, June 19th, At 8.00 O'clock P. M.

The political issues of the day will be discussed by John Best, M.P., C. R. McKeown, K.C., M.P.P., Paul Gallaugher, ex-President of The Dufferin Conservative Association, and others. All electors are cordially invited to attend these meetings, and seats will be reserved for the ladies.

GOD SAVE THE KING!

—Do not forget the Circuit Garden Party at the Methodist Parsonage in Alton on Monday evening, June 19th, and the Garden Party at Melville Cross on Monday evening, June 26th.

MARKET REPORTS

ORANGEVILLE.

Flour per barrel	$5 00 to 6 00
Fall wheat, per bushel	80 to 82
Goose Wheat " (sound)	70 to 75
Spring Wheat, " (sound)	73 to 75
Barley, per bus. (6-rowed)	60 to 60
Oats " " "	33 to 36
Peas, " "	70 to 75
Buckwheat, " "	50 to 50
Rye, " "	60 to 60
Alsike Clover, per bushel	7 00 to 8 00
Hay, per ton	10 00 to10 00
Butter, prints, rolls, etc.	15 to 16
Eggs, new laid, per doz.	15 to 16
Fowl, dry picked	9 to 10
Chickens	13 to 15
Ducks, per lb.	14 to 15
Turkeys, young per lb.	17 to 18
Geese, per lb.	10 to 13
Hogs, live, per cwt.	6 50 to 6 75
Beef, forequarters	7 00 to 8 00
Beef, hindquarters	8 00 to 9 00
Potatoes, per bag, new	70 to 75
Apples, per bbl.	1 50 to 3 00
Dried Apples, per lb.	5 to 6
Wool, washed, per lb.	20 to 22
" unwashed,	14 ta 15
Lamb Skins	50 to 60
Calf Skins, per lb.	11 to 12
Mutton	9 00 to10 00
Lamb, per lb., dressed	12 to 15
Hides, No. 1	7 to 8
Hams and Sides	15 to 17
Lard, per lb.	15 to 17
Tallow, per lb.	5 to 6
Wood, 4 foot	6 00 to 7 00
" 2 foot	3 00 to

Hamilton's Leader Drills.

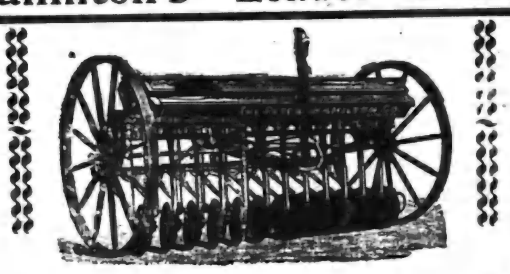

Are made in the following sizes: 10-11-12-13-14-15, Hoe or Disc. See our Drills before buying.

We also handle the Maxwell Hay Loader and Side Rakes, The Melotte Cream Separator, Page Wire Fences and Gates, Wire Baskets and Door Mats, Pumps and Piping, Harness, Whips and Halters, Bicycles and Bicycle Repairs.

Rubber Tires fitted on Baby Carriages. : The Regina Hand Power Vaccuum Cleaner rented out at $1 per day.

T. H. COULTER,

Peter Hamilton Agent. : Broadway, Orangeville

Summer Cooking

Is Made a Pleasure by the Use of the

DETROIT VAPOR GASOLINE STOVE.

It is the most convenient, simple, economical and easily managed of any cooking apparatus made. Just received a large shipment of all styles and sizes. Call and see them work.

ALSO A FULL LINE OF SCREEN DOORS, WINDOWS AND WIRE—IN FACT, EVERYTHING YOU REQUIRE.

S. A. McCARTNEY

HARDWARE MERCHANT.

SOUTH BROADWAY, - - - ORANGEVILLE

ARCHIVES OF ONTARIO
TORONTO

GILLESPIE, ROGERS & CO.

THE STORE FOR WOMEN.

Specials in Hot-Weather Wear

In Lingerie Dresses, Misses and Children's Wash Dresses and Boys' Wash Suits.

$5.00 $7.50 $5.00

Cut No. 1. Represents our $5 Twill Dress trimmed with Val. Lace and Guipure insertion yoke in white, pink, sky and ecru, very special at - - $5.,

Cut No. 2. Made in fine French Mull with Guipure Lace and Insertion Trimming in white, pink, blue, ecru, also black, selling very special at - - 7.50

Cut No. 3 Represents our long Summer Coat, made in best Quality of French Rep in white and ecru, very special at - - - - - - $5

A Full Line of Summer Hosiery, Gloves,

Whitewear, Underwear & Wash Belts.

GILLESPIE, ROGERS & CO.

MAGNIFICENT LIBRARY

—OF—

110 VOLUMES

TO BE GIVEN AWAY IN A

LIBRARY VOTING CONTEST.

below will be found the names of the Orangeviille Business men. who make this most popular and liberal offer.

This Elegant Library and a handsome four section "Macey" Book Case will be given by vote to the Society, Public Library, Church, Institute or School securing the largest number of votes in the following manner:

The Business Men listed below will give with

EACH TEN CENT PURCHASE, TEN VOTES.

The contest begins January 14th, and will close Friday, June 30th, at the hour of 7 o'clock p. m.

A Ballot Box has been placed in Dr. Hunter's Drug Store, where all votes are to be deposited. At the close of the contest, the Society, Library, Church or School having received the largest number of Votes secures the Library.

Current Accounts when promptly paid will entitle those paying them to receive votes.

REMEMBER! Votes Can Be Obtained Only From The Merchants Listed Below.

Each week The Banner will announce the standing of the contestants.

The Library and Case are now on exhibition in the Show Window of the Marshall Green Company.

The following is the list of merchants from whom votes may be obtained:

MARSHALL GREEN CO. Dry Goods.	HUGHES & NORRIS, Tailors, Gents' Furnishings.
ADAMSON HARDWARE CO. Hardware.	DR. A. J. HUNTER & CO. Drugs.
T. WRIGHT & SON. Meats.	THOS. ROBINSON, Livery.
J. E. SMITH, Carriages, Implements.	G. R. GRAY, Photos.
W. E. IRVINE, Jewellery.	R. G. HARSHAW, Baker & Confectioner.
THE BANNER OFFICE. Books, Stationery.	J. A. ARNOTT, Boots & Shoes.
DUFFERIN THEATRE. The Silent Dr---	C. C. G. HANNAH, Coal, Wood & Grain.

HE AND SHE.

He sang to her:
When I am dead you'll find it hard,
Said he,
To ever find another man
Like me.

And then she sang to him:
What makes you think, as I suppose
You do,
I'd ever want another man
Like you?

A LUMBERMAN'S OPINION.

"I was troubled with palpitation of the heart and sleeplessness," writes Mr. Wm. Pritchard, Lumber Inspector, Lumsden Mills, Ont., "and used Dr. Chase's Nerve Food with very great benefit, as my whole system was strengthened and built up." Dr. Chase's Nerve Food forms new, rich blood and restores the feeble, wasted nerve cells.

Rev. E. Hoffman, pastor of St. Matthew's Lutheran Church, Berlin, Ont., has been officially notified by the faculty of Thiel College, Greenville, Pa., one of the leading institutions of learning of the Lutheran Church on the continent, that the degree of doctor of divinity has been conferred on him. Dr. Hoffman is one of the leading Lutheran divines in Canada, and is just completing his tenth year as President of the Canada Lutheran Synod.

Try This Specialist.

As a specialist is to an ordinary doctor so Merrill's System Tonic is to other medicines. It does only two things, but in restoring the blood to its natural power and assisting nature to throw off accumulated poisons it reaches and cures nearly 95 per cent. of the disease that are troublesome. Merrill's System Tonic has cured thousands of cases of dyspepsia, constipation, skin diseases, rheumatism, neuralgia, liver complaints, weak kidneys, and has never failed to cure habitual constipation when used according to directions. You are not doing yourself justice until you try it. Price 50c per box of 50 tablets, 6 boxes $2.50. All druggists, or postpaid from The Merrill Medical Co., Merrill Building, Toronto.

Sold and recommended by Thos. Stevenson, Druggist.

The Cake That Billy Bought

A Valentine Story

By MARTHA J. TOWNE

Copyright by American Press Association, 1911.

The door of the Woman's Exchange swung open and closed behind Billy Delwin's broad back. For an instant he hesitated, besieged by a battery of feminine eyes. Then he strode forward to the counter, where under glass cases were arranged handsome and toothsome cakes of every description and variety.

With his hat under his arm he stared down at the cakes with a calculating eye. "I want a plum cake," he said finally. "Have you got one today?"

"Wait a minute." And the woman disappeared, presently returning with a large box, which she opened and disclosed under tissue paper wrappings a huge round cake.

Billy's eyes sparkled dangerously as he surveyed the beautiful cake. "I'll take it," he said quickly. Then he added a question, "Is it plum cake?"

"Yes, indeed, and perfectly delicious," said the woman enthusiastically.

Then it was that he summoned courage to lean forward and ask a question in a low voice, "Is it against the rule to mention the name of the member who baked this cake?"

The cash register clanged noisily as the woman turned away. "Against the rules," she said crisply.

"May I inquire," persisted Billy hesitatingly, his voice still lower, "if this cake was baked—er—er—by an old lady?"

The attendant smiled shrewdly over her shoulder. "It's against the rules to mention ages also," she returned.

Once in the street he boarded a car and was conveyed with more or less rapidity to his bachelor rooms. He took the cake from its box.

"I dunno. That's more like it than any of 'em," he muttered as he went to and fro, hastily removing the things from his library table. Then he laid several clean white towels on the polished surface and, bringing from various places of concealment a number of large round frosted cakes, he placed

"I'VE GOT YOU NOW, PHYLLIS GILES."

them in a row on the table. There were seven in all.

"Looks like a cake sale," he grinned somewhat anxiously. "I hope none of the chaps happen in. They'll think I'm all off if they see this layout; but, by George, I'll find her if it takes the rest of my life!"

He walked around the table, surveying its toothsome burden with a critical eye. Of all the cakes he decided that his last purchase was the handsomest, the lightest and the most deliciously fragrant.

"Now for a taste," he said, plunging a silver knife in the first one. The slice was clean and yellow and full of currants. Billy wrinkled his nose disdainfully and laid down the slice.

"Phyllis never made that one," he commented. "Her cakes always have raisins in. Now for the next one!"

One after another he tried the different cakes, sniffing, tasting, examining and shaking his head dubiously after each operation.

At last he came to his latest purchase, the Valentine cake, and if one watched him closely they might have observed that his cheeks paled and his firm lips were compressed into straight colorless lines. Suddenly he groaned and laid down the knife.

"If this one shouldn't be hers!" he muttered desperately, and then, with an upward fling of his handsome head, he plunged the knife into the cake near its edge, careful not to disturb the decorations that adorned the top. He drew out a piece, yellow and rich and crumby, full of great raisins and tiny flecks of spice.

With the air of one participating in some great ceremony Billy Delwin ate the cake slowly, enjoying to the full its elusive flavor. When he had finished he laid down the knife and sat down in a big leather covered chair, the color flooding his tanned cheeks.

"I've found her! I've found her at last!" he cried exultantly. "Nobody in the world ever baked that cake except Phyllis Giles! She made one last year for her Valentine party—same size, same flavor, same decoration—and you can't fool me, sir!"

He turned the cake slowly around and viewed it from all sides. "Her hands made it, she touched it, and she placed all those little hard red hearts about the edge, and not one of those hearts is harder than Phyllis' own heart or she would never have hidden herself away from me in this manner. As if Mr. Giles' failure and suicide could make any other difference to me than to feel more tenderly toward her! If nothing had happened or if Phyllis had not hidden away after it was over we should have been married by this time instead of my following up the only clew I ever could get—that she had come to New York and was baking cakes for the Woman's Exchange! I've bought plum cakes from every exchange in the city, I believe, until the women look on me with suspicion." He sat for a long time in silence, and then he arose and bundled the cakes into their boxes.

The last purchase he wrapped carefully and replaced in its box. Then he got into his overcoat, picked up his hat and with the cake under his arm he sought the street. Presently he was once more standing before the counter in the Woman's Exchange.

The tea tables were empty now, and there was no one around save the stern visaged woman who had waited upon him earlier in the afternoon.

"Will you kindly break your rule and tell me the name of the young lady who made this cake?" he asked with the keenest anxiety in his deep voice.

"It is impossible," said the woman primly.

"Would you forward a letter to her if I should write one?" pleaded Billy.

"Certainly not!" And her shocked expression was the first glimmer of humor that Billy had seen in the dull fabric of this wearisome chase after the girl he loved.

"Will you call her on the telephone and allow me to talk with her?" persisted Billy. "Really, madam, you will be making two people very happy!"

"I could not do that either. I am very sorry, sir, but it seems to me if Miss Giles really wanted to see you she would not withhold her address." The woman flushed with vexation at the slip she had made in thus revealing the name Billy had been longing to hear.

"It is Phyllis, then!" he cried triumphantly. "I knew that cake. Nobody in the world can make a plum cake like Phyllis," he explained with enthusiasm. "The moment I tasted it I knew."

The harsh face softened a little. "Her cakes are different from the others," she said lukewarmly. "She said once that she could make cakes better than anything else in the world, and so she thought that was the thing she ought to do to gain a livelihood."

"Bless her heart!" muttered Billy under his breath, knowing well that if he had his own way that Phyllis' dainty fingers should never bake a cake in the world unless it was for some especial treat like St. Valentine's day.

"Do you know what day tomorrow will be?" he demanded suddenly.

The woman stared. "Valentine's day, of course," she said, busying herself with the wares in the glass case.

"Well, that's the day when separated sweethearts are reunited, you know," blurted Billy sheepishly. "Seems to me if I could help any one along in that way I'd do it!"

"It isn't part of the business," said the woman impatiently. "Really, sir, I'd like to help you out, but I simply cannot divulge the names of our members."

"Very well, madam," cried Billy grimly. "I'll find her without your help, and when I do you'll lose the best cake maker in your membership!"

The door closed noisily behind his indignantly retreating form, and the woman stared after him for a brief moment. "I wonder," she muttered softly—"I wonder if it would have done any harm to have told him; he had a good face and he seemed so much in earnest, and, just as he said, tomorrow is Valentine's day!"

In the street Billy paused for a moment and looked up and down. Suddenly a little black gowned form emerged from the crowd and paused for an instant before the door of the exchange and then laid a tentative hand on the knob.

Billy Delwin was beside her in an instant.

"Phyllis!" he cried sharply. "I've got you now, and you can't lose me again!"

She uttered a little frightened cry and turned a white face up to him. "Oh, Billy, Billy!" she gasped. "Where did you come from?"

"I just came out of this exchange, where the hearts of the attendants are harder than the little red hearts on your Valentine plum cake, for they would not divulge your address, though I begged almost on my knees. But I've got you now, Phyllis Giles! Don't you dare enter that ogre's den again!"

He drew her trembling form close to him, and they stood in the shadow of the doorway, her slight form leaning against him.

"How did you know, Billy? How did you find me out?" asked Phyllis after a little silence.

Billy told her of his quest for the cakes, of the slight clew he had followed and of his purchase that night of the Valentine plum cake, which he recognized as her handiwork.

"Darling," he whispered after it had been told, "tomorrow is St. Valentine's day. You have baked this cake, and on it you have asked the question, 'Will you be my valentine?' Now, I bought that cake and take it upon myself to answer that question. I will be your valentine under one condition."

"What is that?" asked Phyllis.

"That you will admit that you're not sorry that I bought the cake."

"Sorry!" echoed Phyllis joyfully. "Why, Billy, I was thinking of you when I made it, and I splashed so many tears over the little red hearts that they bled, and I had to replace them with others. Billy Delwin, I thought you'd never come!"

BANK OF HAMILTON

Capital Paid Up $2,750,000
Reserve & Undivided Profits 3,250,000
Total Assets 40,000,000

The Bank of Hamilton has made saving simple—by eliminating all unnecessary Bank formality.

An account may be opened with the deposit of one dollar—even so small an amount will act as an incentive to steady saving, and will quickly grow to a sum worth while.

Head Office
HAMILTON

Button Boots are growing in demand, this is one of our "Empress" $4.00 line.

The Latest Word
—IN—
Spring Styles
—IN—
Men's and Ladies' FOOTWEAR.

We are opening large consignments of new Spring Goods these days.

We would especially direct your attention to our $3.50 and $4.00 Men's and Ladies' Lines. They are the very latest, are splendid values and will give no end of wear. If you want satisfaction try a Pair.

BOYS' AND CHILDREN'S BOOTS AND SHOES.

Also a large assortment of Men's Heavy Work Boots.

Repair Department in connection with store.

McPherson & Johnston,
THE SOLID LEATHER SHOE STORE.

Satisfaction Guaranteed.

We have good reason to believe that our customers were never better satisfied than they have been during the past year. Never a complaint; our business was never better; nor more up-to-date in every line.

In dealing with us you get the benefit of years of experience, and earnest desire to give you the very best at any cost.

OUR BREAD, CAKES, PASTRIES, ETC., always please. If you buy any of our baked goods, if you are not satisfied, let us know.

CITY DAIRY ICE CREAM without doubt the best on the continent and becoming very popular for parties, socials, etc. Be sure and leave your order early.

LUNCHES SERVED—Tea, coffee, bovril, cocoa, etc.

Get our prices on fish—always on hand.

WISE BROS.

BAKERS, CONFECTIONERS AND FRUITERERS.

'Phone 55: Be sure and use it. Prompt Delivery.

HAVE YOU EVER TRIED LILY
QUEEN PASTRY FLOUR?

Has a distinctive quality that has won it popularity wherever it is used.

Give it a trial and be convinced. It has no superior and few equals.

FIVE ROSES FLOUR

Is one of the best brands on the Canadian market. Ask me about it if you are not already using it.

Bran, Shorts, Oats, chopped or rolled, for feed.

Wheat and Oats taken in exchange for flour.

JOHN JOHNSTON,
BROADWAY - - - - ORANGEVILLE.

FURNITURE!

Buying Becomes A Pleasure When You Buy From Us.

WE HAVE A COMPLETE LINE OF

Parlor Suites
Easy Chairs
Morris Chairs
Couches
Iron Beds

Bedroom Suites
Sideboards
Tables
Chairs
Mattresses and Springs

G. Beswick
West Broadway Orangeville

ARCHIVES OF ONTARIO
TORONTO

ORANGEVILLE BANNER.

VOL. XVIII. ORANGEVILLE, ONTARIO, CANADA, THURSDAY, JUNE 15, 1911 50

THE CANADIAN BANK OF COMMERCE

SIR EDMUND WALKER, C.V.O., LL.D., D.C.L., PRESIDENT
ALEXANDER LAIRD, GENERAL MANAGER

CAPITAL, - $10,000,000 REST, - $7,000,000

MONEY ORDERS

The Money Orders of The Canadian Bank of Commerce are a safe, convenient and economical method of remitting small sums of money. They are payable without charge at every branch of a chartered bank in Canada (except in the Yukon Territory) and in the principal cities of the United States.

The Orders and full information regarding them may be obtained on application at the Bank.

In the event of loss of a Money Order the Bank will, on receipt of a satisfactory guarantee, make arrangements to refund the amount of the lost Order. 232

ORANGEVILLE BRANCH.

W. H. LUGSDIN, Manager.

BUSINESS CARDS.

S. A. HUGHSON, Barrister, Solicitor, etc. Office, No. 58 Broadway, Orangeville, opposite Bank of Commerce. Private funds to loan at reasonable rates of interest.

GEO. ROBB, Barrister, Solicitor, Notary Public, etc. Office, one door west of Hill & Co's store, Broadway, Orangeville. Money to loan.

DR. A. F. REYNAR, Physician, Surgeon, Accoucheur, etc. Fellow of Trinity Med. College, Licentiate of the College of Physicians and Surgeons, Ontario. Coroner for the County of Peel. Diseases of women and children a specialty. Residence and Surgery at Palgrave. Office hours—9 to 10 30 a.m. and 2 to 4 p.m. Telephone service day and night.

GEO. RUTHERFORD

Police Magistrate, Commissioner in H. C. J., Conveyancer, Estate, Loan and Insurance agent. Telephone 7 and P. O. box 67, Shelburne. In Dundalk on Saturdays in the afternoon.

R. H. CAMPBELL, L. D. S., D. D. S., graduate of the Royal College of Dental Surgeons of Ontario, and of Toronto University. Dentistry practised in all its departments. Anaesthetics administered if required. Office over Dr. A. J. Hunter & Co's. Drug Store, Broadway.

W. H. BOWLES, L. D. S., D. D. S., graduate in dentistry of Toronto University, Royal College of Dental Surgeons of Ontario, and Post Graduate of Chicago College of Dental Surgery. Dentistry in all its branches. Anaesthetics for painless extraction. Office upstairs, west of Hill & Co's store, Orangeville.

A. MEEK, L. D. S., D.D.S., Dentist. Office up stairs in Dr. Phillips' Block, South Broadway, Orangeville. Dentistry in all its branches. Anaesthetics for painless extraction.

FREDERICK FRANK, L. D. S., Dentist, Orangeville. Office in the Jackson Block, up-stairs. Entrance on Broadway. Always at home. Vitalized Air, or any of the Anaesthetics used for painless extraction, administered when required.

MISS HELEN L. BREMNER, Dermatologist—Superfluous hair, moles, birthmarks and other facial blemishes permanently removed by Electrolysis. (Positively no return). At office over Wild's Store by appointment.

T. STEVENSON,
Issuer of Marriage Licenses. A large supply of Blanks kept constantly on hand. Office, Medical Hall, Broadway, Orangeville

COAL and WOOD

We are Sole Agents for SCRANTON COAL, Standard Anthracite, and we handle all kinds and sizes of Wood.

Light and Heavy Teaming—Pianos, Furniture, Trunks, &c.

STANDARD PRICES

Office over J. E. Smith's implement warerooms.

LATHWELL & SON
'PHONES—Office, 27, Residence, 19.
BROADWAY, ORANGEVILLE.

C. C. C. HANNAH

GRAIN, PRODUCE, COAL AND WOOD MERCHANT.

Highest market prices paid for grain and produce. First-class Coal and Wood at reasonable prices. Orders will have prompt attention.

One door east of McCartney's Hardware Store, Opposite Sterling Bank.

For Watches, Clocks, Jewellery and Spectacle repairing go to E. C. DANIELS. He will do it neat and cheap. West Broadway, Orangeville.

All the new Public School Books in stock at the Banner Office.

Send Your Nice Things to "My Valet"

Our faultless French Dry Cleaning Process makes Ladies' and Men's Clothing, Silks, Satins, Laces, Embroidery, Feathers, Gloves as fresh and bright as new. There is absolutely no injury to the most delicate fabrics, and the charge is so much less than new goods cost, that it is a real economy to have us clean your good things.
WRITE US FOR FREE BOOK.
"MY VALET"
FOUNTAIN THE CLEANER
30 Adelaide St. West, Toronto.

Summer Session!

Students may enter any day. Open entire year. Now is a good time to enter. Largest trainers in Canada. Graduates get best positions. Theusands studying at home. Exclusive right of the "Famous Bliss Book-Keeping System" for Ontario. "Actual Bnsiness from Start to Finish." Write for particulars.

LONDON
BUSINESS COLLEGE
(Affiliated with Orangeville Business College.)
GEO. SPOTTON, President.

GET YOUR
School Supplies
STATIONERY,
AND
MAGAZINES
FROM
J. H. MOTHERAL,
Jeweller and Optician
ALTON, - - ONT.

J. W. FERGUSON
PAINTER.

Wall Papers, Burlaps, Room Mouldings,
SANITAS.
PAINTING DONE BY DAY OR JOB
2nd. Avenue : Orangeville.

M. WILKINS & SON
Money to Loan
At Lowest Rates.
Agents for First-Class Fire & Life Insurance Companies
A number of good Farms for Sale. Several Brick Dwelling Houses in Orangeville for sale.
Office—Old stand up stairs, opposite Mill St., Broadway, Orangeville.
M. WILKINS & SON.

DUFFERIN AND DISTRICT DOTS.

Essence of Exchange and Items of Interest.

Dundalk will have a Coronation Day celebration.

Grand Valley will hold a Dommion Day celebration

—Garden, Flower and Field Seeds at T. Stevenson's.

The new gaol farm will probably be located near Richmond Hill.

Brampton will have a Firemen's Demonstration on August 7, 8 and 9.

H. Smith, of Bray, was re-elected president by the South Huron Liberals.

Free rural mail delivery has been inaugurated between Picton and Desoronto.

A cement factory, backed by $500,000 capital, will be located at St. Mary's.

Grand Valley Orangemen have decided to celebrate the coming 12th of July in Erin.

Peter Munroe, of Albion, had three fine cows killed by lightning during the storm a week ago Monday.

Waterloo County Council has granted $5000 each to the Berlin and Galt hospitals to assist them in building.

Mr. J. J. Hill, the railway magnate, has sent a check for $1,000 to the building fund of the Guelph Y. M. C.A.

Mr. John Blakeley, a resident of Arthur and neighborhood for many years, died in Kemptville a week ago Friday.

Acton has a horse 34 years old that is earning its bread on the farm of Alex. Macdonald. It should be superannuated.

A Prince Edward County farmer was fined $25 and costs for refusing to answer the questions of the census enumerator.

Rev. W. Scott, of Malvern, was inducted pastor of the Coldwater, Moonstone and Waubaushene Presbyterian churches.

Miss Ada Switzer, of Mildmay, has been engaged to teach the primary room in Shelburne school at a salary of $450 a year.

—Bargains in Room Mouldings, 600 ft. at half price at T. Stevenson's.

A bank barn belonging to A. Russell, of Hanlan, was struck by lightning and burned to the ground a week ago Monday evening.

Brampton will spend $20,000 in paving the roadway on the business portions of Main and Queen streets, with asphalt blocks.

The "Geronia," a first-class passenger boat for the Ontario & Quebec Nav. Co., 218 feet long, was launched at Collingwood last week.

A large auto driven by W. Thompson, of Paris, nearly went through an open draw bridge at St. Catharines. It ran into a post instead.

Andrew Scott, aged 57, formerly of Carleton Place, was killed in Detroit last week. The day before a similar fatalsty had occurred.

Don't cough. Take Four T's, T. T. T. T. cures the worst cold in one day. Large bottles. Price 25c. All drug stores or direct from the Merrill Medical Co., Merrill Building, 93-95 Church St., Toronto, Ont.
Sold and recommended by Thos. Stevenson, Druggist.

While at work in the machine shop of the Copeland Chatterson Company in Brampton, Norman Switzer had the ends taken off two of his fingers.

Reeve Steele, of Pergus, has been notified that the Militia Department at Ottawa has decided to erect a new armorury, 32 x 64, provided a free site is given.

Philip Meadows, an old resident of West Zorra, was drowned in a cistern before his son could rescue him. He had been trying to save a lamb that had fallen in.

Mrs. J. G. Gaudaur died at the family residence, Atherley Road, May 27, aged 44 years. Her husband, ex-champion oarsman of the world, and six children survive her.

A branch of the Imperial Bank of Canada was opened at Windsor, Ont., on the 5th June, under the management of Mr. G. J. Lackner, formerly manager at Essex branch.

Mr. Jacob Weber, of Normanby, while shingling a roof for Mr. Lewis, near Orchard, slipped from the roof and fell to the ground, breaking his left arm between the elbow and the shoulder.

BEWARE OF OINTMENTS FOR CATARRH THAT CONTAIN MERCURY,

as mercury will surely destroy the sense of smell and completely derange the whole system when entering it through the mucous surfaces. Such articles should never be used except on prescriptions from reputable physicians, as the damage they will do is ten fold to the good you can possibly derive from them. Hall's Catarrh Cure, manufactured by F. J. Cheney & Co., Toledo, O., contains no mercury and is taken internally, acting directly upon the blood and mucous surfaces of the system. In buying Hall's Catarrh Cure be sure you get the genuine. It is taken internally and made in Toledo, Ohio, by F. J. Cheney & Co. Testimonials free.

Sold by Druggists. Price 75c. per bottle.

Take Hall's Family Pills for constipation.

D. Campbell has purchased the jewelery business of R. J. Russell in Dundalk, and has opened up in the Bell block.

J. W. Bridgett, of Grand Valley, has disposed of his dry goods business to Caster & Co., of Toronto, who will put on a big 30 days' sale.

Mrs. Stephen Piper, formerly of East Garafraxa, died at the home of her daughter, Mrs. H. J. Hambleton at Smith's Falls, on May 27th, aged 82 years.

The contract of carrying the mail between Rosemont and Shelburne has been let to John Thompson, postmaster of Violet Hill. Mr. Thompson will commence his new duties on July 1st, 1911.

Mr. George Moogk, of Wiarton, was awarded the contract for excavating and laying the hydrants and pipes for Harriston waterworks system. His tender was $3,675.

J. R. Montgomery, of Dundalk, has sold his 196 acre farm near Ventry to Jas. McPherson for $6,000. Mr. McPherson now is the largest land owner in Proton township, his property aggregating 784 acres.

A. M. Todd, late editor of the Goderich Star, who is moving to Toronto, was presented with a gold-headed cane and an illuminated address, signed by Mayor Cameron on behalf of the Town Council.

James Montgomery, a young Scotch farm hand, who works for William E. Thomson, near Grand Valley, had his eyebrow badly cut with a rebounding shell from a shot gun the other day. The eye was also badly burned.

The engagement is announced of Mabel M., only daughter of the late Daniel S. and Mrs. MacMillan, of Erin, to Arthur M. Tyrrell, of Kamloops, B.C., the marriage to take place in Calgary about the middle of June.

The Canada Refining and Smelting Co., of Orillia, which started operations a few months ago, has decided to double its equipment and seven new buildings will at once be erected to be ready for use by the 1st of September.

Thomas Best, foreman of the Tree Trimming gang of the Hydro-Electric Commission's workmen, now in camp near Weston, was found dead in bed Thursday morning. Heart failure is supposed to have been the cause of death. The body was discovered at 5.30 o'clock.

SIGNS OF KIDNEY TROUBLE.

In the early stages kidney troubles are known by backache and urinary disorders. Later come dropsy, stone, rheumatic pains, and perhaps diabetes. But don't wait for these. Dr. Chase's Kidney-Liver Pills will help you in a few hours. Their thorough action on the liver, kidneys and bowels will clear away the pains and aches and make you well again.

H. H. Wardrope, K.C., protesting before the Hamilton Works Committee against opening an alley alongside the Y.M.C.A. building, was accused by H. N. Kittson, of falsifying the case, and in retort denied the Y. M.C.A. had ever received $1000, which Kittson said he had subscribed.

Upon a ten per cent. basis, the estate of William J. McCartney, the Thorold druggist, who dropped dead a few weeks ago, will yield a large sum in succession duties to the Ontario Government. Mr. McCartney was worth about $200,000. He owned about fifty houses in Thorold.

A former Barrie girl, Miss Eleanor Peregrine, has just been left one million dollars by the late Walter Duryea, of Mount Claire, N.J., who 12 years ago, broke his neck by diving into shallow water, and has been paralyzed ever since, and whose faithful nurse and private secretary, Miss Peregrine has been.

ITCHING SCALP.

Got Rid of in a Few Hours.

There is nothing made that will so quickly rid the scalp of distressing itchiness as PARISIAN SAGE the hair dresser and beautifier.

T. Stevenson guarantees Parisian Sage to cure dandruff, stop itching scalp and falling hair or money back, and sells it for only 50 cents a large bottle. It puts vitality into the hair and gives it a radiant luster.

It is the favorite hair dressing of refined women because it so quickly refreshes the scalp and not being sticky or greasy is delightful to use.

Sold and guaranteed in Orangeville by T. Stevenson.

Mr. Charlie Schrader, of Acton, met with a very painful accident while at work in the leech house at the sole leather tannery. A portion of one of the machines dropping a few feet, his right hand was caught in a chain and a hook attached tore the flesh in the back of the hand, making a very ugly wound.

"Here's a nickle," said a thrifty house-wife to a tramp at her door. "Now, what are you going to do with it?" "Wolli mum," replied the hungry man. "If I buy a touring car, I shan't have enough left to pay my chauffeur; if I purchase a steam yacht there won't be enough left to defray the cost of manning her; so I guess mum, I'll get a schooner and handle it myself."

James White, of Saugeen Junction, who had been working on a track gang on the Walkerton branch, left home the other morning in the best of spirits. In the afternoon he returned on a freight train with his leg and arm broken and otherwise seriously injured. While going at a rapid rate on a hand car near Durham the foreman of the gang put on the brakes without warning. White was thrown to the track and the hand car ran over him with the result as stated.

FOR TEETHING BABIES.

There is only one medicine for teething babies—that is one that will make teething easy and at the same time can be given with absolute safety. That medicine is Baby's Own Tablets—every box of which is sold under the guarantee of a government analyst to be free from all those injurious opiates and narcotics which make "soothing" stuffs so harmful. Concerning the Tablets, Mrs. George Leblanc, St. Pamphile, Que., says: 'I used Baby's Own Tablets for my baby when he was teething and constipated, and found them an excellent remedy. The Tablets are sold by medicine dealers or by mail at 25 cents a box from The Dr. Williams' Medicine Co., Brockville, Ont.

LAWN FETE.

The Orangeville Charity Society will hold a lawn fete on Alexandra Park on Coronation Day, June 22nd.

PEEL S. S. EXCURSION.

The County of Peel S. S. Association Excursion this year is to be by Grand Trunk to Penetang, and thence by Steamer Waubic to Minnecoganashene. We are sorry the Grand Trunk is non convenient to all former patrons of our excursions but think you will be well repaid for a little extra drive. Stick to the "GOOD TIME" excursion, June 16th.

T. H. GRAHAM,
3t. Secretary.

STUDY at HOME

And qualify for a good situation in business life. It will cost little to do this. Get our plans. Write The Shaw Correspondence School, 391 Yonge St., Toronto.

Are You Poisoning Yourself.

Perhaps you are, and don't know it. If you are neglecting your bowels or kidneys you are slowly poisoning your system and loading the blood with uric acid, and rheumatism, catarrh, neuralgia, skin diseases, dyspepsia, congestion of the kidneys and liver troubles are sure to follow. Don't neglect your health. Take Merrill's System Tonic the one sure cure for habitual constipation, and safe regulator of the kidneys. Thousands have found health and strength in this strong blood purifier and tonic. In pleasant-to-take tablet form, 50 in each box. Price 50c, 6 boxes $2.50. Get it from your druggist, or postpaid from The Merrill Medical Co., Merrill Building, Toronto, Ont.
Sold and recommended by Thos. Stevenson, Druggist.

FINE MONUMENT.

Messrs. Henderson Bros. & Co., of Shelburne, erected a very handsome monument in the Shelburne cemetery last week to the memory of the late Dr. John Barr, M.P., for Dufferin. The following is a description of the monument:—Bottom base, 7x5x1, 7 inches; second base, 5½x3½ ft., 10 inches; third base 4 ft. 10 in., by 2 ft., 10 in, by 8 in.; die, 4 by 2 by 6½ feet; cap, 4 ft., 10 in. by 2 ft., 10 in by 1 ft; total height, 12 feet, 4 inches, total weight 28,000 pounds. The material is Barrie, Vermont first quality granite and is of a light grey color. It is all hammered work and not polished. The foot mark and corner posts are all of the same material as the monument. The inscription is all drilled into the marble and then filled with lead and polished giving it the appearance of oxidized silver. It is one of the finest, if not the best, monuments erected in this county.—Free Press.

CENTRAL
Business College

Toronto, invites you to write for its handsome Catalogue. No vacations. Summer Term from July 3rd. W. H. Shaw, President. Yonge & Gerrard Sts., Toronto.

COWAN'S
PERFECTION
COCOA

Is good for Growing Girls and Boys—and they like it. It nourishes their little bodies and makes them healthy and strong.

Cowan's Cocoa, as you get it from your grocer, is absolutely pure. Its delicious flavor is obtained by the use of the highest grade of Cocoa beans, skilfully blended. Nothing is added to impair the health-building properties of the Cocoa. 190

Do You Use Cowan's Cocoa?

Improved Farms For Sale!

Between the Towns of Elva and Pierson
MANITOBA.

South half Section 7, Township 3, Range 28, West 1, 320 acres.
All Section 9, Township 3, Range 28, West 1, 640 acres.
All Section 10, Township 3, Range 28, West 1, 640 acres.
West half Section 15, Township 3, Range 28, West 1, 320 acres.
South half Section 17, Township 3, Range 28, West 1, 320 acres.
West half Section 19, Township 3, Range 28, West 1, 320 acres.
All Section 3, Township 3, Range 28, West 1, 640 acres.
All Section 5, Township 3, Range 28, West 1, 640 acres.
South West Quarter Section 8, Township 3, Range 28, West 1, 160 acres.
All Section 33, Township 2, Range 28, West 1, 640 acres.
West half Section 23, Township 2, Range 29, West 1, 320 acres.

All these farms are in a high state of cultivation with good buildings on each of the parcels, and good water. There is a railway siding on section 10, which holds six cars. This is about the centre of the property and makes the farms very convenient for the delivery of the grain. Churches and Schools are very convenient. I will sell any of the above parcels on very reasonable terms. There is a large portion of this land ploughed and summer-fallowed and ready to sow. For price and terms on any of the above properties, apply to

J. J. WHITE
Telephone 126. P. O. Drawer 495, Orangeville.

WE KEEP THE BEST; ALSO THE NEXT BEST.

PURE DRUGS & CHEMICALS

This is the time of the year when your system feels the need of a good Tonic in the form of a Sarsaparilla or a Blood Purifier. We can highly recommend the Nyal Family Remedies and Na-Dru-Co Preparations and we know that you will be entirely satisfied.

We carry a large stock of Medicines and are giving special attention to customers in these lines and

OUR PRICES ARE RIGHT.

See our SPORTING GOODS Department for your wants in this Line. The stock is complete and the very best.

A large supply of
STATIONERY AND SCHOOL SUPPLIES
CHOCOLATES AND CONFECTIONERY

Agents for C. P. R. and Dominion Express. The next Homeseekers' Excursions are on June 13 and June 27. Information freely given at our office.

Dr. A. J. Hunter & Co.
BROADWAY "THE HOUSE OF QUALITY" ORANGEVILLE.

A SPRING
OVERCOAT

Is something that every man should have. The time is at hand when your winter Overcoat will be too heavy and clumsy, and you will feel the need of a nice, light Spring Coat. We will be pleased to show you the latest shades and styles. You will find our prices reasonable.

We want to call attention specially to our new line of

BOY'S 2-PIECE SUITS. They are excellent values.

We have also placed in stock this spring a line of Men's Ready-to-Wear Medium Priced Suits, of the well-known "Sovereign" brand. Hats, Caps, Gloves, Collars, Ties—Everything in Gent's Furnishings.

ANDREW HILL,
Tailor and Furnisher,
BROADWAY, ORANGEVILLE.

BUGGIES, HARNESS and RUGS

We have received a full Line of Buggies, Harness, Rugs, etc for the Season.

They are the best Quality and Styles that money can buy. It will pay you to see them before purchasing.

This is the Season for
Cream Separators

We carry the DeLaval and Massey Harris makes and will put them against anything on the market for Skimming and Wearing Qualities. A trial will convince you.

Massey-Harris Hay Loader, Side Delivery Rakes and Manure Spreaders save labor and make you money.

J. E. SMITH,
MASSEY-HARRIS AGENT - BROADWAY - ORANGEVILLE.

ARCHIVES OF ONTARIO
TORONTO

THE BANNER

THE BANNER, JUNE 15, 1911.

DISTRICT REPRESENTATIVE.

Department of Agriculture Places Mr. H. A. Dorrance in Charge of Work in Dufferin County.

Will Open Downtown Office Where Farmers May Consult Representative on Agricultural Problems.

During the past few years there has been a very great awakening along agricultural lines in the Province of Ontario. That such is the case may easily be noticed if we take care to look at the various phases of work that are receiving attention from our farmers. In many sections of our province, orchards, that have never received any attenoion, are being pruned, sprayed and cared for with very satisfactory results. Lands, that formerly were so wet as to be almost useless, are now being underdrained and made to give very satisfactory returns. So it is in all lines.

As advances are being made in their work there is the necessity of supplying the information that will enable the farmers to carry out this work in the quickest and best manner. For years our Departments of Agriculture have been spreading information broadcast in the form of bulletins and reports, but this has not proven as encouraging as it might have. As a step in advance a movement was made a few years ago which resulted in the Department of Agriculture placing District Representatives in various parts of the Province.

During the past month the Department has seen fit to locate one of its representatives in Dufferin County, with headquarters at Orangeville. An office will be opened shortly where this representative will be found ready and willing to discuss all problems and difficulties in relation to agriculture. It will be the aim of the representative to supply any information that may be desired by the farmers along such lines as drainage, live stock, farm crops, weeds, insect pests, etc. A supply of bulletins and reports will be kept on hand for distribution and in addition the leading agricultural journals of the country will be found there. A cordial invitation is extended to all to feel free to make use of the material in this office at all times. In connection with the High School, classes will be formed for the benefit of those wishing instruction in agricultural topics.

The representative who has been placed in charge of the work in Dufferin County is Mr. H. A. Dorrance, B.S.A., of Seaforth, Ont. Besides a good practical training in agriculture, Mr. Dorrance is a graduate of the Seaforth Collegiate Institute and the Ontario Agriculture College, and before attending the latter institution was for some time engaged in the teaching profession. Mr. Dorrance comes well recommended, and the farmers of Dufferin County will find him capable and willing to assist them in their problems and difficulties.

DOMINION DAY.

Orangeville Will Hold An Oldtime Celebration This Year.

Orangeville will have an oldtime Dominion Day Celebration this year. Arrangements are being made for a Grand Parade, commencing at 9.30 a.m., to be followed by a juvenile lacrosse match and a number of races and other sports. In the afternoon there will be a baseball match between Alton and Orangeville teams, a championship lacrosse match between Markdale and Orangeville, and a programme of races. Watch for posters, giving full particulars.

CHANGE OF BANK MANAGERS.

Mr. J. McKinley Kee, until recently manager of the Sterling Bank of Canada at Port Stanley, has been appointed manager of the Orangeville branch. Mr. Key, who is an Englishman, has been with the Bank practically since its inception, and although but a young man has had a considerable amount of experience in financial matters, being for some ten years connected with the London Stock Exchange before coming to Canada.

His predecessor, Mr. A.L.C. Kirkwood, has been made manager of the Adelaide Street branch, Toronto. Mr. Kirkwood has for a number of years been a prominent citizen of Orangeville, having inaugurated this branch of the Bank, and his many friends, while regretting his removal, wish him every success in his new position, which presents a much larger field in which to exercise his ability as a Branch Manager.

Tuesday night the members of the Orangeville Lawn Bowling Club presented Mr. Kirkwood with a fine meerschaum pipe and tobacco jar and a cut glass set consisting of a water bottle and half a dozen glasses. Mr. Kirkwood is President of the Club and one of its most active members. His departure is greatly regretted by the members, with whom he was very popular.

The latest in Women's Pumps and Oxfords for Summer at McPherson & Johnston's.

A SERIOUS LOSS.

Hurndall Furniture Company Factory Destroyed By Fire.

35 or 40 Hands Thrown Out Of Employment.

Orangeville sustained a very serious loss last week through the destruction by fire of the Hurndall Novelty Manufacturing Company's fine three storey factory on Margaret Street. The fire was discovered about one o'clock on Friday morning and four hours later the building was a mass of smoking ruins. The only part of the factory that escaped the flames was the dry kiln, a one story addition, 25 by 50. The kiln contained considerable lumber.

The fire, which it is thought originated in the boiler room, had made considerable headway when it was first noticed. An alarm was at once sent in to the Fire Hall and considering the hour the fire brigade made a commendably prompt response. For the first hour it looked as if the firemen would save the building. Eventually, however, the flames reached the second and third floors by way of the elevator shaft and broke through the roof. Owing to the large amount of stock and other highly inflammable material the smoke and heat were intense, making the work of the firefighters doubly difficult and finally driving them from the building. The walls began to fall about four o'clock and an hour later the building was a mass of ruins.

The main factory was a three-storey building, 55 by 100, with a wing 45 by 55, also three stories high, and an engine house two stories high, 28 by 36. The walls were brick and the building was splendidly constructed.

The buildings were valued at $13,000, plant at $25,000, and stock and other contents at $20,000. There is about $30,000 insurance, the interested companies being the London Mutual, Dominion Fire, York Fire, Hamilton Fire, Monarch Rimouski, Crown Fire, Economical Mutual and Waterloo Mutual. The factory was built about seven years ago by Messrs. Disney and Hertel, of Hanover, the town aiding the enterprise by a municipal loan of $15,000, of which $2,500 has been repaid. The $12,500 still owing is secured by mortgage, and about $14,000 insurance that is payable to the town.

The destruction of the factory is one of the most serious reverses Orangeville has experienced in recent years. 35 or 40 employees, about half of whom are married men with homes and families, are thrown out of work. Unless the factory is rebuilt, many of these will be obliged to leave town. Mr. Thos. Wilson, leader of the Citizens' Band, is one of the men who is likely to go. Four or five of the band boys worked in the factory, so that the conflagration is little short of disastrous to the efficiency of the organization. The Committee has already cancelled all engagements in anticipation of Mr. Wilson's removal.

Mr. C. W. Hurndall, Manager of the Company, was asleep in his room in the Grand Central Hotel when the fire occurred. He was awakened and reached the doomed building in time to get into the office and save the books. Pending the adjustment of the insurance, Mr. Hurndall informed The Banner that he was unable to say whether he would rebuild or not.

VICIOUS THUNDERSTORMS.

Orangeville and the surrounding townships were visited by several vicious thunderstorms on Saturday, Sunday and Monday. They were accompanied by violent gales and considerable hail is also reported from some localities. Wind and lightning did a good deal of damage to windmills, barns and stock. The worst storm of the series—in this section at any rate—blew up quite suddenly about four o'clock Sunday afternoon. The wind was terrific and seemed to have the circular motion characteristic of the cyclone storm. Several shade trees were blown down or broken in town and some damage was done to electric light and telephone wires. The storm was even worse a few miles north of here. Fences were levelled on many farms in Amaranth and Mono and a number of windmills were wrecked. A large barn of Mr. Wilmer Walker's near Bowling Green was partly unroofed. J. J. Leighon's barn on the Centre Road, Mono, met with a similar fate and his windmill was also wrecked. A windmill on John Hewitt's place in the same neighborhood was blown down. Hugh Maguire's barn near Relessey was damaged and a barn belonging to Samuel Mason, of Adjala, was levelled to the foundation walls. Chas. Reid's barn, just east of Orangeville, was also slightly damaged. James Hilliard, near Alton, had two milch cows killed by lightning Saturday morning. During the same storm lightning shattered the chimney and damaged the roof of John Crago's dwelling house in Amaranth. While they caused loss in many individual cases, the storms have done a vast amount of good. The rain was badly needed, especially on the light lands in Mono, Mulmur and Adjala townships. The rains have been succeeded by cooler weather which will also prove beneficial to the rapidly growing crops.

JUNE COUNTY COURT.

Matthews vs. Kohler the Only Case Tried.

Judge Dismissed Jury and After Hearing Argument Reserved Judgment.

The statutory sittings of the County Court of the County of Dufferin opened on Tuesday afternoon at one o'clock before His Honour, Judge McCarthy. There was no criminal business, and notwithstanding the much increased jurisdiction of the Court, only 1 civil case was entered for trial. Forty-eight jurors were summoned, and when the jury had been selected, the balance of the panel was discharged.

The case of Matthews vs. Kohler engaged the attention of the Court for most of the afternoon. The facts are a little complicated and the issue somewhat involved, so much so, that at the conclusion of the evidence the Judge withdrew the case from the jury.

The plaintiff is a farmer residing in the township of Melancthon; the defendant is an implement agent and formerly conducted a business in Shelburne, but now lives in Toronto. He represented several manufacturers. About February last, the parties to the action entered into a written agreement for the exchange of the plaintiff's farm for the stock in trade and business of the defendant. There was a balance in the defendant's favor which was secured by lien notes on the chattels sold, also by a collateral agreement giving the defendant the right to sell the goods if he deemed himself insecure. It is over the alleged wrongful exercise of this right that the action arose. Considerable evidence was taken and the judge thought the case was largely one of law rather than of fact and dismissed the jury and after hearing argument reserved judgment. F. A. Clement, Shelburne, acted for the plaintiff, and G. M. Vance, K. C., Shelburne, and M. K. Cowan, K. C., Toronto, appeared for defendant.

THE NIAGARA CAMP.

The 35th Peel Regiment will in all likelihood go into Camp at Niagara full strength this year. The officers of the different Companies are meeting with encouraging success in their recruiting and indications are that all Companies will have their full complement of men. The Orangeville Company is not yet recruited to full strength, but indications are that it will be filled by Monday. Orangeville, Shelburne and Grand Valley Companies and the Regimental Band from Shelburne will go into Toronto by special train on Monday morning and there join the other five Companies. The two weeks time spent in Camp makes a fine outing for young men and at the same time affords an excellent opportunity to acquire a useful knowledge of our military system. The Government pays privates from 70c. to $1.00 a day, furnishing all outfitting and defrays living and travelling expenses. In addition to this there is a County grant of 25 cents, so that the man who enlists can enjoy a holiday outing and at the same time receive fairly good wages for his time.

ROYAL CITY LAWN BOWLING TOURNAMENT.

Arrangements for the second annual Royal City Lawn Bowling Tournament have been well advanced by the Guelph Lawn Bowling Club, and they anticipate having if possible an even more successful tourney this year than last. Prof. R. Harcourt, of the staff of the Ontario Agricultural College, is Secretary of the Tournament. Preliminary advices have been sent to all the Clubs in Western Ontario, and it is expected that the majority of these will be represented at Guelph on Tuesday, June 27th, which is the date set for the commencement of the tournament.

The Royal City bowlers are fortunate in having forty greens at their disposal, guaranteeing the best of accommodation for all comers. The main competition will be for the Scholfield Trophy, won by Dr. Andy Scott's (London Thistles) rink last year, and in addition elegant prizes will be given in this as well as the other two competitions.

Reduced rates have been granted by the railway companies, and those going to the tournament will purchase a single fare ticket and obtain the usual standard convention certificate.

A most happy time is undoubtedly in store for those who attend, as the hospitality of the Guelphites is well known.

CHANGES IN LAW FIRM.

The style of the firm of Turgeon Fish & Calder, barristers, Regina, Sask., has been changed to Fish & Anderson. Mr. A. Turgeon, K.C., and Mr. J. A. Calder retire from practice, and Mr. Percy M. Anderson, of Mackenzie, Brown, Macdonald & Anderson, Regina, has joined Mr. Fish. Mr. Anderson is a nephew of Mr. John Anderson, Arthur, and Mr. Fish practised at Orangeville until two years ago.

STARVED NERVES.

The Cause of Neuralgia—It Must be Treated Through The Blood.

Neuralgia is a cry of the nerves for more and better blood. It literally means that the nerves are being starved. Like every other part of the body the nerves receive their nourishment through the blood. There is no doubt that Dr. Williams' Pink Pills will cure the worst cases of neuralgia. They actually make new, rich, blood, carrying to the starved nerves the elements they need, thus driving away the sharp, torturing pains which nearly drive the sufferer wild. So many cases of neuralgia have yielded to treatment through Dr. Williams' Pink Pills that every sufferer from this dreaded trouble should lose no time in giving the Pills a fair trial. Mrs. Sophia H. Johnson, Mozan, Sask., says: "For upwards of ten years I was a periodical sufferer from neuralgia. It located in the side of my face and in the jaw, which would actually click every time I opened or closed my mouth. At times the pains would be almost unendurable, and as time went on, my whole nervous system seemed to be affected. I was constantly doctoring, but the doctor did not seem to be able to give me permanent relief, and at last I decided to try Dr. Williams' Pink Pills. I got a half dozen boxes, and before they were half gone I felt much better, and by the time I had used them all every symptom of the trouble had gone, and I was enjoying a comfort I had not known for years. I have since remained in the best of health, and can only say I owe the joy of living without pain to Dr. Williams' Pink Pills."

Sold by all medicine dealers or by mail at 50 cents a box or six boxes for $2.50 from The Dr. Williams' Medicine Co., Brockville, Ont.

CONTINUOUS CONCERT.

A continuous concert will be given from the bandstand during the Lawn Fete which the Charity Society is holding on Alexandra Park on the evening of Coronation Day. Mr. E. A. Warren, Mr. S. R. Frost and Mr. G. Hayes will contribute solos and there will also be a programme of piano solos, duets and other instrumental music. At 8 o'clock Mr. Warren will sing, "Hail, King George."

LADIES' AID SOCIAL.

The Ladies' Aid Society of St. Andrew's Church will hold a Lawn Social on the grounds of Mr. John Patterson, First St., on Monday evening. Tea will be served from 6 to 8 o'clock. Ice cream, strawberries and other refreshments. Mr. Patterson has generously placed a large merry-go-round at the disposal of the ladies for the evening. A good musical programme is being arranged. Admission 10c. and 15c.

SPECIAL SERVICES.

Pastor and Mrs. A. W. Roffe, of Toronto, will hold a series of services in the school house on lot 11, con. 16, East Garafraxa, commencing Monday, July 3rd, and closing Sunday, July 9th. The meetings will be under the auspices of the Sabbath School. The week night meetings will commence at 8 o'clock, with two services on Sunday, commencing at 2.30 and 7 o'clock p.m.

McCLURE GETS GAOLERSHIP

Peel Conservative Association met in Brampton on Friday and agreed to recommend James McClure, of Chinguacousy for the office of gaoler. The other candidates for the job were Thos. Wilson, Caledon; Arch. Heck, Mono Road; T. H. Hillyer, Streetsville; Eph. Steen, Toronto township, and James Johnston, Brampton.

ONE PAIR OF EYES.

You use them every day and still you neglect them. If you don't make an effort to take care of your eyes, no one else will. Some people hesitate to wear glasses fearing that it will detract from their appearance. Just the reverse! Well-fitting glasses enlarge the eye, steady the glance and remove that look of suffering that goes with red or inflamed eyes, headaches, blurred vision, etc. Mr. S. W. Hughson, of Toronto, offers the best optical service to be obtained in Canada and cordially invites all those who are troubled with their eyes or poor vision to meet him at A. T. Howard's Drug Store, Orangeville, on Saturday, June 17th. Satisfaction guaranteed.

POSTPONED GARDEN PAKTY.

Owing to the death of Mrs. Nelson, Alton Presbyterians have postponed their annual Garden Party, which was billed for June 14th, until Wednesday evening, June 28th. The program will be carried out as advertised for the 14th.

WANTED.

Wanted at once. Good housekeeper for small family. Apply Box 275, Orangeville.

GIRL WANTED.

Girl Wanted. Wages $15 per month. Apply at Grand Central Hotel Orangeville.

ALMA Ladies COLLEGE St Thomas, Ont. ILLUSTRATED CATALOGUE FREE ON REQUEST

STORES AT ORANGEVILLE, MARKDALE, TARA, LEAMINGTON.

HILL & CO. ORANGEVILLE.

Orangeville, June 15th, 1911.

JUNE SPECIALS

The balance of this month will be crowded with many interesting clearing prices on lines that have become somewhat broken. These are goods that will appeal to you from different points. First, they are seasonable goods; Second, they are specially priced; Third, you'll require them now.

Ladies and Children's Summer Needs

43 Wash Suits in White and Small-Dotted Muslins in all sizes from 32 to 40. Regular Price, $2.75. Special at..... $1.48
200 Ladies' Waists in all the latest styles, worth up to $1.75, special at... $1.25
33 Ladies' Tailored Waists, pure linen and braided fronts, special at..... $1.50
100 Ladies' Wash Belts, embroidered in all fancy patterns, worth 25c. each, For..... 12½c.
70 Buster Brown Belts, all colors, regular price, 25c. Special at..... 15c.
300 Yards Fancy Muslins in neat patterns, regular 10c. and 12½c. Special at, per yard..... 8c.
60 Ladies' Combination Suits, worth 50c. per suit, special at..... 35c.
500 Pairs Ladies' Hose, full fashioned, seamless, sizes 8½ to 10, Special at 12½c.
40 Pairs Ladies' White Lace Gloves, slightly soiled, reg. 25c. per pair. Special at.... 10c.

Men's Furnishings.

10 Dozen Fine Balbriggan Shirts and Drawers, all sizes at special price of each..... 25c.
10 Dozen Fine Egyptian Thread, sizes 34 to 44 at special price of each..... 50c.
10 Dozen Men's New Porous, Knit Shirts and Drawers, short sleeves, each..... 50c.
10 Dozen Men's Dress Shirts in fancy patterns at special price of, each..... 75c.
10 Dozen Men's Cotton Half Hose, black with embr. fronts, per pair..... 20c.
10 Dozen Men's Lisle Thread in fancy colors at special price of, per pair..... 25c.

Our Boot and Shoe Stock has been toned up with all the latest cuts in Ladies' and Children's Slippers, Men's Patent Leathers and Dongolas. We are prepared for you in all kinds of Footwear at prices which will assure you of quality.

MEN'S AND BOYS' CLOTHING.—We have a large stock of Clothing for all ages and if you have a notion of fitting yourself up in this line, make it a point to see our assortment. We can give you a large range of patterns and our prices will satisfy you.

WOOL.—We want every pound of wool we can get, for which we are prepared to pay the highest market price.

All kinds of Farm Produce Wanted at Highest Market Prices, Cash or Trade.

Hill & CO.
ORANGEVILLE - - ONT.

CARD OF THANKS

The family of the late Mrs. Montgomery, desire to express their heartfelt thanks to their many kind friends for the sympathy extended to them during the time of sorrow and bereavement.
Orangeville, June 12th, 1411.

CARD OF THANKS.

Mr. Geo. Clarke and family desire to sincerely thank the neighbors and friends who by their kindly sympathy and help sought to cheer and comfort them during the last trying illness of Mrs. Clarke.

HARNESS FOUND.

Found in Orangeville on Friday morning, a set of single driving harness. Owner may have same upon proving property and paying expenses. GEO. A. COBEAN,

LOST.

Lost near the market—Small silver mesh purse, with less than a dollar change in it. Kindly leave at Banner Office.

TEACHER WANTED.

For S. S. No. 19, Mono. $500 salary. Must have Normal training. Duties to commence after midsummer holidays. State qualifications and references when making application. Address
W. H. JESSOP, Camilla.

DWELLING FOR SALE.

$1000 will buy a double brick house on First St., Orangeville, or the fine brick residence on the same street, formersly occupied by the late Wm. McClellan. Either property is a snap at the price. For particulars communicate with
T. STEVENSON, Orangeville, Ont.

FARM FOR SALE.

Desirable 150 acre farm for sale, consisting of the e ½ lot 15, and the n e ¼ lot 14, con. 4, E. H. S., Township of Caledon. This is a very desirable property, and one of the best improved farms in the Township. Well fenced, with windmill and well, and also good spring creek. Brick house, 30 x 30, 14 x 16, heated by good furnace. Bank barn, 50 x 80, with excellent stabling, hog pen, 18 x 14, and driving shed, 30 x 18, almost new. School and church convenient and market only 3 miles away. For price, terms and all particulars, apply to
R. B. HENRY, Real Estate Agent, Orangeville, Ont.
3t.

Girls' Middy Dresses at Gillespie, Rogers & Co.'s.

MECHANICS WANTED.

Wanted to go to Berlin.—Furniture mechanics, bench hands, machine hands, finishers and upholsterers. Good wages and steady work. There are twenty-five wood-working factories in the town. Apply to Free Labor Bureau, 59 King Street, West, Berlin.

ROOMS WANTED.

Rooms and Board Wanted by young married couple. Bedroom and Sitting Room preferred. For particulars apply at Banner Office.

CALVES ESTRAY.

Strayed into the premises of the undersigned, lot 2, con. 5, east Mono, two heifer calves, four or five months old. Owner may have same upon proving property, paying expenses and taking the animals away.
GEO. HOLMES,
3t. Orangeville P. O.

LIME FOR SALE.

On and after June 12th, the undersigned will have fresh lime for sale on lot 28, town line, Erin, and Caledon townships.
J. R. CARROLL,
3t. Orangeville P. O.

SHEEP ESTRAY.

Ten ewes strayed from the premises of the undersigned, Glencross, about April 6. Five are marked on right ear and five are marked on left ear. Finder will be rewarded by notifying the owner. A. A. STILL, Glencross P. O.

DOG LOST.

Lost on or about Tuesday, May 2nd, a black collie dog. Has a little white. Finder will be suitably rewarded on returning to the undersigned.
JAMES McKIBBEN, Glencross, Ont.

Recruits Wanted

Young men of good character for "H" Company, 36th Regiment,

NIAGARA CAMP
JUNE 19th to 30th, 1911.

Apply to Lieut. H. B. McGuire, Banner Office, Orangeville, or to Recruiting Officer at the Armoury on the Friday or Saturday preceding Camp.
A. J. McCAUSLAND, Capt., Commanding "H" Co. 36th Regiment.

WANTED.

Joiners, Cabinet Makers, Interior Finishers and Painters wanted at once. Highest wages, steady work. Apply Collingwood Shipbuilding Company, Limited, Collingwood, Ont.

200 Acre Farm For Sale.

The undersigned offers for sale the 200 acre farm, one mile from Orangeville, known as the Thompson homestead, and being lot 1, con. C, East Garafraxa, in the County of Dufferin. Good brick house and bank barn. Never failing spring creek. This and is said to be a good clay loam, easily worked and the farm is situate on the Townline, which is level and easily travelled. Orangeville has a good High School and is adding a special Teacher of Agriculture to the staff. There is a Public School on the property. Possession given 15th March, 1912, with the privilege of fall plowing in 1911.

Price $7000. Easy terms of payment will be arranged. For further particulars apply to
MISS ALMA THOMPSON, Box 99, Gananoque.
9-3 mos.

CARPENTER WORK.

All kinds of Carpenter Work done, either by day work or contract. Parquet flooring a specialty. Estimates furnished.
W. G. CRANSTON,
tf. 1st Ave., Orangeville.

Farm For Sale Cheap

This farm is composed of the e ½ of lot 26, con. 4, Caledon. Nearly all cleared and in good state of cultivation. Good brick house and bank barn, also a good orchard and first-class water. This property is near the thriving village of Alton, and will be sold on reasonable terms, or we will take a house in Orangeville as part payment. For particulars apply to T. G. Legate, Box 211, Orangeville, or Mrs. L. Morrison, Alton P. O.

HOUSE FOR SALE.

Good brick dwelling house and frame stable for sale on Little York St., Orangeville. About an acre of land and excellent small fruit orchard. New furnace with hot water attachments; also other modern conveniences. A snap for immediate sale. Apply to M. WILKINS & SON, Orangeville, Ont.
5t.

For Sale or To Rent.

A Frame House on York St., suitable for small family. Good garden, splendid orchard, with all kinds of fruit. For terms and particulars apply to B. McGUIRE, Orangeville.

ARCHIVES OF ONTARIO
TORONTO

Marshall Green & Company

IF YOU ARE PAYING FOR IT THERE IS NO REASON WHY YOU SHOULD NOT HAVE WHAT PLEASES YOU? IF YOU LIKE BRIGHT NECKTIES, BRIGHT CLOAKS AND BRIGHT HOSIERY, WHY NOT BUY THEM? OF COURSE YOU KNOW YOU MUST COME TO THE STORE THAT CARRIES BRIGHT PATTERNS IF YOU WISH TO GET BRIGHT PATTERNS. WE HAVE THE REPUTATION YOU KNOW, FOR CARRYING THE BRIGHTEST LINE OF WEARABLES FOR WOMEN THAT IS CARRIED IN THIS TOWN. THERE IS NO REASON WHY BRIGHT PATTERNS SHOULD NOT BE MADE OF GOOD MATERIAL. YOU KNOW HOW IMPOSSIBLE IT IS TO DESCRIBE A COLOR OR A COMBINATION OF COLORS. BRING YOUR EYES TO OUR STORE AND LET THEM LOOK AT THE ATTRACTIVE THINGS WE HAVE TO SHOW YOU. WE CARRY, YOU KNOW, EVERYTHING THAT WOMEN AND LITTLE WOMEN WEAR.

LIBRARY VOTES!

This is the last month for the great Library Contest.

Now is the time to secure your votes. It is a very close contest for the leaders. Make no mistakes as a few more votes may put your organization in the lead.

To make it more interesting, we have decided this month to have special lines of Goods on Sale at Cut Prices, Fair Day and every Saturday.

THURSDAY, JUNE 22, WE WILL BE CLOSED FOR CORONATION DAY. Let us celebrate it with a will.

Wednesday, Half-Holiday during July and August.

Corner Broadway and Prince of Wales street, Orangeville.

AN ADJALA PRESENTATION.

A number of the friends and neighbors of Mr. Wm. Parker, of Connor, gathered in the Presbyterian Church Hall in Adjala on Friday evening, June 2nd, to say good-bye and present him with some token of their esteem prior to his departure for the West. Mr. Geo. Chapman acted as Chairman and read the following address:

Dear Friend:—

We, on behalf of your host of friends of this community, have gathered this evening for the purpose of expressing to you our regret on losing an old neighbour, and to give you our best wishes for your future happiness.

Your residence amongst us has continued for many years, and the lapse of time would but serve to strengthen the good impression which you have always made, and we feel sure that with your amiable and agreeable disposition you will make many new but lasting friendships in the land to which you are going.

We desire to thank you for your faithful energetic work while a member of the School Board and to show you our appreciation of your friendly, neighbourly character to those whom you met in your daily walk of life. We extend to you our deepest sympathy in the losses you have suffered in recent years. We would ask you to accept this gold watch and chain as a slight, tangible token of our appreciation of your neighbourly spirit and as a remembrance from your friends, who wish you every success in your new home.

Signed on behalf of the neighbors of this community.

Mr. Geo. Chapman
Mr. R. Young

Mr. Parker made a feeling reply. The presentation was made by Mr. Young. The evening was pleasantly spent in speeches and music and the ladies furnished a supper that was greatly enjoyed by everybody. The good wishes of the neighborhood accompany Mr. Parker to his home in the West.

CHARLESTON.

The pulpit in the Methodist church was occupied on Sunday by the Rev. Mr. Cochrane, of Toronto, who is supplying during the absence of the pastor of Knox Church, Rev. S. R. Robinson.

Mr. Irvine Dodds, who has been rather seriously indisposed of late, is now convalescing.

Miss Annie Mallet has had a bad attack of measles, but is now on the road to recovery.

Mr. Robert Chambers has decided to build a pressed brick house on his lot on John St. this summer. Mr. Robert Pickering has the contract of the masonry and brick work which means an al job.

During the severe storm on Monday night a valuable brood mare belonging to Mrs. Faulkner, lot 10, Centre Road, was killed in the pasture field.

A number of relatives from here attended the funeral of the late Mrs. Black (nee Miss Sarah Gibson) of Orton. Mrs. Black was a native of Caledon and her untimely death is deeply regretted by all who knew her.

The appointment of Mr. Jas. McClure as successor to the late W. L. Wilson in the Governorship of Brampton jail is very popular here and we wish him a long lease of the job.

For Oilcloths, Carpets, Linoleums, Carpets and Lace Curtains, try Gillespie, Rogers & Co.

Medical Hall
ORANGEVILLE
Is the Place for All Kinds of Insecticides

All Paris Green is Tested and Guaranteed before it is offered for sale. You save hard labor by getting your Green at T. Stevenson's. 25c. per pound.

Have you tried Potato Bug Powder? It is a fertilizer, increases the yield fully one-fourth, and is sure death to bugs. 12½c. a pound.

Fly Pads, Tangle Foot, Dalmatiam Powder, Hellebore, and all other Insecticides kept constantly on hand

Cooper's Fruit Tree Spray.
Now is the time to save your fruit by spraying your trees.

An Assortmeent of Sporting Goods kept constantly on hand, such as Foot Balls, Base Balls, Base Ball Gloves, Lacrosse Sticks, etc.

T. STEVENSON
Issuer of Marriage Licenses

Moist Heat is the Natural Heat

YOUR HOUSE WILL "FEEL" WARMER AT 65° WITH MOIST AIR THAN AT 70° WITH DRY

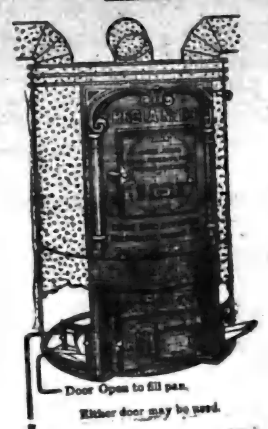

Adding moisture to the air in your home will give you the same heat for less fuel.

A consideration, no doubt.

But that is not all.

Warm dry air, however pure, is not healthful. The human body demands more moisture than is carried in the winter air.

The "Hecla" supplies this moisture in plenty. A large circular pan of water is placed where it will be easy to fill and **where it will not be overlooked.**

Circular Water Pan

Has five times the evaporating surface of pans placed over furnace door. Runs clear around the back of the furnace. Will hold enough water to last 24 hours. May be filled at either door, as shown above.

"Hecla" Furnace

SAVES ONE TON OF COAL IN SEVEN.

By actual test the "Hecla" saves one ton of coal in seven. That is, it is so constructed as to give the same heat for six tons of coal as you ever got from seven.

Do you want to know more about this furnace?

No Gas or Dust.

And it is just as important to keep the air free from coal gas and dust.

In the "Hecla" every place where experience has shown that gas might otherwise find an outlet, has been fused absolutely tight by our patented process. The same fused joints keep out the dust and smoke.

Get this Booklet

It tells about heating for Health as well as Comfort. It is yours for the asking. Write for it.

CLARE BROS. & CO., LIMITED, - PRESTON, Ont.

JOS. HILTS, - Orangeville.

MULMUR.

I thought, Mr. Editor, that I would drop you a few lines from this locality, as the scribes, who have heretofore represented the community, apparently belong to the past, being either rejected lovers whose disappointment has driven them to silence or else mere mud slingers, whose occupation is at best both uncertain and precarious.

The members of St. Luke's Church have purchased a handsome new organ from the Heintzman Co., of Toronto, for $250. All praise should be given to the Committee for their excellent judgment.

Mr. Samuel Little and Miss Aggie McDowell have been visiting friends in Brampton and Toronto this last couple of weeks.

Mr. Russell McDowell and sister and Mr. W. J. Newton and sister spent a very pleasant evening at W. J. Ferris', and report a good time.

The majority of the people around here took in the circus at Alliston on June 8th, and report a good time.

Mrs. Andrew Murphy fell off a verandah on Sunday, June 4th, and broke her arm at the shoulder. Owing to her great age only slight hopes are entertained for her recovery. She is under the care of Dr. Blair.

Mrs. Catherine Armstrong has gone on an extended trip to Alberta, where she will visit her daughter, Mrs. Arthur Kidd.

Mr. Earl Brett raised a very fine barn last week, Mr. Barton had the contract.

Mr. Archie Moffitt intends raising a large barn on Thursday next.

The long looked for rain came on Saturday night accompanied by thunder and lightning. On Sunday afternoon about four o'clock a terrific storm of rain and wind blew up from the southwest. Barns were unroofed, trees blown over and fences strewn in every direction. Service was in progress in Trinity Church, Adjala, when the storm struck the edifice, the wind blowing down the spire and lifting off part of the roof. A panic arose among the congregation. Some made their exit through the windows, and girls' hats were blown off and lost as their owners made their way to the shelter of the shed in a drenching rain.

Rev. Mr. Blodgett will deliver an address to the Orangemen in St. Luke's Church on Sunday, June 9th, on the subject, "Why We are Protestants." All members of neighboring lodges are cordially invited to join in the service. Come and hear him.

Wedding bells will ring out loud and clear in the very near future. St. Luke's is about to lose one of its most popular choir girls to a popular young man now residing in the United States. What is our loss is another's gain. Particulars later.

Miss Annie Moore has returned home from Toronto and reports a good time.

John Murphy says that when the boys get their fast horses and rubber tired buggies and a borrowed girl beside them they generally strike for Alliston on Saturday evenings.

Sixty-Two.

Are Your Kidneys Working Properly?

It Will Pay You Well to Make Sure

There's been a lot of "guessing" about rheumatism and rheumatic pains generally but you can be dead sure that little pain across your back came from deranged kidney action.

The kidney's duty is to filter the blood—take out the impurities collected by the returning blood stream—do it just like absorbent cotton in a funnel filters the impurities from polluted water.

When the kidneys are not working you are bound for one of two courses—Diabetes and Bright's Disease or Rheumatism, Lumbago and Sciatica. The former course is usually fatal, and the latter always painful, but you need not have either, as they both can be easily prevented.

The very best prescription for all kidney troubles is Nyal's Stone Root Compound. It is no "patent" medicine, but a scientific prescription composed of Stoneroot, Buchu, Juniper and other remedies of proved value. More than that, it has been proved by thousands who have had glad relief from its use.

There's nothing quite so miserable as the dragging results of sick kidneys. You are trifling with your own future when you neglect so simple a precaution, as a pleasant home treatment with Nyal's Stone Root Compound when results are so certain.

It soothes bladder irritation, gives you rest and comfort at night, and makes life once more enjoyable.

The kidneys, liver and bladder are dependent upon one another, and Nyal's Stone Root Compound is particularly designed to help them all.

Sold and guaranteed by Dr. A. J. Hunter & Co., A. T. Howard, Orangeville.

Nyal's FAMILY REMEDIES

One for each everyday ailment

HALL'S CORNERS.

Small Bros. disposed of some fine horses at the last fair.

Mr. Jno. Cook, of Collingwood, was in this vicinity last week to purchase some draft horses.

Jeffers Bros. visited Terra Nova friends on Sunday.

Mr. Thos. Lyons, of Camilla, was in this vicinity last week.

Mr. Wm. Crawley, of Honeywood, visited at Wm. McCutcheon's.

Denny Bros., of Orangeville, are busily engaged sawing lumber for Messrs. Phoenix, Gabriel and Tait.

Mr. Ashcroft Southworth, of Toronto, is visiting with his friend, Mr. Bertrand Bailey, and also renewing old acquaintances in this vicinity.

Miss Irene Boles is visiting with Rosemont friends and acquaintances.

PRIMROSE.

Well, Mr. Editor, as time was hanging rather heavily on my hands, I decided to while away a few moments by jotting down some important happenings of this neighborhood, which is still in a very flourishing condition despite the recent severe storms.

Our citizens one and all celebrated the 24th at the Rocks, where a splendid time was spent. The next event was Mr. John Scott's raising, which passed off in splendid style, Perry Lindsay and Dennis Wilson being the rival captains. The race was close and exciting, but Dennis won by a very clever piece of manoeuvering.

Receiving an invitation to the Small-Little nuptials, which were to take place at St. James' Church, I decided to go home with Davie Stoddart and on the way we met Dr. White, who was out attending Leonard, who, while shearing some sheep, used the shears rather effectively on his knee. Just then John Alfred came along to inspect the Dr's. auto as he thought it would be a much quicker way to visit Erin friends than by the horse and buggy route. After a short chat we proceeded on our way and arriving at our destination, found Reuben away and a note on the table informed us he was at Uncle Charlie's. The next evening we went over to football practice, but found everybody busy decorating the church for the wedding, with Herb. Lindsay, master of ceremonies, and George McKenzie anxiously looking on, as he said his time was getting short.

KILOFICAT

MELANCTHON.

Mr. Robert Hartley spent a few days last week visiting friends in Toronto and other points.

Mrs. Albert Hanna and her mother, Mrs. Richard Slack, of Toronto, are renewing acquaintances here.

Lesley Armstrong, of Toronto, visited his grandmother, Mrs. Thomas, here, last week. The latter, we regret to learn, is critically ill.

Ex-reeve R. J. Woods preached in the Gravel Road Church last Sunday.

Melancthon Lawn Tennis Club has secured a plot of ground from Mr. Thos. Sanderson, near the C. P. R. station, and we notice several men with a team levelling the same for use.

Mr. Joseph Wattam has just finished burning another kiln of lime.

Our general merchant, Mr. W. J. Campbell, is making extensive repairs to his store and dwelling. Carpenters and masons have been at work during the past few days.

Considerable disappointment is being felt among the people in this section on account of the Farmers' Excursion to Guelph being withdrawn, as so many were looking forward to the annual outing.

Quite a heavy rain storm took place here on Sunday and Monday, the wind splitting large trees in some cases.

CAMILLA.

A heavy rain and windstorm visited our burg on Saturday evening, but passed off without doing any damage. Another violent storm occurred on Sunday afternoon, accompanied by a heavy rain and many of our neighbors were seen erecting their fences in the calm of the evening.

A friendly little game of ball was played in Reeve Anderson's field on Saturday evening between the Camilla amateurs and the Mono Centre professionals. The result was a score of 4 to 8 in favor of the visiting team.

I like those baseball matches at Gooseville—Edwin.

The congregation of St. Andrew's Church, Camilla, intend holding their annual garden party on July 1st. A good programme of sports and other amusements is being prepared.

It was kind of wet Sunday night, but we did not notice the roads anyway.—Alex. and Tom.

Some of our citizens took in the football match between the High School and Primrose teams at Orangeville on Thursday afternoon, and report a fast game for a few minutes. Nevertheless the Primrose lads returned in triumph during the wee, sma hours claiming the victory.

GRANGER.

Mr. and Mrs. R. Fines and Mrs. McKenzie leave this week on a trip to the West.

Mr. Jno. Scott has his new barn completed, Lindsay Bros. having the contract for mason work and Jos. Snider the frame work, which were both done in a very creditable manner.

Messrs. Wm. and Eddie Halbert intend erecting a barn on their property on the Centre Road. Lindsay Bros. have the foundation already completed.

Weddings and receptions are the order of the day at present.

A goodly number of our citizens attended the monthly fair at Orangeville, and also the football match between Primrose and Orangeville, which resulted in a victory for the visitors.

MONO MILLS.

Rev. R. J. W. Perry is attending the meeting of the Anglican Synod in Toronto this week.

Miss Lila Dredge, of Nassageweya, is visiting her sister, Mrs. Ira Stork.

Mr. and Miss McCulloch, of Connor, spent Sunday evening with friends in this vicinity.

Lost — Somewhere between Mono Mills and the 5th line, Caledon, one heart. The finder may keep it on one condition.

Mr. Chester Copeland, who formerly taught school at Mono Mills, was married to Miss Pearl Duncan, a Wingham young lady, on Wednesday of last week. The happy couple spent a couple of days visiting with friends near here. Mr. Copeland is now a mail clerk on the G. T. R., and resides in Wingham. His many friends hereabouts wish the newly wedded couple every happiness.

WALDEMAR.

The annual Amaranth Township Sabbath School Convention held in the Presbyterian Church was one of the most successful events of the kind ever held in this section. The weather was all that could be desired, there was a large representation of Sabbath School officers and teachers from all over the township, and children were present in large numbers. The ladies served a delightful tea in the basement for those who came from a distance. The speakers who were present were Rev. Mr. Munroe, of Grand Valley, Rev. J. R. Bell, of Laurel, and Rev. R. J. M. Glassford, Secretary of the Provincial S. S. Association. Rev. Mr. McCallum gave a very interesting address at the evening session.

Mrs. James Courtney paid a short visit to her daughter in Arthur one day last week.

Mr. and Mrs. Samuel Sproat and family of the west townline, Amaranth, were the guests of friends in the village over Sunday.

Mrs. Samuel Thompson and the little son of Mr. Thomas Anderson, of Toronto, formerly of this section, are renewing former acquaintanceships in this vicinity.

Mrs. Francis Hills, of Moosejaw, Alta., a former resident of the 12th line, East Garafraxa, is renewing old acquaintanceships in Waldemar, East Luther and East Garafraxa.

Miss Gladys Groskurth, of this place, has gone on a fortnight visit to friends in Hespeler, Galt and Berlin.

Mr. Will Lovell has burned his fourth kiln of lime this season and expects to burn eight or ten more.

Mr. Charles Miller, of Station St., paid a visit to his son, Israel, of Mono, for a few days last week.

The garden party in connection with the Presbyterian Church here has been adjourned until a future date on account of the unfavorable weather.

The electric storm which passed over here on Sunday afternoon did consiuerable damage in many places. The dwelling of Mrs. John Jenkins was struck by lightning, the bolt going down the chimney and making a complete wreck of the stovepipes. The current then passed through the kitchen stove, knocking off the stove door, and made its way along the floor under some linoleum, tearing it into shreds. It also did considerable damage to the floor. Luckily Mrs. Jenkins was not at home at the time.

LAUREL.

Everything is still progressing favorably in this locality. Crops of every kind are doing well. Vegetation of all kinds is growing very rapidly, making all nature to rejoice. Every class and profession is rejoicing in view of the glowing prospect of a bountiful harvest.

We understand that the Trustees of our school have again secured the services of Miss Mabel Gray, as teacher for next year at a salary of $600. This may seem a lar[illegible] but our trustees have take[illegible] sible view that a few de[illegible] crease is neither here nor [illegible] vided they get a teacher [illegible] faithful and efficient in the [illegible] of her duties. Your corres[illegible] glad that Laurel has trus[illegible] understand the needs of th[illegible] and will not imperil its [illegible] the sake of a few dollars [illegible]

Mr. Alex. Ewing retu[illegible] Fergus hospital a week ag[illegible] considerable improvement.

Mr. Oliver Ewing, who [illegible] dangerously ill for the [illegible] weeks, is now out of dange[illegible] to sit up for a short time [illegible]

Mr. Robert Curry has no[illegible] pleted the renovating of [illegible] The building is a credit to [illegible] borhood.

Mr. Geo. E. Gordon has [illegible] build his new cement hous[illegible] moved into temporary qua[illegible] ing its completion.

Mr. Thos. Bryan is now [illegible]

Mr. Geo. Gordon's late [illegible] which he purchased a sh[illegible] ago and has had thoroughl[illegible] ed.

Most of our citizens seem [illegible] that we were very fortuna[illegible] cape as well as we did. [illegible] storm was followed by an [illegible] rific wind and hail storm [illegible] afternoon. The water and [illegible] torrents, yet very little se[illegible] age appears to have been [illegible]

CORONATION DAY PI[illegible]

Relessey Methodist Sun[illegible] will hold its annual June [illegible] Mrs. W. J. Halbert's beau[illegible] lot 20, con. 5, east, Mon[illegible] onation Day, Thursday, J[illegible] The programme for the aft[illegible] include appropriate musical [illegible] a baseball match between [illegible] and Mono Centre teams, r[illegible] ty events and other sport[illegible] dresses by C. R. McKeow[illegible] John Best, M.P., and t[illegible] clergymen. Tea will be se[illegible] 4 to 6 o'clock. Admissio[illegible] 15c.

SINGLE HARNESS

If you are thinking about buying a set of Single Harness this season

My GOODS AND PRICES will interest you. I am giving Special Attention to the wants of Customers in this line.

BEAUTIFUL LINEN KNEE SPREADS.
Handsome Plush Rugs. Harness Goods of all Kinds.
Trunks, Valises and Whips.

AGENCY FOR BAYNE'S BUGGIES.

ERNEST H. SMITH,
EAST BROADWAY ORANGEVILLE.

ARCHIVES OF ONTARIO
TORONTO

$3,600

in Cash Prizes for Farmers

Your Photograph May Win a Prize

AMONG the prizes we are offering in our big Prize Contest is one of $100.00 (Prize "C") for the farmer in each Province who furnishes us with a photograph showing the best of any particular kind of work done on his farm during 1911 with "CANADA" Cement. For this prize, work of every description is included.

Now just as soon as you finish that new silo, barn, feeding floor or dairy, that you've been thinking of building, why not photograph it and send the picture to us? The photograph doesn't necessarily have to be taken by a professional or an expert. In fact, your son's or your daughter's camera will do nicely. Or, failing this, you might use the kodak of your neighbor's son nearby. In any event, don't let the idea of having a photograph made deter you from entering the competition. Particularly as we have requested your local dealer to help in cases where it is not convenient for the farmer to procure a camera in the neighborhood. By this means you are placed on an equal footing with every other contestant. Get the circular, which gives you full particulars of the conditions and of the other three prizes. Every dealer who sells "CANADA" Cement will have on hand a supply of these circulars—and he'll give you one if you just ask for it. Or if you prefer, you can use the attached coupon—or a postcard will do—send it to us and you'll receive the complete details of the contest by return mail.

If you haven't received your copy of "What the Farmer Can Do With Concrete," write for that, too. It's a finely illustrated book of 160 pages full of useful and practical information of the uses of concrete.

Write us to-night, and you'll receive the book and the circular promptly.

Do not delay—sit right down—take your pen or pencil, and fill out the coupon NOW.

Please send Contest Circular and book.

Name.....

Address.....

Canada Cement Company, Limited,
National Bank Building, Montreal

GROCERIES, FLOUR & FEED.

A Full Line of Fresh Groceries always in Stock. We buy nothing but the best so you can rest assured of good quality.

In Flour, we handle "Purity," "Good as Gold," "Gold Anchor" and "White Rose", also Pastry Flour.

Fine Salt by the barrel or cwt. · Baled Hay and Straw and all kinds of Grain for feed.

Wheat exchanged for Flour.

J. G. SANDERSON

PHONE 119. East Broadway, Opposite Market.

Semi-Ready

Clothing

We are the Sole Agents here for the Semi-Ready Clothing, which is now very popular with many Good Dressers.

We are showing a fine selection of Spring Suitings which we are making up at Popular Prices.

Hughes & Norris,
Merchant Tailors,

GILLESPIE BROS.

Have just received a large shipment of

Farm and Garden Tools,

Lawn Mowers & Screen Doors

and many other requirements for

SPRING AND SUMMER

Call and Inspect this splendid stock of

Hardware and Furniture.

Broadway and Mill St.

'Phone 4. : : Orangeville.

MONO COUNCIL.

Council Room, Mono Centre,
May 26th, 1911.

Council met as a Court of Revision, members all present and said members made and subscribed to the oath as members of said Court, Reeve in chair.

Parks-Henry—That w ½ lot 4, con. 3, be assessed to Abraham Reid, as tenant, and the valuation be sustained.—Carried.

Henry-Little—That Rollett Wake be lowered $200, w ½ 32, con. 5.—Cd.

Moffitt-Parks—That Elmer Patterson be lowered $100.00 on e ½ 14, con. 2.—Carried.

Little-Henry—That Ernest Manning be assessed $300.00 as tenant on house, w ½ 20, con. 2, and that $300.00 be deducted from assessment of Walter Christian.—Carried.

Little-Moffitt—That James Armstrong be lowered $100.00, w ½ con. 3.—Carried.

Moffitt-Little—A. S. Bremner be lowered $100.00, e ½ 21, con. 2.—Cd.

Little-Moffitt—That assessment of Mrs. Kyles be lowered $200.00, w ½ 20, con. 1.—Carried.

Henry-Parks—That Wm. Longhurst be lowered $500, e ½ 23 and s pt. e ½ 24, con. 3.—Carried.

Henry-Little—That assessment of C. Conn be sustained.—Carried.

Henry-Parks—That assessment of Bell Telephone Co. be lowered $400, to conform to proper mileage.—Cd.

Moffitt-Little—That Geo. W. Rayfield be lowered $100, w ½. con. 1.—Carried.

Henry-Moffitt—That N. Thompson be lowered $200, s pt. e ½ 7, con. 2.—Carried.

Henry-Parks—That David Cook be lowered $200, w ½ 24, con. 6,—Cd.

Little-Henry—That assessment of W. A. Aberdeen be sustained.—Cd.

Henry-Parks—That John Aikins be lowered $100, e ½ 23, con. 4.—Cd.

Moffitt-Little—That assessment of Thos. Craig be lowered $400, w ½ 4, con. 3, and that he and his father be assessed as joint owners.—Carried.

Henry-Little—That John Hewitt be lowered $200, pt. e ½ 7, con. 1.—Cd.

Moffitt-Henry—That assessment of Samuel Gray be lowered $200, 1 and 4, con. 1.—Carried.

Little-Henry— That assessment of W. J. Armstrong, w ½ 30, con. 8, be sustained.—Carried.

Henry-Moffitt—That e ½ 26, con. 3 be assessed to Samuel Bennion as tenant.—Carried.

Moffitt-Parks—That By-law No. 347 be amended by appointing Wm. Quigley pathmaster instead of R. Moffitt; Joseph Hand instead of Joshua Brinkman, and W. S. Thompson instead of R. Brinkman.—Carried.

Parks-Henry—That the assessment roll as now revised be the assessment roll for the year 1911, and that the Clerk attach his certificate to the same.—Carried.

The business of the Court of Revision being concluded the Council proceeded with the general affairs of the Township.

Reeve in chair. Minutes read and adopted.

Little-Parks—That following wire fence accounts be paid :—T. Smith, $5.70, 19 rods, lot 26, 7th line; T. Kyles, $34.50, 115 rods, lot 20, P.W.; H. Hayward, $36.00, 120 rods, lot 1, S.T.L.; R. Dermott, $121.00, 40 rods, lot 24, C.R.; G. McKenzie, $15.60, 52 rods, lot 26, C.R.; G. Maharg, $36.00, 120 rods, lot 22, 2nd line; H. Donaldson, $15.00, 50 rods, lot 8, 6th line.—Carried.

Parks-Little—That this Council supplement all county grants to leading roads in this Township and that the Reeve issue his order for the same when the work is completed.—Cd.

Little-Henry— That following accounts be paid :—Wm. Cockerill, 3 hours shovelling snow, P.W. 45 cents; McGuire & McKitrick, for supplies, $1.00.—Carried.

Little-Parks—That Benjamin Anderson be paid $90, being his salary as Assessor for year 1911.—Carried.

Moffitt-Little—That in regard to petition of George Budd and 7 others setting forth that Union S. S. No.20, Amaranth, and 24, Mono, is very small, containing only 2700 acres, etc., ask this Council to appoint an arbitrator to act in conjunction with an arbitrator appointed by the Township of Amaranth in attaching certain lots in Amaranth to said Union S.S., the Council of the Township of Mono hereby appoints James White as said arbitrator.—Carried.

Moffitt-Parks—That Council do now adjourn to Friday, June 16th, at 10 o'clock, a.m.—Carried.

G. H. Harshaw, Clerk. H. T. Anderson, Reeve.

Imperfect Kidney Action Causes Rheumatism

Rheumatism with its kindred ailments—Lumbago, Wry Neck, Neuralgia, etc., usually results from lodgments of uric acid in the joints and muscles.

Now the chief function of the kidneys is to properly filter this poison from the blood.

Only when they fail to do this is Rheumatism probable.

Kidney weakness starts in various ways. A sudden chill, after perspiring freely, sometimes settles in the kidneys—or an unusual strain may cause it.

Poisons which should be filtered out of the system are pumped back into the blood, causing Uric Acid, the real cause of Rheumatism, Lumbago, Wry Neck, Neuralgia, etc.

In the early stages Nyal's Stone Root Compound will stop it.

Will start your kidneys working properly so that the Uric Acid is reabsorbed and eliminated.

Away goes your Rheumatism with it.

Perhaps these early warning twinges have passed unheeded, and your Rheumatism has become deep seated.

Muscles all snarled up in knots as it were.

Then you'll need Nyal's Rheumatic Cure.

Ask your own druggist about these remedies.

His opinion is worth while.

Sold and guaranteed by Dr. A. J. Hunter & Co., A. T. Howard, Orangeville.

Nyal's FAMILY REMEDIES
LOOK FOR THE DANDELION COLORED PACKAGE

One for each everyday ailment

NEWS NOTES.

The Markdale Furniture Factory had a narrow escape from being burned to the ground recently. Only the prompt work of the employees of the factory saved it from destruction.

Miss Essie Banting, of Alliston, has gone to London, England, where she will witness the coronation ceremonies, after which she will spend two months touring in Great Britain and France.

Peter Laird, of New Liskeard, aged 59, a well-known contractor, was found in his workshop with a rifle in his hand and a bullet through the back of the head. He had been despondent for some time. Several men heard the shot and found him as stated. He died in a few minutes.

—Camilla Presbyterians will hold a monster Picnic in Reeve Hilliard Anderson's grove on Dominion Day.

It was the usual crowded barber shop and slow barbers. "Does the little boy want a hair cut?" asked a tonsorial artist, after the lad had been waiting an hour. "He did when he came in," responded the father rather sarcastically, "but I guess he'll need a shave before he gets out of here."

John Hillis, a well-known resident of East Garafraxa is in Ward 32 of Toronto General Hospital in a bad way, whither he went about a month ago. The first day he arrived in the city he fell getting on a street car and seriously hurt himself. Now, he has almost lost his hearing, and with his other disabilities is in a bad state.

Thursday, June 1, was the biggest day in the history of the Provincial Secretary's Department so far as the collection of fees for the incorporation of companies and for licenses is concerned. The estimate by S. A. Armstrong, Deputy Provincial Secretary, of the revenue of this branch for the year was $200,000. For the seven months ending May 31st, the income was $204,000.

The other day Dr. Perkin, of Grand Valley, had a narrow escape from a stray bullet, which crashed through the front window of his office about 5 o'clock. Fortunately, about ten minutes before he left the operating room, and was out when the thing happened. The bullet cut a clean hole in the outer glass, but made quite a large one in the inner glass, the bullet going through the door into the waiting room and falling on the floor. It had broken into several parts.

PRESBYTERIAL W. F. M. S.

Report of Annual Meeting in Hillsburg on June 1st.

The annual meeting of the Orangeville Presbyterial W.F.M.S. was held in St. Andrew's Church, here, on Thursday, June the 1st.

Delegates were present from almost every congregation in the Presbytery where the society is organized. In point of interest and attendance this meeting of the society is looked upon as the very best ever held by the organization. This is very gratifying to the people of St. Andrew's and especially so to the ladies of the local society.

Between eighty and ninety delegates came by train or by carriages from the near places—especially large delegations being present from Orangeville, Erin and Grand Valley.

The delegates were entertained for dinner at the homes of the Presbyterians in the village, and supper was served in the town hall, where all were together and that part of the day was much enjoyed by everyone.

In the morning the annual routine business was attended to. The officers of last year were re-elected:

Mrs. Cheyne, Claude, President.

Miss Modeland, Snelgrove, Secretary-Treasurer.

Mrs. Kirkwood, Rockside, 1st Vice-President.

Mrs. Scott, Hillsburg, 2nd Vice-President.

Mrs. Buchanan, Dundalk, 3rd Vice-President.

In the afternoon the chief item of business was the question of the Presbyterial's attitude regarding the amalgamation of the Women's Foreign Mission Society and the Women's Home Mission Society. After considerable discussion it was agreed to let the matter stand for another year.

The point of difficulty is this—the W. F. M. S. was organized to minister to women and children only and union with the H. M. S. would widen its operation into general mission work.

The interest of the afternoon however centred on the address of Deaconess Kirkwood, of Toronto.

The deaconesses are intended as ministers' helpers, and from Miss Kirkwood's account on her own experiences the order will do great good, especially in crowded towns and cities. Finding out the needy and befriending the friendless; getting the confidence of young girls in dangerous ways—doing work which it is impossible for a man to do however devoted he may be.

Miss Kirkwood left the impression both in her afternoon and evening address that the Order of Deaconnesses will fill a great gap in the church's work and is well worthy of support by the whole church.

A general meeting was held in the evening over which Rev. R. S. Scott, the pastor of the church, presided, and at which the church choir furnished special music.

Deaconness Kirkwood was again called on and in an exceedingly pleasing manner continued the story of the Order of Deaconesses, the need for such an order, and illustrated her remarks from her own experience.

A missionary from the foreign field is always a source of interest, and when Rev. D. J. Davidson, home on furlough from Dhar, India, was called upon he got a most attentive and interested hearing for one hour.

Mr. Davidson related incidents, showing the progress of the gospel and the devotion of particular native christians. Some of these incidents sound very like some of our New Testament stories and they are the exact counterpart of the events in men's lives that crowd the pages of early church history, and that have been found scattered more or less in the church's history every where ever since apostolic times.—The Gospel is still "the power of God unto salvation."

Mr. Davidson showed that the influence of the gospel is far greater than any counting of converts' heads can show. All society is shot through with the leaven of Christ and many parts of India are in just such condition that we may look for the fulfillment of that word which says "a nation shall be born in a day."

We must not stop before we state a matter that will be of interest to local readers. St. Andrew's Church W. F. M. S. has always stood around the top, but at this report it stands in the proud position of first in point of contributions in the Presbytery. May they long set the pace for others.—Leaders.—Hillsburg Beaver.

Guelph is oiling the streets on a frontage tax basis of five cents per foot frontage.

Neuralgia and Sciatica

Caused great suffering for 25 years. Nothing effective until Dr. Chase's Medicines were Used.

"It affords me pleasure to speak favorably of Dr. Chase's Nerve Food and Kidney-Liver Pills," writes Mr. W. T. Collins; Morpeth, Ont. "I had been a sufferer for 25 years from sciatica, lumbago and neuralgia and tried nearly all the remedies advertised without one particle of benefit until I began the use of Dr. Chase's medicines. Before I had finished two boxes of the Nerve Food and Kidney-Liver Pills I noticed considerable benefit in my condition. I have so much confidence in these medicines that I have recommended them to dozens of my friends."

In severe cases of this nature the combined use of these medicines brings results which are both surprising and satisfactory. The Kidney-Liver Pills regulate the action of kidneys, liver and bowels, while the Nerve Food enriches the blood and builds up the nervous system. Edmanson, Bates & Co., Toronto.

Recommended and Sold by S. A. McCartney.

SCREEN DOORS and WINDOWS

The intense heat of the past week suggests the early appearance of the troublesome house fly and other flying pests.

We are fully prepared for such an emergency with a full supply of Screen Doors and Screen Windows.

THE DOORS are well made from carefully selected, well-seasoned, dried, free Pine. The frame and brackets and trimmings are finely machined, and take on a nice even surface for graining and varnishing and easily show a good imitation of rich, golden oak effect. Made in three standard sizes, complete, at

90c. up to $2.25 each.

SCREEN WINDOWS

The frame is of best hardwood, filled in natural color and oiled. Screen is securely embedded in frame at prices such as

20c.—25c.—30c.

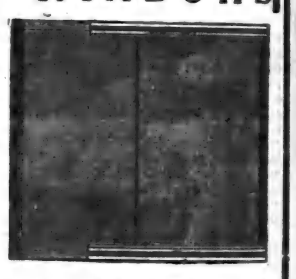

Screen Wire Cloth, all widths, black and galvanized.

The stock is full and complete. Awaiting your inspection and soliciting your order,

Respectfully,

THE ADAMSON HARDWARE CO.
ORANGEVILLE.

SEE OUR VAPOR GASOLENE STOVES & PERFECTION OIL STOVES

MEN-YOU NEED NERVE

Wonderful Nervous System

EARLY INDISCRETIONS AND EXCESSES HAVE UNDERMINED YOUR SYSTEM

The nerves control all actions of the body so that anything that debilitates them will weaken all organs of the system. Early Indiscretions and Excesses have ruined thousands of promising young men. Unnatural Drains sap their vigor and vitality and they never develop to a proper condition of manhood. They remain weaklings, mentally, physically and sexually. How you feel? Are you nervous and weak, despondent and gloomy, specks before the eyes with dark circles under them, weak back, kidneys irritable, palpitation of the heart, bashful, debilitating dreams, sediment in urine, pimples on the face, eyes sunken, hollow cheeks, careworn expression, poor memory, lifeless, distrustful, lack energy and strength, tired mornings, restless nights, changeable moods, premature decay, bone pains, hair loose, etc.

This is the condition our New Method Treatment is GUARANTEED TO CURE

We have treated Diseases of Men for almost a lifetime and do not have to experiment. Consult us FREE OF CHARGE and we will tell you whether you are curable or not.

We guarantee curable cases of NERVOUS DEBILITY, VARICOSE VEINS, BLOOD AND SKIN DISEASES, GLEET, BLADDER URINARY AND KIDNEY COMPLAINTS

Free Booklet on Diseases of Men. If unable to call write for QUESTION LIST FOR HOME TREATMENT

DRS. KENNEDY & KENNEDY
Cor. Michigan Ave. and Griswold St., Detroit, Mich.

NOTICE All letters from Canada must be addressed to our Canadian Correspondence Department in Windsor, Ont. If you desire to see us personally call at our Medical Institute in Detroit as we see and treat no patients in our Windsor offices which are for Correspondence and Laboratory for Canadian business only. Address all letters as follows:

DRS. KENNEDY & KENNEDY, Windsor, Ont.

Write for our private address.

ARCHIVES OF ONTARIO
TORONTO

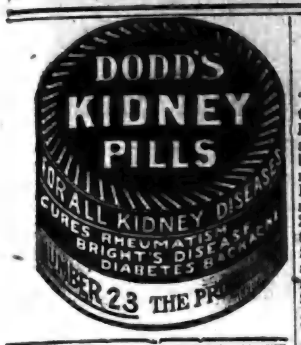

ICE CREAM

Wholesale or Retail

AT

M. E. Henry's

Orders Taken for

BRICKS

Put up as desired on short notice.

Try our Orangeade!

This is a cool, delicious, summer drink, made from the pure Orange Juice.

Lowney's and Ganong's Chocolates.

We Handle None But The Best.

M. E. HENRY

Fruiterer & Confectioner.

SALES STABLES

I wish to inform the public that I have purchased the stables in connection with the Grand Central Hotel, and purpose running them as a

SALES STABLE & FEED BARN.

Farmers and other customers will be given accommodation at the Rates that have heretofore prevailed.

Every attention will be given Horses.

The Stables will be run in up-to-the-minute style.

Your Custom is respectfully solicited.

John Cannawin

One Point

ABOUT OUR BREAD

That commends itself to every customer is its

WHOLESOME QUALITY

We get this by buying the Best of Flour, engaging an Expert Baker, and keeping our Bakeshop Clean and Fresh.

OUR FINE PASTRIES

are always appetizing and palatable.

All kinds of Fine Confectionery. Lunch served on shortest notice in Ice Cream Parlor.

R. G. HARSHAW

BAKER AND CONFECTIONER.

Broadway, - Orangeville

Do You **Want Money?**

The undersigned has made arrangements with a large Monetary Institution to secure funds for farmers who can offer undoubted security.

At 4½ and 5 Per Cent.

AND NO LAWYERS' FEES.

If you want to repay in equal periodical instalments, just note the following scale:—

A loan of $100 can be repaid in five annual payments of $24.15 each, or in ten half-yearly payments of $11.58 each. Or a total of $118 repays $100 in five years.

Those wishing to secure money on these unusually favorable terms, should apply at once to

Thos. Parsons

Fire and Life Insurance Agent, James Street, Orangeville.

HORSE ROUTES.

The pure-bred Clydesdale stallion, "Golden Solway Chief," will make the season of 1911 as follows:—Monday, he will leave his own stable at Laurel and proceed to Jos. Trimble's, lot 22, 5th line, Amaranth, for noon, and then by way of the 7th line to John Prior's, Jessopville, for night; Tuesday, to John Laing's, lot 21, 10th line, Amaranth, for noon, and to William Potter's, lot 14, 8th line, for night; Wednesday, to Hugh Bryan's, lot 2, 6th line, Amaranth, for noon and to his own stable at Laurel for night; Thursday, to William Brown's, The Maples, for noon, and The Commercial Hotel stables, Orangeville, for night; Friday, to Jas. Hand's, Camilla, for noon, and to John Staveley's, Whittington, for night; Saturday to his own stable, where he will remain until the following Monday morning.

The standard bred Trotting Stallion, The Bison, will make the season of 1911 at the stables of his owner, Dr. W. H. Riddell, Mill St., Orangeville. The Bison is an extremely handsome horse, stands 15-2 hands, weighs 1050 lbs. and has a trotting record of 2.21¼. He is a half brother of Minor Heir, who holds a record of 1.58¾. The Bison is a royally bred horse, sound and free from vice and has proved himself a very superior sire. His colts are of a good size, tractable dispositions and are without exception good gaited. Owners of light mares should see The Bison before breeding.

The handsome imported Clydesdale stallion, "Durbar," the property of the Orangeville Horse Breeders Association, will make the season of 1911 as follows:—Monday afternoon from his own stable at David Armstrong's, lot 25, 1st line, east, Caledon, to George Baxter's, lot 9, 3rd line, east, for night; Tuesday to Henry Speers,' lot 21, 3rd line, east, for noon, and Young's Hotel, Mono Mills, for night; Wednesday to Jas. Woodland's, 2nd line, east, Mono, for noon, and John Armstrong's, lot 7, 2nd line, Amaranth, for night; Thursday, the Commercial Hotel, Orangeville, for night; Friday, Samuel Corbett's, lot 26, 2nd line, west, Caledon, for noon, and The Globe Hotel, Erin, for night; Saturday, to Fred. Giles,' lot 15, 3rd line, west, Caledon, for noon, thence to his own stable, where he will remain until noon the following Monday. J. A. Morris, Manager.

"Prince Melbourne," a pure-bred Clydesdale stallion, owned by S. Barber and R. J. McCutcheon, of Mono Centre, will travel the following route this season:—Tuesday afternoon, he will leave his own stable, lot 21, 5th line, east, Mono, and proceed to S. G. Shaw's, lot 31, 2nd line, east, for night; Wednesday, to George Little's, Elba, for noon, and James Hand's, Camilla, for night; Thursday, to Mono Centre for noon, and thence to his own stable for night; Friday afternoon, by way of 3rd line, to Thos. Moffitt's, Hockley Road, for night; Saturday, by way of the 6th line, to his own stable, where he will remain until the following Tuesday at noon. Ira Allen, Manager.

The purebred imported Clydesdale Stallion "Border Sentinel," Can Reg. 3641, Am. Reg. 16544, B. C. S. B. 10990, will make the season of 1911 as follows:—Tuesday, he will leave his own stable, lot 8, Centre Road, Mono, and proceed to J. A. Marshall's, lot 15, 1st line, east, for noon, and Wm. Lundy's, lot 20, 1st line, east, for night; Wednesday, to Camilla for noon, and Andrew Ewing's, lot 8, 2nd line, west, for night; Thursday, to S. Cruikshank's, lot 2, 2nd line, west, for noon, and "Tiny" Montgomery's, East Garafraxa, for night; Friday, to Allen Maxwell's, lot 25, 2nd line, west, Caledon, for noon, and S. Delaney's, lot 25, Centre Road, Caledon, for night; Saturday, to the Hotel Alexandra, for noon, and then to his own stable, where he will remain until the following Tuesday morning. John S. Graham, Owner and Manager.

The Canadian Bred Clydesdale Stallion, "Prince Charming," owned by W. J. Trathen, of Caledon, will make the following route this year:—Thursday, May 11th, he will leave his own stable at The Sutton House, Charleston, and proceed to Mr. Fred. Giles, Cataract, for noon, and then to L. Willis's, Belfountain, for night; Friday, by way of John Gibson's, 2nd line, west, Caledon, to his own stable at The Sutton House, where he will remain until the following Thursday. Prince Charming is a well proportioned and compactly built horse, 8 years old, and weighs 1820 lbs. He has proved himself an excellent foal-getter, his colts being unusually strong and hardy. Wm. McCort, Manager.

The imported Clydesdale Stallion, "Better Times" will be kept for service this season at the stables of his owner, Mr. W. J. Trathen, lot 17, Centre Road, Caledon. Better Times was foaled on June 13th, 1901, bred by Arch. Brown, Balcraig, Fort William, Wigtonshire, Scotland, and imported in 1907. He is a handsome bay horse, heavily built and low set, with splendid neck and massive bone and muscle. He has excellent feet and superior action and when in condition will weigh over 2000 lbs. Farmers, who own heavy mares, should make it a point to see this fine horse before breeding. W. J. Trathen, Owner and Manager.

Brampton Council has appointed Mr. W. H. McFadden, town clerk.

Gone Far Enough—"It is time," said the speaker, "that we had a moral awakening in this town. Let us rise in our might. Let us gird up our loins. Let us bare our arms. Let us—"Hold on now," screamed an angular lady, who was seated near the platform: "If this is to be a moral awakening, don't you dare propose to take off another thing."

PURIFIED HIS BLOOD

Dr. Morse's Indian Root Pills Healed Mr. Wilson's Sores

When the sewers of the body—bowels, kidneys and skin ducts—get clogged up, the blood quickly becomes impure and frequently sores break out over the body. The way to heal them, as Mr. Richard Wilson, who lives near London, Ont., found, is to purify the blood. He writes:

"For some time I had been in a low, depressed condition. My appetite left me and I soon began to suffer from indigestion. Quite a number of small sores and blotches formed all over my skin. I tried medicine for the blood and used many kinds of ointments, but without satisfactory results. What was wanted was a thorough cleansing of the blood, and I looked about in vain for some medicine that would accomplish this.

At last Dr. Morse's Indian Root Pills were brought to my notice, and they are one of the most wonderful medicines I have ever known. My blood was purified in a very short time, sores healed up, my indigestion vanished. They always have a place in my home and are looked upon as the family remedy."

Dr. Morse's Indian Root Pills cleanse the system thoroughly. Sold by all dealers at 25c a box. 6

CORONATION PORTRAITS.

King George V. and Queen Mary.

The Banner has made arrangements by which our readers can secure most beautiful Coronation portraits of Their Majesties King George and Queen Mary. They are by the celebrated "Langfier," of London, and copyrighted. The Family Herald and Weekly Star of Montreal has secured the Canadian rights, and is now offering these portraits free of charge to all who subscribe to that great weekly for the balance of 1911 at Fifty Cents. We will include The Banner with The Family Herald and Weekly Star for the same period for only 75 cents, and each subscriber will receive the Coronation pictures. The two portraits are on the one sheet, size about 18 x 15 inches a most convenient size for framing. They are acknowledged by competent judges to be the best portraits of Their Majesties in existence and will become historical, growing in value year after year.

The small sum of 75 cents will bring you both papers until January 1st, 1912 and the Coronation portraits. The latter alone could not be bought for the price.

—The best quality note paper on sale at The Banner Office.

UNIVERSITY OF FRANCE.

Essentially the Same Today as When Established by Napoleon.

In the United States there are many universities which are free from state control, but in France there is only one university, and it is an absolute instrument of the state. It is true that there are schools of higher learning, which were founded in 1870 as universities, but five years afterward the title was withdrawn, and they are now called "Instituts." They are five in number and are located in Paris, Lille, Lyons, Toulouse and Angers.

But the University of France is an entirely different organization. It is the official school. It is centralized in Paris and has under it a vast multitude of establishments, faculties, college and primary schools, distributed over the whole surface of the country. Directly or indirectly they all depend on the government.

The university was established by Napoleon, and in spite of certain modifications which it has undergone during years it is the same today in its essential elements as the day he founded it. Just as he established the entire civil administration, with its prefects, subprefects, judges, ministers of finance, so he created in 1806 this vast educational organization, with its countless professors, who control the entire intellectual training of France.—America.

ZAM-BUK SAVED THIS BABY

Mrs. M. Barrett, 600 Moreau St., Montreal, says:

"A horrid rash came out all over my baby's face and spread until it had totally covered his scalp. It was irritating and painful, and caused the little one hours of suffering. We tried soaps and powders and salves, but he got no better. He refused his food, got quite thin and worn, and was reduced to a very serious condition. I was advised to try Zam-Buk, and did so. It was wonderful how it seemed to cool and ease the child's burning, painful skin. Zam-Buk from the very commencement seemed to go right to the spot, and the pimples and sores and the irritation grew less and less. Within a few weeks my baby's skin was healed completely. He has now not a trace of rash, or eruption, or eczema, or burning sore. Not only so, but cured of the tormenting skin trouble, he has improved in general health."

Zam-Buk is sold at all stores and medicine vendors, 50c. a box, or post free from Zam-Buk Co., Toronto, for price, 4 boxes for $1.50. A certain cure for all skin diseases, cuts, burns, etc., and for piles.

Zam-Buk

PEEL COUNTY COUNCIL.

Guarantees Brampton's Hydro-Electric Issue of Debentures.

House of Refuge Will Require $2,000 —Needed Improvements for Court House.

The Council of the County of Peel met for the June session on Tuesday afternoon. Warden McBride, of Caledon, was in his chair. All the members answered the roll call.

The Berlin Orphanage claims $17.57 for board of Irene McTaggert "rescued" from Alton.

Collingwood Collegiate Institute sends in a bill for educating Peel students.

Patrick Keenahan, who lives in Albion, notifies the council that he was injured in a road accident on May 24th last. He says he met an auto that frightened his horse and he was thrown out. He claims the road is too narrow opposite 25 on the 7th, and that there should be a guard rail. Patrick doesn't state how much money will induce him to say no more about his hurts.

The 36th Regt. by Major Hamilton, asked for the usual bonus of 25 cents a man for Niagara drill. They will receive it.

The portrait in oil of the late Sheriff Broddy has arrived from the artist, J. W. L. Forster, Toronto, accompanied by a bill for $200.

To-day, by-law 738, of Toronto Tp., conveying to Dr. A. B. Sutton a portion of Brook St. in Port Credit for $100 was confirmed. By-law No. 739, of the same township defining new boundaries for polling sub-divisions Nos. 1 and 4—Port Credit and Dixie, was also confirmed.

The Jail Physician reports that he made 125 visits to the inmates of the jail, during the year ending May 31st last. During his term of office no prisoner has died a natural death, one hanged himself and the other was hanged.

The Council to-day passed by-law submitted by Mr. Milner guaranteeing the town of Brampton's Hydro-Electric issue of bonds to the amount of $40,405.

The following improvements are to be made in the Court House on the recommendation of the Property Committee: Sheriff's office provided with cabinet, wardrobe, painting and decorating floor at a cost of $300; bath and closet in basement for caretaker's use $127.

The Peel-Halton House of Refuge Commissioner reports that there were on June 1st, 17 inmates, 27 males and 11 females. During the past year six males and two female inmates have died. Stock and produce since Jan. 1st, $24.51; earned by team, etc., received from Stead estate for maintenance of himself and wife, $176.40; interest $1.30; miscellaneous, $1.10; total receipts $234.31. The County of Peel will have to contribute $2,000 for running expenses of House for 1911.

The Council adjourned at noon to meet to-morrow morning.

This afternoon the members visit the House of Refuge with the Halton Refuge Committee, and there they will entertain a delegation from the County of Wentworth, the county that wouldn't build a poorhouse, but has been made to promise to do so at once under the penalty of fine and imprisonment or some such punishment as that.

During this afternoon the Council will also unveil the portrait in oil of the late Sheriff Broddy, which has been hung in the main corridor of the Court House at the right of the entrance.—Peel Banner.

No More Mustard Plasters.

Their day is past, for nowadays people soak a cloth with Merrill's Wizard Lightning and get all the effects of a mustard or belladonna plaster in five minutes. Cures any pain inside or out almost as quick as lightning. The best all round family liniment and pain killer in the world. All druggists 25c.

Sold and recommended by Thos. Stevenson, Druggist.

Getting the Exact Spot.

An emergency call from a policeman for a tape measure kept two women waiting in the dressmaker's parlor for five minutes. There were other tape measures there which the dressmaker might have used, but she was too busy pondering the circumstance that had suddenly converted her into an ally of the police department. Presently the policeman returned the tape.

"What did you want it for?" she asked.

"To help find the right place to shoot a horse with a broken leg," he said. "The vital spot is just three inches above that little swirl in his forehead where a dozen crowns seem to meet. I am not very good at guessing, so we thought it safest to find the exact spot with a tape measure."—New York Sun.

Music of the Drum.

All musical authorities have agreed that when used in a proper way the drum is thoroughly musical. The common snare or side drum is freely used in musical composition. A large number of drummers performing simultaneously out of doors produce good music. In this connection Berlioz, the composer, pointed out that a sound that was insignificant when heard singly, such as the clink of one or two muskets at shoulder arms or the thud as the butt comes to the ground at ground arms, becomes brilliant and attractive if performed by a thousand men together.

Crumpled Them.

We observe that the man's fingers are all twisted and bent into the most uncouth shapes.

"Poor fellow!" we say to our friend. "Evidently he is a victim of rheumatism."

"No," our friend explains. "He is deaf and dumb and has been trying to talk Scotch dialect on his fingers."—Life.

DON'T TAKE OLD-TIME PHYSIC

"Fruit-a-tives" Brings Natural Results in A Natural Way.

"I am a seventy-nine-year-old man and a great believer in, and user of, "Fruit-a-tives".

"Stricture of The Bowels was the complaint I suffered from and I found that "Fruit-a-tives" did me more good than any other remedy. My doctor advised me to stick to "Fruit-a-tives" and I have done so with best result.

"I have been in business here for a good many years and have been a resident of Otterville for over fifty years."

WM. PARSONS.

OTTERVILLE, ONT., July 8th. 1910.

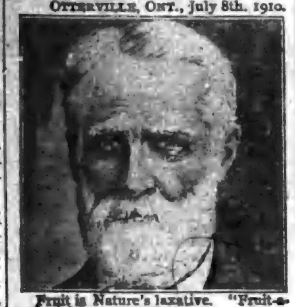

Fruit is Nature's laxative. "Fruit-a-tives" is made of the juices of apples, oranges, figs and prunes. "Fruit-a-tives" acts on the human system like fresh fruit—easily and gently—yet just as effectively as the old-time pill.

"Fruit-a-tives" does not gripe or irritate the intestines. It regulates the bowels and cures Constipation because "Fruit-a-tives" acts directly on the liver.

Just try "Fruit-a-tives when you need a mild, gentle yet effective laxative and liver regulator.

50c. a box—6 for $2.50—trial size, 25c. At all dealers, or from Fruit-a-tives Limited, Ottawa.

The following loses were paid by The Dufferin Farmers' Mutual Fire Insurance Company at last meeting: Stephen Allen, heifer killed, $19.20; Wm. Boomer, damage to house by fire, $9.00; David Menary, heifer killed, $20; Robt. Wiggins, heifer killed, $20; James White, cow killed, $44; W. J. McKelvey, two cattle killed, $68; Geo. Bidwell, damage to barn, $10; Lewis Menary, house damaged by fire, $180; James Oldfield, damage to barn, $18; Ed. Lightheart, damage to barn, $5; Jonathan Sproule, three head of cattle killed, $104. All the losses were caused by lightning except twp. that of Wm. Boomer and Lewis Menary.

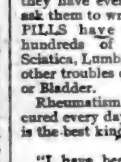

DR. A. W. CHASE'S CATARRH POWDER 25c.

is sent direct to the diseased parts by the improved Blower. Heals the ulcers, clears the air passages, stops droppings in the throat and permanently cures Catarrh and Hay Fever. 25c. blower free. Accept no substitutes. All dealers or Edmanson, Bates & Co., Toronto.

Adolf Meyers appeared before Police Magistrate Crawford a week ago Friday charged with knowingly having stolen horses in his possession. The crown was represented by Mr. McFadden, the prisoner's interests being looked after by Mr. Heyd, of Toronto. Only a few witnesses were called. Messrs. Harper and Maw and a detective told how they recovered the horses, and another witness gave evidence to the effect that he had seen Meyers in the company of a Jew in Toronto who had previously wanted to sell him some horses. The accused did not plead and was committed for trial. He was again set at liberty on $800 cash bail. Meyers is a Jew and has several teams at work on a contract in the city. The proceedings occupied a little more than an hour.

CORONATION FESTIVAL.

The Daughters of the Empire have decided to hold a Coronation Festival on Alexandra Park on Friday evening, July 7th. Particulars later.

CORONATION DAY SERVICE.

The churches and societies of the town will hold a union Coronation Service in the Town Hall at 10.30 a. m. on Coronation Day, Tuesday, June 22nd. Further particulars will be given later.

NO HOSPITAL FOR MR. LAWLER

HE TOOK GIN PILLS

If you ever hear anyone say that Rheumatism can't be cured, ask them if they have ever tried GIN PILLS. Or ask them to write us for proof that GIN PILLS have cured hundreds and hundreds of cases of Rheumatism, Sciatica, Lumbago, Pain in the Back and other troubles caused by weak Kidneys or Bladder.

Rheumatism can be cured—is being cured every day—by GIN PILLS. Here is the best kind of proof.

OGDEN, N.S.

"I have been troubled with Rheumatism so bad that I could not work. A doctor tended me and told me to go to the hospital but all to no good until a friend told me to try GIN PILLS. I did so and after taking a few boxes, I am perfectly well." D. J. LAWLER.

Take GIN PILLS on our positive guarantee that they will cure you or money refunded. 50c a box—6 for $2.50. Order from us if your dealer cannot supply them. Sample box free if you write us. National Drug and Chemical Co., Dept. A. Toronto. 50

The original Gin Pills made by National Drug and Chemical Co. of Canada Limited, Toronto, are sold only in this box.

MRS. (REV.) C. E. BURRELL.

The announcement yesterday of the death in the early afternoon of Mrs. Mary Anne Burrell, wife of Rev. C. E. Burrell, the esteemed pastor of the Barton St. Baptist church, came as a surprise and a shock to a very wide circle of friends in and around the city. Mrs. Burrell had been ill for about nine weeks, and about a week ago was taken to the city hospital for treatment. She was a native of England, and came to Canada with her sister, Mrs. Boden, of Toronto, and was married there to Rev. C. E. Burrell, by Rev. James Grant, now of Dundas, on January 22, 1889. She was at that time a member of the Parliament street Baptist church, and in fact, ever since her coming to this country, she had taken an active interest in the work of the church of her choice. She was of a most lovable disposition and made many friends wherever she went and her death will be regretted sincerely. Besides her husband, she is survived by four sons, Charles, Bert, Percy and Allan, and one daughter, Miss Dolly. She also left her mother, Mrs. Price, and three sisters, Mrs. Boden, Mrs. Armstrong and Mrs. Miller, all of Toronto. A memorial service will be held in the Barton street Baptist church at 11 o'clock Sunday morning and the home, at 211 Gibson avenue, will be open from 2 until 4 o'clock Sunday afternoon for friends to view the body of the deceased. The remains will be taken by the 10 o'clock train, Monday morning to Toronto, where the funeral will take place from the home of her sister, Mrs. Boden, 113 Bolton avenue, Monday afternoon.—Hamilton Spectator.

Hydro-Electric power was used for the first time in Galt a week ago Monday. Everything was satisfactory and already a large number of houses are being lighted with hydro-electric.

Mrs. Lusty, wife of John Lusty, of Redickville, died at the Woodstock Hospital a week ago Saturday morning last, in her 45th year. The deceased before her marriage was Miss Fannie Marshall, daughter of the late Geo. Marshall, one of the early settlers of Horning's Mills.

ECZEMA IS CURABLE.

In Every Case Where Our Remedy Fails It is Supplied Free of all Cost.

In making this statement we back it up with our promise that if our remedy does not substantiate our claim in every particular, we will, without question or quibble return every cent. you paid us for it. We take all the risk—you take none.

We strongly recommend Rexall Eczema Ointment, which possesses remarkable cleansing, antiseptic, germicidal soothing and healing qualities. It is a grayish-white emolient, with a pleasant odor, and very cleanly for use. The first application produces a refreshing sense of relief, and it quickly subsides and overcomes the inflammation, irritation and discharge when present.

It is intended to be applied with a piece of muslin or linen, or it may be applied and allowed to dry in. It affords very prompt relief for pimples, blotches, discolorations, ringworm, acne, tetter, barbers' itch, ulcers, insect bites, nettle rash, hives, sores and wounds.

Rexall Eczema Ointment relieves itching and irritation of the feet. It is ideal for the treatment of children who are tormented with itching, burning and disfiguring skin diseases. Try a box at our risk. Two sizes, 50c. and $1.00. Remember, it is only sold at our store—The Rexall Store. T. F. & T. J. Brown, Orangeville.

Medical Hall

ORANGEVILLE.

Now that Spring is opening up nearly everyone will need a Spring Tonic, Blood Purifier, or something that will brace up the whole system. After my many years of experience I believe I can save you money and valuable time if you first consult me as to what you should take. I have nearly every patent medicine on the market so that you need not want for choice. Give me a call. You can rest assured that you will get the best value for your money.

To the fitting of Glasses there is no end. I make a specialty of fitting glasses to any kind of a nose and giving the kind that stay on. No chance of a slip-fall, or shake-off.

The new "A nto Stayon" fits comfortably and gives thorough satisfaction from the minute you try it. The service I give in regard to Eye-Testing and Fitting is equal to the best to be had. Gold Filled Spectacles and Eye Glasses from $2.00 upwards.

T. STEVENSON

Issuer of Marriage Licenses.

Electric Lighting

If you are thinking of having your house wired for electric light, I will do your work properly and at a moderate price. Have you ever thought how important it is to have wires properly insulated? I have given this matter special study and if I do your work you need not have the slightest fear of danger from defective wiring.

Repair work attended to promptly.

I also make a specialty of Bath Work and all kinds of Plumbing.

JOS. HILTS,

Plumber and Steamfitter.

'Phone 62.

MADE WELL AND STRONG

By Lydia E. Pinkham's Vegetable Compound

Toronto.—I gladly give you my testimonial in favor of your wonderful medicines. Last October I wrote to you for advice as I was completely run down, had bearing down sensation in the lower part of bowels, backache, and pain in the side. I also suffered terribly from gas.

After receiving your directions, I followed them closely and am now entirely free from pain in back and bowels, and am stronger in every way.

I also took Lydia E. Pinkham's Vegetable Compound before my baby was born, and I recommend it highly to all pregnant women.—MRS. E. WARDEY, 92 Logan Ave., Toronto, Ont.

Another Woman Cured

Maple Creek, Sask.—I have used Lydia E. Pinkham's Vegetable Compound and Blood Purifier, and I am now in perfect health. I was troubled with pains every month. I know other women who suffer as I did and I will gladly recommend your medicine to them. You may publish this if you think it will help others.—MRS. F. E. COOK, Maple Creek, Sask.

If you belong to that countless army of women who suffer from some form of female ills, don't hesitate to try Lydia E. Pinkham Vegetable Compound, made from roots and herbs.

CANADIAN PACIFIC

HOMESEEKERS' EXCURSIONS

TO

Manitoba, Saskatchewan, Alberta

Special Trains leave Toronto 2.00 p.m. on

APRIL 4, 18 — MAY 2, 16, 30 — JUNE 13, 27

JULY 11, 25 — AUG. 8, 22 — SEPT. 5, 19

Second class tickets from Ontario stations to points in Northwest points at

LOW ROUND-TRIP RATES

Winnipeg and return $33.00; Edmonton and return $41.00, and to other points in proportion. Tickets good to return within 60 days from going date.

TOURIST SLEEPING CARS

on all excursions. Comfortable berths, fully equipped with bedding, can be secured at moderate rates through local agent.

Early application should be made

ASK FOR HOMESEEKERS' PAMPHLET

containing rates and full information.

Apply to nearest C.P.R. Agent or to R. L. Thomas, Dist. Pass. Agt., Toronto.

ONLY DIRECT LINE — NO CHANGE OF C.

Carson V. Jeffers, Up-town Agent.

1911. Stallions for Service

THE BISON (36013)

RACE RECORD, 2.21¼.

Sired by Heir-at-Law 2.05¼, sire of the world's greatest pacer Minor Heir, 1.58¾, and sire of 55 others in the 2.30 list. The Bison is the sire of Dick Bison, 2.22¼.

TERMS:—To insure, $25, payable when the mare proves to be in foal.

Bison Chief (45233)

A. T. R., sired by The Bison 2.21¼, dam, Nettie Ross, by Winfield Scott (1319), dam of five in the 2.30 list, including Babette, 2.11¼; Lotus, 2.14¾; Dr. C., 2.14¼. Bison Chief is a handsome grey horse, stands 16 hands and weighs 1200 lbs.

TERMS—To insure, $15.

W. H. RIDDELL, V.S.,

Proprietor, Orangeville.

THE BANNER CLUBBING LIST.

The Banner and Montreal Witness, per year	$1 75
The Banner and Farmer's Advocate, per year	2 50
The Banner and The Farming World, per year	1 50
The Banner and Toronto Daily News, per yr., (rural P.O.)	2 50
The Banner and Weekly Mail & Empire, Toronto, per year	1 50
The Banner and Weekly Globe, Toronto, per year	1 75
The Banner and Toronto Weekly Sun, per year	1 75
The Banner and Family Herald and Weekly Star Montreal, per year	1 75
The Banner and Daily Star, Toronto, per yr. (rural P. O.)	2 50
The Banner and Orange Sentinel Toronto, per year	1 50
The Banner and The Northern Messenger, per year	1 50
The Banner and The Presbyterian for one year	2 00
The Banner, McClure's Magazine The Delineator and World's Work for one year	4 00
The Banner and The Busy Man's Magazine, for one year	2 50
The Banner, Cosmopolitan, and The World To-Day for one year	2 75
The Banner and Toronto Saturday Night for one year	2 75
The Banner and "Over Seas Daily Mail (London, Eng.) one year	2 50

Address—

McGUIRE & McKITRICK,

Orangeville, Ont.

ARCHIVES OF ONTARIO
TORONTO

RITCHIE BROS.

THREE DAYS SALE

Of Good Seasonable Goods at Bargain Prices

THURSDAY, FRIDAY and SATURDAY,

June 15th, 16th, and 17th.

LADIES' WEAR.

3 dozen White Lawn Waists, worth $1.50, Sale Price..... **98c.**

1 Dozen Silk and Nett Waists worth $3 00, Sale Price..... **98c.**

6 Navy Silk Waists, regular $4 to $5 each, Sale Price..... **$2.48**

LADIES' 1-PIECE PRINT DRESSES, $3.50

10, only, Ladies' Spring Coats up to $10 each. Sale price, **$4.98**

6 Misses' Print Sailor Suits worth $3.00. Sale Price, **$1.48**

Ladies' Mull Dresses. Special **$5.00** and **$6.00** each.

Our Ribbons, special, reg. 25c. Sale price, Per yd., **15c.**

100 Yards of Print, 1 yard wide, regular 15c., sale price, **11c.**

Ladies' Wash Coats

Worth up to $6.00 each. Sale Price, **$4.48**

Ladies Black Silk Coats, special at **$13.50**

1000 Yards of heavy Print, worth 10c. and 12c. per yd, sale price **9c.**

3 dozen Belts. Sale Price..... **23c.**

5 Dozen Towels, reg. 35c, sale price per pr. **23c.**

25 White Aprons at, each..... **25c.**

1000 yards of Laces, all prices up to 10c. and 25c. per yard, sale price..... **5c.**

See our Hats for Children.

Table Linens, special in 3 prices, 2x2½ yds, **$1.35, $1.50 and $2.00** each.

Canada Corn Starch, regular 10c. per pkg. Sale Price, **4 for 25c.**

One pound Packages Laundry Starch, regular 10c., sale price.....**4 for 25c.**

Puffed Wheat, reg. 15c., sale price.. **10c.**

Puffed Rice, reg. 15c., sale price.. **10c**

Canned Plums **10c**

Big Bargains in our Millinery Department

Dress Goods Bargains! 2 Tables. Be sure you see them. 1 Table, per yd, **23c.** 1 Table, per yd, **48c.**

ON FRIDAY, ONLY, JUNE 16th, 20 lbs. GRANULATED SUGAR FOR $1.00.

Carpet Squares for Bedrooms, 2½x3 yds, **$3.50.** 3x3½ yds, **$4.50.** 3x4 yds, **$5.00.**

Carpet Squares, Tapestry, 3 yds x 4 yds, regular $12.00. Sale Price.... ... **$9.98**

Thursday, Friday and Saturday, June 15th, 16th, and 17th.

RITCHIE BROS.

ORANGEVILLE. ERIN. DUNDALK.

LAWN FETE.

The Charity Society will hold a Coronation Lawn Fete on Alexandra Park on Thursday evening, June 22nd. A number of Booths will be erected at which useful and ornamental articles will be offered for sale. Ice Cream, Strawberries and other refreshments will be provided. Citizens' Band in attendance.

Ladies will find that McPherson & Johnston can supply their wants in stylish Footwear.

CORONATION DAY SERVICE.

The churches and societies of the town will hold a union Coronation Service in the Town Hall at 10.30 a. m. on Coronation Day, Tuesday, June 22nd.

CORONATION FESTIVAL.

The Daughters of the Empire have decided to hold a Coronation Festival on Alexandra Park on Friday evening, July 7th. Particulars later.

HOW TO LIVE LONG.

With healthy kidneys, one has a good chance to live long, but weak kidneys afflict old age with great discomforts. The back becomes bent and lame, rheumatism is chronic, eyesight fails and too frequent or involuntary passages of the urine cause embarrassment by day and loss of sleep at night.

Booth's Kidney Pills

Booth's Kidney Pills bring new strength to old backs and quick relief to weakened kidneys. They banish backache and rheumatic pain, regulate the bladder and urine. Booth's Kidney Pills are for sick kidneys in old or young and are guaranteed by the proprietors. The R. T. Booth Co., Ltd., Fort Erie, Ont. Sold everywhere 50c. box. Free trial sent on request.

CONNOR.

Quite a number of the Connor young people took in the Picnic at Black Horse on Monday. They report an enjoyable outing, even although it rained.

Mr. Willie Sloan and son, Ira, of Colgan, visited at Mr. Wm. Leggett's last Monday.

Miss Lizzie Baxter is visiting her mother this week.

Mr. Geo. Chapman is in Toronto for a few days.

Mr. Wm. Carey, our general merchant, is doing a rushing business.

Mr. Goldie McCulloch was the guest of Miss Rawn last Sabbath.

Mr. W. Langford called at Mr. W. Rawn's recently. Cheer up, Alex.

Mr. Jack Maguire, of Relessey, was at Mr. Wm. Parker's presentation.

We hear that Mr. Wm. Parker and Mr. Clifford Chapman are going to the West. We wish them a pleasant trip.

JACKSON—GLASSFORD.

A very happy event took place at the home of Mr. and Mrs. John Glassford, of Caledon, on Wednesday, June 7th, when their third daughter, Edna, was united in matrimony to Mr. James Jackson, of Saskatoon. The ceremony, which was performed by Rev. S. R. Robinson, pastor of Knox Church, Caledon, took place in the drawing room, which was beautifully decorated for the occasion. Only a few of the nearest relatives were present. The bride and groom were unattended. The wedding gifts were beautiful, useful and costly, and showed the esteem in which the bride is held in the community. The gift of the groom was a beautiful gold watch and chain. After the wedding breakfast had been served the happy couple left on the evening train for Toronto. After spending a short honeymoon visiting some of the principal cities of the east they will take up their residence near Saskatoon, where the groom is an extensive and prosperous farmer. The Banner joins the many friends of the happy couple in extending its hearty congratulations.

Ladies! For your new Mid-Summer Hat, try Gillespie, Rogers & Co.

WHITTINGTON.

A pall of sadness has been cast over this community by the death on Friday of Mrs. George Clarke, whose funeral to Greenwood cemetery, Orangeville, on Sunday afternoon, was largely attended. The obsequies at the grave were postponed for a short time until the fury of the rainstorm had spent its force and before the impressive burial service was at an end the sun shone out again in all his glory on the mourners and those around the grave as the form of their loved one was gently lowered into the earth, at rest after all life's battles and trials and safe in the sure hope of a glorious resurrection. Mrs. Clarke's maiden name was Elizabeth Casterton. She was born in Morton, Lincolnshire, Eng., on December 10th, 1841, and about forty-three years ago she was united in marriage to her now sorrowing husband, and with him came to Canada, settling first at Whitby. From there Mr. and Mrs. Clarke moved to Amaranth about thirty years ago, eventually settling on the w ½ lot 15, con. 2, where the subject of this sketch resided until her death. Her health had been steadily failing, and for the past eleven weeks she had been confined to her bed. During all her hours of pain and weariness she displayed patience and cheerfulness that was wonderful and she was always thinking of how to save others. Since she came to Canada she had been a consistent member of the Methodist Church, and although her modest, retiring disposition prevented her from engaging actively in the various departments of church work, yet she lived her religion and many a night's rest she lost attending to sick and suffering ones, many a cheerful word and kindly smile she gave to discouraged ones and helped them to meet their difficulties with a braver spirit. No one needing help or comfort ever appealed to Mrs. Clarke in vain and she will long live in the memory of her neighbors and friends around here. Besides her husband, she left to mourn the loss of a loving wife and mother a family of six daughters and one son, namely, Mrs. Jas. Bowes and Mrs. Geo. Lang, Stephenfield, Man.; Mrs. Nelson Phillips, Whittington; Mrs. John Wright, 402 College St., Toronto; Misses Ada and Kate at home, and John, of Whittington. To these the heartfelt sympathy of the entire community goes out in their sore trouble. Yet they mourn not as those without hope, for they realize that when life's work is ended they will go to her, although she cannot return to them. Mrs. Clarke was also an honored member of the Women's Institute. The floral tributes were beautiful and testified to the love and esteem in which she was held. In the absence of the senior pastor, Rev. Mr. White, the funeral services at the house and grave were conducted by Rev. Mr. Whittle. Mrs. Clarke lived a useful Christian life and as is ever the case with such her end was peaceful and happy.

She is not lost, but only gone before,
Safe, safe in Jesus' keeping.

"Oh, Lucy dear, there really can't be such a difference between one tea and another."

RED ROSE TEA "a good tea"

NEVER SOLD IN BULK

"I thought that too, Marie, till I used Red Rose. Just you try it, dear."

ELBA.

St. James' Church, Primrose, was the scene of a pretty wedding on Thursday, June 1st, when Miss Maud Shaw, daughter of Mrs. Geo. Shaw, of this place, became the wife of Mr. Arthur Brinell, of Hamilton. The bride, who was daintily gowned in white and wore a large white hat, was given away by her brother, Mr. Samuel Shaw. Miss Cassie Shaw, also prettily dressed in white, acted as bridesmaid, while the groom was supported by his brother, Mr. Ernest Brinell, of Hamilton. The wedding march was played by Miss Louise Berwick, of Shelburne. After the service and congratulations of the assembled friends, the bridal party and guests adjourned to the home of the bride's mother, where a dainty wedding breakfast was served. The evening was afterwards happily spent in music, games and other amusements. The many presents indicated the high esteem in which the bride and groom are held. The ceremony was performed by Rev. R. J. S. Adamson, rector of St. James church. Mr. and Mrs. Brinell will reside on Mountain ave., Hamilton.

St. James' Church, Primrose, was thronged to the doors on Wednesday afternoon, June 7th., the large congregation being present to witness the marriage of Miss Emily Little, daughter of Mr. and Mrs. Geo. Little, Elba, to Mr. Robert John Small of Toronto. The marriage service took place at 5 o'clock, the rector, Rev. R. J. S. Adamson officiating. The interior of the sacred edifice was prettily decorated. The bride, who was given away by her father, was gowned becomingly in white and was attended by her cousin, Miss Ida Little, of Toronto, who was also dressed in white. The groom was supported by his brother, Mr. Edward Small, of Shelburne. Miss May Small, a sister of the groom, played the wedding march. The Church Choir sang a wedding hymn before the service and an anthem while the register was being signed. After receiving the congratulations of the assembled friends, the bridal party and a few immediate relatives drove to the bride's home, where a much enjoyed wedding repast was served. This was followed by a number of congratulatory addresses and the remainder of the evening was then happily spent in music, dancing and other amusements. The bride, who was organist in St. James' church and is esteemed by the community, received a large number of useful and valuable gifts.

MONO EAST.

Nearly everybody in this section attended the big garden party held on the grounds of ex-Deputy-Reeve W. A. Donaldson on Tuesday evening under the auspices of Mono East Presbyterian Church. There was a very large turnout notwithstanding the cold, disagreeable night and everybody seemed to manage to have a good time despite the rather unfavorable conditions. The evening's amusements began with an interesting baseball match between Orangeville and Hockley teams. Both nines played snappy ball, but the County Town bunch was better balanced and won handily by a score of 15 to 6. The line-up was:—

Hockley—Laverty, 3b; Wilson, ss; Camplin, c; Reaney, lf; Webster, 1b; McDonald, p; Bracken, cf; Robins, rf; McKibben, 2b.

Orangeville—Hayes, 3b; Kilpatrick, ss; Gulley, 1b; Warren, p; Deering, cf; Law, 2b; Scott, rf; Keith, lf; Holmes, c.

Reeve Anderson, of Mono, made a capable and impartial umpire.

The ladies of the Church served an excellent supper and this was followed by an enjoyable programme of music and addresses. The speakers were Rev. H. D. McCuaig, of Tottenham, Mr. H. A. Dorrance, District Representative of the Ontario Department of Agriculture, and the Chairman, Rev. J. A. Black, the popular pastor of the church. Mr. S. Tuck, of Owen Sound, made a decided hit with his bagpipe playing and violin selections. Connor Band was present in full force under the leadership of Bandmaster Carey. The band was very generous with its music and the crowd was not slow to show its appreciation. A reading by Miss Taylor, violin and piano music by the Misses Island and piano duets by the Misses McManus rounded out and gave variety to the programme, which lasted until near midnight. The proceeds were about $165.

HEAVY FINES.

Palgrave Men Arrested for Obstructing Constable While Seizing Liquor.

County Crown Attorney McFadden and Police Magistrate Crawford, of Brampton, were in Palgrave, on Wednesday, June 7th, hearing a case against Thos. Stinson and George Zimmerman, residents of the village, who were charged with obstructing a constable in the discharge of his duty. Palgrave is under local option, but it has been suspected for some time that liquor was being brought in for sale. Constable Duffy was at the station on Saturday last awaiting Stinson's return from Woodbridge. The latter alighted from the train and handed a parcel to Zimmerman who immediately ran off with it. The constables gave chase and catching up with Zimmerman attempted to seize the parcel which contained three bottles of whiskey. Zimmerman resisted and Stinson came to his assistance. Constable Duffy promptly arrested both men who came up for trial on Wednesday. They were defended by Mr. Fraser, of Tottenham. Stinson averred that money had been given to him to go to Woodbridge for the liquor, that he had purchased the three bottles at one hotel, at the same time and was bringing it to Palgrave for delivery. Both men were found guilty of obstructing Constable Duffy, who was doing his duty in seizing the liquor, suspecting it to be for sale. Stinson was fined $2 and costs, the whole amounting to $12.10 and Zimmerman $10 and costs, amounting to $16.

ENTRIES FOR THE PRIZE FARMS' CONTEST.

As the data approaches for the closing of the entries in the Interprovincial Prize Farms' Competition that will be held this year throughout Ontario and part of the province of Quebec, interest grows. It begins to look as if Quebec might succeed in capturing the interprovincial honors inasmuch as some exceptionally fine farms in that province are being entered in the contest.

This year Ontario has been divided into four districts. Ten prizes are being offered for the best farms in each of these districts. The farms will be judged in July. Entries close June 15.

A fifth district includes a portion of the province of Quebec. Next year there will be a special contest between the prize winning farms this year in each of the four districts in Ontario and Quebec. As some of the Quebec farms have been through several competitions held by the Quebec government, they are in good condition for the contest which leads many to believe that some of them are likely to carry off the interprovincial honors.

In the provincial contest held last year, the First Prize was won by Mr. R. A. Penhale, of St. Thomas, Elgin County, the Second Prize going to Mr. J. W. Richardson, 101 Caledonia, Haldimand County, the Fourth and Fifth to Messrs. O. D. Bales and D. Duncan, of York County. As it will be a great honor for this county for some of our local farmers to win some of these prizes it is hoped that a number of our best farmers will enter the contest.

Full information and entry forms may be obtained from the Secretary of the Prize Farms' Committee, H. B. Cowan, Peterborough, Ontario.

—Do not forget the Circuit Garden Party at the Methodist Parsonage in Alton on Monday evening, June 19th, and the Garden Party at Melville Cross on Monday evening, June 26th.

Sluggish Liver Action

Causes indigestion, constipation and bilious headache—Dr. Chase's Kidney-Liver Pills the cure.

"Sluggish liver has been my trouble," writes Mrs. I. P. Smith, Paris, Ont., "and I have been greatly benefitted by using Dr. Chase's Kidney-Liver Pills. I have taken medicines from several good doctors, but none ever did me the same amount of good as Dr. Chase's Kidney-Liver Pills. I could not keep up and do my work if I did not use these pills when the bilious spells come on, and I have recommended them to many."

"Dr. Chase's medicines were about the only kind that came into my father's house 40 or 50 years ago, and they were always satisfactory."

Dr. Chase's Kidney-Liver Pills are prompt, definite and direct in their action on the liver, kidneys and bowels, and are therefore the most effective treatment obtainable for biliousness, indigestion and constipation. 25 cents a box, 5 for $1.00, at all dealers, or Edmanson, Bates & Co., Toronto.

The Sterling Bank of Canada

Total Assets, $7,202,341.00
Total Deposits, 4,950,047.00

Conservative Management has been one of the outstanding features of the Bank's steady Progress.
SAVINGS DEPARTNENT AT ALL BRANCHES.

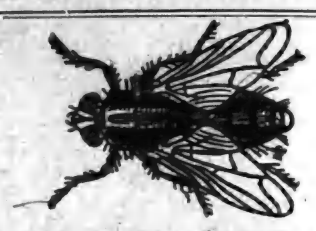

The female house fly lays from 120 to 150 eggs at a time, and these mature in two weeks. Under favorable conditions the descendants of a single pair will number millions in three months. Therefore all housekeepers should commence using

WILSON'S FLY PADS

early in the season, and thus cut off a large proportion of the summer crop.

THE WOMEN'S INSTITUTE

Report of County Convention in Shelburne on June 5th.

Presentation to Mrs. R. Fife, the Retiring President.

The Dufferin Women's Institute Convention held in the Town Hall in Shelburne on June 5th, was well attended by enthusiastic delegates representing all the branches in the County. At the morning business session the following officers were elected:—

District President—Miss Annie Hall, Shelburne.

Vice-President—Mrs. E. Richardson, Laurel.

Secretary-Treasurer—Miss E. H. Besley, Shelburne.

Auditors—Mrs. McLean, Honeywood, Mrs. Endacott, Orangeville.

Representative to W. I. Convention in Toronto—Mrs. R. Curry, Laurel.

Interesting reports were read by the representatives from the different branches outlining their work during the past year. Some of these may be summarized as follows:—

Corbetton has beautified the Manse and Parsonage grounds with ornamental trees and shrubs, to the value of $26.72.

Orangeville, Camilla and Laurel are saving funds to furnish wards in the Orangeville Hospital when built.

Shelburne is awarding first prize of $3, second $2 and third $1, at the Dufferin Central Exhibition for best collection of canned fruit to be put up in pint jars (no acids allowed). This prize is confined to Dufferin County.

The District gave $23 for charitable purposes and $7 to the Hoodless Memorial Fund.

Orangeville Branch has resolved that its members will not buy any articles after six o'clock on Saturday nights unless they carry them home themselves.

At the opening of the afternoon session the following address was read by Mrs. East, President of the Honeywood Branch, to Mrs. R. Fife, the retiring District President:—

Dear Mrs. Fife:

We, the members of the Dufferin Women's Institute, desire to take this opportunity of expressing to you our appreciation of the deep interest you have always taken in the work of the Women's Institute. We feel that there could be no more fitting opportunity than the present, when representatives from all the branches in the riding are met together in this Convention. One common object has drawn us all hither. The object is expressed in our motto, "For Home and Country." The desire to learn more about the science of housekeeping and homekeeping, to discuss methods for the improvement of the home and its surroundings, and to get instruction and information to so elevate the whole tone of the home life that we will be instrumental in helping to build up a high and lofty national character, for we realize that the foundation of the nation is laid in the homes and hearts of the people. In the work that the Women's Institutes have been endeavoring to do you have been taking an active part for a number of years. Though handicapped to a great extent by ill-health your interest in the work of the Institute has never flagged. The work has been growing successfully throughout the riding, and it must have been an encouraging thought to you many times that you were one of those who first helped to form the Institute, to work for it and to watch its growth to its present strength. The different branches are grateful for the assistance and encouragement you have given them and trust you may be spared to many years of continued activity in the work with which you have so closely identified yourself. We ask you to accept this gift as a small, tangible token of our appreciation. We know that it cannot repay you for the hours of thought and labor you have expended on your work, but trust it will remind you of the good-will and appreciation of your co-workers in the Dufferin Women's Institute.

Mrs. Crombie, of Blount, then presented Mrs. Fife with a handsome mantel clock in behalf of all the branches. Mrs. Fife, although taken completely by surprise, made a very feeling and appropriate reply.

The afternoon programme consisted of an opening address by the County President, address of welcome by Miss Jennie Hall, Shelburne, and reply by Mrs. E. Richardson, Laurel; addresses by Mr. G. A. Putnam, Supt. of Institutes, and Miss Smillie, Toronto; solo by Mrs. Endacott, Orangeville, and the following papers:—"The Art of Conversation," Mrs. (Rev.) G. W. Rose, Corbetton; "Why I am a Member of the Institute," Mrs. McLean, Honeywood; "Home," Mrs. Wm. Stewart, Bowling Green; "How to Furnish a Living Room for Comfort," Mrs. Cox, Laurel; "Character Building," Miss B. Thompson, Camilla; "Home Nursing," Miss Smillie, Toronto.

Mr. Putnam presided during the evening session. The programme consisted of a piano solo, Miss May Hall, Shelburne; solos by Mrs. Endacott, Orangeville, and Miss Berwick, Shelburne, address, "Canadian Literature and Writers," Miss Smillie, Toronto, an address, Prof. Day, O. A.C., Guelph, and an address by Mrs. Endacott, Orangeville.

MANN—BERWICK.

Miss Nora Berwick, of 2584 Bedford avenue, Flatbush, and John Kennedy Mann, of 28 Hawthorne street, were united in marriage last evening at 8 o'clock. The ceremony was performed at the home of the bride's aunt and uncle, Mr. and Mrs. George Ramsey, of 900 Ocean avenue, by the Rev. Lewis T. Reed, pastor of the Flatbush Congregational Church, East Eighteenth street and Dorchester road. The bride was beautifully gowned in white satin trimmed with rose point lace, and a bridal veil of tulle, caught with orange blossoms. Her bouquet was a shower of white roses and lillies of the valley. Mrs. Harry Ramsey, cousin of the bride, attended as matron of honor. She was gowned in her wedding gown of white satin, and carried pink and white roses. There were also three bridesmaids gowned as follows: Miss Bessie Berwick, sister of the bride, in pink lingerie; Miss Helen Leslie, cousin of the bride, of Patterson, N.J., in white lingerie over pink silk, and Miss Olga Legatt, of Brooklyn, in white lingerie trimmed with pink ribbons. They all carried bouquets of pink and white roses. John Berwick, brother of the bride, acted as the groom's best man. The ushers were Harry Ramsay, of Flatbush, cousin of the bride, and Earle Stone Augsbury, of New Rochelle.—Brooklyn, N. Y., Daily Times.

The bride is a niece of Mrs. Ralph Cresswell, York St. Mr. and Mrs. Cresswell were guests at the wedding.

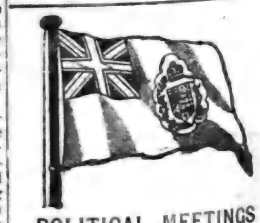

POLITICAL MEETINGS

WILL BE HELD IN THIS COUNTY AS FOLLOWS:

Town Hall, Mono Centre, June 16th, At 8.00 O'clock P. M.

The Hall, Colbeck, June 19th, At 8.00 O'clock P. M.

The political issues of the day will be discussed by John Best, M.P., C. R. McKeown, K.C., M.P.P., Paul Gallaugher, ex-President of The Dufferin Conservative Association, and others. All electors are cordially invited to attend these meetings, and seats will be reserved for the ladies.

GOD SAVE THE KING!

ARCHIVES OF ONTARIO TORONTO

A DOUBLE CURE FOR DOUBLE TROUBLE

Father Morriscy's No. 26 Cures Catarrh by a Combined Treatment.

The sudden weather variations in our climate result in a great many cases of catarrh—a troublesome disease usually considered hard to cure, and one which often leads to serious pulmonary and intestinal troubles.

A neglected cold in the head weakens the nasal membranes, so that at every future exposure the trouble returns. At length these conditions are fastened onto the system, and the sufferer undergoes the annoyance and danger of chronic catarrh.

Some doctors confine themselves to prescribing external applications, and thus do not reach the seat of the trouble. Others give internal treatment exclusively, and thus do not promptly relieve the affected parts.

Father Morriscy, the skilled priest-physician, rightly regarded catarrh as a double trouble, consisting of unpleasant local effects and their fundamental causes, the latter having to do with impaired general vitality.

His famous remedy, No. 26, is a combined cure for catarrh. It consists of tablets to be taken three times a day, and an especially compounded salve.

The salve is antiseptic, and quickly heals the inflamed membranes of the nasal passages. The tablets go to the seat of the trouble and restore the system to its usual tone. Together, they cure.

Instead of neglecting a disease that is unpleasant to yourself and to others, and one which often leads to pneumonia and consumption, it is surely the part of wisdom to take timely steps to do away with the effects and at the same time remove the cause. No. 26 does just that.

50c. for the combined treatment. At your druggist's, or from Father Morriscy Medicine Co., Ltd., Montreal, Que.

100

Goods for Sale and Guaranteed by Thos. Stevenson, T. F. & T. J. Brown, Orangeville, Ont.

While anger, in the nature of hatred, malice, strife, envy, should be put away by all who are seeking to be copies of God's dear Son, anger in the sense of righteous indignation against wrong-doing, sin in its various forms, is proper, and although it should be used with great moderation, backed by love, there are circumstances in which it would be wrong not to have righteous anger and use it.—Pastor Russell.

GRAND TRUNK RAILWAY SYSTEM

THE POPULAR TOURIST ROUTE

To Muskoka Lakes, Lake of Bays, Temagami, Algonquin Park, Maganetawan River, French River, Georgian Bay, Lake Couchiching, Kawartha Lakes, Etc.

MUSKOKA EXRESS

Leaves Toronto 10.15 a.m. daily except Sunday, making direct connection at Muskoka Wharf for all Muskoka Lakes points.

ROUND TRIP HOMESEEKER'S EXCURSIONS

TO THE WEST AT LOW RATES

Via Sarnia or Chicago.

Literature and full information from any Grand Trunk Agent, or address A. E. Duff, District Passenger Agent, Toronto, Ont.

McGUIRE & McKITRICK, Orangeville Agents.

R. & O. Richelieu & Ontario Nav. Co. Summer Service

STEAMERS "Toronto" and "Kingston"

Leave Toronto 3.00 p.m. daily except Sunday during June — Daily after July 1st.

For 1000 Islands, Rapids, St. Lawrence, Montreal, Quebec, Murray Bay, Tadousac and Saguenay River.

Steamer "Belleville"

Leaves Hamilton 12.00 noon and Toronto 7.30 p.m. every Tuesday for Bay of Quinte, Montreal and intermediate ports.

For rates, folders, tickets, etc., write

H. FOSTER CHAFFEE, A. G. P. A., Toronto.

Mr. D. McLEAN, ALTON - ONT.

Wishes to announce that he has opened a Paint Shop and is prepared to fill orders for all kinds of

Carriage Painting.

35 YEARS EXPERIENCE IN THE BUSINESS

—Mostly with the people of Caledon—is his recommendation.

SATISFACTORY WORK GUARANTEED AT REASONABLE PRICES.

Give McLean a Trial Order. He will give you satisfaction.

NEW ADVERTISEMENTS.

Lost—This Office.
Wanted—Box 275.
Good Tea—Red Rose.
Locals—Gillespie Bros.
For Sale—T. Stevenson.
Local—M. Wilkins & Son.
For Sale—Mrs. Johnston.
June Specials—Hill & Co.
Insecticides—T. Stevenson.
Summer Session—O. B. C.
Fly Pads—Archdale Wilson.
Wanted—Free Labor Bureau.
Baby Show—Charity Society.
Farm for Sale—R. B. Henry.
Hay Loaders—T. H. Coulter.
Pair of Eyes—S. W. Hughson.
Harness Found—G. A. Cobean.
Teacher Wanted—W. H. Jessop.
Three Days' Sale—Ritchie Bros.
Clothes Needs—McMillan & Torrie.
Picnic—Relessey Methodist Church.
Dominion Day Celebration—D. L.C.
Meetings—Conservative Association
Conservative Management— Sterling Bank.

LOCAL NEWS.

Parrot for Sale. Good talker. Price $5. Mrs. Johnston, Alton, Ont.

—Mrs. James Cullen, of Mono, is dangerously ill with pneumonia.

—Treasurer Jas. Woodland, of Mono, is seriously ill with appendicitis.

—Mr. Chas. Storey, of Brampton, was among our Fair Day visitors on Thursday.

—Methodist Church Garden Party at Melville Cross on Monday evening, June 26th.

For Fancy Parasols, Hosiery and Gloves, go to Gillespie, Rogers & Co.

—James Byers, of Marsville, sold a 6 year old driver for $225 at the Orangeville Fair.

—Mr. Malcolm Smith, East Garafraxa, sold a heavy horse for $325 at the Fair last Thursday.

—St. Andrew's S. S. will hold its annual excursion to Stanley Park on Wednesday, July 5th.

—Robert Charters, of Erin, sold a team of heavy horses for $555 at Orangeville Fair last Thursday.

—Richard Overland, 7th line, Erin, lost a fine mare on Sunday night. He refused $400 for her last winter.

—Owing to some difficulty with the C. P. R. over railway rates, the Dufferin Farmers' Institute will not run an excursion to Guelph this year.

—Robert Kennedy, a well-known Amaranth farmer, living on lot 17, con. 8, was killed in a runaway accident in Grand Valley last Thursday.

—Do not forget the Circuit Garden Party on Alton Methodist Parsonage grounds on Monday evening, June 19th. An excellent programme will be provided.

—There was an attendance of about forty members at the semi-annual meeting of Dufferin County L. O. L. last Thursday. The business was largely routine.

—The members of Lord Dufferin Chapter, Daughters of the Empire, are requested to attend the Coronation service in the Town Hall, on June 22nd, at 10.30 a.m.

For Children's and Misses' Ready-to-Wear Dresses, go to Gillespie, Rogers & Co.

—Mr. Wm. Harding plucked the first blossom of the season from his sweet peas on Monday. This is unusually early. Ordinarily the first bloom does not appear until July 1st or later.

—At the Toronto Conference this week Rev. Dr. Harper was re-elected Chairman of the Orangeville District. Rev. W. A. Potter, of Shelburne, is Financial Secretary, and Rev. Geo. Coulter S. S. Secretary.

—Special patriotic services will be held in the Methodist Church on Sunday. Rev. Dr. Harper will deliver a patriotic discourse in the morning, and Messrs. C. R. McKeown, M.P.P. and A. E. Annis will speak at a platform meeting in the evening.

—A number of the furniture factory hands have already left town. Jack Harmon, Alex. Saunders, Lauder Buchan and Wm. Temple have accepted the offer of places in Owen Sound, and Earl Densmore, Isaac Winterton, Chas. Bidwell and Walter Vanwyck have decided to go to Elora.

—While descending a ladder from the barn into the stable last Saturday, Mrs. E. J. Ellis, of Caledon, had the misfortune to slip and fall to the bottom. She was badly shaken up and has been in bed from the effects of her injuries. Fortunately no bones were broken.

—John Best, M.P. and C. R. McKeown, M.P.P., addressed a well-attended political meeting in Corbetton on Tuesday night. Mr. R. J. Woods, who opposed Mr. McKeown at the last two elections, took the platform in favor of reciprocity, and is said to have had over half of the audience with him. The meeting lasted until one o'clock.

Large assortment of Slippers and Oxfords for Children at McPherson & Johnston's.

—The Methodist Church Choir has prepared special music for the Coronation services next Sunday. In the morning they will furnish two patriotic anthems, "Hail to the Flag" and "My Country, 'Tis for Thee." The evening programme will include an anthem, "Hail, Canada" and solos, "Hail, King George" by Mr. E. A. Warren, and "O Canada," Mr. Percy Harding.

CORONATION SERVICE.

A union public service will be held in the Town Hall at 10.30 a.m., on Coronation Day. The societies of the town have been invited to attend.

PERSONAL MENTION.

Mr. Jack Green is visiting friends in Toronto.

Mr. W. N. Irwin is spending a few days in Toronto.

Miss Flavia Marshall is visiting friends in Toronto and St. Catharines.

Ex-reeve J. H. Hosick, of Amaranth, left on a trip to the West on Tuesday.

Mr. and Mrs. J. C. Reid spent the early part of this week with friends in Shelburne.

Mr. and Mrs. McBride, of Hamilton, were the guests of Mrs. McGarvin over Sunday.

Misses Lillie Harding and Bessie Welsh, of Toronto, spent the week end at Mr. Wm. Harding's.

Mrs. Thos. Fisher, of Toronto, was the guest of her sister, Mrs. Francis Irwin, over Sunday.

Mr. R. J. Irwin and son, Lindsay, of Dunkerron, were visitors at the Orangeville Fair last Thursday.

Messrs. Byrne and Morley Ruddy, of Toronto, spent a couple of days with friends in town this week.

Mr. James Barber, of West Toronto, formerly of Relessey, is visiting relatives in Orangeville and Mono.

Mr. and Mrs. Andrew Clark, North Ea, left for the West on Tuesday. They will be away fo three weeks.

Mrs. John W. Maxw..., of Farmington, was the guest of Mrs. Wm. Overland and other friends at Cataract last week.

Mrs. M. Wilkins, Zina St., left for the West on Tuesday. She will visit her son, Charles, at Killarney, Man., and other relatives.

Mrs. J. D. Watson and Miss Lillie Mellor, of Toronto, and Mrs. James Mellor, of Grand Valley, were guests of Mrs. Lena Youmans, over Sunday.

Mr. H. L. Law, who has been on the staff of the Sterling Bank for the past six months, has been transferred to Toronto, and left for there on Wednesday.

Miss Newhouse, of Brampton, spent Tuesday with Miss Clara Kilpatrick and on Wednesday both young ladies went to Owen Sound where they are visiting friends for a few days.

Mr. J. McKinley Key, Manager of the Sterling Bank, Mrs. Parson, lecturer at the Women's Institute meetings, and a motoring party from Elora were guests at the Grand Central on Monday.

Mr. A. S. Lambe, accompanied by Mrs. Lambe, Mr. and Mrs. Will Lambe and children, and Mrs. Bert. Mason and daughter, Muriel, motored up from Meadowvale on Sunday, and spent the day with Mr. Lambe's brother, Mr. W. H. Lambe.

Rev. B. Davies, pastor of the Baptist Church, left this week to attend the Baptist World Alliance Congress in the city of Philadelphia. During Rev. Mr. Davies' absence from town his pulpit will be supplied by speakers from Toronto. Next Sunday Rev. G. W. Ray, of South America fame, will preach morning and evening.

Messrs. Robert Curry, Robt. H. Wansbrough and Robert Fife, of Laurel, left for the West yesterday, journeying by the Great Lakes and C.P.R. They bought tickets through to Edmonton, purchasing from Mr. C.V. Jeffers, up-town C. P. R. agent. Mr. Curry, who is County Master of Dufferin L. O. L., will attend the coming session of the Grand Orange Lodge in Winnipeg.

The following delegates from Orangeville and neighborhood attended the annual meeting of the Grand Council, Canadian Order of Chosen Friends, in Toronto on Wednesday and Thursday of last week:—Alex. G. Patterson, Alton; Hugh McKinnon, Caledon; John Willis, Belfountain; Geo. Fleming, Hockley; Stuart Mason, Mono Mills; John McClellan, Palgrave; Geo. Chapman, Connor; Geo. McKee, Whitfield; W. J. Davey, W. B. Murray, Shelburne; H. A. Duke, Wm. Lambe, B. McGuire, Orangeville.

Mr. M.K. Cowan, K.C., of Toronto, who attended the County Court here on Tuesday, was for some years representative of South Essex in the Commons, and part of the time a desk mate of William Stubbs, V.S., onetime member for Cardwell. Mr. Cowan was formerly assistant solicitor for the Grand Trunk, and afterwards solicitor for the entire system from Chicago to Portland. He is a keen lawyer and had the reputation of being an astute politician. He is now a member of the firm of Beatty, Blackstock & Co., Toronto.

Rev. W. E. Wilson, of Little Current, spent yesterday renewing former acquaintanceships in Orangeville. Mr. Wilson, who is a son of the late Governor Wilson, of Brampton, received his High School education here and has many warm friends in town. He is now in charge of the Methodist Church in Little Current, and so successful has his ministry been that he has had several invitations to important pastorates in Old Ontario. Mr. Wilson is, however, somewhat in love with life and conditions as he finds them in New Ontario and will, if permitted, remain in the north for a few years. He has been in Toronto for the past two weeks attending Conference. Life in the north has evidently agreed with Mr. Wilson as he has grown stouter and much stronger looking than he was during his student days.

AARON L. O. L. 427.

The members of Aaron L. O. L. No. 427, Orangeville, are asked to meet at their Hall at ten o'clock a. m. sharp on Thursday, June 22nd, for the purpose of attending the Coronation Service in the Town Hall. Members of neighboring Lodges are cordially invited to meet with the brethren of 427 and participate in the service.

A. D. McKITRICK, W. M. J. C. REID, Secretary.

MONO COLLEGE AHEAD.

Goes to the Front With a Rush in Library Contest.

Heavy Week's Voting Makes Important Change in Standing of Leaders.

Last week's voting has made a great change in the respective positions of the leaders in the Free Library Voting Contest. The Mono College School, which was in third place last week with a gap of over 100,000 votes between it and the Orangeville Public School, has come to the front with a rush and is now leading by about 135,000 votes. The Liebander Bible Class, last week's leader, is in second place with the Orangeville Public School in third position. It is rumored that friends of some of the chief contestants intend depositing ballots representing many thousands of votes during the next few weeks. It will not be surprising, therefore, should the announcement in next week's Banner reveal changes just as startling as those that have taken place in the past week. The prize—a handsome library of standard works now on exhibition in Marshall Green & Co's store—is well worth winning and the leading competitors are each straining every nerve to capture it. This week's standing as shown by Tuesday's count, is as follows:—

Mono College	793280
Liebander Bible Class	657035
Orangeville Public School	567760
St. Andrew's S. S.	269240
Union Literary Society	197055
Glencross School	191085
S. S. No. 18, Mono	92030
The Maples School	46190
Mono Centre School	30660
Laurel Methodist S. S.	16790
Camilla Public School	12215
Rose Hill School, Caledon	11880
S. S. No. 10, Amaranth	9000
Orangeville High School	7485
S. S. No. 10, Mono	7005
S. S. No. 7, Caledon	3750
A. O. U. W.	3400
Orangeville Fire Brigade	3400
S. S. No. 2, Mono	2135
I. O. O. F.	1840
I. O. F.	1800
Orangeville District L. O. L.	1410
Mono Mills School	1390
S. S. No. 5, Garafraxa	1100
St. Mark's S. S.	935
S. S. No. 13, Caledon	285
Blount School	100

DEATH OF MRS. MONTGOMERY.

On Wednesday, June 7, after a brief illness, Mrs. Montgomery, relict of the late Henry Montgomery, of Chinguacousy Township, passed peacefully away at her home on Second Avenue.

Deceased was born in Armagh, Ireland, in the year 1829, and had entered upon her eighty-third year. With her parents, William and Jean White, and a large family of brothers and sisters, all of whom have predeceased her, she came to this country when only ten years of age, and settled in the township of Chinguacousy, County of Peel, near the village of Sandhill. Here in after years she was united in marriage to her late husband, and their married life was spent in the near vicinity of her pioneer home. Here seven children were born to them, three of whom preceded her to the other shore. Upon the death of her husband, which occurred in 1892, Mrs. Montgomery removed to Orangeville, where she has since made her home. Possessed of wonderful energy, coupled with remarkable vivacity of temperament, each day was filled with interest, and those about her only realized that she was growing old by the failing of her bodily strength. Her mind was bright and her heart was warm as ever in the olden days.

An earnest, consistent Christian, Mrs. Montgomery was a true wife, a wise mother, a good neighbor, a firm and faithful friend. Ever ready to extend a helping hand or speak a cheering word to those in need of aid or sympathy, she gathered about her many friends. Four daughters survive—Mrs. Thos. Parsons, Mrs. James Wise and Misses Mary and Ellinor Montgomery—mourning deeply their loss, which to her is Heavenly gain.

Interment took place in the Forest Lawn Cemetery, Orangeville, on Friday afternoon.

DEATH OF MRS. NELSON.

Mrs. Elizabeth Nelson, probably the oldest person in Caledon township, passed away at the home of her son Mr. Samuel Nelson, below Melville Cross, on Tuesday after a very short illness. The old lady had lived to the remarkable age of 97 years. Notwithstanding her great age she was smart on foot and able to be about until a few days before her demise. Mr. Samuel Nelson is the only surviving son. The daughters still living are Mrs. Allen Maxwell and Mrs. Henry Scott, of Melville Cross, and Mrs. Arch. McDougall and Mrs. Jos. Abbott, of Toronto. The funeral will take place to Alton cemetery at 2 o'clock this afternoon.

CORONATION MATINEE.

The first matinee to be given by the Orangeville Driving Club will be held on the exhibition grounds on Coronation Day, Thursday, June 22, and the event promises to provide excellent sport. Quite a string of local and outside trotters will be entered and there will be a splendid afternoon's racing. The races will commence at 2 o'clock and they will be run in such a manner that there will be no delays between the heats, which will be one mile, best three in five. The matinees given by this Club become more popular every year and it is the intention of the Club to give patrons of the sport the biggest run possible for the smallest amount of money. With this object in view the admission was placed at 25c. for gentlemen, but ladies and children will be admitted free of charge.

You, Who Have Not Yet supplied your Complete Clothes Needs for this Summer should do so before the First.

The Best Values For the Least Money

We Stake Our Reputation on the Quality of Our Goods.

We know what to buy and we know what to sell. We know that no where you can get more real value for your money. Everything that leaves this store bears with it our broad, "Money-Back-if-You-Want-It," guarantee of satisfaction, and if it doesn't prove to be all that we claim for it, we refund your money or make an exchange for something that is right.

If we can make you feel that it is simply impossible to surpass our values, we are driving home the truth, and driving to our store the trade we deserve, because of our clean, farsighted merchandising.

Cool Clothes for Warm Days!

The kind that are thin enough to keep you cool, yet substantial enough to give gone wear and hold their shape, are now being shown here in this season's smartest styles, at..... $10.00, $12.00, $15.00

UNDERWEAR—The Underwear that satisfies best. Union Suits 50c. to 1.50

OUTING SHIRTS—In a variety of brand new patterns and shades. You'll like them..... $1.00

BELTS—That are uncommon, distinctive—black, tan, gray or brown in many different leathers..... 25c. and 50c.

STRAW HATS—In every shape and style that is O. K. We show some decidedly novel shapes..... 50c., $1.00, $1.50

CLOTHING FOR ALL MANKIND.

McMILLAN & TORRIE

THE BIG CLOTHING STORE

BROADWAY — ORANGEVILLE

—Aaron L. O. L. No. 427 will hold a special meeting Monday night. All members are urged to attend.

IT is a wise man who protects his property. If you are not already insured against loss by fire, storm or hail, do not delay any longer. M. Wilkins & Son, Orangeville, represent the best Fire and Lightning and Windstorm and Hail Insurance Companies. Call or write them and obtain their rates and other particulars. 4-50

BABY SHOW.

Mothers, call on Mrs. Fred. W. Ritchie or Mrs. Dahl, pay 25 cents, and enter your little baby cherub under eighteen months old, or your older darling, not yet three years, for the Baby Show, one of the attractions at the Coronation Festival in Alexandra Park on Friday, July 7th. First prizes in each class will be five dollars cash, donated by Mr. John Best, M.P., and Mr. C. R. McKeown, M.P.P. Second prizes, silver mugs (to be engraved free later) donated by Bank of Commerce, Orangeville, and Dr. A. J. Hunter. Your baby is sure to win either one of these prizes, so enter soon. Two children entered from one family, 40 cents. Contest open to town and surrounding country. Judging by competent judges at 7 p.m.

A PUBLIC HOLIDAY.

Coronation Day, Thursday, June 22nd, will be observed as a public holiday by the merchants and other business men of Orangeville. All stores will be closed throughout the day.

BORN.

ISLAND—At Sandhill, on Monday, June 5th, to Mr. and Mrs. Geo. E. Island, a son.

GROSKURTH—At the Casa D'Eraba Hospital, Carlton St., Toronto, on Tuesday, June 13th, to Mr. and Mrs. Bert. Groskurth, of Orangeville, a son.

MARRIED.

CLARK—RINGROSE—At the Methodist Parsonage, Alton, on Wednesday, June 6th, by Rev. Chas. Langford, John Clarke, to Miss Laura Beatrice Ringrose, both of Amaranth.

YOST—KELLY — At the bride's home, Zina St., on Wednesday, June 14th, by Rev. Dr. Harper, Mr. Harry Yost, of Waterloo, to Miss Hazel Kelly, of Orangeville.

DIED.

HALBERT—In Mono, on Sunday, June 11th, Mrs. Mary Halbert, aged 83 years and 7 months.

Interment took place in Relessey cemetery at 2 o'clock on Tuesday afternoon.

MAXWELL HAY LOADERS & SIDE-DELIVERY RAKES.

See our Samples Before Buying.

WE ALSO HANDLE

BINDERS MOWERS RAKES
DRILLS CULTIVATORS
HARROWS PLOWS
SCUFFLERS TURNIP SOWERS
PULPERS and FEED CUTTERS
PUMPS and PIPING.
MELOTTE CREAM SEPARATORS
PAGE WIRE FENCES & GATES
HARNESS WHIPS HALTERS

Royal Purple Stock & Poultry Specific. Bicycles and Bicycle Repairing.

T. H. COULTER,

Peter Hamilton Agent. : Broadway, Orangeville

Summer Cooking

Is Made a Pleasure by the Use of the

DETROIT VAPOR GASOLINE STOVE.

It is the most convenient, simple, economical and easily managed of any cooking apparatus made. Just received a large shipment of all styles and sizes. Call and see them work.

ALSO A FULL LINE OF SCREEN DOORS, WINDOWS AND WIRE—IN FACT, EVERYTHING YOU REQUIRE.

S. A. McCARTNEY

HARDWARE MERCHANT.

SOUTH BROADWAY, - - - ORANGEVILLE

ARCHIVES OF ONTARIO TORONTO

GILLESPIE, ROGERS & CO.
THE STORE FOR WOMEN.

Specials in Hot-Weather Wear

In Lingerie Dresses, Misses and Children's Wash Dresses and Boys' Wash Suits.

$5.00 $7.50 $5.00

Cut No. 1. Represents our $5 Twill Dress trimmed with Val. Lace and Guipure insertion yoke in white, pink, sky and ecru, very special at - - $5.,

Cut No. 2. Made in fine French Mull with Guipure Lace and Insertion Trimming in white, pink, blue, ecru, also black, selling very special at - - 7.50

Cut No. 3 Represents our long Summer Coat, made in best Quality of French Rep in white and ecru, very special at - - - - - - $5

A Full Line of Summer Hosiery, Gloves,

Whitewear, Underwear & Wash Belts.

GILLESPIE, ROGERS & CO.

Come to SASKATCHEWAN THE GOLDEN

"The Land That Pays for Itself in a Single Season."—*Prof. Thomas Shaw.*

Want to quit paying rent and have a fine farm of your own? Come to Saskatchewan! Want a farm on fertile land that will pay for your land? Come to Saskatchewan! Want a contented, congenial work land page generous rewards? Come to Saskatchewan!

Want to live where health, not sickness, is "catching"? Come to Saskatchewan! Want a home surrounded by good neighbors, schools, churches and railroads? Come to Saskatchewan! Want to get out of a rut, to make a new start, to live where conditions are with you, not against you; want a fair chance to make money—as good a chance as your dad had when Ontario was "out West"? Come to Saskatchewan!

$20 Farms Grow 40 Bushels of Wheat per Acre!

To the average man this would seem impossible, but it is done by farmers in the LAST MOUNTAIN VALLEY, in Golden Saskatchewan, and they don't work nearly as hard as their less fortunate friends who stayed "at home." The average crop in this fertile valley is about 30 bushels per acre. The first year's crop clears the land! There are yet thousands of acres in this wonderful valley—as rich as any soil in the world—that have never been put under cultivation. They await but the touch of the plough to bring forth immense harvests of golden grain.

Golden Saskatchewan!

Though provided with ample rainfall, the Last Mountain Valley is a land of almost continuous sunshine, where health abounds—a climate that builds vitality. Pulmonary diseases or epidemics of any kind are unknown here.

Railroads Galore!

You don't need to live "forty miles from nowhere," either, or "next door to civilization." You are "inside" of civilization. Seven great railroads already serve this district. More railroad building is going on here than in any other part of Canada. In 1910 one-third of the Canadian Pacific's construction was here. The Canadian Northern is now building another road into the heart of the Last Mountain Valley.

400,000 Homeseekers Coming!

Last year 200,000 homeseekers came to Western Canada. The present year, according to immigration authorities, will see 400,000 people settled on the land, and making homes for themselves and their families. Western Ontario will soon be as densely populated as the best agricultural districts of Ontario. Land prices are going up every day. Those who buy now will get the benefit of the advance.

Our Prices Lowest—Our Terms Most Liberal!

We have over 175,000 acres of the finest unbroken wheat land in the world, near towns and on railroads in the Last Mountain Valley. We have a list of land bargains such as were never before known. Our prices are absolutely the lowest, and we sell on small, easy payments. No other colonization company can hope to meet these terms and prices, because none can buy land now in such enormous tracts.

Always Delivers the Goods!

Our belief in the Last Mountain Valley is not a "make-belief." We believe in the Last Mountain Valley because we know it. We know it when it was a grassy wilderness, when there was hardly a bushel of wheat grown within its whole area. We have watched it year by year for eight years, until now it has become widely known in Eastern Canada, England and the United States as the best wheat-growing district in America.

Read A Complete Library of Western Land Literature!

Fill out and mail the coupon below. It costs you nothing and neither you nor any of the others included on Golden Saskatchewan, and to the now does we point from time to time. You get full reports of crops, climate, soil, schools, churches, towns, prices, conditions of land, etc. Our special new list of Land Bargains will be sent you, too.

Bear in mind that we do not sell land ourselves. We are pledged to keep prices down in Golden Saskatchewan.

All communications should be addressed to

WM. PEARSON CO. Limited
Room 215 Toronto St. Toronto
TORONTO, ONT.

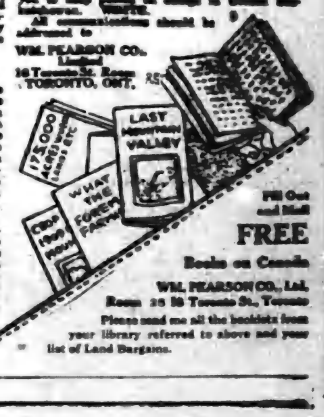

Fill Out and Mail

FREE

Books on Canada

WM. PEARSON CO., Ltd.
Room 215 Toronto St., Toronto

Please send me all the booklets from your library referred to above and your list of Land Bargains.

The Highest Bidder

A Washington Birthday Story

By CLARISSA MACKIE

Copyright by American Press Association, 1911.

The old house looked grim and cold in the chill light of the February day. The gray clouds lowered over its mossy roof, and the naked elms creaked dismally in the bitter wind. The small porch was on a line with the ancient fence and the land stretched away in the rear—gnarled old fruit trees, acres of wornout pasturage and a line of dark cedars against the horizon.

Austin Ely and his bride descended from the station stage that had brought them to the steps of their future home. Their trunks were dumped in the small porch, the box of supplies that Austin had prepared are they left the city stood at the door, and the stage rolled away with the driver peering curiously back at them over his fur clothed shoulder.

Austin looked up and down the lonely road with its scattering of equally dismal houses and shivered. He bent down and gathered his wife into his strong young arms. "Dorothy, dear, what sort of a place is this to bring you to?" he demanded wrathfully. "A poor beggar like me ought never to marry. Well, you know, dear, it isn't fair to you to start out in this old rookery!"

Dorothy placed her gloved hand over his lips. "I won't hear a word against your Uncle Bob's legacy. Just think of owning and occupying the oldest house in the state! Why, tradition says George Washington slept here once when it was the best known tavern on the post road. Do get out that huge brass key and let us go in. It is bitterly cold out here!"

Austin brought out the key and thrust it in the lock. "If you had only let me come on ahead and open up the old place, Dorothy—have it partly furnished and a warm fire for you"—

"Tut, tut!" admonished Dorothy, crowding into the narrow hall in his wake. "You know very well I'm perfectly crazy over old houses, and I would never forgive you if you denied me the pleasure of rummaging out the old stuff in this place. Oh, isn't that the dearest old room, and see, Austin, the enormous fireplace!" She waltzed gayly across the uneven floor, her teeth chattering with the cold.

Her husband forced up the small paned windows and threw back the heavy wooden shutters, letting in the cold light of day. It was a long low room, the walls hung with an ancient striped paper. The furniture was very old, and its possession would have made a collector wild with joy. A pair of long settles, a large mahogany buffet, a great round table to match with the accompanying chairs, were placed on the wide polished boards now covered thickly with dust. The large fireplace contained brass andirons, and on the chimneypiece were brass candlesticks—a long row of them—a dozen in all.

"Let's have a fire at once," suggested Dorothy eagerly. "We can make this room our headquarters till we are settled."

"It will be fine and dandy when spring comes," said Austin dubiously, "but I don't know what you're going to do in the meantime, Dorothy. Here it is the 22d of February, and April is a long way off. Won't you be lonely?"

Dorothy smiled away his wistful glance. "Lonely where you are?" she said. "And, besides, think of all the chickens we're going to raise and of all the money you're going to make next summer with your eggs and your broilers!"

"If we only had $300," he sighed, "everything would come out all right."

"Come to the garret with me and see if we can't find another small table for the south window. I can sit there and sew while you're writing at the big secretary I think you're going to drag in here from the hall."

Together they mounted the steep stairs to the low attic, redolent of cedar shingles, where innumerable wasps crawled stickily to and fro.

"There are chests and chests and chests! Let me peep inside this old hair covered one, Austin; I'm sure it belonged to some eighteenth century belle. No, I'm not a bit cold. How could I be with these great warm chimneys jutting out into the garret? Ah!"

Dorothy's ecstatic cry was echoed by Austin's prolonged whistle of amazement at the beautiful garments divulged by the lifting of the lid of the hair trunk.

"Two white wigs—one for you and one for me!" she cried delightedly, tossing one to him and placing the other, a towering erection of puffs and curls, over her own sleek hair.

Austin crammed on his wig just in time to see his wife's rosy face blazing at him from under the whiteness of the other. Simultaneously they burst in stately greeting.

"Good morrow, Mistress Washington," said Austin mischievously.

"Ah, Mr. Washington!" Dorothy dipped a splendid courtesy and suddenly turned to the chest. "Oh, let us put on these perfectly gorgeous garments, Austin. We might as well enjoy ourselves until the man brings the coal."

Dorothy slipped into a blue brocade, admired the towering mass of white curls above her forehead and waited while Austin arrayed himself in the same manner. "We are frightfully foolish, I know," she said, rather wearily, "but I simply must do something interesting or I shall be horribly homesick tonight."

"Then let us go down and eat our supper in these things," suggested Austin hastily. "Don't be homesick, Dorothy; please don't, or I shall be tempted to weep on your shoulder and throw up the chicken business altogether."

Dorothy paused before him, looking very lovely in her ancient garb, her sweet eyes serious and thoughtful. "Austin Ely, tell me truthfully, did you want to go into the chicken business or are you merely doing it to provide a home for me?"

Austin walked over and kissed her face. "I'll confess to a weakness for the city," he admitted sheepishly. "I wasn't cut out for a farmer, Dorothy, although I do love to be with you all day long here in the country. There is something about the life and bustle of the city that calls me. I wish we might keep this for a country home and live as we always have done, in town during the winter."

"Some day we will," encouraged Dorothy, with her sweet smile. "Let us go downstairs."

All at once the great knocker on the front door was lifted three times and a resounding racket echoed through the sparsely furnished house.

"Who can that be?" gasped Dorothy as she drew near her husband.

"Some neighbor," he assured her as he led the way down to the lower floor. While Dorothy lighted the bayberry candles and set the table for supper Austin went to the door and flung it open.

There at the curb throbbed and pulsated a monster touring car. In it were three shadowy forms, while a fourth stood on the doorstep.

"Ho—the inn!" called the man on the doorstep lustily. "Let us in, good people, and show us what you can do by way of entertainment."

"This is not an inn," said Austin brusquely. "You will find a very good one at the end of this street."

"Nay, 'tis not so," corrected the other. "Many's the time I have sate here in the bar of the Blue Boar and sipped my glass o' toddy. Come in, boys; landlord says all are welcome and that he will broil chickens for us. Make haste, my man."

Austin planted his feet firmly in the doorway. "It's a cold night and you are welcome to come in and have a bite to eat, but there won't be anything to drink unless I can find some applejack."

The four entered with noisy hilarity, and it was plain to be seen that they were all in a state of semi-intoxication. They were well dressed men, and their faces were not unpleasing, though more than one of them showed signs of dissipation.

With the impression that the sooner he served these unwelcome guests the earlier he would be rid of their doubtful companionship, Austin beckoned Dorothy into the kitchen and together they concocted a tray full of refreshments that were mostly got from the provision box. A large piece of cheese, a large loaf of Vienna bread, butter, cold boiled ham and a pitcher of applejack completed a repast that brought forth a cheer from the group gathered before the dining room fire.

Suddenly they looked at Austin in his festal garments of drab velvet and cherry satin, with gray silk hose and buckled shoes, and at Dorothy peeping around the door gorgeous in blue brocade. With one accord they arose and touched their glasses.

"It's George Washington and Mistress Martha," gasped the spokesman. "Your healths and long—long—er, you know!"

With bulging eyes the four drank the toast, while Austin and Dorothy laughed until they cried. At last they returned to the dining room, where a curious sight met their gaze.

Standing in the middle of the round mahogany table, the spokesman of the party was calling for bids for its purchase. "As pretty a—bit—of colonial furniture—as ever your eyes lighted on—gentlemen. Who will start the bidding on this table, the property of the immortal George—you, Freddy? What am I offered for this table?"

"One dollar," said Freddy feebly.

"Pooh! Who will give me more to cover this insult? Cecil, you bloated bondholder, beat it up!"

Cecil solemnly entered his bid of a hundred dollars, and as if they had been waiting for this amount, the four proceeded to raise the value of the mahogany table by hundreds until it was knocked down to the languid Freddy for $1,000. From a plethoric roll he peeled off the amount and tossed it to the table, and then, forgetting the incident, he led a solemn procession from the house and into the waiting automobile.

Dorothy and her husband stared at each other across the mahogany table. "Oh, Austin—what does it mean? Were they drunk?" she asked.

"As lords," said Austin feelingly. "Tomorrow morning they will awake without the slightest recollection of what they have done tonight. I've got my work cut out for me to try to trace up that Freddy chap and give him back his money or the table. If I can't find him, why—I reckon we needn't start that chicken business till April, eh, Dorothy?"

"Don't call me Dorothy," said that young woman airily as she spread wide her brocaded skirts. "For the rest of this curious night I am Mistress Martha Washington, and you are George himself—but, oh, Austin, I do hope you won't find that highest bidder."

"I'm not likely to," said Austin, trying to look unhappy, and it is on record that they didn't start the chicken business until April was well on her way.

BANK OF HAMILTON

Capital Paid Up $2,750,000
Reserve & Undivided Profits 3,250,000
Total Assets 40,000,000

Call at the office of the Bank of Hamilton and secure a pass-book. This is a simple transaction. Yet it may be the first step toward a competence.

You cannot commence to save too early in life—and the place to keep your savings is in a Chartered Bank.

Interest paid on deposits of $1.00 and upwards.

Head Office HAMILTON

The Latest Word —IN— Spring Styles —IN— Men's and Ladies' FOOTWEAR.

We are opening large consignments of new Spring Goods these days.

We would especially direct your attention to our $3.50 and $4.00 Men's and Ladies' Lines. They are the very latest, are splendid values and will give no end of wear. If you want satisfaction try a Pair.

BOYS' AND CHILDREN'S BOOTS AND SHOES.

Also a large assortment of Men's Heavy Work Boots.

Repair Department in connection with store.

Button Boots are growing in demand, this is one of our "Empress" $4.00 line.

McPherson & Johnston,
THE SOLID LEATHER SHOE STORE.

Satisfaction Guaranteed.

We have good reason to believe that our customers were never better satisfied than they have been during the past year. Never a complaint; our business was never better; nor more up-to-date in every line.

In dealing with us you get the benefit of years of experience, and earnest desire to give you the very best at any cost.

OUR BREAD, CAKES, PASTRIES, ETC., always please. When you buy any of our baked goods, if you are not satisfied, let us know.

CITY DAIRY ICE CREAM without doubt the best on the continent and becoming very popular for parties, socials, etc. Be sure and leave your order early.

LUNCHES SERVED—Tea, coffee, bovril, cocoa, etc.

Get our prices on fish—always on hand.

WISE BROS.

BAKERS, CONFECTIONERS AND FRUITERERS.

'Phone 55 : Be sure and use it. Prompt Delivery.

HAVE YOU EVER TRIED LILY QUEEN PASTRY FLOUR?

Has a distinctive quality that has won it popularity wherever it is used.

Give it a trial and be convinced. It has no superior and few equals.

FIVE ROSES FLOUR

Is one of the best brands on the Canadian market. Ask me about it if you are not already using it.

Bran, Shorts, Oats, chopped or rolled, for feed.

Wheat and Oats taken in exchange for flour.

JOHN JOHNSTON,
BROADWAY - - - - ORANGEVILLE.

FURNITURE!

Buying Becomes A Pleasure When You Buy From Us.

WE HAVE A COMPLETE LINE OF

Parlor Suites
Easy Chairs
Morris Chairs
Couches
Iron Beds

Bedroom Suites
Sideboards
Tables
Chairs
Mattresses and Springs

G. Beswick

West Broadway Orangeville

ARCHIVES OF ONTARIO TORONTO

ORANGEVILLE BANNER.

VOL. XVIII. ORANGEVILLE, ONTARIO, CANADA, THURSDAY, JUNE 22, 1911 51

THE CANADIAN BANK OF COMMERCE

SIR EDMUND WALKER, C.V.O., LL.D., D.C.L., PRESIDENT
ALEXANDER LAIRD, GENERAL MANAGER

CAPITAL, - $10,000,000 REST, - $7,000,000

DRAFTS ON FOREIGN COUNTRIES

Every branch of The Canadian Bank of Commerce is equipped to issue drafts on the principal cities in the following countries without delay:

Alaska	Cuba	Denmark	New Zealand	Russia
Africa	Chile	Ecuador	Norway	Spain
Argentine Republic	Denmark	Finland	Panama	South Africa
Australia	Egypt	France	Peru	South Southwest Africa
Austria-Hungary	Faroe Islands	Germany	Philippine Islands	Sweden
Belgium	Finland	Holland	Portugal	Switzerland
Brazil	Formosa	India	Porto Rico	Syria
Bermuda	France	Japan	Russia	Turkey
British West Indies	Web Cochin China	Java	Salvador	United States
Canada	Germany	Madagascar	Servia	Uruguay
Chile	Great Britain	Mexico	Spain	West Indies, etc.
China	Greece	Morocco	Sweden	

The amount of these drafts is stated in the money of the country where they are payable; that is they are drawn in sterling, francs, marks, lire, kroner, florins, yen, pesos, roubles, etc., as the case may be. This ensures that the payee abroad will receive the actual amount intended. 233

ORANGEVILLE BRANCH.
W. H. LUGSDIN, Manager.

CONVENIENT BANKING

The Merchants and Manufacturers doing business throughout Ontario will find it of great advantage to bank with the STERLING BANK.

47 BRANCHES IN ONTARIO AND OFFICES IN WINNIPEG AND MONTREAL.

The Sterling Bank of Canada

BUSINESS CARDS.

H. A. HUGHSON, Barrister, Solicitor, etc. Office, No. 58 Broadway, Orangeville, opposite Bank of Commerce. Private funds to loan at reasonable rates of interest.

GEO. ROBB, Barrister, Solicitor, Notary Public, etc. Office, one door east of Hill & Co's store, Broadway, Orangeville. Money to loan.

DR. A. F. REYNAR, Physician, Surgeon, Accoucheur, etc. Fellow of Trinity Med. College, Licentiate of the College of Physicians and Surgeons, Ontario. Coroner for the County of Peel. Diseases of women and children a specialty. Residence and Surgery at Palgrave. Office hours—9 to 10.30 a.m. and 2 to 9 p.m. Telephone service day and night.

GEO. RUTHERFORD
Police Magistrate, Commissioner in H. C. J., Conveyancer, Estate, Loan and Insurance agent. Telephone 77 and P. O. box 67, Shelburne. In Dundalk on Saturdays in the afternoon.

S. H. CAMPBELL, L. D. S., D. D. S., graduate of the Royal College of Dental Surgeons of Ontario, and of Toronto University. Dentistry practised in all its departments. Anaesthetics administered if required. Office over Dr. A. J. Hunter & Co's. Drug Store, Broadway.

W. H. BOWLES, L. D. S., D. D. S., graduate in dentistry of Toronto University, Royal College of Dental Surgeons of Ontario, and Post Graduate of Chicago College of Dental Surgery. Dentistry in all its branches. Anaesthetics for painless extraction. Office upstairs, west of Hill & Co's store, Orangeville.

R. MEEK, L. D. S., D.D.S., Dentist. Office up stairs in Dr. Phillips' Block, South Broadway, Orangeville. Dentistry in all its branches. Anaesthetics for painless extraction.

FREDERICK FRANK, L. D. S., Dentist, Orangeville. Office in the Jackson Block, up-stairs. Entrance on Broadway. Always at home. Vitalized Air, or any of the Anaesthetics used for painless extraction, administered when required.

MISS HELEN L. BREMNER, Dermatologist—Superfluous hair, moles, birthmarks and other facial blemishes permanently removed by Electrolysis. (Positively no return). At office over Wild's Shoe Store, by appointment.

T. STEVENSON,
Issuer of Marriage Licenses. A large supply of Blanks kept constantly on hand. Office, Medical Hall, Broadway, Orangeville.

COAL and WOOD

We are SOLE AGENTS for SCRANTON COAL, Standard Anthracite, and we handle all kinds and sizes of WOOD.

Light and Heavy Teaming—Pianos, Furniture, Trunks, &c.

STANDARD PRICES
Office over J. E. Smith's implement warerooms.

LATHWELL & SON
'PHONES:—Office, 27, Residence, 19.
BROADWAY, ORANGEVILLE.

Mr. D. McLEAN,
ALTON - ONT.

Wishes to announce that he has opened a Paint Shop and is prepared to fill orders for all kinds of

Carriage Painting.

35 YEARS EXPERIENCE IN THE BUSINESS

—Mostly with the people of Caledon—is his recommendation.

SATISFACTORY WORK GUARANTEED AT REASONABLE PRICES.

Give McLean a Trial Order.
He will give you satisfaction.

GET YOUR
School Supplies STATIONERY, AND MAGAZINES
FROM
J. H. MOTHERAL,
Jeweller and Optician
ALTON, - - ONT.

C. C. C. HANNAH

GRAIN, PRODUCE, COAL AND WOOD MERCHANT.

Highest market prices paid for grain and produce. First-class Coal and Wood at reasonable prices. Orders will have prompt attention.

One door east of McCartney's Hardware Store, Opposite Sterling Bank.

M. WILKINS & SON

Money to Loan At Lowest Rates.

Agents for First-Class Fire & Life Insurance Companies

A number of good Farms for Sale. Several Brick Dwelling Houses in Orangeville for sale.

Office—Old stand up stairs, opposite Mill St., Broadway, Orangeville.

M. WILKINS & SON.

DUFFERIN AND DISTRICT DOTS.

Essence of Exchange and Items of Interest.

Burlington's tax rate will be 28 mills this year.

Markdale Public School Board has re-engaged the entire teaching staff.

The bakeshop of Ben Ferris at Everett, was destroyed by fire recently.

Geo. Peters has been appointed high constable for Kent county at $800 a year.

—Bargains in Room Mouldings. 600 ft. at half price at T. Stevenson's.

Windsor may establish an auto fire department, and get class A insurance rates.

Wellington's county rate, which has been struck at 3 mills, is the highest in thirty years.

Black's Corners Presbyterians will hold their annual garden party on Friday evening, June 23rd.

Samuel Everson's barn in East Garafraxa was partly unroofed during the storm a week ago Sunday.

Owen Sound is likely to have a new industry, which will manufacture cement blocks for building purposes.

Chris. Donnelly, Alliston, lost a horse from lockjaw a few days ago which he had recently purchased for $250.

Archie McGregor's barn near Inglewood was struck by lightning and burned to the ground a week ago Sunday.

Last week one of the old settlers of Normanby passed away in the person of William Neville. He was 72 years of age.

North Bruce Conservatives have selected Mr. H. A. Vandusen, editor of the Tara Leader, as their candidate for the Ontario Legislature.

Tarbert and Keldon Presbyterian churches have extended a call to Rev. Mr. Craig, of Delhi, and have good hopes of it being accepted.

Mulmur council has settled with John Pengelly by paying him $95 for the injuries sustained to his horse on a defective bridge last winter.

W. Morrow, who was recently burned out at New Lovell, has rented the Dufferin House, Everett, formerly kept by the late Angus Cameron.

The Harriston Casket Company received a telephone order recently from New Brunswick, for a casket of gigantic proportions. It was practically 4x4x7.

The Fourteenth Annual Convention of the Churches of Christ for the Wellington District will be held at Erin on Friday and Saturday, June 23rd and 24th.

A pane of glass stops a draft of air, and a draught of Merrill's Wizard Lightning stops any pain inside or out in five minutes. Price 25c.
Sold and recommended by Thos. Stevenson, Druggist.

Fire, caused by the explosion of a lantern, destroyed Albert French's barn, con. 4 Melancthon, a week ago Monday night. The building was insured for $1000.

The two vacancies in Proton Council have been filled by acclamation. R. Cromm of Kingscote, was elected reeve and John Aldcorn, of Swinton Park, Councillor.

A London, Ont., woman gave birth to a babe on the hospital lawn at 3 a.m., after having walked with her husband two miles to enter the institution.

Isaac Jordan's barn at Riverview was struck by lightning and burned down during the thunderstorm a week ago Saturday. It was insured in the Dufferin Mutual for $1400.

Mr. and Mrs. George Beatty, Fergus, announce the engagement of their daughter, Miss Ethel Maude, to Rev. W. H. Sterne, Galt. The marriage will take place on June 27th.

The engagement is announced of Jessie, daughter of Mrs. Wm. Anthony, Brampton, and Mr. Andrew R. Parkinson, Claude. The wedding will take place quietly the third week of June.

Rev. W. A. Dobson, B.A., a young graduate of Queen's University, has received a unanimous call from the Conn Presbyterian congregation to succeed Rev. David Smith, now of Grand Valley.

James Edge, Treasurer of Glenelg township for 26 years, died on May 28th, at the age of 88 years and 4 months. He was also for 14 years reeve of Glenelg township, and one year Warden of the County.

BEWARE OF OINTMENTS FOR CATARRH THAT CONTAIN MERCURY,

as mercury will surely destroy the sense of smell and completely derange the whole system when entering it through the mucous surfaces. Such articles should never be used except on prescriptions from reputable physicians, as the damage they will do is ten fold to the good you can possibly derive from them. Hall's Catarrh Cure, manufactured by F. J. Cheney & Co., Toledo, O., contains no mercury and is taken internally, acting directly upon the blood and mucous surfaces of the system. In buying Hall's Catarrh Cure be sure you get the genuine. It is taken internally and made in Toledo, Ohio, by F. J. Cheney & Co. Testimonials free.

Sold by Druggists. Price 75c. per bottle.

Take Hall's Family Pills for constipation.

Samuel R. Rusk, Rankview, died at the residence of his sister near Stanton, a week ago Thursday, after a short illness.

Eureka Prince, an imported Clydesdale stallion, owned by H. Leadley, Cookstown, and valued at $2,000, died recently from an attack of acute indigestion.

J. D. Laidlaw, a former wellknown resident of Stayner and who had a branch dry goods and grain business in Shelburne for many years, died a few days ago at Lumsden, Sask.

Listowel Council at a recent meeting made a grant of $200 for the purpose of advertising the town and securing new industries. The Board of Trade will work in conjunction with the Council.

Knox Church, Guelph, has decided to secure an assistant to the pastor, Rev. G. W. Arnold. His chief duties will be to take charge of the Sunday services at Knox Grant Church in St. Patrick's ward.

The engagement is announced of Mabel M., only daughter of the late Daniel S. and Mrs. McMillan, of Erin, to Arthur M. Tyrill, of Kamloops, B.C., the marriage to take place in Calgary about the middle of June.

A week ago Sunday Judge Hatton, of Grey County, died at his father's residence near Owen Sound, aged 54 years, after a long and severe illness. He was appointed to the position in 1903, on the death of Judge Creasor.

David Williams, of the Collingwood Bulletin and President of the Ontario Historical Society, has been created a chief of the Six Nation Indians. The ceremony took place at the Council House at the Indian reserve, Brantford on June 2nd.

According to W. F. Kidd, who is in charge of the orchard demonstrations in Simcoe and Grey counties, the crop in the Georgian Bay district this year will be light. There will be a good crop of fall apples but very of the winter variety.

Mrs. Wilson, near Glenmairn, died very suddenly a week ago Saturday morning. She was in the act of getting a glass of milk from the cupboard when a heavy clap of thunder occurred and she dropped where she was, and expired in about half an hour.

A saw mill employee, John Murphy, was killed by lightning in Owen Sound a week ago Saturday. He had his foot on the steel rail of a tramway that was struck. Another man was severely injured and a number of men in the mill were stunned or dazed.

A few days ago Mr. Jas. Mitchell, of Tossorontio, received a fine salmon trout from his son at Port Arthur, in the flesh of which he found a 5c. piece dated 1870. The coin was quite bright and well preserved. How it got into the flesh of the fish is a mystery.

Professor McCready, Guelph, has been appointed director of elementary agriculture education in Ontario and inspector of the agricultural instruction classes in the high and continuation schools. Professor McCready is instructor in botany and nature study at the Ontario Agricultural College.

Compensation coming forty years after the event is a rare event. In the recent Dominion Government estimates is the following item: Compensation to A. W. Graham, St. Thomas, for loss of property at Fort Garry in 70, $52. Mr. Graham was a prisoner of Louis Riel, the rebel who created so much trouble in the early days of the Canadian West.

A story told at the expense of a couple of Yankee regulars from across the river visiting Niagara camp. In chatting with them Col. Muir, of the Brant Dragoons, put the natural question, "How's reciprocity over there with you?" "Reciprocity?" queried one of the men from the U.S. side. "Who's he? Is he a corporal? He's in our detachment."

SIGNS OF KIDNEY TROUBLE.

In the early stages kidney troubles are known by backache and urinary disorders. Later come dropsy, stone, rheumatic pains, and perhaps diabetes. But don't wait for these. Dr. Chase's Kidney-Liver Pills will help you in a few hours. Their thorough action on the liver, kidneys and bowels will clear away the pains and aches and make you well again.

A fatal accident occurred on the G.T.R. near Woodstock, a week ago Sunday, when Mr. Ernest McCutcheon, of Erin township, was killed by being struck by a freight train by which he was struck by a freight stations thereafter and had been gathering ferns in the woods, for he was carrying a big bundle of roots home, walking along the track, when the train came up, he stepped off to let it pass, when another train which he had not seen on the other track and going in the opposite direction, struck him. Both arms and legs were cut off, and the base of the skull fractured.

A week ago Sunday, Rev. C. W. Cosens, of Arthur, figured in an accident which narrowly escaped being attended with serious results. On Sunday afternoon, Mr. Cosens conducts service in the Cumnock Methodist Church. He had just driven down and was turning off into the shed, when the hind wheel of his buggy was struck by a large auto, which was coming down the hill in the opposite direction. The force of the shock, striking the fender of the car as he fell, was thrown out by the which he was fortunately the mare, being at all frightened by the auto. Except for a few bruises, Mr. Cosens had the good fortune to escape uninjured.

STUDY at HOME

And qualify for a good situation in business life. It will cost little to do this. Get our plans. Write The Shaw Correspondence School, 391 Yonge St., Toronto.

WILLIE WAS AHEAD.

A young man was walking in the garden with his sweetheart, when she asked him if he would have a glass of lemonade. On going indoors she found there was only one lemon, so she told her little brother to make some lemonade, but to put water into her glass and squeeze all the lemon into her young man's glass. The young man also became aware that there was only one lemon, so he told little Willie to put the water into his glass and to squeeze all the lemon into his sister's glass. Five minutes afterwards Willie was to be seen drinking lemonade outside the door, while inside the room the lovers were sipping water and asking each other if theirs was strong enough!

POSTPONED GARDEN PARTY.

Owing to the death of Mrs. Nelson, Alton Presbyterians have postponed their annual Garden Party, which was billed for June 14th, until Wednesday evening, June 28th. The program will be carried out as advertised for the 14th.

Four T's Your Best Friend.

There's no questioning the fact that death's deadliest weapon is a neglected cough or cold. And since death is an enemy, Four T's, because it cures the worst cold or cough in 48 hours, is your best friend. After the second dose of Four T's the cold loosens, the phlegm is easily coughed up and your cold is gone. Be sure and get the genuine Four T's. Price 25c from your druggist, or sent postpaid by The Merrill Medical Co., Merrill Building, Toronto.

Sold and recommended by Thos. Stevenson, Druggist.

John Steggall has sold his farm at Randwick to R. J. Hare for $3500, and purchased David Matchett's house and lot in Creemore for $750.

IT is a wise man who protects his property. If you are not already insured against loss by fire, storm or hail, do not delay any longer. M. Wilkins & Son, Orangeville, represent the best Fire and Lightning and Windstorm and Hail Insurance Companies. Call or write them and obtain their rates and other particulars. 4-50

CENTRAL
Business College

Toronto, invites you to write for its handsome Catalogue. No vacations. Summer Term from July 3rd. W. H. Shaw, President. Yonge & Gerrard Sts., Toronto.

Cheaper to Clean or Dye Than Buy

Our book proves the economy of having us clean or dye your suits, dresses, waists, gloves, plushes, embroidery, etc. Our Famous French Process completely restores fabrics of all kinds to their brightest and freshest. The cost is modest and we pay express charges one way on out-of-town orders. Write for our New Book. It tells all and is free.

"MY VALET"
FOUNTAIN THE CLEANER 7
30 Adelaide St. West, Toronto.

COWAN'S PERFECTION COCOA

Is rich in food value and easy to digest. It is *just Cocoa*, pure Cocoa, ground from the choicest Cocoa beans.

Nurses and Doctors recommend its use in sickness or in health. 171

For Watches, Clocks Jewellery and Spectacle repairing go to E. C. DANIELS. He will do it neat and cheap. West Broadway, Orangeville.

Improved Farms For Sale!

Between the Towns of Elva and Pierson
MANITOBA.

South half Section 7, Township 3, Range 28, West 1, 320 acres.
All Section 9, Township 3, Range 28, West 1, 640 acres.
All Section 10, Township 3, Range 28, West 1, 640 acres.
West half Section 15, Township 3, Range 28, West 1, 320 acres.
South half Section 17, Township 3, Range 28, West 1, 320 acres.
West half Section 19, Township 3, Range 28, West 1, 320 acres.
All Section 3, Township 3, Range 28, West 1, 640 acres.
All Section 5, Township 3, Range 28, West 1, 640 acres.
South West Quarter Section 8, Township 3, Range 28, West 1, 160 acres.
All Section 33, Township 2, Range 28, West 1, 640 acres.
West half Section 23, Township 2, Range 29, West 1, 320 acres.

All these farms are in a high state of cultivation with good buildings on each of the parcels, and good water. There is a railway siding on section 10, which holds six cars. This is about the centre of the property and makes the farms very convenient for the delivery of the grain. Churches and Schools are very convenient. I will sell any of the above parcels on very reasonable terms. There is a large portion of this land ploughed and summer-fallowed and ready to sow. For price and terms on any of the above properties, apply to

J. J. WHITE
Telephone 126. P. O. Drawer 495, Orangeville.

PARIS GREEN

We are all ready for you with the VERY BEST GREEN at the very BEST PRICE.

You make no mistake in having your wants in this line supplied here, for this store has a reputation for Quality and this year we feel we can do better than ever in this line.

Pure Hellebore and Insect Powder, Fly Poisons, etc.
This is a good time to look after these lines.

SEE OUR WINDOW

For the Finest Line of Toilet Soaps on the market. We know these will please you, both in Quality and Price.

We carry HUYLER'S and NEILSON'S—"The Chocolates" that are different.

Agency for C. P. R. Tickets, Telegraph and Dominion Express.

Dr. A. J. Hunter & Co.
BROADWAY "THE HOUSE OF QUALITY" ORANGEVILLE

A SPRING OVERCOAT

Is something that every man should have. The time is at hand when your winter Overcoat will be too heavy and clumsy, and you will feel the need of a nice, light Spring Coat. We will be pleased to show you the latest shades and styles. You will find our prices reasonable.

We want to call attention specially to our new line of
BOY'S 2-PIECE SUITS. They are excellent values.

We have also placed in stock this spring a line of Men's Ready-to-Wear Medium Priced Suits, of the well-known "Sovereign" brand. Hats, Caps, Gloves, Collars, Ties—Everything in Gent's Furnishings.

ANDREW HILL,
Tailor and Furnisher,
BROADWAY, ORANGEVILLE.

BUGGIES, HARNESS and RUGS

We have received a full Line of Buggies, Harness, Rugs, etc for the Season.

They are the best Quality and Styles that money can buy. It will pay you to see them before purchasing.

This is the Season for
Cream Separators

We carry the DeLaval and Massey Harris makes and will put them against anything on the market for Skimming and Wearing Qualities. A trial will convince you.

Massey-Harris Hay Loader, Side Delivery Rakes and Manure Spreaders save labor and make you money.

J. E. SMITH,
MASSEY-HARRIS AGENT - BROADWAY - ORANGEVILLE.

ARCHIVES OF ONTARIO
TORONTO

THE BANNER

THE BANNER, JUNE 22, 1911.

THE CROWNING OF THE KING.

To-day the eyes of the whole civilized world are turned in the direction of its greatest city, where an event is taking place which is of the most stupendous importance. Under the British constitution "The King never dies." On the demise of a sovereign, the succession passes automatically. In years gone by Kings have been crowned on the battle field. In more recent times the coronation ceremony is invested with that pride and pomp which befits so great an occasion. Few rulers of a great Empire have been crowned under more happy auspices than King George. Britain is at peace with all the world, and has the respectful admiration of all nations. The King assumes his heavy duties with a deep sense of his responsibilities, and the knowledge of his secure position in the love and respect of his millions of subjects. To-day the historic Westminster Abbey will contain the greatest gathering the world has ever seen. Every nation with a stable government will be represented, as well as all the vast possessions of the Kingdom. The ceremony itself will be most imposing and deeply impressive. The grandeur of the occasion will only be rivalled in its sublimity. We, in Canada, will have the pleasure of having the situation described by the great writers of the age. The King has a very gracious personality, and his lovely Queen has long endeared herself to her devoted subjects. On this Coronation day we Canadians should be truly thankful to form no inconsiderably part of an Empire the greatest since the dawn of the world, and with gratitude to the Mother Land for the many advantages we have derived from her beneficent rule, devoutly exclaim, "God Save the King."

CONSERVATIVE CONVENTION

Dufferin County Conservatives will meet in Shelburne on Wednesday next, June 28th, to select a candidate for the House of Commons. The Convention is not attracting nearly so much interest as usual, and indications are that it will pass off rather quietly. Mr. John A. Best, the present representative, will of course be a candidate, and is hopeful that he will not have much difficulty obtaining the endorsation of the Convention. Some point to Archie Greer, Warden of Dufferin, as his strongest opponent and some strong party men aver without hesitancy that Greer will make a big hustle for the nomination. C. P. McKeown, who represents the constituency in the Legislature, would like to go to Ottawa, but is in the hands of the party. If the Convention is willing to give him the nomination Mr. McKeown is quite willing to represent the County at Ottawa, but he is not going to take any chance of creating discord by opposing other aspirants. Wm. McIntyre of Grand Valley, will not be a candidate and may not even attend the Convention. Ex-Warden Dyer of the West and will probably not be home in time. Mr. G. A. Heyewood, wants the nomination but is not taken very seriously outside his own division, Mr. G. M. [illegible] nce, of Shelburne, is a possible aspirant, but it is doubtful if he has any intention of [illegible] strength in the convention. While his ability is conceded, there is a feeling that he would not be acceptable to the farmers [illegible] ng, many of whom feel that at least one of their Parliamentary representatives should belong to the agricultural class.

BABY SHOW.

Mr. [illegible] all on Mrs. Fred. W. Ritchie on Mrs. Dahl, pay 25 cents, and see your little baby cherub under eighteen months old, or your older darling up to yet three years, for the Baby Show, one of the attractions of the Coronation Festival in Alma Park on Friday, July 7th. Prizes in each class will be in Bank cash, donated by Mr. John [illegible] P., and Mr. C. R. McCaig, K.C. Second prizes, silver cup (to be engraved free later) donated by Bank of Commerce, Orangeville, and Dr. A. J. Hunter. Your baby is sure to win either one of these prizes so enter soon. Two children entered from one family, 40 cents. Contest open to town and surrounding country. Judging by competent judge at 7 p.m.

GOING TO GUELPH.

Mr. W. J. Bell, Principal of Arthur Public School for the past two years, has resigned to accept a principalship in Guelph. Speaking of his resignation The Arthur Enterprise says:—"During the period in which Mr. Bell has held over the school here, his work has been entirely satisfactory, and he is generally regarded as one of the best teachers we have ever had and certainly Guelph's board of education has good reason for self congratulation in securing his services. As citizens of the town, both Mr. and Mrs. Bell were held in high esteem and their intended departure is regretted by a large circle of friends, all of whom will wish them every success in the Royal City."

Mr. Bell, who is a son of Rev. J. R. Bell, of Laurel, is a former member of Orangeville Public School staff.

—Strawberries and Ice Cream will be a special delicacy. This booth will be in charge of Mrs. Hulse, Mrs. Anderson, Mrs. Wright and Mrs. Appleby, and Mrs. Lugsdin will have a booth of homemade candies at the Coronation Festival on July 7th next.

NOT A CANDIDATE.

Mr. James Curry Not Likely to Seek Nomination in Dufferin.

Rumor has been busy for the last two months with the name of Mr. James Curry, a wealthy Toronto real estate and mining broker, as a possible candidate for the honor of representing the County of Dufferin in the House of Commons. Mr. Curry is a native of this County and has many friends and acquaintances here, who think he is the type of man who would make a useful representative. Possessed of immense wealth and a man of great energy and exceptional business ability, they point out that he has the qualities that would bring success and distinction in the arena of state politics. In view of the prevalent rumors a representative of The Banner called on Mr. Curry in Toronto last week and interviewed him regarding the likelihood of his candidature. To the newspaper man he admitted that he had been approached by influential Dufferin County electors and strongly urged to stand for the Commons. Mr. Curry added that a political career had its attractions and stated frankly that he would consider it a great honor to go to Ottawa as the representative of the electorate of his native County. At the same time he felt that for the present, at any rate, his ex-

tensive business interests required so much of his time and attention that it would be quite impossible for him to accept a nomination for any constituency. Mr. Curry, we understand, has been repeatedly urged to allow his name to go before the Conservative Convention as a candidate for one of the Toronto constituencies, but has always steadfastly declined the proffered honor. While not in a position to enter politics just now, Mr. Curry stated that at some future time he would be delighted, should the opportunity offer, to have the pleasure of accepting a nomination for the Commons from the Conservative party of his native County. He added, moreover, that he expected to acquire important financial interests in the County in the near future. This would naturally bring him into closer touch with the people of Dufferin and enable him to become thoroughly conversant with their views and requirements from a public standpoint.

THE TOWN COUNCIL.

Local Lawmakers Held a Short Session on Monday night.

The Town Council held a short and rather uneventful meeting on Monday night. A number of accounts were presented for consideration. Those passed were as follows:—

Fuller, Allen & Holmes, $50.50; John Matson, $9; George King, $20.16; William Forbes, $4.95; John Gough, $18; Josias McIlroy, $15.67; Thomas Campbell, $18.30; British American Oil Co., $36.87; White & White, $10; Sarah King, $15.

A communication was received from the British American Oil Company regarding the application of the Vulcan Road Oil that the Council ordered a short time ago for the purpose of laying dust on the streets. The following extract from the letter will be of interest:—

"In reference to putting on the oil would say that it is a very simple proposition. You can either put it on using an ordinary watering cart or by means of a hand sprinkling can. In fact, for a limited quantity like ten barrels you could get a man to cover the roadway, using a hand sprinkler and do it more effectively than any other way. It should be sprinkled on when the road is dry at the rate of about 1500 gallons per mile of say 14 feet in width. Enough should be put on to thoroughly saturate the ground for the first application. After that it will not require as much. What slight distillate odor there is soon passes off. Unless the dust is very heavy it is just as well to leave it on as it then gets saturated with the oil and the heavy traffic works it right down into the road and makes a good, solid, smooth road out of it. Of course where there is a good deal of dust on the road it naturally takes a little more oil."

The Industrial Committee was instructed to report on a suitable site for an Armoury, which it is proposed to build in Orangeville.

The Fire and Water Committee was given authority to purchase some supplies for the Fire Brigade.

The Streets Lighting Committee was given leave to instal five extra street lamps at points where the committee considers they are most needed.

THE COUNTY COUNCIL.

Ratepayers of Two School Sections Asking for Arbitrators.

County Treasurer Wheelock Submits Estimates for Coming Year.

The County Council is holding its June meeting this week. The opening session took place in the Court House on Tuesday afternoon, with Warden Greer presiding, and all the members in attendance. Shortly after meeting the Council adjourned until 4.30 o'clock, in order to attend the funeral of the late James Woodland, Treasurer of Mono township.

After resuming County Treasurer Wheelock presented his statements of the current assets and liabilities of the County, together with his estimate of the amount required to be levied for the ensuing twelve months. Statement and estimate were as follows:—

Assets.

Credit balance at Bank	$ 68 04
Province of Ontario for Criminal Justice (estimated)	250 00
County Treasurer, fees on hand	15 70
Melancthon Township, balance re. tax sale expenses	37 86
	$371 60
Balance of liabilities over assets	772 31
	$1143 91

Liabilities.

Amaranth Twp. non-resident taxes	$42 31
Mulmur Twp., non-resident taxes	1 60
High School, balance of grant	600 00
Sterling Bank, loan	500 00
	$1143 91

Estimated Assets.

Province of Ontario for Criminal Justice	$1500 00
Licenses	300 00
Fees and Interest, Co. Treasurer's Office	200 00
Fines and Court Fees	50 00
	$2050 00

Estimated Expenditure.

Administration of Justice	$4000 00
Council Grants (Miscellaneous)	800 00
Municipal Government	500 00
School Purposes	5000 00
Registry Office	850 00
Gaol	2700 00
Printing, Advertising, Postage, etc.	550 00
Interest	100 00
County Property	300 00
Insurance, Heat, Light, etc.	1150 00
Miscellaneous	700 00
Contingent Fund	500 00
	$19150 00
Balance of liabilities over assets	772 31
	$19922 31
Estimated assets	2050 00
Amount to be levied	$17872 31

School Inspector Gordon's annual report was read and referred to the Education Committee.

The more important communications were as follows:—

From the County of Halton, asking the Council to join in memorializing the Legislature to pass legislation that will oblige railway companies to bear their fair share of the cost of investigating accidents on their lines.

From S. R. Brill respecting connections between the Bell Telephone system and independent companies, and suggesting that the Provincial Government be urged to take steps to acquire the Bell System, or else construct a trunk line of its own.

From Major Gabriel and Capt. McCausland, Commanding Officers of Shelburne and Orangeville Companies of the 36th Regiment, asking for the usual grant of 25c. a day to the members of the two Companies while attending Camp at Niagara. Mr. T. F. E. Clarridge made application for a similar grant to the members of the Regimental Band.

From R. E. Hamilton, of Grand Valley, inviting the Council to memorialize the Lieutenant-Governor in Council to prohibit the killing of deer in the County of Dufferin for a period of three years.

S. McDonald, W. H. McCutcheon, and twenty other ratepayers of Union S. S. No. 9, Mulmur, and S. S. No. 16, Mono, are asking the Council to appoint arbitrators to divide the section.

C. G. Cook and five other Amaranth ratepayers are asking the Council to appoint arbitrators to rearrange the boundaries of S. S. Nos. 7, 9, and 11, Amaranth. The petitioners applied some time ago to the Amaranth Council, which refused to take any action.

In his address to the Council, Warden Greer made reference to a number of matters of more than ordinary interest. The address was referred to a special committee consisting of Dr. Campbell, J. Large and Wm. McGhee.

Yesterday morning Rev. G. A. Rix, Rev. W. M. Morris, Rev. Dr. Harper and Mr. G. A. Campbell addressed the Council on the subject of a House of Refuge. The deputation seemed to think that the House of Refuge could be run in connection with the County Gaol, with one set of officials for the two institutions.

The matter was referred to a Special Committee consisting of Messrs. Campbell, Anderson, McIntyre, McGhee, McKee, Bryan, Large and Mitchell. The Committee will probably report during the present session.

ALMA Ladies' COLLEGE St. Thomas Ont. ILLUSTRATED CATALOGUE FREE ON REQUEST

JAMES WOODLAND DEAD.

Treasurer of Mono Township Succumbs to Appendicitis After Brief Illness.

Terribly sudden was the death of Mr. James Woodland, Treasurer of Mono township, who passed away on Saturday morning after a short illness from appendicitis. Mr. Woodland spent Monday prior to his demise helping to operate the township road grader. When he returned home in the evening he complained that he did not feel very well. He seemed better on Tuesday, but becoming worse again on Wednesday his physician advised an immediate operation for appendicitis. This was performed by Dr. Groves, of Fergus, Wednesday night, but after hovering between life and death for two days the stricken man passed away about nine o'clock Saturday morning. Mr. Woodland, who was about 55 years of age, was a native of Mono, having been born on the farm where he died. He was a successful farmer, and had one of the finest properties in the section in which he lived. As a citizen he was public-spirited and occupied a prominent place in the public affairs of the community. He had filled the office of Treasurer of the Township of Mono for ten or eleven years, and was regarded as a painstaking, conscientious and thoroughly competent public servant. He was a Director of the Dufferin Agricultural Society, in which he took a very active interest and was also a member of the Board of Directors of the Dufferin Mutual Fire Insurance Company, and was a member of the [illegible] and had been one [illegible] St. George's Church [illegible] for years. He was also [illegible] staunch Conservative and affiliated with the Orange societies. In his [illegible] Woodland was a [illegible] the respect and confidence [illegible] one. He was devotedly attached to his home and family, who [illegible] fered an irreparable loss in his sudden and unexpected demise. He leaves a widow, three sons, Joshua, John and Arthur, and two daughters, Katie and Ethel, all living at home; W. H. Woodland, of Winnipeg, is the only surviving brother. The sisters are Mrs. W. D. Allen, Brentwood; Mrs. E. A. Robinson and Mrs. Herbert Stuckey, Orangeville. The bereaved relatives have the heartfelt sympathy of the whole community in their great grief that has overtaken them. The funeral, which was held from his late home on the 2nd line, Mono, to the Forest Lawn Cemetery, on Tuesday afternoon, was one of the largest witnessed in Mono for many years. There were nearly [illegible] red rigs in the procession to the cemetery, the line of vehicles being considerably over a mile in length. Members of Orangeville and Mono Mills A. O. U. W. were present in full regalia. Interments were made in the cemetery of Dufferin County. Interment services were conducted by the Masonic fraternity, Rev. W. [illegible] of Mono East Parish, officiating, assisted by Rev. G. A. Rix, rector of St. Mark's church, Orangeville. The pallbearers were Messrs. John, Albert and Fred. McBrien, and Thos. Bennett of Mono, and Messrs. E. A. Robinson and Herbert Stuckey, of Orangeville. Among the many beautiful floral tributes were a pillow from the Clerk and Staff of Mono township; a pillow from the Dufferin Agricultural Society; [illegible] from the Directors of the Farmers' Mutual Fire Insurance Company, an anchor from Mr. and Mrs. Halbert, Science Teacher, St. Collegiate, Toronto; [illegible] from Mr. and Mrs. Stuckey; [illegible] Mrs. E. A. Robinson, Orangeville; St. George's Church Mono, [illegible] Mr. and Mrs. H. L. Atkinson, Orangeville, and sprays from Mr. and Mrs. Weymouth, Barrie, and Mr. and Mrs. W. E. Clayton and family.

Among those from a distance at the funeral were:—Mr. R. Woodland, Winnipeg; Mrs. Wm. D. and Mrs. R. H. Allen, Brentwood; Dr. and Mrs. F. J. Canboy, Alma; Mr. B. McBrien, Miss Woodland, Miss Alice McBrien, Chas. and Jas. Low, Mrs. Low and Mr. E. J. Low, B.A., Toronto; Miss Ida Allebert, Niagara-on-the-Lake; Messrs. Richardson, Kyle, Owen Sound; Mrs. and George Morrison, Mrs. Arthur Morrison, Henry Morrison, and Mr. Gibson, Miss Tullamore; Miss Bertha E. Island, Grove; Mr. and Mrs. Graham, Pine Shelburne; Miss Alice Pickering, Clayton Grand Valley; Mr. W. E.

MRS. JOHN H[illegible]BERT.

The death of Mrs. John Halbert, one of the old and widely known residents of Mono, occurred at her home on lot 22, 5th line, east, on Monday, June 11th, after a lengthy illness. Deceased lady was a native of Tyrone County, Ireland, her maiden name being Mary Anderson. She was born in 1826 and was therefore in her 84th year when overtaken by death. She was married to Mr. Halbert in her native County in 1846. Rev. Andrew Christie, a rector of the Anglican Church, being the officiating clergyman. Shortly after their marriage the young couple set sail for Canada, arriving in this country in 1846. Travelling was difficult in this section at that early date, and when they reached Toronto Mr. Halbert left his wife there and started out afoot for Mono. Reaching his destination, the home of William Mayland, one of the pioneer settlers, he procured a yoke of oxen and returned and journeyed back to Toronto to bring out his wife and household effects. Arriving in safety Mr. and Mrs. Halbert made their home with Mr. Mayland until the following spring when they settled on lot 11, 1st line, or so later they moved on to lot 23, con. 5, where they resided. Mrs. Halbert survived her husband, who departed this life about ten years ago. She is survived by three sons and three daughters, namely Hanna Halbert,

STORES AT ORANGEVILLE, MARKDALE, TARA, LEAMINGTON.

HILL & CO. ORANGEVILLE.

Orangeville, June 15th, 1911.

JUNE SPECIALS

The balance of this month will be crowded with many interesting clearing prices on lines that have become somewhat broken. These are goods that will appeal to you from different points. First, they are seasonable goods; Second, they are specially priced; Third, you'll require them now.

Ladies and Children's Summer Needs

43 Wash Suits in White and Small-Dotted Muslins in all sizes from 32 to 40, Regular Price, $2.75. Special at..... $1.48
200 Ladies' Waists in all the latest styles, worth up to $1.75, special at... $1.25
33 Ladies' Tailored Waists, pure linen and braided fronts, special at..... $1.50
100 Ladies' Wash Belts, embroidered in all fancy patterns, worth 25c. each, For..... 12½c.
70 Buster Brown Belts, all colors, regular price, 25c. Special at..... 15c.
300 Yards Fancy Muslins in neat patterns, regular 10c. and 12½c. Special at, per yard..... 8c.
60 Ladies' Combination Suits, worth 50c. per suit, special at..... 35c.
500 Pairs Ladies' Hose, full fashioned, seamless, sizes 8½ to 10, Special at 12½c.
40 Pairs Ladies' White Lace Gloves, slightly soiled reg. 25c. per pair. Special at.... 10c

Men's Furnishings.

10 Dozen Fine Balbriggan Shirts and Drawers, all sizes at special price of each..... 25c.
10 Dozen Fine Egyptian Thread, sizes 34 to 44 at special price of each..... 50c.
10 Dozen Men's New Porous, Knit Shirts and Drawers, short sleeves, each..... 50c.
10 Dozen Men's Dress Shirts in fancy patterns at special price of, each..... 75c.
10 Dozen Men's Cotton Half Hose, black with embr. fronts, per pair..... 20c.
10 Dozen Men's Lisle Thread in fancy colors at special price of, per pair..... 25c.

Our Boot and Shoe Stock has been toned up with all the latest cuts in Ladies' and Children's Slippers, Men's Patent Leathers and Dongolas. We are prepared for you in all kinds of Footwear at prices which will assure you of quality.

MEN'S AND BOYS' CLOTHING.—We have a large stock of Clothing for all ages and if you have a notion of fitting yourself up in this line, make it a point to see our assortment. We can give you a large range of patterns and our prices will satisfy you.

WOOL.—We want every pound of wool we can get, for which we are prepared to pay the highest market price.

All kinds of Farm Produce Wanted at Highest Market Prices, Cash or Trade.

Hill & CO.
ORANGEVILLE - - ONT.

Shelburne; George, of Ivy, Essa township; Thos. E., on the homestead; Mrs. John Aiken, Elder; Mrs. Levi Keele, Toronto, and Miss Matilda, at home. By her family she will be held in affectionate remembrance as a tender and loving mother, and by the neighborhood as a woman of kindly heart, ready sympathies and generous impulses. There was a large attendance at the funeral, which was held to Relessey cemetery on Tuesday afternoon, June 13th. The funeral service was held in Relessey Methodist Church, which was crowded to the doors. The pastor, Rev. H. L. Partridge, of Rosemont, preached an impressive sermon from II Corinthians, Ch. 5, vs. 1-4. The pallbearers were six grandsons, E. H., W. G., G.H. and R. G. Halbert, and R. J. and J. J. Aikens.

CORONATION DAY SERVICE.

The churches and societies of the town will hold a union Coronation Service in the Town Hall at 10.30 a. m. on Coronation Day.

7c., 8c. and 10c. Embroideries for sale at 5c. per yard at Ritchie's.

ROOMS TO RENT.

Two bright, clean rooms to rent, partly furnished. Are well lighted and well papered. Apply at The Banner Office.

TEACHER WANTED.

For S. S. No. 18, Mono. Salary $500. Must hold professional certificate. Duties to commence after midsummer vacation. Applicants will kindly state qualifications and experience.

A. E. PORTERFIELD, Orangeville P.O.
3t.

SOW ESTRAY.

Strayed from the premises of the undersigned, lot 36, con. 1, Albion, on or about Sunday, June 18th, a white Yorkshire sow about 8 weeks old. Finder will be suitably rewarded upon furnishing information that will lead to her recovery.

GEO. M. RAWN, Sleswick, Ont.

HARNESS FOUND.

Found in Orangeville on Friday morning, a set of single driving harness. Owner may have same upon proving property and paying expenses.

GEO. A. COBEAN,

LOST.

Lost near the market—Small silver mesh purse, with less than a dollar change in it. Kindly leave at Banner Office.

WANTED.

Wanted at once. Good housekeeper for small family. Apply Box 275, Orangeville.

GIRL WANTED.

Girl Wanted. Wages $15 per month. Apply at Grand Central Hotel, Orangeville.

TEACHER WANTED.

For S. S. No. 19, Mono. $500 salary. Must have Normal training. Duties to commence after midsummer holidays. State qualifications and references when making application. Address

W. H. JESSOP, Camilla.

ROOMS WANTED.

Rooms and Board Wanted by young married couple. Bedroom and Sitting Room preferred. For particulars apply at Banner Office.

LIME FOR SALE.

On and after June 12th, the undersigned will have fresh lime for sale on lot 28, town line, Erin, and Caledon townships.

J. R. CARROLL, Orangeville P. O.
3t.

SHEEP ESTRAY.

Ten ewes strayed from the premises of the undersigned, Glencross, about April 6. Five are marked on right ear and five are marked on left ear. Finder will be rewarded by notifying the owner.

A. A. STILL, Glencross P. O.

DOG LOST.

Lost on or about Tuesday, May 2nd, a black collie dog. Has a little white. Finder will be suitably rewarded on returning to the undersigned.

JAMES McKIBBEN, Glencross, Ont.

FARM FOR SALE.

Desirable 150 acre farm for sale, consisting of the e ½ lot 15, and the n e ½ lot 14, con. 4, E. H. S., Township of Caledon. This is a very desirable property, and one of the best improved farms in the Township. Well fenced, with windmill and well, and also good spring creek. Brick house, 30 x 30, 14 x 16, heated by good furnace. Bank barn 50 x 80, with excellent stabling, hog pen, 18 x 14, and driving shed, 30 x 18, almost new. School and church convenient and market only 3 miles away. For price, terms and all particulars, apply to

R. B. HENRY, Real Estate Agent, Orangeville, Ont.
3t.

DWELLING FOR SALE.

$1000 will buy a double brick house on First St., Orangeville, or the fine brick residence on the same street, formerly occupied by the late Wm. McClellan. Either property is a snap at the price. For particulars communicate with

T. STEVENSON, Orangeville, Ont.

WANTED.

Joiners, Cabinet Makers, Interior Finishers and Painters wanted at once. Highest wages, steady work. Apply Collingwood Shipbuilding Company, Limited, Collingwood, Ont.

200 Acre Farm For Sale.

The undersigned offers for sale the 200 acre farm, one mile from Orangeville, known as the Thompson homestead, and being lot 1, con. C, East Garafraxa, in the County of Dufferin. Good brick house and bank barn. Never failing spring creek. The land is said to be a good clay loam, easily worked and the farm is situate on the Townline, which is level and easily travelled. Orangeville has a good High School and is adding a special Peacher of Agriculture to the staff. There is also a Public School on the property. Possession given 15th March, 1912, with the privilege of fall plowing in 1911.

Price $7000. Easy terms of payment will be arranged. For further particulars apply to

MISS ALMA THOMPSON, Box 99, Gananoque.
9-3 mos.

CARPENTER WORK.

All kinds of Carpenter Work done, either by day work or contract. Parquet flooring a specialty. Estimates furnished.

W. G. CRANSTON, 1st Ave., Orangeville.
tf.

Farm For Sale Cheap

This farm is composed of the e ½ of lot 26, con. 4, Caledon. Nearly all cleared and in good state of cultivation. Good brick house and bank barn, also a good orchard and first class water. This property is near the thriving village of Alton, and will be sold on reasonable terms, or we will take a house in Orangeville as part payment. For particulars apply to T. G. Legate, Box 311, Orangeville, or Mrs. L. Morrison, Alton, P. O.

For Sale or To Rent.

A Frame House on York St., suitable for small family. Good garden, splendid orchard, with all kinds of fruit. For terms and particulars apply to

B. McGUIRE, Orangeville.

ARCHIVES OF ONTARIO TORONTO

Marshall Green & Company

IF YOU ARE PAYING FOR IT THERE IS NO REASON WHY YOU SHOULD NOT HAVE WHAT PLEASES YOU? IF YOU LIKE BRIGHT NECKTIES, BRIGHT CLOAKS AND BRIGHT HOSIERY, WHY NOT BUY THEM? OF COURSE YOU KNOW YOU MUST COME TO THE STORE THAT CARRIES BRIGHT PATTERNS IF YOU WISH TO GET BRIGHT PATTERNS. WE HAVE THE REPUTATION YOU KNOW, FOR CARRYING THE BRIGHTEST LINE OF WEARABLES FOR WOMEN THAT IS CARRIED IN THIS TOWN. THERE IS NO REASON WHY BRIGHT PATTERNS SHOULD NOT BE MADE OF GOOD MATERIAL. YOU KNOW HOW IMPOSSIBLE IT IS TO DESCRIBE A COLOR OR A COMBINATION OF COLORS. BRING YOUR EYES TO OUR STORE AND LET THEM LOOK AT THE ATTRACTIVE THINGS WE HAVE TO SHOW YOU. WE CARRY, YOU KNOW, EVERYTHING THAT WOMEN AND LITTLE WOMEN WEAR.

LIBRARY VOTES!

This is the last month for the great Library Contest.

Now is the time to secure your votes. It is a very close contest for the leaders. Make no mistakes as a few more votes may put your organization in the lead.

To make it more interesting, we have decided this month to have special lines of Goods on Sale at Cut Prices, Fair Day and every Saturday.

THURSDAY, JUNE 22, WE WILL BE CLOSED FOR CORONATION DAY. Let us celebrate it with a will.

Wednesday, Half-Holiday during July and August.

Corner Broadway and Prince of Wales street, Orangeville.

SHELBURNE.

The young soldiers of Shelburne and vicinity consisting of No. 7 Company, 36th Regiment, left by regular train on Saturday morning for the old military camp ground at Niagara-on-the-Lake. So far as we have been able to obtain the names, the company is as follows:—Officers, Chief Commander, Major Geo. F. Gabriel; Sergeants, T. J. Martin, Proton; Roy Spence, Amaranth; Thos. Gillespie and D. McCurdy, Shelburne; Privates, or ordinary soldiers, H. Lindsay (formerly in the militia at Dublin, Ireland); George Whitten, D. McCauley, Geo. Merkley, Irwin Merkley, Roy Sawden, Wilfred McKibbon, D. McCurdy, Wm. Morley, Ollie Smith, Wm. Humm, P. Lomas, S. Lomas, G. Phillips, E. Spence, W. Harrison, T. J. New, R. Campbell, J. E. White, E. Stephenson, H. Middleton, J. O. Reid, J. Williams, J. Tindale, A. Mandley, W. Cudney, A. Partridge, C. Bowers, L. Bowers, M. Bowers and W. J. Ferguson.

CALEDON.

The annual convention of the Caledon Sunday School Association, which was held in the Baptist Church, Belfountain, on June 5th, was a success. The subjects taken up were ably handled and were as follows:—"Work of the Superintendent" by Rev. W. M. Morris, Orangeville; "Review of Three S. S. Lessons" by Mr. John Drury, Belfountain; Conference on Graded Lessons, and an Address at the evening session by Rev. P. K. Dayfoot, Toronto, General Secretary of the Baptist S. S. for Ontario and Quebec, and "Responsibility of Office," by Rev. J. A. Black, Mono Mills. The following are the officers for the ensuing year:—President, W. J. McKinley, Caledon East; Vice-President, James Kirkpatrick, Belfountain; Secretary-Treasurer, Wm. Rutledge, Caledon; Assistant Secretary, Elgin Stubbs, Caledon; Executive Committee, A. M. Baxter, J. C. McArthur, Arch. McArthur, Wm. Warnock, James Hillyard, T. H. Graham and J. M. Dods; Superintendent Home Department, W. J. Jamieson, Inglewood; Cradle Roll, Miss E. M. Beer, Erin; Adult Bible Class, James McDonald, Belfountain; S. S. Visitor, D. Henderson, Belfountain.

The Rev. Joseph Yule conducted devotional exercises, ably assisted by the choir at the opening session. The next convention will be held at Inglewood.

A week ago Thursday the house of Connor Bros., lot 20, con. 12, Glenelg, caught fire, supposed from the chimney. The brothers were in a distant field working, and none but their mother, who is 83 years old, in the house. She was overcome with the smoke, but not seriously injured. Near neighbors were promptly on the spot and saved some of the contents, but the house was consumed.

MONO MILLS.

Mr. and Mrs. Black, of Warkworth, are visiting their son, Rev. J. A. Black, at the Manse.

Mrs. Ira Stork is visiting friends in Mount Forest.

Mr. and Mrs. Wm. Kidd, of Inglewood, spent Sunday with Mr. and Mrs. W. J. Mills.

Miss Freda Davey spent a few days with friends here last week. Miss Davey has completed her Normal course in Hamilton and is now taking a course in Macdonald Institute, Guelph.

Miss Ethel Allen's many friends here will be pleased to learn of her success in Bellevue Hospital, New York. At the recent examinations she succeeded in taking first place in her class.

HOCKLEY.

The many friends of Rev. H. L. Partridge, pastor of the Methodist congregation here, are very much delighted to learn that he will spend at least another year on his present circuit. Mr. Partridge, during the past three years, has certainly won the good-will and esteem of the people of this community.

Mr. John Beatty intends to begin operating his sawmill in the village within a few days.

Mr. and Mrs. Thos. Hackett and their daughter, Mrs. Halbert, have gone on an extended visit to the Queen City.

Rev. Mr. Perry is preparing quite a large number of our young people for confirmation in July.

Mr. Thos. Stinson, who is a first-class mason, has been very busy this season.

During the service in the Methodist Church on Sunday morning, Mrs. Lindsay Irwin, the organist, was presented with a handsome silver tea set in recognition of her faithful service to the church, during the past few years. Rev. H. L. Partridge presented the gift, in a few words expressing his own gratitude, as well as that of the congregation, to Mrs. Irwin, who has ever fulfilled her trust faithfully and well. Miss M. Hackett read the following address:—

Dear Mrs. Irwin,—We, the members and friends of Hockley Methodist Church, wish to convey to you our sincere appreciation of your valued services as organist of our church, by presenting you with this silver tea set, as a small token of our gratitude, desiring that you accept it, not for its intrinsic value, but in token of the high esteem in which you are held by us.

Signed on behalf of the Hockley Methodist Congregation.

On Wednesday, June 7th, at 2 o'clock, the marriage of Miss Marion Gibson, eldest daughter of Mr. and Mrs. J. J. Gibson, Corbetton, to Mr. Ottawa Isaac, also of Corbetton, was solemnized at Perth Avenue Methodist church, Toronto. Rev. T. G. McAteer, a former pastor, performed the ceremony.

ROSEMONT.

(Intended for last week.)

A severe storm struck this locality on Sunday evening, unroofing buildings and uprooting fruit trees.

Mr. Archie Moffitt intends raising his barn Thursday afternoon.

the C. P. R. station yesterday afternoon after spending the past few weeks with Toronto and Caledon friends.

Miss Aggie McDowell spent last week with Brampton friends.

Mrs. Archie Merrill, of Grand Rapids, is visiting her parents, Mr. and Mrs. John McNabb.

The Misses Bert and Ethel Little have returned home after spending the past eight months in Vancouver, B. C.

Miss Zella Hand, of the Soo, is holidaying with friends here.

We are sorry to hear of the illness of Mrs. Andrew Murphy, Sr.

ROSEMONT.

As our Mulmur correspondent wrote so much news last week we will be short this week.

Mr. William Irwin is visiting friends in the Soo.

Mrs. Arthur Merrill, of Grand Rapids, Mich., is visiting her parents, Mr. and Mrs. John McNabb here.

Mr. Archie Moffatt had a very successful barn raising on Thursday last. Over one hundred men and nearly seventy ladies were present.

Mrs. Albert Fleming and children, of Kilsyth, also Dr. and Mrs. Albert Murphy, of Phelpston, are visiting with Mr. and Mrs. John Murphy, at Mulmur Corners.

We are glad to state Mrs. Andrew Murphy, Sr., is improving nicely.

Miss Thomas, a deaconness of Toronto, gave a very instructive address in St. Luke's Church Sunday morning, taking for her subject, "Why I am going as a Missionary to China this fall."

Miss Zella Hand, of the Soo, is visiting friends here.

Next week we will give a full account of the weddings here, as wedding bells will be ringing loud and long on Wednesday next.

At the race at Picton on Victoria Day, Dick Bison, formerly owned by Mr. Dick Forgrave, Grand Valley, and sold by him last September to Mr. Jack Moore, of Ottawa, for $800, gave a fine account of himself in a named race, winning in three straight half mile heats, in 1.09, 1.06¼ and 1.05¼.

—A beautiful assortment of Fancy Work will be open for inspection and purchase on July 7th next, when the Daughters of the Empire hold their Coronation Festival. This booth will be looked after by Miss Hewat, Mrs. Marsden, Miss Walsh and Mrs. Johnston.

CAMILLA.

Miss Etta McCarty, of Toronto, is visiting at her home here.

Mr. and Mrs. Ed. Halbert, of Primrose, spent Sunday at the latter's home here.

Miss Lily South and Mr. Alex. Buchanan spent Sunday at Mr. John Lanktree's, Centre Road.

Misses Turner and Sherman and Mr. Dave Scott, of Primrose, visited friends here Sunday.

Mr. Murray Bremner, who has been attending Toronto University, is spending a few days at his home here.

Mr. and Mrs. James Buchanan visited Shelburne friends Sunday.

Quite a number from our burg attended the Garden Party at Whittington, Thursday night.

What we would like to know.

Where Jim L. was on Sunday?

Where Peter B. and Fred. F. were Sunday night?

What makes the blackbird red around here?

If Chas. L. still goes down the 1st line?

If Bill Parks still has the heartburn?

CHARLESTON.

Caledon Presbyterian and Methodist Sunday Schools will celebrate Coronation Day by having their annual Picnic to Stanley Park on Thursday, June 22nd.

Mr. Rutledge Stubbs, son of Mr. Wm. Stubbs, ex-M.P., who has been attending the Ontario Veterinary College for the past year, won the Dr. Andrew Smith Scholarship out of a field of ninety-six competitors. We congratulate Rutledge on his success, and predict a bright future for him in his chosen profession.

Mr. Wm. Royce and family spent Sunday with Caledon friends.

Miss Lila McCartney, who has been attending Hamilton Normal School, has returned home for the summer vacation.

Miss Minnie McFayden has graduated from Toronto University, and now can write B. A. to the rear of her name. Congratulations.

Mr. Thos. Cowley, of Toronto, took an auto trip to these parts and spent the week end with Mr. J. J. Nesbitt.

Local Methodists are sparing neither time nor money to make their Garden Party at Mr. W. T. Harris' a grand success. Alton Band have been engaged to furnish the music, which means a treat in that line in itself and no doubt everything else will be in keeping. July 4th is the date.

Miss Annie Ferguson has gone on a trip to the West, where she intends to spend the summer with her brother, Daniel, who is one of Western Canada's successful farmers.

Another lot of Radium Foulards worth 50c. per yd, for sale at Ritchie's at 25c. per yard.

PRESENTATION.

The officers and members of St. James' Church, Primrose, spent a very enjoyable evening at the home of Mr. and Mrs. Geo. Little, Elba, on Friday evening, June 9th, when they presented their daughter, Miss Emily (now Mrs. R. J. Small) with a most beautiful oak writing cabinet and rocking chair, accompanied by an address. After the presentation refreshments were served. The company to the number of about sixty, further enjoyed themselves in speech-making, music and dancing until quite a late hour, when they dispersed well pleased with the evening's entertainment, enjoying the ride home by the sweet silvery light of the moon. The address was as follows:

To Mrs. R. J. Small.

On behalf of the congregation of St. James' Church, Primrose, we extend to you our heartfelt congratulations, on your marriage and wish to you at the outset of your married life every joy and every happiness. May the future have for you and your husband many years full of connubial brightness and life's prosperities. We feel, however, in the midst of your happiness we cannot refrain from the expression of our own sense of loss at your departure from our midst. Your faithful and loving services so unselfishly given as organist in the Church, your untiring energy in all other church work, draw from us every expression of our deep gratitude to you for all those past labors and we feel confident God's blessing will rest upon you, since all was for Christ and His Church. We would ask you to accept the accompanying expression of our good will as a slight token of the high esteem in which we hold you and as a reminder that though sundered yet our thoughts, wishes and prayers are with and for you in your new home and new duties in life. May the presence of the Almighty overshadow you and your husband along all life's pathway. Signed on behalf of the congregation: Mrs. John Wilson, Mrs. James Thompson, Committee; W. J. Henry, Samuel Hicks, Church Wardens.

McFADDEN—ROWE.

A pretty house wedding took place on Wednesday, June 7th, at the residence of the bride's parents, Mr. and Mrs. James L. Rowe, when their second daughter, Elda May, was united in marriage to Mr. George McFadden. Promptly at 5 o'clock the bridal couple took their places under a floral arch on the verandah, where the ceremony was performed in the presence of eighty guests by the Rev. Mr. Phalen, pastor of Cook's Presbyterian Church, Berkeley. Miss Elvie Matson, cousin of the bride, played the wedding march. The bride, who was given away by her father, was attired in white embroidered mulle with suitable lace trimmings. Her veil, which was of tulle, was crowned with cream roses and maiden hair fern and she carried a shower bouquet of white carnations.

Little Marguerite McFadden, niece of the groom, made a charming flower girl and was gowned in white silk overlaid with lace.

The groom's gift to the bride was a gold watch and to the flower girl a gold bracelet.

After the reception a dainty dejeuner was partaken of in the dining room, which was tastefully decorated with plants and cut flowers.

The bride's going away suit was of dark brown San Toy with hat to match. Mr. and Mrs. McFadden will reside at Pleasant Valley.

The guests from a distance were Miss Millie Rowe, Clarkson; Mrs. Robt. Mercer and Mrs. John Watson, Owen Sound; Miss Margaret Lackey, Orangeville; Miss Lizzie Robinson, Andy Robinson and Mr. and Mrs. Thos. Lackey, Dundalk; Mrs. Carson and two daughters, Ethel and Gladys, of Tara; Messrs. J. Ritchie, F. Dinsmore, and H. Dinsmore, Thornbury; Robt. McFadden and Wm. McFadden, Mono Centre.—Markdale Standard.

MULMUR.

The Misses Bertha and Ethel Little have returned home after spending the past nine months with their cousins, Mr. and Mrs. William Leggatt, of Vancouver. They are looking well. Mr. and Mrs. Leggatt have returned to spend the summer with friends here.

Mr. Wm. Irwin left last week on an extended visit to the Soo.

Mr. John Fletcher left last week for Saskatchewan in search of land. Mr. and Mrs. Pedlar, of Toronto, are looking after his farm while he is away.

Mr. T. G. Gilmore wears a smile these days that almost reaches the moon. It is a boy.

The recent heavy rains have improved the looks of the crops wonderfully around this locality.

Our popular wire fence agent, Mr. R. J. Peacock, has about completed Mr. I. P. McNabb's fence, and has also erected some fine cement gate posts. The work is a credit to the community.

Four weddings on Coronation Day. King George is not the only one who is getting crowned.

Orange sermon in St. Luke's on July 9th.

Thompson's Methodist Sunday School held a very successful Picnic in Mr. Simpson McCracken's bush on Saturday last. All report a good time.

Miss Claire Thomas, of Toronto, delivered an address at the service in St. Luke's Church Sunday morning. She has a very clear voice, but whatever impression she had made was destroyed by the last speaker's remarks. I would ask the readers to look up I Cor. 14:34. What about higher criticism. I. Timothy 2:12.

Sixty-Two.

HIS FIRST EXPERIENCE.

Former Camilla Boy Tells How He Killed a Bear.

A Homesteader's Adventure in Northern Alberta.

The following interesting experience is told in a letter to The Banner by Mr. Fred W. Rayfield, a former Camilla boy, who is now homesteading near Edson, Alberta:—

Heatherwood, Alta., June 9, 1911.

As the days for bear-hunting, bear excitement and bear stories are past in Ontario, I thought the following imperfect and prolix account of my experience with one in Alberta might be of interest to some readers of The Banner.

Before starting to tell about this particular bear I might say, when I moved to my homestead near Edson, Alta., in April, the roads were in such a deplorable condition I did not get out to my destination until late in the evening. A neighbor, who lives near, with that generosity which is characteristic of pioneers, asked me to spend the night with him, and pitch my tent next day.

A friend of his from the Emerald Isle, and a homesteader of a year's experience also spent the night with us. The latter spent the whole evening telling the most thrilling bear stories. Stories of bears tearing tents to shreds, breaking in through settlers windows and doors, of their stealing homesteaders' provisions and committing all kinds of depredations. Entertaining as these stories would be to any one not likely to meet a bear, they had a depressing effect upon me, and I was almost deciding to turn back to safer quarters. Afraid of losing a neighbor my genial Irish friend said all these wonderful things had happened last year and since the construction of the railway and further settling of the country, the bears would go back to the more unsettled districts. Thinking this quite logical, and feeling assured no harm would come, I pitched my tent, resolving to live in it until the roads were good enough to get out lumber to build a shack.

All went well for some weeks and I felt the bear stories of Paddy were all his make up. At last one wet afternoon I approached the tent with rake and hoe. When a few yards from the tent there was Mr. Bear, as large as a barn of course. He took a look at me and then started off into the woods at a peculiar clumsy gait. There is something in the first sight of a bear, which makes one's lower jaw drop, and tongue cleave the top of one's mouth. However, after he was well out of sight I found my voice and was able to shout "Shoooo oo."

I borrowed a rifle for the evening, saw the bear, but was unable to shoot. Next morning he was around again. Plainly I must purchase a rifle, so I bought a great old Army rifle. As I carried the huge weapon through town several asked what I might need such a gun for. When I told them everyone said I must bring in a piece of bearsteak, as it was such fine meat.

The gun felt heavy before I had carried it three miles, but at last I reached my destination. That evening I loaded it full and retired, feeling as safe as if in a stone mansion. When I awoke about 6 o'clock and turned over I heard the noise as of the tramping of a large animal. Getting out of bed as quietly as possible and taking the rifle, I went and looked out of the tent. There he was about twenty-five yards away, his nose showing in front of a tree and his shoulders between two others. I raised the rifle. Now was the crisis! Some said wounded bears were very vicious. Some said they would live and fight with a bullet in the heart. Others told me no one could depend on Army rifles, as the cartridges were old. All these were settled in a moment. I pulled the trigger, bang! While reloading I watched. Plainly he was wounded in the shoulders. He tried to walk on all fours, but could not and struggled out of sight on his hind legs. With more haste than care, I put on a few clothes and my shoes, and armed with the rifle and hatchet started in pursuit. Before going thirty yards I came upon him apparently quite dead. Fearing he might not be I shot twice again into his head. As he did not move I felt sure he must be dead, so went and examined him. He was a rather small black about 5 feet 5 inches from tip to tip, and in his emaciated condition would weigh 100 pounds.

I borrowed my neighbor's team of horses to take him to town. The horses snuffed, pawed, and became greatly excited at the smell and look of his bearship. Clearly it was not safe to start to town with them. Remembering a new settler had left—or as we say in our Western vernacular—cached a team of oxen near, I started to search for them. After looking for some time in the subdivisions of Edson, known as "Commercial Centre," and "Edson Gardens," I found the oxen, hitched them to the wagon and started to town. The road is down Arlington Street, which is a pretty name for a most dreadful road. However we dangled along over stumps two feet high, and mud and water to the axles. When near town I had to cross a ravine. Decidedly the long-necked oxen could not go down hill with the short-tongued wagon. A stick through the hind wheels was all that was necessary and we descended safely. The first spectators were a Polish shoemaker and some German immigrants. They grunted and questioned, as "Big fellow," "You shoot him?" It was just 12 o'clock when I passed the school, so asked the children to come and see a bear. Several little heroes got sticks and ran on ahead to see him first. I had to tell the whole story. As I proceeded with the wagon a great troop followed to tell all about it and ask the citizens to come and see "a great big black bear." Several mothers brought out their small children, and hearing some cry I thought some cruel mothers teach their children more about bears than is necessary or wise. As I went down Main street the crowds, returning to work, all came to see Mr. Bruin. I was much surprised to hear the diversity of opinion. Some said he was very large, some said very small. Some said it was an old one, and some a last year's cub. Some said there was a large bounty for shooting them and others a fine for killing furbearing animals. Everyone was talking bears and how many they had killed in Prince Edward Island, the Bermudas, Peelee Island or other most improbable places. Though Edson is not a very large town I was more than an hour going through, and at every street corner answered the same catalogue of questions. However I got down near the station, put in the oxen, and went to dinner feeling myself quite a hero. After dinner I went to my several friends to see what part of the carcase they would like. One said he was much too thin, another that his meat was no good as he had not been bled. Another averred that as he had just awakened from his long winter's sleep he would be as "tough as Paul Bunyan's blue ox." Still another "mild mannered man" gave me a recipe for curing the meat—a very hard recipe indeed to follow, as I was situated more like Robinson Crusoe than a meat packer. I smiled at the clever way my friend evaded keeping his promise. By now there was only a few minutes till the train left, so I threw my prize over my shoulder, took him to the depot, and following the advice of a friend, I sent him to a taxidermist. It was now getting late and I started home with the oxen, arriving there as the sun was setting behind the mountains. I was very pleased to have the honor of killing the first bear in this part this year, but resolved to move to safer quarters until I could erect a bear-proof house, a work on which I am now engaged—a house characterized by little beauty, great strength, and having loop holes to the four winds.

Fred. W. Rayfield.

—Afternoon tea will be served by Mrs. Adamson, Mrs. Cowie and Mrs. J. E. Smith. Come in and have a good cup of Red Rose tea. July 7th.

Wanted a good upholsterer. Apply to James Reid, Furniture Manufacturer, 254 and 256 Princess St., Kingston, Ont. 3t.

Long Silk Gloves in black, white, sky, grey, pink and navy at Ritchie's.

Father Morriscy's "No. 10"

(Lung Tonic) is made of Balsams, Roots and Herbs, and is absolutely free from Opium, Morphine or any similar dangerous drug.

"No. 10" quickly relieves and permanently cures Coughs, Colds, Bronchitis and other troubles of throat and lungs, including even mild cases of Consumption.

Moreover it strengthens the lungs and the whole system against further colds.

Trial size 25c.

Regular size 50c.

At your dealer's or from

Father Morriscy Medicine Co., Ltd.
Montreal, Que.

Goods for Sale and Guaranteed by Thos. Stevenson, T. F. & T. J. Brown, Orangeville, Ont.

ARCHIVES OF ONTARIO
TORONTO

PURE PAINT

You buy paint to best advantage when you get M-L Paint, because it
Saves time—spreads so easy.
Saves cost—a little covers so much surface.
Saves bother—all ready to use.
Saves expense—repainting not necessary for longest possible time.
M-L Pure Paint is made in 47 tints for all purposes by Imperial Varnish & Color Co., Ltd., Toronto.
Make your walls artistic with the wonderful tints, contrary M-L Flat Wall Colors. 10 shades.

715

Recommended and Sold by S. A. McCartney.

The destruction of the house fly is a public duty. Almost every American State Board of Health is carrying on a crusade against him.

His filthy origin and habits, and the fact that his body is generally laden with disease-producing germs, makes him one of the greatest enemies of the human race.

If the housekeepers of Canada will use

WILSON'S FLY PADS

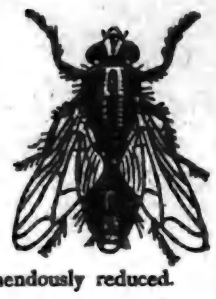

persistently, this peril would be tremendously reduced.

CALEDON COUNCIL.

Council Chamber, June 5th, 1911.

Council met, Reeve presiding; members all present excepting Mr. Cameron. Minutes of previous meeting read and adopted.

A communication from the Township Solicitor, with reference to the extending of the Chinguacousy Telephone System into Caledon and enclosing a draft by-law, was received and read.

Moved by Mr. Quinn, seconded by Mr. Armstrong, that the whole council be a committee to meet the council of Albion re. building a new bridge at Caledon East, and also repairs to bridges on second line east.—Carried.

Moved by Mr. Giles, seconded by Mr. Armstrong, that the Consolidated Telephone Company, Limited, receive a rebate of $15.00 on their taxes.—Carried.

Moved by Mr. Armstrong, seconded by Mr. Quinn, that in accordance with a by-law passed by this Council, John Kirk be paid the sum of $3.50 for one sheep killed by dogs.—Carried.

The following wire fence petitions were received, viz.,—Alex. D. Speers, 122 rods; Richard Wellwood, 103 rods; S. L. Island, 160 rods; W. J. Harrison, 120 rods; D. Armstrong, 210 rods; Wm. Meek, 54 rods; John T. Kirk, 120 rods; Alex. Graham, 84 rods; Dugald Smith, 135 rods; Wm. Wilson, 82 rods.

The following accounts were examined and passed, and the Reeve's order issued for payment, viz.,—

Consolidated Telephone Co., refund of taxes	$15 00
John Kirk, one sheep killed by dogs	3 50
E. H. Delaney, attendance at Court of Revision	2 00
M. C. Hillock, attendance at Court of Revision	1 50
M. McLeod, placing culvert, 10 sideroad	5 00
J. A. McBride, telephoning	65
Alex. D. Speers, bonus on 122 rods of wire fence	30 50
R. Wellwood, bonus oo 103 rods of wire fence	25 75
S. L. Island, bonus on 160 rods of wire fence	40 00
W. J. Harrison, bonus on 120 rods of wire fence	30 00
D. Armstrong, bonus on 210 rods of wire fence	52 50
Wm. Meek, bonus on 54 rods of wire fence	13 50
Dugald Smith, bonus on 135 rods of wire fence	33 75
Wm. Wilson, bonus on 82 rods of wire fence	20 50
Alex. Graham, bonus on 84 rods of wire fence	21 00
J. T. Kirk, bonus on 120 rods of wire fence	30 00

Moved by Mr. Giles, seconded by Mr. Armstrong, that when this Council adjourns to-day it stands adjourned until Tuesday, July 18th next.—Carried.

Mr. Quinn gave notice that he will at next meeting of council ask leave to introduce a by-law closing Charles street from Station street to lot 21, con. 3, west, in the village of Alton.

On motion Council adjourned.

J. L. MEEK, Clerk. J. A. McBRIDE, Reeve.

COURT OF REVISION.

Council Chamber, June 5th, 1911.

Council met as a Court of Revision.

After being duly sworn, Mr. McBride was appointed Chairman, and the several appeals entered were heard and disposed of as follows:—

D. Roberton & Co, not liable for business assessment. Appeal allowed.
Henry Hepworth, over-assessed. Dismissed.
Wm. Speers, over-assessed. Reduced $100.00.
H. V. McKenney, not of age. Dismissed.
Consolidated Telephone Co., Ltd., over-assessed. Reduced $1350.00.
R. J. Page, to be assessed as owner of b 7, pt. 8, Alton. Appeal allowed.
E. Wheeler, to be assessed for w ½ 8, con. 5, west. Appeal allowed.
Caledon Mountain Trout Club, oves-assessed. Appeal dismissed.
G. Grant, to be assessed instead of M. Young, Belfountain. Appeal granted.
W. J. Sutton, over-assessed. Reduced $200.00.
T. H. Smith, no dog. Dog struck off.
R. Foster, to add W. J. Cook as tenant of pt. w ½ 14, con. 3, west. Appeal granted.

Moved by Mr. Giles, seconded by Mr. Quinn, that the assessment rolls for the year 1911, now pass as revised, and the Clerk attach his certificate to this effect.—Carried.

J. L. MEEK, Clerk. J. A. McBRIDE, Reeve.

GROCERIES, FLOUR & FEED.

A Full Line of Fresh Groceries always in Stock. We buy nothing but the best so you can rest assured of good quality.

In Flour, we handle "Purity," "Good as Gold," "Gold Anchor" and "White Rose", also Pastry Flour.

Fine Salt by the barrel or cwt. Baled Hay and Straw and all kinds of Grain for feed.

Wheat exchanged for Flour.

J. G. SANDERSON

PHONE 119. East Broadway, Opposite Market.

A FATAL ACCIDENT.

Robert Kennedy, Amaranth, Instantly Killed by Runaway Team.

Robert Kennedy, a well-known prosperous farmer, of Amaranth, was instantly killed in Grand Valley about one o'clock on Thursday, by being run over with a wagon. He and his son, William, drove up to Wm. Clarridge's barn for a box, and the young lad had moved most of the chop on the wagon well towards the front to make room for the box. Something started the horses which started down the grade, and the father noticing that the lines had fallen over the whiffletrees grabbed the horses heads. By the time they reached the sidewalk they were going at a good rate, and Mr. Kennedy lost his footing and fell in front of the wheels, which passed over the lower part of his stomach. He uttered no cry, just raising his elbows and fell back dead.

The horses continued their mad rush to J. K. Hamilton's stable where they upset the rig, and were soon caught. The son, not seeing his father in front of the horses, was not aware of the fatality until after the horses were brought up. The remains were taken to Undertaker Woods, and prepared for burial. Coroner Berwick decided an inquest unnecessary.

Mr. Kennedy was 61 years of age and was born in Kitely township, near Brockville, coming to Amaranth about 41 years ago. He was one of those quiet, industrious, persevering men, who succeed in spite of great obstacles. He was a loyal Orangeman, a member of Bowling Green Lodge, which attended the funeral in a body. Besides his widow, he leaves one daughter, Ma. Ad. Walker, and one son, William—and three brothers, Edward and Joshua, of Greenbush, and William, of Grand Valley, who were both at the funeral.—Star & Vidette.

New Health and New Strength for Suffering Women

Aching Backs, Tired Limbs and Splitting Headaches Need Not be Endured.

In silent patience nearly every woman endures suffering that casts a shadow over half her existence. An aching back, tired limbs, attacks of faintness, and headaches and backaches need not be part of a woman's life. Such trials indicate plainly that the system requires the new blood that is supplied through the use of Dr. Williams' Pink Pills. These Pills are valued by suffering women who have used them above all other medicines, because they give the rich, red blood that makes women well, bright and at their best. Mrs. Fred Collard, Poplar Point, Man., says: "I can give you but a very small estimate of the suffering I endured before I began using Dr. Williams' Pink Pills. After the birth of my first child I suffered intensely from ailments that too often afflict my sex. This was complicated by an attack of bleeding piles, and the agony of the days and nights I endured is almost past comprehension. I tried many remedies, but they did not help me in my trouble, and from a healthy young woman weighing 140 pounds I fell away in weight to 95 pounds. I grew so weak I could hardly walk across the floor, and there were times I hardly knew what I was doing so great was my agony. I went to Brandon and consulted a doctor who said that nothing would help me but an operation for both my troubles, and that I would have to remain in the hospital for at least eight weeks. Being a farmer's wife I felt that this was impossible, and while in Brandon I met a friend who strongly urged me to try Dr. Williams' Pink Pills, telling me that they had cured her trouble similar to mine, after an operation had proved of no benefit. She had such strong faith in them that she gave me the first box, and I began using them. It was not long before I had found much relief. I continued to use the Pills all the rest of that summer, and the result was they restored me to perfect health. I told the doctor what Dr. Williams' Pink Pills had done for me, and his reply was that he considered what they had done for me little less than a miracle. I have since recommended the Pills to many others who have suffered from woman's troubles, and they always produced beneficial results. I hope that this statement will be of benefit to some other suffering person."

These Pills are sold by all medicine dealers or may be had by mail at 50 cents a box, or six boxes for $2.50, from The Dr. Williams' Medicine Co., Brockville, Ont.

God-likeness certainly cannot include any harmful gossip, any unclean or unholy conversation, any disloyal or rebellious words. Let such things be put far away from all who name the name of Christ in sincerity and in truth. And let us remember daily to settle our accounts with the Lord, to make sure that no record of idle words, unrepented of, and consequently unforgiven, stands against us. If daily we render up our accounts to God and seek his grace for greater overcoming power with each succeeding day, we shall be acquitted in judgment and stand approved before God through Christ, having the testimony of his Holy Spirit with our spirits that we are pleasing and acceptable to him.—Pastor Russell.

Many have so little faith that they do not look for more light, and because al their unfaithfulness and unconcern, they are permitted to sit in darkness, when they might have been walking in the increasing light.—Pastor Russell.

—Camilla Presbyterians will hold a monster Picnic in Reeve Hilliard Anderson's grove on Dominion Day.

AT DEATH'S DOOR FROM KIDNEY DISEASE

SAVED ONLY BY "FRUIT-A-TIVES"

CLARENCEVILLE, ONT.

"Two years ago, the doctor made forty-four calls on me, and then said he had done all he could for me. I was suffering with intense Kidney Trouble and Inflammation had set in. Two other doctors were consulted and agreed that nothing could be done to help me.

On the recommendation of a neighbor, I took "Fruit-a-tives" and they cured me. To-day, I take "Fruit-a-tives" as my only medicine. I am in excellent health, and "Fruit-a-tives" is the medicine that cured me after I had been at Death's Door for months.

I am glad to be able to give you this testimonial. It may benefit some other woman suffering as I suffered, as I believe that I would not be alive to-day had I not used "Fruit-a-tives".

MRS. P. E. WEBBER.

"Fruit-a-tives"—by its marvellous action on the kidneys—completely restores these vital organs to their normal strength and vigor—and cures every trace of Kidney Trouble. "Fruit-a-tives" is the only medicine in the world made of fruit.

50c. a box, 6 for $2.50, trial size, 25c. At dealers, or from Fruit-a-tives Limited, Ottawa.

GUNS TO SHOOT BUILDINGS INTO PLACE.

Novel Plan Proposed to Build Skyscrapers with Rapid Fire Guns Which will Fire Cement and Sand—Stork Beats the Reaper this Summer—New Elevators to House Expected Harvest.

(From Our Own Correspondent.)

Montreal, June 12th, 1911.—While skyscrapers have shot up here in the past to such an extent that an eight story building has been erected in forty-eight working days, they will instead of shooting up be shot up in the future, if a recent invention makes good. This does not mean, however, that wild west scenes will be enacted in the tall buildings here but merely that a new rapid fire method of construction has appeared which may smash all building records existing at present. So great is the demand for quick work that it is actually proposed to shoot walls into place with a rapid fire gun. The present cement mixer, it is claimed, is to give way to the cement gun which will shoot liquid cement into place by means of compressed air twenty-four times as rapidly as is possible under the present system. The gun itself consists of a long tube of great strength. Into this are admitted compressed air through a valve near the breech, and water through another valve near the muzzle. At about the point of the vent in the ordinary breech-loading cannon a tube like connection is established with a hopper. Dry cement and sand are thrown into this hopper by two men, and hare, aside from valve manipulation and directing the cement stream, the human element ends. The hopper vibrates, mixing its contents before it drops down through the tube connection. Once in the gun barrel the mixture is fed through the valve. At the muzzle a stream of water is encountered that shot forward by the compressed air mixes with the sand and cement, the whole driving out the gun with sufficient force to carry it to the desired point. As a result of this rapid fire method of construction building records never before dreamed of may soon be established here.

An analysis made by the Civic Health Department shows that infantile mortality in the city stands at about the same rate as last year, while the birth rate is on the increase.

It is in July and August that the slaughter of the innocents takes place, and it is in order to prepare a campaign of salvation for that time that the Board of Control has ordered the medical health officer to devise some means which will result in keeping down the death rate among young children.

"The best recommendation that I can give to mothers," said Dr. Laberge, "is to nurse their babies. That is the biggest and best assurance against heavy infantile mortality, and towards this end I would like to see a band of qualified nurses organized who would go into the home and give instruction to poor mothers as to the care they should take of themselves and their newly born children."

Although the harvest is many moons away preparations are already being made to look after what it is hoped and expected will be Canada's banner year in the way of crops. The millers are particularly active and extending their spheres in all directions. The International Milling Company, of Canada, which was brought into being a short time ago by the merging of the International Milling Company, Limited, of Saskatchewan, and Minnesota, and of the Canadian Cereal and Milling Company through the efforts of A. J. Nesbitt of the Investment Trust Company, report rapid progress in their plans throughout the west in the way of acquiring new elevators and enlarging mills, and say that they will be ready and waiting for the farmers when the farmers are ready with their grain. Mr. Nesbitt is abroad just now but is expected back shortly with an announcement which will be of interest to all Canadians.

A glance at the Trade and Commerce statistics, issued in the form of a very dry and dull looking blue book annually, reveals some mighty interesting facts if one has a little time to spend digesting the meaning of the long rows of figures which adorn most of the pages. There is one column in particular which is absorbingly so. It contains a list of Canada's industries and it is remarkable to notice how they multiply from year to year. The latest addition to the list is kraft paper—an importation from Sweden. It will shortly be made in large quantities in the Province of Quebec by the newly formed Wayagamack Pulp and Paper Company.

Swedish wrapping paper, or kraft tensite as it is called in scientific circles, is fast superseding other makes of paper on account of its great strength, combined with its lightness and pliability, but not until recently was it realized that Canada had at her doors everything necessary for its manufacture. To establish such a manufactory the Wayagamack Company have acquired the half century old lumber business of Alexander Baptist at Three Rivers, where a 200 ton pulp and paper mill is being erected. This gives them an area of something like 1100 square miles of the finest timber and pulp wood limits in the Province from which to draw their supply, together with unexcelled facilities for floating logs on the St. Maurice river and its principal tributaries. Up to the present a large part of this area has been virgin forest, the home of the hunter and his game. The timber is of exceptional size and stands very thickly according to the cruisers who have gone over the ground. The new mills will be erected on Baptist Island, at the confluence of the St. Maurice and St. Lawrence and, unlike most Canadian establishments, will be able to ship by water during every month in the year for there is a channel which is clear of ice at all times from there to the sea. Besides her own market Canada will now be furnishing kraft to England, Australia, South Africa, South America, and the United States, and it is expected that the new industry will prove a valuable prop to the district about Three Rivers, a district which has needed propping badly since the terrible fire of a few years ago.

Psoriasis All Over Body

Most dreadful skin disease was cured by Dr. Chase's Ointment.

Psoriasis is a sort of chronic eczema. The itching it causes is almost beyond human endurance, and it is usually considered incurable. But this case proves that Dr. Chase's Ointment is a cure, in spite of the doctor's prediction.

Mrs. Nettie Massey, Consecon, Ont., writes,—"For five years I suffered with what three doctors called psoriasis. They could not help me and one of them told me if any one offered to guarantee a cure for $50.00 to keep my money as I could not be cured. The disease spread all over me, even on my face and head, and the itching and burning was hard to bear. I used eight boxes of Dr. Chase's Ointment, and I am glad to say I am entirely cured, not a sign of a sore to be seen. I can hardly praise this ointment enough."

Dr. Chase's Ointment, 60 cts. a box, all dealers or Edmanson, Bates & Co., Toronto.

THIS IS INTERESTING.

Just a bit more on this middleman business. A rather interesting sidelight is thrown upon the cost to the consumer by some recent developments in the dressed meat trade, and which show up the middleman in a more favorable light. In the district around Toronto for forty or fifty miles out, the local butcher gets his meat supply from the city abattoirs. He does so because he can get it cheaper than buying cattle from farmers in his own locality and doing the killing himself. But the curious part of the business is that the farmer gets more for his cattle by shipping to Toronto or selling to the big abattoir than he could from the local butcher. These cattle are taken to the city, slaughtered, and the dressed meat sent back into the same locality that the cattle came from. In fact the producers of cattle in many cases get their meat supply from the city, and it may be that some of the supply may come from the very cattle which they fitged and fed for market. There are farmers thirty and forty miles out who buy their meat supply in Toronto and pay the freight because they can get it cheaper than at home. It is a curious situation, and can only be accounted for by the fact that the big abattoir can do the work of slaughtering and preparing the carcass for market so much cheaper than can the local butcher, who can only kill one or two animals at a time. The same condition of affairs has developed in the United States, with the expansion of the big packing houses. Train loads of cattle are brought hundreds of miles to the big packing centres. There they are slaughtered, and the meat sent out again over the same route to be consumed by the people in the district where the cattle were produced and by the producers themselves.—Canadian Farm.

Jesus and the Apostles and Prophets alone are to be considered the guides and standard-bearers for the Church. We are to believe on Him through their word, and not through the word of Councils or Synods or Presbyteries.—Pastor Russell.

Zam-Buk

is the best remedy known for sunburn, heat, rashes, eczema, sore feet, stings and blisters. A skin food!

All Druggists and Stores—50c.

SINGLE HARNESS

If you are thinking about buying a set of Single Harness this season

My GOODS AND PRICES will interest you. I am giving Special Attention to the wants of Customers in this line.

BEAUTIFUL LINEN KNEE SPREADS.

Handsome Plush Rugs. Harness Goods of all Kinds. Trunks, Valises and Whips.

AGENCY FOR BAYNE'S BUGGIES.

ERNEST H. SMITH,

EAST BROADWAY ORANGEVILLE

Semi-Ready Clothing

We are the Sole Agents here for the Semi-Ready Clothing, which is now very popular with many Good Dressers.

We are showing a fine selection of Spring Suitings which we are making up at Popular Prices.

Hughes & Norris

Merchant Tailors.

GILLESPIE BROS.

Have just received a large shipment of

Farm and Garden Tools

Lawn Mowers & Screen Doors

and many other requirements for

SPRING AND SUMMER

Call and Inspect this splendid stock of

Hardware and Furniture.

Broadway and Mill St.

'Phone 4. : : Orangeville.

YOU PAY WHEN CURED

Drs. K. & K. TAKE ALL RISKS

Cured by the New Method Treatment

NO NAMES OR PHOTOS USED WITHOUT WRITTEN CONSENT

NERVOUS DEBILITY

Thousands of young and middle-aged men are annually swept to a premature grave through Early Indiscretions, Excesses and Blood Diseases. If you have any of the following symptoms consult us before it is too late. Are you nervous and weak, despondent and gloomy, specks before the eyes, with dark circles under them, weak back, kidneys irritable, palpitation of the heart, bashful, dreams and losses, sediment in urine, pimples on the face, eyes sunken, hollow cheeks, careworn expression, poor memory, lifeless, distrustful, lack energy and strength, tired mornings, restless nights, changeable moods, weak manhood, premature decay, bone pains, hair loose, sore throat, etc.

YOU WILL BE A WRECK

Our New Method Treatment can cure you and make a man of you. Under its influence the brain becomes active, the blood purified, so that all pimples, blotches and ulcers disappear, the nerves become strong as steel, so that nervousness, bashfulness and despondency vanish, the eyes become bright, the face full and clear, energy returns to the body and the moral, physical and sexual systems are invigorated; all drains cease—no more vital waste from the system. Don't let quacks and fakirs rob you of your hard earned dollars. We will cure you or no pay.

EVERYTHING PRIVATE AND CONFIDENTIAL

READER: No matter who has treated you, write for an honest opinion Free of Charge. Books Free—"The Golden Monitor" (Illustrated) on Secret Diseases of Men.

QUESTION LIST FOR HOME TREATMENT SENT ON REQUEST

DRS. KENNEDY & KENNEDY

Cor. Michigan Ave. and Griswold St., Detroit, Mich.

NOTICE All letters from Canada must be addressed to our Canadian Correspondence Department in Windsor, Ont. If you desire to see us personally call at our Medical Institute in Detroit as we see and treat no patients in our Windsor offices which are for Correspondence and Laboratory for Canadian business only. Address all letters as follows:

DRS. KENNEDY & KENNEDY, Windsor, Ont.

Write for our private address.

ARCHIVES OF ONTARIO
TORONTO

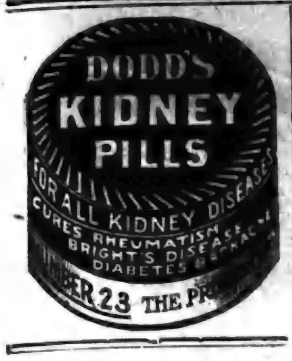

ICE CREAM

Wholesale or Retail

AT

M. E. Henry's

Orders Taken for

BRICKS.

Put up as desired on short notice.

Try our Orangeade!

This is a cool, delicious, summer drink, made from the pure Orange Juice.

Lowney's and Ganong's Chocolates.

We Handle None But The Best.

M. E. HENRY

Fruiterer & Confectioner.

SALES STABLES

I wish to inform the public that I have purchased the stables in connection with the Central Hotel, and have them as a

FEED STABLE & FEED BARN.

Travellers and other customers will receive accommodation at the Rates heretofore prevailed.

Every attention will be given Horses.

The Stables will be run in up-to-the-minute style.

Your Custom is respectfully solicited.

John Cannawin

One Point

ABOUT OUR BREAD

That commends itself to every customer is its

WHOLESOME QUALITY

We get this by buying the Best of Flour, engaging an Expert Baker, and keeping our Bakeshop Clean and Fresh.

OUR FINE PASTRIES

Are always appetizing and palatable.

All kinds of Fine Confectionery. Lunch served on shortest notice in Ice Cream Parlor.

R. G. HARSHAW

BAKER AND CONFECTIONER.

Broadway, - Orangeville

Do You **Want Money?**

The undersigned has made arrangements with a large Monetary Institution to secure funds for farmers who can offer undoubted security.

At 4½ and 5 Per Cent.

AND NO LAWYERS' FEES.

If you want to repay in equal periodical instalments, just note the following scale:—

A loan of $100 can be repaid in five annual payments of $24.15 each, or in ten half-yearly payments of $11.84 each. Or a total of $118 repays $100 in five years.

Those wishing to secure money on these unusually favorable terms, should apply at once to

Thos. Parsons

Fire and Life Insurance Agent, James Street, Orangeville.

HORSE ROUTES.

The pure-bred Clydesdale stallion, "Golden Solway Chief," will make the season of 1911 as follows:—Monday, he will leave his own stable at Laurel and proceed to Jos. Trimble's, lot 22, 5th line, Amaranth, for noon, and then by way of the 7th line to John Prior's, Jessopville, for night; Tuesday, to John Laing's, lot 21, 10th line, Amaranth, for noon, and to William Potter's, lot 14, 8th line, for night; Wednesday, to Hugh Bryan's, lot 2, 6th line, Amaranth, for noon and to his own stable at Laurel for night; Thursday, to William Brown's, The Maples, for noon, and The Commercial Hotel stables, Orangeville, for night; Friday, to Jas. Hand's, Camilla, for noon, and to John Staveley's, Whittington, for night; Saturday to his own stable, where he will remain until the following Monday morning.

The standard bred Trotting Stallion, The Bison, will make the season of 1911 at the stables of his owner, Dr. W. H. Riddell, Mill St., Orangeville The Bison is an extremely handsome horse, stands 15-2 hands, weighs 1050 lbs. and has a trotting record of 2.21¼. He is a half brother of Minor Heir, who holds a record of 1.58¼. The Bison is a royally bred horse, sound and free from vice and has proved himself a very superior sire. His colts are of a good size, tractable dispositions and are without exception good gaited. Owners of light mares should see The Bison before breeding.

The handsome imported Clydesdale stallion, "Durbar," the property of the Orangeville Horse Breeders Association, will make the season of 1911 as follows:—Monday afternoon from his own stable at David Armstrong's, lot 25, 1st line, east, Caledon, to George Baxter's, lot 9, 3rd line, east, for night; Tuesday to Henry Speers,' lot 21, 3rd line, east, for noon, and Young's Hotel, Mono Mills, for night; Wednesday to Jas. Woodland's, 2nd line, east, Mono, for noon, and John Armstrong's, lot 7, 2nd line, Amaranth, for night; Thursday, the Commercial Hotel, Orangeville, for night; Friday, Samuel Corbett's, lot 26, 2nd line, west, Caledon for noon, and The Globe Hotel, Inglewood for night; Saturday, to Fred. Giles', lot 15, 3rd line, west, Caledon, for noon, thence to his own stable, where he will remain until noon the following Monday. J. A. Morris, Manager.

Prince Melbourne, the pure-bred Clydesdale stallion, owned by S. Barber and W. J. McCutcheon, of Mono Centre, will travel the following route this season:—Tuesday afternoon, he will leave his own stable, lot 29, 5th line, east, Mono, and proceed to Thos. Shaw's, lot 31, 2nd line, east, for night; Wednesday, to George Little's, Elba, for noon, and James Hand's, Camilla, for night; Thursday, to Mono Centre for noon, and thence to his own stable for night; Friday afternoon, by way of 3rd line, to Thos. Moffitt's, Hockley Road, for night; Saturday, by way of the 6th line, to his own stable, where he will remain until the following Tuesday at noon. Ira Allen, Manager.

The purebred imported Clydesdale Stallion "Barder Sentinel," Can Reg. 3641, Am. Reg. 16544, B. C. S. B. 10990, will make the season of 1911 as follows:—Tuesday, he will leave his own stable, lot 8, Centre Road, Mono, and proceed to J. A. Marshall's, lot 15, 1st line, east, for noon, and Wm. Lundy's, lot 20, 1st line, east, for night; Wednesday, to Camilla for noon, and Andrew Ewing's, lot 8, 2nd line, west, for night; Thursday, to S. Cruikshank's, lot 2, 2nd line, west, for noon, and "Tiny" Montgomery's, East Garafraxa, for night; Friday, to Allen Maxwell's, lot 25, 2nd line, west, Caledon, for noon, and S. Delaney's, lot 25, Centre Road, Caledon, for night; Saturday, to the Hotel Alexandra, for noon, and then to his own stable, where he will remain until the following Tuesday morning. John S. Graham, Owner and Manager.

The Canadian Bred Clydesdale Stallion, "Prince Charming," owned by W. J. Trathen, of Caledon, will make the following route this year:—Thursday, May 11th, he will leave his own stable at The Sutton House, Charleston, and proceed to Mr. Fred. Giles,' Cataract, for noon, and then to L. Willis's, Belfountain, for night; Friday, by way of John Gibson's, 2nd line, west, Caledon, to his own stable at The Sutton House, where he will remain until the following Thursday. Prince Charming is a well proportioned and compactly built horse, 5 years old, and weighs 1820 lbs. He has proved himself an excellent foal-getter, his colts being unusually strong and hardy. Wm. McCort, Manager.

The imported Clydesdale Stallion, "Better Times" will be kept for service this season at the stables of his owner, Mr. W. J. Trathen, lot 17, Centre Road, Caledon. Better Times was foaled on June 13th, 1901, bred by Arch. Brown, Balcraig, Fort William, Wigtonshire, Scotland, and imported in 1907. He is a handsome bay horse, heavily built and low set, with splendid neck and massive bone and muscle. He has excellent feet and superior action and when in condition will weigh over 2000 lbs. Farmers, who own heavy mares, should make it a point to see this fine horse before breeding. W. J. Trathen, Owner and Manager.

Truth, like silver, must be not only mined, but also refined, separated from dross, before its value can be appreciated.—Pastor Russell.

If the Bible does teach that Eternal Torture is the fate of all except the saints, it should be preached, yea, thundered, weekly, daily, hourly. If it does not so teach, the fact should be made known and the foul stain dishonoring God's holy name removed.—Pastor Russell.

Cod Liver Oil With the Oil Taken Out

A Triumph for Chemical Science and Pharmaceutical Skill

Oil from the liver of the cod-fish has been used as a preventative of disease and a restorative for ages.

For a long time it has been the general opinion that the medicinal value of Cod Liver Oil was the greasy, oily part itself—its only drawback being the unpalatable, fishy taste of the oil.

From the first experts have been trying to find means to make it more palatable. They used to "cut" it with whiskey—take it in wine—flavor it with lemon juice—anything to get away from that abominable fishy taste and smell.

Lots of people still take it in Emulsion form, which is nothing more than "churned" oil—broken up—but still greasy, oily and a strain on the digestion.

Doctors used to think it was the oil itself that built up the system—they were slow to find out that the oil was a distinct drawback to the medicinal principles contained in it.

Crude oil is quite indigestible, and will, in time, put the strongest stomach out of order.

A way has now been discovered to do away with the grease and the smell, and yet retain all the medicinal properties of the liver. This is done by removing the fresh oil from the new livers. The liver pulp is then reduced to the form of an extract like beef extract.

Nyal's Cod Liver Compound is simply this liver extract combined with an extract of malt and healing wild cherry. It also contains the true hypophosphites.

This combination makes Nyal's Cod Liver Compound a delicious tonic—builds up the system, and makes you strong.

Take it when you feel yourself losing your grip. It's a pleasure to take—even the children like it.

Get a bottle to-day and ward off disease. $1.00 for a large bottle. Your druggist will cheerfully recommend it because he knows all about it.

Sold and guaranteed by Dr. A. J. Hunter & Co., A. T. Howard, Orangeville.

Nyal's FAMILY REMEDIES

One for each everyday ailment

WEST LUTHER WEDDING.

A very pretty wedding took place at the home of Mr. and Mrs. Adam Denomer, of West Luther, where their daughter Annie, became the wife of Mr. Bert Hutchison, Rev. Mr. Smith performing the ceremony. The bride entered the parlor on the arm of her brother to the strains of the wedding march played by Miss Jean Richardson. The ceremony was performed beneath a beautiful arch of smilax and carnations, the bride wearing a gown of cream nun's veiling and carrying bouquet of white roses and maiden hair fern. Miss Vivian, sister of the bride, acted as flower girl, and looked quite dainty in a pink and white frock and carried the ring in a huge basket of pink and white carnations. After the happy couple had received the congratulations of their many friends all sat down to a dainty wedding supper, after which the evening was spent in games and music. Among the guests who numbered about fifty, was the bride's grandmother who is in her ninety-fifth year, and is still bright and active. The many handsome and useful gifts, which the bride received testify to her popularity among her many friends.

The happy couple left that night amid showers of rice and good wishes for their home in East Garafraxa.—Grand Valley Star & Vidette.

CORONATION PORTRAITS.

King George V. and Queen Mary.

The Banner has made arrangements by which our readers can secure most beautiful Coronation portraits of Their Majesties King George and Queen Mary. They are by the celebrated "Langfier," of London, and copyrighted. The Family Herald and Weekly Star of Montreal has secured the Canadian rights, and is now offering these portraits free of charge to all who subscribe to that great weekly for the balance of 1911 at Fifty Cents. We will include The Banner with The Family Herald and Weekly Star for the same period for only 75 cents, and each subscriber will receive the Coronation pictures. The two portraits are on the one sheet, size about 18 x 15 inches a most convenient size for framing. They are acknowledged by competent judges to be the best portraits of Their Majesties in existence and will become historical, growing in value year after year.

The small sum of 75 cents will bring you both papers until January 1st, 1912, and the Coronation portraits. The latter alone could not be bought for the price.

The Way to Cure Rheumatism is to put the glands of the body in such a condition that they will eliminate poisonous uric acid from the system. Ordinary cathartics will not do this for the, do not tone and strengthen the glands. What you need is Merrill's System Tonic, a strong, bitter tonic and blood-purifier, made pleasant to take because in tablet form. This medicine has never failed to cure rheumatism, neuralgia, dyspepsia and constipation, for it builds up the entire system, weakened by disease or overwork. Insist on getting Merrill's System Tonic from your druggist. Price 50c. per box, 6 boxes $2.50, or sent postpaid by The Merrill Medical Co., Merrill Building, Toronto.

Sold and recommended by Thos. Stevenson, Druggist.

Reeve Dan Wilson, of Proton township, has resigned owing to ill-health. Councillor John Aldeorn also resigned with the purpose of being a candidate for the reeveship!

AMARANTH COUNCIL.

Twp. Hall, Laurel, June 3rd, 1911. The Council met at the call of the Reeve. Members all present. The Reeve in the chair. On resolution the minutes of last meeting were read and confirmed.

Williams-Menary—That a new bridge be built opposite lot 26, con. 10, known as Miller's bridge, with concrete abutments and steel girders with concrete floor roadway to be 14 feet wide.—Carried.

West-Leader—That this Council decide to have the following bridges repaired:—Bridge on 15 side line, con. 6; bridge on 7th line, opposite lot 2, and bridge on 8th line, opposite lot 11 (at Bowling Green) and that the Reeve and Deputy-Reeve be Commissioners to let contract and oversee the work.—Carried.

Menary-West—That a bridge be built on 9th line, opposite lot 6, to consist of concrete abutments and steel superstructure and cement flooring.—Carried.

Menary-West—That we supplement the different county grants.—Cd.

Leader-West—That this Council instruct the Engineer to go on drain No. 33 and Melanchton outlet under section 77 of the Municipal Drainage Act.—Carried.

Menary-Williams—That the Court of Revision on assessment be adjourned till June 26th, 1911.—Carried.

Menary-West—That the following accounts be paid:—Lyman Potter, for 13 loads of gravel, 91c.; John Bryan, expenses to Toronto re. school matter, $5.00; Alf. Menary, expenses to Toronto re. school matter, $5—Cd.

Williams-Menary—That we do now adjourn to meet again on Monday, 26th day of June, 1911, at the usual hour.—Carried.

E. Hamilton, Clerk. John Bryan, Reeve

"Why, Hubby dear, isn't this tea all right?"

RED ROSE TEA "is good tea"

NEVER SOLD IN BULK

"Oh, it's not bad! But I wish you'd order some Red Rose — the kind we get at the club."

NEWS NOTES.

Miss Corinne Anderson, B. A., an honor graduate of Toronto University, has been engaged as teacher of moderns and history in the Mount Forest High School at a salary of $650. There were twenty-one applicants for the position.

The County Council has granted $35 for prizes for Halton exhibitors at the next Ontario Provincial Winter Fair, the money being divided as follows:—$10 to horses, $10 to cattle, $5 to sheep, $5 to hogs and $5 to poultry.

The Walkerton Electric Light and Power Company purposes building a new dam on the Saugeen, at a cost of $30,000, and to furnish electrical power for industrial purposes. The company is only asking that the sale of 100 horsepower be guaranteed.

On Wednesday evening, June 7th, at the home of Mr. T. J. Gordon, of the 10th concession, Nottawasaga, Miss Attie (the only daughter of Mr. and Mrs. Gordon) was united in the holy bonds of matrimony to Mr. Jas. Jardine, ex-Reeve of Nottawasaga.

Dr. R. R. Nicolle, who located in Alliston about a year ago, coming from Hastings, has just been absent from town for some days and it is rumored that he will not likely return. The Herald states that there are quite a number of people who would like to hear from the doctor as soon as he gets settled.

Thos. Biggar, proprietor of the Commercial Hotel in Elora, had an unpleasant experience while out fishing near Markdale one day recently. A tree under which he was standing was struck by lightning and a large limb being torn off struck Mr. Biggar a terrific blow on the head which rendered him unconscious for some time.

A peculiar freak of the lightning during a recent thunderstorm, says the Mount Forest Representative, was the scorching of a strip of grass about twelve feet long and seven or eight inches wide on one of the lawns off Main street at the north end of the town. At the side of the strip near one end there was also a circular spot about two feet in diameter, which was also scorched.

We advise the Protestant Christian Communions not to be content with Federation, but to go the entire length of Union, dropping all their pet ideas and acknowledging as fellow-Christians and fellow-members of the Body of Christ, the Church, all who acknowledge Jesus as their Saviour, their Redeemer, and who turn from the ways of sin, and, to the best of their ability, walk in the path of righteousness, and who make full consecration of themselves to the Lord—these are and ever should be ONE in the most absolute sense possible, both now and beyond the veil.—Pastor Russell.

—The best quality note paper on sale at The Banner Office.

CHICAGO MERCHANT MAKES STATEMENT.

After Spending Thousands of Dollars and Consulting the Most Eminent Physicians, He Was Desperate.

CHICAGO, ILLS.—Mr. J. G. Backer, of 186 Van Buren St., a well-known wholesale dry goods dealer, states as follows:

"I have had catarrh for more than thirty years. Have tried everything on earth and spent thousands of dollars for other medicines and with physicians, without getting any lasting relief, and can say to you that I have found Peruna the only remedy that has cured me permanently.

"Peruna has also cured my wife of catarrh. She always keeps it in the house for an attack of cold, which it invariably controls in a very short time."

YOUNG TORONTOS AND EXCELSIORS.

Break Even in First Championship Match.

(From the Brampton Conservator.)

The Ontario Lacrosse Association is a real live organization. It got away to a good start on Saturday when two games in the Senior O. L. A. were played, Woodbridge at Guelph, and Young Torontos here.

Blaney McGuire, President of the new Association, was present here to start the ball a-rolling and he acted in the capacity of referee with a Mr. Smith as judge of play to assist him in his strenuous duties.

Warden McBride, Reeve of Caledon, faced the ball.

About three hundred enthusiasts were in attendance and they witnessed a first-class exhibition of lacrosse considering it was the first championship fixture of the season.

The visitors were represented by about as fast a twelve as have ever performed on Rosalea for many moons. Although it is said that only five of last year's champions who captured the famous Mann trophy, emblematic of the Dominion of Canada (C. L. A. teams barred) were playing the absentees have to go the limit to replace those who filled their shoes on Saturday. Harcourt and Long, two local boys, figured on the line-up of the blue and white. Bill is playing point, a position which suits him to a nicety, while Arthur, he of the pugilistic temperament, is holding down first defence. There does not seem to be a weak point from goal to inside home, but as with the Excelsiors, they sadly lack condition.

Charlie Mullis, Pat Haydon and Mel. Ashley are the new faces on the Excelsiors, and they strengthen the team considerably. Both Haydon and Ashley are speedy boys, while Mulliss has not yet lost his old time cunning in defence tactics. George Sproule, Burrell, Long and Sarles are those of last year's team who are missing.

It was a very warm day and the excessive heat played havoc with the players. Excelsiors forged to the front from the first of the contest and in ten minutes Charters, Davis and Ashley had each notched a goal apiece for the red and white. But before quarter time the visitor had evened matters up.

Blain put the Excelsiors one better in the early part of the second half but the Young Torontos came right back to them. David did the necessary for the home team again. Undaunted the blue and white again knotted the score. Before the half finished, however, Charters severed the knot on a pretty shot.

The locals were off like a streak in the third quarter and ran in two goals, Sproule and Davis quietly making the score 8-5. The Toronto lads scored before the whistle tooted.

In the final quarter the Young Torontos scored the only two goals, but that was enough to even up the score, 8-8.

The game was clean, the best of sportsmanship being shown by both teams. There were a few penalties but generally for minor offences.

The line-up was as follows:—

Young Torontos—Goal, W. McArthur; point, Harcourt; cover, Heal; 1st defence, Long; 2nd defence, Kirby; 3rd defence, McArthur; centre, Powers; 3rd home, Richardson; 2nd home, Gordon; 1st home, Irwin; outside, Cowan; ioside, D. Cowan.

Excelsiors—Goal, Campbell; point, Williams; cover, Marn; 1st defence, Mulliss; 2nd defence, Warr; 3rd defence, Ashley; centre, Haydon; 3rd home, Blain; 2nd home, H. Sproule; 1st home, Laird; outside, Davis; inside, Charters.

NO REASON FOR DOUBT.

A Statement of Facts Backed by a Strong Guarantee.

We guarantee complete relief to all sufferers from constipation. In every case where we fail we will supply the medicine free.

Rexall Orderlies are a gentle, effective, dependable and safe bowel regulator, strengthener and tonic. They re-establish nature's functions in a quiet, easy way. They do not cause any inconvenience, griping or nausea. They are so pleasant to take and work so easily that they may be taken by anyone at any time. They thoroughly tone up the whole system to healthy activity.

Rexall Orderlies are unsurpassable and ideal for the use of children, old folks and delicate persons. We cannot too highly recommend them to all sufferers from any form of constipation and its attendant evils. Two sizes, 10c. and 25c. Remember you can obtain Rexall Remedies in this community only at our store—The Rexall Store. T. F. & T. J. Brown, Orangeville, Ont.

The Union Bank is opening a branch in Dundalk.

TRAGIC DEATH OF BABY GIRL.

Acton Man's Little Daughter Slips in Carriage and is Strangled.

The seven months' old baby daughter of Mr. S. M. Lasby, of the Station Hotel, met death very suddenly on Tuesday afternoon in a most unexpected manner. The little one was placed in the baby carriage, and, while the mother's attention was called to some other duty for a few minutes, the babe slipped down and through the front of the carriage and when found was caught by the neck and the little body was suspended to the floor. In this position the babe was strangled and was quite dead when taken up. The parents are grief-stricken through this sad event. During the past few months they have had a succession of trying experiences with their children. Last fall their little son was stricken with infantile paralysis, and was confined to his bed for a long period, only recently being able to walk, and is still very lame. A couple of months ago their seven year old daughter fell from the balcony to the pavement sustaining a fracture of the thigh and she is just able to be about a little. And now this crushing blow has come upon them. The sympathy of the community is extended to them in their sore affliction.—Acton Free Press.

HAIR BEAUTIFIER

Refined Women the World Over Use It.

Every woman knows that there is nothing so good for hair and scalp trouble as Parisian Sage. If Parisian Sage is used two or three times a week it will keep the scalp nice and clean and remove dandruff. It makes the hair lustrous and fluffy, and keeps it from falling out.

We urge every woman who loves radiant and fascinating hair to go to T. Stevenson to-day and get a large 50 cent bottle of Parisian Sage. He guarantees it to cure dandruff, falling hair and itching scalp, or money back.

A HANDY TABLE.

Here is a handy table furnished by the Christian World which it would be well to cut out and paste in your Bible for ready reference:

A day's journey was about twenty-three and one-fifth miles.

A Sabbath day's journey was about an English mile.

A hand's breadth was equal to three and five-eighth inches.

A cubit was nearly twenty-two inches.

A finger's breadth was equal to one inch.

A shekel of silver was about fifty cents.

A shekel of gold was $8.

A talent of silver was $583.30.

A talent of gold was $3,809.

A piece of silver, or a penny, was thirteen cents.

A farthing was three cents.

A mile was less than a quarter of a cent.

A gerah was one cent.

An ephah or bath contained seven gallons and five pints.

A firken was about eight and seven eighths gallons.

A hin was one gallon and two pints.

An omer was six pints.

A cab was three pints.

Electric Lighting

If you are thinking of having your house wired for electric light, I will do your work properly and at a moderate price. Have you ever thought how important it is to have wires properly insulated? I have given this matter special study and if I do your work you need not have the slightest fear of danger from defective wiring.

Repair work attended to promptly.

I also make a specialty of Bath Work and all kinds of Plumbing.

JOS. HILTS,

Plumber and Steamfitter.

'Phone 62.

Medical Hall

ORANGEVILLE

Is the Place for All Kinds of Insecticides

All Paris Green is Tested and Guaranteed before it is offered for sale. You save hard labor by getting your Green at T. Stevenson's. 25c. per pound.

Have you tried Potato Bug Powder? It is a fertilizer, increases the yield fully one-fourth, and is sure death to bugs. 12½c. a pound.

Fly Pads, Tangle Foot, Dalmatiam Powder, Hellebore, and all other Insecticides kept constantly on hand

Cooper's Fruit Tree Spray.

Now is the time to save your fruit by spraying your trees.

An Assortment of Sporting Goods kept constantly on hand, such as Foot Balls, Base Balls, Base Ball Gloves, Lacrosse Sticks, etc.

T. STEVENSON

Issuer of Marriage Licenses

MORE PINKHAM CURES

Added to the Long List due to This Famous Remedy.

Glanford Station, Ont.—"I have taken Lydia E. Pinkham's Vegetable Compound for years and never found any medicine to compare with it. I had ulcers and falling of the uterus, and doctors did me no good. I suffered dreadfully until I began taking your medicine. It has also helped other women to whom I have recommended it."—Mrs. Henry Clark, Glanford Station, Ontario.

Another Cure

Harvey Bank, N. B.—I can highly recommend Lydia E. Pinkham's Vegetable Compound to any suffering woman. I have taken it for female weakness and painful menstruation and it cured me.—Mrs. DeVere Barbour.

Because your case is a difficult one, doctors having done you no good, do not continue to suffer without giving Lydia E. Pinkham's Vegetable Compound a trial. It surely has cured many cases of female ills, such as inflammation, ulceration, displacements, fibroid tumors, irregularities, periodic pains, backache, that bearing-down feeling, indigestion, dizziness, and nervous prostration. It costs but a trifle to try it, and the result is worth millions to many suffering women.

If you want special advice write for it to Mrs. Pinkham, Lynn, Mass. It is free and always helpful.

CANADIAN PACIFIC

HOMESEEKERS' EXCURSIONS

TO

Manitoba, Saskatchewan, Alberta

Special Trains leave Toronto 2.00 p.m. on

APRIL 4, 18 — MAY 2, 16, 30 — JUNE 13, 27

JULY 11, 25 — AUG. 8, 22 — SEPT. 5, 19

Second class tickets from Ontario stations to intermediate Northwest points at

LOW ROUND-TRIP RATES

Winnipeg and return $35.00; Edmonton and return $41.50, and to other points in proportion. Tickets good to return within 60 days from going date.

TOURIST SLEEPING CARS

on all excursions. Comfortable berths, fully equipped with bedding, can be secured at moderate rates through local agents.

Early application should be made

ASK FOR HOMESEEKERS' PAMPHLET

containing rates and full information.

Apply to nearest C.P.R. Agent or to R. L. Thompson, Dist. Pass. Agt., Toronto.

ONLY DIRECT LINE — NO CHANGE OF CARS

Carson V. Jeffers, Up-town Agent.

1911. Stallions for Service

THE BISON (36013)

RACE RECORD, 2.21¼.

Sired by Heir-at-Law 2.05¾, sire of the world's greatest pacer Minor Heir, 1.58¼, and sire of 55 others in the 2.30 list. The Bison is the sire of Dick Bison, 2.22¼.

TERMS:—To insure, $25, payable when the mare proves to be in foal.

Bison Chief (45233)

A. T. R., sired by The Bison 2.21¼, dam, Nettie Ross, by Winfield Scott (1319), dam of five in the 2.30 list, including Babette, 2.11¼; Lotus, 2.14¾; Dr. C., 2.14¼. Bison Chief is a handsome grey horse, stands 16 hands and weighs 1200 lbs.

TERMS—To insure, $15.

W. H. RIDDELL, V.S.,

Proprietor, Orangeville.

THE BANNER CLUBBING LIST.

The Banner and Montreal Witness, per year	$1 75
The Banner and Farmer's Advocate, per year	2 50
The Banner and The Farming World, per year	1 50
The Banner and Toronto Daily News, per yr., (rural P.O.)	2 50
The Banner and Weekly Mail & Empire, Toronto, per year	1 50
The Banner and Weekly Globe, Toronto, per year	1 75
The Banner and Toronto Weekly Sun, per year	1 75
The Banner and Family Herald and Weekly Star Montreal, per year	1 75
The Banner and Daily Star, Toronto, per yr. (rural P. O.)	2 50
The Banner and Orange Sentinel Toronto, per year	1 50
The Banner and The Northern Messenger, per year	1 65
The Banner and The Presbyterian for one year	2 25
The Banner, McClure's Magazine The Delineator and World's Work for one year	4 50
The Banner and The Busy Man's Magazine, for one year	2 50
The Banner, Cosmopolitan, and The World To-Day for one year	2 75
The Banner and Toronto Saturday Night for one year	2 75
The Banner and "Over Seas Daily Mail (London, Eng.) one year	2 50

Address—

McGUIRE & McKITRICK,

Orangeville, Ont.

ARCHIVES OF ONTARIO
TORONTO

DOMINION DAY Celebration!

IDYLWYLD PARK ORANGEVILLE SATURDAY, JULY 1, '11

MORNING EVENTS.

9.30. GRAND PARADE.

The Orangeville High School Cadets and Orangeville Boy Scouts will march through principal streets to grounds, accompanied by Cadet Bugle Band. Boy Scouts will demonstrate some of their movements on arrival at grounds.

10.00. JUVENILE LACROSSE MATCH

Between picked teams from local Juvenile Club.

RACES.

OBSTACLE RACE, Boys, 15 years and under.
100 YARDS DASH, Boys, 15 years and under.

AFTERNOON EVENTS.

1.30. Baseball Match, SHELBURNE VS. ORANGEVILLE.

RELAY RACE, OPEN, 1 Mile, comprising teams of 4 men each.
100 YARDS DASH, OPEN. SACK RACE, OPEN.

3.00. Championship Lacrosse Match!

MARKDALE VS. ORANGEVILLE,

(Intermediate).—This will be the fea ture of the day and will be the opening Intermediate game of the new Ontario Lacrosse Association in Orangeville.

EVENING EVENTS.

6.45 Pony Match—The Maples vs. Orangeville.
Tug-of-War—Open to Teams of Seven Men.
8.00 Band Concert and Masq uerade, assisted by the best local talent.

Splendid Prizes for all Races. See Large Bills.

everybody COME! THEY WILL ALL BE HERE.

ADMISSION—Morning, 10c.; Afterno on, Adults, 25c., Children, 15c.; Evening, Adults, 15c., Children, 10c.

Dr. G. H. Campbell, Pres. Carson V. Jeffers, Sec.

DOMINION DAY.

Orangeville Will Hold An Oldtime Celebration This Year.

Orangeville will have an oldtime Dominion Day Celebration this year. Arrangements are being made for a Grand Parade, commencing at 9.30 a.m. to be followed by a juvenile lacrosse match and a number of races and other sports. In the afternoon there will be a baseball match between Milton and Orangeville teams, a championship lacrosse match between Markdale and Orangeville, and a programme of races. Watch for posters giving full particulars.

LAUREL GARDEN PARTY.

Laurel Presbyterians will hold their annual Garden Party in Maltby's orchard at Laurel on Monday evening, July 3rd. Miss Mildred Walker, of Toronto, elocutionist and vocalist, has been engaged for the evening, and will contribute a number of entertaining selections. Short addresses will be delivered by John A. Best, M.P., C. R. McKeown, M.P., Walter Greer, and the resident ministers. The ladies of the Church will serve tea from 5 to 7 o'clock. Admission to grounds and supper, 25c., children 15c.

A Good Defence Against the White Plague

No one can afford to lessen their powers to-day, and to have power you must have good machinery.

The human body is the greatest machine ever produced—the most wonderful mechanism in the world.

It is uneconomic waste not to keep your body in the best condition.

There is no valid excuse for allowing the white plague to become attacked by the You need your health and Canada need you.

Insure yourself by building up your reserve force and bodily defences.

The best defence you can get is Nyal's Cod Liver Compound. It builds up the tissues and prevents disease.

A delicious tonic and a splendid vitalizer; puts on good, solid flesh, and makes you feel fit for any task.

For the puny and backward child there is nothing better. Nyal's Cod Liver Compound will soon bring the rose back to the cheek and give vigor and vitality.

Your own Druggist cheerfully guarantees Nyal's Cod Liver Compound.

Sold and guaranteed by Dr. A. J. Hunter Co., A. T. Howard, Orangeville.

Nyal's FAMILY REMEDIES FOR THE DANDELION COLDS & DISEASE

One for each everyday ailment

CHARLESTON METHODISTS.

The members of Charleston Methodist Church will hold their annual Garden Party on the lawn of Mr. W. T. Harris, north of the village, on Tuesday evening, July 4th. Alton Band has been engaged for the evening and addresses will be given by R. Blain, M.P., S. Charters, M.P.P., Warden McBride and other speakers. There will also be duets by Mr. Albert Lindsay, Caledon East, Miss Kirk, Brampton, and Messrs. Norman Nelson and Norman Harrison, solos by Mr. Bert Clarke, Scotch songs by Master Norman Miles, and cornet solos by members of the Band. Supper served from 6 to 8 o'clock. Refreshments at tent on grounds. Admission, 25c. and 15c.

THE MAPLES GARDEN PARTY.

The annual Garden Party of The Maples Presbyterian Church will be held on the Church and School grounds on Thursday evening, July 6th. Mr. Harvey Lloyd, who is widely known as a successful humorous entertainer, will contribute several of his inimitable selections. Music will be furnished by a quartette from St. Andrew's Church Choir, and short speeches will be delivered by John A. Best, M.P., Wm. McIntyre, Grand Valley, Rev. W. M. Morris, Rev. J.R. Bell and Rev. R. Scott. An autograph quilt will be disposed of by public auction, going to the highest bidder. Tea will be served from 6 to 8 o'clock. Admission, 25c. and 15c.

THE 12TH AT CONNOR.

Connor L. O. L. No. 125 will celebrate the 12th of July by holding a monster picnic in Mr. Mark Varey's orchard at Connor. Invitations have been sent to neighboring lodges and it is expected that some of them will spend the day with the Connor brethren. Dinner will be served from 11.30 a.m. to 1.30 p.m. and there will be a grand procession at 2.30 o'clock. be a grand procession at 2.30 o'clock. The after programme will include speeches by Rev. W. G. Marshall, Rev. R. J. W. Perry and Rev. J. A. Black, a football match between Lucille and Hockley teams for a silver cup, 100 yd. Race, Girls' Race, Egg Race, Sack and Three-Legged Races, etc. A good orchestra will be in attendance and there will be dancing in the evening. Tickets, 25c.

80TH ANNIVERSARY.

The 80th Anniversary of St. Andrew's Church, 4th line, east, Caledon, will be observed next Sunday, June 25th. Services at 11 o'clock a.m., 3 and 7 o'clock p.m. The service at 3 o'clock will be in Gaelic Rev. Jas. Carmichael, B.D., and Rev. J. G. Cheyne, of Claude, will preach. On Monday evening there will be a gathering of the congregation at which Rev. Dr. Carmichael and Dr. McKenzie, of Shelburne, Moderator of the Orangeville Presbytery, Rev. J. A. Matheson, of Priceville, and neighboring ministers will speak.

THE CANADIAN ORDER OF FORESTERS.

The Thirty-second Annual Meeting of High Court.

The Session sWere Largely Attended—Most Representative Meeting Held in Years.

There was a large attendance of delegates at the annual meeting of the High Court of the Canadian Order of Foresters held in Toronto last week. Great enthusiasm characterized the gathering and justly so, as the year just closed was the most successful in the history of the Order, and to this may be added the fact that the delegates met for the first time in the commodious Assembly Hall of the Canadian Foresters' building, 22 College street. The new building is up-to-date and thoroughly equipped, and is a credit to the members of the local Courts, who undertook the work and carried it to so successful an issue. The magnificent structure is a tribute to the spirit of fraternity, which prevails among the members in the city of Toronto, and the result of their united efforts is a splendid object lesson to the delegates from other centres.

The sessions of High Court were presided over by the High Chief Ranger, J. A. Stewart, and all the other High Court Officers were in attendance.

After receiving reports of the High Court Officers, which were distributed to the delegates in printed form, the meeting received the various civic deputations.

The report of J. A. Stewart, High Chief Ranger, was replete with facts and figures, showing the Order to be in a most flourishing condition, maintaining and even surpassing its record for previous years.

On the 1st of January, 1910, the Order had a membership of 73,985, and there were initiated during the year 8,280 new members, being an increase of 911 over the previous year. During last year 3,663 members lapsed and 498 died, leaving the net membership at the close of the year 78,104.

The increase in the Insurance Reserve of the Order during the year amounted to $276,186.13. On January 1st, 1910, the amount on hand in this branch was $3,002,308.29, and at the close of the year $3,278,494.42.

The standing of the High Court Sick and Funeral Benefit Branch is also most satisfactory. During the year no less a sum than $147,224.96, covering 6,132 claims, was paid in this branch. The amount to the credit of this fund at the commencement of the year was $170,773.82, and at the close $207,223.20.

The report of Geo. Faulkner, High Secretary, covering the general work of the Society, was next in order, and showed in detail the large volume of business transacted through his department.

The amount of insurance premiums received during the year was $644,077.82, which with the large sum of $133,690.75, derived from interest on investments, made the total receipts in this branch $777,768.57. There were 498 death claims paid, amounting to $501,582.44, leaving the sum of $276,186.13 to carry to the reserve, which at the close of the year was $3,278,494.42.

The amount of Sick and Funeral Benefit fees received during the year was $175,863.29, and interest $7,811.05, making the total receipts in this branch $183,674.34. There were 6,132 Sick and Funeral Benefit claims paid, amounting to $147,224.96, leaving $36,449.38 to the reserve, which at the close of the year amounted to $207,223.20.

There were 78,104 members in good standing at the close of the year, carrying $78,102,000 insurance.

There were issued from the High Secretary's office, 8,123 insurance certificates and 7,483 membership certificates, or a total of 15,606, and in addition there were endorsements made on 1,629 insurance certificates.

The report of Robert Elliott, High Treasurer, showed the funds of the Order to be in a most satisfactory condition. The income in the several funds was as follows:—Insurance, $777,768.57; Sick and Funeral Benefit, $183,674.34, and General Fund, $102,899.78. Total income, $1,064,342.69. Total expenditure in these funds was $748,052.87. The surplus income over expenditure amounted to $316,289.82.

The Insurance Reserve Fund at the close of the year was invested as follows:—

Municipal and school debentures	$3,218,797.30
Dominion of Canada stock	150,000.00
Deposited in Chartered Banks	20,000.00
Current Accounts in Chartered Banks	39,697.12
	$3,278,494.42

The total assets of the Order amounted to $3,559,322.09, and its liabilities $28,517.97. Assets over liabilities, $3,530,804.12.

The report of Dr. U. M. Stanley, Chairman of the Medical Board, showed the average death rate since the commencement of the Order to be 5.22 per 1,000 of membership. There were submitted to the Medical Board during the year 10,106 applications, the largest number for any year in the history of the Order, of which 9,215 were accepted, and the remaining 891 rejected. The number of applications was 1,290 more than for the previous year.

The report of W. G. Strong, Superintendent of Organization, showed that during the year there were 8,280 initiations, as against 7,369 for the previous year, an increase of 911.

At the close of the year there were 1,069 Courts in the Order, representing a membership of 78,104. There were 517 Courts in Ontario, 180 in Quebec, 56 in Nova Scotia, 71 in New Brunswick, 14 in Prince Edward Island, 65 in Saskatchewan, 37 in Alberta, 17 in British Columbia, and 112 in Manitoba.

Quite a battle was fought in selecting the next place of meeting, and, after a number of votes were taken, it was decided to hold the meeting in the city of Hamilton, Sault Ste. Marie being a close second, and the historical city of Quebec being third.

Mr. J. A. Stewart was re-elected High Chief Ranger by a vote of 973, as against 187 obtained by his opponent, Mr. T. W. Gibson, Deputy Minister of Mines for Ontario. This is the eighth time Mr. Stewart has been elected the head of the order. Mr. J. A. A. Brodeur was re-elected High Vice-Chief Ranger by a majority of 258 over Mr. David Allan, of Grimsby. Mr. J. P. Hoag was elected High Secretary in place of Mr. George Faulkner, and Mr. Robert Elliott, High Treasurer, Mr. W. L. Roberts High Auditor, Mr. Wm. Walker, High Registrar, were elected by acclamation.

The Executive Committee elected are:—A. P. Van Someren, Saskatoon; W. M. Couper, Montreal; N. J. Stevenson, Toronto; R. T. Kemp, Listowel, and A. R. Galpin, London.

The High Chaplain of the order, Rev. W. J. West, M.A., of Bluevale, was re-elected.

Beautiful Laces at 5c. per yard at Ritchie's.

Pure candy is good for children. Pure sugar is good for grown people. Of course there are exceptions to every rule. If the doctor prescribes a diet and orders a patient to refrain from sweets the patient is bound to obey his adviser. What is the use of calling a physician and paying him for suggestions if the latter are treated with indifference? People in ordinary health need not be afraid to gratify an appetite which craves sweets. Those who have looked into the matter have been telling us lately that soldiers on the march hold out better if they have rations of sugar than if their food omits this useful commodity. A fondness for sugar is often a defense against the temptation to use alcoholic stimulants. The inebriate does not care very much about pure sweets.—Christian Herald.

The Age of Linen.

It is highly probable that the manufacture of linens is of greater antiquity than that of silk. Archaeologists generally admit that the mummy cloth of the most ancient dynasties was a variety of finest linen. The Egyptian and Jewish priests wore it at all their ceremonies. We find mention of fine linens all through the Old and New Testaments. When the queen of Sheba visited Solomon she was habited in linen. In Revelation the angels are clothed in "pure and white linen." Genesis tells us that Pharaoh arrayed Joseph in vestures of fine linen. Silk is mentioned in the Bible only four times.

The Mystic Seven.

A certain food father sent his son to the University of Pennsylvania last fall. As a farewell piece of advice he told the young man that "his success was almost assured, since both the word success and your name contain seven letters." The midyear examinations, however, proved to be his doom, and he was compelled to return home. "Well," said his father, "didn't you keep in mind what I told you about the seven letters?"

"I did that, father," answered the boy, "but you must remember that there are also seven letters in failure."—Philadelphia Times.

Money Panic.

"What was the worst money panic you ever saw?" asked one financier of another.

"The worst money panic I ever saw," was the reply, "was when a fifty cent piece rolled under the seat of a street car and seven different women claimed it."—Exchange.

Tyranny.

There are few minds to which tyranny is not delightful. Power is nothing but as it is felt, and the delight of superiority is proportionate to the resistance overcome.—Johnson.

Every production of genius must be the production of enthusiasm.—Disraeli.

Orangeville Business Places will be open for Business on Saturday night, July 1st.

Be Warned by Headache

It tells of Serious Derangements of the Liver and Kidneys—Try Dr. Chase's Kidney-Liver Pills.

You can stop a headache with powerful drugs. But it is not generally wise to do so.

A headache almost always warns you of derangements of the digestive system, the liver, kidneys or bowels.

Awaken the liver to healthful action by the use of Dr. Chase's Kidney-Liver Pills and you not only free yourself of headaches, but remove the cause which will soon lead to more dangerous results than headaches.

Pains are the result of poison in the system and whether you have headache, backache or aching limbs, you can be almost sure of relief and cure by the use of Dr. Chase's Kidney-Liver Pills.

They are wonderfully prompt, as well as definite and thorough in action. You can depend upon them, no matter how long-standing or complicated your case. One pill a dose; 25 cents a box; all dealers or Edmanson, Bates & Co., Toronto.

DAMMING TO REPLACE DREDGING ON ST. LAWRENCE

Norwegian Expert Suggests Novel Method of Improving National Water Route—Pay as You Enter Cars For China—An Inter-Empire Idea Exchange.

(From Our Own Correspondent.)

Montreal, June 19, 1911.—The scientific discussion which has been waxing warm of late as to whether it would be possible to make the St. Lawrence river an all the year round navigation stream was given a new fillip this week when Dr. Olgar Manheim, consulting engineer on rivers and harbors to the Norwegian Government, who is finishing a tour of investigation of the principal waterways of this continent, suggested that it might be more practicable to pay more attention to summer conditions on Canada's great river than wasting time theorizing about what might be done in winter.

The discussion was originally started when a report to the Government by Dr. Howard T. Barnes, Professor of Physics at McGill University, and world famous as an ice expert, was made public. Dr. Barnes said winter navigation of the St. Lawrence was quite possible. Engineers, rivermen, and others split on his opinion, some stood with him, some against. Then Dr. Manheim came along and turned the public mind to summer navigation with a brand new theory. Dr. Manheim believes that millions now spent in dredging may be saved and that the low water period in the autumn may be entirely eliminated.

"I do not know whether it has even been suggested in this country," said he, "but, I believe that regulation or conservation of the water would solve the problem far more cheaply and lastingly than by dredging. When I was in Cornwall I took a little motor boat and went up to the foot of the Long Sault rapids, where I understand it is proposed to dam the St. Lawrence for the purpose of providing water power to the towns on the Canadian and American shores. It is a gigantic proposition they have there, and one I think which might be fallowed all along the St. Lawrence as far as Montreal. I do not mean that the damming should be done particularly for water power development, but for bettering navigation. The dam at Long Sault I believe will make that part of the river into a quiet navigation stream, instead of the dangerous passage it is now. It will not divert any water from the river, but will hold it back and thus regulate the depth for miles to the westward. Works will be required at other points on the St. Lawrence; that is to say, regulating dams will have to be built to conserve the water and maintain a high enough level for the navigation of large vessels."

The progress of the New World is fleeting into the darkest part of dark old China—not on the wings of the wind, but on the wheels of a modern invention. The Chinese are nothing if not up to date these days. Ten years ago a street car would have been quite taboo in the Celestial Empire. To-day the Chinese have not only adopted them, but are demanding the very best and latest models of the Pay As You Enter type. These cars, strictly Canadian, for it was in Montreal that they were invented and first tried out, have been the one great spectacular success in city transportation since electricity has been used. Montreal alone adopted them for some time. Then Chicago, New York, Cincinnati, Toronto, in fact cities and towns all over the continent saw their value and took them up. The three strong points in favor of these cars are the close collections of fares it is possible to make, the increased receipts per car hour and a most astonishing decrease in the number of accidents. It may well be said that China is waking up.

Mr. Charles M. Hayes has completed his annual coast to coast inspection trip of the construction and maintained way of the Grand Trunk Pacific and returns to headquarters at Montreal hoping that the first through train on Canada's third transcontinental will steam into Prince Rupert about a year from now. He also says that the Pacific terminus of the road has doubled its population in the last six months, and that the municipal authorities are planning for a city of 100,000 inhabitants. Such is the faith of the Bank of Mantreal in the future of the place that they have loaned the corporation one million dollars cold cash without security to make necessary improvements.

The Grand Trunk is spending something like $5,000,000 on drydocks, terminals, car shops and foundries while capital from other sources is also counted in the millions. The Prince Rupert Hydro-Electric Company is commencing work on their water power development on the Khtada river under the direction of Mr. R. F. Hayward, general manager of Western Canada Power, and it is expected that power will be turned into the city within two years. The Western Canada Company's works are about completed and power will be transmitted to Vancouver next month. Mr. Hayward will then devote his entire time to the Prince Rupert enterprise. The Western Canada Company was started in precisely the same manner as the Prince Rupert Company, about a year and a half ago, with the same master minds of Messrs. Cahan and Hayward both. Mr. Hayward expects to develop about 15,000 horse power at first, 7,500 of which has already been contracted for, and may, if so required, develop as high as 30,000. The company owns and controls all the water power within a radius of a hundred and thirty miles of the city, and as power can only be transmitted satisfactorily about ninety miles it is evident that their's will be a monopoly for a long time to come. No money was spent in acquiring the water powers, all the vendors agreeing to take stock in the new company, so that the proceeds of bond issue of the company may be used for development purposes solely.

Mr. Hayward has a knack of developing power just a little bit more cheaply and efficiently than anybody else so that it looks as though Prince Rupert will not have to step into the class of most municipalities where high prices and extravagance are the bug-bears of corporate progressiveness. His work with the Mexican Light and Power Company, of which he was Chief Engineer during the entire construction, and with the Western Canada which he is just finishing, are proofs of this. He was associated with Mr. Cahan in both enterprises, in the former Mr. Cahan being resident director and living in Mexico for six years or more.

—Homemade bread, homemade cakes, homemade everything will be looked after by Mrs. Hogg, Mrs. Bowles, Mrs. Rooney and Mrs. Paul at the Coronation Festival, July 7th.

A BAD BACK

Is a Warning that the Kidneys are Sick.

A bad back turns every twenty-four hours into one dull round of pain and misery—you are lame in the morning, nagged all day by a dull throbbing backache, can't rest in the evening or sleep well at night. It makes you stiff over, straighten up, get up from a chair, or lift even a light weight. Any sudden twist, turn or awkward movement sends a tearing twinge of pain through the weak spot.

Booth's Kidney Pills

Booth's Kidney Pills reach the weak spot, the kidneys and quickly restore kidney health and comfort. They are guaranteed. All dealers and druggists, 50c. or postpaid from The R. T. Booth Co., Ltd., Fort Erie, Ont. Send for Free Box which will be gladly sent on application. Sold and guaranteed by T. Stevenson, Orangeville.

Orangeville Business Places will be open for Business on Saturday night, July 1st.

McCORMICK

As full of fine quality and as dainty in design as the finest imported Biscuits—and at one-third less cost. Almost as rich as shortbread.

McCORMICK'S "ARISTOCRAT" BISCUITS

ABOUT 80 TO THE POUND

J. B. ADAMSON :-: J. A. AITCHISON

"DETROIT" VAPOR STOVES MEAN EASY COOKING.

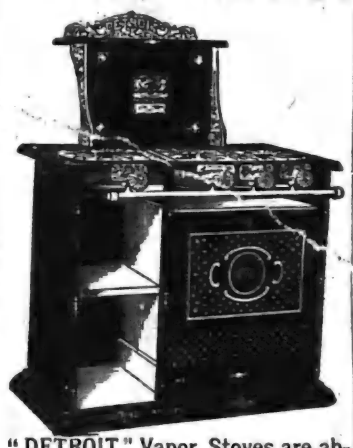

Perfect Combustion!
Pure Fire!
Absolutely Safe!
No Smoke! No Odor!
Simple and Durable!

Tests of Cooking Meat for one hour gave the following results:

Electricity per hr.,	4½c.
Coal "	3¾c.
Gas "	2c.
Gasolene "	9-10c.

"DETROIT" Vapor Stoves are absolutely clean. It's all in the burner. It burns more air and less gasolene than all others.

The "Detroit" Vapor Stove is a Great Fuel Saver. We invite you to call and see them working.

THE ADAMSON HARDWARE CO.

RAILWAYS AND DOGS.

Alike In One Respect In Sardinia That Both Are Pests

Sardinia is an island of many pests. One of them, we gather from the experience of Mr. Crawford Flitch the author of "Mediterranean Moods" is the railways. "The engine," he says, "is continually making frantic dashes for the scenery. On the line to Tortoli I made four journeys and had three accidents. On one occasion, after a car had been wrecked, the various employees gathered round the wreckage and spent the remainder of a sultry afternoon in bitterly disputing the proper apportionment of blame for the accident. As it was impossible to proceed that evening I spent the night at the railway station and enjoyed a comfort that I found nowhere else in the island."

Another peril is the dogs, who do not hesitate to attack a stranger, even when he is walking peaceably upon the highroad. "The breed is particularly ferocious, and it is said that the peasants have a way of stimulating their ferocity by tying a bladder filled with blood to the neck of a dummy man and encouraging the animal to spring at the neck and tear open the bladder."

A Famous Paris Sign.

Paris is a city of curious signboards, one of the most remarkable ones representing a tobacconist's sign at 55 Rue du Chateau-d'Eau, which has been here ever since 1870. It is riddled with holes made by the bullets of the Prussians, and the occupant of the shop states that so far as he is aware it is the only public relic of the Franco-Prussian war in evidence in the streets of Paris today.

"My sign," he added, "brings me plenty of customers. You have no idea, monsieur, of the number of English and American tourists who pass this way and drop into my place for a cigar or a box of matches merely in order to have a word with me about my bullet riddled ensegne. I wouldn't part with it for anything."—Wide World Magazine.

Children's Straw Hats in great variety at Ritchie's.

ARCHIVES OF ONTARIO TORONTO

Summer Session !

Students may enter any day. Open entire year. Now is a good time to enter. Largest trainers in Canada. Graduates get best positions. Theusands studying at home. Exclusive right of the "Famous Bliss Book-Keeping System" for Ontario. "Actual Business from Start to Finish." Write for particulars.

LONDON
BUSINESS COLLEGE
(Affiliated with Orangeville Business College.)
GEO. SPOTTON, President.

GRAND TRUNK RAILWAY SYSTEM

THE POPULAR TOURIST ROUTE

To Muskoka Lakes, Lake of Bays, Temagami, Algonquin Pgrk, Maganetawan River, French River, Georgian Bay, Lake Couchiching, Kawartha Lakes, Etc.

MUSKOKA EXRESS

Leaves Toronto 10.15 a.m. daily except Sunday, making direct connection at Muskoka Wharf for all Muskoka Lakes points.

ROUND TRIP
HOMESEEKER'S
EXCURSIONS
TO THE WEST
AT LOW RATES
Via Sarnia or Chicago.

[illegible] and full information [illegible] Grand Trunk Agent, or address [illegible] District Passenger Agent, Toronto, ont.
[illegible] Agents.

R & O ONTARIO NAV. CO. Summer Service

STEAMERS
"Toronto" and "Kingston"
Leave Toronto 3.00 p.m. daily except Sunday during June — Daily after July 1st.
For 1000 Islands, Rapids, St. Lawrence, Montreal, Quebec, Murray Bay, Tadousac and Saguenay River.

Steamer "Belleville"
Leaves Hamilton 12.00 noon and Toronto 7.30 p.m. every Tuesday for Bay of Quinte, Montreal and intermediate ports.
For rates, folders, tickets, etc., write
H. FOSTER CHAFFEE,
A. G. P. A., Toronto.

NOTICE TO SCHOOL TRUSTEES

As there are certain School Sections whose financial and other conditions are such that they cannot secure teachers with first or second class certificates, I am instructed by the Department of Education to state that, in case such teachers cannot be obtained, the Minister will, upon recommendation of the Inspector, approve of the appointment of a teacher with a third class certificate.

2—In cases requiring special consideration, the Minister may authorize a Board, on the Inspector's recommendation, to engage without advertisement a teacher lower than a second class.

3—In all other cases when a properly qualified teacher cannot otherwise be obtained, the Board shall duly advertise the vacancy in a paper or papers, of provincial circulation.

4—In all cases before making the recommendation the Inspector shall satisfy himself that the Board is offering as high a salary as it may be reasonably expected to pay.

5—In the case of every vacancy, in order to prevent illegal appointment, the Inspector shall require the Board of Trustees to notify him of the name and qualifications of the teacher selected.

6—Applications from School Boards will be no longer required, but the Inspector must obtain from the Trustees such information as may be required to decide any case.

N. GORDON,
P. S. Inspector.

SPECIAL — Black Silk Chiffon Taffeta, guaranteed not to cut, 36 inches wide, at $1.25 per yard at Ritchie's.

—Methodist Church Garden Party at Melville Cross on Monday evening, June 26th.

NEW ADVERTISEMENTS.

Found—This Office.
Locals—Ritchie Bros.
Locals—Business Men.
Sow Estray—Geo. M. Rawn.
Rooms to Rent—Banner Office.
Upholsterer Wanted—James Reid.
Special Meeting—H. T. Anderson.
Teacher Wanted—A. E. Porterfield.
June Specials—Gillespie & Rogers.
Vapor Stoves—Adamson Hardware Stoves.
Paris Green—Dr. A. J. Hunter & Co.
Coronation Festival—Daughters of the Empire.
Garden Party—Charleston Methodists.
Garden Party—Laurel Presbyterian Church.

LOCAL NEWS.

—Delegates to the Conservative Convention will be selected on Monday night.

—St. Andrew's S. S. will hold its annual excursion to Stanley Park on Wednesday, July 5th.

—Found in Ritchie Bros. store, a lady's watch fob. Owner may obtain same at Banner Office.

—The Disciples of Christ will hold their annual District Convention in Erin on Friday and Saturday.

—Mr. Chas. Reid, who was operated on for appendicitis last Monday, is making favorable progress.

—Laurel L. O. L. No. 330 will hold a meeting on Friday evening, June 30th. All members are urged to attend.

—Mr. and Mrs. J. H. Taylor, of Markdale, were in town on Monday and Tuesday with a view to purchasing a home here.

Orangeville Business Places will be open for Business on Saturday night, July 1st.

—Miss Bessie M. Thomson, daughter of Mr. Alex. Thomson, 6th line, Erin, and Mr. Alexander Martin were married yesterday.

—Alton Methodists held a successful garden party on the Parsonage grounds on Monday night. The proceeds were about $70.

—Hillsburg defeated Orangeville at baseball on Saturday, [illegible] by a score of [illegible] to 5. The game was played on the winning team's grounds.

Big Bargains in Millinery at Ritchie's.

—Mr. Aeneas Hill has sold his residence on Park St. to M. D. McLean, formerly landlord of the Station hotel. The sale, we understand, was made for $2000.

Ex-reeve I. J. Murphy, John M. Still, J. W. McMaster, J. A. Marshall, and W. A. Henry are mentioned as probable candidates for the vacant Mono treasurership.

—Inspector Gordon, Ex-reeve Murphy, of Mono, and Jas. Williamson, Mulmur, will arbitrate on the petition to divide Union S. S. No. 9, Mulmur, and No. 16, Mono.

—A feature of the Coronation Festival, well worthy of a call, will be the tent of the Gypsy fortune teller. This enterprise will be in charge of Mrs. McIntyre, Mrs. Lewis and Mrs. Tuck. July 7th is the date.

Orangeville Business Places will be open for Business on Saturday night, July 1st.

Rev. W. M. Morris will conduct anniversary services in Laurel and Black's Corners Presbyterian churches on Sunday. Rev. J. A. Black, of Mono Mills, will occupy the pulpit in St. Andrew's Church.

—Do not forget the Methodist Church Garden Party on the Public School grounds at Melville Cross on Monday evening next, June 26th. Warden McBride will occupy the chair. A choice programme will be provided.

—Mr. B. McGuire has sold his frame dwelling on York St. to Mr. Geo. Allen, who intends to remodel and enlarge the house. Mr. McGuire and family have moved to their new home on West Broadway, the residence formerly occupied by Mr. F. J. Marshall.

It pays to trade with Ritchie Bros.

—A Bee Demonstration was held in the Apiary of Mr. J. F. Switzer, near the C. P. R. station, yesterday afternoon. The purpose of the Demonstration was to explain the nature of Foul Brood and show how to cure it and also how to save the wax from the combs by means of the wax press.

—Mr. W. G. Worts has sold his dwelling house on Wellington St. to Mr. Jared Creary, of Riverview, for $1200. Mr. and Mrs. Worts are leaving next week for Dauphin, Man., where the former has a good position in view. They are good citizens and their departure means a loss to Orangeville.

10c. and 12 and a half cent prints at 9c. per yard at Ritchie's.

—The only restriction on the Baby Show is that the judges can neither compete nor enter a candidate in the running. This interesting event is in charge of Mrs. Dahl and Mrs. F. W. Ritchie, and this is a guarantee that it will be handled with success. 25c. to enter your baby, and start its bank account.

—Thos. Davis, Chas. Cook, Wm. Sime, W. T. Ferguson, Henry Cudney, John Hambleton, John Duncan and Alex. Hughson were members of a deputation that appeared before the County Council yesterday in connection with trouble over the boundaries of certain school sections in the northwest of Amaranth. They succeeded in getting arbitrators appointed in the persons of Judge McCarthy, Inspector Gordon and Mr. Robert Simpson.

PERSONAL MENTION.

Mr. Chaplin and Mr. Draper, of Arthur, spent Wednesday in town.

Miss Newell, of Toronto, is visiting in Orangeville and vicinity.

Mr. Jas. Moffatt, Toronto, is visiting at Mr. M. Leighton's, Mono.

Mr. E. J. Cobean, of Toronto, spent a few days here and in Mono this week.

Miss Henrietta Wallace has passed her Conservatory of Music exams with honors.

Mr. "Chic" Matthews, of The Bank of Hamilton, Chesley, is visiting at his home here.

Mrs. D. A. MsDonald, of Toronto, spent the week end with her sister, Miss Harrison, of Caledon.

The Misses McCrimmon, of Toronto, are visiting Mr. and Mrs. Alex. Huston, Centre Road, this week.

Mr. and Mrs. T. G. Porter were in Toronto on Monday, attending the funeral of the former's brother, Mr. Joseph Porter.

Mrs. W. E. Rogers and child, and Miss Gertrude Irvine are visiting Rev. and Mrs. F. S. Dowling, of Deseronto.

Messrs. Norman and Harold V. Harshaw, of Toronto, spent Sunday with the former's parents, Mr. and Mrs. John Harshaw.

Mr. and Mrs. B. McGuire and Editor Foley, of the Sun, are taking in the Canadian Press Association excursion to Parry Sound this week.

Rev. G. A. Rix returned from Niagara Camp on Saturday. Mr. Rix, who looks greatly benefitted by his outing, reports an excellent Camp this year.

Mr. and Mrs. W. J. Manning and family motored up from Bond Head on Saturday, and spent the day with Mrs. Manning's parents, Mr. and Mrs. Jas. Jackson, First Avenue.

The engagement is announced of Dr. R. J. Mumford, of Glencoe, formerly of Orangeville, to Miss E. E. Sexsmith, also of Glencoe. The wedding will take place early in July.

Coun. Geo. Little, of Mono, represented St. James' Church, Primrose, at the Anglican Synod in Stratford last week.

A SUCCESSFUL SOCIAL.

St. Andrew's Ladies' Aid Society held a successful social on the grounds of Mr. John Patterson, First Street, on Monday night. The ladies served an excellent tea during the early part of the evening. A merry-go-round and other amusements furnished diversion for old and young. The programme consisted of addresses by Rev. W. M. Morris and Mr. H. A. Dorrance, selections by St. Andrew's quartette, and solos by Misses Bea Harshaw and Helen Denton.

CORONATION DAY.

Citizens of Orangeville will have plenty to occupy their time and attention Coronation Day. In the morning there will be a Union Service in the Town Hall, beginning at 10.30. In the afternoon the Driving Club will hold a matinee on Exhibition Park and Orangeville and Hillsburg baseball teams will play on Idylwyld Park. In addition to this the Bowling Club is arranging for a Doubles Competition. In the evening the Charity Society will hold a Lawn Fete on Alexandra Park.

QUARTERLY REVIEW.

The following questions, which have been set for the Quarterly Review of St. Andrew's Sabbath School, are intended to cover the lessons for the three months ending with June 25th. The pupils are to take the examination papers home with them and hand in their answers, neatly written with ink, to their teachers by Sunday, July 2nd. The Honor Roll will be published in The Banner and will consist of the names of the five in each class who take the highest marks. The names will appear in order of merit. The questions are:—

1. Tell the Story of the Book of Jonah?
2. Tell the Story of the Hebrew Maid?
3. Name some of the Prophets of the Period?
4. Write out the Titles of the Lessons for the three months?
5. Write out the Golden Texts?

YOST—KELLY.

A very pretty event took place at the home of Mr. Richard Kelly, Zina St., at 3 o'clock on Wednesday afternoon, June 14th, the occasion being the marriage of his niece, Miss Hazel Kelly, to Mr. Harry Yost, of Waterloo. The ceremony was performed by Rev. Dr. Harper in the presence of a few immediate friends. The bride, who was unattended, was prettily gowned in amethyst silk and carried flowers. The wedding march was played by her cousin, Miss Hazel Carrol, of Erin. After the wedding breakfast the happy couple left on the evening train for a short trip to Toronto, Niagara Falls and Buffalo. The bride, who is one of our estimable young ladies, received a large number of beautiful wedding gifts. Mr. and Mrs. Yost left this morning for Waterloo, whither the good wishes of their many Orangeville friends accompany them.

Wash Suits in White, Blue, and Linen at Ritchie's.

SPECIAL MEETING.

A special meeting of the Council of the Township of Mono will be held in the Council Room at Mono Centre on Friday, June 30th at two o'clock p.m. for the purpose of appointing a Treasurer for the Municipality.

Geo. H. Harshaw, Clerk. H. T. Andersson, Reeve.

AN EXCITING RACE.

Leaders Are Making Close Finish in the Free Library Voting Contest.

Liebander Bible Class Regains First Place.

The leaders in the great Free Library Voting Contest are making a close and exciting finish. Last week the Mono College School jumped into first place, polling an abnormally heavy vote. This week the Liebander Bible Class, whose lead was unchallenged until a few weeks ago, regains the premier position, but is closely followed by the Orangeville Public School. The interest that the contest has aroused is shown by the heavy vote polled during the week. In this respect the Public School made the best showing, polling 287,430 votes. Supporters of the Liebander Bible Class recorded 257,155 votes. Mono College had an off week, polling only 44,995 votes. It is a pretty safe conjecture, however, that the Monoites are not asleep, but are busy preparing for the final struggle. At present it looks like a neck and neck finish between the three leaders and everyone of them has an excellent chance of winning the coveted prize. The contest will close on June 30th, so that there will only be two more announcements of the standing made through the columns of The Banner. Next week's standing will be announced in the issue of Thursday, June 29th, and the final result will be announced in the issue of the following week. We might say that ballots may be obtained by the settlement of standing accounts as well as by making current purchases. The standing yesterday morning was:—

Liebander Bible Class	914190
Orangeville Public School	855190
Mono College	838275
St. Andrew's S. S.	269240
Union Literary Society	198900
Glenwood School	191985
S. S. No. 18, Mono	92030
The Maples School	42305
Mono Centre School	30660
Laurel Methodist S. S.	16790
Camilla Public School	12215
Rose Hill School, Caledon	11880
S. S. No. 10, Amaranth	9000
Orangeville High School	7485
S. S. No. 10, Mono	7005
S. S. No. 7, Caledon	3750
A. O. U. W.	3400
Orangeville Fire Brigade	3400
S. S. No. 2, Mono	2135
I. O. O. F.	1840
I. O. F.	1800
Orangeville District L. O. L.	1410
Mono Mills School	1390
S. S. No. 5, Garafraxa	1445
St. Mark's S. S.	935
S. S. No. 13, Caledon	285
Blounts School	100

WOMEN'S INSTITUTE.

The regular monthly meeting of the Orangeville Branch of the Dufferin Women's Institute will be held at the home of Mrs. Endacott on Tuesday, June 27th, at 3 o'clock p.m. A report will be given of the work of the Branch during the year, and also a report of the District Convention in Shelburne a few weeks ago. The meeting will be held on the Lawn, and 5 o'clock Tea will be served.

BORN.

SWEENEY—In Caledon, on Tuesday, June 20th, to Mr. and Mrs. J. F. Sweeney, a son.

McFADZEAN—In Fergus, on May 31st, to Dr. Alex. and Mrs. McFadzean, a son.

MACDONALD—In Grand Valley, on the 9th June, to Mr. and Mrs. Ivan S. MacDonald, a son.

McGHEE—In Melancthon, on Tuesday, June 6th, to Mr. and Mrs. Wm. McGhee, a daughter.

DUKE—On Friday, June 16th, 1911, to Mr. and Mrs. Jas. Duke, lot 20, 3rd line, east, Caledon, a son.

GROSKURTH—In Orangeville, on Saturday, June 17th, 1911, to Mr. and Mrs. Cecil Groskurth, a daughter.

MARRIED.

HUDD—PHILLIPS—At Masonville, on June 14th, by Rev. J. Power, Mr. Nelson S. Hudd, of Horning's Mills, to Miss Georgina M. Phillips, daughter of Mr. H. F. Phillips.

SPENCE-HAMILTON—At the bride's home, on Wednesday, June 21st, David E. Spence, of Whittington, to Alice Maude, daughter of Mr. and Mrs. E. Hamilton, of Laurel.

FERRIS—HAMILTON—At the home of the bride's parents, Mr. and Mrs. Jas. Hamilton, 4th line, Melanethon, on June 14th, Mr. Albert M. Ferris to Miss Electa M. Hamilton.

DIED.

McILROY—In Alton, on Wednesday, June 21st, 1911, Mrs. Mary Ann McIlroy.

Funeral from her late residence to Alton Cemetery on Friday, June 23rd, at 2 o'clock.

Baby's Life Threatened by Summer Complaint.

The life of every baby is threatened during the hot summer months by that dreaded trouble—summer complaint. Thousands of children die every summer from this trouble—thousands of happy homes are made dark and sorrowful because a precious little life has been snuffed out. But mothers, though you fear this trouble, you can yet fight it—yes, fight it and defeat it with Baby's Own Tablets. Concerning them Mrs. Jos. Steffs, Coutts, Alta., says: "During the hot summer days my little boy took ill with summer complaint. He was seized with vomiting and nothing helped him till I got Baby's Own Tablets. They relieved him and made him a strong healthy child." The Tablets are for sale by medicine dealers or by mail at 25 cents a Box from The Dr. Williams' Medicine Co., Brockville, Ont.

You, Who Have Not Yet supplied your Complete Clothes Needs for this Summer should do so before the First.

The Best Values For the Least Money

We Stake Our Reputation on the Quality of Our Goods.

We know what to buy and we know what to sell. We know that no where you can get more real value for your money. Everything that leaves this store bears with it our broad, "Money-Back-if-You-Want-It," guarantee of satisfaction, and if it doesn't prove to be all that we claim for it, we refund your money or make an exchange for something that is right.

If we can make you feel that it is simply impossible to surpass our values, we are driving home the truth, and driving to our store the trade we deserve, because of our clean, farsighted merchandising.

Cool Clothes for Warm Days!

The kind that are thin enough to keep you cool, yet substantial enough to give gone wear and hold their shape, are now being shown here in this season's smartest styles, at..... $10.00, $12.00, $15.00

UNDERWEAR—The Underwear that satisfies best. Union Suits 50c. to 1.50

OUTING SHIRTS—In a variety of brand new patterns and shades. You'll like them..... $1.00

BELTS—That are uncommon, distinctive—black, tan, gray or brown in many different leathers..... 25c. and 50c.

STRAW HATS—In every shape and style that is O. K. We show some decidedly novel shapes..... 50c., $1.00, $1.50

CLOTHING FOR ALL MANKIND.

McMILLAN & TORRIE

THE BIG CLOTHING STORE

BROADWAY — ORANGEVILLE

COMMENDATION FOR INSTRUCTOR.

The annual inspection of the Parkdale Collegiate Cadets was made by Capt. Butcher yesterday afternoon. The corps was 55 strong and looked natty and soldierlike in khaki suits. Capt. Butcher complimented the cadets on their appearance and the excellence of their drill, giving Instructor T. E. Reid hearty commendation on the efficiency shown. The officers of the corps are Capt. Wood, Lieuts. Balyn and Stanfield and Sergeants Cox, Sparrow, Martin and Lowry. Refreshments were afterwards served by the girls of the school—Toronto Daily World.

Mr. T. E. Reid, B.A., the instructor referred to, is a son of our County Clerk, Mr. J. C. Reid.

CORONATION SERVICES

Large congregations attended the Coronation services in the Methodist Church on Sunday. In the morning the pastor, Rev. Dr. Harper, preached a strong sermon on the Blessings of Christianity in National Life. Messrs. C. R. McKeown, M.P.P. and A. E. Annis addressed the evening congregation, the former speaking on the History of the British Nation and the significance of the Union Jack, and the latter on the Relationship between Canada and Great Britain. Mr. E. A. Warren's splendid rendition of the patriotic hymn, "God Bless King George," was an outstanding feature of the song service.

MARKET REPORTS

ORANGEVILLE.

Flour per barrel	$5 00 to 6 00
Fall wheat, per bushel	80 to 82
Goose Wheat " (sound)	70 to 75
Spring Wheat, " (sound)	73 to 75
Barley, per bus. (6-rowed)	60 to 60
Oats " " "	33 to 36
Peas, " "	70 to 75
Buckwheat, " "	50 to 50
Rye, " "	60 to 60
Alsike Clover, per bushel	7 00 to 8 00
Hay, per ton	10 00 to 10 00
Butter, prints, rolls, etc.	15 to 16
Eggs, new laid, per doz.	15 to 16
Fowl, dry picked	9 to 10
Chickens	13 to 15
Ducks, per lb.	14 to 15
Turkeys, young per lb.	17 to 18
Geese, per lb.	10 to 13
Hogs, live, per cwt.	6 50 to 6 75
Beef, forequarters	7 00 to 8 00
Beef, hindquarters	8 00 to 9 00
Potatoes, per bag, new	70 to 75
Apples, per bbl.	1 50 to 3 00
Dried Apples, per lb.	5 to 6
Wool, washed, per lb.	20 to 22
" unwashed,	14 ta 15
Lamb Skins	50 to 80
Calf Skins, per lb.	11 to 12
Mutton	9 00 to 10 00
Lamb, per lb., dressed	12 to 15
Hides, No. 1	7 to 8
Hams and Sides	15 to 17
Lard, per lb.	15 to 17
Tallow, per lb.	5 to 6
Wood, 4 foot	6 00 to 7 00
" 2 foot	3 00 to

MAXWELL HAY LOADERS & IDEAL-DELIVERY RAKE.

See our Samples Before Buying.

WE ALSO HANDLE
BINDERS MOWERS RAKES
DRILLS CULTIVATORS
HARROWS PLOWS
SCUFFLERS TURNIP SOWERS
PULPERS and FEED CUTTERS
PUMPS and PIPING.
MELOTTE CREAM SEPARATORS
PAGE WIRE FENCES & GATES
HARNESS WHIPS HALTERS

Royal Purple Stock & Poultry Specific. Bicycles and Bicycle Repairing.

T. H. COULTER,
Peter Hamilton Agent. Broadway, Orangeville

Summer Cooking
Is Made a Pleasure by the Use of the
DETROIT VAPOR GASOLINE STOVE.

It is the most convenient, simple, economical and easily managed of any cooking apparatus made. Just received a large shipment of all styles and sizes. Call and see them work.

ALSO A FULL LINE OF SCREEN DOORS, WINDOWS AND WIRE—IN FACT, EVERYTHING YOU REQUIRE.

S. A. McCARTNEY
HARDWARE MERCHANT.
SOUTH BROADWAY, ORANGEVILLE

ARCHIVES OF ONTARIO
TORONTO

GILLESPIE, ROGERS & CO.

THE STORE FOR WOMEN.

JUNE

SPECIALS

After a Heavy Season's Selling we find some odd lines of Goods which we will clear at your own prices.

25 Dozen Fancy Colored Lisle Hose, reg. 25c., to clear,....	2 pair for **35c.**
15, Only, Ladies' Fancy Mull Dresses, Fancy Lace trimmed, reg $5.50, To clear at.....	**$3.95**
5 Dozen Ladies' Corset Covers, reg. 75c. and 85c., to clear..... ...	**69c.**
3 Dozen Ladies' Fancy Blouses, Short Sleeves, reg $1.50, to clear, each	**$1.00**
5 Dozen Ladies' Fancy Dutch Collars and Jabots, regular 25c. and 50c. To clear at..... ....2 for	**35c.**
2 and a half Dozen Men's Work Shirts regular 75c., to clear.....2 for	**$1.15**
500 Yards of Mosquito Netting, special at.....6 Yards for	**25c.**
25, only, Boys' Suits, regular $5.00 and $6.00, to clear at.....	**$4.25**
15, only, Boys' Suits, regular $3.75 to $4.00, to clear at.....	**$2.95**

SPECIALS IN WASH SUITS AND DRESSES FOR MISSES AND CHILDREN.

HIGHEST PRICES PAID FOR TRADE.

Store Closes Wed., afternoons, during July and August.

GILLESPIE, ROGERS & CO.
'PHONE 84.

Closed Thursday, June 22. Coronation day

DONT'S FOR SCHOOLGIRLS.

Don't fall in love because you are at boarding school.

Don't think you're in love because you've just been a bridesmaid.

Don't tell your dearest friend much about it when you do fall in love.

Don't tell anybody; think it over.

Don't talk too much to him. Let him talk—about himself; they prefer it, at any rate.

Don't forget to ask his advice—if he's the elder.

Don't ask, but give it, if he's your age—he's really much younger.

Don't forget to be a mother to him; he'll expect it, without quite knowing why.

Don't forget to create an atmosphere of domesticity; a man always wants it suggested.

PILES Dr. Chase's Ointment is a certain and guaranteed cure for each and every form of itching, bleeding and protruding piles. See testimonials in the press and ask your neighbors about it. You can use it and get your money back if not satisfied. 60c. at all dealers or EDMANSON, BATES & Co., Toronto.

DR. CHASE'S OINTMENT.

MAGNIFICENT LIBRARY

OF

110 VOLUMES

TO BE GIVEN AWAY IN A

LIBRARY VOTING CONTEST.

Below will be found the names of the Orangeville Business men, who make this most popular and liberal offer.

This Elegant Library and a handsome four section "Macey" Book Case will be given by vote to the Society, Public Library, Church, Institute or School securing the largest number of votes in the following manner:

The Business Men listed below will give with

EACH TEN CENT PURCHASE, TEN VOTES.

The contest begins January 14th, and will close Friday, June 30th, at the hour of 7 o'clock p. m.

A Ballot Box has been placed in Dr. Hunter's Drug Store, where all votes are to be deposited. At the close of the contest, the Society, Library, Church or School having received the largest number of Votes secures the Library.

Current Accounts when promptly paid will entitle those paying them to receive votes.

REMEMBER! Votes Can Be Obtained Only From The Merchants Listed Below.

Each week The Banner will announce the standing of the contestants.

The Library and Case are now on exhibition in the Show Window of the Marshall Green Company.

The following is the list of merchants from whom votes may be obtained:

MARSHALL GREEN CO. Dry Goods.	HUGHES & NORRIS, Tailors, Gents' Furnishings.
ADAMSON HARDWARE CO. Hardware.	DR. A. J. HUNTER & CO. Drugs.
T. WRIGHT & SON. Meats.	THOS. ROBINSON, Livery.
J. E. SMITH, Carriages, Implements.	G. R. GRAY, Photos.
W. E. IRVINE, Jewellery.	R. G. HARSHAW, Baker & Confectioner.
THE BANNER OFFICE. Books, Stationery.	J. A. ARNOTT, Boots & Shoes.
DUFFERIN THEATRE. The Silent Dr —	C. C. G. HANNAH, Coal, Wood & Grain.

SOME EXCITEMENT THIS.

Wm. Manning, of Shelburne, had an exciting time last week for a man of his years. On Monday, Tuesday and Wednesday nights he was attending to the burning of a kiln of lime for Joseph Wattam of the Gravel Road, Melancthon. On Thursday morning about one o'clock he happened to look up and discovered a ghost all in white standing a few feet away. Mr. Manning, who is always courteous, bade his ghostship Good Morning. There was no response. The salutation was repeated and still the ghost did not reply. Mr. Manning then wanted to know where the apparition was going? He was answered by a loud roar—the noise awoke Wattam's dog, who was lying behind a nearby wood pile. Mr. Manning said sic him, and the ghost with dog after him took down the Gravel Road at a Tom Longboat clip, and passed out of sight in the darkness. On Friday Mr. Manning had another experience. He rode Mr. Siegel's mare down to his farm in Amaranth to hoe some potatoes. On the return journey he met an automobile between Mr. Rowan's house and the grist mill. The horse was frightened and made several plunges and finally fell, throwing Mr. Manning some feet into the ditch. He was not badly injured but he thinks he had excitement enough for one week for a boy of 76 years.—Free Press.

A BAD WITNESS.

A small Scottish boy was summoned to give evidence against his father, who was accused of making disturbances in the street. Said the magistrate to him:—

"Come, my wee mon, speak the truth and let us know all ye ken about this affair."

"Weel, sir," said the lad, "d'ye ken Inverness Street?"

"I do, laddie," replied his Worship.

"Well, ye gang alone it, and turn into the square, and cross the square—"

"Yes, yes," said the magistrate encouragingly.

"An, when ye gang along the square, ye turn to the right, and up into High Street, an' keep on up High Street till ye come to a pump."

"Quite right, my lad; proceed," said his Worship. "I know the old pump well."

"Well," said the boy, with the most infantile simplicity, ye may gang and pump it, for ye'll no pump me."

The officers of the Ontario Historical Society for the coming year are: President, David Williams, Collingwood; Vice-President, John Dearness, London; Treasurer, W. A. McLean, Toronto; Councillors, Mrs. E. J. Thompson, J. S. Carstairs, Alexander Fraser, Toronto; A. F. Hunter, Barrie; Judge, H. S. Macdonald, Brockville; C. W. James, Toronto, Permanent Secretary; Auditors, J. J. Murphy and Frank Yeigh, Toronto.

PRESENCE OF MIND

May Make Heroes of Physical Cowards In Time of Danger.

NOT A MATTER OF COURAGE.

It is the Sudden Impulse That Moves One to Do the Right Thing In an Unexpected Emergency—A Soldier and a Shell and a Man and a Murder.

There is a distinction to be drawn between presence of mind and courage. Persons who naturally are timid and nervous will in circumstances of great danger and excitement perform acts of heroism that would be beyond their powers on ordinary occasions. We speak of these as instances of presence of mind. But if you ask them they would tell you that an involuntary impulse rather than any premeditated course of action guided their will on the occasion. Had they time for reflection when all the threatening danger to themselves had become clear to their minds their natural timidity of character would have asserted itself and deprived them of action.

It is absence of fear that prompts the soldier under a heavy fire from the enemy's guns to go to the assistance of a wounded comrade and bring him to a place of safety, and nothing in human nature can compare with such self sacrifice. But in times of sudden emergency it is not always the bravest who act with promptitude. The following story is an instance of this:

One of our transports was returning from the Philippines with invalided men, and one morning at sea a group of officers on the deck discussed the subject of firing shells. A soldier was told by the colonel to bring an empty shell with a fuse. The colonel took the shell in his hands and, striking a match, lighted the fuse. As this slowly burned and the colonel proceeded with his address to the other officers another soldier passed the group, and the moment he caught sight of the shell he rushed forward, exclaiming, "Look out, sir; the shell is a live one!"

Then he did what never seemed to have come into the minds of any in the group of officers. He seized the shell out of the hands of the colonel and threw it into the sea. For this service he was promoted. The soldier who had been told to bring an empty shell had gone to the wrong magazine. Those who talked with the man touching this incident say that he repudiated any idea of having done a brave thing. "I don't know," he said, "what made me seize the shell out of the colonel's hand, but it came suddenly into my mind, and I did it." It is this wave of unconscious thought which constitutes true presence of mind. This will come to people of nervous and even cowardly natures.

There is of authentic record the case of a man known to be utterly deficient of courage who saved himself from a very awkward situation by an exhibition of real presence of mind. He was an Englishman and lived in a town in the midlands, where he was an organist. Late one evening he was returning home through some of the back streets, which at that hour were more or less empty of people. As he went along, however, he noticed some distance ahead of him a man and a woman walking side by side, the man's arm being around the woman's neck. Just under a street lamp the couple stopped for a moment, when the organist heard a piercing scream and saw the woman slowly falling from the man's arms. Almost before she had reached the ground the man darted away down a side street and disappeared.

When the organist came up to the woman he found, to his horror, that she was lying in a pool of blood. His first impulse was to run away and get clear of the terrible scene, but his better feelings prevailed, and he knelt down beside the poor woman to see if he could do anything for her. When he raised her head he found she was quite dead, with her throat cut from ear to ear. Beside her on the pavement lay a blood stained razor.

The organist was overwhelmed with horror. Before he could collect himself a group of people had gathered, and presently he heard expressions such as "He did it." "I tell you I saw him." "There is the razor." "The fiend! Where are the police?" "Hand him over!" It was certainly a very awkward position, as the rough character of the people might tempt them to take the law into their own hands and use him very badly. The arrival of a policeman seemed to steady his nerves for a moment, and then came a wave of inspiration that might truly be called presence of mind. He seized the dead woman's wrist and, pulling out his watch, went through the form of feeling her pulse. Then he put his hand over her heart and, turning to the policeman, said as calmly as he could: "I am sorry to say that I can be of no further service here. The poor woman is quite dead. There is no action in the heart or the pulse."

In an instant the murmurs of the crowd changed, and he heard "He's the doctor" on all sides. This was his opportunity, and, slowly rising and affecting to be in no hurry, he passed through the crowd, who made way for him. But when he got clear of the street and came to the first turning he took to his heels and ran for all he was worth. The cowardly spirit got the better of him in the end. He heard the next day that the murderer had gone straight to the police station and given himself up.—New York Press.

ODORS AND MOISTURE.

A Scheme That is Said to Improve the Sense of Smell.

"The most striking fact connected with my school career," said the prep school graduate, "was a peculiar ability on the part of our commandant to detect the faintest odor of smoke in a room on his daily inspection. The school I attended was of the military variety, and smoking was a rather serious offense. No matter how much a room had been aired or fanned with wet towels previous to the inspection, the offender was always caught.

"After I had received my finishing touches and become a citizen I made so bold as to inquire from what peculiar dispensation of providence the ability was given to detect one molecule of smoke in a hundred cubic feet of pure air. The old boy smiled and, binding me to secrecy, imparted the reason of his wonderful ability. Then he took me to a boy's vacated room and told me to wet my finger and rub my nostrils with it and sniff. Lo and behold, where before there seemed no taint in the atmosphere was now detected that smell of old tobacco smoke! Since then I have taught school myself and have used the trick occasionally, entirely for experimental purposes, however.

"I have also sought the scientific explanation, but with little success. It may, however, be somewhat analogous to the process of tasting. You know, it is impossible to taste anything that is not dissolved in water or is not a liquid itself. So the moisture on the nostrils must carry the small particles of smoke in a more or less damp state to the olfactory nerve ends and thus make the smell more apparent. At least this is the only explanation I have ever found for the phenomenon.

"The same thing can also be used for detecting other odors, and I have found it useful on a number of occasions for this purpose, both in analytical chemistry, when only a small particle of a certain material is available for analysis, and in detecting faint perfume from flowers that are ordinarily quite odorless."—Chicago Record-Herald.

COUNTING HEADS.

The First Census Was Taken by Moses In the Wilderness.

There is a record of a census in China as far back as the year 2042 B. C. and of one in Japan in the last century before Christ. Under the constitution of Solon the citizens of Athens were divided and registered in four classes, according to the amount of their taxable property or income. The Roman census was burdened with more statistics than any of these, however. It had its origin under Servius Tullius, sixth king of Rome, and was an affair of much solemnity. Every citizen had to appear upon the Campus Martius and declare upon oath his name and dwelling and the value of his property under the penalty of having his goods confiscated.

The most ancient statistical record of a census is found in the Bible. The census was taken by Moses in the wilderness, and, as shown by the first chapter of Numbers, the enumeration must have been very simple. "Take ye," says this account, "the sum of all the congregations of the children of Israel, after their families, by the house of their fathers, with the number of their names, every male by their polls; from twenty years old and upward, all that are able to go forth to war in Israel; thou and Aaron shall number them by their armies." This census was an affair that must have been soon over, lasting no longer than one day, being merely a counting of the heads of the fighting men. The women and children and cripples and the old men were not included; "neither were the Levites numbered among them." Those who did stand up to be numbered totaled 603,550.—New York World.

His Bad Break.

"Why on earth do you come to me to borrow money, Billups?" said Harkaway peevishly. "Why don't you go to Jorrocks? He's the prosperous looking member of our set."

"That's just it, Harkaway," said Billups. "Jorrocks looks so very prosperous that I am quite sure he spends every penny he makes, but you, old man—why, you dress like a man who saves his money."

P. S.—He didn't get it.—Harper's Weekly.

It Was His Own.

Shirley Brooks, the famous Punch editor, once met Charles Salamar, the composer. On being introduced to Shirley the composer said:

"I had often and often seen your face, Mr. Brooks, but I never knew to whom it belonged."

"Oh," replied Brooks quickly, "it always belonged to me."

Stronger Than Sympathy.

"I am glad to see, anyhow, that you sympathize with the under dog in this barbarous fight."

"Sympathize with 'im? Gosh, mister, all the money I've got is up on that dawg!"—Chicago Record-Herald.

Superlative.

Smith (to member of vested choir)—I hear you've got a new tenor in the choir. What kind of a voice has he—good? Jones—Good? I should say so! It's so good none of the other tenors will speak to him.—Life.

What It May Come To.

Customs Officer—Baby born at home or abroad?

Mother—Abroad.

"Well, ye'll have to pay duty on it."—Life.

BANK OF HAMILTON

Capital Paid Up $2,750,000
Reserve & Undivided Profits 3,250,000
Total Assets 40,000,000

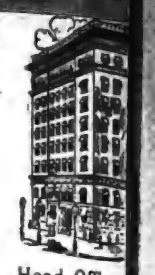

Call at the office of the Bank of Hamilton and secure a pass-book. This is a simple transaction. Yet it may be the first step toward a competence.

You cannot commence to save too early in life—and the place to keep your savings is in a Chartered Bank.

Interest paid on deposits of $1.00 and upwards.

Head Office HAMILTON

Button Boots are growing in demand, this is one of our "Empress" $4.00 line.

The Latest Word —IN— Spring Styles —IN— Men's and Ladies' FOOTWEAR.

We are opening large consignments of new Spring Goods these days.

We would especially direct your attention to our $3.50 and $4.00 Men's and Ladies' Lines. They are the very latest, are splendid values and will give no end of wear. If you want satisfaction try a Pair.

BOYS' AND CHILDREN'S BOOTS AND SHOES.

Also a large assortment of Men's Heavy Work Boots.

Repair Department in connection with store.

McPherson & Johnston,
THE SOLID LEATHER SHOE STORE.

Satisfaction Guaranteed.

We have good reason to believe that our customers were never better satisfied than they have been during the past year. Never a complaint; our business was never better; nor more up-to-date in every line.

In dealing with us you get the benefit of years of experience, and earnest desire to give you the very best at any cost.

OUR BREAD, CAKES, PASTRIES, ETC., always please. When you buy any of our baked goods, if you are not satisfied, let us know.

CITY DAIRY ICE CREAM without doubt the best on the continent and becoming very popular for parties, socials, etc. Be sure and leave your order early.

LUNCHES SERVED—Tea, coffee, bovril, cocoa, etc.

Get our prices on fish—always on hand.

WISE BROS.

BAKERS, CONFECTIONERS AND FRUITERERS.

'Phone 55: Be sure and use it. Prompt Delivery.

HAVE YOU EVER TRIED LILY

QUEEN PASTRY FLOUR?

Has a distinctive quality that has won it popularity wherever it is used.

Give it a trial and be convinced. It has no superior and few equals.

FIVE ROSES FLOUR

Is one of the best brands on the Canadian market. Ask me about it if you are not already using it.

Bran, Shorts, Oats, chopped or rolled, for feed.

Wheat and Oats taken in exchange for flour.

JOHN JOHNSTON,

BROADWAY - - - - ORANGEVILLE.

FURNITURE!

Buying Becomes A Pleasure When You Buy From Us.

WE HAVE A COMPLETE LINE OF

Parlor Suites
Easy Chairs
Morris Chairs
Couches
Iron Beds

Bedroom Suites
Sideboards
Tables
Chairs
Mattresses and Springs

G. Beswick

West Broadway Orangeville

ARCHIVES OF ONTARIO
TORONTO

for one year 4 00
and The Busy Man's
for one year 2 50
Cosmopolitan, and
World To-Day for one
..... 3 00
and Toronto Saturday
Night for one year 3 00
and "Over Sea
Hall (Leather, Bag.)
year 3 50

OUTER & McKIN
Penetanguishene, Ont.

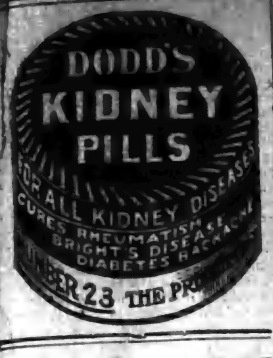

ICE CREAM

Wholesale or Retail

AT

M. E. Henry's

Orders Taken for

BRICKS.

Put up as desired on short notice.

Try our Orangeade!

This is a cool, delicious, summer drink, made from the pure Orange Juice.

Lowney's and Ganong's Chocolates.

We Handle None But The Best.

M. E. HENRY

Fruiterer & Confectioner.

SALES STABLES

I wish to inform the public that I have purchased the stables in connection with the Grand Central Hotel, and purpose running them as a

SALES STABLE & FEED BARN.

Farmers and other customers will be given accommodation at the Rates that have heretofore prevailed.

Every attention will be given Horses.

The Stables will be run in up-to-the-minute style.

Your Custom is respectfully solicited.

John Cannawin

One Point

ABOUT OUR BREAD

That commends itself to every customer is its

WHOLESOME QUALITY

We get this by buying the Best of Flour, engaging an Expert Baker, and keeping our Bakeshop Clean and Fresh.

OUR FINE PASTRIES

Are always appetizing and palatable.

All kinds of Fine Confectionery. Lunch served on shortest notice in Ice Cream Parlor.

R. G. HARSHAW

BAKER AND CONFECTIONER.

Broadway, - Orangeville

Do You **Want Money?**

The undersigned has made arrangements with a large Monetary Institution to secure funds for farmers who can offer undoubted security.

At 4½ and 5 Per Cent.

AND NO LAWYERS' FEES.

If you want to repay in equal periodical instalments, just note the following scale:—

A loan of $100 can be repaid in five annual payments of $24.15 each, or in ten half-yearly payments of $11.88 each. Or a total of $118 repays $100 in five years.

Those wishing to secure money on these unusually favorable terms, should apply at once to

Thos. Parsons

Fire and Life Insurance Agent, James Street, Orangeville.

HORSE ROUTES.

The pure-bred Clydesdale stallion, "Golden Solway Chief," will make the season of 1911 as follows:—Monday, he will leave his own stable at Laurel and proceed to Jos. Trimble's, lot 22, 5th line, Amaranth, for noon, and then by way of the 7th line to John Prior's, Jessopville, for night; Tuesday, to John Laing's, lot 21, 10th line, Amaranth, for noon, and to William Potter's, lot 14, 5th line, for night; Wednesday, to Hugh Bryan's, lot 2, 6th line, Amaranth, for noon and to his own stable at Laurel for night; Thursday, to William Brown's, The Maples, for noon, and The Commercial Hotel stables, Orangeville, for night; Friday, to Jas. Hand's, Camilla, for noon, and to John Staveley's, Whittington, for night; Saturday to his own stable, where he will remain until the following Monday morning.

The standard bred Trotting Stallion, The Bison, will make the season of 1911 at the stables of his owner, Dr. W. H. Riddell, Mill St., Orangeville. The Bison is an extremely handsome horse, stands 15-2 hands, weighs 1050 lbs. and has a trotting record of 2.21¼. He is a half brother of Minor Heir, who holds a record of 1.58¼. The Bison is a royally bred horse, sound and free from vice and has proved himself a very superior sire. His colts are of a good size, tractable dispositions and are without exception good gaited. Owners of light mares should see The Bison before breeding.

The handsome imported Clydesdale stallion, "Durbar," the property of the Orangeville Horse Breeders Association, will make the season of 1911 as follows:—Monday afternoon from his own stable at David Armstrong's, lot 25, 1st line, east, Caledon, to George Baxter's, lot 9, 3rd line, east, for night; Tuesday to Henry Speers,' lot 21, 3rd line, east, for noon, and Young's Hotel, Mono Mills, for night; Wednesday to Jas. Woodland's, 2nd line, east, Mono, for noon, and John Armstrong's, lot 7, 2nd line, Amaranth, for night; Thursday, the Commercial Hotel, Orangeville, for night; Friday, Samuel Corbett's, lot 26, 2nd line, west, Caledon, for noon, and The Globe Hotel, Erin, for night; Saturday, to Fred. Giles,' lot 15, 3rd line, west, Caledon, for noon, thence to his own stable, where he will remain until noon the following Monday. J. A. Morris, Manager.

"Prince Melbourne," a pure-bred Clydesdale stallion, owned by S. Barber and R. J. McCutcheon, of Mono Centre, will travel the following route this season:—Tuesday afternoon, he will leave his own stable, lot 21, 5th line, east, Mono, and proceed to S. G. Shaw's, 1st 31, 2nd line, east, for night; Wednesday, to George Little's, Elba, for noon, and James Hand's, Camilla, for night; Thursday, to Mono Centre for noon, and thence to his own stable for night; Friday afternoon, by way of 3rd line, to Thos. Moffitt's, Hockley Road, for night; Saturday, by way of the 6th line to his own stable, where he will remain until the following Tuesday at noon. Ira Allen, Manager.

The purebred imported Clydesdale Stallion "Border Sentinel," Can Reg. 3641, Am. Reg. 16544, B. C. S. B. 10990, will make the season of 1911 as follows:—Tuesday, he will leave his own stable, lot 8, Centre Road, Mono, and proceed to J. A. Marshall's, lot 15, 1st line, east, for noon, and Wm. Lundy's, lot 20, 1st line, east, for night; Wednesday, to Camilla for noon, and Andrew Ewing's, lot 8, 2nd line, west, for night; Thursday, to S. Cruikshank's, lot 2, 2nd line, west, for noon, and "Tiny" Montgomery's, East Garafraxa, for night; Friday, to Allen Maxwell's, lot 25, 2nd line, west, Caledon, for noon, and S. Delaney's, lot 25, Centre Road, Caledon, for night; Saturday, to the Hotel Alexandra, for noon, and then to his own stable, where he will remain until the following Tuesday morning. John S. Graham, Owner and Manager.

The Canadian Bred Clydesdale Stallion, "Prince Charming," owned by W. J. Trathen, of Caledon, will make the following route this year:—Thursday, May 11th, he will leave his own stable at The Sutton House, Charleston, and proceed to Mr. Fred. Giles,' Cataract, for noon, and then to L. Willis's, Belfountain, for night; Friday, by way of John Gibson's, 2nd line, west, Caledon, to his own stable at The Sutton House, where he will remain until the following Thursday. Prince Charming is a well proportioned and compactly built horse, 8 years old, and weighs 1820 lbs. He has proved himself an excellent foal-getter, his colts being unusually strong and hardy. Wm. McCort, Manager.

The imported Clydesdale Stallion, "Better Times" will be kept for service this season at the stables of his owner, Mr. W. J. Trathen, lot 17, Centre Road, Caledon. Better Times was foaled on June 13th, 1901, bred by Arch. Brown, Balcraig, Fort William, Wigtonshire, Scotland, and imported in 1907. He is a handsome bay horse, heavily built and low set, with splendid neck and massive bone and muscle. He has excellent feet and superior action and when in condition will weigh over 2000 lbs. Farmers, who own heavy mares, should make it a point to see this fine horse before breeding. W. J. Trathen, Owner and Manager.

Over three thousand dollars in cash has been received by the committee of the Halton County shareholders of the defunct Farmers' Bank from all parts of the world to aid them in fighting against the double liability assessment. Mr. William Laidlaw, K. C., who is acting as solicitor for the shareholders, and will present their case to the courts, says that the amount raised would be sufficient for all purposes.

Dr Morse's Indian Root Pills positively cure Constipation and all kindred resulting troubles. 25¢ a box

The Name Tibet.

Many forms of the name Tibet sprang from the Chinese Tubar (fifth century) through the variations of Tuebet, Toboet, Thibet (1165), Tebet (1298), to Tibet (1730). The origin of the name has been variously accounted for, but the weight of historical evidence indicates that the word is derived from Tubat, a famous family name proper to several ancient Tartar dynasties, extensively used in the sense of "chief." Hodgson asserts that before the arrival of Indian teachers the people had no name for themselves or their land, and, though the present name is not, as some say, unknown in the country itself, the modern Tibetans call themselves Bod-pa and their land Bod-yul. Bod being a Buddhist appellative suggested by the Sanskrit b'ot, or bat, so working back to the Tartar name.—London Spectator.

Kean and Macready.

When Edmund Kean and Macready, intense rivals, played in the same pieces at Drury Lane it was usual to consult them in the course of the evening as to what they would appear in next. One night when the prompter was sent to ask Mr. Macready what he would play with Mr. Kean the great tragedian frowned upon him till he blushed. "Sir," he roared, "how should I know what the man would like to play?" The prompter retired to seek the desired information from Mr. Kean. "Sir," said Mr. Kean sharply, "how should I know what the fellow can play?"

Analogies.

"I understand your friend Jenkins has resigned that city clerkship he held."

"Resigned? H'm!"

"Oh, wasn't it voluntary?"

"Well, it was just as voluntary as his contributions to the campaign fund were."—Philadelphia Press.

The Riddle.

"Woman is a riddle," remarked the Wise Guy.

"Yes," agreed the Simple Mug. "She keeps us guessing, and we hate to give her up."—Philadelphia Record.

Waiting.

"De man dat puts in too much time learnin' to wait patiently," said Uncle Eben, "is liable to git out o' practice foh doin' anything else."—Washington Star.

Time ripens all things. No man is born wise.—Cervantes.

Are Your Kidneys Working Properly?

It Will Pay You Well to Make Sure

There's been a lot of "guessing" about rheumatism and rheumatic pains generally, but you can be dead sure that little pain across your back came from deranged kidney action.

The kidney's duty is to filter the blood—take out the impurities collected by the returning blood stream—do it just like absorbent cotton in a funnel filters the impurities from polluted water.

When the kidneys are not working you are bound for one of two courses—Diabetes and Bright's Disease or Rheumatism, Lumbago and Sciatica. The former course is usually fatal, and the latter always painful, but you need not have either, as they both can be easily prevented.

The very best prescription for all kidney troubles is Nyal's Stone Root Compound. It is no "patent" medicine, but a scientific prescription composed of Stoneroot, Buchu, Juniper and other remedies of proved value. More than that, it has been proved by thousands who have had glad relief from its use.

There's nothing quite so miserable as the dragging results of sick kidneys. You are trifling with your own future when you neglect so simple a precaution, as a pleasant home treatment with Nyal's Stone Root Compound when results are so certain.

It soothes bladder irritation, gives you rest and comfort at night, and makes life once more enjoyable.

The kidneys, liver and bladder are all dependent upon one another, and Nyal's Stone Root Compound is particularly designed to help them all.

Sold and guaranteed by Dr. A. J. Hunter & Co., A. T. Howard, Orangeville.

Nyal's FAMILY REMEDIES

One for each everyday ailment

A STRIKING SCENE.

Vivid Word Picture of the Coronation Ceremony in Westminster Abbey.

An Event of Unsurpassed Magnificence.

The following vivid account of the Coronation of King George last Thursday is from the pen of Marie Corelli, the famous novelist:—

London, June 22.—Divinity doth hedge a King. Honor and reverence, splendor and stateliness, noble ritual and solemn observance—all these have proclaimed the fact, and grey old Westminster Abbey has seen no more impressive ceremonial than to-day's brilliant pageant.

History has never included a more striking picture in her universal lesson books; Hollinshed and Camden have written no more deeply interesting record in all their quaintly worded chronicles. Remarkable, too, is the fact that this scene of unsampled magnificence has taken place at a time when Socialism is supposed to be rampant, when a radical Chancellor of the Exchequer is breathing fire and fury against the Lords and the aristocracy generally, and when all that suggests power, place and supremacy is condemned as something akin to political crime, and when "equality for all men" is the cry.

Then, what have our millions of people been about, cheering their visible crowned head as though they were gone mad with enthusiasm? Why such frenzy and rapture for King and Queen? Why? Because Britain is loyal to the backbone, and Socialism no more than a ripple of discontent on a stagnant pool.

Never was there such proof of the fidelity of the country to the Throne and to all that the Throne signifies as the wonderful picture of our Coronation Day—the streets thronged with thousands and thousands of spectators, content to wait hour after hour to see the Royal procession; the mighty roar of cheering that greeted the monarchs as they passed to the crowning, and in the Abbey itself what a scene of splendor, packed with all the noblest in the realm, as well as with distinguished foreigners and honored guests from overseas.

It was a sight never to be forgotten. Everything testified to the grandeur and stability of the historic sway of the monarchy which has made the Empire of Great Britain.

As early as 8 o'clock in the morning the interior of the Abbey presented a gorgeous spectacle, masses of brilliant color glowing between the grey-brown Gothic arches and columns, and jewels flashing like points of light in every nook and corner. The sun refused to shine, which was the only drawback. Everyone longed for the blaze of Heaven's own radiance on such a notable scene in Britain's annals, yet the very dimness and shadow lent singular impressiveness to the wonderful effect of deep-hued velvets, glittering gold and purest ermine, sparkling among jewels and crowns, and the many picturesque and gorgeous uniforms.

The Peeresses made a marvellous picture of themselves in their exquisitely flowing robes of silk and velvet, their [illegible] falling over capes of snowy ermine. Many of them were [illegible] of exceptional beauty and elegance. And [illegible] as they looked among them the level [illegible] as they walked to their places. Perhaps one may tell the Duchess of Portland, the Duchess of Westminster, the Duchess of Marlborough and the Duchess of Sutherland as four types of perfect grace, who carried their long trains with more than usual ease, and attracted universal admiration by their stately bearing.

In the long wait before the King and Queen arrived there was a continual buzz of voices like the sound of a monster hive of bees, and one had time to remark on one or two curious things. For instance, there was John Burns in a gold coat. He looked fairly comfortable, and yet one could not help wondering at the caprice of fortune that had clothed him in such a garment. Then there was Mr. Balfour, displaying a pair of gold epaulettes. He looked about as tired out as the Earl Marshal, who was evidently very tired indeed.

The preliminary music was magnificent, and when the organ thundered out its grand announcement that the King was close at hand a thrill ran through the heart, and it was difficult to keep tears from the eyes. I, personally, could not help calling the morning of King Edward's coronation, when the same splendid scene was enacted. It seemed but short time ago, and what a change!

With the first flourish of trumpets the hum of voices began to abate, and gradually a tense stillness reigned. The sun came out faintly, with a brief flash as the Prince of Wales entered and passed up the body of the church, a charming figure of pretty boyish stateliness, a little nervous and pale, but comporting himself with perfect dignity, and wearing entirely unembarrassed by his long royal blue velvet train.

Very sweet looked fair little Princess Mary; in fact, one of the most charming groups of the whole magnificent scene was formed by the Royal children, emblems of future hope for Britain.

The entrance of the Queen was magnificent. She bore herself with dignity, almost with coldness. She was very pale, and obviously had much ado to keep her stately self-control. Her gorgeous train, borne by the Duchess of Devonshire, glowed with burning gold. Diamonds flashed from her neck and arms, and she walked with regal state, looking queenly to the very height of queenliness. Round her were her lovely maids of honor, all exquisitely pretty, dainty-like rosebuds round a central rose.

The King's entrance was, however, more effective than that of his handsome consort, for there was something pathetic in the demeanor. He looked weighted by his splendor, and this somewhat took the tiredness seemed to be on him as the crown was placed upon his brows and when the thunderous shout, "God Save the King," rang through every corner of the Abbey.

"Be strong and play the man," sang the glorious choir, like angels in the distance; "Keep the Commandments of the Lord thy God and walk in His ways."

"Be strong and play the man." We all felt as we looked at the King, throned in St. Edward's chair, that this was his thought and this his intention.

In a brief and not too eloquent sermon the Archbishop of York spoke of sovereignty and of service, and this is what our King accepted with his crowning. He serves the people over whom he is called to rule, and he has begun to serve them well. All things will prosper under his wise and careful supremacy, and the loyalty of the people is a right instinct, and one that will bring them prosperity.

The grandeur and dignity of the coronation of King George and Queen Mary could never be surpassed in any period of history; it is replete with meaning, it carries special significance. It shows on what foundation the people of Britain rest their hope. Their security is the Throne, and the splendid and solemn observance in Westminster Abbey has witnessed not only the King's oaths to the Empire, but also the Empire's loyalty to the King.

Marie Corelli.

Weak Stomachs Made Strong

Through Tonic Treatment with Dr. Williams' Pink Pills.

After all has been said about indigestion and stomach trouble, there is only one way to get a real cure. The stomach must be made strong enough to do its own work. Indigestion disappears when the stomach has been made strong enough to digest ordinary plain food. This strength can only be given the stomach through the tonic treatment supplied by Dr. Williams' Pink Pills, which enrich the blood, strengthen the nerves and thus enable the stomach to perform the duties which nature intended it should. In every neighborhood you can find people who have been cured of indigestion or other stomach troubles after a fair use of Dr. Williams' Pink Pills, and this is the best proof that they are the one remedy to successfully do this. Mr. D. B. McLean, Sterling, N.S., says: "For a couple of years I suffered very much from indigestion with most of the accompanying painful symptoms. As a result I became very much run down, and as the medicines I tried did not give me any relief I grew melancholy and unhappy, and felt as though my constitution was breaking down. Quite accidentally my attention was called to Dr. Williams' Pink Pills, and I decided to try them, and I am happy to say that they effected a complete cure, and made my stomach as strong as ever it had been. I am glad to say a few words in praise of the medicine that cured me, and I hope my experience will benefit some other sufferer."

Enrich the blood and you banish most of the every day ailments of humanity, and you can enrich it quickest and best by the use of Dr. Williams' Pink Pills. Sold by all medicine dealers or by mail at 50 cents a box or six boxes for $2.50 from The Dr. Williams' Medicine Co., Brockville, Ont.

Miss Catherine Hoey, of Buffalo, daughter of the late Wm. Hoey, formerly of Honeywood, arrived in Creemore about three weeks ago to visit her sister, Mrs. Geo. Copeland. She was suffering from heart trouble and died a few days after her arrival.

An amusing incident occurred one day recently in a G. T. R. passenger coach near Allandale. A gentleman sitting in his seat had a lot of nice brown hair when he got aboard at Allandale. A few miles later he put his head out of the window. When he drew in in he exhibited a large expanse of bald head. During the instant that his head was outside, a playful puff of wind whisked off his toupee and whirled it away. The conductor was appealed to, and at the next station wired back to have a section man look for the missing hirsute appendage. The value of the article was $35.

DR. A. W. CHASE'S CATARRH POWDER 25c.

is sent direct to the diseased parts by the Improved Blower. Heals the ulcers, clears the air passages, stops droppings in the throat and permanently cures Catarrh and Hay Fever. 25c. blower free. Accept no substitutes. All dealers or Edmanson, Bates & Co., Toronto.

"Mother, I thought you were going to try Red Rose Tea?" "Well, I was, but I just forgot—I'll go and 'phone for some right now!"

RED ROSE TEA "is good tea"

NEVER SOLD IN BULK

THE WORST HAD HAPPENED.

Mr. Jerome K. Jerome objects to be labelled as a humorist pure and simple, but it was, of course, as a humorous writer and lecturer that he first attracted public attention. One of his lecturing tours was in the United States, and on his arrival on this side he was met by the usual group of reporters. "Aren't you rather nervous?" asked one, "about submitting your particular brand of humor to American audiences?" "Young man," was the solemn reply, "I have faced a Scotch audience on a damp night, and now I fear no foe!"

AFRAID IT WOULD BE MISSED

Tommy learned to swim in a cove, an arm of the sea. Consequently when he went to the private swimming pond of his father's city club he felt cramped somehow, and afraid of getting in the way. After a while that feeling wore off. He began splashing about and doing a few tricks that he thought his father might not know. Suddenly his head and shoulders emerged from the water. "Oh, Daddy," he said in an anxious whisper, "I've swallowed some of the water. Do you think they'll mind?"

JOKE ON THE LADY.

On Tuesday morning of this week, a lady from the country came to town with a quantity of eggs and sold them to Mr. R. W. O'Brien for 16c. a doz. The lady received her money, and continued wandering around the town shopping. When Mr. O'Brien unpacked the eggs from the lady's basket, he discovered that there were only twenty-five dozen. Of course he waited for the lady to return for the basket, which she did and was greatly surprised when informed that there were only twenty-five dozen eggs. She stated she had brought thirty-five dozen, but Mr. O'Brien recounted the eggs, showing her that it was impossible to put over twenty-five dozen in the basket. The lady was puzzled, but returned the difference, which amounted to $1.60. Before leaving O'Brien & Hewson's store she asked if they handled overalls. Upon finding they carried a complete stock, she commenced to examine them, and when asked what size she required, she said, Size 35. At this point her face reddened, and she immediately saw her mistake and explained to Mr. O'Brien that she was in the wrong, as she had been thinking all the time of the size of the overalls, and had the figures so much in mind that she actually thought she had thirty-five dozen of eggs.—Collingwood Messenger.

IT GROWS HAIR

But Not After the Hair Root is Dead.

T. Stevenson will tell you that he sells a great many bottles of Parisian Sage because it gives satisfaction.

He guarantees it to eradicate dandruff, stop falling and splitting hair and itching scalp, or money back.

Parisian Sage will make hair grow if the hair root is not dead; it puts life and luster into dull and faded hair, and is the most delightful hair dressing in the world. Only 50 cents a large bottle.

Parisian Sage is the best hair grower and beautifier, dandruff cure and scalp cleaner known. Try it on our money back plan. Sold and guaranteed by T. Stevenson.

Electric Lighting

If you are thinking of having your house wired for electric light, I will do your work properly and at a moderate price. Have you ever thought how important it is to have wires properly insulated? I have given this matter special study and if I do your work you need not have the slightest fear of danger from defective wiring.

Repair work attended to promptly.

I also make a specialty of Bath Work and all kinds of Plumbing.

JOS. HILTS.

Plumber and Steamfitter.

'Phone 62.

Medical Hall

ORANGEVILLE

Is the Place for All Kinds of Insecticides

All Paris Green is Tested and Guaranteed before it is offered for sale. You save hard labor by getting your Green at T. Stevenson's. 25c. per pound.

Have you tried Potato Bug Powder? It is a fertilizer, increases the yield fully one-fourth, and is sure death to bugs. 12½c. a pound.

Fly Pads, Tangle Foot, Dalmatian Powder, Hellebore, and all other Insecticides kept constantly on hand

Cooper's Fruit Tree Spray.

Now is the time to save your fruit by spraying your trees.

An Assortmeent of Sporting Goods kept constantly on hand, such as Foot Balls, Base Balls, Base Ball Gloves, Lacrosse Sticks, etc.

T. STEVENSON

Issuer of Marriage Licenses

OPERATIONS AVOIDED

By Lydia E. Pinkham's Vegetable Compound

Belleriver, Que.—"Without Lydia E. Pinkham's Vegetable Compound I would not be alive. For five months I had painful and irregular periods and inflammation of the uterus. I suffered like a martyr and thought often of death. I consulted two doctors who could do nothing for me. I went to a hospital, and the best doctors said I must submit to an operation, because I had a tumor. I went back home much discouraged. One of my cousins advised me to take your Compound, as it had cured her. I did so and soon commenced to feel better, and my appetite came back with the first bottle. Now I feel no pain and am cured. Your remedy is deserving of praise."—Mrs. Emma Chatel, Valleyfield, Belleriver, Quebec.

Another Operation Avoided.

Poughkeepsie, N.Y.—I ran a sewing machine in a large factory and got all run down. I had to give up work for I could not stand the pains in my back. The doctor said I needed an operation for womb trouble but Lydia E. Pinkham's Vegetable Compound did more for me than the doctors did. I have gained five pounds. I hope that everyone who is suffering from female trouble, nervousness and backache will take the Compound. I owe my thanks to Mrs. Pinkham. She is the working girl's friend for health, and all women who suffer should write to her and take her advice.—Miss Tillie Plenzig, 3 Jay St., Poughkeepsie, N.Y.

Thirty years of unparalleled success confirms the power of Lydia E. Pinkham's Vegetable Compound to cure female diseases.

CANADIAN PACIFIC

HOMESEEKERS'

EXCURSIONS

TO

Manitoba, Saskatchewan, Alberta

Special Trains leave Toronto 2.00 p.m. on

APRIL 4, 18 — MAY 2, 16, 30 — JUNE 13, 27

JULY 11, 25 — AUG. 8, 22 — SEPT. 5, 19

Second class tickets from Ontario stations to principal Northwest points at

LOW ROUND-TRIP RATES

Winnipeg and return $33.00; Edmonton and return $41.00, and to other points in proportion. Tickets good to return within 60 days from order date.

TOURIST SLEEPING CARS

on all excursions. Comfortable berths, fully equipped with bedding, can be secured at moderate rates through local agents.

Early application should be made

ASK FOR HOMESEEKERS' PAMPHLET

containing rates and full information.

Apply to nearest C.P.R. Agent or to R. L. Thom, Dist. Pass. Agt., Toronto.

ONLY DIRECT LINE — NO CHANGE OF C.

Carson V. Jeffers, Up-town Agent.

1911. Stallions for Service

THE BISON (36013)

RACE RECORD, 2.21¼.

Sired by Hair-at-Law 2.05¼, sire of the world's greatest pacer Minor Heir, 1.58¼, and sire of 55 others in the 2.30 list. The Bison is the sire of Dick Bison, 2.22¼.

TERMS:—To insure, $25, payable when the mare proves to be in foal.

Bison Chief (45233)

A. T. R., sired by The Bison 2.21¼, am. Nettie Ross, by Winfield Scott (1319), dam of five in the 2.30 list, including Babette, 2.11¼; Lotus, 2.14¼; Dr. C., 2.14¼. Bison Chief is a handsome grey horse, stands 16 hands and weighs 1200 lbs.

TERMS—To insure, $15.

W. H. RIDDELL, V.S.,

Proprietor, Orangeville.

THE BANNER CLUBBING LIST.

The Banner and Montreal Witness, per year	$1 75
The Banner and Farmer's Advocate, per year	2 50
The Banner and The Farming World, per year	1 50
The Banner and Toronto Daily News, per yr., (rural P.O.)	2 50
The Banner and Weekly Mail & Empire, Toronto, per year	1 50
The Banner and Weekly Globe, Toronto, per year	1 75
The Banner and Toronto Weekly Sun, per year	1 75
The Banner and Family Herald and Weekly Star Montreal, per year	1 75
The Banner and Daily Star, Toronto, per yr. (rural P. O.)	2 50
The Banner and Orange Sentinel Toronto, per year	1 50
The Banner and The Northern Messenger, per year	1 50
The Banner and The Presbyterian for one year	2 50
The Banner, McClure's Magazine The Delineator and World's Work for one year	4 00
The Banner and The Busy Man's Magazine, for one year	2 50
The Banner, Cosmopolitan, and The World To-Day for one year	2 75
The Banner and Toronto Saturday Night for one year	2 75
The Banner and "Over Seas Daily Mail (London, Eng.) one year	2 50

Address—

McGUIRE & McKITRICK,

Orangeville, Ont.

ARCHIVES OF ONTARIO
TORONTO

WILLIAMS—McVANEL.

One of those always interesting events took place at the home of Mr. and Mrs. Hector McVanel, lot 32, con. 7, Amaranth, on Wednesday afternoon of last week at 2 o'clock, when their eldest daughter, Catherine Euphemia, was united in marriage to Mr. Albert E. Williams, also of Amaranth. The ceremony was performed by Rev. Dr. McKenzie, pastor of Knox Church, Shelburne, in the presence of about one hundred and twenty-five guests. The wedding march was played by Miss lAlberta Johnston, of Melancthon, and the ceremony took place under an arch of evergreens decorated with white bells and white lillies. The bride was unattended and wore a gown of white embroidered organdie and carried a bouquet of cream roses and smilax. After the ceremony a sumptuous wedding breakfast was served in the new driving shed which was banked with evergreens and decorated with flowers, being sufficient table accommodation to seat ninety at once. The happy couple left by the evening train for a trip to Toronto, Niagara Falls and Buffalo, being conveyed to the station in Mr. N. Fisher's automobile, the bride wearing a travelling suit of blue with a leghorn hat. Mr. and Mrs. Williams arrived home on Tuesday and will reside on the groom's farm, lot 29, 8th line, Amaranth.—Economist.

SMITH—JOHNSTON.

The home of Mr. and Mrs. Thos. Johnston, Colborne St., Fenelon Falls, was the scene of a very pretty wedding on Wednesday, June 14th, at 2 p.m., when their daughter, Miss Eleanor Jane, and Mr. Alexander G. Smith, of Orangeville, were united in the holy bonds of matrimony by Rev. J. Bedford. The wedding march "Wedding Bells," was played by Miss T. Bedford, and during the signing of the register Mrs. E. A. McArthur sang a solo, "The Voice that Breathed O'er Eden," in her usual good voice. The bride was becomingly attired in Atlantic grey liberty silk dress and carried a bouquet of bridal roses. Miss Wilhelm, sister of the bride, acted as bridesmaid, and the groom was assisted by Mr. A. W. Terrill. After the ceremony a dainty wedding breakfast was served, the table being beautifully decorated with ribbons, red and white flowers and evergreens. The bride was the recipient of many useful and valuable presents. Mr. and Mrs. Smith left on the evening train for Campbellford and Peterboro' to spend a few days, after which they returned to spend a week with the bride's parents, before leaving for their home in Orangeville.

The best wishes of the large circle of the bride's friends go with her and Mr. Smith for a long and happy married life.—Lindsay Hatchman-Warder.

LITTLE—HAND.

The [illegible] Mr. Hilliard Little, [illegible] and Mrs. Ed. Little, of Melancthon, and Miss Ethel M. Hand, daughter of [illegible] and Mrs. William Hand, [illegible] was celebrated in the Methodist church at Alliston at [illegible] day, June 21st. Rev. R. [illegible] performed the ceremony and the wedding march was rendered by Miss [illegible]oyd. The charming bride was given away by her father and wore a graceful gown of satin striped marquisette, trimmed with beaded net, worn over white silk. Her embroidered tulle veil was crowned with orange blossoms. She carried a shower bouquet of bridal roses and wore the groom's gift, an ameythyst necklace. Miss Coral Barber, of Alton, was bridesmaid. She wore a gown of Alice blue liberty satin, with a large black picture hat carried a shower bouquet of pink roses and wore the groom's gift, a pearl brooch. The groom's brother, Mr. Norman W. Little, was best man, and received from the groom a set of cuff links and stick pin with monogram. After the ceremony the guests repaired to the home of the bride's parents, where a dainty wedding breakfast was served. After the usual toasts and speeches, the bride retired and donned her travelling suit of Alice blue serge, with tuscan hat trimmed with black velvet and willow plumes. Later Mr. and Mrs. Little left on the 3.30 train, going south, taking their departure amidst showers of confetti. The bride was the recipient of many beautiful and costly presents. The happy couple will visit several places of interest while on their honeymoon, and on their return will take up their residence at "Fern Lea Farm."

SCHEIERN—McNABB.

One of those very pleasant events which are of so frequent occurrence during the month of June took place at the home of Mr. and Mrs. John McNabb, "The Maples," Rosemont, on Wednesday evening, the 21st inst., when their youngest daughter, Miss Laura, was united in holy wedlock to Mr. R. J. Scheiern, a very prominent young business man of Grand Rapids, Mich. Promptly at seven o'clock the bridal party entered the drawing room to the strains of Mendelssohn's wedding march rendered by one of the bride's sisters, Miss Winnifred McNabb. The bride looked charming in a very dainty French dress of allover embroidery, wearing the gift of the groom, a pendant of pearls, and carrying a beautiful bouquet of cream bridal roses and maiden hair fern. The Rev. J. N. Blodgett was the officiating clergyman. After the usual congratulations were tendered, the bridal party led the way to the spacious dining room where a dainty dejeuner was served by the sisters of the bride and Miss Etta McNabb, of Shelburne. A profusion of American Beauty roses, peonies and ferns added to the pleasing effect of the room. The high esteem in which the bride is held, was evidenced by the numerous and valuable gifts she received from her many friends in this vicinity, together with some from Shelburne, Saskatoon, Toronto, Milton, Randwick and Alliston. The gift from the parents of the bride was a cheque for an amount in four figures. The choir of St. Luke's Church, of which the bride was an active member, and a number of the bride's most intimate friends called during the evening to bid adieu to Mr. and Mrs. Scheiern. The newly-wedded couple left on the G. T. R. on Thursday morning for their future home in Grand Rapids, Mich., amid the best wishes of a host of friends, the bride travelling in a light blue silk foulard dress, and a long tan coat of fine serge with hat to match. The Banner joins in extending its hearty felicitations.

STRATTON—JOHL.

Mr. Frank C. Stratton, late of London, Eng., and Mrs. Grace Johl, formerly of Orangeville, were married by Rev. C. O. Johnston in Queen St. Methodist Church, Toronto, on Tuesday, June 20th. The ceremony was witnessed by about thirty guests. After the marriage, the bridal party drove to the bride's home where a dainty wedding breakfast was served. Later in the day the happy couple left on a short trip to Eastern Ontario points, the bride wearing a neat grey travelling suit. Mr. and Mrs. Stratton will make their home in Toronto. Among the guests were Misses Lizzie and Maggie Lackey, of Orangeville.

YOUNG—HARPER.

A pretty wedding took place at the Methodist Parsonage, 1st Avenue, Orangeville, on Tuesday, 27th, inst., when Lella Duncan, eldest daughter of Rev. Dr. and Mrs. Harper, was married to Robert E. Young, of Palmerston. The ceremony was performed by the father of the bride, assisted by Rev. Dr. Long, of Brampton, and was witnessed by about forty guests, the near relatives and friends of the bridal couple. Mary and Bonnie, daughters of Dr. and Mrs. Stewart, of Toronto, acted as ring bearers and flower girls. The nuptial knot was tied beneath an arch trimmed with marguerites and ferns. Miss Young, sister of the groom, playing Mendelssohn's wedding march. The decorations of the dining room were sweet peas and roses. The bride was gowned in cream charmeuse silk with pearl trimmings and carried a bouquet of roses and lilies of the valley. Her going-away gown was of taffeta silk with a tuscan hat. Numerous and costly presents testified to the esteem in which the bride and groom are held by their many friends. The happy couple left on the evening train for Toronto and will spend their honeymoon at Ottawa, Montreal, Quebec and other eastern points. On their return they will live at Palmerston.

SPENCE—HAMILTON.

On Wednesday, June 21st, the home of Mr. and Mrs. E. Hamilton, Laurel, was the scene of a very happy event, the occasion being the marriage of their daughter, Alice Maude, to Mr. David E. Spence, son of Mr. John S. Spence, of Whittington. The ceremony was performed by Rev. Thos. R. White, Methodist minister, of Laurel, assisted by Rev. N. E. Bowles, of Chentu, China, and Rev. J. R. Bell. The bride entered the beautifully decorated drawing room, leaning on the arm of her father, to the strains of Mendelssohn's wedding march, played by her sister, Miss Bertha Hamilton, and took her place beside the bridegroom under a lovely arch of evergreens and marguerites. The bride looked charming in a gown of white satin and bolero of Irish point lace, with bridal roses held in place by the customary coronet of orange blossoms. She wore the gift of the groom, a pearl sunburst and necklace, and carried a shower bouquet of bridal roses. She was attended by her sister, Miss Annie Hamilton, who was becomingly attired in a gown of pink silk and carried a bouquet of American beauty roses. The groom was supported by his brother, Wm. A. Spence. After receiving congratulations from the many friends the bridal party led the way to the dining room, where a dainty dejeuner was enjoyed, after which the customary toasts were proposed and responded to in happy and appropriate speeches. The happy couple left amid showers of confetti and the good wishes of their many friends, for Toronto, Montreal and Niagara. The numerous and costly presents testified to the high esteem in which the young couple are held. Among the one hundred and thirty guests present were:—Mr. and Mrs. Geo. Gray, Toronto; Mr. and Miss Plewes and Mr. R. Scott, Creemore; Dr. R. A. Belfry, of Orillia; Mrs. and Miss Banks, of Durham; Mrs. Black and Mr. and Mrs. Spence, of Toronto; Rev. Alex and Robert Halbert, of Victoria University, and Rev. Stanley Greenslade, of Warren.

ELECTRICITY IN DENTISTRY.

Dentistry has advanced wonderfully in the last ten or fifteen years due in a large measure to the introduction of electrical appliances. The electrical engine used in filling teeth is a boon to the patient as it cuts smoother and quicker and is not so painful to a sensitive tooth as the old foot engine. They also enable the dentist to perform his operations with a degree of skill and accuracy impossible to obtain by the use of any other method. Another important electric appliance is the electric water heater for warming water to syringe the mouth. The electric water heater keeps the water always a little above blood heat so that there is no chance of the patient obtaining a shock from the water being either too hot or too cold. Orangeville people will be pleased to know that Dr. Meek, one of our dentists, has recently installed up-to-date electrical appliances in his office.

Don't Forget Gillespie, Rogers & Co's. special 10 Day Sale.

FARM WEEDS.

Probably no problem that the farmer has to contend with to-day is causing him so much trouble, worry and loss, as that of the weed problem. In a discussion of this question one of the essential points is to have a clear understanding of what a weed really is. Possibly the best definition is that stated in the bulletin "Farm Weeds of Canada," "any injurious, troublesome or unsightly plant that is, at the same time, useless or nearly so." In this article mention will be made of some general statements in regard to weeds and will be followed later by some methods of eradication relative to particular weed pests. It is a well known and acknowledged fact that the loss due to weeds is very considerable, but it is not generally known in exactly what ways the weeds cause this loss to the farmers. Some of these ways are as follows:—

1. Weeds, being heavy feeders, absorb a very considerable amount of moisture from the soil and in this way rob the crop of large quantities of water and of the plant food which is in solution. Also, in many cases their seeds earlier than the grain crop, as sometimes happens, they are unable to mature its seeds properly.

2. The presence of weeds increase to a great degree the cost of handling the crop in the matter of cultivation and in fact all the operations on the farm.

3. The presence of weeds, their eradication call for special treatment, interferes to a very extent with what might otherwise be a valuable rotation and causes the farmer to grow crops that are not the most valuable for his purpose.

4. Weeds from their natural unsightly appearance, when present in large numbers, very materially lessen the value of a farm because it is evident that a place will not pay as much for farm as for one free from weeds.

5. The presence of weed seeds in seens very materially the value of seeds of all kinds. So much is the case, that in many instances grain that in itself is a good sample is rendered utterly useless for this purpose on account of the foreign seeds present.

6. Certain weeds, such as the hemlock and others are poisonous to stock. Cases are reported of cattle being tainted from the cows feeding on pastures infested with weeds.

7. Another very important loss in which weeds cause loss is that they afford breeding ground for many foreign diseases and pests.

From the above it will be seen that there are numerous ways in which weeds cause loss to the farmer, the extent of this loss being determined by the number and nature of weeds that are present. Weeds spread in many ways and a consideration of some of these ways may help to explain how certain weeds appear in localities, there being no apparent way for them to get in. One of the most active agents in the spread of weeds is the carrying of their seeds by the wind. The seeds of the dandelion, sow thistle, Canada thistle, curled dock and others are provided with special devices for being carried from place to place by the winds. The seeds of the ragweed are blown over the snow during the winter season and are thus carried over very wide areas. Some weeds are provided with a mucilaginous covering which on becoming wet causes the seeds to stick to various substances, and in this way spread from place to place. Water is a very potent factor in the spread of noxious weed seeds. During heavy rains and in times of floods seeds that are specially provided with means for floating, float on the water and thus spread from farm to farm and from one district to another. Birds and animals feeding on these seeds carry the seeds from place to place by the seeds sticking to their feet and by being taken into the system and passed out again without being broken up. Probably the most powerful and active agent in the spreading of weeds is man himself, and one of the ways in which man spreads these weeds could easily be avoided and thus much labor and trouble could be saved. Some of the ways in which the weeds are spread through man's agency are, railroads, farm implements, threshing machines, barnyard manure and the purchased use of fodder and feed with impurities in them. These are probably the chief ways in which weeds spread from one locality to another and it is from a consideration of these that some general principles of eradication and control have been deduced. While certain weeds require special methods of eradication the following general principles are good in controlling all weed pests.

1. In as far as possible never allow weeds to mature their seeds. Fence corners are a very common place to find large numbers of weeds that have gone to seed. Farmers should make it a point that fence corners, waste land and roadsides should be kept free from weeds.

2. Sow only seed that is known to be free from weed seeds and see that your dealer supply pure seed.

3. In buying grain or feed for stock be careful in the handling of it, more especially if it is found to contain weed seeds.

4. See that the separator is cleaned before being brought on the farm or not and it is cleaned before threshing, see that all refuse is burned. To avoid the practice altogether too common of throwing such refuse on the manure heap.

Eradication.—In the eradication and control of weeds, in addition to the precautions mentioned above, there are certain practices which if followed, will assist in getting rid of weeds and keeping down new ones.

Some of these ways are:—

Crop rotation. This is of greatest importance in dealing with weeds. Some short rotation, which allows frequent cultivation and the introduction of a hoed crop should be adopted. No general rotation can be advised since each farmer will have to consider his own conditions and arrange a rotation to suit his purposes. Summer fallowing is one of the most efficient means of eradicating weeds and of improving the land. Where this is practised it is essential that the fallow receive proper attention during the share.

Another very valuable means of eradicating weeds is that of shallow and frequent cultivation of the land immediately after the crop is taken off.

These are some of the more important general statements with regard to weeds, and further assistance in this direction and in methods of eradication will be furnished on application to the District Branch of the Department of Agriculture, Orangeville, Ont.

A POST-GRADUATE COURSE.

Dr. J. B. Reid returned home on Saturday from England, where he had spent five years, taking a post-graduate course in surgery, and Tillsonburg now has the distinction of having a physician who is a Fellow of the Royal College of Surgeons, Eng. This diploma is only granted for a high standard of practical surgery and is the highest obtainable. Dr. Reid spent three and a half years in the London Hospital, which has 1,000 beds and is the largest in Great Britain, and during one and a half years was in the Middlesex and other hospitals in London, taking special operations from Sir Alfred Gould, the noted surgeon and writer, and at the end of that period was awarded the diploma. Dr. Reid is to be congratulated on the high standing he has attained in his profession.—Tillsonburg Observer.

Dr. Reid is a brother of Messrs. Robert and George Reid, of Mono.

SPORTS.

The A[illegible]n Baseball Team won their third consecutive game on Saturday, when they again defeated their old-time rivals, Hillsburg, at Hillsburg by score of 8 to 6, thus repeating the score of [illegible]ay 24th, and by their victories for themselves the right to be called the champion team of [illegible]. While Hillsburg defeated Orangeville in a burlesque game on Coronation Day, they [illegible] the wayside when they met a team of their own [illegible] started in the box and pitched a masterly game for the seventh, when he [illegible] Campbell. Nodwell [illegible] fire game for the Hills[illegible] but his offerings were [illegible] shown from the fact that a dozen men left on [illegible]-up was:—

[illegible]ering, 1b; Cullen, c; [illegible] Carmichael, cf; Gibson, ss; Everdell, lf; [illegible] 3b; Nodwell, p.

[illegible]can, ss; Campbell, [illegible]; [illegible]awford, cf; Cullingan, [illegible]ston, c; Baughman, lf; [illegible]lan, p.

[illegible] Dominion Day the Alton team [illegible] to Grand Valley, accompanied by the Brass Band, and [illegible] game with the Belwood [illegible] interesting game is expected [illegible] the boys from Alton [illegible] to give a good account of [illegible]

Dread of Something

[illegible] scarcely tell what—It may [illegible] Hysteria, Insanity, Nervous Collapse.

[illegible] only throw off this depression [illegible] nerve cells are restored [illegible] such treatment as Dr. [illegible] Nerve Food. Your digestive [illegible] has failed to supply proper [illegible] to the nerves and you [illegible] to seek aid from other [illegible]

[illegible] take some patience and perseverance, but there is no way [illegible] can so certainly restore [illegible] as by the use of Dr. [illegible] Nerve Food.

[illegible] time to restore the nervous [illegible] before such a critical [illegible] reached. Such symptoms [illegible], headaches, nervous [illegible], muscular weakness, loss [illegible] of memory and power [illegible] ration, irritability and [illegible] tell of a failure of [illegible] system and warn you of [illegible] of serious trouble.

[illegible] Nerve Food 50 cents a [illegible] for $2.50; all dealers, or [illegible] Bates & Co., Toronto.

[illegible]ET REPORTS

[illegible]EVILLE

[illegible]	65 to 0 00	
[illegible] bushel	78 to	79
[illegible] (sound)	[illegible] to	75
[illegible] (seed)	72 to	75
[illegible]	65 to	68
[illegible]	37 to	37
[illegible]	70 to	75
[illegible]	50 to	50
[illegible]	60 to	60
Alsike, over per bushel	[illegible] to	[illegible]
Timothy [illegible]	10 00 to	[illegible]
Butter, [illegible] rolls,	15 to	16
Eggs, [illegible] per doz.	15 to	[illegible]
Fowl, [illegible] picked	[illegible] to	16
Chickens	[illegible] to	[illegible]
Ducks, per lb.	14 to	15
Turkeys, young per lb.	17 to	18
Geese, per lb.	10 to	18
Hogs, fat, per cwt.	6 50 to 6 75	
Beef, [illegible]	7 00 to 8 00	
[illegible]	8 00 to 9 00	
[illegible] per bag new	85 to	85
[illegible]	1 50 to 3 00	
[illegible] per lb.	5 to	6
[illegible] per lb.	20 to	22
[illegible]	14 to	15
[illegible]	50 to	50
[illegible] lb.	11 to	13
[illegible]	9 00 to 10 00	
[illegible] dressed	12 to	15
[illegible]	7 to	8
[illegible]	15 to	17
Lard, per lb.	16 to	17
Tallow, per lb.	5 to	6
Wood, hard	9 00 to 9 [illegible]	
" soft	8 00 to	

JOURNEYING WESTWARD.

Ex-Reeve J. H. Hosick Narrates Some of His Travelling Experiences.

Interesting Description of Lumbering Town of Byng Inlet.

The following interesting letter, which will no doubt be eagerly perused by many Banner readers, is from the pen of Mr. J. H. Hosick, ex-Reeve of Amaranth:—

Dear Sir,—

As you asked me to drop you a line sometime, I am fulfilling the request.

After spending a few weeks in Toronto I decided to spend a while in the highlands of Ontario, endeavoring to recruit my health. Owing to damp, cold weather I only stayed a week. I took the Grand Trunk from Toronto to Burk's Falls, and from there took the boat down the Magnanetawan River to Ahmic Harbour. This is one of the many beautiful rivers in New Ontario. The scenery along the river is very grand. Fresh budding and blossoming trees were very pleasing to the senses.

I was met by my nephew who took me to his home which is situated on a very picturesque lake. Boating and fishing are the main pastimes, and my nephew planned many excursions, but on account of my health I could not enjoy these.

Hastening back to the city I decided to try the drier and more bracing air of the prairie lands. I therefore bought a ticket for Edmonton by C. P. R. Having some friends in Byng Inlet I stopped off a couple of days to rest, and also to see this little town, about five miles from the Georgian Bay, on the Magnanetawan River already mentioned.

This is one of our numerous lumbering villages of the north. There is a population of about 2,000 inhabitants of different nationalities. The mills are some of the best in Canada and are operated by a firm in Buffalo. They employ between four and five hundred men. There is a large box factory in which seventy-five men find occupation. The company have sixty-five horses which are used to draw away the lumber as it is cut. The mill runs day and night, and is well lighted by electricity. Some of the houses are also lighted by electricity. There is three hundred thousand feet of lumber cut every ten hours. The firm own the townsite and have their own store and bakery, and also do all their own work, such as making wagons, trucks and sleighs, and horseshoeing. There are two schools. One has three teachers and one hundred and sixty pupils. The other has one teacher and about seventy pupils. The annual salary of the four teachers is about $1900. There are three churches—Presbyterian, Anglican and Roman Catholic. The Company employ a doctor by the year, and during the winter months they have an assistant. The married men pay one dollar and single men fifty cents per month. In my estimation this is a good plan, as the doctor is interested in getting them well as rapidly as possible. The houses are neatly and comfortably built of lumber, and they all have a stone foundation, as the town site is solid rock. The present firm have run the mill for fifteen years and claim they have timber enough to run for the next twenty. The lumber piles, if laid in a line, would measure about eight miles. Most of this lumber is shipped by boat and train to Buffalo, as the largest boats on these upper lakes can come up the river to the Inlet. The Company have a spur line built from the C. P. R. station into the yards. No timber is wasted, as the small edgings are used as fire wood, and are shipped in box cars to Toronto. The C. P. R. have built coal docks on the north side of the river to supply the northern railways, and they are at present dredging the river.

While waiting for the line to pull out the regular train came along and a man yelled out, "Hello Hosick! What are you doing here in this God-forsaken country?" Looking around, rather surprised, whom should I behold but Victor Perfect. This happening about 3 a.m., I knew little about the country.

After a two-days' rest I proceeded on my journey to Winnipeg. Arriving here in due time, I was met at the station by three bands, and a countless number of autos, all decorated with Union Jacks. I felt at home at once. R. L. Borden, the Conservative leader, stepped off the same train. It is unnecessary to say that the roaring welcome was for him. He gives a speech to-night at the Walker Theatre, the largest in the city, with a seating capacity of 3,000. I am [illegible]. I rested all day yesterday and to-day. I will go down to the [illegible] to-morrow, and [illegible] sister and expect [illegible] week. Then I start for [illegible] by way of Calgary and [illegible] by Saskatoon. While in Winnipeg I [illegible] of meeting an old [illegible] person of a boy [illegible] upwards of nine years of age [illegible] home of my boyhood.

I hope, dear Editor, that I have not taken up too much of your space. I remain,

Yours Faithfully,

JOHN H. HOSICK.

Winnipeg, June 19th, 1911.

BURNS, BLISTERS, SORE FEET.

Everybody now admits Zam-Buk best for these. Let it give YOU ease and comfort.

Druggists and Stores everywhere

Zam-Buk

THE LIBRARY CONTEST.

Orangeville Public School Leading by a Comfortable Margin.

Orangeville Public School has again jumped into the lead in the Free Library Voting Contest. The School polled nearly a million votes during the week and is now leading by quite a comfortable margin. The Liebander Bible Class polled nearly a half million votes and holds second place with a good lead over the Mono College School. The latter increased its vote by 104,685. The enormous vote polled during the week shows the keen interest the community is taking in the contest. Many thousands of ballots still remain to be polled and it need not occasion any great surprise if some startling changes should take place even at this late stage in the race. Persons holding ballots are again reminded that the contest will close on Friday, June 30th. Votes may be deposited in the ballot box in Dr. A. J. Hunter's drug store any time to-day or to-morrow, but not afterwards. The contest will end with the closing of Dr. Hunter's store on Friday night. The final count will be made as soon afterwards as practicable and the result will be announced in next week's issue of The Banner. The standing according to the count on Tuesday morning was:—

Orangeville Public School	1679945
Liebander Bible Class	1412535
Mono College	942960
Union Literary Society	274185
St. Andrew's S. S.	269240
Glencross School	191985
S. S. No. 18, Mono	92030
The Maples School	42305
Mono Centre School	30660
Laurel Methodist S. S.	16790
Camilla Public School	12665
Rose Hill School, Caledon	11880
S. S. No. 10, Amaranth	9000
Orangeville High School	7495
S. S. No. 10, Mono	7005
S. S. No. 7, Caledon	3750
A. O. U. W.	3400
Orangeville Fire Brigade	3400
S. S. No. 2, Mono	2135
I. O. O. F.	1840
I. O. F.	1800
Orangeville District L. O. L.	1410
Mono Mills School	1390
S. S. No. 5, Garafraxa	1445
St. Mark's S. S.	935
S. S. No. 13, Caledon	285
Blount School	100

ALMA Ladies COLLEGE St. Thomas, Ont. ILLUSTRATED CATALOGUE FREE ON REQUEST

See Gillespie, Rogers & Co's special colored Hose for Ladies and Children at 2 for 25c.

CORONATION [illegible]

The Coronation Festival held in Alexandra Park on Thursday, under the auspices of the Charity Society attracted a large crowd and was in every way a pronounced success. The band stand, booths, and refreshment stands were prettily decorated and the grounds were splendidly lighted. The ladies of the Benevolent Society provided capital refreshments and there was scarcely a dull moment during the entire evening. An excellent programme was given from the band stand. The numbers consisted of solos by Misses [illegible]ren, S. R. Frost and Gordon Harris, Misses Beatrice Harris and [illegible] Darraugh; instrumental duets by the Misses Shaw, Master Trevor Meeks, Hogg and Misses Wallace and Mitchell; a duet by Misses Shaw and Darraugh; piano solos by Dr. Wright and a cornet solo by Mr. [illegible] Morrow. The proceeds amounted to $93.50 and the Society expects to clear upwards of $60.

Long Silk Glo[illegible] in black, white, sky, gre[illegible] and navy at Ritchie's

Imperfect Kid[illegible] Causes Rhe[illegible]

Rheumatism with its [illegible]—Lumbago, Wry Neck, [illegible] usually results from [illegible] acid in the joints and [illegible]

Now the chief function [illegible] is to properly filter the [illegible] blood.

Only when they ta[illegible] Rheumatism probable.

Kidney weakness [illegible] ways. A sudden chill [illegible] freely, sometimes settling [illegible]—or an unusual strain [illegible]

Poisons which should [illegible] of the system are pumped [illegible] blood, causing Uric Acid [illegible] of Rheumatism, Lumbago, Neuralgia, etc.

In the early stages Doan's Kidney Pills Compound will stop it.

Will start your kidneys working properly so that the Uric Acid [illegible] and eliminated.

Away goes your Rheumatism [illegible]. Perhaps these early [illegible] have passed unheeded, and your Rheumatism has become deep seated.

Muscles all marled [illegible] were.

Then you'll need [illegible] Rheumatism Cure.

Ask your own druggist about these remedies.

His opinion is worth [illegible]

Sold and guaranteed by [illegible] A. J. Hunter & Co., [illegible] Mill[illegible], Orangeville.

Nyal's FAMILY REMEDIES LOOK FOR THE DANDELION ON THE DRUG STORE

One for each everyday ailment

Millinery

BARGAINS AT

$2.25 each.

Just to clean up the season's Hats, we have trimmed up for special sale 75 Hats worth from $4.00 to $6.00 each, which we will offer you at a special price of

$2.25 each.

Come early and secure a Genuine Bargain

RITCHIE BROS.

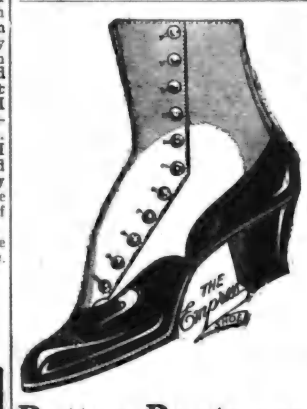

Button Boots are growing in demand, this is one of our "Empress" $4.00 line.

The Latest Word —IN— Spring Styles —IN— Men's and Ladies FOOTWEAR.

We are opening large lines of new Spring Goods.

We would especially call attention to our $3.50 Men's and Ladies' Lines. The latest, are splendid value, give no end of wear and satisfaction try a Pair.

BOYS' AND CHILDREN'S AND SHOES.

Also a large assortment of Heavy Work Boots.

Repair Department in connection with store.

McPherson & Johnston,

THE SOLID LEATHER SHOE STORE

WALDEMAR.

[illegible] in this section [illegible] to feel pretty blue over the extremely dry weather. [illegible] the prospect for the hay was very bright, but now it looks very hopeful. Mr. Joseph [illegible] field this week that looks near to the average [illegible] We trust, however, that freshing showers will yet come in time to ensure a bountiful hay [illegible] The Presbyterian and Methodist Sabbath Schools purpose holding their annual picnic in Mr. [illegible] grove on Thursday, July [illegible] A long time is looked for among children.

Mr. James Talbot has been very under the effects of the [illegible] for the past week, but is, understand, not seriously ill. We hope to see him out again [illegible]

Mr. Carl Groskurth, our [illegible] cheese maker, took in the garden at Black's Corners last week [illegible] having had a pleasant [illegible]

Mr. Alfred Lovell is busy painting his house on the outside and [illegible] to apply a coat of plaster. [illegible] and greatly to the appearance of the surroundings on State [illegible] We hope Alf. will soon find [illegible]

Mr. and Mrs. Bert. Groskurth are spending a few weeks at their home here. Bert is wearing a smile these days. Its a boy.

Tom Courtney returned home in Hespeler on Monday after spending a fortnight with his [illegible] Jame Courtney.

Mr. and Mrs. James Gamble returned after an extended visit [illegible] in Seaford and Owen Sound and Mrs. John McFadzean [illegible] visit to friends in the [illegible] of Beloved on Sunday after [illegible] Will Courtney, of Hespeler, [illegible] the guest of his uncle [illegible]

SIMPLE REME[illegible]

Backache and Kidney [illegible]

[illegible] simplest and most [illegible] for sick kidneys is [illegible] Pills If there is [illegible] stion, inflammation or [illegible] Kidney Pills quickly [illegible] it.

The stimulating and stimulating sick drive away ache, [illegible] pain [illegible] ness, and regulate urine [illegible] store a filtering blood.

[illegible] this relief a permanent. All druggists sell and [illegible] Kidney Pills, 50c. [illegible] they fail to [illegible] The R. T. Booth Co. [illegible] Erie, Ont., for a free [illegible] and guaranteed by T. S[illegible]

Booth's Kidney Pills

ARCHIVES OF ONTARIO TORONTO

Marshall Green & Company

CUTTING DOWN PRICES BARGAINS

In Clearing Lines on

Summer Goods

LIBRARY VOTES !

This is the last month for the great Library Contest.

Now is the time to secure your votes. It is a very close contest for the leaders. Make no mistakes as a few more votes may put your organization in the lead.

To make it more interesting, we have decided this month to have special lines of Goods on Sale at Cut Prices, Fair Day and every Saturday.

Wednesday, Half-Holiday during July and August.

Corner Broadway and Prince of Wales street, Orangeville

WALDEMAR.

[illegible] in this section are be[illegible] to feel pretty blue owing to [illegible]remely dry weather. At one [illegible]he prospect for the hay crop [illegible]ry bright, but now it is not [illegible] hopeful. Mr. Joseph Lomas [illegible]field this week that does not [illegible]near to the average of last [illegible] We trust, however, that re[illegible] showers will yet come in [illegible]ensure a bountiful harvest.

[illegible] Presbyterian and Methodist [illegible] Schools purpose holding [illegible]nnual picnic in Mr. A. Tol[illegible]rove on Thursday, June 29th. [illegible]lime is looked for amongst the [illegible]

[illegible]ames Talbot has been some[illegible]nder the effects of the weath[illegible]he past week, but is, we un[illegible]d, not seriously indisposed. [illegible] to see him out again short[illegible]

[illegible]arl Groskurth, our general [illegible]per, took in the garden party [illegible]'s Corners last week and re[illegible]ving had a pleasant time.

[illegible] Alfred Lovell is busy lathing [illegible]e on the outside and intends [illegible]y a coat of plaster, which [illegible]dd greatly to the appearance [illegible] surroundings on Station St. [illegible]e Alf. will soon find his lost [illegible]

[illegible] and Mrs. Bert. Groskurth are [illegible]g a few weeks at their former [illegible]ere Bert is wearing a 2 by [illegible]e these days. Its a bouncing [illegible]oy.

[illegible] John Courtney returned to her [illegible] in Hespeler on Monday after [illegible]g a fortnight with her sister, [illegible]ames Courtney.

[illegible] and Mrs. James Gamble have [illegible]ed after an extended visit with [illegible] in Seaford and Owen Sound. [illegible] and Mrs. John McFadzean paid [illegible] visit to friends in the vicin[illegible] Elsrood on Sunday afternoon.

Will Courtney, of Hereward, [illegible]he guest of his uncle and aunt, Mr. and Mrs. John Courtney, Station St., on Sunday.

Mr. and Mrs. Robert Robinson and family, of Riverview, were the guests of Mrs. Henry Talbot, Station St., on Saturday and Sunday last.

Miss Charlotte Lovell, of Brampton, and Miss Mary Lovell, of Grand Valley, are visiting at the home of their parents, Mr. and Mrs. James Lovell, Station St., this week.

Miss Gladys Grote, of Hespeler, is on a fortnight visit with her uncle and aunt, Mr. and Mrs. E. Lomas, and many other old acquaintances in this vicinity.

Miss Alice Wolfe, of Hespeler, is the guest of Mr. and Mrs. Ed. Groskurth, for a few days this week.

Miss Irwin, of Markdale, is visiting her sister, Mrs. A. Tolton, this week.

Wedding bells will ring long and loud on Tuesday afternoon, when one of Waldemar's fair maidens will be led to the hymeneal altar.

Mr. Duke McDonald, of Grand Valley, paid our town a business visit one day this week.

Mr. John Groskurth paid Orangeville a brief business visit on Monday.

CHARLESTON.

On Wednesday evening of last week the sad news reached our community that Mrs. William Lundy, of Toronto, but a former resident of this place, had passed away. About two years ago she was stricken with paralysis but had greatly recovered, and her sudden demise came as a great shock to her friends and relatives. Mrs. Lundy was of that cheerful kindly disposition which greatly endeared her to her many friends. The funeral, which was largely attended, took place on the arrival of the train to Caledon cemetery. Much sympathy is expressed for the husband and two sons in their sad bereavement.

Mr. Sherwood Ewald, of Waterloo, is renewing acquaintances here this week.

Miss Mabel Sanderson is visiting friends in the Royal City at present.

Mr. and Mrs. J. J. Nesbitt visited friends in Mono last week.

Garden Parties are the order of the day now. Charleston's "best of the season," will be held on Mr. W. T. Harris' grounds on Tuesday evening next, when a most enjoyable time is promised.

Mr. David Taylor disposed of his fine driver last week to Mr. Hull, of Erin, for the handsome sum of $225.

WHITTINGTON.

The Whittington Branch of the Women's Institute will meet at the home of Mrs. Walter Christian, on Tuesday afternoon, July 11th, at 2.30 o'clock.

WOMEN'S INSTITUTE.

The regular monthly meeting of the Camilla Branch of the Dufferin Women's Institute will be held at the home of Mrs. Jas. White, on Wednesday, July 5th, at 2.30 p.m. A report of the District Convention at Shelburne will be given.

ROSEMONT.

[illegible] Ladies' Aid of the Presbyterian Church held a lawn social on Dr. Blair's lawn Monday evening.

The members of St. Luke's Choir gave a linen shower for Miss Laura McNabb at the home of Mr. and Mrs. Blodgett, the rectory, on Monday evening last. Miss McNabb had been a member for a number of years and will be greatly missed.

Miss Thomas has returned to her home in Toronto, after spending a week at Rev. J. N. and Mrs. Blodgett's.

Miss Etta McNabb, who spent the past few weeks at Mr. Jno. McNabb's, has returned home to Shelburne.

A number from here took in the Little and Hand wedding in Alliston last week. Particulars next issue.

PRIMROSE.

The annual Picnic of St. James' Church, held on Coronation Day, was a huge success. The baseball and football matches were both interesting. The races for men, boys and girls created a great deal of amusement. The sale of an autograph quilt added greatly to the entertainment. The purchaser of the quilt was Mr. John Brett, who secured it for the handsome sum of $15. Auctioneer Geo. McAllister sustained his high reputation as a joker of the first quality. The refreshment booth was well patronized and well managed. The ladies of St. James Church sustained their reputation as first-class cooks and generous entertainers. The proceeds amounted to about $150.

Mr. Editor, we have been waiting for some time to hear your opinion upon the important question of reciprocity with the United States, and believing that you should be fairly well informed upon this important subject we take it for granted that you will be able to answer the following questions :—

Was it not the Conservatives who gave us the reciprocity treaty in 1854 and did not the Liberals agree thereto? Were not both political parties in favor of reciprocity until February 1st, last? Please tell us what has caused the change in the attitude of one of the parties? Was it the influence of the anti-Reciprocity fund? Please tell us why should our lawyers, doctors, clergymen, teachers, editors and members of other classes, educated in our High Schools largely at the public expense, come and go across the border at will? Why do our railroads cross the line at will and our bankers lend their money as freely on one side as the other, while the farmers are the only class that are forbidden free intercourse with their nearest neighbors? By answering the above questions you will confer a favor on a number of your readers.

Gillespie, Rogers & Co. are giving special prices in trimmed or ordered Millinery.

MPLE REMEDY

Backache and Kidney Trouble.

[illegible] simplest and most effective [illegible]y for [illegible]ck kidneys is Booth's [illegible]y Pills. If there is weakness, [illegible]stion, inflammation or soreness, [illegible]'s Kidney Pills quickly relieve it.

They gently stimulate, tone and strengthen sick kidneys, drive away backache, rheumatic pain and dizziness, clear up and regulate the urine and restore a perfect filtering of the blood. Best of [illegible] this relief [illegible]s permanent. [illegible]ll druggists sell and guarantee [illegible]th's Kidney Pills, 50c. a box. [illegible]ey back if they fail to relieve. [illegible]te to The [illegible] T. Booth Co., Ltd., [illegible]t Erie, Ont., for a free trial. [illegible] and guaranteed by T. Stevenson

SUCCESSFUL MATINEE.

The Orangeville Driving Club held a successful matinee on Exhibition Park on the afternoon of Coronation Day. There was a good-sized crowd in attendance, notwithstanding the numerous counter attractions. The horsemen provided an excellent afternoon's sport, the various events being well contested. The results were :—

CLASS A.

Neil Mack, Neil McQuarrie, Orangeville 3 2 1 1 1
Direct Mac, J. J. Carroll, Erin, ... 2 1 2 2 2
Joe. Miller, Neil McQuarrie, Orangeville 1 4 4 4 3
Eddie, T. Turnbull, Mono 4 3 3 3 4

CLASS B.

News Girl, W. Cranston, Caledon East..... 1 1 1
Shady Bison, D. A. Hogg, Orangeville 2 3 2
Montie, G. H. Reid, Mono... 3 2 3

CLASS C.

Rex, J. Sanderson, C. East... 1 1 1
Doctor K., F. Martin, Glencross..... 4 2 2
Lady M., D. McArthur, Caledon 2 3 4
J. Cormick, J. McMillan, Erin 3 4 3

Wm. Hall, of Erin, gave general satisfaction as starter. The judges were Messrs. J. E. Booth, D. A. Hogg and John Kannawin.

The next matinee will be held during July.

A RELIC OF SCOTLAND.

Mr. John Forsythe has just set up a sun dial for Mr. Charles Anderson, Zina St. The dial is a cherished relic from Scotland, having been made by Mrs. Anderson's great grandfather. It has served as a time regulator for generations in the past and will serve for generations to come, as it is made out of slate and is therefore very durable. Any disputes over the exact time can be settled on a clear day by a visit to Mr. Anderson's residence. Watches may vary in time but the sun and the dial never do. No use of the night hawks tramping down Mr. Anderson's potatoes now. They cannot find out the time then.

READING.

Wednesday night a number of the pupils and friends of Miss Marie Fenton, who has taught in the school here for the last two years, gathered at the home of Mr. and Mrs. Wm. O. Nodwell, and presented her with a handsome ebony manicure set and the following address :—

Miss Marie Fenton.

Dear Teacher and Friend,—A number of your pupils and friends have assembled to-night for the purpose of saying good-bye and at the same time expressing their sincere regret that you are about to leave this section. During the two years you have taught in our school you have won your way into the hearts of pupils and parents by the unselfishness and purity of your character and your devotion to your work and the interest of the children whose care and education have been committed to your keeping. The school has made excellent progress under your charge, and we feel that it will be difficult to fill your place as a teacher. We are mindful too of the service you have done as Superintendent in the Union Sabbath School and feel that we have been greatly benefited by your example, and the high Christian ideals you have held up as a pattern and inspiration to young and old. As a small token of our esteem and affection may we ask you, Miss Fenton, to accept this manicure set, with the hope that in the years to come it will serve to recall happy memories of the pupils, friends and associations you are leaving. With this small gift, we also tender our sincere and united wishes for your happiness and success as long as life shall last. That your lines may be cast in pleasant places and that the shadow of any sorrow may seldom cross your pathway will be the constant wish of your scholars and friends in East Garafraxa.

Signed on behalf of your pupils and friends.

Beautiful Laces at 5c. per yard at Ritchie's.

DOMINION DAY PICNIC.

St. Andrew's Church, Camilla, will hold a grand Picnic in Mr. Hilliard Anderson's fine grove, lot 15, Centre Road, Mono, on Saturday, July 1st. The attractions for the afternoon will include a Baseball Match at 2.30 o'clock between Mono Centre and Violet Hill teams, and a Football Match at 5 o'clock between Salem and Primrose teams. A prize of $5 will be awarded the winning team in each case. There will also be Foot Races, Jumping, Sack Race, Novelty Events, Swings and other amusements for young and old. Supper will be served from 4 to 6 o'clock. Refreshments at tent on grounds. Admission, 25c.; Children, 15c.; Sabbath School children, free. Mr. Anderson's grove is close to Canning's Falls, one of Mono's noted beauty spots and an ideal place to spend the holiday.

[illegible] Nervine [illegible] Tonic [illegible] system. Tones it when the old [illegible] is purified, new rich blood is [illegible] while all the principal organs [illegible] the body are toned and strengthened [illegible] and new tissue constructed. The result is a permanent cure of Dyspepsia, Rheumatism, Catarrh, Blood and Skin Diseases and Kidney Affections with their accompanying nervous symptoms. Get Merrill's System Tonic from your Druggist, 50c per box, 6 boxes $2.50, or postpaid from the Merrill Medical Co., Merrill Building, Toronto.

Sold and recommended by Thos. Stevenson, Druggist.

BORN.

GILLESPIE—[illegible] Amiens St., on Thursday, June 22nd, to Dr. and Mrs. W. H. Gillespie, a son.

MORRISON—On Monday, June 19th, to Mr. and Mrs. Jas. Morrison, 5th line, west, Caledon, a son.

CAMPBELL—In Grand Valley, on June 20th, to Dr. G. and Mrs. Campbell, a daughter.

MOURNAHAN—In East Garafraxa, on June 18th, to Mr. and Mrs. James Mournahan, Jr., a daughter.

MARRIED.

JUDGE—DUNN—At the bride's home on Wednesday, June 14th, 1911, by Rev. J. A. Black, of Mono Mills, John Francis Judge, of Toronto, son of Chas. Judge, of Caledon, to Miss Lillian Dunn, daughter of Mr. William Dunn, of Shaftesbury.

HASLAM — McCAULEY — At the home of the bride's parents, Corbetton, on Wednesday, June 28th, 1911, Miss Dolly McCauley to Mr. Ross Haslem, of Orangeville.

SIMPSON—RAMSAY—At the Manse, Zina Street, Orangeville, on Wednesday, June 28th, 1911, by Rev. W. M. Morris, Miss Margaretta J. Ramsay, to Mr. [illegible] Simpson, East Garafraxa.

The young couple left on the evening train for Toronto and other points before taking up their home at "The Maples."

HALBERT—WOODLAND — At the bride's home, Mono, on Wednesday, June 28th, by Rev. Wm. McLean, E. J. Halbert, B.A., Science Master at Jarvis Street Collegiate Institute, Toronto, and Miss Katie Woodland, daughter of the late James Woodland.

LANGTREE—WOULFE—In Grand Valley, on Monday, June 19th, by Rev. John Munro, Marshall Langtree to Miss Sadie Woulfe, daughter of Thos. Woulfe, all of Amaranth.

DIED.

HUGHES—Died at the residence of his son, L. C. Hughes, 652 Spadina Ave., Toronto, on Tuesday, June 27th, George P. Hughes, formerly of Tottenham, in his 77th year.

Funeral Thursday morning to Tottenham via G. T. R. train.

FORSYTHE—At Orangeville, on Tuesday, June 27th, Peter Forsythe, son of Mrs. Wm. Forsythe, of Alton, formerly of Mono, aged 44 years.

Funeral at Mono Centre yesterday.

You might as well have a Furnace that will burn both Wood and Coal—

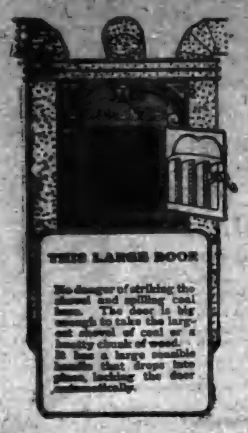

And one that can be changed from a Coal to a Wood Furnace at a moment's notice.

The "Hecla" burns wood or coal equally well.

All you need to do if you want to burn wood is to slip a wood grate in through the big door of the furnace. Not a bolt or screw is necessary. You can fix it yourself without soiling your hands or clothing.

The wood grate is supplied free with each "Hecla" furnace, and doubles its usefulness to those who sometimes want to burn wood.

"Hecla" Furnace

Note the Air Jets in the Door.

They are there to heat the air that passes into the fire chamber. Hot air consumes the gas; cold air chokes the fire.

Four Grate Bars.

Ever notice how a coal fire burns faster at the edges, leaving more ashes there than at the centre of the fire pot? Now, you can shake down the ashes in a "Hecla" without losing any of the good coals in the centre.

The "Hecla" has four grate bars which can be shaken separately, so that the outside edges can get a thorough cleaning without touching the centre.

Good idea?

The "Hecla" is full of them.

GET THIS BOOKLET and learn how it saves one ton of coal in every seven. Write now.

CLARE BROS. & CO., LIMITED, - PRESTON, Ont.

JOS. HILTS, - Orangeville.

BANK OF HAMILTON

Capital Paid Up $2,750,000
Reserve & Undivided Profits 3,250,000
Total Assets 40,000,000

Besides offering an incentive to safe and convenient method of keep-save, a savings account affords a ing the accumulating dollars.

Safe custody is of paramount importance—either for the hard-earned savings of the worker or for trust funds.

The Bank of Hamilton invites your savings account, whether large or small.

Head Office HAMILTON

FURNITURE !

Buying Becomes A Pleasure When You Buy From Us.

WE HAVE A COMPLETE LINE OF

Parlor Suites
Easy Chairs
Morris Chairs
Couches
Iron Beds

Bedroom Suites
Sideboards
Tables
Chairs
Mattresses and Springs

G. Beswick

West Broadway Orangeville

HAVE YOU EVER TRIED LILY

QUEEN PASTRY FLOUR?

Has a distinctive quality that has won it popularity wherever it is used.

Give it a trial and be convinced. It has no superior and few equals.

FIVE ROSES FLOUR

Is one of the best brands on the Canadian market. Ask me about it if you are not already using it.

Bran, Shorts, Oats, chopped or rolled, for feed.

Wheat and Oats taken in exchange for flour.

JOHN JOHNSTON,

BROADWAY - - - - ORANGEVILLE.

ARCHIVES OF ONTARIO
TORONTO

Weatherproof Paint

You can readily appreciate the economy of painting exposed parts of your house with paint that protects and preserves the wood for the longest time at the lowest cost. You should, therefore, be particular to get

M-L

PURE PAINTS

Ordinary paints very soon discolor and fade, blister, crack and peel off. M-L Pure Paints DO NOT because of the special ingredients which we have learned how to mix right with other pure materials to make a paint that forms a tough, tenacious, exceptionally durable covering. It covers twice as long as any other paint. Try it.

Made in [illegible] seven colors for all uses by Imperial Varnish & Color Co., Limited, Toronto

Paint the walls and ceiling with the sanitary, washable, durable, economical M-L FLAT WALL COLORS. 16 shades—just right for artistic stencil decorative effects. 711

[illegible]ecommended and Sold by S. A. McCartney.

Semi-Ready

Clothing

We are the Sole Agents here for the Semi-Ready Clothing, which is now very popular with many Men Dressers.

We are showing a fine selection of Spring Suitings which we are making up at Popular Prices.

Hughes & Norris,

Merchant Tailors.

GROCERIES, FLOUR & FEED.

A Full Line of Fresh Groceries always in Stock. We buy nothing but the best so you can rest assured of good quality.

In Flour, we handle "Purity," "Good as Gold," "Gold Anchor" and "White Rose", also Pastry Flour.

Fine Salt by the barrel or cwt. Baled Hay and Straw and all kinds of Grain for feed.

Wheat exchanged for Flour.

J. G. SANDERSON

PHONE 119. East Broadway, Opposite Market.

J. ADAMSON :-: J. A. AITCHISON

"DETROIT" VAPOR STOVES

MEAN EASY COOKING.

Perfect Combustion !

Pure Fire !

Absolutely Safe !

No Smoke! No Odor!

Simple and Durable!

Tests of Cooking Meat for one hour gave the following results :

Electricity per hr., 4½c.
Coal " 3¾c.
Gas " 2c.
Gasolene " 1 9-10c.

"DETROIT" Vapor Stoves are absolutely clean. It's all in the burner. It burns more air and less gasolene than all others.

The "Detroit" Vapor Stove is a Great Fuel Saver.

We invite you to call and see them working.

THE ADAMSON HARDWARE CO.

DEAD SEA WATER.

Its Density Is More Than Double That of the Red Sea.

The Dead sea contains 23 per cent of solid matter and is built for bulk heavier than the human body.

Many believe that it is impossible to swim in this sea, and even in Jerusalem ridiculous fables are told as to the impossibility of bathing there and that no animals or vegetation can exist near its shores.

So far as swimming is concerned, the excessive buoyancy of the water simply renders it difficult to make much headway, but a swim is both feasible and enjoyable. Care should be taken, however, not to let the water get into the eyes.

Indeed, did Palestine belong to any power but Turkey probably the northern shore of the Dead sea would be a popular bathing station. No doubt the chloride of magnesia which enters so largely into the composition of the water would be found to have medicinal and curative properties.

Perhaps a better idea of the density of the water of this inland sea may be realized from the following statistics: In a ton of water from the Caspian sea there are eleven pounds of salt; in the Baltic, eighteen pounds; in the Black sea, twenty-six pounds; in the Atlantic, thirty-one pounds; in the English channel, seventy-two pounds; in the Mediterranean, eighty-five pounds; in the Red sea, ninety-three pounds; in the Dead sea, 187 pounds.—World's Work.

JOHN BANISTER.

An English Violinist Who Won Fame in the Seventeenth Century.

Public concerts owe their direct encouragement to John Banister, who had won fame by his playing on the violin and who succeeded the celebrated Baltzar as leader of Charles II.'s band of twenty-four violins. Pepys, in an entry in his diary for February, 1667, tells us the court gossip of the day—"how the king's violin Banister is mad that the king hath a Frenchman come to be chief of some part of the king's musique."

Banister's concerts at the close of the year 1672 were advertised in the London Gazette as follows: "These are to give notice that at Mr. John Banister's house (now called the musick schoolt, over against the George tavern in White Fryers, the present Monday will be musick performed by excellent masters, beginning precisely at 4 of the clock in the afternoon, and every afternoon for the future precisely at the same hour."

Four years later on we read again, "At the academy in Little Lincoln's Inn Fields will begin the first part of the parley of instruments, composed by Mr. John Banister." The admission was at this time as a rule a shilling, and these concerts seem to have been held pretty regularly down to within a short time of Banister's death, which took place in 1679.—London Graphic.

The Peanut.

The common peanut originally came probably from tropical America. Peanuts were introduced into the United States in the days of the colonies. Botanically the peanut belongs to the same group of plants as beans and peas, but the peanut matures its fruit or nut under the surface of the soil, not above ground, as do most other leguminous plants. Properly speaking, the peanut is a pea rather than a nut, the term "nut" having been added on account of its flavor, which is similar to that of many of the true nuts. The peanut is known under the local names of goober, goober pea, pindas, groundpea and groundnut.

Reasonable Request.

"Ladies and gentlemen," appealingly began the village handy man, advancing to the front of the stage and addressing the few patient persons who remained of the audience which had assembled to witness the beautiful pastoral drama, "The Mad Miller's Daughter," written by the hamlet's accomplished authoress and presented by home talent performers, "I am requested by the members of the company to ask you to remain until the end of the play. In the next act, which I solemnly assure you is the last, the villain gets his due and is slain without mercy, and we want witnesses."—Puck.

They Might Do Worse.

The German proprietor of a Brooklyn delicatessen store has got far enough along to pun in English. A writer in the New York Sun reports the fact.

Hanging in the window of the little shop is this advertisement:

"The best you can do is to buy our wurst."

A Borrower.

"Has Dinguss any occupation?" inquired Ruggles.

"Yes," said Shadbolt. "He's a solicitor."

"Solicitor? For what?"

"Small and unsecured loans."—Chicago Tribune.

A Surprised Poet.

Wife—What is the matter, dear? Haven't they published your poem? Poet—Oh, yes, that's all right, but they're actually selling the paper at a penny, as though there was nothing unusual in it.—London Tit-Bits.

Tickled With a Feather.

"I never knew any one who could be so tickled with a feather as my wife."

"Ticklish, is she?"

"Not usually, but this was an ostrich feather she bought at a bargain sale."—Philadelphia Ledger.

FOR 25 YEARS HE SUFFERED

Well Known Merchant of Sarnia Cured by "Fruit-a-tives"

SARNIA, ONT., Feb. 5th, 1910.

"I have been a sufferer for the past 25 years with Constipation, Indigestion and Catarrh of the Stomach. I tried many remedies and many doctors but derived no benefit whatever.

Finally I read an advertisement of "Fruit-a-tives". I decided to try "Fruit-a-tives" a trial and found they did exactly what was claimed for them.

I have now taken "Fruit-a-tives" for some months and find that they are the only remedy that does me good.

I have recommended "Fruit-a-tives" to a great many of my friends and I cannot praise these fruit tablets too highly".

PAUL J. JONES.

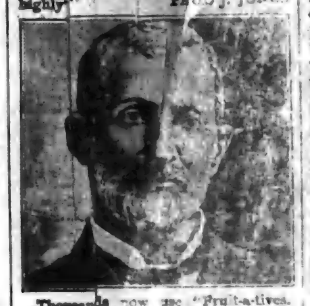

Thousands now use "Fruit-a-tives. Thousands more will try Fruit-a-tives" after reading the above letter. It proves, beyond the shadow of a doubt, that at last there is a cure for Constipation and Stomach Troubles.

"Fruit-a-tives" is Nature's cure for these diseases, being made of fruit juices and vegetable tonics

50c. a box, 6 for $2.50, trial size, 25c. At dealers or sent on receipt of price by Fruit-a-tives Limited, Ottawa.

THE PALE[illegible] DOG

The [illegible] short, [illegible] Frank [illegible] fox [illegible] and [illegible] went [illegible] on Sun[illegible] it [illegible] in [illegible] ing are [illegible] with, w[illegible] ell's whe[illegible] Ah, here is [illegible] for a frolic [illegible] the [illegible] and hopped through the case, [illegible] produce itself. Bruin however, viewed the intrusion from another standpoint. Surely [illegible] must be pretty good, so small, so frisky, and so attractive. Just then he got closer and closer, and in a few minutes only a few shreds remained of the poor pup. The bear had a free lunch of the tidbits.—Star & Sidette.

SIGNS [illegible]NEY TROUBLE.

In the es[illegible] ages kidney troubles are known [illegible] backache and urinary disorders. I[illegible] come dropsy, stone, rheumatic [illegible]us, and perhaps diabetes. But [illegible]n't wait for these. Dr. Chase's Kid[illegible]y-Liver Pills will help you in a few hours. Their thorough action on the liver, kidneys and bowels will clear away the pains and aches and make you well again.

CRAWLEY—IRWIN.

On Wednesday, June 14th, at the home of Mr. and Mrs. Archie Irwin, Terra Nova, the marriage was solemnized of their third daughter, Lavina, to Mr Herbert Crawley, of Honeywood, the Rev. Mr. Atkinson, of Everett, officiating. The groom was assisted by his brother, Mr. Chas E. Crawley, of Toronto, while Miss Mary Ann Irwin, of Creemore, attended the bride. The happy couple left on Thursday for a short honeymoon to Owen Sound and Walkerton, after which they will reside on lot 21, Prince of Wales road, Mulmur. The bride received a number of very handsome presents, showing the good wishes of her many friends. We extend our hearty congratulations.—Shelburne Economist.

A mare belonging to Wm. Ludlow, Proton Station, gave birth recently to twin colts, one of ordinary size and the other very small. The larger one died but the smaller one which is something of a freak for size is alive and it stands 11 inches high, measuring 25 inches long, 18½ inches girth, 5½ inches arm girth, and weighs 22 pounds.

Tells Others His Secret

Wants them to know how he was cured of itching, protruding piles by DR. CHASE'S OINTMENT.

Doctors usually recommend the knife as the only cure for piles. They overlook the risk, the expense and the suffering of mind and body entailed in a surgical operation.

Dr. Chase's Ointment will bring relief quickly and will cure thoroughly if you will but persist.

Mr. A. Honingnen, 52 Bronsdon Place, Montreal, Que., writes:—"I cannot help praising Dr. Chase's Ointment as I suffered many years with itching and protruding piles, and was cured by this ointment. I became tired of the efforts of the best specialists to cure me, and hearing of Dr. Chase's Ointment just as I had of hundreds of other medicines began its use. But oh, great joy, at the very start the sharp pains left me and I was gradually cured. I hope that every sufferer will follow my example with the same success."

Every form of piles or hemorrhoids is cured by Dr. Chase's Ointment. 60 cents a box, at all dealers, or Edmanson, Bates & Co., Toronto.

QUAINT MARRIAGE NOTICE.

William Cullen Bryant Broke the News Gently to His Mother.

The following letter from William Cullen Bryant to his mother, quoted by Professor Chubb in "Stories of Authors," indicates that the author of "Thanatopsis" could enjoy his little joke in occasions:

"Dear Mother—I hasten to send you the melancholy intelligence of what has lately happened to me. Early on the evening of the eleventh day of the present month I was at a neighboring house in this village. Several people of both sexes were assembled in one of the apartments, and three or four others, with myself, were in another. At last came in a little elderly gentleman, pale, thin, with a solemn countenance, plaintive voice, hooked nose and hollow eyes. It was not long before we were summoned to attend in the apartment where he and the rest of the company were gathered. We went in and took our seats. The little elderly gentleman with the hook nose prayed, and we all stood up. When he had finished most of us sat down. The gentleman with the hooked nose then muttered certain cabalistic expressions, which I was too much frightened to remember, but I recollect that by the conclusion I was given to understand and that I was married to a young lady of the name of Frances Fairchild, whom I perceived standing by my side and whom I hope in the course of a few months to have the pleasure of introducing to you as your daughter-in-law, which is a matter of some interest to the poor girl, who has neither father nor mother in the world."

SHIELDED THE LADY

Tactful Head Waiter Balked an Offensive Hotel Guest.

To illustrate an incident that occurred in a hotel uptown the other night, where, if you are not known, you have to produce some sort of patent of absolute respectability, construct a rectangle, lettering the imaginary diagonal corners A, B, C and D:

A represents a solitary male person dining. B represents a comely person of the opposite sex seated at another table with a party. C represents a head waiter and D a group of the unemployed waiters. Let the line AB represent an admiring look that travels continuously. BA represents a look of annoyance. CA and CB are comprehending glances directed by the head waiter.

The point C moves toward D, taking a triangle. After a whispered direction a figure which may be termed O, because it represents a particularly rotund waiter, moves from the point D until it reaches a point on the line AB. C moves back to position.

A finds that his ogle stops at O, which he cannot see through, and calls O to take an order. Thereupon C motions toward D, when another waiter, traveling on the line DA, effects a junction with A and goes off at a tangent. A cranes his neck, stretching to one side or the other, but it cannot get past O. The result is that A finally sees what is up, finishes his coffee in sheepish disgust and leaves the room.—New York Sun.

Astrology With Risks.

Formerly they had rough and ready modes of testing claims to supernatural powers.

"Dost thou know where thou wilt pass Christmas?" asked Henry VII. of an astrologer. He could not tell.

Whereupon the king's grace, which did love a merry jest, made answer, "Then I am wiser than thou, for I know that thou wilt spend Christmas in prison."

John Galeazzo, duke of Milan, is said to have made even merrier at the expense of an astrologer who foretold him that he would die early.

"And how long do you expect to live?" he inquired of the prophet.

"My lord, my star promises me a long life."

"Never trust to your star, man; you are to be hanged today," and the duke took care that his own prediction should be fulfilled.

Killing One Fly.

Every fly begins as an egg deposited in some kind of organic filth. It hatches into a tiny maggot within a few hours, begins to feed and grow, completes its growth and comes out as a perfect fly in possibly ten days. It then requires at least fourteen days to mature its first batch of eggs, and it may live to mature and deposit at least six layings, of from 120 to 150 eggs each. This means that in killing one fly we may be preventing the hatching of nearly a thousand others.—Youth's Companion.

Two Kinds of Curiosity.

Philanthropic Visitor (to jailbird)—My friend, may I ask what it was that brought you here? Jailbird—The very same thing that brought you here—the desire to poke my nose into other people's business, only I used generally to go in by way of the basement window.—Exchange.

Mean.

Miss Mugley—I always try to retire before midnight. I don't like to miss my beauty sleep. Miss Pepprey—You really should try harder. You certainly don't get enough of it.

Two Sides.

Willis—Why don't you go to church? Gillis—Too far. Why don't you go? Willis—We live next door to one, and I hate to get all dressed up just to go that little way.—Puck.

By the work one knows the workmen.—La Fontaine.

Dr. C. Gordon Hewitt, Dominion Entomologist, says, referring to the infantile death rate from intestinal diseases and diarrhœa spread by the house fly, he believes that the so-called harmless fly is yearly causing the death of thousands of infants, as well as spreading the germs of typhoid fever.

WILSON'S FLY PADS

are the best thing to rid your house of these dangerous pests.

SINGLE HARNESS

If you are thinking about buying a set of Single Harness this season

My GOODS AND PRICES will interest you. I am giving Special Attention to the wants of Customers in this line.

BEAUTIFUL LINEN KNEE SPREADS.

Handsome Plush Rugs. Harness Goods of all Kinds. Trunks, Valises and Whips.

AGENCY FOR BAYNE'S BUGGIES.

ERNEST H. SMITH,

EAST BROADWAY ORANGEVILLE

Satisfaction Guaranteed.

We have good reason to believe that our customers were never better satisfied than they have been during the past year. Never a complaint; our business was never better; nor more up-to-date in every line.

In dealing with us you get the benefit of years of experience, and earnest desire to give you the very best at any cost.

OUR BREAD, CAKES, PASTRIES, ETC., always please. When you buy any of our baked goods, if you are not satisfied, let us know.

CITY DAIRY ICE CREAM without doubt the best on the continent and becoming very popular for parties, socials, etc. Be sure and have your order early.

LUNCHES SERVED—Tea, coffee, bovril, cocoa, etc.
Get our prices on fish—always on hand.

WISE BROS.

BAKERS, CONFECTIONERS AND FRUITERERS.

'Phone 55 : Be sure and use it. Prompt Delivery.

GILLESPIE BROS.

Have just received a large shipment of

Farm and Garden Tools

Lawn Mowers & Screen Doors

and many other requirements for

SPRING AND SUMMER

Call and Inspect this splendid stock of

Hardware and Furniture.

Broadway and Mill St.

'Phone 4. : : Orangeville.

YOUR BLOOD IS TAINTED

ULCERS, BOILS, SWOLLEN GLANDS, BLOTCHES, PIMPLES, AND ALL SKIN AND BLOOD DISEASES ARE COMPLETELY CURED BY THE NEW METHOD TREATMENT

We desire to call the attention of all those afflicted with any Blood or Skin Disease to our New Method Treatment as a guaranteed cure for these complaints. There is no excuse for any person having a disfigured face from eruptions and blotches. No matter whether hereditary or acquired, or specific remedies and treatment have failed, we say positively that we can remove all poisons in the blood and expel the germ from the system. Our vast experience in the treatment of thousands of the most serious and complicated cases enables us to perfect a cure without experimenting. We do business on the plan—Pay Only for the Benefit You Derive. If you have any blood disease, consult us Free of Charge and we will prove to you how quickly our remedies will remove all evidences of disease. Under the influence of the New Method Treatment the skin becomes clear, ulcers, pimples and blotches heal up, enlarged glands are reduced, falling out hair grows in again, the eyes become bright, ambition and energy return, and the victim realizes a new life has opened up to him.

YOU CAN ARRANGE TO PAY AFTER YOU ARE CURED

CONSULTATION FREE

Send for Booklet on Diseases of Men "THE GOLDEN MONITOR" FREE

If unable to call, write for a Question List for Home Treatment

DRS. KENNEDY & KENNEDY

Cor. Michigan Ave. and Griswold St., Detroit, Mich.

NOTICE

All letters from Canada must be addressed to our Canadian Correspondence Department in Windsor, Ont. If you desire to see us personally call at our Medical Institute in Detroit as we see and treat no patients in our Windsor offices which are for Correspondence and Laboratory for Canadian business only. Address all letters as follows:

DRS. KENNEDY & KENNEDY, Windsor, Ont.

Write for our private address.

ARCHIVES OF ONTARIO
TORONTO

ORANGEVILLE BANNER.

VOL. XIX. ORANGEVILLE, ONTARIO, CANADA, THURSDAY, JULY 6, 1911 1

THE CANADIAN BANK OF COMMERCE

SIR EDMUND WALKER, C.V.O., LL.D., D.C.L., PRESIDENT
ALEXANDER LAIRD, GENERAL MANAGER

CAPITAL - $10,000,000 REST - $8,000,000

COLLECTION BUSINESS

With its large number of branches, agents and correspondents, The Canadian Bank of Commerce is able to effect collections throughout the world promptly and at reasonable rates. Rates will be quoted on application.

FOREIGN BUSINESS

Cheques and drafts on all countries of the world, drawn in sterling, francs, marks, lire, kronen, florins, roubles or any other foreign currency, can be negotiated at The Canadian Bank of Commerce at reasonable rates.

ORANGEVILLE BRANCH.
W. H. LUGSDIN, Manager.

CONVENIENT BANKNIG

The Merchants and Manufacturers doing business throughout Ontario will find it of great advantage to bank with the Sterling Bank.

47 Branches in Ontario and offices in Montreal and Winnipeg

The Sterling Bank of Canada

Orangeville Branch, J. McK. Key, Manager.

BUSINESS CARDS.

H. A. HUGHSON, Barrister, Solicitor, etc. Office, No. 58 Broadway, Orangeville, opposite Bank of Commerce. Private funds to loan at reasonable rates of interest.

GEO. ROBB, Barrister, Solicitor, Notary Public, etc. Office, one door west of Hill & Co's store, Broadway, Orangeville. Money to loan.

DR. A. P. REYNAR, Physician, Surgeon, Accoucheur, etc. Fellow of Trinity Med. College, Licentiate of the College of Physicians and Surgeons, Ontario. Coroner for the County of Peel. Diseases of women and children a specialty. Residence and Surgery as formerly. Office hours—8 to 10.30 a.m. and 1 to 3 p.m. Telephone service day and night.

GEO. RUTHERFORD
Police Magistrate, Commissioner in H. C. J., Conveyancer, Estate, Loan and Insurance agent. Telephone 7 and P. O. box 87, Shelburne. In Dundalk on Saturdays in the afternoon.

S. H. CAMPBELL, L. D. S., D. D. S., graduate of the Royal College of Dental Surgeons of Ontario, and of Toronto University. Dentistry practised in all its departments. Anaesthetics administered if required. Office over Dr. A. J. Hunter & Co's. Drug Store, Broadway.

W. H. BOWLES, L. D. S., D. D. S., graduate in dentistry of Toronto University, Royal College of Dental Surgeons of Ontario, and Post Graduate of Chicago College of Dental Surgery. Dentistry in all its branches. Anaesthetics for painless extraction. Office upstairs, west of Hill & Co's store, Orangeville.

R. MEEK, L. D. S., D.D.S., Dentist. Office up stairs in Dr. Phillips' Block, South Broadway, Orangeville. Dentistry in all its branches. Anaesthetics for painless extraction.

FREDERICK FRANK, L. D. S., Dentist, Orangeville. Office in the Jackson Block, up-stairs. Entrance on Broadway. Always at home. Vitalized Air, or any of the Anaesthetics used for painless extraction, administered when required.

MISS HELEN L. BREMNER, Dermatologist—Superfluous hair, moles, birthmarks and other facial blemishes permanently removed by Electrolysis (Positively no return). At office over Wild's Shoe Store by appointment.

T. STEVENSON,
Issuer of Marriage Licenses. A large supply of Blanks kept constantly on hand. Office, Medical Hall, Broadway, Orangeville.

COAL and WOOD

We are SOLE AGENTS for SCRANTON COAL, Standard Anthracite, and we handle all kinds and sizes of WOOD.

Light and Heavy Teaming—Pianos, Furniture, Trunks, &c.

STANDARD PRICES
Office over J. E. Smith's implement warerooms.

LATHWELL & SON
PHONES:—Office, 27, Residence, 19.
BROADWAY, ORANGEVILLE.

Mr. D. McLEAN,
ALTON - ONT.

Wishes to announce that he has opened a Paint Shop and is prepared to fill orders for all kinds of

Carriage Painting.

35 YEARS EXPERIENCE IN THE BUSINESS

—Mostly with the people of Caledon—is his recommendation.

SATISFACTORY WORK GUARANTEED AT REASONABLE PRICES.

Give McLean a Trial Order.
He will give you satisfaction.

GET YOUR
School Supplies STATIONERY, AND MAGAZINES
FROM
J. H. MOTHERAL,
Jeweller and Optician
ALTON, - - ONT.

C. C. G. HANNAH

GRAIN, PRODUCE, COAL AND WOOD MERCHANT.

Highest market prices paid for grain and produce. First-class Coal and Wood at reasonable prices. Orders will have prompt attention.

One door east of McCartney's Hardware Store, Opposite Sterling Bank.

M. WILKINS & SON

Money to Loan
At Lowest Rates.

Agents for First-Class Fire & Life Insurance Companies

A number of good Farms for Sale. Several Brick Dwelling Houses in Orangeville for sale.

Office—Old stand up stairs, opposite Mill St., Broadway, Orangeville.

M. WILKINS & SON.

DUFFERIN AND DISTRICT DOTS.

Essence of Exchange and Items of Interest.

Sixty-six candidates wrote on the Entrance examinations in Arthur.

Seventy-four candidates wrote on the Entrance exams in Mount Forest.

John Strothers, for 50 years a resident of Woodstock, is dead, aged 65.

Argyle Presbyterian Church, at Crinn, Ont., has celebrated its golden jubilee.

The foundation of the new Carnegie Library in Shelburne has been completed.

Post Stanley will utilize Niagara power if the ratepayers approve the by-law.

Dr. E. C. and Mrs. Campbell, of Shelburne, have gone on a trip to the West.

42 candidates wrote on the Entrance examinations in Grand Valley last week.

The Orangemen of Fergus expect to entertain 21 visiting lodges on the 12th of July.

Mrs. Pierre Deslippe, who is dead in Sandwich East, was born in Amherstburg in 1812.

Lightning stunned four men and exploded six blasts in a quarry near Hamilton last week.

The Cockshutt Plow Co., of Brantford, will increase the plant and put on 500 more employees.

Mount Forest had a great demonstration on Coronation Day. The gate receipts were $475.

The Ford Motor Company, of Walkville, has declared its second dividend at the rate of 100 per cent.

It is proposed to convert the Hamilton registry office, soon to be vacated, into a municipal art gallery.

Mr. Joseph Stone, a Melancthon pioneer, was stricken with paralysis at his home in Shelburne last week.

The death of Mr. Wm. McCraney, ex-M.P. for Halton, took place at Bellingham, Washington, on June 22nd.

John Clark has sold his farm in Melancthon to Joseph Finney for $4000. Mr. Clark will move to Alberta.

Orville, the 30 months' old son of James Henderson, cheesemaker, of Athens, was drowned in a vat of whey.

John Bourke, of London, charged with an offence against a boy, was fined $50 and costs at Woodstock for common assault.

James McClure, of Huttonville, will be Peel county jailer, and Robert Taylor, of Brampton, will be bailiff, after July 1st.

A. H. Dales, of Tarbert, lost a heifer recently from black quarter. No explanation can be given how the disease was contracted.

Alexander Elliott, one of the early pioneers of Melancthon township, died recently in his 82nd year. He was buried by the Orange Order.

The Fire Brigade, of Owen Sound, won the Library voting contest with 2,145,531 votes. The Orangemen were second with 1,613,131 votes.

When her 16 year old son was arrested for horse stealing, Mrs. Horning, wife of a Woodburn farmer, drank carbolic acid and may die.

A G. T. R. train was wrecked on an embankment northeast of Paris, Ont., and fireman Pursell, of Hamilton, was probably fatally injured.

Frank Atwell, son of Joseph Atwell, of West Toronto, formerly of Belwood, was killed on the G. T. P. a few miles west of Cochrane recently.

Rural mail delivery from Fairbank north up the Vaughan Road and west, affecting also Elia and Downsview post offices, was inaugurated Saturday.

Flossie Whitmore, a Kingston girl who was told that her soldier lover had married another girl, died from taking poison with suicidal intent. The story of the marriage was not true.

T. W. Carlyle, who was manager of the Bank of Toronto at Elmvale for seven years, has been appointed manager of a new branch in West Toronto.

On Wednesday of last week Mrs. Thomas McFarlane, of Letterbreen, opening a gate to go into the yard, was viciously attacked by a cow and severely injured by the animal's horns.

W. S. Middleboro, K.C., M.P., will again be the Liberal-Conservative standard bearer for the riding of North Grey, being the unanimous choice of the convention in Owen Sound.

HOW'S THIS ?

We, the undersigned, have known F. ward for any case of Catarrh that cannot be cured by Hall's Catarrh Cure.

F. J. CHENEY & CO., Toledo, O.

We, the undersigned, have known F. J. Cheney for the last 15 years, and believe him perfectly honorable in all business transactions and financially able to carry out any obligations made by his firm.

Walding, Kinnan & Marvin,
Wholesale Druggists, Toledo, O.

Hall's Catarrh Cure is taken internally, acting directly upon the blood and mucous surfaces of the system. Testimonials sent free. Price 75 cents per bottle. Sold by all Druggists.

Take Hall's Family Pills for constipation.

THE CANADIAN NEWSPAPER DIRECTORY FOR 1911.

We have just received from the publishers, A. McKim, Limited, of Montreal and Toronto, a copy of the 1911 Edition of the Canadian Newspaper Directory.

This is the Seventh Edition of this valuable work, which fills a very real need in Canada, and deserves a place on the desk of every business man, whether he is an advertiser or not.

The Canadian Newspaper Directory lists and describes 1,526 periodicals in Canada and Newfoundland. Of these 136 are daily, 1,102 weekly or semi-weekly, 265 monthly or semi-monthly, and 23 are published less frequently. This is a considerable increase over the last edition.

In addition to this, the Directory supplies a comprehensible Gazetteer giving the population, the chief industries, the railway, telegraph and banking facilities and other interesting features of every newspaper city, town and village in Canada.

This work contains over 475 pages. It is splendidly bound and is certainly a credit alike to the publishers and to Canadian newspapers generally.

A. McKim, Limited, are particularly well qualified to edit and publish this, the standard book of reference on Canadian publications. They are the pioneers in the Advertising Agency field in the Dominion, the McKim Agency having been founded in Montreal in January, 1889, twenty-two years ago, by Mr. Anson McKim, who is still at the head of the business.

During all this time they have been the acknowledged leaders in this line in Canada, and the Agency business has been developed from a very small beginning—then performing only the functions of the middle-man— to a very large producing enterprise which runs into the millions.

It goes without saying then that no other Agency is in closer touch with the publishers of the Dominion than McKim's, and they are therefore able to get the most reliable information. The price of the 1911 Directory is $2.00.

SKIN SOFT AS A CHILD'S

"I was a great sufferer from eczema and salt rheum for years," writes Mr. John W. Naas, Lunenburg, N.S. "Five years ago three boxes of Dr. Chase's Ointment cured me and the old troubles never returned. My skin is soft as a child's now, and I shall always say a good word for this Ointment."

The charter of Queen's Own, signed by Queen Victoria in 1841, and missing for years, has been found in the vault of the Frontenac L. and S. Co., Kingston.

A coroner's jury at Hamilton found the Westinghouse Co. guilty of negligence in not having fuses properly protected, thus leading to the death of Jas. Dixon.

Brantford City Council has asked the Cataract Power Co. to supply power at the same rates as the Hydro-Electric is being furnished at Berlin and London.

The death of Mr. Wm. M. Bradley, principal of North Bay Public School, took place on June 15th. Deceased, who was in his 39th year, was a native of Tossorontio, and was a very successful teacher.

A resident of Arthur Twp. was brought before Police Magistrate MacGregor of Mount Forest recently, and made to pay $6.55 for breaking a store window in a little scrap with the proprietor last Friday.

A quiet wedding took place at the home of Mrs. M. A. Watson, Markdale, on Thursday, June 15, when her daughter, Miss Vera May, was united in marriage to Mr. J. W. Tucker, of the Standard Printing Co.

Hamilton Conservative Association bade farewell to their club rooms last week. The Liberal Association had secretly secured a lease of the premises, thus forcing their political rivals out. John E. Milne was re-elected president.

On Friday, June 18th, the Great Messenger called away one of the pioneers of Brock Twp., and the last member of the First Presbytery of Lindsay in the person of Rev. Archibald Currie, M.A., father of Rev. P. W. Currie, of Ballinafad.

Jas. Moore, Warden of Simcoe county, gave a picnic to the members of the County Council, at Big Bay Point, Lake Simcoe. The party left Barrie in a number of gasoline launches, and indulged in a series of baseball games in the park at Big Bay.

Kenilworth had a narrow escape from destruction by fire on Coronation Day. About half past ten in the forenoon smoke was seen issuing from open windows of rooms above the Royal Bank, and prompt measures were applied with success to stay the flames which had not gained much headway.

A branch of the Dufferin Women's Institute has been organized in Violet Hill with the following officers:—Pres., Mrs. A.E Madill; 1st Vice-Pres., Mrs. R. J. Fleming; 2nd Vice-Pres., Mrs. R. G. Canning; 3rd Vice-Pres., Mrs. J. J. Hand; Sec.-Treas., Miss S. Newton; Organist, Mrs. Madill; District Director, Mrs. Horace Wake.

Mrs. Tracy, widow of the late Alfred Tracy, of Pickering, died on Saturday, June 24th, at the residence of her daughter, Mrs. T. G. Atkinson, of Horning's Mills, where she had lived for the past four years. The deceased was 87 years of age and she died on her birthday. Mr. Tracy died 6 years ago. She was a native of London, England, but lived at Pickering, Ont., 72 years.

STUDY at HOME

And qualify for a good situation in business life. It will cost little to do this. Get our plans. Write The Shaw Correspondence School, 391 Yonge St., Toronto.

WALT MASON ON ROYALTY.

The king sits high on his nobby throne and knights and ladies of high degree will smile or blanch at his lightest tone and bow and grovel and bend the knee. There's glowing splendour on every hand, it is a stirring and dazzling scene; and peers and princes of every land have come to jolly the king and queen. But the face of the monarch is sad and worn—the face of a man who has seldom laughed; perhaps he thinks it a thing to mourn that he was called to the reigning craft. Perhaps he envies the man who digs, the man who dwells in a humble cot, with his mulley cow and his bunch of pigs, and his apple trees and his garden plot. He may have dreams of a quiet life, afar from diamonds and thrones and silk, with his barefoot kids and his happy wife, who sings while skimming the morning milk. To ride to town on a load of hay and get two pun at the village scales may seem far better than holding sway o'er England, Scotland, and Cork and Wales. To live your life in the blinding glare that beats for aye on a throne and crown—ah, better to ride an old roan mare, and carry three dozen eggs to town! The faces of kings are always sad, their eyes are heavy, their whiskers grey; their souls are sick of the reigning fad—they'd like to ride on a load of hay. —Walt. Mason.

T. H. Hamilton has sold the Collins farm of 150 acres in E. Garafraxa which he purchased a few months ago, to Wm. Fines for $9700. He also sold the crop to James Taylor for $900.

A recent regulation of the Education Department states that the results of the Entrance examinations must not be made known this year until the lists have been approved by the Department.

IT is a wise man who protects his property. If you are not already insured against loss by fire, storm or hail, do not delay any longer. M. Wilkins & Son, Orangeville, represent the best Fire and Lightning and Windstorm and Hail Insurance Companies. Call or write them and obtain their rates and other particulars. 4-50

CENTRAL
Business College
Toronto, invites you to write for its handsome Catalogue. No vacations. Summer Term from July 3rd. W. H. Shaw, President. Yonge & Gerrard Sts., Toronto.

Send Us Your Evening Gowns
and Waists—your Silks, Satins and fine Laces—your Ostrich Plumes and Gloves. It is far cheaper and more satisfactory to have us clean your "good things," than to risk ruining them by going to inexperienced people. WRITE FOR OUR BOOK—it tells about our methods, our work and our prices. Free if you write to-day.
"MY VALET"
FOUNTAIN THE CLEANER
30 Adelaide St. West, Toronto. 5

COWAN'S
PERFECTION
COCOA
"Great for Breakfast."
A day started on Cowan's Cocoa is a day with a clear head and a steady nerve—a day full of snap and life. Cocoa nourishes the body. It is rich in food value and easy to digest. 173

Improved Farms For Sale!

Between the Towns of Elva and Pierson,
MANITOBA.

South half Section 7, Township 3, Range 28, West 1, 320 acres.
All Section 9, Township 3, Range 28, West 1, 640 acres.
All Section 10, Township 3, Range 28, West 1, 640 acres.
West half Section 15, Township 3, Range 28, West 1, 320 acres.
South half Section 17, Township 3, Range 28, West 1, 320 acres.
West half Section 19, Township 3, Range 28, West 1, 320 acres.
All Section 3, Township 3, Range 28, West 1, 640 acres.
All Section 5, Township 3, Range 28, West 1, 640 acres.
South West Quarter Section 8, Township 3, Range 28, West 1, 160 acres.
All Section 33, Township 2, Range 28, West 1, 640 acres.
West half Section 23, Township 2, Range 29, West 1, 320 acres.

All these farms are in a high state of cultivation with good buildings on each of the parcels, and good water. There is a railway siding on section 10, which holds six cars. This is about the centre of the property and makes the farms very convenient for the delivery of the grain. Churches and Schools are very convenient. I will sell any of the above parcels on very reasonable terms. There is a large portion of this land ploughed and summer-fallowed and ready to sow. For price and terms on any of the above properties, apply to

J. J. WHITE
Telephone 126. P. O. Drawer 495, Orangeville.

PARIS GREEN

We are all ready for you with the VERY BEST GREEN at the very BEST PRICE.

You make no mistake in having your wants in this line supplied here, for this store has a reputation for Quality and this year we feel we can do better than ever in this line.

Pure Hellebore and Insect Powder, Fly Poisons, etc.
This is a good time to look after these lines.

SEE OUR WINDOW

For the Finest Line of Toilet Soaps on the market. We know these will please you, both in Quality and Price.

We carry HUYLER'S and NEILSON'S—"The Chocolates" that are different.

Agency for C. P. R. Tickets, Telegraph and Dominion Express.

Dr. A. J. Hunter & Co.
BROADWAY "THE HOUSE OF QUALITY" ORANGEVILLE.

A SPRING OVERCOAT

Is something that every man should have. The time is at hand when your winter Overcoat will be too heavy and clumsy, and you will feel the need of a nice, light Spring Coat. We will be pleased to show you the latest shades and styles. You will find our prices reasonable.

We want to call attention specially to our new line of BOY'S 2-PIECE SUITS. They are excellent values.

We have also placed in stock this spring a line of Men's Ready-to-Wear Medium Priced Suits, of the well-known "Sovereign" brand. Hats, Caps, Gloves, Collars, Ties—Everything in Gent's Furnishings.

ANDREW HIBB,
Tailor and Furnisher,
BROADWAY, ORANGEVILLE.

Buggies, Harness AND RUGS.

We have received a full Line of Buggies, Harness, Rugs, etc. for the Season.

They are the best Quality and Styles that money can buy. It will pay you to see them before purchasing.

This is the Season for
Cream Separators

We carry the DeLaval and Massey Harris makes and will put them against anything on the market for Skimming and Wearing Qualities. A trial will convince you.

Massey-Harris Hay Loader, Side Delivery Rakes and Manure Spreaders save labor and make you money.

J. E. SMITH,
MASSEY-HARRIS AGENT - BROADWAY - ORANGEVILLE

ARCHIVES OF ONTARIO
TORONTO

THE BANNER

THE BANNER, JULY 6, 1911.

C. P. R. AGENT RETIRES.

Mr. John Howard Leaves Service of Company.

On Friday last Mr. John Howard, agent at Orangeville for the Canadian Pacific Railway Company, retired from the service of the Company on a well-earned pension. It is thirty-one years ago since Mr. Howard entered the service of the C.P.R. at Cataract station on the Credit Valley division. After fourteen years at this important point. Mr. Howard was transferred to Mount Forest, where he was agent for three years, coming to Orangeville in the year 1900, where he has since had charge of the Company's business. During his residence in our midst Mr. Howard has been a most painstaking, courteous and obliging official. While not sparing himself in his efforts to advance the interests of the great Corporation he was proud to serve. Although the duties of the C. P. R. agent at this point are onerous and exacting, Mr. Howard has always found time to fill the part of a useful and public-spirited citizen and has done a great deal to promote the interests of the town. In church matters he has been a tower of strength to the Anglican communion, and he makes no secret of his Conservative proclivities. Mr. Howard's family have followed their father's footsteps, his five sons, having had railway experience:—Kenneth R. is travelling auditor for the C. P. R., with headquarters at Brandon, Man.; Harold W., is agent for the Canadian Northern Railway, at Kincardine, Sask. Thomas A., was a former C. P. R. telegraph operator and now conducts the well known pharmacy on East Broadway. Jack and Albert J., now deceased, were in their lifetime, identified with the railway. Mr. Howard, who owns a handsome residence on Church street, will, we are glad to say, still continue to be one of our esteemed citizens. We wish our respected townsman much happiness under less strenuous conditions, and [illegible]d to note that he retires [illegible] possession of his physical [illegible]tal vigor, and in the con[illegible] of having earned the con[illegible] his Company, and the ap[illegible] of the travelling public. [illegible]ard will take a trip West [illegible]d expects to be absent for [illegible] of months. The new Sta[illegible] is Mr. James Williams, of [illegible], who comes here very high[illegible]ended.

Another lot of Radium Foulards worth 50c. per yd, for sale at Ritchie's at 25c. per yard.

NAMES OF DELEGATES.

The following is a list of the East Garafraxa, Mono and Amaranth delegates to the Conservative Convention in Shelburne on Wednesday, June 28th:—

East Garafraxa.

Hereward—John Platt, Alex. Burnett, Jos. Platt, John Greenaway.

Duff's—Isaac Taylor, Wm. Warnock, Robt. McDonald, Thos. J. Duffy.

Cook's School—Wm. Woods, Adam Boyle, Jas. Black.

Marsville—Robt. Simpson, George Simpson, Robt. Donaldson, Norman Reid.

The Maples—Wm. Cornelius, Albert Reid, Matthew Ferns, M. Rennick, Nelson Black, Wm. Farnell, Jas. Richardson.

Mono.

Perry's School—Thos. Moffatt, Wm. Donaldson, Geo. Holmes, Wm. Allen, Enoch Snell, Wesley Duke.

Relessey—Geo. Moffatt, Samuel Stinson, W. J. Henry, James Henry, Jas. Colwell, Jos. Henry.

Rosemont—Sam. Barber, Geo. McNabb, Cleve Irwin, Wm. Ewing, Ernest McNabb, J. W. Armstrong.

Harshaw's—Wm. Bennett, Jos. Jackson, M. J. Leighton, Oliver Reid, Jos. Matthews.

Camilla—Thos. Jackson, Wm. Lemon, Robt. Little, Hilliard Anderson, Rich. Langford, John Lundy, J. A. Marshall.

Primrose—Harold Lindsay, George Buchanan, S. Aberdeen, John Wilson, Adrian McDonald, John Brett.

Amaranth.

Farmington—S. J. Brown, Wm. Golden, Jos. Gillespie, J. B. Armstrong.

Laurel—Sam. Ritchie, Jno. S. Wallace, Herbert Hughes, Jas. Bryan, C. Braiden, J. Trimble.

Waldemar—Henry Carter, Fred. Gamble, T. W. Reid, Jas. Woulfe.

Coleridge—Jno. S. Spence, Wm. Besley, T. F. Reid, Wm. Leader, John Braiden.

Maple Grove—John Duncan, George Davis, Alfred Myers, Jos. Johnston, Wm. Ewing, Wm. Smith.

Bowling Green—Willis Potter, R. W. Hinton, W. J. Jelly, Thos. Potter.

Four T's Your Best Friend.

There's no questioning the fact that death's deadliest weapon is a neglected cough or cold. And since death is an enemy, Four T's, because it cures the worst cold or cough in 48 hours, is your best friend. After the second dose of Four T's the cold loosens, the phlegm is easily coughed up and your cold is gone. Be sure and get the genuine Four T's. Price 25c from your druggist, or sent postpaid by The Merrill Medical Co., Merrill Building, Toronto.

Sold and recommended by Thos. Stevenson, Druggist.

BUSINESS AND PLEASURE.

Canadian Press Association Holds Annual Meeting, Followed by Delightful Pleasure Jaunt to Parry Sound.

The 53rd annual meeting of the Canadian Press Association was held in Toronto on June 20th and 21st, and was one of the most interesting and successful meetings in the history of the Association. Admirable judgment was shown in the preparation of the programme and the topics selected for discussion were of interest to the members whether they belonged to the weekly or the daily section of the Association. The two sections met separately on the opening day of the Convention. On the second day they held joint sessions and transacted business with which the whole Association was concerned. It is of interest to note that only two of the charter members of the Association are now living. They are Senator Sir Mackenzie Bowell and Mr. James Somerville, ex-M.P., of Dundas. Senator Bowell was in England attending the Coronation, and his newspaper, The Belleville Intelligencer, was represented by his son, Mr. Charles Bowell. Mr. Somerville was, however, present and received the congratulations of the members of the Association, and afterwards participated in the pleasures of the excursion trip to Parry Sound.

Mr. J. F. McKay, Managing Editor of the Toronto Globe, and President of the Association, occupied the chair during the sessions. The President's Address was able, thoughtful and practical, containing much food for future consideration by the members. It will be printed for circulation among non-members and will also be published in the annual report.

The report of the Secretary-Treasurer, Mr. J. H. Cranston, showed over $1100 in the Treasury after defraying all expenses for the year.

Advertising in its varied phases occupied much of the time of the convention. Advertising Agencies were also much discussed. Should advertising that opposes the ideals of a newspaper—such as anti-local option, anti-reciprocity, whiskey and tobacco advertisements—be published in papers that take strong opposition against these things? drew forth a surprisingly diversity of opinion, many publishers taking the ground that if the word "advertisement" was published over the matter that that removed the responsibility from them, while several others refused to publish liquor advertisements of any kind. It was also shown by estimating actual cost of publishing a newspaper that scores of publishers are not charging enough for their newspaper space.

Mr. F. W. Wilson contributed a paper on the Dominion Lottery Act and its relation to publishers.

Postal rates on newspapers and other post office matters were considered, a very practical address being given by Mr. Ira Stratton, Secretary of the Postmasters' Association, on Co-operation in Public Service.

A cost conference was conducted by Mr. J. M. Imrie, editor Printer and Publisher. This was a valuable lesson to many printers present.

Strong opposition to clubbing with city papers was expressed by several local publishers who claimed that city papers interfered with their circulation.

It was shown in the discussions that arose over rates charged for job printing and advertising that printers and publishers have not advanced prices in accordance with their increased expenses for labor, stock, cost of living, fuel, light, rent, etc., and a committee was appointed to draft a scale of rates and prices adequate to the increasing expenditures. Publishers of country papers are giving the public more for what they receive and at a smaller profit than most other lines of business.

New officers were elected as follows:—

President—C. W. Young, Cornwall.
Vice-Pres.,—J. B. Bone, B.A., Toronto.
2nd Vice-Pres.—Hal B. Donly, Simcoe.
Sec.-Treas.—J. H. Cranston, Toronto.
Asst. Sec.—W. A. Craick, Toronto.

Executive—W. G. Givens, Kingston; M. A. James, Bowmanville, Presidents of Daily and Weekly sections respectively; F. H. Dobbin, Peterboro; W. H. Findlay, Ottawa; J. A. McKay, Windsor; W. M. O'Beirne, Stratford; and W. E. Smallfield, Renfrew.

Officers of Daily Newspaper Section—President, W. R. Givens, Kingston; Vice-President, J. I. McIntosh, Guelph; Secretary-Treasurer, D. B. Taylor, Toronto; Committee, A. T. Wilgress, Brockville; W. B. Burgoyne, St. Catharines; J. A. McKay, Record, Windsor; A. Gillies, Lindsay, and Geo. H. Wilson, Lindsay.

Ottawa will have next year's convention.

The Pressmen were royally entertained at a Smoker Concert with dainty refreshments at the King Edward on Tuesday evening by members of the Arts and Letters Club of Toronto. The occasion was one of lasting and pleasant memory. The program was one of the best, including such clever artists as Prof. MichaelHambourg, pionist; Mr. P. Redfern Hollinshead, tenor soloist; with Mr. Peter C. Kennedy at the piano; Mr. Roy Mitchell raconteur, Mr. Fergus Kyle, cartoonist, and Mr. Kennedy, accompanist, gave an illustrated musical monologue; Mr. Jan Hambourg gave a violin solo accompanied by his father, Prof. Hambourg on piano; Mr. Roy Mitchell recited with obligato by Mr. Jan Hambourg and encores were in order all through, so very excellent were the performances. Seldom, indeed, have we listened to such clever virtuosos. A humorous explanation by Editor J. T. Clark of The Star Weekly why Mr. J. P. Downey could not be present "brought down the house." Mr. J. F. MacKay, Business Manager of The Globe, presided in his usual felicitous manner. Several leading citizens were also guests of the Arts and Letters Club. Votes of thanks for the evening's pleasure were heartily and enthusiastically accorded the hosts and entertainers.

Wednesday evening the whole party—Press Association members and their ladies and the members of the Toronto Woman's Press Club—were conveyed by private cars to Scarboro Beach, Toronto's great pleasure resort, and were given the freedom of the place. It would be hard to find a crowd who could get more pleasure out of anything than the Press men and their ladies did. The Scenic Railway, Laughing Gallery, House of Nonsense, the Old Mill, the Tickler, Old Plantation, Johnstown Flood, Shoot-the-Chutes, etc., indeed every place visited and every minute of the time was made good use of by the party. The time had passed all too quickly when the invitation came to a banquet prepared at "Scarboro Inn," and thither the party flocked to enjoy a bountiful spread most tastefully served. When all had done full justice President C. W. Young proposed Three Cheers for the manager, and the party returned to the city to prepare for the outing to Georgian Bay next morning.

On Thursday morning at 8 o'clock a party of 232 pressmen and their ladies embarked on a special G.T.R. train for Penetanguishene, accompanied by Mr. A. E. Duff, District Passenger Agent, who exerted himself in every way for the comfort and pleasure of all.

After a very quick and pleasant run the party arrived at Penetang about noon and were conveyed by the elegant little steamer Waubic to the Penetanguishene summer hotel where a most appetizing dinner was served.

At 2.30 the excursionists re-embarked on the Waubic for that always delightful trip of sixty miles through the 30,000 islands of the Georgian Bay to Parry Sound. The weather was delightful, the scenery ever-changing and interesting, the party most congenial, and happiness reigned supreme.

Parry Sound came into view about eight o'clock, and half an hour later party landed and proceeded to the Belvidere, the well-known summer hotel, where citizens of this enterprising town welcomed them, and a splendid dinner awaited their well-developed appetites. The visit of the Canadian Press Association was made the occasion of the formal opening of this famous hostelry for the season and the evening was much enjoyed. The Belvidere, as some Banner readers know, is under the management of Mr. J., K. Paisley, a former Orangevillian. About half of the party remained here over night, the others going aboard the steamer Germanic.

Next morning the excursionists left about six o'clock on the Germanic for the return trip across the Georgian Bay to Collingwood. The voyage was thoroughly enjoyable, not a little of the pleasure being due to the kind offices of Mr. C. A. Macdonald, Assistant Manager of the Northern Navigation Company, who accompanied the newspapermen. The approach to Collingwood's fine harbor gave a very favorable impression of the importance of the shipping and shipbuilding industries, the enterprising character of the big Georgian Bay town and the beauty and productiveness of the surrounding country.

A walk up the busy and beautiful main street of Collingwood (the northern end of the Centre Road, which runs from Port Credit on Lake Ontario to Collingwood) with its Coronation decorations still flying, led to the Temple, owned jointly by the Masons and Oddfellows. In a large banquet hall the Ladies' Auxiliary of the local Y.M. C. A. served a sumptuous luncheon, the tables being beautifully decorated with June flowers.

Mayor Currie presided, and welcomed on behalf of the Corporation, the members of the Press Association, and of the Women's Press Club, of Toronto. The King, the guests and the town of Collingwood, were toasts duly honored, speeches being made by Messrs. C. W. Young, President of the C. P. A.; Town Solicitor Burney, J. G. Elliott, of Kingston, and Geo. C. Creelman, President of the Ontario Agricultural College. A special tribute of cheers was given by the visitors to Mr. David Williams, editor of The Collingwood Bulletin, and former President of the Canadian Press Association.

An interesting ceremony was the presentations of some Crown Derby china to Mr. C. A. Macdonald, Assistant Manager Northern Navigation Company, and handsome pins to the captains of the Waubic, the Germanic and the Majestic, also a set of Crown Derby to Mr. A. E. Duff, D. P. A. of the G. T. R.

The presentations were made by Mr. Geo. Scroggie, of Toronto, and Mr. Wilgress, of Brockville, who expressed the sentiments of the party towards these men for uniform courtesy throughout the trip.

The afternoon was spent in viewing the thriving and beautiful town of Collingwood.

The last event on the programme was the laying of the corner-stone of the new $30,000 King George School. Mr. Prentice, Chairman of the Board of Education; Dr. Conally, Chairman of the Finance Committee, and Mr. Maire made splendid addresses, after which Mr. J. F. MacKay, Business Manager of The Globe, and ex-President of the C. P. A., was handed a silver trowel, neatly inscribed, and asked to lay the stone. After briefly addressing the two thousand spectators, Mr. MacKay, on behalf of the Canadian Press Association, presented the new school with a large Union Jack.

The party was given a royal send-off at the station by several hundred Collingwood citizens, and a speedy run to Toronto on a G. T. R. special closed a delightful and restful outing for two hundred and twenty-five journalists.

The members appreciated very much the wise planning of President MacKay and Messrs. D. Williams, of the Collingwood Bulletin, and A. E. Bradwin, of the Parry Sound Star. Owing to their judicious arrangements, the party was relieved from the necessity of giving any attention whatever to the routine details connected with this most delightful trip.

A new feature in connection with this year's Convention and Excursion was the entertainment during the business sessions by the Woman's Press Club, of Toronto, of the wives, daughters and other lady members of the press. This organization had rapidly grown during the past few years, though strictly composed of ladies employed in journalistic work. Miss Jane Wells Fraser, daughter of Rev. Dr. R. Douglas Fraser, formerly pastor of St. Paul's Presbyterian church in this town, is the President, and we are very proud to say, makes a most capable and active officer. Miss Fraser was ably assisted by the ex-President, Mrs. C. H. J. Snider, and other ladies of the Club. Tuesday afternoon the ladies assembled at the King Edward and were taken for a tally-ho ride around the city. Rosedale, the beautiful residential part of Toronto, where, as the guide told us, there are no straight streets, no two houses alike and no stores, proved the centre of attraction and is really a very pretty part of Toronto. The Parliament Buildings, City Hall, and many other large buildings were decorated for Coronation Day, and presented a very gay appearance.

After a couple of hours of this airy enjoyment the party returned to "Brown Betty," where the visiting ladies were entertained by President Fraser to a tasty luncheon, the members of the Club doing the honors, making the gathering a most informal but very sociable occasion. Miss Fraser expressed the great pleasure it was to her to meet the visiting ladies of the Press, and of the delightful anticipations of joining with the Association in the trip to Georgian Bay. Mrs. W. Forsythe Grant, of The Globe, outlined the trip as experienced by her some years previous. The kindness and generous entertainment of the Toronto ladies was fittingly acknowledged by Miss E. E. Haycraft, of The Statesman, Bowmanville, Mrs. D. Williams, Collingwood, and Mrs. H. A. VanDusen, Tara. This first meeting with the ladies of the Press Club was a most happy and pleasant one, and we hope to have similar experiences in the years to come.

Those who attended the Convention and Excursion from this section were:—Mr. R. L. Mortimer, Free Press, Shelburne, and Mrs. Mortimer; Mr. G. H. Watson, The Star, Creemore, and Mrs. Watson; Mr. W. H. Davis, The World, Beeton; Mr. John Foley, The Sun, Orangeville; Mr. B. McGuire, The Banner, Orangeville, and Mrs. McGuire. Souvenirs of Collingwood, Penetanguishene, Parry Sound, the Grand Trunk Railway and the Northern Navigation Company were distributed among the excursionists in the form of illustrated booklets, that contained a wealth of interesting information about these places and systems and also the beautiful scenery of the famous 30,000 islands. A group photo of the entire party was taken on the lawn of the "Penetanguishene." Many snapshots of the beautiful scenery and points of interest along the route were secured by the numerous camera artists in the party.

ALMA Ladies COLLEGE St Thomas Ont
ILLUSTRATED CATALOGUE FREE ON REQUEST

AN OPPORTUNITY FOR THOSE GOING WEST.

On July 11th, July 25th and August 8th, through tourist Pullman sleeping cars will leave Toronto 11.00 p.m. for Winnipeg and points on the Grand Trunk Railway between Winnipeg and Edmonton. Car will run via Grand Trunk Railway System to Chicago, thence connecting lines in connection with "Homeseekers'" excursions. The rates to Western Canada are very low—Winnipeg and return, $33.00; Edmonton and return, $41.00. Tickets good for 60 days. Proportionate rates to other points in Manitoba, Saskatchewan and Alberta. Tourist car will be fully equipped with bedding, etc., and porter in charge. Berths may be secured at a low rate. Winnipeg Exhibition dates, July 12-22. Full particulars and tickets from any Grand Trunk Agent, or address A. E. Duff, District Passenger Agent, Toronto, Ont.

MOTHERS

Babies from one year to three and a half years can be entered for the "Baby Show." First prize in both classes will be five dollars cash, donated by John Best, M.P., and C. R. McKeown, M.P.P. Second prizes are silver mugs, from Bank of Commerce and Dr. Hunter. Entrance fee 25c.; two children from same family, 40c. Call on Mrs. F. W. Ritchie or Mrs. Dahl and give your baby a chance to win. Competent judges from a distance. Judging at 7 p.m. Alexandra Park, July 7th. Competition open to town and country.

TWENTY THOUSAND LIGHTS.

Between fifteen and twenty thousand electric lights are what the Hydro-Electric people are using to make the Canadian National Exhibition Park a blaze of light during the coming Exhibition. This is exclusive of the Lungsten lamps used for lighting the various buildings.

SPECIAL — Black Silk Chiffon Taffeta, guaranteed not to cut, 36 inches wide, at $1.25 per yard at Ritchie's.

STORES AT ORANGEVILLE, MARKDALE, TARA, LEAMINGTON.

HILL & CO.
ORANGEVILLE.

Orangeville, June 29th, 1911.

STIRRING EVENTS DURING JULY

Throughout the month of July we will be stirring up all the lines in each department that have been holding back. Everything will be shook up and repriced to make this one of the live months at this store.

REMNANT SALE

The greatest feature will be the Remnant table. All classes of materials from each department where measured goods are sold, will be gathered together and special remnant tickets put on with prices that will move them rapidly.

DRESS GOODS

Many pieces have accumulated this season in lengths that might make a waist or a skirt and these will be cleared at fractional prices. Embroideries, Laces, Gimps, Appliques and all kinds of trimmings will be cleared at short end prices.

Ends of Flannels, Towellings, Ginghams, Muslins, Cottons, Tickings, Cottonades, Cretonnes. Table Linens and in fact every line that you might require will be found in the assortment and priced to clear.

BOYS' CLOTHING

We have about 25 Boys' Odd Coats in sizes from 22 to 31 in different makes and materials. These are worth picking up at the special price of .. **$1.48**

Boys' Summer Knickers in fine worsted, good colors, sizes from 8 to 16 years, only 30 pairs left. These are special values and should not be overlooked. Many of them were $1.00, now..... **75c.**

BOOTS & SHOES! All over white canvas shoes to be cleared at special prices. Many lines of Infant's Slippers, laced and buttoned boots, clearing per pair, ... **25c. & 50c.**

CROCKERY and CHINAWARE!

We are just preparing a special table for this line, and arranging them so the prices will run at 5c.

10c. and 15c. each, for fancy china in small pieces, such as plates, cups and saucers, mugs, pitchers and notions. Dinner Sets in choice patterns in blue or green, 97 pieces to a set, reg. $7.50 to $8.50, for..... $6.75
Toilet Sets, 25 sets to choose from, all colorings, at prices ranging from..... $1.50 to $3.75
Clover-leaf Cups and Saucers sold every day in the year for per dozen..... 69c.

MILLINERY SPECIALS! You will find many things to interest you in this department and prices are in accordance with the advancing season.

All kinds of Farm Produce Wanted at Highest Market Prices, Cash or Trade.

HILL & CO.
ORANGEVILLE - - ONT.

COMING AGAIN!

It is doubtful if "Uncle Tom's Cabin" will ever grow old or fail to fill theatres, if the opening performance of the Stetson Company at the Grand theatre last evening is any criterion, for one of the largest midweek audiences of the year greeted that company last evening. The Stetson Company has visited the Grand regularly each season for several years, and the production is always about the same, and always pleases, for it seems to be the aim of the management to keep their company at the same standard. The scenic effects are good and are well handled, and the singing of the darkies is a pleasing feature. The bill runs through the week, with a matinee for the children on Saturday afternoon.—Sault Lake Herald, Nov. 13, 1908.

Children's Straw Hats in great variety at Ritchie's.

OVERCOAT LOST.

Lost on the Prince of Wales Road in or near Orangeville on Wednesday, June 28th, a boy's "College" striped overcoat. Finder will be suitably rewarded on leaving at The Banner Office.

TEACHER WANTED.

For the Glencross School, S. S. No. 22, Mono. Duties to commence after midsummer vacation. State salary, qualifications and experience. Apply to John M. Still, Secretary, Glencross P. O.

HOUSEKEEPER WANTED.

A woman, capable of taking charge of house. Good wages to the right person. Apply to
MRS. W. H. HUNTER,
The Maples.

TENDERS
For Concrete Bridge Abutments.

Sealed Tenders plainly marked as to contents will be received by the undersigned up to 7.30 o'clock p.m. on

MONDAY, JULY 17th, 1911

for the construction of Concrete Abutments for Steel Bridges in the Township of Amaranth, in the County of Dufferin, as follows:—Miller's Creek Bridge, Lot 26, Con. 10; McConachie's Bridge, Lot 6, Con. 9.

Plans and Specifications may be seen and all necessary information may be obtained at the offices of the undersigned.

The lowest or any tender not necessarily accepted.

JOHN BRYAN, Reeve — E. HAMILTON, Clerk, Laurel
Amaranth, July 4th, 1911.

UPHOLSTERER WANTED

Wanted a good upholsterer. Apply to James Reid, Furniture Manufacturer, 254 and 256 Princess St., Kingston, Ont. 3t.

SPECIAL MEETING.

A special meeting of the Council of the Township of Mono will be held in the Council Room at Mono Centre on Friday, June 30th at two o'clock p.m. for the purpose of appointing a Treasurer for the Municipality.

Geo. H. Harshaw, Clerk. H. T. Andersson, Reeve.

ROOMS TO RENT.

Two bright, clean rooms to rent, partly furnished. Are well lighted and well papered. Apply at The Banner Office.

TEACHER WANTED.

For S. S. No. 18, Mono. Salary $500. Must hold professional certificate. Duties to commence after midsummer vacation. Applicants will kindly state qualifications and experience.

A. E. PORTERFIELD,
3t. Orangeville P.O

SOW ESTRAY.

Strayed from the premises of the undersigned, lot 36, con. 1, Albion, on or about Sunday, June 18th, a white Yorkshire sow about 8 weeks old. Finder will be suitably rewarded upon furnishing information that will lead to her recovery.

GEO. M. RAWN,
Sleswick, Ont.

HARNESS FOUND.

Found in Orangeville on Friday morning, a set of single driving harness. Owner may have same upon proving property and paying expenses. GEO. A. COBEAN,

TEACHER WANTED.

For S. S. No, 19, Mono. $500 salary. Must have Normal training. Duties to commence after midsummer holidays. State qualifications and references when making application. Address

W. H. JESSOP,
Camilla.

SHEEP ESTRAY.

Ten ewes strayed from the premises of the undersigned, Glencross, about April 6. Five are marked on right ear and five are marked on left ear. Finder will be rewarded by notifying the owner. A. A. STILL, Glencross P. O.

SNAP IN QUALITY.

Good brick double dwelling house with every accommodation. Well built and conveniently situated. A snap at the price. For particulars apply to W. G. Cranston, Orangeville.

CARD OF THANKS.

The ladies of the Charity Society desire to tender their hearty thanks to the Dufferin Light & Power Co. which had charge of the lighting arrangements, those who donated articles to the various booths, and the artists who contributed to the musical programme at the Coronation Festival.

WANTED.

Joiners, Cabinet Makers, Interior Finishers and Painters wanted at once. Highest wages, steady work. Apply Collingwood Shipbuilding Company, Limited, Collingwood, Ont.

200 Acre Farm For Sale.

The undersigned offers for sale the 200 acre farm, one mile from Orangeville, known as the Thompson homestead, and being lot 1, con. C, East Garafraxa, in the County of Dufferin. Good brick house and bank barn. Never failing spring creek. This is said to be a good clay loam, easily worked and the farm is situated on the Townline, which is level and easily travelled. Orangeville has a good High School and is adding a special Teacher of Agriculture to the staff. There is a Public School on the property. Possession given 15th March, 1912, with the privilege of fall plowing in 1911.

Price $7000. Easy terms of payment will be arranged. For further particulars apply to

MISS ALMA THOMPSON,
Box 99, Gananoque.
9-3 mos.

CARPENTER WORK.

All kinds of Carpenter Work done either by day work or contract. Parquet flooring a specialty. Estimates furnished.

W. G. CRANSTON,
tf. 1st Ave., Orangeville.

Farm For Sale Cheap

This farm is composed of the east half of lot 26, con. 4, Caledon. Nearly all cleared and in good state of cultivation. Good brick house and bank barn, also a good orchard and first class water. This property is near the thriving village of Alton, and will be sold on reasonable terms, or we will take a house in Orangeville as part payment. For particulars apply to T. G. Legate, Box 211, Orangeville, or Mrs. L. Morrison, Alton P. O.

ARCHIVES OF ONTARIO
TORONTO

Mars

Specials in B

Wedn

Corner

MELANCTHON STATION.

The annual school picnic of S. S. No, 7, Melancthon, was held on Thursday, June 29, on Mr. Jos. Duke's lawn. A large number of parents and scholars enjoyed the afternoon sports, games, etc. The following are the prize-winners:—
Boys' Race, 5 years and under, Willie Watson.
Girls' Race, 8 years and under, Evelyn Duke, Blanche Watson.
Boys' Race, 10 years and under, Charlie Kinsella.
Girls' Race, 12 years and under, Minnie Watson.
Boys' Race, 16 years and under, Lester Watson.
Girls' Race, 16 years and under, Jennie Shoaff.
Young Ladies' Race, Gertie Ferrier.
Married Ladies' Race, Mrs. J. Watson.
Young Men's Race, Will Henry.
Nail Driving Race (Ladies) Mrs. Jos. Duke.
Nail Driving (Men) Mr. T. A. Watson.
Shoe-Lacing Race—Cecil Henry.
Trustees' Race, Mr. Jos. Duke.
After the sports all repaired to a bountiful table, which was groaning under the load of good things prepared by the ladies of the section. Supper being over, the prizes were presented to the winners by the teacher, Miss C. E. Liddy, so a fitting close was made to the first school term of 1911.

We regret to hear that Mr. James Watson, Sr., who is suffering from a severe attack of pneumonia, is not improving.

Mr. and Mrs. Will Henry and Mr. Will Watson spent the holiday in Hamilton.

NO APPETITE?

This Remedy Will Restore It.

If you have no appetite for meals, can't work, can't rest and are annoyed with too frequent urination and a burning, scalding pain in passing passages.

If at night you retire, hoping to sleep that either does not come, or is troubled with fitful, restless sleep, you have kidney trouble and need Booth's Kidney Pills, the great antered remedy for all kidney and bladder trouble. A few doses of Booth's Kidney Pills will wake up the sluggish kidneys and regulate the urine. Combined treatment will cure and heal weakened kidneys and restore the appetite in the natural way. 50c. everywhere 50c. box, or post paid from The R. T. Booth Co., Limited, Fort Erie, Ont. Free trial sent on application. Sold and guaranteed by T. Stevenson, Orangeville.

Booth's Kidney Pills

Marshall Green & Company

CUTTING
DOWN PRICES

BARGAINS

In Clearing Lines on

Summer Goods

Specials in Black Lustre Dress Goods

Regular 50 cents	-	now	34c.
" 75 cents	-	now	49c.
" $1.00	-	now	69c.

Wednesday, Half-Holiday during July and August.

Corner Broadway and Prince of Wales street, Orangeville.

MELANCTHON STATION.

The annual school picnic of S. S. No. 7, Melancthon, was held on Thursday, June 29, on Mr. Jos. Duke's lawn. A large number of parents and scholars enjoyed the afternoon sports, games, etc. The following are the prize-winners:—

Boys' Race, 5 years and under, Willie Watson.
Girls' Race, 8 years and under, Evelyn Duke, Blanche Watson.
Boys' Race, 10 years and under, Charlie Kinsella.
Girls' Race, 12 years and under, Minnie Watson.
Boys' Race, 16 years and under, Lester Watson.
Girls' Race, 16 years and under, Jennie Shoaff.
Young Ladies' Race, Gertie Ferrier.
Married Ladies' Race, Mrs. J. L. Watson.
Young Men's Race, Will Henry.
Nail Driving Race (Ladies) Mrs. Jos. Duke.
Nail Driving (Men) Mr. T. A. Watson.
Shoe-Lacing Race, Cecil Henry.
Trustees' Race, Mr. Jos. Duke.

After the sports all repaired to the bountiful table, which was groaning under the load of good things prepared by the ladies of the section. Supper being over, the prizes were presented to the winners by the teacher, Miss C. E. Liddy, so a fitting close was made to the first school term of 1911.

We regret to hear that Mr. James Watson, Sr., who is suffering from a severe attack of pneumonia, is not improving.

Mr. and Mrs. Will Henry and Mr. Will Watson spent the holiday in Hamilton.

NO APPETITE ?

This Remedy Will Restore It.

If you have no appetite for meals, can't work, can't rest and are annoyed with too frequent urination and a burning, scalding pain in making passages.

If at night you retire, hoping for sleep that either does not come, or is troubled and fitful, you have kidney trouble and need Booth's Kidney Pills, the guaranteed remedy for all kidney and bladder trouble. A few doses of Booth's Kidney Pills will wake up the sluggish kidneys and regulate the urine. Continued treatment will cure and heal the weakened kidneys and restore the appetite in the natural way. Sold everywhere 50c. box, or postpaid from The R. T. Booth Co. Ltd., Fort Erie, Ont. Free trial sent on application. Sold and guaranteed by T. Stevenson, Orangeville.

Miss Edna Hogg, of Shelburne, attended the school picnic.

Mr. and Mrs. Geo. Hogg spent the First visiting friends in Fergus.

Masters Will Henry and Wesley Duke left this week to visit friends in Caledon.

PRIMROSE.

The skies are indicative of impending moisture and we also beheld a huge cloud or circle around the moon, but that didn't by any means spoil the Coronation Day Garden Party in connection with the English Church, which was a huge success. The baseball match was won by Violet Hill and the football game by the southern combination. The next event was the auctioning off of the quilt, which was purchased by Mr. Jno. Brett, but we didn't fail to notice the wistful glances directed towards it by Johnny A. and his auto. During a lengthy speech on reciprocity by our popular councilman, we noticed that the Halbert Bros. were to all appearances making a success of the canning industry, so they aren't very anxious for reciprocity. We noticed that Wilfred was looking for someone to tie a small knot and was advised by Edgar and John Alfred to try Erin, as they had splendid Graham and Austin knots down there. When going home time came we received an invitation from Will Reburn to come up with him and go to a Garden Party on the Centre Road, which we gladly accepted, but were greatly surprised to find our destination was Will Hall's, where Will seemed quite at home, and also that Hamilton had been up inspecting Kilgorie school. On Friday evening of the following week we attended the Presbyterian Garden Party which also proved a grand success. There was a series of baseball matches which resulted in a victory by the fourth line team. Mr. David Henderson filled the position of umpire in his usual first class style. Of course Sam Patterson was in the limelight with a couple of winsome lasses, also Mr. Fred. Wake was present looking after some recently acquired interests in the Clokey Co. The programme consisted of selections by the choir, also several duets by members of the choir, bagpipe selections by Mr. Stewart, recently from Scotland, recitations and speeches by G. M. Vance, K.C., of Shelburne, Alexander Halbert, of Granger; and John Best, M.P. for Dufferin. The chair was occupied by Dr. McKenzie, of Shelburne, in his usual brilliant style and of course he also gave the young men some bright ideas on how to propose and recommended the telephone, which Ben Marshall thought was all O. K. as he could make excellent connections with the second line. Hilliard Murphy informed us that he was engaged with Wm. Noble for the haying season, so we do not think he will require the use of the 'phone. We accepted an invitation to go home with Herb. Fines, provided he did not take us around Relessey.

Brutus.

LAUREL.

The weather has been extremely warm and dry of late. Rain is needed very badly in this vicinity. The hay crop will be short and light. Grain crops of all kinds are looking well and just beginning to head out. A good rain is just what we need to ensure a bountiful harvest.

Building operations are in full blast in this vicinity at the present time. The following may be reported:—Samuel Hamilton has completed the stonework of his barn and expects to raise shortly. J. W. Gordon has also completed the stonework of a new barn and expects the framers on hand in a few days. George Nelson has raised his old barn and is busily engaged putting stone stabling underneath. James Bryan has started to erect a new straw house with stone stabling underneath. Alex. Ewing has jacked up his barn and the masons are at work putting up a stone basement. Wm. Ritchie is also making preparations to renovate his building. Last but not least Mr. Geo. E. Gordon has two gangs of men at work on his new residence. One gang is making cement blocks and the other is at work on the cellar. We expect that when completed Mr. Gordon's residence will be one of the finest in the town and one that will reflect credit on the builder.

Wednesday of last week the Laurel Cheese Factory shipped their first sale of cheese from Laurel station. The sale was made at 11 1-16c. a lb. and the proceeds amounted to $1990. The factory is doing a good business this year, but we would like to see still more of our farmers on the list of patrons. We understand that many of the cheques just issued are for amounts over $50 and some few of them exceed $100.

The First of July has passed by again. Many of our villagers went to Grand Valley and elsewhere to celebrate the grand, natal day and all returned safe and sober. Those who remained at home manifested their loyal spirit by flying the Union Jack, the emblem of the dear Motherland.

The 12th of July is approaching, and our pastor, Rev. J. R. Bell, honored the day on Sunday by preaching a very loyal and impressive sermon on the text, "Keep this Day as a Memorial." The discourse was heard by a crowded congregation of Orangemen, and their friends. I am sure that all who heard the sermon cannot be otherwise than convinced that a true Orangemen cannot be anything else than a true Christian.

One day last week Mr. Thos. Whaley lost a very valuable mare leaving a young colt only one week old. The animal was valued at $200.

We are sorry to say that the peace and quiet of our little village has been disturbed of late by few newcomers, who have formed the disagreeable habit of using foul and profane language. No doubt they are of the opinion that here, as where they came from, they can say what they like on the public highway, but we wish them to understand that we have not been used to such language and positively will not allow it. Such conduct is a disgrace to our village. We will not at present mention any names, but give the offenders timely warning to refrain. If warning is not sufficient the matter will be placed in the hands of our town J. P. We wish it to be understood that as respectable citizens we will not allow ourselves to be disgraced by these newcomers so long as there is a law to protect us.

The annual Garden Party of the Laurel Presbyterian church, was held on Maltby's lawn, Monday evening. A very large crowd was in attendance. The proceeds amounted to $170 which is sufficient proof of the immensity of the gathering. The evening was ideal for a Garden Party. Orangeville, Shelburne and Grand Valley visitors were noticed among the assemblage. The football match between Laurel and Primrose created considerable amusement for the large crowd, the result of the game being two goals for Laurel and nothing for Primrose. Rev. J. R. Bell occupied the chair during the musical part of the programme. Miss Mildred Walker, entertainer, furnished most of the program, her singing and reciting being heartily enjoyed by all. Miss Henrietta Wallace, Orangeville, was accompanist. Mr. John Best, M.P., Rev. J. S. Stevenson, the recently appointed Methodist minister, and Rev. Bell gave interesting addresses. The crowd dispersed with singing the National Anthem.

CONNOR.

Connor L. O. L., No. 185, intend holding a picnic in Mr. Mark Varey's orchard on July 12th. We hope there will be a large turnout.

Miss Margaret McCullough, of Toronto, is visiting her parents this week, while Misses Mary and Birdie visit their sister, Mrs. W. Galbraith, of Floss.

Mr. Ed. and Miss Estella McClelland of Palgrave, visited at Mr. Wm. Guests, last Sabbath.

Mr. Conover and Miss Lulu McClelland, of Palgrave, visited the latter's cousin, Mr. J. M. Guest.

Mrs. William Leggett, who was visiting her sister, Mrs. J. Darraugh, of Brampton, returned home on Saturday last.

Some people seem to think that the picnic will be of little value, but come along and do not be misled by imitators.

Mr. and Mrs. Robert Parker of Hockley, spent Sunday at Mr. R. Young's.

Mr. Fred Williams and Miss E. Chapman visited at Mr. Robert Lee's last Sunday.

Mr. Black, our popular pastor, is going to preach to the Orangemen in the Presbyterian church on Sunday next and we hope to see a large crowd.

LAUREL.

Rev. W. M. Morris, the gifted pastor of St. Andrew's Church, Orangeville, conducted successful anniversary services in the Presbyterian Churches here and at Black's Corners on Sunday, June 25th. For the first time in the history of the churches, the experiment was tried of combining the anniversary and communion services. The plan worked out very satisfactorily. No less than 43 persons united with the church in the two congregations. Rev. Mr. Morris spoke at three services and was greeted by a crowded church on each occasion. An especially interesting feature of the services was the address by the pastor, Rev. J. R. Bell, in which he gave a concise and illuminating summary of the progress of the two churches under his pastorate. When he came to the field at Laurel and Black's Corners nineteen years ago there were only forty-three members in the two churches. During his pastorate 485 persons have been received into membership and the membership of the churches has grown from 43 to 328. At the present time Rev. Mr. Bell has the pastoral oversight of 106 families. Since his induction here he has performed 364 baptisms and officiated at 135 funerals. He has travelled with horse and vehicle over 14,000 miles and by rail over 31,000 miles. Ten years ago the mission givings of the churches were only $130 a year. Last year's givings to missions amounted to $617. In the same period the givings for stipend have increased by 42 per cent.. These few figures, taken almost at ramdom, will serve to give Banner readers some idea of the wonderful progress Presbyterianism has made in Amaranth under the wise and zealous oversight of Rev. Mr. Bell. That our beloved pastor may be long spared to continue his labors in the Master's vineyard is the devout wish of the people of this community, irrespective of class or creed.

WHITTINGTON.

The Whittington Branch of the Women's Institute will meet at the home of Mrs. Walter Christian, on Tuesday afternoon, July 11th, at 2.30 o'clock.

ALTON.

Mr. D. McLean, painter and decorator, appears to be getting all the business he can attend to this season. Mr. McLean is a competent workman and can always be depended upon to turn out a satisfactory job. He always gives his customer a square deal and this with his reputation for first-class workmanship is what brings the grist to his mill. Here's wishing more power to your elbow, Mac.

Long Silk Gloves in black, white, sky, grey, pink and navy at Ritchie's.

GRANGER.

Master Edmund Fines was in Shelburne last week writing on the Entrance exams.

Mr. Wm. Halbert had the 'phone installed in his residence last week.

Mr. Alex. Halbert will conduct the services at Primrose and Violet Hill Churches on the coming Sundays.

Mr. Robert Halbert is conducting services on the Laurel Circuit.

All of our young folks and some of the older ones attended the Primrose Presbyterian picnic on June 30th and report a large time.

Our popular teacher, Miss Littlejohn, left for her home at Orangeville this week.

The baseball stalwarts journeyed to Camilla on Saturday, but were defeated by the Mono Centre team.

Mr. John A. Fines was the guest of Erin friends Sunday.

Mrs. R. H. Galbraith spent Monday at the home of Mr. W. N. Fines.

The Misses Olive and Maggie Wilson are visiting at their home here.

Beautiful Laces at 5c. per yard at Ritchie's.

IT IS NOT IN THE BLOOD.

Medicine Taken Internally Cannot Cure Eczema. It is Caused by Germs.

Eczema cannot be overcome by ordinary treatment and the old-fashioned way of dosing the system with drugs. Eczema is caused by a parasitic germ that bores into the skin. It is generally a contagious disease. Until the parasite is completely destroyed and removed, eczema cannot be cured. Fully one-third of skin diseases are in the form of eczema.

We so thoroughly believe that Rexall Eczema Ointment will overcome eczema and allied skin ailments, that we unhesitatingly promise to promptly return the money paid us for it should it in any way be unsatisfactory to the user.

Because of its remarkable cleansing, antiseptic, germicidal, soothing and healing influence, Rexall Eczema Ointment has a very pronounced value in the treatment of skin diseases, especially where the form of ailment is of the chronic, aggravating sort. We highly recommend it for the dry scaly form or the weeping type, where there is a constant flow of ill-smelling excretion.

Rexall Eczema Ointment is very prompt in relieving pimples, blotches, skin discolorations, ringworm, acne, nettle rash, tetter, hives, ulcers, insect bites, and for healing sores and wounds. It is a pleasant smelling, grayish-white ointment, and is very cleanly for use. Two sizes, 50c. and $1.00. Sold only at our store— The Rexall Store. T. F. & T. J. Brown, Orangeville.

Gillespie, Rogers & Co. are giving special prices in trimmed or ordered Millinery.

DEADLY ANAEMIA

Casts a Shadow Over the Lives of Thousands of Women and Growing Girls.

"Not enough blood" is the simple meaning of the term anaemia, though it should scarcely need explaining, for, unfortunately, anaemia is one of the greatest evils in this country afflicting women of all ages, including those troubles due to poor blood, lessness are plain enough—pallid lips and cheeks, and aching back, frequent headaches, with breathlessness, heart palpitation, and great weakness. The only effective treatment is to strengthen and build up the blood, and it is just by this power of making new, rich blood that Dr. Williams' Pink Pills have cured anaemia in more cases than it is possible to place on record. Among the host cured of this trouble by Dr. Williams' Pink Pills is Miss C. N. Roberge, of Sorel, Que., who had been in poor health for several years. Miss Roberge says: "I believe that if I had not taken Dr. Williams' Pink Pills my illness would have proved fatal. The trouble came on so gradually that I can scarcely tell the point at which it did begin. The first noticeable symptom was loss of color and a feeling of lassitude. Then I began to lose my appetite, had frequent headaches, and spells of dizziness, and became unable to do any housework without being completely exhausted. Finally my trouble became aggravated by a persistent cough. I took several kinds of medicine, but did not get any relief. At last I was advised to try Dr. Williams' Pink Pills and decided to do so. After I had taken several boxes there was a noticeable improvement in my condition and I continued using the Pills until I had taken nine boxes. The result in my opinion was marvellous. My appetite returned, my nerves were strengthened, my weight increased, headaches disappeared, and I am enjoying the best health for my life. In gratitude for what Dr. Williams' Pink Pills have done for me I give this statement in the hope that it may bring new health to some other sufferer."

Dr. Williams' Pink Pills cure all those troubles due to poor blood, such as anaemia, indigestion, rheumatism, neuralgia, St. Vitus dance, partial paralysis, and the troubles which attack girls budding into womanhood and women of mature years. Sold by medicine dealers everywhere, or by mail at 50 cents a box or six boxes for $2.50 from The Dr. Williams' Medicine Co., Brockville, Ont.

STAR.

The 80th anniversary of the founding of St. Andrew's Church, 4th line, east, Caledon, was observed on Sunday, June 25th, special services being held at 11 a.m., 3 and 7 p.m. Rev. Jas. Carmichael, D.D., of King, conducted the service at 3 o'clock, speaking in Gaelic. The morning and evening services were taken by Rev. J. G. Cheyne, of Claude. A further celebration of the Anniversary was held on Monday night, when a very pleasant social gathering took place in the church. Among the speakers were Rev. Dr. McKenzie, of Shelburne, moderator of Orangeville Presbytery, Rev. W. M. Morris, pastor of St. Andrew's Church, Orangeville, Rev. J. A. Matheson, B.D., of Price-ville, Rev. Jas. Buchanan, of Dundalk, and Rev. Dr. Carmichael, of King. Dr. Carmichael, it is interesting to note, conducted services in the church fifty years ago. It has been aptly stated that the early settlers of Ontario were more concerned with making than with preserving history. This applies to St. Andrew's Church, for most of the early records have disappeared and it is difficult to get material for a connected history of the church. The congregation, however, was first organized in 1831 through the instrumentality of Rev. Duncan McMillan, whose ordination and induction took place in May of that year. The first services were held in a barn on the McQuarrie farm, lot 15, 3rd line. A little later a modest log church was erected on lot 13, 4th line, east. The congregation worshipped here until 1855, when the present edifice was erected. The membership of the church consisted almost exclusively of Scotch people, many of them being Highlanders. Dr. Carmichael, the venerable divine already referred to, visited the church for the first time in 1861 and for a number of years afterwards returned at regular intervals for the purpose of holding services in Gaelic.

Electric Lighting

If you are thinking of having your house wired for electric light, I will do your work properly and at a moderate price. Have you ever thought how important it is to have wires properly insulated? I have given this matter special study and if I do your work you need not have the slightest fear of danger from defective wiring.

Repair work attended to promptly.

I also make a specialty of Bath Work and all kinds of Plumbing.

JOS. HILTS,
Plumber and Steamfitter.
'Phone 62.

SINGLE HARNESS

If you are thinking about buying a set of Single Harness this season

My GOODS AND PRICES will interest you. I am giving Special Attention to the wants of Customers in this line.

BEAUTIFUL LINEN KNEE SPREADS.

Handsome Plush Rugs. Harness Goods of all Kinds. Trunks, Valises and Whips.

AGENCY FOR BAYNE'S BUGGIES.

ERNEST H. SMITH,
EAST BROADWAY ORANGEVILLE.

Satisfaction Guaranteed.

We have good reason to believe that our customers were never better satisfied than they have been during the past year. Never a complaint; our business was never better; nor more up-to-date in every line.

In dealing with us you get the benefit of years of experience, and earnest desire to give you the very best at any cost.

OUR BREAD, CAKES, PASTRIES, ETC., always please. When you buy any of our baked goods, if you are not satisfied, let us know.

CITY DAIRY ICE CREAM without doubt the best on the continent and becoming very popular for parties, socials, etc. Be sure and leave your order early.

LUNCHES SERVED—Tea, coffee, bovril, cocoa, etc.

Get our prices on fish—always on hand.

WISE BROS.

BAKERS, CONFECTIONERS AND FRUITERERS.

'Phone 55: Be sure and use it. Prompt Delivery.

HAVE YOU EVER TRIED LILY QUEEN PASTRY FLOUR?

Has a distinctive quality that has won it popularity wherever it is used.

Give it a trial and be convinced. It has no superior and few equals.

FIVE ROSES FLOUR

Is one of the best brands on the Canadian market. Ask me about it if you are not already using it.

Bran, Shorts, Oats, chopped or rolled, for feed.

Wheat and Oats taken in exchange for flour.

JOHN JOHNSTON,
BROADWAY ORANGEVILLE.

ARCHIVES OF ONTARIO
TORONTO

Semi-Ready

Clothing

We are the Sole Agents here for the Semi-Ready Clothing, which is now very popular with many Good Dressers.

We are showing a fine selection of Spring Suitings which we are making up at Popular Prices.

Hughes & Norris

Merchant Tailors.

GROCERIES, FLOUR & FEED.

A Full Line of Fresh Groceries always in Stock. We buy nothing but the best so you can rest assured of good quality.

In Flour, we handle "Purity," "Good as Gold," "Gold Anchor" and "White Rose", also Pastry Flour.

Fine Salt by the barrel or cwt. Baled Hay and Straw and all kinds of Grain for feed.

Wheat exchanged for Flour.

J. G. SANDERSON

PHONE 119. East Broadway, Opposite Market.

J. B. ADAMSON — J. A. AITCHISON

"DETROIT"

VAPOR STOVES

MEAN EASY COOKING.

Perfect Combustion !
Pure Fire !
Absolutely Safe !
No Smoke! No Odor!
Simple and Durable!

Tests of Cooking Meat for one hour gave the following results :

Eectricity per hr.,	4¼c.
Coal	"	3¾c.
Gas	"	2c.
Gasolene	"	1 9-10c.

"DETROIT" Vapor Stoves are absolutely clean. It's all in the burner. It burns more air and less gasolene than all others.

The "Detroit" Vapor Stove is a Great Fuel Saver. We invite you to call and see them working.

THE ADAMSON HARDWARE CO.

The Latest Word
—IN—
Spring Styles
—IN—
Men's and Ladies' FOOTWEAR.

We are opening large consignments of new Spring Goods these days.

We would especially direct your attention to our $3.50 and $4.00 Men's and Ladies' Lines. They are the very latest, are splendid values and will give no end of wear. If you want satisfaction try a Pair.

BOYS' AND CHILDREN'S BOOTS AND SHOES.

Also a large assortment of Men's Heavy Work Boots.

Repair Department in connection with store.

Button Boots are growing in demand, this is one of our "Empress" $4.00 line.

McPherson & Johnston,

THE SOLID LEATHER SHOE STORE.

In the Driftwood

And the Mystery It Unfolds

By CLARISSA MACKIE

Copyright by American Press Association, 1911.

It was just the sort of night something out of the ordinary might happen. The cottage was situated on the edge of a high bluff above the sea; sentinel pines guarded it on either side, and other pines, like a ragged company of soldiers, straggled down the slope to the yellow beach where the big waves crashed among the rocks.

Gerard Anson sat by the window long after the twilight had fallen, watching the coming of a long heralded storm, while his friend and companion occupied a huge chair before the fire.

Gerard Anson's face was marked by a happy carelessness that bespoke the man of leisure with means to gratify all the whims of a variable personality. He had been the owner of Captain Jack's last ship, the big schooner Antelope, which had mysteriously foundered in the West Indies five years before, with all hands lost save the captain and first mate. Of course the loss of the schooner had been more of a sorrow to Captain Jack than it had to Gerard Anson, for the latter had money wherewith to build other boats, and he had desired that his friend should take the command of a larger and newer one, but the sailor had declined with emphasis.

"When the mystery of the Antelope has been cleared up, Gerard," he always insisted, "then I may go to sea again. In the meantime my berth in the harbormaster's department is all that I deserve."

They had been spending several days in this cottage of Gerard's, perched on the North Carolina coast.

"If you stick to your determination never to take another command until

"DO YOU SUPPOSE THIS IS PART OF THE ANTELOPE?"

the mystery of the Antelope has been cleared I'm afraid you're doomed to remain a landsman to the end of your days," prophesied Gerard after they had listened to the beating of the rain for awhile in silence.

"You wouldn't blame me if you were in the same fix as I am," retorted Captain Jack, refilling his pipe.

"How can you prove it, old man? You don't know yourself what happened to the Antelope."

"I know she sank under me without five minutes' warning—went down in a glassy sea under a full moon's rays. Fleck and I had barely time to jump and swim beyond the suction she made in going down. If it hadn't been that one of the small boats got adrift and bumped into us I wouldn't be here tonight telling you this old yarn for the hundredth time."

"I like to hear it, Jack."

"You know Fleck sprang to the pumps the first thing, but she was dry as a bone. It was more as if she was being pulled down by some gigantic force. You know the man at the wheel and the watch had disappeared entirely when we reached the deck, and before we had time to get the rest of the men out of the fo'cas'le she was drawn under and we had to jump for our lives."

"And you won't take command of the Petrel? You know you can have a third interest in her at your own price, and she will be a gold mine to us in the fruit trade. It isn't because she's a steamer instead of a sailing vessel, is it?"

"No, no. It's merely because I can't trust myself to take command of any vessel until I am assured that the fate of the Antelope and the unfortunate men of my crew are not the result of my own negligence."

"Your own word, without that of Fleck's, is sufficient for me, Jack, and you know that your testimony as well as his has fully satisfied the board of inquiry that you are blameless."

"I want to be satisfied myself; until then I will not have the nerve to take command of the squarest scow that ever cleared from any port," said Captain Jack decisively.

"Of course I know you're right, Jack, but it's a blamed shame, because the mystery of the Antelope will never be cleared up."

Captain Jack made no reply. He stirred at the crumbling embers on the hearth and drew them together in a glowing pyramid. "Get any more wood, Gerard?" he asked.

His host leaned to the ancient sea chest which served as a wood box and threw back the lid. A salty odor issued from the recesses of the chest. "Here's some driftwood that Peters has picked up. I've been saving it for just such a night as this. It isn't so old as some of the stuff he brings in, but I guess it's water soaked enough to give us fireworks for awhile."

He tossed on several large timbers which in the dim glow of the embers were quite indistinguishable as to shape.

First the smoke drew up in thin spirals that grew heavier and suddenly burst into a broad yellow flame that turned to orange and blue and green and then became a mystic rainbow of fantastically writhing color. The salt sizzled as the fire gripped into the wood and shot up little electric sparks of light that died before they reached the chimney's throat. The wood creaked as it warped from the scorching touch, and a loosened iron bolt fell rattling to the hearthstone. The burning wood settled anew, and as the flames mounted higher Captain Jack leaned forward and pointed a shaking finger at the fire.

"Look, Gerard," he said hoarsely. "What is that?"

Gerard Anson stared with fascinated eyes at the thing that appeared in the fire. The heel of a broken bowsprit with one splintered plank thrust forth as it had been torn from the bow of a vessel. The paint had burned from the plank, but there remained imbedded in the wood several copper letters covered with verdigris and undoubtedly forming the terminal of the ill fated ship's name.

"E-l-o-p-e," spelled Gerard slowly and then, as if the meaning of the word suddenly burst upon his bewildered senses, he asked, "Good heavens Jack, do you—do you suppose this is part of the Antelope?" He laughed sheepishly even as he asked the question.

"Of course it's the Antelope," returned Captain Jack with quick composure. "See that little pointed thing that's flaming now?" That's one horn of the little head that formed the figurehead of my boat."

As the wonder of the strange happening grew upon them they sat very silent. Who could call it a common occurrence that a broken portion of Captain Jack's schooner, lost in the West Indies five years before, should have washed upon the strip of beach that belonged to her owner and should burn there on the hearth now, a flaming proof of her destruction?

"I don't wonder sailors are superstitious," said Gerard after a long time. "The sea is a fickle mistress, for she"—

But he was doomed never to complete the sentence, for at that moment the burning wood stirred strangely in the fire and the copper letters burned at a white heat. A broad sheet of flame seemed to stand motionless as a background for a curious picture.

Blue flames shot its upper edge and became a tropical midnight sky powdered with golden stars; green fire ran across the flame and became a placid sea tinged with moonlight. On the green sea there rested the graceful outlines of a six masted schooner, one of the largest and fleetest of her kind. Her canvas hung motionless, for there appeared to be no wind. There were pygmy forms of men on deck—one at the wheel and others grouped near by.

Suddenly the pygmy men ran to and fro as if frantic with fear; something long and sinuous swept the deck, and when it vanished the men were gone. Then other long, sinuous, shadowy objects appeared at intervals about the vessel's rails. Her sails quivered as if by some sudden shock. Out from the companionway there tumbled two other pigmy men, who glanced aloft and then ran to the forecastle hatch and pounded lustily. As if impelled by some intense fear that did not take shape in that beautiful moonlit night the men ran to the pumps and sawed away.

The vessel seemed to settle in the water as if she was dragged down by invisible hands. The two men on the boat suddenly deserted the pumps and leaped into the sea just as the beautiful schooner slowly careened, then straightened, dipped her bow and went down in a seething white foam of bubbles. The bubbles spread away, and there remained the green, placid sea, on which bobbed a little boat and in it two pygmy men. Then all at once the scene disappeared, and there was the fireplace with its charred embers of the lost Antelope. The driftwood had told its story; the fate of the schooner was a secret no more.

The spell of silence which had rested upon the two men was broken by Captain Jack's excited cry. "Did you see it, Gerard?" he gasped. "Did you see it?"

Gerard nodded. "I saw something, Jack. You will laugh if I tell you what I saw—you won't believe me."

"I'll believe you, never fear. You don't mean the picture in the flame—of course you saw that?"

"No, I don't mean that, Jack; I mean the thing that pulled the Antelope and the crew down to their deaths; I mean the proof of your ability to take command of the Petrel next month," said his friend calmly.

Captain Jack Bernard uttered a relieved sigh. "I was afraid it was an optical illusion on my own part," he muttered. "I saw it, but scarcely believed, and nobody else in the world will believe us if we tell them that an enormous devilfish pulled a fully rigged schooner to the bottom of the sea."

"Let us keep our own [illegible] the sea has the reputation of keeping her," said Gerard.

"She didn't keep this one," said the Antelope's captain as the last crumbling ash of his schooner faded into nothingness.

NOBODY BUT FATHER.

Nobody knows the money it takes
To keep the home together ;
Nobody knows of the debt it makes—
Nobody knows—but father.

Nobody's told that the boys need shoes
And girls' hats with a feather ;
Nobody else old clothes must choose—
Nobody—only father.

Nobody hears that the coal and wood
And flour's out together ;
Nobody else must make them good—
Nobody—only father.

Nobody's hand in the pocket goes
So often, wondering whether
There's an end to the wants of those
Dependent—only father.

Nobody thinks where money will come
To pay the bills that gather ;
Nobody feels so blue and glum—
Nobody—only father.

Nobody tries so hard to lay
Up something for bad weather,
And runs behind, do what he may—
Nobody—only father.

Nobody comes from the world's cruel storm
To meet dear ones who gather
Around with loving welcome warm—
Nobody does—but father.

Nobody knows of the home life pure,
Watched over by a mother
Where rest and bliss are all secure—
Nobody can—but father.

AN EXCELLENT INVESTMENT.

Among the many good provisions of the Canadian Government Annuities Act is that under which a husband and wife, two sisters, or, in fact, any two persons may join in the purchase of what is known as a Last Survivor Annuity, that is an Annuity which will be paid to both so long as both live, and to the survivor so long as he or she lives. For example, a man who is now 71 recently purchased a Last Survivor Annuity for himself and sister, two years older, at a cost of $4,676. This secures them an income of $500 a year, the first quarterly payment falling due three months from the date on which the purchase money was paid. Prior to the investment in a Government Annuity the money had been drawing 6 per cent. interest, or yielding an income of only $280, so that the increased income will make a vast difference in the comfort and happiness of the Annuitants, while at the same time it will relieve them of all anxiety as to the state of the money market and the safety of the investment.

Any information desired on the subject of Annuities may be obtained by applying to your Postmaster, or addressing the Superintendent of Government Annuities, Ottawa, to whom letters go free of postage.

Mr. Wilson Benson, one of the early pioneers of this district, and who had almost reached 90 years of age, passed away on Sunday, the 18th June.

HEALTH RESTORED TO THIS FAMILY

Wife's experience with Dr. Chase's Nerve Food led to husband's cure.

"Since childhood I was afflicted with biliousness and sick headache," writes Mr. A. K. Van Wyck, Park Hill, Ont., "and as all the doctors' medicines and prescriptions failed to do me any permanent good, I had lost faith in all medicines. It was by accident that I came to use Dr. Chase's Nerve Food, for it had been recommended for Mrs. Van Wyck and did her so much good that she wished me to try it.

"I did so, and was surprised at the results. It is now three years since I discontinued the medicine and I have not had an attack of the old trouble. I hope that others may benefit by my experience."

The cures effected by Dr. Chase's Nerve Food are lasting because it builds up the system and removes the cause of trouble. 50 cents a box, 6 for $2.50; at all dealers, or Edmanson, Bates & Co., Toronto.

A Good Defence Against the White Plague

No one can afford to lessen their power to-day, and to have power you must have good machinery.

The human body is the greatest machine ever produced—the most wonderful mechanism in the world.

It is these systematic waste not to keep your body in the best condition.

There is no valid excuse for allowing the tissues to become attacked by the white plague. You need your health and Canada needs you.

Insure against it by building up your reserve forces and bodily defences.

The best defence you can get is Nyal's Cod Liver Compound. It builds up the tissues and prevents disease.

A delicious tonic and a splendid vitalizer; puts on good, solid flesh, and makes you feel fit for any task.

For the pinny and backward child there is nothing better. Nyal's Cod Liver Compound will soon bring the rosy hues to the cheek and give vigor and vitality.

Your own Druggist cheerfully guarantees Nyal's Cod Liver Compound.

Sold and guaranteed by Dr. A. J. Hunter & Co., A. T. Howard, Orangeville.

Nyal's FAMILY REMEDIES

One for each everyday ailment

Reeve R. F. Dale, of Harriston, has bought the interest of Dr. Beacom in the Harriston Casket Co. Dr. Beacom was president of the Company.

Millinery

BARGAINS AT

$2.25 each.

Just to clean up the season's Hats, we have trimmed up for special sale 75 Hats worth from $4.00 to $6.00 each, which we will offer you at a special price of

$2.25 each.

Come early and secure a Genuine Bargain.

RITCHIE BROS.

BANK OF HAMILTON

Capital Paid Up	$2,750,000
Reserve & Undivided Profits	3,250,000
Total Assets	40,000,000

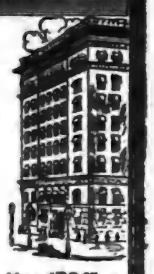

It is not easy to alter the habits of a lifetime—no small matter to forsake extravagance and learn to save.

You will never learn unless you have the incentive of a Savings Account.

Do not procrastinate— call at the Bank of Hamilton—and open an account.

Head Office HAMILTON

FURNITURE !

Buying Becomes A Pleasure When You Buy From Us.

WE HAVE A COMPLETE LINE OF

Parlor Suites
Easy Chairs
Morris Chairs
Couches
Iron Beds

Bedroom Suites
Sideboards
Tables
Chairs
Mattresses and Springs

G. Beswick

West Broadway — Orangeville

NERVOUS DEBILITY

OUR NEW METHOD TREATMENT will cure you and make a man of you. Under its influence the brain becomes active, the blood purified so that all pimples, blotches and ulcers heal up; the nerves become strong as steel, so that nervousness, bashfulness and despondency disappear; the eyes become bright, the face full and clear, energy returns to the body, and the moral, physical and mental systems are invigorated; all drains cease—no more vital waste from the system. You feel yourself a man and know marriage cannot be a failure. Don't let quacks and fakirs rob you of your hard earned dollars.

NO NAMES USED WITHOUT WRITTEN CONSENT

THREATENED WITH PARALYSIS

BEFORE TREATMENT

Peter E. Summers relates his experience: "I was troubled with Nervous Debility for many years. I lay it to indiscretion and excesses in youth. I became very despondent and didn't care whether I worked or not. I imagined everybody who looked at me guessed my secret. Imaginative dreams at night weakened me—my back ached, had pains in the back of my head, hands and feet were cold, tired in the morning, poor appetite, fingers were shaky, eyes blurred, hair gone, memory poor, etc. Numbness in the fingers set in and the doctor told me he feared paralysis. I took all kinds of medicines and tried many first-class physicians, wore an electric belt for three months, but received little benefit. I was induced to consult Drs. Kennedy & Kennedy, though I had lost all faith in doctors. Like a drowning man I commenced the New Method Treatment and it saved my life. The improvement was like magic—I could feel the vigor going through the nerves. I was cured mentally and physically. I have sent them many patients and continue to do so.

AFTER TREATMENT

CURES GUARANTEED OR NO PAY

We treat and cure VARICOSE VEINS, NERVOUS DEBILITY, BLOOD AND URINARY COMPLAINTS, KIDNEY AND BLADDER DISEASES and all Diseases peculiar to Men.

CONSULTATION FREE. BOOKS FREE. If unable to call write for a Question Blank for Home Treatment.

DRS. KENNEDY & KENNEDY

Cor. Michigan Ave. and Griswold St., Detroit, Mich.

NOTICE

All letters from Canada must be addressed to our Canadian Correspondence Department in Windsor, Ont. If you desire to see us personally call at our Medical Institute in Detroit as we see and treat no patients in our Windsor offices which are for Correspondence and Laboratory for Canadian business only. Address all letters as follows:

DRS. KENNEDY & KENNEDY, Windsor, Ont.

Write for our private address.

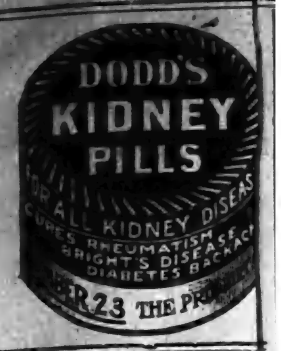

ICE CREAM

Wholesale or Retail

AT

M. E. Henry'

Orders Taken for BRICKS.

Put up as desired on short notice

Try our Orangeade

This is a cool, delicious, summer drink, made from the pure Orange Juice.

Lowney's and Gandong's Chocolates.

We Handle None But The Best.

M. E. HENRY

Fruiterer & Confectioner.

SALES STABLES

I wish to inform the public that I have purchased the stables in connection with the Grand Central Hotel and purpose running them as a

SALES STABLE & FEED BARN.

Farmers and other customers will be given accommodation at the Rates that have heretofore prevailed.

Every attention will be given Horses.

The Stables will be run in up-to-the-minute style.

Your Custom is respectfully solicited.

John Cannawi

One Point ABOUT OUR BREAD

That commends itself to every customer is its WHOLESOME QUALITY

We get this by buying Best of Flour, engaging Expert Baker, and keeping our Bakeshop Clean and Fresh.

OUR FINE PASTRIES

Are always appetizing and palatable.

All kinds of Fine Confectionery. Lunch served on short notice in Ice Cream Parlor.

R. G. HARSHAW

BAKER AND CONFECTIONER

Broadway, - Orangeville

Do You Want Money

The undersigned has made arrangements with a large Monetary Institution to secure funds for farmers who can offer undoubted security

At 4½ and 5 Per Cent.

AND NO LAWYERS' FEES

If you want to repay in equal annual instalments, just note the following scale :—

A loan of $100 can be repaid in annual payments of $24.15 each, or in ten half-yearly payments of $12 each. Or a total of $118 repays the loan in five years.

Those wishing to secure money on these unusually favorable terms should apply at once to

Thos. Parson

Fire and Life Insurance Agent
James Street, Orangeville.

ARCHIVES OF ONTARIO
TORONTO

DODD'S KIDNEY PILLS
FOR ALL KIDNEY DISEASES
CURES RHEUMATISM
BRIGHT'S DISEASE BACKACHE
DIABETES
NUMBER 23 THE PROPRIETARY

ICE CREAM
Wholesale or Retail
AT
M. E. Henry's

Orders Taken for
BRICKS.
Put up as desired on short notice.

Try our Orangeade!
This is a cool, delicious, summer drink, made from the pure Orange Juice.

Lowney's and Ganong's Chocolates.
We Handle None But The Best.

M. E. HENRY
Fruiterer & Confectioner.

SALES STABLES

I wish to inform the public that I have purchased the stables in connection with the Grand Central Hotel, and purpose running them as a

SALES STABLE & FEED BARN.

Farmers and other customers will be given accommodation at the Rates that have heretofore prevailed.

Every attention will be given Horses.

The Stables will be run in up-to-the-minute style.

Your Custom is respectfully solicited.

John Cannawin

One Point
ABOUT OUR BREAD
That commends itself to every customer is its
WHOLESOME QUALITY

We get this by buying the Best of Flour, engaging an Expert Baker, and keeping our Bakeshop Clean and Fresh.

OUR FINE PASTRIES
Are always appetizing and palatable.

All kinds of Fine Confectionery. Lunch served on shortest notice in Ice Cream Parlor.

R. G. HARSHAW
BAKER AND CONFECTIONER.
Broadway, - Orangeville

Do You Want Money?

The undersigned has made arrangements with a large Monetary Institution to secure funds for farmers who can offer undoubted security.

At 4½ and 5 Per Cent.

AND NO LAWYERS' FEES.

If you want to repay in equal periodical instalments, just note the following scale:—

A loan of $100 can be repaid in five annual payments of $24.15 each, or in ten half-yearly payments of $11.58 each. Or a total of $118 repays $100 in five years.

Those wishing to secure money on these unusually favorable terms should apply at once to

Thos. Parsons
Fire and Life Insurance Agent,
James Street, Orangeville.

HORSE ROUTES.

The pure-bred Clydesdale stallion, "Golden Solway Chief," will make the season of 1911 as follows:—Monday, he will leave his own stable at Laurel and proceed to Jos. Trimble's, lot 22, 5th line, Amaranth, for noon, and then by way of the 7th line to John Prior's, Jessopville, for night; Tuesday, to John Laing's, lot 21, 10th line, Amaranth, for noon, and to William Potter's, lot 14, 8th line, for night; Wednesday, to Hugh Bryan's, lot 2, 6th line, Amaranth, for noon and to his own stable at Laurel for night; Thursday, to William Brown's, The Maples, for noon, and The Commercial Hotel stables, Orangeville, for night; Friday, to Jas. Hand's, Camilla, for noon, and to John Staveley's, Whittington, for night; Saturday to his own stable, where he will remain until the following Monday morning.

The standard bred Trotting Stallion, The Bison, will make the season of 1911 at the stables of his owner, Dr. W. H. Riddell, Mill St., Orangeville. The Bison is an extremely handsome horse, stands 15-2 hands, weighs 1050 lbs. and has a trotting record of 2.21¼. He is a half brother of Minor Heir, who holds a record of 1.58¼. The Bison is a royally bred horse, sound and free from vice and has proved himself a very superior sire. His colts are of a good size, tractable dispositions and are without exception good gaited. Owners of light mares should see The Bison before breeding.

The handsome imported Clydesdale stallion, "Durbar," the property of the Orangeville Horse Breeders Association, will make the season of 1911 as follows:—Monday afternoon from his own stable at David Armstrong's, lot 25, 1st line, east, Caledon, to George Baxter's, lot 9, 3rd line, east, for night; Tuesday to Henry Speers', lot 21, 3rd line, east, for noon, and Young's Hotel, Mono Mills, for night; Wednesday to Jas. Woodland's, 2nd line, east, Mono, for noon, and John Armstrong's, lot 7, 2nd line, Amaranth, for night; Thursday, the Commercial Hotel, Orangeville, for night; Friday, Samuel Corbett's, lot 26, 2nd line, west, Caledon, for noon, and The Globe Hotel, Erin, for night; Saturday, to Fred. Giles,' lot 15, 3rd line, west, Caledon, for noon, thence to his own stable, where he will remain until noon the following Monday. J. A. Morris, Manager.

"Prince Melbourne," a pure-bred Clydesdale stallion, owned by S. Barber and R. J. McCutcheon, of Mono Centre, will travel the following route this season:—Tuesday afternoon, he will leave his own stable, lot 21, 5th line, east, Mono, and proceed to S. G. Shaw's, lot 31, 2nd line, east, for night; Wednesday, to George Litt's, Elba, for noon, and James Hind's, Camilla, for night; Thursday, to Mono Centre for noon, and thence to his own stable for night; Friday afternoon, by way of 3rd line, to Thos. Moffitt's, Hockley Road, for night; Saturday, by way of the 6th line, to his own stable, where he will remain until the following Tuesday at noon. Ira Allen, Manager.

The purebred imported Clydesdale Stallion "Border Sentinel," Can Reg. 3641, Am. Reg. 16544, B. C. S. B. 10990, will make the season of 1911 as follows:—Tuesday, he will leave his own stable, lot 8, Centre Road, Mono, and proceed to J. A. Marshall's, lot 15, 1st line, east, for noon, and Wm. Lundy's, lot 20, 1st line, east, for night; Wednesday, to Camilla for noon, and Andrew Ewing's, lot 8, 2nd line, west, for night; Thursday, to S. Cruikshank's, lot 2, 2nd line, west, for noon, and "Tiny" Montgomery's, East Garafraxa, for night; Friday, to Allen Maxwell's, lot 25, 2nd line, west, Caledon, for noon, and S. Delaney's, lot 25, Centre Road, Caledon, for night; Saturday, to the Hotel Alexandra, for noon, and then to his own stable, where he will remain until the following Tuesday morning. John S. Graham, Owner and Manager.

The Canadian Bred Clydesdale Stallion, "Prince Charming," owned by W. J. Trathen, of Caledon, will make the following route this year:—Thursday, May 11th, he will leave his own stable at The Sutton House, Charleston, and proceed to Mr. Fred. Giles,' Cataract, for noon, and then to L. Willis's, Belfountain, for night; Friday, by way of John Gibson's, 2nd line, west, Caledon, to his own stable at The Sutton House, where he will remain until the following Thursday. Prince Charming is a well proportioned and compactly built horse, 8 years old, and weighs 1820 lbs. He has proved himself an excellent foal-getter, his colts being unusually strong and hardy. Wm. McCort, Manager.

The imported Clydesdale Stallion, "Better Times" will be kept for service this season at the stables of his owner, Mr. W. J. Trathen, lot 17, Centre Road, Caledon. Better Times was foaled on June 13th, 1901, bred by Arch. Brown, Balcraig, Fort William, Wigtonshire, Scotland, and imported in 1907. He is a handsome bay horse, heavily built and low set, with splendid neck and massive bone and muscle. He has excellent feet and superior action and when in condition will weigh over 2000 lbs. Farmers, who own heavy mares, should make it a point to see this fine horse before breeding. W. J. Trathen, Owner and Manager.

A pane of glass stops a draft of air, and a draught of Merrill's Wizard Lightning stops any pain inside or out in five minutes. Price 25c.

Sold and recommended by Thos. Stevenson, Druggist.

For Watches, Clocks Jewellery and Spectacle repairing go to E. C. DANIELS. He will do it neat and cheap. West Broadway, Orangeville.

WARM WEATHER ZONE IS MOVING NORTHWARD.

No More Danger of Summer Frosts in Few Years Declare Climatological Experts—Reciprocity in Weather Despite Politicians—Census Enumerators Have Troubles Tagging Holiday Absentees—No Bread Trust if Housewives Say So.

(From Our Own Correspondent.)

Montreal, June 26th, 1911. — That summer frosts, the bane of the farmer and orchardist, would soon become a thing of the past if the trees of the Dominion continue to disappear as rapidly as they have of late, and that Canada in not many years from now will be as renowned for her semi-tropical products as she is today for her timber, are two rather startling and interesting announcements made by climatological experts who have been comparing notes on the weather during the annual convention of the American Climatological Association held here.

This does not mean that the juicy "fameuse" apple, known to all as being just about the most succulent edible the Province of Quebec produces, will be supplanted by Jamaican yams, nor that Montreal melons will be superseded in their glory by Florida oranges, but it does mean that there is a change coming over Canada's climate. One of the reasons given is that the thinning out of our forests makes the air less stagnant, that the snow melts more rapidly and that the thermometer rises earlier than in the old days when piles of snow might have been seen in the woods while the fields were bare and dry. On the other hand, it was pointed out, deforestation tends to drought, as the snow then all melts quickly causing a flood with no reserve of moisture.

The fact that there is a climatic reciprocity between Canada and the United States, by virtue of which the latter export their heat waves to us, Canada providing them with cold feet in winter in return, was also alluded to despite the fact that the organization is non-political, and there was nobody present to urge legislation for or against the exchange. Dr. A. D. Blackader, of Montreal, was elected president of the Association, the first Canadian to receive such an honor. The organization is composed mostly of Government weather prophets and soothsayers stationed in all parts of the continent, the gentlemen from whom the newspapers receive the forecasts of the days' doings amongst the stars.

If a man has gone swimming is he still food for the census man? Many people in Montreal have already started off on their summer vacation, their houses are closed and there is no way of the census enumerator obtaining the information he requires. But that does not matter. If a man is wandering where the surf beats or whipping a stream for trout, or even attending the Coronation he is still a Canadian, and his head is to be counted with his less lucky stay-at-home neighbor. How to count them? That is the question. Census enumerators here have written for instructions. If they cannot find out from the neighbors a special report is to be made out and an attempt made to tag the delinquent when he returns. Most of the enumerators report swift progress with their work, although one poor fellow had the misfortune to be taken for a rent collector. A tumble down a long pair of tenement stairs and a bucket of water on hisprostrate form as he lay on the sidewalk was all the answer he received to his list of questions.

The proposed bread merger has bumped up against good live opposition in these parts. It comes direct from Mother and when Mother votes along the cooking and eating lines usually carries. Mother says that if there is any bread trust in Montreal she'll just turn to and bake a batch or so of those homemade ones we have all heard so much about. A meeting of housewives has been called to draw up a strongly worded resolution against any proposition which would tend to corner the staff of life.

But there is not much danger of a bread merger enhancing the price of the product. The housewife cannot make sugar, or kerosene oil, or a number of other things that make for "sweetness and light" in the home, but she can make bread, or at least can learn the art, for an art it certainly is, and it would not be an unmixed evil should more of our young women be induced, even by the processes of commercial overreaching, to cultivate it. Two young college women in a neighboring city years ago started in the business, having first acquired an expert knowledge of it. They charged twice the prices of the regular baker's loaves, and got it. What would they care about a baking trust so long as there was no "gentlemen's agreement with the flour kings? As long as we can have homemade bread there will be nothing more than the nightmare of the bread combine.

The phrase "Let George do it" is likely to be succeeded in this city at least by the phrase, "Let Mary do it," since as a result of the approaching coronation Mary has proven herself much the more capable of the two at a ratio of about five thousand to one. Movements have been under way both abroad and in this country to secure contributions from all women named Mary to purchase a gift for the queen and from all men named George to buy something for the king. As a result Queen Mary has been presented with a check for $62,500, as a result of the industrious efforts of her legion of namesakes. Part of this will be used by her in the purchase of gems and part will be devoted to charity. But to the shame of the local Georges must be told the fact that contributions from them in this city so far amount to only thirteen dollars, coming from ten contributors. Just why the Georges have made such a poor showing is a mystery, some authorities holding that in view of the present equal suffrage movement it is up to Mary to do things. The fund of $13 will however be duly forwarded, though there is considerable doubt as to what sort of a coronation present will be purchased with it. One of the local Georges has suggested a special $13 coronation cigar as the most appropriate gift. The thousands of Georges who did not contribute will be happy if the incident results in retiring the current slang phrase associated with their name.

CRIPPLE FROM RHEUMATISM

NOW IN PERFECT HEALTH THANKS TO "FRUIT-A-TIVES"

VANCOUVER, B.C., Feb. 1st, 1910.

"I am well acquainted with a man, known to thousands in Vancouver, Victoria and New Westminster, who for nearly a year was practically a cripple from Rheumatism. He was so troubled with the disease that he found it difficult to even turn over in bed. His heart appeared so weak that he could hardly walk up stairs.

Last June, he received a sample of "Fruit-a-tives". He used them and dates his recovery from that time. To-day, there is no man in Vancouver enjoying better health.

He was building a house this fall and shingled a good part of the roof in a driving rain, without suffering any bad effects". JOHN B. LACY.

Mr. E. E. Mills, (assistant postmaster at Knowlton, Que.,) also writes:

"I honestly believe that "Fruit-a-tives" is the greatest Rheumatism cure in the world". Try it yourself.

50c. a box, 6 for $2.50, trial size, 25c. At dealers, or from Fruit-a-tives Limited, Ottawa.

Cod Liver Oil With the Oil Taken Out.

A Triumph for Chemical Science and Pharmaceutical Skill

Oil from the liver of the cod-fish has been used as a preventative of disease and a restorative for ages.

For a long time it has been the general opinion that the medicinal value of Cod Liver Oil was the greasy, oily part itself—its only drawback being the unpalatable fishy taste of the oil.

From the first experts have been trying to find means to make it more palatable. They used to "cut" it with whiskey—take it in wine—flavor it with lemon juice—anything to get away from that abominable fishy taste and smell.

Lots of people still take it in Emulsion form, which is nothing more than "churned" oil—broken up—but still greasy, oily and a strain on the digestion.

Doctors used to think it was the oil itself that built up the system—they were slow to find out that the oil was a distinct drawback to the medicinal principles contained in it.

Crude oil is quite indigestible, and will, in time, put the strongest stomach out of order.

A way has now been discovered to do away with the grease and the smell, and yet retain all the medicinal properties of the liver. This is done by removing the fresh oil from the new livers. The liver pulp is then reduced to the form of an extract like beef extract.

Nyal's Cod Liver Compound is simply this liver extract combined with an extract of malt and healing wild cherry. It also contains the true hypophosphites.

This combination makes Nyal's Cod Liver Compound a delicious tonic—builds up the system, and makes you strong.

Take it when you feel yourself losing your grip. It's a pleasure to take—even the children like it.

Get a bottle to-day and ward off disease. $1.00 for a large bottle. Your druggist will cheerfully recommend it because he knows all about it.

Sold and guaranteed by Dr. A. J. Hunter & Co., A. T. Howard, Orangeville.

Nyal's FAMILY REMEDIES
One for each everyday ailment

CORDED A CROCODILE.

Turning a Greedy Water Devil Into a Trussed Up Mummy.

It is known that a crocodile will sometimes leave a river stocked with food, explore for miles an unsuitable tributary, then wander inland until it finds a pool.

In this way three crocodiles once found their way to Talping lake, in the Malay peninsula. So long as they confined their attention to the fish and an occasional duck no one objected to their presence, but when one of them began to take sheep off the bank as they came down to drink it was felt that the saurians ought to be exterminated, and an Englishman and his servant made the attempt.

Obtaining a dugout, they paddled into deep water. The servant was already barefoot, and the Englishman himself took off shoes and stockings, so that his bare feet might have as good a hold as possible on the smooth bottom of the canoe. A bait was attached to a heavy rattan, and soon a tug and a plunge indicated that the crocodile was fast to one end. Immediately the canoe began to move through the water. After a protracted struggle the Englishman managed to get the crocodile within a few yards of the canoe. At one moment the open jaws would surge out of the broken water and snap together in unpleasant proximity to the man's legs; the next moment the heavy tail would swing free of the water and with the weight of a falling pole would hit the side of the canoe a blow that made it shiver.

As the crocodile surged close to the canoe and the open mouth appeared above the water the servant slipped a noose of stout cord over the upper jaw and pulled it tight some six inches behind the point of its nostrils. Then, with a quick turn of his wrist, he slipped the slack of the cord round under the lower jaw. He drew the cord tight, and the teeth of each jaw pressed home into the sockets of the other. The servant now grasped the point of the long, narrow head with one hand and with the other rapidly wound the cord round the clinched mouth.

Another noose was slipped over a fore leg. It pulled the leg up to the animal's side. The servant slipped the line over the creature's back and caught up the other fore leg. Then he noosed and tied together the hind legs.

The effect he had achieved was wonderful. In a few minutes he had transformed a ravening water devil into a trussed up mummy, and his only weapon had been three pieces of box cord.

The beast was afterward dispatched, and the servant received the government reward.—Harper's Weekly.

EYE OF THE CAMERA.

Washed Out Blood Stains Cannot Escape the Ultra Violet Rays.

Even before it had been adapted exclusively, by means of special lens construction and combination, to the reception of the invisible ultra violet rays, the camera eye, owing to its peculiar sensitiveness to this light, has played a strikingly dramatic role on various occasions. One of these occurred a few years ago in Lausanne, Switzerland.

It appears that a handkerchief formed an exhibit at a murder trial and was regarded as a crucial bit of evidence. The closest inspection failed to reveal a stain on the immaculately white cloth even with the aid of a powerful microscope. But it occurred to a professor of Lausanne university to photograph the handkerchief, when the image obtained clearly disclosed the presence of great splotches, or, rather, of what had been such, showing ghostlike in the carefully washed fabric. The photograph proved the turning point of the trial, and the result was conviction.

Blood, as was scientifically explained at the time, happens to be one of the substances that absorb ultra violet rays, and when any of these substances have found their way to a receptive surface no amount of erasing or cleansing can hide its presence from the camera eye. When the latter is equipped to utilize only this invisible light the result is much more marked. Should the neatest erasure be made in writing done with substances specially absorbent of the rays the ultra violet photograph would show the traces of the erasure as plainly as the writing itself.—New York Tribune.

BAD COLD IN THE CHEST

"I am happy to tell you that I used Dr. Chase's Syrup of Linseed and Turpentine, and was promptly cured of a very bad cold in the chest," writes Miss Josephine Gauthier, Dover South, Ont. You can depend on Dr. Chase's Syrup of Linseed and Turpentine to relieve and cure all inflammations and irritations of the throat and bronchial tubes.

Mr. Peter Ferguson, Sr., of Ballinafad, met with a serious accident last Tuesday, June 20th, while doing his statute labor. The gravel pit caved in on him and bruised his leg so that he will probably have little use of it for some time.

Two Great Things In One.

In Merrill's Syrian Tonic one finds a strong tonic, and also a powerful blood purifier. Pleased to take because in tablet form. It is this feature that makes it a never failing cure for Chronic Catarrh, Chronic Rheumatism, Impure blood and general weakness. If you are discouraged with medicine, don't give up. There's health and strength in Merrill's System Tonic for you. Price 50c per box, 6 boxes $2.50. At all Druggists or direct by mail from The Merrill Medical Co., Merrill Building, Toronto.

Sold and recommended by Thos. Stevenson, Druggist.

Follows Instructions.

The father of a small family tells us this one:

"My wife instructed our little boy when he was invited out to lunch the other day that when he was asked to have a second helping of cake he should refuse. 'You must say, "No, I thank you, I've had enough," said she. 'And don't you forget it.'

"He didn't. When asked if he'd have some more cake he said, 'No, I thank you, I've had enough, and don't you forget it!'"—Toledo Blade.

Men Are So Uncertain.

"Why did you jilt that man who wanted to marry you?"

"Because," replied the prima donna, "I couldn't decide whether he was in love with me or merely wanted to hear me sing for nothing."—Exchange.

He Got It.

Teacher—Willie, give me a sentence in which the term hook and eye is used. Willie—Me an' pa went fishin'. Pa told me t' bait me hook an' I did.—Baltimore American.

A Fine Voice.

Smith—Your wife has a fine voice. Jones—Yes, one of the best in the world; otherwise it would have been worn out several years ago.

THE FIRST ORANGE LODGE.

Oldest Lodge In Ontario Was Organized in Brockville in 1830.

Banner Readers will find the following brief history of the founding of the Orange Order in Ontario interesting reading:—

Two men, Arthur McClean and Ogle R. Gowan, both living in Brockville, and both very great friends and enthusiastic Orangemen and warm-hearted Irishmen, were undoubtedly the founders of the noble Order in Canada. About the year 1829 application was made to the Grand Lodge in Ireland for an Imperial warrant to organize a Grand Lodge in what was then known as British North America. Some say that Arthur McClean applied for and procured this Imperial warrant, while others say that Ogle R. Gowan went home to Ireland and brought it to Canada with him, being clothed with all the necessary powers. Be that as it may, the first Grand Lodge was opened in the old Court House in Brockville with great ceremony on Jan. 1, 1830, as will fully appear from the following resolution taken from the minute book of L. O. L. No. 1, passed at a meeting of the lodge held at Brockville, on Oct. 18, 1852, with Ogle R. Gowan in the chair, and which reads, "It was unanimously resolved to reorganize the Loyal Orange Lodge, No. 1, which was opened in this town on the first day of January, 1830, and that Brother Ogle R. Gowan be requested to forward the warrant for said lodge, in his possession, to his son, Harcourt, for the purpose of carrying this resolution into effect."

Shortly after came the troublous time of Papineau and the rebellion of 1837 drew near. The brethren in Upper Canada deemed it a most opportune time to band themselves as loyal Orangemen under the British flag for the protection of their blood-bought liberties, their homes and families, and having announced themselves to the world, stand ever ready to serve should a call be made and occasion require it, and history proves that they did serve their country in times of need.

Accordingly they gathered at the old Court House at Brockville on the 1st of January, 1830, where, with unique ceremony, "in due and ancient form," the first Grand Orange Lodge in Canada was organized and founded, of which Grand Institution the late Worshipful Bro. Ogle R. Gowan was elected the first Deputy Grand Master of British North America. Promptly the brethren present made application for warrants to institute primary lodges in their different sections.

The first primary lodge warrant was granted to No. 1, about August 13, 1830.

The following were the first officers and members:—Bros. Arthur McClean W.M.; John Gilmour, D.M.; Henry Bennett, Treasurer; Thos. Rory Tompkins, Secretary; Phillips Mussen, 1st Committeeman; William Woods, 2nd Committeeman; John Price, 3rd Committeeman; George Upton, 4th Committeeman; Gibson Gilmour, 5th Committeeman.

Members—Bros. Wm. Boon, Henry Thurston, Walter Ryan, John Taylor, James Pepper, Dr. Robert Edmondson, Anthony Thackaberry, Wm. Wier, William Goss, Henry Orr, William Davis, Jacob Smith, and E. H. Whitmarsh.

The warrant for L. O. L. No. 2, having been granted, it was convened on July 4, 1831, by the following officers and members:—Bros. Arthur McClean, W. M.; Henry Bennett, Treas.; Thos. Rory Tompkins, Sec.; John Price, Wm. Boon, Henry Thornhill, Gibson Gilmour and properly instituted by these brethren.

The first celebration of No. 1 was held by the brethren on July 12th, 1831, and the minutes say that "no business transacted, but met numerously and celebrated the day."

The brethren from the commencement were scrupulously careful and particular in their dress and personal appearance upon parade at each annual celebration of the Battle of the Boyne. By a motion of the members of No. 1, held on July 1, 1853, it was resolved that every brother should appear in the procession on the coming 12th of July dressed in "white pantaloons, black coat, black hat, and white gloves, each one having, of course, his regalia."

Rev. J. E. Montgomery has been appointed to take charge of the mission field at Utterson, Ont., in the Muskoka District.

Medical Hall
ORANGEVILLE
Is the Place for All Kinds of Insecticides

All Paris Green is Tested and Guaranteed before it is offered for sale. You save hard labor by getting your Green at T. Stevenson's. 25c. per pound.

Have you tried Potato Bug Powder? It is a fertilizer, increases the yield fully one-fourth, and is sure death to bugs. 12½c. a pound.

Fly Pads, Tangle Foot, Dalmatian Powder, Hellebore, and all other Insecticides kept constantly on hand

Cooper's Fruit Tree Spray.
Now is the time to save your fruit by spraying your trees.

An Assortment of Sporting Goods kept constantly on hand, such as Foot Balls, Base Balls, Base Ball Gloves, Lacrosse Sticks, etc.

T. STEVENSON
Issuer of Marriage Licenses

AFTER DOCTORS FAILED

Lydia E. Pinkham's Vegetable Compound Cured Her.

Midgie Station, N. B.—One can hardly believe this as it is not natural, but it was my case. For ten months I suffered from suppression. I had different doctors, tried different medicines, but none helped me. My friends told me I would go into a decline. One day a lady friend told me what your medicine had done for her, so I wrote you for advice and received your reply with pleasure.

I started taking Lydia E. Pinkham's Vegetable Compound, and at the second bottle showed improvement. Now I am regular and never was so well in my life, thanks to Mrs. Pinkham's medicine.

Please publish my letter for the benefit of others.—MRS. JOSIAH W. HICKS, Midgie Station, N. B.

Indian Head, Sask.—Lydia E. Pinkham's Vegetable Compound is indeed a boon to women who suffer from female ills. My health is better now than it has been in my five years of married life and I thank you for the good your advice and medicine have done me. I had spent hundreds of dollars on doctors without receiving any benefit.—MRS. FRANK COOPER, Box 448, Indian Head, Saskatchewan.

The most successful remedy in this country for the cure of all forms of female complaints is Lydia E. Pinkham's Vegetable Compound.

CANADIAN PACIFIC
HOMESEEKERS' EXCURSIONS
TO
Manitoba, Saskatchewan, Alberta
Special Trains leave Toronto 2.00 p.m. on
APRIL 4, 18 MAY 2, 16, 30 JUNE 13, 27
JULY 11, 25 AUG. 8, 22 SEPT. 5, 19
Second class tickets from Ontario stations to points in Manitoba, Saskatchewan and Northwest points at
LOW ROUND-TRIP RATES
Winnipeg and return $33.00; Edmonton and return $41.50, and to other points in proportion. Tickets good to return within 60 days from going date.
TOURIST SLEEPING CARS
on all excursions. Comfortable berths, fully equipped with bedding, can be secured at moderate rates through local agent.
Early application must be made
ASK FOR HOMESEEKERS' PAMPHLET
containing rates and full information.
Apply to nearest C.P.R. Agent or to R. L. Thompson, Dist. Pass. Agt., Toronto.
ONLY SHORTEST LINE NO CHANGE OF CARS
Carson V. Jaffers, Up-town Agent.

1911.
Stallions for Service

THE BISON (36013)
RACE RECORD, 2.21¼.
Sired by Heir-at-Law 2.05¼, sire of the world's greatest pacer Minor Heir, 1.58¼, and sire of 55 others in the 2.30 list. The Bison is the sire of Dick Bison, 2.22¼.
TERMS:—To insure, $25, payable when the mare proves to be in foal.

Bison Chief (45233)
A. T. R., sired by The Bison 2.21¼, am. Nettie Ross, by Winfield Scott (1319), dam of five in the 2.30 list, including Babette, 2.11¼; Lotus, 2.14¾; Dr. C., 2.14¼. Bison Chief is a handsome grey horse, stands 16 hands and weighs 1200 lbs.
TERMS—To insure, $15.

W. H. RIDDELL, V.S.,
Proprietor,
Orangeville.

THE BANNER CLUBBING LIST.

The Banner and Montreal Witness, per year	$1 75
The Banner and Farmer's Advocate, per year	2 50
The Banner and The Farming World, per year	1 50
The Banner and Toronto Daily News, per yr., (rural P.O.)	2 50
The Banner and Weekly Mail & Empire, Toronto, per year	1 50
The Banner and Weekly Globe, Toronto, per year	1 75
The Banner and Toronto Weekly Sun, per year	1 75
The Banner and Family Herald and Weekly Star Montreal, per year	1 75
The Banner and Daily Star, Toronto, per yr. (rural P. O.)	3 50
The Banner and Orange Sentinel Toronto, per year	1 50
The Banner and The Northern Messenger, per year	1 35
The Banner and The Presbyterian for one year	1 35
The Banner, McClure's Magazine The Delineator and World's Work for one year	4 50
The Banner and The Busy Man's Magazine, for one year	2 50
The Banner, Cosmopolitan, and The World To-Day for one year	3 75
The Banner and Toronto Saturday Night for one year	3 75
The Banner and "Over Sea Daily Mail (London, Eng.) one year	3 50

Address—
McGUIRE & McKITRICK,
Orangeville, Ont.

ARCHIVES OF ONTARIO
TORONTO

You cannot expect good work from a furnace unless it is properly installed.

You cannot buy a Furnace like you do a Stove—send it home and have the "Handy-Man" put it up—not if you expect to get all the heat out of your coal.

¶ Your heating system must be planned. The registers must be properly placed. The warm and cold air ducts must be a certain diameter. The furnace must be located in just the right spot—and it must be just the right size. ¶ We supply plans to you absolutely free and you do not need to buy a furnace to get them either.

¶ If you have a heating problem to solve—new building or old—send us a rough diagram of your building, showing the location of doors and windows. ¶ We will prepare for you complete plans and specifications for heating that building, give you an estimate of the cost of the heating system, and also the advice of our experts on every detail.

"Hecla" Furnace

The plan is essential, but it is also essential to have a furnace that will give you ample heat—one that will supply pure, fresh air without a taint of gas, and, for the lady of the house, heat that will be free from dust and smoke.

The "Hecla" is such a furnace.

GET THIS BOOKLET.

"Comfort & Health" tells how you can get heat without gas. It tells how to get the same heat from six tons of coal as you ever got from seven. Write for it to-day. And at the same time ask for any information you may require regarding the heating of your home. 147

CLARE BROS. & CO., LIMITED, - PRESTON, Ont.

JOS. HILTS, - Orangeville.

House Flies

are hatched in manure and revel in filth. Scientists have discovered that they are largely responsible for the spread of Tuberculosis, Typhoid, Diphtheria, Dysentery, Infantile Diseases of the Bowels, etc.

Every packet of

WILSON'S FLY PADS

will kill more flies than 300 sheets of sticky paper.

LIBRARY CONTEST!

The Orangeville Public School Wins the Coveted Prize.

Mono College Made a Gallant Fight for First Place.

As a result of the immense number of ballots cast in the Library Voting Contest during the last few days of the race, the scrutineers were busy for two days counting. The following figures show the result of their labors :—

Orangeville Public School	3,539,415
Mono College	3,306,080
Liebander Bible Class	2,175,886
Union Literary Society	430,500
S. S. No. 18, Mono	371,760
St. Andrew's S. S.	272,325
Glencross School	199,330
The Maples School	42,330
Mono Centre School	30,660
S. S. No. 10, Mono	24,385
Camilla Public School	13,225
Rose Hill, Caledon	11,880
S. S. No. 10, Amaranth	9,000
Orangeville High School	7,495
S. S. No. 7, Caledon	3,750
A. O. U. W.	3,400
Orangeville Fire Brigade	3,400
S. S. No. 2, Mono	2,135
I. O. O. F.	1,840
I. O. F.	1,800
S. S. No. 5, Garafraxa	1,445
Orangeville L. O. L.	1,410
Mono Mills School	1,390
St. Mark's S. S.	935
S. S. No. 13	285
Blount School	100

Votes Polled Last Week.

Mono College	2,363,120
Orangeville Public School	1,859,470
Liebander Bible Class	763,345
S. S. No. 18, Mono	279,750
Union Literary Society	158,315
S. S. No. 10, Mono	17,360
Glencross School	7,345
St. Andrew's S. S.	3,085
Camilla School	560
The Maples	25

Total number of ballots cast the last week—5,450,375.

Total number of ballots cast during the contest—10,456,155.

FALLIS BURNEY DROWNED WHILE IN BATHING.

Fallis Burney, a young man 25 years old, in the employ of Welch & Son, Toronto, was drowned Sunday morning while in bathing at Port Sidney, Muskoka.

He had been spending the holiday at the summer residence of George Alexander, 1 Manning avenue, Toronto, and had gone up to Muskoka on Saturday with Miss Lillian Alexander, Mr. Alexander's daughter.

Mr. Burney had jumped into a canoe after bathing. Suddenly he was affected by a sunstroke, and fell out of the canoe. He made one or two ineffectual attempts to reach shore and then sank. It was an hour later before his body was recovered. The party on the shore had been unable to render assistance.

Mr. Burney was the son of Geo. Burney, Caledon East. He boarded at 171 Montrose avenue. His body was sent to Caledon East, where the funeral took place on Wednesday.

PILES Dr. Chase's Ointment is a certain and guaranteed cure for each and every form of itching, bleeding and protruding piles. See testimonials in the press and ask your neighbors about it. You can use it and get your money back if not satisfied. 60c. at all dealers or EDMANSON, BATES & Co., Toronto.

DR. CHASE'S OINTMENT.

For regulating the bowels, invigorating the kidneys and stirring up the lazy liver

Dr. Morse's Indian Root Pills

have proved for over half a century, in every quarter of the world, absolutely safe and most effective.

25c. a box everywhere. 27

MONTREALERS FACE BATHING PROBLEM.

Water Famine and Proposal to Instal Meters Starts Discussion of Usefulness of the Daily Dip — Plumbers Reap Rich Harvest as Result of Orders to Stop Leaks — Sir Thomas Shaughnessey Kills Good Story — Taxation Would Strangle Trade Declares President of Harbor Board.

(From Our Own Correspondent.)

Montreal, June 30th.—To bathe, or not to bathe, promises to become an important municipal question in this city as a result of the threatened water shortage and the proposal to instal meters in all Montreal buildings and to impose a tax for all water consumed above a certain fixed amount. Mayor Guerin who has a supply of original opinions on all questions that arise to vex the popular mind, has gone on record against the proposal to measure the water supply. His view is that the thought of the water meter busily clicking off each gallon consumed would cause the heads of families to become peevish whenever their wives or children took a bath. Apparently His Honor holds to the opinion that the daily bath is a habit confined chiefly to the feminine and juvenile elements of the population. On the other hand a distinguished editor has made the assertion that one bath a week should be sufficient to satisfy the most fastidious, and medical authorities have arisen to point out that excessive bathing is injurious to the body because it removes the protective covering of the skin and gives readier access to the dangerous microbes that are blown about with the dust of city streets. In support of this position statistics are adduced to show that cases of extreme longevity are almost invariably found among non-bathers. Meanwhile with a daily consumption of water far greater in proportion to its population than that of any other city in the world the ordinary citizen is wondering whether civic patriotism compels him to forego his desire for cleanliness. One prolific cause of waste is being ended by orders requiring the repair of all plumbing leaks and the plumbers' wives are planning lavish summer vacations in consequence. The question is not so pressing as it might be otherwise in view of the fact that the severe rainstorms which have surprised the metropolis on twelve of the past fourteen days have given most of its inhabitants involuntary and unwelcome baths.

What looked like the ushering in of the Golden Age was contained in an announcement from Winnipeg regarding a practical scheme of co-operation which is said to have been entered into between the Canadian Northern and the Canadian Pacific Railways.

It was stated that the Canadian Northern, instead of building a single track railway on a route of its own through the wilds of Northern Ontario between Sudbury and Port Arthur — to link up its western lines with the eastern ones, and make the Company a transcontinental system—would build a single track all the way alongside the present single track of the Canadian Pacific through the rocky country on the north shore of Lake Superior.

This, it was pointed out, would make with the C.P.R. a double track railway, and both tracks, it was added, would then be used jointly by the two companies. The announcement of such a practical demonstration of brotherly love and mutual helpfulness between the two railways was very skeptically received by local railway officials, and Sir Thos. Shaughnessey, when questioned on the subject, promptly gave denial to the supposed project. "No such arrangement is contemplated," he said.

"Montreal should hesitate before attempting to strangle the commerce of our port by such a backward step," declared Major G. W. Stephens, president of the Harbor Commission, talking about the city's proposal to impose taxes of $200,000 a year on harbor property.

Major Stephens, who has just returned from Europe, declares that if this civic tax is imposed it will necessitate the re-imposition of tonnage dues on all vessels, the raising of wharfages to more than double their present level, and an increase in rentals charged for spaces and privileges on the water front.

This, he says, would destroy Montreal's competitive position and would drive our trade to New York, Portland and Boston. Major Stephens declares that Montreal will first of all have to show what right it has to tax property, which the Commissioners held to be Federal property.

The Major has just returned from Europe where he has been negotiating with Lloyd's for better insurance rates for vessels on the St. Lawrence route.

A reader of Dr. Johnston has stumbled on this bit of wisdom, which he thinks applicable to the suffrage question: "Nature has given women so much power that the law very wisely gives them little."

This is interesting and timely now as it has just been learned that suffrage societies throughout Canada are preparing a reorganization scheme with a view to perfecting and strengthening their several clubs and starting a hot campaign for women's votes next winter.

HARRISON—STEPHENSON.

A pretty event took place at the home of Mr. and Mrs. Thos. Stephenson, of Coleridge, Amaranth township, on Tuesday, June 27th, when their daughter, Lottie Christina, was united in marriage to Frederick Mark Harrison. The ceremony was performed by the Rev. W. A. Potter, B.A., pastor of the Shelburne Methodist church. The groom is a son of Richard Harrison of the 2nd line, Melanethon. The bride, who is highly thought of by her friends, received a number of valuable presents. The young couple will take up their residence in Toronto.

DOHERTY—KERR.

The beautiful home of Mr. and Mrs. David R. Kerr, Rosewood Farm, Milverton, Ont., was the scene of a very pretty event on Wednesday, June 21st, 1911, it being the marriage of their second daughter, Margaret A., to Mr. J. A. Livingston Doherty, of Alton, Ontario.

Precisely at 12 o'clock noon to the strains of Mendelssohn's wedding march played by Miss Eileen Scott, of Seaforth, the bride entered the parlor, leaning on the arm of her father, and took her place under an arch of maiden hair fern, studded with roses, where the groom awaited her. The nuptial knot was tied by Rev. T. J. Robinson, M.A., of Milverton.

After the ceremony the guests, who numbered about sixty, proceeded to the dining-room, which was decorated in white and pink for the occasion, where a dainty wedding dinner was served.

The bride looked charming in an ivory colored liberty satin dress, trimmed with Irish point lace and pearls, wearing the customary bridal veil, which was hand-embroidered in true lovers' knots and horse shoes, caught up with a corral of orange blossoms, and carrying an immense bouquet of white carnations and lily-of-the-valley.

Miss Maybel, sister of the bride, and Miss Jean Doherty, sister of the groom, made two very pretty ribbon girls, which formed the isle of the bridal party. Little Barbara Suitter, of Millbank, dressed in cream silk, made a very pretty flower girl carrying the ring in a basket of white and pink roses.

The bride's going-away dress was of natural colored pongee silk, with long silk coat and hat to match.

The presents were numerous and costly, among them being a cheque from the groom to the bride, an engraved locket and chain to the flower girl and to Miss Scott a fleur de lois pearl stick pin.

Guests were present from Toronto, Stratford, Rochester, Haileybury, Listowel, Baden, Seaforth, Clinton, Monkton, Millbank and Milverton.

The bridal party left by auto to Stratford, thence by train to Toronto, Buffalo, Rochester and New York. On their return they will reside in Alton, Ont.—Milverton Sun.

BLISTERS AND SUNBURN? TRY ZAM-BUK.

Blisters from canoeing, ball-playing, or any other cause, painful sunburn patches, stings of insects, and chafed places, are all eased instantly by Zam-Buk. Don't have your vacation spoiled by pain from any sore, which Zam-Buk could cure in quick time!

This wonderful balm is made from herbal juices and is highly antiseptic. Poison from insect sting, barbed wire scratch, or thorn prick, is immediately rendered harmless as soon as Zam-Buk touches it. Zam-Buk is so pure, too, that the most delicate skin is able to absorb it, and is benefited by it. Mothers with young babies should use it for chafing sores, etc. Also cures piles, ulcers, and festering sores. All druggists and stores sell at 50c. box. Use also Zam-Buk Soap! 25c. tablet.

Don't Forget Gillespie, Rogers & Co's. special 10 Day Sale.

MONO MILLS.

Mr. and Mrs. Black of Warkworth, who have been visiting the former's father, Rev. J. A. Black, returned home on Tuesday.

Mrs. Perry of Lloydtown, spent Dominion Day at the rectory.

Miss Harper of Farewell, Ont., is visiting her sister, Mrs. Rev. R. J. W. Perry.

Bishop Reeve, of Toronto, conducted Confirmation Services in the English Church, Sunday night.

Miss Margaret Dunn and friend of Owen Sound, who have been spending a month with friends here returned home on Monday.

Mrs. Wm. Snell of Toronto, Mr. and Mrs. Luman of Hamilton and Miss Duke of Vancouver are guests at the home of Mr. and Mrs. Wilson Duke.

Mrs. Hill of Durham is visiting her daughter, Mrs. Speers.

The annual meeting of the Upper Canada Bible Society will be held in the Methodist Church here on Friday evening, July 21st. Mr. Ford of Toronto, will give an illustrated address.

The ladies of Mono Mills Methodist Church are making arrangements for a Garden Party to be held on the grounds of Mr. Peter Rowan on August 9th. Full particulars later.

DOMINION DAY.

Large Crowd Witnessed Sports on Idylwyld Park.

Markdale Defeated Orangeville at Lacrosse by One-Sided Score of 15-3.

The Dominion Day celebration held on Idylwyld Park on Saturday under the auspices of the Dufferin Lacrosse Club attracted quite a large gathering of holiday makers. The disruption of the Citizens' Band disarranged the programme rather badly, making it necessary to abandon the proposed morning parade. The chief afternoon attractions were the baseball match between Shelburne and Orangeville, and the O. L. A. championship lacrosse game between Markdale and Orangeville teams.

The baseball match was very evenly contested, the teams alternating in the lead throughout the game. When the game was called at the end of the seventh innings, the score stood a tie, each team having seven runs. Sloane pitched gilt-edged ball for the visitors and it kept the local batters busy trying to solve his offerings. McGhee caught well but was very slow throwing to bases. McBride, the Orangeville catcher, had the same failing, but otherwise performed well. Lester Green was in the box for the locals and despite lack of practice pitched a masterly game. The line-up was :—

Shelburne—Cameron, 1b; Richardson, cf; McGhee, c; Gallaugher, 3b; Keyes, lf; Sloane, p; Backus, 2b; Marshall, ss; Carefoot, rf.

Orangeville—Green, p; Hayes, 3b; Warren, 1b; Scott, ss; McBride, c; Gulley, 2b; Dawson, rf; J. Green, cf; W. Holmes, lf.

Dr. Norman Wright made a capable umpire.

Markdale put it all over the local intermediates in the lacrosse match, winning by the one-sided score of 15 to 3. The red-shirted visitors were in fine condition and the way they romped about the field in the broiling heat showed that they had been doing faithful practice. Most of the Orangeville players showed lack of condition. Some of them, indeed, went into the game without any practice at all. They were alright for the first quarter, but after that they slowed up visibly. Most of the home players were also young and lacked the experience and headiness of their opponents. The game was marked by some unnecessary roughness. Warren was badly cut across the chin and had to be driven up town, where several stitches were put in the wound. He returned to the field and insisted upon going on the field again. He put up a plucky game, but an unfortunate tendency to attempt to get back at the Markdale men brought him a couple of heavy penalties. Notwithstanding the one-sided score the game was interesting from the spectators' standpoint. The locals had the ball quite as much as their opponents, but their home was altogether too light for the strong, hard-checking Markdale defence. Kilpatrick started off brilliantly, but a hard check early in the first quarter put a knee that has been troubling him to the bad again and interfered seriously with his effectiveness for the remainder of the game. Wright and Holmes did a lot of useful fielding, but were weak on passing. Smith also played a strong game, but was closely watched. Dr. Campbell and Will Kearns, two oldtime senior players, were on the defence end and did good service, although plainly in no condition to stand a hard game. Jack Harmon had a busy afternoon and handled all kinds of difficult shots. Most of the scoring was done from close in, when he hadn't a chance. The other men worked like beavers, but the locals were up against a stronger and better-conditioned team and there could only be the one result. The players were :—

Markdale—Goal, J. H. G. Wallace; point, J. G. Kelly; coverpoint, W. D. Burnside; defence, W. Mercer, R. S. Cummings, J. J. Kelly; centre, Russell Hare; home, S. Alton, W. E. Kelly, Joe. Cavell; outside home, Wm. Hill; inside home, R. C. Mercer. Field Captain, Dr. L. G. Campbell.

Orangeville—Goal, Jack Harmon; point, W. Kearns; coverpoint, Dr. G. H. Campbell; defence, E. A. Warren, F. S. Pickering; Elmer Gallaugher; centre, W. Holmes; home field, Fred. Wright, C. Jeffers, A. A. Smith; outside home, H. Kilpatrick; inside home, H. Keith.

Arthur Skelton, of Shelburne, gave general satisfaction as referee.

MULMUR.

Hot sun and want of rain makes the crops look blue.

Miss McDowell, our school teacher has sent four pupils up for Entrance. We wish them every success.

Our flags were all hoisted on Coronation Day and everybody enjoyed the holiday.

On Wednesday evening when word reached our Burg of Mr. John Best's victory at the Conservative Convention in Shelburne, every person was pleased to see him returned with such a large majority. He seems to be very popular around here.

Garden Parties and Lawn Socials seem to be the order of the day.

Rev. Mr. Blodgette will preach to the Orangemen in St. Luke's church at 11 a. m. Sunday. Rev. Mr. Partridge preaches to the Orangemen in Thompson's church at 11 a. m. Everybody welcome.

Mr. Wilfrid and Miss Gertie Peacock are home for their holidays.

On looking over the items from around here last week, the thought struck me that Dr. Frederick Cook, the discoverer of the North Pole, had been around here writing some items judging from the way they were written.

Dr. Blair seems to be more than busy these days on account of the heat.

Dr. Warren and Mrs. McNabb and little son, of Detroit, are visiting at his parents, Mr. and Mrs. J. P. McNabb.

See Gillespie, Rogers & Co's special colored Hose for Ladies and Children at 2 for 25c.

"Yes, this tea is nice, Amy. But I pay five whole "cents a pound less!"

"No, honey! You only think you do. Just order some Red Rose and notice how much further it goes!"

RED ROSE TEA is good tea

NEVER SOLD IN BULK

SOLDIERS IN CAMP.

Orangeville's soldiers returned from their annual camp on Friday night, looking brown as berries and happy. All report having a good time but a few complaints about the food, the meals were not cooked as daintily as they might have been. However all are in good health. The 36th Regiment was not up to its strength numerically, two or three of the companies being short in numbers. Dufferin companies, however, were strong and proficient, Orangeville's parade showing 39 of all ranks.

The first days in camp were spent in squad drill, company drill, and skirmishing exercises. The men were at liberty from 4.30 until 9.50 p.m. Coronation Day was celebrated in camp by a review, some 4,000 taking part. Royal salutes, march past, and three cheers for his Royal Highness, King George V. In the evening a bon fire and sing-song were held at headquarters.

On Saturday the companies received musketry instructions at the ranges and on Monday shot for efficiency pay, only a few failing to make 2nd or 3rd year pay. There was a drizzling rain during the shooting.

Sunday morning church services were held on the commons, the regimental chaplains conducting the services. Special excursions to Niagara Falls carried the whole of the camp off for Sunday. The Niagara Gorge route commencing at Youngstown, carries the passengers through splendid fruit farms to Lewiston, thence along the river up to the falls. While sightseeing at the falls many witnessed the flight of Capt. Beachy in his aeroplane.

The Y. M. C. A. have a great large tent on Niagara commons for the recreation of the soldiers. Every evening sports of all kinds take place in front of the tent. Many of "H" Company's members taking part in the races, etc. Baseball and football matches between the different regiments were held every evening. The only lacrosse match was played Tuesday night between the 23rd Regt. and the 36th, the former won, 3 to 1. Twelve prizes and a banner went to the winning team. Sergt. Holmes and others made good showing in jumping, running, etc.

The International celebration at Niagara Falls on Tuesday had a representation from camp. Sergt. Holmes, L. Cavers, W. King and H. King were sent from "H" Company.

Sergt. W. Holmes, Sert. W. Stinson, Capt. Jack Green and Capt. Arnold Jackson passed examinations, qualifiying them as N. C. O's.

Wednesday afternoon, the 19th Brigade, 23rd, 35th and 36th Regiments marched off to be the attacking force in the sham fight. They walked towards Queenston, thence north to Lake Ontario, a march of 15 miles. The 36th Regiment was the reserve, and did not get an opportunity to go into the fight, which took place in the evening. The whole army bivouacked in the open over night and marched into camp early Thursday morning.

Thursday night was tatto night. All the bands took part, and the massed band music was delightful. The Dragoons furnished musical rides and exercises by the signallers, and songs by the men, the procession of the 500 torch bearers and the great display of fireworks at the end made up a most successful tatto. Thousands of people witnessed the tattoo.

Early Friday morning the Regiments started getting out. The 36th got away on the noon boat for Toronto, and the local Company reached home on the evening train.

The following are the names of the Orangeville Company:—

Captain—A. J. McCausland.

Lieutenants—Harry B. McGuire and E. Foy.

Col.-Sergt.—W. G. Snook.

Sergts.—W. Holmes, W. Stinson, F. Oxley.

Corpls.—Jack Green, Arnold Jackson, W. C. Dawson, E. Noble.

Privates.—H. Irwin, G. L. Cavers, W. Martin, F. Shirley, E. G. Ennawein, T. H. Harshaw, C. Nichol, Robt. Porterfield, D. Black, J. Fuller, R. H. Curry, H. G. Powers, F. Robinson, H. E. Stevenson, S. F. Marshall, H. R. King, C. W. King, C. H. King, W. Davidson, J. Dane, E. Hurlock, N. Storey, T. Keys, J. O'Neil, T. Curry, F. Elkins, W. Bailey.

Bugler—J. P. Leighton.

ORANGE SERMONS.

Rev. Chas. Langford, of Alton, will preach to the Orangemen on Sunday next, July 9th, as follows: In Charleston Methodist Church at 11 a. m.; in Melville Methodist Church at 2.30 p. m.; in Alton Methodist Church at 7 p. m. All Orangemen are specially invited to attend these services.

RHEUMATISM AND COMMON SENSE

Father Morriscy's No. 7 Eliminates the Uric Acid.

Many treatments will relieve the aches and pains of rheumatism, but there is only one way to cure that dread disease. The common sense method is to remove the cause, and the effects will soon disappear.

Rheumatism is caused, as is well known, by the failure of the kidneys to perform their intended work of filtering the uric acid out of the blood and eliminating it from the body through the bladder. When the kidneys go on strike, the uric acid is carried to the joints and tissues, where it causes stiffening of the muscles, and the excrutiating pains of rheumatism.

Father Morriscy, the learned priest-physician, after much research devised a prescription which would act directly on the kidneys, and by toning them up to vigorous action, cause them to clear the system of the uric acid. This remedy, known as No. 7, has been used successfully in thousands of cases.

Father Morriscy's Liniment will bring relief from the effects of rheumatism, while his No. 7 Tablets will get to work on the cause and in due time cure the disease.

Why suffer from this painful and troublesome affliction, when by using the common sense methods, originated by Father Morriscy and successfully followed for years, it is possible to aid Nature to restore you to health?

If you are not yourself rheumatic, you doubtless know of some one who is, and who would be glad to learn of a treatment which has such a consistent record of cures. It is easy to take and sure to benefit and ultimately cure rheumatism. 50c. a box, at your dealer's, or from Father Morriscy Medicine Co., Ltd., Montreal, Que. 99

Goods for Sale and Guaranteed by Thos. Stevenson, T. F. & T. J. Brown, Orangeville, Ont.

Summer Session!

Students may enter any day. Open entire year. Now is a good time to enter. Largest trainers in Canada. Graduates get best positions. Thousands studying at home. Exclusive right of the "Famous Bliss Book-Keeping System" for Ontario. "Actual Business from Start to Finish." Write for particulars.

LONDON BUSINESS COLLEGE

(Affiliated with Orangeville Business College.)

GEO. SPOTTON, President.

GRAND TRUNK RAILWAY SYSTEM

THROUGH TOURIST Pullman SLEEPER

To Winnipeg and Edmonton Toronto 11 p.m., July 11 and Aug. 8th, via Chicago, St. Paul Minneapolis. Very low rates. Winnipeg Exhibition Dates, July 12 to 22.

The Popular Rou

To Muskoka, Lake of Bays, T gami, Algonquin Park, Georgian Kawartha Lakes, Maganetawan er, French River, Etc. Low trip tourist rates. Convenient service.

McGUIRE & McKITRIC Orangeville Agents.

—The Coronation Festival gramme will include light race boys and girls up to 14 years Alton Band has been secured evening. Programme will beg 7 o'clock.

R&O LO RAT

TORONTO TO 1000 Islands and return $1

Montreal and return, $2

Quebec & return, $3

Saguenay & return, $4

Including meals and berth

Tourist steamers "Toronto "Kingston" leave Toronto 3. daily, connecting with st "Running the Rapids."

Steamer "Belleville" leaves ton 12.00 noon and Toronto p.m. every Tuesday for Quinte, Montreal and inter ports.

For tickets, rates, folders ther information, write

H. FOSTER CHAP A. G. P. A., T

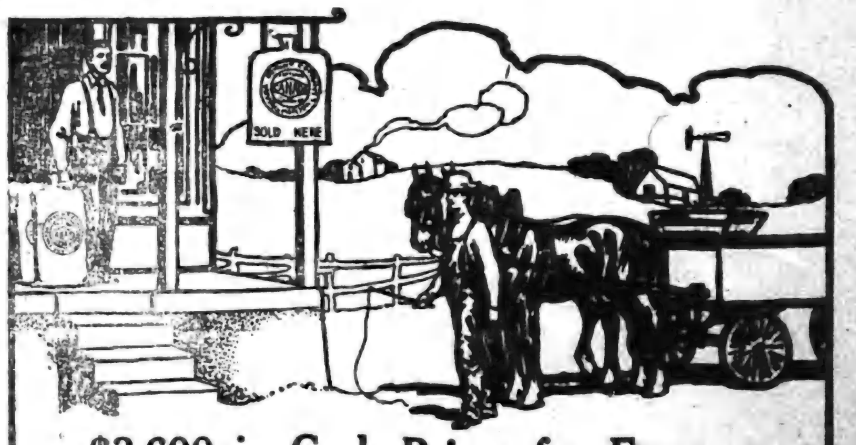

$3,600 in Cash Prizes for Farmers

WHEN you enter the Canada Cement Prize Contest, your dealer will assist you. Consult him in reference to conditions of the contest. Refer all questions of doubt to him to decide. Confer with him when his experience and advice and his knowledge of our plan would seem helpful.

Don't hesitate about doing this. We have requested him to assist to the best of his ability any farmer in his locality competing in this contest—whether it's a matter involving the application of cement, or how to go about winning one of the prizes offered in this contest. Do you realize that you have as good a chance as the next man to win one of these prizes? There are four for each Province, as follows:

PRIZE "A"—$100.00 to be given to the farmer in each Province who will use during 1911, the greatest number of bags of "CANADA" Cement. PRIZE "B"—$100.00 to be given to the farmer in each Province who in 1911 uses "CANADA" Cement on his farm for the greatest number of purposes. PRIZE "C"—$100.00 to be given to the farmer in each Province who furnishes us with photograph showing the best of any particular kind of work done on his farm during 1911 with "CANADA" Cement. PRIZE "D"—$100.00 to be given to the farmer in each Province who submits the best and most complete description of how any particular piece of work shown by accompanying photograph, was done.

Contest will close on November 15th, 1911, and as soon as possible thereafter, prizes will be awarded.

Be sure and get a copy of our Contest Circular, telling all about the contest. Ask your dealer for one or use the attached coupon, if you find it more convenient.

In writing us, mention whether you have received your copy of "What the Farmer Can Do With Concrete," a profusely-illustrated 100-page book, which tells you how to build with concrete, so that you can do much of the work yourself. It's a mighty handy and useful book, and should save you many a dollar. Farmers who have received it, say it is splendid. Write to-night and it will go back to you with Prize Contest Folder, by return mail.

Please send the folder and Book.

Name.....

Address.....

Canada Cement Company, Limited, Montreal

ARCHIVES OF ONTARIO TORONTO

RHEUMATISM AND COMMON SENSE

Father Morriscy's No. 7 Eliminates the Uric Acid.

Many treatments will relieve the aches and pains of rheumatism, but there is only one way to cure that dread disease. The common sense method is to remove the cause, and the effects will soon disappear.

Rheumatism is caused, as is well known, by the failure of the kidneys to perform their intended work of filtering the uric acid out of the blood and eliminating it from the body through the bladder. When the kidneys go on strike, the uric acid is carried to the joints and tissues, where it causes stiffening of the muscles, and the excrutiating pains of rheumatism.

Father Morriscy, the learned priest-physician, after much research devised a prescription which would act directly on the kidneys, and by toning them up to vigorous action, cause them to clear the system of the uric acid. This remedy, known as No. 7, has been used successfully in thousands of cases.

Father Morriscy's Liniment will bring relief from the effects of rheumatism, while his No. 7 Tablets will get to work on the cause and in due time cure the disease.

Why suffer from this painful and troublesome affliction, when by using the common sense methods originated by Father Morriscy and successfully followed for years, it is possible to aid Nature to restore you to health?

If you are not yourself rheumatic, you doubtless know of some one who is, and who would be glad to learn of a treatment which has such a consistent record of cures. It is easy to take and sure to benefit and ultimately cure rheumatism. 50c a box, at your dealer's, or from Father Morriscy Medicine Co., Ltd., Montreal, Que. 99

Goods for Sale and Guaranteed by Thos. Stevenson, T. F. & T. J. Brown, Orangeville, Ont.

Summer Session !

Students may enter any day. Open entire year. Now is a good time to enter. Largest trainers in Canada. Graduates get best positions. Thousands studying at home. Exclusive right of the "Famous Bliss Book-Keeping System" for Ontario. "Actual Business from Start to Finish." Write for particulars.

LONDON BUSINESS COLLEGE

(Affiliated with Orangeville Business College.)

GEO. SPOTTON, President.

GRAND TRUNK RAILWAY SYSTEM

THROUGH TOURIST Pullman SLEEPERS

To Winnipeg and Edmonton from Toronto 11 p.m., July 11 and 25; Aug. 8th, via Chicago, St. Paul and Minneapolis. Very low rates.

Winnipeg Exhibition Dates: July 12 to 22.

The Popular Route

To Muskoka, Lake of Bays, Temagami, Algonquin Park, Georgian Bay, Kawartha Lakes, Maganetawan River, French River, Etc. Low round trip tourist rates. Convenient train service.

McGUIRE & McKITRICK, Orangeville Agents.

—The Coronation Festival programme will include eight races for boys and girls up to 14 years of age. Alton Band has been secured for the evening. Programme will begin at 7 o'clock.

RICHELIEU & ONTARIO NAV. CO.

LOW RATES

TORONTO TO

1000 Islands and return **$12.50**

Montreal and return, **$24.50**

Quebec & return, **$33.50**

Saguenay & return, **$46.50**

Including meals and berth.

Tourist steamers "Toronto" and "Kingston" leave Toronto 3.00 p.m. daily, connecting with steamers "Running the Rapids."

Steamer "Belleville" leaves Hamilton 12.00 noon and Toronto at 7.30 p.m. every Tuesday for Bay of Quinte, Montreal and intermediate ports.

For tickets, rates, folders and further information, write

H. FOSTER CHAFFEE, A. G. P. A., Toronto.

NEW ADVERTISEMENTS.

Local—T. Stevenson.
Tenders—E. Hamilton.
Auction Sale—Andrew Hill.
Overcoat Lost—This Office.
Tourist Sleepers—G. T. R.
Specials—Marshall Green & Co.
Teacher Wanted—John M. Still.
Housekeeper Wanted—Mrs. Hunter.
Low Rates—R. & O. Navigation Co.
Garden Party—Charleston Presbyterian Church.

LOCAL NEWS.

—Mr. Dalton Patterson, of the staff of Hill & Co., is confined to the house from sickness.

—Credit Auction Sale of Furniture and other Household Effects at Mr. Andrew Hill's, York St., on Tuesday, July 11th, at one o'clock.

—Mr. Williams, of Walkerton, who succeeded Mr. John Howard as C. P. R. agent here, has moved into Mrs. Cohean's house on Mill St.

—Homemade bread, homemade cakes, homemade everything will be looked after by Mrs. Hogg, Mrs. Bowles, Mrs. Rooney and Mrs. Paul at the Coronation Festival, July 7th.

—Mr. Andrew Hill, York St., will dispose of his household furniture by public auction on Tuesday, July 11th. Sale will begin at one o'clock.

Big Bargains in Millinery at Ritchie's.

—Mr. "Orry" Johnston, son of Mr. James Johnston, Caledon, is under the doctor's care from the effects of a severe sunstroke on Tuesday.

—Have you tried Klean-O, the unexcelled Glove Cleaner, also fur extracting grease, oil, paint, etc. from silk, satin, woollens and all kinds of clothing, at T. Stevenson's.

—36 candidates received confirmation in St. Mark's Church on Friday night. The service was conducted by Bishop Reeve, the assistant Bishop of Toronto.

—A feature of the Coronation Festival, well worthy of a call, will be the tent of the Gypsy fortune teller. This enterprise will be in charge of Mrs. McIntyre, Mrs. Lewis and Mrs. Tuck. July 7th is the date.

Wash Suits in White, Blue, and Linen at Ritchie's.

—Orangeville Rifle Association will meet next Monday evening, July 10, in the Auditorium of the Public Library, at 8.30 o'clock, for the purpose of fixing dates for shooting for the Dominion of Canada Trophy.

—Afternoon tea will be served by Mrs. Adamson, Mrs. Cowie and Mrs. J. E. Smith. Come in and have a good cup of Red Rose Tea, July 7th.

—Miss Maggie Ritchie, of Black's Corners, has succeeded in passing her first year piano examinations at the Toronto College of Music with first-class honors. Miss Ritchie was a former pupil of the late Miss Hicks, of Shelburne, since whose death she has been a pupil of Miss Henrietta Wallace, of this town.

It pays to trade with Ritchie Bros.

—Strawberries and Ice Cream will be a special delicacy. This booth will be in charge of Mrs. Hulse, Mrs. Anderson, Mrs. Wright and Mrs. Appleby, and Mrs. Lugsdin, Miss Clark, Miss Irvine and Miss Endacott will have a booth of homemade candies at Coronation Festival on July 7th next.

—Quite a little stir was created around town yesterday, owing to a report from the Caledon Lakes, Orangeville's local summer resort, that bush fires were raging adjacent to the summer cottages. The Orangeville Fire Brigade were called into action and hastened to the lake immediately after dinner. The fire was put under control and the Brigade returned to town, reporting everything safe.

—A beautiful assortment of Fancy Work will be open for inspection and purchase on July 7th next, when the Daughters of the Empire hold their Coronation Festival. This booth will be looked after by Miss Hewat, Mrs. Marsden, Miss Walsh and Mrs. Johnston.

Men! See Gillespie, Rogers & Co's. Work Shirts, regular 75c. at 2 for $1.00.

SALE REGISTER

Mr. Andrew Hill, York St., will hold a clearing auction sale of his Furniture and other household effects on Tuesday, July 11th, commencing at one o'clock. Everything will be sold. Jas. A. Patterson, Auctioneer.

ORANGEMEN'S SERVICE.

Members of the local Orange lodges will attend divine service in St. Andrew's Church, on Sunday morning and will be addressed by the pastor, Rev. W. M. Morris. Members are asked to meet at L. O. L. No. 635 Hall at ten o'clock. Brethren connected with neighboring lodges are cordially invited to join in the parade and service.

$5,000 ADDED MONEY.

Inducements That Should Make C. N. E. Horse Shoe Greatest Ever.

With $5,000.00 added to the prize money for horses, the display of aristocratic horseflesh at the Canadian National Exhibition this year promises to eclipse anything in its history. Every class, from the pony to the draft animals, promises to fill exceptionally well, and the result can only be the greatest display of horses ever seen in Canada.

Gillespie, Rogers & Co. are holding a big 10 days sale of all Summer Goods.

OUR HOLIDAY WEEK.

Next week The Banner will take its annual midsummer holiday and consequently there will not be another issue of the paper until Thursday, July 20th. The office will be open as usual for general business and orders for jobwork will receive the customary prompt attention.

PERSONAL MENTION.

Mrs. Bert Groskurth returned from Toronto on Tuesday.

Mr. Fred Kilpatrick, of Toronto, was in town for the holiday.

Miss Bea Reid is visiting her sister, Mrs. Gabriel, of Shelburne.

Miss Edna McKitrick is visting her sislter, Mrs. Miller, of Burford.

Mr. Gordon Spence, of Toronto, is visiting his cousin, Miss Flora Marshall.

Miss Margaret Mann is visiting her sister, Mrs. H. R. Polson, Owen Sound.

Mrs. Rintoul and her daughter, of California, are visiting friends in this vicinity.

Dr. Durkin, of Dundalk, visited under the parental roof here on Sunday and Monday.

Mr. and Mrs. R. N. Irvine, of Toronto, spent Saturday and Sunday at Mr. R. Irvine's.

Mr. Jack Aitcheson, of the Adamson Hardware Co., spent Sunday at his home in Elora.

Miss Flossie Varcoe, who has been in Toronto for the past few months, has returned home.

Mrs. J. A. V. Preston and son, Allan, are spending a month with friends at Milbrook.

Miss Aitcheson, of Elora, was here for a few days visiting her brother, Mr. John Aitcheson.

Mr. James Duke, of Grand Valley, paid his brother, H. A. Duke, a flying visit on Tuesday.

Mrs. R. H. Galbraith, of Mulmur, visited Hillsburg and Orangeville friends over the holiday.

Rev. Dr. Harper and family are summering at their pretty cottage home near Parry Sound.

Mrs. S. Wallace spent a few days last week with her daughter, Mrs. J. A. Armour, Owen Sound.

Mrs. W. J. Dennis and children, of Schomberg, spent the holiday with Mr. and Mrs. J. H. Hulse.

Mr. and Mrs. P. J. Thompson and daughter, Mary, of Markdale, spent the First with Miss A. Lambe.

Mr. and Mrs. Walker Island and child, of Toronto, were the guests of friends in town over the haliday.

Miss Eva Brooks, of Markdale, visited friends in town over Sunday, before leaving for her home in Bobcaygeon.

Mr. A. Hamilton, accompanied by Miss E. Chapman, of Toronto, spent the First with Mr. and Mrs. W. H. Eambe.

Mrs. McKidd and daughter, Miss Mary, of New York, are visiting the former's mother, Mrs. McKay, West Broadway.

Miss Swayze, head milliner at Gillespie, Rogers & Co. for the past season, left for her home in Welland on Monday.

Mr. and Mrs. A. Coulter, of Weston, visited the former's sister, Mrs. T. G. Legate, West Broadway, during the holiday.

Mr. W. W. Wilson, of Welland, motored to Orangeville last Thursday and was the guest of Mr. Jos. J. Kelly until Sunday.

Mr. Stewart Hughes, of the McLean Publishing Co., Toronto, visited his parents, Mr. and Mrs. Jos. Hughes, over Dominion Day.

Mr. Robert Patterson, Mayor of Kincardine, and Mrs. Patterson, were the guests of Mrs. J. D. Torrie on Monday and Tuesday.

Mr. A. Hamilton, Miss E. Chapman and Miss Leila Lambe, spent Sunday, with Miss M. Garbutt, "Hillcrest Farm," Bowling Green.

Mr. Wm. Babe and daughter, Miss Mary Babe, of Toronto, will spend the next two months with Mr. Adair's two sons, 5th line, Mono.

Miss Gertrude Ritchie, of Dundalk, daughter of Mrs. R. W. Ritchie, 1st St., passed through town on Monday en route for Minneapolis, and other points in the West.

Mr. Alex. Cruikshank, Miss Tena Cruikshank, Miss Chisholm, Mrs. Chisholm, and Mrs. Cruikshank of Toronto, were the guests of Mr. and Mrs. A. McPherson, over Dominion Day.

Mrs. F. J. Marshall and her son and daughter, Master Frederick and Miss Hazel, left for their new home in Calgary on Tuesday's Steamboat Express.

Miss Lillian Hayward, who has been home here, has just returned to the spending a few weeks holidays at her gersoll, where she is training for a nurse in the hospital there.

Mrs. Etta Armstrong, of Toronto, and her daughter, Dorothy, are visiting her sister, Mrs. James Torrance, of Orangeville, and while in Orangeville made a visit to Alton friends.

Mr. and Mrs. S. Carson Lee, of Portage la Prairie, are making a short visit at the home of Mr. Chas. Lee, York street, before leaving on an extended trip through the British Isles.

Mr. Gerald Preston, elder son of Col. Preston, has been successful in passing his entrance examinations to the Royal Military College at Kingston. We congratulate the young man upon this unmistakeable evidence of his efficiency.

Mr. T. Cuthbert and family, of Toronto, and Miss Otta Doherty, of Orangeville, motored up from the city an Wednesday afternoon, making the trip in two and a half hours. Mr. Cuthbert will visit Camilla and Glen Huron friends before returning home.

—The only restriction on the Baby Show is that the judges can neither compete nor enter a candidate in the running. This interesting event is in charge of Mrs. Dahl and Mrs. F. W. Ritchie, and this is a guarantee that it will be handled with success. 25c. to enter your baby, and start its bank account.

MIDSUMMER PROMOTIONS.

Names of Successful Public School Pupils.

The following are the names of the Orangeville Public School Pupils who were successful at the Promotion Examinations held at the close of the recent school term. The names appear in order of merit:

To SR. IV.—Elma Wilson, Harold Lugsdin, Ewart McPherson, Florence Annis, Daisy Morrison, Allen Preston, Alberta Kearns, Lester Arnott, Stuart Porter, Nevan Armstrong, Miriam Leighton, Bernice Ogston, Edith Lawrence, Harry White, Mabel Ogston, Clifford McBride, Ernest Statia, Florence Acheson, Irene Hughson, Hilda Lewis, Harvey Brawley, Ethel Manning, Willie Powers, Ida Harkies.

TO JR. IV.—Harry Firth, Fred. Golden, Arthur McPherson, Alex. Fleming, Melbourne Vanwyck, Rilla Marshall, Mary Harshaw, Norma Cranston, Gilbert Vanwyck, Margaret Young, Walter Dahl, Carmelita Storr, Gordon Sutherland, Oscar Hayes, Amanda Quigley, Stanley Peavoy, Vera Hogg, Ella West, William Haslam, Aurie Aiken, Helen Wheelock, Robert McKay, Robert Mc. Russel, Minnie Corbett, Thomas Irwin.

TO SR. III.—Lee Houston, Rena Giles, Joyce Nichol, Greta Cotton, Lillian Duke, Arthur Duke, Pearl Peavoy, Russell King, Arnold Nicholls, WillieCampbell, Maggie Rowan, Levell Robinson, Alan Endacott, Millie Simpson, Ross McCartney, Greta Young, Stewart Lawson, Frederick Marshall, Cecil Field, Evelyn McRoberts, Jack Rooney, Reith Frampton, John Pickering, Curtis Patterson, Evelyn Powers, Harry King.

TO JR. III.—David Riley, Jarvis Mossop, Dorothy Hunter, Helen Lugsdin, Hannah Bradley, Jennie Young, Margaret Adamson, Ruth Coulter, Mary Hughes, Clarence McConnell, Wilma Allan, Vina Harkies, Fred. Crisp, Frank Wilcix, Herbert Giles, Hazel Gray, Armour Robinson, Marie St. Croix, Clara Hoare, Olive Jessop, Viola Harkies, Lola Meek, Oscar Robinson, Harry Glover, Aileen Corbit, Alexander Rix, Charlie Robinson, Elmer Torrance, Blake Fairbairn, Frank Ridley, Edith Henderson, Lillian Gray, Marjorie Statia, Willie Porter.

TO SR. II.—Laura Cranston, Roy Tisdale, Willie McKinnon, Bertha Dodds, Kenneth Statia, Herbert Laverty, Mary Greenis, Graham Kearns, Ruth Ritchie, Hazel Dobson, Verna Young, Fred. Lewis, Terence McKeown, George Hayes, Louise McGuire, Kathleen Wheelock, Willie Irwin, Ross Walker, James Adams, Strood Frampton, Russell Bradley, Mamie Lewis, Ethel Corbett, Vera French, Agnes Leeson, Norman Sanderson, Wilford Collister, Donald Hughson, Dorothy Pickering, Bessie Robinson.

TO JR. II.—Edna Tiffin, Sam Kolman, Olive Hughson, Tory Temple, Minnie Riley, Annie Lane, Phyllis Langford, Mary Prior, Martha Prior, Willie Brawley, Maggie Sanderson, Ruby White, Gordon Adair, George Leighton, Albert Hawkins, Josephine Adams, Lelia Hamilton, Oscar Stuckey, Harry Duke, Irene Taylor, Della Torrance, Emilienne Beaufils, Audrey McLean, Norris Hughes, Jennie Acheson, Willie Allen, Harry Marshall.

TO SR. I.—Viola Hilts, Oscar Johnston, Bessie Pickering, Norman Frampton, Clarence Sutherland, Edward Wild, Bertha Hunter, Gertie Marshall, Myrtle Peavoy, Sarah Leeson, Roy McFarlane, Ruth Rix, Becky Hambly, Mamie Wilcox, Freddie Sanderson, Ellen Ferguson, Bert Hammond, Jock Wheelock, Montie Tiffin, Harry Acheson, Alfred Bradley, Clark Delaney, Earl Reid, Vera Thompson.

TO JR. I.—Jennie Huston, Dorothy Wright, Willie Prior, Queenie Ryman, Muriel Torrie, Gordon Adamson, Douglas McCartney, Bernice Rowan, Denis Mungovan, Ella Niffin, Gladys Brawley, Ivan Niffin, Leon Cook.

TO SR. PRIMARY—Kathleen Bradley, Cecil Gostlin, Muriel Hughson, Mary Sawyer, Lily Walker, Russell Rutledge, Russell Taylor, Tom Pickering, Willie Flint, Annie Marshall, Chester Nichols.

7c., 8c. and 10c. Embroideries for sale at 5c. per yard at Ritchie's.

CHARLESTON GARDEN PARTY.

Knox Presbyterian Church, Caledon, will hold its annual garden party on Mr. Thos. Smith's beautiful lawn in Charleston village on Wednesday evening, July 12th. The programme will be provided by Alton Citizens' Band under the leadership of Mr. Amos Mason and will include full band selections, a solo by Mr. Audrey Hill, singing by the Alton Male Quartette, and a cornet solo by Mr. Amos Mason. Alton Boy Scouts will appear in full uniform. Mr. Wm. Algie, of Alton, will occupy the chair, and Rev. J. H. Cochrane, M. A., of Toronto, will deliver a short address. Tea served from 5 to 8.30. Refreshment booth on the lawn. Admission, 25c.; Children under twelve, 15c.

10c. and 12 and a half cent prints at 9c. per yard at Ritchie's.

BORN.

PATTERSON—At Mono Centre, on Tuesday, June 27th, to Mr. and Mrs. W. H. Patterson, a daughter.

MARRIED.

HENDERSON—MacDONALD—At the bride's home, on Wednesday, June 28th, by the Rev. D. Smith, Dr. Henderson, of Detroit, to Miss Ruby A., second daughter of Mr. and Mrs. D. P. MacDonald, of Grand Valley.

ANDERSON—LOVELL — At the Parsonage, Grand Valley, on June 27th, by Rev. M. S. Roadhouse, Daisy Lovell, of Waldemar, to Mr. George Anderson, of London.

You, Who Have Not Yet supplied your Complete Clothes Needs for this Summer should do so before the First.

The Best Values For the Least Money

We Stake Our Reputation on the Quality of Our Goods.

We know what to buy and we know what to sell. We know that no where you can get more real value for your money. Everything that leaves this store bears with it our broad, "Money-Back-if-You-Want-It," guarantee of satisfaction and if it doesn't prove to be all that we claim for it, we refund your money or make an exchange for something that is right.

If we can make you feel that it is simply impossible to surpass our values, we are driving home the truth, and driving to our store the trade we deserve, because of our clean, farsighted merchandising.

Cool Clothes for Warm Days!

The kind that are thin enough to keep you cool, yet substantial enough to give gone wear and hold their shape, are now being shown here in this season's smartest styles, at..... $10.00, $12.00, $15.00

UNDERWEAR—The Underwear that satisfies best. Union Suits 50c. to 1.50

OUTING SHIRTS—In a variety of brand new patterns and shades. You'll like them..... $1.00

BELTS—That are uncommon, distinctive—black, tan, gray or brown in many different leathers..... 25c. and 50c.

STRAW HATS—In every shape and style that is O.K. We show some decidedly novel shapes..... 50c., $1.00, $1.50

CLOTHING FOR ALL MANKIND.

McMILLAN & TORRIE

THE BIG CLOTHING STORE

BROADWAY — — ORANGEVILLE

CAMILLA.

Miss Lucy Rayfield of Toronto, is spending some time at her home here.

Mr. and Mrs. Harry Doney of Toronto visited at Mr. and Mrs. Hilliard Anderson's over the holiday.

Mr. Robert Hume of Toronto i visiting at the home of his daughter, Mrs. Alex. Lundy.

Misses Ethel and Elva Langtree and their sister, Mrs. Greaves of Orangeville, spent the holiday at their home, Centre Road.

Mrs. Harston, Woodstock, visited her cousins, Mr. and Mrs. John Scott last week.

Dr. and Mrs. A. E. Kyles, of Buffalo, are renewing acquaintances here. They intend to remain on this side of the border for some time.

Mr. Jack Kenney of Elora, visited friends here over the holiday.

Mr. and Mrs. Hamilton McKim visited the formers' sister, Mrs. Tom Reaburn of Bruce County, last week.

Messrs Earl and Wilbert South spent the holiday at their home here.

Mr. Arnott Bailey of Toronto, visited friends here last week.

Miss Mary Hunter, our highly esteemed teacher has gone to her home near Hillsburg for the holidays.

Last Friday, Messrs Alex. and Walter Scott motored from Toronto in their fine automobile to their home where they remained until Monday afternoon.

The picnic held in Mr. Hilliard Anderson's Grove under the auspices of St. Andrew's church here on the 1st. of July, was an unqualified success in every partiular. The crowd was so large provisions became scarce. The proceeds amounted to about $85.

Thin Hair on Top.

If Parisian Sage, the hair grower that T. Stevenson guarantees, will not cause hair to grow where the hair is thinning out, nothing on this earth will.

And we say to everybody, you can have your money back if Parisian Sage isn't the best hair grower, hair saver, hair beautifier and dandruff cure on the market to-day.

It stops itching scalp and falling hair and makes hair grow thick and abundantly, or money back. 50 cents for a large bottle. Parisian Sage makes the hair soft and brilliant and promotes growth.

Local option campaigns will likely be waged in Merritton, Port Dalhousie, Niagara, Louth, Grantham and possibly St. Catharines next year.

MAXWELL HAY LOADERS & IDEAL-DELIVERY RAKE

See our Samples Before Buying.

WE ALSO HANDLE

BINDERS MOWERS RAKES
DRILLS CULTIVATORS
HARROWS PLOWS
SCUFFLERS TURNIP SOWERS
PULPERS and FEED CUTTERS
PUMPS and PIPING.
MELOTTE CREAM SEPARATORS
PAGE WIRE FENCES & GATES
HARNESS WHIPS HALTERS

Royal Purple Stock & Poultry Specific. Bicycles and Repairing.

T. H. COULTER,

Peter Hamilton Agent. : Broadway, Orangeville

Summer Cooking

Is Made a Pleasure by the Use of a

DETROIT VAPOR GASOLINE STOVE.

It is the most convenient, simple, economical and easily managed of any cooking apparatus made. Just received a large shipment of all styles and sizes. Call and see them work.

ALSO A FULL LINE OF SCREEN DOORS, WINDOWS AND WIRE—IN FACT, EVERYTHING YOU REQUIRE.

S. A. McCARTNEY

HARDWARE MERCHANT

SOUTH BROADWAY, ORANGEVILLE

ARCHIVES OF ONTARIO TORONTO

G. R. & CO. G. R. & CO.

Our regular $5.50 Lace Trimmed Mull Dresses, all shades for

$3.95

BIG 10 DAYS SALE

July Sale of Accumulations of Odd Lines from different departments. The Biggest Sensation we have ever offered in special inducements to our many Customers.

COMMENCING ON MONDAY, JULY 3, 1911.

Sale is for Cash or Trade only. Come early and get in on the Specials.

SPECIAL PRICES IN MILLINERY.

Specials in Hosiery and Underwear.

Ladies' Fancy colored Lisle Hose, all colors, reg. 25c. Now, 2 pair for.... **25c.**

Children's Hose, reg. 25c Now, 2 pair for.... **25c.**

Children's Summer Vests, long and short sleeves, very special, selling at 4 for **25c.**

Specials in Corset and Gloves Ladies' Long Corsets with Hose supporters, reg. $1.00, for..... **79c.**

Ladies' Fancy Jabots and Dutch collars, reg 25c. and 35c., now 20c. each, or 2 for..... **35c.**

500 cards of Safety Pins, reg. now 2 for..... **5c.**

1000 Packages Best Brass Pins, reg. 5c, now 2 for **5c.**

See our special Hair Ribbon at..... **15c.**

Ladies' Corset Covers, reg. 75c. & 85c, now..... **69c.**

Ladies' White Underskirts, very special selling at **95c.**

Ladies' White Blouses, Kimona sleeves also elbo sleeve, regular $1.50, special selling at ..... **95c.**

One Lot of Blouses, slightly soiled, reg. $1,00 and $1.50, for..... **69c.**

Ladies' Mull Dresses, all shades, lace trimmed, reg. $5.50, $6.50, $7.50 and $10, spl, $3.95, $4.75, $5.50, $8.25.

Child's Pinafores, each **25c.**

Children's Wash Suits and Dresses, Girls' Dresses in Duck Print, reg. $1.50 for.... .... **$1.20**

Boys' Wash Blouses, special selling at each,... **42c.**

All Linens and Wash Suits and Coats selling at special reductions.

5 Dozen Men's Work Shirts, regular 75c., selling while they last at 2 for.. **$1.00**

Men's Fancy Shirts, regular 75c, now 2 for.... **$1.25**

15 Pair of Men's Blue-Derry Overalls, reg. 75c. for **50c.**

Men's G. & R. Collars, odd sizes, reg. 15c., now 3 for .... **25c.**

Boys' Clothing

25, only, Boys' Suits, regular $5.50, to clear **$4.25**

10, only, Boys' Suits, reg. $3.75 to $4, to clear **$2.95**

Men's Felt Hats, reg. $2.00 and $2.50, to clear **$1.00**

Men's Odd Balbriggan Drawers, reg. 35c. and 50c. to clear..... **25c.**

Men's sample Straw Hats, slightly soiled, reg. 50c, 75c. & $1, your choice for **15c.**

200 Yards Mosquito Netting, reg. 5c. per yard, to clear per yard..... **3½c.**

SPECIAL PRICES IN MATTS

Straw Matting Carpets and Linoleums.

See our special in Ladies' Colored Parasols, regular $1, $1.50 and $2 for

95c.

LADIES! See our Special $5 Hat, now selling, $2.75

GILLESPIE, ROGERS & CO.

HIGHEST PRICES PAID FOR TRADE.

'PHONE 84

THE STORE FOR WOMEN.

STORE CLOSED WEDNESDAY AFTERNOONS DURING JULY AND AUGUST.

G. R. & CO. G. R. & CO.

The Paint That Is Easiest To Apply

is surely the paint you ought to buy when there's anything you want to paint. M-L Pure Paint spreads so evenly and easily that it satisfactorily covers more surface than most other paints.

M-L PURE PAINT

Best You Can Buy

also leaves the smoothest, glossiest surface—and takes the least paint to do a good job. Wears longest, too. Any surface it covers will not need re-painting for the longest possible time. That's why M-L Pure Paint is by far the most economical paint you can buy. Try it. Note the clear, clean colors and the beautiful gloss it gives. Only purest materials and skilful mixing can make paint like that!

THE exceptional durability of M-L Pure Paint is due to a special ingredient which we alone have learned how to mix with other pure materials to make a paint that is not easily affected by extremes of wear or weather. You get the biggest money's worth in M-L Pure Paints.

Made in 47 colors for all paint uses by Imperial Varnish & Color Co., Limited, Toronto.

USE M-L FLAT WALL COLORS to obtain pleasing and artistic treatment of walls and ceilings. Best for up-to-date stencil decoration—sanitary, washable, durable, very economical. 16 shades. Easily applied. Full directions with can.

712

Recommended and Sold by S. A. McCartney.

GILLESPIE BROS.

Have just received a large shipment of

Farm and Garden Tools

Lawn Mowers & Screen Doors

and many other requirements for

SPRING AND SUMMER

Call and Inspect this splendid stock of

Hardware and Furniture.

Broadway and Mill St.

'Phone 4. : Orangeville.

WATCH OUT FOR THIS MAN.

An old German organ cleaner, who hails from Clifford, has been "doing" up some of the people on the 1st and 2nd concessions recently. He carries his working tools in a cigar box, and is quite a smooth talker, so he found customers in plenty. At one house where he took a job cleaning the inside of an organ he suddenly saw that one reed in the instrument was broken and proceeded, with the owner's permission, to repair the break. When the work was done he presented a bill for $5. He followed this scheme all along the line, leaving a long list of victims who felt that they had been badly stung. The rural phone, however, was instrumental in exposing the fakir, for the subscribers on that line sometimes tell their troubles to their neighbors, and they discovered that they had all been duped on the same game. It was a coincidence that every organ on that line had a broken reed. The old Dutchman hasn't been seen in that neighborhood since.—Mildmay Gazette.

—Afternoon tea will be served by Mrs. Adamson, Mrs. Cowie and Mrs. J. E. Smith. Come in and have a good cup of Red Rose tea, July 7th.

—The Ladies' Aid of Mono Mills Methodist Church will hold a garden party on August 9th.

AID TO THOROUGHBRED STALLIONS.

During recent years many appeals have been made to the Honourable Sydney Fisher, Minister of Agriculture, by horsemen anxious to bring about an improvement in the quality of our light horse stock and who are of opinion that for this purpose an infusion of thoroughbred blood is essential. Recognizing the force of these appeals as well as the importance of the subject. Mr. Fisher has decided to grant assistance under certain specified conditions to persons maintaining thoroughbred stallions for service in the various provinces.

In deciding upon this step the Minister has been largely influenced by the fact that while stallions of other recognized breeds, when in capable hands, are as a rule fairly profitable, this is seldom the case with regard to the thoroughbred, the advantages of breeding to horses of this class being unfortunately not fully realized by the present generation of Canadian farmers.

The lack in our light horses of the quality derivable only from the infusion of thoroughbred blood is the subject of adverse comment by all European horsemen who visit the Dominion with a view of investigating its possibilities as a field for the purchase of horses whether for military purposes or for ordinary saddle or harness use. In this connection it should be remembered that while horses for the last named, or in fact, for any of these purposes, may well be bred from sires other than thoroughbred, it is of importance that on the side of the dam there should, in order to produce the best results, be, in such cases, a strong admixture of thoroughbred blood.

The conditions under which assistance will be given are as follows:—

(1) All horses on account of which aid is given by the Department must be registered in the Thoroughbred Stud Book of the Canadian National Live Stock Records.

(2) Horses shall be of good size, quality and conformation and shall be free from all hereditary unsoundness; these conditions to be ensured by submission annually to a thorough, careful examination either at the hands of the Veterinary Director General or such other members of the veterinary staff of the Department, or other persons, as the Minister may from time to time appoint for this purpose.

(3) Horses so approved shall be duly and properly advertised to stand for service of mares, under the ordinary and general conditions usual in the districts in which they are to be kept, at an annual service fee (except in the case of thoroughbred mares) of not more than $10 to insure, such service fee to become due and payable only when mares prove to be in foal.

Any person, firm or corporation owning or controlling any thoroughbred stallion in regard to which all of the conditions above set forth shall have been duly and properly fulfilled, shall, on production of satisfactory evidence thereof and of the fact that a reasonable number of mares, other than thoroughbred mares, have been served during the season, be entitled to receive at the close of each such season the sum of $250.00 from the funds of the Live Stock Branch. If, in the event of a horse dying or becoming incapacitated for service during the season, an approved substitute is immediately placed in the same district, the Minister may, after due consideration of the circumstances, authorize the payment of the subsidy above mentioned.

The necessary forms will be furnished on application to the Veterinary Director General and Live Stock Commissioner, Department of Agriculture, Ottawa.

—Bargains in Room Mouldings. 600 ft. at half price at T. Stevenson's.

Five blind men have taken the degree of B. A. in Toronto University during the past few years. The latest to take his degree is Chas. Carruthers, B.A. The others are, the late E. F. Robinson, B.A., of Markham, who was well known in Ontario journalism. Rev. A. F. Barnard, M. A., B.D., at present pastor of the Burk's Falls Presbyterian Church. Sherman Swift, M. A., of Toronto, and Rixon Rafter, B.A., editor of the Arthur Enterprise. Trooper Mulloy took the degree of B.A. at Queen's University, Kingston, in 1906.

NEARLY DIED OF STONE IN THE BLADDER

GIN PILLS SAVED HIM

513 JAMES ST., HAMILTON, ONT.

"Five years ago, I was taken down with what the doctors called Inflammation of The Bladder—intense pains in back and loins, and difficulty in urinating, and the attacks, which became more frequent, amounted to unbearable agony. I became so weak that I could not walk across the floor.

My wife read in the papers about GIN PILLS and sent for a box. From the very first, I felt that GIN PILLS were doing me good. The pain was relieved at once and the attacks were less frequent.

In six weeks, the Stone in the Bladder came away. When I recall how I suffered and how now I am healthy and able to work, I cannot express myself strongly enough when I speak of what GIN PILLS have done for me." JOHN HERMAN, 48

GIN PILLS are sold at 50c a box—6 for $2.50. Sent on receipt of price if your dealer does not handle them. Sample box free if you write us, mentioning this paper. Money back, if GIN PILLS do not give full satisfaction. National Drug and Chemical Co., Dept. A. Toronto.

The original Gin Pills made by National Drug and Chemical Co. of Canada Limited, Toronto, are sold only in this box.

FIXING THE BOUNDARIES.

Preliminary to Organization of Rocky Mountain Reserve.

The forests of the eastern slope of the Rocky Mountains, set aside a few months ago by the Dominion Government as the Rocky Mountain Forest Reserve, have a tremendous influence on the life of the provinces of Alberta and Saskatchewan. Not only are they valuable for the timber they supply, but their preservation and proper management means much in the way of regulating the flow of the streams which issue from them. For use in irrigation and the generation of power it is desirable to have a steady flow of water—not a torrent in spring, which becomes a dried-up stream-bed in summer. In thus equalizing the flow of water the value of forests at the headwaters of streams is universally acknowledged. Of great importance to the agriculture of the prairies, too, is the regulation of the flow of the rivers so as to maintain the level of the moisture in the soil.

The first work undertaken in connection with the reserve was the locating of the boundaries. Two parties of the Dominion Forest Service were engaged all last summer (1910) in making out the boundaries of the reserve. One of these, under Mr. G. H. Edgecombe, B.Sc., B.Sc.F., worked south from Calgary to the international boundary; the other, under Mr. P. S. Caverhill, B.Sc., started at Calgary and worked northward to a point almost due west of Lacombe. It is expected that during the coming summer the rest of the eastern boundary of the reserve will be located as far as its northern boundary (some fifty miles north of the latitude of Edmonton). A full report of the work done during the summer of 1910 has just been published.

Land Included in the Reserve.

The boundary as fixed by Order in Council was found to a large extent unsuitable, and the recommended boundary is in almost all cases to the east of it. The main principle followed in fixing the eastern limit was to exclude from the reserve all land suited for farming. The altitude, or height above the sea-level, was another important consideration in fixing the line. Many valleys are included in the reserve which are quite suitable for grazing.

What Fires Have Done.

Immense damage has been done to the reserve by forest fires. Probably seventy-five per cent. of the area has been burned over. In the north, Mr. Caverhill estimates, eighty per cent. of the country has been burned within the last fifty years—sixty per cent. of this area within the past twenty-five years.

The abundance of lodgepole pine (a near relative of the eastern jack, or Banksian, pine) and poplar on many tracts in the reserve is a sign of fire having passed over them. These trees are the first to spring up on burned-over land, and by their rapid growth they distance other trees and form the first forest. In the northern part of the region about seventy-five per cent. of the country is covered with a forest of lodgepole pine, unmixed with any other species.

Of an area of eight hundred square miles covered by the "southern" party the distribution of the land was as follows: Timber, 1 per cent.; spruce and pine "poles" (a tree of "pole" size is one from four to eight inches in diameter), 31 per cent.; pine and poplar, 26 per cent.; poplar, 10 per cent; open grazing land, 14 per cent.; bare rock, 10 per cent.

Game and Mineral Resources.

Game was plentiful in all the region traversed. Bull, cut-throat and grey trout abound in the rivers, and, in their respective districts, duck, grouse and prairie chickens, moose, elk, sheep and many kinds of fur-bearing animals are found.

Among the mineral resources of the country are the coal-beds, oil-fields (in the south) and quarries of building stone.

John Leachman, of Acton, had a narrow escape from instant death at Guelph a week ago Friday afternoon. He was playing pool in the poolroom on Carden and Wyndham streets and just back of him was an open window. He backed up after making a shot on the table, stumbled and fell out of the window, a distance of about twenty feet to the pavement below. He was picked up in an unconscious condition and taken to the Queen's hotel, when it was found he was internally injured and grave fears are entertained for his recovery. He was taken to his home in Acton on a stretcher on the following evening.

When You Feel Cross

And are worried and irritated you can get the liver right by using Dr. Chase's Kidney-Liver Pills.

Life is too short to be cross and grouchy. You not only make yourself miserable, but also those about you. Don't blame others. Blame yourself for not keeping the liver right.

There is nothing in the world which will more promptly afford you relief than Dr. Chase's Kidney and Liver Pills. This statement is true. A trial will convince you.

Mr. Theo. Bedard, Lac aux Sables, Portneuf County, Que., writes,—"I have found Dr. Chase's Kidney-Liver Pills the best treatment obtainable for indigestion and impure blood. They cured me of indigestion, from which I suffered for four years.

"This certificate is given without solicitation, so that others may not waste their money buying medicines of no value when they can get Dr. Chase's Kidney-Liver Pills, which I am convinced are the best."

Dr. Chase's Kidney-Liver Pills, one pill a dose, 25 cents, at all dealers, or Edmanson, Bates & Co., Toronto.

OR

VOL. XIX.

THE CANADI OF COM

SIR EDMUND WALKER, C.V.O. ALEXANDER LAIRD, G

CAPITAL - $10,000,000

FARMERS' E

The Canadian Bank of Commerce ex for the transaction of their banking bu collection of sales notes. Blank sales on application.

BANKING

Accounts may be opened at every br Commerce to be operated by mail, ar attention as is given to all other depa Money may be deposited or withdrawn by a personal visit to the Bank.

ORANGEVILL

W. H

GROWTH OF ST

The Bank now has over The close relationship be ers and the Managemen outstanding features o 51 Branches in Ontario,

The Sterling Ba

Orangeville Branch

BUSINESS CARDS.

W. A. HUGHSON, Barrister, Solicitor, etc. Office, No. 56 Broadway, Orangeville, opposite Bank of Commerce. Private funds to loan at reasonable rates of interest.

GEO. ROBB, Barrister, Solicitor, Notary Public, etc. Office, one door west of Hill & Co's store, Broadway, Orangeville. Money to loan.

DR. A. F. REYNAR, Physician, Surgeon, Accoucheur, etc. Fellow of Trinity Med. College, Licentiate of the College of Physicians and Surgeons, Ontario. Coroner for the County of Peel. Diseases of women and children a specialty. Residence and Surgery at Palgrave. Office hours—9 to 10.30 a.m. and 2 to 4 p.m. Telephone service day and night.

GEO. RUTHERFORD

Police Magistrate, Commissioner in H. C. J., Conveyancer, Estate, Loan and Insurance agent. Telephone 7 and P. O. box 67, Shelburne. In Dundalk on Saturdays in the afternoon.

G. H. CAMPBELL, L. D. S., D. D. S., graduate of the Royal College of Dental Surgeons of Ontario, and of Toronto University. Dentistry practised in all its departments. Anaesthetics administered if required. Office over Dr. A. J. Hunter & Co's Drug Store, Broadway.

W. H. BOWLES, L. D. S., D. D. S., graduate in dentistry of Toronto University, Royal College of Dental Surgeons of Ontario, and Post Graduate of Chicago College of Dental Surgery. Dentistry in all its branches. Anaesthetics for painless extraction. Office upstairs, west of Hill & Co's store, Orangeville.

R. MEEK, L. D. S., D.D.S., Dentist Office up stairs in Dr. Phillips' Block South Broadway, Orangeville. Dentistry in all its branches. Anaesthetics for painless extraction.

FREDERICK FRANK, L. D. S. Dentist, Orangeville. Office in the Jackson Block, up-stairs. Entrance on Broadway. Always at home. Vitalized Air, or any of the Anaesthetics used for painless extraction administered when required.

MISS HELEN L. BREMNER, Dermatologist—Superfluous hair, moles, birthmarks and other facial blemishes permanently removed by Electrolysis (Positively no return). At office over Wild's Shoe Store, by appointment.

T. STEVENSON,

Issuer of Marriage Licenses. A large supply of Blanks kept constantly on hand. Office, Medical Hall, Broadway, Orangeville.

COAL & WOO

We are SOLE AGENTS for SCRANTON COAL, Standard Anthracite, and handle all kinds and sizes of Wo

Light and Heavy Teaming—Pianos, Furniture, Trunks, &c.

STANDARD PRICES

Office over J. E. Smith's implem warerooms.

LATHWELL & SO

PHONES:—Office, 27, Residence, BROADWAY, ORANGEVILL

ARCHIVES OF ONTARIO TORONTO

JULY 13

issue
not
published

JULY 13

issue
not
published

ARCHIVES OF ONTARIO
TORONTO

ORANGEVILLE BANNER.

VOL. XIX. ORANGEVILLE, ONTARIO, CANADA, THURSDAY, JULY 20, 1911 NO. 3

THE CANADIAN BANK OF COMMERCE

SIR EDMUND WALKER, C.V.O., LL.D., D.C.L., PRESIDENT
ALEXANDER LAIRD, GENERAL MANAGER

CAPITAL - $10,000,000 REST, - $8,000,000

FARMERS' BUSINESS

The Canadian Bank of Commerce extends to Farmers every facility for the transaction of their banking business including the discount and collection of sales notes. Blank sales notes are supplied free of charge on application.

BANKING BY MAIL

Accounts may be opened at every branch of The Canadian Bank of Commerce to be operated by mail, and will receive the same careful attention as is given to all other departments of the Bank's business. Money may be deposited or withdrawn in this way as satisfactorily as by a personal visit to the Bank. 1231

ORANGEVILLE BRANCH.

W. H. LUGSDIN, Manager.

GROWTH OF STERLING BANK

The Bank now has over 1600 Shareholders. The close relationship between the Shareholders and the Management has been one of the outstanding features of its steady growth. 51 Branches in Ontario, Quebec and Manitoba.

The Sterling Bank of Canada

Orangeville Branch, J. McK. Key, Manager.

BUSINESS CARDS.

E. A. HUGHSON, Barrister, Solicitor, etc. Office, No. 58 Broadway, Orangeville, opposite Bank of Commerce. Private funds to loan at reasonable rates of interest.

GEO. ROBB, Barrister, Solicitor, Notary Public, etc. Office, one door west of Hill & Co's store, Broadway, Orangeville. Money to loan.

DR. A. F. REYNAR, Physician, Surgeon, Accoucheur, etc. Fellow of Trinity Med. College, Licentiate of the College of Physicians and Surgeons, Ontario. Coroner for the County of Peel. Diseases of women and children a specialty. Residence and Surgery at Palgrave. Office hours—8 to 10.30 a.m. and 2 to 9 p.m. Telephone service day and night.

GEO. RUTHERFORD

Police Magistrate, Commissioner in H. C. J., Conveyancer, Estate, Loan and Insurance agent. Telephone 7 and P. O. box 67, Shelburne. In Dunvalk on Saturdays in the afternoon.

G. H. CAMPBELL, L. D. S., D. D. S., graduate of the Royal College of Dental Surgeons of Ontario, and of Toronto University. Dentistry practised in all its departments. Anaesthetics administered if required. Office over Dr. A. J. Hunter & Co's. Drug Store, Broadway.

W. H. BOWLES, L. D. S., D. D. S., graduate in dentistry of Toronto University, Royal College of Dental Surgeons of Ontario, and Post Graduate of Chicago College of Dental Surgery. Dentistry in all its branches. Anaesthetics for painless extraction. Office upstairs, west of Hill & Co's store, Orangeville.

R. MEEK, L. D. S., D.D.S., Dentist. Office up stairs in Dr. Phillips' Block, South Broadway, Orangeville. Dentistry in all its branches. Anaesthetics for painless extraction.

FREDERICK FRANK, L. D. S., Dentist. Orangeville. Office in the Jackson Block, up-stairs. Entrance on Broadway. Always at home. Vitalized Air, or any of the Anaesthetics used for painless extraction, administered when required.

MISS HELEN L. BREMNER, Dermatologist—Superfluous hair, moles, birthmarks and other facial blemishes permanently removed by Electrolysis. (Positively no return). At office over Wild's Shoe Store, by appointment.

T. STEVENSON,
Issuer of Marriage Licenses. A large supply of Blanks kept constantly on hand. Office, Medical Hall, Broadway, Orangeville.

COAL & WOOD

We are SOLE AGENTS for SCRANTON COAL, Standard Anthracite, and we handle all kinds and sizes of WOOD.

Light and Heavy Teaming—Pianos, Furniture, Trunks, &c.

STANDARD PRICES

Office over J. E. Smith's implement warerooms.

LATHWELL & SON
PHONES:—Office, 27, Residence, 19.
BROADWAY, ORANGEVILLE.

Mr. D. McLEAN,
ALTON - ONT.

Wishes to announce that he has opened a Paint Shop and is prepared to fill orders for all kinds of

Carriage Painting.

35 YEARS EXPERIENCE IN THE BUSINESS

—Mostly with the people of Caledon—is his recommendation.

SATISFACTORY WORK GUARANTEED AT REASONABLE PRICES.

Give McLean a Trial Order.
He will give you satisfaction.

GET YOUR
School Supplies STATIONERY, AND MAGAZINES
FROM
J. H. MOTHERAL,
Jeweller and Optician
ALTON, - - ONT.

C. C. G. HANNAH

GRAIN, PRODUCE, COAL AND WOOD MERCHANT.

Highest market prices paid for grain and produce. First-class Coal and Wood at reasonable prices. Orders will have prompt attention.

One door east of McCartney's Hardware Store, Opposite Sterling Bank.

M. WILKINS & SON

Money to Loan At Lowest Rates.

Agents for First-Class Fire & Life Insurance Companies

A number of good Farms for Sale. Several Brick Dwelling Houses in Orangeville for sale.

Office—Old stand up stairs, opposite Mill St., Broadway, Orangeville.

M. WILKINS & SON.

DUFFERIN AND DISTRICT DOTS.

Essence of Exchange and Items of Interest.

The Clinton New Era has passed its 46th birthday.

Three of the members of Beeton public school board have resigned.

Ten acres of Jackson Park, Galt, will be used for factory sites.

A flax mill will be located at Drayton if a free site and $4,000 are granted.

Oakville ratepayers will vote on an $18,000 sewage system by-law shortly.

A branch of the flexible Conduit Co., of Penn Yan., N.Y., will locate at Guelph.

The Durham Review has reduced its size from a seven column folio to a six column quarto.

R. Forgrave has leased the Commercial Hotel in Grand Valley to Mr. James, of Toronto.

Miss Campbell, of Belwood, has been engaged as teacher for the Junior department of Hillsburg school.

The great Liberal-Conservative picnic of North York will be held at Jackson's Point on Thursday, July 20th.

Mr. B. Russell has been engaged as teacher at $600 a year for union school section No. 15, Erin and Garafraxa.

Grey Old Boys' Association ran their fifth annual excursion from Toronto to Owen Sound a week ago Saturday.

R. J. Corbett, marble dealer at Mt. Forest, died very suddenly recently. He was 52 years of age, and was very highly respected.

The Dale Estate, of Brampton, is building three new houses six hundred feet long on the flats at the east side of the plant.

Remember that sore throat or lungs and any sprain, pain or bruise is quickly cured by Merrill's Wizard Lightning. Price 25c.
Sold and recommended by Thos. Stevenson, Druggist.

Mr. Geo. Gordon, a respected resident of Eugenia, died the other day from the effects of drinking a cup of gasoline in mistake for water.

The little 5 year old son of Mr. Robt. Smith, of Riverview, fell off a wagon a week ago Saturday, and a wheel ran over his arm and broke it.

A two-year-old heifer belonging to T. Wood, of Logan, on a seven-day test, gave 63½ pounds of milk a day, from which was made 20¼ pounds of butter.

Mr. E. Marshall has been elected by acclamation to fill the office of deputy-reeve of Erin township, made vacant recently by the death of Deputy-Reeve McKechnie.

Nightwatchman Rogers surprised a burglar in the act of attempting to get into a rear window of the Hutchinson Co. store, Alliston. The midnight operator escaped.

Mr. T. W. Pickell, of Culross, has just completed a very large concrete silo. It is forty feet high and twelve feet in diameter and is expected to hold 100 tons.

The steel on the Canadian Northern Railway from Udney to Orillia is all laid and the company expect to be handling freight from Orillia in two or three weeks.

Death came very suddenly to H. D. Stewart, barrister, Barrie. He was engaged in his office work until after seven o'clock and was dead at ten the same evening.

Miss Mary Crawford, B.A., daughter of County Treasurer Crawford, of Brampton, who left last month for Edmonton, Alta., has taken charge of a summer school forty-five miles from that city.

Mr. Wm. Gallaugher, an old and respected resident of Melancthon township, died suddenly at his residence, lot 11, con. 4, O.S., recently, from heart failure. Deceased was in his 70th year.

Dr. and Mrs. Gibson, of Hillsburg, have gone on a two months' trip through the North West and to the Pacific Coast. Dr. Thomas, of Barrie, will be in charge while Dr. Gibson is away.

Miss M. H. Tupling, first assistant of the Shelburne Continuation School, has resigned her position to accept the position of assistant principal of the public school at Killarney, Manitoba.

While a gang of Bell linemen were unloading a car of poles at Inglewood station one day recently, Patrick O'Connor had his leg broken by a pole falling on it. He was removed to Guelph Hospital.

HOW'S THIS?

We offer One Hundred Dollars Reward for any case of Catarrh that cannot be cured by Hall's Catarrh Cure.

F. J. CHENEY & CO., Toledo, O.
We, the undersigned, have known F. J. Cheney for the last 15 years, and believe him perfectly honorable in all business transactions and financially able to carry out any obligations made by his firm.
Walding, Kinnan & Marvin,
Wholesale Druggists, Toledo, O.

Hall's Catarrh Cure is taken internally, acting directly upon the blood and mucous surfaces of the system. Testimonials sent free. Price 75 cents per bottle. Sold by all Druggists.

Take Hall's Family Pills for constipation.

Mr. Robert Carter has sold the Carter homestead on the first line near Brampton, comprising 140 acres, to his brother, Mr. John T. Carter, for $14,000.

Thomas Hanson, a young chap about 15 years of age, fell off a load of hay at Joseph Carroll's, West Luther, a week ago Monday morning, and broke his right arm just above the wrist.

Miss Lottie Lena Taggart, daughter of Mr. and Mrs. Wm. James Taggart, of Melancthon, was married on July 6th, 1911, to Walter Murray Marshall, son of Mrs. Walter Marshall, of Redickville.

While Miss Velma, the 15 year old daughter of Mr. Robt. Hammond, of Riverview, was driving a hay rake, the horse became frightened and ran away, throwing her off and breaking her arm at the wrist.

Miss Miller, the little 17 months' old son of Mr. and Mrs. Benj. Miller, of Jessopville, became unconscious in his mother's arms from sunstroke, in Shelburne, a week ago, and it took Drs. White and Murray about two hours to restore him to consciousness.

The tower of Victoria College, Toronto, was struck by lightning a week ago Monday afternoon, and damaged to the extent of $3,000. The fire was put out before it gained much headway. Chief Thomson and eight men had a narrow escape when the timbers of the tower fell.

John Mills of the 1st con. of Tosorontio, lost heavily by a recent storm. His barn was set on fire by lightning and burned to the ground with all its contents, which consisted of implements, hay and poultry, on which he had very little insurance.

Alexander J. Livingstone, of Priceville, a lineman, employed by the C. P. R. at Coldwater, Ont., was run over by a train there, and both his legs were severed from his body. He died from loss of blood and shock while being taken to Toronto to receive hospital treatment.

The following is the equalized assessment for Halton for 1911:—Trafalgar, $3,514,000; Esquesing, $3,237,588; Nelson, $2,304,100; Nassagaweya, $1,515,210; Milton, $5[illegible]; Oakville, $950,978; Georgetown, $459,740; Acton, $429,770; Burlington, $659,699—Total $13,562,691.

J. C. Shook has beaten the record at the Conover cheese factory this season. In the first three weeks he delivered 8564 lbs. of milk for which he received $62.51. In the next two weeks he delivered 5605 lbs. for which he was paid $43.71, or a total of $105.25 for milk in five weeks.

A Puslinch farmer had a hen setting on eggs and, as often happens, her ladyship grew weary before the chicks appeared and left the nest, but the intense heat, both day and night during the recent hot spell, caused the incubating process to continue, and in four days the chickens were quite ready for battling with the world.

F. F. White, for some years past manager of the Davies Packing House at Harriston, was presented with an address and silver tea service by the Harriston Board of Trade in recognition of his services as Secretary. He is removing to Toronto, where he becomes assistant manager.

Justice Sutherland has ratified a settlement whereby the Canadian Pacific Railway pays the widow of the late Hugh Corbett, of North Bay, $1,500, of which she gets $500, and the balance is divided among three infant children. Mr. Corbett, who was an employee of the railway company, was killed at Cartier, on March 28, 1911.

Monday morning, Miss Elizabeth Wright, of the Central school staff, was united in marriage to Mr. Samuel Woolner, one of our prominent builders and contractors. The ceremony was performed by the Rev. T. J. Thompson, in the presence of the immediate relatives. After a dainty wedding breakfast Mr. and Mrs. Woolner left for a trip up the lakes.—Collingwood Enterprise.

At a meeting of the Halton County Council it was unanimously decided to build a high level cement bridge over the 16 mile creek on the boundary between Oakville and Trafalgar. The bridge will be 450 feet long and 40 feet high, with approaches from 400 to 600 feet. The government will pay one third of the cost and the balance will be borne by the county for which 30 year debentures will be issued. The cost of the bridge will exceed $20,000.

From an official source it is understood that the Dominion census enumeration for South Wellington municipalities will be about as follows:—Guelph city, 15,400; Fergus village, 1,543; Elora, 1,197; Erin, 515; Nichol township, 1,522; Pilkington, 1,263; Puslinch, 2,737; Erin township, 3,157; Eramosa, 2,488; Guelph township, 2,646. Total 32,459. The figures for Guelph city do not include College Heights, the O. A. C., nor the prison farm, which, exclusive of prisoners at the latter, would bring the total population well up to 17,000.

The many friends of Mr. Sam Charters, M.P.P., will regret to learn the illness, that has visited him for brief periods on several occasions during the past few months, has assumed a very serious character. He is afflicted with gall stones and in the opinion of his physician and Dr. Dwyer, of Toronto, who was out this morning, an operation will be necessary as soon as the patient's condition warrants it. Mr. Charters has been confined to his home since last week.—Peel Banner.

STUDY at HOME

And qualify for a good situation in business life. It will cost little to do this. Get our plans. Write The Shaw Correspondence School, 391 Yonge St., Toronto.

The Tudhope-Anderson Company, a merger of the Tudhope-Knox Commerger of the Tudhope-Knox Company, of Smith's Falls, and the West Lorne Wagon Company, with a capital of $3,000,000, will locate in Orillia if the ratepayers pass a by-law granting them certain privileges.

At the meeting of Toronto Presbytery last Tuesday it was decided to divide the six congregations in King into two separate charges, western and eastern, each with three congregations. The first will have those on the eleventh, tenth and ninth concession lines, and the second the congregations of St. Andrew's (King) Laskay and Eversley. Rev. Dr. Craw, of Bolton, is the Moderator of the western, and Rev. E. C. Currie, of Richmond Hill, of the eastern charge.

Jones had passed a weary night. He was English, and travelling abroad. The strange hotel bed, the passing trains, the mid-night cats, and morning cocks had all contributed to his restlessness, and it was not until 7.30 that he fell into his first really comfortable doze. Bang! Bang! He thought that the Germans were upon him. But he awoke to find that it was only the "boots" rapping at his door. "Well, what is it?" he grumbled. "A telegram, sir," replied the boots, in breathless tones. "Will you open the door, sir?" "Certainly not!" exclaimed Jones crossly. He was by no means anxious to leave his sheltering sheets. "Slip it under the door, my boy." "I can't do that, sir," replied the boots, anxiously. "It's on a tray!"

Lt.-Col. J. H. Scott, who succeeded Dr. Sproule as the head of the L. O. L. Grand Lodge of British America, is a barrister, in his 53rd year. Born and educated at Simcoe, he was called to the bar in 1880. He entered the militia in 1883 as lieutenant in the 32nd (Bruce) Regiment, of which he attained the command in 1891, being the youngest lieutenant-colonel ever appointed. He was reeve of Kincardine for many years, and also Warden of Bruce, and twice contested West Bruce for the Commons. The Colonel practises law in Walkerton, and is also town solicitor, and town clerk. He has long been connected with the Orange Order, and held high office in the Grand Lodge and Grand Black Chapter. He is also highly connected with the Masonic and other societies.

IT is a wise man who protects his property. If you are not already insured against loss by fire, storm or hail, do not delay any longer. M. Wilkins & Son, Orangeville, represent the best Fire and Lightning and Windstorm and Hail Insurance Companies. Call or write them and obtain their rates and other particulars. 460

CENTRAL
Business College

Toronto, invites you to write for its handsome Catalogue. No vacations. Summer Term from July 3rd. W. H. Shaw, President. Yonge & Gerrard Sts., Toronto.

COWAN'S PERFECTION COCOA

Is rich in food value and easy to digest. It is *just Cocoa*, pure Cocoa, ground from the choicest Cocoa beans.

Nurses and Doctors recommend its use in sickness or in health. 171

For Watches, Clocks Jewellery and Spectacle repairing go to E. C. DANIELS. He will do it neat and cheap. West Broadway, Orangeville.

Improved Farms For Sale!

Between the Towns of Elva and Pierson, MANITOBA.

South half Section 7, Township 3, Range 28, West 1, 320 acres.
All Section 9, Township 3, Range 28, West 1, 640 acres.
All Section 10, Township 3, Range 28, West 1, 640 acres.
West half Section 15, Township 3, Range 28, West 1, 320 acres.
South half Section 17, Township 3, Range 28, West 1, 320 acres.
West half Section 19, Township 3, Range 28, West 1, 320 acres.
All Section 3, Township 3, Range 28, West 1, 640 acres.
All Section 5, Township 3, Range 28, West 1, 640 acres.
South West Quarter Section 8, Township 3, Range 28, West 1, 160 acres.
All Section 33, Township 2, Range 28, West 1, 640 acres.
West half Section 23, Township 2, Range 29, West 1, 320 acres.

All these farms are in a high state of cultivation with good buildings on each of the parcels, and good water. There is a railway siding on section 10, which holds six cars. This is about the centre of the property and makes the farms very convenient for the delivery of the grain. Churches and Schools are very convenient. I will sell any of the above parcels on very reasonable terms. There is a large portion of this land ploughed and summer-fallowed and ready to sow. For price and terms on any of the above properties, apply to

J. J. WHITE
Telephone 126. P. O. Drawer 495, Orangeville.

PARIS GREEN
INSECT POWDER
HELLEBORE AND FLY POISONS

We have the purest and best grades of these articles that we can procure and we are selling them at the very lowest prices. It will more than pay you to see our stock before you make your purchases in these lines

GOOD ASSORTMENT OF
KODAKS AND SUPPLIES

When going on your holidays you will find it much more enjoyable if you have a Kodak along with you.

NEILSON'S AND HUYLER'S CHOCOLATES.
THE KIND THAT ARE DIFFERENT

Agency for C. P. R. Tickets, Telegraph and Dominion Express.

Dr. A. J. Hunter & Co.
BROADWAY "THE HOUSE OF QUALITY" ORANGEVILLE.

A SPRING OVERCOAT

Is something that every man should have. The time is at hand when your winter Overcoat will be too heavy and clumsy, and you will feel the need of a nice, light Spring Coat. We will be pleased to show you the latest shades and styles. You will find our prices reasonable.

We want to call attention specially to our new line of BOY'S 2-PIECE SUITS. They are excellent values.

We have also placed in stock this spring a line of Men's Ready-to-Wear Medium Priced Suits, of the well-known "Sovereign" brand. Hats, Caps, Gloves, Collars, Ties—Everything in Gent's Furnishings.

ANDREW HILL,
Tailor and Furnisher,
BROADWAY, ORANGEVILLE.

Buggies, Harness AND RUGS.

We have received a full Line of Buggies, Harness, Rugs, etc for the Season.

They are the best Quality and Styles that money can buy. It will pay you to see them before purchasing.

This is the Season for
Cream Separators

We carry the DeLaval and Massey Harris makes and will put them against anything on the market for Skimming and Wearing Qualities. A trial will convince you.

Massey-Harris Hay Loader, Side Delivery Rakes and Manure Spreaders save labor and make you money.

J. E. SMITH,

MASSEY-HARRIS AGENT - BROADWAY - ORANGEVILLE.

THE BANNER

THE BANNER, JULY 20, 1911.

THE TOWN COUNCIL.

The Town Council held an uneventful session on Monday night. Payment of the following accounts was authorized :—Jos. R. Lathwell, $1.90; Jos. Corneilius, 60c.; Jos. Snowden, $6; Isaac Hughson, $10.50; S. A. McCartney, $62.41; Josias McIlroy, $10.05; William Forbes, $4.50; John Gough, $17.25; George King, $21.60; Thos. Campbell, $15.87; Joseph Ogston, $28; John Hammond, $112.

Communications were read from W. J. L. McKay, complaining of the condition of the sewage from the town and private drains that empty into the old Mill Race, and from the Ontario Municipal Association giving notice of its thirteenth annual meeting in the City Hall in Toronto, on Aug. 31st and Sept. 1st.

DISGRACEFUL CONDUCT.

Residents of John and Margaret Sts. are incensed over the actions of the inmates of a certain household on the latter street. Drunken orgies and unseemly brawling are said to be of frequent occurrence. A couple of women play a prominent part in the disgraceful scenes that have become an offence to every respectable family in the vicinity. The authorities should see that the place is broken up. Orangeville has no room for citizens of this ilk.

We understand that P. M. Pattullo has issued a warrant for the arrest of one of the women and that the lady, who apparently got word of Chief Ewing's intended visit, has taken a rather hurried departure from town.

A SERIOUS CHARGE.

A well known married man, a resident of the 5th con. of Mulmur, has got himself into trouble. For some time he has been acting as an immigration agent in supplying his neighbors with female help from the Barnardo and other homes. On Thursday last two officials, whose duty it is to look after those girls, came to Shelburne and drove out to Mulmur. The lady interviewed all the girls and the result was two charges were made against the Mulmur man, who appeared the same evening before Police Magistrate Rutherford. On the first charge of indecent assault the man was convicted but allowed out on suspended sentence for one year. The other charge was a more serious one and he was committed for trial but bail was accepted for his appearance when wanted. — Free Press.

MORE LITIGATION.

John W. Rounding, of Grand Valley, has issued a writ against The Ontario Farmers' Weather Insurance Mutual Company, for the purpose of recovering $468.48, which he claims the defendant company owes him. The principal items of the claim are overpaid agents balances, $149.50 and unpaid wages $300. Mr. Rounding was formerly Manager of the Company's business, but was succeeded by Mr M. G. Varcoe early in the present year. Mr. A. A. Hughson has been instructed by the Company to take the necessary steps to defend the case

THIS YEAR'S WHEAT CROP WILL BE THE LARGEST IN THE HISTORY OF CANADA — FIFTY THOUSAND MEN REQUIRED FOR THE HARVEST.

The wheat crop of 1911 is the largest ever known in the history of the country—a low estimate of the crop of Manitoba, Saskatchewan and Alberta being at least two hundred million bushels, and the Government of the respective provinces state that fifty thousand men will be required for the harvest this year. These will have to be principally recruited from Ontario, and the prosperity of Canada depends on securing them promptly. The Canadian Pacific, on whom will practically fall the entire task of transporting the men to the West, is already making special arrangements for this year. Excursions from Ontario points to Manitoba, Saskatchewan and Alberta will be run at the same rates and conditions as last year and special trains from Toronto and Ontario points through to Winnipeg and West will be run, making the trip in practically thirty six hours, avoiding any change of cars or transfers—this will be a day shorter than any other route. Dates of the excursions will be announced as soon as possible, and all C. P. R. Agents can supply full information concerning this year's excursions.

100 Children's Straw Hats at Ritchie Bros. at reduced prices.

A TALENTED SINGER.

Miss Minyon Duke, who for the past five years has been devoting her whole time and attention to voice culture under the tuition of the great masters of Germany and Italy, with the view of entering into grand opera work, recently paid a short visit to her relations at Mono Mills and sang at the morning service in the Anglican Church, showing that her marvelous talent of song has continued to develope until now she ranks as one of the most brilliant vocalists claiming Canada as her birthplace. The opportunity of hearing so talented a young lady was greatly appreciated by the people of the vicinity Miss Duke, who is the eldest daughter of Mr. Thos. Duke, of Vancouver, B. C., formerly of Mono Mills, left on Tuesday for her home at the Coast.

DR. ROBERT MEEK DEAD.

Orangeville Loses Prominent Citizen After a Short Illness.

Orangeville sustained a severe loss last week through the death of one of its leading citizens in the person of Dr. Robert Meek. Dr. Meek was first taken ill on Friday, July 7th, and was compelled to take to his bed on the following day. It was thought at first that he was merely suffering from heat prostration, but as his malady progressed his physician, Dr. Carson, and his brother, Dr. Edward Meek, who had been summoned from Port Rowan, began to suspect that the trouble was cerebral meningitis. Time confirmed their diagnosis, and it was then recognized that there was a very slight chance of recovery. The end came peacefully about 10.30 o'clock on Thursday night. Up to the time of his last illness the stricken man was hale and vigorous and apparently in the enjoyment of the best of health. He was in the prime of life and his unexpected sickness and death cast a deep gloom over the entire town. Through his death Orangeville loses a citizen who can be ill-spared. Dr. Meek had achieved success in his chosen profession and had he been so inclined could have won honorable distinction in the wider sphere of public life. Naturally modest and retiring, he was averse to offering himself for public service. A couple of years ago, however, he was prevailed upon to stand for the Public School Board as one of the representatives of the West Ward. Taking a keen interest in educational matters, he proved a singularly useful member of that body, and had won alike the esteem and good opinion of his colleagues. The late Dr. Meek took an active interest in the Masonic fraternity, and was a Past Master of Harris Lodge No. 216. He stood high in his profession, and at the time of his death was President of the Northwestern Ontario Dental Society. He was an active member of the Lawn Bowling Club. His death is the first in the membership of the Club since its organization seven years ago. Dr. Meek was born and spent his boyhood in the village of Alton. He attended High School in Orangeville, afterwards taking a course in the Ontario College of Dentistry, from which he graduated in the early '90's. After graduating he began the practice of his profession in Orangeville, where he speedily built up a large and profitable business. He is survived by a widow and one daughter, Lola, and three brothers and two sisters. The brothers are Dr. Edward and Mr. Will Meek, of Port Rowan, and Mr. J. L. Meek, Clerk of Caledon Township, and the sisters, Mrs. A. Steele, Orangeville, and Mrs. C. O. McKeown, Toronto. The sorrow of the community was shown by the large concourse of people, who were present at the funeral, which was held from the family home on West Broadway to the Forest Lawn cemetery on Sunday afternoon. Citizens of all classes and walks of life were represented in the large gathering. Many sorrowing friends and acquaintances from outside points were also present to pay their last mark of respect. The floral offerings were beautiful and included the following :—Compass and square from Harris Lodge, A. F. & A. M.; wreath, Canadian Order of Foresters; spray, Orangeville Public School Board; large floral bowl, Orangeville Lawn Bowling Club; wreath, the Orangeville dentists; pillow, the family; spray, Mr. and Mrs. W. H. Meek, Port Rowan; wreath, Dr. E. N. and Chas. Baker, Toronto; spray, Mr. and Mrs. R. E. Sinclair, Toronto; spray, Mr. and Mrs. W. S. Walker, Toronto; spray, Lola's little school mates, Orangeville; spray, Mr. and Mrs. C. R. McKeown, Orangeville; spray, Mr. and Mrs. Ralph Cresswell, Orangeville.

The services at the house and grave were conducted by Rev. W. M. Morris pastor of St. Andrew's Church, assisted by Rev. G. A. Rix. The remains were interred with full Masonic honors. The members of the fraternity made an imposing turnout, visiting craftsmen being present from Shelburne, Grand Valley, Alton, Erin and Hillsburg. The brethren marched in procession over one hundred strong at the head of the funeral cortege. The beautiful service of the Order was read over the open grave by Rev. G. A. Rix. The pallbearers, chosen from Harris Lodge, were Messrs. A. Hill, Dr. T. A. Carson, J. E. Smith, W. M. Green, C. R. McKeown and Dr. W. H. Bowles. Profound sympathy is felt for Mrs. Meek and her little daughter in the great sorrow that has so unexpectedly overtaken them.

MR. JAMES GRANT.

Mr. James Grant, woollen manufacturer, and a leading citizen of Chesley, died very suddenly about eight o'clock Wednesday evening, July 12th. Mr. Grant motored to Paisley on Wednesday and shortly after his arrival was stricken with apoplexy, surviving only a few hours. He was Reeve of Chesley and took a very active part in the affairs of the town. Mr. Grant was 62 years of age and was born in Scotland. He had resided in Chesley for 25 years. He is survived by a widow and a family of two sons and two daughters. One of the daughters is Mrs. Hyland, wife of Mr. W. G. Hyland, manager of the Bank of Hamilton in Orangeville.

—Oil was sprinkled on Mill St., from Broadway to the grist mill, a short time ago for the purpose of laying the dust. Two applications were made. So far the experiment is proving quite satisfactory.

—Mono Mills Methodist Church will hold its annual garden party on the grounds of Mr. Peter Rawn, Albion, on the evening of August 9th. A varied programme of music, speeches and other entertainment will be provided. Full particulars later.

MR. JOS. HADDOCK.

Orangeville has lost a well-known and highly respected citizen in the person of Mr. Jos. Haddock, whose death took place at his home on First Avenue about two o'clock on Monday morning. While bad last for only two weeks prior to his demise, Mr. Haddock had been in failing health for a year or longer. Death was caused by a general breakdown of the system. Deceased, who was 73 years of age, was born in Ireland, but came to Canada when a boy with his parents, Mr. and Mrs. Henry Haddock, who were among the early settlers in Mono. He farmed on lot 23, con. 7, for many years, moving to Orangeville about 22 years ago. He was widely known in the farming community in his capacity as grainbuyer, first for Endicott Bros., afterwards for the late Jas. McQuarrie, and of late years for J. Lindsay. He was an honest, straightforward man, quiet and unassuming in manner and was well liked by everybody who knew him. He was a member of the Anglican Church, a Conservative in politics and a staunch Orangeman, being a member for many years of L.O.L. No. 1083, Relessey, and latterly of L.O.L. 427, Orangeville. He leaves a widow and an adopted daughter, Mrs. Jos. Hilts, of Orangeville. One brother, John Haddock, of Relessey, and a sister, Mrs. Thomas Barber, Orangeville, also survive. The funeral, which was largely attended, was held from his late home to St. John's Church cemetery, 7th line, Mono, on Tuesday afternoon. The services at the house and grave were conducted by Rev. G. A. Rix, rector of St. Mark's Church, and Rev. A. C. Watt, of Bondhead. Deceased was buried with Orange honors, a number of the members of Aaron L.O.L. and Relessey lodge attending in a body. The burial service of the Order was read over the open grave by W. Bros. A. D. McKitrick, W.M. of L.O.L. 427, and J. A. McFadden, W.M. of L.O.L. 1083. The pallbearers, who were selected from the Order, were Bros. Wm. Fiddes, J. C. Reid and J. Bailey, of Orangeville, and J. A. McFadden, Robt. Holmes and R. J. Wilson, of Relessey.

MR. WM. LITTLE.

Mr. William Little, a widely known resident of Mono, died at his home on lot 16, 5th line, east, on Wednesday, July 12th, after a long and wasting illness. Mr. Little, who was 65 years of age, was a lifelong resident of the township. He was unmarried and is survived by two brothers—John in Minnesota, and James, of Mono—and two sisters — Mrs. James Hackett, Orangeville, and Miss Rebecca in Mono. He was a quiet, inoffensive man, an excellent neighbor and of a very kindly, hospitable nature. His home was always open to the stranger, and it was seldom indeed that the hungry wayfarer was allowed to leave without a meal. He bore his long illness with patience and exemplary fortitude. The remains were laid at rest in Relessey Church burying ground, on Saturday afternoon, July 15th, Messrs. Cooper and Green, students in charge of Mono West parish, conducting the services. The funeral was largely attended. The pallbearers—all neighbors—were Messrs. John Allen, Wm. J. Stinson, Geo. Moffatt, Robt. Anderson, W. J. Coleman and Geo. Dermott.

MRS. THOS. ROWAN.

Mrs. Anne Rowan, widow of the late Thomas Rowan, one of the early residents of North Erin, passed away at the home of her son, Mr. Robert Rowan, lot 31, con. 11, Erin township, on Sunday, July 9th, at the ripe age of 77 years. Deceased lady had lived more than half a century in Erin, where she was exceedingly well known. She was a woman who had a wide circle of friends and who enjoyed the respect of everybody who knew her. She was born in Trafalgar township, Halton County, but came to Erin about the time of her marriage. The union was blessed by a family of twelve, of whom eleven are left to mourn the loss and cherish the memory of a devoted and saintly mother. The surviving sons and daughters are: Jno. M., Thos. and Miss Margaret Rowan, Orangeville; Andrew, East Garafraxa; W. H., Mimosa; Mrs. Richard Thomas, Alton; Dr. Samuel, Hillsboro, N. D; A. E., druggist, Thompson, N. D.; Robert and Misses Minnie and Lizzie on the homestead. Mrs. Rowan survived her husband, who died about five years ago. There was a large attendance at the funeral, which was held to Greenwood Cemetery on Tuesday of last week. Rev. Dr. Armstrong, of Alton, conducted the services at the house and grave.

SCHOOL REPORT.

Report of S. S. No. 13, Erin and Caledon, for month of June :—

Promotions from Sr. III. to Jr. IV.—Maximum, 950; Pass, 570. Honors, Jeanetta Ellis, 750.

From Sr. II. to Jr. III. Maximum, 750; Pass, 450—Frank McKee.

From Jr. II. to Sr. II.—Honors—Eva Bradley, 562. Pass—Claude Reid 520, Leonard Bradley, 472.

From Pt. II. to Jr. II.—Honors—Lillie Carroll, 672, Ivan Henderson, 629, Valma Bradley, 567; Pass—Willie Hilliard, 525; Norman Hilliard, 460; Recommended—Clifford Morrison, 430.

For Table Linen and Table Napkins, go to Ritchie Bros.

CALEDON EAST.

Profound sympathy is felt for our esteemed citizens, Mr. and Mrs. Geo. W. Berney, in the overwhelming bereavement they sustained a short time ago through the death by drowning of their oldest son, Follis Allison. The deceased, who was in his 25th year, had been employed in Toronto for several years as a sheet metal worker. On Dominion Day the unfortunate young man went to Port Sydney with some companions to spend the holiday. Members of the party went bathing in the early afternoon. After swimming awhile Berney entered a canoe, and while paddling about he was seized with a severe sun stroke, and being unable to keep control of himself he fell over into the water. His companions at once went to his assistance and got him out but he was dead. His body was brought to Caledon East by train on Monday morning, the funeral taking place on Tuesday afternoon to the new cemetery. Service was held at the house, conducted by Rev. Hugh Matheson, assisted by Revs. Petch and Gandier. The funeral cortege was a large one. The pallbearers were six young men companions of deceased from Toronto and Hamilton. The funeral was under the direction of Peel Lodge 468, A. F. and A. M., of which deceased was a member.

BOY UNRELIABLE.

The following communication, which has been forwarded to The Banner for publication, is self-explanatory :

Parliament Buildings,
Toronto, July 5th, 1911.

Isaac Sproul, Esq.,
Shelburne, Ont.

Dear Sir :—

In view of the fact of the boy I placed in your care having run away two or three times and spread stories of cruel treatment, I wish to say that I have every confidence in you, and have found the boy's statements to be quite unreliable. The agent whom I sent up to investigate the complaint reports that a great injustice was done you, as the boy told quite a number of absolute falsehoods as to his treatment, and that any punishment he received was merited by his bad conduct. I trust that neighbors and friends will not do you the injustice to believe any rumours that may be afloat.

Yours sincerely,
J. J. KELSO.

DOCTORING A DIAMOND.

Trick That Makes a Yellow Stone Appear Clear Blue White.

Let me show you a little trick that I would advise you not to put into practice, said a jewel fancier to a number of friends the other day.

The conversation had turned to diamonds during the midday luncheon, and the expert had been holding forth on his favorite subject. The little group of St. Louisans were interested still more when the speaker drew a big solitaire from his finger and beckoned a waiter across the cafe.

"Bring me a glass of water and an indelible pencil," said he when the servitor came over to the table.

"This is a trick that is essentially crooked," said the jewel fancier, "and will get by nine times out of ten even when the examiner is an expert at judging precious stones and detecting trickery. It will make a yellow 'off color' diamond look like a stone of the very first water. Pawnbrokers innumerable have been fooled by this same trick, as it is extremely difficult to detect even with a powerful glass."

The expert took the pencil and allowed the indelible lead to dissolve in the glass of water. In a couple of minutes the water was as blue as indigo water.

"Now watch," said the man who knew the lore of jewels.

He took the ring and dropped it into the glass. Its brilliancy was dimmed by the hazy, bluish water until it looked like a dead stone.

"Now, you noted," said the demonstrator, "that the diamond I placed in there was a bit yellow. It will be a clear bluish white when it comes out of its bath."

At the end of a minute the stone was taken out. The top of the gem was dried with a soft handkerchief and then the ring was waved to and fro for a few moments. It was held up for inspection. Not a gleam of yellow was to be seen. The stone was apparently a magnificent blue white gem that any one would be proud to own and loathe to pledge.

"It is the blue pigment deposited on the back of the stone that has made the difference," said the jewel expert. "The deposit is so filmy that a strong glass cannot detect it. You cannot see it from the rear of the mounting and only a bath of alcohol will remove it. It will stay on the gem for weeks if it is not removed in that way. It used to be a favorite trick of many folks who now and again had to put a diamond into the hands of a pawnbroker.

"The trick is called 'doctoring a stone,' but, as I said in the beginning, I would not advise you to try it. I don't know what the law on such matters is in Missouri, but there are states where a person convicted of such an offense would serve a long penitentiary term for his cleverness."—St. Louis Republic.

Remember that [illegible] and any [illegible] quickly [illegible] Lightning. Price [illegible]

Sold and recommended by Thos. Stevenson, Druggist.

STORES AT ORANGEVILLE, MARKDALE, TARA, LEAMINGTON.

HILL & CO. ORANGEVILLE.

Orangeville, July 20th, 1911.

EVENTS THAT HAPPEN IN JULY

CREATE EXCITEMENT

Our Whitewear Sale will prove to be one of those stirring events that happen when we are clearing lines of Goods that are slightly off season or nearly sold out and we are anxious to clear up odd lines.

All the Whitewear we have must move out shortly and if you are interested, see our Window Display and note the prices for the quality of the different articles. Special showing of White Waists, all sizes, that were $1.25 to 1.75 On sale now at only..... 98c.

Special showing of White Underskirts, Drawers and Night Gowns at a Discount of..... 20%

1000 YARDS GINGHAMS, MUSLINS AND ZINDA CLOTHS.

These are all good Patterns and reliable cloths that are seasonable and active sellers at 12½ and 15c. The price on these while they last will be per yd. 9c.

FANCY SUMMER PARASOLS

A whole window will be occupied with these at special prices. Don't neglect to inspect these. They are a very necessary article this hot weather.

LONG LISLE GLOVES IN BLACK ONLY

All season these have been selling at 50c. per pr. Balance go at, per pr. 25c.

REMNANTS! REMNANTS!

The sale from this special table is something wonderful. There is such a variety of goods and prices are specially low in order to clear them out. Don't fail to look them over. You can't help but find something that you can use.

MILLINERY.

The season end selling is remarkable and there are many bargains still in very desirable and stylish hats. The prices are exceptionally low. We have many shapes and flowers that are going at half price.

MEN'S HATS! Straw Hats that were worth up to 50c., now 25c. Men's Christies, 50c.
CARPET REMNANTS! Lengths that are suitable for small rooms and bedrooms, in Tapestry, Brussels and Unions at 20 per cent. Discount. Japanese Mattings, all short ends, worth 25c. and 30c. per yard, for 15c. per yard. 15 Velvet Pile Rugs left. These are to be cleared at Special Prices.

GROCERY SPECIALS FOR THIS WEEK!

4 Packages Corn Starch for..... 25c.
3 Boxes Superba Shoe Polish..... 25c.
2 Pounds Fancy Biscuits, specials, for.. 25c.
Reliance Baking Powder on sale this week. Full 16 oz. can, 20c. Full 8 oz. can for 10c. This special brand is worth 30c. per pound.

Farm Produce in unlimited quantities—Highest Market Prices—Cash or Trade—wanted at this store

GOES TO SASKATCHEWAN.

Dr. J. L. Hogg, who has held the professorship of physics in McMaster University for the past five years, has accepted the appointment as professor of physics in the new University of Saskatchewan.

Dr. Hogg was one of the strongest members of the staff of McMaster, and very popular as a lecturer in his department. He was graduated from the University of Toronto in 1899, and took post-graduate work at Harvard, where he took his degree of doctor of philosophy in 1902. Before coming to McMaster he was instructor in physics in Harvard University for two years. He has done original work in his department of study which has given him a reputation as a scientist, not only on this continent, but in Europe. Dr. Hogg, who is a brother-in-law of Mr. G. H. McLean, was formerly Science Master in Orangeville High School.

LIME FOR SALE.

The undersigned has a large quantity of fresh lime for sale on lot 29, con. 2, west, Mono.
R. J. LITTLE, Shelburne.

TEACHER WANTED.

Professional teacher wanted for S. S. No. 11, Caledon. Duties to commence on September 1st. Apply stating salary and qualifications to
WM. MEEK, Orangeville.

HAND SATCHEL LOST.

Lost in Anderson's bush, Centre Road, Mono, on July 1st, a small hand satchel containing two purses, a considerable sum of money, and two return tickets to Toronto. Finder will receive a suitable reward on leaving same at The Banner Office.

TEACHER WANTED.

For Union Section No. 20, Mono and Caledon Townships. Services to commence Sept. 1st. State salary and experience. Apply to
GEO. HOLMES, Orangeville P. O.

SNAP IN QUALITY.

Good brick double dwelling house with every accommodation. Well built and conveniently situated. A snap at the price. For particulars, apply to W. G. Cranston, Orangeville

HOUSEKEEPER WANTED.

A woman, capable of taking charge of house. Good wages to the right person. Apply to
MRS. W. H. HUNTER, The Maples.

UPHOLSTERER WANTED

Wanted a good upholsterer. Apply to James Reid, Furniture Manufacturer, 254 and 256 Princess St., Kingston, Ont. 3t.

SPECIAL MEETING.

A special meeting of the Council of the Township of Mono will be held in the Council Room at Mono Centre on Friday, June 30th at two o'clock p.m. for the purpose of appointing a Treasurer for the Municipality.
Geo. H. Harshaw, Clerk. H. T. Anderson, Reeve.

ROOMS TO RENT.

Two bright, clean rooms to rent, partly furnished. Are well lighted and well papered. Apply at The Banner Office.

TEACHER WANTED.

For S. S. No. 18, Mono. Salary $500. Must hold professional certificate. Duties to commence after midsummer vacation. Applicants will kindly state qualifications and experience.
A. E. PORTERFIELD, Orangeville P.O 3t.

SOW ESTRAY.

Strayed from the premises of the undersigned, lot 36, con. 1, Albion, on or about Sunday, June 18th, a white Yorkshire sow about 8 weeks old. Finder will be suitably rewarded upon furnishing information that will lead to her recovery.
GEO. M. RAWN, Sleswick, Ont.

HARNESS FOUND.

Found in Orangeville on Friday morning, a set of single driving harness. Owner may have same upon proving property and paying expenses.
GEO. A. COBEAN.

TEACHER WANTED.

For S. S. No. 19, Mono. $500 salary. Must have Normal training. Duties to commence after midsummer holidays. State qualifications and references when making application. Address
W. H. JESSOP, Camilla.

SHEEP ESTRAY.

Ten ewes strayed from the premises of the undersigned, Glencross, about April 6. Five are marked on right ear and five are marked on left ear. Finder will be rewarded by notifying the owner.
A. A. STILL, Glencross P. O.

OVERCOAT LOST.

Lost on the Prince of Wales Road in or near Orangeville on Wednesday, June 28th, a boy's "College" striped overcoat. Finder will be suitably rewarded on leaving at The Banner Office.

TEACHER WANTED.

For the Glencross School, S. S. No. 22, Mono. Duties to commence after midsummer vacation. State salary, qualifications and experience. Apply to John M. Still, Secretary Glencross P. O.

WANTED.

Joiners, Cabinet Makers, Interior Finishers and Painters wanted at once. Highest wages, steady work. Apply Collingwood Shipbuilding Company, Limited, Collingwood, Ont.

200 Acre Farm For Sale.

The undersigned offers for sale the 200 acre farm, one mile from Orangeville, known as the Thompson homestead, and being lot 1, con. 3, East Garafraxa, in the County of Dufferin. Good brick house and bank barn. Never failing spring creek. The land is said to be a good clay loam, easily worked and the farm is situated on the Townline, which is level and easily travelled. Orangeville has a good High School and is adding a special Teacher of Agriculture to the staff. There is a Public School on the property. Possession given 15th March, 1912, with the privilege of fall plowing in 1911.

Price $7000. Easy terms of payment will be arranged. For further particulars apply to
MISS ALMA THOMPSON, Box 99, Gananoque
9-3 mos.

CARPENTER WORK.

All kinds of Carpenter Work done either by day work or contract. Parquet flooring a specialty. Estimates furnished.
W. G. CRANSTON, 1st Ave., Orangeville
tf.

Farm For Sale Cheap

This farm is composed of the east half of lot 26, con. 4, Caledon. 100 acres all cleared and in good state of cultivation. Good brick house and bank barn, also a good orchard and first class water. This property is near the thriving village of Alton, and will be sold on reasonable terms, or we will take a house in Orangeville as part payment. For particulars apply to T. G. Legate, Box 211, Orangeville, or Mrs. L. Morrison, Alton P. O.

Mars

Specials in Bla

Wednes

Corner Br

CAMILLA.

At the close of the school term, the pupils of the Camilla school presented their teacher, Miss Hunter, with a beautiful ebony toilet set and the following address :—

Dear Miss Hunter,—

We, the pupils of Camilla Public School, having learned with regret of your resignation as our teacher, could not allow you to leave without showing in some manner the esteem in which you are held by us and our appreciation of the kindness and instruction received from you during the time we have spent together. Our associations have always been of a most happy character and we feel that in the performing of your duties as teacher you endeavored to promote the success and interests of us all. As a proof of this we ask you to accept this small token as a memento of our esteem and good wishes and we trust that wherever your lot may be cast in the future you may have every prosperity and happiness.

Signed on behalf of the school.
Ella Campbell,
Minnie Harshaw.

Camilla, June 30th, 1911.

The address was read by Ella Campbell and the presentation made by Minnie Harshaw.

Miss Florence Banks and Mr. Jack Bell, of Shelburne, were the guests of Miss Hazel Banks a week ago Sunday.

Rev. Mr. Fowlie addressed the members of Prince of Wales L.O.L. 320 in the Presbyterian Church here a week ago Sunday. The brethren of the Lodge attended the service in a body.

The Misses Moore have been visiting friends in Corbetton.

Mrs. James Parks is visiting Erin friends.

MELANCTHON.

(Intended for last week.)

This is the hot week.

All the Orange lodges in this part are preparing for the big celebration in Shelburne on the 12th.

The crops are growing well, but rain is much needed.

The Bulgarians who live in the box car over at the station keep our citizens awake during the nocturnal hours by singing, that sounds like the bawling of a newly born calf.

We notice that a gang of loggers are at work on the Steve Sawden estate just north of the village, where once stood the old Fenian hotel. They may be Canadians, but they appear black enough for Africans.

Statute labor is in progress this week on both beats, with M. J. McCue and James Sawden as pathmasters at the north and south ends respectively.

See Ritchie Bros'. Embroidered Silk in Gray, Sky, Pink, Cream, Navy, & Black, regular 75c., on sale for 50c.

ARCHIVES OF ONTARIO
TORONTO

Marshall Green & Company

CUTTING
DOWN PRICES
BARGAINS
In Clearing Lines on
Summer Goods

Specials in Black Lustre Dress Goods

Regular 50 cents	-	now	34c
" 75 cents	-	now	49c
" $1.00	-	now	69c

Wednesday, Half-Holiday during July and August.

Corner Broadway and Prince of Wales street, Orangeville.

CAMILLA.

At the close of the school term, the pupils of the Camilla school presented their teacher, Miss Hunter, with a beautiful ebony toilet set and the following address:—

Dear Miss Hunter,—

We, the pupils of Camilla Public School, having learned with regret of your resignation as our teacher, could not allow you to leave without showing in some manner the esteem in which you are held by us and our appreciation of the kindness and instruction received from you during the time we have spent together. Our associations have always been of a most happy character and we feel that in the performing of your duties as teacher you endeavored to promote the success and interests of us all. As a proof of this we ask you to accept this small token as a memento of our esteem and good wishes and we trust that wherever your lot may be cast in the future you may have every prosperity and happiness.

Signed on behalf of the school.

Ella Campbell,
Minnie Harshaw

Camilla, June 30th, 1911.

The address was read by Ella Campbell and the presentation made by Minnie Harshaw.

Miss Florence Banks and Mr. Jack Bell of Shelburne were the guests of Miss Hazel Banks a week ago Sunday.

Rev. Mr. Fowlie addressed the members of Prince of Wales L.O.L. 320 in the Presbyterian Church here a week ago Sunday. The brethren of the Lodge attended the service in a body.

The Misses Moore have been visiting friends in Corbetton.

Mr. James Parks is visiting Erin friends.

MELANCTHON.

(Intended for last week.)

This is the hot week.

The Orange lodges in this part are preparing for the big celebration at Shelburne on the 12th.

The crops are growing well, but rain is much needed.

The Bulgarians who live in the box car near the station keep our citizens awake during the nocturnal hours by singing, that sounds like the bawling of a newly born calf.

We notice that a gang of loggers are at work on the Steve Sawden estate just north of the village, where once stood the old Fenian hotel. They may be Canadians, but they appear black enough for Africans.

Statute labor is in progress this week on both beats, with M. J. McRae and James Sawden as pathmasters at the north and south ends respectively.

See Ritchie Bros'. Embroidered Silk in Gray, Sky, Pink, Cream, Navy, & Black, regular 75c., on sale for 50c.

MELANCTHON STATION.

The rain on Saturday night and Sunday did untold good in this section.

Shelburne had the largest celebration on the 12th ever known in the village—43 lodges and upwards of 6000 people.

Our merchant, Mr. W. J. Campbell, spent a few days with his parents at Hanover last week.

A number of our young men—and some old ones—secured a keg the other night and drank the contents in a neighboring field and then left the empty keg in our storekeeper's shed. It is said that one poor old fellow was chased up a tree at the point of a knife in the hand of one of the younger men. This sounds like old times when swamp whiskey flowed so freely that hotels did a brisk business every mile along the Toronto and Sydenham Road, and the scene was witnessed of 14 fights in 15 minutes.

Quite a number of our citizens attend the Pentecostal meetings held in Shelburne grove every night by Toronto evangelists. The singing is said to be excellent.

LAUREL.

(Another Correspondent.)

We are pleased to note the success of Miss Bertha Hamilton's pupils, Miss E. Nelson and Miss Vera Ranton at the Toronto Conservatory of Music exams held in Orangeville recently. Miss Ranton passed with honors. Miss Hamilton, who is a former pupil of the Toronto Conservatory of Music, is a teacher of high standing and experience, and is very painstaking in her method of teaching. The success is all the more appreciated considering the high standard of the Conservatory of Music.

The Laurel Methodist Sunday School are holding their annual garden party July 31st. This promises to be the event of the season. The services of the Shelburne band have been secured, also talent from Grand Valley and Orangeville.

Laurel Orange Lodge secured the prize at Shelburne July 12th, for the lodge with largest membership.

We are pleased to welcome to our midst the new pastors, Rev. Mr. Stevenson and Mr. Hoan of the Methodist Church. Their introductory sermons were very much appreciated by the large congregations in attendance.

The farmers' smile has broadened considerably since the recent heavy rains. The prospect of good crops has brightened them up.

BLOUNT.

The Woman's Institute held its last meeting at the home of Mrs. John Henry. The President was in the chair. The meeting was opened by singing the Maple Leaf. The minutes of last meeting were read and discussed. The members also talked of having a bazaar in the near future. The Secretary then gave the report of the County Convention. Miss Moffatt gave a paper, "The Country House," showing how it was possible to have our homes planned to save footsteps, and also the conveniences we have compared with what our grandmothers had. Miss Jean Donaldson sang a solo, "The Old Home Songs," and Miss Laura Henry gave a violin solo. The programme was very much appreciated by the members. A very dainty lunch was then served, after which the Institute adjourned to meet at the home of Mrs. W. J. Woods on August 3rd.

HALL'S CORNERS.

Everyone celebrated the glorious Twelfth in Shelburne.

Haying is in full swing and the crop is much better than expected.

Miss Eula Scott, of Kimberley, is visiting with friends here and also at Granger.

Mr. Wm. Calvert has erected a new driving shed which greatly improves his premises.

Mrs. G. F. Gabriel had a serious runaway from the station last week, the buggy being completely demolished. By good luck she escaped with a bad shaking up.

Miss Esther Harrison, of Toronto, is visiting at her home.

The Melancthon Council are erecting a large concrete bridge on the 2nd line.

Miss Maggie and Percy Armstrong, of Rosemont, visited at Harry Gozzard's last week.

Mr. Thos. Lloyd spent Sunday with Mr. Elmer Lightheart.

Mr. J. J. McKibben, of Toronto, renewed acquaintances here last week.

Berry pickers are too numerous to mention, but we haven't heard any bear stories yet. Probably the recent beautiful rains will hasten them.

Mr. T. F. Blair, of West Toronto, visited with his sister, Mrs. R. H. Galbraith, last week.

Robert Jackson, of the Eaton Store, Shelburne, made his usual rounds in this vicinity this week.

CONNOR.

The Picnic held in Varey's orchard on July 12th under the auspices of Connor L. O. L., No. 125, was a great success. Mono Mills, Hockley, Orangeville, Palgrave and other adjoining places were well represented. A football match was played between the Lucille and Hockley teams, Lucille carrying off the silver cup. A baseball match was also played between Sheldon and Hockley teams, Hockley winning the prize of $3. An excellent dinner and an appetizing tea were served by the ladies. Everybody spent a very pleasant time. The Picnic was a credit to Connor L. O. L., a number of whose members worked very hard to make it the success it was.

Miss Ruby Tyndall and Miss Elkins, of Toronto, are spending their holidays at Mr. R. Lee's.

Mr. Goldie McCulloch spent Sunday evening with Mr. R. Lee.

Connor Band went to Bolton on July 12th and report a good time.

Misses Mamie and Mildred Guest and Mr. Fred Guest spent Sunday at Mr. Wm. Atkinson's.

Mr. M. Leggatt spent Sunday evening at Connor.

Mr. C. Chapman spent the 12th at Barrie.

Messrs Robert and George McCulloch spent Sunday evening at Mono Mills.

Mr. Hugh Lee made a sad mistake at St. John's church on Sunday evening. Say, where were your boots, Bobbie.

LAUREL.

After the long spell of dry and warm weather the farming community are just having what they desired—a good steady rain, which penetrated to the roots of the potatoes, transforming the small to larger ones and helping the grain crops to fill and reviving the grass for the cows, which supply the milk for the cheese factory. Milk is coming into the factory in good shape and abundant. The whole community appears to rejoice in the blessing which God has sent in the refreshing showers. I verily believe that the shower of rain did the preachers good. We glean this from the earnestness and zeal manifest by the pastors of both Presbyterian and Methodist Churches. If they preach as they did last Sunday, I am sure both churches will have crowded congregations. That is what we like to see. We bid the pastors Godspeed. We have also heard that the Rev. A. Hone, junior pastor of the Methodist Church, preached very able sermons at Salem and Bowling Green Churches on Sunday last.

We are glad to say that the profanity and foul talk that was heard upon our street corner a few weeks ago has completely ceased, and our atmosphere is again pure, and we trust will never again be polluted in the same way.

The people of Laurel are anticipating a splendid time at their annual garden party in connection with the Methodist Sunday School, to be held on the evening of July 31st. A good programme is being provided, and we are looking for a good time.

Millinery at your own price at Ritchie Bros.

CHARLESTON.

The annual Garden Party held on Mr. Thos. Smith's beautiful grounds under the auspices of Knox Presbyterian church, was a decided success in every particular. The crowd from all neighboring points, by far, surpassed former years. The ladies provided a fine tea, which was followed by the programme, furnished by the Alton Band, under the leadership of Mr. Amos Mason. It included full Band selections, singing by the Alton Male Quartette and drills by the Alton Boy Scouts in uniform. Rev. J. H. Cochrane, M. A., of Toronto, delivered a short address. Mr. Wm. Algie occupied the chair. Proceeds amounted to upwards of $200.

Miss Lizzie Wilson died on Wednesday morning, July 12th, at the home of Mr. John Nesbitt, after a short illness of but three days. She had apparently been in good health, prior to her last illness, but was finally stricken down by the oppressive heat, from which she never revived. A short funeral service, conducted by Rev. C. Langford, was held at the house, after which the remains were borne to Caledon Station and from thence to her last resting place in Shelburne cemetery.

Miss Lina Rutledge is visiting Mrs. S. R. Robinson at the latter's home in Markham.

Miss Olive McCartney and little cousin, Griffith McKerracher, are visiting friends in Chatham and Melbourne.

We are pleased to note that Miss Mamie Nesbitt, who has been under the doctor's care, is convalescing.

Harvesting is now the order of the day, but owing to the scarcity of rain this season, the crops are exceedingly light in this vicinity.

Mrs. Thomas and her daughter, Mrs. Doherty, are spending a few weeks with the former's sister, Miss Tillie Arkell.

Rev. C. Langford addressed the Orangemen in the Methodist Church on Sunday afternoon, July 9th.

Mr. Gillespie, of Guelph, is visiting his uncle, Mr. Wm. Stubbs.

On Tuesday evening, July 4th, the congregation of the Charleston Methodist Church held their annual Garden Party on the grounds of Mr. W. T. Harris, which are particularly well suited to an event of this kind. An enjoyable and delicious supper was served by the ladies of the congregation, who also dispensed ice cream and cool drinks during the evening. The chair was occupied by the Rev. C. Langford, who, in a felicitous address, welcomed the people. A splendid programme was furnished by the Alton Band, Messrs Lindsay, Harrison, Bark, and Norman Miles, the latter, although only a mere lad, rendering a number of Scotch songs in a manner that greatly delighted all present. Solos were also given by Miss Kirk, of Campbell's Cross, who also was heard with great pleasure. Addresses were delivered by Richard Blain, M. P., and Samuel Charters, M. P. P.

MONO MILLS.

Mr. Samuel Richardson and Mr. George Patterson, both of Toronto, visited friends here last week.

Miss Smith, of Winnipeg, and Mr. Arthur Perdue, of Campbell's Cross, spent Sunday at the home of Mr. Jackson Potter.

Mrs. (Rev.) F. Davey and Miss Kate Davey, of Cedarville, are visiting friends here.

Mr. Samuel Patterson, who has been so seriously ill, is much better.

Mr. and Mrs. Stephen and children, of Erin, spent Sunday with Mr. and Mrs. A. R. Mills.

Misses May and Ethel Stanley, of Toronto, are guests of Miss Jennie Speers.

Miss Margaret Speers has accepted a situation as teacher at Reading, Ontario.

One of our oldest residents passed away on Tuesday last in the person of Mr. Thos. Potter. Until recently, Mr. Potter lived on the sixth line south of the village where he succeeded in acquiring a fine property and a comfortable home. About two years ago he went to live at the home of his son-in-law, Mr. George Jackson, at Caledon East, where his death occurred. Mr. Potter was one of the old settlers of the country, having reached the advanced age of 90 years. He was a life-long member of the Presbyterian church and was highly esteemed by all who knew him. He leaves to mourn his loss, five daughters; Mrs. R. J. McNichol, Toronto; Mrs. Wm. Morris, Caledon; Mrs. Stewart Mason and Mrs. Geo. McManus, Mono Mills and Mrs. Geo. Jackson, Caledon East, and three sons, Samuel and Hugh of Caledon, and Oswald, on the old homestead. He was predeceased by his wife, one daughter, Mrs. O. E. Tench and one son, Thos. N. The funeral was held on Thursday afternoon to Mono East cemetery, Rev. J. A. Black, assisted by Rev. Hugh Matheson, conducting the services.

MELVILLE CROSS.

Mr. David Knight will use his high-class phonograph on Friday evening, July 21st, to furnish an entertainment in the Methodist Church here. Proceeds for the benefit of the Sabbath School.

WALDEMAR.

The farmers of this neighborhood, who have been rather long-faced of late, are wearing broad smiles since the delightful rains on Saturday and Sunday nights. No doubt the prospect did not look very promising and there was good reason for the evident discouragement. The hay season is now almost a thing of the past with very many of the farmers. The crop is fair, but hardly up to the average of former years.

Mrs. Hastings, of Station St., has returned home after spending a fortnight with her son, Thomas, and family at West Toronto.

Mrs. Chester Kennedy, of Moose Jaw, and her family are on an extended visit amongst their many friends in and around Waldemar. Mrs. Kennedy is the youngest daughter of the late John Mann, of East Garafraxa, and a sister of Mrs. John McFadzean, of Waldemar.

Mrs. John Edgar, of Hespeler, formerly of this section, has been renewing old acquaintanceships in this vicinity for the past month.

Miss Charlotte Lovell is spending a few days with her parents on Station st., before returning to Brampton.

Mr. Joseph Little, of Teeswater, made a brief call on one of our lady residents one evening last week. Joe appears to have a warm corner in his heart for Waldemar's fair damsels.

Mr. T. H. McDowell and Mr. Garfield Tolton were the quality at the home of Mr. and Mrs. John K. Warnock, 12th line, Garafraxa.

Mr. John Groskurth is thinking seriously these days of making the purchase of a two-seated family touring car. We hope the deal will soon be closed.

Miss Margaret Young, of Fergus, is visiting her uncle and aunt, Mr. and Mrs. James Tate, and her cousins, Mr. and Mrs. George Gamble, 9th line, Amaranth.

Miss Jean McFadzean left here on Monday evening for a fortnight visit with friends in Fergus, Galt and Preston.

Rev. J. R. Bell, of Laurel, is to be congratulated on the delightful sermon delivered to the Orangemen of L. O. L. 566 on Sunday, July 9th. We trust that all who heard the discourse will take it to heart and be benefited thereby.

Mr. Wm. Lovell is rushed with orders for fresh lime, which he will have ready for transportation on Friday next.

W. P. Tolton and Son are doing considerable repair work to the sawmill and dam. When completed the work will undoubtedly be a first-class job.

LEE—MacLEAN.

Miss Alice MacLean, of Winnipeg, Manitoba, and S. Carson Lee, of Portage La Prairie, Man., were the first young couple who plighted their troth in July. Their marriage took place last evening at the home of the bride's brother-in-law and sister, Mr. and Mrs. M. L. Helgerson, 2437 Colfax Avenue S., and it was solemnized at a beautifully appointed ceremony. Mr. Helgerson gave his sister-in-law in marriage at 6 o'clock.

Rev. Edgar C. Haupt officiated before an improvised altar of smilax, and cream roses outlined by tall palms. The color note of the decorations was in pink, cream and green, and these colors showed in the living room and in the reception hall, but in the dining room yellow prevailed, suggested by artistic arrangements of yellow daisies.

Miss MacLean wore an empire gown of imperial satin crepe made with a full train; the bodice was fashioned of Duchess lace with pearl ornaments. Her bridal veil was of Brussels net fastened with lilies of the valley and she held a white leather prayer book. She wore as a jewel a pearl pendant, the gift of the bridegroom. The only attendant was little Violet Murray, who in a pretty white frock, preceded the bride as flower girl.

Miss Dorcas Emmel presided at the piano and played the "Lohengrin" wedding march as the processional and during the ceremony she softly played "Waldesrauschen." Before the service, Mrs. Helgerson sang, "O Promise Me" and after the vows had been spoken she sang, "A Song of Thanksgiving." Miss Emmel played her accompaniment.

A wedding dinner was served after an informal reception and later in the evening Mr. and Mrs. Lee left for Montreal from which port they will sail on a two months' tour of the British Isles.

The out of town guests were Miss Elizabeth MacLean and Professor C. H. Lee, both of Winnipeg, Man.—The Winnipeg Journal, Sunday, July 2nd, 1911.

Mr. Lee, who is Principal of Schools in Portage la Prairie, is a son of Mr. Chas. Lee, York St. The Banner joins his many local friends in extending congratulations.

DR. A. W. CHASE'S CATARRH POWDER 25c.

is sent direct to the diseased parts by the Improved Blower. Heals the ulcers, clears the air passages, stops droppings in the throat and permanently cures Catarrh and Hay Fever. 25c. blower, free. Accept no substitutes. All dealers or Edmanson, Bates & Co., Toronto.

Are Your Kidneys Working Properly?

It Will Pay You Well to Make Sure

There's been a lot of "guessing" about rheumatism and rheumatic pains generally, but you can be dead sure that little pain across your back came from deranged kidney action.

The kidney's duty is to filter the blood—take out the impurities collected by the returning blood stream—do it just like absorbent cotton in a funnel filters the impurities from polluted water.

When the kidneys are not working you are bound for one of two courses—Diabetes and Bright's Disease or Rheumatism, Lumbago and Sciatica. The former course is usually fatal, and the latter always painful, but you need not have either, as they both can be easily prevented.

The very best prescription for all kidney troubles is Nyal's Stone Root Compound. It is no "patent" medicine, but a scientific prescription composed of Stoneroot, Buchu, Juniper and other remedies of proved value. More than that, it has been proved by thousands who have had glad relief from its use.

There's nothing quite so miserable as the dragging results of sick kidneys. You are trifling with your own future when you neglect so simple a precaution, as a pleasant home treatment with Nyal's Stone Root Compound when results are so certain.

It soothes bladder irritation, gives you rest and comfort at night, and makes life once more enjoyable.

The kidneys, liver and bladder are all dependent upon one another, and Nyal's Stone Root Compound is particularly designed to help them all.

Sold and guaranteed by Dr. A. J. Hunter & Co., A. T. Howard, Orangeville.

Nyal's FAMILY REMEDIES

THE DRUMMERS' SNACK.

Commercial Travellers Hold Successful Annual Outing at Georgetown

The annual picnic of the Drummers' Snack Club of Commercial Travellers, held at Georgetown, Friday and Saturday, the 14th and 15th of July, was a huge success. Proceedings commenced a little earlier in the the week this year than is customary owing to the fact of the Georgetown bowlers having issued a challenge to the Club for a game on Thursday evening. A very pleasant evening's sport was enjoyed by about thirty drummers.

On Friday evening everything was ready for the big opening concert. The band struck up and all went nicely to an audience of over a thousand people in the opera house when the rain commenced to fall. Everybody picked up his or her chair and ran for the hall. Here the balance of the programme was given in spite of the talent as had escaped the drenching. After the concert, the sheets having dispersed, the great fireworks display was held, and was a grand spectacle. This over and it was after midnight the merrymakers sought the arms of Morpheus to gather strength for further pleasures on the morrow.

Saturday morning at 9 the annual meeting was held, when officers and committees were elected for the ensuing year. Mr. Geo. Singe, of Hamilton, representing H. E. Bond & Co., was elected President; Mr. W. Meen, Toronto, "Melagama Tea," Vice-President, and Mr. Philias McIntosh, of Toronto, Secretary-Treasurer. Toronto and Hamilton had six representatives each elected to the executive committee; London, two; Guelph, two; Berlin, two; Orangeville, two (Messrs. O. Wilder and B. Groskurth), and Owen Sound, one.

The baseball match between Toronto and Hamilton resulted in the Ellis cup going to Toronto for the first time in two years, the score being 16 to 8 in Toronto's favor. The indoor match for the Wildfong cup was won by the Vice-President's team.

Saturday afternoon saw some fine sports. In the open races, some very fast running was seen, and even the travellers sprang some surprises. The prizes were numerous and costly. The calithumpian parade was declared by all to be the best yet. It was nearly a mile long, and almost every nationality was represented in costume. The silver cornet band was a decided novelty.

Altogether the snack was decidedly the best yet held, over 550 drummers being in attendance, most of them with their families. The citizens of Georgetown and vicinity accorded loyal support. In fact history will date from the Great Drummers' Snack of 1911.

New Radium, Silk Foulards in navy and white, rose and white, tan and white, and Black and white, satin finish, regular 50c, special price per yard, 25 cents.

PARISH OF EAST MONO.

Rev. Bishop Reeve, Assistant Bishop of Toronto, visited this parish on Sunday, July 9th, for the purpose of administering the rite of confirmation. Sixty-seven candidates were presented by the rector, the Rev. R. J. W. Perry. Ten of these were members of St. Paul's, Mono; thirteen were from St. John's Church, Mono; thirteen from St. James', Hockley, and thirty-one from St. John's, Mono Mills. The addresses of the Bishop at the respective places were very much appreciated by the large congregations and were very helpful to the newly confirmed, giving them much food for spiritual thought. It is to be hoped that this is but the beginning of a season of deep spiritual blessing.

Semi-Ready

Clothing

We are the Sole Agents here for the Semi-Ready Clothing, which is now very popular with many Good Dressers.

We are showing a fine selection of Spring Suitings which we are making up at Popular Prices.

Hughes & Norris

Merchant Tailors.

GROCERIES, FLOUR & FEED.

A Full Line of Fresh Groceries always in Stock. We buy nothing but the best so you can rest assured of good quality.

In Flour, we handle "Purity," "Good as Gold," "Gold Anchor" and "White Rose", also Pastry Flour.

Fine Salt by the barrel or cwt. Baled Hay and Straw and all kinds of Grain for feed.

Wheat exchanged for Flour.

J. G. SANDERSON

PHONE 119. East Broadway, Opposite Market.

J. B. ADAMSON :-: J. A. AITCHISON

"DETROIT"

VAPOR STOVES

MEAN EASY COOKING.

Perfect Combustion !
Pure Fire !
Absolutely Safe !
No Smoke! No Odor!
Simple and Durable!

Tests of Cooking Meat for one hour gave the following results :

Eectricity per hr.,	4¼c.
Coal "	3¾c.
Gas "	2c.
Gasolene "	1 9-10c.

"DETROIT" Vapor Stoves are absolutely clean. It's all in the burner. It burns more air and less gasolene than all others."

The "Detroit" Vapor Stove is a Great Fuel Saver.

We invite you to call and see them working.

THE ADAMSON HARDWARE CO.

Button Boots are growing in demand, this is one of our "Empress" $4.00 line.

The Latest Word
—IN—
Spring Styles
—IN—
Men's and Ladies' FOOTWEAR.

We are opening large consignments of new Spring Goods these days.

We would especially direct your attention to our $3.50 and $4.00 Men's and Ladies' Lines. They are the very latest, are splendid values and will give no end of wear. If you want satisfaction try a Pair.

BOYS' AND CHILDREN'S BOOTS AND SHOES.

Also a large assortment of Men's Heavy Work Boots.

Repair Department in connection with store.

McPherson & Johnston,

THE SOLID LEATHER SHOE STORE.

DEEP SEA DIVERS.

Death Always Hovers Round Them While They Toil.

PERILS THEY HAVE TO FACE.

The Awful Pressure of Water and Air That May Bury or Burst Them—The Helmet Telephone a Wonderful Aid In Work and in Times of Danger.

It is surprising to learn how many uses there are for divers. The navy, of course, employs many to set submarine mines and torpedoes and to attend to investigations of the condition of ships' bottoms. Bridge construction companies use them, as do those who build dams, waterworks and reservoirs. Waterworks in large cities keep a diver on their staff constantly. Wrecking companies need their services, and the profession of underriver tunneling makes many demands on the time and skill of the man in armor.

Since Smeaton in 1779 designed a pump to supply air to the diving bell little real improvement in the art has been made, save in detail of helmet and clothes, until the invention of the telephone. The greatest advance ever made in the art, divers will tell you, is the combination of the telephone with the diving suit. Before its advent divers had to depend entirely upon pulls on the life line for communication with the surface and upon signs to each other when under water if two wished to communicate. Today the modern diving helmet is equipped with a telephone, and the diver can not only hear what is said to him from the surface, advise those in charge of his pump as to whether the air is "coming right" or not, but he can communicate to a brother diver and hear the instructions sent to him from the surface, all of which facilities are of great assistance in the work.

At first thought it may not seem so difficult a thing, this going down under water and breathing air sent in from a pump by a tube. But the physical drawbacks to the work are enormous. For every ten feet a diver descends he sustains an additional pressure of four and a half pounds over every square inch of his body. What this means may be better understood when considering the greatest depth ever made by a diver—204 feet. His body at that depth sustained a pressure of eighty-eight and a half pounds to the square inch over and above the fifteen pounds always sustained when in the air.

Divers must descend very slowly, swallowing as they go; otherwise they may bleed at the nose and ears and even lose consciousness. And they must ascend even more slowly than they descend, particularly when coming from great depths; otherwise they may literally burst from internal air pressure. At the least, too sudden a rise may cause an attack of that terrible disease known to tunnel workers called caisson disease, or the bends, in which air gets into the tissues under pressure and causes the most extreme torture.

The diver, getting ready to descend, clothes himself in very heavy underwear of guernsey or flannel, the drawers well secured to prevent slipping, and adds a pair of heavy woolen socks.

If the water be cold two such suits may be worn. If the depth to be negotiated is great cotton soaked with oil is put in the ears or a heavy woolen cap pulled down over them. Shoulder pads, if worn to take the weight off the helmet, are next tied on, after which the diver wriggles into his heavy suit of rubber and canvas. Next come the inner collar and the breastplate, which are secured with clamps to the rubber dress, the utmost care being taken in this operation not to tear or pinch the rubber. Finally the shoes are fitted on and the rubber gloves clamped to rings in the sleeves.

The helmet is the last to go on, and never before the valves and telephone have been tested. The attendants start to pump as the helmet is clamped home. The helmet is attached to the pump with a rubber tube, which is canvas and wire protected. No diver descends, after the helmet is put on, until he has tested the outfit and found that his air supply is sufficient and the pump working properly.

He is supplied with a life line, with which he can signal should his telephone get out of order and by which he may be drawn to the surface should he become helpless for any reason. He must take great care when walking about on the bottom not to foul his life line or his air tube and for this reason must always retrace his steps exactly to his starting point if he has gone into a wreck or about any obstructions. For the same reason two divers working together must be careful not to cross each other's path.

Sometimes the life line may become so entangled in wreckage that it must be cut, and then there is danger of the diver not finding his way back to his boat or float, especially if the bottom is muddy and fouls the "seeing." But the greatest danger of all, of course, is that the tube be cut or the diver faint. In either case he is in desperate straits. If the man handling the life line "feels" anything wrong he will haul the diver up willy nilly and regardless of the severe bleeding at nose and ears which will result from too rapid a rise to the surface. But if the diver be inside a wreck or if his life line gets tangled in wreckage such hauling would do no good. It is in situations like these that the slender connecting link of telephone wire means so much to the men who risk their lives far beneath the surface of the water.—Scientific American.

Salt Rheum On the Hand

Yielded only to the soothing, healing influence of DR. CHASE'S OINTMENT.

In addition to the suffering and annoyance caused by eczema and salt rheum there is always danger of the trouble spreading and becoming chronic. For this reason the use of Dr. Chase's Ointment should be regular and persistent until the cure is thorough and complete.

Mrs. John J. Delory, Linwood, Antigonish county, N.S., writes:—"I want to say that Dr. Chase's Ointment has proven a great blessing to me. I had salt rheum on one hand, and could not get it healed up. The itching was most distressing at times. Two boxes of Dr. Chase's Ointment has cured me completely, and I gladly recommend it to every sufferer."

In every home there is a demand for Dr. Chase's Ointment. It is particularly useful where there are children. Chafing and skin irritation are relieved at once and eczema is cured by this soothing, healing ointment. 60 cents a box, at all dealers, or Edmanson, Bates & Co., Toronto.

MONO COUNCIL.

Council met at Mono Centre on June 16th. Members all present. Reeve in chair. Minutes of last meeting read and adopted.

Parks-Henry—That the Reeve is hereby empowered to act in the capacity of Treasurer until the Treasurer is convalescent and able to perform the duties of the position.

The following wire fence accounts were ordered to be paid :— Mark Varey, 120 rods, $36.00; Joseph Howard, 30 rods, $9; Carter Boyle, 51 rods, $15.30; Robt. Snell, 60 rds. $18.

The following accounts were ordered to be paid :—D. Scott, oil and oil can for grader, 50c.; John Wilson, moving grader, $3; John Pierson, repairing bridge, $4.50; O. Banks, repairs to grader, $5; T. Brown, medicine supplied R. Buchanan, $1; T. E. Hanna, 2 road scrapers, $17; John Moore, painting steel bridges, $3.00.

Henry-Parks—That in regard to petition of Samuel Liddy and 33 others asking for a deviation through lot 32, con. 3, no action be taken.

Council adjourned to meet again on Friday, August 4th.

A special meeting was held at Mono Centre on June 30th. Members all present. Reeve in the chair. Minutes of former meeting read and adopted.

A by-law was introduced, read the required number of times and passed appointing James Colwell treasurer of the township.

Moffit-Henry — That the sincere sympathy of this council, as well as the township generally be extended to Mrs. Woodland and family in the grievous affliction they have sustained in the loss of a kind and affectionate husband and father and that the clerk forward a copy of this resolution to Mrs. Woodland.

A by-law was introduced, read the required number of times and passed, appointing Geo. Crozier and Frank Island, auditors, to audit the books of the late treasurer.

The following wire fence accounts were ordered to be paid :—George P. McNabb, 167 rods, $50.10; J. W. Armstrong, 108 rods, $32.40; Percy Armstrong, 64 rods, $19.20; Rich. McFadden, 40 rods, $12.

The following accounts were ordered to be paid :—T. E. Hanna, two road scrapers, $17; J. E. Smith, grader blade and express, $10.65; J. A. McFadden, watering can, 60c.

Council adjourned to meet again on August 4th.

COFFEE AND TEA.

The Bean Improves With Age, While the Leaf Deteriorates.

Coffee beans improve with age. Five year old coffee is better than the new crop and fetches a higher price in the market. In two years coffee will lose 10 per cent in weight, but it will increase more than 10 per cent in price. Coffee should be used quickly after roasting. If the brown beans appear oily the oil should be dried off in a quick, hot oven; otherwise it will undergo a chemical change which will affect the flavor.

While coffee beans dry with age, teas absorb moisture even when in zinc lined chests. Tea likewise deteriorates with age. It doesn't lose strength so much as it does its drawing quality, which is another name for flavor or bouquet. So careful are the tea packers to insure an entire absence of moisture from the tea when being placed in the zinc or lead lined chests that they have the tea leaves sun dried and then heated before packing. The tea goes into the chests too hot to handle with bare hands and is sealed up in air tight packages before it has time to cool and before the slightest suggestion of moisture reaches it.—New York World.

The First In the World.

The combining of the reconstructive with the tonic treatment in the cure of diseases was first embodied in that wonderful medicine, Merrill's System Tonic. The blood is purified, new blood is made. The nerves, muscles and tissues of the heart, stomach, liver and kidneys are toned and strengthened and nature is then enabled to throw off the disease which has been ravishing the body. The thousands of cases of constipation, catarrh, chronic rheumatism and general weakness already cured proves System Tonic a wonderful medicine. All Druggists, 50c or postpaid from The Merrill Medicine Co., Merrill Building, Toronto.

Sold and recommended by Thos. Stevenson, Druggist.

TOMBS OF SAND.

Cape Cod's Treacherous Shoals and the Prey They Grip.

Secrets of the sands of Cape Cod are constantly being disclosed by the sea. In the many storm tides that flood the desolate beaches the hulks of stanch ships lost along the coast on the half hundred miles of beaches between Monomoy at Chatham and Wood End at Provincetown are frequently exhumed from tombs of sand.

Sometimes a wreck appears that has been buried a century or more, as in the case a few years ago of the bones of the British frigate Somerset, whose timbers of oak were disclosed to view back of Provincetown, near the life saving station in Dead Men's Hollow. The Somerset was lost on Peaked Hill bars Nov. 2 or 3, 1778.

Once a vessel is gripped by the sands the process of entombing her goes on with great rapidity, the craft appearing to sink steadily in the yielding beach. All around the doomed vessel the sand piles up in great drifts, like snow. Every crevice of the hull is quickly filled. The sand rises in a solid barrier outside it and flows about it as the tides flood the shelving beaches. Finally it sweeps over the wreck, and the process of entombing goes on until the entombed craft is covered many feet deep.—Boston Globe.

SURE TO BE MISSED.

A Famous Cook's Lament on the Death of His Royal Master.

The most successful book that was published by William Harrison Ainsworth during his first year of business, says Mr. S. M. Ellis in his biography of the English author and publisher, was a cookbook. It was "The French Cook," by Louis Eustache Ude, "the Gil Blas of the kitchen."

This unique study of the culinary art brought in a handsome sum to the astute young publisher who had purchased the copyright, and the book was in the hands of every gourmet in London.

Ude had been chef of Louis XVI., of Mme. Letizia Bonaparte and then of the Earl of Sefton, at a salary of 300 guineas a year. At another time he presided over the culinary department of the Crockfords, but his favorite master was Frederick, duke of York. When the royal gormand died his bereaved chef pathetically ejaculated: "Ah, mon pauvre duc, how much you will miss me, wherever you are gone to!"

Odd Word Survivals.

Far away back in the days when the English language was in its infancy there were poets who wrote of the blossoms on the trees in the spring. They didn't write "blossom," however, but used the word "blow" and made it rhyme with snow and flow. When they wished to sing of the beautiful mass of apple or hawthorn flowers they called it the "blowth." This word is found in the dictionaries, which assert that it is obsolete, but it is very much alive in Rockingham county, N. H., and York county, Me. The orchardist thereabout speaks of a "full blowth" or "light blowth" on his trees in May and predicts a good or poor "set" of the fruit in consequence.

"Orts" are supposed to be refuse of some kind, but in the valley where the Piscataqua river mingles with the sea "orts" is the name for "swill."—Exchange.

Tricking the Bobby.

A Dublin eccentric a short time ago entered a purveyor's shop and bought a ham. Having paid for his purchase, he requested that it should be hung outside the shop door, saying that he would call back for it. The customer then paced up and down outside the shop till a policeman came in sight, and just as the man in blue caught his eye he grabbed the ham and bolted. The constable, however, soon collared the thief, as he thought, and hauled him back to the shop. Having explained the nature of the alleged crime to the shop assistant, he asked the latter to charge the offender.

"But," said the assistant as he realized the joke, "it's his own ham. He was quite at liberty to take it in any circumstances he chose."—London Answers.

Weatherwise Birds and Fish.

The seagull makes a splendid living barometer. If a covey of seagulls fly seaward early in the morning sailors and fishermen know that the day will be fine and the wind fair, but if the birds keep inland, though there be no haze hanging out toward the sea to denote unpleasant weather, interested folk know that the elements will be unfavorable. Of all weatherwise fish the dolphin is the most remarkable. During a fierce gale or a storm at sea the mariner knows that the end of it is near if he can see a dolphin or a number of that fish sporting on the high sea waves.

Faith Destroyed.

"I'll never believe in phrenology again."

"Why?"

"We had a phrenologist in our house the other night and got him to feel the cook's head. He said her bump of destruction was small."—Chicago Record Herald.

Easy.

"Women," remarked the grocer, "are not hard to please."

"So?" interrogated the bachelor.

"Yes," continued the grocer. "All you have to do is to let them have their own way."—Chicago News.

That which comes after ever confirms to that which has gone before.—Marcus Aurelius.

Millinery

BARGAINS AT

$2.25 each.

Just to clean up the season's Hats, we have trimmed up for special sale 75 Hats worth from $4.00 to $6.00 each, which we will offer you at a special price of

$2.25 each.

Come early and secure a Genuine Bargain.

RITCHIE BROS.

BANK OF HAMILTON

Capital Paid Up $2,750,000
Reserve & Undivided Profits 3,250,000
Total Assets 40,000,000

In an age of extravagance, the thrifty forge surely ahead—while their less provident neighbors accumulate debts.

Many a thrifty man or woman can point to the first decided step in life as having been taken the day a bank account was opened.

A Savings Account in the Bank of Hamilton will prove a sure incentive toward thrift.

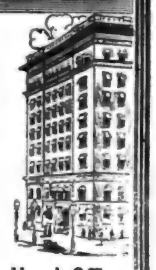

Head Office
HAMILTON

FURNITURE !

Buying Becomes A Pleasure When You Buy From Us.
WE HAVE A COMPLETE LINE OF

Parlor Suites
Easy Chairs
Morris Chairs
Couches
Iron Beds

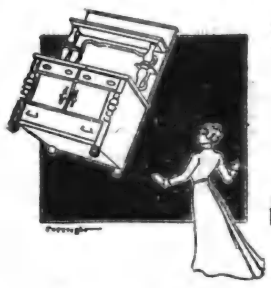

Bedroom Suites
Sideboards
Tables
Chairs
Mattresses and Springs

G. Beswick

West Broadway Orangeville

DRS. KENNEDY & KENNEDY

CURE DISEASES OF MEN

PATIENTS TREATED THROUGHOUT CANADA FOR 20 YEARS

DR. KENNEDY, MEDICAL DIRECTOR OF DRS. K. & K.

Drs. K. & K. are favorably known throughout Canada where they have done business for over 20 years. Thousands of patients have been treated and cured by their great skill and through the virtue of their New Method Treatment. When you treat with them you know you are dealing with responsible physicians as they own and occupy their own office building in Detroit, valued at $100,000. When they decide your case is curable, all your worry is removed for you know they will not deceive you. They guarantee to cure all curable cases. No matter how many doctors have failed to benefit you; no matter how much money you have spent in vain; no matter how discouraged you may be, don't give up in despair until you get a free opinion from these master specialists. If you are at present within the clutches of any secret habit which is sapping your life by degrees; if you are suffering from the results of past indiscretions; if your blood has been tainted from any private disease and you dare not marry; if you are married and live in dread of symptoms breaking out and exposing your past; if you are suffering as the result of a misspent life—Drs. K. & K. are your Refuge. Lay your case before them confidentially and they will tell you honestly if you are curable.

YOU CAN PAY WHEN CURED

CONSULTATION FREE
Books Free on Diseases of Men. If unable to call, write for a Question Blank for HOME TREATMENT

We Treat and Cure
VARICOSE VEINS, NERVOUS DEBILITY, BLOOD and URINARY COMPLAINTS KIDNEY and BLADDER Diseases and all Diseases Peculiar to Men.

DRS. KENNEDY & KENNEDY

Cor. Michigan Ave. and Griswold St., Detroit, Mich.

NOTICE All letters from Canada must be addressed to our Canadian Correspondence Department in Windsor, Ont. If you desire to see us personally call at our Medical Institute in Detroit as we see and treat no patients in our Windsor offices which are for Correspondence and Laboratory for Canadian business only. Address all letters as follows:

DRS. KENNEDY & KENNEDY, Windsor, Ont.

Write for our private address.

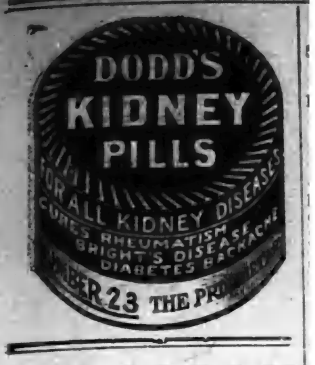

ICE CREAM

Wholesale or Retail
AT

M. E. Henry's

Orders Taken for BRICKS

Put up as desired on short notice.

Try our Orangeade !

This is a cool, delicious, summer drink, made from the pure Orange Juice.

Lowney's and Ganong's Chocolates.

We Handle None But The Best.

M. E. HENRY

Fruiterer & Confectioner.

SALES STABLES

I wish to inform the public that I have purchased the stables in connection with the Grand Central Hotel, and purpose running them as a SALES STABLE & FEED BARN.

Farmers and other customers will be given accommodation at the Rates that have heretofore prevailed.

Every attention will be given Horses.

The Stables will be run in up-to-the-minute style.

Your Custom is respectfully solicited.

John Cannawin

One Point
ABOUT OUR BREAD

That commends itself to every customer is its

WHOLESOME QUALITY.

We get this by buying the Best of Flour, engaging an Expert Baker, and keeping our Bakeshop Clean and Fresh.

OUR FINE PASTRIES

Are always appetizing and palatable.

All kinds of Fine Confectionery. Lunch served on short est notice in Ice Cream Parlor

R. G. HARSHAW

BAKER AND CONFECTIONER.
Broadway, - Orangeville

Do You Want Money ?

The undersigned has made arrangements with a large Monetary Institution to secure funds for farmers who can offer undoubted security.

At 4½ and 5 Per Cent.

AND NO LAWYERS' FEES.

If you want to repay in equal periodical instalments, just note the following scale :—

A loan of $100 can be repaid in five annual payments of $24.15 each, or in ten half-yearly payments of $11.8 each. Or a total of $118 repays $10 in five years.

Those wishing to secure money on these unusually favorable terms should apply at once to

Thos. Parsons

Fire and Life Insurance Agent,
James Street, Orangeville.

ARCHIVES OF ONTARIO
TORONTO

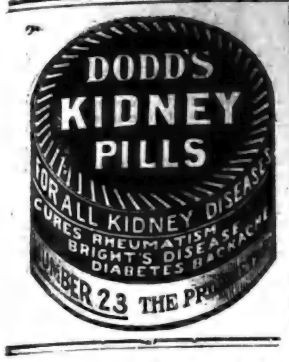

ICE CREAM

Wholesale or Retail

AT

M. E. Henry's

Orders Taken for BRICKS

Put up as desired on short notice.

Try our Orangeade!

This is a cool, delicious, summer drink, made from the pure Orange Juice.

Lowney's and Ganong's Chocolates.

We Handle None But The Best.

M. E. HENRY

Fruiterer & Confectioner.

SALES STABLES

I wish to inform the public that I have purchased the stables in connection with the Grand Central Hotel, and purpose running them as a SALES STABLE & FEED BARN.

Farmers and other customers will be given accommodation at the Rates that have heretofore prevailed.

Every attention will be given Horses.

The Stables will be run in up-to-the-minute style.

Your Custom is respectfully solicited.

John Cannawin

One Point ABOUT OUR BREAD

That commends itself to every customer is its WHOLESOME QUALITY

We get this by buying the Best of Flour, engaging an Expert Baker, and keeping our Bakeshop Clean and Fresh.

OUR FINE PASTRIES are always appetizing and palatable.

All kinds of Fine Confectionery. Lunch served on shortest notice in Ice Cream Parlor.

R. G. HARSHAW

BAKER AND CONFECTIONER.

Broadway, - Orangeville

Do You Want Money?

The undersigned has made arrangements with a large Monetary Institution to secure funds for farmers who can offer undoubted security.

At 4½ and 5 Per Cent.

AND NO LAWYERS' FEES.

If you want to repay in equal periodical instalments, just note the following scale:—

A loan of $100 can be repaid in five annual payments of $24.15 each, or in ten half-yearly payments of $11.80 each. Or a total of $118 repays $100 in five years.

Those wishing to secure money on these unusually favorable terms should apply at once to

Thos. Parsons

Fire and Life Insurance Agent, James Street, Orangeville.

THE GLORIOUS TWELFTH.

53 Lodges Take Part in Celebration in Shelburne.

Laurel Lodge Won Prize for Largest Turnout of Members.

(Shelburne Economist.)

The celebration of the 221st anniversary of the Battle of the Boyne held in Shelburne yesterday (Wednesday) was by long odds the biggest celebration the town has ever seen. There were 43 lodges in the procession, the greatest previous record being 30, in 1901. The weather was ideal, the change to cooler after the long spell of extreme heat being most enjoyable. The crowd began to arrive early, the first lodge to drive in being on hand at 8.30 o'clock. The 8.34 train from the north brought another. Then they drove in steadily from all directions till there were about 20 lodges on hand at 11.15, when the crowded special of 16 coaches from Dunham and Owen Sound pulled in with 18 lodges more on board. Still more came on the regular morning train from the south, due at 10.37, which was an hour late. As the lodges arrived they were met by Marshals T. H. Reburn and J. Reburn and East Grey Director of Ceremonies Robinson, of Dundalk, and escorted to the town hall where the colors were deposited. At 1.30 the procession was formed on the Agricultural Society grounds and proceeded to the E. Berwick park, where the addresses were delivered. On the return from the park the fife and drum contest took place at the town Ghall. At the conclusion of this contest the crowd began to disperse, and once begun the process of dispersal was a rapid one. At 6 o'clock the big special for the north pulled out. By 7 only a remnant of the record crowd was left.

The Committees in charge of the arrangements were as follows:—General Committee—H. Falconer, H. Galbraith, R. L. Mortimer, T. Murray, D. McCurdy, H. Reburn, D. J. Reburn, T. H. Reburn, L. Reburn, H. White. Priming, H. Falconer, R. L. Mortimer. Railway—H. White, H. Falconer. Decoration—D. McCurdy, T. Murray, L. Reburn. Reception—H. Reburn, D. J. Reburn, T. Murray. Music—T. H. Reburn. Entertainment—D. J. Reburn, H. Reburn, H. Galbraith.

Although 43 lodges were counted in the procession, only 38 of them registered in the crush at the town hall in the forenoon. Those registered were as follows:—

L. O.L. No. 1201, Masonville, 30 members on parade, W. Fleming, W. M.
No. 1246, Black Bank, 35, H. Crawley.
No. 1082, Ruskview 39, J. Moody.
No. 1125, Horning's Mills, 40, T. Emerick.
No. 345, Violet Hill, 45, J. J. Hand.
No. 1083, Relessey, 50, J. A. McFadden.
No. 946, Monticello, 50, W. J. Watt.
No. 508, Melancthon, 40, Wm. Grey.
No. 1745, Kingscote, 30, Hugh Nelson.
No. 355, Perm, 30, T. Gallaugher.
No. 353, Corbetton, 30, N. G. Byers.
No. 1202, Proton, 30, J. C. McMillan.
No. 252, True Blues, Dundalk, 30, W. J. Armstrong.
No. 801, Chatsworth, 23, H. N. Norton.
No. 509, Orange Valley, 35, J. Gibson.
No. 992, Walter's Falls, 25, T. Basker.
No. 1261, Holland Centre, 26, D. Telford.
No. 861, Dromore, 20, A. Hooper.
No. 566, Waldemar, 60, J. H. Groskurth.
No. 330, Laurel, 145, J. Bryan.
No. 851, Bowling Green, 40, I. Walker.
No. 433, Campania, 60, G. Davis.
No. 1277, Primrose, 40, S. Buchanan.
No. 9, Rosemont, 25, Rev. J. M. Blodgett.
No. 1099, Rich Hill, 40, W. J. Hamilton.
No. 366, Whitfield, 35, M. Bailey.
No. 909, Melancthon Station, 40, Jos. Duke.
No. 176, Berkeley, 50, W. Crawford
No. 1045, Markdale, 60, George Walker.
No. 1321, Shelburne, 40, R. J. White.
No. 1136, Swinton Park, 50, N. G. Wilson.
No. 632, Durham, 25, B. H. Mills.
No. 737, Inistioge, 20, N. Nicholls.
No. 883, Waterville, 30, Wm. Swanton.
No. 797, Dundalk, 40, J. Carson.
No. 1192, Glenelg, 30, J. Brown.
No. 689, Varna, 25, Jas. Petty.

The procession, which was timed to move off at 1.30 was formed in the Agricultural Society Grounds, William St. The lodges were divided into three divisions.

Division No. 1, which formed on the north of the grounds, consisted of the Durham District lodges and other lodges from the north not in jurisdiction of East Grey County Lodge. Markdale Citizens' Band accompanied this Division.

Division No. 2, which formed on the south of the grounds, consisted of all the visiting lodges from Dufferin not in the jurisdiction of East Grey County Lodge. Dundalk Citizens' Silver Band accompanied this Division.

Division No. 3, which formed in the centre of the grounds, consisted of the lodges in the jurisdiction of the East Grey County Lodge. The 36th Regt. Band, of Shelburne, accompanied this Division.

The route of march was from the Agricultural Society Grounds on Owen Sound St. to Second Avenue; Second Avenue to Gordon St.; Gordon St., to Main St., west; Main St., to the Berwick park, Main St., East.

Mr. G. M. Vance, K. C., presided over the speech-making proceedings in the E. Berwick park. Addresses were delivered by J. Best, M.P., C. R. McKeown, M.P.P.; Mr. R. J. Woods, Rev. J. N. Blodgett (Rosemont), Mr. Murphy (County Master of Simcoe), Rev. Mr. Campbell (Eugenia), Rev. J. R. Bell (Laurel), Rev. E. W. Hartley (Durham). Resolutions were passed condemning bilingual schools and the ne temere decree.

The five dollar prize to the lodge coming the longest distance was divided between Chatsworth and Massie lodges.

The five dollar prize to the lodge with the largest number of its own members in the procession was awarded to L. O. L. No. 330, Laurel, with 145 members on parade.

The five dollar prize for the best fife and drum band (one fifer and one drummer) was awarded to L.O.L. No. 861, Dromore, Mr. J. W. Blakely being the fifer and Mr. J. Long the drummer.

A large crowd attended the lacrosse match between Markdale and Orangeville teams, on the Agricultural Society grounds, in the afternoon. Markdale won it by 9 goals to 6.

After the lacrosse match a football match was played on the Agricultural Society grounds between Orangeville and Primrose teams, which resulted in a tie, each team scoring one goal.

The feeding of so large a crowd was a problem but the three hotels, the U. B., Presbyterian and Methodist churches, and the restaurants managed it quite well, everything considered.

The oldest Orangeman in the parade was Mr. S. Brown, 90 years of age, and 72 years an Orangeman, who marched with No. 508 Riverview.

In 1884, the demonstration in Shelburne was taken part in by 26 lodges; 1887, 26 lodges; 1889, 21 lodges; 1891, 14 lodges; 1892, 13 lodges; 1894, 11 lodges; 1896, 22 lodges; 1898, 14 lodges; 1899, 11 lodges; 1901, 30 lodges; 1903, 18 lodges; in 1904 the celebration was on so small a scale The Economist did not report the number of lodges; 1907, 27 lodges; 1910, 13 lodges; 1911, 43 lodges.

The extremely interesting four-act comedy drama, "Tennessee's Partner," was given in the town hall at night, by local amateurs, under the auspices of L.O.L. No. 1321, Shelburne. This play proved highly popular on its presentation by local amateurs three years ago and its popularity did not suffer by last night's performance. Several of the parts last night were taken by the same persons who figured in the original presentation here. The cast of characters was as follows:—Asa Bice, a miner, W. M. Berwick; Caleb Swan, a gambler, Dr. T. Babe; Barlow, a miner, D. McCartee; Ge-Willigher Hay, a drunk, J. R. Berwick; Spike, a coroner, Geo. Robinson; Tom Romain, H. F. McNichol; Nettie Bice, Elsie McKitterick; Mrs. Hay, Jessie Galbraith; Tenessee Kent, Ena Babe.

THE CURSE OF THE NATION IS CONSTIPATION

"Fruit-a-tives" Alone Cures This Disease

A famous scientist states that Constipation, or non-action of the bowels, causes more deaths than all other diseases combined. Constipation inflames the Kidneys, ruins digestion, is the foundation of Rheumatism, poisons the blood, causes Headaches, Neuralgia, Nervousness and Insomnia.

Constipation is caused by a weak or sluggish liver. Bile, the only purgative of the body, is secreted by the liver, which in turn should pour out into the intestines sufficient bile to move the bowels. Unless the liver is active, there cannot be enough bile to move the bowels regularly, and Constipation is the result.

"Fruit-a-tives", the famous fruit medicine, will always cure Constipation because it acts directly on the liver—relieves the congestion—increases the quantity of bile—and strengthens the bowel muscles.

50c. a box, 6 for $2.50, or trial size, 25c. At all dealers, or from Fruit-a-tives Limited, Ottawa.

NATURE STOPS

When the Kidneys Give Out.

Do you feel that you simply can't go any farther—that you must have rest for that lame and aching back—relief from that constant dead-tired feeling—freedom from those stabbing darting pains?

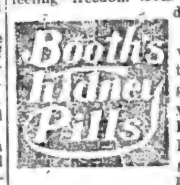

It is nature's warning that the kidneys are giving out and you need the help of Booth's Kidney Pills, the guaranteed kidney remedy. In every machine there is one part that works the hardest and gives out first. The kidneys work night and day, and naturally a life of unusual activity doubles the duties of the kidneys and in time the strain tells. The kidneys give out and nature cries "stop." Booth's Kidney Pills are sold by all dealers, 50c., postpaid from The R. T. Booth Co., Ltd., Fort Erie, Ont. There is no pill just as good. Send for a free box. The test will prove the truth of our statement. For sale by T. Stevenson, Orangeville.

Joseph Corby, a former well-known resident of Honeywood, and later of Horning's Mills, died at his residence at Silver Park, Manitoba, on June 1st, 1911, at the age of 71 years.

A Drama of The Camorra

Actual Occurrence of Today Told in Story Form

By ARTHUR A. TAYLOR

Copyright by American Press Association, 1911.

Occasionally certain events in which there is what we call romance need only to be put in story form to make them twin brothers to fiction. The following is an example:

Two men, apparently of the lower grade of Italians, sat chatting in a wine shop in Naples. The face and hands of one were begrimed with coal dust, for by the carrying of that fuel he earned his living; the other was not at the time following any especial calling.

"Gennaro," said the coal heaver, "tell me how to proceed to become a member of the Camorra."

"What do you mean by the Camorra?"

"Nonsense. I know that it exists and that you are a member of it."

"Well, Luigi, since you and I are close friends I will admit to you that I am a member of the Camorra. As to your getting into the society, you must prove yourself in full sympathy with its objects, which are to enable

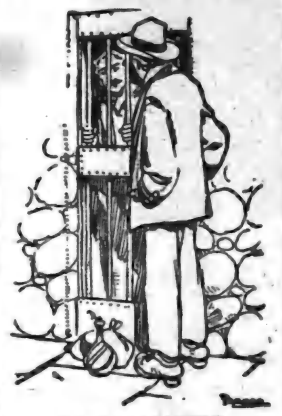

"LUIGI, I AM IN LOVE."

its members to commit crime and evade the law. Why do you wish to join it?"

"That I may live without work. Look at these hands and my face covered with dust. Do you suppose I like such occupation? But what can I do? If I steal a few lira and am caught I go to jail. But suppose I belong to your society. I steal a thousand lira. I am arrested. The police suspect or know that I am a member of the Camorra. He from whom I stole the money knows me and that I stole it. But he learns that if he testifies against me he will incur the displeasure of the society. When he is called upon to identify me he cannot remember that he ever saw me before. He pockets his loss, and I spend his money.

"Suppose I desire to remove some one who stands in my way. If I attempt it alone I suffer death; if supported by your society I am not convicted—I go free.

"By the bye, Gennaro, they say the police have got on to the truth as to the Cuocolo murder."

Gennaro smiled contemptuously. "The police know nothing about that matter. I know everything."

"Well, what do you know?" asked the other indifferently.

"Do you suppose I, who have taken an oath not to reveal the secrets of the Camorra, would tell you, an outsider, what I know about this affair? When you are a member of the society you will know such things for yourself."

"Oh, I care nothing about that matter. What I wish is to be able to live without work. I have a few soldi left. Let us have another liter of wine."

A month later Gennaro Abbatemaggio was arrested for some small theft, and Luigi Bucini went to see him in jail.

"How is it, Gennaro," said the latter, "that you are in jail? Is your society powerless to protect you?"

Gennaro smiled. "Do you suppose the Camorra risks interfering in petty affairs like this? But wait till I am tried. Then you shall see me walk out of court a greatly wronged man."

"Well, you see that I don't forget you, Gennaro. I have brought you some fruit, some bread and a liter of wine. I managed to get my hands on quite a large sum of money recently, and I promise you that I will keep you supplied with comforts as long as it lasts."

"You are a true friend to do that."

"What else can I do for you?"

"There is something I wish you could do for me, but that is impossible."

"What is it?"

"Luigi, I am in love."

"Now, my dear friend, you are showing that you have some affection for me. Tell me all about it. It may be that I can help you. Does she live here in Naples?"

"No; in Capua."

"What is her name?"

"Bianca."

"And what is that you would have me do for you that I cannot do?"

"Enable me to marry."

Luigi was silent for a time, then said:

"I have a surprise for you, Gennaro. I am able to place you in a position to marry your love. You have given me your confidence; I will give you mine. Know, then, my dear Gennaro, that this sum I spoke of as covered my on is very large, and even sustracks so well that I am not myself in pected. But I am placing my hands by telling you of it. You can denounce me to the police and shall spend my time in jail instead of my money in ease and comfort."

"Go on," said Gennaro impatiently.

"Very well. As soon as you get out of here I will divide my good luck with you. I will enable you to marry this Capuan girl you love so well."

"Ah, my dear Luigi, what a man you are," said Gennaro, grasping his friend's hand, "and how much I shall owe you! Neither Bianca nor I have a soldi to marry on, but if you can lend me enough to set up a shop I will live a life like other people and not feel in constant dread. This will make the girl I love as well as me happy."

"I will lend you what you need for a shop and enough to start you in housekeeping. Goodby. I hope soon to see you happy and comfortable."

The next time these two men met Gennaro was out of jail and they were sitting in the wine shop where they first conversed. Luigi was speaking.

"I have the money ready for you, my friend, to enable you to marry your Bianca."

"And what am I to do in return for this favor?"

"Nothing of any importance. You know I have long wished to become a member of the Camorra. I cannot do that without a leverage. But fortunately you can supply that."

"How?"

"Tell me what you know about the Cuocolo murder."

Gennaro winced. "That is impossible."

"Then I must remain outside the society, and when I am caught defying the law I must spend the best part of my life, as you have lately been spending a few weeks, in prison, or perhaps if I put an enemy out of the way I shall suffer death."

"But I can't understand why a knowledge of this murder is so necessary to your attaining an entrance to the Camorra."

"I will tell you. There are men in it who would oppose my admission. With a knowledge of the circumstances connected with this murder the society would not dare to reject me."

"I see. But what you ask for the favor you propose doing me is not the unimportant return you consider it. Suppose you should"—

"Betray you? Do you think so little of my friendship as that?"

"No, no, but I have sworn."

"What is an oath to such men as we? It is fear that holds us, and so long as you have nothing to fear from me what matters it?"

"I will think it over."

Luigi paid for the wine they had been drinking and in doing so pulled out a great roll of bills. Gennaro saw them and fell under the temptation.

"Come with me," he said, "down to the sea wall. We will get a boat, go out into the bay, where we shall not be heard, and I will tell you all."

* * * * * * *

In a small street in Capua preparations are being made for a wedding. The groom is our old friend Gennaro; the bride is his Bianca. Both are better dressed than they have ever been before, and a feast more savory than either has ever partaken of is set before them and their guests. Bianca's father, who would not permit her to marry Gennaro so long as he had no visible means of support, is now going about in a new suit of clothes purchased with money borrowed from Luigi Bucini, with a broad grin on his face. The last of the wedding supplies, a barrel of wine, is being removed from a cart to the house.

And now the wedding party have returned from the church and are sitting around the festal board. Every one is happy, except that the groom keeps looking out of the window expectantly. Luigi has promised to attend the wedding, but has not yet put in an appearance. Presently a man in the uniform of the national police turns into the street where he could be seen by Gennaro, approaches the house in which sat the wedding party, opens the door and walks in.

Had he been a specter he could not have created more consternation. The groom looked at him, and every vestige of color left his face.

"Luigi!" he faltered.

"Do not trouble yourself about this change in my costume," said the sergeant of carabineers. "You and I are under the protection of the government. This wedding outfit and the capital with which you are to open your shop are advanced by his majesty the king. But more of this hereafter. For the present let us proceed with these wedding festivities."

Taking up a glass, he filled it with wine, held it aloft and said:

"To the health of our sovereign and the little bride."

The carabineer from that time passed under his real name, Capezzuti. Acting under the special orders of the king of Italy, he had undertaken to secure evidence in the Cuocolo murder case, with which the government proposed to attempt the breaking up of the celebrated Bella Suggieta Reformata (the Beautiful Reformed society), headed by Enrico Alfano. After the wedding festivities he took Gennaro into a private room, where they conversed for a long while. When they came out the groom was enlisted in the service of the government as a spy.

Probably no detective ever took greater risks during the period he was securing this important evidence than Sergeant Capezzuti.

AMARANTH COUNCIL.

Twp. Hall, Laurel, July 3rd, 1911.

The Council met at one o'clock p. m. on Monday, the 3rd, at the call of the Reeve, to open tenders for the construction of two steel bridges and to pass a by-law to provide funds for construction of said bridges. Minutes of previous meeting were read and confirmed.

Menary-West—That a by-law be introduced and read a first and second time to borrow money to build two steel bridges in the Township of Amaranth.—Carried.

Williams-Leader—That Council go into Committee of the Whole, the Reeve in the chair.—Carried.

Menary-Leader—That the Committee rise and report progress with blanks filled.—Carried.

Menary-Williams—That the following accounts be paid:—James Johnston, 6 days operating road grader, $12; William Ewing, grant on 8th line, $36; Wm. Wilson, repairing bridge on south town line, con. 5, $2; A. Myers, grant on 6th line from 25 to 30, $36; Thos. Whitten, commutation of statute labor, 1910, $2; W. P. Tolton, commutation of statute labor, 1910, $3; John J. Braiden, grant on 3rd line, opposite lot 27, $35; John Hambleton, grant on 25 side line, con. 6, $35.—Carried.

Leader-West—That the Clerk be instructed to notify the drain inspector to go on drains Nos. 9 and 10, and have them cleaned out as soon as possible.—Carried.

Menary-West—That a grant of $36 be given to 9th line between 20 and 25 side lines, $20 be granted to 10th line between 15 and 20 sidelines, also a grant be given to 25 sideline, con. 9 of $15.—Carried.

West-Williams—That the Reeve, Deputy-Reeve and Clerk be a Committee to open tenders and award the contract of concrete abutments for the steel bridges, said Committee to meet at 7.30 p.m.—Carried.

Leader-West—That the Engineer be authorized to furnish a competent inspector to oversee the bridges while in course of erection.—Carried.

Menary-Williams—That Council adjourn to meet on the 7th day of August at the hour of 10 o'clock a.m.—Cd.

JOHN BRYAN, Reeve. E. HAMILTON, Clerk.

HUNDREDS OF YACHTS.

L. Y. R. A. Regatta at C. N. E. a Wonderful Sight.

Between three and four hundred yachts on Lake Ontario in front of the Canadian National Exhibition Grounds will make one of the prettiest sights ever afforded the patrons of the Fair. All the finest yachts from the lake ports on both sides of the line will be gathered there to take part in the regatta of the Lake Yacht Racing Association, August 28th to Sept. 5th. International races for the historic George and Fisher Cups will be sailed during the Regatta.

Mr. John Verner, of Bolton, met with a severe accident a week ago Thursday. While plastering the inside of a silo the scaffolding gave way and he fell a distance of 16 feet.

Electric Lighting

If you are thinking of having your house wired for electric light, I will do your work properly and at a moderate price. Have you ever thought how important it is to have wires properly insulated? I have given this matter special study and if I do your work you need not have the slightest fear of danger from defective wiring.

Repair work attended to promptly.

I also make a specialty of Bath Work and all kinds of Plumbing.

JOS. HILTS,

Plumber and Steamfitter.

'Phone 62.

Medical Hall

ORANGEVILLE

Is the Place for All Kinds of Insecticides

All Paris Green is Tested and Guaranteed before it is offered for sale. You save hard labor by getting your Green at T. Stevenson's. 25c. per pound.

Have you tried Potato Bug Powder? It is a fertilizer, increases the yield fully one-fourth, and is sure death to bugs. 12½c. a pound.

Fly Pads, Tangle Foot, Dalmatiam Powder, Hellebore, and all other Insecticides kept constantly on hand

Cooper's Fruit Tree Spray.

Now is the time to save your fruit by spraying your trees.

An Assortmeent of Sporting Goods kept constantly on hand, such as Foot Balls, Base Balls, Base Ball Gloves, Lacrosse Sticks, etc.

T. STEVENSON

Issuer of Marriage Licenses

MY DAUGHTER WAS CURED

By Lydia E. Pinkham's Vegetable Compound

Baltimore, Md.—"I send you herewith the picture of my fifteen year old daughter Alice, who was restored to health by Lydia E. Pinkham's Vegetable Compound. She was pale, with dark circles under her eyes, weak and irritable. Two different doctors treated her and called it Green Sickness, but she grew worse all the time. Lydia E. Pinkham's Vegetable Compound was recommended, and after taking three bottles she has regained her health, thanks to your medicine. I can recommend it for all female troubles."—Mrs. L. A. CORKRAN, 1108 Rutland Street, Baltimore, Md.

Hundreds of such letters from mothers expressing their gratitude for what Lydia E. Pinkham's Vegetable Compound has accomplished for them have been received by the Lydia E. Pinkham Medicine Company, Lynn, Mass.

Young Girls, Heed This Advice.

Girls who are troubled with painful or irregular periods, backache, headache, dragging-down sensations, fainting spells or indigestion, should take immediate action and be restored to health by Lydia E. Pinkham's Vegetable Compound. Thousands have been restored to health by its use.

Write to Mrs. Pinkham, Lynn, Mass., for advice, free.

CANADIAN PACIFIC

HOMESEEKERS' EXCURSIONS

TO

Manitoba, Saskatchewan, Alberta

Special Trains leave Toronto 2.00 p.m.

APRIL 4, 18 — MAY 2, 16, 30 — JUNE 13, 27

JULY 11, 25 — AUG. 8, 22 — SEPT. 5, 19

Second class tickets from Ontario stations to points in Northwest points at

LOW ROUND-TRIP RATES

Winnipeg and return $33.00, Edmonton and return $41.00, and to other points in proportion; good to return within 60 days from date of issue.

TOURIST SLEEPING CARS

on all excursions. Comfortably heated, well ventilated, with bedding, can be secured at reasonable rates.

Early application must be made.

ASK FOR HOMESEEKERS' PAMPHLET

containing rates and full information.

Apply to agents C.P.R. Agent, R. L. Thom, Dist. Pass. Agt., Toronto.

ONLY DIRECT LINE — NO CHANGE OF CARS

Carson V. Jeffers, Up-town Agent.

1911.

Stallions for Service

THE BISON (36013)

RACE RECORD, 2.21¼.

Sired by Heir-at-Law 2.05¼, sire of the world's greatest pacer Minor Heir, 1.58¼, and sire of 55 others in the 2.30 list. The Bison is the sire of Dick Bison, 2.22¼.

TERMS:—To insure, $25, payable when the mare proves to be in foal.

Bison Chief (45233)

A. T. R., sired by The Bison 2.21¼, am. Nettie Rose, by Winfield Scott (1319), dam of five in the 2.30 list, including Babette, 2.11¼; Lotus, 2.14¾; Dr. C., 2.14¼. Bison Chief is a handsome grey horse, stands 16 hands and weighs 1200 lbs.

TERMS—To insure, $15.

W. H. RIDDELL, V.S.,

Proprietor, Orangeville.

THE BANNER CLUBBING LIST.

The Banner and Montreal Witness, per year	$1 75
The Banner and Farmer's Advocate, per year	2 50
The Banner and The Farming World, per year	1 50
The Banner and Toronto Daily News, per yr., (rural P.O.)	2 50
The Banner and Weekly Mail & Empire, Toronto, per year	1 50
The Banner and Weekly Globe, Toronto, per year	1 75
The Banner and Toronto Weekly Sun, per year	1 75
The Banner and Family Herald and Weekly Star Montreal, per year	1 75
The Banner and Daily Star, Toronto, per yr. (rural P. O.)	3 50
The Banner and Orange Sentinel Toronto, per year	1 00
The Banner and The Northern Messenger, per year	1 50
The Banner and The Presbyterian for one year	2 25
The Banner, McClure's Magazine The Delineator and World's Work for one year	4 00
The Banner and The Busy Man's Magazine, for one year	2 50
The Banner, Cosmopolitan, and The World To-Day for one year	2 75
The Banner and Toronto Saturday Night for one year	2 75
The Banner and "Over Seas Daily Mail (London, Eng.) one year	3 50

Address—

McGUIRE & McKITRICK,

Orangeville, Ont.

ARCHIVES OF ONTARIO
TORONTO

PRESENTED AGENT WITH PURSE.

C. P. R. Employees Honor Mr. John Howard.

On Friday evening, June 30th, a number of railwaymen assembled in the C. P. R. station in Orangeville, and surprised the retiring C. P. R. agent, Mr. John Howard, by presenting him with a purse and the following address :—

Dear Mr. Howard,—Your friends, having learned that you are about to sever the official connection, which for a third of a century has bound you to the Canadian Pacific Railway, beg to tender you some testimonial of the high appreciation and good-will entertained towards you, not only by the employees of the road but by all classes of the community with whom you have come in contact in matters of business and otherwise. As the trusted representative in our midst of one of Canada's greatest enterprizes, we have long noted and admired the loyalty and devotion with which you exerted your talents and energies to the weal of your employers. As a public spirited and enlightened citizen your voice has ever been heard in support of justice and integrity in the administration of our public affairs, while your social and private virtues have made you one of whom it may be truly said, "A man he is to all the country dear."

We rejoice to know that you will continue to reside among us, that you are simply retiring from the storm and stress of active life to enjoy a well earned rest after duty done.

We now ask you to accept this purse as a slight token of our esteem and to wish you health and happiness in the seclusion of private life in which it is your pleasure to retire.

Signed on behalf of the committee appointed to draft this address.

A. E. McCullough, Secretary. W. H. Stephens, Chairman.

Mr. Howard, who was taken completely by surprise, made a feeling reply and thanked his fellow-employees for the kindness and loyalty they had always shown him.

Mr. Howard, who has been C.P.R. agent in Orangeville for fifteen years, retired from the Company's service on June 30th. He had reached the age limit two years ago, but he was such a satisfactory employee that his services were retained.

SKIN SOFT AS A CHILD'S

"I was a great sufferer from eczema and salt rheum for years," writes Mr. John W. Naas, Lunenburg, N.S. "Five years ago three boxes of Dr. Chase's Ointment cured me and the old troubles never returned. My skin is soft as a child's now, and I shall always say a good word for this Ointment."

For Fancy Belts, Dutch Collars, Jabots, Long Lisle Gloves and Silk Gloves, go to Ritchie Bros.

LOSSES BY LIGHTNING.

At their meeting on July 3rd, the Directors of the Dufferin Farmers' Mutual Fire Insurance Company authorized the payment of the following claims for losses by lightning: H. Bell, Amaranth, sheep killed, $9.60; Andrew Jamieson, Melancthon, two cows killed, $96; Wm. McGhee, Melancthon, steer killed, $16; John A. Russell, Melancthon, sheep, $5; R. J. Noble, Mulmur, house damaged, $2; Thos. Garbutt, Amaranth, damage to barn, $3; W. H. Reid, Mono, damage to barn, $15; R. H. Porter, Mulmur, three horses and one pig killed, $310; Wm. Gallaugher, Mulmur, horse killed, $100; Wm. Fawcett, Melancthon, damage to barn, $15.92; Thos. Dudgeon, Mulmur, damage to barn, $4.70; Isaac Jordan, Melancthon, barn burned, $1050.—Total losses paid $1627.22.

Ritchie Bros.' special Corset, extra long length, all sizes, from 18 to 28, special price, 98 cents.

Imperfect Kidney Action Causes Rheumatism

Rheumatism with its kindred ailments—Lumbago, Wry Neck, Neuralgia, etc., usually results from lodgments of uric acid in the joints and muscles.

Now the chief function of the kidneys is to properly filter this poison from the blood.

Only when they fail to do this is Rheumatism probable.

Kidney weakness starts in various ways. A sudden chill, after perspiring freely, sometimes settles in the kidneys—or an unusual strain may cause it.

Poisons which should be filtered out of the system are pumped back into the blood, causing Uric Acid, the real cause of Rheumatism, Lumbago, Wry Neck, Neuralgia, etc.

In the early stages Nyal's Stone Root Compound will stop it.

Will start your kidneys working properly so that the Uric Acid is reabsorbed and eliminated.

Away goes your Rheumatism with it.

Perhaps these early warning twinges have passed unheeded, and your Rheumatism has become deep seated.

Muscles all snarled up in knots as it were.

Then you'll need Nyal's Rheumatic Cure.

Ask your own druggist about these remedies.

His opinion is worth while.

Sold and guaranteed by Dr. A. J. Hunter & Co., A. T. Howard, Orangeville.

Nyal's FAMILY REMEDIES

LOOK FOR THE DANDELION COLORED PACKAGE

One for each everyday ailment

CENSUS OMISSIONS MANY BUT RECOUNT POSSIBLE.

Field Enumerators of Canada's Population Will Have to Return to Count the Heads Skipped on First Visit to Some Sections — Bandits Get Small Pickings From Mail Train Hold-Ups — "Human Cat" Has Fallen a Mile in Two Hundred Separate Accidents—Up to Date Crooks Because They Are Victims of Dishonesty.

(From Our Own Correspondent.)

Montreal, July 17th, 1911.— There have been a disquieting number of complaints concerning the taking of the census. Individuals, if there are enough of them, make a commmity, and there have been enough queries and complaints from citizens who wish to6be counted in Montreal's total but whom the enumerators have apparently overlooked to form quite a respectable village. The last addition to the evidence that Montreal, unless some special attention is paid to the matter immediately, will be recorded as having a population much smaller than is really the case, comes through the discovery that a whole section of St. Denis Ward, numbering some four hundred inhabitants, was omitted from the allocations made by the enumerators and, for census purposes, does not exist. This particular oversight can be corrected because it has been brought to the attention of the proper authorities, but how many similar blunders have there been discovered, and will not be rectified? The day appointed for the formal enumeration was, in itself, likely to lead to confusion, and, from all indications the results have justified the early criticisms. The exodus from the cities had fairly set in by the first of June and the number of Canadians who will not be counted as residents of Canada because of early vacations, must be considerable. And to it the population of a few sections like the unfortunate part of St. Denis Ward previously referred to, and the total may easily be large enough to be well worth consideration.

The recent hold-up of a mail train in which the robbers escaped with the registered mail is cited by postal authorities here as emphasizing the rarity of losses of this kind. While hundreds of millions of dollars are transported by mail, the total indemnity paid by the Post Office during the past year on account of train robberies was only $789. Much of the disinclination on the part of the professional highwaymen to interfere with mail in transit undoubtedly is due to the repatation which the Dominion and Mounted Police have gained of never letting up on the trail of a peculator and of eventually "landing" the man who tries to prey upon the mails. Another reason for the comparative infrequency of train robberies undoubtedly is that by far the greater part of the mail is now transported by the railroads and it a much more difficult matter to hold up a fast train than a stage coach or star route carrier. By the increase in the use of the railways as mail carriers the government gains in two ways for not only is railway transportation far safer but it is also cheaper. In fact the railways claim that the rates paid by the government for carrying the mails are so low that they lose millions of dollars a year on this end of their business, and as the postmaster-general, after investigating nearly 400 lines, has just reported that more than a quarter of them are underpaid, the loss which they suffer in this connection is vastly greater than that which arises from the depredations of would-be imitators of Jesse James. That this occupation offers small chance of profit is shown by the fact that in the past two years, according to Post Office records, there have been in the entire country only nine train robberies involving the mails and it is said that even in this latest hold-up the mail train was attacked through mistake by bandits who were really after a heavy gold shipment travelling by express on another train.

Falling more than a mile without injury is the record which has just been set here by a man known to his fellow workers as "Nine Lives Tim" and "the human cat" who is neither an aeroplanist nor balloonist, but a painter who has done his falling without the aid of any artificial means of support. He rounded out his two hundredth fall of 25 feet or over this week by tumbling 60 feet from a building in which he was at work, landing on his feet and escaping without any more serious injury than damage to his trousers although had it not been for the intervention of telegraph wires which broke his fall it is likely that this would have been his last tumble. Only three weeks ago he fell fifty feet from another building and his record includes twenty falls from barns, thirty-eight from trees, and more than a 100 from the roofs of residences. Falls from bicycles, fences and downstairs have been so numerous that their total has not been kept since the human cat regards them as entirely too trivial to remember. But in spite of his peculiar proclivity for taking unexpected drops, he lands on his feet, and has not a sore to show for his mile of falling.

That crooks are honest men as compared to many local merchants is the novel complaint made here by two self-confessed thieves this week who have been looting many retail jewelry stores by what is known in the slang of the underworld as the "penny weight game." The method of operation is simple, necessitating merely the services of two men and a watch. Having selected a store to be robbed the first man enters and asks to look at diamond rings. While thus engaged his partner enters apparently in a great hurry, shoves a watch under the jeweller's nose and asks to have it repaired, giving his partner an opportunity to substitute imitation gems for real ones and to depart with his booty. The grievance of these thieves has just been voiced in an ingenious letter written to a local jeweller's trade paper in which they accuse the retail jewellers of being "an enterprising band of up-to-date bandits," continuing, "as an instance of their keen-sighted thievery we call your attention to the fact that our famous watch which you say we always wished "fixed right away" has never been out of repair since we stole it, but nevertheless every store we visited, and we visited 138 of them, has succeeded in finding something the matter with this watch of ours, and has found some excuse to charge us anywhere from 25c. to $3.50 for doing everything from opening the cover to winding it up for us.

TWO SERIOUS WEED PESTS.

Of the many weeds causing great injury on the farms of this county, two, that are giving more trouble than any others, are the bladder campion, known also as the cancer root, sow bell or bell weed, and the perennial sow thistle. Both of these weeds have proven themselves very difficult of eradication, and herewith we present descriptions and some suggestions for eradication.

The bladder campion is a very deep rooted, freely branching perennial growing from six inches to two feet high. The flowers are white, nearly an inch in diameter and have an inflated calyx from which characteristic it derives its name. The weed flowers from June to August, and matures its seeds from July to September. This weed is spread chiefly as an impurity in clover seed and since it is a very free seeder and difficult to eradicate, care should be taken to avoid sowing it in the seed and when stray plants are noticed they should be dug up by the roots and burned, thus preventing difficulty later on. In methods of control and eradication of this weed means should be employed to break up the root system. Fields badly infested with this weed should be ploughed deeply after harvest and then cultivated and cross cultivated with a broad share cultivator. This cultivation should be given several times during the fall and the land may be either ridged up or left smooth during the winter. In the spring continue the deep cultivation, and work up until time to put in a hoed crop or a crop like rape or buckwheat. Where hoed crops are used, the field must be kept perfectly clean to be most effective. This may be followed by a grain crop and seeded down, using about 12 lbs. timothy and 10 lbs. red clover per. acre, but it must be noted here, that the land must not be seeded down very long since this allows the weed to become well established. In dealing with this pest the most satisfactory method is to use some short rotation such as above, which introduces crops of such a nature as allow of considerable cultivation, yet do not allow the plant to mature its seed to any great extent.

The other pest mentioned, the perrenial sow thistle, is one that is becoming altogether too common in our district and, as its name indicates, is a perennial weed. This weed spreads by means of its seeds which are carried about by the wind, and by its creeping root stocks, thus making it doubly difficult to eradicate. Many methods for the eradication and control of this weed have been offered, some of which are presented below with the hope that they or some modifications of the methods will prove of assistance in controlling the weed. The point in any method of fighting this weed is to practice some system of cultivation that will prevent it from appearing above ground, that is, it must be cultivated so frequently that any growth that appears will be promptly cut off.

Method 1. Cultivate the land frequently in such a manner as to keep the plant from sending up its green leaves and thus weaken the roots, until about time to sow rape. At this time apply a good coating of manure and work the manure into the land, then ridge in drills about 26 inches apart and sow rape at the rate of 1½ lbs. per acre. It is essential to have the proper amount of rape in order to allow a proper stand of plants thick enough to smother the weeds, and not too thick to crowd themselves out. Try to sow the rape at a time when the ground is moist in order to start a vigorous growth before the weeds get well established. Cultivate the rape every week until it gets so large as to render cultivation impossible. If when the rape is taken off any of the weed appears, the land should be ridged up and the following year put in a hoed crop. This method of eradication has been used with slight modifications by farmers in this district who report excellent results. The above method has been used very successfully in the eradication of cinch grass.

Method 2. This is a method of intensive cultivation. As soon as a grain crop is harvested, plow the land and give frequent cultivation to one first or middle of September then sow winter rye at the rate of two bushels per acre. The following spring this may be pastured or cut for hay or grain and as soon as it is taken off put in turnips, rape or buckwheat and then repeat this procedure.

Besides these methods there is the very popular one of "summer fallowing." When this is practised, the land should be ploughed lightly the preceding fall and receive cultivation as late in the season as possible. The following spring gang plough lightly and follow until time to put in wheat. In order for this to be effective there must be a "bare" fallow. Frequent cultivation should be given to keep the tops down and destroying as many of the roots as possible.

The above methods when carefully practised have given excellent results, and if they, or some modifications, are practised much should be done to control these two very serious weed pests.

SPORTS.

The Dufferin and Markdale lacrosse teams played an exciting exhibition game in Shelburne on the 12th of July. The game was fast and keen and was marked by close checking and some excellent combination work. Markdale did most of the scoring in the early stages, the tally standing 9 to 2 in their favor at half time. The Dufferins had the better of the argument in the second half, scoring no less than 5 goals and making the final score read 9 to 7. The locals had a good line-up, but not the best available as the team can still be strengthened considerably. A couple more changes will probably be made for the remaining championship games and the green shirted Orangeville team have good hopes of still being able to make a good showing in their district. Gallaugher and McKibben played splendid lacrosse for the Dufferins and were prominent at all stages. The local line-up was:—Goal, McBride; point, Gallaugher; coverpoint, Smith; defence, McPherson, Densmore, McGuire; centre, Wright; home field, Holmes, Lackey, Keith; outside home, Jeffers; inside home, McKibben.

Skelton, of Shelburne, made a capable referee.

Half a dozen of the lacrosse boys remained in Shelburne on the night of the 12th for the drama, "Tennessee's Partner," presented by Shelburne amateurs, driving home afterwards. They speak highly of the performance and the theatrical ability of the actors.

Orangeville's juvenile lacrosse team played their first scheduled O. L. A. game in Dundalk on Friday. The locals were too young and small to make headway against the husky and over-sized band of juveniles that the northern Club played on the field. As a result they were walloped by the one-sided score of 9 to 1. The local line-up was:— Goal, Riley; point, McPherson; coverpoint, Green; defence, Densmore, Dedrick; centre, Brawley; home field, Sanderson, Robinson; outside, Keith; inside, Haslem.

WON MacKAY CUP.

R. H. Robinson's rink of lawn bowlers got into the limelight at the Owen Sound Tourrament by winning the Trophy Competition, and with it the MacKay Cup, a beautiful trophy generously donated by Hon. A. G. MacKay. The Cup remains in the possession of the Orangeville Club until next year's Tournament, but must be won three times before becoming the property of any Club. Besides the Cup, each of the four players won a beautiful solid leather club bag. The members of the victorious Rink were Messrs. J. D. McMillan, E. C. Clark, Geo. E. Brown, and R. H. Robinson.

ROSEMONT.

Harvesting seems to be the order of the day. The rain came too late to save the barley.

Many of our people took in the celebration at Shelburne on the 12th.

Miss Vera Pearson, of Toronto, spent Sunday at T. E. Hanna's.

Mr. Fred Downey and sister, Miss Ethel, spent Sunday at Mr. Alex McDowell's.

Mr. Ben Knight, who has the contract of painting Cliff Hand's house at Stanton, started this week.

Mr. and Mrs. Wilbert Avison, of Toronto, spent a few days last week with friends here.

(Intended for last week)

Some of the crops around here are almost too far gone for rain to help them now.

Haying and cutting wheat seems to be the farmers' work now. Both are reported a light crop.

Mr. Wilfrid Peacock and sister, Miss Hazel, are visiting Toronto friends.

Rev. J. N. Blodgett preached a very able sermon to the Orangemen in St. Luke's church on Sunday morning.

Many of our young people intend going to Shelburne on the 12th and, I suppose, will take their best girls.

We are glad to state that Mrs. Geo. Armstrong is improving after a severe illness.

Rev. Mr. Partridge preached an Orange sermon to the members of L.O.L., No. 86 on Sunday morning in Thompson's church.

We wonder who the little boy was who got his ears cuffed in Rosemont one night last week. Don't blame Buster for that.

Mr. E. Moore, Miss Edith Smith and Mr. Wilfrid Avison, of Toronto, spent Sunday with Essa friends.

Misses Blanch and Amy Moore of Collingwood, are visiting at Mr. Wm. Irwin's.

Mr. Jack Fletcher has returned home after having spent the past few weeks in the West. Jack gives the West a good name and we believe he intends going there in the Spring.

ALMA Ladies COLLEGE St. Thomas Ont. ILLUSTRATED CATALOGUE FREE ON REQUEST

ERIN CELEBRATION.

21 Lodges Take Part in Imposing Demonstration on 12th.

Local Brethren Provide Interesting Programme of Speechmaking, Sports and Music.

The good people of Erin have every reason to feel pleased over the magnitude and orderly character of the Celebration held in their pretty village last Wednesday in honor of the 221st anniversary of the historic Battle of the Boyne. Especially have the members of Erin L. O. L. No. 112, under whose auspices the Demonstration was held, every reason for gratification at its success. The day was an ideal one, the shower of the preceding day having laid the dust and tempered the excessive heat of the previous week or longer.

The six lodges of the Orangeville district spent the day with their Erin brethren and were accompanied by Mono Mills, Alton and Charleston lodges from the Caledon district, Prince of Wales L. O. L. 320 from the Farmington district, and Grand Valley L. O. L. No. 256 from the Eldon district, making altogether eleven Dufferin County lodges that celebrated in Erin. The lodges from this side left here shortly after nine o'clock by the regular train. Orangeville lodges were headed by the re-organized Citizens' Band and the Cadets Bugle Band and the Alton brethren by Alton Brass Band. L.O.L. 320 had its fife and drum band and each of the other lodges was headed by its fifer and drummer. There was a rather tedious wait at Cataract for the northbound train, which brought a number of lodges from Streetsville, Cooksville, Huttonville and other points down the line. When the train left Cataract the ten passenger coaches were crowded to the doors.

Upon arriving at Erin the visitors were met at the depot by the local lodge and the boys' brigade, and escorted to the Town Hall, where the lodges registered and stored their banners before dispersing for dinner.

Shortly after 1.30 o'clock the procession was formed and marched to Stanley Park by way of Main St. The route led under half a dozen evergreen arches erected by the Erin brethren. Many of the business places were decorated with bunting, flags, etc., giving the village a real holiday appearance. The procession was an imposing one and did no little credit to the Order. The lodges marched in the following order :—

An immense concourse of people assembled in the Park to listen to the speaking and witness the sports. It is estimated that there were 6,000 or 7,000 present. Stanley Park, with its pretty lake, sheltering trees and spacious pleasure grounds, is an ideal spot for such a gathering and everybody was able to spend the afternoon in comfort and comparative coolness.

Cal. Preston, of Orangeville, occupied the chair, and after a brief introductory address, called upon Mr. J. J. Carroll, Reeve, of Erin, who read the following civic address of welcome :—

The following is the order of procession :—

MOUNTED MARSHALS
C. Campbell, Ballinafad.
H. A. Duke, Orangeville.
J. A. Patterson, Orangeville.
Fred. J. Mitchell, Huttonville.

DERRY WEST DISTRICT.
Dublin Lodge No. 76, Campbell's Cross
R. Stewart, Worshipful Master,
Fife and Drum Band
Churchville No. 81,
John Marchmont, W. M.
Fife and Drum Band.
Cheltenham, No. 1[illegible],
W. Henry, W. M.
Pipers' Band
Port Credit, No. 163,
M. Delaney, W. M.
Citizens' Band.
Huttonville, No. 211,
Streetsville, No. 263,
J. Elliott, W. M.,
Streetsville Band.
Streetsville, No. 290,
J. Hammond, W. M.
Port Credit Band.
Cooksville, No. 1181,
J. Guthrie, W. M.

HALTON
Acton Band.
Acton, No. 467,
R. Scott, W. M.

DUFFERIN COUNTY
Alton Band.
Alton No. 770,
A. Dean, W. M.
Royal Oak, No. 256,
Grand Valley,
W. Crane, W. M.
Fife and Drum Band.
Prince of Wales, 320,
T. Harshaw, W. M.,
Mono Mills, No. 192,
W. Duke, W. M.
Caledon, No. 250,
W. Warnock, W.M.
Orangeville Band.
Orangeville, No. 427,
A. D. McKitrick, W. M.
Orangeville, School Cadets,
Bugle Band.
Orangeville, No. 635,
W. E. Island, W. M.
Melville Cross, No. 466,
W. Dawson, W. M.,
Purple Valley, No. 84,
S. Roney, W. M.
The Gore, No. 22,
E. Richardson, W. M.,
Fife and Drum Band.
Mono Britons, No. 259,
T. E. Holmes, W. M.
Montford Ridler on horse,
Erin Boys' Brigade.
Boys' Fife and Drum Band
Erin, No. 112,
J. Irwin, W. M.

Ladies and Gentlemen, — Another Glorious 12th of July is with us, and to the Brethren of the Districts of Dufferin and Derry West, County of Peel and visiting brethren, we the brethren of Lodge No. 112, and citizens of the village and township of Erin extend a hearty welcome and the freedom of our village. And you will permit me to say, that it is our wish that everything may be done that will add to your pleasure and comfort and may we, while together to-day, feel that we are citizens of no mean country, but citizens of that great Empire, which has always been in the front of civilization and good government. Ladies and gentlemen, on behalf of Lodge No. 112, and citizens of Erin and the immediate vicinity, we welcome you to our village.

Short and appropriate addresses were given by Revs. C. Langford, Alton; A. Ketterson, New Toronto; G. M. Thompson, R. Fowlie anh Dr. McArthur, Erin; Messrs. C. J. Wilson, Toronto; J. L. Island, Orangeville, Past County Master Dufferin County; and A. D. McKitrick, Editor of the Banner, Orangeville. The programme was pleasantly varied by music by the Pipers Band.

The speeches were along Orange lines and touched on bilingualism in Ontario, the Ne Temere decree and loyalty to the British Empire.

Before closing the following resolutions were unanimously carried :—

Moved by W. Bro. McKitrick, seconded by W. Bro. J. L. Island, that this gathering representing the Orange Order and the English speaking people of Peel, Halton, Dufferin and Wellington desires to place itself upon record as being unalterably opposed to any further extension of the system of bi-lingual schools in the Province of Ontario, and to respectfully urge the Legislature to take such means as may be found necessary to prevent any further encroachments upon the Public School system, or any further interference with the use of the English language in the schools.

Moved by Rev. C. Langford, seconded by Dr. A. J. Hunter, that this united County Celebration desires to place itself on record as heartily in favor of a federal marriage law for the Dominion, with criminal penalties for those who use their influence to separate legally married persons.

The speechmaking was brought to a close with the singing of God Save the King.

ORANGE LILLIES.

21 lodges.

It was one great celebration.

Erin Boys' Brigade was much admired.

The Cadets Bugle Band attracted much favorable comment.

County Treasurer Robt. Crawford, of Brampton, was prominent among the visitors.

The re-organized Citizens' Band made a good showing under the leadership of Mr. E. H. Smith.

While the speaking was in progress, a programme of sports was run off in the open field across the bridge.

The local lodges reached home about 8 o'clock, the members tired, but well satisfied with the day's outing.

Huttonville, Port Credit, Streetsville, Orangeville, Alton and Acton Brass Bands and a Pipers' Band figured in the procession.

Orangeism has not flourished in Erin township in the past, but there is indication of a marked change. Indeed, the 12th Celebration bids fair to outrival Erin Fair as the popular attraction of the year.

"832 WESTMINSTER."

King George's Home Has Lots of 'Phones.

Although His Majesty's telephone number, "832 Westminster," can be duly rung up by any of his subjects, it does not follow that they will be able to speak to King George direct. As a matter of fact, the arrangements in the palace make it impossible for anyone to casually call up His Majesty for a friendly chat. As the writer of an interesting article on the telephone at Buckingham Palace, published in The Morning Leader, however, remarks, all the high functionaries, from Lord Knollys upwards, to say nothing of minor officials and servants, are in touch with His Majesty, who can speak to them in their own apartments or private residences.

Every lady and gentleman of the Royal Household, every functionary, can be reached in a twinkling. Then there are, of course, private lines to Marlborough House, St. James' Palace, and York House. Even the school-room of Buckingham Palace is "on the wire."

There are three fifty-line switchboards in Buckingham Palace. Two are used for the day service and one for night purposes, and during the twenty-four hours the staff works in sections. The transfer of the lines from the day to the night service is accomplished by means of a change-over switch, either in the palace post-office or the palace itself.

The King possesses an extension from the switchboard to his private apartments, and, in addition, His Majesty has a private exchange line to his own apartments. This is used for special communications of a private nature in connection with state affairs.

Queen Mary has a private line and also an exchange line. The latter facility Princess Mary also enjoys; she can converse with her parents or with the occupants of the schoolroom. Miss Knollys has a telephone in her sitting-room, from which she can converse with Queen Mary or Queen Alexandra.

Canadian National Exhibition

August 26th - TORONTO - September 11th

CORONATION YEAR LEADS THEM ALL

Live Stock and Agriculture—Greatest show on continent! Special Prizes of $500 each. Increased Prizes in all classes.

Art—Gems from European galleries—masters from best collections in Canada and United States.

Manufactures — Greatest display ever shown in America! Goods manufactured while you wait.

THREE GREAT SPECIALS

Festival of Empire—Picturing the glories of the Coronation ceremonies. 1,500 performers in uniform.

Coldstream Guards Band—Musicians of the Royal Household, by special permission of the King.

War Beneath the Waves—Showing a battle between a Dreadnought and a Submarine.

HOSTS OF OTHER ATTRACTIONS

L.Y.R.A. Regatta—Athletic Sports—Boy Scouts Review—Vaudeville—Japanese Fireworks—Twelve Massed Military Bands—Trotting and Pacing Races, etc.

MAGNIFICENT DISPLAYS OF CORONATION FIREWORKS

For all information write Manager J. O. ORR, City Hall, Toronto.

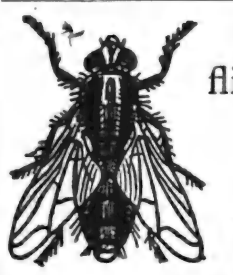

There are no dead flies lying about when

WILSON'S FLY PADS

are used as directed. All Druggists, Grocers and General Dealers sell them.

HAVE YOU EVER TRIED LILY

QUEEN PASTRY FLOUR?

Has a distinctive quality that has won it popularity wherever it is used.

Give it a trial and be convinced. It has no superior and few equals.

FIVE ROSES FLOUR

Is one of the best brands on the Canadian market. Ask me about it if you are not already using it.

Bran, Shorts, Oats, chopped or rolled, for feed.

Wheat and Oats taken in exchange for flour.

JOHN JOHNSTON,

BROADWAY - - - - - ORANGEVILLE.

—The little seven year old son of [illegible] Bruce, Melancthon, while trying to cut a rope with a jack knife, pierced his eyeball with the point of the knife which slipped out of the loop. Dr. Martin at first feared that the sight would be impaired but we are glad to state this will likely be avoided although there will likely be disfigurement. The lad was taken to Owen Sound Hospital where Dr. Bu[illegible] gave special treatment. The patient is getting along favorably.

Ritchie Bros. Have Lawn Blouses, regular up to $3.50 on sale for $1.48. See them

—On June 17th a swallow flew in the house of Geo. Johnson, 10th con. Proton. Both Mr. and Mrs. Johnston noticed that the bird had a strip of paper tied to its leg and attempted catching it, which they did. On the paper was written "North Bay, June 14th, 1911." The bird was released and the paper kept. The strange visitor went straight up a height and disappeared. North Bay is over 200 miles from here and it seems strange that the bird should cover the distance as it appears to have done.

ANOTHER MATINEE.

The great success that marked the first matinee of the Orangeville Driving Club has induced the members to announce another matinee, which will be held on Wednesday, July 26. Larger cash prizes are being offered and there will be a good afternoon's racing. Horses are coming from neighboring towns and this Meet should be even better than the first. The Club has struck a very popular chord in giving free admission to all ladies and children and they are fast becoming great admirers of the sport. Don't forget the date, Wednesday, July 26th, and be sure to come and enjoy yourself.

WOMEN'S INSTITUTE.

The regular monthly meeting of the Orangeville Women's Institute will be held at the home of the President, Mrs. Wilder, Zina St., on Tuesday, July 25th, at 3 o'clock. A number of interesting papers will be presented by the ladies.

Summer Session!

Students may enter any day. Open entire year. Now is a good time to enter. Large trainers in Canada. Graduates get best positions. Thousands studying at home. Exclusive right of the "Famous Bliss Book-Keeping System" for Ontario. "Actual Business from Start to Finish." Write for particulars.

LONDON BUSINESS COLLEGE

(Affiliated with Orangeville Business College.)

GEO. SPOTTON, President

GRAND TRUNK RAILWAY SYSTEM

THROUGH TOURIST Pullman SLEEPERS

To Winnipeg and Edmonton Toronto 11 p.m., July 11 and Aug. 8th, via Chicago, St. Paul Minneapolis. Very low rates.

Winnipeg Exhibition Dates July 12 to 22.

The Popular Ro[illegible]

To Muskoka, Lake of Bays, Georgian, Algonquin Park, Georgian Bay, Kawartha Lakes, Maganetawan River, French River, Etc. Low trip tourist rates. Convenient service.

McGUIRE & McKITRI[illegible] Orangeville Agent

R&O LO RAT

TORONTO TO 1000 Islands and retur $1

Montreal and return, $2

Quebec & return, $3

Saguenay & return, $4

Including meals and bert[illegible]

Tourist steamers "Toronto" "Kingston" leave Toronto 3 daily, connecting with st "Running the Rapids."

Steamer "Belleville" leaves ton 12.00 noon and Toronto p.m. every Tuesday for Quinte, Montreal and inter ports.

For tickets, rates, folders ther information, write

H. FOSTER CHA[illegible] A. G. P. A., [illegible]

ARCHIVES OF ONTARIO TORONTO

—The little seven year old son of D. Bruce, Melancthon, while trying to cut a rope with a jack knife, pierced his eyeball with the point of the knife which slipped out of the loop. Dr. Martin at first feared that the sight would be impaired but we are glad to state this will likely be avoided although there will likely be a disfigurement. The lad was taken to Owen Sound Hospital where Dr. Burt gave special treatment. The patient is getting along favorably.

Ritchie Bros. Have Lawn Blouses, regular up to $3.50, on sale for $1.48. See them.

—On June 17th a swallow flew into the house of Geo. Johnson, 10th con., Proton. Both Mr. and Mrs. Johnston noticed that the bird had a slip of paper tied to its leg and decided catching it, which they did. On the paper was written "North Bay, June 14th, 1911." The bird was released and the paper kept. The strange visitor went straight up quite a height and disappeared. North Bay is over 200 miles from here and it seems strange that the bird should cover the distance as it appears to have done.

ANOTHER MATINEE.

The great success that marked the first matinee of the Orangeville Driving Club has induced the members to announce another matinee, which will be held on Wednesday, July 26. Bigger cash prizes are being offered and there will be a good afternoon's racing. Horses are coming from neighboring towns and this Meet should be even better than the first. The Club has struck a very popular chord in giving free admission to all ladies and children and they are fast becoming great admirers of the sport. Don't forget the date, Wednesday, the 26th and be sure to come and enjoy yourself.

WOMEN'S INSTITUTE.

The regular monthly meeting of the Orangeville Women's Institute will be held at the home of the President, Mrs. Wilder, Zina St., on Tuesday, July 25th, at 3 o'clock. A number of interesting papers will be presented by the ladies.

Summer Session!

Students may enter any day. Open entire year. Now is a good time to enter. Largest trainers in Canada. Graduates get best positions. Thousands studying at home. Exclusive right of the "Famous Bliss Book-Keeping System" for Ontario. "Actual Business from Start to Finish." Write for particulars.

LONDON BUSINESS COLLEGE
(Affiliated with Orangeville Business College.)
GEO. SPOTTON, President.

GRAND TRUNK RAILWAY SYSTEM

THROUGH TOURIST Pullman SLEEPERS

To Winnipeg and Edmonton from Toronto 11 p.m., July 11 and 25; Aug. 8th, via Chicago, St. Paul and Minneapolis. Very low rates.

Winnipeg Exhibition Dates July 12 to 22.

The Popular Route

To Muskoka, Lake of Bays, Temagami, Algonquin Park, Georgian Bay, Kawartha Lakes, Maganetawan River, French River, Etc. Low round trip tourist rates. Convenient train service.

McGUIRE & McKITRICK, Orangeville Agents.

RICHELIEU & ONTARIO NAV. CO.

LOW RATES

TORONTO TO
1000 Islands and return $12.50
Montreal and return, $24.50
Quebec & return, $33.50
Saguenay & return, $46.50
Including meals and berth.

Tourist steamers "Toronto" and "Kingston" leave Toronto 3.00 p.m. daily, connecting with steamers, "Running the Rapids."

Steamer "Belleville" leaves Hamilton 12.00 noon and Toronto at 7.30 p.m. every Tuesday for Bay of Quinte, Montreal and intermediate ports.

For tickets, rates, folders and further information, write
H. FOSTER CHAFFEE, A. G. P. A., Toronto.

NEW ADVERTISEMENTS.

Lost—Banner Office.
Locals—Ritchie Bros.
Lime for Sale—R. J. Little.
Teacher Wanted—Wm. Meek.
Binder Twine—Gillespie Bros.
Create Excitement—Hill & Co.
Teacher Wanted—Geo. Holmes.
Matinee—Orangeville Driving Club.
Paris Green—Dr. A. J. Hunter & Co
S. S. Excursion—St. Mark's Church
Canadian National Exhibition—J. O. Orr.
Garden Party—Mono Mills Methodist Church.

LOCAL NEWS.

—Mrs. Thomas Smith, of East Garafraxa, was taken to Guelph hospital last week to undergo an operation.

—Rev. Dr. Ross, of Toronto, will conduct the services in St. Andrew's Church, Mono Centre, for the next three Sabbaths.

—Found on 6th line, Amaranth, an upper set of false teeth. Owner may obtain same at Banner Office.

Children's Straw Hats in great variety at Ritchie's.

—Fourteen lodges participated in the Celebration in Bolton on the Twelfth. Six of them were from the Albion district.

—Orangeville lawn bowlers sent five rinks to Grand Valley on July 12th. They defeated the home Club by something like 36 shots.

See Ritchie Bros'. silk mulle Dresses in sky pink and white, Kimona sleeve, at popular prices.

—Miss Clark, teacher in Union S. S. No. 20, Mono and Caledon, has resigned, and is taking a position on the Toronto public schools staff.

—Mr. Lou Johnston, of the firm of McPherson & Johnston, has been under the Dr's. care for the past week, but is making a speedy recovery.

—Mr. H. L. Pickering, Manager of Dr. A. J. Hunter & Co's. drug store, is confined to his room with an attack of pleurisy. His many friends hope for a speedy recovery.

—Mr. George Allen, who recently purchased Mr. B. McGuire's house on York St., is remodelling the building and adding a verandah which will add greatly to its appearance.

4 Yard Wide Linoleum at Ritchie Bros., special price for July, 50 cents per sq. yd.

—Dr. Bowles took a rink of lawn bowlers to the Mount Forest Tournament on Tuesday to defend the trophy won by Orangeville a year ago. The players are Dr. Bowles, R. H. Robinson, G. E. Brown and J. D. McMillan.

Ritchie Bros. have print Blouses in all sizes and colors at 75 cents.

—Mr. Samuel Lackey, C. P. R. section foreman at Orangeville for a number of years, has been appointed roadmaster of the Credit Valley division. Mr. Lackey succeeds Mr. F.W. Nicholls, who has been transferred to Western Ontario, with headquarters at Woodstock.

—Members of the two local Orange lodges and a number of visiting brethren attended divine service in St. Andrew's Church on Sunday, July 9th. The pastor, Rev. W. M. Morris, delivered an impressive address from the text, "What Mean Ye By These Stones."—Joshua 4 : 6.

—Some of our citizens complain that boys are making a practice of visiting their gardens and doing considerable damage. Chief Ewing will probably have a bunch of the offenders in the police court one of these days. Parents should warn their boys against indulging in this form of petty annoyance.

A nice lot of Embroideries and Lace at Ritchie Bros. at 5c. per yard.

—John E. Spence, son of John S. Spence, of Whittington, arrived in Shelburne on July 12th, in time to take part in the procession with the Rich Hill lodge. Mr. Spence just arrived home from the Coronation ceremony in England and wore a medal, which was pinned on his coat by King George V.

—Mr. Francis Firth, who appeared in Orangeville last May with his Concert Company, has moved from New York City to Detroit, where he has purchased a home. He intends to make another tour of the Canadian towns and will visit Orangeville sometime during the season with his Concert Company.

A good assortment of Rugs, Mattings, Floor Oil Cloths and Lace Curtains at Ritchie Bros.

PRESENTED WITH SUNBURST.

A number of the members of St. Andrew's Women's Missionary Society surprised Mrs. W. G. Worts at the home of her sister, Mrs. T. T. Paul, on Monday night by presenting her with a pretty sunburst of pearls. The presentation, which was made by Mrs. B. McGuire, was preceded by an informal address by Miss Lamont. Mrs. Worts has been a faithful and zealous worker in St. Andrew's for many years and will be much missed, particularly in the ladies' societies. A pleasant hour was afterwards spent in music and conversation, Mrs. Paul providing light refreshments. Mr. and Mrs. Worts left here for their new home in Dauphin, Man., on Tuesday morning. They carry with them the hearty good wishes of a host of friends in and about Orangeville.

PERSONAL MENTION.

Miss Cora Rowan is visiting friends in Hillsburg.

Miss Mona Denton is visiting friends in Toronto.

Mr. Ross Kearns, of Cobalt, is visiting at his home here.

Mr. C. V. Jeffers spent last Saturday and Sunday in Toronto.

Mr. M. H. Denton transacted business in Toronto last Saturday.

Miss Florence Arnott visited friends in Toronto for a few days this week.

Mr. and Mrs. George McLean are visiting friends in Toronto this week.

Messrs. T. J. Brown and Harold Kilpatrick spent Wednesday in Hillsburg.

Mrs. G. A. Campbell is visiting her daughter, Mrs. L. R. Poapst, of Ottawa.

Mr. and Mrs. Fred. Wright and little son are visiting friends in Albion, Mich.

Miss Faulkner, of Hillsburg, is visiting her brother, Mr. Fred. Faulkner, 1st Street.

Mr. and Mrs. F. W. Ritchie and family are spending their vacation at Jackson's Point.

Principal Firth and son, Harry, are spending their vacation at Niagara-on-the-Lake.

Mr. Kenneth Pattullo, of Farnham, Que., is visiting his parents, Mr. and Mrs. K. Pattullo.

Mr. and Mrs. F. Colley, of London, Eng., have been visiting Mr. and Mrs. O. Wilder, Zina Street.

Dr. G. H. Campbell refereed the Brampton-Woodbridge lacrosse match at Brampton last Saturday.

Mr. "Hutch." Keith attended the Brampton-Woodbridge lacrosse match in Brampton last Saturday.

Mr. Tucker, who is in the employ of Gillespie, Rogers & Co., is holidaying at his home in Mount Forest.

Miss Irene McDonald, who is with a camping party at Stanley Lake, is visiting Miss Laura McConnell.

Mr. and Mrs. Kenneth Pattullo are home again after a two weeks' visit with their son, Kenneth, at Farnham, Que.

Dr. and Mrs. E. A. Kyles, of Buffalo, N.Y., have been visiting Dr. R. N. Kyles, Zina St., and relatives in Mono.

Mr. and Mrs. T. J. Pattullo, of Toronto, are visiting the former' parents, Mr. and Mrs. Kenneth Pattullo.

Misses Zeala Nichol, of Montreal, and Mary McKiterick, of Bracebridge, are visiting their cousin, Miss Alice Nichol.

Mr. A. A. Smith, local manager of the Bell Telephone Co., is on a two weeks' visit to St. Mary's, and other points.

Mrs. F. W. Lewis left for the West on Monday. She will visit with her daughter, Mrs. K. F. Dewar, of Saskatoon.

Miss Della McKinnon, of Picton, and Miss Daisy McKinnon, of Quebec, are spending their vacation at their home here.

Miss Margaret Carson, of Toronto, spent last Saturday with her sister, Mrs. Geo. White, before leaving on an extended visit to points in British Columbia.

Mrs. H. G. Bell and children, and Miss Mildred Patterson, of Orono, Maine, are visiting their parents, Mr. and Mrs. John Patterson, York St.

Mr. John Maharg, of Newcastle, Ind., is spending a month's holidays visiting his mother, Mrs. Clark Maharg, Camilla, and other friends in this neighborhood.

Mr. Garnet Curry, a clerk in the Northern Crown Bank at Odessa, Ont., has been spending his vacation with his parents, Councillor and Mrs. W. J. Curry, Zina St.

Miss Alma McConnell has gone on a holiday trip to the Canadian West. She will spend part of the time with her friend, Mrs. Bert Doan (nee Laura Judge), of Medicine Hat.

Misses Eleanor Nelson and Vera Ranton, pupils of Miss Bertha Hamilton, were successful in passing their primary examinations with honors at the Toronto Conservatory of Music.

Mr. and Mrs. W. G. Kearns and son, Graham, Miss Jennie Kearns and Dr. and Mrs. T. A. Carson and little daughter, Mary, are summering at their cottage in the Lake of Bays district.

Mr. and Mrs. J. A. Flinn, of Toronto, and Mr. and Mrs. Thos. McKelvey and little daughter, Marion, of Hamilton, spent a few days last week with Mr. and Mrs. W. J. McKelvey, Mono Centre.

Mrs. Ida Ewing, who is training for a nurse at the Royal (Alexandra) Hospital, Fergus, is convalescing at the home of her sister, Mrs. W. H. Hunter, The Maples, after a recent successful operation for appendicitis.

Mr. and Mrs. Bert Clarke, of Lockport, N.Y., who have been recently married, spent a portion of their honeymoon visiting the former's parents, Mr. and Mrs. James Clark, of Caledon.

Mr. Jas. G. Ward, an East Garry boy, arrived home on Tuesday of last week after a trip to England with the Canadian Coronation contingent. Mr. Ward got home in time to celebrate the glorious 12th in Erin.

Miss Jean McDonald has passed her examination as a junior piano pupil at Toronto Conservatory of Music, and Miss Sprae Lathwell has secured Intermediate piano honors from the same institution. Both young ladies are pupils of Miss C. C. Wright.

Mr. R. L. Vining, of the Drainage Surveying Staff of the Ontario Agricultural College, spent a few days in this vicinity during the week. While here Mr. Vining was the guest of Mr. H. A. Dorrance, of the District Branch of the Department of Agriculture.

Miss Minnie Savage is visiting her sister, Mrs. Ed. Butler, of St. Catharines.

Mr. and Mrs. James Torrance spent Sunday at Mr. Harry Ellenton's, 5th line, Erin.

Mr. and Mrs. F. J. Tero, of Toronto, are visiting at the latter's home near Grangec.

Mrs. J. A. V. Preston and little daughter, are home after a month's visit with friends in Millbrook.

Miss Ruth McGuire is visiting her aunt, Mrs. G. L. Aiken, and other friends in Toronto for a few weeks.

Mr. A. E. McCulloch, C.P.R. operator at the Orangeville station, is leaving here for Moose Jaw this week.

Col. J. A. V. Preston is attending the annual meeting of the Grand Masonic Lodge in St. Catharines this week.

Mrs. Laughton, Mrs. Witchal, and the latter's daughter, Miss Ruth, all of Toronto, are visiting Mr. and Mrs. Alex. Huston, Centre Road.

Mrs. J. S. Ferguson and Miss Ferguson, of Black's Corners, returned home on Tuesday after spending a week with friends in the city.

Mr. C. B. Matthews, of Chesley, is spending a two weeks' vacation at his home here and with his brother, Dr. Fred. Matthews, New York.

Mr. Jas. McGuire, of London, is spending his vacation visiting his sister, Mrs. T. J. Robinson, Zina St., and his parents at Relessey.

Mrs. J. A. Flinn, of Toronto, who has been spending a fortnight with her sister, Mrs. W. J. McKelvey, of Mono Centre, has returned home.

Mrs. A. M. Harkness and daughter, Lola, Mrs. Wilcox and Mrs. McGarvin are holidaying at Mrs. Wilcox's pretty summer home, "Victoria Cottage," Sprucedale, Ont.

Mr. Robt. D. Reid, of Winnipeg, better known to his Orangeville friends as "Dalt." has been spending a few days visiting relatives in Orangeville and neighborhood. Mr. Reid is Manitoba representative of W. R. Webster & Co., a Sherbrooke manufacturing house.

Miss Grace Gier, of Grand Valley, passed the primary piano examination at the College of Music, with honors, and Miss Bys Gray, of Laurel, passed the same examination with first-class honors. Both young ladies are pupils of Miss Bertha Grosskurth, of Amaranth Station.

Mr. W. G. Hyland, Manager of the Orangeville Branch of the Bank of Hamilton, arrived home a week ago Monday after a five weeks' holiday and prospecting trip. Mr. Hyland's objective point was the Peace River country, which he traversed as far north as Athabaska Landing. He also visited Vancouver, Victoria and most of the larger towns and cities between Winnipeg and the Rockies. Our genial townsman reports a splendid trip.

Mr. Gerald Preston, who was a member of the contingent that represented Canada's militia at the Coronation ceremonies, arrived home on Friday. Mr. Preston reports a delightful trip, and describes much of the Coronation pageantry as simply wonderful. The members of the contingent were royally treated while in England and will long cherish happy recollections of their trip. Mr. Preston is the gratified possessor of a Coronation medal, which was pinned on his breast by King George V.

Mr. Wm. King, a wealthy Winnipeg real estate man, Mr. W. G. Yule, Inspector of the Northern Crown Bank, formerly accountant in the Bank of Hamilton here, Mr. Patterson, of Winnipeg, and Mr. McEachren, of Vancouver, B.C., spent a few hours in town on Monday on their way through to Mount Forest. The quartette are on a month's automobile tour and made the long journey from Winnipeg by auto, travelling by way of Minneapolis and Chicago. They were the guests of Mr. and Mrs. G. McIntyre while in Orangeville.

Mr. J. N. Fish, of the firm of Fish & Anderson, barristers, Regina, Sask., arrived in town on Saturday, and is spending a couple of weeks visiting here and at his old home near Port Hope. Mr. Fish has developed into an optimistic westerner. He is particularly enthusiastic over the future of Regina, which, in his opinion, is bound to become a great city. Our former townsman is looking well and has grown considerably fleshier since he moved West. In his opinion the people of the three prairie provinces, and particularly of Saskatchewan are strongly in favor of reciprocity.

ST. MARK'S S. S. EXCURSION

The Sabbath School of St. Mark's Church will hold its annual excursion to Stanley Park, Erin, on Wednesday afternoon, July 26th. A special train will leave Orangeville at 1.30 p.m. Fare for the round trip, adults 45c.; children 25c. All citizens are heartily invited to join the excursion.

SUCCESSFUL PUPILS.

Miss Edith Anderson, daughter of Mr. and Mrs. J. H. Anderson, Zina St., has passed her first year examination at the Toronto College of Music, securing first-class honors. Miss Lillian Harkness, daughter of Mr. and Mrs. A. M. Harkness, West Broadway, has passed her primary exam. with honors. The young ladies are pupils of Miss Lottie McMaster.

CONSERVATORY OF MUSIC EXAMS.

The following pupils of Miss Henrietta Wallace were successful at the Conservatory of Music Examinations held by Dr. Fisher in Orangeville a couple of weeks ago:—Miss Margaret White, Whittington, 1st year piano; Miss Hazel Patterson, Orangeville, primary (honors); Miss Helen McManus, Mono Mills, primary.

You, Who Have Not Yet supplied your Complete Clothes Needs for this Summer should do so before the First.

The Best Values For the Least Money

We Stake Our Reputation on the Quality of Our Goods.

We know what to buy and we know what to sell. We know that no where you can get more real value for your money. Everything that leaves this store bears with it our broad, "Money-Back-if-You-Want-It," guarantee of satisfaction, and if it doesn't prove to be all that we claim for it, we refund your money or make an exchange for something that is right.

If we can make you feel that it is simply impossible to surpass our values, we are driving home the truth, and driving to our store the trade we deserve, because of our clean, farsighted merchandising.

Cool Clothes for Warm Days!

The kind that are thin enough to keep you cool, yet substantial enough to give gone wear and hold their shape, are now being shown here in this season's smartest styles, at..... $10.00, $12.00, $15.00

UNDERWEAR—The Underwear that satisfies best. Union Suits 50c. to 1.50

OUTING SHIRTS—In a variety of brand new patterns and shades. You'll like them..... $1.00

BELTS—That are uncommon, distinctive—black, tan, gray or brown in many different leathers..... 25c. and 50c

STRAW HATS—In every shape and style that is O. K. We show some decidedly novel shapes..... 50c., $1.00, $1.50

CLOTHING FOR ALL MANKIND.

McMILLAN & TORRIE

THE BIG CLOTHING STORE

BROADWAY — — ORANGEVILLE

BORN.

RINTOUL—At Whittington, on Tuesday, July 18th, to Mr. and Mrs. W. R. Rintoul, a son.

IRVINE—In Orangeville, on Thursday, July 13th, to Mr. and Mrs. W. E. Irvine, a daughter.

McKELVEY—At "Rockview Farm," Mono Centre, on July 5th, to Mr. and Mrs. W. J. McKelvey, a daughter.

RUTLEDGE—At Mono Centre, on Friday, July 7th, to Mr. and Mrs. Wesley Rutledge, a son.

McKELVEY—At Mono Centre, on Friday, July 7th, to Mr. and Mrs. James McKelvey, a daughter.

ATKINSON.—In Caledon, on Tuesday, June 27th, 1911, to Mr. and Mrs. Chas. Atkinson, a son.

HUGHES—At their residence, Spadina Ave., Toronto, on Monday, July 10th, 1911, to Mr. and Mrs. L. C. Hughes, a son.

BAD COLD IN THE CHEST

"I am happy to tell you that I used Dr. Chase's Syrup of Linseed and Turpentine, and was promptly cured of a very bad cold in the chest," writes Miss Josephine Gauthier, Dover South, Ont. You can depend on Dr. Chase's Syrup of Linseed and Turpentine to relieve and cure all inflammations and irritations of the throat and bronchial tubes.

—19 lodges took part in the Orange Demonstration in Fergus on the 12th. It is 45 years since the last Orange walk in Fergus.

MARKET REPORTS

ORANGEVILLE.

Flour per barrel	$5 00 to 6 00
Fall Wheat, per bushel	78 to 79
Goose Wheat " (sound)	70 to 75
Spring Wheat, " (sound)	73 to 75
Barley, per bus. (6-rowed	55 to 60
Pats, " "	36 to 37
Peas, " "	85 to 85
Buckwheat, " "	50 to 50
Rye, " "	60 to 60
Alsike Clover, per bushel	7 00 to 8 00
Hay, per ton	12 00 to 12 00
Butter, prints, rolls, etc.	15 to 16
Eggs, new laid, per doz.	15 to 16
Fowl, dry picked	9 to 10
Chickens	13 to 15
Ducks, per lb.	14 to 15
Turkeys, young per lb.	17 to 18
Geese, per lb.	10 to 13
Hogs, live, per cwt.	6 50 to 6 75
Beef, forequarters	7 00 to 8 00
Beef, hindquarters	8 00 to 9 00
Potatoes, per bag, new	85 to 85
Apples, per bbl.	1 50 to 3 00
Dried Apples, per lb.	5 to 6
Wool, washed, per lb.	20 to 22
" unwashed,	14 to 15
Lamb Skins	50 to 60
Calf Skins, per lb.	11 to 13
Mutton	9 00 to 10 00
Lamb, per lb., dressed	12 to 15
Hides, No. 1	7 to 8
Hams and Sides	15 to 17
Lard, per lb.	15 to 17
Tallow, per lb.	5 to 6
Wood, 4 foot	6 00 to 7 00
" 3 foot	3 00 to

MAXWELL HAY LOADERS & IDEAL-DELIVERY RAKE

See our Samples Before Buying.

WE ALSO HANDLE

BINDERS MOWERS RAKES
DRILLS CULTIVATORS
HARROWS PLOWS
SCUFFLERS TURNIP SOWERS
PULPERS and FEED CUTTERS
PUMPS and PIPING.
MELOTTE CREAM SEPARATORS
PAGE WIRE FENCES & GATES
HARNESS WHIPS HALTERS

Royal Purple Stock & Poultry Specific. Bicycles and Bicycle Repairing.

T. H. COULTER,
Peter Hamilton Agent. Broadway, Orangeville

Summer Cooking

Is Made a Pleasure by the Use of the

DETROIT VAPOR GASOLINE STOVE.

It is the most convenient, simple, economical and easily managed of any cooking apparatus made. Just received a large shipment of all styles and sizes. Call and see them work.

ALSO A FULL LINE OF SCREEN DOORS, WINDOWS AND WIRE—IN FACT, EVERYTHING YOU REQUIRE.

S. A. McCARTNEY
HARDWARE MERCHANT.
SOUTH BROADWAY, ORANGEVILLE

ARCHIVES OF ONTARIO
TORONTO

A Positive Cure For Indigestion and Dyspepsia.

Rev. Father Morriscy

Have you ever felt a leaden weight in the pit of the stomach—a feeling of fulness, with belching of wind and perhaps severe pain? Then you know how indigestion feels. It makes a person sarcastic and cranky—it causes misery after every meal—it saps the strength.

FATHER MORRISCY'S "No. 11" TABLETS

—one of the best of the late priest-physician's remarkable prescriptions—positively cure Indigestion, Dyspepsia, Sick or Sour Stomach, Heartburn, and all the suffering that comes from a "bad stomach."

Each tablet will digest 1¼ pounds of food—a good meal.

Take "No. 11" Tablets regularly, avoid articles of food that you have found disagree with you, and you will be benefitted from the start and soon cured.

50c. at Your Dealer's. 52

Father Morrissy Medicine Co., Ltd., - - Montreal, Que.

Goods for Sale and Guaranteed by Thos. Stevenson, T. F. & T. J. Brown, Orangeville, Ont.

ISN'T there a floor or other woodwork about your house that would look lots better if freshened up with a little good paint?

You could do the job yourself with M-L Paint—in a way you'd be proud of, at a cost of a few dimes. For every cent's worth of paint you'll get a dollar's worth of satisfaction—if you are particular to get M-L (Maple Leaf) Paint. For the floors get "M-L Floor Paint."

M-L Paint spreads so easily and smoothly, colors are so clear and clean, a little does so much painting, and—best of all—it wears in glossy surface for longer than other paints.

M-L PAINTS

Made in forty-seven colors and tints for all uses. Sold only in the—full measure. Made by Imperial Varnish & Color Co., Ltd., Toronto

Decorate your walls and ceilings artistically with M-L Flat Wall Colors. 16 shades. Sanitary, durable, washable—very economical. W

Recommended and Sold by S. A. McCartney.

SINGLE HARNESS

If you are thinking about buying a set of Single Harness this season

My GOODS AND PRICES will interest you. I am giving Special Attention to the wants of Customers in this line.

BEAUTIFUL LINEN KNEE SPREADS.

Handsome Plush Rugs. Harness Goods of all Kinds. Trunks, Valises and Whips.

AGENCY FOR BAYNE'S BUGGIES.

ERNEST H. SMITH,

EAST BROADWAY ORANGEVILLE.

Satisfaction Guaranteed.

We have good reason to believe that our customers were never better satisfied than they have been during he past year. Never a complaint; our business was never better; nor more up-to-date in every line.

In dealing with us you get the benefit of years of experience, and earnest desire to give you the very best at any cost.

OUR BREAD, CAKES, PASTRIES, ETC., always please. When you buy any of our baked goods, if on are not satisfied, let us know.

CITY DAIRY ICE CREAM without doubt the best on the continent and becoming very popular for parties, socials, etc. Be sure and leave your order early.

LUNCHES SERVED—Tea, coffee, bovril, cocoa, etc.

Get our prices on fish—always on hand.

WISE BROS.

BAKERS, CONFECTIONERS AND FRUITERERS.

'Phone 55 : Be sure and use it. Prompt Delivery.

GILLESPIE BROS.

ARE AGAIN OFFERING HIGH GRADES OF

BINDER TWINE AT LOW PRICES

GILT EDGE BLUE RIBBON

GOLD LEAF RED CAP

MAPLE LEAF

ALSO SLING AND HAY FORK ROPE OF GOOD QUALITY

OUR PARIS GREEN IS THE BEST.

A CALL SOLICITED

GILLESPIE BROS.

HARDWARE AND FURNITURE,

'Phone 4. : Orangeville.

COUNTY SCHOOL GRANTS.

Present Method Unjust To Orangeville High School.

Banner readers will find the following letter from Col. Preston, a member of the High School Board, worthy of careful perusal. The letter, which appeared in a recent issue of the Grand Valley Star & Vidette, shows very plainly that the High School is not getting a fair deal in the matter of county grants. Col. Preston's communication reads :—

Editor Star & Vidette :

Dear Sir,—In your report of last week of the proceedings of the County Council, you say, "Orangeville High School Board also made a determined effort to gobble up the big end of the grants to schools, etc."

You would not, I am sure, intentionally be unfair to anyone, but the above scarcely does justice to the Orangeville High School and I trust you will permit me to make a brief statement of the facts.

The law requires the County Council to contribute to every High and Continuation School at least the equivalent of the government grants. This our County has always done. And it is much to the credit of the Council that it has not confined itself to thelegal requirements, but has also made a substantial supplementary grant to each such institution in the County. It has been the custom of the Orangeville High School Board to wait on the County Council at the June session each year and ask for the annual grant, as well as give some account of their stewardship. This year the Board requested an increased grant to help to meet the great increase of last year in the cost of high school maintenance, which is not, as in case of rural schools, made up to any appreciable extent by increased government aid. There was no suggestion that the grants of any other schools should be cut down, nor did any one think of such a thing; but to show that they were not unreasonable in their request the Board pointed out that they were asking nothing more than has for years been given to the Continuation Schools at Grand Valley and Shelburne. Among other things it was shown that last year Grand Valley, with 37 pupils, received from the County, over and above the equivalent of the government grant, $285. (and the figures for Shelburne were similar) while Orangeville with 121 pupils resident in the County, received only $334.25 in addition to the legal requirement. In other words, the County of Dufferin, of its bounty, gave Grand Valley $7.79 for each high school pupil in attendance, while Orangeville only received $2.76 per pupil, and had Orangeville been treated as liberally as Grand Valley and Shelburne the grant to the High School last year would have been several hundred dollars more than it was.

The Orangeville High School is doing the work of a County institution, three members of its Board are appointed by the County Council, its standing is unquestioned, its pupils from year to year come from every part of the County, it does all the work that the Continuation Schools do, besides the higher and more expensive work which they do not undertake, and it has every claim on the County that they can possibly have. Orangeville is just as much a part of the County as any other municipality, and surely its ratepayers are not unreasonable in asking for the High School something like the same generous treatment the Continuation Schools receive.

Yours Truly,
J. A. V. PRESTON.

Orangeville, July 3rd, 1911.

NO MORE DANDRUFF.

T. Stevenson Knows What is Making Clean Scalps.

In order to rid your scalp of filthy dandruff you must kill the germ. There is a hair dressing called Parisian Sage which is now sold in every town in Canada. It is guaranteed by T. Stevenson to eradicate dandruff, stop falling hair, splitting hair, and scalp itch in two weeks or money back.

If you have dandruff get a large 50 cent. bottle to-day and rid yourself of it. Remember that if dandruff germs are not destroyed in time, the hair will surely fall out and baldness will follow.

HEAT HASTENED DEATH.

On Monday of July 3rd, the death occurred in Toronto of Miss Charlotte Cresswell, sister of Mrs. Baine and the Misses Cresswell, of Brampton, and R. Cresswell, of this town. Miss Cresswell had been in delicate health for some time, but the excessive heat of Saturday and Sunday completely prostrated her and she passed peacefully away at the family residence, 30 St. Mary St., Toronto, at an early hour on Monday. She was the fourth daughter of the late Frederick Cresswell, of Plymouth, England, and at one time resided in Brampton where she was known for her kindly, charitable disposition. The funeral took place on Wednesday, the body being taken to Hamilton for interment.

Three Things You Can't Do.

You can't make a cork sink. You can't keep oil from floating on water. Neither can you keep Four T's from curing a cough in one day or the worst cold in 48 hours. Thousands have been cured and say Four T's, I. T. T. T., is the best cough cure in the world. Large bottles 25c at all drug stores, or by mail direct to you from The Merrill Medical Co., Merrill Building, Toronto.

Sold and recommended by Thos. Stevenson, Druggist.

HOW TO OBTAIN A GOOD COLOR

A Treatment to Restore the Blood Supply That Has Been Most Successful.

There is only this to tell people who are pale, weak and bloodless. You are pale and weak because you haven't enough blood and you won't be better until your blood supply is increased. You should not lose any time in increasing your blood supply, for people who neglect anaemia, often slip into a deadly decline. When you have increased your blood supply you can reasonably expect to have a good color, to have lost that tired, breathless feeling, to have a good appetite and get good nourishment from your food. Now the only quick and always effective way to get a supply of new, rich, red blood is to take Dr. Williams' Pink Pills. Every dose helps to make new blood, and this new blood coursing through the veins, brings health and strength to every organ and every part of the body, making weak, ailing people, bright, active and strong. This has been proved in thousands of cases of which the case of Mrs. George Clark, Abbottsford, B.C., is a fair sample. Mrs. Clark says: "After spending two years and six months in a hospital training for a nurse, I began to fail in health, was very pale and the least exertion would leave me out of breath. After graduating I came to British Columbia to take up my profession as a private nurse. The first case I took I found I was not able to go on with my work. Doctors' tonics failed me and acting on my own judgment I purchased a supply of Dr. Williams' Pink Pills. Before I had finished them I was really surprised at the result. The color came back to my face. I gained in strength and by the time I had used nine boxes I was back at my work as a nurse. I have since married, but still have my friendly feeling for Dr. Williams' Pink Pills."

Sold by all medicine dealers or by mail at 50 cents a box or six boxes for $2.50 from The Dr. Williams' Medicine Co., Brockville, Ont.

DIED AT BERLIN.

Mother of Mrs. S. Foster, of Mono, Passes Away After Protracted Illness.

The shadow of death, double fold, darkened the home of Mr. and Mrs. L. H. Collins, 120 College St., during the past three days, leaving the family to mourn the loss of a son and grandmother. On Friday evening the five year old son, a bright little boy, passed away as a result of suffering from spinal meningitis since Tuesday, brought on by the excessive heat. The lad was an exceedingly popular youth with his comrades, with whom his demise is a source of deep sorrow. The funeral was held on Sunday at two o'clock from the residence to the Mount Hope cemetery.

While the preparations were being made for the lad's funeral, his grandmother, Sarah Stewart, wife of the late William Seymour, passed away at 12.30 o'clock, unconscious of the death of her grandson. Her death was the result of the infirmities of old age together with paralysis. Her age was 75.

Deceased had resided with her daughter, Mrs. Collins, since the death of her husband, having made Berlin her home for twenty years. She was a native of Ireland. Three sons and five daughters survive, viz., Samuel, Stratford; William, Dundalk; Stewart, Detroit; Mrs. Jeffries and Mrs. Puddock, St. Louis; Mrs. Samuel Foster, Orangeville; Mrs. W. Kress, Queen St., south, and Mrs. Collins, of College St. Mr. George Stewart, of Manitoba, is an only brother.

The funeral was held this afternoon at four o'clock. Services were conducted at the residence by the Rev. J. W. J. Andrew. Interment took place in Mt. Hope Cemetery.—Berlin News Record.

Mrs. Foster and children attended the funeral.

THE ISLAND SMELTING DEAL.

(Toronto Saturday Night.)

Having presumably attached too much importance to newspaper articles which stated that Sir Donald Mann would pay $7,000,000 cash to secure the sole rights to the Island Smelting System, shareholders of the latter Company were rather disgruntled when at the meeting held recently in Toronto, they were made aware of the true situation. The capital of the Island Smelting Company is $3,000,000, of which some $2,000,000 has been issued. It appears that Sir Donald is ready to form a $10,000,000 Company and to pay over the sum of $1,000,000 within five years, at the rate of $1,000,000,000 per year and in addition to hand over $250,000 worth of stock in the new company for the rights, provided the Island system of smelting low-grade ores is proven to be a commercial success. Sir Donald insists that a car of low-grade lead and zinc ores be treated by the system before he makes the purchase, and he has five months in which to decide whether to complete the deal or to turn it down. If the $5,000,000 to be paid by Sir Donald were turned over in a lump sum, each holder of the one dollar shares would be entitled to some $2.50. As it is the payment is spread over five years. The shares to be given the company would amount to $1.25 more on each dollar share now issued. Meanwhile shares have been changing hands on the Toronto curb at the rate of about twenty-eight cents, with odd lots bringing less.

By-Law No. .....

A By-Law to raise the sum of $3,500.00 for the purpose of erecting two bridges within the Township of Amaranth.

WHEREAS it is necessary to erect certain bridges within the Township of Amaranth to replace bridges which have been unsafe for public travel.

AND WHEREAS it will cost to build the said bridges the sum of $3500.00, and in order to raise the said sum it will be necessary to issue debentures of the Corporation of the Township of Amaranth, payable as hereinafter provided.

AND WHEREAS it will be necessary to raise annually for ten years the sum of $3500.00, and interest, and to repay the said sum of $350.00 and the interest on the principal remaining unpaid.

AND WHEREAS the amount of the whole of the rateable property of the Township, according to the last revised assessment roll, is the sum of $1,877,692.00.

AND WHEREAS the existing debenture debt of the said Township is the sum of $16,970.00, and no principal or interest is in arrears.

THEREFORE the Corporation of the Township of Amaranth by the Municipal Council thereof enacts as follows :—

(1) It shall be lawful for the Reeve of the said Township for the purpose aforesaid to borrow the said sum of $3500.00, and issue debentures of the said Township to the amount of $3500.00 in sums of not less than $350.00, each payable in instalments as hereinafter mentioned in each year of the term of ten years from the date on which this by-law takes effect, and to bear interest at the rate of five per cent. per annum, payable yearly on the 28th day of December in each year during which the said debentures have to run.

(2) The said debentures as to principal and interest shall be payable at the Bank of Hamilton in the Town of Orangeville.

(3) It shall be lawful for the Reeve of the said Township, and he is hereby authorized and instructed, to sign and issue the said debentures hereby authorized to be issued and to cause the same and the interest coupons attached thereto to be signed by the Treasurer of the said Township, and the Clerk of the said Township is hereby authorized and instructed to attach the seal of the said Corporation to the said debentures.

(4) There shall be levied and raised by a special rate on all the rateable property in the said Township in each year of said term of ten years to discharge the several instalments of principal and interest accruing due on the said debt as they respectively become payable the following sums that is to say :—

	Year.	Int.	Prin'l.	Total
No. 1,	1911	$51.63	$350.00	$401.63
No. 2,	1912	103.25	350.00	453.25
No. 3,	1913	103.25	350.00	453.25
No. 4,	1914	103.25	350.00	453.25
No. 5,	1915	103.25	350.00	453.25
No. 6,	1916	103.25	350.00	453.25
No. 7,	1917	103.25	350.00	453.25
No. 8,	1918	103.25	350.00	453.25
No. 9,	1919	103.25	350.00	453.25
No. 10,	1920	103.25	350.00	453.25

(5) The said instalments of principal and interest shall become due and be made payable on the 28th day of December in each year of said term.

(6) This by-law shall take effect on and after the final passing thereof.

(7) The vote of the electors of the said Township will be taken on this by-law on Saturday, the 5th day of August, 1911, commencing at the hour of nine o'clock in the forenoon, and continuing until the hour of five o'clock in the afternoon, at the following places, namely :—

Pulling Sub-Division No. 1— John Mills' house; W. H. Trimble, D.R.O.; Marshall Curry, Poll Clerk.

Polling Sub-Division No. 2.—Township Hall, Laurel; Robert Fife, D.R.O.; Wilmer Walker, Poll Clerk.

Polling Sub-Division No. 3—Orange Hall, Waldemar; Geo. Gier, D.R.O.; Wm. Tate, Poll Clerk.

Polling Sub-Division No. 4—School House, lot 26, con. 3; Samuel Patterson, D.R.O.; Wm. Watts, Poll Clerk.

Polling Sub-Division No. 5 — Wm. Pacy's house; Newton Myers, D.R.O.; Crawford Looby, Poll Clerk.

Polling Sub-Division No. 6—Samuel Burns' house; Wm. Jelly, D. R. O.; Wm. Bates, Poll Clerk.

(8) The Reeve of the said Township shall attend at the Township Hall, Laurel, on Monday, the 31st day of July, at the hour of nine o'clock, in the forenoon, for the appointment of persons to attend the various polling places, and at the final summing up of the votes by the Clerk, respectively on behalf of the persons interested in, and promoting or opposing the passing of this by-law respectively.

(9) The Clerk of the Council of the said Township shall attend at the Township Hall, Laurel, on Monday, August 7th, at the hour of six o'clock p.m. to sum up the number of votes given for and against this by-law.

ship Hall, Laurel, on Monday, August 7th at the hour of six o'clock p. m., to sum up the number of votes given for and against this by-law.

By-law read a first and second time on Monday, July 3rd, 1911.

Reeve.

Clerk

PUBLIC NOTICE.

The above is a true copy of a proposed by-law which has been taken into consideration by the Municipal Council of the Corporation of the Township of Amaranth, and which will be finally passed by the said Council in the event of the assent of the electors being obtained thereto after one month from the 20th day of July, 1911, being the date of the first publication thereof in The Banner newspaper, and that at the hour, day, and places therein fixed, the votes of the electors of the said municipality will be taken on said By-law.

E. HAMILTON, Clerk

Laurel, July 4th, 1911.

AMARANTH COUNCIL.

Twp. Hall, Laurel, June 26, 1911.

The Council met pursuant to adjournment, the members all present. On resolution minutes of last meeting were read and confirmed.

Menary-West—That the Court of Revision on the assessment be closed, and the assessment roll, as corrected, be the assessment roll for 1911.—Cd.

West-Menary—That the Assessor be paid his salary of $90.00, and $2.00 for attending Court of Revision.—Cd.

Williams-Menary—That we grant $35.00 towards cutting down the hill opposite lot 27 on 3rd line, as petitioned for by J. J. Braiden and 20 others.—Carried.

Menary-Williams—That $36.00 be granted on 6th line between 25 and 30 side lines, and W. T. Leader be commissioner to expend the same.—Carried.

Menary-Williams—That a grant of $36.00 be given on 8th line between 20 and 25 side lines, and A. E. Williams be Commissioner, to oversee the work.—Carried.

Menary-West—That a by-law be introduced to appoint an Engineer, and that it be read the necessary number of times and passed.—Carried.

West-Menary—That this Council send on the Engineer on drain No.18, under section 77 of the Municipal Drainage Act, and instruct him to report on the same at the earliest possible time regarding the complaint of Mr. Wm. Pacy through his solicitor.—Carried.

Menary-Leader—That the following accounts be paid :—John Maltby, second payment on drain No. 47, $225; William Sime, repairing bridge on 15 side line, con. 6, $87; Alf. Menary, supplement to County grant, $50.00; Reuben West, one day on bridge on 15 side line and one day on 9th line bridge, $4.00; Alf. Menary, half day examining bridge on 9th line, half day examining bridge on 15 side line, con. 6, ½ day with Engineer on 9th line bridge, also half day letting contract bridge on 15 side line, con. 6, $4.00; Alf. Menary, for expending County grants, $3.00; W. T. Leader, half day on 9th line bridge, also half day on 15 side line, con. 6, bridge, $2.00; John Bryan, one day at Miller's bridge, also examining bridge on 6th and 7th lines, and examining Alex. McDonald drain, one day; one day on 9th line bridge, and with Engineer on Miller's bridge, $9.00; A. E. Williams, inspecting Miller's bridge and drains on 6th and 7th lines, $2.—Carried.

Menary-West—That Council do now adjourn to meet again on Monday, August 7th, 1911.—Carried.

JOHN BRYAN, E. HAMILTON,
Reeve. Clerk.

YOU TAKE NO RISK.

Our Reputation and Money is Back of This Offer.

We pay for all the medicine used during the trial, if our remedy fails to completely relieve you of constipation. You are not obligated to us in any way whatever, if you accept our offer. Could anything be more fair for you? Is there any reason why you should hesitate to put our claims to a practical test?

The most scientific, common-sense treatment is Rexall Orderlies, which are eaten like candy. They are very pronounced, gentle and pleasant in action, and particularly agreeable in every way. They do not cause diarrhoea, flatulence, griping or any inconvenience whatever. Rexall Orderlies are particularly good for children, aged and delicate persons.

We urge you to try Rexall Orderlies at our risk. Two sizes, 10c. and 25c. Remember, you can get Rexall Remedies in this community only at our store—The Rexall Store. T. F. & T. J. Brown, Orangeville.

IT'S CORONATION YEAR.

Fireworks at the C. N. E. Will Be In Keeping.

It is going to be Coronation Year at the Canadian National Exhibition, Toronto, in more than name. In addition to the Festival of Empire, which will picture the glories of the Coronation ceremonies, the fireworks will be along patriotic and Coronation lines. A gigantic set piece, showing the crown encircled with maple leaves, will be conspicuous, while Prince of Wales Feathers, Columns of Empire, and the Crown Jewels, are also worthy of notice among the half-hundred numbers which go to make up the programme of Coronation fireworks.

The Road & Bridge Committee of Dufferin County Council has awarded the contract for a new steel bridge over the Grand River between East Garafraxa and Amaranth to the Ontario Bridge Co., Limited, of Toronto, for the steel work at $3,975, and to John Langdon, of Kenilworth, for the concrete abutments at approximately $1,800. The bridge will be a very substantial structure, capable of sustaining a weight of 15 tons, and will be 15 feet wide and 115 feet long and will be of the high truss style, with concrete floor, and will be finished in the first week in October. The cost is estimated at $6,000.

Zam-Buk

is the best remedy known for sunburn, heat, rashes, eczema, sore feet, stings and blisters. A skin food!

At All Druggists and Stores.—25c.

The Stomach Needs Help

The liver, kidneys and bowels must be kept active with DR. CHASE'S KIDNEY-LIVER PILLS.

The liver and kidneys are overworked in their efforts to remove the poisonous waste matter from the system. They fail and become torpid and clogged. The bowels become constipated and stomach derangements follow.

There is one medicine which will overcome this condition more certainly and more quickly than any other, and this is Dr. Chase's Kidney-Liver Pills.

This medicine gets the bowels in action at once and by awakening the liver and kidneys ensures the thorough cleansing of the filtering and excretory systems.

With the poisonous obstructions removed, the digestive system resumes its healthful condition, appetite improves, pains and aches disappear as well as irritability and depression.

You cannot imagine a more satisfactory treatment. One pill a dose, 25 cents a box, at all dealers, or Edmanson, Bates & Co., Toronto.

CORONATION FESTIVAL.

Daughters of the Empire Provide Delightful Evening's Entertainment.

The Coronation Festival given by the local Chapter of the Daughters of the Empire on Alexandra Park on Friday evening, July 7th, attracted a large gathering and was a decided success in every respect. Our townspeople turned out in large numbers and the surrounding country was also well represented. Alton Brass Band was in attendance under the leadership of Mr. Amos Mason, and discoursed sweet music at frequent intervals. The playing of the Alton musicians was greatly appreciated and their presence added greatly to the pleasure of the evening. The different booths did a rushing business, and several of them were sold out long before the crowd thought of dispersing.

The Baby Show proved a popular attraction. There were numerous entries and the judges, Messrs. Vance, Shelburne, Mason, Alton, and Chase, Grand Valley, had no easy task picking the winners. In the junior class they finally awarded premier honors to Baby Abbott, The Maples, and second prize to Baby McMillan, Orangeville. In the senior class first prize went to Mr. and Mrs. Willis Hughson's baby, and second to Mr. and Mrs. Arthur Chapman's child.

The results of the children's races were :—

100 yards (Boys under 12)— Clarence McConnell, Herbert Laverty. 50 yds. (girls under 9)—Helen Lagadin, Jennie Acheson. 100 yard Shoe Race (boys under 15)—Cecil Drummond, Lloyd Patterson. 50 yards (girls under 12)—L. Meek, B. Barnell, 50 yards (girls under 15)—Florence Wild, Mary St. Croix. 50 yards Sack Race (boys under 15)—Armour Robinson, Douglas Torrie. 50 yards (girls over 15)—Olive Bansley, Emma Giles.

A SPLENDID EXAMPLE.

A father has commenced the purchase of a Canadian Government Annuity for his son of 20 under an arrangement with the son that he is to bear a portion of the expense until he, the son, is able to assume the whole payment of $50 a year, which is the amount required to be paid from 20 to 60 for 40 years to secure for the son at sixty an Annuity of $507.69. It will be seen that the total payments will amount to $2,000, and that the return each year will be over one-fourth of this amount so long as the son lives after he attains the age of 60. If he dies before the Annuity is due, all his payments with 3 per cent. compound interest up to the time of his death will be refunded to his legal representatives.

If he died at 30 they would receive $ 590.00
If he died at 35 they would receive 957.85
If he died at 40 they would receive 1,383.80
If he died at 45 they would receive 1,877.65
If he died at 50 they would receive 2,450.00
If he died at 55 they would receive 3,113.80
If he died at 60 they would receive 3,883.15

Full particulars of this excellent scheme may be had on application to the Superintendent of Canadian Government Annuities, Ottawa, to whom letters go free of postage.

CORONATION PORTRAITS.

King George V. and Queen Mary.

The Banner has made arrangements by which our readers can secure most beautiful Coronation portraits of Their Majesties King George and Queen Mary. They are by the celebrated "Langfier," of London, and copyrighted. The Family Herald and Weekly Star of Montreal has secured the Canadian rights, and is now offering these portraits free of charge to all who subscribe to that great weekly for the balance of 1911 at Fifty Cents. We will include The Banner with The Family Herald and Weekly Star for the same period for only 75 cents, and each subscriber will receive the Coronation pictures. The two portraits are on the one sheet, size about 18 x 15 inches, most convenient size for framing. They are acknowledged by competent judges to be the best portraits of Their Majesties in existence and will become historical, growing in value year after year.

The small sum of 75 cents will bring you both papers until January 1st, 1912, and the Coronation portraits. The latter alone could not be bought for the price.

ARCHIVES OF ONTARIO
TORONTO

ORANGEVILLE BANNER.

VOL. XIX. ORANGEVILLE, ONTARIO, CANADA, THURSDAY, JULY 27, 1911 NO. 4

THE CANADIAN BANK OF COMMERCE

SIR EDMUND WALKER, C.V.O., LL.D., D.C.L., PRESIDENT
ALEXANDER LAIRD, GENERAL MANAGER

CAPITAL, - $10,000,000 REST, - $8,000,000

FARMERS' BUSINESS

The Canadian Bank of Commerce extends to Farmers every facility for the transaction of their banking business including the discount and collection of sales notes. Blank sales notes are supplied free of charge on application.

BANKING BY MAIL

Accounts may be opened at every branch of The Canadian Bank of Commerce to be operated by mail, and will receive the same careful attention as is given to all other departments of the Bank's business. Money may be deposited or withdrawn in this way as satisfactorily as by a personal visit to the Bank. 4231

ORANGEVILLE BRANCH.

W. H. LUGSDIN, Manager.

CONVENIENT BANKING

The Merchants and Manufacturers doing business throughout Ontario will find it of great advantage to bank with the STERLING BANK 47 Branches in Ontario, and offices in Winnipeg and Montreal.

The Sterling Bank of Canada

Orangeville Branch, J. McK. Key, Manager.

BUSINESS CARDS.

A. A. HUGHSON, Barrister, Solicitor, etc. Office, No 58 Broadway, Orangeville, opposite Bank of Commerce. Private funds to loan at reasonable rates of interest.

GEO. ROBB, Barrister, Solicitor, Notary Public, etc. Office, one door west of Hill & Co's store, Broadway, Orangeville. Money to loan.

DR. A. F. REYNAR, Physician, Surgeon, Accoucheur, etc. Fellow of Trinity Med. College, Licentiate of the College of Physicians and Surgeons, Ontario. Coroner for the County of Peel. Diseases of women and children a specialty. Residence and Surgery at Palgrave. Office hours—to 10.30 a.m. and 1 to 3 p.m. Telephone service day and night.

GEO. RUTHERFORD

Police Magistrate, Commissioner in H. C. J., Conveyancer, Estate, Loan and Insurance agent. Telephone 7 and P. O. box 67, Shelburne. In Dundalk on Saturdays in the afternoon.

G. H. CAMPBELL, L. D. S., D. D. S., graduate of the Royal College of Dental Surgeons of Ontario, and of Toronto University. Dentistry practised in all its departments. Anaesthetics administered if required. Office over Dr. A. J. Hunter & Co's. Drug Store, Broadway.

W. H. BOWLES, L. D. S., D. D. S., graduate in dentistry of Toronto University, Royal College of Dental Surgeons of Ontario, and Post Graduate of Chicago College of Dental Surgery. Dentistry in all its branches. Anaesthetics for painless extraction. Office up-stairs, west of Hill & Co's store, Orangeville.

R. MEEK, L. D. S., D.D.S., Dentist. Office up-stairs in Dr. Phillips' Block, South Broadway, Orangeville. Dentistry in all its branches. Anaesthetic for painless extraction.

FREDERICK FRANK, L. D. S., Dentist, Orangeville. Office in the Jackson Block up-stairs. Entrance on Broadway. Always at home. Vitalized Air or any of the Anaesthetics used for painless extraction, administered when required.

MISS HELEN L. BREMNER, Dermatologist—Superfluous hair, moles, birthmarks and other facial blemishes permanently removed by Electrolysis. (Formerly with Miss Foster.) At office over Wild's Store by appointment.

T. STEVENSON,

Issuer of Marriage Licenses. A large supply of Blanks kept constantly on hand. Office, Medical Hall, Broadway, Orangeville.

COAL & WOOD

We are Sole Agents for SCRANTON'S Standard Anthracite, and we handle all kinds and sizes of Wood.

Light and Heavy Teaming—Pianos, Furniture, Trunks, &c.

STANDARD PRICES

Office over J. E. Smith's implement warerooms.

CATHWELL & SON

PHONES—Office, 27, Residence, 19.
BROADWAY, ORANGEVILLE

Mr. D. McLEAN,

ALTON - ONT:

Wishes to announce that he has opened a Paint Shop and is prepared to fill orders for all kinds of

Carriage Painting.

35 YEARS EXPERIENCE IN THE BUSINESS

—Mostly with the people of Caledon—is his recommendation.

SATISFACTORY WORK GUARANTEED AT REASONABLE PRICES.

Give McLean a Trial Order.

He will give you satisfaction.

GET YOUR

School Supplies STATIONERY, AND MAGAZINES

FROM

J. H. MOTHERAL,
Jeweller and Optician
ALTON, - - ONT.

C. C. G. HANNAH

GRAIN, PRODUCE, COAL AND WOOD MERCHANT.

Highest market prices paid for grain and produce. First-class Coal and Wood at reasonable prices. Orders will have prompt attention.

One door east of McCartney's Hardware Store, Opposite Sterling Bank.

M. WILKINS & SON

Money to Loan At Lowest Rates.

Agents for First-Class Fire & Life Insurance Companies

A number of good Farms for Sale. Several Brick Dwelling Houses in Orangeville for sale.

Office—Old stand up stairs, opposite Mill St., Broadway, Orangeville.

M. WILKINS & SON.

DUFFERIN AND DISTRICT DOTS.

Essence of Exchange and Items of Interest.

The assessment of the town of Thornbury is $300,000.

1100 tickets were sold in Wingham for Kincardine on July 12th.

Charles Goodman has been appointed chief of police at Woodstock, Ont.

The Priceville school will take up Continuation work after the holidays.

An epidemic of black-leg is reported among young cattle near Portland, Ont.

Master Giles Wright, a Newboro' boy, had his legs badly mangled in a mowing machine.

At Goderich, Ernest Stancombe was struck by lightning, and killed while shingling a barn.

The city of Guelph contributed $500 toward the relief of the sufferers in the Porcupine district.

A company, capitalized at $200,000, has been formed at Brockville, to manufacture automobiles.

Mayor Spotton has proclaimed Thursday, July 27th, as civic holiday for the town of Wingham.

Arnold J. Davis, an Oxford County farmer, is dead as the result of a fall from a tree last October.

The Creemore barbers have raised the price of hair cutting to 20c. If you want your neck shaved 5 cents more.

Dr. Palling, of Barrie, is President of the Centre Simcoe Conservative Association. W. A. Boys, of Barrie, is Secretary.

James H. Simpson, treasurer for East Garafraxa, has been appointed overseer of the new steel bridge over the Grand River.

When your throat tickles it's time to take Four T's and avoid a serious cold. Four red T's on the bottle. Price 25c.

Sold and recommended by Thos. Stevenson, Druggist.

Rev. G. F. Assiter, of Collingwood, has been invited to the pastorate of the Disciples Church in Grand Valley, to succeed Rev. John Munro.

A by-law was carried in Wingham on the 10th inst. to raise $5,000 to complete a system for securing a supply of water for domestic purposes.

E. Lindsay, son of John Lindsay, of Shelburne, has been re-engaged as principal of the Grand Valley school at an increase of $100 in his salary.

Samuel Allen, one of the pioneers of the northern part of Mulmur, died at his residence near Primrose on Tuesday, July 18th, after a short illness.

R. J. R. Shorthill, B.S.A., of Ballinafad, has gone to assume the position of teacher of agriculture and farm superintendent at the Ontario Institute for the deaf and dumb.

Face ache, [illegible] and pains of all [illegible] only cured by [illegible] Price 25.

Sold and recommended by Thos. Stevenson, Druggist.

On Thursday, July 6th, Mr. Frank Irwin, of the Durham Chronicle staff, was married to Miss Catherine McDonald, of Durham, by the Rev. Dr. Farquharson.

Ex-Mayor F. W. Harrison, of Owen Sound, has been chosen by the Liberals of North Grey as their candidate for the House of Commons at the next election.

The Kincardine Review reports that Thos. White of the Lake Shore, south, was a spectator in that town on July 12th. He passed his 100th birthday, a short time ago.

Over 5,000 blacksmiths, doing business throughout the Province of Ontario, have organized and will apply at the next session of the Legislature for incorporation as an association.

The committees having the Mount Forest celebration on Coronation day in hand were $258.07 ahead after all expenses were paid. This amount was handed over to the Agricultural Society.

The engagement is announced of Agnes Ethel, daughter of Mrs. Wooding, of Mansewood, to the Rev. Henry A. Bracken, M.A., of Toronto. The marriage will take place quietly on August 2.

Lila, the little daughter of Mr. and Mrs. H. T. Sterne, Mount Forest, while playing with her dolls, fell on a pair of scissors that she had. The point inflicted a wound on her chest but was arrested by the breast bone, which it fortunately struck. Had it been a little to one side it would doubtless have pierced her heart.

HOW'S THIS?

We offer One Hundred Dollars Reward for any case of Catarrh that cannot be cured by Hall's Catarrh Cure.

F. J. CHENEY & CO., Toledo, O.

We, the undersigned, have known F. J. Cheney for the last 15 years, and believe him perfectly honorable in all business transactions and financially able to carry out any obligations made by his firm.

Walding, Kinnan & Marvin,
Wholesale Druggists, Toledo, O.

Hall's Catarrh Cure is taken internally, acting directly upon the blood and mucous surfaces of the system. Testimonials sent free. Price 75 cents per bottle. Sold by all Druggists.

Take Hall's Family Pills for constipation.

The Star complains of the alleged filthy condition of the Chinese laundry in Creemore.

Daniel Wilson, a prominent resident of Proton, died on Friday, July 14th, from anaemia.

Dundalk Public Library, which has been out of commission for two years, has been re-opened.

W. T. Rich, of Horning's Mills, has issued a writ against the Melancthon township Board of Health.

John Oliver, of Leamington, swallowed strychnine and died after being sentenced to jail for drunkenness. He was 72.

Brampton Council has voted the Fire Brigade $400 to assist in their Demonstration and for the purchase of 300 feet of hose.

Mr. and Mrs. T. S. Harris, of Shelburne, have gone on an extended trip to Western and Pacific Coast points. They will not likely return until October.

Hospital Tag Day on July 12th in Goderich added $610 to the funds of Alexandra hospital. In Kincardine on the same day, the Tags brought in $222.

Margaret Farley, who was registered on the Hamilton House of Refuge books as being 115 years of age, died at the institution last week. She was a remarkable old woman, in possession of her faculties until the end.

Edward Hartnett, proprietor of the City Hotel, St. Catharines, dropped dead on the street there a week ago Friday morning. He had been down to a book store for his morning paper, and while returning home suddenly fell and expired almost immediately.

The Arthur High School Board has engaged Miss Mary E. Lynch, of Orillia, to succeed Miss Donalda McKeracher, B.A., on the staff. Miss Lynch holds a first-class provincial certificate, has had four years experience, and will receive a salary of $800.

Mr. T. A. Watson, of the Back Line, Melancthon, accidentally stepped on a lantern on the stairs of his barn on the 12th of July, and his feet flew from under him, and he fell to the bottom of the stairs, bruising himself badly. The Dr. who was called, found that one rib had been cracked.

Slade, a young traveller for lightning rods, was fined $100 by Police Magistrate Jackson, of Lindsay, last week, for firing out of a Grand Trunk car while passing through Hastings, and wounding a section hand in the leg. Slade was also fined $14 for carrying concealed firearms. He was liable to three years' imprisonment on the first offence.

A mare belonging to Wm. Ludlow, Proton Station, near Dundalk, gave birth recently to twin colts, one of the ordinary size and the other very small. The larger one died, but the smaller one, which is something of a freak, is alive, and it stands 11 inches high, measuring 25 inches long, 18½ inches girth, 5¼ inches arm girth, and weighs 22 pounds.

The Dominion Government is advertising for tenders for the installation of a wireless station at Tobermory, as well as the construction of a fine residence in connection for the accommodation of the operator. Four acres of land is being cleared preparatory to the erection of the wires. This will prove an immense boon to the navigators of the great lakes.

It is not often that an animal commits suicide and then buries itself, but a cow belonging to Herb. Smith, of Cedar Springs, did that trick. Smith's farm runs back to the lake, and the animal tumbled over an embankment head first into a ravine. It fell into quicksand, and was almost completely buried, only its tail and legs being left exposed.

The Secretary and Registrar for the Province of Ontario has issued a report for 1910. There were 4,130 permits issued for Ontario for 1,977 autos owned within the province, and 2,253 owned outside the province. Therewere 2,162 renewals granted this year against 1,127 last year. There are practically double the number of autos in Ontario compared with 1909.

During a thunderstorm Charles Baumgarden, a mason at Preston, had a very strange experiance. He was working on a building when suddenly a flash of lightning nearly blinded him, knocking the trowel that he was working with out of his hand. Outside of a slight shock he was not badly hurt. The injuries he received were to his left hand, which was slightly burned, causing it to swell.

The population of the town of Collingwood in 1871 numbered 2828; during the next ten years it rose very rapidly, reaching 4445 in 1881; for the succeeding ten years it remained almost stationary being only 4939 in 1891; the next decade showed greater growth and in 1901 the number was 5755. The report of the census enumerators for 1911 is not yet made public, but there is reason to believe that it will show a population of between 7100 and 7200.

The Chesley Enterprise has the following:—Paul Fritsch, of Sullivan Twp., is the owner of as valuable a goose as the one that laid the golden egg. This particular goose laid 15 eggs this spring and hatched 11 goslings. A week after the goslings cracked their shells the reliable old goose got busy again and laid 11 more, of which only one was bad. This is a great record for a goose, and if any of our readers have their doubts about the accuracy of Paul's figures, drive out to his farm and see the prolific old goose.

STUDY at HOME

And qualify for a good situation in business life. It will cost little to do this. Get our plans. Write The Shaw Correspondence School, 391 Yonge St., Toronto.

Mr. Daniel Currie, of Black's Corners, met with a nasty accident recently while bringing a pig in a crate on a wagon from a neighbor's. Mr. Currie was driving with one hand and hanging onto the crate with the other, when the horses started forward suddenly and threw him out. He struck the ground with such force that his collarbone was broken and several ribs cracked.

While Mrs. Reuben Bauman, of Corbetton, was on a loaded wagon holding the reins a few days ago, the horses ran away, throwing her out in such a way that the wheels of the wagon passed diagonally across the upper part of her body from her shoulders. She miraculously escaped with some bruises and a dislocated collarbone. Had the wheels struck her head she would undoubtedly have been killed.

A New Creation
WEBSTER'S NEW INTERNATIONAL DICTIONARY
THE MERRIAM WEBSTER

The *Only New* unabridged dictionary in many years.
Contains the *pith* and *essence* of an authoritative library. Covers every field of knowledge. An Encyclopedia in a single book.
The *Only* Dictionary with the *New Divided Page*.
400,000 Words. 2700 Pages. 6000 Illustrations. Cost nearly half a million dollars.
Let us tell you about this most remarkable single volume.

Write for sample pages, full particulars, etc. Name this paper and we will send *free* a set of Pocket Maps

G. & C. Merriam Co. Springfield, Mass.

IT is a wise man who protects his property. If you are not already insured against loss by fire, storm or hail, do not delay any longer. M. Wilkins & Son, Orangeville, represent the best Fire and Lightning and Windstorm and Hail Insurance Companies. Call or write them and obtain their rates and other particulars. 1490

COWAN'S PERFECTION COCOA

Cowan's seems to hit the right spot. It is a great food for husky young athletes: satisfies the appetite: easy to digest: and delicious

172

CENTRAL
Business College

Toronto, invites you to write for its handsome Catalogue. No vacations. Summer Term from July 3rd. W. H. Shaw, President. Yonge & Gerrard Sts., Toronto.

For Watches, Clocks Jewellery and Spectacle repairing go to E. C. DANIELS. He will do it neat and cheap. West Broadway, Orangeville.

Improved Farms For Sale!

Between the Towns of Elva and Pierson, MANITOBA.

South half Section 7, Township 3, Range 28, West 1, 320 acres.
All Section 9, Township 3, Range 28, West 1, 640 acres.
All Section 10, Township 3, Range 28, West 1, 640 acres.
West half Section 15, Township 3, Range 28, West 1, 320 acres.
South half Section 17, Township 3, Range 28, West 1, 320 acres.
West half Section 19, Township 3, Range 28, West 1, 320 acres.
All Section 3, Township 3, Range 28, West 1, 640 acres.
All Section 5, Township 3, Range 28, West 1, 640 acres.
South West Quarter Section 8, Township 3, Range 28, West 1, 160 acres.
All Section 33, Township 2, Range 28, West 1, 640 acres.
West half Section 23, Township 2, Range 29, West 1, 320 acres.

All these farms are in a high state of cultivation with good buildings on each of the parcels, and good water. There is a railway siding on section 10, which holds six cars. This is about the centre of the property and makes the farms very convenient for the delivery of the grain. Churches and Schools are very convenient. I will sell any of the above parcels on very reasonable terms. There is a large portion of this land ploughed and summer-fallowed and readyto sow. For price and terms on any of the above properties, apply to

J. J. WHITE

Telephone 126. P. O. Drawer 495, Orangeville.

PARIS GREEN
INSECT POWDER
HELLEBORE AND FLY POISONS

We have the purest and best grades of these articles that we can procure and we are selling them at the very lowest prices. It will more than pay you to see our stock before you make your purchases in these lines

GOOD ASSORTMENT OF
KODAKS AND SUPPLIES

When going on your holidays you will find it much more enjoyable if you have a Kodak along with you.

NEILSON'S AND HUYLER'S CHOCOLATES.
THE KIND THAT ARE DIFFERENT.

Agency for C. P. R. Tickets, Telegraph and Dominion Express.

Dr. A. J. Hunter & Co.

BROADWAY "THE HOUSE OF QUALITY", ORANGEVILLE.

HAVE YOU EVER TRIED LILY
QUEEN PASTRY FLOUR?

Has a distinctive quality that has won it popularity wherever it is used.
Give it a trial and be convinced. It has no superior and few equals.

FIVE ROSES FLOUR

Is one of the best brands on the Canadian market. Ask me about it if you are not already using it.
Bran, Shorts, Oats, chopped or rolled, for feed.
Wheat and Oats taken in exchange for flour.

JOHN JOHNSTON,

BROADWAY - - - - ORANGEVILLE.

Buggies, Harness AND RUGS.

We have received a full Line of Buggies, Harness, Rugs, etc. for the Season.

They are the best Quality and Styles that money can buy. It will pay you to see them before purchasing.

This is the Season for
Cream Separators

We carry the DeLaval and Massey Harris makes and will put them against anything on the market for Skimming and Wearing Qualities. A trial will convince you.

Massey-Harris Hay Loader, Side Delivery Rakes and Manure Spreaders save labor and make you money.

J. E. SMITH,

MASSEY-HARRIS AGENT - BROADWAY - ORANGEVILLE.

ARCHIVES OF ONTARIO
TORONTO

THE BANNER

THE BANNER, JULY 27, 1911.

AN EARLY ELECTION

At time of writing the signs all point to an early dissolution of the House of Commons, and an appeal to the Canadian electorate by the Laurier Administration. The present House has still more than a year to run, but the Opposition has apparently determined not to allow the reciprocity agreement to pass without first securing the verdict of the people. Having taken this position Mr. Borden and his following will naturally be forced to bear the onus of the responsibility for bringing on an election before the Government has had an opportunity of putting through its redistribution bill and giving the West the increased representation, to which the census taken a few weeks ago will undoubtedly show it is entitled. Just what effect this will have in the West is difficult to forecast, although one can readily see the advantage it will give campaigners on the Government side. The election, let it come when it may, will undoubtedly be fought out on the reciprocity question. It will moreover be marked by an important breaking up of existing party lines.

There are thousands of Conservatives, particularly in the rural constituencies, who are strongly inclined to vote for reciprocity. There are on the other hand a great many Liberals, largely in the urban and manufacturing centres, who are strongly opposed to any freer trade arrangement with the United States. The election will be unique in this respect, that it will be the first general election since 1896, in which the electorate will be face to face with a great national issue.

Specials in Embroideries, Flouncings and Whitewear at Gillespie, Rogers & Co's.

IMPORTANT BUSINESS CHANGE.

An important business change took place on Broadway the latter part of last week. Mr. J. D. Torrie, one of the members of the well-known firm of McMillan & Torrie, clothiers and gents' furnishers, disposed of his interest in the business to his partner, Mr. W. C. McMillan, and a few hours later closed a deal for the purchase of the business and stock-in-trade of Mr. Andrew Hill, tailor and dealer in gents' furnishings. McMillan & Torrie's business will be continued by Mr. McMillan under the firm name of The McMillan Clothing Company. The firm will confine itself exclusively to ready-to-wear clothing and furnishings. We understand that Mr. Hill, who has been in business in Orangeville for the last twenty years, has decided to leave town, and will probably locate in one of the growing towns in the Canadian West. He is a useful and public-spirited citizen and Orangeville will lose through his departure.

Ritchie Bros. have print Blouses in all sizes and colors at 75 cents.

DUKE—SOUTH.

The marriage of Mr. George Duke, a well-known young Mono farmer, and Miss Geneve Agatha South, was quietly solemnized at the home of the bride's parents, Mr. and Mrs. Ira South, Centre Road, Mono at 3.30 o'clock on Wednesday afternoon, July 19th. The ceremony was performed by Rev. G. A. Rix, rector of St. Mark's Church, in the presence of the families and a small number of the close friends of the young couple. The bride wore a becoming gown of cream tamaline silk and carried a bouquet of white roses. Her sister, Miss Lula, played the wedding march. After the service the newly wedded couple led the way to the dining room where a dainty wedding breakfast was served. The popular young bride was the recipient of a large number of choice gifts, the groom's being a beautiful sunburst of pearls. Mr. and Mrs. Duke left on the evening train for a short honeymoon trip to Toronto, Niagara and other points. They will take up their residence in the groom's fine home "Golden Flow Farm," on the Prince of Wales Road. The Banner joins their many friends in extending its hearty good wishes and congratulations.

Any Straw Hat in the store for half price. — McMillan Clothing Co.

SEA COAST RESORTS.

The Grand Trunk Railway System offers excellent service to the seaside resorts of the St Lawrence and Atlantic ocean, also the coast of Maine and Massachusetts. Through pullman sleepers leave Toronto for Portland and Boston 9.00 a.m. daily. Night train leaving Toronto 10.30 p. m. daily connects at Montreal with train for Portland and Old Orchard, Me. Full particulars from any Grand Trunk Agent.

ALMA Ladies COLLEGE St. Thomas, Ont. ILLUSTRATED CATALOGUE FREE ON REQUEST

THE ENTRANCE EXAMS.

Names of Successful Candidates at Centres in Dufferin County.

The following are the names, arranged in alphabetical order, of the successful candidates at the recent Entrance Examinations held at the various centres in this County. The marks of the unsuccessful candidates and the certificates of those who were successful will be forwarded to their addresses before September 1st. Those who passed are :—

Orangeville.

Anderson, Edith; Appleby, Laura; Barnhardt, Ruby; Bennett, Emily; Brett, Norman; Dale, Hilton H.; Darraugh, Della; Dedrick, Verrol; Dodds, Frarey; Ellis, Franklin; Fleming, Jessie; Fleming, Kathleen; Groskurth, Idelle; Harkness, Lillian; Hewson, Earl; Hoare, Reggie; Holmes, Fanny; Hogg, Gladys; Hunter, Jas. J.; Kannawin, Clara; McGuire, Horace; McLaine, Olive; McRoberts, Harold; Marshall, Harold; Morris, Robina; Mungovan, Eileen; Mungovan, Thos.; Parks, Joseph; Pattullo, Ronald; Reid, Hazel; Robson, Bertha; Robson, Ellen; Safer, Davis; Sansom, Cecil; Smith, Myrtle; Speers, Madeline; Sproule, Lydia; Statia, Bessie; Torrie, Arthur; Welbourne, Bessie; Wilcox, Madeline.

Shelburne.

Bell, Arthur; Cassie, Jean; Davis, Hazel; Foster, Leta; Fachnie, Harold; Fines, Edmund A.; Hall, Wilfred; Hillhouse, Fred; Ireland, Phyllis R.; Johnston, Lillian; Laking, Velma; Lawrence, Ida; Lee, Florence; Luxton, John; McComb, Edythe; McCutcheon, Lula; McFadden, Thos.; McMaster, Annie; Mortimer, Jennie; Mulhall, Abbie M.; Ostrander, Bert; Petch, Harold; Sanderson, Russell; Sanderson, Stella; Shepherd, Jessie; Shepherd, Grace; Silk, Phyllis; Vance, Lois S.; Watson, Mabel; Whitehead, Gladys.

Grand Valley.

Batters, Susie; Baxendale, Rich.; Bridgett, E. W.; Campbell, Annie; Colbeck, Nellie; Colbeck, Willie; Craig, Marjorie; Cunningham, Joseph; Elgie, Edna; Graham, Alfred; Hayes, Roberta; Lomas, Elwood; McCulloch, Nellie; McDonald, Wilbert; McLeod, Zilla; Maxwell, Hilda; Moss Norman; Munro, Paul; Richardson, Ernest; Smith, Harold; Tate, Harry; Tate, Nellie; Thomson, Wilfred; Watson, Willie.

Rosemont.

Black, Hazel; Bowers, Maggie; Canning, Samuel; Gilmore, Vera; McKee, Della; Morrow, Morgan.

Laurel.

Armstrong, Cecil; Braiden, Violet; Brown, Stanley; Bramble, Hannah; Durkin, Mabel; Gordon, Gladys; Patterson, Blanche; Pratt, Leonard; Trimble, Pearl; Walker, Lorne.

Horning's Mills.

Fewster, Annie; Fewster, Verna; Henry, Hazel; Lloyd, Mamie; Matthews, Zylpha; McCutcheon, Lavern; McCutcheon, Oscar; Sloan, Milton; Sloan, Myrtle.

Marsville.

Boggs, Lily; Coulson, Laura; Dyer, Geo.; Nodwell, Edwin; Nodwell, Wesley.

The following won the Orangeville High School Scholarships for the different municipalities :—

Orangeville—Thos. Mungovan.
Shelburne—Wilfred Hall.
Grand Valley—Nellie Tate.
Mono—Joseph Parks.
Amaranth—Blanche Patterson.
Mulmur—Della McKee.
Melancthon—Harold Fachnie.
East Garafraxa—Jas. H. Hunter.
East Luther—Roberta Hayes.

ERIN ENTRANCE RESULTS.

The successful candidates at the Entrance Examinations held in Erin were :—

Erin School—Russell Cochrane, Emily Cox, Lillian Doherty, Bertha Hamilton, Ian Hamilton, Flo McDowell.

S. S. No. 3, Binkham — Martin Green, Emma Leitch.

S. S. No. 5, Coningsby— Nora Barden, Maggie Kennedy, Irene Orr, Mary Sutton.

S. S. No. 6, Hillsburg—Tillie Duke, Margaret Forbes, Lorna Lacey, Helen Sproule.

S. S. No. 8, Awrey's — Dorothy Mills.

S. S. No. 10, Cree's—Florence Butler.

S. S. No. 11, White's—Archie McLachlan.

S. S. No. 12, May's—Mary Beatty, Wilma Tarzwell.

S. S. No. 13, Ospringe — Nellie Cook, Norman Matthews.

S. S. No. 14, Mimosa—Maud Matthews.

S. S. No. 17, Brisbane—Bert Bingham.

S. S. No. 6, Caledon, Belfountain—Jessie Beers, Norman Laughlin, Donald McArthur, Cassie Pinkney.

Total number examined—50.
Number passed—29.

Special Prices in Parasols at Gillespie, Rogers & Co's.

CHARTERS IS IMPROVING.

The condition of Mr. Samuel Charters is steadily improving. An operation was performed on Saturday morning last by Dr. Bruce and his assistant, Dr. Johnston, of Toronto, administering the anaesthetic. The operation was entirely successful and under the care of Dr. J. A. Lawson, his attending physician, Mr. Charters is gradually gaining strength, there being a noticeable improvement from day to day. It is Mr. Charters' own wish that his sincere thanks be extended to the many kind friends in the town, county and province who have made enquiries as to his condition during the past week.—Brampton Conservator.

For Fancy Belts, Dutch Collars, Jabots, Long Lisle Gloves and Silk Gloves, go to Ritchie Bros.

Suggestive Questions

On the Sunday School Lesson by Rev. Dr. Linscott for the International Press Bible Question Club.

JULY 30th, 1911.

The Finding of the Book of the Law.

Golden Text—Thy word have I hid in mine heart, that I might not sin against thee. Ps. cxix:11.

(1) Verses 14-17...What book was it they found; what did it consist of, and who was its author?

(2) What were they doing when they found this book of Moses?

(3) What are we generally doing when we find our richest treasures of spiritual knowledge?

(4) How could so important a book have been lost, or mislaid?

(5) Was this probably the only copy of the book in existence?

(6) Verses 18-19—What effect did the reading of this book of the law have upon the king?

(7) What part of the book would be likely to produce such grief on the part of the king? (See Deut. xxviii et seq.)

(8) What part of this book of the law which pertains to morals, is considered operative and binding to-day?

(9) You will observe that there are many death penalties for breaches of the moral law. Why have these been abolished by Christian people?

(10) Did Jesus abolish any of the laws of Moses and if so which? (See Matt. v:38-44, et seq.)

(11) Why are some laws just and equal under certain circumstances while cruel and unjust under others?

(12) What has been the effect of reading the Bible upon national and individual character?

(13) Verses 20-21—If these people did not have the book of the law how did they know their duty, or how to worship?

(14) Why was it necessary for the king to inquire further of the Lord when he now had the "law" in his hands?

(15) If more light were needed why could not the king or Hilkiah, the priest, inquire of God direct?

(16) How did the saints of God, who lived before Moses, find out the mind of God?

(17) Why are the penalties of moral law as unyielding and certain as are the penalties of physical law?

(18) Verses 22-25-Why is it that there are and always have been those who are sensitive to the voice of God, when the masses of even spiritual people are dull and unconscious of it?

(19) What is the reason for believing that all Christian people may cultivate the inward ear to discern the voice of God?

(20) How many women of the Bible are there which excelled in spiritual power and influence?

(21) When were these punishments inflicted upon Judah? (See 2 Chron. xxxvi:17-20.)

(22) Verses 26-28—When a man repents of his sin does God always forgive him, and remit the penalty, or are there exceptions?

(23) Verses 29-33—The entire nation seems to have repented at this time; did that keep them from being destroyed, and would it have prevented the final overthrow of the nation if they had not backslidden again?

(24) This incident shows how much influence one man has who is thoroughly aroused. What practical lesson may we learn from it? (This is one of the questions which may be answered in writing by members of the club.)

Lesson for Sunday, Aug. 6th, 1911 —Jeremiah Tried and Acquitted. Jer. xxvi.

BOY STOLE MONEY.

Clifford Jenkins, a 13 year old lad, appeared before Police Magistrate Pattullo on Monday to answer to a charge of stealing money. Two $5 bills were taken from the cash register in S. A. McCartney's hardware store on Tuesday, July 18th. Suspicion attached itself to young Jenkins, who had been noticed hanging around the store shortly before the money was missed. Two days later he was seen standing about the store front shortly before the noon hour. When Mr. McCartney left to go to dinner, Mr. Fred. Falconer, who was in charge of the place, saw the lad slip in and go to the cash register. Waiting until he was on the point of walking out, Falconer stopped the boy and made him disgorge a $5 bill that he had just abstracted from the till. The youthful culprit confessed his guilt when he was brought before the Magistrate. Owing to the absence of his parents, Mr. Pattullo deferred passing sentence until Saturday. The lad will likely be sent to the Industrial Home for Boys.

WHEN SUMMEA COMES GUARD YOUR BABY.

The summer months are the most dangerous of the year for the little one. The complaints of this season come so quickly that often a precious little life is beyond aid before the mother realizes baby is ill. Colic, diarrhoea and cholera infantum are all rife at this time. The mother must guard her baby's health every minute. She must be careful of his food and careful that his stomach is kept sweet and his bowels move regularly and freely. To do this nothing can equal Baby's Own Tablets —they are mother's best friend at all times of the year, but more especially in the summer, when, if given occasionally, they act as a preventive of those dreaded summer troubles, or if they do come on suddenly the Tablets will just as quickly remove the cause and baby will soon be well again. The Tablets are sold by medicine dealers or by mail at 25 cents a box from The Dr. Williams' Medicine Co., Brockville, Ont.

BRONCHITIS COMPLETELY CURED.

St. Jean, P.Q., Jan. 5th, 1910.
Father Morrissy Med. Co. Ltd.,

I can gratefully testify in favor of Father Morrissy's Remedy for Bronchial trouble. I had suffered for some time from Bronchitis, and could get nothing to give me ease, until I tried Father Morrissy's Prescription (No. 10). To my great surprise, after I had taken this remedy I commenced to grow better, and soon after I was completely cured.

Mde. GEORGE DESMARAIS.

Everybody knows that many common roots, barks and herbs contain Nature's own provision for the relief of coughs and colds. It remained for Father Morrissy, with his wonderful medical skill, to combine extracts from these in such a way as to make the most effective cure for all forms of throat and lung troubles.

His prescription, known as "Father Morrissy's No. 10" or "Lung Tonic", stops a cough by curing the inflamed condition of throat or lungs which causes it. It goes a step further, too, and earns its name of "Lung Tonic" by strengthening the weakened parts.

Trial size 25c. Regular size 50c. At your dealer's or from Father Morrissy Medicine Co., Ltd., Montreal, Que. 83

Goods for Sale and Guaranteed by Thos. Stevenson, T. F. & T. J. Brown, Orangeville, Ont.

WILLIAM HEATHERINGTON.

Mr. William Heatherington, for many years a well-known resident of Sheldon village, died at his home in Alliston on Saturday after a protracted illness from pernicious anaemia. Mr. Heatherington ran the village smithy at Sheldon for a number of years. He gave up his trade some years ago to go farming at Mono Road, moving from there to Alliston early last year. He was 57 years of age and leaves the following family :—Mrs. Eli Clarke, Palgrave; Mrs. Robt. Watson, Ballycroy; Misses Maggie and Hazel and Harry at home. The funeral, which was largely attended, was held on Monday afternoon, interment taking place in the Presbyterian burying ground at Rosemont. Rev. M. Wilkinson, a former pastor, conducted the services. Deceased was buried with Orange honors, the members of Alliston, Rosemont and Relessey lodges attending in a body. The burial service of the Order was read by W. Bro Lockhart, of Alliston, Past Grand Secretary of the Grand Lodge of Ontario West.

MRS. WM. PARSONS.

Mrs. Parsons, wife of Major William Parsons, at one time a prominent Orangeville business man, died at her home in Georgetown on Thursday after a lengthy illness. Deceased lady was a sister of ex-Mayor Lindsey and Mrs. Edward Clark, of this town. She is survived by her husband and a family of two sons and two daughters. The sons are Messrs. J. L. R. and W. R. W. Parsons, of Regina, and the daughters, Mrs. Burton Harris, Montreal, and Mrs. R. R. Barber, Georgetown. Interment took place in Georgetown on Sunday afternoon.

HAIL AND WIND.

PROMPT SETTLEMENT

The following parties met with loss from the recent storms of hail and wind in this locality :—Mrs. J. Dudgeon, Thos. A. White, A. Curtis, Ernest Curtis, James Curtis, Hiram Trimble, J. and A. Little and Thos. Lyons, all being insured with Canada Weather Insurance Co., of Toronto, their claims have all been promptly paid. H. Endacott is agent for the Company at Orangeville.

ACTION FOR SLANDER.

The latest local political tid-bit is to the effect that Warden Greer, the unsuccessful candidate at the recent Conservative Convention, is about to bring an action for slander against Mr. Paul Gallaugher, an ex-Warden of the County and a past President of the Dufferin Conservative Association. Greer charges Gallaugher with circulating a statement prior to the Convention that he worked and voted against the late Dr. F. W. Lewis in the memorable Lewis-Wansbrough campaign a few years ago. This, Greer alleges, prejudiced the minds of a number of the delegates and injured his chances of carrying the Convention.

100 Children's Straw Hats at Ritchie Bros. at reduced prices.

MAKE THIS TEST.

How to Tell If Your Hair is Diseased

Even if you have a luxuriant head of hair, you may want to know whether it is in a healthy condition or not. 98 per cent. of the people need a hair tonic.

Pull a hair out of your head. If the bulb at the end of the root is white and shrunken, it proves that the hair is diseased, and requires prompt treatment if its loss would be avoided. If the bulb is pink and full, the hair is healthy.

We want everyone whose hair requires tretament to try Rexall "93" Hair Tonic. We promise that it shall not cost anything if it does not give satisfactory results. It is designed to overcome dandruff, relieve scalp irritation, to stimulate the hair roots, tighten the hair already in the head, grow hair and cure baldness.

It is because of what Rexall "93" Hair Tonic has done and our sincere faith in its goodness that we want you to try it at our risk. Two sizes, 50c. and $1.00. Sold only at our store—The Rexall Store. T. F. & T. J. Brown, Orangeville.

STORES AT ORANGEVILLE, MARKDALE, TARA, LEAMINGTON.

HILL & CO. ORANGEVILLE.

Orangeville, July 20th, 1911.

EVENTS THAT HAPPEN IN JULY

CREATE EXCITEMENT

Our Whitewear Sale will prove to be one of those stirring events that happen when we are clearing lines of Goods that are slightly off season or nearly sold out and we are anxious to clear up odd lines.

All the Whitewear we have must move out shortly and if you are interested, see our Window Display and note the prices for the quality of the different articles. Special showing of White Waists, all sizes, that were $1,25 to 1.75 On sale now at only..... 98c.

Special showing of White Underskirts, Drawers and Night Gowns at a Discount of... ..... 20%

1000 YARDS GINGHAMS, MUSLINS AND ZINDA CLOTHS.

These are all good Patterns and reliable cloths that are seasonable and active sellers at 12½ and 15c. The price on these while they last will be per yd. 9c.

FANCY SUMMER PARASOLS

A whole window will be occupied with these at special prices. Don't neglect to inspect these. They are a very necessary article this hot weather.

LONG LISLE GLOVES IN BLACK ONLY

All season these have been selling at 50c. per pr. Balance go at, per pr. 25c.

REMNANTS! REMNANTS!

The sale from this special table is something wonderful. There is such a variety of goods and prices are specially low in order to clear them out. Don't fail to look them over. You can't help but find something that you can use.

MILLINERY.

The season end selling is remarkable and there are many bargains still in very desirable and stylish hats. The prices are exceptionally low. We have many shapes and flowers that are going at half price.

MEN'S HATS! Straw Hats that were worth up to 50c., now 25c. Men's Christies, 50c.
CARPET REMNANTS! Lengths that are suitable for small rooms and bedrooms, in Tapestry, Brussels and Unions at 20 per cent. Discount. Japanese Mattings, all short ends, worth 25c. and 30c. per yard, for 15c. per yard. 15 Velvet Pile Rugs left. These are to be cleared at Special Prices.

GROCERY SPECIALS FOR THIS WEEK!

4 Packages Corn Starch for..... 25c.
3 Boxes Superba Shoe Polish..... 25c.
2 Pounds Fancy Biscuits, specials, for.. 25c.
Reliance Baking Powder on sale this week. Full 16 oz. can, 20c. Full 8 oz. can for 10c. This special brand is worth 30c. per pound.

Farm Produce in unlimited quantities—Highest Market Prices—Cash or Trade—wanted at this store

PASSED MUSIC EXAMS.

Miss Margaret Scott, of Melville Cross, and Miss Carrie Stubbs, of Caledon, have passed their senior piano examinations at the Toronto College of Music, each receiving first-class honors. Miss Clista Island, daughter of Mr. Jos. M. Island, of Mono, passed her primary examination, also winning first-class honors. The young ladies are all pupils of Miss Elliott.

HOUSE TO RENT.

A large brick dwelling house, stable and five-eighths of an acre of land to rent in the village of Laurel. House has dining room, parlor, sewing room, kitchen, pantry, four bedrooms, clothes closets, etc. There is a wood furnace in basement, good well and good cistern. For terms and full particulars apply to or address

MISS MAUD HUGHES,
3t. Laurel, Ont.

BUTTER AND EEGS.

Butter and Eggs Wanted —Any quantity. Will pay 17c., cash or trade.

W. G. COULTER,
Alton, Ont.

HORSE ESTRAY.

Strayed into the premises of the undersigned, lot 23, 3rd line, west, Caledon, on or about July 15th, a bay horse. Owner may have same upon proving property, paying expenses and taking the animal away.

NORMAN MORRIS,
Alton, Ont.

COAT LOST.

Lost on the Hockley Road, Mono, on Tuesday, July 18th, a blue serge coat. Finder will confer a favor by leaving at The Banner Office.

Voters' List Notice.

Notice is hereby given that I have transmitted or delivered to the persons mentioned in Section 9 of the Ontario Voters' Lists Act the copies, required by said section to be so transmitted, or delivered, of the list, made pursuant to said Act, of all persons appearing by the last revised Assessment Roll of the said Municipality to be entitled to vote in the said Municipality at Elections for members of the Legislative Assembly, and at Municipal Elections, and that the said List was first posted up at my office, at Alton, on the 17th day of July, 1911, and remains there for inspection, and I hereby call upon all voters to take immediate proceedings to have any errors or omissions corrected according to law.

J. L. MEEK,
Township Clerk.

See Ritchie Bros'. silk mulle Dresses in sky pink and white, Kimona sleeve, at popular prices.

TEACHER WANTED.

Professional teacher wanted for S. S. No. 11, Caledon. Duties to commence on September 1st. Apply stating salary and qualifications to

WM. MEEK,
Orangeville.

HAND SATCHEL LOST.

Lost in Anderson's bush, Centre Road, Mono, on July 1st, a small hand satchel containing two purses, a considerable sum of money, and two return tickets to Toronto. Finder will receive a suitable reward on leaving same at The Banner Office.

TEACHER WANTED.

For Union Section No. 20, Mono and Caledon Townships. Services to commence Sept. 1st. State salary and experience. Apply to

GEO. HOLMES,
Orangeville P. O.

SNAP IN QUALITY.

Good brick double dwelling house with every accommodation. Well built and conveniently situated. A snap at the price. For particulars, apply to W. G. Cranston, Orangeville

TEACHER WANTED.

For S. S. No. 18, Mono. Salary $500. Must hold professional certificate. Duties to commence after midsummer vacation. Applicants will kindly state qualifications and experience.

A. E. PORTERFIELD,
3t. Orangeville P.O

CARPENTER WORK.

All kinds of Carpenter Work done, either by day work or contract. Parquet flooring a specialty. Estimates furnished.

W. G. CRANSTON,
tf. 1st Ave., Orangeville.

Farm For Sale Cheap

This farm is composed of the e ½ of lot 26, con. 4, Caledon. Nearly all cleared and in good state of cultivation. Good brick house and bank barn, also a good orchard and first-class water. This property is near the thriving village of Alton, and will be sold on reasonable terms, or we will take a house in Orangeville as part payment. For particulars, apply to T. G. Legate, Box 211, Orangeville, or Mrs. L. Morrison, Alton P. O.

LIME FOR SALE.

The undersigned has a large quantity of fresh lime for sale on lot con. 2, west, Mono.

R. J. LITTLE,
Shelb

Summer Session!

Students may enter any day. Open entire year. Now is good time to enter. Large trainers in Canada. Graduates get best positions. Thousands studying at home. Exclusive right of the "Famous Bliss Book-Keeping System" for Ontario. "Actual Business from Start to Finish." Write for particulars.

LONDON BUSINESS COLLEGE
(Affiliated with Orangeville Business College.)
GEO. SPOTTON, President.

R&O LINE — LOW RATES
TORONTO TO 1000 Islands and return $12
Montreal and return, $24
Quebec & return, $33
Saguenay & return, $46
Including meals and berth.
Tourist steamers "Toronto" "Kingston" leave Toronto 3.00 p.m. daily, connecting with steamer "Running the Rapids."
Steamer "Belleville" leaves Hamilton 12.00 noon and Toronto at 4 p.m. every Tuesday for Bay of Quinte, Montreal and intermediate ports.
For tickets, rates, folders and other information, write
H. FOSTER CHAFFEE, A. G. P. A., Toronto

PILES
Dr. Chase's Ointment is a certain and guarantee cure for each and every form of itching, bleeding and protruding piles. See testimonials in the press and ask your neighbors about it. You can use it and get your money back if not satisfied. 60c, at all dealers or EDMANSON, BATES & CO., Toronto.
DR. CHASE'S OINTMENT

CAMILLA

Miss Mamie Buchanan, of Tara, is spending her holidays at her home here.

Misses Hazel Banks and Bina Thompson spent last week with Shelburne friends.

Miss Mina Timney has been the guest of Miss Berdita Thompson for some time.

Masters Douglas and Bruce Kyles, of Toronto, are spending the holidays at the home of their grandmother, Mrs. James Kyles.

Mr. James Dunnett, of Toronto, spent Sunday with his sister, Mrs. A. Bremner.

Misses Treet and Campbell, of Detroit, Mich., are at present visiting their friend, Mrs. John Buchanan.

Mr. Charles Anderson, of Orangeville, has been renewing acquaintances here.

Mrs. John Torrance, of Cleveland, Ohio, is visiting her sister, Mrs. Will Henry.

Miss Annie Rintoul, of Gladstone, Manitoba, is visiting her parents, Mr. and Mrs. Dave Rintoul, Whittington.

Mr. Walter Scott, of Toronto, spent Sunday at his home here.

Miss Daisy McKinnon, who is spending her holidays in Orangeville, spent Sunday at Camilla.

Miss Nina Bremner spent last week with friends at Black's Corners.

Rev. Dr. Ross, Miss Lizzie MacNaughton and Miss Rhoda Phoenix are visitors at Mr. John MacNaughton's.

Rev. Dr. Ross, of London, conducted the service Sunday to a large congregation. He preached also at Mono Centre and Glencross. These congregations, which were delighted with Dr. Ross, will have the privilege of hearing him for the next two Sabbaths.

An exciting event occurred in our hamlet on Friday evening when what was adjudged to be Satan on wheels, accompanied by a small portion of his hadean abode, came rapidly from the west. Excitement and consternation prevailed in the hearts of all, and families quickly got together evidently fearing that they would be called for. Just why they were thus alarmed has been the subject of much discussion as all residents here live so that they have nothing to fear from his satanic majesty. However as this fiery apparatus rushed to and stopped quickly at the village pump, it was seen to be nothing more than a burning touring car whose gasoline tank had burst, the contents having in some unexplained way been ignited. Fortunately none of the liquid was thrown on the occupants and they all escaped with nothing more than a bad scare. The fire was rapidly extinguished by a liberal supply of water and the rear of the car was seen to be considerably damaged. The running gear was not much the worse and after getting a temporary gasoline reservoir fitted up, and a gallon or two of unadulterated fluid, the passengers resumed their journey to the County Town.

At Harriston, Ont., a common house rat is said to do a daily stunt of walking 75 yards along a telephone wire, and the populace is deeply interested.

ARCHIVES OF ONTARIO
TORONTO

Marshall Green & Company

CUTTING DOWN PRICES

During August

Clearing all Lines of Ladies', Misses' and Children's Ready-to-Wear Dresses.

White and Colored Parasols at Reduced Prices.

Dress Muslins and Wash Goods at Bargain Prices.

Wednesday Half-Holiday during July and August.

Corner Broadway and Prince of Wales street, Orangeville.

CAMILLA

Miss Mamie Buchanan, of Tara, is spending her holidays at her home here.

Misses Hazel Banks and Bina Thompson spent last week with Shelburne friends.

Miss Mina Tinney has been the guest of Miss Berdita Thompson for some time.

Masters Douglas and Bruce Kyles, of Toronto, are spending the holidays at the home of their grandmother, Mrs. James Kyles.

Mr James Dunnett, of Toronto, spent Sunday with his sister, Mrs. A. Bremner.

Misses Treet and Campbell, of Detroit, Mich are at present visiting their friend, Mrs John Buchanan.

Mr Charles Anderson, of Orangeville, has been renewing acquaintances here.

Mrs John Torrance, of Cleveland, Ohio, is visiting her sister, Mrs. Will Henry.

Miss Annie Rintoul, of Gladstone, Manitoba, is visiting her parents, Mr and Mrs. Dave Rintoul, Whittington.

Mrs. Walter Scott, of Toronto, spent Sunday at his home here.

Miss Daisy McKinnon, who is spending her holidays in Orangeville, spent Sunday at Camilla

Miss Nina Bremner spent last week with friends at Black's Corners.

Rev Dr Ross, Miss Lizzie MacNaughton and Miss Rhoda Phoenix are visitors at Mr John MacNaughton's.

Rev. Dr. Ross, of London, conducted the service Sunday to a large congregation. He preached also at Mono Centre and Camilla. These congregations, which were delighted with Dr. Ross, will have the privilege of hearing him for the next two Sabbaths.

An exciting event occurred in our hamlet on Friday evening when what was designed to be Satan on wheels, accompanied by a small portion of his hadean abode, came rapidly from the west. Excitement and consternation prevailed in the hearts of all, and families quickly got together evidently fearing that they would be called for. Just why they were thus alarmed has been the subject of much discussion as all residents here live so that they have nothing to fear from his satanic majesty. However as this fiery apparatus rushed to and stopped quickly at the village pump, it was seen to be nothing more than a burning tourist car whose gasoline tank had burst, the contents having in some unexplained way been ignited. Fortunately none of the liquid was thrown on the occupants and they all escaped with nothing more than a bad scare. The fire was rapidly extinguished by a liberal supply of water and the rear of the car was seen to be considerably damaged. The running gear was not much the worse and after getting a temporary gasoline reservoir fitted up, and a gallon or two of unadulterated fluid, the passengers resumed their journey to the County Town.

At Harriston, Ont., a common house rat is said to do a daily stunt of walking 75 yards along a telephone wire, and the populace is deeply interested.

PILES Dr. Chase's Ointment is a certain and guaranteed cure for each and every form of itching, bleeding and protruding piles. See testimonials in the press and ask your neighbors about it. You can use it and get your money back if not satisfied. 60c, at all dealers or Edmanson, Bates & Co., Toronto.

DR. CHASE'S OINTMENT.

ROSEMONT.

Still the weather is unsettled—roasting hot one day, chilly the next and windy at present. Perhaps there is an election contest or an earthquake where it hails from. Anyhow, the boys all came home sober but very dry from celebrating the twelfth in Shelburne, but Josh says the weather was drier than the town as he and Sam had talked the matter over, and that was the conclusion they came to. Well, one evening last week Kenneth drove along and took me up to baseball practice, where we found quite a number already there. After a good night's practice the boys dispersed for their homes, but not all of them. Willie George had to go over to Sam Patterson's to help him over the haying, while Kenneth went on to Shelburne to do some shopping. Just then Fred Wake came along and gave me a lift to the Post Office. He said he was going on to John Clokey's, and that he had been making good use of his time lately. Arriving at the store I found Davie doing a brisk trade, and when Jim Calvert came along looking for remnants, directed him over to have a look at the Captain's buggy. Stopping with Davie over night, I had a chat with Jim Dean the next morning about things in general, when he told me Bob McDonald was looking for a Mann for the harvest. Just then a large bunch of gypsies came in sight on their way to town, where they said they always had a deal or two with Harry Gozzard or Jim Jelly, and intended putting it over them this time, as turn about was fair play.

Ritchie Bros. Have Lawn Blouses, regular up to $3.50, on sale for $1.48. See them.

CHARLESTON.

Quite a number of our young people joined in with some Alton young folks in a picnic to Stanley Park on Friday night and report a good time.

Next! Mr. Collingridge, formerly of Arthur, has opened a barber shop on East Hurontario Street and is doing a rushing business. He is prepared to attend to the needs of the most fastidious.

Mr. Duncan Wanless, of Toronto, spent Sunday with Caledon friends.

The recent rains have improved the pastures and root crops in this neighborhood and the farmers are beginning to smile again.

The C. P. R. have resumed work in their gravel pit near here and are sending large quantities of ballast up the line. Pete McEnaney is operating the shovel, which is one of the largest owned by the Company and is described as a triumph of man's genius. It's certainly worth seeing.

The Consolidated Telephone Co. are arranging their wires so as to connect with the Bolton System, thus giving their subscribers access to nine hundred more 'phones. We understand the arrangements are about complete and the connection will be in operation by August 1st.

Miss Bertha Moffatt, of Blount, is visiting at the home of her uncle, Mr. Wm. Moffatt.

Men's Tweed Pants on Sale for a dollar a pair and you'll wonder how they're made for the price.—McMillan Clothing Co.

MONO MILLS.

Miss Ethel Mason visited friends in Toronto last week.

Miss Jennie and Mr. W. J. Jackson spent Sunday with friends in Beeton.

Mr. and Mrs. Levi Ellesley, of Nassagaweya, are guests at the home of Mr. and Mrs. Stork.

Mr. and Mrs. Charles Young, of Toronto, are holidaying with friends here.

Mr. R. J. Potter arrived home from the West on Saturday.

Mrs. Fred Stubbe and her little son, of Seven Persons, Alberta, are visiting the former's parents, Mr and Mrs. John Fagan.

The new cement bridge north of the village is now completed and the new road open for traffic.

Ritchie Bros.' special Corset, extra long length, all sizes, from 18 to 28, special price, 98 cents.

MELANCTHON.

The cold showery weather of the past few days has retarded progress in the haying. Quite a number are about half through.

Mr. George Shoaff, who has been working with what is known as the Bridge gang for the C. P. R. this summer, has taken a while off, and is taking off his hay.

The raspberry season is now in full blast and pickers are numerous but the crop is rather light, owing to so much dry, hot weather during the past month.

The stone masons have the stone work pretty well completed for Mr. Frank Campbell's new barn. Messrs Reburn and McComb have the contract.

At last report, there was not much change in the condition of Mr. Jas. Watson, who is critically ill.

Gillespie, Rogers & Co. are offering Special Prices on Children's and Misses' Ready-to-Wear Dresses.

WALDEMAR.

Mr. and Mrs. George Gamble left Tuesday morning on a three week's trip to the West.

Miss Irvine, of Winnipeg, has been visiting her sister at "Twin Creek" Farm. The two ladies are at present enjoying a short sojourn at their parental home in Markdale.

Miss McDonald, of Toronto, and a young lady friend are visiting the former's parents, Mr. and Mrs. Jas. McDonald, Bunker Hill.

Mr. Cook, jr., of Fraxa Jct., was the guest of Miss Eva Baker, Willow Brook, over Sunday.

It is said that Hiram Evans, one of our young men, has had a good deal of trouble getting suitable board with the neighbors during the temporary absence of his master and mistress. Dame Gossip has it that one lady asked him $3.50 a week, which he considered somewhat high even after her husband had explained that he must expect to pay a little more to cover the cost of the coal oil he would burn sitting up at nights.

Some of the neighbors are anxious to know if Carl Groskurth is aspiring to the role of hero of Bunker Hill

Mrs. William Lovell is visiting friends in Hespeler, Preston and Galt.

Mrs. John Jenkins has returned home after a four month's visit with her daughter, Mrs. T. V. Armstrong, of Ottawa.

The village coachman has been having a busy time lately endeavoring to find boarding places for aristocratic city visitors.

Contractor John Langdon has commenced work on the new county bridge on the townline south of here.

Mr. T. H. McDowell is showing pronounced symptons of a bad attack of the Western fever.

Mr. and Mrs. Thos. Tyner and family, of East Luther, were visitors at Mr. John McFadzean's over Sunday.

Harvesting operations will commence in this neighborhood shortly. The recent rains have made a great improvement in the outlook for the late grain crops. Oats in particular have picked up wonderfully and will now be a fairly good crop in most instances. The rains have also worked wonders with the root crops, which were languishing during the protracted dry spell.

Garfield Tolton and his camera have transferred their activities to the west end of the town, thereby furnishing another example of the general tendency to follow Horace Greeley's advice, "Go west, young man, go west."

Jim Talbot is still busy wielding the paint brush. Jim is an artist in colors and the brilliant lines that he imparts to some of the products of his workshop are assuredly the emanation of a fertile brain and a vivid imagination.

Mr. Will Tate, our horseman, is still busily engaged in his favorite avocation. Mr. Tate is a shrewd dealer and a good judge of horseflesh.

4 Yard Wide Linoleum at Ritchie Bros., special price for July, 50 cents per sq. yd.

ALTON.

Police Magistrate Crawford, of Brampton, held court in Science Hall here on Monday for the purpose of smoothing out the difficulties in which certain of our citizens had become entangled. Mrs Alex. Crawford appeared as plaintiff and Albert McFaul as defendant in a charge of using grossly insulting language. Several witnesses were called, but in most instances they were not very sure that they had heard just what remarks McFaul had addressed to the plaintiff. The lady herself was clear and emphatic on this point, but even admitting that she had been addressed in the manner she asserted the Magistrate professed inability to see that the terms used were necessarily of a nature that could be described as insulting. The defendant was therefore acquitted of the charge. Plaintiff was unrepresented by counsel, but A. A. Hughson, of Orangeville, was present to look after the interests of the accused.

Geo. Hall and William Hall charged Miss Sarah McCann with using profane and abusive language in the course of a wordy argument that occurred between the parties one day a short time ago. It was the old story of quarrelling neighbors. Plaintiffs proved their case and the magistrate imposed a fine of $1.00 and costs. A. A. Hughson appeared for plaintiffs and C. R. McKeown for the defendant.

See Ritchie Bros.' Embroidered Silk in Gray, Sky, Pink, Cream, Navy, & Black regular 75c., on sale for 50c.

Moonlight Excursion

The Bolton Bowling Club will run a Moonlight Excursion from

Orangeville

And Intermediate Points to Toronto, Long Branch and Burlington on

Friday, July 28, '11

Train will leave Orangeville 6.05 p. m.

Fare for Round Trip, Adults $1.50 Children 90c.

Lake Trip will be made on S.S. Turbinia. Returning Special Train will leave Bay Street Crossing at 11.15 p. m.

Orangeville Tickets good to return July 29th.

JOHN McDONALD, Sec.-Treas. T. DICK, President.

Children's Straw Hats in great variety at Ritchie's.

MONTREAL HOPES TO ABOLISH SUMMER

Artificial Cooling May Eliminate Sweltering Heat Which Now Costs City $50-000 a Day and Make Montreal World's First City to Regulate Climate—Novel Cooking School for Men—Quebec Catching up to Ontario in Water Power Development.

(From Our Own Correspondent.)

Montreal, July 24.—That Montreal will be the first city in the world to be cooled artificially during the summer months as soon as an efficient system for accomplishing this result is completed is the most striking result of the recent hot wave which in five days caused more than 160 deaths and nearly 1,000 prostrations and kept the ambulances tearing through the streets to such an extent that the city thoroughfares resembled an enormous racetrack. The possibility of providing a municipal cooling system has been discussed before, but never has anything been done because of the fact that it has been thought that the expense of its installation would be too great. Now, however, the realization has come that it would work tremendous economies. Experts who have looked into the matter figure that every stifling summer day causes a loss of at least fifty thousand dollars to the city's business interests through the decreased efficiency of labor of all kinds under the existing conditions. Every day when the thermometer shows ninety degrees or over means a decrease in working efficiency of about forty per cent it is figured. Moreover, practically every kind of business feels the effect through slackened public interest. Cool air would be supplied to the city during the summer along exactly the same lines, though on a larger scale, as those by which heat is supplied to the great office buildings in winter. The solution of the problem has of course not yet been worked out, but its actual value in dollars and cents makes its ultimate arrival seem inevitable.

An invasion of women's rights on the part of the male sex is now imminent here as a result of the establishment of a novel cooking school exclusively for men, the first of its kind in the city. In it they will be initiated into all sorts of culinary mysteries which heretofore have been taught only to women and within six weeks it is expected that the sixteen pupils who have entered up to date will be able to make biscuits which will far excel the best that father ever made and rival the famous mother product. Incidentally they will learn to cook meats, make pastry, manufacture a pie or prepare any other dish which may be desired. The establishment of this unique school is not, however, an effort to educate husbands for suffragettes who can care for the household while the wife is engaged in politics or business. The idea is merely to undermine the sovereign independence of the cook who at present comes close to being the ruler of many households. The founders of the school believe that as soon as a realization is achieved of the fact that a threat to leave on the part of the cook does not mean that the family will be left in dire straits, a fairer relation will be established all around. Incidentally a course in the new school will be valuable to the husband left desolate in the city during the time his family is at the seashore or in the mountains. If the idea develops as it is hoped it is expected that summer cases of dyspepsia will be minimized and the so-called servant problem solved, at least in part.

The following table shows the extent to which the development of water power has proceeded so far in Canada:

Province	Investment	H. P.
Alberta	$ 9,425,000	61,7[illegible]
British Columbia	18,391,000	131,31[illegible]
Manitoba	14,470,000	58,[illegible]
New Brunswick	836,000	36,7[illegible]
Nova Scotia	370,500	2,1[illegible]
Ontario	84,265,100	891,5[illegible]
Pr. Edward Island	1,000	56[illegible]
Quebec	70,872,200	[illegible]
Saskatchewan		345,0[illegible]

According to the above [illegible] Quebec by about 250,000 [illegible] duction, but it will not [illegible] these figures [illegible] present plans [illegible] Montreal, [illegible] day on seven[illegible] which, wh[illegible] erable to Q[illegible]

At a spe[illegible] ers of the [illegible] Company h[illegible] Clarence M[illegible] purchase o[illegible] tric Comp[illegible] Company [illegible] of these c[illegible] to the Sher[illegible] obtains co[illegible] electric lig[illegible] populated and the U[illegible]

The Ea[illegible] furnishes [illegible] North Ha[illegible] towns, an[illegible] controls th[illegible] Island, Beebe Plain and Derby Line, Beebe and Derby Centre, Vt. It was stated at the meeting that by the purchase of these concerns the company would be able to sell a much larger proportion of its power twice over than was originally anticipated.

Although the Province of Quebec has no Hydro Electric Commission it seems that it will not be long before most of the towns in the province, in the eastern townships particularly, will be provided with ample, efficient and cheap electric energy.

If you have a heating problem to solve, Get this Booklet

IT TELLS ABOUT THE SANE HEATING OF HOMES

"Comfort & Health" tells about a heating system.

It goes into the question of healthful heating and shows how important a part the furnace plays in the health of your family.

It explains the principle of warm air heating; how the furnace draws in fresh air, warms it and circulates it moist and pure to every room in the house.

Then it tells about the perfect warm air furnace—the "Hecla." The furnace that cannot leak gas. The furnace that gives heat without dust. The furnace that is easy to run, and what is more important, how that furnace—The "Hecla"—saves you one ton of coal in seven.

"Hecla" Furnace

Cannot Leak Gas

Gas in the house is disagreeable. Often it proves dangerous to the health. The "Hecla" is so constructed that gas cannot get into the living rooms. The places where gas leaks occur in the ordinary furnace are fused in the "Hecla" so that gas cannot possibly find an outlet.

Saves 1 Ton in 7

The "Hecla" uses only six tons of coal where others use seven. It is the steel ribbed fire pot that makes this saving. New Ranges are of steel plate placed close together and welded into the fire pot get more heat from your coal is told in "Comfort & Health."

Investigate The "Hecla"

Get the booklet "Comfort & Health." It is yours for the asking.

CLARE BROS. & CO., LIMITED, - PRESTON, Ont.

JOS. HILTS, - Orangeville.

CANADIAN PACIFIC

50,000 FARM LABORERS WANTED

FOR HARVESTING IN WESTERN CANADA

$10 Going Trip **$18** Additional for Return on Following Conditions:

GOING DATES

AUGUST 8th—From all stations on all lines on and South of the Grand Trunk Main Line, Toronto to Sarnia, including all stations on C.P.R. Toronto to Detroit and Branch Lines including Guelph sub-division from Guelph South and Brampton South.

AUGUST 15th—From all stations North of Grand Trunk Main Line, Toronto to Sarnia, including C.P.R. points, Bolton Jct. and west; also Grand Trunk points, Toronto to Calendar inclusive.

AUGUST 16th—From all stations in Ontario, Toronto and East, Orillia and Scotia Jct. and East on G.T.R. also Airlie and Eastern Ontario.

AUGUST 22nd—From all stations Toronto to North Bay Inclusive and West.

AUGUST 23rd—From all stations Toronto and East in Ontario and Quebec, also East of Orillia, Scotia Jct. and North Bay.

ONE-WAY SECOND-CLASS TICKETS WILL BE SOLD TO WINNIPEG ONLY

Representative farmers, appointed by Manitoba, Saskatchewan and Alberta Governments will meet and engage laborers on arrival at Winnipeg.

Free transportation will be furnished at Winnipeg to points on Canadian Pacific where laborers are needed, east of Moose Jaw and Saskatoon, including branches, and at one cent a mile each way west, thereof in Saskatchewan and Alberta.

A certificate is furnished with each ticket, and this certificate, when executed by farmer showing that laborer has worked thirty days or more, will be honored from that point for a second class ticket back to starting points in Ontario, at $15.00, prior to Nov. 30th, 1911.

Tickets are good only on special Farm Laborers trains, which will be run from Toronto and Ontario points to Winnipeg without change, making trip in about 36 hours, and will be issued to women as well as to men, but will not be issued at half fare to children.

For full particulars see nearest C.P.R. Agent, or write—

R. L. THOMPSON, D.P.A., C.P.R., Toronto

C. V. JEFFERS, Up Town Agent, Orangeville.

A Good Defence Against the White Plague.

No one can afford to lessen their working power to-day, and to have power you must have good machinery.

The human body is the greatest machine ever produced—the most wonderful mechanism in the world.

It is sheer economic waste not to keep your body in the best condition.

There is no valid excuse for allowing the tissues to become attacked by the white plague. You need your health and Canada needs you.

Insure against it by building up your reserve forces and bodily defences.

The best defence you can get is Nyal's Cod Liver Compound. It builds up the tissues and prevents disease.

A delicious tonic and a splendid vitalizer; puts on good, solid flesh, and makes you feel fit for any task.

For the puny and backward child there is nothing better. Nyal's Cod Liver Compound will soon bring the roses back to the cheek and give vigor and vitality.

Your own Druggist cheerfully guarantees Nyal's Cod Liver Compound.

Dr. A. J. F. Howard,

Semi-Ready

Clothing

We are the Sole Agents here for the Semi-Ready Clothing, which is now very popular with many Good Dressers.

We are showing a fine selection of Spring Suitings which we are making up at Popular Prices.

Hughes & Norris

Merchant Tailors.

GROCERIES, FLOUR & FEED.

A Full Line of Fresh Groceries always in Stock. We buy nothing but the best so you can rest assured of good quality.

In Flour, we handle "Purity," "Good as Gold," "Gold Anchor" and "White Rose", also Pastry Flour.

Fine Salt by the barrel or cwt. Baled Hay and Straw and all kinds of Grain for feed.

Wheat exchanged for Flour.

J. G. SANDERSON

PHONE 119. East Broadway, Opposite Market.

J. B. ADAMSON :-: J. A. AITCHISON

"DETROIT"

VAPOR STOVES

MEAN EASY COOKING.

Perfect Combustion !
Pure Fire !
Absolutely Safe !
No moke! No Odor!
Simple and Durable!

Tests of Cooking Meat for one hour gave the following results :

Electricity per hr.,	4½c.
Coal "	3¾c.
Gas "	2c.
Gasolene "	1 9-10c.

"DETROIT" Vapor Stoves are absolutely clean. It's all in the burner. It burns more air and less gasolene than all others.

The "Detroit" Vapor Stove is a Great Fuel Saver.

We invite you to call and see them working.

THE ADAMSON HARDWARE CO.

Button Boots are growing in demand, this is one of our "Empress" $4.00 line.

The Latest Word
-IN-
Spring Styles
-IN-
Men's and Ladies' FOOTWEAR.

We are opening large consignments of new Spring Goods these days.

We would especially direct your attention to our $3.50 and $4.00 Men's and Ladies' Lines. They are the very latest, are splendid values and will give no end of wear. If you want satisfaction try a Pair.

BOYS' AND CHILDREN'S BOOTS AND SHOES.

Also a large assortment of Men's Heavy Work Boots.

Repair Department in connection with store.

McPherson & Johnston,

THE SOLID LEATHER SHOE STORE.

WOMAN AND WOE.

Old Age in India Invariably Blends the Two Into One.

"I have seen women under a burning midday sun reaping in the fields," says a writer on India; "I have seen them at roadmaking in the streets of cities; I have seen them loading engines with coal at railway stations; I have seen them in long procession on the white roads of the plains carrying great burdens on their heads like a string of camels. And I have seen also in the eyes of every old woman whom I have encountered, every one of them, such misery, adversity and angry bitterness as seemed to curse the very air of heaven. I have not seen one happy old woman in the whole country.

"Women follow through the village like a dog at the husband's heel. Maternity is no excuse for the task in the field and the duties of the house. They are servants without wages and without liberty to select another master. Before them is perpetual servitude, and if they are so abandoned by the gods as to reach old age their certain destiny is misery, dejection, friendlessness and black despair. I never knew all the meaning of the word woe until I looked into the face of an old woman under an Asian sky.

"The women folk of the upper classes in India, speaking generally, are more the prisoners of their husbands than the women of the helot castes. They do not labor except in cooking and serving the meals of their husbands, but they are cut off from the world as completely as a nun: they do not even know, in many cases, the male relations of their husbands. They are little more than caged animals taught to do a few household tricks."—Chicago News.

COOKING A HEDGEHOG.

Bake It in Clay Into a Solid Mass and Carve It With an Ax.

When a Maine Indian has the choice of a hedgehog, a skunk, a woodchuck and a muskrat for dinner he will select the first named invariably and take the skunk as second choice, leaving the woodchuck, which is the only one of the lot a Maine white man will taste, to the last. Unlike the skunk and the woodchuck, which are lean and unsavory except for a few months in the fall, or the muskrat, which is never fat and which has a strong flavor in spite of parboiling, the hedgehog is always in edible condition and has meat that is as tender and white as that of a spring chicken.

The method of cooking a hedgehog is so simple that a novice can learn in one short lesson. When the epicure is permitted to make a choice he should shun the large old males, which at times weigh thirty or forty pounds. The preparation consists in removing the viscera, washing out the interior and filling the cavity with slices of fat pork, peeled raw potatoes, sprigs of spearmint and wild celery from the brook.

Then, without removing the quills or skinning, the body is plastered thickly with wet clay from the nearest bank. The muddy, bulky mass is thrust into live coals and covered with blazing fagots to be roasted for two hours.

On removal from the coals, the clay is found to have been baked into a hard and solid mass, which must be broken open with an ax or a heavy stone, whereupon the skin and quills of the animal cling to the clay wrapping and fall away, leaving the clean white meat ready to be eaten.—New York Herald.

A Bridge of Ants.

A species of ants which spin silk is common in hot countries. The ants nest in trees, binding the leaves together to make their nests. The silk used for this purpose is not secreted by the adult ants, but by the larvae. In order to attach the silken threads and draw the leaves together the ants must carry the larvae about from leaf to leaf. When two distant leaves are to be drawn together a remarkable method is employed. Five or six ants form a chain bridging the gap between the leaves, each gripping the waist of another in its mandibles. A number of such chains will co-operate in bringing two leaves together.

A Legend of Lace.

According to Melchior de Vogue, the legend of lace is as follows: A Venetian sailor gave his ladylove a frond of spreading seaweed to keep him in memory while at sea. But the girl found that the seaweed was rapidly drying up and disappearing. So she caught the fine branches and leaves of the plant with thread against a piece of linen and, working on, with her thoughts following her lover, invented lace.

Force of Habit.

He was an old merchant who had built up a big business by advertising.

"John," said his wife, "what do you want on your tombstone?"

"Oh," he answered, "it isn't very important what the text is so long as it gets good space and is well displayed."—London Telegraph.

Keeps It Well.

Nell—Don't you think Miss Antique keeps her age remarkably well? Belle—Sure. She never gives it away.—Philadelphia Record.

Tragic.

What is more tragic than to forget on "the morning after" that convincing excuse you gave the night before?—Lippincott's.

So much is a man worth as he esteems himself.—Rabelais.

They Keep the whole system in the pink of condition.

Their singular curative properties discovered by an Indian tribe—introduced to civilization nearly a century ago—compounded since 1857 in the Comstock Laboratories at Brockville, Ontario.

Dr. Morse's Indian Root Pills

have a remarkable record for consistently curing constipation, biliousness and indigestion, purifying the blood, banishing headaches and clearing the skin. 25c. a box everywhere.

28

HOW TO LIVE LONG

With healthy kidneys, one has a good chance to live long, but weak kidneys afflict old age with great discomforts. The back becomes bent and lame, rheumatism is chronic, eyesight fails and too frequent or involuntary passages of the urine cause embarrassment by day and loss of sleep at night.

Booth's Kidney Pills bring new strength to old backs and quick relief to weakened kidneys. They banish backache and rheumatic pain, regulate the bladder and urine.

Booth's Kidney Pills are for sick kidneys in old or young and are guaranteed by the proprietors, The R. T. Booth Co., Ltd., Fort Erie, Ont. Sold everywhere 50c. box. Free trial sent on request. Sold and guaranteed by T. Stevenson, Orangeville.

BRITAIN'S FAMOUS BAND.

Coldstream Guards to Cross the Ocean for the C.N.E. this Year.

The Coldstream Guards Band and its equally famous leader, Lieut.-D. J. McKenzie Rogan, M.V.O., Mus. Doc., Hon. R. A. M., need no introduction to the Canadian or American public. They toured Canada and the United States in 1903 and their reputation still lives. On that occasion they were secured for a forenoon and afternoon engagement at the Canadian National Exhibition, and so great an attraction did they prove, that the Management determined to exhaust every possibility to secure them for an engagement for an entire Exhibition. The time has at last arrived when this great musical treat can be given the patrons of the Great Fair.

The Coldstream Guards are England's most famous band. They have just finished a season's engagement at the Festival of Empire, London's greatest tribute to Coronation year. They are the musicians of the Royal Household and come to the Canadian National Exhibition by special permission of His Majesty, King George, and the Secretary of the Imperial War Office.

Cod Liver Oil With the Oil Taken Out

A Triumph for Chemical Science and Pharmaceutical Skill

Oil from the liver of the cod-fish has been used as a preventative of disease and a restorative for ages.

For a long time it has been the general opinion that the medicinal value of Cod Liver Oil was the greasy, oily part itself—its only drawback being the unpalatable, fishy taste of the oil.

From the first experts have been trying to find means to make it more palatable. They used to "cut" it with whiskey—take it in wine—flavor it with lemon juice—anything to get away from that abominable fishy taste and smell.

Lots of people still take it in Emulsion form, which is nothing more than "churned" oil—broken up—but still greasy, oily and a strain on the digestion.

Doctors used to think it was the oil itself that built up the system—they were slow to find out that the oil was a distinct drawback to the medicinal principles contained in it.

Crude oil is quite indigestible, and will, in time, put the strongest stomach out of order.

A way has now been discovered to do away with the grease and the smell, and yet retain all the medicinal properties of the liver. This is done by removing the fresh oil from the new livers. The liver pulp is then reduced to the form of an extract like beef extract.

Nyal's Cod Liver Compound is simply this liver extract combined with an extract of malt and healing wild cherry. It also contains the true hypophosphites.

This combination makes Nyal's Cod Liver Compound a delicious tonic—builds up the system, and makes you strong.

Take it when you feel yourself losing your grip. It's a pleasure to take—even the children like it.

Get a bottle to-day and ward off disease. $1.00 for a large bottle. Your druggist will cheerfully recommend it because he knows all about it.

Sold and guaranteed by Dr. A. J. Hunter & Co., A. T. Howard, Orangeville.

Nyal's FAMILY REMEDIES

HE IS OUT TO SUCCEED

THE SCOT FINDS HIS WAY TO THE HIGH PLACES.

Writer in Ottawa Free Press Discusses the Method by Which the Canny Products of the Northern Race Manage to Get Into the Good Jobs—The Failures Are Kept Out of Sight.

An amusing article, said to be "by an Englishman," appears in The Ottawa Free Press. We quote these interesting extracts:

Not so very long ago I accepted the legend that the Scots were a superior race, with constitutions like iron, the product of standard porridge, and with brains made keen by an educational system unparalleled in the world.

I laugh at myself now. I could count upon the fingers of one hand the Scotsmen I know who take porridge in the morning—though the Scots are at the present day doing a roaring trade in selling porridge-making stuff to their neighbors.

As to their educational system, what success it has appears to be due to their greed. No one in Scotland will pay for the education of his children if he can get it off the rates. This is the true reason why the "Provost's loon" and the "scavenger's loon" sit side by side in the rate-supported schools, catch the measles from each other, and imbibe the Scotchman's axiom of life that it is man's first duty to get the better of some one else.

Let us briefly examine the result of all this. We see Lord Strathcona and Lord Mount Stephen, those eminent cousins, starting life as cow-tenders, and ending by appropriating Canada. Sir John Houston Reid, the son of a Scottish parson, dropped down in Australia, became its Prime Minister, and is now its High Commissioner.

There is no English Church left. The Archbishop of Canterbury is a Scotsman, and so is the Archbishop of York, who was brought up a psalm-singing Calvinist, while Archdeacon Sinclair, of London, is president of the Caithness Society.

Turn to British politics. The Prime Minister only holds his position because he married a Scottish lady and was captured by a Scotch constituency. His predecessor, Sir Henry Campbell-Bannerman, was a Scotsman; and Mr. Balfour, who was Sir Henry Campbell-Bannerman's predecessor, is a Scotsman. So is Lord Rosebery, another ex-Prime Minister. So also, by descent, was Mr. Gladstone. The Lord Chancellor is a Scotsman, and so is his probable successor, Mr. Haldane, now Secretary of War. Mr. John Burns is a Scotsman. The Chief Liberal Whip is a Scotsman.

Sir Edward Hamilton, Permanent Secretary to the Treasury, is Scotch. Sir Robert Hamilton Lang has for years controlled the finances of Turkey, while Mr. John Lavery, the artist, has got himself into almost every painters' society on the continent. Sir Alex. Mackenzie, another tramp of the Caledonian road, is principal of the Royal College of Music, while Sir William McGregor, after annexing New Guinea to Great Britain, earned many other guineas as governor of various colonies. Sir Henry Babington Smith, Secretary to the postoffice, is, of course, a Scotsman, as is also Mr. Robert Henderson, secretary of the Board of Customs.

An Edinburgh man once visited London for the first time. On returning, he was asked what he thought of the English. "I did na' see them," he replied. "I only interviewed the heads of the departments."

What I have chiefly to complain of is the vast organization of Scots which exists in London, and has for its object what might be vulgarly called "downing the Englishman."

To the English nation the Scot is three times as deadly as the Jew. The Jew works alone; every Scot in London has one hundred and ninety-nine thousand, nine hundred and ninety-nine other Scots at his back.

Let one Scot get a footing in a firm, and his countrymen flock to him. Let a Scot be chief of a department, and in effect a notice is posted on its door: "No Englishman need apply."

Where, it may be asked, are broken-down Scotsmen to be found in London? It suits the Scots' purpose to make people believe that they all succeed. Of course, they do not. Up one of the alleys off Fleet street there is a gloomy building where are locked up the secrets of the army of Scotsmen who have not sufficient brains, or are too great tipplers, to get on, however hard they may be pushed. Up this alley go the unemployable Scots, and their fellow-countrymen in the metropolis pay their fares home to Scotland, or in some other fashion get them out of the way. Failure is the only devil that Scotsmen dread. They hide away his victims.

When Coffee Was Unpopular.

Coffee was introduced into England in 1652 and within the next ten years became the fashionable drink of London. A few years later, however, in 1663, there was a great uprising against the "oriental beverage of hades." It was satirized on every hand, the bitterest invectives coming from the pulpit. One leading minister characterized it as "the sirup of soot mixed with the essence of old shoes," and another declared that it was "a poison which God had made black that it might bear the devil's own color." The bitter crusade soon wore itself out, and by the time of Charles II. coffee houses were known in every village in the land.

Carlyle and His Pipe.

Carlyle smoked often and complained much of dyspepsia. A friend once ventured to suggest that his smoking might perhaps injure and depress him. "Yes," Carlyle said, "and the doctors told me the same thing. I left off smoking and was very meeserable, so I took to it again and was very meeserable still, but I thought it better to smoke and be meeserable than to go without."

Millinery

BARGAINS AT

$2.25 each.

Just to clean up the season's Hats, we have trimmed up for special sale 75 Hats worth from $4.00 to $6.00 each, which we will offer you at a special price of

$2.25 each.

Come early and secure a Genuine Bargain.

RITCHIE BROS.

BANK OF HAMILTON

Capital Paid Up	$2,750,000
Reserve & Undivided Profits	3,250,000
Total Assets	40,000,000

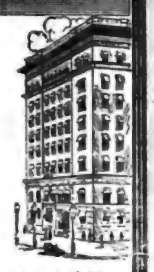

The Bank of Hamilton invites Savings Accounts—and has eliminated all undue formalities, both in the opening of such accounts and in the making of withdrawals.

A chartered bank is the logical place for the safe-keeping of the fund you wish to accumulate for old age or to make provision for unforeseen needs. Interest paid on deposits of $1.00 and upwards.

Head Office HAMILTON

FURNITURE !

Buying Becomes A Pleasure When You Buy From Us.
WE HAVE A COMPLETE LINE OF

Parlor Suites
Easy Chairs
Morris Chairs
Couches
Iron Beds

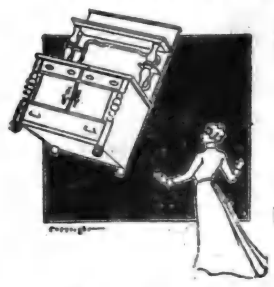

Bedroom Suites
Sideboards
Tables
Chairs
Mattresses and Springs

G. Beswick

West Broadway Orangeville

NERVOUS, LIFELESS

DEBILITATED MEN

YOUNG MEN AND MIDDLE-AGED MEN, the victims of early indiscretions and later excesses, who are failures in life—you are the ones we can restore to manhood and revive the spark of energy and vitality. Don't give up in despair because you have treated with other doctors, used electric belts and tried various drug store nostrums.

Our New Method Treatment has snatched hundreds from the brink of despair, has restored happiness to hundreds of homes and has made successful men of those who were "down and out." We prescribe specific remedies for each individual case according to the symptoms and complications—we have no patent medicines. This is one of the secrets of our wonderful success as our treatment cannot fail, for we prescribe remedies adapted to each individual case. Only curable cases accepted. We have done business throughout Canada for over 20 Years.

CURABLE CASES GUARANTEED OR NO PAY

READER Are you a victim? Have you lost hope? Are you intending to marry? Has your blood been diseased? Have you any weakness? Our New Method Treatment will cure you. What it has done for others it will do for you. Consultation Free. No matter who has treated you, write for an honest opinion Free of Charge. Books Free—"Boyhood, Manhood, Fatherhood." (Illustrated) on Diseases of Men.

NO NAMES USED WITHOUT WRITTEN CONSENT. No names on boxes or envelopes. Everything Confidential. Question List and Cost of Treatment FREE FOR HOME TREATMENT.

DRS. KENNEDY & KENNEDY

Cor. Michigan Ave. and Griswold St., Detroit, Mich.

NOTICE All letters from Canada must be addressed to our Canadian Correspondence Department in Windsor, Ont. If you desire to see us personally call at our Medical Institute in Detroit as we see and treat no patients in our Windsor offices which are for Correspondence and Laboratory for Canadian business only. Address all letters as follows:

DRS. KENNEDY & KENNEDY, Windsor, Ont.

Write for our private address.

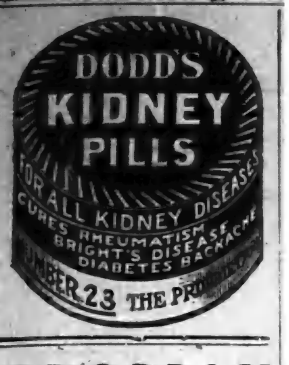

ICE CREAM

Wholesale or Retail AT

M. E. Henry's

Orders Taken for BRICKS

Put up as desired on short notice.

Try our Orangeade !

This is a cool, delicious, summer drink, made from the pure Orange Juice.

Lowney's and Ganong's Chocolates.

We Handle None But The Best.

M. E. HENRY

Fruiterer & Confectioner.

SALES STABLES

I wish to inform the public that I have purchased the stables in connection with the Grand Central Hotel, and purpose running them as a SALES STABLE & FEED BARN.

Farmers and other customers will be given accommodation at the Rates that have heretofore prevailed.

Every attention will be given Horses.

The Stables will be run in up-to-the-minute style.

Your Custom is respectfully solicited.

John Cannawin

One Point

ABOUT OUR BREAD

That commends itself to every customer is its

WHOLESOME QUALITY

We get this by buying the Best of Flour, engaging an Expert Baker, and keeping our Bakeshop Clean and Fresh.

OUR FINE PASTRIES

Are always appetizing and palatable.

All kinds of Fine Confectionery. Lunch served on shortest notice in Ice Cream Parlor.

R. G. HARSHAW

BAKER AND CONFECTIONER.
Broadway, - Orangeville

Do You **Want Money ?**

The undersigned has made arrangements with a large Monetary Institution to secure funds for farmers who can offer undoubted security.

At 4½ and 5 Per Cent.

AND NO LAWYERS' FEES.

If you want to repay in equal periodical instalments, just note the following scale :—

A loan of $100 can be repaid in five annual payments of $24.15 each, or in ten half-yearly payments of $11.83 each. Or a total of $118 repays $100 in five years.

Those wishing to secure money on these unusually favorable terms should apply at once to

Thos. Parsons

Fire and Life Insurance Agent, James Street, Orangeville.

ARCHIVES OF ONTARIO
TORONTO

DODD'S KIDNEY PILLS
FOR ALL KIDNEY DISEASES
CURES RHEUMATISM BRIGHT'S DISEASE BACKACHE DIABETES
NUMBER 23 THE PR

ICE CREAM
Wholesale or Retail
AT
M. E. Henry's

Orders Taken for
BRICKS
Put up as desired on short notice.

Try our Orangeade!
This is a cool, delicious, summer drink, made from the pure Orange Juice.

Lowney's and Ganong's Chocolates.
We Handle None But The Best.

M. E. HENRY
Fruiterer & Confectioner.

SALES STABLES

I wish to inform the public that I have purchased the stables in connection with the Grand Central Hotel, and purpose running them as a
SALES STABLE & FEED BARN.

Farmers and other customers will be given accommodation at the Rates that have heretofore prevailed.

Every attention will be given Horses.

The Stables will be run in up-to-the-minute style.

Your Custom is respectfully solicited.

John Cannawin

One Point
ABOUT OUR BREAD
That commends itself to every customer is its
WHOLESOME QUALITY

We get this by buying the Best of Flour, engaging an Expert Baker, and keeping our Bakeshop Clean and Fresh.

OUR FINE PASTRIES
are always appetizing and palatable.

All kinds of Fine Confectionery. Lunch served on shortest notice in Ice Cream Parlor.

R. G. HARSHAW
BAKER AND CONFECTIONER.
Broadway, Orangeville

Do You Want Money?

The undersigned has made arrangements with a large Monetary Institution to secure funds for farmers who can offer undoubted security.

At 4½ and 5 Per Cent.

AND NO LAWYERS' FEES.

If you want to repay in equal perodical instalments, just note the following scale:—

A loan of $100 can be repaid in five annual payments of $24.15 each, or in ten half-yearly payments of $11.58 each. Or a total of $118 repays $100 in five years.

Those wishing to secure money on these unusually favorable terms, should apply at once to

Thos. Parsons
Fire and Life Insurance Agent,
James Street, Orangeville.

Special Prizes and Donations
—TO—
THE ORANGEVILLE FALL EXHIBITION
To be held in Orangeville on
Thursday and Friday, Sept. 14 and 15, 1911

SPECIAL PRIZES.

SPECIALS OFFERED BY N. GORDON, PUBLIC SCHOOL INSPECTOR FOR COUNTY DUFFERIN

1. For the best writing of any pupil in the Public Schools of Dufferin, $1.50.

2. For the best book on art, completed by any pupil in the Public Schools of Dufferin, $2.00.

3. For the best book of drawing of any kind completed by a pupil of the Public Schools of the County, $1.50.

By Mr. Henry Watt, 1 bag flour, value $3.00, for the best two loaves of homemade bread, bread to be made from Gold Anchor Flour, and purchased at H. Watt's Mill.

By Eby-Blain Co., Toronto, 10 lbs. Kolona Tea, in 1 lb. packages, value $5.00, for best 10 lbs. butter in 1 lb. prints. Butter to be the property of the donors, and expressed to them.

By Mr. A. Henderson, Photographer, one dozen photos, value $5.00, for best pair of dressed chickens. Chicks to be the property of the donor, and delivered after the Fair.

By Ritchie Bros., goods to the value of $3.00 for best tandem turnout, driven by the owner; second prize, $1.00 cash, by the Society.

By the R. Simpson Co., of Toronto, 1 pair Victor Boots, value $4.00; first prize in sheaf grain competition.

By the T. Eaton Co., Toronto, china tea set, value $6.50, for the best ten lbs. butter exhibited by one price paid for the butter if sent to Eaton prize before. Highest market who has not been a winner of an them.

By A. J. H. Eckhardt, Toronto, one silver tea set, gold lined, value $25.00, for best single lady driver, who has not won a prize given by Mr. Eckhardt before. Also, the winner of this prize cannot compete for the Society prize for lady drivers.

For best collection of field roots, not less than three of each variety. First prize by Orangeville Fair Co., goods $2.50; Second prize by J. Simmers Co., seeds, $2.00.

DONATIONS.

The following donations, received up to the time of going to press, are thankfully acknowledged:—

Central Business College	$30 00
A. J. H. Eckhardt	25 00
J. Curry, Toronto	10 00
C. R. McKeown, M.P.P.	10 00
Jno. Best, M.P.	10 00
George A. Leighton	10 00
Bank of Hamilton	10 00
Sterling Bank	10 00
Canadian Bank of Commerce	10 00
Judge McCarthy	10 00
The T. Eaton Co.	6 50
Hurndall & Co.	5 00
Eby, Blain Co.	5 00
A. Henderson	5 00
Mayor Riddell	5 00
W. L. Wetlaufer	5 00
McMillan & Torrie	5 00
John Harshaw	5 00
N. Gordon	5 00
J. L. McGuire	5 00
J. Bennett	5 00
Jno. Macdonald & Co.	4 00
Hughes & Norris	3 00
Adamson Hardware Co.	3 00
W. M. Green Co.	3 00
Thos. Wright & Son	3 00
J. E. Smith	3 00
Ritchie Bros.	3 00
J. M. Deagle	3 00
Orangeville Fair	2 50
J. A. Simmers	2 00
S. Merlina	2 00
J. E. Booth	2 00
H. A. Dorrance	2 00
Hill & Co.	2 00
M. Robinson	2 00
T. J. Robinson	2 00
Ernest Statia	2 00
T. Durkin & Son	2 00
J. Kearns & Son	2 00
A. Harkness	2 00
G. H. Campbell	2 00
Gillespie & Rogers	2 00
R. H. Robinson	2 00
Jno. Foley	2 00
McGuire & McKitrick	2 00
T. A. Carson, M. D.	2 00
McPherson & Johnston	2 00
W. E. Irvine	2 00
M. E. Henry	2 00
M. Wilkins & Son	2 00
White & White	2 00
Alfred Collier	2 00
E. C. Clarke	2 00
Jos. Pattullo	2 00
Fuller, Allen & Holmes	2 00
John Park	2 00
Joseph Gillespie	2 00
John L. Island	2 00
Hughes & Norris	2 00
A. A. Hughson	2 00
W. Fairbairn	2 00
Bennett & Safer	2 00
McNichol & Arnott	2 00
Armstrong & Robinson	2 00
C. C. G. Hannah	2 00
Gillespie Bros.	2 00
Wise Bros.	2 00
George McIntyre	2 00
R. G. Harshaw	2 00
J. E. Morrison	2 00
Alex. Walker	2 00
C. Coulter	2 00
M. H. Denton	2 00
J. A. Simmers & Co.	2 00
Jno. McIntyre & Sons	2 00
M. S. Forgrave	2 00
C. R. Wheelock	2 00
D. J. Hunter	2 00
John Johnston	2 00
J. A. Matthews	2 00
D. A. Hogg	2 00
Thos. G. Rutledge	2 00
Alex. Steele	2 00
John Kannawin	2 00
Jno. A. McBride	2 00
T. R. Huxtable	2 00
Dr. A. J. Hunter & Co.	2 00
J. C. Darraugh	1 00
G. A. Cobean	1 00
Jno. R. Bracken	1 00
E. A. Warren	1 00
G. Avilster	1 00
R. A. MacInnes	1 00
W. H. MacDuff	1 00
A. Page	1 00
A. A. Smith	1 00
J. T. Lawrence	1 00
Wm. Cruikshank	1 00
P. McFarlane	1 00
Andrew Hill	1 00
Wm. Fiddes	1 00
T. Paul	1 00
D. B. Brown	1 00
J. W. Wild	1 00
T. J. Brown	1 00
Harry Reid	1 00
W. Dedrick	1 00
W. Nelson	1 00
G. Beswick	1 00
N. L. McQuarrie	1 00
Jos. Haddock	1 00
J. D. McMillan	1 00
Geo. R. Gray	1 00
Thos. Stevenson	1 00
I. Fleming	1 00
Geo. H. McLean	1 00
J. H. Adams	1 00
Sheriff Bowles	1 00
Chas. Bowles	1 00
Robert Ferns	1 00
D. Hunter	1 00
J. M. Rowan	1 00
J. H. Kearns	1 00
J. A. Arnott	1 00
H. L. Atkinson	1 00
Geo. S. Jackson	1 00
W. Montgomery	1 00
John Wright	1 00
Chas. Rennick	1 00
Ed. Rennick	1 00
John Little	1 00
S. Corbett	1 00
Jno. E. Jenkins	1 00
E. A. Robinson	1 00
James Trimble	1 00
Matthew Ferns	1 00
Wm. Patterson	1 00
Jno. Bryan	1 00
H. T. Anderson	1 00
J. Cameron	1 00
Archie Greer	1 00
D. Trimble	1 00
Jno. Haslem	1 00
Ed. Maxwell	1 00
G. E. Groskurth	1 00
Joseph Matthews	1 00
Robt. McBride	1 00
B. R. Groskurth	1 00
Geo. McAllister	1 00
J. J. Laverty	1 00
Jos. Ryan	1 00
Fred. Manning	1 00
G. Zilliax, Sr.	1 00
Wesley South	1 00
Wm. Harkies	1 00
R. Young	1 00
Ed. Armstrong	1 00
Thos. Dawson	1 00
Alex. Moote	1 00
Geo. Crozier	1 00
G. E. Brown	1 00
John Reid	1 00
Jas. H. Jenkins	1 00
George Duke	1 00
A. Dick & Son	1 00
Jno. Crago	1 00
George Glover	1 00
James Dale	1 00
Jas. L. Colwell	1 00
Geo. A. Hillock	1 00
W. H. Brown	1 00
Wm. Bryan	1 00
Oliver Sproule	1 00
J. A. Marshall	1 00
J. J. White	1 00
R. Clark	1 00
T. G. Porter	1 00
H. F. Tuck	1 00
Thos. S. Hewson	1 00
T. H. Henry	1 00
H. Endacott	1 00
O. Carpenter	1 00
R. B. Plummer	1 00
J. I. Gough	1 00
M. H. Shaw	1 00
Dr. R. Meek	1 00
Dr. Kyles	1 00
Dr. R. W. Rooney	1 00
J. H. Hulse	1 00
J. H. Anderson	1 00
Dr. W. H. Bowles	1 00
Geo. Robb	1 00
S. Wallace	1 00
E. Daniels	1 00
Jos. M. Island	1 00
A. T. Howard	1 00
Edward Jenkins	1 00
Richard Allen	1 00
W. J. Curry	1 00
Jno. Johnston	1 00
J. W. Hoar	1 00
J. E. McMaster	1 00
F. H. Arkell	1 00
T. Henderson	1 00
Jas. Sanderson	1 00
Dr. Island	1 00
F. H. Doherty	1 00
George Holmes	1 00
Wm. Braiden	1 00
T. J. Brett	1 00
D. McPherson	1 00
H. Greenis	1 00
S. A. McCartney	1 00
F. Marshall	1 00
Jno. Hicks	1 00
James Hilliard	1 00
E. H. Smith	1 00
W. H. Gillespie	1 00
F. J. Marshall	1 00
Dr. F. Frank	1 00
Ed. Sproule	1 00
Jno. McKim	1 00
Samuel White	1 00
Samuel Ewing	1 00
Bert Trimble	1 00
George Hepton	1 00
Jas. Henry	1 00
Robt. Bryan	1 00
H. Bracken	1 00
Jno. S. Graham	1 00
Jno. S. Brown	1 00
T. B. Lewis	1 00
Samuel Gray	1 00
Joseph Howard	1 00
C. Braiden	1 00
Wm. Morrow	1 00
John Ferns	1 00
Joshua Bradley	1 00
Manasseh Ferns	1 00
Nelson Black	1 00
Peter Norris	1 00
Jos. J. Kelly	1 00
H. Barber	1 00
Joseph Darraugh	1 00
Harry Bowen	1 00
Albert Dowling	1 00
Wm. McCluskey	1 00
Robert Sproule	1 00
H. Hewson	1 00
Thos. H. Bracken	1 00
Jno. Patterson	1 00
N. Hughson	1 00
I. Sargent	1 00
Robert Allen	1 00
T. J. Parks	1 00
George Little	1 00
T. H. Moffitt	1 00
W. J. Henry	1 00
J. A. McFadden	1 00
Ben Anderson	1 00
George Robinson	1 00
H. Hayward	1 00
George Harshaw	1 00
Jno. W. Maxwell	1 00
Jno. A. Skelton	1 00
Thos. H. White	1 00
Jno. McDonald	1 00
Will Carroll	1 00
Jno. Delaney	1 00
Thos. Delaney	1 00
Stanley R. Frost	1 00
Jno. Glassford	1 00
Wm. Henderson,	1 00
Daniel McLean	1 00
J. Williams	1 00
Jacob Hoar	1 00
Irwin Dudgeon	1 00
J. J. Anderson	1 00
W. R. Rintoul	1 00

Donations from Grand Valley.

Wm. Clayton	1 00
Wm. Lovell	1 00
A. Menary	1 00
J. Starkman	1 00
W. H. Mutrie	1 00
W. Baxendale	1 00
R. Forgrave	1 00
W. C. Adair	1 00
W. Logan Craig	1 00
Hiram Soultz	1 00
R. H. Wansbrough	1 00
Jno. Greenwood	1 00
George Swain	1 00
W. Sargent	1 00
L. Sinclair	1 00
S. Gamble	1 00
R. Miller	1 00
J. Small	1 00
Geo. M. Lawson	1 00
W. A. Simpson	1 00
J. Brown	1 00
Jas. McLelland	1 00
A. Sanderson	1 00
G. I. Campbell	1 00
R. F. Taylor	1 00
Malcolm McCormick	1 00
Thos. Watson	1 00
Wm. Bishop	1 00
A. Pow	1 00
Jas. J. Reith	1 00
G. W. Rounding	1 00
Jno. Lang	1 00
W. C. Clayton	1 00
Wm. T. Perdue	1 00
Geo. Mournahan	1 00
F. W. Ward	1 00
T. J. Sime	1 00
J. H. Platt	1 00
Alex. Richardson	1 00
Robert Conlin	1 00
M. Teeter	1 00
Jno. G. Reith & Co.	1 00
G. W. Jenkins	1 00
Geo. Sime	1 00
John Sime	1 00
G. H. Nodwell	1 00
C. Batters	1 00
Wm. McLelland	1 00
H. Hamilton	1 00
Wm. McMaster	1 00
Geo. Mutrie	1 00
E. Archibald	1 00
Lewis Menary	1 00
T. C. Hamilton	1 00
W. Buchanan	1 00
P. J. Cunningham	1 00
Jas. McKinley	1 00

A ballot box invented by Mr. Joseph B. Walkem, K.C., of Kingston, has been brought to the attention of Hon. Charles Murphy, Secretary of State, and it is said that it may be adopted by the Government. The box has been approved by the Ontario Government. It is a very simple device, and does away with the lid, which opens on the top, and which has been the source of crooked work.

Eczema Not a Blood Disease

For this reason internal treatments fail to cure—Success of Dr. Chase's Ointment.

Experience with the use of Dr. Chase's Ointment will soon convince anyone that Eczema is a disease of the skin and not of the blood.

Mr. A. D. Macauley, Stornoway, Que., writes,—"I had itching eczema on my leg for over five years and tried many remedies and several doctors without benefit. Dr. Chase's Ointment cured me completely."

Mrs. Chas. Gilbert, Haystack, Placentia Bay, Nfld., writes,—"I was a sufferer from Salt Rheum for ten years and was cured by eight boxes of Dr. Chase's Ointment. I am heartily thankful for this cure and want to recommend Dr. Chase's Ointment to other sufferers."

Why not get the cure started to-day. If you are a sufferer from eczema or any form of itching skin disease you will thank the day you heard of Dr. Chase's Ointment. 60 cts. a box, all dealers, or Edmanson, Bates & Co., Toronto.

RAGING HEADACHE STOPPED AT ONCE

When He Took "Fruit-a-tives"

SHANLY, ONT., Sept. 23rd, 1910.

"You certainly have the Greatest discovered Headache Cure in the world. Before "Fruit-a-tives" came before the public, I suffered tortures from Headaches caused by Stomach Disorders.

"One of your travellers called on me when I had one of my raging headaches and had my head almost raw from external applications.

"I hated to see any person coming into the store (much less a commercial traveller) and I told him very curtly that I had a headache but he insisted on my trying "Fruit-a-tives".

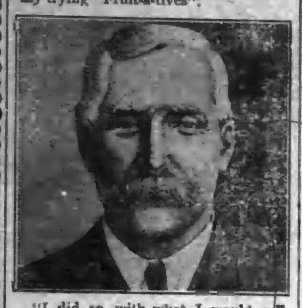

"I did so, with what I would call amazing results. They completely cured me and since then (nearly six years ago) it is only necessary for me to take one occasionally to preserve me in my present good health. I was 65 years old yesterday and have been a general store keeper at the above address for twenty-five years".

WM. PITT

As Mr. Pitt says "Fruit-a-tives" is the greatest headache cure in the world.

Dealers everywhere have "Fruit-a-tives" at 50c. a box, 6 for $2.50 or trial size, 25c. or sent on receipt of price by Fruit-a-tives Limited, Ottawa.

LIST OF FALL FAIRS.

Aberfoyle	Oct. 3
Alliston	Oct. 5, 6
Ancaster	Sept. 26, 27
Arnprior	Sept. 7, 8
Atwood	Sept. 21, 22
Aylmer	Oct. 4, 5, 6
Barrie	Sept. 25, 26, 27
Beaverton	Oct. 3, 4
Belleville	Sept. 12, 13
Blenheim	Oct. 5, 6
Bobcaygeon	Sept. 26, 27
Bolton	Sept. 2, 3
Bothwell's Corners	Sept. 28, 29
Bowmanville	Sept. 19, 20
Brampton	Sept. 19, 20
Brockville	Sept. 5-8
Brussels	Oct. 5, 6
Caledon	Oct. 5, 6
Cayuga	Sept. 28, 29
Chateworth	Sept. 14, 15
Chesley	Sept. 19, 20
Clarksburg	Sept. 21, 22
Cookstown	Oct. 3, 4
Cooksville	Oct. 4
Desboro	Sept. 21, 22
Drayton	Oct. 3, 4
Drumbo	Sept. 26, 27
Dundalk	Oct. 12, 13
Durham	Sept. 26, 27
Elmira	Sept. 26, 27
Elmvale	Oct. 4
Erin	Oct. 12, 13
Fergus	Sept. 28, 29
Feversham	Oct. 3, 4
Fort William	Sept. 12-15
Galt	Sept. 22, 23
Georgetown	Oct. 4, 5
Glencoe	Sept. 26, 27
Gorrie	Oct. 7
Grand Valley	Oct. 17, 18
Gravenhurst	Sept. 14, 15
Guelph	Sept. 19-21
Hamilton	Sept. 14-16
Hanover	Sept. 12,13
Harriston	Sept. 28, 29
Holstein	Oct. 3
Ingersoll	Sept. 19, 20
Keene	Oct. 3, 4
Kemble	Oct. 4, 5
Kilsyth	Oct. 5, 6
Kincardine	Sept. 20, 21
Kingston	Sept. 27, 28
Leamington	Oct. 4, 5, 6
Lindsay	Sept. 21, 22, 23
Listowel	Sept. 19, 20
London (Western Fair)	Sept. 8-16
Markdale	Oct. 3, 4
Markham	Oct. 4, 5, 6
Meaford	Sept. 28, 29
Midland	Sept. 28, 29
Mildmay	Sept. 25, 26
Milton	Sept. 26, 27
Milverton	Sept. 28, 29
Mitchell	Sept. 19, 20
Mt. Forest	Sept. 28, 29
New Hamburg	Sept. 14, 15
Newmarket	Sept. 19-21
ORANGEVILLE	Sept. 14, 15
Oro	Sept. 19
Oshawa	Sept. 11, 12, 13
Owen Sound	Sept. 12, 13, 14
Paisley	Sept. 26, 27
Paris	Sept. 28, 29
Parry Sound	Sept. 20, 21, 22
Peterboro	Sept. 14, 15, 16
Petrolea	Sept. 21, 22
Powassan	Sept. 27, 28
Renfrew	Sept. 20, 21, 22
Ridgetown	Oct. 10, 11, 12
Rocklyn	Oct. 5, 6
Sarnia	Sept. 26
Sault Ste. Marie	Sept. 20-22
Seaforth	Sept. 21, 22
Shelburne	Sept. 26, 27
Simcoe	Oct. 17-19
St. Marys	Sept. 26, 27
Stratford	Sept. 14, 15
Strathroy	Sept. 18, 19, 20
Streetsville	Sept. 29
Sutton West	Sept. 28, 29
Tara	Oct. 3, 4
Tavistock	Sept. 18, 19
Teeswater	Oct. 4, 5
Tillsonburg	Sept. 13, 14, 15
Toronto (Can. Nat.)	Aug.26-Sept. 11
Walkerton	Sept. 13-15
Wallaceburg	Sept. 26, 27
Walter's Falls	Sept. 26, 27
Welland	Oct. 4, 5
Weston	Sept. 29, 30
Wiarton	Sept. 26, 27
Windsor	Sept. 25-30
Wingham	Sept. 28, 29
Woodbridge	Oct. 17, 18

A young man named Ernest Mudge, was sentenced a week ago Friday by Magistrate Woodman, of Drayton, to 30 days in gaol for theft. Mudge was in the employ of Mr. Arthur Whale, of Peel township, and stole $10 from the trousers pocket of his employer. He left the neighborhood and was located in Brantford, and brought to Drayton for trial. He pleaded guilty to the charge and asked that the sentence be made as light as possible. There was $60 in bills in the pocket, but $10 was all that was taken.

In a miniature cyclone during a recent storm, Dr. McFayden, veterinary of Fergus, had an unique and uncomfortable experience, which, furtunately for him, did not result in anything more serious than the breaking of a small bone in his foot. He was going in from Guelph and about 2½ miles from town when the storm overtook him. He had the top of his buggy up to protect him from rain and the wind overturned both horse and rig into the ditch. The rig was badly damaged and Dr. McFayden sustained the injuries already stated.

A Washington policeman found a negro at two o'clock one morning acting rather suspiciously in the neighborhood of some of the big houses on Massachusetts avenue.

"Here, you!" shouted the policeman. "What are you doing here?"

"Nothin'."

"Well, I think you are. Explain, now, or I'll put you in."

"Boss," said the negro, "I ain't doin' nothin'. You see, I sings tenor in our church choir."

"Well, what's that got to do with your being here?"

"A heap, boss—a heap. I sings tenor in our church choir, an' th' man what sings bass is sick."

"Come along," said the policeman.

"Hol' on, boss—hol' on! Th' man what sings bass is sick, an' I'se gotter take his place in the choir; so, singin' tenor as I dose I'se out here catchin' cold so I kin sing bass."

THIS YEAR'S WHEAT CROP WILL BE THE LARGEST IN THE HISTORY OF CANADA—FIFTY THOUSAND MEN REQUIRED FOR THE HARVEST.

The wheat crop of 1911 is the largest ever known in the history of the country—a low estimate of the crop of Manitoba, Saskatchewan and Alberta being at least two hundred million bushels, and the Government of the respective provinces state that fifty thousand men will be required for the harvest this year. These will have to be principally recruited from Ontario, and the prosperity of Canada depends on securing them promptly. The Canadian Pacific, on whom will practically fall the entire task of transporting the man to the West, is already making special arrangements for this year. Excursions from Ontario points to Manitoba, Saskatchewan and Alberta will be run at the same rates and conditions as last year and special trains from Toronto and Ontario points through to Winnipeg and West will be run, making the trip in practically thirty six hours, avoiding any change of cars or transfers—this will be a day shorter than any other route. Dates of the excursions will be announced as soon as possible, and all C. P. R. Agents can supply full information concerning this year's excursions.

Electric Lighting

If you are thinking of having your house wired for electric light, I will do your work properly and at a moderate price. Have you ever thought how important it is to have wires properly insulated? I have given this matter special study and if I do your work you need not have the slightest fear of danger from defective wiring.

Repair work attended to promptly.

I also make a specialty of Bath Work and all kinds of Plumbing.

JOS. HILTS.
Plumber and Steamfitter.
'Phone 62.

Medical Hall
ORANGEVILLE
Is the Place for All Kinds of Insecticides

All Paris Green is Tested and Guaranteed before it is offered for sale. You save hard labor by getting your Green at T. Stevenson's. 25c. per pound.

Have you tried Potato Bug Powder? It is a fertilizer, increases the yield fully one-fourth, and is sure death to bugs. 12½c. a pound.

Fly Pads, Tangle Foot, Dalmatiam Powder, Hellebore, and all other Insecticides kept constantly on hand

Cooper's Fruit Tree Spray.
Now is the time to save your fruit by spraying your trees.

An Assortmeent of Sporting Goods kept constantly on hand, such as Foot Balls, Base Balls, Base Ball Gloves, Lacrosse Sticks, etc.

T. STEVENSON
Issuer of Marriage Licenses

WOMEN MAY AVOID OPERATIONS

By taking Lydia E. Pinkham's Vegetable Compound

The following letter from Mrs. Orville Rock will prove how unwise it is for women to submit to the dangers of a surgical operation when it may be avoided by taking Lydia E. Pinkham's Vegetable Compound. She was four weeks in the hospital and came home suffering worse than before.

Here is her own statement.

Paw Paw, Mich.—"Two years ago I suffered very severely with a displacement. I could not be on my feet for a long time. My physician treated me for seven months without much relief and at last sent me to Ann Arbor for an operation. I was there four weeks and came home suffering worse than before. My mother advised me to try Lydia E. Pinkham's Vegetable Compound and I did. Today I am well and strong and do all my own housework. I owe my health to Lydia E. Pinkham's Vegetable Compound and advise my friends who are afflicted with any female complaint to try it."—Mrs. ORVILLE ROCK, R. R. No. 5, Paw Paw, Michigan.

If you are ill do not drag along until an operation is necessary, but at once take Lydia E. Pinkham's Vegetable Compound.

For thirty years it has been the standard remedy for women's ills, and has positively restored the health of thousands of women. Why don't you try it?

CANADIAN PACIFIC
HOMESEEKERS' EXCURSIONS
TO
Manitoba, Saskatchewan, Alberta

Special Trains leave Toronto 2.00 p.m. on
APRIL 4, 18 MAY 2, 16, 30 JUNE 13, 27
JULY 11, 25 AUG. 8, 22 SEPT. 5, 19

Second class tickets from Ontario stations to principal Northwest points at

LOW ROUND-TRIP RATES
Winnipeg and return $33.00. Edmonton and return $41.00, and to other points in proportion. Tickets good to return within 60 days from going date.

TOURIST SLEEPING CARS
on all excursions. Comfortable berths, fully equipped with bedding, can be secured at moderate rates through local agent.

Early application must be made
ASK FOR HOMESEEKERS' PAMPHLET
containing rates and full information.

Apply to nearest C.P.R. Agent or to R. L. Thomas, Dist. Pass. Agt., Toronto.

ONLY DIRECT LINE NO CHANGE OF C.

Carson V. Jeffers, Up-town Agent.

1911.
Stallions for Service

THE BISON (36013)
RACE RECORD, 2.21¼.

Sired by Heir-at-Law 2.05¼, sire of the world's greatest pacer Minor Heir, 1.58¼, and sire of 55 others in the 2.30 list. The Bison is the sire of Dick Bison, 2.22¼.

TERMS:—To insure, $25, payable when the mare proves to be in foal.

Bison Chief (45233)

A. T. R., sired by The Bison 2.21¼, am. Nettie Ross, by Winfield Scott (1319), dam of five in the 2.30 list, including Babette, 2.11¼; Lotus, 2.14¼; Dr. C., 2.14¼. Bison Chief is a handsome grey horse, stands 16 hands and weighs 1200 lbs.

TERMS—To insure, $15.

W. H. RIDDELL, V.S.,
Proprietor,
Orangeville.

THE BANNER CLUBBING LIST.

The Banner and Montreal Witness, per year	$1 75
The Banner and Farmer's Advocate, per year	2 50
The Banner and The Farming World, per year	1 50
The Banner and Toronto Daily News, per yr., (rural P.O.)	2 50
The Banner and Weekly Mail & Empire, Toronto, per year	1 50
The Banner and Weekly Globe, Toronto, per year	1 75
The Banner and Toronto Weekly Sun, per year	1 75
The Banner and Family Herald and Weekly Star Montreal, per year	1 75
The Banner and Daily Star, Toronto, per yr. (rural P. O.)	2 50
The Banner and Orange Sentinel Toronto, per year	1 50
The Banner and The Northern Messenger, per year	1 65
The Banner and The Presbyterian for one year	2 25
The Banner, McClure's Magazine The Delineator and World's Work for one year	4 00
The Banner and The Busy Man's Magazine, for one year	2 50
The Banner, Cosmopolitan, and The World To-Day for one year	2 75
The Banner and Toronto Saturday Night for one year	3 75
The Banner and "Over Seas Daily Mail (London, Eng.) one year	3 50

Address—
McGUIRE & McKITRICK,
Orangeville, Ont.

ARCHIVES OF ONTARIO
TORONTO

The flies that are now in your kitchen and dining room were probably ding on some indescribable nastiness less than an hour ago, and as a le fly often carries many thousands of disease germs attached to its hairy y, it is the duty of every housekeeper to assist in exterminating this st enemy of the human race.

WILSON'S

FLY PADS

ll flies in such immense quantities as cannot be approached by any other killer.

Canadian National Exhibition

August 26th - TORONTO - September 11th

CORONATION YEAR LEADS THEM ALL

Live Stock and Agriculture—Greatest show on continent! Special Prizes of $500 each. Increased Prizes in all classes.

Art—Gems from European galleries—masters from best collections in Canada and United States.

Manufactures — Greatest display ever shown in America! Goods manufactured while you wait.

THREE GREAT SPECIALS

Festival of Empire—Picturing the glories of the Coronation ceremonies. 1,800 performers in uniform.

Coldstream Guards Band—Musicians of the Royal Household, by special permission of the King.

War Beneath the Waves—Showing a battle between a Dreadnought and a Submarine.

HOSTS OF OTHER ATTRACTIONS

L.V.R.A. Regatta—Athletic Sports—Boy Scouts Review—Vaudeville—Japanese Fireworks—Twelve Massed Military Bands—Trotting and Pacing Races, etc.

MAGNIFICENT DISPLAYS OF CORONATION FIREWORKS

For all information write Manager J. O. ORR, City Hall, Toronto.

Satisfaction Guaranteed.

We have good reason to believe that our customers were never better satisfied than they have been during he past year. Never a complaint; our business was never better; nor more up-to-date in every line.

In dealing with us you get the benefit of years of experience, and earnest desire to give you the very best at any cost.

OUR BREAD, CAKES, PASTRIES, ETC., always please. When you buy any of our baked goods, if ou are not satisfied, let us know.

CITY DAIRY ICE CREAM without doubt the best on the continent and becoming very popular for parties, socials, etc. Be sure and leave your order early.

LUNCHES SERVED—Tea, coffee, bovril, cocoa, etc.

Get our prices on fish—always on hand.

WISE BROS.

BAKERS, CONFECTIONERS AND FRUITERERS.

'Phone 55 : Be sure and use it. Prompt Delivery.

MAXWELL HAY LOADERS & IDEAL-DELIVERY RAKE

See our Samples Before Buying.

WE ALSO HANDLE

BINDERS MOWERS RAKES
DRILLS CULTIVATORS
HARROWS PLOWS
SCUFFLERS TURNIP SOWERS
PULPERS and FEED CUTTERS
PUMPS and PIPING.
MELOTTE CREAM SEPARATORS
PAGE WIRE FENCES & GATES
HARNESS WHIPS HALTERS

Royal Purple Stock & Poultry Specific. Bicycles and Bicycle Repairing.

T. H. COULTER,

Peter Hamilton Agent. Broadway, Orangeville

Summer Cooking

Is Made a Pleasure by the Use of the

DETROIT VAPOR GASOLINE STOVE.

It is the most convenient, simple, economical and easily managed of any cooking apparatus made. Just received a large shipment of all styles and sizes. Call and see them work.

ALSO A FULL LINE OF SCREEN DOORS, WINDOWS AND WIRE—IN FACT, EVERYTHING YOU REQUIRE.

S. A. McCARTNEY

HARDWARE MERCHANT.

SOUTH BROADWAY, - - - ORANGEVILLE

SPORTS.

Hanover and Orangeville intermediate O. L. A. teams clashed on the former's grounds on Wednesday afternoon of last week. The result was a rather easy victory for the homesters, who scored no less than 16 goals while the green-shirted Dufferin men only managed to place 4 tallies to their credit. Orangeville played well in spots, but the team as a whole lacked experience and the ability to take advantage of opportunities. The Dufferins took a brace in the second period and managed to hold their strong opponents down to a tie—4 to 4. The Hanover Post gives the following entertaining report of the game :—

Orangeville in years gone by has produced some of the best material in the business, in fact recruits from the once famous Dufferins grace some of the stellar lacrosse teams in the world to-day. But the old gladiators have drifted from the scene, and the game is now being played by a younger bunch of boys for the most part. "Doc" Campbell, the hero of many a field is still with them, and plays a mighty good defence game too. Campbell was one of the players who made the long-to-be-remembered world tour a few years ago. While the teams were not in the same class yesterday, Orangeville had some very good men and played the game with considerable skill. Probably had our team wanted to they could have shut them out—but that would have been a shame. While Orangeville boys were defeated by a big score, still they took it like good sports and gentlemen, and will be given all kinds of feather beds on their next visit here. A thunder storm blew up shortly before the game, and no doubt kept many away but still a very fair sized crowd were on hand. The color distinction between the red shirts and the green shirts was fine. The game was refereed by Henry, of Brampton, once an official in the C. L. A. He is strict and no doubt could handle a game well. He had it easy yesterday. Mr. Blaney McGuire, a newspaper man from Orangeville, and President of the O. L. A., was on the grounds.

The big scoring was done in the first half, Hanover tallying 12 straights in that period. Our team certainly showed class, as the Orangeville men freely admitted. The team was well balanced. The home played a beautiful game, the centre was strong, and the defence did what was necessary in a capable manner. The enthusiasts were all glad to see George Wingham at his old place at point. He is the same cool customer.

The teams were as follows :—

Orangeville—Harmon, Dr. Campbell, Gallaugher, McGibbon, Jeffers, Smith, Conley, Vanwyck, Farrell, MacPherson, Holmes, Dinsmore. Field Captain—President of O.L.A. Blaney McGuire.

Hanover—Henning, Wingham, Harman, H. Wendorf, Girodat, Ries, S. Wendorf, Ruhl, Lewis, Hauert, Heimbecker and Zinn. Field Captain George Booth.

TALENT FOR GENERALSHIP.

Herein Lies Secret of Successful Lacrosse Career of Ernie Menary

Monday's Telegram had the following interesting article on Ernie Menary, the famous ex-Dufferin player and present manager of the Toronto lacrosse team :—

There are several things which contribute to the making of a good lacrosse player. One essential is that he select the right locality for his nativity, and Ernie Menary, the manager and brilliant defence player of the Torontos, did so, for the stork deposited him in Orangeville, within a stone's throw of the grounds where played the team which won the first intermediate C. L. A. championship in 1887. That team not only supplied Ottawa with a bunch of players who helped the Capitals score a series of triumphs, but gave to the national game in Orangeville an impetus which kept it for many years in the forefront as a lacrosse town.

Menary, like most of the youth in those parts, could handle a stick almost as soon as he could walk. He lived at the lacrosse field. His fondness for the game amounted to a passion which could not be suppressed. It is not surprising, therefore, that this career should have been such a shining success.

Another essential for a lacrosse player seems to be that he should come of a family of boys. Menary had brothers who could also play the game. Lacrosse players appear to come into this world in bunches. In Orangeville the Carsons, the Henrys, the Irvines and the Menarys gave evidence of this fact and it has been shown to be the case in many other places in Ontario. With the Dufferins Menary helped to win the C. L. A. intermediate championship in 1897 and the senior in 1900 and 1901.

The deciding game for the latter was played against St. Catharines at Hanlan's Point and Menary occupied the same position then as he does today—in front of the flags—and in that game he displayed a talent for generalship which is the secret of his success. No man can handle a defence better than he. The game against the Nationals on Saturday provided one of the greatest exhibitions of defence work that has ever been witnessed on any lacrosse field. Never did a home have more difficulty in eluding their checks than the nimble Frenchmen. Menary played the game that he has always played—ever steady and sure. He seems to be able to anticipate every move and be just in the right place at the right time.

He doesn't lose his head. Possessing the stoicism of the redman, he conducts himself in the most trying situations with an admirable serenity. Consequently he is seldom penalized. He can stop a man from "getting by" him as they say in lacrosse, without resorting to the grosser impediments sometimes adopted.

After a player has been in the game a great number of years the wise ones begin to say that his time for retirement has come. They have been saying it about Menary, but Saturday's exhibition didn't show that Menary's day was done. On the contrary, it proved, if anything, that the sun which rose in Orangeville is not yet near its setting.

Orangeville lawn bowlers are busy getting ready for their second annual Tournament, which will commence on Tuesday afternoon, August 1st. Outside interest is much keener than last year, and with favorable weather a large entry list is assured. Owen Sound, Brampton, Beeton, Grand Valley, Bolton, Arthur, Mount Forest, Erin, Elora and Fergus are among the outside rinks that will be represented. There will also be at least two rinks from Toronto.

—St. Mark's S. S. held its annual excursion to Stanley Park yesterday afternoon. The event was well attended and an excellent time is reported despite the rather chilly afternoon.

Twenty-six rinks took part in a successful bowling tournament in Mount Forest last week. Orangeville Club, which won the Trophy at this tournament last year, was represented by a rink skipped by Dr. Bowles, the other players being Geo. E. Brown, R. H. Robinson and J. D. McMillan. The rink did not succeed in retaining the trophy, but had the distinction of being runners-up. In the final game they were up against Tom Thauburn's strong rink from Brampton. The Brampton bunch won by 18 to 11. In the preliminary round Bowles defeated Ireland of Mount Forest by 16 to 9, in the first round Jones, of Mount Forest, by 18 to 15, and in the second round, Wright, of Owen Sound, by 24 to 20. The semi-final game was against Theobald, of Mount Forest, Bowles again winning by 20 to 14.

O. L. A. LACROSSE MATCH.

Orangeville and Dundalk juvenile O. L. A. teams will play a championship game on Idylwyld Park on Wednesday afternoon, August 2nd. The game will be called at 3 o'clock sharp.

SKIN SOFT AS A CHILD'S

"I was a great sufferer from eczema and salt rheum for years," writes Mr. John W. Naas, Lunenburg, N.S. "Five years ago three boxes of Dr. Chase's Ointment cured me and the old troubles never returned. My skin is soft as a child's now, and I shall always say a good word for this Ointment."

What do you think of a good Waterproof Coat for a boy for 98 cents. We have them. — McMillan Clothing Co.

CALEDON COUNCIL.

Council Chamber, July 18th, 1911.

Council met, Reeve presiding, members all present, excepting Mr. Cameron. Minutes of previous meeting reah and adopted.

The following communications were received and read, viz.,—

From A. A. Hughson, Solicitor for A. M. Speers, stating that a wire fence erected at the jog on 20 sideroad, con. 5, east, interferes with his client's access to his property, and requesting its removal.

From H. C. Russell, objecting to the proposed closing of Charles St. in the village of Alton.

From Geo. Robb, Solicitor for Mrs. James Cameron, stating that the taking of gravel from the highway, opposite her property on the 4th line west, had undermined the fence and that his client looked to the township for damage already done and that may occur hereafter by reason of the cutting away of the bank.

From Peter Blair, requesting payment of $40.00 for loss of a cow in the pond at lot 24, con. 4, west.

Mr. Armstrong presented the petition of 23 ratepayers, praying the Council to re-erect the storm fence at lot 14, on east town line, on the proper line.

The Reeve reported having had a cement superstructure placed on the abutments for a bridge on King street in the village of Belfountain at a total cost of $231.97. The work being completed, payment was recommended. Report adopted.

Messrs. Giles and Quinn reported having let a job of grading and placing two culverts on 5 side road, con. 1, east, to Thomas Petch for the sum of$47.00. The work being done to their satisfaction, payment was recommended. Report adopted in Council.

A by-law to borrow money to meet the current expenditure until the taxes are collected was introduced and regularly passed.

The following wire fence petitions were received, viz.,—

Frank McDevitt, 90 rods; Alex. C. Speers, 73 rods; W. J. Morris, 50; D 'Patterson, 97; F. Groves, 40 rods; George Giles, 80 rods; Frank Johnston, 40 rods; T. J. Robinson, 60 rods; A. M. Speers, 70 rods; J. Longstreet, 70 rods; D. Ferguson, 80 rods; A. Sawden, 48 rods; J. T. Watson; 120 rods; E. Ward, 115 rods; Alex. Huston, 65 rods; S. A. Nunn, 100 rods; J. P. Graham, 100 rods; T. Chambers, 61 rods; Geo. Baxter, 47 rods; R. M. Speers, 107 rods; E. J. Ellis, 52 40ds; Jno. Ellis, 84 rods; John Patterson, 14 rods; Jno. McBride, 40 rods; John Warnock, 53 rods; William Smeaton, 40 rods.

Moved by Mr. Quinn, seconded by Mr. McBride, that in reference to the communication from Mr. Hughson re. wire fence obstruction on 20 sideroad, con. 5, east, Mr. Giles be commissioner to investigate the matter and effect a settlement.—Carried.

Moved by Mr. Quinn, seconded by Mr. Giles, that in reference to the claim of Peter Blair for loss of cow, caused by her jumping into the pond at lot 24 on 4th line, west, the Reeve and Mr. Armstrong be a committee to investigate the same and report at next meeting of Council.—Carried.

Moved by Mr. McBride, seconded by Mr. Armstrong, that in reference to the claim of Joseph Watson for a broken baggy, caused by an obstruction on the road at lot 4 on 1st line, west, Messrs. Quinn and Giles investigate the same and report at next meeting of Council.—Carried.

Moved by Mr. Quinn, seconded by Mr. Giles, that Joseph Rayburn be permitted to dig a ditch across the Centre Road at lot 22 for the purpose of laying a water pipe from barn to house, he to leave the road in as good a condition as at present.—Carried.

The following accounts w re examined and passed, and the Reeve's order issued for their paymert, viz.,—

T. Petch, for work on a side road, con. 1, east	$47 00
T. Glassford, for gravel and shovelling	9 25
James Pinkney, R. O., for work on his division	15 75
D. Smith, for 5 days' shovelling gravel	9 00
J. M. Deagle, for 2 sticks of timber, 52 feet each	20 00
D. Reid, for gravel supplied, and repairing washout	11 60
W. J. Smith, placing 50 yds. of gravel, 4th line, west	20 00
J. L. Meek, disbursements to date	9 30
Wm. Henderson, for gravel and damage to crop	4 00
P. Garrity, repairing washouts	3 50
S. McDonald, Caledon share of grant on town line	15 00
George Adair, operating road machine	6 00
Chester Glassford, operating road machine	15 00
R. J. Hillock, gravel and gravelling, 1st line west, lots 7 and 9	232 85
J. L. Meek, on salary	125 00
A. Bacon, commutation due his division	4 00
T. Martin, commutation due his division	6 00
T. Smith, operating road machine	54 00
T. Smith, repairs and express	5 90
Hamilton Machinery Co., repairs for machine	8 70
J. Matthews, for lumber supplied	3 50
The Metallic Roofing Co., galvanized iron for bridge	17 74
Jno. A. McBride, for freight on beams	5 25
Jno. Willis, teaming	3 00
A. Spratt & Son, for gas pipe railing	23 50
Wm. Smeaton, steel beams and concrete work, Belfountain	182 48
D. McFaul, repairing bridge, 20 side road, con. 3, west	15 00
John H. Watson, ½ cost of work on south town line	14 75
R. M. Speers, underbrushing and cutting ice lot 21, con. 3, east	5 00
Wm. Duke, for work on 3rd line, east	11 00
Frank McDevitt, bonus on 90 rods of wire fence	22 50
W. J. Morris, bonus on 50 rods of wire fence	12 50
D. Patterson, bonus on 97 rods of w're fence	24 25
F. Groves, bonus on 40 rods of wire fence	10 00
Geo. Giles, bonus on 80 rods of wire fence	20 00
Frank Johnston, bonus on 40 rods ofwire fence	10 00
T. J. Robinson, bonus on 60 rods of wire fence	15 00
A. M. Speers, bonus on 70 rods of wire fence	17 50
J. Longstreet, bonus on 70 rods of wire fence	17 50
Jno. Warnock, bonus on 53 rods of wire fence	13 25
Jno. Patterson, bonus on 14 rods of wire fence	3 50
Jno. Ellis, bonus on 84 rods of wire fence	21 00
E. J. Ellis, bonus on 52 rods of wire fence	13 00
R. M. Speers, bonus on 107 rods of wire fence	26 75
Geo. Baxter, bonus on 47 rods of wire fence	11 75
Thos. Chambers, bonus on 61 rods of wire fence	15 25
J. P. Graham, bonus on 100 rods of wire fence	25 00
Jno. McBride, bonus on 40 rods of wire fence	10 00
S. A. Nunn, bonus on 100 rods of wire fence	25 00
Alex. Huston, bonus on 65 rods of wire fence	16 25
E. Ward, bonus on 115 rods of wire fence	28 75
A. Sawden, bonus on 48 rods of wire fence	12 00
John T. Watson, bonus on 120 rods of wire fence	30 00
D. Ferguson, bonus on 80 rods of wire fence	20 00
Wm. Smeaton, bonus on 40 rods of wire fence	10 00

Moved by Mr. Giles, seconded by Mr. Armstrong, that when this Council adjourns it stands adjourned until. Tuesday, Aug. 15th, next.—Cd.

Mr. Quinn gave notice that he will, at next meeting of Council, ask leave to introduce a bill levying rates for County, Township and School purposes also for paying bonus on wire fences.

On motion Council adjourned.

J. L. MEEK, Clerk. J. A. McBRIDE, Reeve.

Change . . . .

In Business

Having severed my connection with the Firm of McMillan & Torrie and bought out the

TAILORING AND FURNISHING BUSINESS

of Andrew Hill at A RATE ON THE $, and also taken over the entire Stock and Good-will of the old Firm in the Ordered Tailoring Department, I feel that I am in a better position than ever to serve the many friends of Mr. Hill and myself in making to Order

STYLISH GARMENTS FOR MEN . . . . . .

On account of taking over all the

WOOLLENS

from both Stores, I find myself too heavily stocked in these Lines. I have decided on a very simple method of reducing my Stock, that is

SIMPLY TO CUT THE PRICES

Here is a chance to get an Ordered Suit at a Price that will appeal to the Closest Buyer, with

FIT AND WORKMANSHIP GUARANTEED.

I also have a large Stock of Furnishings that must be cleaned out to make room for NEW FALL GOODS. They will be sold at prices that will make them go.

As space will not permit me to tell you all about the Bargains I have in store for you, a call will be the best means of convincing you that I mean what I say.

REMEMBER THE STAND!

A. Hill's Old Store. Next Door to Banner Office.

J. D. TORRIE

Merchant Tailor and Gents' Furnisher.

SEARCHLIGHT RAYS.

The Effect When the Beams Penetrate a Foggy Atmosphere.

Nearly everybody is familiar with the beam of a searchlight and knows why the beam is visible, while light itself cannot be seen unless it strikes the eye, its visibility being due to particles in the air which really do reflect the light to the eye. On a foggy night, if one will notice, the beam seems to come abruptly to an end if the light is pointed upward. It does this instead of gradually fading away into nothing, as it does pointed horizontally on a uniformly foggy night.

The thing is rather puzzling to one first seeing it, but the reason is not far to seek. Where the end of the beam seems to be there is the place the fog ends, for the beam cannot be visible to us unless there are small particles in its path. This is of great help to sailors in judging of the state of the weather, for they can tell exactly how thick the frog is, or, rather, how deep it is. They can also tell by throwing the light horizontally whether the fog is universal or occurring only in patches, for if extending to a great distance the beam gradually gets dimmer and dimmer, but if in patches the beam is lighter in patches, and if it goes through a place with no fog at all that part of the beam is black or invisible. —New York Tribune.

A one-ring circus was tornadoed down in Georgia. The main top was blown down, the menagerie tent was destroyed, all the cages were upset, and the animals escaped. The management huddled about a stove in a crossroads store and peered pessimistically into a dismal future. The chances were they would never get the animals back. The chances were better that some one would be injured by the savage and ferocious beasts, which were exhibited at one price of admission. By and by a negro approached. "Did you all lose a Gi-raffe?" he asked. Type fails to convey the peculiar darkey tenor. "We lost everything," said the manager shortly. "But we'll pay you if you get the giraffe back." "It oughter to be worf two dollah to git dat Gi-raffe back," said the darkey. "'Pear lake he a powahful bad-tempehed Gi-raffe. If Ah hadn' walloped him wif a club, dat Gi-raffe would done bit me." "Giraffes don't bite, you fool," said the manager, head in hand. "Giraffes kick. But you bring him back and we'll give you two dollars." "Dis Gi-raffe bites," insisted the colored man. In a few moments he reappeared, leading by a rope around his neck, Nero, the most ferocious man-eating lion in captivity. "W-oa," said he, jerking at the rope. Nero stopped obediently in the rain. "Gimmie mah two dollahs, w'ite man," said he "Heah's youah Gi-raffe. An' he do bite."

New Radium, Silk Foulards in navy and white, rose and white, tan and white, and Black and white, satin finish, regular 50c, special price per yard, 25 cents.

Millinery at your own price at Ritchie Bros.

GRAND TRUNK RAILWAY SYSTEM

FARM LABORERS' EXCURSIONS

$10.00 To Winnipeg

and certain points in Western Canada via Chicago, Duluth and Port Frances. $18.00 additional returning.

August 3rd.—From Toronto to Sarnia Tunnel inclusive, via Stratford, and all stations in Ontario south thereof.

August 12th. — From all stations north of, but not including Main Line Toronto to Sarnia Tunnel, via Stratford to and including the Line from Toronto to North Bay and West in Ontario.

August 16th.—From Toronto and stations east in Ontario, also east of Orillia and Scotia Jct. in Ontario.

August 23rd. — From all stations Toronto, North Bay and west in Ontario.

August 25th.—From all stations Toronto and east of Orillia and Scotia Jct., in Canada.

Full particulars from any Grand TrunkAgent, or address A. E. Dufl District Passenger Agent, Toronto, Ont.

McGUIRE & McKITRICK, Orangeville Agents.

VACATION TRIPS

To Muskoka, Lake of Bays, Temagami, Algonquin Park, Georgian Bay, Kawartha Lakes, Maganetawan River, French River, Lake Huron, Lake Superior, Mackinac Island, Quebec, White Mountains and Seaside Resorts.

THROUGH TOURIST Pullman SLEEPER

To Winnipeg and Edmonton Leave Toronto 11.00 p.m., Aug. 8th, via Chicago, St. Paul and Minneapolis.

Very Low Rates.

Full particulars from any Grand Trunk Agent or address A. E. Duff, D. P. A., Toronto, Ont.

Di

Clothir

We have bough for the nex

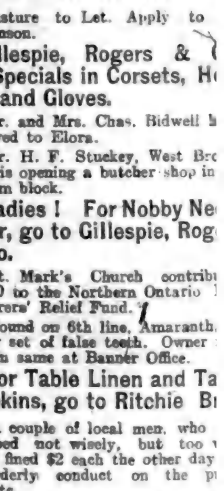

NEW ADVERTISEMENTS.

By-Law—E. Hamilton.
Coat Lost—Banner Office.
Locals—Gillespie & Rogers.
Excursion—John McDonald.
Fair Donations—H. Endacott.
Hail and Wind—H. Endacott.
Lacrosse Match—C. V. Jeffers.
Locals—McMillan Clothing Co.
Horse Estray—Norman Morris.
Business Change—J. D. Torrie.
Harvesters' Excursion—C. P. R.
August Clearing—Marshall Green
Voters' List Notice—J. L. Meek.
Butter and Eggs—W. G. Coulter
House to Rent—Miss Maud Hugh
Garden Party—Laurel Meth. S.
Farm Laborers' Excursion—C.P.
Dissolution Sale—McMillan Clo ing Co.

LOCAL NEWS.

—Pasture to Let. Apply to Stevenson.

Gillespie, Rogers & for Specials in Corsets, H iery and Gloves.

—Mr. and Mrs. Chas. Bidwell h removed to Elora.

—Mr. H. F. Stuckey, West Br way, is opening a butcher shop in McKim block.

Ladies! For Nobby Ne wear, go to Gillespie, Rog & Co.

—St. Mark's Church contrib $15.50 to the Northern Ontario Sufferers' Relief Fund.

—Found on 6th line, Amaranth, upper set of false teeth. Owner obtain same at Banner Office.

For Table Linen and Ta Napkins, go to Ritchie B

—A couple of local men, who imbibed not wisely, but too were fined $2 each the other day disorderly conduct on the p streets.

—Miss Isabel Brown, of the P School staff, has written the S tary of the School Board tend her resignation. This makes vacancies that the Board wil obliged to fill.

See Gillespie, Rogers Co.'s Special Muslin Sale 10 cents per yard.

—Mr. Finley Lane, a local s mason, has filled a number of portant contracts this season. built the foundation for a new barn, 50 by 100 feet, which Mr. eph White, of Camilla, rais couple of weeks ago, Mr. Alf. of Glencross, being the framer. Lane has also built basement for Robert Houston near Alton, W. G. Overland, of Cataract. a competent workman and ca depended on to fill all contracts isfactorily.

ARCHIVES OF ONTARIO
TORONTO

Dissolution Sale.

$10,000 STOCK

Clothing and Furnishings. Clothing and Furnishings.

We have bought Mr. J. D. Torrie's interest in the firm of McMillan & Torrie, and will sacrifice this immense stock of High-Class Clothing for the next 10 Days. This is a genuine, money-saving event, a price-slashing, profit sacrificing Sale with but one purpose— to reduce the Stock and do it quick. Sale commences Friday morning, July 28th.

TREMENDOUS PRICE REDUCTIONS.

$5 for 10 days only will buy any suit in the store worth up to $8.50.

Any Suit in the store for 10 days only, worth up to $10, for $7.50

$10 for any suit in the store for 10 days only, worth up to $15.00.

Any Suit in the Store worth up to $25 for 10 days for $14.50

Men's Wool Sox, per pair... 10c.

Men's White Handkerchiefs worth 5c.....2 for 5c.

Boys' Waterproof Coats for 98c.

Fall Overcoats

Men's $8.50 Gray Diagonal Fall Coats, knee length, all sizes, sale price only.. $6.75

Men's $10 Fawn Cravenette Coats, 50 in. long, showerproof and windproof, sale price only.... $7.50

Men's $6.50 Waterproof Coats, sale price only.... $4.00

Men's $4.00 Waterproof Coats, sale price only.... $2.75

Men's Fancy Vests.

Men's $1.50 and $2.50 Fancy Vests for..... $1.00

Men's $2.50 to $3.50 Fancy Vests for..... $1.50

Men's Odd Vests for.... 85c.

Straw Hats at ½ Price.

$1.00 Straw Hats for..... 50c.

$1.50 Straw Hats for..... 75c.

$2.00 Straw Hats for.....$1.00

$2.50 Straw Hats for.....$1.25

Boys' Clothing

Boys' 3-piece $5 Suits for..... 3.50

Boys' 3-piece 6.50 Suits for.... ..... 4.75

Boys' 3-piece $4 Suits for.... ..... 2.75

Boys' 2-piece Suits as low as $2.

The Values are big enough to make them go fast. Step lively if you want to save money. Come and come quick.

McMILLAN CLOTHING COMPANY

Successors to McMillan & Torrie. Broadway, Orangeville.

NEW ADVERTISEMENTS.

By-Law—E. Hamilton.
Coat Lost—Banner Office.
Locals—Gillespie & Rogers.
Excursion—John McDonald.
Fair Donations—H. Endacott.
Hail and Wind—H. Endacott.
Lacrosse Match—C. V. Jeffers.
Locals—McMillan Clothing Co.
Horse Estray—Norman Morris.
Business Change—J. D. Torrie.
Harvesters' Excursion—C. P. R.
August Clearing—Marshall Green.
Voters' List Notice—J. L. Meek.
Butter and Eggs—W. G. Coulter.
House to Rent—Miss Maud Hughes.
Garden Party—Laurel Meth. S. S.:
Farm Laborers' Excursion—C.P.R.
Dissolution Sale—McMillan Clothing Co.

LOCAL NEWS.

—Pasture to Let. Apply to T. Stevenson.

Gillespie, Rogers & Co. for Specials in Corsets, Hosiery and Gloves.

—Mr and Mrs. Chas. Bidwell have removed to Elora.

—Mr H. F. Stuckey, West Broadway, is opening a butcher shop in the McKim block

Ladies! For Nobby Neckwear, go to Gillespie, Rogers & Co.

—St Mark's Church contributed $15.50 to the Northern Ontario Fire Sufferers' Relief Fund.

—Found on 6th line, Amaranth, an upper set of false teeth. Owner may obtain same at Banner Office.

For Table Linen and Table Napkins, go to Ritchie Bros.

—A couple of local men, who had imbibed not wisely, but too well, were fined $2 each the other day for disorderly conduct on the public streets.

—Miss Isabel Brown, of the Public School staff, has written the Secretary of the School Board tendering her resignation. This makes two vacancies that the Board will be obliged to fill.

See Gillespie, Rogers & Co.'s Special Muslin Sale at 10 cents per yard.

—Mr Finley Lane, a local stonemason, has filled a number of important contracts this season. He built the foundation for a new bank barn, 50 by 100 feet, which Mr. Joseph White, of Camilla, raised a couple of weeks ago, Mr. Alf. Still, of Glencross, being the framer. Mr. Lane has also built basement walls for Robert Houston near Alton, and W. G. Overland, of Cataract. He is a competent workman and can be depended on to fill all contracts satisfactorily.

—Dufferin County Entrance results appear in this issue.

—Summer cottagers are beginning to flock to Caledon Lake.

—Extensive improvements are being made to the interior of the Post Office.

—Orangeville Fall Fair Prize Lists are out. Copies may be obtained upon application to the Secretary, Mr. H. Endacott.

See Gillespie, Rogers & Co.'s Special Mull Dresses, all colors, Embroidery trimmed, for $2.95.

—A number of Orangeville people will take in the Bolton Bowling Club's moonlight excursion to Burlington Beach Friday night.

—31 Orangeville Public School students wrote on the recent Entrance exams, and 28 of them were successful. This excellent showing speaks well for Principal Firth.

Your choice of any 50 cent Tie for 35 cents during the Sale of McMillan Clothing Co.

—The New York Curb of July 22nd, reports the purchase of the Munro Mines, Limited, in Munro township, by the Porcupine Townsite Mines, Limited. The consideration is given as 400,000 shares of stock and $100,000 in cash. Dr. Groves, of Fergus, Dr. Lucy, of Guelph, and Mr. J. J. White, Orangeville, are Directors of the Munro Company.

Clearing Boys' Wash Suits at McMillan Clothing Co's Sale.

THE RIFLE ASSOCIATION.

Orangeville Rifle Association held its first competition for the Dominion of Canada prize yesterday afternoon. The other competitions will be held on August 2nd, 9th and 16th. Quite a number of the members are taking part in the shoot.

A nice lot of Embroideries and Lace at Ritchie Bros. at 5c. per yard.

CAMILLA INSTITUTE.

The Camilla branch of the Women's Institute will hold its monthly meeting at the home of Mrs. Jas. Buchanan, on Wednesday, Aug. 2nd, at 2.30 p.m. Some instructive and interesting papers will be given by the members.

CIRCUIT GARDEN PARTY.

The ladies of the Methodist churches of the Mono Mills circuit are arranging to hold a grand garden party on Mr. Peter Rawn's grounds in Albion on Wednesday evening, August 9th. A varied literary and musical programme is being arranged for the evening. Watch for posters.

PERSONAL MENTION.

Mr. Wm. Noble, of Toronto, is visiting friends in town this week.

Mr. J. S. Haley, of Toronto, was a visitor in town over Sunday.

Misses Ruby White and Eve Black are visiting friends in the city.

Mr. Roy Fleming, of Orton, spent Sunday with friends in Shelburne.

Mr. and Mrs. Sydney Murch, of Chicago, and children are visiting in town.

Mrs. Lena Youmans and daughter, Mildred, First Ave., are visiting friends in Markdale.

Mr. Will Patterson, of Petrolea, is visiting his parents, Mr. and Mrs. John Patterson, York St.

Mr. and Mrs. J. B. Adamson and family spent the former part of this week with Alliston friends.

Mr. and Mrs. A. W. Gower and children, of Batavia, N.Y., are visiting Mr. and Mrs. D. McPherson.

Mr. M. McPherson and family, West Broadway, are spending a couple of weeks holidaying at Georgian Bay points.

Mr. and Mrs. Geo. M. Endacott, of Vancouver, B.C., are visiting the former's parents, Mr. and Mrs. H. Endacott.

Mr. and Mrs. J. E. Smith and Mr. and Mrs. J. B. Adamson drove to Alliston on Sunday and spent a couple of days with friends in that town.

Mr. D. Nairn, Principal of the Dickson School, Galt, and Mrs. Nairn, were guests of Postmaster and Mrs. Park last week. Principal Nairn is a brother of Mrs. Park.

Miss Dale and Mrs. A. E. Des Islets, of Montreal, accompanied by the latter's little daughter, are visiting their parents, Mr. and Mrs. Robert Dale, West Broadway.

Mr. J. Lindsay, Mr. and Mrs. Edward Clark, Miss Clark and Mr. E. C. Clark attended the funeral of the late Mrs. Wm. Parsons in Georgetown on Sunday.

Miss Alice B. Simpson, of Buffalo hospital, is visiting her parents, Mr. and Mrs. A. J. Simpson, The Maples, and her sister, Mrs. Nelson N. Maxwell, 2nd line, west, Caledon.

Misses Ella and Maud McMaster, daughters of Mr. P. McMaster, Principal of Windsor Public School, were visiting their aunt, Mrs. N. Sproul, Second St., last week.

Mrs. W. H. Hunter, The Maples, and her sons, Gordon and Bryson, returned home on Tuesday after a pleasant visit with Mrs. Hunter's parents, Mr. and Mrs. David Scott, of Leith.

Mr. A. E. Rowan, of Drayton, N. D., who was called east a few weeks ago on account of the illness and death of his mother, the late Mrs. Thos. Rowan, returned to the West to-day.

Miss Margaret Mann is visiting friends in Galt.

Mrs. Nelson Travers, of Guelph, is visiting Mr. and Mrs. J. C. Reid.

Mr. R. McNichol, of Regina, was in town for a few days this week.

The Misses Gray, of Toronto, visited their cousins, the Misses Hulse, the first of this week.

Miss S. Osborne, of Guelph, was the guest of the Misses Park for a couple of days last week.

Miss Henrietta Wallace is visiting her cousins, Dr. and Mrs. Stewart, and other friends in Chicago.

Mr. Jack Aitcheson, of the Adamson Hardware Co., is spending his vacation at his home in Elora.

Miss Edna Bowles, of Mono Road, is visiting her aunt, Mrs. W. M. Green, and other relatives in town.

Mr. Edward Darby, of Imlay City, Mich., is visiting his sister, Mrs. S. Kenney at the home of Mrs. R. W. Ritchie.

—Mr. and Mrs. Finlay Lane visited the former's mother in Hillsburg last Thursday, the occasion being Mrs. Lane's 93rd birthday.

Mr. and Mrs. J. Rogerson, of Bradford, Pa., arrived in town yesterday in Mr. Rogerson's touring car, and will remain a few days as the guests of Mr. and Mrs. Francis Irwin. Mrs. Rogerson, was formerly Miss Irwin, of East Garafraxa.

Miss May Wilson, daughter of Mr. and Mrs. Wm. Wilson, of Relessey, has passed her primary examination in piano at the Toronto Conservatory of Music with first-class honors. The young lady is to be heartily congratulated upon her excellent showing.

Mr. R. C. Walls, one of the firm of Walls Bros., publishers of the Barrie Saturday Morning, was in town Friday and Saturday. Mr. Walls is interested in a Western Land Agency that is arranging to take a party of prospective land buyers to the West the end of this month.

Rev. Mr. McKerroll, pastor of Victoria Presbyterian Church, West Toronto, delivered eloquent sermons in St. Andrew's Church on Sunday. Mr. McKerroll is a gifted and scholarly speaker and his discourses were much enjoyed by all who heard him. He will occupy the pulpit again next Sabbath.

Mr. H. G. Bell, a former Orangeville boy, who has occupied the position of Professor of Agronomy in the University of Maine, has been appointed Agronomist of the National Fertilizer Association with headquarters at Chicago. This organization is composed of the largest fertilizer manufacturing concerns in America. Prof. Bell, who is the youngest son of Mr. Emanuel Bell, is holidaying intown at present.

Don't forget Gillespie, Rogers & Co.'s Special Sale on Saturday. See small bills.

DRIVING CLUB MATINEE.

Orangeville Driving Club held its second matinee on Exhibition Park yesterday afternoon. There was an attendance of about 250 spectators. The events were all well contested and the crowd had a good afternoon's sport. The results were :—

Class A.

Billy B., A. Esson, Belwood...	1	1	1
Direct Mac., J. J. Carroll, Erin	3	2	2
Hugh Mac, N. McQuarrie, O'ville	2	3	3

Time 2.27; 2.28; 2.29.

Class B.

Lou L. Grattan, J. Finerty, Orangeville	1	2	2	1 1
Joe, Miller, J. Lamont, Caledon	2	1	1	2 2
Eddie T., Thos. Turnbull, Camilla	3	3	3	3 3

Time 2.35; 2.32¼; 2.31½, 2.31, 2.31½.

Class C.

Arthur L., A. Esson, Belwood	2	1	1	1
Rex., D. McArthur, Caledon	1	2	2	2
Doctor K., F. Morton, Glencross	3	3	3	
Jack Canuck, J. McMillan, Hillsburg	4	4	4	

Time 2.40; 2.33; 2.33; 2.33¼.

When Prof. Charles Zueblin, of Harvard, was last in Kansas City he immediately sought out L. H. Fiery, assistant manager of the Coates House, who was his boyhood friend. They had played on the same college baseball team and were chums at school. One afternoon Mr. Fiery and Prof. Zeublin went to Evanston to play golf. The professor is almost an expert at the game. He was constantly addressed as "professor." Finally Mr. Fiery's caddie whispered to him :

"Is he a professor of golf?"

"Oh, no, my boy," Mr. Fiery answered, "he's a professor in a university."

The caddie studied a moment, and then said, with a decided show of disappointment :

"Shucks, is that all?"

"Yes, sir," the Kentuckian said, as they sat by the stove, "you can tell a man's rank in this State thusly : If you see a man with his feet on top of the stove, he's a general; if his feet are on that rail half way up, he's a colonel, and if he keeps them on the floor, he's a major."

"Ah, yes," his companion said; "that's good as far as it goes; but how are you going to distinguish a captain or a lieutenant?"

"Stranger, we don't go no lower than major in Kentucky."

STUDY at HOME

And qualify for a good situation in business life. It will cost little to do this. Get our plans. Write The Shaw Correspondence School, 391 Yonge St., Toronto.

GARDEN PARTY AT LAUREL.

Laurel Methodist Sabbath School will hold its annual garden party at Laurel on Monday evening next, July 31st. The 36th Regiment Band has been engaged for the evening and will furnish a choice musical programme. There will also be singing by Grand Valley and Laurel quartettes, and recitations by Miss Edna Campbell, of Orangeville. Short addresses will be delivered by C. R. McKeown, M. P.P., R. J. Woods, of Corbetton, Rev. J. R. Bell, of Laurel, and the local clergymen. Tea will be served from 6 to 8.30 o'clock. Refreshments will also be served on the grounds. Admission, including supper, adults, 25c.; children under 12, 15c.

NORTH ERIN GARDEN PARTY

Knox Church Presbyterians, North Erin, will hold their annual garden party on Mr. J. R. Carroll's grounds, Erin and Caledon townline, on Tuesday evening, August 1st. Mr. Robt. Wilson, the celebrated Toronto humorist and comic singer, has been engaged for the evening and will furnish the programme, apart from the speaking, with the assistance of Mr. Percy Harding, Orangeville, tenor soloist and banjoist, Miss Edna Campbell, Orangeville, recitations, and Dalton Carroll, Erin, fife soloist. Short addresses are expected from Rev. R. S. Scott, Hillsburg, Rev. W. M. Morris, Orangeville, C. R. McKeown, M.P.P. and other speakers. The pastor, Rev. Dr. Armstrong, will occupy the chair. Supper served from 6 to 8.30 o'clock. Admission, 25c.; children under 12, 15c.

A SEVERE LOSS.

Archie Cowen, of Alton, and Thos. Richardson, of Taber, Alta., formerly of Grand Valley, suffered a loss of about $2000 a week ago Sunday evening, when their sweepstakes prize-winning Hackney stallion, British Yeoman, died quite suddenly in the Dominion Hotel stables in Grand Valley. Mr. Joseph R. Carroll had started from Grand Valley with the stallion for his home in East Luther. When he had gone some distance he noticed that the horse was ill. It required considerable persuasion to get the stallion back to his stable, and in about ten minutes time he dropped dead. The rupturing of a blood vessel in the abdomen was the cause of death. The horse was insured for $1000.

BAD COLD IN THE CHEST

"I am happy to tell you that I used Dr. Chase's Syrup of Linseed and Turpentine, and was promptly cured of a very bad cold in the chest," writes Miss Josephine Gauthier, Dover South, Ont. You can depend on Dr. Chase's Syrup of Linseed and Turpentine to relieve and cure all inflammations and irritations of the throat and bronchial tubes.

BORN.

YOUNG—In Brampton, on Tuesday, July 18th, 1911, to Mr. and Mrs. James I. Young, twin daughters.

MARRIED.

COLLIER—MORRISH — At Wycliffe College Chapel, on July 19, 1911, by Rev. Principal O'Meara, L.L.D., Rev. Alfred Clinton Collier, M.A., rector of St. John's Church, Winona, to Celia Winifred Morrish, B.A., of Toronto.

Our 25c. Fancy Sox at 18 cents or 3 pair for 50 cents, during the Sale—McMillan Clothing Co.

A good assortment of Rugs, Mattings, Floor Oil Cloths and Lace Curtains at Ritchie Bros.

PRINCIPAL FIRTH REMAINS.

Principal Firth, of the Orangeville Public School, received the tempting offer last week of a Principalship in Fort William at a salary of $1200, which is about $300 better than he has been getting here. The Orangeville Board held an emergency meeting to deal with the situation, and decided to increase Mr. Firth's salary to $1050. Citizens generally will be glad to learn that the Principal has turned down the Fort William offer and will remain in Orangeville.

MARKET REPORTS

ORANGEVILLE.

Flour per barrel $5	00 to 6 00
Fall Wheat, per bushel.....	78 to 79
Goose Wheat " (sound)	70 to 75
Spring Wheat, " (sound)	73 to 75
Barley, per bus. (6-rowed	55 to 60
Oats, " "	36 to 37
Peas, " "	85 to 85
Buckwheat, " "	50 to 50
Rye, " "	60 to 60
Alsike Clover, per bushel	7 00 to 8 00
Hay, per ton	12 00 to 12 00
Butter, prints, rolls, etc.	15 to 16
Eggs, new laid, per doz.	15 to 16
Fowl, dry picked	9 to 10
Chickens	13 to 15
Ducks, per lb.	14 to 15
Turkeys, young per lb. ...	17 to 18
Geese, per lb.	10 to 13
Hogs, live, per cwt.	6 50 to 6 75
Beef, forequarters	7 00 to 8 00
Beef, hindquarters	8 00 to 9 00
Potatoes, per bag, new...	85 to 85
Apples, per bbl.	1 50 to 3 00
Dried Apples, per lb.	5 to 6
Wool, washed, per lb. ...	20 to 22
" unwashed, ...	14 ta 15
Lamb Skins	60 to 80
Calf Skins, per lb.	11 to 13
Mutton	9 00 to 10 00
Lamb, per lb., dressed ...	12 to 15
Hides, No. 1	7 to 8
Hams and Sides	15 to 17
Lard, per lb.	15 to 17
Tallow, per lb.	5 to 6
Wood, 4 foot	6 00 to 7 00
" 2 foot	3 00 to

ARCHIVES OF ONTARIO
TORONTO

Here's Your Paint!

Whatever your job of painting—whether you do it yourself, or have a painter do it—be sure of a GOOD job, soonest done, best looking, longest service, by getting

M-L MAPLE LEAF **PURE PAINTS**

All ready for use. Simply choose the right color from the forty-seven shades in which M-L paints are made—take off the cover, stir a bit and start to work. You'll find M-L Pure Paints spread easier, cover more surface, give a smoother, glossier finish than any other paint you could buy.

Use M-L Paint and You Won't Have to Paint so Often

Other paints soon fade, blister and flake off because other makers haven't yet found out, as we have, how to mix a special ingredient with other pure materials to make an elastic, durable paint that stands extremes of wear and weather, and keeps its lustre for the longest time.

Decorate the walls and ceiling with M-L FLAT WALL COLORS. More economical, more artistic, more sanitary than wall-paper. Easily applied and very durable. Washable, too. 16 shades. Try them.

Made in 47 colors for every painting purpose by Imperial Varnish & Color Co., Limited, Toronto

713

Recommended and Sold by S. A. McCartney.

GILLESPE BROS.

ARE AGAIN OFFERING HIGH GRADES OF

BINDER TWINE AT LOW PRICES

GILT EDGE — BLUE RIBBON

GOLD LEAF — RED CAP

MAPLE LEAF

ALSO SLING AND HAY FORK ROPE OF GOOD QUALITY

OUR PARIS GREEN IS THE BEST.

A CALL SOLICITED

GILLESPIE BROS.

HARDWARE AND FURNITURE.

'Phone 4. Orangeville.

On Sunday, July 16th, Mr. Thomas Foster died at his home in Cheltenham, after a short illness. Mr. Foster, who was about 75 years of age, had resided in Cheltenham, and the vicinity for many years and was one of the best known citizens of that portion of the county. A few years ago he had the misfortune to lose his leg by an accident and never fully recovered from the shock. He was married about six weeks ago, and is survived by the widow, three sons and six daughters.

Arthur will hold a Re-Union on August 3rd.

Wm. Walker, of Port Burwell, has a strawberry patch of two and three-quarter acres near the village. During the recent season he gathered over 30,000 boxes, which were shipped to London, St. Thomas, and nearby towns. Mr. Walker made an average of four and a half cents per box, which means $1350.00.

The livery stable of Brohman and Peavoy, Elora, was burned recently. Ten horses, and all the conveyances and harness, as well as a number of agricultural implements belonging to the McCormick Co., were consumed. The latter included ten manure spreaders. The building belonged to Mr. Peavoy, and was probably worth $1,000.

Why Rheumatism Is Like Catarrh.

Both are inflammations. The former of the muscle tissues, the latter of the mucous membranes. Both are caused by uric acid in the blood, and both are permanently and economically cured by Merrill's System Tonic. This wonderful medicine, discovered by Merrill, the great Canadian chemist, has never yet failed to cure any case of these diseases where it has been tried. It is a most powerful blood purifier and tonic for the stomach, liver and kidneys, and has brought health and happiness to hundreds of homes during the last ten years. Merrill's System Tonic is an honest, harmless remedy and is worthy of your highest confidence and esteem. Get it to-day from your druggist. Three weeks' treatment in tablet form. Price 50c., 6 boxes at $2.50. Or sent postpaid by The Merrill Medical Co., Merrill Building, Toronto, Ont.

Sold and recommended by Thos. Stevenson, Druggist.

$3,600 in Cash Prizes for Farmers

ARE you going to build that new horseblock, sidewalk or dairy house of cement? Then insist on your dealer supplying you with the "CANADA" Cement. Not only will this ensure your getting a pure, uniform and strictly high-grade cement, that will guarantee the lifelong permanency of the thing you build, but it will also entitle you to enter our Prize Contest. And in this contest you stand a good chance of winning a prize that will perhaps more than pay you for the cost of the work. Every farmer in Canada who uses "CANADA" Cement is eligible to compete. Four prizes will be awarded in each Province and these prizes will be divided as follows:

PRIZE "A"—$100.00 to be given to the farmer in each Province who will use during 1911 the greatest number of barrels of "CANADA" Cement.

PRIZE "B"—$100.00 to be given to the farmer in each Province who uses "CANADA" Cement on his farm in 1911 for the greatest number of purposes.

PRIZE "C"—$100.00 to be given to the farmer in each Province who furnishes us with the photograph showing the best of any particular kind of work done on his farm during 1911 with "CANADA" Cement.

PRIZE "D"—$100.00 to be given to the farmer in each Province who submits the best and most complete description, of how any particular piece of work shown by photograph sent in, was done.

Notice how we have purposely planned and imposed certain necessary conditions in order to give large and small users of cement an equal opportunity.

As an illustration of this: In prizes "C" and "D," the quantity of cement used has no bearing whatever on the result. The farmer who sends us the best photograph of as small a thing as a watering trough or a gate post, has as much chance for prize "C" as a man who sends a photograph of a house—and the same applies to prize "D."

Don't hold back from entering because you think you don't know anything about concrete work. It's very simple. Besides, we have a 150-page book that we will send you free on request, which tells you all about concrete and how to make and use it. In this book, you'll find complete instructions for the making of almost everything you can think of in the way of farm utilities, floors, vats, troughs, stairs, posts, etc.

This free book—entitled "What the Farmer Can Do With Concrete"—will not only inform you—it will also greatly interest you. So send for it anyway, whether you intend to try for one of the prizes or not.

The Canada Cement Company, Limited, Montreal, Que.

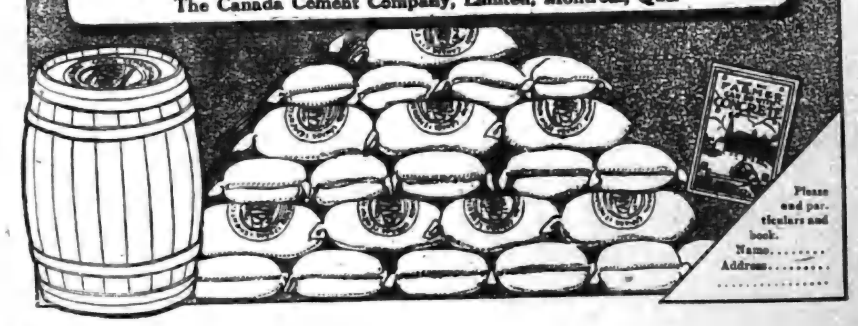

Please send particulars and book.
Name.....
Address.....

An Intended Celibate

His Course Was Turned Awry by a Cunning Scheme

By F. A. MITCHEL

Copyright by American Press Association, 1911.

Mrs. Rutherford was getting ready to go out when a card was handed to her bearing the name of Mr. John Mainwaring. Mr. Mainwaring was a very old friend of Mrs. Rutherford.

"How do you do, John?" said the lady as she entered the drawing room, offering her hand. "Where have you kept yourself so long?"

"I have come, my dear Martha, to make you a very important proposition."

"Dear me!" exclaimed the lady facetiously. "How sudden!"

"A proposition for your daughter."

"What? An old fellow like you!"

"For my son. You know that I have a million to leave Arthur, and I wish to transmit it through him to my descendants. Now, what do you suppose the simpleton intends to do with it? He has just been admitted to orders; he is so high church that I fear he will fall off the apex of the steeple; he intends never to marry and proposes to give my hard earned million to the church."

"What nonsense!"

"Now, I propose that you propose"—

"That's very funny."

"I mean I would like you to find some way by which the boy may be entrapped into matrimony with your daughter."

"My daughter?"

"Yes. I'm very fond of Constance. I have observed that she has a good head on her. She will not turn out one of those women who butt against stone

SEATED HERSELF AS FAR AWAY FROM HIM AS SHE CONVENIENTLY COULD.

walls; she will make a manager, and that's what my son needs. There is not a practical hair on his head."

"Why, Constance is nothing but a child."

"Youth is the time for love. It comes then much easier and much quicker than in later years."

"Well, John, I feel very much complimented that you should have so high an opinion of my daughter. I'll talk with her and see what I can do. Of course you know she has no fortune to match what will come to Arthur."

"He has the fortune. I wish him to marry one who has the brains to take care of it."

"Well, if I can hit on a plan that will bring the matter about I'll let you know."

A few days later Mrs. Rutherford submitted her plan. It was this:

"Tell your son that you would like him to marry Constance—that is, if she will accept him. If she refuses he shall be free to do with his inheritance, when he gets it, what he likes and to remain a celibate. Throw out a fear that he will attempt to influence Constance to make a sacrifice by declining him that the church may be benefited."

Mr. Mainwaring was especially adapted to carry out his part of the plan. He had a talk with his son, in which he made known his wishes and very skillfully threw out the hint that Mrs. Rutherford had suggested. He then left the young man to pursue the matter in accordance with his own methods.

It is remarkable how many young men and women are brought up together who never think of marrying. And is it not that they either grow to be old maids and old bachelors side by side or take partners from other places because of the very fact that marriage does not occur to them? The curate found himself face to face with the converse of this proposition. Marriage had been suggested. He must either get out of marrying a certain girl or give up a pet scheme. He was in love with the scheme, not with the girl.

Constance was very young—too young one would say to play the principal part in this little comedy. Her mother chose her daughter's costume for the occasion, but did not hamper her with instructions. The girl was not displeased at the idea of becoming the curate's wife and was very much pleased at the prospect of having a wife's interest in a million. When she entered the room where young Mainwaring was waiting for her, blushing and avoiding his gaze, she certainly looked very attractive. Though her mother had robed her in the gown saving the longest skirt in her wardrobe it reached but little below the tops of her boots. Her figure was of the willowy kind, though she was neither very tall nor very slender. The curves of both her figure and her face were those of youth. She seemed so embarrassed that she scarcely knew what to do. Advancing shyly to the curate, she put out her hand, all the while with averted gaze. The little member nestled soft and warm in the man's larger palm, and a delicious thrill ran up his arm.

When she had withdrawn from him she went to the other part of the room and seated herself as far away from him as she conveniently could.

Mr. Mainwaring felt the difficulty of addressing a young girl barely seventeen on such a subject. It was his purpose to dissuade her from marrying him. What a situation! Had he been on the other side he would have found his task very easy. Had she been older he could have appealed to her higher spiritual sense with more chance of success. As it was he feared to put himself in a very ungallant if not unmanly position. He remained silently turning the matter over in his mind till the silence was becoming painful, then, clearing his throat, he began:

"A certain proposition has been made to me in which you are involved. My father has done you the honor to wish you for his daughter-in-law. I know you to be worthy of the compliment. I am sure there is in you a nobility of soul far beyond the average. If you decline a proposition from me, father will not insist on my marrying any one else. In that case I shall be enabled to confer a great benefit on the church and through the church on millions of beings. No one knows"—warming to his subject, he arose and took a seat beside her—"how many immortal souls by a decision of yours may be saved and translated at last to glory. I think I hear a chorus of voices of those whom you have saved exultingly chanting your praises before the heavenly throne."

He paused for breath. Constance seemed very much affected. She did not look up at him, but rested her bowed head on her hand, the elbow resting on the arm of her seat—a sofa—and Mr. Mainwaring moved nearer to her and bent forward that he might see the effect of his exordium. Her hand nearest to him lay limp. That he might make the rest of his appeal more successful he clasped it softly in his own.

"If you choose selfishly in this matter," he continued, "what do you gain? First, an unworthy servant of the Lord; second, that which is dross. 'Lay not up for yourself treasure on earth, where moth and rust doth corrupt.' Choose rather that spiritual part which will"—

The speaker stopped short. Mrs. Rutherford, who was listening on the landing above, exclaimed:

"Goodness gracious! What is the child bowling about?"

Sobs, sobs, more sobs, came up from the drawing room. Mrs. Rutherford waited for words. She waited during what seemed a long while, though it was only a matter of half a minute; then she heard the curate say:

"There, there; don't cry."

This was succeeded by a fresh burst of sobs.

"Come, come; dry your tears, dear little girl."

But the more the curate strove to calm his proposed convert the more she wept.

"That's right," muttered Mrs. Rutherford to herself. "Keep it up and all will be well."

"Constance, dearest," came again the curate's voice, "perhaps it can be all arranged another way. Together we will dispense this blessing which Providence intends for those who need it. You may be my assistant. Dry your tears, sweetheart. There, there; put your head down on my shoulder. We shall be very happy together. Now give me just one teeny, weeny little kiss."

Mrs. Rutherford waited to hear no more. Going to a room where telephone apparatus was kept, she closed the door and called up Mr. Mainwaring, Sr.

"Is that you, John?"

"Yes."

"I'm Martha. The matter between Arthur and Constance is settled."

"Settled! What do you mean?"

"She's got him."

"Good! How did she manage it? What in the world did she say to him?"

"Didn't say a word."

"Well, what did she do?"

"Bawled."

"Bawled? Explain."

"The minx listened to his argument until he had come to the point, then began to cry."

"How do you know it's all settled?"

"I just heard him ask for one teeny, weeny little kiss."

"I told you she would manage him. And she'll keep it up too."

The curate had called to convert a girl to the cause of his being a celibate, and instead she had converted him to matrimony. When he had come to her way of thinking her tongue was somewhat loosened. But she said nothing about how they were to spend her expected fortune upon the church. Later, when they were married and had inherited his million, as his wife she took it under her own wing, and the clergyman's intentions for the church resulted in nothing more than air castles. He is an indifferent preacher, but maintains his position at the head of one of the richest churches in a large city. If any one expresses surprise at a man of such small caliber occupying so important a position the reply is:

"It's Mrs. Mainwaring."

By-Law No. .....

A By-Law to raise the sum of $3,500.00 for the purpose of erecting two bridges within the Township of Amaranth.

WHEREAS it is necessary to erect certain bridges within the Township of Amaranth to replace bridges which have been unsafe for public travel.

AND WHEREAS it will cost to build the said bridges the sum of $3500.00, and in order to raise the said sum it will be necessary to issue debentures of the Corporation of the Township of Amaranth, payable as hereinafter provided.

AND WHEREAS it will be necessary to raise annually for ten years the sum of $3500.00, and interest, and to repay the said sum of $350.00 and the interest on the principal remaining unpaid.

AND WHEREAS the amount of the whole of the rateable property of the Township, according to the last revised assessment roll, is the sum of $1,877,692.00.

AND WHEREAS the existing debenture debt of the said Township is the sum of $16,970.00, and no principal or interest is in arrears.

THEREFORE the Corporation of the Township of Amaranth by the Municipal Council thereof enacts as follows:—

(1) It shall be lawful for the Reeve of the said Township for the purpose aforesaid to borrow the said sum of $3500.00, and issue debentures of the said Township to the amount of $3500.00 in sums of not less than $350.00, each payable in instalments as hereinafter mentioned in each year of the term of ten years from the date on which this by-law takes effect, and to bear interest at the rate of five per cent. per annum, payable yearly on the 28th day of December in each year during which the said debentures have to run.

(2) The said debentures as to principal and interest shall be payable at the Bank of Hamilton in the Town of Orangeville.

(3) It shall be lawful for the Reeve of the said Township, and he is hereby authorized and instructed, to sign and issue the said debentures hereby authorized to be issued and to cause the same and the interest coupons attached thereto to be signed by the Treasurer of the said Township, and the Clerk of the said Township is hereby authorized and instructed to attach the seal of the said Corporation to the said debentures.

(4) There shall be levied and raised by a special rate on all the rateable property in the said Township in each year of said term of ten years to discharge the several instalments of principal and interest accruing due on the said debt as they respectively become payable the following sums that is to say:—

	Year.	Int.	Prin'l.	Total
No. 1,	1911	$51.63	$350.00	$401.6
No. 2,	1912	103.25	350.00	453.25
No. 3,	1913	103.25	350.00	453.25
No. 4,	1914	103.25	350.00	453.25
No. 5,	1915	103.25	350.00	453.25
No. 6,	1916	103.25	350.00	453.25
No. 7,	1917	103.25	350.00	453.25
No. 8,	1918	103.25	350.00	453.25
No. 9,	1919	103.25	350.00	453.25
No. 10,	1920	103.25	350.00	453.25

(5) The said instalments of principal and interest shall become due and be made payable on the 28th day of December in each year of said term.

(6) This by-law shall take effect on and after the final passing thereof.

(7) The vote of the electors of the said Township will be taken on this by-law on Saturday, the 5th day of August, 1911, commencing at the hour of nine o'clock in the forenoon, and continuing until the hour of five o'clock in the afternoon, at the following places, namely:—

Polling Sub-Division No. 1—John Mills' house; W. H. Trimble, D.R.O.; Marshall Curry, Poll Clerk.

Polling Sub-Division No. 2.—Township Hall, Laurel; Robert Fife, D.R.O.; Wilmer Walker, Poll Clerk.

Polling Sub-Division No. 3—Orange Hall, Waldemar; Geo. Gier, D.R.O.; Wm. Tate, Poll Clerk.

Polling Sub-Division No. 4—School House, lot 26, con. 3; Samuel Patterson, D.R.O.; Wm. Watts, Poll Clerk.

Polling Sub-Division No. 5—Wm. Pacy's house; Newton Myers, D.R.O.; Crawford Looby, Poll Clerk.

Polling Sub-Division No. 6—Samuel Burns' house; Wm. Jelly, D. R. O.; Wm. Bates, Poll Clerk.

(8) The Reeve of the said Township shall attend at the Township Hall, Laurel, on Monday, the 31st day of July, at the hour of nine o'clock, in the forenoon, for the appointment of persons to attend the various polling places, and at the final summing up of the votes by the Clerk, respectively on behalf of the persons interested in, and promoting or opposing the passing of this by-law respectively.

(9) The Clerk of the Council of the said Township shall attend at the Township Hall, Laurel, on Monday, August 7th, at the hour of six o'clock p.m. to sum up the number of votes given for and against this by-law.

ship Hall, Laurel, on Monday, August 7th at the hour of six o'clock p. m., to sum up the number of votes given for and against this by-law.

By-law read a first and second time on Monday, July 3rd, 1911.

Reeve.

Clerk

PUBLIC NOTICE.

The above is a true copy of a proposed by-law which has been taken into consideration by the Municipal Council of the Corporation of the Township of Amaranth, and which will be finally passed by the said Council in the event of the assent of the electors being obtained thereto after one month from the 20th day of July, 1911, being the date of the first publication thereof in The Banner newspaper, and that at the hour, day, and places therein fixed, the votes of the electors of the said municipality will be taken on said By-law.

E. HAMILTON,
Clerk

Laurel, July 4th, 1911.

THOS. BOLEN DEAD.

Was Formerly Deputy-Reeve of Melancthon Township.

After an illness of over a year, Thomas Bolen, of Corbetton, passed to his reward on Saturday at the age of 58 years and nine months. The deceased was born in Tecumseth township, later residing in Garafraxa then coming to Melancthon lived near Jessopville for a number of years, moving to Corbetton fourteen years ago. On account of failing health he was forced to give up farming last fall, and with his son, Alexander, purchased the general store business of S. M. Carey. The hoped for improvement in health did not come, and a few weeks ago it was seen that the end was not far distant. Aenemia was the cause of death. The deceased was a man of high character, and greatly esteemed in the neighborhood, took an active part in public affairs, being reeve and councillor for a number of years. He was a consistent member of the Methodist church, also an active member of the Orange Order. His widow, two sons and five daughters are left to mourn his loss. The children are:—Mrs. David McCosh, Mrs. Bert Henderson, of Melancthon; Alexander, Roy, Della, Maud and Olive at home.

The funeral took place on Monday under the auspices of the Orange Society and was very largely attended by members and sympathetic friends and neighbors. Service was held at the house and at the Methodist Church, the Rev. W. Williamson officiating. Interment was made in Shelburne cemetery.—Dundalk Herald.

James Hartford, of Owen Sound, has been appointed junior Mathematical Master in Guelph Collegiate Institute at a salary of $1100.

There was an aged Scotchman who by native shrewdness made a fortune, and he did it without the slightest bit of education. One day he and an acquaintance were talking when the latter said to old Duncan—"Say, Duncan, you don't know enough to go in when it rains. Why, you can't even spell bird." "B-u-r-d," said Duncan. "I tell you you don't know anything. Why, if you had to spell to make a living you'd have been dead years ago. I'll bet you a hundred you can't spell bird." "I'll tak' ye," quickly replied Duncan. After the money was put up Duncan said: "B-i-r-d." "That ain't the way you spelled it the first time." "I wisna bettin' then."

THE PATIENT BRAIN

A tireless worker so long as supplied with rich, red blood.

The brain is one of the most patient and industrious organs of the body. It can be induced, by good treatment, to perform prodigies of work. But it is sensitive and will not brook abuse. It responds to the lash at first, but if the lash is laid on too hard it balks.

Nervous trouble is generally brain trouble, and no suffering is to be compared to mental suffering, with the accompanying dread, suspicion and melancholy.

One-fifth of the blood in the human body is consumed by the brain, so make the blood rich and red by using Dr. Chase's Nerve Food, and you will overcome diseases of the nerves. Headaches will disappear, irritability will go, digestion will improve, and weakness and despondency will give place to new hope and courage, new vigor and energy.

Dr. A. W. Chase's Nerve Food will enable you to avoid such extreme nervous trouble as prostration and paralysis. 50 cents a box, 6 boxes for $2.50; at all dealers, or Edmanson, Bates & Co., Toronto.

CORONATION PORTRAITS.

King George V. and Queen Mary.

The Banner has made arrangements by which our readers can secure most beautiful Coronation portraits of Their Majesties King George and Queen Mary. They are by the celebrated "Langfier," of London, and copyrighted. The Family Herald and Weekly Star of Montreal has secured the Canadian rights, and is now offering these portraits free of charge to all who subscribe to that great weekly for the balance of 1911 at Fifty Cents. We will include The Banner with The Family Herald and Weekly Star for the same period for only 75 cents, and each subscriber will receive the Coronation pictures. The two portraits are on the one sheet, size about 18 x 15 inches, a most convenient size for framing. They are acknowledged by competent judges to be the best portraits of Their Majesties in existence and will become historical, growing in value year after year.

The small sum of 75 cents will bring you both papers until January 1st, 1912, and the Coronation portraits. The latter alone could not be bought for the price.

HAIR BEAUTIFIER.

Refined Women the World Over Use It

Every woman knows that there is nothing so good for hair and scalp trouble as Parisian Sage. If Parisian Sage is used two or three times a week it will keep the scalp nice and clean and remove dandruff. It makes the hair lustrous and fluffy, and keeps it from falling out.

We urge every women who loves radiant and fascinating hair to go to T. Stevenson to-day and get a large 50 cent bottle of Parisian Sage. He guarantees it to cure dandruff, falling hair and itching scalp, or money back.

ARCHIVES OF ONTARIO
TORONTO

OR

VOL. XIX.

THE CANAI
OF COM

SIR EDMUND WALKER, C.V
ALEXANDER LAIRD

CAPITAL, - $10,000,000

MONEY

The Money Orders of The Canadi convenient and economical method They are payable without charge at Canada (except in the Yukon Terri the United States.

The Orders and full informatio on application at the Bank.

In the event of loss of a Money a satisfactory guarantee, make arr the lost Order.

ORANGEVIL
W.

TH
STERLIN
OF CA

HOW MUCH D
The great question is not make but how n
Opportunities are always tu keeps his cash balan
We respectfully solicit
Orangeville Branch -

BUSINESS CARDS.

M. A. HUGHSON, Barrister, Solicitor, etc. Office, No. 58 Broadway, Orangeville, opposite Bank of Commerce. Private funds to loan at reasonable rates of interest.

GEO. ROBB, Barrister, Solicitor, Notary Public, etc. Office, one door west of Hill & Co's store, Broadway, Orangeville. Money to loan.

DR. A. V. REYNAR, Physician, Surgeon, Accoucheur, etc. Fellow of Trinity Med. College, Licentiate of the College of Physicians and Surgeons, Ontario. Coroner for the County of Peel. Diseases of women and children a specialty. Residence and Surgery at Palgrave. Office hours—8 to 10.30 a.m. and 6 to 9 p.m. Telephone service day and night.

GEO. RUTHERFORD
Police Magistrate, Commissioner in H. C. J., Conveyancer, Estate, Loan and Insurance agent. Telephone 7 and P. O. box 67, Shelburne. In Dundalk on Saturdays in the afternoon.

G. H. CAMPBELL, L. D. S., D. D. S., graduate of the Royal College of Dental Surgeons of Ontario, and of Toronto University. Dentistry practised in all its departments. Anaesthetics administered if required. Office over Dr. A. J. Hunter & Co's. Drug Store, Broadway.

W. H. BOWLES, L. D. S., D. D. S., graduate in dentistry of Toronto University, Royal College of Dental Surgeons of Ontario, and Post Graduate of Chicago College of Dental Surgery. Dentistry in all its branches. Anaesthetics for painless extraction. Office upstairs, west of Hill & Co's store, Orangeville.

R. MEEK, L. D. S., D.D.S., Dentist. Office up stairs in Dr. Phillips' Block South Broadway, Orangeville. Dentistry in all its branches. Anaesthetics for painless extraction.

FREDERICK FRANK, L. D. S. Dentist, Orangeville. Office in the Jackson Block, up-stairs. Entrance on Broadway. Always at home. Vitalized Air, or any of the Anaesthetics used for painless extraction administered when required.

T. STEVENSON,
Issuer of Marriage Licenses. A large supply of Blanks kept constantly on hand. Office, Medical Hall, Broadway, Orangeville.

COAL & WOOD

We are SOLE AGENTS for SCRANTON COAL, Standard Anthracite, and we handle all kinds and sizes of Wood.

Light and Heavy Teaming—Pianos, Furniture, Trunks, &c.

STANDARD PRICES
Office over J. E. Smith's implement warerooms.

LATHWELL & SON
PHONES:—Office, 27, Residence, 19
BROADWAY, ORANGEVILLE

For Watches, Clocks Jewellery and Spectacle repairing go to E. C. DANIELS. He will do it neat and cheap. West Broadway, Orangeville

Special Prices in Parasols at Gillespie, Rogers & Co's.

ORANGEVILLE BANNER.

VOL. XIX. ORANGEVILLE, ONTARIO, CANADA, THURSDAY, AUGUST 3, 1911 NO. 5

THE CANADIAN BANK OF COMMERCE

SIR EDMUND WALKER, C.V.O., LL.D., D.C.L., PRESIDENT
ALEXANDER LAIRD, GENERAL MANAGER

CAPITAL, - $10,000,000 REST, - $8,000,000

MONEY ORDERS

The Money Orders of The Canadian Bank of Commerce are a safe, convenient and economical method of remitting small sums of money. They are payable without charge at every branch of a chartered bank in Canada (except in the Yukon Territory) and in the principal cities of the United States.

The Orders and full information regarding them may be obtained on application at the Bank.

In the event of loss of a Money Order the Bank will, on receipt of a satisfactory guarantee, make arrangements to refund the amount of the lost Order. A232

ORANGEVILLE BRANCH.

W. H. LUGSDIN, Manager.

THE

STERLING BANK OF CANADA

HOW MUCH DO YOU SAVE?

The great question is not how much money do you make but how much do you save.
Opportunities are always turning up for the man who keeps his cash balance as large as possible.
We respectfully solicit your Savings Account.

Orangeville Branch - J. McK. Key, Manager.

BUSINESS CARDS.

H. A. HUGHSON, Barrister, Solicitor, etc. Office, No. 58 Broadway, Orangeville, opposite Bank of Commerce. Private funds to loan at reasonable rates of interest.

GEO. ROBB, Barrister, Solicitor, Notary Public, etc. Office, one door west of Hill & Co's store, Broadway, Orangeville. Money to loan.

DR. A. F. REYNAR, Physician, Surgeon, Accoucheur, etc. Fellow of Trinity Med. College, Licentiate of the College of Physicians and Surgeons, Ontario. Coroner for the County of Peel. Diseases of women and children a specialty. Residence and Surgery at Palgrave. Office hours—8 to 9 a.m. and 6 to 9 p.m. Telephone service day and night.

GEO. RUTHERFORD

Police Magistrate, Commissioner in H. C. J., Conveyancer, Estate, Loan and Insurance agent. Telephone 7 and P. O. box 67, Shelburne. In Dundalk on Saturdays in the afternoon.

G. H. CAMPBELL, L. D. S., D. D. S., graduate of the Royal College of Dental Surgeons of Ontario, and of Toronto University. Dentistry practised in all its departments. Anaesthetics administered if required. Office over Dr. A. J. Hunter & Co's. Drug Store, Broadway.

W. H. BOWLES, L. D. S., D. D. S., graduate in dentistry of Toronto University, Royal College of Dental Surgeons of Ontario, and Post Graduate of Chicago College of Dental Surgery. Dentistry in all its branches. Anaesthetics for painless extraction. Office upstairs, west of Hill & Co's store, Orangeville.

R. MEEK, L. D. S., D.D.S., Dentist. Office up stairs in Dr. Phillips' Block, South Broadway, Orangeville. Dentistry in all its branches. Anaesthetics for painless extraction.

FREDERICK FRANK, L. D. S., Dentist, Orangeville. Office in the Jackson Block, up-stairs. Entrance on Broadway. Always at home. Vitalized Air, or any of the Anaesthetics used for painless extraction, administered when required.

T. STEVENSON,

Issuer of Marriage Licenses. A large supply of Blanks kept constantly on hand. Office, Medical Hall, Broadway, Orangeville.

COAL & WOOD

We are Sole Agents for SCRANTON COAL, Standard Anthracite, and we handle all kinds and sizes of Wood.

Light and Heavy Teaming—Pianos, Furniture, Trunks, &c.

STANDARD PRICES

Office over J. E. Smith's implement warerooms.

LATHWELL & SON

PHONES—Office, 27, Residence, 19.
BROADWAY, ORANGEVILLE.

For Watches, Clocks, Jewellery and Spectacle repairing go to E. C. DANIELS. He will do it neat and cheap. West Broadway, Orangeville.

Special Prices in Parasols at Gillespie, Rogers & Co's.

IT is a wise man who protects his property. If you are not already insured against loss by fire, storm or hail, do not delay any longer. M. Wilkins & Son, Orangeville, represent the best Fire and Lightning and Windstorm and Hail Insurance Companies. Call or write them and obtain their rates and other particulars. 4-50

GET YOUR

School Supplies STATIONERY, AND MAGAZINES

FROM

J. H. MOTHERAL,
Jeweller and Optician
ALTON, - - ONT.

C. C. G. HANNAH

GRAIN, PRODUCE, COAL AND WOOD MERCHANT.

Highest market prices paid for grain and produce. First-class Coal and Wood at reasonable prices. Orders will have prompt attention.

One door east of McCartney's Hardware Store, Opposite Sterling Bank.

M. WILKINS & SON

Money to Loan At Lowest Rates.

Agents for First-Class Fire & Life Insurance Companies

A number of good Farms for Sale. Several Brick Dwelling Houses in Orangeville for sale.

Office—Old stand up stairs, opposite Mill St., Broadway, Orangeville.

M. WILKINS & SON.

John Condlon, of the Stayner road, was seriously injured a week ago Monday by being run over with a binder. It seems he was oiling in front of the big wheel when the high wind then prevailing broke a branch off a near tree, which fell on the horses, causing them to start suddenly. He was knocked down, and the wheel passed over him.

DUFFERIN AND DISTRICT DOTS.

Essence of Exchange and Items of Interest.

Orillia has a house famine.

Coldwater has a new town bell.

Wednesday was Dundalk's civic holiday.

Proton township will not have a deputy-reeve next year.

Barrie's tax rate this year is 21 mills on the dollar.

August 7th has been chosen as Caledonian day in Lucknow.

Arthur will hold its civic holiday on Thursday, October 3rd.

Beatty Bros., of Fergus, are now employing upwards of 50 hands.

Grand Valley will hold its Civic holiday on Friday, August 4th.

Hailstones as large as small hen eggs fell in Hullett township during a recent thunderstorm.

Lackie Bros., of Lavender, have dissolved partnership. Robert Lackie continues the business.

Rev. John Pate, of Lancaster, has been called to Livingston Presbyterian Church at Montreal.

Mr. E. F. Nixon, Esquesing, had three cows and a calf killed by lightning during a recent storm.

Wm. Isbister, of Morris, has sold his 200 acre farm to John E. Swartz, of Wingham, for $10,700.

Wm. Henderson, of Carnduff, a brother of David Henderson, of Shelburne, died in Winnipeg last week.

The license of the Commercial Hotel in Grand Valley has been transferred to C. G. James, of Toronto.

David Gerow, Cedar Island's "old hermit," has been sent to jail for four months for keeping a "blind pig."

The bartender of the Commercial Hotel, Guelph, was fined a week ago Saturday for selling liquor to a drunken man.

The fourth missionary summer school of the Epworth Leagues, held at Alma College, St. Thomas, was a distinct success.

Mr. George E. Hudson, late of the Walkerton Telescope, has purchased the Beamsville Express and will take possession shortly.

The police of Chatham are looking for R. P. Canning, who is said to have cashed a worthless cheque on the Dominion Bank.

D. Davis, a motor tester of the Tudhope Motor Co., of Orillia, was fined $5 and costs for refusing to stop his car when signalled.

An Italian in Guelph, who keeps a boarding house, was fined $20.00 and costs for having several kegs of liquor on his premises.

Mr James Watson has leased the Church farm at Wildfield, for a term of years, and will combine farming with his mason business.

Mr. Robert Taylor has sold his farm on the 9th concession of Toronto Gore to Mr. Thomas Carberry, of Tullamore. The price paid was $6,500.

T. T. T. T. Pott's Tea, Tar, Tamarac, Balm and Treacle. The only medicine in the world that cures a cough in one day and the worst cold in 48 hours. Price 25c.

Sold and recommended by Thos. Stevenson, Druggist.

George A. Lowe, fire underwriters' inspector, was badly hurt at Chatham last week by the explosion of an extinguisher. His hand will have to be amputated.

L. Sgoquist, a Pole, serving a term in the North Bay jail for stealing silver ore at Cobalt, made a daring escape from the jail yard last week. He has not yet been re-captured.

In their spare hours during the last couple of months W. W. Stacey and W. G. Sparrow, built an 18 foot gasoline launch which they launched recently. It takes to the water like a duck.

The Department of External Affairs has been asked to investigate the death of Robert Swayzie, a native of Kinter, Oxford County, who was burned to death by Mexican bandits on May 16th.

Walkerton, Wiarton, Chesley, Hincardine and Port Elgin, in Bruce County, are appealing against their assessment for county purposes. The appeals will be heard in Walkerton on October 17th.

DEAFNESS CANNOT BE CURED by local applications, as they cannot reach the diseased portion of the ear. There is only one way to cure deafness, and that is by constitutional remedies. Deafness is caused by an inflamed condition of the mucous lining of the Eustachian Tube. When this tube is inflamed you have a rumbling sound or imperfect hearing, and when it is entirely closed, Deafness is the result, and unless the inflammation can be taken out and this tube restored to its normal condition, hearing will be destroyed forever; nine cases out of ten are caused by Catarrh, which is nothing but an inflamed condition of the mucous surfaces.

We will give One Hundred Dollars for any case of Deafness (caused by catarrh) that cannot be cured by Hall's Catarrh Cure. Send for circulars, free.

F. J. CHENEY & CO., Toledo, O.
Sold by Druggists, 75c.
Take Hall's Family Pills for constipation.

Out of 370 entrance candidates in the inspectorate of South Simcoe, only 91 passed.

Mr. Norman Hiscox, agent for the C.P.R. at Meadowvale, has been transferred to the station agency at Walkerton.

Mr. James S. Rowe, formerly of Markdale, has been appointed Principal of the Ryerson School in the city of Brantford.

Prosecution will be instituted at Picton against the promoter of a library voting contest. The Retail Merchants' Association are prosecuting.

Infantile paralysis is prevalent in Collingwood township. A 4-year old daughter of Charles Parkinson, of Thornbury, died of it after only one day's illness.

The honey yield throughout the province is reported to have suffered from the dry weather and prices are likely to be higher than usual this season. Bee men report less than half a yield.

Mr. P. A. Pickett, of Albion, lost two horses a week ago Friday by lightning. They were grazing in the field when struck. They had been insured a few hours previously in the Peel Mutual.

Somethig over 60,000 fruit trees were planted in the immediate vicinity of Forest this Spring, and the growers report an exceptionally high average of the trees showing good healthy growth.

Mr. Thos. Carberry, of Tullamore, has purchased the 100 acre farm, situated near Castlemore, at lot 10, 4th line, Toronto Gore, from Mr. Robert Taylor, of Brampton. The price paid was $6,500.

Mr. B. A. Upshall, B.A., of Strathroy, has been engaged as classical master in the Collingwood Collegiate Institute at a salary of $1500 per annum. He is a young man, a graduate and specialist in classics.

Rev. W. G. Wilson, M.A., the popular pastor of St. Andrew's Church, this city, has received a unanimous call to the pastorate of St. Andrew's church, Moose Jaw, at a salary of $3,000 a year, free manse and six weeks' vacation.

At a recent meeting of the Directors of the North Dumfries and South Waterloo Mutual Fire Insurance Co., Mr. Wm. Fleming, of Alenmorris, was appointed to succeed the late Wm. Deans as Secretary-Treasurer of the Company.

The death occurred a few days ago of Robert Spooner, 8th con. of Mersa township, at the remarkable age of 112 years. Mr. Spooner was born in England in 1798, and came to Canada when about ten years of age, thus having lived over a century in this Province.

Alvin Fletcher, of Alliston, who went West a few years ago and located near Saskatoon, has sold 134 acres of his farm for $80,000 to a syndicate of capitalists who will lay out the property in town lots. Mr. Fletcher bought the property for a few dollars per acre.

Reports indicate that a gang of pickpockets reaped a rich harvest in the crowd at Woodstock on July 12th. Nearly one hundred reported to the police that they had lost money, and altogether over $1000 seems to have changed hands in that way. In one place next morning fourteen empty pocket-books were found.

URIC ACID SUFFERING.

Uric acid is an accumulation of poison which finds lodgment in the system when the kidneys fail to remove it from the blood. In the kidneys and bladder it forms stones, in the joints and muscles it causes rheumatism. In any case the pain and suffering is almost beyond human endurance. Uric acid is promptly removed from the system when the kidneys are kept healthy and active by using Dr. Chase's Kidney-Liver Pills.

The representatives of Peel and Halton counties have let the contract for the construction of a new bridge over the Credit River at Terra Cotta. It will be a steel bridge with concrete abutments, concrete flooring and having a span of 75 feet. W. Smeaton was awarded the contract for $8 below the water line and $6.25 a yard above. The Ontario Bridge Co., Toronto, secured the steel work for $2,230. The bridge will probably come under $3,500 when completed.

James Jelly, of Shelburne, met with a nasty experience at Eugenia a short time ago. He came up from Shelburne with his large auto on Sunday and stopped at Eugenia. When ready to move on something was not just right about the machine and he crawled under it to make an examination, when the machine started off and dragged Mr. Jelly seven or eight rods before it was stopped. He had unwittingly left the power partially on. The result was the relegation of a good suit of clothes to the rag bag and a few bruises and sore muscles.

A nasty accident happened a week ago Sunday to a pony belonging to Mr. William Toase, of Caledon East. He let the animal out to exercise itself a bit, when it lay down on the road to roll in the sand, after which it went to perform the same process among some long grass on a by street. Among the grass were pieces of several broken bottles which had been smashed and left there, and the pony in enjoying its roll came in contact with the broken glass, with the result that it received quite a gash in the side. Dr. Alexander, of Mono Road, came up and closed the wound which required several stitches to fix it up.

☞ The Central Business College at Toronto invites you to write for a copy of its curriculum if you are in any way interested in a training which will lead you into a good business appointment at a good salary. The Fall Term opens on August 28th. Address W. H. Shaw, President, Yonge and Gerrard Sts., and mention this paper.

On Saturday, July 15th, Mr. Arch. Giffen, of Woodhill, was at work shingling the roof of his barn. His foot slipped and he fell to the ground, lighting on his feet. Both feet were broken and he was severely shaken up.

Mr. W. A. F. Campbell, of Georgetown, has been undergoing treatment in a Guelph Hospital for the injury to his sight sustained a couple of weeks ago. A swaying branch struck Mr. Campbell's eye, doing serious mischief. It is hoped that the sight will be fully restored.

Roy Rivers, aged 20, of Walkerton, flagged Grand Trunk Express, No. 4 from Chicago to Toronto, and a mile and a half west of Rockwood one morning last week. Rivers wanted to go to Hespeler, which was in the other direction. He walked on to Guelph, where he was arrested and was fined twenty dollars and costs, and will stay in jail until he pays.

It is reported that Sir William Mackenzie has secured possession of the Toronto Suburban Railway and will lose no time in pushing forward the enterprise. An advertisement in the London Observer invites subscriptions for £540,000 new stock, and incidentally telling some interesting things about the future of the road. From Lambton Mills it is to be extended to Islington, Summerville, Dixie, Cooksville, Churchville, Huttonville, Norval, Georgetown, Glenwilliams, Acton, Milton, Brampton and Guelph.

WHY OWN WEBSTER'S NEW INTERNATIONAL DICTIONARY

THE MERRIAM WEBSTER?

Because it is a NEW CREATION, covering every field of the world's thought, action and culture. *The only new unabridged dictionary in many years.*

Because it defines over 400,000 *Words;* more than ever before appeared between two covers. *2700 Pages. 6000 Illustrations.*

Because it is the *only* dictionary with the new divided page. A "Stroke of Genius."

Because it is an encyclopedia in a single volume.

Because it is accepted by the Courts, Schools and Press as the *one supreme authority.*

Because he who knows *Wins Success.* Let us tell you about this new work.

WRITE for specimen of new divided page. G. & C. MERRIAM CO., Publishers, Springfield, Mass. Mention this paper, receive FREE a set of pocket maps.

COWAN'S PERFECTION COCOA

"Great for Breakfast."

A day started on Cowan's Cocoa is a day with a clear head and a steady nerve—a day full of snap and life. Cocoa nourishes the body. It is rich in food value and easy to digest. 173

DO YOU USE COWAN'S COCOA?

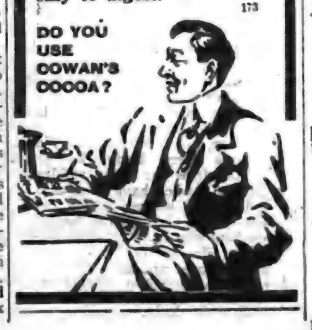

Improved Farms For Sale!

Between the Towns of Elva and Pierson, MANITOBA.

South half Section 7, Township 3, Range 28, West 1, 320 acres.
All Section 9, Township 3, Range 28, West 1, 640 acres.
All Section 10, Township 3, Range 28, West 1, 640 acres.
West half Section 15, Township 3, Range 28, West 1, 320 acres.
South half Section 17, Township 3, Range 28, West 1, 320 acres.
West half Section 19, Township 3, Range 28, West 1, 320 acres.
All Section 3, Township 3, Range 28, West 1, 640 acres.
All Section 5, Township 3, Range 28, West 1, 640 acres.
South West Quarter Section 8, Township 3, Range 28, West 1, 160 acres.
All Section 33, Township 2, Range 28, West 1, 640 acres.
West half Section 23, Township 2, Range 29, West 1, 320 acres.

All these farms are in a high state of cultivation with good buildings on each of the parcels, and good water. There is a railway siding on section 10, which holds six cars. This is about the centre of the property and makes the farms very convenient for the delivery of the grain. Churches and Schools are very convenient. I will sell any of the above parcels on very reasonable terms. There is a large portion of this land ploughed and summer-fallowed and ready to sow. For price and terms on any of the above properties, apply to

J. J. WHITE

Telephone 126. P. O. Drawer 495, Orangeville.

PARIS GREEN
INSECT POWDER
HELLEBORE AND FLY POISONS

We have the purest and best grades of these articles that we can procure and we are selling them at the very lowest prices. It will more than pay you to see our stock before you make your purchases in these lines

GOOD ASSORTMENT OF KODAKS AND SUPPLIES

When going on your holidays you will find it much more enjoyable if you have a Kodak along with you.

NEILSON'S AND HUYLER'S CHOCOLATES.
THE KIND THAT ARE DIFFERENT

Agency for C. P. R. Tickets, Telegraph and Dominion Express

Dr. A. J. Hunter & Co.

BROADWAY "THE HOUSE OF QUALITY" ORANGEVILLE

HAVE YOU EVER TRIED LILY QUEEN PASTRY FLOUR?

Has a distinctive quality that has won it popularity wherever it is used.
Give it a trial and be convinced. It has no superior and few equals.

FIVE ROSES FLOUR

Is one of the best brands on the Canadian market. Ask me about it if you are not already using it.
Bran, Shorts, Oats, chopped or rolled, for feed.
Wheat and Oats taken in exchange for flour.

JOHN JOHNSTON,

BROADWAY - - - - - ORANGEVILLE.

Buggies, Harness AND RUGS.

We have received a full Line of Buggies, Harness, Rugs, etc. for the Season.

They are the best Quality and Styles that money can buy. It will pay you to see them before purchasing.

This is the Season for Cream Separators

We carry the DeLaval and Massey Harris makes and will put them against anything on the market for Skimming and Wearing Qualities. A trial will convince you.

Massey-Harris Hay Loader, Side Delivery Rakes and Manure Spreaders save labor and make you money.

J. E. SMITH,

MASSEY-HARRIS AGENT - BROADWAY - ORANGEVILLE

ARCHIVES OF ONTARIO
TORONTO

THE BANNER

THE BANNER, AUGUST 3, 1911.

THE WORK OF THE DISTRICT BRANCH OF THE ONTARIO DEPARTMENT OF AGRICULTURE.

Since the establishment in the county of Dufferin of a District Branch of the Provincial Department of Agriculture there seems to be a considerable amount of doubt as to the exact nature of the meaning and purpose of this office. In a short space we will try to outline as nearly as possible the work that is usually carried on by these offices, and the men in charge of them, and herein we quote from the Bulletin, "Teaching the Farmers How to Farm."

"The ideal organization of the Department will be to have a specialist, an agent, a trained agriculturist, located in every county or district of a Province, paid by the Department and whose entire services will be at the disposal of the Department for the benefit of that county or district. His local representative would be the moving or directing spirit of every agricultural organization, assisting the farmers, directing special movements for improvement, inspecting, instructing, advising, reporting the appearance of any near pest or disease, procuring information in regard to all questions that farmers would ask, keeping the Department informed as to all agricultural conditions and be the direct link between the farmers, the Agricultural College and the Department. In a dairy section this man should be a specialist in dairying, in a fruit growing district he would be a specialist in horticulture, and so on for all sections.

He should have an office where he could be found for consultation at stated times, and at other times he would be out among the farmers. He would be the directing man in the Agricultural Society, the Farmers' Institute, the Horticultural Society, the Farmers' Club. While he could not be expected to know all things, yet he would be able to procure information for them as might be desired. Set down in a County a live, energetic young man, trained in the best practice of farming, and having an Agricultural College education, and tell him to study the farmers' conditions, assist them in their work to find out their needs, and direct them along the best lines and in a few years the effect should be most satisfactory."

The above is the plan in the mind of those who began the movement some years ago, and the work of the various representatives has been very varied according to the condition of the districts where they have been located.

The local office has been fitted up with a supply of bulletins containing the latest information on agricultural lines, all of which are for free distribution and in addition any that are not there will if at all possible, be procured for those desiring them. Besides these the leading agricultural journals are at hand for the use of any desiring the same. Also the representative is at the service of the farmers in the matter of assistance in farm underdrainage, identification of weeds, and in short, he is willing to assist in so far as lies in his power in solving the various problems of present day agriculture. In order to get all the benefit possible the farmers should make as much use as possible of the office, and the representative. When in town call at the office, and ask about the matter that interests you, or if you wish the Representative to look over your proposition, do not hesitate to write or ask him to, his services are free and that is his work.

REPRESENTATIVES TAKE A TRIP.

The district representatives of the Ontario Department of Agriculture, situated in various parts of the Province, are enjoying a trip through Northern Ontario this week. The party consists of nineteen representatives, accompanied by Mr. Geo. Putnam, Superintendent of Farmers' Institutes, and Mr. W. R. Reek, Secretary to the Deputy-Minister. They left Toronto on Monday, July 21st, the first stop being made at New Liskeard. Trips will be taken into the surrounding country on the T. & N. O. Railway. Representative farmers in the various districts will be visited, the Government farm at Monteith will be inspected, and information will be gathered from all available sources. The object of the tour is for the purpose of acquainting the representatives with the possibilities of Northern Ontario, so that they may have first hand information on this wonderful country.

Mr. H. A. Dorrance, Dufferin County representative at Orangeville, is a member of the party, and on his return will endeavor to give readers of The Banner some of the experiences and impressions of his trip through Ontario's great hinterland.

HAIL AND WIND.

PROMPT SETTLEMENT

The following parties met with loss from the recent storms of hail and wind in this locality:—Mrs. J. Dudgeon, Thos. A. White, A. Curtis, Ernest Curtis, James Curtis, Hiram Trimble, J. and A. Little and Thos. Lyons, all being insured with Canada Weather Insurance Co., of Toronto, their claims have all been promptly paid. H. Endacott is agent for the Company at Orangeville.

YOU CAN TEACH THE BLIND TO READ.

When a grown person loses his sight, through accident or disease, he should be taught at once to read with his fingers. Sitting in darkness and idleness is enough to make any one despondent, but with the ability to read a book one can pass the time very comfortably. The task of learning to read occupies the mind and prevents the blind person from brooding over his misfortune. Having overcome the difficulty of learning to read without sight, the blind man gains faith in himself; he believes that he can do various kinds of work, and with patience and determination he finds that his belief is justified. Earning money by his labor, he has the satisfaction of knowing himself to be a useful, independent member of society. At the Convention of the American Association of Workers for the Blind in Philadelphia in June, one of the delegates read a paper on Home Teaching of the Adult Blind. Mr. Gardiner, Principal of the Ontario Institution for the Education of the Blind, Brantford, in discussing the paper, pointed out that in a country of magnificent distances like Canada or the United States, it was not always practicable to send a special teacher to the home of the blind adult. He described a device of his own, by which any sighted reader or ordinary type can, without study or preparation, teach a blind person to read the raised characters known as New York Point; and on his return home he mailed to such of the delegates as had asked for them sets of the point cards and ink-type keys. He will be pleased to supply the same, free of charge, to anyone in Canada who may require them. In the case of blind children, or youths of either sex under twenty-one years of age, residents of Ontario, it is better that the teaching should be done at the school maintained by the Government at Brantford. There an ordinary Public School education can be obtained, with the addition of knitting, sewing, domestic science, basket and hammock making, the use of carpenter's tools, music and piano-tuning for those qualified to succeed in any of these lines. The test for admission is such defective sight as renders the applicant unable to read ordinary type, and there is no charge for board, tuition or books. Any reader of The Banner who knows of a child whose sight is thus defective will confer a favor by sending the name of the child and the name and address of its parent to H. F. Gardiner, Principal O. I. B., Brantford, Ontario.

PLOWMEN'S ASSOCIATION.

The Banner has been forwarded a copy of the constitution of the Ontario Plowmen's Association, an organization formed recently for the purpose of advancing the interests of agriculture. The Association will endeavor to establish branch Associations throughout the Province and will encourage the holding of Provincial, County and Township Plowing matches annually. It will also advocate greater attention to thorough cultivation of the soil and disseminate useful information with regard to soil fertilization and cultivation. The Association will hold an annual convention which will be open to all members of the branches. The Association has undoubtedly a splendid field for useful work. If any of the farmer readers of The Banner are sufficiently interested to wish further information they may obtain full particulars upon application to the Secretary, Mr. J. Lockie Wilson, Toronto.

NEW HOME FOR STERLING BANK.

Contracts Awarded For Construction of Nine Storey Building on Portage Ave., Winnipeg.

Winnipeg, July 26th.—Special.

Mr. G. T. Somers, the President of the Sterling Bank of Canada, who has been in the City from Toronto, has concluded arrangements for the erection in Winnipeg by the bank of a nine storey bank and office building. The new building, which will be one of the most attractive in the city, will be located at the corner of Portage Avenue and Smith Street. The contracts for the erection have been made with the builders to push it forward as rapidly as possible, with a view of having it ready for occupation by May next.

President Somers, discussing the plans of the Sterling Bank in Winnipeg, when seen to-day, said:— "The erection of a very large building is part of an aggressive policy which the Sterling Bank has mapped out, and is mainly due to the suggestion and urging of Mr. J. T. Gordon, our Western director, who has brought to the business of the bank the same energy and enterprise that has made his own business such a conspicuous success. It will be the policy of the bank to establish branches in all the larger Western cities."

ELECTRIC YEAR.

Wonderful Display of Electrical Devices at C. N. E.

Are you interested in electricity? If you are, you will find at the Canadian National Exhibition every device of which the great white power has been made the servant of man. The Hydro-Electric will have a special display and independent concerns are clamoring for space to show the public the value of their inventions. It is the electrical age.

Our 25c. Fancy Sox at 18 cents or 3 pair for 50 cents, during the Sale—McMillan Clothing Co.

The Provincial Firemen's Demonstration will be held in Brampton on the 7th, 8th and 9th of August.

GOLDEN WEDDING.

Mr. and Mrs. E. Bell Hold Happy Family Reunion.

Mr. and Mrs. Emanuel Bell, respected citizens of Orangeville for the last thirty-five years, celebrated their golden wedding at their home in the East Ward yesterday. The occasion was fittingly marked by a very happy family re-union. Among those present were Mr. Walter N. Bell, Principal of Paris High School, and two sons and daughter; Mr. Albert J. Bell in business in Erie, Pa., and wife; Mr. Edwin E. Bell, in business in Guelph, and wife; Mr. Harry G. Bell, Professor of Agronomy, University of Maine, Mrs. Bell and two sons; Mr. and Mrs. Nathaniel Collins and son and Miss Lottie Bell, Orangeville; Mr. Harry Bell and son, of Marine City, Mich., the former a brother of Mr. Bell, were also present.

Mr. Bell settled in Orangeville in 1876, bringing his wife and family of seven children from Somersetshire, Eng., where he was a dairy farmer. Of the family who came to Toronto, all survive, except the oldest son, John, who died in 1883, after being in business in Orangeville for one year. Harry G. is the only member of the family who claims Orangeville as his birthplace.

Mr. Bell was in business here for a number of years and subsequently bought a pasture farm south of the town, and went back to dairy farming. He has been a resident of the East Ward continuously since 1877, and represented the Ward in the town council for two years. He is a Liberal in politics and a member of the Methodist Church. He has served on the Quarterly Board for several years, and was Superintendent of the Sunday School for four years.

The anniversary gift from the family was a well-filled purse of gold. The Banner joins in offering its hearty congratulations, and wishing Mr. and Mrs. Bell many more happy years together.

DOMINION ELECTIONS.

Nominations September 14, Polling September 21.

Saturday evening papers announced the dissolution of Parliament and the fixing of the election date. Nominations take place Sept. 14th; elections Sept. 21st.

The reciprocity has brought matters to a head.

The Laurier Government has now a majority of about fifty. The hope of the Conservatives of reversing this will make the contest a very keen one. Many of the members of Parliament did not want a contest at the present time. If Parliament had run its full course there would have been another session with its accompanying indemnity of $2500 which would be to many, preferable to the expense of another election. However, the Opposition would not submit to the Government's programme and under our parliamentary rules there was nothing to do but let the people decide.

Specials in Embroideries, Flouncings and Whitewear at Gillespie, Rogers & Co's.

Any Straw Hat in the store for half price. — McMillan Clothing Co.

MacDONALD—LAPP.

The Winnipeg Free Press of July 18th gives the following account of the marriage of Mr. Bert Macdonald, son of Mr. and Mrs. A. Macdonald, of Shelburne:—"A quiet home wedding took place at the residence of Dr. J. F. Taylor, 155 Chestnut street, yesterday, when Miss Lila May Lapp, of Winnipeg, was united in marriage to Mr. George E. MacDonald, B.A., of Ninette, Man. The ceremony was performed by Rev. Dr. Cooke, in the presence of the intimate friends and relatives of the bride and groom. The bride was attired in a navy blue tailored suit, opening over Irish crocheted waist. She wore a navy blue Wilan straw hat with German carved buckle and shaded silk scarf. The groom's gift to the bride was a whole pearl necklace. She also carried a beautiful bouquet of white roses. Luncheon was served at a table tastefully decorated with cut flowers and palms. Mr. and Mrs. MacDonald left yesterday afternoon on a trip to the coast." On their return they will reside at Ninette, Man.

A SURE ROAD TO A HAPPY OLD AGE.

This describes in a few words the Canadian Government Annuities Scheme. That this "sure road" is available to all residents of Canada who are over 5 years of age irrespective of sex, health, age or worldly position, is worthy of consideration. Parents may begin the purchase of Annuities for their children, or children, who have prospered, may find in this scheme a safe way to provide an income for fathers and mothers who have not been so fortunate in life as they. On the other hand, people who have a limited income can increase that sum substantially by the transfer of their capital to the Government for the purchase of an Annuity.

Full particulars may be obtained concerning this Scheme by addressing the Superintendent of Canadian Government Annuities, Ottawa. Postage free.

Suggestive Questions

On the Sunday School Lesson by Rev. Dr. Lincott for the International Press Bible Question Club.

AUGUST 6th, 1911.

Jeremiah Tried and Acquitted—Jer. xxvi.

Golden Text—The Lord is my light and my salvation; whom shall I fear? Ps. xxvii:1.

(1) Verses 1-6.—What was the character of Jehoiakim, also of Josiah, his father?

(2) To whom did the word of the Lord come?

(3) How did God probably speak to Jeremiah?

(4) May all persons to-day, with the goodness and ability of Jeremiah hear the voice of the Lord as distinctly as he did?

(5) What was the message which the Lord gave Jeremiah to deliver?

(6) If the people had repented at the command of the Lord, would the kingdom of Judah have been preserved?

(7) Why can there be no escape for sinners, from the just punishment of their sins, unless they repent?

(8) Verses 7-10—How do you account for it that the priests and the prophets wanted to kill Jeremiah, for delivering the message that God had given him?

(9) If a professional priest, or preacher, is backslidden and living in sin, why is he apt to be more cruel to a faithful preacher of righteousness than an ordinary sinner?

(10) From the days of Jesus until now, by whom have the martyrs been put to death, or, admittedly men of God, expelled from the churches?

(11) Which are the more cruel, those who rebuke them, men who under cover of religion are doing wrong, or outstanding sinners such for example, as gamblers?

(12) Verses 11-12 — Did these priests and prophets, who wanted to put Jeremiah to death for preaching the truth, believe that he was wrong and they right; or knowing he was right, want to get rid of him for exposing their sins?

(13) What qualities did Jeremiah possess which are essential to all who obey God in rebuking sin?

(14) Must a good man always rebuke what he knows to be wrong, no matter how much danger it may involve to himself? Give your reasons.

(15) Is it the lack of knowledge that they are wrong, or something else, which causes people to remain in sin?

(16) Verses 13-15—Do you know of any Bible threat against sinners, that is not associated with a promise of forgiveness on repentance?

(17) Is it possible for a good man to die, or be put to death, before his work is done? Why?

(18) Verses 16-26.—The priests and the prophets are the accusers of Jeremiah and want to put him to death, and the princes and people appear to be the judge and jury; what was their verdict and upon what was it based?

(19) Is it safe in these days to trust the prople to decide moral issues? (This is one of the questions which may be answered in writing by members of the club.)

(20) What were the two historic incidents mentioned as precedents, for the acquittal of Jeremiah?

(21) What has been the fate in the past of true and courageous prophets, and how are they treated to-day?

(22) Which is better to faithfully do the will of God at the expense of our lives, or to dodge His will and save our lives?

Lesson for Sunday, Aug. 13th, 1911. Jehoiakim Burns the Prophet's Book. Jer. xxxvi.

FOR SKIN DISEASES.

A Treatment that Costs Nothing Unless It Provides Satisfactory Relief

We have a grayish-white ointment with a pleasant odor that is clean to use, which we believe is the best known remedy for the relief of skin diseases. It is especially efficacious for overcoming eczema in all its various forms, ringworm, acne, pimples, blotches, insect bites, tetter, certain forms of ulcers, sores and wounds. It is strongly antiseptic, cleansing, soothing and healing. It stops all itching and burning caused by skin eruptions.

We are so positive this ointment is unequalled that we offer it with the distinct understanding that if after having given it a reasonable trial, you are not satisfied with the results, you have only got to tell us and we will, without quibbling, return every cent paid us for it. We expect no promises or obligations whatever.

We want you to try Rexall Eczema Ointment. The first application gives a refreshing sense of relief, and because of its germ destroying power, it eradicates the germ or parasite which causes eczema and many other eruptions. It quickly allays the inflammation, gives protection to the inflamed surfaces, and helps restore healthy tissue. It is particularly active in relieving skin ailments peculiar to children. You certainly cannot lose anything by trying it. We would not dare make this offer except we are positive Rexall Eczema Ointment will satisfactorily benefit you. Two sizes, 50c. and $1.00. Remember, you can only obtain it at our store—The Rexall Store. T. F. & T. J. Brown, Orangeville.

Orillia asylum is overcrowded. Though its normal capacity is 732, yet it had a daily capacity of 770 during the year 1910.

For Fancy Belts, Dutch Collars, Jabots, Long Lisle Gloves and Silk Gloves, go to Ritchie Bros.

STORES AT ORANGEVILLE, MARKDALE, TARA, LEAMINGTON.

HILL & CO. ORANGEVILLE.

Orangeville, August 3, 1911.

A FEW ITEMS FROM MANY TO BE FEATURED IN THE AUGUST PROGRAM OF

SPECIAL OFFERING

It is our aim to keep each season's fabrics cleared out so as to be ready for every new design or weave that Dame Fashion describes as the correct style for each particular season. With that aim in view we have placed on Sale many lines that have not been fully sold out, and priced in many cases at less than cheapest cotton.

Muslins Slaughtered

10 Patterns of Muslins, nearly 400 yards worth 10c. and 12½c. per yd, selling at 5c.
40 Patterns of Muslins, over 1000 yards, worth up to 20c. per yd, selling at 9c.
7 Patterns of Ginghams, about 150 yards, worth up to 15c. per yard, selling at 9c.

Remarkable Selling of Hosiery

Ladies' Colored Hose, Navy and Tan, with stamped Patterns, were 25c. per pair, now..... 2 pair for 25c.
Ladies' Seamless full fashioned black Cotton Hose. 300 pairs left. Special at 2 pair for..... 25c.
Children's Hose worth 10c. and 12½c., selling at 5c. Child's ribbed Hose, worth 15c. clearing at..... 10c.
Men's Black Cotton Hose, special value for seamless fast dye, 2 pair for 25c.

Ladies' Sweater Coats

Just arrived and passed into Stock a splendid assortment in combined colors of all shades, some plain white, red with blue, grey with red and plain mouse color, at prices ranging from $1.25 to $1.90. These are special prices.

Remnants

Hundreds of short lengths of all kinds of materials on the remnant table near the door. Don't fail to look over these. They are special values.

REMNANTS OF CARPETS AND OILCLOTHS

We have just gone over our entire stock of Carpets and Oilcloths and measured up all the short ends and placed them up for your inspection. These range in length from 3 yds to 16 yards, clearing at 20% discount.

MEN'S AND BOY'S CLOTHING—Just now we have some special offering in Men's Summer Suits. We say SPECIAL—that's mild. They are extra special. We are selling them at less than regular wholesale price. They are new patterns and choice shades. Make it a point to see these. Boys' Suits and Knickers and odd Coats clearing at Special Prices.

WANTED—Butter and Eggs in any quantity. Highest Market Prices paid.

HILL & CO.

BROADWAY - - - - - - - ORANGEVILLE

STEER ERTRAY.

Strayed from the premises of the undersigned, lot 18, 5th line, east, Mono, on or about June 1st, a red yearling steer. Any person giving information that will lead to his recovery, will be suitably rewarded.

W. J. COLEMAN,
3t. Mono Centre.

FARM FOR SALE.

Good 200 acre farm for sale five miles from town, 1½ miles from elevator. Brick dwelling house and two good barns. For particulars address

R. G. H.,
4t. Shelburne, Ont.

HOUSE TO RENT.

A large brick dwelling house, stable and five-eighths of an acre of land to rent in the village of Laurel. House has dining room, parlor, sewing room, kitchen, pantry, four bedrooms, clothes closets, etc. There is a wood furnace in basement, good well and good cistern. For terms and full particulars apply to or address

MISS MAUD HUGHES,
3t. Laurel, Ont.

HORSE ESTRAY.

Strayed into the premises of the undersigned, lot 23, 3rd line, west, Caledon, on or about July 15th, a bay horse. Owner may have same upon proving property, paying expenses and taking the animal away.

NORMAN MORRIS,
Alton, Ont.

COAT LOST.

Lost on the Hockley Road, Mono, on Tuesday, July 18th, a blue serge coat. Finder will confer a favor by leaving at The Banner Office.

Voters' List Notice.

Notice is hereby given that I have transmitted or delivered to the persons mentioned in Section 9 of the Ontario Voters' Lists Act the copies, required by said section to be so transmitted, or delivered, of the List, made pursuant to said Act, of all persons appearing by the last revised Assessment Roll of the said Municipality to be entitled to vote in the said Municipality at Elections for members of the Legislative Assembly, and at Municipal Elections, and that the said List was first posted up at my office, at Alton, on the 17th day of July, 1911, and remains there for inspection, and I hereby call upon all voters to take immediate proceedings to have any errors or omissions corrected according to law.

J. L. MEEK,
Township Clerk.

BUTTER AND EEGS.

Butter and Eggs Wanted —Any quantity. Will pay 17c., cash or trade.

W. G. COULTER,
Alton, Ont.

TEACHER WANTED.

Professional teacher wanted for S. S. No. 11, Caledon. Duties to commence on September 1st. Apply stating salary and qualifications to

WM. MEEK,
Orangeville.

HAND SATCHEL LOST.

Lost in Anderson's bush, Centre Road, Mono, on July 1st, a small hand satchel containing two purses, a considerable sum of money, and two return tickets to Toronto. Finder will receive a suitable reward on leaving same at The Banner Office.

TEACHER WANTED.

For Union Section No. 20, Mono and Caledon Townships. Services to commence Sept. 1st. State salary and experience. Apply to

GEO. HOLMES,
Orangeville P. O.

SNAP IN QUALITY.

Good brick double dwelling house with every accommodation. Well built and conveniently situated. A snap at the price. For particulars, apply to W. G. Cranston, Orangeville

TEACHER WANTED.

For S. S. No. 18, Mono. Salary $500. Must hold professional certificate. Duties to commence after midsummer vacation. Applicants will kindly state qualifications and experience.

A. E. PORTERFIELD,
3t. Orangeville P.O

CARPENTER WORK.

All kinds of Carpenter Work done, either by day work or contract. Parquet flooring a specialty. Estimates furnished.

W. G. CRANSTON,
tf. 1st Ave., Orangeville.

Farm For Sale Cheap

This farm is composed of the e ½ of lot 26, con. 4, Caledon. Nearly all cleared and in good state of cultivation. Good brick house and bank barn, also a good orchard and first-class water. This property is near the thriving village of Alton, and will be sold on reasonable terms, or we will take a house in Orangeville as part payment. For particulars, apply to T. G. Legate, Box 211, Orangeville, or Mrs. L. Morrison, Alton P. O.

LIME FOR SALE.

The undersigned has a large quantity of fresh lime for sale on lot 29, con. 2, west, Mono.

R. J. LITTLE,
Shelburne.

THIRTY YEARS

Our Seven Colleges have been established during the past 30 years. The largest trainers in Canada. Owing to our connection all over Ontario, we do better for our graduates than any other School. You may study all at home or partly at home and finish at the College. Affiliated with The Commercial Educators' Association of Canada. It would be well for you to investigate before choosing. Exclusive right for Ontario of the world-famous Bliss Book-keeping System, which is unequalled. It is actual business from Start to Finish, and the student keeps same books as Chartered Banks and Wholesale Houses. Enter any time. Individual instruction.

Fall Term from Aug. 28.

Write, call or phone for particular.

ORANGEVILLE BUSINESS COLLEGE

GEO. SPOTTON, President.

Henry Clay Ward, Principal.

R&O LOW RATES

TORONTO TO
1000 Islands and return $12.50
Montreal and return, $24.50
Quebec & return, $33.50
Saguenay & return, $46.50

Including meals and berth.

Tourist steamers "Toronto" and "Kingston" leave Toronto 3.00 p.m. daily, connecting with steamers "Running the Rapids."

Steamer "Belleville" leaves Hamilton 12.00 noon and Toronto at 7.00 p.m. every Tuesday for Bay of Quinte, Montreal and intermediate ports.

For tickets, rates, folders and further information, write

H. FOSTER CHAFFEE,
A. G. P. A., Toronto.

ARCHIVES OF ONTARIO
TORONTO

Ma

Clearin

Whi

Dress

We

Corne

MONO CENTRE.

Most of the farmers around have finished the wheat and ba harvest. It is a much better than was expected. The oat is a little better than the averag this year. We feel sure we have feed enough to bring our through another long winter.

The berry season is almost fi ed, but the crop was fairly Our merchant, J. A. McFa supplied berries to a great but could not fill nearly all the ders which he received.

Mr. Harry Baker has comp the cellar for a new house, ea the mill. We don't expect it be long before the building wi erected.

Miss Maggie Barclay has West on an extended visit.

Mrs. Thos. Wilson is vi friends in Hamilton.

Miss Ethel McCutcheon, o ton, who spent a week with her Mrs. Jas. Wilson, has ret home.

Mrs. Geo. I. Wilson, of R Sask., who spent the last six with her uncle and aunt, Mr. Mrs. Jas. Ewing, left on Wedn to visit her sister, Mrs. J. E. son, of Madoc, Ont.

McPherson Bros. of Orang are spending a few days with cousin, Mr. Ernest Avison.

Master Willie and Milton of Fergus, are spending their days with their grandfather, George Baker.

Mr. and Mrs. Alvin Simpso Toronto, visited friends aroun last week.

Mr. Harry Simpson will so moving into his new house.

We see the old fence aroun school is being removed. looks like a new fence whic greatly add to the appeara our school.

Miss Elizabeth Brown, of

ITCHING SCAL

Got Rid of in a Few Hou

There is nothing made that quickly rid the scalp of dist itchiness as PARISIAN SAG hair dresser and beautifier.

T. Stevenson guarantees P Sage to cure dandruff, stop scalp and falling hair or mon and sells it for only 50 cents bottle. It puts vitality into t and gives it a radiant luster It is the favorite hair dres refined women because it so refreshes the scalp and not sticky or greasy is delightful

Marshall Green & Company

CUTTING
DOWN PRICES

During August

Clearing all Lines of Ladies', Misses' and Children's Ready-to-Wear Dresses.

White and Colored Parasols at Reduced Prices.

Dress Muslins and Wash Goods at Bargain Prices.

Wednesday Half-Holiday during July and August.

Corner Broadway and Prince of Wales street, Orangeville.

TRIED TWO DOCTORS WITH NT BENEFIT.

Then Dr. Williams' Pink Pills Wrought a Lasting Cure.

Dr. Williams' Pink Pills have made so many remarkable cures in serious cases that people are liable to overlook their value as a tonic for the blood and nerves in debility and general run-down conditions. That such conditions are the cause of much misery and unhappiness is fully known to those who suffer from them and the need of curing them is as vital as is relief from diseases with higher sounding names. We commend the following statement to any one suffering from weak, thin blood, or shattered nerves. Mrs. Mae Macabe, Gleichen, Alta., says: "A few years ago I became run down, not seriously ill, but just tired and weak all the time. I consulted our family doctor, who gave me tonic after tonic with no effect. I gradually got weaker and weaker until I could not do my work. Then I went to another doctor, who pronounced my case one of decline, and recommended a warmer climate with complete rest. This I could not afford and I began to worry and fret, until I became a complete nervous wreck. One day while visiting a neighbor an old gentleman who was taking Dr. Williams' Pink Pills for partial paralysis recommended them to me. I sent out and got three boxes, but without much faith that they would help me, but before they were gone I noticed an improvement and I continued taking the Pills, constantly growing stronger, until I had taken seven or eight boxes, when I was completely cured. I could do my work as easily as ever I had done in my life, and the doctor told me that he could scarcely believe the change in me, as he had not had the least hope that I would be strong again. Now I always keep the Pills on hand and if I feel fatigued or weary take them for three or four days so as not to get run down."

Sold by all medicine dealers or by mail at 50 cents a box of six boxes for $1.50 from The Dr. Williams' Medicine Co., Brockville, Ont.

LAUREL.

The warm weather of the last few days is bringing in the harvest very quickly; much quicker than the farmers desire. Some fear that the grain will be very light, but I suppose reciprocity will repay the failure, what does the Best Man say? We suppose that he ought to know. We anticipate a lively time from this until the middle of September. We will then know who the lucky man will be our representative at Ottawa We trust the Best Man will be the lucky one; what do you think boys?

Haying is a thing of the past and harvest operations have already commenced. We can hear the sound of the binders in every direction. Farm labor is scarce in our vicinity, owing to the rush to the Northwest. We hope that our boys that are going will all do well, and return home satisfied. You know there is a good deal of truth in the saying that "Far off hills look green."

We had quite a successful garden party in connection with the Methodist Sabbath School in this place last Monday evening, held in the grounds of the Methodist Parsonage, which was beautifully fitted out in grand shape by the young people of the School, Rev. Mr. Stevenson and his good lady freely opening their house and the free use of their splendid piano for the occasion. The speaking took place from the verandah of the Parsonage, and the lawn was well seated by chairs and seats out of the basement. The basement of the church was used to prepare the tables which were served in abundance on the lawn at the north side. A very large and respectable crowd was present from Shelburne, Orangeville and Grand Valley, and the surrounding country. The Shelburne band, Miss Campbell, of Orangeville and the Grand Valley Quartette rendered very acceptable numbers. In fact the programme was complete in every respect, the gate receipts amounting to $104, and the receipts of the booth was almost $70—total $180.

We are sorry to have to report that Mr. John Wesley, Gordon, of this place, is at present lying in a very critical condition with pneumonia. He is under the care of Dr. Thompson, of Shelburne, also Mr. A. Groskurth, of this village, is confined to his room. Dr. Campbell, of Grand Valley, is attending the old gentleman.

Mr. John Johnston, who had a very narrow escape of his life by the team which he was driving, running away with the mower in the hay field two weeks ago last Tuesday. Mr. Johnston had no bones broken, but was very badly bruised by the mower running over him. He was confined to his room for about a week. He was under the care of Dr. Kyle, of Orangeville. We are pleased to see that he is able to be out again.

DR. A. W. CHASE'S CATARRH POWDER 25c.

is sent direct to the diseased parts by the Improved Blower. Heals the ulcers, clears the air passages, stops droppings in the throat and permanently cures Catarrh and Hay Fever. 25c. blower free. Accept no substitutes. All dealers or Edmanson, Bates & Co., Toronto.

E. McCoy of Wingham has invented a corn harvester that will cut two rows and leave it standing in shocks also a manure spreader and loader, and is applying for patents.

Tenders for the painting and papering of Markdale Public School have been opened. Mr. J. B. Patton, of Flesherton, secured the contract for $195.00, which sum does not include the cost of the paper.

AN UNEASY SKELETON.

It Had a Lively Time Until Its Final Burial Ceremony.

"Speaking of final resting places," said Ike Purcell the other day, "an Indian buried at Wakeeney has earned his. He was the first Indian killed in the last Indian raid in Kansas. The raid was pulled off by 150 Sioux Indians, and a good many settlers were killed, considerable property was burned and hundreds of horses and cattle were stampeded. The Indians came within a few miles of Wakeeney, when a part of a cavalry regiment from old Fort Hayes met them. The Indians fled, but were forced to a stand over in the edge of Rush county.

"The history of the chase is interesting. Every Indian in the band was killed. The subject of this item tumbled off his pony near Wakeeney and rolled into a ditch. His body was not found for several months, and by that time nothing was left but a skeleton. The men who found the skeleton wired the bones together and tied it to a post on the public road, with a label telling that it was the first Indian killed in the last raid, etc. Complaint was made about the grewsome spectacle, so the county board ordered the skeleton buried in the cemetery. To celebrate the fact that civilization had come to stay speeches were made at the grave of this the first Indian killed in the last raid, etc.

"Later some 'fellers' got full, dug up the skeleton, dressed it in store clothes and had fun with it. They hired a liveryman to take their 'friend' home, and when the driver found what he had in the seat with him he yelled mightily and jumped out of the buggy. The team ran away, spilling the Indian in a park where an ice cream festival was in progress. The skeleton was again buried with ceremony, being the first Indian killed in the last raid, etc. He was permitted to repose about a year, when another bunch of roisters disinterred the skeleton, redressed it and shocked sensitive citizens with a moonlight lynching, shooting at the dangling figure and all that sort of thing. Officers cut the 'corpse' down, and then the gang that was wise to the joke indulged in a merry ha-ha. For the third time the skeleton was buried with more speechifying. After that the skeleton was not disturbed, and the good people of Wakeeney hope that it has found its final resting place."—Kansas City Journal.

Stage Steeds.

The steed is always a difficulty in staging "Don Quixote." At the Theatre de la Gaite, in Paris, the Rosinante in Massenet's opera grew so fat under the light work and good food that it was found necessary to "paint protruding ribs on his round sides every night."

Irving's difficulty in London was in the other direction. He had engaged a peculiarly decrepit animal, the property of a baker, for the part, but on the morning of the rehearsal he found that it had been taken by an officer of the S. P. C. A. to Bow street, where the magistrate ordered it to be killed.

Wild Onion Place.

In a bulletin issued by the United States geological survey service giving derivations of local names in the United States is this entry: "Chicago, city and river in Illinois; the Ojibwa Indian form, 'She-Kag-Ong,' signifies 'wild onion place,' from a root form implying 'bad smell.'" Several derivations were dug up, but the definition of the word Chicago was generally admitted to be the most unpleasantly outspoken of them all, according to the Chicago Tribune.

Two Fatal Mistakes.

Marie Antoinette, escaping from the Tuileries, turned to the right instead of to the left after passing the inner arch. She lost her way, lost time and by this means lost her own head and the head of Louis XIV. So the story of Carlyle runs.

Queen Draga of Servia meant to leave Belgrade, but waited for a going away gown, being anxious that as a fugitive she should appear in becoming attire. It was a fatal delay.

An Inexpensive Amusement.

"Did you ever," said Belinda, "try standing cents on edge? It can be done if the cents are not worn. They can most easily be made to stand on blotting paper, but they will stand on a smooth, polished table. Try it some time when other amusements flag."—New York Sun.

Economy.

Wife—Dearie, I started today to economize on our household expenses. Hubby—Good! How did you do it? Wife—I went to all the bakeries for blocks around, and then I bought a dozen doughnuts at the bakery that puts the smallest holes in them.—Judge.

What Would Happen.

"What would your father do if I told him I loved you?"

"He'd refer the matter to me."

"And what would you do?"

"I'd refer you to the young man who proposed and was accepted by me while you were trying to make up your mind."

His Mean Comment.

Mrs. Doty (reprovingly)—Mrs. Especk told me today that her husband always keeps her photograph on his office desk. Mr. Doty—I guess that explains why he's always late getting home to dinner.—Puck.

Truth often suffers more from the heat of its defenders than from the arguments of its opposers.—Penn.

THE ADMIRAL FLED

An Incident of the Great Naval Battle Off Santiago.

SCARED BY THE FIRST SHOT

The Thundering Boom of the Gruyer's Big Gun in Opening the Attack on Cervera's Fleet Proved Too Much For the Nerves of the Old Veteran.

"It's a remarkable thing," said the captain, "that almost always in any great event of exciting experience, even one in which human lives are involved, there is likely to be some little minor feature with a humorous side to it that will call forth a smile, if not a sudden burst of laughter. It seems as if in such trying moments one's feelings seek a quick vent and seize upon any little incident as a safety valve."

This particular piece of philosophy was expressed by the grim old captain of our steamer as we were lazily churning along the lower coast of Florida.

"I never get down on these southern seas," continued the captain, "without thinking of that 3d of July, 1898, when our fellows pushed the Spanish fleet up on the shore after their attempt to steal out of Santiago harbor.

"I was first officer of the Dasher, one of the auxiliary steamers that the government had chartered and rushed into service. We had been engaged in carrying provisions from Tampa down to the ships of the fleet, and it was tickling business, too, because no one really knew up to the last few days just where the Spanish fleet actually was and we expected to be overhauled and captured almost any time.

"This particular trip had been an eventful one, and after rounding Cape Maisi, on the eastern end of Cuba, we soon sighted our splendid fleet of fighters ranged in that fatal semicircle round the entrance of Santiago like a pack of hounds watching for a fox to come out of his hole. It was a grand sight, I tell you! The smoke was lazily curling up out of each stack, showing that steam was up and everything ready for the spring from the leash the moment the fox showed his head.

"We had our orders and in a short time were close alongside the big old Oregon, which, you remember, had just made that wonderful trip round the Horn to take part in the fracas. I don't believe there ever was a hotter day even in the tropics than that Sunday, the 3d of July. Things were simply sizzling everywhere, and the ocean itself seemed to be steaming.

"After we had warped alongside and the crew had begun carrying aboard the consignment of bread, potatoes, onions and other stuff I stepped into the captain's room to see if I could get any comfort out of the electric fan which was working overtime. I had just spoken to old Admiral, the captain's pet tomcat—and a huge fellow he was—who was lying on the floor stretched out as wide as possible, faintly gasping for air, when, holy mackerel, there were a concussion and a deafening roar which sent me sprawling and nearly knocked my head off. All I remember seeing that instant was a big cat going almost to the ceiling, with a tail as big around as a grapefruit and every leg, claw and hair standing straight out. The Oregon had let go one of its big forward turret guns right alongside of us, for the Spanish fox had started out of its hole.

"In just one instant everything on earth in the way of activity seemed to be doing. I rushed to the door, and the thing that caught my eye was the old tomcat going aft on the upper deck like a streak of greased lightning, with every sail set to catch the wind and fairly clawing at the deck in his efforts to make time.

"In almost less time than it has taken to tell you that one shot had grown into a deafening roar from almost every gun in the fleet that could bear on the fox. Our lashings had been cut loose, and away went the fleet in the dramatic rush to victory for us and death to the Spaniards.

"As my captain and I stood on the bridge and watched the sight he turned to me and said: 'Knight, I'm an old man and haven't but a few years more to live at best. I'll give the rest of my years to see this fight to the finish and, by the gods, I'm going to follow 'em!' And he gave the signal for full speed ahead.

"Say, but that was a sight! No man who saw it will ever forget it. The race was all in front of us, the Spaniards running for cover and putting up the best fight they could in their half baked condition and our fellows pitching them fast and furiously.

"We followed until the fight was over and then came about to return to Santiago. The captain gave orders to serve supper in the officers' mess, and neither of us in the excitement of the day had thought a thing about eating. As we sat down to our meal he turned to me and said: 'Knight, have you seen my old tomcat Admiral? I've hunted for him all over the ship.'

"'Well,' I replied, pulling out my watch and looking at it, 'if he has kept up the pace he was making when I saw him last going aft on the upper deck he's due in about six minutes now for his third lap around the world.'

"We never did see old Admiral again and the captain mourned him till the dying day."—Frank Presbrey in Chicago Record-Herald.

To fret and fume is unlightened, unkindly foolish and theologically ungardonable.—Robert Louis Stevenson.

MONO CENTRE.

Most of the farmers around here have finished the wheat and barley harvest. It is a much better crop than was expected. The oat crop is a little better than the average for this year. We feel sure we will have feed enough to bring our stock through another long winter.

The berry season is almost finished, but the crop was fairly good. Our merchant, J. A. McFadden, supplied berries to a great many, but could not fill nearly all the orders which he received.

Mr. Harry Baker has completed the cellar for a new house, east of the mill. We don't expect it will be long before the building will be erected.

Miss Maggie Barclay has gone West on an extended visit.

Mrs. Thos. Wilson is visiting friends in Hamilton.

Miss Ethel McCutcheon, of Alton, who spent a week with her aunt, Mrs. Jas. Wilson, has returned home.

Mrs. Geo. I. Wilson, of Regina, Sask., who spent the last six weeks with her uncle and aunt, Mr. and Mrs. Jas. Ewing, left on Wednesday to visit her sister, Mrs. J. E. Morrison, of Madoc, Ont.

McPherson Bros. of Orangeville, are spending a few days with their cousin, Mr. Ernest Avison.

Master Willie and Milton Baker, of Fergus, are spending their holidays with their grandfather, Mrs. George Baker.

Mr. and Mrs. Alvin Simpson, of Toronto, visited friends around here last week.

Mr. Harry Simpson will soon be moving into his new house.

We see the old fence around our school is being removed. This looks like a new fence which will greatly add to the appearance of our school.

Miss Elizabeth Brown, of Toronto, has been engaged as teacher for S. S. No. 10, for the ensuing year.

W. K. says he don't see why an extended certificate is not equally as good as a Normal certificate.

H. Ewing says holidays don't make much difference to him now.

G. Halbert has been heard asking if teacher's holidays are extended to two months instead of seven weeks.

Even it is harvest time, I must go to the races.—J. Henry.

What would I do if my horse would happen to get down on some of those fourth line hills?—J. J. A.

I have been thinking seriously of taking a trip up north in the near future.—H. P.

Jimmy said that the road was good on Sunday night, but the hills are still there.

Mr. Archie McQuilken intends to start for the West next week.

ITCHING SCALP.

Got Rid of in a Few Hours.

There is nothing made that will so quickly rid the scalp of distressing itchiness as PARISIAN SAGE the hair dresser and beautifier.

T. Stevenson guarantees Parisian Sage to cure dandruff, stop itching scalp and falling hair or money back and sells it for only 50 cents a large bottle. It puts vitality into the hair and gives it a radiant luster.

It is the favorite hair dressing of refined women because it so quickly refreshes the scalp and not being sticky or greasy is delightful to use.

WALDEMAR.

Barley harvert operations has begun in this section. Mr. Will Tate was amongst the first to open the contest on Thursday of last week when the first binder was heard. He cut a large field, which will be up to the average.

Mr. David Black and Mr. and Mrs. John Black and family, of Luther, spent Sabbath at the residence of Mr. and Mrs. John McLeod, of this place.

Mr. William Camell, of Luther, is visiting his sister, Mrs. J. McLeod for the past week.

Miss Gladys Groskurth is gone on three month's trip to Parry Sound, Cobalt and the dissolated towns of Porcupine.

Miss Dinah Smith, of Toronto, is spending a few holidays with her sister, Mrs. James Hunter in this section.

Miss Miller Hewatt, of Arthur, is spending a few days with her grandmother, Mrs. P. Wardon.

Mr. Will McFadzean, of Fergus, is holidaying at his home here.

The Rev. Mr. McCallum and the Rev. J. R. Bell, of Laurel, had an exchange of pulpits on Sabbath last. Mr. Bell preached here at eleven in the morning and at The Maples of three in the afternoon and Mr. McCallum at Black's Corners at 11 a. m. and Laurel at three in the afternoon.

What do you think of a good Waterproof Coat for a boy for 98 cents. We have them. — McMillan Clothing Co.

ROSEMONT.

At time of writing our farmers are busy harvesting. Next week will almost wind it up in this part.

William Thompson has started his new threshing machine. We believe she does good work.

Comer Bros. have everything in shape to start their outfit again.

Mr. and Mrs. Robert McDowell, of Primrose, spent Sunday in our midst.

Miss Wilson, of Toronto, is visiting her sister, Mrs. J. N. Blodgett, at the rectory.

Miss Wilkins of Detroit, Michigan, is visiting at Mr. G. P. McNabb's.

The members of St. Luke's choir presented Mr. Cyral Blight with a leather suit case on Monday evening at the home of Mr. and Mrs. G. B. McNabb. Mr. Blight leaves on Monday evening for Wyndott, Michigan. We wish Cyral every success.

Mrs. M. Ferns, of Caledon, spent last week with her sister, Mrs. G. Moore.

Miss Ella Moore is visiting Sheldon friends.

Mr. Russell and Miss Aggie McDowell visited Alliston friends on Sunday.

MELANCTHON.

Ex-teacher Gray, of Shelburne, but formerly of this place, passed through our burg the other day, and as our former pedagogue would say, "speaking from anology," things look like they did in days of yore.

Mr. J. Prior, of Pleasant View, preached in the Grand Road church last Sabbath.

We notice berry pickers in throngs wending their way to the various corners of the neighborhood wherever the delicious fruit grows.

Mr. and Mrs. J. Limpart, of the Queen City, is spending a few days with Mr. and Mrs. Wm. Barrett.

It is reported that a case of whiskey arrived at this station from the north the other day, addressed to an innocent party who says he knows nothing about it. This looks likes forgery.

MELVILLE CROSS.

Farmers are in the midst of Fall Wheat and Barley harvest. It is hard to beat the Caledon Hills for Fall Wheat.

A number of campers from different parts are sojourning on the picturesque shores of Melville River and pond and appear to be enjoying life as it passes.

Mr. Roy Sawden, of Shelburne, spent Sunday with his uncle, Mr. Alber Sawden, of this place.

Rev. Chas. Langford delivered an interesting and instructive discourse in Melville Church last Sunday.

Raspberry picking is about over in this part and on account of the dry weather, the season was a poor one.

MONO MILLS

Miss Lila Dredge, of Lassagaweya, is visiting her sister, Mrs. Ira Stork.

Miss Minnie Stinson, Toronto, is holidaying with her many friends here. Miss Stinson is now teacher at Tyrone, Ont.

Miss McCutcheon, Alton, is visiting friends here.

Misses May and Ethel Stanley have returned to Toronto after spending a pleasant holiday with Miss Jennie Speers.

Miss Maggie Wellwood, Miss Jennie Speers, Mr. Cecil Wellwood and Mr. Alex. Speers attended Mr. Wm. T. Wellwood's barn-raising at Bolton on Monday last.

Charles Mills and Edgar Moffat, pupils of Miss McGregor at Shannon school, were successful at the entrance exams.

The meeting of the local branch of the Women's Institute will be held on Wednesday afternoon, August 9th.

Rev. and Mrs. McCarrol, of West Toronto, visited Rev. and Mrs. Black on Monday.

Clearing Boys' Wash Suits at McMillan Clothing Co's Sale.

Don't forget Gillespie, Rogers & Co.'s Special Sale on Saturday. See small bills.

A BAD BRCK

Is a Warning that the Kidneys are Sick.

A bad back turns every twenty-four hours into one dull round of pain and misery—you are lame in the morning, nagged all day by a dull throbbing backache, can't rest in the evening or sleep well at night. It hurts to bend over, straighten up, get up from a chair, or lift even a light weight. Any sudden twist, turn or awkward movement sends a tearing twinge of pain through the weak spot.

Booth's Kidney Pills

Booth's Kidney Pills reach the weak spot, the kidneys and quickly restore kidney health and comfort. They are guaranteed. All dealers and druggists, 50c., or postpaid from The R. T. Booth Co., Ltd., Fort Erie, Ont. Send for Free Box which will be gladly sent on application.

ARCHIVES OF ONTARIO
TORONTO

Semi-Ready

Clothing

We are the Sole Agents here for the Semi-Ready Clothing, which is now very popular with many Good Dressers.

We are showing a fine selection of Spring Suitings which we are making up at Popular Prices.

Hughes & Norris

Merchant Tailors.

GROCERIES, FLOUR & FEED.

A Full Line of Fresh Groceries always in Stock. We buy nothing but the best so you can rest assured of good quality.

In Flour, we handle "Purity," "Good as Gold," "Gold Anchor" and "White Rose", also Pastry Flour.

Fine Salt by the barrel or cwt. Baled Hay and Straw and all kinds of Grain for feed.

Wheat exchanged for Flour.

J. G. SANDERSON

PHONE 119. East Broadway, Opposite Market.

J. B. ADAMSON :-: J. A. AITCHISON

"DETROIT"

VAPOR STOVES

MEAN EASY COOKING.

Perfect Combustion!

Pure Fire!

Absolutely Safe!

No Smoke! No Odor!

Simple and Durable!

Tests of Cooking Meat for one hour gave the following results:

Electricity per hr.,	4¼c.
Coal "	3¾c.
Gas "	2c.
Gasolene "	1 9-10c.

"DETROIT" Vapor Stoves are absolutely clean. It's all in the burner. It burns more air and less gasolene than all others.

The "Detroit" Vapor Stove is a Great Fuel Saver.

We invite you to call and see them working.

THE ADAMSON HARDWARE CO.

The Latest Word

—IN—

Spring Styles

—IN—

Men's and Ladies' FOOTWEAR.

We are opening large consignments of new Spring Goods these days.

We would especially direct your attention to our $3.50 and $4.00 Men's and Ladies' Lines. They are the very latest, are splendid values and will give no end of wear. If you want satisfaction try a Pair.

BOYS' AND CHILDREN'S BOOTS AND SHOES.

Also a large assortment of Men's Heavy Work Boots.

Repair Department in connection with store.

Button Boots are growing in demand, this is one of our "Empress" $4.00 line.

McPherson & Johnston,

THE SOLID LEATHER SHOE STORE.

LIGHTNING MEMORIES.

Some Phenomenal Feats by Well-Known English Actors.

To be what is called a "quick study" is a very useful accomplishment in the theatrical profession; but whilst the average actor and actress are rarely quick in committing their parts to memory, there are certain Thespians who have achieved wonders in that direction.

For instance, Miss Dorothy Grimston, the talented daughter of Mr. and Mrs. Kendal, "went on" for Lady Isabel in "East Lynne" some three years ago at forty-eight hours' notice. Most people who have seen the evergreen play will remember that the part of the tearful heroine is enormous, for she is rarely off the stage for any length of time. In spite of the hugeness of the task, Miss Grimston accomplished it with ease, and was practically "perfect" at night.

A well-known provincial actor, Mr. Arthur Dennis, who for many years has played Mr. James Welch's parts on tour, is the possessor of a lightning memory. He owns the distinction of having studied the part of Dick Whortles in "The Lady of Ostend" in the space of something like seven hours. Of course, this was not "straight off the reel," the study extending over two or three days; but the length of time devoted to the task was virtually little more than 420 minutes. The part in question covers ninety closely-typewritten pages, and is the longest part in modern farcical comedy. Reduced to printed columns, it would take up a very large section of a newspaper.

Mr. Ashley Page, well known to drama audiences throughout London and the suburbs, is a remarkable "study." Mr. Page doubtless owes much of his talent in this direction to the fact that for many years he has played in "stock" companies where a fresh piece is produced weekly. His best record for rapid study is a classic one, viz., Hamlet, a part known to be the longest in the whole area of Shakespearean repertoire. Mr. Ashley Page made himself master of the role in less than a week, and when it is remembered that poetic diction is a very different sort of material from ordinary melodrama dialogue, the feat appears all the more extraordinary.

Mr. Ollie Seymour, now well-known as a comedian throughout the provinces, once achieved a wonderful feat. He was enacting a small role in "The Silver King" some years ago, and four hours before the rising of the curtain the gentleman who enacted The Spider (the gentlemanly villain role) was taken ill. Mr. Seymour was called upon to take his place. The "scrip" of forty-five typewritten pages was placed in his hands, and he sat down to study it at 5 p.m. At 7.30 the curtain rose, and when the time arrived for his entrance Mr. Seymour walked in the stage and went through the long and heavy part with scarcely a single appeal to the prompter.

Sir Edward Helped Him.

Mr. Duke, K.C., who, after an exciting recount in the law courts, becomes M.P. for Exeter once more, owes a great deal of his success at the Bar to the advice and encouragement of Sir Edward Clarke. It was the latter who, when Mr. Duke was representing a Plymouth paper in the Gallery of the House of Commons, encouraged the future K.C. to read for the Bar. And Mr. Duke is one of the very few journalist who read for the Bar while continuing his Gallery work. He was called in 1885, and soon built up a large common law practice. His first venture into politics was when he stood for Plymouth in 1900, being returned by the largest number of votes ever given up to that time for a member for Plymouth. Mr. Duke is an ardent protectionist, and was, in the early days of the movement, one of the first of Mr. Chamberlain's "whole hoggers."

Coronation Goodies.

During the coronation festivities there promises to be a veritable rain of toys and sweets for lucky children, according to Messrs. Joseph Wells & Sons, the oldest-established firework makers in the country. It appears that there is already an enormous demand for daylight fireworks—shells filled with all sorts of novelties in the way of toys and delicious sweets. Toy guns, Teddy bears, surprise-packets, mouth-organs, fishing-lines, tolls, picture postcards, etc., etc., will shower down when these shells are fired—an innovation which is bound to bring the keenest delight to the children who witness the display. These shells are sold at prices to suit all pockets, and the same remark applies to other wonderful pyrotechnic novelties which Messrs. Wells are selling.

West Indian Hobble Skirts.

The women of the West Indies have been wearing the hobble skirt for years and are apt to wear it for years to come. The hobble may have originated with these women of the tropics, but they probably care little for the credit, as their hobble is more of a necessity than a fashion decree. They wear a belt anywhere between the shoulders and the hips, and the tight hobble cords is placed just below the knees. They are often forced to walk through long, wet grass and ford streams, and when occasion demands it the skirts are pulled up and the hobble cord holds them in place. Every native woman wears a hobble, but she calls it a "grazitto."

A Cruel Reminder.

His Wife—John, do you remember what took place just three years ago to-day?

Her Husband—What, is this our wedding anniversary?

His Wife—N-no. Three years ago to-day you bought me a new hat.

Miscroscopic.

"You'll not find a steak like that in a hurry," boasted the tall waiter.

And the guest looked up with an icy smile.

"I should say not. It is so securely hidden under these few chips of potatoes it is doubtful if I find it at all."

PLEURO-PNEUMONIA AND BRONCHITIS

Brought Mrs. Baker to Death's Door. Father Morrisey's No. 10 Saved Her.

Of the many hundreds of cures wrought by Father Morrisey's No. 10 (Lung Tonic) few are more remarkable than the saving of the life of Mrs. John S. Baker, of 164 Rockland Road (North End), St. John, N.B. She wrote on Oct. 16, 1908:

"I wish to express my gratitude that I am living to-day, saved from the grave by Father Morrisey's No. 10 (Lung Tonic). This time last year I had pleuro-pneumonia and bronchitis, and had been given up to die, and had my lungs tapped in the City Hospital, and never expected to walk again; I was continually getting worse every day. I came home from the hospital, and everyone was watching to see me die. I tried everything but there seemed to be no cure for me.

"I began taking Father Morrisey's No. 10, and the second day I could eat without pain. I used 22 bottles of No. 10, as I was run down right into consumption, and for six months was just a shadow until I began to use it, and now I am in good health, and surprised most of my neighbors by gaining so quickly. I feel it my duty to publish it everywhere I can, as with all I can say I cannot recommend it too highly—it was a life saver to me, and I am very thankful to recommend it, as it is worth all it is said."

Father Morrisey's No. 10 is very different from the many preparations that simply relieve a cough. No. 10 relieves the cause of the cough, restores the membranes of throat and lungs to a healthy condition, and tones up the whole system, giving strength to resist future attacks.

Trial bottle 25c.—regular size 50c. At your dealer's or from Father Morrisey Medicine Co., Ltd., Montreal, Que.

Goods for Sale and Guaranteed by Thos. Stevenson, T. F. & T. J. Brown, Orangeville, Ont.

GRAND TRUNK RAILWAY SYSTEM

VACATION TRIPS

To Muskoka, Lake of Bays, Temagami, Algonquin Park, Georgian Bay, Kawartha Lakes, Maganetawan River, French River, Lake Huron, Lake Superior, Mackinac Island, Quebec, White Mountains and Seaside Resorts.

THROUGH TOURIST Pullman SLEEPER

To Winnipeg and Edmonton Leaves Toronto 11.00 p.m., Aug. 8th, via Chicago, St. Paul and Minneapolis.

Very Low Rates.

Full particulars from any Grand Trunk Agent or address A. E. Duff, D. P. A., Toronto, Ont.

CIRCUIT GARDEN PARTY.

The ladies of the Methodist churches of the Mono Mills circuit are arranging to hold a grand garden party on Mr. Peter Rawn's grounds in Albion on Wednesday evening, August 9th. A varied literary and musical programme is being arranged for the evening. Watch for posters.

Mr. Wm. Duffy, of Grand Valley, has a "gobler" sitting on 4 duck eggs and 8 hen eggs, and has been on them for nearly two weeks, and has no notion of getting off.

Mrs. W. Sparrow, 80 years old, an old pioneer of Chinguacousy Township, died at the home of her son-in-law, Samuel Cobean, Mono Road, a week ago Tuesday morning.

Don't go to sleep if you are out driving in a buggy alone. Roy Allen did, not far from Chatham recently. The horse went quietly on till it came to a C. P. R. crossing, when the train struck it. The horse was instantly killed, but Allen, although carried a considerable distance on the cowcatcher, suffered only a broken collarbone and some bruises.

Imperfect Kidney Action Causes Rheumatism

Rheumatism with its kindred ailments—Lumbago, Wry Neck, Neuralgia, etc., usually results from lodgments of uric acid in the joints and muscles.

Now the chief function of the kidneys is to properly filter this poison from the blood.

Only when they fail to do this is Rheumatism probable.

Kidney weakness starts in various ways. A sudden chill, after perspiring freely, sometimes settles in the kidneys—or an unusual strain may cause it.

Poisons which should be filtered out of the system are pumped back into the blood, causing Uric Acid, the real cause of Rheumatism, Lumbago, Wry Neck, Neuralgia, etc.

In the early stages Nyal's Stone Root Compound will stop it.

Will start your Kidneys working properly so that the Uric Acid is reabsorbed and eliminated.

Away goes your Rheumatism with it.

Perhaps these early warning twinges have passed unheeded, and your Rheumatism has become deep seated.

Muscles all snarled up in knots as it were.

Then you'll need Nyal's Rheumatic Cure.

Ask your own druggist about these remedies.

His opinion is worth while.

Sold and guaranteed by Dr. A. J. Hunter & Co., A. T. Howard, Orangeville.

Nyal's FAMILY REMEDIES

UNDESIRABLE TOURISTS.

When a Little British Army Goes on (Drum) Long Way.

When a recruiting sergeant is addressed as "sergeant-major" by a would-be recruit, who is scrupulously clean-shaven and studiously slouching in gait, and careful to advertise his abysmal ignorance of army matters, that recruiting-sergeant is forthwith on the alert. For these are merely some of the disguises of the rogues who make a profession of sampling British regiments, and, accordingly, the recruiting-sergeant sets his wits to work.

Perhaps a sudden shout from behind of "Attention!" will give the game away, or, as the recruit departs from the recruiting-office with his first day's pay, probably intending never to return, a piano near at hand may crash out a brisk march. He automatically changes his step, or marches in time, and in a trice the recruiting-sergeant's hand is on his collar. That piano-playing has been arranged!

Yet another device is to get a bugler to sound the "Fire-alarm!" outside the room where the recruits are being tested. The man who has once served in the army could hardly fail to give a start of apprehension on hearing that.

Despite these and other ingenious precautions, however, there are still numerous rogues who make a good thing out of the ease with which one may enlist in England.

"Why did that new recruit purposely salute me with the wrong hand?" a depot captain recently asked himself. The man was charged with fraudulent enlistment, and subsequently confessed that he had sampled no fewer than eleven regular regiment and four militia ones! It was estimated by the pay department that he had during his career defrauded the public of approximately $280.

Sometimes degenerate doctors, actors, and artists drift aimlessly from one regiment to another. One ex-barrister, captured whilst serving in a Scotch regiment, claimed to have sampled four foreign armies and seven British regiments in the space of four years; and these, as a rule, have no criminal intent. Then there is the man who, being only engaged with a traveling circus in the summer, or singing at a seaside resort, needs a haven for the winter, and enlists—only to desert when spring arrives year after year.

Gorgeous Mantles.

It is possible that Knights of the Garter, the Thistle, St. Patrick, the Bath, Star of India, St. Michael and St. George, and the Indian Empire will be allowed to wear the mantles which indicate their respective orders at the coronation. If this idea is followed out additional splendor will be added to the scene in the Abbey, for the mantles are of a very gorgeous description. The mantle of the Garter, for instance, is of dark-blue velvet, lined with taffetas. With this there is a surcoat of crimson velvet lined like the mantle and adorned like it, on the left breast, with an eight-pointed silver-embroidered star, within which is the red cross of St. George, the whole encircled by a miniature blue garter.

The mantle of the Thistle is of green velvet, and that of St. Patrick is of sky-blue tabbinet, lined with white silk. The mantle of the Bath is red, and on very high state occasions the knights are entitled to wear crimson surcoats, vest and breeches of white satin, white stockings and shoes, golden spurs, and a high-crowned hat with a plume of white feathers. The mantle of the Star of India is of light-blue satin, lined with white, and adorned with blue and silver tassels with a representation of the Star. The mantle and chapeau of St. Michael and St. George are of blue satin, lined with scarlet silk, the hat surmounted with black feathers.

Quite a contrast is afforded by the mantle of the Indian Empire, which is of purple satin, lined with white silk, and fastened with purple silk and gold tassels, and on its left a representation of the Star.

A Captain of Industry.

"To travel hopefully is better than to arrive, and the true success is labor." These words, once written by Robert Louis Stevenson, hang above the desk of Mr. H. Gordon Selfridge, the head of the enormous store in Oxford street, London, who was recently the victim in a motor smash. They provide the keynote of the character of the man who, starting life as a shop-sweeper, made such good use of his opportunities that, by the time he was thirty, he was a partner in the Marshall Field store in Chicago—a store which has earned joint fortunes for its owners amounting to over $500,000,000. Mr. Selfridge had retired from business, when, growing tired of a life of idleness, he turned his eyes towards London and ultimately foundid the huge business in Oxford street.

Doyen Ruler of Europe.

The oldest ruler in Europe is the Prince Regent of Bavaria, upon whom, on the occasion of his ninetieth birthday recently, King George conferred the Order of the Garter. He has had the unique experience of acting as regent of that country during the insanity of two kings. Twenty-five years ago the Prince Regent's nephew, King Louis II. of Bavaria, was declared insane, and the prince was proclaimed regent. Three days later the king committed suicide, and was succeeded by King Otto, who is now sixty-three years of age, and who has been insane since 1875. The prince is extremely popular in Bavaria on account of his sporting proclivities.

A Ticket Machine.

The Lancashire and Yorkshire Railway Co. have installed a remarkable automatic machine at Sandhills Station, Liverpool, by which, on dropping a penny in a slot, a ticket is printed, dated, and cut. The machine is worked electrically, the power being supplied from the live rail. When the supply of cardboard is running short the clerks in the office are warned by the ringing of a bell.

Millinery

BARGAINS AT

$2.25 each.

Just to clean up the season's Hats, we have trimmed up for special sale 75 Hats worth from $4.00 to $6.00 each, which we will offer you at a special price of

$2.25 each.

Come early and secure a Genuine Bargain.

RITCHIE BROS.

BANK OF HAMILTON

Capital Paid Up $2,750,000
Reserve & Undivided Profits 3,250,000
Total Assets 40,000,000

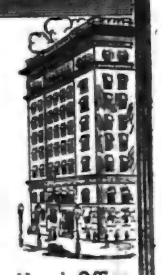

The Bank of Hamilton has made saving simple—by eliminating all unnecessary Bank formality.

An account may be opened with the deposit of one dollar—even so small an amount will act as an incentive to steady saving, and will quickly grow to a sum worth while.

Head Office HAMILTON

FURNITURE!

Buying Becomes A Pleasure When You Buy From Us.

WE HAVE A COMPLETE LINE OF

Parlor Suites
Easy Chairs
Morris Chairs
Couches
Iron Beds

Bedroom Suites
Sideboards
Tables
Chairs
Mattresses and Springs

G. Beswick

West Broadway Orangeville

MEN-WE CAN CURE YOU

FINEST MEDICAL INSTITUTE IN AMERICA

OWNED AND OCCUPIED BY DRS. K. & K.

"YOUNG OR MIDDLE-AGED MEN

who need the services of expert specialists why waste your money in treating with doctors you know nothing of, why waste your money with worthless electric belts or drug store nostrums, when you can get guaranteed, reliable, successful treatment from these Master Specialists. Drs. K. & K. have treated patients throughout Canada for over 20 years and are responsible financially. They accept only curable cases and should your case prove incurable it need not cost you a cent. If you are unable to call at our office for a personal examination we will send a Question List for you to fill up from which we can diagnose your case and tell you whether you are curable or not. Then we will prescribe specific remedies for your individual case which you can take at home. We have no cure-all remedy that we send to everybody alike as most specialists do, but we prescribe the remedies required for each individual case to complete a cure. That's one of the secrets of our wonderful success when others fail. Send for our Free Booklet on Diseases of Men (illustrated.)

CURES GUARANTEED OR NO PAY

We Guarantee to Cure

Nervous Debility, Blood Diseases, Varicose Veins, Kidney, Bladder and Urinary Diseases

CONSULTATION FREE

If unable to call, write for a Question Blank for Home Treatment

DRS. KENNEDY & KENNEDY

Cor. Michigan Ave. and Griswold St., Detroit, Mich.

NOTICE

All letters from Canada must be addressed to our Canadian Correspondence Department in Windsor, Ont. If you desire to see us personally call at our Medical Institute in Detroit as we see and treat no patients in our Windsor offices which are for Correspondence and Laboratory for Canadian business only. Address all letters as follows:

DRS. KENNEDY & KENNEDY, Windsor, Ont.

Write for our private address.

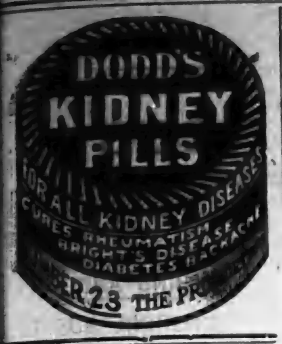

ICE CREAM

Wholesale or Retail AT

M. E. Henry's

Orders Taken for BRICKS

Put up as desired on short notice.

Try our Orangeade!

This is a cool, delicious, summer drink, made from the pure Orange Juice.

Lowney's and Ganong's Chocolates.

We Handle None But The Best.

M. E. HENRY

Fruiterer & Confectioner.

One Point ABOUT OUR BREAD

That commends itself to every customer is its

WHOLESOME QUALITY

We get this by buying the Best of Flour, engaging an Expert Baker, and keeping our Bakeshop Clean and Fresh.

OUR FINE PASTRIES

Are always appetizing and palatable.

All kinds of Fine Confectionery. Lunch served on shortest notice in Ice Cream Parlor.

R. G. HARSHAW

BAKER AND CONFECTIONER.

Broadway, - Orangeville

A workman unearthed the remains of a four-year-old child in an excavation at St. Catharines.

While visiting with his uncle, Mr. Peter Hill of the 4th con., of West Luther, Johnnie Malone, of Toronto, had the misfortune to fall from a load of hay, badly fracturing his left arm.

The citizens of Drayton recently voted on a by-law for the purpose of granting a loan of $4000, a free site and exemption from taxes to the Canadian Flax Mills, Limited. The by-law was carried almost unanimously, the vote being 172 for and one against.

THE BANNER CLUBBING LIST.

The Banner and Montreal Witness, per year	$1 75
The Banner and Farmer's Advocate, per year	2 50
The Banner and The Farming World, per year	1 50
The Banner and Toronto Daily News, per yr., (rural P.O.)	2 50
The Banner and Weekly Mail & Empire, Toronto, per year	1 50
The Banner and Weekly Globe, Toronto, per year	1 75
The Banner and Toronto Weekly Sun, per year	1 75
The Banner and Family Herald and Weekly Star Montreal, per year	1 75
The Banner and Daily Star, Toronto, per yr. (rural P. O.)	2 50
The Banner and Orange Sentinel Toronto, per year	1 90
The Banner and The Northern Messenger, per year	1 85
The Banner and The Presbyterian for one year	2 25
The Banner, McClure's Magazine The Delineator and World's Work for one year	4 00
The Banner and The Busy Man's Magazine, for one year	2 50
The Banner, Cosmopolitan, and The World To-Day for one year	2 75
The Banner and Toronto Saturday Night for one year	2 75
The Banner and "Over Seas Daily Mail (London, Eng.) one year	3 50

Address—

McGUIRE & McKITRICK,
Orangeville, Ont.

ARCHIVES OF ONTARIO
TORONTO

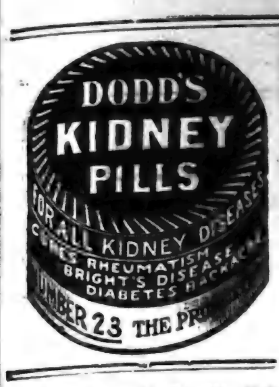

ICE CREAM

Wholesale or Retail

AT

M. E. Henry's

Orders Taken for BRICKS

Put up as desired on short notice.

Try our Orangeade!

This is a cool, delicious, summer drink, made from the pure Orange Juice.

Lowney's and Gano'ng's Chocolates.

We Handle None But The Best.

M. E. HENRY

Fruiterer & Confectioner.

One Point

ABOUT OUR BREAD

That commends itself to every customer is its

WHOLESOME QUALITY

We get this by buying the Best of Flour, engaging an Expert Baker, and keeping our Bakeshop Clean and Fresh.

OUR FINE PASTRIES

Are always appetizing and palatable.

All kinds of Fine Confectionery. Lunch served on shortest notice in Ice Cream Parlor.

R. G. HARSHAW

BAKER AND CONFECTIONER.

Broadway, Orangeville

A workman unearthed the remains of a four-year-old child in an excavation at St. Catharines.

While visiting with his uncle, Mr. Peter Hill of the 4th con., of West Luther, Johnnie Malone, of Toronto, had the misfortune to fall from a load of hay, badly fracturing his left arm.

The citizens of Drayton recently voted on a by-law for the purpose of granting a loan of $4000, a free site and exemption from taxes to the Canadian Flax Mills, Limited. The by-law was carried almost unanimously, the vote being 172 for and one against.

THE BANNER CLUBBING LIST.

The Banner and Montreal Witness, per year	$1 75
The Banner and Farmer's Advocate, per year	2 50
The Banner and The Farming World, per year	2 50
The Banner and Toronto Daily News, per yr., (rural P.O.)	2 50
The Banner and Weekly Mail & Empire, Toronto, per year	1 50
The Banner and Weekly Globe, Toronto, per year	1 70
The Banner and Toronto Weekly Sun, per year	1 75
The Banner and Family Herald and Weekly Star Montreal, per year	1 75
The Banner and Daily Star, Toronto, per yr. (rural P. O.)	2 50
The Banner and Orange Sentinel Toronto, per year	1 90
The Banner and The Northern Messenger, per year	1 35
The Banner and The Presbyterian for one year	2 25
The Banner, McClure's Magazine The Delineator and World's Work for one year	4 00
The Banner and The Busy Man's Magazine, for one year	2 50
The Banner, Cosmopolitan, and The World To-Day for one year	2 75
The Banner and Toronto Saturday Night for one year	2 75
The Banner and "Over Seas Daily Mail (London, Eng.) one year	2 50

Address—

McGUIRE & McKITRICK,
Orangeville, Ont.

Special Prizes and Donations

—TO—

THE ORANGEVILLE FALL EXHIBITION

To be held in Orangeville on

Thursday and Friday, Sept. 14 and 15, 1911

SPECIAL PRIZES.

SPECIALS OFFERED BY N. GORDON, PUBLIC SCHOOL INSPECTOR FOR COUNTY DUFFERIN

1. For the best writing of any pupil in the Public Schools of Dufferin, $1.50.

2. For the best book on art, completed by any pupil in the Public Schools of Dufferin, $2.00.

3. For the best book of drawing of any kind completed by a pupil of the Public Schools of the County, $1.50.

By Mr. Henry Watt, 1 bag flour, value $3.00, for the best two loaves of homemade bread, bread to be made from Gold Anchor Flour, and purchased at H. Watt's Mill.

By Eby-Blain Co., Toronto, 10 lbs. Kolona Tea, in 1 lb. packages, value $5.00, for best 10 lbs. butter in 1 lb. prints. Butter to be the property of the donors, and expressed to them.

By Mr. A. Henderson, Photographer, one dozen photos, value $5.00, for best pair of dressed chickens. Chicks to be the property of the donor, and delivered after the Fair.

By Ritchie Bros., goods to the value of $3.00 for best tandem turnout, driven by the owner; second prize, $1.00 cash, by the Society.

By the R. Simpson Co., of Toronto, 1 pair Victor Boots, value $4.00: first prize in sheaf grain competition.

By the T. Eaton Co., Toronto, china tea set, value $6.50, for the best ten lbs. butter exhibited by one price paid for the butter if sent to Eaton prize before. Highest market who has not been a winner of an them.

By A. J. H. Eckhardt, Toronto, one silver tea set, gold lined, value $25.00, for best single lady driver, who has not won a prize given by Mr. Eckhardt before. Also, the winner of this prize cannot compete for the Society prize for lady drivers.

For best collection of field roots, not less than three of each variety. First prize by Orangeville Fair Co., goods $2.50; Second prize by J. Simmers Co., seeds, $2.00.

DONATIONS.

The following donations, received up to the time of going to press, are thankfully acknowledged :—

Central Business College	$30 00
A. J. H. Eckhardt	25 00
J. Curry, Toronto	10 00
C. R. McKeown, M.P.P.	10 00
Jno. Best, M.P.	10 00
George A. Leighton	10 00
Bank of Hamilton	10 00
Sterling Bank	10 00
Canadian Bank of Commerce	10 00
Judge McCarthy	10 00
The T. Eaton Co.	6 50
Hurndall & Co.	5 00
Eby, Blain Co.	5 00
A. Henderson	5 00
Mayor Riddell	5 00
W. L. Wetlaufer	5 00
McMillan & Torrie	5 00
John Harshaw	5 00
N. Gordon	5 00
J. L. McGuire	5 00
J. Bennett	5 00
Jno. Macdonald & Co.	4 00
R. Simpson & Co.	4 00
Hughes & Norris	3 00
Adamson Hardware Co.	3 00
W. M. Green Co.	3 00
Thos. Wright & Son	3 00
J. E. Smith	3 00
Ritchie Bros.	3 00
J. M. Deagle	3 00
Orangeville Fair	2 50
J. A. Simmers	2 00
S. Merlins	2 00
J. E. Booth	2 00
H. A. Dorrance	2 00
Hill & Co.	2 00
M. Robinson	2 00
T. J. Robinson	2 00
Ernest Statin	2 00
T. Durkin & Son	2 00
J. Kearns & Son	2 00
A. Harkness	2 00
G. H. Campbell	2 00
Gillespie & Rogers	2 00
R. H. Robinson	2 00
Jno. Foley	2 00
McGuire & McKitrick	2 00
T. A. Carson, M. D.	2 00
McPherson & Johnston	2 00
W. E. Irvine	2 00
M. E. Henry	2 00
M. Wilkins & Son	2 00
White & White	2 00
Alfred Collier	2 00
E. C. Clarke	2 00
Jos. Pattullo	2 00
Fuller, Allen & Holmes	2 00
John Park	2 00
Joseph Gillespie	2 00
John L. Island	2 00
Hughes & Norris	2 00
A. A. Hughson	2 00
W. Fairbairn	2 00
Bennett & Safer	2 00
McNichol & Arnott	2 00
Armstrong & Robinson	2 00
C. C. G. Hannah	2 00
Gillespie Bros.	2 00
Wise Bros.	2 00
George McIntyre	2 00
R. G. Harshaw	2 00
J. E. Morrison	2 00
Alex. Walker	2 00
C. Coulter	2 00
M. H. Denton	2 00
J. A. Simmers & Co.	2 00
Jno. McIntyre & Sons	2 00
M. S. Forgrave	2 00
C. R. Wheelock	2 00
D. J. Hunter	2 00
John Johnston	2 00
J. A. Matthews	2 00
D. A. Hogg	2 00
Thos. G. Rutledge	2 00
Alex. Steele	2 00
John Kannawin	2 00
Jno. A. McBride	2 00
T. R. Huxtable	2 00
Dr. A. J. Hunter & Co.	1 00
J. C. Darraugh	1 00
G. A. Cobean	1 00
Jno. R. Bracken	1 00
E. A. Warren	1 00
G. Avilsier	1 00
R. A. MacInnes	1 00
W. H. MacDuff	1 00
A. Page	1 00
A. A. Smith	1 00
J. T. Lawrence	1 00
Wm. Cruikshank	1 00
P. McFarlane	1 00
Andrew Hill	1 00
Wm. Fiddes	1 00
T. Paul	1 00
D. B. Brown	1 00
J. W. Wild	1 00
T. J. Brown	1 00
Harry Reid	1 00
W. Dedrick	1 00
W. Nelson	1 00
G. Beswick	1 00
N. L. McQuarrie	1 00
Jos. Haddock	1 00
J. D. McMillan	1 00
Geo. R. Gray	1 00
Thos. Stevenson	1 00
I. Fleming	1 00
Geo. H. McLean	1 00
J. H. Adams	1 00
Sheriff Bowles	1 00
Chas. Bowles	1 00
Robert Ferns	1 00
D. Hunter	1 00
J. M. Rowan	1 00
J. H. Kearns	1 00
J. A. Arnott	1 00
H. L. Atkinson	1 00
Geo. S. Jackson	1 00
W. Montgomery	1 00
John Wright	1 00
Chas. Rennick	1 00
Ed. Rennick	1 00
John Lattle	1 00
S. Corbett	1 00
Jno. E. Jenkins	1 00
E. A. Robinson	1 00
James Trimble	1 00
Matthew Ferns	1 00
Wm. Patterson	1 00
Jno. Bryan	1 00
H. T. Anderson	1 00
J. Cameron	1 00
Archie Greer	1 00
D. Trimble	1 00
Jno. Haslem	1 00
Ed. Maxwell	1 00
G. E. Groskurth	1 00
Joseph Matthews	1 00
Robt. McBride	1 00
B. R. Groskurth	1 00
Geo. McAllister	1 00
J. J. Laverty	1 00
Jos. Ryan	1 00
Fred. Manning	1 00
G. Zilliax, Sr.	1 00
Wesley South	1 00
Wm. Harkies	1 00
R. Young	1 00
Ed. Armstrong	1 00
Thos. Dawson	1 00
Alex. Moote	1 00
Geo. Crozier	1 00
G. E. Brown	1 00
John Reid	1 00
Jas. H. Jenkins	1 00
George Duke	1 00
A. Dick & Son	1 00
Jno. Crago	1 00
George Glover	1 00
James Dale	1 00
Jas. L. Colwell	1 00
Geo. A. Hillock	1 00
W. H. Brown	1 00
Wm. Bryan	1 00
Oliver Sproule	1 00
J. A. Marshall	1 00
J. J. White	1 00
R. Clark	1 00
T. G. Porter	1 00
H. F. Tuck	1 00
Thos. S. Hewson	1 00
T. H. Henry	1 00
H. Endacott	1 00
O. Carpenter	1 00
R. B. Plummer	1 00
J. I. Gough	1 00
M. H. Shaw	1 00
Dr. R. Meek	1 00
Dr. Kyles	1 00
Dr. R. W. Rooney	1 00
J. H. Hulse	1 00
J. H. Anderson	1 00
Dr. W. H. Bowles	1 00
Geo. Robb	1 00
S. Wallace	1 00
E. Daniels	1 00
Jos. M. Island	1 00
A. T. Howard	1 00
Edward Jenkins	1 00
Richard Allen	1 00
W. J. Curry	1 00
Jno. Johnston	1 00
J. W. Hoar	1 00
J. E. McMaster	1 00
F. H. Arkell	1 00
T. Henderson	1 00
Jas. Sanderson	1 00
Dr. Island	1 00
F. H. Doherty	1 00
George Holmes	1 00
Wm. Braiden	1 00
T. J. Brett	1 00
D. McPherson	1 00
H. Greenis	1 00
S. A. McCartney	1 00
F. Marshall	1 00
Jno. Hicks	1 00
James Hilliard	1 00
E. H. Smith	1 00
W. H. Gillespie	1 00
F. J. Marshall	1 00
Dr. F. Frank	1 00
Ed. Sproule	1 00
Jno. McKim	1 00
Samuel White	1 00
Samuel Ewing	1 00
Bert Trimble	1 00
George Hepton	1 00
Jas. Henry	1 00
Robt. Bryan	1 00
H. Bracken	1 00
Jno. S. Graham	1 00
Jno. S. Brown	1 00
T. B. Lewis	1 00
Samuel Gray	1 00
Joseph Howard	1 00
C. Braiden	1 00
Wm. Morrow	1 00
John Ferns	1 00
Joshua Bradley	1 00
Manasseh Ferns	1 00
Nelson Black	1 00
Peter Norris	1 00
Jos. J. Kelly	1 00
H. Barber	1 00
Joseph Darraugh	1 00
Harry Bowen	1 00
Albert Dowling	1 00
Wm. McCluskey	1 00
Robert Sproule	1 00
H. Hewson	1 00
Thos. H. Bracken	1 00
Jno. Patterson	1 00
N. Hughson	1 00
L. Sargent	1 00
Robert Allen	1 00
T. J. Parks	1 00
George Little	1 00
T. H. Moffitt	1 00
W. J. Henry	1 00
J. A. McFadden	1 00
Ben Anderson	1 00
George Robinson	1 00
H. Hayward	1 00
George Harshaw	1 00
Jno. W. Maxwell	1 00
Jno. A. Skelton	1 00
Thos. H. White	1 00
Jno. McDonald	1 00
Will Carroll	1 00
Jno. Delaney	1 00
Thos. Delaney	1 00
Stanley R. Frost	1 00
Jno. Glassford	1 00
Wm. Henderson,	1 00
Daniel McLean	1 00
J. Williams	1 00
Jacob Hoar	1 00
Irwin Dudgeon	1 00
J. J. Anderson	1 00
W. R. Rintoul	1 00
George Lightle	1 00
W. J. Holmes	1 00
Joseph Jackson	1 00
Robert Rowan	1 00
J. R. Cornelius	1 00
M. J. Leighton	1 00
Jno. J. Leighton	1 00
Andrew Robinson	1 00
Jno. Ingram	1 00
Col. J. A. V. Preston	1 00
Elmer Still	1 00
George Hepton	1 00
S. L. Island	1 00
Chas. W. Allen	1 00
Herbert Allen	1 00
W. T. McKim	1 00
Dougald Reid	1 00
Robt. Greason	1 00
H. Christian	1 00
H. Hughes	1 00
Dr. Bailey, V.S.	1 00
George Wilcox	1 00
J. E. Curry	1 00
S. Trimble	1 00
Thos. Goodeve	1 00
Chas. Reid	1 00
Jno. Pierson	1 00
Geo. R. Appleby	1 00
D. Campbell	1 00
W. J. L. McKay	1 00
W. E. Leeson	1 00
T. C. Peavoy	1 00
I. Nicholson	1 00
Alex. Dick	1 00
W. J. Harvey	1 00
F. A. Mellick	1 00
W. D. Henry	1 00
Jos. Hilts	1 00
Chas. King	1 00
W. A. Irwin	1 00
E. J. Snell	1 00
H. Stuckey	1 00
J. E. Henry	1 00
E. Fields	1 00
J. S. Robertson	1 00
R. B. Henry	1 00
Rance Overland	1 00
Perry Irwin	1 00
Thos. Bennett	1 00
Wm. McFarland	1 00
Samuel Still	1 00
Jno. Lundy	1 00
Jno. M. Still	1 00
Edgar Jackson	1 00
Alex. Mann	1 00
F. C. Island	1 00
Geo. H. Leader	1 00
Jos. Ogston	1 00
Ben. Price	1 00
Jos. Pierson	1 00
A. M. Turnbull	1 00
J. H. Kyles	1 00
Alex. Firth	1 00
Hugh Morrow	1 00
W. A. Egan	1 00
W. J. McKitrick	1 00
Jas. Leighton	1 00
T. J. Harshaw	1 00
Wm. H. Black	1 00
H. Harper	1 00
Jno. Markle	1 00
D. W. Gray	1 00
Jno. W. Aikin	1 00
J. R. Lathwell	1 00
R. McKim	1 00
W. W. Meek	1 00
Wm. McConnell	1 00
Jas. A. Patterson	1 00
W. Lathwell	1 00
Wesley Duke	1 00
H. J. Waines	1 00
Jos. Daley	1 00
A. A. Marshall	1 00
Jno. Black	1 00
W. M. Morris	1 00
Robt. Orr	1 00
Henry Allen	1 00
Geo. Morrison	1 00
Geo. McManus	1 00
Ed. Moody	1 00
W. N. Baker	1 00
Jno. R. Cook	1 00
R. J. Woods	1 00
Jno. Johnston	1 00
E. Hamilton	1 00
S. Hamilton	1 00
Wm. Hunter	1 00

Donations from Grand Valley.

Wm. Clayton	1 00
Wm. Lovell	1 00
A. Menary	1 00
J. Starkman	1 00
W. H. Mutrie	1 00
W. Baxendale	1 00
R. Forgrave	1 00
W. C. Adair	1 00
W. Logan Craig	1 00
Hiram Soults	1 00
R. H. Wansbrough	1 00
Jno. Greenwood	1 00
George Swain	1 00
W. Sargent	1 00
L. Sinclair	1 00
S. Gamble	1 00
R. Miller	1 00
J. Small	1 00
Geo. M. Lawson	1 00
W. A. Simpson	1 00
J. Brown	1 00
Jas. McLelland	1 00
A. Sanderson	1 00
G. I. Campbell	1 00
R. F. Taylor	1 00
Malcolm McCormick	1 00
Thos. Watson	1 00
Wm. Bishop	1 00
A. Pow	1 00
Jas. J. Reith	1 00
G. W. Rounding	1 00
Jno. Lang	1 00
W. C. Clayton	1 00
Wm. T. Perdue	1 00
Geo. Mournahan	1 00
F. W. Ward	1 00
T. J. Sime	1 00
J. H. Platt	1 00
Alex. Richardson	1 00
Robert Conlin	1 00
M. Teeter	1 00
Jno. G. Reith & Co.	1 00
G. W. Jenkins	1 00
Geo. Sime	1 00
John Sime	1 00
G. H. Nodwell	1 00
C. Batters	1 00
Wm. McLelland	1 00
H. Hamilton	1 00
Wm. McMaster	1 00
Geo. Mutrie	1 00
E. Archibald	1 00
Lewis Menary	1 00
T. C. Hamilton	1 00
W. Buchanan	1 00
P. J. Cunningham	1 00
Jas. McKinley	1 00

CRIPPLE FROM RHEUMATISM

NOW IN PERFECT HEALTH THANKS TO "FRUIT-A-TIVES"

VANCOUVER, B.C., Feb. 16, 1910.

"I am well acquainted with a man, known to thousands in Vancouver, Victoria and New Westminster, who for nearly a year was practically a cripple from Rheumatism. He was so troubled with the disease that he found it difficult to even turn over in bed. His heart appeared so weak that he could hardly walk up stairs.

Last June, he received a sample of "Fruit-a-tives". He used them and dates his recovery from that time. To-day, there is no man in Vancouver enjoying better health.

He was building a house this fall and shingled a good part of the roof in a driving rain, without suffering any bad effects". JOHN B. LACY.

Mr. E. R. Mills, (assistant postmaster at Knowlton, Que.,) also writes:

"I honestly believe that "Fruit-a-tives" is the greatest Rheumatism cure in the world". Try it yourself.

50c. a box, 6 for $2.50, trial size, 25c. At dealers, or from Fruit-a-tives Limited, Ottawa.

The Shadchan.

East of Aldgate, in London's Ghetto, where the descendants of Pharaoh's brickmakers dwell, is where the Shadchan — the Jewish matrimonial agent — is to be found.

The name denotes a "bringing together," and it is the Shadchan who initiates the whole affair. He says to a young man, "You ought to marry. Now, I know the very girl. Her beauty—ah!—and her dowry—h'm!" The Shadchan's fee, you see, is generally calculated upon the dowry.

This strange, decaying occupation is an ancient one. In Jewish literature of the thirteenth and fourteenth century refers to the Shadchan and his legal claim to remuneration, which was always higher when the couple lived more than ten miles apart. Perhaps the extra fee was for shoe-leather.

Amongst old-fashioned Jews, the world over, marriages are still brought about by the Shadchan, who has figured as a witness in a breach of promise case before now, when the charms or the dowry, or both, have proved illusory, or exaggerated.

Durham's latest hope is that the Government will establish a fish hatchery in some of the streams near there. The Review says an Inspector from the Department of Marine and Fisheries visited Durham last week with that end in view.

Why Not be Well and Strong

When weak and run down DR. CHASE'S NERVE FOOD will help you back to health.

This letter tells of two women who have proven this.

Mrs. D. Stott, Cobourg, Ont., writes: "After recovering from typhoid fever I was left in a very low state of health. I was weak, nervous and not fit to do any work. A friend of mine, Mrs. G. M. Brown, had used DR. CHASE'S NERVE FOOD and told me that it benefitted her wonderfully. I took courage and began the use of the medicine. After taking the first box I began to feel an improvement in health and now after using four boxes I am completely cured. I now feel like myself once more and believe that I can attribute the cure to Dr. Chase's Nerve Food."

Life is too short to spend weeks or months dragging out a miserable existence of weakness and suffering. Dr. Chase's Nerve Food cures by forming new rich blood and building up the system. You can depend on it to benefit you. 50 cents a box, 6 for $2.50, at all dealers or Edmanson, Bates & Co., Toronto.

LIST OF FALL FAIRS.

Aberloyle	Oct. 3
Alliston	Oct. 5, 6
Ancaster	Sept. 26, 27
Arnprior	Sept. 7, 8
Atwood	Sept. 21, 22
Aylmer	Oct. 4, 5, 6
Barrie	Sept. 25, 26, 27
Beaverton	Oct. 3, 4
Belleville	Sept. 12, 13
Blenheim	Oct. 5, 6
Bobcaygeon	Sept. 26, 27
Bolton	Oct. 2, 3
Bothwell's Corners	Sept. 28, 29
Bowmanville	Sept. 19, 20
Brampton	Sept. 19, 20
Brampton	Sept. 5-8
Brockville	Oct. 5, 6
Brussels	[illegible]
Caledon	Oct. 5, 6
Cayuga	Sept. 28, 29
Chatsworth	Sept. 14, 15
Chesley	Sept. 19, 20
Clarksburg	Sept. 21, 22
Cookstown	Oct. 3, 4
Cooksville	Oct. 4
Desboro	Sept. 21, 22
Drayton	Oct. 3, 4
Drumbo	Sept. 26, 27
Dundalk	Oct. 12, 13
Durham	Sept. 26, 27
Elmira	Sept. 26, 27
Elmvale	Oct. 4
Erin	Oct. 12, 13
Fergus	Sept. 28, 29
Feversham	Oct. 3, 4
Fort William	Sept. 12-15
Galt	Sept. 22, 23
Georgetown	Oct. 4, 5
Glencoe	Sept. 26, 27
Gorrie	Oct. 7
Grand Valley	Oct. 17, 18
Gravenhurst	Sept. 14, 15
Guelph	Sept. 19-21
Hamilton	Sept. 14-16
Hanover	Sept. 12,13
Harriston	Sept. 28, 29
Holstein	Oct. 3
Ingersoll	Sept. 19, 20
Keene	Oct. 3, 4
Kemble	Oct. 4, 5
Kilsyth	Oct. 5, 6
Kincardine	Sept. 20, 21
Kingston	Sept. 27, 28
Leamington	Oct. 4, 5, 6
Lindsay	Sept. 21, 22, 23
Listowel	Sept. 19, 20
London (Western Fair)	Sept. 8-16
Markdale	Oct. 3, 4
Markham	Oct. 4, 5, 6
Meaford	Sept. 28, 29
Midland	Sept. 28, 29
Mildmay	Sept. 25, 26
Milton	Sept. 26, 27
Milverton	Sept. 28, 29
Mitchell	Sept. 19, 20
Mt. Forest	Sept. 28, 29
New Hamburg	Sept. 14, 15
Newmarket	Sept. 19-21
ORANGEVILLE	Sept. 14, 15
Oro	Sept. 19
Oshawa	Sept. 11, 12, 13
Owen Sound	Sept. 12, 13, 14
Paisley	Sept. 26, 27
Paris	Sept. 28, 29
Parry Sound	Sept. 20, 21, 22
Peterboro	Sept. 14, 15, 16
Petrolea	Sept. 21, 22
Powassan	Sept. 27, 28
Renfrew	Sept. 20, 21, 22
Ridgetown	Oct. 10, 11, 12
Rocklyn	Oct. 5, 6
Sarnia	Sept. 26
Sault Ste. Marie	Sept. 20-22
Seaforth	Sept. 21, 22
Shelburne	Sept. 26, 27
Simcoe	Oct. 17-19
St. Marys	Sept. 26, 27
Stratford	Sept. 14, 15
Strathroy	Sept. 18, 19, 20
Streetsville	Sept. 29
Sutton West	Sept. 28, 29
Tara	Oct. 3, 4
Tavistock	Sept. 18, 19
Teeswater	Oct. 4, 5
Tillsonburg	Sept. 13, 14, 15
Toronto (Can. Nat.)	Aug.26-Sept. 11
Walkerton	Sept. 13-15
Wallaceburg	Sept. 26, 27
Walter's Falls	Sept. 26, 27
Welland	Oct. 4, 5
Weston	Sept. 29, 30
Wiarton	Sept. 26, 27
Windsor	Sept. 25-30
Wingham	Sept. 28, 29
Woodbridge	Oct. 17, 18

Elizabeth Withers, 42 years of age, committed suicide at Orillia last week by taking an overdose of laudanum.

Wilkie Evans, of Toronto, well known in Bolton, had a narrow escape in the Porcupine fire. Mr. Evans was prospecting in the district, but fortunately left the woods the day before the fire and stood in the waters of a lake for four hours during the conflagration. His face was badly blistered with the heat and his eyes were injured so that it will be some time before he is able to write a letter. He lost nearly all his personal belongings.

The Zoo's Food Bill.

It costs nearly $25,000 a year to feed the animals at the London Zoo.

And how varied is the menu is seen when it is stated that it includes such trifles as horses, goats, monkey-nuts, bananas, grapes, oranges, apples, turnips, potatoes, bread, fowls' heads, sugar, mice, and sparrows.

In addition, the denizens of the Zoo get through in a year 161 loads of hay, 206 loads of straw, 15,000 bundles of tares, 360 bushels of maize, over a ton of rice, 150 bushels of canary seed, nearly 2,000 points of shrimps, and about 30 tons of fish.

The Zoo is one of London's most favored institutions. Nearly 900,000 people visited it last year.

Expects to Grow.

Apparently the church people in Saskatoon, Sask., feel pretty certain that that city won't lag behind in the race of western Canada cities. A committee on union and location of churches in Saskatoon has been considering how many church buildings will be needed there ten years from now, and it was estimated that at the end of that period the city will have a population of at least sixty-five thousand. The present population of Saskatoon is about fifteen thousand.

A Costly Pauper.

After being an inmate of the workhouse seventy-four years, a man who died recently at Steyning at the age of seventy-six had cost the guardians $5,500.

FREE ADVICE TO WOMEN

Women suffering from any form of illness are invited to promptly correspond with Mrs. Pinkham at Lynn, Mass. All letters are received, opened, read and answered by women. A woman can freely talk of her private illness to a woman; thus has been established this confidence between Mrs. Pinkham and the women of America which has never been broken. Never has she published a testimonial or used a letter without the written consent of the writer, and never has the Company allowed these confidential letters to get out of their possession, as the hundreds of thousands of them in their files will attest.

Out of the vast volume of experience which Mrs. Pinkham has to draw from, it is more than possible that she has gained the very knowledge needed in your case. She asks nothing in return except your good will, and her advice has helped thousands. Surely any woman, rich or poor, should be glad to take advantage of this generous offer of assistance. Address Mrs. Pinkham, care of Lydia E. Pinkham Medicine Co., Lynn, Mass.

Every woman ought to have Lydia E. Pinkham's 80-page Text Book. It is not a book for general distribution, as it is too expensive. It is free and only obtainable by mail. Write for it today.

W. J. W. Orr, of Creemore, bought the store and bakery he occupies from J. Brown for $2,200.

—Orangeville Fall Fair Prize Lists are out. Copies may be obtained upon application to the Secretary, Mr. H. Endacott.

Medical Hall

ORANGEVILLE

Is the Place for All Kinds of Insecticides

All Paris Green is Tested and Guaranteed before it is offered for sale. You save hard labor by getting your Green at T. Stevenson's. 25c. per pound.

Have you tried Potato Bug Powder? It is a fertilizer, increases the yield fully one-fourth, and is sure death to bugs. 12½c. a pound.

Fly Pads, Tangle Foot, Dalmatiam Powder, Hellebore, and all other Insecticides kept constantly on hand

Cooper's Fruit Tree Spray.

Now is the time to save your fruit by spraying your trees.

An Assortmeent of Sporting Goods kept constantly on hand, such as Foot Balls, Base Balls, Base Ball Gloves, Lacrosse Sticks, etc.

T. STEVENSON

Issuer of Marriage Licenses

Electric Lighting

If you are thinking of having your house wired for electric light, I will do your work properly and at a moderate price. Have you ever thought how important it is to have wires properly insulated? I have given this matter special study and if I do your work you need not have the slightest fear of danger from defective wiring.

Repair work attended to promptly.

I also make a specialty of Bath Work and all kinds of Plumbing.

JOS. HILTS,

Plumber and Steamfitter.

'Phone 62.

Do You Want Money?

The undersigned has made arrangements with a large Monetary Institution to secure funds for farmers who can offer undoubted security.

At 4½ and 5 Per Cent.

AND NO LAWYERS' FEES.

If you want to repay in equal periodical instalments, just note the following scale :—

A loan of $100 can be repaid in five annual payments of $24.15 each, or in ten half-yearly payments of $11.88 each. Or a total of $118 repays $100 in five years.

Those wishing to secure money on these unusually favorable terms, should apply at once to

Thos. Parsons

Fire and Life Insurance Agent, James Street, Orangeville.

ARCHIVES OF ONTARIO
TORONTO

AT REST ON HIS 83rd BIRTHDAY

John Matthews, for many years an esteemed resident of Acton, died at his home, 66 Fermanagh Ave., Toronto, on Monday, his 83rd birthday, after a comparatively brief illness. Although he never enjoyed very rugged health he was seldom unable to be about and he always enjoyed life very much. He was the eldest son of the late Abram Matthews, who died in Acton, about twenty-five years ago, and was born in Pilkington township, near Elora. The family came to Acton in 1843 and settled on the farm now occupied by Mr. James Brown. On the 27th December, 1855, he married Jane, daughter of the late Squire Alex. Brown, one of the pioneer settlers of the vicinity, who cleared the farm now owned by Mr. N. F. Lindsay. They lived in Acton for many years, and then removed to West Lorne for a time, returning to Acton about 1881. Ten years ago the family removed to Toronto, where they have since resided. Mrs. Matthews and their son and three daughters, Alexander, Mrs. J. M. Fernley, and Miss Maggie, of Toronto, and Mrs. William Brown, of Acton, survive. Postmaster Matthews, Acton, and Mr. Ed. Matthews, of Berlin, are surviving brothers. Mr. Matthews was a most consistent Christian character, a man of kindly disposition and everywhere esteemed. He was a member of the Methodist Church from his early boyhood. He loved Acton above all places and was always ready to spend a few weeks here. The funeral was held yesterday afternoon, the remains reaching Acton by the 2.30 train. A service was held in the Methodist Church, which was conducted by Rev. R. J. Treleaven, Toronto, a nephew, and Rev. C. D. Draper, the pastor. The interment was made in the family plot at Fairview cemetery.

MRS. WM. PARSONS.

The Georgetown Herald published the following obituary of the late Mrs. Wm. Parsons, whose death was noted in last week's issue of The Banner :—

Death visited the home of Major Wm. Parsons on Thursday morning last when the beloved wife and mother of the home was called to her eternal reward. Mrs. Parsons had been in poor health for the past four years but had been able to go about until recently when she began to fail very rapidly until death came on Thursday morning. Deceased's maiden name was Annie Lindsey and she was born in Albion, Peel County. About 38 years ago she became the wife of Major Wm. Parsons, and a family of two sons and two daughters blessed the home. They are :— Mrs. Bertram Harris, Montreal; Mrs. Rene R. Barber, Georgetown; Wellington Parsons and Rowlett Parsons, Regina. Deceased was a life long member of the Methodist church, a Christian woman, devoted wife and loving mother and will be much missed in the home by those she loved. The funeral took place on Sunday afternoon to Greenwood cemetery, the service being conducted by the Rev. Mr. Roadhouse. The pallbearers were the two sons-in-laws, Mr. Bertram Harris and Mr. Rene R. Barber; two brothers, Mr. John Lindsey, Shelburne; and Mr. Johnston Lindsey, Orangeville.

There were many beautiful floral tributes, some of which were :—Pillow from the family, wreath from Mr. John R. Barber, anchor from Mrs. Clark, (sister) Orangeville; wreath from John and Johnston Lindsey, (brothers) Orangeville; sheaf from Mr. John Reid, of Danbury, Conn.; anchor from Mr. and Mrs. W. N. McKay; sheaf from Methodist choir; sheaf from Mr. and Mrs. Reid, Montreal; wreath from Mr. and Mrs. Colbert.

Among those from a distance who attended the funeral were :—Mr. and Mrs. Housser and son Harry, Toronto; Mrs. Neelands and two sons; Mrs. Robson, Mrs. Lindsey, Hornby; Mr. and Mrs. Clark and son, Orangeville; Mr. and Mrs. Carberry, Brampton.

ROBERT ARMSTRONG.

In the death of Mr. Robert Armstrong which occurred at his residence, Main St., south, on Tuesday, night Brampton, and the County of Peel, has lost one of its most highly respected residents. Mr. Armstrong, who was born in England, came to Canada forty years ago, and has spent that period of time on different farms near Orangeville and in this county until his removal to Brampton a few years ago. Last spring he was seriously injured by a fall on his way home from church one evening and never recovered from the effects. He was a man who possessed many friends and who was held in high regard during his long residence in this vicinity. His wife died about two years ago. A family of ten children survive, seven daughters and three sons. The funeral took place this afternoon to Brampton cemetery, Rev. W. N. Chantler having charge of the services at the home and the grave. —Brampton Conservator.

SHE GAINED 36 LBS.

Mrs. George Bradshaw, Harlowe, Ont., writes : "I was troubled for many years with weak, watery blood and dropsy. I had nervous headaches, dizziness and sinking spells, and was, in fact, a semi-invalid. Doctors told me my heart and kidneys were diseased and gave me up. By using 10 boxes of Dr. Chase's Nerve Food I have been cured of many of my old complaints and gained 36 pounds in weight."

Men's Tweed Pants on Sale for a dollar a pair and you'll wonder how they're made for the price.—McMillan Clothing Co.

Miss Myrtle Hayes, who taught at Monticello for the past two years, was presented with a chain and pendant, before leaving. She is attending the classes for teachers at the O. A. C., Guelph, and will teach in Toronto after vacation.

MAXWELL HAY LOADERS & IDEAL-DELIVERY RAKE

See our Samples Before Buying.

WE ALSO HANDLE

BINDERS MOWERS RAKES
DRILLS CULTIVATORS
HARROWS PLOWS
SCUFFLERS TURNIP SOWERS
PULPERS and FEED CUTTERS
PUMPS and PIPING.
MELOTTE CREAM SEPARATORS
PAGE WIRE FENCES & GATES
HARNESS WHIPS HALTERS

Royal Purple Stock & Poultry Specific. Bicycles and Bicycle Repairing.

T. H. COULTER,

Peter Hamilton Agent. : Broadway, Orangeville

Summer Cooking

Is Made a Pleasure by the Use of the

DETROIT VAPOR GASOLINE STOVE.

It is the most convenient, simple, economical and easily managed of any cooking apparatus made. Just received a large shipment of all styles and sizes. Call and see them work.

ALSO A FULL LINE OF SCREEN DOORS, WINDOWS AND WIRE—IN FACT, EVERYTHING YOU REQUIRE.

S. A. McCARTNEY

HARDWARE MERCHANT.

SOUTH BROADWAY, : : ORANGEVILLE

SPORTS.

BOWLERS FOREGATHER.

42 Rinks Take Part in Orangeville Club's Big Tournament.

The second annual Tournament of the Orangeville Lawn Bowling Club commenced on the fine greens on John St., at 1.30 o'clock Tuesday afternoon, with the record entry list of 42 rinks. The clubs represented were :—

Owen Sound	5 Rinks
Shelburne	1 "
Southampton	2 "
Paisley	1 "
Harrieton	1 "
Mt. Forest	1 "
Arthur	1 "
Grand Valley	4 "
Elora	3 "
Fergus	1 "
Erin	1 "
Brampton	3 "
Bolton	2 "
Weston	1 "
Beeton	2 "
Kew Beach (Toronto)	1 "
Queen City (Toronto)	1 "
Orangeville	11 "

Before play started Mayor Riddell spoke briefly, extending the visiting bowlers a hearty welcome to Orangeville and promising them the freedom of the town during their stay. Three sets of games were run off Tuesday afternoon, and with the exception of a short interruption owing to the heavy rain about the noon hour the Tournament was in full swing from nine o'clock yesterday morning until the same hour or later at night. By that time the trophy contest had narrowed down to the semi-finals. The rinks that still figure in the premier event are Pow, Grand Valley, McKeown, Orangeville, Brown, Orangeville, and Richardson, Owen Sound. The semi-finals will be played at 9 o'clock this morning and the final game early in the afternoon. The Association and Consolation events are pretty well advanced and with favorable weather the Tournament will probably be brought to a close to-day. The eleven greens were in excellent condition, although one or two of the outside ones were a trifle tricky. The visiting bowlers are a fine lot and everybody is delighted with the spirit of sociability and good-fellowship that pervades the meet. The ladies have charge of a large marquee on the grounds, where coffee, lemonade and refreshments may be obtained at any hour. This is one of the appreciated features of the tourney and the ladies are proving themselves an important factor in making it the success it undoubtedly is. The results of Tuesday's and yesterday's games are :—

Wednesday

TROPHY.

Preliminary.

Owen Sound	Orangeville
Wm. Douglass	Lester Green
J. G. Bannerman	J. D. Torrie
J. H. Leslie	Geo. Beswick
W. H. Wright, sk. 18	Dr. W. H. Bowles sk. 19
Mount Forest	Arthur
A. Filshie	H. Howson
W. P. Dickson	W. Muir
J. Campbell	J. A. Stephenson
R. Galbraith, sk. 15	E. Brocklebank, sk. 13
Grand Valley	Orangeville
W. McClelland	C. E. Groskurth
J. J. Reith	Elmer Still,
Dr. Campbell	Geo. Zilliax, Jr.
W. H. Mutrie, sk.19	A. D. McKitrick, sk. 17
Kew Beach	Weston
F. J. Therault	A. J. Barker
W. McGuire	A. A. Marks
T. H. McDermott	W. A. McEwen
Dr. L. A. Maxwell, sk. 13	T. Nattress, sk. 12
Orangeville	Erin
A. W. Dunkley	W. Conboy
A. A. Smith	A. McMillan
Geo. Robb	H. Gear
Dr. Carson, sk. 13	J. P. Bush, sk.10
Grand Valley	Brampton
J. I. Buchanan	H. Brundell
M. G. Varcoe	L. Terry
J. A. Richardson	R. Elliott
T. Watson, sk. 20	Jas. Buss, sk.14
Orangeville	Owen Sound
J. W. Aiken	Dr. A. E. Little
W. E. Irvine	J. H. Scott
J. D. McMillan	W. H. Merritt
C. R. McKeown, sk. 13	Dr. G. H. Holmes sk. 12
Grand Valley	Queen City
Geo. Nodwell	Geo. Cameron
F. Sargeant	W. H. Irving
J. E. McIntyre	E. Hackborn
G. W. Jenkins, sk. 14	S. L. Frawley, sk. 18
Orangeville	Bolton
T. J. Brown	O. W. Extence
W. E. Rogers	H. Rutherford
Thos. Wright	C. Caldwell
W. D. Henry, sk. 16	J. W. Stockdale, sk. 11
Paisley	Elora
G. B. Bell	Geo. W. Clark
G. S. Marrs	Geo. S. Clark
I. Shoemaker	Dr. Robertson
A. E. Batcheller, sk. 18	Dr. McGregor sk. 13

First Round.

Mount Forest	Orangeville
Galbraith, sk. 14	Dr. Bowles, sk. 20
Grand Valley	Kew Beach
W. H. Mutrie, sk. 21	Dr. Maxwell, sk20
Orangeville	Grand Valley
Dr. Carson, sk. 13	T. Watson, sk. 8
Queen City	Orangeville
Dr. Frawley, sk. 12	C. R. McKeown 15
Paisley	Orangeville
E. A. Batcheller, 12	W. D. Henry, 14
Orangeville	Bolton
Dr. Hunter	J. Robinson
J. A. Firth	E. Elliott
W. M. Green	R. Smith
C. W. Hurndall, sk. 16	H. Sheardown, 8
Southampton	Shelburne
J. B. Clark	T. F. Brown
H. Bowman	W. Gallagher
W. J. Cameran	F. C. Frank
C. M. Bowman, sk17	E. Bingham, sk.13
Orangeville	Grand Valley
Dr. Rooney	E. J. Bennett
A. Johnston	A. Ramsay
A. A. Hughson	Geo. Rounding
F. W. Ritchie, sk. 14	Arch. Pow, sk. 15
Harriston	Southampton
E. J. Smith	J. Spence
T. D. McCullough	H. McGillivray
Dr. Beacon	C. Bell
G. D. Lavery, sk. 16	B. McAuley, sk. 15
Owen Sound	Orangeville
J. Pickett	J. McK. Key
B. Groskurth	H. Reid
Powel Horton	J. Z. Henry
A. J. Chisholm, sk. 23	R. H. Robinson, sk. 8
Brampton	Elora
S. Young	F. J. Ross
S. McCandless	U. Richardson
W. J. Fenton	A. Hobbs
T. Thauburn, sk. 13	F. J. Ross, sk. 11
Orangeville	Mt. Forest
Dr. Bowles, sk. 20	Galbraith, sk. 14
Orangeville	Beeton
F. Wright	L. Coburn
W. Wettlaufer	W. J. Anderson
Dr. R. N. Kyles	Wm. Camplin
G. E. Brown, sk. 20	W. Stewart, sk. 14
Elora	Owen Sound
J. Bosomworth	H. R. Polson
S. Wismler	W. P. Telford, Jr.
F. Fischer	J. C. Telford
E. E. Stone, sk. 12	R. J. Edgar, sk. 10
Orangeville	Fergus
A. Henderson	D. McGregor,
E. H. Sproul	Jas. Russell
J. E. Smith	T. J. Hamilton
E. C. Clark, sk. 19	A. C. Steele, sk. 7
Owen Sound	Brampton
H. Moffatt,	R. Paterson
Dr. Smith	B. F. Justin
J. D. Laing	R. Crawford
J. Richardson, sk. 19	Jas. Jackson, 14
Beeton	Orangeville
W. J. McCutcheon	F. Marshall
S. Raney	Rev. G. A. Rix
Robt. Smith	Dr. Campbell
H. J. Law, sk. 19	A. Hill, sk. 8
Grand Valley	Key Beach
W. H. Mutrie, sk. 21	Dr. Maxwell, sk. 20
Orangeville	Grand Valley
Dr. Carson, sk. 13	Watson, sk. 6
Orangeville	Queen City
C. R. McKeown, sk15	Dr. Frawley, 12

Second Round.

Grand Valley	Southampton
A. Pow, sk. 14	C. M. Bowman, 12

ASSOCIATION.

First Round.

Owen Sound	Arthur
W. H. Wright, 24	Brocklebank, 17
Orangeville	Weston
A. D. McKitrick, 15	Thos. Nattress, 13
Brampton	Erin
J. Birss, sk. 11	J. P. Bush, sk. 10
Owen Sound	Grand Valley
Dr. Holmes, sk. 17	G. W. Jenkins, 14
Elora	Bolton
Dr. McGregor, sk. 19	J. W. Stockdale, 12
Elora	Beeton
F. J. Ross, sk. 15	W. T. Stewart, 8

Tuesday

TROPHY.

Second Round.

Orangeville	Grand Valley
Dr. Bowles, sk. 10	W. H. Mutrie, sk15
Orangeville	Orangeville
C. R. McKeown, 15	Dr. Carson, sk. 11
Orangeville	Orangeville
W. D. Henry, sk. 11	C. W. Hurndall, 9
Southampton	Grand Valley
C. M. Bowman, 13	Arch. Pow, sk. 16
Harriston	Owen Sound
G. D. Lowry, sk. 23	A. J. Chisholm, 16
Orangeville	Brampton
G. E. Brown, sk. 17	T. Thauburn, 14
Orangeville	Elora
E. C. Clark, sk. 9	E. E. Stone, 14
Owen Sound	Beeton
Richardson, sk. 13	Law, sk. 8

Third Round.

Orangeville	Grand Valley
C. R. McKeown 16	W. H. Mutrie, 15
Grand Valley	Orangeville
A. Pow, sk. 13	W. D. Henry, 11
Orangeville	Owen Sound
G. E. Brown, 20	A. J. Chisholm, 15
Owen Sound	Elora
J. A. Richardson, 19	E. E. Stone, 11

ASSOCIATION.

First Round.

Mount Forest	Kew Beach
R. Galbraith, 13	Dr. Maxwell, 10
Queen City	Grand Valley
Dr. Frawley, 12	T. Watson, 7
Paisley	Bolton
E. E. Batcheller 14	H. Sheardown, 9
Orangeville	Shelburne
F. W. Ritchie 25	E. C. Bingham 18
Southampton	Orangeville
B. McCauley, 15	R. H. Robinson, 12
Owen Sound	Fergus
R. G. Edgar, 14	T. J. Hamilton 12
Brampton	Orangeville
Jas. Jackson, 13	A. Hill, 11

Second Round.

Brampton	Orangeville
J. Birss, 16	A. D. McKitrick, 12
Owen Sound	Elora
Dr. Holmes, 17	Dr. McGregor, 15
Queen City	Mount Forest
Dr. Frawley, 36	R. Galbraith, 5
Paisley	Orangeville
E. E. Batcheller, 20	F. W. Ritchie, 16
Southampton	Elora
B. McCauley, 19	F. J. Ross, 11
Owen Sound	Brampton
R. J. Edgar, 15	Jas. Jackson, 12
Orangeville	Orangeville
Dr. Carson, 14	Dr. Bowles, 11
Orangeville	Southampton
C. W. Hurndall, 21	C. M. Bowman, 17
Harriston	Brampton
G. D. Lowry, 6	T. Thauburn, 13
Orangeville	Beeton
E. C. Clark, 16	H. F. Law, 11
Owen Sound	

W. H. Wright—bye.

Third Round.

Brampton	Owen Sound
J. Birss, 16	W. H. Wright, 12
Queen City	Owen Sound
Dr. Frawley, 15	Dr. Holmes, 11
Southampton	Paisley
B. McCauley, 18	E. E. Batcheller 15
Owen Sound	Orangeville
R. J. Edgar, 14	Dr. Carson, 12
Orangeville	Brampton
C. W. Hurndall, 14	T. Thauburn, 13
Orangeville	Orangeville
E. C. Clark, 11	W. D. Henry, 13
Elora	Owen Sound
E. E. Stone, 13	A. J. Chisholm, 8

CONSOLATION.

First Round.

Grand Valley	Bolton
G. W. Jenkins, 17	J. W. Stockdale, 14
Kew Beach	Grand Valley
Dr. Maxwell, 16	T. Watson, 12
Bolton	Shelburne
H. Sheardown, 24	E. C. Bingham, 16
Beeton	Orangeville
W. T. Stewart, 14	R. H. Robinson, 11
Fergus	Orangeville
T. J. Hamilton, 14	A. Hill, 19

Weston—T. Natress, def.
Arthur—E. Brocklebank, bye.

Second Round.

Kew Beach	Grand Valley
Dr. Maxwell, 14	G. W. Jenkins, 10
Bolton	Beeton
H. Sheardown, 15	W. T. Stewart, 10
Orangeville	Orangeville
A. D. McKitrick, 14	A. Hill, 12
Elora	Mount Forest
Dr. McGregor, 16	R. Galbraith, 14
Orangeville	Elora
F. W. Ritchie, 17	F. C. Ross, 15
Orangeville	Brampton
Dr. Bowles, 14	Jas. Jackson, 12
Southampton	Harriston
C. M. Bowman, 15	G. D. Lavery, 11

Arthur
E. Brocklebank—def.
Beeton
H. F. Law, bye.

Third Round.

Kew Beach	Arthur
Dr. Maxwell, 12	E. Brocklebank 11
Orangeville	Bolton
A. D. McKitrick, 15	H. Sheardown, 9
Elora	Orangeville
Dr. McGregor, 17	F. W. Ritchie, 8
Orangeville	Southampton
Dr. Bowles, 14	C. M. Bowman 13
Owen Sound	Beeton
W. H. Wright, 12	H. F. Law, 7

Paisley
E. Batcheller—def.

Fourth Round.

Owen Sound	Paisley
W. H. Wright, 12	E. Batcheller, 8

LACROSSE.

The first Juvenile O. L. A. game of the season was played here on Idylwyld Park on Wednesday afternoon, the contestants being Orangeville and Dundalk. The visitors came in on the morning train, accompanied by the Dundalk Band, and a large number of supporters. The game was fast and clean, both teams being in good condition. Referee Ernie Knott, Secretary of the O. L. A., blew the whistle about 3.15, and in a few moments Dundalk got the first goal, Levi doing the trick. The Orangeville youngsters could not be satisfied with the visitors leading them, and it was not long before Percy Harding got a nice pass and No. 1 was talied for them. Wendell Holmes, Orangeville's star defence man received a severe gash on the face, which compelled him to retire from the game. In the second quarter Dundalk made several attempts at the Orangeville goal, finally succeeding in landing another one in this quarter, leaving the score 2 to 1 in favor of the visitors. In the third quarter the town boys notched three goals, Vanwyck getting the ball in twice and "Hutch" Keith one. Dundalk could not find the nets leaving the score 5 to 3 in favor of Orangeville. The final quarter was the fastest of the game, and in quick succession after it started Dundalk scored two goals leaving the game a tie. With seven minutes to play Keith notched another one for Orangeville, which made the final score 6 to 5 in favor of the locals. For Orangeville "Iky" Winterton, McGuire and "Freddie" Wright starred.

Ernie Knott made an impartial referee and penalized heavy, thereby keeping the game one of the cleanest witnessed by Orangeville enthusiasts this year.

Field Captain "Bob" Harshaw handled the boys to the satisfaction of everyone, the players acting under his just judgment at all stages of the game.

The line-up was as follows :—

Dundalk—Goal, Bellemay; point, Champ; cover, Russel; 1st defence, Speer; 2nd defence, Wright; centre, Edgerton; 2nd home, McAuley; 3rd home, McArthur; inside home, Levi; outside home, Seawright.

Orangeville—Goal, McBride; point, H. McGuire; cover, D. Densmore; 1st defence, E. Durkin; 2nd defence, I. Winterton; centre, F. Wright; 2nd home, W. Vanwyck; 3rd home, W. Holmes; inside home, P. Harding; outside, H. Keith.

Hanover intermediate lacrosse teams play the return game with the Dufferins on Idylwyld Park here next Wednesday, August 9th. The game will be fast and clean, and ought to result in a victory for the local team. The boys are practising hard and will be in good shape for Wednesday. The Dufferins have two games to play—first with Hanover here Wednesday, and the second with Markdale in Markdale the following Wednesday. If the Dufferins win these two the three clubs will be tied and necessitate play-offs. Wednesday's game will be called sharp at 3 o'clock, and being a half holiday every enthusiast should come and cheer the boys to victory.

A. E. Warren while at lacrosse practice on Monday met with a nasty accident to his knee. In some manner he twisted his knee injuring the ligaments. The accident will likely keep him out of the game this season. Harold Kilpatrick met with a much similar accident the first of the season, and the injury is still giving him trouble. These two players are greatly missed on the Dufferin line-up.

ALMA Ladies' COLLEGE St Thomas, Ont. ILLUSTRATED CATALOGUE FREE ON REQUEST

MUST BE A MILLION.

The attendance at the Canadian National Exhibition is jumping at the rate of 100,000 a year. In 1909 it was 750,000, in 1910 despite the unfavorable weather it was 837,000. This year only continued wet weather can keep it from reaching the million mark.

Change . . . . In Business

Having severed my connection with the Firm of McMillan & Co. and bought out the

TAILORING AND FURNISHING BUSINESS

of Andrew Hill at A RATE OF THE $, and also taken over the entire Stock and Good-will of the old Firm in the Ordered Tailoring Department, I feel that I am in a better position than ever to serve the many friends of Mr. Hill and myself in making to order

STYLISH GARMENTS FOR MEN . . . . . .

On account of taking over the

WOOLLENS

from both Stores, I find myself too heavily stocked in these Lines. I have decided on a simple method of reducing Stock, that is

SIMPLY TO CUT THE PRICES

Here is a chance to get an Ordered Suit at a Price that will appeal to the Closest Buyer, with

FIT AND WORKMANSHIP GUARANTEED.

I also have a large Stock of Furnishings that must be cleaned out to make room for NEW FALL GOODS. They will be sold at prices that will make them go.

As space will not permit me to tell you all about the Bargains I have in store for you, a call will be the best means of convincing you that I mean what I say.

REMEMBER THE STAND!

A. Hill's Old Store. Next Door to Banner Office

J. D. TORRIE

Merchant Tailor and Gents' Furnisher

HALF SPEED AHEAD FOR INLAND STEAMERS.

Warning Gongs Sound Frequently in Engine Rooms and Pilots Pray Despairingly for More Water — Chanel not so low in Years—Dangerous and Almost Impossible to Shoot Rapids—Englishman Contributes Novel Plan for Keeping Cool —Boomerang Economy at City Hall.

(From Our Own Correspondent.)

Montreal, July 31 — Despite the fact that the Dominion Government has been spending millions in money and years in in the bettering of the navigable channel of the St. Lawrence from the Great Lakes to the sea it is many moons since the inland shipping fleets have had such rough sledding as they have had this season. For sledding instead of sailing it has been on many an eventful occasion. The water is so low that vessels have to scrape along in spots, and experienced pilots assert that it is nothing short of dangerous to attempt to run a boat through the Cedars, the Split Rock or the Long Sault. Freight boats are making their runs anywhere from eight to twenty-four hours late on account of the caution necessary and the time lost entering and leaving the canals, and the Richelieu and Ontario Navigation Company's far-famed craft which are scheduled to give a daily thrill to throngs of tourists by shooting the rapids from Prescott to Montreal have been forced to tie up at the former place and give their passengers another sort of thrill by train for the remainder of the journey. Engineers are pointing out, and the pilots agree, that the only apparent feasible way of being assured of a deep free channel during the whole shipping season year in and year out dry or wet will be to push ahead with the construction of the dam at the Long Sault, a work which would materially deepen the channel in the part which is shoalest at present and which pilots and captains fear most. Until lately the greatest opposition to the Long Sault project has been developed because it would be a menace to navigation. Those who understand the river, however, now say that navigation could not be benifitted better in any other way than by the completion of this project.

A plan for keeping cool which has at least the attraction of novelty has just been received here by Chief Detective Carpenter in a letter from an altruist in Liverpool, and although the Commissioner has been so busy that he has not had the time as yet to test it, he has passed it along for what it may be worth. According to the inventor of this scheme, all that is necessary for a cool night's rest, paradoxical as it may sound, is to cover one's self sufficiently. It is the method of covering, however, which counts. For a single bed the first requisite is a stick or heavy cord sufficient in length to reach from the head to the foot of the bed. This is put in position over the centre of the bed about eighteen inches above its surface. From this are suspended newspapers sewn or pasted together falling over the edges of the bed to the floor, forming a sort of tent-like structure. It is of course open at each end and should extend to within about eighteen inches of the head. Over the newspapers next spread a blanket or sheet and the cooling plant is ready. Its inventor claims that any one sleeping under the cover will be kept cool by the continuous breeze moving from end to end caused by the difference in temperature inside and outside. On the face of it the scheme seems a little fanciful. But there are plenty of people who do not know that water can be cooled in a dry climate by putting in a porous jar and placing it in the sun. Evaporation does the rest.

When it comes to attempting economies of every and any kind, Montreal is second to none. Unfortunately, however, that sound finely in theory fail to pan out in practice. Just now critics are chuckling over attempted economies in the disposal of waste paper. A few months suppiy, amounting to about [illegible] tons, of neatly compressed and baled paper was auctioned off the other day for $24. This auctioning off of the waste paper is said to be a part of the policy of economy but just in what manner is difficult to discover. In the first place the patent reversible paper press, which does the compressing cost, $200, and it takes about six men to run it. To advertise the sales and hire an auctioneer further swells the expense. In fact, those who have figured it out say that it will take twenty years to pay for the paper press alone out of the proceeds of the paper which it compresses so neatly. From a far sighted economy this will break local records provided the press lasts the necessary number of years.

The vagaries of a defunct municipality are occupying the courts at present, action having beentaken against the city by three proprietors of Notre Dame de Grace Ward to secure indemnity for land which was annexed by the municipality for the widening of Sherbrooke Street.

The municipality did not take the ordinary expropriation proceedings, but went right ahead with the construction of the sidewalk. Protests were ignored, and now Montreal is being called upon to pay sums ranging from $200 to $400 damages to the proprietors whose land was taken in this manner. The actions at present entered are regarded in the nature of test cases, as there are in all some [illegible] proprietors affected.

Coin Profiles.

Where a face is used on a piece of money it is always in profile because the cameo is more readily struck by the die in that manner and if a full three-quarter face were represented the nose of the gentleman or lady would get damaged in circulation and produce a ridiculous effect.

Stayed That Way

"Hello, Stubbs! Haven't seen you for months. The last time we met, I remember, you were trying to get into literature. Did you succeed?"

"Yes, and I've been broke ever since."—Boston Transcript.

Prosperity is a great teacher; adversity is a greater. Possession puts the mind; privation trains [illegible] strengthens it.

Dis

s

Clothing a

We have bought Mr. J. for the next 10 Da

NEW ADVERTISEMENTS.

Dictionary—Webster's.
Estray—W. J. Coleman.
Farm for Sale—R. G. H.
Private Sale—R. Stout.
Special Offerings—Hill & Co.
Another Matinee—Turf Club.
Do You Save—Sterling Bank.
Laborers' Excursions—C. P. R.
Garden Party—St. John's Church.
Training—Central Business College.
Thirty Days—Orangeville Bus. Coll.
Garden Party—Mono Mills Methodist Circuit.

LOCAL NEWS.

—Pasture to Let. Apply to T. Stevenson.

—Master Lloyd, son of Mr. James Cameron, of Cataract, was operated on for appendicitis a week ago Monday. He is doing nicely.

Gillespie, Rogers & Co. for Specials in Corsets, Hosiery and Gloves.

—Mr. W. M. Henderson, proprietor of the Temperance Hotel, Shelburne, was a visitor in town on Monday. Mr. Henderson gave a subscription of $2 towards the Orangeville Fall Fair.

See Gillespie, Rogers & Co.'s Special Muslin Sale at 10 cents per yard.

—Mr. Angus Conley, who sold his dwelling house on West Broadway a few months ago, has bought Mr. Wm. Rowan's butcher shop and business in Shelburne. Mr. Conley moved to Shelburne on Tuesday.

Ladies! For Nobby Neckwear, go to Gillespie, Rogers & Co.

—Belfountain Baptist Church is holding its annual garden party on the grounds of Mr. J. A. McBride, Warden of Peel, on Monday evening next, Aug. 7th. An excellent literary and musical programme will be provided.

—Found on 5th line, Amaranth, an upper set of false teeth. Owner may obtain same at Banner Office.

Your choice of any 50 cent Tie for 35 cents during the Sale of McMillan Clothing Co.

PRIVATE SALE OF HOUSEHOLD FURNITURE.

A private sale of household furniture will be held at the residence of Mr. R. Stout, Wellington St., Orangeville, beginning Tuesday, August 1st, and continuing until Monday night, August 7th. As Mr. Stout is giving up housekeeping, everything will be sold without reserve. Terms. Cash. Interested persons are invited to call at any time, afternoon or evening.

ARCHIVES OF ONTARIO TORONTO

Dissolution Sale.

$10,000 STOCK

Clothing and Furnishings. Clothing and Furnishings.

We have bought Mr. J. D. Torrie's interest in the firm of McMillan & Torrie, and will sacrifice this immense stock of High-Class Clothing for the next 10 Days. This is a genuine, money-saving event, a price-slashing, profit sacrificing Sale with but one purpose—to reduce the Stock and do it quick. Sale commences Friday morning, July 28th.

TREMENDOUS PRICE REDUCTIONS.

$5 for 10 days only will buy any suit in the store worth up to $8.50.

Any Suit in the store for 10 days only, worth up to $10, for $7.50

$10 for any suit in the store for 10 days only, worth up to $15.00.

Any Suit in the Store worth up to $25 for 10 days for $14.50

Men's Wool Sox, per pair... 10c.

Men's White Handkerchiefs worth 5c.....2 for 5c.

Boys' Waterproof Coats for 98c.

Fall Overcoats

Men's $8.50 Gray Diagonal Fall Coats, knee length, all sizes, sale price only.. $5.75

Men's $10 Fawn Cravenette Coats, 50 in. long, showerproof and windproof, sale price only.... $7.50

Men's $6.50 Waterproof Coats, sale price only.... $4.00

Men's $4.00 Waterproof Coats, sale price only.... $2.75

Men's Fancy Vests.

Men's $1.50 and $2.50 Fancy Vests for..... $1.00

Men's $2.50 to $3.50 Fancy Vests for..... $1.50

Men's Odd Vests for.... 85c.

Straw Hats at ½ Price.

$1.00 Straw Hats for..... 50c.

$1.50 Straw Hats for..... 75c.

$2.00 Straw Hats for.....$1.00

$2.50 Straw Hats for.....$1.25

Boys' Clothing

Boys' 3-piece $5 Suits for..... 3.50

Boys' 3-piece 6.50 Suits for.... ..... 4.75

Boys' 3-piece $4 Suits for.... ..... 2.75

Boys' 2-piece Suits as low as $2.

The Values are big enough to make them go fast. Step lively if you want to save money. Come and come quick.

McMILLAN CLOTHING COMPANY

Broadway, Orangeville.

Successors to McMillan & Torrie.

NEW ADVERTISEMENTS.

Dictionary—Webster's.
Estray—W. J. Coleman.
Farm for Sale—R. G. H.
Private Sale—R. Stout.
Special Offerings—Hill & Co.
Another Matinee—Turf Club.
Do You Save—Sterling Bank.
Laborers' Excursions—C. P. R.
Garden Party—St. John's Church.
Training—Central Business College.
Thirty Days—Orangeville Bus. Coll.
Garden Party—Mono Mills Methodist Circuit.

LOCAL NEWS.

—Pasture to Let. Apply to T. Stevenson

—Master Lloyd, son of Mr. James Cameron, of Cataract, was operated on for appendicitis a week ago Monday. He is doing nicely.

Gillespie, Rogers & Co. for Specials in Corsets, Hosiery and Gloves.

—Mr. W. M. Henderson, proprietor of the Temperance Hotel, Shelburne, was a visitor in town on Monday. Mr. Henderson gave a subscription of $2 towards the Orangeville Fall Fair.

See Gillespie, Rogers & Co.'s Special Muslin Sale at 10 cents per yard.

—Mr. Angus Conley, who sold his dwelling house on West Broadway a few months ago, has bought Mr. Wm. Rowan's butcher shop and business in Shelburne. Mr. Conley moved to Shelburne on Tuesday.

Ladies! For Nobby Neckwear, go to Gillespie, Rogers & Co.

—Belfountain Baptist Church is holding its annual garden party on the grounds of Mr. J. A. McBride, Warden of Peel, on Monday evening next, Aug 7th. An excellent literary and musical programme will be provided.

—Found on 6th line, Amaranth, an upper set of false teeth. Owner may obtain same at Banner Office.

Your choice of any 50 cent Tie for 35 cents during the Sale of McMillan Clothing Co.

PRIVATE SALE OF HOUSEHOLD FURNITURE.

A private sale of household furniture will be held at the residence of Mr. R. Stout, Wellington St., Orangeville, beginning Tuesday, August 1st, and continuing until Monday night, August 7th. As Mr. Stout is giving up housekeeping, everything will be sold without reserve. Terms, Cash. Interested persons are invited to call at any time, afternoon or evening.

WILL VOTE ON BY-LAW.

On Saturday the ratepayers of Amaranth will vote on a by-law to authorize the Municipal Councils to issue debentures for $3500 to cover the cost of building two new steel and cement bridges. The vote comes in a busy season, but the electors should make it a point to turn out and mark their ballots for or against. We understand the bridges are both badly needed.

Gillespie, Rogers & Co. are offering Special Prices on Children's and Misses' Ready-to-Wear Dresses.

CIRCUIT GARDEN PARTY.

The Methodist Church of the Mono Mills Circuit will hold a monster garden party on the lawn of Mr. Peter Rawn, Albion township, on Wednesday evening next, August 9th. High tea will be served from 6 to 8 o'clock, and will be followed by a varied and entertaining programme of speeches, music, elocution, etc. The speakers billed for the evening are Rich. Blain, M.P., S. Charters, M.P.P., and Revs. J. A. Black and R. J. W. Perry, Mono Mills, and Rev A. E. Lunau, Palgrave. Rev. Dr. Harper, Chairman of the Orangeville District, will occupy the chair. Refreshments will be provided on the grounds. Admission, 25 cents; children, 15 cents.

See Gillespie, Rogers & Co.'s Special Mull Dresses, all colors, Embroidery trimmed, for $2.95.

EIGHT INMATES BURNED IN ASYLUM FIRE.

Eight inmates burned to death is the result of a fire which broke out in the east wing of the Main building of the Hamilton Asylum for the Insane at one o'clock Tuesday morning.

The building is on the mountain at the head of Queen street, and the fire brigade had difficulty in reaching it quickly. The flames were in the fourth storey and burned fiercely. In a short time after discovery in hall D, nightwatchman Bassett turned in an alarm to the city fire brigade, while Charles Piper fought the flames with the hose till overcome.

A full list of the dead:—
Charles Billiard, Dunnville.
Albert Bowler, Dundalk.
Thomas Evans, Elora.
John Hefferman, Arthur.
John Holdway, Lindenwood.
Alfred Nay, St. Catharines.
Edward Sodkte, Welland.
George Storey, Hockley.

Cause—Fire at Hamilton Asylum, started by defective wiring.

PERSONAL MENTION.

Mr. Art. Irwin, of Toronto, was in town over Sunday.

Jack Harmon, of Owen Sound, was home the first of the week.

Mr. E. H. Smith made a business trip to the city on Friday.

Miss Kathleen Green, of Toronto, is spending her vacation at her home here.

Miss Clara Annis, West Broadway, is visiting Miss Evelyn Blair, of Arthur.

Major and Mrs. Gabriel, of Shelburne, were at J. C. Reid's over Sunday.

Mrs. Robt. Fleming and children, of Toronto, are visiting Mr. and Mrs. Art White.

Miss Rogers, of London, is spending a month at the home of Mrs. Ritchie, 1st St.

Miss Edith Fanning, of Newdale, Man., is visiting the Misses Edith and Blanche Cameron.

The Misses Roberts, of Brantford, were guests of Mr. and Mrs. O. Wilder, Zina St., last week.

Messrs. W. Vanwyck, E. Densmore, and I. Winterton, of Elora, are home for a few days this week.

Miss Bessie Harding is spending a few weeks with her brother, Mr. Harry Harding, of Wroxeter.

Mr. and Mrs. Wallace, and Miss M. Wilson, of Laurel, spent Sunday with Mr. Chas. Lee, York St.

Mr. and Mrs. Art Weir, of Toronto, were the guests of Mr. and Mrs. Bert Groskurth, Zina St., over Sunday.

Mrs. John White, Second Ave., attended the funeral of the late Mrs. Sparrow at Mono Road on Thursday.

Mr. and Mrs. Bert Baulch, of Toronto, spent Sunday with the former's mother, Mrs. Henry Savage, 2nd Ave.

Mrs. A. Henderson returned from Newmarket last Saturday after spending a month visiting at her parental home there.

Miss Fanny Morrison, of Shelburne, and Miss Polley, of Horning's Mills, were the guests of friends in town on Wednesday.

Messrs. Harry and Ward McKitrick, of Toronto, attended the funeral of their sister, the late Miss Ettie McKitrick, on Friday.

Mrs. Jas. Fennell and daughters, the Misses Marjorie and Nellie, of Bradford, visited Mr. Chas. Lee, York St., this last week.

Mrs. E. A. Menary and little daughter, motored up from Toronto last week and are spending a few days at the home of Mr. and Mrs. Wm. Menary.

Mr. Wilson Patterson, of Toronto; Mr. and Mrs. Geo. Watson, of Winnipeg and Mrs. T. H. Hamilton, of Grand Valley, were the guests of Mr. and Mrs. T. G. Legate on Tuesday.

Mr. and Mrs. Fred. Wright have returned home from their trip to Michigan.

Miss Thompson, of Regina, is visiting at the home of Mr. M. Robinson, Zina St.

Messrs. Jack Norris and Frank Coy, of St. Catharines, are visiting Mr. John Norris.

Mr. J. A. Leighton is visiting friends in Rochester and other points across the line.

Miss Kate Farnell, of Toronto, is visiting her parents, Mr. and Mrs. Wm. Farnell, The Maples.

Mr. A. W. Dunkley, of Toronto, is visiting in town, and taking part in the Bowling Tournament.

Mr. and Mrs. Ross V. McGuire, of St. Thomas, are the guests of Mr. and Mrs. D. A. Hogg, Mill St.

Mr. and Mrs. W. W. Lundy and two little sons, Bryan and Harvey, of Toronto, are on a two weeks' visit to their many friends in this vicinity.

Mr. W. McGuire, postmaster of Tillsonburg, motored over to Orangeville on Monday. He was accompanied by his sons Wilfrid, and Ross V. and wife and baby, of St. Thomas. They had a splendid trip and found the roads in fine condition. Mrs. and Miss McGuire, who are holidaying at Toronto and Forthaven Island, Muskoka, are expected here at the end of the week, and will be the guests of Mr. and Mrs. B. McGuire for a week. It is thirty-four years this month since Mr. McGuire left Orangeville for Tillsonburg, where he has lived ever since, and we are pleased to say that he has been quite successful in business.

FARM LABORERS' EXCURNIONS.

50,000 Men Wanted for Harvesting in Manitoba, Saskatchewan and Alberta.

This year's wheat crop, according to a conservative estimate, will be two hundred million bushels, and the Manitoba, Saskatchewan and Alberta governments advise that fifty thousand men will be required. The majority of these will have to be recruited from Ontario, and the Canadian Pacific Railway are running excursions to Winnipeg and west at $10. Free tickets will be supplied at Winnipeg to destinations in Western Canada east of Moose Jaw, Saskatoon and branches. Special through trains to Winnipeg will be run by the C. P. R. the only through line, on the following dates:

Aug. 12, from all points in Ontario north of the G.T.R. main line Toronto to Sarnia, which includes all branches and the Toronto-Sudbury line.

Aug. 16, from points in Eastern Ontario.

Aug. 23, from all points West of Toronto in Ontario.

Aug. 25 from all points East of Toronto in Ontario and Quebec.

Through trains will be run from Ontario points on the above dates to Winnipeg, avoiding all transfer or customs troubles en route. Ask any C. P. R. agent for Circular giving rates, conditions, special train service, etc., from Toronto and points in Ontario or write to R. L. Thompson, D.P.A., C.P.R., Toronto.

ST. PAUL'S GARDEN PARTY.

A garden party will be held on the grounds of Mr. Wm. Wooder, lot 20, 7th line, east, Mono, on Tuesday evening, August 8th, under the auspices of St. Paul's Anglican Church. The programme will consist of addresses, music, sports, etc. Among the speakers expected are Revs. J. N. Blodgett, H. L. Partridge, G. A. Rix, O. J. Nurse, J. A. Black and N. G. Marshall, Alex. Ferguson, M.P.P., South Simcoe, and S. R. McKeown, M.P.P., Dufferin. Beeton Brass Band has been engaged. The sports will include baseball and football matches for prizes of $5 and $4 respectively. Ice cream, lemonade, fruit and other refreshments will be provided. Tea will be served from 5.30 to 8 o'clock. The admission has been fixed at 25c. and 15c. for children.

ANOTHER MATINEE.

The Orangeville Driving Club will give another of those pleasant and exciting racing matinees at the driving park on fair day, Thursday, August 10th. An extra effort is being made to make this one the very best yet, as it is expected a record-breaking crowd will be present. The purses are sufficiently large to induce a number of outside horses to compete and already the number of entries guarantees the success of the event. It will be a solid afternoon's racing, no tedious waits between heats, and from past experience the finishes will be of the neck-and-neck variety. The management this season has very generously decided to admit free of charge all ladies and children who desire to come. Don't forget the date, Thursday, August 10. Come and enjoy yourself.

LUCRATIVE POSITIONS.

It is generally conceded that owing to the Charm of Seven Colleges, with which the Orangeville College is connected, that its graduates get the choice positions. Many young men who graduated two years ago are now receiving from $1000 to $3000 per year, young women from $60 to $110 per month. The Orangeville Business College is one of the largest schools in the Province, and the demand for its graduates is many times its supply. Mr. Spotton has solved the life proble for thousands and placed them on the "High Road to Success," and oe is in a better position than ever to do the same for you. You will be welcomed at any of his town or city schools. We understand that he trained Twelve Hundred students last year, and anticipates a large increase during the incoming year. It would be well for young people to get his advice; if he thinks you are not adapted for Commercial pursuits he will frankly tell you.

DIED.

SIMPSON—In Grand Valley, on August 1st, Catharine Hanna, wife of Mr. John Simpson, aged 74 years, 5 months and 23 days.

Funeral to-day (Thursday) at 2 o'clock from the home of her son, Thomas, to the Union Cemetery.

STINSON—In Mount Forest, on Wednesday, Aug. 2nd, 1911, William Stinson, aged 75 years.

The funeral took place from the C. P. R. station, Orangeville, to Snell's cemetery, 8th line, Mono, to-day, (Thursday).

DICK—In Vermillion, Alta., on Monday, July 31st, 1911, James A. Dick, son of Mr. Alex. Dick, Alton, aged 38 years.

Funeral from his father's residence, Alton, to the Alton cemetery, on Friday afternoon, August 4th, at 2.30 o'clock.

BORN.

SMITH—At Shelburne, on July 24th, to Dr. J. A. and Mrs. Smith, a son.

FREEMAN—At Mono Road, on Sunday, July 23rd, 1911, to Mr. and Mrs. Allan Freeman, a daughter.

Guelph's assessment has increased the past year by $275,240.

MARKET REPORTS

ORANGEVILLE.

Flour per barrel	$5 00 to 6 00
Fall Wheat, per bushel	78 to 79
Goose Wheat " (sound)	70 to 75
Spring Wheat, " (sound)	73 to 75
Barley, per bus. (6-rowed	55 to 60
Oats, " "	40 to 40
Peas, " "	85 to 85
Buckwheat, " "	50 to 50
Rye, " "	60 to 60
Alsike Clover, per bush	7 00 to 8 00
Hay, per ton	12 00 to 12 00
Butter, prints, rolls, etc.	15 to 16
Eggs, new laid, per doz.	16 to 17
Fowl, dry picked	10 to 12
Chickens	13 to 15
Ducks, per lb.	14 to 15
Turkeys, young per lb.	17 to 18
Geese, per lb.	10 to 13
Hogs, live, per cwt.	7 40 to 7 50
Beef, forequarters	8 00 to 9 00
Beef, hindquarters	9 00 to 0 00
Potatoes, per bag, new	85 to 85
Apples, per bbl.	1 50 to 3 00
Dried Apples, per lb.	5 to 6
Wool, washed, per lb.	20 to 22
" unwashed,	14 ta 15
Lamb Skins	30 to 30
Calf Skins, per lb.	11 to 12
Mutton	9 00 to 10 00
Lamb, per lb., dressed	12 to 15
Hides, No. 1	13 to 13
Hams and Sides	16 to 17
Lard, per lb.	15 to 17
Tallow, per lb.	5 to 6
Wood, 4 foot	6 00 to 7 00
" 2 foot	3 00 to

A RISING FINANCIER.

He Has the Right Idea and the Nerve If He Can Only Work Them

The old man was perched upon a high stool, figuring up the day's sales of dry goods, groceries and hardware, when his son came in with a rush.

"Say, pop," exclaimed the young man, "if I can buy a $300 horse for $250, will you take a chattel mortgage on him and help me out with the wash?"

"What kind of a hoss, my son?" inquired the father cautiously.

"Bay, four years old, sixteen hands high, weighs a thousand pounds and is sound in wind, limb and bottom."

"That sounds good to me, my son, and I want to do all I can to help you along in the world." And he reached down into the safe for his roll. "How much do you want?"

"A hundred and forty-nine fifty."

The old man gasped and caught hold of the desk.

"What?" he exclaimed.

"A hundred and forty-nine fifty. I've got half a dollar."

Slowly the old man shoved the roll back into the safe.

"My son," he said softly, "you are wasting time trading hosses. What you ought to do is to go into the loan and trust business."—W. J. Lampton in Lippincott's.

GRAND TRUNK RAILWAY SYSTEM

FARM LABORERS' EXCURSIONS

$10.00 To Winnipeg

and certain points in Western Canada via Chicago, Duluth and Fort Frances. $18.00 additional returning.

August 3rd.—From Toronto to Sarnia Tunnel inclusive, via Stratford, and all stations in Ontario south thereof.

August 12th. — From all stations north of, but not including Main Line Toronto to Sarnia Tunnel, via Stratford to and including the Line from Toronto to North Bay and West in Ontario.

August 16th.—From Toronto and stations east in Ontario, also east of Orillia and Scotia Jct. in Ontario.

August 23rd. — From all stations Toronto, North Bay and west in Ontario.

August 25th.—From all stations Toronto and east of Orillia and Scotia Jct., in Canada.

Full particulars from any Grand Trunk Agent, or address A. E. Duff, District Passenger Agent, Toronto, Ont.

McGUIRE & McKITRICK, Orangeville Agents.

ARCHIVES OF ONTARIO
TORONTO

M-L PURE PAINTS

When you do any painting inside or outside the house better be sure of best results by using M-L Pure Paints.

Colors are cleaner and clearer and have a more lasting gloss than most paints. And you can do a good job with less M-L Paint than with other kinds. Spreads easier, covers more surface, and because of a special ingredient lasts about twice as long.

Forty-seven colors for interior and exterior work of all kinds. Sold only in one—full measure. Made by Imperial Varnish & Color Co., Limited, Toronto

M-L FLAT WALL COLORS—16 shades—are just the thing to carry out the new styles of small dwellings. Artistic, sanitary, durable—can be washed like painted woodwork.

Recommended and Sold by S. A. McCartney.

50,000 FARM LABORERS WANTED

FOR HARVESTING IN WESTERN CANADA

$10 Going Trip $18. Additional for Return on Following Conditions:

GOING DATES

AUGUST 8th—From all stations on all lines on and South of the Grand Trunk Main Line, Toronto to Sarnia, including all stations on C.P.R. Toronto to Parkhill and Branch Lines, including Guelph sub-division from Guelph Junction and Brampton branch.

AUGUST 22nd—From all stations South of Grand Trunk Main Line, Toronto to Sarnia, including C.P.R. points, Sutton Jct. and west; also Grand Trunk points, Toronto to Coldwater inclusive.

AUGUST 29th—From all stations in Ontario, Toronto and East, Orillia and South Jct. and East on C.T.R. also Halifax and Eastern Ontario.

SEPTEMBER 5th—From all stations Toronto to North Bay inclusive and West.

SEPTEMBER 12th—From all stations Toronto and East in Ontario and Quebec, also West of Orillia, South Jct. and North Bay.

ONE-WAY SECOND-CLASS TICKETS WILL BE SOLD TO PURCHASERS ONLY

Representative farmers, appointed by Manitoba, Saskatchewan and Alberta Governments will meet and assign laborers on arrival at Winnipeg.

Free transportation will be furnished at Winnipeg to points on Canadian Pacific where laborers are needed, east of Moose Jaw and Saskatoon, including branches, and at one cent a mile each way west thereof in Saskatchewan and Alberta.

A certificate is furnished with each ticket, and this certificate, when countersigned by farmer showing that laborer has worked thirty days or more, will be honored from that point for a second class ticket back to starting points in Ontario, at $18.00, prior to Nov. 30th, 1911.

Tickets are good only on special Farm Laborers trains, which will be run from Toronto and Ontario points to Winnipeg without change, making trip in about 36 hours, and will be issued to women as well as to men, but will not be issued at half fare to children.

For full particulars see nearest C.P.R. Agent, or write—

R. L. THOMPSON, D.P.A., C.P.R., Toronto

C. V. JEFFERS, Up Town Agent, Orangeville.

Canadian National Exhibition

August 26th - TORONTO - September 11th

CORONATION YEAR LEADS THEM ALL

Live Stock and Agriculture—Greatest show on continent! Special Prizes of $500 each. Increased Prizes in all classes.

Art—Gems from European galleries—masters from best collections in Canada and United States.

Manufactures — Greatest display ever shown in America! Goods manufactured while you wait.

THREE GREAT SPECIALS

Festival of Empire—Picturing the glories of the Coronation ceremonies. 1,500 performers in uniform.

Coldstream Guards Band—Musicians of the Royal Household, by special permission of the King.

War Beneath the Waves—Showing a battle between a Dreadnought and a Submarine.

HOSTS OF OTHER ATTRACTIONS

L.V.R.A. Regatta—Athletic Sports—Boy Scouts Review—Vaudeville—Japanese Fireworks—Twelve Massed Military Bands—Trotting and Pacing Races, etc.

MAGNIFICENT DISPLAYS OF CORONATION FIREWORKS

For all information write Manager J. O. ORR, City Hall, Toronto.

Satisfaction Guaranteed.

We have good reason to believe that our customers were never better satisfied than they have been during he past year. Never a complaint; our business was never better; nor more up-to-date in every line.

In dealing with us you get the benefit of years of experience, and earnest desire to give you the very best at any cost.

OUR BREAD, CAKES, PASTRIES, ETC., always please. When you buy any of our baked goods, if ou are not satisfied, let us know.

CITY DAIRY ICE CREAM without doubt the best on the continent and becoming very popular for parties, socials, etc. Be sure and leave your order early.

LUNCHES SERVED—Tea, coffee, bovril, cocoa, etc.

Get our prices on fish—always on hand.

WISE BROS.

BAKERS, CONFECTION ERS AND FRUITERERS.

'Phone 55 : Be sure and use it. Prompt Delivery

GILLESPIE BROS.

ARE AGAIN OFFERING HIGH GRADES OF

BINDER TWINE AT LOW PRICES

GILT EDGE BLUE RIBBON

GOLD LEAF RED CAP

MAPLE LEAF

ALSO SLING AND HAY FORK ROPE OF GOOD QUALITY

OUR PARIS GREEN IS THE BEST.

A CALL SOLICITED

GILLESPIE BROS.

HARDWARE AND FURNITURE,

'Phone 4. : Orangeville.

HER QUIET MAJESTY.

A Reporter Learns Something of the Queen's Taste.

"Dressing like a queen" is a phrase usually suggesting an extravagantly gorgeous wardrobe. But in the case of Queen Mary the idea does not hold good.

Indeed, the lady whose income will not admit of rich and gorgeous clothing, and who therefore is neatly but unobtrusively dressed, may feel gratified with the knowledge that she and the Queen have a taste in common.

A woman journalist recently had an interesting chat with a member of the firm of Lucile, Ltd., and learned some interesting information about Queen Mary's taste in dress.

"In the matter of all four styles of dress — morning, afternoon, evening, and walking costume for country wear —Her Majesty's taste lies in the direction of quiet simplicity," said the informant. "For morning wear her dresses are usually tight-fitting tailor-made in style, and the material is generally tweed or cloth, in either case of fairly fine texture. The Queen prefers tight-fitting clothes of not too soft material, and her favorite color is certainly blue. Her morning costumes are sometimes of sapphire-blue, but all shades of that color are both becoming to, and favored by, Her Majesty.

"No, Queen Mary is not an admirer of the Peter Pan style of neckwear, and invariably wears a high collar.

"In the afternoon you will more often see Queen Mary dressed in pale mauve, or perhaps in white or pale blue. The material varies in accordance with the season of the year.

"For instance, in the summer she will wear crepe-de-Chine, fine voile, or a material composed of silk and cotton, with perhaps a lace jacket of clinging design.

"By the way, Her Majesty shows a distinct partiality for embroidery, and will often favor brocade worked in graceful patterns.

"She dislikes the 'doppy' style, and even in full evening attire inclines towards a simplicity which is almost severe. This style of dress sets off Her Majesty's figure to advantage, for, as many of her loyal subjects will have noticed, she is built on ideal lines—a slender waist, a full bust, low and gracefully-curved hips, and, above all, a perfectly-formed neck.

"For evening wear Her Majesty is fond of satin, and in colors her choice is frequently a combination of black and white. The chief characteristics as regards the actual adornment of the Queen's evening costume are a few good diamonds or pearls, and a touch of blue somewhere about the dress. This may take the form of a bow of ribbon, possibly a sash or insertion.

"The Queen's hats are usually small; frequently they are toques, usually in dark colors, being of different shades of brown and grey. Sometimes a feather serves as sufficient trimming, or perhaps a small buckle.

"If the Queen wears a large hat, it is generally turned sharply up at one side, the Henri II. style of hat being very popular with her. On this style of hat feathers are usually worn.

"Quiet smartness is the keynote of the Queen's blouses. She is fond of chiffon material. Her belts are usually plain, and always match the costume. Her Majesty's gloves are generally white kid. Black is her favorite color in shoes and stockings.

"In private life, especially in the country, the quietness of Her Majesty's dress is even intensified.

"It is a pleasure to make dresses for Her Majesty," wound up the informant, "for she is always so thoughtful and considerate."

The White-Eyed Kaffir.

That popular music-hall artiste, Mr. Chirgwin, the "Father of the Profession," who recently celebrated his jubilee, says that it was really owing to an accident that his black face with the white patch over one eye became famous. "I was playing at a garden fete in Gloucestershire," he says, "and while giving my 'turn' some dust blew right into my eyes. On the spur of the moment I rubbed the spot, and in so doing the black paint off my face. When I looked up again the yokels gathered round the stage roared with merriment. 'Ah, look at the nigger with the white eye!' they shouted in chorus. I had fortuitously and instantly achieved a triumphant success. Here you have the authentic story of the White-Eyed Kaffir. I may truly say that the grit in my eye brought the grit in my pocket.

Coffee Drinking.

Commenting on a recent report of cases of poisoning ascribed to drinking coffee, the London Lancet offers some soothing views to lovers of the breakfast cut. "Coffee," says this medical authority, "in common with most articles of food, may disagree with some people, who soon find that fact out and take care to exclude it from their dietary. But it is innocent of poison and to a great number of people is an undoubted boon. Such persons may continue to enjoy their favorite beverage without the slightest fear that for some mysterious reason nature makes some of the beans poisonous. The widespread publication of the fallacy has been most unfair to the public, besides constituting an obvious injustice to the coffee trade."

Hugo and Dumas.

During Victor Hugo's exile Dumas went to Guernsey, where Hugo received him kindly and took him to breakfast on a veranda overlooking the ocean. It did not take Dumas long to discover that Hugo was already posing as the proscribed prophet, and the poet said, with an Olympian wave of his hand, "You see me, my dear Dumas, on my rock of exile like the proscribed one of antiquity."

"Never mind," said Dumas, with his mouth full. "The butter is far better here than in Paris. There is no disputing that."

Mormons in Britain.

In the United Kingdom there were last year according to official returns, 18,[illegible] Mormons

ASK YOURSELF THESE QUESTIONS

And find out if you have kidney disorders—Also make this test.

Have you pains in the back over the kidneys?

Have you urinary disorders?

Do you suffer from severe headaches, dizziness or defective eyesight?

Is the skin dry and harsh?

Are you failing in health and strength and suffering from rheumatic pains or swelling of the limbs?

These are a few of the symptoms of kidney disease, and here is the test.

If the urine after standing for twenty-four hours is cloudy, milky or has particles floating about in it, or if there is a sediment in the bottom of the vessel, your kidneys are diseased.

There is no time to lose in beginning the use of Dr. Chase's Kidney-Liver Pills. They will help you more quickly than any treatment you can obtain, and that is one reason why they are so successful and popular.

Dr. A. W. Chase's Kidney-Liver Pills, one pill a dose, 25 cents a box, at all dealers, or Edmanson, Bates & Co., Toronto.

How Artificial Furs Are Made.

The raw pieces of pelt are frozen and the skin carefully shaved off, thawed and sent to the tanneries to be made into leather. The frozen fur which remains is allowed to thaw slightly at the bottom, so that a small part of the hair is freed from ice. This thawed portion is then covered with a solution of rubber, which is allowed to set.

The result is that large seamless pieces of fur are obtained much cheaper than those which come with the natural skin. These same artificial furs are said to be more lasting than the real, because they are immune from the attacks of moths.—Paris Nature.

Values.

We have just got the market price of wives doped out, not to a penny, but close enough. The research work came to an end when we put the subject of marriage up to a prominent bachelor.

"I wouldn't give 50 cents for a wife," he asserted.

"But," we asked, "you'd give a counterfeit half dollar for a better half, wouldn't you?"

He acknowledged that he would. So, you see, were getting right down to cases.—New York Journal.

The Point of View.

"I suppose your clerks are all Republicans?"

"No," said the merchant. "I hire the best men, irrespective of their politics."

"What a queer way to run a business!" commented the politician.—Louisville Courier-Journal.

Only a Decoy.

"I think she will make a very domestic wife. I have been calling on her for several months now and always find her darning one of her father's socks."

"But have you noticed that it is always the same old sock?"—Louisville Courier-Journal.

High Finance.

"Why do you keep asking people for change for a dollar and then asking other people to give you a dollar for your change?"

"Well, somebody may make a mistake in change some time. And, believe me, it won't be me!"—New York Journal.

Wonderful Kindness.

Hatteras—Is Ghivers good pay? Sanchett—Good pay? Why, once, when his assets were twice as much as his liabilities, he went into bankruptcy so his creditors would get 200 cents on the dollar.—Puck.

The feeble howl with the wolves, bray with the asses and bleat with the sheep.—Roland.

No More Mustard Plasters.

Their day is past, for nowadays people soak a cloth with Merrill's Wizard Lightning and get all the effects of a mustard or belladonna plaster in five minutes. Cures any pain inside or out almost as quick as lightning. The best all round family liniment and pain killer in the world. All druggists 25c.

Sold and recommended by Thos. Stevenson, Druggist.

Meaford's tax rate has been reduced from 25 to 23 mills this year.

What might have proved a serious accident occurred at the mill at Palgrave a week ago Monday evening. Allan, the eight-year-old son of Mr. Jno. McLean, was standing on a plank over the mill race watching his father and some workmen repairing the water wheel below, when he overbalanced and fell into about ten feet of water. Hearing the splash above one of the workmen rushed up the ladder and pulled the drowning child safely to shore.

SUNBURN. BLISTERS. SORE FEET.

Everybody now admits Zam-Buk best for these. Let it give YOU ease and comfort.

Druggists and Stores everywhere

Zam-Buk

THE MAY QUEEN.

Towns Which Still Hold Revel In the Merry Month.

People are beginning to understand that many of our ancient customs and festivals possessed virtues which were denied to them a few years ago, when things of no apparent practical utility were regarded as useless. And so there has been a revival in England of the old custom of crowning the May Queen.

One of the most famous of these May Day festivals is that which takes place at Knutsford in Cheshire. The first blow to many of our customs of making merry occurred during the stern days of Puritanism, when most of them were suppressed, and Knutsford's May celebrations suffered with the rest.

However, more tolerant days saw the revival of the Cheshire festival, and for forty years it has been celebrated in an elaborate manner. The houses are gaily decorated, and thousands of people from Cheshire and Lancashire pour into the town to see the procession.

This is timed to start at two o'clock, and forms up outside the Town Hall. In front go jacks-in-the-green, morris-dancers, jesters, Robin Hood and his men, monks, and other old-time characters, the Queen herself having the place of honor towards the rear.

She is immediately preceded by her courtiers and officials, among whom are the royal falconer, the beefeaters, and the standard-bearers. Attendants carry the crown, sceptre, and sword, while maids-of-honor surround the Queen herself.

The procession makes for the heath, round which it parades once; and then the Queen is escorted to her throne, so that she may preside over the revels that follow. These include a Maypole dance, and morris-dances, which are immensely enjoyed by the children taking part in them. Then comes the great event—the crowning of the Queen.

Another place which celebrates May Day by crowning its Queen is Flore, near Weedon, in Northamptonshire. Flore rejoices in democratic institutions, and chooses its monarch by vote. The village girls elect one of their number on account of her pleasing manners, good conduct, and kindness to the younger children.

Among other places which usually elect and crown a May Queen is Llandudno, where the monarch for one day only is usually chosen from among the best families of Llandudno, Conway, and the district generally, the revels being carried out in a right royal manner.

Not many years ago the Duchess of Westminster crowned the May Queen. After a procession round the ancient town of Denbigh, the company made for the old castle, within the walls of which the young Queen was enthroned.

Everyone has heard of the great doings at Whitlands College, Chelsea, where the girls elect a Queen every year with great ceremony. This custom was started by Ruskin, about thirty years ago, and for some time he made a practice of presenting the girl who was chosen with a gold neck-chain and cross.

Twice Refused Knighthood.

A remarkable man in many respects was Mr. Passmore Edwards, who has just died. He was born of poor Cornish parents, and had what he called "a rough time" in his early days. He came to London and commenced writing articles for newspapers and periodicals. He then started a magazine, renting a room in Paternoster Row at 4s. a week, where he acted as editor, publisher, and advertisement canvasser during the day and slept on a mattress spread on the little counter at night. And this was the man who was ultimately offered a knighthood by both Queen Victoria and King Edward, which was declined, and who founded seventy public institutions, twenty-five libraries, and gave 80,000 volumes to public reading-rooms.

Of the money he acquired through journalistic and other enterprises he once said, "It is mine. It is yours. It is ours. I am only the steward having the command of a few sovereigns, and in going through the world I endeavor to utilize those sovereigns to the best of my ability so as to get the maximum value out of them." Such was the conviction on which Mr. Edwards founded his philanthropy, and, quite apart from his generosity, the world is much poorer for the loss of a man who has been rightly described as "one of England's noblest sons."

A Tiny Bottle.

What is regarded by skilled artisans as the smallest perfect glass bottle ever blown has just been turned out by Robert Gillespie, one of the blowers of the great Whitall-Tatem glass works in Milleville, New Jersey. The tiny bit of glass is not much larger than a kernel of corn, but is in every way perfect, including a ground stopper. Gillespie was at infinite pains to produce the curiosity, which, compared with a 110-gallon carboy, such as is turned out at the same works, could be about like a fly against an elephant. Indeed, a common house-fly could barely crowd into the Gillespie bottle.

Stopped the Pleasure Jaunts.

"Everybody travels nowadays who can spare a little time and money. Most people provide for a vacation season, and plans are laid months in advance around the queries when, where and how to spend the time," says a writer in the Vienna Neue Freie Presse. To show that this was not always so he relates that Emperor Franz in September, 1806, issued an edict in which "travel for pleasure, inasmuch as it was the cause of much money going out of the realm," was strictly prohibited."

The Head.

"Now, my boy, you say you do not know what the head of a regiment is called? Your papa is a soldier, isn't he?"

"Yes, ma'am."

"Well, who makes him mind?"

"Mamma."

By-Law No. .....

A By-Law to raise the sum of $3,500.00 for the purpose of erecting two bridges within the Township of Amaranth.

WHEREAS it is necessary to erect certain bridges within the Township of Amaranth to replace bridges which have been unsafe for public travel.

AND WHEREAS it will cost to build the said bridges the sum of $3500.00, and in order to raise the said sum it will be necessary to issue debentures of the Corporation of the Township of Amaranth, payable as hereinafter provided.

AND WHEREAS it will be necessary to raise annually for ten years the sum of $350.00, and interest, and to repay the said sum of $350.00 and the interest on the principal remaining unpaid.

AND WHEREAS the amount of the whole of the rateable property of the Township, according to the last revised assessment roll, is the sum of $1,877,692.00.

AND WHEREAS the existing debenture debt of the said Township is the sum of $16,970.00, and no principal or interest is in arrears.

THEREFORE the Corporation of the Township of Amaranth by the Municipal Council thereof enacts as follows :—

(1) It shall be lawful for the Reeve of the said Township for the purpose aforesaid to borrow the said sum of $3500.00, and issue debentures of the said Township to the amount of $3500.00 in sums of not less than $350.00, each payable in instalments as hereinafter mentioned in each year of the term of ten years from the date on which this by-law takes effect, and to bear interest at the rate of five per cent. per annum, payable yearly on the 28th day of December in each year during which the said debentures have to run.

(2) The said debentures as to principal and interest shall be payable at the Bank of Hamilton in the Town of Orangeville.

(3) It shall be lawful for the Reeve of the said Township, and he is hereby authorized and instructed, to sign and issue the said debentures hereby authorized to be issued and to cause the same and the interest coupons attached thereto to be signed by the Treasurer of the said Township, and the Clerk of the said Township is hereby authorized and instructed to attach the seal of the said Corporation to the said debentures.

(4) There shall be levied and raised by a special rate on all the rateable property in the said Township in each year of said term of ten years to discharge the several instalments of principal and interest accruing due on the said debt as they respectively become payable the following sums than is to say :—

	Year.	Int.	Prin'l.	Total
No. 1,	1911	$51.63	$350.00	$401.6
No. 2,	1912	103.25	350.00	453.25
No. 3,	1913	103.25	350.00	453.25
No. 4,	1914	103.25	350.00	453.25
No. 5,	1915	103.25	350.00	453.25
No. 6,	1916	103.25	350.00	453.25
No. 7,	1917	103.25	350.00	453.25
No. 8,	1918	103.25	350.00	453.25
No. 9,	1919	103.25	350.00	453.25
No.10,	1920	103.25	350.00	453.25

(5) The said instalments of principal and interest shall become due and be made payable on the 28th day of December in each year of said term.

(6) This by-law shall take effect on and after the final passing thereof.

(7) The vote of the electors of the said Township will be taken on this by-law on Saturday, the 5th day of August, 1911, commencing at the hour of nine o'clock in the forenoon, and continuing until the hour of five o'clock in the afternoon, at the following places, namely :—

Polling Sub-Division No. 1 — John Mills' house; W. H. Trimble, D.R.O.; Marshall Curry, Poll Clerk.

Polling Sub-Division No. 2.—Township Hall, Laurel; Robert Fife, D.R.O.; Wilmer Walker, Poll Clerk.

Polling Sub-Division No. 3—Orange Hall, Waldemar; Geo. Gier, D.R.O.; Wm. Tate, Poll Clerk.

Polling Sub-Division No. 4—School House, lot 26, con. 3; Samuel Patterson, D.R.O.; Wm. Watts, Poll Clerk.

Polling Sub-Division No. 5 — Wm. Pacy's house; Newton Myers, D.R.O.; Crawford Looby, Poll Clerk.

Polling Sub-Division No. 6—Samuel Burns' house; Wm. Jelly, D. R. O.; Wm. Bates, Poll Clerk.

(8) The Reeve of the said Township shall attend at the Township Hall, Laurel, on Monday, the 31st day of July, at the hour of nine o'clock, in the forenoon, for the appointment of persons to attend the various polling places, and at the final summing up of the votes by the Clerk, respectively on behalf of the persons interested in, and promoting or opposing the passing of this by-law respectively.

by-law,

the said Township shall attend at the Township Hall, Laurel, on Monday, August 7th, at the hour of six o'clock p.m. to sum up the number of votes given for and against this by-law.

By-law read a first and second time on Monday, July 3rd, 1911.

Reeve.

Clerk

PUBLIC NOTICE.

The above is a true copy of a proposed by-law which has been taken into consideration by the Municipal Council of the Corporation of the Township of Amaranth, and which will be finally passed by the said Council in the event of the assent of the electors being obtained thereto after one month from the 20th day of July, 1911, being the date of the first publication thereof in The Banner newspaper, and that at the hour, day, and places therein fixed, the votes of the electors of the said municipality will be taken on said By-law.

E. HAMILTON, Clerk

Laurel, July 4th, 1911.

Are Your Kidneys Working Properly?

It Will Pay You Well to Make Sure.

There's here a lot of "guessing" about rheumatism and rheumatic pains generally, but you can be dead sure that the pain across your back came from disordered kidney action.

The kidney's duty is to filter the blood—take out the impurities collected by the returning blood stream—do it just like absorbent cotton in a funnel filters the impurities from polluted water.

When the kidneys are not working you are bound for one of two courses—Diabetes and Bright's Disease or Rheumatism, Lumbago and Sciatica. The former course is usually fatal, and the latter always painful, but you need not have either, as they both can be easily prevented.

The very best prescription for all kidney troubles is Nyal's Stone Root Compound. It is no "patent" medicine, but a scientific prescription composed of Stoneroot, Buchu, Juniper and other remedies of proved value. More than that, it has been proved by thousands who have had glad relief from its use.

There's nothing quite so miserable as the dragging results of sick kidneys. You are trifling with your own health when you neglect so simple a precaution as a pleasant home treatment with Nyal's Stone Root Compound when results are so certain.

It soothes bladder irritation, gives you rest and comfort at night, and makes life once more enjoyable.

The kidneys, liver and bladder are dependent upon one another, and Nyal's Stone Root Compound is particularly designed to help them all.

Sold and guaranteed by Dr. A. J. Hunter & Co., A. T. Howard, Orangeville.

Nyal's FAMILY REMEDIES

Coronation Carpet.

Scotland is having the honor of making the carpets which will cover the floor of Westminster Abbey for the coronation, and the looms of a great carpet factory at Glasgow are busily engaged upon the important task. The floor covering has from earliest times been a specific feature in the preparations for the stately ceremony, and in the Liber Realis prepared for Richard II. a copy of which is in the safe keeping of the Deans of Westminster there is a definite order as to the "Raye cloth or Burrel" to be placed under the King's feet as he goeth." At all the later coronations the carpet has been of a rich and beautiful character, with as lustrous a surface as possible, and from the quantities needed in the more recent times it is one of the first requirements to be set in hand. The new carpet will follow very closely upon the lines of that ordered for King Edward's crowning. There as now the color was a singularly soft, rich blue. The design was symbolical and embodied the badge and motto of the Order of the Garter and the Tudor rose, with the thistle, shamrock, and lotus connected with festoons of bay leaves and ribbons. These were effectively shown in a rather lighter shade of color and the whole formed an admirable background to the magnificence of the state robes, the ecclesiastical vestments, the crimson of the peeresses' dresses, and the military and diplomatic uniforms.

Would Have to Move.

"John, the janitor's son whipped Jimmy today."

"Well, that's no great calamity. Suppose Jimmy had whipped the janitor's son?"—Pittsburg Post.

CORONATION PORTRAITS.

King George V. and Queen Mary.

The Banner has made arrangements by which our readers can secure most beautiful Coronation portraits of Their Majesties King George and Queen Mary. They are by the celebrated "Langfier," of London, and copyrighted. The Family Herald and Weekly Star of Montreal has secured the Canadian rights, and is now offering these portraits free of charge to all who subscribe to that great weekly for the balance of 1911 at Fifty Cents. We will include The Banner with The Family Herald and Weekly Star for the same period for only 75 cents, and each subscriber will receive the Coronation pictures. The two portraits are on the one sheet, size about 18 x 15 inches, a most convenient size for framing. They are acknowledged by competent judges to be the best portraits of Their Majesties in existence and will become historical, growing in value year after year.

The small sum of 75 cents will bring you both papers until January 1st, 1912, and the Coronation portraits. The latter alone could not be bought for the price.

David Harum Said of Fleas

on a dog that a few were necessary to keep the dog from getting lonesome. Some people think that an occasional sick headache, or a slight attack of indigestion or constipation don't matter much for it makes them appreciate their good health in the intervals. But experience proves that to neglect the stomach, the bowels, or the kidneys, is to invite disease and disaster. Be wise. Take that wonderful medicine, Merrill's System Tonic, and get a healthy stomach, regular bowel and kidney action, then you'll have buoyant health, strong vitality and you can command success in life. Don't go about half sick. Get the genuine Merrill's System Tonic, 50 tablets in a box. Price 50c., 3 boxes $2.50, from your druggist, or postpaid from The Merrill Medical Co., Merrill Building, Toronto.

Sold and recommended by Thos. Stevenson, Druggist.

ORA

VOL. XIX.

THE CANADIA OF COMM

SIR EDMUND WALKER, C.V.O., LL.D ALEXANDER LAIRD, GENERA

CAPITAL, - $10,000,000

DRAFTS ON FOREIGN

Every branch of The Canadian Bank of Commerce the principal cities in the following countries without

Africa	Cuba	Greece
Australia	Denmark	Holland
Argentine Republic	Egypt	Iceland
Australia	Faroe Islands	India
Austria-Hungary	Finland	Ireland
Belgium	Formosa	Italy
Brazil	France	Japan
Bulgaria	French Cochin China	Java
Ceylon	Germany	Malta
Chili	Great Britain	Manchuria
China		Mexico

The amount of these drafts is stated in the money of able; that in they are drawn in sterling, francs, ma tacle, roubles, etc., as the case may be. This ensu receive the actual amount intended.

ORANGEVILLE

W. H. LU

THE STERLING

OF CANAD

CLOSER RELATIONSHIP BE AND CUSTOM

We endeavor to make the busine every customer as close as poss lending every possible assistanc

SAVINGS AND COMMERCIAL ACC

Orangeville Branch - J.

BUSINESS CARDS.

L. A. HUGHSON, Barrister, Solicitor, etc. Office, No. 58 Broadway, Orangeville, opposite Bank of Commerce. Private funds to loan at reasonable rates of interest.

GEO. ROBB, Barrister, Solicitor, Notary Public, etc. Office, one door west of Hill & Co's store, Broadway, Orangeville. Money to loan.

D. A. F. REYNAR, Physician, Surgeon, Accoucheur, etc. Fellow of Trinity Med. College, Licentiate of the College of Physicians and Surgeons, Ontario. Coroner for the County of Peel. Diseases of women and children a specialty. Residence and Surgery at Palgrave. Office hours—8 to 10.30 a.m. and 2 to 4 p.m. Telephone service day and night.

GEO. RUTHERFORD

Police Magistrate, Commissioner in H. C. J., Conveyancer, Estate, Loan and Insurance agent. Telephone 7 and P. O. box 67, Shelburne. In Dundalk on Saturdays in the afternoon.

D. H. CAMPBELL, L. D. S., D. D. S., graduate of the Royal College of Dental Surgeons of Ontario, and of Toronto University. Dentistry practised in all its departments. Anaesthetics administered if required. Office over Dr. A. J. Hunter & Co's. Drug Store, Broadway.

W. H. BOWLES, L. D. S., D. D. S., graduate in dentistry of Toronto University, Royal College of Dental Surgeons of Ontario, and Post Graduate of Chicago College of Dental Surgery. Dentistry in all its branches. Anaesthetics for painless extraction. Office upstairs, west of Hill & Co's store, Orangeville.

R. MEEK, L. D. S., D.D.S., Dentist. Office up stairs in Dr. Phillips' Block, South Broadway, Orangeville. Dentistry in all its branches. Anaesthetics for painless extraction.

FREDERICK FRANK, L. D. S., Dentist, Orangeville. Office in the Jackson Block, up-stairs. Entrance on Broadway. Always at home. Vitalized Air, or any of the Anaesthetics used for painless extraction, administered when required.

T. STEVENSON,

Issuer of Marriage Licenses. A large supply of Blanks kept constantly on hand. Office, Medical Hall, Broadway, Orangeville.

COAL & WOOD

We are SOLE AGENTS for SCRANTON COAL, Standard Anthracite, and we handle all kinds and sizes of WOOD.

Light and Heavy Teaming—Pianos, Furniture, Trunks, &c.

STANDARD PRICES

Office over J. E. Smith's implement warerooms.

LATHWELL & SON

PHONES:—Office, 27, Residence, 19. BROADWAY, ORANGEVILLE.

For Watches, Clocks Jewellery and Spectacle repairing go to E. C. DANIELS. He will do it neat and cheap. West Broadway, Orangeville.

Special Prices in Parasols at Gillespie, Rogers & Co's.

ARCHIVES OF ONTARIO TORONTO

ORANGEVILLE BANNER.

VOL. XIX. ORANGEVILLE, ONTARIO, CANADA, THURSDAY, AUGUST 10, 1911 NO. 6

THE CANADIAN BANK OF COMMERCE

SIR EDMUND WALKER, C.V.O., LL.D., D.C.L., PRESIDENT
ALEXANDER LAIRD, GENERAL MANAGER

CAPITAL, - $10,000,000 REST, - $8,000,000

DRAFTS ON FOREIGN COUNTRIES

Every branch of The Canadian Bank of Commerce is equipped to issue drafts on the principal cities in the following countries without delay:

Africa	Crete	Greece	New Zealand	Siberia
Arabia	Cuba	Holland	Norway	Soudan
Argentine Republic	Denmark	Iceland	Panama	South Africa
Australia	Egypt	India	Persia	Spain
Austria-Hungary	Faroe Islands	Ireland	Peru	Straits Settlements
Belgium	Finland	Italy	Philippine Islands	Sweden
Brazil	Formosa	Japan	Portugal	Switzerland
Bulgaria	France	Java	Roumania	Turkey
Ceylon	French Cochin China	Malta	Russia	United States
Chili	Germany	Manchuria	Servia	Uruguay
China	Great Britain	Mexico	Siam	West Indies, etc.

The amount of these drafts is stated in the money of the country where they are payable; that is they are drawn in sterling, francs, marks, lire, kronen, florins, yen, taels, roubles, etc., as the case may be. This ensures that the payee abroad will receive the actual amount intended. A233

ORANGEVILLE BRANCH.

W. H. LUGSDIN, Manager.

THE

STERLING BANK OF CANADA

CLOSER RELATIONSHIP BETWEEN BANKER AND CUSTOMER.

We endeavor to make the business relationship with every customer as close as possible, with a view to lending every possible assistance.

SAVINGS AND COMMERCIAL ACCOUNTS SOLICITED.

Orangeville Branch - J. McK. Key, Manager.

BUSINESS CARDS.

E. A. HUGHSON, Barrister, Solicitor, etc. Office, No. 58 Broadway, Orangeville, opposite Bank of Commerce. Private funds to loan at reasonable rates of interest.

GEO. ROBB, Barrister, Solicitor, Notary Public, etc. Office, one door west of Hill & Co's store, Broadway, Orangeville. Money to loan.

DR. A. F. REYNAR, Physician, Surgeon, Accoucheur, etc. Fellow of Trinity Med. College, Licentiate of the College of Physicians and Surgeons, Ontario. Coroner for the County of Peel. Diseases of women and children a specialty. Residence and Surgery at Palgrave. Office hours—8 to 10 a.m. and 2 to 4 p.m. Telephone service day and night.

GEO. RUTHERFORD

Police Magistrate, Commissioner in H. C. J., Conveyancer, Estate, Loan and Insurance agent. Telephone 7 and P. O. box 67, Shelburne. In Dundalk on Saturdays in the afternoon.

D. H. CAMPBELL, L. D. S., D. D. S., graduate of the Royal College of Dental Surgeons of Ontario, and of Toronto University. Dentistry practised in all its departments. Anaesthetics administered if required. Office over Dr. A. J. Hunter & Co's. Drug Store, Broadway.

W. H. BOWLES, L. D. S., D. D. S., graduate in dentistry of Toronto University, Royal College of Dental Surgeons of Ontario, and Post Graduate of Chicago College of Dental Surgery. Dentistry in all its branches. Anaesthetics for painless extraction. Office upstairs, west of Hill & Co's store, Orangeville.

R. MEEK, L. D. S., D.D.S., Dentist. Office up stairs in Dr. Phillips' Block, South Broadway, Orangeville. Dentistry in all its branches. Anaesthetics for painless extraction.

FREDERICK FRANK, L. D. S., Dentist, Orangeville. Office in the Jackson Block, up-stairs. Entrance on Broadway. Always at home. Vitalized Air, or any of the Anaesthetics used for painless extraction, administered when required.

T. STEVENSON,

Issuer of Marriage Licenses. A large supply of Blanks kept constantly on hand. Office, Medical Hall, Broadway, Orangeville.

COAL & WOOD

We are SOLE AGENTS for SCRANTON COAL, Standard Anthracite, and we handle all kinds and sizes of WOOD.

Light and Heavy Teaming—Pianos, Furniture, Trunks, &c.

STANDARD PRICES

Office over J. E. Smith's implement warerooms.

LATHWELL & SON

PHONES:—Office, 27, Residence, 19.
BROADWAY, ORANGEVILLE.

For Watches, Clocks Jewellery and Spectacle repairing go to E. C. DANIELS. He will do it neat and cheap. West Broadway, Orangeville.

Special Prices in Parasols at Gillespie, Rogers & Co's.

IT is a wise man who protects his property. If you are not already insured against loss by fire, storm or hail, do not delay any longer. M. Wilkins & Son, Orangeville, represent the best Fire and Lightning and Windstorm and Hail Insurance Companies. Call or write them and obtain their rates and other particulars. 4-50

GET YOUR

School Supplies STATIONERY, AND MAGAZINES

FROM

J. H. MOTHERAL,
Jeweller and Optician
ALTON, - - ONT.

C. C. C. HANNAH

GRAIN, PRODUCE, COAL AND WOOD MERCHANT.

Highest market prices paid for grain and produce. First-class Coal and Wood at reasonable prices. Orders will have prompt attention.

One door east of McCartney's Hardware Store, Opposite Sterling Bank.

M. WILKINS & SON

Money to Loan At Lowest Rates.

Agents for First-Class Fire & Life Insurance Companies

A number of good Farms for Sale. Several Brick Dwelling Houses in Orangeville for sale.

Office—Old stand up stairs, opposite Mill St., Broadway, Orangeville.

M. WILKINS & SON.

Mr. Charles Eagles, a prosperous farmer of St. Vincent, recently delivered a load of hogs in Meaford, one hog weighing 750 lbs.

A. C. McDonnell, of Dundalk, has secured contracts for the erection of two large steel and concrete bridges over the Beaver river in the Kimberley Valley.

DUFFERIN AND DISTRICT DOTS.

Essence of Exchange and Items of Interest.

The waterworks arbitrators at Ingersoll place a value of $129,465 upon the plant.

Mrs. Jos. Barmby, an old resident of Albion, died a week ago Friday in her 74th year.

The Union Bank of Canada opened a branch in Brampton on August 1st. W. C. Young is manager.

A new species of beetle has been discovered near London, which preys upon the common potato bug.

The Northern Volunteer Firemen's Association held a successful tournament at Huntsville last week.

Rev. Mr. Crossley, evangelist, will open a campaign in Grand Valley Methodist Church on September 10th.

Advices from Windsor state that the rush of harvesters from that place far exceeds that of last year.

Experts from the Agricultural College are making a tour through the Niagara peninsula, inspecting the fruit crop.

Dr. James Johnston, one of the pioneers of North Perth, died at Millbank last week after a prolonged illness.

Joseph Lafratier, of Chalk River, fell from a C. P. R. work train on the Kippawa branch and received fatal injuries.

H. A. Dawson fell from his binder on his farm near Chatham and lay unconscious for two hours before being discovered.

Hamilton has decided not to sell Sherman avenue park for factory purposes, but to turn it into children's playgrounds.

Two radial cars collided on Hamilton Beach one night recently, badly injuring the motormen, conductors and several passengers.

A. E. Trueman, hotelkeeper, Burlington, was fined $50 and $17.10 costs, before Magistrate Shields for selling liquor to an Indian.

A company is in process of organization to build and operate an electric railroad between Ottawa and points up the Gatineau River.

Mrs. Rushbrook, wife of Rev. W. F. Rushbrook, formerly of Hillsburg, died in St. Joseph's Hospital in Guelph a week ago yesterday.

The Union Bank of Canada opened their Dundalk branch for business on Tuesday, Aug. 1st, with Mr. F. C. Billingsley as acting manager.

A week ago Saturday afternoon a young daughter of Charles Montgomery, Monticello, fell off a wagon and broke her arm near the elbow.

Peel County Liberals will hold a Convention in Brampton on Saturday, Aug. 12, for the purpose of nominating a candidate for the Commons.

The ten year old daughter of Mr. and Mrs. J. G. Fleetham, of Caledon East, was successfully operated upon for appendicitis a week ago Friday.

Roy Smith, Kathleen St., Guelph, was rescued from an old cistern in an unconscious condition by his mother, who fished him out with a garden rake.

Shake the bottle and take as directed and in 48 hours Four T's will shake your cold. Look for the four red T's. Price 25c.

Sold and recommended by Thos. Stevenson, Druggist.

During a windstorm, about 70 feet of brickwork of the upper story of the new addition to the Durham furniture factory was blown to the ground.

Mr. Wm. Daley has sold his 100 acre farm, lot 3, con. 13, Peel, to Mr. Wm. E. Golding, who gets possession next March. The price is $5,500.

The congregation of Cookstown, 1st Essa and Nichoston, has called Rev. J. C. Forester, B.A., of Blackstock, in the Whitby Presbytery, to the pastorate.

Miss Hawkins, of Canton, Ont., a Normal graduate with five years' experience, has been engaged in the Bosworth Public School at a salary of $600 per annum.

While visiting with his uncle, Mr. Peter Hill, of the 4th con., of West Luther, Johnnie Malone, of Toronto, had the misfortune to fall from a load of hay, badly fracturing his left arm.

DEAFNESS CANNOT BE CURED by local applications, as they cannot reach the diseased portion of the ear. There is only one way to cure deafness, and that is by constitutional remedies. Deafness is caused by an inflamed condition of the mucous lining of the Eustachian Tube. When this tube is inflamed you have a rumbling sound or imperfect hearing, and when it is entirely closed, Deafness is the result, and unless the inflammation can be taken out and this tube restored to its normal condition, hearing will be destroyed forever; nine cases out of ten are caused by Catarrh, which is nothing but an inflamed condition of the mucous surfaces.

We will give One Hundred Dollars for any case of Deafness (caused by catarrh) that cannot be cured by Hall's Catarrh Cure. Send for circulars, free.

F. J. CHENEY & CO., Toledo, O.
Sold by Druggists, 75c.
Take Hall's Family Pills for constipation.

Seaforth is getting a new post office, the contract being let the other day for $27,000.

Last year Ontario issued 4,130 automobile permits as compared with 2,452 for the previous year.

Mr. Samuel Huxley has purchased from McKinnon Bros., the Huxley homestead, lot 28, con. 7, Erin twp.

Miss Lizzie Anderson, of Damascus, has been engaged in a public school near Cayuga, Ont., at a salary of $500.

Policeman Wade, of Collingwood, resigned his office to join the rough riders of the Young Buffalo Wild West Show.

Rev. G. W. Rose, Mrs. Rose and family, Mrs. T. Smith and Mrs. E. Ebel, of Corbetton, are on a trip to the West.

A supposed mad dog ran amuck through the Rockwood district, at Guelph, biting a large number of animals before it was shot.

As soon as she recovers her health, Miss Rossana Villeneuve, of Ottawa, will be arrested on a charge of murdering her infant child.

Three hundred bottles of whiskey were seized and destroyed by the police at Porcupine lately, and heavy fines levied for illegal selling.

David Welch, of London, Ont., has advanced claims to 300 acres of land in Hamilton, as part of an old Crown grant. It is valued at $20,000,000.

His Honor Judge Widdifield has been appointed Judge of the Surrogate Court of the County of Grey, to succeed the late Judge Hatton.

One day last week a young son of Duncan Worden, East Luther, fell off a bundle of hay bales, on which he was playing, and dislocated an elbow.

Mr. Joseph Rownsend, of Brampton, recently purchased a house and acre of land on Broadway, Orangeville, and will remove to that town.

Joseph L. Garvin, the new inspector of public schools for North Simcoe, held the championship of Canada for two years as the best checker player.

At the meeting of the Masonic Grand Lodge at St. Catharines, Mr. George Menzies, of Owen Sound, was elected District Deputy Grand Master for the Georgian District.

Through the breaking of the trip rope while unloading hay, William Nesbitt, of Leith, fell from the load to the barn floor and received injuries that has caused paralysis of the lower limbs.

Geo. Jackson and son, of Mount Charles, were successful in winning second prize in the County of Peel standing field oat crop competition, which was contested keenly by thirteen entries.

Rev. J. H. Edminson, who was appointed General Secretary of Presbyterian Home Missions by the General Assembly at Ottawa, has just reached Toronto and begun his new duties. He was previously pastor of Knox Church, Kincardine.

URIC ACID SUFFERING.

Uric acid is an accumulation of poison which finds lodgment in the system when the kidneys fail to remove it from the blood. In the kidneys and bladder it forms stones, in the joints and muscles it causes rheumatism. In any case the pain and suffering is almost beyond human endurance. Uric acid is promptly removed from the system when the kidneys are kept healthy and active by using Dr. Chase's Kidney-Liver Pills.

Mr. James Woodburn, a respected old resident of Eugenia, passed away a week ago Monday, at the ripe age of 88 years. Mr. Woodburn was a native of Ireland. For a number of years he resided in Philadelphia and met with financial success.

A very tragic death occurred recently in Elma, when John Bigging, of the 6th con., not far from Listowel, was killed by an infuriated bull. He was found by his sister who was keeping house for him, quite dead, with his clothes practically all torn off and his chest battered in. A broken club close by indicated that there had been a fierce combat.

While Messrs. Norval Huechan and George Smith were engaged in roofing the new barn which Mr. J. Johnson is erecting on his farm, 9th line, Tecumseth, the scaffolding gave way precipitating the young men to the ground, a distance of 20 feet. Smith lit on his feet, but Huechan struck on his head. Both were severely shaken up, but fortunately no bones were broken and their injuries are not thought to be serious.

Mrs. Peter Worden, of Hillsburg, met with an accident recently which has kept her to her bed ever since. She was descending the stairs and when nearing the bottom mistook the third last step for the bottom and fell heavily to the floor. A few years ago she fell on the ice breaking her hip and it was first thought it was refractured, but such was not the case, and she will likely be around again shortly.

An unusual surgical operation was performed on Ralph Mercer, of Owen Sound. Mercer, who is a young man of about twenty, has for some time been afflicted with a tubercular affection and on the advice of his physician went to the General and Marine Hospital to have an operation performed. Portions of several ribs were removed from his breast and side. It is hoped that without the ribs compressing the affected parts the lungs will grow strong again, and that the young man's life may be saved.

☞ The Central Business College at Toronto invites you to write for a copy of its curriculum if you are in any way interested in a training which will lead you into a good business appointment at a good salary. The Fall Term opens on August 28th. Address W. H. Shaw, President, Yonge and Gerrard Sts., and mention this paper.

A NEW GOULD STORY.

George Gould was making one of his last trips as President of the Missouri Pacific. His private car was laid on a siding for some reason or other, and he got out to stretch his legs. An old Irishman was tapping the wheels. Gould went up to him.

"Morning. How do you like the wheels?"

"Not worth a darn," said the Irishman.

"Well, how do you like the car?"

"It's good enough for the wheels."

"What do you think of the road?"

"It matches the car."

Gould looked at the old chap for a minute.

"Maybe you don't know who I am."

"Yes, I do," retorted the Irishman "You're George Gould, and I knew your father when he was president of the road. And, by gob, he's going to be president again!"

"Why, my father is dead," said Mr. Gould.

"I know that," replied the Irish man, "and the road is going to hell."

Georgian Bay Milling and Power Co. asked Meaford Council for a loan of $16,500 for elevator improvement. A by-law will be submitted to property owners.

Mr. James Greer, of Edmonton, Alberta, formerly of Violet Hill, a brother of Miss M. Greer, of Shelburne, departed this life on Saturday, July 29th, in his 50th year.

A NEW CREATION
WEBSTER'S NEW INTERNATIONAL DICTIONARY
THE MERRIAM WEBSTER

The *Only New* unabridged dictionary in many years.
Contains the *pith* and *essence* of an authoritative library. Covers every field of knowledge. An Encyclopedia in a single book.
The *Only* Dictionary with the *New Divided Page.*
400,000 Words. 2700 Pages. 6000 Illustrations. Cost nearly half a million dollars.
Let us tell you about this most remarkable single volume.

Write for sample pages, full particulars, etc. Name this paper and we will send free a set of Pocket Maps

G. & C. Merriam Co. Springfield, Mass.

COWAN'S PERFECTION COCOA

Is good for Growing Girls and Boys—and they like it. It nourishes their little bodies and makes them healthy and strong.

Cowan's Cocoa, as you get it from your grocer, is absolutely pure. Its delicious flavor is obtained by the use of the highest grade of Cocoa beans, skilfully blended. Nothing is added to impair the health-building properties of the Cocoa. 170

Do You Use Cowan's Cocoa?

Improved Farms For Sale!

Between the Towns of Elva and Pierson, MANITOBA.

South half Section 7, Township 3, Range 28, West 1, 320 acres.
All Section 9, Township 3, Range 28, West 1, 640 acres.
All Section 10, Township 3, Range 28, West 1, 640 acres.
West half Section 15, Township 3, Range 28, West 1, 320 acres.
South half Section 17, Township 3, Range 28, West 1, 320 acres.
West half Section 19, Township 3, Range 28, West 1, 320 acres.
All Section 3, Township 3, Range 28, West 1, 640 acres.
All Section 5, Township 3, Range 28, West 1, 640 acres.
South West Quarter Section 8, Township 3, Range 28, West 1, 160 acres.
All Section 33, Township 2, Range 28, West 1, 640 acres.
West half Section 23, Township 2, Range 29, West 1, 320 acres.

All these farms are in a high state of cultivation with good buildings on each of the parcels, and good water. There is a railway siding on section 10, which holds six cars. This is about the centre of the property and makes the farms very convenient for the delivery of the grain. Churches and Schools are very convenient. I will sell any of the above parcels on very reasonable terms. There is a large portion of this land ploughed and summer-fallowed and ready to sow. For price and terms on any of the above properties, apply to

J. J. WHITE

Telephone 126. P. O. Drawer 495, Orangeville.

PARIS GREEN
INSECT POWDER
HELLEBORE AND FLY POISONS

We have the purest and best grades of these articles that we can procure and we are selling them at the very lowest prices. It will more than pay you to see our stock before you make your purchases in these lines

GOOD ASSORTMENT OF KODAKS AND SUPPLIES

When going on your holidays you will find it much more enjoyable if you have a Kodak along with you.

NEILSON'S AND HUYLER'S CHOCOLATES.

THE KIND THAT ARE DIFFERENT

Agency for C. P. R. Tickets, Telegraph and Dominion Express.

Dr. A. J. Hunter & Co.

BROADWAY "THE HOUSE OF QUALITY" ORANGEVILLE.

HAVE YOU EVER TRIED LILY QUEEN PASTRY FLOUR?

Has a distinctive quality that has won it popularity wherever it is used.
Give it a trial and be convinced. It has no superior and few equals.

FIVE ROSES FLOUR

Is one of the best brands on the Canadian market. Ask me about it if you are not already using it.
Bran, Shorts, Oats, chopped or rolled, for feed.
Wheat and Oats taken in exchange for flour.

JOHN JOHNSTON,

BROADWAY - - - - ORANGEVILLE.

Buggies, Harness AND RUGS.

We have received a full Line of Buggies, Harness, Rugs, etc. for the Season.

They are the best Quality and Styles that money can buy. It will pay you to see them before purchasing.

This is the Season for Cream Separators

We carry the DeLaval and Massey Harris makes and will put them against anything on the market for Skimming and Wearing Qualities. A trial will convince you.

Massey-Harris Hay Loader, Side Delivery Rakes and Manure Spreaders save labor and make you money.

J. E. SMITH,

MASSEY-HARRIS AGENT - BROADWAY - ORANGEVILLE

ARCHIVES OF ONTARIO
TORONTO

THE BANNER

BANNER, AUGUST 10, 1911.

MAY BE 28 MILLS.

n Fathers Will Hardly be Able to Hold Taxes Down to Last Year's Rate.

Increase in Uncontrollable Expenditure.

e town fathers had an arduous at Tuesday night's session going the Treasurer's estimates and try to figure how they could finance affairs of the municipality for the ent year on a tax rate of 26 s. It was a difficult problem in of the fact that the estimates the added levies for County, and Public School purposes eared to require a rate of nearly mills, which is 2 mills higher last year's. The only way of ling the rate down to last year's re is by paring down the conlable town expenditure. As the mates only provide for a little $3300 under this head, there is any too much latitude for ing. However, the matter be finally dealt with at a spec meeting on Friday night, when rate will probably be fixed at 27 s. The difficulty the Council s itself confronted with is due gether to the increase in unconllable expenditure. Last year the nty rate was 1.25 mills. This r it will take a rate of 1.86 mills raise Orangeville's share of the nty levy. Similarly the High ool rate has increased from 2.13 4.22 mills and the Public School from 5.98 to 6.88 mills. The owing figures show the amounts ed to meet the various expendi- es and the rates that will have struck :—

	Amount	Rate
Debenture Interest	$2415.28	2.57
Debenture Principal	1448.44	1.54
W. Debenture Interest	1335.12	1.42
W. Debenture Principal	1427.50	1.51
S. Debenture Interest	33.28	.04
S. Debenture Principal	235.78	.25
ment Works Debenture Interest	58.78	.06
ment Works Debenture Principal	88.38	.09
S. Debenture Interest	58.36	.06
S. Debenture Principal	68.49	.07
rniture Co. Debenture Interest	456.86	.48
rniture Co. Debenture Principal	939.85	1.00
nking Fund	711.31	.76
ublic Library Maintenance	956.90	1.02
S. Imp. Debenture Interest	337.50	.36
S. Imp. Debenture Principal	122.94	.13
ounty Rate	1750.25	1.86
own Purposes	3310.40	3.54
	$15755.42	16.76
S. Maintenance	6600.00	6.88
S. Maintenance	4050.00	4.22
		27.86

The total assessment is $958,920.24 f which $18,250 is exempt except om school taxes.

The High and Public School estimates, submitted by the Treasurers f the two Boards, are as follows :—

HIGH SCHOOL.

Estimated Expenditure.	
eachers' Salaries	$5800
aretaker's Salary	480
uel	350
hemical Apparatus	200
epairs, Walks, Etc.	200
undries	250
and for Agricultural Dept.	300
verdrawn in Bank, gen. acct.	90
verdrawn in Bank, bldg. fund	385
	$8055

RECEIPTS.	
overnment Grant	$1020
overnment Grant, Cadet Corps	50
ufferin County Grant	1300
djoining Counties	400
uition Fees	1235
	$4005
Amount to be raised by levy	$4050

PUBLIC SCHOOL.

Estimated Expenditure.	
eachers' Salaries	$5300
aretaker's Salary	500
ther Salaries	100
uel and Supplies	600
epairs	244
rinting	50
quipment and Furniture	200
undries	100
eficit from 1910	200
	$7294

Estimated Revenue.	
overnment grant, regular	$244
overnment grant, special	140
ees, non-resident pupils	10
eceipts from Caledon	168
eceipts from Mono	116
eceipts from Amaranth	16
	$694
Amount to be levied	$6600

All taxes will be due and payable at the Sterling Bank on October 18th, 1911. On taxes paid on or before October 17th, a discount of 2½ per cent will be allowed, and 2½ per cent will be added to taxes not paid on or before Dec. 12th. Jos. J. Kelly was re-appointed tax collector at a salary of $100.

The levy for street watering purposes is $329.52, which will be raised by a rate of 7-10 mills on an assessment of $470,750. To pay for a nightwatchman $350.25 will be raised by a rate of 1¼ mills on an assessment of $233,500.

Payment of the following accounts was authorized :— Jos. Lathwell & Son, $6.70; E. C. Daniels, $1.00; C. R. Wheelock, $15.50; M. H. Denton, $22.50; Adamson Hardware Co., $16.32; Gillespie Bros., $29.70; Jos. Snowden, $8.85; John Matson, $14.25; George King, $32.04; Josias McIlroy, $20.10; Thos. Campbell, $26.75; John Gough, $27; Jos. Ogston, $65.20; John Hammond, $70; R. F. West, $40; Jas. Graham, $60; S. Ewing, $1.95; S. Ewing, $1.50.

A communication was read from Provincial Medical Health Inspector Dr. J. W. McCullough respecting an alleged drain nuisance on 1st Avenue. Dr. James Henry and Mr. Thos. Stevenson also addressed the Council on the same subject. The Board of Health is taking steps looking to the abatement of the nuisance.

FACULTY OF EDUCATION.

Among the successful candidates who passed the Entrance into the Faculty of Education this year we notice the names of Donald S. McPherson, son of Librarian McPherson, Part II. and R. W. McFadden, Part I., among the Dufferin County students. We congratulate the young men upon their success.

Those who passed in Peel County were :—M. T. Blain, Part II.; H. D. Brown, Part II.; R. J. Chisholm, Part I.; C. H. Ingoldsby, Part II.; M. O. Long, Part II.; E. L. Stewart, Part II.

WHAT WILL THEY DO?

Editor of The Banner :

Dear Sir,—The electors up in this part of the county would like to know what the Independent Conservatives are going to do in the approaching Dominion election. Some say they would like to see a Convention called at once to find out the feeling of the people towards placing a candidate in the field.

RATEPAYER.

Redickville, Aug. 7th, 1911.

Ladies' Mull Dresses in Sky Pink and White, reduced to clear at a low price at Ritchie's.

A SOBER TWELFTH.

Mr. A. W. Hone writes to the New Liskeard Speaker from Laurel giving his experience of the working of Local Option in Shelburne, where he spent the 12th of July. He says :—

Never before did I see so many trim farms, large bank barns, comfortable homes, mostly brick. I have yet to see a farm showing traces of neglect. Before I knew there was Local Option, I asked if it were not in force, my question being prompted by the general air of prosperity.

"However, there were many doubting Thomas's in the district, particularly in the towns, who said, 'You just wait until the Twelfth. There will be no crowds this year. People won't come to a Local Option town.' Others, 'You wait and see if there isn't just as much drinking on the Twelfth as ever there was before Local Option.'

"Well, the Twelfth dawned clear and fine, and thousands of Orangemen, over forty lodges, poured into Shelburne, a Local Option town. The authorities say it was the largest crowd in the history of the town, and the biggest Orange celebration in this part of the county of Dufferin. Did they stay away? Not much. One officer of an Orange Lodge told me his lodge came to Shelburne because it was a dry town. On the books was a standing resolution to celebrate in a dry town, or stay home.

"The whole day, with that immense crowd of people, there was not a fight and not an arrest made. I purposely searched for a man the worse of liquor and could not find one. In fact, liquor was not to be had. When asked how things were going one hotel man said, 'I'm making a harvest.' But it was in meals, soft drinks and stabling.

"Everyone was delighted with the first Twelfth under Local Option. Scores who were opposed went away firm converts to that method of prohibition.

"When I think of some of the celebrations I have attended, the fights, arrests, sickening sights and smells around the drink factories, the celebration of yesterday, minus the above, stands out all the more desirable. Thanking you for your space."

Children's Hats and Ladies' Millinery, half price at Ritchie's.

RURAL MAIL DELIVERY.

Farmers living east of Orangeville are beginning to agitate for a free rural mail delivery route from Orangeville to Mono Mills by way of Blount and Lucille. At present mail posted at Orangeville in the morning for Mono Mills does not reach its destination until the afternoon of the following day. When we state that the two places are only six miles apart our readers will readily see that the existing service is anything but satisfactory. The organization of a free delivery route would remedy this and at the same time give the farmers along the route the advantage of a daily mail right at their door. The Banner would respectfully suggest that those interested in the proposed route could best attain their object by preparing and forwarding a petition to the Post Office Department.

150 Pair more of those heavy wool sox at 10c, just in for McMillan Clothing Co's Big Sale.

CHEMICAL FOGS MAY ABOLISH WAR.

Novel Plan Projected Here Which May Outstrip the Hague Tribunal in Bringing about Universal Peace—Investigators Say Golfers are Greater Liars than Fishermen and Recommend Tennis, Canoeing and Shooting to Make Truthful Children—Discovery of Ingenious Method of Living for Nothing Without Violating the Law—Wierd Crop of Hot Weather Stories.

(From Our Own Correspondent)

Montreal, August 7th. — That mechanically and chemically produced fogs, to be turned loose at will, may become a more important factor than the Hague Peace Tribunal in the elimination of war is the most significant feature of the offer of a local inventor to sell to the government a secret process by which it is claimed fogs can be produced whenever wanted. The idea originated along agricultural lines as the result of an effort to protect growing crops from the sun during dry periods, and to supply them with moisture. It developed, however, that while the fogs might be used to blot out the sunlight the moisture which they contained would be of little or no value as a substitute for rain. It was then that the value in case of war of fogs which could be produced at will became apparent. The squadron of an enemy once developed by one of these artificial fogs would be practically helpless and at the mercy of the torpedo boats, while even on land a fog-bound army would be greatly hampered. While the process by which the fogs are produced has not yet been proven on a large scale, the possibilities are apparent and it may be that the idea at first considered as a purely defensive war measure may yet result in making both land and naval battles impossible.

A unique controversy is raging here as the result of the attempt of local investigators to classify outdoor summer sports in the order of the number of prevarications which each induces, to the end that growing children may be protected from those calculated to ruin a reputation for veracity. Unfortunately the investigators have been unable to agree as to which sport or pastime causes the most lies and hence the controversy. The opinion is unanimous that tennis causes the least. Next in order the investigators have created shooting for primal place followed by sailing and walking of which it is obvious that none offer an attractive field for the man with an elastic imagination. From this point in, however, the investigators have stirred up trouble, since they end the list with golfing, camping and fishing. As a result campers and anglers are up in arms and loud in their assertion that the golf liar is not only the greatest in the world but the most stupid, even excelling the automobile liar who boasts of what his car can do and how many miles he can run on a gallon of gasolene. It does not seem probable that the discussion will be easily decided even if the Mayor does appoint a committee to investigate the matter for the benefit of the public playgrounds. But the majority of the investigators agree that if the love of truth is to be cultivated in the growing child his sports should be limited to tennis, canoeing and shooting.

That it is impossible to live for nothing, even in Montreal, and in spite of the increased cost of living without violating the letter of the law, has just been demonstrated here in a most ingenious manner by a visitor to whom local bunco men are figuratively taking off their hats. For more than two weeks this man has been living on the fat of the city without a single cent of expense to himself. Like most effective plans his was so simple that the regular residents of this city who live by their wits are still wondering how they overlooked it. The clever visitor simply went to wholesale manufacturers of clothing and placed large orders to be shipped to a certain out of town house. In every case, however, he was careful to stipulate that shipment was not to be made for a month, or until such time as the house, which he claimed to represent had sent a check to cover the bill, thereby protecting himself against a charge of attempted fraud. His orders were large, and naturally at each place where he gave them the sales chief took him out for dinners, theatres, and the like, gladly furnishing all the summer luxuries. As a result the originator of the plan lived like a prince without a penny of expense. His deception was ultimately discovered but since none of the goods he ordered had been delivered and nothing had been lost except the money voluntarily spent on his entertainment, the most serious charge which could be made against him was that of being a "suspicious character." As there are several thousand such people here the charge is not troubling the ingenious visitor.

This summer bids fair to go down in history as the greatest producer of Munchausen like tales on record. Already with the summer only half over returning vacationists have strained the credulity of the public to the breaking point with accounts of wierd happenings. Undoubtedly the prize fish story comes from a nearby angler, who without either hook or line, has been making wonderful catches. His chief piscatorial aid consists of a number of mirrors together with some worms and a net. The mirrors are placed on the bottom of any clear lake or stream and on their surface is scattered the bait, while the angler sits above in his boat, net in hand. The hungry fish coming to grab an easy meal sees his reflection in the mirror and immediately attacks it in a fight for the bait. Generally his impact on the glass is so hard to stun or kill him after which it is an easy matter for the looking-glass fisherman to dip him up in his net. Bees apparently are vying with fish as producers of remarkable stories since from the country comes a wail because of a vice to which the bees have become addicted. It has been discovered that they have been gorging themselves on the matter of tobacco blossoms. When one of the apiarists sampled the honey made by a colony of these bees he found that the honey was dark, ill-tasting and unfit for sale. A conference of apiarists will be held within a few days to decide whether it will be advisable to put the honey on the market as chewing tobacco. Altogether summer fiction this year is of a particularly high quality.

Summer Months Fatal to Small Children.

The summer months are the hardest of the year on small children. Cholera infantum, diarrhoea, dysentry and stomach troubles are all common at this time and many a precious life is snuffed out after only a few hours illness. As a safeguard mothers should keep Baby's Own Tablets in the house. An occasional dose of the Tablets will prevent stomach and bowel troubles, or if the trouble comes on suddenly will bring the little one through safely. Mrs. Larry DeGrace, Mizonette, N. B., writes : "Last summer my baby suffered greatly from her stomach and bowels and nothing helped her till I began giving her Baby's Own Tablets. They regulated her bowels, sweetened her stomach, and now she is a big, healthy, happy child. The Tablets are sold by medicine dealers or by mail at 25 cents a box from The Dr. Williams' Medicine Co., Brockville, Ont.

Gillespie, Rogers & Co. for special prices in underwear and whitewear.

FIELD CROP COMPETITION.

The following are the names of the prize winners in the Standing Field Crop Competition held under the auspices of the Dufferin Agricultural Society :—

1. J. F. McNaughton, Mono ... $15.00
2. V. Armstrong, Adjala ... 12.00
2. Jos. Gillespie, Amaranth ... 10.00
4. John Patterson, Amaranth ... 8.00
5. Jos. Jackson, Mono ... 5.00

There were 24 entries in the competition and a great deal of interest was taken in the outcome. Next year it is expected that there will be a large increase in the number of competitors. The judging was done by Mr. Walter Baldock, of Mount Charles, government inspector.

WANTED—Millinery Apprentices at Ritchie's.

HOUSE TO LET.

The undersigned will let a comfortable brick dwelling house on York St., Orangeville, at present occupied by Mr. Geo. Allen. Stable, carriage shed, garden and orchard in connection. Possession given Oct. 1st. For particulars apply to
G. A. CAMPBELL,
Orangeville.

BUGGY FOR SALE.

Pneumatic tired buggy for sale. Almost new. Can be bought at a snap. Also one extra outer cover for 36 in. tire. Apply to W. G. COULTER,
Alton, Ont.

FOR SALE.

Good brick dwelling house and grocery store combined, for sale in the Town of Orangeville. Store is doing a profitable business. Excellent stand on Mill St., near C. P. R. station. Owner will sell for moderate price and on easy terms. For further particulars apply to or write
MRS. S. JORDAN,
tf. Orangeville, Ont.

GIRLS WANTED.

Girls Wanted. Experience not necessary to start. Good wages. For particulars apply to Alton Knitting Mills, Alton, Ont. 3t.

TEACHER WANTED.

For S. S. No. 18, Mono. Salary $500. Must hold professional certificate. Duties to commence after midsummer vacation. Applicants will kindly state qualifications and experience.
A. E. PORTERFIELD,
3t. Orangeville P.O

CARPENTER WORK.

All kinds of Carpenter Work done, either by day work or contract. Parquet flooring a specialty. Estimates furnished.
W. G. CRANSTON,
tf. 1st Ave., Orangeville.

FOR SALE CHEAP!

A good brick house on John St., convenient to station. Also one on West Broadway. This would make a beautiful home for a small family. There is hard and soft water in the house, also the electric lights, good garden, good fruit, and is well situated. For particulars apply to
T. G. LEGATE,
Box 132,
Orangeville, Ont.

STORES AT ORANGEVILLE, MARKDALE, TARA, LEAMINGTON.

HILL & CO.
ORANGEVILLE.

Orangeville, August 3, 1911.

A FEW ITEMS FROM MANY TO BE FEATURED IN THE AUGUST PROGRAM OF

SPECIAL OFFERING

It is our aim to keep each season's fabrics cleared out so as to be ready for every new design or weave that Dame Fashion describes as the correct style for each particular season. With that aim in view we have placed on Sale many lines that have not been fully sold out, and priced in many cases at less than cheapest cost.

Muslins Slaughtered

10 Patterns of Muslins, nearly 400 yards worth 10c. and 12½c. per yd, selling at 5c.
40 Patterns of Muslins, over 1000 yards, worth up to 20c. per yd, selling at 9c.
7 Patterns of Ginghams, about 150 yards, worth up to 15c. per yard, selling at 9c.

Remarkable Selling of Hosiery

Ladies' Colored Hose, Navy and Tan, with stamped Patterns, were 25c. per pair, now ..... 2 pair for 25c.
Ladies' Seamless full fashioned black Cotton Hose. 300 pairs left. Special at 2 pair for ..... 25c.
Children's Hose worth 10c. and 12½c., selling at 5c. Child's ribbed Hose, worth 15c. clearing at ..... 10c.
Men's Black Cotton Hose, special value for seamless fast dye, 2 pair for 25c.

Ladies' Sweater Coats

Just arrived and passed into Stock a splendid assortment in combined colors of all shades, some plain white, red with blue, grey with red and plain mouse color, at prices ranging from $1.25 to $1.90. These are special prices.

Remnants

Hundreds of short lengths of all kinds of materials on the remnant table near the door. Don't fail to look over these. They are special values.

REMNANTS OF CARPETS AND OILCLOTHS

We have just gone over our entire stock of Carpets and Oilcloths and measured up all the short ends and placed them up for your inspection. These range in length from 3 yds to 16 yards, clearing at 20% discount.

MEN'S AND BOY'S CLOTHING—Just now we have some special offering in Men's Summer Suits. We say SPECIAL—that's mild. They are extra special. We are selling them at less than regular wholesale price. They are new patterns and choice shades. Make it a point to see these. Boys' Suits and Knickers and odd Coats clearing at Special Prices.

WANTED—Butter and Eggs in any quantity. Highest Market Prices paid.

HILL & CO.

BROADWAY - - - - - - - ORANGEVILLE

TEACHER WANTED.

For S. S. No. 12, Mono and Amaranth. Salary $500. Applicants will kindly state qualifications and salary expected. Duties to commence Sept. 1st, 1911. Address
GEO. LITTLE,
Secretary,
3t. Elba, Ont.

STEER ESTRAY.

Strayed from the premises of the undersigned, lot 18, 5th line, east, Mono, on or about June 1st, a red yearling steer. Any person giving information that will lead to his recovery, will be suitably rewarded.
W. J. COLEMAN,
3t. Mono Centre.

FARM FOR SALE.

Good 200 acre farm for sale five miles from town, 1½ miles from elevator. Brick dwelling house and two good barns. For particulars address
R. G. H.,
4t. Shelburne, Ont.

HOUSE TO RENT.

A large brick dwelling house, stable and five-eighths of an acre of land to rent in the village of Laurel. House has dining room, parlor, sewing room, kitchen, pantry, four bedrooms, clothes closets, etc. There is a wood furnace in basement, good well and good cistern. For terms and full particulars apply to or address
MISS MAUD HUGHES,
3t. Laurel, Ont.

HORSE ESTRAY.

Strayed into the premises of the undersigned, lot 23, 3rd line, west, Caledon, on or about July 15th, a bay horse. Owner may have same upon proving property, paying expenses and taking the animal away.
NORMAN MORRIS,
Alton, Ont.

COAT LOST.

Lost on the Hockley Road, Mono, on Tuesday, July 18th, a blue serge coat. Finder will confer a favor by leaving at The Banner Office.

STEERS ESTRAY.

Strayed from the premises of the undersigned, lot 26, con.1, Adjala, about the middle of May a red and white yearling steer. Information that will lead to his recovery will be suitably rewarded.

Came to the same premises on or about June 10th, a red and white year old steer. Owner may have same upon proving property, paying expenses and taking the animal away.
ROBT. W. MORRISON,
3t. Rosemont.

TEACHER WANTED.

Professional teacher wanted for S. S. No. 11, Caledon. Duties to commence on September 1st. Apply stating salary and qualifications to
WM. MEEK,
Orangeville.

HAND SATCHEL LOST.

Lost in Anderson's bush, Centre Road, Mono, on July 1st, a small hand satchel containing two purses, a considerable sum of money, and two return tickets to Toronto. Finder will receive a suitable reward on leaving same at The Banner Office.

TEACHER WANTED.

For Union Section No. 20, Mono and Caledon Townships. Services to commence Sept. 1st. State salary and experience. Apply to
GEO. HOLMES,
Orangeville P. O.

SNAP IN QUALITY.

Good brick double dwelling house with every accommodation. Well built and conveniently situated. A snap at the price. For particulars, apply to W. G. Cranston, Orangeville

Executors' Notice to Creditors.

In the matter of the estate of ROBERT MEEK, late of the Town of Orangeville, Dentist, Deceased.

NOTICE is hereby given pursuant to the Statutes in that behalf, that all creditors and other persons having claims against the estate of the above named, Robert Meek, who died on or about the 13th day of July, A. D., 1911, are required to send by post, prepaid, or deliver to the undersigned, the executors of the last will and testament of the said deceased, on or before the 14th day of September, A. D., 1911, their names, addresses and full particulars of their claims, duly verified, and the nature of the securities, if any, held by them, and that after the 14th day of September, A.D., 1911, the said executors will proceed to distribute the assets of the said deceased among the persons entitled thereto, having regard only to the claims of which they then shall have had notice, and the said executors will not be liable for the said assets or any part thereof to any person or persons of whose claims they shall not then have had notice.

Dated the 7th day of August, A. D., 1911.

THE TORONTO GENERAL TRUSTS CORPORATION,
58 Yonge Street, Toronto,
Executors of the Estate of Robert Meek.
MALONE, MALONE & LONG,
Toronto.
4t. Solicitors for Executors.

LIME FOR SALE.

The undersigned has a large quantity of fresh lime for sale on lot 29, con. 2, west, Mono.
R. J. LITTLE,
Shelburne.

THIRTY YEARS

Our Seven Colleges have been established during the past 30 years. The largest trainers in Canada. Owing to our connection all over Ontario, we do better for our graduates than any other School. You may study all at home or partly at home and finish at the College. Affiliated with The Commercial Educators' Association of Canada. It would be well for you to investigate before choosing. Exclusive right for Ontario of the world-famous Bliss Book-keeping System, which is unequalled. It is actual business from Start to Finish, and the student keeps same books as Chartered Banks and Wholesale Houses. Enter any time.
Individual instruction.

Fall Term from Aug. 28.

Write, call or phone for particular.

ORANGEVILLE BUSINESS COLLEGE

GEO. SPOTTON, President.

Henry Clay Ward, Principal.

R&O LOW RATES

TORONTO TO
1000 Islands and return $12.50
Montreal and return, $24.50
Quebec & return, $33.50
Saguenay & return, $46.50

Including meals and berth.

Tourist steamers "Toronto" and "Kingston" leave Toronto 3.00 p.m. daily, connecting with steamers "Running the Rapids."

Steamer "Belleville" leaves Hamilton 12.00 noon and Toronto at 7.00 p.m. every Tuesday for Bay of Quinte, Montreal and intermediate ports.

For tickets, rates, folders and further information, write
H. FOSTER CHAFFEE,
A. G. P. A., Toronto.

ARCHIVES OF ONTARIO
TORONTO

Marsh

Clearing all

White and

Dress Musl

Wednesda

Corner Broa

MELANCTHON.

A few that are somewhat late in their haying were caught in the recent heavy rains. Barley and fall wheat harvest has commenced and if the present hot weather continues, harvesting in general will be finished before the 1st of September.

A large gang of about seven loads of gypsies passed through Melancthon the other day heading for the Georgian Bay. They were, as usual, open for a horse trade, and had some fine looking horses, as well as a number of hard looking "plugs" in their outfit.

The frame barn of Mr. John Manning was destroyed by lightning on the 2nd inst., just as a number of people were returning from the huckleberry march. The building, which was only built a short time ago, was 45 x 62 ft., with stone stabling. Most of the implements and this year's hay were lost. There was insurance to the amount of $1000 on the barn, and $800 on the contents.

Mrs. John Mills, of the Western States, is visiting at the residence of Mr. and Mrs. Wm. Mills, of Melancthon.

Report says that a large black bear was seen prowling about through George Shoaff's berry patch.

In many of the schools around here the teachers have resigned and teachers must be secured somewhere before long.

We noticed the Reeve of Melancthon and two Councillors removing the fence along Curphey's sideroad opposite Adam McKibbon's farm the other day, and from what Adam says the township fathers might have a lively time in the near future. It is a pity that this matter was not looked into long ago before the fence was built, or at the time the Curphy sideroad was being opened for traffic. It is a similar obstacle to that which the Toronto City Council are up against in their efforts to widen Yonge Street.

IT GROWS HAIR.

But Not After The Hair Root is Dead.

T. Stevenson will tell you that he sells a great many bottles of Parisian Sage because it gives satisfaction.

He guarantees it to eradicate dandruff, stop falling hair and splitting hair and itching scalp, or money back.

Parisian Sage will make hair grow if the hair root is not dead; it puts life and luster into dull and faded hair, and is the most delightful hair dressing in the world. Only 50 cents a large bottle.

Parisian Sage is the best hair grower and beautifier, dandruff cure and scalp cleaner known. Try it on our money back plan.

See Gillespie, Rogers & Co.'s specials in parasols.

Marshall Green & Company

CUTTING
DOWN PRICES

During August

Clearing all Lines of Ladies', Misses' and Children's Ready-to-Wear Dresses.

White and Colored Parasols at Reduced Prices.

Dress Muslins and Wash Goods at Bargain Prices.

Wednesday Half-Holiday during July and August.

Corner Broadway and Prince of Wales street, Orangeville.

MELANCTHON.

A few that are somewhat late in their haying were caught in the recent heavy rains. Barley and fall wheat harvest has commenced and if the present hot weather continues, harvesting in general will be finished before the 1st of September.

A large gang of about seven loads of gypsies passed through Melanethon the other day heading for the Georgian Bay. They were, as usual, open for a horse trade, and had some fine looking horses, as well as a number of hard looking "plugs" in their outfit.

The frame barn of Mr. John Manning was destroyed by lightning on the 2nd inst., just as a number of people were returning from the huckleberry march. The building, which was only built a short time ago, was 45 x 62 ft., with stone stabling. Most of the implements and this year's hay were lost. There was insurance to the amount of $1000 on the barn, and $800 on the contents.

Mrs. John Mills, of the Western States, is visiting at the residence of Mr. and Mrs. Wm. Mills, of Melanethon.

Report says that a large black bear was seen prowling about through George Shoaff's berry patch.

In many of the schools around here the teachers have resigned and teachers must be secured somewhere before long.

We noticed the Reeve of Melanethon and two Councillors removing the fence along Curphey's sideroad opposite Adam McKibbon's farm the other day, and from what Adam says the township fathers might have a lively time in the near future. It is a pity that this matter was not looked into long ago before the fence was built, or at the time the Curphy sideroad was being opened for traffic. It is a similar obstacle to that which the Toronto City Council are up against in their efforts to widen Yonge Street.

IT GROWS HAIR.

But Not After The Hair Root is Dead.

T. Stevenson will tell you that he sells a great many bottles of Parisian Sage because it gives satisfaction.

He guarantees it to eradicate dandruff, stop falling hair and splitting hair and itching scalp, or money back.

Parisian Sage will make hair grow if the hair root is not dead; it puts life and luster into dull and faded hair, and is the most delightful hair dressing in the world. Only 50 cents a large bottle.

Parisian Sage is the best hair grower and beautifier, dandruff cure and scalp cleaner known. Try it on our money back plan.

See Gillespie, Rogers & Co.'s specials in parasols.

COLERIDGE.

Lightning struck and burned the barn of Mr. Jas. Kannawin, just north of here, on the 4th line of Amaranth, on Sunday afternoon. Some twenty pigs and about sixty tons of hay were also burned. We have not heard whether the building was insured or not. Mr. Kannawin was away in Caledon at the time.

CAMILLA.

Miss Greig and Miss Sarah Howard, aunt and sister of Mr. Joseph Howard, returned to Ottawa on Tuesday after spending two weeks with Mr. Howard and family.

Mr. Chas. Wilson, of Whittington, spent Sunday with his sister, Mrs. Allchin.

E. G. Tennant, the Camilla cheesemaker, took dinner with the family of Mr. Joseph Howard on Sunday.

The two Misses Wilson returned to Oshawa on Wednesday, after spending their holidays with friends in Orangeville and Mono. Their cousin, Miss Phoebe Wilson, accompanied them. She will return in eight or ten days. We wish her a pleasant time and a safe return home.

The farmers of this section have finished haying and are busy harvesting their grain.

Mr. Thos. J. Parks had the misfortune to lose one of his best bred cows one day last week.

Miss Ida Anderson, of Orangeville, is visiting her brother, Mr. H. T. Anderson, and family.

Miss Bernice Langford left on Monday for Hamilton, where she will visit friends for a short time.

Messrs. George Walton and John Gray, of Mono Centre, Sundayed with Mr. John Moore and family.

Judging from present appearances we will soon hear the wedding bells ringing in this neighborhood. Well, David, it is alright! The Good Book says it is not right for man to be alone. If it is a little late in your case, we will quote another adage, which tells us that it is better late than never. We wish you both a long happy and prosperous life and hope that if we do not get a bid to the wedding we will at least get a piece of the wedding cake.

Mr. Alex. Lundy, who is working with Mr. John McNaughton, spent Sunday with friends in this neighborhood.

The Camilla Cheese Factory, which is being managed this season by Mr. Tennant, is doing a fairly good business notwithstanding the long spell of dry, and hot weather. The recent showers will have a tendency to improve the pasture and increase the flow of milk. The factory sold its make for the first half of June for 11⅞c. per lb. and for the last half for 11⅝c. and the management have been offered 12c. per lb. by two firms for the July make. They are holding, however, for a better figure, as the prospects at the present time are for higher prices. The make this year is smaller than in former seasons and besides the fall make, being a better quality of cheese, usually sells higher than the summer make of cheese.

ALTON.

Miss Smiley, of Toronto, and Mr. Copeland, of Brampton, are visiting at Mr. J. M. Dods.

Miss M. Lemon, of Toronto, was home over civic holiday.

Miss Cora Dowswell will leave for the millinery openings in Toronto on Thursday.

Mr. R. W. Henry has resigned the managership of the Sterling Bank and has gone to his home in Goderich before leaving for the West, where he intends to engage in the real estate business. Mr. W. S. Jackson succeeds Mr. Henry as Manager.

Mr. Connybeare, of Haliburton, has taken a position on the staff of the Sterling Bank.

Alton Band filled an engagement Monday night at a garden party on Reeve McBride's grounds near Belfountain.

Mr. Percy Harding, of Orangeville, sang a much appreciated solo in the Presbyterian Church on Sunday night.

Miss Nellie Clark, of Toronto, is visiting her aunt, Mrs. Neeley.

Miss Edna Clark, of Toronto, was a visitor at Mr. Robt. Clark's over Sunday.

A load of the town girls had a delightful day's outing at Stanley Park on Monday.

Mrs. J. K. McClelland and daughter, Miss Lillie, of Winnipeg, are visiting at Mr. Henry McClelland's.

The Misses McCool, of Toronto, visited Miss Laura Young over Sunday.

Mr. Stanley Davis, of the Union Bank staff, Toronto, was home over Toronto civic holiday.

Miss Gunther and Miss McClelland, of Listowel, are visiting at the home of the latter's uncle, Mr. Henry McClelland.

Miss Coyne, of Toronto, spent the holiday with Miss Ethel Barber.

The Misses McDougall, of Toronto, visited friends here last week.

Mr. Andrew Jones, of Toronto, was a visitor at the home of Mr. Wm. Algie over Sunday.

Mrs. McIntyre, of Montreal, is spending the summer at the home of her father, Mr. Wm. Algie.

Mrs. John A. Lovell is visiting friends in Toronto.

Mr. Bert McClellan is leaving for the West on Saturday.

A bunch of Orangeville juveniles played baseball with a team of village youngsters on Saturday afternoon. The score was 12 to 8 in favor of the homesters.

Mr. Keith McKeown, of Toronto, was the guest of his grandmother, Mrs. Meek, last week.

The ladies of the Presbyterian Church purpose holding a lawn social and bazaar on the Manse lawn on the evening of August 14th.

Mr. James A. Dick, a well-known and popular resident of Alton, died at Vermillion, Alta., on Sunday, July 30th, after a severe illness caused by rheumatism of the heart. Mr. Dick, who was in his 38th year, had been homesteading in Alberta since March. He was taken ill about a month ago and received every care and attention at the home of Mr. and Mrs. Norman McClellan, formerly of this place. A physician and trained nurse were in constant attendance, but their services proved unavailing. His father, Mr. Alex. Dick, and a brother-in-law, Mr. J. G. Smart, of Brampton, left for the West immediately upon receipt of the news of his serious illness, and reached him the day before his death. The remains were brought to his old home for burial, reaching here on Thursday, accompanied by his father and brother-in-law. The funeral, which was very largely attended, was held from his father's home to the Alton cemetery on Friday afternoon. Impressive services were conducted by Rev. Dr. Armstrong, pastor of Alton Presbyterian Church, assisted by Rev. Chas. Langford of the Methodist Church. Deceased was an active Oddfellow and over one hundred of the members of the Order were present from Orangeville, Alton and Erin. The pallbearers, who were members of the fraternity, were Dr. McKinnon, W. Storey, D. Campbell, Joe. Davis, A. Lovell and Geo. Alexander. Numerous beautiful floral offerings bore mute testimony to the love and sympathy of his friends. Among these were:—A floral "three links" design from the Alton brethren of the I. O. O. F.; a pillow of roses, the family; a wreath, Dr. McKinnon and Mr. D. C. Worts, a spray, Mrs. Pujolas; pillow of roses, Beaver Hill; sheafs of flowers, the McCutcheon family, Toronto, and Mr. Amos Mason; a spray, Mr. and Mrs. E. J. Kibblewhite, of Vermillion, Alta. Among the friends from a distance noticed at the funeral, were Mr. and Mrs. Smart, of Brampton, Mr. and Mrs. Witherspoon, of Hamilton; Wm., Samuel and Miss McCutcheon and Mrs. Harper, of Toronto; S. H. Mitchell, Wm. Lowrey, S. McClure and A. Foster, of Brampton; also a number of friends and relatives from Bolton. The late Mr. Dick, who was unmarried, is survived by his father, stepmother, three sisters, Mrs. Smart, of Brampton, Mrs. E. D. Barber, and Miss Ola Dick, Alton, and one brother, Mr. W. R. Dick, Alton. Deceased was one of the popular young men of the village and had been a standbye of the Alton Baseball Club for many years. His untimely demise has caused general sorrow and created a feeling of profound sympathy for the stricken family.

ALTON.

The Alton Ladies' Aid held their monthly meeting at the home of Mrs David Patterson, on Thursday afternoon, Aug. 6th. A delightful afternoon was spent.

See Gillespie, Rogers & Co.'s specials in Wash Ribbons at 10c. per belt.

MONO MILLS

Mrs. (Rev.) J. A. Black and children visited friends in Sydenham this week.

Miss Edith Sherwin, of Toronto, spent the civic holiday at the Manse.

Mr. and Mrs. W. W. Lundy, of Toronto, are holidaying with friends in this vicinity.

Miss Hattie Murray is spending a few days with her parents here, Mr. and Mrs. Alex. Murray.

Mrs. Arlow and Miss Arlow, of Toronto, are visiting friends in this village.

Mr. Geo. Hurst, of Rockwood, made a business trip to Mono Mills last week.

Mr. Calvin Lewis, who is taking a course at the Central Business College, Toronto, is home here.

Mr. and Mrs. Harry Shaw, of Toronto, are visiting Mr. and Mrs. Robt. Young.

Mrs. Moore, of Collingwood, is a guest at the home of Mr. and Mrs. W. J. Mills.

Mrs. (Rev) C. W. Holdsworth, of Havelock, is visiting her parents, Mr. and Mrs. Wm. Jackson.

HALL'S CORNERS

Everyone is busy at the harvest but the recent heavy rains are hindering operations somewhat.

Mr. and Mrs. Thos. Lyons, of Camilla, visited with the latter's mother here on Sunday.

Mr. and Mrs. R. J. Small, of West Toronto, are visiting at their parental homes here.

Messrs. Frank and Nelson Snyder, of Whitfield spent Sunday south of the Corner's.

Mrs. Dixon, of Markdale, spent a few days visiting with Mrs. Wm. Shields.

Miss Stamps and the Misses Leech, of Toronto, are visiting Mr. and Mrs. A. H. Gozzard.

Mr. and Mrs. James Horner, of Primrose, visited with the latter's mother, Mrs. Jeffers.

Mr. W. Hamilton, of Toronto, is holidaying at his home here.

Mrs. R. H. and R. J. Galbraith attended the silver wedding of Mr. and Mrs. W. H. Blair, of Arthur, on Thursday last.

CHARLESTON.

The death of Mr. Jas. Quinn occurred at the home of his brother, Mr. Thos. Quinn, Centre Road, on August 1st. The funeral was held on Thursday morning, quite a large procession following the remains to their last resting place at Silvercreek cemetery. Rev. Father Kelly, of Ottawa, conducted the funeral service.

Last Thursday afternoon during the heavy rainstorm, Mr. Frank Johnston's barn was struck by lightning and in a very short time was a mass of flames. So rapid was the progress of the fire that none of the contents could be saved and before Mr. Johnston, who was in Orangeville at the time, returned home the building was entirely destroyed. Mr. Johnston has the sincere sympathy of the community in his severe loss.

Mrs. S. R. Robinson and little daughter, Ruthie, have returned home after an extended visit at Markham and Sutton West.

We are pleased to report that Miss Maud Scarland passed her Junior Leaving examinations with honors. Congratulations.

After a long spell of dry and warm weather the farming community had what they desired—a good heavy rain. Although too late to benefit the crops, it will do the roots and pasture much good.

Miss Edna Dodds visited her sister, Mrs. Will Armstrong, of Erin, last week.

Miss Mabel Hillyard, of Toronto, is spending a few days with her parents, Mr. and Mrs. Geo. Hillyard.

Quite a number of our young men purpose going out West this month.

Mrs. Robert Chambers is making great progress with his new house on John St.

Mrs. Fred Faulkner is spending the summer with her mother, Mrs. J. J. Dodds, while her husband is taking a trip through the Western Provinces.

(Another correspondent.)

Owing to the light crops in this vicinity a great number of our young men are going West on the harvest excursions.

During the severe electrical storm on Saturday night, Mr. John Baxter had a valuable cow killed and Mr. Frank Johnston again suffered a loss by having two of his sheep killed.

What we would like to know:

If F. B. has taken the lantern home yet?

How C. L. likes waiting till the storm is over?

What makes N. N. wear the broad smile these last few days?

SHE GAINED 36 LBS.

Mrs. George Bradshaw, Harlowe, Ont., writes: "I was troubled for many years with weak, watery blood and dropsy. I had nervous headaches, dizziness and sinking spells, and was, in fact, a semi-invalid. Doctors told me my heart and kidneys were diseased and gave me up. By using 10 boxes of Dr. Chase's Nerve Food I have been cured of many of my old complaints and gained 36 pounds in weight."

CAMILLA.

Miss Marjorie Ross is at present visiting at her uncle's, Mr. J. McNaughton.

Misses Alice, Annie, Lily and Master James Curtis are holidaying at the home of their grandparents, Mr. and Mrs. James Curtis.

Mr. James Little spent Sunday evening with his parents in Orangeville.

Misses Mina Timney and Bertha Johnston, of Shelburne, were the guests of Miss Berdita Thompson last week.

Mr. and Mrs. Peter Dunnet, of Toronto, visited the former's sister Mrs. A. Bremner, over Sunday.

Miss Robina Thompson is visiting friends in Toronto.

Mrs. John Buchanan gave a delightful party to her friends last Thursday evening. Although the weather prevented a number from attending, nevertheless it was a credit to the hostess and guests of honor, Misses Treat and Campbell, of Detroit. The young ladies left for home on Friday evening.

(Another correspondent)

The market at present remains firm and speculative. Buying has not been much in evidence during the past few days. The recently advertised and much boomed village lots took a sudden rise towards the end of the week and at the same time the city debentures were readily disposed of. These sudden and somewhat unexpected advances in financial circles at this season of the year is rumored to be due to the application of the E. Normore Doolyttle Co. for permission and concessions to establish a railroad manufacturing industry here. This company has asked for $1,200,000 and exemption from taxation for a period of 12 years. The Council and Committee appointed to look into the matter have not as yet accepted the offer, but it is an assured fact that acceptance will be forthcoming at any hour. As far as can be learned at present it is the intention of the said Company to purchase the historic Canning's Falls and utilize that water power to develop the electric current wherewith to run their machinery, thus avoiding the smoke nuisance question, not to mention the smoke trouble itself. Thus at present we can only conjecture the enormous strides our village will make in the near future, and already the advisability of "holding" the next Coronation in Camilla is being discussed. Long live the King!

(Too late for last week.)

Miss Sarah Howard and her aunt, of Ottawa, are visiting at the home of the former's brother, Mr. Joe. Howard.

Mr. Dave McKim, of Cass City, Michigan, has been renewing acquaintances here this week.

Rev. Mr. Fowlie, Mrs. Fowlie and son, Rouald, have been visiting friends in Erin and Hillsburg.

Miss Birdie McCarty, of Toronto, is holidaying at her home here.

Quite a number of our young folks attended Laurel Garden Party on Monday night.

Miss Alice Patterson, of Orangeville, is the guest of her friend, Miss Nina Bremner.

LAUREL.

A very heavy electric storm passed over our little burg on Sunday accompanied by a little hail. North of here the hail and lighting were very severe and we hear of several barns being struck and two or three destroyed with their contents. We understand that Mr. Kannawin, of the 4th line, is one of the losers and is without insurance.

The masons are working on Mr. Geo. Gordon's new dwelling house and expect to have it ready for roofing this week.

The Laurel Cheese Company has just made its fourth sale of cheese at 12¼c. per lb. All cheese made up to Aug. 5th is included in the sale.

The farmers are busy at present with their harvest.

We are pleased to learn that Mr. John W. Gordon, who has been critically ill with pneumonia, has had a change for the better.

Mr. Elgin, who was seriously injured in a runaway going home from the Methodist garden party a week ago Monday night, is able to be about again.

Rev. and Mrs. J. R. Bell left for the West on Tuesday. They expect to be away a month or longer.

BLOUNT.

Despite the wet afternoon, a large number of the members of Blount Women's Institute and their friends attended the monthly meeting of the Institute, which was held at the beautiful home of Mrs. W. J. Dodds on Thursday afternoon, Aug. 3rd. The meeting was opened by singing "The Maple Leaf." The minutes of last meeting were then read and adopted. Mrs. J. Henry and Mrs. S. Moffatt read very able and instructive papers on "Canning and Pickling," which were much appreciated by the closely attentive audience. Miss Myrtle Dodds gave an instrumental solo, "In the Lead," and as an encore the number, "Rainbow" Miss Viola Crombie gave a reading entitled, "A Stirring Scene," and Mrs. H. Endacott, Orangeville, delighted the ladies with two well-rendered solos, "Put Your Arms Around Me, Honey," and "In a Village by the Sea," Mrs. D. Potter, of Mono Mills, then told an interesting story. The ladies were afterwards treated to an enjoyable recherche luncheon. The meeting was brought to a close with the singing of "Auld Lang Syne."

SIMPLE REMEDY

For Backache and Kidney Trouble.

The simplest and most effective remedy for sick kidneys is Booth's Kidney Pills. If there is weakness, congestion, inflammation or soreness, Booth's Kidney Pills quickly relieve it. They gently stimulate tone and strengthen sick kidneys, drive away backache, rheumatic pain and dizziness, clear up and regulate the urine and restore a perfect filtering of the blood. Best of all, this relief is permanent.

Booth's Kidney Pills

All druggists sell and guarantee Booth's Kidney Pills, 50c. box. Money back if they fail to relieve. Write to The R. T. Booth Co., Ltd., Fort Erie, Ont., for a free trial.

CURED OF CONSTIPATON

Mr. Andrews praises Dr. Morse's Indian Root Pills.

Mr. George Andrews of Halifax, N.S., writes:

"For many years I have been troubled with chronic Constipation. This ailment never comes single-handed, and I have been a victim to the many illnesses that constipation brings in its train. Medicine after medicine I have taken in order to find relief, but one and all left me in the same hopeless condition. It seemed that nothing would expel from me the one ailment that caused so much trouble, yet at last I read about these Indian Root Pills.

That was indeed a lucky day for me, for I was so impressed with the statements made that I determined to give them a fair trial.

They have regulated my stomach and bowels. I am cured of constipation, and I claim they have no equal as a medicine."

For over half a century Dr. Morse's Indian Root Pills have been curing constipation and clogged, inactive kidneys, with all the ailments which result from them. They cleanse the whole system and purify the blood. Sold everywhere at 25c. a box. 8

TAXES AND TORTURE.

The Duke of Alva's "Tenth Penny" That Caused Riots in Spain.

One of the most absurd and tyrannical measures of taxation that were ever imposed upon a people was that ordered by the despotic Duke of Alva, prominent in the history of Spain up to 1582, when he died.

For six years he was governor general of the Netherlands and levied a tax called the "tenth penny," or 10 per cent. upon every article of merchandise, to be paid as often as it should be sold. He assessed real and personal property 1 per cent. to be paid instantly and collected once, and on every transfer of realty he exacted 5 per cent.

Every one in the land, excepting Alva himself, perceived how utterly ridiculous a scheme it would prove, but he persisted in enforcing the rule. The towns rebelled, and examples by dozens were made of refractory subjects, who were tortured to death, but to no purpose.

Finally Philip II., the Spanish king, was petitioned, and a temporary compromise was effected by which the towns were to pay $2,000,000 annually for the two succeeding years, until August, 1571.

Ice in Persia.

The fact that ice is plentiful and cheap makes living in Persia more pleasant than it would otherwise be, and the fact that it can be obtained at all is indicative of the ingenuity of the people of the country. The ground is so porous that water percolates through quickly. There are therefore few rivers or lakes from which ice can be obtained, and it is seldom so cold in any part of Persia that ice of a thickness suitable for packing would form under the direct rays of the sun. The Persian obtains his ice by making a shallow pool and building a high wall which will protect it from the sun. A thin layer of ice will form. This he floods at night with water, and so he goes on adding inch to inch until he can cut a block of considerable thickness.—Los Angeles Times.

Garfish Skin.

A woman looking over costly jewel cases in one of the most expensive of the uptown shops the other day was struck with the beautiful, ivory-like finish of a number of them. "What are they made of?" she asked admiringly. "Garfish skin, madam," answered the salesman. "Garfish leather, we find, is very little known about outside of the trade, and yet it has come to be of importance. It not only can be worked up to the polish, but it is wonderfully hard. They say certain tribes of Indians knew its secret and that among them it was used as armor, the tradition being that a breastplate of it would resist any tomahawk or arrow. It can be made now so that it will turn the edge of a knife or a spear."—New York Sun.

GRAND TRUNK

FARM LABORERS' EXCURSIONS

$10.00 To Winnipeg

and certain points in Western Canada via Chicago, Duluth and Port Frances. $18.00 additional to points.

August 3rd.—From Toronto to Sarnia Tunnel inclusive, via Stratford, and all stations in Ontario south thereof.

August 12th. — From all stations north of, but not including Main Line Toronto to Sarnia Tunnel, via Stratford to and including the Line from Toronto to North Bay and West in Ontario.

August 16th.—From Toronto and stations east in Ontario, also east of Orillia and Scotia Jct. in Ontario.

August 23rd. — From all stations Toronto, North Bay and west in Ontario.

August 25th.—From all stations Toronto and east of Orillia and Scotia Jct., in Canada.

Full particulars from any Grand Trunk Agent, or address A. E. Duff, District Passenger Agent, Toronto, Ont.

McGUIRE & McKITRICK, Orangeville Agents.

Semi-Ready
Clothing

We are the Sole Agents here for the Semi-Ready Clothing, which is now very popular with many Good Dressers.

We are showing a fine selection of Spring Suitings which we are making up at Popular Prices.

Hughes & Norris
Merchant Tailors.

GROCERIES, FLOUR & FEED.

A Full Line of Fresh Groceries always in Stock. We buy nothing but the best so you can rest assured of good quality.

In Flour, we handle "Purity," "Good as Gold," "Gold Anchor" and "White Rose", also Pastry Flour.

Fine Salt by the barrel or cwt. Baled Hay and Straw and all kinds of Grain for feed.

Wheat exchanged for Flour.

J. G. SANDERSON
PHONE 119. East Broadway, Opposite Market.

J. B. ADAMSON :-: J. A. AITCHISON

"DETROIT"
VAPOR STOVES
MEAN EASY COOKING.

Perfect Combustion !
Pure Fire !
Absolutely Safe !
No moke! No Odor!
imple and Durable!

Tests of Cooking Meat for one hour gave the following results:

Electricity per hr.,	4¼c.
Coal "	3¾c.
Gas "	2c.
Gasolene "	1 9-10c.

"DETROIT" Vapor Stoves are absolutely clean. It's all in the burner. It burns more air and less gasolene than all others.

The "Detroit" Vapor Stove is a Great Fuel Saver.
We invite you to call and see them working.

THE ADAMSON HARDWARE CO.

Button Boots are growing in demand, this is one of our "Empress" $4.00 line.

The Latest Word
—IN—
Spring Styles
—IN—
Men's and Ladies' FOOTWEAR.

We are opening large consignments of new Spring Goods these days.

We would especially direct your attention to our $3.50 and $4.00 Men's and Ladies' Lines. They are the very latest, are splendid values and will give no end of wear. If you want satisfaction try a Pair.

BOYS' AND CHILDREN'S BOOTS AND SHOES.

Also a large assortment of Men's Heavy Work Boots.

Repair Department in connection with store.

McPherson & Johnston,
THE LEATHER SHOE STORE.

MADE MILLIONS HAPPY

LATE SIR WILLIAM S. GILBERT HAD A READY WIT.

Librettist of the Savoy Operas Is the Hero of Many a Funny Story and His Repartees Were Famous—He Was Quick With a Pun and Speedy to Laugh at Himself When Occasion Arose—Was Also a Farmer.

The Gilbert and Sullivan operas are famous all over the world, and stories concerning Sir W. S. Gilbert, who wrote the words and lyrics, are legion. Perhaps the best are those told by such old Savoyards as Mr. Rutland Barrington, one of Sir William's oldest friends, and Mr. Workman, who produced the famous librettist's last opera, "Fallen Fairies." The latter was once telling Lady Gilbert the old story about the trombone-player who shut up a fly in his music-book. Next night, when he got to the place, he ran down the scale, and then, "I don't know vot dot big note vos, but I blayed it." At this point Sir William remarked, dryly, "It might have been a bee flat, Workman."

Mr. Workman played the part of Jack Point in "The Yeomen of the Guard," it being part of his business to kiss both Elsie and Phoebe at the end of their trio. At the rehearsal for the recent revival, this was played in the usual way; but Gilbert, thinking there was too much kissing for a London audience, asked Mr. Workman if he played the part so realistically when on tour. The actor said he did, but at the same time asked Gilbert, "Would you cut the kiss?" "No," replied Gilbert, "I shouldn't; but you'll have to."

It is Mr. Barrington who relates how, when rehearsing "Pinafore," Sir William said, "Cross left on that speech, I think, Barrington, and sit on the skylight over the saloon, pensively." "I did so," says Mr. Barrington, "but the stage-carpenter had only sewn the thing together with pack-thread, and, when I sat on it, it collapsed entirely, whereupon he said like lightning, 'That's expensively.'"

Perhaps one of the most irresistibly comic retorts Gilbert ever made, however, is contained in the following story. Standing outside his club one afternoon, he was approached by a stranger with the inquiry, "I beg your pardon, sir, but do you happen to know a gentleman, a member of this club, a man with one eye called 'Matthews'?" "No, I don't think I do," replied Sir William. A pause, then quickly—"What's the name of his other eye?"

The famous dramatist had a jibe at the construction of present-day theatres when, a few weeks ago, he went to see Mr. Weedon Grossmith in "Baby Mine" at the Criterion. He had to put up with a bad box at the side, and went round afterwards to see Mr. Grossmith. "What do you think of it?" the latter asked. "The half I have seen is all right," the dramatist replied. "I must come again, sit in the box on the other side, and see the other half. I suppose these boxes are intended to make you see the play twice."

And Sir William could be satirical about himself. "Once, I think it was in the old Queen's Theatre, Long Acre," says Mr. Weedon Grossmith, "he dropped in to see a play and hissed. When they wanted to turn him out he said, 'Can't I hiss my own play? I thought it good once, but now—well, I must hiss.'"

When Sir William was appointed a justice of the peace the high sheriff said, "You have, I believe, studied the law as a barrister and have a sound knowledge of it?" "That is true," said Sir William, "but I hope you will not consider it an impediment."

Sir William was paid £30 for his first play, "Dulcamara," which he wrote in ten days. But he never accepted so little again, and in 1891 proceedings in the Chancery Court revealed the fact that up to that time, as profits out of the famous operas, over £180,000 had been divided between himself and Sir Arthur Sullivan.

At Grimsdyke, his country residence at Harrow Weald, Sir William led the life of a country farmer. He took the keenest interest in his fowls, pigs, pigeons, and thoroughbred Jerseys, and in addition was a great lover and hunter of curios. He also had a fondness for monkeys and lemurs, and kept quite a number of the latter animals. An interesting feature of the hall at Grimsdyke, by the way, is a model of a man-of-war, 16 feet in length. It was specially constructed as a model for "H.M.S. Pinafore."

Success In the Garden.

The success of a garden will depend principally on making the ground rich and keeping it in a high state of cultivation. Many amateurs have an idea that raking is only done to destroy the young weeds, but this is only one and rather a small reason for the constant use of the hand rake. The main object in cultivating between plants is to loosen the surface soil, so that it forms a mulch and preserves the moisture in the lower ground, where it is needed to feed the plants.

Consistency.

"I've just written a scathing letter denouncing that newspaper, calling it cowardly and spineless," said the indignant citizen.

"Did you sign your name to it?" asked the stranger.

"No; I signed it 'One Who Knows.' I didn't want the editor to know who wrote it," he replied.

His Begging Letter.

Poet—There goes a notorious and confirmed begging letter writer.

Friend—What! Why, I thought that chap was an editor.

Poet—Well, he has written me at least a dozen letters begging me not to send him any more of my stuff.

Cod-Liver Oil With the Oil Taken Out

A Triumph for Chemical Science and Pharmaceutical Skill

Oil from the liver of the cod-fish has been used as a preventative of disease and a restorative for ages.

For a long time it has been the general opinion that the medicinal value of Cod Liver Oil was the greasy, oily part itself—its only drawback being the unpalatable, fishy taste of the oil.

From the first experts have been trying to find means to make it more palatable. They used to "cut" it with whiskey—take it in wine—flavor it with lemon juice—anything to get away from that abominable fishy taste and smell.

Lots of people still take it in Emulsion form, which is nothing more than "churned" oil—broken up—but still greasy, oily and a strain on the digestion.

Doctors used to think it was the oil itself that built up the system—they were slow to find out that the oil was a distinct drawback to the medicinal principles contained in it.

Crude oil is quite indigestible, and will, in time, put the strongest stomach out of order.

A way has now been discovered to do away with the grease and the smell, and yet retain all the medicinal properties of the liver. This is done by removing the fresh oil from the new livers. The liver pulp is then reduced to the form of an extract like beef extract.

Nyal's Cod Liver Compound is simply this liver extract combined with an extract of malt and healing wild cherry. It also contains the true hypophosphites.

This combination makes Nyal's Cod Liver Compound a delicious tonic—builds up the system, and makes you strong.

Take it when you feel yourself losing your grip. It's a pleasure to take—even the children like it.

Get a bottle to-day and ward off disease. $1.00 for a large bottle. Any druggist will cheerfully recommend it because he knows all about it.

Sold and guaranteed by Dr. A. J. Hunter & Co., A. T. Howard, Orangeville.

Nyal's FAMILY REMEDIES

FARM LABORERS' EXCURNIONS.

50,000 Men Wanted for Harvesting in Manitoba, Saskatchewan and Alberta.

This year's wheat crop, according to a conservative estimate, will be two hundred million bushels, and the Manitoba, Saskatchewan and Alberta governments advise that fifty thousand men will be required. The majority of these will have to be recruited from Ontario, and the Canadian Pacific Railway are running excursions to Winnipeg and west at $10. Free tickets will be supplied at Winnipeg to destinations in Western Canada east of Moose Jaw, Saskatoon and branches. Special through trains to Winnipeg will be run by the C. P. R. the only through line, on the following dates:

Aug. 12, from all points in Ontario north of the G.T.R. main line Toronto to Sarnia, which includes all branches and the Toronto-Sudbury line.

Aug. 16, from points in Eastern Ontario.

Aug. 23, from all points West of Toronto in Ontario.

Aug. 25 from all points East of Toronto in Ontario and Quebec.

Through trains will be run from Ontario points on the above dates to Winnipeg, avoiding all transfer or customs troubles en route. Ask any C. P. R. agent for Circular giving rates, conditions, special train service, etc., from Toronto and points in Ontario or write to R. L. Thompson, D.P.A., C.P.R., Toronto.

FOR AGED PEOPLE.

Old Folks Should be Careful in Their Selection of Regulative Medicine.

We have a safe, dependable and altogether ideal remedy that is particularly adapted to the requirements of aged people and persons of weak constitutions who suffer from constipation or other bowel disorders. We are so certain that it will relieve these complaints and give absolute satisfaction in every particular that we offer it with our personal guarantee that it shall cost the user nothing if it fails to substantiate our claims. This remedy is called Rexall Orderlies.

Rexall Orderlies have a soothing, healing, strengthening, tonic and regulative action upon the bowels. They remove all irritation, dryness, soreness and weakness. They restore the bowels and associate organs to more vigorous and healthy activity. They are eaten like candy, may be taken at any time without inconvenience, do not cause any griping, nausea, diarrhoea, excessive looseness, flatulence or other disagreeable effect. Price 25c. and 10c. Sold only at our store—The Rexall Store. T. F. & T. J. Brown, Orangeville.

A peculiar incident occurred here last week which is worthy of record. Mr. P. Loucks of the flour mill has a flock of ducks and he has plenty of water wherein they can sport. The other morning this flock was added to by one. A stray mallard had found the place so charming that he decided to locate with his domesticated brethren and help them dig water worms and bugs. For three days he remained and became so tame that members of the family were allowed to get within a few feet of him. But the call of the wild became too pressing—it was too tame for him—so he took wing and has not since been seen. He will fly further and probably fare worse.—Flesherton Advance.

NOVELISTS' HOWLERS.

Wills Are a Frequent Pitfall for Fiction Writers.

Wills have often proved a stumbling-block to the novelist. One flagrant case may be mentioned. A popular writer causes an old aristocrat to have his "last will and testament" witnessed by his butler and his housekeeper, yet he makes them both benefit under it. By so doing he rendered the will invalid. But the author did not know it.

Another writer, in describing one of the Queen's Drawing Rooms, makes his hero speak to one of the debutantes through her carriage window while it is standing outside Buckingham Palace, and he represents the girl's father as being with her in full military pomp. Such an occurrence would be impossible, because the girl's father would not be there.

Daniel Defoe is generally thought to have been caught napping, although he is proverbially accurate as a rule, when he makes Robinson Crusoe fill his pockets full of biscuits before he swam to the wreck. Perhaps Crusoe liked his biscuits soft and salt, or perhaps they were dog-biscuits, and could withstand a large quantity of moisture. Sailors would perhaps insinuate that a short swim to shore from a wreck would have no detrimental effect, but rather the opposite, upon the dainty with which they are commonly regaled on ship board.

Poisons are often employed by novelists in the development of their plots, and their instantaneous, deadly effects are constantly insisted upon. Science recognizes only one poison, commonly called prussic acid, possessing anything like the immediate effect so dear to the romancer. The author of "Monte Cristo" constantly introduces into his romances these poisons unknown to science, and he makes old Nortier, who is completely paralysed and unable to speak or move, maintain unimpaired his intellectual faculties, and wink his eyes in agreed fashion to communicate his thoughts and desires to his family—a manifest impossibility.

The late Guy Boothby, in his novel "Bride of the Sea," makes a curious blunder. The period of the story is the year 1670, and the scene is laid in Devonshire. The novelist makes one of his characters grow quite lyrical about the splendid race of men which the famous western county has produced. He speaks very fittingly of Drake and Hawkins and Raleigh, and all the other worthies, but he comes a dreadful cropper when he makes his hero talk of Sir John Franklin, who did not appear on the globe until more than a century had elapsed, and even then it was in the fens of Lincolnshire.

Rider Haggard has a good deal of trouble with the moon. In one case he causes that satellite to be full at a time when it could not possibly have been more than a crescent, and in "King Solomon's Mines" he introduces an eclipse of the same luminary, very convenient for his plot and for the impression of awe which his heroes wish to produce upon the natives, but quite unknown to any astronomical text-book.

Censoring Shakespeare.

A masterpiece of censorship was once performed by the Turkish censor, Nischan Effendi, on the occasion of the production of Shakespeare's "Othello" at Constantinople. He "corrected" the drama so thoroughly as to leave hardly a trace of the original. Among other words, he expunged "Cyprus," giving ingenious reasons for this correction. "Cyprus," he said, "is a Turkish island. It would be politically unwise to send Othello to Cyprus, because the territorial integrity of Turkey is guaranteed by treaties. Why not put, instead of Cyprus, some Greek island, such as Corfu?" And thus it came to pass that from respect to the treaty of Paris Othello had to go to Corfu.

Sun Drunkenness.

To become sun drunk is a condition into which any one may fall in the tropics. Exposure to the sun's rays will reduce a man to a condition almost exactly resembling drunkenness. He staggers about and is usually compelled to lie down and "sleep it off." Sun drunkenness is sometimes accompanied by nausea. Another curious fact in connection with life in the tropics, where the sun rises at the same time all the year round, is that if you do not get up before sunrise you do not feel well all day. You feel heavy, out of sorts and sickish.

Bees at Work.

Bees work advantageously within a radius of three miles of the hive, but they will go eight miles to get honey from a field of buckwheat. They are very partial to the buckwheat bloom. Bees have a most delicately developed scent. When a bee leaves its hive it rises in the air and scents honey bearing flowers in the wind and follows the scent to the flowers.

Saving Father.

"You talked constantly through the opera," said one young woman.

"Yes," replied the other. "I disliked to do it, but it was the only way to keep father from going to sleep in full view of the audience."

Very Close.

"I was surprised to hear you speaking against Flynskyn. You told me some time ago he was your nearest friend."

"That's so. He couldn't be any nearer than he is, the stingy old beggar!"

Not to Be Blamed.

He—A self-made man is common enough, but we never hear of a self-made woman.

She—Considering the kind of article the men who are in the self-making business turn out, you can hardly blame the women for not taking it up.

High Finance.

"What has become of Johnny's toy engine?"

"The boy next door has it. He persuaded Johnny to merge their roads."

MAXWELL HAY LOADERS
& IDEAL-DELIVERY RAKE

See our Samples Before Buying.

WE ALSO HANDLE
BINDERS MOWERS RAKES
DRILLS CULTIVATORS
HARROWS PLOWS
SCUFFLERS TURNIP SOWERS
PULPERS and FEED CUTTERS
PUMPS and PIPING.
MELOTTE CREAM SEPARATORS
PAGE WIRE FENCES & GATES
HARNESS WHIPS HALTERS

Royal Purple Stock & Poultry Specific. Bicycles and Bicycle Repairing.

T. H. COULTER,
Peter Hamilton Agent. : Broadway, Orangeville

BANK OF HAMILTON

Capital Paid Up $2,750,000
Reserve & Undivided Profits 3,250,000
Total Assets 40,000,000

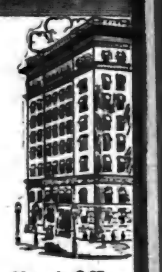

Call at the office of the Bank of Hamilton and secure a pass-book. This is a simple transaction. Yet it may be the first step toward a competence.

You cannot commence to save too early in life—and the place to keep your savings is in a Chartered Bank.

Interest paid on deposits of $1.00 and upwards.

Head Office
HAMILTON

FURNITURE !

Buying Becomes A Pleasure When You Buy From Us.
WE HAVE A COMPLETE LINE OF

Parlor Suites
Easy Chairs
Morris Chairs
Couches
Iron Beds

Bedroom Suites
Sideboards
Tables
Chairs
Mattresses and Springs

G. Beswick
West Broadway Orangeville

VARICOSE VEINS CURED

NO NAMES USED WITHOUT WRITTEN CONSENT.

Confined to His Home for Weeks.

"Heavy work, severe straining and evil habits in youth brought on Varicose Veins. When I worked hard the aching would become severe and I was often laid up for a week at a time. My family physician told me an operation was my only hope—but I dreaded it. I tried several specialists, but soon found out all they wanted was my money. I commenced to look upon all doctors as little better than rogues. One day my boss asked me why I was off work so much and I told him my condition. He advised me to consult Drs. Kennedy & Kennedy, as he had taken treatment from them himself and knew they were square and skillful. I wrote them and got THE NEW METHOD TREATMENT. My progress was somewhat slow and during the first month's treatment I was somewhat discouraged. However, I continued treatment for three months longer and was rewarded with a complete cure. I could only earn $12 a week in a machine shop before treatment, now I am earning $21 and never loose a day. I wish all sufferers knew of your valuable treatment.
HENRY C. LOCUST.

HAS YOUR BLOOD BEEN DISEASED?

BLOOD POISONS are the most prevalent and most serious diseases. They sap the very life blood of the victim and unless entirely eradicated from the system will cause serious complications. Beware of Mercury. It may suppress the symptoms—our NEW METHOD cures all blood diseases.

YOUNG OR MIDDLE AGED MEN.—Imprudent acts or later excesses have broken down your system. You feel the symptoms stealing over you. Mentally, physically and vitally you are not the man you used to be or should be. Will you heed the danger signals?

READER Are you a victim? Have you lost hope? Are you intending to marry? Has your blood been diseased? Have you any weakness? Our NEW METHOD TREATMENT will cure you. What it has done for others it will do for you. Consultation Free. No matter who has treated you, write for an honest opinion Free of Charge. Books Free—"Boyhood, Manhood, Fatherhood." (Illustrated) on Diseases of Men.

NO NAMES USED WITHOUT WRITTEN CONSENT. PRIVATE. No names on boxes or envelopes. Everything Confidential. Question List and Cost of Treatment FREE FOR HOME TREATMENT.

DRS. KENNEDY & KENNEDY
Cor. Michigan Ave. and Griswold St., Detroit, Mich.

NOTICE All letters from Canada must be addressed to our Canadian Correspondence Department in Windsor, Ont. If you desire to see us personally call at our Medical Institute in Detroit as we see and treat no patients in our Windsor offices which are for Correspondence and Laboratory for Canadian business only. Address all letters as follows:
DRS. KENNEDY & KENNEDY, Windsor, Ont.
Write for our private address.

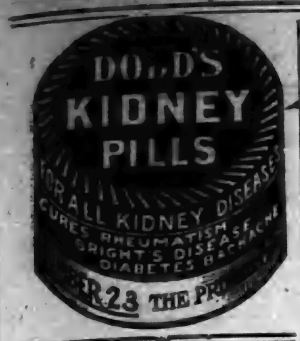

ICE CREAM
Wholesale or Retail
AT
M. E. Henry's

Orders Taken for BRICKS
Put up as desired on short notice.

Try our Orangeade !
This is a cool, delicious, summer drink, made from the pure Orange Juice.

Lowney's and Gandong's Chocolates.
We Handle None But The Best.

M. E. HENRY
Fruiterer & Confectioner.

One Point
ABOUT OUR BREAD
That commends itself to every customer is its
WHOLESOME QUALITY

We get this by buying the Best of Flour, engaging an Expert Baker, and keeping our Bakeshop Clean and Fresh.

OUR FINE PASTRIES
Are always appetizing and palatable.
All kinds of Fine Confectionery. Lunch served on shortest notice in Ice Cream Parlor.

R. G. HARSHAW
BAKER AND CONFECTIONER.
Broadwaf, - Orangeville

A COLOR TRANSITION.

An aged colored man was engaged in burning the grass off the lawn of a young broker when the latter returned to his home and, thinking to to have some fun with the old man, said:

"Sambo, if you burn that grass, the entire lawn will be as black as you are."

"Dat's all right, suh," responded the negro. "Some o' dese days dat grass grow up an' be as green as youh are."

—Pasture to Let. Apply to T. Stevenson.

THE BANNER CLUBBING LIST.

The Banner and Montreal Witness, per year	$1 75
The Banner and Farmer's Advocate, per year	2 50
The Banner and The Farming World, per year	1 50
The Banner and Toronto Daily News, per yr., (rural P.O.)	2 50
The Banner and Weekly Mail & Empire, Toronto, per year	1 50
The Banner and Weekly Globe, Toronto, per year	1 75
The Banner and Toronto Weekly Sun, per year	1 75
The Banner and Family Herald and Weekly Star Montreal, per year	1 75
The Banner and Daily Star, Toronto, per yr. (rural P. O.)	2 50
The Banner and Orange Sentinel Toronto, per year	1 90
The Banner and The Northern Messenger, per year	1 85
The Banner and The Presbyterian for one year	2 25
The Banner, McClure's Magazine The Delineator and World's Work for one year	4 00
The Banner and The Busy Man's Magazine, for one year	2 50
The Banner, Cosmopolitan, and The World To-Day for one year	2 75
The Banner and Toronto Saturday Night for one year	2 75
The Banner and "Over Seas Daily Mail (London, Eng.) one year	2 50

Address
McGUIRE & McKITTRICK,
Orangeville, Ont.

ARCHIVES OF ONTARIO
TORONTO

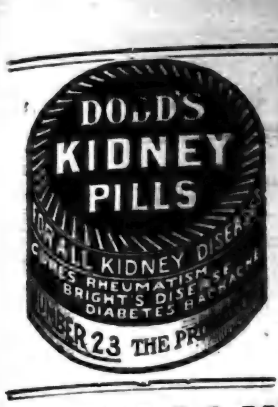

ICE CREAM

Wholesale or Retail

AT

M. E. Henry's

Orders Taken for

BRICKS

Put up as desired on short notice.

Try our Orangeade!

This is a cool, delicious, summer drink, made from the pure Orange Juice.

Lowney's and Gano'ng's Chocolates.

We Handle None But The Best.

M. E. HENRY

Fruiterer & Confectioner.

One Point

ABOUT OUR BREAD

That commends itself to every customer is its

WHOLESOME QUALITY

We get this by buying the Best of Flour, engaging an Expert Baker, and keeping our Bakeshop Clean and Fresh.

OUR FINE PASTRIES

Are always appetizing and palatable.

All kinds of Fine Confectionery. Lunch served on shortest notice in Ice Cream Parlor.

R. G. HARSHAW

BAKER AND CONFECTIONER.

Broadway, - Orangeville

A COLOR TRANSITION.

An aged colored man was engaged in burning the grass off the lawn of a young broker when the latter returned to his home and, thinking to to have some fun with the old man, said:

"Sambo, if you burn that grass, the entire lawn will be as black as you are."

"Dat's all right, suh," responded the negro. "Some o' dese days dat grass grow up an' be as green as youh are."

—Pasture to Let. Apply to T. Stevenson.

THE BANNER CLUBBING LIST.

The Banner and Montreal Witness, per year	$1 75
The Banner and Farmer's Advocate, per year	2 50
The Banner and The Farming World, per year	2 50
The Banner and Toronto Daily News, per yr., (rural P.O.)	2 50
The Banner and Weekly Mail & Empire, Toronto, per year	1 50
The Banner and Weekly Globe, Toronto, per year	1 75
The Banner and Toronto Weekly Sun, per year	1 75
The Banner and Family Herald and Weekly Star Montreal, per year	1 75
The Banner and Daily Star, Toronto, per yr. (rural P. O.)	2 50
The Banner and Orange Sentinel Toronto, per year	1 00
The Banner and The Northern Messenger, per year	1 25
The Banner and The Presbyterian for one year	2 25
The Banner, McClure's Magazine The Delineator and World's Work for one year	4 00
The Banner and The Busy Man's Magazine, for one year	2 50
The Banner, Cosmopolitan, and The World To-Day for one year	3 75
The Banner and Toronto Saturday Night for one year	3 75
The Banner and "Over Seas Daily Mail (London, Eng.) one year	3 50

Address—

McGUIRE & McKITTRICK,
Orangeville, Ont.

Special Prizes and Donations

—TO—

THE ORANGEVILLE FALL EXHIBITION

To be held in Orangeville on

Thursday and Friday, Sept. 14 and 15, 1911

SPECIAL PRIZES.

SPECIALS OFFERED BY N. GORDON, PUBLIC SCHOOL INSPECTOR FOR COUNTY DUFFERIN

1. For the best writing of any pupil in the Public Schools of Dufferin, $1.50.

2. For the best book on art, completed by any pupil in the Public Schools of Dufferin, $2.00.

3. For the best book of drawing of any kind completed by a pupil of the Public Schools of the County, $1.50.

By Mr. Henry Watt, 1 bag flour, value $3.00, for the best two loaves of homemade bread, bread to be made from Gold Anchor Flour, and purchased at H. Watt's Mill.

By Eby-Blain Co., Toronto, 10 lbs. Kolona Tea, in 1 lb. packages, value $5.00, for best 10 lbs. butter in 1 lb. prints. Butter to be the property of the donors, and expressed to them.

By Mr. A. Henderson, Photographer, one dozen photos, value $5.00, for best pair of dressed chickens. Chicks to be the property of the donor, and delivered after the Fair.

By Ritchie Bros., goods to the value of $3.00 for best tandem turnout, driven by the owner; second prize, $1.00 cash, by the Society.

By the R. Simpson Co., of Toronto, 1 pair Victor Boots, value $4.00, first prize in sheaf grain competition.

By the T. Eaton Co., Toronto, china tea set, value $6.50, for the best ten lbs. butter exhibited by one price paid for the butter if sent to Eaton prize before. Highest market who has not been a winner of an them.

By A. J. H. Eckhardt, Toronto, one silver tea set, gold lined, value $25.00, for best single lady driver, who has not won a prize given by Mr. Eckhardt before. Also, the winner of this prize cannot compete for the Society prize for lady drivers.

For best collection of field roots, not less than three of each variety. First prize by Orangeville Fair Co., goods $2.50; Second prize by J. Simmers Co., seeds, $2.00.

DONATIONS.

The following donations, received up to the time of going to press, are thankfully acknowledged:—

Central Business College	$30 00
A. J. H. Eckhardt	25 00
J. Curry, Toronto	10 00
C. R. McKeown, M.P.P.	10 00
Jno. Best, M.P.	10 00
George A. Leighton	10 00
Bank of Hamilton	10 00
Sterling Bank	10 00
Canadian Bank of Commerce	10 00
Judge McCarthy	10 00
The T. Eaton Co.	6 50
Hurndall & Co.	5 00
Eby, Blain Co.	5 00
A. Henderson	5 00
Mayor Riddell	5 00
W. L. Wetlaufer	5 00
McMillan & Torrie	5 00
John Harshaw	5 00
N. Gordon	5 00
J. L. McGuire	5 00
J. Bennett	5 00
Jno. Macdonald & Co.	4 00
R. Simpson & Co.	4 00
Hughes & Norris	3 00
Adamson Hardware Co.	3 00
W. M. Green Co.	3 00
Thos. Wright & Son	3 00
J. E. Smith	3 00
Ritchie Bros.	3 00
J. M. Deagle	3 00
Orangeville Fair	2 50
J. A. Simmers	2 00
S. Merlina	2 00
J. E. Booth	2 00
H. A. Dorrance	2 00
Hill & Co.	2 00
M. Robinson	2 00
T. J. Robinson	2 00
Ernest Statia	2 00
T. Durkin & Son	2 00
J. Kearns & Son	2 00
A. Harkness	2 00
G. H. Campbell	2 00
Gillespie & Rogers	2 00
R. H. Robinson	2 00
Jno. Foley	2 00
McGuire & McKitrick	2 00
T. A. Carson, M. D.	2 00
McPherson & Johnston	2 00
W. E. Irvine	2 00
M. E. Henry	2 00
M. Wilkins & Son	2 00
White & White	2 00
Alfred Collier	2 00
E. C. Clarke	2 00
Jos. Pattullo	2 00
Fuller, Allen & Holmes	2 00
John Park	2 00
Joseph Gillespie	2 00
John L. Island	2 00
Hughes & Norris	2 00
A. A. Hughson	2 00
W. Fairbairn	2 00
Bennett & Safer	2 00
McNichol & Arnott	2 00
Armstrong & Robinson	2 00
C. C. G. Hannah	2 00
Gillespie Bros.	2 00
Wise Bros.	2 00
George McIntyre	2 00
R. G. Harshaw	2 00
J. E. Morrison	2 00
Alex. Walker	2 00
C. Coulter	2 00
M. H. Denton	2 00
J. A. Simmers & Co.	2 00
Jno. McIntyre & Sons	2 00
M. S. Forgrave	2 00
C. R. Wheelock	2 00
D. J. Hunter	2 00
John Johnston	2 00
J. A. Matthews	2 00
D. A. Hogg	2 00
Thos. G. Rutledge	2 00
Alex. Steele	2 00
John Kannawin	2 00
Jno. A. McBride	2 00
T. R. Huxtable	2 00
Dr. A. J. Hunter & Co.	2 00
M. H. Henderson (Shelburne)	1 00
J. C. Darraugh	1 00
G. A. Cobeam	1 00
Jno. R. Bracken	1 00
E. A. Warren	1 00
G. Avilster	1 00
R. A. MacInnes	1 00
W. H. MacDuff	1 00
A. Page	1 00
A. A. Smith	1 00
J. T. Lawrence	1 00
Wm. Cruikshank	1 00
P. McFarlane	1 00
Andrew Hill	1 00
Wm. Fiddes	1 00
T. Paul	1 00
D. B. Brown	1 00
J. W. Wild	1 00
T. J. Brown	1 00
Harry Reid	1 00
W. Dedrick	1 00
W. Nelson	1 00
G. Beswick	1 00
N. L. McQuarrie	1 00
Jos. Haddock	1 00
J. D. McMillan	1 00
Geo. R. Gray	1 00
Thos. Stevenson	1 00
I. Fleming	1 00
Geo. H. McLean	1 00
J. H. Adams	1 00
Sheriff Bowles	1 00
Chas. Bowles	1 00
Robert Ferns	1 00
D. Hunter	1 00
J. M. Rowan	1 00
J. H. Kearns	1 00
J. A. Arnott	1 00
H. L. Atkinson	1 00
Geo. S. Jackson	1 00
W. Montgomery	1 00
John Wright	1 00
Chas. Rennick	1 00
Ed. Rennick	1 00
John Little	1 00
S. Corbett	1 00
Jno. E. Jenkins	1 00
E. A. Robinson	1 00
James Trimble	1 00
Matthew Ferns	1 00
Wm. Patterson	1 00
Jno. Bryan	1 00
H. T. Anderson	1 00
J. Cameron	1 00
Archie Greer	1 00
D. Trimble	1 00
Jno. Haslem	1 00
Ed. Maxwell	1 00
G. E. Groskurth	1 00
Joseph Matthews	1 00
Robt. McBride	1 00
B. R. Groskurth	1 00
Geo. McAllister	1 00
J. J. Laverty	1 00
Jos. Ryan	1 00
Fred. Manning	1 00
G. Zilliax, Sr.	1 00
Wesley South	1 00
Wm. Harkies	1 00
R. Young	1 00
Ed. Armstrong	1 00
Thos. Dawson	1 00
Alex. Moote	1 00
Geo. Crozier	1 00
G. E. Brown	1 00
John Reid	1 00
Jas. H. Jenkins	1 00
George Duke	1 00
A. Dick & Son	1 00
Jno. Crago	1 00
George Glover	1 00
James Dale	1 00
Jas. E. Colwell	1 00
Geo. A. Hillock	1 00
W. H. Brown	1 00
Wm. Bryan	1 00
Oliver Sproule	1 00
J. A. Marshall	1 00
J. J. White	1 00
R. Clark	1 00
T. G. Porter	1 00
H. F. Tuck	1 00
Thos. S. Hewson	1 00
T. H. Henry	1 00
H. Endacott	1 00
O. Carpenter	1 00
R. B. Plummer	1 00
J. I. Gough	1 00
M. H. Shaw	1 00
Dr. R. Meek	1 00
Dr. Kyles	1 00
Dr. R. W. Rooney	1 00
J. H. Hulse	1 00
J. H. Anderson	1 00
Dr. W. H. Bowles	1 00
Geo. Robb	1 00
S. Wallace	1 00
E. Daniels	1 00
Jos. M. Island	1 00
A. T. Howard	1 00
Edward Jenkins	1 00
Richard Allen	1 00
W. J. Curry	1 00
Jno. Johnston	1 00
J. W. Hoar	1 00
J. E. McMaster	1 00
F. H. Arkell	1 00
T. Henderson	1 00
Jas. Sanderson	1 00
Dr. Island	1 00
F. H. Doherty	1 00
George Holmes	1 00
Wm. Braiden	1 00
T. J. Brett	1 00
D. McPherson	1 00
H. Greenis	1 00
S. A. McCartney	1 00
F. Marshall	1 00
Jno. Hicks	1 00
James Hilliard	1 00
E. H. Smith	1 00
W. H. Gillespie	1 00
F. J. Marshall	1 00
Dr. F. Frank	1 00
Ed. Sproule	1 00
Jno. McKim	1 00
Samuel White	1 00
Samuel Ewing	1 00
Bert Trimble	1 00
George Hepton	1 00
Jas. Henry	1 00
Robt. Bryan	1 00
H. Bracken	1 00
Jno. S. Graham	1 00
Jno. S. Brown	1 00
T. B. Lewis	1 00
Samuel Gray	1 00
Joseph Howard	1 00
C. Braiden	1 00
Wm. Morrow	1 00
John Ferns	1 00
Joshua Bradley	1 00
Manasseh Ferns	1 00
Nelson Black	1 00
Peter Norris	1 00
Jos. J. Kelly	1 00
H. Barber	1 00
Joseph Darraugh	1 00
Harry Bowen	1 00
Albert Dowling	1 00
Wm. McCluskey	1 00
Robert Sproule	1 00
H. Hewson	1 00
Thos. H. Bracken	1 00
Jno. Patterson	1 00
N. Hughson	1 00
I. Sargent	1 00
Robert Allen	1 00
T. J. Parks	1 00
George Little	1 00
T. H. Moffitt	1 00
W. J. Henry	1 00
J. A. McFadden	1 00
Ben Anderson	1 00
George Robinson	1 00
H. Hayward	1 00
George Harshaw	1 00
Jno. W. Maxwell	1 00
Jno. A. Skelton	1 00
Thos. H. White	1 00
Jno. McDonald	1 00
Will Carroll	1 00
Jno. Delaney	1 00
Thos. Delaney	1 00
Stanley R. Frost	1 00
Jno. Glassford	1 00
Wm. Henderson,	1 00
Daniel McLean	1 00
J. Williams	1 00
Jacob Hoar	1 00
Irwin Dudgeon	1 00
J. J. Anderson	1 00
W. R. Rintoul	1 00
George Lightle	1 00
W. J. Holmes	1 00
Joseph Jackson	1 00
Robert Rowan	1 00
J. R. Cornelius	1 00
M. J. Leighton	1 00
Jno. J. Leighton	1 00
Andrew Robinson	1 00
Jno. Ingram	1 00
Col. J. A. V. Preston	1 00
Elmer Still	1 00
George Hepton	1 00
S. L. Island	1 00
Chas. W. Allen	1 00
Herbert Allen	1 00
W. T. McKim	1 00
Dougald Reid	1 00
Robt. Greason	1 00
H. Christian	1 00
H. Hughes	1 00
Dr. Bailey, V.S.	1 00
George Wilcox	1 00
J. E. Curry	1 00
S. Trimble	1 00
Thos. Goodeve	1 00
Chas. Reid	1 00
Jno. Pierson	1 00
Geo. R. Appleby	1 00
D. Campbell	1 00
W. J. L. McKay	1 00
W. E. Leeson	1 00
T. C. Peavoy	1 00
I. Nicholson	1 00
Alex. Dick	1 00
W. J. Harvey	1 00
F. A. Mellick	1 00
W. D. Henry	1 00
Jos. Hilts	1 00
Chas. King	1 00
W. A. Irwin	1 00
E. J. Snell	1 00
H. Stuckey	1 00
J. E. Henry	1 00
E. Fields	1 00
J. S. Robertson	1 00
R. B. Henry	1 00
Rance Overland	1 00
Perry Irwin	1 00
Thos. Bennett	1 00
Wm. McFarland	1 00
Samuel Still	1 00
Jno. Lundy	1 00
Jno. M. Still	1 00
Edgar Jackson	1 00
Alex. Mann	1 00
F. C. Island	1 00
Geo. H. Leader	1 00
Jos. Ogston	1 00
Ben. Price	1 00
Jos. Pierson	1 00
A. M. Turnbull	1 00
J. H. Kyles	1 00
Alex. Firth	1 00
Hugh Morrow	1 00
W. A. Egan	1 00
W. J. McKitrick	1 00
Jas. Leighton	1 00
T. J. Harshaw	1 00
Wm. H. Black	1 00
H. Harper	1 00
Jno. Markle	1 00
D. W. Gray	1 00
Jno. W. Aikin	1 00
J. R. Lathwell	1 00
R. McKim	1 00
W. W. Meek	1 00
Wm. McConnell	1 00
Jas. A. Patterson	1 00
W. Lathwell	1 00
Wesley Duke	1 00
H. J. Waines	1 00
Jos. Daley	1 00
A. A. Marshall	1 00
Jno. Black	1 00
W. M. Morris	1 00
Robt. Orr	1 00
Henry Allen	1 00
Geo. Morrison	1 00
Geo. McManus	1 00
Ed. Moody	1 00
W. N. Baker	1 00
Jno. R. Cook	1 00
R. J. Woods	1 00
Jno. Johnston	1 00
E. Hamilton	1 00
S. Hamilton	1 00
Wm. Hunter	1 00

Donations from Grand Valley.

Wm. Clayton	1 00
Wm. Lovell	1 00
A. Menary	1 00
J. Starkman	1 00
W. H. Mutrie	1 00
W. Baxendale	1 00
R. Forgrave	1 00
W. C. Adair	1 00
W. Logan Craig	1 00
Hiram Soultz	1 00
R. H. Wansbrough	1 00
Jno. Greenwood	1 00
George Swain	1 00
W. Sargent	1 00
L. Sinclair	1 00
S. Gamble	1 00
R. Miller	1 00
J. Small	1 00
Geo. M. Lawson	1 00
W. A. Simpson	1 00
J. Brown	1 00
Jas. McLelland	1 00
A. Sanderson	1 00
G. L. Campbell	1 00
R. F. Taylor	1 00
Malcolm McCormick	1 00
Thos. Watson	1 00
Wm. Bishop	1 00
A. Pow	1 00
Jas. J. Reith	1 00
G. W. Rounding	1 00
Jno. Lang	1 00
W. C. Clayton	1 00
Wm. T. Perdue	1 00
Geo. Mournahan	1 00
F. W. Ward	1 00
T. J. Sime	1 00
J. H. Platt	1 00
Alex. Richardson	1 00
Robert Conlin	1 00
M. Teeter	1 00
Jno. G. Reith & Co.	1 00
G. W. Jenkins	1 00
Geo. Sime	1 00
John Sime	1 00
G. H. Nodwell	1 00
C. Batters	1 00
Wm. McLelland	1 00
H. Hamilton	1 00
Wm. McMaster	1 00
Geo. Mutrie	1 00
E. Archibald	1 00
Lewis Menary	1 00
T. C. Hamilton	1 00
W. Buchanan	1 00
P. J. Cunningham	1 00
Jas. McKinley	1 00

Mr. W. D. Watson, of Bradford, has organized a company and intends devoting all his time to reclaiming the marsh lands in the vicinity of that village. The company is known as the Holland Marsh Land Syndicate with head offices in Bradford, and they have already secured 15,000 acres. At present the land is covered with a specie of sea weed, or marsh hay; but there is supposed to be peat, gas, oil and anthracite coal below the surface, and the company will develop all the resources, retaining the land, which will be divided into small holdings and placed on the market.

DON'T TAKE OLD-TIME PHYSIC

"Fruit-a-tives" Brings Natural Results In A Natural Way.

"I am a seventy-nine-year-old man and a great believer in, and user of, "Fruit-a-tives".

"Stricture of The Bowels was the complaint I suffered from and I found that "Fruit-a-tives" did me more good than any other remedy. My doctor advised me to stick to "Fruit-a-tives" and I have done so with best result.

"I have been in business here for a good many years and have been a resident of Otterville for over fifty years."

WM. PARSONS.

OTTERVILLE, ONT., July 8th, 1910.

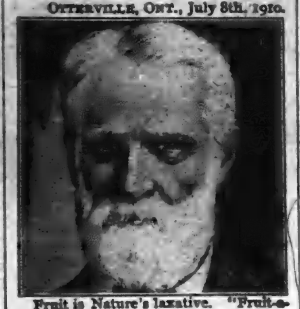

Fruit is Nature's laxative. "Fruit-a-tives" is made of the juices of apples, oranges, figs and prunes. "Fruit-a-tives" acts on the human system like fresh fruit—easily and gently—yet just as effectively as the old-time pill.

"Fruit-a-tives" does not gripe or irritate the intestines. It regulates the bowels and cures Constipation because "Fruit-a-tives" acts directly on the liver.

Just try "Fruit-a-tives when you need a mild, gentle yet effective laxative and liver regulator.

50c. a box—6 for $2.50—trial size, 25c. At all dealers, or from Fruit-a-tives Limited, Ottawa.

Chafed and Aching Feet

Make walking a misery to many who do not know of Dr. Chase's Ointment.

How far can you walk without suffering in one way or another from discomfort to your feet?

Modern footwear is a prison house and the result is chafed, scalded, inflamed feet.

You can get a world of comfort by using Dr. A. W. Chase's Ointment when your feet give you trouble. This treatment is so delightfully soothing and healing that helps you at once.

Unlike unsanitary powders which clog the pores, Dr. Chase's Ointment makes the skin soft and smooth and prevents corns and bunions.

When the feet are chafed, scalded, itching and tired, it takes out the stinging and burning and its benefits are both quick and lasting.

This ointment also affords relief and cure for chilblains and frost bites.

Whenever there is itching of the skin or a sore that refuses to heal you can use Dr. Chase's Ointment with most satisfactory results. 60 cts. a box; at all dealers, or Edmanson, Bates & Co., Toronto.

LIST OF FALL FAIRS.

Aberfoyle	Oct. 3
Alliston	Oct. 5, 6
Ancaster	Sept. 26, 27
Arnprior	Sept. 7, 8
Atwood	Sept. 21, 22
Aylmer	Oct. 4, 5, 6
Amherstburg	Sept. 19th, 20th
Barrie	Sept. 25, 26, 27
Beaverton	Oct. 3, 4
Belleville	Sept. 12, 13
Blenheim	Oct. 5, 6
Bobcaygeon	Sept. 26, 27
Bolton	Oct. 2, 3
Bothwell's Corners	Sept. 28, 29
Bowmanville	Sept. 19, 20
Brampton	Sept. 19, 20
Brockville	Sept. 5-8
Brussels	Oct. 5, 6
Caledon	Oct. 5, 6
Cayuga	Sept. 28, 29
Chatsworth	Sept. 14, 15
Chesley	Sept. 19, 20
Clarksburg	Sept. 21, 22
Cookstown	Oct. 3, 4
Cooksville	Oct. 4
Desboro	Sept. 21, 22
Drayton	Oct. 3, 4
Drumbo	Sept. 26, 27
Dundalk	Oct. 12, 13
Durham	Sept. 26, 27
Elmira	Sept. 26, 27
Elmvale	Oct. 4
Erin	Oct. 12, 13
Fergus	Sept. 28, 29
Feversham	Oct. 3, 4
Fort William	Sept. 12-15
Galt	Sept. 22, 23
Georgetown	Oct. 4, 5
Glencoe	Sept. 26, 27
Gorrie	Oct. 7
Grand Valley	Oct. 17, 18
Gravenhurst	Sept. 14, 15
Guelph	Sept. 19-21
Hamilton	Sept. 14-16
Hanover	Sept. 12,13
Harriston	Sept. 28, 29
Holstein	Oct. 3
Ingersoll	Sept. 19, 20
Keene	Oct. 3, 4
Kemble	Oct. 4, 5
Kilsyth	Oct. 5, 6
Kincardine	Sept. 20, 21
Kingston	Sept. 27, 28
Leamington	Oct. 4, 5, 6
Lindsay	Sept. 21, 22, 23
Listowel	Sept. 19, 20
London (Western Fair)	Sept. 8-16
Markdale	Oct. 3, 4
Markham	Oct. 4, 5, 6
Meaford	Sept. 28, 29
Midland	Sept. 28, 29
Mildmay	Sept. 25, 26
Milton	Sept. 26, 27
Milverton	Sept. 28, 29
Mitchell	Sept. 19, 20
Mt. Forest	Sept. 28, 29
New Hamburg	Sept. 14, 15
Newmarket	Sept. 19-21
ORANGEVILLE	Sept. 14, 15
Oro	Sept. 19
Oshawa	Sept. 11, 12, 13
Owen Sound	Sept. 12, 13, 14
Paisley	Sept. 26, 27
Paris	Sept. 28, 29
Parry Sound	Sept. 20, 21, 22
Peterboro	Sept. 14, 15, 16
Petrolea	Sept. 21, 22
Powassan	Sept. 27, 28
Perth	Sept. 4th, 5th, 6th
Renfrew	Sept. 20, 21, 22
Ridgetown	Oct. 10, 11, 12
Rocklyn	Oct. 5, 6
Sarnia	Sept. 26
Sault Ste. Marie	Sept. 20-22
Seaforth	Sept. 21, 22
Shelburne	Sept. 26, 27
Simcoe	Oct. 17-19
St. Marys	Sept. 26, 27
Stratford	Sept. 14, 15
Strathroy	Sept. 18, 19, 20
Streetsville	Sept. 29
Sutton West	Sept. 28, 29
Tara	Oct. 3, 4
Tavistock	Sept. 18, 19
Teeswater	Oct. 4, 5
Tillsonburg	Sept. 13, 14, 15
Toronto (Can. Nat.)	Aug.26-Sept. 11
Walkerton	Sept. 13-15
Wallaceburg	Sept. 26, 27
Walter's Falls	Sept. 26, 27
Welland	Oct. 4, 5
Weston	Sept. 29, 30
Wiarton	Sept. 26, 27
Windsor	Sept. 25-30
Wingham	Sept. 28, 29
Woodbridge	Oct. 17, 18

Miss Stewart, of Whitby, has been engaged by the trustees of S.S. No. 17, Maryborough, for next year at a salary of $500 per annum.

Try This Specialist.

As a specialist is to an ordinary doctor so Merrill's System Tonic is to other medicines. It does only two things, but in restoring the blood to its natural power and assisting nature to throw off accumulated poisons it reaches and cures nearly 95 per cent. of the disease that are troublesome. Merrill's System Tonic has cured thousands of cases of dyspepsia, constipation, skin diseases, rheumatism, neuralgia, liver complaints, weak kidneys, and has never failed to cure habitual constipation when used according to directions. You are not doing yourself justice until you try it. Price 50c per box of 50 tablets. 6 boxes $2.50. All druggists, or postpaid from The Merrill Medical Co., Merrill Building, Toronto.

Sold and recommended by Thos. Stevenson, Druggist.

GRAND TRUNK RAILWAY SYSTEM

VACATION TRIPS

To Muskoka, Lake of Bays, Temagami, Algonquin Park, Georgian Bay, Kawartha Lakes, Maganetawan River, French River, Lake Huron, Lake Superior, Mackinac Island, Quebec, White Mountains and Seaside Resorts.

THROUGH TOURIST Pullman SLEEPER

To Winnipeg and Edmonton Leaves Toronto 11.00 p.m., Aug. 8th, via Chicago, St. Paul and Minneapolis.

Very Low Rates.

Full particulars from any Grand Trunk Agent or address A. E. Duff, D. P. A., Toronto, Ont.

Facts About Motherhood

The experience of Motherhood is a trying one to most women and marks distinctly an epoch in their lives. Not one woman in a hundred is prepared or understands how to properly care for herself. Of course nearly every woman nowadays has medical treatment at the time of child-birth, but many approach the experience with an organism unfitted for the trial of strength, and when the strain is over her system has received a shock from which it is hard to recover. Following right upon this comes the nervous strain of caring for the child, and a distinct change in the mother results.

There is nothing more charming than a happy and healthy mother of children, and indeed child-birth under right conditions need be no hazard to health or beauty. The unexplainable thing is that, with all the evidence of shattered nerves and broken health resulting from an unprepared condition, women will persist in going blindly to the trial.

It isn't as though the experience came upon them unawares. They have ample time in which to prepare, but they, for the most part, trust to chance and pay the penalty.

In many homes once childless there are now children because of the fact that Lydia E. Pinkham's Vegetable Compound makes women normal, healthy, and strong.

Any woman who would like special advice in regard to this matter is cordially invited to write to Mrs. Pinkham at Lynn, Mass. Her letter will be held in strict confidence.

A mild case of smallpox is reported at Clavering, four miles south of Wiarton, a young man by the name of Harvey Lisk, employed in W. G. Simmie's sawmill being the victim. The town officials have placarded his residence.

Medical Hall

ORANGEVILLE

Is the Place for All Kinds of Insecticides

All Paris Green is Tested and Guaranteed before it is offered for sale. You save hard labor by getting your Green at T. Stevenson's. 25c. per pound.

Have you tried Potato Bug Powder? It is a fertilizer, increases the yield fully one-fourth, and is sure death to bugs. 12½c. a pound.

Fly Pads, Tangle Foot, Dalmatiam Powder, Hellebore, and all other Insecticides kept constantly on hand

Cooper's Fruit Tree Spray.

Now is the time to save your fruit by spraying your trees.

An Assortmeent of Sporting Goods kept constantly on hand, such as Foot Balls, Base Balls, Base Ball Gloves, Lacrosse Sticks, etc.

T. STEVENSON

Issuer of Marriage Licenses

Electric Lighting

If you are thinking of having your house wired for electric light, I will do your work properly and at a moderate price. Have you ever thought how important it is to have wires properly insulated? I have given this matter special study and if I do your work you need not have the slightest fear of danger from defective wiring.

Repair work attended to promptly.

I also make a specialty of Bath Work and all kinds of Plumbing.

JOS. HILTS,

Plumber and Steamfitter.

'Phone 62.

Do You Want Money?

The undersigned has made arrangements with a large Monetary Institution to secure funds for farmers who can offer undoubted security.

At 4½ and 5 Per Cent.

AND NO LAWYERS' FEES.

If you want to repay in equal periodical instalments, just note the following scale:—

A loan of $100 can be repaid in five annual payments of $24.15 each, or in ten half-yearly payments of $11.58 each. Or a total of $118 repays $100 in five years.

Those wishing to secure money on these unusually favorable terms, should apply at once to

Thos. Parsons

Fire and Life Insurance Agent, James Street, Orangeville.

ARCHIVES OF ONTARIO
TORONTO

Millinery

BARGAINS AT

$2.25 each.

Just to clean up the season's Hats, we have trimmed up for special sale 75 Hats worth from $4.00 to $6.00 each, which we will offer you at a special price of

$2.25 each.

Come early and secure a Genuine Bargain.

RITCHIE BROS.

UNFORTUNATE ACCIDENT.

ames Corbett, ex-Reeve of Proton, with an unfortunate accident on urday afternoon, July 29th, by ch he sustained a fracture of his between the knee and hip. His Herb. was driving a spirited n and in starting from the home e to the other farm for a load ay, the horses became fractious, Mr. Corbett, Sr., who was on wagon, thinking they might run y, jumped from the back of the to save himself. In the fall the was broken. The fracture was set Dr. McWilliam. The patient suffered considerable pain but at last ort is getting along quite favor-y.

HE MUSKOKA FREE HOSPITAL.

he Banner was favored with a on Wednesday morning from Rev. E. Sanderson, M.A., of Toronto, resentative of the Muskoka Free spital. Mr. Sanderson was here paring the way for the coming of Field Secretary, Mr. J. B. Watson, who will give a lecture in the hodist Church next Tuesday evening at 8 o'clock on the work of the skoka and Weston Sanitariums. Watson has been identified with e institutions for some years and address will be found to be exlingly instructive, with many ful suggestions as to the avoide and cure of consumption. The ure will be illustrated by about hundred stereopticon views thrown on a large canvas. It is expected that C. R. McKeown, M.P. P. will occupy the chair. Admission will be free and a collection will be taken in aid of the grand work the Free Hospital is doing.

PILES

Dr. Chase's Ointment is a certain and guaranteed cure for each and every form of Itching, bleeding and protruding piles. See testimonials in the press and ask your neighbors about it. You can use it and get your money back if not satisfied. 60c, at all dealers or EDMANSON, BATES & Co., Toronto.

DR. CHASE'S OINTMENT.

Never Forget This!

When packing for the country cottage, don't forget your box of Zam-Buk and your Zam-Buk Soap!

Blisters, sunburn, scratches, insect stings, etc., if not immediately attended to, are likely to spoil your pleasure. Zam-Buk ensures you against trouble from these.

Zam-Buk is antiseptic; kills all poison in wounds, whether from barbed wire fence, or insect sting. Soothes aching feet and blistered hands; heals baby's chafed places; cools those sunburn patches, and prevents freckles. No mother should be without it. Purely herbal in its composition, Zam-Buk is superior to the ordinary ointments containing animal oils and fats, and mineral coloring matter. All druggists and stores 50c. box. Use also Zam-Buk Soap. Best for baby's bath and for tender skin. 25c. tablet.

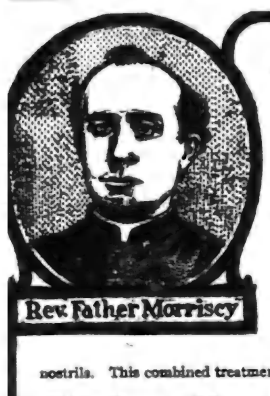

Rev. Father Morriscy

A Combined Treatment That Really Cures Catarrh.

Canadian weather, with its extreme cold and sudden changes, gives almost every one Catarrh, and makes it hard to cure. Some recommend internal remedies—some external applications.

Father Morriscy used both—tablets to be taken three or four times a day to invigorate the system, purify the blood, and help it throw off the disease, and a soothing, healing, antiseptic salve to be applied inside the nostrils. This combined treatment known as

"Father Morriscy's No. 26"

attacking the disease from within and without, soon cures.

Mr. A. C. Thibodeau, General Merchant in Rogersville, N.B., writes on Jan. 23rd last:

"A few words as to the merits of your Catarrh Cure. For the last 20 years I have been troubled with Catarrh of the head and throat and during that time have tried all kinds of other Remedies with no results, until I tried your Catarrh Cure which I am glad to say has cured me. I highly recommend it to those who are suffering with this disease."

Don't trifle with Catarrh—cure it with Father Morriscy's No. 26.

50c for the combined treatment at your dealer's. 66

Father Morriscy Medicine Co. Ltd. - Montreal, Que.

Summer Cooking

Is Made a Pleasure by the Use of the

DETROIT VAPOR GASOLINE STOVE.

It is the most convenient, simple, economical and easy managed of any cooking apparatus made. Just received a large shipment of all styles and sizes. Call and see them work.

ALSO A FULL LINE OF SCREEN DOORS, WINDOWS AND WIRE—IN FACT, EVERYTHING YOU REQUIRE.

S. A. McCARTNEY

HARDWARE MERCHANT.

SOUTH BROADWAY, - - - ORANGEVILLE

SPORTS.

BOWLING TOURNAMENT.

Mutrie, of Grand Valley, Wins Association Prize.

Owing to the rain on Thursday the Orangeville Bowling Tournament was not concluded until Friday afternoon. For the same reason the final trophy game between G. E. Brown, Orangeville, and A. Pow, Grand Valley, was postponed until Friday of this week. Dr. Frawley, Queen City, and W. H. Mutrie, Grand Valley, got into the Association finals, but the Toronto rink was unable to remain over and defaulted the final game. W. D. Henry, Orangeville, won the Consolation after a hard fight with Birss, of Brampton. The results of the games, not reported in last week's issue, were as follows:—

THURSDAY.

TROPHY MATCH.

Semi-Finals.

Grand Valley	Orangeville
A. Pow, sk. 17	C.R.McKeown, 14
Orangeville	Owen Sound
G. E. Brown, sk. 19	J.A.Richardson 6

ASSOCIATION MATCH.

Fourth Round.

Queen City	Brampton
Dr. Frawley, sp. 17	J. A. Birss, 14
Owen Sound	Southampton
R. J. Edgar, sk. 17	B. McAuley, sk. 16
Orangeville	Orangeville
C. W. Hurndall, sk 11	W. D. Henry, 8
Grand Valley	Elora
W. H. Mutrie, sk. 13	E. E. Stone, 12
Owen Sound	Orangeville
J.A.Richardson, 13	C.R.McKeown, 11

Fifth Round.

Owen Sound	Orangeville
R. J. Edgar, sk. 12	C.W.Hurndall, 11
Grand Valley	Owen Sound
W. H. Mutrie, 13	J.A.Richardson 10

Dr. Frawley, Queen City, a bye.

Semi-Finals.

Grand Valley	Owen Sound
W. H. Mutrie, 16	R. J. Edgar, 9

Dr. Frawley, Queen City, a bye.

Final.

W. H. Mutrie, Grand Valley.

CONSOLATION MATCH.

Third Round.

Orangeville	Brampton
Dr. T. A. Carson, 15	T. Thauburn, 11
Orangeville	Owen Sound
E. C. Clark, 16	A. J.Chisholm, 15

Fourth Round

Orangeville	Kew Beach
A. D. McKitrick, 17	Dr. Maxwell, 12
Orangeville	Elora
Dr. Bowles, 12	Dr. McGregor, 11
Owen Sound	Paisley
W. H. Wright, 12	E. A. Batcheller 8
Orangeville	Orangeville
Dr. Garson, 10	E. C. Clark, 9
Brampton	Southampton
J. A. Birss, 17	B. McAuley, 15
Orangeville	Elora
W. D. Henry, 12	E. E. Stone, 9

J. A. Richardson, Owen Sound, a bye.

Fifth Round.

Orangeville	Orangeville
A. D. McKitrick, 20	Dr.W.H.Bowles 16
Owen Sound	Orangeville
W. H. Wright, 16	Dr. Carson, 10
Orangeville	Orangeville
W. D. Henry, 16	C.R.McKeown, 5
Owen Sound	Orangeville
A. Richardson, 16	C.W.Hurndall, 15

J. A. Birss, Brampton, a bye.

Sixth Round.

Orangeville	Owen Sound
A. D. McKitrick, 11	W. H. Wright, 10

J. A. Richardson, Owen Sound, defaulted to W. D. Henry, Orangeville.

Friday.

Brampton	Owen Sound
J. A. Birss, 18	R. J. Edgar, 15

Semi-Finals.

Brampton	Orangeville
J. A. Birss, 15	A.D.McKitrick, 12

W. D. Henry, Orangeville, a bye.

Final.

Orangeville	Brampton
W. D. Henry, 15	J. A. Birss, 9

MRS. ROBERT DONALDSON.

Mrs. Robert Donaldson, an old and widely known resident of East Garafraxa, passed away at the home of her son-in-law, Mr. John Golden, of Orangeville, on Wednesday morning of last week. The late Mrs. Donaldson had been an invalid and a patient sufferer for the last three years or longer. Her death was therefore not unexpected. Her maiden name was Mary Ann Connor and she became the wife of Mr. Donaldson over fifty years ago. The newly married couple took up their residence at Reading, where they became possessed of a fine home and property. Mrs. Donaldson was a woman of excellent qualities, a kindly disposition and was greatly esteemed by the people of the neighborhood in which she spent the greater part of her life. Besides her husband she leaves to mourn her loss a family of two sons and two daughters—William A. and Presley, both residing in East Garafraxa, Mrs. John Golden, Orangeville, and Mrs. J. J. Carroll, Erin. The funeral, which was private, was held to Price's Corners cemetery in East Garafraxa on Friday afternoon.

Dutiful For Once.

Boy—My tooth aches, and mamma said I should come here and let you look at it. Dentist—I see. It must come out. Won't take but a minute. Now be a brave little man, and I'll— Boy (hastily backing off)—Mamma didn't say I should let you pull it. She only said I should let you look at it.

Natural.

Mrs. Hatterson—The ladies of the parish got up a baby show for the benefit of the hospital.

Mrs. Chatterson—Was it a success? "Oh, a howling success!"

What I aspired to be and was not comforts me.—Browning.

HYDRO-ELECTRIC POWER.

Commission Willing to Ascertain Cost of Transmission to Owen Sound.

At a special meeting of the Owen Sound town council a couple of weeks ago, Mr. Holland, one of the engineers of the Hydro-Electric Commission, addressed the members at some length regarding the possible extension of the Commission's transmission line from Guelph, the most northerly point now served, through to Owen Sound. The Owen Sound Times reports Mr. Holland as follows:—

"Briefly, the gist of an interesting talk by Mr. Holland was that if the towns on the route proposed, including Owen Sound, were likely to consume sufficient power, the commission would take steps to ascertain whether or not it would be practicable to go ahead and make an effort to have the line installed. Unless the commission was perfectly satisfied that this could be done and power furnished at a substantial reduction over the price now being paid, no effort would be made to gain the town's acquiescence in the possible installation of a hydro line. When questioned as to the likelihood of the commission taking up the project when they were apprised of the fact that the town had a large and costly steam plant on its hands and a large issue of unpaid debentures, Mr. Holland stated that in several instances the hydro had put in their power in towns where a steam plant was being operated. He did not think, apparently, that judging from past experiences the fact that the town had a plant of its own that the obstacle was insurmountable."

Mr. Holland, according to the Times, visited Owen Sound with a view of ascertaining just what power could be taken by the various municipalities, Mount Forest, Fergus, Durham, Hanover and Chesley among others, on the line of a Guelph-Owen Sound connection.

Readers interested in power development will find the following article, also from the columns of the Times, worthy of their careful perusal:—

"It is quite possible, yes, I'll say probable that Owen Sound will have hydro-electric power supplied from Niagara." This was the opinion expressed to The Times by Mr. Holland, the hydro-electric engineer, on Monday morning. Mr. Holland after meeting the council on Friday night in company with Mayor Lemon was taken about town and visited several of the places and plants where electrical energy is utilized as a motive power. After a careful summary of the amount of power now consumed and the possibilities of hydro-power at a substantial reduction on the rates now prevailing locally, Mr. Holland concluded that Owen Sound should use twelve hundred to fifteen hundred horsepower, and in two years after the installation should consume two thousand horsepower. He expressed himself as being very well satisfied with the prospects of the town as a prospective customer for hydro energy, and was also surprised at the extent of the town's industrial development, and felt that the many natural advantages enjoyed, if enhanced by the boon of cheap power, such as he felt confident could be supplied, assured the town a substantial manufacturing future. Coming to the matter of hydro power he refused to say just what the cost might be, even approximately, but privately he felt confident that it would not be twice the rate in Guelph, where the commission was supplying power for twenty-four dollars per horsepower. The matter of cost, of course, he stated, depended altogether on the amount of power which would be taken by the prospective users on the line of the proposed Guelph-Owen Sound connecting link. No estimate of the amount to be used by these towns had yet been made but this work would be taken up at once. If the result was such as would warrant the commission in taking further steps this would be done on the towns making application for the power. This had been done already by several. The fact that the town has a steam plant on which it is still paying debentures, Mr. Holland thought might not prove an insurmountable obstacle to the advent of the hydro. In several other towns and cities there had been a similar condition, but the municipalities in question had concluded that they would eventually stand to save money when they could save hundreds and thousands of dollars annually in the difference between the cost of hydro power and the cost of the power they themselves generated. Particularly had the arguments for hydro been conclusive when it was remembered that in thirty years the installation reverted to the municipality and they paid only for the power actually used. In the meantime, however, the power rate covered interest, paying of sinking fund, payment of the fixed rate and contingent incidentals. Meantime nothing definite can be said of the situation locally until the full reports have been handed in to the hydro-electric commission and that body has passed upon them, and planned accordingly.

TEMPERANCE SERVICE.

A temperance service will be held in the Baptist Church next Sunday evening, when the pastor, Rev. B. Davies, will speak on the question, "Is it right for anyone to give liquor to another?" Special music. Free seats and a cordial welcome.

Shake the bottle and take as directed and in 48 hours Four T's will shake your cold. Look for the four red T's. Price 25c.

Sold and recommended by Thos. Stevenson, Druggist.

WM. B. JOHNSTON.

Mr. Wm. B. Johnston, a son of the late James Johnston, of East Garafraxa, died in the Home for Incurables in Toronto on Thursday last after a lingering illness due to tuberculosis of the spine. Prior to his illness Mr. Johnston lived in Winnipeg. He spent the winter of 1910 in Winnipeg General Hospital, and was then brought east and placed in Toronto General Hospital, where he remained until last March, when he was removed to the Home for Incurables. He was 44 years old and leaves a widow and one son. John Johnston, East Garafraxa, Jas. Johnston, Caledon, L. K. Johnston, Orangeville, Mrs. W. J. McCormick, Chicago, Mrs. Robt. Sproul, Caledon, and Mrs. A. McPherson, Orangeville, are the surviving brothers and sisters. The funeral was held from the home of his mother, Mrs. James Johnston, East Ward, to Greenwood cemetery on Friday, Rev. B. Davies conducting the services at the house and grave.

DEATH OF WM. STINSON.

William Stinson, who has been ill for the past year with cancer, was released yesterday morning by death from his suffering. He was born 75 years ago on his father's farm in Albion Twp., Peel County, of Irish parentage. He lived at home until 1856 when he married Miss Scott and commenced farming near his father's place, 3rd line, Albion. Fifteen years later, and after the death of his wife he bought a farm near Orangeville, upon which he moved. There he was married the second time to Miss Hutton, who survives him. Twenty years ago he moved from Orangeville to Mt. Forest, where he has resided ever since and won the esteem of the community as an exemplary-living man and good citizen. He served the town one year as Councillor, but generally speaking his life was a quiet one, devoted to church and home work. He was an official member of the Methodist church, an Orangeman and Conservative. Besides his widow he is survived by two daughters, Mrs. Carson, of Winnipeg; Mrs. Lilburn, of Toronto, and three sons, Dr. Geo. S., of Grafton, Dakota; Ed. J., of Toronto, and Abraham, of Winnipeg. The funeral took place to-day to Orangeville and Snell's cemetery, service having been held at the residence last evening, the body being conveyed to Orangeville on the morning train. —Mount Forest Rep.

MRS. ROBT. ARMSTRONG.

At the ripe old age of 92 years and 29 days, Mrs. Robt. Armstrong, one of the oldest residents of Tossorontio, passed away on Friday, July 28th, at the home of her son, Mr. Hugh Armstrong. Born in Ireland on June 29th, 1819, in the County of Sligo, the late Mrs. Armstrong spent her younger days in the land of her birth, coming to America in the summer of 1844, living with her brother-in-law, the late Squire Morrison, for one year. She then married Mr. Robert Armstrong, who passed away eighteen years ago. They then moved to the farm on which she died. The union was blessed by four sons and two daughters. Five of her children are left to mourn the loss of mother — Hugh, on the homestead; Geo. of 6th con., Mulmur; W. J. of 7th con., Mono; Mrs. Jas. Carson, of Everett, and Mrs. John Brett, of Primrose. Robt., the eldest son, passed away some years ago. The deceased lady had lived for sixty-five years on the farm where she died. She was a woman who had a wide circle of friends and enjoyed the respect of everybody who knew her. Until about five months before her death she was quite healthy and able to look after her housework as she always did, and enjoyed the full use of all her faculties to the hour of her death. The floral offerings were beautiful. Among them was a handsome pillow from her children, a wreath from the nineteen grandchildren, and spray from the seventeen great-grandchildren. The funeral was held to St. Luke's Church cemetery, Mulmur, on Sunday, July 30th, and was very largely attended. The pallbearers were:—Hugh Morrison, of Rosemont, grand nephew of the deceased, and the following five grandsons:—Rev. R. H. Brett, of Nanticoke, Ont., Rev. W. J. Carson, of Warminster, Ont.; Dr. R. J. Carson, of Orillia, Mr. Geo. E. Brett, of Rosemont; R. W. Brett, of Primrose, Ont. The services were conducted by the Rev. J. N. Blodgett. After the burial he delivered an eloquent sermon taking his text from Phillipians 4:5, where these words are written, "The Lord is at hand." The sympathies of a wide circle of friends and acquaintances are extended to those who mourn her loss.

Asleep in Jesus! blessed sleep,
From which none ever wake to weep
A calm and undisturbed repose,
Unbroken by the last of foes.

Asleep in Jesus! oh, how sweet!
To be for such a slumber meet;
With holy confidence to sing
That death has lost its cruel sting.

Asleep in Jesus! peaceful rest,
Whose waking is supremely blest;
No fear, no woe shall dim the hour,
That manifests the Saviour's power.
—Com.

ALMA Ladies' COLLEGE St. Thomas, Ont.

ILLUSTRATED CATALOGUE FREE ON REQUEST

Twelve year old William McMahon was drowned while swimming in the lake at Port Hope.

Staff-Sergt. Geo. Thompson, of Ottawa, was found dead in an old well at the Rockcliffe Rifle Ranges. He was overcome by the heat.

Change....

In Business

Having severed my connection with the Firm of McMillan & Torrie and bought out the

TAILORING AND FURNISHING BUSINESS

of Andrew Hill at A RATE ON THE $, and also taken over the entire Stock and Good-will of the old Firm in the Ordered Tailoring Department, I feel that I am in a better position than ever to serve the many friends of Mr. Hill and myself in making to Order

STYLISH GARMENTS FOR MEN.....

On account of taking over all the

WOOLLENS

from both Stores, I find myself too heavily stocked in these Lines. I have decided on a very simple method of reducing my Stock, that is

SIMPLY TO CUT THE PRICES

Here is a chance to get an Ordered Suit at a Price that will appeal to the Closest Buyer, with

FIT AND WORKMANSHIP GUARANTEED.

I also have a large Stock of Furnishings that must be cleaned out to make room for NEW FALL GOODS. They will be sold at prices that will make them go.

As space will not permit me to tell you all about the Bargains I have in store for you, a call will be the best means of convincing you that I mean what I say.

REMEMBER THE STAND!

A. Hill's Old Store. Next Door to Banner Office.

J. D. TORRIE

Merchant Tailor and Gents' Furnisher.

Suggestive Questions

On the Sunday School Lesson by Rev. Dr. Linscott for the International Press Bible Question Club.

AUGUST 13th, 1911.

Jehoiakim Burns the Prophet's Book. Jer. xxxvi.

Golden Text—The word of our God shall stand forever. Isa xl:8.

(1) Verses 1-3.—What was the character of Jehoiakim?

(2) Why is it that God bears so long and patiently with sinners, and takes such loving pains to save them?

(3) What advantage is it to us that men like Jeremiah wrote the history of God's dealing with his people, and that we have these records in the Bible?

(4) Who had been the kings of Judah since the death of Josiah, and what had been their characters?

(5) Verse 4—What was the chief purpose of the Lord in commanding Jeremiah to write a book, containing what God had revealed to him, concerning the sin and the coming punishment of Judah?

(6) Jeremiah had previously delivered these messages orally and had been tried for his life on account of it; why was it important that they should be written?

(7) Why is it necessary that such important messages should always be written?

(8) Verses 5-6—Why could Jeremiah not read the roll personally in the temple?

(9) If we cannot go personally as missionaries, what is our duty in the circumstances?

(10) Why is every Christian in duty bound to be a missionary, either in person or by proxy?

(11) Verse 7—God was then very anxious to save these sinners from the doom they were bringing on themselves; how does he show the same anxiety to-day?

(12) Verse 8—Which was the more meritorious in the sight of God, Jeremiah or Baruch; the man who writes a book at God's command, or the man who publishes it at his command?

(13) Verse 9—The king, the priests and people were rebels against God, yet they proclaimed a religious fast for they were likely in great national peril. Do the prayers and fasts of the impenitent wicked please or insult God? Why?

(14) Verse 10—The Salvation Army and some others take advantage of every public gathering to preach the gospel; is it or not the duty of all the Christian churches to do the same? Why?

(15) Verses 11-19—What was the first effect of Baruch publicly reading Jeremiah's book to the people?

(16) Which secures the more converts, the direct or the indirect results of preaching the gospel?

(17) Verses 20-25—What effect had the reading of the book upon the great men who stood around the king, and upon the king himself?

(18) Why did the king have the book burned?

(19) What has been the result in all the attempts that have been made to suppress the word of God?

(20) What is the effect of sin, long continued, upon the conscience and moral sense?

(21) Verse 26—How is it that sometimes God hides his servants from the vengeance of their enemies, and at other times allows them to suffer?

(22) Verses 27-32—What resulted from burning the roll?

(23) What is always the final result of sinning against God? (This is one of the questions that may be answered in writing by members of the club).

Lesson for Sunday, Aug. 20th, 1911.—Jeremiah Cast Into Prison. Jer. xxxvii.

White Wash Skirts and Lawn Blouses, cheap at Ritchie's.

Edward Cuff, 10 years of age, was drowned while fishing off the dock of the Turbinia at Hamilton.

Water in the Ottawa river has fallen 21 feet since May. It is now only 7 feet 11 inches in depth. Navigation on the Rideau is affected.

MARKET REPORTS

ORANGEVILLE.

Flour per barrel	$5 00 to 6 00
Fall Wheat, per bushel	78 to 78
Goose Wheat " (sound)	70 to 75
Spring Wheat, " (sound)	73 to 78
Barley, per bus. (6-rowed	55 to 60
Oats, " "	40 to 40
Peas, " "	85 to 85
Buckwheat, " "	50 to 50
Rye, " "	60 to 60
Alsike Clover, per bushel	7 00 to 8 00
Hay, per ton	12 00 to 12 00
Butter, prints, rolls, etc.	15 to 16
Eggs, new laid, per doz.	16 to 17
Fowl, dry picked	10 to 12
Chickens	13 to 15
Ducks, per lb.	14 to 16
Turkeys, young per lb.	17 to 18
Geese, per lb.	10 to 11
Hogs, live, per cwt.	7 40 to 7 50
Beef, forequarters	8 00 to 9 00
Beef, hindquarters	9 00 to 0 00
Potatoes, per bag, new	85 to 85
Apples, per bbl.	1 50 to 3 00
Dried Apples, per lb.	5 to 6
Wool, washed, per lb.	20 to 22
" unwashed,	14 ta 15
Lamb Skins	30 to 35
Calf Skins, per lb.	11 to 13
Mutton	9 00 to 10 00
Lamb, per lb., dressed	12 to 13
Hides, No. 1	13 to 13
Hams and Sides	15 to 18
Lard, per lb.	15 to 16
Tallow, per lb.	5 to 6
Wood, 4 foot	6 00 to 7 00
" 2 foot	3 00 to

SALE

This has been perhap
uine money-savin
make a complete

Clothing

We have bought Mr.
for the next 10

NEW ADVERTISEMENTS.

Locals—Ritchie Bros.
For Sale—T. G. Legate.
For Sale—W. G. Coulter.
For Sale—Mrs. S. Jordan.
Locals—Gillespie & Rogers.
Girls Wanted—J. M. Dods.
Teacher Wanted—Geo. Little.
Locals—McMillan Clothing Co.
Steer Estray—R. W. Morrison.
House to Let—G. A. Campbell.
Sale Ends—McMillan Clothing Co.
Notice to Creditors—Malone, Malone & Long.

LOCAL NEWS.

—Farmers are busy with their harvest.

—Monday was civic holiday in Toronto.

—There is no talk of Orangeville holding civic holiday this year.

—Mr. Jas. McNicholl, of the firm of McNichol & Arnott, has bought Mr. Geo. E. Reid's dwelling house

Special Prices in Jam Jars at Gillespie, Rogers & Co.'s

—The trustees of the Rosehill school in Caledon have engaged Miss Simpson, of Owen Sound, as teacher at a salary of $500.

—Messrs. N. Thompson, Mono, and son, Eddie, left for the West a week ago Tuesday with two carloads of horses, including the two year old stallion, Sir Mark of Erin.

Bargains in white Lawn Waists at Ritchie's.

—Orangeville Fire Brigade sent a delegation to the big Firenzen's Demonstration in Brampton yesterday. Among those who went were Captain Nason and Lieut. Geo. Sherring.

—The heavy rains last week have started a vigorous growth of grass and excellent pasturage is now assured for the early autumn. The rains have also helped the root crops wonderfully.

Still a few sizes left in those $7.50 Cravenette Coats to clear at $5.00—McMillan Clothing Co.

—During the thunderstorm on Sunday morning a barn belonging to Mr. John McDonald, lot 32, Erin and Eramosa townline, was struck by lightning and burned to the ground. The loss is placed at $1000, partly covered by insurance.

—Leslie Garbutt, a young man residing near Ospringe, was arrested last week and taken to Guelph on a charge of stealing a watch from a farmer named Webber, with whom he was working. Garbutt is thought to be mentally deficient and his trial was postponed pending the arrival of his parents.

If you want a new skirt and Black Silk or Nett Waist, go direct to Ritchie's.

ARCHIVES OF ONTARIO TORONTO

SALE ENDS ON SATURDAY NIGHT !

This has been perhaps one of the most satisfactory Clothing Sales ever put on in Orangeville. There is no man can say that it has not been a genuine money-saving event. We still have about 50 Men's Suits and 100 Boys' Suits to clear before the opening of the Fall Business and to make a complete clean up of these lines, we have decided to extend the Sale until Saturday night, August 12th.

$10,000 STOCK

Clothing and Furnishings. Clothing and Furnishings.

We have bought Mr. J. D. Torrie's interest in the firm of McMillan & Torrie, and will sacrifice this immense stock of High-Class Clothing for the next 10 Days. This is a genuine, money-saving event, a price-slashing, profit sacrificing Sale with but one purpose—to reduce the Stock and do it quick. Sale commences Friday morning, July 28th.

TREMENDOUS PRICE REDUCTIONS.

$5 for 10 days only will buy any suit in the store worth up to $8.50.

Any Suit in the store for 10 days only, worth up to $10, for $7.50

$10 for any suit in the store for 10 days only, worth up to $15.00.

Any Suit in the Store worth up to $25 for 10 days for $14.50

Men's Wool Sox, per pair... 10c.

Men's White Handkerchiefs worth 5c.....2 for 5c.

Boys' Waterproof Coats for 98c.

Fall Overcoats

Men's $8.50 Gray Diagonal Fall Coats, knee length, all sizes, sale price only.. $5.75

Men's $10 Fawn Cravenette Coats, 50 in. long, showerproof and windproof, sale price only.... $7.50

Men's $6.50 Waterproof Coats, sale price only.... $4.00

Men's $4.00 Waterproof Coats, sale price only $2.75

Men's Fancy Vests.

Men's $1.50 and $2.50 Fancy Vests for..... $1.00

Men's $2.50 to $3.50 Fancy Vests for..... $1.50

Men's Odd Vests for.... 85c.

Straw Hats at ½ Price.

$1.00 Straw Hats for..... 50c.

$1.50 Straw Hats for..... 75c.

$2.00 Straw Hats for.....$1.00

$2.50 Straw Hats for.....$1.25

Boys' Clothing

Boys' 3-piece $5 Suits for..... 3.50

Boys' 3-piece 6.50 Suits for.... ..... 4.75

Boys' 3-piece $4 Suits for.... ..... 2.75

Boys' 2-piece Suits as low as $2.

The Values are big enough to make them go fast. Step lively if you want to save money. Come and come quick.

McMILLAN CLOTHING COMPANY

Broadway, Orangeville.

Successors to McMillan & Torrie.

NEW ADVERTISEMENTS.

Locals—Ritchie Bros.
For Sale—T. G. Legate.
For Sale—W. G. Coulter.
For Sale—Mrs. S. Jordan.
Locals—Gillespie & Rogers.
Girls Wanted—J. M. Dods.
Teacher Wanted—Geo. Little.
Locals—McMillan Clothing Co.
Steer Estray—R. W. Morrison.
House to Let—G. A. Campbell.
Sale Ends—McMillan Clothing Co.
Notice to Creditors—Malone, Malone & Long.

LOCAL NEWS.

—Farmers are busy with their harvest.

—Monday was civic holiday in Toronto.

—There is no talk of Orangeville holding civic holiday this year.

—Mr. Jas. McNicholl, of the firm of McNichol & Arnott, has bought Mr. Geo. E. Reid's dwelling house.

Special Prices in Jam Jars at Gillespie, Rogers & Co.'s

—The trustees of the Rosehill school in Caledon have engaged Miss Simpson, of Owen Sound, as teacher at a salary of $500.

—Messrs. S. Thompson, Mono, and son, Eddie, left for the West a week ago Tuesday with two carloads of horses, including the two year old stallion, Sir Mark, of Erin.

Bargains in white Lawn Waists at Ritchie's.

—Orangeville Fire Brigade sent a delegation to the big Firemen's Demonstration at Brampton yesterday. Among those who went were Captain Nason and Lieut. Geo. Sherring.

—The heavy rains last week have started a luxurious growth of grass and excellent pasturage is now assured for the early autumn. The rains have also helped the root crops wonderfully.

Still a few sizes left in those $7.50 Cravenette Coats to clear at $5.00—McMillan Clothing Co.

—During the thunderstorm on Sunday morning a barn belonging to Mr. John McDonald, lot 32, Erin and Eramosa townline, was struck by lightning and burned to the ground. The loss is placed at $1000, partly covered by insurance.

—Leslie Garbutt, a young man residing near Ospringe, was arrested last week and taken to Guelph on a charge of stealing a watch from a farmer named Webber, with whom he was working. Garbutt is thought to be mentally deficient and his trial was postponed pending the arrival of his parents.

If you want a new skirt and Black Silk or Nett Waist, go direct to Ritchie's.

—Mrs. Jas. Johnston, East Ward, is critically ill.

—A score of 19 to 3 in favor of the visitors indicates the character of the lacrosse match between Hanover and the Dufferins on Idylwyld Park yesterday afternoon.

See Gillespie, Rogers & Co.'s Vests at 9c.

—Mrs. Willie Allen, of Mono, was taken critically ill a few days ago with appendicitis. An operation was performed and she is now making satisfactory progress toward recovery.

MILLINERY Apprentices wanted at Ritchie's.

—Mr. Dennis Dewan, of Maher's Horse Exchange, Toronto, and Mr. Geo. White purchased 14 horses in the vicinity of Ballycroy last week. The lot were shipped from here to the city on Saturday.

McMillan Clothing Co. are clearing the balance of their colored bow ties at 5c.

—Miss Edith Duncan, of Buffalo, who is spending a few days at Caledon Lake as the guest of Mrs. John Park, landed the largest trout the other day that has been caught in the Lake this season. It measured 19 inches from tip to tip and turned the scales at 1½ lbs. The young lady is an ardent believer in reciprocity and says she would almost turn Canadian for the opportunity of catching such beauties.

Ladies' Wash Suits reduced to $3.00 each, at Ritchie's.

BY-LAW CARRIED.

On Saturday electors of Amaranth township expressed their approval of a by-law authorizing the township council to issue debentures for $3500 to cover the cost of building two new steel bridges. A very light vote was polled. The figures are:—

Division	For	Against
Farmington	3	0
Laurel	10	1
Waldemar	5	1
Coleridge	3	0
Maple Grove	5	0
Bowling Green	9	1
	35	3

Men's large white handkerchiefs, 2 for 5c., at McMillan Clothing Co's big sale.

MARRIED.

HEPPENSTALL—NODWELL — At the home of the bride's mother, lot 4, con. 15, East Garafraxa, on Tuesday, Aug. 1st, by Rev. John Munro, of Grand Valley, Isabel Nodwell, to Frank Heppenstall, of Wiarton.

PERSONAL MENTION.

Miss Kate McBride, 2nd St., is visiting friends in Markdale.

Miss Mary Anderson is spending her vacation with Barrie and Beeton friends.

Dr. and Mrs. R. W. Rooney are summering at Red Bay on the Lake Huron shore.

Mr. John Aiken, of Toronto, visited his cousin, Mr. H. B. McGuire, over Sunday.

Mrs. Manhardt, of Brandon, Man., is visiting her mother, Mrs. McPherson, Wellington St.

Miss Jennie Wright, of Kenilworth, is visiting her sister, Mrs. Herman Hayward, Purple Hill.

Mr. J. H. Anderson, Zina St., and daughter, Edith, are taking in the Old Boys' Re-union in London.

Misses Mabel and Edith Fennell, of Bradford, are visiting their grandfather, Mr. Chas. Lee, York St.

Mrs. Isaac Davidson, of Wingham, spent a couple af days with her sister, Mrs. E. H. Smith last week.

Mrs. (Dr.) R. Island and Master Fred. returned home Monday after an extended visit with friends in Barrie.

Miss Mabel Stevenson, of Kenilworth, is visiting at the home of Mr. and Mrs. O. Hayward, 1st Avenue.

Miss Gladys McLean, West Broadway, is spending her holidays visiting friends in Toronto, Hamilton and Detroit.

Mrs. A. Schram and Miss Katherine Nurse, of Detroit, Mich., are visiting Mr. and Mrs. J. B. Morrison, Third St.

Mrs. T. H. Spooner, of Hardwich, Mass., oldest daughter of Mr. and Mrs. E. Bell, is visiting her parents for a few weeks.

Mr. J. J. Acres, of Paris, is relieving Mr. W. H. Lugsdin, Manager of the Bank of Commerce, during the latter's vacation.

Governor Bowles is spending a two weeks' vacation taking a trip down the St. Lawrence. He will go as far east as Quebec.

Mr. W. H. Lugsdin, Manager of the Bank of Commerce, and his family are spending a month's vacation at Rondeau on Lake Erie.

Mrs. G. L. Webb and daughter, May, of Philadelphia, and Miss Katherine Stevenson, of Buffalo, are the guests of their sister, Mrs. O. Hayward, 1st Avenue.

Mr. and Mrs. John Bradley left for the West on Tuesday. They expect to be away a month or longer and intend to spend a good deal of their time with friends at Weyburn.

Mr. and Mrs. H. Endacott, Orangeville, announce the engagement of their daughter, Mary Florence, to Walter Curzon Hopkins, of Vonda, Sask. The marriage will take place the latter part of August.

Mr. J. D. McMillan spent Tuesday in the city.

Miss Margaret Vanwyck spent last week in the city.

Mr. and Mrs. T. G. Porter are visiting at Waubaushene.

Mrs. and Miss Lynch, of Toronto, are visiting friends in town.

Miss Annie Ramsay, of Toronto, spent Sunday at her home here.

Miss Mabel Robinson is in Toronto attending the millinery openings.

Messrs. Bert Tuck and Jack Aiken were home from the city for civic holiday.

Miss Minnie Stinson, of Toronto, is visiting friends in Orangeville and at Mono Mills.

Miss Alma Wylie, Toronto, was the guest of Miss Bessie Lewis Sunday and Monday.

Mr. Kenneth McKay of the editorial staff of the Toronto Telegram, is holidaying in town.

Mr. Wilfrid Bowles, of the Toronto Telegram staff, is spending the week holidaying at his home here.

Mr. and Mrs. Geo. E. Reid and family left for their new home at Nanaimo, B.C., on Saturday.

Mrs. A. Avison, of Toronto, and daughters, Edith and Myrtle, are guests of Mr. and Mrs. D. McPherson.

Mr. Stewart Hughes and Mr. Stewart Ferguson, of Toronto, visited the former's parents here over Monday.

The Misses McCauley, Toronto, are visiting Mrs. T. J. Harshaw and Miss Lottie McMaster, Prince of Wales Road.

Mr. J. J. Hulse, Toronto, and Mr. Frank Brereton, Bethany, were guests of Mr. and Mrs. J. H. Hulse over Sunday.

Miss Elsie Gallaugher, of Shelburne, was a spectator at the Hanover-Orangeville lacrosse match here on Wednesday.

Mrs. Acres, of Paris, wife of Mr. J. J. Acres, acting Manager of the Bank of Commerce, and her daughter, are spending a few days at the Queen's.

Messrs. Harold and Fred. Kilpatrick, Wendell Holmes and Fred. Atkinson took in the Toronto-Tecumseh lacrosse match on Saturday and remained in the city for a few days.

Rev. Dr. Harper, who has been spending a well-earned vacation at his summer cottage near Parry Sound, returned home on Saturday, and preached to his own congregation at both services on Sunday.

Mr. and Mrs. G. H. Peart, Miss Marjorie Peart, Mr. Hugh Carson and Miss Elva Carson, of Shelburne, are spending a month at "Nemo Lodge," Oliphant. Mr. Harold Carson will join them later.

Rev. J. J. Monds, B.A., of Carleton Place, preached excellent sermons in St. Andrew's Church on Sunday. Mr. Monds, who took his High School course in Orangeville, will preach for Rev. Mr. Marris again next Sabbath.

Mrs. J. H. Simpson, of Toronto, is visiting friends in town.

Miss Balfour, of Hamilton, is visiting Miss Elsie Campbell, 1st Ave.

Mr. Bert Groskurth left for Hamilton on Monday to resume his duties as traveller.

Mr. T. A. Richardson, of Toronto, spent yesterday renewing acquaintanceships in town.

Mr. and Mrs. R. H. Robinson and Mr. Will Kearns are holidaying in the Lake of Bays district.

Mrs. Arthur White, Mill St., left on Tuesday for Jamestown, N. D., where she will visit for two months.

Mrs. John Avison and daughters, Myrtle and Edith, of Toronto, are visiting friends in town and country.

Miss Daisy McKinnon is visiting friends in Guelph before leaving for Quebec to resume her former situation as milliner.

Mrs. Robert Fleming and daughters, Mabel and Mona, of Toronto, have been visiting friends in town for the past two weeks.

Mr. and Mrs. Wm. Fountain motored up from the city yesterday, and are spending a couple of days with friends here and in Dundalk.

Mr. W. J. Maguire and daughters, Mrs. Notman and Miss Maguire, motored up from the city on Saturday and spent Sunday as guests of Mr. and Mrs. J. W. Aiken at Caledon Lake.

Mr. and Mrs. James Stubbs, "Hillcrest Farm" Charleston, announce the engagement of their only daughter Miss Margaret Mae, to Mr. S. R. Dunham, Toronto. The marriage will take place in August.

Miss Edith and Master Charles Sawdon, of Brittannia, are spending their vacation visiting their aunt, Mrs. Ed. Hunter, The Maples. They will also spend a week with their uncle, Mr. Philip Coulson, of Orton, before returning home.

Mr. and Mrs. J. H. Baird and children, of Toronto, are spending a month's holidays with the Presley Bros., Purple Hill. His many local friends will be glad to learn that Mr. Baird, who is a popular member of the Toronto police force, has been made police sergeant.

Dr. J. S. Island motored up from the city on Monday and spent the day with his sister, Mrs. Thomas Holmes, and other friends hereabouts. He was accompanied by his nephew, Mr. Wendell Holmes, and Messrs. Perry, Smith and Hadden, of Toronto. The party returned to the city Monday evening.

Mr. R. A. McInnes, accountant in the Bank of Hamilton, arrived home on Tuesday after a two weeks' sojourn at Banff and other points in the Canadian West. Mr. Jack Gillespie was with Mr. MacInnes on the trip out, but is remaining a while longer before returning east. Mr. MacInnes was greatly impressed with the West and states that the crop prospects are excellent.

Mr. John Corbett, who has been located at Vegreville, Alta., for the last two years, is visiting his wife and family here. The West apparently agrees with John, who is looking hale and hearty.

Mr. Bartley Brown, son of Mr. D. B. Brown, arrived home from the West Monday evening, and will spend the remainder of the summer in town. Mr. Brown went West in May 1910, and has been living at Condie, Sask.

TEACHER RESIGNED.

G. M. Hutchinson, B.A., a University of Toronto graduate, has played the High School Board a trick that ill befits a man of his standing and education. As long ago as May 27th Hutchinson entered into an engagement with the Board to become a member of the teaching staff as science specialist. A few days ago he wrote the Secretary stating that he wished to cancel his engagement in order to accept a position in Ottawa, where he had the offer of a larger salary. The Board could, of course, hold Mr. Hutchinson to his contract, but it is doubtful if a gentleman who holds his engagements so lightly would be a desirable acquisition to the staff. The Education Department should be informed of his conduct and should be strongly urged to devise some method of punishing individuals who seemingly have little or no regard for the good name of an honorable profession.

Gillespie, Rogers & Co. are showing a new line of Fall mantles.

FINED $50 AND COSTS.

Thursday afternoon at 2 o'clock Mrs. Wm. Wall, of the Grand Central hotel of this place, was before Magistrates Rae, of Fergus, and McDonald, of Belwood, in the town hall here, charged with unlawfully selling intoxicating liquor. Nicholas Jeffery, of Guelph, appeared for Mrs. Wall, and J. J. Drew, of the same place, for Inspector Groves. After a consultation between the lawyers and the inspector, it was agreed to by the magistrates to amend the charge, and make it read for illegally keeping liquor for sale, instead of having sold liquor. To this charge Mrs. Wall pleaded guilty and was fined $50 and costs, amounting in all to $83.35. No witnesses were examined and the large crowd which had gathered to hear the case was somewhat disappointed at the ease with which a settlement was arranged when the lawyers got busy.—Hillsburg Beaver.

Sepcials in Women's and Boy's Wash Suits at Gillespie, Rogers & Co's.

NORMAL ENTRANCE.

Names of Successful Dufferin and Peel County Candidates.

The results of the examination for entrance into the Normal schools were announced in the Toronto dailies last Friday.

Along with the announcement the Department of Education issued the following statement:—The certificates of the successful candidates and the statements of marks of those who failed will be mailed to the principals or inspectors in the course of a few days.

The appeal examiners have already re-read the papers of each candidate whose marks would in former years have justified an appeal. Where such a candidate has still failed his statement of marks will be stamped as re-read, and no further appeal will be allowed. In all other cases of failure appeals will not be refused if made before September 1, and accompanied by the fee of $2. In view of all the precautions taken, however, it is most unlikely that such appeals would succeed.

Successful candidates who desire to attend the coming session of the Normal schools are notified that their applications for admission must be made to the Deputy Minister of Education not later than Tuesday, September 5th. The Normal schools will open on Tuesday, September 26th, at 9 a.m., at which time all candidates must present themselves. Applicants are required to be at least eighteen years of age before October 1. Further information regarding the conditions of admission may be obtained from sections 4 and 5 of the syllabus, copies of which may be obtained on application to the Deputy Minister of Education. No candidate will be admitted who does not comply fully with the conditions of these sections.

The possible effect of the hot weather on the candidates writing on this examination has been fully considered, and every allowance deemed necessary has been made. It is worthy of note that the percentage of successful candidates is much higher than in either 1909 or 1908.

The successful candidates in the Counties of Dufferin and Peel are:—

Dufferin—K. E. Brett, M. Cowan, E. McCullough (honors), A. E. McFarlane, R. R. MacKay, M. E. McManus, M. K. Mungovan (honors), I. Robson, H. R. Rowan, A. Sills, W. A. Spence.

Peel—G. L. Barrett, E. M. Bonham, F. Doherty, F. P. Ferguson, J. K. Groat, G. Ingolsby (honors), H. D. Leuty (honors), E. M. Leggett, R. McCallum (honors), M. E. Neely (honors), I. L. Roberts (honors), F. N. Walker.

Extra specials in Ladies' white dresses at Gillespie, Rogers & Co's.

ARCHIVES OF ONTARIO
TORONTO

The flies that are now in your kitchen and dining room were probably basting on some indescribable nastiness less than an hour ago, and as a single fly often carries many thousands of disease germs attached to its hairy body, it is the duty of every housekeeper to assist in exterminating this worst enemy of the human race.

WILSON'S

FLY PADS

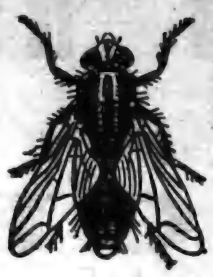

Kill flies in such immense quantities as cannot be approached by any other fly killer.

CANADIAN PACIFIC

50,000 FARM LABORERS WANTED

FOR HARVESTING IN WESTERN CANADA

$10 Going Trip $18. Additional for Return on Following Conditions:

GOING DATES

AUGUST 8th—From all stations on all lines on and South of the Grand Trunk Main Line, Toronto to Sarnia, including all stations on C.P.R. Toronto to Detroit and Branch Lines including Guelph sub-division from Guelph South and Brampton South.

AUGUST 17th—From all stations North of Grand Trunk Main Line, Toronto to Sarnia, including C.P.R. points, Bolton Jct. and west; also Grand Trunk points, Toronto to Cobourg inclusive.

AUGUST 16th—From all stations in Ontario, Toronto and East, Orillia and Scotia Jct. and East on G.T.R. also Airlie and Eastern Ontario.

AUGUST 23rd—From all stations Toronto to North Bay inclusive and West.

AUGUST 25th—From all stations Toronto and East in Ontario and Quebec, also East of Orillia, Scotia Jct. and North Bay.

ONE-WAY SECOND-CLASS TICKETS WILL BE SOLD TO WINNIPEG ONLY

Representative farmers, appointed by Manitoba, Saskatchewan and Alberta Governments will meet and engage laborers on arrival at Winnipeg.

Free transportation will be furnished at Winnipeg to points on Canadian Pacific where laborers are needed, east of Moose Jaw and Saskatoon, including branches, and at east once a week each way west through the Saskatchewan and Alberta.

A certificate is furnished with each ticket, and this certificate, when executed by farmer showing that laborer has worked thirty days or more, will be honored from that point for a second class ticket back to starting points in Ontario, at $18.00, prior to Nov. 30th, 1911.

Tickets are good only on special Farm Laborers trains, which will be run from Toronto and Ontario points to Winnipeg without change, making trip in about 36 hours, and will be issued to women as well as to men, but will not be issued at half fare to children.

For full particulars see nearest C.P.R. Agent, or write—

E. L. THOMPSON, D.P.A., C.P.R., Toronto

C. V. JEFFERS, Up Town Agent, Orangeville.

Canadian National Exhibition

August 26th - TORONTO - September 11th

CORONATION YEAR LEADS THEM ALL

Live Stock and Agriculture—Greatest show on continent! Special Prizes of $500 each. Increased Prizes in all classes.

Art—Gems from European galleries—masters from best collections in Canada and United States.

Manufactures—Greatest display ever shown in America! Goods manufactured while you wait.

THREE GREAT SPECIALS

Festival of Empire—Picturing the glories of the Coronation ceremonies. 1,500 performers in uniform.

Coldstream Guards Band—Musicians of the Royal Household, by special permission of the King.

War Beneath the Waves—Showing a battle between a Dreadnought and a Submarine.

HOSTS OF OTHER ATTRACTIONS

L.V.R.A. Regatta—Athletic Sports—Boy Scouts Review—Vaudeville—Japanese Fireworks—Twelve Massed Military Bands—Trotting and Pacing Races, etc.

MAGNIFICENT DISPLAYS OF CORONATION FIREWORKS

For all information write Manager J. O. ORR, City Hall, Toronto.

Satisfaction Guaranteed.

We have good reason to believe that our customers were never better satisfied than they have been during he past year. Never a complaint; our business was never better; nor more up-to-date in every line.

In dealing with us you get the benefit of years of experience, and earnest desire to give you the very best at any cost.

OUR BREAD, CAKES, PASTRIES, ETC., always please. When you buy any of our baked goods, if you are not satisfied, let us know.

CITY DAIRY ICE CREAM without doubt the best on the continent and becoming very popular for parties, socials, etc. Be sure and leave your order early.

LUNCHES SERVED—Tea, coffee, bovril, cocoa, etc.
Get our prices on fish—always on hand.

WISE BROS.

BAKERS, CONFECTIONERS AND FRUITERERS.

'Phone 55 : Be sure and use it. Prompt Delivery.

GILLESPIE BROS.

ARE AGAIN OFFERING HIGH GRADES OF

BINDER TWINE AT LOW PRICES

GILT EDGE BLUE RIBBON

GOLD LEAF RED CAP

MAPLE LEAF

ALSO SLING AND HAY FORK ROPE OF GOOD QUALITY

OUR PARIS GREEN IS THE BEST.

A CALL SOLICITED

GILLESPIE BROS.

HARDWARE AND FURNITURE.

'Phone 4. Orangeville.

THE CIVIC CANCER.

In a recent public address, Professor Ramsay Wright, of the University of Toronto, called attention to the great importance of giving serious attention to the moral, mental and physical condition of the immigrants who are flocking to our shores. He pointed out that the introduction of a bad strain into the national life was almost sure to be followed by its continuation, if not by its ultimate predominance. His remarks were intended to apply with greatest force to the city population. In the case of immigrants who settle on the land, their physical well-being, at least, is likely to take care of itself. But foreigners who come to our cities are apt to live in such a way as to injure their own health and that of their children, and at the same time, to create conditions which become a menace to the whole community. For this they are not altogether to blame. Most of them to begin with, are poor. Land is dear, rents are high. It is necessary that they should economize in space. Many of them also are ignorant. They have never learned the laws of hygiene. Some of them have been accustomed, at home, to live in the country where out-door life in the pure air compensated for much that was unwholesome indoors. They have not been taught the difference that city life makes. It is to such causes, then, as poverty and ignorance, combined, to a considerable extent, with indifference and vice, that we must attribute the growth of the city slum. It is fair to say that not the foreigner alone is responsible for the slum. Degenerate or unfortunate Englishmen, Scotchmen, Irishmen, Americans, Canadians, are to be found among the dwellers in these noisome districts of our larger cities. And the slum is self-propagating. It tends to breed those who are suited to its environment.

The slum has been called "a cancer of the modern civic organism." In the address of Professor Ramsay Wright, to which we have referred, he stated that decadence was most marked in slum populations. He stated also that in London probably twenty-five per cent. of the present generation inhabited the slums or were decadent, and that, owing to the habit of early marriage and the higher birth-rate this twenty-five per cent. would be responsible for not less than half of the succeeding generation. What all this tends to from the national point of view, is very clear. In view of the rapid growth of some of our cities, even in this new land, thoughtful and patriotic Canadians are beginning to ask what should be done to cope with the emergent evil of the slum ere it attains with us the unmanageable dimensions which it has reached elsewhere. It will be remembered that, at the late General Assembly, the Board of Social Service and Evangelism called the attention of the Church to the "Problem of the City," and, with other questions in regard to the cities of the near future, asked, "Will the people be guaranteed sanitary homes, a plentiful supply of light and air, abundant opportunity of safe recreation and clean amusement, and protection against grinding poverty? Will there be slums?"

These questions have not been asked too soon. Since the meeting of the General Assembly an investigation has been held in Toronto, under authority of the Medical Health Department, which disclosed conditions as bad in character, if not in extent, as those which exist in European and American cities. Out of 4,696 houses visited only 1,601 had baths. Not less than 2,207 were without proper sanitary conveniences. Two families or more were living in 2,137 of these houses. There were 198 one-roomed dwellings in which 472 persons lived. Among other conditions which were found occurring here and there were dark or sunless rooms, cellar dwellings, rear houses, overcrowded lodgings, and the like. The local Board of Health is impressed with the seriousness of the situation and proposes to take speedy action.

What is the cure for slum conditions? As has been suggested, there is a moral question involved, and this is one of the reasons why it is so desirable that the Church should take part in the solution of the problem, as our Church proposes to do. It will mean a great deal if the Church can establish herself in the very midst of the needy districts to carry on her mission of social service and evangelism. But there is a great deal that the Church cannot do, or that the people as a whole cannot do alone, and which must be done through their authorities. The methods used must be as various as the causes of the deplored conditions. Ignorance must be dispelled by education. Indifference and inertia must be disturbed by benevolent and judicious coercion. The greed of landlords must be tempered by governmental regulation. The general plan which commends itself to those of experience is that a permanent commission or trust should be formed, its members chosen perhaps by the Board of Health and Board of Control in conference with various organizations and public-spirited citizens, and that this trust or commission should be given large powers to deal with the whole matter so as to conserve the well-being not only of the slum-dwellers, but of the entire community of which they form part.—The Presbyterian.

Hotter Than Blazes

is that marvelous family liniment and pain-killer, Merrill's Wizard Lightning. Cures sore lungs, and throat, colic, cramps, gas on the stomach, earache, toothache, rheumatic and neuralgic pain and female monthly pain, almost instantly. Price 25c.

Sold and recommended by Thos. Stevenson, Druggist.

ML ML ML

If you want the paint that spreads easiest, covers the most surface and stands all kinds of wear and weather, ask the dealer to give you

M-L (MAPLE LEAF) PURE PAINTS

Whatever it is that needs painting, inside or outside the house, you'll find M-L Pure Paints the most economical you can buy.

Decorate your walls in the up-to-date, sanitary, artistic way—using stencil designs, if you like, but surely with

M-L (MAPLE LEAF) Flat Wall Colors

Easily applied, over wall-paper, or burlap, or on plaster. Washable, durable, economical. 15 shades. Made by Imperial Varnish & Color Co., Ltd., Toronto

RECOMMENDED AND SOLD BY S. A. McCARTNEY.

ELECTRICITY ON THE FARM

Hon. Adam Beck and Chief Engineer Sothman Return After Thorough Investigation of the Question in Europe.

Toronto, Aug. 1.—A highly interesting report of his European trip, undertaken in the interests of the Hydro-Electric Commission, and on which he was accompanied by Chief Engineer Sothman and Mr. W. Bert Roadhouse, Secretary of the Minister of Agriculture, was given by Hon. Adam Beck. Mr. Beck, who was en route to London, was met at the station by Secretary W. W. Pope, who briefly summarized for his chief the electrical situation in the Province.

Mr. Beck stated that throughout the continent they had found that electric power was being extensively used for farm purposes, and he hoped as the outcome of his investigations that the Commission would be materially aided in the proposed scheme of supplying farmers and small users of electricity in Ontario. The trip had been successful beyond the most sanguine expectations, and valuable information had been secured at the Electrical Exhibition in Munich, at which one of the most interesting features was a model farm fully equipped with electricity.

"In practically all the European countries electricity is largely and extensively used on farms of from 25 to 1,000 acres, for light and power purposes, such as threshing, cleaning of grain, chopping, root cutting, wood sawing, pumping water, milking, cream separating and butter making, warming and lighting houses, stables and barns," he said.

"At the municipal farm in Berlin, where over 400 horse-power is being used, the municipal representatives and the users of electricity were most courteous and willing to give us every information that we desired. The information secured will be of great assistance to the Commission in its proposed scheme of supplying farmers and small users of electricity.

"While we found that the cost of power and light for the farm was higher on the whole than it will be with us, the cost of distribution for delivery to the farmer was less, as they do not live on their farms, but are grouped in villages. Electricity from an economic standpoint should be of greater value to our farmers, as wages are from 50 to 100 per cent. higher here and farm laborers more difficult to secure."

The Minister further stated that the city of Berlin had adopted electricity as the motive power for their fire department, which had resulted in a saving of one-half the cost. Street watering carts with and without cleaning attachments, were also operated by electric motors and were extensively used in many German cities and towns.

Equipping the experimental farm of the Ontario Agricultural College at Guelph with electrical devices and giving the farmers practical demonstrations of what it will do, is his first idea.

"Let the farmers see what it will do for them and they will only be too anxious to avail themselves of its privileges, he said.

From an economic standpoint, electricity for the farm is, according to the Minister, unparallelled.

At the recent Entrance Exams, at Bowmanville, Master Alan Gale, not fourteen years old, son of Editor Jas. Gale, of The Erin Advocate, headed the list not only for that town but for the whole County of Durham, making 535 marks.

The town of Collingwood has the following debentures on the market:—fire hall, $14,000; consolidated debt, acct., 1899, $13,400; Board of Education, $30,000; public school, $15,000; sewers, $24,500. The above with the existing debenture debt of $468,088 will make a total debenture debt of $564,988.00.

A Tin Peddler's Love Story

He Found a Man Who Didn't Understand a Woman

By JOSEPH B. HUGHES

Copyright by American Press Association, 1911.

I was peddling tinware in the country, stopping at farmhouses to sell my goods to women. I was a successful tin peddler. The statement may seem superfluous to a story, but it is quite important in this one. Only one who understands the idiosyncrasies of women could sell them tin or any other kind of goods. Enough, I, being a successful tin peddler, must understand women. But the main reason why I think I understand them is because I know I don't.

On one of my tours I struck a young bachelor farmer and concluded to stop all night at his house. He had no woman to do anything for him, and he cooked and took care of the house himself. I asked him if he didn't need a helpmeet.

"Stranger," he said, firing up at once, "do you mean to insinuate that I might better take a woman into these premises?"

"What is the objection?"

"The objection is that they're the most rantankerous, deceitful, pryin', palaverin' creatures in the universe. I wouldn't trust one on 'em within forty miles of me."

"Perhaps you've been crossed in love?"

"I dunno what you mean by bein' crossed in love, but if it's fooled in love I've been that twict."

I had finished my supper, and my host had put away the dishes, which meant that he put them without washing into a big closet. He told me that he washed dishes once a week by carrying them in his farm wagon to the middle of the creek. There he did the work with a mop. I offered him a cigar, which he declined and brought out a cob pipe. Since I had an evening before me with nothing to do I encouraged him to talk.

"How have you been fooled in love?" I asked him.

"It was this a-way. I was born on this farm, and when I wasn't but sixteen a man bought the Owen farm, about two minutes down the road. He had a little gal about two or three years younger than me. She was the slickest thing you ever seen; mighty straight little figure, dresses not far below the knees and two pigtails behind tied up with ribbons. I never was a gal's boy and didn't care anything about her. When I met her on the road I used to go on the other side. Once when I passed her I noticed her lookin' sideways at me like a robin or a chipmunk. When she saw me lookin' at her she dropped her eyes on to the road and you'd 'a' thought butter wouldn't melt in her mouth.

"One day when I was fishin' in the creek I heard some one just below windin' in a reel and, lookin' through the trees, saw Mary Owen castin' in a line. I jist fished on, payin' no attention to her. First thing I knew I heard a cry. I left my fishin' pole layin' on the bank and went to see what was the matter. There was Mary holdin' out her thumb with a hook in it. The barb had gone into the flesh so far that it must be cut out. I tuk out my knife, opened a sharp blade and by doin' some slicin' into the thumb took out the hook. I must 'a' hurt pretty bad. She kep' up till the job was finished, then she fell into my arms with her head on my shoulder.

"I didn't think so then, but since I've been satisfied she just pertended to faint on purpose. That's the fust lesson in the deceitfulness o' wimmenkind I ever had. Even this little gal kid wasn't willin' to let a boy about her own age alone, he goin' his way and she hers.

"Waal, when she come to or pertended to come to herself she was lyin' in my arms lookin' up in my face. One faintin' wa'n't enough, so she had to faint ag'in. The reason for this was that my lips wa'n't more 'n a couple o' inches from hern, and I reckon she fainted the second time so's to give me a chance to kiss her.

"Waal, I done it, like a fool, and it tasted so good I done it ag'in and ag'in. I reckon if I'd a kep' on she'd stayed unconscious all summer. When she opened her eyes ag'in she pertended she didn't know I'd been kissin' her. I tied up her thumb with her handkerchief and told her to go home. But she didn't. She said she felt weak and sat on the grass with her back up agin a tree.

"We sat there till supper time. Then she went home, and I came back home too. That was the beginnin' of it. The next day I went fishin' again. I didn't care for the fish. I wanted to taste the little gal's lips ag'in. She didn't care for the fish in the creek. She was fishin' for a boy about my size. We done a heap of fishin' after that till I found the kisses didn't taste so good as the first ones I took, and about that time we younkers organized a baseball team, and I didn't go fishin' so much as I had been doin'; consequently I didn't see so much of Mary Owen.

"Fact of it was that I wanted to see how much Mary would hanker after me when she didn't see me. And there's where I first learned about her cussedness. Do you know, stranger, she didn't miss me a bit?"

"No, I don't know," I replied.

"What do you mean?"

"How can I know anything about it? Go on with your story."

"When she met me on the road she said good mornin' and went by without another word. If she had missed me she'd 'a' said, 'Why don't you go fishin' any more?' or somep'n like that. Instead she tuk up with a miserable galoot of a boy that went to the same school as her. He was knock-kneed, slabsided, freckled, and his teeth was black as coals. It made me mad to see him a-carryin' her books for her, she a-lookin' sideways at him. And the meanest part of it was her takin' particular pains to look pleasant at him just when I met 'em, to show me she didn't care nothin' about me and hadn't all along. If that wasn't cussedness I don't know what cussedness is."

"There wasn't anything cussed about you, was there?" I suggested.

"Not a bit. I was as innocent as a dove; got roped in just to be made a guy of. I was a stupid lunkhead then. Now I know better'n to trust one of the vipers. I tell you, I know all about 'em now; can't any on 'em fool me."

"Didn't you fall into any other traps?"

"Yes, once," he replied haltingly.

"Tell me about that one."

"It was the same gal, Mary Owen. She went away to boardin' school, and when she came back she was kind a cityfied. But she was purty. I tell you she was purty as a new painted mowin' machine. When she met me she talked about when we was boy and gal and our fishin' together, and all that, not sayin' anything about that slabsided boy she was leadin' on as she did me. She asked me to go with her to see the place where she got the fishhook into her finger. Like a fool, I fell into the trap again. I went with her to the bank of the creek, and we stood lookin' down on the water. There had been a turrable lot of rain, and the creek was high. Mary was laughin' and gigglin' as though she was mighty pleased about somep'n. She walked right up to the edge of the bank. The current had washed it away underneath, the piece she was standin' on broke off, and down she went with a splash into the water.

"Of course I jumped in, too; got her arm around my neck, swam with her to a place below where the bank sloped and put her, drippin', on the grass. What did she do but just what she'd done when she rammed the fishhook into her hand so she could make me cut it out. She pertended to faint."

"What did you do?"

"Oh, I made a fool of myself just as I done before. I kissed her."

He looked very much ashamed at having been obliged to confess that this imp of darkness had entrapped him a second time.

"What happened then?" I asked.

"What happened then? Why, I talked no end of soft stuff to her, and she shed some crockodile tears and all that, and when we parted we was engaged to be married. But when I got home and got to thinkin' how many times I'd been fooled and I was gittin' deeper and deeper into the pit she was diggin' for me I jist sot down and swore. Then I went to see her again and told her that what I'd been talkin' to her was all rot.

"She jist looked at me kind a cur'us for awhile, and then she up and confessed she'd been foolin' me all along."

The farmer paused, evidently having finished his story, the conclusion of which he seemed to consider bore him out in all his assumptions as to the wickedness of Mary Owen.

"How long ago did this last parting take place?" I asked.

"Oh, that was only three months ago."

"Mary hasn't married," I said, "and, what's more, she won't marry unless she marries you. Please excuse me for telling you the truth; but, though I've seen many big fools, I never before saw so big a one as you."

"Why, stranger, what do you mean?"

"I mean that from the first the girl fancied you, and since you wouldn't show any interest in her she practiced a feminine plan to make you do so. Then you dropped her, expecting her to show how she took the slight as you thought she should show it. She wouldn't have been a real girl if she had. Since then she has been giving you chances to stop making a fool of yourself, which you have been too stupid to take advantage of. It's quite possible that you've made such a blunder of the whole thing that you'll never be able to straighten it out with her. You have probably committed the unpardonable"—

By this time he was looking at me wildly out of his eyes, his color all gone from his face, apparently conscience stricken at what he had done. At the mention of the unpardonable sin he collapsed.

"Go right off and humble yourself before her for the jackanapes you are, and, ten to one, she will forgive you."

"Do you really mean it?"

"Yes, I do."

He left me alone in the house and went away to learn his fate. I went to bed and to sleep. At midnight he woke me up with a whoop and shouted into my ear:

"It's all right. I've fixed it up with her. We're goin' to be married right off."

"I'll give you a tin colander for a wedding present," I replied. "That's more than you deserve."

I made a visit to the couple after they were married. I never saw such a subservient husband in all my life. Not that his wife dominated him, at least not intentionally. His action during his long courtship seemed to have taken away all his self confidence and left him like a child. He never recovered it, remaining always a self constituted slave.

The Kidneys Wear Out

But in advanced years you can keep these organs healthy by using Dr. Chase's Kidney-Liver Pills.

As old age comes on many people suffer more or less from disarrangements of the kidneys. With some there are years of pains and aches, with others Brights's disease sets in and the end comes quickly.

Fortunately many have learned about Dr. Chase's Kidney-Liver Pills and are enabled by their use to keep the kidneys healthy and active.

Mr. Richard Preston, Osborne, Lambton County, Ont., says: "Seventeen years ago I began the use of Dr. Chase's Kidney-Liver Pills when my back was so bad that to stoop or rise was torture to me. The kidneys were in bad condition, but these pills entirely freed me of back pains. I have used them ever since, whenever the kidneys would get out of order, and now, at eighty years, am well and hearty, thanks to this grand medicine."

Dr. Chase's Kidney-Liver Pills, one pill a dose, 25 cents a box, at all dealers, or Edmanson, Bates & Co., Toronto.

FARMERS IN PARLIAMENT.

The issue upon which the pending Dominion elections will be fought at the polls is reciprocity, not reciprocity in manufactured goods, but reciprocity in natural products or those produced largely on farms. This being so, the farmer is the person most interested. He is the one who will gain or lose by the coming into force of the trade agreement and who should be most competent to judge of its merits when it comes to legislative enactment in regard to it in the House of Commons. It, therefore, seems opportune to have as many farmers elected to Parliament as possible at this juncture. No person is better qualified to deal with the question before the country than the well-read, intelligent farmer. He has something at stake in regard to it. It will affect his business more than that of any other citizen, and farmers should see to it that they have a say in deciding who should represent them in Parliament on this occasion. Then, aside from the reciprocity issue, there are good and strong reasons why there should be more farmers in Parliament. In the first place agriculture is not as fully represented as it ought to be, and we are not advocating anything in the way of class representation in saying so. For the proportion of farmers as compared with other classes is woefully small and there is need for a little leavening of our legislative material by electing more level-headed, intelligent farmers to Parliament. The farmer knows his needs in the way of legislation better than anyone else and should have more say than he has had in securing such legislation and in moulding it to best meet the needs of those interested. —Canadian Farm.

A rural mail delivery route has been established between Alliston and Rosemont.

A Good Defence Against the White Plague

No one can afford to lessen their power to-day, and to have power they must have good machinery.

The human body is the greatest machine ever produced—the most wonderful mechanism in the world.

It is sheer economic waste not to keep your body in the best condition.

There is no valid excuse for allowing the tissues to become attacked by the white plague. You need your health and Canada needs you.

Insure against it by building up your reserve forces and bodily defences.

The best defence you can get is Nyal's Cod Liver Compound. It builds up the tissues and prevents disease.

A delicious tonic and a splendid vitalizer; puts on good, solid flesh, and makes you feel fit for any task.

For the puny and backward child there is nothing better. Nyal's Cod Liver Compound will soon bring the rosy health to the cheek and give vigor and vitality.

Your own Druggist cheerfully guarantees Nyal's Cod Liver Compound.

Sold and guaranteed by Dr. A. J. Hunter & Co., A. T. Howard, Orangeville.

Nyal's FAMILY REMEDIES

CORONATION PORTRAITS.

King George V. and Queen Mary.

The Banner has made arrangements by which our readers can secure most beautiful Coronation portraits of Their Majesties King George and Queen Mary. They are by the celebrated "Langfier," of London, and copyrighted. The Family Herald and Weekly Star of Montreal has secured the Canadian rights, and is now offering these portraits free of charge to all who subscribe to that great weekly for the balance of 1911 at Fifty Cents. We will include The Banner with The Family Herald and Weekly Star for the same period for only 75 cents, and each subscriber will receive the Coronation pictures. The two portraits are on the one sheet, size about 18 x 15 inches a most convenient size for framing. They are acknowledged by competent judges to be the best portraits of Their Majesties in existence and will become historical, growing in value year after year.

The small sum of 75 cents will bring you both papers until January 1st, 1912, and the Coronation portraits. The latter alone could not be bought for the price.

OR

VOL. XIX.

THE CANADIA OF COMM

SIR EDMUND WALKER, C.V.O., L
ALEXANDER LAIRD, GEN

CAPITAL, - $10,000,000

THE SAVINGS BANK

The Canadian Bank of Commerce wi wards, on which interest is allowed at day in withdrawing the whole or any p deposits are welcomed.

Accounts may be opened in the names operated by any one of the number or by of this kind saves expense in establishing after death, and is especially useful when his wife, or for others depending upon hi

ORANGEVILLE
W. H. I

THE STERLING OF CANA

We endeavor to give our cus all the banking experien

WE RESPECTFULLY SAVINGS ACC

Orangeville Branch -

BUSINESS CARDS.

R. A. HUGHSON, Barrister, Solicitor, etc. Office, No. 58 Broadway, Orangeville, opposite Bank of Commerce. Private funds to loan at reasonable rates of interest.

GEO. ROBB, Barrister, Solicitor, Notary Public, etc. Office, one door west of Hill & Co's store, Broadway, Orangeville. Money to loan.

DR. A. F. REYNAR, Physician, Surgeon, Accoucheur, etc. Fellow of Trinity Med. College, Licentiate of the College of Physicians and Surgeons, Ontario. Coroner for the County of Peel. Diseases of women and children a specialty. Residence and Surgery at Palgrave. Office hours—9 to 10.30 a.m. and 2 to 4 p.m. Telephone service day and night.

GEO. RUTHERFORD

Police Magistrate, Commissioner in H. C. J., Conveyancer, Estate, Loan and Insurance agent. Telephone 7 and P. O. box 67, Shelburne. In Dunbalk on Saturdays in the afternoon.

H. H. CAMPBELL, L. D. S., D. D. S., graduate of the Royal College of Dental Surgeons of Ontario, and of Toronto University. Dentistry practised in all its departments. Anaesthetics administered if required. Office over Dr. A. J. Hunter & Co's. Drug Store, Broadway.

W. H. BOWLES, L. D. S., D. D. S., graduate in dentistry of Toronto University, Royal College of Dental Surgeons of Ontario, and Post Graduate of Chicago College of Dental Surgery. Dentistry in all its branches. Anaesthetics for painless extraction. Office upstairs, west of Hill & Co's store, Orangeville.

R. MEEK, L. D. S., D.D.S., Dentist. Office up stairs in Dr. Phillips' Block, South Broadway, Orangeville. Dentistry in all its branches. Anaesthetics for painless extraction.

FREDERICK FRANK, L. D. S., Dentist, Orangeville. Office in the Jackson Block, up-stairs. Entrance on Broadway. Always at home. Vitalized Air, or any of the Anaesthetics used for painless extraction, administered when required.

T. STEVENSON,

Issuer of Marriage Licenses. A large supply of Blanks kept constantly on hand. Office, Medical Hall, Broadway, Orangeville.

COAL & WOOD

We are SOLE AGENTS for SCRANTON COAL, Standard Anthracite, and we handle all kinds and sizes of WOOD.

Light and Heavy Teaming—Pianos, Furniture, Trunks, &c.

STANDARD PRICES

Office over J. E. Smith's implement warerooms.

LATHWELL & SON

PHONES:—Office, 27, Residence, 19.
BROADWAY, ORANGEVILLE.

For Watches, Clocks Jewellery and Spectacle repairing go to E. C. DANIELS. He will do it neat and cheap. West Broadway, Orangeville.

Special Prices in Parasols at Gillespie, Rogers & Co's.

ARCHIVES OF ONTARIO
TORONTO

ORANGEVILLE BANNER.

VOL. XIX. ORANGEVILLE, ONTARIO, CANADA, THURSDAY, AUGUST 17, 1911 NO. 7

THE CANADIAN BANK OF COMMERCE

SIR EDMUND WALKER, C.V.O., LL.D., D.C.L., PRESIDENT
ALEXANDER LAIRD, GENERAL MANAGER

CAPITAL, - $10,000,000 REST, - $8,000,000

THE SAVINGS BANK DEPARTMENT

The Canadian Bank of Commerce will receive deposits of $1 and upwards, on which interest is allowed at current rates. There is no delay in withdrawing the whole or any portion of the deposit. Small deposits are welcomed. A234

Accounts may be opened in the names of two or more persons, to be operated by any one of the number or by the survivor. A joint account of this kind saves expense in establishing the ownership of the money after death, and is especially useful when a man desires to provide for his wife, or for others depending upon him, in the event of his death.

ORANGEVILLE BRANCH.
W. H. LUGSDIN, Manager.

THE
STERLING BANK OF CANADA

We endeavor to give our customers the benefit of all the banking experience we have had.

WE RESPECTFULLY SOLICIT YOUR SAVINGS ACCOUNT.

Orangeville Branch - J. McK. Key, Manager.

BUSINESS CARDS.

B. A. HUGHSON, Barrister, Solicitor, etc. Office, No. 58 Broadway, Orangeville, opposite Bank of Commerce. Private funds to loan at reasonable rates of interest.

GEO. ROBB, Barrister, Solicitor, Notary Public, etc. Office, one door west of Hill & Co's store, Broadway, Orangeville. Money to loan.

DR. A. F. REYNAR, Physician, Surgeon, Accoucheur, etc. Fellow of Trinity Med. College, Licentiate of the College of Physicians and Surgeons, Ontario. Coroner for the County of Peel. Diseases of women and children a specialty. Residence and Surgery at Palgrave. Office hours—9 to 10.30 a.m. and 6 to 9 p.m. Telephone service day and night.

GEO. RUTHERFORD
Police Magistrate, Commissioner in H. C. J., Conveyancer, Estate, Loan and Insurance agent. Telephone 7 and P. O. box 67, Shelburne. In Dundalk on Saturdays in the afternoon.

H. H. CAMPBELL, L. D. S., D. D. S., graduate of the Royal College of Dental Surgeons of Ontario, and of Toronto University. Dentistry practised in all its departments. Anaesthetics administered if required. Office over Dr. A. J. Hunter & Co's. Drug Store, Broadway.

W. H. BOWLES, L. D. S., D. D. S., graduate in dentistry of Toronto University, Royal College of Dental Surgeons of Ontario, and Post Graduate of Chicago College of Dental Surgery. Dentistry in all its branches. Anaesthetics for painless extraction. Office upstairs, west of Hill & Co's store, Orangeville.

R. MEEK, L. D. S., D.D.S., Dentist. Office up stairs in Dr. Phillips' Block, South Broadway, Orangeville. Dentistry in all its branches. Anaesthetics for painless extraction.

FREDERICK FRANK, L. D. S., Dentist, Orangeville. Office in the Jackson Block, up-stairs. Entrance on Broadway. Always at home. Vitalized Air, or any of the Anaesthetics used for painless extraction, administered when required.

T. STEVENSON,
Issuer of Marriage Licenses. A large supply of Blanks kept constantly on hand. Office, Medical Hall, Broadway, Orangeville.

COAL & WOOD

We are SOLE AGENTS for SCRANTON COAL, Standard Anthracite, and we handle all kinds and sizes of WOOD.

Light and Heavy Teaming—Pianos, Furniture, Trunks, &c.

STANDARD PRICES
Office over J. E. Smith's implement warerooms.

LATHWELL & SON
PHONES:—Office, 27, Residence, 19.
BROADWAY, ORANGEVILLE

For Watches, Clocks Jewellery and Spectacle repairing go to E. C. DANIELS. He will do it neat and cheap. West Broadway, Orangeville.

Special Prices in Parasols at Gillespie, Rogers & Co's.

The Central Business College at Toronto invites you to write for a copy of its curriculum if you are in any way interested in a training which will lead you into a good business appointment at a good salary. The Fall Term opens on August 28th. Address W. H. Shaw, President, Yonge and Gerrard Sts., and mention this paper.

GET YOUR
School Supplies STATIONERY, AND MAGAZINES
FROM
J. H. MOTHERAL,
Jeweller and Optician
ALTON, - - ONT.

C. C. C. HANNAH

GRAIN, PRODUCE, COAL AND WOOD MERCHANT.

Highest market prices paid for grain and produce. First-class Coal and Wood at reasonable prices. Orders will have prompt attention.

One door east of McCartney's Hardware Store, Opposite Sterling Bank.

M. WILKINS & SON

Money to Loan At Lowest Rates.

Agents for First-Class Fire & Life Insurance Companies

A number of good Farms for Sale. Several Brick Dwelling Houses in Orangeville for sale.

Office—Old stand up stairs, opposite Mill St., Broadway, Orangeville.

M. WILKINS & SON.

Rev. J. C. Foster has declined the call to the pastorate of the Nicholston, First Essa and Cookstown Presbyterian congregations.

DUFFERIN AND DISTRICT DOTS.

Essence of Exchange and Items of Interest.

Dr. Gear, of Erin, has bought a new automobile.

Hail did some damage in Albion a week ago Sunday.

Dr. G. I. Campbell, Grand Valley, will take a trip West about Sept. 15th.

Chatham's City Council has inaugurated a vigorous crusade against the house fly.

Mrs. Mark Langdon died at her home in Kemilworth recently in her 77th year.

Renfrew has a population of 3851, an increase of 698 since last Dominion census.

Judge Denton has been appointed chairman of the Manhood Suffrage Board for Toronto.

Noble Greenaway, West Garafraxa, had three horses killed by lightning during a recent storm.

Dr. John A. Scott, of Collingwood, died at his home there recently, at the early age of 53 years.

Robt. Saunders, teamster, of Hamilton, was thrown from a loaded lorry, and run over, both legs being broken.

In Leeds County there is much dissatisfaction over the results of the entrance exams. Only 49.5 per cent. passed.

Ayton is this summer erecting a new public school building. The corner stone was formally laid on Friday, August 4th.

Rev. J. Munro, retiring pastor of Grand Valley Disciple Church, preached farewell sermons to large congregations on Sunday.

The Chatsworth-Durham stage has again changed hands. Mr. J. D. Brandon having sold out to Mr. Fallaise, of Durham.

Quick as a lightning flash pain disappears when you take Merrill's Wizard Lightning. Clean to use externally, hot but pleasant internally. Price 25c.
Sold and recommended by Thos. Stevenson, Druggist.

Fireman Fitzgerald, the hero of the fire at Hamilton Asylum, will be promoted to a lieutenancy and placed in charge of the auto-truck.

The Artemesia School Board have engaged Miss L. M. Philp, B.A., of Dundas county, to take the position vacated by Miss McKenzie.

Emerson Esch, 24 years, married, was electrocuted when he touched a live wire while working at the top of a pole at Berlin, Ont.

Peel Liberals are likely to nominate W. H. Lowe, a Chinguacousy farmer, as their candidate against Rich. Blain, the present member.

The jolting of an engine over a switch threw Brakeman Frank Newby off the footboard of the tender at Niagara Falls, and he was instantly killed.

Thos. Mercer and James Brady, of Markdale, have left for Glasgow, Scotland. They will bring home with them a consignment of stallions and fillies.

Jack, the five year old son of A. E. Colgan, of Dundalk, while at play a week ago Saturday fell off an out building and broke the large bone in his wrist.

While working in the Markdale Furniture factory, Harold Mercer had three fingers of his left hand badly crushed and mangled in the machine called the sander.

Conn and Woodland Presbyterians have extended a call to Rev. S. H. Moyer, of St. Helens, offering a stipend of $950 with free manse and three weeks' vacation.

An old resident of Mount Forest passed away Tuesday in the person of James Elliott. Deceased was one of the veterans of 1866 and was awarded a medal for that service.

While paddling in the water in front of their father's summer cottage at Beaumaris, Muskoka, Samuel and Elizabeth Willock, age seven and five years respectively, got beyond their depth and were drowned.

The returns of the Guelph Junction Railway Company for the quarter ending the 30th June last show the earnings of the road for the three months to be $8,897.37, as against $8,066.00 for the same period of 1910.

DEAFNESS CANNOT BE CURED by local applications, as they cannot reach the diseased portion of the ear. There is only one way to cure deafness, and that is by constitutional remedies. Deafness is caused by an inflamed condition of the mucous lining of the Eustachian Tube. When this tube is inflamed you have a rumbling sound or imperfect hearing, and when it is entirely closed, Deafness is the result, and unless the inflammation can be taken out and this tube restored to its normal condition, hearing will be destroyed forever; nine cases out of ten are caused by Catarrh, which is nothing but an inflamed condition of the mucous surfaces.

We will give One Hundred Dollars for any case of Deafness (caused by catarrh) that cannot be cured by Hall's Catarrh Cure. Send for circulars, free.

F. J. CHENEY & CO., Toledo, O.
Sold by Druggists, 75c.
Take Hall's Family Pills for constipation.

Belleville Board of Education has awarded contracts for two new schools costing $90,550, to G. W. Bennett.

Mr. J. M. Clarke, of Fergus, sold his 100 acre farm on the 16th of Peel to Mr. John A. McKee, of Fergus. The price paid was $5000.

G. P. Keye, principal of the Horning's Mills public school, was married recently to Miss Lizzie Allen, daughter of Mrs. John Allen, of the same place.

So cruelly did Fred. Henderson and Wm. McFadden beat a livery horse, in London, that Magistrate Judd, in fining them, regretted he could not order the lash.

Mrs. Chatters, Sr., an elderly lady, living in Grand Valley, went to the bush the other day to gather some berries. She slipped off a log and broke an arm below the elbow.

The Alliston Herald and Creemore Star will not be published next week. On Saturday, July 28th, Thomas Lauder, Sr., completed 40 years service as Registrar in S. Grey.

Mr. and Mrs. Wm. Stewart, of Fergus, announce the engagement of their daughter, Miss Irene Matilda Stewart, to Mr. W. A. Poole, of Palmerston, son of Mr. and Mrs. Oliver Poole, of Stratford.

The Artemesia Rural High School receives a government grant this year of $1231.87. Only one other continuation school in the county receives as much, and that is Durham, which employs three teachers.

George Nichols, aged 35, a baker of New Dundee, was thrown into the ditch near that village while driving a wagon laden with flour. The wagon collapsed. Nichols' neck was broken, and he was dead when found.

The Mt. Forest Business College has changed hands, Mr. Clancy having sold out the institution to Mr. D. A. McLachlan, of the Stratford Business College, who will continue on the college and be its manager.

The London Free Press of August 5th contained a despatch from Highgate which stated that Clifford Love, of the Highgate school, was the youngest candidate in Ontario to pass the entrance to the Normal school. He is fourteen years of age.

Mr. H. W. Dawson, of Toronto, has sold Mr. James Currie's 180 acre farm in Toronto Township to Messrs. George Bellamy and W. C. Sanderson, Canadians who have been residing in Washington territory, U. S., but who were anxious to return to Canada.

A quiet wedding took place in the Baptist Church, in Brampton, on Tuesday evening, August 8th, when Miss Susan Irene Fleming, elder daughter of Mr. Peter Fleming, was united in marriage with Dr. C. L. Davis, of South Dayton, New York, Rev. A. Ward, B.A., officiating.

Miss Parks, of Banks, met with a serious accident a week ago Saturday by being thrown from a bicycle. The young lady was coasting down the hill on the mountain when she lost control of her wheel, and was thrown violently to the ground. A fractured skull and numerous bruises left her in a very precarious condition.

URIC ACID SUFFERING.

Uric acid is an accumulation of poison which finds lodgment in the system when the kidneys fail to remove it from the blood. In the kidneys and bladder it forms stones, in the joints and muscles it causes rheumatism. In any case the pain and suffering is almost beyond human endurance. Uric acid is promptly removed from the system when the kidneys are kept healthy and active by using Dr. Chase's Kidney-Liver Pills.

By the will of his uncle who died recently in Port Rea Isle of Sky, Scotland, Alexander Clarke, a farm laborer on the farm of Mr. J. H. Gilmore, near Salem, has become heir to a small fortune—$10,000. He has replied to the solicitor's letter informing him of his luck, and in the meantime is going about his work as usual.

In the standing field crop competition of the members in connection with the Dufferin Central Fair, the following are the prize winners:— Wm. Hudd, Horning's Mills, 1st; R. M. Mortimer & Son, Honeywood, 2nd; Lemuel Ostrander, Redickville, 3rd; Geo. E. Foster, Honeywood, 4th; Wm. H. Hall, Whitfield, 5th; Archy Greer, Perm, highly recommended; Geo. F. Gabriel, Hall's Corners, recommended.

Mr. James Farrell, of Streetsville, through his solicitor, Mr. Roswell, has filed a writ against the C. P. R. claiming $600 damages. Some years ago the story goes, James conveyed to the C.P.R. a piece of land for $1 and an agreement to keep water supplied to the fountain in front of his hotel. The C.P.R. has made changes in its waterworks system and cut the fountain off. James wants the fountain going, or damages.

A heavy rainstorm passed over portions of Albion, King and Tecumseth townships a week ago Thursday last doing a large amount of damage. It caused many washouts and many culverts and bridges were swept away. The Lloydtown district suffered very severely. In Bolton Walshaw's dam went out about midnight, the timbers, stumps, etc., wrecking Dick's dam, and lodging against McFall's dam. The overflowing of the banks at the foot of Mill street flooded gardens and yards, and did considerable damage to the race bank. Walshaw's mill has been shut down while repairs are being made to the dam.

Cheaper to Clean or Dye than Buy

Your "best" dresses and tailored suits—your soiled curtains and draperies—all will look as fresh and bright as new after we clean or dye them.

The cost is small, you run no risk of having expensive things ruined, and we pay express charges one way on out-of-town orders. Write for our Booklet telling all about our processes and prices.

FOUNTAIN MY VALLEY
30 Adelaide W. Toronto 10

It is reported that Warden McKnight, of Grey County will oppose Dr. T. S. Sproule at the approaching Dominion election.

Miss Edith Beattie, of Colbeck, was operated on in Grand Valley a week ago Monday for appendicitis, and is progressing favorably. She is the third member of the same family to be operated on in the same room, by the same doctor for the same disease.

A quiet wedding took place early a week ago Tuesday morning at the residence of Jonathan Sleightholm, Main St., east, Shelburne, when his niece, Miss Alice Maud Sleightholm, daughter of Frank Sleightholm, of Filmore, Sask., was married to R. Elwood Duffy, son of Mr. and Mrs. Joseph Duffy, of Grand Valley. The Rev. J. S. Stevenson, B.D., of Laurel, performed the ceremony in the presence of the near relatives of the bride and groom.

A peculiar accident happened at the Presbyterian Church here on Saturday night. The lightning ran in on an electric light wire, igniting the escaping gas from a leaking jet in the vestibule. The imperfect combustion of the gas continued for about four hours so that when the caretaker arrived about 6.30 he found the interior of the church covered with a fine layer of soot or carbon. This carbon is of an oily nature and very hard to remove, and it will be difficulcult to fix the extent of the damage until the insurance is adjusted and a clean-up takes place. Services will be held in the school room until repairs are made. The occurrence is particularly unfortunate as the interior of the church had just been repainted and furnished.—Bolton Enterprise.

WHY OWN WEBSTER'S NEW INTERNATIONAL DICTIONARY

THE MERRIAM WEBSTER?

Because it is a NEW CREATION, covering every field of the world's thought, action and culture. The only new unabridged dictionary in many years.

Because it defines over 400,000 Words; more than ever before appeared between two covers. 2700 Pages. 6000 Illustrations.

Because it is the only dictionary with the new divided page. A "Stroke of Genius."

Because it is an encyclopedia in a single volume.

Because it is accepted by the Courts, Schools and Press as the one supreme authority.

Because he who knows Wins Success. Let us tell you about this new work.

WRITE for specimen of new divided page. G. & C. MERRIAM CO., Publishers, Springfield, Mass. Mention this paper, receive FREE a set of pocket maps.

COWAN'S PERFECTION COCOA

Is rich in food value and easy to digest. It is *just Cocoa*, pure Cocoa, ground from the choicest Cocoa beans.

Nurses and Doctors recommend its use in sickness or in health. m

Improved Farms For Sale!

Between the Towns of Elva and Pierson, MANITOBA.

South half Section 7, Township 3, Range 28, West 1, 320 acres.
All Section 9, Township 3, Range 28, West 1, 640 acres.
All Section 10, Township 3, Range 28, West 1, 640 acres.
West half Section 15, Township 3, Range 28, West 1, 320 acres.
South half Section 17, Township 3, Range 28, West 1, 320 acres.
West half Section 19, Township 3, Range 28, West 1, 320 acres.
All Section 3, Township 3, Range 28, West 1, 640 acres.
All Section 5, Township 3, Range 28, West 1, 640 acres.
South West Quarter Section 8, Township 3, Range 28, West 1, 160 acres.
All Section 33, Township 2, Range 28, West 1, 640 acres.
West half Section 23, Township 2, Range 29, West 1, 320 acres.

All these farms are in a high state of cultivation with good buildings on each of the parcels, and good water. There is a railway siding on section 10, which holds six cars. This is about the centre of the property and makes the farms very convenient for the delivery of the grain. Churches and Schools are very convenient. I will sell any of the above parcels on very reasonable terms. There is a large portion of this land ploughed and summer-fallowed and ready to sow. For price and terms on any of the above properties, apply to

J. J. WHITE
Telephone 126. P. O. Drawer 495, Orangeville.

PARIS GREEN
INSECT POWDER
HELLEBORE AND FLY POISONS

We have the purest and best grades of these articles that we can procure and we are selling them at the very lowest prices. It will more than pay you to see our stock before you make your purchases in these lines

GOOD ASSORTMENT OF KODAKS AND SUPPLIES

When going on your holidays you will find it much more enjoyable if you have a Kodak along with you.

NEILSON'S AND HUYLER'S CHOCOLATES.
THE KIND THAT ARE DIFFERENT

Agency for C. P. R. Tickets, Telegraph and Dominion Express.

Dr. A. J. Hunter & Co.
BROADWAY "THE HOUSE OF QUALITY" ORANGEVILLE

HAVE YOU EVER TRIED LILY QUEEN PASTRY FLOUR?

Has a distinctive quality that has won it popularity wherever it is used.
Give it a trial and be convinced. It has no superior and few equals.

FIVE ROSES FLOUR

Is one of the best brands on the Canadian market. Ask me about it if you are not already using it.
Bran, Shorts, Oats, chopped or rolled, for feed.
Wheat and Oats taken in exchange for flour.

JOHN JOHNSTON,
BROADWAY - - - - ORANGEVILLE.

POTATO DIGGERS
The O. K. Digger is the only one that has stood the test in all kinds of soil.

PLOWS!
This is a good time to buy a a Riding Plow and save walking in the warm weather.
We handle Cow Stalls, Stanchions and Litter Carriers.

Wheelbarrows. Singer Sewing Machines on easy terms.
One second-hand Heintzman Piano in good condition, for sale cheap.

J. E. SMITH,
MASSEY-HARRIS AGENT - BROADWAY - ORANGEVILLE.

ARCHIVES OF ONTARIO
TORONTO

THE BANNER

THE BANNER, AUGUST 17, 1911.

THE AMERICAN VIEW.

The American view of the reciprocity treaty is concisely set forth by President Taft in an article in a recent issue of Leslie's Weekly.

After pointing out that reciprocity has vastly increased the volume of trade between the United States and Cuba, Port Rico and Phillipine Islands, the President proceeds to state that one of the great objects of the treaty is the conservation of the natural resources of the United States. The general lumber supply and the supply of spruce wood for paper making are both being rapidly exhausted. An adequate supply of rough lumber at reasonable prices is essential to the welfare of the people and it is also of the utmost importance to consumers and manufacturers of print paper that they secure their raw material at reasonable prices. Reciprocity will enlarge the sources from which this raw material may be obtained by giving freer access to Canada's immense forest and pulpwood resources. Coming to farm products, the President points out that Canada is a great importer of fruits from the United States, and imports largely of cottonseed, oil, horses, potatoes and other farm products. In a word the United States exports to Canada about fifteen times as much of meat and dairy products as Canada exports to the United States. "The only real importation of agricultural products," continues the President, "that we may expect from Canada of any considerable amount will consist of wheat, barley, rye and oats. The world price of these four cereals is fixed abroad, where the surplus from the producing countries is disposed of and is little affected by the place from which the supply is derived. Canadian wheat nets perhaps ten cents a bushel to the producer than wheat grown in the Dakotas or in Minnesota, due to the fact that the cost of exporting that wheat and warehousing it and transporting it to Liverpool is considerably greater than the cost to the Dakota farmer of disposing of his wheat to the millers of Minneapolis, or sending it abroad."

If the duty is taken off wheat, argues Mr. Taft, Canadian wheat will find its way into the hands of the American millers, because the capacity of the American mills is thirty-three per cent. greater than is needed to mill the wheat of the United States. Canadian wheat can be imported and converted into flour with materially reducing the demand for or price of American wheat. On the other hand the price of wheat to the Canadian farmer will be slightly increased by reason of gaining free access to nearby markets. Generally speaking reciprocity will increase the sale of agricultural products across the border, both ways to nearer markets than they now reach in many instances. The trade ought to be beneficial to both buyer and seller.

The concluding portion of the President's article is so pertinent that we quote it in full. He says:—

"We have a people numbering 90,000,000, occupying the best part of the North American continent, with the widest variety of products and with an unexcelled fertility of soil. To the north of us are a people just like ourselves, in descent, in wealth per capita, in education, in traditions, in ambitions and aspirations. They have a country nearly equal to ours in area, not so fertile generally and certainly not so rich in the wide variety of agricultural products. Ther are 7,000,000 people. With them we have a trade of $325,000,000 a year. We export to them $225,000,000 a year. If we deduct from our exports to Germany, which is nearly nine times as populous as Canada, the value of cotton and the copper that we send there, it will be found that we export more of our manufactures and agricultural products to Canada than we do to Germany, and that England is the only foreign customer we have that takes more of our goods than this comparatively small population of Canada. If Canada continues to grow, what may we expect to sell her if we reduce the tariff wall, introduce as near as we can free trade and she increases her population from 7,000,000 to 30,000,000? Shall we not be flying in the face of Providence to maintain a wall between us and such a profitable market as she will furnish us?"

Mr. Taft's article makes it very plain that he expects the people of the United States to reap very important benefits from the reciprocity arrangement. It does not necessarily follow from this that the Canadian people will be the losers by the treaty. It may be that the benefits will prove mutual and that Canadians will reap equal or even greater benefits from the enjoyment of freer access to the markets of the United States. That is a point, however, upon which the Canadian electorate should endeavor to satisfy itself. We are not particularly concerned in Canada as to whether or not reciprocity proves a boon to the people across the border, but we do want to be reasonably certain that it will bring Canadians an increased measure of prosperity.

Still a few sizes left in those $7.50 Cravenette Coats to clear at $5.00—McMillan Clothing Co.

MILLINERY Apprentices wanted at Ritchie's.

PEEL LIBERALS NOMINATE A CANDIDATE.

Mr. W. H. Lowe, of Snelgrove, Their Choice—Hon. Mr. King Speaks.

The convention of the Peel Reform Association held Saturday, August 12th, in the Town Hall in Brampton, was largely attended from all parts of the County. The unanimous choice of the convention was Mr. W. H. Lowe, a well-known farmer and cattle dealer, of Snelgrove, Chinguacousy township. Four other candidates stood for the honor, but when Mr. Lowe was seen to have a majority of the votes cast the other contestants immediately made the choice unanimous and pledged their individual support. These were Messrs. H. W. Dawson, Toronto; James Pearson, Toronto, Wm. Algie, Alton, and Robert Smith, Bolton.

The former Liberal standard-bearer, Mr. E. G. Graham, told the meeting that he could not enter the arena on this occasion owing to the pressure of professional duties. Mr. J. M. Godfrey, of Toronto, and Mr. John McBride also declined the nomination.

Mr. Lowe is well and favorably known throughout the riding. He is a young man of energy and business ability.

Hon. W. L. Mackenzie King, Minister of Labor, was the chief speaker, and his address, delivered with force and eloquence, was roundly applauded, and made a visible impression upon the large number of representative farmers present.

In introducing the speaker, the Chairman, Mr. John H. Watson, President of the Peel Reform Association, eulogized the work accomplished by Mr. King.

"This reciprocity agreement proceeds on a basis of what is the first principle of business," Mr. King declared during the course of his remarks, "and that is to get the most customers possible. Those opposed to the proposal say we have two markets now—England and Canada. What more do you want? I would say in reply, if I were a farmer: "I want what you want, to better myself." The farmer in this country wants another great market—namely, the United States, with its ninety millions of people, but the duty prevents him from selling there. When reciprocity becomes law, as I believe it will, then our farmers will have a great and profitable market opened to them."

"Do the farmers want only, say, nine millions of buyers at home, together with the market of Britain, or do they want in addition a free market of ninety millions of people in the United States?" This was one of the questions put to the audience.

The Minister caused a good deal of merriment when he told of an incident reported from a Borden meeting in the West. Mr. Borden, with a grand flourish, quoted Sir John Macdonald's words—"A British subject I was born, a British subject will I die"—when an aged farmer arose and said: "There are nearly nine millions of Canadians who will die British subjects, but the question is, now are we going to live as British subjects?"

Imperialists said that we are going to become disloyal by voting for reciprocity. We were prepaiting to become annexationists, they thought. It was a great pity, said the speaker, that this clap-trap should be raised now. The Tory party was falling back on the old chord of patriotism, which they had played so frequently the reason was plain. They had no argument on hand to meet the situation.

Last election the Conservatives had said: "It is time for a change." Now the slogan ran: "Leave well enough alone." "That is what the people will say when the Liberals once more come back," observed the speaker, amidst an outburst of applause.

The agricultural industry was the greatest in this country—all wealth comes from the land in the last analysis. If a great nation was to be developed here a great agricultural community must be developed. Canada had the land and she had the climate. Her natural products were of the finest quality, so she need fear nothing from American competition under a reciprocal trade agreement.

In conclusion Mr. King sounded a note of warning. The "food monopolists," as he termed them, were becomining more and more in evidence in this country, and under our present exclusion from American markets were fattening upon the masses.

Children's Hats and Ladies' Millinery, half price at Ritchie's.

$1,000,000 ADDITIONAL CAPITAL.

Toronto, Aug. 14th (Special) — In order to meet the demands of their steadily growing business the Sterling Bank of Canada announce an issue o 0$1,000,000 of additional capital, which will be offered to shareholders of record August 7th in the proportion af one share of new stock for every share of old held on that date.

The Sterling Bank, owing largely to its conservative management, has made very steady and substantial progress during the past few years, and it has been evident for some little time past that if it were to keep pace with the development of business it would find it advisable to secure additional capital. The Sterling is the third bank to announce an increase of capital during the past week. The Bank of Montreal and Bank of Toronto have already given similar notice to their shareholders.

McMillan Clothing Co. are clearing the balance of their colored bow ties at 5c.

—The largest stock of public school supplies this season that we have yet shown. The Banner Book Store.

MODERN DENTAL APPLIANCES.

Electrical Machines and New Gold-Filling Process Mean Better Work and Less Suffering for Patients

Electricity Plays an Important Part in Work of an Orangeville Office.

There probably is no branch of surgery, which has made such advances in recent years as dentistry. To the average human being a visit to a dental office has always been looked forward to as a dreaded necessity to be postponed as long as possible. But in recent years science has done much to eliminate many of the more painful operations connected with this profession.

Recently we had the pleasure of examining several modern appliances, which Dr. Campbell, a leading dentist of this town, has had installed in his office. Prominent among these is an electric engine, the steady action of which is in marked contrast to the painful vibrations of the old foot-power machine, and also makes possible a rapidity of operation in the excavation of decayed tissue, that minimizes the pain to a marked extent. In connection with this there is also an electric water warmer, which maintains water used during the operation at exactly blood temperature, with the result that the frequent shocks from a douche of hot or cold water in a sensitive cavity is entirely done away with.

For many years a great many of the leaders in dental surgery have been endeavoring to find some method of inserting gold — probably the most important filling material used —in some manner that would do away with the much dreaded and disagreeable rubber dam and ligatures and the nerve wrecking pounding of the automatic mallet. This has recently been accomplished in the perfection of the vacuum casting process, by which method the filling may be inserted in one solid piece, with almost absolutely no pain whatever. The process was demonstrated to the writer, Dr. Campbell using a machine, which by creating a vacuum permit of the molten gold being cast the exact shape and size of a wax model of the cavety without any shrinkage. Like most wonderful discoveries the new process is quite simple, but it nevertheless ranks as probably the most important achievement in modern dentistry.

While adding these modern appliances to this office equipment, Dr. Campbell has not slighted his laboratory, which is a very important part of every dental office. To get away from the oldtime laborious and imperfect method of polishing and finishing gold and plate work, an electric buffer has been brought into requisition. With the aid of this appliance, a finish can be imparted to this class of work that was hitherto unattainable. It is a source of satisfaction to note these evidences of Dr. Campbell's progressiveness and his determination to give the people of Orangeville and vicinity the advantage of having within their reach one of the best equipped dental offices in Western Ontario.

RATE 27 MILLS.

Town Council Does Not Think Present Time Favorable for Submitting Bonus Laws.

The Town Council held a special meeting on Friday night to finally consider the by-law fixing the tax rate for the current year. As intimated in last week's Banner the rate was struck at 27 mills, which is 1 mill higher than last year's rate. The increase is due entirely to the higher County, High School and Public School rates.

Some time was spent considering the propositions to grant loans of $30,000 and $7,500 respectively to J. M. Dods, of Alton, and the Hamilton & Lewito Knitting Co., of Glencoe. Both concerns are willing to start knitting mills in Orangeville, provided they are granted financial assistance. The Clerk was finally instructed to write the two companies stating that the Council was favorably impressed with their propositions, but thought it unwise to submit the necessary money by-laws until the town had received the insurance money on the Hurndall furniture factory. This factory, our readers will remember, was burned to the ground about two months ago. The town held a mortgage on the building as security for a loan of $15,000, of which only $2500 has been repaid. The loan was further secured by the fire insurance. The interested companies have not yet paid over the insurance.

A. A. Hughson's account of $2 was passed. The Bell Telephone Co's. account of $5.86 was referred to the Property Committee with power to adjust and T. J. Robinson's account of $3 went to the F. & W. Committee.

Before adjourning for a month, the Council authorized the Clerk to issue for laborers' wages upon the written order of the Mayor. Council will not meet again until Sept. 18th.

HARVESTERS' EXCURSION

The first C. P. R. harvesters' excursion from this section was run on Saturday, commencing from Teeswater. The excursion train pulled out of Orangeville with eighteen coaches, most of which were fairly well filled. Among those who bought tickets through Carson V. Jeffers, up town C. P. R. agent were:— Mr. and Mrs. Robert Patterson' Miss Jessie Phoenix, Arch. McQuilkin, Thos. D. Smith, W. E. McFadden and Cecil and John Bloomer, all from Mono Centre and vicinity; Archie Campbell and A. Hannahson, Mono; Will Spence, Whittington: Grant Park, Albert Clark and Gordon Lackie, Orangeville; Jas. G. Ward, Ed. Manley and John Green, East Garafraxa.

JUNIOR MATRICULATION.

Department Announces Names of Successful Candidates.

The results of the junior matriculation examinations were announced by the Department of Education on Friday, accompanied by the following explanatory statement:—

The list contains the names of three classes of candidates, arranged in three separate groups—A. B. and C.—under each county.

In group A are given the names of all candidates who have obtained complete junior matriculation by passing on the eleven required examination papers, which are as follows: English composition, English literature, history (ancient and British and Canadian), algebra, geometry, Latin authors, Latin composition, together with the four pages in two of the following subjects: Experimental science (physics and chemistry), French (authors and composition), German (authors and composition), Greek (authors and composition).

In group B are given the names of those who have passed in at least eight of the papers required for complete imatriculation, and have obtained the minimum required on the whole examination. They have, therefore, failed in not more than three of the required papers. The papers in which these candidates have failed will be shown on their certificates. They may complete matriculation by passing in all the remaining papers at one subsequent examination. In this list will be found the names of successful candidates who have written only on those papers required for matriculation into the faculty of applied science.

In group C are given the names of those who have written upon any number of matriculation papers less than the eleven required for complete matriculation, and who have passed on all papers upon which they have written, but who have not obtained partial matriculation as in the case of those in group B. In this list will be found the names of successful candidates who have written only on those papers required for matriculation into the Ontario College of Pharmacy.

Normal entrance candidates, who were also candidates for matriculation, have been considered in the above results. The names of such candidates, if successful in obtaining complete matriculation, are included in group A, and, if partial, in group B.

The certificates of the successful candidates and the statements of marks of those who failed will be sent to the Principals of the high schools and collegiate institutes, or to the public school inspectors in a few days. Candidates will apply to these officials, not to the department, for the reports in detail.

Dufferin and Peel County students who passed the examination are:—

DUFFERIN—A—R. R. McKay, R. C. Wood.

B—J. J. Babe, E. Keith, A. M. Kink, R. McGillivray, H. R. Rowan, C. I. Scott, W. A. Spence, A. Silk, A. A. Waller.

C.—W. T. Holmes, I. P. Porter.

PEEL—A—F. P. Ferguson, J. K. Groal, R. McCollum, G. Y. Nobel, I. L. Roberts, F. N. Walker.

B—J. Ballinger, W. P. Dale. G. Ingoldsby, N. H. Russell.

C—A. Frank E. M. I. McKenzie.

WHITTINGTON.

The Whittington Branch of the Women's Institute met at the home of Mrs. William Phillips on Tuesday afternoon. The following subjects were discussed:—"How to Make the Institute a Success" and "Child's Rights"

MEN WANTED.

Men Wanted on Government Drain in the Township of Amaranth, near Laurel. Good wages. Apply to JOHN MALTBY, Laurel, Ont. 2t.

WANTED AT ONCE.

Ten good teamsters—three months' work guaranteed—to work on Subway at Lambton. Board furnished. Apply to W. A. Boos, Orangeville, or Lambton.

PRESSING.

T. H. Marshall is prepared to do pressing and repairing of men's clothing. All orders left at his father's residence, Mill St., near C. P. R. depot, will receive prompt attention.

WANTED.

Man to work in card room. Steady employment. J. M. DODS, Alton Knitting Mills. 3t.

WANTED.

Operators— Experience not necessary. The Bell Telephone Co., Orangeville, Ont. 2t.

Lime For Sale!

The Contractor's Supply Company, of Melville Cross, has any quantity of fresh lime (daily) on hand for sale. Terms Cash. R. JONES, Superintendent 3t.

CARD OF THANKS.

CARD OF THANKS.

Mr. and Mrs. John McEachren, North Erin, desire to extend their sincere and grateful thanks to their neighbors for the invaluable assistance so freely rendered them when their stable was destroyed by fire on December 9th last.

STORES AT ORANGEVILLE, MARKDALE, TARA, LEAMINGTON.

HILL & CO. ORANGEVILLE.

Orangeville, August 3, 1911.

A FEW ITEMS FROM MANY TO BE FEATURED IN THE AUGUST PROGRAM OF

SPECIAL OFFERING

It is our aim to keep each season's fabrics cleared out so as to be ready for every new design or weave that Dame Fashion describes as the correct style for each particular season. With that aim in view we have placed on Sale many lines that have not been fully sold out, and priced in many cases at less than cheapest cotton.

Muslins Slaughtered

10 Patterns of Muslins, nearly 400 yards worth 10c. and 12½c. per yd, selling at 5c.
40 Patterns of Muslins, over 1000 yards, worth up to 20c. per yd, selling at 9c.
7 Patterns of Ginghams, about 150 yards, worth up to 15c. per yard, selling at 9c.

Remarkable Selling of Hosiery

Ladies' Colored Hose, Navy and Tan, with stamped Patterns, were 25c. per pair, now..... 2 pair for 25c.
Ladies' Seamless full fashioned black Cotton Hose. 300 pairs left. Special at 2 pair for..... 25c.
Children's Hose worth 10c. and 12½c., selling at 5c. Child's ribbed Hose, worth 15c. clearing at..... 10c.
Men's Black Cotton Hose, special value for seamless fast dye, 2 pair for 25c.

Ladies' Sweater Coats

Just arrived and passed into Stock a splendid assortment in combined colors of all shades, some plain white, red with blue, grey with red and plain mouse color, at prices ranging from $1.25 to $1.90. These are special prices.

Remnants

Hundreds of short lengths of all kinds of materials on the remnant table near the door. Don't fail to look over these. They are special values.

REMNANTS OF CARPETS AND OILCLOTHS

We have just gone over our entire stock of Carpets and Oilcloths and measured up all the short ends and placed them up for your inspection. These range in length from 3 yds to 16 yards, clearing at 20% discount.

MEN'S AND BOY'S CLOTHING—Just now we have some special offering in Men's Summer Suits. We say SPECIAL—that's mild. They are extra special. We are selling them at less than regular wholesale price. They are new patterns and choice shades. Make it a point to see these. Boys' Suits and Knickers and odd Coats clearing at Special Prices.

WANTED—Butter and Eggs in any quantity. Highest Market Prices paid.

HILL & CO.

BROADWAY - - - - - - - - ORANGEVILLE

Bargains in white Lawn Waists at Ritchie's.

TEACHER WANTED.

For S. S. No. 12, Mono and Amaranth. Salary $500. Applicants will kindly state qualifications and salary expected. Duties to commence Sept. 1st, 1911. Address GEO. LITTLE, Secretary, Elba, Ont. 3t.

HOUSE TO LET.

The undersigned will let a comfortable brick dwelling house on York St., Orangeville, at present occupied by Mr. Geo. Allen. Stable, carriage shed, garden and orchard in connection. Possession given Oct. 1st. For particulars apply to G. A. CAMPBELL, Orangeville.

BUGGY FOR SALE.

Pneumatic tired buggy for sale. Almost new. Can be bought at a snap. Also one extra outer cover for 36 in. tire. Apply to W. G. COULTER, Alton, Ont.

FOR SALE.

Good brick dwelling house and grocery store combined, for sale in the Town of Orangeville. Store is doing a profitable business. Excellent stand on Mill St., near C. P. R. station. Owner will sell for moderate price and on easy terms. For further particulars apply to or write MRS. S. JORDAN, Orangeville, Ont. tf.

GIRLS WANTED.

Girls Wanted. Experience not necessary to start. Good wages. For particulars apply to Alton Knitting Mills, Alton, Ont. 3t.

FOR SALE CHEAP!

A good brick house on John St., convenient to station. Also one on West Broadway. This would make a beautiful home for a small family. There is hard and soft water in the house, also the electric lights, good garden, good fruit, and is well situated. For particulars apply to T. G. LEGATE, Box 132, Orangeville, Ont.

FARM FOR SALE.

Good 200 acre farm for sale five miles from town, 1½ miles from elevator. Brick dwelling house and two good barns. For particulars address R. G. H., Shelburne, Ont. 4t.

HORSE ESTRAY.

Strayed into the premises of the undersigned, lot 23, 3rd line, west, Caledon, on or about July 15th, a bay horse. Owner may have same upon proving property, paying expenses and taking the animal away. NORMAN MORRIS, Alton, Ont.

STEERS ESTRAY.

Strayed from the premises of the undersigned, lot 26, con.1, Adjala, about the middle of May a red and white yearling steer. Information that will lead to his recovery will be suitably rewarded.

Came to the same premises on or about June 10th, a red and white year old steer. Owner may have same upon proving property, paying expenses and taking the animal away. ROBT. W. MORRISON, Rosemont. 3t.

TEACHER WANTED.

Professional teacher wanted for S. S. No. 11, Caledon. Duties to commence on September 1st. Apply stating salary and qualifications to WM. MEEK, Orangeville.

Executors' Notice to Creditors.

In the matter of the estate of ROBERT MEEK, late of the Town of Orangeville, Dentist, Deceased.

NOTICE is hereby given pursuant to the Statutes in that behalf, that all creditors and other persons having claims against the estate of the above named, Robert Meek, who died on or about the 13th day of July, A. D., 1911, are required to send by post, prepaid, or deliver to the undersigned, the executors of the last will and testament of the said deceased, on or before the 14th day of September, A. D., 1911, their names, addresses and full particulars of their claims, duly verified, and the nature of the securities, if any, held by them, and that after the 14th day of September, A.D., 1911, the said executors will proceed to distribute the assets of the said deceased among the persons entitled thereto, having regard only to the claims of which they then shall have had notice, and the said executors will not be liable for the said assets or any part thereof to any person or persons of whose claims they shall not then have had notice.

Dated the 7th day of August, A. D., 1911.

THE TORONTO GENERAL TRUSTS CORPORATION, 58 Yonge Street, Toronto, Executors of the Estate of Robert Meek.

MALONE, MALONE & LONG, Toronto, Solicitors for Executors. 4t.

STEER ERTRAY.

Strayed from the premises of the undersigned, lot 18, 5th line, east, Mono, on or about June 1st, a red yearling steer. Any person giving information that will lead to his recovery, will be suitably rewarded. W. J. COLEMAN, Mono Centre. 3t.

THIRTY YEARS

Our Seven Colleges have been established during the past 30 years. The largest trainers in Canada. Owing to our connection all over Ontario, we do better for our graduates than any other School. You may study all at home or partly at home and finish at the College. Affiliated with The Commercial Educators' Association of Canada. It would be well for you to investigate before choosing. Exclusive right for Ontario of the world-famous Bliss Book-keeping System, which is unequalled. It is actual business from Start to Finish, and the student keeps same books as Chartered Banks and Wholesale Houses. Enter any time. Individual instruction.

Fall Term from Aug. 28.

Write, call or phone for particular.

ORANGEVILLE BUSINESS COLLEGE

GEO. SPOTTON, President.

Henry Clay Ward, Principal.

R&O LOW RATE

TORONTO TO 1000 Islands and return $12.50
Montreal and return, $24.50
Quebec & return, $33.50
Saguenay & return, $46.50

Including meals and berth.

Tourist steamers "Toronto" and "Kingston" leave Toronto 3.00 p.m. daily, connecting with steamer "Running the Rapids."

Steamer "Belleville" leaves Hamilton 12.00 noon and Toronto at 7.30 p.m. every Tuesday for Bay of Quinte, Montreal and intermediate ports.

For tickets, rates, folders and further information, write H. FOSTER CHAFFEE, A. G. P. A., Toronto

AMARANTH COUNCIL.

Twp. Hall, Laurel, Aug. 7th, 191

The Council met pursuant to a adjournment. All the members pr ent. The Reeve presiding. On reso tion minutes of last meeting we read and confirmed.

Menary-Williams—That By-law N 407 be given its third reading, pa ed, signed, sealed and engrossed By-law Book.—Carried.

Menary-West—That a by-law levy rates for the current year be introduced and read a first and s ond time.—Carried.

Menary-West—That the Council into Committee of the Whole fill in blanks in By-law No. 4 Councillor Leader in the chair.—C

West-Menary—That the Committ rise and report By-law with blan filled.—Carried.

Menary-Williams—That By-law N 403 be read a third time and pass signed, sealed and engrossed in law Book.—Carried.

Williams-Menary—That the follo ing accounts be paid:—The Star Vidette for account rendered, $2.50 Municipal World for election suppli $7.70; E. Hamilton, express on s plies, 40c.; J. Hambleton, operati road grader, one day, $2; A. Menar supplement to County grant, $75. E. Hamilton, one day, deliveri ballot boxes, and one trip to Oram ville re. supplies, $4.00; J. Bry telephone expenses, $1; Polling S Division 1, W. H. Trimble, $9; P ling Sub-Division 2, Robert Fife, $ Polling Sub-Division 3, George Gi $9; Polling Sub-Division 4, Sam Patterson, $9; Polling Sub-Divisi 5, Newton Myers, $9; Polling Sub-D vision 6, William J. Jelly, $9.—Cd

West-Menary—That this Council advertise for the sale of bridge debentures.—Carried.

Williams-Leader—That the Clerk instructed to communicate with Clerk of the Municipality of Mono expenses on Nottawa Drain.—Sd.

Menary-West—That Council do n adjourn to meet again on Saturd the 16th day of September, 1911, the usual hour.

JOHN BRYAN, Reeve. E. HAMILTON, Cle

ROSEMONT

Our farmers are almost through harv ting.

Mr. and Mrs. Tom Moore, of Colli wood, are visiting at Mr. Wm. Irwin's

Miss Wilson, of Toronto, has retur home after spending a week with her ter, Mrs. A. G. McNabb.

Rev. J. N. and Mrs. Blodgett are t ing their holidays.

Mr. Renalds, of Wycliffe College, T onto, took the services in St. Luk church Sunday morning, and there be no service next Sunday, Aug. 20 but service will be as usual Aug. 27th.

Messrs. H. Soloman and Frank H nah left for the West Friday eveni Success, boys.

Miss C. Barber, of Alton, is visit Mrs. Will Little.

Mr. and Mrs. G. Moore spent Sund at Relosey.

ARCHIVES OF ONTARIO TORONTO

Marshall Green & Company

CUTTING
DOWN PRICES

During August

Clearing all Lines of Ladies', Misses' and Children's Ready-to-Wear Dresses.

White and Colored Parasols at Reduced Prices.

Dress Muslins and Wash Goods at Bargain Prices.

Wednesday Half-Holiday during July and August.

Corner Broadway and Prince of Wales street, Orangeville.

AMARANTH COUNCIL.

Twp. Hall, Laurel, Aug. 7th, 1911. The Council met pursuant to adjournment. All the members present. The Reeve presiding. On resolution minutes of last meeting were read and confirmed.

Menary-Williams—That By-law No. 407 be given its third reading, passed, signed, sealed and engrossed in By-law Book.—Carried.

Menary-West—That a by-law to levy rates for the current year be introduced and read a first and second time.—Carried.

Menary-West—That the Council go into Committee of the Whole to fill in blanks in By-law No. 408, Councillor Leader in the chair.—Cd.

West-Menary—That the Committee rise and report By-law with blanks filled.—Carried.

Menary-Williams—That By-law No. 408 be read a third time and passed, signed, sealed and engrossed in By-law Book.—Carried.

Williams-Menary—That the following accounts be paid :—The Star & Vidette for account rendered, $2.50 : Municipal World for election supplies, $7.70; E. Hamilton, express on supplies, 40c.; J. Hambleton, operating road grader, one day, $2; A. Menary, supplement to County grant, $75.00; E. Hamilton, one day, delivering ballot boxes, and one trip to Orangeville re supplies, $4.00; J. Bryan, telephone expenses, $1; Polling Sub-Division 1, W. H. Trimble, $9; Polling Sub-Division 2, Robert Fife, $6; Polling Sub-Division 3, George Gier, $9, Polling Sub-Division 4, Samuel Patterson, $9; Polling Sub-Division 5, Newton Myers, $9; Polling Sub-Division 6, William J. Jelly, $9.—Cd.

West-Menary—That this Council advertise for the sale of bridge debentures.—Carried.

Williams-Leader—That the Clerk be instructed to communicate with the Clerk of the Municipality of Mono re expenses on Nottawa Drain.—Sd.

Menary-West—That Council do now adjourn to meet again on Saturday, the 16th day of September, 1911, at the usual hour.

JOHN BRYAN, Reeve. E. HAMILTON, Clerk.

ROSEMONT

Our farmers are almost through harvesting.

Mr. and Mrs. Tom Moore, of Collingwood, are visiting at Mr. Wm. Irwin's.

Miss Wilson, of Toronto, has returned home after spending a week with her sister, Mrs. A. G. McNabb.

Rev. J. N. and Mrs. Blodgett are taking their holidays.

Mr. Renalds, of Wycliffe College, Toronto, took the services in St. Luke's church Sunday morning, and there will be no service next Sunday, Aug. 20th., but service will be as usual Aug. 27th.

Messrs. H. Soloman and Frank Hannah left for the West Friday evening. Success, boys.

Miss C. Barber, of Alton, is visiting Mrs. Will Little.

Mr. and Mrs. G. Moore spent Sunday at Relessey.

PRIMROSE.

In due time we arrived at the camping grounds having decided to come along to get some pointers on horse trading. The last time we had a trade it was with Ab. Madill, and of course we were wiser after than before. Anyhow almost before the tents were pitched there were a number of old hands on the scene and among the number we noticed Tom Gillespie and Adam McKibben. Well, just here the fun began. The dwellers in tents exchanged a shiny bay for a black, getting some boot to be sure, but before many more deals were made the black had grown a beautiful cream coat and once more got a new owner. Just then Bob Campbell arrived, bubbling over with excitement, with the news that a deer was in his berry patch and wanting assistance to capture it. Going up the Second Line we met Lige, who, upon learning the news, explained that as he was an old hand at the business and would soon make a capture. We journeyed on and in a short time met Jimmy Brown with his new driver giving Eddie Ferris a lift to the gate. We also ran across Eddie Cove, who said King had gone on strike taking Pete and the scraper with him and had left the diggins apparently for all time. Henry also informed us that Jack Wallace had taken a flying trip on a binder and that everything was O. K. after a flight of two concessions. Well, on Wednesday morning our friends started for Dundalk, so we decided to go east by ten sideroad, stopping at Masonville to inspect Henry Phillips' new separator. We couldn't decide, however, whether it was for milk or wheat. Anyhow Henry sent us over to Charlie's to get some honey and we found him busy hauling in alsike, so we helped him to draw in, and he helped us to the honey. We soon had all the honey we wanted for that time, so started for Rice Hill's to see if there was any mail there for us. On the way we gave Will Reburn a lift to his place. He told us to be very quiet going by the next house as there was a Wake in there, and he thought it was always a solemn occasion. We therefore passed by as quietly as mice and shortly afterwards came upon Johnnie McQuarrie, who invited us over to Geo. Reburn's, exclaiming that they had some fine berries over there.

Brutus.

MONO CENTRE

I wish to inform the readers of this paper that the report which had spread a broad concerning the taking of a load of chops to Markle's mill is absolutely false. There was certainly no dishonest act or dishonest intention on the part of the honourable young man of our neighbourhood. WM. DERMOTT, Mono Centre, Ont.

See Gillespie, Rogers & Co.'s specials in Wash Ribbons at 10c. per belt.

CHARLESTON

On Saturday last when the harvesters' excursion train left this station the following eight of our young men were on board, Messrs. Chester, William George, and James Glassford (three brothers), Kenneth Kearns, Ambrose McCormack, Earnest Killeen, Wm. Gibson and Fred. Malyon. We wish them a successful sojourn.

Mrs. John Atkinson, wife of our genial and obliging station agent, left on Tuesday evening last for a visit to the West. Mrs. Atkinson will spend most of her time with her son in Winnipeg, but intends going on to Vancouver where she has two nieces.

Mr. J. A. Willoughby motored from Georgetown one day last week with a couple of would-be purchasers for the Bull property near here, for which Mr. Willoughby is agent.

Miss Ana May Vanwyck has returned home after spending a month with friends in Detroit.

Mr. and Mrs. Wm. McCartney spent Sunday with friends in Brampton.

Mr. Thos. Smith represented this ward at the Liberal convention held in Brampton on Saturday last. We hear that the name of our esteemed townsman, Mr. Henry Dodds came before the convention as a probable candidate but feel sure that this is a huge blunder as Mr. Dodds always kicks with the other foot.

Local Conservatives will journey to Brampton next Saturday to attend their convention when they hope to select a man in whom Mr. Wm. Lowe will find an opponent worthy of his steel.

Subscribers to the Consolidated Telephone Company who are fortunate enough to live above Lot 14, have now free exchange with the Bell system in Orangeville.

Wedding bells will ring next Wednesday for one of Caledon's popular young ladies.

Mr. W. J. Dodds, of West Toronto, formerly one of our local merchants, is renewing old acquaintances in the burg.

Mr. T. Vanwyck, also of West Toronto, is holidaying with friends here.

Mr. R. T. McGillvray will leave on Tuesday for a three months' trip to the Great West. He will spend the time at his disposal in Winnipeg, Yorkton, Saskatoon, Calgary, Edmonton, Los Angeles, and Red Bluff, Cal. Mrs. McGillvray will have charge of the business during his absence.

ALTON.

The Winnipeg Free Press, of August 9th, says :— "The Winnipeg City band, under S. F. Barrowclough, gave an excellent concert in the city park yesterday afternoon, and although there was a drizzling rain most of the time, the crowd stayed until the finish of the national anthem. Every piece was played in a musicianly style, the selections, Maritana, Masanella, Faust and Morning, Noon and Night being well rendered and showing careful training. Miss Ada Frances Lemon, a contralto from Toronto, sang Killarney with band accompaniment, and received a rousing encore. Miss Lemon possesses a voice of remarkable compass, powerful and under admirable control. It is understood that the concerts are to be kept up throughout the season.—Miss Lemon is a daughter of Mr. P. V. Lemon of this place.

Rev. Donald McKay, of Cawall, a former pastor of the Presbyterian congregations of Alton and North Erin, will pay his old charge a visit next Sunday, Aug. 20th, and conduct the morning and evening services in Alton, and afternoon service at North Erin.

The lawn social given by the Ladies' Aid of the Presbyterian Church at the manse the other evening, was a magnificent success. The receipts of the evening amounted to $67.

Mr. A. Bates, of the firm of Bates & Dodds, undertakers, Toronto, spent a few days in Alton this week, and was the guest of Mr. Robt. Clark.

Rev. Dr. and Mrs. Armstrong, are spending a couple of weeks' holidays at Dunchurch.

Almost a dozen of our young men left for the West on the Saturday and Tuesday excursions.

MONO MILLS.

Rev. R. J. W. Perry and Mrs. Perry visited friends in Lloydtown this week.

Miss Estella McManus' many friends here will be pleased to learn of her success in passing her normal entrance exam, being one of nine out of thirty-three who succeeded. We understand Miss McManus will take up her model course in September.

The sad and startling intelligence of the death of Mr. R. H. Duke, of Vancouver, B.C., was received by his friends here last week. Mr. Duke had been quite well up to the Saturday previous to his death, but on being taken ill an operation for appendicitis was found necessary, which was performed on Monday, August 7th, but was followed by fatal results, his death occurring on Wednesday. The funeral was held on Friday afternoon the body being interred in Vancouver cemetery. Mr. Duke was well known here, being the fourth son of the late Wm. Duke, 6th line, Mono. Since taking up his residence in the West about eight years ago he has been very successful as the manager of the British Columbia Permanent Loan & Savings Co., and had extensive business interests in Vancouver. He was about 40 years of age, a prominent member of the English Church, and leaves to mourn his loss his wife, formerly Miss Barbara Snell, and four children.

Dr. M. Dunning is taking a two weeks' holiday in the vicinity of Porcupine. He was on the Cobalt special that was partly derailed near Utterson, but as the train was going very slowly at the time the accident occurred.

The Garden Party given by the ladies of the Methodist Circuit at Mr. Peter Rawn's last week, was certainly a very successful affair. The weather was all that could be desired and everyone was there. Miss Holtby delighted the large audience, gathered on the spacious lawn, with some well-rendered selections, while between Miss Kee, of Brampton, and Miss Edna Campbell, of Orangeville in their selections in elocution, it was difficult to make a choice. Miss Hulse, of Orangeville, in her high class selections on the violin, was superb and the speeches delivered by Rev. J. A. Black, Rev. R. J. W. Perry, Richard Blain and others, were masterpieces in the art of oratory. Bandmaster Carey with his able assistants, furnished good music throughout the evening. The chair was occupied by Rev. H. Harper. We understand the proceeds amounted to about $165.00.

MR. HENRY GRAY.

His many friends in Orangeville and elsewhere will learn with sorrow of the demise of Mr. Henry Gray, formerly of Amaranth, which took place at his home on West Broadway about one o'clock on Friday morning after a lengthy illness. Mr. Gray had been a sufferer from stomach trouble for the last two years or longer. About two weeks prior to his demise he was stricken with partial paralysis, which was the immediate cause of his death. The late Mr. Gray was born in Yorkshire, Eng., but came to Canada early in life. Shortly after his marriage to Miss Jane Wilson, a Chinguacousy young woman, he moved to Amaranth, where he farmed for many years. Having decided to give up farming he moved to Orangeville, but after residing here for a few years he left about twenty-one years ago for Sandhill, where he lived until after the death of Mrs. Gray in August, in 1908. Two years ago he moved back to this town taking up his residence on West Broadway. Mr. Gray was a man who cherished high ideals and held strong opinions on moral and religious questions. Right thinking and honorable in all his dealings he was a man who enjoyed the respect and goodwill of the people amongst whom he lived. He was a member of the Methodist Church, and a Liberal in politics. He is survived by one son, Mr. Charles Gray, of Amaranth, and the following daughters :—Mrs. Edgar Trimble, Amaranth; Mrs. Francis, Woodstock; Mrs. J. C. McKeown, Sandhill; Mrs. (Rev.) J. J. Soulter, Bruce Mines; Mrs. Lewis Johnston, Laurel, and Miss Martha at home. A large number of sorrowing friends were present to pay their last mark of respect at the funeral, which was held from his late home on Sunday afternoon, the interment taking place in the Greenwood cemetery. Rev. Dr. Harper conducted the services at the house and grave. Messrs. John Johnston, Laurel, W. M. Green, Wm. Little, H. Endacott, F. H. Arkell and John Forsythe, Orangeville, were the pallbearers.

SARAH JANE JOHNSTON.

One of the oldest settlers of this vicinity died on Sunday last, the 13th inst., in the person of Mrs. Johnston, widow of the late James Johnston. Her death occurred at the home of her son-in-law, Mr. Adam McPherson, on Sarah St., after a short illness, caused by bronchial pneumonia. The funeral was held on Tuesday afternoon to Greenwood cemetery. Rev. Dr. H. Harper conducted the services at the house and grave. The body was borne to the last resting place by six nephews, Messrs. George and Orrie Johnston, Caledon; John Johnston, The Maples, and Wm., John and Russel Jenkins, Melville. The deceased lady, who had reached the advanced age of 81 years, was born in Caledon, being a daughter of the late Mr. Peter Baker. About the year 1850, she became the wife of Mr. James Johnston, and went to make their home near "The Maples," Garafraxa, moving later to Caledon. About thirteen years ago they moved into Orangeville, where the late Mr. Johnston died. Mrs. Johnston, whose many sterling qualities need not be referred to here, was one of the founders of Methodism in these parts, and often in the pioneer days the services of the church were held in her home before there was a church built. She is survived by three daughters, namely, Mrs. Adam McPherson, Orangeville; Mrs. Robert Sproule, Caledan, and Mrs. W. J. McCormack, of Chicago, and three sons, Mr. John Johnston, The Maples; Mr. James Johnston, Caledon, and Mr. L. K. Johnston, Orangeville, all being present at the funeral, but Mrs. McCormack, who is ill. She is also survived by twenty-six grandchildren, and four great-grandchildren.

MRS. NELSON LEFLAR.

From the Owen Sound Sun, of Tuesday, August 1st :—

A well known and highly esteemed pioneer resident of North Sydenham—Mrs. Nelson Leflar, of Balaclava, passed away yesterday at noon after an illness extending over six months. Last May Mrs. Leflar's illness took a serious turn and since that time complete recovery was not expected. Nevertheless it was a severe shock to the community when the news of her death spread yesterday. The deceased, in spite of her advanced years was very active up till her recent illness, always enjoying good health. Mrs. Leflar was born in Glasgow, Scotland, 72 years ago, and came to this country with her parents at the age of four settling at Caledon, Ont. She was married 53 years ago and the following year moved with her husband to Balaclava, where they have resided ever since, with the exception of a recent two years' stay in Owen Sound. She is survived by her husband, who is at present seriously ill, and three sons, W. F. Leflar, Mount Forest; John, at Balaclava, and Geo. at Annan. Two sisters, Mrs. Mary Robertson, of Annan, and Mrs. Pinkney, of Guelph, and the following brothers survive :—Thomas, David and William, of Caledon; Rev. Robt., of Minnesota, and James, of Yellowgrass. Mrs. Leflar was a member of the Baptist church, and bore a fine Christian character. She was a faithful wife and a loving mother and endeared herself to all her friends. The funeral takes place on Wednesday at 11 a.m., and the service an hour earlier. Interment will take place at Greenwood cemetery.

GOOD TIME AT JACK McBRIDE'S

That the people of Bellountain can successfully run a garden party was clearly demonstrated on Monday evening, Aug. 7th, when a record crowd assembled on the grounds of Mr. John A. McBride, Warden of Peel, to enjoy the good things provided for them by the people of the Baptist Church of that place. The weather was all that could be desired for the occasion, a good programme was provided and this coupled with the attractiveness of Warden McBride's grounds, proved an influence that drew nearly everyone in the neighborhood to the gathering. Jack wore the smile that will not come off as he was kept busily engaged greeting friends from Brampton, Orangeville, Erin and all points within the compass of that span. The grounds are about the best for a gathering of the kind that one could wish. The lawn is hedged by a hedge that is not only a barrier to the boys, but is so thick that a draught can scarcely penetrate it. The proceeds from gate and refreshment booth amounted to $200. Needless to say the people of the Baptist Church are well satisfied with their undertaking.

A BAD ACCIDENT.

Mrs. John Bailey, of the South Ward, had the misfortune to fall and fracture her left thigh while walking in the garden on Saturday forenoon. The mishap is a very serious one, particularly on account of her advancing years and fleshiness. The break was set by Drs. Kyles and Carson, and the patient was taken to the Royal Alexandra Hospital in Fergus on Saturday evening. Mr. and Mrs. Bailey will have the sympathy of all in their trying misfortune.

SEVEN YEARS PAIN FROM ACUTE NEURALGIA.

Cured Through the Use of Dr. Williams' Pink Pills.

Neuralgia is not a disease—it is only a symptom. It is the surest sign that your blood is weak, watery and impure, and that your nerves are literally starving. Bad blood is the one cause—good, rich, red blood its only cure. There you have the real reason why Dr. Williams' Pink Pills cure neuralgia. They are the only medicine that contains, in correct proportions, the very elements needed to make new, rich, red blood. This alone reaches the root of the trouble, soothes the jangled nerves, and drives away the nagging, stabbing pain, and brace up your health in other ways. Mr. M. Brennao, an ex-sergeant of the 2nd Cheshire Regiment, now a resident of Winnipeg, Man., says : "While serving with my regiment in India, on a hill station, I contracted a severe cold which brought on acute neuralgia, at times lasting for three weeks. I was constantly suffering almost every month in the year for over seven years; the pain being sometimes so severe that I wished I was dead. On my return to England I seemed to get no better, though I spent large sums of money for medical advice and medicine. Then I came to Canada, and about a year ago saw the advertisement of Dr. Williams' Pink Pills in a Winnipeg paper. Although I had begun to think my complaint was incurable I told my wife that I intended giving the Pills a fair trial. I was suffering from terrible pains when I began taking the Pills, but before the second box was finished the pain began to disappear, and under a further use of the Pills it disappeared entirely, and I have not had a twinge of it during the past year. Only those who have been afflicted with the terrible pains of neuralgia can tell what a blessing Dr. Williams' Pink Pills have been to me, and you may be sure I shall constantly recommend them to other sufferers."

These Pills are sold by all medicine dealers or by mail at 50 cents a box or six boxes for $2.50 from The Dr. Williams' Medicine Co., Brockville, Ont.

LAWN SOCIAL.

A lawn social under the auspices of the Union Sunday School, Hockley, will be held at the residence of W. A. Ryall, "Maple Grove Farm," lot 19, con. 8, Mono, on Wednesday, Aug. 23rd, 1911. A baseball match, Hockley vs. Sheldon, for prize of $5. Free tea to both teams. Game to commence at 3.30 p.m. sharp. The following programme will be rendered : Solos by Mrs. N. Barton, Beeton, and Miss L. Sloan, Toronto; Selections by the Relessey String Band; Recitations by Miss Bagnell, Glencross; Mandolin Selections by Mr. W. J. Glenn, Beeton; Addresses will be delivered by the following :—Revs. R. J. W. Perry, and J. A. Black, Mono Mills; Rev. M. Coulter, Mulmur; J. A. Best, M.P.; A. Ferguson, M.P.P.; Haughton Lennox, M.P. and Messrs. D. B. Brown and A. D. McKitrick, of Orangeville. Connor Band will be in attendance. Tea will be served from 5.30 to 8 o'clock. Refreshments will be served on grounds. Admission, 25c.; Children, 15 cents. Rev. H. L. Partridge will occupy the chair.

STAFF IS COMPLETE.

The Public School Board has at last succeeded in completing the teaching staff for the coming term. Miss Brown, whose decision to resign we noted a couple of weeks ago, has been induced to reconsider the matter and will continue on the staff. The other vacancy, created by the resignation of Miss McCoy, has been filled by the appointment of Miss Ruby Wilcox, whose home is in Orangeville. There has been a considerable advance in the salaries. Principal Firth is now getting $1050 and the salaries of the lady teachers range from $450 to $525 each. The staff is admittedly a strong one and the school has seldom been so well equipped in this respect.

A Household Necessity

Father Morrisey's Liniment Should be in Every Home

How seldom a week passes without some member of the family suffering from a sore throat, chest or back, a burn or a cut, a sprain, strain or ache!

Such troubles will come, but there is no need of suffering much from them. Keep a bottle of Father Morrisey's Liniment in the house, use it freely, and the pain has little chance.

During his lifetime Father Morrisey prescribed this Liniment regularly, and it proved very effective in relieving all sorts of pains and aches. In Rheumatism it is valuable as a "rub", when "Father Morrisey's No. 7" Tablets are taken internally. Similarly, applied freely to throat and chest it helps "Father Morrisey's No. 10" (Lung Tonic) to quickly break up and drive away a sore throat, cold in the chest, or cough.

Taken all around it is one of the best family liniments in existence. Price 25c per bottle. At your dealer's, or from Father Morrisey Medicine Co., Ltd., Montreal, Que.

Goods for Sale and Guaranteed by Thos. Stevenson, T. F. & T. W. Brown, Orangeville, Ont.

BORN.

WILKINS—In Orangeville on Saturday, Aug. 12th, to Mr. and Mrs. Geo. Wilkins, a daughter.

TURNER—In Mono, on Wednesday, August 16th, to Mr. and Mrs. John Turner, a son.

WALKER—In East Luther, on August 6th, to Mr. and Mrs. Adam Walker, a daughter.

BESLEY—At Shelburne, on July 27th, to Mr. and Mrs. Geo. Besley, a son.

WALLACE—At Berlin, Ont., on August 10th, 1911, to Dr. and Mrs. William T. Wallace, a daughter (Margaret Elizabeth).

PARTRIDGE—In Toronto, on Tuesday, August 8th, 1911, to Mr. and Mrs. E. R. Partridge, a son (Edwin Robert Spears).

WILSON—In Little Current, Ont., on Sunday, August 6th, to Rev. Mr. and Mrs. W. E. Wilson, a daughter.

DIED.

McKINNEY—At the Royal Alexandra Hospital, Fergus, on Tuesday, Aug. 1st, Miss Eliza Jane McKinney, of Brampton. The funeral took place from the home of her brother, Mr. Alex. McKinney, lot 13, 2nd line, west, Chinguacousy, on Thursday, at 2 p.m., to Brampton cemetery.

McMILLAN—In Hillsburg, on Tuesday, Aug. 15th, Margaret McMillan, widow of the late Neil McKinnon, aged 87 years.

White Wash Skirts and Lawn Blouses, cheap at Ritchie's.

ICE CREAM

Wholesale or Retail AT

M. E. Henry's

Orders Taken for BRICKS

Put up as desired on short notice.

Try our Orangeade!

This is a cool, delicious, summer drink, made from the pure Orange Juice.

Lowney's and Ganong's Chocolates.

We Handle None But The Best.

M. E. HENRY

Fruiterer & Confectioner.

GRAND TRUNK RAILWAY SYSTEM

FARM LABORERS' EXCURSIONS

$10.00 To Winnipeg

and certain points in Western Canada via Chicago, Duluth and Port Frances. $18.00 additional returning.

August 3rd.—From Toronto to Sarnia Tunnel inclusive, via Stratford, and all stations in Ontario south thereof.

August 12th. — From all stations north of, but not including Main Line Toronto to Sarnia Tunnel, via Stratford to and including the Line from Toronto to North Bay and West in Ontario.

August 16th.—From Toronto and stations east in Ontario, also east of Orillia and Scotia Jct. in Ontario.

August 23rd. — From all stations Toronto, North Bay and west in Ontario.

August 25th.—From all stations Toronto and east of Orillia and Scotia Jct., in Canada.

Full particulars from any Grand Trunk Agent, or address A. E. Duff, District Passenger Agent, Toronto, Ont.

McGUIRE & McKITRICK, Orangeville Agents.

ARCHIVES OF ONTARIO
TORONTO

Semi-Ready

Clothing

We are the Sole Agents here for the Semi-Ready Clothing, which is now very popular with many Good Dressers.

We are showing a fine selection of Spring Suitings which we are making up at Popular Prices.

Hughes & Norris

Merchant Tailors.

GROCERIES, FLOUR & FEED.

A Full Line of Fresh Groceries always in Stock. We buy nothing but the best so you can rest assured of good quality.

In Flour, we handle "Purity," "Good as Gold," "Gold Anchor" and "White Rose", also Pastry Flour.

Fine Salt by the barrel or cwt. Baled Hay and Straw and all kinds of Grain for feed.

Wheat exchanged for Flour.

J. G. SANDERSON

PHONE 119. East Broadway, Opposite Market.

J. B. ADAMSON :-: J. A. AITCHISON

"DETROIT"

VAPOR STOVES

MEAN EASY COOKING.

Perfect Combustion!

Pure Fire!

Absolutely Safe!

No Smoke! No Odor!

Simple and Durable!

Tests of Cooking Meat for one hour gave the following results:

Electricity per hr., 4¼c.
Coal " 3¾c.
Gas " 2c.
Gasolene " 1 9-10c.

"DETROIT" Vapor Stoves are absolutely clean. It's all in the burner. It burns more air, and less gasolene than all others.

The "Detroit" Vapor Stove is a Great Fuel Saver. We invite you to call and see them working.

THE ADAMSON HARDWARE CO.

The Latest Word
—IN—
Spring Styles
—IN—
Men's and Ladies' FOOTWEAR.

We are opening large consignments of new Spring Goods these days.

We would especially direct your attention to our $3.50 and $4.00 Men's and Ladies' Lines. They are the very latest, are splendid values and will give no end of wear. If you want satisfaction try a Pair.

BOYS' AND CHILDREN'S BOOTS AND SHOES.

Also a large assortment of Men's Heavy Work Boots.

Repair Department in connection with store.

Button Boots are growing in demand, this is one of our "Empress" $4.00 line.

McPherson & Johnston,
THE LEATHER SHOE STORE.

A QUICK TWIST.

Why the Watchful Owl Didn't Wring Its Own Head Off.

Boys who have tried to "put salt on a bird's tail" generally come to the conclusion that birds can "see behind them," and some may half believe that the heads of these little creatures are hung on pivots. How easily one could conceive such a notion is illustrated by the experience of a Maryland man who had read a story about an owl wringing its own neck by looking at a man who was walking around him. The Marylander decided to experiment along these lines and so procured a fine specimen of an owl and placed him on a post.

It was not difficult for the experimenter to secure the owl's attention, for the bird never diverted his gaze from the man while the latter was present. The man began walking rapidly around the post a few feet from it, keeping his eyes fixed upon the bird all the while.

The owl's body remained motionless, but his head turned exactly with the man's movements. When the man was halfway round the owl's head was directly behind. Three-quarters of a circle were completed, and still the same twist of the neck and the same stare followed the man.

One circle and no change. On the man went, twice around, and still that watchful stare and steady turn of the head. Three times the man went around, and he began to wonder why the owl's head did not drop off, when all at once the man discovered what he had failed to notice before.

When the man reached a distance halfway around from the front, which was as far as the owl could turn his head to follow the experimenter's movements with comfort, the owl whisked it back through the whole circle so instantaneously and brought it facing the man again with such precision that the latter failed to detect the movement, although he was looking intently all the while at the bird.

The Marylander repeated the experiment many times afterward on the same bird, and he had always to watch carefully to detect the movement of the readjustment of the owl's gaze.—Philadelphia Record.

SOBERED AND LABELED.

The Pre-Raphaelite Treatment For Drunken Geniuses.

Nothing in Mr. Ford Madox Hueffer's "Ancient Lights" is more amusing than the account of his illustrious grandfather's efforts to reclaim the many drunken geniuses of his acquaintance. It appears that he "was in the habit of providing several of them with labels, upon which were inscribed his own name and address. Thus when one of these geniuses was found incapable in the neighborhood he would be brought by cabmen and others to Fitzroy square. The poet, being thus recaptured, would be carried upstairs by Charlotte and laid in the bath and would be reduced to sobriety by cups of the strongest coffee that could be made (the bath was selected because he would not be able to roll out and injure himself). And, having been thus reduced to sobriety, he would be lectured, and he would be kept in the house, being given nothing but lemonade to drink until he found the regime intolerable. Then he would disappear, the label sewed inside his coat collar, to reappear once more in charge of a cabman."

Whistler was not among the winebibbers, but he had other peculiarities. "Upon one occasion," says Mr. Hueffer, "Madox Brown, going to a tea party at the Whistlers' at Chelsea, was met in the hall by Mrs. Whistler, who begged him to go to the poulterer's and purchase a pound of butter. The bread was cut, but there was nothing to put upon it. There was no money in the house, the poulterer had cut off his credit, and Mrs. Whistler said she dare not send her husband, for he would certainly punch that tradesman's head."

A Nice Sandwich For a Pink Tea.

Various counties in England have their especial brand of sandwiches. In some apple and meat are mingled together; in others the customary slices of bread are supplanted by slices of parkin. Devonshire perhaps can boast the most luscious sandwich of all English counties. To make a Devon sandwich a "split" or scone is cut in half, each side is buttered, then jam is spread upon the butter, upon that again a thick coating of marmalade. Finally clotted cream is added with equal liberality, and the split, thus swollen beyond recognition, is ready for consumption.—London Globe.

Cupid in Caledonia.

An ancient Scotswoman rallied her daughter.

"Meg, for why canna ye encounter Sandy boy but ye must go red as red?" she asked.

"Mither," the girl shyly confessed, "he glares at me that fiercely I maun deem he's in loo' wi' me!"—Woman's Home Companion.

Just Like His Dad.

"Biggins says he has one of the smartest and handsomest youngsters in the country."

"Yes," replied Mr. Growcher; "that's what comes of so many people thinking it necessary to tell a man that his children take after him."—Washington Star.

Fair Warning.

Gotrox—Can you support my daughter in the way she has been accustomed to live, young man? Hardupps—Well, it'll be your fault if I can't.—Philadelphia Record.

CRIPPLE FROM RHEUMATISM

HOW IN PERFECT HEALTH THANKS TO "FRUIT-A-TIVES"

VANCOUVER, B.C., Feb. 1st, 1910.

"I am well acquainted with a man, known to thousands in Vancouver, Victoria and New Westminster, who for nearly a year was practically a cripple from Rheumatism. He was so troubled with the disease that he found it difficult to even turn over in bed. His heart appeared so weak that he could hardly walk up stairs.

Last June, he received a sample of "Fruit-a-tives". He used them and dates his recovery from that time. To-day, there is no man in Vancouver enjoying better health.

He was building a house this fall and shingled a good part of the roof in a driving rain, without suffering any bad effects". JOHN B. LACY.

Mr. R. E. Mills, (assistant postmaster at Knowlton, Que.,) also writes:

"I honestly believe that "Fruit-a-tives" is the greatest Rheumatism cure in the world". Try it yourself.

50c. a box, 6 for $2.50, trial size, 25c. At dealers, or from Fruit-a-tives Limited, Ottawa.

THE LATE REV. DONALD STRACHAN.

(From the Guelph Mercury.)

The late Rev. Donald Strachan, who died at his home on Yarmouth St., Friday, was a native of Argyleshire, Scotland, having been born at Campbellton on May 29th, 1827, and was therefore, in his 85th year.

At a very early age he began to teach school in his own shire. He subsequently attended the Normal School in Edinburgh and had the high privilege in those years of hearing such men as Norman McLeod, Chalmers and Guthrie.

When he came to this country he settled in Middlesex County, taking up his residence in Glencoe and teaching school during the week and preaching to the few families settled there on Sundays. Through his labors the Glencoe congregation was organized. Desiring to give his whole time to the ministry, he went to Queen's College, Kingston, taking the full theological course, and on graduating was settled in Hillsburg, in Wellington County. His ministry extended through most of Erin and Garafraxa townships. After the union of 1875 he was called to Rockwood and remained there 21 years.

In 1897 he retired to Guelph and connected himself with St. Andrew's Church, where he entered into all the life and interest of the congregation, and was in the true sense a valued member.

He was twice married and leaves behind him his wife and four sons and four daughters.

The funeral will take place from the residence on Yarmouth St., Monday at 10.30 a.m.

SHE GAINED 36 LBS.

Mrs. George Bradshaw, Harlowe, Ont., writes: "I was troubled for many years with weak, watery blood and dropsy. I had nervous headaches, dizziness and sinking spells, and was, in fact, a semi-invalid. Doctors told me my heart and kidneys were diseased and gave me up. By using 10 boxes of Dr. Chase's Nerve Food I have been cured of many of my old complaints and gained 36 pounds in weight."

The claim of Mrs. Noble against the corporation of Bolton has been settled by the council for $150. Mrs. Noble was injured some weeks ago by falling on the sidewalk owing to a loose plank.

Are Your Kidneys Working Properly?

It Will Pay You Well to Make Sure

There's been a lot of "guessing" about rheumatism and rheumatic pains generally, but you can be dead sure that little pain across your back came from deranged kidney action.

The kidney's duty is to filter the blood—take out the impurities collected by the returning blood stream—do it just like absorbent cotton in a funnel filters the impurities from polluted water.

When the kidneys are not working you are bound for one of two courses—Diabetes and Bright's Disease or Rheumatism, Lumbago and Sciatica. The former course is usually fatal, and the latter always painful, but you need not have either, as they both can be easily prevented.

The very best prescription for all kidney troubles is Nyal's Stone Root Compound. It is no "patent" medicine, but a scientific prescription composed of Stoneroot, Buchu, Juniper and other remedies of proved value. More than that, it has been proved by thousands who have had glad relief from its use.

There's nothing quite so miserable as the dragging results of sick kidneys. You are trifling with your own future when you neglect so simple a precaution, as a pleasant home treatment with Nyal's Stone Root Compound when results are so certain.

It soothes bladder irritation, gives you rest and comfort at night, and makes life once more enjoyable.

The kidneys, liver and bladder are all dependent upon one another, and Nyal's Stone Root Compound is particularly designed to help them all.

Sold and guaranteed by Dr. A. J. Hunter & Co., A. T. Howard, Orangeville.

Nyal's FAMILY REMEDIES

BOY MUSICIANS.

Some of Them Are Earning More Than Cabinet Ministers.

This can certainly be termed the age of baby prodigies, for the number of boys and girls of tender years who perform on the stage at the present time runs well over a score. A few Sarasates and Paderewskis in sashes and pinafores gain royal recognition almost before the public has heard of them, and during the last week or two the inhabitants of a street in Maida Vale have been surprised, if not exactly pleased, by brilliant five-o'clock-in-the-morning performances on a grand piano of rhapsodies by Liszt and Chopin waltzes.

At first it was imagined that an old professor had taken up his abode in the neighborhood, but it has just come to light that the pianist is Master Erwin Nyiregyhazi, of Budapest, who is only five years of age. Erwin has apparently been practicing for a royal performance, for soon he will play before King George and Queen Mary.

Although the boy will not become a public artiste before he reaches the age of fifteen, it is understood that he will give a series of drawing-room concerts. On May 22nd he appeared at the Duchess of Rutland's house in Arlington Street, Piccadilly, and gave a wonderful exhibition of technique and memory. He played with perfect fluency works by Bach, Handel, Chopin, Rachmaninoff, Mozart, Greig, and Liszt.

After the unveiling of Queen Victoria's Memorial the German Emperor and Empress drove to St. Dunstan's Regent's Park, where they were present at a garden party given by Lord and Lady Londesborough. The Kaiser took a great deal of interest in David Paget, the "boy fiddler," who played a couple of selections, appearing before the royal party in the clothes which he wore during the latter days of his street peregrinations, for some time ago he was found playing to a theatre queue in a London thoroughfare. Paget, who is ten years old, was awarded first prize in a recent competition held for street players. He performed the Intermezzo from "Cavalleria Rusticana" before the German monarch with remarkable skill.

His Majesty of Potsdam quite recently instructed Hans von Garnier, a boy musician, to write him an opera. It was six years ago when the Kaiser first became interested in the boy, who is now sixteen years of age. Garnier had composed a Grenadier March, which His Majesty thought so well of that he ordered its inclusion in the list of the so-called German Army Marches for infantry and cavalry. A little while ago Garnier composed a Review March, to be played during the "Present," when the Emperor passes down the front of his troops, and this was played, by royal orders, at a banquet of the Territorial battalions.

Moritz Luisen, who commenced to play the piano when three years of age, has acquired considerable distinction as a composer of music. He has conducted an orchestra of 180 players in some of his own compositions before the German Emperor, and conducted the Garde Republicaine, the famous Parisian band, in a concert consisting exclusively of his own pieces. He also won prominence in this country by giving a concert of his compositions to his own conducting with Mr. Dan Godfrey's band at Bournemouth, on the outskirts of which city, by the way, he was born.—Tit-Bits.

The French Traveling Show.

The traveling showman is commoner in France than in England, particularly in country places. He has almost vanished as an individual from English country fairs. He exists only as the proprietor of galloping horses or boxing saloons or fat lady shows. But at the smaller country fairs in France you may still find the juggler, with his tinsel and tights, and the strong man and the sometimes quite charming dancer. The most ordinary French crowd has a curiosity about art of any kind unknown in England.—London Standard.

A Medical Decision in 1715.

In 1715, a cellar digger having been stifled at Jena, the medical faculty of the university decided that the cause was not the direct action of the devil, but a deadly gas. Thereupon Professor Loescher of the University of Wittenberg entered a solemn protest, declaring that the decision of the medical faculty was "only a proof of the lamentable license which has so taken possession of us and which if we are not earnestly on our guard will finally turn away from us the blessing of God."

Two Small a Steak.

"I'll match you," said the hungry man in the boarding-house dining-room, "to decide whether you take my share of beef or I take yours."

"No, thank you," replied the other hungry one. "I never play for small steaks."

But She Doesn't.

"Of all inappropriate names I ever heard our landlady takes the bun," said the fat boarder.

"You mean her first name?" asked the thin boarder.

"Sure! It's Phyllis."

Not to Be Expected.

"Pshaw!" exclaimed the professor to the student who was rehearsing his Latin oration. "You are too solemn. There's no life in your speaking."

"Of course not," responded the student, lively enough. "You don't expect it in a dead language, do you?"

A Good Talker.

Clara—Is Mrs. Flitter a good conversationalist?

Dorothy—Yes, indeed. She makes you think of lots of good things to say, but talks so much that you don't get a chance to say them.

Our Principal Excitement.

"You don't have any earthquakes or periodic upheavals in your country."

"No; a roller skating crane breaks out about every ten years."

MAXWELL HAY LOADERS & IDEAL-DELIVERY RAKE

See our Samples Before Buying.

WE ALSO HANDLE

BINDERS MOWERS RAKES
DRILLS CULTIVATORS
HARROWS PLOWS
SCUFFLERS TURNIP SOWERS
PULPERS and FEED CUTTERS
PUMPS and PIPING.
MELOTTE CREAM SEPARATORS
PAGE WIRE FENCES & GATES
HARNESS WHIPS HALTERS

Royal Purple Stock & Poultry Specific. Bicycles and Bicycle Repairing.

T. H. COULTER,

Peter Hamilton Agent. Broadway, Orangeville

BANK OF HAMILTON

Capital Paid Up $2,750,000
Reserve & Undivided Profits 3,250,000
Total Assets 40,000,000

Many a fortune can be traced back to the day its owner deposited the first dollar in a Savings Account.

The one dollar affords an incentive to deposit more—and, as interest is added to principal, the small sum grows more and more rapidly, until it finally becomes a competence.

One Dollar will start an account with the Bank of Hamilton.

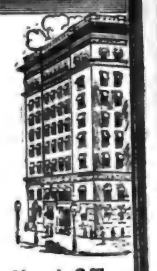

Head Office
HAMILTON

FURNITURE!

Buying Becomes A Pleasure When You Buy From Us.
WE HAVE A COMPLETE LINE OF

Parlor Suites
Easy Chairs
Morris Chairs
Couches
Iron Beds

Bedroom Suites
Sideboards
Tables
Chairs
Mattresses and Springs

G. Beswick

West Broadway Orangeville

WE REPAIR WEAK MEN

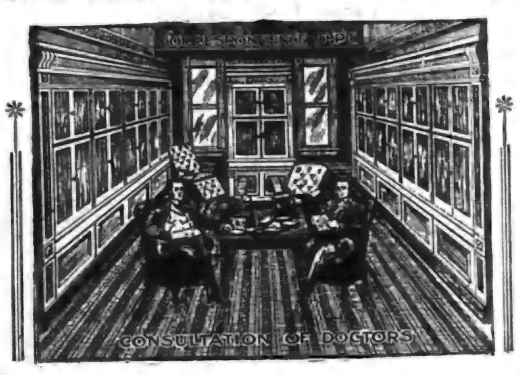

ONE SECRET OF OUR SUCCESS. Every case submitted to us receives the personal attention of our Medical Staff, who consider the symptoms, complications and chronicity, and then decide as to the disease and curability. Specific remedies are then prescribed for the case and are compounded by our own chemist in our own Laboratory. Such appropriate treatment cannot fail to cure, as specific medicines are selected to cure the symptoms that trouble you. We have no cure-all medicines like most specialists use who send the same medicines to all patients alike and cure none. We have treated patients throughout Canada for over twenty years and can refer to any bank as to our responsibility.

We Guarantee Cures or No Pay. We Treat all Diseases of Men and Women.

CONSULTATION FREE

If Unable to Call, Write for a Question List for Home Treatment.

DRS. KENNEDY & KENNEDY

Cor. Michigan Ave. and Griswold St., Detroit, Mich.

NOTICE

All letters from Canada must be addressed to our Canadian Correspondence Department in Windsor, Ont. If you desire to see us personally call at our Medical Institute in Detroit as we see and treat no patients in our Windsor offices which are for Correspondence and Laboratory for Canadian business only. Address all letters as follows:

DRS. KENNEDY & KENNEDY, Windsor, Ont.

Write for our private address.

ARCHIVES OF ONTARIO
TORONTO

When you wa
house of flies, s

WILSON'S
FLY PA

Imitations are al

Special Prizes

THE ORANGEVILL
To be held
Thursday and Frida

SPECIA

SPECIALS OFFERED BY N. G
TOR FOR CO

1. For the best writing of an
ferin, $1.50.
2. For the best book on art,
Schools of Dufferin, $2.00.
3. For the best book of draw
the Public Schools of the County
By Mr. Henry Watt, 1 bag flo
of homemade bread, bread to be
purchased at H. Watt's Mill.
By Eby-Blain Co., Toronto, 1
value $5.00, for best 10 lbs. but
perty of the donors, and expresse
By Mr. A. Henderson, Photo
for best pair of dressed chickens.
and delivered after the Fair.
By Ritchie Bros., goods to t
out, driven by the owner; second
By the R. Simpson Co., of
first prize in sheaf grain competi
By the T. Eaton Co., Toron
best ten lbs. butter exhibited by
Eaton prize before. Highest ma
them.
By A. J. H. Eckhardt, Toro
$25.00, for best single lady drive
Eckhardt before. Also, the win
Society prize for lady drivers.
For best collection of field r
First prize by Orangeville Fair
mers Co., seeds, $2.00.

It is the most conve
ily managed of any co
ceived a large shipment
see them work.

ALSO A FULL LINE
AND WIRE—IN FAC

S. A. M
HARDW
SOUTH BROADWAY,

A frame barn belonging
Foster, Meaford Road, was
by lightning recently, and bu
the ground with contents—
hay, implements, harness
calf. Mr. Foster was awa
home at the time of the fire.
building was insured for $60

CANADIAN PACIFIC

5
LAB
FOR HARVE

$10 Going Trip

AUGUST 3rd—From all sta Lion, Thame Detroit and South and E
AUGUST 13th—From all sta including C.P. Toronto to C
AUGUST 16th—From all sta and East on
AUGUST 22nd—From all sta
AUGUST 25th—From all sta Orillia, Scott

ONE-WAY SECOND-CLA

Representative farmers, ap
ments will meet and engage lab
Free transportation will be
labourers are needed, east of Mo
a mile each way want thanked th
A certificate is furnished w
showing that labourer has worke
second class ticket back to sta
Tickets are good only on
and Ontario points to Winnipe
bound to women as well as to
For full particulars see ne

C. V. JEFFERS,

When you want to clear your house of flies, see that you get

WILSON'S FLY PADS

Imitations are always unsatisfactory.

Special Prizes and Donations
—TO—
THE ORANGEVILLE FALL EXHIBITION
To be held in Orangeville on
Thursday and Friday, Sept. 14 and 15, 1911

SPECIAL PRIZES.

SPECIALS OFFERED BY N. GORDON, PUBLIC SCHOOL INSPECTOR FOR COUNTY DUFFERIN

1. For the best writing of any pupil in the Public Schools of Dufferin, $1.50.
2. For the best book on art, completed by any pupil in the Public Schools of Dufferin, $2.00.
3. For the best book of drawing of any kind completed by a pupil of the Public Schools of the County, $1.50.

By Mr. Henry Watt, 1 bag flour, value $3.00, for the best two loaves of homemade bread, bread to be made from Gold Anchor Flour, and purchased at H. Watt's Mill.

By Eby-Blain Co., Toronto, 10 lbs. Kolona Tea, in 1 lb. packages, value $5.00, for best 10 lbs. butter in 1 lb. prints. Butter to be the property of the donors, and expressed to them.

By Mr. A. Henderson, Photographer, one dozen photos, value $5.00, for best pair of dressed chickens. Chicks to be the property of the donor, and delivered after the Fair.

By Ritchie Bros., goods to the value of $3.00 for best tandem turnout, driven by the owner; second prize, $1.00 cash, by the Society.

By the R. Simpson Co., of Toronto, 1 pair Victor Boots, value $4.00; first prize in sheaf grain competition.

By the T. Eaton Co., Toronto, china tea set, value $6.50, for the best ten lbs. butter exhibited by one price paid for the butter if sent to Eaton prize before. Highest market who has not been a winner of an them.

By A. J. H. Eckhardt, Toronto, one silver tea set, gold lined, value $25.00, for best single lady driver, who has not won a prize given by Mr. Eckhardt before. Also, the winner of this prize cannot compete for the Society prize for lady drivers.

For best collection of field roots, not less than three of each variety. First prize by Orangeville Fair Co., goods $2.50; Second prize by J. Simmers Co., seeds, $2.00.

Summer Cooking
Is Made a Pleasure by the Use of the
DETROIT VPORR GASOLINE STOVE.

It is the most convenient, simple, economical and easily managed of any cooking apparatus made. Just received a large shipment of all styles and sizes. Call and see them work.

ALSO A FULL LINE OF SCREEN DOORS, WINDOWS AND WIRE—IN FACT, EVERYTHING YOU REQUIRE.

S. A. McCARTNEY
HARDWARE MERCHANT.
SOUTH BROADWAY, ORANGEVILLE

A frame barn belonging to Wm. Foster, Meaford Road, was struck by lightning recently, and burned to the ground with contents—all his hay, implements, harness and one calf. Mr. Foster was away from home at the time of the fire. The building was insured for $600.

John Millar, of McIntyre, met with an accident, while taking a wagon load of lambs to Creemore, by which he had his shoulder blade broken and was otherwise bruised. He was driving down a hill near Madill's, without locking the wagon. The tongue broke and the wagon was upset in the ditch with the result as stated.

CANADIAN PACIFIC RAILWAY

50,000 FARM LABORERS WANTED
FOR HARVESTING IN WESTERN CANADA

$10 Going Trip $18. Additional for Return on Following Conditions:

GOING DATES

AUGUST 3rd—From all stations east of and East on and South of the Grand Trunk Main Line, Toronto to Sarnia, including all stations on C.P.R. Toronto to Detroit and Branch Lines including Guelph sub-division from Guelph South and Brampton South.
AUGUST 12th—From all stations North of Grand Trunk Main Line, Toronto to Sarnia, including C.P.R. points, Bolton Jct. and west; also Grand Trunk points, Toronto to Calendar inclusive.
AUGUST 16th—From all stations in Ontario, Toronto and East, Orillia and South Jct. and East on G.T.R. also Airlie and Eastern Ontario.
AUGUST 23rd—From all stations Toronto to North Bay inclusive and West.
AUGUST 25th—From all stations Toronto and East in Ontario and Quebec, also East of Orillia, South Jct. and North Bay.

ONE-WAY SECOND-CLASS TICKETS WILL BE SOLD TO VISITORS ONLY

Representative farmers, appointed by Manitoba, Saskatchewan and Alberta Governments will meet and engage laborers on arrival at Winnipeg.
Free transportation will be furnished at Winnipeg to points on Canadian Pacific where laborers are needed, east of Moose Jaw and Saskatoon, including branches, and at one cent a mile each way west through Saskatchewan and Alberta.
A certificate is furnished with each ticket, and this certificate, when executed by farmer showing that laborer has worked thirty days or more, will be honored from that point for a second class ticket back to starting points in Ontario, at $13.00, prior to Nov. 30th, 1911.
Tickets are good only on special Farm Laborers trains, which will be run from Toronto and Ontario points to Winnipeg without change, making trip in about 96 hours, and will be issued to women as well as to men, but will not be issued at half fare to children.
For full particulars see nearest C.P.R. Agent, or write—
E. L. THOMPSON, D.P.A., C.P.R., Toronto

C. V. JEFFERS, Up Town Agent, Orangeville.

CHARGED WITH SERIOUS OFFENCE.

Elora Man Pleads Not Guilty to a Charge of Incendiarism.

Joseph Peavoy, an Elora man, is under arrest here charged with firing a barn which he owned and containing the property of his employer, A. Borhann. The fire took place at 2 a.m. July 11, and ten horses, buggy and harness, robes and blankets were destroyed, valued at about $1000. Evidence pointed to incendiarism, and Provincial Inspector Henry Reburn, who came up, feels that he has solved the mystery. Searching for evidence, the detective claims to have found in the possession of Peavoy articles which had passed through a fire. His arrest on the charge of theft followed, and further investigation led to the laying of the charge of arson. Peavoy had $400 insurance on the barn owned by him, and rented to Borhann, for whom the prisoner worked.

He was arraigned before Magistrate Saunders this morning, and pleaded not guilty, but as the Crown was not ready to proceed with the case, it was adjourned until a week from today. In the meantime Peavoy was liberated on $3,000 bail, in two sureties of $1500 each.—Guelph Herald.

Are You Poisoning Yourself.

Perhaps you are, and don't know it. If you are neglecting your bowels or kidneys you are slowly poisoning your system and loading the blood with uric acid, and rheumatism, catarrh, neuralgia, skin diseases, dyspepsia, congestion of the kidneys and liver troubles are sure to follow. Don't neglect your health. Take Merrill's System Tonic the one sure cure for habitual constipation, and safe regulator of the kidneys. Thousands have found health and strength in this strong blood purifier and tonic. In pleasant-to-take tablet form, 50 in each box. Price 50c, 6 boxes $2.50. Get it from your druggist, or post-paid from The Merrill Medical Co., Merrill Building, Toronto, Ont.

Sold and recommended by Thos. Stevenson, Druggist.

LATE MRS. JOHN SIMPSON.

The death of Mrs. John Simpson last week removed one of the connecting links of pioneer days in Amaranth with the present. Mrs. Simpson was born near Niagara, the child of an Irish emigrant, Wm. Hanna, and when a young girl came with her parents to East Garafraxa, where she lived for 12 years. Fifty-five years ago she was married to Mr. Simpson, beginning the life in the virgin bush on the 10th line of Amaranth, and where they lived up to eight years ago. She experienced all the trials of early settlement, of its loneliness, the want of near neighbors, the weary watches over sick children in the absence of medical attention, the discouragement of frozen grain and ruined hopes. But through it all a capable head and a stout heart lent confidence in the future, and they retired from a comfortable home to enjoy the evening of life in the village. Mrs. Simpson was sick but a week from pneumonia, and from the first but little hopes were entertained for her recovery. Besides her husband the following children survive: Wm. A. in Grand Valley; Mrs. Willis Potter in Amaranth; Mrs. J. W. Rounding, Thomas F. and Noble in town, and Mrs. J. R. Brown in Hamilton.—Star & Vidette.

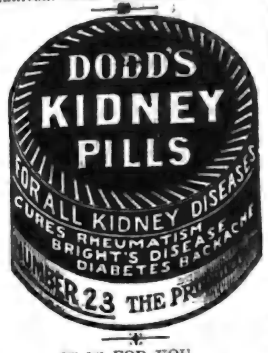

IT IS FOR YOU.

To those who say that the Canadian Government Annuities Scheme is of benefit to those only who can take advantage of it while they are young, it may be pointed out that the benefit is equally as great for old people. The following example will illustrate this. A widow 75 years of age, who had been spending a portion of her capital each year (which was deposited in the Post Office Savings Bank) as well as the interest, found to her horror that she had but $1500 left. She was without relatives, and she suddenly realized what her fate would ultimately be if life were spared to her for a few years longer. But the cloud was darkest, the silver lining appeared. A friend told her of the Canadian Government Annuities Scheme, and her feelings may be imagined when she was informed that her $1500 would yield her for the remainder of her life no matter how long she might live, an income of $225.90 a year.

Full information concerning this great Scheme may be had on application to the Superintendent of Canadian Annuities, Ottawa. Postage free.

Reassuring.

Nervous Party—The train seems to be traveling at a fearful pace, ma'am.

Elderly Female—Yus, ain't it? My Bill's 'a-drivin' of the ingin, an' 'e can make 'er go when 'e's got a drop o' drink in 'im.—Tit-Bits.

How She Got Him.

"How did she ever get him, I wonder?"

"You see, another girl had just broken his heart, and she happened to be where she could render first aid to the injured."

Eczema on Face and Hands

Gave up work—Could not shave—Relief and cure obtained from DR. CHASE'S OINTMENT.

"I had eczema nearly all over the body," writes Mr. John Gordon Campbell, foreman Holland Grove Lumber Co., Sudbury, Ont., "head, neck and wrists were blistered and itching with it. I could find absolutely no cure until I obtained Dr. Chase's Ointment. After using this ointment I was almost instantly relieved and soon completely cured.

"So bad was the eczema that I had to give up work. Could not shave. I was so bad that they had to take me out of camp in a wagon and send for a new foreman. I cannot recommend this ointment too highly."

As a means of soothing raw, flaming, irritated skin no treatment can be compared to Dr. Chase's Ointment. It often heals in a single night. You can see for yourself each day the good it is doing. Sample box free. 60 cts. a box, at all dealers or Edmanson, Bates & Co., Toronto.

DOMINION GOVERNMENT SURVEY.

The Melancthon observation tower which was erected by the Government a couple of years ago on the farm of Frank Hibbert, about a mile and a half from Dundalk, has been the object of much curiosity as to its purpose. For the past three weeks the observatory has been occupied by a member of the Government Survey, Mr. G. H. M. Monk, of Ottawa, who has been in communication by heliograph and flash light with other observatories in the district, mainly those in Mono and Amaranth. The tower here, is a sixty-six foot wooden structure and occupies what is supposed to be the highest point of land in Ontario. Mr. Monk, who is a young University man, had quite a few visitors during his tenancy of the observatory and proved himself an obliging fellow in the matter of answering questions and very entertaining in conversation. Before leaving on Friday for the Amaranth observatory situated near Orangeville, he favored The Herald with the following report of Government Survey work which is being carried on by means of these observation towers:—"That surveying throughout this country is carried on to large extent is not new information. The commercial progress, alone, in so large a domain necessitates a great deal of scientific ingenuity.

Numerous survey parties are sent out by both the Provincial and Dominion Governments. Each party has its specified duties which may vary from obtaining the depths of our boundary waters to procuring the heights of our mountain peaks.

One of the most important branches of engineering under the supervision of the Dominion Government is known as the Geodetic Survey, the object of this engineering corps being to secure an exact map of Canada. During the winter months reconnaissance parties are sent to different parts of the country to obtain the most prominent points of land. Here wooden towers are erected for temporal use of lightkeepers. Throughout the summer and autumn, lightkeepers' parties occupy these wooden structures for indefinite periods.

A lightkeepers' party consists of an observer and his recorder and from three to six lightkeepers. Each lightkeeper directs a heliograph on sunny afternoons and a flash light at night from a given tower to where the observer is stationed. In this way distances and angles between different points are secured, enabling the observer to obtain a series of triangles. This is known as spherical triangulation. It is only a matter of mathematical calculation to get the area of these triangles; thus the method of obtaining the size of the country.

Throughout the Dominion there are no less than five parties at present occupied at this work, but it is estimated that it will take at least three quarters of a century for its completion. Just now one of these parties are working in this locality.

All European nations and the United States are far advanced in this work, it being in progress in Canada for only the last five years.

What is being explained on this gigantic undertaking by the Dominion Government is almost beyond imagination, but you may rest assured that when the Geodetic Survey has completed it's work we will have a perfect estimate of the breadth and width of our fair Dominion.—Dundalk Herald.

JAPANESE COMMANDMENTS

A National Code.

Are Slow Inductions of Many Millions of Experiences, and are Democratic and Amiable.

There can be no doubt that the majority of these Japanese rules are nearer scientific exactitude than the rules of Moses or than the ordinary practice of modern English life. Here are the Japanese commandments:

(1) Spend as much time as possible in the open air.

(2) Never eat more than once a day.

(3) Take a very hot bath daily.

(4) Wear rough, warm clothes.

(5) Early to bed and early to rise.

(6) Sleep at least six hours each night, and at most seven and a half in a dark room with open windows.

(7) Rest on the seventh day, and during that day do not read or write.

(8) Avoid every expression of anger; never exercise the brain too much or too long.

(9) Marry early; widows and widowers should re-marry as soon as possible.

(10) Drink coffee and tea in strictest moderation; do not smoke at all; and never touch alcohol in any form.

(11) Avoid hot rooms, and, indeed, all rooms heated artificially.

(12) In order to strengthen such organs as may be weakened by age or use, nourish yourself on the corresponding organs of animals.

Most of these precepts are excellent and of general, if not of universal acceptance. Nos. 1, 4, 5, 6, 7, 8, 9, 10, and even 11—that is, nine out of the twelve—can be regarded as counsels of perfection for everyday use. On the other hand No. 12 is manifestly childish; one does not strengthen the stomach by eating the stomach of a rabbit or a cow or hen, nor one's skin by eating the hide of bull or lamb. No. 12 may be rejected in toto or left to Dr. Brown-Seward and his benighted followers.

No. 3 comes under a different head. A few years ago it was the practice of doctors in England to recommend a cold tub daily. Prize-fighters and athletes were the first, I believe, to modify the unpleasant recommendation. They used massage and dry rubbing in preference to cold dips or douches. It may be laid down as an axiom that all persons with weak circulation or feeble heart-action or those inclined to rheumatism should eschew cold baths—and inordinately hot baths too, though these latter are less likely to be injurious. No. 3, then, can be accepted in a general form—"take a warm bath daily," or even more generally, "take care to keep the pores of the skin open either by friction or by bathing or by both."

No. 2 is also to be accorded with some modifications. In northern climates it may be advisable for those who are taking much bodily exercise to eat meat twice or even thrice a day, at any rate in youth and early manhood. But in temperate climates the Jap rule is an excellent one even for young people, and as soon as a man or woman reaches 40 the rule should be made more stringent. After 40 meat should only be eaten rarely, say, twice or thrice a week, fish being substituted for it, and after 50 it will probably be found salutary to eschew meat altogether in the vast majority of cases.

It will hardly be disputed that these Japanese precepts come much nearer the ideal code then the Hebraic Commandments. They are at once more reasonable, more salutary, and more natural, and because they are better suited to human nature they find more sanction in themselves and need less external, or shall we say, super-human, sanction?

They are not taken from the mouth of God by a great man and written on tablesof stone; they are the slow inductions of many millions of experiences, and are written perdurably in our human flesh. They are democratic and amiable, too; they do not frame themselves as orders coming from above, but as advice and admonition from counsellors well disposed to men who regard human frailties with kindly, tolerant eyes—Frank Harris, in "The English Review."

THIN HAIR ON TOP.

If Parisian Sage, the hair grower that T. Stevenson guarantees, will not cause hair to grow where the hair is thinning out, nothing on this earth will.

And we say to everybody, you can have your money back if Parisian Sage isn't the best hair grower, hair beautifier and dandruff cure on the market to-day.

It stops itching scalp and falling hair and makes hair grow thick and abundantly, or money back, 50 cents for a large bottle. Parisian Sage makes the hair soft and brilliant and promotes growth.

He Liked the Lie.

William —— was said to be the ugliest though the most lovable man in Louisiana. On returning to the plantation after a short absence his brother said:

"Willie, I met in New Orleans a Miss Forrester, who is a great admirer of yours. She said, though, that it wasn't so much the brilliancy of your mental attainments as your marvelous physical and facial beauty which charmed and delighted her."

"Edmund," cried William earnestly, "that is a wicked lie, but tell it to me again!"—Everybody's.

THE BANNER CLUBBING LIST

The Banner and Montreal Witness, per year	$1 75
The Banner and Farmer's Advocate, per year	2 50
The Banner and The Farming World, per year	1 50
The Banner and Toronto Daily News, per yr., (rural P.O.)	2 50
The Banner and Weekly Mail & Empire, Toronto, per year	1 50
The Banner and Weekly Globe, Toronto, per year	1 70
The Banner and Toronto Weekly Sun, per year	1 70
The Banner and Family Herald and Weekly Star Montreal, per year	1 75
The Banner and Daily Star, Toronto, per yr. (rural P. O.)	2 50
The Banner and Orange Sentinel Toronto, per year	1 90
The Banner and The Northern Messenger, per year	1 25
The Banner and The Presbyterian for one year	2 25
The Banner, McClure's Magazine The Delineator and World's Work for one year	4 00
The Banner and The Busy Man's Magazine, for one year	2 50
The Banner, Cosmopolitan, and The World To-Day for one year	2 75
The Banner and Toronto Saturday Night for one year	2 75
The Banner and "Over Seas Daily Mail (London, Eng.) one year	2 50

Address—
McGUIRE & McKITRICK,
Orangeville, Ont.

SEVEN YEARS OF MISERY

All Relieved by Lydia E. Pinkham's Vegetable Compound.

Sikeston, Mo. — "For seven years I suffered everything. I was in bed for four or five days at a time every month, and so weak I could hardly walk. I cramped and had backache and headache, and was so nervous and weak that I dreaded to see anyone or have anyone move in the room. The doctors gave me medicine to ease me at those times, and said that I ought to have an operation. I would not listen to that, and when a friend of my husband told him about Lydia E. Pinkham's Vegetable Compound and what it had done for his wife, I was willing to take it. Now I look the picture of health and feel like it, too. I can do my own housework, hoe my garden, and milk a cow. I can entertain company and enjoy them. I can visit when I choose, and walk as far as any ordinary woman, any day in the month. I wish I could talk to every suffering woman and girl." —Mrs. DEMA BETHUNE, Sikeston, Mo.

The most successful remedy in this country for the cure of all forms of female complaints is Lydia E. Pinkham's Vegetable Compound.

It is more widely and successfully used than any other remedy. It has cured thousands of women who have been troubled with displacements, inflammation, ulceration, fibroid tumors, irregularities, periodic pains, backache, that bearing down feeling, indigestion, and nervous prostration, after all other means had failed. Why don't you try it?

LIST OF FALL FAIRS.

Aberfoyle	Oct. 3
Alliston	Oct. 5, 6
Ancaster	Sept. 26, 27
Arnprior	Sept. 7, 8
Atwood	Sept. 21, 22
Aylmer	Oct. 4, 5, 6
Amherstburg	Sept. 19th, 20th
Barrie	Sept. 25, 26, 27
Beaverton	Oct. 3, 4
Belleville	Sept. 12, 13
Blenheim	Oct. 5, 6
Bobcaygeon	Sept. 26, 27
Bolton	Oct. 2, 3
Bothwell's Corners	Sept. 28, 29
Bowmanville	Sept. 19, 20
Brampton	Sept. 19, 20
Brockville	Sept. 5-8
Brussels	Oct. 5, 6
Caledon	Oct. 5, 6
Cayuga	Sept. 28, 29
Chatsworth	Sept. 14, 15
Chesley	Sept. 19, 20
Clarksburg	Sept. 21, 22
Cookstown	Oct. 3, 4
Cooksville	Oct. 4
Desboro	Sept. 21, 22
Drayton	Oct. 3, 4
Drumbo	Sept. 26, 27
Dundalk	Oct. 12, 13
Durham	Sept. 26, 27
Elmira	Sept. 26, 27
Elmvale	Oct. 4
Erin	Oct. 12, 13
Fergus	Sept. 28, 29
Feversham	Oct. 3, 4
Fort William	Sept. 12-15
Galt	Sept. 22, 23
Georgetown	Oct. 4, 5
Glencoe	Sept. 26, 27
Gorrie	Oct. 7
Grand Valley	Oct. 17, 18
Gravenhurst	Sept. 14, 15
Guelph	Sept. 19-21
Hamilton	Sept. 14-16
Hanover	Sept. 12, 13
Harriston	Sept. 28, 29
Holstein	Oct. 3
Ingersoll	Sept. 19, 20
Keene	Oct. 3, 4
Kemble	Oct. 4, 5
Kilsyth	Oct. 5, 6
Kincardine	Sept. 20, 21
Kingston	Sept. 27, 28
Leamington	Oct. 4, 5, 6
Lindsay	Sept. 21, 22, 23
Listowel	Sept. 19, 20
London (Western Fair)	Sept. 8-16
Markdale	Oct. 3, 4
Markham	Oct. 4, 5, 6
Meaford	Sept. 28, 29
Midland	Sept. 28, 29
Mildmay	Sept. 25, 26
Milton	Sept. 26, 27
Milverton	Sept. 28, 29
Mitchell	Sept. 19, 20
Mt. Forest	Sept. 28, 29
New Hamburg	Sept. 14, 15
Newmarket	Sept. 19-21
ORANGEVILLE	Sept. 14, 15
Oro	Sept. 19
Oshawa	Sept. 11, 12, 13
Owen Sound	Sept. 12, 13, 14
Paisley	Sept. 26, 27
Paris	Sept. 28, 29
Parry Sound	Sept. 20, 21, 22
Peterboro	Sept. 14, 15, 16
Petrolea	Sept. 21, 22
Powassan	Sept. 27, 28
Perth	Sept. 4th, 5th, 6th
Renfrew	Sept. 20, 21, 22
Ridgetown	Oct. 10, 11, 12
Rocklyn	Oct. 5, 6
Sarnia	Sept. 26
Sault Ste. Marie	Sept. 20-22
Seaforth	Sept. 21, 22
Shelburne	Sept. 26, 27
Simcoe	Oct. 17-19
St. Marys	Sept. 26, 27
Stratford	Sept. 14, 15
Strathroy	Sept. 18, 19, 20
Streetsville	Sept. 29
Sutton West	Sept. 28, 29
Tara	Oct. 3, 4
Tavistock	Sept. 18, 19
Teeswater	Oct. 4, 5
Tillsonburg	Sept. 13, 14, 15
Toronto (Can. Nat.)	Aug. 26-Sept. 11
Walkerton	Sept. 13-15
Wallaceburg	Sept. 26, 27
Welland	Oct. 4, 5
Weston	Sept. 29, 30
Wiarton	Sept. 26, 27
Wingham	Sept. 28, 29
Woodbridge	Oct. 17, 18

One Point
ABOUT OUR BREAD
That commends itself to every customer is its
WHOLESOME QUALITY

We get this by buying the Best of Flour, engaging an Expert Baker, and keeping our Bakeshop Clean and Fresh.

OUR FINE PASTRIES
Are always appetizing and palatable.

All kinds of Fine Confectionery. Lunch served on shortest notice in Ice Cream Parlor.

R. G. HARSHAW
BAKER AND CONFECTIONER.
Broadway, - Orangeville

GRAND TRUNK RAILWAY SYSTEM
VACATION TRIPS

To Muskoka, Lake of Bays, Temagami, Algonquin Park, Georgian Bay, Kawartha Lakes, Maganetawan River, French River, Lake Huron, Lake Superior, Mackinac Island, Quebec, White Mountains and Seaside Resorts.

THROUGH TOURIST Pullman SLEEPER

To Winnipeg and Edmonton Leaves Toronto 11.00 p.m., Aug. 8th, via Chicago, St. Paul and Minneapolis.
Very Low Rates.

Full particulars from any Grand Trunk Agent or address A. E. Duff, D. P. A., Toronto, Ont.

Medical Hall
ORANGEVILLE
Is the Place for All Kinds of Insecticides

All Paris Green is Tested and Guaranteed before it is offered for sale. You save hard labor by getting your Green at T. Stevenson's. 25c. per pound.

Have you tried Potato Bug Powder? It is a fertilizer, increases the yield fully one-fourth, and is sure death to bugs. 12½c. a pound.

Fly Pads, Tangle Foot, Dalmatiam Powder, Hellebore, and all other Insecticides kept constantly on hand

Cooper's Fruit Tree Spray.
Now is the time to save your fruit by spraying your trees.

An Assortmeent of Sporting Goods kept constantly on hand, such as Foot Balls, Base Balls, Base Ball Gloves, Lacrosse Sticks, etc.

T. STEVENSON
Issuer of Marriage Licenses

Electric Lighting

If you are thinking of having your house wired for electric light, I will do your work properly and at a moderate price. Have you ever thought how important it is to have wires properly insulated? I have given this matter special study and if I do your work you need not have the slightest fear of danger from defective wiring.

Repair work attended to promptly.

I also make a specialty of Bath Work and all kinds of Plumbing.

JOS. HILTS,
Plumber and Steamfitter.
'Phone 62.

Do You **Want Money?**

The undersigned has made arrangements with a large Monetary Institution to secure funds for farmers who can offer undoubted security.

At 4½ and 5 Per Cent.

AND NO LAWYERS' FEES.

If you want to repay in equal periodical instalments, just note the following scale:—

A loan of $100 can be repaid in five annual payments of $24.15 each, or in ten half-yearly payments of $11.80 each. Or a total of $118 repays $100 in five years.

Those wishing to secure money on these unusually favorable terms should apply at once to

Thos. Parsons
Fire and Life Insurance Agent, James Street, Orangeville.

ARCHIVES OF ONTARIO
TORONTO

SCHOOL OPENING.

We have stocked heavily in

School Books, Scribblers, Note Books, Pencils, Pens

And other supplies in preparation for School Opening on September 5th and are in a better position than ever to meet the requirements of the pupils in all these lines.

STOCK OF 6,500

Carefully Assorted Scribblers to choose from with more than 50 attractive Cover Designs. Every pupil should see them before buying.

"THE PERFECTION"

A smooth paper book of 120 pages, and the "Big Fellow" are remarkably good values and will prove big sellers.

WE CARRY HIGH-CLASS STATIONERY

Bibles, Hymnals, Poets, Books and all the leading Magazines. Orangeville agents for the Ladies' Home Journal.

McGUIRE & McKITRICK

"The Banner" Book and Stationery Store,

Broadway - - Orangeville.

Canadian National Exhibition

August 26th - TORONTO - September 11th

CORONATION YEAR LEADS THEM ALL.

Live Stock and Agriculture—Greatest show on continent! Special Prizes of $500 each. Increased Prizes in all classes.

Art—Gems from European galleries—masters from best collections in Canada and United States.

Manufactures — Greatest display ever shown in America! Goods manufactured while you wait.

THREE GREAT SPECIALS

Festival of Empire—Picturing the glories of the Coronation ceremonies. 1,500 performers in uniform.

Coldstream Guards Band—Musicians of the Royal Household, by special permission of the King.

War Beneath the Waves—Showing a battle between a Dreadnought and a Submarine.

HOSTS OF OTHER ATTRACTIONS

L.V.R.A. Regatta—Athletic Sports—Boy Scouts Review—Vaudeville—Japanese Fireworks—Twelve Massed Military Bands—Trotting and Pacing Races, etc.

MAGNIFICENT DISPLAYS OF CORONATION FIREWORKS

For all information write Manager J. O. ORR, City Hall, Toronto.

YOUR QUESTIONS ANSWERED.

If you would like to have answered any particular question each or any week from "The Suggestive Questions on the Sunday School Lesson" by Rev. Dr. Linscott, send in your request to this office, giving the date of the lesson and the number of the question you wish answered. You may select any question except the one indicated that it may be answered in writing by members of the club Dr. Linscott will answer the questions either in these columns or by mail through this office. Don't forget to state what benefit these "Suggestive Questions" are to you. Give your full name and address. Send your letters to The Question Editor of the Banner.

THE OBSTACLE AHEAD.

There's always a river to cross
Always an effort to make,
If there's anything good to win,
Any rich prize to take,
Yonder's the fruit we crave,
Yonder the charming scene,
But deep and wide with a troubled tide
Is the river that lies between.

For rougher the way that we take,
The stouter the heart and the nerve
The stones in our path we break,
Nor e'er from our impulse swerve.
For the glory we hope to win,
Our labors we count no loss,
'Tis folly to pause and murmurM
Because of the river to cross.

S. OAMM.

Alton, Aug. 1st, 1911.

Fowl Wanted

Live and Dressed Fowl Taken on

TUESDAYS AND THURSDAYS

All Fowl must be well starved before marketing and in good condition No thin, crooked breasted or diseased birds taken. Dressed Fowl to be dry plucked. Geese and ducks with heads off.

During the season I have again decided to offer three prizes for the largest loads of live chickens delivered at this store:

1st Prize. 8 lbs. 40c. Tea
2nd Prize. 5 lbs. 40c. Tea
3rd Prize. 2 lbs. 40c. Tea

Highest Prices Paid. Bring along your Birds.

J. A. McFADDEN

General Merchant - Mono Centre.

Long Distance Telephone in Connection.

THROUGH NORTHERN ONTARIO.

Mr. H. A. Dorrance, District Representative of Agriculture, Writes About Interesting Trip.

Clay Belt Destined to Become Home of Thousands of Farmers.

For some years past we have heard a very great deal about New Ontario, more especially on account of its vast mineral and timber resources, but comparatively little has been written or spoken about the Great Clay Belt of the Northern Country. With some idea of the importance of this feature of the country and knowing that the representatives are frequently asked about this district the Chairman of the T. & N. O. Railway, Mr. Englehart, made it possible that these men should be taken through the Clay Belt in order that they might secure information regarding the country and have the same at first hand to give to those inquiring about the newer parts of the Province, reached by the Government railway, and the following is a short account of how the District Representatives of the Ontario Department of Agriculture spent some days in going through the district, the guests of the T. & N. O. Railway.

The members of the party and the counties they represent were:—A. D. Campbell, Dundas; F. M. Clement, Elgin; H. C. Duff, Grey; R. S. Duncan, Northumberland and Durham; H. A. Dorrance, Dufferin; W. E. J. Edwards, York; J. H. Hare, Ontario; R. S. Hamer, Lanark; F. C. Hart, Waterloo; E. S. Hopkins, Peterboro; W. D. Jackson, Carleton; J. Laughland, Simcoe; J. C. Steckley, Essex; A. P. MacVannel, Prince Edward; D. A. McKenzie, Victoria; N. D. McKenzie, Glengary; A. D. McIntosh, Hastings; J. E. Smith, Norfolk; S. E. Todd, Lambton, and in addition were W. R. Reek from the office of the Minister of Agriculture, Toronto; G. A. Putnam, Superintendent of Farmers' Institutes, and T. C. Raynor, of the Department of Agriculture, Ottawa.

Leaving Toronto at 8.30 p.m. on Monday, July 31st, it was expected that we would meet the missing members of the party at North Bay at 5.50 a.m. the next morning, but owing to unforeseen circumstances, a wreck on the line, we did not arrive until about 10.00 o'clock. Here the the party was completed and taken in charge by Geo. Lee, General Agent, and A. J. Parr, the Passenger Agent of the Temiscaming and Northern Ontario Railway and started on our tour of the North Country. The officials placed at our disposal an observation coach from the windows of which we were enabled to view the magnificent scenery for which that country is so well known. For a short distance from North Bay settlers' homes are in evidence, but soon these were left behind and all that could be seen was a vast stretch of forest of spruce, birch, pine, poplar, etc., of almost untold wealth. Here and there are to be found many beautiful lakes, many of which are well stocked with fish and form ideal spots for camping, in other places the forest is almost unbroken save where some forest fire has held sway and nothing now remains but blackened stumps. Travelling for many miles, through such a country, we arrived at New Liskeard, a flourishing town of some 5,000 of a population situated at the north end of Lake Temiscaming. This was our first stop and here carriages were in waiting and we began a drive of some twenty miles through the district surrounding the town. In this section are many farms more or less cleared on which are growing excellent crops of clover, potatoes, roots and grain. As we drove along viewing as critically as possible the country and conditions, we could not fail to note that here was an almost ideal farming country. A most fertile clay soil that seems to have no bottom producing the most abundant crops, that are in great demand showed that this is a country of which we will hear more in the very near future. A short distance from the town we stopped to view the ruins of what had been until a few weeks before our visit, a most comfortable farmstead. Here a settler, who some eleven years ago had given up a jewellery business in Toronto and moved to the North, had succeeded in rearing a fine home and good barns and had gathered around him an excellent stock of implements, was on a fair way to success, but this young son obtaining a match and wishing to see the straw stack burn lighted it and in a few minutes all that was left of his worldly possessions was a pile of ashes and a heap of twisted metal. At once our purses were opened and we gave him "the widow's mite," which will aid very materially in increasing the comforts of his family until the bountiful harvest of his clearings can be turned into useful capital. Continuing we reached Milberta, and at the home of Mr. Newton, twenty-six hungry men were fed in comfort and plenty on the choicest of the land—New Ontario products. Leaving Milberta and proceeding by way of Uno Park we arrived at Thornloe, where our cars were in waiting. All along the route, we were continually reminded of the richness of the country by the wonderful crops that were before us in the fields, and in the forest were rich supplies of timber and as we walked at times to rest the horses we were able to gather handfuls of the choicest of wild raspberries that were growing in plenty along the road. From Thornloe we proceeded through another stretch of farming country and we were forced to wonder whether we had really left Old Ontario. Here some 350 miles north of Toronto and still in the Province of Ontario, we were travelling through a clay country dotted with the homes and barns of many prosperous settlers, the buildings very much like what one would see in travelling through any district of the older parts of the province. At Englehart stop was made for the night and we were left to discuss the events of the day and to prepare as best we might for the long trip of the following day.

Englehart is a very pretty and well laid out town 138 miles from North Bay and is situated in the midst of one of the best agricultural sections of the Clay Belt. This is a divisional point of the T. & N. O. Railway, and here the company has erected a very handsome and commodious station, well equipped shops, roundhouse and storehouses. One of the prettiest spots in the town is the greenhouse and park surrounding it, belonging to the Railway Commission, where are grown the plants and shrubs used by the Commission in their gardening work along the line.

The following morning we resumed our trip, this time in a special train, and proceeded through miles of country very much the same as we had seen on the previous day to the Falls of the Iroquois. This country is some what rougher than that farther south and is very rich in minerals, yet along with it there are many thousands of acres of the choicest of farming lands awaiting the settler to clear and cultivate them. A visit was paid to the Construction Camp on the Porcupine Branch of the Government Railway, and here lunch was served. To be told that one must be content with a shanty dinner is one thing, but to visit the shanty and get such a meal as was set before us on that occasion is quite another thing. To one who has never had a meal under such circumstances it seemed almost incredibile that the laborers fare so well, everything of the best, and all as clean as the most critical inspector could ask for. This was the northern limit of our trip, and in spite of the call to the north we had to turn our faces to the south, and a few miles on we arrived at the Government Demonstration Farm at Monteith. About one hour was spent in looking over the farm, which is an excellent and well equipped one, and although the crops this year are somewhat below the average on account of the dry weather yet this farm is of very great value to the people of the district. The last stop in the Clay Belt north of the height of land was made at the farm of a settler, Mr. Doll, a graduate of a German University. This man had at first settled in South America, but owing to the unhealthy climatic conditions had left there and come to Northern Ontario, where to-day he has a fine home, and, if the ruddy complexions of himself and family are any indication, they have no cause for complaint in regard to the health of their present location. Having taken several photographs of his buildings and crops we proceeded to Swastika, the first stop in the mining country and going to the Lucky Cross mine we saw one of the richest claims in the Swastika camp, but none of the golden treasure for ours—forward was the word, and a few hours later our train rolled into Englehart again, this time to be met by the officers of the Englehart Agricultural Society whose guests we were to be for the evening. It was a pleasure and indeed a privilege to meet with the men who formed the company that sat down to the bountiful repast served by Mine Host Kert of the King Edward Hotel. The company included representative men from various parts of the Temiscaming district and they never wearied in praising and telling the possibilities of the country which they are helping to make, and the exhibit of crops which they placed before us did not fail to have the desired effect on the visitors.

On Thursday morning a drive was taken from Englehart to Charlton and again we saw a repitition of what had been shown us earlier on our trip. In this section there are many farms that in looking at one had to wonder if this really was a new country, comfortable homes, large and up-to-date barns, and well kept lawns were in evidence, and no finer crops can be grown anywhere than are to be seen there. Taking the train at Charlton the party was carried south again until Cobalt was reached and about five hours were spent in looking over the leading properties of the silver camp. It would be useless to attempt to describe in any detail the city of Cobalt. So much has been written and said that more would be a repetition. This much however, it is a wealthy camp and while much wealth has been taken out there is evidence that there is plenty more to be taken out. This was our last stop and taking the evening train came back to North Bay, where the party disbanded, the various members going back to their respective parts of the Province carrying with them the most favorable impressions of the North Country.

Such is a rambling account of the trip taken by the party, and to say that our impressions of the country were favorable is saying very little indeed. This truly is a wonderful country, in its area and resources of forest, field and mine. How much farming land there really is, is somewhat difficult to say until the forest has been removed, but this is certain that here is a land that is destined within the next few years to become the home of thousands of farmers, who will make comfortable holdings out of what is now almost a wilderness. To the person in this and any other locality of older Ontario, who is looking for a new section to move to, this is a country that is worthy of very careful consideration before being passed for other parts. The comparative ease with which the land can be cleared and the rich soil to be found, when the timber is off, producing such wonderful crops, the excellent transportation and market facilities offered, and inducements offered by the Government, make this one of the most attractive propositions that could be offered to the prospective settler.

See Gillespie, Rogers & Co.'s specials in parasols.

SPORTS.

BROWN WON TROPHY.

Defeated Pow, of Grand Valley, in an Interesting Game.

A large number of lawn bowlers and interested outsiders gathered at the bowling green on Friday afternoon to witness the final trophy game between Geo. E. Brown, Orangeville, and A. Pow, Grand Valley, the winners of the semi-finals at the Orangeville Tournament the week before last. In the natural order of events, the game would have been played during the Tournament, but rain fell so heavily shortly after its commencement that after playing three ends the two skips and the Tournament Committee arranged for a postponement until Friday. The score then stood 4 to 0 in favor of Brown. Friday afternoon the Orangeville rink not only maintained, but succeeded in increasing its lead to 12 points, the final score standing 19 to 7. The score is not at all indicative of the play, which was very even and of a superior order on both sides. Brown, however, was in splendid form and repeatedly cut the Valleyites out of what looked a sure score. On one end, for instance, the visitors were lying five shots when the Orangeville skip went to play his last bowl, by a superb draw he not only dislodged their best bowl (a toucher alongside the kitty) but lay shot himself. This proved the turning point of the game, Orangeville steadily forging ahead thereafter. The players, who without exception, rose to the importance of the occasion were:—

Orangeville	Grand Valley
Fred Wright	E. J. Bennett
W. L. Wettlaufer	A. Ramsay,
Dr. R. N. Kyles	Geo. Rounding
Geo. E. Brown	Arch. Pow

The score by ends was:—

Orangeville—1-2-1-1-1-2-0-1-1-0-0-1-2-2-2-1-1—19.

Grand Valley—0-0-0-0-0-0-3-0-1-0-0-2-1-0-0-0-0-0—7.

The prizes were four quarter oak rockers upholstered in Spanish leather to the winners and four silver casseroles, pottery lined, to the runners-up.

The Pow rink had just returned home from the big Berlin-Waterloo tournament, where they also had the distinction of being runners-up in the Trophy competition.

After the game three rinks of Grand Valley players took revenge for the defeat by administering defeat to three rinks of County town devotees in a keenly contested game.

The Dominion Bowling Tournament opened in Toronto at 2 o'clock on Monday afternoon with the record entry list of 122 rinks. Two rinks from Orangeville are taking part. R. H. Robinson and Dr. T. A. Carson being the skips. The players are:—Dr. W. H. Bowles, E. C. Clark, Geo. E. Brown and R. H. Robinson; H. E. Reid, J. E. Smith, A. D. McKitrick and Dr. Carson.

LACROSSE.

The Young Toronto Lacrosse Club was formerly exonerated from all charges of professionalism at a meeting of the Executive of the Ontario Lacrosse Association held in Toronto on Friday night. The resolution, which was passed unanimously, read as follows:—"In view of evidence submitted by the Young Toronto Lacrosse Club relative to the game played in New York on June 17th, 1911, supported by declarations by Mr. M. J. Collins and Mr. W. McArthur, of the said Young Toronto Lacrosse Club, be it resolved that this association exonerate the said Young Toronto Lacrosse Club from any implied charges as to their amateur standing as reported in certain of the Toronto papers, and that the senior schedule of this association be completed as drawn up, and that a copy of this resolution be sent to the president and secretary of the A. A. Union of Ontario, also that copies of this resolution be sent to each of the Toronto daily papers."

CHAMPIONSHIP LACROSSE MATCH.

A championship lacrosse match will be played between Hanover and Markdale at Idylwyld Park, Orangeville, on Wednesday, August 23rd, 1911. Special railway rates have been arranged between all stations from the above towns to Orangeville, and a large crowd of rooters will be on hand to encourage their favorites. The above teams are tied for the championship of District No. 3 of the Ontario Lacrosse Association, and as both teams are playing gilt-edged lacrosse and in the pink of condition, a well contested game is expected. Ball will be faced at 3 p.m. sharp. Admission, 25c.; ladies and children, 15c.

By Order,
B. McGUIRE,
President O. L. A.

CHAMPIONSHIP O. L. A.

A lacrosse match to decide the Juvenile Championship of District No. 3 of the Ontario Lacrosse Association, will be played in Shelburne, on Friday, August 18th, 1911., between the Dufferins of Orangeville, and The Thistles, of Dundalk. As the teams are evenly matched the citizens of Orangeville and Shelburne should avail themselves of witnessing one of the best juvenile matches in this district. Ball faced at 2.30 p.m. Admission, 25c. and 15c.

By Order,
B. McGUIRE,
President O. L. A.

150 Pair more of those heavy wool sox at 10c, just in for McMillan Clothing Co's Big Sale.

Change . . . .

In Business

Having severed my connection with the Firm of McMillan & Torrie and bought out the

TAILORING AND FURNISHING BUSINESS

of Andrew Hill at A RATE ON THE $, and also taken over the entire Stock and Good-will of the old Firm in the Ordered Tailoring Department, I feel that I am in a better position than ever to serve the many friends of Mr. Hill and myself in making to Order

STYLISH GARMENTS FOR MEN . . . . . .

On account of taking over all the

WOOLLENS

from both Stores, I find myself too heavily stocked in these Lines. I have decided on a very simple method of reducing my Stock, that is

SIMPLY TO CUT THE PRICES

Here is a chance to get an Ordered Suit at a Price that will appeal to the Closest Buyer, with

FIT AND WORKMANSHIP GUARANTEED.

I also have a large Stock of Furnishings that must be cleaned out to make room for NEW FALL GOODS. They will be sold at prices that will make them go.

As space will not permit me to tell you all about the Bargains I have in store for you, a call will be the best means of convincing you that I mean what I say.

REMEMBER THE STAND!

A. Hill's Old Store. Next Door to Banner Office.

J. D. TORRIE

Merchant Tailor and Gents' Furnisher.

Suggestive Questions

On the Sunday School Lesson by Rev. Dr. Linscott for the International Press Bible Question Club.

AUGUST 20th, 1911.

Jeremiah Cast Into Prison. Jer. xxxvii.

Golden Text—Blessed are ye, when men shall reveal you, and persecute you, and say all manner of evil against you falsely, for my sake. Matt. v: 11.

(1) Verses 1-2.—When sin is working wreck and ruin, how do you explain that men keep on in their disobedience to God, as Zedekiah did?

(2) How did Zedekiah become king of Judah?

(3) What if any relation was Zedekiah to the king of Babylon. (See 2 Kings xxiv: 17.)

(4) What makes people disregard one whom they believe to be a true prophet, as many of these Jews did Jeremiah?

(5) Verses 3-4.— Jerusalem was now besieged with a powerful army, and Zedekiah in fear sent to ask Jeremiah to pray to God for them; was there merit or demerit, in this request from such a man? Why?

(6) Does God answer the prayers of the wicked for the success of their projects, or the prayers of good people in their behalf?

(7) How should a man be treated who is constantly pointing out national sins, and forecasting their disastrous consequences? Is he a traitor or a patriot?

(8) Verses 5-10—Zedekiah in spite of his oath to the king of Babylon had rebelled against him, and made a league with the king of Egypt; what did God say through Jeremiah should be the result?

(9) What is the demerit of the sin to break an oath or betray a trust?

(10) What reason is there to believe that there comes a time, in the life of an individual, when his fate is sealed and his doom certain?

(11) Verse 11—The Chaldean king of Babylon raised the siege of Jerusalem, so that Pharoh's army of relief returned to Egypt, possibly driven back by the Chaldeans. This gave Jerusalem a short respite. What should the wicked do while God withholds his judgments?

(12) Verses 12-14—What was the probable object of Jeremiah in leaving Jerusalem, now he had the opportunity?

(13) Was there any ground at all for accusing Jeremiah of being a traitor? (See chap. 38.)

(14) Which is generally the worse, "a lie out of whole cloth" or one based upon facts perverted?

(15) Verses 15-16—Why in view of God's almighty power does He permit his servants to suffer for their very faithfulness?

(16) Verse 17— Likely by this time the Chaldean army had re-invested the city, and then Zedekiah, the king, gets Jeremiah out of prison to consult him. Is it a usual thing for bad men when in prosperity to reject good people, and when in adversity consult them, or ask their prayers? Give your reasons.

(17) Jeremiah told the king the blunt truth. Why should we always do that with sinners?

(18) Verses 18-21— Does a good man ever get where he may not suffer hunger, cold, or other bodily discomforts, or when he does not desire bodily comforts as do other men? (This is one of the questions that may be answered in writing by members of the club.)

Lesson for Sunday, Aug. 27, 1911.- Judah Carried Captive to Babylon. Jer. xxxix.

SEED SELECTION

There are very many things that influence to a very marked degree the yield that is returned from our crops and one of the most important things in that connection is the character of the seed we sow. The old adage that "We can never be too careful the seed our hands shall sow", is one that every farmer should bear in mind when selecting his seed grain. "Like produces like," is a motto held in mind by those interested in the improvement of any species or kind and in order to produce good results the best stock must be used. In the improvement of farm crops there is no method of seed selection that has given better results than the selelection of the best plants in the field and then using the seed from these plants as a basis of further selection. Recognizing the value of this method of crop improvement the Dufferin Agricultural Society are seeking to encourage this method of seed selection by the selection of the plants from the growing crops, by offering at the coming Fall Fair the following prizes for Sheaf Grain Exhibits, first, a pair of $4.00 shoes donated by the Robert Simpson Co., Toronto, second prize, $2.50 cash, third prize, $1.50 cash.

The conditions under which these exhibits are to be made are:—

1. Competitors must not be over 18 years of age.
2. Exhibits will consist of three sheaves, one of wheat or rye, one of barley and one of oats composed of a sufficient number of plants to make a sheaf of approximately eight inches in diameter. These plants, where possible to be selected from the standing crop and must show the full length of the crop (roots not included).
3. Name of the exhibitor with age and address must be attached.
4. Competition limited to the sons and daughters of members of the society.
5. Prize winning grain to become the property of the Society.
6. In judging the exhibits special attention will be paid to the selection rather than the arrangement.

DR. A. W. CHASE'S CATARRH POWDER 25c. is sent direct to the diseased parts by the Improved Blower. Heals the ulcers, clears the air passages, stops droppings in the throat and permanently cures Catarrh and Hay Fever. 25c. blower free. Accept no substitutes. All dealers or Edmanson, Bates & Co., Toronto.

SALE T

Our Big Sale has

40 M

We urge you to

offe

It pays to

NEW ADVERTISEMENTS.

Clean or Dye—Fountain.
Lame for Sale—R. Jones.
Man Wanted—J. M. Dods.
Men Wanted—John Maltby.
Reform Meeting—Executive.
Wanted—Bell Telephone Co.
Wanted at Once—W. A. Boos.
Lawn Social—Hockley S. S.
Potato Diggers—J. E. Smith.
School Opening—Banner Office.
Fowl Wanted—J. A. McFadden.
15 Days Longer—McMillan Clothing Co.
School Supplies—McGuire & McKitrick.
Lacrosse Match—Markdale vs. Hanover.
New Fall Goods—Gillespie, Rogers & Co.
Junior Lacrosse—Dundalk vs. Orangeville.
Lawn Social—Whittington Women's Institute.

LOCAL NEWS.

—6500 Scribblers for School Opening at The Banner Office Book Store.

—Dufferin County Liberals will hold a convention in Shelburne on August 21st.

WANTED—Millinery Apprentices at Ritchie's.

—Place your school opening order at The Banner Book and Stationery Store.

—Over 50 designs in Scribbler Covers to select from at The Banner Book Store.

Gillespie, Rogers & Co. are showing a new line of Fall mantles.

—Public School Readers, Text Books and everything used by the Public School student on sale at The Banner Office Book Store.

—Do not fail to see "The Perfection" and "Big Fellow" scribblers at the Banner Book Store. They will be leaders this season.

Ladies' Wash Suits reduced to $3.00 each, at Ritchei's.

—Mr. James A. Glover, a former Orangevillian, and a Past Master of Harris Masonic lodge, is District Deputy Grand Master of Brandon, Man., Masonic District this year.

Men's large white handkerchiefs, 2 for 5c., at McMillan Clothing Co's big sale.

—James Irvine, of Alton, has purchased the Royal Hotel from Donald McLean. Mr. Irvine, who took possession last week, will run the hotel as a temperance house.

—Dr. M. Dunning, Mono Mills, was among the passengers on the Cobalt special train that was derailed near Uptergrove last Saturday morning. The Dr. escaped with an injured arm and a bruise over the left eye.

ARCHIVES OF ONTARIO
TORONTO

McMILLAN CLOTHING CO'S

SALE TO CONTINUE FOR FIFTEEN DAYS LONGER.

Our Big Sale has been such a success that we are going to continue it for 15 days and if we could make you fully realize what a saving it means to you to buy a suit now, you would come here right away--to-day.

40 Men's Suits, Tweeds and fancy Worsteds to Clear.

Men's $18 to $20 Suits to clear at... $14.50
Men's $13.50 to $15 Suits to clear at.. $10.00
Men's $12 Suits to clear at..... $8.50
Men's $10 Suits to clear at..... $7.50

32 Boys' 2-Piece Suits MUST GO!

Boys' $6 2-Piece Suits must go at..... $4.50
" $5 2-Piece Suits must go at.... $3.75
" $4.50 2-Piece Suits must go at.... $3.50
" $4 2-Piece Suits must go at.... $3.00
8 Suits, sizes 23, 24, and 25, must go at $2.00

48 3-Piece Suits on Sale!

Boys' 6.50 3-piece Suits on sale for ... $4.50
" 5.00 3-Piece Suits on sale for.... $3.75
" 4.00 3-Piece Suits on sale for... ..... $2.50 to $3.00
" 8.00 3-piece Suits on sale for.... $5.00

25 Dozen Men's Wool Sox, per pair..... 10c.
25 Dozen Men's White Handkerchiefs.. 2 for 5c.
Men's Gray Cottonade Pants, per pair.... 58c.
All Straw Hats at..... HALF PRICE
$1.00 Umbrellas for 85c.
75c Umbrellas for.. 58c.
Men's Braces for.... 15c.

A Few Men's Raincoats Left!

Men's 10.00 Raincoats for..... $7.50
Men's 7.50 Raincoats for..... $5.00
Men's 20.00 Raincoats for..... $15.00
Men's 4.00 Raincoats for... ..... $2.75

$1.50 and $2.00 Wash Vests for..... $1.00
$2.50 and $3.50 Fancy Vests for..... $1.50
Men's $2 and $2.50 Colored Stiff Hats for $1.00
Men's $1.25 and $2.00 Soft Hats for.... 75c.
Men's 75c. and $1.00 Shirts for..... 69c.
Men's and Boys' 50c, Caps for..... 25c.
Boys' Bow Ties for..... 5c.

Think of it, Men!

Besides the above clearing lines, we are going to give 10 per cent Cash Discount on all of the new Fall Suits and Overcoats, Boys' Clothing, and all Fur and Fur-lined Coats now in Stock.

We urge you to come at once and see what this store offers for we honestly believe we can interest nine out of every ten people who come to see our offerings. Everything that leaves this store bears with it our broad "Money-Back-if-you-want-it" guarantee of satisfaction.

It pays to deal with - - - **McMILLAN CLOTHING CO.** - - - Broadway, Orangeville.

NEW ADVERTISEMENTS.

Clean or Dye—Fountain.
Lame for Sale—R. Jones.
Man Wanted—J. M. Dods.
Men Wanted—John Maltby.
Reform Meeting—Executive.
Wanted—Bell Telephone Co.
Wanted at Once—W. A. Boos.
Lawn Social—Hockley S. S.
Potato Diggers—J. E. Smith.
School Opening—Banner Office.
Fowl Wanted—J. A. McFadden.
15 Days Longer—McMillan Clothing Co.
School Supplies—McGuire & McKitrick.
Lacrosse Match—Markdale vs. Hanover.
New Fall Goods—Gillespie, Rogers & Co.
Junior Lacrosse—Dundalk vs. Orangeville.
Lawn Social—Whittington Women's Institute.

LOCAL NEWS.

—6500 Scribblers for School Opening at The Banner Office Book Store.

—Dufferin County Liberals will hold a convention in Shelburne on August 21st.

WANTED—Millinery Apprentices at Ritchie's.

—Place your school opening order at The Banner Book and Stationery Store.

—Over 50 designs in Scribbler Covers to select from at The Banner Book Store.

Gillespie, Rogers & Co. are showing a new line of Fall mantles.

—Public School Readers, Text Books and everything used by the Public School student on sale at The Banner Office Book Store.

—Do not fail to see "The Perfection" and "Big Fellow" scribblers at the Banner Book Store. They will be leaders this season.

Ladies' Wash Suits reduced to $3.00 each, at Ritchei's.

—Mr. James A. Glover, a former Orangevillian, and a Past Master of Harris Masonic lodge, is District Deputy Grand Master of Brandon, Man., Masonic District this year.

Men's large white handkerchiefs, 2 for 5c., at McMillan Clothing Co's big sale.

—James Irvine, of Alton, has purchased the Royal Hotel from Donald McLean. Mr. Irvine, who took possession last week, will run the hotel as a temperance house.

—Dr. M. Dunning, Mono Mills, was among the passengers on the Cobalt special train that was derailed near Utterson last Saturday morning. The Dr. escaped with an injured arm and a bruise over the left eye.

—Mr. John Tanton, of London, has been appointed Science Master of the High School. He is an honor graduate of Queen's University.

Extra specials in Ladies' white dresses at Gillespie, Rogers & Co's.

—Court Imperial and Wexford Weave note papers are dainty and of superior quality. Ladies who want fine stationery should see them at The Banner Book and Stationery Store.

—Mr. Thos. Parsons, who has conducted a grocery store on Mill St., for a number of years, was stricken with paralysis a few days ago and is in a very serious condition. Mr. Parsons is a highly respected citizen, and his many acquaintances will regret to learn of his illness.

Sepcials in Women's and Boy's Wash Suits at Gillespie, Rogers & Co's.

—The children of Mr. and Mrs. S. H. Simpson, assisted by their cousins, Grace and Helen Fraser, of Toronto, and Catherine Bell, of Arthur, held their 2nd Annual Bazaar and Concert at their home in East Garafraxa on Wednesday, Aug. 9th. Proceeds for the fresh air fund, amounted to $7.00.

Gillespie, Rogers & Co. for special prices in underwear and whitewear.

—Mr. Maurice L. Cornell, M. A., Science Master in Fort William Collegiate Institute, and Miss Jeanette Ethel McCoy, daughter of Mr. and Mrs. J. P. McCoy, of Kingston, were married in Pittsburg, Pa., on Saturday, August 5th. The bride was a member of the Orangeville Public School staff until the commencement of the midsummer vacation. Her friends in town extend their hearty congratulations.

See Gillespie, Rogers & Co.'s Vests at 9c.

AN INFANT INDUSTRY.

Mr. G. L. Pletzer, an expert workman who was in the employ of the Hurndall Novelty Mfg. Co., up to the time of the fire in June, has secured premises in William St., installed the necessary machinery and an electric motor and is busily engaged in the manufacture of furniture novelties. Mr. Pletzer has engaged some skilled hands and reports prospects bright for the development of a large and profitable business. The industry is as yet in the infant class, but it gives promise of a healthy, vigorous growth. Citizens of all classes will wish Mr. Pletzer and his associates all possible success in their enterprise.

Special Prices in Jam Jars at Gillespie, Rogers & Co.'s

REFORM MEETING.

Dufferin County Reform Association will meet in Shelburne on

Monday, Aug. 21, '11

For the purpose of selecting a candidate for the House of Commons. All electors interested in the principles of Liberalism are cordially invited to attend.

By Order of the Executive.

CONSERVATORY EXAMS.

The examinations which the Toronto Conservatory of Music held at Toronto and various other centres throughout Canada were completed on Monday, July 31st. The following are the successful candidates who wrote at Orangeville:—

Piano.

Intermediate Grade—Pass—V. Sprae Lathwell.

Junior Grade—Pass—Jean Macdonald, Orangeville; Elsie C. Smith, Brisbane; Willie Louttit, Jr., Belwood; Adella B. Clarke, Belwood; Margaret White, Whittington (equal).

Primary Grade—Honors—Hazel Patterson, Orangeville. Pass—Hazel Watson, Grand Valley; Kate L. Davey, Mount Forest; Evelyn Temple, Hereward; Vera V. Ranton, Laurel; Helen McMannus, Mono Mills; Agnes Campbell, Belwood; Eleanor E. Nelson, Laurel.

Elementary Grade—Pass—Mildred Hamilton, Grand Valley; Marjorie Craig, Grand Valley; Maggie Dyer, Hillsburg; Amy Rounding, Grand Valley.

The Honor Matriculation results were published by the Department of Education on Wednesday. The results for Dufferin are:—J. Ross McPherson, third class honors in History, English, Latin, French and German; Miss I. Pickering, third class honors in Mathematics. Peel:—J. E. Hamsworth, second class honors in History and English, third class honors in Latin and French; G. S. Pringle, first class honors in English, German, second-class honors in English, Latin and French. Mr. A. Wilson, first-class honors in French and Greek; third-class honors in German.

WANTS AN INJUNCTION.

Through his solicitor, Mr. W. D. Henry, Mr. Emanuel Bell, an East Ward citizen, is asking for an injunction to restrain the Superior Portland Cement Co. from discharging waste water, oil and other refuse upon his property. The motion was set for hearing before Judge McCarthy on Thursday, but was enlarged for two weeks. Mr. A. A. Hughson is acting for the Company.

PERSONAL MENTION.

Mr. W. Moore, of Montreal visited friends in town over Sunday.

Mr. Grenville Lawson, of Peterboro, spent Sunday at his home on Zina St.

Miss Sutherland, of Woodstock, is visiting her sister, Mrs. H. Watt, 1st Avenue.

English linen note 25c. per lb., with envelopes to match at 25c. per lb. The Banner Stationery Store.

Mr. and Mrs. Isaac Curry motored up from the city and spent the week-end with friends in town and vicinity.

Mrs. J. E. Smith and little son, Gordon, are spending a few days visiting in Toronto and Dumbarton.

Miss Winnie Braiden, of Toronto, has been visiting her aunt, Miss Moffatt, Church St., for the past week or so.

Misses Della McKinnon, Tena Johnston and Flossie Varcoe are attending the Millinery Openings in Toronto this week.

Miss Maysell Gordon, of Hill & Co's. staff, is spending her vacation visiting at Oshawa and at her home in Deseronto.

Mr. and Mrs. Lou Martin returned to the city on Wednesday of last week after a short visit with Mr. and Mrs. Wm. Hall, South Ward.

Mr. and Mrs. Ed. Armstrong left last week on a trip to Wolseley, Sask., and other Western points. They will go through to the Coast.

Mr. Harry McGheagh, a former Orangevillian, was one of the "rooters" who accompanied the Hanover lacrosse team to town last Wednesday.

Mr. John Norris, of Hughes & Norris, was a delegate to the meeting of the Grand Lodge of the Independent Order of Oddfellows held in St. Catharines last week.

Mr. Ross McPherson, son of Mr. and Mrs. D. McPherson, left for Saskatoon on Saturday's excursion. He will engage in newspaper work, probably on the staff of The Phoenix.

Mr. Wm. Henderson, of Toronto, gave The Banner a call on Monday. Mr. Henderson is visiting his son, Mr. Thos. Henderson, of this town, and Mono Mills friends this week.

Mrs. Agnes Cooper, of Melbourne, Ont., announces the engagement of her daughter, Evangeline, to James Norman Meek, of Orangeville. The marriage will take place in Caledon early in September.

Mrs. S. Newton and little son, Merlin, who have been spending a month visiting the former's father, Mr. B. H. Borden, at Kingsport, Nova Scotia, spent last week as the guests of Mr. Wm. Newton at Violet Hill.

Mr. Gordon Hayes and Mr. W. Brawley, of Orangeville, visited friends in town on Sunday. Mr. Hayes rendered a solo, "Dream of Paradise," in the Presbyterian Church in the evening.—Hillsburg Beaver.

Mr. Art. Irwin, of Toronto, was in town over Sunday.

Mr. W. L. Walsh, of Calgary, was in town on Tuesday.

Mr. R. McNichol, of Toronto, visited in town the week-end.

Mrs. Bayne, of Erin, is visiting Mrs. C. B. Morrison, Orangeville.

Miss Helen Denton is visiting Toronto friends for a couple of weeks.

Miss Susie Park, of Buffalo, is visiting her parents, Mr. and Mrs. John Park.

Miss Beryl Haley has returned to Toronto after visiting her many friends here for a week.

Miss Lawson, Miss Isabella Lawson and Master Stewart Lawson are visiting friends at Drumquin.

Mr. and Mrs. Reith, of Grand Valley, and Miss Nellie Bayne, of Fergus, are at Caledon Lake.

Mr. W. J. Morris, of Alton, has gone on a trip to the Old Country. He sailed from Montreal on Friday.

Mr. and Mrs. Thrall and Miss Edith Duncan, of Buffalo, visited at Mr. John Park's residence at Caledon Lake last week.

Mr. M. E. Hughston, of Woodstock, formerly one of Shelburne's business men, paid his many Shelburne friends a short visit on Saturday, and made a short stay in Orangeville on his way home.

Mr. and Mrs. J. B. Adamson and family, Mr. D. C. and Miss Lamont, and Miss Sadie Watson left on Monday morning for Windermere on the Muskoka Lakes, where they intend to holiday for a couple of weeks.

Mr. and Mrs. J. J. Still, formerly of Orangeville, are at present enjoying a two months' sojourn in Blaine, Wash., Seattle, and British Columbia points. They expect to go to New Orleans about October 1st.

Among those who left here for the West on Saturday's excursion were:—John Green, East Garafraxa, for Harris, Sask.; Ed. Manley, East Garafraxa, for Macoun, Sask.; J. G. Ward, East Garafraxa, for Govan, Sask., and Geo. Foster, Orangeville, for Enderaley, Sask.

Mrs. Thos. Wilson, of Mono Centre, returned home on Saturday after a month's visit with friends in Toronto, Hamilton and Niagara Falls. She was accompanied by her granddaughter, Miss Gracie McLaine, who has been visiting in Toronto and Hamilton for the last three weeks.

Mr. and Mrs. Wm. McGuire, Miss Hazel and Mr. Wilfrid have returned home to Tillsonburg, and Mrs. Ross V. McGuire to St. Thomas. The party left by motor car on Monday morning. Mrs. Ross McGuire and child are visiting Mrs. D. A. McBride in Toronto before returning to St. Thomas.

Mr. Nelson N. Maxwell, of Calgary, Alta., arrived in town on Tuesday evening of last week and will spend a couple of months visiting here and at his parental home in Caledon. Mr. Maxwell, who is in the real estate business, is very optimistic over Calgary, which he avers is bound to become a great city.

Mr. Robert Wilson spent Sunday with Toronto friends.

Miss Rhoda Glover spent a few days this week with friends in Primrose.

Miss Minnie Marshall, of St. Catharines, is visiting at her parental home on 1st Street.

Mrs. S. C. Aikens, of Toronto, and family, are visiting Mr. and Mrs. Bert Groskurth, Zina St.

Miss Alice Nichol returned home last week after spending a month with friends in Dixie.

Mrs. Barton, of Toronto, and Mrs. Arnold, of Dundalk, are visiting Mrs. J. A. Matthews this week.

Mr. Will Temple, who has been in the Owen Sound Furniture Factory, is in town for a few days before leaving for Strathroy.

Mr. and Mrs. A. Steele have returned home after spending the summer at their summer residence at Sauble Falls on Lake Huron.

Mr. J. M. McHardy, Manager of the Bell Telephone Co's. office at Sault Ste. Marie, Ont., is renewing acquaintances in town this week.

Miss Annie Robinson has returned home to Toronto from a two weeks' visit with Mr. and Mrs. Alex. Oliver, Marsville and Orangeville friends.

Mr. G. M. Vance motored down from Shelburne on Monday, and Messrs. T. J. Brown and Geo. Robb accompanied him on the return trip.

Mrs. Hugh Bride, Mrs. Geo. Howe, of Palmerston, and Mrs. J. Taylor, of Grand Valley, attended the funeral of Mrs. Johnston on Tuesday.

Mr. and Mrs. J. S. Brunidge and children, of Francis, Sask., spent last week with Mrs. Brunidge's aunt, Mrs. W. H. Lambe, Margaret St. Mrs. Brunidge was formerly Miss Bell, of Shelburne.

LAWN SOCIAL.

A lawn social under the auspices of the Whittington Branch of the Women's Institute in aid of the Orangeville Hospital Fund, will be held at the home of Mr. L. C. Groskurth, lot 15, con. 3, Amaranth, on Friday, August 25th, 1911. The programme will consist of solos by Orangeville talent consisting of Mr. Percy Harding, tenor; A. E. Warren and Stanley R. Frost, baritone; Selections by the Grand Valley Trio and Whittington Quartette; Piano Duetts by Misses Wright and Lathwell; Cornet Solos by Messrs. Cruikshank and Island; Violin selections by Mr. Robt. Faulkner; Recitations by local talent; Addresses by John Best, M. P.; Revs. Stevenson and Hone, of Laurel, and Mr. A. D. McKitrick, of Orangeville. C. R. McKeown, M.P.P., will occupy the chair. Tea will be served from 6 to 8 p.m. Admission adults, 25c.; children, 15c.

CAMILLA.

Mr. and Mrs. G. Swain, of Grand Valley, spent Sunday with Mr. and Mrs. J. T. Manley.

Mr. and Mrs. S. Jackson, have returned to Hamilton after spending a month with the former's mother, Mrs. J. T. Manley.

TUBERCULOSIS LECTURE

At a well-attended meeting in the Methodist Church on Tuesday night, Mr. Watson, representing The National Sanitarium Association, delivered an interesting and instructive address on the contraction and prevention of the dreadful white plague, tuberculosis. Mr. Watson illustrated his lecture by means of lantern views. He dealt more on the sanitorial effort in aid of the consumptive. 17 per cent of the deaths, Mr. Watson stated, are from tuberculosis, or 170 out of 1000, or 1 death in every 6 of the whole world, was due to tuberculosis. In Ontario alone 3,000 people die of the disease annually, and in Canada 10,000 per year. A great many infants up to 5 years of age, die of the disease, but the majority of the deaths occur between the ages of 20 to 40.

By numerous pictures Mr. Watson showed the development of the consumptive germ in a person's lung and how by the expectoration of infected persons millions of the germs are scattered into the air. He showed how the germ is spread by means of the collection of dirt and flies. A person in real good health is not subject to tuberculosis as much as an ailing person. Cows affected with tuberculosis is the cause of so many deaths of infants through the use of the milk. Mr. Watson told of the wonderful work being done at the sanitariums in Muskoka for the blotting out of the white plague. In 1897 the Muskoka Sanitarium was built and in 1903, the Free Hospital was built. The pictures showed how the patients are treated. A consumptive should have rest, good air and good food and this is what they get at Muskoka. The Toronto Free Hospital for Consumptives and The King Edward Sanitarium are for the advanced cases who can have nothing more done for them in Muskoka. The Muskoka Free Hospital is for those who are unable to pay for the treatment.

Mr. Watson is lecturing in aid of the Muskoka Free Hospital, and showing that tuberculosis can be cured. It takes $5,000 per month for running expenses for the hospital, and this amount is raised entirely by subscription. The collection on Tuesday night was encouraging.

REV. HANNAH WILL PREACH.

On Sunday next, Rev. Mr. Hannah, of the Lord's Day Alliance, will conduct service in the Methodist church here at 11 a.m., and in the Presbyterian Church at 7 p.m. It is expected that Mr. Hannah will have something of special interest for all on this occasion and large congregations are looked for. Rev. Mr. Harper will conduct service in the Presbyterian Church in the morning.

If you want a new skirt and Black Silk or Nett Waist, go direct to Ritchie's.

ARCHIVES OF ONTARIO
TORONTO

GILLESPIE, ROGERS & CO.

NEW FALL GOODS

FOR EARLY BUYERS

READY-TO-WEAR . . . . GARMENTS FOR WOMEN

We have received our first shipment of the advanced styles of the Celebrated Canada Cloak and Northway Co's. Fall Mantles.

New York Model Coats

If you are holidaying or touring, take one of our New York Model Coats and your wardrobe will be complete.

Ladies' Golf Coats

In Cream, Fawn, Red, Brown, and Combination Shades, all lengths, prices, $1.75 to $7.50

Misses and Children's Golf Coats from 85 cents to $2.50.

Don't Forget

That we are giving Special Prices in all lines of Ladies' Whitewear.

Muslins, Ginghams and Embroideries, Extra special prices for A No. 1 Trade.

GILLESPIE, ROGERS & CO.

THE WOMEN'S STORE.

Broadway - - - Orangeville.

Satisfaction Guaranteed.

We have good reason to believe that our customers were never better satisfied than they have been during he past year. Never a complaint; our business was never better; nor more up-to-date in every line.

In dealing with us you get the benefit of years of experience, and earnest desire to give you the very best at any cost.

OUR BREAD, CAKES, PASTRIES, ETC., always please. When you buy any of our baked goods, if ou are not satisfied, let us know.

CITY DAIRY ICE CREAM without doubt the best on the continent and becoming very popular for parties, socials, etc. Be sure and leave your order early.

LUNCHES SERVED—Tea, coffee, bovril, cocoa, etc.

Get our prices on fish—always on hand.

WISE BROS.

BAKERS, CONFECTIONERS AND FRUITERERS.

'Phone 55 : Be sure and use it. Prompt Delivery.

GILLESPIE BROS.

ARE AGAIN OFFERING HIGH GRADES OF

BINDER TWINE AT LOW PRICES

GILT EDGE BLUE RIBBON

GOLD LEAF RED CAP

MAPLE LEAF

ALSO SLING AND HAY FORK ROPE OF GOOD QUALITY

OUR PARIS GREEN IS THE BEST.

A CALL SOLICITED

GILLESPIE BROS.

HARDWARE AND FURNITURE,

'Phone 4. : Orangeville.

IT GROWS HAIR.

Here Are Facts We Want You to Prove at Our Risk.

Marvellous as it may seem, Rexall "93" Hair Tonic has grown hair on heads that were once bald. Of course, in none of these cases were the hair roots dead, nor had the scalp taken on a glazed, shiny appearance.

Rexall "93" Hair Tonic acts scientifically, destroying the germs which are usually responsible for baldness. It penetrates to the roots of the hair, stimulating and nourishing them. It is a most pleasant toilet necessity, is delicately perfumed, and will not gum nor permanently stain the hair.

We want you to get a bottle of Rexall "93" Hair Tonic and use it as directed. If it does not relieve scalp irritation, remove dandruff, prevent the hair from falling out and promote an increased growth of hair, and in every way give entire satisfaction, simply come back and tell us, and without question or formality we will hand back to you every penny you paid us for it. Two sizes, 50c. and $1.00. Sold only at our store—The Rexall Store. T. F. & T. J. Brown, Orangeville.

PARIS IN REEL RACE.

Won First and Niagara Falls Won Hook and Ladder Event.

Three Thousand People Witnessed Firemen's Races in Brampton Last Wednesday.

Twenty-six hundred people paid admission at the gates of the Exhibition Park to witness the firemen's races and other events yesterday afternoon at the conclusion of the parade. Probably another thousand including firemen and complimentaries passed into the grounds. The crowd was a big one all right.

The races were handled without any unnecessary delays and the decisions of the judges were accepted without dispute.

The two big events, the Hose Reel Race and the Hook and Ladder Race for which prizes of $100, $60 and $40 in each event were given were keenly contested. The first prizes went to Paris and Niagara Falls, respectively. The time in the first was a fifth of a second better than that made at Welland last year when Brampton won.

Hose Reel Race : Fifteen to seventeen men, 300 yards attach to hydrant, lay 300 feet of hose, attach nozzle :— First, Paris, 49 1-3 sec.; Second, Niagara Falls Alerts, 49 3-5 secs.; Third, Richmond Hill, 50 2-5 sec.; Other contestants — North Toronto, 51; Georgetown, 51 2-5; Oakville, 51 2-5; Milton, 52 seconds.

Hook and Ladder Race :—Run 300 yards with wagon, one runner climbs 20 foot ladder held by companions in three foot space at end of run—First prize, accompanied by holding Silver Cup, Niagara Falls Alerts, 44½ secs.; second, Milton, 47 1-5 secs.; third, divided, Richmond Hill and Oakville, 47 2-5.

Other contestants :—Georgetown, 47 3-5; Paris, 48 1-5; North Toronto, no time.

Hundred Yard Race—Large field, Gordon Saddler, Niagara Falls, 1st, $5; W. A. Freeman, Oakville, 2nd, $3.

Two Hundred Yard Race—Five entrants, Gordon Saddler, 1st value, $5; W. A. Freeman, 2nd value, $3.

Chief Race, 100 yards :—Chief Newman, Niagara Falls, 1st value, $5, beat Chief Collins, of North Toronto.

Fancy Drill —One contestant, Merriton Fire Company, 1st, $100.

Company of not less than 20 men coming longest distance, railway mileage— Welland Co., prize valued at $15.

Best appearing company of not less than 20 men, in parade— North Toronto, cup valued at $15.

Special cup best appearing company in parade in regular uniform— Hamilton Veterans.

Special cup, oldest chief :—Hamilton Veterans Chief.

The officials in charge of the contests were—J. W. Cole, J. D. Orr and Chas. Allan, timekeepers ; Dr. Roberts, starter ; L. Suggitt, hydrant judge; T. Mara, nozzle judge; W. J. Armstrong, West Toronto, Secretary and Announcer.

The prizes for the best decorated store fronts were awarded as follows—Mayor Thauburn 1st; Robinson & Stork, 3rd. For house decoration—Dr. French, 1st; H. McKillop, 2nd; T. Thauburn, 3rd. The judges were Capt. Kennedy and Henry Wade, of Toronto.

Treasurer Thos. Thauburn paid all prize money at the exhibition office immediately after the sports. — Peel Banner.

Nerves Are Exhausted

And nervous prostration or paralysis is creeping steadily upon you.

You hear of people suddenly falling victims of nervous prostration or some form of paralysis. But when you get all the facts of the case you find that they have had months or years of warning.

They haven't slept well. There has been frequent attacks of nervous headache. Digestion has failed. They have been irritable, easily worried and excited and have found memory and concentration failing.

Had they but known that these symptoms tell of exhausted nerves or had they realized their danger they would have restored the feeble, wasted nerves by use of such treatment as Dr. Chase's Nerve Food.

This great restorative treatment cures by forming new, rich blood and by rebuilding the wasted nerve cells. No medicine is more certain to prove of lasting benefit to the system. 50 cents a box, 6 boxes for $2.50; at all dealers or Edmanson, Bates & Co., Toronto.

Capture of a Desperado

A Scheme That Was Well Planned

By George Edward Burns

Copyright by American Press Association, 1911.

When Bunker, the noted desperado, shot up the town of Eureka, killed the cashier of Phillips' bank and helped himself to some $20,000 in currency, being his fourth exploit in that neighborhood within a month, it was thought by the citizens to be high time something was done to stop such irregular proceedings.

Within half an hour after Bunker and three assistants rode out of town a meeting was called at the looted bank and measures taken to break up the gang. A posse was organized, consisting of a dozen citizens, and later placed under the orders of a detective who was telegraphed for and in a few hours reached Eureka by special train. Pierce Robbins, the new

BUNKER SANK ON THE FLOOR.

arrival, had captured a swindler band by stratagem, and it was hoped that he would be able to trap Bunker.

Robbins' first step was to locate the desperado and his gang. He therefore sent out members of the posse in every direction to gather information and communicate with him at Eureka as soon as any intelligence whatever was received of the whereabouts or movements of the murderers and plunderers.

Meanwhile Bunker, whose tactics after a raid were to go into hiding at some prearranged place not far from the scene of his operations, occupied a deserted sawmill in a wood. A railroad ran past the mill, though on the other side of a creek. Bunker's purpose was to keep quiet till it might be supposed that he had reached some point many miles away, then stop a passing train and ride out of the district where he was especially wanted.

Two days after the robbery a boy who was fishing in the creek saw men at the mill. The youngster slipped down off a stump on which he sat and, unseen by the men in the mill, dodging sometimes in the water and sometimes under the bank, made his way out of the wood. He had fished there often and had never seen any one in the mill before. Everybody in the region knew of the Eureka robbery, and the boy suspected that the men he had seen were the robbers in hiding.

On the fourth day after the robbery a farmer walking along the railroad track not far from the mill met a red headed man who bade him good morning and seemed disposed to chat, finally turning the subject to the whereabouts of Bunker and his men. The farmer told him it was generally believed that the gang had got so far away with their plunder that it was not likely to be recovered. When the two parted the red headed man, who was one of the gang reconnoitering, went to the mill and reported to Bunker what he had heard.

It was determined by Bunker and his men to stop the afternoon train and leave the region on it. Half an hour before it was due the four men left the mill, crossed the creek, and when the train came along Bunker signaled it to stop. The engineer obeyed the signal, and the robbers got aboard, one man climbing to the engine, another to the baggage car, while Bunker and his other assistant, the red headed man, entered the only passenger car.

The conductor as soon as the men entered the train asked Bunker what he meant by stopping the train.

"Do you suppose we were going to walk five miles to a station?"

The conductor grumbled, but the men paid their fare, and there was nothing more said about the matter.

At the next station two farmers and their wives got aboard. After a consultation Bunker sent the man with him forward with a message to the two others. The train passed the next station without stopping. The conductor pulled the cord connecting the engine, but with no effect. Then Bunker said to him:

"Conductor, I'm in charge of this train. We're not going to do any more stopping just now, and we're going to move at full speed. You sit down there and keep quiet."

The conductor obeyed the order, but one of the farmers protested. He said that he and his wife were ticketed for the station just passed and didn't wish to go any farther. Bunker told him to shut up so fiercely that he obeyed the order at once.

The man who had gone forward came back and said something to Bunker which seemed to be satisfactory. The train was running at full speed, and the two men were evidently much pleased at their chance for escape. Each held a revolver in his hand, though no one disputed their will. One of the farmers' wives gave evidence of hysterics, while the other, appearing to rely upon being a woman, berated the robbers soundly. Her husband begged her to be quiet, while the husband of the other woman tried to keep his wife from a collapse. The few other passengers in the car sat still, not daring to move a finger. As for the conductor, he sat crouched down in a seat trembling like a leaf.

One of the farmers and his wife were on one side of the car, and the other pair were a few seats behind them on the opposite side, both being near the middle. Bunker stood with his back against the forward door, while the red headed man stood in a similar position with regard to the rear door. The woman who had protested got up from her seat and turned it over so that she would ride backward. The robbers made no objection to this, and the husband meekly acquiesced.

The two couples were now riding face to face, one couple looking at Bunker, while the other looked at his assistant. The train was going at a furious rate, and whenever it came to a curve the robbers found it difficult to maintain their positions. After one of these turns, with a consequent disturbance of the men's equilibrium, two shots rang out simultaneously.

In a twinkling the status was changed. Bunker sank on the floor, and his pal, who heard the glass in the top of the door behind him crack, looked vainly for whoever had fired. But a second shot stopped his observations. The farmers' wives, who had done the shooting, unbuttoned their dresses and threw them off, displaying men's clothing, while their attendants, opening the forward door, rushed over Bunker's body to the next car. One of them, stepping before the door of the baggage car, threw it open, while the other stood with a cocked revolver pointing into the car.

The robber who was stationed there, having his back to the farmers, was defenseless and obeyed an order to throw up his hands. The baggage man disarmed him, while one of the farmers went out through the forward door and climbed over the back of the tender. The engineer occupied one side of the cab, while the robber guarding him sat on the other side, both looking forward. The din prevented the newcomer from being heard, and he had an opportunity to demand the surrender of the robber, though the latter held a cocked revolver in his right hand. Crouching behind a pile of coal, the farmer took aim at the robber, then yelled at the top of his voice for surrender. The robber hesitated for a moment, but, seeing that every chance was against him, complied. Then the engineer, at a nod from the farmer, stopped the train.

We must return to the operations of Pierce Robbins. Through the boy who had seen the robbers in the saw mill he had gained a knowledge of their whereabouts. Intuition told him of their plan. Believing that they had the money they had taken on their persons and desiring that they should not have an opportunity to get rid of it, he preferred to take them while on a train to surrounding them in the mill. So he at once laid his plans accordingly.

He placed four good men, disguised, at the station on each side of the point where they would be likely to board the train, not knowing which way they would go. Each train was watched, and the extra man on the locomotive gave away the presence of the robbers. The engineer, the baggageman and the conductor were all in the plot. No one of them was to make any resistance.

Robbins and a picked man played the women's parts. It was Robbins who made bold to protest against the action of the robbers, and it was he who when in the car with Bunker and the red headed man had arranged and by preconcerted signals announced the attack, though it had been determined that those wearing women's dresses should fire the first shots, owing to their being better able to conceal weapons and draw them more quickly.

When the members of the posse collected in the passenger car it was found that Bunker had been killed outright and the red headed man badly wounded. All the robbers were searched, and every package of bills they had taken from the bank was found intact. As soon as all was ready the train was backed down to the station last passed, where telegrams were sent announcing the capture, and a new train was made up to take the passengers and the prisoners to Eureka.

The directors of the bank paid liberally for the recovery of the stolen money, and the boy whose indolent amusement of fishing had led to the capture received a check large enough to give him an education.

It was not long before every one of the robbers who had been captured alive was convicted and sent for a long term to the penitentiary.

Of all the paints you can buy, either prepared or specially-made, none will spread so easy, cover so much surface and give such good satisfaction as

M-L

Pure Paints

To paint the whole house out or in or merely freshen up a bit of woodwork, get M-L Paint. Besides pure lead, pure zinc and pure oil there's a special ingredient that makes M-L Paints protect and beautify any surface they cover for twice as long as ordinary paint.

Forty-seven colors and tints for all purposes. Made by Imperial Varnish & Color Co., Limited, Toronto.

Use M-L Flat Wall Colors to paint walls and ceilings. Artistic, sanitary, economical. 16 shades. 706

THE BANNER, AUGUST 10, 1911.
S. A. McCARTNEY.

NO APPETITE.

This Remedy Will Restore It.

If you have no appetite for meals, can't work, can't rest, and are annoyed with too frequent urination and a burning, scalding pain in making passages.

If at night you retire, hoping for sleep that either does not come, or is troubled and fitful, you have kidney trouble and need Booth's Kidney Pills, the guaranteed remedy for all kidney and bladder trouble. A few doses of Booth's Kidney Pills will wake up the sluggish kidneys and regulate the urine. Continued treatment will cure and heal the weakened kidneys, and restore the appetite in the natural way. Sold everywhere 50c. box, or postpaid from The R. T. Booth Co., Ltd., Fort Erie, Ont. Free trial sent on application.

Booth's Kidney Pills

THOMAS CONNOLLY KILLED BY LIGHTNING.

Sad Fatality Near Traverston During Severe Thunder Storm.

One of the most sudden, tragic and untimely death calls ever known in this vicinity to Mr. Thamas Connolly, Jr., Wednesday evening of last week. In the afternoon he went berry-picking, accompanied by the family dog. A sharp thunder storm came up about 5 o'clock and he, apparently, had started for home, but took shelter under a beech tree. Not coming home, some search was made that evening, but it was surmised that he had gone to some of the neighbors. Next day, however, over a score started to search for him, and it being unknown to the searchers what berry field he had gone to, made the search more difficult. Towards evening, however, they found him on his father's farm. It was a stunning blow to his aged parents, the members of the family and to his little son and daughter. He was just in prime of youth, twenty-five years of age. Wedded Miss Mary Haley some six or seven years ago. Last year, while out west she took suddenly ill and was called away. In the fall he brought his little boy and girl home to his parents and has been the chief support of all. He was a strong, hardy youth and as generous and obliging as the best of us. The funeral took place to St. John's cemetery on Saturday morning, the Rev. Father Ferguson conducting a most impressive requiem mass. A large gathering followed the remains to their last resting place and the heartfelt sympathy of the whole neighborhood goes out to the orphaned children and the aged parents.—Markdale Standard.

ALMA Ladies' COLLEGE St. Thomas, Ont. ILLUSTRATED CATALOGUE FREE ON REQUEST

150 Pair more of those heavy wool sox at 10c, just in for McMillan Clothing Co's Big Sale.

Ladies' Mull Dresses in Sky Pink and White, reduced to clear at a low price at Ritchie's.

LOSSES PAID.

The directors of The Dufferin Farmers' Mutual Fire Insurance Company at their monthly meeting on Saturday last paid losses for the month of July to the amount of $1881.45. The losses were all caused by lightning and are as follows :—Samuel Campbell, Amaranth, damage to barn, $15; M. H. Reid, Amaranth, two head of cattle killed, $48; Ed. Rennick, Mono, steer killed, $20; W. P. Allen, Melmur, damage to barn, $11.45; Robert Hastilow, Amaranth, mare killed, $148; James Manning, barn burned, $1000; John T. Manning, contents of barn, $600; Robt. Taylor, East Garafraxa, damage to house, $14; Wm. Quigley, Mono, damage to house, $15.—Free Press.

7 am Buk

is the best remedy known for sunburn, heat, rashes, eczema, sore feet, stings and blisters. A skin food!

All Druggists and Stores—50c.

DRIVER LOST CONTROL.

On Friday last Messrs. J. P. Buell, J. Booth and T. J. Hamilton went to St. Catharines to visit the automobile factory there. While taking a run out with the Demonstrator, in one of the machines, and while going up a steep incline, the machine came to a stop and the driver losing control, it backed down at a terrific rate, landing in a ditch where it almost turned turtle throwing the inmates out. Messrs. Bush and Hamilton sustained some severe bruises but fortunately no bones were broken. Had the auto not stopped just where it did it would have dropped some 60 feet into the canal.—Erin Advocate.

Don't cough. Take Four T's, T. T. T. T. cures the worst cold in one day. Large bottles. Price 25c. All drug stores or direct from the Merrill Medical Co., Merrill Building, 93-95 Church St., Toronto, Ont.

Sold and recommended by Thos. Stevenson, Druggist.

INSTANTLY KILLED BY LIGHTNING.

A sad death occurred in Glenelg on Wednesday afternoon of last week when Thomas Conley, who lived about two miles west of the Irish lake, was instantly killed by a bolt of lightning. Mr. Conley was a man about 30 years of age. Last fall he buried his wife in the West and came east with his two little children. On Wednesday afternoon last he went out to pick berries, leaving the two children with his mother. He did not return home that night, but little was thought of his absence as it was supposed he was at a neighbor's. Next morning, however, when he did not put in an appearance, inquiries were set on foot and a number of neighbors joined in a search for him. The body was found under a tree, where he had apparently taken shelter from a thunder storm. He was evidently leaning against the tree with his legs crossed when the bolt struck which deprived him of life, as his limbs were in that position when the body was found. The pail of berries was still on his arm.—Flesherton Advance.

EXCELLENT FAMILY.

A Kentucky preacher's little girl was allowed to spend the day with the children in a politician's family nearby.

That evening she said to her mother : "Why, mamma, what do you think? They are so good over there they take communion at dinner.

—Pasture to Let. Apply to T. Stevenson.

Imperfect Kidney Action Causes Rheumatism

Rheumatism with its kindred ailments—Lumbago, Wry Neck, Neuralgia, etc., usually results from lodgments of uric acid in the joints and muscles.

Now the chief function of the kidneys is to properly filter this poison from the blood.

Only when they fail to do this is Rheumatism probable.

Kidney weakness starts in various ways. A sudden chill, after perspiring freely, sometimes settles in the kidneys—or an unusual strain may cause it.

Poisons which should be filtered out of the system are pumped back into the blood, causing Uric Acid, the real cause of Rheumatism, Lumbago, Wry Neck, Neuralgia, etc.

In the early stages Nyal's Stone Root Compound will stop it.

Will start your kidneys working properly so that the Uric Acid is reabsorbed and eliminated.

Away goes your Rheumatism with it.

Perhaps these early warning twinges have passed unheeded, and your Rheumatism has become deep seated.

Muscles all snarled up in knots as if were.

Then you'll need Nyal's Rheumatism Cure.

Ask your own druggist about these remedies.

His opinion is worth while.

Nyal's FAMILY REMEDIES

Sold and guaranteed by Dr. A. J. Hunter & Co., A. T. Howard, Orangeville.

ORA

VOL. XIX.

THE CANADIA OF COMME

SIR EDMUND WALKER, C.V.O., LL.D. ALEXANDER LAIRD, GENERAL

APITAL - $10,000,000

TRAVELLERS' C

ued by The Canadian Bank of Commerce in which to carry money when travellin where, self-identifying, and the exact am foreign countries is printed on the fac ques are issued in denominations of

$10, $20, $50, $100 a

may be obtained on application at the In connection with its Travellers' Chequ commerce has issued a booklet entitled "Info out to travel", which will be sent free to a

ORANGEVILLE

W. H. LU

THE STERLING OF CANAD

Conservative Management has b standing features of the grow

50 Branches in the principal

Orangeville Branch - J

BUSINESS CARDS.

A. HUGHSON, Barrister, Solicitor, etc. Office, No. 58 Broadway, Orangeville, opposite Bank of Commerce. Private funds to loan at reasonable rates of interest.

O. ROBB, Barrister, Solicitor, Notary Public, etc. Office, one door east of Hill & Co's store, Broadway, Orangeville. Money to loan.

R. A. F. REYNAR, Physician, Surgeon, Accoucheur, etc. Fellow of Trinity Med. College, Licentiate of the College of Physicians and Surgeons, Ontario. Coroner for the County of Peel. Diseases of women and children a specialty. Residence and Surgery at Palgrave. Office hours—9 to 10.30 a.m. and 2 to 4 p.m. Telephone service day and night.

GEO. RUTHERFORD

Police Magistrate, Commissioner in H. C. J., Conveyancer, Estate, Loan and Insurance agent. Telephone 7 and P. O. box 67, Shelburne. In Dundalk on Saturdays in the afternoon.

G. H. CAMPBELL, L. D. S., D. D. S., graduate of the Royal College of Dental Surgeons of Ontario, and of Toronto University. Dentistry practised in all its departments. Anaesthetics administered if required. Office over Dr. A. J. Hunter & Co's. Drug Store, Broadway.

W. H. BOWLES, L. D. S., D. D. S., graduate in dentistry of Toronto University, Royal College of Dental Surgeons of Ontario, and Post Graduate of Chicago College of Dental Surgery. Dentistry in all its branches. Anaesthetics for painless extraction. Office upstairs, west of Hill & Co's store, Orangeville.

R. MEEK, L. D. S., D.D.S., Dentist. Office up stairs in Dr. Phillips' Block, South Broadway, Orangeville. Dentistry in all its branches. Anaesthetics for painless extraction.

FREDERICK FRANK, L. D. S., Dentist, Orangeville. Office in the Jackson Block, up-stairs. Entrance on Broadway. Always at home. Vitalized Air, or any of the Anaesthetics used for painless extraction, administered when required.

T. STEVENSON,

Issuer of Marriage Licenses. A large supply of Blanks kept constantly on hand. Office, Medical Hall, Broadway, Orangeville.

COAL & WOOD

We are SOLE AGENTS for SCRANTON COAL, Standard Anthracite, and we handle all kinds and sizes of WOOD.

Light and Heavy Teaming—Pianos, Furniture, Trunks, &c.

STANDARD PRICES

Office over J. E. Smith's implement warerooms.

LATHWELL & SON

PHONES:—Office, 27, Residence, 19.

BROADWAY, ORANGEVILLE.

For Watches, Clocks Jewellery and Spectacle repairing go to E. C. DANIELS. He will do it neat and cheap. West Broadway, Orangeville.

—Pasture to Let. Apply to T. Stevenson.

ARCHIVES OF ONTARIO
TORONTO

ORANGEVILLE BANNER.

VOL. XIX. ORANGEVILLE, ONTARIO, CANADA, THURSDAY, AUGUST 24, 1911 NO. 8

THE CANADIAN BANK OF COMMERCE

SIR EDMUND WALKER, C.V.O., LL.D., D.C.L., PRESIDENT
ALEXANDER LAIRD, GENERAL MANAGER

CAPITAL - $10,000,000 REST, - $8,000,000

TRAVELLERS' CHEQUES

Issued by The Canadian Bank of Commerce are the most convenient form in which to carry money when travelling. They are negotiable everywhere, self-identifying, and the exact amount payable in the principal foreign countries is printed on the face of every cheque. The Cheques are issued in denominations of

$10, $20, $50, $100 and $200, A225

and may be obtained on application at the Bank.

In connection with its Travellers' Cheques The Canadian Bank of Commerce has issued a booklet entitled "Information of Interest to those about to travel", which will be sent free to anyone applying for it.

ORANGEVILLE BRANCH.

W. H. LUGSDIN, Manager.

THE STERLING BANK OF CANADA

Conservative Management nas been one of the outstanding features of the growth of the Bank.

50 Branches in the principal towns of Canada.

Orangeville Branch - J. McK. Key, Manager.

BUSINESS CARDS.

L. A. HUGHSON, Barrister, Solicitor, etc. Office, No. 58 Broadway, Orangeville, opposite Bank of Commerce. Private funds to loan at reasonable rates of interest.

GEO. ROBB, Barrister, Solicitor, Notary Public, etc. Office, one door east of Hill & Co's store, Broadway, Orangeville. Money to loan.

DR. A. F. REYNAR, Physician, Surgeon, Accoucheur, etc. Fellow of Trinity Med. College, Licentiate of the College of Physicians and Surgeons, Ontario. Coroner for the County of Peel. Diseases of women and children a specialty. Residence and Surgery at Palgrave. Office hours—9 to 10.30 a.m. and 2 to 4 p.m. Telephone service day and night.

GEO. RUTHERFORD

Police Magistrate, Commissioner in H. C. J., Conveyancer, Estate, Loan and Insurance agent. Telephone 7 and P. O. box 67, Shelburne. In Dundalk on Saturdays in the afternoon.

H. CAMPBELL, L. D. S., D. D. S., graduate of the Royal College of Dental Surgeons of Ontario, and of Toronto University. Dentistry practised in all its departments. Anaesthetics administered if required. Office over Dr. A. J. Hunter & Co's. Drug Store, Broadway.

W. H. BOWLES, L. D. S., D. D. S., graduate in dentistry of Toronto University, Royal College of Dental Surgeons of Ontario, and Post Graduate of Chicago College of Dental Surgery. Dentistry in all its branches. Anaesthetics for painless extraction. Office upstairs, west of Hill & Co's store, Orangeville.

R. MEEK, L. D. S., D.D.S., Dentist. Office up stairs in Dr. Phillips' Block, South Broadway, Orangeville. Dentistry in all its branches. Anaesthetics for painless extraction.

FREDERICK FRANK, L. D. S., Dentist, Orangeville. Office in the Buckson Block, up-stairs. Entrance on Broadway. Always at home. Nitalized Air, or any of the Anaesthetics used for painless extraction, administered when required.

T. STEVENSON,

Issuer of Marriage Licenses. A large supply of Blanks kept constantly on hand. Office, Medical Hall, Broadway, Orangeville.

COAL & WOOD

We are SOLE AGENTS for SCRANTON COAL, Standard Anthracite, and we handle all kinds and sizes of WOOD.

Light and Heavy Teaming—Pianos, Furniture, Trunks, &c.

STANDARD PRICES

Office over J. E. Smith's implement warerooms.

LATHWELL & SON

PHONES:—Office, 27, Residence, 19.
BROADWAY, ORANGEVILLE.

For Watches, Clocks Jewellery and Spectacle repairing go to E. C. DANIELS. He will do it neat and cheap. West Broadway, Orangeville.

—Pasture to Let. Apply to T. Stevenson.

The Central Business College at Toronto invites you to write for a copy of its curriculum if you are in any way interested in a training which will lead you into a good business appointment at a good salary. The Fall Term opens on August 28th. Address W. H. Shaw, President, Yonge and Gerrard Sts., and mention this paper.

GET YOUR

School Supplies STATIONERY, AND MAGAZINES

FROM

J. H. MOTHERAL,
Jeweller and Optician
ALTON, - - ONT.

C. C. G. HANNAH

GRAIN, PRODUCE, COAL AND WOOD MERCHANT.

Highest market prices paid for grain and produce. First-class Coal and Wood at reasonable prices. Orders will have prompt attention.

One door east of McCartney's Hardware Store, Opposite Sterling Bank.

M. WILKINS & SON

Money to Loan At Lowest Rates.

Agents for First-Class Fire & Life Insurance Companies

A number of good Farms for Sale. Several Brick Dwelling Houses in Orangeville for sale.

Office—Old stand up stairs, opposite Mill St., Broadway, Orangeville.

M. WILKINS & SON.

—The largest stock of public school supplies this season that we have yet shown. The Banner Book Store.

DUFFERIN AND DISTRICT DOTS.

Essence of Exchange and Items of Interest.

Seaforth is getting a new post office the contract being let the other day for $27,000.

It is announced from the Grand Trunk Pacific offices that 140 new stations will be built west of Winnipeg this season.

The Milton by-law authorizing expenditure of $20,000 for the extension of the waterworks system was carried by 148 to 2.

Two Preston Magistrates decided that a citizen has a right to stand on the street as long as he chooses, provided he does not molest others, or interfere with them in any way.

At a regular meeting of the Quarterly Board of Alma and Bethel Methodist churches held lately, the salary of the incoming pastor, Rev. Mr. Lounds, was fixed at $950 for the year.

Railroad work is to be very active along all lines in the West. The Canadian Pacific will spend $14,000,000, and the C. N. R. $12,000,000. Forty new towns will be established by the C.P.R. this summer.

A pane of glass stops a draft of air, and a draught of Merrill's Wizard Lightning stops any pain inside or out in five minutes. Price 25c. Sold and recommended by Thos. Stevenson, Druggist.

Mayor Spotton, of Wingham, has presented the town with large, framed pictures of the late King Edward and Queen Alexandra, and also of King George. They will adorn the town clerk's office.

Mr. Geo. Mullan, of the Bank of Commerce, Toronto, son of the Rev. Dr. Mullan, Elora, underwent an operation at the R. A. Hospital, Fergus, last week. He is doing well, and will be able to return home shortly.

Rev. C. E. Stafford, of Elora, has yielded to the earnest request of the officials of the Methodist churches on the Belwood circuit and will take the church work until a regular minister is placed there after next session of Hamilton Conference.

The little Curtis boy, of Belwood, who had his legs cut so badly in the corn field about a year ago, recovered well, but for some weeks past has been in poor health and passed away last week, the funeral being held on Monday of this week.

James Clement, President of the South Bruce Conservative Association, has been appointed superintendent of the provincial demonstration farm at Olds, Alberta. There are seven such farms set apart for experimental purposes by the Alberta Government.

A barn belonging to John McDonald, lot 32, Erin and Eramosa townline, was struck by lightning last week and burned to the ground. The barn was a bank one and contained this year's hay crop and a couple of fields of oats which had been harvested, also a few implements and fowl, which were all burned. The loss will be $1,000 which is understood to be mostly covered by insurance.

A quiet wedding was solemnized in Trinity College chapel on Wednesday afternoon, Aug. 2nd, at 4 o'clock the Rev. John Bushell, of St. Clement's Church, officiating, when Agnes Ethel, daughter of Mrs. Wooding, of Mansewood, Ont., was united in marriage to the Rev. Henry Ashton Bracken, M.A., of St. David's Church, Toronto, son of Mr. and Mrs. Bracken, of Boston Mills, Ont.—Enterprise.

The rainstorm of a week ago Thursday evening did considerable damage in Caledon East. Several bridges in Caledon and Albion townships were carried away. A large portion of the G. T. R. siding was washed out. Mr. Thos. Potter, of Allandale Mill, felt the storm to be quite an expensive one to him as his mill race was pretty well carried away and considerable damage was done to the mill and his residence.

A peculiar accident recently happened on the farm of William Polfuss, near Mildmay, which resulted in the loss of a valuable mare. The team, attached to the mower, was being driven over a rough spot in the field, when the left horse made a jump forward, throwing its mate into the knives of the mower. The tendons of the mare's leg were severed, which rendered the mare totally useless. She was valued at nearly $300, and was one of the best in the township.

DEAFNESS CANNOT BE CURED by local applications, as they cannot reach the diseased portion of the ear. There is only one way to cure deafness, and that is by constitutional remedies. Deafness is caused by an inflamed condition of the mucous lining of the Eustachian Tube. When this tube is inflamed you have a rumbling sound or imperfect hearing, and when it is entirely closed, Deafness is the result, and unless the inflammation can be taken out and this tube restored to its normal condition, hearing will be destroyed forever; nine cases out of ten are caused by Catarrh, which is nothing but an inflamed condition of the mucous surfaces.

We will give One Hundred Dollars for any case of Deafness (caused by catarrh) that cannot be cured by Hall's Catarrh Cure. Send for circulars, free.

F. J. CHENEY & CO., Toledo, O.
Sold by Druggists, 75c.
Take Hall's Family Pills for constipation.

Mrs. R. J. Puckering landed a nice fourteen inch speckled trout up at Mulmur Lake a few days ago that weighed 1¼ pounds.

Mrs. Geo. Ramesbottom, of Erin, who has been suffering from an ulcer in one of her eyes, had to be taken to the Guelph Hospital last week.

Mr. Robt. Jennings, of Mansfield, delivered a load of alsike to H. White & Co., Shelburne, Thursday of last week, for which he received $398.36.

It is claimed that there are as many microbes on a dollar-bill as on a fly. But the dollar-bill does not make such desperate and continuous efforts to alight on you.

Mr. F. C. Danee, furniture dealer, of Shelburne, was in Toronto for a couple of days last week furnishing a house for a Toronto customer. This is reversing the usual order of things whereby country orders go to the city.

On Saturday afternoon, Aug. 12th, at Guelph, Dr. Groves, of Fergus, was tendered the unanimous nomination for South Wellington by the Conservatives. The doctor is an experienced politician and is well-known throughout the riding.

Misfortunes never come single-handed, it is said, and Mr. Malcolm McLeod, of Belfountain, certainly had his share a week ago Monday. A sucking colt died in the forenoon and in the afternoon a two year old colt hung itself in the stable, and in the evening a valuable cow got stuck in the mire near Dufferin Lake and was drowned.

We noted last week the purchase by Dr. Gear of a new Reo automobile. Mr. J. P. Bush, of the Globe hotel, has also purchased one of the same make, and Messrs. T. J. Hamilton and J. Booth have both placed orders for similar cars which will be here this week. Truly our little burg is becoming citified.—Erin Advocate.

It seems that the farmers have come to the conclusion that there is some agreement or think of some description among the various packing houses of this country, which raises or lowers the price on their pork or beef products to suit the packers convenience. It may seem strange, but the various epistles prepared and speeches made by J. W. Flavelle, managing director of the Davies Packing Co., denying this in every form, does not change the farmers views of the matter in the least.—Mt. Forest Sun.

URIC ACID SUFFERING.

Uric acid is an accumulation of poison which finds lodgment in the system when the kidneys fail to remove it from the blood. In the kidneys and bladder it forms stones; in the joints and muscles it causes rheumatism. In any case the pain and suffering is almost beyond human endurance. Uric acid is promptly removed from the system when the kidneys are kept healthy and active by using Dr. Chase's Kidney-Liver Pills.

Everyone can make friends, and staunch ones, too, by the practice of unselfishness, but not by wasting money on the worthless, in the vain hope of being considered a "good fellow," which is merely another name of a complete fool. It is not he who "gives" to everyone who asks, but he who seeks out those who are too proud to ask and relieves their necessities, who awakens genuine gratitude and attaches to himself the sort of friends that are worth having. Such a man however, is seldom termed "a good fellow."

Samuel Lewis, of Violet Hill, brought to this office on Saturday last a new specie of the beetle class which is making short work of the potato bugs that infest his potato field. The new specie possesses a sword like horn with which it pierces the body of the young potato bugs and it is quite a sight to see a number of the new specie walking off each of them with an impaled bug on its horn or trunk. The specimens were forwarded from this office to Principal Creelman at the Ontario Agricultural College, Guelph.—Shelburne Free Press.

Three years ago Mr. Gordon Perry left the shores of England for Canada, and during his stay in the vicinity of Belwood, was working here and there with different people, won the appreciation of many and in the month of March left here with Charlie and Earl Gillespie for the West, just two weeks ago news came that he was killed by the kick of a horse on the side of the head. Two relatives survive, his grandmother in England and a brother in Kingston. Gordon often visited the Gillespie homestead and was frequently with the Howes family, both of which appealed to him as foster homes.

The Winnipeg Telegram says—"Dr. A. E. Murphy, of Phelpston, Ont., is spending a few days with his brother-in-law, Harry Kent, of Mountain avenue, on his way west on a trip to the coast. The doctor is delighted with Manitoba's climate and agrees with the most optimistic when they argue that Winnipeg is destined to be one of America's greatest cities. He leaves on Monday to visit a brother at Killman, Alta., and will spend a month or two there and in Calgary, Vancouver, Seattle, Spokane, Regina and other points." The Dr. Murphy referred to is a son of John Murphy, of Mulmur Corners.—Free Press.

ALMA Ladies COLLEGE St. Thomas, Ont. ILLUSTRATED CATALOGUE FREE ON REQUEST

Cleaning & Dyeing

Evening gowns and waists, silks, satins and laces, ostrich plumes and gloves, draperies, curtains and gentlemen's clothes can be cleaned to look like new by our faultless French Process.

Our Dry Cleaning is done without ripping any part of the garment.

We pay express one way on goods from out of town.

Write for free copy of our book, which tells all about our work and our prices, 11

FOUNTAIN MY VALET
30 Adelaide St. W., Toronto.

A bevy of Harriston's most attractive and popular young ladies called at The Review office on Monday, and placed on the desk a donation of choice fruits and vegetables.

Registrar John Anderson, of Arthur, has again been appointed returning officer for North Wellington, and Mr. J. P. Telford, of Durham, for South Grey.

At the annual meeting of the North Simcoe Conservative Association held at Stayner on Saturday last, Major C. A. Currie, M.P., was the only candidate nominated. John Best, M. P. for Dufferin, made an excellent address at the public meeting held after the convention and referred to Mr. Currie as one of the ablest men in the House.

A C. P. R. engineer took a chance at Alliston that he will not take again for some time. He was in charge of a work engine that was going south soon after 8 a.m., and approached the diamond crossing at the same time as the G.T.R. mixed train. The Grand Trunk had the right of way and Switchman O'Donnell gave it a clear track set top signal against the engine. The engineer on the en- it a clear track set stop signal against or thought he could beat out the oncoming Grand Trunk train, for he approached the diamond at a speed of about thirty-five miles an hour. The mechanism that clears the course for one train automatically opens the switch for the other and the C. P. R. engine was derailed before it reached the diamond. An extra safety rail saved it from leaving the roadbed, but the engine was pretty badly damaged and the roadbed was torn up for some distance.

A NEW CREATION
WEBSTER'S NEW INTERNATIONAL DICTIONARY
THE MERRIAM WEBSTER

The *Only New* unabridged dictionary in many years.
Contains the *pith* and *essence* of an authoritative library.
Covers every field of knowledge. An Encyclopedia in a single book.
The *Only* Dictionary with the *New Divided Page.*
400,000 Words. 2700 Pages. 6000 Illustrations. Cost nearly half a million dollars.
Let us tell you about this most remarkable single volume.

Write for sample pages, full particulars, etc. Name this paper and we will send *free* a set of Pocket Maps

G. & C. Merriam Co. Springfield, Mass.

COWAN'S PERFECTION COCOA

Cowan's seems to hit the right spot. It is a great food for husky young athletes: satisfies the appetite: easy to digest: and delicious

Improved Farms For Sale!

Between the Towns of Elva and Pierson, MANITOBA.

South half Section 7, Township 3, Range 28, West 1, 320 acres.
All Section 9, Township 3, Range 28, West 1, 640 acres.
All Section 10, Township 3, Range 28, West 1, 640 acres.
West half Section 15, Township 3, Range 28, West 1, 320 acres.
South half Section 17, Township 3, Range 28, West 1, 320 acres.
West half Section 19, Township 3, Range 28, West 1, 320 acres.
All Section 2, Township 3, Range 28, West 1, 640 acres.
All Section 5, Township 3, Range 28, West 1, 640 acres.
South West Quarter Section 8, Township 3, Range 28, West 1, 160 acres.
All Section 33, Township 2, Range 28, West 1, 640 acres.
West half Section 23, Township 2, Range 29, West 1, 320 acres.

All these farms are in a high state of cultivation with good buildings on each of the parcels, and good water. There is a railway siding on section 10, which holds six cars. This is about the centre of the property and makes the farms very convenient for the delivery of the grain. Churches and Schools are very convenient. I will sell any of the above parcels on very reasonable terms. There is a large portion of this land ploughed and summer-fallowed and ready to sow. For price and terms on any of the above properties, apply to

J. J. WHITE

Telephone 126. P. O. Drawer 495, Orangeville.

PARIS GREEN
INSECT POWDER
HELLEBORE AND FLY POISONS

We have the purest and best grades of these articles that we can procure and we are selling them at the very lowest prices. It will more than pay you to see our stock before you make your purchases in these lines

GOOD ASSORTMENT OF
KODAKS AND SUPPLIES

When going on your holidays you will find it much more enjoyable if you have a Kodak along with you.

NEILSON'S AND HUYLER'S CHOCOLATES.
THE KIND THAT ARE DIFFERENT

Agency for C. P. R. Tickets, Telegraph and Dominion Express.

Dr. A. J. Hunter & Co.

BROADWAY "THE HOUSE OF QUALITY" ORANGEVILLE

HAVE YOU EVER TRIED LILY
QUEEN PASTRY FLOUR?

Has a distinctive quality that has won it popularity wherever it is used.
Give it a trial and be convinced. It has no superior and few equals.

FIVE ROSES FLOUR

Is one of the best brands on the Canadian market. Ask me about it if you are not already using it.
Bran, Shorts, Oats, chopped or rolled, for feed.
Wheat and Oats taken in exchange for flour.

JOHN JOHNSTON,
BROADWAY - - - - - ORANGEVILLE.

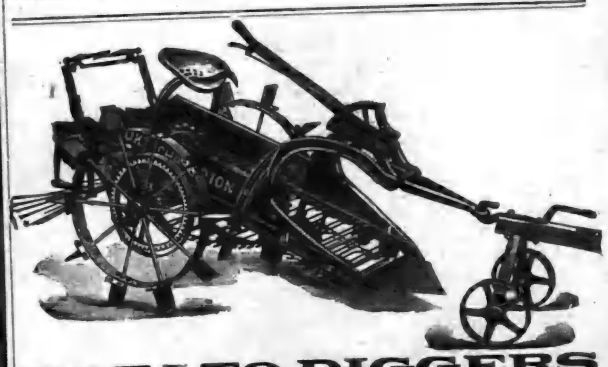

POTATO DIGGERS

The O. K. Digger is the only one that has stood the test in all kinds of soil.

PLOWS!

This is a good time to buy a a Riding Plow and save walking in the warm weather.
We handle Cow Stalls, Stanchions and Litter Carriers.
Wheelbarrows. Singer Sewing Machines on easy terms.
One second-hand Heintzman Piano in good condition, for sale cheap.

J. E. SMITH,

MASSEY-HARRIS AGENT - BROADWAY - ORANGEVILLE.

ARCHIVES OF ONTARIO
TORONTO

CONTEST IN DUFFERIN.

Liberals Put up Candidate in Oppositisn to John Best.

Mr. D. B. Brown, of Orangeville, Choice of Convention.

Dufferin Reformers met in Convention in the Town Hall in Shelburne on Monday afternoon for the purpose of selecting a candidate to contest the riding at the approaching general elections. To Mr. D. B. Brown, of Orangeville, the Convention allotted the seemingly hopeless task of attempting to place Dufferin in the Liberal column. Only three names were submitted—D. B. Brown, Orangeville; Dr. Gowan, Horning's Mills, and Geo. McAllister, Shelburne. Mr. McAllister withdrew and Mr. Brown received 83 out of a total of 109 votes on the first ballot.

The Convention was probably the largest and most enthusiastic that Reformers have ever held in Dufferin. Besides the 109 delegates, there were a goodly number of interested spectators, the majority of whom were evidently heartily in accordance with the policy and principles that the Liberal party espouses.

Mr. T. F. Brown, of Shelburne, Mr. Brown's nominator, told the Convention that he considered that gentleman the strongest possible candidate that could be chosen. He believed the present time was very opportune for placing a candidate in the field.

Mr. W. P. Tolton, of Waldemar, who seconded the nomination, averred that there were many Conservatives in the County, who were ready to leave their party on the reciprocity question.

Messrs. Wm. Sime and J. F. Breen, mover and seconder of Mr. McAllister's nomination, said they thought he would be a strong candidate, well able to represent the county.

Mr. D. B Brown thought the present a golden opportunity to overturn the party that had been in power in Dufferin so long.

Mr. N. B. Allen had no desire to be a candidate. Mr. Allen thought it was time the patronage of the county, ceased always going southwards. He believed the patronage should be under the control of the Executive and not the candidate or outside influence. He didn't believe in a man running only for the sake of patronage. If there was hope of winning he would say go in and work till the last vote was in. He was in favor of reciprocity and Sir Wilfrid Laurier.

Mr. Brown said if he was the candidate it would not be for the sake of the patronage, and he would see to it that himself and the Executive saw to an equitable division of the patronage.

Dr. T. J. Gowan had been told it was impossible to elect a Reformer in Dufferin, but he didn't believe it. They had a good cause to fight for in the present election, in Reciprocity. Reciprocity would be a great thing for the country.

Mr. Geo. McAllister was glad to see so many Grits together in Dufferin at one time. He had never seen it before. He would say put a candidate in the field and stick by him till the last. Select him, put your shoulders to the wheel, and elect him. It would be easily done.

Mr. Robt. Irvine said north, south, east and west should be forgotten and a good big vote rolled up for the nominee of the convention.

Mr. D. B. Brown, in returning thanks for the honor done him, said Liberal candidates in the county had previously not had proper support. If the Liberals would get in and work hard Mr. Best would have the fight of his life. The speaker had been out West for three months in pursuance of his business as real estate dealer, and had picked up some good things. He should be disposing of them in the next month instead of fighting an election, but having been born a Grit and rocked in the cradle of Gritism, he didn't see why he couldn't sacrifice something for the party.

Mr. W. C. McKay, K.C., of Toronto, a speaker sent out from Liberal headquarters to address the Convention, delivered a lengthy address, setting forth the advantages, which the American market offered to the Canadian farmer. Our farmers, he maintained could not afford to overlook these and the larger market that reciprocity would give them. The agreement, he held, could not affect the British preference, because the free list is in natural products, and the only natural product Britain had to export was a little coal. Then there was the question of loyalty. Canadians bought twice as much from the United States as we sell them. Selling them the other half to even up wasn't going to affect our loyalty. The opposition to the reciprocity pact came from interested parties and not from the producer or consumer. Reciprocity should appeal to Dufferin, because it would benefit the farmers of Dufferin.

Mr. Hugh Falconer, President of the County Association, presided, and Mr. T. J. O'Flynn, of Shelburne, acted as Secretary.

The Convention was brought to a close with cheers for Sir Wilfrid Laurier and the candidate.

Among those present were noticed the following:—

Orangeville—James Dodds, F. Marshall, Oliver Hayward, G. Flesher, Councillor Hepton, R. Mann, John Norris, M. H. Denton, J. R. Lathwell, Thos. Wright, F. W. Ritchie, Robt. Irvine, J. S. Robertson, W. E. Irvine, D. B. Brown, T. J. Brown, D. McLean, Geo. McLean, Hugh Haley, Alex. Cooper, Chas. Anderson.:

East Luther—W. P. Tolton, Geo. McWhirter, Wm. Anderson, W. S. Orvis.

Grand Valley—Wm. Nodwell, James Reith, W. L. Craig.

Shelburne—S. F. M. O'Flynn, H. Bretz, Geo. Watts, N. B. Allen, J. A. Skeldmg, Hugh Falconer, Chas. Mason, J. A. Mills, T. J. O'Flynn, T. H. Harrison, D. M. Reid., Chas. Lindsay, Fred. Silk, Thos. Robinson, F. A. Clement, Dr. J. A. Smith, James Chalmers, A. Londsborough, James Manning, Geo. McAllister, J. W. Hamilton, R. Backus.

Mono—John Jackson, Samuel Lewis, Mr. Thompson, Mr. Buchanan, W. J. Dods, Geo. Dodds.

Amaranth—Wm. Fines, T. Hepton, Ed. Richardson, Robt. Fife, Edward Groskurth, Irving Walker, Jas. Harrison, G. W. Bidwell, Geo. Torrance.

East Garafraxa—Wm. Park.

Melancthon—Thos. Mills, R. Marshall, Steve Sawden, Mr. Gray, H. Lindsay, J. F. Breen, Alex. McKee, Arch. McQuarrie, Duncan Marshall, Robt. McLean.

Melanethon—John Ewmg, H. R. Huxtable, Dr. Keyes, Dr. T. J. Gowan, S. Ostrander, Wm. Sime.

Mulmur—Pearson Fewster, William Fewster, Wm. Rutledge.

In Mr. Brown the Reformers of this County have selected the strongest available candidate. He is well-known throughout the riding, and is popular with Conservatives and Liberals alike. In Orangeville, East Garafraxa, Mono and Amaranth he will undoubtedly poll quite a number of Conservative votes on personal grounds.

A TERRIBLE RECORD OF CHILDREN'S DEATHS.

As every mother knows the death rate of little ones in Canada during the hot summer months far exceeds that of any other season of the year. The reason for this is that the excessive heat brings on those dreaded troubles, cholera infantum, diarrhoea, dysentry, and other stomach and bowel complaints. These come on so quickly and with such little warning that often baby is beyond help before the mother realizes he is ill. During the hot summer months the mother must be continually on her guard to see that baby's bowels are working regularly and his little stomach is kept sweet and pure. Baby's Own Tablets should always be kept in the home as they are the mother's greatest friend. A dose now and then will prevent these troubles, or if they do come on suddenly they will be quickly banished by the Tablets. The Tablets are sold by medicine dealers or by mail at 25 cents a box from The Dr. Williams' Medicine Co., Brockville, Ont.

CUT OUT THE RACING

A great deal has been written and said about the folly of racing at barn raisings, and yet the sport goes on without abatement. The accident chronicled elsewhere in our columns is said not to have been directly caused by the practice, as one side had completed its work and the losing side was non hurrying to complete their task. Still, we are told that earlier in the work, when racing was actually going on, two minor but serious accidents occurred, and how far these were responsible for the later and more fatal catastrophe it is impossible for any person to know. There are those who believe they were largely responsible— that they had caused the workmen to become nervous, although the men might not be actually conscious of the fact.

In whatever degree this may be true, it is evidently an opportune time to utter another protest against the foolish practice of racing at so dangerous an occupation. Really there should be a law against it.—Flesherton Advance.

—Pasture to Let. Apply to T. Stevenson.

ORANGEVILLE HIGH SCHOOL

ALEX. STEELE, - Principal

Re-Opens Sept. 5th, 1911

Teaching Staff

Mathematics and English:
Alex. Steele, B.A. (Toronto)
(Specialist in Math., Eng., Hist.)

Modern Languages and English:
Grace M. Strang, B.A. (Toronto)
(Specialist in Moderns and Hist.)

Classics, Drill, Etc.:
J. Hamilton Adams, B.A. (Toronto)
(Certified Cadet Instructor)

Commercial Work, Art, Etc.:
Clara Hulse, First-Class Certificate.
(Special Certificate in Art.)

Agriculture:
H. A. Dorrance, B.S.A. (Toronto)
(Graduate Guelph Agr. Coll.)

Natural and Physical Sciences:
John Tanton, M.A. (Queen's).
(Hon. Science Grad. and Certified Cadet Instructor).

The Curriculum includes a general course in the English branches; a course in Agriculture, and courses for the various Matriculation and Teachers' Non-professional Examinations.

This School has recently been furnished with up-to-date Physical and Chemical Laboratories and with a Gymnasium, and its facilities for doing experimental work in Science and for Physical Exercises are unsurpassed.

For information regarding courses, text-books, fees, etc., apply to the Principal.

BLAIN RENOMINATED.

Was Unanimous Choice of Peel Conservatives on Saturday.

Large Attendance at Convention in Brampton.

Richard Blain, who has represented the constituency continuously since 1900, was the unanimous choice of the Liberal-Conservatives of Peel at a largely attended Convention held in Brampton on Saturday afternoon. The Hall in which the Convention was held, proved altogether too small to accommodate the crowd that gathered and men and women stood in points of vantage in the doorway, at the open windows and in the gallery and aisles. Among the prominent men on the platform were Messrs. Sam Charters, M.P.P., Dr. Forbes Godfrey, M.P.P., Capt. Tom Wallace, Dr. Graham, Robt. Nelson, Thomas Nelson, A. Brock, Thos. Goodson, T. Bull, Dr. Edwards, D. McFlew, R. Lush, W. Rutledge, James R. Fallis, and R. McCullough, president of the Peel County Conservative Association, who acted as chairman of the meeting. Hon. Geo. E. Foster was present and delivered a fighting speech.

Mr. Blain's nomination was moved by M. Hamilton, of Clarkson, and seconded by Wm. Jameson, of Inglewood. Mr. Hamilton, who is a prominent fruit grower, spoke especially to the farmers and fruit growers of the county, when he said the fruit growers stood to receive the hardest blow ever struck against any industry if the reciprocity agreement was carried. Ontario, he said, offered the greatest market for fruit growers that was to be found in the world, and he certainly did not think that the fruit men would stand by and see their industry ruined. Reciprocity would be disastrous to the fruit men and all other agriculturists of the country.

Mr. Blain, after expressing his thanks for the unanimous nomination, referred to the Liberal candidates of former campaigns in Peel, and said it was rather suspicious to see the Liberals putting a farmer in the field this time. The Government was always talking of the farmers' vote, but he was not sure if the Liberal candidate was a farmer.

"This was a crisis in the history of Canada," said Mr. Blain. "The people of Canada are called upon to decide whether Canada will remain part of the Empire or if it is to become a part of the United States, which has fought us politically and commercially for 100 years," Canada, he said, never was in such a prosperous condition as to-day. Men and women in Peel County remembered the times of low prices; but to-day conditions were different, and he said "all dishonor to the party which is endeavoring to change the prosperous conditions of the present time."

Mr. King had advised the people of Peel to vote against him, said Mr. Blain, and had stated that if the reciprocity agreement went through the producers would get more money for their products. Another speaker at the same meeting had announced that the Government was after the votes of the mechanics and workmen in the cities. He did not appeal to any class for support, continued the speaker, but stood before the electors as a humble supporter of the Liberal-Conservative party and its leader, the greatest stateman in the Dominion at the present time. Farmers in all parts of the Dominion were prosperous, and of every dollar which was spent by the Government the farmers paid 60 cents People spoke of the great prosperity of the West; but if it had not been for the National Policy there would have been no West. Speaking of the prices of agricultural implements, Mr. Blain said that 20 years ago the claim was made that the prices of the implements would be advanced, but to-day the prices were lower than they ever had been. He had investigated and had found that in the countries which had the highest protection the prices of agricultural implements were the lowest. This was accounted for by the fact that the farmers and the mechanics were working in co-operation.

The United States wished to import Canadian wheat to grind it into flour in the United States mills and ship it to Liverpool and other grain markets in competition with Canadian wheat.

Of every article mentioned in the agreement, he continued, the United States was a large producer and had a great surplus for export. Where would Canadians find markets in such a country and of what value would the market be? "Did you ever know the Yankee to make a bargain in favor of the Canadian farmer and forget himself?" Already the flag of dull times was afloat in some parts of the United States, and having dissipated their own prosperity and resources, they want to come to Canada in order to share in ours.

"Eighty per cent. of the farm products of Canada are sold in the home market," said Mr. Blain, "and when someone attempts to find you a market for the 20 per cent., look out that you don't lose the market for the 80 per cent."

Hon. Geo. E. Foster advised his hearers not to forget that the question now before the people of the country was of the utmost importance to the farmer and every other man. Farmers were important to the country," he said, "but there were others of importance, all working together in co-operation, and it was a poor Canadian who tried to put class against class.

Capt. Wallace and Dr. Godfrey also spoke.

—Do not fail to see "The Perfection" and "Big Fellow" scribblers at the Banner Book Store. They will be leaders this season.

GOOD POSITIONS.

The Orangeville Business College is a worthy link in a chain of Seven Business Colleges located in the cities of London, Peterboro, Welland and the towns of Orangeville, Walkerton, Wingham and Clinton. Owing to its high-grade work is affiliated with the Commercial Educators' Association, of Canada. It is freely admitted that owing to the connections, its students get the very best positions. Fall Openings are on August 28th., and Sept. 5th; but at this school each student is instructed privately at his or her own desk, students may enter any day. Many students study all at home and others partly at home and finish at the College. As Spotton Colleges are the largest trainers in Canada and have thirty years' experience, it would be well for young people to get their training there. Last year Mr. Spotton trained over 1200 young people and placed them in good positions. That he has done for thousands of others he can do for you.

AUCTION SALE OF STRAY HORSE.

The undersigned will offer for sale one bay horse, on the premises of Norman Morris, lot 24, con. 3., west, Caledon, on Saturday, Sept. 2nd, 1911 Terms, Cash.

JAS. A. PATTERSON.

COW ESTRAY.

Strayed into the premises of the undersigned, lot 15, con. 7, Mono, on or about August 5th, a red and white farrow cow. Owner can have the same by proving property, paying expenses and taking the animal away.

R. J. SUMMERVILLE.
Hockley.

MAIL CONTRACT

SEALED TENDERS addressed to the Postmaster General, will be received at Ottawa until Noon, on Friday the 29th September, 1911, for the conveyance of His Majesty's Mails, on a proposed Contract for four years, six times per week, between Grand Valley and Grand Valley (Round Route) (Rural Mail Delivery) from the Postmaster General's pleasure.

Printed notices containing further information as to conditions of proposed Contract may be seen and blank forms of Tender may be obtained at the Post Offices of Grand Valley, Wesley, Campania, and at the Office of the Post Office Inspector at Toronto.

G. C. ANDERSON,
Superintendent

Post Office Department,
Mail Service Branch,
Ottawa, 15th August, 1911.

SEALED TENDERS addressed to the undersigned, and endorsed, "Tenders for Supplying Coal for the Dominion Buildings," will be received at this office until 4.00 P. M., on Tuesday, September 26th, 1911, for the supply of Coal for the Public Buildings throughout the Dominion.

Combined specification and form of tender can be obtained on application at this office.

Persons tendering are notified that tenders will not be considered unless made on the printed form supplied, and signed with their actual signatures.

Each tender must be accompanied by an accepted cheque on a chartered bank, payable to the order of the Honourable the Minister of Public Works, equal to ten per cent (10 p.c.) of the amount of the tender, which will be forfeited if the person tendering decline to enter into a contract when called upon to do so, or fail to complete the work contracted for. If the tender be not accepted the cheque will be returned.

By order.
R. C. DESROCHERS,
Secretary.

Department of Public Works,
Ottawa, August 11, 1911.

Newspapers will not be paid for this advertisement if they insert it without authority from the Department.

MISS HELEN L. BREMNER, Dermatologist—Superfluous hair, moles, birthmarks and other facial blemishes permanently removed by Electrolysis. (Positively no return). At office over Wild's Shoe Store, by appointment.

NOTICE!

Visitors to the Exhibition can get accommodation—bed and breakfast—$1.00 at 131 Hazleton Ave.,
MRS. R. BEATTY,
'Phone North 1774.

Lime For Sale!

The Contractor's Supply Company, of Melville Cross, has any quantity of fresh lime (daily) on hand for sale. Terms Cash.

R. JONES,
3t. Superintendent

FOR SALE.

Good brick dwelling house and grocery store combined, for sale in the Town of Orangeville. Store is doing a profitable business. Excellent stand on Mill St., near C. P. R. station. Owner will sell for moderate price and on easy terms. For further particulars apply to or write
MRS. S. JORDAN,
tf. Orangeville, Ont.

STORES AT ORANGEVILLE, MARKDALE, TARA, LEAMINGTON.

HILL & CO. ORANGEVILLE

Orangeville, August 24, 1911.

HIGHEST GRADE OF

Ladies' Dress Boots

Obtainable in all the regular sizes

ON SALE TO-MORROW.

100 PAIRS. 100 PAIRS.

These specially high grade boots have just arrived and passed into stock and will afford you an opportunity of securing the best finish class of boots ever offered for sale in this town, . Every pair is stamped on the sole with the correct price. None under $4.50. Most of them $5.00 boots.

The special sale price will be..... $3.48

At this price they should not last many days. Don't wait for some other day. Remember there's only 100 pairs at this price. Secure them while the assortment is at the best. They are actually less than regular wholesale prices. The qualities are the best that can be produced and the workmanship is unexcelled. The styles are the latest and could not be improved.

WANTED—Butter and Eggs in any quantity. Highest Market Prices paid.

HILL & CO.

BROADWAY - - - - - - ORANGEVILLE

MEN WANTED.

Men Wanted on Government Drain in the Township of Amaranth, near Laurel. Good wages. Apply to
JOHN MALTBY,
2t. Laurel, Ont.

WANTED AT ONCE.

Ten good teamsters—three months' work guaranteed—to work on Subway at Lambton. Board furnished. Apply to W. A. Boos, Orangeville, or Lambton.

WANTED.

Man to work in card room. Steady employment.
J. M. DODS,
3t. Alton Knitting Mills.

WANTED.

Operators— Experience not necessary.
The Bell Telephone Co.,
2t. Orangeville, Ont.

TEACHER WANTED.

For S. S. No. 12, Mono and Amaranth. Salary $500. Applicants will kindly state qualifications and salary expected. Duties to commence Sept. 1st, 1911. Address
GEO. LITTLE,
Secretary,
3t. Elba, Ont.

BUGGY FOR SALE.

Pneumatic tired buggy for sale. Almost new. Can be bought at a snap. Also one extra outer cover for 36 in. tire. Apply to W. G. COULTER,
Alton, Ont.

GIRLS WANTED.

Girls Wanted. Experience not necessary to start. Good wages. For particulars apply to Alton Knitting Mills, Alton, Ont. 3t.

FOR SALE CHEAP!

A good brick house on John St., convenient to station. Also one on West Broadway. This would make a beautiful home for a small family. There is hard and soft water in the house, also the electric lights, good garden, good fruit, and is well situated. For particulars apply to
T. G. LEGATE,
Box 132,
Orangeville, Ont.

FARM FOR SALE.

Good 200 acre farm for sale five miles from town, 1½ miles from elevator. Brick dwelling house and two good barns. For particulars address
R. G. H.,
4t. Shelburne, Ont.

HOUSE TO LET.

The undersigned will let a comfortable brick dwelling house on York St., Orangeville, at present occupied by Mr. Geo. Allen. Stable, carriage shed, garden and orchard in connection. Possession given Oct. 1st. For particulars apply to
G. A. CAMPBELL,
Orangeville.

STEERS ESTRAY.

Btrayed from the premises of the undersigned, lot 26, con.1, Adjala, about the middle of May a red and white yearling steer. Information that will lead to his recovery will be suitably rewarded.

Came to the same premises on or about June 10th, a red and white year old steer. Owner may have same upon proving property, paying expenses and taking the animal away.
ROBT. W. MORRISON,
3t. Rosemont.

TEACHER WANTED.

Professional teacher wanted for S. S. No. 11, Caledon. Duties to commence on September 1st. Apply stating salary and qualifications to
WM. MEEK,
Orangeville.

Executors' Notice to Creditors.

In the matter of the estate of ROBERT MEEK, late of the Town of Orangeville, Dentist, Deceased.

NOTICE is hereby given pursuant to the Statutes in that behalf, that all creditors and other persons having claims against the estate of the above named, Robert Meek, who died on or about the 13th day of July, A. D., 1911, are required to send by post, prepaid, or deliver to the undersigned, the executors of the last will and testament of the said deceased, on or before the 14th day of September, A. D., 1911, their names, addresses and full particulars of their claims, duly verified, and the nature of the securities, if any, held by them, and that after the 14th day of September, A.D., 1911, the said executors will proceed to distribute the assets of the said deceased among the persons entitled thereto, having regard only to the claims of which they then shall have had notice, and the said executors will not be liable for the said assets or any part thereof to any person or persons of whose claims they shall not then have had notice.

Dated the 7th day of August, A. D., 1911.

THE TORONTO GENERAL TRUSTS CORPORATION,
58 Yonge Street, Toronto,
Executors of the Estate of Robert Meek.
MALONE, MALONE & LONG,
Toronto,
4t. Solicitors for Executors. 4t.

STEER ERTRAY.

Strayed from the premises of the undersigned, lot 18, 5th line, Mono, on or about June 1st, a yearling steer. Any person giving information that will lead to his recovery, will be suitably rewarded.
W. J. COLEMAN,
3t. Mono Centre.

THIRTY YEARS

Our Seven Colleges have been established during the past 30 years. The largest trainers in Canada. Owing to our connection all over Ontario, we do better for our graduates than any other School. You may study all at home or partly at home and finish at the College. Affiliated with The Commercial Educators' Association of Canada. It would be well for you to investigate before choosing. Exclusive right for Ontario of the world-famous Bliss Book-keeping System, which is unequalled. It is actual business from Start to Finish, and the student keeps same books as Chartered Banks and Wholesale Houses. Enter any time.
Individual instruction.

Fall Term from Aug. 28.

Write, call or phone for particular.

ORANGEVILLE BUSINESS COLLEGE

GEO. SPOTTON, President.

Henry Clay Ward, Principal.

R&O LINES ONTARIO LOW RATES

TORONTO TO

1000 Islands and return $12.50

Montreal and return, $24.50

Quebec & return, $33.50

Saguenay & return, $46.50

Including meals and berth.

Tourist steamers "Toronto" and "Kingston" leave Toronto 3.00 p.m. daily, connecting with steamer "Running the Rapids."

Steamer "Belleville" leaves Hamilton 12.00 noon and Toronto at 7.00 p.m. every Tuesday for Bay of Quinte, Montreal and intermediate ports.

For tickets, rates, folders and further information, write
H. FOSTER CHAFFEE,
A. G. P. A., Toronto.

PILES Dr. Chase's Ointment will relieve you at once and as certainly cure you. 60c. a box; all dealers, or Edmanson, Bates & Co., Limited, Toronto. Sample box free if you mention this paper and inclose 2c. stamp to pay postage. Do not suffer another day with Itching, Bleeding, or Protruding Piles. No surgical operation required.

Marsha

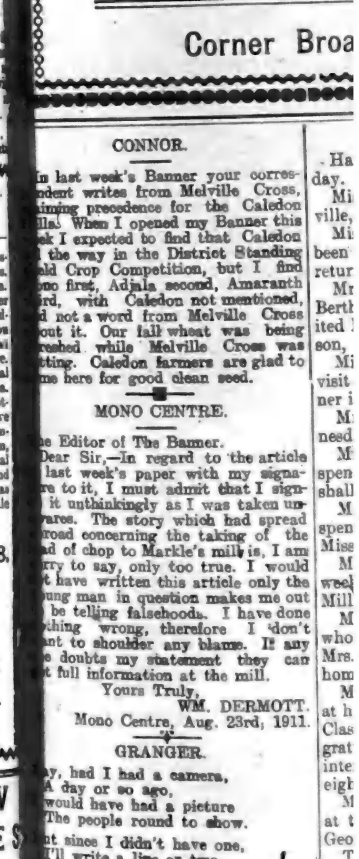

Clearing all

White an

Dress Musl

Wednesda

Corner Broa

CONNOR.

In last week's Banner your correspondent writes from Melville Cross, claiming precedence for the Caledon Ella. When I opened my Banner this week I expected to find that Caledon led the way in the District Standing Field Crop Competition, but I find Mono first, Adjala second, Amaranth third, with Caledon not mentioned, and not a word from Melville Cross about it. Our fall wheat was being seeded while Melville Cross was threshing. Caledon farmers are glad to come here for good clean seed.

MONO CENTRE.

The Editor of The Banner.

Dear Sir,—In regard to the article in last week's paper with my signature to it, I must admit that I signed it unthinkingly as I was taken unaares. The story which had spread abroad concerning the taking of the head of chop to Markle's mill is, I am sorry to say, only too true. I would not have written this article only the young man in question makes me out to be telling falsehoods. I have done nothing wrong, therefore I don't intend to shoulder any blame. If any one doubts my statement they can get full information at the mill.

Yours Truly,
WM. DERMOTT.

Mono Centre, Aug. 23rd, 1911.

GRANGER.

Say, had I had a camera,
A day or so ago,
I would have had a picture
The people round to show.

But since I didn't have one,
I'll write a line or two,
And try in a poetic way
To describe the scene to you.

The sun it shone most awful bright,
The day was beastly warm;
A most unpleasant day it was
To work out on the farm.

But the farmer cared not a whit,
The roots had to be done,
And so the poor dumb beast was made
To work out in the sun.

Lest he might get sunburnt
Or not walk in the track,
He placed his dainty wife
Upon the horse's back.

And there she sat out in that sun,
Upon that poor nag's back,
To up and down the drills he went,
To keep him in the track.

—Moral.

We say young men, take some advice
And pray do have some sense;
Just let your wives stay in the house,
When the heat is so intense.

Votre Bon Aime.

ARCHIVES OF ONTARIO
TORONTO

Marshall Green & Company

CUTTING DOWN PRICES

During August

Clearing all lines of Ladies', Misses' and Children's Ready-to-Wear Dresses.

White and Colored Parasols at Reduced Prices.

Dress Muslins and Wash Goods at Bargain Prices.

Wednesday Half-Holiday during July and August.

Corner Broadway and Prince of Wales street, Orangeville.

CONNOR.

In last week's Banner your correspondent writes from Melville Cross, claiming precedence for the Caledon Hills. When I opened my Banner this week I expected to find that Caledon led the way in the District Standing Field Crop Competition, but I find Mono first, Adjala second, Amaranth third, with Caledon not mentioned, and not a word from Melville Cross about it. Our fall wheat was being threshed while Melville Cross was cutting. Caledon farmers are glad to come here for good clean seed.

MONO CENTRE.

The Editor of The Banner.

Dear Sir,—In regard to the article in last week's paper with my signature to it, I must admit that I signed it unthinkingly as I was taken unawares. The story which had spread abroad concerning the taking of the load of chop to Markle's mill is, I am sorry to say, only too true. I would not have written this article only the young man in question makes me out to be telling falsehoods. I have done nothing wrong, therefore I don't want to shoulder any blame. If any one doubts my statement they can get full information at the mill.

Yours Truly,
WM. DERMOTT.

Mono Centre, Aug. 23rd, 1911.

GRANGER.

Say, had I had a camera,
A day or so ago,
I would have had a picture
The people round to show.

But since I didn't have one,
I'll write a line or two,
And try in a poetic way
To describe the scene to you.

The sun it shone most awful bright,
The day was beastly warm;
A most unpleasant day it was
To work out on the farm.

But the farmer cared not a whit,
The roots had to be done,
And so the poor dumb beast was made
To work out in the sun.

But lest he might get sunburnt
Or not walk in the track,
He placed his dainty wife
Upon the horse's back.

And there she sat out in that sun,
Upon that poor nag's back,
As up and down the drills he went,
To keep him in the track.

—Moral.

Now say young men, take some advice
And pray do have some sense;
Just let your wives stay in the house,
When the heat is so intense.

Votre Bon Aime.

PILES Do not suffer another day with Itching, Bleeding, or Protruding Piles. No surgical operation required. Dr. Chase's Ointment will relieve you at once and is extremely soothing. 60c. a box; all dealers, or Edmanson, Bates & Co., Limited, Toronto. Sample box free if you mention this paper and inclose 2c. stamp to pay postage.

CAMILLA.

Harvesting is the order of the day.

Miss Ruth Gordon, of Orangeville, is visiting Miss Myrtle Kyles.

Miss Lucy Rayfield, who has been visiting at her home here, returned to the city.

Mr. W. J. Marshall and Miss Bertha Johnston, of Shelburne, visited Mr. Fred and Miss B. Thompson, Sunday.

Miss Nina Bremner has gone to visit her brother, Mr. Robert Bremner in Passaic, N. Y.

Mr. John Rayfield left on Wednesday for Saskatoon.

Mr. Miller Wallace, of Guelph, spent Sunday with Mr. Robert Marshall.

Mr. John Campbell, of Brampton, spent a few days last week with Miss Evelyn Neil.

Miss Mayme Buchanan left last week for Toronto, to attend the Millinery Openings.

Miss Vida McAuley, of Orillia, who has been the guest of Mr. and Mrs. Rayfield, has returned to her home.

Miss B. Thompson held a picnic at her home for her Sunday School Class last Tuesday. We must congratulate Miss Thompson on the interest she manifests in her class of eighteen boys.

Miss Rayfield, of Galt, is visiting at the home of her brother, Mr. Geo. Rayfield.

The people of St. Andrew's church here were delighted on Sunday by the beautifully rendered duet, "Face to Face," by the Marshall sisters.

Miss Florence Parks is spending a few days with her grandmother, Mrs. Angus McLeod, of Caledon East.

Mr. and Mrs. Oscar Banks dined at the King Edward on Sunday.

Mr. Jas. South, of Toronto, is visiting his brothers, Messrs Robert and Ira South.

The peace and quietness of this neighborhood was greatly disturbed on Sunday evening by the approach of two hatless and coatless monsters from the east, one mounted on a bicycle and the other on foot. They soon disappeared over the veldt, leaving many of the residents in entire amazement, but upon investigation it was discovered that they were in pursuit of several small boys, who had played a joke by changing the wheels on a young gentleman's carriage, while he was visiting at a friends. They were not long in catching a couple of the fugitives and dragging them back to the Nottawa river, where they narrowly escaped having a cold bath. We were not aware that our older gentlemen had such a temper until they lost control of it, but this will probably be a lesson to the boys.

CHARLESTON.

Early last Friday morning, fire broke out in the large stone house belonging to Mr. John Stubbs, on Lot 18, Centre Road. Some passers by gave the alarm but not before the fire had made great headway and nothing could be done to save the building. Much sympathy is expressed for Mr. Stubbs in his heavy loss as the house is a good one and owing to its being vacant, very little insurance could be carried. Lightning is given as the cause.

Miss Graham, of Markham, has returned home after spending a couple of weeks with Mrs. Robinson, at the Manse.

Miss McBride is visiting her cousin, Miss Winnie Vogan this week.

Miss Ellen Quinn intends leaving on the first of next month for a trip to the Emerald Isle. During her stay in the Old Land, Miss Quinn will be entertained by relatives in Quinn Castle. We wish her a pleasant visit.

Quite a number of delegates from here attended the great Convention in Brampton on Saturday and report a good day. Mr. Blain was again the unanimous choice and his friends in this section expect he will be returned to Ottawa with at least 500 of a majority.

MELANCTHON.

Quite a number will finish harvesting this week.

Another big black bear is reported to have been seen prowling through the swamp at the back of George Shoaff's bush and circling up by Richard Smith's.

Tramps are again beginning to wend their way north and south along the Toronto and Sydenham Road avowedly endeavoring to get work on the boats at either Toronto or Owen Sound. It seems strange to see men looking for work in the midst of harvest.

The funeral of the late James Watson, which took place on Sunday, the 13th inst, to the Gravel Road cemetery and which was under the auspices of the Orange Order, calls to mind an instance of importance to L. O. L., No. 909, Melanothon. Deceased's father, the late John Watson, was the Worshipful Master of the first Orange lodge(No. 909) organized in this part of the country, and their first meeting was held in an old log building that stood in James Sawden's field near the road, in the early fifties.

Fifty men, mostly Bulgarians and Italians, are working for the C. P. R. Co. lifting and grading up the track here. They live in a number of box cars standing on the siding at the station, and board themselves, securing their supplies from our general merchant, Mr. W. J. Campbell, who appears to be as busy as a harvestman "dishing up the goods". He orders 100 loaves of bread from the Shelburne bakery daily.

Mr. Wm. Duckworth, of the old Survey, has taken a large contract of logging from Mr. S. Sawden along the Gravel Road, and has started on the job. We notice some big fires up in that region.

CAMILLA.

Mr. A. O. Scott, of Toronto, spent a few days with Camilla friends last week.

Miss Lucy Rayfield, of Toronto, is holidaying at her home here.

Miss Mayme Buchanan is spending a few days in the Queen City.

Miss Bailey and Miss Thompson, of Violet Hill, are visiting friends here.

Misses Winnie and Ida Canning are renewing old acquaintances here.

Miss Johnston and Mr. Wm. Marshall spent Sunday with Miss Thompson.

Dr. Ross, of Philadelphia, is spending his vacation at his uncle's, Mr. John McNaughton.

Mr. Miller Wallace, of Laurel, spent Sunday with Camilla friends.

Roland Buchanan and John Speers have bought the threshing outfit of Messrs. C. J. and J. M. Smith. These two men are well known as capable threshers, and it is expected that they will have a large season's work.

Quite a number intend taking a few days off next week in order to take in the sights at the National Exhibition in Toronto.

Mr. and Mrs. Beatty Moore and family, of Black's Corners, were the guests of Mr. Hamilton McKim on Sunday.

Mr. Chas. Scott, of Mono Centre, and Miss Pearl Buchanan Sundayed at the home of iMiss Berdita Thompson.

Mr. R. Barton, of Toronto, is visiting at the home of Mrs. A. Bremner.

Miss Grace McLaine, who has been holidaying with friends and relatives in Toronto and Hamilton for the past month, has returned home.

(Another Correspondent)

Harvesting is almost over for another season. The grain, though short and not over-plenteous, is of good quality.

Quite a number of visitors are in our vicinity at present spending their holidays in the clear air of Camilla. Among these are Miss Lillie Lang, of Arnprior, Miss Lucy Rayfield, of Toronto; Miss Johnston, of Hamilton; Miss Gordon, of Orangeville; Mr. A. O. Scott, Mr. D. Ross, Mr. J. Borland and Mr. Fred. Furness.

Mr. John Henderson, of Detroit, is spending a few days with relatives and friends here. We are all pleased to have a call from our old friend, who went to the above mentioned city some years ago, and has there met with great success, the Company bearing his name being known all over the United States and Western Canada.

Mr. Fred. Thompson and Mr. Peter Bremner, are seriously contemplating the advisability of erecting a commodious skating rink here. Their plans have not been wholly consummated, but it is understood that matters are well under way for the same. There is no doubt that if the rink is erected it will fill a long felt want in the life of our younger fry, and under the capable management of these two will prove to be a paying investment not only from a pecuniary but also from a pleasure-giving standpoint.

Automobiles as they race along the good roads that the industrious farmer has made in this locality are levying a heavy toll of dog deaths. Of course dogs have no business chasing these horseless wagons, but many of these animals that do not consider it worth while to look up at a passing rig seem to have an undying spite at these machines as they rush by regardless of man or beast on road to in field, the faithful dog evidently believing himself to be hasting away the enemy of his master.

SPORTS.

ORANGEVILLE WON.

Juvenile Lacrosse Team Defeated Dundalk in Exciting Game for District Championship.

Orangeville and Dundalk teams played off their tie game for the championship of District No. 3 in the juvenile series of the Ontario Lacrosse Association in Shelburne last Friday afternoon. Each team having won its home game the deciding contest was played on neutral grounds. The locals put up one of the best games they have played this season and won by the score of 6 to 3. Dundalk team started off with a rush, scoring the first game in less than a minute, the ball not even touching an Orangeville player's stick. It took Orangeville the remainder of the quarter to even up. The Dufferins struck a winning gait in the second period, annexing three goals and holding their opponents scoreless. They got another in the third quarter, but the northerners managed to place two to their credit. Orangeville tallied once in the last period, making the final score 6 to 3. The team play of the Dufferins was excellent and they showed a wonderful improvement over earlier games. The northerners were very confident winning and brought down a big following of enthusiastic supporters. They were also accompanied by Dundalk Citizens' Band. The game was admirably handled by Arthur Skelton, of Shelburne. The teams lined up as follows:—

Orangeville—Goal, McBride; point, McGuire; cover point, Densmore; first defence, Dedrick; second defence, Durkin; centre, Wright; home, Winterton, Holmes, Keith, Vanwyck.

Dundalk—Goal, Bellamy; point, Pat Morgan; cover point, Champ.; first defence, Russell; second defence, McAuley; centre, Silk; home, Wright, McArthur, Egerton, Levi.

Summary of games:—

1st Quarter.

1 Dundalk, ½ minute, McCauley.
2 Orangeville, 15 minutes, Vanwyck.

2nd Quarter.

3 Orangeville, 2 minutes, Holmes.
4 Orangeville, 5 minutes, Holmes.
5 Orangeville, 6 minutes, Keith.

3rd Quarter.

6 Orangeville, 10 minutes, Holmes.
7 Dundalk, 1 minute, Morgan.
8 Dundalk, ½ minute, Levi.

4th Quarter.

9 Orangeville, 1 minute, Vanwyck.

HANOVER OUT OF RUNNING.

Hanover was put out of the running for the O. L. A. intermediate championship by Markdale at Idylwyld Park here yesterday afternoon. As both teams were in fine condition the game was excellent lacrosse from start to finish. Markdale went away at the blow of the whistle and set so fast a pace that they got two goals in quick succession, Burnside and Cavel doing the deeds. Now Hanover pulled their men together and with some fast passing Sam Wendorff got the ball and in went the first one for them. Markdale retaliated by Joe Kelly landing another one. Away the "red birds" went again and with little energy, Heimbecker, who was in the limelight at all stages of the game for Hanover, scored No. 2. After a few minutes of play Joe Kelly again scored another one for Markdale just before the whistle blew for 1st quarter, leaving the score 4 to 3 for Markdale. In the second quarter Markdale could not get inside of Hanover's net at all, while Reis scored in 5 minutes, S. Wendorff in 7½ minutes, and H. Wendorff in 9½ minutes, leaving the second quarter 6 to 4 for Hanover. Markdale "got wise" in the third quarter and discovered that they could not play the game and decorate the fence, and by doing so, they had a fast clip for Hanover's nets, and Mike Kelly getting a nice pass from Burnside, scored the fifth. As soon as the ball was faced off and a few nice passes, Haeurt, amid cheers from the Hanover supporters found the nets, leaving the red shirts two in the lead. After struggling like war horses, Markdale's inside home, Burnside, who was prominent all the time, tallied No. 6. Before any more scoring could be done, 3rd quarter ended with Hanover 7, Markdale 6. At the beginning of the last quarter it looked as if it was Hanover all the way, but Burnside got another one in the nets for Markdale, leaving the game a tie. Now the supporters of both teams went wild with excitement, and before quietness prevailed, Alton put Markdale in the lead after some rough skirmishing. Markdale going in the lead, caused Hanover to lose all confidence in themselves, and let Markdale come in time after time, but they could not score, until Alton came inside of Hanover's goal crease, and scored, but received a severe gash on the face, caused by Hemming, the goal keeper. Now Burnside tallied two in 5 minutes for Markdale, which ended the scoring for both sides. The game clean throughout, with the exception of Cummings, Markdale's 3rd defence man, who deliberately hit Haeurt, 2nd home for Hanover, over the head just as the whistle blew for the finish of the game. The final score was 10 to 7 for Markdale. The line-up was as follows:—

Markdale—Goal, Mercer; point, Wallace; cover point, Hill; 1st defence, Hare; 2nd defence, Dundas; 3rd defence, Cummings; centre, W. D. Mercer; 3rd home, Cavel; 2nd home, Alton; 1st home, Kelly; outside home, Kelly; inside home, Burnside.

Hanover—Goal, Hemming; point, Wingham; cover point, W. Herman; 1st defence, Herman Wendorff; 2nd defence, Giragot; 3rd defence, Lewis; centre, Ruehl; 3rd home, Sam Wendorff; 2nd home, A. D. Hanert; 1st home, Ries; outside home, Heimbecker; inside home, Zimm.

Referee Mara, of Brampton, showed impartiality from start to finish and delighted both enthusiasts and players in the way he handled the game.

LAWN BOWLING.

Orangeville lawn bowlers made a very good showing at the big tournament in Toronto last week. Both rinks won the same number of wins up to the Toronto Cup series when the Dr. Carson rink placed a couple of extra victories to their credit before going down for the last time. The games and scores were as follows:—

WALKER TROPHY.

Preliminary.

Orangeville	Alexandra
R. H. Robinson, sk. 15	Dr. Maclaren, sk. 14
Orangeville	Granites
Dr. Carson, skip 14	Spencer Love, sk. 11

First Round

Orangeville	Queen City
R. H. Robinson, sk. 11	R. B. Rice, skip 21
Orangeville	Alexandra
Dr. Carson, skip 12	H. E. Taylor, sk. 17

ONTARIO CUP

Second Round

Orangeville	Caer Howell
R. H. Robinson, sk. 20	C. T. Mead, skip 8
Orangeville	Westmount
Dr. Carson, skip 17	H. Mason, skip 14

Third Round

Orangeville	Victoria
R. H. Robinson, sk. 12	T. Scott, skip 11
Orangeville	Weston
Dr. Carson, skip 19	W. J. McEwen, sk. 15

Fourth Round

Orangeville	St. Matthews
R. H. Robinson, sk. 12	G. A. Watson, sk. 18
Orangeville	Harriston
Dr. Carson, skip 13	Dr. Beacom, sk. 14

TORONTO TROPHY

Fourth Round

Orangeville	Bowmanville
R. H. Robinson, sk. 13	J. H. McMurty, sk 19
Orangeville	Oaklands
Dr. Carson, skip 17	H. Burch, skip 14

Fifth Round

Orangeville	R. C. Y. C.
Dr. Carson, skip 25	G. R. Capping sk. 17

Sixth Round

Orangeville	London
Dr. Carson, skip 18	C. Abbott, skip 13

Seventh Round

Orangeville	Granites
Dr. Carson, skip 8	F. G. Anderson, sk. 17

McKitrick and Dr. Carson were the only local pair who tried their skill in the Scotch Doubles. In the preliminary round they defeated Burrett and Wood, of Mitchell, by 17 to 2 and in the first round worsted Hiltz and Wren, a Toronto pair, by 12 to 11. Their opponents in the second round, Bissell and Jefferies, of Toronto, succumbed easily, the score being 24 to 3. In the third round Carnahan Bros., of the Granites, put the locals away by a score of 13 to 12.

MONO MILLS.

Mr. and Mrs. Benjamin Fletcher and son, of Toronto, motored up on Saturday and spent the afternoon renewing former acquaintances in this vicinity. They were the guests of Mr. and Miss Wm. Jackson and family while here.

Miss Ethel Mason spent last week with friends in Caledon.

Mr. W. J. Mills is taking a two weeks' trip to Muskoka, accompanied by his brother, Mr. Stephen Mills, of Erin.

Mrs. A. R. Hilts visited friends in Inglewood last week.

Mr. and Mrs. W. A. Dowling spent Sunday with friends at "The Maples"

Miss Viola Hagerman, of Toronto, is visiting friends here and at Blount.

Miss Maria Rusk, of Toronto, is holidaying in this vicinity.

St. John's Church, Mono, are holding a garden party at the rectory on Tuesday evening, Sept. 5th. Further particulars later.

Messrs. Robert Arlow, Percy Smith and R. J. Donaldson, left for the West on Tuesday last.

Miss Ella Taylor has been engaged as operator for the local telephone company.

Miss Stella McManus entertained a few of her friends on Tuesday afternoon previous to her departure to take her model course at Durham.

—Public School Readers, Text Books and everything used by the Public School student on sale at The Banner Office Book Store.

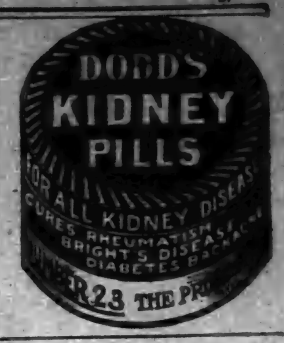

EYE ERROR

Not a question of age

No part of the body is so delicate, so easily injured and so generally abused as the eye. The need of glasses is not a question of age. Lots of children have to wear them and there are many more who should. Bad marks at school can often be traced to poor eye sight and very often the eyes should have the constant aid of glasses.

We have facilities here for testing your eyes and finding out exactly what they need. We sell only such glasses as we can thoroughly recommend. All work is guaranteed.

T. STEVENSON
Issuer of Marriage Licenses

GRAND TRUNK RAILWAY SYSTEM

FARM LABORERS' EXCURSIONS

$10 GOING
$18 Additional Returning.

August 23rd. — From all stations Toronto, North Bay and west in Ontario.
August 25th.—From all stations Toronto and east of Orillia and Scotia Jct., in Canada.

Full particulars from any Grand Trunk Agent, or address A. E. Dufl, District Passenger Agent, Toronto, Ont.

Through Tourist Pullman Sleepers to
WINNIPEG and EDMONTON
via Chicago and St. Paul
Aug. 22nd, Sept. 5th & 19th
In connection with
Homeseekers Excursions.
McGUIRE & McKITRICK,
Orangeville Agents.

ICE CREAM
Wholesale or Retail
AT
M. E. Henry's

Orders Taken for
BRICKS
Put up as desired on short notice.

Try our Orangeade!
This is a cool, delicious, summer drink, made from the pure Orange Juice.

Lowney's and Ganong's Chocolates.
We Handle None But The Best.

M. E. HENRY
Fruiterer & Confectioner.

Stock-Taking Reduction Sale During August.

Special Offerings in all lines of Ready-to-Wear Clothing and Gents' Furnishings.

Also Special Reduction in our Made-to-Order Suits.

Hughes & Norris
Clothiers - Orangeville.

ARCHIVES OF ONTARIO
TORONTO

Semi-Ready

Clothing

We are the Sole Agents here for the Semi-Ready Clothing, which is now very popular with many Good Dressers.

We are showing a fine selection of Spring Suitings which we are making up at Popular Prices.

Hughes & Norris

Merchant Tailors.

GROCERIES, FLOUR & FEED.

A Full Line of Fresh Groceries always in Stock. We buy nothing but the best so you can rest assured of good quality.

In Flour, we handle "Purity," "Good as Gold," "Gold Anchor" and "White Rose", also Pastry Flour.

Fine Salt by the barrel or cwt. Baled Hay and Straw and all kinds of Grain for feed.

Wheat exchanged for Flour.

J. G. SANDERSON

PHONE 119. East Broadway, Opposite Market.

J. B. ADAMSON :-: J. A. AITCHISON

"DETROIT"

VAPOR STOVES

MEAN EASY COOKING.

Perfect Combustion !

Pure Fire !

Absolutely Safe !

No moke! No Odor !

imple and Durab le!

Tests of Cooking Meat for one hour gave the following results :

Eectricity per hr.,	4½c.
Coal "	3¾c.
Gas "	2c.
Gasolene "	1 9-10c.

"DETROIT" Vapor Stoves are absolutely clean. It's all in the burner. It burns more air and ess gasolene than all others.

The "Detroit" Vapor Stove is a Great Fuel Saver.

We invite you to call and see them working.

THE ADAMSON HARDWARE CO.

Button Boots are growing in demand, this is one of our "Empress" $4.00 line.

The Latest Word

—IN—

Spring Styles

—IN—

Men's and Ladies' FOOTWEAR.

We are opening large consignments of new Spring Goods these days.

We would especially direct your attention to our $3.50 and $4.00 Men's and Ladies' Lines. They are the very latest, are splendid values and will give no end of wear. If you want satisfaction try a Pair.

BOYS' AND CHILDREN'S BOOTS AND SHOES.

Also a large assortment of Men's Heavy Work Boots.

Repair Department in connection with store.

McPherson & Johnston,

THE LEATHER SHOE STORE.

AN EARLY CALL.

On Monday of last week a number of our citizens were roused to activity at an earlier hour than usual. The bell-ringer's timepiece became erratic that morning and indicated seven o'clock an hour earlier than it should. Thus it was that the bell rang out its call at six o'clock for all to begin the day's labor. Workmen jumped out of bed, hastily dressed and hurriedly left for work without waiting for breakfast. However, the mistake was soon detected, the morning meal secured and work did not begin till the usual hour.—Beeton World.

FOUND A KEG.

Yesterday in the course of a trip around the various hotels on the guiet qui vive for hidden contraband of the illicit booze traffic, License Inspector M. C. Beckett located a large, cool keg of lager beer in a room in the Albion, the bar of which is said to be leased by William Campbell. The keg was carefully loaded into a transfer and brought down to the cells. A charge of keeping for sale is being preferred against the owner. — Owen Sound Times.

MRS. JAMES WHITE.

At No. 10, Centre Road, Tuesday of last week Mrs. James White passed to her rest after a long illness. Deceased, who was 60 years old, was born in Peel County near Woodhill, and resided within its limits all her life. Her maiden name was Burkholder, she married Mr. James White of No. 10, by whom she is survived together with two sons, Mr. J. Herbert White and Mr. S. A. White. The funeral took place to Brampton cemetery this afternoon.— Conservator.

FOR 25 YEARS HE SUFFERED

Well Known Merchant Of Sarnia Cured by "Fruit-a-tives"

SARNIA, ONT., Feb. 5th, 1910.

"I have been a sufferer for the past 25 years with Constipation, Indigestion and Catarrh of The Stomach. I tried many remedies and many doctors but derived no benefit whatever.

Finally I read an advertisement of "Fruit-a-tives". I decided to give "Fruit-a-tives" a trial and found they did exactly what was claimed for them.

I have now taken "Fruit-a-tives" for some months and find that they are the only remedy that does me good.

I have recommended "Fruit-a-tives" to a great many of my friends and I cannot praise these fruit tablets too highly"

PAUL J. JONES

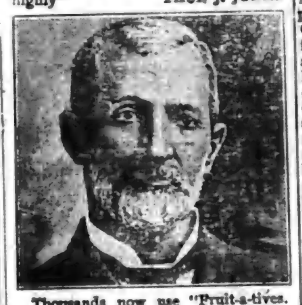

Thousands now use "Fruit-a-tives. Thousands more will try Fruit-a-tives" after reading the above letter. It proves, beyond the shadow of a doubt, that at last there is a cure for Constipation and Stomach Troubles.

"Fruit-a-tives" is Nature's cure for these diseases, being made of fruit juices and valuable tonics

50c. a box, 6 for $2.50, trial size, 25c. At dealers, or sent on receipt of price by Fruit-a-tives Limited, Ottawa.

SHE GAINED 36 LBS.

Mrs. George Bradshaw, Harlowe, Ont., writes: "I was troubled for many years with weak, watery blood and dropsy. I had nervous headaches, dizziness and sinking spells, and was, in fact, a semi-invalid. Doctors told me my heart and kidneys were diseased and gave me up. By using 10 boxes of Dr. Chase's Nerve Food I have been cured of many of my old complaints and gained 36 pounds in weight."

A Good Defence Against the White Plague

No one can afford to lessen their power to-day, and to have power you must have good machinery.

The human body is the greatest marvel ever produced—the most wonderful mechanism in the world.

It is sheer economic waste not to keep your body in the best condition.

There is no valid excuse for allowing the tissues to become attacked by the white plague. You need your health and Canada needs you.

Insure against it by building up your reserve forces and bodily defences.

The best defence you can get is Nyal's Cod Liver Compound. It builds up the tissues and prevents disease.

A delicious tonic and a splendid vitalizer; puts on good, solid flesh, and makes you feel fit for any task.

For the puny and backward child there is nothing better. Nyal's Cod Liver Compound will soon bring the roses back to the cheek and give vigor and vitality.

Your own Druggist cheerfully guarantees Nyal's Cod Liver Compound.

Sold and guaranteed by Dr. A. J. Hunter & Co., A. T. Howard, Orangeville.

Nyal's FAMILY REMEDIES

DEATH OF JAMES WATSON

James Watson, Sr., an old pioneer of the township of Melanothon, passed to the great beyond on Friday night. The deceased was born in the County of Armagh, Town of Keady, Ireland, in the year 1827. He came to Canada when quite young and worked with farmers in Chinguacousy for some years, after which he moved to Melanethon, on the 3rd line, O. S., near Horning's Mills, where he purchased a farm and where the principal part of his life was passed. He retired from farming some years ago and lived among his friends. Mr. Watson was a plain, straight-forward, honest man. He had strong likes and dislikes, but withal was a loyal and sympathetic friend. Deceased was an adherent of the Methodist Church, and a Conservative of the old school. He was also an ardent member of the Orange Order and was connected with Masonville Lodge No. 1201 for many years. The deceased spent the winter with his daughter, Mrs. H. Brown, in Muskoka, and after coming from there he went to live with his nephew, Thos. John Watson, where he took ill and, although he received medical treatment and the best care and attention that could be given, he passed away. He leaves to mourn his loss one son in the West, John, James and two daughters, Mrs. John Sanderson, Shelburne, and Mrs. Hamilton Brown, Muskoka. A brother, Robt. Watson, of Owen Sound, and a sister, widow of the late Thos. Johnston, Masonville, survive him. The funeral took place last Sunday afternoon and was largely attended, 72 rigs leaving the house. At the deceased's request the funeral was conducted under the auspices of the Orange Order, the interment taking place at the Gravel Road cemetery. The service was conducted by the Rev. Wm. Williamson, Ph.D., who gave an excellent and impressive discourse in the church on Paul's last words to his followers. Six nephews acted as pallbearers :— Thos. John Watson, W. J. Watson, T. A. Watson, Jas. Watson, Robt. Watson, George Johnston. Those from a distance who attended the funeral were Mr. and Mrs. Robt. McMaster, of Perm.—Shelburne Economist.

BURGLARS CAPTURED AT DRAYTON.

With a complete burglar's kit, which included a large amount of dynamite in their possession, two men, armed with revolvers, were arrested beneath Noecker's storehouse in Drayton by High Constable Green on Saturday afternoon. One of them, a middle-aged Englishman, who gave the name of John B. Austin, is supposed to be an expert with the jimmy, and his photo will be taken, and with a description, will be published in the leading papers in an effort to identify him. Bert Williams, his partner, claims Montreal as his home. Constable Green had received a tip from Alma to be on the lookout for a couple of suspicious characters who had left the village in the direction of Drayton. The two men had been drinking and when found by the constable were asleep. The constable pounced on them and after a desperate struggle managed to get the bracelets on them. They were taken to Berlin Monday afternoon, having been remanded until Friday.—Arthur Enterprise.

HOW HE LANDED IT.

A party of five gentlemen from Flesherton are camping at Ewart's Lake, and while out fishing last week landed a two-pound trout in a unique manner. The big fellow slipped off the hook just as the fisherman was in the act of bringing him into the boat. Quick as a flash the latter brought his fishing pole into action and dealt the finny beauty a terrific blow over the head which stunned him for the instant, and he was then easily lifted out of the water by hand. In a few minutes he recovered from the blow and put up a vigorous kick, but by that time he was safely in the fisherman's pouch and escape was impossible. This is one of the stories that the Flesherton party are keeping on tap for the benefit of their fellow citizens, when they return. Its veracity is vouched for, however.—Markdale Standard.

BE CAREFUL WHAT YOU SIGN

People cannot be too careful what papers they sign for travelling agents. Some have been known to be liable for a note of a $1,000 or more in signing what was represented to be an order for a certain article on trial only; others lost a farm on the evergreen tree, seed wheat and lightning rod plans. So when an agent comes around and asks you to sign an order, stating it is merely a form of release the shipping bill, or some other subterfuge, decide you are from Kansas and "want to know." If you don't you may have a piano or some other article landed in your house, on approval of course, and then discover the agent has a written order for the complete purchase of it by you, over your signature.

No More Dandruff.

T. Stevenson Knows What is Making Clean Scalps.

In order to rid your scalp of filthy dandruff you must kill the germ. There is a hair dressing called Parisian Sage which is now sold in every town in Canada. It is guaranteed by T. Stevenson to eradicate dandruff, stop falling hair, splitting hair and scalp itch in two weeks or money back.

If you have dandruff get a large 50 cent bottle to-day and rid yourself of it. Remember that if dandruff germs are not destroyed in time, the hair will surely fall out and baldness will follow.

FORGOTTEN ON THE CARS.

Suit Cases, Travelling Bags, Umbrellas and Parasols the most numerous—Commercial Traveller Left Bride.

Into the office in the Landsdowne barn of the Toronto Railway Company, where the "lost department" is to be found, there go every day all the articles left on the cars by the passengers. There also go daily a varying number of the claimants of those articles left in the cars.

When the care of this "lost department" is transferred to the police, and claimants have to journey to a central point in the city instead of to a northwestern suburbs, there will be considerable less backsliding from the principles inoculated by the primary teachers in the Sunday Schools.

"It beats all the number of suitcases and small travelling bags that are left on cars that go to the Union Station," said a conductor who was waiting in Landsdowne barn to go on his run.

"Before the car stops nearly everyone who is going on a train will stand up and wriggle outwards, intent upon making a dash for the ticket wicket or the baggage room. Their suit cases or travelling bag may be on the car platform, or under their seat, or beside them, but off they rush for the station without their property.

"When they are speeding away in the train they remember having left their bag in the street car. They were their friends in the city to claim their bag and forward it by express.

"The friends wire back to send full description and the key, and then groan with the thought of the ordeal ahead of them in the long trip to Landsdowne barn, making good their calaim to the bag, and getting it shipped to the forgetful owner."

"At any old place umbrellas and parasols are left on the cars," chipped in another conductor. "The harvest is

vest is on Fridays when women are rushing down towns for bargains, or are going home loaded with parcels. They hang on to the parcel all righ, but their umbrellas and parasols fade away before anticipations of getting home and opening the packages."

..."I know a girl," broke in another conductor, and his hearers crowded closer to him, "who has a collection of the most beautiful umbrellas to be had in the swell stores, and they only cost her two car tickets each.

"When an easy mark takes her to the theatre she borrows her mother's plain umbrella and holds it so that the fellow will see that she should have a much prettier one.

"When he is taking her home, and his mind is worrying over the sort of a parting there will be coming to him at her door, she slips the umbrella under the seat. He doesn't get away from her door without a tearful fuss over the lost umbrella.

"Next day something choice in umbrellas, addressed to her, is delivered at her home, and she then hustles her little brother off to Lansdowne barn for the mother's umbrella."

"The funniest bit of absent-mindedness in my experience," said another conductor, "was at the Union Station last July. A commercial traveller whom I knew well had got back from his honeymoon trip and he threw me a quiet laugh as he handed his bride on to my car.

"Then he grabbed his grips, rushed to a Yonge car and was aboard the moment it moved ahead of me. He had always taken a Yonge car when going to his firm's office, and my car line was the one that ran to his home.

"The bride was a stranger in the city and we were moving before she thought of getting off. She didn't know me, nor never heard of me. Before we were on Front street she was getting rattled. Fortunately there weren't many on the car, and I worked quickly up to her.

"'You are Mrs. C.——?' I asked her, smiling as innocently as in the days before P.A.Y.E.

"She was too nervous to speak, and she just nodded.

"'Your husband has gone to his place of business,' I told her, letting on that she had been placed in my charge. 'When we get to King and Yonge a policeman will show you where the G.T.R. waiting room is, and will phone your husband to meet you there.'

"I did a lot of thinking before I had that plan ready for her, and I took chances on the delay in getting the policeman and posting him. It all worked out O. K. and the commercial traveller sent me a genuine calabash pipe, something I longed for and hadn't the price."—Telegram.

WAR BENEATH THE WAVES.

Feature Spectacle of Fireworks Display at C. N. E.

War Beneath the Waves is the feature number of Coronation fireworks bill at the Canadian National Exhibition this year.

The spectacle shows a first-class battleship at one end. At the other, just beneath the waves, can be seen a sub-marine with only its periciope showing above the waves.

The Dreadnought is in a panic and with its great guns is trying to reach the tiny turret that tells of the presence of the enemy that threatens it with destruction.

As the guns crash and boom, calmly and in comparative safety beneath the water, the crew of the submarine are preparing to launch a torpedo.

Finally the torpedo is ready—it is seen gliding gracefully through the water—the ship is struck, and a tremendous explosion follows.

Then comes the scene of destruction. The magazines of the doomed ship blow up, tearing it to pieces, and the terror of the seas sink beneath the waves, while tremendous clouds of sparks and burning fragments settle down over everything in sight.

MAXWELL HAY LOADERS & SIDE-DELIVERY RAKES

See our Samples Before Buying.

WE ALSO HANDLE

BINDERS MOWERS RAKES
DRILLS CULTIVATORS
HARROWS PLOWS
SCUFFLERS TURNIP SOWERS
PULPERS and FEED CUTTERS
PUMPS and PIPING.
MELOTTE CREAM SEPARATORS
PAGE WIRE FENCES & GATES
HARNESS WHIPS HALTERS

Royal Purple Stock & Poultry Specific. Bicycles and Bicycle Repairing.

T. H. COULTER,

Peter Hamilton Agent. : Broadway, Orangeville

BANK OF HAMILTON

Capital Paid Up $2,750,000
Reserve & Undivided Profits 3,250,000
Total Assets 40,000,000

Besides offering an incentive to safe and convenient method of keeping a savings account affords a safe custody is of paramount importance—either for the hard-earned savings of the worker or for trust funds.

The Bank of Hamilton invites your savings account, whether large or small.

Head Office
HAMILTON

FURNITURE !

Buying Becomes A Pleasure When You Buy From Us
WE HAVE A COMPLETE LINE OF

Parlor Suites
Easy Chairs
Morris Chairs
Couches
Iron Beds

Bedroom Suites
Sideboards
Tables
Chairs
Mattresses and Springs

G. Beswick

West Broadway Orangeville

BLOOD DISEASES CURED

Drs. K. & K. Established 20 Years

NO NAMES USED WITHOUT WRITTEN CONSENT

BEFORE TREATMENT

He was surprised at how the sores healed—"I took your New Method Treatment for a serious blood disease with which I had been infected for twelve years. I had consulted a score of physicians taken all kinds of blood medicine, visited Hot Springs and other mineral water resorts, but only got temporary relief. They would help me for a time, but after discontinuing the medicines the symptoms would break out again—running sores, blotches, rheumatic pains, looseness of the hair, swellings of the glands, palms of the hands scaling, itchiness of the skin, dyspeptic stomach, etc. I had given up in despair when a friend advised me to consult you, as you had cured him of a similar disease 6 years ago. I had no hope, but took his advice. In three weeks' time the sores commenced to heal up and I became encouraged. I continued the New Method Treatment for four months and at the end of that time every symptom had disappeared. I was cured 7 years ago and no signs of any disease since. My boy, three years old, is sound and healthy. I certainly can recommend your treatment with all my heart. You can refer any person to me privately, but you can use this testimonial as you wish. W. H. S.

AFTER TREATMENT

We treat NERVOUS DEBILITY, VARICOSE VEINS, VITAL WEAKNESS, BLOOD, SKIN and SECRET Diseases, URINARY, BLADDER and KIDNEY complaints of Men and Women.

READER Are you a victim? Have you lost hope? Are you intending to marry? Has your blood been diseased? Have you any weakness? Our New Method Treatment will cure you. What it has done for others it will do for you. Consultation Free. No matter who has treated you write for an honest opinion Free of Charge. Charges reasonable. Books Free—(Illustrated) on diseases of Men.

NO NAMES USED WITHOUT WRITTEN CONSENT. Everything confidential. Question list and cost of Home Treatment FREE.

DRS. KENNEDY & KENNEDY

Cor. Michigan Ave., and Griswold St., Detroit, Mich.

NOTICE All letters from Canada must be addressed to our Canadian Correspondence Department in Windsor, Ont. If you desire to see us personally call at our Medical Institute in Detroit as we see and treat no patients in our Windsor offices which are for Correspondence and Laboratory for Canadian business only. Address all letters as follows:

DRS. KENNEDY & KENNEDY, Windsor, Ont.

Write for our private address.

ARCHIVES OF ONTARIO
TORONTO

American and Canadian S
house fly is the cause of more
other agency.

WILS
FLY P

kill all the flies and the

Special Prizes a
—TO
THE ORANGEVILLE
To be held in O
Thursday and Friday,

SPECIAL

SPECIALS OFFERED BY N. GORD
TOR FOR COUNT

1. For the best writing of any
forin, $1.50.
2. For the best book on art, com
Schools of Dufferin, $2.00.
3. For the best book of drawing o
the Public Schools of the County, $1.5
By Mr. Henry Watt, 1 bag flour, v
of homemade bread, bread to be mad
purchased at H. Watt's Mill.
By Eby-Blain Co., Toronto, 10 lbs.
value $5.00, for best 10 lbs. butter i
perty of the donors, and expressed to
By Mr. A. Henderson, Photograph
for best pair of dressed chickens. Chi
heed delivered after the Fair.
By Ritchie Bros., goods to the va
out, driven by the owner; second prize
By the R. Simpson Co., of Toron
first prize in sheaf grain competition.
By the T. Eaton Co., Toronto, ch
best ten lbs. butter exhibited by one
Eaton prize before. Highest market
them.
By A. J. H. Eckhardt, Toronto,
$25.00, for best single lady driver, w
Eckhardt before. Also, the winner of
Society prize for lady drivers.
For best collection of field roots,
First prize by Orangeville Fair Co.,
mers Co., seeds, $2.00.

It is the most convenien
ily managed of any cookin
ceived a large shipment of
see them work.

ALSO A FULL LINE OF
AND WIRE—IN FACT, E

S. A. Mc
HARDWARE
SOUTH BROADWAY,

CANADIAN PACIFIC
50,
LABOR
FOR HARVESTING
$10 Going Trip $1

AUGUST 3rd—From all stations on Line, To
Detroit and Branch
Smith and Brampton
AUGUST 12th—From all stations No
including C.P.R. poi
Toronto to Calendar
AUGUST 16th—From all stations in
and East on G.T.R.
AUGUST 23rd—From all stations Tor
AUGUST 25th—From all stations Tor
Orillia, Scotia Jct. an

ONE-WAY SECOND-CLASS TICKE

Representative farmers, appointed
meets will meet and engage labourers on
Free transportation will be furnishe
labourers are needed, east of Moose Jaw
a mile each way west thereof the Saskatch
A certificate is furnished with each
showing that labourer has worked thirty
second class ticket back to starting poi
Tickets are good only on special Fa
and Outside points to Winnipeg without
Fare to women as well as to men, but
For full particulars see nearest C.P.

C. V. JEFFERS, Up

BOY SCOUTS GALORE.

They're Going to the C.N.E. Re
From all Parts.

Boy Scouts are especially intere
in this year's Canadian National
hibition. The boy soldiers who
tended last year's Fair and lived u

American and Canadian Scientists tell us the common house fly is the cause of more disease and death than any other agency.

WILSON'S

FLY PADS

Kill all the flies and the disease germs too.

Special Prizes and Donations

—TO—

THE ORANGEVILLE FALL EXHIBITION

To be held in Orangeville on

Thursday and Friday, Sept. 14 and 15, 1911

SPECIAL PRIZES.

SPECIALS OFFERED BY N. GORDON, PUBLIC SCHOOL INSPECTOR FOR COUNTY DUFFERIN

1. For the best writing of any pupil in the Public Schools of Dufferin, $1.50.
2. For the best book on art, completed by any pupil in the Public Schools of Dufferin, $2.00.
3. For the best book of drawing of any kind completed by a pupil of the Public Schools of the County, $1.50.

By Mr. Henry Watt, 1 bag flour, value $3.00, for the best two loaves of homemade bread, bread to be made from Gold Anchor Flour, and purchased at H. Watt's Mill.

By Eby-Blain Co., Toronto, 10 lbs. Kolona Tea, in 1 lb. packages, value $5.00, for best 10 lbs. butter in 1 lb. prints. Butter to be the property of the donors, and expressed to them.

By Mr. A. Henderson, Photographer, one dozen photos, value $5.00, for best pair of dressed chickens. Chicks to be the property of the donor, and delivered after the Fair.

By Ritchie Bros., goods to the value of $3.00 for best tandem turnout, driven by the owner; second prize, $1.00 cash, by the Society.

By the R. Simpson Co., of Toronto, 1 pair Victor Boots, value $4.00, first prize in sheaf grain competition.

By the T. Eaton Co., Toronto, china tea set, value $6.50, for the best ten lbs. butter exhibited by one price paid for the butter if sent to Eaton prize before. Highest market who has not been a winner of an them.

By A. J. H. Eckhardt, Toronto, one silver tea set, gold lined, value $25.00, for best single lady driver, who has not won a prize given by Mr. Eckhardt before. Also, the winner of this prize cannot compete for the Society prize for lady drivers.

For best collection of field roots, not less than three of each variety. First prize by Orangeville Fair Co., goods $2.50; Second prize by J. Simmers Co., seeds, $2.00.

Summer Cooking

Is Made a Pleasure by the Use of the

DETROIT VAPOR GASOLINE STOVE.

It is the most convenient, simple, economical and easily managed of any cooking apparatus made. Just received a large shipment of all styles and sizes. Call and see them work.

ALSO A FULL LINE OF SCREEN DOORS, WINDOWS AND WIRE—IN FACT, EVERYTHING YOU REQUIRE.

S. A. McCARTNEY

HARDWARE MERCHANT.

SOUTH BROADWAY, - - - ORANGEVILLE

CANADIAN PACIFIC

50,000 FARM LABORERS WANTED

FOR HARVESTING IN WESTERN CANADA

$10 Going Trip $18 Additional for Return on Following Conditions:

GOING DATES

AUGUST 3rd—From all stations on all lines on and South of the Grand Trunk Main Line, Toronto to Sarnia, including all stations on C.P.R. Toronto to Detroit and Branch Lines including Guelph sub-division from Guelph South and Brampton South.

AUGUST 12th—From all stations North of Grand Trunk Main Line, Toronto to Sarnia, including C.P.R. points, Belton Jct. and west; also Grand Trunk points Toronto to Calendar inclusive.

AUGUST 16th—From all stations in Ontario, Toronto and East, Orillia and Scotia Jct. and East on G.T.R. also Astida and Eastern Ontario.

AUGUST 23rd—From all stations Toronto to North Bay inclusive and West.

AUGUST 25th—From all stations Toronto and East in Ontario and Quebec, also East of Orillia, Scotia Jct. and North Bay.

ONE-WAY SECOND-CLASS TICKETS WILL BE SOLD TO WINNIPEG ONLY

Representative farmers, appointed by Manitoba, Saskatchewan and Alberta Governments will meet and engage laborers on arrival at Winnipeg.

Free transportation will be furnished at Winnipeg to points on Canadian Pacific where laborers are needed, east of Moose Jaw and Saskatoon, including branches, and at one cent a mile each way west thereof in Saskatchewan and Alberta.

A certificate is furnished with each ticket, and this certificate, when executed by farmers showing that laborer has worked thirty days or more, will be honored from that point for a second class ticket back to starting points in Ontario, at $13.00, prior to Nov. 30th, 1911.

Tickets are good only on special Farm Laborers trains, which will be run from Toronto and Ontario points to Winnipeg without change, making trip in about 36 hours, and will be issued to women as well as to men, but will not be issued at half fare to children.

For full particulars see nearest C.P.R. Agent, or write—

R. L. THOMPSON, D.P.A., C.P.R., Toronto

C. V. JEFFERS, Up Town Agent, Orangeville.

BOY SCOUTS GALORE.

They're Going to the C.N.E. Review From all Parts.

Boy Scouts are especially interested in this year's Canadian National Exhibition. The boy soldiers who attended last year's Fair and lived under canvas on the grounds have been telling their comrades of the great time they had. This year it is to be the same, only more of it. Boy Scouts are to attend from all over the province, and in addition to the review, there are to be competitions along the lines of the Scout exercises.

GRAIN MEN LOSING $1,000 DOLLARS A DAY.

Port of Montreal and Elevators So Congested that Boats Cannot Unload Cargoes—Catching Disease by Telephone—Another Search for Lost Tribe of Israel.

(From Our Own Correspondent.)

Montreal, August 14th.—"With the trade that is offering and waiting to be handled at the Great Lake ports, but which we cannot get at because our steamers, lying there loaded, are unable to discharge their cargoes on account of the congested conditions in the grain elevators, it is no exaggeration to say that we, as well as other local grain shipping companies are losing at least a thousand dollars a day," declared a prominent official of a local grain shipping company this morning, speaking on the state of affairs which with but one or two breaks, has existed since the present season of navigation commenced.

"What is worse," continued the official, who is an authority on the shipping of grain through the port, "there seems to be no relief in sight until the Harbor Commissioners' new elevator is completed next May, and even by then you will find that the facilities of the port for the storing or handling of grain will not be nearly sufficient to take care of the crops we expect.

"We know the Harbor Commissioners are doing their best to provide accommodation for the grain coming into the port, but that does not help us. But private firms should be encouraged to build elevators along the water front. With the one building there will be four or five. Still there is plenty of room for more.

"There is this to be borne in mind also. If conditions continue here as they have been ever since navigation opened this season, and if something is not done in a very short time to remedy the congestion, the grain shippers will lose patience, and you will find our Canadian grain being shipped through Buffalo instead of Montreal."

According to Dr. Laberge, civic health officer, diseases of the most virulent and contagious nature lurk in the harmless looking transmitters of the public service telephones and in the interest of public health, the doctor has made a report on the subject to the Board of Control with a view to the provision of some legislation looking towards the sanitation of these instruments.

People suffering from tuberculosis and kindred other dreadful diseases Dr. Laberge said were just as ready and likely to use the telephone as anyone, consequently it was hightime that something was done to remedy conditions.

The thorough washing and cleaning daily of all telephones was one of the principal measures in this respect suggested by Dr. Laberge.

Believing that the lost Mongolese tribes may be found in the farthest north of Canada, Mr. Christian Leden, the celebrated Polar explorer, and Mr. Harald Thaulaw, of Christiania, are in the city en route to the wildest and most uncivilized portion of the Dominion. The trip will not be limited only to investigating the habits and antecedents of really uncivilized redmen of the north, but it is believed to be within the range of possibilities that a new passage through the Arctic Sea may be discovered a discovery which would lead to new ways and means of intercourse with the Asiatic nations.

The object of their trip is to hunt Indians, not with powder and shot, but with cameras, cinemetograph machines and phonographs in much the same way that the wild animals he has known have been shadowed by Ernest Thompson-Seton. The King and Queen of Norway approve of the expedition and have lent their royal patronage. The University of Christiania and the Ethnographic Museum of Berlin, are also in sympathy with this Polar idea and have commissioned Mr. Leden, who is the general of the campaign, to find out things for them.

It is Mr. Leden's theory that there is a racial connection between the Indians who are above and beyond the Great Lakes and the Esquimo. "It is not civilized Indians we want to study," said Mr. Thaulaw, "but the uncivilized ones." Not the Indian who lives on the border of civilization, who has a taste for Philip Morris cigarettes and appreciates silk socks, but ones which nobody knows anything about. And we hope to find out." From Montreal they will travel by C.P.R. straight to Edmonton, from there on and on up the Athabaska river and "sea," as Mr. Thaulaw called the lake, up and across the Great Slave river and lake into the northeast end of the country.

Four T's Your Best Friend.

There's no questioning the fact that death's deadliest weapon is a neglected cough or cold. And since death is an enemy, Four T's, because it cures the worst cold or cough in 48 hours, is your best friend. After the second dose of Four T's the cold loosens, the phlegm is easily coughed up and your cold is gone. Be sure and get the genuine Four T's. Price 25c from your druggist, or sent postpaid by The Merrill Medical Co., Merrill Building, Toronto.

Sold and recommended by Thos. Stevenson, Druggist.

By a resolution passed by Guelph city council all parties who have not paid their taxes on or before the 18th December are disfranchised from the municipal vote.

The apple crop in the Bruce peninsula will prove a light one, particularly with regard to winter varieties. There has been a fair gathering of harvest apples, but the quality was rather inferior compared with the average year. Plums and pears also yield scantily.

—6500 Scribblers for School Opening at The Banner Office Book Store.

NEWS NOTES.

It is surprising how many nice things a woman can say about her husband—after she breaks into the widow class.

There are fewer suicides amongst miners than amongst any other class of workmen. No wonder. They know how it feels to be buried.

A Woodstock despatch says:—A large bird, supposed to be an eagle, measuring seven feet one inch, was shot by James Ferguson on his farm at Plattsville this week as it was carrying off a goose. It is considered strange an eagle should have attacked a goose, the beak of the bird shot being more like that of a falcon, a still rarer bird here.

The scene was Orangeville:—the time, a former election contest. An elector, not regarded any too bright, was canvassed. "How are you going to vote," he was asked. "By ballot," said he. "Oh, that is not what I mean; for which candidate are you going to vote?" "Can you keep a secret?" "Yes," said the unsuspecting canvasser. "Well," returned the voter, "so can I."

The Liberal Convention held in the Arthur Town Hall on Friday afternoon, August 11th, was well attended by over two hundred delegates and a large number of Reformers from all over the riding. The nomination of Mr. Alex. Martin was moved by Forbs Moir, of West Garafraxa, and seconded by Dr. N. C. Wallace, of Alma. Jas. McEwing, M.P.P. at once moved that the nominations be closed, to which every one agreed.

No Canadian daily paper can be picked up that does not contain an account of one or more stabbings or other murders among Italians. These people not only bring their feuds with them from Italy, but regular bands of assassins transplant branches here, and extort money from their unfortunate fellow countrymen under threats of murder unless their orders are complied with, anh the threats are not idle ones.

The design for the new Canadian ten-cent and fifty-cent pieces is announced in The Canada Gazette. On the fifty-cent piece, obverse side, will be the effigy of the King in the Imperial robe and crown, and the inscription, "George V., Rex et Ind. Imp." The reverse side will bear the denomination, date, and a wreath of maple leaves and the crown. The ten-cent piece will be the same save for the difference in denomination.

An Ottawa despatch says:—A new Canadian river, at least 300 miles long, has been discovered and reported to the Canadian Government. It is the Black Crow River, a tributary of the Porcupine, and was thought to be only thirty miles long. Surveyors delineating the interational boundary have succeeded in going three hundred miles up it in a gasoline launch. The "find" is considered important, in that it will shorten the work of the surveyors by a year, and will also materially shorten the Canadian water route to the Arctic Ocean. The Porcupine is a tributary of the Yukon River.

On Wednesday afternoon of last week the residence of Wm. Gollip, a farmer living near Stayner, was entered and $31 stolen. The farmer and his wife were working in a near-by field and left the house open. Mrs. Gollip saw one of the men leaving, and gave the alarm. The chief and J. P. Hauch, of Collingwood, immediately got busy and noting two suspicious characters at the Grand Trunk Railway station, gave chase. One man took to his heels, but was captured by the chief. The other boarded the outgoing train, but was secured by Hauch, and the train stopped at the outskirts to allow him to remove his prisoner. The prisoner gave their names as Herqert Hopps, aged 20, and William Hopps, aged 14, both of Meaford. They had $29.94 and two tickets for Meaford on their persons. They were taken to Stayner by the chief of police of that place Thursday morning for trial.

ZAM-BUK SAVED THIS BABY

Mrs. M. Barrett, 600 Moreau St., Montreal, says:

"A horrid rash came out all over my baby's face and spread until it had totally covered his scalp. It was irritating and painful, and caused the little one hours of suffering. We tried soaps and powders and salves, but he got no better. He refused his food, got quite thin and worn, and was reduced to a very serious condition. I was advised to try Zam-Buk, and did so. It was wonderful how it seemed to cool and ease the child's burning, painful skin. Zam-Buk from the very commencement seemed to go right to the spot, and the pimples and sores and the irritation grew less and less. Within a few weeks my baby's skin was healed completely. He has now not a trace of rash, or eruption, or eczema, or burning sore. Not only so, but cured of the tormenting skin trouble, he has improved in general health."

Zam-Buk is sold at all stores and medicine vendors, 50c. a box, or post free from Zam-Buk Co., Toronto, for price, 6 boxes for $2.50. A certain cure for all skin diseases, cuts, burns, etc., and for piles.

Zam-Buk

Mr. Duncan Corbett, of Riverview, took his second son Alvin, to Fergus hospital on Thursday last to be treated for an abscess on the knee bone. He underwent the operation on Friday morning and at last report was doing well.

STORY OF A LOAN.

A well-known Kansas banker told a story the other day about the statute of limitations. There is similie in it, plus some good philosophy.

One day an old Southerner walked into this banker's office. The Southerner was a typical gentleman of the old school, suave, courteous to the point of punctiliousness and honorable to a degree of martydom.

"What can I do for you?" asked the banker.

"Well," replied the Southerner, "about thirty-five years ago I loaned a man down south some money—not a very big sum. I told him that whenever I should need it I would let him know and he could pay me the money. I need some money now, so I shall let him know, and I would like to have you transact the business for me."

"My good friend," replied the banker, "you have no claim on that money. You can't hold that man to that loan. You say it has been thirty-five years since you loaned it to him? The statute of limitations has run against that loan years and years ago.

"Sir," replied the Southerner, "the man to whom I loaned that money is a gentleman. The statute of limitations never runs against a gentleman."

So the banker sent for the money, and within a reasonable time thereafter the money came. There was a courtly gentleman at the other end of the transaction also.—Kansas City Journal.

YOU NEEDN'T DESPAIR.

Here's an Offer that Should Interest Sufferers of Skin Irritation.

First of all we want to explain that the remedy we are about to tell you of carries our promise of money back for the mere asking to anyone not thoroughly pleased with its use. That should unquestionably establish the sincere faith we have in it.

Parasites or germs cause eczema, and eczema is probably the most prevalent cause of all skin ailments. To overcome them, the remedy must of necessity destroy or remove the parasite or germ before relief can be obtained.

Possessing remarkable antiseptic, germicidal, cleansing, soothing and healing power, the curative value of Rexall Eczema Ointment is very pronounced in the treatment of eczema and allied skin diseases, whether of the dry scaly sort, the weeping type, where there is a flow of ill-smelling excretion, or the intermediary kind, such as pimples, blotches, discolorations, ringworm or acne. It is very useful for treating hives, nettle rash, insect bites and wounds. It is ideal for the skin ailments peculiar to children.

Rexall Eczema Ointment is grayish white in color, has a pleasant odor, and is very cleanly for use. If you are a sufferer of skin irritations or eruptions in any form whatever, we urge you to try a box at our risk. At the mere hint of dissatisfaction, you may have your money back. Two sizes, 50c. and $1.00. Remember, it is only sold at our store—The Rexall Store. T. F. & T. J. Brown, Orangeville.

Neuralgia and Sciatica

Caused great suffering for 25 years. Nothing effective until Dr. Chase's Medicines were Used.

"It affords me pleasure to speak favorably of Dr. Chase's Nerve Food and Kidney-Liver Pills," writes Mr. W. T. Collins, Morpeth, Ont. "I had been a sufferer for 25 years from sciatica, lumbago and neuralgia and tried nearly all the remedies advertised without one particle of benefit until I began the use of Dr. Chase's medicines. Before I had finished two boxes of the Nerve Food and Kidney-Liver Pills I noticed considerable benefit in my condition. I have so much confidence in these medicines that I have recommended them to dozens of my friends."

In severe cases of this nature the combined use of these medicines brings results which are both surprising and satisfactory. The Kidney-Liver Pills regulate the action of kidneys, liver and bowels, while the Nerve Food enriches the blood and builds up the nervous system. Edmanson, Bates & Co., Toronto.

THE BANNER CLUBBING LIST.

The Banner and Montreal Witness, per year	$1 75
The Banner and Farmer's Advocate, per year	2 50
The Banner and The Farming World, per year	1 50
The Banner and Toronto Daily News, per yr., (rural P.O.)	2 50
The Banner and Weekly Mail & Empire, Toronto, per year	1 50
The Banner and Weekly Globe, Toronto, per year	1 75
The Banner and Toronto Weekly Sun, per year	1 75
The Banner and Family Herald and Weekly Star Montreal, per year	1 75
The Banner and Daily Star, Toronto, per yr. (rural P. O.)	2 50
The Banner and Orange Sentinel Toronto, per year	1 90
The Banner and The Northern Messenger, per year	1 85
The Banner and The Presbyterian for one year	2 25
The Banner, McClure's Magazine The Delineator and World's Work for one year	4 00
The Banner and The Busy Man's Magazine, for one year	2 50
The Banner, Cosmopolitan, and The World To-Day for one year	2 75
The Banner and Toronto Saturday Night for one year	2 75
The Banner and "Over Seas Daily Mail (London, Eng.) one year	2 50

Address—

McGUIRE & McKITRICK, Orangeville, Ont.

AFTER 7 YEARS SUFFERING

I Was Cured by Lydia E. Pinkham's Vegetable Compound

Waurika, Okla.—"I had female troubles for seven years, was all run down, and so nervous I could not do anything. The doctors treated me for different things but did me no good. I got so bad that I could not sleep day or night. While in this condition I read of Lydia E. Pinkham's Vegetable Compound, and began its use and wrote to Mrs. Pinkham for advice. In a short time I had gained my average weight and am now strong and well."—Mrs. Sallie Stevens, R. F. D. No. 3, Box 31, Waurika, Okla.

Another Grateful Woman

London, Ont.—I feel as if I could not tell others enough about the good Lydia E. Pinkham's Vegetable Compound has done for me. I was so weak and tired that I could not rest nights. A friend recommended your Compound and I soon gained health and strength and could not wish to sleep better. I know other women who have taken it for the same purpose and they join me in praising it.—Mrs. Wm. A. Buffy, 905 Dame St., London, Ont.

Lydia E. Pinkham's Vegetable Compound has surely cured many cases of female ills, such as inflammation, ulceration, displacements, fibroid tumors, irregularities, periodic pains, backache, that bearing-down feeling, and nervous prostration.

LIST OF FALL FAIRS.

Aberfoyle	Oct. 3
Alliston	Oct. 5, 6
Ancaster	Sept. 26, 27
Arnprior	Sept. 7, 8
Atwood	Sept. 21, 22
Aylmer	Oct. 4, 5, 6
Amherstburg	Sept. 19th, 20th
Barrie	Sept. 25, 26, 27
Beaverton	Oct. 3, 4
Belleville	Sept. 12, 13
Blenheim	Oct. 5, 6
Bobcaygeon	Sept. 26, 27
Bolton	Oct. 2, 3
Bothwell's Corners	Sept. 28, 29
Bowmanville	Sept. 19, 20
Brampton	Sept. 19, 20
Brockville	Sept. 5-8
Brussels	Oct. 5, 6
Caledon	Oct. 5, 6
Cayuga	Sept. 28, 29
Chatsworth	Sept. 14, 15
Chesley	Sept. 19, 20
Clarksburg	Sept. 21, 22
Cookstown	Oct. 3, 4
Cooksville	Oct. 4
Desboro	Sept. 21, 22
Drayton	Oct. 3, 4
Drumbo	Sept. 26, 27
Dundalk	Oct. 12, 13
Durham	Sept. 26, 27
Elmira	Sept. 26, 27
Elmvale	Oct. 4
Erin	Oct. 12, 13
Fergus	Sept. 28, 29
Feversham	Oct. 3, 4
Fort William	Sept. 12-15
Galt	Sept. 22, 23
Georgetown	Oct. 4, 5
Glencoe	Sept. 26, 27
Gorrie	Oct. 7
Grand Valley	Oct. 17, 18
Gravenhurst	Sept. 14, 15
Guelph	Sept. 19-21
Hamilton	Sept. 14-16
Hanover	Sept. 12,13
Harriston	Sept. 28, 29
Holstein	Oct. 3
Ingersoll	Sept. 19, 20
Keene	Oct. 3, 4
Kemble	Oct. 4, 5
Kilsyth	Oct. 5, 6
Kincardine	Sept. 20, 21
Kingston	Sept. 27, 28
Leamington	Oct. 4, 5, 6
Lindsay	Sept. 21, 22, 23
Listowel	Sept. 19, 20
London (Western Fair)	Sept. 8-16
Markdale	Oct. 3, 4
Markham	Oct. 4, 5, 6
Meaford	Sept. 28, 29
Midland	Sept. 28, 29
Mildmay	Sept. 25, 26
Milton	Sept. 26, 27
Milverton	Sept. 28, 29
Mitchell	Sept. 19, 20
Mt. Forest	Sept. 28, 29
New Hamburg	Sept. 14, 15
Newmarket	Sept. 19-21
ORANGEVILLE	Sept. 14, 15
Oro	Sept. 19
Oshawa	Sept. 11, 12, 13
Owen Sound	Sept. 12, 13, 14
Paisley	Sept. 26, 27
Paris	Sept. 28, 29
Parry Sound	Sept. 20, 21, 22
Peterboro	Sept. 14, 15, 16
Petrolea	Sept. 21, 22
Powassan	Sept. 27, 28
Perth	Sept. 4th, 5th, 6th
Renfrew	Sept. 20, 21, 22
Ridgetown	Oct. 10, 11, 12
Rocklyn	Oct. 5, 6
Sarnia	Sept. 26
Sault Ste. Marie	Sept. 20-22
Seaforth	Sept. 21, 22
Shelburne	Sept. 26, 27
Simcoe	Oct. 17-19
St. Marys	Sept. 26, 27
Stratford	Sept. 14, 15
Strathroy	Sept. 18, 19, 20
Streetsville	Sept. 29
Sutton West	Sept. 28, 29
Tara	Oct. 3, 4
Tavistock	Sept. 18, 19
Teeswater	Oct. 4, 5
Tillsonburg	Sept. 13, 14, 15
Toronto (Can. Nat.)	Aug.26-Sept. 11
Walkerton	Sept. 13-15
Wallaceburg	Sept. 26, 27
Welland	Oct. 4, 5
Weston	Sept. 29, 30
Wharton	Sept. 26, 27
Wingham	Sept. 28, 29
Woodbridge	Oct. 17, 18

One Point

ABOUT OUR BREAD

That commends itself to every customer is its

WHOLESOME QUALITY

We get this by buying the Best of Flour, engaging an Expert Baker, and keeping our Bakeshop Clean and Fresh.

OUR FINE PASTRIES

Are always appetizing and palatable.

All kinds of Fine Confectionery. Lunch served on shortest notice in Ice Cream Parlor.

R. G. HARSHAW

BAKER AND CONFECTIONER.

Broadway, - Orangeville

VACATION TRIPS

To Muskoka, Lake of Bays, Temagami, Algonquin Park, Georgian Bay, Kawartha Lakes, Maganetawan River, French River, Lake Huron, Lake Superior, Mackinac Island, Quebec, White Mountains and Seaside Resorts.

THROUGH TOURIST Pullman SLEEPER

To Winnipeg and Edmonton Leaves Toronto 11.00 p.m., Aug. 8th, via Chicago, St. Paul and Minneapolis. Very Low Rates.

Full particulars from any Grand Trunk Agent or address A. E. Duff, D. P. A., Toronto, Ont.

Electric Lighting

If you are thinking of having your house wired for electric light, I will do your work properly and at a moderate price. Have you ever thought how important it is to have wires properly insulated? I have given this matter special study and if I do your work you need not have the slightest fear of danger from defective wiring.

Repair work attended to promptly.

I also make a specialty of Bath Work and all kinds of Plumbing.

JOS. HILTS,

Plumber and Steamfitter.

'Phone 62.

Thoughts become words, words become deeds, deeds become habits, habits become character, and character becomes destiny. Therefore watch the thoughts of your mind with the sleepless eye of your mind.—R. T. Edwards.

Cod Liver Oil With the Oil Taken Out

A Triumph for Chemical Science and Pharmaceutical Skill

Oil from the liver of the cod-fish has been used as a preventative of disease and a restorative for ages.

For a long time it has been the general opinion that the medicinal value of Cod Liver Oil was the greasy, oily part itself—its only drawback being the unpalatable, fishy taste of the oil.

From the first experts have been trying to find means to make it more palatable. They used to "cut" it with whiskey—take it in wine—flavor it with lemon juice—anything to get away from that abominable fishy taste and smell.

Lots of people still take it in Emulsion form, which is nothing more than "churned" oil—broken up—but still greasy, oily and a strain on the digestion.

Doctors used to think it was the oil itself that built up the system—they were slow to find out that the oil was a distinct drawback to the medicinal principles contained in it.

Crude oil is quite indigestible, and will, in time, put the strongest stomach out of order.

A way has now been discovered to do away with the grease and the smell, and yet retain all the medicinal properties of the liver. This is done by removing the fresh oil from the new livers. The liver pulp is then reduced to the form of an extract like beef extract.

Nyal's Cod Liver Compound is simply this liver extract combined with an extract of malt and healing wild cherry. It also contains the true hypophosphites. This combination makes Nyal's Cod Liver Compound a delicious tonic—builds up the system, and makes you strong.

Take it when you feel yourself losing your grip. It's a pleasure to take—even the children like it.

Get a bottle to-day and ward off disease. $1.00 for a large bottle. Your druggist will cheerfully recommend it because he knows all about it.

Nyal's FAMILY REMEDIES

Sold and guaranteed by Dr. A. H. Hunter & Co., A. T. Howard, Orangeville.

ARCHIVES OF ONTARIO TORONTO

RITCHIE BROS.

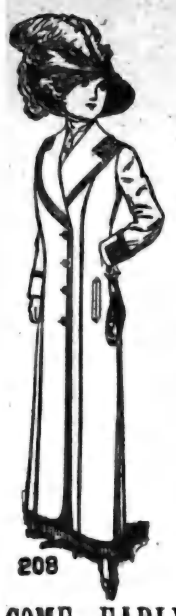

Just received a large shipment of our Fall and Winter Jackets.

Special Prices for Early Buyers.

COME EARLY AND SECURE A CHOICE.

Ritchie Bros.

Broadway - - Orangeville.

SCHOOL OPENING.

We have stocked heavily in

School Books, Scribblers, Note Books, Pencils, Pens

And other supplies in preparation for School Opening on September 5th and are in a better position than ever to meet the requirements of the pupils in all these lines.

STOCK OF 6,500

Carefully Assorted Scribblers to choose from with more than 50 attractive Cover Designs. Every pupil should see them before buying.

"THE PERFECTION"

A smooth paper book of 120 pages, and the "Big Fellow" are remarkably good values and will prove big sellers.

WE CARRY HIGH-CLASS STATIONERY

Bibles, Hymnals, Poets, Books and all the leading Magazines. Orangeville agents for the Ladies' Home Journal.

McGUIRE & McKITRICK

"The Banner" Book and Stationery Store,

Broadway - - Orangeville.

Fowl Wanted

Live and Dressed Fowl Taken on

TUESDAYS AND THURSDAYS

All Fowl must be well starved before marketing and in good condition No thin, crooked breasted or diseased birds taken. Dressed Fowl to be dry plucked. Geese and ducks with heads off.

During the season I have again decided to offer three prizes for the largest loads of live chickens delivered at this store:

1st Prize. 8 lbs. 40c. Tea
2nd Prize. 5 lbs. 40c. Tea
3rd Prize. 2 lbs. 40c. Tea

Highest Prices Paid. Bring along your Birds.

J. A. McFADDEN

General Merchant - Mono Centre.

Long Distance Telephone in Connection.

WILLIAM J. LOWE, LIBERAL CANDIDATE FOR PEEL,

The unanimous choice of the Liberal Convention in Brampton on August 12th was a young man under forty.

He is a son of Mr. Wm. Lowe, Snelgrove, one of the pioneers of Chinguacousy, and a George Brown Reformer.

To everybody who knows him, the Liberal Candidate is Billy Lowe. He is a good sized, wholesome looking man with a sunny smile and good honest looking, kindly eyes that look straight forward. Billy is a farmer, the son of a farmer, and a cattle buyer. He has two grazing farms on the first line west and hopes to have more before he dies.

For ten years Billy has been buying stock from the farmers and shipping to Toronto from Snelgrove, principally, and not one farmer has a grouch against him. The hardest thing some of his hide-bound Tory friends will ever find to do will be to mark a ballot against him. At Toronto live stock market the reporter of a Tory paper says he is looked upon as the whitest man doing business there.

The only thing that is wrong with Billy is that he is not a platform speaker, but four or five years at Ottawa will fix that trouble all right.

In W. J. Lowe, the Liberal party puts forward a good, clean candidate; a capable, hardworking business man. One who commands the respect and esteem of all who know him. His election would reflect credit on the intelligence of the people of Peel. He is a farmer and as such alone, is entitled to the united support of the farming community of Peel, the most numerous and important in the county, and is it not time that such an agricultural constituency had as its representative a farmer.

RECIPROCITY.

TO THE ELECTORS OF PEEL:—

Under the reciprocity treaty made in 1854 and abrogated by the United States in 1866, the British Provinces that now comprise Eastern Canada thrived so well that during the first thirty years of Confederation repeated attempts were made to negotiate another trade treaty by sending delegations to Washington, and Sir John A. Macdonald put into and kept in the Canadian Tariff a clause containing a standing offer of reciprocity to the United States, Sir Wilfrid Laurier sent the last deputation to Washington to ask for a trade agreement in 1896 and when Canada's overture was again rejected, the Liberal leader said Canada would sue no more; that the next offer would come from the United States.

After fifteen years it has come. The United States have worked out to a logical conclusion the policy of trade restriction with the result that the public, producers and consumers alike, are at the mercy of enormously rich and powerful special interests. The re-action has set in; a Democratic tariff-reform Congress has been elected and a strong section of the Republican party has turned its back on high protection. President Taft, in response to the national demand for freer trade, offered Canada a general reciprocity agreement.

Canada promptly declined it in regard to manufactured goods in general. The arrangement that has been arrived at is an agreement, terminable at any time, by either party, providing for the free exchange of natural products and the reduction of the duty on a few manufactured articles, principally farm implements. Every article affected is contained in four schedules attached to the agreement.

The question before the electors of Peel is, will the increased market for farm and other natural products of Canada thus provided, coupled with a small reduction in the duty on farm implements, prove beneficial or otherwise?

Before, however, considering whether or not increased opportunities for doing business will put anything into our pockets, we should ask ourselves whether or not this increased business will detract from our loyalty. The opponents of reciprocity say it will. Sir John A. Macdonald thought not. He was an advocate of reciprocity in natural products during all the time he was Prime Minister of Canada. The Mail and Empire on Monday quoted from his first electoral address as follows:

"I, therefore, need scarcely state my firm belief that the prosperity of Canada depends upon its permanent connection with the Mother Country, and that I shall resist to the utmost any attempt (from whatever quarter it may come) which may tend to weaken that connection."

Yet for the thirty years succeeding this address, Sir John A. Macdonald made every effort to secure Reciprocity with the United States. If, when Confederation was struggling to its birth, when there was no such thing as Canadian and Imperial sentiment as we know it, the free exchange of natural products would not endanger British connection, how foolish is it to talk of it now when Canada has become a nation and is as deeply imbued with the sentiment of Imperial Unity as is the Mother Country.

Faithfully Yours,

W. J. LOWE.

DIED FROM ANAEMIA.

Profound sympathy is extended to Mr. and Mrs. John Curtis, of Hereward, in the loss they have sustained through the death a week ago Monday of their eldest son, Alex., at the age of four years. About a year ago the little fellow almost lost his life and limbs by being caught in a mower. For a time his life was despaired of, but he gradually recovered his health and the partial use of his limbs. His death was due to anaemia, and was preceded by an illness of about a month's duration.

Occasionally one will hear the remark, "I wish I was out of this town" and then one feels like saying, "I wish you were" for a man who stands on the street corners, chewing and spitting, telling obscene stories, cursing the town, finding fault with his grandmother because she was a woman, claiming that the merchants are a lot of thieves, that the newspaper man would skin a man to a finish, and a whole lot more, is a nuisance and an abomination.

Why not have the name of your farm or dairy printed on your butter paper? It makes your produce much more attractive to the buyer and brings a demand for your butter. If you make good butter you will find that the name of your dairy soon becomes known to the public and they ask for your butter. Have your butter paper neatly printed at this office at the low price of 1000 sheets for $1.75.

THE COUNTRY PRESS.

The writer spent a two days' outing with the members of the Canadian Press Association recently. To come in touch with these men and to gain an insight into their motives and reasons for engaging in the work of supplying the people of Canada with their daily and weekly supply of what the world is doing, enlarges one's vision and strengthens one's faith in his native land. Party politics may divide the men of the press, but nothing else will, and behind it all is a sincere devotion to duty and to their country's best interest. And in no section is this more forcibly shown than among those who edit and publish the country weeklies. For the most part these men receive little of this world's goods. They work early and late—result, the man in the country gets the news, both local and foreign, dished up to him in form 52 times a year, and all for the sum of one dollar. In no other business on earth is so much value given for the money, a fact that the average reader does not fully appreciate. The country weekly editor continues in business just the same, and by so doing, is making for the country's well being and prosperity. What would the small town be worth without its local paper? It would never be heard of beyond a small radius. People in the towns and cities and in the country as well sometimes forget how much they owe to the press of the day in the upbuilding of this land and in making its resources known abroad.—Canadian Farm.

DEATH OF MR. R. H. DUKE.

Vancouver Loses a Prominent Citizen.

Mr. R. H. Duke, late general manager of the British Columbia Permanent Loan Company, died yesterday afternoon at the General Hospital after a short illness following an operation for appendicitis.

Mr. Duke was born at Mono Mills, Ont., in 1871, and came to Vancouver with his family ten years ago. At that time Mr. Duke took a position with the British Columbia Permanent Loan Company. Mr. Duke's advancement was rapid until he became general manager of the Pacific Coast Fire Insurance Company, which position he held until January of this year when he became general manager of the British Balumbia Permanent Loan Company. Mr. Duke was also connected with various other financial interests to which he was able to give much valuable advice on account of experience gained throughout British Columbia.

Mr. Duke found time, in addition to his business affairs, to take an interest in the local Y. M. C. A. and also in Mount Pleasant Methodist Church of which he was a member. Mr. Duke was a prominent Orangeman, Mason, member of the Board of Trade, a staunch Conservative and a member of the Society of Chosen Friends. He is survived by a widow, four children, one sister, Mrs. Ewart of this city, and two brothers, Thomas and W. J. Duke.

The funeral will be held to-morrow from his late residence, 14 Broadway east, at 2 p.m.—Vancouver Daily Pro-

Mr. Duke, whose regrettable demise was reported in last week's issue of The Banner, was a brother of Mr. Wilson G. Duke, of Mono.

MR. THOMAS PARSONS.

An old resident of the town has passed away in the person of Mr. Thomas Parsons, who died on Monday, August 21st, after a brief illness of less than three weeks' duration. Mr. Parsons was born at Stanley Mills, Peel County, in the year 1839. When a mere child the family removed to the vicinity of Caledon East, and here his boyhood and early manhood were spent. When very young he united with the Methodist Church, of which for more than fifty years he continued a faithful member, having served in the capacity of local preacher, S. S. Supt., etc. He was also a strong advocate of the temperance cause, having taken an active part in more than one campaign. Mr. Parsons was united in marriage to Matilda Jane Montgomery, eldest daughter of the late Henry Montgomery, of Chinguacousy Township, County of Peel, who with one son and daughter, Herbert E. of Alberta, and Mrs. H. B. Burton, of Brampton, survives him. His illness and death came with a shock to his many friends, and the funeral which took place from his late residence, Sara St., on Wednesday afternoon, Aug. 23rd, to Forest Lawn cemetery, was largely attended, many relatives coming from a distance to be present at the obsequies. Rev. Dr. Harper, pastor of the Methodist Church, had charge of the funeral, service being assisted by a former pastor, Rev. J. Locke, of Toronto.

The pallbearers were Mr. H. B. Burton, Brampton, Mr. Ferguson, Horning's Mills, Mr. J. McGhee, Horning's Mills, Mr. McClelland, Melanothon; Alfred Wise, Orangeville; Jas. Wise, Orangeville.

Hoodlums disturbed the quiet of the midnight hour on Monday night last by attacking the Chinese laundry where Mark Toi, the proprietor, was called to the door. The light which he carried was quickly blown out and three persons entered his premises. The yells of the frightened chink awoke the neighborhood. He claims to have lost some silver from his pocket, but it is not supposed the object of the raid was robbery. To give the Chinaman a scare appears to have been the purpose but there's a penalty for that and it is hoped the guilty parties may be caught. Their next thought was to scare the town in general. Four barrels of coal oil lying in the C. P. R. yard near the station were set on fire, and the fire alarm was rung by one of the party who disappeared before the crowd got to the scene. It is expected that if Chief Hemphill fails to get the guilty ones a C.P.R. detective will take a hand in the game. Markdale joy water had a good deal to do with the rowdyism.—Dundalk Herald.

—Place your school opening order at The Banner Book and Stationery Store.

Cobwebs in the Morning.

Cobwebs in the head on rising in the morning is the result of a Lazy Liver, one or two mornings in succession and sick headache follows.

Father Morriscy's Liver Pills will clear the Brain.

These Pills are a purely vegetable compound prepared with great care, and are without doubt the very best pills for general use, on the market. The greatest care has been given to selecting the ingredients, and being entirely vegetable, they act upon the liver and bowels in such a manner as not to disturb the other functions of the body as many pills do.

As a Liver Invigorator, Blood Purifier and General System Renovator, they are unequalled. Sick headache is invariably brought on by a sluggish liver, constipation or irregular bowels; these pills are a cure for sick headache in any form.

Pimples, eruptions and yellow skin are often caused by a lazy liver; one pill three times a week, will soon clear the complexion.—Price 25c. per box.

Goods for Sale and Guaranteed by Thos. Stevenson, T. F. & T. J. Brown, Orangeville, Ont.

Change.... In Business

Having severed my connection with the Firm of McMillan & Torrie and bought out the

TAILORING AND FURNISHING BUSINESS

of Andrew Hill at A RATE ON THE $, and also taken over the entire Stock and Good-will of the old Firm in the Ordered Tailoring Department, I feel that I am in a better position than ever to serve the many friends of Mr. Hill and myself in making to Order

STYLISH GARMENTS FOR MEN.....

On account of taking over all the

WOOLLENS

from both Stores, I find myself too heavily stocked in these Lines. I have decided on a very simple method of reducing my Stock, that is

SIMPLY TO CUT THE PRICES

Here is a chance to get an Ordered Suit at a Price that will appeal to the Closest Buyer, with

FIT AND WORKMANSHIP GUARANTEED.

I also have a large Stock of Furnishings that must be cleaned out to make room for NEW FALL GOODS. They will be sold at prices that will make them go.

As space will not permit me to tell you all about the Bargains I have in store for you, a call will be the best means of convincing you that I mean what I say.

REMEMBER THE STAND!

A. Hill's Old Store. Next Door to Banner Office.

J. D. TORRIE

Merchant Tailor and Gents' Furnisher.

Canadian National Exhibition

August 26th - TORONTO - September 11th

CORONATION YEAR LEADS THEM ALL

Live Stock and Agriculture—Greatest show on continent! Special Prizes of $500 each. Increased Prizes in all classes.

Art—Gems from European galleries—masters from best collections in Canada and United States.

Manufactures—Greatest display ever shown in America. Goods manufactured while you wait.

THREE GREAT SPECIALS

Festival of Empire—Picturing the glories of the Coronation ceremonies. 1,500 performers in uniform.

Coldstream Guards Band—Musicians of the Royal Household, by special permission of the King.

War Beneath the Waves—Showing a battle between a Dreadnought and a Submarine.

HOSTS OF OTHER ATTRACTIONS

L.V.R.A. Regatta—Athletic Sports—Bay Sports Review—Vaudeville—Japanese Fireworks—Twelve Massed Military Bands—Trotting and Pacing Races, etc.

MAGNIFICENT DISPLAYS OF CORONATION FIREWORKS

For all information write Manager J. O. O.R.R., City Hall, Toronto.

TERRIBLE ACCIDENT AT A BARN RAISING.

(From the Flesherton Advance.)

One of the worst barn-raising accidents that has ever been chronicled in this part of the country took place on Friday evening last on the farm of the Johnston brothers, Meaford Road, when a baker's dozen of men were more or less injured. In fact, there were three separate accidents during the evening.

The first accident occurred when Thornton Teeter, a young married man, was working on the frame some twelve feet from the ground. He tripped on a piece of board and fell face down on a pile of stones on the earth below. His face was terribly cut and his nose smashed in, while his body was also badly bruised.

The second accident occurred to a young man, named George Thompson, of Harkaway. A beam was being lifted in place. Thompson had a rope around his end with the rope over a post, when the rope broke and Thompson was dragged across the top of the post where he hung until taken down by companions. His back was injured and it was also feared that he was injured internally.

The third and most serious accident occurred when the frame was nearly up, with one main plate in position and the other nearly so. In some manner which is not clear to any one, the plate swung and the pike poles could not hold it, and it came crashing down in the midst of the crowd of men below, sweeping a large number of men off the frame with it. It was a miracle that several were not instantly killed, but the result was bad enough, with over a dozen maimed, bruised and broken. Probably the man most seriously injured was Councillor Donald McLeod, who sustained a broken shoulder, and two or three ribs, while his head was terribly cut by a flying brace and the scalp laid open for several inches.

Among others who were more or less injured were:—R. D. Carruthers, Kimberley, cut in face and nose; Samuel Wiley and David Hethers, back injured, serious (the latter fell 36 feet); D. Weber, cut head and breast; F. Weber, hurt on knee and hip; W. A. Weber, toes and fingers pinched. Six or eight others were slightly injured.

Miss Crabtree, a trained nurse, was present and rendered first aid. All the injured were removed to their homes the same evening.

Sluggish Liver Action

Causes Indigestion, constipation and bilious headache—Dr. Chase's Kidney-Liver Pills the cure.

"Sluggish liver has been my trouble," writes Mrs. I. P. Smith, Paris, Ont., "and I have been greatly benefitted by using Dr. Chase's Kidney-Liver Pills. I have taken medicines from several good doctors, but none ever did me the same amount of good as Dr. Chase's Kidney-Liver Pills. I could not keep up and do my work if I did not use these pills when the bilious spells come on, and I have recommended them to many."

"Dr. Chase's medicines were about the only kind that came into my father's house 40 or 50 years ago, and they were always satisfactory."

Dr. Chase's Kidney-Liver Pills are prompt, definite and direct in their action on the liver, kidneys and bowels, and are therefore the most effective treatment obtainable for biliousness, indigestion and constipation. 25 cents a box, 5 for $1.00, at all dealers, or Edmanson, Bates & Co., Toronto.

ARCHIVES OF ONTARIO
TORONTO

SALE

Our Big Sale ha

40

We urge you t

It pay

NEW ADVERTISEMENTS.

Lost—This Office.
Card—Miss Bremner.
Card—Miss Bennett.
Notice—Mrs. Beatty.
Eye Error—T. Stevenson.
Tenders—R. C. Desroches.
Early Buyers—Ritchie Bros.
For Sale—Jas. A. Patterson.
Harvest Excursions—G. T. R.
Electors of Peel—W. J. Lowe.
Good Positions—Spotton School
Mail Contract—C. G. Anderson
School Supplies—T. Stevenson.
Cow Estray—R. J. Summerville
Re-opens—Orangeville High Sch
Stock Taking Sale — Hughes
Norris.

LOCAL NEWS.

School Opens Sept. 5th, 19

For all authorized Text Books Public and High School, and fo other school requisites, call at Stevenson.

—Mr. and Mrs. Wm. M. Kierna Mansfield, celebrated their go wedding on Monday, Aug. 7th.

—Mr. Hugh Falconer, of Shelb has been appointed Returning O for Dufferin. Mr. Falconer is P dent of the County Reform Ass tion.

Lost on Broadway or Zina St on Saturday night, a child's filled bracelet. Finder kindly re to the Banner Office and receive ward.

—Prior to his removing from on Monday evening, Mr. Andrew was presented with a club bag b members of the Orangeville B Bowling Club. Mr. Hill left on day for the West for a coupl months. Mrs. Hill is visiting fr in Mount Forest.

—In a letter to his father, M C. Reid, County Clerk, J. C. of Suffield, Alta., states: "We having the very best harvest we you ever saw. The grain around is certainly fine and everyone is fied. If the weather stays as now the harvest will be ove about two weeks."

Mr. E. Penwarden, of St. Tho has taken charge of Dr. A. J. ter & Co's. Drug Store, in the of Mr. F. S. Pickering, who been confined with a serious a of pneumonia. Mr. C. V. Jeffer the same firm leaves for To next week to attend Ontario C of Pharmacy.

Mr. C. V. Jeffers, up-town C agent, ticketed the following pe for the West:—For Edmonton, McGill, Erin; J. A. Marshall, Centre, Ernest Arthur, Mono C Arthur and Edgar Avison, Reb Wm. Laverty, Relessey, Geo. Mono Mills, Ed. Holmes, Orange Percy Colwell, Hockley, Russell plelty, Orangeville, E. A. Warren angeville, E. Hamilton Laurel; Winnipeg, J. D. Torrie, Orange For Moose Jaw, John Curry, Or ville; For Weyburn, Dash., J. rence and Wm. Moore, of Orang

McMILLAN CLOTHING CO'S

SALE TO CONTINUE FOR FIFTEEN DAYS LONGER.

Our Big Sale has been such a success that we are going to continue it for 15 days and if we could make you fully realize what a saving ti means to you to buy a suit now, you would come here right away—to-day.

40 Men's Suits, Tweeds and fancy Worsteds to Clear.

Men's $18 to $20 Suits to clear at...	$14.50
Men's $13.50 to $15 Suits to clear at..	$10.00
Men's $12 Suits to clear at.....	$8.50
Men's $10 Suits to clear at.....	$7.50

32 Boys' 2-Piece Suits MUST GO!

Boys' $6 2-Piece Suits must go at.....	$4.50
" $5 2-Piece Suits must go at....	$3.75
" $4.50 2-Piece Suits must go at....	$3.50
" $4 2-Piece Suits must go at....	$3.00
8 Suits, sizes 23, 24, and 25, must go at	$2.00

48 3-Piece Suits on Sale!

Boys' 6.50 3-piece Suits on sale for ...	$4.50
" 5.00 3-Piece Suits on sale for....	$3.75
" 4.00 3-Piece Suits on sale for....	$2.50 to $3.00
" 8.00 3-piece Suits on sale for....	$5.00

A Few Men's Raincoats Left!

Men's 10.00 Raincoats for.....	$7.50
Men's 7.50 Raincoats for.....	$5.00
Men's 20.00 Raincoats for.....	$15.00
Men's 4.00 Raincoats for.....	$2.75

25 Dozen Men's Wool Sox, per pair.....	10c.
25 Dozen Men's White Handkerchiefs..	2 for 5c.
Men's Gray Cottonade Pants, per pair....	58c.
All Straw Hats at.....	HALF PRICE.
$1.00 Umbrellas for	85c.
75c Umbrellas for..	58c.
Men's Braces for....	15c.

$1.50 and $2.00 Wash Vests for.....	$1.00
$2.50 and $3.50 Fancy Vests for.....	$1.50
Men's $2 and $2.50 Colored Stiff Hats for	$1.00
Men's $1.25 and $2.00 Soft Hats for....	75c.
Men's 75c. and $1.00 Shirts for.....	69c.
Men's and Boys' 50c, Caps for.....	25c.
Boys' Bow Ties for.....	5c.

Think of it, Men!

Besides the above clearing lines, we are going to give 10 per cent Cash Discount on all of the new Fall Suits and Overcoats, Boys' Clothing, and all Fur and Fur-lined Coats now in Stock.

We urge you to come at once and see what this store offers for we honestly believe we can interest nine out of every ten people who come to see our offerings. Everything that leaves this store bears with it our broad "Money-Back-if-you-want-it" guarantee of satisfaction.

It pays to deal with - - - **McMILLAN CLOTHING CO.** - - - Broadway, Orangeville.

NEW ADVERTISEMENTS.

Lost—This Office.
Card—Miss Bremner.
Card—Miss Bennett.
Notice—Mrs. Beatty.
Eye Error—T. Stevenson.
Tenders—R. C. Desroches.
Early Buyers—Ritchie Bros.
For Sale—Jas. A. Patterson.
Harvest Excursions—G. T. R.
Electors of Peel—W. J. Lowe.
Good Positions—Spotton School.
Mail Contract—C. G. Anderson.
School Supplies—T. Stevenson.
Cow Estray—R. J. Summerville.
Re-opens—Orangeville High School.
Stock Taking Sale — Hughes & Norris.

LOCAL NEWS.

School Opens Sept. 5th, 1911

For all authorized Text Books for Public and High School, and for all other school requisites, call at T. Stevenson.

—Mr. and Mrs. Wm. M. Kiernan, of Mansfield, celebrated their golden wedding on Monday, Aug. 7th.

—Mr. Hugh Falconer, of Shelburne, has been appointed Returning Officer for Dufferin. Mr. Falconer is President of the County Reform Association.

Lost on Broadway or Zina Street, on Saturday night, a child's gold filled bracelet. Finder kindly return to the Banner Office and receive reward.

—Prior to his removing from town on Monday evening, Mr. Andrew Hill was presented with a club bag by the members of the Orangeville Lawn Bowling Club. Mr. Hill left on Tuesday for the West for a couple of months. Mrs. Hill is visiting friends in Mount Forest.

—In a letter to his father, Mr. J. C. Reid, County Clerk, J. C. Reid, of Suffield, Alta., states: "We are having the very best harvest weather you ever saw. The grain around here is certainly fine and everyone is satisfied. If the weather stays as it is now the harvest will be over in about two weeks."

Mr. E. Penwarden, of St. Thomas, has taken charge of Dr. A. J. Hunter & Co's. Drug Store, in the place of Mr. F. S. Pickering, who has been confined with a serious attack of pneumonia. Mr. C. V. Jeffers, of the same firm, leaves for Toronto next week to attend Ontario College of Pharmacy.

Mr. C. V. Jeffers, up-town C.P.R. agent, ticketed the following persons for the West:—For Edmonton, Peter McGill, Erin; J. A. Marshall, Mono Centre; Ernest Arthur, Mono Centre, Arthur and Edgar Avison, Relessey, Wm. Laverty, Relessey, Geo. Adair, Mono Mills; Ed. Holmes, Orangeville, Percy Colwell, Hockley, Russell Appleby, Orangeville, E. A. Warren, Orangeville; E. Hamilton Laurel; For Winnipeg, J. D. Torrie, Orangeville; For Moose Jaw, John Curry, Orangeville; For Weyburn, Dash., J. Lawrence and Wm. Moore, of Orangeville.

—Writing to The Banner from Munson, Alta., on August 10th, Mr. Robert Ewing, formerly of Laurel, states that prospects are favorable for a very heavy crop in that section this season. The country has had lots of rain and with a few days of warm, bright weather the grain would soon be ready for cutting.

The Banner always appreciates every news item contributed. You know of something which will interest your friends, send it to The Banner. Hundreds of people who have lived in this district like to read about the folks at home. Send in any paragraphs you may know and don't forget to send your friends The Banner. It's "better than a letter from home."

MISS BENNETT

Teacher of Piano. Pupil of W. O. Forsythe, Toronto, will resume her class the first week of September. Pupils desiring to study for examinations will be prepared for Toronto Conservatory of Music, Toronto College of Music, or University of Toronto. Studio—Hotel Alexandra.

WOMEN'S INSTITUTE.

The regular monthly meeting of the Orangeville Branch of the Dufferin Women's Institute will be held at the home of Mrs. J. J. Laverty, York St., on Tuesday, August 29th, at 3 o'clock p.m. A number of interesting papers on different subjects will be presented by the ladies.

MARKET REPORTS

ORANGEVILLE.

Flour per barrel	$5 00 to 6 00
Fall Wheat, per bushel	78 to 79
Goose Wheat " (sound)	70 to 75
Spring Wheat, " (sound)	73 to 75
Barley, per bus. (6-rowed	55 to 60
Oats, " "	40 to 40
Peas, " "	85 to 85
Buckwheat, " "	50 to 50
Rye, " "	60 to 60
Alsike Clover, per bushel	7 00 to 8 00
Hay, per ton	12 00 to 12 00
Butter, prints, rolls, etc.	15 to 17
Eggs, new laid, per doz.	17 to 18
Fowl, dry picked	10 to 12
Chickens	13 to 15
Ducks, per lb.	14 to 15
Turkeys, young per lb.	17 to 18
Geese, per lb.	10 to 13
Hogs, live, per cwt.	7 40 to 7 50
Beef, forequarters	8 00 to 9 00
Beef, hindquarters	9 00 to 0 00
Potatoes, per bag, new	85 to 85
Apples, per bbl.	1 50 to 3 00
Dried Apples, per lb.	5 to 6
Wool, washed, per lb.	20 to 22
" unwashed,	14 ta 15
Lamb Skins	30 to 30
Calf Skins, per lb.	11 to 12
Mutton	9 00 to 10 00
Lamb, per lb., dressed	12 to 15
Hides, No. 1	13 to 13
Hams and Sides	15 to 17
Lard, per lb.	15 to 17
Tallow, per lb.	5 to 6
Wood, 4 foot	6 00 to 7 00
" 2 foot	3 00 to

PERSONAL MENTION.

Miss Bea Reid is visiting friends in Toronto this week.

Miss Flavia Marshall, 1st Street, is holidaying at Muskoka.

Mrs. J. J. White and son, Cecil, visited Toronto friends last week.

Rev. John Locke, of Toronto, is renewing old acquaintances in town.

Miss Muriel Steele, of Toronto, is spending a vacation at her home here.

Misses M. Mossop and M. Rendall are visiting in Toronto and Hamilton.

Mr. Sam. Speers, of Toronto, late of Orangeville police force, is in town this week.

Mr. Joseph H. Wilder, of Chicago, is visiting Mr. and Mrs. O. Wilder, Zina Street.

Mr. H. A. Dorrance, B.S.A., transacted business in Dundalk last Thursday.

Miss Nellie Park spent the former part of this week with Grand Valley friends.

Miss Beatrice Clarke, of Shelburne, called on friends in town on Saturday evening.

Mrs. J. Semple, of Toronto, spent Sunday and Monday with her mother, Mrs. Sydie, Zina St.

Mr. Gordon Cooper, of The Bell Telephone Co., Norwood, spent a few days last week at his home here.

Mr. and Mrs. G. W. Scott and little daughter, Marion, of Coldwater, are visiting at the former's home at Melville.

Mrs. Lena Youmans and daughter, Mildred, have returned to town after a three weeks' visit with friends in Markdale.

Mrs. James Lynn and daughters, Misses Bessie and Kathleen Reid, of Toronto, are visiting friends in town this week.

Miss Laura Cranston entertained a number of her girl friends on Monday evening, being the event of her tenth birthday.

Mrs. A. McGillivray, accompanied by her daughter, Miss Ruby, and son, Master Douglas, and Miss A. Lambe, spent Monday in Owen Sound.

Dr. and Mrs. J. K. McQuarrie and child, of Chicago, are spending a week with Dr. McQuarrie's mother, Mrs. Jas. McQuarrie, Wellington St.

Mr. and Mrs. J. S. Brunidge and children, of Francis, Sask., who have been visiting friends in Shelburne and Orangeville for the past two months, left for their home on Tuesday evening.

Miss Porter, of Woodbridge, who is spending a couple of weeks with friends in Alton and Erin, was the guest of the Misses Hulse over Sunday.

Mr. and Mrs. John J. Small, of Mio, Mich., are visiting, friends in Erin, Grand Valley and other points in this vicinity. They are travelling by automobile and are having a thoroughly pleasurable vacation. Mr. Small is the Manager of a private bank in Mio.

Miss Bernice Malloy, of Toronto, is the guest of Miss Nellie Park.

Rev. and Mrs. A. E. Pearson, of Hamilton, are visiting friends in town.

Hon. I. B. Lucas, M.P.P., of Markdale, attended the Markdale-Hanover game here yesterday.

Miss B. Everson and Miss M. Simpson, of Reading, are visiting the Misses Nodwell, Bythia St.

Rev. W. M. Morris and daughter, Miss Robina, and Miss Adams, have returned home from Orillia.

Mr. and Mrs. George Howe, of Palmerston, were the guests of Mr. and Mrs. L. K. Johnston, over Sunday.

Mrs. D. A. Hogg and son, Master Douglas, are visiting with friends in Yorkton, Sask., and other Western points.

Miss Annie Park, Miss Elsie Campbell and the Misses Lamont, are attending the Presbyterian Conference at Geneva Park, Orillia, this week.

Miss Birdie Curry, of Laurel, who attended the Coronation in London, Eng., and visited other parts of the Old Land, returned home last Wednesday.

Mr. and Mrs. W. M. Noble, of London, who have been in town and vicinity for a week visiting their many friends, returned to their home last evening.

Mrs. J. P. McKim and little daughter, Vera, is gone to the West for a two months' visit to her sister's, Mrs. G. E. and R. J. Jackson, Indian Head, Sask.

Mr. and Mrs. Robert Conn, of Thornbury, announce the engagement of their daughter, Effie L., to Mr. W. G. Woods, of Hereward. The wedding will take place quietly the latter part of September.

Mr. A. A. Smith, Manager of the local branch of the Bell Telephone Co., attended the Borden meeting at Harriston on Saturday and returned to Mt. Forest, where he spent Sunday at his parental home.

Mr. Bert Lindsay, of Caledon East, took part in the song service in the Methodist Church on Sunday night, rendering a very fine solo. Mr. E. A. Warren also sang and the two artists also gave a greatly appreciated duet.

Rev. Dr. Harper, pastor of Orangeville Methodist Church, occupied the pulpit in St. Andrew's Church on Sunday morning. Rev. Mr. Hanna, representing the Lord's Day Alliance, took the morning service in the Methodist Church, and preached in St Andrew's at night.

His many friends in Orangeville and neighborhood will be sorry to learn that Mr. Robert G. Bremner, near Passaic, N.Y., is very seriously ill in one of the New York hospitals. He is suffering from a tumor that caused him considerable pain and discomfort for the past two years. Mr. Bremner is one of New Jersey's leading journalists and his newspaper, the Passaic Daily Herald, is one of the influential journals of the State. His friends here will unite in the sincere hope that he may be speedily restored to good health.

Miss Reta Murch, of Toronto, whose singing at the Hopkins-Endacott wedding received such favorable comments is under the tutorage of Miss Hope Morgan, of that city.

Mr. and Mrs. Blackwell, Mrs. Brown and Miss Cassie Cooper, of Davenport, Iowa, and Mr. Peters, of Peoria, Ill., are visiting at the home of Mr. and Mrs. Alex. Cooper, Zina St.

Mr. and Mrs. Geo. M. Endacott, of Vancouver left this Thursday morning for the Coast via Chicago. Mrs. Endacott will spend a couple of months in California before returning to her home.

Mr. A. J. Galbraith, B.S.A., Municipal Representative of the Canadian Ingot Iron Metal Culvert Co., Guelph, was in this vicinity for a few days this week attending to the interests of his firm, and while here was the guest of Mr. H. A. Dorrance B.S.A.

Among those from out of town who attended the funeral of the late Thos. Parsons on Wednesday, were Mr. and Mrs. Thos. Ferguson, Mr. and Mrs. John McGhee, of Horning's Mills; Mr. and Mrs. McClelland, Mrs. James Brown and Mrs. T. K. Slacke, of Melanethon; Mrs. John Parsons, Messrs. Wm. and James Parsons, of Caledon East; Miss Mary Brown and Mrs. H. A. Pannley, of Toronto; Mrs. (Rev.) Wm. Seeley, of Maple Creek, Sask., Mrs. McCaul, Inglewood, and Mr. and Miss Johnston, of Laurel.

MAIL ORDER BUSINESS.

The retail stores are feeling the keen competition of the retail mail order houses. It will take but a few years for the small storekeepers to be forced into the ranks of wage slaves.

The retail mail order houses figure upon making a profit of one-third This one-third profit is figured upon the basis of what the little merchant has to pay, not upon what the mail order houses can buy the goods for.

A mail order buyer can buy cheaper. He will go to a manufacturer and make a contract for five hundred sideboards to be made. The price is spot cash. He can get them twenty per cent. off the usual price. As they are sold to the public for one-third over the usual manufacturer's price, the mail order house makes a profit of over sixty-nine per cent. The retail merchant cannot sell on credit at a profit of thirty-three per cent. He must charge higher. Consequently the retail business is drifting more and more into the power of the mail order houses.

Sixty-nine per cent. profit, quick turnovers, cash business, are concentrating large masses of capital in the power of these houses. The concentration of capital means cheaper buying power and wider business. The retail business is being socialized in the interests of a small group of capitalists. Socialism will take the process a step further by allowing all the people to share in the benefits of socialized industry.

HOPKINS—ENDACOTT.

The marriage of Miss Mary Florence Endacott and Mr. Walter Curzon Hopkins was solemnized at St. Mark's Church, Orangeville, on Wednesday afternoon. The church was thronged with many friends and relations and the ceremony was performed by the rector, Rev. G. A. Rix. The bride is the daughter of Mr. and Mrs. Henry Endacott of this town, and the bridegroom is the son of the late John M. Hopkins and Mrs. Hopkins, of Collingwood. The gown of the bride was of cream silk colienne with overdress of chiffon, trimmed with pearl fringe and rose point. The veil of tulle was surmounted by a chaplet of orange blossoms and she carried a most artistic boquet of lillies of the valley and bridal roses. The maid of honor was Miss Ethel Endacott, of Strathroy, and the bridesmaid, Miss Mabel Morrison, of Sandhill, both cousins of the bride. They were becomingly gowned in pale pink with picture hats of white chif trimmed with pink roses and scarfs of chiffon. They carried boquets of roses. Little Miss Helen Irvine acted as flower girl and was daintily dressed in white lingerie, trimmed with pink ribbons. She carried a rustic basket of sweet peas. Mr. Howard Hopkins, of Creemore, a brother of the bridegroom, acted as best man, and the ushers were Messrs. G. Leslie McCrae, of Montreal; Bert Roadhouse, of Toronto and Geo. M. Endacott, of Vancouver. The bride entered the church leaning on the arm of her father to the strains of Lohengrin's Wedding March, played by Miss Stella Campbell, and during the signing of the register, Miss Reta Murch, of Toronto, a cousin of the bride, sang with much feeling the beautiful "Song of Thanksgiving," by Allitsen. The spacious gardens and fine rooms at "Maple Brae," the residence of the bride's parents, lent themselves charmingly to the reception that followed the ceremony. After receiving the congratulations and good wishes of their many friends, Mr. and Mrs. Hopkins departed for Toronto en route for their honeymoon, which will be spent in the East. The bride's going-away costume was of brown velvet. With this she wore a most becoming hat of brown felt. On their return they will take up their residence at Vonda, Sask., where Mr. Hopkins is in charge of the Canadian Bank of Commerce agency. Among those attending the wedding from a distance were:—Mrs. John M. Hopkins, Collingwood; Mr. and Mrs. Geo. M. Endacott, Vancouver; Mrs. Charles McCallum, Brampton; Mrs. James Perrin, Toronto; Mrs. Arthur Morrison and Miss Edith Morrison and Mr. Henry Morrison, Sandhill; Mr. and Mrs. Will Donaldson, Hillsburg; Miss Annie Marshall, Brampton; Mr. and Mrs. Sydney Murch, Chicago; Mrs. Velma Huxley, Hillsburg; Mr. T. Huxley, Hillsburg; Miss Viola Rutherford, Brampton; Miss Ethel Keys, Newark, N.J. The bride was the recipient of many beautiful and costly presents. The Banner joins the many friends of the happy couple in tendering its hearty congratulations.

DEER KILLING PROHIBITED.

The following Order-in-Council was passed and approved by the Lieutenant-Governor on August 17th:

Upon the recommendation of the Honourable, the Minister of Public Works, the Committee of Council advise that pursuant to the provisions of section 9 (g.) of the Ontario Game and Fisheries Act, and in accordance with a resolution of the County of Dufferin, the hunting, taking or killing of deer in the County of Dufferin, be prohibited for a period of three years from the 1st day of November, 1911.

BORN.

DEWAR—In Saskatoon, on Sunday, Aug. 20th, to Mr. and Mrs. K. F. Dewar, a son.

COBEAN—In Jamestown, Dakota, on Wednesday, August 16th, 1911, to Mr. and Mrs. John E. Cobean, a daughter.

MONTGOMERY—At Mono Centre, on Monday, August 21st, to Mr. and Mrs. Wm. Montgomery, a son.

MARRIED.

SMALL—RAEBURN—At Caledon, on August 17th, 1911, by Rev. Mr. Cochrane, Isabel, third daughter of Mr. and Mrs. John Raeburn, to Mr. Herbert Small, of Toronto.

LUNDY—BOWAN—At the Presbyterian Manse, Saskatoon, on Wednesday, July 26th, by the Rev. Clarke, Mr. James Edward Lundy, of Regina, to Miss Anna Bella Bowen, 2nd daughter of Mrs. Thos. Bowen, Orangeville.

DIED.

TRIMBLE—At lot 8, 3rd line, west, Chinguacousy, on Wednesday, Aug. 16th, George Trimble, aged 47 years.

SURE SIGNS.

Results From Kidney Trouble.

Sick kidneys make you feel sick in a number of ways and it is known that a nervous condition often results from kidney trouble. When the kidneys are sick the whole nervous system becomes irritated causing headache, dizzy spells, fits of "blues," neuralgic attacks, rheumatic pains, weak eyesight, dull, tired days, and a constant inclination to worry over trifles.

Booth's Kidney Pills

Booth's Kidney Pills strengthen sick kidneys, cure backache, regulate the urine and restore to normal conditions. They are guaranteed. All dealers sell. 50c. box, or postpaid from The R. T. Booth Co., Ltd., Fort Erie, Ont. If you would like to test them free write for a trial box.

ARCHIVES OF ONTARIO
TORONTO

GILLESPIE, ROGERS & CO.

NEW FALL GOODS

FOR EARLY BUYERS

READY-TO-WEAR . . . . GARMENTS FOR WOMEN

We have received our first shipment of the advanced styles of the Celebrated Canada Cloak and Northway Co's. Fall Mantles.

New York Model Coats

If you are holidaying or touring, take one of our New York Model Coats and your wardrobe will be complete.

Ladies' Golf Coats

In Cream, Fawn, Red, Brown, and Combination Shades, all lengths, prices, $1.75 to $7.50

Misses and Children's Golf Coats from 85 cents to $2.50.

Don't Forget

That we are giving Special Prices in all lines of Ladies' Whitewear.

Muslins, Ginghams and Embroideries, Extra special prices for A No. 1 Trade.

GILLESPIE, ROGERS & CO.

THE WOMEN'S STORE.

Broadway - - - Orangeville.

Satisfaction Guaranteed.

We have good reason to believe that our customers were never better satisfied than they have been during he past year. Never a complaint; our business was never better; nor more up-to-date in every line.

In dealing with us you get the benefit of years of experience, and earnest desire to give you the very best at any cost.

OUR BREAD, CAKES, PASTRIES, ETC., always please. When you buy any of our baked goods, if ou are not satisfied, let us know.

CITY DAIRY ICE CREAM without doubt the best on the continent and becoming very popular for parties, socials, etc. Be sure and leave your order early.

LUNCHES SERVED—Tea, coffee, bovril, cocoa, etc.

Get our prices on fish—always on hand.

WISE BROS.

BAKERS, CONFECTIONERS AND FRUITERERS.

'Phone 55 : Be sure and use it. Prompt Delivery.

GILLESPIE BROS.

ARE AGAIN OFFERING HIGH GRADES OF

BINDER TWINE AT LOW PRICES

GILT EDGE BLUE RIBBON

GOLD LEAF RED CAP

MAPLE LEAF

ALSO SLING AND HAY FORK ROPE OF GOOD QUALITY

OUR PARIS GREEN IS THE BEST.

A CALL SOLICITED

GILLESPIE BROS.

HARDWARE AND FURNITURE.

'Phone 4. Orangeville.

THE GENTLE ART OF SUMMERING.

Mina Stanwood.

The two girls had been late to dinner, and at the last there was nobody left at the table with them but Mrs. French's husband, the wee thin man who ate enormously and never spoke, the "health" lady who chewed every bite one hundred and forty times, and the Lizard, the youth who hunted lizards, and talked lizards when he was not hunting them, and talked them without punctuation marks.

"Yes really Miss Munn," the Lizard was insisting in his hurried way, "I think you would be interested in them if you would only conquer that thoughtless repugnance. It is thoughtless you know when you come to think of it—where you are all alone so much, a box of lizards in your room would be very diverting to you—you don't know the companionable qualities of lizards—you really don't, but I—"

The girl glanced at Miss Munn as they rose. She was growing redder and redder, she was shuddering, but she chewed conscientiously on.

"Poor thing!" sighed Alma. "Perhaps she's only at ninety. If he hurries, he'll have her seeing herself carrying lizards in her handkerchief."

The girls sauntered out to the verandah, and were beckoned to frantically by a group of ladies huddled in a corner.

"How did you like your shortcake?" demanded Mrs. French, severely.

"Delicious!" promptly returned Alma, the hearty. "We don't have raspberry shortcake at home; raspberries cost too much. And such a big piece!"

"Delicious!" Mrs. French's tone was a whole commentary on shortcake. "If you call that 'delicious,' then you should have seen the raspberry shortcake we had at Little Falls last summer."

Mrs. French's daughter turned abruptly, looked at her mother, opened her mouth, shut it again, and went on with her embroidery. ...

"Could you manage to eat a bit of your steak, Miss Blair?" came a commiserating voice from the hammock.

Cora Blair smiled. She looked frail, she wasn't. "Every bit of it," she replied, cheerfully. "It was much better than I expected. I thought country steak was apt to be a trifle tough."

"You did!" The lady in the rocker took off her lavender shoulder shawl and re-arranged it with plump, beringed fingers. "Well, all I have to say is, you ought to have eaten the steak at Lake Pearl last summer. Mr. Thayer is disgusted here. They always fill his saucer three-quarters full of cereal in the mornings, instead of half full, as he specially requested when he wrote. I suppose that's so he won't use so much cream. But they remembered to give him only half a saucer of ice-cream on Sundays!" She tosser her shawl over her shoulders, and looked around triumphantly.

"Of course," nodded Mrs. French. "Why, husband can't get enough to eat here, and he has a very small appetite. At home we never make anything of meals, husband is such a small eater."

"And my Georgie can't eat eggs unless they're cooked precisely two minutes and a quarter," worried thin little Mrs. Smith. "He can always tell if they have been in an eighth of a second more or less than two minutes and a quarter. We've been here nineteen days, and he hasn't had one egg cooked right! Think of that!"

"Yes, it's just as you say," a large woman lying in a steamer chair spoke theough a mouthful of chocolate. "She doesn't seem to cinsider her boarders at all. Now she knows my little Abner is very fond of chicken, but she gives him only a few thin slives. He has such a small appetite that I have to fairly bribe each bite into his mouth, and I shou,d think she would be delighted to give him all the chicken breast he can eat. I spoke to her about it yesterday, but she only laughed and said: 'Why, Mrs. Ogg, don't you know, if I had my way, the chickens would be built all breasts?' For a woman who has to keep boarders and has no husband and an invalid father, I think she's very light-minded. Why, the crackers and things I have to buy extra for my little Abner nearly equal my board bill, and she sighed heavily and groped for the box of chocloates in her lap.

"If I were you, young ladies," Mrs. French advised, sternly, "I would walk down the road and look up the Wayside Inn. If it weren't that we're settled here, I would do it myself. I have heard that everything is perfect at the Wayside Inn."

Mrs. French's daughter looked up determinedly. "I'm wouldn't be after you—"

"The trouble is," Mrs. French started higher, and washed out her daughter's timid purl, "she is trying to make too much money. She ought to hire experienced help and she ought to buy better quality of food. She ought to send that invalid father to a sanitarium, and give all her attention to her boarders. Yes," she concluded, decidedly, "If I were you, young ladies, I would certainly investigate the Wayside Inn. Here comes my poor husband now. Husband, did you manage to get anything to eat?"

A torrent of questions fell upon the little husband as he sidled smilingly forward, and the two girls dropped away.

"Let's walk up the road," suggested Alma, testily.

"And investigate the Wayside Inn?" laughed Cora.

"I said up the road. The perfect inn is down. What's the use? We've engaged for four weeks, and, unless we absolutely cannot saw the board, we must stay."

"And to think how I used to envy the people who could board all those summers when we folks camped in a sighed Cora. "They always looked so little shack and did our own work," happy and comfortable sitting reading or chatting on the piazzas, while we were stewing ourselves over a smoky stove."

"You never suspected that they took their food out on the piazza and tore it to bits, did you? And we were ignorant enough to think it was pretty good food. What must they think of us?

"That we were brought up on pork and cabbage, and underdone at that," retorted Cora, laughing. "Or perhaps they don't like us," she suddenly bethought herself. "Perhaps they look down on a couple of schoolma'ams."

"Perhaps." They sauntered slowly on till Alma stopped abruptly. "Loop up," she exclaimed. "There's the original 'Old Oaken Bucket.' See the moss-covered well, and the sweep! Isn't it the most fascinating sight?"

"And the ivy-covered cottage," crimmed Cora, enthusiastically. "Wouldn't you love to be sitting up on that porch, 'Alma? I never saw anything like it outside of a picture. Let's go and beg for a drink."

"We shan't have to beg," returned Alma. "Don't you see the glass mug on the curb? That looks like a standing invitation to come and drink."

They stepped cautiously over the thick grass to the well. Alma gently tipped the water from the bucket into the cool, dark depths. "Isn't this glorious?" she whispered. "I never saw a really truly old-fashioned well before. I wonder if I'm doing it right?"

There was a screech of a rusty hinge somewhere, and both girls started guiltily. A little, lame old woman came bobbing towards them, waving something in her hand. The girls thought she was shoo-ing them, and they looked anxiously towards the road. "Oh, dear!" exclaimed Alma, as the rope slipped promptly throughly her hands, letting the bucket splash back into the well." Then they saw that it was a clean glass the old lady had.

"I didn't want you should use that mug," she announced, cordially. "A woman got out of a carriage a minute ago and let her dog drink out of it. I'll take it in and wash it. Here, you stand aside and let me pull that bucket up. It's too heavy for those little wrists."

"We didn't mean to bother anybody," cried the girls, in a breath. "But your well looked so inviting."

The old woman cackled a joyous laugh. "You ain't botherin'," she declared. "And if you was, why, I like to be bothered. You see, I like folks, and, if it wasn't for my well. I wouldn't see many. I'm so lame with my rheumatiz I don't git out any to speak of, and with ten in the family to work for—"

"Ten?" echoed Alma. "In that little bird's-nest of a cottage?"

"Oh, it's bigger'n it looks," laughed its owner. "You're Mirandy's new boarders, ain't ye?" She peered into their faces eagerly.

"We're at Mrs. Libby's," replied Cora.

The old lady nodded. She's Mirandy, my husband's sister's girl. How do you like it?"

"Why," stammered Alma, "we think we shall be contented. We have a pleasant room, and the view is simply grand, way off over the mountains. And such sunsets!"

"How do you like Mirandy's table?" insisted the old lady. "Tain't mountains and sunsets folks comes summer-boardin' for—it's eatin'."

The girls' faces flamed. They laughed uneasily. Then Cora spoke up resolutely: "We have no fault to find, so far," she declared. "We're not particular, you see."

That afterthought was her undoing. Before their little eyes the little old lady became the quaking embodiment of scorn and wrath. Her bent shoulders were jerked back, her dull eyes seemed to pop past the drooping lids and snap sparks of fire. "Not particular!" she sizzled. "Not particular! Why, Mirandy Libby's the best cook in Coos County. She's took ev'ry sort of a prize to the county fair. But there," the fury passed, leaving her more drawn and drooped than before, "I don't s'pose you know no better than to talk that way." She spoke sorrowfully. "You come up on my piazza, and I'll tell you."

She hobbled on ahead of them, and the girls followed, casting uneasy glances at each other. She pulled aside the overhanging vines to let them pass, then she ran about one-sidedly dragging forward chairs, "Now set down," she invited. "It's too hot to be stan'in' out there in the sun, and I want to tell you about Mirandy, so's you'll appreciate her. It's funny how folks need to be told everything in this world. There was two ladies stayed to Mirandy's last summer, and they never knew till the last week that Mirandy made her pie-crust with cream 'stid of lard. Did you ever know such ign'rance? Then one of them wisht the summer was beginnin' all over again, but the other one stopped off eatin' pie, kerplunk. She said pie-crust made with cream always give her dyspepsy."

"Had she been having dyspepsia?" Cora inquired, politely, as the old lady reached to snap a wriggler from her vine.

"Not that anybody heard tell of. But Mirandy says when you're a-takin' in boarders you got to keep calm and remember the old sayin', 'What's one man's meat's another man's poison.' I should think so. I suppose you never stepped into Mirandy's kitchen and see the great long piece of paper hangin' on the wall, did you? Well, you'd ought to. One place it says, 'Eggs': 'Mr. Thaver, 2-4 minutes'; 'Miss Patten, 1-3 minutes'; 'Mr. French, 3-5 minutes'; 'Georgie Smith, 2-2 minutes. Very partic'lar. Be p'lite to him.' And so on. Then it's 'Tea': 'Mrs. French, very strong for breakfast, with cream, medium for dinner, with milk, weak for supper'; 'Mr. Schenk, very weak, with lemon'; 'Mrs. Hodges, black, pitcher of cream.' And a lot more. Then there's 'Steak.' Mr. French wants a big piece tried, but most of 'em want in briled, but diff'rent for most ev'ry one of them. It's the same with toast and coffee, and a lot of other things. And if Letty ever makes a mistake, and gives this one the rare and the other one the halfway rare, when they wanted it the other way round, the whole caboodle of: 'em gets together in a corner of the piazza—"

"And does Mrs. Libby take all that pains?" exclaimed Alma. "Why, it must be a lot of trouble."

The old woman laughed. "No, it ain't Mirandy takes the trouble, she ain't got time, it's Letty. The minute a boarder drops a word that she likes a thing this way or that, out goes Letty and claps it down on her paper. Letty's a terrible sight of help. But then she'd ought to be. It looked to us as if Mirandy had enough to do with a bedrid father and the mortgage on her farm without loadin' up with Letty, but she was bound to do it. She says she don't want no part nor lot in folks that's so took up with their own comfort that they can't give young folks a chance. Letty's Mirandy sister's girl, and not overstrong, except in her headpiece. She's strong enough there, though. Why, she's the prize scholar to the 'cademy. Mirandy's aimin' to make a teacher out of her, and I guess she will if they can spring to it with the boarders a few years more. It's wonderful how they manage to suit such a lot of folks without gettin' all wore out."

"But they—" Alma began impetuously, but she stopped abruptly, in confusion. "You think they do suit everybody?" she substituted.

The old woman bent a twinkling eye on her. "You think 'cause they get together and clack about the food, they ain't suited? Well, you ain't to blame. I thought so myself, first time I peeked through the parlor blinds and heard 'em. Oh, but it made me mad to see 'em lazin' round there comfortable with nothing to worry 'em, a runnin' down the good food they was all chock full of, when I'd been readin' in my missionary paper how the slums is full of folks stived up in nasty hot tenements, four or five to a room, withouth enough to eat. I told Mirandy I wouldn't stan' it, if I was her. I'd up and tell 'em to go down to the Inn and be done with it. Mirandy was whippin' up an angel cake, but she had to stop and laugh. 'Why, Aunt Tilly,' says she, 'I ain't got no rope tied to 'em. If any of 'em wants to go down to the Inn and pay three dollars a day, they're welcome to for all o' me. They's plenty more boarders where these come from; and as long as I know most of 'em is gettin' the best eatin' they ever had in their lives, I'm not worryin' none. They're perfectly satisfied, ev'ry last one of 'em,' says she, 'and they know it, and I know it. Why, Aunt Tilly,' says she, 'the ones that fusses the hardest is the ones that writes the nicest letters when they get back home, tellin' all what a nice time they had, and how they mean to come earlier next year and stay later. You take a lot o' strange folks,' says she, 'and pitch 'em all in together, and they don't know what to talk about that will be interestin' to everybody, so they talk about the food and each other's clothes. They don't mean nothin by what they say—they're just passin' the time.' Mirandy says if we was turned out of the house and home and had to set round idle all summer in a strange place, we'd be driven to findin' fault, too. And I dunno but what we would. I've had a good many trials in my life, same as other folks, but so far I've been spared havin' to be a summer-boarder. But talk about talking! Here I set, when I'd ought to be in my kitchen fryin' a mess of doughnuts, this very minute." She reached out and caught the piazza rail with her gnarled hands and pulled herself from her chair. "Set still, girls," she insisted blithely, "just as long as you want. And come any time. It's sightly here, ain't it? You look over there and see Lake Pearl. Up there to the north'ard is Little Falls. See 'em tumblin' in the sun? You'll excuse me flyin' up so mad when you said you liked Mirandy's 'cause you warn't partic'lar what you et." She dropped a hard little hand on Cora's shoulder. "I see right away you'd been lettin' those other folks size things up for you, and it warn't fair, where they was only passin' the time. You want to size things up for yourself. And you want to know that a lot of folks find fault 'cause they can't think of nothing else to do. It's just as Mirandy says, it's lots easier to find fault with other folks than it is to make yourself do right. Where'd I leave that dog mug? Here it is."

She hummed as she hobbled stiffly off, leaving the girls gazing thoughtfully across at Lake Pearl, a violet gem on the breast of summer.—Zion's Herald.

The report sent to The Shelburne Free Press that John B. Elder had found a corpse in George Hand's woods in Mulmur is not correct. Mr. Elder was in Shelburne on Tuesday, and informed us that he only found a man's coat and vest and a gem jar, and that Joe Noble had found a lady's dress and jacket packed in a biscuit box.

The Way to Cure Rheumatism is to get the glands of the body in such a condition that they will eliminate poisonous uric acid from the system. Ordinary cathartics will not do this for they do not tone and strengthen the glands. What you need is Merrill's System Tonic, a strong, bitter tonic and blood-purifier, made pleasant to take because in tablet form. This medicine has never failed to cure rheumatism, neuralgia, dyspepsia and constipation, for it builds up the entire system, weakened by disease or overwork. Insist on getting Merrill's System Tonic from your druggist. Price 50c. per box, 6 boxes $2.50, or sent postpaid by The Merrill Medical Co., Merrill Building, Toronto.

Sold and recommended by Thos. Stevenson, Druggist.

Suggestive Questions

On the Sunday School Lesson by Rev. Dr. Linscott for the International Press Bible Question Club.

AUGUST 27th, 1911.

Judah Carried Captive to Babylon. Jer. xxxix.

Golden Text—Be sure your sin will find you out. Num. xxxii : 23.

(1) Verses 1-2—When a historian gives the day, the month, and the year an event took place, and associates his facts with some other well-known fact, how much weight does that give to the credibility of his story?

(2) How long did the siege of Jerusalem last before the city was captured?

(3) What were the chief means by which the city was taken? (See 2 Kings xxv : 3.)

(4) Verse 3—What was the real reason for the downfall of Judah and the capture of Jerusalem?

(5) When a nation gives itself up to a life of sin how much risk is there in prophesying its downfall unless it repents?

(6) If the "princes" of the soul memory, conscience, will power, and the reverence of God, forsake their position at the gate of the citadel, what other princes are certain to take their places?

(7) Verse 4—Sinners are generally very brave when in health and prosperity, but when trouble, or death, stares them in the face what generally happens?

(8) Was there a time, and when, that Zedekiah could have taken such steps as would have kept him on his throne and made himself and people prosperous and happy? (See 2 Chronicles xxxvi:11-13.

(9) What is the Golden Text for to-day, and what is the proof that sin will finally destroy happiness and true prosperity?

(10) Verse 5—Zedekiah fled from the enemy but was overtaken; when does the time come in the life of a sinner when his habits have become like his shadow, which he cannot outrun?

(11) Verses 6-7—What had been the crime against Nebuchadnezzar of which Zedekiah was guilty? What would be the penalty of a similar crime to-day?

(12) What was Zedekiah's sin against God and that of the other bad kings of Judah who had preceded him?

(13) What was Zedekiah's punishment?

(14) See Jer. xxxiv:3; Ezek. xii:13, where the fate of Zedekiah is foretold, and compare with v.7 and point out a striking fulfilment and explanation of apparently contradictory prophecy.

(15) Verse 8—Why is it in God's moral government that the innocent often have to suffer, as well as the guilty?

(16) Verses 9-10—What class of people did they carry away to Babylon and what class allow to remain in Judah?

(17) What part of a man's nature does sin destroy, and what part does it leave?

(18) Verses 11-14—What did the king of Babylon do for Jeremiah, and what is generally the final lot of a man of God?

(19) Verse 15—What good had Ebed-melech done to be so signally favored of God? (See Jer. xxxviii:7-13.)

(20) What reason is there to think that God never forgets a good deed done to one of his children? (This is one of the questions which may be answered in writing by members of the club).

Lesson for Sunday, Sept. 3rd, 1911. Review.

YOUR QUESTIONS ANSWERED.

If you would like to have answered any particular question each or any week from "The Suggestive Questions on the Sunday School Lesson" by Rev. Dr. Linscott, send in your request to this office, giving the date of the lesson and the number of the question you wish answered. You may select any question except the one indicated that it may be answered in writing by members of the club Dr. Linscott will answer the questions either in these columns or by mail through this office. Don't forget to state what benefit these "Suggestive Questions" are to you. Give your full name and address. Send your letters to The Question Editor of the Banner.

—Over 50 designs in Scribbler Covers to select from at The Banner Book Store.

Constipation is the root of many forms of sickness and of an endless amount of human misery.

Dr. Morse's Indian Root Pills,

thoroughly tested by over fifty years of use, have been proved a safe and certain cure for constipation and all kindred troubles. Try them.

25c. a box.

WAITING FOR CLAIMANTS.

Forgotten British Postoffice Savings Bank Accounts.

Apropos of the fact that in September next the Postoffice Savings Bank will celebrate its jubilee—it was on September 16, 1861, that the first savings banks in connection with the postoffice were opened — the striking fact is revealed in the statistics for 1909, the latest year for which figures are available, that no fewer than 3,491,273 accounts with balances of less than £1 have been lying dormant in the bank five years and upwards. It is true that the average amount of each dormant account is only 2s 2d, but the total reaches just over £378,220.

Where are the depositors to whom this money belongs? No doubt in many cases they have died, but the majority have probably forgotten about the trifling sum which has kept the account open. Possibly there are many who have thus forgotten that they have an account of a few shillings open in the Postoffice Savings Bank.

While there are these millions of dormant accounts of a few shillings each, however, it might be mentioned that there are close upon 11,500,000 active accounts, of an average of £20 15s. The growth of the Postoffice Savings Bank has been amazing. By the end of the first year of its work there were nearly 180,000 accounts, the money standing to depositors' credit amounting to a million and three-quarters.

By the end of 1909 the sum, including interest, standing to the credit of all open accounts was £164,596,055. To run the Postoffice Savings Bank costs about £600,000 every year, a sum which is almost entirely provided by the difference between the amount paid to depositors in interest and the amount received from the National Debt Office in interest on the investment of the deposits.

Putting It In New Form.

A teacher who is a lover of poetry and is a follower of the school of romanticists was trying to inculcate some of those principles in the minds of her youthful scholars.

She was describing a storm:

"Peal after peal of thunder shook the earth, the lightning burst from the clouds and the orange orb of the west hid its splendor on the shoulders of the darkening hills." When she had finished she said, "Now, children, take this subject for your writing lesson and put it in your own words." They did.

One saucer-eyed youngster wrote this:

"Peel after peel shot down like lightning from the cloudburst, and the orge of the west sunk an orange in the shoulder of the hills, when the light went out."

Fatal Finger Rings.

Count Zborowski when killed in a fearful motor accident at Nice in 1903 was wearing a fatal ring which had belonged to his family for four generations. In each of these generations the head of the family had worn the ring and each had met with a violent death.

Still more amazing is a story told by the late head of the Paris morgue. Five times within his experience dead bodies brought to the morgue were found to be wearing a certain ring easily distinguishable by its strange design. It bore in eastern characters this legend: "May whosoever wears this ring die a miserable death." M. Macs, late chief of the Parisian police, vouches for the truth of this.

Investing Money.

World's Work Magazine sets forth some of the absurdities that people for the most part intelligent will commit when they have money to invest. If a man is sick he goes to a doctor; if in a row with his neighbors he goes to a lawyer; if in spiritual trouble he consults a minister or priest; if in business straits he calls upon the banker. If, however, he has a problem of investment on his hands he calls upon merchants, lawyers, bankers, ministers and miscellaneous people quite indiscriminately and with about the same practical results that he would get if he followed the same method in sickness, in legal trouble, in business trouble or in spiritual woe.

Injurious to Sight.

Looking into the fire, particularly a coal fire, is very injurious to the eyes. Looking at molten iron will soon destroy the sight. Reading in the twilight is injurious to the eyes, as they are obliged to make great exertion. Reading or sewing with a side light injures both eyes. Both eyes should be exposed to an equal degree of light. The reason is that the sympathy between the eyes is so great that if the pupil of one is dilated by being kept partially in the shade the one that is exposed cannot contract itself sufficiently for protection.

Wanted a New Set.

Sad Looking Man—I see you have a sign out, "Maker of Women's Habits." Do you mean it?

Ladies' Tailor—Certainly I do.

Sad Looking Man—Well, since my wife's been going to the club she's lost all the good ones she had, and I wish you'd make her a complete new set regardless of expense. And please include the habit of staying at home once in awhile and mending my clothes.—London Tit-Bits.

Willing to Oblige.

"You forgot something," called his wife from the window after the morning quarrel.

He came back.

"What did I forget?"

"You forgot to slam the door."

He slammed it.

Hard Luck.

Hewitt—It's sad about old man Gruet losing his leg in that railroad accident.

Jewett—Yes. It must be a great disappointment to him. He was always talking about "getting there with both feet."

OR

VOL. XIX.

THE CANADI OF COMM

SIR EDMUND WALKER, C.V.O., ALEXANDER LAIRD, Ge

CAPITAL - $10,000,000

COLLECTION

With its large number of branches, a Canadian Bank of Commerce is able the world promptly and at reasonable r application.

FOREIGN BU

Cheques and drafts on all countries o francs, marks, lire, kronen, florins, roub can be negotiated at The Canadian Bank

ORANGEVILL

W. H.

THE STERLING OF CAN

HOW TO MAKE A SAVINGS

Saving a little money will save more and gradually how to invest it to advan

SAVINGS ACCOUNT

Orangeville Branch -

BUSINESS CARDS.

A. A. HUGHSON, Barrister, Solicitor, etc. Office, No. 58 Broadway, Orangeville, opposite Bank of Commerce. Private funds to loan at reasonable rates of interest.

GEO. ROBB, Barrister, Solicitor, Notary Public, etc. Office, one door west of Hill & Co's store, Broadway, Orangeville. Money to loan.

DR. A. P. REYNAR, Physician, Surgeon, Accoucheur etc. Fellow of Trinity Med. College Licentiate of the College of Physicians and Surgeons, Ontario. Coroner for the County of Peel Diseases of women and children a specialty Residence and Surgery at Palgrave. Office hours—8 to 10.30 a.m. and 1 to 9 p.m. Telephone service day and night.

GEO. RUTHERFORD

Police Magistrate, Commissioner in H. C. J., Conveyancer, Estate, Loan and Insurance agent. Telephone 7 and P. O. box 67, Shelburne. In Dundalk on Saturdays in the afternoon.

G. H. CAMPBELL, L. D. S., D. D. S., graduate of the Royal College of Dental Surgeons of Ontario, and of Toronto University. Dentistry practised in all its departments. Anaesthetics administered if required. Office over Dr. A. J. Hunter & Co's. Drug Store, Broadway.

W. H. BOWLES, L. D. S., D. D. S., graduate in dentistry of Toronto University, Royal College of Dental Surgeons of Ontario, and Post Graduate of Chicago College of Dental Surgery. Dentistry in all its branches. Anaesthetics for painless extraction. Office upstairs, west of Hill & Co's store, Orangeville.

FREDERICK FRANK, L. D. S., Dentist, Orangeville. Office in the Jackson Block, up-stairs. Entrance on Broadway. Always at home. Vitalized Air, or any of the Anaesthetics used for painless extraction, administered when required.

MISS HELEN L. BREMNER, Dermatologist—Superfluous hair, moles, birthmarks and other facial blemishes permanently removed by Electrolysis. (Positively no return). At office over Wild's Shoe Store, by appointment.

For Watches, Clocks Jewellery and Spectacle repairing go to E. C. DANIELS. He will do it neat and cheap. West Broadway, Orangeville.

T. STEVENSON,

Issuer of Marriage Licenses. A large supply of Blanks kept constantly on hand. Office, Medical Hall, Broadway, Orangeville.

COAL & WOOD

We are SOLE AGENTS for SCRANTON COAL, Standard Anthracite, and we handle all kinds and sizes of WOOD.

Light and Heavy Teaming—Pianos, Furniture, Trunks, &c.

STANDARD PRICES

Office over J. E. Smith's implement warerooms.

LATHWELL & SON

PHONES:—Office, 27, Residence, 19

BROADWAY, ORANGEVILLE

—6500 Scribblers for School Opening at The Banner Office Book Store

ARCHIVES OF ONTARIO TORONTO

ORANGEVILLE BANNER.

VOL. XIX. ORANGEVILLE, ONTARIO, CANADA, THURSDAY, AUGUST 31, 1911 NO. 9

THE CANADIAN BANK OF COMMERCE

SIR EDMUND WALKER, C.V.O., LL.D., D.C.L., PRESIDENT
ALEXANDER LAIRD, GENERAL MANAGER

CAPITAL, - $10,000,000 REST, - $8,000,000

COLLECTION BUSINESS

With its large number of branches, agents and correspondents, The Canadian Bank of Commerce is able to effect collections throughout the world promptly and at reasonable rates. Rates will be quoted on application.

FOREIGN BUSINESS

A239

Cheques and drafts on all countries of the world, drawn in sterling, francs, marks, lire, kronen, florins, roubles or any other foreign currency, can be negotiated at The Canadian Bank of Commerce at reasonable rates.

ORANGEVILLE BRANCH.

W. H. LUGSDIN, Manager.

THE STERLING BANK OF CANADA

HOW TO MAKE A SAVINGS ACCOUNT PROFITABLE.

Saving a little money will make you anxious to save more and gradually lead you to study how to invest it to advantage.

SAVINGS ACCOUNTS A SPECIALTY.

Orangeville Branch - J. McK. Key, Manager

BUSINESS CARDS.

L. A. HUGHSON, Barrister, Solicitor, etc. Office, No. 58 Broadway, Orangeville, opposite Bank of Commerce. Private funds to loan at reasonable rates of interest.

GEO. ROBB, Barrister, Solicitor, Notary Public, etc. Office, one door west of Hill & Co's store, Broadway, Orangeville. Money to loan.

DR. A. F. REYNAR, Physician, Surgeon, Accoucheur, etc. Fellow of Trinity Med. College, Licentiate of the College of Physicians and Surgeons, Ontario. Coroner for the County of Peel. Diseases of women and children a specialty. Residence and Surgery at Falgrave. Office hours—9 to 10.30 a.m. and 1 to 3 p.m. Telephone service day and night.

GEO. RUTHERFORD
Police Magistrate, Commissioner in H. C. J., Conveyancer, Estate, Loan and Insurance agent. Telephone 7 and P. O. box 67, Shelburne. In Dundalk on Saturdays in the afternoon.

G. H. CAMPBELL, L. D. S., D. D. S., graduate of the Royal College of Dental Surgeons of Ontario, and of Toronto University. Dentistry practised in all its departments. Anaesthetics administered if required. Office over Dr. A. J. Hunter & Co's. Drug Store, Broadway.

W. H. BOWLES, L. D. S., D. D. S., graduate in dentistry of Toronto University, Royal College of Dental Surgeons of Ontario, and Post Graduate of Chicago College of Dental Surgery. Dentistry in all its branches. Anaesthetics for painless extraction. Office upstairs, west of Hill & Co's store, Orangeville.

FREDERICK FRANK, L. D. S., Dentist, Orangeville. Office in the Jackson Block, up-stairs. Entrance on Broadway. Always at home. Vitalized Air, or any of the Anaesthetics used for painless extraction, administered when required.

MISS HELEN I. BREMNER, Dermatologist. Superfluous hair, moles, birthmarks and other facial blemishes permanently removed by Electrolysis. (Positively no returns). At office over Wild's Shoe Store, by appointment.

For Watches, Clocks, Jewellery and Spectacle repairing go to E. C. DANIELS. He will do it neat and cheap. West Broadway, Orangeville.

T. STEVENSON,
Issuer of Marriage Licenses. A large supply of Blanks kept constantly on hand. Office, Medical Hall, Broadway, Orangeville.

COAL & WOOD

We are SOLE AGENTS for SCRANTON COAL, Standard Anthracite, and we handle all kinds and sizes of WOOD.

Light and Heavy Teaming—Pianos, Furniture, Trunks, &c.

STANDARD PRICES

Office over J. E. Smith's implement warerooms.

LATHWELL & SON
PHONES:—Office, 27, Residence, 19.
BROADWAY, ORANGEVILLE

—6500 Scribblers for School Opening at The Banner Office Book Store.

☞ The Central Business College at Toronto invites you to write for a copy of its curriculum if you are in any way interested in a training which will lead you into a good business appointment at a good salary. The Fall Term opens on August 28th. Address W. H. Shaw, President, Yonge and Gerrard Sts., and mention this paper.

GET YOUR
School Supplies STATIONERY, AND MAGAZINES
FROM
J. H. MOTHERAL,
Jeweller and Optician
ALTON, - - ONT.

C. C. C. HANNAH

GRAIN, PRODUCE, COAL AND WOOD MERCHANT.

Highest market prices paid for grain and produce. First-class Coal and Wood at reasonable prices. Orders will have prompt attention.

One door east of McCartney's Hardware Store, Opposite Sterling Bank.

M. WILKINS & SON

Money to Loan
At Lowest Rates.

Agents for First-Class Fire & Life Insurance Companies

A number of good Farms for Sale. Several Brick Dwelling Houses in Orangeville for sale.

Office—Old stand up stairs, opposite Mill St., Broadway, Orangeville.

M. WILKINS & SON.

—The largest stock of public school supplies this season that we have yet shown. The Banner Book Store.

DUFFERIN AND DISTRICT DOTS.

Essence of Exchange and Items of Interest.

Acton's tax rate this year will be 20 mills on the dollar.

Shelburne will hold its civic holiday on Monday, Sept. 4th.

Boston capitalists are looking for the site of a new hotel at Kingston.

Samuel Fowler, editorial writer on the Kingston Standard, is dead, aged 62.

R. W. Mumford has purchased S. Whitworth's farm at Cashtown, paying $5600.

Matthew Lawson is under arrest at Brockville for alleged horse theft at Smith's Falls.

Alexander McMillan, a well-known resident of Artemesia, died recently, aged 76 years.

Frank Stevens, physical director of Woodstock Y. M.C.A., has resigned to go to Hamilton.

Mr. Wm. Hoare, of Union, has sold his farm on the town line to Frederick Hancock for $6000.

Over forty-two tons of flax have already been brought in to the Wingham flax mill this season.

Wm. Alton, a respected citizen of Markdale, passed away on Wednesday, Aug. 16th, aged 80 years.

Mr. R. J. Hoare, of Union, has sold his farm to Mr. W. H. Barth, of Erin. The price paid was $6500.

Mr. A. T. Batstone has been engaged as science master in Prescott highschool at a salary of $1100.

Mrs. Lucy Strong, of Lelle River, was fined $5 for beating to death a pig belonging to a neighbor, which had invaded her garden.

W. A. Tuck, a Canadian farmer, has a family horse with a moustache. The hirsute adornment is fully developed, three inches long and very thick.

Thousands of fish are dying in the Grand River at Bridgeport, Ont., and laborers are being paid $10 a day to bury them, owing to the stench.

Sarnia Town Council has passed the first reading of a by-law to pay $125,000 for the works and property of the Sarnia Gas and Electric Light Co.

A Chatham young man was seized at night by some farmers' sons while returning from a call on a country sweetheart, stripped and painted red.

Wm. Sturgis' barn in Dover Township was burned last week, along with a threshing machine, the blaze being due to a spark from the threshing engine.

Engineers representing English capital, have approved the proposed radial line between St. Mary's and Stratford, and work will likely begin this fall.

Remember that sore throat or lumbago and any sprain, pain or bruise, is quickly cured by Martin's Wizard Lightning. Price 25c.
Sold and recommended by Thos. Stevenson, Druggist.

The Beeton school board has engaged Miss Mabel R. Kent, of Aylmer, at a salary of $500 to take charge of the Entrance room in the public school.

A number of farms on the plains near Lisle have been divided into 20 acre lots, and are being sold by real estate dealers for fruit farms at about $15 an acre.

Geo. Hagart, of Barrie, has an oddity in the shape of a rooster that stands up as straight as a soldier. It has no projection at the breast or tail like the ordinary fowl.

Chas. J. M. Hickling, of Collingwood, has just received letters patent from the United States and Canadian Government for a very valuable noiseless explosive engine.

Wm. Schmidt, of Detroit, was deported from Windsor after having taken a dose of peroxide of hydrogen, of which he was relieved by doctors, and then attempting to hang himself in a police cell.

Rev. John Young, retiring pastor of St. John's Presbyterian Church, Hamilton, was presented with a silver tea service, and his wife with a purse of gold. Mr. Young goes to a Pittsburg church.

It is said that Honeywood is the home of the youngest married couple in the province. The groom is 17 and the bride 15. They are the son and daughter of two well-known residents of Mulmur.

DEAFNESS CANNOT BE CURED by local applications, as they cannot reach the diseased portion of the ear. There is only one way to cure deafness, and that is by constitutional remedies. Deafness is caused by an inflamed condition of the mucous lining of the Eustachian Tube. When this tube is inflamed you have a rumbling sound or imperfect hearing, and when it is entirely closed, Deafness is the result, and unless the inflammation can be taken out and this tube restored to its normal condition, hearing will be destroyed forever; nine cases out of ten are caused by Catarrh, which is nothing but an inflamed condition of the mucous surfaces.

We will give One Hundred Dollars for any case of Deafness (caused by catarrh) that cannot be cured by Hall's Catarrh Cure. Send for circulars, free.

F. J. CHENEY & CO., Toledo, O.
Sold by Druggists, 75c.
Take Hall's Family Pills for constipation.

Mr. John Gardiner, a respected resident of Egremont, died recently, aged 70 years.

Robert Scott, of Eramosa, is now clerk of the Third Division Court of Wellington County.

Rev. J. A. Brown, pastor of St. Andrew's Church, Fergus, has been ill with ptomaine poisoning resulting from eating ice cream.

Arnold Smith was brought before the magistrate at Brampton recently, and fined $10 and costs for abusing a horse hired from Kee's livery.

Apple trees to the number of 6,500 were set out this year on the Ryrie farm near Oakville—a record perhaps in apple tree planting in Ontario.

After serving the G.T.R. faithfully for nearly twenty-five years, Mr. H. Ham has tendered his resignation as station master at Fergus, and entered the employ of Bisley Bros.

Messrs. G. M. Vance, K.C., H. S. Fenton, Dr. E. C. Campbell, E. G. Button and E. A. Ferguson, of Shelburne, motored to Berlin a week ago Monday afternoon to hear Mr. R. L. Borden.

Mr. and Mrs. Jacob Law, of Primrose, announce the engagement of their daughter, Isabella Gertrude Armstrong, to George Alexander McKenzie, of Elba, the marriage to take place Sept. 6th, 1911, at St. James' Church, Primrose.

The Government is asking tenders from Courier to deliver mail over the various rural routes in Wellington County, and the Guelph Mercury predicts that within two years practically the whole rural population of Wellington will be served with a daily mail delivery.

John Pascoe, of the Firs Farm near Woodstock, is receiving the congratulations of his many friends on what is believed to be one of the best wheat yields in that section of the province. He got 700 bushels from 12 acres after threshing, an average of 55 bushels an acre.

Upon the recommendation of a petition, largely signed by the residents of Osprey township, the Game and Fisheries Dept. of Ontario have prohibited the killing of deer in the county of Grey for three years, the restriction to come into effect on November 1st of this year.

A Chinese gambling joint was raided in Owen Sound by the police. Half a dozen Chinamen were seated about a rough table in a room over the Nation Cafe. A stack of bills and coin was on the table before them, and a fan tan game was in full progress. Thirteen arrests were made and the ring leaders were fined $50 and costs.

URIC ACID SUFFERING.

Uric acid is an accumulation of poison which finds lodgment in the system when the kidneys fail to remove it from the blood. In the kidneys and bladder it forms stones, in the joints and muscles it causes rheumatism. In any case the pain and suffering is almost beyond human endurance. Uric acid is promptly removed from the system when the kidneys are kept healthy and active by using Dr. Chase's Kidney-Liver Pills.

A mad dog, in the upper part of Erin township, has done a lot of damage, and the Council has ordered all dogs to be chained in the following part of the municipality from Aug. 28th: Commencing at the Garafraxa townline, to run south in the middle of the 5th concession to the 22nd sideroad; thence south in the middle of the 4th concession to the Esquesing townline.

In one of the large cities a street car collided with a milk cart and sent can after can of milk splashing into the street. Soon a large crowd gathered. A very short man coming up had to stand on tiptoe to see past a stout woman in front of him. "Goodness!" he exclaimed. What an awful waste!" The stout woman turned round and glared at the little man and said, sternly: "Mind your own business!"

—Court Imperial and Wexford Weave note papers are dainty and of superior quality. Ladies who want fine stationery should see them at The Banner Book and Stationery Store.

A little boy was given too much underdone pie for supper and was soon roaring lustily. His mother's visitor was visibly disturbed. "If he was my child," she said, "he'd get a good sound spanking." "He deserves it," the mother admitted, "but I don't believe in spanking him on a full stomach." "Neither do I," said the visitor, "but I'd turn him over."

Blood poisoning, the result of getting a peck on the hand by a chicken, caused the death of Mrs. Susan Banks, aged 31, at the Hotel Dieu, Windsor, Ont., last week. The wound was only a scratch, and nothing serious was thought of it at the time. The arm began to swell and the patient was removed to the hospital about two weeks ago. The whole arm later became infected with the poison and death was a welcome release from intense suffering.

A very serious accident happened to Mr. Andy Mitchell in Williamsford, the other day. He was driving a tank for Mr. Jim Edmund's threshing outfit when the horses became frightened and bolted over, throwing the tank which pinned Mr. Mitchell to the ground. Eager hands raised it up and word was sent for Dr. Oldham, who found a compound fracture of both bones of the right leg and both arms broken just above the wrist. The doctor had him removed to the Owen Sound hospital.

Send your Evening Gowns and Waists, Laces, Ostrich Plumes and Gloves to
FOUNTAIN MY VALET
30 Adelaide St. W. Toronto
It is far cheaper and more satisfactory to have us clean your "good things" than to risk having inexperienced people ruin them. Write for our free book. It tells about our methods, our work and our prices. 12

SEVERE ELECTRIC STORM.

An electric storm near the noon hour on Friday created some excitement in Dundalk. The house of James Wellwood on Proton Street, a little north of the Queen's hotel, was struck with lightning. The fire alarm was rung and in the midst of a down-pour of rain the brigade responded only to find that the house, though filled with smoke, was not on fire. The lightning struck at the chimney, knocking out a few bricks, tore some shingles off the roof, played around the telephone inside, scorching the wall paper and the siding, where it appeared to make exit by the wire. Mrs. Wellwood and the children were frightened badly, but are thankful in having escaped so well.

T. G. Marshall, just north of the village, had a young bull killed in the field by lightning in the same storm. H. Irwin, of the back line, also had two young cattle killed in the field. We understand there was insurance in each case.—Dundalk Herald.

The Radiant Electric Company is asking for a loan of $10,000 to enable them to start a manufacturing concern in Grimsby. A poll of the ratepayers will be taken on Sept. 5. The company intends to pay back the money in ten years and to employ 25 hands.

ALMA Ladies' COLLEGE St. Thomas, Ont.
ILLUSTRATED CATALOGUE FREE ON REQUEST

WHY OWN WEBSTER'S NEW INTERNATIONAL DICTIONARY
THE MERRIAM WEBSTER?
Because it is a NEW CREATION, covering every field of the world's thought, action and culture. The only new unabridged dictionary in many years.
Because it defines over 400,000 Words; more than ever before appeared between two covers. 2700 Pages. 6000 Illustrations.
Because it is the only dictionary with the new divided page. A "Stroke of Genius."
Because it is an encyclopedia in a single volume.
Because it is accepted by the Courts, Schools and Press as the one supreme authority.
Because he who knows Wins Success. Let us tell you about this new work.
WRITE for specimen of new divided page. G. & C. MERRIAM CO., Publishers, Springfield, Mass. Mention this paper, receive FREE a set of pocket maps.

COWAN'S PERFECTION COCOA
"Great for Breakfast."
A day started on Cowan's Cocoa is a day with a clear head and a steady nerve—a day full of snap and life. Cocoa nourishes the body. It is rich in food value and easy to digest. 173
DO YOU USE COWAN'S COCOA?

Improved Farms For Sale!

Between the Towns of Elva and Pierson, MANITOBA.

South half Section 7, Township 3, Range 28, West 1, 320 acres.
All Section 9, Township 3, Range 28, West 1, 640 acres.
All Section 10, Township 3, Range 28, West 1, 640 acres.
West half Section 15, Township 3, Range 28, West 1, 320 acres.
South half Section 17, Township 3, Range 28, West 1, 320 acres.
West half Section 19, Township 3, Range 28, West 1, 320 acres.
All Section 3, Township 3, Range 28, West 1, 640 acres.
All Section 5, Township 3, Range 28, West 1, 640 acres.
South West Quarter Section 6, Township 3, Range 28, West 1, 160 acres.
All Section 33, Township 2, Range 28, West 1, 640 acres.
West half Section 23, Township 2, Range 29, West 1, 320 acres.

All these farms are in a high state of cultivation with good buildings on each of the parcels, and good water. There is a railway siding on section 10, which holds six cars. This is about the centre of the property and makes the farms very convenient for the delivery of the grain. Churches and Schools are very convenient. I will sell any of the above parcels on very reasonable terms. There is a large portion of this land ploughed and summer-fallowed and ready to sow. For price and terms on any of the above properties, apply to

J. J. WHITE
Telephone 126. P. O. Drawer 495, Orangeville.

PARIS GREEN
INSECT POWDER
HELLEBORE AND FLY POISONS

We have the purest and best grades of these articles that we can procure and we are selling them at the very lowest prices. It will more than pay you to see our stock before you make your purchases in these lines

GOOD ASSORTMENT OF
KODAKS AND SUPPLIES

When going on your holidays you will find it much more enjoyable if you have a Kodak along with you.

NEILSON'S AND HUYLER'S CHOCOLATES.
THE KIND THAT ARE DIFFERENT

Agency for C. P. R. Tickets, Telegraph and Dominion Express.

Dr. A. J. Hunter & Co.
BROADWAY "THE HOUSE OF QUALITY" ORANGEVILLE.

HAVE YOU EVER TRIED LILY
QUEEN PASTRY FLOUR?

Has a distinctive quality that has won it popularity wherever it is used.
Give it a trial and be convinced. It has no superior and few equals.

FIVE ROSES FLOUR

Is one of the best brands on the Canadian market. Ask me about it if you are not already using it.
Bran, Shorts, Oats, chopped or rolled, for feed.
Wheat and Oats taken in exchange for flour.

JOHN JOHNSTON,
BROADWAY - - - - ORANGEVILLE.

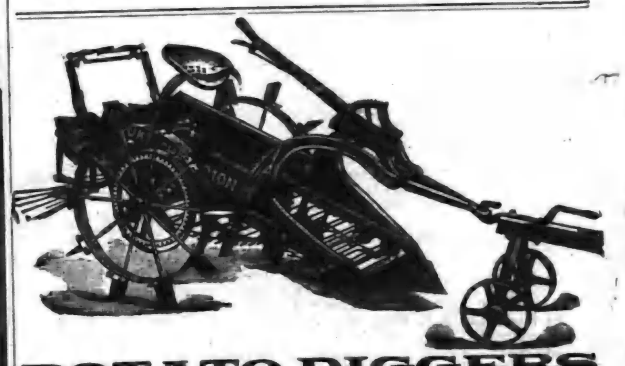

POTATO DIGGERS
The O. K. Digger is the only one that has stood the test in all kinds of soil.

PLOWS!
This is a good time to buy a a Riding Plow and save walking in the warm weather.
We handle Cow Stalls, Stanchions and Litter Carriers.
Wheelbarrows. Singer Sewing Machines on easy terms.
One second-hand Heintzman Piano in good condition, for sale cheap.

J. E. SMITH,
MASSEY-HARRIS AGENT - BROADWAY - ORANGEVILLE.

ARCHIVES OF ONTARIO
TORONTO

THE BANNER

HE BANNER. AUGUST 31, 1911.

A JOINT DEBATE.

Electors of Dufferin County may ave several opportunities of hearing he two candidates for the Commons ngage in joint discussion of the isues that are now agitating the pub a mind. Mr. Best, the Conservative andidate, held a public meeting in Grand Valley last night, and courteously invited his Liberal opponent, Mr. Brown, to meet him on the platform. The Reciprocity candidate accepted and will return the compliment by inviting Mr. Best to meet him before an Orangeville audience at a later date. The idea of joint meetings has much to commend it, and The Banner trusts that several meetings of this kind will be arranged in Dufferin during the present campaign.

POLITICIANS AT FALL FAIR

There will be quite a notable gathering of politicians at Orangeville Fall Fair this year. Among those who have already intimated that they intend to be present are John Best, late M. P. and present Conservative candidate for Dufferin, D. B. Brown, Liberal candidate for Dufferin, Richard Blain, late M. P. and Conservative candidate for Peel, S. Charters, M. P. P. for Peel, C. R. McKeown, M. P. P. for Dufferin, and Warden McBride, of Peel, W. J. Lowe, Reform candidate for Peel. Some of the candidates in the Simcoes and Wellingtons are also likely to take in the sights at the Fair, and do some hand-shaking with their constituents from the municipalities that border on Dufferin County.

TOWN GETS INSURANCE.

Mr. Francis Irwin, Treasurer of Orangeville, has received cheques this month from various interested companies for $10,047.80 of the insurance money on the Hurndall Novelty Mfg. Co's. factory. The Company owed the municipality $12,500 under mortgage. The mortgage was further secured by the insurance on the building. The balance will likely be paid over shortly.

BUSINESS COLLEGE REOPENED.

Orangeville Business College reopened this week with a number of students in attendance. Others are expected next week and indications point to a large enrolment for the autumn term. Mr. H. C. Ward, late of Washington, D.C., has been engaged as Principal this year, and Miss McPherson, of the old staff, is back again. Principal Ward is a practical business educator with a successful teaching record and President Spotton has been fortunate in securing his services.

A WELL-EQUIPPED OFFICE.

Mr. H. A. Dorrance, district representative of the Department of Agriculture in Dufferin County, has practically completed the work of fitting up and equipping his office on Broadway. The office is both commodious and inviting and farmers will find it an excellent place to spend a few minutes while in town. Mr. Dorrance is proving an active and capable representative. He has already visited every municipality in the county, and is rapidly getting into touch with the farmers and posting himself on agricultural conditions and needs in Dufferin. Farmers who desire to avail themselves of Mr. Dorrance's advice or services are cordially invited to communicate with him or call upon him at his office.

A SERIOUS ACCIDENT

Angus McLeod, a farmer living a few miles north of Brampton, met with a very serious accident on Monday afternoon. Mr. McLeod had shipped a load of lambs at Snelgrove station and was returning to his own farm. He met some of his neighbor's children on the road, who ran along the side of the wagon and was playfully reaching out at them with the lines when his horses, a young team, bolted. Mr. McLeod had them partially under control when the pole snapped and he was thrown from the wagon, the empty crates falling on him. Both legs were broken below the knee and one arm below the elbow and shoulder. He is about fifty years of age. It is expected that he will recover.

IF YOU VISIT TORONTO.

Visitors to Toronto at Exhibition time ought not to fail to take a trip to Scarboro Beach Park, the great amusement resort at the East End of the city.

Scarboro Beach has had the most prosperous season in its history this summer, and visitors who have seen it before will be struck by the many improvements. The Scarboro Inn is generally considered to be one of the very best restaurants in the city, and during exhibition time will specially cater to out-of-town guests. The vaudeville entertainment is of the same class as that put on at the Exhibition; the permanent houses of amusement surpass anything else in Canada, the Park itself is one of the prettiest on the Continent.

A visit to Toronto would not be complete without a ride down to the Beach which is in about the same relative position to the East of the city as Exhibition Park is to the West end. Going from one park to another, you see practically all there is to see of the south part of the Queen City.

HOW DUFFERIN VOTED.

Figures of Barr-Fish Contest in 1908.

In view of the nearness of the general election, our readers will be interested in the vote polled by the late Dr. John Barr and Mr. J. N. Fish, the candidates in this County at the 1908 election. The official figures are as follows :—

Amaranth	Barr	Fish
Farmington	36	8
Laurel	67	12
Waldemar	44	20
Coleridge	40	5
Maple Grove	69	13
Bowling Green	50	7
	306	65

Majority for Barr, 211.

East Garafraxa	Barr	Fish
Hereward	18	30
Duffy's School	38	9
Cook's School	22	18
Marsville	54	13
The Maples	70	17
	202	87

Majority for Barr, 115.

East Luther	Barr	Fish
Peepabaun	41	29
Tarbert	50	28
Colbeck	82	10
	173	67

Majority for Barr, 106.

Melancthon	Barr	Fish
Horning's Mills	94	37
Shrigley	45	35
Mayburne	32	18
Riverview	65	25
Melancthon St.	59	24
Corbetton	53	21
	348	160

Majority for Barr, 188.

Mono	Barr	Fish
Perry's School	76	9
Relessey	53	12
Rosemont	35	
Harshaw's	42	10
Camilla	62	25
Primrose	51	9
	319	65

Majority for Barr, 254.

Mulmur	Barr	Fish
Mansfield	118	9
Earnscliffe	39	0
Whitfield	100	8
Randwick	57	4
Ruskview	68	16
Honeywood	63	31
	445	68

Majority for Barr, 377.

Orangeville	Barr	Fish
North Ward	39	53
South Ward	66	46
East Ward	67	39
West Ward	47	47
	219	185

Majority for Barr, 34.

Shelburne	Barr	Fish
No. 1 Division	77	22
No. 2 Division	71	27
	148	49

Majority for Barr, 99.

Grand Valley	80	51

Majority for Barr, 29.

Summary.

	Barr	Fish
Amaranth	306	65
East Garafraxa	202	87
East Luther	173	67
Melancthon	348	160
Mono	319	65
Mulmur	445	68
Orangeville	219	185
Shelburne	148	49
Grand Valley	80	51
	2240	797

Majority for Barr, 1443.

GOOD POSITIONS.

The Orangeville Business College is a worthy link in a chain of Seven Business Colleges located in the cities of London, Peterboro, Welland and the towns of Orangeville, Walkerton, Wingham and Clinton. Owing to its high-grade work it affiliated with the Commercial Educators' Association, of Canada. It is freely admitted that owing to the connections, its students get the very best positions. Fall Openings are on August 28th., and Sept. 5th; but at this school each student is instructed privately at his or her own desk, students may enter any day. Many students study all at home and others partly at home and finish at the College. As Spotton Colleges are the largest trainers in Canada and have thirty years' experience, it would be well for young people to get their training there. Last year Mr. Spotton trained over 1200 young people and placed them in good positions. That he has done for thousands of others he can do for you.

COMMITTED FOR TRIAL.

Charles Wheble, a Toronto Man, Figures in an Unusual Case.

Charles Wheble, a Toronto man, appeared before Police Magistrate Pattulo, on Friday afternoon, on a charge of theft preferred at the instance of Mr. Joseph Foster, a well-known Mono farmer. The facts brought out by the evidence were of a decidedly unusual character. Miss Mary Foster, a daughter of Mr. Foster, lived with Wheble in Toronto in the capacity of housekeeper. Last spring the accused and Miss Foster came up from the city to spend a few days at the Foster home. While here, Miss Foster was taken ill, and after a short illness died from pleurisy. On Wheble's departure after the funeral he is alleged to have taken a suit-case, watch, ring and some other articles belonging to the deceased. The watch was subsequently returned on demand, but the other articles, the Foster family claim, were not and accordingly a warrant was taken out for Wheble's apprehension. After hearing the evidence, the Magistrate decided to commit Wheble for trial at the General Sessions in December. He was given his liberty on furnishing cash bail to the amount of $500 to appear for trial when wanted. Wheble is a man apparently about 45 years of age.

DOMINION ELECTION!

MEETINGS IN THE INTEREST OF

MR. JOHN BEST

Conservative Canidate for Dufferin,

will be held at the following places at 7.30 o'clock p.m. on the dates named :

Orange Hall, Glencross, Sep 4
Harshaw's Hall, Camilla, " 5
Orange Hall, Primrose, " 6

The meetings will be addressed by John Best, C.R. McKeown, K.C., M.P.P., and others. Discussion invited at these meetings. All are requested to attend. Reserved seats for ladies.

GOD SAVE THE KING !

FALL FAIR SPECIAL.

The Massey-Harris Company is offering a Walking Plow valued at $15 as a special prize for the best team of heavy draught horses, wagon and harness, shown at Orangeville Fall Fair. Horses will count as 60 per cent. of the exhibit. Winner will be required to pay $5.

TO RENT.

2 houses in Dorland Terrace, Mill St., Orangeville..

POSITION WANTED.

Married man wants to hire by month or year with a farmer who can furnish him with a house, with privilege of having a garden and keeping some fowl. For particulars apply at Banner Office.

CATTLE ESTRAY.

Strayed upon the premises of the undersigned, lot 5, 5th line, Amaranth, on or about August 15th, four two year old cattle—two heifers and two steers. Owner may have same upon proving property, paying expenses and taking the animals away.

JOHN PRATT,
Laurel, Ont.

PUPS FOR SALE.

Five Collie Pups for sale. Apply to J. W. McMaster, Prince of Wales Road, Orangeville P. O.

FOR SALE OR RENT.

A very desirable residence on Little York St., Orangeville. Large grounds, fruit and ornamental trees, substantial brick house, electric lighting, furnace, bath room and other conveniences. Convenient to Post Office, stores, etc. Apply to

JAMES McDONALD,
154 Mavety St.,
West Toronto.

Knitting Machine For Sale.

A "World's Star" Knitting Machine for sale. Is almost new and is in first class condition. For terms and full particulars apply at The Banner Office.

WANTED.

A live representative for Orangeville and surrounding district to sell high class stock for

The Fonthill Nurseries

More fruit trees will be planted in Fall of 1911 and Spring of 1912 than ever before in the history of Ontario.

The orchard of the future will be the best paying part of the farm.

We teach our men Salesmanship, Tree Culture and how big profits in fruit-growing can be made.

Pay weekly, permanent employment, exclusive territory.

Write for particulars.

STONE & WELLINGTON,
Toronto.

VOTERS' LIST, 1911.

Municipality of the Township of Amaranth, in the County of Dufferin.

Notice is hereby given that I have transmitted, or delivered, to the persons mentioned in sections 8 and 9 of the Ontario Voters' Lists Act, the copies, required by said sections to be transmitted, or delivered, of the List, made by me pursuant to said Act, of all persons appearing by the last revised Assessment Roll of the said Municipality to be entitled to vote in the said Municipality at Elections for Members of the Legislative Assembly, and at Municipal Elections, and that the said List was first posted up at my office at Laurel, on the 15th day of August, 1911, and remains there for inspection.

Electors are called upon to examine the said List, and, if any omissions of other errors are found therein, to take immediate proceedings to have the said errors corrected according to law.

E. HAMILTON,
Township Clerk.

Laurel, August 15th, 1911.

ORANGEVILLE HIGH SCHOOL

ALEX. STEELE, - Principal

Re-Opens Sept. 5th, 1911

Teaching Staff

Mathematics and English :
Alex. Steele, B.A. (Toronto)
(Specialist in Math., Eng., Hist.)

Modern Languages and English :
Grace M. Strang, B.A. (Toronto)
(Specialist in Moderns and Hist.)

Classics, Drill, Etc. :
J. Hamilton Adams, B.A. (Toronto)
(Certified Cadet Instructor)

Commercial Work, Art, Etc. :
Clara Hulse, First-Class Certificate.
(Special Certificate in Art.)

Agriculture :
H. A. Dorrance, B.S.A. (Toronto)
(Graduate Guelph Agr. Coll.)

Natural and Physical Sciences :
John Tanton, M.A. (Queen's).
(Hon. Science Grad. and Certified Cadet Instructor).

The Curriculum includes a general course in the English branches ; a course in Agriculture, and courses for the various Matriculation and Teachers' Non-professional Examinations.

This School has recently been furnished with up-to-date Physical and Chemical Laboratories and with a Gymnasium, and its facilities for doing experimental work in Science and for Physical Exercises are unsurpassed.

For information regarding courses, text-books, fees, etc., apply to the Principal.

CANADIAN PACIFIC

TORONTO EXHIBITION

Special Rates & Trains from ORANGEVILLE
—TO—
Toronto and Return
$1.25
SPECIAL EXCURSION DAYS
Aug. 29 and 31, Sept. 5 and 7.
Toronto and Return
$1.45
DAILY
Saturday, Aug. 26 to Saturday, Sept. 9 inclusive.
Tickets good to return until Tuesday, September 12.

Ask agent for a free copy of OFFICIAL PROGRAMME and TIME TABLE, giving full details of Fair, Rates, Special train service from all points.

C. V. JEFFERS,
Agent,
Orangeville, Ont.

AUCTION SALE OF STRAY HORSE.

The undersigned will offer for sale one bay horse, on the premises of Norman Morris, lot 24, con. 3., west, Caledon, on Saturday, Sept. 2nd, 1911 Terms, Cash.

JAS. A. PATTERSON.

COW ESTRAY.

Strayed into the premises of the undersigned, lot 15, con. 7, Mono, on or about August 5th, a red and white farrow cow. Owner can have the same by proving property, paying expenses and taking the animal away.

R. J. SUMMERVILLE.
Hockley.

MEN WANTED.

Men Wanted on Government Drain in the Township of Amaranth, near Laurel. Good wages. Apply to

JOHN MALTBY,
2t. Laurel, Ont.

WANTED AT ONCE.

Ten good teamsters—three months' work guaranteed—to work on Subway at Lambton. Board furnished. Apply to W. A. Boos, Orangeville, or Lambton.

WANTED.

Man to work in card room. Steady employment.

J. M. DODS,
3t. Alton Knitting Mills.

NOTICE!

Visitors to the Exhibition can get accommodation—bed and breakfast—$1.00 at 131 Hazleton Ave.,

MRS. R. BEATTY,
'Phone North 1774.

FOR SALE.

Good brick dwelling house and grocery store combined, for sale in the Town of Orangeville. Store is doing a profitable business. Excellent stand on Mill St., near C. P. R. station. Owner will sell for moderate price and on easy terms. For further particulars apply to or write

MRS. S. JORDAN,
tf. Orangeville, Ont.

STORES AT ORANGEVILLE, MARKDALE, TARA, LEAMINGTON.

HILL & CO.
ORANGEVILLE.

Orangeville, August 24, 1911.

HIGHEST GRADE OF

Ladies' Dress Boots

Obtainable in all the regular sizes

ON SALE TO-MORROW.

100 PAIRS. 100 PAIRS.

These specially high grade boots have just arrived and passed into stock and will afford you an opportunity of securing the best finish class of boots ever offered for sale in this town. Every pair is stamped on the sole with the correct price. None under $4.50. Most of them $5.00 boots.

The special sale price will be..... $3.48

At this price they should not last many days. Don't wait for some other day. Remember there's only 100 pairs at this price. Secure them while the assortment is at the best. They are actually less than regular wholesale prices. The qualities are the best that can be produced and the workmanship is unexcelled. The styles are the latest and could not be improved.

WANTED—Butter and Eggs in any quantity. Highest Market Prices paid.

HILL & CO.

BROADWAY - - - - - - - ORANGEVILLE

Lime For Sale!

The Contractor's Supply Company, of Melville Cross, has any quantity of fresh lime (daily) on hand for sale. Terms Cash.

R. JONES,
3t. Superintendent

MAIL CONTRACT

SEALED TENDERS addressed to the Postmaster General, will be received at Ottawa until Noon, on Friday the 29th September, 1911, for the conveyance of His Majesty's Mails, on a proposed Contract for four years, six times per week, between Grand Valley and Grand Valley (Round Route) (Rural Mail Delivery) from the Postmaster General's pleasure.

Printed notices containing further information as to conditions of proposed Contract may be seen and blank forms of Tender may be obtained at the Post Offices of Grand Valley, Wesley, Campania, and at the Office of the Post Office Inspector at Toronto.

G. C. ANDERSON,
Superintendent

Post Office Department,
Mail Service Branch,
Ottawa, 15th August, 1911.

SEALED TENDERS addressed to the undersigned, and endorsed, "Tenders for Supplying Coal for the Dominion Buildings," will be received at this office until 4.00 P. M., on Tuesday, September 26th, 1911, for the supply of Coal for the Public Buildings throughout the Dominion.

Combined specification and form of tender can be obtained on application at this office.

Persons tendering are notified that tenders will not be considered unless made on the printed form supplied, and signed with their actual signatures.

Each tender must be accompanied by an accepted cheque on a chartered bank, payable to the order of the Honourable the Minister of Public Works, equal to ten per cent (10 p.c.) of the amount of the tender, which will be forfeited if the person tendering decline to enter into a contract when called upon to do so, or fail to complete the work contracted for. If the tender be not accepted the cheque will be returned.

By order.
R. C. DESROCHERS,
Secretary.

Department of Public Works,
Ottawa, August 11, 1911.

Newspapers will not be paid for this advertisement if they insert it without authority from the Department.

GIRLS WANTED.

Girls Wanted. Experience not necessary to start. Good wages. For particulars apply to Alton Knitting Mills, Alton, Ont. 3t.

FOR SALE CHEAP!

A good brick house on John St., convenient to station. Also one on West Broadway. This would make a beautiful home for a small family. There is hard and soft water in the house, also the electric lights, good garden, good fruit, and is well situated. For particulars apply to

T. G. LEGATE,
Box 132,
Orangeville, Ont.

FARM FOR SALE.

Good 200 acre farm for sale five miles from town, 1½ miles from elevator. Brick dwelling house and two good barns. For particulars address

R. G. H.,
4t. Shelburne, Ont.

WANTED.

Operators— Experience not necessary.

The Bell Telephone Co.,
2t. Orangeville, Ont.

Executors' Notice to Creditors.

In the matter of the estate of ROBERT MEEK, late of the Town of Orangeville, Dentist, Deceased.

NOTICE is hereby given pursuant to the Statutes in that behalf, that all creditors and other persons having claims against the estate of the above named, Robert Meek, who died on or about the 13th day of July, A. D., 1911, are required to send by post, prepaid, or deliver to the undersigned, the executors of the last will and testament of the said deceased, on or before the 14th day of September, A. D., 1911, their names, addresses and full particulars of their claims, duly verified, and the nature of the securities, if any, held by them, and that after the 14th day of September, A.D., 1911, the said executors will proceed to distribute the assets of the said deceased among the persons entitled thereto, having regard only to the claims of which they then shall have had notice, and the said executors will not be liable for the said assets or any part thereof to any person or persons of whose claims they shall not then have had notice.

Dated the 7th day of August, A. D., 1911.

THE TORONTO GENERAL TRUSTS CORPORATION,
58 Yonge Street, Toronto,
Executors of the Estate of Robert Meek.

MALONE, MALONE & LONG,
Toronto.
4t. Solicitors for Executors.

THIRTY YEARS

Our Seven Colleges have been established during the past 30 years. The largest trainers in Canada. Owing to our connection, all over Ontario, we do better for our graduates than any other School. You may study all at home or partly at home and finish at the College. Affiliated with The Commercial Educators' Association of Canada. It would be well for you to investigate before choosing. Exclusive right for Ontario of the world-famous Bliss Book-keeping System, which is unequalled. It is actual business from Start to Finish, and the student keeps same books as Chartered Banks and Wholesale Houses. Enter any time.

Individual instruction.

Fall Term from Aug. 28.

Write, call or phone for particular.

ORANGEVILLE BUSINESS COLLEGE

GEO. SPOTTON, President.

Henry Clay Ward, Principal.

R&O LOW RATES

TORONTO TO
1000 Islands and return $12.5
Montreal and return, $24.5
Quebec & return, $33.5
Saguenay & return, $46.5

Including meals and berth.

Tourist steamers "Toronto" and "Kingston" leave Toronto 3.00 p.m. daily, connecting with steamer "Running the Rapids."

Steamer "Belleville" leaves Hamilton 12.00 noon and Toronto at 7 p.m. every Tuesday for Bay of Quinte, Montreal and intermediate ports.

For tickets, rates, folders and further information, write

H. FOSTER CHAFFEE,
A. G. P. A., Toronto.

TEACHER WANTED.

For S. S. No. 12, Mono and Amaranth. Salary $500. Applicants kindly state qualifications and salary expected. Duties to commence Sept. 1st, 1911. Address

GEO. LITTLE,
Secretary,
3t. Elba, Ont.

Marsh

Fall

Full A

Corner Br

CALEDON.

Caledon has been stirred up for the past three weeks by having another camping party of about twelve from Toronto at Green Lake. All hands in the party are having a real good time between boating, swimming and fishing and as Mrs. John A. Rayburn is supplying butter, eggs and milk the campers are certainly looking fine. Mr. John Rayburn has promised to fix up his part of the Lake next spring and also to make a bowling green. The party intend to come again and also to bring others, as they have located a good camping and pleasure ground.

WHITTINGTON.

The Whittington Branch of the Dufferin Women's Institute will hold its regular monthly meeting at the home of Mrs. James White on Tuesday afternoon, September 12th.

An excellent programme was provided at the lawn social held on the grounds of Mr. L. C. Groskurth, lot 15, con. 3, Amaranth, last Friday night under the auspices of the Whittington Women's Institute. C. R. McKeown, M.P.P., presided in his usual witty and entertaining manner. Bright addresses were delivered by John Best, M.P., Rev. Mr. Hone, of Laurel, and Mr. R. G. Halbert. Solos by Messrs. S. R. Frost and Percy Harding, of Orangeville, were greatly appreciated. The same may be said of the fine music provided by the Woods family, of Grand Valley, and the Whittington Quartette. The ladies provided an excellent supper, fairly surpassing all former efforts in this department. Altogether the evening's entertainment left nothing to be desired, and the members of the Institute are to be unreservedly congratulated upon the general excellence of the programme. The proceeds amounted to $60 or upwards. The net receipts will be donated to the Orangeville Hospital Fund.

MONO MILLS.

Misses Hattie and Josephine Alexander, of Toronto, are holidaying at the home of Mr. R. J. Mills.

Miss Ina Taylor is visiting friends in Bolton.

Mrs. Frank Fayers and children, of Nassageweya, are guests at the home of Mr. and Mrs. Ira Stork.

Mr. and Mrs. Geo. Kidd and little son, of Inglewood, spent Sunday with friends here.

Mrs. R. J. Jeffers, of Toronto, spent a few days at the home of Mrs. Armstrong this week.

A garden party will be held on the rectory grounds on Tuesday evening, September 5th, under the auspices of St. John's Church, 7th line, east, Mono. An excellent programme of addresses, music, baseball, football and other amusements is being arranged for.

—Place your school opening order at The Banner Book and Stationery Store.

ARCHIVES OF ONTARIO
TORONTO

Marshall Green & Company

Fall Goods Arriving.

Full Announcement Next Week.

Corner Broadway and Prince of Wales street, Orangeville.

By W. J. Kennedy.

The problem of filling the silo for the first time is going to confront more farmers this year than ever before. Thousands of men are asking these questions: When should the corn be cut? What length should the corn be cut? Should the silo be filled rapidly or slowly? How should the corn be distributed and packed? Should water be added during the filling? How should the cracks or other air spaces be filled? What is the best way to prevent waste on the top of silo? What does it cost per ton to fill the silo? How soon after filling is the silage fit to use?

In attempting to answer some of these questions, the author, in addition to drawing upon his own personal experience of many years with silos, has consulted all of the leading experiment station workers who have had silo experience, and in addition, many of the leading beef producers and dairymen. The answers brought out many points of interest. Chief among them was a marked tendency on the part of the beef producers to advocate a more mature corn at filling time than in the case of the dairymen.

While there is some slight difference of opinion on this matter, practically every answer indicated that the corn should be dented, in the dough stage, or when about one-fourth the husks and the lower leaves were turning brown in color. This would indicate that the best results are obtained when the corn is mature enough to cut for shocking purposes. The nearer the corn is to maturity, the more valuable from a silage standpoint, providing there is enough moisture to insure proper fermentation. Immature corn makes a dark-colored, sour silage, which may cause the animals to scour badly.

In the discussion of the lengths in which the corn should be cut when put into the silo, much difference of opinion was manifested. Some advocate 1¼ inches, others 1 inch, others ¾ inch, many ½ inch, while some advocated less than ½ inch. The longer the cut used, the more economical from the standpoint of power, and the more rapid the filling of the silo. The shorter cut, such as the ½ inch length, insures less waste in feeding the silage, and makes it possible to put a greater quantity of corn in the silo. Taking everything into consideration, either the ¼-inch cut or the ½-inch cut should be used. This will make a very palatable form of silage for the animal, and also make it easier to pack the silage so as to eliminate the air, thus preventing waste.

Rapid or Slow Filling. This is a point on which there is much difference of opinion. Where slow filling is practised it is always possible to pack the silage thoroughly by tramping and allowing it to settle. In this way the full capacity of the silo may be utilized. The objections to this system are that, where a large quantity of silage is to be put up on a farm, or on several farms, with the one filling outfit, it takes so much time that some of the corn must be put in too green at the beginning, and some more of it too dry at the finish. It is also more expensive than where rapid filling is practiced.

Where rapid filling is practised, say from 80 to 100 tons per day, the cost of filling is reduced to the minimum. A large quantity of corn can be put in the silo in a short time, thus insuring a more uniform quality of silage. The chief objection to this method is, unless provision is made for refilling in about a week or ten days' time, that, after the corn is thoroughly settled in the silo, it will only be about two-thirds full. This may be partially overcome on a farm where two or more silos are built side by side, by filling one for a day then the other for a day, allowing some time for the corn to settle, until the two or more silos are filled. In some instances, where about three days are required for the filling, the work is commenced on Friday and Saturday, allowing the corn to settle over Sunday, and the work is finished on Monday. Where fast-filling is practiced, the only way to utilize the full capacity of the silo is to fill to the top, let it settle for a week or ten days, remove the waste on the top of the silo, then refill. This requires a resetting of the machinery when used by more than one farmer, but it will pay.

Distributing and Packing Corn.—There are several different ways for distributing and packing the corn in the silo. The principal points to be observed are that the light and heavy portions of the corn should be uniformly distributed. That is, the stalks and ears should not be in the center or at one side, and the lighter portions, such as the leaves, at the other side. The corn should be uniformly packed or tramped in all parts of the silo. This is necessary to insure a good quality of silage. The majority of the silo-owners prefer having the surface of the silage saucer-shaped, about two feet higher at the sides than in the centre, for the reason that the centre, where the corn drops and the men usually stand, gets solid and hard, and does not settle afterwards as much as the sides. This is especially true of those silos filled without some form of distributing device. If the sides are constantly kept about two feet higher than the center, and well trod or tramped when the silo is full, the silage is wedged tightly against the sides and the heat of fermentation retained, thus killing the germs of mold. One reason why silage molds more at the sides than in the center is that it is not packed closely enough against the sides to prevent the air from reaching the heated silage, thus furnishing mold-making conditions.

There are several patented distributing devices on the market. The majority of these are very helpful in filling the silo. A very simple and cheap device may be made by sewing together a number of sacks (with the ends cut out), making a tube. This is attached to the end of the blow pipe, and manipulated by a man inside of the silo. In this way the corn can be evenly distributed over the entire surface of the silo. The packing of the corn is an important point. True, in time, it will settle down of its own accord, but more corn can be put in a silo, and much better silage made, when the packing is given careful attention. Tramping on the part of the men is helpful. The best way, however, is to use two good reliable men with cement tampers. The best silage the writer has ever seen was in a silo which had been packed by cement tampers. There was not a particle of waste after a few inches on the top had been removed.

(To be continued in next issue.)

Stock Taking Reduction Sale During August.

Special Offerings in all lines of Ready-to-Wear Clothing and Gents' Furnishings.

Also Special Reduction in our Made-to-Order Suits.

Hughes & Norris

Clothiers - Orangeville.

—Court Imperial and Wexford Weave note papers are dainty and of superior quality. Ladies who want fine stationery should see them at The Banner Book and Stationery Store.

WITNESS HAS DISAPPEARED.

A couple of weeks ago License Inspector McDowell lodged several charges of illicit liquor selling against two Orangeville hotelkeepers. The hearing of the cases has already been twice adjourned, owing to the inability of the prosecution to produce its chief witness, a man named Walter Gastlin. Gastlin, who has been employed in the Cement Works all summer, has left town. It is reported that he went West on one of the harvesters' excursions. The cases are now set for hearing next Saturday afternoon.

SCHOOL OPENING.

We have stocked heavily in

School Books, Scribblers, Note Books, Pencils, Pens

And other supplies in preparation for School Opening on September 5th and are in a better position than ever to meet the requirements of the pupils in all these lines.

STOCK OF 6,500

Carefully Assorted Scribblers to choose from with more than 50 attractive Cover Designs. Every pupil should see them before buying.

"THE PERFECTION"

A smooth paper book of 120 pages, and the "Big Fellow" are remarkably good values and will prove big sellers.

WE CARRY HIGH-CLASS STATIONERY

Bibles, Hymnals, Poets, Books and all the leading Magazines. Orangeville agents for the Ladies' Home Journal.

McGUIRE & McKITRICK

"The Banner" Book and Stationery Store,

Broadway - - Orangeville.

RITCHIE BROS.

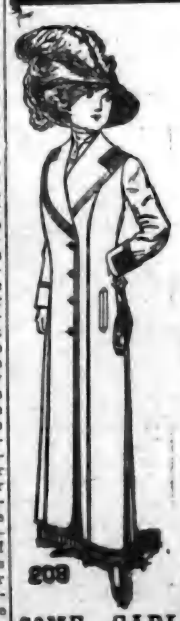

Just received a large shipment of our Fall and Winter Jackets.

Special Prices for Early Buyers.

COME EARLY AND SECURE A CHOICE.

Ritchie Bros.

Broadway - - Orangeville.

CALEDON.

Caledon has been stirred up for the past three weeks by having another camping party of about twelve from Toronto at Green Lake. All hands in the party are having a real good time between boating, swimming and fishing and as Mrs. John A. Rayburn is supplying butter, eggs and milk the campers are certainly looking fine. Mr. John Rayburn has promised to fix up his part of the Lake next spring and also to make a bowling green. The party intend to come again and also to bring others, as they have located a good camping and pleasure ground.

WHITTINGTON.

The Whittington Branch of the Dufferin Women's Institute will hold its regular monthly meeting at the home of Mrs. James White on Tuesday afternoon, September 12th.

An excellent programme was provided at the lawn social held on the grounds of Mr. L. C. Groskurth, lot 15, con. 3, Amaranth, last Friday night under the auspices of the Whittington Women's Institute. C. R. McKeown, M.P.P., presided in his usual witty and entertaining manner. Bright addresses were delivered by John Best, M.P., Rev. Mr. Hone, of Laurel, and Mr. R. G. Halbert. Solos by Messrs. S. R. Frost and Percy Harding, of Orangeville, were greatly appreciated. The same may be said of the fine music provided by the Woods family, of Grand Valley, and the Whittington Quartette. The ladies provided an excellent supper, fairly surpassing all former efforts in this department. Altogether the evening's entertainment left nothing to be desired, and the members of the Institute are to be unreservedly congratulated upon the general excellence of the programme. The proceeds amounted to $60 or upwards. The net receipts will be donated to the Orangeville Hospital Fund.

MONO MILLS.

Misses Hattie and Josephine Alexander, of Toronto, are holidaying at the home of Mr. R. J. Mills.

Miss Ina Taylor is visiting friends in Bolton.

Mrs. Frank Fayers and children, of Nassagaweya, are guests at the home of Mr. and Mrs. Ira Stork.

Mr. and Mrs. Geo. Kidd and little son, of Inglewood, spent Sunday with friends here.

Mrs. R. J. Jeffers, of Toronto, spent a few days at the home of Mrs. Armstrong this week.

A garden party will be held on the rectory grounds on Tuesday evening, September 5th, under the auspices of St. John's Church, 7th line, east, Mono. An excellent programme of addresses, music, baseball, football and other amusements is being arranged for.

—Place your school opening order at The Banner Book and Stationery Store.

ALTON.

On Sunday, August 20th, a very highly esteemed resident of this village passed away in the person of Mrs. Emeline McClellan, widow of the late Andrew McClellan. Death came rather unexpectedly after a short illness. The deceased lady had suffered from heart trouble for some time, but on Sunday morning arose at the usual time and partook of her breakfast. In the afternoon she was taken seriously ill. Medical aid was summoned, but in spite of the efforts of the physician she steadily weakened, and during the night passed away. Her end was calm and peaceful. The late Mrs. McClellan was a daughter of the late Joseph Dods and a sister of J. M. Dods, of the Alton Knitting Mills. She was born in Caledon 59 years ago and lived all her life in the vicinity and her friends were numerous. Her husband predeceased her by 15 years. Mrs. McClellan possessed many virtues and her many kindly acts endeared her to a large circle of friends. She leaves to mourn her death three sons and two daughters, Joseph, of the C. P. R., Orangeville, George on the old homestead, Thos. of Sault Ste. Marie, Mary at home and Mrs. B. A. Madill, of Caledon. Among the many floral tributes were a wreath from the family; gates-ajar, from the brothers; sprays, from the Robertson family, of Toronto, Messrs. Allingsworth, Misses Hodgson and Peacock, Miss Hillis, Misses Gibbs, Miss Shuttle, of Alton, and Mrs. J. Ableson, of Galt. Much sympathy is expressed for the surviving members of the family. The funeral took place to the Alton cemetery on Tuesday, and was largely attended. Rev. Chas. Langford conducted the religious services at the house and grave. The pallbearers were six nephews, Messrs. J. and A. Dodds and R. McClellan, of Alton, G. Dodds, J. and D. Robertson, of Toronto.

ROSEMONT.

Harvest is over for another year, and fall wheat seeding is the order of the day.

Miss Gertie Moore, of Everett, is holidaying at the home of Mr. Geo. Moore.

Quite a number of our young people left for the West this week.

Mr. Wes. Allan is holidaying at his home here.

The Misses Aggie McDowell and Winnie McNabb entertained their Sunday School classes this week.

Rev. J. N. Blodgett and wife are visiting friends in Toronto this week.

Fred. says the time will not be long until wedding bells are ringing about the corners.

W. E. Murphy says reciprocity is the thing for Rosemont, but some of our lady friends say, let us have a shower.

—Do not fail to see "The Perfection" and "Big Fellow" scribblers at the Banner Book Store. They will be leaders this season.

CHARLESTON.

Rev. S. R. Robinson returned home on Friday evening last from an extended trip to the Coast. During his stay in California Mr. Robinson experienced the recent earthquake shock, but looks none the worse for the shake.

Misses Myrtle Rayburn and Mabel Sanderson are visiting friends in the Royal city this week.

Deaconess McCartney is visiting at the home of her brother, William. Miss McCartney met with a rather painful accident a short time ago, but is now fairly well recovered, a fact which her many Caledon friends are glad to learn.

ROSEMONT.

Our farmers are busy getting ground ready for wheat and attending threshings. The turn out this year is slim.

Mr. Wesley Allen, of Toronto, is visiting his mother here.

Mr. and Mrs. James Shaw and Mr. Holland, of Toronto, are visiting Mr. and Mrs. Robert Martin.

Mr. Wilfred Peacock is spending a few days with Airlie friends.

Mrs. A. MacIntyre, of Owen Sound, has returned home after having spent the past five weeks with her sister, Mrs. Joseph Murphy.

Miss Gertie Moore, of Everett, is visiting Miss Annie Moore.

Wedding bells are sounding in our ears. Particulars later.

Mr. Russell and Miss Aggie McDowell spent Sunday with Essa friends.

Anniversary services will be held in Thompson's Church, on Sept. 10th, and St. Luke's Church, on Sept. 24th.

Miss Gertie Peacock is visiting Essa friends.

Among those who went West are Mrs. Jim. Hunter, Mr. Harry Solomon, Mr. Sam Gallaugher, Miss Ella Robinson, Mr. Sim McCracken and Milford Hunter.

$70,000 FOR A HALF MILE RUN.

Three years ago, a Calgary millionaire played a joke on a Chicago girl, which has resulted very fortunately for her. Miss Caroline Cantlon is one of those husky athletic girls from Vassar College. The year she got her degree from College, she summered in Calgary, visiting some other fair Vassarites. The annual fair came off in cow town. On the programme with broncho busting was a half-mile race for girls. Enthusiastic Miss Cantlon entered. So did five other girls.

Then came forward the gallant Calgary millionaire offering to the winner 1,000 shares in the Gipsy Queen mine. Miss Cantlon crossed the tape first. She got the mining paper, which her friends informed her was worthless. They laughed at her. But she kept it, "just because it was pretty," she said.

The other day Gypsy Queen stock advanced to $70 a share, and is soaring. Plucky Miss Cantlon, who had faith, is $70,000 to the good. She says she didn't mind the half mile one bit.—Canadian Courier.

MAD DOG SCARE.

Farmers in Erin Township in State of Alarm.

The west side of Erin Township is in the throes of a mad dog scare, and the dogs in the affected area have been ordered tied up until further notice under a penalty not exceeding $200. The district under quarantine is that portion of the township, west of the centre of concession 5 from the Garafraxa townline to 22 sideroad; and from the centre of concession 4 on 22 sideroad to the lower townline.

The dog which was afflicted with rabies is believed to have come from Luther township, and made its first appearance on the 11th, 12th and 13th concessions of East Garafraxa. A sheep and a pig belonging to Joe Turner were bitten by the dog and later they showed signs of rabies, and had to be destroyed. A sheep owned by William McGowan also had to be shot. A calf belonging to Alex. Carroll, of the 13th concession was also bitten and went mad, bellowing and running its head into the fence at a great rate and had to be destroyed. After leaving Garafraxa the dog came down into Erin and passed more or less through the section mentioned and into Eramosa along the townline. The dog was killed at Knatchbull, township of Nassagaweya, and its head was sent to Ottawa by Dr. Garbert, of Campbellville, for examination. Evidence of rabies was found and Mr. Stark, of the Deparement of Agriculture, Ottawa, has just visited the townships interested. He found that the dog had run about 30 miles in two days, had bitten twelve pigs, sheep in different flocks, six dogs, and some cattle. Mr. Stark destroyed the bitten dogs and by his advice the authorities of the townships are having all dogs tied up. One man was bitten, Mr. Edward Pearen, lot 6, con. 7, Eramosa, who has gone to Toronto for treatment. The dog also nipped Mr. Pearen's father-in-law, Mr. John Leslie, but as his skin was not broken nor blood drawn, treatment is not necessary in his case. A pig belonging to Chas. McNabb, lot 5, con. 6, Eramosa, was bitten and had to be killed. It is not certain that any animals were bitten in Nassagaweya, but the situation is being taken in hand by the local authorities.—Hillsburg Beaver

CAMILLA.

The monthly meeting of the Camilla branch of the Women's Institute will be held at the home of Mrs. McKim on Sept. 13th (Second Wednesday) at 2.30 p.m. "Grandmother's Day." Leaders, Mrs. Kyles and Mrs. Curtis. Interesting papers on "Pickling and Preserving" will be discussed.

—Over 50 designs in Scribbler Covers to select from at The Banner Book Store.

MAXWELL HAY LOADERS & IDEAL-DELIVERY RAKE

See our Samples Before Buying.

WE ALSO HANDLE

BINDERS MOWERS RAKES
DRILLS CULTIVATORS
HARROWS PLOWS
SCUFFLERS TURNIP SOWERS
PULPERS and FEED CUTTERS
PUMPS and PIPING.
MELOTTE CREAM SEPARATORS
PAGE WIRE FENCES & GATES
HARNESS WHIPS HALTERS

Royal Purple Stock & Poultry Specific. Bicycles and Bicycle Repairing.

T. H. COULTER,

Peter Hamilton Agent. Broadway, Orangeville

GROCERIES, FLOUR & FEED.

A Full Line of Fresh Groceries always in Stock. We buy nothing but the best so you can rest assured of good quality.

In Flour, we handle "Purity," "Good as Gold," "Gold Anchor" and "White Rose", also Pastry Flour.

Fine Salt by the barrel or cwt. Baled Hay and Straw and all kinds of Grain for feed.

Wheat exchanged for Flour.

J. G. SANDERSON

PHONE 119. East Broadway, Opposite Market.

J. B. ADAMSON :-: J. A. AITCHISON

"DETROIT" VAPOR STOVES MEAN EASY COOKING.

Perfect Combustion !
Pure Fire !
Absolutely Safe !
No Smoke ! No Odor !
Simple and Durable !

Tests of Cooking Meat for one hour gave the following results :

Eectricity per hr.,	4½c.
Coal "	3¾c.
Gas "	2c.
Gasolene "	1 9-10c.

"DETROIT" Vapor Stoves are absolutely clean. It's all in the burner. It burns more air and less gasolene than all others.

The "Detroit" Vapor Stove is a Great Fuel Saver.

We invite you to call and see them working.

THE ADAMSON HARDWARE CO.

The Latest Word
—IN—
Spring Styles
—IN—
Men's and Ladies' FOOTWEAR.

We are opening large consignments of new Spring Goods these days.

We would especially direct your attention to our $3.50 and $4.00 Men's and Ladies' Lines. They are the very latest, are splendid values and will give no end of wear. If you want satisfaction try a Pair.

BOYS' AND CHILDREN'S BOOTS AND SHOES.

Also a large assortment of Men's Heavy Work Boots.

Repair Department in connection with store.

Button Boots are growing in demand, this is one of our "Empress" $4.00 line.

McPherson & Johnston,
THE LEATHER SHOE STORE.

THE CURSE OF THE NATION IS CONSTIPATION

"Fruit-a-tives" Alone Cures This Disease

A famous scientist states that Constipation, or non-action of the bowels, causes more deaths than all other diseases combined. Constipation inflames the Kidneys, ruins digestion, is the foundation of Rheumatism, poisons the blood, causes Headaches, Neuralgia, Nervousness and Insomnia.

Constipation is caused by a weak or sluggish liver. Bile, the only purgative of the body, is secreted by the liver, which in turn should pour out into the intestines sufficient bile to move the bowels. Unless the liver is active, there cannot be enough bile to move the bowels regularly, and Constipation is the result.

"Fruit-a-tives", the famous fruit medicine, will always cure Constipation because it acts directly on the liver—relieves the congestion—increases the quantity of bile—and strengthens the bowel muscles.

50c. a box, 6 for $2.50, or trial box, 25c. At all dealers, or from Fruit-a-tives Limited, Ottawa.

MONO COUNCIL.

A special meeting was held to-day for the purpose of authorizing and empowering the Reeve and Treasurer to borrow money by way of overdraft. Members all present, Reeve in chair.

Moffitt-Parks—That a By-Law be introduced to empower the Reeve and Treasurer to borrow money from the Bank of Hamilton at Orangeville, by way of overdraft and that said by-law be now read a first and second time.—Carried.

By-law read first and second time.

Parks-Henry—That By-law No. 350 for the purpose of authorizing and empowering the Reeve and Treasurer to borrow money by way of overdraft be now read a third time and passed, be engrossed by the Clerk in the By-law Book, and signed by the Reeve and Clerk.—Carried.

Council adjourned.

G. H. Harshaw, Clerk. H. T. Anderson, Reeve.

Council Room, Mono Centre, Aug. 4th, 1911.

Council met. Members all present. Reeve in chair. Minutes read and adopted.

Little-Moffitt—That the following wire fence accounts be paid :— S. Cruikshank, for 26 rods, lot 2, back line, $7.80; H. Cotton, for 34 rods, lot 7, back line, $10.20; Joe. Kendrew for 117 rods, lot 13, P. W. road, $35.10; Wm. Elder, for 32 rods, lot 25, 5th line, and for 85 rods, lot 25, 6th line, $35.10; Wm. McCague, 100 rods, lot 18, 4th line, $30.00; John Brett, 40 rods, lot 30, Centre Road, $12.00; N. Kinsley, 120 rods, lot 22, P. W. Road, $36.00; Geo. Kinsleu, 120 rods, lot 22, back line, $36.00; A. Curtis, for 30 rods, lot 19, P. W. road, $9; Jas. Curtis for 64 rods, lot 18, P. W. road, $19.20; B. Summerfield, for 132 rods, lot 25, side road, con. 1, $39.60; Joe. Mathews, for 70 rods, lot 1, west townline, $21.00; J. Maguire, for 250 rods, lot 20, 5th line, $75.00; T. Penelton, for 84, 6th line, $25.20.—Carried.

Moffitt-Henry—That following accounts be paid :—Wm. Jackson, part payment on bridge and road, $5; Wm. Jackson, balance on bridge and road, $128.85; J. W. Dermott, 7 stringers for bridge, $10.00; G. S. Jackson, covering for bridge, lot 1, 7th line, $38.15; H. Christian, covering for bridge, 10 sideline, con. 2, $38.30; Frank Island, auditor, $6; Geo. Crozier, auditor, $6; H. McKim, statute labor, Bell Telephone Co. and G. N. W. Telegraph Co., returned undone, $7; R. F. West, survey, plans and etc. lot 32, con. 4, $5.75; E. Avison, statute labor, returned undone, $8.—Carried.

Moffitt-Henry—That in regard to the township's account in the Bank of Hamilton, the Clerk notify the Manager, unless said Bank advance money by way of overdraft as per By-law No. 350 of the Township of Mono, the account will be placed in another Bank.—Carried.

Moffitt-Little—That a By-law be introduced for levying and raising the taxes to meet the liabilities of the township for the current year, and that said by-law be read the usual number of times and passed, signed and sealed by the Reeve and Clerk and engrossed by the Clerk in the By-law Book.—Carried.

By-law read a third time and passed.

Henry-Moffitt—That the Clerk notify Robert Gray to remove his fence from the road allowance, lot 18, 3rd line, before the 1st day of September, 1911, and that if said fence is not removed at 1st of September, the Council will have it removed at his expence.—Carried.

Moffitt-Parks—That Council adjourn to Friday, September 22nd, 1911, at 10 o'clock, a.m.

G. H. Harshaw, Clerk. H. T. Anderson, Reeve

RELEASED THE AUTO.

During the spring an automobile belonging to Mr. I. A. Kirkland, of Detroit, was seized in Owen Sound by the customs department. It was said that Kirkland had brought the car here and attempted to sell it, after paying no duty on it. The regulations provide that a car can be brought across if it returns in six months. The auto was seized when Mr. Kirkland had been here but a few weeks. Since then he has been busy trying to have it released and last week the car was returned to him, and he has returned to Detroit.—O. S. Times.

CALEDON COUNCIL.

Council Chamber, August 15th, 1911

Council met, Reeve presiding, members all present, excepting Mr. Cameron. Minutes of previous meeting were read and adopted.

A communication from J. L. Island, Solicitor for Wm. Duke, stating that his client claimed $30.00 for work done opposite lot 18, on the 3rd line, east, was received and read.

The Clerk was instructed to say in reply that the Council considered the matter settled.

The following wire fence petitions were received, viz.,—W. A. Dowling, 44 rods; R. J. Speers, 30 rods; Alex. Speers, 66 rods; R. A. Stubbs, 135 rods; Wm. Dunn, 50 rods; John Weeks, 50 rods; Thomas Rodrick, 60 rods; James Presley, 62 rods.

Pursuant to notice Mr. Quinn moved, seconded by Mr. Armstrong, for leave to introduce a bill levying township, county and school rates for the year 1911, also for paying bonus on wire fences. Leave granted.

The bills were read a first and second time, and on motion referred to a Committee of the Whole. Mr. Quinn in the chair.

Committee rose and reported the bills with blanks filled, when they were read a third time and passed. Township rate, one and three-tenth mills; County rate, three and four-tenth mills; general school rate, three and three-tenth mills; wire fence rate, one mill.

The following accounts were examined and passed, and the Reeve's order issued for their payment, viz.,—

Henry Davis, labor at lots 2 to 5, con. 4, east	$35 00
W. Montgomery, for gravel supplied	3 00
Jas. Hillyard, for gravel supplied	3 85
Wm. Hawkins, for gravel supplied	8 10
Wm. Emack, filling washout, lot 11, con. 1, west	3 00
E. J. McBride, for gravel supplied	7 70
W. A. Dowling, for work and nails	1 00
McGuire & McKitrick, on printing account	69 15
John McCormick, gravel and timber	5 60
Alex. Graham, repairs on 5 sideroad	20 00
D. Campbell, repairing washout on 5th line	2 00
Wm. Baxter, repairs on 5 sideroad, con. 5, east	10 00
John Wellwood, half cost of gravel and road	4 14
R. McMahon, work at Cataract	2 00
John Wellwood, rent of winter road	4 00
E. Black, repairing washout on 10 sideroad	3 25
John Hopton, repairing bridge on Guelph Road	1 00
James Dale, for culvert on town line	10 00
James Dale, for 30 yards of gravel	3 00
D. Black, half cost of gravel on west town line	2 30
John H. Watson, half cost of ingot iron culvert, south town line	20 40
W. Toase, for gravel supplied	18 00
J. Pearson, for gravel and filling	5 80
W. J. Line, for gravel supplied	8 55
S. L. Island, covering bridge, lot 25, con. 1, east	1 50
P. T. McDevitt, repairing bridge on 2nd line, east	17 00
P. McEnaney, repairing washout, 5 sideroad, con. 3, east	2 00
J. A. McBride, to pay for taking indigent to House of Refuge	4 00
J. Limebeer, repairing bridge, 20 sideroad	2 00
John Weeks, bonus on 50 rods of wire fence	12 50
Alex. Speers, bonus on 66 rods of wire fence	16 50
R. J. Speers, bonus on 30 rods of wire fence	7 50
W. A. Dowling, bonus on 44 rods of wire fence	11 00
R. A. Stubbs, bonus on 135 rods of wire fence	33 95
Jas. Presley, bonus on 62 rods of wire fence	15 50
Thos. Rodrick, bonus on 60 rods of wire fence	15 00
James Lindsay, bonus on 60 rods of wire fence	15 00

Moved by Mr. Giles, seconded by Mr. Armstrong, that when this Council adjourns to-day, it stands adjourned until Tuesday, Sept. 19th, next.—Carried.

On motion Council adjourned.

J. L. MEEK, Clerk. J. A. McBRIDE, Reeve.

CANADA'S PULPWOOD.

Figures as to the Production for 1909

There were 622,129 cords of pulpwood used in Canada during 1909. Of this the total value at the mill was $3,464,080. In spite of a decline in the price of pulpwood the value of the wood consumed increased more than $530,000 over that used in 1908, the quantity used in 1909 being nearly thirty per cent. in advance of that used the previous year.

There are some sixty pulp mills in the Dominion, and of these reports were received from fifty. Half of these mills are in Quebec, one fifth in Ontario, and the rest are located in New Brunswick, Nova Scotia and British Columbia.

The province of Quebec furnished over half the pulpwood, Ontario gave about one-third, while the remainder was distributed over New Brunswick, Nova Scotia and British Columbia.

Two species of timber, namely, spruce and balsam, furnished ninety nine per cent. of the wood used in the making of pulp, and balsam twelve per cent. Poplar, hemlock and jack pine were also used.

Three-fifths of the pulpwood cut in Canada during 1909 was exported to the United States for manufacture. Nearly all this wood went from Quebec. The average price received for it was only forty-five cents per cord more than was paid at the Quebec mills.

The pulpwood shipped from Canada in 1909 furnished 46 4-10 per cent. of the raw material used by the ninety pulp mills of the state of New York, and an appreciable portion of that used by the paper mills of New England and Pennsylvania. The manufacture of the pulpwood exported in 1909 kept sixty-nine out of the two hundred and fifty-one pulp mills of the United States running at full capacity for the year. Had it been manufactured in Quebec, it would have kept running seventy-one mills of the same capacity as those now running in Quebec.

WHY HESITATE ?

An Offer that Involves No Risk For Those Who Accept It.

We are so positive our remedy will completely relieve constipation, no matter how chronic it may be, that we offer to furnish it free of all cost if it fails.

Constipation is caused by weakness of the nerves and muscles of the large intestines or descending colon. To expect a cure you must therefore tone up and strengthen those organs and restore them to healthier activity.

We want you to try Rexall Orderlies on our guarantee. They are eaten like candy, and are particularly ideal for children. They act directly on the nerves and muscles of the bowels. They have a neutral action on the other organs or glands. They do not purge or cause any inconvenience whatever. They will positively overcome chronic or habitual constipation and the myriads of associate or dependent chronic ailments. Try Rexall Orderlies at our risk. Two sizes, 10c. and 25c. Sold only at our store—The Rexall Store. T. F. & T. J. Brown, Orangeville.

Miss Mary E. Carlton, a well-known teacher in the Creemore public school, died a few days ago.

J. W. Bethune, of Stayner, has been appointed Returning Officer for North Simcoe.

FIVE IN AUTO WRECK.

An automobile party of five Brampton men had a terrible experience on Sunday night about eight o'clock on the hill, two concessions west of Palermo, Halton County.

It is remarkable that not one of the five was killed, so dangerous was their experience.

On Sunday evening about five, Messrs. E. W. Downs, J. Bell, Fred Peaker, E. T. Choate and the latter's son, Roy, left Brampton in Mr. Down's car with the intention of motoring to Hamilton where they purposed spending the Civic holiday in that district.

All went well with the party until they struck this hill near Palermo. It was quite dark. Mr. Downs, who was at the wheel, had never been over it before. The hill is of seemingly interminable length as the road snakes down it. The car had been going at a safe speed and had reached the turn for the last descent to the straight road when the accident occurred.

The accident happened this way, we are told. When Mr. Downs reached the second last descent he thought he had a straight road ahead of him, and released the brake. The car shot forward and then he discovered another turn, he made it but the speed of the car caused it to skid on the corner and the outer cover of a rear tire came off, there was heard the bursting of the inner tire and then came a crash as the car hurled itself over an embankment and down the grade, throwing its passengers in all directions.

One by one the injured men got together in the lights of the car which still burned. Mr. Bell was the last found and he was over sixty feet from where the car went over the hill.

Each of the men was relieved to find none of the others had been killed.

A boy happened along, and he was despatched for the doctor at Parermo, who came along in an auto and took away Fred Peaker, apparently the most seriously hurt.

Not very far from the scene of the accident Mr. Downs has an uncle living, and he was communicated with, and the party passed the night at his place.

The party reached Brampton on Monday night and with the exception of Roy Choate, all are confined to their homes. His knee was slightly hurt. Mr. Downs has fractured ribs and a badly torn and bruised leg. Mr. Choate has several ribs broken. Jack Bell has broken ribs. Fred. Peaker has broken ribs, broken bone in arm, broken nose and dangerous cut in cheek close to an eye and yet he may be around before some of the others. It is expected all will be well in time, although they are suffering much pain during the past day or two.

The car is a bad wreck as far as the top is concerned, but the chassis and engine were intact as well as three wheels. It is now at the farm of Mr. Down's uncle.

"We think a lot of that man. He has done much for our town."

"Did he give you a library or a hospital?"

"Nothing like that. He endowed our baseball team with a first-class pitcher."—Washington Herald.

—Place your school opening order at The Banner Book and Stationery Store.

Rev. Father Morriscy

Rub It In

And The Pain Comes Out

Pains and aches will come to every household, and the prudent mother keeps a bottle of Father Morriscy's Liniment on hand to meet them.

Whether it's cuts or bruises, burns or frost-bites, chapped hands or chilblains, sprains or sore muscles, back ache, toothache, ear ache, rheumatism, sore throat or pain in the chest,

Father Morriscy's Liniment

gives prompt relief.

It "rubs in" quickly and thoroughly, going right to the seat of the pain. Scarcely a trace of it stays on the skin. That is one reason why it is so effective.

With a bottle of Father Morriscy's Liniment in the house you can save yourself and your family hours and hours of needless pain.

"There's ease in every drop."
25c a bottle at your Dealer's. 30

Father Morriscy Medicine Co. Ltd. - Montreal, Que.

Goods for Sale and Guaranteed by Thos. Stevenson, T. F. & T. J. Brown, Orangeville, Ont.

BANK OF HAMILTON

Capital Paid Up $2,750,000
Reserve & Undivided Profits 3,250,000
Total Assets 40,000,000

It is not easy to alter the habits forsake extravagance and learn to of a lifetime—no small matter to save.

You will never learn unless you have the incentive of a Savings Account.

Do not procrastinate— call at the Bank of Hamilton—and open an account.

Head Office HAMILTON

FURNITURE !

Buying Becomes A Pleasure When You Buy From Us.
WE HAVE A COMPLETE LINE OF

Parlor Suites
Easy Chairs
Morris Chairs
Couches
Iron Beds

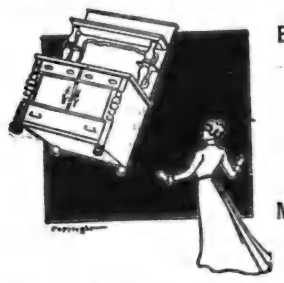

Bedroom Suites
Sideboards
Tables
Chairs
Mattresses and Springs

G. Beswick

West Broadway Orangeville

MEN-YOU NEED NERVE

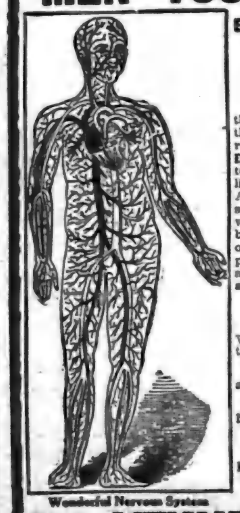

Wonderful Nervous System

EARLY INDISCRETIONS AND EXCESSES HAVE UNDERMINED YOUR SYSTEM

The nerves control all actions of the body so that anything that debilitates them will weaken all organs of the system. Early Indiscretions and Excesses have ruined thousands of promising young men. Unnatural Drains sap their vigor and vitality and they never develop to a proper condition of manhood. They remain weaklings, mentally, physically and sexually. How you feel? Are you nervous and weak, despondent and gloomy, specks before the eyes with dark circles under them, weak back, kidneys irritable, palpitation of the heart, bashful, debilitating dreams, sediment in urine, pimples on the face, eyes sunken, hollow cheeks, careworn expression, poor memory, lifeless, distrustful, lack energy and strength, tired mornings, restless nights, changeable moods, premature decay, bone pains, hair loose, etc.

This is the condition our New Method Treatment is GUARANTEED TO CURE

We have treated Diseases of Men for almost a lifetime and do not have to experiment. Consult us FREE OF CHARGE and we will tell you whether you are curable or not.

We guarantee curable cases of NERVOUS DEBILITY, VARICOSE VEINS, BLOOD AND SKIN DISEASES, GLEET, BLADDER URINARY AND KIDNEY COMPLAINTS

Free Booklet on Diseases of Men. If unable to call write for QUESTION LIST FOR HOME TREATMENT

DRS. KENNEDY & KENNEDY

Cor. Michigan Ave. and Griswold St., Detroit, Mich.

NOTICE All letters from Canada must be addressed to our Canadian Correspondence Department in Windsor, Ont. If you desire to see us personally call at our Medical Institute in Detroit as we see and treat no patients in our Windsor offices which are for Correspondence and Laboratory for Canadian business only. Address all letters as follows:

DRS. KENNEDY & KENNEDY, Windsor, Ont.

Write for our private address.

The destruction of the ho
Almost every American State B
on a crusade against him.

His filthy origin and habits,
is generally laden with disease-pr
one of the greatest enemies of the

If the housekeepers of Canad

WILSON'S FLY PAD

persistently, this peril would be

It is the most convenient,
ily managed of any cooking
ceived a large shipment of all
see them work.

ALSO A FULL LINE OF SC
AND WIRE—IN FACT, EVI

S. A. McC
HARDWARE
SOUTH BROADWAY,

INDIAN PACIFIC

50,0
LABORE
FOR HARVESTING IN

$10 Going Trip $18

GOING

AUGUST 2nd—From all stations as far West as Lion, Toronto to South Junction, Detroit and Branch lines South and Brampton South
AUGUST 12th—From all stations North and East including C.P.R. points, Bracebridge to Toronto to Calabogie inclusive
AUGUST 16th—From all stations in Ontario and East on G.T.R. also
AUGUST 23rd—From all stations Toronto
AUGUST 25th—From all stations Toronto Orillia, Scotia Jct. and N

ONE-WAY SECOND-CLASS TICKETS

Representative farmers, appointed by
meets will meet and engage laborers on arri
Free transportation will be furnished at
laborers are needed, east of Moose Jaw and
a mile each way west, through the Saskatchewan
A certificate is furnished with each ticke
showing that laborer has worked thirty days
second class ticket back to starting points
Tickets are good only on special Farm
and Ontario points to Winnipeg without ch
issued to women as well as to men, but wi
For full particulars see nearest C.P.R.

C. V. JEFFERS, Up T

Fowl

Live and Dress
Tuesdays a

All Fowl must be well starv
condition No thin, cr
taken. Dressed Fowl
ducks with heads off.

During the season I have
for the largest loads of live

1st Prize.
2nd Prize.
3rd Prize.

Highest Prices Paid.

J. A. M
General Mercha
Long Distance T

ARCHIVES OF ONTARIO
TORONTO

The destruction of the house fly is a public duty. Almost every American State Board of Health is carrying on a crusade against him.

His filthy origin and habits, and the fact that his body is generally laden with disease-producing germs, makes him one of the greatest enemies of the human race.

If the housekeepers of Canada will use

WILSON'S FLY PADS

persistently, this peril would be tremendously reduced.

Summer Cooking

Is Made a Pleasure by the Use of the

DETROIT VAPOR GASOLINE STOVE.

It is the most convenient, simple, economical and easily managed of any cooking apparatus made. Just received a large shipment of all styles and sizes. Call and see them work.

ALSO A FULL LINE OF SCREEN DOORS, WINDOWS AND WIRE—IN FACT, EVERYTHING YOU REQUIRE.

S. A. McCARTNEY

HARDWARE MERCHANT.

SOUTH BROADWAY, ORANGEVILLE

CANADIAN PACIFIC

50,000 FARM LABORERS WANTED

FOR HARVESTING IN WESTERN CANADA

$10 Going Trip **$18** Additional for Return on Following Conditions:

GOING DATES

AUGUST 3rd—From all stations on all lines on and South of the Grand Trunk Main Line, Toronto to Sarnia, including all stations on C.P.R. Toronto to Detroit and Branch lines including Guelph sub-division from Guelph south and Brampton South.

AUGUST 12th—From all stations North of Grand Trunk Main Line, Toronto to Sarnia, including C.P.R. points, Bolton Jct. and west; also Grand Trunk points Toronto to Calander inclusive.

AUGUST 16th—From all stations in Ontario, Toronto and East, Orillia and Scotia Jct. and East on G.T.R. also Airlie and Eastern Ontario.

AUGUST 23rd—From all stations Toronto and West.

AUGUST 23rd—From all stations Toronto and East in Ontario and Quebec, also East of Orillia, Scotia Jct. and North Bay.

ONE-WAY SECOND-CLASS TICKETS WILL BE SOLD TO WINNIPEG ONLY

Representative farmers, appointed by Manitoba, Saskatchewan and Alberta Governments will meet and engage laborers on arrival at Winnipeg.

Free transportation will be furnished at Winnipeg to points on Canadian Pacific where laborers are needed, east of Moose Jaw and Saskatoon, including branches, and at one cent a mile each way west thereof in Saskatchewan and Alberta.

A certificate is furnished with each ticket, and this certificate, when executed by farmer showing that laborer has worked thirty days or more, will be honored from that point for a second class ticket back to starting points in Ontario, at $18.00, prior to Nov. 15th, 1911.

Tickets are good only on special Farm Laborers trains, which will be run from Toronto and Ontario points to Winnipeg without change, making trip in about 36 hours, and will be issued to women as well as to men, but will not be issued at half fare to children.

For full particulars see nearest C.P.R. Agent, or write—

R. L. THOMPSON, D.P.A., C.P.R., Toronto

C. V. JEFFERS, Up Town Agent, Orangeville.

Fowl Wanted

Live and Dressed Fowl Taken on

Tuesdays and Thursdays.

All Fowl must be well starved before marketing and in good condition No thin, crooked breasted or diseased birds taken. Dressed Fowl to be dry plucked. Geese and ducks with heads off.

During the season I have again decided to offer three prizes for the largest loads of live chickens delivered at this store:

1st Prize. 8 lbs. 40c. Tea
2nd Prize. 5 lbs. 40c. Tea
3rd Prize. 2 lbs. 40c. Tea

Highest Prices Paid. Bring along your Birds.

J. A. McFADDEN

General Merchant - Mono Centre.

Long Distance Telephone in Connection.

DODD'S KIDNEY PILLS

FOR ALL KIDNEY DISEASES

CURES RHEUMATISM BRIGHT'S DISEASE BACKACHE DIABETES

NUMBER 23 THE PRICE

COMPLICATED POLITICS IN QUEBEC PROVINCE.

The Simple Days of Rouge and Bleu No Longer Exist—Crossed Planks in Many Platforms—Montreal Plans Warm Welcome for Togo—Fire Insurance Rates to be Lowered—New Record for Ocean Travel.

(From Our Own Correspondent.)

Montreal, August 21st, 1911. —The days when a voter in the Province of Quebec could signify his party politics by the use of one of two words have slipped far far back on the calendar, and the present campaign has opened here with the customary "rouge" or "bleu" explanation of the habitant's political inclinations meaning naught.

Instead, when a man in the back parishes wants to tell you his sentiments it takes him a long time. Never have the farm dwellers been so well posted on the questions of the hour as they are at the opening of this campaign. Last election and the election before a man said he was rouge or bleu and let it go at that. Ask him why and he invariably replied with a shrug: "Sais pas" or "jes' because," or else "my father—he rouge too."

Ask a back country Frenchman today what his politics are and he'll sit down and argue with you for half a day. He's educated and educated up to the minute. Onel is for Laurier but against the navy, another for Laurier but against reciprocity. He'll tell you why and all about it. Some deversified forecasts have been made as to how the results will tally up in solid Quebec. How near sight any of them may be is, of course, the question. One thing is certain. Never, taking it all in all, will a less ignorant vote have been cast.

Admiral Togo, the distinguished Japanese, will be the guest of the city of Montreal Monday, August 21. His Excellency will arrive from Buffalo on Monday morning, and will be escorted to the Sailors' Institute, where the Canadian Club will tender him a luncheon, which promises to be unusually magnificent. Monday evening, the distinguished foreigner will entrain for Vancouver with his suite. He will be accompanied to Montreal by Commander Tanibuchi, and their secretaries and aides.

The Imperial Consul-General of Japan, will come down from Ottawa to meet the Admiral and the Consul Hon Nakamura, will speak at the luncheon. Court Togo, however, will not make a speech as his knowledge of English, though fair, makes him hesitate to speak in public.

Five years ago, the Fire Underwriters suddenly and very materially increased their rates on Montreal risks. It was contended that the heavy losses from fire which were occurring at that time were largely chargeable to the inadequacy of the city's fire-fighting equipment and the inefficiency of those who were in charge of it. There was, naturally, much complaining, but, on the whole, the city accepted the situatian at the Underwriters' estimate and the City Council began to discuss ways and means for remedying it.

Until the advent of the Board of Control, but little practical improvement was made in conditions, although the tide of general discussion continued to occasionally disturb the quiet of the City Hall. In the last nineteen months, however, two and a half million dollars has been spent on new water conduits, more fire apparatus and generally increasing the efficiency of the fire-fighting forces.

But, so far, the insurance rate has remained the same. The city is preparing a long report on the matter and the Fire Underwriters will be called upon to lower their rates.

A new record for ocean travel, or for that matter for travel of any kind, so far as human beings are concerned, has just been made here by the purser of one of the translantic liners plying regularly between this port and Europe, who has just completed his thousandth trip across the Atlantic. These thousand trips represents about 3,500,000 miles of travel far surpassing anyotherachievement of the sort of which any record can be found. The thousand trips are equal to 140 trips around the earth or fifteen to the moon. Of course not all these trips were made on the same vessel, nor was their accomplishment a quick one, since the purser in question has been travelling the Atlantic since 1864 or for nearly half a century. His first trip was of a nature to discourage any but the most enthusiastic lover of the sea, since it was made on a steamship which took fire on its way to this country and was only saved after all hope had been abandoned. Altogether it is likely that it will be long before this 3,500,000 mile record will be beaten, even with the greatly increased speed of the present-day liners.

Wilfred Hamilton, who has been in the employ of A. V. Galbraith, jeweller, Shelburne, for some time, has gone to his home in Grand Valley, where he will open a jewellery store in the near future.

INSPECTING WHEAT CROP.

Black Rust Will Reduce Yield in Southern Manitoba.

Mr. S. T. Newton Writes The Banner an Interesting Letter.

Mr. S. T. Newton, formerly of Violet Hill, who has been engaged for some weeks inspecting wheat fields in Southern Manitoba and preparing crop condition reports for the Winnipeg Free Press, has forwarded The Banner the following interesting letter:—

La Riviere, Man., Aug. 16, 1911.
Editor of The Banner.

Having spent over a week driving through the wheat fields of Southern Manitoba, I thought that possibly your readers would be interested in conditions here. Naturally from Winnipeg to the western boundary of the prairies the all absorbing topic is grain and the effect of black rust. On August 15th, less than two per cent. of wheat in the entire west was cut, and it will be Sept. 1st before half will be cut. Even around here, the earliest section in the country, it will be August 20th before cutting is general. Black rust is being discussed by everyone, and very few know whether it is black rust or just the ordinary red rust. However it differs very materially from the variety which used to be produced at Violet Hill and Mono Centre, or even at Camilla or Rosemout, where one would expect to find perfection in everything, even in rust. Here the rust attacks wheat only. In the early stages the wheat plant presents a light and dark green mottled appearance, later changing first to bright red spots and later to black. It does not rub off freely as red rust does, but is firmly imbedded between the tissues of the plant. Wheat very severely attacked seems to remain without ripening. Contrary to expectations it is most prevalent on the thin short crops, which were affected by dry weather earlier in the season, while the long heavy crops are comparatively free, although it is found in every field, but came too late to seriously impair the yield in Southern Manitoba. It will reduce the yield possibly two bushels per acre and on ten per cent. of the fields will reduce No. 1 northern to No. 2 or even 3 northern. The average yield for the entire section for twenty miles north, all along the Dakota boundary, will be for wheat twenty bushels, oats 45 bushels and barley 35 bushels per acre. There are many fields of wheat that will go 30, but poorer fields and rusted crops lower the average considerably. About three fifths of the entire crop is wheat, one-fourth oats, and the balance barley. This district is strongly Conservative but many Conservatives are in favor of reciprocity, and if they are not rubbed too hard on other issues will probably vote for reciprocity, but the sitting member, W. H. Sharp (Con.) seems to have a pretty fair grip on the situation.

While at Pilot Mound I examined wheat in the fields of several old Dufferin farmers, and you will, I am sure, be pleased to know that no cleaner farms are to be found anywhere, and that their crops will average well over 20 bushels per acre for wheat. These farms included half sections owned by Wesley Grice, J. Laird, D. Ferguson, Wm. Roney and Geo. Brewster. We were fortunate in securing Wm. Reid, of the Pilot Mound Livery, a former Alton boy, as our director in this district.

The Free Press has 24 crop inspectors, who at a cost of over $300 a day to the paper for a period of two weeks, examine over 500 fields per day on every railway line in the three prairie provinces and telegraph each evening the results of their inspect ons.

SHE GAINED 36 LBS.

Mrs. George Bradshaw, Harlowe, Ont., writes: "I was troubled for many years with weak, watery blood and dropsy. I had nervous headaches, dizziness and sinking spells, and was, in fact, a semi-invalid. Doctors told me my heart and kidneys were diseased and gave me up. By using 10 boxes of Dr. Chase's Nerve Food I have been cured of many of my old complaints and gained 36 pounds in weight."

MAD DOG IN GARAFRAXA.

About two weeks ago a black dog scoured around a part of Garafraxa in a most suspicious manner, snapping and bitting at stock and other things, and though several people noticed it, none took sufficient interest to have the dog destroyed. It was shot near Erin, and the head sent to Toronto for examination, when the authorities pronounced it the worst case of rabies that has ever come before them. What danger may result from the dog's actions is not yet known, but a calf of Alex. Carroll's was destroyed on Tuesday because it was clean crazy, and also some pigs or sheep of Joseph Turner's. The utmost caution should be exercised by farmers to prevent any affected animals doing more damage.—Star & Vidette.

HAIR BEAUTIFIER.

Refined Women the World Over Use It

Every woman knows that there is nothing so good for hair and scalp trouble as Parisian Sage. If Parisian Sage is used two or three times a week it will keep the scalp nice and clean and remove dandruff. It makes the hair lustrous and fluffy, and keeps it from falling out.

We urge every woman who loves radiant and fascinating hair to go to T. Stevenson to-day and get a large 50 cent bottle of Parisian Sage. He guarantees it to cure dandruff, falling hair and itching scalp or money back.

Mr. W. J. Byrne, of Hillsburg, is visiting friends in Vancouver and other points.

Drowned Fish.

They have a curious way of catching fish in some parts of Japan. Herbert E. Ponting in his book on "Lotus Land Japan" describes some traps which he found in one of the rivers of Fuji. "They were set in artificially dammed up narrows and consisted of long, conical bamboo baskets tied to poles. The fish bound downstream rush headlong into these traps and, being unable to return or even turn around, are speedily drowned. Curious as this may seem, it is yet but a matter of a few minutes to drown a fish held head downward to a swift current."

A Carnival of Dwarfs.

Czar Peter of Russia celebrated a marriage of dwarfs with great parade in 1710. Dwarfs of both sexes within 200 miles were commanded to repair to the capital. He supplied carriages for them and so arranged the affair that one horse should be seen galloping into St. Petersburg with twelve or more of these small folk. The entire company of dwarfs who took part in the festivities numbered seventy, and all the furniture and other things prepared for them were on a miniature scale.

A Long-Lived Pike.

In 1497 an enormous pike was caught in a lake near Haillerum, in Suabia, with a brass ring attached to it, engraved on which was a statement that the fish was put in the lake in the year 1230, thus indicating that it must have lived at least 267 years.

Good Reason.

Mrs. Youngwedd (boastingly) — I may not be much of a cook, but my husband has never yet twitted me about the better cake and pies his mother used to make.

Mrs. Keene—No, dear; his father used to run a bakery.

Common Plumes.

Milliner—I am sailing for Paris next week for French plumes and trimmings. Could I purchase anything for you?

Mrs. Recent Rich—Why, yes; you may bring me half a dozen of those nom de plumes I often hear spoken of.

A Bad Beginning.

"I have known better days, lady," began Faded James.

"Yes, it's a wretcher morning," replied the farmer's wife, "but I've got no time to discuss the weather with you, bad as it is." And she shut the door and left him.

Difficult to Please Him.

Husband—You never kiss me except when you want money.

Wife—Well, isn't that often enough?

—Over 50 designs in Scribbler Covers to select from at The Banner Book Store.

Are Your Kidneys Working Properly?

It Will Pay You Well to Make Sure

There's been a lot of "guessing" about rheumatism and rheumatic pains generally, but you can be dead sure that little pain across your back came from decreased kidney action.

The kidney's duty is to filter the blood—take out the impurities collected by the returning blood stream—do it just like absorbent cotton in a funnel filters the impurities from polluted water.

When the kidneys are not working you are bound for one of two courses—Diabetes and Bright's Disease or Rheumatism, Lumbago and Sciatica. The former course is usually fatal, and the latter always painful, but you need not have either, as they both can be easily prevented.

The very best prescription for all kidney troubles is Nyal's Stone Root Compound. It is no "patent" medicine, but a scientific prescription composed of Stoneroot, Buchu, Juniper and other remedies of proved value. More than that, it has been proved by thousands who have had glad relief from its use.

There's nothing quite so miserable as the dragging results of sick kidneys. You are trifling with your own future when you neglect so simple a precaution, as a pleasant home treatment with Nyal's Stone Root Compound when results are so certain.

It soothes bladder irritation, gives you rest and comfort at night, and makes life once more enjoyable.

The kidneys, liver and bladder are all dependent upon one another, and Nyal's Stone Root Compound is particularly designed to help them all.

Nyal's FAMILY REMEDIES

Sold and guaranteed by Dr. A. J. Hunter & Co., A. T. Howard, Orangeville.

EYE ERROR

Not a question of age

No part of the body is so delicate, so easily injured and so generally abused as the eye. The need of glasses is not a question of age. Lots of children have to wear them and there are many more who should. Bad marks at school can often be traced to poor eye sight and very often the eyes should have the constant aid of glasses.

We have facilities here for testing your eyes and finding out exactly what they need. We sell only such glasses as we can thoroughly recommend. All work is guaranteed.

T. STEVENSON

Issuer of Marriage Licenses

OPERATION HER ONLY CHANCE

Was Cured by Lydia E. Pinkham's Vegetable Compound

Lindsay, Ont.—"I think it is no more than right for me to thank Mrs. Pinkham for what her kind advice and Lydia E. Pinkham's Vegetable Compound has done for me. When I wrote to her some time ago I was a very sick woman, suffering from female troubles. I had inflammation of the female organs, and could not stand or walk any distance. At last I was confined to my bed, and the doctor said I would have to go through an operation, but this I refused to do. A friend advised Lydia E. Pinkham's Vegetable Compound, and now, after using three bottles of it, I feel like a new woman. I most heartily recommend this medicine to all women who suffer with female troubles. I have also taken Lydia E. Pinkham's Liver Pills and think they are fine."—Mrs. Frank Emsley, Lindsay, Ontario.

We cannot understand why women will take chances with an operation or drag out a sickly half-hearted existence, missing three-fourths of the joy of living, without first trying Lydia E. Pinkham's Vegetable Compound.

For thirty years it has been the standard remedy for female ills, and has cured thousands of women who have been troubled with such ailments as displacements, inflammation, ulceration, fibroid tumors, irregularities, periodic pains, backache, indigestion and nervous prostration.

LIST OF FALL FAIRS.

Aberfoyle	Oct. 3
Alliston	Oct. 5, 6
Ancaster	Sept. 26, 27
Arnprior	Sept. 7, 8
Atwood	Sept. 21, 22
Aylmer	Oct. 4, 5, 6
Chesterburg	Sept. 19th, 20th
Barrie	Sept. 25, 26, 27
Beaverton	Oct. 3, 4
Belleville	Sept. 12, 13
Blenheim	Oct. 5, 6
Bobcaygeon	Sept. 26, 27
Bolton	Oct. 2, 3
Bothwell's Corners	Sept. 28, 29
Bowmanville	Sept. 19, 20
Brampton	Sept. 19, 20
Brockville	Sept. 5-8
Brussels	Oct. 5, 6
Caledon	Oct. 5, 6
Cayuga	Sept. 28, 29
Chatsworth	Sept. 14, 15
Chesley	Sept. 19, 20
Clarksburg	Sept. 21, 22
Cookstown	Oct. 3, 4
Cooksville	Oct. 4
Desboro	Sept. 21, 22
Drayton	Oct. 3, 4
Drumbo	Sept. 26, 27
Dundalk	Oct. 12, 13
Durham	Sept. 26, 27
Elmira	Sept. 26, 27
Elmvale	Oct. 4
Erin	Oct. 12, 13
Fergus	Sept. 28, 29
Feversham	Oct. 3, 4
Fort William	Sept. 12-15
Galt	Sept. 22, 23
Georgetown	Oct. 4, 5
Glencoe	Sept. 26, 27
Gorrie	Oct. 7
Grand Valley	Oct. 17, 18
Gravenhurst	Sept. 14, 15
Guelph	Sept. 19-21
Hamilton	Sept. 14-16
Hanover	Sept. 12,13
Harriston	Sept. 28, 29
Holstein	Oct. 3
Ingersoll	Sept. 19, 20
Keene	Oct. 3, 4
Kemble	Oct. 4, 5
Kilsyth	Oct. 5, 6
Kincardine	Sept. 20, 21
Kingston	Sept. 27, 28
Leamington	Oct. 4, 5, 6
Lindsay	Sept. 21, 22, 23
Listowel	Sept. 19, 20
London (Western Fair)	Sept. 8-16
Markdale	Oct. 3, 4
Markham	Oct. 4, 5, 6
Meaford	Sept. 28, 29
Midland	Sept. 28, 29
Mildmay	Sept. 25, 26
Milton	Sept. 26, 27
Milverton	Sept. 28, 29
Mitchell	Sept. 19, 20
Mt. Forest	Sept. 28, 29
New Hamburg	Sept. 14, 15
Newmarket	Sept. 19-21
ORANGEVILLE	Sept. 14, 15
Oro	Sept. 19
Oshawa	Sept. 11, 12, 13
Owen Sound	Sept. 12, 13, 14
Paisley	Sept. 26, 27
Paris	Sept. 28, 29
Parry Sound	Sept. 20, 21, 22
Peterboro	Sept. 14, 15, 16
Petrolea	Sept. 21, 22
Powassan	Sept. 27, 28
Perth	Sept. 4th, 5th, 6th
Renfrew	Sept. 20, 21, 22
Ridgetown	Oct. 10, 11, 12
Rocklyn	Oct. 5, 6
Sarnia	Sept. 26
Sault Ste. Marie	Sept. 20-22
Seaforth	Sept. 21, 22
Shelburne	Sept. 26, 27
Simcoe	Oct. 17-19
St. Marys	Sept. 26, 27
Stratford	Sept. 14, 15
Strathroy	Sept. 18, 19, 20
Streetsville	Sept. 29
Sutton West	Sept. 28, 29
Tara	Oct. 3, 4
Tavistock	Sept. 18, 19
Teeswater	Oct. 4, 5
Tillsonburg	Sept. 13, 14, 15
Toronto (Can. Nat.)	Aug.26-Sept. 11
Walkerton	Sept. 13-15
Wallaceburg	Sept. 26, 27
Welland	Oct. 4, 5
Weston	Sept. 29, 30
Wiarton	Sept. 26, 27
Wingham	Sept. 28, 29
Woodbridge	Oct. 17, 18

Three Things You Can't Do. You can't make a cart run after you can't keep off from flooding the world. Neither can you keep Foley's Honey and Tar from curing a cough in one day or the worst cold in 48 hours. Thousands have been cured and say Foley's Honey and Tar, is the best cough medicine in the world. Large bottles, 50 cents. Sold by all drug stores, or by mail [illegible] from The Merrill Medicine Co., [illegible] Building, Toronto.

Sold and recommended by Thos. Stevenson, Druggist.

ICE CREAM

Wholesale or Retail

AT

M. E. Henry's

Orders Taken for BRICKS

Put up as desired on short notice.

Try our Orangeade!

This is a cool, delicious, summer drink, made from the pure Orange Juice.

Lowney's and Gano's Chocolates.

We Handle None But The Best.

M. E. HENRY

Fruiterer & Confectioner.

One Point

ABOUT OUR BREAD

That commends itself to every customer is its

WHOLESOME QUALITY

We get this by buying the Best of Flour, engaging an Expert Baker, and keeping our Bakeshop Clean and Fresh.

OUR FINE PASTRIES

Are always appetizing and palatable.

All kinds of Fine Confectionery. Lunch served on shortest notice in Ice Cream Parlor.

R. G. HARSHAW

BAKER AND CONFECTIONER.

Broadway, - Orangeville

Electric Lighting

If you are thinking of having your house wired for electric light, I will do your work properly and at a moderate price. Have you ever thought how important it is to have wires properly insulated? I have given this matter special study and if I do your work you need not have the slightest fear of danger from defective wiring.

Repair work attended to promptly.

I also make a specialty of Bath Work and all kinds of Plumbing.

JOS. HILTS,

Plumber and Steamfitter.

'Phone 62.

THE BANNER CLUBBING LIST.

The Banner and Montreal Witness, per year	$1 75
The Banner and Farmer's Advocate, per year	2 50
The Banner and The Farming World, per year	1 50
The Banner and Toronto Daily News, per yr., (rural P.O.)	2 00
The Banner and Weekly Mail & Empire, Toronto, per year	1 50
The Banner and Weekly Globe, Toronto, per year	1 75
The Banner and Toronto Weekly Sun, per year	1 75
The Banner and Family Herald and Weekly Star Montreal, per year	1 75
The Banner and Daily Star, Toronto, per yr. (rural P. O.)	2 50
The Banner and Orange Sentinel Toronto, per year	1 50
The Banner and The Northern Messenger, per year	1 50
The Banner and The Presbyterian for one year	2 25
The Banner, McClure's Magazine The Delineator and World's Work for one year	4 00
The Banner and The Busy Man's Magazine, for one year	2 50
The Banner, Cosmopolitan, and The World To-Day for one year	2 75
The Banner and Toronto Saturday Night for one year	2 75
The Banner and "Over Sea Daily Mail (London, Eng.) one year	3 50

Address—
McGUIRE & McKITTRICK,
Orangeville, Ont.

ARCHIVES OF ONTARIO
TORONTO

Orangeville, August 24th, 1911.

To the Electors of the County of Dufferin.

GENTLEMEN,—

I take the liberty of informing you that I am a candidate to contest the coming election in this County against Mr. John Best. The election will be held on the twenty-first day of September next and I respectfully solicit your votes and influence in behalf of myself and Reciprocity.

I have been a resident of this County for over thirty-five years and during that time and the earlier years of my life have always been closely connected with the agricultural interests of the country in general and the County of Dufferin in particular. Any success that I have attained in my business career is to a great extent due to the prosperity of the farmers and their future prosperity is of course in my best interest. You are aware that in the past manufacturers have been bolstered up and made rich at your expense and now that there is in sight legislation for the benefit of the farmer let us be united on this question and obtain all we can for your advantage.

It will be impossible for me to personnally interview each elector in the county before the election day, but if there is any information you want in regard to RECIPROCITY, or any other question pertaining to your welfare, write me freely. Or if you can make it convenient come and see me and I will be pleased to clearly and honesuly explain questions of interest to you. Thanking you in anticipation of your support in this fight for the farmers' benefit I have the honor to be

Your obedient servant,

D. B. BROWN.

Markets The Real Issue.

After all, the issue in this election is larger markets for Canadian natural products. Enemies of reciprocity who have an axe to grind are trying by every means to befog the real subject. Racial appeals are made to the British-born, whereas Great Britain's greatness is the result of her stupendous trade with the entire world. Canadians are urged to regard the United States as their natural enemy, at least in commerce, when as a matter of fact our present trade with that country is over a million and a quarter dollars for every working day in the year.

While this is going on, largely for the benefit of manufacturers and city people, and millionaires prosper from its profits, the farmers are warned that they will be disloyal if they secure entrance to the great United States market for their products.

The farmers will insist on larger markets when they fully understand what it means. Here are some figures showing comparisons of prices of farm products in leading contiguous cities on both sides of the line during the past five and a half years, as shown by a report recently published by the Department of Labor, Ottawa :—

Commodity.	Market	1911 6 mos.	1906-11 average	U.S. duty Present	U.S. Duty under Reciprocity
Steers, export	Toronto	$5.88	$5.51	27½ p.c.	Free
Steers, prime	Buffalo	6.51	6.48	27½ p.c.	Free
Butch. cattle, choice steers	Toronto	5.69	5.29	27½ p.c.	Free
Steers, butchers'	Buffalo	6.05	5.56	27½ p.c.	Free
Cattle, western prime	Winnipeg	5.40	4.46	27½ p.c.	Free
Steers, good to prime, fat	Chicago	6.62	7.04	27½ p.c.	Free
Sheep, export ewes, each	Toronto	4.54	4.47	1.50	Free
Sheep, ewes, each	Buffalo	4.05	4.88	1.50	Free
Hogs, choice selects, each	Toronto	6.81	6.96	1.50	Free
Hogs, Yorkers, each	Buffalo	7.38	7.35	1.50	Free
Horses, heavy dt., choice	Toronto	200-250	125-250	$30 or 25p.c.	Free
Horses, draughters, choice	Chicago	225-350	160-500	$30 or 25p.c.	Free
Wheat, winter, Ont., No. 2	Toronto	.84	.90	.25	Free
Wheat, winter, No. 2 red	Detroit	.91	1.00	.25	Free
Wheat, spring, No. 1 Nor	Winnipeg	.92	.95	.25	Free
Wheat, spring, No. 1, Nor	Duluth	1.00	1.00	.25	Free
Oats, Ont., No. 2 white	Toronto	.34	.40	.15	Free
Oats, No. 2 white	Buffalo	.36	.46	.15	Free
Barley, Ont. No. 2	Toronto	.63	.57	.30	Free
Barley, malting	Buffalo	1.00	.76	.30	Free
Rye, Ont. No. 2	Toronto	.68	.71	.10	Free
Rye, No. 2	Buffalo	.87	.88	.10	Free
Hay, timothy, No. 1, ton	Montreal	11.75	12.98	4.00	Free
Hay, timothy, No. 1, ton	Boston	21.54	19.69	4.00	Free
Hay, timothy, No. 1	Toronto	12.16	12.57	4.00	Free
Hay, timothy, No. 1	Buffalo	17.28	16.30	4.00	Free
Straw, rye, oat and wheat	Toronto	6.63	7.25	1.50	Free
Straw, rye	Buffalo	8.00	9.43	1.50	Free

Farmers who have done well in existing markets know that no business can progress which uses the motto: "Let well enough alone." That is not good enough for a Canadian manufacturer, and it is not enough for the Canadian farmer.

CROPS SUFFERED FROM DRY WEATHER.

Yield of Grain in Ontario Below the Average.

Light Potato Crop, but Fruit Promises Fair Yield.

The following statement regarding the condition of crops in the Province, based upon returns of correspondents under date of August 5, has been issued by the Ontario Department of Agriculture :—

Fall Wheat—According to the May bulletin, this crop suffered more or less from winter-killing in many counties, and a considerable area of fall wheat land had to be plowed up or was resown with spring grains. Returns just to hand show a wide variation both in yield and quality reported, ranging from poor to good; but the average yield per acre will be decidedly less than usual. The excessive heat and drought that prevailed at times in May and June caused the crop to be shorter in stand than usual, and some of the grain is described as having been shrunken by premature ripening. On the other hand, some correspondents speak of the kernel as being plump and a good sample, and claim that fall wheat is the best grain crop of the year. The straw, while short, is generally clean and bright. Smut was reported by only a few correspondents, but occasional mention was made of the presence of the Hessian fly in every county west of York and Simcoe, inclusive, except Grey, Bruce, Huron and Essex. Harvesting was earlier than usual, ranging from July 3 to July 22, and the weather conditions then were, on the whole, very favorable.

Spring Wheat—This crop, like all the grains, suffered from the drought and unusual heat of the season. Although short in straw, the heads have filled in well, and the grain is said to be of good quality generally. While some spring wheat was harvested in the last week of July, much of the crop remained to be cut when correspondents reported. There is less spring wheat grown in Ontario than formerly.

Barley—This crop will also be below the average in yield. The straw is described as being short but clean. While the grain will be rather lighter in weight than usual owing to the great heat and drought. No complaints of discoloration have been received. Cutting ranged from July 10 to July 28.

Oats—Oats have fared the worst of the grain crops, although some good yields are reported. Owing to the drought and excessive heat during growth the straw is very short, although standing up nicely, but the heads are not well filled, nor is the bulk of the grain as plump as usual. In several sections of the Province a heavy windstorm thrashed out some of the ripening oats. Complaints of rust have come from different districts. While some are through harvesting oats, others have not yet begun cutting.

Rye.—Where grown for grain this crop has been of fair yield and quality, although short in straw.

Peas.—The unusualy high temperature prevailing at different periods of the growing season told severely upon peas, reports of the blossoms drying up, owing to the heat and drought. Some correspondents say a portion of the crop had to be cut for green feed, owing to poor podding, although some good yields have also been reported. Only odd mention was made of the presence of the weevil. While some of the crop is yet green and growing, a considerable portion has been harvested.

Hay and Clover—Clover did not winter well, and in many quarters the excessive heat and drought of May and June added to that drawback. However, while in the western half of the Province the hay crop will average low, good yields are reported in many of the counties in the eastern portion. The crop was well saved, generally speaking, and where not delayed too long in cutting is of first-class quality. Red clover did not do so well as timothy. The crop has been remarkably free from insect pests this season. Cutting extended from the 20th of June to the end of July.

Corn.—Late planting, owing to drought of May, was the greatest drawback to the corn crop. Once the young plants got a start the heat that was so trying to the cereal crops by unduly hastening ripening, rather suited the growth, except in a few instances, where the drought was almost too much even for corn. Recent rains will bring the crop forward with a leap and a good yield is anticipated. Corn is steadily growing in favor as a fodder crop.

Potatoes—A light yield of small potatoes will be the general rule, as the season has been too dry and hot for best results. Early planted suffered most, and some correspondents claim that timely rains may yet redeem those later grown. The Colorado beetle has been more complained of than for years. Blight was reported in two or three places in some of the eastern counties, but no mention has been made of rot.

Roots—All classes of roots experienced a poor start, on account of the drought delaying or preventing the seed from germinating. Early-sown turnips look better than those put in later, but the crop generally is reported to be doing poorly. Mangolds are more promising, and with favorable growing weather may yet make a good show. Sugar beets are described as looking thrifty.

Fruit.—Some correspondents claim that the unusually hot weather at the time of blossoming affected the setting of fruit. Apples will be light in total yield, as in addition to poor setting a considerable portion of this and other fruits was blown off the trees by high winds late in July. Winter apples will be scarce in nearly every locality, but in most quarters there is a fair supply of Duchess and other varieties. Other classes of apples are much freer from spot or scab than usual. Pears, while greatly thinned by the wind storms, are yielding better relatively than apples. Plums range all the way from poor to heavy in yield, and have done best where sprayed. There will be medium yield of peaches; the later varieties give the best promise. Cherries, as a rule, did well, although some complain of poor returns. Grapes, so far have every prospect of success. Small fruits promised well early in the season, but failed to fulfil expectations owing to the intense heat prevailing just before ripening period.

DAWN IN THE FOREST.

Edith Willis Linn.

Like a grey nun across the eastern hills
The dawn creeps slowly, in her hand a star.
The forest stirs to greet her, faint and far
Pulses the music that the vastness fills.
In cloistered columns stands the pine that shrills
Beneath her breath, while like some gate ajar,
That shadows and the silences unbar
The night swings backward as the new day wills.
Above the murmur of dim forest ways
Rises a paean—music's very own—
Clear as the pealing of a convent bell;
So sad, so sweet—like love lost or outgrown;—
The forest-loving songsters' matin praise,
In silvery tones repeating, 'All is well.'

Eczema is Caused By Impure Blood

Cured by Dr. Williams' Pink Pills Because They Make Pure Blood.

Ask any doctor and he will tell you that eczema is caused by impurities in the blood; that nothing can cure it that does not reach the blood—that salves and outward applications are worthless and a waste of money. The reason why Dr. Williams' Pink Pills have always been so successful in curing this most annoying trouble is because they act directly on the blood, reaching the root of the trouble and driving out all impurities. They banish eczema, salt rheum, and unsightly pimples and eruptions, relieve the irritation and itching and give perfect health. Mrs. A. Puling, of Milestone, Sask., says: "I was afflicted with a blood and skin disease which the doctor called eczema, but which did not yield in the least to his treatment. I was covered with sores and in very bad shape. A friend advised me to take Dr. Williams' Pink Pills and after using eight or nine boxes I was completely cured. I can strongly recommend the Pills to anyone suffering from that trouble."

A medicine that can make new, red blood will cure not only skin troubles, but also anaemia, rheumatism, neuralgia, indigestion and a host of other troubles simply because these troubles are the result of bad blood. Dr. Williams' Pink Pills make new blood and under their use blood and nerve troubles disappear. Sold by all medicine dealers or by mail at 50 cents a box or six boxes for $2.50 from The Dr. Williams' Medicine Co., Brockville, Ont.

GOING TO BLIND RIVER.

A special meeting of the Presbytery of Paris was held in Knox Church, Woodstock, recently to deal with the call to Rev. J. A. McCornell, Norwich and Brookton, to Blind River, in the Presbytery of Algoma. Representatives of the congregations at Norwich and Brookton were present and spoke in complimentary terms of the work done by Mr. McConnell and expressed the desire to have his services retained. Mr. McConnell stated the difficulties of severing the pastoral tie and going to a new field of labor, and while he regretted parting with his people at Norwich and Brookton, yet the heaviness of the work there in preaching three times each Sunday, and his condition of health impelled him to obey the call to Blind River, where he would have no long drives and the congregation was confined entirely to the town. The translation will take place the beginning of September.

Rev. Mr. McConnell was formerly pastor of Waldemar and The Maples Presbyterian Churches.

A CRUSHING RETORT.

Sir John A. Macdonald possessed an almost unequalled facility for adapting his anecdotes to the peculiar nature or environment of his audience On one occasion he was addressing a Conservative meeting in Lucan, where most of his hearers were of the Roman Catholic faith. There had been an accident in the crowded pavilion, and one unfortunate adherent of the party had been slightly injured. When the excitement attendant on the accident had subsided, Sir John, after expressing sympathy for the victim, said smilingly:

"It is only at good Tory meetings that we are able to have such accidents. No one hears of such crowds at the meetings of my worthy opponents. I never see an accident of this kind but I think of an interview which once took place between two friends of mine. John was a strong Protestant, and one morning he met Michael, a Catholic friend.

"'Mike,' said he gravely. 'Did you hear that the bottom of Purgatory has fallen out, and all your friends have tumbled clear down to hell?'

"'An' it's a terrible crushing the Protestants will be getting,' was Michael's reply."

SPORTS.

LAWN BOWLING.

Orangeville lawn bowlers were very much to the fore at the Grand Valley Tournament last week. No less than five rinks went up from here, and of these three played their way through to the finals. Dr. Carson's rink had the distinction of being runners-up in the trophy event, Dr. Bowles' rink carried off the Association prize, and W. D. Henry's quartette won out in the Consolation event. The members of the winning rinks were :—T. J. Brown, A. A. Smith, R. H. Robinson, Dr. Carson; A. Henderson, Dr. Campbell, A. D. McKitrick, Dr. Bowles; A. A. Hughson, Thos. Wright, A. L. C. Kirkwood, W. D. Henry. 37 rinks took part in the Tournament, which was well-managed and a big success in every respect.

LACROSSE.

Hanover lacrosse club has protested the game won by Markdale in Orangeville on Wednesday of last week. The protest will be considered by the O. L. A. Executive at a meeting in Toronto on Friday night.

Brampton defeated Young Torontos on Brampton grounds on Saturday. This makes a three-cornered tie for the senior O. L. A. championship. Woodbridge drew the bye and Young Torontos and Brampton will, as a consequence play off on Saturday. The game will take place at Woodbridge.

New Westminster have challenged the Young Torontos to play a game for the Mann Cup.

DUNHAM—STUBBS.

At the home of the bride's parents, Mr. and Mrs. James Stubbs, "Hillcrest Farm," Charleston, on Wednesday, August 23rd, the marriage of Mr. S. R. Dunham, of Toronto and Miss Margaret Mae, only daughter of Mr. and Mrs. Stubbs was solemnized by Rev. Chas. Langford, pastor of the Methodist Church. Becomingly gowned in white merveilleux silk and carrying a shower bouquet of white roses, the bride, escorted by her father, entered the drawing room as the strains of Mendelssohn's wedding march were being rendered by her cousin, Miss Myrtle Stubbs. Miss Estella Limebeer, prettily gowned in voile with guipure lace bodice, and carrying white 'mums,' gracefully performed the duties of maid of honor. At the conclusion of the ceremony an epicurean repast was served in the tastefully decorated dining room. The health of the bride was proposed by Rev. Mr. Langford, and responded to by the groom. Congratulatory speeches followed from Mr. Wm. Stubbs, Mr. John Stubbs, Mr. Clayton Limebeer and Mr. R. McCullough, of Snelgrove. The presents were valuable and beautiful, the most elegant being a silver tea server, presented by the congregation of Charleston Methodist Church, in which the bride had been organist for eight years. She was also the recipient of a miscellaneous shower from the members of the choir of Knox Presbyterian Church, in which choir she has rendered valuable services, both in vocal and instrumental music. The most beautiful gift included in the shower was a silver pitcher and tray presented by the choir leader and the tenor soloist. The groom's gift to the bride was the deed of "Mandolin Island," Lake Huron. Mr. and Mrs. Dunham left on the evening train for a trip up the lakes, returning to spend the remainder of the honeymoon on "Sunflower Island," the Dunham summer home in Lake Huron. The bride travelled in a tailor made suit of sage green French serge, large black hat and gloves to correspond. We join their many friends in best wishes for their future happiness.

DR. A. W. CHASE'S CATARRH POWDER 25c. is sent direct to the diseased parts by the Improved Blower. Heals the ulcers, clears the air passages, stops droppings in the throat and permanently cures Catarrh and Hay Fever. 25c. blower free. Accept no substitutes. All dealers or Edmanson, Bates & Co., Toronto.

Mrs. Knicker—"They say Paris is crazy over fringe."

Knicker—"Well, I'll wear it on my trousers if you get any more dresses."—New York Sun.

GRAND TRUNK RAILWAY SYSTEM

FARM LABORERS' EXCURSIONS

$10 GOING

$18 Additional Returning.

August 23rd. — From all stations Toronto, North Bay and west in Ontario.

August 25th.—From all stations Toronto and east of Orillia and Scotia Jct., in Canada.

Full particulars from any Grand Trunk Agent, or address A. E. Duff, District Passenger Agent, Toronto, Ont.

Through Tourist Pullman Sleepers to WINNIPEG and EDMONTON via Chicago and St. Paul Aug. 22nd, Sept. 5th & 19th

In connection with Homeseekers Excursions.

McGUIRE & McKITRICK, Orangeville Agents.

Change . . . . In Business

Having severed my connection with the Firm of McMillan & Torrie and bought out the

TAILORING AND FURNISHING BUSINESS

of Andrew Hill at A RATE ON THE $, and also taken over the entire Stock and Good-will of the old Firm in the Ordered Tailoring Department, I feel that I am in a better position than ever to serve the many friends of Mr. Hill and myself in making to Order

STYLISH GARMENTS FOR MEN . . . . . :

On account of taking over all the

WOOLLENS

from both Stores, I find myself too heavily stocked in these Lines. I have decided on a very simple method of reducing my Stock, that is

SIMPLY TO CUT THE PRICES

Here is a chance to get an Ordered Suit at a Price that will appeal to the Closest Buyer, with

FIT AND WORKMANSHIP GUARANTEED.

I also have a large Stock of Furnishings that must be cleaned out to make room for NEW FALL GOODS. They will be sold at prices that will make them go.

As space will not permit me to tell you all about the Bargains I have in store for you, a call will be the best means of convincing you that I mean what I say.

REMEMBER THE STAND!

A. Hill's Old Store. Next Door to Banner Office.

J. D. TORRIE

Merchant Tailor and Gents' Furnisher.

THE RATE OF INTEREST.

Uncle Sam in his new postal bank system pays depositors two per cent. and turns the funds over to the banks at two and a half per cent. Thus the banks and the government work together to tempt the people not to put money in old teapots.

In Canada, the government pays three per cent. and uses the funds for its own purposes. Thus the Canadian banks and the Canadian postoffice do not work together. They compete.

It would be interesting to have some financier compare the two systems and tell us which is the better.

DRUG STORE NEWS

We carry a full and up-to-date line of Drugs, Patent Medicines, Drug Sundries, Stationery, Toilet Articles, Perfumes, Chocolates, etc.

SCHOOL SUPPLIES

A complete list of all the Public and High School Text Books in stock. Scribblers, note books, paints, mathematical sets, rulers, inks, pens, pencils, etc. Bring your list here and let us fill it completely.

C. P. R. Ticket, Telegraph and Dominion Express Offices here. Next Homeseekers' Excursions to the West, Sept. 5 to 19. C. V. Jeffers, Agent.

Dr. A. J. Hunter & Co.

BROADWAY "THE HOUSE OF QUALITY" ORANGEVILLE

Canadian National Exhibition

August 26th - TORONTO - September 11th

CORONATION YEAR LEADS THEM ALL

Live Stock and Agriculture—Greatest show on continent! Special Prizes of $500 each. Increased Prizes in all classes.

Art—Gems from European galleries—masters from best collections in Canada and United States.

Manufactures — Greatest display ever shown in America! Goods manufactured while you wait.

THREE GREAT SPECIALS

Festival of Empire—Picturing the glories of the Coronation ceremonies. 1,500 performers in uniform.

Coldstream Guards Band—Musicians of the Royal Household, by special permission of the King.

War Beneath the Waves—Showing a battle between a Dreadnought and a Submarine.

HOSTS OF OTHER ATTRACTIONS

I.Y.R.A. Regatta—Athletic Sports—Boy Scouts Review—Vaudeville—Japanese Fireworks—Twelve Massed Military Bands—Trotting and Pacing Races, etc.

MAGNIFICENT DISPLAYS OF CORONATION FIREWORKS

For all information write Manager J. O. ORR, City Hall, Toronto.

McM

It pays t

NEW ADVERTISEMENTS.

Wanted—This Office.
Lunch—W. C. T. U.
For Sale—This Office.
Cheap Rates—C. P. R.
To Rent—A. A. Hughson.
Voters List—E. Hamilton.
Local—Scarboro Beach Co.
Cattle Estray—John Pratt.
Wanted—Stone & Wellington.
Business Change—Alex. Safer.
Election Meetings—John Best.
Election Address—D. B. Brown.
Pups for Sale—J. W. McMaster.
Goods Arriving—Marshall Green.
Garden Party—St. John's Church.
Fall Business—McMillan Clothing Co.
School Supplies—Dr. A. J. Hunter & Co.
For Sale or Rent—Mrs. James McDonald.

LOCAL NEWS.

School Opens Sept. 5th, 191

For all authorized Text Books fo Public and High School, and for a other school requisites, call at Stevenson.

—Mr. R. Stoutt and family hav moved to their new home in Burlin ton. Mr. Stoutt was salesman the Hurndall Novelty Mfg. Co.

—Mr. Harry Worts met with nasty accident while at work in t cement plant on Monday. He w helping to raise a portion of roof, when a scantling fell strik him across the face and breaking nose.

—Alton and Sheldon baseball tea will play at St. John's Church garden party on the rectory grounds, line, east, Mono, on Tuesday aft noon, September 5th.

—Hon. A. B. Aylesworth and Wm. Algie, of Alton, are billed address a public meeting in Bramp next Saturday in the interest of W. J. Lowe, the Liberal candid for Peel.

—It will be a game worth see when the Alton and Sheldon baseb teams meet on Tuesday, Septem 5th. The match will be one of the f ures at St. John's church garden ty on the rectory grounds, 7th Mono.

—James Allen, formerly a resi of Mono, died at the home his daughter, Mrs. Thom Allen, on lot 2, con. 3, E rasia township, on Au 23rd. The funeral was held from C. P. R. station in Orangeville to John's cemetery, 7th line, east, M on Saturday. Rev. Mr. Perry ducted the services. Deceased w years of age.

LUNCH ON FAIR GROUND

The local branch of the W. C. will have a tent on the Grounds and will service lunch other refreshments on the secon of Orangeville Fall Fair.

ARCHIVES OF ONTARIO TORONTO

McMILLAN CLOTHING CO.

Take pleasure in announcing their complete readiness for Fall Business. We welcome you to see our unusual display of new Fall Styles for Men and Boys.

And to share in the distribution of our quality merchandise at Moderate Prices.

The New Suits for Men will Surely Please You.

Come and see them now while the new styles and patterns are here in great abundance. Men who recognize the advantages of an early choice are sure to be impressed with our excellent showing of Fall Styles.

$7 TO $18.00

Fall's Newest Things in Hats and Furnishings.

Await your inspection here. The qualities are the best and they are priced to save you money.

We Sell the Best of Everything for Men and Boys.

In qualities that give satisfaction and styles that represent at all times the very newest and most fashionable things to be had. You will find trading here to be pleasing and satisfactory in every way. Come and get acquainted with our excellent values.

It pays to deal with - - - **McMILLAN CLOTHING CO.** - - - Broadway, Orangeville.

NEW ADVERTISEMENTS.

Wanted—This Office.
Lunch—W. C. T. U.
For Sale—This Office.
Cheap Rates—C. P. R.
To Rent—A. A. Hughson.
Voters List—E. Hamilton.
Local—Scarboro Beach Co.
Cattle Estray—John Pratt.
Wanted—Stone & Wellington.
Business Change—Alex. Safer.
Election Meetings—John Best.
Election Address—D. B. Brown.
Pups for Sale—J. W. McMaster.
Goods Arriving—Marshall Green.
Garden Party—St. John's Church.
Fall Business—McMillan Clothing Co.
School Supplies—Dr. A. J. Hunter & Co.
For Sale or Rent—Mrs. James McDonald.

LOCAL NEWS.

School Opens Sept. 5th, 1911

For all authorized Text Books for Public and High School, and for all other school requisites, call at T. Stevenson.

—Mr R. Stoutt and family have moved to their new home in Burlington. Mr Stoutt was salesman for the Hurndall Novelty Mfg. Co.

—Mr. Harry Watts met with a nasty accident while at work in the cement plant on Monday. He was helping to raise a portion of the roof, when a scantling fell striking him across the face and breaking his nose.

—Alton and Sheldon baseball teams will play at St. John's Church garden party on the rectory grounds, 7th line, east, Mono, on Tuesday afternoon, September 5th.

—Hon. A. B. Aylesworth and Mr. Wm. Algie, of Alton, are billed to address a public meeting in Brampton next Saturday in the interest of Mr. W. J. Lowe, the Liberal candidate for Peel.

—It will be a game worth seeing when the Alton and Sheldon baseball teams meet on Tuesday, September 5th. The match will be one of the features at St. John's church garden party on the rectory grounds, 7th line, Mono.

—James Allen, formerly a resident of Mono, died at the home of his daughter, Mrs. Thompson Allen, on lot 2, con. 3, Euphrasia township, on August 23rd. The funeral was held from the C. P. R. station in Orangeville to St. John's cemetery, 7th line, east, Mono, on Saturday. Rev. Mr. Perry conducted the services. Deceased was 84 years of age.

LUNCH ON FAIR GROUNDS.

The local branch of the W. C. T. U. will have a tent on the Fair Grounds and will service lunch and other refreshments on the second day of Orangeville Fall Fair.

MERRYMAKING AT LAKE.

Misses Nellie Park and Edna Campbell entertained a number of their friends at Mr. Park's summer cottage at Caledon Lake on Tuesday night. The gathering was held in honor of Misses Rita Murch, of Toronto, Bernice Malloy, of Toronto, and Ethel Endacott, of Strathroy. A very enjoyable evening was spent, the amusements including boating, a "corn roast" and games. The party also had the pleasure of participating in the "Lake Bonfire" and masquerade given by the campers. A bonfire was built in an open space and around this the masqueraders danced in their many-hued and picturesque costumes. Songs and recitations added charm and variety to the programme.

MILLINERS HERE.

The milliners, who have been engaged by Orangeville houses for the autumn season, and their assistants arrived in town this week, and are busy preparing for the Fall Openings which will be held in a couple of weeks. The various staffs are as follows:—Hill & Co., Miss Smith, of Port Dover, head milliner, Miss McCracken, Durham, and Miss Ruth Irwin, Orangeville, assistants; Marshall Green & Co., Miss Major, of Havelock, head milliner, Miss Anderson, Acton, and Miss McGill, Erin, assistants; Gillespie, Rogers & Co., Miss Brush, of Strathroy, head milliner, Miss Mabel Robinson, Orangeville, assistant; Ritchie Bros., Miss De La Ree, Owen Sound, head milliner; Miss Wilson, Erin, and Miss Stock, Toronto, assistants.

MARKET REPORTS

ORANGEVILLE.

Flour per barrel	$5 00 to 6 00
Fall Wheat, per bushel	78 to 79
Goose Wheat " (sound)	70 to 75
Spring Wheat, " (sound)	73 to 75
Barley, per bus. (6-rowed	55 to 60
" " "	40 to 40
Oats, " "	85 to 85
Peas, " "	50 to 50
Buckwheat, " "	60 to 60
Rye, " "	60 to 60
Alsike Clover, per bushel	7 00 to 6 00
Hay, per ton	12 00 to 12 00
Butter, prints, rolls, etc.	17 to 18
Eggs, new laid, per doz.	19 to 20
Fowl, dry picked	9 to 10
Chickens	13 to 15
Ducks, per lb.	10 to 11
Turkeys, young per lb.	17 to 18
Geese, per lb.	10 to 13
Hogs, live, per cwt.	7 40 to 7 50
Beef, forequarters	8 00 to 9 00
Beef, hindquarters	9 00 to 9 00
Potatoes, per bag, new	85 to 85
Apples, per bbl.	1 50 to 3 00
Dried Apples, per lb.	5 to 6
Wool, washed, per lb.	20 to 22
" unwashed,	14 to 15
Lamb Skins	30 to 30
Calf Skins, per lb.	11 to 12
Mutton	0 00 to 10 00
Lamb, per lb., dressed	12 to 15
Hides, No. 1	13 to 13

PERSONAL MENTION.

Mr. Jack Harmon left for Melita, Man., last Friday.

Mr. Alex. Hughson, Toronto, spent a few days in town this week.

Mr. Bealoy, of Toronto, spent Sunday with Dr. and Mrs. R. N. Kyles.

Miss Greta Irwin, of West Toronto, is the guest of Mr. and Mrs. J. J. White.

Miss Henrietta Wallace returned from Chicago last Friday after a month's visit.

Miss McArten, of Paisley, was the guest of her sister, Mrs. (Dr.) R. N. Kyles last week.

Miss Bertha Lathwell is spending a month's vacation with her sister, Mrs. Biggs, of Heron Bay.

Mr. and Mrs. Dave Spence, of Whittington, spent last week with friends in Creemore and vicinity.

Dr. E. Grey, who is temporary pastor in a Montreal Presbyterian church, visited friends in town over Sunday.

Mr. and Mrs. A. McPherson returned home last Saturday, after a vacation with Grand Valley and Arthur friends.

Mr. Alex. Bennett, of Black's Corners, left last week for the West, where he will spend a couple of months with his son, William, of Lumsden, Sask.

Mrs. John Green, Orangeville, announces the engagement of her daughter, Edith, to Mr. James D. McMillan, also of this town, the marriage to take place early in September.

Mr. and Mrs. W. P. King, Westmount, Que., formerly of Toronto, announce the engagement of their daughter, Mabel Gertrude, to Mr. Jefferd S. Chadburn, Westmount. The marriage will take place September 12th.

Mr. Fred. Wright, who has been in the employ of T. Wright & Son, butchers, for the past three years, left for Kenilworth on Monday. Fred. will be very much missed by the lacrosse and hockey enthusiasts of this town.

Mr. Wm. Algie, proprietor of the Beaver Woollen Mills, Alton, and Mrs. Algie intend leaving next week on a trip to the Pacific Coast. Mr. Algie, who is one of the manufacturers who do not fear reciprocity, has been invited to address Liberal rallies in Winnipeg and Vancouver, and at a couple of points in Alberta and Saskatchewan.

Mr. and Mrs. M. L. Cornell spent a few hours in town on Tuesday on their way to Fort William, where Mr. Cornell is mathematical master in the Collegiate Institute. Mrs. Cornell was formerly a member of the Public School teaching staff here.

Miss Rita Murch, of Toronto, a niece of Mr. H. Endacott, sang in St. Andrew's Church during the morning service last Sunday. Her solo, "O' Lord Correct Me," was beautifully rendered. The gifted young lady sang in St. Mark's Church in the evening.

Mr. and Mrs. Thos. McArthur, of North Bay, are visiting friends in town.

Miss Edith Moore and Mrs. Whittmore, of Arthur, are visiting Mrs. T. J. Brown.

Mr. Harry Endacott, of Vancouver, B.C., is visiting his uncle, Mr. H. Endacott.

Rev. Mr. and Mrs. Felstead, of Victoria Mines, are visiting friends in town and vicinity.

Mr. and Mrs. W. L. Wettlaufer motored to Toronto on Monday, where they are attending the Exhibition.

Mrs. John Clark, Miss Edna and Master Rotbie Clark, of Toronto, are visiting Mr. and Mrs. Wm. McConnell.

Miss Birdie Smith and Miss McCartney, of Toronto, are visiting Mrs. Wm. McConnell and other friends in town.

Mrs. McGarvin, York St., returned home on Tuesday after six weeks' vacation at "Victoria Cottage," Sprucedale.

Miss Bessie Harding has returned home after nearly four weeks holidays, which were spent at Wroxeter, Hamilton and Toronto.

Mr. and Mrs. J. J. McKinney and family motored up from Toronto on Friday and spent the week end with friends in town and vicinity.

Miss Muriel Steele, who has been summering with her parents, Mr. and Mrs. A. Steele at Aux Sauble Beach on Lake Huron, has returned to her duties in the office of the Presbyterian Publications in Toronto.

LIBRARY ANNOUNCEMENT.

Two important works have recently been added to the Reference Department of the Orangeville Public Library, viz.,—The new (11th) Edition of the "Encyclopaedia Britannica," and the 1910 Edition of the "Canadian Annual Review," which is published yearly by J. Castell Hopkins.

WON GORDON SCHOLARSHIP.

Miss Carrie McFayden, daughter of Dr. McFayden, of Charleston, is the fortunate first winner of the Gordon Scholarship in Queen's University. The scholarship, which was founded some months ago by Mr. N. Gordon, Superior Inspector for Dufferin, entitles the winner to four years' free tuition at Queen's and $50 in cash annually.

A NARROW ESCAPE.

Joseph Hackett, a young man in the employ of the Superior Cement Company, narrowly escaped instant death on Tuesday. While walking on the bridge at the south end of the plant, he came in contact with a live electric wire. The shock threw him clear of the wire, but caused him to fall off the bridge to the ground, 25 feet below. He was severely bruised about the head and shoulders, but his injuries while painful, are not serious, and he is progressing satisfactorily under the care of Dr. Carson.

MANY HAPPY RETURNS.

Mr. Thos. Temple, one of our oldest citizens, celebrated his 91st birthday on Saturday. Mr. Temple is remarkably smart for his years and is enjoying excellent health.

INSPECTOR OF AGENCIES.

Mr. A. L. C. Kirkwood, whose promotion to the position of Manager of the Sterling Bank in Toronto, was noted in The Banner some weeks ago, has severed his connection with that institution to accept the position of Inspector of Agencies in Central Ontario for the Crown Life Insurance Company. The position is a responsible one and Mr. Kirkwood's selection is a tribute to his business ability. We are pleased to learn that as a result of the change Mr. Kirkwood and family will continue to reside in Orangeville.

BUSINESS DISSOLUTION.

The firm of Bennett & Safer has been dissolved. Mr. T. J. Bennett has disposed of his interest in the concern to Mr. Alex. Safer, and is retiring. Mr. Safer will continue the billiard parlor and cigar and tobacco store in the old stand. Mr. Safer understands the business thoroughly, and his patrons may rely upon receiving satisfactory service.

NEW LIVERY STABLE.

Some few weeks ago Mr. Peter McFarlane, a local liveryman, purchased the old Globe hotel property on East Broadway from Mr. F. H. Doherty, giving his Mill St. stables in exchange. Mr. McFarlane has given his new premises a thorough overhauling, and has also built commodious stables at the rear with an entrance from Broadway. When completed the new livery will be quite an improvement on the old building, and will be very convenient for Mr. McFarlane and his customers.

ST. JOHN'S GARDEN PARTY

The congregation of St. John's Church, 7th line, east, Mono, will hold a garden party on the Rectory Grounds on Tuesday evening, September 5th. A varied programme will be provided, consisting of literary selections by Rev. Oscar Nurse, of Beeton, choruses, quartettes, solos and duets by the choir of St. Mark's Church, Orangeville, and other talent and addresses by the local clergy and Messrs. Haughton Lennox, C. R. McKeown, M.P.P., John Best, D. B. Brown and other speakers. There will also be a baseball match at 3.30 o'clock between Sheldon and a neighboring team for a prize of $5, and a football match at 5.30 o'clock between teams of bachelors and benedicts. Ice cream, fruit and other refreshments will be provided. Tea served by the ladies from 5 o'clock. Admission 25c.; children 15c.

SEPTEMBER WEATHER.

Rev. Irl R. Hicks' Forecast for Coming Month.

Word and Works contains the following weather forecast for September 1911:—

A Regular Storm Period is central on the 3rd, covering the 1st to the 6th. The Earth's autumnal equinox and the Mercury period are both in force at this time. It will be natural to expect decided barometer, with all other attendant changes to active storm conditions during this period. Very warm and humid conditions, with south winds and low barometer, will admonish of equatorial storms. The 3rd, 4th and 5th will be the crisis of the period. Watch storm developments on and touching these dates, especially in southern extremes. The Mercury period will prolong and intensify tendency to threatening weather following this period.

A Reactionary Storm Period is central on the 8th, 9th and 10th. Moon is full on the 8th, the central day of the Mercury period, and on the celestial equator on the 9th. The annual magnetic and electric crisis also falls within this period, extending forward to about the 15th. On and about the 11th of September maximum "earth currents," disturbing telegraph lines, exciting auroral lights and causing seismic shakes, very naturally reach a crisis, over the globe generally. Look for fierce equatorial storms on and near the 9th and 10th, followed by change to much cooler weather and frosts to the northward. Seismic period, 6th, to 11th, central on the 8th and 9th.

A Regular Storm Period unites with Mercury period and the autumnal equinox, from the 12th to the 16th. This period will bring return of falling barometer, change to warmer, cloudiness, rain and thunder, but we do not figure that general and abundant rains will fall at this time. In all probability equatorial, or West India storms, will affect the gulf coast regions, bringing dangerous winds and heavy rains to those sections, and up the Atlantic Coasts; but counter storms from the northwest and through the interior states will result in cooler weather, but far less precipitation. Dangerous gales, with possible tornadoes, are among the possibilities during this and other September periods.

A Reactionary Storm Period falls at the center of Earth's autumnal equinox—from the 19th to the 22nd. Threatening storms, with more or less violence, will be perfectly natural at this time, or at any time in this part of the month. New Moon on the 22nd will prolong low barometer, high temperature and stormy conditions generally, a day or two longer, than normal at this time. Chances for good, general rains grow better as we approach the close of September. Change to much cooler about the 22nd to 25th, first in the west, progressing east and south. A marked seismic period covers the 19th to 25th, being central on the 22nd.

A Regular Storm Period covers the last week in September, the crisis of the period falling on the 26th, 27th and 28th. Autumnal storms will be general at this time, and c. l nights with frost in many states may be expected as we pass into October. For thirty years we have persistently striven to correct the error that equinoctial storms are to be expected only on March and September 21st and 22nd. For three or more weeks before and after these dates, equinoctial storms are liable to come, beginning in August, and often occurring in October. The gradual approach of the Sun to, and recession from the equator, conspiring with other astronomic causes at given times, bring on great equinoctial storms weeks before and after the central days.

WON HASSARD SCHOLARSHIP.

Miss Marguerite Mungovan, an Orangeville student at the High School, is this year winner of the Hassard Scholarship. The scholarship, which was founded by Mr. Frank Hassard, a former High School student, is awarded to the student in Form III taking the highest standing for general proficiency. To win the scholarship the student must obtain honor standing, that is at least 75 per cent. of the total marks obtainable.

BORN.

COLE—In Adjala, on Friday, August 11th, to Mr. and Mrs. Emerson Cole, a daughter.

CURTIS—At Camilla, on Thursday, August 24th, to Mr. and Mrs. Ernest Curtis, twin daughters.

Be Warned by Headache

It tells of Serious Derangements of the Liver and Kidneys—Try Dr. Chase's Kidney-Liver Pills.

You can stop a headache with powerful drugs. But it is not generally wise to do so.

A headache almost always warns you of derangements of the digestive system, the liver, kidneys or bowels.

Awaken the liver to healthful action by the use of Dr. Chase's Kidney-Liver Pills and you not only free yourself of headache, but remove the cause which will soon lead to more dangerous results than headache.

Pains are the result of poison in the system and whether you have headache, backache or aching limbs, you can be almost sure of relief and cure by the use of Dr. Chase's Kidney-Liver Pills.

They are wonderfully prompt, as well as definite and thorough in action. You can depend upon them, no matter how long-standing or complicated your case. One pill a dose; 25 cents a box; all dealers or Edmanson, Bates & Co., Toronto.

GILLESPIE, ROGERS & CO.

NEW FALL GOODS FOR EARLY BUYERS

READY-TO-WEAR . . . . GARMENTS FOR WOMEN

We have received our first shipment of the advanced styles of the Celebrated Canada Cloak and Northway Co's. Fall Mantles.

New York Model Coats

If you are holidaying or touring, take one of our New York Model Coats and your wardrobe will be complete.

Ladies' Golf Coats

In Cream, Fawn, Red, Brown, and Combination Shades, all lengths, prices, $1.75 to $7.50

Misses and Children's Golf Coats from 85 cents to $2.50.

Don't Forget

That we are giving Special Prices in all lines of Ladies' Whitewear.

Muslins, Ginghams and Embroideries, Extra special prices for A No. 1 Trade.

GILLESPIE, ROGERS & CO.
THE WOMEN'S STORE.
Broadway - - - Orangeville.

Satisfaction Guaranteed.

We have good reason to believe that our customers were never better satisfied than they have been during he past year. Never a complaint; our business was never better; nor more up-to-date in every line.

In dealing with us you get the benefit of years of experience, and earnest desire to give you the very best at any cost.

OUR BREAD, CAKES, PASTRIES, ETC., always please. When you buy any of our baked goods, if ou are not satisfied, let us know.

CITY DAIRY ICE CREAM without doubt the best on the continent and becoming very popular for parties, socials, etc. Be sure and leave your order early.

LUNCHES SERVED—Tea, coffee,bovril, cocoa, etc.
Get our prices on fish—always on hand.

WISE BROS.

BAKERS, CONFECTIONERS AND FRUITERERS.
'Phone 55 : Be sure and use it. Prompt Delivery.

GILLESPIE BROS.

ARE AGAIN OFFERING HIGH GRADES OF

BINDER TWINE AT LOW PRICES

GILT EDGE BLUE RIBBON
GOLD LEAF RED CAP
MAPLE LEAF

ALSO SLING AND HAY FORK ROPE OF GOOD QUALITY

OUR PARIS GREEN IS THE BEST.

A CALL SOLICITED .:. .:.

GILLESPIE BROS.
HARDWARE AND FURNITURE.
'Phone 4. : Orangeville.

RESULTS OF EXPERIMENTS WITH AUTUMN SOWN CROPS THROUGHOUT ONTARO.

Four hundred and forty farmers throughout Ontario conducted experiments with autumn sown crops during the past year. Reports have been received from thirty-three of the counties of the Province. The average results of the carefully conducted co-operative experiments with autumn sown crops are here presented in a very concise form.

Winter Wheat. Five varieties of winter wheat were distributed last autumn to those farmers who wished to test some of the leading varieties on their own farms. The average yields per acre of straw and of grain are as follows :—Imperial Amber, 1.5 tons, 26.1 bus.; Crimean Red, 1.4 tons, 24.7 bus.; No. 5 Red, 1.3 tons, 23.9 bus.; American Banner, 1.2 tons, 22.8 bus.; Tasmania Red, 1.2 tons, 21.8 bus.

It will be seen that the Imperial Amber has given good results throughout Ontario Agricultural College. The Crimean Red, which stands second in the co-operative experiments, has been grown at the College for nine years and isone of the highest yielders. It possesses wheat of excellent quality, but the straw is somewhat weak. The American Banner is a wheat which resembles very closely the Dawson's Golden Chaff variety in method of growth and quality of grain.

Winter Rye. Two varieties of Winter Rye were distributed in the winter of 1910. The results show that the Mammoth White variety came at the head of the list in yield of grain with an average of 24.8 bushels per acre In experiments throughout Ontraion in the last five years, the Mammoth White has surpassed the Common Rye by an annual average of about four bushels per acre.

Fertilizers with Winter Wheat. In the co-operative experiments with the different fertilizers applied in the autumn to winter wheat, the average yields per acre for seven years are as follows:—Mixed Fertilizer, 73.7 bushels ; Nitrate of Soda, 23.3 bushels ; Muriate of Potash, 21.9 bus ; and Superphosphate, 21.4 bushels. On si ilar land, cow manure at the rate of twenty tons per acre, gave an average yield of 25.9 bushels per aacre, and the land which received neither fertilizers or manure gave an average of 18.6 bushels per acre. The Superphosphate was applied at the rate of 320 ppounds and the Muriateof Potash and the Nitrate ai Soda each 160 pounds per acre. The mixed Fertilizer consisted of one-third of the quantity of each of the ather three fertilizers here mentioned. The usual cost fo the fertilizers as used in this experiment, is between four and five dollars per acre.

Winter Emmer and Winter Barley: A comparative test of Winter Emmer and Winter Barley was made throughout Ontario during the past year. The Winter Emmer gave a yield of 3,440 pounds and the Winter Barley of 3,040 pounds per acre. Neither of these grains have as yet become extensively grown as a farm crop in Ontario.

Distribution of Material For Experiments in 1911.

As long as the supply lasts, material will be distributed free of charge in the order in which the applications are received from Ontario farmers wishing to experiment and report the results of any one of the following tests:—1. Three varieties of Winter Wheat. 2. Two varieties of Winter Rye. 3. Five Fertilizers with Winter Wheat. 4. Autumn and Spring applications of Nitrate of Soda and Common Salt with Winter Wheat. 5. Winter Emmer and Barley. 6. Fairy Vetches and Winter Rye as Fodder Crops. The size of each plot is to be one rod wide by two rods long. Material for number three and four will be sent by express and that for the others by mail.

G. A. ZAVITZ.

O. A. C., Guelph, Ont., Aug. 12, 1911

—Do not fail to see "The Perfection" and "Big Fellow" scribblers at the Banner Book Store. They will be leaders this season.

Eight tenders for $90,000 of good roads debentures were opened at Tuesday's meeting of Halton county council. The bid of Messrs. Aemilius Jarvis & Co., Toronto, $86,052, was accepted. It was high, considering the present state of the money market. The other bids were : Metropolitan Bank, $85,623; Dominion Securities Corporation, $85,257; C. H. Burgess & Co., $85,104 ; Brent, Noxon & Co., $84,336; H. O'Hara & Co., $84,330; Geo. A. Stanson & Co., $83,751; Ontario Securities Co., $83,107.

Psoriasis All Over Body

Most dreaded of skin diseases was cured by Dr. Chase's Ointment.

Psoriasis is a sort of chronic eczema. The itching it causes is almost beyond human endurance, and it is usually considered incurable. But this case proves that Dr. Chase's Ointment is a cure, in spite of the doctor's prediction.

Mrs. Nettie Massey, Consecon, Ont., writes,—"For five years I suffered with what three doctors called psoriasis. They could not help me and one of them told me if any one offered to guarantee a cure for $50.00 to keep my money as I could not be cured. The disease spread all over me, even on my face and head, and the itching and burning was hard to bear. I used eight boxes of Dr. Chase's Ointment, and I am glad to say I am entirely cured, not a sign of a sore to be seen. I can hardly praise this ointment enough."

Dr. Chase's Ointment, 60 cts. a box, all dealers or Edmanson, Bates & Co., Toronto.

WILLIAM J. LOWE, LIBERAL CANDIDATE FOR PEEL,

The unanimous choice of the Liberal Convention in Brampton on August 12th was a young man under forty.

He is a son of Mr. Wm. Lowe, Snelgrove, one of the pioneers of Chinguacousy, and a George Brown Reformer.

To everybody who knows him, the Liberal Candidate is Billy Lowe. He is a good sized, wholesome looking man with a sunny smile and good honest looking, kindly eyes that look straight forward. Billy is a farmer, the son of a farmer, and a cattle buyer. He has two grazing farms on the first line west and hopes to have more before he dies.

For ten years Billy has been buying stock from the farmers and shipping to Toronto from Snelgrove, principally, and not one farmer has a grouch against him. The hardest thing some of his hide-bound Tory friends will ever find to do will be to mark a ballot against him. At Toronto live stock market the reporter of a Tory paper says he is looked upon as the whitest man doing business there.

The only thing that is wrong with Billy is that he is not a platform speaker, but four or five years at Ottawa will fix that trouble all right.

In W. J. Lowe, the Liberal party puts forward a good, clean candidate ; a capable, hardworking business man. One who commands the respect and esteem of all who know him. His election would reflect credit on the intelligence of the people of Peel. He is a farmer and as such alone, is entitled to the united support of the farming community of Peel, the most numerous and important in the county, and is it not time that such an agricultural constituency had as its representative a farmer.

Two Markets Better Than One.

TO THE ELECTORS OF PEEL :—

If you have anything to sell, two buyers are better than one. That is the basic fact underlying the question of markets.

Within ten hours ride of Niagara Falls there are twenty-six million buyers whose trade is opened to Canadian farmers by Reciprocity. If, then, the present prices in this new market are higher than those which the Canadian farmer can obtain in the home market, the advantages of Reciprocity to the Canadian farmer will be enormous.

If you are interested in the FACTS of this situation, please consider the following comparative price statistics of the Canadian and United States markets, woich are the average prices for the first six months of 1911, taken from a Government report of the Department of Labour :—

WHEAT—Winter, Ontario—Toronto 84.1c.; Detroit 91.2c.
No. 1 Northern—Winnipeg 91.7c.; Minneapolis 99.5c.
OATS—No. 2 White—Toronto 33.9c.; Buffalo 36.1c.
BARLEY—No. 2—Toronto 62.7c.; Buffalo 99.9c.
RYE—No. 2WToronto 67.6c.; Buffalo 87.2c.
BUCKWHEAT—(1910 Average)—Toronto 50.5c.; North Atlantic States 71.6c.
HAY—No. 1 Timothy—Toronto $12.16; Buffalo $17.28; New York, $22.88.
CATTLE—Choice Steers—Toronto $5.69; Buffalo $6.50; Chicago $6.61. Veal Calves—Toronto 5.56; Buffalo 8.96; Chicago 7.63.
SHEEP—Ewes—Toronto 4.54; Buffalo 4.04; Chicago 4.28.
HOGS—Choice selects—Toronto 6.80; Buffalo 7.38; Chicago 6.93.

These are only a few of the quotations which we have at hand, but they will suffice to show the trend of the markets along the border. These statistics were collected under the direction of the Professor of Political Economy in Queen's University, Kingston, and are strictly nonpartisan and reliable. (I will be very glad to answer by letter any questions in reference to these statistics or any other price quotations.)

A glance at the above table shows at once the advantage to the Canadian farmer of access to the United States markets. Reciprocity will remove the only barrier that prevents the farmer of Halton County from securing the additional profit possible. This is not a question of Liberal or Conservative politics ; it is a question of securing or refusing a business advantage.

Just one example : A clerical error in the printing of the United States tariff of 1908 admitted cream at five cents per gallon, instead of at five cents per pound as intended. Last year Canadian farmers shipped across the line cream to the value of $1,660,000 and received for it $400,000 more than they would have received from the cheese factories and creameries at home, besides having the skim milk to feed.

Yours Faithfully,

W. J. LOWE.

WHAT IS THE COST ?

The answer to this question is that the cost of a Government Annuity depends upon four things :—1st, the age of the applicant; 2nd, the amount of Annuity required; 3rd, the age at which the Annuity is to commence and 4th, the plan on which the purchase is made. Tables which answer these questions have been published by the Department and may be had on application. Annuities are payable for life, but for a small additional payment may be guaranteed for a number of years certain, not exceeding twenty, so that should death occur before the guaranteed period expires the Annuity would be continued for the remainder of the twenty years to the Annuitant's legal representatives. By the latter plan the return of a specific sum is assured. Any other details of this important Annuity plan may be had on application to the Superintendent of Canadian Government Annuities, Ottawa. Postage free.

WASTE OF OPPORTUNITY.

It is sad, indeed, to see how man wastes his opportunities. How many could be made happy, with the blessings which are recklessly wasted or thrown away! Happiness is a condition of the mind, not a result of circumstances; and, in the words of Dugald Stewart, the great secret of happiness is to accommodate ourselves to things external, rather than to struggle to accommodate external things to ourselves.

Hume wisely said that a happy disposition was better than an estate of ten thousand pounds a year. Try to realize all the blessings you have and you will find perhaps that they are more than you suppose. Many a blessing has been recognized too late. —Lord Avebury.

HOW TO LIVE LONG

With healthy kidneys, one has a good chance to live long, but weak kidneys afflict old age with great discomforts. The back becomes bent and sleep at night. and loss of ment by day, cause embarrass- of the urine untary passages quent or invol- and too fre- eyesight fails tism is chronic, lame, rheuma-

Booth's Kidney Pills

Booth's Kidney Pills bring new strength to old backs and quick relief to weakened kidneys. They banish backache and rheumatic pain, regulate the bladder and urine.

Booth's Kidney Pills are for sick kidneys in old or young and are guaranteed by the proprietors, The R. T. Booth Co., Ltd., Fort Erie, Ont. Sold everywhere 50c. box. Free trial sent on request.

Suggestive Questions

On the Sunday School Lesson by Rev. Dr. Linscott for the International Press Bible Question Club.

SEPT. 3rd, 1911.
REVIEW.

Golden Text—Depart from evil and do good; seek peace and pursue it. Ps. xxxiv : 14.

The following review may be used as a complete lesson, or as a review of the nine preceding lessons. The date, and title of each lesson, where found, Golden Text, and one question from each lesson follow.

July 2. Isaiah's Prophecy Concerning Sennacherib. Isa. xxxvii : 14-38. Golden Text—God is our refuge and strength, a very present help in trouble. Ps. xlvi : 1.

(1) Verse 14.—Is it the privilege of every man to spread all his letters, including those that give him trouble, before the Almighty God, and if so what is the advantage of so doing?

July 9. The Suffering Servant of Jehovah. Isa. lii:13—liii:12. Golden Text—The Lord hath laid on him the iniquity of us all. Isa liii : 6.

(2) Verse 15—What proportion of the kings or the presidents of the nations look to, and honor Jesus as the Saviour of the world?

July 16. Manasseh's Wickedness and Penitence. 2 Chron. xxxiii:1-20. Golden Text—Cease to do evil; learn to do well. Isa. i:16-17.

(3) Verses 1-2—When the son of a good father becomes a bad man, how do you account for it?

July 23. Josiah's Devotion to God. 2 Chron. xxxiv:1-13. Golden Text—Remember now thy Creator in the days of thy youth. Eccl. xii:1.

(4) Verse 3—If a boy is not converted by the time he is sixteen years of age, what are his chances of ever becoming a true Christian?

July 30.—The Finding of the Book of the Law. 2 Chron. xxxiv : 14-33. Golden Text—Thy word have I hid in mine heart, that I might not sin against thee. Ps. cxix:11.

(5) Verse 19—Did Jesus abolish any of the laws of Moses, and if so which? (See Matt. v:38-44.)

Aug. 6. Jeremiah Tried and Acquitted. Jer. xxvi. Golden Text — The Lord is my light and my salvation; whom shall I fear? Ps. xxvii:1.

(6) Verse 1-2—May all persons today with the goodness and ability of Jeremiah, hear the voice of the Lord as plainly as he did?

Aug. 13. Jehoiakim Burns the Prophet's Book. Jer. xxxvi. Golden Text—The word of our God shall stand forever. Isa. xl : 8.

(7) Verses 1-2—What advantage is it to us, that men like Jeremiah wrote the history of God's dealings with his people, and that we have these records in the Bible?

Aug. 20. Jeremiah Cast into Prison. Jer. xxxvii. Golden Text—Blessed are ye, when men shall revile you, and persecute you, and say all manner of evil against you falsely, for my sake. Matt, v:11.

(8) Verses 1-2—When sin is working wreck and ruin, how do you explain that men keep on in their disobedience to God, as Zedekiah did ? (This is one of the questions that may be answered in writing by members of the club.)

Aug. 27. Judah Carried Captive to Babylon. Jer. xxxix. Golden Text. Be sure your sin will find you out. Num. xxxii : 23.

(9) Verses 1-2.—When a historian gives the day, the month, and the year an event took place, and associates his facts with some other well-known fact, how much weight does that give to the credibility of his story?

Lesson for Sunday, Sept. 10th,1911 Daniel and His Companions; A Temperance Lesson. Dan. i:8-20.

YOUR QUESTIONS ANSWERED.

If you would like to have answered any particular question each or any week from "The Suggestive Questions on the Sunday School Lesson" by Rev. Dr. Linscott, send in your request to this office, giving the date of the lesson and the number of the question you wish answered. You may select any question except the one indicated that it may be answered in writing by members of the club Dr. Linscott will answer the questions either in these columns or by mail through this office. Don't forget to state what benefit these "Suggestive Questions" are to you. Give your full name and address. Send your letters to The Question Editor of the Banner.

THE SETTING SUN.

More joyful eyes look at the evening sun than at the rising sun. Burdens are laid down by the poor, whom the sun consoles more than the rich. No star and no moon announce the rising sun, and does not the setting sun, like a lover, leave behind his image in the moon? I yearn towards him when he sets, not when he rises. He is more nearly of kin to us in his setting, and he is more gentle to the evening star, which in rising, he, warior-like, annihilistes. The moon and star of love glimmer after he is done. He dies, and goes under the earth in order to make us blessed, and when I die, may be set half an hour later than I. I should like to take my leave of earth with the sun; but he should stay and look upon it a little time longer than I.—Richter.

Lost on Broadway or Zina Street, on Saturday night, a child's gold filled bracelet. Finder kindly return to the Banner Office and receive reward.

Mr. and Mrs. Wm. Godfrey, Elora, announce the engagement of their daughter, Elizabeth, to Mr. N. J. Cole, of Guelph, the marriage to take place the latter part of September.

THE LAUGH ON ELORA.

Elora Lawn Bowling Club have been laughing up their sleeve for some time over the easy manner in which they captured the Traders Bank Trophy from the Grand Valley club, and were no doubt making big preparations for the second tournament to be held there next month. But last Wednesday their "houses in the air" were all blown to pieces by the Arthur club, led by "Joe" Small. The accepting of Harriston's challenge on the same day makes it look all the more as if Elora felt they could gobble up the whole "pot," but as stated above the venerable "Joe" was parading the silverware when Harriston arrived on the scene of action, while Elora were looking around to see who they could find to even give the second club a friendly game.—Mail-Forest Confederate.

A Genuine Tribute

to the medical fame is that made by Dr. Chase's Nerve Food, and called Dr. Chase's Nerve Food, it embodies a discovery long desired but only recently made by this eminent chemist. When Nerve Food is taken the blood is purified, new rich blood is made, while all the principal organs of the body are toned and strengthened and new tissue constructed. The result is a permanent cure of Dyspepsia, Rheumatism, Catarrh, Blood and Skin Diseases and Kidney Affections with all their accompanying nervous symptoms. Get Merrill's System Tonic, ask your Druggist, 50c per box, 6 boxes $2.50, or postpaid from The Merrill Medical Co., Merrill Building, Toronto.

Sold and recommended by Thos. Stevenson, Druggist.

CLOVER SEEDING.

The following is taken from "Wallace's Farmer," Des Moines, Iowa, and may be of interest to some of our readers, who may be in the same position this season :

"An Illinois correspondent writes us that he has lost his stand of clover this spring and that he will have to depend on blue grass next year and wonders why he cannot disk the stubble on which he has lost his seeding and reseed it. We do not see why this method should not prove effective. As we have repeatedly pointed out, the question of getting a stand of clover by sowing at the same time we sow alfalfa in the humid section during the last half of August, is experimental. There is no reason why he should sow timothy and make an experiment, with clover. There is no difficulty on most soils in the humid section in getting a stand of timothy sown even as late as September, provided of course there is a well prepared seed bed and sufficient moisture in the soil to insure germination. If we had a field of this kind we would not hesitate to make the experiment; but we would not wait until ready to sow before disking. We would disk at the earliest moment practicable then disk repeatedly, and sow clover and timothy the last week in August. Given enough moisture in the soil, it cannot help but grow, and you would be making an experiment with clover under the most favorable conditions. If the clover fails to make enough growth to live through the winter, then he can again sow clover in February or March on the frozen ground.

In the drouth stricken district, which covers a large portion of the West, we are up against a rather serious condition of things. Clover sown last year would naturally die where cut for hay or seed, and we shall have a famine of clover. Therefore we would not hesitate to risk the experiment, which theoretically should work out all right. As a matter of fact sowing timothy in the fall with or without a nurse crop is not experiment. It has been tried over and over again. The essential thing is to give enough covering to insure germination. We can afford to take chances under circumstances when we know that unless we do something we shall be out of clover in 1912."

David Fraser has purchased John Flack's farm at Banda for which he paid $6,500.

Imperfect Kidney Action Causes Rheumatism

Rheumatism with its kindred ailments —Lumbago, Wry Neck, Neuralgia, etc., usually results from lodgments of uric acid in the joints and muscles.

Now the chief function of the kidneys is to properly filter this poison from the blood.

Only when they fail to do this is Rheumatism probable.

Kidney weakness starts in various ways. A sudden chill, after perspiring freely, sometimes settles in the kidneys —or an unusual strain may cause it.

Poisons which should be filtered out of the system are pumped back into the blood, causing Uric Acid, the real cause of Rheumatism, Lumbago, Wry Neck, Neuralgia, etc.

In the early stages Nyal's Stone Root Compound will stop it.

Will start your kidneys working properly so that the Uric Acid is reabsorbed and eliminated.

Away goes your Rheumatism with it.

Perhaps these early warning twinges have passed unheeded, and your Rheumatism has become deep seated.

Muscles all snarled up in knots as it were.

Then you'll need Nyal's Rheumatic Cure.

Ask your own druggist about these remedies.

His opinion is worth while.

Sold and guaranteed by Dr. A. J. Hunter & Co., A. T. Howard, Orangeville.

Nyal's FAMILY REMEDIES

ARCHIVES OF ONTARIO
TORONTO

ORA

VOL. XIX.

THE CANADI OF COMM
SIR EDMUND WALKER, C.V.O., L
ALEXANDER LAIRD, GENE
CAPITAL, - $10,000,000
FARMERS' BU
The Canadian Bank of Commerce exten by the transaction of their banking busin collection of sales notes. Blank sales no on application.
BANKING B
Accounts may be opened at every bran Commerce to be operated by mail, and attention as is given to all other departm Money may be deposited or withdrawn i by a personal visit to the Bank.
ORANGEVILLE
W. H.

STERLING OF CANA
HOW TO MAKE A SAVINGS
Saving a little money will save more and gradually how to invest it to advant
SAVINGS ACCOUNTS
Orangeville Branch -

BUSINESS CARDS.

H. A. HUGHSON, Barrister, Solicitor, etc. Office, No. 58 Broadway, Orangeville, opposite Bank of Commerce. Private funds to loan at reasonable rates of interest.

GEO. ROBB, Barrister, Solicitor, Notary Public, etc. Office, one door west of Hill & Co's store, Broadway, Orangeville. Money to loan.

DR. A. F. REYNAR, Physician, Surgeon, Accoucheur, etc. Fellow of Trinity Med. College, Licentiate of the College of Physicians and Surgeons, Ontario. Coroner for the County of Peel. Diseases of women and children a specialty. Residence and Surgery at Palgrave. Office hours—8 to 10-00 a.m., and 2 to 9 p.m. Telephone service day and night.

GEO. RUTHERFORD
Police Magistrate, Commissioner in H. C. J., Conveyancer, Estate, Loan and Insurance agent. Telephone : 7 and P. O. box 67, Shelburne. In Dundalk on Saturdays in the afternoon.

G. H. CAMPBELL, L. D. S., D. D. S., graduate of the Royal College of Dental Surgeons of Ontario, and of Toronto University. Dentistry practised in all its departments. Anaesthetics administered if required. Office over Dr. A. J. Hunter & Co's. Drug Store, Broadway.

W. H. BOWLES, L. D. S., D. D. S., graduate in dentistry of Toronto University, Royal College of Dental Surgeons of Ontario, and Post Graduate of Chicago College of Dental Surgery. Dentistry in all its branches. Anaesthetics for painless extraction. Office upstairs, west of Hill & Co's store, Orangeville.

FREDERICK FRANK, L. D. S., Dentist, Orangeville. Office in the Jackson Block, up-stairs. Entrance on Broadway. Always at home. Vitalized Air, or any of the Anaesthetics used for painless extraction, administered when required.

MISS HELEN L. BREMNER, Dermatologist—Superfluous hair, moles birthmarks and other facial blemishes permanently removed by Electrolysis (Positively no return). At office over Wild's Shoe Store, by appointment.

For Watches, Clocks Jeweller and Spectacle repairing go to E. C. DANIELS. He will do it neat and cheap. West Broadway, Orangeville

T. STEVENSON.
Issuer of Marriage Licenses. A large supply of Blanks kept constantly on hand. Office, Medical Hall, Broadway, Orangeville.

COAL & WOOD
We are SOLE AGENTS for SCRANTON COAL, Standard Anthracite, and handle all kinds and sizes of Wood
Light and Heavy Teaming—Pianos, Furniture, Trunks, &c.
STANDARD PRICES
Office over J. E. Smith's implement warerooms.
LATHWELL & SO
PHONES:—Office, 27, Residence, BROADWAY. ORANGEVILL
—6500 Scribblers for School Ordering at The Banner Office Book St

ORANGEVILLE BANNER.

VOL. XIX. ORANGEVILLE, ONTARIO, CANADA, THURSDAY, SEPTEMBER 7, 1911 NO. 10

THE CANADIAN BANK OF COMMERCE

SIR EDMUND WALKER, C.V.O., LL.D., D.C.L., PRESIDENT
ALEXANDER LAIRD, GENERAL MANAGER

CAPITAL, - $10,000,000 REST, - $8,000,000

FARMERS' BUSINESS

The Canadian Bank of Commerce extends to Farmers every facility for the transaction of their banking business including the discount and collection of sales notes. Blank sales notes are supplied free of charge on application.

BANKING BY MAIL

Accounts may be opened at every branch of The Canadian Bank of Commerce to be operated by mail, and will receive the same careful attention as is given to all other departments of the Bank's business. Money may be deposited or withdrawn in this way as satisfactorily as by a personal visit to the Bank. A221

ORANGEVILLE BRANCH.

W. H. LUGSDIN, Manager.

THE STERLING BANK OF CANADA

HOW TO MAKE A SAVINGS ACCOUNT PROFITABLE.

Saving a little money will make you anxious to save more and gradually lead you to study how to invest it to advantage.

SAVINGS ACCOUNTS A SPECIALTY.

Orangeville Branch - J. McK. Key, Manager.

BUSINESS CARDS.

A. HUGHSON, Barrister, Solicitor, etc. Office, No. 58 Broadway, Orangeville, opposite Bank of Commerce. Private funds to loan at reasonable rates of interest.

GEO. ROBB, Barrister, Solicitor, Notary Public, etc. Office, one door west of Hill & Co's store, Broadway, Orangeville. Money to loan.

DR. A. F. REYNAR, Physician, Surgeon, Accoucheur, etc. Fellow of Trinity Med. College, Licentiate of the College of Physicians and Surgeons, Ontario. Coroner for the County of Peel. Diseases of women and children a specialty. Residence and Surgery at Palgrave. Office hours—8 to 10.30 a.m. and 1 to 4 p.m. Telephone service day and night.

GEO. RUTHERFORD
Police Magistrate, Commissioner in H. C. J., Conveyancer, Estate, Loan and Insurance agent. Telephone 7 and P. O. box 67, Shelburne. In Dundalk on Saturdays in the afternoon.

G. H. CAMPBELL, L. D. S., D. D. S., graduate of the Royal College of Dental Surgeons of Ontario, and of Toronto University. Dentistry practised in all its departments. Anaesthetics administered if required. Office over Dr. A. J. Hunter & Co's. Drug Store, Broadway.

W. H. BOWLES, L. D. S., D. D. S., graduate in dentistry of Toronto University, Royal College of Dental Surgeons of Ontario, and Post Graduate of Chicago College of Dental Surgery. Dentistry in all its branches. Anaesthetics for painless extraction. Office upstairs, west of Hill & Co's store, Orangeville.

FREDERICK FRANK, L. D. S., Dentist, Orangeville. Office in the Jackson Block up-stairs. Entrance on Broadway. Always at home. Vitalized Air, or any of the Anaesthetics used for painless extraction, administered when required.

MISS HELEN L. BREMNER, Dermatologist—Superfluous hair, moles, birthmarks and other facial blemishes permanently removed by Electrolysis. (Positively no return). At office over Wild's Shoe Store, by appointment.

For Watches, Clocks, Jewellery and Spectacle repairing go to E. C. DANIELS. He will do it neat and cheap. West Broadway, Orangeville.

T. STEVENSON,
Issuer of Marriage Licenses. A large supply of Blanks kept constantly on hand. Office, Medical Hall, Broadway, Orangeville.

COAL & WOOD

We are SOLE AGENTS for SCRANTON COAL, Standard Anthracite, and we handle all kinds and sizes of WOOD.

Light and Heavy Teaming—Pianos, Furniture, Trunks, &c.

STANDARD PRICES
Office over J. E. Smith's implement warerooms.

LATHWELL & SON
PHONES:—Office, 27, Residence, 19.
BROADWAY, ORANGEVILLE

The Central Business College at Toronto invites you to write for a copy of its curriculum if you are in any way interested in a training which will lead you into a good business appointment at a good salary. The Fall Term opens on August 28th. Address W. H. Shaw, President, Yonge and Gerrard Sts., and mention this paper.

GET YOUR

School Supplies STATIONERY, AND MAGAZINES

FROM

J. H. MOTHERAL,
Jeweller and Optician
ALTON, - - ONT.

C. C. C. HANNAH

GRAIN, PRODUCE, COAL AND WOOD MERCHANT.

Highest market prices paid for grain and produce. First-class Coal and Wood at reasonable prices. Orders will have prompt attention.

One door east of McCartney's Hardware Store, Opposite Sterling Bank.

M. WILKINS & SON

Money to Loan At Lowest Rates.

Agents for First-Class Fire & Life Insurance Companies

A number of good Farms for Sale. Several Brick Dwelling Houses in Orangeville for sale.

Office—Old stand up stairs, opposite Mill St., Broadway, Orangeville.

M. WILKINS & SON.

—The largest stock of public school supplies this season that we have yet shown. The Banner Book Store.

DUFFERIN AND DISTRICT DOTS.

Essence of Exchange and Items of Interest.

Shelburne council will raise $5000 for school purposes this year.

W. H. Mutrie, Grand Valley, has purchased a four passenger Kennedy automobile.

The East Luther Telephone Co. has received its charter from the Ontario Government.

The G. T. R. car shops at Palmerston were burned a week ago Friday morning. Loss $7,000.

Dr. S. T. White, of Shelburne, has sold his touring car to Lemuel Ostrander, of Rediokville.

The International Harvester Co., of Hamilton, are adding a $500,000 building to their plant.

Some history repeats itself, but your own private history is apt to be repeated by your neighbors.

Mrs. Samuel Graham, an old resident of East Luther, died at her home near Grand Valley on August 25th.

Mrs. J. L. Barbaree, a well-known resident of the community, died at her home in East Luther a week ago Monday.

With only a 10-foot log for a craft, Jack Polloev, a young lumberman, ran the Soo rapids, emerging with only a few bruises.

Ethel Mortumer, third daughter of Mr. and Mrs. R. M. Mortimer, of Honeywood, died a week ago Tuesday after a lengthy illness.

Mr. J. Walker, son of Mrs. C. Walker of Erin, has been appointed Assistant Manager of the Saskatoon Branch of the Canadian Oil Co., Ltd.

When your throat tickles it's time to take Four T's and avoid a serious cold. Four red T's on the bottle. Price 25c.
Sold and recommended by Thos. Stevenson, Druggist.

The Seventh Annual Convention of the East Grey S. S. Association will be held in the Markdale Methodist Church, on Thursday, Sept. 14th, 1911.

M. G. Cameron, of Goderich, has been nominated to contest West Huron, against E. N. Lewis, representative in the parliament recently dissolved.

Mr. Henry Tucker, father of Mr. John Tucker, of Gillespie, Rogers & Co's. staff, Orangeville, died at his home in Ceylon village recently, aged 77 years.

Mrs. John Atkinson, wife of the C. P. R. agent at Caledon, has gone on a trip to the West. She will spend most of the time visiting in Winnipeg and Vancouver.

Geo. E. Crawley, a former resident of Shelburne, died at St. George, Ontario, on August 18th, 1911. He leaves a widow and two children, a son and a daughter.

The Annual Convention of Epworth Leagues and Sunday Schools of Owen Sound District of the Methodist church will be held in Flesherton, on October 5th and 6th.

Face ache, cramps, sprains, bruises, and pains of all sorts are instantly cured by Merrill's Wizard Lightning. Price. 25c.
Sold and recommended by Thos. Stevenson, Druggist.

After a brief occupancy George Ryan has sold the Maddaugh House, in Durham, to Allan McDougall, formerly proprietor of the Campbell House, Chatsworth.

The contract for the building of a high level bridge near Oakville was given to Messrs. Rutherford & Patton, of St. Catharines, at $22,724.78. Three tenders were received.

Messrs. W. T. Whale, O. B. Henry, Alex. Duff and Woodissee Bros., of Drayton, have formed a joint stock company and bought a fine large ditching machine, made in Findlay, Ohio.

A party of engineers have been working around Milton for some days, and it is believed that they are spying out the land for an electric railway to run from Toronto to Guelph, via Cooksville, Milton and Acton.

Mr. R. H. McPherson, who has spent the last year or so in South Africa, Madagascar, and other places for a large rubber company, is visiting his parents, Mr. and Mrs. W. J. McPherson, of East Luther.

A new manufacturing concern by the name of Defriez & Woodman, manufacturers of high class jewellery and silverware, will locate in Alliston. They will employ 75 hands and will build a large brick factory this fall on the corner of Victoria and Church Sts.

There is more Catarrh in this section of the country than all other diseases put together, and until the last few years it was supposed to be incurable. For a great many years doctors pronounced it a local disease and prescribed local remedies, and by constantly failing to cure with local treatment, pronounced it incurable. Science has proven catarrh to be a constitutional disease and therefore requires constitutional treatment. Hall's Catarrh Cure, manufactured by F. J. Cheney & Co., Toledo, Ohio, is the only constitutional cure on the market. It is taken internally in doses from 10 drops to a teaspoonful. It acts directly on the blood and mucous surfaces of the system. They offer one hundred dollars for any case it fails to cure. Send for circulars and testimonials.
Address: F. J. CHENEY & CO., Toledo, Ohio.

Sold by Druggists, 75c.
Take Hall's Family Pills for constipation.

Mr. R. L. Stephens, of Markdale, has just sold his 320 acre farm in Saskatchewan to Mr. G. S. Mathers for $7000. He bought it for $1760 seven years ago.

Owing to an affection of the throat, Rev. L. F. Kipp has been compelled to resign his charge at Stayner, and, for a time, has accepted a position as writer on the staff of the Montreal Witness.

A team of horses belonging to Mr. W. Faulkner, of Inglewood, while drawing a load of lumber, ran away, through the load slipping and frightening them, one of the horses breaking its leg.

Paddy McKinley, formerly owned by Mr. W. Trimble, of Flesherton, won the 2.18 pace at Dufferin Park races in Toronto recently. Paddy recently changed hands, his present owner paying $1200 for him.

James A. Jelly, of Shelburne, sprained the ankle of his left foot one evening when coming out of the residence of Dr. F. C. Frank. He stepped on a loose plank when it flew up and Mr. Jelly fell heavily on his ankle.

A bad smash-up occurred a week ago Friday on the G.T.R. about three miles above Fergus, caused by six freight cars jumping the track. Two of the cars contained bags of cement, and these were badly smashed up, a lot of the cement being a total loss.

Joseph R. Forbes, a farmer near Hepworth, is dead, and his mother and brother are lying at the point of death, as a result of milk poisoning. The poisoning was directly traced to a cow than had eaten a poisonous weed and the milk and butter was thus affected.

ECZEMA AND SORE EYES

"My daughter suffered from inflamed eyelids and eczema on her head," writes Mr. H. W. Lear, Port Planford, Nfld. "The child was in a bad state and suffered greatly. The doctor failed to help her, and on recommendation of a friend, I used Dr. Chase's Ointment, which made a complete cure. With a grateful heart I write you this letter."

Mr. John Broughton, of the Gravel Road, Melancthon, met with a very painful accident one day recently. He was unloading sheaf grain when the ropes got fastened and in putting his weight on the trip rope it broke and he fell off the load to the barn floor, alighting on the point of his shoulder.

Some time a week ago Friday evening, Katey Mooney, an old lady who lives alone close to the station in Erin, had the misfortune to fall, breaking her hip bone. She remained without assistance until Saturday morning, before her mishap was discovered and was taken to Guelph hospital the same afternoon.

A very distressing accident occurred at Alma recently, when Mr. Wm. Wheeler was very seriously injured while attending a threshing at Mr. Robt. Gale's farm. Mr. Wheeler was in the mow forking sheaves when some of his front sheaves slipped, throwing him to the floor, a distance of twenty feet. It is doubtful if he will recover from his severe injuries.

Mr. James Crow, Minto, saw a large deer on his place in Minto, near Drew, a week ago Saturday. He could hardly believe his eyes, but it was there, sure enough. It may have strayed up from Luther, where they are protected, or it may be a refugee from the forest fires of Northern Ontario.

Edward Doran went to work for James Brown, of Colbeck district, last spring, under certain conditions, and because he felt these had been violated, left. Mr. Brown thought otherwise and Doran sued for $28 wages. S. Tate, J.P., of Grand Valley, heard the case, giving judgment for $22, and splitting a disputed account of $5.00 in half. Each party pays his own costs.

W. D. Henry, acting for Alfred and Elizabeth Sanson, father and mother of Milton Sanson, who it will be remembered, was fatally injured in the mill of the Superior Portland Cement Co. about a year ago by having his arm caught in the belting, has issued a writ in the High Court of Justice, claiming $10,000 damages. The unfortunate young man lingered for a day or so, but the case was considered hopeless from the first. There was a coroner's inquest into the sad affair. It is claimed by the plaintiffs that the Company was negligent.

Goaded to desperation by repeated taunts that he was shirking his work, a young farm hand named Douglas, while employed at a threshing near Molesworth, some seven miles from Listowel, swung around on his persecutor, Harry Smith, and sent the prong of his pitchfork through the latter's side. The steel prong penetrated Smith's left side near the base of the lung, and inflicted a dangerous wound, which may have a fatal result. Smith is a son of Reeve Sam Smith, of Elma, and a married man, while Douglas is little more than a boy.

On Wednesday night Alex. Burnett, of Hereward, in a joking way, undertook to have a little fun at Samuel Duckworth's expense. In shaking hands Alex underestimated his strength and gave Sammy a bad twist, so as to cause considerable pain. A few words followed, and Alex. felt impelled to chastise Sammy. The sequel followed by Sammy laying a charge of assault against Alex. to which he pleaded guilty out of court and paid a fine of $2 and costs. Constable Buchanan laid a charge of disorderly conduct against Burnett, which is to come up later, and Sammy may have another case for damage.—Star & Vidette.

Write for our Free Book
telling how and at what price we clean and dye the finest garments—opera cloaks, waists, silks and satins, gloves, laces and gentlemen's clothes—as well as draperies and curtains.

Its suggestions will save you dollars.

We pay express one way on goods from outside Toronto. 13

FOUNTAIN MY VALET
30 Adelaide St. W. Toronto

POLITICIANS AT FALL FAIR

There will be quite a notable gathering of politicians at Orangeville Fall Fair this year. Among those who have already intimated that they intend to be present are John Bean, late M. P. and present Conservative candidate for Dufferin, D. B. Brown, Liberal candidate for Dufferin, Richard Blain, late M. P. and Conservative candidate for Peel, S. Charters, M. P. P. for Peel, C. R. McKeown, M. P. P. for Dufferin, and Warden McBride, of Peel, W. J. Lowe, Reform candidate for Peel. Some of the candidates in the Simcoes and Wellingtons are also likely to take in the sights at the Fair, and do some hand-shaking with their constituents from the municipalities that border on Dufferin County.

Wm. Duke, of Wiarton, has secured a patent for producing syrup from sugar beets. A Government analysis shows the product to contain 48 per cent. pure sugar cane, 30 per cent. water, and the other 12 per cent. ingredients containing nothing objectionable. The syrup compares favorably with other table syrups.

Mrs. Chas. Valentine, wife of one of the early settlers of the New Survey, Melancthon, died at the residence of her son-in-law, James G. Ferrier, lot 10, con. 5, S.W., a week ago last Sunday, at the age of 75 years.

ALMA Ladies COLLEGE St. Thomas, Ont.
ILLUSTRATED CATALOGUE FREE ON REQUEST

A NEW CREATION
WEBSTER'S NEW INTERNATIONAL DICTIONARY
THE MERRIAM WEBSTER

The *Only New* unabridged dictionary in many years.
Contains the *pith* and *essence* of an authoritative library.
Covers every field of knowledge. An Encyclopedia in a single book.
The *Only* Dictionary with the *New Divided Page.*
400,000 Words. 2700 Pages. 6000 Illustrations. Cost nearly half a million dollars.
Let us tell you about this most remarkable single volume.

Write for sample pages, full particulars, etc. Name this paper and we will send free a set of Pocket Maps

G. & C. Merriam Co. Springfield, Mass.

COWAN'S PERFECTION COCOA

Is good for Growing Girls and Boys—and they like it. It nourishes their little bodies and makes them healthy and strong.

Cowan's Cocoa, as you get it from your grocer, is absolutely pure. Its delicious flavor is obtained by the use of the highest grade of Cocoa beans, skilfully blended. Nothing is added to impair the health-building properties of the Cocoa. 170

Do You Use Cowan's Cocoa?

Improved Farms For Sale!

Between the Towns of Elva and Pierson, MANITOBA.

South half Section 7, Township 3, Range 28, West 1, 320 acres.
All Section 9, Township 3, Range 28, West 1, 640 acres.
All Section 10, Township 3, Range 28, West 1, 640 acres.
West half Section 15, Township 3, Range 28, West 1, 320 acres.
South half Section 17, Township 3, Range 28, West 1, 320 acres.
West half Section 19, Township 3, Range 28, West 1, 320 acres.
All Section 3, Township 3, Range 28, West 1, 640 acres.
All Section 5, Township 3, Range 28, West 1, 640 acres.
South West Quarter Section 8, Township 3, Range 28, West 1, 160 acres.
All Section 33, Township 2, Range 28, West 1, 640 acres.
West half Section 23, Township 2, Range 29, West 1, 320 acres.

All these farms are in a high state of cultivation with good buildings on each of the parcels, and good water. There is a railway siding on section 10, which holds six cars. This is about the centre of the property and makes the farms very convenient for the delivery of the grain. Churches and Schools are very convenient. I will sell any of the above parcels on very reasonable terms. There is a large portion of this land ploughed and summer-fallowed and ready to sow. For price and terms on any of the above properties, apply to

J. J. WHITE

Telephone 126. P. O. Drawer 495, Orangeville.

DRUG STORE NEWS

We carry a full and up-to-date line of Drugs, Patent Medicines, Drug Sundries, Stationery, Toilet Articles, Perfumes, Chocolates, etc.

SCHOOL SUPPLIES

A complete list of all the Public and High School Text Books in stock. Scribblers, note books, paints, mathematical sets, rulers, inks, pens, pencils, etc. Bring your list here and let us fill it completely.

C. P. R. Ticket, Telegraph and Dominion Express Offices here. Next Homeseekers' Excursions to the West, Sept. 5 to 19. C. V. Jeffers, Agent.

Dr. A. J. Hunter & Co.
BROADWAY "THE HOUSE OF QUALITY" ORANGEVILLE

HAVE YOU EVER TRIED LILY QUEEN PASTRY FLOUR?

Has a distinctive quality that has won it popularity wherever it is used:
Give it a trial and be convinced. It has no superior and few equals.

FIVE ROSES FLOUR

Is one of the best brands on the Canadian market. Ask me about it if you are not already using it.
Bran, Shorts, Oats, chopped or rolled, for feed.
Wheat and Oats taken in exchange for flour.

JOHN JOHNSTON,
BROADWAY - - - ORANGEVILLE.

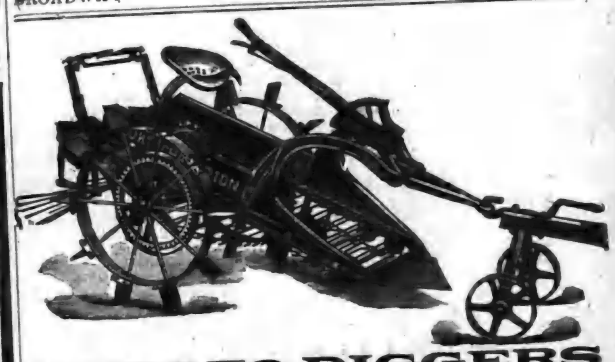

POTATO DIGGERS

The O. K. Digger is the only one that has stood the test in all kinds of soil.

PLOWS!

This is a good time to buy a a Riding Plow and save walking in the warm weather.
We handle Cow Stalls, Stanchions and Litter Carriers.
Wheelbarrows. Singer Sewing Machines on easy terms.
One second-hand Heintzman Piano in good condition, for sale cheap.

J. E. SMITH,
MASSEY-HARRIS AGENT - BROADWAY - ORANGEVILLE

ARCHIVES OF ONTARIO
TORONTO

THE BANNER

THE BANNER, SEPT. 7, 1911.

POLITICAL NOTES.

Mr. Best will hold public meetings in the Town Hall, Melancthon Station, Friday evening, Sept. 15th, and the School House, Black's Corners, Monday evening, Sept. 18th.

Mr. D. B. Brown, the reciprocity candidate, held a meeting at Cooke's School, East Garafraxa, last night, will speak at Marsville to-night, and has billed a meeting in Grand Valley for Saturday night.

Mr. John Best addressed about forty of the electors of Mono in the Orange Hall at Glencross on Monday night. The meeting was entirely harmonious and the late member received an attentive hearing. Mr. Jos. Jeffers occupied the chair.

Electors of Orangeville and vicinity will have an excellent opportunity on the eve of the election to judge of the merits and policies of the rival candidates in Dufferin. Mr. John Best, the Conservative candidate, will hold a public meeting in the Town Hall here on Tuesday evening, Sept. 19th, and Mr. D. B. Brown, his opponent, is advertising an Orangeville meeting for Wednesday evening, Sept. 20th.

The following from the Toronto World, the personal organ of Mr. W. F. MacLean, is significant: "It will be a splendid day for Canada when party tradition has less power over the voter and when governments recognize in the independence of the electorate the necessity for observing the highest codes of political morality, the highest standards of social honor, the most disinterested principles of national service."

Mr. Arch. Greer, Warden of Dufferin, was in town Thursday and part of Friday. Mr. Greer was here for the purpose of inspecting the new county bridge over the Grand River near Waldemar. He was very reticent when spoken to about the political situation in Dufferin, but intimated that Mulmur Tories are not going into raptures over Best's candidature. Greer was Best's unsuccessful opponent at the recent Conservative Convention.

Thursday next, Sept. 14th, will be nomination day. For a reason which can be easily guessed at, the Returning Officer, who happens to live in Shelburne, consulted his own convenience by selecting Shelburne as the place for holding the Dufferin nomination meeting. Heretofore the nominations have always been held in the county town, the same as in other counties. As the 14th is the first day of Orangeville Fall Fair, the change will not suit members of the Society, the majority of whom are residents of Dufferin. We hope the Returning Officer is not taking this means of trying to knock the Orangeville Fair.

The standing of the parties in the Canadian House of Commons at dissolution was as follows:

Ontario—Libs. 35; Cons. 51.
Quebec—Libs. 53; Cons. 12.
New Brunswick—Libs. 11; Cons. 2.
Nova Scotia—Libs. 12; Cons. 6.
P. E. Island—Libs. 3; Cons. 1.
Manitoba—Libs. 2; Cons. 8.
British Columbia—Libs. 2; Cons. 5.
Saskatchewan—Libs. 9; Cons. 1.
Alberta—Libs. 4; Cons. 3.
Yukon—Libs. 1.

The above list includes Messrs. D. Sifton and Verville (Labor), with the Liberals and gives Messrs. Gilbert (Nationalist) W. F. McLean and Russel (Toronto) who were elected as independents, to the Conservatives. The Liberal majority, including the Speaker, was 43.

Over two hundred of the electors of Dufferin and Simcoe attended a political meeting held in the Orange Hall in Hockley on Monday night in the interests of Mr. Thos. Hammell, the Conservative reciprocity candidate in South Simcoe. Mr. Hammell was ably supported by Mr. E. C. Drury, of Crown Hill, and Mr. W. E. Murphy, of Tossorontio. Alex. Ferguson, M.P.P., and a Beeton speaker were present in behalf of Mr. Haughton Lennox. Mr. John Best drove over from Glencross after his meeting there and was given an opportunity to speak, so that there were three debaters on each side. Electors who were at the meeting say that Drury made the speech of the evening, and had altogether the better of the Lennox speakers. Councillor Jas. Sheehan, of Adjala, occupied the chair.

SCHOOLS RE-OPEN.

Orangeville High and Public Schools re-opened on Tuesday. There is quite a large attendance at the former institution and a number are expected to enrol next week. The members of the staff this year are:—Alex. Steele, B.A., Principal, Specialist in Mathematics, English and History; Miss Grace M. Strang, B.A., Specialist in English, French and German; J. H. Adams, B.A., Classical Master; John Tanton, B.A., Science Master, and Miss Clara Hulse, Commercial Teacher. The Public School staff is the same as last term with a single exception. Miss R. Wilcox takes the place of Miss Ethel McCoy, who resigned before the vacation. The teachers are:—Mr. A. Firth, Principal, Misses F. and C. Shain, M. Hunter, M. M. Mann, Isabel Brown, L. W. Wiltse, S. McIntyre, R. Lalor and R. Wilcox.

THE WIDER OUTLOOK.

The following editorial, clipped from a recent issue of The Presbyterian, is worthy of the careful consideration of every elector:—

There are many hopeful features in the political life of Canada to-day. The leaders of both parties are men of integrity and patriotism. The candidates for Parliament, as one can judge from personal knowledge and report, are generally men who deservedly command the respect and confidence which have led to their nomination. The heart of the electorate is sound. Our people love their country and desire to see it prosperous and honored among the nations.

That there are shadows in the picture must be admitted. It cannot be said of all the members of the present Government that they have avoided the very appearance of evil, and not all of those who stand in the front rank of the Opposition are above suspicion. Some candidates are willing to pursue the object of their ambition by devious ways and to purchase success, if need be, by the use of dishonorable means. And there are voters in every constituency—a large number in some constituencies—who hold their franchise not as a sacred trust, a civic responsibility, to be exercised seriously as in God's sight, but as a vendible possession to be disposed of to the highest bidder.

Such conditions, undeniably existent, indicate that in Canada we have not yet reached the state of political perfection. There is another flaw in the fabric of our political life, not so conspicuous, perhaps, as those we have mentioned, but which, unless it is mended, is sure to be a source of weakness. We mean the tendency to give undue weight, in the formation of political opinion, to local or sectional considerations. The most notorious present example of this kind is the Nationalist movement in Quebec. The French minority in Canada are not to be blamed for their desire to perpetuate the language, the customs, and the religion of their ancestors, and if they think it well to form some sort of organization for the preservation of these things no valid objection can be taken to their doing so. But when that organization is effected in such a form as to set them apart from and in opposition to the rest of their fellow citizens, when French-Canadians are taught to regard their interests as separate from those of other Canadians, when they are no longer reminded that they share a common heritage with their English-speaking brothers with whom they should unite in the work of nation-building, when they are led in effect to regard Quebec and not Canada as their country—then we must deplore a leadership which is responsible for such results, and must hope that not these blind guides, but leaders of wider, truer vision may command the allegiance of the people.

The lack of the wider outlook is found in other forms and in other quarters than among the Nationalists of Quebec. There are parts of the Dominion in which public works are extensively constructed and regularly maintained by the Government. In these sections the tendency is to estimate the merits of the political parties, not by the statesmanship of their policies or by the effect which the respective policies are likely to have upon the prosperity of the Dominion as a whole, but by the lavishness with which public money is expended in the particular locality. And there are Cabinet ministers—the present contest will furnish examples—who are all too ready to gratify the spirit of local covetousness and to bid for support by the promise of large public expenditure. It would be a statesman's part rather to teach the people to take a wider outlook, by discussing with them the great questions of national policy and showing how by the working out of this or that policy the public well-being is much more affected in the long run than by a temporary local expenditure.

Something might be said also about the danger of a narrow and selfish outlook by this or that class in the community. It is a misfortune when either manufacturers or grain growers attempt to influence legislation with a view to the prosperity only of the class to which they belong. With the wider outlook one perceives that the nation is like the body, that its interests are bound together, that if one member suffers all suffer, and that the health of each part is necessary for the health of the whole.

From the point of view which we have tried to unfold, it is a matter for congratulation that a great economic question is at issue in the present campaign. With such a question before the country there will be less danger of undue weight being given to local and sectional interests than there has been for a long time past. Let us try to face the momentous issue which is now submitted for our judgment seriously, leaving aside, as far as possible, warping selfishness and blinding prejudice, and seeking to reach a decision worthy of enlightened Christian men, the citizens of a great free nation.

POLITICIANS AT FALL FAIR

There will be quite a notable gathering of politicians at Orangeville Fall Fair this year. Among those who have already intimated that they intend to be present are John Best, late M. P. and present Conservative candidate for Dufferin, D. B. Brown, Liberal candidate for Dufferin, Richard Blain, late M. P. and Conservative candidate for Peel, S. Charters, M. P. P. for Peel, C. R. McKeown, M. P. P. for Dufferin, and Warden McBride, of Peel, W. J. Lowe, Reform candidate for Peel. Some of the candidates in the Simcoes and Wellingtons are also likely to take in the sights at the Fair, and do some hand-shaking with their constituents from the municipalities that border on Dufferin County.

Mr. Geo. A. Leighton
President of the Dufferin Agricultural Society.

It is in a large measure due to the energy of President Leighton that the Society's membership is this year fifty per cent. larger than at any previous time in its history.

SPECIAL TRAINS.

The Officers of the Dufferin Agricultural Society have made arrangements for two special trains on Friday, September 15th, the second day of Orangeville Fall Fair. One of the specials will run from Grand Valley, stopping at Waldemar and other intermediate stations and the other from Erin, stopping at Cataract, Alton and Melville Cross. These trains will prove a great convenience, and should swell the Fair attendance considerably.

COUNCIL SETTLED.

A special meeting of Tecumseth Council was held at Tottenham on Saturday evening, Aug. 26th, to consider Mr. William Varey's claim of $100 for damages sustained through sickness of cows alleged to have been caused by drinking impure stagnant water to which they had access owing to the culvert opposite lot 11, con. 5, becoming choked and not carrying the water way. His claim also included veterinary bill and cost of writ. The case was settled by the council agreeing to pay $60—$35 to Mr. Varey and $25 to Mr. Fraser, his solicitor, for his expenses in connection with the case.

OF INTEREST TO BOYS.

The Broadview Boys' Institute, Toronto, has held for the past nine successive years a Boys' Fall Fair, in which the exhibitors are boys eighteen years of age and under, and the Board of Directors is composed entirely of Boys. Last year there was 2,100 entries, made by nearly 600 boys, and the value of the prizes totalled over $600, mostly cash. The exhibits include vegetables, flowers, ponies, dogs, rabits, poultry, pigeons, canaries, and other pets, photography, art, industrial crafts, collections, penmanship, literature, Boy Scout work, etc. The Fair receives recognition and a grant from the Provincial Department of Agriculture. The competition is open to all boys, everywhere. Prize lists will be mailed on application, and any boy willing to act as representative for his locality is requested to write the Secretary Boys' Fall Fair, Broadview Y.M.C.A., Toronto.

CARD OF THANKS.

Mrs. W. J. McPherson, of Caledon, desires to gratefully thank her neighbors and friends for their kindness, assistance and heartfelt sympathy during the illness and subsequent to the death of her husband.

CARD OF THANKS

Mrs. Thomas Parsons wishes to publicly thank her neighbors and friends for their invaluable assistance during the illness of her husband, and also for their many kindnesses, and acts of practical sympathy after his death.

Three steers were roasted and 500 lbs. of bread used for sandwiches at the butchers' barbecue at St. Catharines last week.

MARKET REPORTS

ORANGEVILLE.

Flour per barrel	$5 00 to 6 00
Fall Wheat, per bushel	78 to 80
Goose Wheat " (sound)	70 to 75
Spring Wheat, " (sound)	73 to 75
Barley, per bus. (6-rowed	55 to 60
Oats, " "	40 to 40
Peas, " "	85 to 85
Buckwheat, " "	50 to 50
Rye, "	60 to 60
Alsike Clover, per bushel	7 00 to 8 00
Hay, per ton	12 00 to 12 00
Butter, prints, rolls, etc.	17 to 18
Eggs, new laid, per doz.	19 to 20
Fowl, dry picked	9 to 10
Chickens	10 to 13
Ducks, per lb.	10 to 11
Turkeys, young per lb.	17 to 18
Geese, per lb.	10 to 13
Hogs, live, per cwt.	7 40 to 7 50
Beef, forequarters	8 00 to 9 00
Beef, hindquarters	9 00 to 0 00
Potatoes, per bag, new	85 to 95
Apples, per bbl.	1 50 to 3 00
Dried Apples, per lb.	5 to 6
Wool, washed, per lb.	20 to 22
" unwashed,	14 ta 15
Lamb Skins	30 to 30
Calf Skins, per lb.	11 to 12
Mutton	9 00 to 10 00
Lamb, per lb., dressed	12 to 15
Hides, No. 1	13 to 13
Hams and Sides	15 to 17
Lard, per lb.	15 to 17
Tallow, per lb.	5 to 6
Wood, 4 foot	6 00 to 7 00
" 3 foot	3 00 to

"Oh, Lucy dear, there really can't be such a difference between one tea and another."

RED ROSE TEA

NEVER SOLD IN BULK

"I thought that too, Marie, till I used Red Rose. Just you try it, dear."

FREE INTERCHANGE.

Bell and Consolidated Telephone Companies Make a Five Year Agreement.

After many delays and much fruitless negotiation, the Bell and the Consolidated Telephone Companies have finally reached an agreement whereby the subscribers of the two Companies in certain districts will now enjoy the advantages of a mutual free exchange. So far as Orangeville is concerned, the free exchange district covers the whole of Caledon township south to and including lot 14, and any sections of Mono township now served or that may be hereafter served by the Consolidated Telephone Co's. system. This means that Bell Telephone Co. subscribers on the Orangeville exchange are now entitled to free connection with the Consolidated Telephone Co's. subscribers anywhere in the district just mentioned. This covers the villages of Alton, Cataract and Charleston and practically all of Caledon township within trading distance of Orangeville. Telephone users in this district will also enjoy the boon of free connection with Orangeville and long distance connection over the Bell on the same terms as Bell subscribers. The advantages of the arrangement are self-evident. Outside of the area already defined subscribers of the two companies get a 10c. exchange in the territory between lot 14 and the south end of Caledon, and west into Erin township almost as far as Ospringe. This means a 10c. service between Orangeville on the one hand and Erin, Hillsburg, Inglewood, Belfountain, Credit Forks, Caledon East, and contiguous territory on the other. Outside of this second district the exchange rate has been fixed at 20 cents. The agreement, which is already in effect, is for a term of five years. Subscribers of the two companies are freely availing themselves of its advantages and the operators at the Bell Central here report a heavy volume of calls over the line from Caledon.

The question of a working agreement between the two companies has been a disturbing factor ever since the Consolidated Company, then the Caledon Telephone Company, made application to the Orangeville Council for a franchise enabling them to build into Orangeville and establish a local exchange here. The first application was made over three years ago. The present amicable settlement is a matter of no ordinary satisfaction and the two companies are to be congratulated upon arriving at such a happy and satisfactory solution of their difficulties.

The Mono Mills Telephone Co., another of the independent companies operating near Orangeville, has been working for the last three years under a similar arrangement with the Bell. This Company is said to have 112 subscribers, to be entirely free from debt, and besides have a snug balance on deposit in the bank.

OFF TO THE WEST.

Among those from Orangeville and vicinity, who left for the West on Tuesday's excursion were:—Mr. and Mrs. W. E. Island, Centre Road, Mono, Mrs. Hill, Orangeville, H. F. Laidlaw, Mono Centre, J. J. Anderson, Whittington, and Allen Maxwell, Caledon, for Edmonton; Chas. Dyer and Arch. McPhee, Erin, for Saskatoon; I. E. Hunter and Mrs. Walter Smith, The Maples, for Lethbridge.

LIME FOR SALE.

Kiln of fresh lime for sale. Will be ready for delivery on Monday, Sept. 11th.

R. J. LITTLE,
2nd Line, Mono,
Box 137, Shelburne.

RETURN THE LADDER

The party who has an 18 ft. extension ladder belonging to the undersigned will confer a favor by returning same immediately.

FULLER, ALLEN & HOLMES,
Orangeville, Ont.

TEACHER WANTED.

For the Glencross School, S. S. No. 22, Mono. Duties to commence immediately. State salary, qualifications and experience. Apply to John M. Still, Secretary, Glencross P. O.

Knitting Machine For Sale.

A "World's Star" Knitting Machine for sale. Is almost new and is in first class condition. For terms and full particulars apply at The Banner Office.

STORES AT ORANGEVILLE, MARKDALE, TARA, LEAMINGTON.

HILL & CO.
ORANGEVILLE.

Orangeville, September 7th 1911.

GRAND OPENING

FALL MILLINERY

TAKES PLACE ON

WEDNESDAY, SEPTEMBER 13TH, 1911

AFTERNOON AND EVENING AND FOLLOWING DAYS.

The Ladies of Orangeville and surrounding country are specially invited to attend the opening event. This season promises to be one of the most artistic in headwear. The styles are jaunty and smart. Our range will be the largest in the history of this store and should prove a great attraction to all prospective buyers. This department is thoroughly equipped with a staff of experienced milliners and assistants who will be most attentive to your requirements.

Ladies' and Misses' Fall Coats

We have the pleasure of announcing the arrival of our Fall Coats and will be able to show you a range of high-class materials of the latest designs and weaves. This should prove a very suitable time to choose your Fall Coat while your selection is at its best. We can promise you the newest styles on the market and request that you inspect our stock in this line while viewing the millinery.

SPECIAL

Aside from Millinery and Fall Coats we have a full stock, in all lines of Dry Goods, Clothing, Boots and Shoes, Fall Underwear, Groceries, Carpets and Curtains. See our display of Velvet Rugs upstairs.

Remember! Store open Wednesday evening, 13th inst.

HILL & CO.

BROADWAY - - - - - - ORANGEVILLE

POULTRY WANTED.

Highest cash prices paid for all kinds of Poultry. Drop me a card when your poultry are ready to sell and I will call on you whatever day you name.

J. E. CURRY,
Zina St.,
Orangeville.
1 mo.

WANTED.

Representative wanted at once for work in your locality. Will guarantee $2.00 to $3.00 per day. Opportunity to advance rapidly. Will pay liberally for spare time. Work not difficult. Experience not required.
International Bible Press,
Toronto, Ont.

TO RENT.

2 houses in Dorland Terrace, Mill St., Orangeville.
A. A. HUGHSON,
Orangeville, Ont.

CATTLE ESTRAY.

Strayed upon the premises of the undersigned, lot 5, 5th line, Amaranth, on or about August 15th, four two year old cattle—two heifers and two steers. Owner may have same upon proving property, paying expenses and taking the animals away.

JOHN PRATT,
Laurel, Ont.

FOR SALE OR RENT.

A very desirable residence on Little York St., Orangeville. Large grounds, fruit and ornamental trees, substantial brick house, electric lighting, furnace, bath room and other conveniences. Convenient to Post Office, stores, etc. Apply to
JAMES McDONALD,
154 Mavety St.,
West Toronto.

FOR SALE OR RENT.

The undersigned will sell or lease for a term of years that desirable 150 acre farm known as the "Horseshoe Farm," and consisting of the e½ lot 10, con. 3, east, and pt. of the e½ lot 10, con. 4, east, Caledon township. Good stone dwelling house, bank barn 50 by 70, with cement flooring in stabling, pig pen, hen house and other outbuildings. Farm is nearly all cleared and in good state of cultivation. Water from never-failing spring piped into house and barn. Convenient to school, church and railway station. 5 acres fall wheat, 12 acres rye and 25 acres seeded down. Possession given for fall plowing. For full particulars apply to or address
A. SANDERSON,
Caledon East.
GEO. H. DUKE, Mono Mills,
or JOS. FERGUSON,
29 Annette St.,
West Toronto.
1 mo.

PUPS FOR SALE.

Five Collie Pups for sale. Apply to J. W. McMaster, Prince of Wales Road, Orangeville P. O.

FOR SALE CHEAP!

A good brick house on John St., convenient to station. Also one on West Broadway. This would make a beautiful home for a small family. There is hard and soft water in the house, also the electric lights, good garden, good fruit, and is well situated. For particulars apply to
T. G. LEGATE,
Box 132,
Orangeville, Ont.

VOTERS' LIST, 1911.

Municipality of the Township of Amaranth, in the County of Dufferin.

Notice is hereby given that I have transmitted, or delivered, to the persons mentioned in sections 8 and 9 of the Ontario Voters' Lists Act, the copies, required by said sections to be transmitted, or delivered, of the List, made by me pursuant to said Act, of all persons appearing by the last revised Assessment Roll of the said Municipality to be entitled to vote in the said Municipality at Elections for Members of the Legislative Assembly, and at Municipal Elections, and that the said List was first posted up at my office at Laurel, on the 15th day of August, 1911, and remains there for inspection.

Electors are called upon to examine the said List, and, if any omissions of other errors are found therein, to take immediate proceedings to have the said errors corrected according to law.

E. HAMILTON,
Township Clerk.
Laurel, August 15th, 1911.

MAIL CONTRACT

SEALED TENDERS addressed to the Postmaster General, will be received at Ottawa until Noon, on Friday the 29th September, 1911, for the conveyance of His Majesty's Mails, on a proposed Contract for four years, six times per week, between Grand Valley and Grand Valley (Round Route) (Rural Mail Delivery) from the Postmaster General's pleasure.

Printed notices containing further information as to conditions of proposed Contract may be seen and blank forms of Tender may be obtained at the Post Offices of Grand Valley, Wesley, Campania, and at the Office of the Post Office Inspector at Toronto.

G. C. ANDERSON,
Superintendent
Post Office Department,
Mail Service Branch,
Ottawa, 15th August, 1911.

FOR SALE.

Good brick dwelling house and grocery store combined, for sale in the Town of Orangeville. Store is doing a profitable business. Excellent stand on Mill St., near C.P.R. station. Owner will sell for moderate price and on easy terms. For further particulars apply to or write
MRS. S. JORDAN,
tf. Orangeville, Ont.

THIRTY YEARS

Our Seven Colleges have been established during the past 30 years. The largest trainers in Canada. Owing to our connection all over Ontario, we do better for our graduates than any other School. You may study all at home or partly at home and finish at the College. Affiliated with The Commercial Educators' Association of Canada. It would be well for you to investigate before choosing. Exclusive right for Ontario of the world-famous Bliss Book-keeping System, which is unequalled. It is actual business from Start to Finish, and the student keeps same books as Chartered Banks and Wholesale Houses. Enter any time.
Individual instruction.

Fall Term from Aug. 28.

Write, call or phone for particular.

ORANGEVILLE BUSINESS COLLEGE

GEO. SPOTTON, President.

Henry Clay Ward, Principal.

R&O Richelieu & Ontario Nav. Co.

Septemb'r SERVICE

Steamers "TORONTO" and "KINGSTON"

Leave Toronto 3.00 p.m. daily except Sunday, up to Sept. 23rd and from Sept. 25th to 30th.

Monday, Wednesday and Saturday

For 1,000 Islands, Running the Rapids, Montreal, Quebec and Saguenay.

Steamer "Belleville"

Leaves Hamilton at 12.00 noon and Toronto 7.30 p.m. every Tuesday for Bay of Quinte, Montreal and intermediate ports.

Low round trip rates including meals and berth.

For tickets, rates, folders and further information, write
H. FOSTER CHAFFEE,
A. G. P. A., Toronto.

MONO MILLS.

Miss Ethel Allen, who has completed her first year course in Bellevue hospital, New York, is home on a two weeks' furlough.

On Saturday afternoon last Miss Beatrice Duke was submitted to the extreme inclemency of a linen shower of such gigantic proportions that a large clothes basket was required to carry away the droppings. The donations were from the members of the Woman's Auxiliary, who gathered together at the home of their president, Mrs. W. J. Mills, to take this opportunity of expressing their esteem for Miss Duke, who was a valued member of that organization, previous to her marriage to Mr. Norman Jackson, of Medicine Hat, Alta., which took place on Wednesday, 6th, inst.

Mrs. Geo. Campbell, of Toronto, and her two daughters, and Miss Hattie Forster, of Streetsville, are guests at the home of Mr. and Mrs. Wilson Duke.

Mr. Clarence Snell, of Toronto, who has been spending a week with friends here, returned home on Monday.

School re-opened on Tuesday with Miss Londry, of Balaclava again in charge.

Mrs. Bert Auliffe, of Nassagaweya, is the guest of her sister, Mrs. Ira Stork.

Mrs. Bert Stubbs and her little son left for their home in Seven Persons, Alta., on Thursday.

Nearly everyone around here is taking in Toronto Fair.

LAUREL.

A most terrific thunderstorm passed over our little town on Saturday of last week. The lightning, the pealing of the thunder and the downfall of rain were something terrifying for a time. Fortunately very little damage was done in this neighborhood, although some of our residents had very narrow escapes. A horse, belonging to Mr. Jos. Rayfield and attached to a milk wagon loaded with milk, when nearing the cheese factory, was stunned so badly that it fell to the ground. The driver was also stunned, but strange to say both recovered in a short time, and are apparently none the worse after their thrilling experience. One of the apple trees in front of Mr. Geo. Hepton's house was struck by lightning, but no serious damage was done. Mr. Robert Wallace's barn on the 2nd line was also struck by a bolt, and the roof damaged to a considerable extent. We understand that the loss is fully covered by insurance. Electric storms are so frequent and so severe that we would advise everyone to protect themselves as speedily as possible against loss by putting on ample insurance in some good company. It would not be amiss either as a safeguard to place lightning rods on all buildings.

At present there is a great rush to Toronto to visit the Exhibition. It is well worth seeing this year.

The Laurel Cheese Mfg. Co., have sold its entire August make for

ARCHIVES OF ONTARIO
TORONTO

Marshall Green & Company

MILLINERY OPENING

We invite the Ladies to attend our Fall Opening

SEPTEMBER 13th.

AND FOLLOWING DAYS.

MISS MAJOR WILL BE PLEASED TO MEET THE LADIES AND SHOW THEM THE LATEST CREATIONS IN PARIS AND AMERICAN MILLINERY.

Corner Broadway and Prince of Wales street, Orangeville.

MONO MILLS.

Miss Ethel Allen, who has completed her first year course in Bellevue hospital, New York, is home on a two weeks' furlough.

On Saturday afternoon last Miss Beatrice Duke was submitted to the extreme inclemency of a linen shower of such gigantic proportions that a large clothes basket was required to carry away the droppings. The donations were from the members of the Woman's Auxiliary, who gathered together at the home of their president, Mrs. W. J. Mills, to take this opportunity of expressing their esteem for Miss Duke, who was a valued member of that organization, previous to her marriage to Mr. Norman Jackson, of Medicine Hat, Alta., which took place on Wednesday, 6th, inst.

Mrs. Geo. Campbell, of Toronto, and her two daughters, and Miss Hattie Forster, of Streetsville, are guests at the home of Mr. and Mrs. Wilson Duke.

Mr. Clarence Snell, of Toronto, who has been spending a week with friends here, returned home on Monday.

School re-opened on Tuesday with Miss Loudry, of Balaclava again in charge.

Mrs. Bert Auliffe, of Nassagaweya, is the guest of her sister, Mrs. Ira Stork.

Mrs. Bert Stubbs and her little son left for their home in Seven Persons, Alta., on Thursday.

Nearly everyone around here is taking in Toronto Fair.

LAUREL.

A most terrific thunderstorm passed over our little town on Saturday of last week. The lightning, the pealing of the thunder and the downfall of rain were something terrifying for a time. Fortunately very little damage was done in this neighborhood, although some of our residents had very narrow escapes. A horse, belonging to Mr. Jos. Rayfield and attached to a milk wagon loaded with milk, when nearing the cheese factory, was stunned so badly that it fell to the ground. The driver was also stunned, but strange to say both recovered in a short time, and are apparently none the worse after their thrilling experience. One of the apple trees in front of Mr. Geo. Hepton's house was struck by lightning, but no serious damage was done. Mr. Robert Wallace's barn on the 2nd line was also struck by a bolt, and the roof damaged to a considerable extent. We understand that the loss is fully covered by insurance. Electric storms are so frequent and so severe that we would advise everyone to protect themselves as speedily as possible against loss by putting on ample insurance in some good company. It would not be amiss either as a safeguard to place lightning rods on all buildings.

At present there is a great rush to Toronto to visit the Exhibition. It is well worth seeing this year.

The Laurel Cheese Mfg. Co., has sold its entire August make for 13 5-16c. per lb. This is the highest price realized in the last seven years. The prospects are for even better prices in the future.

Harvest is over and the hum of the threshing machine is again heard.

Many of our farmers have commenced their fall plowing. This is a good season to kill weeds and cleaner farms will be the rule if the farmers take advantage of the favorable opportunity.

Mr. and Mrs. Stevenson have just returned home after an absence of two weeks visiting friends. They report having a good time.

Mr. E. Hamilton, our township clerk, is away on a six weeks' visit to his son, Mr. Russell Hamilton, of Pasqua, Sask. We hope our esteemed clerk will have a pleasant trip. This is his first visit to the West.

Mrs. E. J. Adams, of Cobalt, is visiting her sister, Mrs. Herb Hughes, for a couple of weeks.

Misses Lizzie and Cora Bidwell gave a delightful afternoon tea to about twenty of their young lady friends last Thursday afternoon. A splendid time is reported.

Laurel Women's Institute will give a concert in the Town Hall on election night, Thursday, Sept. 21st. A first class programme is being prepared. Proceeds in aid of the Orangeville Hospital. Admission, 15c.

(Another Correspondent)

The Women's Institute of Laurel, are holding a musical concert on Sept. 21st. Particulars later.

Rev. Mr. Stevenson, wife and family have returned after spending two weeks visiting Mr. Stevenson's mother at Renfrew.

There was a debate in the Methodist League Tuesday evening, "Resolved that Reciprocity would be a benefit to Canada." It was taken by the young men of the League, and was very interesting. The negative won by many points.

Rev. Mr. and Mrs. Bell are expected back soon. They have been on an extended trip to the West.

A great many around here are taking in the exhibition at Toronto.

FALL SKIN SORES

When troubled with fall rashes, eczema, or any skin disease apply Zam-Buk!

Surprising how quickly it eases the smarting and stinging! Also cures cuts, burns, sores and piles. Zam-Buk is made from pure herbal essences. No animal fats—no mineral poisons. Finest healer! Druggists and Stores everywhere.

Zam-Buk

MULMUR.

Hello, Mr. Editor, back again after an absence of a few weeks to attend to my correspondence. I had a fine time visiting western friends.

The hum of the separator is the only indication of a harvest this year. Crops never were so poor.

Fall wheat is already sown, and farmers are doing extra work on their fields and hope for a better crop next year.

Miss McDowell, our popular teacher, is back to take charge of the Union School.

Misses Gertrude and Hazel Peacock have taken charge of two schools in Mulmur township.

Several of the boys intend taking in the exhibition in Toronto this year.

Miss Maggie Armstrong is confined to her room with pneumonia. Dr. Blair is in attendance. Miss Ethel Little ably filled the duties of organist on Sunday.

The people in this community were terribly shocked when they learned that D. B. Brown, of Orangeville, had offered himself as reciprocity candidate in the coming election in Dufferin. Old Liberals will have great pleasure in casting their first Conservative vote for John A. Best. They say that they will never stand for the "stars and stripes."

On Tuesday evening, Aug. 29, W. E. Murphy, of Tossorontio, who is a graduate of Kingston University, held a meeting to speak in behalf of reciprocity in Rosemont. Mr. Dunn Gallaugher, of Saskatchewan, was appointed chairman. The hall was filled with eager listeners. Mr. Murphy spoke for one and a half hours. He referred to history back to the reign of George I. No one present could make head or tail out of his speech. The next speaker was Mr. T. G. Smith. All he had to talk about was tobacco, cotton and guinea pigs. The Chairman also spoke. He said that they did not need reciprocity in the West. He was cheered to the echo. It was the best fun Rosemont has had for a long time.

CAMILLA.

Mr. and Mrs. Thos. Kitteringham, of Amaranth, spent Sunday with Mr. and Mrs. Philip Alchin.

Mrs. Joseph Howard is visiting friends in Owen Sound.

Mrs. Hilliard Anderson left for Toronto on Wednesday. She will take in the Fair while in the city.

Quite a number of Monoites contemplate taking in the big Fair in Toronto this week.

Mr. Arthur McCarston had 15 sheep killed and thirty injured by a dog or dogs on Sunday night.

The Municipal Council will meet on Friday, the 22nd inst.

The Camilla Cheese Factory's August make of cheese up to the 20th ult., has been sold for 13⅞c. per lb. This should be quite satisfactory to the patrons as it is the highest price reported up to the time of the sale. It will be to the interest of all the patrons to send in all the milk they can from now on, as the price for cheese will be even higher for September and October makes.

Mr. David Lundy paid friends in Caledon a flying visit, leaving on Saturday and returning on Sunday.

Miss Maggie Frame, who has been staying with friends in Primrose, returned home on Saturday.

EXHIBITION RACING.

Dr. Harry Riddell appears to have been given a raw deal in the stallion trot at the Toronto Exhibition on Wednesday of last week. Dr. Riddell started his fine horse, The Bison, in this race, and succeeded in capturing three out of the five heats, but was placed second for running. The action of the judges caused a storm of protest from the spectators, many of whom were not slow to charge favoritism and even crookedness. The Mail & Empire gives the following report of the race:—

"The stallion trot, which is always a feature race, was marred by scratches and only two faced the starter—Fritz Bingen and The Bison. The former won the first heat in 2.15¼, but in the next two The Bison turned the tables. The Bison also won the fourth heat, but was placed second for running. In the fifth heat The Bison also won, but was again placed second, amid the groans of the spectators, and there was some cause for their outburst, for The Bison, who is inclined to skip along, did not act any worse in the fourth and fifth heats than he did in the second and third, where the judges placed him as he finished. The summary was as follows:—

Stallion trot, purse $500—

Fritz Bingen, Jos. Swartz, St. Catharines (Robertson)	1	2	2	1	1
The Bison, W. H. Riddell, Orangeville (Riddell)	2	1	1	2	2

Time—2.15¼, 2.16¾, 2.16¼, 2.17, 2.18.

FIFTY PER CENT. INCREASE.

The Dufferin Agricultural Society' membership is fifty per cent. large this year than in any other year in its history. This bespeaks a good exhibition on Thursday and Friday, September 14 and 15 next.

The engagement is announced of Miss Edna M. Graydon, elder daughter of Mr. Robt. Graydon, of Streetsville, to William H. Clipperton, of Toronto.

John L. Regan, formerly of Orillia, manager of the Midland Lumber Co., is the Liberal candidate in East Algoma, the riding formerly represented by A. E. Dymment.

DR. A. W. CHASE'S CATARRH POWDER 25c. is sent direct to the diseased parts by the Improved Blower. Heals the ulcers, clears the air passages, stops droppings in the throat and permanently cures Catarrh and Hay Fever. 25c. blower free. Accept no substitutes. All dealers or Edmanson, Bates & Co., Toronto.

FIRE FROM LIGHTNING.

Mr. G. L. Pletzer Sustained Serious Loss on Saturday Morning.

A very heavy electrical storm passed over Orangeville and vicinity early on Saturday forenoon. The lightning was very dangerous, the thunder almost incessant, and the rain fell in torrents. During the downpour lightning struck a frame workshop belonging to Mr. G. L. Pletzer and situated at the rear of his residence on William St. The building caught fire and although Mr. Pletzer and a number of the neighbors worked hard to extinguish the fire, using buckets and a lawn hose to play on the flames, they were unable to save the structure, which was burned to the ground. The contents, which consisted chiefly of lumber and partly finished furniture novelties, were also destroyed. The stock was quite valuable, some of the lumber being mahogany and oak, and therefore quite expensive. An adjoining stable, belonging to W. H. White, caught fire two or three times, and it was only by the strenuous efforts of a volunteer bucket brigade that the building was saved. An alarm was sent in shortly after the fire started, but the brigade was very slow about turning out and there was no chance of saving the workshop when the fire fighters arrived.

Unfortunately Mr. Pletzer stands to lose a considerable amount by the fire. He was formerly in the employ of the Hurndall Novelty Mfg. Co., but since the burning of the Company's factory last June he has been manufacturing furniture novelties and knicknacks on his own account. His business has grown so rapidly that he was obliged a few weeks ago to secure larger premises. Recently he moved his machinery to the new workshop on the other side of William St., but still had the bulk of his stock in the old workshop. To make matters worse he transferred his insurance a short time before the fire, so that the building and contents will be a total loss. He estimates his loss at $500. Mr. Pletzer is an honest, hard-working citizen and he and his equally industrious wife have the sympathy of everybody in their discouraging misfortune.

W. J. McPHERSON.

Mr. W. J. McPherson, a well-known Caledon farmer, died at his home, lot 25, 4th line, east, in that township, on Thursday last after an illness of four weeks or upwards. Deceased, who was 48 years of age, had been in indifferent health for the last four years, suffering from anaemia and heart trouble. He was an energetic, hard-working man and leaves a fine home and property. Mr. McPherson was born in Orangeville and spent his whole life here and in Caledon. He is survived by his mother, Mrs. John McPherson, Wellington St., a widow, who was a daughter of the late Duncan Ferguson, of Caledon, and five brothers and three sisters. The brothers are Thos. McPherson, Hanley, Sask., Adam, of the firm of McPherson & Johnston, Orangeville, Hugh., of Plattsburg, N. Y., Robt., of Guelph, and George, of Dallas, Texas. Mrs. L. T. Manhardt, Misses John and Mary McPherson, all of Brandon, Man., are the sisters. There was a large attendance at the funeral, which was held to the Forest Lawn cemetery on Sunday afternoon. The pallbearers, all neighbors of the departed man, were Messrs. T. J. Henry, I. Hammond, Thos. Speers, Thos. J. Robinson, Geo. H. Duke and John Meek. Rev. B. Davies, pastor of Orangeville Baptist Church, had charge of the services. The sympathy of many friends is extended to the bereaved widow and relatives.

MRS. BACHTEL.

Mrs. Bachtel, a sister of Mayor Riddell, died at her home in Chicago quite unexpectedly on Thursday last. Deceased was 43 years of age, and was well-known in Orangeville, having resided here for a number of years subsequent to the death of her first husband. The remains were brought to her old home for burial, the funeral, which was largely attended, taking place from Mayor Riddell's residence on Mill St., to the Forest Lawn cemetery at four o'clock on Sunday afternoon. Rev. Dr. Harper conducted the services at the house and grave. The pallbearers were Messrs. W. M. Green, E. C. Clark, J. Foley, H. L. Atkinson, Dr. Carson and W. G. Kearns. The surviving brothers and sisters, who have the sympathy of many friends in their bereavement, are Mayor Riddell, Orangeville; Walter Riddell, in the West, Joseph and Robert Riddell, Toronto, Thos. Riddell, Sudbury, Mrs. Geo. E. Newbury, Chicago, and Mrs. F. A. Miller, Toronto.

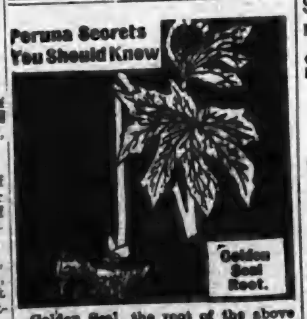

Golden Seal, the root of the above plant, is a very useful medicine. Many people gather it in our rich woodlands during the summer. Few people know how valuable it is in dyspepsia, catarrh, and as a general tonic.

Many thousand pounds of this root are used each year in the famous catarrh remedy, Peruna. This fact explains why everybody uses Peruna for catarrh.

Ritchie Bros.

Grand Millinery Opening on Wednesday, September 13th and following days. Miss De La Ree again in charge.

Ritchie Bros.

Orangeville - Erin - Dundalk

BRAMPTON FAIR

SEPTEMBER 19th and 20th.

SPEEDING EVENTS

1. Half mile Green Race, for horses that have never started in a race or matinee previous to Sept. 1. Open to County of Peel only. Contest once around the track, each trial to harness, best 3 in 5. Entrance fee $2 and member's ticket. First prize, $25, 2nd, $22, 3rd $18, 4th, $15.

2. Purse $100.00. 2.35 trot or pace. One mile. Best 3 in five. Entrance fee, 5 per cent. of purse and member's ticket. 1st $35, 2nd $30, 3rd $20, 4th $15.

3. Purse $105. 2.20 trot or pace. One mile. Best 3 in five. Entrance fee 5 per cent. of purse and member's ticket. Eligible from July 1st. 1st $40, 2nd $35, 3rd, $30.

Four to enter and three to start in each and every event.

Dog race for boys under 14, best 2 in 3. 1st $3, 2nd $2, 3rd $1.

SADDLE AND HARNESS HORSES.

R. Simpson Co., for best dappled grey, $5, $3, $2.

High Jump, open to all horses, $4, $3, $2.

Best 3 year old high steppers, special by Sam McGibbon, $3, $2.

Farmer's turnout, single horse, open to County of Peel, buggy, horse and harness owned by farmer, 1st special by R. Blain, silver cup, 2nd $3, 3rd $2.

Best unmarried lady driver, special by B. H. Bull & Sons, $5, $3, $2.

Best unmarried lady driver special by A. J. H. Eckhart.

Best unmarried lady driver, special by Arthurs Bros., $5.

Best unmarried lady rider, special by James Martin, $5.

Best gentleman's turnout, roadster class, $5, $3, $2.

Best gentleman's turnout, carriage class, $5, $3, $2.

Best tally-ho, $5.

Best roadster mare, on rein, ribbon of honor.

Best carriage mare, on rein, ribbon of honor.

Dr. Hutchinson, $5 for best road horse in harness, speed to count 60 per cent., to be driven once around the ring.

Grand Concert, Fair Night, Sept. 20.

Return tickets will be issued at single fare on the Grand Trunk and Canadian Pacific Railways. A special train on C.P.R. leaves Toronto at 12.30, calling at all intermediate stations.

F. J. JACKSON, President. JOHN COLE, Asst. Sec.
MISS M. M. KIRKWOOD, Sec. D. KIRKWOOD, Treasurer.

SCHOOL OPENING.

We have stocked heavily in

School Books, Scribblers, Note Books, Pencils, Pens

And other supplies in preparation for School Opening on September 5th and are in a better position than ever to meet the requirements of the pupils in all these lines.

STOCK OF 6,500

Carefully Assorted Scribblers to choose from with more than 50 attractive Cover Designs. Every pupil should see them before buying.

"THE PERFECTION"

A smooth paper book of 120 pages, and the "Big Fellow" are remarkably good values and will prove big sellers.

WE CARRY HIGH-CLASS STATIONERY

Bibles, Hymnals, Poets, Books and all the leading Magazines. Orangeville agents for the Ladies' Home Journal.

McGUIRE & McKITRICK

"The Banner" Book and Stationery Store,
Broadway - - Orangeville.

ARCHIVES OF ONTARIO
TORONTO

MAXWELL HAY LOADERS
& IDEAL-DELIVERY RAKE
See our Samples Before Buying.

WE ALSO HANDLE
BINDERS MOWERS RAKES
DRILLS CULTIVATORS
HARROWS PLOWS
SCUFFLERS TURNIP SOWERS
PULPERS and FEED CUTTERS
PUMPS and PIPING.
MELOTTE CREAM SEPARATORS
PAGE WIRE FENCES & GATES
HARNESS WHIPS HALTERS
Royal Purple Stock & Poultry Specific. Bicycles and Bicycle Repairing.

T. H. COULTER,
Peter Hamilton Agent. Broadway, Orangeville

GROCERIES, FLOUR & FEED.

A Full Line of Fresh Groceries always in Stock. We buy nothing but the best so you can rest assured of good quality.

In Flour, we handle "Purity," "Good as Gold," "Gold Anchor" and "White Rose", also Pastry Flour.

Fine Salt by the barrel or cwt. Baled Hay and Straw and all kinds of Grain for feed.

Wheat exchanged for Flour.

J. G. SANDERSON
PHONE 119. East Broadway, Opposite Market.

J. B. ADAMSON :-: J. A. AITCHISON

Winter is on the Way
Is Your House Warm Enough ?
If not, you should call and investigate our
Hot Water,
Steam and Warm Air
Heating System.

25 | WE HAVE LONG EXPERIENCE. | YEARS.

The Best Quality and most economical of all the Heating Systems.
Our Plumbing Department was never in as good shape as now. We keep it thoroughly up-to-date.

We Invite Your Inspection
Of all our goods, and solicit an opportunity to quote you on your wants.
Our Experience is at your service.

THE ADAMSON HARDWARE CO.

The Latest Word
—IN—
Spring Styles
—IN—
Men's and Ladies' FOOTWEAR.

We are opening large consignments of new Spring Goods these days.

We would especially direct your attention to our $3.50 and $4.00 Men's and Ladies' Lines. They are the very latest, are splendid values and will give no end of wear. If you want satisfaction try a Pair.

BOYS' AND CHILDREN'S BOOTS AND SHOES.

Also a large assortment of Men's Heavy Work Boots.

Repair Department in connection with store.

Button Boots are growing in demand, this is one of our "Empress" $4.00 line.

McPherson & Johnston,
THE LEATHER SHOE STORE.

Suggestive Questions

On the Sunday School Lesson by Rev. Dr. Linscott for the International Press Bible Question Club.

SEPT. 10, 1911.

Daniel and His Companions ; a Temperance Lesson. Dan. i:8-20.

Golden Text—It is good neither to eat flesh, nor to drink wine, nor anything whereby thy brother stumbleth. Rom. xiv : 21.

(1) Verse 8—Who was Daniel, and how did he get to Babylon?

(2) What did Daniel propose for his food?

(3) What are the advantages and disadvantages (1) of a meat diet, (2) of a vegetable diet?

(4) Is there any reason to believe that God originally meant man to be a meat eater?

(5) If meat is necessary for strength, how do you account for the strength of the horse and the elephant, as both are vegetarians?

(6) Is there any reason to think that the craving, or desire for meat is an artificial appetite?

(7) What evidence is there that a purely vegetable diet would increase the health and the longevity of the people?

(8) Verse 9—Did God in some supernatural way cause the prince of the eunuchs to love Daniel, or in any other way than through Daniel's lovable manner?

(9) Does God turn the hearts of people to love or favor good Christians wholly apart from their actual attractions?

(10) Verse 10.—Which people are the healthier, those who have abundance of rich food and who eat all they can or those who have plain food and eat only enough to give them sufficient strength for their work ?

(11) Verses 11-13—What should be our rule as to the kind and quantity of food we eat?

(12) Which class in the community is generally the healthier, the rich or those respectable people who have to struggle "to make ends meet?"

(13) Take one hundred persons who drink nothing but water and another hundred persons who drink intoxicating liquor and compare their probable condition as to (a) health, (b) wealth, (c) happiness.

(14) Who were Hananiah, Mishael and Azariah?

(15) Verses 14-15. What was the result of the test made upon these three Hebrew young men, in eating a strictly vegetable diet, and drinking nothing stronger than water?

(16) Should this test from experience bind our conscience, and cause us to eat and drink as they did? Why or why not?

(17) Verse 16—What in our day are the chief evils of gluttony, and what are the chief evils of drunkenness?

(18) To what extent would the world be better if the use of intoxicating liquor as a beverage could be stopped? (This is one of the questions that may be answered in writing by members of the club.)

(19) Verses 17-21—To what extent may all men develop their ability by increasing their knowledge?

(20) Why is it not possible for all persons with sufficient study to become first rank artists, orators, poets, and scientists, or to attain to supernatural powers like Daniel and his companions?

(21) Were the learning and wisdom of these four young men acquired, or the gifts of God?

(22) Where do you draw the line as to the possibilities of present spiritual or supernatural powers?

Lesson for Sunday, Sept. 17th, 1911.—Daniel's Companion in the Fiery Furnace. Dan. iii.

YOUR QUESTIONS ANSWERED:

If you would like to have answered any particular question each or any week from "The Suggestive Questions on the Sunday School Lesson" by Rev. Dr. Linscott, send in your request to this office, giving the date of the lesson and the number of the question you wish answered. You may select any question except the one indicated that it may be answered in writing by members of the club Dr. Linscott will answer the questions either in these columns or by mail through this office. Don't forget to state what benefit these "Suggestive Questions" are to you. Give your full name and address. Send your letters to The Question Editor of the Banner.

New electrical fixtures have been installed in Mt. Forest Methodist Church at a cost of $450.

In Dread of Something

You can scarcely tell what—It may be Hysteria, Insanity, Nervous Collapse.

You can only throw off this depression when the nerve cells are restored to health by such treatment as Dr. Chase's Nerve Food. Your digestive system has failed to supply proper nourishment to the nerves and you are compelled to seek aid from other sources.

It will take some patience and persistent treatment, but there is no way by which you can so certainly restore health and vigor as by the use of Dr. Chase's Nerve Food.

The best time to restore the nervous system is long before such a critical condition is reached. Such symptoms as sleeplessness, headaches, nervous indigestion, muscular weakness, loss of energy, failure of memory and power of concentration, irritability and discouragement tell of a failure of the nervous system and warn you of the approach of serious trouble.

Dr. Chase's Nerve Food 50 cents a box, 6 boxes for $2.50; all dealers, or Edmanson, Bates & Co., Toronto.

AT LAST, A CURE FOR RHEUMATISM

"Fruit-a-tives Cured Me" Says Mrs. Baxter.

"I was a helpless cripple from Rheumatism for nearly a year. All down the right side, the pain was dreadful and I could not move for the agony. I was treated by two physicians without help.

I saw "Fruit-a-tives" advertised in "The Telegram" and decided to try them. After I had taken one box, I was much better.

When I had taken three boxes, I could use my arm and the pain was almost gone.

After taking five boxes, I was entirely well again. The cure of my case by "Fruit-a-tives" was indeed splendid because all the doctors failed to even relieve me. "Fruit-a-tives" cured me.

MRS. LIZZIE BAXTER.

4 HOME PLACE, TORONTO, Dec. 15, '09.

In hundreds of other cases, "Fruit-a-tives" has given exactly the same satisfactory results because "Fruit-a-tives" is the greatest blood purifying medicine in the world. "Fruit-a-tives" the famous fruit medicine regulates kidneys, liver, bowels and skin, and prevents the accumulation of uric acid, which is the prime cause of Rheumatism.

"Fruit-a-tives" will positively cure every case of Rheumatism, when taken according to directions. 50c. a box, 6 for $2.50, or trial size, 25c. At all dealers or from Fruit-a-tives Limited, Ottawa.

FILLING THE SILO.

(Continued from last week.)

Ordinarily, corn cut at the proper time does not need any water added to make good silage. There are times, however, when it is necessary to add water to the corn in filling the silo. The corn in the silo at the time of filling should feel moist; if not moist, water should be added. Under any of the following conditions water should be added to the corn when filling the silo; First, when the corn is too ripe, and the leaves and part of the stalks are dried out to such an extent that they will not pack well. Second, when the corn is severely frozen before it has reached the proper degree of maturity, liberating the moisture, and leaving the leaves and stems dry. Third, when refilling the silo late in the fall with shocked corn, it is always necessary to add water. There are two ways to add water. First, put a hose in the silo and thoroughly saturate the dry portions, especially around the walls. Second, where the blower cutter is used, run an inch stream of water into the blower when it is at work. This will add a sufficient amount of water to insure good results.

Filling Cracks and Air-Spaces in Silo.—The silo should be air-tight. Any crack or space which lets in the air will cause more or less moldy silage. These troubles in wooden silos may be avoided at filling time by having a pail of soft clay at hand ; as the silo is filled up, anything that looks as though it was not air-tight should be filled with a handful of clay. Any cracks or openings in masonry silos should be properly fixed with cement before filling. Great care should be taken to have the door fit well and air-tight. In a good silo, properly filled, there should be no waste, except at the top.

There is always some waste on the top of the silo, unless feeding operations are commenced as soon as the silo is filled. The amount of waste material varies under different conditions of management, from two inches, where great care is exercised, to ten or twelve inches, where practically no precautions are taken to protect the same. Various methods of lessening the amount of waste have been tried out. One of the first precautions is to thoroughly pack and level the top of the silo. Some use oat chaff or cut straw. Others thoroughly soak the top with water, then seed with oats. The oats germinate and form a thick covering which serves to keep out the air, thus lessening the waste. One of the easiest and most satisfactory methods to pursue is to pick the ears of the last three or four loads of corn, then run the stalks through the cutter into the silo. Thoroughly tramp the same. Then put on from twenty to thirty barrels of water. This has the effect of hermetically sealing the silo, and only a very thin layer of waste will be on top.

The cost of filling the silo (cutting the corn in the field, hauling it, putting it through the silage cutter, tramping, levelling and covering the silo, varies from 40 cents to $1.00 per ton. It depends on many factors. First, the distance corn must be hauled from field to silo. Second, the kind of weather, as it will cost about fifty per cent. more to fill a silo during wet and broken weather than during dry, clear weather. Third, the kind of machinery used. The cutter must be a strong, well-built machine, with a wide feed-mouth, because at times it is put to very severe tests. The motor power must be ample; a 15-horse-power engine is much more satisfactory than a 10, where rapid filling is practiced. Fourth, a well-organized crew of men will fill a silo much cheaper than where organization is lacking. The machinery should be kept going at full blast all of the time.

The following statement, furnished by a very successful dairy farmer, gives an idea of the cost of filling a silo : "We hire an extra man or two, and making long days with the regular help during the filling season. We have our own outfit—silo, cutter and engine (16-horse gasoline), also corn-binder. We use our regular low-wheel flat-rack wagons, and have two pitchers in the field, and let one of them take the herdsman's wagon for first few loads in the morning and the last few at night.

Four teams and drivers	$16.00
Corn-binder, man and team...	10.00
Cutter and engine, with 1 man	15.00
Two extra men to pitch	5.00
Two men in the silo	5.00
Thirty gallons of gasoline ...	3.60
Total cost per day	$54.60

"This crew will put in from 85 to 90 tons per day ; thus, it costs around 60 to 65 cents per ton to fill the silo."

The above statement is a fair one. It has cost from 60 to 75 cents per ton to fill the silos at the Iowa Experiment Station during the past eight years. The higher cost was due to hauling a long distance, or to rainy weather, when the loading was more difficult, and the sand and dirt on the corn made it very difficult to keep the knives on the silage-cutter in good working condition.

The corn may be used for feeding purposes as soon as the silo is filled. For the first few days it will be simply cut corn, as it is not silage until it has gone through the heating process. In a week or ten days' time the real silage will be reached. When managed in this way, there is no waste on the top of the silo. If allowed to stand for several weeks there will be some waste, in the form of decayed corn. This should be removed, and hauled to the field in a manure spreader, as it is not always a safe feed for any class of live stock.—The Farmers' Advocate.

DRAGGED NEARLY A MILE.

Tragic Death of a Respected Citizen of Markdale.

Mr. Thomas Brown, who retired from farming some five years ago, and has since been a respected citizen of this village, has recently been assisting Mr. Fred. Birch, an old neighbor on the 7th of Euphrasia. He came to town early Friday morning on an errand, with horse and road cart. On returning he put a box on the cart which greatly hampered him for room, and indeed he left town with one leg hanging over the side, and a basket on one arm. A little later the horse was met by Messrs. Alex. Donnelly, Frazer Gilray and James McGee a mile out of town, the horse jogging along homewards and Mr. Brown hanging over the wheel head down and one foot fast in a shaft brace. He was released, but in an unconscious and almost lifeless condition. They brought him back to town and to Dr. Sproule's surgery, where three doctors examined him and had him removed to his home on Toronto street, where he, on arrival, passed away, not having regained consciousness. His hat and the basket were found opposite Os. Walker's, so that he must have gone three quarters of a mile in the condition in which he was found. It was a rude shock to the whole community, and especially to his wife and daughter.

The funeral took place on Sunday afternoon and was a very large one. The Canadian Order of Foresters, of which deceased had been a member, took a prominent part in the obsequies, 105 members being in the procession. Rev. Jos. Young, his pastor, conducted a short service at the house, and preached an able and appropriate sermon in the Methodist church on the way, and also officiated at the grave.

Mr. Brown was born in Preston, England, fifty-six years ago. When about a year old he came to Canada with his parents, and resided near Tullamore. 28 years ago he was married to Margaret Shaw, daughter of Samuel Shaw, of Gore township. They came to Euphrasia the same year, settling on a farm on the seventh line. Some five years ago he retired from farming and came to Markdale, where he has since resided. He is survived by a widow and an only daughter, Ursula.

The following friends from a distance attended the burial : Mr. Henry Brown, a brother, of Toronto ; Mrs. Samuel White, a sister, of Caledon East; Mr. and Mrs. Isaac Brown, of Meaford; Mr. Robert Shaw, of Toronto Gore; Mr. George Shaw, of Toronto Gore; Mr. G. Baxendale, and sister, Mrs. W. McKinley, of Grand Valley; Mr. Willie Robinson, of Toronto Gore; Mr. and Mrs. J. Julian and family, of Heathcote.

The pall bearers were Messrs. A. Jackson, J. C. Shute, B. H. Walden, R. H. McNally, John Hannah and Os. Walker.—Markdale Standard.

Why Rheumatism Is Like Catarrh

Both are inflammations. The former of the muscle tissues, the latter of the mucous membranes. Both are caused by uric acid in the blood, and both are permanently and economically cured by Merill's System Tonic. This wonderful medicine, discovered by Merill, the great Canadian chemist, has never yet failed to cure any case of these diseases where it has been tried. It is a most powerful blood purifier and tonic for the stomach, liver and kidneys, and has brought health and happiness to hundreds of homes during the last ten years. Merrill's System Tonic is an honest, harmless remedy and is worthy of your highest confidence and esteem. Get it to-day from your druggist. Three weeks' treatment in tablet form. Price 50c., 6 boxes $2.50 Or sent postpaid by The Merrill Medical Co., Merrill Building, Toronto, Ont.

Sold and recommended by Thos. Stevenson, Druggist.

Shelburne held its civic holiday on Monday.

Rev. Father Morriscy

Father Morriscy's "No. 11" Cures Stomach Troubles.

When your stomach is working right you never know it is there. But when it feels as heavy as lead—when you have Heartburn, Belching of Wind, Sourness, a gnawing hunger, with distress after eating—when you feel irritable and depressed — then you may know that the digestive fluids in the stomach are not sufficient to digest what you eat.

Father Morriscy's "No. 11" Tablets supply these fluids in concentrated form. Each tablet, dissolved in the stomach, will digest 1¾ pounds of food, which is more than an average meal.

Read what Father Morriscy's treatment did for Mr. Gosline, of Salmon Lake. He writes Nov. 30, 1908 :

"I was troubled with indigestion, so severe that I really thought I had cancer of the stomach. I took much doctors' remedies, till I was forced to seek another resource, and this was the Rev. Father Morriscy. His treatments worked miracles, until I have been entirely cured, so that now I do not look to the quality of the diet but to the quantity."

50c. at your dealer's. 53

Father Morriscy Medicine Co., Ltd., Montreal, Que.

Goods for Sale and Guaranteed by Thos. Stevenson, T. F. & T. J. Brown, Orangeville, Ont.

BANK OF HAMILTON

Capital Paid Up $2,750,000
Reserve & Undivided Profits 3,250,000
Total Assets 40,000,000

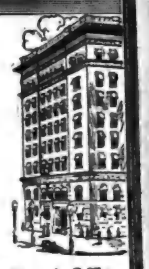

In an age of extravagance, the thrifty forge surely ahead —while their less provident neighbors accumulate debts.

Many a thrifty man or woman can point to the first decided step in life as having been taken the day a bank account was opened.

A Savings Account in the Bank of Hamilton will prove a sure incentive toward thrift.

Head Office
HAMILTON

FURNITURE !

Buying Becomes A Pleasure When You Buy From Us.
WE HAVE A COMPLETE LINE OF

Parlor Suites
Easy Chairs
Morris Chairs
Couches
Iron Beds

Bedroom Suites
Sideboards
Tables
Chairs
Mattresses and Springs

G. Beswick
West Broadway Orangeville

YOU PAY WHEN CURED
Drs. K. & K. TAKE ALL RISKS

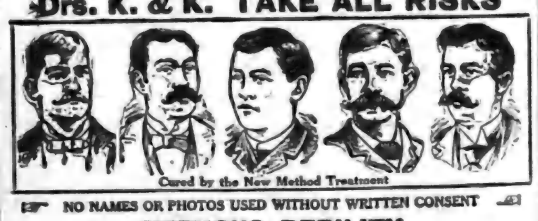
Cured by the New Method Treatment

NO NAMES OR PHOTOS USED WITHOUT WRITTEN CONSENT

NERVOUS DEBILITY

Thousands of young and middle-aged men are annually swept to a premature grave through Early Indiscretions, Excesses and Blood Diseases. If you have any of the following symptoms consult us before it is too late. Are you nervous and weak, despondent and gloomy, specks before the eyes, with dark circles under them, weak back, kidneys irritable, palpitation of the heart, bashful, dreams and losses, sediment in urine, pimples on the face, eyes sunken, hollow cheeks, careworn expression, poor memory, lifeless, distrustful, lack energy and strength, tired mornings, restless nights, changeable moods, weak manhood, premature decay, bone pains, hair loose, sore throat, etc.

YOU WILL BE A WRECK

Our New Method Treatment can cure you and make a man of you. Under its influence the brain becomes active, the blood purified, so that all pimples, blotches and ulcers disappear, the nerves become strong as steel, so that nervousness, bashfulness and despondency vanish, the eye becomes bright, the face full and clear, energy returns to the body and the moral, physical and sexual systems are invigorated; all drains cease—no more vital waste from the system. Don't let quacks and fakirs rob you of your hard earned dollars. We will cure you or no pay.

EVERYTHING PRIVATE AND CONFIDENTIAL

READER: No matter who has treated you, write for an honest opinion Free of Charge. Books Free—"The Golden Monitor" (Illustrated) on Secret Diseases of Men.

QUESTION LIST FOR HOME TREATMENT SENT ON REQUEST

DRS. KENNEDY & KENNEDY
Cor. Michigan Ave. and Griswold St., Detroit, Mich.

NOTICE All letters from Canada must be addressed to our Canadian Correspondence Department in Windsor, Ont. If you desire to see us personally call at our Medical Institute in Detroit as we see and treat no patients in our Windsor offices which are for Correspondence and Laboratory for Canadian business only. Address all letters as follows:

DRS. KENNEDY & KENNEDY, Windsor, Ont.

Write for our private address.

McC
JERS

Quality Incomparable
A Wholesome Food
A Most Nourishing and Econ
Rival Bread for Eco
At Your Groce
For Large Families Try a Tin or Ca Sizes, 25
For Small Families Try our Fa Packages, 5

Dr. C. Gordon Hewl
tomologist, says, referring
from intestinal diseases and diarr
fly, he believes that the so-called h
ing the death of thousands of inf
the germs of typhoid fever.

W
FL
are the best thing to rid your hou

The
rig
pre
PR
II
Ran

We also have a full line
we guarantee for 5 years. C
The goods will please yo

S. A. McC
HARDWARE A
Shares for all makes of pl
SOUTH BROADWAY.

Fowl V

Live and Dressed
Tuesdays an

All Fowl must be well starved
condition No thin, crool
taken. Dressed Fowl to
ducks with heads off.

During the season I have ag
for the largest loads of live ch
1st Prize.
2nd Prize.
3rd Prize.
Highest Prices Paid.

J. A. Mc
General Merchan
Long Distance Tel

ARCHIVES OF ONTARIO
TORONTO

McCORMICK'S JERSEY CREAM SODA BISCUITS

Quality Incomparable
A Wholesome Food
A Most Nourishing and Economical Food
Rival Bread for Economy

At Your Grocers 31

For Large Families — Try a Tin or Cardboard Package Sizes, 25c. to 35c.
For Small Families — Try our Fancy Sodas Packages, 5c. and 10c.

Dr. C. Gordon Hewitt, Dominion Entomologist, says, referring to the infantile death rate from intestinal diseases and diarrhœa spread by the house fly, he believes that the so-called harmless fly is yearly causing the death of thousands of infants, as well as spreading the germs of typhoid fever.

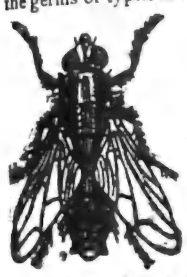

WILSON'S FLY PADS

are the best thing to rid your house of these dangerous pests.

The Fruit Season is right here and we are prepared for it with a complete stock of

PRESERVING KETTLES IN GRANITEWARE

Ranging in prices from 15c. to $1.00.

We also have a full line of Aluminum ware, which we guarantee for 5 years. Call and inspect our stock. The goods will please you and the prices also.

S. A. McCARTNEY

HARDWARE AND CEMENT.

Shares for all makes of ploughs at 25 cents each.

SOUTH BROADWAY. ORANGEVILLE

Fowl Wanted

Live and Dressed Fowl Taken on

Tuesdays and Thursdays.

All Fowl must be well starved before marketing and in good condition. No thin, crooked breasted or diseased birds taken. Dressed Fowl to be dry plucked. Geese and ducks with heads off.

During the season I have again decided to offer three prizes for the largest loads of live chickens delivered at this store:

1st Prize. 8 lbs. 40c. Tea
2nd Prize. 5 lbs. 40c. Tea
3rd Prize. 2 lbs. 40c. Tea

Highest Prices Paid. Bring along your Birds.

J. A. McFADDEN

General Merchant - Mono Centre.
Long Distance Telephone in Connection.

WHEN FAILURE WAS BETTER.

Frances Margaret Fox.

Little Virginia was the country cousin. She and her father and mother lived with grandpa and grandma on a big farm. Bessie, Kate and Dora were the city cousins whose mothers went away one summer and left them in the country to attend school with little Virginia.

Every morning, the four kissed grandpa, grandma and Virginia's mother before starting down the country road to the schoolhouse, with dinner pails flashing in the sun. Such good times those children had on their way to school, in school and home again! Virginia's mother played with them as if she were a little girl herself. Many and many a Saturday, the five went to the woods and stayed all day, coming home at night laden with wild flowers like the ones grandma picked when she was a child. It seemed as if Virginia's mother could plan a new game every time she closed her eyes and remarked, "Let me think a minute."

One morning, when the little girls were ready for school, Virginia said, "You can't guess, mamma, what we're going to play on the way home to-night."

"Follow the leader?"

"No, guess again."

"Oh, I'll give it up."

"We are going to play we're old time monks, and we've taken vows of silence. From the four corners to our house we're not going to say a word; not one of us. We're going to play it's a pilgrimage."

How grandpa laughed. "As if it would be possible for such chatterboxes to walk half a mile in silence," said he. "Oh, girls, try something easy. I know Virginia can't do it. She's never still; talks in her sleep."

"You just wait, grandpa, I'll show you! To-night, on the way home, I wouldn't speak to the King if he said, 'What is your name, little girl?'"

"Dear me," remonstrated Virginia's mother, who was Aunt Allen to the cousins, "I hope you'll never be rude or unkind."

"Well, auntie," Bessie explained, "vows of silence mean that you won't speak any more than if you were dumb."

"Dumb," mocked grandpa. "Here's a dollar, girls, I'll give it to the one that gets home without speaking. It's a safe offer."

"We'll each have a quarter, then, because it'll have to be divided in four parts," Dora insisted. "Why, grandpa, nothing can influence us four brave monks after we take our vows of silence."

"Nothing," added Kate. "We wouldn't speak to our dear mothers, if we met them, until our pilgrimage is done."

"You just wait," begged little Virginia. "I know I'll get here without saying a word to anybody. You see, we'll motion things to each other."

"There should be a booby prize in such a case," mother suggested, "so I'll kiss the little girl who can't keep still."

"It won't be your little girl that'll get that kiss," promised Miss Virginia.

That afternoon, when the cousins parted with their schoolmates at the four corners, they started on their pilgrimage with smiling faces. It seemed to Virginia that she never in her life thought of so many things she wished to say. Bessie dropped her handkerchief. Kate, seeing it fall, coughed violently and pointed to the ground. Bessie, on recovering her handkerchief, bowed her thanks. Kate saw a squirrel on the fence, touched her cousins and motioned in his direction. And so they journeyed homeward, giggling, pointing, clearing their throats, coughing and longing to talk.

"Lost your tongue?" questioned Deacon Fish. He was driving by, and overtook the girls on the road. When he asked them to ride, they motioned a refusal; nor would they reply to his kindly remarks.

Ed. Parsons met them a few minutes later. He was driving his cow home from pasture.

"How-dy-do?" said he. No answer. "Fine day," continued Ed. "By the way, Birginy, has your pa got any hay to sell?"

Virginia opened her mouth to say she didn't know, when stopped by a gleam of triumph in Bessie's eyes. Tight went that mouth together, and Ed. Parsons jogged along, convinced that there was no hay in the market.

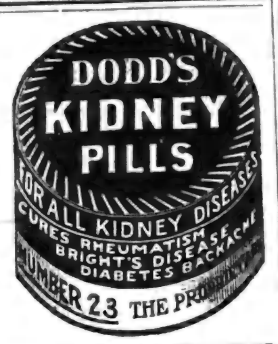

"Don't shake your head, no more, Sis," he observed with a grin, "and I don't see occasion for all them motions. If it's fits you're having, I hope you'll get better 'fore sundown."

At last toiling along the country road, appeared an old woman bending under the weight of a heavy basket. The four looked questions at each other. Who could she be, and where was she going? So slowly she walked, the girls wondered if the poor thing could reach the nearest farmhouse while daylight lasted. Before they met the old woman, she sat down by the roadside, took a handkerchief from her pocket and began to cry.

At that, the little girls did everything but talk. They motioned that they ought not to motion, for fear the old woman might think they were making fun of her. They made sympathetic mumblings in their throats and looked in their dinner pails to see if they had anything to offer. When the cousins were opposite the stranger, they saw that she was in rags. Nor did the old woman raise her head, although she must have known that the four little girls were near. She was evidently trying to stifle sobs.

"I can't help it," Virginia broke out. "I've got to speak." Bending over the dejected figure by the roadside, the little girl said gently, "What is the matter Mrs.?"

Straightway the ragged old woman looked up and laughed. Straightway she hugged Virginia, until the child gasped for breath. "Oh, my precious little girl!" she exclaimed. "How glad I am you've won the booby prize! Here's your kiss!"

"Why, it's Aunt Ellen!" shouted Bessie.

"There, you've lost your share of grandpa's dollar," declared Kate. "And, oh, dear, so have I. It's Dora's now."

"But—but Aunt Ellen," interrupted Dora. "The lump in my throat was dreadful when I wondered why the old woman was crying."

"There, now," observed Bessie, "grandpa won't have to give away his dollar. Dora said something."

"I couldn't keep it all another minute for all the dollars on earth," sobbed Dora. "I'd rather have the booby prize!"

"Give them all the by prizes," suggested little Virginia, distressed by Dora's tears.

"Chattering like magpies!" declared grandpa, when the four escorted Virginia's mother through the gate.

"She made us talk," was Virginia's defence. "Pretending to be an old woman in trouble. It wasn't fair!"

"Well," acknowledged grandpa, "I'm bound to say I'm glad you didn't stand the test. We'll divide the dollar share and share alike among the brave monks who failed to keep their vows. So glad my girls didn't believe in success at any price."—Christian Observer.

A WEAK CHESTED BOY.

"My boy Frank seemed weak-chested and took a very severe cold," writes Mrs. D. Stevens, Ninga, Man. "The many medicines used did not seem to benefit him, until we tried Dr. Chase's Syrup of Linseed and Turpentine and found it to be exactly what was wanted to cure him." No treatment is so thorough and effective as a cure for croup and bronchitis.

J. A. Halsted, the well-known banker of Mt. Forest, formerly of Shelburne, has moved to Toronto to reside, being advised by his physician to seek a lower altitude for the benefit of his health, which has not been very good for some time.

NAPOLEON DRANK POISON.

Repented Act.

But Rebuked an Officer for Attempting His Life—Held Suicide in Detestation.

It is known that at one period of his career Napoleon, when all seemed lost in 1814, contemplated suicide, and actually took a draught of poison, which had fortunately lost its efficacy. He never attempted his life again in spite of the misery that he endured at St. Helena, and, according to the Debats, held suicide in great detestation. The little known incident was recently recalled by a Puritan writer, and will be new information for many who know something of the great emperor. When during his first Consulship one of his grenadiers killed himself Napoleon issued orders to the guards.

"The Grenadier Gobain has killed himself owing to a love affair. He was otherwise an excellent soldier. The First Consul commands that the guards should be informed that a soldier ought to conquer the grief and bitterness of his passions; that there is the same courage in enduring with patience the pangs of the soul as in facing bravely the fire of battery. To give oneself up to grief without resistance or kill oneself to escape, is to abandon the field before being beaten."

Again in a conversation with Goethe, Napoleon blamed the poet for allowing Werther to commit suicide, and in 1816 in a conversation with O'Meora, he said:—

"Suicide is the act of a gambler who has lost everything or of a ruined profligate. I have always thought that a man shows more courage in supporting the evils that afflict him than in getting rid of his life." He deplored the attempt that he had made on his own life, and in a conversation with Mr. Marchand:—

"When is life itself an evil," he asked. "When it offers only pain and suffering. But since the suffering and the pain change at every moment there is no instant of life in which a man ought to commit suicide. There is hardly a man who has not several times during his life conceived the desire of killing himself. But the same person would have been sorry for the act a few days later."

In the same way he remarked that a man who succumbed beneath the weight of present evils and committed suicide did an injustice to himself, obeying through weakness and despair, sacrificing to it all his future existence. And, finally, he had no patience with Cato and other great men for killing themselves. Cato's death, said Napoleon, was the one weakness of a great soul, the error of a stoic, the one blot on his life. All this is sufficient to show that Napoleon, in common with Socrates, held suicide in detestation.

PLAY FAIR.

Willis Warren Kent

Whatever the game, whatever the game,
One little rule is always the same—
Play fair!
Racquet or bat, or mitten or ball,
This is the edict that's guide over all—
Play fair!
Life is a game of prowess and skill,
Then play it with honor and play it
with a will—
Ponder the rule before you begin,
Break it, you never, no, never can win.
Play fair! —Ex.

DON'T BE BALD.

Nearly Anyone May Secure a Splendid Growth of Hair.

We have a remedy that has a record of growing hair and curing baldness in 93 out of every 100 cases where used according to directions for a reasonable length of time. That may seem like a strong statement—it is, and we mean it to be, and no one should doubt it until they have put our claims to an actual test.

We are so certain Rexall "93" Hair Tonic will cure dandruff, prevent baldness, stimulate the scalp and hair roots, stop falling hair and grow new hair, that we personally give our positive guarantee to refund every penny paid us for it in every instance where it does not give entire satisfaction to the user.

Rexall "93" Hair Tonic is as pleasant to use as clear spring water. It is delightfully perfumed, and does not grease or gum the hair. Two sizes, 50c. and $1.00. With our guarantee back of it, you certainly take no risk. Sold only at our store — The Rexall Store. T. F. & T. J. Brown, Orangeville.

The paper boasts of Orillia's increased population of over 700 under local option, while Barrie's population under license law decreased 500 during the same period.

EYE ERROR

Not a question of age

No part of the body is so delicate, so easily injured and so generally abused as the eye. The need of glasses is not a question of age. Lots of children have to wear them and there are many more who should. Bad marks at school can often be traced to poor eye sight and very often the eyes should have the constant aid of glasses.

We have facilities here for testing your eyes and finding out exactly what they need. We sell only such glasses as we can thoroughly recommend. All work is guaranteed.

T. STEVENSON

Issuer of Marriage Licenses

AFTER 7 YEARS SUFFERING

I Was Cured by Lydia E. Pinkham's Vegetable Compound

Waurika, Okla.—"I had female troubles for seven years, was all run down, and so nervous I could not do anything. The doctors treated me for different things but did me no good. I got so bad that I could not sleep day or night. While in this condition I read of Lydia E. Pinkham's Vegetable Compound, and began its use and wrote to Mrs. Pinkham for advice. In a short time I had gained my average weight and am now strong and well."—Mrs. SALLIE STEVENS, R. F. D. No. 3, Box 31, Waurika, Okla.

Another Grateful Woman

London, Ont.—I feel as if I could not tell others enough about the good Lydia E. Pinkham's Vegetable Compound has done for me. I was so weak and tired that I could not rest nights. A friend recommended your Compound and I soon gained health and strength and could not wish to sleep better. I know other women who have taken it for the same purpose and they join me in praising it.—MRS. WM. A. BUFFY, 905 Dame St., London, Ont.

Lydia E. Pinkham's Vegetable Compound has surely cured many cases of female ills, such as inflammation, ulceration, displacements, fibroid tumors, irregularities, periodic pains, backache, that bearing-down feeling, and nervous prostration.

LIST OF FALL FAIRS.

Aberfoyle	Oct. 3
Alliston	Oct. 5, 6
Ancaster	Sept. 26, 27
Arnprior	Sept. 7, 8
Atwood	Sept. 21, 22
Aylmer	Oct. 4, 5, 6
Amherstburg	Sept. 19th, 20th
Barrie	Sept. 25, 26, 27
Beaverton	Oct. 3, 4
Belleville	Sept. 12, 13
Blenheim	Oct. 5, 6
Bobcaygeon	Sept. 26, 27
Bolton	Oct. 2, 3
Bothwell's Corners	Sept. 28, 29
Bowmanville	Sept. 19, 20
Brampton	Sept. 19, 20
Brockville	Sept. 5-8
Brussels	Oct. 5, 6
Caledon	Oct. 5, 6
Cayuga	Sept. 28, 29
Chatsworth	Sept. 14, 15
Chesley	Sept. 19, 20
Clarksburg	Sept. 21, 22
Cookstown	Oct. 3, 4
Cooksville	Oct. 4
Desboro	Sept. 21, 22
Drayton	Oct. 3, 4
Drumbo	Sept. 26, 27
Dundalk	Oct. 12, 13
Durham	Sept. 26, 27
Elmira	Sept. 26, 27
Elmvale	Oct. 4
Erin	Oct. 12, 13
Fergus	Sept. 28, 29
Feversham	Oct. 3, 4
Fort William	Sept. 12-15
Galt	Sept. 22, 23
Georgetown	Oct. 4, 5
Glencoe	Sept. 26, 27
Gorrie	Oct. 7
Grand Valley	Oct. 17, 18
Gravenhurst	Sept. 14, 15
Guelph	Sept. 19-21
Hamilton	Sept. 14-16
Hanover	Sept. 12,13
Harriston	Sept. 28, 29
Holstein	Oct. 3
Ingersoll	Sept. 19, 20
Keene	Oct. 3, 4
Kemble	Oct. 4, 5
Kilsyth	Oct. 5, 6
Kincardine	Sept. 20, 21
Kingston	Sept. 27, 28
Leamington	Oct. 4, 5, 6
Lindsay	Sept. 21, 22, 23
Listowel	Sept. 19, 20
London (Western Fair)	Sept. 8-16
Markdale	Oct. 3, 4
Markham	Oct. 4, 5, 6
Meaford	Sept. 28, 29
Midland	Sept. 28, 29
Mildmay	Sept. 25, 26
Milton	Sept. 26, 27
Milverton	Sept. 28, 29
Mitchell	Sept. 19, 20
Mt. Forest	Sept. 14 and 15
New Hamburg	Sept. 14, 15
Newmarket	Sept. 19-21
ORANGEVILLE	Sept. 14, 15
Oro	Sept. 19
Oshawa	Sept. 11, 12, 13
Owen Sound	Sept. 12, 13, 14
Paisley	Sept. 26, 27
Paris	Sept. 28, 29
Parry Sound	Sept. 20, 21, 22
Peterboro	Sept. 14, 15, 16
Petrolea	Sept. 21, 22
Powassan	Sept. 27, 28
Perth	Sept. 4th, 5th, 6th
Renfrew	Sept. 20, 21, 22
Ridgetown	Oct. 10, 11, 12
Rocklyn	Oct. 5, 6
Sarnia	Sept. 26
Sault Ste. Marie	Sept. 20-22
Seaforth	Sept. 21, 22
Shelburne	Sept. 26, 27
Simcoe	Oct. 17-19
St. Marys	Sept. 26, 27
Stratford	Sept. 14, 15
Strathroy	Sept. 18, 19, 20
Streetsville	Sept. 29
Sutton West	Sept. 28, 29
Tara	Oct. 3, 4
Tavistock	Sept. 18, 19
Teeswater	Oct. 4, 5
Tillsonburg	Sept. 13, 14, 15
Toronto (Can. Nat.)	Aug.26-Sept. 11
Walkerton	Sept. 13-15
Wallaceburg	Sept. 26, 27
Welland	Oct. 4, 5
Weston	Sept. 29, 30
Wiarton	Sept. 26, 27
Wingham	Sept. 28, 29
Woodbridge	Oct. 17, 18

WANTED.

A live representative for Orangeville and surrounding district to sell high class stock for

The Fonthill Nurseries

More fruit trees will be planted in Fall of 1911 and Spring of 1912 than ever before in the history of Ontario.

The orchard of the future will be the best paying part of the farm.

We teach our men Salesmanship, Tree Culture and how big profits in fruit-growing can be made.

Pay weekly, permanent employment, exclusive territory.

Write for particulars.

STONE & WELLINGTON, Toronto.

GRAND TRUNK RAILWAY SYSTEM

FARM LABORERS' EXCURSIONS

$10 GOING

$18 Additional Returning.

August 23rd. — From all stations Toronto, North Bay and west in Ontario.

August 25th.—From all stations Toronto and east of Orillia and Scotia Jct., in Canada.

Full particulars from any Grand Trunk Agent, or address A. E. Duff, District Passenger Agent, Toronto, Ont.

Through Tourist Pullman Sleepers to WINNIPEG and EDMONTON via Chicago and St. Paul

Aug. 22nd, Sept. 5th & 19th

In connection with Homeseekers Excursions.

McGUIRE & McKITRICK, Orangeville Agents.

ICE CREAM

Wholesale or Retail

AT

M. E. Henry's

Orders Taken for BRICKS

Put up as desired on short notice.

Try our Orangeade!

This is a cool, delicious, summer drink, made from the pure Orange Juice.

Lowney's and Ganong's Chocolates.

We Handle None But The Best.

M. E. HENRY

Fruiterer & Confectioner.

One Point

ABOUT OUR BREAD

That commends itself to every customer is its

WHOLESOME QUALITY

We get this by buying the Best of Flour, engaging an Expert Baker, and keeping our Bakeshop Clean and Fresh.

OUR FINE PASTRIES

Are always appetizing and palatable.

All kinds of Fine Confectionery. Lunch served on shortest notice in Ice Cream Parlor.

R. G. HARSHAW

BAKER AND CONFECTIONER.

Broadway, - Orangeville

Electric Lighting

If you are thinking of having your house wired for electric light, I will do your work properly and at a moderate price. Have you ever thought how important it is to have wires properly insulated? I have given this matter special study and if I do your work you need not have the slightest fear of danger from defective wiring.

Repair work attended to promptly.

I also make a specialty of Bath Work and all kinds of Plumbing.

JOS. HILTS,

Plumber and Steamfitter.

'Phone 62.

ARCHIVES OF ONTARIO
TORONTO

Orangeville, August 24th, 1911.

To the Electors of the County of Dufferin.

GENTLEMEN,—

I take the liberty of informing you that I am a candidate to contest the coming election in this County against Mr. John Best. The election will be held on the twenty first day of September next and I respectfully solicit your votes and influence in behalf of myself and Reciprocity.

I have been a resident of this County for over thirty-five years and during that time and the earlier years of my life have always been closely connected with the agricultural interests of the country in general and the County of Dufferin in particular. Any success that I have attained in my business career is to a great extent due to the prosperity of the farmers and their future prosperity is of course in my best interest. You are aware that in the past manufacturers have been bolstered up and made rich at your expense and now that there is in sight legislation for the benefit of the farmer let us be united on this question and obtain all we can for your advantage.

It will be impossible for me to personnally interview each elector in the county before the election day, but if there is any information you want in regard to RECIPROCITY, or any other question pertaining to your welfare, write me freely. Or if you can make it convenient come and see me and I will be pleased to clearly and honestly explain questions of interest to you. Thanking you in anticipation of your support in this fight for the farmers' benefit I have the honor to be

Your obedient servant,

D. B. BROWN.

FARMERS OF DUFFERIN

READ THIS!

The following letter was written by Mr. A. Yeager, of the Derby Stock Farm, Simcoe, Ont., in answer to a letter written by Mr. Burns of Burns & Sheppard, Sales Stables, Toronto. Mr. Yeager is one of the prominent horse breeders of the Province and should therefore know what he is talking about. His letter reads :

I have flicked Mr. Burns on the raw. That passing reference to Board and Commission appears to have struck home, and he wants to bet. Well, I'll accept his proposition and even go one better. He wants me to put up $100 to his $1,000. I'll put up $2,000, and let him produce his short-end money. We'll deposit the wager with J. Ross Robertson, the loser to forfeit to the Hospital for Sick Children. Mr. Robertson is to be the referee, and decide whether I can or cannot substantiate to his satisfaction every statement I have made.

It isn't necessary to take Yeager's word for the "Board and Commission" story. Go out into the rural parts of the Province and get the testimony of the men who know by actual experience how things are done.

The sale stable and commission man has no more right to speak for the actual horse producer of Ontario than the smell of a gasoline engine would have to masquerade as a motor car.

Mr. Burns has taken up considerable space in an ineffective attempt to meet my contention that a great and profitable market in the eastern States is closed to-day to Ontario horse-breeders by present conditions. He answers my statement that teams worth here from $400 to $550 would bring across the line from $700 to $800 by asking "If this is near the truth, why don't dealers buy teams at $475 here, pay $104 duty and about $10 freight and expenses, which would make them cost $619, and sell them for $750 ?"

This question would fool no experienced horseman, but, of course, many people other than horse-breeders will read his letter, and so I ask you, Mr. Editor, for a little space to make my contention plain.

Again I do not ask anyone to take my unsupported word. Let the uninitiated consult the first reliable horseman he meets. Ask Dr. Grineside, Hon. Adam Beck, Messrs. Crow & Murray, Hugh Wilson, George Pepper, or even Mr. Burns, in his candid moments, if I am not speaking by the book when I say that Ontario horsemen are closed out at the line, not by the duty of twenty-five per cent., but by the regulations.

Let us take a sample instance. Suppose an Ontario farmer has a pair of blocks he has got together for $550. He goes to Buffalo with them. I said they would sell on the Buffalo market for $800. I stick by that statement. I defy Mr. Burns to prove it to be an exaggeration. My Ontario farmer enters his pair at $550, and pays $137.50 duty; he also has, say $35 freight and other expenses. About the time the duty is paid along comes the appraiser, and he puts a value of $600 on them. In vain does the farmer explain that he paid but $550 for them. "I don't care what they cost," says the official, "for importation into the United States my valuation is $600, and if you don't like that appraisal take them to the bonded barn."

The penal duty is forty-two and one-half per cent., or $233.75. If the shipper is experienced, he counts out the cash, and his pair of $550 blocks will then stand him $550 plus $137.50 plus $35 plus $233.75, or a total of $956.25.

If he has never been through the mill before he may fight. He will put his horses in bond, employ an American lawyer, wait for a hearing thirty days, paying board meanwhile, and, in the off chance of winning out, still lose from a monetary standpoint. Is it any wonder that every Canadian who has been trying to invade the United States market has been frozen out ? Again I say, ask the men who really know if I am not telling the truth.

The American horseman is scared of his life of Canadian competition. Every point has been stretched in making the regulations as obstructive as possible.

Give us reciprocity. Reciprocity cuts out of existence not only the twenty-five per cent. duty, but the valuator, the red-tape, the penal surtax. It will release the Ontario breeder from the thraldom of the sale stable—hence the tears.

Can any Ontario farmer be fooled by Mr. Burns' concern for him ? What is his interest? Why, a tariff wall at the border as high as he can get it; as restricted a market for the breeder as can be devised. Then, with no other outlet but the sale stable, the Ontario horse-breeder is surely Mr. Burns' meat.

At the opportune moment his buyers, so skillfully financed by him, scurry over the country gathering where they have not sown.

He says he could sell all the horses I ever raised in an hour. Perhaps he could if I were not there to protect them. If they came into his stable, having been first bought by some of his buyers, it would take him the rest of his life.

No, it is the old chestnut—the commission man against the producer. There is an election on, and we must fool the farmer just once more. But Mr. Burns has played the game too often before. It is a horse-chestnut this time, and it is bitter.

They talk of Canada being at the parting of the ways. Fudge! Canada is safe enough, no matter what happens. If the manufacturers and the moneyed interests insist, however, there may be a parting. The parting will be between them and the farmers who have long suffered in patience and fairly good nature. My advice to the interests is : let sleeping dogs lie. I read the other day that the farmers of Canada constitute 69 per cent. of the entire population. Isn't it about time for men who must have tariff protection to begin to think what the farmers may do if driven to act together? Let them once grasp fully all that is entailed in this reciprocity agreement, in the case of their horses alone, and they will sweep Mr. Burns and every anti-reciprocity candidate from Windsor to Montreal into oblivion.

A. YEAGER.
Derby Stock Farm, Simcoe, Ont.

VOTE FOR D. B. BROWN,

The Reciprocity Candidate.

Polling Day, Thursday, Sept. 21st

THE FIRST GUN.

Mr. Best Opens Campaign in Dufferin With Largely Attended Meeting in Grand Valley.

Mr. D. B. Brown, the Reciprocity Candidate, Takes Part in Interesting Political Debate.

The first gun in the political fight in Dufferin County was fired at the thriving village of Grand Valley on Wednesday evening of last week. Mr. John Best, our late member, arranged the battle ground, and to show that he was not afraid, invited the opposing forces into his camp, with the assurance of safe conduct back to their own lines, if required. Replying on this promise, so courteously conveyed, Mr. D. B. Brown was nothing loth, and the opening of the hostilities witnessed some really skilful sharp shooting, in which the several combatants, although evidently fully provided with ammunition, preserved the amenities of political warfare. There were few, if any, casualities, and the belligerents exhibited a desire to forgive each other, when at times the situation became interesting, and the air was surcharged with a politeness which was embarrassing. We hope there will be many more such conflicts, as they are of no little educational value. The meeting was called in the interests of Mr. John Best, the Conservative candidate, who is at his best (no pun is intended) when he has a little opposition. Mr. D. B. Brown, as stated, was invited to attend, and a splendid audience of the most representative citizens, assembled. There was no orchestra—the Tory nominee does not believe in frills—but the proceedings were never tedious. Dr. G. I. Campbell was chairman, and with that tact which all who accept such a position should exhibit, admitted that his duty was to look pleasant, and see that the people got their money's worth. Dr. Campbell, in addition to being a most distinguished surgeon and the prince of good fellows, proved a most capable referee.

Mr. Best was the first speaker and Dufferin County has good reason to be proud of its late representative. We have seldom heard our late member speak so effectively. He impressed on his auditors that the subject he wished to discuss was a large one, and he did not shirk the duty imposed on him by his constituents. Mr. Best gave an account of his stewardship, and his remarks were cheered by his many friends.

Mr. Brown, on arising, received a most flattering reception, which seemed to take him somewhat by surprise. He quickly recovered himself, and at once acknowledged his opponent's courtesy in inviting him to this, his first meeting, and intimated that there would be other gatherings held throughout the County before the 21st, in his interests, and to all these, Mr. Best was entirely welcome. Mr. Brown's opening observations were marked with an obvious diffidence, and an apparent lack of knowledge of the tricks of the experienced platform speaker. The candidate frankly admitted that the occasion was his first endeavor to make a political speech. We believe this is so, but it was nevertheless no unworthy effort. Mr. Brown told of his long residence in the County he hoped to represent, and talked to his hearers in a plain, straightforward way, which made some of the farmers present clap their hands, and say, "That's so." Many figures were read as to the relative value of food stuffs on each side of the line, and while the statistics given were of necessity dry, they were of absorbing interest.

Mr. C. R. McKeown, M.L.A., made a telling speech. "Charlie," as every body in Grand Valley calls him, increased his popularity, and some old Tories said he didn't come around often enough. Mr. McKeown made a splendid address, as he always does, and minced no words in dealing with the situation.

Mr. W. A. McMaster, who came up on the evening train from Toronto, spoke in the interests of Mr. Brown. The remarks of this speaker, a former school teacher in Dufferin and a personal friend of the reciprocity candidate, were in excellent taste, and, many who were inclined to interrupt, were induced to listen. Mr. McMaster believes in epigrams, and illustrated his points with remarkable quickness. At no time at a loss for a word, his apt presentation of the situation, as he saw it, and his well modulated, trained voice made the audience hang on his words in a manner which must have been gratifying. Mr. McMaster, who was really eloquent, presented the case for reciprocity in its most inviting form, and if he did not entirely convert a considerable portion of the audience to his opinions, he did a lot to stimulate serious thinking, free from party bias.

The meeting was closed with cheers and the singing of the National Anthem.

PIONEER FALLS.

Many years ago I was skidding logs and had some trouble in trying to get a chain over one particular log. Digging a hole with my handspike under one end I again tried to get the chain under but the obstruction was still there. Thinking it to be a root I caught hold of it with my hand and pulled it out, when horror of horrors it proved to be a poisonous black snake. Instantly I threw it from me as far as I could and it alighted at the foot of my assistant who jumped like an antelope and yelled louder than a Pawnee chieftain at a war dance. Before, however, the snake got properly awake and ready for business, a smart clip from an axe decapitated him.

Under an old pile of logs on our farm there was a nest of these black vermin. On sunny days they would come out and lie around basking themselves in the sun to our fear and discomfiture. Watching my chance I took advantage of a dry spell and with one big fire destroyed the whole bunch.—Rod and Gun.

DOMINION ELECTION !

MEETINGS IN THE INTEREST OF

MR. JOHN BEST

Conservative Candidate for Dufferin,

will be held at the following places at 7.30 o'clock p.m., on the dates named:

Town Hall, Melancthon, Friday, Sept. 15th.

School House, Black's Corners, Monday, Sept. 18th.

Town Hall, Orangeville, Tuesday, Sept. 19th.

The meetings will be addressed by John Best, C. R. McKeown, K.C., M.P.P., and others. Discussion invited at these meetings. All are requested to attend. Reserved seats for ladies.

GOD SAVE THE KING !

DOMINION ELECTION!

MEETINGS IN THE INTEREST OF

Mr. D. B. Brown

Reciprocity Candidate For Dufferin

will be held at the following places, on the dates named :—

Thursday, Sept. 7, Marsville.
Friday, Sept. 8, Colbeck.
Saturday, Sept. 9, Grand Valley.
Monday, Sept. 11, Camilla.
Tuesday, Sept. 12, Rosemont.
Wednesday, Sept. 13, Mansfield.
Thursday, Sept. 14, Shelburne (Nomination).
Thursday, Sept. 14, Dundalk (Joint meeting with C. W. Hartman, Grey County).
Friday, Sept. 15—Horning's Mills.
Saturday, Sept. 16, Honeywood.
Monday, Sept. 18, Corbetton.
Wednesday, Sept. 20, Orangeville.

The meetings will be addressed by Mr. Brown, Mr. W. A. McMaster and other speakers. Meetings, except Nomination in Shelburne, will commence at 7.30 p.m. Discuss on invited. All electors are respectfully urged to attend. Reserved seats for ladies.

GOD SAVE THE KING !

Mr. H. A. Dorrance, District Representative of the Department of Agriculture in Dufferin, was in Toronto this week. Along with other District Representatives Mr. Dorrance met in conference with Hon. Adam Beck on the subject of electric power for the farmers.

SCHOOL SUPPLIES.

For all authorized Text Books for Public and High School, and for all other school requisites, call at T. Stevenson.

BORN.

PORTERFIELD—In Amaranth, on Friday, Sept. 1st, 1911, to Mr. and Mrs. John Porterfield, a daughter.

BURRIDGE—In Mono, on Monday, Sept. 4th, 1911, to Mr. and Mrs. Harry Burridge, a daughter.

A BAD BACK

Is a Warning that the Kidneys are Sick.

A bad back turns every twenty-four hours into one dull round of pain and misery—you are lame in the morning, nagged all day by a dull throbbing backache, can't rest in the evening or sleep well at night. It hurts to bend over, straighten up, get up from a chair, or lift even a light weight. Any sudden twist, turn or awkward movement sends a tearing twinge of pain through the weak spot.

Booth's Kidney Pills

Booth's Kidney Pills reach the weak spot, the kidneys, and quickly restore kidney health and comfort. They are guaranteed. All dealers and druggists, 50c., or postpaid from The R. T. Booth Co., Ltd., Fort Erie, Ont. Send for Free Box which will be gladly sent on application.

SPORTS.

LACROSSE.

Hanover lost its protest against Markdale, and as a result Markdale and Bracebridge, O. L. A. winners of their respective district championships, met in a sudden death game at Scarborough Beach yesterday afternoon.

What is described as "the biggest and most enthusiastic" crowd that ever saw a lacrosse match in Toronto gathered at Hanlan's Point on Monday afternoon to witness the struggle between the Tecumsehs and Torontos. The Indians won by a score of 5 to 2. The victors were by no means the stronger players taking the two teams man for man, but they excelled in team work and also demonstrated their ability to stay on the field. Weakness in this last mentioned particular has cost Torontos heavily this year. In Monday's game their players spent no less than 75 minutes on the sidelines, while the penalties handed out to the Indians only aggregated 35 minutes. Tecumsehs notched two goals in the opening quarter and took another brace of tallies in the second period. Their fifth came in the last quarter. Torontos got a tally in the second and another in the final period. Ernie Menary and Norman Harshaw, former Orangeville players, figured at point and cover point for the losing team.

An O. L. A. booster writes : "A number of Junction Shamrock players and supporters went out to Woodbridge on Saturday to witness the Young Toronto-Brampton battle, and were firm in their assertion that they would make application for membership to the O.L.A. next season, they having had sufficient of the C.L.A. It is also rumored around lacrosse circles that this is only the first move, and that both Eatons and St. Kitts will quickly fall in line, which means that there will be no trouble in getting the Maitlands to throw in their lot with the new organization, which is now going ahead in leaps and bounds. The officials of the O.L.A. deserve every encouragement for the fight that they have put up, and the lacrosse that is being played by their teams augers well for the future success of the new league."

ABOUT MUMMIES.

What Scientists Learn From "Uncovering the Past."

Folk who scratch their all-important initials with or without hearts, or other adornment—on famous buildings, or such-like, can now regard themselves justified. For sight-seeing Egyptians did the same thing almost countless years ago, sometimes, adding little personal comments; and to-day these scratchings are proving vastly interesting in throwing light on ancient ways.

Indeed, some weird and wonderful stories are being dug out of the extremely dim and misty past of some six thousand years ago—of interest to the man in the street, apart altogether from their historical importance.

For instance, everybody knows all about the terrible plagues inflicted upon the Egyptians in the world's early history, just before the children of Israel were delivered from bondage. The mummy of the Pharaoh who ruled over Egypt in those days has been unearthed, and an examination of it shows that all his teeth were bad, with great cavities and exposed nerves. He must have had toothache horribly most of the time, while he certainly suffered also from gout. Hence, it is said, his savage temper caused him to "harden his heart," and so brought the terrible plagues upon his country. Incidentally, the mighty ruler was a homely, thick-set man with scanty grey hair.

Mummies of pet dogs with ivory leg bracelets have often been found, showing that the cult of the pet dog is no new thing. As a matter of fact, a painting, seven thousand years old, was discovered not long since, showing a great warrior with his little, over-fed dog, wearing a daintily-tied ribbon round its neck! And over the dog's head its name was carved—"Zefut"—which means Fatty!

It is in little, unsuspected touches that these burrowings into the past prove of interest to unlearned people. Who, for example, knows or cares anything about the Hittites, a group of ancient races in Asia Minor, who were opposed to the Pharaohs? Yet a Hittite sculpture found only a year or so back contains a representation—the earliest known—of a man playing the bagpipes, and accompanied by another man playing an obvious banjo!

Shorthand is as old as the hills—almost. It is, at any rate, definitely known that the old Romans had some system, because Cicero dictated to his secretary, T. Tullius Tiro, who took down "whole phrases in a few signs." That was in 50 B.C. It was seriously suggested not long ago that, in all probability, St. Luke wrote Tiro's system of shorthand, or a modification of it, and that this explains the undoubtedly circumstantial character of St. Luke's Gospel, as well as of the Acts of the Apostles, usually ascribed to St. Luke.

Another familiar story is that of Samson pulling down the pillars of the Temple of Gaza, whereby the roof fell upon the Philistines. How Samson was able to do this is now known. Excavations on the site of Gaza show that the pillars of the temple were of wood, and rested upon foundations of stone without being fastened thereto. The strong man had, therefore, merely to push these pillars off their supporting-stones, when down would come the front of the whole building.

ORANGEVILLE FALL FAIR

Thursday and Friday

September 14 & 15

SPEEDING EVENTS

Trot or Pace, open to Farmers' Horses only, that have never won money, and are engaged exclusively in farm work. Mile heats, best 3 in 5. Horse to be driven by owner. 1st, $12; 2nd, $8, 3rd, $5.

2.40 Trot or Pace, mile heats, best 3 in 5. 1st, $18; 2nd, $12; 3rd, $5.

Free-For-All Trot or Pace, mile heats, best 3 in 5. 1st, $30; 2nd, $20; 3rd, $15.

All parties entering horses must be members of the Society.

Speeding to commence at 1 p.m. sharp on Friday.

Saddle and Harness Events

3 yr. old roadster, gelding or filly in harness, $4, $3, $2.
Best single roadster in harness, trot or pace, $4, $3, $2.
Best pair road horses, to go one mile, $6, $4, $2.
Best saddle horse, $4, $3, $2.
3 yr. old carriage gelding or filly, in harness, $4, $3, $2.
Best single carriage horse in harness, $4, $3, $2.
Best team carriage horses, $6, $4, $2.
Best Lady Driver, $3, $2, $1.
Best Gent. Driver, $3, $2, $1.
Best Single Turnout, driver to be owner of outfit, $4, $3, $2.
Best High-Stepping Horse in harness, $4, $3, $2.
Best Agricultural Team, attached to democrat wagon, $6, $4, $2.50
Best Heavy Draft Team, $6, $4, $2.
Best Tandem Turnout, driven by owner, $3, $1.

Good Brass Band in attendance Friday afternoon. Attractive Specialty Performance opposite Grand Stand.

ADMISSION, 25 CENTS. SCHOOL CHILDREN, FREE.

GRAND CONCERT, FRIDAY NIGHT, SEPT. 15.

Programme by the Stares Concert Company, of Hamilton

Return tickets at Single Fare, good coming Sept. 14 and 15 and good to return until Sept. 16.

Arrangements have been made for Special Trains from Erin, Grand Valley and all intermediate stations.

GEO. LEIGHTON, President. H. ENDACOTT, Secretary-Treasurer.

Change . . . . In Business

Having severed my connection with the Firm of McMillan & Torrie and bought out the

TAILORING AND FURNISHING BUSINESS

of Andrew Hill at A RATE ON THE $, and also taken over the entire Stock and Good-will of the old Firm in the Ordered Tailoring Department, I feel that I am in a better position than ever to serve the many friends of Mr. Hill and myself in making to Order

STYLISH GARMENTS FOR MEN . . . . . .

On account of taking over all the

WOOLLENS

from both Stores, I find myself too heavily stocked in these Lines. I have decided on a very simple method of reducing my Stock, that is

SIMPLY TO CUT THE PRICES

Here is a chance to get an Ordered Suit at a Price that will appeal to the Closest Buyer, with

FIT AND WORKMANSHIP GUARANTEED.

I also have a large Stock of Furnishings that must be cleaned out to make room for NEW FALL GOODS. They will be sold at prices that will make them go.

As space will not permit me to tell you all about the Bargains I have in store for you, a call will be the best means of convincing you that I mean what I say.

REMEMBER THE STAND!

A. Hill's Old Store. Next Door to Banner Office.

J. D. TORRIE

Merchant Tailor and Gents' Furnisher.

McM

It pays to

NEW ADVERTISEMENTS.

Lime—R. J. Little.
Secrets—Peruna Co.
Meetings—John Best.
Wanted—J. E. Curry.
Stoves—Gillespie Bros.
Meetings—D. B. Brown.
Fall Millinery—Hill & Co.
Cream Sodas—McCormick's.
Teacher Wanted—J. M. Still.
Brampton Fair—D. Kirkwood.
Graniteware—S. A. McCartney.
Millinery Openings—Ritchie Bros.
Red Rose Tea—T. H. Estabrook.
Dustbane—Adamson Hardware Co.
Millinery Opening—Marshall Green.
For Sale or Rent—Jos. Ferguson.
Fall Opening—Gillespie, Rogers & Co.
Return Ladder — Fuller, Allen & Holmes.
Special Trains—Dufferin Agricultural Society.
September Service—Richelieu Navigation Company.

LOCAL NEWS.

—A large number of our citizens spent Labor Day in Toronto, many of them returning by special train late at night.

—Call upon H. Endacott, the Secretary, and get a prize list of the Orangeville Fall Fair. He will be pleased to give you one.

—Entries for Orangeville Fall Fair on Sept. 14 and 15 are already coming in rapidly and are keeping Secretary Endacott busy.

—Ella, the 12 year old daughter of Mr. Thos. Buchanan, of Mono, fell one day recently, and broke one of her arms. Dr. T. H. Henry set the broken limb.

—Over 50 designs in Scribbler Covers to select from at The Banner Book Store.

—High-class talent has been secured for the Fair Night Concert. The Stares Concert Company, of Hamilton, are known from ocean to ocean. Will Spencer, of Toronto, will give the audience frequent opportunities for a good laugh.

—Speeding in the Ring will be a particularly interesting feature on the second day of the Orangeville Fall Fair. The Society is offering good purses and this will bring together good horses.

—Court Imperial and Wexford Weave note papers are dainty and of superior quality. Ladies who want fine stationery should see them at The Banner Book and Stationery Store.

A young fellow from Underwood in town last week, when asked what he thought of Reciprocity, replied that his mother never used any other than Red Rose.—Port Elgin, Ont. Times.

—Mr. W. R. Patterson, of Caledon has purchased the famous stallion Roxwell Saxon Harold, the property of Mr. J. A. Burrell, of Brampton. Mr. Patterson will continue to travel Roxwell Saxon Harold in Peel County.

ARCHIVES OF ONTARIO
TORONTO

McMILLAN CLOTHING CO.

Take pleasure in announcing their complete readiness for Fall Business. We welcome you to see our unusual display of new Fall Styles for Men and Boys.

And to share in the distribution of our quality merchandise at Moderate Prices.

The New Suits for Men will Surely Please You.

Come and see them now while the new styles and patterns are here in great abundance. Men who recognize the advantages of an early choice are sure to be impressed with our excellent showing of Fall Styles.

$7 TO $18.00

Fall's Newest Things in Hats and Furnishings.

Await your inspection here. The qualities are the best and they are priced to save you money.

We Sell the Best of Everything for Men and Boys.

In qualities that give satisfaction and styles that represent at all times the very newest and most fashionable things to be had. You will find trading here to be pleasing and satisfactory in every way. Come and get acquainted with our excellent values.

It pays to deal with - - - **McMILLAN CLOTHING CO.** - - - Broadway, Orangeville.

NEW ADVERTISEMENTS.

Lime—R. J. Little.
Secrets—Peruna Co.
Meetings—John Best.
Wanted—J. E. Curry.
Stoves—Gillespie Bros.
Meetings—D. B. Brown.
Fall Millinery—Hill & Co.
Cream Sodas—McCormick's.
Teacher Wanted—J. M. Still.
Brampton Fair—D. Kirkwood.
Graniteware—S. A. McCartney.
Millinery Openings—Ritchie Bros.
Red Rose Tea—T. H. Estabrook.
Dustbane—Adamson Hardware Co.
Millinery Opening—Marshall Green.
For Sale or Rent—Jos. Ferguson.
Fall Opening—Gillespie, Rogers & Co.
Return Ladder—Fuller, Allen & Holmes.
Special Trains—Dufferin Agricultural Society.
September Service—Richelieu Navigation Company.

LOCAL NEWS.

—A large number of our citizens spent Labor Day in Toronto, many of them returning by special train late at night.

—Call upon H. Eadacott, the Secretary, and get a prize list of the Orangeville Fall Fair. He will be pleased to give you one.

—Entries for Orangeville Fall Fair on Sept. 14 and 15 are already coming in rapidly and are keeping Secretary Eadacott busy.

—Ella, the 12-year-old daughter of Mr. Thos. Buchanan, of Mono, fell one day recently, and broke one of her arms. Dr. F. H. Henry set the broken limb.

—Over 50 designs in Scribbler Covers to select from at The Banner Book Store.

—High-class talent has been secured for the Fair Night Concert. The Stares Concert Company, of Hamilton, are known from ocean to ocean. Will Spencer, of Toronto, will give the audience frequent opportunities for a good laugh.

—Speeding in the Ring will be a particularly interesting feature on the second day of the Orangeville Fall Fair. The Society is offering good purses and this will bring together good horses.

—Court Imperial and Wexford Weave note papers are dainty and of superior quality. Ladies who want fine stationery should see them at The Banner Book and Stationery Store.

A young fellow from Underwood in town last week, when asked what he thought of Reciprocity, replied his mother never used any other than Red Rose—Port Elgin, Ont. Times.

—Mr. W. R. Patterson, of Caledon, has purchased the famous stallion, Roxwell Saxon Harold, the property of Mr. J. A. Burrell, of Brampton. Mr. Patterson will continue to travel Roxwell Saxon Harold in Peel County.

—Orangeville monthly fair next Thursday.

—Farmers are busy sowing fall wheat and rye.

—The local liquor cases have been again postponed.

—Last Wednesday afternoon was the last half holiday this season.

—The concert of the season Friday night, Sept. 15th, under the auspices of the Dufferin Agricultural Society.

—Oliver Reid, 2nd line, west, Mono, had three sheep killed by lightning during the electrical storm on Saturday.

—September monthly fair next Thursday. As this will also be the first day of Orangeville Fall Fair, there should be a big crowd in town.

—Several cases of sheep worrying are reported from the neighborhood of Mono Centre. John Aiken is said to have had 12 sheep killed one night recently.

—Mr. Hugh Maguire, of Relessey, one of the oldest residents of Mono, had a paralytic stroke last week and is in a critical condition at time of writing.

—Mr. Jos. Ferguson, West Toronto, is offering to sell or rent his 150 acre property in Caledon, commonly known as the "Horseshoe Farm." See advt. elsewhere in this issue.

—Mr. D. A. Hogg's handsome grey roadster mare captured premier honors at the National Exhibition last week. Mr. Hogg has shown his mare 29 times and she has never been beaten.

—Mr. E. C. Bingham, of Shelburne, has purchased Mrs. Jas. Lynn's fine brick dwelling house on Zina St., paying about $2200 for the property. Mr. Bingham will move to Orangeville in October.

—Mr. Jas. D. McMillan and Miss Edith Green, two well known Orangeville young people, were married by the Rev. Dr. Harper at the bride's home at 7.45 a. m. today. The happy couple left on the morning train for Toronto, whence they will journey by boat to Montreal and other Eastern points.

A GENTLE LAXATIVE FOR THE BABY

Stomach and bowel trouble is the cause of nine-tenths of the ailments from which little ones suffer. Let the little stomach and bowels be kept right and baby will be happy, healthy and strong. The only sure and safe means of keeping baby's stomach and bowels sweet and regular is to give him an occasional dose of Baby's Own Tablets. These Tablets are a a gentle laxative; they sweeten the stomach, regulate the bowels, expel worms, break up colds and prevent or cure the dozens of ailments that afflict the baby. The Tablets are sold by medicine dealers or by mail at 25 cents a box from The Dr. Williams' Medicine Co., Brockville, Ont.

PERSONAL MENTION.

Mr. J. A. Irvine, of Toronto, was in town over Sunday.

Mrs. T. J. Brown visited at her home in Arthur this week.

Mr. Norman Kilpatrick, of Orillia, is holidaying at his home here.

Miss Niebel, of Norwood, is visiting her aunt, Mrs. E. McGarvin, John St.

Miss Eleanor Irwin, of Toronto, visited Miss Florence Arnott last and this week.

Miss Elsie Campbell left on Monday to resume her duties as teacher at St. George.

Mrs. John Gray, Bythia St., has returned home after a two months' visit with friends in the West.

Mr. Jos. Ferguson, of West Toronto, formerly of the "Horseshoe Farm" Caledon, was in town on Saturday.

Mrs. R. and Master Clifford McArthur, of Toronto, are visiting Mr. and Mrs. John McConnell, First St.

Miss Nina Bremner arrived home on Friday from Passaic, N.J., where she has been visiting her brother, Mr. R. G. Bremner.

Mr. and Mrs. E. H. Besley have been spending a week's holidays with the former's parents, Mr. and Mrs. Wm. Besley, of Shelburne.

Mr. Wm. Babe and Miss Babe returned to their home in the city this week after a sojourn of two months at their former home in Mono.

Miss Ruby Hewitt, B.A., daughter of Rev. G. W. Hewitt, of Hamilton, formerly of Orangeville, has gone to Wetaskawin, Alta., to teach school.

Miss Stella Campbell left on Monday for Deseronto, where she will teach during the present school year.

Dr. and Mrs. E. W. Falconer spent a few days at the latter's home at Mono Centre last and this week, while on their way home from Muskoka, where they have been summering for some weeks.

Miss Minnie Young, of Erin, spent Labor Day with her sister, Mrs. J. D. Torrie. Miss Young goes to Flesherton this season as milliner for F. G. Karstedt.

Mr. and Mrs. A. M. Harkness, their daughter, Lillian, and Mrs. J. H. Wilcox arrived home on Monday evening after a six weeks' sojourn at Mrs. Wilcox's summer home, "Victoria Cottage," Sprucedale.

Mr. J. D. Torrie arrived home on Friday night after a ten days' business trip to Winnipeg. Mr. Torrie says that the Western farmers have an excellent crop this year, but owing to the unfavorable weather a good deal of the grain is still quite green and is likely to be badly damaged by frost before it is harvested. Winnipeg is prospering, although business activity for the next twelve months will depend materially on the final outcome of the present harvest.

Mrs. S. Wallace is visiting Mrs. Harry Gillespie in Toronto this week.

Miss Lena Ritchie spent the early part of this week with friends in Toronto.

Mrs. J. H. and Miss Clara Hulse spent last week with friends in Toronto and at Bethany.

Mrs. A. McBride and daughter, Grace, 3rd Avenue, are spending a week sightseeing in Toronto.

Mrs. R. Meek and daughter, Lola, arrived home Monday night after a month's visit at Mrs. Meek's former home in Stouffville.

Mr. Gerald Preston, son of Col. Preston, has gone to Kingston, to commence a three year course in the Royal Military College.

Mrs. A. Bernhardt, who has been the guest of Mrs. McIntyre, First St., for a couple of weeks, has returned to her home in Preston.

Mrs. (Rev.) H. Harper and Miss Harper arrived home on Saturday after a month's holidays at their summer home near Parry Sound.

Mrs. A. McBride and Mrs. (Dr.) R. L. Island spent a few days with Dr. John Blair, of Rosemont, last week. Mrs. McBride is an aunt of Dr. Blair.

Mrs. John Patterson, York St., and daughter, Mrs. H. G. Bell, attended the funeral of the late Mrs. Samuel Graham in Grand Valley on Saturday, Aug. 26th.

Mr. W. H. Lugsdin, Manager of the Bank of Commerce, and family reached home on Saturday after an absence of one month summering at Rondeau Point on Lake Erie.

Mr. J. D. McMillan is singles champion of the lawn bowling club this season. He defeated Re H. Robinson in the final game yesterday afternoon by a score of 21 to 13.

Messrs. R. W. Henry and W. Jackson, late of the Sterling Bank staff at Alton, left for the West this week. They intend going through to Edmonton.

Mr. James Braiden, of Shelburne, announces the engagement of his daughter, Lillie A. M., to Mr. Wilbert K. Patterson, of Shelburne. The marriage will take place the last of the month.

At last report Mr. R. G. Bremner, of Passaic, N.J., whose serious illness was referred to in these columns a couple of weeks ago, was somewhat better and his physicians are now more hopeful of his ultimate recovery.

Mr. F. A. Mellick, Orangeville agent for the Dominion Express Co., left yesterday on a two weeks' vacation. Mr. Mellick will take the Mackinac trip on the Upper Lakes, and will spend the remainder of his time visiting at Jordan Harbor.

Mr. H. G. Bell returned from Orono, Maine, on Thursday, after having completed arrangements for the removal of his household effects to his new home in Chicago. Mrs. Bell and family, who have been visiting the former's parents, Mr. and Mrs. John Patterson, York St., for the past six weeks, accompanied Mr. Bell to Chicago on Friday.

POSTPONED GARDEN PARTY.

On account of the rain on Tuesday evening, St. John's Church, 7th line, Mono, garden party was postponed until Thursday night, Sept. 7th. The garden party will be given on the rectory grounds just as originally advertised.

LUNCH ON FAIR GROUNDS.

The local branch of the W. C. T. U. will have a tent on the Fair Grounds and will service lunch and other refreshments on the second day of Orangeville Fall Fair.

A FREE SCHOLARSHIP.

The Directors of the County Dufferin Fall Fair are certainly making it interesting for the school children this year. For the best specimen of writing they offer a three months' scholarship in the leading Business College in Canada. This means $30 to the lucky one, and there is going to be a competition worth while before the prize is awarded. It is seldom that such a handsome prize is offered and the School Children's Exhibit is going to be a great centre of interest.

INSTITUTE CONCERT.

The members of the Laurel Women's Institute have taken a praiseworthy step in arranging to give a concert in the Town Hall at Laurel on election night, Thursday, Sept. 21st, and to donate the proceeds to the Orangeville Hospital Fund. A first-class programme is being arranged for. The admission has been fixed at 15 cents. We hope the Laurel ladies will be rewarded and encouraged by having a bumper house.

HORTICULTURAL SHOW.

The Hillsburg Horticultural Society will hold its annual Fall Show in the sheds of St. Andrew's Church in that village on Wednesday, Sept. 13th. Arrangements have been made with the Ontario Agricultural College and the MacDonald Institute to furnish expert judges. Music will be furnished by Alton Band throughout the evening. Refreshment booths on the grounds. The Show will be open to the public from 4 p.m. until 11 p.m.

JACKSON—DUKE.

Mr. Norman Jackson, of Suffield, Alta., a son of Mr. Alexander Jackson, Adjala, and Miss Beatrice Duke, daughter of the late William Duke, of Mono, were married at the home of the bride's brother, Mr. Wilson Duke, 6th line, east, Mono, at 1.30 o'clock yesterday afternoon. The marriage was solemnized by Rev. R. J. W. Perry, rector of Mono Mills Parish. Mr. and Mrs. Jackson left for their home in the West this morning.

FALL FAIR DONATIONS.

The Directors of the Dufferin Agricultural Society desire to acknowledge the following additional donations in aid of the Orangeville Fall Fair:—

J. M. Stimson	$1.00
Robert Fife	1.00
Edward Corbet	1.00
Wm. Golden	1.00
James Bryan	1.00
R. J. McCutcheon	1.00
Robert Young	1.00
Hugh Smith	1.00
W. J. Law	1.00
Hamilton & Sons	1.00
George Hodgson	1.00
Wm. Bracken	1.00
Jno. B. Walker	1.00
Wm. A. Island	1.00
Haffey Bros.	1.00
A. Cowan, Alton	2.00
C. W. Davis, Alton	1.00
George Davis, Alton	1.00
Wm. J. Wilson, Alton	1.00
S. Ridley, Erin	5.00
D. C. Russell, Erin	1.00
J. Bayne, Erin	1.00
W. A. Rameesbottom, Erin	1.00
H. McArthur, Erin	1.00
George Sanders, Erin	1.00
W. Chisholm, Erin	1.00
R. D. Overland, Erin	1.00
Jno. Lovell, Erin	1.00
Jas. Irwin, Erin	1.00
W. S. Flett, Erin	1.00
Jas. Small, Erin	1.00
R. Mundell, Erin	1.00
Wm. Wilson, Erin	1.00
Jno. Cowan, Erin	1.00
Jno. A. Thompson, Erin	1.00
James Mulloy, Erin	1.00
Jno. J. Carroll, Erin	2.00
J. P. Bush, Erin	2.00
Sutton & Sons, Erin	1.00
Geo. Ramsden, Erin	1.00
H. Matthews, Erin	1.00
Geo. Robinson, Erin	1.00
T. R. Aikens, Erin	1.00
Jno. Wilson, Erin	1.00
C. Overland, Erin	1.00
J. M. Abbott, Erin	1.00
Jas. Murray, Erin	1.00
G. T. Scott, Erin	1.00
Geo. Lee, Ruelph	1.00
Jas. Buchanan	1.00
Geo. W. Rayfield	1.00
Isaac Murphy	1.00
H. Cotton	1.00
Jno. J. Leighton	1.00

MISLEADING STATEMENTS.

Exception has been taken to some of the statements in our report in last week's issue of the preliminary trial of Charles Wheble on the charge of theft. Our attention has been called to the fact that Miss Foster was taken ill in Toronto and not after she came home as stated in the report. The statement that the deceased was housekeeper for Wheble was also entirely erroneous and did a grave injustice to Miss Foster and her family. Up to the time of her fatal illness, the young woman had a permanent position in the employ of a reputable Toronto business firm.

BORN.

WATSON—In Caledon, on Tuesday, Sept. 5th, 1911, to Mr. and Mrs. W. C. Watson, a son.

RUTLEDGE—In Orangeville, on Saturday, September 2nd, to Mr. and Mrs. Thos. Rutledge, a son.

BRAWLEY—At Fraxa Junction, on Sunday, Sept. 3rd, to Mr. and Mrs. W. E. Brawley, a son.

KINSLEY—In Mono township, on August 26th, to Mr. and Mrs. David Kinsley, a son.

MARRIED.

McKENZIE—ARMSTRONG—In St. James' Church, Primrose, on Wednesday, Sept. 6th, by Rev. R. J. S. Adamson, Mr. George McKenzie to Miss Isabella Gertrude Armstrong, both of Granger.

DIED.

McKITTRICK—In Toronto, on Saturday, Sept. 2nd, Jack McKittrick, beloved son of Mr. Harry E. McKittrick, formerly of Orangeville.

EXTENCE—At Bolton, on Sept. 1st, 1911, Mary Ann Norton, beloved wife of William Extence, in her 64th year.

Funeral Sunday, Sept. 3, to Laurel Hill cemetery.

KERSEY—At lot 11, con. 10, Toronto Gore, on Saturday, Sept. 2, 1911, William Kersey, in his 72nd year.

The funeral was held from his late residence to St. John's cemetery, Castlemore, on Monday, Sept. 4th, at 1 o'clock.

CARSON—At her residence, John St., Orangeville, on Friday, Sept. 1st, Mrs. William Carson, aged 73 years.

Funeral was held to Greenwood cemetery on Monday.

PURIFIED HIS BLOOD

Dr. Morse's Indian Root Pills Healed Mr. Wilson's Sores

When the sewers of the body—bowels, kidneys and skin ducts—get clogged up, the blood quickly becomes impure and frequently sores break out over the body. The way to heal them, as Mr. Richard Wilson, who lives near London, Ont., found, is to purify the blood. He writes:

"For some time I had been in a low, depressed condition. My appetite left me and I soon began to suffer from indigestion. Quite a number of small sores and blotches formed all over my skin. I tried medicine for the blood and used many kinds of ointments, but without satisfactory results. What was wanted was a thorough cleansing of the blood, and I looked about in vain for some medicine that would accomplish this.

At last Dr. Morse's Indian Root Pills were brought to my notice, and they are one of the most wonderful medicines I have ever known. My blood was purified in a very short time, sores healed up, my indigestion vanished. They always have a place in my home and are looked upon as the family remedy."

Dr. Morse's Indian Root Pills cleanse the system thoroughly. Sold by all dealers at 25c a box. 6

ARCHIVES OF ONTARIO
TORONTO

THE STORE FOR WOMEN!

GILLESPIE, ROGERS & CO.

Extend to the Ladies of Orangeville and surrounding country a cordial invitation to their

Fall Opening, Wednesday, Sept. 13

AND FOLLOWING DAYS

Of Millinery, Mantles, Furs, Dress Goods and Dress Trimmings

In our Millinery Department you will find a large selection of this season's Latest Novelties. To this Department we extend to you a special invitation on Wednesday, September 13th, 1911, when Miss Brush, who is in charge, will be pleased to show you through.

Ready-to-Wear Garments for Women.

We have received our first shipment of advance styles of the celebrated Canada Cloak and Northway Co's Garments. Don't forget to inspect our new stock of Dress Goods and Dress Trimmings.

GILLESPIE, ROGERS & CO.

THE STORE FOR WOMEN!

STOVES!

GILLESPIE BROS.

Are now showing a splendid line of Stoves and Ranges including

The New Steel Happy Thought

The Handsome Empire Queen Range

Radiant Home Heaters & Cookers

And many other good stoves. We deem it a pleasure to show you our Stock. Every range and stove guaranteed.

GILLESPIE BROS.

'Phone 4. : Orangeville.

Stock-Taking Reduction Sale During Sept.

Special Offerings in all lines of Ready-to-Wear Clothing and Gents' Furnishings.

Also Special Reduction in our Made-to-Order Suits.

Hughes & Norris

Clothiers - Orangeville.

Satisfaction Guaranteed.

We have good reason to believe that our customers were never better satisfied than they have been during he past year. Never a complaint; our business was never better; nor more up-to-date in every line.

In dealing with us you get the benefit of years of experience, and earnest desire to give you the very best at any cost.

OUR BREAD, CAKES, PASTRIES, ETC., always please. When you buy any of our baked goods, if ou are not satisfied, let us know.

CITY DAIRY ICE CREAM without doubt the best on the continent and becoming very popular for parties, socials, etc. Be sure and leave your order early.

LUNCHES SERVED—Tea, coffee, bovril, cocoa, etc.

Get our prices on fish—always on hand.

WISE BROS.

BAKERS, CONFECTIONERS AND FRUITERERS.

'Phone 55 : Be sure and use it. Prompt Delivery.

BRITAIN'S COAL ALL GONE.

175 Years Will End It.

Sir William Ramsay Urges Conservation of Resources—Has Hope of New Forms of Energy.

London, Aug. 31—Sir William Ramsay gave a surprise to the members of the British Association, which began its eighteenth annual meeting at Portsmouth yesterday.

The eminent chemist had been expected to deal in his presidential address with the wonders of science. Instead he delivered a grave warning to England that at the present rate of consumption of her coal supply she will be a bankrupt nation 175 years hence.

"It may be said that 175 years is a long time," said Sir William. "In the life of a nation it is a mere span."

Sir William urged Governmental afforestation and general economy in the use of coal, in order that "our life as a nation may be prolonged." Both in industrial life and in the home there was, he said, room for economy. He advocated the appointment of a permanent commission, whose object should be to keep abreast with the diminution of the stores of natural energy, and to take steps to lessen its rate.

As England's coal supply is admittedly the concrete basis of the national wealth and power, Sir William Ramsay's address draws attention to the fact that the country is living on its capital, and that bankruptcy is in sight within a few generations.

Sir William did not leave radium out of consideration in his forecast. On the contrary, he suggested wonderful possibilities that would eventuate, were it possible to discover a method of harnessing that element with its enormous stored-up energy. If, he said, the energy in a ton of radium could be utilized in thirty years instead of being evolved at its slow rate of 1,760 years for half disintegration, it would suffice to propel for that time a ship of 15,000 tons, with engines of 15,000 horse-power, at a speed of fifteen knots an hour. To do this now required a million and a half tons of coal.

Sir William did not see much hope in this direction, however, for he concluded:

"If radium were to evolve its stored-up energy at the same rate that gun-cotton does, we should have an undreamed-of explosive. Could we control the rate, we should have a useful and potent source of energy, provided always that a sufficient supply of radium were forthcoming. But the supply is certainly a very limited one, and it can safely be affirmed that the production will never surpass half an ounce a year."

—Court Imperial and Wexford Weave note papers are dainty and of superior quality. Ladies who want fine stationery should see them at The Banner Book and Stationery Store.

ITCHING SCALP

Got Rid of in a Few Hours.

There is nothing made that will so quickly rid the scalp of distressing itchiness as PARISIAN SAGE the hair dresser and beautifier.

T. Stevenson guarantees Parisian Sage to cure dandruff, stop itching scalp and falling hair or money back, and sells it for only 50 cents a large bottle. It puts vitality into the hair and gives it a radiant luster.

It is the favorite hair dressing of refined women because it so quickly refreshes the scalp and not being sticky or greasy is delightful to use.

WILLIAM J. LOWE, LIBERAL CANDIDATE FOR PEEL,

The unanimous choice of the Liberal Convention in Brampton on August 12th was a young man under forty.

He is a son of Mr. Wm. Lowe, Snelgrove, one of the pioneers of Chinguacousy, and a George Brown Reformer.

To everybody who knows him, the Liberal Candidate is Billy Lowe. He is a good sized, wholesome looking man with a sunny smile and good honest looking, kindly eyes that look straight forward. Billy is a farmer, the son of a farmer, and a cattle buyer. He has two grazing farms on the first line west and hopes to have more before he dies

For ten years Billy has been buying stock from the farmers and shipping to Toronto from Snelgrove, principally, and not one farmer has a grouch against him. The hardest thing some of his hide-bound Tory friends will ever find to do will be to mark a ballot against him. At Toronto live stock market the reporter of a Tory paper says he is looked upon as the whitest man doing business there.

The only thing that is wrong with Billy is that he is not a platform speaker, but four or five years at Ottawa will fix that trouble all right.

In W. J. Lowe, the Liberal party puts forward a good, clean candidate; a capable, hardworking business man. One who commands the respect and esteem of all who know him. His election would reflect credit on the intelligence of the people of Peel. He is a farmer and as such alone, is entitled to the united support of the farming community of Peel, the most numerous and important in the county, and is it not time that such an agricultural constituency had as its representative a farmer.

MARKETS THE REAL ISSUE.

After all, the issue in this election is larger markets for Canadian natural products. Enemies of reciprocity who have an axe to grind are trying by every means to befog the real issue. Racial appeals are made to the British-born, whereas Great Britain's greatness is the result of her stupendous trade with the entire world. Canadians are urged to regard the United States as their natural enemy, at least in commerce, when as a matter of fact our present trade with that country is over a million and a quarter dollars for every working day in the year.

The farmers will insist on larger markets when they fully understand what it means. Here are some figures showing comparisons of prices of farm products in leading contiguous cities on both sides of the line during the past five and a half years, as shown by a report recently published by the Department of Labor, Ottawa:—

Commodity.	Market	1911 6 mos.	1906-11 average	U.S. Duty Present U.S. duty	U.S. Duty under Reciprocity
Steers, export	Toronto	$5.88	$5.51	27½ p.c.	Free
Steers, prime	Buffalo	6.51	6.48	27½ p.c.	Free
Butch. cattle, choice steers	Toronto	5.69	5.29	27½ p.c.	Free
Steers, butchers'	Buffalo	6.05	5.56	27½ p.c.	Free
Cattle, western prime	Winnipeg	5.40	4.46	27½ p.c.	Free
Steers, good to prime, fat	Chicago	6.62	7.04	27½ p.c.	Free
Sheep, export ewes, each	Toronto	4.54	4.47	1.50	Free
Sheep, ewes, each	Buffalo	4.05	4.88	1.50	Free
Hogs, choice selects, each	Toronto	6.81	6.96	1.50	Free
Hogs, Yorkers, each	Buffalo	7.38	7.35	1.50	Free
Horses, heavy dt., choice	Toronto	200-250	125-250	$30 or 25p.c.	Free
Horses, draughters, choice	Chicago	225-350	160-500	$30 or 25p.c.	Free
Wheat, winter, Ont., No. 2	Toronto	.84	.90	.25	Free
Wheat, winter, No. 2 red	Detroit	.91	1.00	.25	Free
Wheat, spring, No. 1 Nor	Winnipeg	.92	.95	.25	Free
Wheat, spring, No. 1, Nor	Duluth	1.00	1.00	.25	Free
Oats, Ont., No. 2 white	Toronto	.34	.40	.15	Free
Oats, No. 2 white	Buffalo	.36	.46	.15	Free
Barley, Ont. No. 2	Toronto	.63	.57	.30	Free
Barley, malting	Buffalo	1.00	.76	.30	Free
Rye, Ont. No. 2	Toronto	.68	.71	.10	Free
Rye, No. 2	Buffalo	.87	.88	.10	Free
Hay, timothy, No. 1	Toronto	12.16	12.57	4.00	Free
Hay, timothy, No. 1	Buffalo	17.28	16.30	4.00	Free

W. J. LOWE.

A VERY PERTINENT QUESTION.

An Irishman on his way home at night was in the habit of cutting through a cemetery in order to shorten the distance. A group of his friends evolved a scheme to have some fun at his expense. Accordingly they found a sunken grave across which his path lay, dug it out and covered it with boards in such a manner that he must fall into the yawning cavity.

The Irishman came along and everything happened as per schedule. While he was still squirming about in the bottom of the hole, striving to extricate himself, three or four of his friends attired in white sheets and other ghostly accoutrements, suddenly made their appearance. Pat almost fainted when one of them said:

"What are you doing in my grave?"

The tone was sepulchral. It made the Irishman's hair stand almost on end, but he could not forego a witty retort.

"Faith, and what are you doing out of it?" he asked.

LOOK AFTER THE COLTS.

The time for weaning the colts will soon be here. Weaning time is the critical period in the development of more colts than most of us realize. The majority of them lose their "baby flesh" at that time and that ought not to happen. There is no need of a colt losing flesh at this period; it is just like many other wastes on the farm—entirely unnecessary and quite avoidable provided a little forethought is exercised. The colt should be taught to eat oats just as early as possible so that when the dam's milk supply is withheld it can get all the nourishment needed from oats and good hay or grass as the case may be.

If you have not already taught the colts to eat oats, take steps to do so at once. To postpone the matter any longer is to invite trouble and loss. If the mares are running at pasture provide a creep for the colts, so they can eat their grain without being disturbed. There is no danger of their eating too much; give them all they will eat as long as they are sucking. Later on watch them carefully, as they should not be kept too fat. However, there is much less danger of underfeeding than of overfeeding. Feed oats all winter long. Also provide good clean clover or alfalfa hay for winter use. The legume hays are rich in proteinH muscle forming material—as well as ash, which is needed for the building up of strong bone. If you desire to raise large horses, the kind the markets wants more than any other, then give them plenty of feed. Don't expect your draft colt to do his best without grain. It is idle nonsense to think that colts will do as well at a straw stack and in a stalk field as they will when fed grain and nutritious roughage. Nature never produced heavy horses in a poor pastures. Put a band of heavy mares out on western ranges with a ton stallion and you know as well as anybody that in a few generations you will have nothing but small horses, and that they will grow smaller and smaller the longer they continue to live under those conditions.

There's a reason for such things. All life, both plant and animal, adapts itself to its surroundings. That is Nature's way of maintaining the many species, and Nature's laws operate on the farm the same as on the range. Just as soon as you fail to feed your colt liberally it at once adapts itself to its surrounding conditions. It begins to lose flesh and draw in on its rate of growth. In other words it gets a setback from which it never fully recovers. Heavy horses and heavy feeding are inseparable just as light feeding and light horses are.

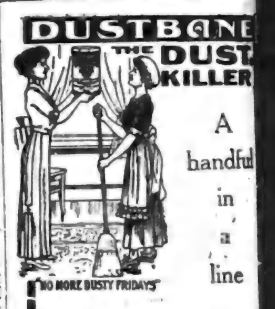

A handful in a pail

WHEN YOU SWEEP,

absorbs the dust, brightens the floor and cleans the carpet.

One week free trial.

Yours for health,

DUSTBANE.

ALL GROCERS

ADAMSON Hardware Co. Orangeville.

Don't imagine that it will take much feed that the cost will be prohibitive, for such is not the case.

—Over 50 designs in Scribbler Covers to select from at The Banner Book Store.

Five steel bridges are being built in the County of Simcoe this year.

Mrs. Young, a resident of Alliston for 43 years, died August 16. She was the mother of Police Magistrate Young, of Stayner.

The biggest bulk of flesh and blood under one hide seen in Creemore for some time was Alex. Doner's Holstein bull which he sold to Currie & Allen last week. The animal weighed 2350 lbs. and was not over fat either. He was a beautiful specimen of the breed and it was a pity to see him sold for slaughter.—Creemore Star.

Tells Others His Secret

Wants them to know how he was cured of itching, protruding piles by DR. CHASE'S OINTMENT.

Doctors usually recommend the knife as the only cure for piles. They overlook the risk, the expense and the suffering of mind and body entailed in a surgical operation.

Dr. Chase's Ointment will bring relief quickly and will cure thoroughly if you will but persist.

Mr. A. Honingnon, 52 Bronson Place, Montreal, Que., writes:—"I cannot help praising Dr. Chase's Ointment as I suffered many years with itching and protruding piles and was cured by this ointment. I became tired of the efforts of the specialists to cure me, and hearing of Dr. Chase's Ointment just as I had of hundreds of other medicines I began its use. But oh, great joy, from the very start the sharp pains left me and I was gradually cured. I hope that every sufferer will follow my example with the same success."

Every form of piles or hemorrhoids is cured by Dr. Chase's Ointment. 60 cents a box, at all dealers, or Edmanson, Bates & Co., Toronto.

ORA

VOL. XIX.

THE CANADIA OF COMMI

SIR EDMUND WALKER, C.V.O., LL.
ALEXANDER LAIRD, GENERA

CAPITAL - $10,000,000

MONEY OR

The Money Orders of The Canadian Ban convenient and economical method of remit They are payable without charge at every b Canada (except in the Yukon Territory) an the United States.

The Orders and full information regar on application at the Bank.

In the event of loss of a Money Order a satisfactory guarantee, make arrangeme the lost Order.

ORANGEVILLE

W. H. L

THE STERLING OF CANA

HOW TO MAKE A SAVINGS AC

Saving a little money will ma save more and gradually le how to invest it to advantag

SAVINGS ACCOUNTS A

Orangeville Branch

BUSINESS CARDS.

A. A. HUGHSON, Barrister, Solicitor, etc. Office, No. 58 Broadway, Orangeville, opposite Bank of Commerce. Private funds to loan at reasonable rates of interest.

GEO. ROBB, Barrister, Solicitor, Notary Public, etc. Office, one door west of Hill & Co's store, Broadway, Orangeville. Money to loan.

DR. A. F. REYNAR, Physician, Surgeon, Accoucheur, etc. Fellow of Trinity Med. College, Licentiate of the College of Physicians and Surgeons, Ontario. Coroner for the County of Peel. Diseases of women and children a specialty. Residence and Surgery at Palgrave. Office hours—8 to 10.30 a.m. and 2 to 9 p.m. Telephone service day and night.

GEO. RUTHERFORD

Police Magistrate, Commissioner in H. C. J., Conveyancer, Estate, Loan and Insurance agent. Telephone 7 and P. O. box 67, Shelburne. In Dundalk on Saturdays in the afternoon.

G. H. CAMPBELL, L. D. S., D. D. S., graduate of the Royal College of Dental Surgeons of Ontario, and of Toronto University. Dentistry practised in all its departments. Anaesthetics administered if required. Office over Dr. A. J. Hunter & Co's. Drug Store, Broadway.

W. H. BOWLES, L. D. S., D. D. S., graduate in dentistry of Toronto University, Royal College of Dental Surgeons of Ontario, and Post Graduate of Chicago College of Dental Surgery. Dentistry in all its branches. Anaesthetics for painless extraction. Office upstairs, west of Hill & Co's store, Orangeville.

FREDERICK FRANK, L. D. S., Dentist, Orangeville. Office in the Jackson Block, up-stairs. Entrance on Broadway. Always at home. Vitalized Air, or any of the Anaesthetics used for painless extraction, administered when required.

MISS HELEN L. BREMNER, Dermatologist—Superfluous hair, moles, birthmarks and other facial blemishes permanently removed by Electrolysis. (Positively no return). At office over Wild's Shoe Store, by appointment.

MUSICAL.

MR. F. H. BURT, Mus. Bac., teacher at the Toronto Conservatory of Music, will teach in Orangeville every Wednesday at Miss Maude Elliott's studio, Little York St. Anyone wishing instruction in Singing, Piano or Theory kindly communicate with Miss Elliott, or Mr. Burt, Toronto Conservatory.

COAL & WOOD

We are SOLE AGENTS for SCRANTON COAL, Standard Anthracite, and we handle all kinds and sizes of WOOD.

Light and Heavy Teaming—Pianos, Furniture, Trunks, &c.

STANDARD PRICES

Office over J. E. Smith's implement warerooms.

LATHWELL & SON

PHONES:—Office, 27, Residence, 19.
BROADWAY, ORANGEVILLE.

ARCHIVES OF ONTARIO
TORONTO

ORANGEVILLE BANNER.

VOL. XIX. ORANGEVILLE, ONTARIO, CANADA, THURSDAY, SEPTEMBER 21, 1911 NO. 11

SEPT 14

issue
not
published

THE C
SIR EDM
CAPITAL, -

The Money Ord
convenient and
They are payabl
Canada (except
the United State
The Orders
on application a
In the event
a satisfactory g
the last Order.
ORA

'SI

HOW TO MA
Saving a
save mor
how to ir
SAV

Orangeville B

BUSINESS

R. A. HUGHSON,
Bar, etc. Office, N
Orangeville, opposit
house. Private f
reasonable rates of

GEO. ROBB, Ba
Notary Public, etc
west of Hill & C
way, Orangeville.

DR. A. F. REYNAR,
conveyancer, etc. Fellow
Institute of the College
point, Ontario. Coroner
Diseases of women and
Residence and Surgery at
Office hours—8 to 10.30
Telephone service day a

GEO. RUT
Police Magistrate,
H. C. J., Conveyan
and Insurance age
and P. O. box 67, S
Sale on Saturdays i

G. H. CAMPBELL,
B., graduate of the
Dental Surgeons of
Toronto University.
Used in all its de
thetics administer
Office over Dr. A. J.
Drug Store, Broadw

W. H. BOWLES, L.
graduate in denti
University, Royal
Surgeons of Ontaric
nate of Chicago C
Surgery. Dentistry
es. Anaesthetics
traction. Office upst
& Co's store, Oran

FREDERICK FR.
Dentist, Orangevill
Jackson Block, up
on Broadway. Al
Vitalized Air, or
thetics used for pa
administered when

MISS HELEN L. F
matologist—Superflu
birthmarks and othe
permanently remove
(Positively no return
Wild's Shoe Store,

MUSI

MR. F. H. BURT,
er at the Toro
of Music, will tea
every Wednesday at
lott's studio, Little
one wishing instru
Piano or Theory kir
with Miss Elliott, o
ronto Conservatory.

COAL &

We are SOLE AGENTS for
COAL, Standard Anthracite, and we
handle all kinds and sizes of WOOD.
Light and Heavy Teaming—Pianos, Furniture, Trunks, &c.
STANDARD PRICES
Office over J. E. Smith's implement warerooms.
LATHWELL & SON
PHONES:—Office, 27, Residence, 19.
BROADWAY, ORANGEVILLE.

M. WILKINS & SON.

For Watches, Clocks Jewellery and Spectacle repairing go to E. C. DANIELS. He will do it neat and cheap. West Broadway, Orangeville.

T. D. Barry, foreman of a C. P.R. gang, was rather badly injured in Erin a week ago Monday morning. In getting off a car, his foot landed on an upturned shovel, and made him fall across the rails. A hand car ran over one of his legs and arms, giving him a severe bruising.

ments. Hall's Catarrh Cure, manufactured by F. J. Cheney & Co., Toledo, Ohio, is the only constitutional cure on the market. It is taken internally in doses from 10 drops to a teaspoonful. It acts directly on the blood and mucous surfaces of the system. They offer one hundred dollars for any case it fails to cure. Send for circulars and testimonials.
Address: F. J. CHENEY & CO., Toledo, Ohio.
Sold by Druggists, 75c.
Take Hall's Family Pills for constipation.

carelessly threw down the match. In a flash the automobile was enveloped in flames, which leaped upwards of twenty or thirty feet. The Fire Brigade was called out and subdued the fire, but not before the car was in ruins. The machine was a 30 h.p. Herreshoff, was a show car built on the model of 1911 for Exhibition at Toronto Fair last fall. The purchase price was $2,250, and certain improvements added by Mr. Storey brought its cost up to about $2500. It was insured for $1000.—Acton Free Press.

PLOWS!
This is a good time to buy a a Riding Plow and save walking in the warm weather.
We handle Cow Stalls, Stanchions and Litter Carriers.
Wheelbarrows. Singer Sewing Machines on easy terms.
One second-hand Heintzman Piano in good condition, for sale cheap.
J. E. SMITH,
MASSEY-HARRIS AGENT . BROADWAY .. ORANGEVILLE.

ARCHIVES OF ONTARIO
TORONTO

ORANGEVILLE BANNER.

VOL. XIX. ORANGEVILLE, ONTARIO, CANADA, THURSDAY, SEPTEMBER 21, 1911 NO. 11

THE CANADIAN BANK OF COMMERCE

SIR EDMUND WALKER, C.V.O., LL.D., D.C.L., PRESIDENT
ALEXANDER LAIRD, GENERAL MANAGER

CAPITAL, - $10,000,000 REST, - $8,000,000

MONEY ORDERS

The Money Orders of The Canadian Bank of Commerce are a safe, convenient and economical method of remitting small sums of money. They are payable without charge at every branch of a chartered bank in Canada (except in the Yukon Territory) and in the principal cities of the United States.

The Orders and full information regarding them may be obtained on application at the Bank.

In the event of loss of a Money Order the Bank will, on receipt of a satisfactory guarantee, make arrangements to refund the amount of the lost Order. A832

ORANGEVILLE BRANCH.

W. H. LUGSDIN, Manager.

THE STERLING BANK OF CANADA

HOW TO MAKE A SAVINGS ACCOUNT PROFITABLE.

Saving a little money will make you anxious to save more and gradually lead you to study how to invest it to advantage.

SAVINGS ACCOUNTS A SPECIALTY.

Orangeville Branch - J. McK. Key, Manager.

BUSINESS CARDS.

A. A. HUGHSON, Barrister, Solicitor, etc. Office, No. 58 Broadway, Orangeville, opposite Bank of Commerce. Private funds to loan at reasonable rates of interest.

GEO. ROBB, Barrister, Solicitor, Notary Public, etc. Office, one door west of Hill & Co's store, Broadway, Orangeville. Money to loan.

DR. A. P. REYNAR, Physician, Surgeon, Accoucheur, etc. Fellow of Trinity Med. College, Licentiate of the College of Physicians and Surgeons, Ontario. Coroner for the County of Peel. Diseases of women and children a specialty. Residence and Surgery at Palgrave. Office hours—8 to 9 a.m. and 2 to 4 p.m. Telephone service day and night.

GEO. RUTHERFORD

Police Magistrate, Commissioner in H. C. J., Conveyancer, Estate, Loan and Insurance agent. Telephone 7 and P. O. box 67, Shelburne. In Dundalk on Saturdays in the afternoon.

G. H. CAMPBELL, L. D. S., D. D. S., graduate of the Royal College of Dental Surgeons of Ontario, and of Toronto University. Dentistry practised in all its departments. Anaesthetics administered if required. Office over Dr. A. J. Hunter & Co's. Drug Store, Broadway.

W. H. BOWLES, L. D. S., D. D. S., graduate in dentistry of Toronto University, Royal College of Dental Surgeons of Ontario, and Post Graduate of Chicago College of Dental Surgery. Dentistry in all its branches. Anaesthetics for painless extraction. Office upstairs, west of Hill & Co's store, Orangeville.

FREDERICK FRANK, L. D. S., Dentist, Orangeville. Office in the Jackson Block up stairs. Entrance on Broadway. Always at home. Vitalized Air, or any of the Anaesthetics used for painless extraction, administered when required.

MISS HELEN I. BREMNER, Dermatologist—Superfluous hair, moles, birthmarks and other facial blemishes permanently removed by Electrolysis. (Positively no pain). At office over Wild's Shoe Store by appointment.

MUSICAL.

MR. F. H. BURT, Mus. Bac., teacher at the Toronto Conservatory of Music, will teach in Orangeville every Wednesday at Miss Maude Elliott's studio, Little York St. Anyone wishing instruction in Singing, Piano or Theory kindly communicate with Miss Elliott or Mr. Burt, Toronto Conservatory.

COAL & WOOD

We are SOLE AGENTS for SCRANTON COAL, Standard Anthracite, and we handle all kinds and sizes of Wood.

Light and Heavy Teaming—Pianos, Furniture, Trunks, &c.

STANDARD PRICES

Office over J. E. Smith's implement warerooms.

LATHWELL & SON

PHONES:—Office, 27, Residence, 19.
BROADWAY, ORANGEVILLE.

THIRTY YEARS

Our Seven Colleges have been established during the past 30 years. The largest trainers in Canada. Owing to our connection all over Ontario, we do better for our graduates than any other School. You may study all at home or partly at home and finish at the College. Affiliated with The Commercial Educators' Association of Canada. It would be well for you to investigate before choosing. Exclusive right for Ontario of the world-famous Bliss Book-keeping System, which is unequalled. It is actual business from Start to Finish, and the student keeps same books as Chartered Banks and Wholesale Houses. Enter any time.

Individual instruction.

Fall Term from Aug. 28.

Write, call or phone for particular.

ORANGEVILLE BUSINESS COLLEGE

GEO. SPOTTON, President.

Henry Clay Ward, Principal.

T. STEVENSON.

Issuer of Marriage Licenses. A large supply of Blanks kept constantly on hand. Office, Medical Hall, Broadway, Orangeville.

C. C. G. HANNAH

GRAIN, PRODUCE, COAL AND WOOD MERCHANT.

Highest market prices paid for grain and produce. First-class Coal and Wood at reasonable prices. Orders will have prompt attention.

One door east of McCartney's Hardware Store, Opposite Sterling Bank.

M. WILKINS & SON

Money to Loan At Lowest Rates.

Agents for First-Class Fire & Life Insurance Companies

A number of good Farms for Sale. Several Brick Dwelling Houses in Orangeville for sale.

Office—Old stand up stairs, opposite Mill St., Broadway, Orangeville.

M. WILKINS & SON.

For Watches, Clocks Jewellery and Spectacle repairing go to E. C. DANIELS. He will do it neat and cheap. West Broadway, Orangeville.

T. D. Barry, foreman of a C. P. R. gang, was rather badly injured in Erin a week ago Monday morning. In getting off a car, his foot landed on an upturned shovel, and made him fall across the rails. A hand car ran over one of his legs and arms, giving him a severe bruising.

DUFFERIN AND DISTRICT DOTS.

Essence of Exchange and Items of Interest.

Durham Model School opened with 49 students and a few more expected.

Twenty-eight mails arrive and depart daily at Harriston postoffice by train.

Grand Valley Council proposes to pass a by-law regulating the sale of cigarettes.

E. G. Bingham, of Shelburne, has sold his residence west of the railway track to James Cassie, C. P. R. agent here.

Mr. W. C. Young has resigned the leadership of the choir of Christ Church, Brampton, after long and faithful service.

Nelson Haney, of Shelburne, fell from a plum tree in his orchard a week ago Monday last and received a severe shaking up.

Mr. C. Roy Vandusen, of the Tara Leader, was married to Miss Margaret Mae Brock, of Owen Sound, on the 5th inst.

The trustees of Bowling Green school have engaged the services of Miss Maud Banks as teacher at a salary of $600 per year.

George Cann has sold his store and business at Monticello to Joseph Smeltzer, of Luther, the deal to take effect on December 10th.

W. H. Leggett has sold his 260 acre farm on the 12th con. of Brant, to W. H. Procknow, for $12,000. This includes a mill and water privilege.

Shake the bottle and take as directed and in 48 hours Four T's will shake your cold. Look for the four red T's. Price 25c.
Sold and recommended by Thos. Stevenson, Druggist.

Mr. Wm. Harriston, of Brampton, pulled a citron vine in his garden on Tuesday night of last week, which measured 22 feet, 5 inches in length.

John Fachnie, of Creemore, is constructing a dam across the river at his saw mill with the intention of using water power instead of steam.

Dr. Babe, of Shelburne, has gone on a business trip to the West. Dr. Morrow, of Dunedin, is here looking after Dr. Babe's practice during his absence.

While going to school on opening day, the six year old daughter of Lewis Mournahan, of East Luther, fell at play and broke her left arm near the elbow.

A Walkerton child chewed a piece of Gillett's lye which its mother had accidentally dropped on the floor, with the result that its mouth was terribly burned.

A. D. MacIntyre, barrister, formerly of Creemore, has been in the hospital at Vernon, B.C., suffering with a dislocated shoulder, received in a railway accident.

Chas. Kugler, of Southampton, was sentenced to three months in jail by a magistrate of Southampton. The charge on which he was sent down was that of wife-beating.

—The largest stock of public school supplies this season that we have yet shown. The Banner Book Store.

Miss Irene Duncan, who resides a little north of Dundalk, in coming in to High School the other morning, found some ripe wild strawberries growing along the roadside.

The 16 months' old daughter of Dr. and Mrs. H. D. Thompson, Shelburne, died on Thursday morning last. The remains were taken to St. Catharines on Friday for interment.

George Sims, of Barrhead Mills, had a barn burned by lightning a week ago Monday evening during a heavy electric storm. The building was built of logs and was filled with hay.

While removing hay from a barn at Meaford George Tomlinson had the misfortune to fall through a hole in the mow to the floor beneath, breaking several of his ribs and shaking him up very badly.

Mr. Joseph Duffy, of East Luther, has an exceptionally fine crop of buckwheat this year. A seven-acre field required 25 lbs. of twine, and the stooks formed a solid line from end to end of the field.

Misses Mary McFadden, of Melanothon, Annie Thompson, of Violet Hill, Florence Durkin, of Bowling Green, and Anna McFarland, of Hockley, Dufferin County, are in attendance at the Model School, Durham.

There is more Catarrh in this section of the country than all other diseases put together, and until the last few years it was supposed to be incurable. For a great many years doctors pronounced it a local disease and prescribed local remedies, and by constantly failing to cure with local treatment, pronounced it incurable. Science has proven catarrh to be a constitutional disease and therefore requires constitutional treatment. Hall's Catarrh Cure, manufactured by F. J. Cheney & Co., Toledo, Ohio, is the only constitutional cure on the market. It is taken internally in doses from 10 drops to a teaspoonful. It acts directly on the blood and mucous surfaces of the system. They offer one hundred dollars for any case it fails to cure. Send for circulars and testimonials.
Address: F. J. CHENEY & CO., Toledo, Ohio.

Sold by Druggists, 75c.
Take Hall's Family Pills for constipation.

In the severe electric storm one morning last week the barn of Mr. Geo. Dodge near Gordonville, and that of Mr. Peter Howes, of the 8th con. of West Luther, were struck by lightning and completely destroyed.

An old resident near Glenden, Normanby twp., in the person of Mrs. Joseph McKeown, passed away a week ago Friday. Deceased, who had been ailing for some time, was in her 57th year, and leaves a husband and family to mourn his loss.

Mrs. Geo. Scott, of Mount Forest, has a small orange tree in her house, and on it are about a dozen oranges, one of which has ripened and gone the way of all good oranges. Mrs. Scott has also a lemon tree that has borne fruit.

Wm. Stone, of Melanethon, has sold the old homestead, recently purchased from his father, Jos. Stone, of Shelburne, to Thos. Fawcett, and has purchased Mrs. H. Atkinson's farm on the Back Line. The price paid Mrs. Atkinson was $6500.

—Over 50 designs in Scribbler Covers to select from at The Banner Book Store.

The department of public works has let the contract for the stone and brick work of the new government house at Chorley Park to Fred. Holmes and Son. Credit Valley grey stone will be used in the construction. The price of the contract is placed at $125,000.

Mr. Alex. Kerr, an employee at the Mundell Factory, Elora, was roughly handled while in Fergus one night recently. In consequence he is laid up at the home of his father there suffering from a jaw bone broken in two places, as well as other more or less serious injuries.

Police Magistrate MacGregor, of Mount Forest, fined an Indian Lister from the country $10 and costs for being drunk while on the list, and reserved judgment as to the guilt of the hotel keeper who was charged with selling him liquor, afterwards imposing a fine of $10 also on the hotelkeeper.

ECZEMA AND SORE EYES

"My daughter suffered from inflamed eyelids and eczema on her head," writes Mr. H. W. Lear, Port Blanford, Nfld. "The child was in a bad state and suffered greatly. The doctor failed to help her, and on recommendation of a friend, I used Dr. Chase's Ointment, which made a complete cure. With a grateful heart I write you this letter."

On Monday, October 2nd, the ratepayers of Listowel will vote on a by-law to grant a proposed company a loan of $25000 for the erection of a factory worth not less than $50,000 including equipment. The company will employ a staff of not less than fifty men, and will manufacture telephones and other electric appliances.

—6500 Scribblers for School Opening at The Banner Office Book Store.

Mr. W. A. McKinnon, for the past seven years trade commissioner for Canada, first at Bristol, and later at Birmingham, has resigned from the service. He has been succeeded by J. E. Ray, until now trade commissioner at St. John's, Newfoundland. Mr. McKinnon is an old Brampton boy, the son of Mr. D. J. McKinnon, of the Peace Furnace Co., Toronto.

A two year old child of Mr. Wm. Hill, near Flesherton, had an extremely narrow escape from drowning a week ago Saturday by falling into a rainwater tank near the door. The accident was unobserved and it was only by the merest chance that another child saw the little fellow lying in the water at the bottom of the tank. The mother was called and the infant taken out. At first it was supposed life was extinct, but vigorous rubbing and heat brought the little fellow around all right.

Ready-to-Wear Overcoats. Before buying call and see D. Torrie's stock.

Mr. P. Loucks, of Flesherton, had a nasty experience with a vicious sow recently. Mr. Loucks picked up one of the young pigs to examine it when the old sow made for him. He was unable to get to the fence before the infuriated animal attacked him. He was knocked down and bitten on the face and leg, but succeeded in reaching the fence and crawling over. A doctor had to sew up the wound in his face, and so far no after evil effects have manifested themselves.

Last Wednesday evening about 8 o'clock the motor car of Mr. Fred. H. Storey was totally destroyed by fire. Mr. Storey was in Guelph that evening, and Ernest Macklin, engineer of the glove works, took out the car. After driving about town for a little while he went to the factory to take on a supply of gasoline. It was nearly dark and in handling the gasoline a small quantity was spilled. Macklin then got into the car and before starting lighted his pipe and carelessly threw down the match. In a flash the automobile was enveloped in flames, which leaped upwards of twenty or thirty feet. The Fire Brigade was called out and subdued the fire, but not before the car was in ruins. The machine was a 30 h.p. Herresboff, was a show car built on the model of 1911 for Exhibition at Toronto Fair last fall. The purchase price was $2,250, and certain improvements added by Mr. Storey brought its cost up to about $2500. It was insured for $1000.—Acton Free Press.

Cleaning & Dyeing

Evening gowns and waists, silks, satins and laces, ostrich plumes and gloves, draperies, curtains and gentlemen's clothes can be cleaned to look like new by our fadless French Process.

Our Dry Cleaning is done without ripping any part of the garment.

We pay express one way on goods from out of town.

Write for free copy of our book, which tells all about our work and our prices. 11

FOUNTAIN MY VALET
30 Adelaide St. W., Toronto.

ANOTHER GUN TRAGEDY.

Mrs. Thos. Denton, of Lake Shore line, Sydenham, about four miles north of Annan, was accidentally shot last Monday evening and expired about midnight from shock. Her son Percy was examining his gun, which he believed was unloaded, when it suddenly went off in his hands, lodging the whole charge of shot in the foot of his mother, who was passing the muzzle at the moment. Dr. McDonald was immediately called and Mrs. Denton was taken in his auto to the hospital in Owen Sound. She seemed for a while as if she might rally from the shock, but sank rapidly at the last, and died within three or four hours of the shooting. Mr. Denton, who was in the west is hurrying home and is expected in the end of the week. A daughter, Euphie, was at Ann Arbor, Mich., training for a nurse, but returned on Wednesday. The funeral is set for next Monday at 2 p.m., when it is hoped the whole family may be home. Much sympathy is felt for the remorse stricken son, and the bereaved family.—Owen Sound Times.

—Mr. F. H. Burt, Mus. Bac., Teacher at the Toronto Conservatory of Music, has resumed his classes in singing, piano and theory. Persons interested are invited to communicate with Miss Maude Elliott or Mr. Burt.

ALMA Ladies' COLLEGE St. Thomas, Ont.
ILLUSTRATED CATALOGUE FREE ON REQUEST

A NEW CREATION
WEBSTER'S NEW INTERNATIONAL DICTIONARY
THE MERRIAM WEBSTER

The *Only New* unabridged dictionary in many years.
Contains the *pith* and *essence* of an authoritative library. Covers every field of knowledge. An Encyclopedia in a single book.
The *Only* Dictionary with the *New Divided Page*.
400,000 Words. 2700 Pages. 6000 Illustrations. Cost nearly half a million dollars.
Let us tell you about this most remarkable single volume.

Write for sample pages, full particulars, etc. Name this paper and we will send *free* a set of Pocket Maps

G. & C. Merriam Co. Springfield, Mass.

COWAN'S PERFECTION COCOA

Cowan's seems to hit the right spot. It is a great food for husky young athletes: satisfies the appetite: easy to digest: and delicious

Improved Farms For Sale!

Between the Towns of Elva and Pierson, MANITOBA.

South half Section 7, Township 3, Range 28, West 1, 320 acres.
All Section 9, Township 3, Range 28, West 1, 640 acres.
All Section 10, Township 3, Range 28, West 1, 640 acres.
West half Section 15, Township 3, Range 28, West 1, 320 acres.
South half Section 17, Township 3, Range 28, West 1, 320 acres.
West half Section 19, Township 3, Range 28, West 1, 320 acres.
All Section 3, Township 3, Range 28, West 1, 640 acres.
All Section 5, Township 3, Range 28, West 1, 640 acres.
South West Quarter Section 8, Township 3, Range 28, West 1, 160 acres.
All Section 33, Township 2, Range 28, West 1, 640 acres.
West half Section 23, Township 2, Range 29, West 1, 320 acres.

All these farms are in a high state of cultivation with good buildings on each of the parcels, and good water. There is a railway siding on section 10, which holds six cars. This is about the centre of the property and makes the farms very convenient for the delivery of the grain. Churches and Schools are very convenient. I will sell any of the above parcels on very reasonable terms. There is a large portion of this land ploughed and summer-fallowed and ready to sow. For price and terms on any of the above properties, apply to

J. J. WHITE

Telephone 126. P. O. Drawer 403, Orangeville.

DRUG STORE NEWS

We carry a full and up-to-date line of Drugs, Patent Medicines, Drug Sundries, Stationery, Toilet Articles, Perfumes, Chocolates, etc.

SCHOOL SUPPLIES

A complete list of all the Public and High School Text Books in stock. Scribblers, note books, paints, mathematical sets, rulers, inks, pens, pencils, etc. Bring your list here and let us fill it completely.

C. P. R. Ticket, Telegraph and Dominion Express Offices here. Next Homeseekers' Excursions to the West, Sept. 5 to 19. C. V. Jeffers, Agent.

Dr. A. J. Hunter & Co.

BROADWAY "THE HOUSE OF QUALITY" ORANGEVILLE

HAVE YOU EVER TRIED LILY QUEEN PASTRY FLOUR?

Has a distinctive quality that has won it popularity wherever it is used.
Give it a trial and be convinced. It has no superior and few equals.

FIVE ROSES FLOUR

Is one of the best brands on the Canadian market. Ask me about it if you are not already using it.

Bran, Shorts, Oats, chopped or rolled, for feed.
Wheat and Oats taken in exchange for flour.

JOHN JOHNSTON,
BROADWAY . . . . ORANGEVILLE.

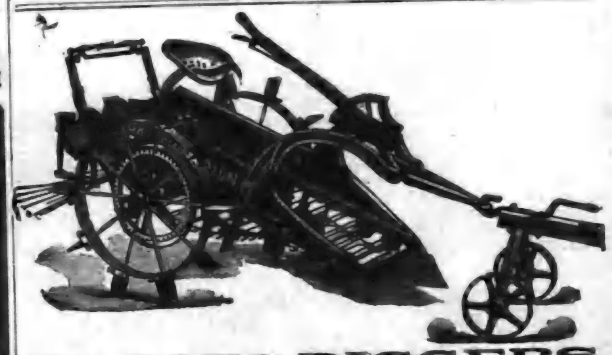

POTATO DIGGERS

The O. K. Digger is the only one that has stood the test in all kinds of soil.

PLOWS!

This is a good time to buy a a Riding Plow and save walking in the warm weather.
We handle Cow Stalls, Stanchions and Litter Carriers.

Wheelbarrows. Singer Sewing Machines on easy terms.
One second-hand Heintzman Piano in good condition, for sale cheap.

J. E. SMITH,
MASSEY-HARRIS AGENT . BROADWAY . ORANGEVILLE.

THE BANNER

THE BANNER, SEPT. 21st, 1911.

A LARGE MAJORITY.

Best Wins in Dufferin by 1442.

Had Lead In Every Municipality In County.

John Best, the Conservative candidate, carried Dufferin yesterday by the enormous majority of 1442, just one vote less than the majority of the late Dr. John Barr in 1898. Best had a lead in every municipality in the County and in 35 out of the 40 polling sub-divisions. The surprise of the contest was his heavy vote in Orangeville, his oppolent's home town. Brown's supporters counted on 65 here, but the vote went 40 the other way. Best got sweeping majorities in Amaranth, Mono and Mulmur. The result indicates that the farmers are not enamoured of reciprocity. The following shows the vote by divisions:—

Amaranth	Best	Brown
Farmington	49	15
Laurel	86	22
Waldemar	40	21
Coleridge	40	31
Maple Grove	76	30
Bowling Green	59	8
	350	127

Majority for Best, 223.

East Garafraxa	Best	Brown
Hereward	17	30
Duffy's School	36	11
Cook's School	27	13
Marsville	68	22
The Maples	53	26
	201	102

Majority for Best, 99.

East Luther	Best	Brown
Peepabaun	46	25
Tarbert	63	32
Colbeck	70	30
	179	87

Majority for Best, 92.

Melancthon	Best	Brown
Horning's Mills	104	27
Shrigley	16	17
Mayburne	30	20
Riverview	68	27
Melancthon St.	71	40
Redickville	31	34
Corbetton	42	46
	362	211

Majority for Best, 151.

Mono	Best	Brown
Perry's School	77	11
Relessey	68	19
Rosemont	86	6
Harshaw's School	52	21
Camilla	77	33
Elba	63	29
	423	119

Majority for Best, 304.

Mulmur	Best	Brown
Mansfield	114	19
Earnscliffe	49	3
Whitfield	124	13
Randwick	63	13
Ruskview	87	15
Honeywood	70	29
	507	92

Majority for Best, 415.

Orangeville	Best	Brown
North Ward	40	53
South Ward	78	45
East Ward	60	45
West Ward	46	41
	224	184

Majority for Best, 40.

Shelburne	Best	Brown
South Ward	70	18
North Ward	79	40
	149	58

Majority for Best, 91.

Grand Valley	85	58

Majority for Best, 27.

SUMMARY:

	Best	Brown
Amaranth	350	127
East Garafraxa	201	102
East Luther	179	87
Melancthon	362	211
Mono	423	119
Mulmur	507	92
Orangeville	224	184
Shelburne	149	58
Grand Valley	85	58
	2480	1038

Majority for Best, 1442.

ELECTION NIGHT.

Scenes that have had no parallel since the memorable election of 1896 marked the receipt of the election returns in Orangeville last night. There was an immense crowd in town and as the night wore on the exuberance of the Conservative element, which was overwhelmingly in the majority, found vent in cheering, street parades and other demonstrative expressions of joy. Eventually a big bonfire was kindled on Broadway opposite the Queen's hotel. The Liberals received the returns by C. P. R. wire at Mr. D. B. Brown's committee rooms. The Conservatives gathered in the Town Hall which was crowded to the doors. Here Mr. C. R. McKeown, M. P.P., announced the returns as they were received over the G. N. W. Telegraph Co's. wires. The two companies gave an excellent service. The gathering at the Town Hall was an enthusiastic one and there were some remarkable demonstrations when the returns began to indicate the probable defeat of the Government. Although demonstrative the crowd was good-natured and there were no clashes between partisans of the rival parties.

BOY WANTED.

Bright boy wanted to learn woodworking. Apply to G. L. Pletzer, William St., Orangeville.

BLAIN HAS 356.

Late Member Carries Peel By Increased Majority.

Successful Candidate Got Bumper Vote in Toronto Township.

Richard Blain, the late member and again the candidate of the Conservative party, was re-elected in Peel yesterday, increasing his majority from 289 at last election to 356. His farmer opponent made small gains in Caledon, Albion and Chinguacousy, but these were more than offset by the abnormally large vote for Blain in Toronto township, where the market gardeners evidently voted almost solidly against reciprocity. The majorities by divisions are as follows:—

Caledon	Blain Majs	Lowe Majs
Belfountain		38
Inglewood		31
Caledon East	8	
Mono Mills	35	
Charleston	6	
Alton		9
Cataract		19
Melville	26	
	75	97

Majority for Lowe, 22.

Albion		
Macville	4	
Lockton		9
Bolton St.	19	
Palgrave	75	
Castlederg	9	
Caledon East	24	
Mono Mills	25	
	156	9

Majority for Blain, 147.

Chinguacousy		
Nortonville		8
Mayfield		7
Sandhill		22
Huttonville	54	
Alloa		41
Cheltenham		34
No. Ten		33
Campbell's Cross		39
	54	184

Majority for Lowe, 130.

Toronto Township		
Port Credit	72	
Erindale	41	
Cooksville	36	
Dixie	31	
Harris' Cor.	62	
Meadowvale		2
Palestine	15	
Malton		15
Clarkson	32	
	289	17

Majority for Blain, 272.

Toronto Gore		
Grahamsville		20
Castlemore		10
		30

Majority for Lowe, 30.

Brampton		
North Ward	8	
South Ward	20	
East Ward	12	
West Ward		1
	40	1

Majority for Blain, 39.

Streetsville—Maj. for Blain, 50.
Bolton—Maj. for Blain, 20.

SUMMARY:

	Blain Majs	Lowe Majs
Caledon		22
Albion	147	
Chinguacousy		130
Toronto Twp.	272	
Toronto Gore		30
Brampton	39	
Streetsville	50	
Bolton	30	
	538	182

Majority for Blain, 356.

COUNCIL AT WORK.

Town Parliament Resumed Business on Monday Night.

The Town Council got down to business again on Monday night after a month's vacation. The meeting was the first held since the early part of August. The holiday must have had an invigorating effect on the councillors, for they tackled the various items on the order paper with vigor and earnestness and transacted the business of the session without any very unnecessary waste of time.

The following accounts were put through:—The Sun Prmting Co., $75; John Johnston, 85c.; Jas. A. Matthews, $31.75; S. A. McCartney, $58.96; Gillespie Bros., $20.40; Adamson Hardware Co., $42.04; Thos. Campbell, $17.43; George King, $19.80; John Gough, $21.03.

Two accounts from The Dufferin Light & Power Co. for $130 each for street lighting during July and August were passed at $127.60 each. Another account of $8.75 from the same Company was referred to the Streets Committee for report.

Principal Firth wrote the Council requesting the free use of the Town Hall for the approaching meeting of the Dufferin Teachers' Institute. The request was granted.

The Mayor read a couple of communications from the Hamilton & Lewitt Knitting Co., of Glencoe, respecting the submitting of a by-law granting a loan for a term of years in the event of the Company starting a knitting mill in Orangeville. The Clerk was instructed to write, stating that the Council was willing to submit a by-law at the coming municipal elections and to pay any expenses connected therewith provided the measure was sanctioned by the property holders, but would require the Company to deposit $100 to defray the expenses of taking the vote in the event of its defeat.

SCHOOL GAMES.

Orangeville High and Public Schools will hold their annual Field Day on the High School grounds on Friday. The jumping events will be run off in the forenoon, beginning at 9 o'clock. The afternoon programme, consisting of no less than twenty-seven events, will begin at 2 o'clock.

BEST AND McKEOWN.

Conservative Speakers Discuss Political Issues Before an Orangeville Audience.

Well Attended Meeting in Town Hall Tuesday Night.

The political meeting held in the Town Hall on Tuesday night in the interests of Mr. John Best, the Conservative candidate in Dufferin, was quite largely attended, the hall, which has a seating capacity of over 400, being about two-thirds filled. Several ladies occupied places of vantage in the front seats and followed the speakers with evident interest. There was quite a sprinkling of Liberals in the gathering, but the meeting was noticeably free from interruptions or other outward evidences of dissent.

Mr. J. C. Reid, County Clerk of Dufferin, occupied the chair. The speakers of the evening were Mr. Best and Mr. C. R. McKeown, M.P.P.

Mr. McKeown, who was the first speaker, followed the line of his nomination speech in Shelburne, reported at some length in last week's Banner. Touching the question of the horse market, he pointed out that while Canadian dealers sold $500,000 worth of horses in the United States last year the Americans sold over $3,000,000 worth of horses in Canada, and urged that reciprocity will have a detrimental effect upon the present profitable horse trade between Ontario and the Canadian West. The local member quoted from Sir Wilfrid Laurier's recent speech at Cobourg to show that the United States had urged reciprocity in manufactured goods as well as natural products. Reciprocity, he held, was an experiment that the Government should have tried on the protected interests, the men who had grown rich through protection and not on the farmers. The high prices paid for Canadian farm products from 1854 to 1866 was not attributable to reciprocity, but to the Crimean and the American Civil wars. Mr. McKeown expressed the belief that the great mass of Liberals were loyal to their country and were supporting reciprocity with the best of motives. For his part he was convinced that in opposing the trade agreement he was acting in the best interests of the country. To disprove the contention that the talk of annexation or political union following on the heels of reciprocity is "bosh and humbug," Mr. McKeown quoted from the public utterances of such prominent men as Champ Clark, Speaker of the House of Representatives, and President Taft. If the people of the United States wanted our markets they should move over here, become Canadians and help build up Canadian nationality and develope the great natural resources that they now covet.

Mr. Best explained and corrected a statement to the effect that he had said he was not particular whether he got a vote in Orangeville or not. He also referred to resolutions passed by the Orangeville Board of Trade, asking him in the first instance to oppose reciprocity and a little later to support the agreement. The latter request, he stated, he had "torn to pieces and thrown it into the waste basket." He did not believe that, with politics out of the question, there were twenty-five people in Orangeville who would support reciprocity. Mr. Best criticised the Laurier Government for waste and extravagance, contending that the Grand Trunk Pacific was the only great public work that had been undertaken since 1896. Notwithstanding this the public debt had been greatly increased, despite the fact that the revenue of the country had grown from an average of $36,000,000 to an average of $66,000,000 a year. The speaker also dealt briefly with the Farmers' Bank case, the Oliver charges and the Printing Bureau scandals. Coming to the question of reciprocity he contended that Messrs. Fielding and Patterson had negotiated the agreement at Washington without having any evidence whatever to show that a reciprocal trade arrangement would be any benefit to Canada. After quoting statistics to show that at the present time the farm produce of Canada is going to Great Britain, and not the United States, the speaker criticised the Liberal press of the country for what he described as its change of front. When the campaign started the Star and other Liberal organs labored assiduously to show that the farmers would benefit by receiving higher prices for the foodstuffs they sold. Latterly they had been busy trying to convince the consumers in the cities that reciprocity would enable them to buy more cheaply. Mr. Best quoted John Mowat, a Shelburne liveryman, as having made the statement that if reciprocity carried he would lose $1000 through the decrease in the market value of the 20 livery horses in his stables. The candidate closed with a strong appeal for the vote and hearty support of every elector who believed that reciprocity would be an injury to Canada.

The meeting closed shortly before 11 o'clock.

The popularity of the Algonquin National Park, Ontario, has been pronounced this year, and it has been necessary to use at least 25 large tents as an auxiliary to the accommodation of the Highland Inn, at Algonquin National Park Station.

Most people return to their homes in the early part of September, but as this is one of the most delightful months in this territory, those who can make it convenient are advised to spend a week or two there. The hotel is also open all the winter and with the bracing air of this locality (1700 ft. above the sea) a most delightful sojourn can be spent even in the winter months.

A handsome illustrated booklet may be had on this territory upon application to Mr. A. E. Duff, Union Station, Toronto, Ont.

Mr. Jack Aitchison spent Sunday at his parental home, Elora.

THE GOVERNMENT DEFEATED.

Borden May Have 40 Majority in New Parliament.

Ontario Went Very Heavily Conservative in Thursday's Voting.

The election returns received up to the time The Banner went to press indicate that the Laurier Government met with a crushing defeat at the polls to-day. The G. N. W. Telegraph Company furnished the following summary at 11 p.m.:—

Province.	Lib.	Con.	Ind.
Ontario	14	68	0
Quebec	34	19	2
Nova Scotia	9	8	0
New Brunswick	4	5	0
Prince Edward Island	2	2	0
British Columbia	0	3	0
Manitoba	1	3	0
Alberta	1	3	0
Saskatchewan	1	1	0
Total	66	112	2

Later returns will doubtless make a number of changes, but the Conservatives appear sure of a majority of 30 or 40. The greatest change took place in Ontario, where the Conservatives seem to have carried about four out of every five ridings. Among the defeated Cabinet Ministers are Hon. Geo. P. Graham in Brockville, Hon. Mackenzie King in North Waterloo, Hon. Sydney Fisher in Brome, Hon. W. S. Fielding in Shelburne and Queens, and Hon. W. Templeman in Victoria. Hon. R. L. Borden, the Conservative leader, had a close call in Halifax. Early returns indicated his defeat, but later figures showed him elected by a narrow majority. The Conservatives carried all the Toronto seats, the two Hamiltons, London, Kingston, two Ottawa seats, Winnipeg and Victoria. Martin, the late member, was beaten in North Wellington, and Miller, late Liberal member, also went under in South Grey. Robinette, Dewart and Mowat, the three Toronto lawyers who contested North York, West York and North Ontario, are also among the defeated.

"Mother, I thought you were going to try Red Rose Tea?" "Well, I was, but I just forgot — I'll go and 'phone for some right now!"

RED ROSE TEA "is good tea"

NEVER SOLD IN BULK

LUXURIOUS NEW CARS FOR C. P. R. MONTREAL SERVICE

Another triumph in car building has been achieved by the C. P.R. and it marks a further advance in railroading.

The new compartment observation cars which have just been sent out from the Angus shops are intended for service between Toronto and Montreal, and as evidence of the growing popularity of the service between the North Toronto station and Montreal, they are attached to the train leaving that station at 10.00 p.m. daily.

These new cars have seven compartments, a drawing room, an observation parlor and observation platform. The entrance to the rooms is from aisles running along the sides of the cars, ensuring absolute privacy. There are two berths, the lower being made up from two double seats, and there are all toilet requirements in each compartment.

The cars are lighted with electricity, and in the warm weather are kept cool with electric fans.

These cars are models of luxury and comfort, in which the C. P. R. standard of equipment excels.

POCKETBOOK LOST.

Lost at Melville Cross on September 4th, a red Pocket Book issued by Merchants' Fire Insurance Co. and containing a small sum of money. Finder will be suitably rewarded on leaving same at Banner Office.

Knitting Machine For Sale

A "World's Star" Knitting Machine for sale. Is almost new and is in first class condition. For terms and full particulars apply at The Banner Office.

ALTON HOUSE FOR SALE.

Seven Rooms, five acres of ground, good orchard and stable. Was formerly the residence of A. McDougall. Apply for full particulars.

WM. WHITE,
Alton, Ont.

TO LET.

2 houses in Dorland Terrace, Mill St., Orangeville.

A. A. HUGHSON,
tf. Orangeville, Ont.

HEATER FOR SALE

Coal heater for sale. Is in good condition. Apply to Mrs. Esther Reid, near C.P.R. station, Orangeville.

STORES AT ORANGEVILLE, MARKDALE, TARA, LEAMINGTON.

HILL & CO.

ORANGEVILLE.

Orangeville, Sept. 21st. 1911.

MILLINERY

This is a word of great importance to the majority of ladies at the present time. It means the principal article of attire at this season of the year and we are gratified with the comments of our many patrons on the stylish productions we are showing. We have never had a range of millinery that caused so many pleasing remarks or procured more immediate sale. It will be a pleasure to our millinery staff to show you through and perhaps suggest just what you require.

Fall House Furnishing

Our showing in all lines of house furnishings will prove interesting to you and we invite you to see the display on the second floor. We have many special lines that we secured at reduced prices and can save you considerable in these lines. See the Tapestry Rugs in medallion patterns and new shadings. They will appeal to you in Design, Quality and Price. Sizes from 2½x3 yards to 4x5 yards.

BLANKETS—The finest grades of wool thoroughly scoured and the largest sizes made. These are the best class we have ever stocked. Have a look at them. Pure wool, 68x86 and 72x90. Just the sizes that assure comfort. Flannellette Blankets at saving prices.

Stanfield's Underwear

The best grade of heavy underwear that is guaranteed unshrinkable and you know how they wear. We just received nearly 500 garments in all sizes. All other makes and weights in stock in all sizes.

Sweater Coats For Everybody.

This is something that is becoming a necessity for Fall. The evenings are so cool. The largest range for Men, Women and Children at prices that range from 85c. to $3.50. Have a look at them and see how comfortable they are.

FARM PRODUCE WANTED. Butter, Eggs and Dressed Fowl.
HIGHEST PRICES, CASH OR TRADE.

HILL & CO.

BROADWAY - - - - - - - ORANGEVILLE

FARMS FOR SALE.

The undersigned offers for sale two 100 acre farms, consisting of the w ½ lot 19, con. 4, and the e ½ lot 19, con. 5, Township of Amaranth. Both farms are in an excellent state of cultivation, with only 5 acres untilled. There is a good bank barn on each farm, with cement floors in stabling, root houses, etc. There is also a frame dwelling houses on the w ½ lot 19, con. 4. Farms are about one mile from Post Office, Church and School. Convenient to grain elevator. For further particulars apply to

J. S. WALLACE,
Black's Corners.

HOUSE FOR SALE.

Double Brick House on Prince of Wales St., Orangeville. In fair state of repair. Price $900 for quick sale. Apply to Thos. Stevenson, or

4t. JOS. J. KELLY.

VEHICLES FOR SALE.

The undersigned offers for sale one rumsbout buggy, cushion tire, and one McLaughlin cutter. Vehicles may be seen at Miss Ingraham's stables, West Broadway or by applying to

E. A. WARREN,
Bank of Hamilton.

SCHOOL SUPPLIES.

For all authorized Text Books for Public and High School, and for all other school requisites, call at T. Stevenson.

HOUSE FOR SALE.

The undersigned have for sale on favorable terms a comfortable brick dwelling house on Zina St., formerly owned by the late J. K. Fisher. Immediate possession given if required. For price and full particulars, apply to

M. WILKINS & SON,
Orangeville, Ont.

Lime For Sale!

The Contractors' Supply Company, of Melville Cross, has any quantity of fresh lime (daily) on hand for sale. Terms Cash.

R. JONES,
10-7t. Superintendent.

SATCHEL LOST.

Lost between Orangeville and the 1st line, east, Caledon, a lady's hand satchel containing a post office key and some papers. Finder will kindly leave at Banner Office.

HOUSE TO LET.

The undersigned will let a comfortable brick dwelling house on York St., Orangeville, at present occupied by Mr. Geo. Allen. Stable, carriage shed, garden and orchard in connection. Possession given Oct. 1st. For particulars apply to

G. A. CAMPBELL,
Orangeville, Ont.

STOVE FOR SALE.

1 McClary's Famous coal heater, medium size. Has been used two years. Is in good repair. Also 1 box stove, heater. Takes 30 inch. stick. In use only a short time, and in good repair. Apply to

REV. A. J. FOWLIE,
2 ins. Camilla,, Ont.

FOR SALE OR TO RENT.

The undersigned will sell or lease that desirable 100 acre farm, the w ½ lot 30, con. 6, west, Caledon township, known as the Angus Conley farm. Good buildings, well fenced, well watered and in good state of cultivation. For particulars apply to

WM. HENDERSON,
Townline Erin and Caledon,
or to
ANGUS CONLEY,
5t. Shelburne, Ont.

TEACHER WANTED.

For the Glencross School, S. S. No. 22, Mono. Duties to commence immediately. State salary, qualifications and experience. Apply to John M. Still, Secretary, Glencross P. O.

POULTRY WANTED.

Highest cash prices paid for all kinds of Poultry. Drop me a card when your poultry are ready to sell and I will call on you, or write

J. E. CURRY,
Zina St.,
1 mo. Orangeville.

WANTED.

Representative wanted at once for work in your locality. Will guarantee $2.00 to $3.00 per day. Opportunity to advance rapidly. Will pay liberally for spare time. Work not difficult. Experience not required.

International Bible Press,
Toronto, Ont.

FOR SALE OR RENT.

A very desirable residence on Little York St., Orangeville. Large grounds, fruit and ornamental trees, substantial brick house, electric lighting, furnace, bath room and other conveniences. Convenient to Post Office, stores, etc. Apply to

JAMES McDONALD,
154 Mavety St.,
West Toronto.

LIME FOR SALE.

Kiln of fresh lime for sale. Will be ready for delivery on Monday, Sept. 11th.

R. J. LITTLE,
2nd Line, Mono,
Box 137, Shelburne.

CATTLE ESTRAY.

Strayed upon the premises of the undersigned, lot 5, 5th line, Amaranth, on or about August 15th, four two year old cattle—two heifers and two steers. Owner may have same upon proving property, paying expenses and taking the animals away.

JOHN PRATT,
Laurel, Ont.

NOTICE!

Notice is hereby given that a Court will be held, pursuant to the Ontario Voters' List Act, by His Honor, the Judge of the County Court of the County of Peel, at the Court House, in the Village of Caledon, on Tuesday, October the 10th, 1911, at 11 o'clock, a.m., to hear and determine complaints of errors and omissions in the Voters' List of the Municipality of Caledon for 1911.

J. L. MEEK,
Township Clerk.

Dated September 14th, 1911.

FOR SALE CHEAP!

A good brick house on John St., convenient to station. Also one on West Broadway. This would make a beautiful home for a small family. There is hard and soft water in the house, also the electric lights, good garden, good fruit, and is well situated. For particulars apply to

T. G. LEGATE,
Box 132,
Orangeville, Ont.

FOR SALE OR RENT.

The undersigned will sell or lease for a term of years that desirable 150 acre farm known as the "Horseshoe Farm," and consisting of the e ½ lot 10, con. 3, east, and pt. of the e ½ lot 10, con. 4, east, Caledon township. Good stone dwelling house, bank barn 50 by 70, with cement flooring in stabling, pig pen, hen house and other outbuildings. Farm is nearly all cleared and in good state of cultivation. Water from never-failing spring piped into house and barn. Convenient to school, church and railway station. 5 acres fall wheat, 12 acres rye and 25 acres seeded down. Possession given for fall plowing. For full particulars apply to or address

A. SANDERSON,
Caledon East.
GEO. H. DUKE, Mono Mills,
or JOS. FERGUSON,
29 Annette St.,
1 mo. West Toronto.

Marsh

Ladies'

Our stock
We guar
to sag.

Ready-to-Wea
Goods and Tri
orings and De

Corner Broa

GLENCROSS.

Mr. and Mrs. Robert May, of Elora, spent a few days with friends in this community last week.

Miss Eva Smith, of Toronto, is visiting at the home of Mr. and Mrs. J. M. Still, of this place.

Mr. J. B. McKibbon, of Bond Head, has been spending a few days renewing acquaintances in the neighborhood.

Mr. Fred Jeffers met with a very painful accident on Friday, while engaged in helping to raise a driving shed at Mr. Wm. Mankey's, near Hockley. A beam fell, striking him to the ground and rendering him unconscious. Dr. Blair, of Rosemont, was hastily summoned and Mr. Jeffers was taken home. It was at first feared he had sustained very serious injuries, and it was with great relief we learned that a dislocated joint was the chief result of the unfortunate occurrence. Dr. Groves, of Fergus, was called and soon righted the dislocation. Fred's many friends are pleased indeed to know that he will, in all probability, be himself again in a few days, and that his injuries were not of a more dangerous nature.

Our school has re-opened once more with Miss Greta Crozier, of Blount, as teacher.

Nearly everyone attended the Orangeville Fair on Friday, which was one of the best we have ever had in Dufferin.

Mr. and Mrs. West and family, of Cleveland, are visiting Mrs. West's brother, Mr. D. Markle, of this place.

BALD MEN,

Should call and inspect the famous Sanitary Patent Toupees, as shown by Prof. Dorenwend, of Toronto, at the Queen's Hotel, Orangeville, on Tuesday, October 3rd.

These Toupees are not only perfect in construction, but are the only Sanitary and Patented substitutes of one's own hair.

—Over 50 designs in Scribbler Covers to select from at The Banner Book Store.

83 CALLS

Were received last month for office help—37 were left unfilled. Demands for trained help are so great that we can afford to "guarantee a position to every graduate, or refund tuition money." If you are anxious to succeed write for our beautiful catalogue today. Central Business College, Toronto. W. H. Shaw, Principal.

ARCHIVES OF ONTARIO
TORONTO

Marshall Green & Company

MILLINERY

Department is stocked with the latest styles in Shapes, Fancy Plumage and Trimmings.

Special Value in Ostrich Feathers.

Ladies' Skirts

Our stock is most complete in Ready-to-Wear Skirts.

We guarantee the goods thoroughly shrunk and not to sag.

Ready-to-Wear in Wrappers and Kimonas. Dress Goods and Trimmings of the Newest Patterns, Colorings and Designs.

Corner Broadway and Prince of Wales street, Orangeville.

GLENCROSS.

Mr. and Mrs. Robert May, of Elora, spent a few days with friends in this community last week.

Miss Eva Smith, of Toronto, is visiting at the home of Mr. and Mrs. J. M. Still, of this place.

Mr. J. B. McKibbon, of Bond Head, has been spending a few days renewing acquaintances in the neighborhood.

Mr. Fred Jeffers met with a very painful accident on Friday, while engaged in helping to raise a driving shed at Mr. Wm. Manley's, near Hockley. A beam fell, striking him to the ground and rendering him unconscious. Dr. Blair, of Rosemont, was hastily summoned and Mr. Jeffers was taken home. It was at first feared he had sustained very serious injuries, and it was with great relief we learned that a dislocated joint was the chief result of the unfortunate occurrence. Dr. Groves, of Fergus, was called and soon righted the dislocation. Fred's many friends are pleased indeed to know that he will, in all probability, be himself again in a few days, and that his injuries were not of a more dangerous nature.

Our school has re-opened once more with Miss Greta Crozier, of Blount, as teacher.

Nearly everyone attended the Orangeville Fair on Friday, which was one of the best we have ever had in Dufferin.

Mr. and Mrs. West and family, of Cleveland, are visiting Mrs. West's brother, Mr. D. Markle, of this place.

BALD MEN.

Should call and inspect the famous Sanitary Patent Toupees, as shown by Prof. Dorenwend, of Toronto, at the Queen's Hotel, Orangeville, on Tuesday, October 3rd.

These Toupees are not only perfect in construction, but are the only Sanitary and Patented substitutes of one's own hair.

—Over 50 designs in Scribbler Covers to select from at The Banner Book Store.

83 CALLS

Were received last month for office help—37 were left unfilled. Demands for trained help are so great that we can afford to "guarantee a position to every graduate, or refund tuition money." If you are anxious to succeed write for our beautiful catalogue today. Central Business College, Toronto. W. H. Shaw, Principal.

BLOUNT.

The Women's Institute met at the home of Mrs. Geo. Woods' on Thursday afternoon, Sept. 14th. Quite a number of the members were present to hear the debate, "Resolved that women should have the franchise." Mrs. McKim and Mrs. J. Crozier spoke ably in the affirmative, while Miss K. Garvey defended the negative. Lunch was afterwards served. The meeting adjourned to meet at the home of Mrs. McEwen, on October 5th.

ALTON.

Mrs. S. B. McGill (colored) a medical missionary from Liberia, Africa, will conduct services in Alton Methodist church next Sabbath evening.

Rev. Dr. and Mrs. Armstrong are again at the Manse and are looking well after their brief vacation.

Mr. John Jenkins has gone on a trip to the Northwest. He will only be away a short time.

Mrs. Nathan Clarke, of Toronto, is visiting her sister, Mrs. Neeley.

Mr. C. Collins is renovating his house.

Alton Methodist Church will hold its annual anniversary services on Sunday, October 8th.

RELESSEY.

Most of the farmers around here have finished their fall seeding and have commenced to do some fall ploughing.

Any who have threshed in this vicinity are quite satisfied with the yield of grain, although it is not nearly so good as we generally have, yet there is no chance to grumble.

Mr. Hugh Maguire, who has been confined to his bed for some time, is, we are sorry to say, not improving any, and there is but slight hope of his recovery.

Next Sunday, September 24th, is Rally Day in Ebenezer Methodist church. Special music will be given and also addresses. Everybody come and help to honor Robert Raikes, founder of the modern organized Sunday school.

Miss Matilda Halbert is visiting her sister, Mrs. Keele, of Toronto.

Mrs. Legate, of Connor, spent Sunday with Mrs. Wm. Wilson.

Miss Bailey, of Whitfield, is visiting her niece, Mrs. T. E. Halbert.

Miss Annie Kendrew, who was visiting her uncle, Mr. Jno. Waller, has returned to her home at Primrose.

Mr. Elmore Waller, who spent a couple of months' holidays at home, has returned to Toronto to take up his position again.

Miss Etta McCague has gone back to Earnscliffe school again to resume her duties.

Quite a number from here took in the Harvest Home services at St. Matthew's Sunday night. Professor T. H. Cotton, of Wycliffe College, preached an excellent sermon. The congregation was very large.

The Relessey Telephone Co. have now got connection with the main line and find it gives good satisfaction.

Messrs. Wm. Laverty, Wm. McKelvey and J. A. Avison have returned home after spending a month in the West. They report a splendid trip and we expect they will have purchased quite a parcel of western lands and in all probability will be moving West in the spring. E. Arthur, who also went West with this company, has not yet returned, and we would suppose that he, not having quite as much care behind as the others, will not be so rash in making purchases, but we expect him later.

Mr. Alex. Ross still talks of going to Business College. Success Alex.

Jimmy says he intended to get back for church Sunday night, but he couldn't get away very well.

Chester thinks the telephone just worked as well before it was connected with the main line.

CARDWELL.

The harvest home services held in Herald Angel Church on Sunday attracted large congregations, the evening congregation taxing the capacity of the edifice to the limit. The interior of the church was prettily decorated with maple leaves, flowers, fruit and products of the fields. Rev. Prof. Cotton, of Wycliffe College, Toronto, delivered a very able sermon at the morning service and Rev. R. J. W. Perry, rector of Mono Mills parish, spoke very impressively at night. Both discourses were admirable in thought and delivery, and were heard with the keenest pleasure. The choir furnished an appreciated service of song, being assisted at the evening service by Miss Nettie Darraugh, of Orangeville, whose rendition of the beautiful solo, "Guard While I Sleep," can only be described as exquisite. Miss Mary Bracken performed the duties of organist with her customary grace and facility.

Mr. Henry Bracken, of Boston Mills, was the guest of his brother, Mr. Hugh Bracken, over Sunday.

Miss Fidella Leighton, of Orangeville, and Mrs. N. Williamson, of Toronto, were the guests of their sister, Mrs. Jos. Jackson, on Sunday.

Miss Sadie Galbraith has returned after a two weeks' visit at her parental home at Scarboro.

Threshing is the order of the day in this section. McKibben Bros. are doing most of the work and are giving good satisfaction. The grain is not yielding very well, and as a rule, our farmers are finding their threshing a light job this year.

Quite a number of the young people from Camilla and neighborhood attended the Harvest Home services in Herald Angel Church on Sunday.

Ready-to-Wear Overcoats. Before buying call and see J. D. Torrie's stock.

CAMILLA.

The farmers are busy doing their fall ploughing and attending the threshings.

Although the weather was not very promising last fair day, yet quite a number of our citizens turned out to both Show and concert, and spent a pleasant afternoon and evening.

Mr. Peter Bremner visited Toronto friends last week.

Miss E. Sawyers is spending a few days at the home of Mrs. H. McKim.

The Mission Band, which has been organized at Camilla, intends holding a concert in the near future. By coming to their concert we can help them along in their good work.

Jack says the climate around Orangeville just suits him. It is especially invigorating towards the north.

I wish Dad would build a house on the lower place—Alex.

George thinks that two horses are better than one for long drives and hilly roads.

Fred. says that two is company, but three is a crowd on Sunday evening.

It has been awfully quiet this summer, but my lonely days are over—Gert.

Edwin looks somewhat gloomy these days; never mind poor boy, the holidays will come again.

Oscar says that a steel tired buggy is good enough for him.

Miss Anderson, our new school mistress, is giving entire satisfaction and is taking well with both the scholars and the parents.

Thursday is the election day and now, gentlemen, as the die is about to be cast, come out and vote for principle—not for party.

Mr. William Parks intends taking a month off this fall to hunt deer.

MARSVILLE.

Last Sunday was observed as Children's Day in the Presbyterian church. The regular prepared programme was carried out and the service throughout proved very interesting to all present.

Rev. Mr. Douglas, of Rockwood, occupied the pulpit in the Grove church on Sunday morning and gave a missionary address. The Rev. Mr. Cole took the missionary work on the Rockwood circuit. This exchange was according to arrangements made by the Guelph district. Three Sundays were set apart for missionary sermons, and there was to be an exchange of pulpits at least one Sunday.

A Hatvest Home service was held in the Englishchurch on Sunday evening, when an appropriate discourse was given by the pastor, Rev. Mr. Thompson. Owing to the lack of shed accommodation and the church building not being very comfortable for cold weather, the English church have made arrangements with the Disciple brethren for the use of their buildings during the coming months.

Election matters haven't yet caused much excitement in this vicinity. Both candidates have held meetings here and we predict a vote similar to that of previous contests.

Miss Ethel Byers, of Sault Ste. Marie, Mich., spent a couple of weeks with her aunt, Mrs. Jno. Byers, and other relatives in the community.

Government Inspector Stubbs, of Ottawa, was in the vicinity last week as a result of the outbreak of rabies. A few were ordered to keep their canines in closer quarters. The scare has almost subsided and no further trouble is expected.

SPORTS.

LACROSSE.

At a meeting in the Iroquois hotel on Monday night the C.L.A. District Committee ordered Owen Sound and the Maitlands, of Toronto, contenders for the junior championship of the Association, to play the final game in Orangeville on Saturday afternoon. The match will take place on Idylwyld Park at 3.15 o'clock. Both teams are running excursions, so that there will be a big crowd and plenty of excitement. The game should be well worth seeing.

It may be that two final C. L. A. games will be played in Orangeville. Arrangements have already been made to have the junior final between Owen Sound and the Maitlands played here on Saturday afternoon. Should Maitlands defeat St. Catharines in the intermediate series there is a strong probability that Owen Sound and the Maitlands will play for the intermediate championship on Idylwyld Park on October 7th.

A full meeting of the executive of the Ontario Lacrosse Association was held in the parlors of the Empress Hotel Friday night, there being about forty lacrosse enthusiasts present from the various teams playing in the new organization. The Brampton-Young Toronto protest was thoroughly investigated, and after delving into the case the executive announced that Brampton had failed in their protest against Geo. E. Heal, whom they alleged was a professional. In the case of Art. Long, on account of non-residence in Toronto on May 1st, Brampton apparently were willing to allow this to go by the board without argument in view of the evidence submitted by the defence in documentary form.

The second protest on the sheet for the day was that lodged by Bracebridge against Markdale, in which it was claimed that one Mike Kelly had played for Markdale, although he was alleged to have been a bona fide resident of Chesley. After hearing both sides of the case, which were presented by Dr. McKibbon for Bracebridge, and Mr. Wallace for Markdale, the executive claimed that no grounds had been proven for the lodging of the protest, and therefore dismissed it.

The President of the O.L.A. has ordered Young Torontos and Woodbridge to play off for the championship of the senior series at Brampton next Saturday afternoon, Sept. 23rd. As this game means not only the winning of the League, but also takes with it the coveted Mann Trophy, a red-hot contest should result, and will be worth going a long way to see.

DR. A. W. CHASE'S CATARRH POWDER 25c. is sent direct to the diseased parts by the Improved Blower. Heals the ulcers, clears the air passages, stops droppings in the throat and permanently cures Catarrh and Hay Fever. 25c. blower free. Accept no substitutes. All dealers or Edmanson, Bates & Co., Toronto.

IMPORTANT TO LADIES.

Prof. Dorenwend, of Toronto, begs to announce that he will be at Orangeville at the Queen's Hotel, on Tuesday, October 3rd, with a complete display of the newest London, Paris and New York creations. You are invited to call and inspect his goods.

Take What Pill? Why, a Dr. Miles' Anti-Pain Pill, of course. Good for all kinds of pain. Used to relieve Neuralgia, Headache, Nervousness, Rheumatism, Sciatica, Kidney Pains, Lumbago, Locomotor Ataxia, Backache, Stomachache, Periodical Pains of women, and for pain in any part of the body.

"I have used Dr. Miles' medicines for over 20 years and find them excellent. I keep Dr. Miles' Anti-Pain Pills in the house all the time and would not think of taking a journey without them, no matter how short a distance I am going. I cannot praise them enough."

Miss Lou M. Cavanaugh, 65 High St., Pawtucket, R. I.

At all druggists. 25 doses 25c.

MILES MEDICAL CO., Toronto, Ont.

Ritchie Bros.

Grand Millinery Opening on Wednesday, September 13th and following days. Miss De La Ree again in charge.

Ritchie Bros.

Orangeville - Erin - Dundalk

COMING!

Prof. Dorenwend

OF TORONTO

Will be at the

QUEEN'S HOTEL

TUESDAY,

OCTOBER 3,

With a large and varied stock of the newest Parisian, London and New York Creations.

SWITCHES
TRANSFORMATIONS
POMPADOURS
CURLS
PUFFS, ETC.

Ladies with thin hair will be interested in our improved Transformations. The new designs in Curls are very dainty and attractive. We invite your inspection of these goods.

Dorenwend's Sanitary Patent Toupees

For Men who are bald, are so constructed that only the wearers will know

that it is not their own hair. They give the protection necessary to physical health. Adjust themselves as readily as your own hair would. Light, strong, made in any style, shade or shape.

The Only Sanitary and Patent Toupees Manufactured.

(Do not fail to see them.)

DORENWEND CO. of TORONTO, Ltd.

The House of Quality Hair Goods. 103-105 Yonge St.

Remember Monday, October 3rd. One day only.

SCHOOL OPENING.

We have stocked heavily in

School Books, Scribblers, Note Books, Pencils, Pens

And other supplies in preparation for School Opening on September 5th and are in a better position than ever to meet the requirements of the pupils in all these lines.

STOCK OF 6,500

Carefully Assorted Scribblers to choose from with more than 50 attractive Cover Designs. Every pupil should see them before buying.

"THE PERFECTION"

A smooth paper book of 120 pages, and the "Big Fellow" are remarkably good values and will prove big sellers.

WE CARRY HIGH-CLASS STATIONERY

Bibles, Hymnals, Poets, Books and all the leading Magazines. Orangeville agents for the Ladies' Home Journal.

McGUIRE & McKITRICK

"The Banner" Book and Stationery Store,

Broadway - - Orangeville.

ARCHIVES OF ONTARIO
TORONTO

SEMI-READY CLOTHING

We are the Sole Agents here for the Semi-Ready Clothing, which is now very popular with many Good Dressers.

We are showing a fine selection of Fall Suitings which we are making up at popular prices.

HUGHES & NORRIS

MAXWELL HAY LOADERS & IDEAL-DELIVERY RAKE

See our Samples Before Buying.

WE ALSO HANDLE

BINDERS MOWERS RAKES
DRILLS CULTIVATORS
HARROWS PLOWS
SCUFFLERS TURNIP SOWERS
PULPERS and FEED CUTTERS
PUMPS and PIPING.
MELOTTE CREAM SEPARATORS
PAGE WIRE FENCES & GATES
HARNESS WHIPS HALTERS

Royal Purple Stock & Poultry Specific. Bicycles and Bicycle Repairing

T. H. COULTER,

Peter Hamilton Agent. : Broadway, Orangeville

GROCERIES, FLOUR & FEED.

A Full Line of Fresh Groceries always in Stock. We buy nothing but the best so you can rest assured of good quality.

In Flour, we handle "Purity," "Good as Gold," "Gold Anchor" and "White Rose", also Pastry Flour.

Fine Salt by the barrel or cwt. Baled Hay and Straw and all kinds of Grain for feed.

Wheat exchanged for Flour.

J. G. SANDERSON

PHONE 119. East Broadway, Opposite Market.

J. B. ADAMSON :-: J. A. AITCHISON

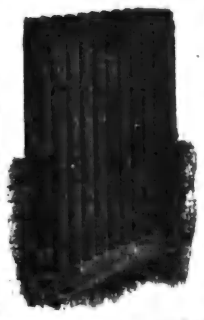

Winter is on the Way

Is Your House Warm Enough ?

If not, you should call and investigate our

Hot Water,
Steam and Warm Air
Heating System.

25 | WE HAVE LONG EXPERIENCE. | YEARS.

The Best Quality and most economical of all the Heating Systems.

Our Plumbing Department was never in as good shape as now. We keep it thoroughly up-to-date.

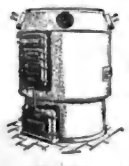

We Invite Your Inspection

Of all our goods, and solicit an opportunity to quote you on your wants.

Our Experience is at your service.

THE ADAMSON HARDWARE CO.

Suggestive Questions

On the Sunday School Lesson by Rev. Dr. Linscott for the International Press Bible Question Club.

SEPT. 24th, 1911.

Daniel in the Lion's Den. Dan. vi. Golden Text—The angel of the Lord encampeth round about them that fear him, and delivereth them. Ps. xxxiv:7.

(1) Verse 1.—Who was King Darius, whom did he succeed, what kind of a man was he ?

(2) Verses 2-3—What had been Daniel's history up to this time ?

(3) What is the relative importance to success in life, of intellectual ability and an excellent spirit, that is a kind heart with polite and winning manner ?

(4) What are the really essential qualities to success in life ?

(5) Verses 4-5 — Why did the "presidents and princes" dislike, and seek the injury of Daniel ?

(6) What proportion of men are jealous of the success of others ?

(7) Why are so many men jealous, instead of rejoicing at the success of others ?

(8) Is it possible for all Christians to so live, as to perfectly please God ?

(9) Verses 6-9—Are rich or highly educated men, as liable to be jealous, and seek the injury of another, as are the poor and ignorant ?

(10) There are two classes of men, one which seeks to injure, and the other which seeks to help their fellows, where do we mostly find them, in or out of the church ?

(11) What was the scheme of these men for injuring Daniel ?

(12) Verses 10-11—Why is it wise or otherwise in these days, to open our windows, so our neighbors may hear our prayers ?

(13) Does the narrative indicate, or is it anywhere in the Bible stated as to how many times a day we should engage in formal prayer ?

(14) Verses 12-15.—What is the moral difference in the turpitude of killing a man in anger, and killing him by a cold blooded and systematic follow up plan ?

(15) What reasons are there for or against the breaking of a promise that never should have been made ?

(16) Verses 16-17—Was Darius sincere in saying it, and what reason had he to think that God would deliver Daniel ?

(17) Verses 18-23—What did fasting avail the king, and of what use is it to us ?

(18) What is the spiritual value of this miraculous deliverence of Daniel to us ?

(19) If this story should prove to be of the nature of a parable, and not actual history, would its religious value be any the less or more to us ? (This is one of the questions that may be answered in writing by members of the club.)

(20) Verses 24-28—Was the king just as bad in causing the cruel death of all these enemies of Daniel, as they had been ?

(21) What is the character of the act to try by threat to make people serve our God ?

Lesson for Sunday, Oct. 1st., 1911. The Prophet Ezekiel a Watchman.—Ezek. iii.

YOUR QUESTIONS ANSWERED.

If you would like to have answered any particular question each or any week from "The Suggestive Questions on the Sunday School Lesson" by Rev. Dr. Linscott, send in your request to this office, giving the date of the lesson and the number of the question you wish answered. You may select any question except the one indicated that it may be answered in writing by members of the club Dr. Linscott will answer the questions either in these columns or by mail through this office. Don't forget to state what benefit these "Suggestive Questions" are to you. Give your full name and address. Send your letters to The Question Editor of the Banner.

FOR CONSTIPATION.

A Medicine that Does Not Cost Anything Unless It Cures.

The active medicinal ingredients of Rexall Orderlies, which is odorless, tasteless and colorless, is an entirely new discovery. Combined with other extremely valuable ingredients, it forms a perfect bowel regulator, intestinal invigorator and strengthener. Rexall Orderlies are eaten like candy and are notable for their agreeableness to the palate and gentleness of action. They do not cause griping or any disagreeable effect or inconvenience.

Unlike other preparations for a like purpose, they do not create a habit, but instead they overcome the cause of habit acquired through the use of ordinary laxatives, cathartics and harsh physic, and permanently remove the cause of constipation or irregular bowel action.

We will refund your money without argument if they do not do as we say they will. Two sizes, 25c. and 10c. Sold only at our store.—The Rexall Store. T. F. & T. J. Brown, Orangeville.

Five years in Kingston penitentiary was the penalty meted out to John B. Austin by His Honor, Judge Chadwick, in Guelph. Austin is the fellow who was arrested in company with Bert Willard at Drayton a few weeks ago, when High Constable Green found a complete set of burglars' tools, with explosives, revolvers, skeleton keys, and all the paraphernalia that goes with them. Willard was acquitted, but Austin pleaded guilty, and by so doing two years was shaved off his sentence. He was taken to Kingston at once.

DUSTBANE THE DUST KILLER

A handful in a line

WHEN YOU SWEEP

absorbs the dust, brightens the floor and cleans the carpet.

One week free trial.

Yours for health, DUSTBANE.

ALL GROCERS

ADAMSON Hardware Co. Orangeville.

MAINE.

The electors of the State of Maine have again decided upon the Prohibition question and have decided to retain control of this question in their own hands and not to entrust their Prohibitory Law to the tender mercies of the State Legislature.

Probably the electors were somewhat influenced in reaching this decision by a knowledge of the fact that the present Legislature is opposed to Prohibition and would likely enact a high license law with Local Option provisions.

The question at issue at the polls in Maine was whether or not the Prohibitory enactment should remain in the Constitution.

Prohibition was first carried in the State of Maine in 1851, and was in force until 1856 when it was repealed, the State going back to license for two years. In 1858 the Prohibitory Law was re-enacted, and by vote of the electors in 1884 Prohibition was made a part of the constitution of the State. The law has therefore been in force continuously since 1858, or fifty-three years.

In this time there has grown up in the State of Maine a generation of electors who know practically nothing of the evils of the licensed liquor traffic as we have it in the Province of Ontario or as it exists in other states. It was difficult therefore to impress the electors with the evil of license as compared with Prohibition or to arouse public interest in the question. Very many electors could not understand what all the fuss was about, or what need there was for such excitement.

On the other hand the enemies of Prohibition diligently and deliberately sought to break down the law violation and its evil results. The people were told that under a well-enforced license law these evils would disappear, whereas thinking men who have studied the facts of the case under both conditions know that license intensifies rather than mitigates these evils.

All the liquor misrepresentations and sophistries failed against the sturdy commonsense of the people of Maine. The vote polled was a small one. Had there been a full vote, the Prohibition vote would have increased enormously, for practically every vote against Prohibition was polled by the almost perfect liquor organization.

In the face of the great progress being made in the temperance reform throughout the civilized world, Maine has honorably decided that as she led the advance, she will not lead the retreat. All honor to the Pine Tree State, the pioneer of Prohibition !—The Pioneer.

An unusual occurrence took place at the home of Mr. and Mrs. Alex. Arnold, con. 9, Arthur, on Saturday, Sept. 9th, when triplets, daughters, were born to them. Mother and babies were doing well when last heard from. Mr. and Mrs. Arnold had a family of three children previous to Saturday, and to have a family that size doubled in one day is certainly worthy of notice.

Salt Rheum On the Hand

Yielded only to the soothing, healing influence of DR. CHASE'S OINTMENT.

In addition to the suffering and annoyance caused by eczema and salt rheum there is always danger of the trouble spreading and becoming chronic. For this reason the use of Dr. Chase's Ointment should be regular and persistent until the cure is thorough and complete.

Mrs. John J. Delory, Linwood, Antigonish county, N.S., writes:—"I want to say that Dr. Chase's Ointment has proven a great blessing to me. I had salt rheum on one hand, and could not get it healed up. The itching was most distressing at times. Two boxes of Dr. Chase's Ointment has cured me completely, and I gladly recommend it to every sufferer."

In every home there is a demand for Dr. Chase's Ointment. It is particularly useful where there are children. Chafing and skin irritation are relieved at once and eczema is cured by this soothing, healing ointment. 60 cents a box, at all dealers, or Edmanson, Bates & Co., Toronto.

DEATH OF MRS. PERRY.

Adeline Crozier, widow of the late James Perry, died at her residence, Second avenue, Shelburne, on Monday, Sept. 11th, in her 60th year. As deceased had been in poor health for some time death was not unexpected. Deceased was born near London, her family moving later to the neighborhood of Orillia, where she was married to James Perry. After their marriage Mr. and Mrs. Perry settled on lot 6, con. 5, Mono, afterwards moving to lot 27, con. 3, west, Mono. Mr. Perry died about five years ago. About four years ago the family moved to Shelburne. Three sons and two daughters survive—John, George, Gordon, Maude and Jennie. Two brothers and two sisters also survive—John Crozier, of Midhurst; William Crozier, of Manitoba, Mrs. F. Skelding, of Winnipeg, and Mrs. John McCabe, of Miami, Man. The funeral took place to Shelburne cemetery on Wednesday afternoon. The bereaved ones have the sympathy of the community in their time of sorrow.—Free Press.

Hotter Than Blazes

is that marvelous family liniment and pain-killer, Merrill's Wizard Lightning. Cures sore lungs and throat, colic, cramps, gas on the stomach, earache, toothache, rheumatic and neuralgic pain and female monthly pain, almost instantly. Price 25c. Sold and recommended by Thos. Stevenson, Druggist.

MERRITT PRICE SERIOUSLY INJURED.

Mr. Merritt Price, of North Bay, son of the late Chas. Price, of Shelburne, was seriously injured in Toronto last week. The Toronto Globe gave this account of the accident :—"Merritt Price, of North Bay, an amateur motor-cycle rider, was seriously and probably fatally injured last night on the Exhibition track. He suffered a fracture of the base of the skull and his back was badly bruised. He was taken in the police ambulance to Grace Hospital, and at an early hour this morning his condition was critical. Price was riding a new motor-cycle around the track when the engine of his machine became stalled and hurled him to the track head foremost. He was rendered unconscious and his injuries were further aggravated by another machine running over him. The rider of the second machine was also injured, but not seriously. He was assisted to his home by some friends. Price, who is twenty-one years old, boards at 113 Sorauren avenue."

Father Morriscy s Remedies

Now on Sale in Ontario

When Father Morriscy, the famous priest-physician of Bartibogue, N. B., died a year ago last spring, he left his prescriptions to the Sisters of the Hotel Dieu, at Chatham, to be used for the benefit of humanity and of the church.

Not being in position to make up and distribute the prescriptions themselves, the Sisters arranged with a number of gentlemen, who had been Father Morriscy's friends, to do it for them. These gentlemen working under the name of the "Father Morriscy Medicine Co., Limited," had by the first of the year placed the remedies in nearly every store in the Maritime Provinces.

So gladly were they received, and so satisfactory has been their record of cures, that the Sisters and the Company have decided to place them on sale throughout Canada.

Father Morriscy's "No. 7", for Rheumatism and the Kidneys—"No. 9", Cough Cure and Lung Tonic—"No. 11", Stomach Remedy—"No. 26", for Catarrh, and "Father Morriscy's Liniment"—can now be obtained from most dealers in this Province. If yours does not keep them write the Father Morriscy Medicine Co., Limited, Montreal, Que.

Goods for Sale and Guaranteed by Thos. Stevenson, T. F. & T. J. Brown, Orangeville, Ont.

TIME TO READ.

An argument that is often put up against any increase in the amount of reading matter the farmer has at his disposal is that he has not time to read. Many farmers refuse to take a farm paper because they claim not to have the time to read it. The question is not whether the farmer can afford time to read, but whether he can afford not to read the farm paper or anything else that would help him in his business. The fact of the matter is the farmer must read and keep in touch with the latest developments in his own business or he is doomed to failure. Whether he takes a farm paper or not he will have to get the necessary information from some source. And we are not tooting our own horn particularly either, when we say that the farm paper gives the information the farmer requires in the cheapest and best form available today. Its greatest value lies in that the information is given him every week, and is so arranged as to be seasonable and in such shape that the farmer can grasp its meaning without any difficulty. There are many things the farmer can afford to do without better than the farm paper or books that will help him in his business. To neglect to buy these because he has not time to read is an admission that the farmer is not desirous of making the most out of his calling. The most successful farmer to-day is the man who reads and puts into practice what he reads. He is not satisfied with one paper, but takes half a dozen if they are to be had, and amid his many duties takes time to read them all. The farmer to-day must find time to read all that is going that will help him in his business. He cannot afford not to read.—Canadian Farm.

W. A. Radford has rented Dixon Wilson's farm, Banda.

McCORMICK'S "ARISTOCRAT" BISCUITS

As full of fine quality and as dainty in design as the finest imported Biscuits—and at one-third less cost. Almost as rich as shortbread.

ABOUT 80 TO THE POUND

BANK OF HAMILTON

Capital Paid Up	$2,750,000
Reserve & Undivided Profits	3,250,000
Total Assets	40,000,000

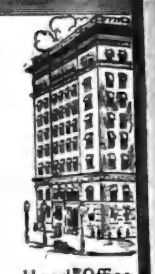

The average man or woman seldom developes the habit of saving until a Savings Account has been opened. The possession of such an account acts as an incentive—your natural desire to see the fund grow encourages that tendency to thrift so necessary to success. No matter how little you can afford to lay aside from the weekly wage, open a Savings Account in the Bank of Hamilton.

Head Office HAMILTON

FURNITURE !

Buying Becomes A Pleasure When You Buy From Us.

WE HAVE A COMPLETE LINE OF

Parlor Suites
Easy Chairs
Morris Chairs
Couches
Iron Beds

Bedroom Suites
Sideboards
Tables
Chairs
Mattresses and Springs

G. Beswick

West Broadway Orangeville

NERVOUS DEBILITY

OUR NEW METHOD TREATMENT will cure you and make a man of you. Under its influence the brain becomes active, the blood purified so that all pimples, blotches and ulcers heal up; the nerves become strong as steel, so that nervousness, bashfulness and despondency disappear; the eyes become bright, the face full and clear, energy returns to the body, and the moral, physical and mental systems are invigorated; all drains cease—no more vital waste from the system. You feel yourself a man and know marriage cannot be a failure. Don't let quacks and fakirs rob you of your hard earned dollars.

NO NAMES USED WITHOUT WRITTEN CONSENT

THREATENED WITH PARALYSIS

BEFORE TREATMENT

Peter E. Summers relates his experience: "I was troubled with Nervous Debility for many years. I lay it to indiscretion and excesses in youth. I became very despondent and didn't care whether I worked or not. I imagined everybody who looked at me guessed my secret. Imaginative dreams at night weakened me—my back ached, had pains in the back of my head, hands and feet were cold, tired in the morning, poor appetite, fingers were shaky, eyes blurred, hair loose, memory poor, etc. Numbness in the fingers set in and the doctor told me he feared paralysis. I took all kinds of medicines and tried many first-class physicians, wore an electric belt for three months, but received little benefit. I was induced to consult Drs. Kennedy & Kennedy, though I had lost all faith in doctors. Like a drowning man I commenced the NEW METHOD TREATMENT and it saved my life. The improvement was like magic—I could feel the vigor going through the nerves. I was cured mentally and physically. I have sent them many patients and continue to do so.

AFTER TREATMENT

CURES GUARANTEED OR NO PAY

We treat and cure VARICOSE VEINS, NERVOUS DEBILITY, BLOOD AND URINARY COMPLAINTS, KIDNEY AND BLADDER DISEASES and all Diseases peculiar to Men.

CONSULTATION FREE. BOOKS FREE. If unable to call write for a Question Blank for Home Treatment.

DRS. KENNEDY & KENNEDY

Cor. Michigan Ave. and Griswold St., Detroit, Mich.

NOTICE All letters from Canada must be addressed to our Canadian Correspondence Department in Windsor, Ont. If you desire to see us personally call at our Medical Institute in Detroit as we see and treat no patients in our Windsor offices which are for Correspondence and Laboratory for Canadian business only. Address all letters as follows:

DRS. KENNEDY & KENNEDY, Windsor, Ont.

Write for our private address.

STOVES

GILLESPIE

Are now showing a sp
Stoves and Range
The New Steel Ha
The Handsome Empi
Radiant Home Heat

And many other good stoves. W
show you our Stock. Every rang

GILLESPIE

'Phone 4.

The
righ
prep
PRE
IN
Rang

We also have a full line of
we guarantee for 5 years. Ca
The goods will please you

S. A. McC

HARDWARE AN

Shares for all makes of plo

SOUTH BROADWAY.

Satisfaction

We have good reason to believe th satisfied than they have been during he business was never better; nor more up-

In dealing with us you get the benefit best desire to give you the very best at

OUR BREAD, CAKES, PASTRIES you buy any of our baked goods, if ou

CITY DAIRY ICE CREAM without and becoming very popular for parties, your order early.

LUNCHES SERVED—Tea, coffee, bo Get our prices on fish—always on ha

WISE

BAKERS, CONFECTION E

'Phone 66 : Be sure and use it.

Fowl W

Live and Dressed
Tuesdays and

All Fowl must be well starved
condition No thin, crook
taken. Dressed Fowl to
ducks with heads off.

During the season I have aga
for the largest loads of live chic

1st Prize. 8
2nd Prize. 5
3rd Prize. 2

Highest Prices Paid.

J. A. Mc

General Merchant

Long Distance Tele

ARCHIVES OF ONTARIO TORONTO

STOVES!

GILLESPIE BROS.

Are now showing a splendid line of Stoves and Ranges including

The New Steel Happy Thought

The Handsome Empire Queen Range

Radiant Home Heaters & Cookers

And many other good stoves. We deem it a pleasure to show you our Stock. Every range and stove guaranteed.

GILLESPIE BROS.

'Phone 4. Orangeville.

The Fruit Season is right here and we are prepared for it with a complete stock of

PREERVING KETTLES IN GRANITEWARE

Ranging in prices from 15c. to $1.00.

We also have a full line of Aluminum ware, which we guarantee for 5 years. Call and inspect our stock. The goods will please you and the prices also.

S. A. McCARTNEY

HARDWARE AND CEMENT.

Shares for all makes of ploughs at 25 cents each.

SOUTH BROADWAY, ORANGEVILLE

Satisfaction Guaranteed.

We have good reason to believe that our customers were never better satisfied than they have been during the past year. Never a complaint; our business was never better; nor more up-to-date in every line.

In dealing with us you get the benefit of years of experience, and earnest desire to give you the very best at any cost.

OUR BREAD, CAKES, PASTRIES, ETC., always please. When you buy any of our baked goods, if ou are not satisfied, let us know.

CITY DAIRY ICE CREAM without doubt the best on the continent and becoming very popular for parties, socials, etc. Be sure and leave your order early.

LUNCHES SERVED—Tea, coffee, bovril, cocoa, etc.

Get our prices on fish—always on hand.

WISE BROS.

BAKERS, CONFECTIONERS AND FRUITERERS.

'Phone 55. Be sure and use it. Prompt Delivery.

Fowl Wanted

Live and Dressed Fowl Taken on

Tuesdays and Thursdays.

All Fowl must be well starved before marketing and in good condition. No thin, crooked breasted or diseased birds taken. Dressed Fowl to be dry plucked. Geese and ducks with heads off.

During the season I have again decided to offer three prizes for the largest loads of live chickens delivered at this store:

1st Prize. 8 lbs. 40c. Tea
2nd Prize. 5 lbs. 40c. Tea
3rd Prize. 2 lbs. 40c. Tea

Highest Prices Paid. Bring along your Birds.

J. A. McFADDEN

General Merchant - Mono Centre.

Long Distance Telephone in Connection.

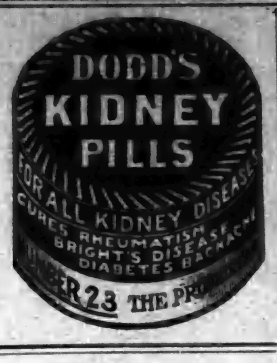

PARSON—SILK.

A quiet home wedding took place at the residence of Mr. and Mrs. Richard C. Silk, Main street, east, Shelburne, on Wednesday afternoon, Sept. 13th, when their second daughter, Violet Silk, became the wife of James Alonzo Parson, a prosperous young farmer of Mulmur township. The ceremony was performed by the Rev. W. A. Potter, B.A., pastor of the Shelburne Methodist church, in the presence of a number of invited guests. The bride was attended by Miss Addie Galbraith, of Shelburne and Clarence Bowers, of Toronto, assisted the groom. The bride received a large number of handsome presents. On their return from their wedding trip the happy couple will reside on their farm at Violet Hill.

MACKENZIE—ARMSTRONG.

The marriage of Miss I. Gertrude Armstrong and George A. McKenzie was solemnized at St. James' church, Primrose, on Wednesday evening, Sept. 12th, at five o'clock. The church was thronged with many friends and relations, and the ceremony was performed by the rector, Rev. R. J. S. Adamson. The gown of the bride was of white silk batiste, trimmed with fine valenciennes lace and insertion. She wore a veil of tulle which was surmounted with a chaplet of orange blossoms and carried a most artistic bouquet of bridal roses and carnations, and maiden hair fern. The bride was attended by her sister, Myrtle. Robt. Mackenzie, brother of the groom, acted as best man. The bride entered the church leaning on the arm of her uncle, Martin Thompson, to the strains of Lohengrin's wedding march, played by Miss Mary Wilson, of Primrose. After receiving congratulations and good wishes of their many friends, Mr. and Mrs. Mackenzie took their departure for an extended trip to Toronto and North Bay. The bride's travelling suit was of garnet and with this she wore a most becoming garnet silk hat. On their return they will take up their residence at Elba. The bride was the recipient of many beautiful and costly presents. The groom's gift to the bride was a beautiful fur-lined coat, to the bridesmaid a locket and chain, to the groomsman a watch fob, and to the organist a sterling silver brooch set with amethysts.

S. H. Rutledge has purchased the implement and monument business of Henderson Bros. & Co., in Shelburne.

While driving to Church in Flesherton on Sunday Mr. and Mrs. W. R. Simmons and daughter, Miss Flossie, met with a bad accident by their horse taking fright and upsetting the buggy with cover up. Mr. Simmons was dragged some distance and injured in the shoulders. Mrs. Simmons was much shaken up and severely in one side. Miss Flossie was, however, the most unfortunate, being cut in the head, dangerously injured in the back and hip fractured.

DOCTOR ADVISED OPERATION

Cured by Lydia E. Pinkham's Vegetable Compound

Canifton, Ont.—"I had been a great sufferer for five years. One doctor told me it was ulcers of the uterus, and another told me it was a fibroid tumor. No one knows what I suffered. I would always be worse at certain periods, and never was regular, and the bearing-down pains were terrible. I was very ill in bed, and the doctor told me I would have to have an operation, and that I might die during the operation. I wrote to my sister about it and she advised me to take Lydia E. Pinkham's Vegetable Compound. Through personal experience I have found it the best medicine in the world for female troubles, for it has cured me, and I did not have to have the operation after all. The Compound also helped me while passing through Change of Life."—Mrs. LETITIA BLAIR, Canifton, Ontario.

Lydia E. Pinkham's Vegetable Compound, made from roots and herbs, has proved to be the most successful remedy for curing the worst forms of female ills, including displacements, inflammation, fibroid tumors, irregularities, periodic pains, backache, bearing-down feeling, flatulency, indigestion, and nervous prostration. It costs but a trifle to try it, and the result has been worth millions to suffering women.

BOGUS ANTIQUES.

Tricks of the Crafty Italian Forgers of Old Curios.

There are dealers in curios, a crafty set of tradesmen, all over Europe, but it is in Italy that they have carried the art of deceit and forgery, the substitution of modern products for ancient, to the acme of perfection. Verona, Venice, Siena and Rome swarm with shops in which lurk these dealers in the antique, and they are keen to spot any American that may pass their way. Next to the American in guiltibility is the Englishman, but he does not so freely give up his money.

Sir James Yoxall, the English connoisseur, thus describes one of these dealers: "He knew how to crackle new ivories by boiling them like eggs, how to cook new pictures in the oven, how to smoke new prints and how to green new bronzes with nitrate of potassium. It was so amusing to see the things age in a minute! He would bring a new earthenware dish out of the over, burning hot, and plunge it into iced oil; result, contraction, chilblains, so to speak—and the enamel all cracked into the wrinkles of age. And then he would rub the surface upon a dirty paving stone till signs of wear and tear appeared that might outwit anybody.

"As for pictures, it was easy to find an old canvas or an old panel for a Lorenzo. It was when the artist's work was over that the real science and art began—first of all, a wash of varnish that had been colored with sepia; next, on the more raised portions, rubbings with licorice juice to attract the flies. He could even imitate fly marks with india ink. A few drops of salty water left on the canvas would produce moldiness and mildew. A needle deftly used would cover the picture with a network of cracks."

THE BANK OF ENGLAND.

Classed as a Tavern and Has the Right to Retail Beer.

In the census records of the city of London the Bank of England is classed as a tavern.

This is because it has the right in common with some other old established city businesses to sell beer by retail. The power to do this was granted it by charter under the great seal in 1694, and it has never been taken away from it.

The bank could therefore, if it chose, start in business as a public house tomorrow, or it could send round a special "Bank of England brand" of, say, bottled stout, delivered in its own drays at your door, with a facsimile of the chief cashier's signature on the label of each bottle as a guarantee of purity.

The dean and chapter of St. Paul's cathedral can also lay claim to a similar privilege, with the right, in addition, to brew their own beer. Paul's brew house formerly stood at the corner of the entrance to Doctor's commons from the churchyard, and an average of between 60,000 and 70,000 gallons of "strong ale" were brewed there every year.

The sale of this, however, was confined to the cathedral precincts. The must have been thirsty souls, those old time ecclesiastics. But, then, it must be remembered that in those days tea and coffee were unknown and beer was drunk at every meal. Even very little children had their allowance, two quarts a day, sent up to the nursery regularly each morning from the buttery below.—Pearson's Weekly.

Trade in Skeletons.

The principal center for the distribution of articulated skeletons for purposes of study by the medical profession is in Paris, from which point they are shipped to every part of the globe. The price of a well mounted articulated skeleton varies from $50 to $300. This difference has little to do with the condition of the subject while alive. In the cheap skeletons only the barest framework is offered, but in the expensive specimens every detail is worked out with sedulous care, and often both the nervous and the circulatory systems are shown.—Cincinnati Commercial Tribune.

A Preference.

"After all," said Mrs. Oldcastle as they were returning from the picture gallery to the drawing room, "I think my preference is for Botticelli."

"Well," replied her hostess, "I can't say that mine is. For me it doesn't seem that there's anything to beat good old-fashioned raspberry jam."—Chicago Record-Herald.

Quick Work.

"That editor is terribly slow at reading manuscript."

"Think so? Why, I know the time he went through twelve stories in less than a minute."

"Gracious! When was that?"

"When the elevator broke."—Philadelphia Press.

Appropriate to the Occasion.

"My tailor always has a touch of the appropriate in his work."

"Yes; I've known him to press mourning suits with sadiron."—Baltimore American.

Fitting Procedure.

If you want money, go to strangers. If you want advice, go to friends. If you want nothing, go to relations.—Lippincott's.

Where He Went.

"Did the prisoner go beyond well defined ethical bounds in his defense?"

"Nope. He just went to jail."—Exchange.

HE WILL ATTEMPT TO CLIMB EVEREST.

There is one great mountain peak that has never been climbed by man. This is Mount Everest, the highest peak in the world. Nevertheless, an adventurous Englishman is already in training with the object of scaling the height, and naturally enough Alpinists all over the wotld are taking the keenest interest in his exploit. Samuel Turner, fellow of the Royal Geographical Society, is the climber who will attempt Everest, and experts agree that if the feat is possible no man is better qualified to undertake it than Mr. Turner, whose reputation as a climber is known wherever there is a snow-clad peak, and whose "Climbing Adventures on Four Continents" is literature prized by Alpinists. Mount Everest is 29,002 feet high, which is 9,000 feet higher than Mr. Turner has ever climbed, but he has carefully calculated his chances and is at present in training for the feat. Should he succeed, it is likely that the fame of the triumph will almost equal that of Peary in his discovery of the North Pole.

Mr. Turner's achievements already include the climbing of most of the well-known Swiss peaks. He has also traversed (that is to say, climbed up one side and descended the other) Mount Cook, New Zealand, being one of a very few mountaineers who have achieved it. Another noted climb was the ascent of Belukha, in the Altais, to the height of 17,800 feet in winter. Perhaps his greatest climb of all was one in which he failed to attain the peak of Aconcagua, in South America. Leaving himself only four days for the dash, Mr. Turner went up more than 20,000 feet. The only time this peak was climbed was in 1896, by the Fitzgerald expedition, which planned and approached for six months before two of the party, Mr. Stuart Vines and a Swiss guide, succeeded in reaching the summit, a climb of 23,080 feet. Had he provisioned himself for a longer climb, it seems reasonable to suppose that Mr. Turner would have added this peak to his list.

His own opinion is that the traverse of Mount Cook was the most difficult and dangerous exploit of his Alpine career, because it was necessary to cut steps in 4,000 feet of very steep snow slopes, both going up and coming down. He is of the opinion that outside of the Himalayas there is no mountain so difficult as this one, although it is only a trifle more than 12,000 feet high, but of this altitude 10,000 is sheer climbing from the valley. He acknowledges only one high peak to be "unclimable," and that is not Mount Everest, but K2 in the Himalayas. The Duke of Abruzzi has also confessed that this curiously named mountain is never likely to be climbed, because it would be necessary to cut steps at a height of 25,000 feet, and at this altitude the vitality of the climber would not be sufficient for the exertion. Mr. Turner says, however, it has no steep ice slopes near the summit and the approach to the pinnacle is gradual.

In his book, previously referred to, Mr. Turner makes some interesting remarks upon the subject of climbing generally. He is of opinion that the real climber is born. Training and practice are necessary to give the born climber the physique necessary for supreme exertions, but unless he was born with the faculty of balancing, all the training in the world will not make him a leader of Alpinists. This faculty Mr. Turner illustrates in the case of a cat that can run along the top of a two-inch railing. A dog of the same weight could not run as fast on a four-inch plank, because the cat's faculty of balancing is better developed. One who possesses this faculty seems to have no fear, for he will leap from one ledge to another, where a miscalculation of an inch would precipitate him thousands of feet. It is not that he is really braver or more reckless than another, any more than a cat is braver than a dog. The possession of the faculty of balancing renders one insensible of danger on the mountains.

It is this instinct, plus a magnificent physique, which makes great climbers. Mr. Turner appears to have both, and has developed the latter by training. He amuses himself by balancing objects on his chin, and by juggling tricks. His muscles have been toughened and educated by skipping. In this exercise he has a world's record for on one occasion he skipped 6,696 times in forty minutes and did it on the rolling deck of a ship at sea. The doctor who examined Mr. Turner at the conclusion of this feat declared that his heart was in perfect condition and that he was capable of continuing for a much longer period. He seems to be admirably equipped in every respect for the great work he has determined on.

NO APPETITE?

This Remedy Will Restore It.

If you have no appetite for meals, can't work, can't rest, and are annoyed with too frequent urination and a burning, scalding pain in making passages.

If at night you retire, hoping for sleep that either does not come, or is troubled and fitful, you have kidney trouble and need Booth's Kidney Pills, the guaranteed remedy for all kidney and bladder trouble. A few doses of Booth's Kidney Pills will wake up the sluggish kidneys and regulate the urine. Continued treatment will cure and heal the weakened kidneys and restore the appetite in the natural way. Sold everywhere 50c. box, or postpaid from The R. T. Booth Co., Ltd., Fort Erie, Ont. Free trial sent on application.

Dr Morse's Indian Root Pills positively cure Constipation and all kindred & resulting troubles. 25¢ a box 16

JOHN F. QUIN, V.S.

After many months of suffering from an incurable heart trouble Major John Quin died at his home, Queen street, west, on Wednesday morning. Mr. Quin had lingered between life and death for some weeks past, and his death was not unexpected. Many friends hoped for recovery for a long time but of late he had gradually grown weaker, his suffering ceasing at an early hour yesterday morning. Born at Snelgrove he passed his life within the confines of Peel County and was widely known, both as a veterinary surgeon and in military circles. Although quiet and somewhat retiring in manner he was a man who possessed many warm friends here and elsewhere by whom he will be sincerely mourned. Major Quin was a member of the Masonic Order and was also a Forester. He is survived by a widow and two daughters, Mary and baby Florence, to whom goes out the sympathy of many people in their keen sorrow. The funeral will take place on Friday at 3 o'clock to Brampton cemetery.—Conservator.

Rev. S. H. Eastman, pastor of Erskine Presbyterian church, Meaford, has resigned his charge.

TRUTHFUL ADVERTISING THE BASIS OF SUCCESS.

Since the Ingredients Entering Peruna Are Known, Its Power as a Catarrh Remedy and Tonic Is Understood.

COLUMBUS, OHIO.—The active ingredients entering the most popular household remedy in the world have been made known to the public. This means a new era in the advertising of popular family medicines—Peruna leads.

Peruna contains among other things, golden seal, powerful in its effect upon the mucous membranes. Cedron seed, a rare medicine and unsurpassed tonic. Cubebs, valuable in nasal catarrh and affections of the kidneys and bladder. Stone root, valuable for the nerves, mucous membranes as well as in dropsy and indigestion.

LIST OF FALL FAIRS.

Aberfoyle	Oct. 3
Alliston	Oct. 5, 6
Ancaster	Sept. 26, 27
Aylmer	Oct. 4, 5, 6
Amherstburg	Sept. 19th, 20th
Barrie	Sept. 25, 26, 27
Beaverton	Oct. 3, 4
Blenheim	Oct. 5, 6
Bobcaygeon	Sept. 26, 27
Bolton	Oct. 2, 3
Bothwell's Corners	Sept. 28, 29
Brussels	Oct. 5, 6
Caledon	Oct. 5, 6
Cayuga	Sept. 28, 29
Cookstown	Oct. 3, 4
Cooksville	Oct. 4
Drayton	Oct. 3, 4
Drumbo	Sept. 26, 27
Dundalk	Oct. 12, 13
Durham	Sept. 26, 27
Elora	Sept. 26, 27
Elmvale	Oct. 4
Erin	Oct. 12, 13
Fergus	Sept. 28, 29
Feversham	Oct. 3, 4
Georgetown	Oct. 4, 5
Glencoe	Sept. 26, 27
Gorrie	Oct. 7
Grand Valley	Oct. 17, 18
Harriston	Sept. 28, 29
Holstein	Oct. 3
Keene	Oct. 3, 4
Kemble	Oct. 4, 5
Kilsyth	Oct. 5, 6
Kingston	Sept. 27, 28
Leamington	Oct. 4, 5, 6
London (Western Fair)	Sept. 8-16
Markham	Oct. 4, 5, 6
Meaford	Sept. 28, 29
Midland	Sept. 28, 29
Mildmay	Sept. 25, 26
Milton	Sept. 26, 27
Milverton	Sept. 28, 29
Paisley	Sept. 26, 27
Paris	Sept. 28, 29
Powassan	Sept. 27, 28
Ridgetown	Oct. 10, 11, 12
Rocklyn	Oct. 5, 6
Sarnia	Sept. 26
Shelburne	Sept. 26, 27
Simcoe	Oct. 17-19
St. Marys	Sept. 26, 27
Streetsville	Sept. 29
Sutton West	Sept. 28, 29
Tara	Oct. 3, 4
Teeswater	Oct. 4, 5
Wallaceburg	Sept. 26, 27
Welland	Oct. 4, 5
Weston	Sept. 29, 30
Wiarton	Sept. 26, 27
Wingham	Sept. 28, 29
Woodbridge	Oct. 17, 18

WANTED.

A live representative for Orangeville and surrounding district to sell high class stock for

The Fonthill Nurseries

More fruit trees will be planted in Fall of 1911 and Spring of 1912 than ever before in the history of Ontario.

The orchard of the future will be the best paying part of the farm.

We teach our men Salesmanship, Tree Culture and how big profits in fruit-growing can be made.

Pay weekly, permanent employment, exclusive territory.

Write for particulars.

STONE & WELLINGTON, Toronto.

During the electric storm a week ago Monday evening Mr. Dave Symes' barn, four miles south of Markdale, was struck and burned together with a binder, mower and forty tons of hay. His house across the road was struck a week ago last Saturday, but not seriously damaged. Mr. Symes had $500 insurance.

EYE ERROR

Not a question of age

No part of the body is so delicate, so easily injured and so generally abused as the eye. The need of glasses is not a question of age. Lots of children have to wear them and there are many more who should. Bad marks at school can often be traced to poor eye sight and very often the eyes should have the constant aid of glasses.

We have facilities here for testing your eyes and finding out exactly what they need. We sell only such glasses as we can thoroughly recommend. All work is guaranteed.

T. STEVENSON

Issuer of Marriage Licenses

One Point

ABOUT OUR BREAD

That commends itself to every customer is its

WHOLESOME QUALITY

We get this by buying the Best of Flour, engaging an Expert Baker, and keeping our Bakeshop Clean and Fresh.

OUR FINE PASTRIES

Are always appetizing and palatable.

All kinds of Fine Confectionery. Lunch served on shortest notice in Ice Cream Parlor.

R. G. HARSHAW

BAKER AND CONFECTIONER.

Broadway, - Orangeville

Electric Lighting

If you are thinking of having your house wired for electric light, I will do your work properly and at a moderate price. Have you ever thought how important it is to have wires properly insulated? I have given this matter special study and if I do your work you need not have the slightest fear of danger from defective wiring.

Repair work attended to promptly.

I also make a specialty of Bath Work and all kinds of Plumbing.

JOS. HILTS,

Plumber and Steamfitter.

'Phone 62.

GET YOUR

School Supplies STATIONERY, AND MAGAZINES

FROM

J. H. MOTHERAL,

Jeweller and Optician

ALTON, - - ONT.

ARCHIVES OF ONTARIO
TORONTO

SPLENDID FAIR.

ngeville Fall Exhibition rew a Large Crowd in Spite of the Unfavorable Weather.

ibits Excellent in Nearly Every Department.

eding Events Created Great Enthusiasm.

tizens and country people who the interests of the Dufferin Agtural Society at heart have alike best of reasons for gratification the successful character of Or- Friday. The Fair was easily one he best ever held in Orangeville, attendance and exhibits eclipsing year's Fair, which in these reits was itself far in advance of Society's Exhibition in 1909. The ther outlook was not any too mising on Thursday afternoon, an wind and a leaden sky giving ry indication of a general rain. re was a heavy rain during rsday night and on Friday morn the signs still pointed to a wet, greeable day. Before noon, howr, the clouds began to disperse, by noon the sun was shining rtly and a practically unclouded held out the pleasing promise of a afternoon. While it came too to help people at a distance who planned to visit the Fair, the nge in the atmospheric conditions urred sufficiently early in the day enable country people for several es in every direction to reach Orville early in the afternoon. The of the concourse that thronged grounds, viewing the exhibits, tching the speeding in the ring, l patronizing the numerous amusent and refreshment stands indied how generally the countryside l taken advantage of the favorable ditions.

The only disappointment in the ibit in the main hall was the owing of field grain. This was ch smaller than usual, the paucity of entries being no doubt due the dry and generally unfavorable ason experienced in this section of province. There was also a slight ling off in the quantity of field ots and vegetables shown. The ality of the exhibits was remarkly good considering the dry year d the early date of the Fair. This been an off year in fruit, but a display of apples, plums, pears, ., was nevertheless fully up to the erage. The display of flowers was ceptionally good. There was record entry of dairy and domestic oducts. Competition was very en in this department and the dges had no easy task picking the nning exhibits. Their work was rticularly difficult in the case of e butter. The showing of fancy ork was even larger than usual. he space in front of this exhibit as thronged throughout the day, e ladies in particular finding much interest them in an inspection of e many beautiful articles shown. he Fine Arts Department had a rge entry list. The students were the fore in the Natural History d Penmanship Departments. A mber of interesting collections of eed, seed and plant life were shown the former and some excellent ecimens of writing, both plain and namental, in the latter. Orangeville usiness men showed their interest nd customary enterprise by making number of excellent special displays their wares. The McMillan Clothg Co. and Ritchie Bros. had large paces reserved upstairs. The former ade an attractive display of Furned and Cloth Overcoats, Fur oats, Rain Coats and Ready-to-Wear Clothing. Ritchie Bros. had a astefully arranged exhibit of Carpets, urs, Fur Coats, Mantels, etc. The xhibit was in charge of Mr. W. A. amesbottom, of the Erin firm of itchie & Ramesbottom. Downstairs illespie Bros. made a display of rniture, Mr. J. E. Smith, Massey-Harris Agent, exhibited a line of uggies and cutters, Singer sewing achines, etc. and E. A. Robinson, presentative of the National Manfg. o., made a creditable display of that irm's wares. Mr. G. L. Pletzer had n attractive display of lawn seats, ockers and novelty furniture: Mr. Wm. Fiddes was the exhibitor of a ine Player Piano, which appeared to attract even more than its share of the popular attention.

The speeding events furnished some of the best sport ever witnessed at a Fall Fair in Orangeville. There was a good entry list in each of the events and close, exciting finishes were the order of the day. Minnie May won the Farmers' Trot in straight heats, but Little Sandy and Rose Boy had a stiff fight for second place. Nettie Watson was a little too good for The Bison and Jennie Price in the Free-for-All. The Bison won the last heat in a hair raising finish, but was set back for running. It took no less than seven heats to decide the 2.40 Trot or Pace. Wiry Queen won out, Flirt getting second and J. J. Carroll's Direct Mac third. A nasty accident occurred in the fourth heat. When rounding the first turn Hugh Mac, who was well in front, threw a boot and fell, hurling his driver, Mr. Neil McQuarrie, on his shoulder on the hard track. My Hal and Pleasant Jim got into the mix-up and one of the drivers was also thrown. Both sulkies were badly wrecked, but horses and men had the good fortune to escape without any serious injury. One of the horses broke away from its sulky and made the greater part of the circuit at a gallop before it was stopped. The incident caused great excitement and there was a wild rush to the spot where the spill occurred. The following is a summary of the races :—

FARMERS' TROT.

Minnie May, McClure Bros., Brampton	1	1	1
Little Sandy, E. Varey Churchill	2	5	2
Rose Boy, O. Irwin, Rosemont	3	2	4
Preacher Boy, Thos. Williamson, Streetsville	5	4	5
Dolly D., M. H. Reid, Mono	4	3	3
Tony Joe., Robert McKibbon, Mono	6		

FREE FOR ALL.

Nettie Watson, T. H. Wilson, Campbell's Cross	1	2	1	1
Jennie Price, Dr. Riddell, Orangeville	2	1	4	2
The Bison, Dr. Riddell, Orangeville	4	3	2	3
Jessie Dellan, C. Bailey, Ariss	3	4	3	4

2.40 TROT OR PACE.

Wiry Queen, S. J. McClure, Brampton	4	6	6	4	1	1
Flirt, W. E. Storey, Alliston	1	1	5	3	4	4
Direct Mac, J. J. Carroll, Erin	2	3	2	1	2	2
May Bell, W. J. Mernott, Salem	5	4	4	2	3	3
Pleasant Jim, McClure Bros., Huttonville	3	2	1			
Hugh Mac, Neil McQuarrie, Orangeville	8	5	3			
My Hal, W. J. Mernott, Salem	9	7	7			
Bessie Queen, J. J. McNaughton, Mono	6					
Hilda B., T. Williamson, Streetsville	7					

W. Hull, Erin, Starter.
J. D. Orr, Meadowvale, Judge.
J. E. Booth, Time Keeper.

There was a splendid showing of horses, the heavy classes in particular being much better filled than heretofore. Smith Bros., of North Erin, and Hugh Semple, of Grand Valley, were exhibitors of some splendid heavy horses. Entries were well filled in the lighter classes, the showing of roadsters being particularly creditable. Miss Lettie Hulse captured Mr. A. J. H. Eckhardt's fine special for the best lady driver. The competition, which took place in front of the grand stand, attracted an immense crowd. The regular Society prize went to Miss Jennie Atkinson, Mrs. Hastings and W. K. Westlake capturing second and third. Smith Bros., of North Erin, won Ritchie Bros. special for the best tandem turnout.

The showing of cattle was considerably better than last year. Interest of course centred in Mrs. W. H. Hunter & Son's fine herd of Herefords just home after their victories at the Canadian National. Some good Durhams were shown, a fine bull belonging to Haffey Bros., of Mono Mills, winning much favorable comment. The entries of pigs and sheep also showed an improvement over last year. The wet morning, however, kept some of the exhibitors from coming. An instance in point is that of J. L. Barbaree, of East Luther, who had his sheep loaded ready to leave home, but unloaded again because of the threatening weather. The principal exhibitors were Haffey Bros., Mono Mills, and Fred. Cooney, Laurel, Cotswolds; Alfred Tolton, Waldemar, Leicesters; J. Besley, Shelburne, and L. G. Clarke, Shropshires, and A. Dowling, Oxfords. T. J. Henry, Caledon, was the exhibitor of a splendid Improved Yorkshire Boar and Sow, each being awarded a first prize. The boar won first prize at the Canadian National last year, so that it will be seen he is one of the best. John Clark, T. J. Parks, F. Leader and S. J. Bradford were the other exhibitors of pigs. The poultry exhibit was one of the centres of interest. The entries were away ahead of former years and the poultry building was altogether too small to accommodate them all. W. G. Bailey was the principal outside exhibitor and carried off a considerable number of the prizes. Local fanciers, however, beat him out in quite a number of cases.

Orangeville Citizens' Band, improvised specially for the occasion, turned out twenty strong and, considering the lack of practice, furnished splendid music. Mr. E. H. Smith, who undertook the arduous and trying role of bandmaster, deserves a great deal of credit for getting together such an efficient corps of musicians.

The concert in the Town Hall on Friday night drew a crowded house. The Stares Concert Co., of Hamilton, provided an excellent programme and were given an enthusiastic reception. Mr. C. R. McKeown, M.P.P., presided.

The prize list is as follows :—

HORSES.

Class 1—Roadsters.

Brood Mare, E. Daniels, Thomas Jackson, G. A. Cameron; Spring Colt, E. C. Daniels, Wm. I. Holmes, M. H. Reid; Yearling Gelding or Filly, J. W. Potter; 2 year old Gelding or Filly, J. S. Ledlow, Haffey Bros., G. A. Cameron.

Class 2—Hackney.

Spring Colt, W. J. Trathen, Jas. A. Cameron, Wm. Conley; 2 year old Gelding or Fully, Dan McMillan; Brood Mare, W. K. Westlake, Jas. Pinkney, Jas. A. Cameron; Spring Colt, D. E. McGill, Jas. Pinkney, Wm. Conley; Yearling Gelding or Filly, Benj. Graham; 2 year old Gelding or Filly, Robert Coulter, Jas. Pinkney, L. S. Waller.

Class 4.—Road and Carriage Horses. 15-2 hands and under.

2 year old Gelding or Filly, Louis Johnston, Jas. Torrie, Fred. White; Single Horse in harness, trot or pace, W. E. Reid, S. Hastings, J. J. Carroll; best pair Road Horses, to go 1 mile, Wm. Buchanan, F. McAllister, J. J. Ellis; best Saddle Horse, D. J. Hunter.

15-3 hands and over.

3 year old Gelding or Filly in harness, Bert Trimble, G. A. Cameron, M. Laidlaw; Single Horse in harness, Gelding or Filly, John Kannawin, Clayton Laidlaw, Smith Bros.

Special Features.

Lady driver, Jennie Atkinson, Mrs. S. Hastings, W. K. Westlake; gentleman driver, S. Hastings, J. Kannawin, G. A. Cameron.

Class 4—Carriage.

15-3 hands and over.

3 year old gelding or filly in harness, Bert Trimble, G. A. Cameron, M. Laidlaw; best team of horses, H. Hastings, B. Dynes, G. McManus; single turnout by gent, outfit to be driven by owner, D. A. Hogg, J. Kannawin, S. Hastings; high stepping horse in harness, W. K. Westlake, Thos. McCartney.

Class 5—Agricultural.

Brood mare, T. J. Park, M. Laidlaw, H. Platt; Spring Colt, C. Baldwin, Robert Rowan, J. W. Potter; Gelding or Filly, 1 year old, J. W. Potter, Wesley Kee, Harry Platt; Gelding or Filly, 2 years old, W. Rowan, M. Laidlaw, M. Laidlaw; Agricultural Team, Mares or Geldings, J. Dougal Large, M. Laidlaw, Thos. Brett.

Class 6.—Heavy Drafts.

Brood mare, D. N. Potter; spring colt, Robert Rowan, D. N. Potter; yearling gelding or filly, W. W. Young, Haffey Bros. D. N. Potter; gelding or filly, 2 years old, H. Platt, Robert Rowan, John Laidlaw; heavy draft team, Hugh Semple, Smith Bros.

Class 7.—Imported or Heavy Horses.

Brood mare, Hugh Semple, 1 and 2, John B. Armstrong; spring colt, Hugh Semple, 1 and 2, John B. Armstrong; 1 year old filly, Hugh Semple, W. J. Trathen; 2 year old filly, John Meek, George Fletcher, R. J. Galbraith; 3 year old filly, Hugh Semple.

Massey Harris Special —Heavy draft team, wagon and harness, horses to count 50 per cent., John Smith.

Ritchie Bros. Special—Best tandem turnout—Smith Bros.

A. J. H. Eckhardt Special—Single lady driver, Miss Hulse.

CATTLE.

Class 8.—Durhams.

Bull calf, J. Hammond; bull, any age, Haffey Bros.; Cow, 3 years and over, I. Hammond.

Class 10.—Herefords.

Bull, any age, Mrs. W. H. Hunter & Son, Mrs. W. H. Hunter & Son; bull calf, Mrs. W. H. Hunter & Son, Mrs. W. H. Hunter & Son; cow, 3 years and over, Mrs. W. H. Hunter & Son, 1 and 2; heifer, 2 years old, Mrs. W. H. Hunter & Son, 1 and 2; heifer, 1 year old, Mrs. W. H. Hunter & Son, 1 and 2; heifer calf, Mrs. W. H. Hunter & Son, 1 and 2.

Class 12.—Jersey Cattle.

Cow, any age, giving milk, Matthew Varcoe, 1 and 2.

Class 13—Dairy Grades.

Best grade cow giving milk, Mrs. W. H. Hunter & Son, 1 and 2; heifer, years old, Mrs. W. H. Hunter & Son, Thos. Brett; heifer, 1 year old, Mrs. W. H. Hunter & Son, 1 and 2; fat ox, steer or heifer, any age or breed, Mrs. W. H. Hunter & Son, 1 and 2; best cow on grounds, Mrs. W. H. Hunter & Son, diploma.

SHEEP.

Class 14.—Cotswold.

Ram, two shears and over, Haffey Bros. 1 and 2; shearling ram, Fred. Cooney; ram lamb, Haffey Bros., 1 and 2; one ewe, 2 shears and over, Fred. Cooney, Haffey Bros.; shearling ewe, Fred. Cooney, Haffey Bros.; 2 ewe lambs, Fred. Cooney; best pen, 1 male and 3 females, Fred. Cooney, diploma.

Class 15.—Leicester.

Ram, 2 shears and over, Alf. Tolton; shearling ram, Alfred Tolton; ram lamb, A. Tolton; 1 ewe, 2 shears and over, A. Tolton; 1 shearling ewe, A. Tolton; 2 ewe lambs, A. Tolton; best pen, 1 male and 3 females, A. Tolton, diploma.

Class 16.—Shropshire.

Ram, 2 shears and over, J. Besley, L. G. Clarke; shearling ram, John Besley, L. G. Clarke; ram lamb, J. Besley, 1 and 2; 1 ewe, 1 shear and over, John Besley, 1 and 2; 2 ewe lambs, John Besley, L. G. Clarke; best pen, 1 male and 3 females, John Besley, diploma; 1 ewe, 1 shear and over, John Besley, 1 and 2.

Class 18—Oxfords.

Shearling ram, 1 shear and over, A. Dowling; ram lamb, A. Dowling, 1 and 2; 1 ewe, 2 shears and over, A. Dowling, 1 and 2; 1 ewe, 1 shear and over, A. Dowling, 1 and 2; 2 ewe lambs, A. Dowling; best pen, 1 male and 3 females, A. Dowling, diploma.

PIGS.

Class 20.—Tamworth.

Class 19.—Improved Yorkshires.

Boar, 1 year and over, T. J. Henry, John Clarke; boar under 1 year, John Clarke; breeding sow, 1 year and over, T. J. Henry, Jno. Clarke; sow under 1 year, John Clarke.

Class 22.—Improved Chester White.

Sow, under 1 year, T. J. Park.

Class 24.—Poultry, Etc.

Brahmas, light, W. G. Bailey, 1 and 2; Wyandottes, white, W. G. Bailey; Wyandottes, laced, W. G. Bailey; Wyandottes, buff, A.C.B. Armstrong, 1 and 2, E. Limebeer; Black Breasted Red Game, W. G. Bailey, L. Patterson; Indian Game, W. G. Bailey 1 and 2; Houdans, W. G. Bailey, 1 and 2; Golden Breasted Red Bantams, W. G. Bailey, L. Patterson; Plymouth Rocks, white, W. G. Bailey, 1 & 2; Plymouth Rocks, barred, white, O. C. B. Armstrong, 1 and 2; Lang Shang, W. G. Bailey; Minorcas, white, A. Wilcox; Buff Orpington, Percy Leighton; Walter Smith; Minorcas, black, W. G. Bailey; Rhode Island Reds, M. Robinson, Alex. Rix; Buff Cochin Bantams, W. G. Bailey; O. C. B. Armstrong; Buff Leghorns, E. Limebeer; Pekin Ducks, Cecil Field, Mrs. W. Irwin; Toulouse Geese, D. N. Potter; Bronze Turkeys, D. N. Potter, Mrs. W. Irwin; Pigeons, Tumbler, Ben Price, 1 and 2; Pigeons, Fantail, W. G. Bailey, L. Arnott; Pigeons, any other kind, L. Patterson, Walter Dahl.

Rabbits, Lester Arnott, Lloyd Patterson; Colored Dorkings, W. G. Bailey; Buff Cochin China, W. G. Bailey, 1 and 2; Leghorns, white, O. C. B. Armstrong, E. Limebeer; Leghorns, brown, W. J. Bailey, Elgin Limebeer.

Class 25.—Chickens.

Colored Dorkings, W. G. Bailey, 1 and 2; Cochin Chinas, W. G. Bailey, 1 and 2; Brahma Pootras, light, W. G. Bailey, 1 & 2; White Leghorns, O.C. B. Armstrong, Elgin Limebeer; Brown Leghorns, W. G. Bailey; Leghorns, rose comb, white O. C. B. Armstrong; Game Fowl, any other kind, W. G. Bailey, 1 & 2; White Wyandottes, W. G. Bailey, O C. B. Armstrong; Laced Wyandottes, W.G. Bailey; Buff Wyandottes, O.C.B. Armstrong 1 and 2; Golden Sebright Bantams, W. G. Bailey; Black Breasted Red Bantams, W. G. Bailey, 1 and 2; Plymouth Rocks, barred, O. C. B. Armstrong, 1 and 2; Plymouth Rocks, white, W. G. Bailey, 1 and 2; Black Minorcas, W. G. Bailey, C. R. Reid; White Minorcas, A. Wilcox; Buff Orpingtons, O. C. B. Armstrong, 1 and 2; Rhode Island Reds, George Hepton, 1 and 2; Buff Cochin Bantams, O. C. B. Armstrong, 1 and 2.

Class 26.—Grain, Small Seeds, Etc.

Collection of grain, 1 bus., fall wheat; oats, spring wheat, barley and peas, Jos. J. Watson; fall wheat, white, J. J. Watson, E. Limebeer; red winter wheat, J. J. Watson, Ben Bradley; goose wheat, J. B. Armstrong, J. J. Watson; spring wheat, any other kind, J. J. Watson, buckwheat, E. Limebeer, J. B. Armstrong; barley, six rowed, J. J. Watson, Jos. Island; white oats, J. J. Watson, W. A. Dowling; white flint corn, 12 ears, W. J. Campbell; small field beans, Ben Bradley, Mrs. David Jackson.

Class 27.—Roots and Field Crops.

Collection of field roots, E. Limebeer; potatoes, Pride of Britain, J. O. Reid, J. B. Armstrong; potatoes, Bruce, Chas. Scott; potatoes, Delaware, Chas. Scott, Ben Bradley; potatoes, Pearl of Savoy, Ben Bradley, Chas. Scott; potatoes, Crown Jewel, Chas. Scott; potatoes, Klondyke, Chas. Scott; potatoes, any other kind, W. A. Dowling, J. B. Armstrong; collection of potatoes, Chas. Scott, Mrs. Wm. Irwin; turnips, Swedes, W. I. Cruikshank, Charles Scott; turnips, 5 Greystone, E. Limebeer, Ben Bradley; turnips, 5 any other kind, W. I. Cruikshank, E. Limebeer; Swedes, any other kind, J. B. Armstrong; turnips, heaviest 1 dozen, any kind, E. Limebeer, Chas. Scott; short white field carrots, John Graham, E. Limebeer; long white carrots, E. Limebeer; mangolds, Wurtzel Mammoth, V. Armstrong, E. Limebeer; squash, John Graham, W. I. Gordon; common yellow pumpkin, E. Limebeer, Ben Bradley; sugar mangolds, S. Cruikshank, I. Murphy; mangold, Wurtzel Globe, 5 roots, Ralph Endacott, Jno. Graham; white sugar beets, M. Varcoe, E. Limebeer.

Class 28.—Garden Vegetables.

Cauliflower, 2 heads, Jno. Graham, Chas. Scott; cabbage, Summer, P. Leighton, Geo. W. Rayfield; cabbage, Winningstadt, G. W. Rayfield, A. Peavoy; cabbage, Savoy, P. Leighton, A. Peavoy; carrots, long red for table use, W. J. Campbell, Chas. Scott; carrots, intermediate, C. Scott, W. J. Campbell; carrots, shorthorn, Jno. Turner, John Graham; parsnips for table use, John Graham, D. Jackson; celery, yellow or golden, Mrs. Fairburn; radishes, Rose China, C. Scott, W. J. Campbell; radishes, black Spanish, Mrs. D. Jackson, Geo. Dodd; capsicum selections, W. J. Campbell, Geo. Dodd; tomatoes, red, B. Bradley, Mrs. D. Jackson; tomatoes, collection assorted, H. F. Tuck, Mrs. D. Jackson; beets, blood, Mrs. Fairburn, C. Scott; beets, turnips, J. J. Ellis, A. Peavoy; musk melon, J. J. Watson, I. Murphy; citrons, Mrs. D. Jackson, John Graham; cucumbers, 2 for table use, Mrs. Fairburn, Geo. Dodd; squash, table, fall, John Graham, J. Park; squash, table, winter, John Park, I. Murphy; sweet corn, for table use, M. Young, I. Murphy; white onions, from seed, W. J. Campbell, John Graham; red onions, (12) from seed, W. J. Campbell; John Graham; onions from Dutch Sets (12), W. J. Campbell, George Dodd; onions for pickling, 1 pint, P. Leighton, Geo. Dodd.

FRUIT.

Class 29.—Apples.

Alexander, J. J. Ellis, Mrs. W. Irwin; Baldwin, W. J. Campbell, J. J. Watson; Blenheim, W. J. Campbell, Geo. Dodd; Ben Davis, J. J. Watson; Cayuga Red Streak, W. J. Gordon, J. J. Watson; Duchess of Oldenburg, Ben Bradley; Rhode Island Greening, J. J. Watson, W. J. Campbell; King of Tompkins Co., W. J. Campbell, J. J. Watson; Maiden's Blush, W. J. Campbell, Geo. Dodd; Mann, W. J. Campbell, Geo. Dodd; McIntosh, W. J. Campbell, G. Dodd; Ontario, J. J. Watson, Geo. Dodd; Peewaukee, J. J. Watson, W. J. Campbell; Ribston, J. J. Watson, W. J. Campbell; Snow; J. J. Watson; J. A. McFadden; St. Lawrence, W. J. Gordon; Spitzenburg, W. J. Campbell, J. J. Watson; Talmon Sweet, J. J. Watson, W. J. Campbell; Wealthy, J. J. Watson, W. J. Campbell; Colvert, J. J. Watson, J. O. Reid; Golden Russett, W. J. Campbell, G. Dodd; Northern Spy, E. Limebeer, J. J. Watson; collection desert, J. J. Watson, W. J. Gordon; collection of cooking, J. J. Watson, W. J. Campbell; collection export, J. J. Watson, W. J. Campbell; collection winter peaches, J. J. Watson, W. J. Campbell.

Class 29.—Pears.

Anjou, Geo. Dodd; Bartlett, Wilmer Rowan, W. J. Campbell; Clapp's Favorite, W. J. Campbell, J. J. Watson; Flemish Beauty, W. J. Campbell, J. J. Watson; any other winter kind, named, Chas. Scott, J. J. Watson; collection, 5 varieties, Geo. Dodd.

Class 29.—Crab Apples.

Crab Apples, 12, named, J. J. Watson, W. J. Campbell.

Class 29.—Grapes.

Black, named, W. J. Campbell, G. Dodd; red, named, W. J. Campbell, George Dodd; white, named, George Dodd, W. J. Campbell; collection, 5 varieties, W. J. Campbell, G. Dodd.

Class 29.—Plums.

Bradshaw or Niagara, W. J. Campbell, Geo. Dodd; Coe's Golden Drop, W. J. Campbell, Geo. Dodd; Glass, W. J. Campbell; Imperial Gage, W. J. Campbell; Lombard, C. Scott; Monarch, C. Scott; Pond, A. Wilcox; collection, 5 varieties, W. J. Campbell, Geo. Dodd.

Class 30.—Plants and Flowers.

Display of plants and flowers, Geo. Nicholson, Miss M. M. Howard, W. J. Gordon.

Class 31.—Plants and Flowers. (Amateurs only.)

Collection house plants, Mrs. W. Irwin, W. J. Gordon; geraniums, 2 or more, Mrs. Wild, J. M. Rowan; fuchsia, L. Patterson, Mrs. J. Clarke; begonia, Jno. M. Rowan, W. J. Gordon; foliage plants, Effie Dodds, Mrs. W. Irwin; hydrangea, Mrs. W. Irwin; collection of cactus, Miss Howard, Mrs. John Clarke; palms, Dorothy Hunter; asters, W. J. Gordon, Mrs. W. Irwin; carnations, W. J. Gordon; display of cut flowers, Mrs. W. Irwin, W. J. Gordon; display of pansies, Mrs. W. Irwin, W. J. Gordon; bouquet of sweet peas, W. J. Gordon, H. F. Tuck.

Class 32.—Dairy Products.

10 lbs. butter in 1 lb. rolls, in basket, G. Crozier, R. J. Galbraith; Mrs. John Clark; 50 lbs. tub of butter, W. N. Baker, Ben Bradley; 20 lbs.

(Continued on page 8.)

A DISCOVERY THAT IS BENEFITING THE WHOLE WORLD

CANADIAN PHYSICIAN MADE IT

Wonderful New Substance Formed By Combining Fruit Juices

It takes Canada to do the really big things that are being done. For thousands of years, people have known that fruit was good for them without knowing exactly why. A Canadian physician experimented until he found out.

Fruit juice is about nine-tenths water and one-tenth solid matter. And this solid matter is eight-ninths sweet and one-ninth bitter. It is the bitter principle that is the curative part of fruit. To get the full benefit of fruit, one must eat *great* quantities of fresh fruit. By the discovery of this Canadian physician, the bitter or curing part of fruit juice is so combined that it is made to grow or increase many times. In other words, a stronger fruit juice is created. This is made into tablets which are known all over Canada under the name of "Fruit-a-tives". "Fruit-a-tives" is the only medicine in the world that cures Constipation. JAMES PROUDFOOT Esq. of Vankleek Hill, Ont. says "If it were not for 'Fruit-a-tives' I am satisfied I could not live".

MR. PROUDFOOT

Chronic Constipation means Paralysis of the Bowels. There are two layers of muscles in the bowels which during constipation become thin and weak and cannot act. In severe cases, people go three and even ten days without the bowels moving. N. JOUBERT Esq. of Grande Ligne, Que. says "I heartily recommend 'Fruit-a-tives' to all who suffer with Constipation".

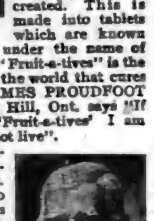

MR. JOUBERT

Bile, a liquid secreted by the liver, is the purgative of the body. Two pints of bile should be poured into the bowels every day. In severe constipation only about half a pint is secreted. With the muscles of the bowels weak and little bile, it is impossible for the bowels to move regularly. A. G. WILLISTON Esq. of Hardwicks, N. B. says "I tried 'Fruit-a-tives' and now I am well from Chronic Constipation from which I suffered for many years".

MR. WILLISTON

To cure Constipation, the liver must be stimulated to pour out more bile and the weak muscles strengthened. Mr. and Mrs. J. W. Fox of Newburgh, Ont., say "Our daughter was cured of Appendicitis by 'Fruit-a-tives' after doctors said only an operation could save her life."

MISS FOX

"Fruit-a-tives" is not merely a relieving agent but actually cures Constipation. It tones up the nerves and bowel muscles and increases the flow of bile.

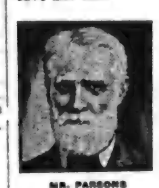

MR. PARSONS

WM. PARSONS Esq. of Otterville, Ont. says "I am eighty years of age and find 'Fruit-a-tives' do me more good than any other remedy". Remember — chronic Constipation cannot be cured in a day, but "Fruit-a-tives" will quickly relieve the trouble and certainly cure you if taken a reasonable time.

Senator JOHN COSTIGAN of Ottawa, says "I have been a dreadful sufferer from Constipation for over thirty years. After taking 'Fruit-a-tives' for a few months, I feel I am well from this horrible complaint".

SENATOR COSTIGAN

"Fruit-a-tives" will cure you. 50c. a box, 6 for $2.50, or trial size 25c. At all dealers, or from Fruit-a-tives Limited, Ottawa.

WHERE DID THIS HAPPEN?

They are telling a rather amusing little yarn in ministerial circles about the Rev. T. E. Bartley, one of the most prominent Methodist preachers in Toronto, and now in charge of the Methodist Social Union work in that city.

It so happened that Mr. Bartley was walking along the street of a little town in Dufferin county one night, when he noticed a staggering figure lurch into the ditch. Compassion and pity welled up in the ministerial soul, and by dint of patience and energy he got the intoxicated man on his unsteady feet, and steered him on what the bibulous one said was his homeward road. Mr. Bartley stayed with him to the end of the journey, and as he was about to leave him at his door, the man gave a look of genuine gratitude. Though his tongue was a trifle thick, he insisted on making a little speech expressing his thanks. It was the peroration that appealed to the preacher.

"You see," said the tippler, "I'm the magistrate here, and I assure you that if you ever come before me I'll let you off darned easy."—Canadian Courier.

A SERIOUS MIX-UP.

Friday morning a runaway occurred on Main st., which might have had very serious results. As Harry Hall was driving his team down the grade from the Presbyterian church a bolt jumped out of the clevis holding the whiffletree, letting it fall on the horse's feet. The animal immediately sprang forward taking its mate. The tongue of the wagon dropped turning it into the ditch. Mr. Hall in attempting to hold the horses was yanked onto the road and the team began a wild dash for home. When opposite Thomas Boyle's residence they overtook and plunged into the back of Rev. W. G. Charlton's buggy driven by himself. The impact threw Mr. Charlton out on the gravel, severely bruising him and almost ruining his clothes. The back of the buggy was thrown up so the top of the buggy came down on Mr. Charlton's horse, and the three horses, buggy and harness were in a general mix-up. The buggy was badly damaged but the horses escaped injury.—Hillsburg Beaver.

FALL 1911

Millinery Opening

Tuesday, Sept. 19,

and following days. Inspection by the Ladies cordially invited.

Inglewood Opening

Monday, Sept. 25th,

in Mrs. Hammond's, next door to the Bank.

The Misses Shore

CALEDON EAST.

CANADIAN PACIFIC

SPECIAL RATES

—TO THE—

COAST

$41.05 VANCOUVER VICTORIA SEATTLE PORTLAND SPOKANE

FROM TORONTO.

Second Class, Sept. 15th to October 15th.

Proportionate Rates from Ontario Points.

Through Train Toronto to Vancouver 10.20 p. m. daily.

C. V. JEFFERS, Uptown Agent.

J. D. TORRIE

...NEW...

FALL GOODS.

Our Fall Stock is now complete, comprising

Worsted, Serge and Scotch Tweed Suitings, ranging in price from $18 up.

A large assortment of Men's Ready-to-Wear

Overcoats

Price from $8.00 up.

We also carry a Complete Stock of

Gents' Furnishings.

EVERYTHING NEW FOR FALL TRADE.

J. D. TORRIE

Tailor and Gent's Furnisher

Broadway - Orangeville.

THE SOLID LEATHER SHOE HOUSE.

Before you do your buying, we would like to have you inspect our New Stock of FALL AND WINTER BOOTS & SHOES For Men, Women and Children.

WE HANDLE ALL KINDS OF FELT BOOTS AND SHOES FOR MEN AND WOMEN. CAREFULLY ASSORTED LINE OF THE POPULAR EMPRESS SHOES FOR LADIES AND ALSO THE FAMOUS INVICTUS SHOE FOR MEN.

Call and see our Misses' and Children's Lines. You will find them excellent values and well worth your careful inspection.

We handle the famous "KANT KRACK" Rubbers.

Repair Department in connection with store.

McPherson & Johnston

Boots and Shoes. - Broadway, Orangeville.

NEW ADVERTISEMENTS.

Lost—This Office.
Millinery—Hill & Co.
For Sale—This Office.
For Sale—Esther Reid.
Coming—Prof. Dorenwend.
Millinery—Marshall Green.
Bolton Fair—F. N. Lavens.
Boy Wanted—G. L. Pletzer.
House for Sale—Wm. White.
Caledon Fair—Wm. Rutledge.
Special Coast Rates—C. P. R.
Farms for Sale—J. S. Wallace.
Anti-Pain Pill—Miles Medical Co.
Coal and Wood—Lathwell & Son.
Discovery Benefiting—Fruit-a-tives.
33 Calls—Central Business College.
New Ontario Excursions—G. T. R.
Women's Store—Gillespie & Rogers

LOCAL NEWS.

—Bolton Fall Fair on Monday and Tuesday, Oct. 2 and 3.

—Collector Jos. J. Kelly has been busy delivering tax slips this week.

—Mr. John Cannawin captured first prize for best single carriage horse at Brampton Fair on Wednesday.

—W. H. Blair, of Arthur, has appointed R. B. Henry as sole agent for Bell & Co. pianos and organs for Orangeville and vicinity.

—Mr. R. J. Taylor, Elizabeth St., who has been very ill with typhoid pneumonia for the past four or five weeks, is still in a very critical condition.

—David Craig, of Melancthon, and Mary Meeks, of Mulmur, were placed in custody in the Orangeville gaol during the past week. They were both committed as lunatics.

—Mr. G. A. Campbell, York St., met with a painful accident one day last week. While working with a knife, the instrument slipped in some manner and came in contact with his foot, inflicting a painful wound.

Mr. Garnet Curry, of Odessa, son of Mr. W. J. Curry, this town, has resigned from the Northern Crown Bank and has accepted a position as cashier with Nerlich & Co., of Toronto, wholesale dealers in fancy goods.

—Mr. Hugh Maguire, a well-known resident of Mono, died at his home near Relessey about 2 o'clock this morning. The funeral will take place from his late residence to Relessey cemetery at 2 o'clock on Saturday afternoon.

Newest styles in Hats at J. D. Torrie's.

—Rilla Marshall, youngest daughter of Mr. and Mrs. J. J. Marshall, First St., fractured an arm through a fall from a bicycle while riding on Prince of Wales St. on Tuesday. The accident occurred through losing control of the bicycle.

—The Epworth Leaguers held a delightful social evening in the school room of the Methodist Church, on Monday night. An excellent musical programme was furnished by Mr. E. A. Warren, Mr. S. R. Frost, the Methodist Ladies' Quartette, Misses Helen Denton, H. Wallace, Lena Ritchie and C. C. Wright. Mr. Will Kearns, President of the League, occupied the chair.

CHILD POISONED.

A distressing accident occurred at the home of Mr. and Mrs. Albert Neil, who live on the Caledon townline about two miles east of Orangeville, on Tuesday afternoon. While playing about the house about five o'clock, their little son, two years of age, got hold of a bottle containing some liquid mixture that had been in the house for a considerable time and swallowed a portion of the contents. As soon as the parents discovered what had happened they summoned Dr. Kyles, who reached the house about six o'clock and spent the entire night in an unavailing effort to save the life of the stricken child. Emetics and other means employed in cases of poisoning proved of no avail. The mixture, which contained belladona, made the little sufferer delirious. Death ensued about five o'clock yesterday morning. Mr. and Mrs. Neil, who are grief-stricken over the loss of their precious little one, have the heartfelt sympathy of the community in the distressing bereavement that has so unexpectedly shadowed their home. The funeral was held to the Forest Lawn cemetery this afternoon.

GRAND TRUNK RAILWAY SYSTEM

Low Rate Excursions

—TO—

NEW ONTARIO

SEPTEMBER 30th

From stations in Ontario, Kingston, Madawaska and West.

To stations on T. and N. O. Ry., Haileybury and North.

Tickets will be issued at rate of ONE CENT PER MILE EACH WAY Return Limit, Oct. 10, 1911.

"COBALT SPECIAL" leaves Toronto 8.30 p.m. daily carrying through coaches.

Colonist Excursions

Daily until Oct. 15th

To Spokane, Wash.; Nelson, B. C.; Vancouver, B.C.; Westminster, B.C.; Tacoma, Wash.; Portland, Ore.; San Francisco, Cal.; Los Angeles, Cal.; San Diego, Cal.; Mexico City, Mex.

One way second class. Very low rates.

Full particulars from any Grand Trunk Agent., or address

A. E. DUFF, D.P.A., Toronto.

McGUIRE & McKITRICK, Orangeville Agents.

ARCHIVES OF ONTARIO TORONTO

NEW ADVERTISEMENTS.

Lost—This Office.
Millinery—Hill & Co.
For Sale—This Office.
For Sale—Esther Reid.
Coming—Prof. Dorenwend.
Millinery—Marshall Green.
Bolton Fair—F. N. Lavens.
Boy Wanted—G. L. Pletzer.
House for Sale—Wm. White.
Caledon Fair—Wm. Rutledge.
Special Coast Rates—C. P. R.
Farms for Sale—J. S. Wallace.
Anti-Pain Pill—Miles Medical Co.
Coal and Wood—Lathwell & Son.
Discovery Benefiting—Fruit-a-tives.
33 Calls—Central Business College.
New Ontario Excursions—G. T. R.
Women's Store—Gillespie & Rogers

LOCAL NEWS.

—Bolton Fall Fair on Monday and Tuesday, Oct. 2 and 3.

—Collector Jos. J. Kelly has been busy delivering tax slips this week.

—Mr. John Cannawin captured first prize for best single carriage horse at Brampton Fair on Wednesday.

—W. H. Blair, of Arthur, has appointed R. B. Henry as sole agent for Bell & Co. pianos and organs for Orangeville and vicinity.

—Mr. R. J. Taylor, Elizabeth St., who has been very ill with typhoid pneumonia for the past four or five weeks, is still in a very critical condition.

—David Craig, of Melarethon, and Mary Meeks, of Mulmur, were placed in custody in the Orangeville gaol during the past week. They were both committed as lunatics.

—Mr. G. A. Campbell, York St., met with a painful accident one day last week. While working with a knife, the instrument slipped in some manner and came in contact with his foot, inflicting a painful wound.

Mr. Garnet Curry, of Odessa, son of Mr. W. J. Curry, this town, has resigned from the Northern Crown Bank and has accepted a position as cashier with Nerlich & Co., of Toronto, wholesale dealers in fancy goods.

—Mr. Hugh Maguire, a well-known resident of Mono, died at his home near Relessey about 2 o'clock this morning. The funeral will take place from his late residence to Relessey cemetery at 2 o'clock on Saturday afternoon.

Newest styles in Hats at J. D. Torrie's.

—Rilla Marshall, youngest daughter of Mr. and Mrs. J. J. Marshall, First St., fractured an arm through a fall from a bicycle while riding on Prince of Wales St. on Tuesday. The accident occurred through losing control of the bicycle.

—The Epworth Leaguers held a delightful social evening in the school room of the Methodist Church, on Monday night. An excellent musical programme was furnished by Mr. E. A. Warren, Mr. S. R. Frost, the Methodist Ladies' Quartette, Misses Helen Denton, H. Wallace, Lena Ritchie and C. C. Wright. Mr. Will Kearns, President of the League, occupied the chair.

CHILD POISONED.

A distressing accident occurred at the home of Mr. and Mrs. Albert Neil, who live on the Caledon townline about two miles east of Orangeville, on Tuesday afternoon. While playing about the house about five o'clock, their little son, two years of age, got hold of a bottle containing some liquid mixture that had been in the house for a considerable time and swallowed a portion of the contents. As soon as the parents discovered what had happened they summoned Dr. Kyles, who reached the house about six o'clock and spent the entire night in an unavailing effort to save the life of the stricken child. Emetics and other means employed in cases of poisoning proved of no avail. The mixture, which contained belladona made the little sufferer delirious. Death ensued about five o'clock yesterday morning. Mr. and Mrs. Neil, who are grief-stricken over the loss of their precious little one, have the heartfelt sympathy of the community in the distressing bereavement that has so unexpectedly shadowed their home. The funeral was held to the Forest Lawn cemetery this afternoon.

GRAND TRUNK RAILWAY SYSTEM

Low Rate Excursions

—TO—

NEW ONTARIO

SEPTEMBER 30th

From stations in Ontario, Kingston, Madawaska and West.

To stations on T. and N. O. Ry., Haileybury and North.

Tickets will be issued at rate of ONE CENT PER MILE EACH WAY Return Limit, Oct. 10, 1911.

"COBALT SPECIAL" leaves Toronto 8.30 p.m. daily carrying through coaches.

Colonist Excursions

Daily until Oct. 15th

To Spokane, Wash.; Nelson, B. C.; Vancouver, B.C.; Westminster, B.C.; Tacoma, Wash.; Portland, Ore.; San Francisco, Cal.; Los Angeles, Cal.; San Diego, Cal.; Mexico City, Mex.

One way second class. Very low rates.

Full particulars from any Grand Trunk Agent, or address

A. E. DUFF, D.P.A., Toronto.

McGUIRE & McKITRICK, Orangeville Agents.

CASKET FACTORY BURNED.

Orangeville Has Another Serious Midnight Conflagration.

Fire, which it is suspected was of incendiary origin, gutted the old Dufferin Casket & Coffin Company factory about midnight on Wednesday. Mr. W. H. Lugsdin, Manager of the Bank of Commerce, discovered that the factory was on fire about 11.30 p.m. while on his way home from the political meeting in the Town Hall. An alarm was quickly sent in, but when the fire brigade arrived the interior of the building was a mass of flames and the firemen could do little except prevent the fire from spreading to surrounding buildings. The engine house, which was separated from the main factory, was saved. There was considerable inflammable material in the building and the fire made very rapid headway. It burned itself pretty well out by 12.30.

The factory was a two storey brick building with a mansard roof and had been unoccupied since The Dufferin Casket Co. went out of business over three years ago. The Company was forced to the wall and practically absorbed by the National Casket Co., of Toronto, whose President, Mr. A. J. H. Eckhardt, is the present owner of the building. Mr. Eckhardt, who motored up from Toronto Wednesday afternoon and spoke at Mr. Brown's meeting in the Town Hall, was an eye-witness of the fire. He estimates the loss at about $10,000. We understand there was about $6000 insurance on the building and plant. There was considerable machinery in the factory. This, we are informed, Mr. Eckhardt had sold to Mr. H. W. Petrie, Toronto, only a few hours before the fire.

PERSONAL MENTION.

Mrs. Thos. Leggatt is visiting friends in Weston.

Mr. Alex. Hughson, of Toronto, is in town this week.

Mr. and Mrs. T. T. Paul are visiting relatives in Meaford.

Messrs. J. J. White and J. S. Robertson left for the West on Tuesday.

Mr. John Cameron, Centre Road, Caledon, left for a trip to the West on Tuesday.

Mr. M. Rooney, of Daysland, Alta., was the guest of his brother, Dr. R. W. Rooney last week.

Mr. F. A. Mellick, Dominion Express Agent, is on duty again after a two weeks' vacation.

Mr. and Mrs. Arthur Webb, of Toronto, are visiting the latter's sister, Mrs. Bert Groskurth, Zina St.

Misses Leila Lambe and Lizzie Lackey spent Sunday as the guests of Mrs. W. H. Trimble, of Laurel.

Mr. W. C. McMillan left on a two weeks' trip to Winnipeg, Edmonton and other Western points on Tuesday evening.

Mrs. Frances Wiggins and Mrs. R. J. Price, of Malone, N.Y., are paying their sister, Mrs. John Bailey, an extended visit.

Mr. Thos. Huston and sisters, Ethel and Margaret, Centre Road, spent the former part of this week with Arthur and Kemlworth friends.

Mr. and Mrs. Jas. D. McMillan arrived home from their two weeks' honeymoon trip last night. They will take up their residence on First St.

Mr. and Mrs. Ross O. Stevenson, of Vancouver, B.C., who have been paying the former's parents, Mr. and Mrs. T. Stevenson, a short visit, left for their Western home on Tuesday.

Mr. and Mrs. Thos. Arnott announce the engagement of their only daughter, Florence White, to Mr. Arthur Irwin, of Toronto. The marriage will take place about the middle of October.

Mrs. G. A. Campbell, who has been visiting her daughter, Mrs. Poapst, in Ottawa, during the summer, returned home last night, accompanied by her daughter, Mrs. W. E. Judge, of Los Angeles, Cal., who has also been visiting in Ottawa. Mrs. Judge will visit here for some time.

Mr. and Mrs. Rigby Swinton, of Manitou, Man., and Mrs. Ed. Leeson, of California, have been visiting County Treasurer C. R. Wheelock, Dr. and Mrs. F. Frank and other friends in town. Mr. Swinton returned to the West on Monday, but the ladies will remain here for a couple of weeks longer.

Rev. Oscar Nurse, B.A., of Beeton, preached excellent sermons in St. Mark's Church on Sunday. Mr. Nurse is an old High School student and his discourses were heard with pleasure by a number of the friends of his student days. Rev. Mr. Rix, rector of St. Mark's, conducted harvest home services in Beeton.

Mr. W. R. Bonter, special representative of the Mutual Life Insurance Co., of New York, and Mrs. Bonter are in town this week. Although representing one of the largest financial concerns in the United States, Mr. Bonter is nevertheless strongly opposed to reciprocity. Mr. and Mrs. Bonter will be here until Saturday.

Mr. Frank Wiggins, of Longmount, Colorado, who has been in town for the last three weeks visiting his uncle, Mr. John Bailey, left on Tuesday for home. Mr. Wiggins, who is a wealthy contractor, completed a $50,000 contract for a High School building in Longmount shortly before he came away.

Among the local Masonic brethren who attended the funeral of the late Wm. McIntyre in Grand Valley on Monday were Rt. W. Bros. Robert Irvine and Col. J. A. V. Preston, W. Bros. J. Kilpatrick, D. Campbell, R. H. Robinson, A. A. Hughson, A. D. McKitrick, Dr. W. H. Bowles, J. H. Hulse and Bros. W. M. Green, Jas. Armstrong, John Park, Geo. H. McLean, E. H. Sproule and H. F. Stuckey.

FAIR NOTES.

The poultry sheds will have to be enlarged.

Orangeville Fair is surely experiencing a growing time.

"The best fair ever held in Orangeville" was the comment of more than one enthusiastic visitor.

President Leighton, Secretary Endacott and the other officers wore the smile that wouldn't come off.

The W. C. T. U. ladies had a large tent on the grounds and did a brisk business serving coffee and light refreshments.

Horses were shown and judged in an enclosed ring this year. This is a marked improvement, as it prevents the spectators from crowding about the horses and judges.

Mr. H. A. Dorrance, District Representative of the Department of Agriculture, had a tent on the grounds, containing an interesting exhibit. Mr. Dorrance had numerous callers and spent a very busy day. Farmers are freely availing themselves of the advice and services of the Department's courteous and obliging representative.

BOLTON FAIR OCT. 2 & 3

This fair promises this year to sustain its reputation as one of the best shows of the district. It is particularly strong in the different horse classes, and good purses are being offered in speeding. Reduced rates on the C.P.R. Address Secretary, Fair, Bolton, for a prize list.

CALEDON FALL FAIR.

Will be held at the village of Charleston on Oct. 5th and 6th, 1911. Notice the following new features:—Specials in horses are under classes designated, Hackney Class, increased prizes in trials of speed, better track. Note well the specials in sheep. Prizes offered second to none in dairy and domestic Products, ladies' work and the fine arts receiving better treatment, to say nothing of the well arranged list of cattle, pigs, poultry, garden, orchard and field products. Be sure and make it a point to show and if you don't show, Come. Special half fare railway rates on the C.P.R. The regular morning Teeswater train connects with special for Caledon at Melville Junction. Special train leaves Caledon at 5.50 p.m. to connect with regular evening Teeswater train. Send to Secretary for Prize List. Wm. J. Wilson, Pres., Wm. Rutledge, Secretary, Caledon, Ont.

WILL HOLD SALE.

The Ladies' Aid Society of St. Andrew's Church is arranging to hold a sale of wearing apparel and other useful articles on November Fair Day. Particulars later.

RALLY DAY.

Next Sunday will be Rally Day in the Methodist Church. There will be special sermons by the pastor and a special service of song in which the Choir, the ladies' quartette and Mr. E. A. Warren will take part.

ANNIVERSARY SERVICES.

Anniversary services will be held in Raney's Methodist Church on the Mono Mills Circuit on Sunday, October 1st, at 11 a.m. and 7 p.m. Rev. Mr. Rodwell, of Toronto, will occupy the pulpit at both services. On Monday evening following the congregation will hold a tea meeting. An excellent programme will be provided.

FARMERS AT LAW.

Mr. A. A. Hughson was in Erin on Tuesday acting in the interests of Wesley Leader, of Caledon, in a couple of Division Court suits against Arch. McKinnon, an Erin township farmer. Leader was formerly tenant on lot 27, con. 7, Erin. McKinnon bought the farm during the tenancy and last autumn took possession for the purpose of doing the fall plowing. Leader claimed that defendant plowed up some fields that he intended to allow his stock to run on during the fall, and instituted an action claiming $60 damages. He also brought a suit for damages for assault. It appears that when Leader was leaving the farm last spring McKinnon got anxious about some rent that had not been paid. Leader had removed nearly all his chattels and on February 27th, a day or so before his lease terminated, drove to the place with a horse and cutter to remove a couple of bags of coal. He had the coal loaded and was about to drive away, when he was confronted by McKinnon, who seized the horse and refused to allow it or the vehicle to be removed until Leader paid the rent. After a prolonged wrangle, the two men repaired to a neighbor's, where Leader paid over $123 of the $125, which McKinnon claimed. In was claimed for the defendant that he had merely made a seizure for rent, but the plaintiff maintained that the horse and vehicle were exempt from distress on account of being in use at the time. Judge Chadwick dismissed the first action and reserved judgment on the second case. Mr. R. L. McKinnon, of Guelph, appeared for the defendant.

A WEAK CHESTED BOY.

"My boy Frank seemed weak-chested and took a very severe cold," writes Mrs. D. Stevens, Ninga, Man. "The many medicines used did not seem to benefit him, until we tried Dr. Chase's Syrup of Linseed and Turpentine and found it to be exactly what was wanted to cure him." No treatment is so thorough and effective as a cure for croup and bronchitis.

AN UNTIMELY DEMISE.

William McIntyre, Prominent Citizen of Grand Valley, Found Dead at Guelph.

Large Attendance at the Funeral on Monday.

Tragically sad are the circumstances surrounding the untimely death of William McIntyre at Guelph last week. On Monday he went down to the Homewood Retreat for treatment for a breakdown of the nervous system, brought about by over work and too close attention to business. On Tuesday evening he disappeared, and Wednesday morning this fact was communicated to friends here, who after making careful enquiries from outside points, decided to make a more thorough search at Guelph. On Sunday morning his body was found in the river a short distance from Mr. Goldie's residence. A foot bridge crosses the river near here, and a Guelph paper suggests he may have fallen off the bridge. This much is known, however, that a very deep personal attachment existed between the two men, and in a possible attempt to pay Mr. Goldie a visit he may have mistook his way, or been overcome by a weakness to which he had been subject more or less for some time. The remains were brought to Grand Valley that evening, the funeral of necessity taking place on Monday to St. Alban's cemetery. It was under Masonic auspices, and was attended by one hundred and thirty members of the craft from Fergus, Elora, Arthur, Mount Forest, Erin, Orangeville, Toronto and Shelburne. The Independent Order of Oddfellows and the Royal Black Knights, of which he was a member also attended in a body each with over thirty members in attendance. Besides these, the whole countryside paid a last tribute of honor and respect to one who had filled so large a part in public, social and private life. Sympathy was also evidenced in floral tributes from the Municipal Councils of East Luther and Grand Valley, the School Board and Teaching Staff, East Luther Agricultural Society, St. Alban's Church, Scott Lodge, A. F. & A.M., Royal Black Preceptory, Independent Order of Oddfellows, Bowling Club, and from many personal friends.

The late William McIntyre was born in Fergus and when about 8 years old came to this place, then known as Luther village. Clever at school he soon passed the entrance examination, and being particularly efficient in mathematics, he entered Hamilton & Co's. bank at an early age. Here his aptitude received careful direction in methodical business training, and after a few years he left to take over the office work of his father's business, which in a short time was changed to the name of John McIntyre & Sons. In addition, Mr. McIntyre has been clerk of the village since incorporation, was clerk of East Luther, Secretary-Treasurer of the School Board, and of the East Luther Agricultural Society, Secretary of the Masonic Lodge, of the Sons of Scotland, and intimately connected with the management and direction of every sporting organization in the village. Such varied, exacting and important concerns as these demanded a tremendous strain, for promptness always characterized his actions. Possessed of a particularly obliging disposition he sacrificed much of his time and energy in the interests of these institutions, and at a terrible cost in the end. Of manly and noble impulses, honorable in business associations, and of a disposition that tended to make every action a pleasure to the other party, he commanded the respect and esteem of all. He had a fine conception of the duties of a public official and carried them out with the utmost satisfaction. Possessed of a fund of accurate information pertaining to his various offices, his opinion carried weight, exerting a quiet but strong influence in civic matters. His loss will be greatly felt in the public life of the village, as well as in his home where the associations were of the tenderest nature. To the sorrow-stricken widow and four little children and the family connection a wider measure of sympathy goes out from the entire community. Mr. McIntyre was a member of St. Alban's church.—Star & Vidette.

The services at the house and grave were conducted by Rev. Grassett Smith, the rector of St. Alban's Church, and Rev. C. E. Poole. The impressive burial ritual of the Masonic Order was read by W. Bros. T. J. Reith, Grand Valley, W. R. Scott, Toronto, V. W. Bro. G. H. Cooper, of Midland, and R. W. Bro. Dr. R. B. Hopkins, of West Toronto. The pallbearers, all members of Scott Lodge, were Bros. W. L. Craig, Alex. Cotton, Frank Sargeant, Wm. Buchanan, W. G. Jenkins and Wm. McClelland.

THANKSGIVING MANOEUVRES.

The Orangeville Company of the 36th Regiment has been instructed to furnish a dozen men for the Thanksgiving Day manoeuvres at Dundas. The 36th will be the only rural regiment which will take part in the manoeuvres. City regiments from Toronto, Hamilton, Brantford and St. Catharines and cavalry and artillery will participate.

BASKET BALL CLUB.

A meeting of the girl students was held in the High School on Tuesday for the purpose of re-organizing the Orangeville H. S. Basket Ball Club. The following officers were elected:—Hon.-Presidents, Miss Strang and Miss Hulse; President, Miss Nina Bremner; Vice-President, Miss Isabel Lawson; Secretary, Miss Ina Porter; Treasurer, Miss Mary Gabriel; Councillors, Misses Muriel Laverty, Enid Frank, Rilla Temple. The Club intends arranging a match with Brampton in the near future. Watch for particulars.

THE BEST OVERCOATS IN THE WORLD FOR $10, 12.50, $15.00

No matter if you are in the habit of wearing higher priced Overcoats

That's no reason why you should neglect to investigate the remarkable values we offer at these prices. We know you will get just as much service and satisfaction out of these Overcoats as any you have paid considerably more for.

You can just as well save a few dollars on every overcoat you buy and get equally as good values as you have been getting.

If these Overcoats were not just as good as we claim they are, we wouldn't be doing so much business.

Our big values hold all our old customers and make many new ones.

IT PAYS TO DEAL WITH

McMillan Clothing Co.

BROADWAY - - - - ORANGEVILLE.

BROWN'S MEETING.

Large Audience Listens to Liberal Candidate and Supporting Speakers.

The Town Hall was comfortably filled at the meeting held last night in the interests of Mr. D. B. Brown, the Liberal candidate for Dufferin. In the audience were a large number of ladies, nearly all of whom remained until the close of the meeting shortly after eleven o'clock. Mr. Thos. Stevenson occupied the chair and excellent addresses were delivered by the candidate, Messrs Robt. Reid, a Mono farmer, W. A. McMaster, Alex. McGregor and E. Fielding. Mr. A. J. H. Eckhardt, a wealthy Toronto manufacturer and President of the National Casket Co., who has taken an active part in the campaign for reciprocity, also spoke at considerable length. Mr. Brown was given a hearty reception. The Liberal candidate made an admirable address, dealing with the history of the reciprocity movement in Canada and quoting from public declarations of Sir John Macdonald, Sir John Thompson and other party leaders to show that the historic Conservative party had been in favor of freer trade relations with the United States. The candidate also discussed the probable effect reciprocity would have on the prices of horses, wheat, hay and other important farm products. Mr. McMaster devoted considerable time to the "favored nations" question and quoted statistics to show that none of these nations exported largely to Canada, and that the goods they do send here do not enter into competition with the natural products of this country. He also pointed that as a result of the present protective tariff the balance of trade as between Canada and the United States is heavily against Canada. The Nationalist movement, led by Henri Bourassa, was characterized by the speaker as the gravest menace that had ever threatened Canadian institutions and the connection with the Motherland. Robert Reid, who spoke briefly from the standpoint of a practical farmer, told the audience that the farmers had the brain and the brawn, but sometimes they lacked the courage to stand up and fight for their own rights. However, he thought more of them were going to vote right this time.

The meeting closed with the National Anthem and cheers for the candidate.

MITCHELL'S APPOINTMENT.

Anniversary services will be held at Mitchell's Appointment on the Mono Mills Circuit on Sunday, Oct. 8th, at 3.30 and 7 p.m. Rev. Dr. Harper, of Orangeville, will conduct the afternoon service.

JACKSON—DUKE.

A quiet but pretty marriage was solemnized at the home of Mr. Wilson Duke, sixth line, Mono, on Wednesday Sept. 6th, when his sister, Miss Beatrice Victoria, was united in holy wedlock to Mr. Norman Jackson, of Bowell, Alta. The beautiful marriage service of the Anglican church was performed by Rev. R. J. W. Perry, of Mono Mills, at 1.30 o'clock. While the wedding march was being played by Miss Ethel Allen, of New York, the bride entered the parlor escorted by her brother. The bride, who was unattended, looked winsome in an embroidered white mull gown with insertion of Irish point lace. She wore the customary wedding veil and orange blossoms and carried a shower bouquet of white asters. After the ceremony the guests repaired to the prettily decorated dining room, where they enjoyed a dainty wedding repast prepared under the supervision of Mrs. Duke. Only immediate relatives of the bride and groom were present. The gifts were numerous and costly, showing the esteem in which the bride is held by her friends. Among the friends present from a distance were Mr. and Mrs. Snell, Toronto; Dr. and Mrs. Jackson, Bolton; Mrs. and Miss Campbell, Toronto; Miss Foster, Oakville, and Mr. Ernest Holdsworth, of Port Hope. The young couple left on Thursday morning, Sept. 7th, for their home at Bowell, Alta. The Banner joins their many friends in extending its best wishes.

BORN.

LANDELL—At Penetang, Ont., on August 27th, to Mr. and Mrs. Dudley A. Landell, a son.

MARRIED.

TAYLOR—McNAUGHTON—At Mulock, Sask., on August 9th, by Rev. Mr. Leitch, Mr. Addison Taylor, son of Mr. Joseph Taylor, of Hereward, to Miss Elizabeth McNaughton.

ENGLAND—EVERDELL — At the parsonage, Hillsburg, on Wednesday, Sept. 13th, Mr. Henry England, of Sudbury, to Miss Annie Everdell, daughter of Mr. and Mrs. Robt. Everdell, 6th line, Erin, Rev. W. G. Charlton officiating.

DIED.

CROZIER—At Brandon, Man., on Monday, August 28th, 1911, James Crozier, aged 72 years.

NEIL—In Caledon, on Sept. 20th, Harold E. Neil, son of Mr. and Mrs. Albert Neil, aged 2 years.

MAGUIRE—In Mono, on Thursday, Sept. 21st, Hugh Maguire, aged 71 years.

The funeral will take place from his late residence to Relessey cemetery on Saturday afternoon, September 23rd, at 2 o'clock.

Fresh Fruit

PEACHES, PEARS, GRAPES, APPLES AND PLUMS.

Quality Choice. Prices Moderate.

Fresh Vegetables

For Pickling. Tomatoes, Celery, Peppers, Cabbage, Onions, Cucumbers, etc.

Pure Vinegar and Spices

Try our Chocolates and High-Class Confectionery.

Ice Cream Bricks for Sale.

M. E. HENRY

Fruiterer & Confectioner,

BROADWAY - - ORANGEVILLE

R & O — TORONTO ROCHESTER MONTREAL LINE.

Steamers "TORONTO" and "KINGSTON"

Leave Toronto 3.00 p.m. daily except Sunday up to Sept. 23rd, and from Sept. 25th to 30th, Monday, Wednesday and Saturday.

Steamer "Belleville"

Leaves Hamilton at 12.00 noon and Toronto 7.30 p.m. every Tuesday for Bay of Quinte, Montreal and intermediate ports.

Low round trip rates including meals and berth.

For folders, rates, etc., write

H. FOSTER CHAFFEE, A. G. P. A., Toronto.

ARCHIVES OF ONTARIO TORONTO

GILLESPIE, ROGERS & CO.

THE WOMEN'S STORE FOR

LADIES' MANTLES, SUITS, FURS AND MILLINERY.

$11.50 $12.50 $13.50 $15.00 $16.50 $18.50 $19.00

The above Coats represent a range of the celebrated Northway Co's Garments for which we are exclusive agents in Orangeville. See our Misses' and Children's Coats. Over two hundred garments to pick from. HIGHEST PRICES PAID FOR TRADE.

THE TOTAL VOTE POLLED

By the Winning and Losing Candidates in Dufferin for the Past Seventeen Years.

For purposes of comparison we have prepared the following table of the total votes polled by the winning and losing candidates in Dufferin Dominion and Provincial elections from 1894 to the present :—

Year	Election	Winning Candidate	Total Vote	Losing Candidate	Total Vote	Grand Total
1894	Provincial	Wm. Dynes	2465	Dr. Barr	1856	4321
1898	Provincial	Dr. Barr	2660	Wm. Dynes	2091	4751
1902	Provincial	Dr. Barr	2242	W. T. Bailey	898	3140
1904	Dominion	Dr. Barr	2100	John Park	814	2914
1905	Provincial	Dr. Lewis	2027	W. Wansbrough	1735	3762
1907	Provincial	C. R. McKeown	1943	R. J. Woods	1850	3793
1908	Provincial	C. R. McKeown	2229	R. J. Woods	2187	4416
1908	Dominion	Dr. Barr	2240	J. N. Fish	797	3037

It will be noticed by the above that the largest vote polled by a straight Conservative candidate since 1898 was that of Dr. Barr in 1902, when he secured 2242 votes. In 1904 the Doctor's vote dropped to 2100, and in 1908 it went up to 2240. In the Provincial election of 1908 Mr. McKeown got 2229 votes, or within 11 of the same number polled for Dr. Barr the same year. The year before (1907), Mr. McKeown's vote was only 1943, or 84 less than that of Dr. Lewis in 1905. The largest total vote polled in any election since that of 1898, was in the McKeown-Woods election of 1908, when 4416 votes were cast.—Economist.

The body of H. Ingram, a young man from Sydney, B.C., was found hanging to a tree in the bush just outside the limits of Guelph. It was a clear case of suicide.

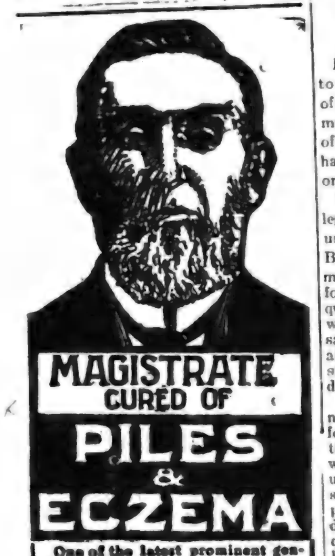

MAGISTRATE CURED OF PILES & ECZEMA

One of the latest prominent gentlemen to speak highly in Zam Buk's favour is Mr. C. E. Sanford of Weston, King's Co., N.S. Mr. Sanford is a Justice of the Peace for the County, and a member of the Board of School Commissioners. He is also Deacon of the Baptist Church in Berwick. Indeed it would be difficult to find a man more widely known and more highly respected. Here is his opinion of Zam-Buk. He says :—

"I never used anything that gave me such satisfaction as Zam-Buk. I had a patch of Eczema on my ankle which had been there for over 20 years. Sometimes also the disease would break out on my shoulders. I had applied various ointments and tried all sorts of things to obtain a cure, but in vain. Zam-Buk, unlike everything else I had tried, proved highly satisfactory and cured the ailment.

"I have also used Zam-Buk for itching piles, and it has cured them completely also. I take comfort in helping my brother men, and if the publication of my opinion of the healing value of Zam-Buk will lead other sufferers to try it, I should be glad. For the relief of suffering caused by Piles or Skin Diseases I know of nothing to equal Zam-Buk."

Zam-Buk cures ulcers, abscesses, blood-poison, ring-worm, festering or running sores, bad leg, varicose ulcers, salt rheum, prairie itch, cuts, burns, bruises, baby's sores, etc. Purely herbal. 50c box, druggists and stores. Refuse imitations.

Zam-Buk

'STONE OF DESTINY' WAS ROCK OF MOSES.

British Divine Adds New Legend to Famous Coronation Adjunct.

Is Also Jacob's Pillow.

London, Sept. 17.—It has been left to the twentieth century to add one of the most amazing traditions to the many surrounding the famous "Stone of Destiny," which for six centuries has reposed beneath the British Coronation chair.

The most familiar of the mediaeval legends is that the stone was the one used by Joseph for his pillow at Bethel. Preaching to-day at Westminster Abbey, Archdeacon Wilberforce astonished the congregation by quoting a well-known antiquarian who has specially studied stones, as saying that the "Stone of Destiny" is also the rock from which Moses struck water for the thirsting children of Israel.

The name of the antiquarian was not named by Archdeacon Wilberforce, but he was quoted as saying that he was convinced that the stone was really Jacob's pillow. After its use as such it was considered as sacred, and was carried from place to place by the Israelites in their wanderings in the wilderness. The antiquarian showed to Archdeacon Wilberforce a cleft in the back of the rock, from which he said he believed that the water had gushed after Moses had struck the stone with his staff. The stone, it is believed, was taken to the temple of Solomon, and, after its destruction, to Uerusalem. From Jerusalem it was taken by Titus to Spain. Thence it reached Ireland, later was taken to Scotland, and was brought to London by Edward I.

Thin Hair on Top

If Parisian Sage, the hair grower that T. Stevenson guarantees, will not cause hair to grow where the hair is thinning out, nothing on this earth will.

And we say to everybody, you can have your money back if Parisian Sage isn't the best hair grower, hair saver, hair beautifier, and dandruff cure on the market to-day.

It stops itching scalp and falling hair and makes hair grow thick and abundantly, or money back, 50 cents for a large bottle. Parisian Sage makes the hair soft and brilliant and promotes growth.

Orangeville Fall Fair

(Continued from page 6.)

pail or crock butter, Ben Bradley, Mrs. W. Irwin, Jno. A. Ellis; 15 lbs. crock butter, Ben Bradley, John Delaney, Mrs. W. Irwin; 2 lbs. fresh butter, free from salt, John Graham, Mrs. W. Irwin, R. J. Galbraith; 2 loaves of homemade bread, John Delaney, E. E. Clayton; 1 doz. homemade buns, plain, John Turner, W. N. Baker; 1 dozen homemade buns, fancy, W. E. Clayton; John Turner; 2 loaves of homemade bread (Watt's Special) John Delaney; collection of baking— M. H. Reid, Mrs. J. Torrance; 2 bars homemade soap, A. J. Simpson, Walter Smith; honey in jar, W. E. Clayton, J. J. Ellis; bottle raspberry wine, Mrs. W. Irwin, Mrs. D. Jackson; bottle raspberry vinegar, Mrs. J. A. Cameron, Mrs. D. Jackson; bottled fruit for table use, variety, Mrs. D. Jackson, J. M. Rowan; 10 lbs. butter in 1 lb. rolls (Eby Blain & Co. Special) J. A. Ellis; jar homemade pickles, Mrs. John Graham, Mrs. D. Jackson; best 10 lbs. of butter exhibited, (T. Eaton & Co. Special) G. Crozier.

Class 34.—Carriages and Sleighs.

Lumber wagon, A. Dick & Sons, diploma; bobsleighs, A. Dick & Sons, diploma; one horse family carriage, A. Dick & Sons, diploma; covered buggy, A. Dick & Sons, diploma.

Class 35.—Machinery.

Sod plow, A. Dick & Sons, diploma.

Class 36.—Woollen, Cotton Goods and Domestic Manufactures.

Colored yarn, homemade, Mrs. J. J. Ellis, Mrs. A. J. Simpson; white woollen yarn, Mrs. M. Kersey, Mrs. A. J. Simpson; pair fine woollen socks, Mrs. H. Scott, Miss Jennie Henry; woollen socks, coarse, Mrs. D. Jackson, Mrs. L. McCutcheon; pair woollen stockings, Mrs. Kersey, Mrs. McKenzie; pair gent's woollen mitts, Mrs. D. Jackson, Mrs. H. Scott; pair ladies' woollen mitts, Mrs. D. Jackson, Mrs. Fairburn; gentlemen's woollen gloves, Mrs. McKenzie, Mrs. Kersey; home woollen counterpane, Mrs. J. Clark; quilt, fancy, material, Miss Clark; quilt, fancy, any material, Miss E. Forbes, Mrs. F. Manning; quilt, Japanese, Miss Forbes, Mrs. Fairburn; knitted quilt, Miss Jennie Henry, Mrs. J. J. Ellis; log cabin quilt, Mrs. E. Hunter, Mrs. Fairburn; crochet quilt, Mrs. Kersey, Miss J. Henry; cotton quilt, quilted, Mrs. Orme; woollen rag mat, Miss J. Henry, Mrs. H. Scott; floor mat, any other kind, Mrs. D. Jackson, Mrs. H. Scott; gent's fine shirt, cotton or linen, homemade, Mrs. D. Jackson, Mrs. McKenzie; gent's woollen shirt, Mrs. D. Jackson, Mrs. Kersey; carriage rug, Mrs. Orme, Mrs. Kersey; darning on sock or stocking, Miss Forbes, Mrs. Fremlin; pair homemade blankets, Mrs J. J. Ellis.

Class 37.—Ladies' Work.

Display of ladies, fancy work, Mrs. E. Hunter, Mrs. H. Scott; crochet work, wool fascinator, Mrs. E. J. Ellis, Miss J. Henry; crochet work, wool, baby's jacket, Mrs. L. McCutcheon, Mrs. Orme; Crochet work, novelty braid, Mrs. Orme, Miss Jennie Henry; point lace, Mrs. Orme, Mrs. H. Scott; honiton lace, Mrs. Orme, Mrs. Fremlin; battenburg lace, Miss B. Cameron, Mrs. Kersey; battenburg lace, in silk, Mrs. H. Scott, Mrs. Fremlin; Irish crochet lace, Mrs. Kersey, Miss L. McCutcheon; duchess lace, Mrs. Orme, Mrs. E. J. Ellis; knitted work, any kind, Miss E. Robinson, Mrs. McKenzie; knitted work, woollen tea cosey, Mrs. E. Hunter, Mrs. Dr. Hunter; knitted work, wool, shawl or cape, Mrs. Kersey, Miss L. McCutcheon; knitted work, ladies' silk mitts, Miss L. McCutcheon; embroidery in cotton, Miss A. Park, Miss B. Cameron; embroidery in silk, Mrs. Fremlin, Miss L. McCutcheon : embroidery in bolting cloth, Miss Howard, Mrs. Zoellner; embroidery, Roman, Miss B. Cameron, Mrs. E. J. Ellis; embroidery, lace stitch, Miss B. Cameron, Mrs. Zoellner; embroidery, table doilies, table linen, Miss B. Cameron, Mrs. E. Hunter; embroidery photo frame, linen, Mrs. J. M. Rowan, Mrs. Fremlin; embroidery, shadow, Miss J. Henry, Mrs. Fremlin; eyelet embroidery, shirt waist, Mrs. V. Armstrong, Miss Hulse; embroidery, washable hat, Miss B. Cameron; embroidery, Hardinger, Mrs. Fremlin, Mrs. V. Armstrong; 5 o'clock tea cloth, embroidery, Mrs. V. Armstrong, Mrs. E. J. Ellis; 5 o'clock tea cloth, Miss B. Cameron, Miss McCutcheon; tea cosey, embroidered, Miss B. Cameron, Mrs. E. J. Ellis; tea cosey, any other kind, Mrs. Orme; best hand made linen centre piece, Mrs. E. J. Ellis, Miss L. Cruikshank; carving cloth, Mrs. Orme, Miss B. Cameron; tray cover, linen, Mrs. Kersey, Miss L. McCutcheon; ladies' collar and cuffs, Mrs. Kersey, Miss A. Park; drawn work, fine, Miss A. H. Clark, Miss B. Cameron; drawn work, coarse, Miss A. Park, Miss A. H. Clarke; sofa pillow, any other kind, Miss Howard; sofa, Afghan, Mrs. E. J. Ellis, Mrs. Kersey; slippers, crochet, one pair, Miss E. Hunter, Mrs. H. Scott; slippers, knitted, Miss E. Hunter, Mrs. Fairburn; set ladies' underwear, Mrs. McKenzie, Miss J. Henry; pin cushion, fancy, Mrs. E. J. Ellis, Miss L. McCutcheon; hemstitched handkerchief, Miss Cameron, Miss McCutcheon; ladies' apron, Mrs. Fremlin, Mrs. E. J. Ellis; pillow shams, one pair, Miss B. Cameron, Mrs. V. Armstrong; pillow cases, Miss Cameron, Mrs. H. Scott; knitting, Mrs. H. Scott, Mrs. Orme; tatting, Miss A. Park; table matts, one set, Miss J. Henry; Mrs. A. Peavoy; toilet mats, Miss A. Holmes, Mrs. Fairburn; whisk holder, Mrs. McKenzie, Mrs. H. Scott; coronation braid, centre piece, Miss Henry, Mrs. H. Scott; brass work, Miss A. Holmes, Mrs. Fremlin; burnt work on wood, Mrs. Orme, Mrs. Kersey; burnt work on velvet, Miss A. Holmes, Miss J. Henry; embroidery in silk, Mrs. Golden, Miss A. Park; embroidered sideboard scarf, Miss Holmes, Miss Hulse; embroidered table centre piece and doilies, Miss A. H. Clark, Miss L. Hulse; embroidered table mats, one set, Miss A. H. Clark; embroidered Bulgarian, Miss A. H. Clark; embroidery, eyelet, Miss A. Park, Miss E. Dods; embroidery, washable hat, Miss A. Park, Miss Mary Holmes; embroidery, hardanger, Miss L. Hulse, Miss A. Park; drawn work, fine, Miss A. H. Clark, Miss B. Cameron; embroidery towels, one pair, Miss Mary Hunter, Miss M. V. Hunter; tea cosey, Miss A. H. Clark, Miss A. Park; crochet work, any kind, Miss L. Hulse, Miss A. Park; plain hand sewing, Miss Holmes, Miss Clark; painting on china, Miss A. Park; battenburg lace, Miss A. H. Clark; battenburg lace, in silk, Miss A. Park; lace, Irish crochet, Miss A. Park, Miss M. Holmes; duchess lace, 1, 2, Miss A. Park; ladies' apron, Miss L. Hulse, Miss E. Braiden; stencil work, 1, 2, Miss A. Park.

Burnt work on wood, Miss Park, Miss A. H. Clarke.

Class 39.—Children's Work.

Best dressed doll, Miss Ella E. Graham, Miss Jennie Young; pin cushion, Bessie Ellis, Jennie Young, Ella Graham; piece embroidery, Bessie Ellis, Jennie Young, Ellen Graham; plain hemmed linen handkerchief, Jennie Young, Bessie Ellis, Maggie Rowan; embroidery response, Bessie Ellis.

Class 40.—Fine Arts.

Water colors, any subject, Mrs. Orme, Mary V. Hunter; landscape, Miss Forbes, Mrs. Calvert; sepia, Miss Forbes, Miss E. Hunter; sepia, Miss Forbes, Mrs. Calvert; fruit, Mrs. Calvert, Miss F. N. Bailey; flowers, Miss Forbes, Mrs. E. Hunter.

Oil—Hand painted screen, Mrs. Fairburn, Miss F. N. Bailey; any subject, Mrs. E. Hunter, Miss F. N. Bailey; satin or silk, Miss E. Hunter, Miss Park; animals from life, Miss Forbes, Mrs. Calvert; group flowers or fruit, Miss E. Hunter, Miss Forbes; landscape, Miss E. Hunter, Mrs. Calvert; marine, Mrs. Calvert, Mrs. Orme; on china, Mrs. E. Hunter, Miss R. J. Galbraith; fruit, Mrs. Calvert, Miss F. N. Bailey; portrait, Miss Forbes, Miss F. N. Bailey; pencil or crayon, Miss Forbes, Mrs. F. N. Bailey; crayon, colored landscape, Miss M. V. Hunter, Miss Bailey; crayon, plain, Miss F. N. Bailey, Miss Forbes; geometrical drawing, Mrs. Calvert; pen and ink sketch, Miss M. V. Hunter, Miss A. Park; penmanship, plain, Mrs Orme; prospective drawing, Miss M. V. Hunter, Mrs. Calvert; pastel, Mrs. E. Hunter, Miss Forbes.

Class 42.

Best 6 homemade horseshoes, W. Cruikshank.

Class 43.—School Competition.

Natural History-Collection of weeds, sec. 1, Edith Ogsten, Greta Golden, sec. 2, collection of insects, Ina Porter, T. Irwin; sec. 3, Canadian wild plants, Edith Ogsten, Greta Golden; sec. 4, collection of weed seeds, not less than 30, Harry Firth, Greta Golden; sec. 5, collection of weeds, mounted, Harry Firth, Blake Fairburn; sec. 6, collection of weed seeds, not less than 25, named, Harry Firth, F. Golden; sec. 7, wood and bark of trees of district with pressed leaf and fruit, Fred. Golden, Blake Fairburn.

Inspector Gordon's Specials— Best writing of any school pupil in Dufferin, Miss Daisy Morrison; best book on art, Florence Acheson; book on drawing, Miriam Leighton.

Three months' scholarship, value $30, Central Business College, for best hand writing, Miss Daisy Morrison.

Stock Judging Competition—W. H. Hunter, Frank Turner, Wm. Ewing, Dalton Gillespie.

Sheaf Grain Exhibit—Jos. Park.

THE BANNER CLUBBING LIST.

The Banner and Montreal Witness, per year	$1 75
The Banner and Farmer's Advocate, per year	2 50
The Banner and The Farming World, per year	1 50
The Banner and Toronto Daily News, per yr., (rural P.O.)	2 50
The Banner and Weekly Mail & Empire, Toronto, per year	1 50
The Banner and Weekly Globe, Toronto, per year	1 75
The Banner and Toronto Weekly Sun, per year	1 75
The Banner and Family Herald and Weekly Star Montreal, per year	1 75
The Banner and Daily Star, Toronto, per yr. (rural P. O.)	2 50
The Banner and Orange Sentinel Toronto, per year	1 00
The Banner and The Northern Messenger, per year	1 85
The Banner and The Presbyterian for one year	2 20
The Banner, McClure's Magazine The Delineator and World's Work for one year	4 00
The Banner and The Busy Man's Magazine, for one year	2 50
The Banner, Cosmopolitan, and The World To-Day for one year	2 75
The Banner and Toronto Saturday Night for one year	3 75
The Banner and "Over Seas Daily Mail (London, Eng.) one year	3 50

Address—

McGUIRE & McKITRICK,
Orangeville, Ont.

SALAMANDER SUPERSTITION.

How the Reptile May Have Got Its Fireproof Reputation.

There is a very ancient belief that the reptile known as the salamander is proof against fire. It is not known how this superstition had its rise, but it will probably always continue to be held by some people, although it has been conclusively shown that the fireproof qualities of the creature exist only in imagination.

Dr. Stejneger, reptilian expert at the Smithsonian Institution, tells a story which may furnish a reason for the continuance of the belief in question.

"Once I was camping out," he says, "with a party of friends, hunting and fishing. We had lighted a big fire, using for fuel several old logs. While we were seated around watching the progress of some cookery in which we were engaged a young lady at my side gave a little scream and pointed into the flames. I looked, and there was a small salamander crawling right out from among the glowing embers. It walked away unhurt and made its escape.

"Now, that salamander had occupied a hole in one of the logs used for fuel. Several species of its kind live in old tree trunks. Doubtless this one found that it was getting uncomfortably hot and crawled out. Being moist and slimy, its body was protected from injury by fire long enough to enable it to escape through the embers. But the sight of the lizard deliberately making its appearance from the midst of the fire was certainly very surprising. Any ignorant person might easily have been led to imagine that the creature was fireproof. It seemed to me quite probable that the superstition took its origin from just such occurrences."—New York World.

MEN WHO MAKE SAFES.

Closely Watched After They Resign or Are Discharged.

A number of years ago two prospective safe breakers succeeded in obtaining employment in two different safe factories, worked over a period of years in the various departments, gained all the information that they desired and, subsequently working together, managed to baffle the safemakers by their skill in opening complicated safes in different parts of the country.

The police were at loss to understand how the safes had been opened, and only upon the apprehension of the two men several years later was it learned that the jobs had not been "inside" ones, as was originally suspected, but had really been the work of two men who had been initiated into the mysteries of safecraft and had put their knowledge to criminal use.

This put the safemakers on their guard, and an exceedingly complicated system was immediately put into force, whereby not only was the pedigree of every workman looked into closely, but the work among the employees was so separated that no one man or two men could gather enough information about a safe to put it to dangerous use afterward. Furthermore, when an employee is discharged or when he voluntarily leaves his position his actions are watched, and, although safe companies refuse to discuss this particular point, it is a matter of record that any former employee of a safe company who is possessed of intimate information regarding the secrets of that company's safes is kept under constant surveillance.—Harper's Weekly.

Try This Specialist.

As a specialist is to an ordinary doctor so Merrill's System Tonic is to other medicines. It does only two things, but in restoring the blood to its natural power and assisting nature to throw off accumulated poisons it reaches and cures nearly 85 per cent. of the diseases that are troublesome. Merrill's System Tonic has cured thousands of cases of dyspepsia, constipation, skin diseases, rheumatism, neuralgia, liver complaints, weak kidneys, and has never failed to cure habitual constipation when used according to directions. You are not doing yourself justice until you try it. Price 50c. per box of 50 tablets. 6 boxes $2.50. All druggists, or postpaid from The Merrill Medical Co., Merrill Building, Toronto.

Sold and recommended by Thos. Stevenson, Druggist.

Our Modern Factory Spoon.

For our modern factory made spoons the stock is first rolled and cross rolled to get the graded thickness that is needed. The spoon outline is then obtained by means of cutting out dies. The blanks thus formed are struck up by another set of dies, which ornament the front and back and even bend the spoon into its proper shape, at the same time stamping the required "sterling" and the maker's mark. If a spoon is made by this latest of processes the sterling mark can be found raised on the surface instead of incised, as was the case when the marking was done separately.—Handicraft.

Casualties of the Cradle.

The burden of Prussia's military state, not spared even to the babes in their cradles, has proved too much for some of the younger members of the royal families. In "The House of Hohenzollern" Mr. Brayley Hodgetts mentions that the two sons whom the first crown princess of Prussia bore her husband (at the beginning of the eighteenth century) both died in their cradles, one from a nervous shock caused by the salute from heavy guns with which his arrival was heralded and the other from the burden of a golden crown which was placed on his head after baptism.

The Stomach Needs Help

The liver, kidneys and bowels must be kept active with DR. CHASE'S KIDNEY-LIVER PILLS.

The liver and kidneys are overworked in their efforts to remove the poisonous waste matter from the system. They fail and become torpid and clogged. The bowels become constipated and stomach derangements follow.

There is one medicine which will overcome this condition more certainly and more quickly than any other, and this is Dr. Chase's Kidney-Liver Pills.

This medicine gets the bowels into action at once and by awakening the liver and kidneys ensures the thorough cleansing of the filtering and excretory systems.

With the poisonous obstructions removed, the digestive system resumes its healthful condition, appetite improves, pains and aches disappear as well as irritability and depression.

You cannot imagine a more satisfactory treatment. One pill a dose, 25 cents a box, at all dealers, or Edmanson, Bates & Co., Toronto.

ARCHIVES OF ONTARIO
TORONTO

OR

VOL. XIX.

THE CANADI
OF COMM

SIR EDMUND WALKER, C.V.O., L
ALEXANDER LAIRD, GEN

CAPITAL, - $10,000,000

DRAFTS ON FOREIG

Every branch of The Canadian Bank of Comme the principal cities in the following countries wit

Africa	Costa	Greece
Azores	Cuba	Holland
Argentine Republic	Denmark	Iceland
Australia	Egypt	India
Austria-Hungary	Faroe Islands	Ireland
Belgium	Finland	Italy
Brazil	Formosa	Japan
Bulgaria	France	Java
Ceylon	Fr'ch Cochin China	Malta
Chili	Germany	Manchuria
China	Great Britain	Mexico

The amount of these drafts is stated in the money able; that is they are drawn in sterling, franc taels, roubles, etc., as the case may be. This ensures the actual amount intended.

ORANGEVILLE
W. H.

THE STERLING OF CANA

HOW TO MAKE A SAVINGS

Saving a little money will save more and gradually how to invest it to advant SAVINGS ACCOUNTS

Orangeville Branch

BUSINESS CARDS.

A. A. HUGHSON, Barrister, Solicitor, etc. Office, No. 58 Broadway, Orangeville, opposite Bank of Commerce. Private funds to loan at reasonable rates of interest.

GEO. ROBB, Barrister, Solicitor, Notary Public, etc. Office, one door west of Hill & Co's store, Broadway, Orangeville. Money to loan.

DR. A. F. REYNAR, Physician, Surgeon, Accoucheur, etc. Fellow of Trinity Med. College, Licentiate of the College of Physicians and Surgeons, Ontario. Coroner for the County of Peel. Diseases of women and children a specialty. Residence and Surgery at Palgrave. Office hours—8 to 10.30 a.m. and 6 to 9 p.m. Telephone service day and night.

GEO. RUTHERFORD
Police Magistrate, Commissioner in H. C. J., Conveyancer, Estate, Loan and Insurance agent. Telephone 7 and P. O. box 67, Shelburne. In Dundalk on Saturdays in the afternoon.

G. H. CAMPBELL, L. D. S., D. D. S., graduate of the Royal College of Dental Surgeons of Ontario, and of Toronto University. Dentistry practised in all its departments. Anaesthetics administered if required. Office over Dr. A. J. Hunter & Co's. Drug Store, Broadway.

W. H. BOWLES, L. D. S., D. D. S., graduate in dentistry of Toronto University, Royal College of Dental Surgeons of Ontario, and Post Graduate of Chicago College of Dental Surgery. Dentistry in all its branches. Anaesthetics for painless extraction. Office upstairs, west of Hill & Co's store, Orangeville.

FREDERICK FRANK, L. D. S., Dentist, Orangeville. Office in the Jackson Block, up-stairs. Entrance on Broadway. Always at home. Vitalized Air, or any of the Anaesthetics used for painless extraction, administered when required.

MISS HELEN L. BREMNER, Dermatologist—Superfluous hair, moles, birthmarks and other facial blemishes permanently removed by Electrolysis. (Positively no return). At office over Wild's Shoe Store, by appointment.

T. STEVENSON,
Issuer of Marriage Licenses. A large supply of Blanks kept constantly on hand. Office, Medical Hall, Broadway, Orangeville.

COAL & WOOD

GET THE.....
BEST COAL AND WOOD
BY BUYING FROM
LATHWELL & SON

Quality Genuine: Prices Righ

Office over Massey-Harris Warerooms.

BROADWAY, ORANGEVILLE

TELEPHONE. Office 19a. Residence 19b.

LATHWELL & SON.

ORANGEVILLE BANNER.

VOL. XIX. ORANGEVILLE, ONTARIO, CANADA, THURSDAY, SEPTEMBER 28, 1911 NO. 12

THE CANADIAN BANK OF COMMERCE

SIR EDMUND WALKER, C.V.O., LL.D., D.C.L., PRESIDENT
ALEXANDER LAIRD, GENERAL MANAGER

CAPITAL, - $10,000,000 REST, - $8,000,000

DRAFTS ON FOREIGN COUNTRIES

Every branch of The Canadian Bank of Commerce is equipped to issue drafts on the principal cities in the following countries without delay:

Africa	Crete	Greece	New Zealand	Siberia
Arabia	Cuba	Holland	Norway	Soudan
Argentine Republic	Denmark	Iceland	Panama	South Africa
Australia	Egypt	India	Persia	Spain
Austria-Hungary	Faroe Islands	Ireland	Peru	Straits Settlements
Belgium	Finland	Italy	Philippine Islands	Sweden
Brazil	Formosa	Japan	Portugal	Switzerland
Bulgaria	France	Java	Roumania	Turkey
Corsica	Fr'ch Cochin China	Malta	Russia	United States
Chili	Germany	Manchuria	Servia	Uruguay
China	Great Britain	Mexico	Siam	West Indies, etc.

The amount of these drafts is stated in the money of the country where they are payable; that is they are drawn in sterling, francs, marks, lire, krones, florins, yen, taels, roubles, etc., as the case may be. This ensures that the payee abroad will receive the actual amount intended. A233

ORANGEVILLE BRANCH.
W. H. LUGSDIN, Manager.

THE
STERLING BANK OF CANADA

HOW TO MAKE A SAVINGS ACCOUNT PROFITABLE.

Saving a little money will make you anxious to save more and gradually lead you to study how to invest it to advantage.

SAVINGS ACCOUNTS A SPECIALTY.

Orangeville Branch - J. McK. Key, Manager.

BUSINESS CARDS.

A. A. HUGHSON, Barrister, Solicitor, etc. Office, No. 58 Broadway, Orangeville, opposite Bank of Commerce. Private funds to loan at reasonable rates of interest.

GEO. ROBB, Barrister, Solicitor, Notary Public, etc. Office, one door west of Hill & Co's store, Broadway, Orangeville. Money to loan.

DR. A. F. REYNAR, Physician, Surgeon, Accoucheur, etc. Fellow of Trinity Med. College, Licentiate of the College of Physicians and Surgeons, Ontario. Coroner for the County of Peel. Diseases of women and children a specialty. Residence and Surgery at Palgrave. Office hours—10 to 10.30 a.m. and 2 to 4 p.m. Telephone service day and night.

GEO. RUTHERFORD
Police Magistrate, Commissioner in H. C. J., Conveyancer, Estate, Loan and Insurance agent. Telephone 7 and P. O. box 67, Shelburne. In Dundalk on Saturdays in the afternoon.

G. H. CAMPBELL, L. D. S., D. D. S., graduate of the Royal College of Dental Surgeons of Ontario, and of Toronto University. Dentistry practised in all its departments. Anaesthetics administered if required. Office over Dr. A. J. Hunter & Co's. Drug Store, Broadway.

W. H. BOWLES, L. D. S., D. D. S., graduate in dentistry of Toronto University, Royal College of Dental Surgeons of Ontario, and Post Graduate of Chicago College of Dental Surgery. Dentistry in all its branches. Anaesthetics for painless extraction. Office upstairs, west of Hill & Co's store, Orangeville.

FREDERICK FRANK, L. D. S., Dentist, Orangeville. Office in the Jackson Block, up-stairs. Entrance on Broadway. Always at home. Vitalized Air, or any of the Anaesthetics used for painless extraction, administered when required.

MISS HELEN I. BREMNER, Dermatologist—Superfluous hair, moles, birthmarks and other facial blemishes permanently removed by Electrolysis. (Positively no return). At office over Wild's Shoe Store, by appointment.

T. STEVENSON,
Issuer of Marriage Licenses. A large supply of Blanks kept constantly on hand. Office, Medical Hall, Broadway, Orangeville.

COAL & WOOD

GET THE.....
BEST COAL AND WOOD
BY BUYING FROM
LATHWELL & SON.

Quality Genuine: Prices Right

Office over Massey-Harris Warerooms.
BROADWAY. ORANGEVILLE
TELEPHONE { Office 19a. Residence 19b.
LATHWELL & SON.

THIRTY YEARS

Our Seven Colleges have been established during the past 30 years. The largest trainers in Canada. Owing to our connection all over Ontario, we do better for our graduates than any other School. You may study all at home or partly at home and finish at the College. Affiliated with The Commercial Educators' Association of Canada. It would be well for you to investigate before choosing. Exclusive right for Ontario of the world-famous Bliss Book-keeping System, which is unequalled. It is actual business from Start to Finish, and the student keeps same books as Chartered Banks and Wholesale Houses. Enter any time. Individual instruction.

Fall Term from Aug. 28.

Write, call or phone for particular.

ORANGEVILLE BUSINESS COLLEGE

GEO. SPOTTON, President.
Henry Clay Ward, Principal.

MUSICAL.

MR. F. H. BURT, Mus. Bac., teacher at the Toronto Conservatory of Music, will teach in Orangeville every Wednesday at Miss Maude Elliott's studio, Little York St. Anyone wishing instruction in Singing, Piano or Theory kindly communicate with Miss Elliott, or Mr. Burt, Toronto Conservatory.

For Watches, Clocks Jewellery and Spectacle repairing go to E. C. DANIELS. He will do it neat and cheap. West Broadway, Orangeville.

—The largest stock of public school supplies this season that we have yet shown. The Banner Book Store.

C. C. C. HANNAH

GRAIN, PRODUCE, COAL AND WOOD MERCHANT.

Highest market prices paid for grain and produce. First-class Coal and Wood at reasonable prices. Orders will have prompt attention.

One door east of McCartney's Hardware Store, Opposite Sterling Bank.

M. WILKINS & SON

Money to Loan At Lowest Rates.

Agents for First-Class Fire & Life Insurance Companies

A number of good Farms for Sale. Several Brick Dwelling Houses in Orangeville for sale.

Office—Old stand up stairs, opposite Mill St., Broadway, Orangeville.

M. WILKINS & SON.

DUFFERIN AND DISTRICT DOTS.

Essence of Exchange and Items of Interest.

Milton's tax rate is 25 mills.

Coldwater's rate of taxation is 25 mills on the $.

Town Treasurer Reid, of Mt. Forest, has resigned.

Strathroy is to have a new $40,000 Collegiate Institute.

The County of Simcoe is building five fine steel bridges.

Rev. Mr. Kelly, Baptist minister in Flesherton, has resigned.

Sheep killing has been prevalent in Artemesia township lately.

The Dundalk Herald is installing a new press and paper folder.

Warwick Township's tax rate for 1911 is seven mills on the dollar.

The 1911 crop of plums for Galt and vicinity is the heaviest for many years.

Mrs. Philip Schell, con. 16, Proton, died on Saturday, Sept. 16th, aged 74 years.

Three hundred harvesters took the train at Alliston for the West on the 12th inst.

The Bank of Ottawa has opened a branch in Sudbury, making five banks in that town.

Over 42 tons of flax have already been brought into the Wingham flax mill this season.

Thirty-eight horses, valued at about $9,000, were recently shipped to Port Arthur from Sarnia.

New electrical fixtures have been installed in Mount Forest Methodist Church at a cost of $450.

Charles Mitchell, Sr., a respected resident of Lavender, died a week ago Sunday in his 74th year.

Windsor has the remarkable record of 656 marriages during a period of three months ending with June 30.

Mrs. Thos. Murphy, of the 14th of Maryborough, had a valuable mare and colt killed by lightning recently.

The town of Paris, Ont., will shortly be lighted by the Tungsten lamps instead of the arc lights at present in use.

Miss Hopper, of Cookstown, has been engaged as teacher of the primary department of Dundalk Public School.

A farmer of the "ridge" west of Leamington, raised this year $2,700 worth of tomatoes from three acres of land.

Two young ladies of Coldwater went fishing on Labor Day and landed two lunge, one weighing 18 lbs. and the other 15 lbs.

A record-breaking load of flax was hauled recently to the Sebringville flax mill, the weight of the flax and wagon being 8,600 pounds.

Machinery is being installed in the new automobile factory at Palmerston. It is expected to be in running order in four or five weeks.

Rev. C. Sparling, M.A., of Guelph, formerly of Grand Valley and Palmerston, was recently granted his examinations for Bachelor of Divinity.

—6500 Scribblers for School Opening at The Banner Office Book Store.

Elmira has sold her debentures issued under the recent market by-law to Mr. John Small of that place for $2500 and accrued interest.

The population of Guelph has increased 240 during the past year, not counting the floating population. The assessment of the city has also increased by $50,000.

Mr. Henry Love, of Ceylon, has a freak apple tree growing in his garden, one half of which contains ripe fruit while the other side is in bloom—or was until the late frost struck it.

There are now about 75 public library buildings in Ontario and over 400 libraries. There were 12 public library institutes held in Ontario last year and 280 libraries were represented.

Any business is more respectable than what is termed loafing. A young man had better sell clams by the pailful than hang around public resorts, murdering time and his own reputation.

Let us work and stimulate every legitimate enterprise by giving it all the friendly encouragement we can, and unite our industry, intelligence and capital in a common cause for the good of our town.

There is more Catarrh in this section of the country than all other diseases put together, and until the last few years it was supposed to be incurable. For a great many years doctors pronounced it a local disease and prescribed local remedies, and by constantly failing to cure with local treatment, pronounced it incurable. Science has proven catarrh to be a constitutional disease and therefore requires constitutional treatment. Hall's Catarrh Cure, manufactured by F. J. Cheney & Co., Toledo, Ohio, is the only constitutional cure on the market. It is taken internally in doses from 10 drops to a teaspoonful. It acts directly on the blood and mucous surfaces of the system. They offer one hundred dollars for any case it fails to cure. Send for circulars and testimonials.
Address: F. J. CHENEY & CO., Toledo, Ohio.

Sold by Druggists, 75c.

Take Hall's Family Pills for constipation.

Arthur fall fair is to be held on October 11th and 12th.

Thanksgiving day this year will fall on the 30th day of October.

Richard Brockelbank, an old pioneer of Brant, dropped dead in his barnyard, death being due to heart failure.

Owing to the shortage of the ice supply this year, a Windsor man will erect a $30,000 artificial ice plant there.

Off one and a half acres of tomatoes one grower not far from Kingsville has already sold $1,200 worth of fruit.

Perth Board of Education will instal drinking fountains, so that the common drinking cup for the children may be discarded. The cost will be $125.

A good goose is owned by Mr. Alex. Stevens, of Egremont. The bird in question is laying for the third time this season and while the eggs are not golden ones they are beauties.

While driving to Bradford, Mrs. Cane, of Holland Landing, was thrown from her buggy and had her arm broken. Her horse was frightened by some cows on the roadside and became unmanageable.

During a recent thunderstorm, Dr. Campbell's residence in Bradford was struck by lightning, a large hole being torn in the roof and one of the rafters bent. No further damage was done.

Brouse Mitchell & Company, Toronto, have been awarded in open competition $589,000 City of Ottawa four per cent. forty and twenty year bonds, their price of $97.57 being the highest formal tender received.

A week ago Wednesday afternoon the 15 month old daughter of Joseph Johnston, of Belwood, toddled out of the house, and a few minutes later was found smothered in a dish of water at the corner of the house.

Thos. McKnight, of Essa, was painfully injured a few days ago. He was climbing over a fence hastily to escape from an infuriated pig when he fell down a steep embankment, breaking his collar bone and several ribs.

Samuel Crombie, of Crombie's Crossing, met with a bad loss a week ago Sunday morning. A good team of horses got out of the field to the railway track. One of the animals was killed and the other badly injured.

Invitations are out for the marriage on October 3rd, of Miss Marjory Stevenson, eldest daughter of Dr. and Mrs. F. C. Stevenson, of Bradford, to Mr. Fred. Reynolds, manager of the Bank of Toronto at Pembroke.

The Rev. T. Powell, a Kincardine old boy, who is now President of King's College, Nova Scotia, was Prolocutor of the Lower House of the General Synod of the Church of England, which concluded its sessions in London recently.

Mr. H. M. Douglas, of Markdale, who took his French Coach Stallion, Gauthier, to the Provincial Exhibition at Quebec, was successful in securing 1st prize. While at the exhibition Mr. Douglas disposed of the horse for $1000.

The vegetable growers of the Sarnia district are this season enjoying the most prosperous year in their history. One grower sold the potato yield of five acres of land for over $1,000. Many growers have averaged $200 from an acre.

A Lanark county paper paragraph says that good apples in the eastern part of the Province will be a scarce article this fall and winter. As the result of the heavy winds between fifty and seventy-five per cent. of the early fruit has been blown down.

ECZEMA AND SORE EYES

"My daughter suffered from inflamed eyelids and eczema on her head," writes Mr. H. W. Lear, Port Blanford, Nfld. "The child was in a bad state and suffered greatly. The doctor failed to help her, and on recommendation of a friend, I used Dr. Chase's Ointment, which made a complete cure. With a grateful heart I write you this letter."

St. James' Church, Orillia, is unfortunate in losing both its ministers at the same time. Rev. Canon Greene resigned the rectorship, having been transferred to Toronto, and Rev. H. D. Raymond has accepted a professorship in Emmanuel College, Saskatoon.

A Mersea Township man, who lives on a small farm near Leamington, made the statement that he feeds and clothes his family from the proceeds of the butter and milk which he gets from one Jersey cow. The record of this one cow last year was 600 pounds of butter and 1,000 gallons of milk, which netted her owner $250.

The Ontario Government have amended the Statutes with reference to Societies, providing that when receipts decline because of intemperate weather at any Agricultural Fair they will recoup to the extent of $300 if application be properly sworn to by the President and Secretary; the whole amount for the province not to exceed $10,000.

A special meeting of Harriston Council was held on Sept. 11th, to consider the sale of the engine and boiler at the shoe factory. Only two tenders were received. One from Geo. Walkey for $106, for boiler and engine and one from A. J. Harford for $50 for boiler without engine. On motion of Messrs. Pritchard and Lavery the offer of Geo. Walkey for $106 was accepted.

Send your Evening Gowns and Waists, Laces, Ostrich Plumes and Gloves to

FOUNTAIN MY VALET
20 Adelaide St. W. Toronto

It is far cheaper and more satisfactory to have us clean your "good things" than to risk having inexperienced people ruin them. Write for our free book. It tells about our methods, our work and our prices. 12

THE SALVATION ARMY.

The 29th Annual Congress of The Salvation Army in Canada will be held in Toronto from October 11th to the 16th, inclusive. This Congress will be of special significance to the Officers and members of The Army, as General Booth has arranged for his daughter-in-law, Mrs. Bramwell Booth, wife of the Chief of the Staff, to conduct the entire series of meetings. Mrs. Booth will be accompanied by Colonel Mildred Duff, also from London, England.

mrs. Booth is head of the Women's Social Work in all lands, and is a recognized authority on the treatment of those unfortunate women who are cared for in connection with this beneficial work.

The Welcome Meeting to Mr. Booth will take place in the Massey Hall on Wednesday, October 11th. This will without doubt be the most impressive spectacular and interesting demonstration of The Army work ever held in Canada. It will be in the nature of a pageant, over three hundred persons taking part in the same.

On Sunday afternoon Mrs. Booth will give a Special Social Address in the Massey Hall. The chair will be occupied by His Hon. Lieut.-Governor Gibson. This will be followed by a special evangelistic service in the Massey Hall in the evening.

The programme of Meetings (public and private), prepared by Commissioner David M. Rees, Leader of The Salvation Army in the Dominion of Canada, is indeed an extensive one, and will be of interest to those who are fortunate enough to attend. It is anticipated that many members and friends of The Army will come to Toronto to participate in this Congress, special railway rates having been arranged with the different Transportation Companies.

BALD MEN.

Should call and inspect the famous Sanitary Patent Toupees, as shown by Prof. Dorenwend, of Toronto, at the Queen's Hotel, Orangeville, on Tuesday, October 3rd.

These Toupees are not only perfect in construction, but are the only Sanitary and Patented substitutes of one's own hair.

83 CALLS

Were received last month for office help—37 were left unfilled. Demands for trained help are so great that we can afford to "guarantee a position to every graduate, or refund tuition money." If you are anxious to succeed write for our beautiful catalogue today. Central Business College, Toronto. W. H. Shaw, Principal.

ALMA Ladies' COLLEGE St Thomas, Ont. ILLUSTRATED CATALOGUE FREE ON REQUEST

COWAN'S PERFECTION COCOA

"Great for Breakfast."

A day started on Cowan's Cocoa is a day with a clear head and a steady nerve—a day full of snap and life. Cocoa nourishes the body. It is rich in food value and easy to digest. 173

Improved Farms For Sale!

Between the Towns of Elva and Pierson, MANITOBA.

South half Section 7, Township 3, Range 28, West 1, 320 acres.
All Section 9, Township 3, Range 28, West 1, 640 acres.
All Section 10, Township 3, Range 28, West 1, 640 acres.
West half Section 15, Township 3, Range 28, West 1, 320 acres.
South half Section 17, Township 3, Range 28, West 1, 320 acres.
West half Section 19, Township 3, Range 28, West 1, 320 acres.
All Section 3, Township 3, Range 28, West 1, 640 acres.
All Section 5, Township 3, Range 28, West 1, 640 acres.
South West Quarter Section 8, Township 3, Range 28, West 1, 160 acres.
All Section 33, Township 2, Range 28, West 1, 640 acres.
West half Section 23, Township 2, Range 29, West 1, 320 acres.

All these farms are in a high state of cultivation with good buildings on each of the parcels, and good water. There is a railway siding on section 10, which holds six cars. This is about the centre of the property and makes the farms very convenient for the delivery of the grain. Churches and Schools are very convenient. I will sell any of the above parcels on very reasonable terms. There is a large portion of this land ploughed and summer-fallowed and ready to sow. For price and terms on any of the above properties, apply to

J. J. WHITE

Telephone 126. P. O. Drawer 495, Orangeville.

DRUG STORE NEWS

We carry a full and up-to-date line of Drugs, Patent Medicines, Drug Sundries, Stationery, Toilet Articles, Perfumes, Chocolates, etc.

SCHOOL SUPPLIES

A complete list of all the Public and High School Text Books in stock. Scribblers, note books, paints, mathematical sets, rulers, inks, pens, pencils, etc. Bring your list here and let us fill it completely.

C. P. R. Ticket, Telegraph and Dominion Express Offices here. Next Homeseekers' Excursions to the West, Sept. 5 to 19. C. V. Jeffers, Agent.

Dr. A. J. Hunter & Co.
BROADWAY "THE HOUSE OF QUALITY" ORANGEVILLE.

HAVE YOU EVER TRIED LILY
QUEEN PASTRY FLOUR?

Has a distinctive quality that has won it popularity wherever it is used.
Give it a trial and be convinced. It has no superior and few equals.

FIVE ROSES FLOUR

Is one of the best brands on the Canadian market. Ask me about it if you are not already using it.

Bran, Shorts, Oats, chopped or rolled, for feed.
Wheat and Oats taken in exchange for flour.

JOHN JOHNSTON,
BROADWAY - - - - ORANGEVILLE.

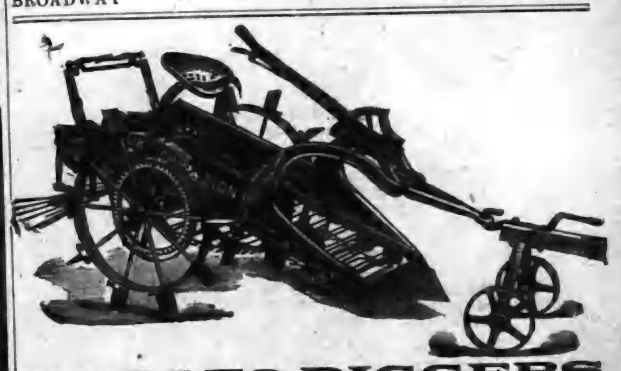

POTATO DIGGERS

The O. K. Digger is the only one that has stood the test in all kinds of soil.

PLOWS!

This is a good time to buy a a Riding Plow and save walking in the warm weather.
We handle Cow Stalls, Stanchions and Litter Carriers.

Wheelbarrows. Singer Sewing Machines on easy terms.
One second-hand Heintzman Piano in good condition, for sale cheap.

J. E. SMITH,
MASSEY-HARRIS AGENT - BROADWAY - ORANGEVILLE.

ARCHIVES OF ONTARIO
TORONTO

THE BANNER

THE BANNER, SEPT. 28, 1911.

THE ELECTION RESULT.

The result of last Thursday's general election would appear to indicate very plainly that the people of Canada do not want reciprocity with the United States. It was expected that the cities and towns, where the manufacturing and monied interests are strong, would declare against the proposed trade arrangement, but very few were looking for an adverse verdict so pronounced and unmistakeable in character from the electorate of the rural constituencies. The reciprocity scheme was designed supposedly for the benefit of the farmers, but Thursday's returns indicate that the stalwart yeomanry of this country, and of Ontario in particular, are quite satisfied to have existing trade relations continued indefinitely. Loyalty to Canadian institutions and to the Motherland, coupled with a certain antipathy to anything that savours of Yankeeism, had also a great deal to do with the general result. There are those who think that in rejecting reciprocity the Canadian people have allowed a great opportunity to pass by ungrasped. The great majority of the electorate evidently believe otherwise. They have seen Canada grow and prosper under a policy, which tended to foster and develop trade between the Provinces and within the Empire. They believed that the acceptance of reciprocity involved great national risks. To them it meant a possible sacrifice of the country's fiscal autonomy, the giving up of Canada's natural resources for the benefit of the people of the United States and even the endangering of the Dominion's political independence. Confronted with these possibilities, they have declared with unmistakeable emphasis against the adoption of the policy on which the Laurier Administration staked its existence. One lesson the election has taught the politicians of both parties is that the loyalty and patriotism of the Canadian electorate is real and deep-seated and can readily be made an irresistible force in the determination of national issues, when subjected to special appeals, such as we have witnessed in the recent campaign.

One of the pleasing features of the recent election campaign, so far as Dufferin is concerned, was the good feeling that existed between the candidates and their respective supporters. The campaign on both sides was devoid of personalities and those unpleasant incidents that are calculated to create ill-feeling. Mr. Best took his victory modestly and Mr. Brown his defeat with a degree of grace and good-nature that is not always shown by defeated candidates. Many people expected that Mr. Brown would have materially reduced the normal Conservative majority of the riding, but with the tide of popular feeling running so strongly in the other direction he did well to hold it at the oldtime figure. It is very doubtful if the Liberals of the County could have found another candidate, who, under the circumstances, would have polled anything like the vote Mr. Brown did.

MAJORITY 1469.

Corrected returns give Mr. John Best, the member-elect for Dufferin, a majority of 1469. The principal change from the figures given in last week's Banner is at the Mansfield division in Mulmur. It appears that the vote was 150 to 19, instead of 114 to 19. We expect to publish the official figures in our issue of October 12th.

OVER ONE-THIRD LAWYERS.

76 of the 221 members of the newly elected House of Commons are lawyers. Farmers come next with 36 and there are 32 merchants. Next in order come 21 doctors, 17 manufacturers, 10 lumbermen, 8 newspapermen, 7 notaries, 2 canners, 1 law student, 1 druggist, 1 labor man, 1 real estate agent, 1 live stock exporter, and 1 licensed victualler. There are 3 stock brokers in the House, one of whom, Rodolphe Forget, is elected for two seats.

GUTHRIE'S MAJORITY 640.

The majorities received by the two candidates in South Wellington last Thursday were as follows :—

	Guthrie	Evans
Guelph City		291
Erin Village	17	
Elora Village	5	
Fergus		7
Eramosa Twp.	105	
Erin Twp.	176	
Guelph Twp.	90	
Nichol Twp.	51	
Pilkington	168	
Puslinch	326	
	938	298

Majority for Guthrie, 640.

PILES Do not suffer another day with Itching, Bleeding, or Protruding Piles. No surgical operation required. Dr. Chase's Ointment will relieve you at once and as certainly cure you. 60c. a box; all dealers, or Edmanson, Bates & Co., Limited, Toronto. Sample box free if you mention this paper and enclose 2c. stamp to pay postage.

CONSERVATIVE LANDSLIDE.

Opposition Carried the Country With a Sweeping Majority.

Liberal Party Sustains a Crushing Defeat in Province of Ontario.

The Dominion elections last Thursday resulted in the overwhelming defeat of the Laurier Administration. Instead of the majority of 43 that they held in last Parliament, the Liberals will be in a minority of 50 or over when the House is convened. The Government lost ground everywhere except in Alberta, Saskatchewan and Manitoba. In the two latter provinces they just managed to hold their own and in Alberta they made a gain of two seats. On the other hand they lost the only seat they held in British Columbia, which will have a solid Conservative representation in the new Parliament. It was in Ontario, however, that the Administration fared worst. This province sent 35 Liberals and 51 Conservatives to Ottawa prior to the dissolution. On Thursday the Liberal candidates suffered defeat in all except 13 Ontario constituencies. The Conservatives on the other hand increased their representation from 51 to 72, giving Mr. Borden and his party the tremendous majority of 59 from this Province alone. The Laurier party lost considerably in the Maritime provinces, despite the confident predictions of the party organs that the Government would more than hold its own down by the seaboard. The standing of the two parties in the last House by provinces was as follows :—

	Libs.	Cons.
Ontario	35	51
Quebec	53	12
New Brunswick	11	2
Nova Scotia	12	6
P. E. Island	3	1
Manitoba	2	4
British Columbia	2	5
Saskatchewan	9	1
Alberta	4	3
Yukon	1	0
	132	89

Liberal majority, 43.

The present standing is :—

	Cons.	Libs.
Ontario	72	13
Quebec	29	36
Nova Scotia	9	9
New Brunswick	5	8
P. E. Island	2	2
Manitoba	8	2
Saskatchewan	1	9
Alberta	1	6
British Columbia	7	0
	134	85

Conservative majority, 49.

The elections yet to be held will in all probability increase the Conservative majority to 51.

There is still considerable doubt as to the exact standing of the two parties in Quebec. Both sides claim Shefford and it is also stated that the vote in Three Rivers is a tie. Recounts will be held in these and several other constituencies. There is also considerable doubt as to the exact numerical strength of the Nationalists and the attitude members of this group will probably take when the House meets. The Montreal Herald classifies the Quebec members as follows :—Liberals, 36; Conservatives, 15;; Nationalists, 12. The majority of the newspapers, however, place the number of the Nationalists at 8 and it will probably be found that this latter figure pretty nearly represents the strength of the French anti-navy group.

In the northwestern section of Ontario the Conservatives carried everything before them. The three Simcoes, three Greys, two Bruces, three Hurons, North Wellington, Dufferin, Peel, Halton and the three Yorks went solidly Conservative. Hugh Guthrie, who retained his seat in South Wellington, was the only Liberal elected in the northwestern part of old Ontario. The Liberals held East Simcoe, South Grey, North Wellington, North Bruce, South Huron and North York in the last House, so that in this group of 18 constituencies the Borden party made no less than five gains. One of the significant features of the contest is the immense majorities the Conservatives obtained in the large cities and towns. The following are some of the figures :—

Conservative Majorities.

Toronto	18051
Hamilton	3900
Halifax	4
Collingwood	195
Walkerton	50
Newmarket	55
Brantford	700
Whitby	52
London	2400
Brussels	198
Chatham	319
Peterboro'	52
Bracebridge	84
Kingston	345
Wingham	197
Dundas	319
Forest	534
Oshawa	243
Goderich	81
Guelph	291
Owen Sound	150
Woodstock	247
Winnipeg, Man.	4000
Ottawa	1753
Cayuga	350
Simcoe	143
Paris	163

Liberal Majorities.

St. John, N.B.	64
Montreal	800

COLT KILLED BY TRAIN.

Mr. John Lawrence, who runs a dairy farm and milk business on the southern outskirts of the town, had a fine yearling roadster colt killed by the northbound passenger train just south of the Orangeville station yard on Tuesday morning. The animal got on the track through a break in the fence, said to have been made by trespassers.

BLAIN'S MAJORITY 316.

Lowe Led in Caledon, Chinguacousy and Toronto Gore.

Blain Made Sweep in Toronto Township.

Figures furnished The Banner by Returning Officer Robert Smith, of Bolton, give Richard Blain, the Conservative member-elect in Peel, a majority of 316 instead of 356 as stated in last week's issue. Lowe, the defeated candidate, did well in Caledon, where he converted an adverse majority of 22 into a favorable one of 24, in Chinguacousy where he increased the Liberal majority from 111 to 132 and in Albion, where he cut his opponent's majority from 157 to 138. Toronto Gore also did somewhat better for Lowe. Blain got his old majority of 50 in Streetsville, slightly increased majorities in Bolton and Brampton and made a decisive gain in Toronto township, where he increased his majority from 173 to 272. The following is a detailed statement of the vote :—

	Blain	Lowe
Caledon		
Belfountain	37	75
Inglewood	50	81
Caledon East	68	59
Mono Mills	56	21
Charleston	75	69
Alton	59	68
Cataract	35	54
Melville Cross	49	26
	429	453

Majority for Lowe, 24.

Albion		
Macville	52	48
Lockton	24	43
Bolton St.	47	28
Palgrave	101	26
Castlederg	38	29
Caledon East	61	38
Mono Mills	36	10
	360	222

Majority for Blain, 138.

Chinguacousy		
Nortonville	49	57
Mayfield	57	64
Sandhill	60	82
Huttonville	85	31
Alloa	29	71
Cheltenham	47	81
No. Ten	39	73
Campbell's Cross	50	89
	416	548

Majority for Lowe, 132.

Toronto Township		
Port Credit	127	55
Erindale	89	48
Cooksville	109	73
Dixie	112	81
Harris' Cor.	97	35
Meadowvale	64	66
Palestine	63	48
Malton	61	76
Clarkson	84	52
	806	534

Majority for Blain, 272.

Toronto Gore		
Grahamsville	28	76
Castlemore	56	65
	84	141

Majority for Lowe, 57.

Brampton		
South ward	112	92
East Ward	96	84
North Ward	89	81
West Ward	97	98
	394	355

Majority for Blain, 39.

Streetsville	82	32

Majority for Blain, 50.

Bolton	85	55

Majority for Blain, 30.

Total Majority for Blain, 316.

The following summaries will be found interesting for purposes of comparison :—

1911.	Blain	Lowe
Caledon	491	469
Albion	360	222
Chinguacousy	416	548
Toronto Twp.	806	534
Toronto Gore	84	141
Brampton	394	355
Streetsville	82	32
Bolton	85	55
	2656	2340

1908.	Blain	Graham
Caledon	441	469
Albion	391	233
Chinguacousy	448	559
Toronto Twp.	764	591
Toronto Gore	90	139
Brampton	407	383
Streetsville	88	38
Bolton	79	57
	2758	2469

WEDDING ANNIVERSARY.

Mr. and Mrs. Jas. A. Arnott celebrated the tenth anniversary of their wedding at their home on Mill St., Friday night. About seventy-five guests spent a very happy evening in progressive euchre, lost heir, music and other amusements. The winners of the progressive euchre prizes were Mr. J. C. Darraugh and Mrs. R. G. Harshaw, whose skill won a brass smoking set and a hand painted nut bowl respectively. The prizes for those winning the fewest games went to Norman Nelson and Mrs. Jos. Hilts. The lost heir prizes, an ebony clothes brush and a hand painted plaque, were won by Mrs. A. M. Harkness and Mr. Elmer Besley. Lunch was served about midnight under the supervision of Mrs. King, Misses Schlemmen, Gladys and Vera Hogg, Irwin and Flesher, making a bevy of dainty waitresses. Mr. E. A. Warren sang several greatly appreciated numbers during the evening. With the congratulations and good wishes of their friends Mr. and Mrs. Arnott received a large number of handsome and expensive gifts. The Banner joins the many friends of this popular young couple in offering its best wishes and congratulations.

CHURCH UNION.

Presbyterians are Preparing to take Vote of People.

Every Congregation Will Make Decision by March 15.

Ballots are now in the printers' hands, to be sent to the Presbyterian membership throughout the Dominion in order to obtain their decision on the question of union with the Methodist and Congregational Churches.

There will be sent to every Presbyterian family in Canada, the number being about 160,000, a sixteen-page pamphlet giving a history of the union negotiations and the basis as approved by the General Assembly. The ballots will accompany the pamphlets, and they will be issued as soon as possible in October.

Separate colors are being used for the ballots to be used by the elders, the members other than elders, and the adherents, the respective colors being blue, white and red. Ten thousand is the number to be sent out to elders, three hundred thousand to the membership, and about twenty per cent. of this number, or sixty thousand, will be sent to adherents, to ask whether they concur, although their vote would not affect the result apart from that of the membership of the Church either way.

Every congregation will be expected to ballot on the Church union question before the 15th of March. Each congregation will report then to the Clerk of its Presbytery, and the Presbytery Clerks, about seventy in number, will collate these returns and send them, before the 25th of March, to the Clerk of the General Assembly and the Secretary of the Union Committee, who will, in turn, report to the General Assembly at its meeting in June.

The Union Committee appointed by the General Assembly consists of Rev. Dr. Patrick, of Winnipeg, Chairman; Rev. Dr. E. D. McLaren, Secretary; Rev. Dr. R. P. MacKay, the Moderator, and the Clerks; Rev. Dr. Campbell, of Montreal, and Rev. Dr. John Somerville, of Toronto. Dr. Patrick is at present in the old country very ill. Dr. McLaren recently removed to Vancouver, on relinquishing his work as Home Mission Secretary.

The ballots will contain two plain questions : "Are you in favor of union with the Methodist and Congregational Churches?" and, "Do you favor the proposed basis of union?" Any congregation or session or member is at liberty to make any suggestion as to improvement in the basis of union; these suggestions will be reported to the Clerk of the Presbytery, to be submitted to the committee to consider revision of the basis before final adoption.

The Congregationalists have already voted on the basis in their congregations, about eighty per cent. having declared in favor of the basis out of the whole number voting, which was about half the entire membership of the denomination.

The Methodist General Conference left the matter of submission to the people in the hands of the General Conference Special Committee, which acts as an Executive in the interval between the quadrennial sessions of the Conference. The General Conference, the Annual Conferences and the District Meetings have declared their position, so that it now rests with the Quarterly Official Boards and the members of the congregations to signify their will in the matter. The Special Committee will meet on October 18, immediately following the close of the Ecumenical Conference, and this will be one of the chief items of business to come before it, though other important questions will also have to be decided.

Owing to the difficulty of getting copies of the basis into the hands of the membership before the November meetings of the official boards of the churches, the boards will probably not deal with the question till the February meeting. The General Conference Special Committee will therefore probably decide to ask the official boards to make their decision not later than their February meeting. Then the vote of the membership will be taken between February and May. The report of both the official board vote and the members' vote will be sent on by the Circuit Secretaries to the lay District Meetings, which will collate the votes and send them to the Annual Conferences, meeting in June. The Conference Secretaries will in turn forward the result to Rev. Dr. T. A. Moore, Secretary of the General Conference, and another meeting of the committee will likely be held about this time next year to take final action.

A GREAT HARPIST.

Her late Majesty, Queen Victoria, in recognition of the delight afforded by Mr. Aptommas' Harp Recitals at Windsor and Balmoral Castle, signified her Royal approval by a number of signal marks of favor. Mr. Aptommas' jubilee harp recitals at the Queen's Hall, London, were under the immediate patronage of the late Queen. Of all the instruments that have touched the ear of mankind the harp stands foremost. Under the influence of the sound of no other can we so completely isolate ourselves from the scenes of the present, and as it were wrap around us the very atmosphere of the far past and distant future. The secret of this advantage, however, is not alone in its historical interest, but is found quite as much in the peculiar fascination with which its tones reach the heart of the listener.

Mr. Aptommas will be heard in the Town Hall, Orangeville, on Monday evening, October 9th, under the auspices of the Men's Bible Class of St. Andrew's Church. Admission, 50c. Plan of Hall will open at The Banner Office on Friday, October 6th, at 9 a.m.

STORES AT ORANGEVILLE, MARKDALE, TARA, LEAMINGTON.

HILL & CO. ORANGEVILLE.

Orangeville, Sept. 21st. 1911.

MILLINERY

This is a word of great importance to the majority of ladies at the present time. It means the principal article of attire at this season of the year and we are gratified with the comments of our many patrons on the stylish productions we are showing. We have never had a range of millinery that caused so many pleasing remarks or procured more immediate sale. It will be a pleasure to our millinery staff to show you through and perhaps suggest just what you require.

Fall House Furnishing

Our showing in all lines of house furnishings will prove interesting to you and we invite you to see the display on the second floor. We have many special lines that we secured at reduced prices and can save you considerable in these lines. See the Tapestry Rugs in medallion patterns and new shadings. They will appeal to you in Design, Quality and Price. Sizes from 2½x3 yards to 4x5 yards.

BLANKETS—The finest grades of wool thoroughly scoured and the largest sizes made. These are the best class we have ever stocked. Have a look at them. Pure wool, 68x86 and 72x90. Just the sizes that assure comfort. Flannellette Blankets at saving prices.

Stanfield's Underwear

The best grade of heavy underwear that is guaranteed unshrinkable and you know how they wear. We just received nearly 500 garments in all sizes. All other makes and weights in stock in all sizes.

Sweater Coats For Everybody.

This is something that is becoming a necessity for Fall. The evenings are so cool. The largest range for Men, Women and Children at prices that range from 85c. to $3.50. Have a look at them and see how comfortable they are.

FARM PRODUCE WANTED. Butter, Eggs and Dressed Fowl.
HIGHEST PRICES, CASH OR TRADE.

HILL & CO.

BROADWAY - - - - - - ORANGEVILLE

Lime For Sale!

The Contractors' Supply Company, of Melville Cross, has any quantity of fresh lime (daily) on hand for sale. Terms Cash.

R. JONES, Superintendent.

10-7t.

HOUSE FOR SALE.

Double Brick House on Prince of Wales St., Orangeville. In fair state of repair. Price $900 for quick sale. Apply to Thos. Stevenson, or JOS. J. KELLY.

4t.

VEHICLES FOR SALE.

The undersigned offers for sale one runabout buggy, cushion tire, and one McLaughlin cutter. Vehicles may be seen at Miss Ingraham's stable, West Broadway, or by applying to

E. A. WARREN, Bank of Hamilton.

HEATER FOR SALE

Coal heater for sale. In good condition. Apply to Mrs. Esther Reid, near C.P.R. station, Orangeville.

BOY WANTED.

Bright boy wanted to learn woodworking. Apply to G. L. Pletzer, William St., Orangeville.

Knitting Machine For Sale

A "World's Star" Knitting Machine for sale. Is almost new and is in first class condition. For terms and full particulars apply at The Banner Office.

ALTON HOUSE FOR SALE.

Seven Rooms, five acres of ground, good orchard and stable. Was formerly the residence of A. McDougall. Apply for full particulars.

WM. WHITE, Alton, Ont.

FARM FOR SALE.

170 acres in the Township of Erin, consisting of 100 acres, lot 11, con. 11; 50 acres, lot 10, con. 10; 20 acres, lot 11, con. 10. Farm is two miles from the village of Erin; 160 acres under cultivation, 10 acres bush and pasture land. Good comfortable plastered house, 7 rooms, good cellar and cistern. Bank barn, 50 x 48,; cement stabling, with shed, 48 x 40, stone. Good frame barn, 106 x 30, with shed 60 x 30. Well watered by two good wells and spring;: 13 acres fall wheat, 15 acres alfalfa; 30 acres timothy and clover. This property may be purchased en bloc or separate parcels. Terms reasonable. Apply to

WILSON McCARTEN, Erin, Ont.

HOUSE TO LET.

The undersigned will let a comfortable brick dwelling house on York St., Orangeville, at present occupied by Mr. Geo. Allen. Stable, carriage shed, garden and orchard in connection. Possession given Oct. 1st. For particulars apply to

G. A. CAMPBELL, Orangeville, Ont.

STOVE FOR SALE.

1 McClary's Famous coal heater, medium size. Has been used two years. In good repair. Also 1 box stove, heater. Takes 30 inch. stick. In use only a short time, and in good repair. Apply to

REV. A. J. FOWLIE, Camilla,, Ont.

2 ins.

FOR SALE OR TO RENT.

The undersigned will sell or lease that desirable 100 acre farm, the w ½ lot 30, con. 6, west, Caledon township, known as the Angus Conley farm. Good buildings, well fenced, well watered and in good state of cultivation. For particulars apply to

WM. HENDERSON, Townline Erin and Caledon, or to ANGUS CONLEY, Shelburne, Ont.

5t.

TEACHER WANTED.

For the Glenerosa School, S. S. No. 22, Mono. Duties to commence immediately. State salary, qualifications and experience. Apply to John M. Still, Secretary, Glenerosa P. O.

POULTRY WANTED.

Highest cash prices paid for all kinds of Poultry. Drop me a card when your poultry are ready to sell and I will call on you, or write

J. E. CURRY, Zina St., Orangeville.

1 mo.

WANTED.

Representative wanted at once for work in your locality. Will guarantee $2.00 to $3.00 per day. Opportunity to advance rapidly. Will pay liberally for spare time. Work not difficult. Experience not required.

International Bible Press, Toronto, Ont.

FOR SALE OR RENT.

A very desirable residence on Little York St., Orangeville. Large grounds, fruit and ornamental trees, substantial brick house, electric lighting, furnace, bath room and other conveniences. Convenient to Post Office, stores, etc. Apply to

JAMES McDONALD, 154 Mavety St., West Toronto.

TO LET.

2 houses in Dorland Terrace, St., Orangeville.

A. A. HUGHSON, Orangeville,

tf.

HOUSE FOR SALE.

The undersigned have for sale on favorable terms a comfortable dwelling house on Zina St., formerly owned by the late J. K. Fisher. Immediate possession given if required. For price and full particulars, apply to

M. WILKINS & SON, Orangeville,

FARMS FOR SALE.

The undersigned offers for sale the 100 acre farms, consisting of the lot 19, con. 4, and the e ½ lot 19, con. 5, Township of Amaranth. These farms are in an excellent state of cultivation, with only 5 acres uncleared. There is a good bank barn on each farm, with cement floors in stables, root houses, etc. There is also a frame dwelling houses on the farm, lot 19, con. 4. Farms are about one mile from Post Office, Church and School. Convenient to grain elevator. For further particulars apply to

J. S. WALLACE, Black's Corners.

FOR SALE CHEAP

A good brick house on John St., convenient to station. Also one on West Broadway. This would make a beautiful home for a small family. There is hard and soft water in the house, also the electric lights. Large garden, good fruit, and is well situated. For particulars apply to

T. G. LEGATT, Box 1[illegible], Orangeville.

FOR SALE OR RENT.

The undersigned will sell or lease for a term of years that desirable 150 acre farm known as the "Moccasin Farm," and consisting of the lot 10, con. 3, east, and pt. of lot ½ lot 10, con. 4, east, Caledon township. Good stone dwelling, bank barn 50 by 70, with cement flooring in stabling, pig pens, house and other outbuildings. The farm is nearly all cleared and in a good state of cultivation. Water never-failing spring piped into house and barn. Convenient to school, church and railway station. 5 acres fall wheat, 12 acres rye and grass seeded down. Possession by the fall plowing. For full particulars apply to or address

A. SANDERSON, Caledon

GEO. H. DUKE, Mono Mills, or JOS. FERGUSON, 29 Amelia St., West Toronto.

1 mo.

Marsh

Ladies'

Our stock

We guara

to sag.

Ready-to-Wea

Goods and Tri

orings and De

Corner Broad

ALTON.

Mrs. McGill, a colored lady, who has been a medical missionary in Liberia, Africa, for 18 years, conducted the service in the Methodist Church on Sunday evening. The church was occupied to its full seating capacity, and the service was greatly enjoyed by everybody. Mrs. McGill addressed a crowded house in the Church on Tuesday night, her subject being, "The Natives of Africa." The lady, it is of interest to note, was head nurse during the recent war in Liberia. Her lecture was both interesting and instructive, conveying a fund of information about a portion of Africa of which the average Canadian hears and knows comparatively little.

Anniversary services will be held in the Methodist Church here on Sunday next, October 8th. Rev. Dr. C. E. Braithwaite, of the Northern Congregational Church, will occupy the pulpit both morning and evening.

Mr. Oliver Giles and family, of Caledon, have moved into the dwelling house next door to Mr. E. D. Barber's. Mr. Giles has secured a good position in the Beaver Knitting Mills.

Mr. and Mrs. Wm. Algie and daughter, Miss Phoebe, are expected home from the West this week. They have been on a month's trip and have been right through to the Coast.

Mr. Amos Mason, one of our general merchants, has sold his stock of general drygoods, groceries, etc., to Mr. G. H. Johnston, of Sutton, Ont. Mr. Johnston, who has taken possession of the stand, is having the store repainted, and is also making other important alterations and improvements. The new proprietor appears to be both genial and energetic and judging from first impressions is the kind of man who should make good with the people of Alton and surrounding community. We wish him every success in his new undertaking. Mr. Mason, the late proprietor, has taken a situation in the office of the Beaver Knitting Mills. Our villagers, generally, will be right glad to learn that he is not leaving Alton.

The Women's Institute held its monthly meeting at the home of Mrs. Lovell on Thursday last. The meeting was devoted mainly to business matters. Mrs. Lovell served a dainty tea, which was heartily relished by the ladies. Delegates were appointed to attend the annual Women's Institute Convention in Convocation Hall, Toronto, in November. Mrs. Motheral and Mrs. Lovell were appointed to represent the Alton Institute. The next meeting will be held at the home of Mrs. P. V. Lemon on October 19th.

Mr. Alex. Dick has returned home from Vermillion, Alta., whither he went some time ago to look after the interests of his son, the late James Dick. We understand Mr. Dick sold this year's crop on the ground and leased the farm for a term of years.

Mr. Cleve Collins, of Pilot Mound, formerly of Alton, who has been visiting at his old home here for the last month, left for the West again on

ARCHIVES OF ONTARIO TORONTO

Marshall Green & Company

MILLINERY

Department is stocked with the latest styles in Shapes, Fancy Plumage and Trimmings.

Special Value in Ostrich Feathers.

Ladies' Skirts

Our stock is most complete in Ready-to-Wear Skirts. We guarantee the goods thoroughly shrunk and not to sag.

Ready-to-Wear in Wrappers and Kimonas. Dress Goods and Trimmings of the Newest Patterns, Colorings and Designs.

Corner Broadway and Prince of Wales street, Orangeville.

ALTON.

Mrs. Mcfill, a colored lady, who has been a medical missionary in Liberia, Africa, for 18 years, conducted the service in the Methodist Church on Sunday evening. The church was occupied to its full seating capacity, and the service was greatly enjoyed by everybody. Mrs. McGill addressed a crowded house in the Church on Tuesday night, her subject being, "The Natives of Africa." The lady, it is of interest to note, was head nurse during the recent war in Liberia. Her lecture was both interesting and instructive, conveying a fund of information about a portion of Africa of which the average Canadian hears and knows comparatively little.

Anniversary services will be held in the Methodist Church here on Sunday next, October 8th. Rev. Dr. C. E. Braithwaite, of the Northern Congregational Church, will occupy the pulpit both morning and evening.

Mr Oliver Giles and family, of Caledon, have moved into the dwelling house next door to Mr. E. D. Barber's. Mr. Giles has secured a good position in the Beaver Knitting Mills.

Mr. and Mrs. Wm. Algie and daughter, Miss Phoebe, are expected home from the West this week. They have been on a month's trip and have been right through to the Coast.

Mr. Amos Mason, one of our general merchants, has sold his stock of general drygoods, groceries, etc., to Mr. G. H. Johnston, of Sutton, Ont. Mr. Johnston, who has taken possession of the stand, is having the store repainted, and is also making other important alterations and improvements. The new proprietor appears to be both genial and energetic and judging from first impressions is the kind of man who should make good with the people of Alton and surrounding community. We wish him every success in his new undertaking. Mr. Mason, the late proprietor, has taken a situation in the office of the Beaver Knitting Mills. Our villagers, generally, will be right glad to learn that he is not leaving Alton.

The Women's Institute held its monthly meeting at the home of Mrs. Lovell on Thursday last. The meeting was devoted mainly to business matters. Mrs. Lovell served a dainty tea, which was heartily relished by the ladies. Delegates were appointed to attend the annual Women's Institute Convention in Convocation Hall, Toronto, in November. Mrs. Mathetal and Mrs. Lovell were appointed to represent the Alton Institute. The next meeting will be held at the home of Mrs. P. V. Lemon on October 19th.

Mr. Alex. Dick has returned home from Vermillion, Alta., whither he went some time ago to look after the interests of his son, the late James Dick. We understand Mr. Dick sold this year's crop on the ground and leased the farm for a term of years.

Mr. Cleve Collins, of Pilot Mound, formerly of Alton, who has been visiting at his old home here for the last month left for the West again on Wednesday.

Miss Ethel Curry, of Barrie Hill, Ont., is visiting Miss Mary Teeter.

A very pretty wedding was solemnized Wednesday afternoon, Sept. 20th, at the home of the bride's parents, Mr. and Mrs. E. A. Ryckman, 130 Caroline street, south, Hamilton, when their daughter, Edna Alvina, was united in marriage to Mr. Frederick Hill, of Hamilton, formerly of Alton. The bride looked charming in a beautiful gown of minto lace over white satin, carrying a bouquet of cream roses and lillies-of-the-valley, as she entered the drawing room leaning on the arm of her father, while Miss Viola, a sister of the bride, acted as bridesmaid, dressed in pale pink satin, with pink roses. The groom was supported by his brother, Mr. R. Hill, of Alton, and Rev. Dr. Lyle officiated. Miss Margaret Hill, of Alton, sister of the groom, played the wedding march. The bride's going away gown was black velvet trimmed with black satin braid and hat to match. The groom's gift to the bride was a pendant set with chipped diamonds; the bridesmaid received a beautiful band bracelet; the groomsman as a memento of the event a fountain pen. The happy couple received many handsome presents, among them being a piano from the bride's father, and a dinner set from the groom's parents. The wedding couple left town for the north on a honeymoon trip, after which they will reside in Hamilton. Their many friends wish them all success and happiness in their future life.

The Beaver Woollen Mills and Dods Woollen Mills are both running up to capacity at present. There are over 50 hands at work in each of the mills and the manner in which the orders are coming in points to a very busy autumn.

Everything has quieted down again since the election. Conservatives in and around our village are naturally jubilant over the result and look forward to an era of economical and progressive government under the leadership of Mr. R. L. Borden. Liberals on the other hand derive a certain amount of comfort out of the good showing their candidate, Mr. W. J. Lowe, made in this division. Considering the way the country went, it must be admitted that Lowe made a great run in Peel and particularly the northern municipalities of the riding.

GLENCROSS.

Most of us have scarcely yet recovered from the pleasing effect of the recent election, as reciprocity was anything but popular in this neighborhood.

We are pleased to note that Mr. Fred. Jeffers has nearly recovered from the painful accident which befell him on the 15th.

Owing to the fact that anniversary services are being held in Camilla church on Sunday, Oct. 1, there will be no service at Glencross. A number of this congregation expect to be present at Camilla for the morning service, which will commence at eleven or for the evening service at seven o'clock.

We are delighted to know that Mr. Donald McDonald has greatly improved during the last few weeks.

Some of our youth seem to find the erection of a new bridge quite an inconvenience, when returning from town late Saturday night.

CALEDON EAST.

Anniversary services will be held in connection with Caledon East Methodist Sunday School on Sunday next, Oct. 1st, at 11 a.m. and 7 p.m. Rev. Mr. Fox, of Beeton, will preach at both services. On Friday and Monday nights, Sept. 29th and Oct. 2nd respectively, a grand concert will be given by the members of the school under the skilled direction of Miss Amy L. Doty. Owing to the large crowd which attended a similar concert last year, it was thought advisable to have the programme repeated the second night, so that all might have a chance to come and hear the children. Miss Doty was in charge of last year's concert and won great praise for her skill and ability as directress. The programme is altogether new and even better than last year's. The admission has been fixed at 25c. and 15c. Do not miss the opening chorus. Concert will commence at 8 o'clock sharp. Doors open at 7.15.

LAUREL.

Thursday, Sept. 21st, —election day—dawned just like unto the day that Noah entered into the ark, bright and sunny, but toward noon the clouds veiled the sun, the rain began to fall and a deep gloom seemed to overcast the whole land, but toward evening the darkness vanished and at five o'clock the sun shone forth, with healing in his wings. A little later we learned that the Government of our fair Dominion had been defeated and then those who a few hours before were happy and merry began to wail and lament, while those who mourned were made to rejoice with joy unspeakable. "Well that is just what I knew was coming," one would laugh, and another would cry. We trust, however, that now after the battle is over we will all be friends again as before. Remember, all may run, but only one can win the prize. We trust that John and D. B. will be just as good friends as they were before the election.

Now that the election is over and the stalwart yeomanry of Amaranth have returned to the routine of their farm duties, we are pleased to note the many evidences of the harmony and good-will existing throughout the length and breadth of our community. This is what we like to see.

Rev. J. R. Bell and wife have returned home after a six weeks' tour in the West. They report a very pleasant time and appear to have been greatly invigorated by their trip.

The ladies of the Laurel Women's Institute gave a very interesting programme and an excellent concert in the Town Hall on election night. An appreciated addition to the regular programme was the rendition of several select songs by Mrs. Grimshaw, of Buffalo, who was at the time visiting with friends at Bowling Green.

We have just learned that Louis Johnston had a sheep and lamb killed by dogs the other night. We think the Township Council should impose a good, stiff dog tax and thereby rid the country of a lot of useless animals.

Mr. John W. Gordon, who has been confined to his room with pneumonia for the past few weeks, is again able to be about and is gaining strength rapidly. Mr. Gordon has just had his new barn boarded in and roofed.

The Management of the Laurel Cheese Factory sold their output of cheese for the first half of September for 13⅞c. per lb. The patrons realized from $1.13 to $1.23 per cwt. for their milk after paying all expenses.

MONO MILLS.

Rev. R. J. W. Perry will conduct harvest home services in Caledon East, on Sunday next. Rev. Mr. Gandier will occupy his pulpit here.

Mrs. R. J. W. Perry spent a few days with friends in Riverston last week.

Misses Jean and Hannah Kearns, of Port Huron, Ont., spent a few days as the guests of Miss Janet Speers. Miss Jean is taking a course in the Orangeville Business College.

Mr. and Mrs. Bert Olive and child, who have been visiting friends here, have returned home.

One of the oldest and most highly respected residents of Mono passed away after a long illness on Wednesday last in the person of Mrs. John Armstrong, of Lucille. The body was interred in St. John's cemetery on Friday afternoon, a large number of friends and neighbors being present to pay a last tribute of respect to the deceased. Rev. R. J. W. Perry conducted the services.

Canada has spoken and with no uncertain sound. The Latin phrase, "Vox Populi, Vox Dei," comes to our mind and we accept it thus. Standing as we do in the light of the knowledge which the result has revealed to us, we would say all honor to the Liberals, and thousands of them there must be, who have placed loyalty to party second to their loyalty to their country, and helped to hold the privileges and freedom of our fair Dominion sacred for the Canadian people. Forbid that we should ever be misled by inducements of material gain or deceived by apparently friendly overtures. Canada has not come to "the parting of the ways" yet.

Mr. and Mrs. Ira Stork left here on Wednesday morning for a short visit with friends in Mount Forest, where they will be guests at the wedding of Miss Maud Ellesley.

Miss Alma Dowling and Miss Lon- [illegible] holidaying with her parents here.

Mr. Alex. Murray has purchased the house and lot in the village from Mrs. McGovern, and is making extensive improvements on it.

Mr. R. J. Donaldson returned from the West on Tuesday evening.

LAUREL.

A good-sized audience attended the Concert in the Town Hall on election night under the auspices of the Laurel Women's Institute. An excellent programme was furnished, consisting of solos by Mrs. Grimshaw, soprano, violin selections by Miss E. Trimble, vocal duets, Miss Ethel Hamilton and Mrs. Hepton, Miss Lucilla Marshall and Mrs. Marshall Curry, and solos by Miss Ethel Hamilton and Rev. A. W. Howe. An enjoyable pantomime was also given by members of the Institute. Mrs. Robt. Curry, President of the Institute, occupied the chair. The proceeds amounted to $23.50. The concert was given in aid of the Orangeville Hospital and the net proceeds will be turned over to the Treasurer of the Building Fund. The ladies are to be congratulated upon the philanthropic spirit which prompted them to undertake the Concert.

Miss Lucilla Marshall, Camilla, and Mr. and Mrs. Ernest Turnbull, of Rainy River, are the guests of Miss Birdie Curry.

Rev. Mr. and Mrs. J. R. Bell have returned from a delightful trip to the West.

Last Tuesday Miss Birdie Curry entertained a number of her friends to an afternoon tea served in the English style.

CAMILLA.

Miss Lucilla Marshall is visiting Laurel friends this week.

Miss Alice Little, of Orangeville, visited friends here this week.

Messrs. Murray Bremner and Chas. Scott have gone to Toronto, where they will resume their studies at Toronto University.

Messrs. Campbell and Buchanan, and Miss Lily South were the guests of Miss Berdita Thompson on Sunday evening.

Messrs. A. O. and Walter Scott spent Sunday with friends here. The three brothers, Charles, A. O. and Walter, then motored to Toronto on Monday.

Mr. James Little attended special services at Primrose, Sunday night.

Miss Maggie Parks, of Toronto, is visiting her niece, Miss Birdie Curry, of this place.

While driving to Orangeville last Saturday, Miss Myrtle Kyles and her mother met with what might have proved to be a nasty accident. A motor cycle frightened the horse which they were driving, causing him to upset the buggy thus throwing the occupants into the ditch. The motor cyclist managed to prevent the horse from running away. We are glad to report that no serious harm was the outcome and that the above mentioned escaped with several scratches and bruises and a slight shaking up.

Anniversary services will be held in St. Andrew's Church Sunday. Services will be held morning and evening at 11 a.m. and 7 p.m. Dr. McKenzie, of Shelburne, will conduct the services.

MONO CENTRE.

Hello, Mr. Editor, just a few items.

The threshing season will soon be completed for another year.

Mr. George Todd has sold his driver to Mr. Art. Cockerill, of Mulmur, for a fancy price.

Mr. and Mrs. Robert McCutcheon attended the Patterson—Braiden wedding at Shelburne on Tuesday.

Quite a number of our young people took in the Shelburne Fair and report a good time.

The stork has been very busy of late. He hovered over Mr. Tom Kidnie's last week and left a little boy.

We are much pleased to see Ernest Arthur among us once more. He went away as a homeseeker and we were quite sure he would not return.

Mr. Frank Halbert, we understand, is giving up the clerking business to farm with James Kendrew, of Primrose.

George Aikens wonders what kind of a show he would have now.

Jas. Holmes' many friends will be pleased to see him at his old stand as V. S. at Hockley after a pleasant trip abroad.

Mr. Alvin Simpson, of Toronto, is busy painting his brother Harry's new house.

We wonder if Willie Kidnie says "Grace" before "Meet."

We wonder how Wilmer Lundy enjoys his drives on the third line.

RALLY DAY.

Sunday last was observed as Rally Day in the Methodist Church. The pastor, Rev. Dr. Harper, preached appropriate sermons morning and evening and the choir provided special music. At the morning service Mrs. (Dr.) Bowles and Mrs. R. H. Robinson, gave a well-rendered duet. In the evening Mrs. Bowles and Mr. Percy Harding sang "O Morning Land" as a duet, Mr. E. A. Warren gave a solo, "Come Holy Spirit" and Mesdames Bowles, Robinson and Green and Miss Lottie Bell sang a quartette, "Bright is the Way." In the afternoon Principal Firth addressed a mass meeting of the Sunday School teachers and pupils, speaking on Robert Raikes, the founder of the first Sunday School.

MARVELLOUS OFFER! $6 GLASSES FOR $2.75

Finest Gold Shell Stock.

TO WHOM IT MAY CONCERN!

I wish to state that C. W. Morris has done business in the Optical line in my drug store on several occasions, and has had a very large patronage. I have yet to hear of any complaints from any of his patrons. I consider him thoroughly competent in his business and recommend him to the public in general.

W. T. FERGUSON.

Picton, N. S., Aug. 24th, 1911.

Only by extensive manufacture and large patronage we are enabled to put such high-class Spectacleware on the market. Consider this breakaway from the optical trusts and high prices. At our extensive Optical Parlors in Toronto we have on record thousands of satisfied customers, which speaks for itself of high-class goods, competent, skilful service and most modern methods of Eye-Testing and Fitting of Spectacles and Eye-Glasses.

Don't miss this offer and be sorry for it. Comparatively low prices on all special made Glasses, Toric Lenses, etc.

We are in a position to produce at short notice any kind of Lens made in the world to-day.

SATISFACTION IN EVERY WAY GUARANTEED.

Remember, a City Service at Your Door.

ONTARIO OPTICAL CO.

—REPRESENTED BY—

C. W. MORRIS, EYESIGHT SPECIALIST

AT BROWN'S DRUG STORE, Orangeville.

SEPT. 28th, 29th and 30th.

DRUG STORE NEWS

DR. A. J. HUNTER & CO.

When you need anything in our line give us a call. You get the best for the least money and you can get just what you want. We carry a full line and a splendid assortment of the following:

Drugs, Patent Medicines, Cameras and Supplies, Chocolates and Confectionery, Perfumes, Toilet Articles, Soapsete. Agents for Nyal's Family Remedies and Na-Dru-Co Preparations.

School Supplies, Stationery, Pipes and Cigars, Sporting Goods, Leather Goods, Purses, Etc.

C. P. R. Ticket, Telegraph and Dominion Express Offices here. Carson V. Jeffers, Agent.

Dr. A. J. Hunter & Co.

BROADWAY "THE HOUSE OF QUALITY" ORANGEVILLE.

COMING!

Prof. Dorenwend

OF TORONTO

Will be at the

QUEEN'S HOTEL

SATURDAY,

OCTOBER 7,

With a large and varied stock of the newest Parisian, London and New York Creations.

SWITCHES
TRANSFORMATIONS
POMPADOURS
CURLS
PUFFS, ETC.

Ladies with thin hair will be interested in our improved Transformations. The new designs in Curls are very dainty and attractive. We invite your inspection of these goods.

Dorenwend's Sanitary Patent Toupees

For Men who are bald, are so constructed that only the wearers will know that it is not their own hair. They give the protection necessary to physical health. Adjust themselves as readily as your own hair would. Light, strong; made in any style, shade or shape.

The Only Sanitary and Patent Toupees Manufactured.

(Do not fail to see them.)

DORENWEND CO. of TORONTO, Ltd.

The House of Quality Hair Goods. 103-105 Yonge St.

Remember Saturday, October 7th. One day only.

MI-READY
LOTHING

are the Sole Ag-
here for the Semi-
dy Clothing, which
ow very popular
many Good
sers.

are showing a fine
ction of Fall Suit-
which we are
ing up at popular
es.

UGHES
&
ORRIS

HOOL SUPPLIES

Complete Stock of Public School Books, Scribblers, Note Books, Pencils and Pens.

re than 50 Attractive Cover Designs in Scribblers.

STOCK OF HIGH-CLASS STATIONERY.

ES, HYMNALS, POETS, AUTHORS

ALL THE LEADING MAGAZINES.

geville Agents for

lies' Home Journal and Saturday Evening Post.

scriptions Taken and Orders Filled for

Magazines, Periodicals, Daily and Weekly Newspapers.

McGUIRE & McKITRICK
e Banner" Book and Stationery Store.
Broadway - - Orangeville.

ROCERIES, FLOUR & FEED.

A Full Line of Fresh Groceries always in Stock. We buy nothing but the best so you can rest assured of good quality.

In Flour, we handle "Purity," "Good as Gold," "Gold Anchor" and "White Rose", also Pastry Flour.

Fine Salt by the barrel or cwt. Baled Hay and Straw and all kinds of Grain for feed.

Wheat exchanged for Flour.

J. G. SANDERSON
HONE 119. East Broadway, Opposite Market.

B. ADAMSON :-: J. A. AITCHISON

Winter is on the Way

Is Your House Warm Enough ?

If not, you should call and investigate our

Hot Water,
Steam and Warm Air
Heating System.

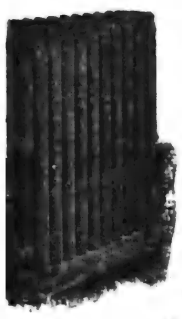

WE HAVE LONG EXPERIENCE. | YEARS.

The B st Quality and most economical of all the Heating Systems.

er Plumbing Department was never in as good nape as now. We keep it thoroughly up-to-date.

We Invite Your Inspection

Of all our goods, and solicit an opportunity to quote you on your wants.

Our Experience is at your service.

THE ADAMSON HARDWARE CO.

DUSTBANE
THE DUST-KILLER

A handful in a line

WHEN YOU SWEEP

absorbs the dust, brightens the floor and cleans the carpet.

One week free trial.

Yours for health,
DUSTBANE.

ALL GROCERS

Packed in bbls., ½ bbls. and ¼ bbls. for school, store and office use.

FOR SALE BY
ADAMSON HARDWARE CO.
Orangeville.

AN AUTOMOBILE ACCIDENT.

Messrs. Ira Babe, Dr. Morrow, H. F. McNichol and Gordon Marshall, of Shelburne, had a narrow escape from being killed on Saturday evening at Keldon by the automobile upsetting with them when making the turn on the town line. They were coming north and as the night was foggy they did not see the road ahead until it was too late and in endeavoring to make the turn the automobile skidded on the loose gravel and upset. The four young men were all under the heavy machine and received a bad squeezing. Dr. Morrow had a piece broken off his collar bone. Messrs. Babe and McNichol were insensible for some time but the next day were able to go around, but are both feeling pretty sore. One of the farmers near where the accident happened, telephoned to Dr. S. T. White, who was taken out by F. H. Silk in his automobile. The automobile was badly damaged.—Shelburne Free Press.

FROM THE TROPICS TO HEAL US

Cedron Seed Plant.

In Central America many natives are gathering the seeds of this plant, Cedron Seed, a rare medicine that has valuable curative powers. But few drug stores carry this seed, owing to the high cost of the article.

This country is a large consumer of this costly seed because it enters into the famous catarrh remedy, **Peruna**, sold the world over.

The new industry which has been established in Goderich for the manufacture of patent doors is getting into running shape. Four or five carloads of lumber have arrived from Huntsville and four carloads of iron have been secured from Pittsburg, and it is expected the first shipment of finished doors will be made shortly.

"The Liver Pills act So Naturally and Easily."

Such a statement, coming from the cashier of a bank, shows what confidence responsible people have in these pills. Mr. A. L. Wilson after trying them wrote:

"I have used Dr. Miles' Nerve and Liver Pills and also your Anti-Pain Pills, on myself, with good results. The Liver Pills act so naturally and so easily that I scarcely know that I have taken a pill. Frequently being troubled with headache I take an Anti-Pain Pill and get immediate relief in every case."
A. L. Wilson, Sparta, Ill.
Mr. Wilson was for a number of years cashier of the First National Bank of Sparta.

Dr. Miles' Nerve and Liver Pills

are different from others. Many kinds of liver pills are "impossible" after one trial on account of their harshness. Dr. Miles' Nerve and Liver Pills do not act by sheer force but in an easy, natural way, without griping or undue irritation. They are not habit forming.

If the first bottle fails to benefit, your druggist will return the price. Ask him.
MILES MEDICAL CO., Toronto, Can.

A BLIGHT

A Story of a Negro Whom a Hant Always Attended

By F. A. MITCHEL

Copyright by American Press Association, 1911.

The year 1860 marked the acme of plantation life in the south, a life which only persons now quite old have lived. There were two sides to slavery—the one as represented by the kind master, the other by the man who considered his slave as a mere piece of property. Naturally the families of the more refined class of planters formed a society of their own, and it was among these especially that instances of fidelity and attachment occurred. Born to be ruled and taken care of by their masters as a child is brought up by its parents, many of these negroes, after the war had set them free, clung to their former owners and the old plantation homes. It was there that the negro worked by day in the cotton field and in the evening sang those melodies, a product of the period, expressing a condition that died with the advent of emancipation. The relations between master and slave have passed away with the system, and the following incident, told me a few years after the close of the war which abolished that system, could not possibly occur today:

After the surrender at Appomattox I had occasion to travel through a portion of the south. In Tennessee I found a plantation to which a large number of the negroes who had lived on it as slaves adhered as freed men. Their master, quite an old man now, paid them wages, which they had not as yet learned to handle for themselves. Interested to know how they liked the change, I approached a darky about thirty years old, who was sawing wood, and I questioned him.

"Do you darkies like the way you live better than when you were slaves?"

"Some ob 'em 'pears to like it, if they like to wo'k. Them that don't like to wo'k don't like it so well as befo', 'cause if dey don't wo'k dey don't git nottin' to eat."

"How do you feel about it?"

"Ma case air quar. I hain't got no feelin's about it. Derk's a hant what goes around with me—not a real hant rolled up in a sheet, but a hant ob de feelin's. I don't take no interest in anything. I'm a kind ob a dead nigger."

He had stopped in his wood sawing and looked out over the landscape with a sorrowful gaze. I waited, feeling that he had a story to tell and he would tell it without urging. I was not disappointed.

"I was bo'n," he continued, "on de same day as Missy Delia, an' her mammy was my mothe'. Consekence was dat when we two chillen was little we was togedder all de time. I hear'n people say when we was three or fou' yea's old, goin' roun' with ou' a'me roun' each udder, how quar my black face looked alongside her white one, fo' her skin war white an' pink, an' her ha'r war like yaller silk.

"When Missy Delia growed older she couldn't do 'nuff fo' me, an' I war jist ready to give up de ghos' fo' her any time. Ef she wanted anything done all she had to do war to say, 'Julius, you do dat fo' me, won't yo', please?' Lawd, what de use ob speakin' dat way to a nigger? I done it mighty quick, an' I wanted to keep on doin' things lak dat fo' her all de time. I couldn't git 'nuff of 'em to do.

"Den Cunnel St. Clair's son, Harry, come along, an' I saw might' quick dat he an' Missy Delia war lubbers. He war a fine lookin' young man—Mars' Harry war—tall an' straight, with black curly ha'r, an' might' diffe'nt from Missy Delia, who looked lak a peach. When his fathe' gwine die he hab a big plantation an' a thousand niggers. It was all settled dat Missy Delia gwine to marry him when de wah broke out.

"Co'se Mars Harry he gwine to de wah tak de udder young gen'lemen. He go with de cavalry as cap'n. Do yo' see dat gallery up dah front ob de plantation house? Well, it war right dar dat Missy Delia says to me, 'Julius, will yo' do somep'n fo' me?' An' I says, 'Missy Delia, fo' yo' I go right down to de ribber an' drown maself.' An' she says: 'I don't want yo' to drown yo'self. I want yo' to lib.' 'Wha' fo', Missy Delia?' 'Fo' to tak car' my Harry. I want yo' to go to de wah with him as his servant, fo' to tak car' o' his ho'se an' all dat, an' I want yo' to keep him from ha'm as much as yo' kin. An' if he gets sick or wounded I want yo' to tak car' o' him an' send or bring me wo'd as soon as possible. Will yo' do dat fo' me, Julius?'

"Her eyes war wet when she said dis, an' I tak to cried maself, seein' her cry. An' I said, 'Missy Delia, I go with Mars Harry, an' I bring him back safe an' soun' to you, ma honey.'

"We was standin' right on de top step up dar between de two pillars in de middle. She tak ma hand in bofe ob hern an' look at me out ob her eyes as if beaben war on de udder side ob 'em. Den she turned an' went into de house.

"Nex' day we leabe de plantation, Mars Harry an' I, to jine de regiment. Mars Harry be de fines' oaffer in de whole lot. We jine in with Gineral Wheeler's cavalry an' go gallopin' over de state ob Tennessee. Once in awhile Mars Harry he tak me an' ride to de ole plantation to see his ladyiub. An' when we come away Missy Delia say, 'Tak car' ob him, Julius, fo' my sake.' An' I say: 'Nebber fear fo' dat, Missy Delia. Reckon I know what I'm about.' Den Mars Harry an' I go back to camp.

"One time when Gineral Wheeler war leadin' his men back in de r'ar ob de Yankees, br'akin' up de railroads an' burnin' de wagon trains, he stop one day to rest in a wood an' stayed dar a whole day. Mars Harry he nebber tak to rest. When de odder men war restin' he war always tryin' to git some message to his ladyiub. He would go to a house an' write a long letter to her full ob lub talk an' pay some nigger to tak it to her.

"Well, when eberybody was restin' Mars Harry he tak me with him to a house about a mile away an' sot down in de libin' room befo' a table, an' he wrote an' wrote all de mawnin'. But befo' he sot down to write he tole me to go down on de Nashville pike, about a mile from whar he war writin', an' stan' on a rise in de groun' whar I could see down de road, an' if I see any bluejackets comin' I wor to ride back an' warn him.

"I rode down to whar I could see two or three miles an' sot on my ho'se, lookin' down de road. Fust thing I knew I sot a nigger gal lookin' frou de rails ob de fence. She war smilin' at me, showin' her teeth lak an alligator's jaw. An' she says, 'Wha' yo' doin' dar?' An' I says, 'Watchin' fo' de Yanks.' An' she says, 'Wha' yo' watchin' fo' de Yanks fo'?' An' I says, 'To wa'n ma mars if dey come.'

"She talks to me awhile, an' bimeby she says, 'Come down dar an' I gib yo' some applejack.' I war all tired out ridin' so ha'd an' powerful thirsty, but I say, 'I don't want no applejack.' 'Yes, yo' do,' she says. 'I kin see yo' mouf waterin' fo' it.' 'Go way an let me alone,' I says.

"Do yo' know wha' dat gal did? She p'inted to de house whar de applejack war, an' she says, 'I keep watch fo' yo' while yo' go down an' get a drink.' I fell under de temptation an', lak a fool, left dat gal to watch an' went down to de house an' filled ma canteen with de applejack. Same time I tuk a long drink. I war gittin' ready to go back when I hearn a clatter ob critters' hoofs on de road above an' saw a lot ob bluecoats gallopin' past toward de house whar Mars Harry war writin' the lub letter to Missy Delia.

"I want to kill somebody sartin. I got on ma ho'se an', ridin' back to de road, saw de gal dot brought de trouble on me skulkin' away. I fired ma revolver at her. Den I rode on, follerin' de Yanks. I hearn shootin' ahead, but when I got to de house whar Mars Harry was writin' he lub letter de sojers war all gone. But dar beside de road I saw what hants me eber since."

He put his hand to his eyes as if to shut out some painful sight. Presently he moaned:

"Mars Harry layin' dar shot dead."

For that few minutes he had been tempted to relax his watchfulness he was paying a lifelong penalty. Possibly he had dwelt upon his fault so long that it had affected his mind. I wondered at the love this black man had for one whom he considered so far his superior—the daughter of the man who had owned him and could have sold him as a horse or a dog.

"I knelt down beside him," he continued, "an' called to him: 'Mars Harry, come to life ag'in an' lemme be daid in yo' place. I cain't live to face Missy Delia nohow. How I gwine to go through life with this curse on me? Come back, Mars Harry; come back fo' Missy Delia. She cain't go through de worl' without yo.'

"But he didn't wake up no mo', an' when I see it wa'n't no use talkin' to him I tuk him up an' carried him into de house. An' then I got a wagon an' driv him to de plantation."

He made an effort to tell me of his reception there, but failed.

"How did your mistress treat you after the misfortune?" I asked.

"Misfe'tune! Dat wa'n't no misfe'tune; dat war yieldin' to temptation. I'a one ob de goats dat is tooken from de sheep. Ef I hadn't listened to dat gal Mars Harry wouldn't 'a' got killed. I didn't hab de courage to go back to de plantation fo' a long time; den I sneaked in among de udder niggers an' hid in de ba'n. Some nigger sor me an' tole Missy Delia I was come home. She hearn all about how Mars Harry got killed, an' thar wa'n't anything fo' me to 'fess. She sent fo' me to come up to de house. My legs ha'dly carried me dar. Missy Delia war standin' by herself in de hall. I stood at de do'. When she sor me she put up her han'chekuff to her eyes an' held out her hand to me. She didn't say a wo'd, but I knowed she fo'gib me.

"Dat didn't do me no good," he continued after a pause, "'cause I didn't fo'gib maself."

"Is your mistress living at the plantation house now?" I asked.

"I reckon she is dar or I wouldn't be hyar. Much as I respec' mars, I wouldn't stay hyar if missy war away. I doin' penance. De plantation runnin' down since de prockelmation. De niggers dat laks to wo'k laks to wo'k fo' thairselves. De udders won't wo'k nohow. Bi'mby all go to de debbil; den I gib my 'armin's to missy."

At that moment a woman dressed in deep mourning came out of the front door of the manor house and stood looking pensively on the landscape.

"Dat Missy Delia," said Julius, looking at the lady, the usual melancholy of his eye intensified. "She neber git ober it. I neber git ober it. She war strucken in de heart; I war strucken in de feelin'. In de day I see missy mow'nin'; in the night I wake up an' see Mars Harry lyin' dead in de road."

THE SOLID LEATHER SHOE HOUSE.

Before you do your buying, we would like to have you inspect our New Stock of FALL AND WINTER BOOTS & SHOES, For Men, Women and Children.

WE HANDLE ALL KINDS OF FELT BOOTS AND SHOES FOR MEN AND WOMEN. CAREFULLY ASSORTED LINE OF THE POPULAR EMPRESS SHOES FOR LADIES AND ALSO THE FAMOUS INVICTUS SHOE FOR MEN.

Call and see our Misses' and Children's Lines. You will find them excellent values and well worth your careful inspection.

We handle the famous "KANT KRACK" Rubbers.

Repair Department in connection with store.

McPherson & Johnston
Boots and Shoes. Broadway, Orangeville.

BANK OF HAMILTON

Capital Paid Up $2,750,000
Reserve & Undivided Profits 3,250,000
Total Assets 40,000,000

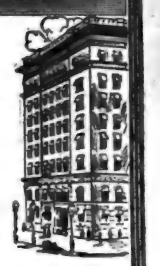

Call at the office of the Bank of Hamilton and secure a pass-book. This is a simple transaction. Yet it may be the first step toward a competence.

You cannot commence to save too early in life—and the place to keep your savings is in a Chartered Bank. Interest paid on deposits of $1.00 and upwards.

Head Office
HAMILTON

FURNITURE !

Buying Becomes A Pleasure When You Buy From Us.
WE HAVE A COMPLETE LINE OF

Parlor Suites
Easy Chairs
Morris Chairs
Couches
Iron Beds

Bedroom Suites
Sideboards
Tables
Chairs
Mattresses and Springs

G. Beswick
West Broadway Orangeville

DRS. KENNEDY & KENNEDY
CURE DISEASES OF MEN
PATIENTS TREATED THROUGHOUT CANADA FOR 20 YEARS

DR. KENNEDY, MEDICAL DIRECTOR OF DRS. K. & K.

Drs. K. & K. are favorably known throughout Canada where they have done business for over 20 years. Thousands of patients have been treated and cured by their great skill and through the virtue of their New Method Treatment. When you treat with them you know you are dealing with responsible physicians as they own and occupy their own office building in Detroit, valued at $100,000. When they decide your case is curable, all your worry is removed for you know they will not deceive you. They guarantee to cure all curable cases. No matter how many doctors have failed to benefit you; no matter how much money you have spent in vain; no matter how discouraged you may be, don't give up in despair until you get a free opinion from these master specialists. If you are at present within the clutches of any secret habit which is sapping your life by degrees; if you are suffering from the results of past indiscretions; if your blood has been tainted from any private disease and you dare not marry; if you are married and live in dread of symptoms breaking out and exposing your past; if you are suffering as the result of a misspent life—Drs. K. & K. are your Refuge. Lay your case before them confidentially and they will tell you honestly if you are curable.

YOU CAN PAY WHEN CURED

CONSULTATION FREE
Books Free on Diseases of Men. If unable to call, write for a Question Blank for HOME TREATMENT

We Treat and Cure
VARICOSE VEINS, NERVOUS DEBILITY, BLOOD and URINARY COMPLAINTS KIDNEY and BLADDER Diseases and all Diseases Peculiar to Men.

DRS. KENNEDY & KENNEDY
Cor. Michigan Ave. and Griswold St., Detroit, Mich.

NOTICE All letters from Canada must be addressed to our Canadian Correspondence Department in Windsor, Ont. If you desire to see us personally call at our Medical Institute in Detroit as we see and treat no patients in our Windsor offices which are for Correspondence and Laboratory for Canadian business only. Address all letters as follows:
DRS. KENNEDY & KENNEDY, Windsor, Ont.

Write for our private address.

STOVES

GILLESPIE

Are now showing a splen
Stoves and Ranges in
The New Steel Happy
The Handsome Empire
Radiant Home Heaters

And many other good stoves. We de
show you our Stock. Every range an

GILLESPIE
'Phone 4.

The F
right h
prepare
comp
PRESE
IN G
Ranging

We also have a full line of Alu
we guarantee for 5 years. Call an
The goods will please you and

S. A. McCA
HARDWARE AND C
Shares for all makes of ploughs
SOUTH BROADWAY,

Satisfaction Gua

We have good reason to believe that our c
satisfied than they have been during he past ye
business was never better; nor more up-to-date

In dealing with us you get the benefit of yea
best desire to give you the very best at any co

OUR BREAD, CAKES, PASTRIES, ETC.,
you buy any of our baked goods, if ou are no

CITY DAIRY ICE CREAM without doubt
and becoming very popular for parties, socials.
your order early.

LUNCHES SERVED—Tea, coffee, bovril, coc
Get our prices on fish—always on hand.

WISE BI
BAKERS, CONFECTIONERS AN
'Phone 55 : Be sure and use it.

Fowl Wa

Live and Dressed Fow
Tuesdays and

All Fowl must be well starved before
condition No thin, crooked bre
taken. Dressed Fowl to be dr
ducks with heads off.

During the season I have again deci
for the largest loads of live chickens d

1st Prize. 8 lbs. 4
2nd Prize. 5 lbs. 4
3rd Prize. 2 lbs. 4

Highest Prices Paid.

J. A. McFA
General Merchant -
Long Distance Telephone

ARCHIVES OF ONTARIO
TORONTO

STOVES!

GILLESPIE BROS.

Are now showing a splendid line of Stoves and Ranges including

The New Steel Happy Thought

The Handsome Empire Queen Range

Radiant Home Heaters & Cookers

And many other good stoves. We deem it a pleasure to show you our Stock. Every range and stove guaranteed.

GILLESPIE BROS.

'Phone 4. Orangeville.

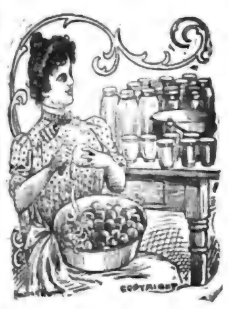

The Fruit Season is right here and we are prepared for it with a complete stock of

PRESERVING KETTLES IN GRANITEWARE

Ranging in prices from 15c. to $1.00.

We also have a full line of Aluminum ware, which we guarantee for 5 years. Call and inspect our stock. The goods will please you and the prices also.

S. A. McCARTNEY

HARDWARE AND CEMENT.

Shares for all makes of ploughs at 25 cents each.

SOUTH BROADWAY. ORANGEVILLE

Satisfaction Guaranteed.

We have good reason to believe that our customers were never better satisfied than they have been during he past year. Never a complaint; our business was never better; nor more up-to-date in every line.

In dealing with us you get the benefit of years of experience, and earnest desire to give you the very best at any cost.

OUR BREAD, CAKES, PASTRIES, ETC., always please. When you buy any of our baked goods, if ou are not satisfied, let us know.

CITY DAIRY ICE CREAM without doubt the best on the continent and becoming very popular for parties, socials, etc. Be sure and leave your order early.

LUNCHES SERVED—Tea, coffee, bovril, cocoa, etc.

Get our prices on fish—always on hand.

WISE BROS.

BAKERS, CONFECTIONERS AND FRUITERERS.

'Phone 55: Be sure and use it. Prompt Delivery.

Fowl Wanted

Live and Dressed Fowl Taken on

Tuesdays and Thursdays.

All Fowl must be well starved before marketing and in good condition No thin, crooked breasted or diseased birds taken. Dressed Fowl to be dry plucked. Geese and ducks with heads off.

During the season I have again decided to offer three prizes for the largest loads of live chickens delivered at this store:

1st Prize. 8 lbs. 40c. Tea
2nd Prize. 5 lbs. 40c. Tea
3rd Prize. 2 lbs. 40c. Tea

Highest Prices Paid. Bring along your Birds

J. A. McFADDEN

General Merchant - Mono Centre.

Long Distance Telephone in Connection.

MADE WELL AND STRONG

By Lydia E. Pinkham's Vegetable Compound

Toronto.—I gladly give you my testimonial in favor of your wonderful medicines. Last October I wrote to you for advice as I was completely run down, had bearing down sensation in the lower part of bowels, backache, and pain in the side. I also suffered terribly from gas.

After receiving your directions, I followed them closely and am now entirely free from pain in back and bowels, and am stronger in every way.

I also took Lydia E. Pinkham's Vegetable Compound before my baby was born, and I recommend it highly to all pregnant women.—MRS. E. WANDBY, 92 Logan Ave., Toronto, Ont.

Another Woman Cured

Maple Creek, Sask.—I have used Lydia E. Pinkham's Vegetable Compound and Blood Purifier, and I am now in perfect health. I was troubled with pains every month. I know other women who suffer as I did and I will gladly recommend your medicine to them. You may publish this if you think it will help others.—MRS. F. R. COOK, Maple Creek, Sask.

If you belong to that countless army of women who suffer from some form of female ills, don't hesitate to try Lydia E. Pinkham Vegetable Compound, made from roots and herbs.

Suggestive Questions

On the Sunday School Lesson by Rev. Dr. Linscott for the International Press Bible Question Club.

OCT. 1st, 1911.

The Prophet Ezekiel a Watchman.—Ezek. iii.

Golden Text—Hear the word at my mouth, and give them warning from me. Ezek. iii: 17.

(1) Verses 1-3—What is it that is to the soul like food is to the body?

(2) Do men get, in these days, special messages from God as Ezekiel did? If so specify.

(3) What is the immediate effect upon us of new knowledge?

(4) Verses 4-7—Which are most susceptible to the claims of the gospel, a people who have rarely heard it preached, or those who are constantly hearing it? Give your reasons.

(5) What is the effect of preaching the gospel upon those who reject it?

(6) Verses 8-11—Is it always true, that we have sufficient strength to do the work to which God appoints us? Give your reasons.

(7) Does God know in advance, "whether they will hear or whether they will forbear," when he sends a message to a people? Why or why not?

(8) If our hearts fail us in the difficulties of our God-appointed work, how much are we to be blamed?

(9) Verses 12-14—When we are "bitter," or angry, or even sorry to carry out the work to which we are appointed, what attitude does God likely take to us?

(10) May we make every work, no matter how hard or disagreeable, a joy, or does God know and expect that we shall sometimes be sad?

(11) When we do God's work against our will, or inclination, are we praised or blamed by Him?

(12) Verses 15-17—Is it either essential or an advantage in order to get best results, for missionaries to dwell among the people to whom sent and become a part and parcel of them?

(13) When we are appointed by God to do a thing, should we sit around and wait for special inspiration, or start right at the work, and expect all essential help?

(14) Verses 18-19—How can we justify God in making the salvation of a sinner depend upon the warning of a man?

(15) What is the guilt, and what will be the punishment of a man whose failure to warn, is the means of a sinner dying in his sins?

(16) If a Christian refuses, or neglects, to give to his utmost ability, to the missionary cause, will he be adjudged guilty before God for those who could have been converted through the influence of the money he might have given?

(17) Verses 20-21—To what extent are we guilty for the backslidden state of so many members of the church? (This is one of the questions that may be answered in writing by members of the club.)

(18) How is it that some who were really earnest Christians, lapse into a sinful life?

(19) Verses 22-27 — Which person gets more revelations from God, the one that gives himself up to contemplation chiefly, or the one who is in the thick of the fight for God?

Lesson for Sunday, Oct. 8th, 1911. The Life Giving Stream. Ezek. xlvii: 1-12.

Don't cough. Take Four T's, T. T. T. T. cures the worst cold in one day. Large bottles. Price 25c. All drug stores or direct from the Merrill Medical Co., Merrill Building, 93-95 Church St., Toronto, Ont.

Sold and recommended by Thos. Stevenson, Druggist.

ROME IN CANADA.

C. E. Amaron, D. D., in The Presbyterian.

Canada has been for many years the paradise of the Church of Rome. There is no country in the world in which she enjoys greater liberty today. In the Province of Quebec, under the protection of Britain's flag, this Church exercises many of the powers that belong to the State; she sits as a queen in our benighted province, panoplied in her assumptions by law; she receives from the State pretty much what she asks, and dominates this portion of the country as the first interest to be considered and served.

We have accustomed ourselves to think that England tied her hands by the articles of the Treaty of Paris, signed in 1763, after the conquest of New France by the British. Every time we raise the voice against Romish aggressions, every time we take a step in advance with the view to bringing the Province of Quebec in line with the progressive policy of our enlightened statesmen, of our social and religious leaders, we are met with the objection that Quebec was granted privileges and immunities which are irrevocable.

It is time that this myth should be abandoned. The Treaty of Paris granted nothing more to the newly acquired colony than the free exercise of the Roman Catholic religion, no special privileges were granted. It was later on that the Church wrenched from the British Parliament, and from our own legislatures, as a reward for assumed loyalty, privileges which no other country in the world now consents to give her.

Is it not too much to expect that the Dominion of Canada shall be compelled to work out its own destinies, hampered by the obstacles and barriers which are thrown in the way by the Roman hierarchy, and the politicians that do its bidding?

The country has been stirred during the year because of Rome's attitude on the marriage question. Great indignation has been expressed, and in very emphatic terms, because canon law has been given precedence, because the laws of the Roman Church have been made to override the laws of the State. But this is in keeping with the so-called infallible teachings of Romanism. Ours is to realize what these principles are, to what results they lead, and resolve as loyal British subjects, that our country will no longer submit to Rome rule.

In the political struggle that has been going on in our country for several months, the Church of Rome has made an alliance with what is known as the Nationalist party, which is anti-British, and does not hesitate to proclaim through its accredited leaders, that "the constitution of an autonomous French State is the logical destiny of the Province of Quebec." In view of statements of this character, endorsed by the hierarchy of Quebec, we can form an idea of the loyalty of the Roman Catholic clergy

The religious work of the Church of Rome in Canada fills with amazement and admiration thousands of Protestants. It would be unfair and unjust not to recognize the good accomplished by this Church through her religious and philanthropic enterprises.

On the other hand we must not close our eyes to the inadequacy of this system of religion, to its lamentable failures. These are evident in our country, but not so much so as in those countries where Rome has had full sway. In Canada, as in the United States, Protestantism acts as a safeguard and helps in giving to Romanism a character and tone which it does not possess in purely Roman Catholic lands.

Romanism, in its teachings, is the counterpart of Jewish legalism. It creates the same formalism as John the Baptist and Jesus Christ encountered and denounced. There is a superfluity of forms and ceremonies which are taken by misguided Protestants for real religion. But the truth is that beneath all this outward show, there is not much personal conviction, not much of that religion which works for righteousness. The salvation of one's soul is entrusted to the priest. Religion fails to be an individual concern. If the priest leads astray, so much the worse for him.

On the other hand, the grinding absolutism of Romanism, its insistence on submission of intellect, conscience and soul to fixed dogmas, for which infallibility is claimed, create inward revolt among the more thoughtful and better educated. The influence of Rome in the domain of politics and commerce and in the social life of the people is such, that it makes it very difficult for the dissatisfied ones to openly declare their convictions. The result is that they do violence to their convictions, attend the church as often as is necessary to avoid reprimand and possible suspension, or excommunication. Very soon the religious feeling is destroyed and infidelity with its attendant evils follows. France, Italy, Spain, Portugal and other countries illustrate most clearly the sad results of Roman Catholic teachings. Canada has not yet reaped the full harvest of evils which are dragging other countries to ruin, but no one who is in touch with French Catholicism in Canada, can doubt that we are fast going the same way.

We who are struggling in Quebec, are anxious that the whole Church should see eye to eye with us. We want Protestant Canada to become persuaded that the destinies of our country are indissolubly linked with those of our province. We are anxious that our church leaders in Home and Foreign Mission work, and in the work of education, should be seized with the truth that every branch of work in which our Church is engaged, must necessarily be retarded as long as Quebec has not been evangelized in the true sense of the word. The religious development, no more than the material prosperity and unification of Canada are possible, independently of a Protestant, Christian Quebec.

We believe that to the Presbyteries of Quebec and Montreal is committed a charge equal, if not surpassing in importance, any in our great Presbyterian Church. The Presbytery of Quebec, in an especial way, occupies a strategic point, its members are confronted by the citadel of religious error, strengthened by superstition, British hate, separatist ambitions which makes it necessary to storm the position. It seems quite clear that if Canada is ever to be a great, united people, Rome must be made to let go its hold on the Province of Quebec, on its legislature on its educational interests, on the marriage and other questions. With the great Chalmers we would say Give the Roman Catholics liberty, seats in the Parliament of the country, a free and equal participation in the realm, and give us the circulation of the Bible, throughout the length and breadth of the land, and with this mighty engine we will overthrow the tyranny of this anti-Scriptural system, and establish the fair and original form of Christianity on its ruins.

HER SKIN SEEMED ON FIRE

Every Other Treatment Failed But "Fruit-a-tives" Cures

GRANDE LIGNE, QUE., Jan. 2nd, 1910.

"My wife was greatly distressed for three years with chronic Eczema on the hands, and the disease was so severe that it almost prevented her from using her hands. The doctor gave her several ointments to use, but none of them did any good. He also advised her to wear rubber gloves and she wore out three pairs without getting any benefit. As a last resort, I persuaded her to try "Fruit-a-tives", and the effect was marvellous. Not only did "Fruit-a-tives" entirely cure the Eczema, but the Asthma, which she suffered from, was also completely cured.

We both attribute our present good health to "Fruit-a-tives". N. JOUBERT.

"Fruit-a-tives" will always cure Eczema or Salt Rheum because "Fruit-a-tives" purifies the blood, corrects the Indigestion and Constipation, and tones up the Nervous System.

"Fruit-a-tives" is the only medicine in the world made of fruit juices and valuable tonics, and is the greatest of all blood-purifying remedies.

50c. a box—6 for $2.50—or trial size, 25c. At all dealers or from Fruit-a-tives Limited, Ottawa.

Quick as a lightning flash pain disappears when you take Merrill's Wizard Lightning. Clean to use externally, hot but pleasant internally. Price 25c.

Sold and recommended by Thos. Stevenson, Druggist.

THE POWER OF COMPOUND INTEREST.

A man may secure an absolutely sure income of $600 a year for his little 5 year old daughter, or granddaughter, from the time she is 55 to the end of her days, if he will pay to the Canadian Government the sum of $964.75. If she should die at any time before reaching the Annuity age the money paid, together with 3 per cent. compound interest, will be refunded to the purchaser, or as he may direct. There are but few parents who, when they understand the matter, will not be anxious to make the investment, if they can spare the money, in order to have the assurance that their daughter, no matter what reverses overtake her after she is 55, would have a comfortable income in her old age—an income that she cannot be deprived of by any person or by any process of law.

Full particulars of this excellent scheme may be had on application to the Superintendent of Canadian Government Annuities, Ottawa, to whom letters go free of postage.

Plans are being prepared at Goderich for the extension of the present north breakwater by 1,000 feet.

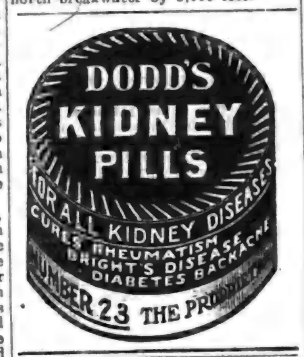

LIST OF FALL FAIRS.

Aberfoyle	Oct. 3
Alliston	Oct. 5, 6
Aylmer	Oct. 4, 5, 6
Bothwell's Corners	Sept. 28, 29
Beaverton	Oct. 3, 4
Blenheim	Oct. 5, 6
Bolton	Oct. 2, 3
Brussels	Oct. 5, 6
Caledon	Oct. 5, 6
Cayuga	Sept. 28, 29
Cookstown	Oct. 3, 4
Cooksville	Oct. 4
Drayton	Oct. 3, 4
Dundalk	Oct. 12, 13
Elmvale	Oct. 4
Erin	Oct. 12, 13
Fergus	Sept. 28, 29
Feversham	Oct. 3, 4
Georgetown	Oct. 4, 5
Gorrie	Oct. 7
Grand Valley	Oct. 17, 18
Harriston	Sept. 28, 29
Holstein	Oct. 3
Keene	Oct. 3, 4
Kemble	Oct. 4, 5
Kilsyth	Oct. 5, 6
Leamington	Oct. 4, 5, 6
Markham	Oct. 4, 5, 6
Meaford	Sept. 28, 29
Midland	Sept. 28, 29
Milverton	Sept. 28, 29
Paris	Sept. 28, 29
Ridgetown	Oct. 10, 11, 12
Rocklyn	Oct. 5, 6
Simcoe	Oct. 17-19
Streetsville	Sept. 29
Sutton West	Sept. 28, 29
Tara	Oct. 3, 4
Teeswater	Oct. 4, 5
Welland	Oct. 4, 5
Weston	Sept. 29, 30
Wingham	Sept. 28, 29
Woodbridge	Oct. 17, 18

WANTED.

A live representative for Orangeville and surrounding district to sell high class stock for

The Fonthill Nurseries

More fruit trees will be planted in Fall of 1911 and Spring of 1912 than ever before in the history of Ontario.

The orchard of the future will be the best paying part of the farm.

We teach our men Salesmanship, Tree Culture and how big profits in fruit-growing can be made.

Pay weekly, permanent employment, exclusive territory.

Write for particulars.

STONE & WELLINGTON, Toronto.

CALEDON COUNCIL.

Council Chamber, Sept. 19, 1911.

Council met, Reeve presiding; members all present except Mr. Cameron. Minutes of previous meeting were read and adopted.

Mr. Quinn presented the petition of David Harkness and 42 others, praying the Council to repair or build a new bridge at lot 24, on the 4th line, west. A number of ratepayers addressed the Council in support of the petition.

Moved by Mr. Quinn, seconded by Mr. Armstrong, that in reference to the petition of David Harkness and 42 others re. the dangerous condition of the bridge over the dam, known as McClellan's dam on the 4th line, west, the Reeve have the engineer examine the said bridge and have his opinion as to the repairing or building of a new bridge, and also who should build and maintain the said bridge according to our agreement with Mr. McClellan.—Carried.

Moved by Mr. Giles, seconded by Mr. Armstrong, that this Council be commissioners to examine the bridge and road complained of on 5 sideroad between 3rd and 5th lines.—Carried.

The following wire fence petitions were received, viz., —Wm. Lindsay, 40 rods; Charles R[illegible], 40 rods; S. A. Nunn, 100 rods; R. L. Jenkins, 120 rods; M. Jenkins, 66½ rods; C. Colbeck, 16 rods; R. Fines, 66 rods; Geo. A. Cameron, 101½ rods; Wm. McDevitt, 12 [illegible] Joseph Pearson, 51 rds.

The following accounts were examined and passed and the Reeve's order issued for their payment, viz.,—

Wm. Toase, repairing washout on sideroad	$ 1 00
D. J. McKim, hauling and placing 2 culverts	10 00
Thos. Holmes, ½ cost of gravelling on north town line	37 60
W. Montgomery, for gravel supplied	10 30
James Johnston, placing 103 yds. of gravel, north town line	36 05
George Hall, for work on road at Alton	35 00
P. Blair, balance on road contract	25 00
Wm. Beer, R. O. commutation due his division	83 00
James Harrigan, repairs to road, 5th line, east	54 00
Thos. McCort, for cement tile supplied	129 50
Wm. Meek, R. O. repairs on 1st line, east, lots 28 and 29	94 75
George Torrance, for gravel supplied	13 50
P. Blair, for cow killed at lot 24, con. 4, west	25 00
Wm. Line, for gravel supplied	2 40
J. McLeod, repairing washout, lot 4, east town line	2 50
C. Limebeer, repairing bridge, 20 sideroad	5 00
Mr. Lennox, for 660 feet of plank	14 50
S. A. Nunn, bonus on 100 rods of wire fence	25 00
Charles Reid, bonus on 40 rods of wire fence	10 00
Wm. Landsay, bonus on 40 rods of wire fence	10 00
R. L. Jenkins, bonus on 120 rods of wire fence	30 00
Munson Jenkins, bonus on 66½ rods of wire fence	16 60
C. Colbeck, bonus on 16 rods of wire fence	4 00
R. Fines, bonus on 66 rods of wire fence	16 50
Geo. A. Cameron, bonus on 101½ rods of wire fence	25 35
Wm. McDevitt, bonus on 12 rods of wire fence	3 00
Joseph Pearson, bonus on 51 rods of wire fence	12 75
Alex. C. Speers, bonus on 73 rods of wire fence	18 25
Wm. Dunn, bonus on 50 rods of wire fence	12 50

Moved by Mr. Armstrong, seconded by Mr. Giles, that when this Council adjourns to-day, it stands adjourned until Tuesday, Oct. 24th, next.—Carried.

On motion Council adjourned.

J. L. MEEK, Clerk. J. A. McBRIDE, Reeve.

Eczema Not a Blood Disease

For this reason internal treatments fail to cure—Success of Dr. Chase's Ointment.

Experience with the use of Dr. Chase's Ointment will soon convince anyone that Eczema is a disease of the skin and not of the blood.

Mr. A. D. Macauley, Stornoway, Que., writes,—"I had itching eczema on my leg for over five years and tried many remedies and several doctors without benefit. Dr. Chase's Ointment cured me completely."

Mrs. Chas. Gilbert, Haystack, Placentia Bay, Nfld., writes,—"I was a sufferer from Salt Rheum for ten years and was cured by eight boxes of Dr. Chase's Ointment. I am heartily thankful for this cure and want to recommend Dr. Chase's Ointment to other sufferers."

Why not get the cure started to-day. If you are a sufferer from eczema or any form of itching skin disease you will thank the day you heard of Dr. Chase's Ointment. 60 cts. a box, all dealers, or Edmanson, Bates & Co., Toronto.

EYE ERROR

Not a question of age

No part of the body is so delicate, so easily injured and so generally abused as the eye. The need of glasses is not a question of age. Lots of children have to wear them and there are many more who should. Bad marks at school can often be traced to poor eye sight and very often the eyes should have the constant aid of glasses.

We have facilities here for testing your eyes and finding out exactly what they need. We sell only such glasses as we can thoroughly recommend. All work is guaranteed.

T. STEVENSON

Issuer of Marriage Licenses

One Point

ABOUT OUR BREAD

That commends itself to every customer is its

WHOLESOME QUALITY

We get this by buying the Best of Flour, engaging an Expert Baker, and keeping our Bakeshop Clean and Fresh.

OUR FINE PASTRIES

Are always appetizing and palatable.

All kinds of Fine Confectionery. Lunch served on shortest notice in Ice Cream Parlor.

R. G. HARSHAW

BAKER AND CONFECTIONER.

Broadway, - Orangeville

Electric Lighting

If you are thinking of having your house wired for electric light, I will do your work properly and at a moderate price. Have you ever thought how important it is to have wires properly insulated? I have given this matter special study and if I do your work you need not have the slightest fear of danger from defective wiring.

Repair work attended to promptly.

I also make a specialty of Bath Work and all kinds of Plumbing.

JOS. HILTS,

Plumber and Steamfitter.

'Phone 62.

GET YOUR

School Supplies STATIONERY, AND MAGAZINES

FROM

J. H. MOTHERAL,

Jeweller and Optician

ALTON, - - ONT.

ARCHIVES OF ONTARIO
TORONTO

Announcement

WE have the sole agency for Semi-ready Tailoring---the highest type of modern tailoring; and we ask our customers to come and view the garments made in the conservative and cultured styles men admire.

THE Semi-ready system has won for itself a world-wide reputation. Its progress has been wonderful. Their physique type system produces Men's Clothes to fit men of every physique type—Normal, Tall, Short in Height, Short-Stout, Tall-Stout or Slim—it matters not whether or not you cannot be fitted in ready-mades, you can surely be correctly fitted by the Semi-ready Tailoring System.

LEADERS in the tailoring of Men's Clothes—the Semi-ready Company have attained their position by adhering to high quality of fabrics, to good workmanship, and to fair prices for work that is worthy.

PRICES of Semi-ready Clothes are fixed and plainly marked on each garment. They are sold at the same prices everywhere in Canada. A $15 or $20 Suit or Overcoat here costs the same in Montreal or in Vancouver, in the East or in the West.

Every garment sold is guaranteed worth the price, and warranted to give satisfactory service.

Special Suits can be made to order at the shops in 4 days' time. We send your measure.

The inside Tailoring work on a Semi-ready coat gives it a distinction in style, and the wearer will find that in the day-to-day service this style and shape holds true. The values are good and the Clothes are cheap in the true sense of the word.

HUGHES & NORRIS,
ORANGEVILLE, ONT.

SPORTS.

CHAMPIONSHIP LACROSSE.

Owen Sound Defeats Maitlands in An Exciting Game.

The lacrosse match on Idylwyld Park on Saturday afternoon was of the real championship variety. Owen Sound and Toronto Maitlands were the contestants and the Junior Championship of the C.L.A. the prize. Both teams were in splendid form, and very evenly matched and the result was the best lacrosse game that has been seen in Orangeville for a number of years. The victory went to Owen Sound, but it was by the close score of 9 to 8 and at that the deciding goal was only scored a few minutes before time was called. Both teams showed that they knew how to play the game. The Maitlands put up a more finished brand of lacrosse, their team play being superb. They also seemed to have the advantage in speed particularly in the first two quarters. The Owen Sound home was, however, more effective when they had possession of the ball. Both teams were nervous at the outset and fumbled the ball considerably the first few minutes. After they had settled down, play became fast and very even. Each team scored twice in initial period. The Maitland home showed terrific speed in the second quarter and the team as a whole covered their checks much better than did their opponents. The Toronto twelve had altogether the better of the play, notching no less than four goals and at the same time holding the northerners scoreless. With a score of 6 to 2 in their favor, it looked at half time like an easy victory for the Maitlands. However Owen Sound demonstrated in the third period that they were anything but a beaten team. Play had only nicely started when Hilts, one of the mainstays of their attacking division, dodged a couple of Maitlands and got a chance to shoot, lodging the ball safely in the nets. Three more tallies followed before the quarter ended, making the score 6 all at three quarter time. Both teams went out to win in the final twenty minutes and the spectators were treated to some of the most brilliant lacrosse of the whole game. Maitlands notched first, but a little later Owen Sound evened up. Then the Toronto team took another, and again the northerners evened. The deciding goal went to Owen Sound two or three minutes before the timekeepers' whistle blew. The Maitlands made desperate efforts to even again, but goal keeper Turcotte got in the way of any shots that were headed for his citidel. It was a clean, hard game between two evenly matched teams and while the victors had reason to feel elated over their win the vanquished had equally good reason to fell gratified over the splendid game they played. They were a gentlemanly lot and like the winners a credit to the club and city they represented. The final quarter was played amid intense excitement and scenes of vociferous enthusiasm. Each of the Clubs ran excursions for the game, and their supporters were of course on tiptoe throughout the entire match. The game attracted a large gathering of Orangeville people, who, while mainly neutral in their sympathies, were nevertheless enthusiastic in acclaiming the numerous brilliant plays made by both teams.

Referee Tom Doyle made a capable and impartial official.

The teams were :—

Owen Sound—Goal, Turcotte; point, Wilkins; coverpoint, Fletcher; defence, Dickson, Field, Orford; centre, Lee; home field, Nevmg, Hilts, Young; outside, Hintermater; inside, Wilson.

Maitlands— Goal, Wright; point, Slack; coverpoint, Rogers; defence field, Sanderson, Beillen, Rowland; centre, Irwin; home field, Britnell, Spellen, Barber; outside, Carmichael; inside, Gates.

The Owen Sound rooters livened the town up while waiting for their train after the game. Tin horns whistles and lung power were used to good effect to create a babel of sounds indicative of the jubilant spirit engendered through the favorable outcome of the game.

Woodbridge and Young Toronto O. L. A. teams met in Brampton on Saturday afternoon to play the final game for the senior championship of the Association, and the possession of the coveted Mann trophy. A fairly large crowd was in attendance and was treated to a fine exhibition of Canada's national game. Young Torontos won by a score of 8 to 3, mainly through their superior combination and general team work. At the close of the first quarter the victors were leading by 3 to 0. Woodbridge played great lacrosse in the second period and succeeded in scoring two goals, while their opponents were adding one to their tally. Young Torontos had the better of the play in the third period, adding two more goals and holding Woodbridge scoreless. They also tallied twice to Woodbridge's once in the last twenty minutes. The game was clean and devoid of any exhibitions of ill-feeling on the part of either team. Dr. G. H. Campbell, of Orangeville, made an efficient referee.

Nervous Condition.

Results From Kidney Trouble.

Sick kidneys make you feel sick in a number of ways and it is now known that a nervous condition often results from kidney trouble. When the kidneys are sick the whole nervous system becomes irritated, headache, dizzy spells, fits of "blues," neuralgic attacks, rheumatic pains, weak eyesight, dull tired days, and a constant inclination to worry over trifles.

Booth's Kidney Pills

Booth's Kidney Pills strengthen sick kidneys, cure backache, regulate the urine and restore to normal conditions. They are guaranteed. All dealers sell, 50c. box, or postpaid from The R. T. Booth Co., Ltd., Fort Erie, Ont. If you would like to test them free write for a trial box.

DANGEROUS PRACTICAL JOKING.

Last Sunday morning several farmers on the Centre Road, Mono, were subjected to a species of petty annoyance that was probably intended for practical joking, but may in the end turn out to be anything but a joking affair for the perpetrators. During the early dawn the jokers went into Jos. Jackson's stable and turned loose two head of cattle that Mr. Jackson had tied up under instructions from a veterinary surgeon. They then removed one of the wheels from his buggy and hid it in a neighboring rape field. Later in the morning they paid a visit to Mr. Oliver Sproul's barns, emptied five or six gallons of gasoline out of the two gasoline engines that Mr. Sproule keeps for power purposes, ran his buggy out on the highway, turned it upside down, removed one of the wheels and started it down a hill in an adjoining field. They also cut the hair off the tail of one of Mr. Sproul's horses. The mischief workers next visited the residences of Messrs. John Grahame and John Hewitt, but the barking of dogs aroused the inmates and they were frightened away without doing any harm. The perpetrators are said to be residents of the immediate neighborhood. Suspicion as a matter of fact is said to point rather strongly in the direction of a couple of farm hands, who were in Orangeville very late on Saturday night and went home in a somewhat convivial mood. The strong arm of the law may be invoked to teach them the much-needed lesson that acts of this lawless character will not be tolerated in Ontario.

FAIR NIGHT AT CHARLESTON.

A grand concert will be given in the Town Hall, Charleston, under the auspices of the Caledon Public Library, on Caledon Fair night, Friday, October 6th. The Jungle Darktown Swells, led by Zeb Filkins, will repeat their popular programme, consisting of Musical Comedy, Coon Shouters, Cake Walkers, Farcical Hits, and Melodious Ragtimes. Doors open at 7.30 Concert at 8.15. Admission, 25c.; reserved seats, 35c. Seats may be reserved at Mrs. Vogan's hotel.

BORN.

MORTON—In Mono, on Monday, Sept. 25th, to Mr. and Mrs. Fred. Morton, a son.

HOSICK—In Toronto, on Thursday, Sept. 21st, 1911, to Mr. and Mrs. John H. Hosick, of Laurel, a son.

YOUNG—In Erin township, on Sunday, Sept. 17th, to Mr. and Mrs. James Young, a son.

THERAULT—In Toronto, on Thursday, Sept. 21st., to Mr. and Mrs. Frank J. Therault, a son.

MARRIED.

MAY—McFADGEN—At The Manse, Camilla, on Wednesday, Sept. 20th, by Rev. A. J. Fowlie, John Samuel May, to Elizabeth Ann McFadgen, both of Orangeville.

DOWLING—HILL.

A quiet but very pretty wedding was solemnized on Saturday afternoon at five o'clock at Christ church, when Edyth Jane Hill became the bride of Christopher McKittrick Dowling, agent of the Dominion Express Co. at Winnipeg, the ceremony being performed by the rector. The bridal party entered the church while Mrs. J. R. Donnelly played Lohengrin's wedding march. Mrs. J. D. McArthur was matron of honor and Miss Shallina Fraser and Miss Alice McNeillie, of Lindsay, Ont., made pretty bridesmaids, while James Feir supported the groom.

The bride looked sweetly pretty in her going away suit of navy blue broadcloth and hat to match. She carried a beautiful shower bouquet of bridal roses, which she threw at the guests as she left the church. During the signing of the register Mrs. Wentz sang "Because." The groom's gift to the bride was a diamond sunburst, to the matron of honor a pearl necklace, to the bridesmaids handsome brooches. The happy couple left on the Soo line for Chicago, Brantford and eastern cities, and upon their return will take up their residence in Crescentwood.—Winnipeg Free Press, Sept. 19th.

"Kit," as the groom was familiarly called by his intimate friends, is a brother of Messrs. Jack and Fred. (now Rev. F. S.) Dowling, formerly well-known members of the Dufferin lacrosse team.

KEE—MARTIN.

A very happy event took place at "Elm Brae," Albion, the home of Mr. and Mrs. James Martin, on Wednesday, September 20th, when their youngest daughter, Margaret E., was united in marriage to Mr. John D. Kee, also of Albion. The ceremony was performed by the bride's pastor, Rev. H. Matheson, of Caledon East, in the presence of forty guests. Precisely at 2.30 o'clock, to the strains of the wedding march, played by Miss Susie Patterson, of Laurel, the bride, escorted by her father, entered the room, gowned in white Swiss muslin, daintily embroidered with white satin sash, and carrying a shower boquet of white asters, interspersed with maiden hair fern and tied with white silk ribbon. After congratulations had been received by the bride and groom, they led the way to the dining room, where a sumptuous repast was served, the tables being beautifully decorated for the occasion. The toast to the bride was proposed by Rev. H. Matheson, and was ably responded to by the groom, after which the assembled guests viewed the numerous and costly presents, showing the esteem in which the bride and groom are held. The groom's gift to the bride was a crescent brooch set with pearls. The rest of the evening was then pleasantly spent in music and amusements, after which the happy couple drove to their new home, the bride going away in a suit of green with white net blouse, and hat to match. Among those who were present, were Mr. and Mrs. Nelson Kee, Brampton; Mr. Norman and Miss Margaret Wardlaw, Brampton; Miss J. Manes, Churchville; Mr. and Mrs. Samuel Kee, Orangeville; Mr. Will and Miss Susie Patterson, Laurel, and Mr. and Mrs. Wesley Kee, of Mono Mills. Gifts were received from Toronto, Brampton, Hornby, Camilla and Inglewood friends.

PATTERSON—BRAIDEN.

The marriage of Miss Lillie Braiden, daughter of Mr. Jas. Braiden, of Shelburne, to Mr. Wilbert K. Patterson, of the firm of Norton Fisher & Co., Shelburne, was solemnized on Tuesday afternoon at the home of the bride's father. The drawing room in which the ceremony was performed was effectively decorated with asters. Rev. W. A. Potter, B. A., B. D., pastor of Shelburne Methodist church, was the officiating clergyman. The bride, who was given away by her father, looked very charming in a gown of ivory duchesse satin with silver trimmings and court train, with a veil of tulle and wreath of lily-of-the-valley. She carried a shower bouquet of cream roses, and was attended by her sister, Mrs. Edgar Patterson, as matron of honor, who wore a duchesse satin gown with pearl trimmings and carried pink and white carnations. Little Miss Muriel Checkley, a friend of the bride, made a pretty flower girl and carried a basket of sweet peas, while Master Charles Braiden, nephew of the bride, acted as page and wore a velvet suit. Mrs. W. A. Potter presided at the piano and played Mendelsohn's Wedding March as the bridal party entered the drawing room, and also played softly during the ceremony. During the signing of the register, Mrs. Albert Checkley rendered a solo, "O Promise Me." Following the ceremony the guests repaired to partake of a daintily prepared wedding breakfast in the dining room. Mr. and Mrs. Patterson left on the evening train on their wedding trip amid a shower of confetti. The bride travelled in navy blue broadcloth with hat to match. Among the friends from a distance were Mr. and Mrs. W. P. Matthews, Guelph; Mr. and Mrs. W. J. Patterson, Newmarket; Mrs. Checkley, Quebec, and Mr. and Mrs. T. G. Patterson, Mrs. E. McHolmes, Mr. and Mrs. J. S. Hunter, Miss Winnetta Hunter and Mr. Robert Braiden, Toronto.

—6500 Scribblers for School Opening at The Banner Office Book Store.

DEATH OF HUGH MAGUIRE.

Mr. Hugh Maguire, an old and widely known resident of the township of Mono, passed away at his home near Relessey about two o'clock last Thursday morning. Mr. Maguire was a strong, vigorous man and in spite of advancing years enjoyed excellent health until about two years ago. Since then he had been failing rapidly. Death was due to sclerosis of the arteries. The late Mr. Maguire who was in his 71st year, was born in Vaughan township. His parents, Mr. and Mrs. Charles Maguire, came to Mono when he was only three years of age and settled on lot 20, con. 5, east, where the subject of this sketch has since resided. The family was one of the very first to settle in the Relessey neighborhood and Mr. Maguire's father built the first house in that part of Mono. About forty-five years ago the late Mr. Maguire married Miss Ann McCoy, a daughter of the late James McCoy, of Adjala. Mrs. Maguire and a family of three sons and three daughters survive. The sons and daughters are Mrs. Wm. Wilson, Relessey; Mr. Chas. W., of London, Western Manager of the Queen City Oil Company; Jas. H., of London; Mrs. Alf. Glover, Regina, Sask.; Mrs. T. J. Robinson, Orangeville, and John W., on the homestead. Mr. Maguire also leaves three sisters —Mrs. Wm. Pratt, NorthDakota; Mrs. (Dr.) Abbott, Penconning, Mich., and Mrs. John McMahon, Lucan. The deceased was a kindly, genial man, had excellent conversational powers combined with a retentive memory, and possessed a rare fund of information and interesting anecdotes connected with the early history of Mono. He was a good neighbor and a man who had many friends and few if any enemies. He was a Methodist and a Liberal and belonged to Camilla Lodge, A. O. U. W. There was a large attendance of friends and neighbors at the funeral, which was held to Relessey cemetery on Saturday afternoon. The remains were borne to their last resting place by Messrs. John Waller, Robert Holmes, Thos. McFadden, Wm. Bower, A. C. McCague and G. F. Stewart, all neighbors of the deceased. The officiating clergymen were Rev. H. L. Partridge, of Rosemont and Rev. A. J. Fowlie, Camilla.

MRS. JOHN ARMSTRONG.

After a lingering illness Mrs. John Armstrong, of Lucille, 7th line, Mono, passed peacefully to her rest on Wednesday evening, Sept. 20th, at the age of 71 years. Deceased lady had been ill for the past nine months or longer with heart trouble. Mrs. Armstrong was a faithful member and supporter of the Anglican church. The clergy of the church always found in her a warm friend and a willing helper. Her quiet, unassuming performance of duty in the home and church endeared her in the hearts of all who knew her well and her death will leave a void that it will be hard to fill. She leaves to mourn her loss a husband, nine sons and daughters, nine grandchildren and one brother and two sisters. To these the sympathy of the community goes out in their time of sorrow. The sons and daughters are Mrs. J. J. Laverty, Orangeville; Herbert and Albert Armstrong and Mrs. R. McEwen, Vancouver, B. C.; Henry Armstrong, Bondhead; Miss Edith, Midland; Miss Violet, New York, and Misses Clara and Lizzie at home. The funeral, which took place to St. John's cemetery, Mono Mills, on Friday afternoon, was largely attended. Rev. R. J. W. Perry, rector of Mono Mills parish, conducted the funeral service. The pallbearers were Messrs Geo. Lee, Geo. Patterson, Wm. Cobean, Geo. Howitt, John Moffatt and Wm. T. Atkinson. Among the friends present from a distance were Mrs. Geo. Patterson and Mrs. Henry Allen, Toronto, and Mrs. Miller and Mrs. Kennedy, Creemore.

CALEDON FALL FAIR.

Will be held at the village of Charleston on Oct. 5th and 6th, 1911. Notice the following new features :—Specials in horses are under classes designated, Hackney Class, increased prizes in trials of speed, better track. Note well the specials in sheep. Prizes offered second to none in dairy and domestic products, ladies' work and the fine arts receiving better treatment, to say nothing of the well arranged list of cattle, pigs, poultry, garden, orchard and field products. Be sure and make it a point to show and if you don't show, Come. Special half fare railway rates on the C.P.R. The regular morning Teeswater train connects with special for Caledon at Melville Junction. Special train leaves Caledon at 5.50 p.m. to connect with regular evening Teeswater train. Send to Secretary for Prize List. Wm. J. Wilson, Pres., Wm. Rutledge, Secretary, Caledon, Ont.

A WEAK CHESTED BOY.

"My boy Frank seemed weak-chested and took a very severe cold," writes Mrs. D. Stevens, Ninga, Man. "The many medicines used did not seem to benefit him, until we tried Dr. Chase's Syrup of Linseed and Turpentine and found it to be exactly what was wanted to cure him." No treatment is so thorough and effective as a cure for croup and bronchitis.

IMPORTANT TO LADIES.

Prof. Dorenwend, of Toronto, begs to announce that he will be at Orangeville at the Queen's Hotel, on Saturday, Oct. 7th, with a complete display of the newest London, Paris and New York creations. You are invited to call and inspect his goods.

—Over 50 designs in Scribbler Covers to select from at The Banner Book Store.

RITCHIE BROS.

This is the time you will be thinking of buying a new Jacket for your wife or your daughter and this is the time your selection is the best, having just received over

100 Jackets for Ladies and Misses

This is a lot of Jackets.

And we will offer them to you at the very lowest prices to clear them out. It will pay you to come in and see them. We start them at $5.00 each and they are good at that. Price them.

$7.50 $10.00 $12.50 $15.00 $18.00

Come and see them for Yourself.

We have a full line of Turnbull's Underwear for Ladies, Misses and Children.

RITCHIE BROS.

EVOLUTION AND PARTRIDGES.

A remarkable example of the effects of environment and changed conditions of life upon the forms of animals is furnished by a species of partridge living in the Canary Islands. Over four hundred years ago the Spaniards introduced the red-legged partridge from Europe into these islands, and the bird has continued to flourish there, but, as recent examination proves, it has undergone modifications clearly brought about by the conditions under which it lives.

Its back has turned from russet color to gray. This looks like protective coloration, since the bird passes its life among gray volcanic rocks.

Its beak has become one-fourth longer and thicker than that of its ancestors and of its European relatives, and its legs also have increased in length and grown stouter.

These changes are exactly such as were needed to suit it to the life that it is now compelled to lead amid the rocks and on the mountain sides of the islands, where a more rigorous physical development is required than was needed in its former home.

CANADIAN PACIFIC

SPECIAL RATES

—TO THE—

COAST

$41.05 VANCOUVER VICTORIA SEATTLE PORTLAND SPOKANE

FROM TORONTO.

Second Class, Sept. 15th to October 15th.

Proportionate Rates from Ontario Points.

Through Train Toronto to Vancouver 10.20 p. m. daily.

C. V. JEFFERS, Uptown Agent.

J. D. TORRIE

...NEW...

FALL GOODS.

Our Fall Stock is now complete, comprising

Worsted, Serge and Scotch Tweed Suitings, ranging in price from $18 up.

A large assortment of

Men's Ready-to-Wear

Overcoats

Price from $8.00 up.

We also carry a Complete Stock of

Gents' Furnishings.

EVERYTHING NEW FOR FALL TRADE.

J. D. TORRIE

Tailor and Gent's Furnisher

Broadway - Orangeville.

You will like the fine flavor of Red Rose Tea. It has the cup goodness that comes only from Red Rose quality—the reason why it holds first place in thousands of Canadian homes. Will you try it.

RED ROSE TEA "is good tea"

NEVER SOLD IN BULK

Your Grocer Will Recommend It

NEW ADVERTISEMENTS.

Jackets—Ritchie Bros.
Library Concert—Wm. Rutledge.
Marvellous Offer—C. W. Morris.
Farm for Sale—Wilson McCarten.
Announcement—Hughes & Norris.
Servant Wanted—Mrs. F. W. Lewis.
Peninsular Range—S. A. McCartney
High-Class Concert—St. Andrew's Church.
Drug Store News—Dr. A. J. Hunter & Co.
Domestic Science—Orangeville Women's Institute.

LOCAL NEWS.

—Dufferin Teachers' Institute is meeting in Orangeville to-day and Friday.

—Mr. Ralph Cresswell, York St., picked ripe raspberries in his garden on Tuesday.

—Copy of Webster's New International Dictionary for Sale. Snap for Cash. Apply at Banner Office.

—Mr. Thos. Campbell, of this town, has taken a position as leather finisher in a large tannery in Toronto.

Newest styles in Hats at J. D. Torrie's.

—Mr. Fred. Falconer is laid up with typhoid fever, which it is supposed he contracted during his recent trip West.

—Capable general servant wanted. Small family and good wages. Apply to Mrs. F. W. Lewis, Third Ave., Orangeville.

—Anniversary services will be held at Mitchell's Appointment on the Mono Mills Circuit, on Sunday next, October 1st.

—Mr. Wilson McCarten, of Erin, is offering to sell a farm of 170 acres in Erin township. See advt. elsewhere in this issue.

—John Cannawin, Orangeville, and Geo. Cameron, Cataract, carried off prizes with their roadsters at Shelburne Fair yesterday.

—A new crossing was put down across Broadway at the Bank of Hamilton corner this week. The improvement was badly needed.

—Mr. Levi Thomson, a brother of Mrs. Malcolm McKinnon, 6th line, Erin, was the successful Liberal candidate in Qu'Appelle,, Sask.

Ready-to-Wear Overcoats. Before buying call and see J. D. Torrie's stock.

—The Hamilton-Lewitt Knitting Co. has offered to bear the expenses of submitting a by-law to Orangeville property holders to grant the Company a loan to aid in starting a factory in Orangeville.

—Dr. Carson went to the city yesterday morning in response to a message summoning him to the bedside of Mr. W. A. Boos, who is ill with typhoid in one of the city hospitals. Mr. Boos, we regret to learn, has had a rather serious relapse.

—Miss Emily Watson, formerly a trained nurse in Chicago, died at the home of her brother, Mr. Wm. Watson, 7th line, Erin, on Wednesday of last week, aged 36 years. Miss Watson's illness, it, is stated, was brought on by too close application to duty.

—Dufferin Agricultural Society prize money will be paid, commencing Thursday, October 5th. All entitled to same will please call on H. Endicott, Sec-Treas., at his office, Broadway, opposite Mill St., Orangeville. Office days—Tuesdays, Thursdays and Saturdays.

—A number of the girls friends of Miss Florence Arnott met at the home of Miss Lena Ritchie on Wednesday night of last week and gave the bride-to-be a miscellaneous shower. Miss Arnott was also given a recipe shower at the home of Mr. and Mrs. Jas. A. Arnott on Tuesday night.

—A large party of Toronto people who are interested in the Contractors' Supply Co., which controls the lime burning and stone crushing plant near Melville Cross, motored up from the city on Tuesday, had dinner at the Queen hotel here and spent the early part of the afternoon inspecting the plant at Melville. The party which consisted of over forty men and four or five ladies, made the trip in nine automobiles.

ARCHIVES OF ONTARIO
TORONTO

You will like the fine flavor of Red Rose Tea. It has the cup goodness that comes only from Red Rose quality—the reason why it holds first place in thousands of Canadian homes. Will you try it.

RED ROSE TEA "is good tea"

NEVER SOLD IN BULK

Your Grocer Will Recommend it

NEW ADVERTISEMENTS

Jacket—Bitsone Bros.
Library Concert—Wm. Rutledge.
Marvellous Offer—C. W. Morris.
Farm for Sale—Wilson McCarten.
Announcement—Hughes & Norris.
Servant Wanted—Mrs. F. W. Lewis.
Peninsular Range—S. A. McCartney
High-Class Concert—St. Andrew's Church.
Drug Store News—Dr. A. J. Hunter & Co.
Domestic Science—Orangeville Women's Institute.

LOCAL NEWS.

—Dufferin Teachers' Institute is meeting in Orangeville to-day and Friday.

—Mr. Ralph Cresswell, York St., picked ripe raspberries in his garden on Tuesday.

—Copy of Webster's New International Dictionary for Sale. Snap for Cash. Apply at Banner Office.

—Mr. Thos. Campbell, of this town, has taken a position as leather finisher in a large tannery in Toronto.

Newest styles in Hats at J. D. Torrie's.

—Mr. Fred. Falconer is laid up with typhoid fever, which it is supposed he contracted during his recent trip West.

—Capable general servant wanted. Small family and good wages. Apply to Mrs. F. W. Lewis, Third Ave., Orangeville.

—Anniversary services will be held at Mitchell's Appointment on the Mono Mills Circuit on Sunday next, October 1st.

—Mr. Wilson McCarten, of Erin, is offering to sell a farm of 170 acres in Erin township. See advt. elsewhere in this issue.

—John Cannawin, Orangeville, and Geo. Cameron, Cataract, carried off prizes with their roadsters at Shelburne Fair yesterday.

—A new crossing was put down across Broadway at the Bank of Hamilton corner this week. The improvement was badly needed.

—Mr. Levi Thomson, a brother of Mrs. Malcolm McKinnon, 6th line, Erin, was the successful Liberal candidate in Qu'Appelle, Sask.

Ready-to-Wear Overcoats. Before buying call and see J. D. Torrie's stock.

—The Hamilton Lewitt Knitting Co. has offered to bear the expenses of submitting a by-law to Orangeville property holders to grant the Company a bonus to aid in starting a factory in Orangeville.

—Dr. Carson went to the city yesterday morning in response to a message summoning him to the bedside of Mr. W. A. Boyd, who is ill with typhoid in one of the city hospitals. Mr. Boyd's friends regret to learn, has had a rather serious relapse.

—Miss Emily Watson, formerly a trained nurse in Chicago, died at the home of her brother, Mr. Wm. Watson, 7th line, Erin, on Wednesday of last week, aged 36 years. Miss Watson's illness, it is stated, was brought on by too close application to duty.

—Dufferin Agricultural Society prize money will be paid, commencing Thursday, October 5th. All entitled to same will please call on H. Endacott, Sec.-Treas., at his office, Broadway, opposite Mill St., Orangeville. Office days—Tuesdays, Thursdays and Saturdays.

—A number of the girls friends of Miss Florence Arnott met at the home of Miss Lena Ritchie on Wednesday night of last week and gave the bride-to-be a miscellaneous shower. Miss Arnott was also given a recipe shower at the home of Mr. and Mrs. Jas. A. Arnott on Tuesday night.

—A large party of Toronto people who are interested in the Contractors' Supply Co., which controls the lime burning and stone crushing plant near Melville Cross, motored up from the city on Tuesday, had dinner at the Queen's hotel here and spent the early part of the afternoon inspecting the plant at Melville. The party, which consisted of over forty men and four or five ladies, made the trip in nine automobiles.

PERSONAL MENTION.

Mayor Riddell is in Sudbury this week.

Mr. N. Collins is visiting friends in Erie, Pa.

Dr. Durkin, of Dundalk, spent Sunday at his home here.

Mr. J. M. Kearns, of Arthur, was in town over Tuesday night.

Mr. Norman Harshaw left for a trip to the West on Tuesday.

Mrs. M. H. Denton visited in Toronto the first of this week.

Mr. Moffitt, of Syracuse, N.Y., is visiting friends in this vicinity.

Mrs. W. G. Mimms, of Toronto, and children are visiting Mrs. B. McGuire.

Mrs. R. W. Ritchie, First St., spent last week with friends in Dundalk.

Mr. C. Peaten, of Toronto, is visiting Mr. and Mrs. M. J. Leighton, Mono.

Mrs. A. Simpson, of Buffalo, visited friends in Orangeville and vicinity last week.

Mrs. W. T. Aitken, of Allieston, (nee Nellie McLean) has gone on a trip to the West.

Mr. Robb. W. Steele, of Toronto, spent Sunday with his parents, Mr. and Mrs. A. Steele.

Miss Taylor, of Lorne Park, and Miss Thurston, of Palermo, are visiting Mrs. O. Wilder, Zina St.

Miss Edith Toole, of Palisades Park, N.J., is visiting her aunt, Miss Wilson, at Mr. R. J. McConnell's.

Mr. John Ferguson, of Toronto, has been visiting his cousins, Mr. and Mrs. Geo. H. Duke, of Mono Mills.

The Misses Cresswell and Mrs. Crawford, of Brampton, are visiting Mr. and Mrs. R. Cresswell, York St.

Miss Katie Brett, daughter of Mr. and Mrs. T. J. Brett, Mono, is attending Normal College at North Bay.

Mr. and Mrs. David Young were in Arthur yesterday attending the marriage of the former's brother, Samuel Young.

Mrs. J. A. Armour, Owen Sound, and sons, Masters Elkin and Wallace, were guests of Mr. and Mrs. S. Wallace this week.

Mr. and Mrs. Inglis Leslie, of Patterson, N.J., are expected by Mr. and Mrs. R. Cresswell for a short visit next week.

Rev. G. I. Taylor, rector of St. Bartholomew Church, Toronto, was the guest of his sister, Mrs. Francis Irwin, on Tuesday.

Mr. M. H. Denton left for a trip to the West on Saturday. His destination was Saskatoon, where he may embark in business.

Dr. G. H. Campbell, Mr. B. McGuire, President of the O. L. A., and Mr. Norman Harshaw drove to Brampton for the Woodbridge-Young Torontos lacrosse game on Saturday.

Mr. F. S. Pickering, formerly drug clerk with Dr. A. J. Hunter & Co., spent Saturday in town. Mr. Pickering is recuperating at his home in Mount Forest after a severe illness from pleurisy.

Rev. Dr. Bates, Educational Secretary of McMaster University, occupied the pulpit in the Baptist Church on Sunday night and delivered an inspiring sermon on the subject of Christian Education.

Mr. Chas. B. Matthews, who has been on the Bank of Hamilton staff in Chesley for the last six months, spent a few days visiting in town last and this week. Mr. Matthews left yesterday for Winnipeg, where he has been given a more responsible position in the service of the Bank.

Mr. John MacGregor and little son, late of Edinburgh, Scotland, now of Toronto, were the guests of the former's cousins, Mr. and Mrs. A. McBride, 3rd Avenue, last week. Mr. MacGregor, who is a thoroughgoing Scot, attracted considerable attention through appearing on the streets attired in kiltie costume.

Mr. and Mrs. A. Turner, of Saskatoon, were the guests of Mr. and Mrs. C. R. McKeown for a couple of days last week. Mr. Turner, who was formerly a druggist in Orangeville, went to Saskatoon about nine years ago and is now municipal treasurer, and one of the wealthy men of that rapidly growing city. He and his estimable wife are both looking well and during their brief stay here were warmly greeted by many of their old-time friends in Dufferin.

Mr. Jos. Lougheed, of Los Angeles, Cal., and his niece, Mrs. Reazin, of Toronto, are visiting relatives in Caledon and Mono. Mr. Lougheed, who is 82 years of age, left his old home near Brampton and went to California over fifty years ago and is now making his first visit to the home of his childhood. The old gentleman, who is hale and vigorous despite his four-score years, made the long journey from Los Angeles to Toronto entirely alone. Mr. Lougheed is an uncle of Messrs. Allen and Wesley Maxwell, Caledon, and Mrs. Jas. McMaster, Prince of Wales Road, Mono.

While on his way to visit his daughter, Mrs. A. Johnston, Earnscliffe, a short time ago, Mr. N. Sproule, one of our oldest citizens, contracted a severe cold and was ill for a week. As soon as he had recovered sufficiently he set out for home, but on the night of his arrival took chills and was dangerously ill for a time. To make matters worse Mrs. Sproule was also laid up with a severe cold. Dr. Kyles was called and under his skilful treatment the aged couple are now fairly on the way toward recovery. Mrs. Sproul is being cared for by her sister, Mrs. Sullivan, of Duluth, who happened to be here on a visit. The two sisters had not seen each other for twenty seven years. Mrs. Johnston also came down on receipt of the news of the serious illness of her father.

HIGH-CLASS CONCERT.

The Men's Bible Class of St. Andrew's Church, under whose auspices the famous Welsh Choir appeared in Orangeville last year, have made arrangements which will give our citizens the opportunity of hearing another high-class concert in the very near future. The artists who will entertain us on this occasion are Aptommas, the King Harpist of Europe and by royal command Harpist to the late Queen Victoria and King Edward; Miss Grace Merry, Entertainer, who will appear in dramatic, tragic, pathetic and humorous readings, dialect studies and Scotch, English and Irish numbers, and Miss E. Alexandra Bradley, one of the foremost of our Canadian sopranos. Aptommas, whose jubilee Harp Recitals at the Queen's Hall, London, were under the immediate patronage of the late Queen Victoria, is as widely famed all over Europe as a harpist, as is Paderewski as a pianist or Caruso and Melba as singers. His playing can only be described as a revelation. Miss Merry appeared before an Orangeville audience some years ago, and on that occasion proved herself a talented and popular entertainer, her selections being received with the heartiest appreciation. Miss E. Alexandra-Bradley sings the songs of Kirkwood, the soprano with Watkin-Mills and Bateman. She is a finished artist and sings in a manner that will delight any audience. In January Miss Bradley will accept a position as lyric soprano in St. James' Methodist Church, Montreal, with the distinction of being the highest salaried church soloist in Canada.

These three great artists will appear in the Town Hall, Orangeville, on Monday evening, October 9th. The admission has been fixed at 50c. to all parts of the Hall. Plan of Hall opens at Banner Office on Friday, Oct. 6th, at 9 a.m.

SPECIAL SERVICE.

A special service will be held in the Baptist Church next Sunday evening, when Rev. Mr. Davies will speak on the subject, "Peace not War." A male quartette will sing and a special solo will be rendered.

CAMILLA INSTITUTE.

The monthly meeting of the Camilla Branch of the Women's Institute will be held at the home of Mrs. J. Lundy, on Wednesday, Oct. 4th, at 2.30 p.m. Interesting papers on "Autumn," and "Household Science" will be read.

BALD MEN.

Should call and inspect the famous Sanitary Patent Toupees, as shown by Prof. Dorenwend, of Toronto, at the Queen's Hotel, Orangeville, on Saturday, October 7th.

These Toupees are not only perfect in construction, but are the only Sanitary and Patented substitutes of one's own hair.

DOMESTIC SCIENCE.

The Orangeville Women's Institute purpose holding a course of twelve lectures on Domestic Science. The lectures will be given by Miss Frank, graduate of MacDonald Hall. Those wishing to attend are asked to kindly send their names to Mrs. T. G. Legate, the Secretary, before Saturday evening, Sept. 30th. A fee of 50c. each will be charged for the entire course of lectures.

BOLTON FAIR OCT. 2 & 3

This fair promises this year to sustain its reputation as one of the best shows of the district. It is particularly strong in the different horse classes, and good purses are being offered in speeding. Reduced rates on the C.P.R. Address Secretary, Fair, Bolton, for a prize list.

ATHLETIC MEET.

Mine Host John McCarthy was the moving spirit in a successful athletic meet at Balinafad on Saturday afternoon. The programme included foot races, jumping, putting the shot, football and baseball matches. George Overland won the mile, 100 yds., and obstacle races and landed second money in the broad jump. Rance Overland won the standing jump, fat man's race and putting the shot. Hillsburg baseball team defeated Acton by 8 to 5.

WONDERFUL SKILL.

The wonderful skill Aptommas exhibits, the effect he produces, the bravura as well as the delicacy with which he adorns his themes, the ingenuity with which he makes his beautiful instrument describe the boldness of a sonata, or the tenderness of a ballad, are parts of the performance that must be heard to be appreciated.—New York Herald.

Mrs. T. J. Chapman, of Ballycroy, was the guest of her uncle, Mr. Jos. Anderson, for a few days last week.

Mrs. John Bailey came home Friday evening after an absence of six weeks undergoing treatment in the Royal Alexandra Hospital in Fergus. We are glad to learn that the fracture has set nicely and Mrs. Bailey has returned home feeling as well as could be expected.

—Bolton Fall Fair on Monday and Tuesday, Oct. 2 and 3.

—Mr. John Forsythe has bought the Hugh Dodds house on Wellington St., paying $1575 for the property.

—The Mission Band of St. Andrew's Church, Camilla, is arranging to give a concert on the evening of October 6th. Proceeds in aid of the church.

—Rev. Dr. McKenzie, of Shelburne, will conduct anniversary services in St. Andrew's Church, Camilla, on Sunday next, Oct. 1st, at 11 a.m. and 7 p.m.

STUDENTS' FIELD DAY.

Orangeville High and Public Schools Have Successful Day's Sports.

Jack Aiken is Champion Senior Athlete. Intermediate and Junior Honors Go to Clifford Henderson and Fred Golden.

Friday last was the Annual Field Day of the Orangeville High and Public Schools. Owing to the length of the programme the entire day was given over to sports. The morning events, which were nearly all either broad or high jumps, were run off on the High School grounds. The afternoon programme, which attracted quite a large gathering of enthusiastic spectators, was run off on the Exhibition grounds. Of the 39 events on the card, 24 figured in determining the three championships—senior, intermediate and junior. The senior championship was open to students over 16 years of age, the intermediate to those over 14 and under 16, and the junior to all under 14. Jack Aiken, son of our townsman, Mr. J. W. Aiken, carried off the senior honors, Don McPherson and Fred Patterson winning second and third respectively. Clifford Henderson made the largest number of points in the intermediate, with Reg. King second and Harold Wilcox third. Junior honors went to Fred. Golden, Harold Johnston winning second and Ewart McPherson third place. Each of the races had a large field of contestants. The spectators derived a good deal of amusement from the three-legged, fatigue and obstacle races. There were over thirty competitors in the last mentioned event and it was no end of fun watching the lads scramble through a wire fence, under a tennis net, over a fence and between the rungs of a ladder. The 100 yards dash open to ex-students and subscribers to the Field Day fund brought out a field of seven starters. As there was some doubt whether some of the sprinters had wind enough in their sails to carry them the whole distance, the officials considerately cut the distance to 50 yards and announced that there would be no time limit. The seven got off to an even start and after a spectacular run those who managed not to fall crossed the tape almost in a bunch. The palm went to Mr. J. D. Torrie, who says he won the same race in the same place twenty years ago. Dr. Carson finished second, with J. W. Aiken, B. McGuire, Dr. Hunter, A. Firth and W. H. Lugsdin following in the order named.

The following is a list of the events and winners:—

Morning Events.

1. (c) Standing Broad Jump, Sr.—H. Rowan, J. Aiken, D. McPherson. Distance, 8 ft., 3½ in.

2. (c) Standing Broad Jump, Intermediate—R. King, C. Henderson, C. McBride. Distance, 7 ft., 6¼ in.

3 (c) Standing Broad Jump, Junior.—Fred. Golden, G. Vanwyck, E. McPherson. Distance, 6 ft., 7 in.

4 (c) Running High Jump, Sr.—Jack Aiken, D. McPherson, A. Jackson. Height, 4 ft., 6 in.

5. (c) Running High Jump, Int.—C. Henderson, R. Armstrong, G. Reid. Height, 4 ft., 6 in.

6 (c) Running High Jump. Jr.—F. Golden, J. Pickering, S. Porter.

7 (c) Running Broad Jump, Sr.:—J. Dawson, J. Aiken, D. McPherson. Distance, 17 ft., 6 in.

8 (c) Running Broad Jump, Int.—R. King, P. Leighton, F. McGillvray. Distance, 15 ft., 3 in.

9 (c) Running Broad Jump, Jr.—J. Pickering, J. Davidson, E. McPherson. Distance, 12 ft., 1 in.

10 (c) Running Hop Step & Jump, Sr.—D. McPherson, F. Patterson, H. Rowan. Distance, 35 ft., 3 in.

11. (c) Running Hop, Step & Jump, Int.—R. Armstrong, C. Henderson, R. King. Distance, 29 ft., 11 in.

12. (c) Puteing Shot, 10 lbs., Sr.—F. Patterson, W. Harkies, J. Aiken. Distance, 30 ft., 7 in.

Afternoon Events.

13 (c) 100 Yds., Boys, Sr.—Jas. Dawson, Jack Aiken, F. Patterson; D. McPherson. Time, 11 2-5 sec.

14 (c) 100 Yds., Boys, Int.—Cliff. Henderson, R. King, R. Armstrong, C. Reid. Time, 13 sec.

15. (c) 100 Yds., Boys, Jr.—Harold Johnston, Bert McKay, Fred. Aiken, C. Davidson.

16 Fatigue Race, Boys—R. Armstrong and P. Leighton; H. Wilcox and C. Reid, Robinson and Robinson.

17 (c) 220 Yds., Boys, Sr.—Jack Aiken, J. Dawson, F. Patterson, D. McPherson. Time, 25 4-5 sec.

18 (c) 220 Yds., Boys, Int.—C. Henderson, R. King, Wilmer Rowan. Time, 27 1-5 sec.

19. (c) 220 Yds., Boys, Jr.—H. Johnston, E. McPherson, F. Golden, B. McKay. Time, 30 2-5 sec.

20. 50 Yds., Boys, 7 Yrs. and Under—Gordon Adamson, Oscar Johnston, Charlie Rowan, —, White.

21. 50 Yds., Boys, 9 Yrs. and Under—Stewart Frampton, Alex. Rix, Graham Kearns.

22. 100 Yds., Boys, 10 Yrs. and Under—Percy Davidson, Lovell Robinson, Oscar Hayes.

23. (c) Half Mile, Boys, Sr.—Jack Aiken, J. Dawson, Herb Rowan, D. McPherson. Time, 2.24 4-5 min.

24. (c) Half Mile, Boys, Int.—H. Wilcox, M. Vanwyck, R. King, P. Lewis. Time, 2.30 min.

25. (c) ¼ Mile, Boys, Jr.—F. Golden, H. Johnston, P. Davidson, E. McPherson. Time, 2.42 min.

26. Three-Legged Race, 100 Yards, Open—H. Johnston and C. Sansom, A. Preston and H. Lugsdin, Graham Kearns and Terry McKeown.

27. 50 Yds., Girls, 7 Yrs. and under—Muriel Torrie, Aileen Preston, Kathleen Hughes, Grace Island.

28. 50 Yds., Girls, 9 Yrs. and Under—Leila Hamilton, Ruby White, Bertha Hunter, Bessie Robinson.

29. 100 Yds., Girls, 12 Yrs. and Under—Reta Cotton, Alma Wilkins, Evelyn McRoberts, Hilda Lewis.

30. 100 Yds., Girls Over 12 years—Florence Wild, Berdie Leighton, Frarie Dods, Gertie Hayes.

31. (c) Quarter Mile, Boys, Sr.—F. Patterson, D. McPherson, A. Jackson, R. B. McGuire. Time 1.7 min.

32 (c) ½ Mile, Boys, Int.—H. Wilcox, W. Rowan, C. Henderson. Time, 1.7½ min.

33. (c) ½ Mile, Boys, Jr.—H. Johnston, E. McPherson, F. Golden, P. Davidson. Time, 1.12 min.

34. Obstacle Race—C. Reid, A. Cameron, R. Endacott, Cecil Sansom.

35. Bicycle Race, ½ Mile. Girls, Open—Lillian Harkness, Edith Anderson, O. Mungovan. Time, 2.5 3-5 min.

36. Bicycle Race, Mile, Boys, over 15—Jack McIntyre, P. Pattullo, M. Edgington. Time, 3.12 min.

37. Bicycle Race, ½ Mile, Boys under 15—Lester Arnott, Harry White, Bert Annis. Time 1.36 2-5 min.

38. Relay Race, H. S. vs. P. S., Int.—H. S. 1st—C. Reid, P. Leighton, H. Wilcox, R. Armstrong; P. S., 2nd—H. Johnston, M. Vanwyck, J. McIntyre, E. McPherson.

The Officials, who were in large measure responsible for the success of the Sports, were:—

Hon.-President, Mr. A. Steele; President, Mr. F. Patterson; Patrons, Mr. Geo. Robb, Dr. T. H. Henry; Track Judges, Dr. T. A. Carson, B. McGuire, Rev. W. M. Morris, Rev. G. A. Rix, Mr. J. W. Aiken; Field Judges, Lt.-Col. J. A. V. Preston, Rev. Dr. Harper, Rev. Mr. Davies; Clerk of Course, Mr. John Tanton; Referee, Mr. W. H. Lugsdin; Starter, Mr. J. H. Adams; Timer, Mr. Alex. Firth; Announcer, Mr. N. S. Robertson; Scorers, Miss G. H. Strang, Miss C. Hulse, Miss Brown, Miss S. McIntyre.

RAIN SPOILED ATTENDANCE.

Rain interfered seriously with the attendance at Shelburne Fall Fair yesterday. Owing to the rain in the forenoon the crowd was much smaller than usual. There was an excellent showing of horses, grain, roots, vegetables and other farm products. The dairy exhibit was also very creditable.

A SOCIAL EVENING.

The Philothea Class of St. Andrew's Church entertained the young ladies of the congregation in the Class Rooms of the Church on Tuesday night. There was quite a large attendance and a very enjoyable night was spent in games, music, etc. The Rooms were prettily decorated with maple leaves, bunting and flowers. Most of the evening was spent in games, classified under the general term of Progressive What Not, the What Not proving to be a surprising variety of amusing games. The members of the Class served a dainty lunch. While this was in progress, a short musical programme was furnished, consisting of a solo by Miss Lucy Wray and piano solos by Misses Robina McKay, Edna Keith and Hazel Patterson. A chorus by the Class and the singing of the National Anthem brought a really delightful evening to a close.

THE BEST OVERCOATS IN THE WORLD FOR $10, 12.50, $15.00

No matter if you are in the habit of wearing higher priced Overcoats

That's no reason why you should neglect to investigate the remarkable values we offer at these prices. We know you will get just as much service and satisfaction out of these Overcoats as any you have paid considerably more for.

You can just as well save a few dollars on every overcoat you buy and get equally as good values as you have been getting.

If these Overcoats were not just as good as we claim they are, we wouldn't be doing so much business.

Our big values hold all our old customers and make many new ones.

IT PAYS TO DEAL WITH

McMillan Clothing Co.

BROADWAY - - - ORANGEVILLE.

MARKET REPORTS

ORANGEVILLE.

Flour per barrel	$5 00 to 6 00
Fall Wheat, per bushel	78 to 81
Goose Wheat " (sound)	70 to 75
Spring Wheat, " (sound)	73 to 75
Barley, per bus. (6-rowed	55 to 65
Oats, " "	40 to 40
Peas, " "	85 to 85
Buckwheat, " "	50 to 50
Rye, " "	60 to 70
Alsike Clover, per bushel	7 00 to 8 00
Hay, per ton	12 00 to 12 00
Butter, prints, wrapped	19 to 20
pails, rolls, etc.	18 to 19
Eggs, new laid, per doz.	20 to 21
Fowl, dry picked	8 to 9
Chickens	10 to 12½
Ducks, per lb.	10 to 11
Turkeys, young per lb.	17 to 18
Geese, per lb.	10 to 13
Hogs, live, per cwt.	7 40 to 7 50
Beef, forequarters	8 00 to 9 00
Beef, hindquarters	9 00 to 0 00
Potatoes, per bag, new	70 to 70
Apples, per bbl.	1 50 to 3 00
Dried Apples, per lb.	5 to 6
Wool, washed, per lb.	20 to 22
" unwashed,	14 ta 15
Lamb Skins	30 to 30
Calf Skins, per lb.	11 to 13
Mutton	9 00 to 10 00
Lamb, per lb., dressed	12 to 15
Hides, No. 1	13 to 13
Hams and Sides	15 to 17
Lard, per lb.	15 to 17
Tallow, per lb.	5 to 6
Wood, 4 foot	6 00 to 7 00
" 2 foot	3 00 to

GRAND TRUNK RAILWAY SYSTEM

Low Rate Excursions

—TO—

NEW ONTARIO

SEPTEMBER 30th

From stations in Ontario, Kingston, Madawaska and West.

To stations on T. and N. O. Ry., Haileybury and North.

Tickets will be issued at rate of ONE CENT PER MILE EACH WAY Return Limit, Oct. 10, 1911.

"COBALT SPECIAL" leaves Toronto 8.30 p.m. daily carrying through coaches.

Colonist Excursions

Daily until Oct. 15th

To Spokane, Wash.; Nelson, B. C.; Vancouver, B.C.; Westminster, B.C.; Tacoma, Wash.; Portland, Ore.; San Francisco, Cal.; Los Angeles, Cal.; San Diego, Cal.; Mexico City, Mex.

One way second class. Very low rates.

Full particulars from any Grand Trunk Agent., or address

A. E. DUFF, D.P.A., Toronto.

McGUIRE & McKITTRICK, Orangeville Agents.

Fresh Fruit

PEACHES, PEARS, GRAPES APPLES AND PLUMS.

Quality Choice. Prices Moderate.

Fresh Vegetables

For Pickling. Tomatoes, Celery, Peppers, Cabbage, Onions, Cucumbers, etc.

Pure Vinegar and Spices

Try our Chocolates and High-Class Confectionery.

Ice Cream Bricks for Sale.

M. E. HENRY

Fruiterer & Confectioner,

BROADWAY - - ORANGEVILLE

R&O TORONTO ROCHESTER MONTREAL LINE.

Steamers "TORONTO" and "KINGSTON"

Leave Toronto 3.00 p.m. daily except Sunday up to Sept. 23rd, and from Sept. 25th to 30th, Monday, Wednesday and Saturday.

Steamer "Belleville"

Leaves Hamilton at 12.00 noon and Toronto 7.30 p.m. every Tuesday for Bay of Quinte, Montreal and intermediate ports.

Low round trip rates including meals and berth.

For folders, rates, etc., write

H. FOSTER CHAFFEE, A. G. P. A., Toronto.

ARCHIVES OF ONTARIO
TORONTO

GILLESPIE, ROGERS & CO.

THE WOMEN'S STORE FOR

LADIES' MANTLES, SUITS, FURS AND MILLINERY.

$11.50 $12.50 $13.50 $15.00 $16.50 $18.50 $19.00

The above Coats represent a range of the celebrated Northway Co's Garments for which we are exclusive agents in Orangeville. See our Misses' and Children's Coats. Over two hundred garments to pick from. HIGHEST PRICES PAID FOR TRADE.

A DOG SCARE IN LUTHER.

Last week a yellow collie bitch appeared about the 20th sideroad, Amaranth and Luther townline, and round there. It then appeared at Thos. Townsend's, Legatt, on Saturday, when it started to play with his flock of turkeys. Mr. Townsend and his son went out to get the fox that they were told was there, the young fellow taking his gun along. The dog made a bee line for the men, and when it was within a few feet of the young man he shot it. Those who saw the beast are quite convinced it was mad, and they accordingly notified the Board of Health. This body thought the incident unworthy of any further concern, and the beast was buried. Mr. Townsend lost one turkey, and has another one that had been bitten, locked up and will await developments. On account of uneasiness over the late scare in East Garafraxa it might have been prudent for the authorities to send the animal's head to the Department at Ottawa for examination and perhaps set at rest any unnecessary cause of alarm. —Star & Vidette.

Arthur village has a tax rate of 23 mills.

AMARANTH COUNCIL.

Twp. Hall, Laurel, Sept. 16, 1911. The Council met pursuant to adjournment, the members all present, and the Reeve presiding. On resolution the minutes of last meeting were read and confirmed.

Williams-Menary—That this Council agree to settle with Mr. George Coults, contractor, for the cement abutment abutments already constructed at Miller's Creek bridge, for the sum of $100.00.—Carried.

West-Leader — That Council adopt the Engineer's report on drain No. 18.—Carried.

Menary-Leader—That the motion of June 3rd. to send the Engineer on under section 77 on drain No. 33, and Melanethon outlet be reconsidered. — Carried.

Menary-Williams—That the motion of June the 3rd, ordering the Engineer on drain No. 33 and Melanethon outlet,under section 77 of the Municipal Drainage Act, be rescinded. — Carried.

Leader-West—That the Engineer be instructed to go on Melanethon outlet and drain No. 33 as petitioned by J. Reid and others.—Carried.

Williams-Menary—That the following accounts be paid :—

McGuire & McKitrick on account, $87; Alex. Patterson, operating road grader at $2 per day, and for machine oil, $24.25; Joseph McConachie, fixing road grader, $1; D. Hicks, on tile account, $195.00; John Bates, grant on 10th line, $20.00; William Small, for lumber and nails, $1.30 ; Shelburne Free Press, advertising tenders, $2.25; McLean Publishing Co., advertising tenders, $2.50; John Maltby, work on drain No. 47, $40 ; G. A. Groskurth, repairing bridge on the 7th line, opposite lot 3, $30; J. Maltby, balance on second estimate on drain No. 47, $284.75; R. Wells, repairing culvert on north townline, opposite lot 13, $1.00;; F. West, putting in 3 culverts on W. T. L.,$12; E. Hamilton, registration of bridge by-law, $2; T. F. Reid, work on drain No. 32, $100; T. F. Reid, operating road grader 4 days, $8; W. Taylor, balance on digging Miller's portion of the Petch drain, $20; J. Bryan, supplement to county grant, $50;- F. Barber, on Hamilton drain, $13.45 ; F. Barber, on account, $100.00; W. T. Leader, overdrawn commission, $20 ; R. West, making road at McConachie's bridge, $3.—Carried.

Menary-Williams—That the Bank of Hamilton's offer of $3500.00 for debentures re. bridges be accepted.—Carried.

Menary-West—That Council now adjourn to meet again on Saturday, the 14th day of October, 1911, at the usual hour.—Carried.

J. BRYAN. Reeve. E. HAMILTON, Clerk.

BUILDING MATERIALS AND NOISE.

A German scientist named Nussbaum has for a long time been studying the question of the suppression of noise in dwelling houses. He has experimented both in the laboratory and in private houses. One point he has ascertained is that the more solid and tough and strong the building material is the more quickly and loudly it conveys sound, and its conductivity can best be tested by strokes with a piece of metal. The higher the tone the greater the conductivity.

Nussbaum has made many experiments with partition walls. He has found that those of tiles and cement transmit sound most and those of solid clay least. Between the two comes the wall of ordinary brick,and the more the brick is burned the more noise it transmits. A quickly hardening lime mortar is to be preferred to a clay mortar. Our experiment showed that when a floor was covered with sound and cork mats spread over it hardly any noise penetrated to the room below, but that when the cork mats were joined together by any material underneath, noises were at once perceptible.

To the question,how are the sounds of the piano or the violin in the neighboring apartments to be excluded? Nussbaum has returned the suggestion that the ceilings be treated as he successfully treated his telephone cell, namely, to line them with a layer of zinc or lead.

There is now in operation on the Grand Trunk, between Bridgeburg and Port Colborne, a new class of motor car which is proving highly successful. It is exceptionally neat in design, and comfortable in interior arrangement. Two of these cars have already been turned out at the shops of the Company at Montreal. They are known as steam motor cars, and have a capacity including the smoking compartment of 58 people. The cars are 71 feet in length, the interior being finished in highly polished mahogany and upholstered in leather. Oil is used for fuel, and the cars are heated by steam.

CHANGES IN THE SEED CONTROL ACT.

During the recent session of Parliament, important changes were made in the Seed Control Act respecting the sale of clover and timothy seed. Under the old Act the inspector sometimes found it difficult to prove violations though misrepresentations were being made. A dealer might offer red clover seed, containing as many as 92 noxious weed seeds per ounce and an unlimited number of other weed seeds such as Foxtail, represent it as his best grade and charge nearly as much as his competitor asked for No. 1. He would not mark it No. 1, but he might state verbally that it was No. 1 or just as good. This has often been done, with the result that farmers as well as retail merchants who really wanted to buy pure seed have got badly contaminated seed and paid prices for it. Under the new Act such misrepresentations will be impossible and both farmers and retail merchants will be able to buy their seed more intelligently. Four grades are fixed by the Act for red clover, alsike, alfalfa and timothy seed, and all seed sold for seeding purposes by seedsmen must be plainly labelled with the grade. Any seed not grading No. 3, which is a higher standard than the old prohibitive line of five noxious weed seeds per thousand of good seed, is prohibited from sale. The following are the standards for freedom from weed seeds :—

Red Clover, Alfalfa, Timothy.

	Noxious weed seeds per oz.	All weed seeds per oz.
Extra No. 1 ...	–	30
No. 1	5	100
No. 2	20	200
No. 3	80	400

Alsike.

	Noxious weed seeds per oz.	All weed seeds per oz.
Extra No. 1 ...	–	30
No. 1	10	100
No. 2	40	200
No. 3	160	400

In addition to the standards for freedom from weed seeds, standards for purity in other respects and general appearance are fixed for Extra No. 1, No. 1 and No. 2. Double the number of noxious weed seeds are allowed in alsike on account of the greater difficulty in cleaning this seed. Farmers and seed sealers should have their seed tested and graded before offering it for sale. Samples will be carried through the mails and tested without charge if addressed to the Seed Commissioner, Department of Agriculture, Ottawa.

LUXURIOUS NEW CARS FOR C. P. R. MONTREAL SERVICE

Another triumph in car building has been achieved by the C. P.R. and it marks a further advance in railroading.

The new compartment observation cars which have just been sent out from the Angus shops are intended for service between Toronto and Montreal, and as evidence of the growing popularity of the service between the North Toronto station and Montreal, they are attached to the train leaving that station at 10.00 p.m. daily.

These new cars have seven compartments, a drawing room, an observation parlor and observation platform. The entrance to the rooms is from aisles running along the sides of the cars, ensuring absolute privacy. There are two berths, the lower being made up from two double seats, and there are all toilet requirements in each compartment.

The cars are lighted with electricity, and in the warm weather are kept cool with electric fans.

These cars are models of luxury and comfort, in which the C. P. R. standard of equipment excels.

DEATH AFTER A SCRATCH

Morris Quatzam, an eleven year old Windsor boy, fell off his bicycle and scratched his wrist. He thought nothing of the injury, but blood poison set in and he is dead.

Such incidents as these — by no means infrequent—ought to make people realize the danger that may lie even in the smallest flesh wound.

Take a simple illustration. When a knife, a rusty needle, a splinter of dirty wood, a barbed wire fence, or a thorn, scratches the hand, the latter is inoculated with germs, of which the air about us is full.

The way to avoid serious results is to cleanse the wound and apply Zam-Buk. Zam-Buk is a powerful, yet painless germ-killer, and when applied to the broken skin is absorbed into the tissue, instantly destroying the germs that spread disease and stopping the pain and smarting. That is why Zam-Buk is so popular with children.

The flesh thus soothed and purified, the wound is made perfectly healthy, and all poison and cause of festering removed. Having done this, Zam-Buk then proceeds to heal the wound or sore, and new healthy tissue is built up in a quick, painless and perfect manner.

Zam-Buk must not be confused with ordinary ointments. Zam-Buk is a unique preparation, possessing antiseptic, soothing and healing qualities that are not to be found together in any other preparation. It is not only a unique healing balm, but it is also a skin food. For all skin diseases and injuries—cuts, bruises, burns, eczema, chafing, ulcers, ringworm, etc., it is without equal. It is also used widely for piles, for which it may be regarded as a specific. All druggists and stores sell at 50 cents a box, or post free from Zam-Buk Co., Toronto, for price. Refuse harmful imitations.

BORN.

BRAIDEN—In Amaranth, on Sunday, Sept. 17th, to Mr. and Mrs. Wm. Braiden, twins, a son and a daughter.

Dr. D. C. MacGregor has resigned the pastorate of the Presbyterian church, Orillia, to accept the position of associate with Rev. Dr. Shearer, as head of theGeneral Assembly's committee on Moral and Social Reform and Evangelism.

THE PATIENT BRAIN

A tireless worker so long as supplied with rich, red blood.

The brain is one of the most patient and industrious organs of the body. It can be induced, by good treatment, to perform prodigies of work. But it is sensitive and will not brook abuse. It responds to the lash at first, but if the lash is laid on too hard it balks.

Nervous trouble is generally brain trouble, and no suffering is to be compared to mental suffering, with the accompanying dread, suspicion and melancholy.

One-fifth of the blood in the human body is consumed by the brain, so make the blood rich and red by using Dr. Chase's Nerve Food, and you will overcome diseases of the nerves. Headaches will disappear, irritability will go, digestion will improve, and weakness and despondency will give place to new hope and courage, new vigor and energy.

Dr. A. W. Chase's Nerve Food will enable you to avoid such extreme nervous trouble as prostration and paralysis. 50 cents a box, 6 boxes for $2.50; at all dealers, or Edmanson, Bates & Co., Toronto.

WILL HOLD SALE.

The Ladies' Aid Society of St. Andrew's Church is arranging to hold a sale of wearing apparel and other useful articles on November Fair Day. Particulars later.

IMPORTANT TO LADIES.

Prof. Dorenwend, of Toronto, begs to announce that he will be at Orangeville at the Queen's Hotel, on Tuesday, October 3rd, with a complete display of the newest London, Paris and New York creations. You are invited to call and inspect his goods.

MITCHELL'S APPOINTMENT.

Anniversary services will be held at Mitchell's Appointment on the Mono Mills Circuit on Sunday, Oct. 8th, at 3.30 and 7 p.m. Rev. Dr. Harper, of Orangeville, will conduct the afternoon service.

ANNIVERSARY SERVICES.

Anniversary services will be held in Raney's Methodist Church on the Mono Mills Circuit on Sunday, October 1st, at 11 a.m. and 7 p.m. Rev. Mr. Rodwell, of Toronto, will occupy the pulpit at both services. On Monday evening following the congregation will hold a tea meeting. An excellent programme will be provided.

—Over 50 designs in Scribbler Covers to select from at The Banner Book Store.

No More Dandruff.

T. Stevenson Knows What is Making Clean Scalps.

In order to rid your scalp of the dandruff you must kill the germ. There is a hair dressing called Parisian Sage which is now sold in every town in Canada. It is guaranteed by T. Stevenson to eradicate dandruff, stop falling hair, splitting hair and scalp itch in two weeks or money back.

If you have dandruff get a large 50 cent bottle to-day and rid yourself of it. Remember that if dandruff germs are not destroyed in time, the hair will surely fall out and baldness will follow.

Are You Poisoning Yourself.

Perhaps you are, and don't know it. If you are neglecting your bowels or kidneys you are slowly poisoning your system and loading the blood with uric acid, and rheumatism, catarrh, neuralgia, skin diseases, dyspepsia, congestion of the kidneys or liver troubles are sure to follow. Don't neglect your health. Take Mitchell's System Tonic the one sure cure for habitual constipation, and a regulator of the kidneys. Thousands have found health and strength in this strong blood purifier and tonic. In pleasant-to-take tablet form, 50c. in each box. Price 50c., 6 boxes $2.50. —Get it from your druggist, or postpaid from The Merrill Medical Co., Merrill Building, Toronto, Ont.

Sold and recommended by The Stevenson, Druggist.

COMING!

Prof. Dorenwend

OF TORONTO

Will be at the

QUEEN'S HOTEL

TUESDAY,

OCTOBER 3,

With a large and varied stock of the newest Parisian, London and New York Creations.

SWITCHES
TRANSFORMATIONS
POMPADOURS
CURLS
PUFFS, ETC.

Ladies with thin hair will be interested in our improved Transformations. The new designs in Curls are very dainty and attractive. We invite your inspection of these goods.

Dorenwend's Sanitary Patent Toupees

For Men who are bald, are so constructed that only the wearers will know that it is not their own hair. They give the protection necessary to physical health. Adjust themselves as readily as your own hair. Light, strong, made in any style, shade or shape.

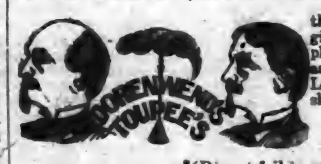

The Only Sanitary and Patent Toupees Manufactured.

(Do not fail to see them.)

DORENWEND CO. of TORONTO, Ltd.

The House of Quality Hair Goods. 103-105 Yonge St.

Remember Monday, October 3rd. One day only.

Monarch Peninsular

How Do You Judge a Range?

YOU can't judge a range by looking at it. True, you can see whether it is good looking or not. You can see whether it will be hard or easy

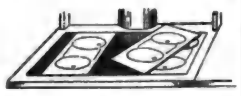

to manage, whether the doors open or shut easily ; whether it is easy to clean. You can see how the grates work and what oven room you have.

But you can't see how much coal it will take to heat the oven. You can't see whether your pies will burn or not. You can't tell how long the parts will wear.

This unseen part, you can be sure of when you buy a Monarch Peninsular or, in fact, any Peninsular range.

Fifty years of building stoves—honest stoves—are behind every range that bears the name Peninsular. That name says the materials are good—the oven will heat evenly—the range will wear.

Monarch Peninsular

is a steel range—the easy-to-clean kind.

It has a large square oven, twenty inches both ways—just right for four pies. The oven is made of quick radiating steel and will heat up as soon as a fire is started.

It has a drop oven door, strongly made.

Grates Easy to Remove

The fire-box is of iron. It is deep and has upright sides, which experience tells us is the most economical shape. It is cleaned out with perfectduplex grates. These grates cannot warp out of shape, and may be removed without disturbing the linings of the fire-box.

The Monarch may be had with a hot-water reservoir which fits either end of the range ; a high warming closet with drop door ; an oven thermometer. No convenience known to modern stove-making is lacking in this perfect range.

Top Raised for Broiling.

"THE COST"

There are Peninsular ranges in a great variety of styles and sizes. Every one is thoroughly Peninsular. Our booklet, "The Cost," tells how they save you money after you buy them. Write for it.

Clare Bros. & Co.
Preston, Ont. Limited

PENINSULAR RANGES

S. A. McCARTNEY, Orangeville.
(3)

ARCHIVES OF ONTARIO
TORONTO

ORANGEVILLE BANNER.

VOL. XIX. ORANGEVILLE, ONTARIO, CANADA, THURSDAY, OCTOBER 5, 1911 NO. 13

THE CANADIAN BANK OF COMMERCE

SIR EDMUND WALKER, C.V.O., LL.D., D.C.L., PRESIDENT
ALEXANDER LAIRD, GENERAL MANAGER

CAPITAL, - $10,000,000 REST, - $8,000,000

THE SAVINGS BANK DEPARTMENT

of The Canadian Bank of Commerce will receive deposits of $1 and upwards, on which interest is allowed at current rates. There is no delay in withdrawing the whole or any portion of the deposit. Small deposits are welcomed. A234

Accounts may be opened in the names of two or more persons, to be operated by any one of the number or by the survivor. A joint account of this kind saves expense in establishing the ownership of the money after death, and is especially useful when a man desires to provide for his wife, or for others depending upon him, in the event of his death.

ORANGEVILLE BRANCH.
W. H. LUGSDIN, Manager.

THE STERLING BANK OF CANADA

HOW TO MAKE A SAVINGS ACCOUNT PROFITABLE.

Saving a little money will make you anxious to save more and gradually lead you to study how to invest it to advantage.
SAVINGS ACCOUNTS A SPECIALTY.

Orangeville Branch - J. McK. Key, Manager.

The Crown Life Insurance Co.

Head Office - - - - Toronto.

INSURERS IN THIS COMPANY SECURE

Up-to-date Policies. Low Premium Rates. High Guarantees.

A. L. C. Kirkwood - District Manager, Orangeville

BUSINESS CARDS.

A. A. HUGHSON, Barrister, Solicitor, etc. Office, No. 58 Broadway, Orangeville, opposite Bank of Commerce. Private funds to loan at reasonable rates of interest.

GEO. ROBB, Barrister, Solicitor, Notary Public, etc. Office, one door west of Hill & Co's store, Broadway, Orangeville. Money to loan.

DR. A. F. REYNAR, Honorary Surgeon, Ac-coucheur, etc. Fellow of Toronto Med. College, Licentiate of the College of Physicians and Surgeons, Ontario. Coroner for the county of Peel. Diseases of women and children a specialty. Residence and Surgery at Palgrave. Office hours—8 to 9 a.m. and 1 to 3 p.m. Telephone service day and night.

GEO. RUTHERFORD, Police Magistrate, Commissioner in H. C. J., Conveyancer, Estate, Loan and Insurance agent. Telephone 7 and P. O. box 67, Shelburne. In Dundalk on Saturdays in the afternoon.

G. H. CAMPBELL, L. D. S., D. D. S., graduate of the Royal College of Dental Surgeons of Ontario, and of Toronto University. Dentistry practised in all its departments. Anaesthetics administered if required. Office over Dr. A. J. Hunter & Co's. Drug Store, Broadway.

W. H. BOWLES, L. D. S., D. D. S., graduate in dentistry of Toronto University, Royal College of Dental Surgeons of Ontario, and Post Graduate of Chicago College of Dental Surgery. Dentistry in all its branches. Anaesthetics for painless extraction. Office upstairs, west of Hill & Co's store, Orangeville.

FREDERICK FRANK, L. D. S., Dentist, Orangeville. Office in the Jackson Block, up stairs. Entrance on Broadway. Always at home. Vitalized Air, or any of the Anaesthetics used for painless extraction, administered when required.

MISS HELEN L. BREMNER, Dermatologist—Superfluous hair, moles, birthmarks and other facial blemishes permanently removed by Electrolysis. (Positively no returns). At office over Wild's Shoe Store by appointment.

T. STEVENSON,
Issuer of Marriage Licenses. A large supply of Blanks kept constantly on hand. Office, Medical Hall, Broadway, Orangeville.

For Watches, Clocks, Jewellery and Spectacle repairing go to E. C. DANIELS. He will do it neat and cheap. West Broadway, Orangeville.

—The largest stock of public school supplies this season that we have yet shown. The Banner Book Store.

MUSICAL.

MR. F. H. BURT, Mus. Bac., teacher at the Toronto Conservatory of Music, will teach in Orangeville every Wednesday at Miss Maude Elliott's studio, Little York St. Anyone wishing instruction in Singing, Piano or Theory kindly communicate with Miss Elliott, or Mr. Burt, Toronto Conservatory.

C. C. C. HANNAH

GRAIN, PRODUCE, COAL AND WOOD MERCHANT.

Highest market prices paid for grain and produce. First-class Coal and Wood at reasonable prices. Orders will have prompt attention.

One door east of McCartney's Hardware Store, Opposite Sterling Bank.

M. WILKINS & SON

Money to Loan At Lowest Rates.

Agents for First-Class Fire & Life Insurance Companies

A number of good Farms for Sale. Several Brick Dwelling Houses in Orangeville for sale.

Office—Old stand up stairs, opposite Mill St., Broadway, Orangeville.
M. WILKINS & SON.

COAL & WOOD

GET THE.....
BEST COAL AND WOOD
BY BUYING FROM
LATHWELL & SON.

Quality Genuine: Prices Right

Office over Massey-Harris Warerooms.

BROADWAY. ORANGEVILLE

TELEPHONE. Office 19a. Residence 19b.

LATHWELL & SON.

DUFFERIN AND DISTRICT DOTS.

Essence of Exchange and Items of Interest.

Owen Sound has a tax rate of 25 mills.

Guelph Board of Trade has 333 members.

Brantford's population is 25,700, an increase of 1,500.

Milton's tax rate has been struck at 25 mills on the dollar.

There were 2300 entries for Shelburne Fall Fair this year.

Mr. J. A. Richardson has been appointed Clerk of Grand Valley.

Brantford will vote on providing $85,000 for hospital enlargement.

Rev. T. G. A. Wright, of Sarnia, has joined the staff of Huron College.

Fergus tax rate this year is 24 mills on the dollar, the same as Elora.

Mr. J. A. Richardson has been appointed Secretary-Treasurer of East Luther Agricultural Society.

Mrs. John Smith, St. Vincent, a pioneer of that township, died on the 20th inst. at the age of 81 years.

Hamilton Zimmerman's house and barn near Galt were destroyed by fire, the family having a narrow escape.

Percy Peich has been sentenced to four months in the Central Prison for perjury by P. M. Radenhurst, of Barrie.

Mr. L. Woodman has been transferred from the Drayton branch of the Traders' Bank to the Port Arthur branch.

Frederick Smith, colored, aged 7, was struck on the head and killed by one of the poles supporting a balloon at Windsor Fair.

The Canadian Carpet, Comforter and Quilting Co., Ltd., of Toronto, has been incorporated with a capital of $100,000 fully subscribed.

The annual Provincial Convention of the Anglican Young People's Association will be held in St. Paul's Cathedral, London, Oct. 23 to 25.

A young son of M. McEachren, of Stayner, was playing ball in his usual health a week ago Saturday. He became sick that night and died on Sunday.

It is alleged that inmates of the Hamilton asylum on the corridor where the recent fatal fire occurred, were allowed to make and use paper "lights."

Dan McAulary, of Severn Bridge, has been arrested on a charge of assaulting John Waldron, found unconscious in his home at Orillia on Saturday.

Mrs. James Junkin dropped dead at the home of her daughter, Mrs. W. English, Thornbury. Heart failure was the cause. Mrs. Junkin was about 75 years old.

Ald. Hartman, of Brantford, complains that the Cataract Company is not keeping to its agreement to charge 10 per cent. less than the hydro charges at London.

The Markdale Furniture Company is completing an addition to the building which gives 4,200 sq feet additional floor space. This will be used chiefly as store rooms.

A pane of glass stops a draft of air, and a draught of Merrill's Wizard Lightning stops any pain inside or out in five minutes. Price 25c. Sold and recommended by Thos. Stevenson, Druggist.

A Haileybury despatch last week stated that forty men were in the hospital at Iroquois, suffering from a strange illness that might be either typhoid or ptomaine poisoning.

Brantford City Council threatens to cancel the restaurant license of J. A. Spittal, proprietor of King's Hotel, a house without a liquor license, for selling lagerine on the Sabbath.

A horse belonging to Wm. Camplin was being driven in Beeton when it stumbled and fell, breaking a fore leg close to the shoulder. As nothing could be done for the animal, it was shot.

R. Dalcourgneuf, a newspaper man, of Berlin, Ontario, and his wife, started on Thursday on horseback to California, a trip of 2,626 miles. They expect the trip will take about eighty days.

J. A. Matthews has sold his farm, west half lot 4, con. 2, O.S., Melancthon, known as the Chas. Price farm, to John Crombie, of Shelburne. The price paid was between $8,000 and $9,000.

$100 REWARD, $100.

The readers of this paper will be pleased to learn that there is at least one dreaded disease that science has been able to cure in all its stages, and that is Catarrh. Hall's Catarrh Cure is the only positive cure known to the medical fraternity. Catarrh being a constitutional disease, requires a constitutional treatment. Hall's Catarrh Cure is taken internally acting directly upon the blood and mucous surfaces of the system, thereby destroying the foundation of the disease, and giving the patient strength by building up the constitution and assisting nature in doing its work. The proprietors have so much faith in its curative powers that they offer One Hundred Dollars for any case that it fails to cure. Send for testimonials.
Address: F. J. CHENEY & CO., Toledo, Ohio.
Sold by Druggists, 75c.
Take Hall's Family Pills for constipation.

Robt. S. Jackson has sold his grocery business in Shelburne to Thos. D. Murray.

Mr. and Mrs. T. C. Dryden, of Riverview, are visiting friends in Vancouver, B.C.

B. J. Patterson, D.D.S., of Shelburne, has opened up a dental parlor in the Doner block, Stayner.

Mr. Clarence Washburn, of the Royal Bank, Arthur, has been transferred to the Bowmanville branch.

Jas. Halliday, employed at the Auburn Power Co., Peterboro, fell from a steel pole and fractured his skull.

J. H. Cumberland, of the Bank of Montreal at Sudbury, was the guest of his parents at Rosemont recently.

Mr. Momo Snider has sold his farm in the corporation of Elmira, consisting of 44 acres to Mr. A. A. Schmadt, of Woolwich, for $8,300.

Mr. Leslie Pattison, a Garafraxa farmer, has what is thought to be the best field of corn in the district. He expects to have 90 tons of corn in his silo.

Messrs. R. M. Mortimer & Son, of Honeywood, won second prize on oats at the Dominion Fair, Ottawa, in competition with exhibitors from all parts of the Dominion.

Joseph Henry Kilby, of Berlin, who pleaded guilty to beating his wife, was sentenced by Magistrate Weir to two years less one day in Central prison—the maximum penalty.

Cecil McTavish, a Flesherton lad, 7 years of age, fell through a hay loft into a manger at the livery stable. In the fall he cut the top of his head so badly that it required five stitches to close the wound.

Rev. D. L. Campbell, B. D., of Moorefield, has received a unanimous call to Dover and Calvin churches, Presbytery of Chatham. The salary offered is $900 with manse and holidays.

John F. Breen, of Melancthon, met with a bad accident a week ago Saturday last. He was engaged stretching wire on a fence when a post flew back and struck him on the face and broke his nose.

Mr. Chester Nicholson, who was for some years the capable secretary of the East Wellington Farmers' Institute, has taken up his residence in Guelph, where he intends doing some special work in connection with the O. A. C.

Morrison Rooney, of Daysland, Alta., has sold his residence in Shelburne, to Andrew Douglas. Robt. S. Jackson has also sold his new brick residence to Wm. Johnston, who has had it rented for the past six months.

The wholesale dry goods firm of Gordon McKay & Co., is sending Mr. Edward Groskurth, of Waldemar, who has represented them for the past ten years in Northern Ontario, to Saskatchewan, Alta., and British Columbia, on an important business trip.

Mr. Frank Sayers, of Feversham, met with a painful accident a week ago Friday last. While driving out of his lane to the road the horses became unmanageable and upset the wagon, throwing Mr. Sayers out and dislocating his hip joint and breaking his thigh bone near the hip.

Hugh Clary, thresher, while engaged on the farm of Arch. McArthur, V.S., in Nottawasaga, got on the engine to adjust something when a set screw on the shaft caught the bottom of his pants and started to wind him up. He received a nasty gash in his foot before he was extricated.

FELL IN A FAINT.

Mrs. Edwin Martin, Ayer's Cliff, Que., writes: "Before using Dr. Chase's Nerve Food I was in a terrible condition. Dizzy spells would come over me and I would fall to the floor. I could not sweep without fainting. Dr. Chase's Nerve Food has so built up my system that I can wash and do my housework. Your medicine cured me when doctors had failed."

George Thurston, thresher, met with a very serious accident at John McLeod's, on the 8th line, a few days ago. He climbed on the machine to do something when his head struck against a beam which knocked him back and his right foot coming in contact with the cylinder was nearly all torn off.

Chased by a hawk, a partridge left its native wood and flew into Walkerton last Sunday, but unlike Poe's crow, which the bard says came gently tapping at his window lattice, this bird flung itself against a large pane of glass in an upstairs window of the Queen's Hotel, and after shattering the glass forced an entry into the room.

The store of the Davies Company in Harriston was entered a few nights ago and about $30 worth of meat was placed on the outside of the building to be taken away by the thief. Mr. Tricker, night watchman, was attracted to this part of the building by the removing of the screen from the window and the thief disappeared in a buggy minus the meat.

In Portland, Oregon, on the morning of September 4th, there occurred the death of Mrs. Geo. Hay, of Vancouver, B.C., eldest daughter of the late Mr. Alexander Clark, formerly of Waldemar. A year and a half ago while on a trip with her husband and a party of friends to California, Mrs. Hay contracted a heavy cold which finally developed into consumption and terminated in her death. She leaves three children to mourn the loss of a kind mother. The remains were brought to Vancouver and buried beside those of her father.

Write for our Free Book telling how and at what price we clean and dye the finest garments—opera cloaks, waists, silks and satins, gloves, laces and gentlemen's clothes—as well as draperies and curtains.

Its suggestions will save you dollars.

We pay express one way on goods from outside Toronto. 13

FOUNTAIN MY VALET
30 Adelaide St. W. Toronto

The fire drill in Alliston school is getting down to a fine point. A week ago Friday the school alarm was rung for practice and in exactly one minute all the scholars and teachers had left the building without confusion.

A liquor case was tried at Ceylon a week ago Saturday before J. P's. McMullen and Harness, when Wm. Armstrong, of Priceville, was charged with making a bad fracture in the liquor law by disposing of wet goods for a remuneration on a recent date. Mr. Armstrong denied the soft impeachment and had Hon. A. G. McKay, of Owen Sound, as an advocate in his cause, while Mr. Wallace, of Markdale, prosecuted. Their Honors decided that the case was proven and billed up Armstring with $100 and costs.

THIRTY YEARS

Our Seven Colleges have been established during the past 30 years. The largest trainers in Canada. Owing to our connection all over Ontario, we do better for our graduates than any other School. You may study all at home or partly at home and finish at the College. Affiliated with The Commercial Educators' Association of Canada. It would be well for you to investigate before choosing. Exclusive right for Ontario of the world-famous Bliss Book-keeping System, which is unequalled. It is actual business from Start to Finish, and the student keeps same books as Chartered Banks and Wholesale Houses. Enter any time. Individual instruction.

Fall Term from Aug. 28.

Write, call or phone for particular.

ORANGEVILLE BUSINESS COLLEGE

GEO. SPOTTON, President.
Henry Clay Ward, Principal.

83 CALLS

Were received last month for office help—37 were left unfilled. Demands for trained help are so great that we can afford to "guarantee a position to every graduate, or refund tuition money." If you are anxious to succeed write for our beautiful catalogue today. Central Business College, Toronto. W. H. Shaw, Principal.

ALMA Ladies COLLEGE St. Thomas, Ont. ILLUSTRATED CATALOGUE FREE ON REQUEST

COWAN'S PERFECTION COCOA

Is good for Growing Girls and Boys—and they like it. It nourishes their little bodies and makes them healthy and strong.

Cowan's Cocoa, as you get it from your grocer, is absolutely pure. Its delicious flavor is obtained by the use of the highest grade of Cocoa beans, skilfully blended. Nothing is added to impair the health-building properties of the Cocoa. 170

Do You Use Cowan's Cocoa?

Improved Farms For Sale!

Between the Towns of Elva and Pierson, MANITOBA.

South half Section 7, Township 3, Range 28, West 1, 320 acres.
All Section 9, Township 3, Range 28, West 1, 640 acres.
All Section 10, Township 3, Range 28, West 1, 640 acres.
West half Section 15, Township 3, Range 28, West 1, 320 acres.
South half Section 17, Township 3, Range 28, West 1, 320 acres.
West half Section 19, Township 3, Range 28, West 1, 320 acres.
All Section 3, Township 3, Range 28, West 1, 640 acres.
All Section 5, Township 3, Range 28, West 1, 640 acres.
South West Quarter Section 8, Township 3, Range 28, West 1, 160 acres.
All Section 33, Township 2, Range 28, West 1, 640 acres.
West half Section 23, Township 2, Range 29, West 1, 320 acres.

All these farms are in a high state of cultivation with good buildings on each of the parcels, and good water. There is a railway siding on section 10, which holds six cars. This is about the centre of the property and makes the farms very convenient for the delivery of the grain. Churches and Schools are very convenient. I will sell any of the above parcels on very reasonable terms. There is a large portion of this land ploughed and summer-fallowed and ready to sow. For price and terms on any of the above properties, apply to

J. J. WHITE

Telephone 126. P. O. Drawer 405, Orangeville.

DRUG STORE NEWS

DR. A. J. HUNTER & CO.

When you need anything in our line give us a call. You get the best for the least money and you can get just what you want. We carry a full line and a splendid assortment of the following:

Drugs, Patent Medicines, Cameras and Supplies, Chocolates and Confectionery, Perfumes, Toilet Articles, Soapsete. Agents for Nyal's Family Remedies and Na-Dru-Co Preparations.

School Supplies, Stationery, Pipes and Cigars, Sporting Goods, Leather Goods, Purses, Etc.

C. P. R. Ticket, Telegraph and Dominion Express Offices here. Carson V. Jeffers, Agent.

Dr. A. J. Hunter & Co.
BROADWAY "THE HOUSE OF QUALITY" ORANGEVILLE.

HAVE YOU EVER TRIED LILY QUEEN PASTRY FLOUR?

Has a distinctive quality that has won it popularity wherever it is used.
Give it a trial and be convinced. It has no superior and few equals.

FIVE ROSES FLOUR

Is one of the best brands on the Canadian market. Ask me about it if you are not already using it.

Bran, Shorts, Oats, chopped or rolled, for feed.
Wheat and Oats taken in exchange for flour.

JOHN JOHNSTON,
BROADWAY - - - - ORANGEVILLE.

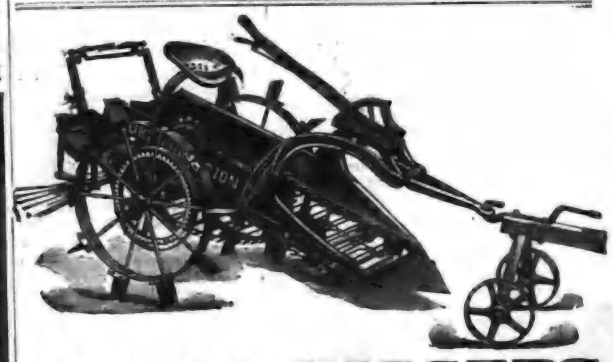

POTATO DIGGERS

The O. K. Digger is the only one that has stood the test in all kinds of soil.

PLOWS!

This is a good time to buy a a Riding Plow and save walking in the warm weather.
We handle Cow Stalls, Stanchions and Litter Carriers.

Wheelbarrows. Singer Sewing Machines on easy terms.
One second-hand Heintzman Piano in good condition, for sale cheap.

J. E. SMITH,
MASSEY-HARRIS AGENT - BROADWAY - ORANGEVILLE.

THE BANNER

THE BANNER, OCT. 5, 1911.

PROVINCIAL ELECTIONS.

The Whitney Government is likely to bring on the Provincial elections before Christmas. Those, who profess to be in the know, say they will be held late in November or early in December. Some of the guessers have fixed Tuesday, December 5th, as the date. See how near they come to being right.

LOOKING INTO NEXT YEAR.

We do not hesitate to say —as we have repeatedly said before —that the probabilities are that drouth conditions will prevail to a great extent into the summer of 1912, and possibly into 1913. But these drouth conditions, in every probability, will shift to different parts of the continent. By this we mean to say that the progress of the drouth area will be from north to south. Northern extremes will have more rain; the central grain belt region will improve in rainfall over the season of 1911 in most parts, during the spring and early summer; but it will be wise to figure on crops that will mature before the mid-summer and autumn. If we had large agricultural interest under our control and direction, we would use all available means and opportunities to prepare This Fall for as large a crop as possible, calculated to mature the earliest possible next season. If we lived in the extreme or approximate belt of southern states, we would promptly and systematically resort to the best known methods and tactics to meet and tide over severe drouth conditions. It is sheer falsehood to say that the country generally has not been menaced and smitten, in a large measure, by lack of rainfall this season; and we believe it will be foolhardy to disregard nature's admonitions of probable drouth, shifting to more southerly parts of the country as defined during the year or two next before us.—Prof. Ira R. Hicks.

PROTESTANT PLATFORM.

The County Master, W. Bro. Robert Curry, has called a special meeting of the County Orange Lodge of Dufferin for the purpose of considering and, if thought advisable, adopting the Protestant Platform, adopted by the Grand Orange Lodge at its annual meeting in Winnipeg last June. The meeting will be held in L. O. L. 635 hall, Orangeville, on Thursday, October 12th, at 1.30 p.m. The Platform, which defines the position the Grand Lodge has taken on a number of questions of vital importance to the welfare of Canada, reads as follows —

1. The entire separation of Church and State.
2. Opposition to any interference of the Dominion Government with the different provinces in educational affairs.
3. The resistance of any further special privileges to any section of the population either on account of race or religion; and the elimination of any special privileges which they now possess except those included in the Confederation compact.
4. Opposition to any extension of lingual privileges beyond those conferred by the British North America Act.
5. The maintenance of British connection and the support of any movement which tends to make closer and more binding the relation between Canada, Newfoundland and the Mother Country.
6. A close supervision of all new settlers and the encouragement of suitable white immigration from the British Isles, the United States and Northern Europe.
7. A Federal marriage law recognizing the validity of marriages performed by the qualified clergymen of every religious denomination or other persons vested by the law with that power, and the enactment of criminal penalties against persons using their influence to separate legally married couples by questioning the validity of marriages performed in accordance with provisions of this law.
8. Government inspection of all religious, educational and charitable institutions and the inspection of the books of all institutions receiving aid from the public treasury.

ISLAND PROCESS SUCCESSFUL.

The famous Island smelting process, in which Sir Donald Mann has agreed to invest heavily as soon as its practicability is proved, was in successful operation for the first time on Friday and Saturday, a run of several tons of cobalt ore being sent through the mechanism at Dr. Island's plant in Brock Avenue, Toronto. The machinery was kept running for 36 hours continuously, the ore being constantly supplied, and Mr. M. Stewart, Sir Donald's representative, says the test was eminently successful, every particle of mineral matter being precipitated from the rock, leaving only pure silica in a pulpy mass. As the silica itself can be utilized in the form of bricks, the success of the Island process means that profit can be derived from every ounce of the lowest grade mineral ore.

It had been the intention to test the smelter with zinc and lead ore, as soon as the apparatus was in running order, but as a carload of this ore had not arrived when the last fault in the machinery had been corrected on Friday, Dr. Island decided to run the cobalt, which was ready to hand, through in the meantime.

THE TOWN COUNCIL.

Digest of Important Business Transacted on Monday Night.

The following accounts were passed by the Town Council on Monday night :—

James Grahame, $39; Jas. Arnott, $3.75; J. W. Wild, $3.75; McPherson & Johnston, $3.75; Isaac Hughson, $10; Thos. Campbell, $1.75; George King, $20.52; John Gough, $11.40; Bell Telephone Co., $6.66.

The Clerk read a communication from the Hamilton & Lewitt Knitting Co., of Glencoe, offering to bear the expenses of taking a vote of the property holders on the question of granting the company a loan to aid in starting a factory in Orangeville. The offer was made on the condition that the Council submit the by-law as early as practicable. The Clerk was instructed to communicate with Mr. Lewitt, one of the members of the firm, and ask him to come to Orangeville to arrange details of the agreement.

A request from Thos. Legate for rebate of taxes on some property was referred to the Court of Revision.

The Clerk was instructed to write the Rimouski Fire Company and ascertain, if possible, the reason for the Company's delay in settling its fire loss on the Hurndall furniture factory.

A communication was received from H. Endacott, Secretary of the Public School Board, calling the attention of the Council to the fact that there are two vacancies on the Board, due to the death of one of the members, the late Dr. R. Meek, and the neglect of another, Mr. J. M. Deagle, to attend meetings.

A motion was passed relieving Joseph Hiley from the necessity of paying his taxes.

The Road & Bridge Committee, the Mayor and Coun. Fairburn were entrusted with the duty of looking into the matter of replacing the culvert on West Broadway near the railway crossing. The contract of a new cement bridge was let to Mr. W. A. Boos some months ago, but owing to illness the contractor has been unable to proceed with the work. Some of the Councillors appeared to think a culvert would serve as well as a bridge and would cost considerably less money.

Deputy-Reeve Campbell was appointed to fill Coun. Hill's place on the Special Committee appointed to confer with the Town Solicitor regarding the J. M. Deagle suit.

The Mayor and Deputy-Reeve were appointed a Special Committee to act with the Solicitor in the matter of the Lewitt agreement.

GAOL STATISTICS.

The following statistics are gleaned from the annual report of the Orangeville gaol for the year ending Sept 30th, 1911 :—Number of prisoners in custody Oct. 1st, 1910, 11 males and 1 female; number of prisoners committed during the year ending Sept. 30th, 1911, 43 males, 4 females. 35 of the prisoners were committed for the first time, 11 for the second time and 1 for the third time. 5 were committed for periods under 30 days, 2 for periods of 30 days and up to 60 days, 1 for 60 days, 2 for upwards of two months, 1 for upwards of 3 months, 22 for upwards of 5 months, and 1 for upwards of 6 months. The maintenance of 6 of the inmates was borne by the government and the maintenance of 41 defrayed by the municipalities. 5 males and 2 women were committed as of unsound mind. The offences for which the committals were made were —attempted suicide, 1; drunk and disorderly 1, larceny 1, lumcy 7, selling liquor without license 1, trespass 2, and vagrancy 34. The nationalities and religious leanings of the prisoners are given as follows :—Canadian 25, English 7, Irish 7, Scotch 6, United States 2, Roman Catholic 6, Church of England 14, Presbyterian 15, Methodist 11, other denominations 1. A large proportion of the prisoners were unmarried, the figures being 9 married, 38 unmarried. 12 of the prisoners could neither read nor write. 27 of them are reported as temperate and 20 as intemperate. The greatest number of prisoners confined in the gaol at any time during the year was 18 and the lowest number 11. The number of inmates on Sept. 30th, 1911, was 17, of whom 16 were men and 1 woman. The gaol expenditure for the year amounted to $3255.23, classified as follows :—Food, clothing, fuel, etc., $1623.87; salaries, $1500; repairs, $131.36. The daily cost per prisoner for rations is given as 12⅞c.

—Monday, October 30th, will be Thanksgiving Day.

Why Not be Well and Strong

When weak and run down DR. CHASE'S NERVE FOOD will help you back to health.

This letter tells of two women who have proven this.

Mrs. D. Stott, Cobourg, Ont., **writes:** "After recovering from typhoid fever I was left in a very low state of health. I was weak, nervous and not fit to do any work. A friend of mine, Mrs. G. M. Brown, had used DR. CHASE'S NERVE FOOD and told me that it benefitted her wonderfully. I took courage and began the use of the medicine. After taking the first box I began to feel an improvement in health and now after using four boxes I am completely cured. I now feel like myself once more and believe that I can attribute the cure to Dr. Chase's Nerve Food."

Life is too short to spend weeks or months dragging out a miserable existence of weakness and suffering. Dr. Chase's Nerve Food cures by forming new rich blood and building up the system. You can depend on it to benefit you. 50 cents a box, 6 for $2.50, at all dealers or Edmanson, Bates & Co., Toronto.

PERFECT ORGANIZATION.

What It Did for the Liberals in Dufferin.

The following humorous despatch appeared in the Evening Telegram on Tuesday :—

Orangeville, Oct. 2.—According to the views of Mr. George E. Brown, former town councillor, and son of Mr. D. B. Brown, defeated Liberal candidate in the recent Dominion elections, the dawn of the millennium will find Dufferin county still Conservative.

"Conservatives are in hives all over this county," said young Mr. Brown to The Telegram the other day, "and on election day they swarmed out of the swamps of Mulmur and Melancthon like bees and mosquitoes."

"What was the real majority against D. B.?" the son was asked.

"They say it was 1,440."

"What was it against Mr. J. N. Fish, the victim in 1908?"

"I think it was 1,441. At any rate I wrote a letter to Mr. Fish, who is now in the West, informing him of the result. I told him that no doubt he could easily remember the post mortem held in his office, when the last election returns in Dufferin were being received and further informed him that by dint of perfect organization on the part of the Reform Association of Dufferin, we had managed to reduce the majority by one."

"After that crash in Ontario," continued Mr. Brown, "the only place I imagine where there is a Grit majority is in Heaven, certainly not in Dufferin."

During the campaign, Mr. Brown, Jr., did yeoman service for Mr. Brown, Sr., but it was all for naught.

HIGH-CLASS CONCERT.

The Men's Bible Class of St. Andrew's Church, under whose auspices the famous Welsh Choir appeared in Orangeville last year, have made arrangements which will give our citizens the opportunity of hearing another high-class concert in the very near future. The artists who will entertain us on this occasion are Aptommas, the King Harpist of Europe and by royal command Harpist to the late Queen Victoria and King Edward; Miss Grace Merry, Entertainer, who will appear in dramatic, tragic, pathetic and humorous readings, dialect studies and Scotch, English and Irish numbers, and Miss E. Alexandra Bradley, one of the foremost of our Canadian sopranos. Aptommas, whose jubilee Harp Recitals at the Queen's Hall, London, were under the immediate patronage of the late Queen Victoria, is as widely famed all over Europe as a harpist, as is Paderewski as a pianist or Caruso and Melba as singers. His playing can only be described as a revelation. Miss Merry appeared before an Orangeville audience some years ago, and on that occasion proved herself a talented and popular entertainer, her selections being received with the heartiest appreciation. Miss E. Alexandra-Bradley sings the songs of Kirkwood, the soprano with Watkin-Mills and Bateman. She is a finished artist and sings in a manner that will delight any audience. In January Miss Bradley will accept a position as lyric soprano in St. James' Methodist Church, Montreal, with the distinction of being the highest salaried church soloist in Canada.

These three great artists will appear in the Town Hall, Orangeville, on Monday evening, October 9th. The admission has been fixed at 50c. to all parts of the Hall. Plan of Hall opens at Banner Office on Friday, Oct. 6th, at 9 a.m.

ORANGEVILLE'S FIRST HOTEL.

Editor of The Banner.

Dear Sir,—In order to settle a bet please inform us through the Banner where the first hotel was kept in Orangeville. A. claims it was on the present site of the American hotel, and conducted by the late Mr. Kelly, while B. says it was down on the market corner, and kept by a Mr. Graham or a Mr. Bell.

Reader.

Amaranth, Oct. 4th, 1911.

(What information The Banner has been able to obtain goes to show that neither A nor B. is right. The first hotel was on the south side of Broadway just east of what is now Wellington St. The building was erected by Mr. Orange Lawrence, the founder of Orangeville. Mr. Lawrence kept a general store and hotel here for some years, afterwards leasing the place to Edward Bloomer and Wm. Wallace. The next landlord was Wm. Armstrong, who ran the hotel during the late 50's. Mr. Lawrence came to Orangeville about 1845, so it is probable that the hotel was built before 1850. Kelly's hotel, to which "Reader" refers, stood on the site now occupied by the Bank of Hamilton. The late James Kelly began hotelkeeping here in the autumn of 1859, naming his house "The Cross Keys Hotel." Early residents state that J. K. Riddell, a painter of more than ordinary ability, was responsible for an ornate sign, which bore this inscription. Riddell, it is said, also embellished the barroom with a cleverly executed painting, purporting to portray Tam O' Shanter's adventure with the witches as narrated in Robbie Burns' famous poem. "Jimmy Graham's tavern," which came into existence about the same time as Kelly's, was kept in the stone building (still standing and occupied) on the northeast corner of Broadway and Third St. Graham came here from Toronto between 1845 and 1850, settling on lot 1, con. 2, Amaranth, now known as the Morrow farm. He lived here for several years before moving to Orangeville. The late George Bell kept "The Marksman's Arms," which, if we mistake not, stood on or near the site of the present Bank of Commerce building. —Ed.)

—Orangeville monthly fair next Thursday.

Quality

in tea may mean to you flavor or strength or fragrant richness. Red Rose Tea is blended with such nicety that it is the combination of all three points of merit. Will you try a package.

RED ROSE TEA (1 lb. pkg.)

NEVER SOLD IN BULK

"Your Grocer Will Recommend It"

DIVISION COURT.

Two cases of interest to the public were tried in Tuesday's Division Court. Wm. Watson and Norman Thompson, East Garafraxa farmers, were plaintiff and defendant respectively in a suit to recover $93.63 for a quantity of metallic shingles, which Watson, as agent for the Preston Metallic Roofing Co., claimed he had sold Thompson for roofing for the latter's barn. There was no written contract and after hearing evidence the Judge gave his decision against the plaintiff with costs. A. A. Hughson for plff.; C. R. McKeown for dft.

Marshall vs. Bennett—F. J. Marshall sued R. J. Bennett, formerly Captain of Orangeville Company of the 36th Regiment, for $31.50 for rent of the premises used as an armory while the defendant was in charge of the local Company. Plaintiff contended that Bennett received a certain allowance for the care of the Company's rifles, and other equipment and out of this was supposed to pay the rent of the Armory. Lt.-Col. Windeyer, of the 36th Regiment, and Capt. McCausland, of the Orangeville Company, were called as witnesses with the object of proving the plaintiff's contention. Defendant sent word that he was unable to attend the Court on account of pressure of business matters. The case was therefore adjourned until next Court to give him an opportunity to give his evidence. A. A. Hughson for plff.; C. R. McKeown for deft.

DUFFERIN COUNTY L. O. L.

A special meeting of the Dufferin County Loyal Orange Lodge will be held in L. O. L. 635 Hall, Orangeville, on

THURSDAY, OCT. 12, 1911

At 1.30 o'clock sharp, for the purpose of considering the adoption of the Protestant Platform formulated by the Supreme Grand Lodge at its meeting in Winnipeg last June.

All Brethren are respectfully urged to attend.

V. A. STATIA, Co. Secretary. ROBT. CURRY, Co. Master.

FARM FOR SALE OR RENT

The undersigned will sell or rent that desirable 200 acre farm, lot 28, con. 4, west, Caledon. On the premises are a large frame barn, 40 by 60, good stabling, a comfortable dwelling house and good orchard. Farm is well watered and well fenced. Only 3½ miles from Orangeville, and near school. For full particulars apply to or address

SAMUEL MONTGOMERY, Mill St., Orangeville.

HEATERS FOR SALE

Coal and wood heaters for sale cheap. Are in good condition. Apply to B. McGuire, Banner Office.

ALTON HOUSE FOR SALE.

Seven Rooms, five acres of ground, good orchard and stable. Was formerly the residence of A. McDougall. Apply for full particulars.

WM. WHITE, Alton, Ont.

FARM FOR SALE.

170 acres in the Township of Erin, consisting of 100 acres, lot 11, con. 11; 50 acres, lot 10, con. 10; 20 acres, lot 11, con. 10. Farm is two miles from the village of Erin; 160 acres under cultivation, 10 acres bush and pasture land. Good comfortable plastered house, 7 rooms, good cellar and cistern. Bank barn, 50 x 48, cement stabling, with shed, 48 x 40, stone. Good frame barn, 106 x 30, with shed 60 x 30. Well watered by two good wells and spring; 13 acres fall wheat, 15 acres alfalfa; 30 acres timothy and clover. This property may be purchased en bloc or separate parcels. Terms reasonable. Apply to

WILSON McCARTEN, Erin, Ont.

STORES AT ORANGEVILLE, MARKDALE, TARA, LEAMINGTON.

HILL & CO. ORANGEVILLE.

Orangeville, October 5th, 1911.

GOOD GOODS PRICED CLOSE.

At the present time in all departments of the store are to be found some of the best values we have ever been able to offer. Exceptional buying opportunities have made possible these bargains and we invite you to see for yourself how good they are.

Over 100 Boys' Suits

At Prices equal to 20 per cent. discount.

The above quantity of Boys' Fine Suits has just been placed in stock and represents everything that's new and up-to-date for the present season. No matter what size or what pattern you require we can suit you and at the same time save you money. See them the first time you are in.

1000 Yards Flannelette Ends

The above quantity is now on sale in lengths of from two to ten yards. These goods are almost a full yard wide, in the extra heavy English Cloth that usually sells from 12½ cents to 15 cents per yard. Colors light or dark and the price in no instance will exceed 10c. per yd.

75c. Table Linen for 48c.

97 yards, extra fine bleached Table Linen, full 70 inches wide, splendid weight and will wear for years. While this quantity lasts we will sell it at the low price of 48 cents per yd.

Dress Goods Reduced

30 Pieces of Dress Goods at discount of 20 per cent. off regular prices. These are now laid out for quick selling.

50 New Bed Comforters, imported direct, and marked at close prices.
100 Pairs finest of Wool Blankets, some in extra large sizes, all at interesting prices.
250 Coat Sweaters for Men, Women, Boys, Girls and Children. The best values you'll meet with.

Millinery ! Millinery ! Millinery !

Never before have we been more busy in this department and never have customers been better satisfied. The styles for the present season are particularly becoming and prices, as in the past, are extremely moderate. We cordially invite you to see what's new when you have time to look through.

Bigger Business in all Departments indicates values that are unexcelled.

Wanted for Cash or Trade.

Any quantity of Butter, Eggs and Dressed Poultry. Poultry to command the highest prices will have to be thoroughly fatted, starved 24 hours before killing, and dry plucked.

HILL & CO.

BROADWAY ORANGEVILLE

Credit Auction Sale
—OF—
Farm, Farm Stock and Implements, etc.

The undersigned has received instructions from MR. JOHN McCUTCHEON, to sell by Public Auction on lot 23, con. 5, east, Caledon, on

Thursday, October 19, 1911

The following valuable farm stock, implements, etc. :—

HORSES—1 Bay Mare, 12 years old, supposed to be in foal to Blanca, Percheron; 1 Bay Horse, 6 years old, by Messis Heir; 1 Sorrel Colt, three years old, by Sir Mark; 1 Sorrel Colt, 2 years old, by Sir Mark. (These colts are exceptionally well-matched); 1 Colt, 4 months, by Sir Mark.

CATTLE—1 Grey Cow, supposed in calf, due Mar. 18th; 1 Red Cow, supposed in calf, due May 19th; 1 Red Cow, supposed in calf, due May 21st; 1 Red Cow, supposed in calf, due June 6th; 1 Well-Bred White Heifer, 1 year old; 2 Spring Calves.

PIGS & FOWL—2 Brood Sows; A number of small Pigs, 2 months old; About 75 Hens.

IMPLEMENTS — 1 Massey-Harris Binder, in good repair; 1 Massey-Harris Mower, 5 ft. cut, new; 1 Combined 12 hoe Seed Drill, Massey-Harris, with grass seed sower attached; 1 Noxon Disc Harrow; 1 Cultivator; 1 Steel Land Roller, Dick make; 1 Set Tolton Harrows; 1 Chatham Fanning Mill; 1 two-furrow Plow, Cockshutt; 1 Single Plow, No. 13, Fleury; 1 Sulkey Rake; 1 De Laval Cream Separator; 1 Speight Wagon; 1 Set of Bobsleighs; 1 Top Buggy; 1 Cart; 1 Cutter, Barber make; 1 Hay Fork, Car Track, Rope and Pulleys; 1 Creamery, 3 cans; 1 Grindstone; 10 tons of Hay, also numerous other articles.

HARNESS—2 set of long Tug Harness; 1 set of Single Harness.

HOUSEHOLD FURNITURE — 1 Glass Cupboard; 1 Cupboard; 1 "Banner" Cook Stove; 1 "Queen" Heater; 1 Sofa; 1 Washing Machine, Reacting; 1 Daisy Churn.

Sale will commence at one o'clock sharp.

TERMS :—$10 and under, Cash; over that amount 6 months' credit will be given on approved joint notes, with discount at rate of 6 per cent. per annum for cash. Hay, grain and fowl, cash.

There will also be offered for sale at the same time and place, the 100 acre farm, described as lot 23, con. 5, E. H. S., Caledon. This farm is situate 5 miles from Orangeville and 8 miles from Caledon East, and is in first-class condition. There is an excellent brick dwelling, a bank barn, 36 x 60, and driving house, 24 x 30, with good water, and 12 acres of bush. Farm will be sold subject to a reserve bid. Terms made known at time of sale.

JAS. A. PATTERSON, Auctioneer.

Lime For Sale !

The Contractors' Supply Company, of Melville Cross, has any quantity of fresh lime (daily) on hand for sale. Terms Cash.

R. JONES, Superintendent.
10-7t.

HOUSE FOR SALE.

Double Brick House on Prince of Wales St., Orangeville. In fair state of repair. Price $900 for quick sale. Apply to Thos. Stevenson, or
4t. JOS. J. KELLY.

HOUSE TO LET.

The undersigned will let a comfortable brick dwelling house on York St., Orangeville, at present occupied by Mr. Geo. Allen. Stable, carriage shed, garden and orchard in connection. Possession given Oct. 1st. For particulars apply to

G. A. CAMPBELL, Orangeville, Ont.

FOR SALE OR TO RENT.

The undersigned will sell or lease that desirable 100 acre farm, the w ½ lot 30, con. 6, west, Caledon township, known as the Angus Conley farm. Good buildings, well fenced, well watered and in good state of cultivation. For particulars apply to

WM. HENDERSON, Townline Erin and Caledon, or to ANGUS CONLEY, Shelburne, Ont.
5t.

POULTRY WANTED.

Highest cash prices paid for all kinds of Poultry. Drop me a card when your poultry are ready to sell and I will call on you, or write

J. E. CURRY, Zina St., Orangeville.
1 mo.

WANTED.

Representative wanted at once for work in your locality. Will guarantee $2.00 to $3.00 per day. Opportunity to advance rapidly. Will pay liberally for spare time. Work not difficult. Experience not required.

International Bible Press, Toronto, Ont.

FOR SALE OR RENT.

A very desirable residence on Little York St., Orangeville. Large grounds, fruit and ornamental trees, substantial brick house, electric lighting, furnace, bath room and other conveniences. Convenient to Post Office, stores, etc. Apply to

JAMES McDONALD, 154 Mavety St., West Toronto.

TO LET.

2 houses in Dorland Terrace, St., Orangeville.

A. A. HUGHSON, Orangeville.
tf.

HOUSE FOR SALE.

The undersigned have for sale on favorable terms a comfortable dwelling house on Zina St., formerly owned by the late J. K. Fisher. Immediate possession given if required. For price and full particulars, apply to

M. WILKINS & SON, Orangeville, Ont.

FARMS FOR SALE.

The undersigned offers for sale the 100 acre farms, consisting of the lot 19, con. 4, and the e ½ lot 19, 5, Township of Amaranth. farms are in an excellent state of cultivation, with only 5 acres uncleared. There is a good bank barn on each farm, with cement floors in stables, root houses, etc. There is also a frame dwelling houses on the farm lot 19, con. 4. Farms are about mile from Post Office, Church and School. Convenient to grain elevator. For further particulars apply

J. S. WALLACE, Black's Corners.

FOR SALE CHEAP

A good brick house on John St., convenient to station. Also one on West Broadway. This would make a beautiful home for a small family. There is hard and soft water in the house, also the electric lights, large garden, good fruit, and is well shaded. For particulars apply to

T. G. LEGATE, Box 12, Orangeville.

FOR SALE OR RENT.

The undersigned will sell or lease for a term of years that desirable 150 acre farm known as the "Horseshoe Farm," and consisting of the lot 10, con. 3, east, and pt. of ½ lot 10, con. 4, east, Caledon township. Good stone dwelling house, bank barn 50 by 70, with cement flooring in stabling, pig pen, implement house and other outbuildings. The farm is nearly all cleared and in a good state of cultivation. Water never-failing spring piped into house and barn. Convenient to schools, church and railway station. 5 acres fall wheat, 12 acres rye and 25 acres seeded down. Possession given for fall plowing. For full particulars apply to or address

A. SANDERSON, Caledon East.

GEO. H. DUKE, Mono Mills, or JOS. FERGUSON, 29 Annette St., West Toronto.
1 mo.

Marsh

SK

New St

Corner Broad

HAIR GROWS THIN.

Use Parisian Sage in Time and Prevent Baldness.

If your hair is growing thinner and thinner and causing you anxiety go to T. Stevenson to-day and get a large bottle of Parisian Sage for only 50 cents. It is such a delightful and refreshing dressing that you will like to use it regularly.

Parisian Sage is guaranteed to stop falling hair and itching scalp, to eradicate dandruff and make the hair lustrous and radiant, or money back.

There is nothing just as good as Parisian Sage. See you get the package which contains the girl with the Auburn Hair.

SALE REGISTER.

Mr. J. M. McCutcheon, lot 23, con. 5, east, Caledon, will hold a credit auction sale of his farm stock, implements, etc., on Thursday, October 19th, beginning at one o'clock sharp. Mr. McCutcheon will also offer his farm for sale at the same time and place. See posters or advt. in this issue for list and full particulars. Jas. A. Patterson, Auctioneer.

ONE MILLION DOLLARS FOR A GOOD STOMACH.

This Offer Should Be a Warning to Every Man and Woman.

The newspapers and medical journals recently have had much to say relative to a famous millionaire's offer of a million dollars for a new stomach.

This great multi-millionaire was too busy to worry about the condition of his stomach. He allowed his dyspepsia to run from bad to worse until in the end it became incurable.

His misfortune serves as a warning to others.

Every one who suffers with dyspepsia for a few years will give everything he owns for a new stomach

Dyspepsia is commonly caused by missing elements—to help to restore juices, or by lack of tone in the walls of the stomach. The result is that the stomach loses its power to digest food.

We are now able to supply certain missing elements—to help to restore to the gastric juices their digestive power, and to aid in making the stomach strong and well.

We know that Rexall Dyspepsia Tablets are a most dependable remedy for disordered stomachs, indigestion, and dyspepsia.

We want you to try them and will return your money if you are not more than satisfied with the result.

Three sizes, 25 cents, 50 cents, and $1.00. Remember, you can obtain Rexall Remedies in this community only at our store—The Rexall Store T. F. & T. J. Brown, Orangeville.

—Over 50 designs in Scribbler Covers to select from at The Banner Book Store.

ARCHIVES OF ONTARIO
TORONTO

Marshall Green & Company

MILLINERY

Department is stocked with the latest styles in Shapes, Fancy Plumage and Trimmings.

Special Value in Ostrich Feathers.

SKIRTS!

Our Range is the largest we have ever shown and styles are up to the minute. We have the only skirt with the No-Sag back. No trouble to show the goods.

New Stock of Mantles at Interesting Prices.

Ladies' Furs of Special Value and Style.

Corner Broadway and Prince of Wales street, Orangeville

HAIR GROWS THIN.

Use Parisian Sage in Time and Prevent Baldness.

If your hair is growing thinner and thinner and you are anxious to stop it Stevenson Drug Co. will get a large bottle of Parisian Sage for only 50 cents. It is a delightful and refreshing dressing and you will like to use it regularly.

Parisian Sage is guaranteed to stop falling hair and clean the scalp, to eradicate dandruff, make the hair lustrous and abundant, or money back.

There is nothing else so good as Parisian Sage. Stevenson's get the package which contains the girl with the Auburn Hair.

SALE REGISTER

[illegible] on lot 23, con. 5 [illegible] will hold a credit auction sale of farm stock, implements [illegible] Thursday, October 6th, beginning at one o'clock sharp. Mr. McCoy will also offer his farm for sale at the same time and place. See posters and advt. in this issue for terms and full particulars. Jas. A. Patterson, Auctioneer.

ONE MILLION DOLLARS FOR A GOOD STOMACH.

This offer should be a Warning to Every Man and Woman.

The newspaper and medical journals recently have had much to say relative to a famous millionaire's offer of a million dollars for a new stomach.

This great and millionaire was too busy to care about the condition of his stomach. He allowed his dyspepsia to grow from bad to worse until it became incurable.

His misery serves as a warning to others.

Everyone who suffers with dyspepsia for a few days will give everything for a new stomach.

Dyspepsia is commonly caused by missing elements to help to restore juices and by lack of tone in the walls of the stomach. The result is that the stomach loses its power to digest food.

We are now able to supply certain missing elements to help to restore to the gastric juices their digestive power and to aid in making the stomach strong and well.

We know that Rexall Dyspepsia Tablets are a most dependable remedy for all disordered stomachs, indigestion, and dyspepsia.

We want you to try them and will return your money if you are not more than satisfied with the result.

Three sizes 25 cents, 50 cents, and $1.00. Remember, you can obtain Rexall Remedies in this community only at our store—The Rexall Store T. F. & T. J. Brown, Orangeville.

—Over 50 designs in Scribbler Covers to select from at The Banner Book Store.

SANDHILL.

Mr. Geo. Island, of Orangeville, is visiting his son, G. E., and other friends around Sandhill and Malton.

W. Hutchinson, the popular Sandhill thresher, is doing a big season's work and giving good satisfaction. The fall wheat is turning out fine. Mr. Hutchinson threshed 400 bushels off 10 acres for G. E. Island. The barley is also yielding well.

Levi Garbutt, who was hurt by his team running away a few weeks ago, has fully recovered.

Mrs. Meek from Orangeville is visiting friends here this week.

Messrs. W. Dixon and J. Stewart have erected new silos this week.

MELANCTHON.

Threshing is the order of the day around this village this week. Messrs. Young and McLaren are doing the entire neighborhood from "Five Points Bridge" up to the northern boundry of the village.

Mr. Richard Watson, of Toronto, visited friends here last week.

Mr. Albert Sawden, of Melville Cross, paid his brother, James Sawden, a visit here last week.

Mr. Peter Sime, the Corbetton wood king, was in the village the other day and bought up the wood in the C. P. R. Co's. yard here at good prices. Mr. Sime says "wood will be wood" next winter.

Another of the oldest residents of Melancthon died on Wednesday of last week in the person of Mrs. Joshua Thomas in her 69th year. The deceased had been a great sufferer from dropsy and heart trouble during the past thirteen months, being bedfast nearly all the time. The funeral was held at the Gravel Road cemetery on Friday, Rev. Wm. Williamson, Ph.B., officiating.

MONO MILLS.

Mr. and Mrs. Fred. Ross (nee Miss Maud Ellesley) of Mount Forest, spent a few days of their wedding trip with friends here.

Mr. W. A. Donaldson was the victim of a rather serious accident on Saturday evening last the result being a broken shoulder.

Mrs. John Speers, of Toronto, is visiting friends here.

Mr. Hazel Fagan and Mr. Mercer Mason left for Toronto on Monday to take a course in Toronto Veterinary College.

Mr. Robert Arlow is home from the West.

Anniversary services in Mono East Church, on Sunday next, 8th inst., commencing at 11 a.m. and 7 p.m. Rev. Mr. McCunig, of Tottenham, in charge.

Anniversary services in Reaney's Church, Adjala, postponed until Sunday the 15th, inst.

Ready-to-Wear Overcoats. Before buying call and see J. D. Torrie's stock.

MARSVILLE.

Last Tuesday afternoon Mr. Joseph Black, of the 10th line, became the victim of a paralytic stroke. He was immediately taken to the Royal Alexandra Hospital, Fergus. Owing to his advanced age there is little hope of his recovery.

The schools in this locality were closed on Thursday and Friday last week owing to the teachers attending the Convention in Orangeville.

Harvest Home services were conducted in the Orton Methodist church on Sunday, and on Monday evening an old-time tea meeting was held, when an enjoyable time was spent.

Miss Bessie Donaghy left a short time ago for an extended visit to her brother's in Vancouver.

Mrs. Geo. Anthony, of Medicine Hat, is visiting with Mr. and Mrs. R. Anthony of this village.

The members of the Fresh Beef Ring Association received their last supply on Saturday. The meat this year has been of high quality, and the usual satisfaction prevails.

On Monday Mr. Alfred Boyle, of 8th line, west of Orton, met with a mishap and as a result is now lying with a broken leg. He was returning from Marsville to Orton and when he came to the sand pit on the town line, he offered his assistance to Mr. Barden, who had difficulty in moving a load of sand. He exchanged horses and as he was driving out of the pit he slipped under the heavy load, the wheel passing over his leg above the knee and causing the fracture.

Mr. J. T. Handley returned from the West on Saturday after spending 6 months on his homestead.

HALL'S CORNERS.

Everybody attended the Dufferin Central, although the prospects were gloomy in the forenoon.

The weather still continues very cold and wet, quite at variance with our local prophet's predictions.

Mrs. Wm. Shields is laid up with a severe cold.

Master Clifford Shields is not recovering very rapidly from his recent severe illness.

Miss Switzer, of Napanee, is visiting at Alex. McDonald's.

Mr. Jno. Sproule visited Burlington last week and while there purchased a fine Shorthorn calf at a long figure.

Mr. Jas. Boyle is doing the fall plowing at his farm on the 5th line, Mono.

Mr. and Mrs. Wm. Gozzard, of Conover, visited with friends in this vicinity.

Mrs. R. H. Galbraith visited at Granger this week.

DR. A. W. CHASE'S CATARRH POWDER 25c. is sent direct to the diseased parts by the Improved Blower. Heals the ulcers, clears the air passages, stops droppings in the throat and permanently cures Catarrh and Hay Fever. 25c. blower free. Accept no substitutes. All dealers or Edmanson, Bates & Co., Toronto.

AFTER EFFECTS OF FEVER

How to Build Up Health and Strength After Wasting Diseases.

When the system is run down following attacks of fever, la grippe, or other wasting diseases, Dr. Williams' Pink Pills are of special value. They make new, rich blood, which reaches every organ and every nerve in the body, and in this way restore the patient to active health and strength. In proof of this we give the case of Mrs. James Randall, Silverstream, Sask., who says:—"I feel that if there is anyone who ought to testify to the merits of Dr. Williams' Pink Pills it is myself. About four years ago I was taken down with typhoid fever which left me in a very weak state and my stomach so impaired that even a drink of milk would cause me pain. To make matters worse the change of life followed, and although I was under the care of one of our best doctors, I was steadily growing worse. Before I was sick I had often read of Dr. Williams' Pink Pills, but thought no more about them. But now when I was sick and helpless and almost hopeless, and with no benefit coming from medical treatment, I kept thinking of the Pills and finally decided to try them. I did so and I am thankful to be able to say that they restored me to health and strength, and enabled me to pass through that trying period, from which so many poor women emerge with shattered health. I hope that many other poor sufferers may read this statement and take fresh courage from it, as I am sure that what Dr. Williams' Pink Pills have done for me, they will do for others. I may add that I always keep Dr. Williams' Pink Pills in the home, and feel that they are better than a doctor."

These Pills are sold by all medicine dealers or may be had by mail at 50 cents a box or six boxes for $2.50 from The Dr. Williams' Medicine Co., Brockville, Ont.

CAMILLA.

A Concert will be given in St. Andrew's Church on Friday evening, October 6th, under the auspices of the Mission Band. A good programme is being provided. The principal feature will be a Comedietta, entitled, "Uncle Jack," or "Testing Hearts." Admission, adults, 15c.; children, 10c. Programme will commence sharp at 8 o'clock.

The ladies of the Camilla Branch of the Women's Institute are planning to hold a Box Social in St. Andrew's Church on Wednesday evening, October 18th. Admission, 25c. All ladies, who come without boxes, will be expected to pay.

—Capable general servant wanted. Small family and good wages. Apply to Mrs. F. W. Lewis, Third Ave., Orangeville.

ALTON.

Next Sabbath, October 8th, will be the anniversary of Alton Methodist church. Rev. Dr. E. E. Braithwaite, B.A., the able and popular pastor of the Northern Congregational Church, Toronto, will preach at both services.

Mr. John Scott and wife, of Brantford, are among the new citizens of our thriving village. Mr. Scott is employed in J. M. Dods' Woollen Mills.

Mr. J. M. Dods is spending about $2,000 in repairs and improvements to his fine brick dwelling house in the west end of the village. The improvements include a large bay window, a verandah and the installation of a modern heating system. Mr. Jas. A. Matthews, of Orangeville, is doing the carpenter work and Messrs. Wm. and R. J. McConnell, of the same place, have the contract for the masonry and brick work.

Our new storekeeper, Mr. G. H. Johnston, is a hustler and is reaching out in all directions for new trade.

Mr. H. McClellan, our hardware merchant, is a busy man these days. He says he could keep three tinsmiths hustling to fill the orders he has on hand.

The Barber Carriage Co. have erected a couple of classy looking signs over their factory. Strangers in the village will have no difficulty now locating our Carriage Works.

The Knitting Mills are both very busy at the present time.

WHITTINGTON.

The Whittington Branch of the Women's Institute will meet at the home of Mrs. Alfred Christian on Tuesday afternoon, October 10th. Subjects, "The Need of Systematic Housekeeping," and "Table Setting and Serving."

ROSEMONT.

At time of writing our farmers are busily engaged at their fall plowing.

Owing to the rain on Sunday morning, there was no service in our churches.

Our citizens are grading the streets of the village. We presume that they intend cementing them.

How is it that every man you meet is wearing a pleasant smile now. Why it is all over the way the election went.

Not many from here took in the Shelburne Fair on account of the rain.

Mr. Ernest McNabb has returned home after having spent the past month with friends in the Soo.

Miss Luella Shaw is visiting Detroit friends.

Mr. Wilfrid Peacock has gone to Hamilton to attend Normal School.

Mr. Sim McCracken has returned from the West. He seems to be well satisfied with his trip.

Mrs. K. Armstrong, who has been spending the past few months with her daughter, Mrs. Kidd, of Alberta, has returned home.

Mrs. Martin, of Inglewood, is visiting at her home here.

We are pleased to state that Miss Maggie Armstrong is improving.

Mr. Camp Horner passed through our village last week on his way to visit his mother near Primrose.

IMPORTANT TO LADIES.

Prof. Dorenwend, of Toronto, begs to announce that he will be at Orangeville at the Queen's Hotel, on Saturday, Oct. 7th, with a complete display of the newest London, Paris and New York creations. You are invited to call and inspect his goods.

A ROSEMONT MARRIAGE.

The marriage of Miss Gladys Irene Bailey, only daughter of the late Dr. Bailey and Mrs. Bailey, of Rosemont, to Dr. Gerald Belfie, of Gananoque, took place very quietly at noon on Tuesday, Sept. 26th, at the home of the bride's mother. The ceremony was performed by Rev. H. L. Partridge, B.A., Immediately after the marriage Dr. and Mrs. Belfie left for a trip through the West.

JACKSON—MACKID.

An interesting wedding took place at half-past two p.m. Saturday at the residence of Mr. and Mrs. Percy Hamilton Kane, Farnham avenue, Toronto, when their sister, Miss Mary MacKid, the clever actress, who made such a hit in "The Arcadians," became the bride of Mr. Gerald Breck Jackson, of Paterson, N. J. The ceremony, which was performed by Rev. Canon Broughall, took place beneath a lovely bower of white 'mums, roses, smilax and palms, to which the bridal party approached through an aisle of white satin ribbons. An orchestra rendered the nuptial music. Mr. Kane gave the bride away. Her beautiful empire wedding gown was white crepe de chene over silk embroidered in seed pearls. A chaplet of orange blossoms fastened her veil, which was arranged in Juliet cap effect, and she carried a shower of roses and lilies, and wore a diamond pendant set in platinum, the gift of the groom. Mrs. Kane, who acted as her sister's matron of honor, was in pale blue panne velvet, veiled in black silk marquisette, with heavy American beauties. A pendant of diamonds, pearls and sapphires was her gift from the groom. Mr. English Leslie, of Paterson, N.J., was best man. Mrs. A. MacKid, mother of the bride, who was gowned in mauve chiffon over grey, held a small reception after the ceremony. Mrs. Jackson, the groom's mother, was in black embroidered chiffon. Later the newly wedded pair departed for New York, where they sail on the Mauretania for Europe. The bride's going-away costume was a brown corduroy Norfolk suit with brown beaver cloth hat.

Mrs. Jackson, who is well-known in Orangeville, is a granddaughter of Mrs. A. McKay, West Broadway.

JOHNSTON'S Announcement

Having bought out the stock of Mr. Amos Mason, Alton, at a rate on the dollar, we hope by fair dealing and low prices to win a share of your trade and as a clincher to the argument we offer the following at wholesale prices and less,

SEASONABLE GOODS!

Heavy Quality Flanelette, 34 and 36 in. wide, first-class washing cloth, perfectly free from dressing, close even weave, regular 12½c. a yard for 10c.

Grey Military Flannel, extra good quality, closely woven and unshrinkable, regular 35c. yard for 28c.

Navy Shirting Flannel, made from selected soft fine wool, will wear and wash perfectly, regular 40c. yard for 28c.

Scarlet Flannel in a fine, soft quality, close even weave and free from grease, regular 40c. yard for 28c. Canton Flannel, regular 15c. a yard for 12c.

Berlin Wool, the balance on hand about 100 skeins, 5c.

Zephyr Wool, 5c. skein.

Common Canadian Yarn, regular 12½c. skein, at 10c.

White Wool Blankets, size 60 x 80, thoroughly scoured and free from grease, made from good selected wool, soft lofty finish, and guaranteed unshrinkable, regular $3.60 a pair, for $2.75.

Heavy Rockfast Shirting, regular 18c. a yard, for 15c.

CORSETS

About 50 pair of Corsets in good clean condition,—not old stock by any means—and thoroughly good in every particular, six styles to choose from, regular $1.00 a pair for 63c.

1 dozen pair Corsets, regular 50c. a pair, for 25c.

GRAPES, 25 Cents per Basket.

Arriving for Saturday's trade, 50 Baskets blue grapes, 25c. per basket. 60 Bunches of Celery at 5 cents per bunch.

We are paying 22 cts. per doz. for Eggs and top-market price for Butter.

WATCH THIS SPACE FOR BARGAINS EVERY WEEK

JOHNSTON'S, ALTON, Ont.

BOLTON FAIR.

A number from town attended Bolton Fair on Tuesday. Owing to the unfavorable day the attendance, while quite satisfactory, was scarcely as large as usual. The exhibits were excellent in nearly every department. Much of the Fair's success is due to the energy and judgment of the secretary, Editor F. N. Leavens, of the Bolton Enterprise, on whose shoulders much of the responsibility for the Fair arrangements falls. Mr. Leavens, who has been Secretary for a number of years, is a courteous and capable official.

WHAT IS THERE IN THIS?

The Grand Valley Star & Vidette is responsible for the following choice post-election gossip:—

"Scarce had the first rejoicings of the victorious died away when the hungry ones began to make their wants known. Shelburne is to have a new Post Office building, and perhaps a new official. Grand Valley is forgotten in the meantime, but there is to be doings in Orangeville. The big rumor is that John Best, M.P., is to resign his seat in favor of Hon. Frank Cochrane, M.P.P., who is said to be slated for a position in Hon. R. L. Borden's cabinet. As a reward for the sacrifice Mr. Best will take the Postmastership of Orangeville. This may be only rumor, and the public generally hope it is, for according to Mr. Best's own statements, such a move would not harmonize. He professed himself opposed to the spoils system. Time only will reveal what is doing beneath the surface."

MARKET REPORTS

ORANGEVILLE.

Flour per barrel	$5 00 to 6 00
Fall Wheat, per bushel	78 to 81
Goose Wheat " (sound)	70 to 75
Spring Wheat, " (sound)	73 to 75
Barley, per bus. (6-rowed	55 to 65
Oats, " "	40 to 40
Peas, " "	85 to 85
Buckwheat, " "	50 to 50
Rye, " "	60 to 70
Alsike Clover, per bushel	7 00 to 8 00
Hay, per ton	12 00 to 12 00
Butter, prints, wrapped	19 to 20
pails, rolls, etc.	19 to 20
Eggs, new laid, per doz.	21 to 22
Fowl, dry picked	8 to 9
Chickens	10 to 12
Ducks, per lb.	10 to 11
Turkeys, young per lb.	17 to 18
Geese, per lb.	10 to 13
Hogs, live, per cwt.	7 40 to 7 50
Beef, forequarters	8 00 to 9 00
Beef, hindquarters	9 00 to 0 00
Potatoes, per bag, new	70 to 70
Apples, per bbl.	1 50 to 3 00
Dried Apples, per lb.	5 to 6
Wool, washed, per lb.	20 to 22
" unwashed,	14 to 15
Lamb Skins	30 to 30
Calf Skins, per lb.	11 to 12
Mutton	9 00 to 10 00
Lamb, per lb., dressed	12 to 15
Hides, No. 1	13 to 13
Hams and Sides	15 to 17
Lard, per lb.	15 to 17
Tallow, per lb.	5 to 6
Wood, 4 foot	6 00 to 7 00
" 3 foot	2 00 to

SCHOOL REPORT.

Report of S. S. No. 7, Amaranth, (Black's Corners School):—

Class IV.—E. Rintoul, V. Johnston, H. Davis; N. Hammond, E. Trimble, L. Davis, E. Ritchie, A. Ritchie, C. Moore, H. Ritchie, J. Ritchie, M. Smith.

Class III.—Johnny Budd, G. Moore, L. Ritchie, P. Trimble.

Class II.—V. Banks, M. Sproule, M. Smith, T. Davis, V. Hammond, L. Ritchie.

Pt. II.—R. Lewis, M. Hambleton.

Sr. I.—H. Ritchie, G. Hammand, N. Rintoul.

Jr. I.—J. Currie, W. Trimble, N. Davis, R. Sproule, L. Lang, C. Peterson, G. Rintoul, L. Ritchie, S. Trimble, R. Rintoul, J. Ritchie.

M. LANG, Teacher.

SURE SIGNS.

That You Have Kidney Trouble.

If your back is constantly aching, and if you experience dull shooting pains, if your urine is thick and cloudy, or your passages frequent scanty and painful, your kidneys and bladder are out of order. Neglect quickly brings on rheumatism, diabetes, lumbago, sciatica, etc.

Booth's Kidney Pills are guaranteed to relieve or your money back. They are the world's greatest specific for kidney and bladder trouble. All druggists, 50c. box, or postpaid from the proprietors, The R. T. Booth Co., Limited, Fort Erie, Ont. Free trial on application.

THE BANNER CLUBBING LIST

The Banner and Montreal Witness, per year	$1 75
The Banner and Farmers' Advocate, per year	2 50
The Banner and The Farming World, per year	1 50
The Banner and Toronto Daily News, per yr. (rural P. O.)	2 50
The Banner and Weekly Mail & Empire, Toronto, per year	1 50
The Banner and Weekly Globe, Toronto, per year	1 70
The Banner and Toronto Weekly Sun, per year	1 70
The Banner and Family Herald and Weekly Star, Montreal, per year	1 75
The Banner and Daily Star, Toronto, per yr. (rural P. O.)	2 50
The Banner and Orange Sentinel, Toronto, per year	1 90
The Banner and The Northern Messenger, per year	1 35
The Banner and The Presbyterian for one year	2 25
The Banner and The Busy Man's Magazine, for one year	2 50
The Banner and Toronto Saturday Night for one year	2 75
The Banner and "Over Seas Daily Mail (London, Eng.) one year	2 50

Address:—
McGUIRE & McKITRICK,
Orangeville, Ont.

—Samuel Dermott has bought the Robt. Forsythe farm, the e ½ lot 20, con. 3, west, Mono, Mr. Dermott paid $4700 for the property.

ARCHIVES OF ONTARIO
TORONTO

SEMI-READY
CLOTHING

We are the Sole Agents here for the Semi-Ready Clothing, which is now very popular with many Good Dressers.

We are showing a fine selection of Fall Suitings which we are making up at popular prices.

HUGHES & NORRIS

SCHOOL SUPPLIES

Complete Stock of Public School Books, Scribblers, Note Books, Pencils and Pens.

More than 50 Attractive Cover Designs in Scribblers.

STOCK OF HIGH-CLASS STATIONERY.

BIBLES, HYMNALS, POETS, AUTHORS AND ALL THE LEADING MAGAZINES.

Orangeville Agents for

Ladies' Home Journal and Saturday Evening Post.

Subscriptions Taken and Orders Filled for

Magazines, Periodicals, Daily and Weekly Newspapers.

McGUIRE & McKITRICK

"The Banner" Book and Stationery Store,

Broadway - - Orangeville.

GROCERIES, FLOUR & FEED.

A Full Line of Fresh Groceries always in Stock. We buy nothing but the best so you can rest assured of good quality.

In Flour, we handle "Purity," "Good as Gold," "Gold Anchor" and "White Rose", also Pastry Flour.

Fine Salt by the barrel or cwt. Baled Hay and Straw and all kinds of Grain for feed.

Wheat exchanged for Flour.

J. G. SANDERSON

PHONE 119. East Broadway, Opposite Market.

J. B. ADAMSON :-: J. A. AITCHISON

Winter is on the Way

Is Your House Warm Enough ?

If not, you should call and investigate our

Hot Water,
Steam and Warm Air
Heating System.

25 WE HAVE LONG EXPERIENCE. YEARS.

The Best Quality and most economical of all the Heating Systems.

Our Plumbing Department was never in as good shape as now. We keep it thoroughly up-to-date.

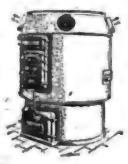

We Invite Your Inspection

Of all our goods, and solicit an opportunity to quote you on your wants.

Our Experience is at your service.

THE ADAMSON HARDWARE CO.

MONO COUNCIL.

Council Room, Mono Centre,
Sept. 22nd, 1911.

Council met with the members all present and the Reeve in the chair.: Minutes read and adopted.

Little-Henry—That the following wire fence accounts be paid :— John Brett, 40 rods, lot 30, con. 1, west, $12; Wm. Haddock, 48 rods, lot 23, 6th line, $14.40; Wesley Kee, 60 rods, lot 1, 6th line, $18; Robt. Brown, 21 rods, lot 11, 3rd line, $6.30; T. J. Parks, 54 rods, lot 8, Prince of Wales Road, $16.20; H. Trimble, 60 rods, lot 19, Blind Line, $18; E. McNabb, 45 rods, lot 32, con. 8, $13.50. —Carried.

Parks-Henry — That the following accounts be paid :—Thos. Lyons, covering and stringers for bridge, lot 18, Centre Road, $32.50; Gillespie Bros., for cement, $119.80; Postage and stationery for Treasurer, first half year, $2.04; E. Avison, statute labor, J. Bloomer, returned undone, $1; Orangeville Banner, notice special meeting, $1.25; T. Stinson, part payment bridge on Hockley Road, $250 ; W. Bridgeman, making tile, $52.—Carried.

Henry-Parks—That a By-law be introduced and read the usual number of times for the purpose of authorizing and empowering the Reeve and Treasurer to borrow money from the Bank of Hamilton, Orangeville, by note and that By-law No. 350 be rescinded.—Carried.

By-law read a third time and passed.

Little-Moffatt—That a By-law be introduced for the purpose of amending By-law No. 341, said By-law being known as the Nottawa River Improvement Drain By-law and that said By-law be read a first and second time.

By-law read a first and second time.

Parks-Henry—That By-law No. 352 for the purpose of amending By-law No. 341 be now read a third time and passed, signed by the Reeve and Clerk, and engrossed and sealed by the Clerk in the By-law Book.— Carried.

By-law read a third time.

Moffitt-Henry—That Council do now adjourn until Friday, Nov. 10th, at 10 o'clock a.m.—Carried.

G. H. Harshaw, Clerk. H. T. Anderson, Reeve.

THE FAVORITE LAXATIVE.

One at Night Makes the Day Bright; No Charge if It Doesn't.

Because of its extremely gentle and effective action, Rexall Orderlies have become the most popular Remedy for Constipation.

We are so positive that Rexall Orderlies will do all that is claimed for them that we positively guarantee to hand back the money you paid us for them upon your mere request, if you are not entirely satisfied.

Rexall Orderlies are eaten like candy, are very pleasant to the taste, do not gripe, cause nausea, or any other annoyance usually experienced when ordinary cathartics are used.

Rexall Orderlies have a positive regulative effect upon the bowels and tend to provide permanent relief from Constipation and the myriad of associate ailments. Besides, they help to overcome the necessity of the constant use of laxatives to keep the bowels in normal condition.

We honestly believe there is no similar medicine so good as Rexall Orderlies, especially for children, aged, or delicate people. They are prepared in convenient tablet form in three sizes of packages. Prices, 10c., 25c. and 50c. Why not try them at our risk on our guarantee?

Remember, Rexall Remedies can be obtained in this community only at our store—The Rexall Store, T. F. & T. J. Brown, Orangeville.

In connection with the Grand Trunk Exhibit at the Festival of Empire, Crystal Palace, London, England, further advices dated September 12th have been received from London regarding the awards that were given to the Grand Trunk, and the Grand Trunk Pacific, and it is gratifying to know that these companies have received "Grand Prix" for their splendid display instead of the two that were announced in the cable received on September 1st.

DUSTBANE

A handful in a line

WHEN YOU SWEEP

absorbs the dust, brightens the floor and cleans the carpet.

One week free trial.

Yours for health, DUSTBANE.

ALL GROCERS

Packed in bbls., ½ bbls. and ¼ bbls. for school, store and office use.

FOR SALE BY

ADAMSON HARDWARE CO.
Orangeville.

DOCTORS HAD GIVEN UP ALL HOPE

"Fruit-a-tives" saved my Life

RIVIÈRE À PIERRE, Q., May 9, 1910.

"I look upon my recovery as nothing short of a miracle. I was for eleven years, constantly suffering from Chronic Dyspepsia and Indigestion.

I was treated by several doctors and they simply did me no good. During the latter part of my illness, I was so thin that I weighed only 90 pounds, and I vomited everything I ate.

The doctors gave me up to die as the stomach trouble produced heart weakness and I was frequently unconscious. I received the Last Rites Of The Church.

At this time, a lady strongly urged me to try 'Fruit-a-tives'. When I had taken one box, I was much better and after three boxes, I was practically well again, and had gained 20 pounds. I have taken 13 boxes in all and now weigh 150 pounds and am well."

Madame ARTHUR TOURANGEAU.

"Fruit-a-tives" is the only medicine in the world made of intensified fruit juices and always cures Indigestion.

50c. a box, 6 for $2.50, or trial size, 25c. At all dealers, or from Fruit-a-tives Limited, Ottawa.

ELECTION RETURNS.

The following are the election figures in some of the nearby Ontario constituencies :—

WEST HURON.

	Cameron	Lewis
Ashfield	354	359
Colborne	212	206
Goderich	415	491
Goderich Twp.	216	338
Clinton	292	225
West Wawanosh	232	235
Hullett	354	283
	2075	2137

Majority for Lewis, 62.

SOUTH GREY.

	Ball	Miller
Bentinck	371	306
Egremont	329	332
Glenelg	213	305
Normanby	420	339
Sullivan	350	310
Chatsworth	15	9
Durham	204	130
Hanover	199	293
Neustadt	38	67
	2139	2091

Majority for Ball, 48.

EAST GREY.

	Hartman	Sproule
Markdale	30	143
Thornbury	59	99
Dundalk	49	80
Chatsworth	24	2[illegible]
Artemesia	250	[illegible]
Euphrasia	146	451
Proton	215	328
Collingwood	278	334
Osprey	180	377
Holland	194	356
	1425	2571

Majority for Sproule, 1146.

NORTH WELLINGTON.

	Martin	Clarke
Arthur Twp.	362	228
West Luther	179	235
W. Garafraxa	216	227
Minto	377	265
Maryboro	277	345
Peel	436	316
Mount Forest	188	158
Harriston	126	183
Palmerston	76	298
Arthur Village	117	122
Clifford	66	59
Drayton	80	89
	2500	2525

Clarke's majority, 25.

SOUTH SIMCOE.
Majorities.

	Lennox	Hammell
Barrie	418	
W. Gwillimbury	115	
Tossorontio	197	
Tecumseth	195	
Innisfil	260	
Essa	422	
Alliston	34	
Bradford	36	
Tottenham	1	
Beeton	56	
Adjala		75
	1734	75

Majority for Lennox, 1659.

NORTH GREY.

	Harrison	Middleboro
Owen Sound	1394	1667
Meaford	287	302
St. Vincent	278	347
Sydenham	424	316
Keppel	355	361
Derby	183	224
Sarawak	53	99
	2974	3316

Majority for Middlebro, 342.

—6500 Scribblers for School Opening at The Banner Office Book Store.

—Over 50 designs in Scribbler Covers to select from at The Banner Book Store.

THE ART OF THE MINIATURE PAINTER.

Many who visited the Art Gallery at the Exhibition this year had their attention attracted to a group of miniatures by the noted English artist, Harold Cox. They were exquisite in their treatment—so delicate, natural, lifelike—charmingly revealing the painter's sympathetic insight and sincerity. Wonderfully soft flesh tints heightened the effect of naturalness and gave the impression of skilful, conscientious handling all the more noticeable by a careful attention to detail.

Here one picture showed a bonny wee golden-haired girl with laughing eyes of blue; another a baby's head; there a miniature of a little fair-haired lad in a brown suit, and one of a gentle, sweet-faced lady, caught and held the passing throngs who gazed in silent, rapt admiration as they grasped the full significance and beauty of the work.

It will be some consolation to those who missed these pictures at the Exhibition to know that they may have the opportunity of seeing them this week in Kennedy's window— Kennedy, the photographer— in King street, west.

No doubt the thought will occur to some at the same time what a splendid idea to have one's own or the wee boy's or the wee girl's miniature painted as the Christmas gift for the husband or father or grandmother. But it were well to decide quickly for Mr. Cox is going to have many demands made upon him, and arrangements should be made early, for it is not work which can be done in a rush. And Mr. Cox is too much of artist to attempt it.—Saturday Night.

QUEEN OF ACTRESSES PRAISES PE-RU-NA.

Miss Julia Marlowe

"I am glad to write my endorsement of the great remedy, Peruna. I do so most heartily."—Julia Marlowe.

Any remedy that benefits digestion strengthens the nerves.

The nerve centers require nutrition.

If the digestion is impaired, the nerve centers become anemic, and nervous debility is the result.

IMPORTANT TO LADIES.

Prof. Dorenwend, of Toronto, begs to announce that he will be at Orangeville at the Queen's Hotel, on Saturday, Oct. 7th, with a complete display of the newest London, Paris and New York creations. You are invited to call and inspect his goods.

A week ago Saturday afternoon the fine bank barn of Mr. Albert Carlow, of West Luther, which contained the entire crop of his one hundred and fifty acre farm, was completely destroyed by fire. A new buggy, two cutters and some implements were also destroyed. The barn and contents carried insurance for $2000, but this will scarcely replace the barn, to say nothing of the contents, as it was a large and well finished building.

Mr. W. A. Clark, of Guelph city, has been awarded the contract by the Department of Public Works at Ottawa for two new post office clocks to be placed in position at Elora and Fergus. Both clocks will be very similar to the one in the Guelph post office. An 800 pound bell will strike the hour and there will be four illuminated dials on each. Mr. Clark has already placed the orders for these clocks with an English firm. The contract calls for them to be in position by Christmas.

"I Suffered Years With My Back."

Backache resulting from weak kidneys, a bad cold or other cause, usually renders the sufferer unfit for work and often results in permanent disability.

"I suffered for years with my back, or kidney trouble, and have tried a number of remedies from different physicians. More than a year ago, one of our local druggists induced me to try

Dr. Miles' Anti-Pain Pills

and after using them some three months I found a decided improvement in my kidneys, and I am glad to say that I hope soon to be fully restored to health." J. P. ALLEN, Ex-Judge City Court, Glasgow, Ky.

As long as pain is present in any part of the body rest is impossible and the system becoming weakened is exposed to any form of disease to which the sufferer may be inclined.

Dr. Miles' Anti-Pain Pills

by steadying the irritated nerve centers, make refreshing sleep possible, thereby enabling the body to recover lost strength. As a remedy for pain of any description Dr. Miles' Anti-Pain Pills are unsurpassed.

Sold by all druggists under a guarantee assuring the return of the price of the first box if no benefit results.

MILES MEDICAL CO., Toronto, Can.

THE SOLID LEATHER SHOE HOUSE.

Before you do your buying, we would like to have you inspect our New Stock of FALL AND WINTER BOOTS & SHOES For Men, Women and Children.

WE HANDLE ALL KINDS OF FELT BOOTS AND SHOES FOR MEN AND WOMEN. CAREFULLY ASSORTED LINE OF THE POPULAR EMPRESS SHOES FOR LADIES AND ALSO THE FAMOUS INVICTUS SHOE FOR MEN.

Call and see our Misses' and Children's Lines. You will find them excellent values and well worth your careful inspection.

We handle the famous "KANT KRACK" Rubbers.

Repair Department in connection with store.

McPherson & Johnston

Boots and Shoes. - Broadway, Orangeville.

BANK OF HAMILTON

Capital Paid Up $2,750,000
Reserve & Undivided Profits 3,250,000
Total Assets 40,000,000

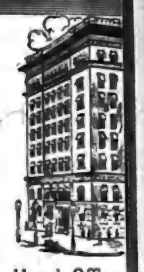

Many a fortune can be traced back to the day its owner deposited the first dollar in a Savings Account.

The one dollar affords an incentive to deposit more—and, as interest is added to principal, the small sum grows more and more rapidly, until it finally becomes a competence.

One Dollar will start an account with the Bank of Hamilton.

Head Office HAMILTON

FURNITURE !

Buying Becomes A Pleasure When You Buy From Us.

WE HAVE A COMPLETE LINE OF

Parlor Suites
Easy Chairs
Morris Chairs
Couches
Iron Beds

Bedroom Suites
Sideboards
Tables
Chairs
Mattresses and Springs

G. Beswick

West Broadway Orangeville

NERVOUS, LIFELESS DEBILITATED MEN

YOUNG MEN AND MIDDLE-AGED MEN, the victims of early indiscretions and later excesses, who are failures in life—you are the ones we can restore to manhood and revive the spark of energy and vitality. Don't give up in despair because you have treated with other doctors, used electric belts and tried various drug store nostrums.

Our New Method Treatment has snatched hundreds from the brink of despair, has restored happiness to hundreds of homes and has made successful men of those who were "down and out." We prescribe specific remedies for each individual case according to the symptoms and complications—we have no patent medicines. This is one of the secrets of our wonderful success as our treatment cannot fail, for we prescribe remedies adapted to each individual case. Only curable cases accepted. We have done business throughout Canada for over 20 Years.

CURABLE CASES GUARANTEED OR NO PAY

READER Are you a victim? Have you lost hope? Are you intending to marry? Has your blood been diseased? Have you any weakness? Our New Method Treatment will cure you. What it has done for others it will do for you. Consultation Free. No matter who has treated you, write for an honest opinion Free of Charge. Books Free—"Boyhood, Manhood, Fatherhood." (Illustrated) on Diseases of Men.

NO NAMES USED WITHOUT WRITTEN CONSENT. No names on boxes or envelopes. Everything Confidential. Question List and Cost of Treatment FREE FOR HOME TREATMENT.

DRS. KENNEDY & KENNEDY

Cor. Michigan Ave. and Griswold St., Detroit, Mich.

NOTICE All letters from Canada must be addressed to our Canadian Correspondence Department in Windsor, Ont. If you desire to see us personally call at our Medical Institute in Detroit as we see and treat no patients in our Windsor offices which are for Correspondence and Laboratory for Canadian business only. Address all letters as follows:

DRS. KENNEDY & KENNEDY, Windsor, Ont.

Write for our private address.

STOVES

GILLESPIE

Are now showing a sp
Stoves and Ranges
The New Steel Hap
The Handsome Empi
Radiant Home Heate
And many other good stoves. W
show you our Stock. Every range

GILLESPIE

'Phone 4.

The
right
prepa
co
PRES
IN
Rangi

We also have a full line of
we guarantee for 5 years. Call
The goods will please you a

S. A. McC
HARDWARE AND
Shares for all makes of ploug
SOUTH BROADWAY,

Satisfaction G

We have good reason to believe that ou satisfied than they have been during he pas business was never better; nor more up-to-d

In dealing with us you get the benefit of best desire to give you the very best at an

OUR BREAD, CAKES, PASTRIES, E you buy any of our baked goods, if ou ar

CITY DAIRY ICE CREAM without do and becoming very popular for parties, soc your order early.

LUNCHES SERVED—Tea, coffee, bovril, Get our prices on fish—always on hand.

WISE B

BAKERS, CONFECTIONERS
'Phone 55 : Be sure and use it.

Fowl W

Live and Dressed F

Tuesdays and

All Fowl must be well starved befo condition No thin, crooked b taken. Dressed Fowl to be ducks with heads off.

During the season I have again d for the largest loads of live chickens

1st Prize. 8 lbs.
2nd Prize. 5 lbs
3rd Prize. 2 lbs.

Highest Prices Paid.

J. A. McF
General Merchant
Long Distance Telepho

ARCHIVES OF ONTARIO
TORONTO

STOVES!

GILLESPIE BROS.

Are now showing a splendid line of Stoves and Ranges including

The New Steel Happy Thought

The Handsome Empire Queen Range

Radiant Home Heaters & Cookers

And many other good stoves. We deem it a pleasure to show you our Stock. Every range and stove guaranteed.

GILLESPIE BROS.

'Phone 4. Orangeville.

The Fruit Season is right here and we are prepared for it with a complete stock of

PRESERVING KETTLES IN GRANITEWARE

Ranging in prices from 15c. to $1.00.

We also have a full line of Aluminum ware, which we guarantee for 5 years. Call and inspect our stock. The goods will please you and the prices also.

S. A. McCARTNEY

HARDWARE AND CEMENT.

Shares for all makes of ploughs at 25 cents each.

SOUTH BROADWAY, ORANGEVILLE

Satisfaction Guaranteed.

We have good reason to believe that our customers were never better satisfied than they have been during he past year. Never a complaint; our business was never better; nor more up-to-date in every line.

In dealing with us you get the benefit of years of experience, and earnest desire to give you the very best at any cost.

OUR BREAD, CAKES, PASTRIES, ETC., always please. When you buy any of our baked goods, if ou are not satisfied, let us know.

CITY DAIRY ICE CREAM without doubt the best on the continent and becoming very popular for parties, socials, etc. Be sure and leave your order early.

LUNCHES SERVED—Tea, coffee, bovril, cocoa, etc.

Get our prices on fish—always on hand.

WISE BROS.

BAKERS, CONFECTIONERS AND FRUITERERS.

'Phone 48: Be sure and use it. Prompt Delivery.

Fowl Wanted

Live and Dressed Fowl Taken on

Tuesdays and Thursdays.

All Fowl must be well starved before marketing and in good condition No thin, crooked breasted or diseased birds taken. Dressed Fowl to be dry plucked. Geese and ducks with heads off.

During the season I have again decided to offer three prizes for the largest loads of live chickens delivered at this store:

1st Prize. 8 lbs. 40c. Tea
2nd Prize. 5 lbs. 40c. Tea
3rd Prize. 2 lbs. 40c. Tea

Highest Prices Paid. Bring along your Birds

J. A. McFADDEN

General Merchant - Mono Centre.

Long Distance Telephone in Connection.

MORE PINKHAM CURES

Added to the Long List due to This Famous Remedy.

Glanford Station, Ont.—"I have taken Lydia E. Pinkham's Vegetable Compound for years and never found any medicine to compare with it. I had ulcers and falling of the uterus, and doctors did me no good. I suffered dreadfully until I began taking your medicine. It has also helped other women to whom I have recommended it."—MRS. HENRY CLARK, Glanford Station, Ontario.

Another Cure

Harvey Bank, N. B.—I can highly recommend Lydia E. Pinkham's Vegetable Compound to any suffering woman. I have taken it for female weakness and painful menstruation and it cured me.—MRS. DEVERE BARBOUR.

Because your case is a difficult one, doctors having done you no good, do not continue to suffer without giving Lydia E. Pinkham's Vegetable Compound a trial. It surely has cured many cases of female ills, such as inflammation, ulceration, displacements, fibroid tumors, irregularities, periodic pains, backache, that bearing-down feeling, indigestion, dizziness, and nervous prostration. It costs but a trifle to try it, and the result is worth millions to many suffering women.

If you want special advice write for it to Mrs. Pinkham, Lynn, Mass. It is free and always helpful.

Suggestive Questions

On the Sunday School Lesson by Rev. Dr. Linscott for the International Press Bible Question Club.

OCT. 8, 1911.

The Life-Giving Stream. Ezek. xlvii:1-12. Read Rev. xxii:1-5.

Golden Text—Whatsoever will let him take of the water of life freely. Rev. xxii: 17.

(1) Verses 1-2.—What does water, when used as a figure in the Bible, generally stand for?

(2) What house is here referred to, was it a real or imaginary house of God?

(3) What are the influences which flow out from the house of God?

(4) What blessings have Christianity brought to the world?

(5) In how many ways is Christianity propagated? Specify some of them?

(6) Verse 3—Wh. are the chief means by which we measure, or test, the beneficent influences of Christianity?

(7) What is the least personal experience a person must have to constitute him a real Christian?

(8) What are among the first blessings which come to an individual, a community, or a nation, on the adoption of Christianity?

(9) Verses 4-5—What if any special blessings are there for the children of God, after conversion?

(10) What are the limits to the possibilities of personal Christian experience?

(11) What is your conception of the meaning of the figure "water to swim in"?

(12) How may our growing conception of the love of God be illustrated with this figure of swimming in water that was at first only ankle deep?

(13) Verses 6-7—From an art and utilitarian standpoint what do trees represent?

(14) Show how Christianity ministers to the all-round needs of humanity.

(15) Verse 8.—For what class of people is Christianity primarily meant?

(16) The waters here referred to probably emptied into the Dead Sea. What is the nature of the water of the Dead Sea?

(17) Nothing could live in the Dead Sea; what effect was this living water to have upon it?

(18) What effect has Christianity upon countries that are cruel?

(19) Verses 9-11.—What is the effect of Christianity upon material progress, inventions, manufacturing and commerce?

(20) Verse 12—What effect does Christianity have upon sentiment, happiness, enjoyment of life and human love? (This is one of the questions that may be answered in writing by members of the club.)

Lesson for Sunday, Oct. 15th, 1911. The Return From the Captivity. Ezra 1: 1-11; ii: 64-70.

YOUR QUESTIONS ANSWERED.

If you would like to have answered any particular question each or any week from "The Suggestive Questions on the Sunday School Lesson" by Rev. Dr. Linscott, send in your request to this office, giving the date of the lesson and the number of the question you wish answered. You may select any question except the one indicated that it may be answered in writing by members of the club Dr. Linscott will answer the questions either in these columns or by mail through this office. Don't forget to state what benefit these "Suggestive Questions" are to you. Give your full name and address. Send your letters to The Question Editor of the Banner.

ROMANISM IN QUEBEC.

Directs Education, Controls the Press, Chooses Political Leaders and Dominates the State.

Rev. G. R. MacFaul, M.A., Ottawa.

While it is true that much might be written of an encouraging nature with reference to the future of Quebec Province and of the dawning of a brighter day religiously; while one might refer to a growing undercurrent against clericalism and of movements which clearly indicate that Rome's grip is gradually weakening; still her hold is sufficiently strong to warrant one in saying that the fight will be long and strenuous, before Quebec shall be free. This Province is still the priest's paradise; he is still looked up to and bowed to and knelt to; he still threatens the pains of purgatory, and the great majority still cower and tremble at his anathemas, and his thumb still holds them in their places. There is probably no country in the world where the Ultramontanes raise their demands so high as in Quebec. In Rome, Romanism is dying; in Quebec, Romanism is thriving. The fear of Rome is still dominate. It pervades society. It is seen everywhere. The people of the other Provinces have no true conception of Romanism. They see it as a religious system; they must come to Quebec to understand it, not only as a religious system, but as a temporal ruler, dictating, governing and dominating the State. Rome in Quebec is wealthy, she is a large owner of real estate, exempt from taxation. Her churches, schools, convents, monasteries are everywhere. Her priests, lay-brothers, monks, nuns, 20,000 or more strong, are always in evidence. Whatever route the visitor to Quebec may take, road, rail or boat, he meets these men and women in Romish garb. Wherever he turns he can see the gleam of a shining cross, while his ear is startled by the faint tinkle of a convent bell. Rome! Rome! Romanism! he can think of nothing else. Romanism in Quebec, what does it mean? What is it doing?

Please observe:

I. It Directs Education.

While there are some Roman Catholic laymen who are making efforts to improve the Roman Catholic educational system, and who desire that laymen should have more to say in this matter, the priest still holds sway. Education has been placed in the hands of the Bishops, and the Legislature dare not make any change in its regulations without their consent. Let one make a study of the text books used by Roman Catholic children, he will see everything the priest desires they should know is taught, and they are kept in ignorance of what he does not wish them to know. This is not only true of the primary schools but of the convents and colleges. At the convents, the girls are given chiefly surface accomplishments, while they are taught that the church is infallible, and they must obey implicitly their priests. At the colleges, the young men are robbed of intellectual individuality, and are forced into the narrow channels of thought found in their Roman text books, and dictated by Jesuit priests. France and other countries of Europe, having proven that Jesuit priests could not properly educate the youth of the land, have taken the State schools out of their hands, and have expelled these Orders which would not submit to the laws of the country. Canada has received these priests, monks, and nuns with open arms, and in Quebec Province especially, the Roman Catholic youth are educated at the clerical schools. The moulding of the Roman Catholic youth of Quebec so far lies entirely in the hands of the priests.

II. It Controls the Press.

While the priest is finding this work more difficult, and while there is one French Weekly that is likely to come under the law any day for its bold utterances, the priest still holds the reins of power. It is his business to wage a perpetual war upon the independent and non-clerical press. It is his duty to warn the faithful against the danger of reading "bad journals," all being considered bad which do not accept the clerics as their guide without question. The priest sees to it that no newspaper printed in the French language, which does not come up to the required standard, shall find enough support among their flock to ensure its continued existence. There are priests (we have it on good authority) whose special duty is to watch every form of publication issued, with a view of directing replies to what is distasteful and of keeping Rome in favor before the public. Not even the great French dailies of Montreal with their strong backing have the courage to openly advocate different views from those the clergy favor on education, law, or government; they know they would soon be brought under the ban, and the faithful would cease to patronize them. Even some Protestant papers are under restraint. They refuse to print anything against Rome, or if they do, it must be so toned down that there is no force left in it, while they devote columns to parading Romanism before the public.

III. It Suppresses Free Speech.

There are some French Roman Catholics who are longing to speak out freely, but they dare not. Were a public man to advocate openly non-sectarian schools, to urge that it was high time that the growth of monastic orders were checked, that they were detrimental, he would be doomed so far as a political career is concerned, and it is questionable if he could be elected in any Quebec constituency. The French Roman Catholic may think he is free, but he is not. God's greatest, best gift, freedom of thought, speech and action he has placed under the direction of his priest, and he is afraid to utter his God-given thoughts. He knows he should speak out, yet he remains silent, cowed, playing the hypocrite.

IV. It Chooses, With Few Exceptions, the Political Leaders, and Very Largely Dominates the State.

Mr. Robert Sellar in his book, "The Tragedy of Quebec," which should be read by every Canadian, says: "Of the French members sent to Ottawa, delightful in manners, well-dressed, trained to speak and acquit themselves in public with ease, every one has attended a church college. The priests provide a select class from among whom electors are free to select a representative, and whether he be Bleu or Rouge signifies little in these modern days to their masters. The Church chooses and moulds the material for public men, and out of its let the people take their pick. Properly speaking, the Quebec delegation at Ottawa does not represent the people; they are the product of an educational system peculiar to Quebec, are the prepared representatives of their church, agents to carry out its wishes, and when its interests are to be defended or extended, vote as one man. They do not sit as free agents, for if they dared to act as such they would not be re-elected. No Dominion Cabinet is formed without referring to the views of the bishops; no Minister retains his portfolio who becomes objectionable to them; no lawyer is made a judge for Quebec or the Supreme Court who is not approved by them. Can a department at Ottawa be named where their subtle influence is unknown? "What sense in boasting of our freedom, in holding up our constitution for other British dependencies to copy when the controlling power is of foreign inspiration? The B.N.A. Act had to be approved by the Pope before Quebec would accept Confederation. The constitutions of Saskatchewan and Alberta were drafted to suit his representative at Ottawa. The sovereign will of the people has to be vindicated in Canada—the battle of our fathers against ecclesiastical usurpation has to be decided on the virgin soil of Canada."

Protestants have had a recent example of how Rome dominates the State in Quebec, by bishops of that Province separating legally married couples, and their decisions being upheld by Roman Catholic lawyers and judges.

V. It Feeds the People Upon Falsehood.

Open the French catechisms and study Roman doctrines. What do we find? Peter declared to be the head of the church, with the Pope as his successor. Confession of sin in the ear of a priest essential to salvation. No heaven without baptism. Mass a continuation of the sacrifice of the cross, while the priests have power to bring Christ down into the wafer, "body, soul, blood and divinity." Purgatory the place where all Roman Catholics, with but few exceptions, if any, must go before passing on to heaven, while the length of time they may remain in the flames of this place depends upon how much money their friends pay to the parish priest for masses for their deliverance.

Enter the Roman churches and listen to the priests harangue their people, exalting Mary to the skies, while Christ is degraded to a second rank. This was illustrated by Archbishop Gauthier, who when he was enthroned a few months ago as the head of the Ottawa Archdiocese, in his opening address to the clergy and faithful of the church, in place of pronouncing the benediction of Father, Son and Holy Spirit, as taught in sacred Scripture, pronounced the benediction of Mary in the following words: "To this end, with all my affection and gratitude, through the august intercession of the ever glorious and immaculate Virgin Mary, God's mother, our Queen, our advocate, our life, our sweetness, our hope, I invoke upon you priests and people, an abundant outpouring of God's best gifts."

Visit St. Anne de Beaupre, and watch the crowds gather at this great shrine—Rome's Cobalt and Porcupine. Hear Rome's priests say: "Sick, suffering, dying men and women, come drink a little of the marvellous water issuing from the well near the shrine, get a look at a piece of St. Anne's finger bone and you may be marvellously cured." Don't fail to buy a booklet relating how this supposed, imaginary, faked bone reached Quebec that you may be further edified. Visit the shrine of St. Anthony, in charge of the Bishop of Chicoutimi, subscribe for the monthly, "The Messenger of St. Anthony," and you will find that prelate telling of another way to obtain help, namely, "Just pray to St. Anthony, but be sure at the same time to promise him some money for the poor, or for a mass for souls in purgatory, and if you do you are likely to be healed, or if your horse or your cow, or your pig are ailing they may be cured.

Stop off at Montreal and purchase one of Archbishop Bruchesi's famous lightning-rods, the "Miraculous Medal of our Lady of Olives," a sure preservative against being struck by lightning, which will cost you but ten cents. Buy other medals, scapulars that are said to be equally efficacious to drive away evil spirits and protect you from danger.

Climb the tower of Notre Dame de Bonsecours Church, and see the facsimile of "The Home of the Holy Family," read the marvellous, lying statement of how the original house in which it is said our Saviour lived with his mother in Nazareth, suddenly one day disappeared in the heavens, and jumped from place to place, finally landing at Loretto, in Italy, Sept. 7th, 1295.

Go to a Roman Catholic store, "Le Bureau de Reparation," and buy the booklets entitled: "The Priest," "The Mass," "Spiritual Bouquet Offered to Souls in Purgatory," "The Great Promises of the Sacred Heart," etc., and read them, and you cannot but conclude that lies, and not truth, are what Roman priests feed their people upon. Ask yourself after this careful study of conditions in Quebec, if these beads, these trinkets, these statues, these images, these old bones, these old wives' fables, etc., have any connection with the teachings of Jesus, the world's Saviour.

VI. The Remedy.

The open Bible, the New Testament with the Gospel of Christ, can alone save Quebec. The Grande Ligne Mission, so far as Baptists are concerned, is their agent to deliver Quebec from the thraldom of Rome. If ever any mission has reason for its existence, that mission is Grand Ligne. If ever any people needed the light that Grand Ligne can give, that people live in Quebec. If ever any mission deserved the loyal support of all Christians who believe in the teachings of the Bible, that mission is Grande Ligne. The Grande Ligne Mission proclaims: 1. The absolute supremacy of the Holy Scriptures in matters of faith and practice, and not the church as a guide. 2. Christ as Founder, Head, and only Master and Lord, and not the Pope. No creeds, councils, or church between the believer and Christ. 3. Soul liberty. Responsibility only to God in religious matters. 4. Separation of Church and State. Freedom. Voluntaryism. All equal before the law. 5. It advocates a spiritual church. No "baptismal regeneration." Regeneration by the Spirit of God before any church ordinances, before the first step to church membership. The strict observances of baptism and the Lord's Supper, as taught by Christ and followed by His disciples. These are the God-given truths that Quebec needs to free herself from the bondage of Romanism.

Constipated Children

Constipation in children is the surest sign of danger—the most convincing signal that baby is going to be ill. Constipation leads to and actually causes more suffering in little ones than any other trouble. To keep baby well his little stomach must be kept sweet and his bowels regular—Baby's Own Tablets will do that—they will do it safely, surely and without pain or griping. Concerning them Mrs. S. O. Braaten, Bergland, Ont., says:—"My baby was bothered almost continually with his stomach and bowels and was greatly constipated. Baby's Own Tablets quickly relieved him and I would not now use any other medicine." The Tablets are sold by medicine dealers or by mail at 25 cents a box from The Dr. Williams' Medicine Co., Brockville, Ont.

LIST OF FALL FAIRS.

Blenheim	Oct. 5, 6
Brussels	Oct. 5, 6
Caledon	Oct. 5, 6
Dundalk	Oct. 12, 13
Erin	Oct. 12, 13
Gorrie	Oct. 7
Grand Valley	Oct. 17, 18
Kilsyth	Oct. 5, 6
Leamington	Oct. 4, 5, 6
Markham	Oct. 4, 5, 6
Ridgetown	Oct. 10, 11, 12
Rocklyn	Oct. 5, 6
Simcoe	Oct. 17-19
Woodbridge	Oct. 17, 18

A head-on collision took place at Midland a week ago Sunday morning in which two engines and a car were badly smashed and a man injured.

Macdonald Institute, Guelph, has commenced its winter session. There are 120 students taking the courses, of whom 105 are accomodated in Macdonald Hall, while the remainder are boarding out. In addition there are 80 on the waiting list.

For regulating the bowels, invigorating the kidneys and stirring up the lazy liver

Dr. Morse's Indian Root Pills

have proved for over half a century, in every quarter of the world, absolutely safe and most effective.

25c. a box everywhere. 27

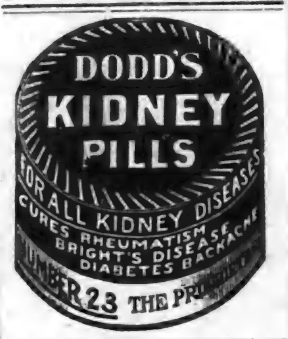

WANTED.

A live representative for Orangeville and surrounding district to sell high class stock for

The Fonthill Nurseries

More fruit trees will be planted in Fall of 1911 and Spring of 1912 than ever before in the history of Ontario.

The orchard of the future will be the best paying part of the farm.

We teach our men Salesmanship, Tree Culture and how big profits in fruit-growing can be made.

Pay weekly, permanent employment, exclusive territory.

Write for particulars.

STONE & WELLINGTON, Toronto.

ASK YOURSELF THESE QUESTIONS

And find out if you have kidney disorders—Also make this test.

Have you pains in the back over the kidneys?

Have you urinary disorders?

Do you suffer from severe headaches, dizziness or defective eyesight?

Is the skin dry and harsh?

Are you failing in health and strength and suffering from rheumatic pains or swelling of the limbs?

These are a few of the symptoms of kidney disease, and here is the test.

If the urine after standing for twenty-four hours is cloudy, milky or has particles floating about in it, or if there is a sediment in the bottom of the vessel, your kidneys are diseased.

There is no time to lose in beginning the use of Dr. Chase's Kidney-Liver Pills. They will help you more quickly than any treatment you can obtain, and that is one reason why they are so successful and popular.

Dr. A. W. Chase's Kidney-Liver Pills, one pill a dose, 25 cents a box, at all dealers, or Edmanson, Bates & Co., Toronto.

EYE ERROR

Not a question of age

No part of the body is so delicate, so easily injured and so generally abused as the eye. The need of glasses is not a question of age. Lots of children have to wear them and there are many more who should. Bad marks at school can often be traced to poor eye sight and very often the eyes should have the constant aid of glasses.

We have facilities here for testing your eyes and finding out exactly what they need. We sell only such glasses as we can thoroughly recommend. All work is guaranteed.

T. STEVENSON

Issuer of Marriage Licenses

One Point

ABOUT OUR BREAD

That commends itself to every customer is its

WHOLESOME QUALITY

We get this by buying the Best of Flour, engaging an Expert Baker, and keeping our Bakeshop Clean and Fresh.

OUR FINE PASTRIES

Are always appetizing and palatable.

All kinds of Fine Confectionery. Lunch served on shortest notice in Ice Cream Parlor.

R. G. HARSHAW

BAKER AND CONFECTIONER.

Broadway, - Orangeville

Electric Lighting

If you are thinking of having your house wired for electric light, I will do your work properly and at a moderate price. Have you ever thought how important it is to have wires properly insulated? I have given this matter special study and if I do your work you need not have the slightest fear of danger from defective wiring.

Repair work attended to promptly.

I also make a specialty of Bath Work and all kinds of Plumbing.

JOS. HILTS,

Plumber and Steamfitter.

'Phone 62.

GET YOUR

School Supplies

STATIONERY,

AND

MAGAZINES

FROM

J. H. MOTHERAL,

Jeweller and Optician

ALTON, - - ONT.

ARCHIVES OF ONTARIO
TORONTO

Semi-ready Tailored Suits Made to Measure for $18.00

We can show you 400 samples of the choicest imported British Woollen patterns—

Worsteds, Tweeds, Serges, Cheviots, Vicunas
From $18 up to $21, $23, $25, up to $35

You can select the style you want from 30 fashion plates—showing the authentic men's fashions of Montreal, London and New York.

Perhaps you would like first to see samples of the superb and incomparable tailoring of the Semi-ready system—we can show you that.

You may be satisfied with your present line of tailoring—but you will not be when you see the opportunity this opens to you.

HUGHES & NORRIS,
ORANGEVILLE, ONT.

SCHOOL REPORT.

e following is the report of S.S. 9, Caledon, for September:—
. IV.—M. Speers, S. Rayburn, McCormick, S. Glassford.
. IV.—M. Speers, R. McKim, A. erson.
. III.—F. McCormick, A. Giles.
. III.—V. Giles, W. Wells.
. II.—K. McCormick, R. Speers L. Jenkinson.
. II.—K. Anderson.
-E. Rayburn, E. Speers, E. Wood-J. McCormick,
.—D. Anderson, L. Speers.

O. E. ABRA,
Teacher.

SCHOOL REPORT.

eport for September of S. S. No. Caledon and Erin. Maximum, 470. amined in literature, time tests, ography, spelling and homework. ose with (*) before their names have missed one or more examinations :—

Sr. IV.—**Clyde Brinkman, 166.
Jr. IV.—*Jeanetta Ellis, 245.
Jr. III.—*Frank McKee, 148.
Sr. II.—Eva Bradley, 392, Leonard Bradley 228, *Claude Reid, 138.
Jr. II.—Lillie Carroll 429, Valma Bradley 355, Willie Hilliard 353, **Ivan Henderson 166, *Clifford Morrison 134, *Norma Hilliard 112.
Pt. I.—Gertie Morrison, Wilbert Kannawin, Ferne Brinkman, Percy Reid, John McLellan.
Pt. B.—Ethel Bradley, Lulu Hilliard.
Pt. A.—Harvey Carroll, Harold Ableson.

M. F. GRENACHE, Teacher.

—Copy of Webster's New International Dictionary for Sale. Snap for Cash. Apply at Banner Office.

—6500 Scribblers for School Opening at The Banner Office Book Store.

Monarch Peninsular

THE CASE OF THE G.H.

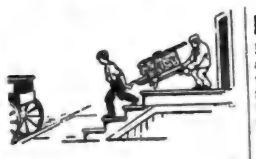

THERE was once a good housewife who used a Peninsular Range for thirty years. The family did not like it. They told her it was out of date, but the g h. was sure that no other range could possibly have as good an oven, and she refused to part with it.

One day she broke the oven door, and although the Stove Dealer pointed out that a new Monarch Peninsular, with its many improvements, would be a good investment, the best he could do was to get an order for repairs.

Now the patterns of thirty years ago are not the easiest thing in the world to find, so there was some delay in making the new oven door. In the meantime the g.h. went on a two weeks' vacation and the family took advantage of her absence to replace the old range with a new Monarch Peninsular.

They had quite a time squaring things with the g.h. She admitted that it was a pretty range, but she was quite sure that it would not bake properly. She tried it, however, and it did bake well, and then she discovered that the oven heated quicker than the old range. She discovered something else. It didn't use half the coal the old range used. She is sorry now she didn't buy it ten years ago.

EVERY year brings out new ideas in range construction. Over in Preston we have expert range architects working out new conveniences, new ways to economize fuel, new methods of construction that will add strength and beauty to Peninsular ranges.

The Monarch is an all-steel range—the easy-to-clean kind. It has a quick oven with a drop door; an oven full 20 by 20 inches—large enough to bake four pies at a time.

The Monarch may be had in either the square style or with a high warming closet. A reservoir may be attached to either end without the use of screws or bolts.

It has a durable iron fire-box and duplex grates which may be lifted out without interfering with the fire-box linings.

"THE COST"

There is a Peninsular range to suit every purse. The booklet, "The Cost," tells all about them. Write for it.

Clare Bros. & Co.
Preston, Ont. Limited

PENINSULAR RANGES

S. A. McCARTNEY, Orangeville.
(8)

FACTS ABOUT TORONTO.

Size—Expenses—Growth.

Put in a Nutshell So That They Can Be Read and Easily Digested by Busy Readers.

The city's net debt is $28,497,680.

Toronto's assessment is $306,604,774.

City property is valued at $20,000,000.

The area of Toronto is 28 square miles.

There are 31,000 telephones in Toronto.

Toronto is the second largest city in Canada.

Toronto is the headquarters of the C. N. R.

The City Hall has a floor space of 5.04 acres.

Toronto is the most beautiful city in Canada.

Transfers of property in 1910 totalled 14,546.

Toronto has about 250 street fire alarm boxes.

This year's tax rate is eighteen mills on the dollar.

Toronto has 40 parks with a total of 1,640 acres.

Toronto has an estimated population of 341,999.

The city last year issued 14,460 licenses of all kinds.

Toronto's City Hall is estimated to be worth $2,500,000.

Toronto was founded as a French trading post in 1749.

The diameter of the face of the City Hall clock is 20 feet.

Toronto's exhibition grounds cover an area of 260 acres.

Toronto's filtration plant when completed will cost $750,000.

Toronto is called the "Queen City" on account of its beauty.

The first electric cars to appear in Toronto appeared in 1894.

There are 370,985 miles of water mains, 71,068 water services.

The C. P. R. has 166 sidings in Toronto, and the G.T.R. 121.

The height of the City Hall Tower from the sidewalk is300 feet.

There were 9,011 births in 1910, 4,293 marriages and 5,459 deaths.

Toronto was incorporated as a city in 1834 with a population of 9,254.

The police of Toronto last year arrested or summoned 24,286 persons.

The city's share of the street railway receipts last year was $679,337.

The ordinary expenditure of the city for the present year will be $8,073,927

The total expenditure of the works department for 1910 was $4,209,614.39.

Toronto is the first city in the world to start school classes for consumptives.

During last year Toronto issued building permits to the value of $21,27,083.

Toronto is served by three railways, the C.P.R., the G.T.R. and the C.N.R.

One of the largest organs in the world is in Toronto. It is in the Metropolitan Church.

Toronto is governed by 25 men, namely, a mayor, four controllers and 20 aldermen.

Toronto has 314.14 miles of sewers and a trunk sewer building at a cost of $2,400,000.

Eleven of the thirty-four chartered banks in Canada have their head offices in Toronto.

The Toronto Railway Company's net earnings last year were $2,139,928, an increase of $209,015.

Toronto customs returns for the fiscal year ending March, 1910, reached the sum of $14,077,186.

Toronto's postal revenue for the fiscal year ending March, 1910, was $1,709,493, Montreal's was $1,063,228.

Toronto has over 700 manufacturers, who pay over $29,000,000 a year to operatives, who number over 70,000.

Eight hundred and thirty-seven thousand people attended Toronto's Exhibition in 1910, against 693,686 in 1909.

Toronto has nine public hospitals for the care of the sick. Altogether there are 62 hospitals, asylums and public homes.

Passenger trains to the number of 121 enter and leave Toronto each day, and 200 freight trains enter and leave during the same day.

There are six daily newspapers in Toronto, 49 weekly papers, 20 semi-monthly, 76 monthly, eight quarterly and one directory company.

The expenditure on public, high and separate schools this year will be $1,305,900, as compared with $454,519 ten years ago, an increase of 207 per cent.

Toronto, in addition to its own Hydro-Electric power, is lighted up at night by 1,089 gas lamps, 1,835 electric arc lights, 90 electric incandescent lights.

The fire department consists of 261 officers and men, 105 horses, 74 pieces of apparatus, 4,595 hydrants, 22 fire stations and nine steam engines; also a high pressure system.

There are 4,246 street hydrants, 3,469 valves and 2,978 metres. The water rates are on the basis of 3¼ cents per thousand gallons, with metres 10¼ cents per thousand gallons.

The C.P.R. despatched about 330,500 cars of freight from Toronto last year; the G.T.R. about the same number. The latter company made up for the losses during the strike.

Toronto's public library buildings are valued at $800,000. There is a large reference Carnegie library, and six branches with a total of 85,000 volumes, and a yearly circulation of 550,000.

There are 407.40 miles of streets and 120 miles of lanes, of which 274.73 miles are paved and 132.67 unpaved. Of sidewalks there are 452.104 miles of concrete, 474 miles of wood, 1.821 of stone flag, and 3.66 miles of brick.

There is one free public art gallery, one free public bath house, four free public bathing stations, nine institutes for destitutes and criminals, 238 public buildings, eight theatres, 52 music halls, 194 hotels, 3,600 boarding houses.

The Toronto Railway Company carried 136,259,587 passengers, of whom 38,151,596 were transfers. The company has 107.24 miles of track and 7.42 miles in the sheds. They own and operate 663 motor cars and 169 trailers.

The police department numbers 475 men and officers, including a mounted squad of 14 men and two sergeants. There are four patrol wagons, one prison van, 137 patrol signal boxes. There are ten stations, outside of headquarters.

Toronto has the following number of educational institutions: Public schools, 74; separate schools, 19; high schools, 9; technical, 1; two Protestant industrial schools, one Roman Catholic industrial school, 40 colleges, seminaries and pay schools, five universities, three cathedrals, 238 churches, nine Jewish synagogues, 48 missions, five missionary training schools, nine convents. There are 46,956 children attending the schools, 894 principals and teachers, 140 kindergarten teachers.

TEACHERS CONVENE.

Dufferin County Institute Held Annual Meeting In Orangeville Thursday and Friday.

Eminent Educationists Give Instructive Addresses on Child Study and Training.

The 31st annual Convention of the Dufferin Teachers' Institute was held in the Auditorium of the Orangeville Public Library last Thursday and Friday. There was a splendid attendance, 95 of the 117 Public School teachers of the County being present. The attendance by municipalities was :—

	Present	Absent
Mulmur	10	0
Amaranth	14	2
Mono	18	2
Melancthon	12	6
East Luther	7	3
E. Garafraxa	11	0
Orangeville	10	0
Shelburne	7	1
Grand Valley	6	0
	95	22

An excellent programme was provided and members of the profession had an opportunity to derive much practical benefit from the addresses and discussions at the various sessions.

The opening session commenced at 10.30 a.m. on Thursday with Scripture reading and Prayer by Rev. B. Davies, pastor of Orangeville Baptist Church. Early in the meeting copies of the resolutions adopted at last meeting of the Ontario Educational Association were distributed and the members invited to bring before the Convention any questions they wished discussed with reference to the resolutions. Prof. Laird, of Queen's University, gave an illuminating address on the subject, "Variety and Purpose of Child Study." The speaker emphasized the fact that the child was studied scientifically in order that in dealing with it the most practical and scientific methods might be employed. Children might be studied through literature, through themselves and from the student's own experiences when a child.

When the Institute resumed at 1.30 p.m., Mr. D. D. Moshier, of the Toronto Normal School, illustrated his method of teaching a lesson in literature to a Junior II. Class, by selecting the lesson entitled "My Shadow" from the Second Reader and teaching it to a class from the Orangeville Public School.

Mr. Alex. Firth, Principal of the Orangeville School, gave a brief explanation of the regulations governing the Strathcona Trust Fund. A committee, consisting of Principals Cooper, of Shelburne, Lindsay, of Grand Valley, Keys, of Horning's Mills, Firth, of Orangeville, and Inspector Gordon was subsequently appointed to decide on competitions in connection with this Fund.

Mr. Wm. Prendergast, of the Toronto Normal School, delivered a lucid address on the Principles of Style in Composition. Mr. Prendergast made the claim that in the teaching of composition too much time was wasted over the correction of spelling, use of capitals, etc., and not enough attention given to style. Teachers should aim rather to give the child a good mastery of language. Teaching should begin orally as soon as the child can speak and written work as soon as he can write. In order that a composition may be understood it must possess clearness of meaning, to impress the reader it must have force, and to be pleasing it must have elegance of style and diction. Clearness, force and elegance should therefore be emphasized in the teaching of composition.

On Thursday night a well-attended public meeting was held in the Town Hall, with Principal Lindsay, of Grand Valley, President of the Institute, occupying the chair. The stage was nicely decorated with maple leaves, flags, etc., the work having been done by a Committee of the Orangeville Public School teachers. The local teachers were also responsible for the greatly appreciated musical programme provided for the occasion. The numbers were piano duets by the Misses Lathwell and Wright, and Misses Ritchie and Wallace, solos by Miss Helen Denton and Mr. Percy Harding, a duet by Messrs. Frost and Harding, a piano solo by Miss H. Wallace, a violin solo by Miss Clara Hulse, and a quartette by Miss Bell and Mesdames Bowles, Green and Robinson. The accompanists were Misses Wright, Hulse and Wallace. The artists were all given a hearty reception and encores were quite the order of the evening. Interesting addresses were given by Mr. J. F. Laughton, of Parkhill, President of the Trustees Department of the Ontario Educational Association, and Prof. Laird, of Queen's University.

Mr. Laughton maintained that what was needed in Ontario was a more thorough Public School education with a graduating examination for students. The Public School system should be a unit and not incomplete as at present. If Public School education was ever going to accomplish all it should, the teachers would have to become professional, in that they would more fully realize the responsibility and real work of the profession. Mr. Laughton held that too much had been crowded into the Public School course. He also criticised the prevailing tendency to shift the burden of moral and religious training upon the teaching profession. This work, he held, belonged to the church and home. Mr. Laughton also deprecated any return to the model school system.

Prof. Laird delivered an extremely interesting address on "Scottish Education." One of the points emphasized was the opportunities the Scottish system gives the child of poor parents to obtain a thorough education. Education too is entirely removed from the influence of politics and religion. It is also practically uniform all over the country, rural public school education being every bit as good as that obtainable in the cities. The speaker drew attention to the intimate connection between the Universities and the preparatory schools. From the teacher's standpoint some of the advantageous features are graded salaries, fixity of tenure and a pension system. In Scottish law the teacher stands in the place of the parent and has a legal right to inflict corporal punishment if considered necessary. Prof. Laird thought that Canadian trustee boards would be improved by adding to their numbers. The three member School Board was apt to be run by two of the members getting together, ignoring the third and running the affairs of the section to suit themselves. He also deprecated the fact that a larger proportion of Canadian children do not go through the Universities.

Friday morning's session was opened by Rev. W. M. Morris, pastor of St. Andrew's Church, with Scripture reading and prayer.

The first business taken up was the election of officers for the ensuing year. The new officers are :—

President—Mr. A. Firth, Orangeville
Vice-Pres.—Miss Elliott, Shelburne.
Secretary—Mr. A. B. Cooper, Shelburne.
Treasurer—Mr. N. Gordon, Orangeville.
Auditors—Misses C. Shain, Orangeville, and E. McGill, Farmington.
Executive—Shelburne Continuation School staff.

Next year's meeting will be held in Shelburne.

With the aid of a class from the Public School, Mr. Moshier exemplified his method of taking up a lesson in Sight Literature, using for his purpose an extract from Tennyson's "Locksley Hall." The most noteworthy feature of the lesson was the teacher's skill and success in interesting his class and obtaining from the pupils the information essential to the proper understanding of the selection. Mr. Prendergast followed with an address on "Practical Arithmetic from a Culture Standpoint." He claimed that the study of arithmetic was a necessary part of a liberal education, in teaching the subject the aim from a practical standpoint should be to secure accuracy, facility and speed. The work should be as practical as possible, but in making it practical the intellectual side of the subject should not be lost sight of. Prof. Laird discussed the subject of "Progress and Waste in Education." The speaker took the ground that progress could be made only in proportion as waste was eliminated. Some of the chief sources of waste were :—attempts to graft other systems of education on our own; non-adaption of the educational system to the particular needs of the community; lack of permanency of teachers; overlapping in the work of the schools; bi-lingualism, inferior school room practice and especially in not teaching how to study.

During the afternoon session Mr. A. Steele, Principal of Orangeville High School, explained at some length the regulations regarding the senior and junior diploma examinations. Mr. Steele made use of the opportunity to take exception to the oft-repeated statement that only five per cent. of all Public School pupils ever reached a High School. He claimed that ten or twelve per cent. was nearer the correct figure. The new regulations, the Principal thought, were intended to give more definiteness to the 5th Form classes in the Public Schools and to put the work of the High and Continuation Schools more nearly on the same basis. Too many examinations had, however, been put on for this purpose, and he hoped that this defect would be remedied.

Prof. Laird was again one of the chief speakers, his subject being "Experimental Education." He outlined some of the experimental work that is being done in Italy, France and Germany, instancing experiments that are being made in curriculae, in methods of teaching and in mental development along certain lines, such as the cultivation of memory, imagery as it relates to children, the time it takes a child's mind to react, etc. One general result of the experiments had been the exploding of many pet educational theories.

Mr. Prendergast's concluding topic was "The Moroccan Question" and Mr. Moshier's an interesting talk on some School Incidents and Experiences.

During the session a hearty vote of thanks was tendered the Committee responsible for the Thursday night programme.

The Convention was brought to a close about 4 o'clock with the singing of the National Anthem.

RITCHIE BROS.

This is the time you will be thinking of buying a new Jacket for your wife or your daughter and this is the time your selection is the best, having just received over

100 Jackets for Ladies and Misses

This is a lot of Jackets.

And we will offer them to you at the very lowest prices to clear them out. It will pay you to come in and see them. We start them at $5.00 each and they are good at that. Price them.

$7.50 $10.00 $12.50 $15.00 $18.00

Come and see them for Yourself.

We have a full line of Turnbull's Underwear for Ladies, Misses and Children

RITCHIE BROS.

WONDERFUL SKILL.

The wonderful skill Aptommas exhibits, the effect he produces, the bravura as well as the delicacy with which he adorns his themes, the ingenuity with which he makes his beautiful instrument describe the boldness of a sonata, or the tenderness of a ballad, are parts of the performance that must be heard to be appreciated.—New York Herald.

The Way to Cure Rheumatism. is to get the glands of the body in such a condition that they will eliminate poisonous uric acid from the system. Ordinary cathartics will not do this for they do not tone and strengthen the glands. What you need is Merrill's System Tonic, a strong, bitter tonic and blood-purifier, made pleasant to take because in tablet form. This medicine has never failed to cure rheumatism, neuralgia, dyspepsia and constipation, for it builds up the entire system, weakened by disease or overwork. Insist on getting Merrill's System Tonic from your druggist. Price 50c. per box, 6 boxes $2.50, or sent postpaid by The Merril Medical Co., Merrill Building, Toronto.
Sold and recommended by Thos. Stevenson, Druggist.

CANADIAN PACIFIC

SPECIAL RATES

—TO THE—

COAST

$41.05 VANCOUVER VICTORIA SEATTLE PORTLAND SPOKANE

FROM TORONTO.

Second Class, Sept. 15th to October 15th.

Proportionate Rates from Ontario Points.

Through Train Toronto to Vancouver 10.20 p. m. daily.

C. V. JEFFERS, Uptown Agent.

J. D. TORRIE

...NEW...

FALL GOODS.

Our Fall Stock is now complete, comprising

Worsted, Serge and Scotch Tweed Suitings, ranging in price from $18 up.

A large assortment of

Men's Ready-to-Wear

Overcoats

Price from $8.00 up.

We also carry a Complete Stock of

Gents' Furnishings.

EVERYTHING NEW FOR FALL TRADE.

J. D. TORRIE
Tailor and Gent's Furnisher
Broadway - Orangeville.

NEW ADVERTISEMENTS.

Good Goods—Hill & Co.
Erin Fair—Peter McGill.
Concert—Relesney L. O. L.
Hunters' Tickets—G. T. R.
Special Meeting—Robt. Curry.
Heaters for Sale—B. McGuire.
Farm for Sale—S. Montgomery.
Announcement—G. H. Johnston.
Ditching Machine—John A. Ellis.
Auction Sale—John McCutcheon.
Thanksgiving Supper—Meth. Church
Millinery—Marshall Green Company
Crown Life Insurance Co.—A. L. C. Kirkwood.

LOCAL NEWS.

—Bad weather for potato digging.

—Grand Valley Fair Wednesday and Thursday, Oct. 17 and 18.

—Farmers are getting anxious about their potatoes and buckwheat.

—W. J. Russell, C.P.R. agent at Hillsburg, has purchased a five passenger McLaughlin-Buick touring car.

Newest styles in Hats at J. D. Torrie's.

—The 36th Regiment Band, Shelburne, provided music at Bolton Fair on Tuesday.

—Mr. T. J. Brett, of Mono, won second prize for best agricultural team at Shelburne Fair last Wednesday.

—Rev. H. D. McCuaig, of Tottenham, will hold anniversary services in Mono East Presbyterian Church on Sunday next at 11 a.m. and 7 p.m.

—Chief Ewing has sold his dwelling house in the North Ward to Mr. Wm. Avison, formerly of Mono. Mr. Avison paid $1100 for the property.

—Lt. Col. R. C. Windeyer, commanding officer of the 36th Regiment, and Capt. A. J. McCausland, of the Orangeville Company of the 36th, were in town Tuesday.

—Harvest Thanksgiving services will be held in St. Paul's Church, Mono, on Sunday next, Oct. 8th, at 11 a.m. and 7 p.m. Rev. O. J. Nurse, of Beeton, will occupy the pulpit.

—Mrs. Jordan has sold her store on Mill St. and the dwelling connected therewith to Mr. Chas. Masters for $2000. The dwelling is a double house and Mrs. Jordan will reside in the north half of the building.

—Mrs. Jordan, who bought the J. K. Fisher dwelling house on First First Ave., a few weeks ago, has rented the property to Mr. Thomas Hawke, of Teeswater. Mr. Hawke, who is a member of the C. P. R. way freight crew, is moving to Orangeville.

—It is said that Arch. Pow, the Manager of the Grand Valley branch of the Traders' Bank, is about to be transferred to Mount Forest. Mr. Pow will be greatly missed in Grand Valley, where he has been prominent in bowling, curling and other sports. He was also well thought of in business circles.

—Cecil Field, the ten year old son of Mr. and Mrs. E. Field, West Broadway, fell from a ladder in the vestibule of St. Mark's Church on Sunday afternoon and fractured his left arm at the wrist. Drs. Rooney and T. H. Henry set the fracture and the youthful patient is getting along nicely.

—We received some Rosemont correspondence this week, which was so poorly written that it was almost illegible. It was consigned to the waste basket, because it was largely a matter of conjecture whose names were meant in the personal items and we preferred not to do any guesswork. Correspondents should always write plainly and be particular to be accurate about the names of persons and places.

THANKSGIVING SUPPER.

The Ladies' Aid Society of the Methodist Church are preparing for their annual Fowl Supper on Thanksgiving Night, Oct. 30th. Supper will be served in the basement and will be followed by a literary and musical programme in the Auditorium. The usual admission of 25c. will be charged.

GRAND TRUNK RAILWAY SYSTEM

HUNTERS'

Return Tickets at Single Fare.

OCTOBER 9th to NOV. 11th

to points in Temagami, points Mattawa to Timiskaming and Kipawa, Que., inclusive, also to certain points in Quebec, New Brunswick, Nova Scotia and Maine.

OCTOBER 19 to NOV. 11

to Muskoka Lakes, Penetang, Lake of Bays, Midland, Maganetawan River, Lakefield, Madawaska to Parry Sound, Argyle to Coboconk, Lindsay to Haliburton. Points from Severn to North Bay inclusive, and certain points reached by Northern Navigation Co.

All tickets valid for return until Thursday, Dec. 14th, except to points reached by steamer lines, Tuesday, November 14th.

Colonist Excursions

Daily until Oct. 15th

To Spokane, Wash.; Nelson, B. C.; Vancouver, B.C.; Westminster, B.C.; Tacoma, Wash.; Portland, Ore.; San Francisco, Cal.; Los Angeles, Cal.; San Diego, Cal.; Mexico City, Mex.

One way second class. Very low rates.

Full particulars from any Grand Trunk Agent., or address

A. E. DUFF, D.P.A.,
Toronto.

McGUIRE & McKITRICK,
Orangeville Agents.

ARCHIVES OF ONTARIO
TORONTO

NEW ADVERTISEMENTS.

Good Goods—Hill & Co.
Erin Fair—Peter McGill.
Concert—Relessey L. O. L.
Hunters' Tickets—G. T. R.
Special Meeting—Robt. Curry.
Heaters for Sale—B. McGuire.
Farm for Sale—S. Montgomery.
Announcement—G. H. Johnston.
Ditching Machine—John A. Ellis.
Auction Sale—John McCutcheon.
Thanksgiving Supper—Meth. Church
Millinery—Marshall Green Company
Crown Life Insurance Co.—A. L. C. Birkwood.

LOCAL NEWS.

—Bad weather for potato digging.

—Grand Valley Fair Wednesday and Thursday, Oct. 17 and 18.

—Farmers are getting anxious about their potatoes and buckwheat.

—W. J. Russell, C P R agent at Hillsburg, has purchased a five passenger McLaughlin-Buick touring car.

Newest styles in Hats at J. D. Torrie's.

—The 36th Regiment Band, Shelburne, provided music at Bolton Fair on Tuesday.

—Mr. T. J. Brett, of Mono, won second prize for best agricultural team at Shelburne Fair last Wednesday.

—Rev. H. D. McCraing, of Tottenham, will hold anniversary services in Mono East Presbyterian Church on Sunday next at 11 a.m. and 7 p.m.

—Chief Ewing has sold his dwelling house in the North Ward to Mr. Wm. Avison, formerly of Mono. Mr. Avison paid $1300 for the property.

—Lt. Col. R. C. Windeyer, commanding officer of the 36th Regiment, and Capt. A. J. H. Cleland, of the Orangeville Company of the 36th, were in town Tuesday.

—Harvest Thanksgiving services will be held in St. Paul's Church, Mono, on Sunday next, Oct 8th, at 11 a.m. and 7 p.m. Rev. O. J. Nurse, of Beeton, will occupy the pulpit.

—Mrs. Jordan has sold her store on Mill St. and the dwelling connected therewith to Mr. Chas. Masters for $2000. The dwelling is a double house and Mrs. Jordan will reside in the north half of the building.

—Mrs. Jordan, who bought the J. K. Fisher dwelling house on First First Ave., a few weeks ago, has rented the property to Mr. Thomas Hawke, of Teeswater. Mr. Hawke, who is a member of the C. P. R. way freight crew, is moving to Orangeville.

—It is said that Arch. Pow, the Manager of the Grand Valley branch of the Traders Bank, is about to be transferred to Mount Forest. Mr. Pow will be greatly missed in Grand Valley, where he has been prominent in bowling, curling and other sports. He was also well thought of in business circles.

—Cecil Field, the ten year old son of Mr. and Mrs. E. Field, West Broadway, fell from a ladder in the vestibule of St. Mark's Church on Sunday afternoon and fractured his left arm at the wrist. Drs. Rooney and T. H. Henry set the fracture and the youthful patient is getting along nicely.

—We received some Rosemont correspondence this week which was so poorly written that it was almost illegible. It was consigned to the waste basket, because it was largely a matter of consequence whose names were meant in the personal items and we preferred not to do any guesswork. Correspondents should always write plainly and be particular to be accurate about the names of persons and places.

THANKSGIVING SUPPER.

The Ladies' Aid Society of the Methodist Church are preparing for their annual Fowl Supper on Thanksgiving Night, Oct. 10th. Supper will be served in the basement and will be followed by a literary and musical programme in the Auditorium. The usual admission of 25c. will be charged.

GRAND TRUNK RAILWAY SYSTEM

HUNTERS'
Return Tickets at Single Fare.

OCTOBER 9th to NOV. 11th

to points in Temagami, points Mattawa to Temiskaming and Kipawa, Que., including also to certain points in Quebec, New Brunswick, Nova Scotia and Maine.

OCTOBER 19 to NOV. 11

to Muskoka Lakes, Penetang, Lake of Bays, Midland, Maganetawan River, Lakefield, Madawaska to Parry Sound, Argyle to Coboconk, Lindsay to Haliburton. Points from Severn to North Bay inclusive, and certain points reached by Northern Navigation Co.

All tickets valid for return until Thursday, Dec. 14th, except to points reached by steamer lines, Tuesday, November 14th.

Colonist Excursions
Daily until Oct. 15th

To Spokane, Wash.; Nelson, B. C.; Vancouver, B.C.; Westminster, B.C.; Tacoma, Wash.; Portland, Ore.; San Francisco, Cal.; Los Angeles, Cal.; San Diego, Cal.; Mexico City, Mex.

One way second class. Very low rates.

Full particulars from any Grand Trunk Agent, or address

A. E. DUFF, D.P.A., Toronto.

McGUIRE & McKITRICK, Orangeville Agents.

PERSONAL MENTION.

Miss Annie Judge visited friends in Shelburne last week.

Mrs. Jas. Williams visited friends in Shelburne last week.

Miss Margaret Vanwyck attended Markdale Fair on Wednesday.

Miss Winnie Varcoe spent the latter part of last week with friends in Toronto.

Mrs. R. J. Bennett, Toronto, is visiting her parents, Mr. and Mrs. Robt. Mann.

Mrs. D. A. Hogg and son, Master Douglas, arrived home from the West on Saturday.

Messrs. Geo. A. Leighton and J. E. Booth were judges on horses at Bolton Fair on Tuesday.

Mrs. Dr. Marks, of Toronto, was the guest of Mrs. A. McBride, 3rd Avenue for a few days.

Dr. R. N. Kyles and his mother Mrs. Jas. Kyles, are visiting friends in Stratford and vicinity.

Miss Wilcox, of Toronto, is visiting her sisters, Mrs. A. M. Harkness and Mrs. J. S. Robertson.

Messrs. E. H. Smith and Russell Morrow assisted the Shelburne Band at Bolton Fair on Tuesday.

Mr. Samuel Young and bride, of Arthur, were guests of Mr. and Mrs. David Young for a few days this week.

Mr. Geo. South, of Toronto, was the guest of friends in Orangeville and Mono for a few days last and this week.

Miss Amanda Wilson, Laurel, and Miss Small, Grand Valley, enrolled at the Orangeville Business College on Monday.

Mr. Percy Harding has been engaged to sing at a concert in Mount Brydges (near London) on Friday evening, Oct. 6th.

Mrs. J. W. Kennedy, Church St., and daughter, Mrs. H. B. McGuire, of Toronto, visited Mr. and Mrs. Thos. Sproule at Shelburne last week.

Messrs. Russell Morrow, Percy Harding and Meade Cruikshank assisted the 36th Regiment Band at Shelburne Fall Fair last Wednesday.

Mrs. R. J. Armstrong and children, of Caledon, and Mrs. W. J. Overland, of Cataract, were guests of Mr. and Mrs. Jos. Duke, Melanethon St., for a few days last and this week.

Mrs. Manhardt, who has been visiting her mother, Mrs. McPherson, Wellington St., and other relatives here, left for her home in Brandon, Man., this week.

Dr. and Mrs. Herbert Coleman, of Palmerston, spent a few hours in town on Monday while on their way to Cookstown fair by auto. They were the guests of Mr. and Mrs. L. K. Johnston while in town.

Mr. George Spotton, Mayor of Wingham, spent Saturday in town. Mr. Spotton, who is President of the Orangeville Business College, was here conferring with Principal Ward regarding the work of that institution.

Mr. Gordon Davies, who has been teaching a summer school in Alberta, arrived home last week and spent Sunday with his parents, Rev. B. and Mrs. Davies, before leaving for Toronto to resume his studies at McMaster University.

Bruce Barnhart, of Amaranth, has returned home after spending nearly three weeks assisting Major Currie in North Simcoe to win his election. Mr. Barnhardt is a native of the Grit township of Oro, and is a good political stumper and did good work in North Simcoe for the Conservative party.—Free Press.

Messrs. Arch. McFee and Charles Dyer, of Erin, arrived home from their western trip on Saturday evening. They say that there was three inches of snow on the ground when they passed Fort William on Saturday morning, and that the ground was covered until after they had passed Parry Sound.

Mr. William Cash, of Desbarats, Algoma, has been paying his daughter, Mrs. R. J. Mills, of Hockley, a short visit. Mr. Cash says that farmers in his district had excellent crops this season and, furthermore, makes the claim that some of the farms near Desbarats will equal or surpass the best farms in Dufferin in point of fertility.

THE APTOMMAS CONCERT.

Among the numbers Miss E. Alexandra Bradley will sing at the Aptommas Concert on Monday evening are "April Morn," "The Nightingale," "Swing Song," "Fairies Lullaby," "Daisy Chain" and "Raining Violets." Mr. Aptommas, who is aptly styled "King of Harpists," will render as part of his programme, "Dawn of Day," "Rising of the Sun," "Men of Harlech," Ap Shenkin," "Etude," "Tarantelle" and other selected numbers. Miss Grace Merry, who has a standard reputation for double recalls and who has no equal in Canada in Scotch and Irish dialect, will give among her numbers, "A Telephone Conservation," "Danny," and "A Scotch Sermon on Jonah."

Plan of Hall will open at Banner Office on Friday, October 6th, at 9 a. m.

HARVEST THANKSGIVING SERVICES.

The annual Harvest Thanksgiving Services of St. Mark's Church will be held next Sunday, October 8th, when His Lordship, the Rt. Rev. W. R. Clark, M.A., D.D., Bishop of Niagara, will be the special speaker. Services will be held at 11 a.m., 3. p.m. and 7 p.m. No doubt every Anglican connected with St. Mark's will be present to hear the newly elected Bishop for the first time. Special music will be provided at all the services.

On Monday evening a reception will be tendered the Bishop and Mrs. Clark in the basement of the church when every adult member of the congregation will have an opportunity to personally meet them. Light refreshments and a programme will be provided.

A GREAT HARPIST.

Her late Majesty, Queen Victoria, in recognition of the delight afforded by Mr. Aptommas' Harp Recitals at Windsor and Balmoral Castle, signified her Royal approval by a number of signal marks of favor. Mr. Aptommas' jubilee harp recitals at the Queen's Hall, London, were under the immediate patronage of the late Queen. Of all the instruments that have touched the ear of mankind the harp stands foremost. Under the influence of the sound of no other can we so completely isolate ourselves from the scenes of the present, and as it were wrap around us the very atmosphere of the far past and distant future. The secret of this advantage, however, is not alone in its historical interest, but is found quite as much in the peculiar fascination with which its tones reach the heart of the listener.

Mr. Aptommas will be heard in the Town Hall, Orangeville, on Monday evening, October 9th, under the auspices of the Men's Bible Class of St. Andrew's Church. Admission, 50c. Plan of Hall will open at The Banner Office on Friday, October 6th, at 9 a.m.

ORANGE CONCERT.

Relessey L. O. L. No. 1083 will hold a public concert in the Orange Hall at Relessey on the night of November 6th. Mr. Harvey Lloyd, one of the popular entertainers of the day, has been engaged for the occasion. Watch for posters giving full information.

ERIN FAIR, OCT. 12 & 13.

A special train will be run from Orangeville to Erin, on Friday, Oct. 13th, the second day of Erin Fall Fair, leaving here at 1.15 p. m. and calling at all intermediate stations. Returning the train will leave Erin at 7.30 p.m.

DAUGHTERS OF THE EMPIRE

The regular monthly meeting of Lord Dufferin Chapter, Daughters of the Empire, will be held at the home of Mrs. Geo. McIntyre on Friday, Oct. 13th, at 3 o'clock. Tea will be served. Silver collection will be taken to defray running expenses.

SPECIAL TO CALEDON.

Arrangements have been made for a special train from Orangeville to Charleston on Friday, Oct. 6th, the second day of Caledon Fall Fair. Train will leave Orangeville at 1.15 p.m. and leave Caledon for the return trip at 5.40 p.m. Single fare for the round trip. Visitors going to the Fair on the special are requested to return by special and not wait for the regular train.

BEST AGRICULTURAL TEAM.

Mr. Dougal Large carried off two first prizes at Shelburne Fall Fair last week for the best agricultural team on the grounds. One of them was the regular Society prize, and the other a valuable Special. The latter was awarded for the best team on the grounds irrespective of class and was keenly contested.

FAIR NIGHT AT CHARLESTON.

A grand concert will be given in the Town Hall, Charleston, under the auspices of the Caledon Public Library, on Caledon Fair night, Friday, October 6th. The Jungle Darktown Swells, led by Zeb Filkins, will repeat their popular programme, consisting of Musical Comedy, Coon Shouters, Cake Walkers, Farcical Hits, and Melodious Rag-times. Doors open at 7.30 Concert at 8.15. Admission, 25c.; reserved seats, 35c. Seats may be reserved at Mrs. Vogan's hotel.

A NEW TRIAL.

The Court of Appeal has granted Dr. T. J. Gowan, of Horning's Mills, a new trial of the action for damages successfully prosecuted by the widow of the late John Marshall, a Melanethon farmer, at the Orangeville Fall Assizes a year ago. Our readers will remember that Marshall met his death, through his team becoming frightened at Dr. Gowan's auto and running away. The widow brought an action for damages and got a verdict for $2000 and costs. The evidence showed that Gowan had neglected to sound the auto horn.

RELIEF IS QUICK; BUT CURE IS SURE.

Napoleon Vaillancourt Speaks of Dodd's Kidney Pills.

They soon cured his Kidney trouble, and in six months there is no sign of their coming back.

St. Anne des Monts, Gaspe Co., Que., Oct. 2nd, (Special)—"It is six months since I was cured, and I have had no return of my trouble," in these words, Napoleon Vaillancourt, a well known resident of this place, gives evidence that Dodd's Kidney Pills not only give quick relief to sufferers from Kidney Disease, but clean that disease out, root and branch, and cure it permanently.

That Mr. Vaillancourt had Kidney Disease everyone here knows. That he is cured is also established beyond a doubt. Dodd's Kidney Pills did it.

"My back bothered me, also my heart and my kidneys, and my limbs would cramp," Mr. Vaillancourt states in giving his experience. Now all that is gone and he is a sound healthy man. Do you wonder that he recommends Dodd's Kidney Pills?

Dodd's Kidney Pills cure quickly and permanently because they go right to the root of the trouble. They act directly on the Kidneys. They never fail to cure.

DITCHING MACHINE.

Mr. John A. Ellis, a well-known farmer near Orangeville, has purchased a "Buckeye" Traction Ditching Machine and will follow the business of digging drains and laying tile for farm drainage. The machine is made specially for tile digging, and will dig a trench any depth and true to grade. Farmers, who have low-lying land, can greatly increase its fertility by proper drainage. It is said that there is no other form of farm improvement which will yield such profitable returns. Considerable drainage work has been done in Dufferin during recent years. Farmers, however, who have this method of improving their farms under contemplation, find themselves hampered by the expense of the digging and the difficulty of obtaining men who will do this class of work. The fact that there is a ditching machine available will provide an easy means of overcoming this difficulty and should furnish a great impetus to this class of improvement. Mr. Ellis is prepared to furnish estimates or take contracts for digging. Communications may be addressed to him at Orangeville.

CAUGHT RED-HANDED.

A citizen, who resides on Broadway, has been somewhat perturbed of late over the mysterious disappearance of a number of the inmates of his poultry house. Monday night he stepped into his backyard at the right moment to intercept an uninvited visitor, who was in the act of making off with a fine, fat hen tucked snugly under his arm. When confronted the offender professed, with a great show of earnestness, that it was all an accident. He declared he had visited the hen coop on an altogether different errand, and while there the captive fowl had fallen from the roost, alighting on him. The citizen, who is noted for his genial good nature, told the intruder to return biddy to her abode and he would overlook his offence. Here was unexpected consideration and the hen thief showed his appreciation by asking the owner to allow him to get his hat, which in the haste and excitement of the moment he had left behind in the hen house. He was given his head-wear and allowed to depart in peace.

SPECIAL PRESBYTERY MEETING.

A special meeting of the Orangeville Presbytery will be held in St. Andrew's Church here on Monday next. Rev. R. P. Mackay, Moderator of the General Assembly, and Rev. Dr. A. S. Grant, Superintendent of Home Missions, will be present and deliver addresses on mission work, with special relation to the scheme recently formulated for financing the missionary enterprises of the Church. Invitations have been issued to a large number of the laymen throughout the Presbytery to attend the meeting and hear these eminent leaders.

A $500 SURPLUS.

The Directors of the Dufferin Agricultural Society held a meeting on Monday for the purpose of winding up business connected with the recent Fall Fair. The Secretary-Treasurer, Mr. H. Endacott, made the statement at the meeting that the Society will have a surplus of nearly $500 after paying the prize money and defraying all other expenses. The Society has paid out more prize money this year than usual. President Leighton, the Secretary and Messrs. Park, Green and Dr. Hunter were appointed a committee to consider the matter of certain improvements to the grounds and buildings. The contemplated improvements include a new grand stand, judges and band stands and new fencing along a portion of the driving track.

JOE GOODHEART DEAD.

Joseph Goodheart, the 18 year old son of J. J. Goodheart, who ran a dyeing and clothes cleaning business in Orangeville a few years ago, died in Palmerston a week ago Sunday. He had no friends in Palmerston, and the town authorities telegraphed to Guelph, where it was supposed he had an aunt, but she could not be located. The lad's father was drowned while boating near Welland a little over a year ago.

MR. JAMES McEWAN.

Mr. James McEwan, only brother of Mr. Wm. McEwan, of Blount, died at his late residence, 548 Manning Ave., Toronto, last Saturday. The deceased was 70 years of age and is survived by a widow and a grown family of two sons and four daughters. Mrs. Robert Forsythe, of Toronto, is the only surviving sister. Mr. McEwan was present at his brother's funeral, which was held from his late residence to Mount Pleasant cemetery at 2 o'clock on Tuesday afternoon.

MRS. JAMES GOODFELLOW.

The death took place at her home in Bolton on Wednesday morning of Mrs. James Goodfellow, who has been gradually declining in health for some months. Mrs. Goodfellow was born in Scotland 82 years ago and has been a resident of this district since a child. Mr. and Mrs. Goodfellow were married 61 years ago, the aged couple celebrating the 60th anniversary of their wedding last year. In addition to her husband the deceased is survived by six children, all of whom live in the district: Mr. J. D. Goodfellow, Mrs. James Thompson, Mrs. Thomas Kaake, Mrs. Thos. Shaw, Mrs. J. W. Nattress, and Mrs. James McCutcheon. She is also survived by two brothers, Messrs. William Dick, of Bolton, and Alex. Dick, of Alton. Mrs. Goodfellow was held in the highest esteem by all. The funeral took place to Laurel Hill cemetery on Friday afternoon at 2 o'clock.—Enterprise.

THE BEST OVERCOATS IN THE WORLD FOR $10, 12.50, $15.00

No matter if you are in the habit of wearing higher priced Overcoats

That's no reason why you should neglect to investigate the remarkable values we offer at these prices. We know you will get just as much service and satisfaction out of these Overcoats as any you have paid considerably more for.

You can just as well save a few dollars on every overcoat you buy and get equally as good values as you have been getting

If these Overcoats were not just as good as we claim they are, we wouldn't be doing so much business.

Our big values hold all our old customers and make many new ones.

IT PAYS TO DEAL WITH

McMillan Clothing Co.

BROADWAY - - ORANGEVILLE.

THE HONOR ROLL.

Standing of Orangeville Public School Pupils for September.

Sr. IV.—Edith Lawrence, Elma Wilkins, Harold Lugsdin, Florence Annis, Alberta Kearns.

Jr. IV.—Verlie Smith, Mary Harshaw, Vivian Kearns, Hugh Laverty, Arthur McPherson, Auric Aiken.

Jr. III.—Helen Lugsdin, Wilma Allen, Lillian Gray, Edith Henderson, Margaret Adamson and Willie Porter, equal.

Sr. II.—Graham Kearns, Hazel Dobson, Ruth Ritchie, Frank Hall, Louise McGuire.

Jr. II.—Albert Hawkins, Martha Prior, Mary Prior, Edna Tiffin, Leila Hamilton and Ruby White, equal.

Sr. I.—A. Class—Lizzie Mason, Irene Appleby, Oscar Johnston and Becky Hambly, equal, Bessie Pickering, Maurice Hughson. B. Class—Manie Wilcox, Alfred Bradley, Howard McIlroy, Myrtle Peavoy, Bert Hammond.

Jr. I.—A.—Jennie Huston, Dorothy Wright, Ivan Niffin, Ellen Niffin, Bernice Rowan. Sr. Primary—A.—Howard Durkin, Wilfrid St. Croix, Agnes Ewers, R. V. Young.

Sr. Primary—B.—Isabel Sanderson, Mary Sawyer, Johnny Harkies, Cecil Gostlin, Vernon Delaney, Lily Walker. B.—Flossie Stinson, Johnny Ribbans, Hortense Langford, Bertie Nightingale, Mary Eudle.

Jr. Primary—A. Class—Alice McGuire, Violet Prior, Charlie Rowan, Ethel Fludder, Aileen Preston. B Class—Jamie Marshall. C. Class—Douglas Adamson, Robert Peavoy, Cosy Lawrence, Elwood Gostlin, Dorothy Walker.

MADE HIS LAST RUN.

In St. Michael's Hospital, yesterday, Mr. William Childs, the well known C. P. R. engineer passed away. He was one of the oldest employees of the road and a popular and well-known figure away back in the old days of the Toronto, Grey and Bruce, when such little bell top engines as the "Mono" and the "Two Brothers" supplied the motive power. Those were the days of Tommy Grimes, William Thorpe, Conductor Lewis, and others of the old brigade on the T. G. & B. "Billy" Childs was in harness for years after all these had gone. Mr. Childs was always on the good trains. For the last 14 years he was on the Toronto and London express. Everybody liked him, officials and men. He leaves a widow and five daughters, Mrs. Brooks, Mrs. Milne, Misses Ruby, Francis, and Olive. The time of the funeral, which will take place from the residence of Mrs. Brooks, 351 Shaw street, to Mount Pleasant will probably be announced to-morrow—Tuesday's News.

A BUSINESS CHANGE.

A change has taken place in the personnel of the firm of Gillespie Bros., hardware merchants. Mr. John Gillespie, one of the members, has disposed of his interest in the business to his brother, Charles, of Amaranth, who has given up farming and come to town to take part in the management of the store. The new partner is an active and energetic young man, who should make good at the vocation he has chosen to take up. Mr. John Gillespie, the retiring member, is going to Toronto to take a position with the Toronto Furnace Company in which his uncle, Mr. Charles Gillespie, is interested. Mr. Gillespie is a good citizen, as well as a successful business man, and will be missed in town. He leaves for the city next week.

BORN.

SMITH—In Mono, on Monday, Sept. 25th, to Mr. and Mrs. Wm. Smith, a daughter.

ABBOTT—At Erin, on September 27th, 1911, to Dr. and Mrs. J. M. Abbott, a daughter.

LEIGHTON—In Mono, on Tuesday, Oct. 3rd, to Mr. and Mrs. Jas. A. Leighton, a daughter.

ISLAND—In Mono, on Saturday, Sept. 30th, to Mr. and Mrs. Jos. M. Island, a daughter.

PRICE—In Orangeville, on Monday, October 2nd, to Mr. and Mrs. Ben Price, a son.

BABE—In Mono, on Sunday, October 1st, to Mr. and Mrs. Harry Babe, a son.

MARRIED.

GILLESPIE—SPEERS—At the residence of the bride's parents, in Mono, on Tuesday, Sept. 26th, by Rev. J. J. McKenzie, Ph.D., of Shelburne, Thos. E. Gillespie, of Shelburne, to Miss Georgina Speers.

KINGSMILL—HARPER—On Wednesday, Sept. 27th, 1911, by the Rev. Canon Broughall, D.D., rector of St. Stephen's, at the residence of Geo. Vaughan, Esq., Toronto, brother-in-law of the bride, Sadie, daughter of the late Thos. Harper, of Albion, Ont., to George Roden Kingsmill.

BARBER—IRWIN—On Tuesday, Sept 26th, 1911, at St. Luke's rectory, Creemore, by Rev. A. C. Miles, B.A., James Henry Barber, son of Joseph Barber, to Sarah Adeline, daughter of John Irwin, all of Mulmur township.

ROYAL—ARNOLD—In the Presbyterian church, Dunedin, at 4 p.m., on Wednesday, Sept. 27th, 1911, by Rev. Austin L. Budge, of Creemore, Mr. Robert Royal, Jr., to Miss Fern, third daughter of Mr. and Mrs. W. J. Arnold, all of Nottawasaga.

—The Banner is indebted to Secretary Peter McGill for a complimentary badge and invitation to the World's Fair at Erin on Thursday and Friday, Oct. 12 and 13.

Fresh Fruit

PEACHES, PEARS, GRAPES APPLES AND PLUMS.
Quality Choice. Prices Moderate.

Fresh Vegetables

For Pickling. Tomatoes, Celery, Peppers, Cabbage, Onions, Cucumbers, etc.

Pure Vinegar and Spices

Try our Chocolates and High-Class Confectionery.
Ice Cream Bricks for Sale.

M. E. HENRY
Fruiterer & Confectioner,
BROADWAY - - ORANGEVILLE

R & O — TORONTO ROCHESTER MONTREAL LINE.

Steamers "TORONTO" and "KINGSTON"

Leave Toronto 3.00 p.m. daily except Sunday up to Sept. 23rd, and from Sept. 25th to 30th, Monday, Wednesday and Saturday.

Steamer "Belleville"

Leaves Hamilton at 12.00 noon and Toronto 7.30 p.m. every Tuesday for Bay of Quinte, Montreal and intermediate ports.

Low round trip rates including meals and berth.

For folders, rates, etc., write

H. FOSTER CHAFFEE, G. P. A., Toronto.

ARCHIVES OF ONTARIO
TORONTO

GILLESPIE, ROGERS & CO.

THE WOMEN'S STORE FOR

LADIES' MANTLES, SUITS, FURS AND MILLINERY.

$11.50 $12.50 $13.50 $15.00 $16.50 $18.50 $19.00

The above Coats represent a range of the celebrated Northway Co's Garments for which we are exclusive agents in Orangeville. See our Misses' and Children's Coats. Over two hundred garments to pick from. HIGHEST PRICES PAID FOR TRADE.

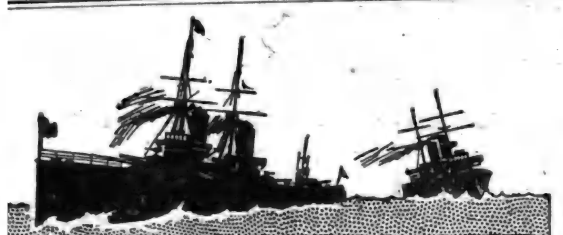

BRITISH ADMIRAL SAYS

ROYAL NAVAL CLUB, Portsmouth, England

To the Zam-Buk Co.

Dear Sirs,—I have found Zam-Buk most reliable for healing cuts and abrasions; while for the relief of skin irritation it is invaluable.

(Signed) RODNEY M. LLOYD, Admiral.

Zam-Buk Cures Bad Burns.

Stoker Kingsnorth, of H.M.S. "Cochrane," says:—"I slipped and fell with my arm on an exhaust steam pipe, which fairly frizzled the skin. At once the ship's surgeon dressed my arm, but the burns took the wrong way, owing to a lot of dirt from the pipe setting up blood-poison. A large scab appeared, and from underneath the festering flesh, matter oozed out. I was in fearful pain and didn't know how to get ease.

"For weeks I remained under treatment, but the ordinary ointments proved no good. Indeed, I got worse. I therefore obtained a supply of Zam-Buk and almost as soon as this was applied I got ease. From the very first application, healing commenced; and a few boxes of Zam-Buk healed my wound completely."

[illegible] eczema, ulcers, abscesses, ringworm, bad leg, varicose ulcers, piles, cold sores, chapped hands, babies' sores, etc. All stores at 50c., or post free from Zam-Buk Co., Toronto, for price. Send 1c. stamp for trial box.

USE ZAM-BUK

General Manager McNichol of the C.P.R. is responsible for the statement that no matter what the development of their Victoria Harbor proposition that the C. P.R. would continue to give Owen Sound a first-class steamboat service. Mr. McNichol said that the new east shore port would be the C.P.R. grain route, but says nothing about the passenger and package freight traffic, and it is persistently rumored that the company are beginning to realize that while the Victoria Harbor route may have a big advantage in the way of railway grades, it is seriously handicapped by the intricate channels on the approach to the harbor, which in bad weather would make it difficult for their passenger liners to keep schedule time.

HOW MEN DRINK FARMS.

My homeless friend with a cromatic nose, while you are stirring up the sugar in that ten cent glass of gin, let me give you facts to wash it down with.

You say you longed for the free independent life of a farmer, but have never been able to get enough money together to buy a farm.

But this is just where you are mistaken. For several years you have been drinking a good farm at the rate of 100 feet a gulp. If you doubt this statement figure it out yourself.

An acre of land contains 43,560 square feet. Estimating for convenience sake the land at $43.56 per acre; you will see that brings the land to 1 mill per square foot, 1 cent for ten square feet.

Now pour the fiery dose and imagine you are swallowing a strawberry farm.

Call in five of your friends and have them gulp down that 500-foot garden.

Get on a prolonged spree some day and see how long a time it requires to swallow a pasture large enough to feed a cow.—Exchange.

A YARN FOR THE BETTERS.

Two citizens of Kincardine recently had the joke on a Kincardine hotel keeper, according to The Review of that town. They dropped into the hotel and said they wanted the bartender to decide a bet for the drinks.

"Give us the drinks now," said they, "and you can decide afterwards which of us is to pay for them."

After the landlord had furnished them with some good sealed stuff, he inquired what the bet was.

"Well," said one, "he bets that when the lighthouse falls, it will fall towards the lake. I bet it will fall the other way."

The landlord is still wondering when he is going to realize the price of the drinks, for the lighthouse looks as if it might stand forever.

Robert Whitehead, of Shelburne, has sold his residence on Main street east to Joseph Snider, of Mulmur, formerly of Shelburne.

TRIMMED THE LAWYER.

It is not often that a musician proves himself able to hold his own with a lawyer, but in the year 1833 Tom Cooke, a well-knowo English musician, scored finely off Sir James Scarlett, who was famous for his skill as a "browbeater." On his cross-examination during an alleged "piracy" case the following dialogue occurred:

"Now, sir, you say that the two melodies are the same, but different. Now what do you mean by that, Sir?

"I said that the notes in the two copies were alike," promptly answered Cooke, "but the accent was different, the one being in common time, the other in six-eight time."

"What is musical accent?" asked Sir James.

"My terms are a guinea a lesson," answered the composer, who saw no reason why he should submit to being bullied.

"Never mind your terms here. I ask you what is musical accent. Can you see it?"

"No."

"Can you feel it?"

"A musician can."

"Now, sir, don't beat about the bush, but explain the meaning of what you call accent."

Cooke did not hesitate one moment but replied:

"Accent in music is a certain stress laid upon a particular note. Thus, if I were to say, 'You are an ASS' it rests on the ass; but if I were to say, 'YOU are an ass,' it rests on you, Sir James."—Etude.

Four T's Your Best Friend.

There's no questioning the fact that death's deadliest weapon is a neglected cough or cold. And since death is an enemy, Four T's, because it cures the worst cold or cough in 48 hours, is your best friend. After the second dose of Four T's the cold loosens, the phlegm is easily coughed up and your cold is gone. Be sure and get the genuine Four T's. Price 25c. from your druggist, or sent postpaid by The Merrill Medical Co., Merrill Building, Toronto.

Sold and recommended by Thos. Stevenson, Druggist.

WEDDED WITH RECTOR'S RING.

A rather romantic episode occurred at a wedding in Trinity church the other day. Just midway in the service when the rector said: "Place the ring on the book," the bridegroom turned in dismay to his best man who was supposed to have it in readiness, when lo and behold, he had forgotten it.

Here was a dilemma! But what was to be done?

The bride flushed crimson, wondering of course, how the ceremony would proceed. But the rector was equal to the occasion. Taking in the whole situation at a glance he immediately pulled off his own ring and handed it to the smiling bridegroom who placed it on the bride's finger for the special occasion and the service was proceeded with.—Galt Reporter.

LANDLORD IS LIABLE.

W. S. Bradley, of Little Current, appealed before Mr. Justice Middleton for a reversal of the decision of Magistrate Creasor, of Owen Sound, who fined him $40 and costs because liquor was illegally sold on his property in the Town of Owen Sound. According to the judgment, the landlord of a property is responsible if a tenant breaks the Liquor Act, for, although Bradley himself had nothing to do with the sale of intoxicants, Mr. Justice Middleton found him guilty of the offence and would not quash the conviction. The liquor was sold from a stable in the rear of the hotel premises in Owen Sound.

TIRED-OUT KIDNEYS.

Kidney troubles are so frightfully common because the kidneys are so easily upset by over-work or excesses of eating and drinking. Cure is effected not by whipping them on to renewed effort, but by awakening the action of liver and bowels by the use of Dr. Chase's Kidney-Liver Pills. This rests the kidneys and makes them well. Backache and urinary disorders then disappear.

CALEDON FALL FAIR.

Will be held at the village of Charleston on Oct. 5th and 6th, 1911. Notice the following new features:—Specials in horses are under classes designated, Hackney Class, increased prizes in trials of speed, better track. Note well the specials in sheep. Prizes offered second to none in dairy and domestic products, ladies' work and the fine arts receiving better treatment, to say nothing of the well arranged list of cattle, pigs, poultry, garden, orchard and field products. Be sure and make it a point to show and if you don't show, Come. Special half fare railway rates on the C.P.R. The regular morning Teeswater train connects with special for Caledon at Melville Junction. Special train leaves Caledon at 5.50 p.m. to connect with regular evening Teeswater train. Send to Secretary for Prize List. Wm. J. Wilson, Pres., Wm. Rutledge, Secretary, Caledon, Ont.

WILL HOLD SALE.

The Ladies' Aid Society of St. Andrew's Church is arranging to hold a sale of wearing apparel and other useful articles on November Fair Day. Particulars later.

MITCHELL'S APPOINTMENT.

Anniversary services will be held at Mitchell's Appointment on the Mono Mills Circuit on Sunday, Oct. 8th, at 3.30 and 7 p.m. Rev. Dr. Harper, of Orangeville, will conduct the afternoon service.

Father Morriscy's Prescriptions

Rev. Father Morriscy

have been curing for 30 years, and are curing to-day, all the common ailments that come to every family. We have hundreds of grateful letters to prove this.

Father Morrisey's No. 7 tones up the Kidneys, removes Uric Acid from the blood, and cures Rheumatism. In tablet form, 50c.

Father Morriscy's No. 10 is a most effective and reliable cure for Coughs, Colds, Bronchitis, Asthma and Whooping Cough. A real Lung Tonic.
Trial Bottle, 25c. Regular Size, 50.

Father Morriscy's No. 11 Tablets relieve and cure Dyspepsia and all forms of Indigestion. Each tablet will digest 1¾ pounds of food. Per box, 50c.

Father Morriscy's No. 26 positively cures Catarrh. A combined treatment—tablets for the blood, and a healing salve for the affected parts. Tablets and salve together, 50c.

Father Morriscy's Liniment is a household standby for all sorts of aches and pains. Pleasant to use—quick to relieve. Per bottle, 25c.

At your dealer's. 51

Father Morriscy Medicine Co., Ltd., - Montreal, Que.

Goods for Sale and Guaranteed by Thos. Stevenson, T. F. & T. J. Brown, Orangeville, Ont.

COMING!

Prof. Dorenwend

OF TORONTO

Will be at the

QUEEN'S HOTEL

SATURDAY,

OCTOBER 7,

With a large and varied stock of the newest Parisian, London and New York Creations.

SWITCHES
TRANSFORMATIONS
POMPADOURS
CURLS
PUFFS, ETC.

Ladies with thin hair will be interested in our improved Transformations. The new designs in Curls are very dainty and attractive. We invite your inspection of these goods.

Dorenwend's Sanitary Patent Toupees

For Men who are bald, are so constructed that only the wearers will know

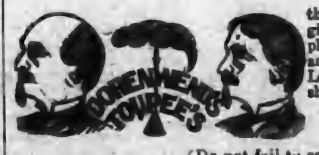

that it is not their own hair. They give the protection necessary to physical health. Adjust themselves as readily as your own hair would. Light, strong, made in any style, shade or shape.

The Only Sanitary and Patent Toupees Manufactured.

(Do not fail to see them.)

DORENWEND CO. of TORONTO, Ltd.

The House of Quality Hair Goods. 103-105 Yonge St.

Remember Saturday, October 7th. One day only.

McCORMICK'S JERSEY CREAM SODA BISCUITS

Quality Incomparable
A Wholesome Food
A Most Nourishing and Economical Food
Rival Bread for Economy

At Your Grocers

For Large Families Try a Tin or Cardboard Package Sizes, 25c. to 35c.

For Small Families Try our Fancy Soda Packages, 5c. and 10c.

ARCHIVES OF ONTARIO
TORONTO

ORA

VOL. XIX.

THE CANADIAN
OF COMMER

SIR EDMUND WALKER, C.V.O., LL.D., D.C
ALEXANDER LAIRD, GENERAL MA

CAPITAL, - $10,000,000 RE

TRAVELLERS' CHE

Issued by The Canadian Bank of Commerce are
them in which to carry money when travelling.
everywhere, self-identifying, and the exact amoun
and foreign countries is printed on the face o
Cheques are issued in denominations of
$10, $20, $50, $100 and
and may be obtained on application at the Ba
In connection with its Travellers' Cheques T
Commerce has issued a booklet entitled "Informat
when to travel", which will be sent free to anyon

ORANGEVILLE BI
W. H. LUGS

THE
STERLING B
OF CANADA

HOW TO MAKE A SAVINGS ACCOU
Saving a little money will make y
save more and gradually lead
how to invest it to advantage.
SAVINGS ACCOUNTS A SP

Orangeville Branch - J. M

The Crown
Insurance C

Head Office - - -

INSURERS IN THIS COMPA

Up-to-date Poicies. L
Rates. High Guar

A. L. C. Kirkwood - District Ma

BUSINESS CARDS.

A. A. HUGHSON, Barrister, Solicitor, etc. Office, No. 58 Broadway, Orangeville, opposite Bank of Commerce. Private funds to loan at reasonable rates of interest.

GEO. ROBB, Barrister, Solicitor, Notary Public, etc. Office, one door west of Hill & Co's store, Broadway, Orangeville. Money to loan.

DR. A. F. REYNAR, Physician, Surgeon, Accoucheur, etc. Fellow of Trinity Med. College, Licentiate of the College of Physicians and Surgeons, Ontario. Coroner for the County of Peel. Diseases of women and children a specialty. Residence and Surgery at Palgrave. Office hours—8 to 10.30 a.m. and 2 to 4 p.m. Telephone service day and night.

GEO. RUTHERFORD
Police Magistrate, Commissioner in H. C. J., Conveyancer, Estate, Loan and Insurance agent. Telephone 7 and P. O. box 67, Shelburne. In Dundalk on Saturdays in the afternoon.

G. H. CAMPBELL, L. D. S., D. D. S., graduate of the Royal College of Dental Surgeons of Ontario, and of Toronto University. Dentistry practised in all its departments. Anaesthetics administered if required. Office over Dr. A. J. Hunter & Co's. Drug Store, Broadway.

W. H. BOWLES, L. D. S., D. D. S., graduate in dentistry of Toronto University, Royal College of Dental Surgeons of Ontario, and Post Graduate of Chicago College of Dental Surgery. Dentistry in all its branches. Anaesthetics for painless extraction. Office upstairs, west of Hill & Co's store, Orangeville.

FREDERICK FRANK, L. D. S., Dentist, Orangeville. Office in the Jackson Block, up-stairs. Entrance on Broadway. Always at home. Vitalized Air, or any of the Anaesthetics used for painless extraction, administered when required.

MISS HELEN L. BREMNER, Dermatologist—Superfluous hair, moles, birthmarks and other facial blemishes permanently removed by Electrolysis. (Positively no return). At office over Wild's Shoe Store, by appointment.

T. STEVENSON,
Issuer of Marriage Licenses. A large supply of Blanks kept constantly on hand. Office, Medical Hall, Broadway, Orangeville.

For Watches, Clocks Jewellery and Spectacle repairing go to E. C. DANIELS. He will do it neat and cheap. West Broadway, Orangeville.

—The largest stock of public school supplies this season that we have yet shown. The Banner Book Store.

ORANGEVILLE BANNER.

VOL. XIX. ORANGEVILLE, ONTARIO, CANADA, THURSDAY, OCTOBER 12, 1911 NO. 14

THE CANADIAN BANK OF COMMERCE

SIR EDMUND WALKER, C.V.O., LL.D., D.C.L., PRESIDENT
ALEXANDER LAIRD, GENERAL MANAGER

CAPITAL, - $10,000,000 REST, - $8,000,000

TRAVELLERS' CHEQUES

issued by The Canadian Bank of Commerce are the most convenient form in which to carry money when travelling. They are negotiable everywhere, self-identifying, and the exact amount payable in the principal foreign countries is printed on the face of every cheque. The cheques are issued in denominations of

$10, $20, $50, $100 and $200. A235

Circulars may be obtained on application at the Bank.

In connection with its Travellers' Cheques The Canadian Bank of Commerce has issued a booklet entitled "Information of Interest to those about to travel", which will be sent free to anyone applying for it.

ORANGEVILLE BRANCH.

W. H. LUGSDIN, Manager.

THE STERLING BANK OF CANADA

HOW TO MAKE A SAVINGS ACCOUNT PROFITABLE.

Saving a little money will make you anxious to save more and gradually lead you to study how to invest it to advantage.

SAVINGS ACCOUNTS A SPECIALTY.

Orangeville Branch - J. McK. Key, Manager.

The Crown Life Insurance Co.

Head Office - - - - - Toronto.

INSURERS IN THIS COMPANY SECURE

Up-to-date Poicies. Low Premium Rates. High Guarantees.

A. L. C. Kirkwood - District Manager, Orangeville

BUSINESS CARDS.

A. A. HUGHSON, Barrister, Solicitor, etc. Office, No. 58 Broadway, Orangeville, opposite Bank of Commerce. Private funds to loan at reasonable rates of interest.

GEO. ROBB, Barrister, Solicitor, Notary Public, etc. Office, one door west of Hill & Co's store, Broadway, Orangeville. Money to loan.

DR. A. F. REYNAR, Physician, Surgeon, Accoucheur, etc. Fellow of Trinity Med. College, Licentiate of the College of Physicians and Surgeons, Ontario. Coroner for the County of Peel. Diseases of women and children a specialty. Residence and Surgery at Palgrave. Office hours—8 to 10:30 a.m. and 2 to 4 p.m. Telephone service day and night.

GEO. RUTHERFORD Police Magistrate, Commissioner in H. C. J., Conveyancer, Estate, Loan and Insurance agent. Telephone 7 and P. O. box 67, Shelburne. In Dundalk on Saturdays in the afternoon.

G. H. CAMPBELL, L. D. S., D. D. S., graduate of the Royal College of Dental Surgeons of Ontario, and of Toronto University. Dentistry practised in all its departments. Anaesthetics administered if required. Office over Dr. A. J. Hunter & Co's. Drug Store, Broadway.

W. H. BOWLES, L. D. S., D. D. S., graduate in dentistry of Toronto University, Royal College of Dental Surgeons of Ontario, and Post Graduate of Chicago College of Dental Surgery. Dentistry in all its branches. Anaesthetics for painless extraction. Office upstairs, west of Hill & Co's store, Orangeville.

FREDERICK FRANK, L. D. S., Dentist, Orangeville. Office in the Jackson Block, up-stairs. Entrance on Broadway. Always at home. Vitalized Air, or any of the Anaesthetics used for painless extraction, administered when required.

MISS HELEN L. BREMNER, Dermatologist—Superfluous hair, moles, birthmarks and other facial blemishes permanently removed by Electrolysis. (Positively no return). At office over Wild's Shoe Store, by appointment.

T. STEVENSON, Issuer of Marriage Licenses. A large supply of Blanks kept constantly on hand. Office, Medical Hall, Broadway, Orangeville.

For Watches, Clocks Jewellery and Spectacle repairing go to E. C. DANIELS. He will do it neat and cheap. West Broadway, Orangeville.

—The largest stock of public school supplies this season that we have yet shown. The Banner Book Store.

MUSICAL.

MR. F. H. BURT, Mus. Bac., teacher at the Toronto Conservatory of Music, will teach in Orangeville every Wednesday at Miss Maude Elliott's studio, Little York St. Any one wishing instruction in Singing, Piano or Theory kindly communicate with Miss Elliott, or Mr. Burt, Toronto Conservatory.

C. C. G. HANNAH

GRAIN, PRODUCE, COAL AND WOOD MERCHANT.

Highest market prices paid for grain and produce. First-class Coal and Wood at reasonable prices. Orders will have prompt attention.

One door east of McCartney's Hardware Store, Opposite Sterling Bank.

M. WILKINS & SON

Money to Loan At Lowest Rates.

Agents for First-Class Fire & Life Insurance Companies

A number of good Farms for Sale. Several Brick Dwelling Houses in Orangeville for sale.

Office—Old stand up stairs, opposite Mill St., Broadway, Orangeville.

M. WILKINS & SON.

COAL & WOOD

GET THE..... BEST COAL AND WOOD BY BUYING FROM

LATHWELL & SON.

Quality Genuine: Prices Right

Office over Massey-Harris Warerooms.

BROADWAY, ORANGEVILLE

TELEPHONE { Office 19a. Residence 19b.

LATHWELL & SON.

DUFFERIN AND DISTRICT DOTS.

Essence of Exchange and Items of Interest.

The Dundalk Herald has installed a Potter power press and folder.

Mr. Geo. L. Allen has been appointed Treasurer of Mount Forest.

Mrs. Geo. Snell died suddenly at her home, con. 16, Proton, on Sept. 27th.

Wm. J. Ovens has sold his farm near Duntroon to Mr. Long for $6,000.

Mr. Robt. D. Martin, a popular young business man in Mount Forest, has decided to go West.

Off one and a half acres of tomatoes, one grower net far from Kingsville, sold $1,200 worth.

James Magrath, of Horning's Mills, dropped dead while feeding his hens a week ago Friday morning.

Mrs. Thomas, wife of Joshua Thomas, of Melancthon Station, died recently at the age of 67 years.

George Follis, one of the oldest pioneers of Derby, and postmaster at Ashley for the past forty years, is dead.

George Outhwaite, formerly of Shelburne, died in Toronto a week ago Sunday. He leaves a widow and eight children.

Mr. J. A. Halstead has closed up his banking and real estate business in Mount Forest and has opened an office in Toronto.

The Listowel Banner has changed hands, Mr. Smith, of Woodstock, editor of the Rod and Gun, is the new editor and proprietor.

Mr. J. H. Brethour, B. A., for many years Principal of Mt. Forest High School, died recently at his home near Markham.

John Fachnie, a well-known farmer and lumberman, of Nottawasaga, passed away to his long home a week ago Thursday morning.

James Nunn, aged 23, son of Samuel Nunn, near Inglewood, was killed at Credro Forks, a week ago Tuesday evening by being run over with the train.

Remember that sore throat or lungs and any sprain, pain or bruise is quickly cured by Merrill's Wizard Lightning. Price 25c.
Sold and recommended by Thos. Stevenson, Druggist.

A week ago Saturday evening the eldest child of Mr. H. H. Hilborn, of East Luther, had one of her arms broken by being caught in a cream separator.

Duncan McDonald, of Beaverton, who is to be supported in the foreign field by Knox Church, Galt, was designated to India in that church on Tuesday evening, October 10.

Mr. D. A. McDonald has given up his position as bookkeeper in the office of the Mt. Forest Furniture Company, and is going to Winnipeg to join his brother in a manufacturing business.

There are now about 75 public library buildings in Ontario and over 400 libraries. There were 12 public library Institutes held in Ontario last year and 280 libraries were represented.

Allen Bros., of Mount Forest, have dissolved partnership. Mr. J. T. Allen will continue the boot and shoe business and Mr. G. L. Allen will take up banking business in the office recently vacated by Mr Halsted.

The Women's Missionary Society of Grand Valley Methodist Church presented Mrs. J. W. Rounding with a beautiful pearl crescent pin prior to her departure for her future home in Welland.

John Colvin, veterinary surgeon of Teeswater, was fined $5 and costs by Magistrates Robb and McNamara on Saturday on the charge of cruelly and unnecessarily beating his horse on the Walkerton race track on Sept. 15.

The home of Mr. M. McDougall, Erin, was the scene of a quiet and pretty wedding Sept. 27th, at 2.30 p.m., when his eldest daughter, Sara, was united in marriage to Mr. Wm. Houston, the ceremony being performed by Rev. R. Fowlie.

The ratepayers of Clinton will vote on two By-laws on October 16, the first to sell to the Clinton Motor Truck Company the plant formerly used by the Thresher Company, and the second to establish a water commission to manage the waterworks department, at present looked after by the town council.

$100 REWARD, $100.

The readers of this paper will be pleased to learn that there is at least one dreaded disease that science has been able to cure in all its stages, and that is Catarrh. Hall's Catarrh Cure is the only positive cure known to the medical fraternity. Catarrh being a constitutional disease, requires a constitutional treatment. Hall's Catarrh Cure is taken internally acting directly upon the blood and mucous surfaces of the system, thereby destroying the foundation of the disease, and giving the patient strength by building up the constitution and assisting nature in doing its work. The proprietors have so much faith in its curative powers that they offer One Hundred Dollars for any case that it fails to cure. Send for testimonials.
Address: F. J. CHENEY & CO., Toledo, Ohio.
Sold by Druggists, 75c.
Take Hall's Family Pills for constipation.

Rev. Jos. Yule, of Bellountain, has accepted a call to the pastorate of the Stayner and Creemore Baptist churches recently rendered vacant by the resignation of Rev. L. F. Kipp.

A very pretty wedding took place at the Methodist Parsonage, Corbetton, on Wednesday, Sept. 27th, when Alfred Percy Markle was united in marriage to Miss Sarah Mandy Brown.

Miss K. C. S. Rice, B.A., a former teacher in the Wingham High School, has accepted the position of Mathematical teacher in the Yorkton (Saskatchewan) Collegiate Institute, at a salary of $1400.

One day recently a shoe travellor with ticket for Wingham on the noon train foolishly got off at Blyth before the train stopped. He was swung under the wheels and one leg was taken off between knee and ankle, and the other at the ankle.

John Martin, a young East Luther chap, who has been working for Mr. George McDonald, well driller, gave his right foot a bad gash with an axe a week ago Monday morning at Wm. Sproat's, Amaranth. The blade almost severed the big toe at the joint.

R. M. Mortimer & Son, Honeywood, won $45 in prizes this fall with oats only. They competed in the standing field crop competition and at the national exhibition, Toronto, Dominion exhibition at Ottawa, and the Dufferin Central Fair, Shelburne.

Frank Ames, an Englishman, who is serving a three months' term in Walkerton jail for assaulting Mrs. Duncan Campbell, of Kincardine, on the evening of August 4, will in all probability be deported to the Old Country on the expiration of his sentence.

Mr. C. T. Dickson, Collector of Inland Revenue at Kingston, died suddenly on Friday evening, Sept. 29th, 1911, from an attack of heart failure. Mr. Dickson entered the service of the Government 42 years ago under the regime of Sir John Macdonald. He is survived by his wife, two sons and three daughters.

FELL IN A FAINT.

Mrs. Edwin Martin, Ayer's Cliff, Que., writes: "Before using Dr. Chase's Nerve Food I was in a terrible condition. Dizzy spells would come over me and I would fall to the floor. I could not sweep without fainting. Dr. Chase's Nerve Food has so built up my system that I can wash and do my housework. Your medicine cured me when doctors had failed."

Mr. Ed. Watson, of Pilkington, near Elora, lost two good cattle, valued at $50 or over, a week ago Monday night. Dogs running after rabbits are supposed to have frightened the animals, which went over the rocks and were killed. This makes a total of nine cattle and a horse that have been lost to the Watsons in this way.

Rev. R. E. Knowles, the well-known author and preacher, occupied his pulpit in Knox Church, Galt, a week ago Sunday for the first time after some months spent in Europe. On entering the vestry, Mr. Knowles found awaiting him a beautiful set of pulpit robes presented by the ladies of his congregation, together with a note of welcome.

A peculiar drowning accident occurred near Wodehouse a week ago Monday. A 20 year old daughter of Mr. Thomas Fawcett went out to a little pond to wash something, and not returning search was made, when she was found in the water. It is said the young woman was subject to fits and it is supposed that in one of these she fell into the water and was drowned.

Three Things You Can't Do.

You can't make a cork sink. You can't keep oil from floating on water. Neither can you keep Four T's from curing a cough in one day or the worst cold in 48 hours. Thousands have been cured and say Four T's T. T. T. T., is the best cough cure in the world. Large bottles 25c. at all drug stores, or by mail direct to you from The Merrill Medical Co., Merrill Building, Toronto.
Sold and recommended by Thos. Stevenson, Druggist.

Effective September 18th the Grand Trunk Pacific Railway inaugurated a mixed train service to be operated on the Regina Branch between Melville and Regina. This train will run Mondays, Wednesdays and Fridays, leaving Melville at 10.35 a.m., and arriving at Regina at 7.35 p. m. Leaving Tuesdays, Thursdays and Saturdays at 7a.m., arriving at Melville at 4 p.m., and will make stops at the intermediate stations.

While Lieut. F. W. Campbell, of Normanby, was exhibiting a horse at the Harriston show he backed the animal up to save it from being kicked by another horse. In doing so he came within the danger zone and received the force of the sharp shod heels on his own thigh, which was badly cut and bruised, but not broken. The injury was so painful, however, that Mr. Campbell fainted and was carried off the grounds in that unconscious condition.

Mr. Wm. Stewart, of Swinton Park, has a gander that has been doing his full duty, to posterity this past summer, and ought to be entitled to another year of grace. Last spring the gander's mate died on her nest while endeavoring to bring into existence a family of goslings. About the same time a hen brought out a hatching of thirteen ducks, and the gander at once adopted these and has brought every one of them through the dangers of infancy to adult duckhood.

Cheaper to Clean or Dye than Buy

Your "swell" dresses and tailored suits—your soiled curtains and draperies—all will look as fresh and bright as new after we clean or dye them. The cost is small, you run no risk of losing expensive things ruined, and we pay express charges one way on out-of-town orders. Write for our Booklet telling all about our processes and prices.

FOUNTAIN MY VALET 30 Adelaide St. Toronto 10

While engaged in doing some washing at Major Currie's residence in Collingwood, Mrs. Brigg, who had her young son, aged 5, with her, left a boiler full of scalding water on the floor for a few minutes into which the youngster fell, scalding himself so badly that he died in the hospital where he was immediately taken, a short time later.

The property owners of Alliston almost unanimously carried a by-law granting a fixed assessment for ten years and a free water service to Defries Woodman Company, who will establish a silverware factory there. In a total vote of 284 only five votes were recorded against the by-law. The factory is in course of construction and will begin operations January 1.

THIRTY YEARS

Our Seven Colleges have been established during the past 30 years. The largest trainers in Canada. Owing to our connection all over Ontario, we do better for our graduates than any other School. You may study all at home or partly at home and finish at the College. Affiliated with The Commercial Educators' Association of Canada. It would be well for you to investigate before choosing. Exclusive right for Ontario of the world-famous Bliss Book-keeping System, which is unequalled. It is actual business from Start to Finish, and the student keeps same books as Chartered Banks and Wholesale Houses. Enter any time. Individual instruction.

Fall Term from Aug. 28.

Write, call or phone for particular.

ORANGEVILLE BUSINESS COLLEGE

GEO. SPOTTON, President.

Henry Clay Ward, Principal.

83 CALLS

Were received last month for office help—37 were left unfilled. Demands for trained help are so great that we can afford to "guarantee a position to every graduate, or refund tuition money." If you are anxious to succeed write for our beautiful catalogue today. Central Business College, Toronto. W. H. Shaw, Principal.

ALMA Ladies' COLLEGE St. Thomas, Ont. ILLUSTRATED CATALOGUE FREE ON REQUEST

COWAN'S PERFECTION COCOA

Is rich in food value and easy to digest. It is *just Cocoa*, pure Cocoa, ground from the choicest Cocoa beans.

Nurses and Doctors recommend its use in sickness or in health.

Improved Farms For Sale!

Between the Towns of Elva and Pierson, MANITOBA.

South half Section 7, Township 3, Range 28, West 1, 320 acres.
All Section 9, Township 3, Range 28, West 1, 640 acres.
All Section 10, Township 3, Range 28, West 1, 640 acres.
West half Section 15, Township 3, Range 28, West 1, 320 acres.
South half Section 17, Township 3, Range 28, West 1, 320 acres.
West half Section 19, Township 3, Range 28, West 1, 320 acres.
All Section 3, Township 3, Range 28, West 1, 640 acres.
All Section 5, Township 3, Range 28, West 1, 640 acres.
South West Quarter Section 8, Township 3, Range 28, West 1, 160 acres.
All Section 33, Township 2, Range 28, West 1, 640 acres.
West half Section 23, Township 2, Range 29, West 1, 320 acres.

All these farms are in a high state of cultivation with good buildings on each of the parcels, and good water. There is a railway siding on section 10, which holds six cars. This is about the centre of the property and makes the farms very convenient for the delivery of the grain. Churches and Schools are very convenient. I will sell any of the above parcels on very reasonable terms. There is a large portion of this land ploughed and summer-fallowed and ready to sow. For price and terms on any of the above properties, apply to

J. J. WHITE

Telephone 126. P. O. Drawer 495, Orangeville.

DRUG STORE NEWS

DR. A. J. HUNTER & CO.

When you need anything in our line give us a call. You get the best for the least money and you can get just what you want. We carry a full line and a splendid assortment of the following:

Drugs, Patent Medicines, Cameras and Supplies, Chocolates and Confectionery, Perfumes, Toilet Articles, Soapsete. Agents for Nyal's Family Remedies and Na-Dru-Co Preparations.

School Supplies, Stationery, Pipes and Cigars, Sporting Goods, Leather Goods, Purses, Etc.

C. P. R. Ticket, Telegraph and Dominion Express Offices here. Garson V. Jeffers, Agent.

Dr. A. J. Hunter & Co.

BROADWAY "THE HOUSE OF QUALITY" ORANGEVILLE.

HAVE YOU EVER TRIED LILY QUEEN PASTRY FLOUR?

Has a distinctive quality that has won it popularity wherever it is used.

Give it a trial and be convinced. It has no superior and few equals.

FIVE ROSES FLOUR

Is one of the best brands on the Canadian market. Ask me about it if you are not already using it.

Bran, Shorts, Oats, chopped or rolled, for feed.

Wheat and Oats taken in exchange for flour.

JOHN JOHNSTON,

BROADWAY . . . . ORANGEVILLE.

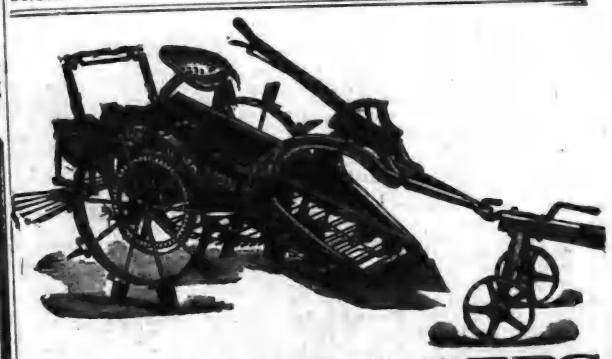

POTATO DIGGERS

The O. K. Digger is the only one that has stood the test in all kinds of soil.

PLOWS!

This is a good time to buy a a Riding Plow and save walking in the warm weather.

We handle Cow Stalls, Stanchions and Litter Carriers.

Wheelbarrows. Singer Sewing Machines on easy terms.

One second-hand Heintzman Piano in good condition, for sale cheap.

J. E. SMITH,

MASSEY-HARRIS AGENT . BROADWAY . ORANGEVILLE.

ARCHIVES OF ONTARIO TORONTO

HE BANNER

E BANNER, OCT. 12, 1911.

LECTION IN DECEMBER.

(ecial Despatch to The Banner.)

onto, Oct. 12, 1911.—The Pro-
l Legislature will be dissolved
he near future and a general
on will be held during the first
econd week of December. This
nouncement was made by Sir
e Whitney late yesterday after-
The reason assigned by Sir
s, which will be followed by sev-
ther very important reasons, is
the expense of holding bye-elec-
to fill the ten seats vacant
! amount to at least $15,000,
his expense would have to be
cated in less than a year if the
e were not dissolved now.

THE BORDEN CABINET.

binet making may be and doubt-
is a pleasant and interesting oc-
tion for newspaper correspond-
It is not so pleasant for a
e Minister, who is confronted
the difficult task of trying to
fy different and sometimes an-
nistic interests and of selecting
who will bring strength to his
ernment and command the regard
support of the rank and file of
party. In Canada the Prime
ster's task is particularly diffi-
on account of the immense area
the Dominion, its wide diversity
nterests and the necessity of giv-
each of the Provinces satisfac-
representation in the Cabinet.
e is always bound to be a cer-
amount of dissatisfaction and
ppointment. The choice that Mr.
L. Borden has just made of the
who are to associate with him
he work of carrying on the gov-
ment of the country could not be
ected to give universal satisfac-
. It has been truly said that
e was bound to be some shade of
satisfaction no matter what com-
ation should be decided upon. On
whole, however, the Premier
ns to have made a selection that
uld commend itself to the judg-
t of the electorate. Nearly all of
new ministers are men who stand
conspicuously in the life of the
ntry. The most notable excep-
n is that of Mr. W. T. White, who
been selected to fill the import-
and responsible post of Finance
ister. Mr. White has behind him
emarkably successful career as a
iness man, but has had absolute-
no experience in politics. The
that he has been a pronounced
eral has also made his selection
subject of considerable comment
l adverse criticism. He has un-
ubtedly been given his command-
position in the new Administra-
n because of his business qualities,
mbined with the fact that he was
choice of the Willison-Flavelle-
sh interests in Toronto. Whether
will make good or not time alone
l prove. About the only serious
ticism that can be made of the
w Cabinet is that it is perhaps too
ongly representative of the finan-
l and monied interests of the
ntry. If Mr. Borden allows the
licy of his Government to be shap-
to suit the purposes of these in-
ests he will soon find that there
rocks ahead. Meanwhile the new
ministration takes up the reins of
ice under favoring conditions and
cked by the good-will of a very
rge majority of the Canadian elec-
rate. Mr. Borden has his grand
portunity. What will he make
it?

PRESBYTERY MEETING.

Orangeville Presbytery held a large-
attended meeting in St. Andrew's
urch on Monday. In addition to
e ministers and elders who consti-
te the Presbytery, a number of
presentative laymen were present
hear Dr. R. P. MacKay, Modera-
r of the General Assembly, and Dr.
S. Grant, the new Superintendent
Home Missions, speak on the en-
erprises of the church and the new
ethod of providing for its financial
bligations. Under the plan recently
lopted the special appeals, which
ve been so frequent of late years,
ll been done away with, an esti-
ate made of the amount required
r the various enterprises and an
portionment made to the various
resbyteries and through them allo-
ated to the congregations. The ad-
esses were vigorous, logical and
nstituted a strong presentment of
e church's need for men and money
prosecute the great enterprises to
hich it is committed. After hearing
e speakers, Presbytery adopted the
udget previously prepared by a
ommittee appointed for that pur-
se and recommended the appoint-
ent of a missionary committee in
very congregation. Outside of this
e most important item of business
alt with by Presbytery was the
signation of Rev. R. Fowlie, for
wards of thirty years pastor of
urns' Church, Erin. The resignation
as accepted with extreme reluctance
nd a committee was appointed to
repare a resolution expressive of the
orrow Presbytery felt at the loss of
uch a useful member. Dr. Hamilton,
Messrs. McGill, Mundell and Kirk-
ood appeared in behalf of the in-
erested congregations and made it
lain that they consented to the res-
gnation only through deference to
Mr. Fowlie's wishes. Mr. Kirkwood,
ho spoke for the Ospringe congrega-
ion, stated that when Mr. Fowlie
ecame pastor there were only seven
amilies, no church and no shed proper-
y at Ospringe. Now they had a strong
ongregation, a splendid church and
ine sheds. Mr. Fowlie will preach
is farewell sermons on November
th, will vacate his pastoral charge
n November 6th, and Rev. R. S.
Scott, of Hillsburg, who was ap-
pointed interim moderator, will
reach his pulpit vacant in November
12th.

THE BORDEN CABINET.

W. T. White, one of Famous Eighteen Liberal Bolters, is Minister of Finance.

Sketches of Some of the Members of New Administration.

The Borden Cabinet was sworn in at noon on Tuesday as follows :—

R. L. Borden—Premier and President of the Council.

Martin Burrell, B.C.—Minister of Agriculture.

Dr. J. D. Reid, Ont.—Minister of Customs.

W. T. White, Ont.—Minister of Finance.

W. B. Nantel, Que.—Minister of Inland Revenue.

Robert Rogers, Man.—Minister of Interior.

J. C. Doherty, Que.—Minister of Justice.

T. W. Crothers, Ont.—Minister of Labor.

Hon. J. D. Hazen, N.B.—Minister of Marine and Fisheries.

Col. Sam Hughes, Ont.—Minister of Militia.

F. D. Monk, Quebec.—Minister of Public Works.

Hon. Frank Cochrane, Ont.—Minister of Railways.

Hon. George E. Foster, Ont.—Minister of Trade and Commerce.

L. Pelletier, Que.—Postmaster-General.

Dr. W. J. Roche, Man.—Secretary of State.

Without portfolio—A. E. Kemp, Ontario; George Perley, Quebec; Senator Lougheed, Alberta.

A seat in the cabinet was offered to Rodolphe Forget, of Montreal, who declined it for the time being, as the granting of a certificate to the Bank International, in which he has a large interest, will come immediately before the consideration of the government.

Hon. R. L. Borden, the Premier and President of the Council, celebrated his 57th birthday on June 26th last, during his Western tour. He was born at Grand Pre., N.S., and educated at Acadia Villa Academy, Horton. At first he entered the teaching profession, but later studied law, like so many other men, who have succeeded in public life in Canada. He was called to the bar in 1878. He was elected to Parliament in Halifax in 1896 and 1900, but was defeated there in 1904. He secured a seat in Parliament through the resignation of Mr. Edward Kidd, M.P., of Carleton. He returned to Halifax at the succeeding general election in 1908 and has since represented that city in the Commons. Until 1896 Mr. Borden had taken no active part in politics even in his own province. As the head of the law firm of Borden, Ritchie & Chisholm, of Halifax, with which the late Sir John Thompson and Sir Charles Hibbert Tupper had been associated and for ten years President of the Nova Scotia Barristers Association, he was, however, widely known, and occupied a prominent position in the legal profession Mrs. Borden is said to be a cultured lady, interested in art and in music, and fond of outdoor amusements. She is a bright conversationalist, tactful and thoughtful of her guests. She also gives much time and energy to charitable and philanthropic organizations, in many of which she has held important offices.

Hon. George Eulas Foster, Minister of Trade and Commerce, enters the new Government with twenty-five years' experience as a member of the House of Commons and eleven years as a Minister of the Crown. Mr. Foster was born in Carleton County, N.B., in 1847, and is a member of a United Empire Loyalist family. He was educated at the University of New Brunswick and was a few years after his graduation appointed professor of classics and physics in that institution. From this position he retired in 1873. He made his first appearance in Parliament as a member for King's County, N.B., in 1882, and three years later was appointed Minister of Marine and Fisheries in Sir John Macdonald's Government. He succeeded Sir Charles Tupper as Minister of Finance in 1888 and retained that portfolio practically continuously until the defeat of the Conservative party in 1896. He was elected for King's County in 1896, defeated in St. John's City in 1900 and in North Ontario in 1903. A seat was afterwards found for him in North Toronto, which he has since represented.

Hon. W. T. White was born near Bronte in Halton County in 1866, and attended the Bronte Public School and the Brampton High School before entering the University of Toronto as a student in classics and political science. He remained for two years at the university and then joined the staff of a Toronto evening newspaper as a reporter. He resumed his studies and then dropped them again to accept a position in the City Assessment Department. Finally he completed his university course, winning a gold medal at graduation. He then entered the law school, and in 1899 was graduated with a second gold medal. In August of that year the directors of the National Trust Company, then in course of organization, were seeking a manager. They selected Mr. White, and he accepted the appointment. Since that time he has risen first to the position of general manager and more recently to that of vice-president of that corporation. He will retain the latter title upon entering the Cabinet. Mr. White was one of the eighteen prominent Liberals, who announced their secession from the party on the reciprocity issue.

Hon. Frank Cochrane has been in active politics since 1905. In that year he entered the Ontario Legislature as a member of Sir James Whitney's Cabinet, just as he now enters the Federal Parliament as a member of Mr. Borden's administration. He is an industrious man as the officials of the Provincial Department of Lands, Forests and Mines will testify. To be in his office at the Parliament Buildings at 8 o'clock each morning has been his wont. Often he will make appointments with callers for that hour in the morning. Frequently he remains at his desk until late in the evening. He is not an orator; he is a business man and he expresses his opinions in plain language without rhetorical frills.

He was selected by Sir James Whitney, then Mr. Whitney, to be Minister of Lands and Mines in the Conservative Government of Ontario, on May 30, 1905, and was elected by acclamation at a bye-election in East Nipissing, which the resignation of Mr. Charles Lamarche, M.P.P., gave him an opportunity to contest. In the general election in 1908 he was elected in the newly created constituency of Sudbury. Here he still has large business interests and he continued to administrate the same department now known as the Department of Lands, Forests and Mines. Mr. Cochrane was born in Clarenreville, Que., in 1852 and was educated in the Parish of St. Thomas.

Hon. Wilfrid Bruno Nantel was born at St. Jerome, Que., in 1857, and educated at the Seminary of Ste. Therese de Blainville. He is an advocate and a Doctor of Laws of Laval University. Having been an alderman of St. Jerome since 1894 and Mayor of the town for six years, he contested Terrebonne at the general elections of 1904. He was defeated by Dr. Samuel Desjardins, but in 1908 succeeded in winning the seat. He is an eloquent speaker in the French language, and during the last session of the House of Commons showed himself to be an adept in the English language as well.

Hon. J. D. Reid, the new Minister of Customs, was born on Jan. 1st, 1859, at Prescott, Ont., and was educated at Queen's University, Kingston. He holds the degree of Doctor of Medicine, conferred upon him both by Queen's and the University of Toronto. He has represented Grenville in the House of Commons continuously since 1891, and has distinguished himself as a forceful speaker. He has played an important part in the work of the Public Accounts Committee, and led the Opposition in the fight against the bill to allow a private company to dam the St. Lawrence at the Long Sault Rapids.

STERLING BANK CHANGE.

Montreal Manager Now Superintendent of Agencies, With Office in Toronto.

It will be a matter of considerable interest to business men in Toronto to learn that a recent change in the management of the Sterling Bank, brings Mr. E. H. Marsh back to that city as superintendent of agencies. Mr. Marsh has been in charge of the Montreal branch of the Sterling Bank since he left Toronto, some two years ago, and is a banker of long experience.

THE RESULT IN DUFFERIN.

Official Returns of the Dominion Election of Sept. 21st.

	Best	Brown
Orangeville		
South Ward	78	45
North Ward	40	53
East Ward	60	45
West Ward	46	41
	224	184
Majority for Best, 40.		
Mono	Best	Brown
Perry's School	77	11
Relessey	68	19
Rosemont	86	6
Harshaw's School	51	22
Camilla	77	33
Elba	63	29
	422	120
Majority for Best, 302.		
Amaranth	Best	Brown
Farmington	49	15
Laurel	86	22
Waldemar	40	21
Coleridge	44	31
Maple Grove	61	29
Bowling Green	59	8
	339	126
Majority for Best, 213.		
Melancthon	Best	Brown
Horning's Mills	104	27
Shrigley	16	17
Mayburne	31	19
Riverview	68	27
Melancthon St.	71	40
Corbetton	42	46
Redickville	31	34
	363	210
Majority for Best, 153.		
Mulmur	Best	Brown
Mansfield	144	19
Carson's School	47	3
Whitfield	124	13
Randwick	62	13
Rushview	87	15
Honeywood	70	29
	534	92
Majority for Best, 442.		
East Garafraxa	Best	Brown
Hereward	17	30
Duffy's School	36	11
Cook's School	27	13
Marsville	68	22
The Maples	53	26
	201	102
Majority for Best, 99.		
East Luther	Best	Brown
Peepabaun	46	25
Tarbert	63	32
Colbeck	70	30
	179	87
Majority for Best, 92.		
Shelburne	Best	Brown
South Ward	70	18
North Ward	79	40
	149	58
Majority for Best, 91.		
Grand Valley	85	58
Majority for Best, 27.		

Total vote polled, Best, 2496; Brown, 1037; majority for Best, 1459.

Flavor

in tea must be distinctive, pleasing and unvarying to merit continuous use. The flavor of Red Rose Tea is all its own, and it never fails to win and hold approval because it never fails in quality. Try it.

RED ROSE TEA

NEVER SOLD IN BULK

Your Grocer Will Recommend It

DITCHING MACHINE.

Mr. John A. Ellis, a well-known farmer near Orangeville, has purchased a "Buckeye" Traction Ditching Machine and will follow the business of digging drains and laying tile for farm drainage. The machine is made specially for the digging, and will dig a trench any depth and true to grade. Farmers, who have low-lying land, can greatly increase its fertility by proper drainage. It is said that there is no other form of farm improvement which will yield such profitable returns. Considerable drainage work has been done in Dufferin during recent years. Farmers, however, who have this method of improving their farms under contemplation, find themselves hampered by the expense of the digging and the difficulty of obtaining men who will do this class of work. The fact that there is a ditching machine available will provide an easy means of overcoming this difficulty and should furnish a great impetus to this class of improvement. Mr. Ellis is prepared to furnish estimates or take contracts for digging. Communications may be addresses to him at Orangeville.

No fewer than forty fairs this year had to be postponed on account of the elections. This bunched a number of them at a season characterized by rains. As a result the ten thousand dollars voted for the first time this year to be used as insurance against bad weather came in very conveniently. Over thirty fairs have applied for a share as a result of the drop in their gate receipts due to the wet weather.

—Capable general servant wanted. Small family and good wages. Apply to Mrs. F. W. Lewis, Third Ave., Orangeville.

Creditors' Notice.

In the matter of the Estate of HUGH MAGUIRE, late of the Township, of Mono, in the County of Dufferin, Farmer, Deceased.

NOTICE is hereby given pursuant to the Revised Statutes of Ontario, 1897, Chapter 129, and Amending Acts, that all creditors and others having claims against the estate of the said Hugh Maguire, deceased, who died on the 21st day of September, 1911, are required on or before the 10th day of November, 1911, to sent postpaid, or deliver, to George Robb, Orangeville P.O., Solicitor for Andrew Wilson and Fletcher Stewart, the executors of the said estate, their full names and addresses, with full particulars of their claims.

And take Notice that after the said 10th day of November, the said executors will proceed to distribute the assets of the said estate among the parties entitled thereto having regard only to the claims of which they shall then have notice, and they will not be liable for the said assets or any part thereof to any person or persons of whose claim notice shall not have been received by them at the time of such distribution.

GEO. ROBB,
Orangeville, Ont.
Solicitor for the said Executors.
Dated Orangeville, 10th Oct., 1911.

NOTICE!

Notice is hereby given that a Court will be held pursuant to the Ontario Voters' List Act, by His Honor, the Judge of the County Court of the County of Dufferin, at the Township Hall, in the Village of Laurel, on Monday, October 23rd, 1911, at 11 o'clock a.m., to hear and determine complaints of errors and omissions in the Voters' List of the Municipality of Amaranth for 1911.

E. HAMILTON,
Township Clerk.
Dated, October 7th, 1911.

ALTON HOUSE FOR SALE.

Seven Rooms, five acres of ground, good orchard and stable. Was formerly the residence of A. McDougall. Apply for full particulars.

WM. WHITE,
Alton, Ont.

HEATERS FOR SALE

Coal and wood heaters for sale cheap. Are in good condition. Apply to B. McGuire, Banner Office.

STORES AT ORANGEVILLE, MARKDALE, TARA, LEAMINGTON.

HILL & CO.
ORANGEVILLE.

Orangeville, October 5th 1911

GOOD GOODS PRICED CLOSE.

At the present time in all departments of the store are to be found some of the best values we have ever been able to offer. Exceptional buying opportunities have made possible these bargains and we invite you to see for yourself how good they are.

Over 100 Boys' Suits

At Prices equal to 20 per cent. discount.

The above quantity of Boys' Fine Suits has just been placed in stock and represents everything that's new and up-to-date for the present season. No matter what size or what pattern you require we can suit you and at the same time save you money. See them the first time you are in.

1000 Yards Flannelette Ends

The above quantity is now on sale in lengths of from two to ten yards. These goods are almost a full yard wide, in the extra heavy English Cloth that usually sells from 12½ cents to 15 cents per yard. Colors light or dark and the price in no instance will exceed 10c. per yd.

75c. Table Linen for 48c.

97 yards, extra fine bleached Table Linen, full 70 inches wide, splendid weight and will wear for years. While this quantity lasts we will sell it at the low price of 48 cents per yd.

Dress Goods Reduced

30 Pieces of Dress Goods at discount of 20 per cent. off regular prices. These are now laid out for quick selling.

50 New Bed Comforters, imported direct, and marked at close prices.
100 Pairs finest of Wool Blankets, some in extra large sizes, all at interesting prices.
250 Coat Sweaters for Men, Women, Boys, Girls and Children. The best values you'll meet with.

Millinery! Millinery! Millinery!

Never before have we been more busy in this department and never have customers been better satisfied. The styles for the present season are particularly becoming and prices, as in the past, are extremely moderate. We cordially invite you to see what's new when you have time to look through.

Bigger Business in all Departments indicates values that are unexcelled.

Wanted for Cash or Trade.

Any quantity of Butter, Eggs and Dressed Poultry. Poultry to command the highest prices will have to be thoroughly fatted, starved 24 hours before killing, and dry plucked.

HILL & CO.
BROADWAY ORANGEVILLE

Credit Auction Sale

—OF—

Farm, Farm Stock and Implements, etc.

The undersigned has received instructions from MR. JOHN McCUTCHEON, to sell by Public Auction on lot 23, con. 5, east, Caledon, on

Thursday, October 19, 1911

The following valuable farm stock, implements, etc. :—

HORSES—1 Bay Mare, 12 years old, supposed to be in foal to Blanca, Percheron; 1 Bay Horse, 6 years old, by Messis Heir; 1 Sorrel Colt, three years old, by Sir Mark; 1 Sorrel Colt, 2 years old, by Sir Mark. (These colts are exceptionally well-matched); 1 Colt, 4 months, by Sir Mark.

CATTLE—1 Grey Cow, supposed in calf, due Mar. 18th; 1 Red Cow, supposed in calf, due May 19th; 1 Red Cow, supposed in calf, due May 21st; 1 Red Cow, supposed in calf, due June 6th; 1 Well-Bred White Heifer, 1 year old; 2 Spring Calves.

PIGS & FOWL—2 Brood Sows; A number of small Pigs, 2 months old; About 75 Hens.

IMPLEMENTS — 1 Massey-Harris Binder, in good repair; 1 Massey-Harris Mower, 5 ft. cut, new; 1 Combined 12 hoe Seed Drill, Massey-Harris, with grass seed sower attached; 1 Noxon Disc Harrow; 1 Cultivator; 1 Steel Land Roller, Dick make; 1 Set Tolton Harrows; 1 Chatham Fanning Mill; 1 two-furrow Plow, Cockshutt; 1 Single Plow, No. 13, Fleury; 1 Sulkey Rake; 1 De Laval Cream Separator; 1 Speight Wagon; 1 Set of Bobsleighs; 1 Top Buggy; 1 Cart; 1 Cutter, Barber make; 1 Hay Fork, Car Track, Rope and Pulleys; 1 Creamery, 3 cans; 1 Grindstone; 10 tons of Hay, also numerous other articles.

Waterloo traction engine, 18-20 horse power. Terms to suit the buyer.

HARNESS—2 set of long Tug Harness; 1 set of Single Harness.

HOUSEHOLD FURNITURE — 1 Glass Cupboard; 1 Cupboard; 1 "Banner" Cook Stove; 1 "Queen" Heater; 1 Sofa; 1 Washing Machine, Reacting; 1 Daisy Churn.

Sale will commence at one o'clock sharp.

TERMS :—$10 and under, Cash; over that amount 6 months' credit will be given on approved joint notes, with discount at rate of 6 per cent. per annum for cash. Hay, grain and fowl, cash.

There will also be offered for sale at the same time and place, the 100 acre farm, described as lot 23, con. 5, E. H. S., Caledon. This farm is situate 5 miles from Orangeville and 3 miles from Caledon East, and is in first-class condition. There is an excellent brick dwelling, a bank barn, 36 x 60, and driving house, 24 x 30, with good water, and 12 acres of bush. Farm will be sold subject to a reserve bid. Terms made known at time of sale.

JAS. A. PATTERSON,
Auctioneer.

Lime For Sale!

The Contractors' Supply Company, of Melville Cross, has any quantity of fresh lime (daily) on hand for sale. Terms Cash.

R. JONES,
Superintendent.
10-7t.

HOUSE FOR SALE.

Double Brick House on Prince of Wales St., Orangeville. In fair state of repair. Price $900 for quick sale. Apply to Thos. Stevenson, or

JOS. J. KELLY.
4t.

FOR SALE OR TO RENT.

The undersigned will sell or lease that desirable 100 acre farm, the w ½ lot 30, con. 6, west, Caledon township, known as the Angus Conley farm. Good buildings, well fenced, well watered and in good state of cultivation. For particulars apply to

WM. HENDERSON,
Townline Erin and Caledon,
or to
ANGUS CONLEY,
Shelburne, Ont.
5t.

POULTRY WANTED.

Highest cash prices paid for all kinds of Poultry. Drop me a card when your poultry are ready to sell and I will call on you, or write

J. E. CURRY,
Zina St.,
Orangeville.
1 mo.

WANTED.

Representative wanted at once for work in your locality. Will guarantee $2.00 to $3.00 per day. Opportunity to advance rapidly. Will pay liberally for spare time. Work not difficult. Experience not required.

International Bible Press,
Toronto, Ont.

FARM FOR SALE.

170 acres in the Township of Erin, consisting of 100 acres, lot 11, con. 11; 50 acres, lot 10, con. 10; 20 acres, lot 11, con. 10. Farm is two miles from the village of Erin; 160 acres under cultivation, 10 acres bush and pasture land. Good comfortable plastered house, 7 rooms, good cellar and cistern. Bank barn, 50 x 48, cement stabling, with shed, 48 x 40, stone. Good frame barn, 106 x 30, with shed 60 x 30. Well watered by two good wells and spring; 13 acres fall wheat, 15 acres alfalfa; 30 acres timothy and clover. This property may be purchased en bloc or separate parcels. Terms reasonable. Apply to

WILSON McCARTEN,
Erin, Ont.

TO LET.

2 houses in Dorland Terrace, Mill St., Orangeville.

A. A. HUGHSON,
Orangeville, Ont.
tf.

FARM FOR SALE OR RENT

The undersigned will sell or rent that desirable 200 acre farm, lot 20, con. 4, west, Caledon. On the premises are a large frame barn, 40 by 60, good stabling, a comfortable dwelling house and good orchard. Farm is well watered and well fenced. Only 3½ miles from Orangeville, and near school. For full particulars apply to or address

SAMUEL MONTGOMERY,
Mill St., Orangeville.

FARMS FOR SALE.

The undersigned offers for sale two 100 acre farms, consisting of the w ½ lot 19, con. 4, and the e ½ lot 19, con. 5, Township of Amaranth. Both farms are in an excellent state of cultivation, with only 5 acres untilled. There is a good bank barn on each farm, with cement floors in stabling, root houses, etc. There is also a frame dwelling houses on the w ½ lot 19, con. 4. Farms are about one mile from Post Office, Church and School. Convenient to grain elevator. For further particulars apply to

J. S. WALLACE,
Black's Corners.

FOR SALE CHEAP!

A good brick house on John St., convenient to station. Also one on West Broadway. This would make a beautiful home for a small family. There is hard and soft water in the house, also the electric lights, good garden, good fruit, and is well situated. For particulars apply to

T. G. LEGATE,
Box 132,
Orangeville, Ont.

FOR SALE OR RENT.

The undersigned will sell or lease for a term of years that desirable 150 acre farm known as the "Horseshoe Farm," and consisting of the e ½ lot 10, con. 3, east, and pt. of the e ½ lot 10, con. 4, east, Caledon township. Good stone dwelling house, bank barn 50 by 70, with cement flooring in stabling, pig pen, hen house and other outbuildings. Farm is nearly all cleared and in good state of cultivation. Water from never-failing spring piped into house and barn. Convenient to schools, church and railway station. 5 acres fall wheat, 12 acres rye and 25 acres seeded down. Possession given for fall plowing. For full particulars apply to or address

A. SANDERSON,
Caledon East.
GEO. H. DUKE, Mono Mills,
or JOS. FERGUSON,
29 Annette St.,
West Toronto.
1 mo.

THE FARMERS' MARKET.

(From the Weekly Sun.)

Wheat prices are about stationary, the only change being in the Chicago price for May delivery, which has gone down almost one cent.

On the street fall wheat is still 87c to 88c.

No. 2 white, red or mixed Ontario wheat is 86c. in car lots outside.

No. 1 Northern, new, is $1.04 1-2; No. 2, $1.02 1-2, and No. 3, $1.00 1-2 at bay ports.

Wheat for May delivery sold in Chicago yesterday at $1.03 1-4 to $1.03 3-4.

Oats are up one cent on the street in Toronto selling at 48c. to 51c. Buckwheat is 55c. to 56c. and rye 78c. to 80c.

No. 2 Western oats are 46 1-2c. and No. 3 45 1-2c. on track at bay ports.

No. 2 Ontario white oats are 41c. to 42c. on cars at country points, an advance of one cent.

No. 3 American yellow corn is 73c. at Midland.

No. 2 peas are 87c. to 88c. for car lots, outside, No. 2 rye 76c. to 78c., and buckwheat 52c. to 54c. all outside.

At local points grain is quoted as follows:—Hamilton, wheat 80c. to 82c., oats, 40c. to 42c.; Stratford, wheat 85c., oats 40c. to 42c., barley 60c. to 75c., peas 75c. to 83c.; St. Thomas, wheat 85c.; Brantford wheat 85c., oats 45c.; Chatham, corn 65c., oats, 35c., wheat 83c; Owen Sound, peas, 90c., oats 45c., barley 60c. and wheat 80c. to 85c.

The barley market is still going up. There is an advance of three cents locally, and outside the advance amounts to seven cents.

On the street in Toronto barley is selling at 75c. to 85c.

Malting barley outside is 80c. to 85c., and feed, 65c. to 70c.

In Buffalo malting barley is nominal at $1.15 to $1.25.

Local dealers quote Ontario winter flour 90 per cent. patents at $3.55 to $3.60, Montreal freight. Manitoba first patents are quoted at $5.30, seconds $4.80, and strong bakers $4.60.

In Montreal Manitoba spring wheat patents are $5.40 for firsts, seconds $4.90, winter wheat patents $4.75 to $5, and strong bakers $4.70.

Declining prices are still the feature in the local hog market. The drop this week amounts to 35c. On board cars at average country points hogs are quoted at $6.15; fed and watered after delivery in Toronto $6.40 to $6.50, and off cars in Toronto $6.65 to $6.75.

Heavies are 25c. less than selects, and sows $2 less.

Danish killings last week amounted to 47,000.

Live hogs are quoted at local points as follows: Hamilton, $6 to $6.50; Stratford $6 to $6.15; St. Thomas, $6; Chatham, $6.50 to $6.60; Owen Sound, $6.40 to $6.75; Peterboro, $6.35; Belleville, $6 to $6.25; and Picton, $6.25.

Potatoes are selling in Toronto at $1.10 a bag, and sweet potatoes $1.75 a

Potat
at local
Picto
ville, p
Peterb
Guelph,
peppers
a bag,
Chatha
Brantf
basket,
St. Th
bus., a
bus.

M

Geor
urday
Mrs. I
before
band's
pleasa
of the
George
ped in
Mr. S
the sta
and
joked
the el
good-b
spoken
gone s
faintir
furthe
sorrov
left.
ducted
very
Herald

MF
Par
stance
Willi
at he
after
was
her
the m
wom
had
years
She
Sour
who
bridg
husb
of le
vivi
thes
man
hour
eral
Cem
Rev
were

Ra
quic
ight
Sok

ARCHIVES OF ONTARIO
TORONTO

Marshall Green & Company

MILLINERY

Department is stocked with the latest styles in Shapes, Fancy Plumage and Trimmings.

Special Value in Ostrich Feathers.

SKIRTS!

Our Range is the largest we have ever shown and styles are up to the minute. We have the only skirt with the No-Sag back. No trouble to show the goods.

New Stock of Mantles at Interesting Prices.

Ladies' Furs of Special Value and Style.

Corner Broadway and Prince of Wales street, Orangeville

THE FARMERS' MARKET.

(From the Weekly Sun.)

Wheat prices are about stationary, the only change being in the Chicago price for May delivery, which has gone down almost one cent.

On the street fall wheat is still 87c to 88c.

No. 2 white, and of mixed Ontario wheat is 86c in car lots outside.

No. 1 Northern, new, is $1.04 1-2; No. 2, $1.02 1-2, and No. 3, $1.00 1-2 at bay ports.

Wheat for May delivery sold in Chicago yesterday at $1.03 1-4 to $1.03 3-4.

Oats are up one cent on the street in Toronto selling at 48c. to 51c. Buckwheat is 55c. to 56c., and rye 78c to 80c.

No. 2 Western oats are 36 1-2c. and No. 3 45 1-2c. on track at bay ports.

No. 2 Ontario white oats are 41c. to 42c on cars at country points, an advance of one cent.

No. 3 American yellow corn is 73c. at Midland.

No. 2 peas are 87c to 88c. for car lots, outside, No. 2 rye 76c to 78c., and buckwheat 52c to 54c all outside.

At local points grain is quoted as follows:—Hamilton, wheat 80c. to 82c., oats, 40c. to 42c., Stratford, wheat 85c., oats 40c. to 42c., barley 60c. to 75c., peas 75c. to 83c.; St. Thomas, wheat 85c. Brantford wheat 85c., oats 45c. Chatham, corn 65c., oats, 45c., wheat 83c. Owen Sound, peas, 90c., oats 45c., barley 60c. and wheat 80c. to 85c.

The barley market is still going up. There is an advance of three cents locally and outside the advance amounts to seven cents.

On the street in Toronto barley is selling at 75c. to 85c.

Malting barley outside is 80c. to 85c., and feed, 65c. to 70c.

In Buffalo malting barley is nominal at $1.15 to $1.25.

Local dealers quote Ontario winter flour 90 per cent. patents at $3.55 to $3.60. Montreal freight. Manitoba first patents are quoted at $5.30, seconds $4.80, and strong bakers $4.60.

In Montreal Manitoba spring wheat patents are $5.40 for firsts, seconds $4.90, winter wheat patents $4.75 to $5, and strong bakers $4.70.

Declining prices are still the feature in the local hog market. The drop this week amounts to 35c. On board cars at average country points hogs are quoted at $6.15; fed and watered after delivery in Toronto $6.40 to $6.50, and off cars in Toronto $6.65 to $6.75.

Heavies are 25c. less than selects, and sows $2 less.

Danish bacon last week amounted to 47,000.

Live hogs are quoted at local points as follows: Hamilton, $6 to $6.50, Stratford $6 to $6.15; St. Thomas, $6; Chatham, $6.50 to $6.60; Owen Sound, $6.40 to $6.75; Peterboro, $6.35; Belleville, $6 to $6.25; and Picton, $6.25.

Potatoes are selling in Toronto at $1.10 a bag, and sweet potatoes $1.75 a hamper.

Potatoes and vegetables are selling at local points at the following prices Picton, potatoes $2 a bus.; Belleville, potatoes $1.50 to $1.60 a bag; Peterboro, potatoes $1.40 a bag; Guelph, tomatoes 25c. a basket green peppers 40c. a basket, potatoes $1.25 a bag, green tomatoes 20c. a basket; Chatham, potatoes, $1.50 a bag; Brantford, potatoes 85c. to 90c. a basket, cabbage 5c. to 10c. a head; St. Thomas, potatoes 80c. to 90c. a bus., and tomatoes 35c. to 40c. a bus.

MRS. LEWIS KENNEDY.

Georgetown was shocked on Saturday evening by the sudden death of Mrs. Lewis Kennedy. A few minutes before her death she was in her husband's store chatting in her usual pleasant manner. Mr. H. P. Moore, of the Free Press, who was in Georgetown that evening, had dropped in for a chat with his old friend, Mr. Samuel Worden, on the way to the station. Mrs. Kennedy was there and entered into the conversation, joked the editor about the result of the election, and as he went out said good-bye. He was the last person spoken to, for a moment after he had gone she was suddenly seized with a fainting spell and the heart failed further action. In addition to her sorrowing husband five children are left. The funeral on Monday was conducted by Rev. Mr. Cameron and was very largely attended.—Georgetown Herald.

MRS. WILLIAM J. PHAIR.

Particularly sad were the circumstances attending the death of Mrs. William J. Phair, who passed away at her home, Clara St., on Sunday after a short illness. A little child was born about a week previous to her demise and death ensued from the resultant illness. The deceased woman was only 26 years of age and had been married a little over two years. Prior to her marriage she was a Miss Chantler, of Aurora. She came to Orangeville from Parry Sound last April with her husband, who is employed on the C. P. R. bridge building department. Her husband and the motheriess child of less than two weeks are the surviving members of the family. To these the heartfelt sympathy of many friends is extended in their hour of trial and sorrow. The funeral was held to the Forest Lawn Cemetery on Tuesday afternoon. Revs. W. M. Morris and B. Davies were the officiating clergymen.

Remember that sore throat or lungs and any sprain, pain or bruise is quickly cured by Merrill's Wizard Lightning. Price 25c.

Sold and recommended by Thos. Stevenson, Drugrist.

ALTON.

The anniversary services in the Methodist Church last Sabbath were a great success. The people of the Presbyterian congregation withdrew their services in order to join their Methodist brethren in the anniversary. The sum of $100 was asked as a free-will offering and the amount asked was contributed. Mrs. Wilmer McClellan, soprano soloist in a leading Chicago church for several years, sang at morning and evening services.

Rev. James Harrison, formerly an Alton boy, but now living in the West, is attending the Methodist Ecumenical Conference in Toronto, and may visit Alton and preach in the Methodist Church next Sunday evening.

Messrs. Benj. Cockerill and Oscar Conley returned from the West on Friday.

Rev. C. Langford, pastor of Alton Methodist Church, is attending the Ecumenical Conference in Toronto this week. Mr. Langford aims at securing one of the eminent delegates from foreign lands to preach in the Methodist Church here next Sunday evening.

EVERY PLACE ON THE WIDE PRAIRIES.

Tells of Cures Made by Dodd's Kidney Pills.

Thos. Griffin, of Peace River Landing, tells how he got rid of his Rheumatism—honestly earned popularity.

Cold Springs, Peace River Landing, Alta., October 9th (Special) — Just why Dodd's Kidney Pills retain their wonderful popularity is easily shown by a trip across the prairies. Every town, village and post-office has at least one man or woman who is ready to tell of pains relieved and health restored by the great Canadian Kidney Remedy. Let Thos. Griffin of this place add his statement to the hosts already published.

"When I came to this part of the country," says Mr. Griffin, "I was troubled with a bad back and Rheumatism in my shoulders and hips. I sent for six boxes of Dodd's Kidney Pills and they gave me relief at once. I also recommended them to my eldest son who was confined to his bed from Rheumatism.

"Now I know that Dodd's Kidney Pills are the best medicine for Rheumatism and the Kidneys. I recommend them to every person I hear complaining of not feeling well."

Dodd's Kidney Pills made their popularity by curing sick Kidneys. They keep their popularity by keeping on curing sick kidneys.

—6500 Scribblers for School Opening at The Banner Office Book Store.

BOWLING GREEN.

Although we had unfavorable weather the fowl supper held here on the 3rd was a great success. The ladies served a delicious supper, which was appreciated by everyone who was present. Afterwards they adjourned to the church, where a very interesting programme was given. On account of the wet evening there was not as large a crowd as was expected, so a second supper was given on the 5th, which was also good. The programme was given by our own people, and was very much enjoyed. We thank the ladies very much for the interest they have shown in this work for the church.

We understand that Miss McArthur has been engaged to teach in the Bowling Green school until the Christmas holidays.

Miss Rayfield, of Toronto, has returned to the city after spending a month visiting at her home here.

LAUREL.

On Friday of last week we had a continuous rain from 8 o'clock p.m. until midnight. On Saturday morning low lying pieces of ground were flooded with water. Those farmers, who were not fortunate enough to have their buckwheat and potatoes harvested, were looking rather blue, thinking no doubt that if that kind of weather continued we would have to do without buckwheat pancakes and potatoes. Fortunately for some of the despondent ones the weather took as sudden a turn as did the Dominion Government and Monday was a busy day getting in potatoes, etc. We are hoping for a few days of fine weather now and trust that we will not be disappointed.

Farmers are getting along well with their fall plowing and many of them are now plowing the second time to try and rid the land of noxious weeds.

Messrs. Geo. Gordon and E. Richardson will soon have their new homes ready to move into. We will then be expecting a bid to the house warming. What do you think neighbors!

Mr. Elijah Hamilton arrived home from the West on Monday last. He reports having had a very enjoyable trip and is looking well after his six weeks' vacation. We are pleased to see him in our midst once more.

Mr. E. B. Cooney has let the contract of erecting a new stable and driving house on his lot in the village to Mr. George Young. Mr. Young has commenced to frame the timber and expects to be ready to raise the building in about a week. Laurel seems destined to grow.

We understand that the Laurel Cheese Co. have just sold the last half of their September make of cheese for 14⅞c. per lb. We are delighted to see the factory doing so well, but would like to see all the farmers in the neighborhood throw their support into the enterprise, which has stood by them for the last thirty years and which has proved such a grand success.

A HILLSBURG WEDDING.

At "The Willows," Hillsburg, Ont., the residence of the bride's parents, Mr. and Mrs. R. C. Nodwell, on Tuesday of last week, the marriage of their daughter, Joy, to Mr. Walter L. Jacobs, son of Mr. and Mrs. A. H. Jacobs, of San Diego, Cal., was solemnized, Rev. James Hamilton, of London, Ont., uncle of the bride, officiating. The bride, who was given away by her father, was gowned in cream satin, veiled in silk marquisette, handsomely embroidered, and carried a shower bouquet of cream roses and lily of the valley. Guests were present from London, Toronto, Owen Sound, Fergus and Hillsburg. Dejeuner was served in the diningroom, which was beautifully decorated with chrysanthemums and asters. Mr. and Mrs. Jacobs left for London and other western points before taking up their residence in Blyth, Ont.

AN OCTOBER WEDDING.

A quiet but very pretty wedding took place at the home of Mr. and Mrs. Thomas Arnott, York St., at 2.30 o'clock yesterday afternoon, when their only daughter, Florence White, was united in marriage to Mr. Arthur Irwin, son of Mr. and Mrs. James Irwin, of Toronto. The only guests present were the immediate relatives of the bride and groom and a few of the bride's intimate girl friends. The marriage service was performed by Rev. Dr. Harper, pastor of Orangeville Methodist Church. The drawing room was prettily decorated with autumn leaves and pink and white carnations, the bridal couple standing under a pretty arch of smilax and autumn leaves, with a wedding bell hanging in the centre. The bride, who was given away by her father, was gowned in white satin pailette trimmed with pearl fringe and carried a shower bouquet of white roses and lillies of the valley. Mrs. James A. Arnott, who was matron of honor, was dressed in white embroidered net over yellow duchess pailette satin and carried a bouquet of pink Killarney roses. Miss Eleanor Irwin, sister of the groom, played as the wedding march the bridal chorus from Lohengrin. While the register was being signed Miss Helen Denton sang "I Love You," by Sobeski. After the ceremony the newly married couple and the wedding guests sat down to a dainty dejeuner, served under the direction of Mrs. Fremlin. The dining room was prettily done in pink and white, the decorations including autumn leaves, carnations and a floral wedding arch. The bride, who is a winsome and popular young lady, was the recipient of a large number of beautiful gifts, evidencing the regard and good wishes of her friends. The groom's gift was a set of Persian lamb and ermine furs, to the matron of honor a pearl and amethyst brooch and to the pianiste and soloist a pearl ring each. The happy couple took their departure by the evening train for Rochester, Buffalo and other American points. A large number of their friends were at the depot and they were given a hearty send-off. The bride wore a becoming travelling costume of grey cloth and long heavy grey cloth coat, with a large white felt hat with a touch of green trimming. After their honeymoon, Mr. and Mrs. Irwin will take up their residence at 105 Concord Ave., Toronto, where they will be at home to their friends after November 1st. The Banner joins their numerous friends and well-wishers in offering its hearty congratulations.

SALE REGISTER.

Mr. J. M. McCutcheon, lot 23, con. 5, east, Caledon, will hold a credit auction sale of his farm stock, implements, etc., on Thursday, October 19th, beginning at one o'clock sharp. Mr. McCutcheon will also offer his farm for sale at the same time and place. See posters or advt. in this issue for list and full particulars. Jas. A. Patterson, Auctioneer.

Brampton Council has passed a curfew bell by-law.

An Unknown Tongue.

A young man just returned from college was out cycling one day when suddenly he came to a steep gradient. While he was descending he lost control of his machine and was thrown.

Two men came and found him lying in that predicament. When asked how it happened he replied, "Well, I came down that decline with the greatest velocity and lost my central gravity and was precipitated on the hard macadamised road."

"Away, lad; let him alone," replied one of the men. "He's a foreigner."—London Ideas.

The Skeleton at Large.

"Do you know," she said, "the Browns have a skeleton in the closet?"

"Oh, no," he replied carelessly.

"But I'm sure of it," she insisted.

"And I'm just as sure you're wrong," he returned. "The comments I've heard are enough to prove that that skeleton of theirs isn't in the closet at all; it's wandering all over the neighborhood."

A Comet.

The following whimsical account of the nature of a splendid comet is given in an old French military journal: "It is a parcel of old stars who, being no longer fit for service, have been discharged on half pay and, to save expense, have agreed to mess together."

Dressing the Pillow.

A little child, not three years old, was sleepy, and his mother carried him to his crib, but the pillowslip had been removed by the maid for the laundry, and the child, looking up beseechingly into his mother's face, said, "Please put a shirt on my pillow."

JOHNSTON'S

We emphasize the fact that it was only by securing this stock considerably under the wholesale cost that these values are made possible.

UNDERWEAR

	$
Men's elastic knit wool underwear, double breasted, good heavy quality in a nice soft finish, reg. 75c. per garment for	59
Men's extra heavy wool underwear, double breasted, sateen facings; A splendid winter garment, reg. $1 and worth it. Our price	75
Men's soft fleece lined underwear, good heavy winter weight, well made in every way. Close ribbed cuffs and ankles, nice soft fleece and non-irritating. Special price per garment	50
Men's Scarlet Wool Underwear, fine close weave, in a medium weight, regular $1.00 per garment for	60
Men's extra heavy scarlet wool underwear, full winter weight, close ribbed cuffs and ankles. A most dependable garment, special at	1 00
Men's underwear in a Fall weight, some plain knit and others with fancy stripes, regular 50c. for	25
Boy's underwear from, per garment up	25
Women's elastic underwear in a good winter weight, guaranteed unshrinkable and a thoroughly good wearer. Regular 40 cents each for	25
Women's plush knit underwear, fine soft plush fleece, will not irritate the tenderest skin, special at	50
Women's natural wool underwear, shaped bodies, guaranteed all wool, a splendid garment, regular $1.25 for	1 00
Women's wool shirts and drawers in a very fine Llama wool, English manufacture and a most superior garment, reg. $2.00 each for	1 50
Girls' Fall and Winter Underwear from	25c up

NEW DRESS GOODS

As there was absolutely no Dress Goods in this stock when we took it over we have kept our eyes peeled for bargains in this line and have just purchased one of the finest lots we have ever seen for the price.

About 300 yards of Dress Goods in all the newest weaves. Guaranteed every thread, wool, goods from 48 inches to 54 inches wide. Colors, navy, cardinal, garnet, brown, green, grey, amytheyst and wisteria, regular $1.00 per yard for 50

GRAPES

Arriving for Saturday, Oct. 14, 50 Baskets blue grapes, 25c. per basket.

60 Bunches of Celery at 5 cents per bunch.

We are paying 22 cts. per doz. for Eggs and 23c. per lb. for choice Butter in prints.

JOHNSTON'S, ALTON, Ont.

BOX SOCIAL.

The ladies of the Camilla Branch of the Women's Institute will hold a Box Social in St. Andrew's Church in that village on Wednesday evening, October 18th. Admission, 25 cents. A good programme will be provided. All ladies, who come without boxes, expected to pay.

SCHOOL REPORT.

The following is the report of S. S. No. 16, Caledon, for the month of September, names arranged in order of merit. Third and fourth classes' standing is based on examinations; other classes on daily work.

Class IV.—Morley Black, Elva Fagan, Johnnie Harvie, Percy Arlow.

Class III.—Mary Dowling, Margaret Harvey, Jean Black, Donald Carmichael, Joseph Ferguson, Johnnie Craig, Roy Arlow.

Class II.—Freda Black, Hyacinth Arlow, Ernest Lemon.

Class I.—Edward Dowling, Howard Kee.

Primer (b)—Jennie Young, Wilson Harkies, James Haffey, Everett Kee, Aileen Black, Milton Arlow.

Primer (a)—Edith Arlow and Ethel Arlow, equal.

M. Wenona Londry, Teacher.

PILES Do not suffer another day with Itching, Bleeding, or Protruding Piles. No surgical operation required. Dr. Chase's Ointment will relieve you at once and as certainly cure you. 60c. a box; all dealers, or Edmanson, Bates & Co., Limited, Toronto. Sample box free if you mention this paper and enclose 2c. stamp to pay postage.

—Copy of Webster's New International Dictionary for Sale. Snap for Cash. Apply at Banner Office.

MARKET REPORTS

ORANGEVILLE.

Flour per barrel	$5 00 to 6 00
Fall Wheat, per bushel	78 to 81
Goose Wheat " (sound)	73 to 75
Spring Wheat, " (sound)	73 to 75
Barley, per bus. (6-rowed	60 to 80
Oats, " " "	40 to 40
Peas, " "	85 to 85
Buckwheat, " "	52 to 52
Rye, " "	60 to 75
Alsike Clover, per bushel	7 00 to 8 00
Hay, per ton	12 00 to 12 00
Butter, prints, wrapped	19 to 20
pails, rolls, etc.	19 to 20
Eggs, new laid, per doz.	21 to 22
Fowl, dry picked	8 to 9
Chickens	10 to 12
Ducks, per lb.	10 to 11
Turkeys, young per lb.	17 to 18
Geese, per lb.	10 to 13
Hogs, live, per cwt.	7 40 to 7 50
Beef, forequarters	8 00 to 9 00
Beef, hindquarters	9 00 to 0 00
Potatoes, per bag, new	85 to 85
Apples, per bbl.	1 50 to 3 00
Dried Apples, per lb.	5 to 6
Wool, washed, per lb.	20 to 22
" unwashed,	14 ta 15
Lamb Skins	30 to 30
Calf Skins, per lb.	11 to 13
Mutton	9 00 to 10 00
Lamb, per lb., dressed	12 to 15
Hides, No. 1	13 to 13
Hams and Sides	15 to 17
Lard, per lb.	15 to 17
Tallow, per lb.	5 to 6
Wood, 4 foot	6 00 to 7 00
" 2 foot	2 00 to

GRAND TRUNK RAILWAY SYSTEM

HUNTERS' Return Tickets at Single Fare.

OCTOBER 9th to NOV. 11th

to points in Temagami, points Mattawa to Timiskaming and Kipawa, Que., inclusive, also to certain points in Quebec, New Brunswick, Nova Scotia and Maine.

OCTOBER 19 to NOV. 11

to Muskoka Lakes, Penetang, Lake of Bays, Midland, Maganetawan River, Lakefield, Madawaska to Parry Sound, Argyle to Coboconk, Lindsay to Haliburton. Points from Severn to North Bay inclusive, and certain points reached by Northern Navigation Co.

All tickets valid for return until Thursday, Dec. 14th, except to points reached by steamer lines, Tuesday, November 14th.

Colonist Excursions

Daily until Oct. 15th

To Spokane, Wash.; Nelson, B. C.; Vancouver, B.C.; Westminster, B.C.; Tacoma, Wash.; Portland, Ore.; San Francisco, Cal.; Los Angeles, Cal.; San Diego, Cal.; Mexico City, Mex.

One way second class. Very low rates.

Full particulars from any Grand Trunk Agent., or address

A. E. DUFF, D.P.A., Toronto.

McGUIRE & McKITRICK, Orangeville Agents.

THE BANNER CLUBBING LIST

The Banner and Montreal Witness, per year	$1 75
The Banner and Farmers' Advocate, per year	2 50
The Banner and The Farming World, per year	1 50
The Banner and Toronto Daily News, per yr. (rural P. O.)	2 50
The Banner and Weekly Mail & Empire, Toronto, per year	1 50
The Banner and Weekly Globe, Toronto, per year	1 70
The Banner and Toronto Weekly Sun, per year	1 70
The Banner and Family Herald and Weekly Star, Montreal, per year	1 75
The Banner and Daily Star, Toronto, per yr. (rural P. O.)	2 50
The Banner and Orange Sentinel, Toronto, per year	1 90
The Banner and The Northern Messenger, per year	1 35
The Banner and The Presbyterian for one year	2 25
The Banner and The Busy Man's Magazine, for one year	2 50
The Banner and Toronto Saturday Night for one year	2 75
The Banner and "Over Seas Daily Mail (London, Eng.) one year	2 50

Address:—

McGUIRE & McKITRICK, Orangeville, Ont.

ARCHIVES OF ONTARIO
TORONTO

EMI-READY
LOTHING

e are the Sole Ag-
ts here for the Semi-
ady Clothing, which
now very popular
th many Good
essers.

e are showing a fine
lection of Fall Suit-
gs which we are
aking up at popular
ices.

HUGHES
&
NORRIS

CHOOL SUPPLIES

Complete Stock of Public School Books, Scribblers, Note Books, Pencils and Pens.

More than 50 Attractive Cover Designs in Scribblers.

STOCK OF HIGH-CLASS STATIONERY.

BLES, HYMNALS, POETS, AUTHORS

D ALL THE LEADING MAGAZINES.

angeville Agents for

adies' Home Journal and Saturday Evening Post.

bscriptions Taken and Orders Filled for

Magazines, Periodicals, Daily and Weekly Newspapers.

McGUIRE & McKITRICK
The Banner" Book and Stationery Store,
Broadway - - Orangeville.

GROCERIES, FLOUR & FEED.

A Full Line of Fresh Groceries always in Stock. We buy nothing but the best so you can rest assured of good quality.

In Flour, we handle "Purity," "Good as Gold," "Gold Anchor" and "White Rose", also Pastry Flour.

Fine Salt by the barrel or cwt. Baled Hay and Straw and all kinds of Grain for feed.

Wheat exchanged for Flour.

J. G. SANDERSON
PHONE 119. East Broadway, Opposite Market.

J. B. ADAMSON :-: J. A. AITCHISON

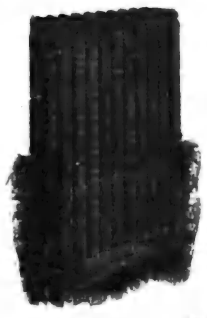

Winter is on the Way

Is Your House Warm Enough ?

If not, you should call and investigate our

Hot Water,
Steam and Warm Air
Heating System.

25 WE HAVE LONG EXPERIENCE. YEARS.

The Best Quality and most economical of all the Heating Systems.

Our Plumbing Department was never in as good shape as now. We keep it thoroughly up-to-date.

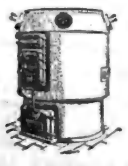

We Invite Your Inspection

Of all our goods, and solicit an opportunity to quote you on your wants.

Our Experience is at your service.

THE ADAMSON HARDWARE CO.

Cure Your Rhumatism

50,000 BOXES FREE

Rheumatism, Lumbago, Sciatica, Pain in the back have been cured, in the real meaning of the word, by a little Stillingia, Iodide of Potassium, Poke Root, Guaiac Resin and Sarsaparilla. Any person can take these remedies in any reasonable amount with perfect safety, and the results have been found to be astonishing. It has been proven that this combination makes up the best rheumatism remedy in existence, having actually cured many stubborn cases of over 30 and 40 years' standing—even in persons of old age.

The five ingredients mentioned above prepared with great accuracy and skill not only in regard to proportion, but also in selecting the best material, have been put up in compressed tablet form, and are called

"GLORIA TONIC," and fifty thousands boxes are offered free to introduce it.

If you suffer from any form of uric acid in the blood, and have Rheumatism, Gout, Lumbago, Sciatica, this is the way to drive it out of your system in quick time. Simply send your name and address, Enclosing This advertisement, to JOHN A. SMITH, 1011 Laing Bldg., Windsor, Ont., and by return mail you will receive the box absolutely free. It is only in "Gloria Tonic" that you can get the above combination ready for use.

GOLD RUSH ERA AND NOW.

Guggenheims Own Klondike.

How Skaguay and Dyea, Alaska, Have Passed from the Pioneers into the hands of Syndicate

The glory of Skaguay, in Alaska, has departed, writes a newspaper correspondent in that far-off place. It was in 1898 the port of entry to the Klondyke—and 100,000 men then and in the two years that followed struggled to get to Dawson, capital of Klondyke. Just around two rocky points, three miles away, lies Dyea, whence in 1897 went other thousands to the Klondyke. One man lives in Dyea — the glory has also departed.

In those days no railroad ran from this arm of the sea. Men went into the interior over the passes, and thence by small boat down the Yukon to the gold fields of the Klondyke river. The trails over both the Chilkoot and White passes—the former from Dyea, the latter from Skaguay—were graveyards in which many skeletons lie buried beneath cool snow slides. Other skeletons lie whitening. Alongside are the bones of thousands of horses, mules, oxen and goats —pack animals which fell exhausted during the awful rush to the north.

Up the gulch from Skaguay, at Dead Horse Canyon, it is asserted that 5,000 horses died in the winter of 1898. Over the Dyea trail, the other day, we saw twenty sacks of flour lying by the way, pieces of broken vehicles, crumbling roadhouses, fallen foot bridges over roaring mountain streams.

These trails are abandoned, for the White Pass and Yukon railway from Skaguay has been built, and, of course, no one travels by crude trail when he can speed across the summits of the coast ranges in steam cars to the head of steamer navigation on the Yukon, and thus shorten the time required to go Dawson, Forty Mile, Fort Selkirk, Fairbanks and other interior points.

But in these days of the initial excitement over the discoveries of fabulously rich placer gold fields in the north, these two towns were veritable maelstroms. Through them rushed a tornado of humanity, crazed with the lure of the north—men and women from every part of the globe. Each carried an average perhaps of $1,000. The 100,000 who hurried here in 1897 and 1898, therefore, brought approximately $100,000,000. Most of them went away "broke."

The Klondyke placer fields were taken in individual claims by miners, some by old timers, called "sourdoughs," others by "checkakos," newcomers. Some of these claims were marvelously rich. A claim was 500 feet up and down the creek bed, and as wide as from rim rock to rim rock. Single claims washed out in one winter, according to the crude methods of those days, $250,000. Clean-ups of $50,000 to $100,000 were numerous.

The winter of 1897-8 the Klondyke produced $12,000,000 in gold, and more the next year, with liberal outputs for years to come.

Yet to-day Dawson, at one time glitteringly brilliant with its sprinkling of millions of gold dust, is as quiet as a country graveyard. The stampede has ended. The stampeders have departed for other centres of excitement. Cabin stand on every hand, deserted. Along the streets where once thousands of men and women rushed, with courage and hope and energy, and high resolve, stalk the dejected employees of the Yukon Gold Company, owned by the Guggenheim brothers, of New York and Denver, Col.

The entire sweep of the Klondyke has been taken over from the Canadian Government by the Guggenheims. Practically not another interest is there, and such as are know that it is only a question of a few months when they must sell to the Guggenheims. The Klondyke is entirely within the British Yukon territory.

The crude placer mining methods of the early days are no more. To-day huge dredging and steam-thawing machines are operated. The hills are being washed away, the beds of the creeks overturned, and the gold extracted from the frozen soil upon a scale quite different from that of the rush times.

It is thus the glory of these ports departed. Then it was crudity, disorganization, chaos. Now it is cold, calculating methodical work, governed from the Guggenheim headquarters in New York city, 5,000 miles away. It is system against what once was indescribable confusion. It is the selfish, organized dollars coming in, where brave men looked out the country and located mineral wealth, and in this unequal strife the weaker individual has lost.

It is but a repetition of the history of the pioneer work done by venturesome men in the western parts of the United States—by the Marcus Whitmans, the Daniel Boones, and all of that honored company of conquerors of our wildernesses. Five minutes ago I met a man I knew fourteen years ago as a Klondyker. He put in eleven years in that region, and, finally, as he said he "just got out of the country; the Guggenheims had taken complete possession of the diggings."

The Yukon Gold Company was the concern organized by the Guggenheims, the stock of which was floated by Thomas W. Lawson, in Boston, in one of his sensational advertising campaigns. Control of it is held by the Guggenheim brothers.

The evolution of existing conditions in the Klondyke is in process in Alaska, American territory, from Ketohikan, in the uppermost southeastern part, to the most north-westerly point, where Behring Straits run into the Arctic Ocean. The individual pioneer prospector struggles against the onward march of the all-conquering syndicates formed in 1906 by John Pierpont Morgan, the Guggenheims, Jacob Schiff, of Kuhn, Loeb & Co., S. H. Graves representing Close Brothers, of London, and others., Unless something be done to check its progress all of Alaska will pass, like the Klondyke, hopelessly into the hands of the combine.

NO REASON FOR DOUBT.

A Statement of Facts Backed by a Strong Guarantee.

We guarantee complete relief to all sufferers from constipation, or, in every case where we fail, we will supply the medicine free.

Rexall Orderlies are a gentle, effective, dependable, and safe bowel regulator, strengthener, and tonic. They aim to reestablish nature's functions in a quiet, easy way. They do not cause inconvenience, griping, or nausea. They are so pleasant to take and work so easily that they may be taken by any one at any time. They thoroughly tone up the whole system to healthy activity.

Rexall Orderlies are unsurpassable and ideal for the use of children, old folks, and delicate persons. We cannot too highly recommend them to all sufferers from any form of constipation and its attendant evils. Three sizes, 10c., 25c., and 50c. Remember, you can obtain Rexall Remedies in this community only at our store—The Rexall Store. T. F. & T. J. Brown, Orangeville, Ont.

ERIN FAIR, OCT. 12 & 13.

A special train will be run from Orangeville to Erin, on Friday, Oct. 13th, the second day of Erin Fall Fair, leaving here at 1.15 p. m. and calling at all intermediate stations. Returning the train will leave Erin at 7.30 p.m.

PARIS SIDESHOWS.

The Tuileries Kitchens and the Museum of Speech to Be Opened.

Paris will probably have a couple of new sideshows for visitors soon. One is to be a Museum of Speech and Gesture, in which phonograph records and cinematograph films will perpetuate social life of the present period. There will be records of the contemporary accent in different provinces and others showing how people of different stations in life conduct themselves at social ceremonies, and again others to recall how contemporary theatrical companies and orchestras represent classic works. Thus future historians wishing to describe the transformation of the race or the life of a great man will find unbiased records at their service.

Another idea of the Municipal Council is to throw open the famous kitchens of the Palace of the Tuileries to the public. They are situated principally beneath the Pavilion de Flore, the great wing of the Louvre, above the Pont Royal, which Napoleon III. built as a residence for the Prince Imperial. They extend on both sides parallel to the river, and at one end come beneath the well-known riverside terrace of the Tuileries Gardens.

Except for a few scraps of facade, which were re-erected at the other end of the Tuileries Gardens, the kitchens are all that remain of the great Tuileries Palace destroyed by the Commune. The suite of rooms form probably the largest kitchen of any private establishment in the world, and everything is in good order, little having been changed since the Empress Eugenie left the palace.

The roasting-room is a wonderful example of its kind. It holds two cooking ranges, each capable of roasting seven or eight sheep and several dozen fowls at the same time. The open fire is 20 feet high and as many broad, with two mechanical turnspits, so arranged that it will cook an ortolan on a spit not much bigger than a hatpin just as surely as it would roast an ox on one of the huge iron skewers, 18 feet long, which still hang on the wall near at hand.

—Capable general servant wanted. Small family and good wages. Apply to Mrs. F. W. Lewis, Third Ave., Orangeville.

One farmer in Derby Township, Grey County, has gathered the magnificent sum of $400 from the potatoes grown on one acre of land. Another, an Amabel township farmer, delivered two loads of potatoes in Owen Sound the other day and received $105.

"The Only Thing That Will Relieve Neuralgia."

The piercing pains of Neuralgia, which often follows a bad cold or La Grippe, are frequently almost unbearable and few medicines afford any relief to the sufferer.

"I am a rural mail carrier and have been a user of the Dr. Miles' medicines for years.

Dr. Miles' Anti-Pain Pills can't be beaten. They are the only thing I have found that will relieve my neuralgia and I have tried most everything, besides medicine from the doctor. I am willing to tell anyone what the Anti-Pain Pills did for me."

CHARLES HILDERBRANDT,
Box 205 Woodvill, Ohio

If you, like Mr. Hilderbrandt, "have tried most everything" in vain, why not do as he did, fight your aches and pains with Dr. Miles' Anti-Pain Pills. Let the pills bear the brunt of the battle. No matter how stubborn the contest, they will come out victorious.

Dr. Miles' Anti-Pain Pills stand on their record, which is a long list of cures extending back a generation.

Druggists everywhere sell them. If first package fails to benefit, your druggist will return your money.
MILES MEDICAL CO., Toronto, Ont.

DUSTBANE
THE DUST KILLER

NO MORE DUSTY FRIDAYS

A handful in a line

WHEN YOU SWEEP
absorbs the dust, brightens the floor and cleans the carpet.

One week free trial.

Yours for health,
DUSTBANE.

ALL GROCERS

Packed in bbls., ½ bbls. and ¼ bbls. for school, store and office use.

FOR SALE BY
ADAMSON HARDWARE CO.
Orangeville.

THE SOLID LEATHER SHOE HOUSE.

Before you do your buying, we would like to have you inspect our New Stock of FALL AND WINTER BOOTS & SHOES For Men, Women and Children.

WE HANDLE ALL KINDS OF FELT BOOTS AND SHOES FOR MEN AND WOMEN. CAREFULLY ASSORTED LINE OF THE POPULAR EMPRESS SHOES FOR LADIES AND ALSO THE FAMOUS INVICTUS SHOE FOR MEN.

Call and see our Misses' and Children's Lines. You will find them excellent values and well worth your careful inspection.

We handle the famous "KANT KRACK" Rubbers.

Repair Department in connection with store.

McPherson & Johnston
Boots and Shoes. - Broadway, Orangeville.

BANK OF HAMILTON

Capital Paid Up $2,750,000
Reserve & Undivided Profits 3,250,000
Total Assets 40,000,000

Many a fortune can be traced back to the day its owner deposited the first dollar in a Savings Account.

The one dollar affords an incentive to deposit more—and, as interest is added to principal, the small sum grows more and more rapidly, until it finally becomes a competence. One Dollar will start an account with the Bank of Hamilton.

Head Office
HAMILTON

FURNITURE !

Buying Becomes A Pleasure When You Buy From Us.
WE HAVE A COMPLETE LINE OF

Parlor Suites
Easy Chairs
Morris Chairs
Couches
Iron Beds

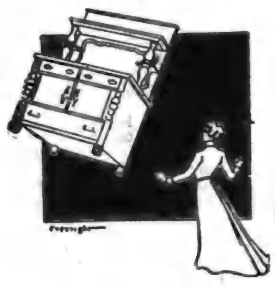

Bedroom Suites
Sideboards
Tables
Chairs
Mattresses and Springs

G. Beswick
West Broadway Orangeville

MEN-WE CAN CURE YOU
FINEST MEDICAL INSTITUTE IN AMERICA
OWNED AND OCCUPIED BY DRS. K. & K.

YOUNG OR MIDDLE-AGED MEN

who need the services of expert specialists why waste your money in treating with doctors you know nothing of, why waste your money with worthless electric belts or drug store nostrums, when you can get guaranteed, reliable, successful treatment from these Master Specialists. Drs. K. & K. have treated patients throughout Canada for over 20 years and are responsible financially. They accept only curable cases and should your case prove incurable it need not cost you a cent. If you are unable to call at our office for a personal examination we will send a Question List for you to fill up from which we can diagnose your case and tell you whether you are curable or not. Then we will prescribe specific remedies for your individual case which you can take at home. We have no cure-all remedy that we send to everybody alike as most specialists do, but we prescribe the remedies required for each individual case to complete a cure. That's one of the secrets of our wonderful success when others fail. Send for our Free Booklet on Diseases of Men (illustrated.)

CURES GUARANTEED OR NO PAY

We Guarantee to Cure
Nervous Debility, Blood Diseases, Varicose Veins, Kidney, Bladder and Urinary Diseases

CONSULTATION FREE

If unable to call, write for a Question Blank for Home Treatment

DRS. KENNEDY & KENNEDY
Cor. Michigan Ave. and Griswold St., Detroit, Mich.

NOTICE All letters from Canada must be addressed to our Canadian Correspondence Department in Windsor, Ont. If you desire to see us personally call at our Medical Institute in Detroit as we see and treat no patients in our Windsor offices which are for Correspondence and Laboratory for Canadian business only. Address all letters as follows:

DRS. KENNEDY & KENNEDY, Windsor, Ont.

Write for our private address.

STOVES

GILLESPIE

Are now showing a spler
Stoves and Ranges i
The New Steel Happy
The Handsome Empire
Radiant Home Heaters
And many other good stoves. We d
show you our Stock. Every range an

GILLE PIE
'Phone 4.

The F
right h
prepare
comp
PRESE
IN G
Ranging

We also have a full line of Alu
we guarantee for 5 years. Call an
The goods will please you and

S. A. McCA
HARDWARE AND
Shares for all makes of ploughs
SOUTH BROADWAY,

Satisfaction Gu

We have good reason to believe that our c satisfied than they have been during the past ye business was never better; nor more up-to-date

In dealing with us you get the benefit of ye best desire to give you the very best at any c

OUR BREAD, CAKES, PASTRIES, ETC. you buy any of our baked goods, if ou are n

CITY DAIRY ICE CREAM without doubt and becoming very popular for parties, socials your order early.

LUNCHES SERVED—Tea, coffee, bovril, co
Get our prices on fish—always on hand.

WISE B
BAKERS, CONFECTIONERS AN
'Phone 55 : Be sure and use it.

Fowl Wa

Live and Dressed Fo
Tuesdays and

All Fowl must be well starved before condition. No thin, crooked bre taken. Dressed Fowl to be d ducks with heads off.

During the season I have again dec for the largest loads of live chickens

1st Prize. 8 lbs.
2nd Prize. 5 lbs.
3rd Prize. 2 lbs.

Highest Prices Paid.

J. A. McFA
General Merchant
Long Distance Telephone

ARCHIVES OF ONTARIO
TORONTO

STOVES!

GILLESPIE BROS.

Are now showing a splendid line of Stoves and Ranges including

The New Steel Happy Thought

The Handsome Empire Queen Range

Radiant Home Heaters & Cookers

And many other good stoves. We deem it a pleasure to show you our Stock. Every range and stove guaranteed.

GILLESPIE BROS.

'Phone 4. Orangeville.

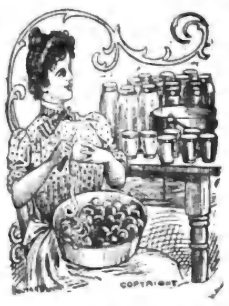

The Fruit Season is right here and we are prepared for it with a complete stock of

PRESERVING KETTLES IN GRANITEWARE

Ranging in prices from 15c. to $1.00.

We also have a full line of Aluminum ware, which we guarantee for 5 years. Call and inspect our stock. The goods will please you and the prices also.

S. A. McCARTNEY

HARDWARE AND CEMENT.

Shares for all makes of ploughs at 25 cents each.

SOUTH BROADWAY. ORANGEVILLE

Satisfaction Guaranteed.

We have good reason to believe that our customers were never better satisfied than they have been during the past year. Never a complaint; our business was never better; nor more up-to-date in every line.

In dealing with us you get the benefit of years of experience, and earnest desire to give you the very best at any cost.

OUR BREAD, CAKES, PASTRIES, ETC., always please. When you buy any of our baked goods, if you are not satisfied, let us know.

CITY DAIRY ICE CREAM without doubt the best on the continent and becoming very popular for parties, socials, etc. Be sure and leave your order early.

LUNCHES SERVED—Tea, coffee, bovril, cocoa, etc.

Get our prices on fish—always on hand.

WISE BROS.

BAKERS, CONFECTIONERS AND FRUITERERS.

'Phone 55: Be sure and use it. Prompt Delivery.

Fowl Wanted

Live and Dressed Fowl Taken on

Tuesdays and Thursdays.

All Fowl must be well starved before marketing and in good condition. No thin, crooked breasted or diseased birds taken. Dressed Fowl to be dry plucked. Geese and ducks with heads off.

During the season I have again decided to offer three prizes for the largest lots of live chickens delivered at this store:

1st Prize. 8 lbs. 40c. Tea
2nd Prize. 5 lbs. 40c. Tea
3rd Prize. 2 lbs. 40c. Tea

Highest Prices Paid. Bring along your Birds

J. A. McFADDEN

General Merchant - Mono Centre.

Long Distance Telephone in Connection.

OPERATIONS AVOIDED

By Lydia E. Pinkham's Vegetable Compound

Belleriver, Que.—"Without Lydia E. Pinkham's Vegetable Compound I would not be alive. For five months I had painful and irregular periods and inflammation of the uterus. I suffered like a martyr and thought often of death. I consulted two doctors who could do nothing for me. I went to a hospital, and the best doctors said I must submit to an operation, because I had a tumor. I went back home much discouraged. One of my cousins advised me to take your Compound, as it had cured her. I did so and soon commenced to feel better, and my appetite came back with the first bottle. Now I feel no pain and am cured. Your remedy is deserving of praise."—MRS. EMMA CHATEL, Valleyfield, Belleriver, Quebec.

Another Operation Avoided.

Poughkeepsie, N.Y.—I run a sewing machine in a large factory and got all run down. I had to give up work for I could not stand the pains in my back. The doctor said I needed an operation for womb trouble but Lydia E. Pinkham's Vegetable Compound did more for me than the doctors did. I have gained five pounds. I hope that everyone who is suffering from female trouble, nervousness and backache will take the Compound. I owe my thanks to Mrs. Pinkham. She is the working girl's friend for health, and all women who suffer should write to her and take her advice.—MISS TILLIE PLENZIG, 3 Jay St., Poughkeepsie, N.Y.

Thirty years of unparalleled success confirms the power of Lydia E. Pinkham's Vegetable Compound to cure female diseases.

Suggestive Questions

On the Sunday School Lesson by Rev. Dr. Linscott for the International Press Bible Question Club.

OCT. 15th, 1911.

The Return From the Captivity. Ezra, 1:1-11; II:64-70.

Golden Text—He retaineth not his anger forever, because he delighteth in mercy. Micah, vii:18.

(1) Verses 1-2—Who was King Cyrus and what were his character and achievements?

(2) Where were the Jews as a people, at the opening of this lesson, which took them there?

(3) How do you account for it that Cyrus, immediately when he began to reign over Babylon, decided to release the Jewish captives and to rebuild the Temple at Jerusalem?

(4) What reason can you assign for a king, not a Jew, having such a direct message from God?

(5) If the religious history of every nation from the beginning of time could be fully known, should we have in essence a repetition of Bible history?

(6) Verses 3-4 — What class of people do we depend on chiefly, to build churches and support missionaries?

(7) What motive does Cyrus appeal to, for building the Temple at Jerusalem?

(8) What good is accomplished by the vast sums of money spent in building and supporting churches?

(9) If all people are obligated to give money to support the cause of religion, what is the least they should give?

(10) Verses 5-6—Are ministers to day under obligation to take the lead by precept and example in religious enterprises, without waiting for any special spiritual leading?

(11) When persons willingly help in God's cause, are they without exception, "them whose spirit God had raised"?

(12) When we undertake giving or doing for the cause of God, why is it safe to conclude that God specially appointed us thereto?

(13) Verses 7-11 — What in brief, were the circumstances which brought the gold and silver vessels to Babylon from the first Temple at Jerusalem?

(14) When a man gives lavishly of precious treasure to the cause of God is that always, or generally, a proof of his love for God?

(15) Chap. II. Verses 64-70 — What number of people returned to Jerusalem, and what was the number originally carried away to Babylon by Nebuchadnezzar? (See II Kings xxiv:14.)

(16) What were the religious and financial conditions of the people when they were originally deported, and when they returned?

(17) What general effect had their captivity had upon them?

(18) Which ministers more to the character of the average man, prosperity or adversity? (This is one of the questions that may be answered in writing by members of the club.)

Lesson for Sunday, Oct. 22nd, 1911. The Foundation of the Second Temple Laid. Ezra iii. :1-iv:5.

THANKSGIVING SUPPER.

The Ladies' Aid Society of the Methodist Church are preparing for their annual Fowl Supper on Thanksgiving Night, Oct. 30th. Supper will be served in the basement and will be followed by a literary and musical programme in the Auditorium. The usual admission of 25c. will be charged.

CONCERNING MOLLIE

She Proves Herself Equal to the Occasion

By AGNES G. BROGAN

Copyright by American Press Association, 1911.

There was a dignified aloofness about Professor Craythorne's manner which forbade familiarity. This may have been accountable for the fact that he still remained a bachelor as the years of his thirties drew to an end. Maidens who admired his fine face and many sterling qualities retired disheartened from the field of conquest at his unapproachable demeanor, while the professor in turn regarded them, one and all, with pitying tolerance. They were pretty and amusing, no doubt, but impossible as interesting companions, while deep in his heart was a hope unconfessed that eventually he would meet one woman whose mind could follow his own down the intricate paths of learning, for he was convinced that the happiness of two people must always depend upon their sympathetic understanding. And when the professor had reached this conclusion he met Mollie. It was at an evening party given by the rector's wife, and the hostess, remembering her learned guest, introduced a historical conundrum game by way of entertainment. The professor, looking up with a thoughtful frown, met the mischievous gaze of Mollie's blue eyes.

"Got the last one?" she asked socially.

"I beg your pardon?" His tone was coldly questioning.

"I would like to copy your answer to the last question," Mollie confided. "You see, I don't know what became of those dead and gone kings, and I'm sure I do not care, but one really ought to have one correct answer among the fifteen, and you"—a flattering pause—"you know everything."

"I may be better able to solve the problem," the professor answered condescendingly, "when I shall have given it sufficient thought."

"That's right," Mollie encouraged; "don't be a quitter."

Professor Craythorne stared in astonishment at this disrespectful young person; but, quite unconscious of her offense, Mollie smiled. Moreover, Mollie has a most engaging smile, and that was the beginning. Thereafter it was the professor who appeared strangely diffident in her presence and who humbly sued for favor, while Mollie avenged her sex by ruling him with a high hand. And the habitual frown which grew upon his forehead could not wholly be attributed to study. In fact, science and philosophy alike were as the "rule of three" compared to the ways of Mollie.

Had he been fortunate enough to act as her escort upon one occasion he would be sure to see her in company with Dick Brandon the following day, while gentle kindliness upon Mollie's part was usually followed by cold indifference.

After all, the professor reflected bitterly, what chance had he to win with such a formidable rival as Dick Brandon—Dick, who was practiced in all the pleasing arts of which he was so woefully ignorant?

And when he had argued himself into the very depths of discouragement Professor Craythorne went over and proposed to Mollie. She received his avowal quietly.

"Will you mind if I do not answer you tonight?" she asked.

"Do not keep me waiting too long," he replied, and his laugh sounded boyish in its eagerness.

Mollie studied the toe of her small boot. "I will send you a message tomorrow," she said. "You will understand."

Oh, that was a long tomorrow, and when the last class had been dismissed the professor retired to his gloomy room in the university and sank wearily into a chair, his unseeing eyes gazing out over the green campus.

"A note for you, sir." A servant spoke from the doorway. He turned the tiny envelope over and over in his palm, while his heart hammered away painfully, and his strong fingers trembled as he drew forth the square white card. He was vaguely conscious of Mollie's printed name and address showing above a bold scribbled sentence, "My sympathy in your disappointment." It was some time before he could realize the cruel message. Then he remembered—she had said that he would understand.

"Any one in?" called a cheery voice, and without waiting for an invitation a young man came into the room. John Craythorne looked up impatiently.

"Good evening, Brandon," he said.

"Sorry to interrupt your meditations, professor," the young man began, "but the truth is I need help."

"If you have been indulging in any of your usual pranks it will be useless for me to intercede for you again."

Young Brandon laughed: "This is—er—quite a different matter," he said. "Fact is, I want to get married. You may have noticed the approaching symptoms—most people have."

John Craythorne smiled, but his voice faltered strangely.

"Under those circumstances," he replied, "would it not be wiser to consult the young lady?"

"Oh, that part is all right," Dick answered confidently; "we've been in love with each other ever since we were kids. It's the old man who will not give his consent. He objects to my youth, instability and a few other unworthy qualities, having in mind at the same time a more desirable 'party' for his daughter. Trouble is daughter is just obedient enough to yield to his wish, though there is no doubt as to her affection for me.

"Now, the point is this—if some person who has some influence with the old fellow, whose judgment he relies upon, could suggest to him that I am not at all a bad sort, why, he would probably come around to our side. At least, that is what Mollie said when she sent me to you."

"Mollie—sent you—to me?" The words came slowly. John Craythorne' face had grown very white.

"Yes," Dick answered. "She said you'd be sure to do it for her, you two are such good friends."

The professor laughed shortly.

"He will be at home tonight," Dick remarked insinuatingly as he turned toward the door.

When he was alone again the professor turned on the electric bulb above his mirror and pitilessly examined his own tired face. He noted with a grim smile the hard lines which seemed to have formed about his mouth. He was glad that Mollie was not to be seen when he sought her home, for the sight of her winsome face would be more than he could bear in his present mood.

Her father welcomed him with his usual cordiality. The professor stood with frowning brows and briefly stated his errand.

"I come at your daughter's request," he said, "hoping that when you realize her future happiness is at stake you will not withhold your consent to her marriage with Richard Brandon."

Then while he enlarged upon Dick's few virtues and condoled his many faults the older man listened attentively.

"This is a great disappointment to me," he said at length, "and you will pardon my bluntness. I had hoped that my daughter's choice might have fallen upon yourself."

John Craythorne sighed. "I also dared to hope," he said quietly.

"Before we discuss the subject further," her father continued, "I would like to send for Mollie."

"I prefer not to be present at that discussion," the professor answered stiffly. Then he turned suddenly to face Mollie herself. After the first startled glance he resolutely avoided her eyes.

"Professor Craythorne has been interceding with me in your behalf, Mollie," her father said. "He assures me that young Brandon will make you a good husband, though I confess I regret your choice. Nevertheless your will must always be mine, my daughter."

John Craythorne waited in breathless suspense for Mollie's answer.

"Professor Craythorne," asked a meek little voice, "will you kindly tell me just why you choose to play the part of John Alden?"

He confronted her indignantly. "Dick Brandon gave me to understand that such was your wish," he replied.

Mollie's eyes widened, and then she laughed—it was an aggravating little laugh. "I did not expect you would give Dick such a good character," she said wickedly, "when you know very well he flunked last year."

A prolonged whistle sounded down the hall at this moment, and Mollie puckered up her lips to answer. Instantly the object of the conference burst into the room.

"Hello, Mollie!" he called. "That blundering man just gave me your card, and I rushed over. What's the news?"

Mollie extended her hand. "Dickie," she said, "will you let me see that card? I left two of them at the university today, one for Professor Craythorne and one for you. I am beginning to suspect that I put them into the wrong envelopes. Yes," she said, smiling over at the professor, "this one was intended for you." Then she read aloud:

"I shall expect you at 6 this evening. Do not disappoint me."

"Yours was just a word of sympathy, Dickie," she said sweetly, "written when Bettie told me that her father had refused his consent to your marriage."

John Craythorne took one hasty step in her direction, then hesitated as Mollie's father spoke sharply. "Will you please tell me what this all means?" he asked.

Mollie's eyes were dancing.

"Bettie's father thinks very highly of Professor Craythorne's opinion, and that is why I suggested that he might persuade the obstinate old man to withdraw his objections to Dick as a suitor. However"—she laughed over her shoulder—"I think I have managed it for you, Dick. You had better go over and see."

"Mollie," John Craythorne cried eagerly, but she clung to her father for a moment, ignoring the call, while the old man's face beamed with satisfaction; then she pushed him gently from her.

"Daddy," she hinted broadly, "must you really go?"

And a long time after, while the professor and Mollie still lingered in the library, she raised her glowing face to look up at her lover reproachfully. "You do not deserve such happiness," she said. "You would have married me off to another man."

"Dear," John Craythorne answered tenderly, "how dared I hope that you cared for this solemn old student, while Dick possessed these admirable qualities—youth and good looks?"

The girl touched the little crease upon his forehead caressingly. "You have qualities which Dickie will never possess," she said; then her laugh rippled merrily. "Any one but a stupid professor would see that I do not need youth or good looks," said Mollie.

TORTURED BY BILIOUSNESS

AND TERRIBLE SICK HEADACHES

Both Completely Cured by "Fruit-a-tives"

DRESDEN, Ont. July 17th, 1910.

"I was a dreadful sufferer for many years from Sick Headaches and Biliousness, or Torpid Liver. I tried many remedies and physicians, but nothing seemed to do me any good. I finally used "Fruit-a-tives" and after the first box, I was so much better that I continued using these fruit tablets and they have entirely cured me.

"I certainly can recommend "Fruit-a-tives" to anyone who suffers from Headaches, Biliousness or Stomach Trouble." MRS. ISAAC VANSICKLE.

Thousands of people have had the same experience as Mrs. VanSickle. They have tried doctors and taken all sorts of medicine, only to find that "Fruit-a-tives" is the one and only remedy that actually cures these troubles.

"Fruit-a-tives" is the only medicine in the world made of fruit juices, and is the greatest Liver Cure ever discovered. It acts directly on Liver, Kidneys and Skin—sweetens the stomach and purifies the blood.

50c. a box, 6 for $2.50, or trial size, 25c. At all dealers or from Fruit-a-tives Limited, Ottawa.

The Kidneys Wear Out

But in advanced years you can keep these organs healthy by using Dr. Chase's Kidney-Liver Pills.

As old age comes on most people suffer more or less from derangements of the kidneys. With some there are years of pains and aches, with others Bright's disease sets in and the end comes quickly.

Fortunately many have learned about Dr. Chase's Kidney-Liver Pills, and are enabled by their use to keep the kidneys healthy and active.

Mr. Richard Preston, Osborne, Lambton County, Ont., says: "Seventeen years ago I began the use of Dr. Chase's Kidney-Liver Pills when my back was so bad that to stoop or rise was torture to me. The kidneys were in bad condition, but these pills entirely freed me of back pains. I have used them ever since, whenever the kidneys would get out of orders, and now, at eighty years, am well and hearty, thanks to this grand medicine."

Dr. Chase's Kidney-Liver Pills, one pill a dose, 25 cents a box, at all dealers, or Edmanson, Bates & Co., Toronto.

—6500 Scribblers for School Opening at The Banner Office Book Store.

EYE ERROR

Not a question of age

No part of the body is so delicate, so easily injured and so generally abused as the eye. The need of glasses is not a question of age. Lots of children have to wear them and there are many more who should. Bad marks at school can often be traced to poor eye sight and very often the eyes should have the constant aid of glasses.

We have facilities here for testing your eyes and finding out exactly what they need. We sell only such glasses as we can thoroughly recommend. All work is guaranteed.

T. STEVENSON

Issuer of Marriage Licenses

One Point

ABOUT OUR BREAD

That commends itself to every customer is its

WHOLESOME QUALITY

We get this by buying the Best of Flour, engaging an Expert Baker, and keeping our Bakeshop Clean and Fresh.

OUR FINE PASTRIES

Are always appetizing and palatable.

All kinds of Fine Confectionery. Lunch served on shortest notice in Ice Cream Parlor.

R. G. HARSHAW

BAKER AND CONFECTIONER.

Broadway, - Orangeville

Electric Lighting

If you are thinking of having your house wired for electric light, I will do your work properly and at a moderate price. Have you ever thought how important it is to have wires properly insulated? I have given this matter special study and if I do your work you need not have the slightest fear of danger from defective wiring.

Repair work attended to promptly.

I also make a specialty of Bath Work and all kinds of Plumbing.

JOS. HILTS,

Plumber and Steamfitter.

'Phone 62.

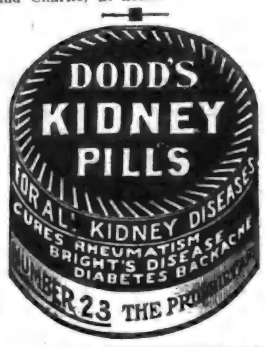

WANTED.

A live representative for Orangeville and surrounding district to sell high class stock for

The Fonthill Nurseries

More fruit trees will be planted in Fall of 1911 and Spring of 1912 than ever before in the history of Ontario.

The orchard of the future will be the best paying part of the farm.

We teach our men Salesmanship, Tree Culture and how big profits in fruit-growing can be made.

Pay weekly, permanent employment, exclusive territory.

Write for particulars.

STONE & WELLINGTON, Toronto.

GET YOUR

School Supplies STATIONERY, AND MAGAZINES

FROM

J. H. MOTHERAL,

Jeweller and Optician

ALTON, - - ONT.

ARCHIVES OF ONTARIO
TORONTO

J. D. TORRIE

NEW

FALL GOODS.

Our Fall Stock is now complete, comprising

Worsted, Serge and Scotch Tweed Suitings, ranging in price from $18 up.

A large assortment of

Men's Ready-to-Wear

Overcoats

Price from $8.00 up.

We also carry a Complete Stock of

Gents' Furnishings.

EVERYTHING NEW FOR FALL TRADE.

J D. TORRIE

Tailor and Gent's Furnisher

Broadway - Orangeville.

'RATHCONA AND THE AGE OF ACHIEVEMENT.

On what he says will probably be e last voyage but one he will ever ake across the Atlantic, Lord rathcona arrived in New York the her day, on his way from Eng- nd to the Dominion. As the veter- peer, standing on the deck of the ant Mauretania, viewed the unfold- g panorama of skyscrapers and eat bridges, looming over the inner y of the American metropolis, he ew reminiscent and recalled how it d once taken 42 days to make the urney he had just made in four d a half.

It is more than three score years nce Strathcona made his maiden ip across the seas in an old packet ip and in that time, the world, vaking from its centuries of iner- a had evolved most of those elec- ical and engineering wonders which ake for present day efficiency and able us to do in one hour what rmerly took us twenty to accom- ish. It is true Stephenson and att in England and Cooper in the nited States had put forth their st steam locomotives, Fulton his ver steamboat, Murdock, the Scot, lumination by gas, and Morse and heatstone their systems of tele- raph. Though crude and primitive, ese inventions, which gave a new npetus to civilization, set men inking and fired their imagination s nothing from the beginning of time nd done before.

Contrasted with the ninety days aken by the Pilgrims to make the rip in the Mayflower from England o Cape Cod in 1620, the three nonths spent in negotiating his way rom London to Baltimore by the riginal John Jacob Aster and the ighty days required by Ben Frank- n to go from New York to France, ord Strathcona's voyage of forty- wo days marked as important and poch making a step in the world's volution as does his more recent our day voyage, though he probably id not suspect it.

In the time it took him to make is forty-two day journey across the tlantic, Jayer-Schmidt, a Paris ournalist recently circled the globe or his newspaper. Thus, that which hallenged our admiration and wonder ast year or yesterday, to-day com- nands but passing notice. From the ailing ship to the steamship was a ong stride and likewise the transi- ion from the stage coach and the ony express to the steam railroad. The land operated telegraph, with ts limitation of fifteen words a minute, which brought the remotest orner of the world into instant ouch with the centres of civilization nd destroyed the natural isolation f nations and communities, wonder- ul in its day and generation, like he original steamship and locomo- ive, now seems immature compared o the 1000 words a minute telepost ystem of automatic telegraph which ransmits over one wire as much as horse sent over sixty-five and at a raction of the expense. Wellington at Waterloo bivouaked by candle light and Florence Nightingale, the "An- el of the Crimea," ministered to the 198 survivors of the Light Brigade—he noble 600—of Balaclava by oil amo. "Bobs" in the Transvaal shaped his campaign by gas, and Togo, the naval hero of the Japan- ese-Russian war, recently a visitor to the Dominion, by electric light.

Practically all of these changes have come to pass in the lifetime of Strathcona. In meditating on them, as he looks back to the first of the 100 trans-Atlantic voyages he has made in the last 60 years, truly can he felicitate with the world and say, this is an age worth while.

TIRED-OUT KIDNEYS.

Kidney troubles are so frightfully common because the kidneys are so easily upset by over-work or excesses of eating and drinking. Cure is effected not by whipping them on to renewed effort, but by awakening the action of liver and bowels by the use of Dr. Chase's Kidney-Liver Pills. This rests the kidneys and makes them well. Backache and urinary disorders then disappear.

A UNIQUE CONVENTION.

Annual Meeting of Shareholders of United Drug Company.

One of the most forceful demonstrations of what co-operation can accomplish was shown last week in Boston at the ninth annual convention of the stockholders of the United Drug Company.

In many ways this convention is unique. It is doubtful if any other single organization has accomplished what the United Drug Company has succeeded in doing in such a short time. Stockholders with their families, numbering some 2000, were present from every section of the United States and Canada, while others came from distant places, such as England, Hawaii, and the West Indies. These are all representative business men, each the leading druggist in his respective town and no two men are from the same place. Not a few had to travel many days to make the trip to Boston. It was noticeable, also, that many of these people had been coming to these conventions year after year, showing most conclusively an earnest interest in the sessions as well as proving the value of the gatherings.

Tuesday morning Mr. Louis K. Liggett, president of the company, called the meeting to order and introduced his Honor, Mayor John F. Fitzgerald. In his address of welcome the mayor assured the stockholders that Boston not only appreciated the coming of the visitors, but recognized that they represented one of the biggest commercial assets that Boston had.

When the regular business of the session was resumed, President Liggett reviewed the work of the company for the past year, which showed the tremendous growth of the concern in that time. He then traced its progress from its organization nine years ago. His report showed that the company's laboratories now occupy nearly ten acres of floor space, it employs about 1200 people, with an annual pay-roll amounting to nearly a million dollars. Where the company a little more than eight years ago had but 32 stockholders, it to-day has close upon 5000. He told of the plans for the future, showing that it was necessary to immediately commence work upon new buildings to keep pace with the increased growth.

The regular order of business was then followed with discussions of various topics of interest to the trade and importance to the public. The motive actuating most of these discussions was a determined effort to still further advance the sale of pure drugs and discourage the introduction and sale of questionable preparations.

Altogether, the outcome of the convention must be regarded as a distinct benefit to the public, inasmuch as the aim and purpose of the company is for still better product and progressive store methods, and these essentials were made the subject, in one form or another, by the speakers at the various meetings during the week.

Death came quietly to John Norris, Bolton, a week ago Monday night. Retiring on Sunday evening and failing to rise in the morning, a visit to his room disclosed the fact that he had passed peacefully away during the night. Deceased had suffered for many years from an incurable disease which followed an attack of typhoid fever, and although the advice of the best specialists had been secured he gradually grew worse. Since the death of his wife some years ago he had been living with his parents, Mr. and Mrs. Charles Norris, of this place, and for many years followed the trade of a miller. He was in his 46th year, and is survived by his parents, one sister and three brothers, namely, Mrs. W. C. Boyce, of Castlederg, Henry, of Alliston, Fred, of Chicago, and William, of Brantford.

Ready-to-Wear Overcoats Before buying call and see J. D. Torrie's stock.

ST. VITUS DANCE.

Cured Through the Use of Dr. Williams' Pink Pills.

Chorea, or as it is more generally known, St. Vitus dance, is a disease that usually attacks the young children, though older persons may be afflicted with it. Its most common symptoms are a twitching of the muscles of the face and limbs. As the disease progresses this twitching takes the form of spasms in which the jerking motion may be confined to the head, or all the limbs may be affected. The patient is frequently unable to hold anything in the hands or to walk steadily, and in severe cases even the speech is affected. The disease is due to debility of the nerves, and is always cured by Dr. Williams' Pink Pills, which enrich the blood, tone and strengthen the nerves and thus restore the sufferer to good health. The following is a striking instance of what Dr. Williams' Pink Pills will do in this trouble. Mrs. Chas. Phipps, Pelee Island, Ont., says:—"At the age of fourteen my eldest daughter, Edith, became much run down, and the trouble developed into St. Vitus dance. First her left arm became affected, then the left leg and entire left side. She grew so bad that she actually could not hold anything in her hand, and could only go about with a sliding, jerking motion. Notwithstanding that we were giving her medicine, she seemed to be growing worse, and finally her speech became much affected. We became so much alarmed about her that finally her father got a supply of Dr. Williams' Pink Pills, and we began giving her these. In the course of a few weeks she was much better, and before all the pills were gone she was again enjoying perfect health. This was in 1908, and as she has not had a symptom of the trouble since I feel justified in saying the cure is permanent."

Be sure you get the genuine pills which are sold by all medicine dealers or may be had at 50 cents a box or six boxes for $2.50 from The Dr. Williams' Medicine Co., Brockville, Ont.

SUNDAY SCHOOL CENTENNIAL.

Provincial Workers Will Hold Forty-Sixth Annual Convention in Brockville, October 23-26.

There are more than five thousand Sunday Schools in Ontario, almost ty per cent. of the entire number throughout the Dominion of Canada. One hundred years ago the first nday School in Ontario was organized (Oct. 1811) in the village of izabethtown, now Brockville City. he school was organized by Rev. William Swart, who came to this country in response to a call from a Missionary Committee instead of going to India as he had originally planned.

The outgrowth of this first Sunday School is the strong and vigorous congregation of the First Presbyterian Church, Brockville. They are housed in a splendid church edifice on the corner of the City Central Square

In view of the local celebration in October, which will climax in the holding of the forty-sixth annual convention of the Ontario School Association, the building has been thoroughly renovated and the organ rebuilt.

A year ago in convention at Oshawa, Ont., the pastor of the First Presbyterian Church, Brockville, Rev. Norman McLeod, backed by the "Brockville and Vicinity" Pastors' Association, urged the claims of Brockville as the next meeting place, and Hamilton City, which had waited one year already, generously yielded to Brockville's claim.

The Provincial Sunday School Convention at Brockville promises the completest programme ever offered to an Ontario audience. It has several features never before introduced. Hardly a phase of Sunday School interest but finds a place for consideration. Among those taking prominent part in the programme are:—Rev. E. T. Capel of Montreal, Que., General Secretary of the S. S. Union of the Province of Quebec; Rev. J. C. Robertson, B.A., B.D.; Rev. F. L. Farewell, B.A.; Rev. P. K. Dayfoot, B.A., well known workers in the field work of our Ontario Sunday School denominational efforts, and many other local leaders.

In addition to home talent the programme contains: Rev. A. H. McKinney, D.D., of New York, assistant to Rev. A. F. Schauffler, D.D., of international and world fame; Mrs. Mary Foster Bryner of Chicago, Ill., one of the staff of the International Sunday School Association, and Mr. Alfred Day, Syracuse, N.Y., who was General Secretary of the Ontario S. S. Association for thirteen years.

A CATARACT FATALITY.

A distressing occurrence took place near Cataract on Tuesday night, Oct. 3rd, whereby James Nunn, son of Mr. S. A. Nunn, lost his life. The young man was seen at Cataract on Tuesday and evidently tried to board a train to return home. No person saw the accident, nor does anyone know how the young man met his death, but the agent at Cataract discovered his body beside the track on Tuesday evening. The head was completely severed from the body. Mr. Nunn was about 23 years of age and was a farmer. The terrible occurrence is deeply deplored by the friends and neighbors of the unfortunate young man. The family is well known throughout Peel County and the deepest sympathy is extended to them because of this sorrowful happening which will cast a gloom over their home.

BOY NEARLY BLINDED.

Influence of Moving Pictures on Owen Sound Youths.

Influenced by moving pictures they had seen at the Avenue Theatre on Saturday evening, three fourteen-year-old boys, Thomas Shiers, Roy Cross and Norman McNabb, left that place about nine o'clock and going over to Spragge's grocery store purchased a quantity of cayenne pepper. They met Earl Holmes, another lad, and prevailed upon him to take a snuff. His subsequent actions proved so interesting to them that they went over into the Riverside Park to look for some one else on whom to try the trick. As they came to the bridge they met Wilfrid Brown, son of Mr. J. R. Brown, going home. Shiers went up to Brown and catching him by the arm, cried, "Hello, Brown!" The lad accosted said, "Hello," and as he did so received a handful of the burning pepper in the eyes and face. Suffering intensely, and virtually blinded for the time, the victim of the dastardly trick reached home with considerable trouble. Prompt and sustained bathing of his eyes with milk and boracic acid relieved them after a time. An information was then laid for the boys responsible for the act and on Thursday they appeared before Police Magistrate A. D. Creasor. Wilfrid Brown told his story, stating that he had been going home, had been spoken to and that the pepper had been thrown into his eyes by Roy Cross. The two youthful culprits had no explanation to offer, but McNab, the third boy, was called, and told the court all about watching the moving pictures which had suggested the trick. He had bought the pepper, but did not know that it would blind anyone by getting into the eyes. From the statements made it appeared as if the lads had meant the whole thing as a lark, never thinking that it would result so seriously. They were so evidently sincere in their assertions that the magistrate, after pointing out to them that he could send them down for as many years as he wished almost, reduced the charge from, "intent to maim and injure," to common assault, and fined the culprits two dollars each and costs. The father of the injured boy, who was present, interceded for the lads and stated that he had no desire to see them dealt with harshly. The case so far as the boys are concerned dropped there, but the manner in which the trick was suggested to their minds leaves it necessary that some steps be taken to force local show house men to observe the letter of the law. The three boys in question had gone to the theatre and witnessed some wild and fiery spectacle on the curtain which had given rise to the desire to do likewise. They had acted on the impulse with results which were not most deplorable by just the narrowest margin. These boys, too, were under the theatre-going age prescribed by law, sixteen years. Yet they had been allowed free ingress to the Avenue Theatre, there to witness spectacles on canvass, which to say it as mildly as possible, are hardly the fit thing to be obtruded upon susceptible boys and youths of tender and receptive years.—Owen Sound Times.

A WONDERFUL DISCOVERY.

An eminent scientist, the other day, gave his opinion that the most wonderful discovery of recent years, was the discovery of Zam-Buk. Just think! As soon as a single thin layer of Zam-Buk is applied to a wound or a sore, such injury is insured against blood poison! Not one species of microbe has been found that Zam-Buk does not kill!

Then again. As soon as Zam-Buk is applied to a sore, or a cut, or to skin disease, it stops the smarting. That is why children are such friends of Zam-Buk. They care nothing for the science of the thing. All they know is that Zam-Buk stops their pain. Mothers should never forget this!

Again. As soon as Zam-Buk is applied to a wound or to a diseased part, the cells beneath the skin's surface are so stimulated that new healthy tissue is quickly formed. This forming of fresh healthy tissue from below is Zam-Buk's secret of healing. The tissue thus formed is workcasts off the diseased tissue above it. This is why Zam-Buk cures are permanent.

Only the other day Mr. Marsh, of 101 Delorimier Ave., Montreal, called upon the Zam-Buk Company and told them that for over twenty-five years he had been a martyr to eczema. His hands were at one time so covered with sores that he had to sleep in gloves. Four years ago Zam-Buk was introduced to him, and in a few months it cured him. To-day—over three years after his cure of a disease he had for twenty-five years—he is still cured, and has had no trace of any return of the eczema!

All druggists sell Zam-Buk at 50c. box, or we will send free trial box if you send this advertisement and a 1c. stamp (to pay return postage). Address Zam-Buk Co., Toronto.

BLOUNT WOMEN'S INSTITUTE.

The Women's Institute of Blount held its regular meeting at the home of Mrs. McEwan on Thursday, October 5th. The meeting was opened with the singing of "The Maple Leaf" Miss Effa Dodds gave a reading, entitled, "How a Woman Transacts Business," proving that women are efficient in business, but still have time for other matters. Men are occupied with business only. Mrs. John Crozier read a paper, "My Grandmother, My Mother and Myself," comparing the education of women in the three generations. Luncheon was served after the close of the meeting.

SPORTS.

INTERMEDIATE CHAMPIONS.

Owen Sound Alexandras Defeat Toronto Maitlands by 5 to 2.

Exciting Lacrosse Match at Idylwyld Park Yesterday Afternoon.

One of the most exciting lacrosse matches that has been witnessed in Orangeville since the palmy days of the Dufferins took place on Idylwyld Park yesterday afternoon. The contestants were the Alexandras, of Owen Sound, and the Maitlands, of Toronto, and the prize the intermediate championship of the Canadian Lacrosse Association. Both teams ran excursions for the game, Maitlands being accompanied by about fifty supporters while the Alexandras brought down an enthusiastic following of between two and three hundred. Each team was out to win and the spectators were treated to a fast, clever and scientific exposition of the national game. Maitlands were all to the good in the first quarter. They had speed to burn and their covering and combination work was well-nigh perfect. They were generally on the aggressive and the Alexandras were lucky indeed to hold them down to two goals. The Toronto bunch also showed to better advantage in the second quarter and on form should have increased their lead by another couple of goals. Couch, however, played a wonderful game and his efforts were ably seconded by Cummings and Wilkins, who were the king-pins of the Owen Sound defence. As it was neither team was able to score. There were several delays during the quarter, the close checking being responsible for several accidents. Gate and Fletcher resorted to fisticuffs to settle some difference and got twenty minutes each to cool their ardour. The rapid pace at which they had been travelling began to tell on the Maitlands and their work was not so brilliant in the third quarter. Owen Sound on the contrary seemed to improve as the game proceeded. The northerners began to assume the aggressive and a series of fierce attacks on the Maitland citadel culminated in their first goal. Maitlands disputed the goal, but the referee decided to allow it. The goal umpire was, however, changed, Mr. E. A. Warren going on for the balance of the game. The Maitlands' umpire had previously been changed, Mr. C. R. McKeown being substituted. The battle waged fiercely for the balance of the quarter with the play rather in favor of Owen Sound. Neither team however, was able to score and the quarter ended with Maitlands still leading by 1 goal. Lee, of the Owen Sound home, wrenched his leg late in the quarter and had to be carried off the field, Gates going off to even up. Encouraged by the plaudits of their supporters the Owen Sound twelve went into the final period with the evident determination to do or die. Their home was generally right on the Maitlands' flags, but the brilliant work of Grant staved off the inevitable until well along in the quarter, when Lee got a difficult pass and tied the score with a pretty shot. Owen Sound still pressed and finally got another putting them in the lead. With the score against them, Maitlands rallied and the play became very even. The northerners, however, were not to be denied and another tally gave them a safe lead. In the fast gathering darkness just before time was called the Owen Sounders tallied again making the final score 5 to 2. It was a great game and making due allowance for superior endurance, the best team won. Maitlands played the prettier lacrosse, but ran themselves off their legs in the first half of the game, and were in no shape to withstand the onslaughts of their opponents in the hard, gruelling finish. Every man on the winning team played clever, heady lacrosse. If any distinction should be made, the work of Couch in goal, Cummings and Wilkins on defence, Lee at centre and Hiltz and Dowkes on the home calls for special mention. Grant in goal, Slack at coverpoint, and Spellen at centre were the bright stars of the vanquished team. The entire twelve played splendid lacrosse and, while disappointed over the adverse result, took their defeat manfully and in a sportsmanlike spirit. Referee Frank Doyle kept the game well in hand and took effectual measures to suppress any tendency to rough it. He was fair and impartial and very few of his decisions were questioned.

Owen Sound penalties totalled 56 minutes and Maitlands 70 minutes. The players and officials were:—

Maitlands—Goal, Grant; point, Mackie; coverpoint, Slack; defence, Kirk, Bullen and Stroud; centre, Spellen; home field, Barber, Stevenson and Farrington; outside home, Gate; inside home, Britnell.

Owen Sound—Goal, Couch; point, Cummings; coverpoint, Wilkins; defence, Fletcher, Elliott, R. Lee; centre, T. Lee; home field, Hiltz, Nevings, White; outside, Yeo; inside, Dowkes.

Referee, Frank Doyle, Newmarket.

Penalty Timekeeper — Dr. T. H. Henry, Orangeville.

Timekeepers—Doran, The Maitlands, J. Skinner, Owen Sound.

CANADIAN PACIFIC

SPECIAL RATES

—TO THE—

COAST

$41.05 FROM TORONTO.

VANCOUVER
VICTORIA
SEATTLE
PORTLAND
SPOKANE

Second Class, Sept. 15th to October 15th.

Proportionate Rates from Ontario Points.

Through Train Toronto to Vancouver 10.20 p. m. daily.

C. V. JEFFERS, Uptown Agent.

YOUR QUESTIONS ANSWERED.

If you would like to have answered any particular question each or any week from "The Suggestive Questions on the Sunday School Lesson" by Rev. Dr. Linscott, send in your request to this office, giving the date of the lesson and the number of the question you wish answered. You may select any question except the one indicated that it may be answered in writing by members of the staff. Dr. Linscott will answer the questions either in these columns or by mail through this office. Don't forget to state what benefit these "Suggestive Questions" are to you. Give your full name and address. Send your letters to The Question Editor of the Banner.

Georgetown Board of Education has engaged Bandmaster Castell to give the pupils lessons in music two afternoons each week at a salary of $100 per year.

Mr. Fred. B. Elliott, of the Pembroke Standard, founder of the Bevlington Gazette, has purchased the Alliston Herald.

Never before have we shown such a comprehensive range of materials and patterns as are shown in this season's Semi-ready tailoring.

All the best woollen mills of England have contributed their choicest weaves.

The Semi-ready Service is incomparable and unequalled. Absolute satisfaction is guaranteed, and the Physique Type Fitting System is so accurate and unerring that you are assured of perfect fitting and correct styles.

Semi-ready Tailoring

HUGHES & NORRIS,

ORANGEVILLE, ONT.

RITCHIE BROS.

The Jacket Season is now on and in full swing.

Everybody Wants : : :

J A C K E T S

And this is the place to get suited. Our range is complete. Ladies' long 50 inch Jackets for $5.00 are a wonder. Ladies' and Misses' at

$7.50
$10.00
$12.50
$13.50
$15.00
$20.00

You will not be disappointed if you come to us for your Fall aud Winter Jackets. Come early and secure one. Big line of Children's Coats also.

See Our Millinery Department

WE CAN PLEASE YOU.

RITCHIE BROS.

OPEN SORE BAFFLES DOCTORS.

Morrisey's No. 4 Eczema Ointment Healed Like Magic.

Nauwigewauk, N.B., Oct. 2, 1910

"I can gladly recommend dear Dr. Morrisey's Eczema Ointment because it cured me of a sore which I had on my ear for over 3 years. I did everything to have it cured, and had the most skillful doctors treating it, but it would not heal up. I went under treatment with Father Morrisey's Ointment, and in a short while it was cured. That was 3 years ago, and I am sure the cure is permanent. When I think how quickly No. 4 Eczema Ointment cured me it seems wonderful indeed, because you know I doctored with several skilled physicians who could not help me. You surely must have a big demand for this wonderful Salve. My only regret is that I did not use it at first, as it would have saved me over 3 years of pain, to say nothing of an unsightly ear and expensive doctor bills." John Ryan.

The above prescription is not a "Cure-All" or so-called patent medicine. Dr. Morrisey prescribed it for 44 years, and it cured thousands after other doctors failed.

Price, 50c. per box at your dealers, or Father Morrisey Medicine Co., Limited, Montreal. 290

Goods for Sale and Guaranteed by Thos. Stevenson, T. F. & T. J. Brown, Orangeville, Ont.

NEW ADVERTISEMENTS.

Values—Johnston's.
Notice—E. Hamilton.
For Sale—H. Hayward.
Baffles Doctors—Morrisey's.
Jacket Season—Ritchie Bros.
Creditors' Notice—Geo. Robb.
Rheumatism—John A. Smith.
Locals—McMillan Clothing Co.
Caledon Fair—Postponed—Wm. Rutledge.
High-Class Millinery—Gillespie & Rogers.

LOCAL NEWS.

—A number of Young Pigs for Sale. Apply to H. Hayward, Orangeville.

—Mr. Stanley R. Frost, pupil of Arthur Blight, will accept a limited number of pupils in Voice Culture. Residence, Wellington St.

Newest styles in Hats at J. D. Torrie's.

—Mr. Wm. Goodfellow, of Moosejaw, Sask., formerly of Laurel, has received a medal from the Barnardo Home for good conduct.

—Miss Shaw fell down a stairway in the McKim Block on Monday morning and broke her right wrist. Dr. Carson set the fracture.

—Mrs. N. Gordon received a telegram on Wednesday morning conveying the sad news of the death at Picton, Ont., of her brother-in-law, Mr. George Werdon.

—In the Baptist Church next Sunday, the pastor, Rev. B. Davies, will speak on the following topics:—morning, "Following the Plow," and evening "Five Bewares."

Everything new and up to the minute at prices to save you money.—McMillan Clothing Co.

—A meeting of the Charity Society will be held at the home of Miss Hughson, 1st Avenue, on Thursday, October 19th, at 3.30 p.m. Tea will be served. All members are urged to attend.

—Mr. Arch. McCabe, of Laurel, won second prize for the best pair of road horses in harness at Shelburne Fall Fair. Mr. McCabe also won second prize for the best single roadster mare.

—Pat St. Croix, an employee in the cement plant, had a couple of ribs broken on Tuesday morning. He was using a board to put a belt on a pulley. The board caught on the rapidly revolving pulley and struck him violently across the stomach.

See McMillan Clothing Co's window for some of the newest in Dress and Winter Overcoats.

LEAVE YOUR ORDER.

Until October 31st the Ladies' Aid Society of St. Andrew's Church will take orders for night shirts, aprons, home baking, etc. Orders may be left with Mrs. J. E. Smith, 1st Avenue, and may be 'phoned if more convenient. 'Phone 92b.

At a meeting held by the Typographical Union on Saturday last Samuel Hadden, a former resident of Orangeville, was appointed secretary in the place of the late Thos. C. Vodden, a former resident of Shelburne, whose death occurred on Labor Day, when he was about to take part in the labor parade. Samuel Hadden, the new secretary, learned his trade in the old Advertiser office here when James Cameron, of the Shelburne Free Press staff, was foreman. The executive at the same meeting granted Mrs. Vodden the sum of $1000 to discharge the mortgage on the house at 137 First Ave, Toronto.

Quick as a lightning flash pain disappears when you take Merrill's Wizard Lightning. Clean to use externally, hot but pleasant internally. Price 25c.
Sold and recommended by Thos. Stevenson, Druggist.

ARCHIVES OF ONTARIO
TORONTO

OPEN SORE BAFFLES DOCTORS.

Morriscy's No. 4 Eczema Ointment Healed Like Magic.

Nauwigewauk, N.B., Oct. 3, 1910

"I can gladly recommend dear Dr. Morriscy's Eczema Ointment because it cured me of a sore which I had on my ear for over 8 years. I did everything to have it cured, and had the most skillful doctors attending it, but it would not heal up. I was at last under treatment with Father Morriscy's Ointment, and in a short while it was cured. That was 3 years ago, and I can say the cure is permanent. When I think how quickly No. 4 Eczema Ointment cured me it seems wonderful indeed, because you know I doctored with several skilled physicians who could not help me. Your surely must have a big demand for this wonderful Salve. My only regret is that I did not use it at first, as it would have saved me over 8 years of pain, to say nothing of an unsightly ear and expensive doctor bills." John Ryan.

The above prescription is not a "Cure-all" or so-called patent medicine. Dr. Morriscy prescribed it for 44 years, and it cured thousands after other doctors failed. Price, 50c. per box at your dealers, or Father Morriscy Medicine Co., Limited, Montreal. 200

Goods for Sale and Guaranteed by Thos. Stevenson, T. F. & T. J. Brown, Orangeville, Ont.

NEW ADVERTISEMENTS

Values—Johnston's.
Notice—E. Hamilton.
For Sale—H. Hayward.
Baffles Doctors—Morriscy's.
Jacket Season—Ritchie Bros.
Creditors' Notice—Geo. Robb.
Rheumatism—John A. Smith.
Locals—McMillan Clothing Co.
Caledon Fair—Postponed—Wm. Rutledge.
High-Class Milliners—Gillespie & Rogers.

LOCAL NEWS.

—A number of Young Pigs for Sale. Apply to H. Hayward, Orangeville.

—Mr. Stanley R. Frost, pupil of Arthur Blight, will accept a limited number of pupils for Voice Culture. Residence, Wellington St.

Newest styles in Hats at J. D. Torrie's.

—Mr. Wm. Goodfellow, of Moosejaw, Sask., formerly of Laurel, has received a medal from the Barnardo Home for good conduct.

—Miss Shaw fell down a stairway in the McKim Block on Monday morning and broke her right wrist. Dr. Carson set the fracture.

—Mrs. N. Gordon received a telegram on Wednesday morning conveying the sad news of the death at Picton, Ont., of her brother-in-law, Mr. George Werdon.

—In the Baptist Church next Sunday, the pastor, Rev. B. Davies, will speak on the following topics:—morning, "Following the Plow," and evening, "Five Bewares."

Everything new and up to the minute at prices to save you money.—McMillan Clothing Co.

—A meeting of the Charity Society will be held at the home of Miss Hughson, [illegible] Avenue, on Thursday, October 19th, at 3.30 p.m. Tea will be served. All members are urged to attend.

—Mr. Arch McCabe, of Laurel, won second prize for the best pair of road horses in harness at Shelburne Fall Fair. Mr. McCabe also won second prize for the best single roadster mare.

—Pat St. Germain, an employee in the cement plant, had a couple of ribs broken on Tuesday morning. He was using a hook to put a belt on a pulley. The hook caught on the rapidly revolving pulley and struck him violently across the stomach.

See McMillan Clothing Co's window for some of the newest in Dress and Winter Overcoats.

LEAVE YOUR ORDER

Until October [illegible] Ladies' Aid Society of St. Andrew's Church will take orders for men's shirts, aprons, home baking, etc. Orders may be left with Mrs. [illegible] Smith, 1st Avenue, and may be delivered at more convenient [illegible].

At a meeting of the Typographical Union [illegible] last Samuel Hadden, [illegible] president of Orangeville, was [illegible] secretary in the place of [illegible] Thos. C. Vodden, a former [illegible] of Shelburne, whose death occurred [illegible] Labor Day, when he was [illegible] take part in the labor parade. [illegible] Hadden, the new secretary, [illegible] his trade in the old [illegible] office here when James [illegible] of the Shelburne Free Press staff, was foreman. The executive at the same meeting granted Mrs. [illegible] the sum of $1000 to discharge a mortgage on the house at 137 [illegible] Ave., Toronto.

Quick as a lightning flash pain disappears when you use Merrill's Wizard Lightning. Clean to use externally, hot but pleasant internally. Price 25c.

Sold and recommended by Thos. Stevenson, Druggist.

CALEDON FAIR.

Postponement Necessary Owing to Inclement Weather.

Caledon Fair, which was to have taken place last Friday, was of necessity postponed on account of the inclemency of the weather. The postponed Fair will be held on the Society's grounds at Caledon (Village of Charleston) on Monday, October 16th, when a programme will be carried out as follows:—Judging in the various Classes of Stock and Trials of Speed according to the Prize Lists; Concert in the Town Hall at night. The same reduced Railway Rates will prevail on the C.P.R. as before. Special Train at Melville Junction will convey visitors to and from Caledon, who go by Credit Valley Railway.

W. RUTLEDGE, Secretary. W. J. WILSON, President.

PERSONAL MENTION.

Mr. Jos. McCoy, of West Toronto, visited friends in town last week.

Mr. H. A. Dorrance, B.S.A., is on a business trip to Toronto to-day.

Miss Clara Jones, of Toronto, spent Sunday and Monday with friends in town.

Mr. Orange Jull, of Toronto, was in town for a couple of days this week.

Messrs. J. J. White and J. S. Robertson arrived home from the West on Saturday night.

Mrs. M. Rooney and daughter, Miss Jean, of Daysland, Alta., are visiting Dr. and Mrs. R. W. Rooney.

Mr. W. H. Hall, Secretary of the C. L. A., was an interested spectator of yesterday's lacrosse match.

Mrs. J. E. Cobean and child, of Jamestown, N. D., are on a three months' visit with her mother, Mrs. John White, 2nd Ave.

Mr. W. C. McMillan, of the McMillan Clothing Co., arrived home on Saturday after a two weeks' business trip to the West.

Mr. and Mrs. Newton Smith, of Pottstown, Pa., spent Friday evening with Miss De La Ree. Mr. and Mrs Smith have been visiting in Owen Sound.

Miss Helen Bremner has returned from New York, where she spent the summer. Miss Bremner will resume her professional duties in Orangeville in the near future.

Mr. Ross Kearns, of the jewellery house of Woodhouse & Co., of Cobalt, is spending a few days at his home here this week. Mr. Woodhouse and Mr. Kearns are negotiating for the purchase of the Jackson jewellery store in St. Thomas.

Mr. Percy Harding, of Orangeville, visited friends in town on Sunday. Mr. Harding, who is one of Orangeville's best vocalists, rendered a tenor solo, Bailey's, "Lord of All Life," in the Methodist Church on Sunday evening.—Shelburne Economist.

Registrar John Anderson, on Sunday last, celebrated the fortieth anniversary of his appointment to the registrarship of North Wellington. He will have the hearty congratulations of a host of friends in North Wellington and all over the province, and their best wishes that he may be long spared to fill the position which he has held, to the satisfaction of all for forty years past.—Arthur Enterprise.

Our stock of Fall and Winter wear for Men and Boys is now at its best—McMillan Clothing Co.

Mr. E. Hamilton, Township Clerk of Amaranth, arrived home a week ago Monday night after an absence of six weeks in the West. Mr. Hamilton spent most of his time with his son, Russell, who is running a farm of 1100 acres at Pasqua, Sask. Mr. Hamilton had 700 acres in crop this year. Part of his wheat was good and he harvested an excellent oat crop. Mr. Hamilton says that wheat and money seem to be the great topics of conversation in the West. Social conditions do not compare at all favorably with Ontario and there does not appear to be the same interest in church life and work as here. Mr. Hamilton enjoyed his trip immensely and is greatly impressed with the West and its possibilities.

H. S. CADET OFFICERS.

The appointment of the officers and non-commissioned officers of the Orangeville High School Cadet Corps for the current term was made at a meeting held in the school on Monday evening. The officers appointed are:—

Commandant—Mr. A. Steele.
Instructor—Mr. J. H. Adams.
Captain—Don. McPherson.
Lieutenants—Jack Aiken, Jas. Dawson.
Color-Sergeant—Fred Patterson.
Sergeants—R. B. McGuire, Reggie King, Earl Spence.
Corporals—Herb Tuck, Alan Cameron, Clifford Henderson, H. Rowan.
Lt.-Corporals—Cecil White, Percy Leighton, Erle Stevenson, Joe. Campbell.

HARVEST THANKSGIVING.

Special Harvest Thanksgiving Services will be held at Hockley next Sunday, October 15th, as follows:—morning service 10.30 a.m.; Children's Day service 3 p.m. and evening service 7.30 p.m. On account of these services Mr. A. Firth, of Orangeville, will conduct the regular services at Mono Mills and in St. Paul's Church.

BISHOP CLARK.

Makes His First Visit to St. Mark's Church.

Interesting Reception and Presentation in Church Basement on Monday Night.

On Sunday last the Rt. Rev. W. R. Clark, M.A., D.D., lately elected Bishop of the Diocese of Niagara, preached masterly and impressive sermons in St. Mark's Church. To those who thought than Dr. Clark's special strength would lie in his ability as administrator of the affairs of the Diocese (for he is admittedly a splendid organizer and a capable business man) his sermons on Sunday afforded a pleasing revelation for he proved to the large congregations that heard him that he is also a preacher of exceptional power. His sermons, morning and evening, were of a very high order, in choice of language, soundness of thought and eloquence in delivery. The congregations were very large at both services, the edifice being taxed to the limit of its seating capacity at night.

The singing of the Choir, under the leadership of Mrs. Endacott, was a greatly appreciated feature of the services. The usual harvest thanksgiving hymns are very pleasing at any time, but last Sunday St. Mark's choir put a life and brightness into them that brought a hearty and spontaneous response from the large congregation. At the evening service Mr. Gordon Hayes rendered a solo in his usual acceptable manner. Those who took solo parts in the different anthems also acquitted themselves creditably.

On Monday evening a reception was tendered the Bishop and Mrs. Clark in the basement of the church. Although confronted with serious difficulties, the ladies had succeeded admirably in transforming the large, plain room into a pretty and most inviting reception parlor. Autumn leaves, trailing vines, flowers, ferns and foliage plants, together with easy chairs, rugs, screens, pretty china and bright silver made such a transformation, that one might well be pardoned for almost forgetting that the reception room was an ordinary church basement. There was naturally a large attendance, the great majority of the members of the congregation availing themselves of the opportunity to meet the chief pastor of the diocese and his esteemed wife. The Bishop and Mrs. Clark received their people with a grace and charm that won the hearts of all and will have the effect of greatly endearing them to the people of St. Mark's. During the evening Dr. and Mrs. Clarke were presented with an address of welcome, which was read by Mr. A. Firth, Principal of Orangeville Public School. The Bishop was also presented with a beautiful gold-headed cane and Mrs. Clarke with a silk umbrella. The presentations were made by Mr. E. H. Smith and Mrs. J. J. Laverty.

The Bishop replied feelingly and in fitting terms in behalf of Mrs. Clark and himself. He expressed himself as overwhelmed with the kindness of the people of St. Mark's and the heartiness of their reception and assured the Parish of his earnest wishes for its well-being and his readiness to do anything in his power to advance its interests.

Dainty refreshments were afterwards served by the young ladies of the church and an excellent musical programme was provided by the choir and Misses Edith Anderson and Birdie Leighton and Messrs. Hayes and McClochlin. The evening's programme was brought to a close with the singing of "God Save the King," thus bringing to a close in a fitting manner one of the most pleasant social gatherings ever held in connection with St. Mark's Church.

MISSION BAND MEETING.

The Mission Band of the Baptist Church will hold its annual public meeting on Friday night at 7.30 o'clock. A good programme of music, etc., will be provided. Collection during the evening.

ANNIVERSARY SERVICES.

Anniversary services will be held in the Methodist Church at Mono Mills on Sunday, October 29th. Singing by the Sunday School children at the morning services. A Supper and Entertainment will be given on Monday evening following. Watch for posters.

THE GOLDEN OPPORTUNITY.

Among the persons who have recently made provision for old age when it comes are two sisters, aged respectively 33 and 34 years. They have purchased from the Canadian Government a Last Survivor Annuity that is an Annuity which will give them together an income of $600 a year so long as they both live, and to be continued to the survivor so long as she lives. The cost of this Annuity, $3,643.65, had been invested at 5 per cent. and had brought in less than $185.00 annually, with the difficulty and annoyance of re-investment. The Annuity becomes payable when the younger sister attains the age of 55, and should both die before that time the purchase money will be refunded to their heirs with 3 per cent. compound interest. Each is now earning her own living, and the sum paid is the fruit of their labours for a number of years. They were thus able the better to appreciate their splendid opportunity. A card of enquiry addressed to the Superintendent of Canadian Government Annuities, Ottawa, will secure for you any information you desire on the subject.

—Over 50 designs in Scribbler Covers to select from at The Banner Book Store.

THE APTOMMAS CONCERT.

Famous Welsh Artist Enthusiastically Received on Monday Night.

Assisting Artists Also Heard With Delight.

The concert going public of Orangeville is indebted to the Young Men's Class of St. Andrew's Church for two high-class concerts last season. This enterprising organization scored another success with their concert in the Town Hall Monday evening last, when they gave music lovers in this town and vicinity an opportunity of hearing Aptommas, the famous Welsh harpist, with a good company of assisting artists. The hall was not as well filled as might have been expected, but the attendance was sufficiently large to defray the fairly heavy expenses of the concert, and leave a balance for the work of the Young Men's Class.

The harpist, Aptommas, came to Orangeville recommended by the highest musical authorities of the old world, and it can safely be said that he fairly merits the international reputation he has won. Owing to the technical difficulties in playing, the harp is not often heard as a solo instrument, being mainly used for accompaniment, but under the skilful fingers of Aptommas the most brilliant compositions were rendered with brilliant technic and wonderful expression. His first appearance was in a number of Welsh melodies, including the famous, "March of the Men of Harlech," with which he fairly captivated his audience, responding to an enthusiastic encore by repeating the last air "Ap Shenkin," a most captivating melody. In his second appearance the numbers "Etude" and "Tarantelle" gave the harpist an opportunity to exhibit his wonderful technic. Passages calling for intricate fingering were faultlessly rendered, the harpist playing the melody with one hand, while keeping up with the other an accompaniment of beautiful arpeggios and chords. In his last appearance he played several popular and familiar airs that seemed to please the audience extremely well. In fact judging by the pleasure created, Aptommas ranks with the greatest artists ever heard in Orangeville.

Miss Grace Merry, the entertainer, was not a stranger to many of the audience and fairly maintained her high reputation as one of the foremost entertainers in Canada. She was heard mostly in dialect and was most successful with her Irish selection, "Danny," which was a fine mixture of Irish drollery and pathos. It is rather to be regretted that Miss Merry did not give any selection sufficiently dramatic to call into play the histrionic powers which she undoubtedly possesses. Special mention, however, should be made of her amusing rendition of a boy sketch entitled "Peekin," which was thoroughly enjoyed.

Miss E. Alexandra Bradley, the soprano soloist of the evening, possesses a sweet lyric voice of extended range. We are informed that Miss Bradley was suffering from the after effects of a severe cold, which prevented her from singing in her usual voice, but during the course of the evening her voice steadily improved and in her last selection she sang very well indeed, the pianissimo passages being especially well delivered. Miss Bradley is quite young and there is no doubt that with a little more experience and further cultivation of style and expression she will be one of our most welcomed concert sopranos.

The concert opened with an appreciated addition to the regular programme in the form of a duet by Miss Bradley and Mr. Stanley R. Frost, one of Orangeville's best known vocalists. Their number, "The Battle Eve" was admirably rendered, and won a hearty encore, which brought as a response, "Love's Old Sweet Song."

Miss Maude C. Bradley, who is also manager of the Company, made an efficient and sympathetic accompanist.

Any concert, no matter how good, is not heard under favorable conditions in the present antiquated Town Hall, and all concert-goers eagerly await the time, when that venerable building shall undergo a much needed renovation, with the installation of more comfortable seats and more artistic decorations.

Overcoats from $7 to $20. All styles.—McMillan Clothing Co.

CHILDREN'S DAY.

In St. Mark's Church next Sunday morning, a service will be held that will be appropriate for "Children's Day." The Sunday School choir have charge of the music and the sermon will be in accordance with the intention of the General Synod in setting apart a "Children's Day."

TEETHING TIME WORRY.

Baby's teething time was once a source of worry to all mothers—it is yet a time of worry to many, though there are thousands of mothers who have learned the secret which banishes this worry. Mothers who worry, who see their little ones suffering from difficult teething; who are worn out by day and kept awake at night by the cries of the baby in distress, should follow the example of the thousands and give their little ones Baby's Own Tablets — the remedy for worry—the never failing banisher of baby's pains. Concerning them Mrs. H. Monette, Jr., Rapide de l'Orignal, Que., says:—"My baby cried day and night and suffered from his teeth. A few doses of Baby's Own Tablets made him healthy and happy and his teething easy and painless. I would not be without them. The Tablets are sold by medicine dealers or by mail at 25 cents a box from The Dr. Williams' Medicine Co., Brockville, Ont.

THE BEST OVERCOATS IN THE WORLD FOR $10, 12.50, $15.00

No matter if you are in the habit of wearing higher priced Overcoats

That's no reason why you should neglect to investigate the remarkable values we offer at these prices. We know you will get just as much service and satisfaction out of these Overcoats as any you have paid considerably more for.

You can just as well save a few dollars on every overcoat you buy and get equally as good values as you have been getting.

If these Overcoats were not just as good as we claim they are, we wouldn't be doing so much business.

Our big values hold all our old customers and make many new ones.

IT PAYS TO DEAL WITH

McMillan Clothing Co.

BROADWAY - - - ORANGEVILLE.

OBITUARY.

On Saturday morning, Oct. 7th, at 5 o'clock a.m., the spirit of Mr. R. J. Adams, hardware merchant, of Caledon East, left its tenement of clay and crossed the great divide. The deceased had been showing unmistakeable signs of the disease that was making inroads on his once well-knit frame for the past 18 months, but he bore his illness with a Christian fortitude. The sands of time gradually shifted from under his feet. All that a loving wife and kind friends could do to restore him to his former vigor and vitality was done, but in vain. The crimson fluid, which distributes health, is impregnated with the seeds of death. Heat may inflame it, or toil oppress it and destroy the parts it was designed to cherish. The subject of our short obituary was born 42 years ago on lot 29 in the 3rd con., township of Chinguacousy. About 20 years ago he opened a hardware and tin store in the village of Mono Road. Having been burnt out there he then moved to Grand Valley, County of Dufferin, where he made good. He thought, however, he would like to get nearer the home of his childhood days, and started business in Caledon East some 6 years ago. He was a hard working, industrious and successful business man, and honest and conscientious in the discharge of duty. These qualities were sufficiently acknowledged by the large and respectable concourse of friends and neighbors who on Monday, the 9th inst., followed his remains to their last resting place in the Caledon East cemetery. The funeral services were conducted at the home by Rev. Geo. Gandier, Anglican minister, who delivered a good practical discourse, from which many instructive lessons could be taken. The following hymns which were favorites of the departed, viz.,—"Shall we Gather at the River," "Rock of Ages," and "It is Well with my Soul," were excellently rendered by W. C. Burrell, E. J. Madill and W. J. Ward. The floral offerings and bouquets were handsome indeed. Conspicuous on the casket was a maltese cross, with the inscription "Our Brother" from Court Britannia, No. 288, Independent Order of Foresters; a wreath, Dr. T. F. Perkins, Grand Valley; spray, Mrs. Robert Hodgson, Toronto; a circle, D. Moore & Co., hardware merchants, Hamilton, accompanied by a kind letter of condolence from Mr. Robinson, representing the firm, and a spray, Miss Daisy Campbell, of Toronto. The funeral was under the auspices of the I. O. F., of which the deceased was a member and the beautiful burial service of the Order was rendered at the grave. Among the sympathizing friends present from a distance were the following:—Mr. and Mrs. T. M. McHugh and Mr. G. W. Scott, Brampton; Dr. and Mrs. T. F. Perkins, Grand Valley; Mr. J. T. Hodgson, Mrs. R. Hodgson and Miss Pearl Hodgson, Toronto; Miss Daisy Campbell, Toronto; Mr. Bert Graham and Mrs. Adams, Guelph; Mrs. Edgar and Oliver Shields, Snelgrove; Mr. and Mrs. David Graham, Inglewood, and Dr. Reynar, Palgrave. The pallbearers were Messrs. E. J. Madill, W. C. Burrell, Thos. Evans, W. H. Rappon, W. J. Matthews and W. J. Ward. The casket which contained the earthly remains, was very handsomely and artistically finished. The funeral arrangements were under the supervision of Mr. J. A. Donaldson and were carried out in a most thorough and satisfactory manner. In conclusion, we tender to the bereaved widow, who was for nearly twenty years a true wife in every sense of the word, our profound and sincerest sympathy; likewise to the bereaved sister, Mrs. McCaughrin. May He who directs and governs all things so direct and lead them that they may meet their loved one where parting shall be no more.—Com.

WAGON UPSET.

While driving to Orangeville with some pigs on Monday morning, Mr. John A. Scott, of Mono Centre, met an automobile near the entrance to the Forest Lawn cemetery. Noticing that the horses were likely to frighten the automobilist stopped his machine. Mr. Scott drove on and would probably have passed safely had not one of his lines broken, allowing the horses to run to one side of the road and upset the wagon. The horses broke away from the rig and ran as far as Harshaw's hotel before they were stopped. Fortunately Mr. Scott, who is advancing in years, came through his exciting mishap without any serious injury. Horses and wagon were also practically undamaged. The automobile owner, who was very much perturbed over the accident, assisted Mr. Scott to put matters to rights and offered to reimburse him for his loss of time and any damage he had sustained.

BORN.

MUMFORD—On Sept. 24th, to Mr. and Mrs. W. M. Mumford, Randwick, a son.

MARRIED.

BIRSS — HARCOURT — In Christ Church, Brampton, on Wednesday, October 4th, 1911, by Rev. Canon Walsh, James Birss to Gertrude, second daughter of Mr. and Mrs. Richard Harcourt, of Brampton.

IN MEMORIAM.

In memory of Milton Sansom, who died Oct. 10th, 1910.

A precious one from us has gone,
A voice we loved is stilled;
A place is vacant in our home
Which never can be filled.
Oft we think we hear his footsteps,
And his voice so far away, (true
Time cannot alter love so dear and
One year brings back our grief anew.

Parents and Brothers.

Fresh Fruit

PEACHES, PEARS, GRAPES APPLES AND PLUMS.
Quality Choice. Prices Moderate.

Fresh Vegetables

For Pickling. Tomatoes, Celery, Peppers, Cabbage, Onions, Cucumbers, etc.

Pure Vinegar and Spices

Try our Chocolates and High-Class Confectionery.
Ice Cream Bricks for Sale.

M. E. HENRY

Fruiterer & Confectioner,
BROADWAY - - ORANGEVILLE

R&O Richelieu & Ontario Nav. Co.

TORONTO ROCHESTER MONTREAL LINE.

Steamers "TORONTO" and "KINGSTON"

Leave Toronto 3.00 p.m. daily except Sunday up to Sept. 23rd, and from Sept. 25th to 30th, Monday, Wednesday and Saturday.

Steamer "Belleville"

Leaves Hamilton at 12.00 noon and Toronto 7.30 p.m. every Tuesday for Bay of Quinte, Montreal and intermediate ports.

Low round trip rates including meals and berth.

For folders, rates, etc., write

H. FOSTER CHAFFEE, A. G. P. A., Toronto.

ARCHIVES OF ONTARIO TORONTO

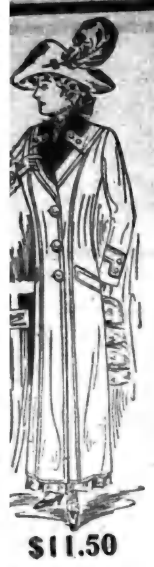

$11.50

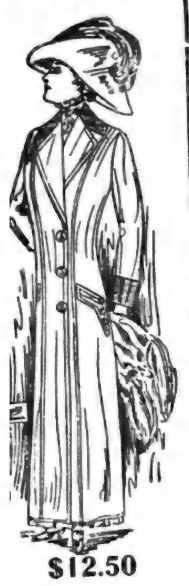

$12.50

Gillespie, Rogers & Co.

THE STORE FOR WOMEN.

The Leaders In——

High-Class Millinery
Mantles, Furs & Dress Goods

Over 200 Mantles in Women's & Children's to pick from.

Prices Range From **$2.50 TO $19.50**

We Sell the Famous Constine Furs. Every garment labelled and guaranteed.

MUFFS AND STOLES FROM $4.50 each to $27.50 each.

IN OUR MILLINERY PARLORS YOU WILL FIND ALL The

LATEST NOVELTIES IN HIGH-CLASS MILLINERY

See our line of Ladies' and Children's Guaranteed Underwear in White and Grey.

Extra Special Prices of A No. 1 Trade.

GILLESPIE, ROGERS & CO.

$18.50

$19.00

young chap named Cudney, who ks for Hugh Bates in East Lu-, had an exciting experience with nd steer on the streets of this g on Tuesday. The beast came etly enough until Amaranth St. was hed when it gave a bellow, shook lf, and started down street on jump, with Cudney at the long of a 30-foot rope. The beast ned east on Mill Street, bringing dney hard up against the pave nt, but he managed to snub the around a post and hold the st. But it was only for a mo nt, for with Texan-like madness it sted sail, broke the rope and went like the wind. Later on it was ptured, blindfolded, securely roped, d taken off to the station.— Star Vidette.

The engagement is announced of Miss Jean Algonia Cooke, second daughter of the late Rev. George Brega Cooke, of Acton, Ont., and Mrs. Brega Cooke, of Guelph, Ont., to the Rev. Richard Augustus Walton-Forde, of London, England.

A week ago Thursday evening, the dwelling of Mr. Michael Farrell, Egremont, was destroyed by fire. Mr. Farrell was in Mount Forest that evening, and his children, who are motherless, had gone to bed, leaving a lamp lighted. It is supposed this lamp exploded and set fire to the house. The children clambered out of an upstairs window in their night clothes, and nothing else was saved. The house was a frame one, with shingled sides, and was insured for $400.

Constable McCutcheon went to Ingersoll last Friday to bring back Earl Wilson, who was wanted here on charge of publicly exposing obscene pictures. The constable returned with the young man on Saturday night, and Wilson appeared before Magistrates Harness and Jackson on Monday afternoon. It was only a preliminary hearing, however, as Wilson was taken to Owen Sound on Monday night where he will be tried for the offence. The case is a particularly disgusting one, and we understand other parties are implicated in the affair, from which further developments may be brought forth later.—Markdale Standard.

Newest styles in Hats at J. D.' Torrie's.

The **Monarch Peninsular**

How Do You Judge a Range?

YOU can't judge a range by looking at it. True, you can see whether it is good looking or not. You can see whether it will be hard or easy

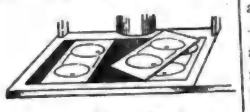

Top in Three Sections

to manage, whether the doors open or shut easily; whether it is easy to clean. You can see how the grates work and what oven room you have.

But you can't see how much coal it will take to heat the oven. You can't see whether your pies will burn or not. You can't tell how long the parts will wear.

This unseen part, you can be sure of when you buy a Monarch Peninsular or, in fact, any Peninsular range.

Fifty years of building stoves—honest stoves—are behind every range that bears the name Peninsular. That name says the materials are good—the flue arrangement is good—the oven will heat evenly—the range will wear.

Monarch Peninsular

is a steel range—the easy-to-clean kind.

It has a large square oven, twenty inches both ways—just right for four pies. The oven is made of quick radiating steel and will heat up as soon as a fire is started. It has a drop oven door, strongly made.

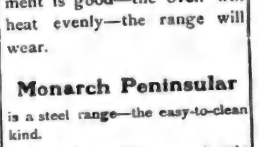

Grates Easy to Remove

The fire-box is of iron. It is deep and has upright sides, which experience tells us is the most economical shape. It is cleaned out with perfect duplex grates. These grates cannot warp out of shape, and may be removed without disturbing the linings of the fire-box.

The Monarch may be had with a hot-water reservoir which fits either end of the range; a high warming closet with drop door; an oven thermometer; no convenience known to modern stove-making is lacking in this perfect range.

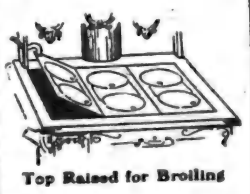

Top Raised for Broiling

"THE COST"

There are Peninsular ranges in a great variety of styles and sizes. Every one is thoroughly Peninsular. Our booklet, "The Cost," tells how they save you money after you buy them. Write for it.

Clare Bros. & Co.
Limited
Preston Ontario

PENINSULAR RANGES

S. A. MacCARTNEY, - ORANGEVILLE.

(5)

"THE NEW BROOM."

Under the heading of "The New Broom and the Newspapers" the Montreal Star makes some trenchant comments on the practice of inserting advertisements of Government contracts in the party papers.

The Star advises the new Government to use printed circulars in notifying the contractors of new works proposed. Other advertisements, of a public nature, the Star has published, and states it will continue to publish, as matters of news.

To back up its views the Montreal paper quotes Sir Richard Cartwright's expression, famous in the old days of the Liberal opposition, about "poisoning the wells"—polluting the sources from which the people obtain their political news.

But there is another and a greater burden (of which the Star does not speak) imposed upon the people of this country by the newspapers or some of them. It is a burden against which the amounts paid for advertising the Government contracts is insignificant. And the largest newspapers of the big cities are the greatest offenders.

The post office department carries newspapers for 1-4 cent per pound. It charges on letter mail 32 cents a pound.

There are strict regulations under which papers are admitted to this 1-4 cent rate—as second class mail. The prime necessity is that the publication is a newspaper, not an advertising sheet, and that it is sold for its news value to the subscribers—that it is in no sense a "free distribution" publication.

How many of the great daily papers have reduced the price of subscriptions in sections of the country to a point where they get from subscribers only enough to pay for practically the agent's commission, the postage and the mailing of the paper. They do not by any means obtain the cost of the white paper and ink, let alone the cost of producing the paper in a mechanical and editorial way.

So that for all practical purposes these papers have become "free distribution" papers. They fill the mail cars, they impose on the whole people the necessity of extra postal service.

What does the Montreal Star think of these big city dailies who "slaughter" their papers all over the country —selling at one-half or one-third the price they demand from the subscriber near at home?

Will it suggest to the new Government the advisability of relieving the people of an expense in the public service which is unjustifiable except from the standpoint of the publishers of a few big newspapers in this country.

Here is another direction in which the "New Broom" might move a sweep.—Ottawa Free Press.

A very pleasant event took place at the residence of Mr. R. Lang, Main St., on September 27th, at 3 o'clock p. m. when Miss Thomasine Rowan was united in marriage to Mr. Elmer Everdell, in the presence of the immediate relatives and friends. Rev. Dr. McArthur performed the ceremony.

HELPFUL HINTS ON HAIR HEALTH.

Scalp and Hair Troubles Generally Caused by Carelessness.

Dandruff is a contagious disease caused by a microbe which also produces baldness. Never use a comb or brush belonging to some one else. No matter how cleanly the owner may be, these articles may be infected with microbes, which will infect your scalp. It is far easier to catch hair microbes than it is to get rid of them, and a single stroke of an infected comb or brush may well lead to baldness. Never try on anybody else's hat. Many a hat-band is a resting place for microbes.

If you happen to be troubled with dandruff, itching scalp, falling hair or baldness, we have a remedy which we believe will completely relieve these troubles. We are so sure of this that we offer it to you with the understanding that it will cost you nothing for the trial if it does not produce the results we claim. This remedy is called Rexall "93" Hair Tonic. We honestly believe it to be the most scientific remedy for scalp and hair troubles, and we know of nothing else that equals it for effectiveness, because of the results it has produced in thousands of cases.

Rexall "93" Hair Tonic is devised to banish dandruff, restore natural color when its loss has been brought about by disease, and makes the hair naturally silky, soft and glossy. It does this because it stimulates the hair follicles, destroys the germ matter, and brings about a free, healthy circulation of blood, which nourishes the hair roots, causing them to tighten and grow new hair. We want everybody who has any trouble with hair or scalp to know that we think that Rexall "93" Hair Tonic is the best hair tonic and restorative in existence, and no one should scoff at or doubt this statement until they have put our claims to a fair test, with the understanding that they pay us nothing for the remedy if it does not give full and complete satisfaction in every particular. Two sizes, 50 cents and $1.00. Remember, you can obtain Rexall Remedies in Orangeville only at our store— The Rexall Store. T. F. & T. J. Brown, Orangeville, Ont.

A Genuine Triumph.

in the medical line is that made by a Canadian chemist, and called Merrill's System Tonic. It embodies a discovery long desired but only recently made by this eminent chemist. When System Tonic is taken the old blood is purified, new rich blood is made, while all the principal organs of the body are toned and strengthened and new tissue constructed. The result is a permanent cure of Dyspepsia, Rheumatism, Catarrh, Blood and Skin Diseases and Kidney Affections with their accompanying nervous symptoms. Get Merrill's System Tonic from your Druggist, 50c. per box, 6 boxes $2.50, or postpaid from The Merrill Medical Co., Merrill Building, Toronto.

Sold and recommended by Thos. Stevenson, Druggist.

—Over 50 designs in Scribbler Covers to select from at The Banner Book Store.

MEN'S MISSIONARY CONVENTION.

Hamilton, November 8th, 9th & 10th.

For a month past the Hamilton Laymen's Missionary Committee has been, in co-operation with the Laymen's Missionary Association of Canada, laying plans for a great convention of men to be held in this city the second week in November,— the 8th, 9th and 10th.

Eleven of these conventions are being held throughout the Dominion. Hamilton district comprises Norfolk, Peel, Halton, Wentworth, Haldimand, Welland, Lincoln, York, Simcoe, Ontario, Durham, Victoria, Peterboro, Northumberland, Haliburton, Muskoka District, Parry Sound District and Algoma District. Already letters and cards asking for lists of possible delegates have been sent out to some four hundred Presbyterian, four hundred Anglican, four hundred Methodist, two hundred Baptist, and twenty-five Congregational clergymen.

Geo. C. Coppley is chairman of the Hamilton Committee that is responsible for the success of this gigantic undertaking. It is not settled as yet where the convention will be held in this city, but it brings home to the people the necessity of a great convention-building, as it is expected five thousand people will want to hear Sir Andrew Fraser and some of the other prominent speakers, whose names will be mentioned later.

Sir Andrew Fraser's father, Rev. A. J. Fraser, D.D., was an eminent minister of the Scottish Presbyterian Church, while his mother was the daughter of another clergyman of the same denomination, — Rev. J. Shaw. Such being his parentage, it is easy enough to understand his taking an active and intelligent interest in church work. He was educated at the Edinburgh Academy and Edinburgh University, obtaining at the latter the degree of M. A. in course and that of L. L. D. honorarily. In his 23rd year, in 1871, he entered the Indian service, and remained actively engaged therein until 1908, when he returned to Scotland, taking up his residence at Auchenleish, in Perthshire.

His activities in the Indian service covered a wide sphere. He was member of the historical Hemp Drugs Commission, which investigated the grave evils resulting from the general use of vile drugs, and whose report resulted in the enactment of drastic remedial laws of the greatest importance. For two years he was land revenue officer, an appointment which brought him directly in touch with all the local governing bodies of the country, and also with those holding Government concessions. The Government revenues increased materially during his administration, and incidentally many injustices and petty hardships imposed on poorer classes of natives disappeared In recognition of these services he was created C. S.I. For some time he held the important office of president of the police commission, using his influence to keep down the illicit sale and use of opium and other harmful drugs, and making a determined effort to put a stop to child murder and kindred heathenish practices, which in a few remote places had contrived to survive in spite of the law. From 1903 till 1908 he had the honor of holding one of the most dignified and influential appointments under the Government of India, that of Lieut.-Governor of Bengal, and the year he received his commission to this office, he was created K. C. S. I.

Sir Andrew Fraser is the man that a fanatic in India tried to assassinate. One of the great Indian princes threw himself between the assassin's pistol and Sir Andrew. Fortunately the gun missed fire twice, and before he could pull the trigger the third time, one of the workers in connection with the Y.M.C.A. in India grabbed the fanatic and was able to wrest the pistol from his grasp.

Sir Andrew has a son who was a missionary in South Africa and took the sleeping sickness, and was ordered to discontinue his work, but would not give it up, so was sent to Ceylon, where he is actively engaged at the present time.

TREATING THE FOREST AS A CROP.

The progress of the Conservation policy of Canada, as applied to forest resources, depends more upon the Forestry Branch of the Department of the Interior than upon any other organization. Upon the technical knowledge and executive ability of the officers of the Forestry Branch depends the future of the forest of 16,000,000 acres of Dominion Forest Reserves, as well as upon the large area of non-agricultural forest land in Western Canada, which for the good of the country may yet be set aside as permanent forest reserves. In addition to looking after Dominion lands the Forestry Branch is now being asked by Eastern land owners to furnish advice as to the best means of securing at the earliest date a profitable crop of timber on waste land or wood lots. The proper administration of forest lands requires a special knowledge of the trees best adapted to each region, of their uses, and of the markets. Further there is needed knowledge of the habits of all trees, especially of the merchantable species, so that it may be known how rapidly they grow, how they seed, when and under what conditions the seed germinates, and in what way the seedlings and young trees are affected by their surroundings. Such knowledge is gained only by long study and experience. In order that the new Rocky Mountain Forest Reserves may be administered according to the latest scientific knowledge and the best experience, the Forestry Branch is now making detailed studies of the habits of the merchantable species of trees on the Eastern slope of the Rockies in Alberta and has sent one of the men in charge of the work to study the systems of forest management practised during the past few years by the highly developed United States Forest Service in the National Forests of Montana. The United States foresters have spent large sums of money and availed themselves of the experience of many men in developing plans of lumbering which do not inconvenience the lumbermen, but which ensure the protection and reproduction of the forest and the Canadian Forestry Branch intends to benefit largely by their experience.

Chafed and Aching Feet

Make walking a misery to many who do not know of Dr. Chase's Ointment.

How far can you walk without suffering in one way or another from discomfort to your feet?

Modern footwear is a prison house and the result is chafed, scalded, inflamed feet.

You can get a world of comfort by using Dr. A. W. Chase's Ointment when your feet give you trouble. This treatment is so delightfully soothing and healing that helps you at once.

Unlike unsanitary powders which clog the pores, Dr. Chase's Ointment makes the skin soft and smooth and prevents corns and bunions.

When the feet are chafed, scalded, itching and tired, it takes out the stinging and burning and its benefits are both quick and lasting.

This ointment also affords relief and cure for chilblains and frost bites.

Whenever there is itching of the skin or a sore that refuses to heal you can use Dr. Chase's Ointment with most satisfactory results. 60 cts. a box; at all dealers, or Edmanson, Bates & Co., Toronto.

Women Read This!

Parisian Sage Puts Luster into Dull, Faded Hair.

Every woman reader of The Banner who desires radiant hair that everyone admires should go to T. Stevenson's to-day and get a large 50 cent bottle of Parisian Sage.

It is not only a delightful and refreshing hair dressing, but it is sold under a rigid guarantee to banish dandruff, stop falling hair and itching scalp, or money back.

Parisian Sage is the best hair tonic known. It is the only one that will cure dandruff, cleanse the scalp and make the hair grow long and beautiful.

WOODLOT INSPECTION BY GOVERNMENT.

Increasing difficulty is being found in obtaining an adequate supply of hardwood lumber for the industries of Canada. The hardwood tracts of the eastern provinces for a long time have not been able to meet the demand, and in 1910, 60 per cent. of the hardwood used in Canada was imported from the United States. The United States, although with a much larger supply of hardwood on hand, is also seeing that the annual consumption far exceeds the annual growth and that the virgin supply is being rapidly reduced. By practical demonstration it has been proven that waste land, if planted in young hardwoods, will prove a profitable investment at the end of twenty-five years or more, and will improve the productiveness of the surrounding farm land. In the eastern provinces of Canada and in Ontario, particularly, are large tracts of such land, covered at present with an unprofitable tree growth, which through being sandy, rocky or low lying, cannot be treated as agricultural lands. The Forestry Branch of the Department of the Interior is taking a practical interest in the farmer's woodlots of Ontario, in an effort to make otherwise useless land supply hardwood lumber to an eager market, with profitable returns to the wood lot owner. Parties interested in this matter should correspond with the Department at Ottawa, which is already giving practical assistance on important tracts. Foresters will be supplied by the Department to look over tracts of timbered land, estimate the land, estimate the quantity of timber, advise as to what species to encourage or plant according to the locality and general conditions, and suggest a general working plan. Such scientific knowledge, the result of former investigations, will be of great benefit to private owners and should be sought after at once.

NATURE STOPS

When the Kidneys Give Out.

Do you feel that you simply can't go any farther—that you must have rest for that lame and aching back—relief from that constant dead-tired feeling—freedom from those stabbing warning that the kidneys are giving out and you need the help of Booth's Kidney Pills, the guaranteed kidney remedy. In every machine there is one part that works darting painful. It is nature's

the hardest and gives out first. The kidneys work night and day, and naturally a life of unusual activity doubles the duties of the kidneys and in time the strain tells. The kidneys give out and nature cries "stop." Booth's Kidney Pills are sold by all dealers, 50c., postpaid from The T. Booth Co., Ltd., Fort Erie, Ont. There is no pill just as good. Send for a Free Box. The test will prove the truth of our statement.

ORA

VOL. XIX.

THE CANADIAN OF COMME

SIR EDMUND WALKER, C.V.O., LL.D., D
ALEXANDER LAIRD, GENERAL M

CAPITAL - $10,000,000

TRAVELLERS' CH

Issued by The Canadian Bank of Commerce a form in which to carry money when travelling everywhere, self-identifying, and the exact amo and foreign countries is printed on the face cheques are issued in denominations of

$10, $20, $50, $100 and

and may be obtained on application at the B

In connection with its Travellers' Cheques Commerce has issued a booklet entitled "Inform about to travel", which will be sent free to any

ORANGEVILLE, B

W. H. LUG

THE STERLING OF CANADA

The Dollars That Count—are thos

ARE YOU SAVI

$1.00 opens an account with th welcome every account, no matter

Head Office—Corner King and Bay

Orangeville Branch - J. M

The Crow Insurance

Head Office - - -

INSURERS IN THIS COMPA

Up-to-date Poicies. Rates. High Gua

A. L. C. Kirkwood - District M

BUSINESS CARDS.

A. A. HUGHSON, Barrister, Solicitor, etc. Office, No. 58 Broadway, Orangeville, opposite Bank of Commerce. Private funds to loan at reasonable rates of interest.

GEO. ROBB, Barrister, Solicitor, Notary Public, etc. Office, one door west of Hill & Co's store, Broadway, Orangeville. Money to loan.

DR. A. V. REYNAR, Physician, Surgeon, Accoucheur, etc. Fellow of Trinity Med. College, Licentiate of the College of Physicians and Surgeons, Ontario. Coroner for the County of Peel. Diseases of women and children a specialty. Residence and Surgery at Palgrave. Office hours—9 to 10.30 a.m. and 2 to 4 p.m. Telephone service day and night.

GEO. RUTHERFORD Police Magistrate, Commissioner in H. C. J., Conveyancer, Estate, Loan and Insurance agent. Telephone 7 and P. O. box 67, Shelburne. In Dundalk on Saturdays in the afternoon.

G. H. CAMPBELL, L. D. S., D. D. S., graduate of the Royal College of Dental Surgeons of Ontario, and of Toronto University. Dentistry practised in all its departments. Anaesthetics administered if required. Office over Dr. A. J. Hunter & Co's. Drug Store, Broadway.

W. H. BOWLES, L. D. S., D. D. S., graduate in dentistry of Toronto University, Royal College of Dental Surgeons of Ontario, and Post Graduate of Chicago College of Dental Surgery. Dentistry in all its branches. Anaesthetics for painless extraction. Office upstairs, west of Hill & Co's store, Orangeville.

FREDERICK FRANK, L. D. S., Dentist, Orangeville. Office in the Jackson Block, up-stairs. Entrance on Broadway. Always at home. Vitalized Air, or any of the Anaesthetics used for painless extraction, administered when required.

MISS HELEN L. BREMNER, Dermatologist—Superfluous hair, moles, birthmarks and other facial blemishes permanently removed by Electrolysis. (Positively no return). At office over Wild's Shoe Store, by appointment.

T. STEVENSON, Issuer of Marriage Licenses. A large supply of Blanks kept constantly on hand. Office, Medical Hall, Broadway, Orangeville.

For Watches, Clocks Jewellery and Spectacle repairing go to E. C. DANIELS. He will do it neat and cheap. West Broadway, Orangeville.

—The largest stock of public school supplies this season that we have yet shown. The Banner Book Store.

ARCHIVES OF ONTARIO
TORONTO

ORANGEVILLE BANNER.

VOL. XIX. ORANGEVILLE, ONTARIO, CANADA, THURSDAY, OCTOBER 19, 1911 NO. 15

THE CANADIAN BANK OF COMMERCE

SIR EDMUND WALKER, C.V.O., LL.D., D.C.L., PRESIDENT
ALEXANDER LAIRD, GENERAL MANAGER

CAPITAL, - $10,000,000 REST, - $8,000,000

TRAVELLERS' CHEQUES

Issued by The Canadian Bank of Commerce are the most convenient form in which to carry money when travelling. They are negotiable everywhere, self-identifying, and the exact amount payable in the principal foreign countries is printed on the face of every cheque. The cheques are issued in denominations of

$10, $20, $50, $100 and $200, A235

and may be obtained on application at the Bank.

In connection with its Travellers' Cheques The Canadian Bank of Commerce has issued a booklet entitled "Information of Interest to those about to travel", which will be sent free to anyone applying for it.

ORANGEVILLE BRANCH.
W. H. LUGSDIN, Manager.

THE STERLING BANK OF CANADA

The Dollars That Count—are those that are saved.

ARE YOU SAVING ?

$1.00 opens an account with this Bank—and we welcome every account, no matter how small or big.

Head Office—Corner King and Bay Streets, Toronto.

Orangeville Branch - - J. McK. Key, Manager.

The Crown Life Insurance Co.

Head Office - - - - Toronto.

INSURERS IN THIS COMPANY SECURE

Up-to-date Poicies. Low Premium Rates. High Guarantees.

A. L. C. Kirkwood - District Manager, Orangeville

BUSINESS CARDS.

A. A. HUGHSON, Barrister, Solicitor, etc. Office, No. 58 Broadway, Orangeville, opposite Bank of Commerce. Private funds to loan at reasonable rates of interest.

GEO. ROBB, Barrister, Solicitor, Notary Public, etc. Office, one door west of Hill & Co's store, Broadway, Orangeville. Money to loan.

DR. A. F. REYNAR, Physician, Surgeon, Accoucheur, etc. Fellow of Trinity Med. College, Licentiate of the College of Physicians and Surgeons, Ontario. Coroner for the County of Peel. Diseases of women and children a Specialty. Residence and Surgery at Palgrave. Office hours—to to 3 to 5 p.m. and 7 to 8 p.m. Telephone service day and night.

GEO. RUTHERFORD Police Magistrate, Commissioner in H. C. J., Conveyancer, Estate, Loan and Insurance agent. Telephone 7 and P. O. box 67, Shelburne. In Dundalk on Saturdays in the afternoon.

G. H. CAMPBELL, L. D. S., D. D. S., graduate of the Royal College of Dental Surgeons of Ontario, and of Toronto University. Dentistry practised in all its departments. Anaesthetics administered if required. Office over Dr. A. J. Hunter & Co's. Drug Store, Broadway.

W. H. BOWLES, L. D. S., D. D. S., graduate in dentistry of Toronto University, Royal College of Dental Surgeons of Ontario, and Post Graduate of Chicago College of Dental Surgery. Dentistry in all its branches. Anaesthetics for painless extraction. Office upstairs, west of Hill & Co's store, Orangeville.

FREDERICK FRANK, L. D. S., Dentist, Orangeville. Office in the Jackson Block, up-stairs. Entrance on Broadway. Always at home. Vitalized Air, or any of the Anaesthetics used for painless extraction, administered when required.

MISS HELEN L. BREMNER, Dermatologist—Superfluous hair, moles, birthmarks and other facial blemishes permanently removed by Electrolysis. (Positively no return). At office over Wild's Shoe Store, by appointment.

T. STEVENSON, Issuer of Marriage Licenses. A large supply of Blanks kept constantly on hand. Office, Medical Hall, Broadway, Orangeville.

For Watches, Clocks Jewellery and Spectacle repairing go to E. C. DANIELS. He will do it neat and cheap. West Broadway, Orangeville.

—The largest stock of public school supplies this season that we have yet shown. The Banner Book Store.

MUSICAL.

MR. F. H. BURT, Mus. Bac., teacher at the Toronto Conservatory of Music, will teach in Orangeville every Wednesday at Miss Maude Elliott's studio, Little York St. Anyone wishing instruction in Singing, Piano or Theory kindly communicate with Miss Elliott, or Mr. Burt, Toronto Conservatory.

C. C. C. HANNAH

GRAIN, PRODUCE, COAL AND WOOD MERCHANT.

Highest market prices paid for grain and produce. First-class Coal and Wood at reasonable prices. Orders will have prompt attention.

One door east of McCartney's Hardware Store, Opposite Sterling Bank.

M. WILKINS & SON

Money to Loan At Lowest Rates.

Agents for First-Class Fire & Life Insurance Companies

A number of good Farms for Sale. Several Brick Dwelling Houses in Orangeville for sale.

Office—Old stand up stairs, opposite Mill St., Broadway, Orangeville.
M. WILKINS & SON.

COAL & WOOD

GET THE.....
BEST COAL AND WOOD
BY BUYING FROM
LATHWELL & SON.

Quality Genuine: Prices Right

Office over Massey-Harris Warerooms.

BROADWAY, ORANGEVILLE.
TELEPHONE { Office 19a. Residence 19b.
LATHWELL & SON.

DUFFERIN AND DISTRICT DOTS.

Essence of Exchange and Items of Interest.

Mount Forest Curling Club has reorganized.

An attempt to repeal local option will be made in Durham at the coming municipal elections.

Mrs. Samuel McMaster, Sr., of Glenwilliams, had the misfortune to fall recently and fracture three ribs.

Miss Florence Cotton, of Grand Valley, was successfully operated on for appendicitis in a private hospital in Toronto.

A by-law was passed at the Caledonia council meeting to compel all places of business to close at 7 o'clock before holidays.

Rev. James Livingstone, pastor of the Methodist church, Mitchell, has received and accepted a call to a Winnipeg church.

The killing of deer in the County of Simcoe is prohibited for another term of three years from the 1st of November, 1911.

There are 356 boys and 133 girls in attendance at the O. A. C. and McDonald Institute, Guelph, the largest in the institution's history.

A good goose is owned by Mr. Alex. Stevens, of Egremont. The bird in question is laying for the third time this season and while the eggs are not golden ones they are beauties.

Miss Maude Bowers, of Swift Current, Sask., was married on Thursday to Mr. Frederick B. Brandle, of Gleichen, Alta. Miss Bowers was formerly one of Markdale's highly respected young ladies.

Rev. Mr. Swallow, for many years incumbent of Woodbridge, has retired and the Rev. Mr. Evans has been appointed to succeed him. Rev. Geo. Gandier, of Caledon East, has been removed to Coboconk.

A Grand Trunk freight train was derailed just west of Brampton a week ago Tuesday, fourteen cars being completely wrecked, and flour, lime and cement strewn along the track.

Rev. G. B. Morley, formerly rector of Tullamore, and more recently of Bradford parish, has given up his rectorship to become the secretary of the fund for the completion of St. Alban's Cathedral, in Toronto.

Mr. Wm. Power, of Elora, has bought from Clark Wilkinson, of Galt, the old Lowell farm of 175 acres, at West Montrose. This is one of the best grass farms in the country and Mr. Power intends using it to good advantage.

Face ache, cramps, sprains, bruises, and pains of all sorts are instantly cured by Merrill's Wizard Lightning. Price 25c.
Sold and recommended by Thos. Stevenson, Druggist.

A special meeting of Barrie Presbytery was held in St. Andrew's church on Thursday, Oct. 12th, to ordain Mr. Dredge of the Orillia church, and also to hear addresses from Rev. Dr. McKay and Rev. Dr. Grant.

According to the report of the Bureau of Mines of Ontario, just issued, the products of the mines and mineral works of the province for 1910 had a value of $39,313,895. For 1909 the value was $32,981,375, the increase for the year being $6,332,520, or over 19 per cent.

H. Gray, M.A., principal of the Beeton continuation school, resigned after four weeks' trial. He and the pupils failed to hitch and he lost control and gave up the job in disgust. Fortunately the board was able to secure another immediately.

A retired railroad conductor joined the Methodist church and was soon afterwards made a steward. One of the duties of the office was to pass the plate when the collection was taken, and whenever he came to anybody who didn't give anything he would reach for the bell to stop the train.

His Honor, Judge Ardagh, has given $2000 to the R. V. Hospital to permanently endow a free bed for women. The donation is made in memory of his wife who always took an active interest in the Hospital, and was one of the first trustees. She was also for many years President of the Woman's Auxiliary of the Hospital.

$100 REWARD, $100.

The readers of this paper will be pleased to learn that there is at least one dreaded disease that science has been able to cure in all its stages, and that is Catarrh. Hall's Catarrh Cure is the only positive cure known to the medical fraternity. Catarrh being a constitutional disease, requires a constitutional treatment. Hall's Catarrh Cure is taken internally acting directly upon the blood and mucous surfaces of the system, thereby destroying the foundation of the disease, and giving the patient strength by building up the constitution and assisting nature in doing its work. The proprietors have so much faith in its curative powers that they offer One Hundred Dollars for any case that it fails to cure. Send for testimonials.
Address: F. J. CHENEY & CO., Toledo, Ohio.
Sold by Druggists, 75c.
Take Hall's Family Pills for constipation.

Mrs. Wm. Dickie died at her home in Euphrasia on October 4th after a prolonged illness.

The Fergus branch of the Imperial Bank has had added to its equipment a new Burroughs' adding machine at a cost of $400.

An old time resident of Derry West, Peel County, died at his home in Toronto recently in the person of Mr. Charles Hunter.

The weather was so bad for Brussels Fair that the admission fees almost reached the vanishing point; only about $35 was received.

While being chased by an infuriated pig the other day, Thos. McKnight, of Essa, fell overba fence and broke his collar bone and several ribs.

Mr. Reginald Bracken, of Boston Mills, has purchased the 100 acre farm belonging to Robert Allison, of Nassagaweya, being lot 16, in the 1st con.

A by-law will be submitted to the ratepayers of London to provide for funds to construct a five-mile river drive boulevard along the Thames to the city park at Springbank.

Mr. John Ritch has disposed of his livery business in Mt. Forest to Mr. Wm. Stinson, of Maryboro. Mr. Ritch takes over Mr. Stinson's 200 acre farm two miles from Drayton.

Conductor Dorsey, who left his job on the Creemore branch of the G. T. R. at the time of the strike last year, has just been called back to work and is running on the Penetang branch.

$2.00 and costs, amounting in all to about ten dollars, was the fine imposed by Magistrate Harness, of Markdale, on Adam Holley for assaulting Jos. Hall. Both parties reside in Holland township.

Two Great Things In One.

In Merrill's System Tonic one finds a strong tonic, and also powerful blood purifier. Pleasant to take because in tablet form. It is this feature that makes it a never failing cure for Chronic Catarrh, Chronic Rheumatism, Impure blood and general weakness. If you are discouraged with medicine, don't give up. There's health and strength in Merrill's System Tonic for you. Price 50c per box, 6 boxes $2.50. At all Druggists or direct by mail from The Merrill Medical Co., Merrill Building, Toronto.
Sold and recommended by Thos. Stevenson, Druggist.

David Oedwizi, a foreigner, 27 year of age, was struck on the head by a falling brick at the Hamilton Steel and Iron Company's east end plant last week. His skull was fractured and he died the following day.

Mr. T. H. Taylor, of East Garafraxa, met with a serious misfortune recently. While leading a horse out of the barn it gave a sudden jump and threw Mr. Taylor off his feet, and down the embankment. A broken collar bone is the result.

The residence of Mrs. Edward Henderson, Shelburne, was the scene of a quiet, but pretty, wedding on Wednesday morning, Oct. 11th, when her youngest daughter, Sadie Anna, became the bride of Chas. Maitland Doan, youngest son of Mr. and Mrs. Amos Doan, of Gorrie, Ont.

Mr. Jos. Phair, of Streetsville, was badly scalded a week ago Tuesday. He was tightening a plug in the hot water boiler when the plug blew out and the escaping steam scalded his face and chest. Dr. Smith attended his injuries, which are very painful.

FELL IN A FAINT.

Mrs. Edwin Martin, Ayer's Cliff, Que., writes: "Before using Dr. Chase's Nerve Food I was in a terrible condition. Dizzy spells would come over me and I would fall to the floor. I could not sweep without fainting. Dr. Chase's Nerve Food has so built up my system that I can wash and do my housework. Your medicine cured me when doctors had failed."

By the bursting of a water gauge at the sole leather tannery at Acton, Tony Antonia, an Italian employee, was struck in the right eye by flying glass, which cut the sight and pierced the eye ball. Dr. Holmes was summoned and had the poor fellow removed to the hospital at Guelph, where it was found necessary to remove the eye.

When Mr. Arch, McIntyre, of Egremont, went out to his field a week ago on Wednesday last he found one of his best colts, a fine 3 year old animal, with both front legs broken.

H. Hopkins, manager of the Bank of Toronto in Creemore for the past four years, received notice that he had been raised to the position of inspector and will commence his duties at once.

Mr. W. G. Corkett, a young man of about 25, son of the late Geo. Corkett, Esq., of Brampton, is ill of lung trouble and is at a Gravenhurst sanitarium. In four months he will come in for a farm left him by his uncle valued at $5,000, and on application to Osgoode Hall he has been allowed $600 in cash and $100 a month for four months on account of his illness. The young man is married but has no children.

At the age of 32, John Perry, who resided at 228 Wilton Avenue, Toronto, died in the Toronto General Hospital, on Wednesday, Oct. 4th, after a lingering illness. Mr. Perry was born in the township of Mulmur, Dufferin County, and went to Toronto with his parents some years ago. For several years he travelled in Manitoba and also in the County of Simcoe for Knox & Co. He is survived by his parents and four brothers. Deceased's remains were interred in the Creemore cemetery on Friday, Oct. 6th.

Cleaning & Dyeing

Evening gowns and waists, silks, satins and laces, ostrich plumes and gloves, draperies, curtains and gentlemen's clothes can be cleaned to look like new by our faultless French Process.

Our Dry Cleaning is done without ripping any part of the garment.

We pay express one way on goods from out of town.

Write for free copy of our book, which tells all about our work and our prices. 11

FOUNTAIN MYVALET
30 Adelaide St. W., Toronto.

A drove of cattle crossing Mad River bridge, con. 2, Sunnidale, caused its collapse. The man in charge and cattle went down with the bridge but escaped injury. The bridge was used for engines and threshing outfits this season. The vibration caused by animals running over long bridges causes a much greater strain than heavy loads.

John Phair, aged 46, an Ottawa bridge inspector, was instantly killed 150 miles below Quebec city last week. He was on what is known as a gasoline speeder, on a bridge, when it collided with a train. He was a man of exceptionally fine physique, being 6 feet 4 inches in height, and weighing 875 pounds. He leaves a widow and several children.

THIRTY YEARS

Our Seven Colleges have been established during the past 30 years. The largest trainers in Canada. Owing to our connection all over Ontario, we do better for our graduates than any other School. You may study all at home or partly at home and finish at the College. Affiliated with The Commercial Educators' Association of Canada. It would be well for you to investigate before choosing. Exclusive right for Ontario of the world famous Bliss Book-keeping System, which is unequalled. It is actual business from Start to Finish, and the student keeps same books as Chartered Banks and Wholesale Houses. Enter any time.
Individual instruction.

Fall Term from Aug. 28.

Write, call or phone for particular.

ORANGEVILLE BUSINESS COLLEGE
GEO. SPOTTON, President.
Henry Clay Ward, Principal.

83 CALLS

Were received last month for office help—37 were left unfilled. Demands for trained help are so great that we can afford to "guarantee a position to every graduate, or refund tuition money." If you are anxious to succeed write for our beautiful catalogue today. Central Business College, Toronto. W. H. Shaw, Principal.

ALMA Ladies' COLLEGE St. Thomas, Ont. ILLUSTRATED CATALOGUE FREE ON REQUEST

COWAN'S PERFECTION COCOA

Cowan's seems to hit the right spot. It is a great food for husky young athletes: satisfies the appetite: easy to digest: and delicious

Improved Farms For Sale!

Between the Towns of Elva and Pierson, MANITOBA.

South half Section 7, Township 3, Range 28, West 1, 320 acres.
All Section 9, Township 3, Range 28, West 1, 640 acres.
All Section 10, Township 3, Range 28, West 1, 640 acres.
West half Section 15, Township 3, Range 28, West 1, 320 acres.
South half Section 17, Township 3, Range 28, West 1, 320 acres.
West half Section 19, Township 3, Range 28, West 1, 320 acres.
All Section 3, Township 3, Range 28, West 1, 640 acres.
All Section 5, Township 3, Range 28, West 1, 640 acres.
South West Quarter Section 8, Township 3, Range 28, West 1, 160 acres.
All Section 33, Township 2, Range 28, West 1, 640 acres.
West half Section 23, Township 2, Range 29, West 1, 320 acres.

All these farms are in a high state of cultivation with good buildings on each of the parcels, and good water. There is a railway siding on section 10, which holds six cars. This is about the centre of the property and makes the farms very convenient for the delivery of the grain. Churches and Schools are very convenient. I will sell any of the above parcels on very reasonable terms. There is a large portion of this land ploughed and summer-fallowed and ready to sow. For price and terms on any of the above properties, apply to

J. J. WHITE
Telephone 126. P. O. Drawer 495, Orangeville.

DRUG STORE NEWS

DR. A. J. HUNTER & CO.
To Break That Cold Take
Laxacold
No Quinine.

Box of 35 Tablets for 25 cents.
Is it anything in Drugs you need? You can get it here and be sure it is right. Also a full supply of PATENT MEDICINES, CHOCOLATES, CAMERA SUPPLIES AND DRUG SUNDRIES Always kept up-to-date for your inspection.
If what you want is not here, it is our desired privilege to get it for you.
C. P. R. Ticket, Telegraph and Dominion Express Offices here. Carson V. Jeffers, Agent.

Dr. A. J. Hunter & Co.
BROADWAY "THE HOUSE OF QUALITY" ORANGEVILLE.

HAVE YOU EVER TRIED LILY QUEEN PASTRY FLOUR?

Has a distinctive quality that has won it popularity wherever it is used.
Give it a trial and be convinced. It has no superior and few equals.

FIVE ROSES FLOUR

Is one of the best brands on the Canadian market. Ask me about it if you are not already using it.
Bran, Shorts, Oats, chopped or rolled, for feed.
Wheat and Oats taken in exchange for flour.

JOHN JOHNSTON,
BROADWAY - - - - ORANGEVILLE.

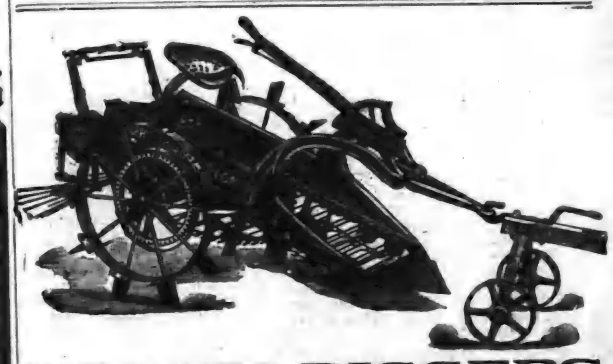

POTATO DIGGERS

The O. K. Digger is the only one that has stood the test in all kinds of soil.

PLOWS!

This is a good time to buy a a Riding Plow and save walking in the warm weather.
We handle Cow Stalls, Stanchions and Litter Carriers.

Wheelbarrows. Singer Sewing Machines on easy terms.
One second-hand Heintzman Piano in good condition, for sale cheap.

J. E. SMITH,

MASSEY-HARRIS AGENT - BROADWAY - ORANGEVILLE

ARCHIVES OF ONTARIO
TORONTO

THE BANNER

THE BANNER, OCT. 19, 1911.

NOVEMBER 8TH.

Date Selected for Conservative Convention.

Mr. C. R. McKeown, the Present Member, to Have Opposition.

Mr. Wm. Pacey, President of the Conservative Association of the County of Dufferin, has issued the call for a convention for the purpose of nominating a candidate to represent the party at the approaching Provincial election. The place selected by Mr. Pacey and his Executive is the Town Hall in the Village of Shelburne, and the date, Wednesday, the 8th of November.

The announcement of the date of the Convention will naturally serve to quicken public interest in the political situation in Dufferin. It is, of course, too early to state positively just what aspirants will allow their names to go before the Convention. There are probably a score of Conservatives in the riding, who would be quite willing to allow themselves to be selected to represent the constituency either at Toronto or Ottawa. Some of these have the necessary ability, and if they saw fit to press their candidature would command a very considerable following at the Convention. There are others whose qualifications are not outwardly discernible and whose aspirations may be not unjustly attributed to purely personal ambitions. This much, however, is certain, Mr. C. R. McKeown, who represents Dufferin at the present time, will be a candidate for the nomination and will have to face a strong opponent in the Convention in the person of Rev. J. R. Bell, of Laurel.

Rev. Mr. Bell has already made the positive announcement that he will stand the Convention on November 8th. The Banner understands that he has decided to take this step in response to the requests from numerous Conservative electors in various parts of the riding, who believe that Dufferin should have a more energetic and vigilant representative in the Legislature. Electors, who hold to this opinion, make it plain that they have no fault to find with Mr. McKeown, except that he has done little or nothing during his term in the Legislature. They say he has made little or no attempt to initiate useful or progressive legislation, and has not used his position or influence to remedy certain crying local abuses that for the good of the county should not be tolerated any longer. There is also a disposition in some quarters to hold the present member responsible for the retention in office of certain officials, who are apparently objectionable to many of the people of the County.

Rev. Mr. Bell has been a resident of Dufferin County for twenty years, is popular with the people, has a clear record as a thoroughgoing Conservative and will undoubtedly command a strong following in the Convention. Whether he will be able to dislodge the present member, or not, is of course another question, and one that it is impossible to answer at the present moment. His entrance into the fray will, however, add greatly to the general interest in Dufferin politics, and should give additional zest to the proceedings at the coming Convention.

THE CENSUS.

The census returns are somewhat disappointing in that they show a total population of only 7,100,000, whereas it had been generally expected that the total would be well up to 8,000,000. Otherwise the increase of 32 per cent in the last ten years shows that Canada is being peopled at a very satisfactory rate. The rate of increase is over three times as great as during the preceding decade. One of the noteworthy factors in the country's development, as revealed by the returns, is the great increase in urban population. Ontario, for instance, shows a total increase of 336,955. Of this the city of Toronto alone is responsible for 168,200, Hamilton for 29,245 and Ottawa for 26,412. In other words these three cities contribute 223,857 of the total increase of 336,955 that has taken place in this Province. The smaller cities and towns and New Ontario will easily do more than account for the remaining increase. There is therefore every reason to fear that there has been a serious decrease in the rural population of Old Ontario duringthe last ten years. The redistribution that will follow the completion of the census will not make as much change in the membership of the House of Commons as was generally expected. Forecasts gave the four Western provinces a probable increase of from 25 to 30 members. The returns indicate that they will only be entitled to twenty additional members. Ontario, on the other hand, stands to lose 3 or 4 members, New Brunswick 2, Nova Scotia 2 and Prince Edward Island one. This means that there will be an increase of not more than eleven or twelve in the membership of the House. With the exception of Prince Edward Island, the Maritime Provinces have maintained their population remarkably well, considering how greatly they have been affected by the trek to the western provinces.

—6500 Scribblers for School Opening at The Banner Office Book Store.

THE CENSUS FIGURES.

Canada Has Population of 7,100,000.

Western Provinces and Cities Show Big Gains.

The official census figures of the Dominion of Canada were handed out Tuesday night by Hon. Martin Burrell, Minister of Agriculture. They show a total population of about 7,100,000, an increase of close to 2,000,000 in the last decade. There are some electoral districts, which have not yet made full returns. These will likely bring the total figures up to the 7,100,000 mark. The population by Provinces is as follows:—

	1911.	1901
Alberta	372,919	73,022
British Columbia (incomplete)	362,768	178,657
Manitoba	454,681	255,211
New Brunswick	351,815	331,120
Nova Scotia (incomplete)	461,847	459,574
Ontario	2,519,902	2,182,947
P. E. I.	*93,722	103,259
Quebec (incomplete)	2,000,697	1,648,898
Saskatchewan (incomplete)	453,508	91,279
Northwest Terr.	10,000	20,129
Yukon		27,219
Grand Totals (incomplete)	7,081,869	5,371,315

The great increases have of course taken place in the cities. Some of the striking examples are:—

	1911.	1901.
Calgary	43,736	4,097
Edmonton	24,882	2,626
Vancouver	100,333	27,010
Winnipeg	135,440	42,340
Moose Jaw	13,824	1,558
Regina	30,219	2,249
Saskatoon	12,002	113
Montreal	466,197	267,730
Toronto	376,240	208,040

The returns for the cities and larger towns in Ontario are:—

	1911.	1901.
Arnprior	4,395	4,152
Barrie	6,428	5,949
Belleville	9,850	9,117
Berlin	15,192	9,747
Brantford	23,046	16,619
Brockville	9,372	8,940
Chatham	10,760	9,068
Cobalt	5,629	
Cobourg	5,073	4,239
Collingwood	7,077	5,755
Cornwall	6,598	6,704
Dundas	4,297	3,153
Fort William	16,498	3,633
Galt	10,299	7,866
Goderich	4,255	4,158
Guelph	15,148	11,496
Hamilton	81,879	52,634
Hawkesbury	4,391	4,150
Ingersoll	4,757	4,573
Kenora	6,152	5,202
Kingston	18,815	17,961
Lindsay	6,956	7,003
London	46,177	37,976
Midland	4,660	3,174
Niagara Falls	9,245	4,344
North Bay	7,718	2,530
North Toronto	5,362	1,852
Orillia	6,835	4,907
Oshawa	7,433	4,394
Ottawa	86,340	59,928
Owen Sound	12,555	8,776
Pembroke	5,624	5,156
Peterboro	18,312	11,239
Port Arthur	11,216	3,214
Port Hope	5,089	4,188
St. Catharines	12,460	9,946
St. Thomas	14,050	11,485
Sarnia	9,936	8,176
Sault Ste. Marie	10,179	7,169
Smith's Falls	6,361	5,155
Stratford	12,929	9,959
Sudbury	4,140	2,027
Toronto	376,240	208,040
Waterloo	4,360	3,537
Welland	5,311	1,863
Windsor	17,319	12,153
Woodstock	9,321	8,833

The figures indicate an increase of 32 per cent. in the whole population since 1901. The returns are somewhat disappointing as the estimates of the Census Bureau indicated a probable population of close to 8,000,000 people. One explanation offered is that the census was probably the most accurate that has ever been taken, while previous counts, it is thought, showed an excess over the actual population. The principal increase has of course taken place in Western Canada, in round figures 1,008,000 compared with an increase of 622,000 for eastern Canada.

The new unit of representation in the Commons will be on the basis of population of Quebec, 30,780. On this basis Nova Scotia will lose two members, New Brunswick two, Prince Edward Island one, and Ontario four.

Manitoba will gain five members, Saskatchewan five, Alberta five and British Columbia five. The east will therefore lose nine members and the west will gain twenty members.

The total membership of the new House will be 232 members, as compared with 221 at present.

The approaching Provincial election will probably be one of the quietest in the history of Ontario. The Liberal party is not in very good shape for another fight and is not likely to give the Government very strenuous opposition in a number of the constituencies. A factor that may help Hon. A. G. MacKay and his followers somewhat is the belief some people entertain that it is better to have one party in power at Toronto, when the other has control of affairs at Ottawa.

W. K. McNaught, M. P. P., for North Totonto, is one of the big men in the Conservative party in Ontario. The fact that he was big enough to pay a deserved tribute to Sir Wilfrid Laurier, whom he described as one of Canada's great statesman, shows him to be something more than an ordinary politician. Generosity of this character will not injure Mr. McNaught in the estimation of fair-minded electors of either political party.

THE TOWN COUNCIL.

Local Furniture Company Asks for Bonus of $1000.

At its meeting on Monday night the Town Council authorized the payment of the following accounts:—A. J. Hunter & Co., $16.72; T. G. Porter, 35c.; Gillespie Bros., 320.65; C. C. G. Hannah, $6.50; Geo. King, $16.38; John Gough, $14.55; Thos. Campbell, $11.10; Isaac Hughson, $10; Dufferin Light & Power Co., $127.

Messrs. J. H. Anderson and G. L. Pletzer, of the recently organized Novelty Furniture Co., made application to the Council for financial aid in the form of a bonus of $1000. After listening to the two gentlemen, the Council referred the application to a Special Committee consisting of the Deputy-Reeve, Reeve and Mayor with instructions to confer with the Board of Trade.

A communication was read from C. W. Hurndall making certain proposals regarding the settlement of the town's claim against the Hurndall Novelty Manufacturing Co. Mr. Hurndall's proposition did not prove satisfactory and on motion of Coun. Gordon, seconded by Coun. Curry, the Clerk was instructed to so notify him.

Mr. Lewitt of the Hamilton-Lewitt Knitting Co., wrote the Council that he had been unable to get a meeting of the directors of the Company to consider the agreement with the Town regarding a by-law to authorize a loan for the purpose of aiding to establish a factory here. Mr. Lewitt stated, however, that he expected a meeting would be held about October 16th, and that he would immediately notify the Council of the Directors' decision.

On motion of Coun. Gordon, the Clerk was instructed to notify The Hurndall Novelty Company to remove the brick and other debris from the street approaching to the factory, or failing to do so the town would have these obstructions removed and charge the cost of the work to the Company.

NEW BANK PREMISES.

Sterling Bank Offices in Montreal to be in Transportation Building.

Messrs. Carrere and Hastings and Eustace G. Bird, New York architects, have had their plans approved by the Sterling Bank for the Bank's new offices in The Transportation Building in Montreal. The offices will front St. James street and the fittings and appointments will be in keeping with the general high character of the building.

DISCOUNT WORKED WELL.

This year Orangeville Council decided to allow a discount of 2½ per cent. on all taxes paid into the Sterling Bank on or before October 17th. The fact that $19,721.52 taxes had been paid when the Bank closed its doors on Tuesday shows how generally the taxpayers of the town availed themselves of the opportunity to secure the discount. The tax roll amounts to $29,008.12 this year, so that the taxes still unpaid amount to only $9,287.20. This means that over two-thirds of the entire roll has already been paid. Last year the discount allowed was 2 per cent. and of a total roll of $27,771.13, the sum of $18,271.57 was paid on or before October 17th.

It is rather unfortunate that Dr. Merchant's report on bilingual schools could not have been submitted to the Legislature and laid before the Ontario electorate before the Whitney Administration made its appeal to the country. The agitation on this question has stirred the people of the Province as few public questions have in recent years. The report and the action the Government will take are therefore matters in which the electorate may be expected to take more than ordinary interest.

SUFFERERS FROM PILES!

ZAM-BUK HAS CURED THESE!

Friction on the hemorrhoid veins that are swollen, inflamed and gorged with blood, is what causes the terrible pain and stinging and smarting of piles. Zam-Buk applied at night will be found to give ease before morning. Thousands of persons have proved this. Why not be guided by the experience of others?

Mr. Thomas Pearson, of Prince Albert, Sask., writes: "I must thank you for the benefit I have received from Zam-Buk. Last summer I suffered greatly from piles. I started to use Zam-Buk and found it gave me relief, so I continued it, and after using three or four boxes I am pleased to say it has effected a complete cure."

Mr. G. A. Dufresne, 183-185 St. Joseph Street, St. Roch, Quebec, P. Q., writes: "I can highly recommend Zam-Buk to everyone who suffers from piles."

Magistrate Sanford, of Weston, King's Co., N.S., says: "I suffered long from itching piles, but Zam-Buk has now cured me."

Mr. William Kenty, of Upper Nine Mile River, Hants Co., N.S., says: "I suffered terribly from piles, the pain at times being almost unbearable. I tried various ointments, but everything I tried failed to do me the slightest good. I was tired of trying various remedies, when I heard of Zam-Buk, and thought as a last resource I would give this balm a trial. After a very short time Zam-Buk effected a complete cure."

Zam-Buk is also a sure cure for skin injuries and diseases, eczema, ulcers, varicose veins, cuts, burns, bruises, chaps, cold sores, etc. 50c. box all druggists and stores, or post free from Zam-Buk Co., Toronto, for price. Refuse harmful imitations.

Try Zam-Buk Soap, 25c. tablet.

Habit

YOU have probably been intending to try Red Rose Tea for some time but from "force of habit" have just kept on using another tea.

Break the Habit

and buy Red Rose next time.

RED ROSE TEA "is good tea"

NEVER SOLD IN BULK

Your Grocer Will Recommend It

Overcoats from $7 to $20. All styles.—McMillan Clothing Co.

TEMPERANCE ASSOCIATION.

A meeting of the Temperance and Moral Reform Association of the County of Dufferin will be held in the

TOWN HALL, SHELBURNE,

—ON—

Friday, November 3,

At 1.30 O'clock p. m.

for the purpose of electing officers, discussing the question of law enforcement, considering the political situation and transacting general business.

Each Polling Sub-Division in the County is entitled to be represented by eight delegates.

R. G. SANDERSON, Co. Secretary, Grand Valley.
ROBT. REID, Co. President, Camilla.

WANTED, LADIES TO DO PLAIN and light sewing at home, whole or spare time; good pay; work sent any distance, charges paid; send stamp for full particulars. National Manufacturing Co., Montreal.

RAMS FOR SALE.

The undersigned have for sale two imported Cotswold Rams, winners of 1st and 2nd prizes at Orangeville Fall Fair and one of them winner of 1st prize at Syracuse, N.Y. Were imported by J. C. Ross, of Jarvis, Ont. Will also sell some buck lambs by these sires. Prices moderate. Apply to

HAFFEY BROS., Mono Mills, Ont.

PUBLIC WORK!

Township of Caledon COUNTY ROADS SYSTEM.

Tenders will be received by the undersigned up to

Wednesday, October 25, '11

1911, for hauling 1500 yds. of gravel to be placed on 15 sideroad, e ½ con. 2, cons. 3 and 4, E. H. S., Township of Caledon.

Further particulars may be obtained upon application to the Commissioner.

THOS. QUINN, Caledon P. O.

MANITOBA Improved Farm Lands FOR SALE.

The undersigned has 29 Parcels of Land for Sale in Manitoba, containing from 160 to 400 acres each.

On these lands are good dwelling houses with an excellent supply of good water; also good barns, stables and other necessary buildings. Convenient to church, school and cheese factory. Telephone system into each house. Plenty of timber for fuel. These farms are fenced and in good state of cultivation and will be sold from $25 to $50 per acre. The farms are situated 30 miles southeast of Winnipeg and will certainly increase in value rapidly, as the soil is of the very best quality.

I also have 150 Parcels of unimproved land in Southern and Central Saskatchewan, which will be sold at prices and terms to suit purchasers. For description of these lands and full particulars, write to

G. F. STEWART, Mono Centre, Ont.

STORES AT ORANGEVILLE, MARKDALE, TARA, LEAMINGTON.

HILL & CO. ORANGEVILLE.

Orangeville, October 19th 1911

There are some things we would like you to know

About our Clothing

Ready-to-wear Suits for Men and Boys of all sizes that fit you the way you would like them. These are made by the latest improved methods and men realize the advantage of purchasing ready-to-wear clothing that is correctly made. You don't select a hat from a roll of felt or a pair of boots from a roll of leather. Why should you select a suit from a roll of cloth and pay a tailor to make it up for you when you can have dozens of suits to select a fit from? We have no difficulty in fitting those who favor us with a call and if you require a suit for Fall wear come in and try on some of our $10.00 and $12.00 suits. These are extra good values and perfect fitters.

HEAVY TWEED OVERCOATS

Some of these are in already and have the new college collar that is so comfortable and dressy looking. The shades are correct and the trimmings are of the best quality obtainable. Men's sizes range in price from $7.50 to $13.50. Boys' clothing and overcoats for all ages at prices that will prove to your advantage.

BOOT AND SHOE VALUE THAT CAN'T BE FOUND ELSEWHERE.

We have never been able to secure such classy high grade boots at prices that interest everyone. You will be well suited for style and wearing quality if you try our new up-to-date cut in boots. Many special lines are being displayed in Ladies', Men's and Children's sizes at values that we feel satisfied you will appreciate. Our stock in this line is larger than ever.

UNDERWEAR! This is the weather that makes you think of heavy Underwear.

Stanfield's heavy unshrinkable underwear is correct in size and always retains its fulness and elasticity. There's comfort and satisfaction for you in this brand for men. Every brand that has a reputation for good value and satisfactory wear can be secured from our stock. See our special heavy unshrinkable shirts and drawers at 75 cents each. Ladies' and Children's underwear has received special attention this season and such brands as Penman's Angle Brand, Hygiean Brand and Puritan Brand have been stocked and your needs can be supplied at reasonable prices.

JUST A WORD ABOUT MILLINERY! All the latest ideas that could be gathered at the Winter Openings will be effectively produced and displayed in our show rooms.

LADIES' COATS AND FURS.

There is still a good assortment of new Winter Coats to select from. Our coat sale this season is enormous. Have a look at them and you'll find the style and price sell them.

HIGHEST PRICES! Cash or Trade for Butter, Eggs and Dressed Poultry in any quantity.

HILL & CO.

BROADWAY ORANGEVILLE

FARM FOR SALE.

150 acres in Simcoe County and being lot 26, con. 1, Adjala township. Farm is in one of the best grain growing sections in Ontario. 125 acres cleared, 25 acres hardwood bush and pasture land. Good spring water, first-class buildings—2 bank barns, solid brick house equipped with waterworks. Farm is in a high state of cultivation. 27 acres in fall wheat. Fine orchard, well-fenced, convenient to school and churches and only 2 miles from Rosemont. Rural mail delivery. Will be sold at a bargain. Apply to

R. W. MORRISON, Rosemont, Ont.
3t.

ALTON HOUSE FOR SALE.

Seven Rooms, five acres of ground, good orchard and stable. Was formerly the residence of A. McDougall. Apply for full particulars.

WM. WHITE, Alton, Ont.

FOR SALE OR TO RENT.

The undersigned will sell or lease that desirable 100 acre farm, the w ½ lot 30, con. 6, west, Caledon township, known as the Angus Conley farm. Good buildings, well fenced, well watered and in good state of cultivation. For particulars apply to

WM. HENDERSON, Townline Erin and Caledon, or to ANGUS CONLEY, Shelburne, Ont.
6t.

Creditors' Notice.

In the matter of the Estate of HUGH MAGUIRE, late of the Township, of Mono, in the County of Dufferin, Farmer, Deceased.

NOTICE is hereby given pursuant to the Revised Statutes of Ontario, 1897, Chapter 129, and Amending Acts, that all creditors and others having claims against the estate of the said Hugh Maguire, deceased, who died on the 21st day of September, 1911, are required on or before the 10th day of November, 1911, to sent postpaid, or deliver, to George Robb, Orangeville P.O., Solicitor for Andrew Wilson and Fletcher Stewart, the executors of the said estate, their full names and addresses, with full particulars of their claims.

And take Notice that after the said 10th day of November, the said executors will proceed to distribute the assets of the said estate among the parties entitled thereto having regard only to the claims of which they shall then have notice, and they will not be liable for the said assets or any part thereof to any person or persons of whose claim notice shall not have been received by them at the time of such distribution.

GEO. ROBB, Orangeville, Ont. Solicitor for the said Executors.

Dated Orangeville, 10th Oct., 1911.

Lime For Sale!

The Contractors' Supply Company, of Melville Cross, has any quantity of fresh lime (daily) on hand for sale. Terms Cash.

R. JONES, Superintendent.
10-7t.

HOUSE FOR SALE.

Double Brick House on Prince of Wales St., Orangeville. In fair state of repair. Price $900 for quick sale. Apply to Thos. Stevenson, or

JOS. J. KELLY.
4t.

POULTRY WANTED.

Highest cash prices paid for all kinds of Poultry. Drop me a card when your poultry are ready to sell and I will call on you, or write

J. E. CURRY, Zina St., Orangeville.
1 mo.

WANTED.

Representative wanted at once for work in your locality. Will guarantee $2.00 to $3.00 per day. Opportunity to advance rapidly. Will pay liberally for spare time. Work not difficult. Experience not required.

International Bible Press, Toronto, Ont.

FARM FOR SALE.

170 acres in the Township of Erin, consisting of 100 acres, lot 11, con. 11; 50 acres, lot 10, con. 10; 20 acres, lot 11, con. 10. Farm is two miles from the village of Erin; 160 acres under cultivation, 10 acres bush and pasture land. Good comfortable plastered house, 7 rooms, good cellar and cistern. Bank barn, 50 x 48; cement stabling, with shed, 48 x 40, stone. Good frame barn, 106 x 30, with shed 60 x 30. Well watered by two good wells and spring; 13 acres fall wheat, 15 acres alfalfa; 30 acres timothy and clover. This property may be purchased en bloc or separate parcels. Terms reasonable. Apply to

WILSON McCARTEN, Erin, Ont.

NOTICE!

Notice is hereby given that a Court will be held pursuant to the Ontario Voters' List Act, by His Honor, the Judge of the County Court of the County of Dufferin, at the Township Hall, in the Village of Laurel, on Monday, October 23rd, 1911, at 11 o'clock a.m., to hear and determine complaints of errors and omissions in the Voters' List of the Municipality of Amaranth for 1911.

E. HAMILTON, Township Clerk.

Dated, October 7th, 1911.

FARM FOR SALE OR RENT.

The undersigned will sell or rent that desirable 200 acre farm, lot 30, con. 4, west, Caledon. On the premises are a large frame barn, 40 x 60, good stabling, a comfortable dwelling house and good orchard. Farm is well watered and well fenced. Only 3½ miles from Orangeville and near school. For full particulars apply to or address

SAMUEL MONTGOMERY, Mill St., Orangeville.

FARMS FOR SALE.

The undersigned offers for sale the 100 acre farms, consisting of the w ½ lot 19, con. 4, and the e ½ lot 19, con. 5, Township of Amaranth. Both farms are in an excellent state of cultivation, with only 5 acres untilled. There is a good bank barn on each farm, with cement floors in stables, root houses, etc. There is also a frame dwelling houses on the w ½ lot 19, con. 4. Farms are about one mile from Post Office, Church and School. Convenient to grain elevator. For further particulars apply to

J. S. WALLACE, Black's Corners.

FOR SALE CHEAP!

A good brick house on John St., convenient to station. Also one on West Broadway. This would make a beautiful home for a small family. There is hard and soft water in the house, also the electric lights, good garden, good fruit, and is well situated. For particulars apply to

T. G. LEGATE, Box 139, Orangeville, Ont.

FOR SALE OR RENT.

The undersigned will sell or lease for a term of years that desirable 150 acre farm known as the "Horseshoe Farm," and consisting of the e ½ lot 10, con. 3, east, and pt. of the e ½ lot 10, con. 4, east, Caledon township. Good stone dwelling house, bank barn 50 by 70, with concrete flooring in stabling, pig pen, hen house and other outbuildings. Farm is nearly all cleared and in good state of cultivation. Water from never-failing spring piped into house and barn. Convenient to schools, church and railway station. 5 acres fall wheat, 12 acres rye and 28 acres seeded down. Possession given for fall plowing. For full particulars apply to or address

A. SANDERSON, Caledon East.

GEO. H. DUKE, Mono Mills, or JOS. FERGUSON, 29 Annette St., West Toronto.
1 mo.

—Mr. Stanley R. Frost, pupil of Arthur Blight, will accept a limited number of pupils in Voice Culture. Residence, Wellington St.

Marshal

Millinery Dep

MISS MAJOR HAS JUST VI
OPENINGS HELD THIS WEE
MILLINERY HOUSES OF TH
TO CONSULT WITH THE
THE NEWEST CREATION
WORLD. OUR STOCK CO
NOVELTIES SHOWN.

Ladies' F

AND A L
BEST OF

SKIR

WE ONL
STOCK

FUR

We have been
our sto

Corner Broadwa

MELANCTHON.

Melancthon resembled the "Deserted Village" on Friday, Dundalk Fair being the attraction.

Two threshing machines have been working near here for the past few days:—Mr. Cave to the south of the village, and Messrs. Maudley, Young, and McLaren at the northern end-up about where the "Fenian Hotel" once flourished.

Mr. Joseph Wattam and family are moving to the Old Survey this week, having exchanged his farm on the Gravel Road here for one on the 10th sideroad.

Mrs. John S. Bates attended the funeral of her niece, Mrs. Wm. Phair, at Orangeville, last week.

Mr. Geo. Shoaff was home over Sunday from up towards Coldwater, where he is working for the C. P. R.

Melancthon Station is fast becoming the great hay emporium for this district. Two buyers have been shipping from this vicinity during the past few days, viz.,—Mr. Wm. Richardson, of Corbetton, and Mr. Geo. Ireland, for H. White & Co., of Shelburne. A few cars of potatoes were also shipped lately.

ROSEMONT.

Our village is greatly improved since we have had the streets graded.

Our threshers will be able to store their machines for the winter much earlier than usual this season.

Miss Maggie Armstrong's many friends are pleased to see her able to be out again.

Miss Bertha Little spent last week with Alliston friends.

Miss Gertie Robinson, of Alliston, spent Sunday with friends here.

Miss Ottie Peacock, of Alliston, spent Sunday at her home here.

Our farmers are making the spuds fly these fine days.

We wonder where Mr. Edgar Moore was on Sunday.

Mr. Alf. Perryman made his usual trip to visit Violet Hill friends.

Mr. and Mrs. Hill Little visited Stanton friends on Sunday.

Many from here took in the anniversary services at Mulmur Church on Sunday.

Mr. John Levins, of Stanton, paid our village a flying visit on Sunday.

Miss Winnifrid McNabb is visiting friends in Shelburne.

Mrs. John McDowell has returned home after visiting friends in Barrie.

Rev. J. N. Blodgett will exchange pulpits with the Rev. R. J. W. Perry, of Mono Mills, next Sunday.

TIRED-OUT KIDNEYS.

Kidney troubles are so frightfully common because the kidneys are so easily upset by over-work or excesses of eating and drinking. Cure is effected not by whipping them on to renewed effort, but by awakening the action of liver and bowels by the use of Dr. Chase's Kidney-Liver Pills. This rests the kidneys and makes them well. Backache and urinary disorders then disappear.

Many of o
selves of th
Monday in o
don Fair.

Mr. Cromb
Banner staff
Epworth Le

Mrs. Wilm
cago, whose
greatly appr
Sabbath eve
dist Church
sing again n

We are los
citizens in t
who was on
matrimony

The excelle
enjoying is
the farmer
delayed duri

Mr. and M
ed home aft
the West.

We are in
cent illness
this commu
she will spe

A few of
Fall Fair a

A meetin
school house
20, to discu
ing a church
especially re

As has be
been bless
weather, wh
able to all
Laurel, and
ed in agricul
way with t
of such wea
sired, but
to be conte

We hear
machine on
are just as
during the

Our bee
for this sea
but we hav
its our tow
meats are
person can
reasonable
will contin
a great acc
people.

What we
to do our
have almos
cupation w
However, a
cation wit
two telepho
throw out
doctor to l
hope that
vices of on

On Sunda
R. Bell p
practical s
clearly our

ARCHIVES OF ONTARIO
TORONTO

Marshall Green & Company

Millinery Department

MISS MAJOR HAS JUST VISITED THE MID-WINTER OPENINGS HELD THIS WEEK BY THE WHOLESALE MILLINERY HOUSES OF THE CITY AND SHE IS ABLE TO CONSULT WITH THE LADIES IN REGARD TO THE NEWEST CREATIONS IN THE MILLINERY WORLD. OUR STOCK COMPRISES THE LATEST NOVELTIES SHOWN.

Ladies' Ready-to-Wear Mantles

AND A LARGE RANGE OF MISSES' COATS IN THE BEST OF STYLES AND AT REASONABLE PRICES.

SKIRTS!

WE ONLY ASK YOU TO COME AND LOOK AT OUR STOCK BEFORE BUYING.

FUR STOCK!

IN GOOD RANGE AND LATEST STYLES.

We have been planing for the Christmas trade and have assorted our stock in Fancy Wools, Laces, Ribbons and Silks.

Corner Broadway and Prince of Wales street, Orangeville

MELANCTHON.

Melancthon resembled the "Deserted Village" on Friday, Dundalk Fair being the attraction.

Two threshing machines have been working near here for the past few days.—Mr. Cave to the south of the village, and Messrs. Mindley, Young, and McLaren at the northern end-up about where the "Fenian Hotel" once flourished.

Mr. Joseph Wattam and family are moving to the Off Society this week, having exchanged his farm on the Gravel Road here for one on the 10th sideroad.

Mrs. John S[illegible] attended the funeral of her niece, Mrs. Wm. Phair, at Orangeville, last week.

Mr. Geo. Sheriff was home over Sunday from his work towards Coldwater, where he is working for the C. P. R.

Melancthon Station is fast becoming the great hay shipping point for this district. Two hundred tons have been shipping from this station during the past few days, viz.—Mr. Wm. Richardson of Orangeville and Mr. Geo. Ireland, for H. Wise & Co., of Shelburne. A few cars of potatoes were also shipped lately.

ROSEMONT

Our village is greatly improved since we have had the streets graded.

Our threshers will be able to store their machines in the winter much earlier than in ordinary season.

Miss Maggie Armstrong's many friends are pleased to see her able to be out again.

Miss Bertha Patterson spent last week with Alliston friends.

Miss Gertie Robinson, of Alliston, spent Sunday with friends here.

Miss Ottie Deacon, of Alliston, spent Sunday at her home here.

Our farmers are making the spuds fly these fine days.

We wonder why Mr. Edgar Moore was on Sunday.

Mr. Alf. Ferryman made his usual trip to visit Violet Hill friends.

Mr. and Mrs. Bell Little visited Stanton friends on Sunday.

Many from here were in the anniversary services at Mulmur Church on Sunday.

Mr. John L[illegible] of Stanton, paid our village a flying visit on Sunday.

Miss Winnifred McNabb is visiting friends in Shelburne.

Mrs. John McDowell has returned home after visiting friends in Barrie.

Rev. J. N. Eldridge will exchange pulpits with the Rev. R. J. W. Perry, of Mono Mills, next Sunday.

TIRED OUT KIDNEYS.

Kidney troubles are so frightfully common because the kidneys are so easily upset by overwork or excesses of eating and drinking. Cure is effected not by clapping them on to renewed efforts, but by awakening the action of liver and bowels by the use of Dr. Chase's Kidney-Liver Pills. This rests the kidneys and makes them well. Backache and urinary disorders then disappear.

ALTON.

Many of our citizens availed themselves of the beautiful weather on Monday in order to attend the Caledon Fair.

Mr. Crombie Baughman, of The Banner staff, visited the Methodist Epworth League on Monday night.

Mrs. Wilmer McClellan, of Chicago, whose singing was a very greatly appreciated feature of the Sabbath evening service in the Methodist Church a few weeks ago, will sing again next Sunday evening.

We are losing one of our worthy citizens in the person of Mrs. Conley, who was united in the holy bonds of matrimony last Tuesday.

GLENCROSS.

The excellent weather we are now enjoying is certainly appreciated by the farmers who have been greatly delayed during the recent wet spell.

Mr. and Mrs. R. White have returned home after spending the summer in the West.

We are indeed sorry to note the recent illness of Miss A. Moffatt, of this community, and sincerely trust she will speedily recover.

A few of our citizens attended the Fall Fair at Charleston this week.

A meeting is to be held in the school house on Friday evening, Oct. 20, to discuss the matter of organizing a church. Every one interested is especially requested to be present.

LAUREL.

As has been anticipated we have been blessed with a week of fine weather, which has been very acceptable to all classes in the vicinity of Laurel, and has enabled those engaged in agriculture to make good headway with their work. Another week of such weather is greatly to be desired, but we suppose we will have to be content with what we get.

We hear the hum of the threshing machine on every side. The farmers are just as busy now as they were during the harvest.

Our beef ring suspended operations for this season about two weeks ago, but we have a local butcher who visits our town twice every week. His meats are the choicest cuts. Each person can get what he wants at a reasonable price. We hope that he will continue his visits as they are a great accommodation to our townspeople.

What we want now is a shoemaker to do our repair work. We will then have almost every profession and occupation we need except a doctor. However, as we have direct communication with the outside world over two telephone systems, we will not throw out any inducements to a doctor to locate here. In fact we hope that we will not need the services of one very often.

On Sunday afternoon the Rev. J. R. Bell preached a very plain and practical sermon, setting forth very clearly our duty to ourselves, our fellows and to our God. The Church was crowded and the best attention was given to the sermon. In the evening Rev. A. Hone preached to a crowded congregation in the Methodist Church. For the last few Sundays Mr. Hone has been preaching a series of sermons from nature, but Sunday evening his theme was the Sun,—Jesus the Sun of Righteousness He did full justice to the subject, and all who were present greatly enjoyed the discourse. We understand that Mr. Hone is a student of Victoria College, Toronto, and comes to Laurel every week. The Laurel circuit has been very fortunate in getting Mr. Hone as its junior pastor. He will preach anniversary sermons in the Laurel Church on Sunday, Oct. 29th, at 10.30 a. m., and 7 p. m., Make it a point to hear him that day, either morning or evening. Both services if you can.

WHITTINGTON.

The electors in this neighborhood are petitioning the Township Council to take the steps necessary to form a new polling sub-division with the polling place at Whittington. At present some of our voters have to travel south to Farmington, while others are obliged to go a considerable distance north to the Coleridge poll. There are three polling divisions on the west side of the township and there seems no good reason why we should not have the same number on the east. A polling place at Whittington would be a great convenience.

Most of our farmers are busy taking out their potatoes. The tubers are a fairly good crop hereabouts and at the prevailing high prices will yield handsome returns.

We hear a good deal of kicking over high taxes in Amaranth this year.

Messrs. Leader and Phillips are doing a brisk business with their new threshing outfit. They have a first-class outfit and are giving good satisfaction.

There is some talk of the Women's Institute buying the Butter Factory and converting it into a public hall. As such the building would supply a much-needed want.

We understand that W. T. Johnston, John Staveley and a couple more of our residents are thinking rather seriously about joining forces and investing in an automobile. Whittington, it seems, is bound to have the best.

LAUREL.

Among those from Laurel and neighborhood, who attended the Aptommas Concert in Orangeville, were Mr. and Mrs. H. Hughes, Mr. and Mrs. J. A. Hughes, Mrs. Langtree, Mr. W. Groskurth, Mr. J. Conley and Miss M. Hughes.

—Over 50 designs in Scribbler Covers to select from at The Banner Book Store.

A PROTESTANT PLATFORM.

A special meeting of the County Loyal Orange Lodge of Dufferin, was held in L. O. L. 635 Hall last Thursday afternoon for the purpose of considering the Protestant Platform adopted by the Grand Orange Lodge of B. N. A., at its annual meeting in Winnipeg last June. County Master Robert Curry presided and the Deputy-Master, Mr. W. A. Wansbrough, occupied the deputy chair. There was a fairly large attendance of the members. The platform was first considered clause by clause and afterwards adopted by a unanimous vote. The Platform is as follows :—

1. The entire separation of Church and State.

2. Opposition to any interference of the Dominion Government with the different provinces in educational affairs.

3. The resistance of any further special privileges to any section of the population either on account of race or religion; and the elimination of any special privileges which they now possess except those included in the Confederation compact.

4. Opposition to any extension of lingual privileges beyond those conferred by the British North America Act.

5. The maintenance of British connection and the suppression of any movement which tends to make closer and more binding the relation between Canada, Newfoundland and the Mother Country.

6. A close supervision of all new settlers and the encouragement of suitable white immigration from the British Isles, the United States and Northern Europe.

7. A Federal marriage law recognizing the validity of marriages performed by the qualified clergymen of every religious denomination, or other persons vested by the law with that power; and the enactment of criminal penalties against persons using their influence by questioning the validity of marriages performed in accordance with provisions of this law.

8. Government inspection of all religious, educational and charitable institutions and the inspection of the books of all institutions receiving aid from the public treasury.

A motion was also passed instructing the County Secretary to forward copies of the Platform to every primary lodge in the County and ask the Lodges to take action as early as possible. As the platform deals with a number of issues that are very much in the public mind at the present time, it should be carefully considered by all free-minded electors.

Our stock of Fall and Winter wear for Men and Boys is now at its best—McMillan Clothing Co.

CALEDON FAIR.

Large Attendance at Postponed Exhibition on Monday.

If the Directors of the Caledon Agricultural Society were unfortunate in the dates originally set for this year's Fall Fair, they were equally fortunate in the date they selected for the postponed Exhibition. The latter was held on Monday and attracted a large crowd despite the abatement in public interest resultant upon the postponement. The afternoon was ideal in every respect and could not have been more favorable for the outdoor events, which constituted the chief attraction. Interest centred in the races, which were well-filled and keenly contested. Lamont's Joe Miller won the Farmers' Trot in straight heats. Dr. Riddell's Jennie Price captured the Open Trot, with Andy Eson's Billy D. a good second. Little Fred would probably have won the 2.40 Trot in straight heats had he not fallen in the second heat. He stumbled and turned a species of somersault, throwing his driver through the air and overturning the sulkey. Fortunately neither horse nor the driver was injured, the chief damage being to the harness. Fred showed his worth by taking the remaining two heats and the race. The results of the races were as follows :—

FARMERS' TROT.

Joe Miller, Jas. Lamont, Caledon	1	1	1
Darkey, C. Atkinson, Caledon	2	2	2
Lady Ann, D. McArthur, Caledon	3	3	3

OPEN TROT.

Jennie Price, Dr. Riddell, Orangeville	1	3	1	2
Billy D., A. Esson, Belwood	2	2	3	1
Nettie Watson, T. H. Wilson, Brampton	3	1	2	3

2.40 TROT.

Little Fred., A. McEwen, Weston	1	6	1	1
Direct Mac., J. J. Carroll, Erin	3	1	4	4
Wiry Queen, R. Overland, Erin	2	2	3	2
Bison Queen, J. F. McNaughton, Camilla	5	3	2	3
Lady Sealskin, N. McQuarrie, Orangeville	4	5	5	6
Little Monte, Geo. H. Reid, Mono	6	4	6	5

The special train from Orangeville was hardly as well patronized as usual. About sixty people made the trip on the special. A great many, however, drove down earlier in the day, the fine weather and good roads appealing to townspeople, who owned or could procure a horse and rig.

The Concert at night was a huge success, the Town Hall being crowded to the doors. An excellent programme was furnished by local talent.

ADMINISTRATION OF JUSTICE.

The following are the accounts passed for the Administration of Justice in the County of Dufferin for the quarter ending September 30th :—

Government List.

Thos. Bowles, Sheriff	$44 00
W. J. L. McKay, Crown Attorney	5 00
Dr. M. W. Benwick, Coroner	5 00
J. H. Hughes, constable	15 21
Chas. Bowles, gaoler	175 00
Mrs. Bowles, matron	50 00
G. A. Leighton, turnkey	125 00
Dr. T. A. Carson, surgeon	25 00
T. Stevenson, druggist	12 40
J. Kearns & Son, hosp. diet	49 70
J. Kearns & Son, provisions	12 15
J. Kearns & Son, supplies	4 09
R. G. Harshaw, baker	69 02
Thos. Durkin, butcher	37 65
Jas. Dale, milkman	22 08
Town of Orangeville, water service	18 00
	$689 30

County List.

W. J. L. McKay, Clerk of Peace	$77 50
Dr. T. H. Henry, Medical Examiner	5 00
Dr. A. J. Hunter, Medical Examiner	5 00
Jos. Pattullo, Police Magistrate	19 00
Dr. T. A. Carson, Medical Examiner	25 00
S. Ewing, constable	7 90
J. H. Hughes, constable	3 00
Wm. Laverty, constable	8 70
Children's Aid Society, Co. Grey	84 50
Alexandra Industrial School	15 00
	$250 60

PEEL CONSERVATIVES.

A Convention of the Liberal Conservatives of Peel County will be held in the Concert Hall, Brampton, on Saturday next, October 21st, at two o'clock to nominate a candidate for the coming provincial election. Addresses will be delivered by prominent members of the party.

SERVICES DESERVE RECOGNITION.

Several sections of Peel County are so unfortunately situated that there is no regular church service held in these places. At Cataract there is service held in the R. C. church every other week but no other church service or Sunday School throughout the year. Miss Annie Beers, the public school teacher at Cataract, is a true home missionary. Some time ago she started a Sunday School in the schoolhouse at Cataract which is now attended by thirty-one scholars. She is assisted by two other residents of Cataract who attend the Sunday School faithfully and regularly and the interest and attendance is steadily increasing. Miss Beers' efforts deserve recognition on the part of church members everywhere.—The Conservator.

JOHNSTON'S

BARGAINS IN DRY GOODS

We believe that nowhere in Canada can be found better value in Staple Dry Goods than in this store, simply because we bought this stock away under the wholesale cost and are giving our customers the benefit of this price reduction. To further convince you we enumerate a few lines below and ask you to come and compare values for yourselves.

Heavy Crash Towelling, guaranteed all linen, in a closely spun, evenly made fabric, extra heavy quality, and made by the best manufacturer in Scotland. Reg. 15c. a yard, for 10c.

Glass Towelling, guaranteed every thread linen, 23 inches wide, closely woven and thoroughly good in every way. Reg. 10c. a yard, for 8c.

Anderson's Scotch Gingham.—The best known Scotch make, thoroughly reliable in every way. Reg. 12½c. and 15c. a yard, for 10c.

Heavy Cottonade, just the thing for smocks and overalls, neat stripes, extra closely woven goods. Reg. 25c. a yard, for 18c.

Print, 27 inches wide, good firm cloth, will wear well. Reg. 8c. a yd., for 5c

Print, 32 inches wide, the very best English manufacture, guaranteed fast colors, fine even thread, and a thoroughly reliable cloth. Reg. 12½c. a yard for 10c.

Flannelette, 34 inches wide, light and dark stripes, a splendid cloth, heavy and good. Reg. 12½c. a yard, for 10c.

Loch Lomond Flanelette, extra good shirting patterns, heavy fall weight, in dark shades. Reg. 15c. a yard, for 12½c.

Unbleached Table Linen, good width, well woven from fine linen yarn, will wear well. Reg. 30c. a yard, for 24c.

Floor Oilcloths in splendid patterns, and a good reliable make, 2 yards wide. Reg. 30c. and 35c. per square yard, for 25c.

BOOTS AND SHOES

Our stock of Boots and Shoes is complete, and is being sold at prices consistent with our reductions in all other lines. We ask you to come and make a comparison for yourselves.

BUTTER AND EGGS WANTED!

We are paying 23 cents per pound for butter in pound bricks and 25 cents per dozen for eggs.

JOHNSTON'S, ALTON, Ont.

ANOTHER LUNATIC.

Melancthon township continues to live up to its reputation as the abode of more lunatics than any other rural municipality of the same size in the Province. This week Magistrate Henselwood, of Corbetton, committed George Green, of that township, to the county gaol as a dangerous lunatic. Green arrived in Orangeville on Tuesday and Governor Bowles describes him as one of the hardest men the gaol officials have ever been called upon to handle. He is a young man, unmarried, and is violently insane. His insanity appears to be of an emotional type and during his bad spells he sings, dances, prays, swears and makes speeches until he is obliged to desist through physical exhaustion. He is said to have visited Dundalk Methodist Church while service was in progress Sunday night. He ordered the minister out of the pulpit, and, after frightening most of the congregation out of the Church, commanded the organist to take her seat and play, and, entering the pulpit himself, announced that he intended to preach a sermon. He had previously gone to the Presbyterian Church, but had been prevented from entering the edifice. The unfortunate man will undoubtedly be sent to the Asylum as soon as the necessary papers can be completed.

MEN'S BIBLE CLASS.

The Men's Bible Class of St. Andrew's Church held their annual organization meeting in the Church on Tuesday night, when the following officers were elected :—

Hon.-President—Rev. W. M. Morris.
Past-President—Mr. J. B. Adamson
President—Mr. W. C. McMillan.
Vice-President—Harry McGuire.
Sec.-Treas.—Chas. Gillespie.
Literary Committee—Rev. W. M. Morris, Don. McPherson, Harry McGuire.
Athletic Committee — H. Keith, Harold Kilpatrick, Don. McPherson.

Commencing on Sunday next, Oct. 22nd, the Class will meet every Sunday afternoon for the purpose of studying the "Teacher Training Course." The Literary Committee will arrange for week night meetings and the Athletic Committee will promote an interest in clean sports. Rev. Mr. Morris will act as teacher of the Bible Class. All the men of the Church are invited to attend the Sunday Class, which will meet at 2.30 o'clock.

ANNIVERSARY SERVICES.

Anniversary services will be held in the Methodist Church at Mono Mills on Sunday, October 29th. Singing by the Sunday School children at the morning services. A Supper and Entertainment will be given on Monday evening following. Watch for posters.

LEAVE YOUR ORDER.

Until October 31st the Ladies' Aid Society of St. Andrew's Church will take orders for night shirts, aprons, home baking, etc. Orders may be left with Mrs. J. E. Smith, 1st Avenue, and may be 'phoned if more convenient. 'Phone 92b.

MARKET REPORTS

ORANGEVILLE.

Flour per barrel	$5 00 to 6 00
Fall Wheat, per bushel	78 to 80
Goose Wheat " (sound)	70 to 72
Spring Wheat, " (sound)	73 to 75
Barley, per bus. (6-rowed	60 to 65
Oats, " " "	40 to 42
Peas, " "	85 to 85
Buckwheat, " "	52 to 55
Rye, " "	60 to 70
Alsike Clover, per bushel	7 00 to 8 00
Hay, per ton	12 00 to 12 00
Butter, prints, wrapped	20 to 21
pails, rolls, etc.	20 to 21
Eggs, new laid, per doz.	21 to 22
Fowl, dry picked	8 to 9
Chickens	10 to 12
Ducks, per lb.	10 to 11
Turkeys, young, per lb.	13 to 14
Geese, per lb.	10 to 11
Hogs, live, per cwt.	7 40 to 7 50
Beef, forequarters	8 00 to 9 00
Beef, hindquarters	9 00 to 5 00
Potatoes, per bag, new	85 to 85
Apples, per bbl.	1 50 to 3 00
Dried Apples, per lb.	5 to 6
Wool, washed, per lb.	20 to 22
" unwashed,	14 to 15
Lamb Skins	30 to 30
Calf Skins, per lb.	11 to 12
Mutton	9 00 to 10 00
Lamb, per lb., dressed	12 to 15
Hides, No. 1	13 to 13
Hams and Sides	15 to 17
Lard, per lb.	15 to 17
Tallow, per lb.	5 to 6
Wood, 4 foot	6 00 to 7 00
" 2 foot	3 00 to

GRAND TRUNK RAILWAY SYSTEM

Thanksgiving Day!

SINGLE FARE

Between all stations in Canada, also to Niagara Falls and Buffalo, N. Y., Port Huron and Detroit, Mich.

GOOD GOING OCTOBER 27, 28, 29, AND 30—RETURN LIMIT NOVEMBER 1st, 1911.

HUNTERS'

Return Tickets at Single Fare.

Daily until November 11th.

to points in Temagami, points Mattawa to Temiskaming and Kipawa, Que., inclusive, also to certain points in Quebec, New Brunswick, Nova Scotia and Maine.

OCTOBER 19 to NOV. 11

to Muskoka Lakes, Penetang, Lake of Bays, Midland, Maganetawan River, Lakefield, Madawaska to Parry Sound, Argyle to Coboconk, Lindsay to Haliburton. Points from Severn to North Bay inclusive, and certain points reached by Northern Navigation Co.

All tickets valid for return until Thursday, Dec. 14th, except to points reached by steamer lines, Tuesday, November 14th.

Full particulars from any Grand Trunk Agent., or address

A. E. DUFF, D.P.A., Toronto.

McGUIRE & McKITRICK, Orangeville Agents.

ARCHIVES OF ONTARIO
TORONTO

MI-READY
OTHING

are the Sole Ag-
here for the Semi-
ly Clothing, which
ow very popular
many Good
sers.

are showing a fine
ction of Fall Suit-
which we are
ing up at popular
es.

UGHES
&
ORRIS

HOOL SUPPLIES

Complete Stock of Public School Books, Scribblers, Note Books, Pencils and Pens.

re than 50 Attractive Cover Designs in Scribblers.

STOCK OF HIGH-CLASS STATIONERY.

ES, HYMNALS, POETS, AUTHORS

ALL THE LEADING MAGAZINES.

geville Agents for

lies' Home Journal and Saturday Evening Post.

scriptions Taken and Orders Filled for

Magazines, Periodicals, Daily and Weekly Newspapers.

McGUIRE & McKITRICK

e Banner" Book and Stationery Store,

Broadway - - Orangeville.

ROCERIES, FLOUR & FEED.

A Full Line of Fresh Groceries always in Stock. We buy nothing but the best so you can rest assured of good quality.

In Flour, we handle "Purity," "Good as Gold," "Gold Anchor" and "White Rose", also Pastry Flour.

Fine Salt by the barrel or cwt. Baled Hay and Straw and all kinds of Grain for feed.

Wheat exchanged for Flour.

J. G. SANDERSON

HONE 119. East Broadway, Opposite Market.

B. ADAMSON :-: J. A. AITCHISON

Winter is on the Way

Is Your House Warm Enough ?

If not, you should call and investigate our

Hot Water,
Steam and Warm Air
Heating System.

WE HAVE LONG EXPERIENCE. YEARS.

The Best Quality and most economical of all the Heating Systems.

Our Plumbing Department was never in as good shape as now. We keep it thoroughly up-to-date.

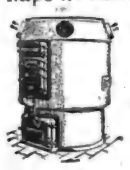

We Invite Your Inspection

Of all our goods, and solicit an opportunity to quote you on your wants.

Our Experience is at your service.

THE ADAMSON HARDWARE CO.

"Dr. Miles' Nervine Completely Cured Our Little Boy of Fits."

A family can suffer no greater affliction than to have a child subject to fits or epilepsy. Many a father or mother would give their all to restore such a child to health.

"I am heartily glad to tell you of our little boy who was completely cured of fits. He commenced having them at 10 years of age and had them for four years. I tried three doctors and one specialist but all of them said he could not be cured, but Dr. Miles' Restorative Nervine and Dr. Miles' Nerve and Liver Pills made a complete cure. He is now hale, hearty and gay. It has been three years since he had the last spell. I shall give Dr. Miles' medicines praise wherever I go. You are at liberty to use this letter as you see fit and anyone writing to me I will gladly answer if they enclose stamp for reply."

F. M. BOGUE, Windfall, Ind.

Dr. Miles' Nervine

is just what it is represented to be, a medicine compounded especially for nervous diseases, such as fits, spasms, St. Vitus' dance, convulsions and epilepsy. These diseases frequently lead to insanity or cause weak minds. Dr. Miles' Nervine has proven most effective in relieving these dreaded maladies.

Sold by all druggists. If the first fails to benefit your money is returned. MILES MEDICAL CO., Toronto.

THE MARKETING.

The gathering in is over for another season, and now comes the marketing. It is one thing to grow crops and to produce live stock, etc., it is quite another thing to market them successfully. Barring the weather, the farmer has the situation largely in his own hands, so far as the growing of his grain is concerned. To a greater degree, also, has he the production of live stock and other products under his control. When it comes to the marketing his control or influence ceases. He has to take what is offered him and be content. If it were possible for farmers to form a trust or combine as some producers in other lines do, they might be able to control the market end of their business the same as the producing end. But this is practically impossible, especially in a country like this, where farmers are scattered over wide areas and cannot get together readily. One could wish that it were possible, even for one season, just to give the so-called trusts and combines a taste of their own medicine. An "understanding" among farmers not to sell any of the season's produce except at a stipulated price would do more to prevent combination of other interests in restraint of trade than anything we know of. But, of course, we are discussing impossibilities. The farmers cannot combine, so there you are. Moreover, we do not believe there is any desire on the part of the farmers to combine, even if it were possible. They are willing to live and let live. At the same time they have a right to a reasonable recompense for their labor. Farmers in this country have had a few good years, so far as average prices are concerned. And, because of these good prices, the whole country has benefited and other interests a great deal more than the farmer, if the truth were known. Because of better prices the average farmer will gain a hundred dollars or so in a year, while other interests will increase their profits by as many thousands.—Canadian Farm.

DR. A. W. CHASE'S CATARRH POWDER 25c.

is sent direct to the diseased parts by the Improved Blower. Heals the ulcers, clears the air passages, stops droppings in the throat and permanently cures Catarrh and Hay Fever. 25c. blower free. Accept no substitutes. All dealers or Edmanson, Bates & Co., Toronto.

DUSTBANE THE DUST KILLER

"NO MORE DUSTY FRIDAYS"

A handful in a line

WHEN YOU SWEEP

absorbs the dust, brightens the floor and cleans the carpet.

One week free trial.

Yours for health,
DUSTBANE.

ALL GROCERS

Packed in bbls., ½ bbls. and ¼ bbls. for school, store and office use.

FOR SALE BY
ADAMSON HARDWARE CO.
Orangeville.

HARNESSING THE SUN'S RAYS.

Experiments of Philadelphia Inventor Over $100,000 Has Been Spent.

Will Be Used in Tropical Lands.

Ten years ago Frank Shuman, a Philadelphia inventor and mechanical engineer, became obsessed with the idea that the vast potentialities of the sun's heat could be directly harnessed for the use of man. He knew that many futile experiments—chiefly with focussing the sun's rays through lenses—had been made—but he felt certain that the thing could be made practicable if other methods were adopted.

For a long time he met the fate of pioneers—mere idle curiosity, followed by indifference, derision and even hostility. But he kept on, and today he has a machine which, for six weeks, whenever the sun has shone, has lifted 3,000 gallons of water per minute to a height of 93 feet, the only fuel for which is the sun's rays.

When Shuman first began his experiment he found that if a vessel were so arranged that the sun's rays could impinge upon it, and if all heat losses by conduction, convection, and radiation were prevented by a theoretically perfect method of insulation, the temperature within the vessel would rise certainly, to a thousand degrees Fahrenheit without any attempt being made to concentrate the rays of the sun. For commercial purposes it is impossible to secure any form of insulation which would even approach the theoretical. Commercially, the main object is to produce practical power at a minimum cost, and this has been done by the use of the well-known and cheap forms of heat insulation.

After numerous experiments and many failures in which more than $100,000 was spent, the present sun-power plant was developed. It consists of the absorber, a low-pressure steam engine, condensor, and auxiliaries.

The absorber, in a general way, is composed of a series of units, each containing a flat metal honey-comb waffle. This vessel is enclosed in a flat wooden box covered with two layers of glass having a one-inch air space between them, and having the under surface of the box insulated against heat loss downward by a two-inch layer of re-granulated cork and two layers of water-proofed cardboard. The boxes are mounted on supports which elevate them some thirty inches above the ground, and which permit them to be inclined perpendicular to the sun at the meridian. These adjustments of the inclination need only be made about once in three weeks.

Plane mirrors of cheap construction and mounted on two sides of the boxes in order that more rays of the sun may be absorbed and reflected upon the surface of the water vessel. This latter is connected at one end to a feed pipe from the water supply, and at the other end to a steam pipe. The steam pipes from the various units are connected together and empty into a main eight inches in diameter in the present plant, which conveys the steam to the engine.

The engine is a new type, low pressure, reciprocating steam engine of great steam economy. Connected with it is a condenser of ordinary type and auxiliaries such as may be found in any condensing plant. The water from the condenser is pumped back into the absorber, this insuring a continuous closed circuit whose only water loss is from accidental leakage, which is carefully guarded against.

The plant now in operation at Tacony is to be transported to Egypt, and this emphasizes the fact that the invention, if it does all that claimed for it, and which there appears now to be every probability that it will do, will be of practical value only in the tropics or in climates closely approaching that classification But even so, the generation of sun-power would displace all other forms of mechanical power over at least ten per cent. of the earth's land surface.

The immediate opportunities for sun power are in those regions in the tropics where the sun practically shines throughout the year, and fuel is very expensive, coal costing in some localities $30 a ton. There is room now for at least half a million horse power in such tropical fields as the nitrate district of Chile; the borax industry in Death Valley, and for general purposes in places where the outside temperature runs from 110 degrees to 140 degrees Fahr.

The interior of Australia was, at one time, a fertile country, as is evidenced by the fossilized trees. Here is an area of some 600 miles in each direction, which is entirely valueless. During a drought there have been times when one-third of the sheep raised on the margins of this desert died from thirst, causing great financial loss. In this locality the sun shines with an intensity sufficient to produce an average daily temperature of 100 degrees to 140 degrees Fahr.

The occasional rains nourish the sparse vegetation necessary for sheep which are watered from wells driven in the ground, and pumped generally by horse-power, very often by hand, and sometimes by means of fuel oil, which, by the time it reaches its destination, brings the coal equivalent up to some $20 per ton. By building sun engines in this region, and pumping from the always present underground water which in this region lies at a depth of from fifteen to forty feet, this country can be made productive and valuable.

In Egypt agriculture depends entirely upon irrigation furnished by the River Nile through its periodic overflow. The English Government built the Assuoan Dam at an enormous expense and widened the irrigible area about half a mile on each side of the Nile, thus adding greatly to the tillable portion of Egypt. Of course, when the Nile is in flood, infinitely more water than necessary is furnished; but the demand is for a supply which can be depended on from day to day, especially at seasons of low water. This supply at present is furnished by the hand labor of some 100,000 fellaheen, who pump by means of the shadoof method. One sun engine, such at is now erected in Tacony, will do the work of about a thousand of these laborers.

Conservative estimates show that the operating expenses of a 100 horse power sun plant would be about $1,000 more a year than those of a horse-power coal plant, but the coal plant, on a consumption of three pounds per brake horse power hour, would burn, during the year, 275 long tons of coal. This when divided into the $1,000 which the sun plant costs above the coal plant, would bring the cost of this coal to $2.66 per ton; showing that wherever coal can be obtained at a cost of $2.66 per ton, the sun plant and the coal plant would be equal competitors.

In the Chilean nitrate districts coal costs $14.60 a ton and in almost all tropical countries the cost varies from $5 a ton at the most accessible seaports, to as high as $30 at inaccessible points. As a general average it might well be assumed that coal throughout great areas of the tropics will average $15 a ton.

THOUGHT IT WAS CANCER

"Fruit-a-tives" completely restored me

SYDNEY MINES, N.S., Jan. 25th, 1910.

"For many years, I suffered tortures from Indigestion and Dyspepsia. Two years ago, I was so bad that I vomited my food constantly. I also suffered with Constipation. I consulted physicians, as I was afraid the disease was cancer, but medicine gave only temporary relief.

I read in the 'Maritime Baptist' about 'Fruit-a-tives' and the cures this medicine was making and I decided to try it. After taking three boxes, I found a great change for the better and now I can say 'Fruit-a-tives' has entirely cured me when every other treatment failed, and I reverently say "Thank God for 'Fruit-a-tives'."

EDWIN ORAM, Sr.

"Fruit-a-tives" sweetens the stomach, increases the actual quantity of gastric juice in the stomach and ensures complete digestion of all sensible food. "Fruit-a-tives" is the only medicine in the world made of fruit juices.

50c. a box, 6 for $2.50, or trial size, 25c. At all dealers, or from Fruit-a-tives Limited, Ottawa.

A LIBERAL OFFER.

We Guarantee to Relieve Dyspepsia. If We Fail the Medicine Costs Nothing.

To unquestionably prove to the people that indigestion and dyspepsia can be permanently relieved and that Rexall Dyspepsia Tablets will bring about this result, we will furnish the medicine absolutely free if it fails to give satisfaction to any one using it.

The remarkable success of Rexall Dyspepsia Tablets is due to the high degree of scientific skill used in devising their formula as well as to the care exercised in their manufacture, whereby the well-known properties of Bismuth-Subnitrate and Pepsin have been combined with Carminatives and other agents.

Bismuth-Subnitrate and Pepsin are constantly employed and recognized by the entire medical profession as invaluable in the treatment of indigestion and dyspepsia.

The Pepsin used in Rexall Dyspepsia Tablets is carefully prepared so as to develop its greatest efficiency. Pepsin supplies to the digestive apparatus one of the most important elements of the digestive fluid. Without it the digestion and assimilation of food are impossible.

The Carminatives possess properties which aid in relieving the disturbances and pain caused by undigested food. This combination of these ingredients makes a remedy invaluable for the complete relief of indigestion and dyspepsia.

We are so certain of this that we urge you to try Rexall Dyspepsia Tablets on our own personal guarantee. Three sizes, 25 cents, 50 cents, and $1.00. Remember you can obtain Rexall Remedies only at our store—The Rexall Store. T. F. & T. J. Brown, Orangeville, Ont.

Nine hundred dollars per annum is the stipend which the Presbyterian augmentation committee executive is anxious to see paid to every minister by next March in Ontario and Quebec. In northern Ontario the minimum aimed at is $1,000, and the same sum is fixed for the prairies, while in British Columbia the aim set is $1,100. To accomplish this an increase of fifty per cent. in the present funds will be necessary; in other words, instead of $41,800, at present available, there will be needed $63,000.

Shiloh's Cure

quickly stops coughs, cures colds, heals the throat and lungs - - 25 cents.

THE SOLID LEATHER SHOE HOUSE.

Before you do your buying, we would like to have you inspect our New Stock of FALL AND WINTER BOOTS & SHOES For Men, Women and Children.

WE HANDLE ALL KINDS OF FELT BOOTS AND SHOES FOR MEN AND WOMEN. CAREFULLY ASSORTED LINE OF THE POPULAR EMPRESS SHOES FOR LADIES AND ALSO THE FAMOUS INVICTUS SHOE FOR MEN.

Call and see our Misses' and Children's Lines. You will find them excellent values and well worth your careful inspection.

We handle the famous "KANT KRACK" Rubbers.

Repair Department in connection with store.

McPherson & Johnston

Boots and Shoes. - Broadway, Orangeville.

BANK OF HAMILTON

Capital Paid Up $2,750,000
Reserve & Undivided Profits 3,250,000
Total Assets 40,000,000

Besides offering an incentive to safe and convenient method of keep-save, a savings account affords a ing the accumulating dollars.

portance—either for the hard-earn- Safe custody is of paramount im- ed savings of the worker or for trust funds.

The Bank of Hamilton invites your savings account, whether large or small.

Head Office
HAMILTON

FURNITURE !

Buying Becomes A Pleasure When You Buy From Us.

WE HAVE A COMPLETE LINE OF

Parlor Suites
Easy Chairs
Morris Chairs
Couches
Iron Beds

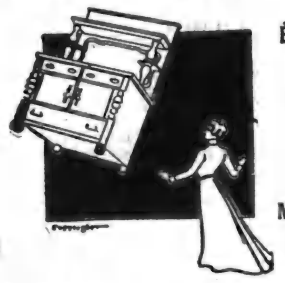

Bedroom Suites
Sideboards
Tables
Chairs
Mattresses and Springs

G. Beswick

West Broadway Orangeville

VARICOSE VEINS CURED

NO NAMES USED WITHOUT WRITTEN CONSENT.

Confined to His Home for Weeks.

"Heavy work, severe straining and evil habits in youth brought on Varicose Veins. When I worked hard the aching would become severe and I was often laid up for a week at a time. My family physician told me an operation was my only hope—but I dreaded it. I tried several specialists, but soon found out all they wanted was my money. I commenced to look upon all doctors as little better than rogues. One day my boss asked me why I was off work so much and I told him my condition. He advised me to consult Drs. Kennedy & Kennedy, as he had taken treatment from them himself and knew they were square and skillful. I wrote them and got THE NEW METHOD TREATMENT. My progress was somewhat slow and during the first month's treatment I was somewhat discouraged. However, I continued treatment for three months longer and was rewarded with a complete cure. I could only earn $17 a week in a machine shop before treatment, now I am earning $21 and never loose a day. I wish all sufferers knew of your valuable treatment.

HENRY C. LOCUST.

HAS YOUR BLOOD BEEN DISEASED?

BLOOD POISONS are the most prevalent and most serious diseases. They sap the very life blood of the victim and unless entirely eradicated from the system will cause serious complications. Beware of Mercury. It may suppress the symptoms—our NEW METHOD cures all blood diseases.

YOUNG OR MIDDLE AGED MEN.—Imprudent acts or later excesses have broken down your system. You feel the symptoms stealing over you. Mentally, physically and vitally you are not the man you used to be or should be. Will you heed the danger signals?

READER Are you a victim? Have you lost hope? Are you intending to marry? Has your blood been diseased? Have you any weakness? Our NEW METHOD TREATMENT will cure you. What it has done for others it will do for you. Consultation Free. No matter who has treated you, write for an honest opinion Free of Charge. Books Free—"Boyhood, Manhood, Fatherhood." (Illustrated) on Diseases of Men.

NO NAMES USED WITHOUT WRITTEN CONSENT. PRIVATE. No names on boxes or envelopes. Everything Confidential. Question List and Cost of Treatment FREE FOR HOME TREATMENT.

DRS. KENNEDY & KENNEDY

Cor. Michigan Ave. and Griswold St., Detroit, Mich.

NOTICE All letters from Canada must be addressed to our Canadian Correspondence Department in Windsor, Ont. If you desire to see us personally call at our Medical Institute in Detroit as we see and treat no patients in our Windsor offices which are for Correspondence and Laboratory for Canadian business only. Address all letters as follows:

DRS. KENNEDY & KENNEDY, Windsor, Ont.

Write for our private address.

STOVES !

GILLESPIE B

Are now showing a splendi
Stoves and Ranges incl
The New Steel Happy
The Handsome Empire Q
Radiant Home Heaters &

And many other good stoves. We deen
show you our Stock. Every range and s

GILLESPIE B

'Phone 4.

The Fru
right her
prepared
comple
PRESER
IN GRA
Ranging in
to

We also have a full line of Alumi
we guarantee for 5 years. Call and
The goods will please you and the

S. A. McCAR

HARDWARE AND CE

Shares for all makes of ploughs at

SOUTH BROADWAY,

Satisfaction Guar

We have good reason to believe that our custo satisfied than they have been during he past year. Business was never better; nor more up-to-date in

In dealing with us you get the benefit of years best desire to give you the very best at any cost.

OUR BREAD, CAKES, PASTRIES, ETC., al you buy any of our baked goods, if ou are not

CITY DAIRY ICE CREAM without doubt th and becoming very popular for parties, socials, e your order early.

LUNCHES SERVED—Tea, coffee, bovril, cocoa, Get our prices on fish—always on hand.

WISE BR

BAKERS, CONFECTIONERS AND F

'Phone 55 : Be sure and use it.

Fowl Wa

Live and Dressed Fowl

Tuesdays and T

All Fowl must be well starved before m condition. No thin, crooked breast taken. Dressed Fowl to be dry ducks with heads off.

During the season I have again decide for the largest loads of live chickens del

1st Prize. 8 lbs. 40
2nd Prize. 5 lbs. 40
3rd Prize. 2 lbs. 40

Highest Prices Paid. B

J. A. McFAD

General Merchant -

Long Distance Telephone i

ARCHIVES OF ONTARIO
TORONTO

STOVES!

GILLESPIE BROS.

Are now showing a splendid line of Stoves and Ranges including

The New Steel Happy Thought

The Handsome Empire Queen Range

Radiant Home Heaters & Cookers

And many other good stoves. We deem it a pleasure to show you our Stock. Every range and stove guaranteed.

GILLESPIE BROS.

'Phone 4. Orangeville.

The Fruit Season is right here and we are prepared for it with a complete stock of

PRESERVING KETTLES IN GRANITEWARE

Ranging in prices from 15c. to $1.00.

We also have a full line of Aluminum ware, which we guarantee for 5 years. Call and inspect our stock. The goods will please you and the prices also.

S. A. McCARTNEY

HARDWARE AND CEMENT.

Shares for all makes of ploughs at 25 cents each.

SOUTH BROADWAY, ORANGEVILLE

Satisfaction Guaranteed.

We have good reason to believe that our customers were never better satisfied than they have been during he past year. Never a complaint; our business was never better; nor more up-to-date in every line.

In dealing with us you get the benefit of years of experience, and earnest desire to give you the very best at any cost.

OUR BREAD, CAKES, PASTRIES, ETC., always please. When you buy any of our baked goods, if ou are not satisfied, let us know.

CITY DAIRY ICE CREAM without doubt the best on the continent and becoming very popular for parties, socials, etc. Be sure and leave your order early.

LUNCHES SERVED—Tea, coffee, bovril, cocoa, etc.

Get our prices on fish—always on hand.

WISE BROS.

BAKERS, CONFECTIONERS AND FRUITERERS.

'Phone 56: Be sure and use it. Prompt Delivery.

Fowl Wanted

Live and Dressed Fowl Taken on

Tuesdays and Thursdays.

All Fowl must be well starved before marketing and in good condition. No thin, crooked breasted or diseased birds taken. Dressed Fowl to be dry plucked. Geese and ducks with heads off.

During the season I have again decided to offer three prizes for the largest loads of live chickens delivered at this store:

1st Prize. 8 lbs. 40c. Tea
2nd Prize. 5 lbs. 40c. Tea
3rd Prize. 2 lbs. 40c. Tea

Highest Prices Paid. Bring along your Birds

J. A. McFADDEN

General Merchant - Mono Centre.

Long Distance Telephone in Connection.

AFTER DOCTORS FAILED

Lydia E. Pinkham's Vegetable Compound Cured Her.

Midgie Station, N. B.—One can hardly believe this as it is not natural, but it was my case. For ten months I suffered from suppression. I had different doctors, tried different medicines, but none helped me. My friends told me I would go into a decline. One day a lady friend told me what your medicine had done for her, so I wrote you for advice and received your reply with pleasure.

I started taking Lydia E. Pinkham's Vegetable Compound, and at the second bottle showed improvement. Now I am regular and never was so well in my life, thanks to Mrs. Pinkham's medicine.

Please publish my letter for the benefit of others.—MRS. JOSIAH W. HICKS, Midgie Station, N. B.

Indian Head, Sask.—Lydia E. Pinkham's Vegetable Compound is indeed a boon to women who suffer from female ills. My health is better now than it has been in my five years of married life and I thank you for the good your advice and medicine have done me. I had spent hundreds of dollars on doctors without receiving any benefit.—MRS. FRANK COOPER, Box 448, Indian Head, Saskatchewan.

The most successful remedy in this country for the cure of all forms of female complaints is Lydia E. Pinkham's Vegetable Compound.

Suggestive Questions

On the Sunday School Lesson by Rev. Dr. Linscott for the International Press Bible Question Club.

OCT. 22nd, 1911.

The Foundation of the Second Temple Laid. Ezra iii:i-iv:5.

Golden Text—Enter into his gates with thanksgiving and into his courts with praise. Ps. c:4.

(1) Verse 1—How long had they likely been in the land when this general gathering at Jerusalem took place?

(2) Which should have the right of way, or first place, our own business or that of the church?

(3) When the people as "one man," give up their business to attend to religious gatherings, what is the effect upon their general prosperity?

(4) Verse 2—Why is there a special obligation upon intellectually and financially strong men, to take a leading part in church work?

(5) Verses 3-6— What was the spiritual effect in those days, of the observance of the ceremonial law of Moses?

(6) Would God have planned for so much ceremony and ritual for an educated and spiritually enlightened people? (See Isa. I:11-16.)

(7) When and why was the Mosaic ceremonial law abolished?

(8) What is the sacrifice which every Christian is under obligation to offer up daily?

(9) Verse 7—Should money given to build churches be regarded as an investment, and may we expect any financial returns?

(10) Verses 8-9— What practical lessons may we learn from the way these men organized, and from the vigor of the leaders in seeing the organization was effective?

(11) Verses 10-11— What is the practical effect of a proper ceremony for special church services, such as the laying of a foundation stone, or the opening of a church?

(12) Would it be a good thing for the church to re-establish band music in its services? Why or why not?

(13) Point out its appropriateness and say what psalm they sang together?

(14) Should there be room and opportunity for spontaneous shouts of praise as in this case, in the most carefully prepared church ceremony?

(15) In political and other meetings, the people are encouraged to show their appreciation and express their feelings; why should it not be the same in religious gatherings?

(16) Verses 12-13—Why did some of these people shout for joy and some for sorrow?

(17) About how many years was it since the former Temple was burned?

(18) Were those that sorrowed and those that rejoiced both right? Give your reasons.

(19) Chap. iv Verses 1-5—Why did these enemies of the Jews offer their services to help build the Temple?

(20) Should help ever be received for the church from those who are not religious?

(21) What motive did these people have in trying to frustrate the building of the Temple? (This is one of the questions that may be answered in writing by members of the club.)

(22) What is our duty when we are opposed to our Christian work?

Lesson for Sunday, Oct. 29th, 1911 A Psalm of Deliverance. Psalm lxxxv.

Shiloh's Cure quickly stops coughs, cures colds, heals the throat and lungs - - 25 cents.

THOMAS CROSS.

Died, at the residence of his daughter, Dr. Ida Lynd, 224 Dovercourt Road, Toronto, on Wednesday, October 11th, Thomas Cross, aged 81 years. About three months ago deceased became ill and gradually grew weaker till the end came. The late Mr. Cross was born in the township of Tecumseth about two miles east of Beeton and continued to live in that township the greater part of his life. After his marriage he farmed in the neighborhood of Bondhead, and after acquiring a competency retired from farming and went to Bondhead to reside. His wife predeceased him about five years, and since that time he has lived with his daughters, Dr. Ida Lynd, Toronto, and Mrs. (Rev.) W. T. Ellison, Alliston. One brother only, Mr. William Cross, Tecumseth, also survives. Deceased was a member of the Methodist Church. The funeral will take place to-morrow, (Friday) on the arrival of the morning train at Bradford and will proceed to Bondhead, where interment will take place.—Beeton World.

A TALK ON RHEUMATISM

Telling How to Cure This Painful Malady.

This article is for the man or woman who suffers from rheumatism who wants to be cured, not merely relieved — but actually cured. The most a rheumatic sufferer can hope for in rubbing something on the tender, aching joint is a little relief. No lotion or liniment ever did or ever can make a cure. The rheumatic poison is rooted in the blood. Therefore rheumatism can only be cured when this poisonous acid is driven out of the blood. That's why rubbing and liniments and outward applications are no good — they can't reach the cause in the blood. Any doctor will tell you this is true. If you want something that will go right to the root of the trouble in the blood every time take Dr. Williams' Pink Pills. They make new, rich blood which drives out the poisonous acid and cures rheumatism to stay cured. This is a solemn truth which has been proved in thousands of cases, and the following is a striking instance. Mrs. W. H. Elnor, Sarnia, Ont., says: "I feel it my duty to recommend Dr. Williams' Pink Pills as they completely cured me of rheumatism after I had been almost an invalid for three years. I doctored with two skilled doctors and took electric treatment, but without benefit. On going to a third doctor he recommended mineral baths as the only thing that would help me. After taking this treatment for some time I felt that I was really growing worse instead of better, and I began to think there was no cure for me and that I was doomed to be a helpless sufferer. For some months I continued all treatment and then I was advised to try Dr. Williams' Pink Pills. After taking a few boxes I could notice a distinct improvement, and I continued taking the Pills for several months when the cure was complete. That is some two years ago, and I have ever since been perfectly free from the trouble. I would therefore advise anyone afflicted with rheumatism to take Dr. Williams' Pink Pills, as they certainly made a remarkable cure in my case."

These pills are sold by all medicine dealers or may be had by mail at 50 cents a box, or six boxes for $2.50, from The Dr. Williams' Medicine Co., Brockville, Ont.

ANNIVERSARY SERVICES.

Anniversary services will be held in the Methodist Church at Mono Mills on Sunday, October 29th. Singing by the Sunday School children at the morning services. A Supper and Entertainment will be given on Monday evening following. Watch for posters.

LEAVE YOUR ORDER.

Until October 31st the Ladies' Aid Society of St. Andrew's Church will take orders for night shirts, aprons, home baking, etc. Orders may be left with Mrs. J. E. Smith, 1st Avenue, and may be 'phoned if more convenient. 'Phone 12b.

St. Thomas expects in the near future to have a museum. Mr. John F. Langan, a former St. Thomas boy, who has made a name in the financial world in the West, has donated a thousand dollars towards purchasing a suitable building, and as the Elgin Historical Society and the Women's Historical Society have a fine collection for a museum, they will at once endeavor to raise sufficient funds to purchase the land.

—Over 50 designs in Scribbler Covers to select from at The Banner Book Store.

An old arm chair that was used by Sir John A. Macdonald during the four years that he practised law in Toronto has been presented to R. L. Borden by George A. Kingston, of Toronto. The chair was in the office of Macdonald and Marsh, on Toronto street, and later passed into the possession of Wm. Lount. On his transfer to the bench, the chair was handed over to Mr. Kingston, who was retiring. It is an old fashioned, comfortable maple frame, and has recently been re-covered in heavy dark leather. Mr. Borden has expressed his appreciation of the gift, and will use it in his office.

—Copy of Webster's New International Dictionary for Sale. Snap for Cash. Apply at Banner Office.

They keep the whole system in the pink of condition.

Their singular curative properties discovered by an Indian tribe—introduced to civilization nearly a century ago—compounded since 1857 in the Comstock Laboratories at Brockville, Ontario.

Dr. Morse's Indian Root Pills

have a remarkable record for consistently curing constipation, biliousness and indigestion, purifying the blood, banishing headaches and clearing the skin. 25c. a box everywhere.

28

NEWS NOTES.

King Street Presbyterians, London, will build a $50,000 church at Dundas and Lyle streets.

Magistrates and officials throughout the county of Halton, have been notified to use their authority to prevent the public from walking on the railway tracks owing to a great number killed or badly injured through this cause. The fine for walking on the track is $10.

A mortgage for one dollar was received by Registrar Crow a few days ago and registered in the Welland Registry Office. This is the smallest mortgage that has ever passed through his hands. The parties are residents of Toronto and the mortgage is for a piece of real estate in Welland.

Town Clerk Ferguson at the regular meeting of the Wiarton Council recently had his resignation written out but the mayor and councillors prevailed upon him to hold it over for two weeks. The clerk is incensed at the apparent negligence of the finance committee in not settling his account that was put in some three months ago.

When your throat tickles it's time to take Four T's and avoid a serious cold. Four red T's on the bottle. Price 25c.
Sold and recommended by Thos. Stevenson, Druggist.

Fred. Salisbury, who is employed on the farm of County Treasurer Daniel Quinlan, near Barrie, received a charge of shot in his right foot from a gun he was carrying. The injured man is in the Royal Victoria Hospital, and it is feared his foot will have to be amputated. One of the party struck at the coon with a stick, the blow discharging the gun in the hands of Salisbury.

The well-known imported Clydesdale stallion, His Grace, owned by Mr. Cooper Hodgson, of Beeton, was found dead in the stable at Mr. J. T. Barton's a week ago Monday morning. The horse was apparently all right Sunday when he was given attention for the night. The cause of death was acute indigestion. The horse was insured for $1,000, which will partially cover Mr. Hodgson's loss.

The Council of the township of Melancthon have instructed their Solicitor, G. M. Vance, to take proceedings against Adam McKibbon in connection with the fence which the Council claims he has put on the road on five sideroad in the fourth con., Old Survey. Mr. McKibbon was served with a writ a week ago Tuesday and the matter will come up at the assizes in Orangeville before Chief Justice Mulock on November 14th.

Mr. Duncan McKinnon met with an unfortunate accident at Potter's mill, near Utopia, by which he lost the second and third fingers of his left hand. He was cutting slabs with a small circular saw at the time. Just as the accident took place the C. P. R. southbound passenger train came along and the injured man was hurried into the train at once. The trainman bound up the hand and he was taken to Beeton. Mr. Potter accompanied him to town and had him taken at once to Dr. Brewster's office. The bones of the fingers were badly shattered and it was found necessary to amputate the metercarpal bone near the joint in order to fix up the hand in good shape.

Nerves Are Exhausted

And nervous prostration or paralysis is creeping steadily upon you.

You hear of people suddenly falling victims of nervous prostration or some form of paralysis. But when you get all the facts of the case you find that they have had months or years of warning.

They haven't slept well. There has been frequent attacks of nervous headache. Digestion has failed. They have been irritable, easily worried and excited and have found memory and concentration failing.

Had they but known that these symptoms tell of exhausted nerves or had they realized their danger they would have restored the feeble, wasted nerves by use of such treatment as Dr. Chase's Nerve Food.

This great restorative treatment cures by forming new, rich blood and by rebuilding the wasted nerve cells. No medicine is more certain to prove of lasting benefit to the system. 50 cents a box, 6 boxes for $2.50; at all dealers or Edmanson, Bates & Co., Toronto.

BARN BURNED.

On Monday night about twelve o'clock Mr. James Bell awakened and was startled by a brilliant light in his room. Jumping to his feet and peering out of the window, flames were seen issuing from each end of his fine barn. Frantic efforts were made to save the stock, which were partially successful, but two fine Clydesdale horses, two registered bulls, three pigs and about 150 hens were consumed, together with about seventy tons of hay, 2,000 bushels of grain, all his harness, and his splendid barn, one section of which was 60 x 80, and the other 60 x 60, all on stone foundation. The loss is from ten to twelve thousand dollars. We have not learned the amount of insurance on the property. Threshing had been done last week. The cause of fire is a mystery. It appears that no lantern had been used that evening, and no smokers were about the premises. It points strongly to incendiarism.—Markdale Standard.

FREIGHT CARS DERAILED.

There was great excitement throughout the town on Friday morning last when it was learned that an accident had occurred near the Diamond. A freight train entering the town from the west ran off the track and a number of cars piled up on top of each other before the train hands realized what had happened. No person was hurt but the scene presented to the eyes of those who hastened to the spot was one of the utmost confusion. A number of cars were splintered and resembled nothing more than a scrap iron heap. Iron rods were twisted and broken and the wreckage piled up in the most extraordinary manner. The train was loaded with lime, cement, stone, flour and other goods, which were strewn everywhere, bags of cement being ground into the earth and hundreds of dollars' worth of goods ruined. The wheels of some of the cars were buried in the earth through the great weight of the cars pressing on them from above. The auxiliary was at once hurried to the wreck and the work of removing the obstruction commenced. A huge fire consumed the wrecked cars but it was a long time before the track was entirely cleared. — Brampton Conservator.

HOW TO LIVE LONG

With healthy kidneys, one has a good chance to live long, but weak kidneys afflict old age with great discomforts. The back becomes bent and lame, rheumatism is chronic, eyesight fails and too frequent or involuntary passages of the urine cause embarrassment by day and loss of sleep at night.

Booth's Kidney Pills

Booth's Kid-Pills bring new strength to old backs and quick relief to weakened kidneys. They banish backache and rheumatic pain, regulate the bladder and urine.

Booth's Kidney Pills are for sick kidneys in old or young and are guaranteed by the proprietors, The R. T. Booth Co., Ltd., Fort Erie, Ont. Sold everywhere 50c. box. Free trial sent on request.

At a meeting of the Mulmur township Board of Health held at the residence of Reeve Greer on October 7th, 1911, the following resolution was passed on motion of Messrs. James Campaign and Seymour Newell:—"That on account of the outbreak of scarlet fever in the vicinity of school section, No. 9, Mulmur, three families are under quarantine, whereas the afflicted families claim that the disease was contracted in the lower school in that section it is therefore ordered that the lower school in said section at Primrose be put under quarantine for 14 days, and that the Clerk is hereby ordered to have the same put into effect. The teacher of the said school is hereby notified to admit no pupils on the re-opening of the school from any family in which there has been sickness, without a medical certificate.

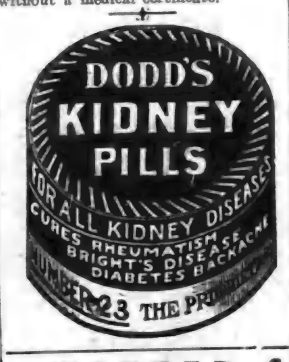

WANTED.

A live representative for Orangeville and surrounding district to sell high class stock for

The Fonthill Nurseries

More fruit trees will be planted in Fall of 1911 and Spring of 1912 than ever before in the history of Ontario.

The orchard of the future will be the best paying part of the farm.

We teach our men Salesmanship, Tree Culture and how big profits in fruit-growing can be made.

Pay weekly, permanent employment, exclusive territory.

Write for particulars.

STONE & WELLINGTON, Toronto.

HER WEIGHT INCREASED FROM 100 TO 140 POUNDS.

Wonderful Praise Accorded Peruna the Household Remedy

Mrs. Maria Goertz, Oriente, Oklahoma, writes:

"My husband, children and myself have used your medicines, and we always keep them in the house in case of necessity. I was restored to health by this medicine, and Dr. Hartman's invaluable advice and books. People ask about me from different places, and are surprised that I can do all of my housework alone, and that I was cured by the doctor of chronic catarrh. My husband was cured of asthma, my daughter of earache and catarrh of the stomach, and my son of catarrh of the throat. When I was sick I weighed 100 pounds; now I weigh 140.

"I have regained my health again, and I cannot thank you enough for your advice. May God give you a long life and bless your work."

—6500 Scribblers for School Opening at The Banner Office Book Store.

EYE ERROR

Not a question of age

No part of the body is so delicate, so easily injured and so generally abused as the eye. The need of glasses is not a question of age. Lots of children have to wear them and there are many more who should. Bad marks at school can often be traced to poor eye sight and very often the eyes should have the constant aid of glasses.

We have facilities here for testing your eyes and finding out exactly what they need. We sell only such glasses as we can thoroughly recommend. All work is guaranteed.

T. STEVENSON

Issuer of Marriage Licenses

One Point

ABOUT OUR BREAD

That commends itself to every customer is its

WHOLESOME QUALITY

We get this by buying the Best of Flour, engaging an Expert Baker, and keeping our Bakeshop Clean and Fresh.

OUR FINE PASTRIES

Are always appetizing and palatable.

All kinds of Fine Confectionery. Lunch served on shortest notice in Ice Cream Parlor.

R. G. HARSHAW

BAKER AND CONFECTIONER.

Broadway, - Orangeville

Electric Lighting

If you are thinking of having your house wired for electric light, I will do your work properly and at a moderate price. Have you ever thought how important it is to have wires properly insulated? I have given this matter special study and if I do your work you need not have the slightest fear of danger from defective wiring.

Repair work attended to promptly.

I also make a specialty of Bath Work and all kinds of Plumbing.

JOS. HILTS,

Plumber and Steamfitter.

'Phone 62.

GET YOUR

School Supplies STATIONERY, AND MAGAZINES

FROM

J. H. MOTHERAL,

Jeweller and Optician

ALTON, - - ONT.

ARCHIVES OF ONTARIO
TORONTO

D. TORRIE

NEW

FALL GOODS.

Our Fall Stock is now complete, comprising

Worsted, Serge and Scotch Tweed Suitings, ranging in price from $18 up.

A large assortment of

Men's Ready-to-Wear

Overcoats

Price from $8.00 up.

We also carry a Complete Stock of

Gents' Furnishings.

EVERYTHING NEW FOR FALL TRADE.

J D. TORRIE

Tailor and Gent's Furnisher

Broadway - Orangeville.

ERIN FAIR.

eather, an Immense Crowd and a Splendid Exhibition.

ay last was the second day of nous World's Fair at Erin. attendance, which approached figures, showed that the Fair st none of its oldtime popular- The Exhibition itself was quite the average, the showing of and the display in the hall be- rticularly good. Orangeville cinity was well represented, a umber from here going over on ecial train at 1.15 in the after- The crowd was very orderly, gh there is said to have been erable drinking about the ho- the evening. The receipts at te and from the sale of privil- mounted to over $800. The eceipts will be upwards of The successful exhibitors of and other live stock were :—

HORSES.

s 1, Draught—Brood mare, A. on, N. McKinnon, A. E. Aw- olt or filly foal, A. Awrey, R. , A. Th[illegible]; gelding 2 yrs., wan, Jos. Thompson; filly, 2 . D. Fletcher, R. Nodwell ; yr., W. Young; span., Smith N. E. McKinnon.

s 2, Agricultural—Brood mare, by D. E. Thomson, K.C., To- C. Baldwin, M. Thompson, R. ; colt or filly foal, C. Bald- . H. Burt, M. E. Bacon; geld- years, J. H. Burt; filly 2 yrs., rbour, 5th line, gelding 1 yr., Burt; filly 1 yr., W. Young, ompson, Milloy Bros.; span, by D. E. Thomson, Toronto, IcKinnon, D. Sinclair, 9th line, erdell.

s 3, General Purpose — Brood J. A. Thompson; colt or filly d. Flaherty, J. A. Thompson ; g 2 yrs., J. Teeter; filly, 2 yrs., erland, W. Usherwood, J. A. son; gelding 1 yr., L. Bessy, ompson; filly 1 yr., M. Flaher- an, Smith Bros., G. Wheeler, Carroll.

s 4, Carriage—Brood mare, R. J. C. McKinney, R. Kerr; colt , D. J. Sinclair, J. McArthur, rr; gelding 2 yrs., P. Binnie, IcLean, 5th line; filly 2 years, Millan, 9th line, P. Binnie, J. hur; filly 1 yr., J. McArthur ; J. McArthur, G. Wheeler, J. ; single carriage, McEachern & n, J. McArthur, D. McLean.

s 5, Roadster—Colt or filly IcEachern & McLean, A. Mc- n, 10th line, R. J. Kerr; geld- yrs., J. Ferguson, J. T. Aus- lls 2 yrs., A. Reid; gelding 1 I. Jackson, J. Ferguson; filly old, J. A. Campbell, A. B. e; 3 yr. old roadster, F. White, rmichal, Hillsburg; span, N. ister, Leslie & Perrin, W. Us- od; single roadster, J. J. Car- A. D. Farr.

cials Open To The Province.

t stylish horse in harness, F. lesworth, McEachern and Mc- high stepping horse, Smith , W. J. Thurston; single roads-). A. Hohb, J. A. Lovell; fast- nd best single road horse, L. ohnston, J. J. Carroll, Lady r, W. J. Thurston, J. McDon- G. Leslie; novelty race, J. bell, J. E. Cook; gentleman , Palmer Bros., J. J. Carroll ; turnout, D. A. Hogg, Palmer ; delivery horse, Smith Bros., Bros.; hurdle race, A. W. bb)ll; high jump, A. W. Camp- heavy draught, Smith Bros., N. cKinnon; agricultural team, D. nnon, D. Sinclair, 9th line; gen- purpose team, Smith Bros., G. ler; best foal by Celtic Laird, J. urt, J. H. Thompson, M. Flah- foal by Young Leotard, Mc- ern & McLean, M. Sargent ; age team, J. McArthur, G. ler, J. L. Clark, N. McAllister; carriage horse, 6 T. Wriggles- n, McEachern & McLean.

CATTLE.

ss 6, Shorthorn—Cow, 4 yr. old, . Fletcher; cow, 3 yrs., A. Mc- on, 10 line; heifer 2 yrs., G. D. her; heifer, 1 yr., G. D. Fletch- . McKinnon, 10th line; heifer G. D. Fletcher, A. McKinnon, 10th line; bull 2 yrs., G. D. Fletcher, A. McKinnon, 10th line; bull calf, A. McKinnon, 10th line, G. D. Fletcher; 3 calves, G. D. Fletcher, A. McKinnon, 10th line; herd, G. D. Fletcher, A. McKinnon, 10th line.

Class 7, Polled Angus—Cow, 4 yrs., A. McKinnon, J. Binnie, J. W. Burt; cow 3 yrs. old, J. Binnie, J. W. Burt, A. McKinnon; heifer 2 years, J. Coke & Son, A. McKinnon, A. McKinney; heifer 1 yr., J. Coke & Son, J. W. Burt, A. McKinnon; heifer calf, J. Binnie, J. W. Burt, A. McKinnon; bull, 2 years, J. Binnie, A. McKinnon, Hillsburg; bull calf, A. McKinnon, Hillsburg, J. Coke & Son, J. Binnie; 3 calves, Jas. Binnie, A. McKinnon, Hillsburg; herd, Jas. Binnie, A. McKinnon, Hillsburg.

Class 8, Pure Bred—Seven prizes all won by H. Reed.

Class 9, Grades—Cow, 4 yrs., A. McKinnon, 10th line, A. McKinnon, Hillsburg, J. Coke & Son; cow, 3 yrs., A. McKinnon, Hillsburg; heifer, 2 yrs., A. McKinnon, 10th line; heifer 1 yr., J. Coke & Son, A. McKinnon, 10th line, J. W. Burt; heifer calf, J. Coke & Son, A. McKinnon, Hillsburg; 3 calves, J. Coke & Son; herd, A. McKinnon, 10th line, J. Coke & Son.

Class 9½—Sweepstakes for best bull any age or breed and for best female any age, pure bred or grade, Class 10 excluded, Jas. Binnie (male) G.D. Fletcher (female).

Class 10, Fat Cattle—Fat Cow, J. Coke & Son; fat heifer, G. D. Fletcher, A. McKinnon, Hillsburg; fat steer, H. Reed; fat heifer, 1 yr., J. W. Burt, G. D. Fletcher, J. Coke & Son; fat steer, H. Reed; fat heifer calf, J. Coke & Son, A. McKinnon, Hillsburg; fat steer calf, J. Coke & Son, H. Reed, A. McKinnon, 10th line.

Class 10½ Sweepstakes for best animal in Class 10, J. W. Burt.

Extra—Cow where only one is kept, G. T. Scott, Dr. Hamilton.

SHEEP.

Class 11, Leicester—1 aged ram, M. Sutton & Son; shearling ram, J. Kirkwood & Son; ram lamb, J. Kirkwood & Son, M. Sutton & Son ; 1 ewe, M. Sutton & Son; shearling ewe, J. Kirkwood & Son, M. Sutton & Son; 1 ewe lamb, M. Sutton & Son, J. Kirkwood & Son; Pen, M. Sutton & Son, J. Kirkwood & Son.

Class 12, Lincoln—Shearling ram, M. Sutton & Son; ram lamb, J. Matheson, M. Sutton & Son; 1 ewe, M. Sutton & Son, J. Matheson ; 1 shearling, J. Matheson, M. Sutton & Son; ewe lamb, M. Sutton & Son, J. Matheson; pen, M. Sutton & Son, J. Matheson.

Class 13, Cotswold—Ram, W. J. Young; shearling ram, Milloy Bros., ram lamb, J. Coke & Son, Milloy Bros.; 1 ewe, Milloy Bros., J. Coke & Son, W. J. Young; 1 shearling, J. Coke & Son, W. J. Young; 1 ewe lamb, W. J. Young, Milloy Bros., J. Coke & Son; pen, J. Coke & Son, W. J. Young.

Class 14, Oxford Down—Aged ram, E. Barbour, T.F.; shearling ram, E. Barbour T. F., A. McKinney ; ram lamb, E. Barbour T. F., A. McKinney; 1 ewe, E. Barbour T F. A. McKinney; shearling ewe, E. Barbour T F.; ewe lamb E. Barbour, T F., A. McKinney; pen, E. Barbour T F.

Class 15, Dorset or other down — Six prizes all won by Roy Hindley.

Class 16, Fat Sheep, J. Coke & Son, W. J. Young, A. Kinney.

PIGS.

Class 17, Berkshire—Boar, Milloy Bros.; boar under 1 yr., Milloy Bros. A. McKinney; sow, Milloy Bros., A. McKinney; sow under 1 yr., Milloy Bros., A. McKinney; pen, Milloy Bros.

Class 18, Yorkshire—5 prizes, all won by J. C. McKinney.

A Bad Beginning.

"I have known [illegible] days, lady," began Faded Jam[illegible]

"Yes, it's a wet [illegible] morning," replied the farmer [illegible] I've got no time to discuss the weather with you, bad as it [illegible] shut the door and left him.

Difficult to Please Him.

Husband—You never [illegible] me except when you want [illegible]

Wife—Well, [illegible]

THANKSGIVING MANOEUVRES.

Operations in Dundas Valley Will be be on Larger Scale than Usual.

Preliminary orders for the annual Thanksgiving Day manoeuvres on Monday, October 30, show that the operations in the Dundas Valley will be on a larger scale than usual. Not only will the city regiments in the Second Division area take part, but also four of those in the First Division, comprising the 3rd Infantry Brigade and the 4th Battery Canadian Field Artillery from Guelph.

For the purpose of the tactical exercises Ontario will be divided into two hostile countries separated by a boundary, which runs along the northeastern edge of the counties of Haldimand, Brant, Waterloo, Perth and Huron. The country to the west is "Greyland," and that to the east is "Redland." War is to be declared between the two countries on October 28th, on which day their respective main armies will be at Brantford and Toronto. They will be expected to come together along the Dundas Valley.

Brigadier-General W. H. Cotton will command the eastern, and Colonel W. E. Hodgins the western force. Major-General Colin J. Mackenzie, C. B., Chief of General Staff, will be chief umpire.

To transport the troops to the scene of action eight special trains will be utilized, leaving St. Catharines, London, Guelph, and Chatham between seven and eight on the morning of Thanksgiving Day, for Copetown, and leaving Toronto at from 7.30 to 8.45 for Dundas. All of the forces will be at the scene of operations by ten o'clock, and at four o'clock in the afternoon, when all will be over, the officers will gather for a conference at the Dundas armories. They will return on the special trains in the evening.

Special attention is to be paid this year to the rapid transmission of information, by means of the lines of communication, which have in previous manoeuvres been rather a weak point.

TEMPERANCE EXECUTIVE MEETS.

The Executive of the Dufferin County Temperance and Moral Reform Association met in the school room of the Methodist Church last Thursday afternoon. Mr. Robert Reid, the President, occupied the chair and the other members present were the Secretary, Mr. R. G. Sanderson, Grand Valley, and Messrs. S. H. Simpson, The Maples, Geo. Little, Mono, and Thomas S. Hewson and F. H. Arkell, Orangeville. There was considerable discussion on the subject of the alleged lax enforcement of the local option by-law in Orangeville. The Executive eventually decided to call a general Convention in Shelburne on Friday, November 3rd. The Convention is called for the election of officers, the transaction of general business, and the consideration of the political situation in Dufferin. The calling of the Convention does not necessarily mean that the Association will place a candidate in the field in Dufferin at the coming Provincial election, although this is undoubtedly a question that will be discussed. The only person spoken of as likely to be nominated is Mr. R. J. Woods, of Corbetton, who has already unsuccessfully contested the riding on two occasions.

An Unknown Tongue.

A young man just returned from college was out cycling one day when suddenly he came to a steep gradient. While he was descending he lost control of his machine and was thrown.

Two men came and found him lying in that predicament. When asked how it happened he replied, "Well, I came down that decline with the greatest velocity and lost my central gravity and was precipitated on the hard macadamized road."

"Away, lad; let him alone," replied one of the men. "He's a foreigner."—London Ideas.

Drowned Fish.

They have a curious way of catching fish in some parts of Japan. Herbert E. Ponting in his book on "Lotus Land Japan" describes some traps which he found in one of the rivers of Fuji. "They were set in artificially dammed up narrows and consisted of long, conical bamboo baskets tied to poles. The fish bound downstream rush headlong into these traps and, being unable to return or even turn around, are speedily drowned. Curious as this may seem, it is yet but a matter of a few minutes to drown a fish held head downward in a swift current."

A Carnival of Dwarfs.

Czar Peter of Russia celebrated a marriage of dwarfs with great parade in 1710. Dwarfs of both sexes within 200 miles were commanded to repair to the capital. He supplied carriages for them and so arranged the affair that one horse should be seen galloping into St. Petersburg with twelve or more of these small folk. The entire company of dwarfs who took part in the festivities numbered seventy, and all the furniture and other things prepared for them were on a miniature scale.

A Long-Lived Pike.

In 1497 an enormous pike was caught in a lake near Haillerum, in Suabia, with a brass ring attached to it, engraved on which was a statement that the fish was put in the lake in the year 1230, thus indicating that it must have lived at least 267 years.

Good Reason.

Mrs. Youngwedd (boastingly) — I may not be much of a cook, but my husband has never yet twitted me about the better cake and pies his mother used to make.

Mrs. Keene—No, dear; his father used to run a bakery.

PALGRAVE.

For the past week enthusiastic revival services have been held in the Methodist Church here. The services are in charge of the Rev. Elizah Brown, of Barrie, who is appointed by the Toronto Conference for this work. Already wonderful results have been seen. Mr. Brown is an enthusiastic, energetic and forceful preacher, and in spite of the severest adverse criticism, is doing a work in Palgrave, which we trust will be permanent in its character. At first it was proposed to hold the meetings for only ten days, but on Sunday night, without a dissenting vote, the people decided to ask the managing committee to let Mr. Brown stay here for the balance of the week. Meetings will be held every night except Saturday, at 7.30. There will be three meetings on Sunday.

BORN.

HOLMES—In Mono, on Friday, October 13th, to Mr. and Mrs. Thos. Holmes, a son.

MARRIED.

ISLAND—LENDON—In Toronto, on Tuesday, October 10th, 1911, by Rev. Mr. Bryan, George Wesley Island to Eleanor (Nell) daughter of Mr. and Mrs. W. H. Lendon.

SMITH—CONLEY—At the home of the bride on Tuesday, October 17th, 1911, by Rev. Chas. Langford, Mr. Thos. Smith, lot 27, 3rd line, Caledon, to Mrs. Margaret Conley, of Alton.

DIED.

CHISHOLM—At the Cottage Hospital, 84 Wellesley street, Toronto, on Tuesday, October 17, 1911, Kenneth Alexander Chisholm, Insurance Department, Parliament Buildings, Toronto, eldest son of the late Kenneth Chisholm, of Brampton.

MANNING — At his home, "Rose Hill," Bondhead, very suddenly, William J. Manning, in his 47th year, on Sunday, October 15th, 1911. Funeral, Tuesday at 2 o'clock.

LACON—In Amaranth, on Wed., Oct. 18th, 1911, Mary Ann Lacon, aged 48 years.

Funeral will be held on Friday to Greenwood cemetery, at 2 o'clock.

HAIR BEAUTIFIER

Refined Women the World Over Use It.

Every woman knows that there is nothing so good for hair and scalp trouble as Parisian Sage. If Parisian Sage is used two or three times a week it will keep the scalp nice and clean and remove dandruff. It makes the hair lustrous and fluffy, and keeps it from falling out.

We urge every woman who loves radiant and fascinating hair to go to T. Stevenson's to-day and get a large 50 cent. bottle of Parisian Sage. He guarantees it to cure dandruff, falling hair and itching scalp, or money back.

AN APPROPRIATE TEXT.

A Presbyterian minister, who had labored in the vineyard at Orangeville until he was weary of his charge, gladly accepted a call to another pulpit and took farewell of his congregation in a sermon on "THE VALLEY OF DRY BONES," choosing as his text the words:

"Can these bones live? Lord Thou knowest."

These words form the most appropriate text for any sermon that might be preached on the inauguration of the Borden Government. — Evening Telegram.

AS GOOD AS A DOCTOR IN THE HOUSE.

Baby's Own Tablets should be kept in every home where there are little ones. They are as good as a doctor; are absolutely safe and can always be relied upon to drive away any malady arising from derangements of the stomach or bowels. Concerning them Mrs. O. A. Wheeler, Northlands, Sask., says: "I have found Baby's Own Tablets an invaluable medicine. I live twenty miles from town and doctor, so am glad to have so reliable a medicine at hand. I consider the Tablets a real necessity in the home and shall never be without them. They have kept my baby well and have made him a bonnie baby." The Tablets are sold by medicine dealers or by mail at 25 cents a box from The Dr. Williams' Medicine Co., Brockville, Ont.

Our Modern Factory Spoon.

For our modern factory made spoon the stock is first rolled and cross rolled to get the graded thickness that is needed. The spoon outline is then obtained by means of cutting out dies. The blanks thus formed are struck up by another set of dies, which ornament the front and back and even bend the spoon into its proper shape, at the same time stamping the required "sterling" and the maker's mark. If a spoon is made by this latest of processes the sterling mark can be found raised on the surface instead of incised, as was the case when the marking was done separately.—Handicraft.

Casualties of the Cradle.

The burden of Prussia's military state, not spared even to the babes in their cradles, has proved too much for some of the younger members of the royal families. In "The House of Hohenzollern" Mr. Brayley Hodgetts mentions that the two sons whom the first crown princess of Prussia bore her husband (at the beginning of the eighteenth century) both died in their cradles, one from a nervous shock caused by the salute from heavy guns with which his arrival was heralded and the other from the burden of a golden crown which was placed on his head after baptism.

SPORTS.

LACROSSE ENTHUSIASM.

Owen Sound has lacrosse enthusiasm to burn, if we may judge from the warmth of the reception given the victorious Alexandras, when they returned home from Orangeville on Wednesday night of last week. The Owen Sound Times gives the following account of the "doings":—

When the glad news of the win was known in Owen Sound it was about six o'clock, but a few of the boys got together and began taking up a two-bit collection. By eight o'clock they had forty dollars or so. Bands were engaged and brooms purchased, and plans made. When the train drew in at 11.30, a deliriously delighted crowd cheered the winners who were put into a carry-all and, preceded by the broom brigade and dozens of youths with red lights, started up street. The Highland Band followed. Red lights were burned, the brooms were burned, and general rejoicing reigned. Up at the town hall the place was packed and the boys as they went up to the platform were given an ovation. Congratulatory speeches were made by Mayor Lemon, Hon. A. G. MacKay, and Referee Frank Doyle. The delight of the crowd was evidenced by the continuous shouting of the mass which jammed the building. After a number of pretty girls had shaken hands with the members of the team and the congratulatory spiels had been given the boys went down to torment the Cinnamen and eat a joy feast.

Orangeville lacrosse enthusiasts will have the opportunity of witnessing one more championship match before the season closes. This time it will be two of the Ontario Lacrosse Association teams that will furnish the entertainment. The rival teams will be Hanover and Brampton, and the prize, the junior championship of the O. L. A. The game will take place on Idylwyld Park Saturday afternoon, beginning at 2.45. Dr. Campbell, of Orangeville, has been agreed on as referee. Both teams play fast, clever lacrosse and an exciting game may be looked for.

The Vancouver News-Advertiser says: "Harshaw, formerly of the Torontos, arrived in the city yesterday and was present at the Vancouver-Tecumseth game. He will likely remain on the Coast playing for Vancouver next season."

"Norm," who was admittedly one of the very best players in the N. L. U. this season, is a son of Mr. John Harshaw, landlord of the American hotel.

BASKET BALL GAME.

Orangeville and Brampton High School girls will try conclusions at Basket Ball on the High School grounds here on Saturday afternoon. The game will commence at 1.30 o'clock.

CANADIAN PACIFIC

SPECIAL RATES

—TO THE—

COAST

$41.05 VANCOUVER VICTORIA SEATTLE PORTLAND SPOKANE

FROM TORONTO.

Second Class, Sept. 15th to October 15th.

Proportionate Rates from Ontario Points.

Through Train Toronto to Vancouver 10.20 p. m. daily.

C. V. JEFFERS, Uptown Agent.

THE BANNER CLUBBING LIST

The Banner and Montreal Witness, per year	$1 75
The Banner and Farmers' Advocate, per year	2 50
The Banner and The Farming World, per year	1 50
The Banner and Toronto Daily News, per yr. (rural P. O.)	2 50
The Banner and Weekly Mail & Empire, Toronto, per year	1 50
The Banner and Weekly Globe, Toronto, per year	1 70
The Banner and Toronto Weekly Sun, per year	1 70
The Banner and Family Herald and Weekly Star, Montreal, per year	1 75
The Banner and Daily Star, Toronto, per yr. (rural P. O.)	2 50
The Banner and Orange Sentinel, Toronto, per year	1 90
The Banner and The Northern Messenger, per year	1 35
The Banner and The Presbyterian for one year	2 25
The Banner and The Busy Man's Magazine, for one year	2 50
The Banner and Toronto Saturday Night for one year	2 75
The Banner and "Over Seas Daily Mail (London, Eng.) one year	2 50

Address:—

McGUIRE & McKITRICK, Orangeville, Ont.

From Great Britain we imported the fine worsted—Worsteds, Serges, Cheviots, Vicunas and Tweeds—which go to make Semi-ready Clothes so distinctive.

The best woollen mills across the water contribute their finest weaves and newest patterns.

Let us show you some of the newest styles in Serges—particularly a fine serge, "9022"—shown as the King's Own Serge at $20.

Semi-ready Tailoring

"Guarantee Plus"

HUGHES & NORRIS,

ORANGEVILLE, ONT.

The Skeleton in Large.

"Do you know," she said, "the Browns have a skeleton in the closet?"

"Oh, no," he replied carelessly.

"But I'm sure of it," she insisted.

"And I'm just as sure you're wrong," he returned. "The comments I've heard are enough to prove that that skeleton of theirs isn't in the closet at all; it's wandering all over the neighborhood."

A Comet.

The following whimsical account of the nature of a splendid comet is given in an old French military journal: "It is a parcel of old stars who, being no longer fit for service, have been discharged on half pay and, to save expense, have agreed to mess together."

Dressing the Pillow.

A little child, not three years old, was sleepy, and his mother carried him to his crib, but the pillowslip had been removed by the maid for the laundry, and the child, looking up beseechingly into his mother's face, said, "Please put a shirt on my pillow."

When your throat tickles it's time to take Four T's and avoid a serious cold. Four red T's on the bottle. Price 25c.

DITCHING MACHINE.

Mr. John A. Ellis, a well-known farmer near Orangeville, has purchased a "Buckeye" Traction Ditching Machine and will follow the business of digging drains and laying tile for farm drainage. The machine is made specially for tile digging, and will dig a trench any depth and true to grade. Farmers, who have low-lying land, can greatly increase its fertility by proper drainage. It is said that there is no other form of farm improvement which will yield such profitable returns. Considerable drainage work has been done in Dufferin during recent years. Farmers, however, who have this method of improving their farms under contemplation, find themselves hampered by the expense of the digging and the difficulty of obtaining men who will do this class of work. The fact that there is a ditching machine available will provide an easy means of overcoming this difficulty and should furnish a great impetus to this class of improvement. Mr. Ellis is prepared to furnish estimates or take contracts for digging. Communications may be addresses to him at Orangeville.

—Copy of Webster's New International Dictionary for Sale. Snap for Cash. Apply at Banner Office.

RITCHIE BROS.

The Jacket Season is now on and in full swing.

Everybody Wants : : :

J A C K E T S

And this is the place to get suited. Our range is complete. Ladies' long 50 inch Jackets for $5.00 are a wonder. Ladies' and Misses' at

$7.50

$10.00

$12.50

$13.50

$15.00

$20.00

You will not be disappointed if you come to us for your Fall aud Winter Jackets. Come early and secure one. Big line of Children's Coats also.

See Our Millinery Department

WE CAN PLEASE YOU.

RITCHIE BROS.

BOUNCING BABY'S ECZEMA CURED

By Morriscy's No. 4. Prescription 47 Years Old.

Pictou, N. S., July 8, 1910.

"When my baby was only two weeks old I noticed a slight rash on his body, and the little fellow would cry and fret night and day. I was greatly worried about him, and tried everything to relieve him, but without any success. The rash kept spreading worse and worse until his little face and body was a mass of scabs. When he was about six months old I was advised to try Father Morriscy's No. 4 Eczema medicine, which I did. In about two months time the scabs had disappeared, and the child is now healthy and strong. I most thankfully recommend it to anyone suffering from Eczema."

Mrs. F. Gratton.

The above prescription is not a "Cure-All" or so-called patent medicine. Dr. Morriscy prescribed it for 44 years, and it cured thousands after other doctors failed. Price, 50c. per box at your dealers, or Father Morriscy Medicine Co., Limited, Montreal.

Goods for Sale and Guaranteed by Thos. Stevenson, T. F. & T. J. Brown, Orangeville, Ont.

NEW ADVERTISEMENTS.

Lacrosse—O. L. A.
For Sale—Haffey Bros.
Taxes—Bank of Hamilton.
Orangeville Novelty Works—
Public Work—Thos. Quinn.
Drain Lands—John A. Ellis.
Lecture—Alton Pres. Church.
Dollars Count—Sterling Bank.
Boots and Shoes—Hill & Co.
Laxacold—A. J. Hunter & Co.
Much Relief—National Drug Co.
Farm for Sale—R. W. Morrison.
Manitoba Lands—G. F. Stewart.
Prize Contest—Canada Cement Co.
Convention—Peel Con. Association.
Thanksgiving Single Fare—G. T. R.
Temperance Convention—R. G. Sanderson.
Millinery Department — Marshall
Green Co.
Thanksgiving Clothes — McMillan
Clothing Co.

LOCAL NEWS.

—A party of Toronto motor cyclists visited Orangeville on Sunday.

—A number of Young Pigs for Sale. Apply to H. Hayward, Orangeville.

—The Melancthon case of Marshall vs. Dr. Gowan will be retried at the Orangeville Fall Assizes.

—Orangeville Fall Assizes will open on November 14th. Chief Justice Sir William Mulock will preside.

—A number of young people drove to Erin on Monday night and had an enjoyable dance at Stanley Park.

—Capable general servant wanted. Small family and good wages. Apply to Mrs. F. W. Lewis, Third Ave., Orangeville.

—On Sunday, October 29th, Harvest Thanksgiving services will be held in St. John's Anglican Church, Mono Mills.

—Owing to the fine day and busy season, Orangeville monthly fair last Thursday was not so largely attended as expected.

—Mr. John McCutcheon, lot 23, con. 5, east, Caledon, is holding a clearing auction sale of his farm stock, implements, etc., to-day.

—The young ladies of Caledon will hold their third annual masquerade At Home in the Town Hall at Charleston on Friday evening, Oct. 27th.

Ready-to-Wear Overcoats Before buying call and see J. D. Torrie's stock.

—Mr. J. W. Stockdale, C. P. R. agent at Bolton, attended the Ticket Agents' Convention in Fort William last week and is also visiting in Winnipeg.

—Harvest Thanksgiving services will be held in St. John's Church, Mono, on Sunday next at 11 a.m. and 7 p.m. Rev. J. N. Blodgett, of Rosemont, will conduct both services.

—A representative of the Dominion Alliance will occupy the pulpits of St. Andrew's Church, Camilla, Burns' Church, Mono Centre, and Glencross Church on Sunday, October 29th.

—Mr. L. K. Johnston's speedy Bison colt won first prize for the best and fastest roadster at Erin Fair last Friday. Spectators say that the colt simply walked away from its competitors.

—Mr. R. J. Wallace has sold the Alliston Herald to Mr. F. B. Elliott, of Pembroke. Mr. Wallace is a former Orangeville boy, and was a member of the firm of Wallace Bros., publishers of the now defunct Orangeville Advertiser.

Everything new and up to the minute at prices to save you money.—McMillan Clothing Co.

—Miss Annie Chambers, a former resident of Tottenham, died at the home of her nephew, Mr. Jos. Sloan, Toronto, a week ago Monday, aged 76 years. The remains were interred in Sloan's Church cemetery in Adjala, Rev. H. D. McCuaig, of Tottenham, being the officiating minister.

—At Caledon Fair on Monday Mr. L. K. Johnston's three year old colt carried off the silver cup, valued at $20, put up by the Northern Crown Bank at Inglewood for the best road horse in harness. D. A. Hogg won this prize a year ago. It is noteworthy that both winners were sired by Dr. Riddell's stallion, "The Bisca."

ARCHIVES OF ONTARIO TORONTO

BOUNCING BABY'S ECZEMA CURED

By Morriscy's No. 4.
Prescription 47 Years Old.

Pictou, N. S., July 8, 1910.

"When my baby was only two weeks old I noticed a slight rash on his body, and the little fellow would cry and fret night and day. I was greatly worried about him, and tried everything to relieve him, but without any success. The rash kept getting worse and worse until his little face and body was a mass of scabs. When he was about six months old I was advised to try Father Morriscy's No. 4 Eczema Medicine, which I did. In about two months time the scabs had disappeared, and the child is now healthy and strong. I most thankfully recommend it to anyone suffering from Eczema."

Mrs. F. Gratton.

The above prescription is not a "Cure-all" or so-called patent medicine. Dr. Morriscy prescribed it for 44 years, and it cured thousands after other doctors failed. Price, 50c. per box at your dealers, or Father Morriscy Medicine Co., Limited, Montreal. 201

Goods for Sale and Guaranteed by Thos. Stevenson, T. F. & T. J. Brown, Orangeville, Ont.

NEW ADVERTISEMENTS.

Lacrosse—O. L. A.
For Sale—Haffey Bros.
Taxes—Bank of Hamilton.
Orangeville Novelty Works.
Public Work—Thos. Quaine.
Drain Lands—John A. Ellis.
Lecture—Alton Presb. Church.
Dollars Count—Sterling Bank.
Boots and Shoes—Hill & Co.
Laxacold—A. J. Hunter & Co.
Much Relief—National Drug Co.
Farm for Sale—R. W. Morrison.
Manitoba Lands—G. B. Stewart.
Prize Contest—Canada Cement Co.
Convention—Pres. Con. Association.
Thanksgiving Single Fare—G. T. R.
Temperance Convention—R. G. Sanderson.
Millinery Department — Marshall Green Co.
Thanksgiving Clothes — McMillan Clothing Co.

LOCAL NEWS.

—A party of Toronto motor cyclists visited Orangeville on Sunday.

—A number of Young Pigs for Sale. Apply to H. Hayward, Orangeville.

—The Melanethon case of Marshall vs. Dr. Gowan will be retried at the Orangeville Fall Assizes.

—Orangeville Fall Assizes will open on November 14th. Chief Justice Sir William Mulock will preside.

—A number of young people drove to Erin on Monday night and had an enjoyable dance at Stanley Park.

—Capable general servant wanted. Small family and good wages. Apply to Mrs. F. W. Lewis, Third Ave., Orangeville.

—On Sunday, October 29th, Harvest Thanksgiving services will be held in St. John's Anglican Church, Mono Mills.

—Owing to the fine day and busy season, Orangeville monthly fair last Thursday was not so largely attended as expected.

—Mr. John McCutcheon, lot 23, con. 5, east, Caledon, is holding a clearing auction sale of his farm stock, implements, etc., to-day.

—The young ladies of Caledon will hold their third annual masquerade At Home in the Town Hall at Charleston on Friday evening, Oct. 27th.

Ready-to-Wear Overcoats Before buying call and see J. D. Torrie's stock.

—Mr. J. W. Stockdale, C. P. R. agent at Bolton, attended the Ticket Agents' Convention in Fort William last week and is also visiting in Winnipeg.

—Harvest Thanksgiving services will be held in St. John's Church, Mono, on Sunday next at 11 a.m. and 7 p.m. Rev. J. N. Blodgett, of Rosemont, will conduct both services.

—A representative of the Dominion Alliance will occupy the pulpits of St. Andrew's Church, Camilla, Burns' Church, Mono Centre, and Glenergie Church on Sunday, October 29th.

—Mr. L. K. Johnston's speedy Bison colt won first prize for the best and fastest roadster at Erin Fair last Friday. Spectators say that the colt simply walked away from its competitors.

—Mr. R. J. Wallace has sold the Alliston Herald to Mr. F. B. Elliott, of Pembroke. Mr. Wallace is a former Orangeville boy, and was a member of the firm of Wallace Bros., publishers of the now defunct Orangeville Advertiser.

Everything new and up to the minute at prices to save you money.—McMillan Clothing Co.

—Miss Annie Chambers, a former resident of Tottenham, died at the home of her nephew, Mr. Jos. Sloan, Toronto, a week ago Monday, aged 76 years. The remains were interred in Sloan's Church cemetery in Adjala, Rev. H. D. McCuaig, of Tottenham, being the officiating minister.

—At Caledon Fair on Monday Mr. L. K. Johnston's three year old colt carried off the silver cup, valued at $20, put up by the Northern Crown Bank at Inglewood for the best road horse in harness. D. A. Hogg won this prize a year ago. It is noteworthy that both winners were sired by Dr. Riddell's stallion, "The Bison."

—Local dealers have been paying 90c. a bag for potatoes.

—Thanksgiving Fowl Supper in the Methodist Church Monday evening, October 30th.

—Communion service will be held in St. Andrew's Church, Camilla, on the first Sabbath in November.

—An immense crowd attended Grand Valley Fall Fair yesterday. The gate receipts were about $785. A good show is reported.

—Provincial Engineer W. A. McLean will probably make his inspection of the Good Roads in Peel County a week from Thursday.

—224 tickets were sold at Orangeville station for Grand Valley yesterday. About 200 people went up to the Fair on the Special which left here at 1.15.

—Some of the farmers in this neighborhood stand to make big money out of their potatoes this year. M. J. Leighton, 2nd line, w., Mono, has 15 acres and expects the crop will yield him over $1200.

See McMillan Clothing Co's window for some of the newest in Dress and Winter Overcoats.

—Mr. William J. Manning, a prominent resident of Tecumseth township, died at his home near Bondhead very suddenly on Sunday night, after an operation for appendicitis. Deceased was a son-in-law of Mr. Jas. Jackson, First Avenue.

—Through an error in the published report of the candidates who passed the University of Toronto matriculation examinations this summer, the name of Charlie Scott, of Camilla, a former High School student here, appeared among the list of those requiring to take supplemental exams. Charlie, we are glad to state, passed creditably in every subject and had no supplemental to write off.

—The Superior Cement Co. will likely figure as defendant in a couple of interesting suits at the Fall Assizes here next month. Alfred Sansom is suing the Company for unstated damages for the death of his son, who was accidentally killed in the Company's plant a little over a year ago. Emanuel Bell, of Orangeville, has also instituted a suit for damages to his land caused by waste water from the cement mill.

Taxes for the Townships of Amaranth, Mono and Caledon may be paid at the Bank of Hamilton.

—The Adamson Hardware Co. is installing a large blowpipe in the furnaces of the Contractors' Supply Company's lime kilns near Melville Cross. By this means an important economy in heat will be effected and the burning capacity of the kilns increased very materially. At the present time the kilns have an output of one carload of lime per day. With the aid of the blowpipe, Mr. Richard Jones, the manager of the plant, expects to be able to increase the output to two carloads per day.

PERSONAL MENTION.

Mr. J. D. Torrie made a business trip to Toronto this week.

Mrs. McGarvin, John St., visited friends in Toronto this week.

Miss McIntyre, of Grand Valley, visited Miss Savage over Sunday.

Mrs. (Dr.) T. H. Henry has returned from visiting relatives in Ottawa.

Dr. C. B. Dorland, of Oakville, was in town for a few days last week.

Miss Louise Trimble, of Camilla, is visiting friends in Streetsville and Toronto.

Miss Amy Cowen, of Grand Valley, was the guest of Miss Minnie Savage over Sunday.

Miss Jessie Galbraith, of Shelburne, visited Miss Lillian Robinson, Zina St., over Sunday.

Messrs. Walter Vanwyck and Earl Densmore, of Elora, are visiting at their homes here this week.

Mr. and Mrs. William Besley, Shelburne, spent Sunday with their son, Mr. E. H. Besley, 1st. avenue.

Mrs. William Collister, of Toronto, is visiting her sister, Mrs. Geo. H. McLean, and other friends in town.

Mr. and Mrs. R. W. Griggs, of Amaranth, were guests of Dr. and Mrs. McFayden, of Caledon, on Monday.

Rev. W. L. Atkinson, of Everett, will occupy the pulpit in St. Andrew's Church at both services next Sunday.

Mr. Percy Harding will sing "Consider and Hear Me," by Alfred Woolner, in St. Andrew's Church next Sunday evening.

Miss Henrietta Wallace assisted at the Concert given by the Ladies' Aid Society of Knox Church, Shelburne, on Tuesday night.

Mrs. F. H. Saunders and daughter, Miss Eva, of Welland, have been spending a couple of weeks with friends in town.

Mr. and Mrs. Bert Henry have returned to their home at Thornhill after a ten days' visit with the former's parents, Dr. and Mrs. James Henry.

Mr. and Mrs. E. A. Menary, Mrs. Shirley and Mrs. Barnes motored up from the city on Monday, spent a few hours at Caledon fair and visited in town until yesterday.

Canada is getting ahead alright. The increase in population during the last ten years was 32 per cent., whereas the greatest increase is in the United States during any decade was 24 per cent.

Misses Major, De La Ree and Smith, head milliners in Marshall Green & Co's., Ritchie Bros., and Hill & Co's. respectively, attended the winter millinery openings in Toronto on Monday.

EVERY MAN
Who Buys Thanksgiving Clothes

Here Will Save a Lot of Money.

We are after you Mr. Man. We want you for a permanent customer, and we'll give you such unusual values for your money that you'll be a constant customer of ours and recommend us to your friends as well.

Sooner or later you are going to find out that its decidedly to your best interests to trade here

Our customers are all pleased customers, because we see to it that they always get satisfaction.

YOU NEVER BOUGHT SUCH A GOOD SUIT FOR $15.00 AS THESE THAT WE ARE now SELLING at THIS PRICE.

WEAR ONE OF THESE WONDERFUL FIFTEEN DOLLAR SUITS AND YOU WILL BE A FRIEND OF THIS STORE FROM THAT DAY ON.

Our $10.00 Suits are equal to other's $15.00 Suits.

Save $2 on a Cravenette Coat
We sell actual $12 Values
at.....$10.00

Find out about the advantages of quality, service and price to be exclusively obtained at this store. It will pay you.

Come and see the uncommon values we are offering. You will always find us glad to show goods.

McMILLAN CLOTHING CO.

THE STORE THAT SAVES YOU MONEY.

Miss Laura Reid was the guest of Major and Mrs. G. F. Gabriel, of Shelburne, last week.

Mr. and Mrs. J. W. Robinson, of Shelburne, spent a week ago Sunday with Mr. and Mrs. Wm. Moore, of the Town Line.

Mr. and Mrs. T. E. Reid and the latter's brother, Mr. Baker, all of Toronto, were guests of Mr. and Mrs. J. C. Reid, on Sunday.

Mr. and Mrs. Alex. Anderson and two daughters, of Toronto, were guests of Mr. and Mrs. J. S. Robertson, West Broadway, over Sunday.

Mr. and Mrs. Edmund McKay and Mrs. McKidd, all of New York, are visiting Mrs. A. McKay, West Broadway. Mr. McKay, who is a son of Mrs. McKay and a brother of County Crown Attorney W. J. L. McKay, is manager of a large manufacturing Company in New York.

Mr. and Mrs. J. J. Still, of Eglinton, formerly of Orangeville, were visitors at Erin Fair last Friday. Mr. and Mrs. Still arrived home last week after an extended trip through Western Canada, Oregon and California. They were away several months, and altogether travelled about 7,000 miles.

Mr. and Mrs. Douglass, of Toronto, were guests of Miss G. M. Strang, of the High School staff, over Sunday. Mrs. Douglass, who is contralto soloist in New St. Andrew's Church, Toronto, assisted the choir of St. Andrew's Church Sunday evening and was heard with keen pleasure in a solo, "By the Waters of Babylon."

Mr. Henry Scott, of Melville Cross, reached home last Thursday after an absence of two months on a pleasure trip through England, Ireland and Scotland. Mr. Scott enjoyed his trip immensely. Some of the time he spent in Lincolnshire, where his father lived before coming to Canada. He had the pleasure of meeting a cousin who resides near the old family home, and also met with two people who remembered his father. Mr. Scott found Edinburgh the most interesting of the large cities he visited. The season has been a rather unusual one in the British Isles as well as in Canada. In the south of England, for instance, the country suffered greatly from drought and extreme heat and the crops, Mr. Scott says, were burned up as badly as in Caledon township.

STRUCK BY A BRICK.

Fred. Temple, a young man in the employ of Gillespie Bros. hardware merchants, met with a nasty accident last Saturday. He was helping to do some eavetroughing on S. White's livery stable on Mill St., and while in the act of ascending a ladder was struck in the face by a loose brick, which the ladder dislodged and caused to fall from the roof of the building. He was unconscious for a couple of hours, and was badly cut and bruised about the mouth and nose. Fortunately no bones were broken.

ORANGEVILLE NOVELTY WORKS.

Mr. J. H. Anderson, of Anderson's Fair, and Mr. G. L. Pletzer, who runs a small novelty furniture factory on William St., have formed a partnership and will continue Mr. Pletzer's business under the firm name of the Orangeville Novelty Works. Mr. Pletzer has been employing four hands in his factory and the firm intends to double the staff immediately and expects to make further additions from time to time. Mr. Pletzer says he has been simply unable to fill his orders for the last three months and the concern should therefore have no difficulty whatever in finding a ready market for the increased output. Mr. Pletzer will manage the factory end of the business and Mr. Anderson will look after the office and sales department.

THE DUFFERIN THEATRE.

Mr. Morrow, proprietor of the Dufferin Theatre, has offered the local Chapter of the Daughters of the Empire the entire Theatre receipts for Tuesday night of next week. Messrs. E. A. Warren, Stanley R. Frost and Percy Harding will contribute solos in addition to the usual first-class programme. There should be bumper houses.

CHURCH OF ENGLAND S. S. CONVENTION.

The annual Convention of the Sunday School Association of the Rural Deanery of Wellington, will be held on October 26th (Thursday next) in Mount Forest. After church service at 11 a.m., business will be begun at two o'clock. Reports will be received from Secretaries of Departments, including Home Dept., Tent Roll, Teacher Training, etc. The Rev. R. Nie will contribute a paper on "Sunday School Rewards. The Rev. R. A. Hiltz, M.A., General Secretary of the Sunday School Commission of Canada, will lead a "Round Table Conference." At the evening meeting the Ven Archdeacon G. F. Davidson, of Guelph, will speak on the "Normal Religion of a Boy" and the Rev. Mr. Hiltz will close the Convention with an address. Programmes will be out before the end of the week. The Rev. G. A. Rix is President of the Association.

THANKSGIVING SUPPER.

The Ladies' Aid Society of the Methodist Church are preparing for their annual Fowl Supper on Thanksgiving Night, Oct. 30th. Supper will be served in the basement and will be followed by a literary and musical programme in the Auditorium. The usual admission of 25c. will be charged.

MUCH RELIEF IN RHEUMATISM

IN ONE BOX OF GIN PILLS

Thousands of people have tested Gin Pills in thousands of cases of Painful or Suppressed Urine, Backache, Aching Legs and Shoulders, Pain through the Hips, Rheumatism and Lumbago. Here is a case of one cure — out of thousands.

NEWBURGH, ONT.

"My father had been troubled with Rheumatism for a number of years. He tried two doctors but got no relief, when a friend advised him to try Gin Pills. He purchased a box and after taking Gin Pills for a week, found that they were giving him much relief. He then bought three more boxes, which were the means of curing him. He is now a strong man—in good health—and able to attend to his daily work."

ALEX. MOORE.

If you suffer, get Gin Pills and be free of pain this winter. 50c. a box, 6 for $2.50. Sample free if you write National Drug & Chemical Co. of Canada, Limited, Dept. A Toronto. 94

JAS. LYNN INJURED.

C. P. R. Express Crashes Into Rear of Freight Train in Toronto

About 4.30 o'clock Monday afternoon, express No. 634, Chicago to Toronto, crashed into the rear of a freight train of eleven empty cars on the C. P. R. main line about 100 yards south of the Dundas St. bridge in Toronto. The accident happened on a straight track and in broad daylight. Despite the fact that the inbound passenger train was travelling at a speed of between 15 and 30 miles an hour, no person was seriously injured. Engineer George Dowling of the passenger train was thrown from his seat and had his wrist cut and one of his arms badly sprained. Pullman Conductor James Lynn, formerly of Orangeville, was thrown to the aisle of his car by the force of the impact and had his head cut and bruised. There were about 80 passengers on the train, among them being Hon. Adam Beck. None of them received anything worse than a severe shaking up.

LECTURE AND CONCERT.

A Lecture and Concert will be given in Alton Presbyterian Church, on Wednesday evening, Oct. 25th, under the auspices of the Ladies' Aid Society. Rev. W. M. Morris, of Orangeville, will lecture on the subject, "Habits," Miss Helen Denton, soloist, of Orangeville, and the Alton Male Quartette will contribute to the musical programme. Rev. Dr. Armstrong will preside. Admission, 15c.; programme at 8.

"LADY BISON" SOLD.

Mr. D. A. Hogg has sold his handsome roadster mare, "Lady Bison" to a Mr. Beaton, of Vancouver, B.C. for the fancy figure of $500. The sale was made at Erin Fair last Friday, where Mr. Hogg exhibited his mare, carrying off first prizes for the best road horse and best gent's turnout on the grounds. The two wins at Erin made 33 first prizes that Mr. Hogg has carried off with "Lady Bison."

WHO HELD THE SOCIAL?

Can it be possible that able-bodied men should ask assistance from home in order to get back to their eastern firesides? A Capital reporter was told this morning that a number of men had become stranded in this city a short time ago and had written to Orangeville, Ontario, from where they came, for funds to pay their transportation back. The story goes that the good people in that town held a social and raised the "necessary," which was sent to the prodigals in this district where the farmer and contractor are begging for help at $3 a day.—Saskatoon Capital.

ORANGE CONCERT.

A concert will be given in the Orange Hall at Relessey on Monday night, November 6th., under the auspices of Relessey L. O. L. No. 1083. A varied and interesting programme will be provided and will consist of the following:—Comic Songs and Witty Stories by Harvey Lloyd, of Toronto; songs and ventiloquial sketches by Mr. Percy Harding, Orangeville; humorous recitations by Miss Edna Campbell, Orangeville; songs by Mr. Fred Faulkner, Orangeville, piano duetts by Miss Wallace and Mr. Lloyd, and music by Relessey String Band. Miss Wallace, Orangeville, will act as accompanist. John Best, M. P., chairman. Admission 25 cents and 15 cents. Doors open at 7 and programme at 8 o'clock.

Newest styles in Hats at J. D. Torrie's.

Drain Your Lands and Increase Yours Profits!

The BUCKEYE TRACTION DITCHER Digs Drains any depth and true to grade. Charges Moderate.

JOHN A. ELLIS
Orangeville, Ont.

Fresh Fruit

PEACHES, PEARS, GRAPES APPLES AND PLUMS.
Quality Choice. Prices Moderate.

Fresh Vegetables

For Pickling. Tomatoes, Celery, Peppers, Cabbage, Onions, Cucumbers, etc.

Pure Vinegar and Spices

Try our Chocolates and High-Class Confectionery.
Ice Cream Bricks for Sale.

M. E. HENRY
Fruiterer & Confectioner,
BROADWAY - - ORANGEVILLE

R&O RICHELIEU & ONTARIO NAV. CO.
TORONTO ROCHESTER MONTREAL LINE.

Steamers "TORONTO" and "KINGSTON"

Leave Toronto 3.00 p.m. daily except Sunday up to Sept. 23rd, and from Sept. 25th to 30th, Monday, Wednesday and Saturday.

Steamer "Belleville"

Leaves Hamilton at 12.00 noon and Toronto 7.30 p.m. every Tuesday for Bay of Quinte, Montreal and intermediate ports.

Low round trip rates including meals and berth.

For folders, rates, etc., write

H. FOSTER CHAFFEE,
A. G. P. A., Toronto.

ARCHIVES OF ONTARIO
TORONTO

$11.50

$12.50

Gillespie, Rogers & Co.

THE STORE FOR WOMEN.

The Leaders In

High-Class Millinery
Mantles, Furs & Dress Goods

Over 200 Mantles in Women's & Children's to pick from.

Prices Range From **$.250 TO $19.50**

We Sell the Famous Constine Furs. Every garment labelled and guaranteed.

MUFFS AND STOLES FROM $4.50 each to $27.50 each.

IN OUR MILLINERY PARLORS YOU WILL FIND ALL The

LATEST NOVELTIES IN HIGH-CLASS MILLINERY

See our line of Ladies' and Children's Guaranteed Underwear in White and Grey.

Extra Special Prices of A No. 1 Trade.

GILLESPIE, ROGERS & CO.

$18.50

$19.00

MUNICIPAL OWNERSHIP.

The following extract from the Encyclopedia of Social Reform gives an account of the progress and standing of the movement for municipal ownership in Great Britain.

Municipal ownership in Great Britain, commonly known as municipal trading, is not in any sense a theoretical movement, save as it is sometimes characterized by its critics as Socialism or as it is supported by Socialists and used as an argument in favor of Socialism. As a matter of fact, however, it did not come from the Socialist movement; but rather from the mercantile or commercial classes. The larger cities and boroughs in Great Britain are mainly in the hands of business men, who largely make up the personnel of municipal administration, and the movement began with them. Indeed, it was well under way long before the voice of labor was raised in local affairs. Some cities have owned their water and gas undertakings for more than a generation. The later extension of the movement to street railways, electric lighting and power, and telephone service has been urged as a natural and proper application of a programme which has already justified itself in a financial and social way.

Municipal ownership did not come in unopposed. It is still a heated political question, and occupies a large amount of attention at Westminster and in the press; for public ownership is trenching on private business—on the big business of municipal franchises, and here and there on the small business of the manufacturer and retail dealer. The great mass of the people, however, are with the movement, the opposition coming mainly from a comparatively small number of persons most of whom are interested directly or indirectly in public service companies.

Many trace the beginning of the present movement to Birmingham, in 1873, when Mr. Joseph Chamberlain, elected mayor, induced the city to buy two great private gas plants and to follow this up by other large undertakings? Others consider the phase of the movement due to the successful experiment of Glasgow in the operation of her street railways, which the city took over in 1891. The U. S. Bulletin of Labor, Jan. 1906, says in brief:

The general reasons assigned in Great Britain for this growth may be classed as follows:—

1. A desire for better and more efficient service. With this was the belief that public ownership rates and charges could be reduced to the consumer andthat the earnings could be used for the betterment of the service or the lowering of its cost.

2. These enterprises were felt to be essentially public in their nature, because of their monopolistic character and the lack of that competition which secures low rates and efficient service in other industries. Moreover, they are identified with the city in many ways. The life and comfort of the people, as well as the proper administration of the city's departments, are dependent upon water, light, power and transit.

3. The street railway employees were generally underpaid and overworked. Their hours of labor were from seventy to ninety hours per week, and wages were low. The condition of the men was constantly under the eyes of the public, and forming a numerous body, they could and did make their grievances heard.

4. It was felt that the earnings of such industries should go into the public treasury.

The first undertakings in the line of municipal ownership, in Great Britain as in the United States, were water-works, owing probably to the large preliminary expenditures involved and the comparatively small profits to be made by private waterworks. Glasgow received powers to go to Loch Katrine, thirty-four miles away, as early as 1855. Manchester, beginning her works in 1847, has purchased Lake Thurlmere, in the English Lake district, 100 miles away, and Liverpool (1877) and Birmingham, inaugurating her system (1904) have gone to Wales, 70 miles from Liverpool. Sheffield and other midland cities have followed suit. London finally bought out her eight great water companies in 1902.

As a rule, a better supply of water and a reduction in the charges for it have resulted from municipalization; and the former has, without doubt, helped toward an improvement in the public health. The success of public ownership and control is to be gauged from this point of view rather than by reference to balance sheets. Generally, local authorities have not let themselves out to make profits out of water supplies.

The municipalization of the gas in Great Britain has been less rapid, though the manufacture and supply of gas has been in the hands of Glasgow since 1873 and Birmingham began municipalization of the supply in 1873.

It is the policy of most towns to supply gas at as low a price as possible. Light is looked upon as a prime necessity, and its widest use for domestic purposes a thing to be stimulated.

Municipal street railways are a still more recent development. For twenty years after the Act of 1870 the cities built the tracks and leased them to private companies to operate. Only three cities, Huddersfield, Blackpool and Plymouth, operated their street cars till Leeds and Glasgow began to do so in 1894. Since then nearly every important city in the United Kingdom has followed suit except Edinburgh, Dublin, Bristol and Norwich. Even in London the municipality owns and operates nearly all the street railways — 115 miles out of a total of 128 miles in the country.

Altogether the movement in Great Britain has formed a very important part of the causes that have abolished the corruption and inefficiency which formerly marked municipal government there. Public ownership of public utilities anywhere tends to widen the sphere of civic activity and develops a higher type of citizenship and transfers to the side of good government the financial interest of rich and influential men, who, as stockholders in public service corporations formerly aided in the election of men who could be controlled by the corporations.—The Presbyterian.

A Prize Contest open to the farmers of Canada

$3,600 in Cash Prizes for Farmers

READ the conditions of the Prize Contest we are conducting for the farmers of Canada. $400.00 in prizes will be awarded to each Province. These prizes will be divided into four groups, consisting of:

PRIZE "A"—$100.00 to be given to the farmer in each Province who will use during 1911 the greatest number of barrels of "CANADA" Cement. PRIZE "B"—$100.00 to be given to the farmer in each Province who uses "CANADA" Cement for the greatest number of purposes. PRIZE "C"—$100.00 to be given to the farmer in each Province who furnishes us with the photograph showing the best of any kind of work done on his farm during 1911 with "CANADA" Cement. PRIZE "D"—$100.00 to be given to the farmer in each Province who submits the best and most complete description of how any particular piece of work (shown by photograph sent in) was done.

Every farmer in Canada is eligible. Therefore, do not be deterred from entering by any feeling that you would have little chance against your neighbor. For remember, Prizes "C" and "D" have no bearing whatever upon the quantity of cement used.

As a matter of fact, your success in this contest will depend to a great extent on your careful reading of our 160-page book, "What the Farmer Can Do With Concrete." In this book—sent free on request to any farmer, full instructions are given as to the uses of concrete, and plans for every kind of farm buildings and farm utility. You'll see the need of this book, whether you are going to try for a prize or not. If you have not got your copy yet, write for it to-night. Simply cut off the attached coupon—or a postcard will do—sign your name and address thereto and mail it to-night.

Please send Circular and Book.

Name.....

.....

Address.....

.....

Canada Cement Company, Limited
MONTREAL

THANKSGIVING SUPPER.

The Ladies' Aid Society of the Methodist Church are preparing for their annual Fowl Supper on Thanksgiving Night, Oct. 30th. Supper will be served in the basement and will be followed by a literary and musical programme in the Auditorium. The usual admission of 25c. will be charged.

MEN'S MISSIONARY CONVENTION.

The coming convention of Men's Missionary Forces in Hamilton, Nov. 8, 9 and 10, promises to be one of the most far-reaching gatherings of recent years. Well organized Committees are at work representing Transportation, Reception, Registration, Publicity, Finance and Programme. Mr. George C. Coppley is the Executive Chairman, and with him are associated some of Hamilton's ablest business men. From 1,000 to 2,000 delegates are being planned for, and they are being secured in an energetic manner. The Centenary Church will be the Convention auditorium and adjacent Churches used for overflow and sectional meetings.

Among many prominent speakers, Sir Andrew Fraser, of Scotland, late Lieutenant-Governor of Bengal, India, and Robert E. Speer, of New York, are the leading lights. Mr. Speer is an expert on world-wide missionary matters. He has made a deep, personal study of the entire field, and by voice and pen has eloquently and effectively championed and popularized the foreign missionary cause. He has a statesman-like way of putting the whole case and has a compelling world vision that appeals to keen business men, and his spirit of enthusiastic optimism is contagious. Mr. Speer is deeply devotional and has a firm grip on Scripture, prayer and eternal realities. He has a wonderful knack of making them exceedingly practical. He has a well-trained mind, and marshals his arguments with clear logic and convincing appeal. He is mild in manner, simple in gesture, always under perfect control, never is unduly emotional, but makes a sane, strong presentation of his case.

These characteristics have endeared him to the student world. He is a student's man. Only his colleague is the world, John R. Mott, can attract and hold such vast audiences of college students the world over. They are a masterly pair of Christian Statesmen. Mott has the strategic, political grasp of world affairs. Speer is the close student of world movements and analyzing them, spiritually interprets them sympathetically and effectively to the student mind.

He appears regularly upon all the student volunteer and missionary platforms and is always fresh and virile. His strength of character and spiritual poise mark him out as a born leader of men. Hamilton is indeed fortunate in securing the services of this rare character. It is safe to say that the capacity of the Convention Church will be taxed to its utmost, and already plans are under way for overflow meetings.

A signed-up delegation is being secured on the membership plan for the convention, out-of-town delegates paying a dollar membership. The membership secures special seat reservation, the souvenir programme and convention badge, and pays convention expenses. All ministers are expected to attend, and are accorded complimentary membership.

THE GREAT COMMISSION

The following are extracts from an address by Robert E. Speer, New York, who comes to the Laymen's convention in Hamilton next month:

"The last command of Christ, which we call The Great Commission," said Dr. Speer, in the course of his address, "is not the foundation of the missionary obligation. If those words had never been uttered by our Lord, or if the record of those words had not been preserved, the missionary obligation of the church would be in in no wise affected thereby. The missionary obligation rests on the character of God, on the universality of the Gospel, on the unity and the need of all humanity. The Great Commission does not create; it states an obligation. These words of Christ do not constitute our duty; they merely define it for us. Nevertheless it is a clear and authoritative way.

The Great Commission reveals to us our Lord's view of the finality and the authoritativeness of the Christian religion, makes plain to us what was our Lord's view of the finality and the authoritativeness of His faith, not on reflection or on defensive apologetics.

The way by which the Gospel was to be safeguarded, in our Lord's view, was by the wholesome hygienic reflex influence of conquest and action and power. The Great Commission gives the church what her life requires, namely, a great and living cause; also makes that cause, what every great cause must be, a personal cause. It not only proposes a great personal end, but a consuming and overwhelming personal motive, and not only demands of us that we should feel the fire, it demands of us also that we should in our day sit down quietly before our project and adapt our means to the effecting of the great end for which our Saviour waits. It demands, for one thing, that we should re-discover what the great objective of the Christian church is; that we should cease laying our emphasis where we do lay it now—on personal spiritual cultivation, on the better nourishment of the already fed, on the defensive apologetics of the Christian faith—that we should lay our emphasis where our Lord laid it, on the great and dominating purposes of the conquest of all life for Christ. It demands, in the second place, that we should re-enthrone that objective in its original place, and should re-adjust all the activities of the church so as to recognize that objective as the great and supreme business of the church. In the third place, it calls for co-ordination and solidification for a real war. And the fourth thing for which the Great Commission calls is the acceptance by each individual man of the fiduciary principle of life. He must realize that what he is and all things he has are not his own, but Christ's; that they were given him by Christ, not for his enjoyment and his selfish use, but for Christ's use, that they might be fitted into Christ's great project of a world's conquest.

And in closing, one thing the Great Commission makes plain to us. It leads us into the secret of all joy and power. "All authority hath been given unto me. Go ye, therefore and make disciples of all the nations, and lo, I am with you all the days." It shows us the one way by which we can bring the Lord in His power back into the midst of His people again.

Robert E. Speer is the general secretary of the board of foreign missions of the Presbyterian Church in the United States. He is a Princeton man, and expected to go to the foreign field, but his executive capacity led the leaders in the Presbyterian Church to insist upon his remaining in the office in New York. He enjoys the distinction of being one of the very few men who is not a clergyman, and yet has received the degree of Doctor of Divinity which has been conferred upon him by the University of Edinburgh conference on missions.

Eczema on Face and Hands

Gave up work—Could not shave—Relief and cure obtained from DR. CHASE'S OINTMENT.

"I had eczema nearly all over the body," writes Mr. John Gordon Campbell, foreman Holland Green Lumber Co., Sudbury, Ont., "hands, neck and wrists were blistered and itching with it. I could find absolutely no cure until I obtained Dr. Chase's Ointment. After using this ointment I was almost instantly relieved and soon completely cured."

"So bad was the eczema that I had to give up work. Could not shave. I was so bad that they had to take me out of camp in a wagon and send for a new foreman. I cannot recommend this ointment too highly."

As a means of soothing raw, flaming, irritated skin no treatment can be compared to Dr. Chase's Ointment. It often heals in a single night. You can see for yourself each day that good it is doing. Sample box free if 60 cts. a box, at all dealers or Edmonson, Bates & Co., Toronto.

He Could Not Sleep at Nights

Till He Found Relief in Dodd's Kidney Pills.

Fred. Swanson, of Saskatchewan, sends a message of cheer to those who feel the weariness and discouragement that comes from broken rest.

Macklin, Sask., Oct. 16th.—(Special)—Those who suffer from sleepless nights and get up in the morning feeling tired and discouraged will find renewed hope in the statement made by Fred. Dawson of this place. He could not sleep at nights. He discovered the cause. It was Kidney trouble. He discovered the cure. It is Dodd's Kidney Pills.

"Yes," Mr. Swanson says in an interview regarding his case, "I was troubled with my Kidneys for over a year, so bad that I could not sleep at nights. After using one box of Dodd's Kidney Pills I found great relief. Four boxes removed all my pain and now I sleep well and I am as strong in my Kidneys as any man."

If the Kidneys are wrong the blood becomes clogged with impurities and natural rest is an impossibility. Strong, healthy Kidneys mean pure blood, new life all over the body and that delightful rest that is the sweetest thing in life. Dodd's Kidney Pills always make strong, healthy Kidneys.

E. Berwick, of Shelburne, brought to The Free Press office Sept. 21st thirty well developed ripe strawberries which he had picked in his garden.

CONFIDENCE.

We Back up Our Statements with Our Personal Reputation and Money.

We are so positive that we can relieve constipation, no matter how chronic it may be, that we offer to furnish the medicine free of all cost if we fail.

We think that it is worse than useless to attempt to cure constipation with cathartic drugs. Cathartics may do much harm. They may cause a reaction, irritate and weaken the bowels, and make constipation more chronic.

Constipation is often accompanied and may be caused by weakness of the nerves and muscles of the large intestine or colon. To expect a cure you must therefore tone up and strengthen those parts and restore them to healthier activity.

The discovery of the active principle of our remedy involved the labor of skilful research chemists. This remedy produces results such as are expected from the best of the best-known intestinal tonics, and it is particularly prompt in its results.

We want you to try Rexall Orderlies on our guarantee. They are exceedingly pleasant to take and are ideal for children. They apparently act directly on the nerves and muscles of the bowels, having, it would seem, a neutral action on other organs or glands. They do not purge or cause inconvenience. If they do not positively cure chronic or habitual constipation and thus relieve the myriads of associate or dependent chronic ailments, your money will be refunded. Try Rexall Orderlies at our risk. Three sizes of packages, 10c., 25c. and 50c. Remember, they can only obtain Rexall Remedies in this community at our store—The Rexall Store. T. F. & T. J. Brown, Orangeville, Ont.

ORA

VOL. XIX.

THE CANADIAN OF COMMERC

SIR EDMUND WALKER, C.V.O., LL.D., D.C.L., ALEXANDER LAIRD, GENERAL MANAGE

CAPITAL, - $10,000,000 REST, -

COLLECTION BUSINI

With its large number of branches, agents and co Canadian Bank of Commerce is able to effect colle the world promptly and at reasonable rates. Rates application.

FOREIGN BUSINES

Cheques and drafts on all countries of the world, drafts, marks, lire, kronen, florins, roubles or any oth can be negotiated at The Canadian Bank of Commerce

ORANGEVILLE BR.

W. H. LUGSDI

THE STERLING B OF CANADA

SAVE YOUR MONEY

We afford depositors every facility to enable th Courteous and careful attention; f on their deposits, coupled with saf of conservative management.

Head Office—Corner King and Bay St

Orangeville Branch - J. McK

The Crown Insurance Co

Head Office - - -

INSURERS IN THIS COMPANY

Up-to-date Poicies. Lov Rates. High Guara

A. L. C. Kirkwood - District Mana

BUSINESS CARDS.

A. A. HUGHSON, Barrister, Solicitor, etc. Office, No. 58 Broadway, Orangeville, opposite Bank of Commerce. Private funds to loan at reasonable rates of interest.

GEO. ROBB, Barrister, Solicitor, Notary Public, etc. Office, one door west of Hill & Co's store, Broadway, Orangeville. Money to loan.

DR. A. F. REYNAR, Physician, Surgeon, Accoucheur, etc. Fellow of Trinity Med. College, Licentiate of the College of Physicians and Surgeons, Ontario. Coroner for the County of Peel. Diseases of women and children a specialty. Residence and Surgery at Palgrave. Office hours—8 to 10.30 a.m. and 2 to 9 p.m. Telephone service day and night.

GEO. RUTHERFORD Police Magistrate, Commissioner in H. C. J., Conveyancer, Estate, Loan and Insurance agent. Telephone 7 and P. O. box 67, Shelburne. In Dundalk on Saturdays in the afternoon.

G. H. CAMPBELL, L. D. S., D. D. S., graduate of the Royal College of Dental Surgeons of Ontario, and of Toronto University. Dentistry practised in all its departments. Anaesthetics administered if required. Office over Dr. A. J. Hunter & Co's. Drug Store, Broadway.

W. H. BOWLES, L. D. S., D. D. S., graduate in dentistry of Toronto University, Royal College of Dental Surgeons of Ontario, and Post Graduate of Chicago College of Dental Surgery. Dentistry in all its branches. Anaesthetics for painless extraction. Office upstairs, west of Hill & Co's store, Orangeville.

FREDERICK FRANK, L. D. S., Dentist, Orangeville. Office in the Jackson Block, up-stairs. Entrance on Broadway. Always at home. Vitalized Air, or any of the Anaesthetics used for painless extraction, administered when required.

MISS HELEN L. BREMNER, Dermatologist—Superfluous hair, moles, birthmarks and other facial blemishes permanently removed by Electrolysis. (Positively no return). At office over Wild's Shoe Store, by appointment.

T. STEVENSON, Issuer of Marriage Licenses. A large supply of Blanks kept constantly on hand. Office, Medical Hall, Broadway, Orangeville.

For Watches, Clocks Jewellery and Spectacle repairing go to E. C. DANIELS. He will do it neat and cheap. West Broadway, Orangeville.

—The largest stock of public school supplies this season that we have yet shown. The Banner Book Store.

MR. F. H. er at th of Music, every Wedne hott's studi one wishing Piano or Th with Miss E ronto Conse

C. C.

GRAIN, WO

Highest m and produ Wood at r will b

One door ware S

M.

Mon At I

Agent & Life

A numl Several Orangevil Office— ite Mill

CO

GET BEST BY LAT

Qualit

Of

BROA

LA

ARCHIVES OF ONTARIO
TORONTO

ORANGEVILLE BANNER.

VOL. XIX. ORANGEVILLE, ONTARIO, CANADA, THURSDAY, OCTOBER 26, 1911 NO. 16

THE CANADIAN BANK OF COMMERCE

SIR EDMUND WALKER, C.V.O., LL.D., D.C.L., PRESIDENT
ALEXANDER LAIRD, GENERAL MANAGER

CAPITAL, - $10,000,000 REST, - $8,000,000

COLLECTION BUSINESS

With its large number of branches, agents and correspondents, The Canadian Bank of Commerce is able to effect collections throughout the world promptly and at reasonable rates. Rates will be quoted on application.

FOREIGN BUSINESS

A230

Cheques and drafts on all countries of the world, drawn in sterling, francs, marks, lire, kronen, florins, roubles or any other foreign currency, can be negotiated at The Canadian Bank of Commerce at reasonable rates.

ORANGEVILLE BRANCH.

W. H. LUGSDIN, Manager.

THE STERLING BANK OF CANADA

SAVE YOUR MONEY!

We afford depositors every facility to enable them to save money: Courteous and careful attention; fair interest on their deposits, coupled with safety because of conservative management.

Head Office—Corner King and Bay Streets, Toronto

Orangeville Branch - J. McK. Key, Manager.

The Crown Life Insurance Co.

Head Office - - - - Toronto.

INSURERS IN THIS COMPANY SECURE

Up-to-date Poicies. Low Premium Rates. High Guarantees.

A. L. C. Kirkwood - District Manager, Orangeville

BUSINESS CARDS.

A. A. HUGHSON, Barrister, Solicitor, etc. Office, No. 58 Broadway, Orangeville, opposite Bank of Commerce. Private funds to loan at reasonable rates of interest.

GEO. ROBB, Barrister, Solicitor, Notary Public, etc. Office, one door west of Hill & Co's store, Broadway, Orangeville. Money to loan.

DR. A. F. REYNAR, Physician, Surgeon, Accoucheur, etc. Fellow of Trinity Med. College, Licentiate of the College of Physicians and Surgeons, Ontario. Coroner for the County of Peel. Diseases of women and children a specialty. Residence and Surgery at Palgrave. Office hours—8 to 10 30 a.m. and 6 to 9 p.m. Telephone service day and night.

GEO. RUTHERFORD Police Magistrate, Commissioner in H. C. J., Conveyancer, Estate, Loan and Insurance agent. Telephone 7 and P. O. box 67, Shelburne. In Dundalk on Saturdays in the afternoon.

G. H. CAMPBELL, L. D. S., D. D. S., graduate of the Royal College of Dental Surgeons of Ontario, and of Toronto University. Dentistry practised in all its departments. Anaesthetics administered if required. Office over Dr. A. J. Hunter & Co's. Drug Store, Broadway.

W. H. BOWLES, L. D. S., D. D. S., graduate in dentistry of Toronto University, Royal College of Dental Surgeons of Ontario, and Post Graduate of Chicago College of Dental Surgery. Dentistry in all its branches. Anaesthetics for painless extraction. Office upstairs, west of Hill & Co's store, Orangeville.

FREDERICK FRANK, L. D. S., Dentist, Orangeville. Office in the Jackson Block, up-stairs. Entrance on Broadway. Always at home. Vitalized Air, or any of the Anaesthetics used for painless extraction, administered when required.

MISS HELEN L. BREMNER, Dermatologist—Superfluous hair, moles, birthmarks and other facial blemishes permanently removed by Electrolysis. (Positively no return). At office over Wild's Shoe Store, by appointment.

T. STEVENSON.
Issuer of Marriage Licenses. A large supply of Blanks kept constantly on hand. Office, Medical Hall, Broadway, Orangeville.

For Watches, Clocks Jewellery and Spectacle repairing go to E. C. DANIELS. He will do it neat and cheap. West Broadway, Orangeville.

—The largest stock of public school supplies this season that we have yet shown. The Banner Book Store.

MUSICAL.

MR. F. H. BURT, Mus. Bac., teacher at the Toronto Conservatory of Music, will teach in Orangeville every Wednesday at Miss Maude Elliott's studio, Little York St. Any one wishing instruction in Singing, Piano or Theory kindly communicate with Miss Elliott, or Mr. Burt, Toronto Conservatory.

C. C. G. HANNAH

GRAIN, PRODUCE, COAL AND WOOD MERCHANT.

Highest market prices paid for grain and produce. First-class Coal and Wood at reasonable prices. Orders will have prompt attention.

One door east of McCartney's Hardware Store, Opposite Sterling Bank.

M. WILKINS & SON

Money to Loan At Lowest Rates.

Agents for First-Class Fire & Life Insurance Companies

A number of good Farms for Sale. Several Brick Dwelling Houses in Orangeville for sale.

Office—Old stand up stairs, opposite Mill St., Broadway, Orangeville.
M. WILKINS & SON.

COAL & WOOD

GET THE.....
BEST COAL AND WOOD
BY BUYING FROM
LATHWELL & SON.

Quality Genuine: Prices Right

Office over Massey-Harris Warerooms.

BROADWAY, ORANGEVILLE

TELEPHONE. Office 19a. Residence 19b.

LATHWELL & SON.

DUFFERIN AND DISTRICT DOTS.

Essence of Exchanges and Items of Interest.

Mr. James Suggitt has moved from Hillsburg to Guelph.

A. S. Hewson has been appointed postmaster of Cobourg.

Hamilton will offer $40,000 for Oaklands Park, 60 acres.

Welland real estate men have donated 68 acres for factory sites.

Strawberries were picked a week ago Sunday near Woodstock.

It costs 11 cents a day for rations for the prisoners in Guelph gaol.

J. H. Gordon is the new president of the Stratford Board of Trade.

Dundalk Fair gate receipts were $561 and the concert receipts $206.

Daniel Quirk, an Arthur township pioneer, passed away on October 4th.

Joshua Jackson, a native of London twp., is dead at London, aged 86.

Rev. J. McLaren, of Stouffville, has been called to Flesherton Baptist Church.

Daniel Holton, aged 92, was killed by a train while walking the tracks near Welland.

East Wellington Conservatives have renominated Col. J. J. Craig for the Legislature.

Mike McCann, walking in his sleep, fell from a third storey window at Caledonia and escaped with a cut leg.

Mr. Leonard Matthews, harness maker, of Hillsburg, has made an assignment for the benefit of his creditors.

R. R. Perry, of Smith's Falls, is suing J. B. Armstrong & Co., of Guelph, for $10,000 for alleged false arrest.

Wm. Scarr, aged 81, of Drayton, was asphyxiated in his bedroom by coal gas, when the stovepipe became detached.

H. F. McNichol, of the Bank of Toronto, in Shelburne, has been promoted to the Berlin branch of the same bank.

Rev. Robert Kellerman, rector of Acton and Rockwood, is dead. He was a distant relative of the Emperor of Austria.

Paul Bros., of Mulmur, disposed of a fine 3 year old colt recently to Richard Fines, of Mono, for the neat sum of $200.

George Gough, of Owen Sound, fell from a third storey window of the Coulson house, a distance of 35 feet. He will recover.

The $10,000 slander case of Alfred Mapes, the Walkerville contractor, R. A. Holland, merchant, of the same town, was dismissed.

An Englishman named Douglas, aged 35, was drowned while unloading a cement scow at Wiarton. A widow and seven children survive.

Mrs. J. E. Marshall, of Brantford, has sold her residence in Shelburne to A. B. Cooper, B.A., principal of the Shelburne Continuation School.

T. T. T. T. Four T's. Tar, Tamarac, Tolu and Treacle. This only medicine in the world that cures a cough in one day and the worst cold in 48 hours. Price 25c.
Sold and recommended by Thos. Stevenson, Druggist.

Mr. John McCullough has sold his one hundred acre farm, the east half of lot 5, con. 8, West Luther, to Mr. Alex. Elliott, of that township, for $6,000.

The Collingwood exhibition directors will only be able to pay 40 cents on the dollar this year. This after taking the government insurance into consideration.

The total receipts of Listowel fall fair this year were over $900, exclusive of government and municipal grants, which will add about $350 more to the receipts.

Mr. H. C. Scholfield has been nominated as the Conservative candidate to contest South Wellington, Mr. J. Ranson Howitt having declined to run again for private reasons.

Mr. C. A. Galbraith, a graduate of the Ontario College of Agriculture, has been appointed assistant representative for the Grey County Branch of the Department of Agriculture.

Harry Abbott, aged 20, a farm laborer, is locked up at Leamington for attempting suicide by poison in the presence of a young school teacher with whom he was infatuated, and her pupils.

$100 REWARD, $100.

The readers of this paper will be pleased to learn that there is at least one dreaded disease that science has been able to cure in all its stages, and that is Catarrh. Hall's Catarrh Cure is the only positive cure known to the medical fraternity. Catarrh being a constitutional disease, requires a constitutional treatment. Hall's Catarrh Cure is taken internally acting directly upon the blood and mucous surfaces of the system, thereby destroying the foundation of the disease, and giving the patient strength by building up the constitution and assisting nature in doing its work. The proprietors have so much faith in its curative powers that they offer One Hundred Dollars for any case that it fails to cure. Send for testimonials.
Address: F. J. CHENEY & CO., Toledo, Ohio.
Sold by Druggists, 75c.
Take Hall's Family Pills for constipation.

Dr. J. B. Kennedy, of Wingham, has been elected president of the Western University Alumni.

At last meeting of Owen Sound Presbytery, the Rev. J. H. Lemon, B. A., accepted a call to Knox Church, Clifford. The induction will take place on Thursday, November 2nd.

A valuable horse belonging to Orville Irwin, Rosemont, met with a fatal accident at Cookstown fair. During the farmers' trot the horse stumbled and fell, bursting an artery and dying soon afterwards.

Scott Bros., of Inglewood, interviewed the Village Council at its last meeting, in reference to a loan toward starting a woollen mill in Erin, said loan to be secured by mortgage on mill and machinery.

W. H. Hearst, barrister, of Sault St. Marie, Ont., has been sworn in as Minister of Lands, Forests and Mines in the Ontario government in succession to the Hon. Frank Cochrane, who is now a member of the Federal House.

T. H. Preston, ex-M.P.P., former President of the Canadian Press Association, and proprietor of the Brantford Expositor, has been appointed to represent the Canadian press at the Coronation Durbar at Delhi in December.

Roy Stone, a brakesman, sued the C.P.R. at Barrie, for $10,000 for the loss of his right arm, the jury awarding him $6,000 and costs. The accident occurred at Bolton Junction, on the Toronto-Sudbury line, on the 18th of March last.

No More Mustard Plasters.

Their day is past, for nowadays people soak a cloth with Merrill's Wizard Lightning and get all the effects of a mustard or belladonna plaster in five minutes. Cures any pain inside or out almost as quick as lightning. The best all round family liniment and pain killer in the world. All druggists 25c.
Bold and recommended by Thos. Stevenson, Druggist.

Col. J. J. Craig, in command of the 30th regiment, Wellington Rifles, has received official notice that the regiment will be represented in the sham battle which will be held in the Dundas Valley on Thanksgiving Day.

Mrs. Hislop, Sr., relict of the late Mr. Adam Hislop, a highly respected woman and one of the early settlers in Artemesia, passed away a week ago Monday at the home of her son, Adam, near Eugenia, aged 83 years and three months.

F. N. Marcellus, B.S.A., who has been assistant in the Ontario Agricultural Department offices in Collingwood, has left for Ames, Iowa, to take the post of professor in poultry management in the Agricultural College of that town.

A severe epidemic of scarlet fever broke out recently in the family of Mr. Hugh McKeown, of North Arthur. Katie, his six year old daughter, succumbed after only a couple of days' illness, and four others of the family are down with the fever.

A stray bullet, supposed to be from a 22 calibre rifle, whizzed into the Dundalk Herald Office through a window pane the other day, and rolled on the floor. The Editor's comment is that more care should be taken by boys who handle firearms.

The man of the house was looking for his umbrella, and, not finding it asked the members of the family if they had used it. I think sister's beau took it last night, said Harry. Why do you think so, my son? 'Cause when I was in the hall last night, I heard him say to sister: I believe I'll just steal one.

FELL IN A FAINT.

Mrs. Edwin Martin, Ayer's Cliff, Que., writes: "Before using Dr. Chase's Nerve Food I was in a terrible condition. Dizzy spells would come over me and I would fall to the floor. I could not sweep without fainting. Dr. Chase's Nerve Food has so built up my system that I can wash and do my housework. Your medicine cured me when doctors had failed."

The ministers in the Hon. R. L. Borden's cabinet will go before their constituents on the date set for nominations, October 27th, 1911, for re-election. In the event of any of the members of the new cabinet being opposed the elections will be held on November 3rd, 1911.

Miss Gertrude Florence Backus, daughter of Mr. and Mrs. John Backus, South Bentinck, who taught school for some time at Corbetton and Riverview, was married in Wednesday, October 4th, to George L. Sharp, of Hampden, the ceremony being performed by the Rev. George Kendell.

Mrs. Jane Flesher, relict of the late W. K. Flesher, died at the home of her daughter, Mrs. (Dr.) T. S. Sproule, Markdale a week ago Saturday. The remains were interred in Flesherton cemetery on Tuesday afternoon. The deceased lady was a pioneer of Flesherton, and was very highly esteemed.

A peculiar freak of nature can be seen at Joseph Thompson's livery stable, Orillia. It is a rooster-duck. The bird is white with a rooster head and comb and a duck's wing and back. It stands like a duck straight up with its body hanging low. It crows like a rooster, and its comb is a peculiar shape, being over an inch in width at the top, and about 3 or 4 inches long. It finds difficulty in getting about on its legs. Its feet are also partly webbed. It was raised at Atherly. Mr. Thompson says it is a cross between a rooster and a mud-hen.

Send your Evening Gowns and Waists, Laces, Ostrich Plumes and Gloves to
FOUNTAIN MY VALET
30 Adelaide St. W. Toronto
It is far cheaper and more satisfactory to have us clean your "good things" than to risk having inexperienced people ruin them. Write for our free book, to tell about our methods, our work and our prices. 12

ORANGE CONCERT.

A concert will be given in the Orange Hall at Relessey on Monday night, November 6th., under the auspices of Relessey L. O. L. No. 1083. A varied and interesting programme will be provided and will consist of the following:—Comic Songs and Witty Stories by Harvey Lloyd, of Toronto; songs and ventiloquial sketches by Mr. Percy Harding, Orangeville; humorous recitations by Miss Edna Campbell, Orangeville; songs by Mr. Fred Faulkner, Orangeville, piano duetts by Miss Wallace and Mr. Lloyd, and music by Relessey String Band. Miss Wallace, Orangeville, will act as accompanist. John Best, M. P., chairman. Admission 25 cents and 15 cents. Doors open at 7 and programme at 8 o'clock.

THIRTY YEARS

Our Seven Colleges have been established during the past 30 years. The largest trainers in Canada. Owing to our connection all over Ontario, we do better for our graduates than any other School. You may study all at home or partly at home and finish at the College. Affiliated with The Commercial Educators' Association of Canada. It would be well for you to investigate before choosing. Exclusive right for Ontario of the world-famous Bliss Book-keeping System, which is unequalled. It is actual business from Start to Finish, and the student keeps same books as Chartered Banks and Wholesale Houses. Enter any time. Individual instruction.

Fall Term from Aug. 28.

Write, call or phone for particular.

ORANGEVILLE BUSINESS COLLEGE

GEO. SPOTTON, President.

Henry Clay Ward, Principal.

83 CALLS

Were received last month for office help—37 were left unfilled. Demands for trained help are so great that we can afford to "guarantee a position to every graduate, or refund tuition money." If you are anxious to succeed write for our beautiful catalogue today. Central Business College, Toronto. W. H. Shaw, Principal.

ALMA Ladies' COLLEGE St. Thomas, Ont. ILLUSTRATED CATALOGUE FREE ON REQUEST

COWAN'S PERFECTION COCOA

"Great for Breakfast."

A day started on Cowan's Cocoa is a day with a clear head and a steady nerve—a day full of snap and life. Cocoa nourishes the body. It is rich in food value and easy to digest. 173

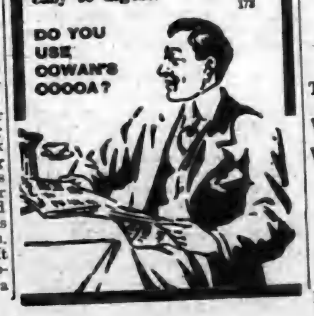

Improved Farms For Sale!

Between the Towns of Elva and Pierson, MANITOBA.

South half Section 7, Township 3, Range 28, West 1, 320 acres.
All Section 9, Township 3, Range 28, West 1, 640 acres.
All Section 10, Township 3, Range 28, West 1, 640 acres.
West half Section 15, Township 3, Range 28, West 1, 320 acres.
South half Section 17, Township 3, Range 28, West 1, 320 acres.
West half Section 19, Township 3, Range 28, West 1, 320 acres.
All Section 3, Township 3, Range 28, West 1, 640 acres.
All Section 5, Township 3, Range 28, West 1, 640 acres.
South West Quarter Section 8, Township 3, Range 28, West 1, 160 acres.
All Section 33, Township 2, Range 28, West 1, 640 acres.
West half Section 23, Township 2, Range 29, West 1, 320 acres.

All these farms are in a high state of cultivation with good buildings on each of the parcels, and good water. There is a railway siding on section 10, which holds six cars. This is about the centre of the property and makes the farms very convenient for the delivery of the grain. Churches and Schools are very convenient. I will sell any of the above parcels on very reasonable terms. There is a large portion of this land ploughed and summer-fallowed and ready to sow. For price and terms on any of the above properties, apply to

J. J. WHITE

Telephone 126. P. O. Drawer 495, Orangeville.

DRUG STORE NEWS

DR. A. J. HUNTER & CO.

To Break That Cold Take

Laxacold

No Quinine.

Box of 35 Tablets for 25 cents.

Is it anything in Drugs you need? You can get it here and be sure it is right. Also a full supply of PATENT MEDICINES, CHOCOLATES, CAMERA SUPPLIES AND DRUG SUNDRIES Always kept up-to-date for your inspection.

If what you want is not here, it is our desired privilege to get it for you.

C. P. R. Ticket, Telegraph and Dominion Express Offices here. Carson V. Jeffers, Agent.

Dr. A. J. Hunter & Co.

BROADWAY "THE HOUSE OF QUALITY" ORANGEVILLE.

HAVE YOU EVER TRIED LILY QUEEN PASTRY FLOUR?

Has a distinctive quality that has won it popularity wherever it is used.

Give it a trial and be convinced. It has no superior and few equals.

FIVE ROSES FLOUR

Is one of the best brands on the Canadian market. Ask me about it if you are not already using it.

Bran, Shorts, Oats, chopped or rolled, for feed.

Wheat and Oats taken in exchange for flour.

JOHN JOHNSTON,

BROADWAY - - - - ORANGEVILLE.

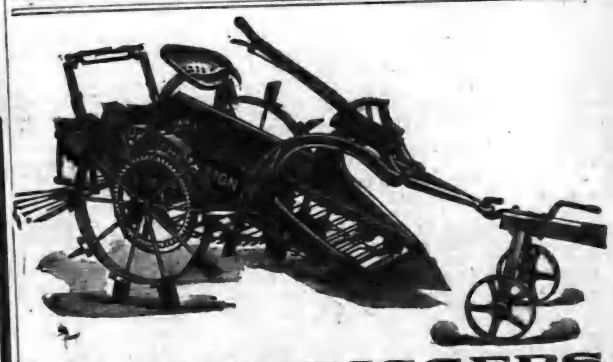

POTATO DIGGERS

The O. K. Digger is the only one that has stood the test in all kinds of soil.

PLOWS!

This is a good time to buy a a Riding Plow and save walking in the warm weather.

We handle Cow Stalls, Stanchions and Litter Carriers.

Wheelbarrows. Singer Sewing Machines on easy terms.

One second-hand Heintzman Piano in good condition, for sale cheap.

J. E. SMITH,

MASSEY-HARRIS AGENT - BROADWAY - ORANGEVILLE.

ARCHIVES OF ONTARIO
TORONTO

HE BANNER

E BANNER, OCT. 26, 1911.

MAN WHO DOES THINGS.

r. J. R. Bell, of Laurel, who is much in the limelight in Dufferst now, because of his recently nced decision to contest the nation at the Conservative Conon in Shelburne on November may be not inaptly described as an who has the ability to do s. Our readers must not infer this that Mr. Bell is not a ca- speaker as well. On the con-, he is pleasing and convincing he public platform and his utces carry more than ordinary ht because of the earnestness and eness of purpose that is charistic of the man. At the same it may be fairly said that Mr. has won the prominent place he pies in the estimation of his ds and admirers in Dufferin gh actions rather than words. s essentially a man of action, with his capacity for doing he s an energy and a public spiritis that have combined to make the useful citizen he is.

v. Mr. Bell came to Laurel from neighboring County of Wellington t twenty years ago to assume pastorate of the Presbyterian ches there and at Black's Cor-

Under his wise guidance and sight what were then struggling ges have grown into two strong, rous congregations. It is not l for the tie between minister and regation to remain unbroken for ity years and to find pastor and le alike anxious to continue the oral relationship after so many s. This, however, has been the rience of Mr. Bell. A year or so a neighboring congregation exed him a call. When the invitacame before the Presbytery, nearscore of reprsentative men from Bell's two churches were present rge reasons why they should be ged to retain the services of their ved pastor. Needless to say r arguments carried the day, and Bell is still engaged in the work, h he assumed a score of years

One of the secrets of his sucin his Church work has been his rest in the young and his success firing them with his own zeal enthusiasm for whatever is good, and true. He has always been wn as an active Sunday School Temperance worker, and for the twenty years has been actively tified with every forward move- t along these lines in Dufferin nty. He took an active part in formation of the Dufferin Sab- School Association, and filled responsible and onerous position County Secretary for a number ears.

the wider sphere of general eduonal work, Mr. Bell has been ally promment and active. He a member of the Orangeville h School Board for twelve years, was honored by his colleagues the Chairmanship of the Board five successive terms. He would n all probability still filling this er position, had it not been for cent change in the High Schools which restricted the membership the Board to residents of the h School district. While connectvith the Board Mr. Bell was adtedly one of its most useful mem-

Keenly interested in the subject ducation, he did a great deal to rove the equipment of the school, was one of the leaders in the cement which resulted in the orization of a Department of Agriure and the securing for the nors of Dufferin of the ices of a resident District esentative in the person of Mr. A. Dorrance. To Mr. Bell also ngs much of the credit for the nation a few years ago of the lerin Trustees' Association, an orization calculated to foster a betunderstanding and a greater meas- of cooperation between trustees teachers. Other counties similar bodies prior to organization of the Dufferin sociation, but the latter had the inction of being the first which uded urban as well as rural trus-. Mr. Bell continues to hold the e of President, which he has fillsince the inception of the Associa-. He has long taken an active t in the deliberations of the Onio Educational Association at its ual meetings in Toronto, and is the present time President of the stees Department of that organtion.

here are doubtless people in Dufn who will be surprised at Mr. l's willingness to enter politics. ere may, perhaps, be those who l disapprove of his course. To se who know the man his decis will cause little surprise. The citi- who is public-spirited can always abuses that need remedying, and portunities for doing some little vice in the way of bettering existconditions. It is only natural t a man of this type should ase to a position, which will place n where he will have an opportun- of giving practical effect to his ws. Should Mr. Bell happen to ture the Convention and through ng so become the representative of s County in the Legislature, the ple of Dufferin will at least have member who will be vigilant and rgetic in the discharge of his ties. There will not be any dan-, to use a popular colloquialism, at he will be found "asleep at the itch."

—6500 Scribblers for School Open- at The Banner Office Book Store.

—A number of Young Pigs for le. Apply to H. Hayward, Orange- le.

CHARTERS RENOMINATED.

Peel Conservatives Hold Largely Attended Convention.

Present Member Unanimous Choice of the Delegates.

Mr. Samuel Charters, the present member, was renominated to contest the County of Peel at the coming Provincial election at a largely attended and enthusiastic Convention of the Liberal-Conservative party in Brampton on Saturday afternoon. Mr. Charters was nominated by Mr. James R. Fullis, secretary of the Liberal-Conservative Association, Mr. W. J. Jameson, of Inglewood, being the seconder. There was a very large attendance of Conservatives, delegates coming from every part of the county. The chair was taken at two o'clock by Mr. Robt. McCulloch, of Snelgrove, president of the Liberal-Conservative Association of Peel. Prominent members of the party were on the platform. The chief speaker was the Hon. I. B. Lucas, who delighted his audience with a speech full of eloquence and humor. Other speakers were Messrs. W. S. Morphy, of Brampton; Richard Blain, M. P.; Samuel Charters, L. A. Hamilton, of Lorne Park; Charles Elliott, barrister, of Port Credit; Dr. Sharpe, of Brampton; G. M. Downey, of Palgrave; Dr. Graham, of Claude, and F. W. Morgan, reeve of Streetsville. Mr. Charters was the unanimous choice of the Convention, no other name coming before the meeting for consideration.

Hon. I. B. Lucas predicted that some day the long distance telephone lines would be controlled, or owned, by either the Dominion or the Provincial Government. Speaking of the coming election, Mr. Lucas said, "Some people say we are going to annihilate the Liberal party in this Province. Well, I don't think so. What I say is, don't be over-confident. There will, to some extent, be that sympathy with the weaker party, and I should not be surprised to see a stronger Opposition."

Mr. Richard Blain, M.P. said that he did not know what he had better talk about now that reciprocity was dead. The Dominion member spent most of his time paying his respects to the Toronto Globe and justified his action at Ottawa prior to the adjournment of the House in questioning Hon. Mr. Lemieux about that newspaper's circulation and use of the mails.

RURAL DEPOPULATION.

One of the significant features of the recent Federal election was the large falling off in the rural vote in many Ontario constituencies. The Weekly Sun is authority for the statement that in three townships in East Huron there were 242 less votes polled on September 21st than there were at the general election in 1908. The reduction in the vote in five townships in West Huron was 269, while in six townships in South Huron there was a falling off to the extent of 309. This means a total decrease of 820 in the rural vote of the County of Huron in the last three years. Under the circumstances the greater part of this large falling off may be fairly attributed to an actual decrease in the population of the rural parts of the county. The election was one of the most keenly fought in many years and it is therefore safe to assume that an average percentage of the total available vote would be polled. It may be that there were a number of Liberals who did not approve of the late Government's attitude on reciprocity and for that reason refrained from going to the polls. This, however, does not adequately account for the large decrease in the total vote in ridings like the Hurons. The only inference that can be drawn is that the decline in the rural population of this Province is still proceeding at a rapid rate. This steady depopulation of the choicest farming sections of Old Ontario is a matter that calls for serious consideration. The result cannot very well be anything but harmful to the prosperity of the Province. It is perhaps unreasonable to expect that the sons and daughters of Ontario farmers should be content to remain on the lands their parents tilled, so long as the West offers them the boon of cheap lands and attractive returns for their investments, whether in the form of capital or labor. Rural Ontario should, however, attract a portion of the tide of immigration that is now flowing into Canada and it would seem the duty of the Provincial Government to make a vigorous effort to induce some of the sturdy Scotch, Irish and English immigrants to make their homes in this province. It is high time too that vigorous steps were taken to people the agricultural parts of Northern Ontario. The great clay belt, we are assured, is alone capable of sustaining an agricultural population nearly equal to that of Old Ontario. Its early settlement and development means much to the older part of the Province and particularly to the Ontario manufacturers, who will have here a new and valuable market for their products.

POPULATION OF PEEL.

According to the recent census Peel County has a population of 22,064, made up as follows :—

Brampton	3,412
Bolton	707
Streetsville	543
Toronto Twp.	6,267
Chinguacousy	3,923
Caledon	3,781
Albion	2,546
Toronto Gore	885
	22,064

Taxes for the Townships of Amaranth, Mono and Caledon may be paid at the Bank of Hamilton.

Good

tea is the result of care and experience in blending—must be the combination of fine flavor, smooth strength and richness. Because all these elements are so generously included in Red Rose Tea it well merits the term "good tea."

RED ROSE TEA "is good tea"

NEVER SOLD IN BULK

Your Grocer Will Recommend It

MRS. JOHN GORDON.

Mrs. Gordon, wife of Mr. John Gordon, Principal of Carronreagh School, Antrim, Ireland, died at her home in Ballymony, Antrim, on October 6th. The deceased lady, who was in her 39th year, was a daughter of Mr. W. J. Gordon, Prince of Wales St., Orangeville. She is survived by her husband and a family of one son and one daughter.

W. J. MANNING.

W. J. Manning, one of the best known and most highly respected residents of the township of Tecumseth, died at his home near Bondhead, in his forty-seventh year, on Sunday morning, after a few days' illness with appendicitis. On Friday he underwent an operation, but the disease had advanced to a stage where it failed to save his life. The late Mr. Manning was born and spent all his life on the farm where he died, the property being in the Manning family for one hundred years. Deceased was a member of the Orange Society, standing high up in the order. He was also a Forester, a chartered member of Bondhead lodge and carried $2,000 insurance on his life in this society. Mr. Manning was a member of Trinity Church and a prominent church worker. He also took an active part in Sunday-school work, being superintendent of Trinity Church Sunday School at the time of his decease. He was also at one time president of the County Sunday School Association. About thirteen years ago he married Miss Jackson, of the township of Mono, who, with their three children, survives him. The funeral took place on Tuesday from his late residence to St. John's Church. A short service was held in the home by Rev. W. P. Lane. The service at the church was conducted by Rev. O. J. Nurse, of Beeton, after which interment was made in the cemetery adjoining. Beautiful floral wreaths were sent by the Orange and Forester societies.—Beeton World.

The late Mr. Manning was a son-in-law of Mr. and Mrs. James Jackson, First Ave.

DEATH OF ERNIE IRWIN.

Ernest E. Irwin, formerly a well-known Toronto lacrosse player, died very suddenly at his home in Hull, Que., on Sunday morning. Mr. Irwin, who graduated a short time ago from the Ontario College of Veterinary Surgeons, left Toronto but two weeks ago to accept a government position as meat inspector at Hull, Que. He was in the best of health until Friday last, when he contracted intestinal inter-susception, which was the cause of death.

He was only 21 years of age, the son of Mr. George Irwin, of 59 Gwynne Avenue, Toronto, and is survived by his parents, two brothers and a sister. He was known as Ernie among a host of friends in the athletic world, having played football and lacrosse with the All Saints and lacrosse with the Maitlands, from which club he joined the Torontos this summer. He was a manly young fellow, who made friends wherever he went and gave great promise as a lacrosse player.

His body arrived in Toronto on Monday morning from Hull, and the funeral took place on Wednesday morning, when the remains were taken by G. T. R. train to Palgrave from North Parkdale cemetery, thence to Sloan's cemetery, Adjala, for interment.

Mr. J. J. White, First St., is a cousin of the young man's father. The latter, Mr. George Irwin, ran a blacksmith shop at Ballycroy a number of years ago, and a brother, Mr. John Irwin, will be remembered by many Banner readers as a former resident of Mono Mills.

THANKSGIVING SUPPER.

Readers of The Banner are reminded of the Fowl Supper, which the Ladies' Aid Society is giving in Orangeville Methodist Church on Monday night. Supper will be served in the school room, the after entertainment taking place in the auditorium, where a choice programme of solos, duets, quartettes and instrumental music will be provided by some of the best local talent available. Admission, 25c.

POLITICAL NOTES.

Mr. W. A. Wansbrough, of Amaranth, who is freely mentioned as a probable candidate for legislative honors, is not likely to allow his name to go before the coming Convention.

It is reported that Mr. Arch. Greer, of Mulmur, Warden of Dufferin, will stand the Conservative Convention on November 8th. If the report is correct, Mr. Greer's candidature will add greatly to the uncertainty of the outcome.

The Toronto Daily World is responsible for the following political tidbits :—

"Ottawa appears to be an attractive spot these days for Conservative members from Ontario. Among those at the capital yesterday, were Major Sam Sharpe, of North Ontario, Dr. Sproule, of East Simcoe, John Best, of Dufferin, Mr. Henderson and Col. Clark. Departmental business is occupying their attention, but the negotiations over the choice of a constituency for Mr. White have not yet been completed."

"There was a rumor in Orangeville yesterday that John Best, M. P., for Dufferin, may retire in order to provide a seat for Hon. W. T. White. It is said that many of the electors would be opposed to such a move, and that if Mr. Best retires, D. C. Hossack, who once lived there, will be offered the nomination, his by-election issue being the Ne Temere decree."

WOMEN'S INSTITUTE.

The regular monthly meeting of the Orangeville Branch of the Dufferin Women's Institute will be held at the home of Mrs. H. Endacott on Tuesday afternoon next, October 31st, at 3 o'clock. Subject, "Christmas Cookery."

ANNIVERSARY SERVICES.

Anniversary services will be held in the Methodist Church at Mono Mills on Sunday next, October 29th. Rev. Dr. Harper, of Orangeville, will conduct both services. On Monday evening following, Oct. 30th, a Supper and Entertainment will be given by the congregation. Supper will be served in the Orange Hall from 6 to 8 o'clock. The after entertainment will take place in the Church. The programme will consist of speeches, recitations, dialogues, vocal and instrumental music. The general admission has been fixed at 25c. and 15c. for children.

BORN.

LANGFORD—In Orangeville, on October 19th, the wife of Jas. Langford, of a son.

BELL—At Palgrave, on October 8th, 1911, to Mr. and Mrs. Wm. Bell, of Bolton, a son—stillborn.

McLEAN—At Palgrave, on October 18th, 1911, to Mr. and Mrs. A. McLean, a daughter.

DIED.

IRWIN—Suddenly, on Oct. 22, 1911, at Hull, Que., Ernest E. Irwin, veterinary surgeon, formerly of Ballycroy, Ont., son of Mr. and and Mrs. George Irwin, of 59 Gwynne Avenue.

GORDON—At Ballymony, Antrim County, Ireland, on Friday, October, 6th, 1911, Mary Catharine Gordon, beloved wife of Mr. John Gordon, Principal of Carronreagh School and daughter of Mr. W. J. Gordon, Orangeville, Ont., aged 39 years.

DIED—In Walkerton, Ont., on Wednesday, October 25th, 1911, Elizabeth McKim, beloved wife of Mr. Thos. E. Reaburn.

The funeral will take place from Wallace's Undertaking Rooms, Orangeville, to Mono Centre cemetery, on Saturday, October 28th, at 10 o'clock a.m.

ITCHING SCALP

Got Rid of in a Few Hours.

There is nothing made that will so quickly rid the scalp of distressing itchiness as PARISIAN SAGE the hair dresser and beautifier.

T. Stevenson guarantees Parisian Sage to cure dandruff, stop itching scalp and falling hair or money back, and sells it for only 50 cents a large bottle. It puts vitality into the hair and gives it a radiant luster.

It is the favorite hair dressing of refined women because it so quickly refreshes the scalp and not being sticky or greasy is delightful to use.

CARD OF THANKS.

I take this opportunity of tendering my sincere thanks to the officers and members of the Orangeville Council of the Canadian Order of Chosen Friends for the prompt manner in which they have settled the insurance policy held by my late sister, Mrs. E. Bachtel, also for the kindness shown us during our bereavement.

W. H. RIDDELL.

Orangeville, Oct. 23rd, 1911.

CARD OF THANKS.

Orangeville Council, No. 85, C.O.C.F.

Dear Friends,—I desire to gratefully acknowledge your kindness to me in my recent bereavement, owing to the death of my wife, who had been for many years a member of Orangeville Council No. 85. I wish also to acknowledge the receipt of cheque for $500.00, amount of insurance held by my wife, and also the uniform courtesy of the Grand Officers of the Order in the time of our sorrow.

Fraternally Yours,
C. E. BURRELL.

STORES AT ORANGEVILLE, MARKDALE, TARA, LEAMINGTON.

HILL & CO. ORANGEVILLE.

Orangeville, October 19th 1911

There are some things we would like you to know

About our Clothing

Ready-to-wear Suits for Men and Boys of all sizes that fit you the way you would like them. These are made by the latest improved methods and men realize the advantage of purchasing ready-to-wear clothing that is correctly made. You don't select a hat from a roll of felt or a pair of boots from a roll of leather. Why should you select a suit from a roll of cloth and pay a tailor to make it up for you when you can have dozens of suits to select a fit from? We have no difficulty in fitting those who favor us with a call and if you require a suit for Fall wear come in and try on some of our $10.00 and $12.00 suits. These are extra good values and perfect fitters.

HEAVY TWEED OVERCOATS

Some of these are in already and have the new college collar that is so comfortable and dressy looking. The shades are correct and the trimmings are of the best quality obtainable. Men's sizes range in price from $7.50 to $13.50. Boys' clothing and overcoats for all ages at prices that will prove to your advantage.

BOOT AND SHOE VALUE THAT CAN'T BE FOUND ELSEWHERE.

We have never been able to secure such classy high grade boots at prices that interest everyone. You will be well suited for style and wearing quality if you try our new up-to-date cut in boots. Many special lines are being displayed in Ladies', Men's and Children's sizes at values that we feel satisfied you will appreciate. Our stock in this line is larger than ever.

UNDERWEAR! This is the weather that makes you think of heavy Underwear.

Stanfield's heavy unshrinkable underwear is correct in size and always retains its fulness and elasticity. There's comfort and satisfaction for you in this brand for men. Every brand that has a reputation for good value and satisfactory wear can be secured from our stock. See our special heavy unshrinkable shirts and drawers at 75 cents each. Ladies' and Children's underwear has received special attention this season and such brands as Penman's Angle Brand, Hygiean Brand and Puritan Brand have been stocked and your needs can be supplied at reasonable prices.

JUST A WORD ABOUT MILLINERY! All the latest ideas that could be gathered at the Winter Openings will be effectively produced and displayed in our show rooms.

LADIES' COATS AND FURS.

There is still a good assortment of new Winter Coats to select from. Our coat sale this season is enormous. Have a look at them and you'll find the style and price sell them.

HIGHEST PRICES! Cash or Trade for Butter, Eggs and Dressed Poultry in any quantity.

HILL & CO.

BROADWAY - - - - - - ORANGEVILLE

TEMPERANCE ASSOCIATION.

A meeting of the Temperance and Moral Reform Association of the County of Dufferin will be held in the

TOWN HALL, SHELBURNE,

—ON—

Friday, November 3,

At 1.30 O'clock p. m.

for the purpose of electing officers, discussing the question of law enforcement, considering the political situation and transacting general business.

Each Polling Sub-Division in the County is entitled to be represented by eight delegates.

R. G. SANDERSON, ROBT. REID,
Co. Secretary, Co. President,
Grand Valley. Camilla.

WANTED, LADIES TO DO PLAIN and light sewing at home, whole or spare time; good pay; work sent any distance, charges paid; send stamp for full particulars. National Manufacturing Co., Montreal.

—Mr. Stanley R. Frost, pupil of Arthur Blight, will accept a limited number of pupils in Voice Culture. Residence, Wellington St.

MANITOBA Improved Farm Lands FOR SALE.

The undersigned has 29 Parcels of Land for Sale in Manitoba, containing from 160 to 400 acres each.

On these lands are good dwelling houses with an excellent supply of good water; also good barns, stables and other necessary buildings. Convenient to church, school and cheese factory. Telephone system into each house. Plenty of timber for fuel. These farms are fenced and in good state of cultivation and will be sold from $25 to $50 per acre. The farms are situated 30 miles southeast of Winnipeg and will certainly increase in value rapidly, as the soil is of the very best quality.

I also have 150 Parcels of unimproved land in Southern and Central Saskatchewan, which will be sold at prices and terms to suit purchasers. For description of these lands and full particulars, write to

G. F. STEWART.
Mono Centre, Ont.

Lime For Sale!

The Contractors' Supply Company, of Melville Cross, has any quantity of fresh lime (daily) on hand for sale. Terms Cash.

R. JONES,
10-7t. Superintendent.

RAMS FOR SALE.

The undersigned have for sale two imported Cotswold Rams, winners of 1st and 2nd prizes at Orangeville Fall Fair and one of them winner of 1st prize at Syracuse, N.Y. Were imported by J. C. Ross, of Jarvis, Ont. Will also sell some buck lambs by these sires. Prices moderate. Apply to

HAFFEY BROS.,
Mono Mills, Ont.

Drain Your Lands and Increase Your Profits!

The BUCKEYE TRACTION DITCHER Digs Drains any depth and true to grade. Charges Moderate.

JOHN A. ELLIS
Orangeville, Ont.

Creditors' Notice.

In the matter of the Estate of HUGH MAGUIRE, late of the Township, of Mono, in the County of Dufferin, Farmer, Deceased.

NOTICE is hereby given pursuant to the Revised Statutes of Ontario, 1897, Chapter 129, and Amending Acts, that all creditors and others having claims against the estate of the said Hugh Maguire, deceased, who died on the 21st day of September, 1911, are required on or before the 10th day of November, 1911, to sent postpaid, or deliver, to George Robb, Orangeville P.O., Solicitor for Andrew Wilson and Fletcher Stewart, the executors of the said estate, their full names and addresses, with full particulars of their claims.

And take Notice that after the said 10th day of November, the said executors will proceed to distribute the assets of the said estate among the parties entitled thereto having regard only to the claims of which they shall then have notice, and they will not be liable for the said assets or any part thereof to any person or persons of whose claim notice shall not have been received by them at the time of such distribution.

GEO. ROBB,
Orangeville, Ont.
Solicitor for the said Executors.

FOR SALE CHEAP!

A good brick house on John St., convenient to station. Also one on West Broadway. This would make a beautiful home for a small family. There is hard and soft water in the house, also the electric lights, good garden, good fruit, and is well situated. For particulars apply to

T. G. LEGATE,
Box 132,
Orangeville, Ont.

WANTED.

Representative wanted at once for work in your locality. Will guarantee $2.00 to $3.00 per day. Opportunity to advance rapidly. Will pay liberally for spare time. Work not difficult. Experience not required.

International Bible Press,
Toronto, Ont.

FARM FOR SALE OR RENT

The undersigned will sell or rent that desirable 200 acre farm, lot 28, con. 4, west, Caledon. On the premises are a large frame barn, 40 by 60, good stabling, a comfortable dwelling house and good orchard. Farm is well watered and well fenced. Only 3½ miles from Orangeville, and near school. For full particulars apply to or address

SAMUEL MONTGOMERY,
Mill St., Orangeville.

FARM FOR SALE.

150 acres in Simcoe County and being lot 26, con. 1, Adjala township. Farm is in one of the best grain growing sections in Ontario. 125 acres cleared, 25 acres hardwood bush and pasture land. Good spring water, first-class buildings—2 bank barns, solid brick house equipped with waterworks. Farm is in a high state of cultivation. 27 acres in fall wheat. Fine orchard, well-fenced, convenient to school and churches and only 2 miles from Rosemont. Rural mail delivery. Will be sold at a bargain. Apply to

R. W. MORRISON,
3t. Rosemont, Ont.

FARM FOR SALE.

170 acres in the Township of Erin, consisting of 100 acres, lot 11, con. 11; 50 acres, lot 10, con. 10; 20 acres, lot 11, con. 10. Farm is two miles from the village of Erin; 160 acres under cultivation, 10 acres bush and pasture land. Good comfortable plastered house, 7 rooms, good cellar and cistern. Bank barn, 50 x 48; cement stabling, with shed, 48 x 40, stone. Good frame barn, 106 x 30, with shed 60 x 30. Well watered by two good wells and spring; 13 acres fall wheat, 15 acres alfalfa; 30 acres timothy and clover. This property may be purchased en bloc or separate parcels. Terms reasonable. Apply to

WILSON McCARTEN,
Erin, Ont.

Marsha

Millinery De

MISS MAJOR HAS JUST
OPENINGS HELD THIS W
MILLINERY HOUSES OF
TO CONSULT WITH TH
THE NEWEST CREATI
WORLD. OUR STOCK
NOVELTIES SHOWN.

Ladies'
AND A
BEST
SKI
WE O
STOC
FUR
We have b
our
Corner Broadv

TIRED-OUT KIDNEYS.

Kidney troubles are so frightfully common because the kidneys are so easily upset by over-work or excesses of eating and drinking. Cure is effected not by whipping them on to renewed efforts, but by awakening the action of liver and bowels by the use of Dr. Chase's Kidney-Liver Pills. This rests the kidneys and makes them well. Backache and urinary dis-

—Over 50 designs in Scribbler Covers to select from at The Banner Book Store.

A HORRIBLE MOTIVE.

Edward H. R. Green, the son of the richest woman in the world, is a bachelor.

"The reason why I am a bachelor," said Mr. Green to a St. Louis reporter, "is that I'm so big that I can't disguise myself sufficiently to pose as a poor man. In my own person I'm afraid of being married for the wrong reason.

"I'm afraid lest, like the lady with the doughnuts, I may be the victim of ulterior and insulting motives.

"The lady I refer to, after assisting a tramp, received another visit an hour later from the same man.

"'Madam,' he said, 'you gave me three doughnuts a while back. Would you mind adding another one to make it four?'

"'Gladly,' said the lady, all smiles, and she wrapped a doughnut in a newspaper and handed it to him. 'So you like my doughnuts, do you?'

"'No, madam, it ain't that,' said the tramp. 'Me and some friends down in the holler wants to have a game of quoits."—Minneapolis Journal.

A BAD BACK

Is a Warning that the Kidneys are Sick.

A bad back turns every twenty-four hours into one dull round of pain and misery—you are lame in the morning, nagged all day by a dull throbbing backache, can't rest in the evening or sleep well at night. It hurts to bend over, straighten up, get up from a chair, or lift even a light weight. Any sudden twist, turn or awkward movement sends a tearing twinge of pain through the weak spot.

Booth's Kidney Pills

Booth's Kidney Pills reach the kidneys and quickly restore kidney health and comfort. They are guaranteed. All dealers and druggists 50c., or postpaid from The R. T. Booth Co., Ltd., Fort Erie, Ont. Send for Free Box which will be gladly sent on application.

ARCHIVES OF ONTARIO
TORONTO

Marshall Green & Company

Millinery Department

MISS MAJOR HAS JUST VISITED THE MID-WINTER OPENINGS HELD THIS WEEK BY THE WHOLESALE MILLINERY HOUSES OF THE CITY AND SHE IS ABLE TO CONSULT WITH THE LADIES IN REGARD TO THE NEWEST CREATIONS IN THE MILLINERY WORLD. OUR STOCK COMPRISES THE LATEST NOVELTIES SHOWN.

Ladies' Ready-to-Wear Mantles

AND A LARGE RANGE OF MISSES' COATS IN THE BEST OF STYLES AND AT REASONABLE PRICES.

SKIRTS!

WE ONLY ASK YOU TO COME AND LOOK AT OUR STOCK BEFORE BUYING.

FUR STOCK!

IN GOOD RANGE AND LATEST STYLES.

We have been planing for the Christmas trade and have assorted our stock in Fancy Wools, Laces, Ribbons and Silks.

Corner Broadway and Prince of Wales street, Orangeville

TIRED-OUT KIDNEYS.

Kidney troubles are so frightfully common because the kidneys are so easily upset by colds or excesses of eating and drinking. Cure is effected not by whipping them on to renewed efforts but by awakening the action of liver and bowels by the use of Dr. Chase's Kidney-Liver Pills. This rests the kidneys and makes them well. Backache and urinary disorders disappear. Over 50 designs in Scribbler Covers to select from at The Banner Book Store.

A HORRIBLE MOTIVE.

Edward H. R. Green, the son of the richest woman in the world, is a bachelor.

"The reason why I am a bachelor," said Mr. Green to a St. Louis reporter, "is that I am so big that I can't disguise myself sufficiently to pose as a poor man. In my own person I'm afraid of being married for the wrong reason.

"I'm afraid lest the lady with the doughnuts I may be the victim of ulterior and insidious motives.

"The lady I refer to, after assisting a tramp, accosted another visit an hour later from the same man.

"'Madam,' he said, 'you gave me three doughnuts a while back. Would you mind adding another one to make it four?'

"'Gladly,' said the lady, all smiles, and she wrapped a doughnut in a newspaper and handed it to him. 'So you like my doughnuts, do you?'

"'No, madam, it ain't that,' said the tramp. 'Me and some friends down in the hollow want to have a game of quoits.'—Minneapolis Journal.

A BAD BACK

Is a Warning that the Kidneys are Sick.

A bad back turns every twenty-four hours into one full round of pain and misery—you are lame in the morning, nagged all day by a dull throbbing backache, can't rest in the evening or sleep well at night. It hurts to bend over, straighten up, get up from a chair, or lift even a light weight. Any sudden twist, turn or awkward movement sends a tearing twinge of pain through the weak spot.

Booth's Kidney Pills

Booth's Kidney Pills reach the kidneys and quickly restore kidney health and comfort. They are guaranteed. All dealers and druggists 50c., or postpaid from The R. T. Booth Co., Ltd., Fort Erie, Ont. Send for Free Box which will be gladly sent on application.

SPORTS.

BASKET BALL GAME.

On Saturday afternoon the girls of the Orangeville High School defeated the Brampton High School girls in a friendly game of Basket Ball on the school campus here. The score was 19 to 8. The game was witnessed by a large number of interested spectators, who were treated to a fast and decidedly interesting exhibition of this popular game. The fair contestants played with a vim and vigor that left no room for doubt as to their earnestness. The game was, however, devoid of anything approaching roughness, and the players showed commendable spirit and good nature. Orangeville forwards showed rather better form than their opponents, but at that had to work hard to gain the lead. Although defeated the visitors enjoyed the game, and were unanimous in declaring they had a royal time while here. The Brampton girls looked piquant in their white sailor jackets, trimmed with yellow and black, the school colors. Miss Hutchinson, of the Brampton High School staff and a former member of the High School staff here, refereed the game. The line-up was :—

Brampton—Defence, Misses Bessie Dale and Hazel Hall; centres, Misses Florence Early, Norine Noble and Ethel Faulkner; forwards, Misses Gwen. Jones and Nina McGill.

Orangeville—Defence, Misses Muriel Laverty and Ina Porter; centres, Misses Mamie Robinson, Elsie McArten and Enid Frank; forwards, Misses Ruth Shaw and Robina McKay.

Umpire—Miss Leonie Russell.

At the conclusion of the match the Orangeville girls entertained the visitors to a light luncheon and afterwards at the theatre. The return game will probably be played in Brampton a week from Saturday.

SCHOOL REPORT.

The following is the report of Rich Hill School, Amaranth, for the month of September. Names are given in order of merit :—

Sr. 4th—Ruby Barnhardt, Beatrice Whitten, Herbert Kinsley, Cecil Reid.

Jr. 4th—Pearl Barnhardt, Etta M. Budd, Tessa McCabe, Jennie Abbie Hamilton.

Sr. 3rd—Edna Little.

Jr. 3rd—Sarah Barnhardt, Carrie Whitten.

2nd Class—Edwina Barnhardt, Clifford Budd.

Pt. 2nd—Harold White.

1st Class—Ethel Whitten, Ralph Hamilton.

Average attendance, 14.

Mrs. W. J. Hamilton, Teacher.

CHARLESTON.

The Directors of the Caledon Agricultural Society have certainly a right to feel proud of their second attempt to hold a Fair here this year. While the former date proved to be the worst day of the season the latter was one of the finest and left little to be desired in that line. The show of horses was simply magnificent and it is not making it too strong to say that there never were so many good horses together in Caledon before. The show of cattle was also the largest in the history of the society, while that of poultry sheep and swine was above the average. Notwithstanding that there was no show in the hall and that no doubt had a depressing effect on the attendance the receipts were considerably larger than last year. The directors are greatly encouraged in their efforts and deserve great credit for the way they handled the big event.

Quite a number of local Tories attended the Conservative Convention in Brampton on Saturday at which Mr. Samuel Charters was again the unanimous choice. That he will be elected is a foregone conclusion and the probabilities are without a struggle.

The Young Ladies of Caledon will hold their annual Masquerade Ball on Friday night. This is looked upon by some as the event of the season and no doubt will be up to the standard this year. We wish them success.

Some of our young people are becoming enthusiastic over the organization of a literary society. This is a movement which should be encouraged, and we hope to see it flourish.

CANADIAN PACIFIC

SPECIAL RATES

—TO THE—

COAST

$41.05 VANCOUVER VICTORIA SEATTLE PORTLAND SPOKANE

FROM TORONTO.

Second Class, Sept. 15th to October 15th.

Proportionate Rates from Ontario Points.

Through Train Toronto to Vancouver 10.20 p. m. daily.

C. V. JEFFERS, Uptown Agent.

BLOUNT.

Blount Women's Institute will meet at the home of Mrs. W. A. Donaldson on Thursday, November 2nd. The subjects for discussion are "Meat Curing" and "Butter Making."

WHY HESITATE?

An Offer That Involves no Money Risk if You Accept It.

We are so positive our remedy will completely relieve constipation, no matter how chronic it may be, that we offer to furnish it free of all cost if it fails.

Constipation is commonly caused by weakness of the nerves and muscles of the large intestine. To expect a cure you must therefore tone up and strengthen those organs and restore them to healthier activity.

We want you to try Rexall Orderlies on our guarantee. They are eaten like candy, and are particularly good for children. They seem to act directly on the nerves and muscles of the bowels. They apparently have a neutral action on the other organs. They do not purge or cause other inconvenience. We will refund your money if they do not overcome chronic or habitual constipation and thus aid to relieve the myriads of associate or dependent chronic ailments. Try Rexall Orderlies at our risk. Three sizes, 10c., 25c., and 50c. Sold only at our store—The Rexall Store. T. F. & T. J. Brown, Orangeville.

THE BANNER CLUBBING LIST

The Banner and Montreal Witness, per year	$1 75
The Banner and Farmers' Advocate, per year	2 50
The Banner and The Farming World, per year	1 50
The Banner and Toronto Daily News, per yr. (rural P. O.)	2 50
The Banner and Weekly Mail & Empire, Toronto, per year	1 50
The Banner and Weekly Globe, Toronto, per year	1 70
The Banner and Toronto Weekly Sun, per year	1 70
The Banner and Family Herald and Weekly Star, Montreal, per year	1 75
The Banner and Daily Star, Toronto, per yr. (rural P. O.)	2 50
The Banner and Orange Sentinel, Toronto, per year	1 90
The Banner and The Northern Messenger, per year	1 35
The Banner and The Presbyterian for one year	2 25
The Banner and The Busy Man's Magazine, for one year	2 50
The Banner and Toronto Saturday Night for one year	2 75
The Banner and "Over Seas Daily Mail (London, Eng.) one year	2 50

Address :—

McGUIRE & McKITRICK,
Orangeville, Ont.

THE FIRST DOMESTIC CATTLE.

A bulletin entitled "The Dairying Industry in Canada," published recently by the authority of the Minister of Agriculture at Ottawa, gives an extremely interesting account of the introduction of Domestic Cattle into Canada. Sable Island, the bulletin states, was in all probability the scene of the first introduction of domestic cattle on this side of the Atlantic. History tells us that the Baron de Lery, who sailed from France in 1518 with the object of founding a colony in the New World, became discouraged after searching in vain for a favorable location, landed his live stock, consisting of cattle and horses, on Sable Island, and then returned home. As a somewhat interesting sequel to this story, it is said that the Marquis de La Roche made another attempt to found a colony in 1598, with a number of convicts whom he had been allowed to take from the jails in France. He marooned these people on the Island while he searched for a suitable location for his settlement, but stormy weather drove his ships so far to the eastward that he decided to return to France, leaving his wretched colonists to shift for themselves. They were on the island seven years before they were rescued, subsisting largely on the flesh of the animals and clothing themselves in their skins. The cattle were finally exterminated about 1630 by expeditions organized for the purpose among the Puritans of Massachusetts, but the ponies are there to this day.

Cartier brought some cattle with him on his third and last voyage in 1541, but as he made no permanent settlement the cattle were probably killed for food or taken back to France.

The next attempt to introduce domestic cattle into what is now British dominions on this continent, was in 1606, when Pourtrincourt brought some cows to the settlement founded by De Monts at Port Royal (now Annapolis, N. S.) in 1604. It is not at all likely, however, that this was a permanent introduction, because the settlement was destroyed in 1613 by an expedition from Virginia, under Argall, and if these pirates spared any of the cattle, the Indians would certainly not have overlooked such easy game.

The first permanent introduction of cows into Canada was undoubtedly made by Champlain, at Quebec, in 1608 or 1610. In the record of his voyages, he makes mention of the cutting of hay for the cattle in 1610, and in a map of Quebec, published in 1613, a place is shown where 'hay was grown for the cattle.' Champlain's colony had a farm at Cap Tourmente with 60 or 70 head of cattle, in 1629. Some of these were killed by Kirke on his predatory expedition to the St. Lawrence in that year.

In 1660 the great minister, Colbert, under Louis XIV, began sending representatives of 'the best dairy cows of Normandy and Britanny' to New France.

De Tracey also brought some cattle from France in 1665 along with the famous Carignan-Salieres regiment.

All authorities agree that the French Canadian breed of the present day is descended from the stock thus imported from Normandy and Britanny in the 17th century.

After 1632, when the Acadian settlements began to acquire a permanent character, more cattle as well as sheep were procured and 'fruit trees were planted.' Fur trading and fishing were to some extent abandoned for agricultural pursuits. In 1671 there were reported to be 866 head of 'horned cattle' in all Acadia. A census in 1693 showed 878 horned cattle at Port Royal, 461 at Minas, 309 at Chignecto and 38 on the River St. John (New Brunswick), probably at Jemseg.

It is stated that there were 1,557 cows and over 5,000 young cattle at the Basin of Minas alone at the time of the expulsion of the Acadians in 1755. Many of the cattle in those early days were undoubtedly used for draft purposes, so that the number of 'horned cattle'—the expression frequently used in old records—is large in proportion to the number of milch cows kept.

In 1713 when Acadia was ceded to England by the Treaty of Utrecht, a number of the Acadian families migrated to Prince Edward Island, or as it was then called the Island of St. John, which still remained under French rule. These were the first settlers in the island province, and it is quite possible that they took some cattle with them. There was a further migration of Acadians at the time of the expulsion from Nova Scotia. When Captain Holland surveyed the island in 1764, he reported that the number of cattle at that time was inconsiderable.

After the expulsion of the Acadians from Nova Scotia the fertile lands which they had occupied tempted many settlers from New England, who brought live stock with them to the various districts in which they settled. The first German settlers in British North America came to Lunenburg, N.S., in 1750-53. In 1754, the government supplied them with '74 cows, 867 sheep, 114 pigs, 164 goats, besides poultry. By 1760 they had 600 cows, and were exporting both butter and cheese from the district.

In 1761 a company of 53 families from New Hampshire, of Irish descent, settled at Truro. They brought 117 head of cattle with them. During the same year a number of Puritans from Connecticut landed at Yarmouth, and they had 267 cattle in 1763, which number was increased to 954 in 1764.

When the United Empire Loyalists came to Nova Scotia, New Brunswick and Prince Edward Island in those memorable years of 1783-84 and 85, there were further additions made to the live stock of these provinces.

It was through the coming of the United Empire Loyalists that live stock was introduced into the Eastern Townships. The government of the day made a distribution of cows, implements, &c., to the new settlers in that district.

The extreme western portion of the Province of Quebec, south of the St. Lawrence, including the county of Huntingdon and the Seigniories of Chateauguay and Beauharnois was settled between 1800 and 1830. There were a few French Canadians, and some Loyalists who moved westward from Lacolle, but the principal settlers were Scotch families direct from the Old Country and Americans who drifted in from the neighbouring states. Many of the Americans recrossed the line when the war of 1812 broke out. The cattle for this district were procured from the States and from the older settled country around Montreal. The district of Beauharnois, as it is now called, has developed into one of the best dairying and pure bred stock centres in Canada.

When La Motte Cadillac made his way to the Detroit river in 1701, and there established a post, he took with him some young 'calves,' the descendants of which were probably the first cows seen in Upper Canada. It was some years, however, after the settlement was planted before land was occupied on what is now the Canadian side of the river. It is safe to say that the real introduction of domestic cattle into Upper Canada was co-incident with the coming of the United Empire Loyalists in 1783-1785. The government distributed cows among these settlers as it did in the Eastern Townships. The cows were procured from Lower Canada and from the States. The Loyalists settled along the St. Lawrence, and in the Bay of Quinte and Niagara districts. The Western 'peninsula' of Ontario was not settled until some years later. One of the first dairymen of record in this district was the celebrated Col. Talbot, who established himself on the shore of Lake Erie at what has since been known, as Port Talbot, in Elgin county, in 1803. This eccentric son of an Irish nobleman, a youthful friend of the Duke of Wellington and an acquaintance of the sons of George III, came to Canada in 1790 to join the 24th Regiment at Quebec. He served on the staff of Governor Simcoe, and through his friends in high places he secured a large grant of land, in what was then known as the London district, on condition that he should place a certain number of settlers on it. His home farm was quite extensive, and as dairying was included among his industries, he was undoubtedly one of the very first dairymen in Western Ontario. The first settlers arrived in Oxford about 1795, but progress was slow for some years, and the writer has not been able to determine when the first live stock was brought in. In the more northerly counties of Wellington, Perth and Huron, there were few if any cows until after 1830.

ANNIVERSARY SERVICES.

Anniversary services will be held in the Methodist Church at Mono Mills on Sunday, October 29th. Singing by the Sunday School children at the morning services. A Supper and Entertainment will be given on Monday evening following. Watch for posters.

JOHNSTON'S

Men's and Boys' CAPS

About 50 in the lot, all samples, but good clean stock. These have just came in and are the very newest Fall goods. They are an exceptionally fine lot. Reg prices were 50c., 75c. and $1.00. Your choice for 39c.

SWEATER COATS

A line of Sweater Coats that simply cannot be beaten for the price. Men's Sweater Coats made from Scotch Wool. A good thoroughly reliable article for Fall and Winter weight. Regular $1.25 each for 75c.

Sweater Coats for Boys and Girls, splendid for Schoolwear where hard usage comes in. Regular 75c. each for ..... 50c.

Sweater Coats for Women at any price from 75c. up to $5.00

DRESS GOODS

Again we remind you that every yard of Dress Goods in our store is new as there was absolutely no Dress Goods in this stock when we took it over and you may be sure that we have kept our eyes peeled ever since for bargains in this line. We now offer you a new stock of up-to-date Dress Goods that simply cannot be beaten for the price.

All Wool Dress Goods, 48 to 54 inches wide. Colors, navy, cardinal, garnet, grey, brown, dark, green and wisteria; heavy winter weight. Guaranteed every thread wool and thoroughly reliable in every way. Regular $1.00 a yard, for..... 50c.

We are paying 25 cents per dozen for new laid eggs; 23 cents for choice pound prints, Butter; 6 cents per lb. for Dried Apples.

JOHNSTON'S, ALTON, Ont.

MARKET REPORTS

ORANGEVILLE.

Flour per barrel	$5 00 to 6 00
Fall Wheat, per bushel	78 to 84
Goose Wheat " (sound)	70 to 72
Spring Wheat, " (sound)	73 to 75
Barley, per bus. (6-rowed	60 to 80
Oats, " " "	40 to 42
Peas, " "	85 to 88
Buckwheat, " "	52 to 55
Rye, " "	60 to 70
Alsike Clover, per bushel	7 00 to 8 00
Hay, per ton	12 00 to 13 00
Butter, prints, wrapped	22 to 23
pails, rolls, etc.	22 to 23
Eggs, new laid, per doz.	24 to 25
Fowl, dry picked	8 to 9
Chickens	10 to 12
Ducks, per lb.	10 to 12
Turkeys, young, per lb.	15 to 20
Geese, per lb.	10 to 11
Hogs, live, per cwt.	7 40 to 7 50
Beef, forequarters	8 00 to 9 00
Beef, hindquarters	9 00 to 0 00
Potatoes, per bag, new	85 to 85
Apples, per bbl.	1 50 to 3 00
Dried Apples, per lb.	5 to 6
Wool, washed, per lb.	20 to 22
" unwashed,	14 to 15
Lamb Skins	80 to 90
Calf Skins, per lb.	11 to 12
Mutton	9 00 to 10 00
Lamb, per lb., dressed	12 to 15
Hides, No. 1	13 to 13
Hams and Sides	15 to 17
Lard, per lb.	15 to 17
Tallow, per lb.	5 to 6
Wood, 4 foot	6 00 to 7 00
" 2 foot	3 00 to

GRAND TRUNK RAILWAY SYSTEM

Thanksgiving Day!

SINGLE FARE

Between all stations in Canada, also to Niagara Falls and Buffalo, N. Y., Port Huron and Detroit, Mich.

GOOD GOING OCTOBER 27, 28, 29, AND 30—RETURN LIMIT NOVEMBER 1st, 1911.

HUNTERS' Return Tickets at Single Fare.

Daily until November 11th.

to points in Temagami, points Mattawa to Temiskaming and Kipawa, Que., inclusive, also to certain points in Quebec, New Brunswick, Nova Scotia and Maine.

OCTOBER 19 to NOV. 11

to Muskoka Lakes, Penetang, Lake of Bays, Midland, Maganetawan River, Lakefield, Madawaska to Parry Sound, Argyle to Coboconk, Lindsay to Haliburton. Points from Severn to North Bay inclusive, and certain points reached by Northern Navigation Co.

All tickets valid for return until Thursday, Dec. 14th, except to points reached by steamer lines, Tuesday, November 14th.

Full particulars from any Grand Trunk Agent., or address

A. E. DUFF, D.P.A., Toronto.

McGUIRE & McKITRICK, Orangeville Agents.

ARCHIVES OF ONTARIO TORONTO

EMI-READY
LOTHING

e are the Sole Ag-
ts here for the Semi-
ady Clothing, which
now very popular
th many Good
ssers.

e are showing a fine
ection of Fall Su-
gs which we are
king up at popular
ces.

HUGHES
&
NORRIS

CHOOL SUPPLIES

Complete Stock of Public School Books, Scribblers, Note Books, Pencils and Pens.

lore than 50 Attractive Cover Designs in Scribblers.

STOCK OF HIGH-CLASS STATIONERY.

BLES, HYMNALS, POETS, AUTHORS
D ALL THE LEADING MAGAZINES.

ngeville Agents for

ldies' Home Journal and Saturday Evening Post.

bscriptions Taken and Orders Filled for

Magazines, Periodicals, Daily and Weekly Newspapers.

McGUIRE & McKITRICK
The Banner" Book and Stationery Store,
Broadway - - Orangeville.

GROCERIES, FLOUR & FEED.

A Full Line of Fresh Groceries always in Stock. We buy nothing but the best so you can rest assured of good quality.

In Flour, we handle "Purity," "Good as Gold," "Gold Anchor" and "White Rose", also Pastry Flour.

Fine Salt by the barrel or cwt. Baled Hay and Straw and all kinds of Grain for feed.

Wheat exchanged for Flour.

J. G. SANDERSON
PHONE 119. East Broadway, Opposite Market.

J. B. ADAMSON :-: J. A. AITCHISON

Winter is on the Way

Is Your House Warm Enough ?

If not, you should call and investigate our

Hot Water,
Steam and Warm Air
Heating System.

25 | WE HAVE LONG EXPERIENCE. | YEARS.

The Best Quality and most economical of all the Heating Systems.

Our Plumbing Department was never in as good shape as now. We keep it thoroughly up-to-date.

We Invite Your Inspection

Of all our goods, and solicit an opportunity to quote you on your wants.

Our Experience is at your service.

THE ADAMSON HARDWARE CO.

THOUGHT IT WAS CANCER

"Fruit-a-tives" completely restored me

SYDNEY MINES, N.S., Jan. 25th, 1910.

"For many years, I suffered tortures from Indigestion and Dyspepsia. Two years ago, I was so bad that I vomited my food constantly. I also suffered with Constipation. I consulted physicians, as I was afraid the disease was cancer, but medicine gave only temporary relief.

I read in the 'Maritime Baptist' about 'Fruit-a-tives' and the cures this medicine was making and I decided to try it. After taking three boxes, I found a great change for the better and now I can say 'Fruit-a-tives' has entirely cured me when every other treatment failed, and I reverently say "Thank God for 'Fruit-a-tives'."

EDWIN ORAM, Sr.

"Fruit-a-tives" sweetens the stomach, increases the actual quantity of gastric juice in the stomach and ensures complete digestion of all sensible food. "Fruit-a-tives" is the only medicine in the world made of fruit juices.

50c. a box, 6 for $2.50, or trial size, 25c. At all dealers, or from Fruit-a-tives Limited, Ottawa.

HAIR HEALTH.

Take Advantage of This Generous Offer.

Your money back upon request at our store if Rexall "93" Hair Tonic doesn't do as we claim. That's our guarantee. You obligate yourself to nothing whatever. Could you ask or could we give you stronger proof of our confidence in the hair restoring qualities of this preparation?

We could not afford to so strongly endorse Rexall "93" Hair Tonic and continue to sell it as we do, if it did not do all we claim it will. Should our enthusiasm have carried us away, and Rexall "93" Hair Tonic not give entire satisfaction to the users, they would lose faith in us and our statements, and in consequence our business prestige would suffer.

We assure you that if your hair is beginning to unnaturally fall out or if you have any scalp trouble, Rexall "93" Hair Tonic will promptly eradicate dandruff, stimulate hair growth, and prevent premature baldness, or the above guarantee becomes operative. Two sizes, 50c. and $1.00. Sold only at our store—The Rexall Store. T.F. & T. J. Brown, Orangeville.

A mare belonging to Mr. W. Johns, of Usborne, while running around a field, came in contact with the plow handles. The compact was so great as to break and leave about fifteen inches of the handle imbedded in the animal's chest, which succumbed to its injuries shortly afterwards.

Dr. W. W. Stewart, who for thirty years was identified with the Ontario Veterinary College Toronto, and a widely known judge of horses, died a week ago Sunday afternoon, at his home, 76 Baldwin St. He had been ill about 24 hours, having taken to his bed on Saturday afternoon upon his return from Oakville.

Shiloh's Cure
quickly stops coughs, cures colds, heals the throat and lungs . . 25 cents.

DUSTBANE THE DUST-KILLER

A handful in a line

WHEN YOU SWEEP

absorbs the dust, brightens the floor and cleans the carpet.

One week free trial.

Yours for health,
DUSTBANE.

ALL GROCERS

Packed in bbls., ½ bbls. and ¼ bbls. for school, store and office use.

FOR SALE BY
ADAMSON HARDWARE CO.
Orangeville.

Suggestive Questions

On the Sunday School Lesson by Rev. Dr. Linscott for the International Press Bible Question Club.

OCT. 29th, 1911.

A Psalm of Deliverance. Psalm lxxxv.

Golden Text—The Lord hath done great things for us; whereof we are glad. Ps. cxxvi : 3.

(1) Verse 1—What captivity did the Psalmist here refer to, and what were the circumstances of their return ?

(2) How much of the prosperity of our land and nation depends upon the favor of the Lord ?

(3) Verse 2—In what sense may it be true that God forgives a nation for its sins ?

(4) If a nation is forgiven its sins, why would that not include every individual in the nation ?

(5) On what conditions does God forgive individuals their sins ?

(6) What takes place in the mind of God, and in the soul of the man whose sins are forgiven ?

(7) Verse 3—How had God's wrath been manifested in the captivity of Jacob ?

(8) What was the sign when the wrath of God was removed from them ?

(9) How does a sinner know when the wrath of God is removed from him ?

(10) Verse 4.—Are there degrees of anger in God, and is it possible that the "fierceness" of his anger may cease, and yet he be angry with us?

(11) Verse 5—What do you understand by the anger of God ?

(12) Is there any way in which the anger of God is visited upon one generation for the sins of another generation ?

(13) Verse 6—What did the Psalmist probably mean, when he prayed that the nation may be revived ?

(14) What is the great need of the church and the world to-day ?

(15) How may a Christian live so as to "rejoice" in the Lord all the time ?

(16) Verse 7—May a person so live that he does not need to ask for God's mercy ?

(17) What does the "salvation" of God include ?

(18) Verse 8—How does God speak, and does he actually answer questions or give special directions ?

(19) What is the "peace" of God?

(20) What effect does "folly" have upon the peace of God ?

(21) Verse 9—What effect does the personal salvation of individuals have upon the "glory" or prosperity of a nation ?

(22) Verse 10—When we experience the mercy of God, does that always make us the lovers of truth? Why?

(23) Why is it that "righteousness and peace" necessarily embrace each other? (This is one of the questions that may be answered in writing by members of the club.)

(24) Verses 11-13 — Is national righteousness always a cause of national prosperity ?

Lesson for Sunday, Nov. 5th, 1911. Esther Pleading for Her People. Esther iv:i-v:3.

WITH A WOLF ON AN ICE FLOE.

Two years ago, in the dead of winter, I was out on Lake Michigan in a friend's but, fishing through the ice. Everything was proceeding merrily when there came a sudden report sounding like thunder. The ice was going !

I rushed outside, but the snow was blinding, and I could, of course, not even see the shore-line. I stood perplexed for a moment, but, as I had no compass, there was nothing for it but to keep warm and trust to luck. All around the thunderous reports were sounding, and the ice was quivering strangely. I was frightened, but as there was no help for it I went back to the hut and kept on fishing.

This was about noon. I noticed, to my relief, that there were no cracks coming beneath the hut, so that if the ice did go out, I should at least be on a big cake—for a time. The big cakes do not last very long in Lake Michigan. I could not tell what was happening outside, for the wind was shrieking and howling horribly, and every few seconds the ice would split with a resounding crash. So, for lack of something better to do, I arranged a frying-pan I had over the little stove, and to keep up my food supply I started frying some of the fish, after cleaning them outside the hut. In a few minutes the place was filled with a most appetizing odor, which, I presume, had something to do with what followed.

First of all I heard a series of low whines outside ; then something scratched at the door. I opened it in amazement, thinking that some big dog had perhaps been lost on the ice and had found my hut. To my surprise however, a great unkempt animal [illegible]ed and fawned about my feet, licking my boots; and although I had never seen one, I knew that it was a gray wolf. The animal seemed terrified beyond measure by the splitting ice and the storm, for he kept casting fearful glances at the door, and showed no sign whatever of wildness. As I had no other weapon than my knife and a frozen fishing-line, I was in a quandary. But the wolf seemed lonely and showed a strong desire to make himself at home, so we naturally decided to let it go at that, and spent the night quite charmingly together. The next morning I awoke to find the sun up, the day bright and clear, and the land four or five miles west of us. All around floated cakes of ice, going the same way as ourselves in the grip of the current. My fears passed away with the bright sunlight, and I used up my last wood in cooking some fish for the wolf, while I finished the basket of provisions.

So the wolf and I went out in the sunshine; and now the animal grew surly and no longer welcomed my approaches. I believe that so long as the danger lasted he was cowed, but that with the approach of day, and when rescue was at hand for me, all his savage nature retraced upon him with redoubled force. However that may be, two hours later I saw a dot moving among the ice, and as it neared saw that it was a fish-boat, doubtless with a rescue party on board. And now came the most surprising part of my adventure.

The boat was about half a mile distant, and the occupants, having seen me and waved to me, started to make their way through the floating ice. I saw the wolf watching them with bristling hair, and suddenly he turned to me with a low growl. I offered him a bit of fish, but he took no notice, and I began to fear that he realized that my rescue would not include his. At any rate, he drew back a few steps, his eyes fixed on mine; then with a quick movement, he sprang at me.

I had no weapon, except a short knife, which was closed. All I could do was to jump aside, hitting him with my fist as he missed me—an old boxing-trick. But I had not counted on that savage side-slack of the great teeth, and when the animal gained his feet and turned to fly at me again my hand was streaming with blood from a small gash. I heard shouts from the approaching fish-boat, but as the party was unarmed they could not help me.

Immediately upon getting his balance on the snow the wolf came toward me slowly and sprung again. This time I was really frightened, and, with a wild idea of holding him away till my friends could assist me, I met him half way, grasped his throat in both hands, and we both fell to the snow together, for the impact of his leap was tremendous. I hung on to his throat, but, although I kept the gleaming teeth off, I could not hold his feet. He struck at me savagely with his hind paws, the sharp claws tearing through my coat like knives, and I realized my danger just in time to cast myself backward. Instantly the wolf returned to the attack, and this time the look in his face frightened me so that I did not wait for him. I whipped my coat away and threw it in his face ; then turned, and running to the side of the ice-cake, leaped into the water.

I am a good swimmer, and the boat was only a hundred feet distant, so in no time I was aboard and getting into warm clothes. The engine was stopped, and we lay there watching the wolf. He seemed puzzled at my disappearance, running backward and forward on the ice ; then he looked at the boat and howled dismally. None of the men liked to attack him with knives for their only weapons, and so presently the boat was turned about and we threaded our way out from the ice to the free water. Behind us the lonely wolf sat watching us disappear, and slowly, hopelessly, floated onward to his doom.

15 YEARS A DYSPEPTIC

Forced to Live on Stale Bread and Porridge.

"FRUIT-A-TIVES" CURED HIM

AVONDALE, N. B., October, 15th.

"I have been a great sufferer from Indigestion for fifteen years. I was forced to deny myself all such hearty foods as beans, meats, potatoes and could not drink tea or coffee. For the past two years, I lived on porridge, stale bread, etc. I had treatment from two doctors, and tried nearly every kind of medicine, but got worse.

"Finally I saw a testimonial of "Fruit-a-tives" and concluded to give them a trial. I took nearly four boxes of "Fruit-a-tives" and they have made me feel like a new man. I can eat all kinds of hearty foods without suffering, and am no longer constipated."

LEMUEL A. W. BROWN.

Many people look on "Fruit-a-tives" as a miraculous medicine. It has indeed performed what have seemed like miraculous cures in hundreds of cases of chronic Indigestion, Dyspepsia, Constipation and Biliousness.

"Fruit-a-tives" is the only medicine in the world made of fresh fruit juices and valuable tonics. 50c. a box, 6 for $2.50, or trial size, 25c. At all dealers or from Fruit-a-tives Limited, Ottawa.

Saved Herself Years of Pain

If She Had Used Dodd's Kidney Pills First.

Mrs. McRea suffered for over two years, then two boxes of Dodd's Kidney Pills made a new woman of her.

Previl, Gaspe Co., Que., Oct. 23.—(Special)—That she might have escaped two years and seven months of suffering had she tried Dodd's Kidney Pills in the first place is the firm conviction of Mrs. John McRea, an old and respected resident of this place. And this is the reason she gives for believing so :

"For two years and seven months I was a sufferer from Kidney Disease brought on by a strain and a cold. My eyes were puffed and swollen, my muscles cramped and I suffered from Neuralgia and Rheumatism. My back ached and I had pains in my joints.

"For two years I was under the doctor's care, but he never seemed to do my any lasting good. Two boxes of Dodd's Kidney Pills made a new woman of me."

To save yourself suffering cure your Kidneys at the first sign of trouble. Dodd's Kidney Pills are the one sure cure.

THE SOLID LEATHER SHOE HOUSE.

Before you do your buying, we would like to have you inspect our New Stock of FALL AND WINTER BOOTS & SHOES For Men, Women and Children.

WE HANDLE ALL KINDS OF FELT BOOTS AND SHOES FOR MEN AND WOMEN. CAREFULLY ASSORTED LINE OF THE POPULAR EMPRESS SHOES FOR LADIES AND ALSO THE FAMOUS INVICTUS SHOE FOR MEN.

Call and see our Misses' and Children's Lines. You will find them excellent values and well worth your careful inspection.

We handle the famous "KANT KRACK" Rubbers.

Repair Department in connection with store.

McPherson & Johnston
Boots and Shoes. - Broadway, Orangeville.

BANK OF HAMILTON

Capital Paid Up $2,750,000
Reserve & Undivided Profits 3,250,000
Total Assets 40,000,000

It is not easy to alter the habits forsake extravagance and learn to of a lifetime—no small matter to save.

You will never learn unless you have the incentive of a Savings Account.

Do not procrastinate— call at the Bank of Hamilton—and open an account.

Head Office
HAMILTON

FURNITURE !

Buying Becomes A Pleasure When You Buy From Us
WE HAVE A COMPLETE LINE OF

Parlor Suites
Easy Chairs
Morris Chairs
Couches
Iron Beds

Bedroom Suites
Sideboards
Tables,
Chairs
Mattresses, and
Springs

G. Beswick
West Broadway Orangeville

WE REPAIR WEAK MEN

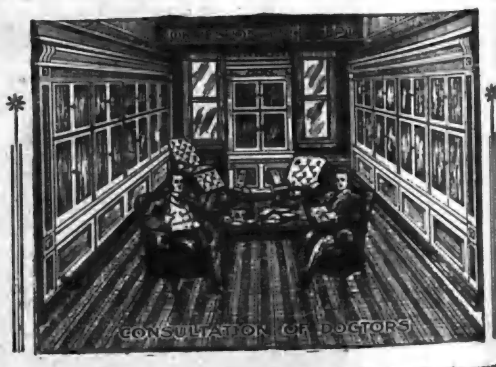

ONE SECRET OF OUR SUCCESS. Every case submitted to us receives the personal attention of our Medical Staff, who consider the symptoms, complications and chronicity and then decide as to the disease and curability. Specific remedies are then prescribed for the case and are compounded by our own chemist in our own Laboratory. Such appropriate treatment cannot fail to cure, as specific medicines are selected to cure the symptoms that trouble you. We have no cure-all medicines like most specialists use who send the same medicines to all patients alike and cure none. We have treated patients throughout Canada for over twenty years and can refer to any bank as to our responsibility.

We Guarantee Cures or No Pay. We Treat all Diseases of Men and Women.

CONSULTATION FREE

If Unable to Call, Write for a Question List for Home Treatment.

DRS. KENNEDY & KENNEDY
Cor. Michigan Ave. and Griswold St., Detroit, Mich.

NOTICE All letters from Canada must be addressed to our Canadian Correspondence Department in Windsor, Ont. If you desire to see us personally call at our Medical Institute in Detroit as we see and treat no patients in our Windsor offices which are for Correspondence and Laboratory for Canadian business only. Address all letters as follows:

DRS. KENNEDY & KENNEDY, Windsor, Ont.

Write for our private address.

STOVES

GILLESPIE

Are now showing a splend
Stoves and Ranges in
The New Steel Happy
The Handsome Empire
Radiant Home Heaters
And many other good stoves. We de
show you our Stock. Every range and

GILLESPIE B
'Phone 4.

The Fr
right he
prepare
compl
PRESER
IN GF
Ranging

We also have a full line of Alu
we guarantee for 5 years. Call and
The goods will please you and

S. A. McCA
HARDWARE AND C
Shares for all makes of ploughs
SOUTH BROADWAY,

Satisfaction Gua

We have good reason to believe that our c satisfied than they have been during he past ye business was never better; nor more up-to-date

In dealing with us you get the benefit of yea best desire to give you the very best at any c

OUR BREAD, CAKES, PASTRIES, ETC.

you buy any of our baked goods, if ou are n

CITY DAIRY ICE CREAM without doubt and becoming very popular for parties, socials your order early.

LUNCHES SERVED—Tea, coffee, bovril, co
Get our prices on fish—always on hand.

WISE B
BAKERS, CONFECTIONERS AN
'Phone 56 : Be sure and use it.

Fowl Wa

Live and Dressed Fo
Tuesdays and

All Fowl must be well starved before condition. No thin, crooked br taken. Dressed Fowl to be d ducks with heads off.

During the season I have again de for the largest loads of live chickens

1st Prize. 8 lbs.
2nd Prize. 5 lbs.
3rd Prize. 2 lbs.

Highest Prices Paid.

J. A. McFA
General Merchant
Long Distance Telephon

ARCHIVES OF ONTARIO
TORONTO

STOVES!

GILLESPIE BROS.

Are now showing a splendid line of
Stoves and Ranges including
The New Steel Happy Thought
The Handsome Empire Queen Range
Radiant Home Heaters & Cookers

And many other good stoves. We deem it a pleasure to show you our Stock. Every range and stove guaranteed.

GILLESPIE BROS.
'Phone 4. Orangeville.

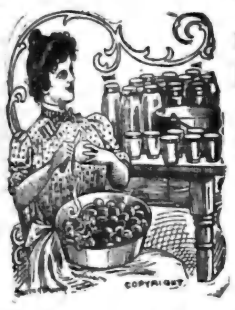

The Fruit Season is right here and we are prepared for it with a complete stock of
PRESERVING KETTLES IN GRANITEWARE
Ranging in prices from 15c. to $1.00.

We also have a full line of Aluminum ware, which we guarantee for 5 years. Call and inspect our stock. The goods will please you and the prices also.

S. A. McCARTNEY
HARDWARE AND CEMENT.
Shares for all makes of ploughs at 25 cents each.
SOUTH BROADWAY, ORANGEVILLE

Satisfaction Guaranteed.

We have good reason to believe that our customers were never better satisfied than they have been during he past year. Never a complaint; our business was never better; nor more up-to-date in every line.

In dealing with us you get the benefit of years of experience, and earnest desire to give you the very best at any cost.

OUR BREAD, CAKES, PASTRIES, ETC., always please. When you buy any of our baked goods, if ou are not satisfied, let us know.

CITY DAIRY ICE CREAM without doubt the best on the continent and becoming very popular for parties, socials, etc. Be sure and leave your order early.

LUNCHES SERVED—Tea, coffee, bovril, cocoa, ste.

Get our prices on fish—always on hand.

WISE BROS.

BAKERS, CONFECTIONERS AND FRUITERERS.
'Phone 55: Be sure and use it. Prompt Delivery.

Fowl Wanted

Live and Dressed Fowl Taken on
Tuesdays and Thursdays.

All Fowl must be well starved before marketing and in good condition. No thin, crooked breasted or diseased birds taken. Dressed Fowl to be dry plucked. Geese and ducks with heads off.

During the season I have again decided to offer three prizes for the largest loads of live chickens delivered at this store:

1st Prize. 8 lbs. 40c. Tea
2nd Prize. 5 lbs. 40c. Tea
3rd Prize. 2 lbs. 40c. Tea

Highest Prices Paid. Bring along your Birds

J. A. McFADDEN
General Merchant - Mono Centre.
Long Distance Telephone in Connection.

UNTIL a few years ago, although concrete had already been generally adopted throughout the country by contractors and farmers for almost all structural work, it was the practice to stop all work on this form of construction as soon as the cold weather set in.

It has been found, however, that concrete work may be carried on in cold weather successfully, and with but very little more trouble than under ordinary circumstances.

This fact is of great benefit to the farmer, as it is in the colder period of the year that he is able to find time for building and making the many articles around the farm to which concrete so readily adapts itself.

With a few simple precautions it has been found that concrete can be used, not only in freezing weather, but when the thermometer has been actually below zero.

If the concrete freezes before it starts to "set," it will not be injured, but if the freezing takes place after the "setting" action has started up, the concrete is likely to be damaged when it thaws, owing to the expansion of the melting water forcing the particles apart and making the concrete crumbly. On the other hand, if the concrete has a chance to become thoroughly "set" before freezing, no harm will be done. To give it this chance you must first of all prepare the materials as described below, and secondly, you must protect the concrete after it has been placed in the "forms."

PREPARATION OF MATERIALS.

Concrete will, on its own account, develop a certain amount of heat in the "setting" process. But in cold weather, some outside assistance, in the form of artificial heat, is necessary. The best way to develop this artificial heat is to warm the materials before mixing. This shortens the time that it takes the concrete to "set" and lengthens the time necessary to bring it to the freezing point. Bear in mind that the less water used, the quicker concrete "sets." Therefore, it is advisable to use as little water as possible in the mixing during cold weather.

HEATING WATER.

A simple and easily-made vessel for heating water is shown in the accompanying drawing. (See Fig. 1.). A coil is made of one-inch pipe with the ends fastened in the barrel and made water-tight. A small fire built under the coil will heat the water rapidly and will keep it in circulation, thus keeping all the water heated.

For this purpose it is wise to use a length of malleable iron gas-pipe, because it is easily bent into the required coil. This is done by taking a log or fence-post about the size of the coil and bending the pipe around it. This method prevents the pipe from "buckling" and makes the coils more regular in size.

Where concrete work is being done on a large scale, it is advisable to use the two-barrel heater shown in Fig. 2. This allows the water to be constantly replenished without reducing the heat of the water in the barrel from which the hot water is taken.

Most farmers, however, possess large boiling kettles, used during butchering time, or for making soft soap, etc. One of these will do equally well.

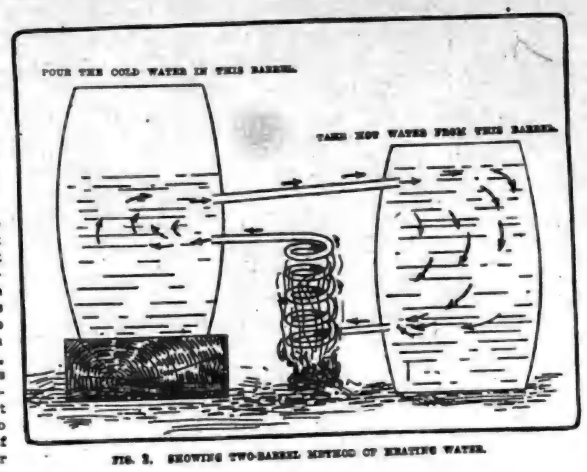

FIG. 2. SHOWING TWO-BARREL METHOD OF HEATING WATER.

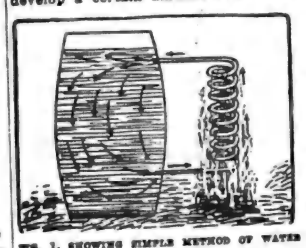

FIG. 1. SHOWING SIMPLE METHOD OF WATER HEATING.

FIG. 3. SHOWING HOW MATERIALS MAY BE HEATED BY MEANS OF A FIRE IN AN OLD STOVE-PIPE.

HEATING SAND AND STONE.

Sand and stone may be very easily heated by making use of two pieces of stove pipe, one piece for the sand and the other for the stone. The pipes are laid on the ground in such a position as to allow the wind to make a good draft. The fire is then built in one end. The flames pass through, heating the whole pipe, and as fresh fuel is added, the cinders are pushed along the pipe and gradually work out at the other end. The sand and stone should be piled in top of the stove pipes, and will soon draw out and become heated.

In very cold weather, the cement may be heated by laying the bags on top of the sand, but this is not absolutely necessary, as the cement itself must be kept dry until used, whether the weather be hot or cold.

TEMPERATURE REQUIRED.

Materials should not be heated to too high a temperature. A good way to judge the proper amount of heat is to make them just hot enough to be comfortable to touch. Care should be taken not to use any frozen lumps of sand.

PROTECTING CONCRETE IN POSITION.

After the concrete has been placed in "forms" it should be protected so as to keep the heat in as long as possible. This is more essential in thin structures than in massive walls and foundations; for the latter will hold their own heat longer on account of their thickness.

Wooden "forms" are non-conductors, and will retain the heat in the concrete up to a certain point, but the concrete should be protected on top by a covering of canvas or heavy paper, with a layer of ten or twelve inches of manure on top of this. Straw will also answer the purpose. If manure is used, care should be taken to prevent it from coming in contact with the concrete, as it will discolor it, and possibly even seep through sufficiently to weaken the structure.

PROTECTING THIN STRUCTURES.

In the case of thin walls where extra cold weather calls for additional protection, heavy paper should be nailed to the vertical posts of the forms, (see Figure 4,) thus leaving an enclosed air space between each pair of posts. These air spaces will have about fifteen degrees higher temperature than the outside air. The "forms" should always be left on longer in cold weather, as it takes longer for the concrete to harden.

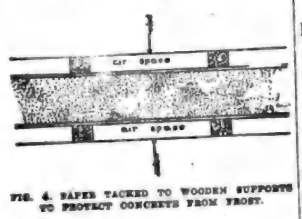

FIG. 4. PAPER TACKED TO WOODEN SUPPORTS TO PROTECT CONCRETE FROM FROST.

There is no reason why concrete cannot be used with complete success in cold weather if these simple precautions be followed.

CHASED BY A WATERSPOUT.

An American steamer had the rare experience, while off the coast of Gautemala, of being pursued by a waterspout, which suddenly appeared near the ship. In the midst of the consternation the captain ordered his course reversed, and soon the steamer was driving along, with the waterspout in pursuit.

Its crest was hidden in a dark mass of cloud, its base seemed to operate like an immense revolving calander, while the entire external periphery formed a cushion of foam over which sea birds screamed, occasionally seizing upon the dead fish that came within reach.

The spout formed a sort of spiral cylinder, streaked with opaque parallel lines through its whole length, from the surface of the sea upward. These lines were evidently ascending columns of water, for afterward, when the upper and the lower sections became detached, the accumulated volume of water overhead immediately began its descent within the body of the spout, as though it had been the valve of an immense syringe.

The water thus released must have been equal to several tons, as it was solid and almost black, and returned to the sea with a loud roar, all the other parts of the aerial structure gradually dissipating.

Perhaps the most singular feature of all was the serpentine form assumed by the section nearest the clouds, which moved off at first almost horizontally, and then turned upon itself in a perfect coil, so that for a moment, when the end of the aqueous rope switched around squarely to the eye, showing a section, it resembled a ball of ink.

When the spout was in its finest stage, lightning several times flew through the penumbra in zigzag courses, making a spectacle not only terrible, but sublime and beautiful as well.

"Dr. Miles' Nervine Raised Me From the Grave"—Mrs. Taylor

This is a strong statement to make, but it is exactly what Mrs. Thomas Taylor, of Blum, Texas, said in expressing her opinion of this remedy.

"Dr. Miles' Restorative Nervine raised me from the grave and I have much confidence in it. I can never say enough for your grand medicines. If anyone had offered me $1000 for the second bottle of Nervine that I used I would have said 'no indeed.'"
MRS. THOMAS TAYLOR, Blum, Tex.

Nervous exhaustion is a common occurence of modern life. The wear and tear on the nervous system is greater now than at any time since the world began. For sleeplessness, poor appetite and that "run down" feeling, nothing is so good as

Dr. Miles' Nervine

Your nerves are your life and lack of vital energy makes existence a misery. Dr. Miles' Nervine will tone up your nervous system.

Ask any druggist. If the first bottle fails to benefit, your money is returned.

MILES MEDICAL CO., Toronto, Ont.

PAISLEY MAN SHOT.

By the accidental discharge of a rifle a young man named Joseph J. Bradley was shot and instantly killed at Paisley. In company with his brother-in-law, E. G. Eckel, of Paisley, the deceased had left his parents' home at Ellengowan in the afternoon to locate coon trees in the woods with the intention of hunting the animals at night. They took along a 22 calibre repeating rifle, carrying it in sections in their pockets for concealment. After making a circuit of the adjacent woods about 5 o'clock they sat down on a knoll to take the gun apart. Eckell was handling the rifle. The mechanism was not working very freely, being a new gun, and a shell that had slipped unnoticed from the magazine into the breach was in the next moment discharged. The bullet entered young Bradley's face at the nose and came out through the back of his head. Deceased was 21 years of age.

W. R. Scott, an old Guelph boy, formerly a freight clerk of the G. T. R., has been appointed vice-president and general manager of the Union Pacific Railway.

The annual match of the Halton Ploughman's Association will be held on the farm of Edward Bonsfield, adjoining Milton, on Thursday, the 26th day of October, 1911.

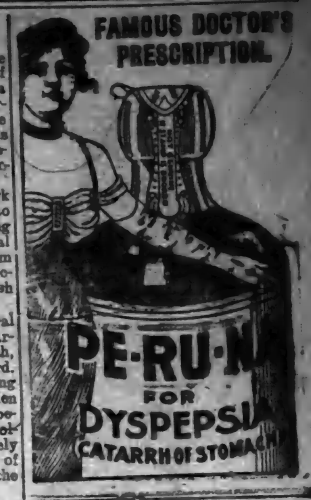

—A number of Young Pigs for Sale. Apply to H. Hayward, Orangeville.

EYE ERROR
Not a question of age

No part of the body is so delicate, so easily injured and so generally abused as the eye. The need of glasses is not a question of age. Lots of children have to wear them and there are many more who should. Bad marks at school can often be traced to poor eye sight and very often the eyes should have the constant aid of glasses.

We have facilities here for testing your eyes and finding out exactly what they need. We sell only such glasses as we can thoroughly recommend. All work is guaranteed.

T. STEVENSON
Issuer of Marriage Licenses

One Point
ABOUT OUR BREAD

That commends itself to every customer is its
WHOLESOME QUALITY

We get this by buying the Best of Flour, engaging an Expert Baker, and keeping our Bakeshop Clean and Fresh.

OUR FINE PASTRIES
Are always appetizing and palatable.

All kinds of Fine Confectionery. Lunch served on shortest notice in Ice Cream Parlor.

R. G. HARSHAW
BAKER AND CONFECTIONER.
Broadway, - Orangeville

Electric Lighting

If you are thinking of having your house wired for electric light, I will do your work properly and at a moderate price. Have you ever thought how important it is to have wires properly insulated? I have given this matter special study and if I do your work you need not have the slightest fear of danger from defective wiring.

Repair work attended to promptly.

I also make a specialty of Bath Work and all kinds of Plumbing.

JOS. HILTS,
Plumber and Steamfitter.
'Phone 62.

AMARANTH COUNCIL.

Twp. Hall, Laurel, Oct. 14th, 1911.

The Council met pursuant to adjournment, all the members present, the Reeve presiding. On resolution the minutes of last meeting were read and confirmed.

Menary-Williams—That the following accounts be paid:—R. Greenwood, for tile, $96.62; E. Hamilton, for preparing by-laws and debentures in connection with bridges, $10.00; John Bryan, two trips to drain No. 30, $3, one day to Miller's bridge with Engineer, $2, half day to McConachie's bridge and half day inspecting drain No. 47, $2, one day letting contract of Miller bridge and attendance at Twp. Hall re. bridge by-law, $2, three trips to west town line and inspecting Miller's bridge, $4.50, putting up notices of contracts and letting same on south town line, $2, one day with Dorrance levelling Bowes' drain and inspecting work, $3, one trip to Orangeville to consult solicitor re. Reid's petition, $2, telephoning Engineer re. McConachie bridge, 45c., $20.95; W. T. Leader, half day at Miller's bridge, $1; A. Menary, half day at Miller's bridge, and telephoning to Toronto, $1.50; John Bryan, attending three meetings under D. W. C. Act, $5.00; Jas. White, levelling clay on south town line, $7.50; William Bowes, for ditch on 6th line, opposite lot 31 and 32, $30; J. R. Smith, for one road scraper, $9; Wm. Thompson, commutation of statute labor, 1910, $2.—Carried.

Menary-Leader—That the Reeve and Councillor West be a Committee to let the contract of approaches to McConachie bridge, if said Committee cannot let the contract satisfactory, to hire teams and do it by day work.—Carried.

West-Menary—That Deputy-Reeve Menary and Councillor Williams be a Committee to let the contract of approaches to Miller bridge, said Committee to have said work performed either by contract or day work as they find most expedient.—Carried.

Menary-Williams—That the Council do now adjourn to meet again on Saturday, the 4th day of November, 1911, at the usual hour.—Carried.

JOHN BRYAN, Reeve. E. HAMILTON, Clerk.

—6500 Scribblers for School Opening at The Banner Office Book Store.

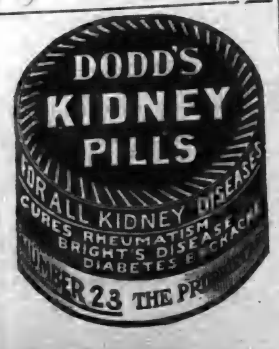

Rev. Geo. W. Henderson, whose four years' pastorate of the Charlotte St. Methodist Church at Peterborough expires next June, has received and accepted an unanimous invitation from the congregation of the Welland Avenue Methodist Church, St. Catharines.

Neuralgia and Sciatica

Caused great suffering for 25 years. Nothing effective until Dr. Chase's Medicines were Used.

"It affords me pleasure to speak favorably of Dr. Chase's Nerve Food and Kidney-Liver Pills," writes Mr. W. T. Collins, Morpeth, Ont. "I had been a sufferer for 25 years from sciatica, lumbago and neuralgia and tried nearly all the remedies advertised without one particle of benefit until I began the use of Dr. Chase's medicines. Before I had finished two boxes of the Nerve Food and Kidney-Liver Pills I noticed considerable benefit in my condition. I have so much confidence in these medicines that I have recommended them to dozens of my friends."

In severe cases of this nature the combined use of these medicines brings results which are both surprising and satisfactory. The Kidney-Liver Pills regulate the action of kidneys, liver and bowels, while the Nerve Food enriches the blood and builds up the nervous system. Edmanson, Bates & Co., Toronto.

WANTED.

A live representative for Orangeville and surrounding district to sell high class stock for

The Fonthill Nurseries

More fruit trees will be planted in Fall of 1911 and Spring of 1912 than ever before in the history of Ontario.

The orchard of the future will be the best paying part of the farm.

We teach our men Salesmanship, Tree Culture and how big profits in fruit-growing can be made.

Pay weekly, permanent employment, exclusive territory.

Write for particulars.

STONE & WELLINGTON, Toronto.

GET YOUR
School Supplies
STATIONERY, AND MAGAZINES
FROM
J. H. MOTHERAL,
Jeweller and Optician
ALTON, - - ONT.

ARCHIVES OF ONTARIO
TORONTO

J. D. TORRIE

NEW

FALL GOODS.

Our Fall Stock is now complete, comprising

Worsted, Serge and Scotch Tweed Suitings, ranging in price from $18 up.

A large assortment of Men's Ready-to-Wear

Overcoats

Price from $8.00 up.

We also carry a Complete Stock of

Gents' Furnishings.

EVERYTHING NEW FOR FALL TRADE.

J D. TORRIE

Tailor and Gent's Furnisher

Broadway - Orangeville.

HOW THEY APPEAL TO FARMERS.

Among the best known members of the House of Commons is W. B. Northrup, M.P., of Belleville, who has represented East Hastings at Ottawa for several terms. Always faultlessly attired, one would never think that the dapper M. P. was elected through the votes of farmers, for his constituency is largely rural, extending to the farthermost point north in the large County of Hastings with its twenty-four townships. When he rises to address the House, he is off like a race horse. Verbally, he travels at times at the rate of two hundred words a minute or more, and the Hansard men are kept at top speed. It is no easy matter for even these expert stenographic writers to follow the whirlwind debater, who has been dubbed the "General Ben Butler of Canadian lawyers." Butler was the most famous American attorney in his day for celerity of utterance, but Mr. Northrup would give him a close contest on the stump or before a jury.

Mr. Northrup was speaking at a small village in his riding during the recent election campaign, and denouncing reciprocity in unmeasured terms, when a young interrupter at the back of the hall started to hiss. The candidate paid no attention, but, in the succession of sibilant sounds being renewed with increased vigor, he paused and, looking straight at the offender, observed: "My friend! There are three things that hiss—a snake, a goose and a fool. Will you please stand a moment in order that the audience may judge which of the three you are?"

Colonel Sam Hughes is also adept in homely images that appeal to the rustic mind. When he enters into the serious discussion of any problem he does not like to be interrupted and woe betide the man who is flippant enough to break in with an irrelevant question. Some years ago the gallant soldier was addressing a crowded meeting in Lindsay, when a voice from the gallery was heard. Col. Hughes was condemning the military policy of the Laurier Administration, and the interrupter shouted "Rats." The speaker paid no heed at first, but when the meaningless term was hurled again, there was a pause—for the discussion was weighty and thoughtful. "My friend, I am here this evening loaded for bear and have not time to stop and skin a skunk," shouted the orator, and Lindsay went mad with delight.

DON'T FRET.

When I see a woman with that beautiful countenance which won the heart of her husband darkened by a frown, constantly fretting and making all about her uncomfortable because there will be "dirt" somewhere; the maid-servant is slow and does not understand her business; baby is cross, always crossest when much is to be done; children unreasonable, and so on, I am tempted to exclaim: Hush, dear woman, these useless repinings! Examine yourself; perchance the blame lies at your own door after all. There is a talisman possessing a magic charm which will scatter all these evils. It is cheerfulness. The maid-servant is quickened and improved by kind, encouraging words. The very cast of your countenance, the tones of your voice, has its effect on your little ones. Then let your husband see that instead of a fretter, his wife is kind, gentle, self-denying, shedding peace and happiness around his hearth and brightening his home by the sunlight of her smiles. A man of sense is not slow in discovering the gentler virtues of his wife. The secret of her influence over him lies here. It is the mystic tie binding him to her, which naught but death itself hath power to sever.

PILES Do not suffer another day with Itching, Bleeding, or Protruding Piles. No surgical operation required. Dr. Chase's Ointment will relieve you at once and as certainly cure you. 60c. a box; all dealers, or Edmanson, Bates & Co., Limited, Toronto. Sample box free if you mention this paper and enclose 2c. stamp to pay postage.

TOO LITTLE BLOOD.

The Cause of Nearly All The Everyday Ailments of Life.

Too little blood—that is what makes men and women look pale and sallow and feel languid. That is what makes them drag alone, always tired, never real hungry, unable to digest their food, breathless and palpitating at the heart after slight exertion, so that it is wearisome even to go upstairs. Doctors tell them that they are "anaemic"—the plain English being too little blood. If your face is pale or sallow, if your gums are pale instead of being scarlet; if you are easily tired and frequently despondent; if you do not relish your meals, and small matters irritate you, it is a sign that your blood is thin and watery and that you are on the verge of a complete breakdown.

More weak, anaemic people have been made strong, energetic and cheerful by taking Dr. Williams' Pink Pills than by any other means. They actually make new blood, which reaches every part of the body, braces the nerves and brings new health and new strength. The case of Miss Nellie Welsh, Essex, Ont., is proof of the great curative powers of Dr. Williams' Pink Pills. Miss Welsh says: "A few years ago I was going into what my friends believed to be a hopeless decline. I was subject to severe headaches, had no appetite, was pale and grew distressingly weak. I tried several doctors, some of whom we counted the best in this part of the country, but they failed to help me. At last my heart grew so weak and I was so nervous and thin that I had to take to my bed and the doctor held out but little hope for my recovery. Like others I had often read of Dr. Williams' Pink Pills, and though the doctor opposed my taking them I determined to give them a trial, as I felt I might as well be dead as to be living in the misery I was in. In a month after beginning to take the pills I was up and around again, and steadily growing stronger until I was again enjoying the blessing of perfect health. Several years have since elapsed and my health has been the very best. It is therefore with great gratitude that I write you in the hope that my experience may be of benefit to some other sufferer."

Sold by all medicine dealers or by mail at 50 cents a box or six boxes for $2.50 from The Dr. Williams' Medicine Co., Brockville, Ont.

THE PRICKLY-PEAR.

The prickly-pear is said to be so tenacious of life that a leaf or even a small portion of a leaf, if thrown on the ground, strikes out roots within a short time and becomes the parent of a fast-growing plant.

Mischevous though the African prickly-pear may be, it is not without its good qualities. Its juicy fruit, though rather deficient in flavor, is delightfully cool and refreshing in the dry heat of summer, and a kind of treacle is made from it.

Great caution must be exercised in peeling this curious fruit, the proper way being to impale the fruit on a fork or stick while one cuts it open and removes the skin. The individual who undertakes to pluck this treacherous fruit with unguarded fingers meets with an experience he does not soon forget. Concentrated essence of stinging nettle seems all at once to assail hands, lips, and tongue; and the skin, wherever it comes in contact with the ill-natured fruit, is covered with a group of minute, bristly hairs, apparently growing from it, and venomous and irritating to the last degree.

In dry weather these spiteful little stings do not even wait for the newly arrived victim, but fly about, light as thistle-down, ready to settle on any one who has not learned by experience to give the prickly-pear bush a wide berth.

Shiloh's Cure quickly stops coughs, cures colds, heals the throat and lungs. 25 cents.

CALEDON FALL FAIR.

LIST OF PRIZE WINNERS.

HORSES.

Class 1—Heavy Draft.

2 year old colt, gelding or filly, J. Meek, R. Armstrong; year old colt, gelding or filly, D. N. Potter, W. J. Trathan; foal, J. McBride, W. J. Trathan; brood mare, M. Ledlow, W. J. Trathen, J. McBride; best team, M. Ledlow; draft team, special by Bank of Commerce, M. Ledlow; best mare or gelding, M. Ledlow; halter broken colt, W. J. Holmes.

Class 2—Agricultural.

2 year old colt, gelding or filly, M. Ledlow, S. Petch; year old colt, gelding or filly, A. M. Thompson, J. Flaherty; foal, W. J. Holmes, M. Pinkney, T. Speers; brood mare, W. J. Cruikshank, M. Laidlaw, A. M. Thompson; best team, T. J. Brett, A. M. Thompson, O. Potter; fastest walking team, H. Potter; best team, No. 5 special, T. J. Brett.

Class 3.—Carriage.

2 year old, gelding or filly, James Pinkney, Isaac Patterson, R. Coulter; year old gelding or filly, J. Tilt, B. Graham; foal, W. Standing, J. Pinkney; brood mare, J. Tilt, J. Pinkney, J. Cameron; team in harness, J. Clark, J. Tilt, R. Clark; single horse in harness, J. Tilt; 3 year old gelding or filly in harness, C. Limebeer, W. Lowes, G. Cameron; lady driver, Miss Gertrude Tilt, Mrs. H. Matthews; best dapple grey horse, H. Potter; best lady driver, to hitch and unhitch horse, Miss A. Clark; best horse suitable for saddle, J. McArthur.

Class 4.—Roadster.

2 year old gelding or filly, G. Cameron, J. Haffey, H. Curry; year old, gelding or filly, D. Patterson; foal, E. Daniels, J. Pinkney, W. Holmes; brood mare, E. Daniels, G. Cameron, A. Smith; team in harness, J. Clark, H. Hastings, J. J. Ellis; single horse in harness, D. A. Hogg, H. Smith, J. J. Carroll; 3 year old in harness, A. Clarridge, L. K. Johnston, Dr. Hutchinson; best horse silver cup by Northern Crown Bank, Inglewood, L. K. Johnston; best team, J. Clark; best single turnout, D. A. Hogg; best double turnout, J. McArthur; best lady driver, open to Caledon only, Mrs. Trathen; best saddle horse, R. Potter, J. McCannell, J. McCannell; best foal from the stallion Cormorant, T. Smith, J. Flaherty, A. Anderson.

Class 4½—Hackney.

2 year old gelding or filly, G. Hilliard; year old gelding or filly, J. A. McBride; foal, J. Cameron, W. Trathen; brood mare, J. Tilt, W. Trathen; team in harness, T. McCartney; single horse in harness, W. Laidlaw, H. Currie, G. A. Cameron; pair matched horses, Thos. McCartney; single horse, high stepper, M. Laidlaw.

CATTLE.

Class 5.—Shorthorns.

Aged bull, Haffey Bros., G. Cameron; bull, 2 years and under, H. Potter, Wilson Bros.; milch cow, J. Hammond, Wilson Bros.; 2 year old heifer, H. Potter, Wilson Bros.; year old heifer, G. Cameron; heifer under 1 year, R. Coulter, Wilson Bros.; best herd, H. Potter, Wilson Bros.

Class 6—Jersey.

Milch cow, Robt. Stewart, T. Quinn; heifer, 1 year old, T. Quinn, J. Flaherty.

Class 7.—Polled Angus.

Aged bull, G. Hillyard; milch cow, J. Sharpe, A. McKinney; heifer, 2 years old, J. Sharpe, A. McKinney; year old heifer, J. Sharpe, A. McKinney; heifer calf, J. Sharpe, A. McKinney.

Class 8.—Herefords.

Bull, 2 years and under, A. Smith; milch cow, A. Smith; heifer, 2 years old, A. Smith; heifer, 1 year old, A. Smith; heifer calf, A. Smith.

Class 10.—Beef Grades.

Milch cow, Wilson Bros., H. Potter; heifer, 2 years old, G. Cameron; heifer, 1 year old, G. Cameron; heifer under 1 year, H. Potter, Wilson Bros.; steer 2 years old, G. Cameron, Wilson Bros.; steer, 1 year old, G. Cameron, J. Flaherty.

Class 11—Dairy Grades.

Best cow for dairy purposes, Robt. Stewart, David Taylor; heifer, 2 yrs. old, James Flaherty, Thos. Quinn; heifer 1 year old, Thos. Quinn, Robt. Stewart; best 3 milch cows, any breed, Wilson Bros., Robt. Stewart.

Class 12—Fat Stock.

Fat ox or steer, T. Bell, J. Sharpe; fat cow or heifer, H. Potter, T. Bell.

Class 19—Grain.

White fall wheat, Jos. Watson, Elgin Limebeer; Red fall wheat, Joseph Watson, P. Garrity; wild goose wheat Jos. Watson, M. Pinkney; spring wheat, any other kind, John Clarke, Jos. Watson; 6 rowed barley, P. Garrity, Jos. Watson; small white beans, A. McKinney; white oats, Jos. Watson, A. McKinney; red clover seed, P. Garrity; alsike clover seed, Jas. Flaherty, H. Nelson; beans, small white, Thos. Speers, Mrs. John Glassford; corn ensilage stock, A. Smith, D. Taylor; corn garden, D. Taylor, C. Scott; corn, ensilage, ears, W. J. Campbell; A. McKinney; milling wheat, special, Jos. Watson; Dawson's golden chaff wheat, special, P. Garrity.

Class 20.—Field Roots.

Golden corn potatoes, Thos. Speers, C. Scott; Rural New Yorker potatoes, C. Scott, Jos. Watson; Late Puritan potatoes, Jos. Watson, C. Scott; Pearl Savoy potatoes, C. Scott, Elgin Limebeer; Deleware potatoes, H. Wilson, C. Scott; Early potatoes, J. Watson, D. Taylor; potatoes, any other kind, A. McKinney, C. Scott; collection of potatoes, C. Scott; field carrots, Elgin Limebeer, Wm. Toase; field Swede turnips, Elgin Limebeer, Thos. Speers; field gray stone turnips, H. Scott, A. McKinney; field turnips, any other kind, Elgin Limebeer, Mrs. John Willis; mangold wurtzels, long, Wm. Toase, D. Taylor; mangold wurtzels, globe, Wm. Toase, Elgin Limebeer; sugar beets, Wm. Toase, Jas. Warnock; heaviest turnip, M. Pinkney, Elgin Limebeer; biggest field squash, Wm. Toase, Thos. Speers; biggest field pumpkin, Elgin Limebeer, A. Smith; collection field roots, H. Nelson, Elgin Limebeer.

Class 21—Garden Roots & Vegetables

Blood beets, C. Scott, Wm. Brown; blood beets, intermediate, W. Brown, C. Scott; turnip beet, Thos. Speers; Mrs. John Glassford; Shorthorn carrots, R. Thomas, C. Scott; long orange or red carrots, Thos. Speers, Wm. Brown; red onions, W. J. Campbell, A. McKinney; white onions, W. J. Campbell, A. McKinney; yellow onions, W. J. Campbell, Elgin Limebeer; collection of onions, W. J. Campbell, C. Scott; table squash, Thos. Speers, Mrs. John Glassford; winter radishes, W. J. Campbell; fall radishes, C. Scott, Mrs. John Glassford; white celery, D. Taylor, Jos. Watson; golden celery, Jos. Watson, Mrs. W. Fairburn; red cabbage, Thos. Speers, Wm. Brown; citrons, Thos. Speers, Elgin Limebeer; red tomatoes, D. Taylor, C. Scott; collection of tomatoes, C. Scott, D. Taylor; yellow tomatoes, D. Taylor, C. Scott; parsnips, Wm. Brown, C. Scott; water melons, Mrs. John Glassford, Thos. Speers; musk melon, Thos. Speers, Jos. Watson; pumpkin for pies, Thos. Speers, Albert Smith; collection garden vegetables, Chas. Scott; cabbage, D. Taylor, Wm. Brown.

FRUIT.

Class 22.—Winter Varieties.

Collection of winter apples, P. Garrity, Jos. Watson; baldwins, P. Garrity, W. J. Campbell; greenings, Wm. Toase, P. Garrity; russets, J. Watson, P. Garrity; Peewaukee, Jos. Watson, P. Garrity; Cranberry Pippins, Geo. Patterson, D. Smith; Fallawater, Jos. Watson, P. Garrity; Mann, Jos. Watson, W. J. Campbell; Spitzenberg, Geo. Patterson, W. J. Campbell; Ribston Pippen, Jos. Watson, P. Garrity; Wealthy, Jos. Watson, P. Garrity; King of Tompkins, Jos. Watson, P. Garrity; Northern Spies, P. Garrity, Jos. Watson; Wagners, P. Garrity, W. J. Campbell; Ben Davis, P. Garrity, J. Watson; Hurlburts, W. J. Campbell, Jos. Watson; any other kind, Joseph Watson, W. J. Campbell; winter pears, P. Garrity, Jos. flatson; collection of apples, P. Garrity, Jos. Watson.

Class 23.—Fall Varieties.

Collection of fall varieties, P. Garrity; Colverts, P. Garrity, Jos. Watson; Duchess of Oldenburg, C. Scott; Snows, Wm. Toase, P. Garrity; St. Lawrence, Wm. Toase, H. Scott; Walbridge, P. Garrity, Jos. Watson; any other kind, Jos. Watson; fall Pears, W. J. Campbell, Jos. Watson; collection of Pears, Jos. Watson; Plums, blue or red, H. Scott, C. Scott; Plums, yellow or green, W. J. Campbell; collection of plums, C. Scott; collection of grapes, H. Scott; crab apples, Jos. Watson, P. Garrity.

Class 24.—Dairy Products.

15 lb. butter, Mrs. Elgin Limebeer; 10 lb. butter, Mrs. R. Thomas, Miss P. Judge; bread, Mrs. H. Nelson, Mrs. L. Currie; buns, Mrs. H. Nelson, Mrs. L. Currie; maple sugar, Mrs. T. R. Foster, W. J. Campbell; maple syrup, D. Smith, A. Smith; pickles, Mrs. W. Fairbairn, Mrs. L. Currie; catsup, Mrs. Chas. Brock, Mrs. T. R. Foster; grape wine, Mrs. T. R. Foster; wine, any kind, Wm. Wilson, D. Smith; soap, Mrs. W. Fairbairn, Mrs. John Glassford; collection jelly, Mrs. R. Thomas, Mrs. H. Nelson; collection canned fruits, Mrs. H. Nelson; 5 lbs. butter in crock, Mrs. Jas. A. Cameron, 10 lbs. butter in crock, Mrs. J. A. Cameron; 5 lbs. butter in lb. prints, Miss P. Judge; 10 lbs. butter in crock, Mrs. John Glassford; 10 lbs. butter in rolls, Mrs. Geo. Hillyard; 5 lbs. butter in rolls, Miss P. Judge; 5 lbs. butter in crock, Mrs. John Glassford; 5 lbs. butter, 1 lb. prints, Mrs. R. Thomas 5 lbs. butter in crock, Mrs. Jas. A. Cameron; 10 lbs. butter in crock, Mrs. John Glassford; 5 lbs. butter, 1 lb. prints, Mrs. G. Hillyard; 5 lbs. butter, 1 lb. prints, Miss P. Judge, 1 lb. assorted candy, Mrs. A. Bell, Mrs. John Willis; fruit cake, Mrs. R. Thomas; collection of pies, Mrs. L. Currie; collection of baking, Mrs. R. Thomas; dressed chickens, Mrs. T. R. Foster.

Class 26.—Ladies' Fancy Work.

Battenburg lace work in silk, Mrs. H. Scott; battenburg lace work in linen, Miss B. Cameron, Mrs. E. Orme; bed coverlet, woollen, Mrs. L. Currie; beaded belt, collar or purse, Miis B. Cameron; beaded purse, Mrs. E. Orme, Mrs. W. Fairburn; crochet, cotton, Mrs. H. Scott, Miss J. Henry; crochet and fancy braid, Miss J. Henry, Miss L. Hulse; crochet table matts, cotton, Miss J. Henry, Mrs. H. Scott; crochet, woollen shawl, Mrs. E. Orme, Mrs. Chas. Brock; crochet, baby's jacket, Mrs. E J. Ellis, Miss J. Henry; drawn thread work, fine, Miss B. Cameron, Miss Ada Clarke; drawn thread, coarse, Miss B. Cameron; Mrs. E. J. Ellis; eyelet embroidery, Miss B. Cameron, Miss J. Henry; embroidery, Wallachian, Miss B. Cameron; embroidery, shadow, Miss J. Henry, Mrs. E. Orme; embroidery, 5 o'clock tea cloth, Mrs. E. J. Ellis, Miss F. Armstrong; embroidery on towels, initials, Miss L. Hulse; embroidery in Roman, Miss B. Cameron; embroidery in lace stitches, Miss B. Cameron, Mrs. E. J. Ellis; fancy work bag, Mrs. E. Orme, Mrs. H. Scott; fancy pin cushion, Mrs. W. H. Laughlin, Mrs. H. Scott; fancy whisk holder, Mrs. H. Nelson, Mrs. T. R. Foster; fancy slipper case, Mrs. W. Fairbairn, fancy sofa cushion, Miss B. Cameron, Miss L. Hulse; knitted cotton, Mrs. H. Scott, Miss J. Henry; knitted shawl or cape, Mrs. E. Orme; lace, duchesse, Mrs. E. Orme; lace teneriffe, Mrs. E. Orme; ladies' apron, white, Mrs. R. Thomas, Mrs. E. J. Ellis; mountmellic work, Miss B. Cameron, Mrs. E. J. Ellis; netting, Mrs. H. Scott, Mrs. E. Orme; ornamental underwaist, Mrs. H. Scott, Miss B. Cameron; point lace, Mrs. E. Orme, Mrs. H. Scott; pair pillow shams, Miss B. Cameron, Miss J. Armstrong; pair pillow cases, Miss B. Cameron, Mrs. H. Scott; embroidered piano drape, Miss B. Cameron, Mrs. W. Fairbairn; photo frame, linen, Mrs. H. Scott; photo frame, any other kind, Mrs. T. R. Foster, Mrs. W. Fairbairn; fancy quilt, Mrs. L. Currie; tufted quilt, Mrs. Chas. Brock; log cabin quilt, any other kind, Mrs. L. Currie, Mrs. W. Fairbairn; patchwork quilt, cotton, Mrs. Chas. Brock, Mrs. E. Orme; patchwork quilt, woollen, Mrs. L. Currie; knitted quilt, Mrs. L. Currie; crochet quilt, fancy, Miss J. Henry, Mrs. W. Fairbairn; crazy patchwork quilt, Mrs. W. Fairbairn, Mrs. L. Currie; pair crochet slippers, Miss J. Henry, Mrs. H. Scott; table centrepiece in colored silk or linen, Miss B. Cameron, Mrs. A. Smith; table centrepiece, any other kind, Mrs. E. J. Ellis, Mrs. H. Scott; tatting, Mrs. H. Scott, Miss J. Henry; toilet mats, crochet, Mrs. W. Fairbairn, Miss J. Henry; tea cosey, knitted or crochet, Mrs. W. Fairbairn, Mrs. E. Orme; tray cloth in colored silk, Miss B. Cameron, Miss J. Henry; tray cloth, any other kind, Mrs. E. J. Ellis, Miss B. Cameron; tea cosy, washable, Mrs. E. J. Ellis, Mrs. H. Scott; collection of ladies' work, Mrs. W. Fairbairn; best 18 inch centrepiece, Miss L. Hulse.

Class 27.—Ladies' Fancy Work.

Fancy quilt, Mrs. L. Currie; log cabin quilt, Miss Millie Kirk; bed coverlet, woollen, Mrs. T. R. Foster; bed coverlet, cotton, Miss Ada Clarke; patchwork quilt, cotton, Mrs. R. Thomas, Mrs. L. Currie; knitted quilt, Miss J. Henry, Mrs. L. Currie; crochet quilt, Miss J. Henry, Miss Ada Clarke; crazy patchwork quilt, Miss Ada Clarke.

Class 27½.—Ladies' Fancy Work.

Embroidery in silk, any kind, Miss Maggie Scott, Miss Carrie Stubbs; embroidered sideboard scarf in white linen, Miss Jennie Armstrong, Miss Ada Clarke; table centre pieces and doylies, Miss Ada Clarke, Miss J. Armstrong; set table matts, Miss Ada Clarke; shadow embroidery, Miss Ada Clarke; eyelet embroidery, Miss B. Henry, Miss Ada Clarke; hardanger embroidery, Miss J. Armstrong, Mrs. A. Smith; tea cosey, Miss Ada Clarke; crochet work, any kind, Miss B. Henry, Miss Maggie Scott; battenburg lace, Miss B. Henry, Miss Ada Clarke; fancy Wallachian embroidery, Miss Ada Clarke, Miss Maggie Scott.

Class 28.—Woollens.

Pair blankets, factory made, Mrs. L. Currie, Mrs. M. Pinkney; pair blankets, homemade, Mrs. L. Currie, Mrs. R. Thomas; five yards rag carpet, cotton warp, Mrs. W. Fairbairn; yarn mat, Miss Maggie Scott, Miss J. Henry; rag mat, Miss B. Henry, Miss J. Henry; pair of socks, Miss Maggie Scott, Miss J. Henry; pair hose, Miss Maggie Scott, Mrs. L. Currie; pair mitts, fancy, Miss Maggie Scott, Mrs. W. Fairbairn; pair mitts, plain, Mrs. W. H. Laughlin, Mrs. E. E. Wilson; pair of ladies' mitts, fancy, Mrs. M. Pinkney; pair of ladies' mitts, plain, Miss J. Henry, Miss Maggie Scott; pair of horse blankets, all wool, Mrs. M. Pinkney, Mrs. D. Smith; knitted slippers, Mrs. W. Fairbairn; carriage afghan, Mrs. E. J. Ellis, Mrs. E. Orme; pair darned socks or stockings, Mrs. W. Fairbairn; pair woollen mitts, Mrs. Chas. Brock; pair men's woollen mitts, Mrs. E. E. Wilson.

Class 29.—Flowers, Plants, Etc.

Boquet sweet peas, C. Scott; boquet of garden flowers, C. Scott, H. Nelson; collection of cut flowers, C. Scott, Mrs. W. Fairbairn; collection of house plants, amateurs, C. Scott; collection of natural curiosities, Miss C. Stubbs; Mrs. W. Fairbairn; stuffed bird, Mrs. H. Nelson, C. Scott; stuffed animal, C. Scott.

Class 30.—Fine Arts.

Landscape view, Mrs. W. J. Limebeer, Mrs. A. Bell; marine view, Mrs. W. Fairbairn, Mrs. E. Orme; fruit or flowers, grouped, Mrs. W. J. Limebeer; any other subject in oil, Mrs. A. Bell, Miss Carrie Stubbs; painting on china, Miss Maggie Scott, Mrs. E. Orme; painting on silk or satin, Mrs. W. H. Laughlin, Miss J. Henry; landscape view, Mrs. W. H. Laughlin, Mrs. A. Bell; marine view, Mrs. E. Orme, Mrs. D. McArthur, Jr.; flowers, Mrs. W. H. Laughlin, Mrs. A. Bell; crayon, colored landscape, Mrs. A. Bell, Miss Olive Speers; crayon, plain, Miss Carrie Stubbs, Mrs. E. Orme; pen and ink sketch, Miss C. Stubbs, Dalton Carroll; photographs, best collection, T. R. Foster; landscape views, T. R. Foster, Mrs. Chas. Brock; pyrography or burnt wood, T. R. Foster, Mrs. D. McArthur, Jr.

Class 31.—Public School Children's Competition.

Best specimen of drawing for 2nd class, Pearl Thompson, Stanley Laughlin; best specimen drawing 3rd class, Islay Brown, Olive Freebury; best specimen drawing, 4th class, Beatrice Emack, Grace Campbell; best specimen drawing, 5th class, Dolly Sutton, Cardwell Stubbs; best specimen of writing, for 2nd class, Fred Scarland, Clinton Thompson; best specimen writing for 3rd class, Olive Freeberry; best specimen writing for 4th class, Mildred Speers, Sadie Rayburn; best specimen writing for 5th class, Cardwell Stubbs; best specimen penmanship, Beatrice Emack.

LEAVE YOUR ORDER.

Until October 31st the Ladies' Aid Society of St. Andrew's Church will take orders for night shirts, aprons, home baking, etc. Orders may be left with Mrs. J. E. Smith, 1st Avenue, and may be 'phoned if more convenient. 'Phone 92b.

—On Sunday, October 29th, Harvest Thanksgiving services will be held in St. John's Anglican Church, Mono Mills.

"That new Suit of His"

Gives him the assurety of manner which comes with neat and just-right attire.

Semi-ready Tailoring is as right in the cities as it is in the town—as correct in New York as it is in Canada—for it has the cosmopolitan touch of the truly artistic design.

Not as expensive as you would think. You would guess the $20 worsteds to be worth $5 more.

Semi-ready Tailoring

"The Price in the Pocket."

HUGHES & NORRIS,

ORANGEVILLE, ONT.

Willie Morningstar, aged 13, of Wanstead, was fatally injured by collidling, while both were bicycling, with another boy, who was carrying a pitchfork.

Mr. and Mrs. Robt. Hanna left Mono Road to take up their residence in Toronto recently. Prior to their departure the former was presented by the people of that village and vicinity with a beautiful gold headed cane and the latter with a fine painting by the members of the Ladies' Aid.

RITCHIE BROS.

The Jacket Season is now on and in full swing.

Everybody Wants : : :

J A C K E T S

And this is the place to get suited. Our range is complete. Ladies' long 50 inch Jackets for $5.00 are a wonder. Ladies' and Misses' at

$7.50

$10.00

$12.50

$13.50

$15.00

$20.00

You will not be disappointed if you come to us for your Fall aud Winter Jackets. Come early and secure one. Big line of Children's Coats also.

See Our Millinery Department

WE CAN PLEASE YOU.

RITCHIE BROS.

ECZEMA 20 YEARS!

4 Doctors Failed. Morriscy's No. 4 Cured in 60 Days.

Mr. A. J. Kierstead, Mexico, Maine, writes in a series of letters how he was cured.

"I am terribly afflicted with Eczema and am find no cure. I have been advised to write you, because Father Morriscy's cures are known in all parts. If you can help me, for God's sake do so. Please reply quick."

Second letter: "Thanks for your quick reply. I have been troubled with Eczema for 20 years—it is on my face, neck, arms and hands, and right now I have one solid sore. I can't seem to find any cure."

20 days later: "As you requested me to let you know how your salve worked, I can say it did more good than the four doctors here who treated me. My face is almost well—but I need another box of your salve."

July 10th, 1911: "I am delighted to tell you that I am entirely cured of Eczema, and am more than thankful for your Ointment. It did for me what the doctors here could not do, and I cannot possibly find fitting words of praise for my relief and cure."

A. J. Kierstead.

The above prescription is not a "Cure-all" or so-called patent medicine. Dr. Morriscy prescribed it for 44 years, and it cured thousands after other doctors failed.

Price, 50c. per box at your dealers, or Father Morriscy Medicine Co. Limited, Montreal. 802

Goods for Sale and Guaranteed by Thos. Stevenson, T. F. & T. J. Brown, Orangeville, Ont.

NEW ADVERTISEMENTS.

Caps—Johnston's.
Oysters—M. E. Henry.
Stops Cough—Shiloh's.
Card of Thanks—C. E. Burrell.
Card of Thanks—Dr. W. H. Riddell.
Scotch Dinner—Alton Women's Institute.

LOCAL NEWS.

—Monday will be a public holiday.

—Monday next will be Thanksgiving Day.

—Tuesday night, Oct. 31st, will be All Hallowe'en Night.

—Capable general servant wanted. Apply to Mrs. W. G. Hyland.

—A valuable yearling colt, belonging to Mr. Neil McQuarrie, died the other day.

—Thanksgiving Fowl Supper and Entertainment in the Methodist Church Monday night.

—The late Wm. McIntyre, of Grand Valley, left an estate of $12,000, besides about $5,000 life insurance.

—If you spend Thanksgiving in town do not miss the Thanksgiving Supper in the Methodist Church.

—Capable general servant wanted. Small family and good wages. Apply to Mrs. F. W. Lewis, Third Ave., Orangeville.

—Mr. A. L. C. Kirkwood, representative of the Crown Life Insurance Co., has opened an office over Dr. Hunter's drug store.

—Orangeville Citizens' Band furnished music at Grand Valley Fair. The boys made a creditable showing under the leadership of Mr. Ernie Smith.

—Communion service will be held in St. Andrew's Church, Camilla, and Burns' Church, Mono Centre, on the first Sunday in November.

—A solo "Consider and Hear Me," by Mr. Percy Harding, was an appreciated feature of the song service in St. Andrew's Church on Sunday evening.

—Henry Hunter Stringer, of Caledon, a son of John Stringer, East Garafraxa, was placed in the County gaol this week. He is thought to be mentally deranged.

—Mr. A. Forzato, of Toronto, has been engaged by Messrs. McPherson & Johnston to take charge of the repair department in connection with their boot and shoe store.

—Mr. Oke, a representative of the Dominion Alliance, will occupy the pulpits of St. Andrew's Church, Camilla, Burns' Church, Mono Centre, and Glencross Church on Sunday next.

—Mrs. A. Sansom underwent a serious operation on Saturday for perforation of the stomach. The operation was performed by Dr. A. Groves, Fergus, and Drs. Carson and Hunter. Mrs. Sansom is making fairly good progress.

—Dr. Groves, of Fergus, was in town on Friday and with the assistance of Dr. Hunter, performed an operation on Mrs. Kenneth Matthews, John St., for appendicitis. The patient is progressing favorably.

—Mrs. Sawyers, wife of Mr. W. J. Sawyers, formerly of Shelburne, was found unconscious on the floor of her home at 24 Brunswick Ave., Toronto, on Saturday, and died a few hours later. Heart trouble is thought to have been the cause of death.

—The O. L. A. championship match, which Brampton and Hanover teams were to have played on Idylwyld Park on Saturday afternoon, did not materialize owing to the failure of the Hanover team to put in an appearance. Brampton players came up on the morning train, and spent the day in town.

On Tuesday of this week Richard Backus and Dal McCartee, of Shelburne, Policeman Childs, of Toronto, and a young man named William Shields, a nephew of Mrs. John Mowat, of Shelburne, went out to Wm. Pacey's farm in Amaranth, to shoot rabbits. About 10.30 o'clock Mr. Backus had shot two rabbits and was standing on a root of a tree preparing to make another shot when he fell and struck on a knotty limb and broke three ribs.

ARCHIVES OF ONTARIO TORONTO

ECZEMA 20 YEARS!

Doctors Failed. Morriscy's No. 4 Cured In 60 Days.

Mr. A. J. Kierstead, Mexico, Maine, writes in a series of letters how he was cured.

"I am terribly afflicted with Eczema and can find no cure. I have been advised to write you, because Father Morriscy's cures are known in all parts. If you can help me, for God's sake do so. Please reply quick."

Second letter: "Thanks for your quick reply. I have been troubled with eczema for 20 years—it is on my face, neck, arms and hands, and right now it is one solid sore. I can't seem to find a cure."

Four days later: "As you requested me to let you know how your salve worked, let me say it did more good than the four doctors here who treated me. My face and neck—also my arms and hands are almost well—but I need another box of salve."

July 10th, 1911: "I am delighted to tell you that I am entirely cured of eczema, and am more than thankful for your Ointment. It did for me what the doctors here could not do, and I cannot possibly find fitting words of praise for my relief and cure."

A. J. Kierstead

The above prescription is not a "Cure-all" or so-called patent medicine. Dr. Morriscy prescribed it for 44 years, and it cured thousands after other doctors failed.

Price, 50c. per box at your dealers, or Father Morriscy Medicine Co. Limited, Montreal. 802

Goods for Sale and Guaranteed by Thos. Stevenson, T. F. & T. J. Brown, Orangeville, Ont.

NEW ADVERTISEMENTS.

Caps—Johnston's.
Oysters—M. E. Henry.
Stops Cough—Shiloh's.
Card of Thanks—C. E. Burtell.
Card of Thanks—Dr. W. H. Riddell.
Scotch Dinner—Alton Women's Institute.

LOCAL NEWS.

—Monday will be a public holiday.

—Monday next will be Thanksgiving Day.

—Tuesday night, Oct. 31st, will be All Hallowe'en Night.

—Capable general servant wanted. Apply to Mrs. W. G. Hyland.

—A valuable yearling colt, belonging to Mr. Neil McPhatrie, died the other day.

—Thanksgiving Fowl Supper and Entertainment in the Methodist Church Monday night.

—The late Wm. Melntyre, of Grand Valley, left an estate of $12,000, besides about $5,000 life insurance.

—If you spend Thanksgiving in town do not miss the Thanksgiving Supper in the Methodist Church.

—Capable general servant wanted. Small family and good wages. Apply to Mrs. F. W. Lewis, Third Ave., Orangeville.

—Mr. A. L. C. Kirkwood, representative of the Crown Life Insurance Co., has opened an office over Dr. Hunter's drug store.

—Orangeville Citizens' Band furnished music at Grand Valley Fair. The boys made a creditable showing under the leadership of Mr. Ernie Smith.

—Communion service will be held in St. Andrew's Church, Camilla, and Burns' Church, Mono Centre, on the first Sunday in November.

—A solo "Consider and Hear Me," by Mr. Percy Harding, was an appreciated feature of the song service in St. Andrew's Church on Sunday evening.

—Henry Hunter Stringer, of Caledon, a son of John Stringer, East Garafraxa, was placed in the County gaol this week. He is thought to be mentally deranged.

—Mr. A Forzato, of Toronto, has been engaged by Messrs. McPherson & Johnston to take charge of the repair department in connection with their boot and shoe store.

—Mr. Oke, a representative of the Dominion Alliance, will occupy the pulpits of St. Andrew's Church, Camilla, Burns' Church, Mono Centre, and Glenceross Church on Sunday next.

—Mrs. A. Sanson, underwent a serious operation on Saturday for perforation of the stomach. The operation was performed by Dr. A Groves, Fergus, and Drs. Carson and Hunter, Mrs. Sansom is making fairly good progress.

—Dr. Groves, of Fergus, was in town on Friday and with the assistance of Dr. Hunter, performed an operation on Mrs. Kenneth Matthews, John St., for appendicitis. The patient is progressing favorably.

—Mrs. Sawyers, wife of Mr. W. J. Sawyers, formerly of Shelburne, was found unconscious on the floor of her home at 24 Brunswick Ave., Toronto, on Saturday, and died a few hours later. Heart trouble is thought to have been the cause of death.

—The O. L. A. championship match, which Brampton and Hanover teams were to have played on Idylwyld Park on Saturday afternoon, did not materialize owing to the failure of the Hanover team to put in an appearance. Brampton players came up on the morning train, and spent the day in town.

On Tuesday of this week Richard Backus and Dal McCartee, of Shelburne, Policeman Childs, of Toronto, and a young man named William Shields, a nephew of Mrs. John Mowat, of Shelburne, went out to Wm. Pacey's farm in Amaranth, to shoot rabbits. About 10.30 o'clock Mr. Backus had shot two rabbits and was standing on a root of a tree preparing to make another shot when he fell and struck on a knotty limb and broke three ribs.

PERSONAL MENTION.

Miss Clara Kilpatrick visited friends in Toronto over Sunday.

Mrs. Orange Jull, of Toronto, is visiting friends in town.

Misses Mankey and Ferrier, of Toronto, visited Mrs. D. A. Hogg last week.

Mrs. A. A. Smith will receive on the first and second Thursday in each month.

Mrs. F. Marshall is visiting her daughter, Mrs. J. A. M. Alley, in Toronto.

Mrs. T. H. Watson, of Guelph, is visiting Mr. and Mrs. J. J. White, 1st. street.

Dr. and Mrs. R. W. Rooney entertained a number of their friends on Monday night.

Mrs. B. L. Baulch and little child, of Toronto, are visiting her mother, Mrs. H. Savage.

Mrs. Alex. Walker has been spending a week visiting at her former home in Barrie.

Mrs. James Meek, of Mono, visited Orangeville and Grand Valley friends last week.

Mr. and Mrs. R. D. Booth, of Winnipeg, are visiting Mr. and Mrs. J. D. Torrie, 1st Avenue.

Miss Phemia Lamont is attending the Ontario Sunday School Convention in Brockville this week.

Miss S. J. Cobean, Church St., returned home on Tuesday after a two weeks' visit with her sister, Mrs. C. Wray, Rodney.

Mr. and Mrs. F. W. Ritchie entertained a number of their friends at bridge and euchre at their pretty home on First Ave. on Friday night.

Mr. and Mrs. John Haddock, of Relessey, were guests of their daughters, Mrs. Arch. Irwin, Bythia St., and Mrs. Jos. Holmes, East Broadway, for a couple of days last week.

Mr. H. C. Duff, of Markdale, District Representative of the Department of Agriculture in Grey County, spent Monday with Mr. H. A. Dorrance, the representative in Dufferin.

Mr. and Mrs. Robert Marshall announce the engagement of their second daughter, Margaret Lucilla, to Mr. Frank Island, of Mono. The marriage will take place about the middle of November.

Mrs. Douglas McAlpine, of Winnipeg, was the guest of Mr. and Mrs. A. Steele over Sunday. Mrs. McAlpine will be remembered by our Orangeville readers as Miss Lena Thompson, daughter of Mrs. John Thompson, who resided on Zina St. for many years.

Mr. Edward Troyer, representative of the Canadian Colleges Missions, addressed the High School students for upwards of an hour yesterday morning. Last year the students here contributed about $30 to College Missions. The Missions are chiefly among the students in the universities of Japan.

Major C. C. Bennett, D.A.A., and Q.M.G., of Toronto, inspected the clothing and equipment of the Orangeville Company of the 36th Regiment in the Armoury here on Monday. Major Bennett says that the Government is building a number of new Armories, and that Orangeville ought to have no trouble getting one of them. The local Company will have an issue of new uniforms for the June Camp next year.

A RUNAWAY TEAM.

Dr. Carson had a fortunate escape from serious, or perhaps fatal, injury while driving into town on the Prince of Wales Road Tuesday night. About a mile north of the town a runaway team drawing a farm wagon and travelling at a gallop collided with his buggy, smashing it badly. The Dr. and his horse had the good fortune to escape uninjured, but it was a close call. Upon making enquiry it was found that the team, which was without a driver, belonged to a Mono farmer, who had imbibed too freely and in some manner had allowed his horses to escape.

RURAL DEANERY MEETING.

The annual meeting of the Sunday School Association of the Rural Deanery of Wellington will be held in Mount Forest on Thursday and Friday. The chief speakers will be Rev. Mr. Fotheringham, Toronto, and Rev. R. A. Hiltz, M.A., General Secretary of the Sunday School Commission of Canada. Rev. G. A. Rix, rector of St. Mark's Church, will also address the Convention. Besides Rev. Mr. Rix, the delegates from St. Mark's will probably be Col. Preston, Mrs. H. F. Tuck and Miss Darraugh.

A SCOTCH DINNER.

A Scotch Dinner and Vocal and Dramatic Concert will be given in Alton Congregational Church on Hallowe'en night, Tuesday, Oct. 31st, under the auspices of Alton Women's Institute. The programme will include a Dramatic Presentation of "The Cotter's Saturday Night," by the following cast of local artists:—

Dame Caledonia .....Mrs. Dorrington
The Cotter .....Mr. Jas. Meek
The Cotter's Wife .....Mrs. Jas. Meek
The Cotter's Sons.....A. Mason, R. Hill, H. Dorrington, W. Dean,
The Cotter's Daughters...Mrs. Motherall, Mrs. Mason, Miss Peacock, Miss Algie.
A Neebor Laddie ... ... Mr. Motheral
The Neebors.. ...Mrs. W. Dorrington, Mrs. B. Hawkins, Miss Dowswell, Roscoe Hill.

Alton Male Quartette will render several choice selections. A four-course dinner, including cockalukie soup and scones, will be served in the basement of the church from 7 to 8.30 p.m. Programme at 8.30. Admission to dinner and concert, 25c.; children, 15c. Proceeds in aid of the Village Park Fund.

EVERY MAN
Who Buys Thanksgiving Clothes

Here Will Save a Lot of Money.

We are after you Mr. Man. We want you for a permanent customer, and we'll give you such unusual values for your money that you'll be a constant customer of ours and recommend us to your friends as well.

Sooner or later you are going to find out that its decidedly to your best interests to trade here.

Our customers are all pleased customers, because we see to it that they always get satisfaction.

YOU NEVER BOUGHT SUCH A GOOD SUIT FOR $15.00 AS THESE THAT WE ARE now SELLING at THIS PRICE.

WEAR ONE OF THESE WONDERFUL FIFTEEN DOLLAR SUITS AND YOU WILL BE A FRIEND OF THIS STORE FROM THAT DAY ON.

Our $10.00 Suits are equal to other's $15.00 Suits.

Save $2 on a Cravenette Coat
We sell actual $12 Values
at.....$10.00

Find out about the advantages of quality, service and price to be exclusively obtained at this store. It will pay you.

Come and see the uncommon values we are offering. You will always find us glad to show goods.

McMILLAN CLOTHING CO.

THE STORE THAT SAVES YOU MONEY.

NOTICE TO SUBSCRIBERS.

Banner subscribers who are in arrears will receive notices this week showing the amount of their indebtedness. The amounts are small in nearly every instance and can therefore be easily paid. In the aggregate, however, they represent a large sum and their payment is therefore a matter of importance to the publishers. We hope subscribers who receive these reminders will accept them in the proper spirit and do us the favor of letting us have the amounts they owe just as early as they conveniently can.

McGUIRE & McKITRICK.

MOVING TO TORONTO.

Mr. and Mrs. George Newman and family, who have been respected residents of Orangeville for seventeen years, are moving from here to Toronto next week. Mr. Newman was for many years an engineer on the C. P. R., but retired from the service several months ago. He was very highly thought of by the local employees and officials of the Company and the news of his retirement was received with more than ordinary regret. The departure of Mr. Newman and family will be a distinct loss to the town.

A TRYING MISFORTUNE.

Eddie Smith, a son of Mr. and Mrs. William Smith, The Maples, had the misfortune to trip and fall Saturday evening, breaking his left arm at the wrist. What makes the accident all the more regrettable is the fact that the unfortunate boy got his right arm so badly injured in a cream separator some years ago that the doctors found it necessary to amputate the member near the shoulder. Dr. Gibson set the fracture and the injured lad is doing as well as can be expected. Eddie will be remembered by many Orangeville people as a student at the Business College here about a year ago. He and his parents have the sympathy of their friends in their affliction.

BABY'S OWN TABLETS USED FROM BIRTH

Mrs. H. V. Ossigner, Tiverton, N. S., says: "We have used Baby's Own Tablets since our little boy was three months old and know of nothing to equal them. He is now twelve months old and has always enjoyed perfect health. Baby takes the Tablets easily and we always keep them in the house." Mrs. Ossinger's experience is that of thousands of other mothers. An occasional dose of the Tablets will keep the well child in excellent health, or if the baby is ill with any of the many ailments that afflict little ones, they will speedily restore him to health again and make him thrive and grow fat, rosy and strong. The Tablets are sold by medicine dealers or by mail at 25c. a box from The Dr. Williams' Medicine Co., Brockville, Ont.

THE DAUGHTERS' NIGHT.

Mr. Morrow, proprietor of the Dufferin Theatre, generously donated Tuesday night's receipts to the local Chapter of the Daughters of the Empire. In addition to the regular programme illustrated songs were given by Messrs. E. A. Warren, S. R. Frost and Percy Harding. The theatre was crowded to the doors at both evening performances and as a result of Mr. Morrow's kindness the treasury of the D. O. E. has been enriched to the extent of $25.

LADIES' AID SALE.

The Ladies' Aid Society of St. Andrew's Church will hold their annual sale of Nightwear, Aprons and Home Cookery on next monthly Fair Day, Thursday, November 9th. The sale will take place in the store on Prince of Wales St., two doors north of the Bank of Hamilton.

SERMONS ON COMMANDMENTS.

Rev. W. M. Morris, pastor of St. Andrew's Church, is preaching a series of interesting Sunday night sermons on the Ten Commandments. His subject for next Sunday night will be the Third Commandment. All members of the congregation should make it a point to hear these discourses.

GONE TO ERIE, PA.

Mr. N. Collins, who has been in charge of the repair department in McPherson & Johnston's (and Jno. T. Lawson's) boot and shoe store for a number of years, has bought a boot and shoe business in Erie, Pa. Mr. Collins left for Erie yesterday morning and expects to move his family there as soon as he can secure a suitable home. Our genial townsman will be greatly missed by both young and old. He was a good citizen and was well thought of by all classes. The Banner is only giving expression to the sentiments of his many friends when it wishes him a generous measure of success in his new home and venture.

A. Y. P. A. REORGANIZES.

The Anglican Young People's Association was reorganized at a meeting held in the Sunday School Room of St. Mark's Church on Tuesday night. The following officers were elected:—

Hon.-President, Rev. G. A. Rix; President, Gordon Hayes; Vice-President, Miss Clara Hulse; Secretary, Miss Lettie Hulse; Treasurer, James Dawson; Organist, Miss Myrtle Shaw; Executive Committee, Misses M. M. Howard, B. Cameron, and L. Cruikshank, and Messrs. Fred. Dawson and A. McLaughlin.

The Association will hold meetings of a devotional and literary character every Monday night throughout the winter months.

A WOMAN'S WAY TO GET RELIEF

TAKE GIN PILLS FOR LAME BACK.

TYNESIDE, P. O., ONT.

"I received your sample of Gin Pills and after using them, I felt so much better that I got a box at my druggist's and now I am taking the third box. The pain across my back and kidneys has almost entirely gone and I am better than I have been for years. I strongly advise all women who suffer from Pain in the Back and Weak Kidneys, to try Gin Pills". MRS. T. HARRIS.

Gin Pills contain the well known medicinal properties of Gin as well as other curative agents—but do not contain alcohol. Gin Pills are guaranteed by the largest wholesale drug house in the British Empire to give complete satisfaction or money refunded. 50c. box, 6 for $2.50—sample free if you write National Drug and Chemical Co. of Canada, Limited, Dept. A Toronto.

If the bowels are constipated take National Laxy Liver Pills, 25c. box. 98

THANKSGIVING SERVICE.

Providence Methodist Church, The Maples, will hold Thanksgiving services on Sunday morning next at 11 o'clock. Rev. Mr. Hone will preach on the subject, "The Sin of Ingratitude." Singing suitable to the occasion by Rev. Mr. Hone, The Simpson family and the children of the School.

BAPTIST CHURCH.

On Sunday morning, Rev. B. Davies will speak on "The Grateful Spirit," and appropriate music will be provided.

In the evening, "Gospel Bells" will be the subject, and at this service the following musical programme will be provided, under the direction of Mr. P. Harding:—Anthem by the choir; duet, "The Beautiful Land," by Mr. P. Harding and Miss G. Harding; male quartette, "Evening Bells," Messrs. P. Harding, G. Davies, N. Davies and H. E. Nightingale; solo, "Lead Kindly Light" (C. B. Hawley) by Mr. P. Harding; closing anthem by the choir.

BOOS—SMITH.

Mr. W. A. Boos, a well-known Orangeville business man, and Miss Maud Smith, of North Bay, were quietly married at the home of the bride's niece, Mrs. Card, 124 Miller Ave., Toronto, on Wednesday afternoon, October 18th. The ceremony was performed by Rev. John Locke, of Toronto, a former pastor of the Orangeville Methodist Church. The happy couple arrived in town Saturday and have been receiving the hearty congratulations of their many local friends. The bride was head milliner in Ritchie Bros. for a couple of seasons about three years ago. Mr. and Mrs. Boos will probably make their home in West Toronto.

SPECIAL SONG SERVICE.

St. Andrew's Church choir will furnish the following special service of song next Sunday:—

Morning.—Lady quartette, "The Love Unspeakable," Mrs. Winship; Anthem "Seek Ye the Lord," with soprano solo and obligato by Miss Helen Denton.

Evening — Mixed quartette, "O, Come to My Heart, Lord Jesus," (Paul Ambrose) with baritone solo by Mr. Stanley R. Frost; duet, "How Sweet the Name of Jesus Sounds" (W. E. Browne) by Misses Denton and Huston; anthem, "In Heavenly Love Abiding" by W. E. Browne.

McCLELLAN vs. McCLELLAN.

The appeal case of McClellan vs. McClellan was argued in the Divisional Court at Osgoode Hall, Toronto, on Friday. The case, our readers will remember, was tried by the Chancellor, Sir John Boyd, at the Orangeville Assizes here last Spring. The action was brought by the executors of the estate of the late John McClellan, of Alton, against Joseph Albert McClellan, a brother of the deceased, to establish their claim to a sum of money paid into the Sterling Bank under rather unusual circumstances. On November 24th, 1910 a pass book belonging to John McClellan, accompanied by a cheque for $2,750 purporting to be signed by him, was presented for payment by the defendant at the Sterling Bank in Alton and was honored by the Bank. The proceeds were deposited by the defendant in his own name. The original depositor had died on November 21st, a fact known to the banker and defendant at the time the transaction just referred to took place. The executors brought action to recover this money as part of the estate and succeeded in obtaining judgment making good their claim. It is from this judgment that the defendant is now appealing. After hearing argument the Court reserved judgment. The lawyers interested are I. B. Lucas, K. C., and George Robb for the executors, and C. R. McKeown, K.C., for Albert McClellan.

Oysters, OYSTERS

Long Island Native.

You cannot go astray in buying this Oyster. It is sealed right at the oyster beds, and not opened until they reach our store.

SERVED AT ALL HOURS

OUR FALL SHIPMENTS OF

FISH

Arriving daily, Finnan Haddie, Ciscoes and Bloaters.

GRAPE FRUIT, PRUNES, Dates and Figs

Of different kinds just arrived. Stock very fair.

Sole agents for Lowney's and Gandong's and Patterson's Chocolates

Orders taken for Ice Cream in Bulk, or in Bricks, at.

M. E. HENRY'S

Fruiterer & Confectioner,
BROADWAY - - ORANGEVILLE

R & O — TORONTO ROCHESTER MONTREAL LINE.

Steamers "TORONTO" and "KINGSTON"

Leave Toronto 3.00 p.m. daily except Sunday up to Sept. 23rd, and from Sept. 25th to 30th, Monday, Wednesday and Saturday.

Steamer "Belleville"

Leaves Hamilton at 12.00 noon and Toronto 7.30 p.m. every Tuesday for Bay of Quinte, Montreal and intermediate ports.

Low round trip rates including meals and berth.

For folders, rates, etc., write

H. FOSTER CHAFFEE,
A. G. P. A., Toronto.

ARCHIVES OF ONTARIO
TORONTO

$11.50

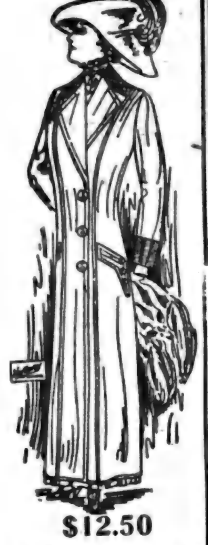

$12.50

Gillespie, Rogers & Co.

THE STORE FOR WOMEN.

The Leaders In

High-Class Millinery
Mantles, Furs & Dress Goods

Over 200 Mantles in Women's & Children's to pick from.

Prices Range From **$.250 TO $19.50**

We Sell the Famous Constine Furs. Every garment labelled and guaranteed.

MUFFS AND STOLES FROM $4.50 each to $27.50 each.

IN OUR MILLINERY PARLORS YOU WILL FIND ALL The

LATEST NOVELTIES IN HIGH-CLASS MILLINERY

See our line of Ladies' and Children's Guaranteed Underwear in White and Grey.

Extra Special Prices of A No. 1 Trade.

GILLESPIE, ROGERS & CO.

$18.50

$19.00

QUEBEC MOVING FORWARD.

It looks as if the reproach under which Montreal has laid for many years is about to be removed. It is the only city on the North American continent of any size which does not boast a public library.

Although the city has five hundred thousand people the influence of the Roman Church has prevented the erection and equipment of this very necessary public institution. Whenever the matter has been discussed the Archbishop demanded the right to control the selection of books. Rather than consent to this the English-speaking people of the city abandoned their efforts to get a library.

Now, however, the City Council has given instructions for the drafting of a by-law for the establishment of a library containing English and French books. These will include works prohibited by the Church, but a Catholic subscriber will require a permit from the Archbishop in order to get one of the prohibited volumes.

This looks to us like the beginning of a wholesome movement in Montreal and in the Province of Quebec, for the enlightenment of the people. We may be sure that opportunities to study such as will be afforded by a public library will give a stimulus to the people of the province from which there must grow an increasing measure of personal independence concurrently with the intellectual development of the rising generation.—Orange Sentinel.

Alex. Coonelly, aged 45, of Niagara Falls, who operated a photo gallery at Hanlan's Point last summer, was taken ill in Hamilton, and died.

A Coal Stove That Keeps The Floor Warm

The Regal does this in two ways:

In the first place it creates continuous currents of warm air in the room. There is a special flue inside the stove, apart from the fire chamber and free from gas or smoke. This flue draws in the cold air from the floor, heats it, and passes it out at the top. See diagram.

In addition to this the Regal radiates extra heat near the floor. All the hot smoke and fumes from the fire pass down and through a flue under the ash-pit before they reach the pipes. This keeps the stove hot at the bottom and helps materially to warm the floor.

The

REGAL PENINSULAR

With its massive nickel parts, heavily plated and elegantly formed—with its large oven—with its perfect duplex grates and durable fire-box, the Regal Peninsular has a combination of beauty and heating comforts not usually found in a heater.

It is thoroughly Peninsular and that means that it is honestly made.

It has proven economical both in fuel consumed, and in its years of service.

If you are interested in heaters or ranges, get **"THE COST."** It is a booklet you should read before you buy. Ask for it.

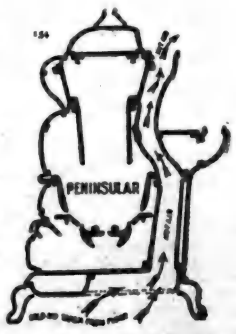

Clare Bros. & Co. Limited
PRESTON ONTARIO

S. A. McCARTNEY, Orangeville.

A SUCCESSFUL BIG GAME HUNT

Good Sport With a Large Party.

(By R. Wycliffe Brett, of Primrose, in October "Rod and Gun.")

As a reader of Rod and Gun for the past few years I have much enjoyed the hunting stories appearing in its pages. Although I have hunted for eight seasons this is my first attempt at making a story, much as I have desired on various occasions to send a sketch of our hunt to the magazine.

Most hunters will agree, I believe, that making preparations for the trip is part of the fun. For a week prior to our departure for the north I carry a note book and jot down each of the items we may require as they come to mind. When the day of departure arrives too much reliance has not to be placed upon memory, but a goodly share of the completeness of our arrangement is due to the little diary. The retrospection and anticipation caused by these preparations make the week one of great pleasure to me.

It was on October twentieth, 1910, when our party met and made final arrangements for the season. The party numbered five, but we had been so successful, and our hunting outings so enjoyable, that quite a number made application to join our ranks. As a result the party included Messrs. W. C. Webb (captain), Marsh Webb, Zieman Rupert and Roy Rupert, of Edenvale, Wm. Adams, Robert Addison, Alex. Mitchell, Harold Kerfoot and John Wattie, of Minesing; Wilfred Mason, of Hagersville; W. G. Newton, Herb Ormsby and the writer, from Shelburne. To gather everything together for a party of fourteen is no light task, but where there are many willing hands the task is not so difficult of accomplishment, and thus it came about that on the twenty-seventh day of October we had every item checked over and all aboard a Canadian Pacific train rolling over the fine road bed for the Naiscootying district.

About half past four o'clock in the afternoon the obliging conductor allowed us to get off a couple of miles south of the station, and with our paraphernalia piled high alongside the tracks the train soon left us apparently in the heart of the woods. Here we speedily discovered the advantage of our captain's discretion and arrangements. We were going up the lakes but it was decided that it was too late to make a move from the railway line. Accordingly two or three helpers were selected and the large tent speedily erected. As the weather was none too promising the rest of the party conveyed the whole of our stuff to the shores of the lake—about three hundred yards away—and secured everything for the night. Before this work was accomplished the Captain and his gang, including old Bill Adams, had the tent erected, fire blazing up and supper ready. Hunters can estimate the large amount of provisions required for such a crowd in the woods. Our shakedowns were speedily made and the night passed peacefully enough in our temporary camp.

Breakfast was over and an advance party on the way to camp when day broke next morning, the members being instructed to cut down a tall dead pine that threatened to crush our tent many times during our previous encampment. Experienced readers will agree that a dead pine near a camp is no incentive to sleep, particularly when a wind storm is in progress. With a large skiff and three eighteen foot canoes we landed all our stuff at the camp by noon. We always use canvas tents and had a 14 by 20, with a 66 foot wall for a sleeping camp, a 16 by 16 by 6 for a dinmg camp, and a 10 by 4 store camp. In the latter we store not only all our supplies but also an extra supply of wood in case we experience a snowy morning. By night we had the tents up and our things fairly well arranged.

The next day or two completed our arrangements, and by October 31st, everything was in order. One member of the party, Mr. Robert Addison, left the train at Parry Sound on the twenty-seventh, and went east to Kearney where he secured dogs from hunters who knew that we could not bring ours in on account of the muzzling order and generously allowed us the use of their own. Mr. Addison, accompanied by the dogs, arrived in the camp on the evening of the thirty-first, and the dogs made our outfit complete.

The dawn of November first found each hunter on his runway, and as the writer is particularly fond of punching dogs he and Addison took charge of them on that morning. A few hundred yards from camp a large buck was started. The deer ran down the shore of a small lake north of the camp, making straight for Marsh Webb. When one hundred yards away he turned on our trail towards camp and ran down the path we had all walked about twenty minutes before. Roy Rupert, a beginner, sent a number of shots after him, but the buck was unharmed and went on to where Roy's father was stationed. One shot from his 38.55 did the trick and buck number one was credited to the camp. When dressed he weighed two hundred and ten pounds. We all agreed that he made a good beginning.

On the second run the buck went past our fat friend Alex. Mitchell and was just quartering from him when a shot from the hunter's 30-30 struck the deer behind the ear and it was all over with number two. When both were dressed and hung up we decided that the second was a little larger than Rupert's. To decide the matter they were weighed and the second went two hundred and sixteen pounds. Good for one day!

All obeyed the Captain's signal and proceeded to camp where we enjoyed a good supper prepared by Harold, our cook. As we had new members in camp we had a profusion of new yarns around our campfire that night. Before we retired we all took a pledge suggested by our captain to the effect that none of us, unless inadvertently, would shoot a fawn that season.

Next morning a pair of fawns were started and they made for Jack and Herb. Had they been large ones, Jack's gun would have spoken out, but after the pledge they had taken both refrained from shooting. Perhaps the sacrifice was not so great as they made out for admittedly the fawns went by like a streak Jack remarking that it took both of them in order to see them at all—one to see them come and one to see them go.

This was the only run of the morning, and in the afternoon we changed our form of attack. The writer took the dogs and in a few minutes had routed out a nice spike buck. He made direct for Herb. Ormsby, one of our beginners, and I awaited developments. This is a fine part of the game. One can tell from the music of the dogs just what is taking place and can easily figure out who is doing the shooting. In this case the deer went so close to Herb. that he was compelled to look it over and, convinced that the animal was not a dog, thought of his gun. He fired three times at close range and his buck weighed one hundred and forty-five. Several of the hunters were engaged in taking Herb to camp and the rest managed the deer. His excitement cooled down during the evening and by the next day he had quite recovered.

The break of day found us all on runs on the third morning, when I started the dogs in two pairs. The first deer made straight for Addison, who thus secured a doe weighing one hundred and fifty pounds, and the second to Zieman Rupert who had two nice shots and bowled over his second deer, a nice doe weighing about one hundred and thirty pounds. At lunch time we decided to rest the dogs, and while some returned to camp the rest went still hunting. Two deer were shot and wounded, but both got away. That night we had a long discussion on the respective merits of dogs versus still hunting and came to the conclusion that in our case it was best to have the dogs.

On the fourth day we noticed far more signs of deer and came to the conclusion that the hunters in the camps around us, having no dogs and being obliged to do much tramping through the woods, were driving the deer into our grounds. We had several good but short runs to the water, which we were not watching, and drew a blank for the day.

On Saturday a spike buck went so closely past Herb Ormsby that it dashed the mud in the hunter's face. The latter decided to shoot in revenge and knocked the buck over. For a new man this was going some. A few minutes later Jack Wattie obtained his first of the season—a dandy doe—making three hits out of five shots.

We decided that we had made satisfactory progress and devoted the rest of the day to getting the deer to camp, bringing up fresh supplies of wood and making things more snug. With seven deer and eight more hunting days our spirits were high and we had a fine time at our campfire that night.

Sunday afforded a much needed rest for all of us and having a violin in camp and four players we were never at a loss for music. Two or three of the members including Jack Wattie, would make first-class singers for evangelistic work.

The week was started well on Monday. All were on the runways before it was light enough to see. For a change the writer took charge of a runway and Addison started the dogs. They made straight for W. G. Newton, who was lost and trying to devise a scheme whereby he might find himself. Of course his compass was wrong as usual. While thus engaged Newton heard the dogs making in his direction and saw that they had two deer in front of them. He made ready and with two shots killed two deer in as many seconds. The buck weighed one hundred and fifty lbs. and the doe one hundred and forty-five. This was good luck indeed, and as readers may imagine Newton was found and put on the right road to camp.

On a second run Roy Rupert, one of the boys, was the lucky one, obtaining a nice two-year-old buck with two shots from his 38-55. With ten deer hanging up we decided to hunt partridge for the remainder of the day. A dozen brace were obtained and partridge figured on the bill of fare next day.

As signs were plentiful and we had no trouble in getting runs we decided to take things easy. Knowing the ground too, as we did by this, we felt pretty sure of getting a deer every run if we really tried. By this time some of us began to think we were really out of it, for as three had killed two each that meant that three of us must go home skunked so far as killing was concerned.

We had a good run on Tuesday morning but failed to get the deer as it took a course to the north-east and was safe so far as we were concerned. The other dogs brought in a nice doe and Harold, the cook, let loose at him but the deer went unscathed. On the second run Robert Addison shot another large doe, and this being the fourth pair, meant that four of us would have to be blanked.

To the great joy of everyone in camp our captain had his turn next day. The Captain, a veteran of forty seasons in succession, took advantage of the first chance he had and with two shots disposed of a fine large doe, leaving only three more for us to shoot. The captain, who up to this time had been strong against our shooting partridges on the ground that such shots disturbed the deer, now permitted some relaxation and we put in the balance of the day hunting partridges and visiting some points of interest. That night some of the boys thought they would be able to leave on Friday and made arrangements accordingly.

On Thursday, however, a snowstorm prevailed and none of us left the camp. The snow fall was six inches on the level.

Friday was fair but very dirty in the bush, and the deer kept close to cover, giving us no opportunity till towards evening. While the writer and some of the boys were going in to bring out a deer killed a few days previously the dogs started a doe. She made for the water and Eldon Adams shot her in the lake, bringing up our total to the number of thirteen. Six of the boys who had arranged to leave, went out and took the midnight train for home. Their departure caused a temporary gloom amongst us but we had a cheerful evening though we turned in early.

On Saturday we had a couple of runs but as some of the best runways were minus their guardians the deer went through. While the writer was talking to Wilf. Mason, one of the dogs started a deer a few hundred yards away. I made a quick stunt for my run and was just far enough to miss the fun. The deer came to Wilf., who made a pretty running shot with his .303 British, hitting it in the head with fatal effect.

This concluded our hunt, our complement being complete—fourteen large deer, six bucks and eight does. We had not as good luck in getting bucks as we expected. Towards the end of the hunt the bush was very quiet and the cunning old bucks remained in hiding. Had they been stirred up, our chance of getting them going would have been better.

In the particular district we visited hunters, as a rule, had very poor success. The country is not particularly adapted for still hunting and dogs were as scarce in many camps as hens' teeth. We believed the hunting to have been far more dangerous than in other years. Men were tramping through the woods in all directions and the most experienced hunter was liable to make a mistake with fatal results.

It turned so cold on Sunday morning that we decided to pull out for fear of being frozen in. Accordingly by five o'clock our game, dunnage and ourselves were all at the track. Mr. James Doner, of Stayner, who has a motor boat, gave us a tow, and as we were short of men this was of great assistance to us.

Early in the morning the train came and we found ourselves once more amid civilized surroundings. One and all agreed it was the best hunt of our lives, leaving us with a host of recollections for future enjoyment. We are further in harmony in looking forward to the next hunting season, when we have determined, if at all possible, to re-visit the old camp ground, the scene of so much pleasant and hearty enjoyment.

Sluggish Liver Action

Causes indigestion, constipation and bilious headache—Dr. Chase's Kidney-Liver Pills the cure.

"Sluggish liver has been my trouble," writes Mrs. I. P. Smith, Paris, Ont., "and I have been greatly benefitted by using Dr. Chase's Kidney-Liver Pills. I have taken medicines from several good doctors, but none ever did me the same amount of good as Dr. Chase's Kidney-Liver Pills. I could not keep up and do my work if I did not use these pills when the bilious spells come on, and I have recommended them to many."

"Dr. Chase's medicines were about the only kind that came into my father's house 40 or 50 years ago, and they were always satisfactory."

Dr. Chase's Kidney-Liver Pills are prompt, definite and direct in their action on the liver, kidneys and bowels, and are therefore the most effective treatment obtainable for biliousness, indigestion and constipation. 25 cents a box, 5 for $1.00, at all dealers, or Edmanson, Bates & Co., Toronto.

THAT AWFUL BACKACHE

Cured by Lydia E. Pinkham's Vegetable Compound

Morton's Gap, Kentucky.—"I suffered two years with female disorders, my health was very bad and I had a continual backache which was simply awful. I could not stand on my feet long enough to cook a meal's victuals without my back nearly killing me and I would have such dragging sensations I could hardly bear it. I had soreness in each side, could not stand tight clothing, and was irregular. I was completely run down. On advice I took Lydia E. Pinkham's Vegetable Compound and Liver Pills and am enjoying good health. It is now more than two years and I have not had an ache or pain since. I do all my own work, washing and everything, and never have the backache any more. I think your medicine is grand and I praise it to all my neighbors. If you think my testimony will help others you may publish it."—Mrs. OTTIE WOODALL, Morton's Gap, Kentucky.

Backache is a symptom of organic weakness or derangement. If you have backache don't neglect it. To get permanent relief you must reach the root of the trouble. Nothing we know of will do this so surely as Lydia E. Pinkham's Compound.

Write to Mrs. Pinkham, at Lynn, Mass., for special advice. Your letter will be absolutely confidential, and the advice free.

Two Great Things in One.

In Merrill's System Tonic one finds a strong tonic, and also powerful blood purifier. Pleasant to take because in tablet form. It is this feature that makes it a never failing cure for Chronic Catarrh, Chronic Rheumatism, impure blood and general weakness. If you are discouraged with medicine, don't give up. There's health and strength in Merrill's System Tonic for you. Price 50c. per box, 6 boxes $2.50. At all Druggists, or direct by mail from The Merrill Medicine Co., Merrill Building, Toronto.

Sold and recommended by Thos. Stevenson, Druggist.

Alfred Parker, aged 61, of London, was badly injured by the cave-in of a trench.

The Goderich Star reports that out of 150 barrels of apples picked on the farm of Mr. A. W. Sloane, near Porter's Hill, Goderich Twp., 148 were firsts and 2 barrels were seconds. This is certainly a good showing, and an object lesson on the results that can be obtained by the proper caring for the orchard.

A cannon ball or shell 4½ inches in diameter, was picked up under water near shore, on the rocks at Sugar Loaf Point by C. D. Winn recently. It is undoubtedly the missile of an ancient engine of warfare, probably finding its place in the bottom of Lake Erie in the war of 1812. The ball is on exhibition in J. H. Stanley's window at Port Colborne.

HAD BAD SORE 4 YEARS

ZAM-BUK HAS HEALED IT!

Mrs. Wilson, 110 Wickson Ave., Toronto, says: "About four years ago a sore spot appeared on the right side of my face. This spot increased in size until it became about half an inch in diameter and became very painful. I went to a doctor, but the ointment he gave me did not have any good effect. The sore continued to discharge freely, and was most painful. I had it cauterized, tried poultices and all kinds of salves, but it was no good, and I continued to suffer from it for four years!

"A sample of Zam-Buk was one day given to me, and I used it. Although the quantity was so small, it seemed to do me some good, so I purchased a further supply.

"Each box did me more and more good, and, to my delight, before I had been using Zam-Buk three weeks, I saw that it was going to heal the sore. In less than a month it was healed!

"I know a lady in the east of this city, whose husband suffered for years with an open sore on his leg. On my recommendation, Zam-Buk was tried in that case. The other day, when I saw her, she told me that it had healed the sore completely.

"My daughter, who lives in Lethbridge, Alta., has also used Zam-Buk with the same satisfactory result. I think it is, beyond all doubt, the finest healing balm known."

Such is the opinion of all persons who have really tried Zam-Buk. It is a sure cure for eczema, piles, abscesses, ulcers, scalp sores, ringworm, cuts, burns, scalds, bruises, and all skin injuries and diseases. 50c. box, all druggists and stores, or for price. In case of skin disease send also Zam-Buk Soap, 25c. tablet.

ORA

VOL. XIX.

THE CANADIAN OF COMMER

SIR EDMUND WALKER, C.V.O., LL.D., D
ALEXANDER LAIRD, GENERAL M

CAPITAL - $10,000,000 RE

FARMERS' BUSIN

The Canadian Bank of Commerce extends to for the transaction of their banking business inc collection of sales notes. Blank sales notes are on application.

BANKING BY M

Accounts may be opened at every branch of Commerce to be operated by mail, and will r attention as is given to all other departments Money may be deposited or withdrawn in this by a personal visit to the Bank.

ORANGEVILLE B

W. H. LUG

THE STERLING OF CANADA

WHERE IS YOUR

This Bank affords money-savers a safe and their savings. Safe because of ample capital agement, and profitable because we allow thr

All accounts are welcome, and we can ass and careful attention, no matter what the a may be.

Head Office—Corner King and Bay

Orangeville Branch - J. M

The Crown Insurance C

Head Office - - -

INSURERS IN THIS COMPA

Up-to-date Policies. L Rates. High Gua

A. L. C. Kirkwood - District Ma

BUSINESS CARDS.

A. A. HUGHSON, Barrister, Solicitor, etc. Office, No. 58 Broadway, Orangeville, opposite Bank of Commerce. Private funds to loan at reasonable rates of interest.

GEO. ROBB, Barrister, Solicitor, Notary Public, etc. Office, one door west of Hill & Co's store, Broadway, Orangeville. Money to loan.

DR. A. F. REYNAR, Physician, Surgeon, Accoucheur, etc. Fellow of Trinity Med. College, Licentiate of the College of Physicians and Surgeons, Ontario. Coroner for the County of Peel. Diseases of women and children a specialty. Residence and Surgery at Palgrave. Office hours—9 to 10.30 a.m. and 6 9 p.m. Telephone service day and night.

GEO. RUTHERFORD Police Magistrate, Commissioner in H. C. J., Conveyancer, Estate, Loan and Insurance agent. Telephone 7 and P. O. box 67, Shelburne. In Dundalk on Saturdays in the afternoon.

G. H. CAMPBELL, L. D. S., D. D. S., graduate of the Royal College of Dental Surgeons of Ontario, and of Toronto University. Dentistry practised in all its departments. Anaesthetics administered if required. Office over Dr. A. J. Hunter & Co's. Drug Store, Broadway.

W. H. BOWLES, L. D. S., D. D. S., graduate in dentistry of Toronto University, Royal College of Dental Surgeons of Ontario, and Post Graduate of Chicago College of Dental Surgery. Dentistry in all its branches. Anaesthetics for painless extraction. Office upstairs, west of Hill & Co's store, Orangeville.

FREDERICK FRANK, L. D. S., Dentist, Orangeville. Office in the Jackson Block, up-stairs. Entrance on Broadway. Always at home. Vitalized Air, or any of the Anaesthetics used for painless extraction, administered when required.

MISS HELEN L. BREMNER, Dermatologist—Superfluous hair, moles, birthmarks and other facial blemishes permanently removed by Electrolysis. (Positively no return). At office over Wild's Shoe Store, by appointment.

T. STEVENSON, Issuer of Marriage Licenses. A large supply of Blanks kept constantly on hand. Office, Medical Hall, Broadway, Orangeville.

For Watches, Clocks Jewellery and Spectacle repairing go to E. C. DANIELS. He will do it neat and cheap. West Broadway, Orangeville.

—The largest stock of public school supplies this season that we have got shown. The Banner Book Store.

MR. F. er a of Music every We hott's st one wish Piano or with Mis ronto Co

C. C

GRAIN, V Highest and pro Wood a wil

One doo ware

M Mor At Agen & Li A nu Several Orange Office ite Mill

CO

GET BEST BY LA Quali O BROA LA

ARCHIVES OF ONTARIO TORONTO

ORANGEVILLE BANNER.

VOL. XIX. ORANGEVILLE, ONTARIO, CANADA, THURSDAY, NOVEMBER 2, 1911 NO. 17

THE CANADIAN BANK OF COMMERCE

SIR EDMUND WALKER, C.V.O., LL.D., D.C.L., PRESIDENT
ALEXANDER LAIRD, GENERAL MANAGER

CAPITAL, - $10,000,000 REST, - $8,000,000

FARMERS' BUSINESS

The Canadian Bank of Commerce extends to Farmers every facility for the transaction of their banking business including the discount and collection of sales notes. Blank sales notes are supplied free of charge on application.

BANKING BY MAIL

Accounts may be opened at every branch of The Canadian Bank of Commerce to be operated by mail, and will receive the same careful attention as is given to all other departments of the Bank's business. Money may be deposited or withdrawn in this way as satisfactorily as by a personal visit to the Bank. A231

ORANGEVILLE BRANCH.

W. H. LUGSDIN, Manager.

THE STERLING BANK OF CANADA

WHERE IS YOUR MONEY?

This Bank affords money-savers a safe and profitable place for their savings. Safe because of ample capital and conservative management, and profitable because we allow three per cent. interest.

All accounts are welcome, and we can assure you of courteous and careful attention, no matter what the amount of your deposit may be.

Head Office—Corner King and Bay Streets, Toronto

Orangeville Branch - J. McK. Key, Manager.

The Crown Life Insurance Co.

Head Office - - - - Toronto.

INSURERS IN THIS COMPANY SECURE

Up-to-date Policies. Low Premium Rates. High Guarantees.

A. L. C. Kirkwood - District Manager, Orangeville

BUSINESS CARDS.

A. A. HUGHSON, Barrister, Solicitor, etc. Office, No. 58 Broadway, Orangeville, opposite Bank of Commerce. Private funds to loan at reasonable rates of interest.

GEO. ROBB, Barrister, Solicitor, Notary Public, etc. Office, one door west of Hill & Co's store, Broadway, Orangeville. Money to loan.

DR. A. F. REYNAR, Physician, Surgeon, Accoucheur, etc. Fellow of Trinity Med. College, Licentiate of the College of Physicians and Surgeons, Ontario. Coroner for the County of Peel. Diseases of women and children a specialty. Residence and Surgery at Palgrave. Office hours—8 to 10:30 a.m. and 2 to 4 p.m. Telephone service day and night.

GEO. RUTHERFORD Police Magistrate, Commissioner in H. C. J., Conveyancer, Estate, Loan and Insurance agent. Telephone 7 and P. O. box 67, Shelburne. In Dundalk on Saturdays in the afternoon.

G. H. CAMPBELL, L. D. S., D. D. S., graduate of the Royal College of Dental Surgeons of Ontario, and of Toronto University. Dentistry practised in all its departments. Anaesthetics administered if required. Office over Dr. A. J. Hunter & Co's. Drug Store, Broadway.

W. H. BOWLES, L. D. S., D. D. S., graduate in dentistry of Toronto University, Royal College of Dental Surgeons of Ontario, and Post Graduate of Chicago College of Dental Surgery. Dentistry in all its branches. Anaesthetics for painless extraction. Office upstairs, west of Hill & Co's store, Orangeville.

FREDERICK FRANK, L. D. S., Dentist, Orangeville. Office in the Jackson Block, up-stairs. Entrance on Broadway. Always at home. Vitalized Air, or any of the Anaesthetics used for painless extraction, administered when required.

MISS HELEN L. BREMNER, Dermatologist—Superfluous hair, moles, birthmarks and other facial blemishes permanently removed by Electrolysis, (Positively no return). At office over Wild's Shoe Store, by appointment.

T. STEVENSON, Issuer of Marriage Licenses. A large supply of Blanks kept constantly on hand. Office, Medical Hall, Broadway, Orangeville.

For Watches, Clocks Jewellery and Spectacle repairing go to E. C. DANIELS. He will do it neat and cheap. West Broadway, Orangeville.

—The largest stock of public school supplies this season that we have yet shown. The Banner Book Store.

MUSICAL.

MR. F. H. BURT, Mus. Bac., teacher at the Toronto Conservatory of Music, will teach in Orangeville every Wednesday at Miss Maude Elliott's studio, Little York St. Anyone wishing instruction in Singing, Piano or Theory kindly communicate with Miss Elliott, or Mr. Burt, Toronto Conservatory.

C. C. C. HANNAH

GRAIN, PRODUCE, COAL AND WOOD MERCHANT.

Highest market prices paid for grain and produce. First-class Coal and Wood at reasonable prices. Orders will have prompt attention.

One door east of McCartney's Hardware Store, Opposite Sterling Bank.

M. WILKINS & SON

Money to Loan At Lowest Rates.

Agents for First-Class Fire & Life Insurance Companies

A number of good Farms for Sale. Several Brick Dwelling Houses in Orangeville for sale.

Office—Old stand up stairs, opposite Mill St., Broadway, Orangeville.

M. WILKINS & SON.

COAL & WOOD

GET THE.....
BEST COAL AND WOOD
BY BUYING FROM
LATHWELL & SON.

Quality Genuine: Prices Right

Office over Massey-Harris Wareroom.

BROADWAY, ORANGEVILLE.

TELEPHONE { Office 19a. Residence 19b.

LATHWELL & SON.

DUFFERIN AND DISTRICT DOTS.

Essence of Exchange and Items of Interest.

Huron Old Boys in Toronto now number 600.

Steele Bros., of Fergus, have dissolved partnership.

Mrs. J. Sawyers, of Erin, died a week ago Friday, aged 72 years.

Wiarton's two newspapers, The Echo and The Canadian, have amalgamated.

Fred. Black has sold his blacksmithing business in Orton to Lorenzo Worden, of Marsville.

Mr. James Deans, a prominent Dundalk business man, died on October 18th, aged 76 years.

Mrs. Jane Middlebrook, a resident of Sunnidale for many years, died on Thursday last, aged 91 years.

W. G. Reilly, general merchant, Hopeville, has made an assignment for the benefit of his creditors, to Osler Wade, Toronto.

The farm of the late Archibald Johnson, at Barrie Hill, Eramosa, has been sold to Walker Powers, of Speedside, for $11,500.

Two Yorkshire sows belonging to James Livingston, of Hullett, recently gave birth to 39 pigs. One had 22, the other 17.

Ex. Ald. Beardsley and Deputy-Reeve Craig have both definitely decided to enter the race for the mayoralty of Barrie for 1912.

Barrie's population, according to the census returns just announced, is 6,428, an increase of 479 since 1901, when the figures were 5,949.

The eight year old son of Mr. and Mrs. Ernest Anderson, of Lavender, died last week after an illness of two weeks with septic peritonitis.

After running the Bradford Witness a few months Thos. A. Pratt has sold out to Roy F. Rogers, of Guelph, a native of Bradford.

King Street Presbyterians, London, ministered to by Rev. W. R. McIntosh, late of Elora, will build a $50,000 church at Dundas and Lyle Sts.

Dr. A. E. Webster, Toronto, has bought a 56 acre farm on the 10th line of Collingwood township, which he intends planting with an orchard.

Mr. Robert Cooper, for many years a resident of Georgetown and vicinity, died at the Peel-Halton House of Refuge on Monday morning, Oct. 23.

Mrs. Berry has resigned her position as organist and choir leader in Mount Forest Methodist Church, and Miss Elsie Pickering has been engaged to fill the vacant position.

Don't cough. Take Four T's, T. T. T. T. cures the worst cold in one day. Large bottles. Price 25c. All drug stores or direct from the Merrill Medical Co., Merrill Building, 93-95 Church St., Toronto, Ont. Sold and recommended by Thos. Stevenson, Druggist.

At a recent meeting of the Mt. Forest Public Library Board the resignation of G. J. Reid as treasurer was accepted with regret and R. O. Kilgour, was appointed his successor.

Wm. Barber, of Limebouse, on lot 24, on the 4th concession of Esquesing township, has sold his 100-acre farm to James Rogerson, of Parry Sound district.

Mr. D. H. Weston, of Aylmer, has been engaged as choir master and organist of Knox Church, Elora. He is a graduate of London, England College of Music.

James Thompson, of Thornbury, bought his horses were running away and jumped. The hind wheel of his wagon struck him on the jaw and fractured it badly.

The Grand Trunk depot at Exeter, which was erected three years ago, and which was considered one of the finest smaller stations on the road, was completely destroyed by fire one morning recently.

A lad named Ridley, living in Midland, had his finger cut by a saw recently, and the shock affected him so much that he remained unconscious about an hour. The cut was only a trifling one on the end of the finger.

The temperance workers of Berlin have decided to submit a local option by-law to the electors of Berlin at the next municipal election. The petition to be presented to the Town Council has been more than sufficiently signed and an interesting contest is anticipated.

"Jim" Wells, grocer of Port Elgin, was sent for trial by Magistrate Chapman of that town on the charge of having committed an indecent assault on a nine year old girl. Judge Barrett subsequently fined the offender $100, with the alternative of a year's imprisonment.

HOW'S THIS?

We offer One Hundred Dollars Reward for any case of Catarrh that cannot be cured by Hall's Catarrh Cure.

F. J. CHENEY & CO., Toledo, O.

We, the undersigned, have known F. J. Cheney for the last 15 years, and believe him perfectly honorable in all business transactions and financially able to carry out any obligations made by his firm.

Walding, Kinnan & Marvin, Wholesale Druggists, Toledo, O.

Hall's Catarrh Cure is taken internally, acting directly upon the blood and mucous surfaces of the system. Testimonials sent free. Price 75 cents per bottle. Sold by all Druggists. Take Hall's Family Pills for constipation.

Orillia township has no tax collector this year, the council deciding to have the payment of taxes made direct to the treasurer.

Mr. A. S. Rutherford has purchased from Mr. Wm. Downey the fifty acre farm at Castlederg, known as the Newlove place. The price paid was $2,900.

Wm. Train, a former proprietor of the grist and saw mill at Avening, died in the General Hospital, Toronto, from the effects of gas poisoning. He was in his 74th year.

Mr. David Schwan, the well-known brewer of Carlsruhe, is dead, from the bursting of a blood-vessel. The deceased was about 55 years of age, and leaves a grown up family.

Rev. Rural Dean Swallow, for many years incumbent of Woodbridge, has retired, and the Rev. Mr. Evans has been appointed to succeed him. Rev. Geo. Gandier, of Caledon East, has been removed to Coboconk.

Mr. A. Lawson Steele, B.A.Sc., eldest son of Reeve and Mrs. A. C. Steele, of Fergus, has received the Fellowship in Assaying, in the Faculty of Applied Science, University of Toronto.

During a recent electrical storm the barn belonging to Mr. Allan McAuley, of the fifth con., Huron twp., about 3 miles from Ripley, was struck by lightning and burned to the ground. The stock in the barn, two horses, a calf and some pigs, was removed in time, but about 40 tons of hay and all the season's grain was burned.

Hotter Than Blazes

is that marvelous family liniment and pain-killer, Merrill's Wizard Lightning. Cures sore lungs and throat, colic, cramps, gas on the stomach, earache, toothache, rheumatic and neuralgic pain and female monthly pain, almost instantly. Price Sold and recommended by Thos. Stevenson, Druggist.

On October 19, South Bruce Conservatives nominated Dr. R. E. Clapp, of Mildmay, as candidate for the Legislature. Dr. Clapp won the riding in 1901, but was defeated in 1908 by R. E. Truax, who a short time ago resigned to contest the federal riding unsuccessfully. Mr. J. G. Anderson, of Lucknow, will be the Liberal candidate.

While Constable Maurer, of Clifford, was taking Daniel Gillies, a man on the Indian list, as a prisoner to Guelph, he fell asleep, and the prisoner took advantage of the opportunity to get off at Drayton. The Constable did not awaken till he got to Guelph, when he got into communication with High Constable Green, who captured the deserting brave.

A curiosity was found by the mechanics while working at Mr. Rodgers' house next St. Andrew's church, Barrie, in the shape of a small herring preserved in a block of cement that was broken. The fish had evidently been in the cement for quite a number of years, but showed no decay except for its eyes, which were sunken. It had turned to a yellow color.

What might have been a serious accident occurred during the week to Andrew McKeever, son of Wm. McKeever, of the 2nd con. of Elma. The young man, who is engaged as one of the junior clerks at the Bank of Hamilton, was out with the son of Mr. John Williams, and while cleaning a revolver accidentally shot himself through the fleshy part of the thigh.

Mr. Justice Riddell has dismissed the action brought by A. O. Boehmer against Joseph Zuber and his employees. Zuber foreclosed on a mortgage on the Walker Hotel, Berlin, in which Mr. Boehmer had an office. Zuber had Mr. Boehmer's books and papers removed, and put in boxes on the verandah of Boehmer's house. This gentleman declared that some had been lost, and brought action for $10,000.

IN DREAD OF CROUP.

Every mother dreads croup unless she knows about Dr. Chase's Syrup of Linseed and Turpentine. Given in frequent small doses, at the first indication of trouble, this treatment loosens the cough and affords relief and comfort. Its use should be kept up until the child is entirely recovered.

Richard Bray, a farmer 63 years of age, from Beeton, died in the Western Hospital, Toronto, a week ago Friday morning, as a result of injuries received on the G. T. R. at the foot of John street the evening before. The unfortunate man must have been forcibly struck by a locomotive and rolled along the ground for some distance for when found by Conductor Hynes, of the C.P.R., he was lying across the rail, his neck broken, and his head and face covered with dirt. The old man was at once removed to the hospital in an ambulance, but died without recovering consciousness. He owns a farm of 100 acres.

As Messrs. W. Ellis and J. T. Allen, of Mount Forest, were returning to their homes one night recently they detected smoke issuing from the store front of Mr. J. Wagner. Mr. Wagner was immediately notified at his home, and came at once and opened the door. On examination it was found that a heavy rubber rain coat used by the express messenger, and left hanging over a chair near the office stove, had taken fire and was slowly burning. The chair was also slightly burnt. Had not the fire been noticed at the time it was there is not the slightest doubt but that a serious conflagration would have been the result.

Write for our Free Book

telling how and at what price we clean and dye the finest garments—opera cloaks, waists, silks and satins, gloves, laces and gentlemen's clothes—as well as draperies and curtains.

Its suggestions will save you dollars.

We pay express one way on goods from outside Toronto. 13

FOUNTAIN MY VALET
30 Adelaide St. W. Toronto

Drayton will soon be the fortunate possessor of a new and modern electric light system for street and house lighting. The Canadian Flax Co., Ltd. have undertaken the task and are putting in a most up-to-date system of electrical machinery at their new mills there. A 1200 light dynamo and new transformer are being installed.

A novel marriage ceremony was solemnized by Rev. W. E. Millson, of the Trinity Methodist church, at Stratford, when Beatrice Minnie Thompson, of Mount Forest, and Mr. Constantine Jerome Staley, of Toronto, both deaf and dumb, were united in the bonds of matrimony. The difficulty about speech was overcome by both the bride and groom reading over the passage and then with one hand on the passage, and the other raised above their heads, taking the vow.

THIRTY YEARS

Our Seven Colleges have been established during the past 30 years. The largest trainers in Canada. Owing to our connection all over Ontario, we do better for our graduates than any other School. You may study all at home or partly at home and finish at the College. Affiliated with The Commercial Educators' Association of Canada. It would be well for you to investigate before choosing. Exclusive right for Ontario of the world famous Bliss Book-keeping System, which is unequalled. It is actual business from Start to Finish, and the student keeps same books as Chartered Banks and Wholesale Houses. Enter any time. Individual instruction.

Fall Term from Aug. 28.

Write, call or phone for particular.

ORANGEVILLE BUSINESS COLLEGE

GEO. SPOTTON, President.

Henry Clay Ward, Principal.

$728 a Year

Is the present salary of Miss business training in our school. Ruby Long who obtained her Results:—snug savings' account bright outlook, promotions. Would you like to earn $14 a week? Send for our catalogue to-day, and learn how.

Central Business College

Toronto.

W. H. Shaw, Principal.

ALMA Ladies' COLLEGE St. Thomas, Ont.

ILLUSTRATED CATALOGUE FREE ON REQUEST

COWAN'S PERFECTION COCOA

Is good for Growing Girls and Boys—and they like it. It nourishes their little bodies and makes them healthy and strong.

Cowan's Cocoa, as you get it from your grocer, is absolutely pure. Its delicious flavor is obtained by the use of the highest grade of Cocoa beans, skilfully blended. Nothing is added to impair the health-building properties of the Cocoa. 170

Do You Use Cowan's Cocoa?

Improved Farms For Sale!

Between the Towns of Elva and Pierson, MANITOBA.

South half Section 7, Township 3, Range 28, West 1, 320 acres.
All Section 9, Township 3, Range 28, West 1, 640 acres.
All Section 10, Township 3, Range 28, West 1, 640 acres.
West half Section 15, Township 3, Range 28, West 1, 320 acres.
South half Section 17, Township 3, Range 28, West 1, 320 acres.
West half Section 19, Township 3, Range 28, West 1, 320 acres.
All Section 3, Township 3, Range 28, West 1, 640 acres.
All Section 5, Township 3, Range 28, West 1, 640 acres.
South West Quarter Section 8, Township 3, Range 28, West 1, 160 acres.
All Section 33, Township 2, Range 28, West 1, 640 acres.
West half Section 23, Township 2, Range 29, West 1, 320 acres.

All these farms are in a high state of cultivation with good buildings on each of the parcels, and good water. There is a railway siding on section 10, which holds six cars. This is about the centre of the property and makes the farms very convenient for the delivery of the grain. Churches and Schools are very convenient. I will sell any of the above parcels on very reasonable terms. There is a large portion of this land ploughed and summer-fallowed and ready to sow. For price and terms on any of the above properties, apply to

J. J. WHITE

Telephone 126. P. O. Drawer 495, Orangeville.

DRUG STORE NEWS

DR. A. J. HUNTER & CO.

To Break That Cold Take

Laxacold

No Quinine.

Box of 35 Tablets for 25 cents.

Is it anything in Drugs you need? You can get it here and be sure it is right. Also a full supply of PATENT MEDICINES, CHOCOLATES, CAMERA SUPPLIES AND DRUG SUNDRIES Always kept up-to-date for your inspection.

If what you want is not here, it is our desired privilege to get it for you.

C. P. R. Ticket, Telegraph and Dominion Express Offices here. Carson V. Jeffers, Agent.

Dr. A. J. Hunter & Co.

BROADWAY "THE HOUSE OF QUALITY" ORANGEVILLE.

HAVE YOU EVER TRIED LILY QUEEN PASTRY FLOUR?

Has a distinctive quality that has won it popularity wherever it is used.

Give it a trial and be convinced. It has no superior and few equals.

FIVE ROSES FLOUR

Is one of the best brands on the Canadian market. Ask me about it if you are not already using it.

Bran, Shorts, Oats, chopped or rolled, for feed.

Wheat and Oats taken in exchange for flour.

JOHN JOHNSTON,

BROADWAY - - - - ORANGEVILLE.

HARNESS, Robes & Blankets

It will pay you to call and examine our stock of Harness, Robes and Blankets before buying, as we have some of the best stock ever shown in town.

Also a Full Line of

Singer Sewing Machines,

Massey-Harris and Eureka

PULPERS.

J. E. SMITH,

MASSEY-HARRIS AGENT - BROADWAY - ORANGEVILLE

ARCHIVES OF ONTARIO
TORONTO

THE BANNER

THE BANNER, NOV. 2, 1911.

WHY IS THIS ?

For some reason the Editor of our esteemed cotem, the Free Press, does not appear to take any too kindly to the candidature of Rev. J. R. Bell. His comment on Mr. Bell's decision to stand the Convention is as follows :—

"It is strange that so many candidates come before the convention, and all of them state "that it is in response to the requests from numerous Conservative electors in various parts of the riding." We have heard this story so often we would like some of the candidates to produce the goods and show up the requisition, signed by so many influential Conservatives that they were induced to allow themselves to become a candidate. We have known candidates to make this statement from the platform who had to hustle around and ask someone to nominate them, or they never would have been heard of in that connection. Our idea that the office should seek the man and not the man the office is getting a set back every year. We have no expectation of living to see the day when the delegates assembled at a convention will pick out the best man possible and ask him to accept the nomination. They will never get a chance to do so. We make this admission with regret."

To our way of thinking the candidature of a man of Mr. Bell's standing and qualifications is not deserving of this treatment. After twenty years of unswerving allegiance to the Conservative party in Dufferin, Mr. Bell has surely the right to aspire to political honors if he is so inclined. The Free Press has a perfect right to express its preference for Mr. McKeown, but it surely does not intend to criticise and carp at other Conservatives who think they have the right to allow their names to go before the Convention.

The Banner is in thorough accord with the Free Press on the subject of the office seeking the man. This would be the ideal method of selecting political candidates but the idea is too Utopian for this selfish and matter-of-fact age. We think it was the late J. Israel Tarte who is credited with the sage observation that elections are not won by prayers. The remark is not altogether inapplicable to party conventions. At the same time we confess that we would like to see Brer. Mortimer's plan of picking a candidate get a trout in Dufferin. How would it be if Mr. McKeown, Rev. Mr. Bell, Warden Greer and any other aspirants there may be would agree to allow "the office to seek the man" for this once and not to do any canvassing the Convention delegates either directly or indirectly. In view of the declaration of opinion we have just quoted, we believe we are justified in expecting that the Free Press will give this suggestion its cordial and hearty endorsation.

THE COMING CONVENTIONS.

In view of the Provincial elections so close at hand the two conventions to be held in November are naturally being looked forward to with considerable interest. The Temperance Association Convention will be held in the town hall on Friday, November 3rd, and the Liberal-Conservative Association Convention on Wednesday, Nov. 8th.

The Temperance Association Convention, called by President Robert Reid, of Camilla, and Secretary R. G. Sanderson, of Grand Valley, is "for the purpose of electing officers, discussing the question of law enforcement, considering the political situation and transacting general business."

The Liberal-Conservative Association Convention, called by Secretary Dr. E. C. Campbell, of Shelburne, is "to select a candidate to represent the county at the approaching general election of the Provincial Legislature."

Interest in the Conservative Convention is added to by the statement that there will be at least two stalwarts who will allow their names to go before the delegates, the two being the present member, Mr. C. R. McKeown, of Orangeville, and Rev. J. R. Bell, of Laurel.

The Temperance Association Convention, however, is the one that is being looked forward to with the greatest interest, because it is the one that popular opinion looks to to really decide whether there will be a contest in Dufferin or not—although, of course, there might be a contest brought on entirely independent of the Temperance Convention.

There is considerable speculation as to whether Mr. R. J. Woods, of Corbetton, will or will not be a candidate. Nothing definite has been heard as to Mr. Woods' intentions, but in view of the good runs he has made in past elections it could hardly be justly termed "the unexpected" if he were to take the field again. — Shelburne Economist.

A BEAUTIFUL PICTURE.

"Home Again," is the title of one of the most beautiful pictures ever seen in this country. It is an inspiration of love and affection — a picture that will be like a member of the family. This delightful picture, size 22 x 29 inches, all ready for framing, is given absolutely free to all who subscribe to the Family Herald and Weekly Star, of Montreal, this season. The year's subscription, including the picture, is only one dollar. The picture alone could not be bought for the money and every one knows what a magnificent paper the Family Herald and Weekly Star is. All Canada is proud of that great weekly. The publishers deserve the immense circulation the paper enjoys.

To the Electors of Dufferin.

Fellow Citizens,—During the last two years I have been frequently asked by many friends in different parts of the County to allow my name to be brought before the Liberal-Conservative Convention as a candidate for the local Legislature. If I were to consult my own feelings I would refuse. I am happy in my present relations, and am engaged in a work which I love. But I believe the time has come, when, as a citizen, it is my duty to listen to the voice of those who have the best interests of our County at heart, and who desire to make an effort to improve present conditions.

You know my record during the past twenty years. I have used my influence in public and private for what I believe to be for the best interests of the people, materially, morally, intellectually and spiritually. I have given of my time freely for the public good.

I need not tell you that I am a temperance advocate, and would do all in my power to advance the interests of this great movement, and use my best endeavours to have the law enforced.

In the interests of education I introduced the present system of scholarships in connection with the Orangeville High School, which I believe has inspired healthy rivalry among teachers and pupils in every municipality in the County.

In connection with the introduction of the Department of Agriculture I first brought it before the Trustee Association of our County and followed it up before the Orangeville High School Board, the County Council and the Minister of Education, until the matter was brought to a successful issue.

I believe that all public officials who are doing their duty faithfully, and have the confidence of the public should be retained in office irrespective of their political leanings. I would, if elected, use my influence to have removed from office any officials who have lost the confidence of the people. It is of common repute that Dufferin has a sad history in this respect, and is not improving, and will not until certain changes are made. IT RESTS WITH YOU TO HAVE THIS DONE. SILENCE HAS REIGNED FOR FOUR YEARS.

During the term of the late Dr. Lewis he had the Hon. Adam Beck come up and bring before the people some of the advantages of the Hydro-Electric power. Since his death we have never heard of it, except through the press. Other parts of the province are having it introduced, and at least one farmer has it installed in his house and barns. We should at least know something about it in Dufferin, and, if we believe it would help our towns and our farmers in the days to come, let us prepare for it. HERE AGAIN SILENCE HAS REIGNED FOR FOUR YEARS.

Another matter that is especially in the interests of the farmer is the municipal telephone. One township to the south of us has built this system with profit and advantage to all. The "Bell" costs too much for the service given in rural districts. Local companies in time become careless and the lines get out of repair. Why not let us have a municipal service in every Township in Dufferin ? You can have a first-class service for about half the amount some of you are paying now, and have it in all your homes.

I am in favor of such amendments to the present law as will make it possible to give healthy remunerative work to criminals doing time in our County Gaols. The Government has already taken action along this line at Guelph. Extend that system to our counties.

Some may be surprised that I, a minister, should allow my name to come before a political Convention. Had certain crying evils in our County been redressed you would not have received this letter. I am not the first minister to enter this field. Not long ago we had one from the Pacific Coast. The present member of the Dominion House from Moose Jaw is a Presbyterian Minister, and the other day Rev. Joseph Elliott was nominated in one of the Hurons. Next to the ministry clean politics is one of the noblest callings.

Turn out in your strength on November 6th to your local caucus, or Convention, and appoint men to attend the Convention in Shelburne on the 8th, who will represent, not the party machine or any individual candidate, but the people—men who want to see a higher standard adopted by the Conservative party, men who want to see dinner parties discarded, men who have the interests, not only of their party, but of their country at heart. If such men as these come to our Conventions our country's future is safe.

Sincerely Yours,

J. R. BELL.

Laurel, Oct. 30th, 1911.

THE BARBER CARRIAGE CO.

Directors Report Shows a Successful Business Year.

The annual meeting of the shareholders of the Barber Carriage Company, Limited, was held at the Company's offices in Alton, on Monday, October 30th, when the Auditors' Statement and the Directors' Report for the past year were submitted. The Auditors' Statement showed that the first year of the Company's business had been a splendid success and spoke well for the careful and energetic management of those in charge of the concern. The Company has already in view plans for largely increasing last year's business. Alton is to be congratulated upon being the home of such an important and progressive enterprise.

HIGH-CLASS ENTERTAINMENT.

In the realm of caricature, mimicry and high-class entertainment none surpass and few, if any, equal J. W. Bengough, the "funny man with the funny program." Hear this Prince of Entertainers at the Town Hall on Tuesday, the 14th of November, and incidentally help along the Cadet Corps of which Orangeville is so justly proud. General admission, 25c; reserved seats, 35c. The plan of reserved seats will open at The Banner Office, on Thursday, Nov. 9th, at one o'clock p.m.

KICKED BY A COLT.

Vernon Bradley, the two year old son of Mr. and Mrs. J. E. Bradley, The Maples, had his skull fractured on Saturday morning by being kicked by a colt. The little fellow was playing about the house, and got through the fence into a lane where the colts were. The hoof struck him over the right eye, fracturing the skull a distance of about three inches and depressing a portion of the bone. Drs. Carson, of Orangeville, and Gibson, of Hillsburg, were summoned, and Dr. Groves, of Fergus, was afterwards called. The physicians had to perform a difficult operation to raise the depressed bone, but were entirely successful. Although it was at first feared that he had been fatally injured, the little lad is getting along splendidly and is already able to run about again.

A MOTHER'S PRAISE OF BABY'S OWN TABLETS

Mrs. B. S. Baker, East Margaretville, N. S., writes: "No mother would recommend for her baby any medicine of which she was not absolutely sure. A baby's life is too precious. A mother is always pleased to recommend to other mothers something that has been valuable in restoring the health of her own child. That is why I can highly recommend Baby's Own Tablets. They cured my baby who was suffering from constipation and I feel that I cannot praise them enough. I would advise all mothers with sickly babies to give them a trial, well knowing what the result will be." The Tablets are sold by medicine dealers or by mail at 25 cents a box from The Dr. Williams' Medicine Co., Brockville, Ont.

SUCCESSFUL MASQUERADE.

The young ladies of Caledon held their third annual masquerade At Home in the Town Hall at Charleston, on Friday night. The function was a huge success in every way. There was a large number of guests present and the gay costumes of the dancers, combined with the prettily decorated hall, helped to make a very pleasing scene. The hall was attractively adorned with bunting, flags and evergreens. Music was provided by the popular Glionna orchestra. The members of the Committee, to whom instinted credit is due for their happy and skilful management of the At Home, were Misses Mae Glassford, Nora Shipsides, Mabel Sanderson, E. M. Norris, Winnie Vogan (treasurer) and Carrie Stubbs (secretary.) The patronesses were Mesdames Atkinson, McGillivray, Sweeney, Dodds, Stubbs, Sutton and Vogan.

—6500 Scribblers for School Opening at The Banner Office Book Store.

TAX NOTICE.

Caledon Township ratepayers may pay their taxes at the office of the Sterling Bank at Alton.

PENDANT LOST.

Lost on Sunday a pearl pendant. Finder will be suitably rewarded on leaving at W. E. Irvine's jewellery store.

Furniture Upholstering.

Mr. A. Page has started his business of upholstering and repairing furniture at his home on Factory St. Any one having work to be done may call and leave their order or send him a card. All orders will be promptly attended to.

MONEY LOST.

Lost in Orangeville on Friday evening, October 27th, a $2 bill and two $1 bills. Money was either lost in R. G. Harshaw's store or the Chinese laundry on First St. Finder will be suitably rewarded on leaving at The Banner Office or with Mr. R. G. Harshaw.

250 ACRE FARM FOR SALE

The undersigned offers for sale that desirable 250 acre farm, consisting of lot 22, con. 1, and the n w ½ of the w ½ lot 21, con. 1, in the Township of Adjala. 150 acres cleared and in good state of cultivation; balance hardwood bush. Farm is well fenced and well watered by a never-failing stream. Good brick house, with woodshed and summer kitchen. Bank barn, 74 x 40, with good stabling, drive house and hog pen. 15 acres fall wheat, and 8 acres rye. Convenient to mill, store, post office, blacksmith shop, school and church. Will be sold on reasonable terms. For terms and further particulars apply on premises or address

JOSEPH QUINN,
1 mo. Sheldon, Ont.

BENGOUGH'S FUNNY STORIES.

J. W. Bengough has caused laughter on three continents, and the thousands who have heard him tell his funny stories and have seen him draw his caricatures of "people you know" smile at the memories which his name recalls. If you want to be one of the lucky ones, who laugh even at the mention of his name, get a ticket for the entertainment which he is giving in the Town Hall on Tuesday, November 14th, under the auspices of the Orangeville High School Cadet Corps. Plan of reserved seats opens at The Banner Office on Thursday, Nov. 9th, at one o'clock p. m.

UNRESERVED

Credit Auction Sale
—OF—
Farm Stock and Implements

The undersigned has received instructions from MR. RICHARD TRIBBLE to sell by Public Auction on lot 22, 5th line, west, Caledon township, on

FRIDAY, NOV. 10th, 1911,

The following list of valuable farm stock, implements, etc. :—

HORSES—1 Gray Horse, aged; 1 Bay Mare, 7 years old, general purpose, in foal to Lord Roberts; 1 Heavy Mare, 5 years old, in foal to Lord Roberts; 1 Filly Colt, 1 year old, general purpose.

CATTLE—1 Cow, 9 years old, supposed in calf, due in February; 1 Cow, 5 years old, supposed in calf, due in February; 1 Cow, 4 years old, supposed in calf, due in March; 1 Cow, 3 years old, supposed in calf, due in March; 3 Spring Calves.

IMPLEMENTS, ETC.—1 Deering Binder, good as new; 1 Frost & Wood Mower, nearly new; 1 Noxon Cultivator; 1 Massey-Harris Seed Drill; 1 Set Tolton Harrows; 1 Scuffler, nearly new; 1 Chatham Fanning Mill, with Bagger, nearly new; 1 Set Weigh Scales, 2000 lbs.; 1 Sulkey Plow, Verity, new; 1 Root Pulper; 1 Truck Wagon; 1 Walking Plow, No. 7, Wilkinson; 1 Heavy Wagon, 3weight, nearly new; 1 Stock and Hay Rack; 1 Cutter; 1 Top Buggy; 1 Set Bobsleighs; 1 Tread Power Churn; 1 Grindstone; a number of Cow Chains; 1 Set Heavy Team Harness, new; 1 Set Heavy Team Harness, long tug; 1 Set Single Harness; 1 Pair Horse Blankets; 1 Set of Slings; A quantity of Hay and Grain; A number of Barnyard Fowl; 1 Glass Cupboard; 1 Barrel Churn; 1 Butter Mixer; Also numerous other articles.

Sale will commence at one p. m. sharp.

TERMS—$10 and under, Cash; over that amount 12 months' credit will be allowed on approved joint notes. Five per cent. discount for cash. Hay, Grain and Fowl, Cash.

Everything will be sold. Positively no reserve as proprietor is retiring.

JAS. A. PATTERSON,
Licensed Auctioneer,
Orangeville, Ont.

Notice to Creditors.

In the matter of the Estate of MARY ELIZABETH WILSON, Late of the Township of Caledon, in the County of Peel, Spinster, Deceased.

Notice is hereby given that all persons having any claims or demands against the late Mary Elizabeth Wilson, who died on or about the 12th day of July, 1911, at the Township of Caledon, in the County of Peel, in the Province of Ontario are required to send by post prepaid, or to deliver to the undersigned Solicitor herein for John Nesbitt and Wesley Wilson, Executors of the last will and testament of the said Mary Elizabeth Wilson, their names and addresses, and full particulars in writing of their claims and statements of their accounts, and the nature of the securities, if any, held by them.

And take notice that after the 4th day of December, 1911, the said John Nesbitt and Wesley Wilson will proceed to distribute the assets of the said deceased among the persons entitled thereto, having regard only to the claims of which they shall then have had notice, and that the said John Nesbitt and Wesley Wilson will not be liable for the said assets or any part thereof to any person of whose claim they shall not then have received notice.

Dated at Orangeville, the 27th day of October, 1911.

A. A. HUGHSON,
58 Broadway Street,
Orangeville, Ont.
Solicitor for the said John Nesbitt and Wesley Wilson.

Notice to Creditors.

In the Estate of WILLIAM IREDALE, late of the Town of Orangeville, in the County of Dufferin, Deceased.

Notice is hereby given, pursuant to section 38 of Chapter 129 of the Revised Statutes of Ontario, 1897, that all persons having claims against the estate of the said William Iredale, who died on or about April 29th, 1911, at Orangeville, are required to deliver to John E. Roberts, 183 Cottingham Street, Toronto, one of the executors of the said estate, on or before the 30th day of November, 1911, their names, addresses and descriptions and full particulars of their said claims and securities (if any) held by them, duly certified. And after the said 30th day of November the executors will proceed to distribute the assets of the said estate amongst the parties entitled thereto, having regard only to the claims of which notice has been received, and that the said executors will not be responsible for the assets of the said estate or any part thereof to any person or persons of whose claims notice has not been received.

JOHN E. ROBERTS,
An Executor of Said Estate.
Orangeville, October 27th, 1911.

STORES AT ORANGEVILLE, MARKDALE, TARA, LEAMINGTON.

HILL & CO.
ORANGEVILLE.

Orangeville, October 19th 1911

There are some things we would like you to know

About our Clothing

Ready-to-wear Suits for Men and Boys of all sizes that fit you the way you would like them. These are made by the latest improved methods and men realize the advantage of purchasing ready-to-wear clothing that is correctly made. You don't select a hat from a roll of felt or a pair of boots from a roll of leather. Why should you select a suit from a roll of cloth and pay a tailor to make it up for you when you can have dozens of suits to select a fit from ? We have no difficulty in fitting those who favor us with a call and if you require a suit for Fall wear come in and try on some of our $10.00 and $12.00 suits. These are extra good values and perfect fitters.

HEAVY TWEED OVERCOATS

Some of these are in already and have the new college collar that is so comfortable and dressy looking. The shades are correct and the trimmings are of the best quality obtainable. Men's sizes range in price from $7.50 to $13.50. Boys' clothing and overcoats for all ages at prices that will prove to your advantage.

BOOT AND SHOE VALUE THAT CAN'T BE FOUND ELSEWHERE.

We have never been able to secure such classy high grade boots at prices that interest everyone. You will be well suited for style and wearing quality if you try our new up-to-date cut in boots. Many special lines are being displayed in Ladies', Men's and Children's sizes at values that we feel satisfied you will appreciate. Our stock in this line is larger than ever.

UNDERWEAR ! This is the weather that makes you think of heavy Underwear.

Stanfield's heavy unshrinkable underwear is correct in size and always retains its fulness and elasticity. There's comfort and satisfaction for you in this brand for men. Every brand that has a reputation for good value and satisfactory wear can be secured from our stock. See our special heavy unshrinkable shirts and drawers at 75 cents each Ladies' and Children's underwear has received special attention this season and such brands as Penman's Angle Brand, Hygiean Brand and Puritan Brand have been stocked and your needs can be supplied at reasonable prices.

JUST A WORD ABOUT MILLINERY ! All the latest ideas that could be gathered at the Winter Openings will be effectively produced and displayed in our show rooms.

LADIES' COATS AND FURS.

There is still a good assortment of new Winter Coats to select from. Our coat sale this season is enormous. Have a look at them and you'll find the style and price sell them.

HIGHEST PRICES ! Cash or Trade for Butter, Eggs and Dressed Poultry in any quantity.

HILL & CO.

BROADWAY - - - - - - ORANGEVILLE

TEMPERANCE ASSOCIATION.

A meeting of the Temperance and Moral Reform Association of the County of Dufferin will be held in the

TOWN HALL, SHELBURNE
—ON—
Friday, November 3,

At 1.30 O'clock p. m.

for the purpose of electing officers, discussing the question of law enforcement, considering the political situation and transacting general business.

Each Polling Sub-Division in the County is entitled to be represented by eight delegates.

R. G. SANDERSON, ROBT. REID,
Co. Secretary, Grand Valley. Co. President, Camilla.

WANTED, LADIES TO DO PLAIN and light sewing at home, whole or spare time; good pay; work sent any distance, charges paid; send stamp for full particulars. National Manufacturing Co., Montreal.

—Mr. Stanley R. Frost, pupil of Arthur Blight, will accept a limited number of pupils in Voice Culture. Residence, Wellington St.

MANITOBA Improved Farm Lands FOR SALE.

The undersigned has 29 Parcels of Land for Sale in Manitoba, containing from 160 to 400 acres each.

On these lands are good dwelling houses with an excellent supply of good water; also good barns, stables and other necessary buildings. Convenient to church, school and cheese factory. Telephone system into each house. Plenty of timber for fuel. These farms are fenced and in good state of cultivation and will be sold from $25 to $50 per acre. The farms are situated 30 miles southeast of Winnipeg and will certainly increase in value rapidly, as the soil is of the very best quality.

I also have 150 Parcels of unimproved land in Southern and Central Saskatchewan, which will be sold at prices and terms to suit purchasers. For description of these lands and full particulars, write to

G. F. STEWART,
Mono Centre, Ont.

Lime For Sale !

The Contractors' Supply Company, of Melville Cross, has any quantity of fresh lime (daily) on hand for sale. Terms Cash.

R. JONES,
10-7t. Superintendent.

RAMS FOR SALE.

The undersigned have for sale two imported Cotswold Rams, winners of 1st and 2nd prizes at Orangeville Fall Fair and one of them winner of 1st prize at Syracuse, N.Y. Were imported by J. C. Ross, of Jarvis, Ont. Will also sell some buck lambs by these sires. Prices moderate. Apply to

HAFFEY BROS.,
Mono Mills, Ont.

Drain Your Lands and Increase Your Profits !

The BUCKEYE TRACTION DITCHER Digs Drains any depth and true to grade. Charges Moderate.

JOHN A. ELLIS
Orangeville, Ont.

Creditors' Notice.

In the matter of the Estate of HUGH MAGUIRE, late of the Township, of Mono, in the County of Dufferin, Farmer, Deceased.

NOTICE is hereby given pursuant to the Revised Statutes of Ontario, 1897, Chapter 129, and Amending Acts, that all creditors and others having claims against the estate of the said Hugh Maguire, deceased, who died on the 21st day of September, 1911, are required on or before the 10th day of November, 1911, to send postpaid, or deliver, to George Robb, Orangeville P.O., Solicitor for Andrew Wilson and Fletcher Stewart, the executors of the said estate, their full names and addresses, with full particulars of their claims.

And take Notice that after the said 10th day of November, the said executors will proceed to distribute the assets of the said estate among the parties entitled thereto having regard only to the claims of which they shall then have notice, and they will not be liable for the said assets or any part thereof to any person or persons of whose claim notice shall not have been received by them at the time of such distribution.

GEO. ROBB,
Orangeville, Ont.
Solicitor for the said Executors.

FOR SALE CHEAP

A good brick house on John St., convenient to station. Also one on West Broadway. This would make a beautiful home for a small family. There is hard and soft water in the house, also the electric lights, fine garden, good fruit, and is well situated. For particulars apply to

T. G. LEGATT,
Box 122,
Orangeville, Ont.

WANTED.

Representative wanted at once to work in your locality. Will guarantee $2.00 to $3.00 per day. Opportunity to advance rapidly. Will pay liberally for spare time. Work not difficult. Experience not required. International Bible Press, Toronto, Ont.

FARM FOR SALE OR RENT

The undersigned will sell or rent that desirable 200 acre farm, lot 31, con. 4, west, Caledon. On the premises are a large frame barn, 40 by 60, good stabling, a comfortable dwelling house and good orchard. Farm is well watered and well fenced. Only 3½ miles from Orangeville and near school. For full particulars apply to or address

SAMUEL MONTGOMERY,
Mill St., Orangeville.

FARM FOR SALE.

150 acres in Simcoe County and being lot 26, con. 1, Adjala township. Farm is in one of the best grain growing sections in Ontario. 110 acres cleared, 25 acres hardwood bush and pasture land. Good spring water, first-class buildings—2 houses, barns, solid brick house equipped with waterworks. Farm is in a high state of cultivation. 27 acres in fall wheat. Fine orchard, well-fenced, convenient to school and churches and only 2 miles from Rosemont. Rural mail delivery. Will be sold at a bargain. Apply to

R. W. MORRISON,
3t. Rosemont, Ont.

FARM FOR SALE.

170 acres in the Township of Erin, consisting of 100 acres, lot 11, con. 11; 50 acres, lot 10, con. 10; 20 acres, lot 11, con. 10. Farm is two miles from the village of Erin; 160 acres under cultivation, 10 acres bush and pasture land. Good comfortable plastered house, 7 rooms, good cellar and cistern. Bank barn, 50 x 46; basement stabling, with shed, 38 x 70; stone. Good frame barn, 100 x 50, with shed 60 x 30. Well watered by two good wells and spring; 13 acres fall wheat, 15 acres alfalfa; 30 acres timothy and clover. This property may be purchased en bloc or separate parcels. Terms reasonable. Apply to

WILSON McCARTEN,
Erin, Ont.

Marshall

Millinery Dep

MISS MAJOR HAS JUST VI
OPENINGS HELD THIS WEE
MILLINERY HOUSES OF TH
TO CONSULT WITH THE L
THE NEWEST CREATION
WORLD. OUR STOCK CO
NOVELTIES SHOWN.

Ladies' R
AND A L
BEST OF
SKIR
WE ONLY
STOCK B
FUR S
We have been
our stoc

Corner Broadway

ROSEMONT.

Most of our farmers have their oats in and are almost through with the fall ploughing.

Mr. Ed. Hannah is home from Toronto for the holiday.

Mr. and Mrs. John Murphy spent the holiday with their daughter, Mrs. D. Fleming, at Kilsythe.

Miss Maggie Armstrong visited Everett friends last week.

Miss Annie Moore spent last week with her cousin, Miss Gertie Moore, of Everett.

Mr. J. Leighton, of Orangeville, and Mr. Moffitt, of Toronto, spent Thanksgiving at Mr. Ed. Little's.

Miss Winnifred McNabb has returned home after spending three weeks with Shelburne friends.

Mr. Russell McDowell visited friends in Whitfield last Sunday.

Mr. Edgar Moore spent last week in Orangeville.

Mrs. C. McMillan is visiting her parents, Mr. and Mrs. A. Murphy.

Mrs. Esplin, of Port Elgin, is visiting her sister, Mrs. Jos. Murphy.

Mrs. Jim Hunter has returned home from the West, where she has spent the past few months.

DID NOT HAVE TO CALL THE DOCTOR.

Because She Tried Dodd's Kidney Pills First.

One box of them cured Mrs. Mary A. Cooke's Rheumatism from which she had suffered for fourteen years.

Mannheim, Ont., Oct. 30. (Special) —How quickly and easily Rheumatism can be cured when you use the right means is shown in the case of Mrs. Mary A. Cook, well known and highly respected here. In an interview regarding her cure, of which all the village knows, Mrs. Cook says:

"I had Rheumatism so bad that sometimes I would sit up nearly all night.

"I first thought I would try the doctors, but luckily I decided to first try Dodd's Kidney Pills.

"They cured me, and I didn't have to try the doctors. And just to think that after fourteen years of suffering one box of Dodd's Kidney Pills should cure! I will recommend Dodd's Kidney Pills to anyone who suffers from Rheumatism."

Yes, it is easy to cure Rheumatism when you go the right way about it. Rheumatism is caused by uric acid in the blood. If the Kidneys are working right they will strain all the uric acid out of the blood and there can be no Rheumatism. Dodd's Kidney Pills always make the Kidneys work right.

—The Liberals of the County of Peel will hold a Convention in Brampton, on Saturday afternoon, Nov. 4th, for the purpose of selecting a candidate for the Legislature.

On Saturday ... to the Great ... ed resident of ... person of Mrs. ... had been very ... and her death ... She was 67 ... sorrowing hu... daughter, Mrs. ... Francis, of Er... H., of con. 1, ... funeral took ... Price's buryin... vice was cond... Cole (Methodi... Scott (Presby...

Thanksgiving ... the Grove Ch... ing and evenin... C. Cole, prea... mons, and wa... gregations on ... Monday evenin... given in the ... enjoyed by a ...

The Marsv... men's Institu... the school on ... when an exce... given by hom...

Mr. Lorenz ... here for the ... bought back ... Orton, from ... moved to tha...

Miss Lilia ... day for Winni... months with ...

Mrs. V. Ar... day with her ...

Miss Anme... lege, and Mis... ford Normal ... day at their ...

Mrs. Jos. ... for a few day... daughter, Mr...

CH...

Rev. S. B. ... niversary ser... Sunday. His ... pied by a re... College Stud... Next Sunday ... Orangeville, ...

Mrs. (Dr.) ... ing holidays ... Arlington.

Mr. and M... Toronto, visi... home during ...

Mr. John ... obliging stat... what indispo... Buchanan ha... hope to see ... customed po...

Considerab... the County ... John Warne... and perform... expect a goo...

There is so... 'phone users... count of th... getting free ... to Orangevil... same rent, a...

ARCHIVES OF ONTARIO
TORONTO

Marshall Green & Company

Millinery Department

MISS MAJOR HAS JUST VISITED THE MID-WINTER OPENINGS HELD THIS WEEK BY THE WHOLESALE MILLINERY HOUSES OF THE CITY AND SHE IS ABLE TO CONSULT WITH THE LADIES IN REGARD TO THE NEWEST CREATIONS IN THE MILLINERY WORLD. OUR STOCK COMPRISES THE LATEST NOVELTIES SHOWN.

Ladies' Ready-to-Wear Mantles

AND A LARGE RANGE OF MISSES' COATS IN THE BEST OF STYLES AND AT REASONABLE PRICES.

SKIRTS!

WE ONLY ASK YOU TO COME AND LOOK AT OUR STOCK BEFORE BUYING.

FUR STOCK!

IN GOOD RANGE AND LATEST STYLES.

We have been planing for the Christmas trade and have assorted our stock in Fancy Wools, Laces, Ribbons and Silks.

Corner Broadway and Prince of Wales street, Orangeville

CRONK—FRASER.

The wedding of Mary, daughter of the late Dr. H. D. Fraser, Orangeville, to Mr. Herbert Cronk, of Cranbrook, B.C., son of Mr. and Mrs. R. Cronk, Deseronto, took place at 22 Borden St., Toronto, very quietly on the evening of October 25th. The bride, who was unattended, was given away by her brother, Mr. C. M. Fraser, and wore a travelling dress of navy blue serge with black velvet hat with white plumes. Rev. James Murray officiated, and Miss Service played the wedding march. After the ceremony Mr. and Mrs. Cronk left for eastern points before going to their future home in the West.

IDLE—ALGIE.

The residence of Dr. James Algie in Dewson street was the scene of a pretty wedding yesterday afternoon at half-past two o'clock, when Miss Ethel, second daughter of Dr. and Mrs. Algie, was united in marriage to Mr. Vernon Idle, of Toronto. The ceremony was performed by Rev. Lawrence Skey, rector of St. Anne's Church. The bride, who was unattended, wore her travelling suit of nattier blue cloth with hat to match, and carried a beautiful bouquet of orchids and lilies of the valley. Mr. and Mrs. Idle left on the afternoon train for a trip to Chicago, Minneapolis, and other points West.—Thursday's Daily Star.

FRENCH—JONES.

A very pretty wedding took place at the home of Mr. and Mrs. Andrew Jones, 95 Northcote Avenue, Toronto, on Wednesday afternoon, when Miss Aggie Jones was united in marriage to Mr. George French, of Orangeville. The ceremony was performed by Rev. J. W. Morrow. The bridesmaid was Miss Mildred Collins, of Toronto, and the groom was supported by Herman Jones, brother of the bride. The groom's gift to the bride was a beautiful sunburst of pearls and to the bridesmaid a gold bracelet. The bride received many handsome presents. In the spring Mr. and Mrs. French will take up their residence on the McKinnon farm, near the cement works, at present occupied by John Lawrence. Their many friends wish them much happiness.

YOUNG—HEWITT.

The Arthur Enterprise has the following report of the marriage of Mr. Samuel Young, a brother of Mr. David Young, of Orangeville. A very quiet but pretty wedding was solemnized on Wednesday, September 27th, at the home of the bride's father, Frederick street, Arthur, when Martha, daughter of Robert Hewitt, became the bride of Samuel Young, also of Arthur. The ceremony, which was performed by Rev. C. W. Cosens, took place beneath an arch of asters and maple leaves erected in the drawing room. The bride was given away by her father and looked charming in a gown of white silk eolienne, carrying a bouquet of lilies of the valley. Master George Dellinger, nephew of the bride, acted as ring bearer. After the ceremony, the small party of invited guests sat down to a sumptuous wedding repast. Mr. and Mrs. Young left on the 5 p.m. train on a short honeymoon trip. The bride travelled in a black tailored suit with black hat and willow plumes to match. The bride, who is very popular in Arthur, was the recipient of many costly and beautiful presents. Among the number was a silver pie service from the Methodist choir and a silver fruit basket lined with gold from her class in the Methodist Sunday School. Mr. and Mrs. Young have the best wishes of a host of friends for a long and happy wedded life. On Tuesday, October 10th, Mrs. Young held her bride's reception, afternoon and evening. In the afternoon she was assisted by Mrs. Goodfellow, Mrs. F. S. Mitchell and Mrs. D. Brocklebank served in the tea room which was prettily decorated with autumn ivy and white and pink asters and lighted with candles. They were assisted by Misses Pearl Allen, E. Anderson and L. Howson. In the evening, Mrs. Young was assisted by Mrs. E. W. Brocklebank while Mrs. D. Brocklebank and Mrs. McFadzean served in the tea room, assisted by Misses Cosens, Nixon, E. Anderson and L. Howson. Miss Cora Smith answered the door at both receptions.

THANKSGIVING SUPPER.

A large crowd attended the Supper and Entertainment given in the Methodist Church on Thanksgiving night by the Ladies' Aid Society. The ladies provided a bountiful supper, also having excellent service at the tables. Rev. Dr. Harper presided during the after programme, which was given in the auditorium. Rev. W. M. Morris opened with prayer and Rev. B. Davies officiated in a similar capacity at the close. The programme, which possessed more than ordinary merit, consisted of duets by the Porter Bros., and the Misses Hogg, selections by the choir, recitations by Miss Rountree, of Weston, a cornet solo by Mr. Russell Morrow, a violin solo by Miss Clara Hulse, a duet by Miss Sprae Lathwell and Mr. E. A. Warren, and a solo by Mr. Warren. The evening's proceeds were about $140.

Shiloh's Cure

quickly stops coughs, cures colds, heals the throat and lungs. 25 cents.

MARKET REPORTS

ORANGEVILLE.

Flour per barrel	$5 00 to	6 00
Fall Wheat, per bushel...	78 to	84
Goose Wheat " (sound)	75 to	80
Spring Wheat, " (sound)	73 to	80
Barley, per bus. (6-rowed	60 to	80
Oats, " "	43 to	43
Peas, " "	85 to	90
Buckwheat " "	52 to	55
Rye, " "	60 to	75
Potatoes, per bag, new ...	90 to	90

JOHNSTON'S

BARGAINS....

In Underwear

Men's All-Wool Underwear, extra heavy winter weight, double breasted, closely knit cuffs and ankles, made from fine soft wool, in a very close elastic rib, and guaranteed every thread wool. Regular $1.00 per garment, for 75c.

Women's Knit Underwear, good fall and winter weight, closely woven, reliable goods. Reg. 40c. each, for 25c. Better qualities of women's underwear, 50c., 75c., and $1.00.

Girls' Fall and Winter Underwear, from 10c. a garment, up.

Boys' Fall and Winter Underwear, from 25c. a garment, up.

Women's Moreen Petticoats

Women's Moreen Petticoats, a thoroughly serviceable garment in a very fine quality of French moreen—a bargain for your life. Mr. Mason's price was $1.75; our price, 98c.

A Snap in Flannel

Fancy Scotch Shirting Flannel, very handsome patterns, made by one of the best Scotch makers, very suitable for men's warm winter shirts, or ladies' warm underskirts; fine, closely woven goods. Regular 40c. per yard, for 30c.

Yard Wide Flannelette :-: 10c.

Good Heavy Flanelette, nice neat stripes, fine, closely spun goods. Nothing better for cotton sheets, quilt lining, night dresses, and many other uses. Will wear and wash perfectly. Full yard wide. Reg. 12½c. and 15c. per yard, your choice, for 10c. per yard.

We are buyers of Butter, Eggs, Poultry, Dried Apples, Etc., at the very highest market prices.

Paying 25 cents for Butter in lb. Prints and 25 Cents a dozen for new laid eggs.

JOHNSTON'S, ALTON, Ont.

ROSEMONT.

Jack Frost started the wild geese flying north last week and warned the farmers to make preparations for winter.

Rev. Mr. Partridge preached anniversary services at Perm on Sunday.

Miss Lena Shaw, who is attending Normal School in Toronto, spent Thanksgiving at her home here.

Mr. and Mrs. John Murphy are visiting friends in Owen Sound.

Miss Annie Moore is visiting Everett friends.

Miss Maggie Armstrong has returned home after having spent the past week with Everett friends.

Mr. Russell McDonald spent Thanksgiving at Whitfield.

Miss Winnie McNabb has returned home after having spent the last few weeks with Shelburne friends.

Rev. J. N. Blodgett will preach to the Orangemen on Sunday, Nov. 5th. All Orangemen are invited to attend the service.

Mrs. Chas. McMillan, of Erin, is visiting her parents, Mr. and Mrs. Andrew Murphy.

Mrs. Esplin, who has been visiting her sister, Mrs. Jos. Murphy, has returned to her home at Burgoyne.

Mr. Joseph Murphy, of Mulmur, and Mr. Joseph Murphy, of Rosemont, left on Tuesday for a two weeks' visit to Muskoka.

Mr. Edgar Moore visited Orangeville friends last week.

The Misses Flossie and Irene Hunter have gone to Orangeville to attend Business College.

BENGOUGH COMING!

A big treat is in store for the people of Orangeville and vicinity on Tuesday, the 14th inst., when J. W. Bengough, the well-known caricaturist, raconteur and wit, gives his entertainment in the Town Hall under the auspices of the Orangeville High School Cadet Corps. Admission 25c. Reserved seats, 35c.

ECZEMA ON THE HEAD.

Mr. Peterson, South Bay, Ont., writes: "For years I suffered a sort of eczema on the head. I tried four different doctors, giving each a fair trial, but the disease grew worse and spread to my arm. I got Dr. Chase's Ointment, and it has entirely cured me. I give you my name because I want other sufferers to know about this splendid Ointment."

Hair Goods!

The approaching visit of

MR. FRANK PEMBER

Of the Pember Hair Store and Beauty Culture Institute of Toronto should prove of interest and advantage to every woman who reads this announcement. Professor Pember will display an assortment of

Natural Wavy Switches, Braids, Puffs and Transformations

The equal of which has never before been seen outside of Toronto.

PROFESSOR PEMBER

Will also examine and diagnose, free of charge, all hair and scalp troubles and his advice may be relied upon. Fine Toupees and Wigs for gentlemen a specialty. All goods are manufactured of the finest natural hair. A visit will be undoubtedly worth your while at

THE QUEEN'S HOTEL

ORANGEVILLE

SATURDAY, NOVEMBER 18,

Ladies, who for any reason, cannot visit the hotel, kindly write or telephone and Mr. Pember will call.

ROSEMONT.

Most of our farmers have their roots in and are almost through with the fall ploughing.

Mr. Ed Hamilton is home from Toronto for the holiday.

Mrs. and Mrs. John Murphy spent the holiday with their daughter, Mrs. Jab. Fleming, at Bolsover.

Miss Maggie Armstrong visited Everett friends last week.

Miss Annie Moore spent last week with her cousin Miss Gertie Moore, of Everett.

Mr. J. Leighton of Orangeville, and Mr. Mollitt of Toronto, spent Thanksgiving at Mr. Ed Little's.

Miss Winnifred McNabb has returned home after spending three weeks with Shelburne friends.

Mr. Russell McDow visited friends at Whitfield last Sunday.

Mr. Edgar Moore spent last week at Orangeville.

Mrs. C. McMillan is visiting her parents, Mr. and Mrs. A. Murphy.

Mrs. Esplin, of Port Elgin, is visiting her sister, Mrs. Jos. Murphy.

Mr. Jim Hunter has returned home from the West, where he has spent the past few months.

DID NOT HAVE TO CALL THE DOCTOR.

Because She Tried Dodd's Kidney Pills First.

One less of them—Mrs. Mary A. Cosens' Rheumatism from which she had suffered for fourteen years.

Manheim, Ont., Oct. 30. (Special)—How quickly and easily Rheumatism may be cured when one uses the right means is shown in the case of Mrs. Mary A. Cosens, well known and highly respected in this district. In an interview recently given to the people of this village she says:

"I had Rheumatism so bad that it would sit up nearly all night.

"I was advised to try the doctors but decided to first try Dodd's Kidney Pills.

"They cured me and I didn't have to see the doctors. And just to think that after fourteen years of suffering one box of Dodd's Kidney Pills should cure! I will recommend Dodd's Kidney Pills to anyone who suffers from Rheumatism.

"Yes, it is true that I had Rheumatism when you saw me. It was about it. Rheumatism is caused by uric acid in the blood. If the kidneys are working properly they will strain all the uric acid out of the blood and there can be no Rheumatism. Dodd's Kidney Pills always make the Kidneys work right."

—The Liberals of the County of Peel will hold a Convention in Brampton on Saturday afternoon, Nov. 4th, for the purpose of selecting a candidate for the Legislature.

MARSVILLE.

On Saturday morning there passed to the Great Beyond a much respected resident of this community in the person of Mrs. John Redman. She had been very poorly for a long time and her death was not unexpected. She was 67 years of age. Besides a sorrowing husband she leaves one daughter, Mrs. Jas. McGowan, and four sons, William, in the West, Francis, of Eramosa, Orton and John H., of con. 1, East Garafraxa. The funeral took place on Monday to Price's burying ground, and the service was conducted by Rev. G. C. Cole (Methodist) and Rev. R. S. Scott (Presbyterian).

Thanksgiving services were held in the Grove Church on Sunday morning and evening. The pastor, Rev. G. C. Cole, preached appropriate sermons, and was greeted by large congregations on both occasions. On Monday evening an entertainment was given in the church, and was much enjoyed by a large audience.

The Marsville Branch of the Women's Institute will give a concert in the school on Wednesday, Nov. 8th, when an excellent programme will be given by home and outside talent.

Mr. Lorenzo Warden, blacksmith here for the past 2½ years, has bought back his former business in Orton, from Mr. Fred. Black, and has moved to that village.

Miss Lulu Patterson left on Friday for Winnipeg after spending three months with friends in this vicinity.

Mrs. V. Armstrong spent the holiday with her parents in Markdale.

Miss Annie Price, of Victoria College, and Miss Flossie Price, of Stratford Normal School, spent the holiday at their home.

Mrs. Jos. Thompson, Sr., visited for a few days near Chesley with her daughter, Mrs. D. Turner.

CHARLESTON.

Rev. S. R. Robinson preached anniversary sermons in Mono Mills last Sunday. His pulpit here was occupied by a representative of Knox College Students Missionary Society. Next Sunday Rev. W. M. Morris, of Orangeville, will preach here.

Mrs. (Dr.) Perdue spent Thanksgiving holidays with her mother at the Arlington.

Mr. and Mrs. Samuel Dunham, of Toronto, visited the latter's parental home during the holidays.

Mr. John Atkinson, our genial and obliging station agent, has been somewhat indisposed of late. Mr. W. A. Buchanan has been relieving him. We hope to see Mr. Atkinson at his accustomed post before long.

Considerable work is being done on the County Road south of here. Mr. John Warnock is the commissioner, and performs his duties to a T. We'll expect a good job, Jack.

There is some dissatisfaction among 'phone users south of lot 14, on account of those above this number getting free connection with the Bell in Orangeville. All parties pay the same rent, and it certainly is a grievance to some to have to pay an extra toll for this privilege, while those paying the same rent get free connection. Orangeville is the business centre for a great many people living below lot 14, and they ought to be treated with the same consideration as those who live near the town. The Railway Board may be asked to adjust matters.

Mr. Robert Chambers' new house is nearing completion. Bob has a house now which is a credit to the town, and also one of which he feels justly proud.

The potato harvest is a thing of the past for another year. This has been the most profitable crop our farmers had this year, the yield in some cases being upward of two hundred bags per acre, and the price is now nearing the dollar mark, which leaves little to be complained of, so far as potatoes are concerned anyway.

Miss Lala McCartney and Miss Mabel Hillyard visited their respective homes during Thanksgiving holidays.

Wedding bells will ring on C. P. R. avenue next week.

CAMILLA.

Mr. and Mrs. John Meredith and children, spent Thanksgiving at the home of Mr. Jos. White.

Our school teachers, Misses Patullo and Anderson, spent the holiday at their respective homes in Orangeville and Fergus.

Messrs. Alex. and Charlie Scott, of Toronto, spent Thanksgiving at their home here.

Misses Elva and Ethel Langtree are visiting at their home, Centre Road.

Miss Lucy and Mr. Chas. Rayfield are spending a few days with their parents, Mr. and Mrs. Geo. Rayfield.

Miss Louise Laughlin, of Caledon, was the guest of Miss Nina Bremner over Sunday.

Miss Ida Little, of Inglewood, who has recently returned from the West, visited friends here Sunday.

Mr. Will Parks has resumed his usual autumnal duties hunting deer in Parry Sound District.

Miss Maggie and Mr. Wilfrid Bagnell, of Glenerosa, attended services here Sunday afternoon.

Miss Rosy Curtis, of Toronto, is visiting at the home of her grandparents, Mr. and Mrs. James Curtis.

Quite a number of our young folks attended the concert in Shelburne on Monday night.

Rev. W. Oke, of Toronto, preached to a large congregation here Sunday.

Preparatory service will be held in St. Andrew's Church, Friday afternoon. Sacrament will be dispensed next Sunday.

MONO MILLS.

Rev. T. H. Perry, Hamilton, conducted Harvest Home Thanksgiving services in the Anglican Church here on Sunday last.

Rev. R. A. Gay, Toronto, conducted the services in the Presbyterian pastoral charge here in the interests of the Dominion Alliance, Sunday, Oct. 29th.

Rev. Dr. Harper, Orangeville, addressed the Sunday School children in the Methodist Church on Sunday afternoon last.

Miss Eley, of Balmy Beach, was the guest of Miss E. A. Potter for the Thanksgiving holiday.

Miss McKerroll, of North Toronto, spent Thanksgiving at the Manse.

Miss Estella McManus, of Orillia, spent Thanksgiving with her parents, Mr. and Mrs. Geo. J. McManus.

Miss M. W. Londry spent Thanksgiving at her home at Owen Sound.

Miss Jennie Jackson was married to Mr. George Holdsworth, of Port Hope, on Wednesday last.

Messrs. Calvin Lewis, Mercer Mason, Hazel Fagan and Fred. Charles, all of Toronto, holidayed in the village and vicinity.

Messrs. Ira Stork, Wellington Darraugh, Vernet Armstrong, R. J. Potter and Alex. Speers are on a two weeks' hunting trip in New Ontario.

ALTON.

A fair-sized audience attended the Lecture and Concert given in the Presbyterian Church on Wednesday night under the auspices of the Ladies' Aid Society. Rev. W. M. Morris, of Orangeville, delivered an entertaining lecture on the subject, "Habits." The musical programme was furnished by Miss Helen Denton, a soloist in St. Andrew's Church, Orangeville and a male quartette, consisting of Messrs. Mason, Dorrington, Motheral and Hill. Miss Denton is the possessor of a lyric soprano voice of more than usual sweetness and she sings with feeling and expression and her selections were heard with appreciative pleasure.

ST. ANDREW'S CHURCH.

Rev. H. Crozier, of Guelph, formerly pastor of Knox Church, Grand Valley, will occupy the pulpit in St. Andrew's Church at the morning service next Sabbath. In the evening the pastor, Rev. W. M. Morris, will continue his series of sermons on the Ten Commandments, taking the Fourth Commandment for his subject. The Choir will render the following Thanksgiving service of Praise at the evening service:—

Anthem, "Praise the Lord O My Soul," by Roland Smart; solo, "The Home Field" (F. Stephens) Miss Beatrice Harshaw; Anthem, "What Shall I Render Unto the Lord," by Caleb Simper.

GUY FAWKES NIGHT.

Aaron L. O. L. 427 will celebrate the anniversary of the Discovery of the historic Gunpowder Plot in their hall on West Broadway on Monday night. Degree work will be put on, after which coffee and light refreshments will be served. Members of other lodges are cordially invited to spend the evening with the brethren of 427.

ARCHIVES OF ONTARIO
TORONTO

EMI-READY
LOTHING

e are the Sole Ag-
ts here for the Semi-
ady Clothing, which
now very popular
th many Good
essers.

n are showing a fine
lection of Fall Suit-
gs which we are
aking up at popular
ices.

HUGHES
&
NORRIS

SCHOOL SUPPLIES

Complete Stock of Public School Books, Scribblers, Note Books, Pencils and Pens.

More than 50 Attractive Cover Designs in Scribblers.

STOCK OF HIGH-CLASS STATIONERY.

BLES, HYMNALS, POETS, AUTHORS
ND ALL THE LEADING MAGAZINES.

rangeville Agents for
adies' Home Journal and Saturday Evening Post.

ubscriptions Taken and Orders Filled for
Magazines, Periodicals, Daily and Weekly Newspapers.

McGUIRE & McKITRICK
The Banner" Book and Stationery Store,
Broadway - - Orangeville.

GROCERIES, FLOUR & FEED.

A Full Line of Fresh Groceries always in Stock. We buy nothing but the best so you can rest assured of good quality.

In Flour, we handle "Purity," "Good as Gold," "Gold Anchor" and "White Rose", also Pastry Flour.

Fine Salt by the barrel or cwt. Baled Hay and Straw and all kinds of Grain for feed.

Wheat exchanged for Flour.

J. G. SANDERSON
PHONE 119. East Broadway, Opposite Market.

J. B. ADAMSON :-: J. A. AITCHISON

Winter is on the Way

Is Your House Warm Enough ?

If not, you should call and investigate our
Hot Water,
Steam and Warm Air
Heating System.

25 | WE HAVE LONG EXPERIENCE. | YEARS.

The Best Quality and most economical of all the Heating Systems.

Our Plumbing Department was never in as good shape as now. We keep it thoroughly up-to-date.

We Invite Your Inspection
Of all our goods, and solicit an opportunity to quote you on your wants.
Our Experience is at your service.

THE ADAMSON HARDWARE CO.

CURED OF CONSTIPATON

Mr. Andrews praises Dr. Morse's Indian Root Pills.

Mr. George Andrews of Halifax, N.S., writes:

"For many years I have been troubled with chronic Constipation. Tab allment never comes single-handed, and I have been a victim to the many illnesses that constipation brings in its train. Medicine after medicine I have taken in order to find relief, but one and all left me in the same hopeless condition. It seemed that nothing would expel from me the one ailment that caused so much trouble, yet at last I read about these Indian Root Pills.

That was indeed a lucky day for me, for I was so impressed with the statements made that I determined to give them a fair trial.

They have regulated my stomach and bowels. I am cured of constipation, and I claim they have no equal as a medicine."

For over half a century Dr. Morse's Indian Root Pills have been curing constipation and clogged, inactive kidneys, with all the ailments which result from them. They cleanse the whole system and purify the blood. Sold everywhere at 25c. a box. 2

MRS. J. D. SAWYERS DEAD.

The residents of Shelburne were shocked on Saturday evening, when a message was received that Mrs. W. J. Sawyers had died suddenly at her residence, 24 Brunswick Ave., Toronto. She was found unconscious by her son, Walter Sawyers, in the afternoon, and she died a few hours later. The cause of death is said to be heart trouble. Deceased was 45 years of age. A sad thing in connection with her death was that Mr. Sawyers was not at home. He had recently been appointed manager of The Roberts & Van Lane Shoe Company's business in Paris, Ont., and was there at the time. The deceased was the only daughter of Mr. and Mrs. Jos. Tuck, of Shelburne, and spent the greater part of her life here. She was well known by every resident of Shelburne and vicinity, and was highly respected by all. Her remains were brought to Shelburne by the morning train on Tuesday and conveyed to her parent's home on Andrew street. Services were held in the Methodist church at 2.30 o'clock and an impressive sermon was preached by the pastor, the Rev. W. A. Potter, B.D. The remains were then taken to the Shelburne cemetery for interment. The deceased is survived by her husband and two sons, Walter Sawyers, who is attending college in Toronto, and Earl Sawyers, who is a clerk in the Bank of Toronto, at Porcupine. She is also survived by her parents, Mr. and Mrs. Joseph Tuck, of Shelburne, and two brothers, Walter Tuck, of Bradley & Tuck, merchants of Calgary, Alta., and Jasper Tuck, of Toronto. The bereaved friends have the sympathy of all in their sad affliction.—Shelburne Free Press.

IT GROWS HAIR.

BUT NOT AFTER THE HAIR ROOT IS DEAD.

T. Stevenson will tell you that he sells a great many bottles of Parisian Sage because it gives satisfaction.

He guarantees it to eradicate dandruff, stop falling and splitting hair and itching scalp, or money back.

Parisian Sage will make hair grow if the hair root is not dead; it puts life and luster into dull and faded hair, and is the most delightful hair dressing in the world. Only 50 cents a large bottle.

Parisian Sage is the best hair grower and beautifier, dandruff cure and scalp cleaner known. Try it on our money back plan.

A young farmer named Provenske, was accidentally shot and killed while hunting rabbits with a companion in Elderslie, a few miles from Paisley. He got on a stump to get a view of the rabbits, when the stump gave way. In falling the gun exploded when pointed towards himself. The charge entered the abdomen.

DUSTBANE
THE DUST KILLER

A handful in a line

WHEN YOU SWEEP
absorbs the dust, brightens the floor and cleans the carpet.

One week free trial.
Yours for health,
DUSTBANE.

ALL GROCERS

Packed in bbls., ½ bbls. and ¼ bbls. for school, store and office use.

FOR SALE BY
ADAMSON HARDWARE CO.
Orangeville.

Suggestive Questions

On the Sunday School Lesson by Rev. Dr. Linscott for the International Press Bible Question Club.

NOV. 5th, 1911.

Esther Pleading for Her People. Esther ix:i-v:3.

Golden Text—The Lord preserveth all them that love him. Ps. cxlv : 20

(1) Verses 1-3—In what city did the events of this lesson occur?

(2) What were the circumstances which caused Mordecai to rend his clothes and put on sackcloth?

(3) Why would it ever or never be right, no matter how awful the calamity, for a man of God in these days to experience or show such great grief as Mordecai and the Jews did?

(4) What are the benefits of prayer and fasting in the presence of an impending calamity?

(5) How did the actions of Mordecai suggest that we should never give up trying to the utmost, to prevent any impending calamity?

(6) Verses 4-9—Who was Esther, and how came she to be the wife of this Persian King?

(7) Is grief as necessary as joy in the life of every person? Why or why not?

(8) Is it always right for us "to weep with them that weep"?

(9) What in substance was the decree which had been issued against the Jews?

(10) From the actions of Haman, what would you say is the strongest passion which makes men cruel and vindictive?

(11) Verses 10-12 — What were Esther's reasons for not wanting to go in unto the king, with the request to save her people?

(12) What were probably the reasons for attaching the death penalty to all who should enter the king's inner court unbidden by him?

(13) What if any reason is there to suppose that, as Esther had not been called by the king for thirty days Haman had been working some scheme to keep them apart?

(14) Verses 13-14 — Why was it probable if there had been no interference with Haman's plans, that Esther would have been slain with the rest of the Jews?

(15) In carrying out his purpose has God generally more than one plan with which to do it? If so, give an example.

(16) Was it true that Esther had been, in the providence of God, placed upon the throne for this crisis, and is it also true that God has a special purpose in life for every person? Give your reasons.

(17) Verses 15-17—In what respects did Esther show the spirit of a heroine, a martyr and a wise woman?

(18) Are such noble qualities as Esther possessed possible for everybody? Give your reasons.

(19) What is the benefit of getting others to join us in fasting and prayer, when we anticipate a great calamity? (This is one of the questions that may be answered in writing by members of the club.)

(20) Chap. v:1-3—What is the difference between a coward and a brave man?

(21) Does God ever disappoint a courageous man?

Lesson for Sunday, Nov. 12th, 1911. World's Temperance Sunday. Belshazzar's Feast and Fate. Dan. v.

The First In the World.

The combining of the reconstructive with the tonic treatment in the cure of diseases was first embodied in that wonderful medicine, Merrill's System Tonic. The blood is purified, new blood is made. The nerves, muscles and tissues of the heart, stomach, liver and kidneys are toned and strengthened and nature is then enabled to throw off the disease which has been ravishing the body. The thousands of cases of constipation, catarrh, chronic rheumatism and general weakness already cured proves System Tonic a wonderful medicine. All Druggists, 50c. or postpaid from The Merrill Medicine Co., Merrill Building, Toronto.

Sold and recommended by Thos. Stevenson, Druggist.

CONVICTION QUASHED.

A. E. Truman, proprietor of the Raymond house, Burlington, was successful in his appeal against a judgment whereby he was convicted of a breach of the liquor act, the appeal judgment being made known last Friday by Judge Gorham, of Halton county. About the first of September a porter in the employ of Mr. Truman sold a flask of whiskey to an Indian and the authorities in Burlington charged Mr. Truman with a breach of the act. He was convicted and fined and immediately entered an appeal through his solicitor, James Haverson, of Toronto. The argument on the appeal was heard on Sept. 11, and by its judgment the proprietor was exonerated from any infraction which might have been made by the employee.

THE VALUE OF SMALL SAVINGS.

If a young man 15 years of age were determined to save three car fares a week, and to pay the 15 cents thus saved every week until he was 60 to the Canadian Government for the purchase of an Annuity, the result of his thrift would be that from and after 60 he would receive $25.18 every 3 months so long as he lived. If he died before he was 60 all that he had paid in with three per cent. compound interest would be refunded to his heirs, and if he died just before his first instalment of Annuity fell due his heirs would inherit $771.70. A postcard sent to the Superintendent of Canadian Government Annuities, Ottawa, giving your age last birthday, will secure you information as to what an Annuity will cost.

TRIED EVERYTHING WITHOUT RELIEF

Until I took "Fruit-a-tives"

SARNIA, ONT., Feb. 5th, 1910.

"I have been a sufferer for the past 25 years with Constipation, Indigestion and Catarrh of the Stomach. I tried many remedies and many doctors but derived no benefit whatever.

Finally, I read an advertisement of 'Fruit-a-tives'. I decided to give 'Fruit-a-tives' a trial and found they did exactly what was claimed for them.

I have now taken 'Fruit-a-tives' for some months and find that they are the only remedy that does me good.

I have recommended 'Fruit-a-tives' to a great many of my friends and I cannot praise these fruit tablets too highly"

PAUL J. JONES

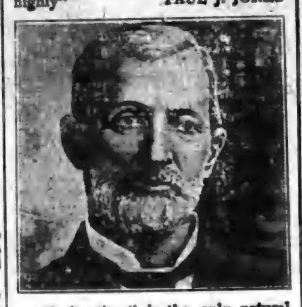

"Fruit-a-tives" is the only natural cure for Constipation and Stomach Trouble, because it is the only medicine in the world that is made of fruit juices and valuable tonics. Hundreds of people have been cured, as if by a miracle, by taking "Fruit-a-tives", the famous fruit medicine.

50c. a box, 6 for $2.50, trial size, 25c. At dealers, or sent on receipt of price by Fruit-a-tives Limited, Ottawa.

A STORY HARD TO BEAT.

A remarkable story of endurance comes from the vicinity of Kemble. On 14th August, five weeks ago, Mr. Gardner, missed a yearling steer from his heard. After several days had been spent in unsuccessful search it was given up as lost, though all hope of its recovery was abandoned, as it was thought possible the animal might have joined the cattle that were grazing along the shore. However nothing was seen or heard of the lost steer until Monday, when Mr. Gardiner, visiting the back of his farm, heard the lowing of a beast apparently coming from underground, and hurrying to the spot whence the sound came found the long lost steer imprisoned in a crevice of a rock about two feet wide and ten feet deep. There it had for at least thirty-two days without food or water. With the help of Mr. D. Davidson, his son, and Mr. Fergussan, Mr. Gardner soon released the animal from its prison, and though it was much emaciated, it was able, after it had been given some food and water, to walk to the barn, a distance of about half a mile. The animal seems to be none the worse of its trying experience, and is doing well.—Advocate.

A POSER FOR THE CHAPLAIN.

A Scottish prison chaplain, recently appointed, entered one of the cells on his first round of inspection, and with much pomposity addressed the prisoner who occupied it:

"Well, my man, do you know who I am?"

"No, nor I dinna care," was the nonchalant reply.

"Well, I'm your new chaplain."

"Oh, ye are?" Then I has heard o' ye before."

"And what did you hear?" returned the chaplain, his curiosity getting the better of his dignity.

"Well, I heard that the last two kirks ye were in ye preached them baith empty; but I can say ye willna find it quite sa easy to do the same wi' this one."

While Ed. Graham was driving a load of baled hay into the entrance of the Arlington Hotel stables in Barrie, he misjudged the height of the floor and was hit on the back of the neck and crushed between the top of the load and the top of the casing. He was caught in such a way that the team had to be backed out to release him. Several of his ribs were broken and it is feared one of his lungs was injured.

Psoriasis All Over Body

Most dreaded of skin diseases was cured by Dr. Chase's Ointment.

Psoriasis is a sort of chronic eczema. The itching it causes is almost beyond human endurance, and it is usually considered incurable. But this case proves that Dr. Chase's Ointment is a cure, in spite of the doctor's prediction.

Mrs. Nettie Massey, Consecan, Ont., writes,—"For five years I suffered with what three doctors called psoriasis. They could not help me and one of them told me if any one offered to guarantee a cure for $50.00 to keep my money as I could not be cured. The disease spread all over me, even on my face and head, and the itching and burning was hard to bear. I used eight boxes of Dr. Chase's Ointment, and I am glad to say I am entirely cured, not a sign of a sore to be seen. I can hardly praise this ointment enough."

Dr. Chase's Ointment, 60 cts. a box, all dealers or Edmanson, Bates & Co., Toronto.

THE SOLID LEATHER SHOE HOUSE.

Before you do your buying, we would like to have you inspect our New Stock of FALL AND WINTER BOOTS & SHOES For Men, Women and Children.

WE HANDLE ALL KINDS OF FELT BOOTS AND SHOES FOR MEN AND WOMEN. CAREFULLY ASSORTED LINE OF THE POPULAR EMPRESS SHOES FOR LADIES AND ALSO THE FAMOUS INVICTUS SHOE FOR MEN.

Call and see our Misses' and Children's Lines. You will find them excellent values and well worth your careful inspection.

We handle the famous "KANT KRACK" Rubbers.

Repair Department in connection with store.

McPherson & Johnston
Boots and Shoes. - Broadway, Orangeville.

BANK OF HAMILTON

Capital Paid Up $2,750,000
Reserve & Undivided Profits 3,250,000
Total Assets 40,000,000

In an age of extravagance, the thrifty forge surely ahead—while their less provident neighbors accumulate debts.

Many a thrifty man or woman can point to the first decided step in life as having been taken the day a bank account was opened.

A Savings Account in the Bank of Hamilton will prove a sure incentive toward thrift.

Head Office
HAMILTON

FURNITURE !

Buying Becomes A Pleasure When You Buy From Us.
WE HAVE A COMPLETE LINE OF

Parlor Suites
Easy Chairs
Morris Chairs
Couches
Iron Beds

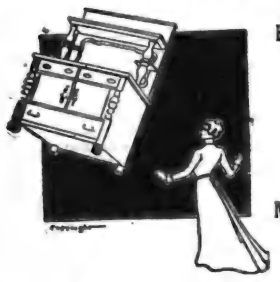

Bedroom Suites
Sideboards
Tables
Chairs
Mattresses and Springs

G. Beswick
West Broadway Orangeville

BLOOD DISEASES CURED

Drs. K. & K. Established 20 Years

NO NAMES USED WITHOUT WRITTEN CONSENT

BEFORE TREATMENT

AFTER TREATMENT

He was surprised at how the sores healed—"I took your New Method Treatment for a serious blood disease with which I had been inflicted for twelve years. I had consulted a score of physicians taken all kinds of blood medicine, visited Hot Springs and other mineral water resorts, but only got temporary relief. They would help me for a time, but after discontinuing the medicines the symptoms would break out again—running sores, blotches, rheumatic pains, looseness of the hair, swellings of the glands, palms of the hands scaling, itchiness of the skin, dyspeptic stomach, etc. I had given up in despair when a friend advised me to consult you, as you had cured him of a similar disease 8 years ago. I had no hope, but took his advice. In three weeks' time the sores commenced to heal up and I became encouraged. I continued the New Method Treatment for four months and at the end of that time every symptom had disappeared. I was cured 7 years ago and no signs of any disease since. My boy, three years old, is sound and healthy. I certainly can recommend your treatment with all my heart. You can refer any person to me privately, but you can use this testimonial as you wish.

W. H. S.

We treat NERVOUS DEBILITY, VARICOSE VEINS, VITAL WEAKNESS, BLOOD, SKIN and SECRET Diseases, URINARY, BLADDER and KIDNEY complaints of Men and Women.

READER Are you a victim? Have you lost hope? Are you intending to marry? Has your blood been diseased? Have you any weakness? Our New Method Treatment will cure you. What it has done for others it will do for you. Consultation Free. No matter who has treated you write for an honest opinion Free of Charge. Charges reasonable. Books Free—(Illustrated) on diseases of Men.

NO NAMES USED WITHOUT WRITTEN CONSENT. Everything confidential. Question list and cost of Home Treatment FREE.

DRS. KENNEDY & KENNEDY
Cor. Michigan Ave., and Griswold St., Detroit, Mich.

NOTICE All letters from Canada must be addressed to our Canadian Correspondence Department in Windsor, Ont. If you desire to see us personally call at our Medical Institute in Detroit as we see and treat no patients in our Windsor offices which are for Correspondence and Laboratory for Canadian business only. Address all letters as follows:

DRS. KENNEDY & KENNEDY, Windsor, Ont.

Write for our private address.

STOVES

GILLESPIE

Are now showing a splen
Stoves and Ranges in
The New Steel Happy
The Handsome Empire
Radiant Home Heaters

And many other good stoves. We de
show you our Stock. Every range and

GILLESPIE B
'Phone 4.

The Fr
right he
prepare
compl
PRESER
IN GR
Ranging i

We also have a full line of Alu
we guarantee for 5 years. Call and
The goods will please you and t

S. A. McCA
HARDWARE AND C
Shares for all makes of ploughs
SOUTH BROADWAY,

Satisfaction Gua

We have good reason to believe that our c
satisfied than they have been during the past ye
business was never better; nor more up-to-date
In dealing with us you get the benefit of yea
vest desire to give you the very best at any co
OUR BREAD, CAKES, PASTRIES, ETC.,
you buy any of our baked goods, if on are n
CITY DAIRY ICE CREAM without doubt
and becoming very popular for parties, socials
your order early.
LUNCHES SERVED—Tea, coffee, bovril, co
Get our prices on fish—always on hand.

WISE B
BAKERS, CONFECTIONERS AN
'Phone 56 : Be sure and use it.

Fowl Wa

Live and Dressed Fo
Tuesdays and

All Fowl must be well starved before
condition. No thin, crooked bre
taken. Dressed Fowl to be d
ducks with heads off.

During the season I have again dec
for the largest loads of live chickens

1st Prize. 8 lbs.
2nd Prize. 5 lbs.
3rd Prize. 2 lbs.

Highest Prices Paid.

J. A. McFA
General Merchant -
Long Distance Telephon

ARCHIVES OF ONTARIO
TORONTO

STOVES!

GILLESPIE BROS.

Are now showing a splendid line of Stoves and Ranges including

The New Steel Happy Thought

The Handsome Empire Queen Range

Radiant Home Heaters & Cookers

And many other good stoves. We deem it a pleasure to show you our Stock. Every range and stove guaranteed.

GILLESPIE BROS.

'Phone 4. Orangeville.

The Fruit Season is right here and we are prepared for it with a complete stock of

PRESERVING KETTLES IN GRANITEWARE

Ranging in prices from 15c. to $1.00.

We also have a full line of Aluminum ware, which we guarantee for 5 years. Call and inspect our stock. The goods will please you and the prices also.

S. A. McCARTNEY

HARDWARE AND CEMENT.

Shares for all makes of ploughs at 25 cents each.

SOUTH BROADWAY, ORANGEVILLE

Satisfaction Guaranteed.

We have good reason to believe that our customers were never better satisfied than they have been during he past year. Never a complaint; our business was never better; nor more up-to-date in every line.

In dealing with us you get the benefit of years of experience, and earnest desire to give you the very best at any cost.

OUR BREAD, CAKES, PASTRIES, ETC., always please. When you buy any of our baked goods, if ou are not satisfied, let us know.

CITY DAIRY ICE CREAM without doubt the best on the continent and becoming very popular for parties, socials, etc. Be sure and leave your order early.

LUNCHES SERVED—Tea, coffee, bovril, cocoa, etc.

Get our prices on fish—always on hand.

WISE BROS.

BAKERS, CONFECTIONERS AND FRUITERERS.

'Phone 55: Be sure and use it. Prompt Delivery.

Fowl Wanted

Live and Dressed Fowl Taken on

Tuesdays and Thursdays.

All Fowl must be well starved before marketing and in good condition. No thin, crooked breasted or diseased birds taken. Dressed Fowl to be dry plucked. Geese and ducks with heads off.

During the season I have again decided to offer three prizes for the largest loads of live chickens delivered at this store:

1st Prize. 8 lbs. 40c. Tea
2nd Prize. 5 lbs. 40c. Tea
3rd Prize. 2 lbs. 40c. Tea

Highest Prices Paid. Bring along your Birds

J. A. McFADDEN

General Merchant - Mono Centre.

Long Distance Telephone in Connection.

A Test of Honor

It Recoiled at Last on Him Who Made It

By STELLA ANDREWS

Copyright by American Press Association, 1911.

"It's my experience," said Paul Markham to his friend Tom Ellison, "that you can never tell what a woman is going to do."

"You mean a girl."

"Maid or wife, a man must always be on his guard for fear of getting mixed up with her."

"Do you mean, Paul, that if you were married your wife would try to flirt with me, your friend?"

"She might."

"And do you mean further that I should have to be on my guard to avoid treating you dishonorably?"

"Tom, you're the soul of honor, but I wouldn't trust you or any other man if I had an attractive wife who would make love to you."

"Then all I have to say to you is that you don't know me."

The two friends were separated soon after this and did not meet again for several years. They corresponded for a time, but Ellison drifted to South America, and they lost track of each other. Then Ellison sailed for New York on his way to Chicago. At the railway station he was making his way to the train when he was somewhat roughly seized and twirled half around.

"Paul!"

"Tom!"

"Going on this train?" asked Paul hurriedly.

"Yes. Are you?"

"No. I'm here to see my—manager off."

"You don't mean to say that you are married?"

"Men usually marry, some time, don't they. Are you?"

"No."

"You don't object to taking charge

"WHAT THE DEUCE IS THE MATTER WITH YOU TWO?"

of a lady, do you? How far do you go?"

"I'm for Chicago and would be only too glad of a companion. But why didn't you send me your wedding card?"

"Wedding cards! How should I know your address? But we've only time for the introduction. Come along."

They hurried into a car. Near the door Markham paused and said to his friend: "Wait here a moment. I wish to say things about you too complimentary to be said in your hearing."

Ellison waited while Markham advanced to a lady sitting near the center of the car, said something to her to which she evidently assented, then beckoned to his old friend to come on.

Ellison when he met the lady was delighted at the prospect of having what would otherwise be a tiresome journey made pleasant by a very attractive woman. The train moved off slowly and Markham hurried out with a "Goodby, old boy! Winne 'll give you my address. Write me."

There are more uncomfortable places than a parlor car on a through railroad train. The noise is largely shut out, and what one hears has a soothing effect. An ever changing panorama is observed through clear glass windows, and the chairs are luxurious. Tom Ellison and the lady under his care, seated side by side, chatted, read the newspapers, dozed, ate fruit, and thus the first day of the journey passed delightfully.

In the morning they breakfasted together in the dining car, still shooting over bridges, rounding hills, moving on the margin of lakes, now and again darting into the heart of a forest. Surely there is no more attractive place to break one's fast of a bright morning than sitting beside the window of a dining car, and with a pleasing companion it is delightful.

During the second day of the journey a disagreeable fact would occasionally thrust itself upon Ellison. Whenever the lady spoke of Paul he was reminded that she was in possession of another. For the first time in his life he found himself harboring bitter feelings toward his old friend. He was not only surprised, but ashamed. As the day wore on he was seized with alarm. Markham's wife was coming out to him with confidences, with emotions which, though they thrilled him, seemed altogether too sacred to be imparted to any one not near and dear to her.

* * * * * * *

In a month Ellison was back in New York. He had not written Markham and had no intention of writing him. Indeed, he had engaged passage for South America and was waiting for the steamer to sail, dreading the while that he might run across his old friend.

On entering his hotel one morning the clerk tossed him a note. He looked at the superscription and lost some of his color. It contained an invitation from Paul Markham to dine with him that evening, the missive ending with "Why didn't you write, old man? If it hadn't been for Winnie I wouldn't have known anything about your movements."

So he must face the friend he had injured in thought if not in deed. How could she after all that had occurred between them have enabled her husband to discover his arrival in New York? He thought over every possible excuse, and, though all were possible, none would serve the purpose.

On his arrival at Markham's home Paul's friendliness, affection even, cut him to the heart. "Come right in, old man; Winne's expecting you with the same pleasure that I am." He led the guest into the drawing room, where he was received with a telltale blush rather than cordiality. "Oh, why," moaned Ellison to himself, "did she put him on to my being in town?"

"What the deuce is the matter with you two?" exclaimed Markham. "You look as if you had been doing something you are ashamed of."

The lady's blush deepened, and an expression of excruciating pain passed over Ellison's face.

"Well, come into dinner," pursued the host. "I'm going to get it out of one or the other of you before we've finished."

Though the words struck Ellison with terror, Markham did not seem to consider the matter as serious. The host rattled on during the earlier courses, evidently delighted at seeing his old friend; Winifred appeared ill at ease, and Tom looked as if he were sitting on a hot gridiron. Finally the host said with apparent seriousness:

"Tom, do you remember our conversation some years ago about a man being obliged to beware of another man's wife?"

Ellison breathed an almost inaudible "Yes."

"And you poohpoohed the idea that you would ever have to struggle with yourself under such circumstances to treat me honorably?"

Tom's face expressed agony and was red as a cock's comb.

"Well, it looks as though Winne had been tempting you and you had fallen."

"Paul!" Winifred looked a command to desist.

"Now, see here, Winne, didn't you on that journey to Chicago propose to my friend to run away with you?"

"Paul, you have no business to"—

"Never mind that. Didn't you?"

"Yes, but"—

"Now, Tom, how did you receive the proposition?"

"Whatever the fault, it was all mine," faltered Ellison.

"It wasn't any such thing. You're a man of honor. It was the woman's fault. Such things always are."

"I assure you, Paul," protested Ellison, "your wife was simply carried away by a passing emotion."

"My wife?"

"Yes, and a lovely wife you have too."

"I have a wife? Not much! I wouldn't trust one of 'em out of my sight."

Ellison looked from one to the other in astonishment. Winifred was both blushing and laughing.

"This has gone far enough, Paul," she said. "Please explain."

"For heaven's sake," exclaimed Ellison, "let me out of this or I shall collapse!"

"Well, old man," replied the host, "you do look a trifle rattled, and I've had all the fun I am entitled to at your expense. Know, then, that I remembered your high toned words about resisting the temptations thrown out by a friend's wife, and on meeting you in the station on the eve of your departure for Chicago I saw an opportunity to show you that I was right. I introduced you to my sister as my wife and told her to go for you. She did it beautifully."

Beads of perspiration stood out over Ellison's face. He took out a handkerchief and wiped them off, then emptied a glass of wine that stood before him. This was followed by a look something between love and reproach at Winifred, after which he went on eating his dinner.

"Paul," said Winifred severely, "never again will I lend myself to another of your abominable pranks."

"Not till I ask you to 'do' another man," was the complaisant reply.

"All I ask," put in Ellison, "is that if the opportunity occurs you will do it all again."

"Anything you ask," replied the lady by way of atonement, "is granted."

"Very well. Saving your brother's presence, will you marry me?"

"Got him!" from Paul. "I knew you could do it!"

Tom Ellison changed his ticket to one for a later date, and when he sailed Winifred Markham sailed with him as his wife.

"Who's been done," he asked his brother-in-law, "you or I?"

THEY DID JUST WHAT YOU SAID

GIN PILLS WOULD DO

QUEBEC, P.Q.

"I received the sample of Gin Pills and have taken them. They have done me so much good. They do just what you say in your circular that they will do. I can but congratulate myself that I sent for the sample, and I bought a large box at my druggist's. I have made up my mind that I shall never be without them until I am cured. I thank you many times, for I had never found a remedy to do me any good until I tried Gin Pills".

MADAME MARIE MIVILLE DUCHENE.

Do just as Madame Duchêne did—write for a free sample of Gin Pills, and try them for Kidney Trouble, Irritated Bladder, Painful or Suppressed Urine, Pain in the Back, Rheumatism, Sciatica, or Lumbago. If they benefit you, get the regular size boxes at your druggist's—50c. or 6 for $2.50. But write right now for the free sample. National Drug and Chemical Co. of Canada, Limited, Dept. A Toronto. 95

WHAT TRAVELLERS SAY.

Local Option Has Improved Hotel Accommodation.

Convincing Statements by Men Who Are in Position to Know.

The Pioneer states in last week's issue that hotel accommodation has improved materially in almost every municipality where Local Option has come into force. In support of this statement the newspaper quotes interviews with prominent commercial travellers respecting hotel accommodation in Orangeville and other local option municipalities. These interviews and the Pioneer's comments are as follows:—

J. W. Charles, traveller for one of the large Toronto wholesale grocers, is one of the best known men on the road in Western Ontario. Mr. Charles says:—

"Every three weeks I cover fifty-one towns in Western Ontario and of these thirty-eight are dry. In each case, with perhaps one or two exceptions; the hotel accommodation in these dry towns is better than before the Local Option by-law came into force. In no place, without exception, are conditions any worse."

To substantiate this, Mr. Charles went on to give some specific instances:

"I would like to take you to Southampton so you could see how pleased the boys are to get into this town. The Commercial Hotel provides particularly good accommodation. Another case is Creemore. Here is the Mansion House, I believe we travellers find the best accommodation that can be got in any town of one thousand anywhere in Canada.

"Shelburne is another town. The Royal Hotel here for many years gave fair accommodation, but now since Local Option came into force it is a revelation to travellers as to what accommodation can be furnished.

"At the Queen's Hotel in Orangeville conditions are very much better than they were before the by-law came into force. At Flesherton the Munshaw House has always given good accommodation and still continues to do so, though its bar has been cut off. In Durham and Bolton conditions have greatly improved for the travellers' comfort since the towns became dry."

"Then again," said Mr. Charles, "I want to speak particularly of Owen Sound and to say a good word for the Seldon House. This is one of the bright spots on the road for us. It is a delight to go there. I knew the town well under the old license conditions, and it is certainly much improved since Local Option came into force."

Mr. Charles' statements are pretty conclusive and do not need much corroboration, but to prove that he is not prejudiced, and he certainly has no reason to be, we give the words of another well-known traveller—another man who knows.

C. J. Pascoe, who is in about the same class as Mr. Charles so far as being familiarly known by the travellers and business men of Ontario is concerned, speaks even stronger regarding the matter.

"You may use my name if you wish," said Mr. Pascoe, "and make the statement over it that

"The hotel accommodation in the Local Option towns of Ontario is from twenty-five to thirty per cent. better now than it ever was under the old License System.

"I have travelled over the section Mr. Charles speaks of, and farther North and West, every five weeks for eight years, and I am consequently in a position to know what I am speaking about. You may take, for instance, the towns of Orangeville, Shelburne, Owen Sound, Collingwood and Orillia, and it is safe to say that in all of these accommodation was never before so good as it is to-day.

"As soon as Local Option gets into operation," Mr. Pascoe continued, "one notices directly the absence of the rough element caused by drunkenness in the hotel. There is absolutely no question about this."

It is worth mentioning that every hotel mentioned above is owned and run by private parties, not by any company of temperance workers. In most cases the hotels are occupied and run by the same party who had charge under license.

Mention might be made of the splendid accommodation given in the hotels run by specially organized companies of local parties in Orillia, Midland, Newmarket, Bowmanville, Wellington, etc., but such are omitted as being a little aside from the general subject.

These statements certainly leave no room for doubt as to the correctness of the above statement, but further proof can still be presented in a more general and yet, if possible, in a more convincing way.

At the Annual Meeting of the Commercial Travellers' Association of Canada in 1910, considerable discussion took place over the matter of hotel accommodation in the Local Option towns of Ontario. As a result of this a committee was appointed, consisting of ten or twelve well-known members, who were to receive complaints regarding accommodation, not only to look for questionable conditions themselves, but also to receive information regarding these from other members with a view to placing such matters before the Government in order to provide for remedying existing conditions if such seemed necessary. It was understood that any complaints were to be handed in on paper and signed by a member of the organization.

Mr. J. W. Charles, the traveller mentioned above, was questioned regarding the result of this action.

"Up to the present time," he said (the interview took place in August, 1911), "not a single complaint, so far as I know, has been received by the members of this special committee. I am a member of it myself, and have recently talked the matter over with several of the other members. They say that in a number of cases verbal complaints have been made, but that those who made these were not willing to put their names behind them so that the matter could be submitted to the Government."

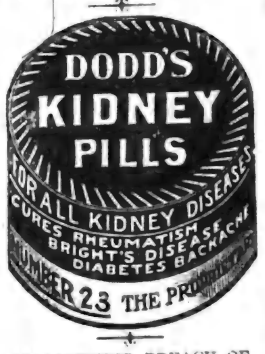

COLLINGWOOD BREACH OF PROMISE CASE.

Charlotte E. Schell, a spinster of Collingwood, is suing Joseph J. Redmond for $2,000 damages for breach of promise to marry. In plaintiff's statement of claim, it is alleged that in June, 1909, defendant promised to marry; that he renewed those promises several times, particularly in July 1910; that relying on this promise of marriage the plaintiff permitted the defendant to seduce her, and on May 2, 1911, she gave birth to a female child, of which defendant is father. The defendant denied all the allegations, and further stated that the plaintiff was not a woman of chaste character and claimed that since the date of the alleged promise of marriage she had illicit intercourse with men other than the defendant.

Burglars attempting to blow up the safe of Milton post office a week ago Monday night were disturbed, after two explosions, by G. B. Barrett, merchant. The safe door was badly damaged but not opened.

Take One Pain Pill, then—Take it Easy.

To Head-Off a Headache

Nothing is Better than

Dr. Miles' Anti-Pain Pills

They Give Relief without Bad After-Effects.

"For four years I was subject to almost constant headache. At times so severe I was unfitted for work. Through the advice of a friend I was persuaded to try Dr. Miles' Anti-Pain Pills and the result has been that I have entirely eradicated my system of the continuous headaches that followed a hard and continuous mental strain."—O. L. Russell, Agt. C. & N. W. Ry., Early, Ia.

For Sale by All Druggists. 25 Doses, 25 Cents.

MILES MEDICAL CO., Toronto, Can.

WANTED.

A live representative for Orangeville and surrounding district to sell high class stock for

The Fonthill Nurseries

More fruit trees will be planted in Fall of 1911 and Spring of 1912 than ever before in the history of Ontario.

The orchard of the future will be the best paying part of the farm.

We teach our men Salesmanship, Tree Culture and how big profits in fruit-growing can be made.

Pay weekly, permanent employment, exclusive territory.

Write for particulars.

STONE & WELLINGTON, Toronto.

CHICAGO MERCHANT MAKES STATEMENT.

After Spending Thousands of Dollars and Consulting the Most Eminent Physicians, He Was Desperate.

CHICAGO, ILLS.—Mr. J. G. Becker, of 184 Van Buren St., a well-known wholesale dry goods dealer, states as follows:

"I have had catarrh for more than thirty years. Have tried everything on earth and spent thousands of dollars for other medicines and with physicians, without getting any lasting relief, and can say to you that I have found Peruna the only remedy that has cured me permanently.

"Peruna has also cured my wife of catarrh. She always keeps it in the house for an attack of cold, which it invariably cures in a very short time."

—Capable general servant wanted. Small family and good wages. Apply to Mrs. F. W. Lewis, Third Ave., Orangeville.

EYE ERROR

Not a question of age

No part of the body is so delicate, so easily injured and so generally abused as the eye. The need of glasses is not a question of age. Lots of children have to wear them and there are many more who should. Bad marks at school can often be traced to poor eye sight and very often the eyes should have the constant aid of glasses.

We have facilities here for testing your eyes and finding out exactly what they need. We sell only such glasses as we can thoroughly recommend. All work is guaranteed.

T. STEVENSON

Issuer of Marriage Licenses

One Point

ABOUT OUR BREAD

That commends itself to every customer is its

WHOLESOME QUALITY

We get this by buying the Best of Flour, engaging an Expert Baker, and keeping our Bakeshop Clean and Fresh.

OUR FINE PASTRIES

Are always appetizing and palatable.

All kinds of Fine Confectionery. Lunch served on shortest notice in Ice Cream Parlor.

R. G. HARSHAW

BAKER AND CONFECTIONER.

Broadway, - Orangeville

Electric Lighting

If you are thinking of having your house wired for electric light, I will do your work properly and at a moderate price. Have you ever thought how important it is to have wires properly insulated? I have given this matter special study and if I do your work you need not have the slightest fear of danger from defective wiring.

Repair work attended to promptly.

I also make a specialty of Bath Work and all kinds of Plumbing.

JOS. HILTS,

Plumber and Steamfitter.

'Phone 62.

GET YOUR

School Supplies STATIONERY, AND MAGAZINES

FROM

J. H. MOTHERAL,

Jeweller and Optician

ALTON, - - ONT.

ARCHIVES OF ONTARIO
TORONTO

D. TORRIE

NEW

FALL GOODS.

Our Fall Stock is now complete, comprising

Worsted, Serge and Scotch Tweed Suitings, ranging in price from $18 up.

A large assortment of

Men's Ready-to-Wear

Overcoats

Price from $8.00 up.

We also carry a Complete Stock of

Gents' Furnishings.

EVERYTHING NEW FOR FALL TRADE.

J D. TORRIE

Tailor and Gent's Furnisher

Broadway - Orangeville.

RACE WITH DEATH.

n Larsen Succeeds in Piloting tor Boat Through Niagara Rapids.

rdy Navigator Declares He Will Never Do It Again.

Saturday afternoon in his little foot motor boat, "Niagara," n Klaus Larsen, of Detroit, sfully navigated the famous ool Rapids and the Devil's Rapids a short distance from ra Falls. The seven mile trip the Canadian "Maid of the landing to Pitz's dock at ton was made by the staunch craft in just 31 minutes. It arsen's second trip through Ni- s gorge, he having made the ne a year ago in "Ferro," a boat a trifle larger than the used to-day.

1.42 Larsen headed his craft om the Canadian landing of the "of the Mist." For seven min- e circled around below the falls. 19 he turned the nose of the ara" down stream and headed e dangerous Whirlpool Rapids. 1.55 he reached the swift drift of the rapids. After hugging the ican shore for the greater part e distance from the starting when the "Niagara" entered apids, Larsen closed in nearer Canadian shore.

n the first great wave caught ttle craft and hurled it from its the watchers ashore thought the was swamped, as it slid over the into a forty foot trough.

leted from wave to wave, the gara" hugged the Canadian until within a hundred yards of whirlpool. Then the intrepid h navigator threw over his tiller made for the American shore.

2.05 the little craft entered the pool, skirted the edge of the pool, caught by the mighty maelstrom almost sucked into the swirling stern first.

r half a minute the boat hung on dge of the pool almost motion- Then, with a spurt of speed, she the waters' grip and plunged the swiftly flowing water below Devil's Hole Rapids, below the lpool, while not so rough as the lpool Rapids, are fully as danger- because of the nearness of the s to the surface. On his previous Larsen was stranded on a rock in ower rapids for some time when ngine broke down.

th the skill of a St. Lawrence In- pilot, Larsen guided the little from side to side of the river, ing a rock here, riding over the of a great wave there.

fore Larsen struck the roughest of the Devil's Hole Rapids, he ed the nose of his boat up stream e he readjusted the canvas cock- covering about his body. The can- had been forced down below his s by the trip through the Whirl- Rapids. With one hand on the r, he used the other to put the ering in place.

his occupied about two minutes. s soon as the canvas was adjusted his liking, Larsen again started n the river, while the crowd fol- ing on special Gorge route cars red wildly. Larsen sent back an wering shriek from the whistle of boat.

2.14 the rapids-shooting motor t passed under the suspension dge at Lewiston, a quarter of a above Pitz's dock, where the boat was moored at 2.20.

bout four inches of water was ped during the trip. It was al- st up to the engine when it was pped. Seven hundred pounds of d which acted as ballast soaked up siderable of the water that enter- the boat.

While changing his clothes, Larsen d his story. Here it is in the lit- Dane's own words:

That's the second time I've gone ough the rapids and came out ve. I tell you it's the last time. . My trip to-day was far worse n last year's. The water was gher by far and the wind was h. If the 'Niagara' had not been better boat than the 'Ferro,' and engine in perfect working condi- tion, I would not be here talking to you now.

"To-day's trip was a frightful strain on my nerves. I've been on rough voyages before, but that trip to-day was the roughest proposition I ever ran up against. It fairly jolted the life out of me, me only out of a typhoid fever bed a few weeks.

"After I shook hands with my manager, Hansen, shortly before 1 o'clock I took a spin around below the falls in the 'Niagara.' Everything worked fine, but a strong wind made it bad for me. When I found my engine working like clockwork, I counted on a much easier trip than last year. You see, I did not know the rapids were so much rougher. The wind riled them up considerably. Not for a minute during the entire trip was the terrible strain lessened.

"Once I nearly rolled over. Although I had implicit faith in my boat, I had the belief for a second that I was going to be treated to a somersault. I had that experience last year, but was spared it to-day.

"When I struck the outer edge of the whirlpool, I feared I might be sucked in. I nearly was, but my engine was capable of the task and proved itself stronger than the mighty current.

"Let me tell you right here that you who stayed ashore have no idea how strong that same current really is.

"My boat withstood the trip so well that I've half made up my mind to cross the Atlantic in her next year. I think I can make the trip with the same outfit I used to-day in 22 days. I would go from New York to Queenstown."

Larsen will remain here several days before going to New York. He was not hurt by the trip. He did not even sustain a scratch. He was to have made the trip three months ago, but was taken ill with typhoid fever.

The 'Niagara,' Larsen's boat, is built of five-eighths inch pipe, is of five feet six inch beam and fifteen feet over all. She is propelled by a ten horse-power, four cycle Scripps' gasoline engine.

DR. A. W. CHASE'S CATARRH POWDER 25c.

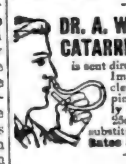

is sent direct to the diseased parts by the Improved Blower. Heals the ulcers, clears the air passages, stops dropings in the throat and permanently cures Catarrh and Hay Fever. 25c. a box; blower free. Accept no substitutes. All dealers or Edmanson, Bates & Co., Limited, Toronto.

Oysters, OYSTERS

Long Island Native.

You cannot go astray in buying this Oyster. It is sealed right at the oyster beds, and not opened until they reach our store.

SERVED AT ALL HOURS

OUR FALL SHIPMENTS OF

FISH

Arriving daily, Finnan Haddie, Ciscoes and Bloaters.

GRAPE FRUIT, PRUNES, Dates and Figs

Of different kinds just arrived. Stock very fair.

Sole agents for Lowney's and Ganong's and Patterson's Chocolates

Orders taken for Ice Cream in Bulk, or in Bricks, at

M. E. HENRY'S

Fruiterer & Confectioner,

BROADWAY - - ORANGEVILLE

ARE YOU AS WELL AS A YEAR AGO?

Dr. Williams' Pink Pills Point the Way to Health and Strength.

Ask yourself the important question whether you are as strong as you were a year ago, as bodily fit as you should be. Many a reader has to confess "No." Some weakening ailment has during the past year laid hold of the system, unfitting you for the duties of life and seriously clouding the outlook of the coming days. It may be rheumatism with its sharp twinges of pain, indigestion, headache, nervous debility, depression and lack of energy, or the pains and ailments which only common folk know. It is well to know that all these weakening disorders arise from an impoverished condition of the blood. Renew and enrich your blood and all your troubles will cease. This is a strong statement, but it is made on the testimony of thousands who once suffered, but who have gained health and strength by the aid of the new, rich blood supplied by Dr. Williams' Pink Pills. We can quote thousands of cases similar to the following: Mr. Jos. Grandmaison is a young man well nown in the town of St. Jerome, Que. He says: "For a couple of years I began to find my strength failing, but did not dream that the trouble was serious. As I grew weaker I began to doctor, but it did not help me. The least exertion made my heart palpitate violently, my stomach seemed out of order and my whole system became so run down that I was finally forced to quit work. I had now been doctoring for almost six months, and was very naturally growing discouraged. At this juncture I read of a case similar to mine, cured through the use of Dr. Williams' Pink Pills, and decided to try them. I took the Pills faithfully for about two months, gradually growing stronger and at the end of that time I was as well as any man could be. I shall always praise the medicine that raised me from despair to the blessing of good health."

Sold by medicine dealers everywhere or sent by mail at 50 cents a box or six boxes for $2.50 by The Dr. Williams' Medicine Co., Brockville, Ont.

THE HONOUR ROLL.

Orangeville Public School Report for October.

Sr. IV.—Edith Lawrence, Harold gsdin, Florence Annis, Allen Preston, Stuart Porter.

Jr. IV.—Harry Firth, Arthur Mcerson, Verlie Smith, Mary Harw, Belle Safer, Rilla Marshall.

Sr. III.—Pearl Peavoy, Mary MacGillivray, Maggie Rowan, Lillian Duke and Millie Simpson, equal; Evelyn McRoberts and John Pickering, equal.

Jr. III.—Helen Lugsdin, Dorothy Hunter, Wilma Allen, Mary Hughes Ida Gostlin.

Sr. II.—Roy Tisdale, Ruth Ritchie, Graham Kearns, Laura Cranston, Terence McKeown and Vera Walker, equal.

Jr. II.—Annie Lane, Martha Prior, Edna Tiffin, Leila Hamilton, Oscar Stuckey, and Ruby White, equal.

Sr. I.—Class A.—Lizzie Mason, Irene Appleby, Bertha Hunter and Bessie Pickering, equal, Viola Hilts, Norman Frampton. Class B.— Myrtle Peavoy, Alfred Bradley, Mamie Wilcox, Howard McIlroy and Roy McFarlane, equal, Minnie Lewis.

Jr. I.—Class A.—Dorothy Wright, Jennie Huston, Gordon Adamson and Bernice Rowan, equal, Douglas McCartney, Murial Torrie. Class B.— Howard Durkin, Wilfrid St. Croix, Agnes Ewers, Rubie Safer, Wilson McConnell.

Sr. Primary—Class A.— Harry Flint, Isabelle Sanderson, Ivan Morrow, Charlie Harkies, Mary Sawyer. Class B.—Willie Flint, Russell Rutledge, Hortense Lamgford, Bertie Nightingale, Russell Taylor.

Jr. Primary—Class A.— Margaret Sansom, Alice McGuire, Kathleen Hughes, Ethel Fludder, Violet Prior. Class B.—Douglas Adamson, Gordon Lewis. Class C.—Robert Peavoy, Elwood Gostlin, Dorothy Walker, Cosy Lawrence and Arthur Henry, equal; Margaret Lawrence and May Young, equal.

BORN.

FLATT—In Orangeville, on Monday, Oct. 30th, to Mr. and Mrs. Wilfrid Flatt, a son.

BEST—At Whitfield, on Tuesday, Oct. 24th, to Mr. and Mrs. Thos. Best, a daughter.

MARRIED.

COOK—BREMNER — At St. Andrew's Church, Bombay, India, on October 27th, 1911, by the pastor, Rev. J. Cameron, B. A., Ruth, daughter of the late Dr. and Mrs. W. W. Bremner, of Minesing, Ont., formerly medical missionary in Argentine, South America, to Rev. Wm John Cook, B.A., of the C. P. Missions, Ujjain, Central India.

Rev. Mr. Cook formerly lived near Orton, and was a student at Orangeville High School some years ago.

WE PAY CASH

FOR USED

CANADA

POSTAGE STAMPS

SOME STAMPS WE OFFER AS MUCH AS $100.00 EACH.

If you have Canada cancelled stamps to sell write for our illustrated catalogue quoting prices we pay for each kind by mail to any address for 22 cents (not free).

QUEBEC STAMP EXCHANGE (RECD)

P.O. Box 179, QUEBEC, Canada.

ELECTIONS DECEMBER ELEVENTH.

Provincial Government Has at Last Announced Date.

Sir James Whitney Issues Manifesto to Electors Reviewing Administration's Record.

The Provincial elections will be held on Monday, December 11th. Sir James Whitney made the formal announcement on Monday evening, simultaneously with the issue of a manifesto to the electorate of the province.

The portion of the Premier's statement, which deals with the Government's record, reads as follows:—

To the Electors of the Province of Ontario:—

Gentlemen,—Nearly three years have elapsed since you entrusted the Government of the province to my colleagues and myself, and in June, 1908, you signified, by an overwhelming majority, your approval of the record we had made up to that time.

Shortly stated, we had, in a little more than three years:—

Abolished the numbered ballot;

Taken the first step towards the creation of Agricultural Schools by appointing district representatives in Agriculture, and largely increased the expenditure for agricultural purposes;

Reconstructed the administration and financial resources of the Provincial University;

Revised the mining laws and taken Cabinet Minister from New Ontario;

Restored the old law relating to County Councils.

Imposed taxation upon the railways, one-half of which goes to the municipalities;

Put an end to the granting of subsidies to railways;

Created a Railway and Municipal Board;

Reduced the price of school books by one-half, and destroyed the school book ring;

Revised the Public School system; created a consultative Council to which the teachers elect representatives, and provided for large grants in aid of payment of teachers' salaries;

Honestly and successfully enforced the Liquor License Law;

Extended the Government Railway;

Brought the Hydro-Electric scheme forward, and in sight of completion;

Increased the expenditure for the construction of colonization roads, and encouraged the development of New Ontario;

Put the provincial finances on a sound and stable footing, doubled the provincial revenue, and put upon the Statute Book a large amount of important and constructive legislation;

Since then we have gone on endeavoring to discharge our duties with an eye solely to the best interests of the people, and, among the results of our policy and our administration of the finances of the province are the following:—

The amount payable towards the salaries of teachers in Public Schools has been increased until this year such aid will amount to about $475,000.

We have devised a system for industrial training in the urban schools liberally aided by money grants;

A course in Agriculture for Public School teachers has been established in the Agricultural College at Guelph;

The amount to be paid to the University of Toronto this year will reach to about the sum of $488,000;

The amount appropriated this year for the construction of colonization roads is $582,000.

The amount of revenue collected by each department of the Government has largely increased.

Great success has attended the work one by the district representatives in agriculture attached to a number of our Collegiate Institutes and High Schools. In several instances municipal councils have increased their remuneration and there is a general demand for them from all sections of the province;

The commissioner appointed to collect information regarding legislation affecting the compensation for injuries to workmen and to report a bill in that behalf has made good progress with the very important matter he has in charge;

The erection of the new Central Prison Buildings at Guelph has been commenced. A large part of the work has been done by the prisoners and the results fully justified the experiment tried by the Provincial Secretary of treating the prisoners as not unworthy of trust rather than as ordinary convicts;

The Board of Parole instituted by the Provincial Secretary has proved to be an unqualified success, and great good has already resulted from the operation of it;

The main line of the Ontario Government Railway has been completed to Cochrane on the G. T. P. Railway, distance of 253 miles, and the Porcupine branch, it is expected will be completed to Montreal River before the end of the present year, when the railway, with branches, will have about 380 miles in operation. Surveys for a possible extension of the line have been made as far north as James Bay in case it is decided to continue the line to that point.

An engagement has been entered into with the Grand Trunk Railway for running rights of its trains over the line, in consideration of which the company assumes an equitable share of the general maintenance of the road and pays the sum of $300,000 per annum as rental for such running rights, this sum representing one-half of the interest on the total cost of construction of the railway.

The Premier also points out that the electric power scheme has been brought to a successful completion at a cost for construction work of $85,000 less than the estimates. Cheap power is now within reach of the farmers and other residents of the villages and rural districts. Sir James states that the time has come when the Hydro-Electric Power Commission should be discontinued, and a new department of government created to take charge of this work, the head of which should be a Cabinet Minister. The Premier also announces the decision of the Government to formulate plans for the development of Northern Ontario, with the assistance of the Dominion Government and further provincial appropriations. As the former Dominion Government granted bonuses of $6400 a mile to new railways, but declined to grant any aid to the Temiskaming and Northern Ontario Railway, application for such aid will now be made to the Borden administration.

To justify the dissolution of the Legislature at the present time the Premier has this to say:

The life of the existing Assembly already exceeds in length the life of its predecessor, and there are eleven vacant seats in the House, caused by the death of the esteemed late members—seven of whom have been elected to the House of Commons, and by the resignation of Hon. Frank Cochrane, who has accepted the Portfolio of Railways and Canals in the new Government of Canada, and by whose departure the Government, the Legislatrve Assembly and the province have alike suffered a serious loss.

A large expenditure—$15,000 or more—would have been incurred by holding bye-elections to fill these vacancies, and the expenditure would have to be repeated within a year.

Under our system the practice favors a dissolution before the expiration of the life of the Legislative Assembly by effluxion of time, and the facts as stated are ample justification for a dissolution now, and, in face of the public notice given by me some weeks ago, it cannot be urged that anyone has been taken by surprise.

But there are other reasons why my colleagues and I desire to consult the electorate—reasons of great and vital importance, having regard to the development of the province and the prosperity of its people.

These reasons, upon which he considers it desirable that the people should have the opportunity of pronouncing the Premier briefly summarizes as follows:—

1. As to the advisability of further provincial appropriations, if necessary, to any scheme of development by reason of the financial aid to be given by the Dominion Government, and also of any statutory enactment which may be found to be necessary under the circumstances aforementioned.

2. Whether the Government of the province shall continue to urge upon the Dominion Government the payment of the said bonus, a subsidy on account of the construction of the said T. and N. O. Railway, known as the Ontario Government Railway.

3. Whether a department of Government shall be created, with a Cabinet Minister at its head, to take over and carry on the work heretofore done by the Hydro-Electric Power Commission.

CAUSES MUCH DISEASE.

Advice About Stomach Troubles and How to Relieve Them.

Do not neglect indigestion which may lead to all sorts of ills and complications. An eminent physician once said that ninety-five per cent. of all the ills of the human body have their origin in a disordered stomach.

Our experience with Rexall Dyspepsia Tablets leads us to believe them to be among the most dependable remedies known for the relief of indigestion and chronic dyspepsia. Their ingredients are soothing and healing to the inflamed membranes of the stomach. They are rich in pepsin, one of the greatest digestive aids known to medicine. The relief they afford is very prompt. Their use with persistency and regularity for a short time tends to bring about a cessation of the pains caused by stomach disorders.

Rexall Dyspepsia Tablets help to insure healthy appetite, to aid digestion, and thus promote nutrition. As evidence of our sincere faith in Rexall Dyspepsia Tablets, we ask you to try them at our risk. If they do not give you entire satisfaction, we will return you the money you paid us for them, without question or formality. They come in three sizes, prices 25 cents, 50 cents, and $1.00. Remember, you can obtain them only at our store—The Rexall Store, T. F. & T. J. Brown, Orangeville.

GRAND TRUNK RAILWAY SYSTEM

HUNTERS'

Return Tickets at Single Fare.

Daily until November 11th.

to points in Temagami, points Mattawa to Temiskaming and Kipawa, Que., inclusive, also to certain points in Quebec, New Brunswick, Nova Scotia and Maine.

Muskoka Lakes, Penetang, Lake of Bays, Midland, Maganetawan River, Lakefield, Madawaska to Parry Sound, Argyle to Coboconk, Lindsay to Haliburton. Points from Severn to North Bay inclusive, and certain points reached by Northern Navigation Co.

All tickets valid for return until Thursday, Dec. 14th, except to points reached by steamer Lines, Tuesday, November 14th.

Full particulars from any Grand Trunk Agent., or address

A. E. DUFF, D.P.A., Toronto.

McGUIRE & McKITRICK, Orangeville Agents.

CANADIAN PACIFIC

SINGLE FARE FOR HUNTERS!

OCT. 9 to NOV. 11

To all stations Chalk River and Schreiber inclusive, and to best hunting points in Quebec and New Brunswick.

OCT. 19 to NOV. 11

To all stations Sudbury to the Soo, Havelock to Sharbot Lake, Coldwater to Sudbury, and on the Lindsay Branch.

Return Limit Dec. 14, 1911

Liberal stop-over privileges.

Ask for free copies of "Fishing and Shooting," "Sportsman's Map" and "Open Seasons for Game and Fish," "Hints to Hunters."

C. V. JEFFERS, Uptown Agent.

"The price is the pocket, and the same prices everywhere—from Coast to Coast."

Values that stand the test of trial in every town and city in Canada are here in the Semi-ready models—both Suitings and Overcoatings.

A sure and certain guarantee of satisfaction with the highest grade of tailoring made is the warranted worth which appeals to every man.

Semi-ready Tailoring

Values Begin at $15, and the higher prices represent the higher cost of the woollens.

HUGHES & NORRIS,

ORANGEVILLE, ONT.

RITCHIE BROS.

The Jacket Season is now on and in full swing.

Everybody Wants : : :

J A C K E T S

And this is the place to get suited. Our range is complete. Ladies' long 50 inch Jackets for $5.00 are a wonder. Ladies' and Misses' at $7.50 $10.00 $12.50 $13.50 $15.00 $20.00

You will not be disappointed if you come to us for your Fall aud Winter Jackets. Come early and secure one. Big line of Children's Coats also.

See Our Millinery Department

WE CAN PLEASE YOU.

RITCHIE BROS.

RHEUMATISM GONE, SAYS DETECTIVE KILLEN.

Morriscy's No. 7 and Liniment Cured his Knee. "Feels good as new."

St. John, N.B., April 12, 1911.

"I am glad to report that my knee is completely cured of Rheumatism—thanks to Father Morriscy's No. 7 Rheumatism & Kidney Tablets, as they alone are responsible for my cure. I was troubled for a number of years, and tried everything I heard of, and needless to say, spent quite a sum of money without any results. I have no further trouble now, and my knee feels as good as new. I was personally acquainted with the late Father Morriscy and know his remedies are good. Anyone suffering from Rheumatism and Kidney trouble should by all means try No. 7 Tablets, as I can cheerfully recommend them."

PATRICK KILLEN,

Provincial Detective, St. John, N.B.

The above prescription is not a "Cure-All" or so-called patent medicine. Dr. Morriscy prescribed it for 44 years and it cured thousands after other doctors failed.

Price, 50c. per box at your dealers, or Father Morriscy Medicine Co., Limited, Montreal. 300

Goods for Sale and Guaranteed by Thos. Stevenson. T. F. & T. J. Brown, Orangeville, Ont.

NEW ADVERTISEMENTS.

Lecture—W. C. T. U.
Taxes—Sterling Bank.
Harness—J. E. Smith.
Upholstering—A. Page.
HairGoods—Frank Pember.
Auction Sale—Rich. Tribble.
Pendant Lost—W. E. Irvine.
Money Lost—R. G. Harshaw.
Farm for Sale—Joseph Quinn.
Hunters' Single Fare—G. T. R.
Hunters' Single Fare—C. P. R.
Bengough Coming—High School.
We Pay Cash—Quebec Stamp Ex.
$728 a Year—Central Business Coll.
Notice to Creditors—A. A. Hughson.
To the Electors of Dufferin—J. R. Bell.
Notice to Creditors—John E. Robertson.
Cold Weather Specials —Gillespie & arts.

LOCAL NEWS.

—Temperance Convention at Shelburne on Friday.

—Mayor Riddell attended the races at Dufferin Park on Monday.

—Hallowe'en passed off quietly, although the boys played havoc with the wooden walks and crossings about town.

—Councillor R. West, of Amaranth, sold Mr. John Kannawin a 2 year old filly on Saturday, realizing the handsome price of $260.

—Mrs. Wm. Daniels has bought the cottage, which she occupies on Zina St. The property was owned by Mr. Thos. Robinson, of London.

—The Anglican Young People's Association will give a Hallowe'en social in St. Mark's Church on Monday evening next, November 6th.

—Mr. Joseph Quinn, of Sheldon, is offering to sell his fine 250 acre farm in Adjala township. For particulars see advt. elsewhere in this issue.

—Miss Alma Wilkins, Zina St., had the misfortune to fall a week ago yesterday and fracture her arm at the wrist. Dr. Kyles set the broken limb.

—The Daughters of the Empire are arranging to hold a concert in the Town Hall on November 22nd. Mr. F. H. Burt, Mus. Bac., will have charge of the programme.

—Meetings will be held on Monday night to appoint delegates to the Conservative Convention in Shelburne on November 8th. The local meetings are called for 7 o'clock.

—Mr. Stanley Dearing, of Orton, has taken a situation as bookkeeper in the Bell Telephone Co's. local office. Mr. Dearing was a student at the Orangeville Business College last year.

—Mr. J. H. Adams, of the High School teaching staff, was a competitor in the ten mile cross country run at Guelph on Thanksgiving Day. Mr. Adams succeeded in winning second prize.

—Lieut. H. B. McGuire, of the Orangeville Company of the 36th Regiment, took part in the sham fight in Dundas on Thanksgiving Day. Capt. McCausland, commanding officer of the local Company, and Lieut. McGuire were attached to the Queen's Own.

—Many Banner readers will no doubt endeavor to hear the Rev. J. Cooper Robinson, M. A., in St. Mark's Church next Sunday. Mr. Robinson is a well-known traveller, having lived for some years in Japan and the East. His evening address will be illustrated by lantern views.

—Mr. J. J. Phillips, a former High School student now attending the School of Practical Science, was a member of the University of Toronto athletic team, which competed at the inter-collegiate games in Montreal on Thanksgiving Day. "Jed" captured second prize in the 16 lb. hammer throw.

Taxes for the Townships of Amaranth, Mono and Caledon may be paid at the Bank of Hamilton.

—The potato crop has been exceptionally good in some localities this year and some of our farmers stand to realize handsomely on their tubers. James McKinnon, 4th line, east, Caledon, furnishes an instance in point. Mr. McKinnon had 10 acres from which he harvested 1900 bags. 4 acres averaged 225 bags per acre.

ARCHIVES OF ONTARIO
TORONTO

RHEUMATISM GONE, SAYS DETECTIVE KILLEN.

Morriscy's No. 7 and Liniment Cured his Knee. "Feels good as new."

St. John, N.B., April 12, 1911.

"I am glad to report that my knee is completely cured of Rheumatism—thanks to Father Morriscy's No. 7 Rheumatism & Kidney Tablets, as they alone are responsible for my cure. I was troubled for a number of years, and tried everything I heard of, and needless to say, spent quite a sum of money without any results. I have no further trouble now, and my knee feels as good as new. I was personally acquainted with the late Father Morriscy and know his remedies are good. Anyone suffering from Rheumatism and Kidney trouble should by all means try No. 7 Tablets, as I can cheerfully recommend them."

PATRICK KILLEN,
Provincial Detective, St. John, N.B.

The above prescription is not a "Cure-All" or so-called patent medicine. Dr. Morriscy prescribed it for 44 years and it cured thousands after other doctors failed.

Price, 50c. per box at your dealers, or Father Morriscy Medicine Co., Limited, Montreal. 300

Goods for Sale and Guaranteed by Thos. Stevenson, T. F. & T. J. Brown, Orangeville, Ont.

NEW ADVERTISEMENTS.

Lecture—W. C. T. U.
Taxes—Sterling Bank.
Harness—J. E. Smith.
Upholstering—A. Pace.
HairGoods—Frank Pember.
Auction Sale—Rich. Tribble.
Pendant Lost—W. E. Irvine.
Money Lost—R. G. Harshaw.
Farm for Sale—Joseph Quinn.
Hunters' Single Fare—G. T. R.
Hunters' Single Fare—C. P. R.
Benvoulin Course—High School.
We Pay Cash—Quebec Stamp Ex.
$928 a Year—Central Business Coll.
Notice to Creditors—A. A. Hughson.
To the Electors of Dufferin—J. R. Bell.
Notice to Creditors—John E. Robertson.
Cold Weather Specials—Gillespie & Co.

LOCAL NEWS.

—Temperance Convention at Shelburne on Friday.

—Mayor Riddell attended the races at Dufferin Park on Monday.

—Hallowe'en passed off quietly, although the boys played havoc with the wooden walks and crossings about town.

—Councillor B. West, of Amaranth, sold Mr. John Kannawin a 2 year old filly on Saturday, realizing the handsome price of $260.

—Mrs. Wm. Daniels has bought the cottage, which she occupies on Zina St. The property was owned by Mr. Thos. Robinson, of London.

—The Anglican Young People's Association will give a Hallowe'en social in St. Mark's Church on Monday evening next, November 6th.

—Mr. Joseph Quinn, of Sheldon, is offering to sell his fine 250 acre farm in Adjala township. For particulars see advt. elsewhere in this issue.

—Miss Alma Wilkins, Zina St., had the misfortune to fall a week ago yesterday and fracture her arm at the wrist. Dr. Kelly set the broken limb.

—The Daughters of the Empire are arranging to hold a concert in the Town Hall on November 22nd. Mr. F. H. Burt, Mus. Bac., will have charge of the programme.

—Meetings will be held on Monday night to appoint delegates to the Conservative Convention in Shelburne on November 8th. The local meetings are called for 7 o'clock.

—Mr. Stanley Dearing, of Orton, has taken a situation as bookkeeper in the Bell Telephone Co's. local office. Mr. Dearing was a student at the Orangeville Business College last year.

—Mr. J. H. Adams, of the High School teaching staff, was a competitor in the ten mile cross country run at Guelph on Thanksgiving Day. Mr. Adams succeeded in winning second prize.

—Lieut. H. B. McGuire, of the Orangeville Company of the 36th Regiment, took part in the sham fight in Dundas on Thanksgiving Day. Capt. McCausland, commanding officer of the local Company, and Lieut. McGuire were attached to the Queen's Own.

—Many Banner readers will no doubt endeavor to hear the Rev. J. Cooper Robinson, M.A., in St. Mark's Church next Sunday. Mr. Robinson is a well-known traveller, having lived for some year in Japan and the East. His evening address will be illustrated by lantern views.

—Mr. J. J. Phillips, a former High School student now attending the School of Practical Science, was a member of the University of Toronto athletic team, which competed at the inter-collegiate games in Montreal on Thanksgiving Day. "Jed" captured second prize in the 16 lb. hammer throw.

Taxes for the Townships of Amaranth, Mono and Caledon may be paid at the Bank of Hamilton.

—The potato crop has been exceptionally good in some localities this year and some of our farmers stand to realize handsomely on their tubers. James McKinnon, 4th line, East, Caledon, furnishes an instance in point. Mr. McKinnon had 10 acres from which he harvested 1900 bags. 4 acres averaged 225 bags per acre.

PERSONAL MENTION.

Miss Helen Denton was in Toronto on Monday.

Mr. Jas. H. Maguire, of London, is in town this week.

Mr. and Mrs. T. J. Brown spent Monday in Toronto.

Miss Bea Reid was home from Toronto for the holiday.

Mr. Norman Kilpatrick, of Orillia, was home on Monday.

Miss Margaret Mann visited friends in Hanover over the holiday.

Mr. Grenville Lawson was home from Peterboro over Monday.

Mr. Jas. A. Irvine was up from from the city for Thanksgiving.

Mr. W. R. Sadd, of Ottawa, spent Thanksgiving with Mr. Russell Morrow.

Miss Gora Neil, of Toronto, visited Miss Minnie Savage over Thanksgiving.

Mr. and Mrs. R. N. Irvine, of Toronto, spent the holiday at Mr. Robt. Irvine's.

Mr. C. Dunsford, of the Bank of Commerce staff, spent the holiday in Peterboro.

Mrs. J. H. Anderson and daughter, Miss Edith, were in London for Thanksgiving.

Mrs. A. McBride, Third Avenue, is visiting friends at Erin and Belfountain for a week.

Mrs. Albert Ward and daughter, Flora, of Toronto, visited friends in town over Monday.

Miss Irene Hill, of Toronto, spent the holiday with her parents, Mr. and Mrs. Geo. Hill.

Miss Isabel Brown, of the Public School staff, spent Thanksgiving at her home in Wiarton.

Mr. F. Saxon, of the Bank of Commerce staff, spent the holiday at his home in Streetsville.

Misses Lottie and Grace Powell, of Creemore, have been visiting Mr. and Mrs. T. Hepton, Zina St.

Mrs. Arthur Irwin, of Toronto, visited her parents, Mr. and Mrs. Thos. Arnott, over Thanksgiving.

Mr. and Mrs. E. H. Besley were the guests of the former's parents at Shelburne over Thanksgiving.

Mr. E. Penwarden, Manager of Dr. A. J. Hunter & Co's drug store, spent Thanksgiving in Toronto.

Miss McWilliams and Miss Gertie Ritchie, of Dundalk, visited at the latter's home here over Sunday.

Mr. Lyle Campbell, a student at the School of Practical Science, was home from the city for Thanksgiving.

Miss Mary Beatty, of Toronto, was the guest of her cousins, the Misses Cameron, Centre Road, over the holiday.

Miss Clara Annis, West Broadway, entertained a number of her friends to a Hallowe'en Party on Tuesday night.

Mrs. Wm. McLean, of Toronto, is spending a week visiting her son, Mr. Geo. H. McLean, and other friends in town.

Mr. and Mrs. H. R. Polson, of Owen Sound, are visiting the latter's parents, Mr. and Mrs. R. Mann, Zina St.

Miss Minda Hansen, of Moulton Ladies' College, Toronto, was the guest of Rev. and Mrs. B. Davies over Thanksgiving.

Mrs. (Dr.) J. S. Island, of Toronto, and two children, spent Thanksgiving with relatives here and at Mono Centre.

Mrs. (Rev.) A. W. Roffe and daughters, Ethel and Nellie, of Toronto, spent the holiday with Mr. and Mrs. Jos. R. Lathwell.

Mr. J. A. Leighton, this town, and Mr. Milford Moffatt, of Toronto, were guests of the Misses Little, of Allison, over Thanksgiving.

Mrs. (Dr.) J. S. Island and two children, of Toronto, were the guests of friends in Orangeville and at Mono Centre over Thanksgiving.

Messrs. Norman and Gordon Davies, of McMaster University, were the guests of their parents, Rev. and Mrs. B. Davies, over Thanksgiving.

Miss Della Locke, daughter of Rev. J. Locke, Toronto, and Miss Dora Dayfoot, daughter of Rev. P. K. Dayfoot, of Toronto, were the guests of Miss Ruby Wilcox over the holidays.

Mr. and Mrs. Wm. Allen, of Paisley, Mr. and Mrs. Wm. Allen, Jr., of Moose Jaw, and Miss Evelyn Armour, of Owen Sound, were guests of Mr. and Mrs. S. Wallace over Thanksgiving.

Mr. and Mrs. D. A. McBride, of Toronto, spent Thanksgiving with Mr. and Mrs. D. A. Hogg. Mr. McBride has given up his situation with the Robert Simpson Co., to accept a position with the widely known firm of Gundy & Gundy, real estate and investment brokers.

Rev. G. A. Rix, rector of St. Mark's Church, conducted services in the Church of the Ascension in Hamilton on Sunday. This Church has been celebrating its diamond jubilee, and in connection with this important event in its history has had a number of prominent outside ministers conduct special services. It is a tribute to Mr. Rix's pulpit ability and standing in the church, that he had the honor of being invited as one of these special preachers.

Quite a number of Orangeville people attended the Masquerade At Home at Charleston on Friday night. Among those who went down were Misses Helen Denton, M. Vanwyck, Birdie McKinnon, Tillie Harmon, E. Cruikshank, L. Cruikshank, Grace Farnell, Lettie Hulse, Nellie Park, Lottie McMaster and Mae Morrison, and Messrs. M. E. Henry, D. Patterson, H. Patterson, H. Keith, J. E. McMaster, J. A. Leighton, Davidson, McCullough and Hyde.

Mr. and Mrs. W. E. Island, Centre Road, Mono, arrived home on Friday night after a two months' absence travelling in the Canadian West. Winnipeg, Calgary, Edmonton, Regina, Saskatoon and Banff were among the important places they visited. Mr. Island speaks very favorably of the West, particularly of the cities. While farming affords excellent opportunities for money-making, farm life, he says, is lonely as a rule, and has many disadvantages.

EVERY MAN
Who Buys Thanksgiving Clothes

Here Will Save a Lot of Money.

We are after you Mr. Man. We want you for a permanent customer, and we'll give you such unusual values for your money that you'll be a constant customer of ours and recommend us to your friends as well.

Sooner or later you are going to find out that its decidedly to your best interests to trade here.

Our customers are all pleased customers, because we see to it that they always get satisfaction.

YOU NEVER BOUGHT SUCH A GOOD SUIT FOR $15.00 AS THESE THAT WE ARE now SELLING at THIS PRICE.

WEAR ONE OF THESE WONDERFUL FIFTEEN DOLLAR SUITS AND YOU WILL BE A FRIEND OF THIS STORE FROM THAT DAY ON.

Our $10.00 Suits are equal to other's $15.00 Suits.

Save $2 on a Crayenette Coat
We sell actual $12 Values
at.....$10.00

Find out about the advantages of quality, service and price to be exclusively obtained at this store. It will pay you.

Come and see the uncommon values we are offering. You will always find us glad to show goods.

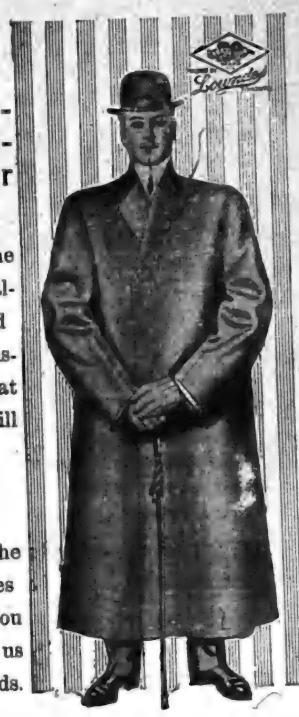

McMILLAN CLOTHING CO.

THE STORE THAT SAVES YOU MONEY.

Dr. Rooney has gone on a deer hunting trip in the Parry Sound district.

Misses Lillie, Rebie and Grace Harding, of Toronto, were home for Thanksgiving.

Mr. W. W. Lundy, of Toronto, is spending a few days with friends in town and vicinity.

Mr. and Mrs. James Falsted, of Toronto, spent Thanksgiving Day with Mr. and Mrs. H. A. Duke.

Miss Mona Ruddy, of Toronto, spent Thanksgiving with her sister, Mrs. W. C. McMillan, West Broadway.

Mrs. A. M. Laird and Mrs. Chas. McLaughlin, of Norval, spent Thanksgiving with their mother, Mrs. Jas. McMaster.

Miss B. Ward, of Clinton, was the guest of her brother, Principal Ward, of the Orangeville Business College, over Thanksgiving.

Dr. A. J. Hunter and Rev. Dr. Harper left town on Monday to join a deer hunting party in the neighborhood of Huntsville.

Mr. N. S. Robertson and Mr. and Mrs. Frank Irvine, of Toronto, were guests of Mr. and Mrs. J. S. Robertson, West Broadway, over the holiday.

Mr. Carson V. Jeffers, student in the Ontario College of Pharmacy, Toronto, spent a few days here and at his home in Mono last and this week.

Miss Verna Youmans and her little niece, Isabel Sanderson, of Waterford, visited the former's mother, Mrs. Lena Youmans, 1st Avenue, over Thanksgiving.

Mr. and Mrs. Quirt, Mr. and Mrs. Shand, Mr. and Mrs. W. A. Findlay and family, of Toronto, and Mrs. and Miss Black, of Denver, Col., were the guests of Mr. and Mrs. F. W. Ritchie over Thanksgiving.

—Laurel correspondence and other important news is unavoidably held over this week.

—Mr. H. R. Polson, of Owen Sound, special insurance agent for the counties of Dufferin, Grey and Bruce, spent a few days in town this week. Mr. Polson, who is in the general insurance business, expects to make arrangements to visit Orangeville at stated periods.

MANY HAPPY RETURNS.

Mrs. Wm. Kenny, an old and highly respected resident of Orangeville, celebrated her 85th birthday on Tuesday. Mrs. Kenny is the grandmother of Mrs. F. W. Ritchie. The Banner joins her numerous friends in wishing her many happy returns.

W. C. T. U. MEETING.

The Women's Christian Temperance Union will hold a parlor meeting in the home of Mrs. B. McGuire, West Broadway, on the evening of November 6th., commencing at 8 o'clock. Mrs. Straith, of Owen Sound, county delegate, will give a report of the Provincial and Dominion conventions recently held at Winchester, Ont., and Sherbrooke, Que. Musical selections will also be given. Refreshments will be served and a collection taken. The ladies are all very cordially invited to attend.

LEAVE YOUR ORDER.

Until October 31st the Ladies' Aid Society of St. Andrew's Church will take orders for night shirts, aprons, home baking, etc. Orders may be left with Mrs. J. E. Smith, 1st Avenue, and may be 'phoned if more convenient. 'Phone 92b.

LADIES' AID SALE.

The Ladies' Aid Society of St. Andrew's Church will hold their annual sale of Nightwear, Aprons and Home Cookery on next monthly Fair Day, Thursday, November 9th. The sale will take place in the store on Prince of Wales St., two doors north of the Bank of Hamilton.

SALE REGISTER.

Mr. Richard Tribble, lot 22, 5th line, west, Caledon, will hold a clearing auction sale of his farm stock, implements, etc., on Friday, November 10th. The sale will commence at one o'clock sharp, and will be on the usual terms. For list and all particulars see posters or advt. in this issue. Jas. A. Patterson, Auctioneer.

ANNUAL THANK-OFFERING MEETING.

The Annual Thank-Offering Meeting of the W. F. M. S. of St. Andrew's Church will be held in the Sunday School Room on Thursday night, November 2nd. All members of the congregation are urged to attend and a special invitation is extended to the young people. Miss Thompson, of Toronto, the new Field Secretary of the General Society, will address the meeting.

Be Warned by Headache

It tells of Serious Derangements of the Liver and Kidneys—Try Dr. Chase's Kidney-Liver Pills.

You can stop a headache with powerful drugs. But it is not generally wise to do so.

A headache almost always warns you of derangements of the digestive system, the liver, kidneys or bowels.

Awaken the liver to healthful action by the use of Dr. Chase's Kidney-Liver Pills and you not only free yourself of headache, but remove the cause which will soon lead to more dangerous results than headache.

Pains are the result of poison in the system and whether you have headache, backache or aching limbs, you can be almost sure of relief and cure by the use of Dr. Chase's Kidney-Liver Pills.

They are wonderfully prompt, as well as definite and thorough in action. You can depend upon them, no matter how long-standing or complicated your case. One pill a dose; 25 cents a box; all dealers or Edmanson, Bates & Co., Toronto.

DEATH OF MRS. SHAW.

In the death of Mrs. Ann Shaw, which took place at the home of her son-in-law, Mr. Wm. Harper, last Thursday, Arthur township loses one of its oldest and most highly respected citizens. Deceased, whose maiden name was Ann Slater, was born in the village of Riverstown, County Cligo (from which the village of Riverstown in Arthur twp., derives its name). She came to Canada about the year 1852, first settling at Orangeville, where she worked and met her husband, the late John Shaw. Shortly after their marriage they moved to Riverstown and opened up what was known far and wide by the travelling public as "Shaw's tavern," at the same time taking up land in the vicinity. Mr. Shaw died about 35 years ago. Three sons and four daughters survive, as follows:—Johnston and William, of Arthur twp.; James, in the West; Mrs. Jackson, of Toronto; Mrs. J. Brown and Mrs. Wm. Harper, of Arthur twp., and Mrs. Sparrow in the West. The funeral to the Mt. Forest cemetery on Saturday was largely attended, and was conducted by her pastor, Rev. Mr. Smith; of Riverstown and Farewell.—Mt. Forest Rep.

The late Mrs. Shaw was the mother of Mrs. Robert Jackson, of Toronto, formerly of Mono.

MRS. THOS. E. REABURN.

Mrs. Reaburn, wife of Mr. Thos. E. Reaburn, formerly a well-known Orangevillian, died at her home at Malcolm, near Walkerton, on Wednesday, after an illness of about three years' duration. Her death was due to pernicious anaemia. The deceased lady was a daughter of the late James McKim, of Mono, and was held in high esteem by a wide circle of friends here and in her native township. She is survived by her husband, but leaves no family. Sincere sympathy is extended to Mr. Reaburn in his loss. The remains were brought to her old home for interment, the funeral taking place from Wallace's Undertaking Rooms to Mono Centre Cemetery on Saturday at 10 a. m. Rev. W. M. Morris, pastor of St. Andrew's church, conducted the services here and Rev. A. J. Fowlie, Camilla, officiated at the grave.

MRS. MARK BRAMBLES.

Mrs. Mark Brambles, one of the oldest residents of Amaranth township, passed away at her home near Fraxa Junction on Friday night after a long and trying illness, having been confined to her room for the past ten months. The deceased lady was born at Humanby, in the County of Yorkshire, England, in the year 1832. She was married in England in 1856 at the age of 24 years and shortly afterwards came to Canada along with her husband. Mr. and Mrs. Brambles first settled in Chinguacousy, but a few years later moved to Amaranth, where they have since resided. Early in life Mrs. Brambles united with the Methodist Church, of which she was a staunch and consistent member. She leaves to mourn her loss a husband, one son, George, and a sister Mrs. Simon Trimble, sr. There was a large attendance of friends and acquaintances at the funeral, which was held to Greenwood Cemetery at two o'clock on Monday afternoon. The funeral services were conducted by Rev. T. R. White, of Kleinburg, assisted by Rev. J. S. Stevenson, of Laurel. The remains were borne to their last resting place by her six nephews, Messrs Thos. Maltby, David Maltby, George Cunington, Albert Maltby, W. H. Trimble and Edgar Trimble. The floral tributes included a wreath from the family and a spray from Miss C. Shain, of Orangeville. Among the friends present from a distance were Mr. and Mrs. George Cunington, of Mayfield; Mr. Albert Maltby, of Stanley Mills; Messrs Thos. and David Maltby, of Guelph; Mrs. George Hamilton, of Shelburne, and Mr. and Mrs. Richard Fines, of Waldemar. Much sympathy is felt for the bereaved husband and family in their hour of trial.

Farewell, dear Mother, sweet thy rest
Weary with years and worn with pain,
Farewell, till in some happy place
We shall behold thy face again.

'Tis ours to miss thee all our years,
And tender memories of thee keep,
Thine in the Lord to rest, for so
He giveth His beloved sleep.

APPEAL DISMISSED.

The following report of the Shelburne appeal case of Matthews vs. Kohler appeared in yesterday's dailies:

Matthews vs. Kohler—F. A. Clement, Shelburne, for plaintiff. No one appears for defendant. An appeal by defendant from the judgment of the County Court of Dufferin on 30th of June, 1211. The motion was placed on the peremptory list to be spoken to and no one appearing to support appeal, by direction of the court the appeal is dismissed with costs.

MUST GO TO TRIAL.

The pending suits of Rounding vs. Park and Rounding vs. The Ontario Farmers' Weather Insurance Co. were the subjects of motions made by the defendants at Osgoode Hall last week for orders dismissing the actions for want of prosecution. Orders were made that the statements of claim be delivered on the 2nd. of November and that the cases go to trial at the Orangeville Assizes on November 14th. Defendants agreed to take short notice of trial and to plead in four days after the statement of claim is delivered. Costs to defendants in any event.

FORFEITED HIS BAIL.

William Merkley, a Midland man, who formerly lived in Shelburne, made a lot of trouble on the Toronto to Owen Sound passenger train on Friday night. Merkley, who was apparently badly intoxicated, was in fighting humour and frightened some of the passengers rather badly by brandishing a large knife. He was arrested at Orangeville and spent the night in the town lock-up. Saturday he was brought before P. M., Pattullo, who remanded him until Monday. On Monday the case was adjourned and the Magistrate accepted cash bail for $15 for the accused's appearance on Tuesday. Merkley has not been seen since and has evidently forfeited his bail.

—Messrs. Jas. A. Arnott, J. Haslem and John Wheelock, Orangeville, and Will Parks, Camilla, left for Muskoka on Monday to spend a couple of weeks deer hunting.

OFF TO THE NORTH.

Several parties of deer hunters left Orangeville and vicinity for the northern wilds this week. Messrs. Geo. Bidwell, Irving Walker, Thos. Hostrawser and Rich. Stevens, of Amaranth, left on Monday evening for Parry Sound. They will make their camp at Rutter, some distance north of Parry Sound. A party of Monoites left on the same day for the Burk's Falls district. The party, which includes a number of experienced huntsmen, consists of Robt. McKibben, S. T. Still, John Still, Allen Sherra, Wm. Allen, Sr., Wm. Allen, Jr., and Thos. Rennick. Archie Dahl and Geo. Morrison, of this town, and Sam Keys, of Amaranth, have gone to join a Barrie party, which will make its base of operations near Sudbury.

CARD OF THANKS.

The members of the Orangeville Chapter of the Daughters of the Empire desire to take this means of tendering their sincere thanks to Mr. Morrow for his kindness and generosity in donating the Chapter the proceeds of his theatre on Tuesday evening, October 24th. It may not be amiss to state that the sum of $25 has been added to the Hospital Building Fund through the liberality of Mr. Morrow.

MRS. T. J. BROWN,
Secretary D. O. E.

CARD OF THANKS.

Mr. Mark Brambles, his son and daughter wish to take this means of conveying their sincere thanks to their many friends and neighbors for the kindness and sympathy shown them during the illness and since the death of the late Mrs. Brambles.

CARD OF THANKS.

I take this opportunity of tendering my sincere thanks to the officers and members of the Orangeville Council of the Canadian Order of Chosen Friends for the prompt manner in which they have settled the insurance policy held by my late sister, Mrs. E. Bachtel, also for the kindness shown us during our bereavement.

W. H. RIDDELL.

Orangeville, Oct. 23rd, 1911.

CARD OF THANKS.

Orangeville Council, No. 85, C.O.C.F.

Dear Friends,—I desire to gratefully acknowledge your kindness to me in my recent bereavement, owing to the death of my wife, who had been for many years a member of Orangeville Council No. 85. I wish also to acknowledge the receipt of cheque for $500.00, amount of insurance held by my wife, and also the uniform courtesy of the Grand Officers of the Order in the time of our sorrow.

Fraternally Yours,
C. E. BURRELL.

ARCHIVES OF ONTARIO
TORONTO

GILLESPIE, ROGERS & CO.

— THE STORE FOR WOMEN —

NOVEMBER

Cold Weather Specials

Turnbull's Underwear for Women and Children.

Coristine's Guaranteed

STOLES AND MUFFS

In Marmot, Persian Lamb, Sable and Bear.

Special Prices on Mantles for Children, Women & Ladies.

Remember we are agents for Northway Co's. Garments.

WE HAVE THE CELEBRATED SWEATER COATS

For Children, Misses and Ladies. Toques, Scarfs and Mitts, all shades for $1.

SEE OUR AVIATION HOODS FOR LADIES

For Evening Wear we are showing an excellent range of Scarfs and Hoods.

IN OUR MILLINERY DEPARTMENT

WE ARE OFFERING SPECIAL INDUCEMENTS FOR NOVEMBER BUYERS.

GILLESPIE, ROGERS & CO.

BROADWAY - - ORANGEVILLE.

THE HENPECKED CLUB.

Queer Methods of a Queer Society In Lancashire, England.

Of all the queer clubs that exist in the world you will find some of the queerest in Lancashire, England. One of these is called the Henpecked club. As the title indicates, its members are all males, and you can come across a club in almost every Lancashire town of any size.

The meetings are held, as a rule, in some bar parlor, and the discussions are about members and often non-members who have the reputation of being henpecked. When evidence has been brought to show that a particular man has allowed himself to come under his wife's thumb they tax him with it in the place of meeting. The president delivers a lecture on the danger of a husband permitting his wife to usurp his position as master, and when the others have endorsed his remarks the person to whom the speeches are addressed is warned that if he continues to stand the henpecking he will be made the subject of a demonstration.

The announcement that a "henpecked" club demonstration is to take place is received in the district with mixed feelings. The men applaud it, and the local police, recalling similar displays that led to trouble, become a little anxious. On the evening appointed the members of the club meet at a public house, where they arm themselves with all kinds of household utensils; then, led by concertina players or a tin whistle band, they start out and march along the crowded streets of the district.

One man carries a broom, another a swab, a third a shovel or a coal scuttle or a fender or a poker. Fire tongs, blacklead brushes, washtubs, buckets—everything used in the home, in fact—is carried shoulder high. As they march along to the music in front and the discordant clanging of their baggage they sing snatches of songs in which the name of the victim occurs often.

The mission of the verses, which have been specially composed for the occasion by a local poet, is to hold up the henpecked one to ridicule, the reason for the demonstrators bearing the household goods being, of course, to remind him that, having fallen under petticoat government, he will quickly become the slavery.

When they reach the cottage where their victim resides they form a circle in front of the door and sing and clang their fenders and coal scuttles more loudly than ever.

The man inside is invoked by the president during a halt in the programme to "be a man" and join his brethren. Sometimes if he looks upon the affair as more of a joke than anything else he does their bidding, and they reform and march to headquarters with him at their head. Usually, however, his wife appears instead with a bucket of soapy water, which she promptly throws over the demonstrators, or she quickly causes a clearing with a hose pipe.

To the onlooker it is just an exhibition for laughter and nothing more, but behind the scenes there is generally a lot of trouble and heartaching. A good number of these "henpecked" demonstrations have sequels in police courts. Sometimes it is an enraged victim being charged with assaulting a demonstrator, but more often than not the sequel shows a wife appealing to the magistrate for a separation order.—London Tit-Bits.

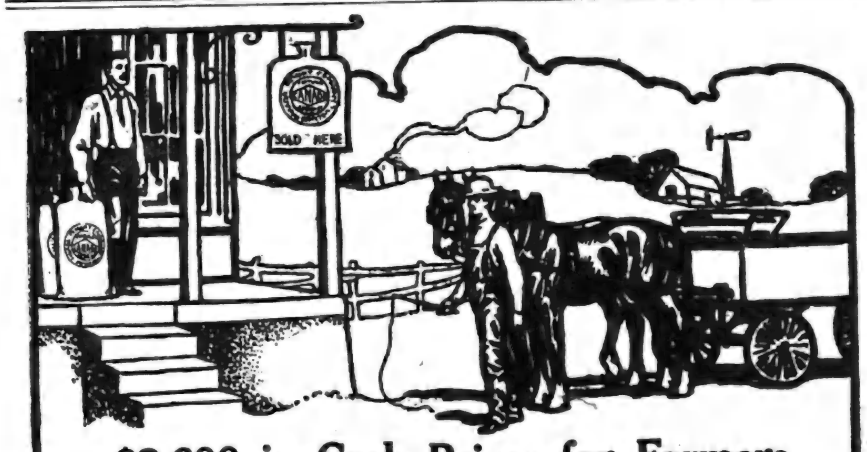

$3,600 in Cash Prizes for Farmers

WHEN you enter the Canada Cement Prize Contest, your dealer will assist you. Consult him in reference to conditions of the contest. Refer all questions of doubt to him to decide. Confer with him when his experience and advice and his knowledge of our plan would seem helpful.

Don't hesitate about doing this. We have requested him to assist to the best of his ability any farmer in his locality competing in this contest—whether it's a matter involving the application of cement, or how to go about winning one of the prizes offered in this contest. Do you realize that you have as good a chance as the next man to win one of these prizes? There are four for each Province, as follows:

PRIZE "A"—$100.00 to be given to the farmer in each Province who will use during 1911, the greatest number of bags of "CANADA" Cement. PRIZE "B"—$100.00 to be given to the farmer in each Province who in 1911 uses "CANADA" Cement on his farm for the greatest number of purposes. PRIZE "C"—$100.00—to be given to the farmer in each Province who furnishes us with photograph showing the best of any particular kind of work done on his farm during 1911 with "CANADA" Cement. PRIZE "D"—$100.00 to be given to the farmer in each Province who submits the best and most complete description of how any particular piece of work shown by accompanying photograph, was done.

Contest will close on November 16th, 1911, and as soon as possible thereafter, prizes will be awarded.

Be sure and get a copy of our Contest Circular, telling all about the contest. Ask your dealer for one or use the attached coupon, if you find it more convenient.

In writing us, mention whether you have received your copy of "What the Farmer Can Do With Concrete," a profusely-illustrated 160-page book, which tells you how to build with concrete, so that you can do much of the work yourself. It's a mighty handy and useful book, and should save you many a dollar. Farmers who have received it, say it is splendid. Write to-night and it will go back to you with Prize Contest Folder, by return mail.

Please send Circular and Book.

Name.....

Address.....

Canada Cement Company, Limited, Montreal

Simple Remedy.

FOR BACKACHE AND KIDNEY TROUBLE.

The simplest and most effective remedy for sick kidneys is Booth's Kidney Pills. If there is weakness, congestion, inflammation or soreness, Booth's Kidney Pills quickly relieve it. They gently stimulate, tone and strengthen sick kidneys, drive away back ache, rheumatic pain and dizziness, clear up and regulate the urine and restore a perfect filtering of the blood. Best of all, this relief is permanent.

Booth's Kidney Pills

All druggists sell and guarantee Booth's Kidney Pills, 50c. box. Money back if they fail to relieve. Write to The R. T. Booth Co., Ltd., Fort Erie, Ont., for a free trial.

Uncle Philemon's Ghost

And How Its Visits Were Stopped

By CLARISSA MACKIE

Copyright by American Press Association, 1911.

"That for a ghost!" cried Clarke, with a contemptuous snap of his fingers. "Who ever saw one? Did you, Evans?"

"Perhaps," said his friend evasively. "I'm not certain whether I did or not. That's why I invited you down to keep watch with me and make uncertainty certainty."

"In other words, when is a ghost?" jeered Clarke, in his favorite vaudevillian manner.

"Usually at 12," returned Evans drily. "Now, so that you may not become nervous through anticipation, let us forget the grewsome story of my Uncle Philemon's Uncle Philemon and turn to pinochle."

They drew closer to the library table, while the servant piled more wood on the fire and placed a tray of refreshments close at hand. Then the man withdrew, leaving the two friends sitting in the large, high ceilinged apartment, whose walls were lined with tall bookcases variegated with large family portraits.

"Who is the gent with the leary eye?" demanded Clarke suddenly as he flung down his cards and faced toward one of the paintings. "That over the fireplace?"

"That's my Uncle Philemon's Uncle Philemon," explained Evans solemnly.

"The old party who walks?" asked Clarke, a trifle put out in manner.

"Yes. Why?"

"I wish you'd hang a curtain over the picture. With due respect to your ancestors, Evans, old man, he's about as disagreeable a party as I ever met."

Evans smiled rather maliciously. "If you prefer it, Ed, we can go in some other room—my den, for instance—only I thought you didn't mind influences and small matters of that sort," hinted Evans.

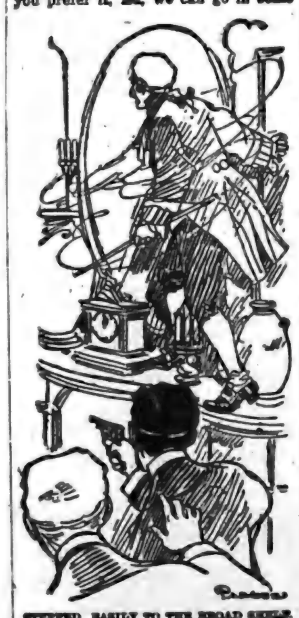

STEPPED EASILY TO THE BROAD SHELF.

"The library for mine," asserted Clarke stiffly, and then the play went on for another hour, but all the time the visitor was twitching uneasily in his chair, evidently ill at ease over the close scrutiny of the beruffled and bewigged old gentleman standing so stiffly in the gold frame over the fireplace.

"Oh—ah"— yawned Clarke as the hour of 11 was chimed. "You licked me all to bits, Ed. Let's quit. I'm dying for smoke."

"Same here," said the other, scratching a match.

"What did the old fellow do?" asked Clarke after a silence which he had vainly employed in endeavoring to stare Uncle Philemon's Uncle Philemon out of his disagreeable countenance. "What was his particular wild oat that he must come back to see how it flourisheth?"

"Horses," said Evans laconically.

"Extravagant, I suppose, and put a mortgage on the old home, is that what the double uncle did?"

"Yep."

"Then he's a double dyed old villain," sniffed Clarke. "Ought to had his head bumped. I suppose the other uncle, his namesake, the last one, had to work off the mortgage."

"Right again."

"Well, what's Philemon back again for? Trying to raise some more money on the place?"

"Give it up. He's been hanging around the last three years now, doing the same old stunt. You see, his father had a beautiful stable of blooded horses, and at one time when the old gentleman was away and young Philemon was home (you'd never think that decrepit old gentleman ever was young, with good red blood in him, would you?), why, Philemon took advantage of an opportunity to dispose of the whole stable for a large sum, and after one wild night, when he entertained a crowd of his half intoxicated companions at a princely feast, the entire sum of money disappeared as if it had never been. He awoke the next morning sober as an owl and could give no accounting of the transaction. The horses were gone, and their earnings went with them.

"Philemon's father was angry enough because the young man could not recollect what he had done with the money, and it was finally concluded that what he had not spent in entertainment he had been relieved of by his unscrupulous companions. The money was gone and Uncle Philemon's Uncle Philemon was disgraced.

"He died a moderately poor man—land poor—and today the disappearance of the money is as much a mystery as ever. They say that the old gentleman returns now and then, especially on the anniversary of the day on which he made the unhappy deal with the horse buyers, in order to make a more thorough search for the missing money. I saw him a year ago tonight, and I hope you are scheduled to be cured of your doubts." Evans lighted his cigar once more and leaned comfortably back in his chair.

Clarke shrugged his shoulders and turned over the leaves of a magazine with careless indifference.

"No objections to my potting at him with my revolver?" he asked hopefully.

"Why, no—so long as you don't cut a hole in the portrait," assented Evans. "Are you a good shot?" he asked as an afterthought.

"Am I? Ask Timothy Allen. I knocked the button off his cap the other day."

"I can trust you with Uncle Philemon, then," said Evans, relieved.

"Want somebody else in?" asked Clarke. "I can run out and ask one of your servants in if you want me to." He turned toward the door.

"They won't do at all—too much of the emotional about them. What we need for these experiments are men of physical muscle as well as those of mental power. Understand?"

"Trying to," said Clarke helplessly.

"I've been thinking, Dan," went on Evans thoughtfully, "why wouldn't it be a good idea for you to step up to the shade of my uncle and endeavor to prove whether his guise is that of real flesh and blood or"—

"Whether he's a combination of misty gray chiffons?" ended Clarke disgustedly. "I'll not do it. I'll take shots at him, though."

Five minutes before 12 the clock gave a little warning click, which was followed by the clicking of Clarke's revolver as he cocked the weapon.

"Somehow it doesn't seem just the right thing to take advantage of an old man like that," Evans was beginning, rather uneasily, when the big clock in the hall boomed out the hour of 12, to be immediately followed by the smaller chime of the library clock.

Then it was that they both found their attention attracted to the picture of Uncle Philemon over the fireplace. Some unseen wind was blowing it gently to and fro, out from the wall and then back again, and they distinctly heard the rub and knock of the heavy frame as it pounded the wall. A little drift of dust floated down from the disturbed frame.

"My Lord!" gasped Evans excitedly. But Clarke was speechless with amazement, his hand holding the cocked pistol resting on the edge of the table and quite carelessly pointing the weapon at the huge Chinese porcelain vase that stood at one end of the mantel.

The drifting dust seemed to thicken and form a cloud which obscured the picture for a moment. Then it thinned again, and out of the frame there stepped Uncle Philemon's Uncle Philemon, resplendent in velvet coat and lace and bewigged and powdered and patched. He stepped easily to the broad shelf and paced down its length toward the Chinese vase, his head towering upward, his hands clasped behind his bent back. Seen through the mist, it appeared that the portrait of Evans' uncle was still in the frame, and yet he paced the broad mantel, contemptuously evading the new ornaments with his silk stockinged legs.

The two watchers gasped excitedly, and then Clarke's nervous finger inadvertently pressed the trigger of the pistol, and it went off with a startling detonation in the quiet room. The form on the mantel shelf seemed to rush back into its frame, which hung rigidly as before. The dust disappeared, and the room lay bathed in the warm lamplight as it was before the clock had struck.

The room was the same, save that the great Chinese vase which had stood on the mantel shelf even before the day when Uncle Philemon's Uncle Philemon had lived in the old brick mansion was shattered by the straying bullet from Clarke's careless weapon.

When they gathered their wits together and convinced themselves that they were not dreaming—that they had simply talked themselves into seeing ghostly visions and after the refreshment tray had helped to restore their courage—they gathered up the broken porcelain vase and found within its shattered shell all the money Uncle Philemon's Uncle Philemon had carelessly stowed away that day so many years ago when in the sowing of his wild oats he had chosen to sell off his father's blooded horses. The money was all there in gleaming gold.

"I guess the old fellow has raised the mortgage at last," said Evans a little breathlessly after they had counted it and examined it to their hearts' content."

"And laid his own ghost at the same time," added Clarke seriously, which was quite true, for Uncle Philemon's Uncle Philemon never walked again, for he had accomplished his long postponed act of reparation.

For Household Accidents.

ZAM-BUK IS SO VERY USEFUL.

Read how Beneficial it proved in this Case.

Mrs. H. Sawyer, of Keene, Ont., writes:—"My husband is engaged on a farm, and one day, while chopping wood, the top of the axe broke and fell upon his foot, cutting a nasty gash. The wound was so bad that we first thought we would have to get a doctor, but we finally decided to dress the cut with Zam-Buk.

"Well, the Zam-Buk treatment proved a great success. It not only eased the pain, but it prevented any inflammation; and right from first applying Zam-Buk, the cut began to heal. It is now completely healed, and my husband says he will never be without a box of Zam-Buk in the house, for we are sure it saved us a great deal of expense."

Over and over again Zam-Buk has been proved to be the worker's best remedy. As soon as applied to a cut, a burn, a scald, or any skin injury, it relieves the pain and it sets up healing. It also prevents blood-poisoning or inflammation. It is a sure cure, too, for eczema, piles, ulcers, old wounds, bad leg, ringworm, scalp sores, festering, running sores, eruptions, cold sores, chapped hands, etc. Its absolute purity, also, makes it the ideal balm, for babies.

Zam-Buk Soap should be used along with the balm for washing all sore places. This soap will be found excellent for baby's bath, even where the balm is not being used.

All druggists and stores sell Zam-Buk at 50c. box, and Zam-Buk Soap at 25c. tablet, or post free from Zam-Buk Co., Toronto, upon receipt of price. Refuse harmful substitutes.

The death took place at her home, 7th line, Albion, a week ago Friday, of Jane Moffatt, relict of the late John Rowley. Mrs. Rowley, who had reached the advanced age of 84 years, was among those who underwent the labor and privations, joys and sorrows of pioneer days in this district. She is survived by several sons and daughters, to whom she leaves the inheritance of a memory of duty faithfully and usefully and unselfishly performed. The funeral took place on Monday to St. Alban's Church, Palgrave, the service being conducted by Rev. W. S. Westney.

MY DAUGHTER WAS CURED

By Lydia E. Pinkham's Vegetable Compound

Baltimore, Md.—"I send you here with the picture of my fifteen year old daughter Alice, who was restored to health by Lydia E. Pinkham's Vegetable Compound. She was pale, with dark circles under her eyes, weak and nervous. Two different doctors treated her and called it General Sickness, but she grew worse all the time. Lydia E. Pinkham's Vegetable Compound was recommended, and after taking three bottles she has regained her health, thanks to your medicine. I can recommend it for all female troubles."—Mrs. L. A. CORKRAN, 1103 Rutland Street, Baltimore, Md.

Hundreds of such letters from mothers expressing their gratitude for what Lydia E. Pinkham's Vegetable Compound has accomplished for them have been received by the Lydia E. Pinkham Medicine Company, Lynn, Mass.

Young Girls, Heed This Advice.

Girls who are troubled with pain or irregular periods, backache, headache, dragging-down sensations, fainting spells or indigestion, should take immediate action and be restored to health by Lydia E. Pinkham's Vegetable Compound. Thousands have been restored to health by its use.

Write to Mrs. Pinkham, Lynn, Mass., for advice, free.

FREE IF IT FAILS.

Your Money Back if You are not Satisfied with the Medicine We Recommend.

We are so positive that our remedy will permanently relieve constipation, no matter how chronic it may be, that we offer to furnish the medicine at our expense should it fail to produce satisfactory results.

It is worse than useless to attempt to cure constipation with cathartic drugs. Laxatives or cathartics do much harm. They cause a reaction, irritate, and weaken the bowels and tend to make constipation more chronic. Besides, their use becomes a habit that is dangerous.

Constipation is caused by a weakness of the nerves and muscles of the large intestine or descending colon. To expect permanent relief you must therefore tone up and strengthen these organs and restore them to healthier activity.

We want you to try Rexall Orderlies on our recommendation. They are exceedingly pleasant to take, being eaten like candy, and are ideal for children, delicate persons, and old folks, as well as for the robust. They act directly on the nerves and muscles of the bowels. They apparently have a neutral action on other associate organs or glands. They do not purge, cause excessive looseness, nor create any inconvenience whatever. They may be taken at any time, day or night. They will positively relieve chronic or habitual constipation, if not of surgical variety, and the myriads of associate or dependent chronic ailments, if taken with regularity for a reasonable length of time. 12 tablets, 10 cents; 36 tablets, 25 cents; 80 tablets, 50 cents. Sold in Orangeville only at our store—The Rexall Store. T. F. & T. J. Brown, Orangeville.

C. W. Cross, former caretaker of the Exeter cemetery, who came up before a magistrate last week on the charge of misappropriation of funds, was committed for trial, and bail of $500 not being forthcoming he was taken to Goderich.

CALEDON COUNCIL.

Council Chamber, Oct. 24th, 1911.

Council met, Reeve presiding; members all present. Minutes of previous meeting read and adopted.

Mr. Giles reported having had a bridge on 15 sideline, in the 4th con., east, repaired, and a culvert placed at a total cost of $23.00.

Payment was recommended. Report adopted.

Mr. Quinn reported having had a broken bridge on the Guelph Road replaced by an ingot iron culvert at a cost of $28.20 for the pipe.

Payment was recommended. Report adopted.

Mr. McBride reported that the Township Engineer had examined the bridge over the dam on the fourth line, west, and that the Council was advised to repair it immediately in order to make it safe for traffic until spring when it will be necessary to build a new bridge. Report adopted.

Moved by Mr. Cameron, seconded by Mr. Giles, that the Reeve and Messrs. Armstrong and Giles be a committee to have necessary repairs made to 4th line bridge.—Carried.

A wire fence petition from G. J. Lemon for 120 rods was presented.

The following accounts were examined and passed, and the Reeve's order issued for their payment; viz.,—

P. Blair, for 80 yards of gravel	$ 8 00
Armstrong & Robinson, for timber supplied	21 55
R. B. Houston, for 311 yards of gravel	31 10
J. L. Meek, to pay selectors of jurors	16 00
Geo. Duke, ½ cost of 45 yards of gravel	2 25
A. McFaul, balance on underbrushing	5 00
James Sharp, for work on 5 sideline	8 00
Harry Hepworth, ditching on Bellountain sideline	62 00
P. Rawn, ¼ cost of gravelling on Albion town line	50 00
John Gray, work on 5 sideline, 4th con., east	23 00
John Gray, hauling iron culvert pipe	2 00
Canada Ingot Iron Culvert Co., for 3 culverts	112 86
J. F. Sweeney, goods for J. Bennet, indigent	2 25
D. McArthur, removing J. Bennett to House of Refuge	4 00
J. A. McBride, to pay ½ cost of work on Erin town line	25 00
G. J. Lemon, bonus on 120 rods of wire fence	30 00

Moved by Mr. Giles, seconded by Mr. Cameron, that when this Council adjourns, it stands adjourned until Tuesday, Nov. 14th, next.—Carried.

On motion Council adjourned.

J. L. MEEK, Clerk. J. A. McBRIDE, Reeve.

ORA

VOL. XIX.

THE CANADIAN OF COMMER

SIR EDMUND WALKER, C.V.O., LL.D., D.C

ALEXANDER LAIRD, GENERAL MA

CAPITAL, - $10,000,000 RE

MONEY ORDE

The Money Orders of The Canadian Bank of C convenient and economical method of remitting s They are payable without charge at every branch Canada (except in the Yukon Territory) and in the United States.

The Orders and full information regarding t on application at the Bank.

In the event of loss of a Money Order the B a satisfactory guarantee, make arrangements to the lost Order.

ORANGEVILLE BI

W. H. LUGS

THE STERLING OF CANADA

MOST PEOPLE S

Our Savings Department affords a m safe place in which to make your deposi service is at all times courteous and e always pleased to have our Customers our Branches in Canada.

Head Office—Corner King and Bay S

Orangeville Branch - J. Mc

The Crown Insurance C

Head Office - - -

INSURERS IN THIS COMPANY

Up-to-date Policies. Lo Rates. High Guara

A. L. C. Kirkwood - District Man

BUSINESS CARDS.

A. A. HUGHSON, Barrister, Solicitor, etc. Office, No. 58 Broadway, Orangeville, opposite Bank of Commerce. Private funds to loan at reasonable rates of interest.

GEO. ROBB, Barrister, Solicitor, Notary Public, etc. Office, one door west of Hill & Co's store, Broadway, Orangeville. Money to loan.

DR. A. F. REYNAR, Physician, Surgeon, Accoucheur, etc. Fellow of Trinity Med. College, Licentiate of the College of Physicians and Surgeons, Ontario. Coroner for the County of Peel. Diseases of women and children a specialty. Residence and Surgery at Palgrave. Office hours—9 to 10.30 a.m. and 7 to 9 p.m. Telephone service day and night.

GEO. RUTHERFORD Police Magistrate, Commissioner in H. C. J., Conveyancer, Estate, Loan and Insurance agent. Telephone 7 and P. O. box 67, Shelburne. In Dundalk on Saturdays in the afternoon.

C. H. CAMPBELL, L. D. S., D. D. S., graduate of the Royal College of Dental Surgeons of Ontario, and of Toronto University. Dentistry practised in all its departments. Anaesthetics administered if required. Office over Dr. A. J. Hunter & Co's. Drug Store, Broadway.

W. H. BOWLES, L. D. S., D. D. S., graduate in dentistry of Toronto University, Royal College of Dental Surgeons of Ontario, and Post Graduate of Chicago College of Dental Surgery. Dentistry in all its branches. Anaesthetics for painless extraction. Office upstairs, west of Hill & Co's store, Orangeville.

FREDERICK FRANK, L. D. S., Dentist, Orangeville. Office in the Tankoos Block, up-stairs. Entrance on Broadway. Always at home. Vitalized Air, or any of the Anaesthetics used for painless extraction, administered when required.

MISS HELEN L. BREMNER, Dermatologist—Superfluous hair, moles, birthmarks and other facial blemishes permanently removed by Electrolysis. (Positively no return). At office over Wild's Shoe Store, by appointment.

T. STEVENSON, Issuer of Marriage Licenses. A large supply of Blanks kept constantly on hand. Office, Medical Hall, Broadway, Orangeville.

For Watches, Clocks Jewellery and Spectacle repairing go to E. C. DANIELS. He will do it neat and cheap. West Broadway, Orangeville.

—The largest stock of public school supplies this season that we have yet shown. The Banner Book Store.

MR. F. H. er at Music, every Wedn liott's studi one wishing Piano or T with Miss I ronto Cons

C. C. GRAIN, WO Highest m and produ Wood at r will h One door ware S

M. Mone At L Agents & Life I A numb Several Orangeville Office—O ite Mill S

COA GET T BEST BY J LATE Quality Offic BROADV TEL LAT

ARCHIVES OF ONTARIO TORONTO

ORANGEVILLE BANNER.

VOL. XIX. ORANGEVILLE, ONTARIO, CANADA, THURSDAY, NOVEMBER 9, 1911 NO. 18

THE CANADIAN BANK OF COMMERCE

SIR EDMUND WALKER, C.V.O., LL.D., D.C.L., PRESIDENT
ALEXANDER LAIRD, GENERAL MANAGER

CAPITAL, - $10,000,000 REST, - $8,000,000

MONEY ORDERS

The Money Orders of The Canadian Bank of Commerce are a safe, convenient and economical method of remitting small sums of money. They are payable without charge at every branch of a chartered bank in Canada (except in the Yukon Territory) and in the principal cities of the United States.

The Orders and full information regarding them may be obtained on application at the Bank.

In the event of loss of a Money Order the Bank will, on receipt of a satisfactory guarantee, make arrangements to refund the amount of the lost Order. A232

ORANGEVILLE BRANCH.

W. H. LUGSDIN, Manager.

THE STERLING BANK OF CANADA

MOST PEOPLE SAVE

Our Savings Department affords a most convenient and safe place in which to make your deposits. Sterling Bank service is at all times courteous and efficient, and we are always pleased to have our Customers make use of any of our Branches in Canada.

Head Office—Corner King and Bay Streets, Toronto

Orangeville Branch - J. McK. Key, Manager.

The Crown Life Insurance Co.

Head Office - - - - Toronto.

INSURERS IN THIS COMPANY SECURE

Up-to-date Policies. Low Premium Rates. High Guarantees.

A. L. C. Kirkwood - District Manager, Orangeville

BUSINESS CARDS.

A. A. HUGHSON, Barrister, Solicitor, etc. Office, No. 58 Broadway, Orangeville, opposite Bank of Commerce. Private funds to loan at reasonable rates of interest.

GEO. ROBB, Barrister, Solicitor, Notary Public, etc. Office, one door west of Hill & Co's store, Broadway, Orangeville. Money to loan.

DR. A. F. REYNAR, Physician, Surgeon, Accoucheur, etc. Fellow of Trinity Med. College. Licentiate of the College of Physicians and Surgeons, Ontario. Coroner for the County of Peel. Diseases of women and children a specialty. Residence and Surgery at Palgrave. Office hours—8 to 10.30 a.m. and 1 to 3 p.m. Telephone service day and night.

GEO. RUTHERFORD Police Magistrate, Commissioner in H. C. J., Conveyancer, Estate, Loan and Insurance agent. Telephone 7 and P. O. box 67, Shelburne. In Dundalk on Saturdays in the afternoon.

H. H. CAMPBELL, L. D. S., D. D. S., graduate of the Royal College of Dental Surgeons of Ontario, and of Toronto University. Dentistry practised in all its departments. Anaesthetics administered if required. Office over Dr. A. J. Hunter & Co's. Drug Store, Broadway.

W. H. BOWLES, L. D. S., D. D. S., graduate in dentistry of Toronto University, Royal College of Dental Surgeons of Ontario, and Post Graduate of Chicago College of Dental Surgery. Dentistry in all its branches. Anaesthetics for painless extraction. Office upstairs, west of Hill & Co's store, Orangeville.

FREDERICK FRANK, L. D. S., Dentist, Orangeville. Office in the Jackson Block, up-stairs. Entrance on Broadway. Always at home. Vitalized Air, or any of the Anaesthetics used for painless extraction, administered when required.

MISS HELEN L. BREMNER, Dermatologist—Superfluous hair, moles, birthmarks and other facial blemishes permanently removed by Electrolysis. (Positively no return). At office over Wild's Shoe Store, by appointment.

T. STEVENSON, Issuer of Marriage Licenses. A large supply of Blanks kept constantly on hand. Office, Medical Hall, Broadway, Orangeville.

For Watches, Clocks Jewellery and Spectacle repairing go to E. C. DANIELS. He will do it neat and cheap. West Broadway, Orangeville.

—The largest stock of public school supplies this season that we have yet shown. The Banner Book Store.

MUSICAL.

MR. F. H. BURT, Mus. Bac., teacher at the Toronto Conservatory of Music, will teach in Orangeville every Wednesday at Miss Maude Elliott's studio, Little York St. Anyone wishing instruction in Singing, Piano or Theory kindly communicate with Miss Elliott, or Mr. Burt, Toronto Conservatory.

C. C. G. HANNAH

GRAIN, PRODUCE, COAL AND WOOD MERCHANT.

Highest market prices paid for grain and produce. First-class Coal and Wood at reasonable prices. Orders will have prompt attention.

One door east of McCartney's Hardware Store, Opposite Sterling Bank.

M. WILKINS & SON

Money to Loan At Lowest Rates.

Agents for First-Class Fire & Life Insurance Companies

A number of good Farms for Sale. Several Brick Dwelling Houses in Orangeville for sale.

Office—Old stand up stairs, opposite Mill St., Broadway, Orangeville.

M. WILKINS & SON.

COAL & WOOD

GET THE.....

BEST COAL AND WOOD

BY BUYING FROM

LATHWELL & SON.

Quality Genuine: Prices Right

Office over Massey-Harris Warerooms.

BROADWAY, ORANGEVILLE.

TELEPHONE { Office 19a. Residence 19b.

LATHWELL & SON.

DUFFERIN AND DISTRICT DOTS.

Essence of Exchange and Items of Interest.

Brampton's tax rate is 25 mills on the $.

Sheriff Motz, of Waterloo County, is dead.

Thorold is to have a million dollar pulp mill.

Peter McDonald's sale in Eramosa, amounted to over $3700.

Eighty-five inmates are now housed in the Simcoe House of Refuge.

A movement is on foot to establish a curling and skating rink in Tottenham.

The Clarksburg Review has condensed itself. It is now a five-column quarto.

Arthur Library has been re-opened after having been closed for the summer months.

The temperance men of the Township of Brock have decided to open a local option campaign.

The Pease Foundry Co. will move to Brampton if the town grants them a loan of $43,000.

Mr. E. F. Royce and Miss Ella Tulloch, of Hillsburg, were married in Georgetown last week.

The October session of the Simcoe County Council cost $1427 for salaries and mileage of members.

Mr. Thos. Taylor has bought the Jackson farm near Portlaw for $9000 The farm contains 240 acres.

Mrs. Joseph Neithercutt, formerly of Melancthon, died in Dundalk, on October 30th, aged 76 years.

Royal Oak L. O. L. No. 256 celebrated the 30th anniversary of its organization on November 6th.

A petition is being circulated asking Erin township council to submit a by-law to repeal local option.

When your throat tickles it's time to take Four T's and avoid a serious cold. Four red T's on the bottle. Price 25c.
Sold and recommended by Thos. Stevenson, Druggist.

The Queen's Hotel at Palmerston has again changed hands, Mr. Harry Bowman, of Walkerton, is the new manager.

R. T. McGirr, of Meaford, has taken over the American Hotel in Moose Jaw, Sask., and has taken possession.

A movement is on foot to resuscitate Flesherton Public Library, which has been in a dormant condition for ome time.

Mr. Copeland, a Jew in Drayton, was made happy the other day by the arrival of his wife and six children, from Russia.

Wm. E. Perkins, an old resident of Dundalk, died on Tuesday, October 31st, in his 75th year. He was a native of Markham.

Shiloh's Cure quickly stops coughs, cures colds, heals the throat and lungs - 25 cents.

George Overland, of Erin, won the three mile race for farmers in 17 minutes, 51½ seconds at the sports in Guelph last week.

While picking apples a couple of weeks ago, Mrs. Colclough Gowan, of Creemore, fell off the ladder and broke her collar bone.

Mr. Jas. Casey has purchased the one hundred acre farm of the late John Brown, on the 10th of Peel. The price paid was $3250.

Centre Bruce Conservatives have selected W. H. McFarlane, a Paisley grain merchant, as their candidate at the next Provincial elections.

The Bellerby drilling outfit broke through a bridge on the 3rd line, Melanethon, last week. The bridge demolished as at the creek opposite the Morrison farm, lot 6.

Mr. Wellington Hay, of Listowel, one of the members of the firm of Hay Bros., grain buyers, Mt. Forest, has declined the nomination for the Legislature tendered him last June.

A petition is being circulated amongst the ratepayers of Listowel, and will be presented to the council asking them to have a vote taken on local option at the January elections.

Mr. Alexander Dennison announces the engagement of his eldest daughter, Francis May, to Mr. R. J. Stringer, both of Terra Cotta. The wedding is to take place the latter part of November.

Wiarton has lost one of her most prominent citizens in the person of S. W. Cross. Mr. Cross was the founder and proprietor of The Wiarton Echo for many years, and was a well known journalist.

HOW'S THIS?

We offer One Hundred Dollars Reward for any case of Catarrh that cannot be cured by Hall's Catarrh Cure.

F. J. CHENEY & CO., Toledo, O.

We, the undersigned, have known F. J. Cheney for the last 15 years, and believe him perfectly honorable in all business transactions and financially able to carry out any obligations made by his firm.

Walding, Kinnan & Marvin, Wholesale Druggists, Toledo, O.

Hall's Catarrh Cure is taken internally, acting directly upon the blood and mucous surfaces of the system. Testimonials sent free. Price 75 cents per bottle. Sold by all Druggists.

Take Hall's Family Pills for constipation.

Collingwood milk dealers have raised the price to 8c. a quart.

A petition signed by 1,100 persons asks for a local option vote in Fort William.

Ald. Chas. Hartman will contest the Brantford Mayoralty on a Hydro-Electric platform.

Lt.-Col. H. R. Duff, Medical Administrator at Kingston, may be transferred to Toronto.

Fire did $125,000 damage to the White Pine Lumber Company's plant at Blind River, Ont.

Mr. D. C. McClure and family, of Churchville, are removing to Elkhorn, Man., where he has a farm of 500 acres.

Mr. Jos. Kee has sold his farm at Stanley Mills. The price paid was $12,000. Mr. B. Croft, of Toronto, was the purchaser.

Mr. Andrew Chapman and Miss Lily Norton, both of Listowel, were quietly married at the Methodist parsonage on Wednesday evening, October 25th.

The congregation of St. George's Church, Owen Sound, presented the rector and Mrs. Ardill with a cabinet of solid silver on the occasion of their silver wedding.

A petition for a local option vote in Chatham has the signatures of 45 per cent. of the total possible vote, and the same percentage is in the Dover Twp. petition.

A new Baptist church is being established at Eagle place, Brantford, by Rev. G. H. North, and his following, who left Immanuel Church some time ago owing to differences.

Thrown from a buggy by a runaway horse, Alfred Smaill, farmer, of Port Albert, was killed near Goderich, and his wife had several ribs broken. Their little girl escaped injury.

R. D. Warren, of Georgetown, manager of the Baptist Book Room, Toronto, has been re-elected a governor of McMaster University, by the Baptist Convention recently in session at Montreal.

IN DREAD OF CROUP.

Every mother dreads croup unless she knows about Dr. Chase's Syrup of Linseed and Turpentine. Given in frequent small doses, at the first indication of trouble, this treatment loosens the cough and affords relief and comfort. Its use should be kept up until the child is entirely recovered.

Mr. Fred. Birch, son of Mr. Fred. Birch, of the 7th line, Euphrasia, who went on a visit to the West some two months ago was stricken with typhoid fever, and died in Edmonton on the 25th of October.

Mr. J. Hillhouse, one of Clifford's oldest business men, has disposed of his hardware and tin business to Mr. Sam Richardson, who gets possession about Dec. 1st. Mr. Hillhouse has been in business in Clifford for close on to half a century.

Samuel Moore, an old farmer, well known in and around Cooksville, was killed on the railroad tracks east of Streetsville on Monday afternoon. He had been to Streetsville Fair, and was walking back towards his farm which adjoins the railway near Cooksville.

A recently organized city company called the Ware Manufacturing Co. are offering to establish a $45,000 industry at Oakville for the manufacture of kitchen utensils, providing the town takes $15,000 of their bonds. A by-law will be submitted to the ratepayers.

Engineer Warren, of Walkerton, after a careful inspection of the reservoir and supplying springs of Georgetown's waterworks system, recommends the construction of a second reservoir for a reserve supply of water for fire perposes. The supply was somewhat limited during the past summer.

Face ache, cramps, sprains, bruises, and pains of all sorts are instantly cured by Merrill's Wizard Lightning. Price 25c.
Sold and recommended by Thos. Stevenson, Druggist.

Mr. Sam Gobeen, of the 14th con., Proton, had a lucky two-hours' hunt on Thanksgiving. A flock of wild geese migrating southward lost one of their number. Sam took his pick with a rifle. Shortly after his dog raised an alarm in the bush a little distance off and four coons will give up their perks to keep him warm.

Shelburne Methodist Quarterly Board, at its last meeting, granted the Rev. W. A. Potter, B.A., B.D., leave of absence for five months in order to allow him to take the position of Lecturer of Oriental Languages and Literature at Victoria College, Toronto, in the absence of the regular Professor, who is ill.

J. K. Hamilton accidentally shot himself in the right leg. Coming out of the bush at J. Walker's, 8th line, Amaranth, he carried two sticks and a 22 long rifle on his shoulder, and stopping at the house, the gun fell backwards over his shoulder, discharging in some unknown manner. Two doctors spent some time probing for the bullet, but without success.—Grand Valley Star & Vidette.

While a commercial traveller was handling a gun in Noonan's hardware store in Mount Forest, and explaining the mechanism of the lock and magazine, a cartridge in the magazine discharged and the heavy charge of shot tore through the front plate glass window and passed only about a foot from a pedestrian on the street. No one knew until it exploded that the cartridge was in the gun which had been used by the traveller the day before for hunting.

Cheaper to Clean or Dye than Buy

Your "swell" dressed and tailored suits—your soiled curtains and draperies—all will look as fresh and bright as new after we clean or dye them. The cost is small, you run no risk of having expensive things ruined, and we pay express charges one way on out-of-town orders. Write for our Booklet telling all about our processes and prices.

FOUNTAIN MY VALET 30 Adelaide St. Toronto 10

Mr. Harland Pickering, a well-known farmer of Brampton East, is lying at his home in a most serious condition as the result of an accident in his stable last Friday morning. Mr. Pickering found one of his horses down in its stall and in its efforts to rise he was kicked on the right leg which was broken in two places above the ankle.

The first charge for a case of drunk and disorderly conduct since Local Option came into force in Acton, a year ago last May, was heard before H. P. Moore, J. P., a week ago. Constable Lawson charged that he had arrested Harry McColl on Thanksgiving evening for creating a row at the boarding house of John Watson, Main street, after spending the day at Georgetown. McColl pleaded guilty and was fined $2.00 and costs.

THIRTY YEARS

Our Seven Colleges have been established during the past 30 years. The largest trainers in Canada. Owing to our connection all over Ontario, we do better for our graduates than any other School. You may study all at home or partly at home and finish at the College. Affiliated with The Commercial Educators' Association of Canada. It would be well for you to investigate before choosing. Exclusive right for Ontario of the world-famous Bliss Book-keeping System, which is unequalled. It is actual business from Start to Finish, and the student keeps same books as Chartered Banks and Wholesale Houses. Enter any time. Individual instruction.

Fall Term from Aug. 28.

Write, call or phone for particular.

ORANGEVILLE BUSINESS COLLEGE

GEO. SPOTTON, President.

Henry Clay Ward, Principal.

$728 a Year

Is the present salary of Miss business training in our school. Ruby Long who obtained her Results:—snug savings' account bright outlook, promotions. Would you like to earn $14 a week? Send for our catalogue to-day, and learn how.

Central Business College
Toronto.
W. H. Shaw, Principal.

ALMA Ladies' COLLEGE St. Thomas, Ont. ILLUSTRATED CATALOGUE FREE ON REQUEST

COWAN'S PERFECTION COCOA

Is rich in food value and easy to digest. It is *just Cocoa*, pure Cocoa, ground from the choicest Cocoa beans.

Nurses and Doctors recommend its use in sickness or in health. m

REGINA

The Capital of Saskatchewan. The railway centre of Western Canada. The Canadian Pacific, Grand Trunk Pacific and Canadian Northern Railways all enter Regina.

OFFICIAL GOVERNMENT CENSUS FOR 1911 SHOWS REGINA'S POPULATION 30,210.

Proof of REGINA'S marvellous growth is found in the Official Government Census for Saskatchewan, which we quote below.

	1911	1901	Increase
Moose Jaw	13,825	1588	12,266
Prince Albert	6,254	1785	4,469
REGINA	30,210	2249	27,961
Saskatoon	12,002	113	11,889

A simple sum in arithmetic shows that REGINA'S population is larger than that of any other two cities in Saskatchewan put together and that it is nearly as great as the total population of the next three largest cities in Saskatchewan.

REGINA'S present population is more than twelve times greater than it was ten years ago, or an increase of over 1200 per cent. The greatest development has taken place this last two years and REGINA is growing faster than ever. At the present rate of growth, REGINA will be a city of nearly 400,000 people in ten years from now.

In reading the Official report I also found that the Province of Saskatchewan has shown the largest increase. In ten years it has grown from 91,279 to 453,508, an increase of nearly 400 per cent. At the present time the percentage of land occupied in Saskatchewan is very small — in the neighborhood of ten per cent. With greater railroad facilities and modern methods Saskatchewan will grow more rapidly than ever. As REGINA is the Capital and leading city of the province, it will be affected by the growth of every city, town or community in Saskatchewan, and its future growth should be more rapid than in the past.

I have for sale a large number of well located lots, in the East, West, North and Centre of the city at very reasonable prices and on easy terms. For full particulars and other information apply to

J. J. WHITE

Telephone 126. P. O. Drawer 495, Orangeville.

DRUG STORE NEWS

DR. A. J. HUNTER & CO.

To Break That Cold Take

Laxacold

No Quinine.

Box of 35 Tablets for 25 cents.

Is it anything in Drugs you need? You can get it here and be sure it is right. Also a full supply of PATENT MEDICINES, CHOCOLATES, CAMERA SUPPLIES AND DRUG SUNDRIES Always kept up-to-date for your inspection.

If what you want is not here, it is our desired privilege to get it for you.

C. P. R. Ticket, Telegraph and Dominion Express Offices here. Carson V. Jeffers, Agent.

Dr. A. J. Hunter & Co.

BROADWAY "THE HOUSE OF QUALITY" ORANGEVILLE.

GROCERIES, FLOUR & FEED.

A Full Line of Fresh Groceries always in Stock. We buy nothing but the best so you can rest assured of good quality.

In Flour, we handle "Purity," "Good as Gold," "Gold Anchor" and "White Rose", also Pastry Flour.

Fine Salt by the barrel or cwt. Baled Hay and Straw and all kinds of Grain for feed.

Wheat exchanged for Flour.

J. G. SANDERSON

PHONE 119. East Broadway, Opposite Market.

HARNESS, Robes & Blankets

It will pay you to call and examine our stock of Harness, Robes and Blankets before buying, as we have some of the best stock ever shown in town.

Also a Full Line of Singer Sewing Machines, Massey-Harris and Eureka PULPERS.

J. E. SMITH,

MASSEY-HARRIS AGENT - BROADWAY - ORANGEVILLE.

ARCHIVES OF ONTARIO
TORONTO

THE BANNER

THE BANNER, NOV. 9, 1911.

MUNICIPAL NOTES.

Mr. James Higgins, deputy-reeve of Melancthon, is likely to run against William McGhee for the reeveship. Councillor Cornett is talked of as a likely candidate for deputy-reeve.

Mr. Geo. Giles is definitely in the field for the deputy-reeveship of Caledon. Mr. Giles has sat in the Council for three years and naturally feels that his services warrant him in seeking for higher honors.

Warden J. A. McBride will likely retire from the Caledon reeveship at the end of the present year. W. J. Himebeer, Thos. Quinn, the present deputy-reeve, and Wm. Smeaton are mentioned as the likely candidates for the vacant office.

Municipal matters are likely to be pretty quiet in Mono this year. Reeve Anderson may stand for another term, and if he does, will likely get another year without any opposition. Councillor Geo. Little may give Deputy-Reeve Moffitt a race for the latter office, although he has as yet made no announcement respecting his intentions.

Municipal matters are beginning to warm up in Mulmur township. It is said that Warden Archy Greer, who has filled the reeve's chair for a number of years, has just about decided to try to hold the position for another year, in that event he is almost certain to be opposed by Mr. John Reaburn, his unsuccessful opponent at the last two elections. Greer won by 35 votes last year and a year previously was elected by the casting vote of Returning Officer Laking. If Greer drops out Reaburn may not run, and the fight then would probably be between Thos. Mitchell, the present deputy-reeve, and ex-deputy-reeve Wm. Lawrence, of Honeywood. Messrs. Jos. Partridge, of Stanton, Elijah Kidd, of Randwick, and J. M. Moodie, of Black Bank, are said to have centred their ambitions on the deputy-reeveship.

THE LIBERAL PLATFORM.

Mr. N. W. Rowell, the new leader of the Ontario Liberal party, has announced the platform upon which the party will appeal to the electorate for support. The following is a summary of the important planks :—

Creation of Department of Immigration and Colonization for settlement of Northern Ontario.

Extension of T. & N. O. Railway to Hudson Bay and subjection of rates to Dominion Railway Commission.

Reduction of prospecting fees and 8-hour day for underground mine workers.

Road building by Provincial assistance supplied by bond issue.

Extension of public light, power and telephone service in rural sections.

Establishment of demonstration farms to promote fruit growing.

Appointment of inspectors to stamp out noxious weeds, insect pests and disease of trees.

Enlargement of sphere of experimental work at Guelph Agricultural College.

Amendment of Assessment Act to secure exemption on improvements.

Taxation of railways and other public corporations equal to levy on private property.

Abolition of three-fifths clause.

Removal of administration of license system from political influence.

Provision for compensating injured workmen on lines adopted in Great Great Britain.

Supervision to ensure public health and encouragement of proper town planning.

Better co-operation betweem primary schools, high schools and universities. The promotion of industrial and technical training in rural sections, the restoration of model schools and the provision of an adequate supply of well qualified teachers.

Public ownership and operation of public utilities.

A scientific forestry policy to include reforestration.

Condemnation of alienation of land by grants to railways.

Reorganization of Ontario Railway and Municipal Board with enlarged powers.

Legislation to oppose promotion and operation of mergers and trusts.

Abolition of Government denial to redress through courts for damage suffered through action of Government or its agents.

Prohibition of campaign contributions by corporations under Government control and punishment of all guilty of electoral fraud or corruption; also publication of campaign contributions.

IN DREAD OF CROUP.

Every mother dreads croup unless she knows about Dr. Chase's Syrup of Linseed and Turpentine. Given in frequent small doses, at the first indication of trouble, this treatment loosens the cough and affords relief and comfort. Its use should be kept up until the child is entirely recovered.

D. W. Karn told the Woodstock Court of Revision that some factories were too greatly favored in their assessment. The city gets only $3000 a year in taxes from its factories.

McKEOWN RENOMINATED.

Rev. J. R. Bell Declined to Allow His Name to Go to Ballot.

Large Turnout at Conservative Convention in Shelburne Yesterday.

There was a large attendance of delegates and interested spectators at the Conservative Convention in Shelburne yesterday. The hall, which has seating accommodation for about 350 people, was crowded to the doors and a number of those present were obliged to stand all the time the speaking was in progress. As was expected the real fight for the nomination was between Mr. C. R. McKeown, the present representative, and Rev. J. R. Bell, of Laurel. Mr. Bell sprang a surprise at the last moment by declining to allow his name to go to the ballot. The rev. gentleman was doubtless influenced to take this course by the feeling prevalent among his supporters that the majority of the delegates had been successfully lined up for his opponent. Mr. Bell, however, had a strong following in the Convention, and would probably have secured about 90 votes had he seen fit to divide the delegates. Rev. Mr. Bell was rather severe on Mr. McKeown, charging him with inactivity during his term in the Legislature. He made it plain that he had nothing against the present member personally, but maintained that he had not been aggressive enough and had done practically nothing for the constituency he represented.

The Convention was called for one o'clock, but it was half an hour later when President Wm. Pacey called the big meeting to order. Mr. Pacey wasted no time in preliminaries, but immediately appointed Messrs. G. M. Vance, Robt. Gallaugher and Mayor Riddell a committee on credentials, and then announced that he was ready to receive nominations, and would allow 15 minutes for that purpose.

The following were placed in nomination :—G. M. Vance, Shelburne; W. A. Wansbrough and Alfred Menary, Amaranth; Rev. W. M. Morris, Mayor Riddell and Mr. C. R. McKeown, Orangeville; Dr. G. I. Campbell, Grand Valley, and Rev. J. R. Bell, Laurel.

The meeting decided to give actual candidates 30 minutes, and other nominees 5 minutes each in which to express their views.

Mr. McKeown, who was the first speaker, stated that he was a real candidate, and if again elected would serve the people of the riding as a staunch, an unswerving and an unbiased Conservative. He had brought back to the Convention the standard it had placed in his hands four years ago, and presented it to the delegates free from stain or dishonor. Among the reasons why he was proud to represent the riding as a supporter of Sir James Whitney, whom he characterized as the best Premier the Province ever had, Mr. McKeown instanced the hydro-electric policy of the present Administration, its activity in opening up and developing New Ontario, the breaking up of the school book ring and the important reform introduced by Hon. W. J. Hanna in the treatment of prisoners. Many of the prisoners in the provincial gaol were not hardened criminals, but young men who had simply gone astray and needed only training and another opportunity to set them right again. By means of the prison farm and education the Government proposed to give these men a chance to become useful citizens. Mr. McKeown reviewed at some length his bill for the taxation of educational and religious institutions, pointing out that it would compel private and denominational schools, which came into competition with the public schools to pay their share of the public taxes. He also dealt with the amendment to the High Schools Act, which requires that all trustees reside in the High School district. This he admitted worked a hardship in Dufferin by depriving the Orangeville High School of the services of Rev. J. R. Bell, who had proved a most useful member. When he called the attention of the Minister of Education to this, the latter had admitted the injustice in this particular instance but took the ground that as a rule great difficulty was experienced in getting members who lived at a distance to attend the meetings. The speaker said he had received several invitations to assist Conservative candidates in neighbouring constituencies, and regretted that he was likely to be unable to go outside his own riding because of the nomination of Mr. R. J. Woods. Mr. McKeown then proceeded to pay his respects to Mr. Woods for his advocacy of reciprocity prior to the last Dominion election and charged him with failing to exercise his franchise at that election. The member closed with a stirring appeal for support from the Convention and the party at large in the event of an election.

Rev. J. R. Bell stated that he was not before the Convention in the capacity in which he appeared from his own choice, but at the request of a number of representative Conservative electors who had the best interests of the County at heart. He had received a great deal of kind advice in a public way respecting his candidature, for all of which he felt duly grateful and desired to return his thanks publicly. Some people thought a minister should not take part in politics, but to his way of thinking there was no more noble calling than that of the clean, upright politician. He had been a resident of the County of Dufferin for twenty years and had labored to the best of his ability for the best interests and advancement of its people. He had been instrumental with others in bringing into the County a district representative of the Department of Agriculture, had some measure of responsibility for the existence of the present system of scholarships in Orangeville High School and had taken part in the organization of the Dufferin Trustees Association. In the real active work of education in the County those who had interested themselves had received no assistance from the members of either House of Parliament. Mr. Bell expressed his conviction that every public official who did his duty ought to be retained in office irrespective of his political leanings, while every official who had lost the confidence of the people ought to be removed and a better man put in his place. If he was the representative of the County he would use his influence in favor of clean, honest and progressive government. Mr. Bell explained that he had been a supporter of the present member at the last two elections and had supported him in the hope that he would do the work that the people had elected him to do. Mr. McKeown was a good citizen and a good politician, but no person would ever accuse him of being a statesman. In the words of one of his own supporters he was "a good fellow, but you have to keep pushing him." He was opposed to the present representative, not as a man, or a citizen, but because of what he had failed to do. Mr. Bell proceeded to denounce machine methods in politics and proclaimed that while he would always be a Conservative he was unalterably opposed to the suppression of freedom of thought, speech and action by any party machine. He charged that those in the ring had recently made arrangements for the representation of Dufferin for five or six years to come Regarding his position before the Convention Mr. Bell stated in closing that he was prepared to abide by the decision of the people, for in his opinion the will of the people ought to be supreme.

V. A. Statia, publisher of the Dufferin Post, was given an opportunity to make an explanation respecting certain statements concerning the attitude of that journal.

G. M. Vance, who spoke briefly, expressed the belief that the Convention was representative and honestly chosen, said that Mr. McKeown and Mr. Bell were both good men and stated that he did not think it did the Conservative party any good for candidates to throw out remarks that were likely to cause trouble.

Dr. Campbell, Grand Valley, was not a candidate and admitted that he had not received any letters and had not been visited by any deputations urging him to stand the convention.

Rev. W. M. Morris thought every minister should be interested in politics, but not a mere party follower who would drag in the mire at the wheel of the party chariot. He criticised Mr. McKeown for his inaction, his attitude in voting to increase the sessional indemnity to $1400, and applied to him the quotation, 'Neither did I transgress, nor did I do anything else."

Mayor Riddell, W. A. Wansbrough and Alfred Menary spoke briefly, withdrawing their names.

Preparations were then made to clear the hall for the ballotting, but before this was done Mr. Bell made the announcement that he would not allow his name to go before the Convention. Mr. McKeown was thereupon declared the choice of the Convention. The nominee made a brief speech thanking the delegates for the honor they had done him and appealing to all Conservatives for their hearty support should be have opposition.

The report of the Committee on credentials placed the voting strength of the Convention at 219, distributed as follows :—East Garafraxa, 20; Melancthon, 35; Mono, 36; Mulmur, 33; Orangeville, 32; Grand Valley, 9; Shelburne, 13; East Luther, 16; Amaranth, 25.

—A number of Young Pigs for Sale. Apply to H. Hayward, Orangeville.

Quality

in tea may mean to you flavor or strength or fragrant richness. Red Rose Tea is blended with such nicety that it is the combination of all three points of merit. Will you try a package.

RED ROSE TEA "it's good tea"

NEVER SOLD IN BULK

Your Grocer Will Recommend It

NOMINATED SMITH.

Peel Liberals met in Convention in Brampton on Saturday afternoon to select a candidate to oppose Mr. S. Charters at the coming Provincial election. The choice of the Convention fell upon Mr. Robert Smith, a Bolton hardware merchant. At last election Mr. Charters was opposed by Mr. J. M. Godfrey. The vote was :—Charters, 2852; Godfrey, 2,354.

DAUGHTERS OF THE EMPIRE.

The regular monthly meeting of the Lord Dufferin Chapter of the Daughters of the Empire will be held at the home of Mrs. (Dr.) R. W. Rooney, on Friday afternoon, at 3.30 o'clock.

While engaged in putting up a hay fork track, Messrs. H. A. and Frank Rutherford, of Bolton, met with an accident which might easily have proved very serious. The scaffold, on which Frank was working, gave way, and crashed to the barn floor, striking his father who was standing directly beneath. Both men were knocked out for a few moments, Frank sustaining a bruised head, and a broken ankle, and his father a nasty scalp wound.

TEACHER WANTED.

For Union S. S. No. 10, East Garafraxa and 21 Caledon. Duties to commence after New Year. Applicants will state salary and experience. Apply to

ELMER RICHARDSON,
Orangeville P. O.

PIANO TUNING.

Mr. Jno. T. Anderson, Toronto, Piano Tuner, expects to visit Orangeville in his professional capacity this month. Advance orders may be left with Mr. Wm. Harding.

Gospel Text Calendar

The Gospel Text Calendar for 1912 now in stock. It is a beautiful Calendar and Wall Roll. Every home should have one. Nothing would be more appreciated by your firm for a Christmas present. One feature alone—an attached Calendar covering a period of 200 years—is worth the entire price. Calendar can be seen and bought at Wise Bros. store. Price 25c. Quantities less.

ALFRED WISE,
2 mos. Sole Agent.

HOUND LOST.

Lost at corner Blind Line and 20 sideroad, Mono, on Thanksgiving Day a black and tan hound pup about a year old. Probably followed party from Orangeville hunting in same swamp. Anyone, who can furnish information as to his whereabouts, will kindly communicate with

F. C. FRANK,
Shelburne, Ont.

TEACHER WANTED

Qualified lady teacher, Protestant, wanted for S. S. No. 2, Mono, Duties to commence January, 3rd, 1912. Salary $500. Apply to W. L. Laverty, Hockley, Ont.

WANTED, LADIES TO DO PLAIN and light sewing at home, whole or spare time; good pay; work sent any distance, charges paid; send stamp for full particulars. National Manufacturing Co., Montreal.

TAX NOTICE.

Caledon Township ratepayers may pay their taxes at the office of the Sterling Bank at Alton.

PENDANT LOST.

Lost on Sunday a pearl pendant. Finder will be suitably rewarded on leaving at W. E. Irvine's jewellery store.

Furniture Upholstering.

Mr. A. Page has started his business of upholstering and repairing furniture at his home on Factory St. Any one having work to be done may call and leave their order or send him a card. All orders will be promptly attended to.

MONEY LOST.

Lost in Orangeville on Friday evening, October 27th, a $2 bill and two $1 bills. Money was either lost in R. G. Harshaw's store or the Chinese laundry on First St. Finder will be suitably rewarded on leaving at The Banner Office or with Mr. R. G. Harshaw.

250 ACRE FARM FOR SALE

The undersigned offers for sale that desirable 250 acre farm, consisting of lot 22, con. 1, and the n w ½ of the w ½ lot 21, con. 1, in the Township of Adjala. 150 acres cleared and in good state of cultivation; balance hardwood bush. Farm is well fenced and well watered by a never-failing stream. Good brick house, with woodshed and summer kitchen. Bank barn, 74 x 40, with good stabling, drive house and hog pen. 15 acres fall wheat, and 8 acres rye. Convenient to mill, store, post office, blacksmith shop, school and church. Will be sold on reasonable terms. For terms and further particulars apply on premises or address

JOSEPH QUINN,
1 mo. Sheldon, Ont.

STORES AT ORANGEVILLE, MARKDALE, TARA, LEAMINGTON.

HILL & CO.
ORANGEVILLE.

Orangeville, November 9th 1911

We Have Just Received Another Shipment of Men's Heavy Overcoats.

These consist of the most sensible materials for real cold weather and the shadings are correct. The convertible collar is a feature worth considering and if you value style, comfort and price, see our specially priced $10.00 coat.

Our stock of black Beaver and Melton Coats will appeal to you have an idea of getting a suitable dress coat. Our black Melton is a perfect fitter, full dress length, velvet collar, twilled Italian Cloth lining, mohair sleeve lining and well tailored throughout and the price easily within your reach, only $11.00.

Fine Satin finished Beaver Cloth Overcoats, fully trimmed and well tailorek for $15.00

The best range of Boys' Overcoats, Peajackets, Suits and Knickers we have ever had, also Men's Suits, odd Pants and odd vests at prices that show a profit to you.

LADIES' FALL COATS.

This has been a very successful season in long coats and our stock of over 200 has been greatly reduced. We have without exception had the best assortment of ladies' coats that has been shown in this vicinity. Our range of styles and sizes is still complete. When you purpose selecting a fall coat see what we have to offer you. Note the prices for each line. Children's and Misses' Coats in all colors and classes of material.

SWEATER COATS AND NECK SCARFS

This is a line of goods that interest the whole family. We have stocked them in all sizes of Ladies', Men's, Boy's and Girl's. These are really a necessity for comfort. Our prices for smaller sizes are 85c. and 90c. for boys and girls. Ladies' in all shades from $1.25 to $3.00; Men's in low neck, medium or high collar in heavy weight at $1.75 to $2.50. Neck Scarfs and Ways Muffers in Union, Wool and Silk from 25 cents up to $1.75 each.

LADIES' AND CHILDREN'S FURS.

This season's style demands the long haired stoles and rug muffs in black fox and similar furs. We have a very stylish set in black fox. 78 in stole and muff with two heads and tails, a beauty for $15.50. Mink Marmot sets or single pieces in all the newest cuts at prices ranging from $5. to $12.90. These are acknowledged to be the best wearing and richest looking furobtainable at such reasonable prices.

WOOLLEN BLANKETS AND COMFORTERS! The purest wool of finest texture and highest grades that can be secured are used in the manufacture of these blankets. We can supply you with these in all sizes from 64x82 to 72x90. They are specially priced for the quality. Comforters in all grades of materials in sizes 60x72 to 72x78 from 98 cents to $5.50. These lines at $4.90 to $5.50 are very fine satin insertions and satin bordered with finest art sateen covering and light fluffy white filling. They are beautiful articles for the price.

MILLINERY! Any style of hat that you may require will be produced in our workroom in a most satisfactory way. Have a look over our present stock. Consult our milliners and get expert advice regarding your hat. Remarkable price reductions.

SPECIAL PRICED LINES FOR THIS WEEK! 100 yards of 30 inch wide ticking, evenly woven, heavy weight, reg. 22½ for 17c. per yd.; 100 yards heavy grey flannel, all wool, 30 in. wide, light shade, reg. 25c. per yard for 19c.; 100 pairs Children's fleecelined drawers, good value at 20 cents per pair, now 2 pair for 25c.; 100 pieces flannelette underwear for ladies and children. Reduced 25 per cent.

We are very large buyers of all kinds of Poultry, Butter, Eggs, etc., and pay the highest Cash or Trade prices within your reach. For strictly new laid eggs we are now paying 32c. per dozen.

Notice to Creditors.

In the matter of the Estate of MARY ELIZABETH WILSON, Late of the Township of Caledon, in the County of Peel, Spinster, Deceased.

Notice is hereby given that all persons having any claims or demands against the late Mary Elizabeth Wilson, who died on or about the 12th day of July, 1911, at the Township of Caledon, in the County of Peel, in the Province of Ontario are required to send by post prepaid, or to deliver to the undersigned Solicitor herein for John Nesbitt and Wesley Wilson, Executors of the last will and testament of the said Mary Elizabeth Wilson, their names and addresses, and full particulars in writing of their claims and statements of their accounts, and the nature of the securities, if any, held by them.

And take notice that after the 4th day of December, 1911, the said John Nesbitt and Wesley Wilson will proceed to distribute the assets of the said deceased among the persons entitled thereto, having regard only to the claims of which they shall then have had notice, and that the said John Nesbitt and Wesley Wilson will not be liable for the said assets or any part thereof to any person of whose claim they shall not then have received notice.

Dated at Orangeville, the 27th day of October, 1911.

A. A. HUGHSON,
58 Broadway Street,
Orangeville, Ont.
Solicitor for the said John Nesbitt and Wesley Wilson.

Notice to Creditors.

In the Estate of WILLIAM IREDALE, late of the Town of Orangeville, in the County of Dufferin, Deceased.

Notice is hereby given, pursuant to section 38 of Chapter 129 of the Revised Statutes of Ontario, 1897, that all persons having claims against the estate of the said William Iredale, who died on or about April 29th, 1911, at Orangeville, are required to deliver to John E. Roberts, 183 Cottingham Street, Toronto, one of the executors of the said estate, on or before the 30th day of November, 1911, their names, addresses and descriptions and full particulars of their said claims and securities (if any) held by them, duly certified. And after the said 30th day of November the executors will proceed to distribute the assets of the said estate amongst the parties entitled thereto, having regard only to the claims of which notice has been received, and that the said executors will not be responsible for the assets of the said estate or any part thereof to any person or persons of whose claims notice has not been received.

JOHN E. ROBERTS,
An Executor of Said Estate.
Orangeville, October 27th, 1911.

Lime For Sale!

The Contractors' Supply Company, of Melville Cross, has any quantity of fresh lime (daily) on hand for sale. Terms Cash.

R. JONES,
10-7t. Superintendent.

RAMS FOR SALE.

The undersigned have for sale two imported Cotswold Rams, winners of 1st and 2nd prizes at Orangeville Fall Fair and one of them winner of 1st prize at Syracuse, N.Y. Were imported by J. C. Ross, of Jarvis, Ont. Will also sell some buck lambs by these sires. Prices moderate. Apply to

HAFFEY BROS.,
Mono Mills, Ont.

Drain Your Lands and Increase Your Profits!

The BUCKEYE TRACTION DITCHER Digs Drains any depth and true to grade. Charges Moderate.

JOHN A. ELLIS
Orangeville, Ont.

MANITOBA Improved Farm Lands FOR SALE.

The undersigned has 29 Parcels of Land for Sale in Manitoba, containing from 160 to 400 acres each.

On these lands are good dwelling houses with an excellent supply of good water; also good barns, stables and other necessary buildings. Convenient to church, school and cheese factory. Telephone system into each house. Plenty of timber for fuel. These farms are fenced and in good state of cultivation and will be sold from $25 to $50 per acre. The farms are situated 30 miles southeast of Winnipeg and will certainly increase in value rapidly, as the soil is of the very best quality.

I also have 150 Parcels of unimproved land in Southern and Central Saskatchewan, which will be sold at prices and terms to suit purchasers. For description of these lands and full particulars, write to

G. F. STEWART,
Mono Centre, Ont.

—Mr. Stanley R. Frost, pupil of Arthur Blight, will accept a limited number of pupils in Voice Culture. Residence, Wellington St.

FOR SALE CHEAP!

A good brick house on John St., convenient to station. Also one on West Broadway. This would make a beautiful home for a small family. There is hard and soft water in the house, also the electric lights, good garden, good fruit, and is well situated. For particulars apply to

T. G. LEGATE,
Box 132,
Orangeville, Ont.

WANTED.

Representative wanted at once for work in your locality. Will guarantee $2.00 to $3.00 per day. Opportunity to advance rapidly. Will pay liberally for spare time. Work not difficult. Experience not required.

International Bible Press,
Toronto, Ont.

FARM FOR SALE OR RENT

The undersigned will sell or rent that desirable 200 acre farm, lot 24, con. 4, west, Caledon. On the premises are a large frame barn, 40 by 60, good stabling, a comfortable dwelling house and good orchard. Farm is well watered and well fenced. Only 3½ miles from Orangeville, and near school. For full particulars apply to or address

SAMUEL MONTGOMERY,
Mill St., Orangeville

FARM FOR SALE.

150 acres in Simcoe County and being lot 26, con. 1, Adjala township. Farm is in one of the best crop growing sections in Ontario. 125 acres cleared, 25 acres hardwood bush and pasture land. Good spring water, first-class buildings—2 barns, solid brick house equipped with waterworks. Farm is in a high state of cultivation. 27 acres in fall wheat. Fine orchard, well-fenced, convenient to school and churches and only 2 miles from Rosemont. Rural mail delivery. Will be sold at a bargain. Apply to

R. W. MORRISON,
3t. Rosemont, Ont.

FARM FOR SALE.

170 acres in the Township of Erin, consisting of 100 acres, lot 11, con. 11; 50 acres, lot 10, con. 10; 20 acres, lot 11, con. 10. Farm is two miles from the village of Erin; 160 acres under cultivation, 10 acres bush and pasture land. Good comfortable plastered house, 7 rooms, good cellar and cistern. Bank barn, 50 x 48; cement stabling, with shed, 48 x 48, stone. Good frame barn, 100 x 50, with shed 60 x 30. Well watered by two good wells and spring; 13 acres fall wheat, 15 acres alfalfa; 30 acres timothy and clover. This property may be purchased en bloc or separate parcels. Terms reasonable. Apply to

WILSON McCARTEN,
Erin, Ont.

McC
JERSE

Quality Incomparable
A Wholesome Food
A Most Nourishing and Economical
Rival Bread for Economy

At Your Grocers

For Large Families Try a Tin or Cardboard Sizes, 25c. to 35c
For Small Families Try our Fancy, Packages, 5c. and 1

Marsha

Millinery De

MISS MAJOR HAS JUST
OPENINGS HELD THIS W
MILLINERY HOUSES OF
TO CONSULT WITH TH
THE NEWEST CREATI
WORLD. OUR STOCK
NOVELTIES SHOWN.

Ladies'
AND
BEST
SKI
WE O
STOC
FUR

We have b
our

Corner Broadv

PALGRAVE.

(Intended for last week.)

Perhaps one of the oldest and most highly respected pioneers, one of the most unique, one of the most beautiful characters in the county of Peel passed away to her reward on Friday, Oct. 13th, 1911, of broncho-pneumonia, after only a few days' illness, in the person of Jane Moffatt, relict of the late John Rolley, of the 7th line, of the township of Albion, County of Peel. Deceased was born on what is commonly known as "The Ridges," 88 years ago, and was married on Nov. 15th, 1845, being then in her 17th year. She was the mother of four sons and three daughters, and the happy possessor of 21 grandchildren, and 23 great-grandchildren. The deceased was a most devoted wife and affectionate mother and spent almost her entire married life on the 5th line of Albion, where she died and where her life was most usefully spent from her pioneer days, working in the best interests of home and church. She was a devoted member of the Anglican Church, and was interred by her beloved pastor, Rev. Mr. Westney, at St. Alban's Church, beside her late husband, who had shared with her their common joys and sorrows. The pallbearers were her grandchildren, Fred. Marshall, Leslie Marshall, Henry Matson, David Matson, John Matson, Robt. Mat-

son. Mr
appropria
from Il
"And it
burying
spied a
the man
and wher
touched
ed and s
and spac
to philos
sterling
will suff
and deat
younger
well to
would
of Ontar
useful an
borders.
that we
ments th
national
not perm
that sep
dead, mu
but if w
dressed
a worthy
per of th
the syn
ity in th

Sh
quickly
the three

ARCHIVES OF ONTARIO
TORONTO

McCORMICK'S JERSEY CREAM SODA BIOCUITS

Quality Incomparable
A Wholesome Food
A Most Nourishing and Economical Food
Rival Bread for Economy

At Your Grocers

For Large Families Try a Tin or Cardboard Package Sizes, 25c. to 35c.
For Small Families Try our Fancy Soda Packages, 5c. and 10c.

Marshall Green & Company

Millinery Department

MISS MAJOR HAS JUST VISITED THE MID-WINTER OPENINGS HELD THIS WEEK BY THE WHOLESALE MILLINERY HOUSES OF THE CITY AND SHE IS ABLE TO CONSULT WITH THE LADIES IN REGARD TO THE NEWEST CREATIONS IN THE MILLINERY WORLD. OUR STOCK COMPRISES THE LATEST NOVELTIES SHOWN.

Ladies' Ready-to-Wear Mantles

AND A LARGE RANGE OF MISSES' COATS IN THE BEST OF STYLES AND AT REASONABLE PRICES.

SKIRTS!

WE ONLY ASK YOU TO COME AND LOOK AT OUR STOCK BEFORE BUYING.

FUR STOCK!

IN GOOD RANGE AND LATEST STYLES.

We have been planing for the Christmas trade and have assorted our stock in Fancy Wools, Laces, Ribbons and Silks.

Corner Broadway and Prince of Wales street, Orangeville

BLOUNT.

The regular meeting of Blount Women's Institute was held at the home of Mrs. W. A. Donaldson, on Thursday, Nov. 2nd. The meeting was opened with the singing of "The Maple Leaf." Mrs. Wm. McEwan gave a very interesting discourse on "Curing Meat." There were visitors from Momo Mills, Lucille, Connor and Orangeville. The other entertainers being unable to be present the meeting was brought to a close by singing The National Anthem, after which lunch was served.

MARSVILLE.

A grand concert was given in Marsville School House last night under the auspices of the local Branch of the Women's Institute. The programme consisted of an interesting address by Mr. H. A. Dorrance, B.S.A., of Orangeville; recitations by Miss Edna Campbell, Orangeville, Mr. Furness and Master Leonard Edwards, a duet by Miss Peden and Mr. Thompson, music by the Hillsburg orchestra, gramophone and instrumental selections and a dialogue, entitled, "Double Laced." Mr. S. Beggs, teacher in the Marsville school, occupied the chair. The audience was both large and appreciative.

GLENCROSS.

Mr. and Mrs. Geo. Woolner, of Caledon, spent Sunday with friends in the community.

It is with regret that Miss A. Moffatt's many friends learn that she is not recovering, as they would expect, from her serious illness.

Messrs. J. and S. T. Still are in Muskoka, hunting at present.

We are sorry to note that Mr. Wm. Coulter is suffering from a severe attack of tonsilitis, but we hope he will speedily recover.

Mr. Addison Allen, of Collingwood, is visiting his parents at present.

The members of Glencross congregation were very pleasantly surprised when Mr. C. Oke addressed us on Sunday, Oct. 29th, in the interests of the Dominion Temperance Alliance. Mr. Oke was with us for three weeks about last 'Xmas as a student, and while here won the highest regard of everyone. We are pleased to note that his appeal for funds for the temperance cause was quite liberally responded to.

MARSVILLE.

The home of Mr. and Mrs. James Gibson, 10th line, was the scene of a pretty event on Tuesday of last week, the occasion being the marriage of their second daughter, Elsie Winnifred, to Mr. Adam Reeves, of Fergus. The ceremony was performed at 12.30 noon, by the Rev. R. S. Scott, in the presence of a few of the immediate relatives of the contracting parties. The wedding march was rendered by Mrs. Lavery, of Fergus. The bride, who was given away by her father, was prettily attired in cream serge and carried a bouquet of white chrysanthemums. She was attended by her sister, Miss Ethel, who was also neatly attired in brown silk and carried a bouquet of pink carnations. The groom was supported in the trying ordeal by his brother, Charles, of Guelph. After the ceremony all repaired to the dining room, where a sumptuous repast was served in excellent style, after which the happy couple left by automobile for Elora, where they took the 5 p.m. train for Toronto. Upon their return they will reside in Fergus, the groom being one of the proprietors of the Fergus Laundry.

MELANCTHON.

Between two and three inches of snow fell here on Thursday morning, the 2nd, inst.

Many of the farmers have their turnips still in the ground.

Our general merchant, Mr. W. J. Campbell, reports business rather dull, but he is putting in a full stock for the fall and winter trade.

Considerable grain is already coming into Melanchton market these days. Several cars of potatoes were also recently shipped from this station.

The surrounding woods resound with the firing of guns and the barking of dogs every day, and it may be that some of our local Nimrods are exceeding the limit in the evident wholesale slaughter of game.

Those, who have a large yield of potatoes, are making money this fall. It is said that a neighbor sold $200.00 worth already. And yet tourists, who is passing through here on the train, say they would not have the land in Melanchton as a gift. They evidently know little about it.

A fashionable wedding was to have taken place —according to report — last Wednesday, but now it is said it will not come off until after the roses bloom next June.

The following spent Thanksgiving abroad :—Mrs. Barrett and granddaughter, Reta McLennan, at Caledon East; Mr. Wm. Henry, Sr., at Owen Sound; Michael Culliton; Patrick McCue, Elliot Stoddart and John Martin, at Toronto; Mr. and Mrs. John Atkinson and Mr. and Mrs. James Rolston, at Hamilton.

Mrs. Robert Armstrong, Misses Slack and McComb, of Toronto, spent Thanksgiving at their former homes in Melanchton.

ALTON.

The Scotch Dinner and Concert given in the Congregatsonal Church on Hallowe'en night, under the auspices of the Women's Institute, was very successful from a financial viewpoint, the net proceeds amounting to $45. An excellent programme was provided, the important feature being a very acceptable dramatic rendering of "The Cotter's Saturday Night," by local talent. Miss Margaret Hill officiated in the difficult role of accompanist.

The Village Trustees have taken over the new Park near the C. P. R station and will proceed with the work of fitting up and improving the grounds. The property was bought and paid for by the Women's Institute, to whose initiative and energy our citizens are indebted for this very necessary and useful civic improvement.

The Women's Institute has appointed Mrs. J. H. Motheral and Mrs. J. A. Lovell as its representatives to the tenth annual meeting of the Women's Institutes of Ontario, which is being held in Toronto on Wednesday and Thursday. Mrs. W. Dorrington, one of the active members of the local Society, will address the Provincial meeting on Wednesday evening, on the subject, "Local Improvement."

Mr. J. W. Bengough, the famous cartoonist, will give one of his inimitable programmes in the Congregational Church on Monday evening, November 20th. Mr. Bengough will appear here under the auspices of the local branch of the Women's Institute. The admission has been fixed at 35, 25 and 15 cents.

CONNOR.

Connor L. O. L. 125 celebrated the 6th of November by holding a Fowl Supper on Monday evening. About 60 members and friends were present, including such a good proportion of ladies, than after the geese, ducks and other fowl had disappeared, it did not take the boys long to clear the room, and the rest of the evening was devoted to dancing. Messrs. Fred and Percy Williams handled the violins to everybody's satisfaction, and when the meeting broke up shortly after midnight, one and all declared themselves perfectly satisfied with a most delightful time which not even Jupiter Pluvius, who was in his very best, or worst, form had been able to damp in the slightest degree.

CHARLESTON.

We hear that the Liberals of this County finished their labors of choosing a candidate on Saturday last by bringing out a Mr. Smith as their standard bearer in the coming contest. No doubt the idea is that the name will inspire the party as in the days of the immortal John, but the electors of this County are not so easily jostled in their political opinions and are not likely to drop the substance and grab at a shadow.

Owing to a strike among the workmen nothing is being done on the County road south of here, and the road is left in a deplorable state, and should be put in shape before winter sets in. We hope it won't be necessary to call on the Hon. Robert Rogers to adjust matters, but would like to see something doing as the highway is nearly impassable since the recent heavy rains.

A large number of our young people met in the Town Hall on Saturday night and organized a Good-Fellowship Society. A good programme is arranged for next Saturday night to commence at eight o'clock. All are welcome.

Rev. W. M. Morris, of Orangeville, preached very acceptably in Knox church last Sunday night.

Mr. Thompson Nesbitt and his sister, Mamie, visited friends at Everett last Sunday.

Mr. and Mrs. George Hillock have taken up their residence on Main St., south, and will be at home again to their friends after the fifteenth inst.

The municipal pot is beginning to boil and judging from the sounds that are coming from within there is likely to be a hot time for some of our councillors, as we hear of some new blood being offered which would be very acceptable to the ratepayers. So far Mr. W. J. Limebeer is the only name mentioned for Reeve and should be met with approval as he deserves the honor without a contest.

NEW SCHOOL REGULATIONS

Copies of the new regulations and course of study, for the Public and High Schools, have been distributed by the Educational Department. An examination of these reveals a number of important changes. Grammar is no longer on the course of study for the third class of the Public School, and the course in this subject for fourth classes has been considerably amplified. The course in geography for all classes in the Public schools has been radically changed. Physical commercial, and economic geography is to receive much greater attention than it has in the past. An effort is to be made to adapt the course of study in each school to the needs and special conditions of the locality. In schools with only one teacher the trustees may substitute for art and nature study, one or more of the following subjects: Domestic science, manual training, elementary agriculture. Physical culture is obligatory in all classes in the Public Schools, and a manual will shortly be issued by the Education Department for the guidance of the teacher in taking up the subject. A two years' course of study is outlined for fifth classes. On completing the first year's course a pupil may take an examination which will entitle him to junior graduation diploma; but these examinations will be conducted by the Education Department and either diploma will admit the pupil to a High School. The character and scope of the entrance examination is unchanged, but in future it will be known as the Junior Entrance examination. This examination loses much of its importance from the fact that there are three other ways of securing admission to High School, namely, (1) by means of a junior graduation deparoment, (2) by means of a senior graduation diploma and (3), by passing the senior High School entrance examination. The latter examination admits the candidate to the middle school of the High School. With a view to securing more favorable weather conditions, the foregoing examinations and, also, the examination for admission to the faculties of Education and the Normal schools are to be completed by 30th of June.

PILES Do not suffer another day with Itching, Blending, or Protruding Piles. No surgical operation required. Dr. Chase's Ointment will relieve you at once and as certainly cure you. 60c. a box; all dealers, or Edmanson, Bates & Co., Limited, Toronto. Sample box free if you mention this paper and enclose 2c. stamp to pay postage.

Don't sift your ashes on Tuesday, the 14th! The dust will get into your eyes, and affect your sight, into your ears and affect your hearing, into your lungs and affect your breathing; and you will want your eyes to see, ears to hear, and all the breath in your body to laugh when at THE BEN GOUGH ENTERTAINMENT that evening.

JOHNSTON'S

WOMEN'S WRAPPERS

Women's Wrappers in shades of navy and black, made from good heavy print and wrapperette. A good wearing dependable garment, full large sizes, and satisfactory in every way. Reg. $1.25, for 95c.

Women's Moreen Underskirts

Women's Moreen Underskirts, made of a fine quality French moreen, finished with accordian-pleated flounce, and fancy beading. Mr. Mason's price was $1.75—our price, 98c.

Men's Grey Flannel Shirts

Men's Grey Flannel Shirts, made from a fine all wool grey flannel. Patch pocket and double seamed throughout. The flannel alone would cost more. Reg. $1.25 each, for $1.00.0.

Men's Winter Underwear

Men's Heavy All Wool Underwear—fine, closely woven goods, in an elastic rib knit. Shirts with double breasts and satin facings, closely knit cuffs. Drawers with deep sateen facings, and closely knit ankles. Reg. $1.00 each, for 75 cents.

We have many bargains in Women's and Boys' and Girls' Underwear.

Paying 25 cents a dozen for eggs and 25 cents a pound for butter.

JOHNSTON'S, ALTON, Ont.

PALGRAVE.

(Intended for last week.)

Perhaps one of the oldest and most highly respected pioneers, one of the most unique, one of the most beautiful characters in the county of Peel passed away to her reward on Friday, Oct. 27th, 1911, of broncho-pneumonia, after only a few days' illness, in the person of Jane Moffatt, relict of the late John Rolley, of the 7th line, of the township of Albion, County of Peel. Deceased was born on what is commonly known as "The Ridges," 93 years ago, and was married on Nov. 15th, 1845, being then in her 17th year. She was the mother of four sons and three daughters, and the happy possessor of 21 grandchildren, and 23 great-grandchildren. The deceased was a most devoted wife and affectionate mother and spent almost her entire married life on the 7th line of Albion, where she died and where her life was most usefully spent from her pioneer days, working in the best interests of home and church. She was a devoted member of the Anglican Church, and was interred by her beloved pastor, Rev. Mr. Westney, at St. Alban's Church, beside her late hus band, who had shared with her their common joys and sorrows. The pallbearers were her grandchildren, Fred. Marshall, Leslie Marshall, Henry Matson, David Matson, John Matson, Robt. Matson. Mr. Westney preached a very appropriate sermon over the remains, from II Kings, chap. 13, verse 21: "And it came to pass as they were burying a man that behold they spied a band of men and they cast the man into the sepulchre of Elisha and when the man was let down and touched the bones of Elisha he revived and stood up on his feet." Time and space will not permit the writer to philosophize too long on the many sterling qualities of the departed. It will suffice to say that in her life and death we have a precept that younger men and women would do well to adopt and imitate, and it would be well for the fair province of Ontario had she many more such useful and well spent lives within her borders. It is from such useful lives that we look for all the best elements that go to make for the great national life of our country. We are not permitted to penetrate the veil that separates the living from the dead, much as we all desire to do so, but if we could we would behold her dressed in robes of righteousness and a worthy guest at the marriage supper of the Lamb. The family have the sympathy of the entire community in their bereavement.

Shiloh's Cure quickly stops coughs, cures colds, heals the throat and lungs - 25 cents.

LAUREL.

(Intended for last week.)

The weather for Thanksgiving was all that could be desired, and our little town was made rejoice by the re-union of old and true friends, who called to spend the festive time in our town and vicinity. We love the social spirit. It does us good to meet with friends and to bid them welcome to our homes.

Among those who visited friends here were Mr. and Mrs. Fraleigh, of London Mrs. Fraleigh is a sister of Mr. Geo. Walker, of this place. They are an old couple, both being over 75 years of age. Both are smart for their years and well able to travel. Two cousins of Mr. J. A. Hughes, our popular merchant, were visiting friends here and returned to Toronto on Monday evening. We were also pleased to have Miss Annie Wilkinson, of Toronto, visiting in our neighborhood again. Mrs. John Wallace, of Orangeville, came out to spend Thanksgiving with her son, Mr. T. W. Wallace, and his good wife. It is now nearly two years since this dear old lady last visited her son here and in honor of their mother, Mr. and Mrs. Wallace invited in a few of her old friends, who spent a very happy and enjoyable evening together.

Mr. Whittle, lately junior pastor of the Laurel Circuit, dropped off the train on Friday morning and spent a short time renewing acquaintanceships here.

Mr. Walter Gray gave a party to a few choice friends on Thanksgiving night. A good time is reported.

Communion service was held in the Presbyterian Church on Sunday afternoon. The church was well filled and the service was very impressive.

Thanksgiving services were held in the Methodist Church morning and evening. In the morning the service was conducted by the pastor, Rev. J. S. Stevenson, who took for his subject the words, "The harvest is past." The sermon was very impressive and one long to be remembered. In the evening Rev. Mr. Hone preached to a crowded church upon the theme, "The Sin of Ingratitude." The collections for the day amounted to $90.

Laurel Methodist Epworth League held a re-union of junior and senior Leagues on Tuesday evening. A good programme was given and refreshments served afterwards. A really enjoyable evening was spent.

WHITTINGTON.

The Whittington Branch of the Women's Institute will meet at the home of Mrs. W. T. Leader, on Tuesday afternoon, November 14th. Subjects, "Friendship" and "Preparation for Winter."

HAVE YOU EVER TRIED LILY

QUEEN PASTRY FLOUR?

Has a distinctive quality that has won it popularity wherever it is used.
Give it a trial and be convinced. It has no superior and few equals.

FIVE ROSES FLOUR

Is one of the best brands on the Canadian market. Ask me about it if you are not already using it.
Bran, Shorts, Oats, chopped or rolled, for feed.
Wheat and Oats taken in exchange for flour.

JOHN JOHNSTON,
BROADWAY . . . . ORANGEVILLE.

UNRESERVED

Credit Auction Sale

—OF—

Farm Stock and Implements

The undersigned has received instructions from MR. RICHARD TRIBBLE to sell by Public Auction on lot 22, 5th line, west, Caledon township, on

FRIDA Y, NOV. 10th, 1911

The following list of valuable farm stock, implements, etc. :—

HORSES—1 Grey Horse, aged; 1 Bay Mare, 7 years old, general purpose, in foal to Lord Roberts; 1 Heavy Mare, 5 years old, in foal to Lord Roberts; 1 Filly Colt, 1 year old, general purpose.

CATTLE—1 Cow, 9 years old, supposed in calf, due in February; 1 Cow, 5 years old, supposed in calf, due in February; 1 Cow, 4 years old, supposed in calf, due in March; 1 Cow, 3 years old, supposed in calf, due in March; 3 Spring Calves.

IMPLEMENTS, ETC.—1 Deering Binder, good as new; 1 Frost & Wood Mower, nearly new; 1 Noxon Cultivator; 1 Massey-Harris Seed Drill; 1 Set Tolton Harrows; 1 Scuffler, nearly new; 1 Chatham Fanning Mill, with Bagger, nearly new; 1 Set Weigh Scales, 2000 lbs.; 1 Sulkey Plow, Verity, new; 1 Root Pulper; 1 Truck Wagon; 1 Walking Plow, No. 7, Wilkinson; 1 Heavy Wagon, Speight, nearly new; 1 Stock and Hay Rack; 1 Cutter; 1 Top Buggy; 1 Set Bobsleighs; 1 Tread Power Churn; 1 Grindstone; a number of Cow Chains; 1 Set Heavy Team Harness, new; 1 Set Heavy Team Harness, long tug; 1 Set Single Harness; 1 Pair Horse Blankets; 1 Set of Slings; A quantity of Hay and Grain; A number of Barnyard Fowl; 1 Glass Cupboard; 1 Barrel Churn; 1 Butter Mixer; Also numerous other articles.

Sale will commence at one p. m. sharp.

TERMS—$10 and under, Cash; over that amount 12 months' credit will be allowed on approved joint notes. Five per cent. discount for cash. Hay, Grain and Fowl, Cash.

Everything will be sold. Positively no reserve as proprietor is retiring.

JAS. A. PATTERSON,
Licensed Auctioneer,
Orangeville, Ont.

Mr. Thomas Hall, of East Luther, is having a series of misfortunes. The other day his daughter in attending her brother who is in bed from an operation for appendicitis, fell on the stairway and dislocated her elbow.

Warden Fox, of Drayton, with three Guelph men, was injured in an auto accident recently. The trestle rod of the machine broke. This let the drive shaft down throwing the rear end of the car up in the air. Mr. Fox and Mr. Nicol Jeffrey, who were in the back seat, were pitched out over the front of the car receiving some bad bruises. The party were on their way from Galt, where they had gone on county business.

FARMERS' MEETINGS.

That there is need for farmers' meetings goes without saying. If we take the business world we will find that much of the progress that has been made in railroading, banking, manufacturing, and in fact in almost all the professions has come from the meeting together of the men engaged in the work and each learning from his fellow worker. The men engaged in these various lines of work hold meetings from time to time in order that they may come together and learn from each other.

Imagine a man starting into one of these professions or a business without very much experience in his line of work and let him go on without attending the meetings of the other men in his business where he could learn something from these men. If it were possible to imagine such, what sort of business or store would be conducted? Apply this to the farm. Many farmers have started farming without much experience, and if they have not learned from their neighbors or other sources their methods are not the most up to date. In agriculture there are so many things requiring knowledge and skill that farmers should come together more often than any other class of people in order to learn from each other, and in case of difficulty have men from other places give them assistance.

Further than this, on account of the of the isolated nature of rural communities, there is need of farmers coming together for sake of the social intercourse. The families need it and if this feature of farm life received greater attention there would be a possibility of more of our young people remaining on the farm. More than ever in this present age have we need of this working together and profiting by each other's experience. This is the feature of the work that has done much to make the large corporations the success that they have been.

Many of the operations on the farm are carried on in expensive ways. The best way of learning how to reduce the cost of these methods is for the farmers to get together and discuss the various ways that each has found to be the best in his experience. Meetings of this kind cannot fail to be of benefit to those attending such meetings.

Give this matter your serious consideration and think of the many things about which you would like assistance or your neighbors' opinion. Discuss the idea with your neighbor and plan to organize a Farmers' Club in your district. Your District Representative will give you full instructions for organization and direct the work of your Club.

The ratepayers of Newmarket will vote on a by-law to loan $25,000 to a company which will manufacture automobiles in that town.

The Ontario Government will grant $10,000 a year for the operation of the hygienic institute in connection with Victoria Hospital, London.

In Dread of Something

You can scarcely tell what—it may be Hysteria, Insanity, Nervous Collapse.

You can only throw off this depression when the nerve cells are restored to health by such treatment as Dr. Chase's Nerve Food. Your digestive system has failed to supply proper nourishment to the nerves and you are compelled to seek aid from other sources.

It will take some patience and persistent treatment, but there is no way by which you can so certainly restore health and vigor as by the use of Dr. Chase's Nerve Food.

The best time to restore the nervous system is long before such a critical condition is reached. Such symptoms as sleeplessness, headaches, nervous indigestion, muscular weakness, loss of energy, failure of memory and power of concentration, irritability and discouragement tell of a failure of the nervous system and warn you of the approach of serious trouble.

Dr. Chase's Nerve Food 50 cents a box, 6 boxes for $2.50; all dealers, or Edmanson, Bates & Co., Toronto.

100 LOCAL OPTION FIGHTS.

Ontario Over Half Dry—259 Licenses In Danger Now—Where Will Axe Fall?

War in earnest is being waged by the temperance forces in Ontario, and on New Year's Day nearly 100 municipalities will vote on local option.

Of the 822 municipalities in the Province, 433 are "dry." Of the 389 still under license there are 136 where local option by-laws failed to carry in 1910 or 1911, and where, therefore, it will be impossible for contests to be brought on in January next.

There are only 244 municipalities under license in which campaigns are possible. Voting will take place in about one-third of these. This year the proportion of contests to the places open for attack is greater than ever.

In 1909 there were 97 Ontario municipalities where local option by-laws had been in force three years or more and where, therefore, repeal was possible. The liquor interests brought on voting in 29 places; 27 sustained local option; 2 repealed.

In 1910 there were 111 possible repeal contests. Voting took place in 12 places. Local option was sustained in 10, and repealed in two.

In 1911, however, there were 134 municipalities where local option by-laws had been in force for three years or more, and three municipalities voted. All sustained the law.

Elated by the success of the past few years, the temperance workers are going into the new contests with increased confidence. The liquor men will most certainly offer a more determined resistance than ever before. The liquor activity will show itself not only in opposition to the carrying of local option and the places where the temperance people are the attacking parties, but they are adopting the strategy of a counter-attack, and are endeavoring to bring on repeal contests in every possible place. Owing to the partial lifting of the lid by the Government in regard to law enforcement, this plan is meeting with more or less success, and the prospect now is that out of about 150 possible repeal contests voting will take in perhaps 8 per cent. of the places.

There are some interesting features in connection with this year's campaign. Three or four cities will likely be in line, including the twin cities of Port Arthur and Fort William. Here the contest promises to be a hot one.

A number of other places in New Ontario will also vote, including four municipalities in the Rainy River district, three in Manitoulin Island, the town of Blind River in Algoma, the municipalities of Dack in Temiskaming, including the village of Charlton.

Most of the other contests are in Western Ontario. Last year the fight was largely in Eastern Ontario. Haldimand county has the largest number of contests. There 11 municipalities will likely vote. In Norfolk county five or six places, including the county seat of Simcoe, will be in line. Kent county will be the scene of a big struggle, where six municipalities, including the city of Chatham, will test the public opinion on the question. In Lambton county the present likelihood is that every municipality in which a contest is possible, outside of Sarnia and Point Edward, will be in the fight.

In 1875 there were 6,185 licenses granted to the province of Ontario. To-day there are about 1,875. Involved in the present local option contests are 259 licenses. It certainly looks as though there would be something doing along temperance lines in the province of Ontario this fall.

The following is a complete list of the places where contests will likely be held, with the number of licenses at present granted in each:

	No. Licenses.
CITIES.	
Chatham	16
Fort William	17
Port Arthur	17
TOWNS.	
Aylmer	4
Berlin	11
Blenheim	3
Blind River	4
Forest	2
Goderich	9
Listowel	5
Markham	2
Powassan	2
Ridgetown	3
Simcoe	6
Uxbridge	4
VILLAGES.	
Alvinston	3
Caledonia	3
Cannington	2
Cayuga	3
Chesterville	2
Glencoe	3
Hagersville	3
Hepworth	1
Jarvis	2
Lucknow	3
Madoc	2
Milverton	2
Mimico	1
Newbury	1
Port Dover	2
Springfield	1
Thedford	2
Watford	3
Wroxeter	1
TOWNSHIPS.	
Assiginac	1
Blandford	1
Brant	4
Bosanquet	1
Brock	3
Barwick	0
Bagot and Blythefield	2
Barris	1
Carnarvon	1
Crosby, S.	3
Chapple	1
Cayuga N.	1
Charlotteville	2
Dack	1
Dover	7
Dunn	2
Drummonds	2
Elzevir	2
Ekfrid	2
Emo	2
Etobicoke	6
Finch	3
Glamorgan	1
Grantham	1
Greenock	5
Harwich	2
Howard	1
Howland	1
Hungerford	2
Kalodar	2
Kinloss	1
Lavalle	3
McKillop	1
Medora and Wood	3
Middleton	1
Mornington	8
Orillia	1
Oro	2
Rainham	4
Pelee Island	1
Percy	2
Tyendinaga	5
Wallace	1
Walpole	0
Woodhouse	0
Woolwich	6

AVOID HARSH DRUGS.

Many Cathartics Tend to Cause Injury to the Bowels.

If you are subject to constipation, you should avoid strong drugs and cathartics. They only give temporary relief and their reaction is harmful and sometimes more annoying than constipation. They in no way effect a cure and their tendency is to weaken the already weak organs with which they come in contact.

We honestly believe that we have the best constipation treatment ever devised. Our faith in it is so strong that we sell it on the positive guarantee that it shall not cost the user a cent if it does not give entire satisfaction and completely relieve constipation. This preparation is called Rexall Orderlies. These are prompt, nothing, and most effective in action. They are made of a recent chemical discovery. Their principal ingredient is odorless, tasteless, and colorless. Combined with other well-known ingredients, long established for their usefulness in the treatment of constipation, it forms a tablet which is eaten just like candy. They may be taken at any time, either day or night, without fear of their causing any inconvenience whatever. They do not gripe, purge, nor cause nausea. They act without causing any pain or excessive looseness of the bowels. They are ideal for children, weak, delicate persons, and aged people, as well as for the most hearty person.

They come in three size packages, 12 tablets, 10 cents; 36 tablets, 25 cents; 80 tablets, 50 cents. Remember, you can obtain them only at our store—The Rexall Store. T. F. & T. J. Brown, Orangeville.

The rate of taxation in Oakville is twenty-five and one-fifth mills this year. The water and light commission will pay $4000 into the town funds, $3000 from the waterworks, and $1000 from the electric light service.

TERRIBLE HEADACHES

Trouble Merchant Drives To Despair By The Pain.

"FRUIT-A-TIVES" CURED HIM

TRENTON, Ont. Jan. 29th, 1909.

"I was a dreadful sufferer for many years from Stomach and Liver Trouble—but my greatest suffering was from violent headaches. They were so distressing that I almost had to give up my business. I went to Toronto, consulted specialists and wore glasses, but nothing did me any good and the headaches became intolerable.

I was then induced to try "Fruit-a-tives" and from the beginning, I was better, and in a short time I was quite well again—no more headaches—and I threw my glasses away.

"Fruit-a-tives" not only cured my headaches, but completely cured me of all indigestion, and restored me to perfect health again." W. J. McCOMB.

"Fruit-a-tives" is the greatest cure for headaches in the world and is the only medicine made of fruit juices.

"Fruit-a-tives" will always cure Headaches, Indigestion and all Stomach and Bowel Troubles. 50c. a box, 6 for $2.50, or trial size, 25c. At all dealers or from Fruit-a-tives Limited, Ottawa.

Suggestive Questions

On the Sunday School Lesson by Rev. Dr. Linscott for the International Press Bible Question Club.

NOV. 12th, 1911.

World's Temperance Sunday. Belshazzar's Feast and Fate. Dan. v.

Golden Text—God shall bring every work into judgment, with every secret thing, whether it be good, or whether it be evil. Eccl. xii:14.

(1) Verse 1—Of what country was Belshazzar the king?

(2) What is the social, intellectual and moral value, of "smokers" and drinking parties?

(3) What is the general effect of the practice of men standing up to the bar and drinking?

(4) Verses 2-3—What was the moral or spiritual quality of the act of drinking out of the gold and silver vessels that had been taken from the Temple at Jerusalem?

(5) Does the first "taste" or the first influence of wine, stir the noble, or the ignoble passions in a man?

(6) Verse 4—When a man is drunk, what is likely to be the quality of his worship?

(7) What do men, who are given to strong drink, generally worship?

(8) Verses 5-6—By whom was this writing on the wall probably done?

(9) Would you think a similar phenomenon probable, or even possible, to-day?

(10) What was it that really struck such terror to the king's heart?

(11) What would you say is the limit of the possibilities of a guilty conscience, to create remorse and agony of soul?

(12) Verses 7-9—When we are in trouble or perplexity about the future, is it of any service to us to try and get light from any human being, and if so, how and from whom?

(13) Why is there no need for a true follower of God to be in any dread of the future, no matter what weird or mysterious circumstances may surround him?

(14) Would it have been possible for any true follower of God, no matter how timid, to have been terror stricken as Belshazzar was? Give your reasons.

(15) Verses 10-12—Was this queen the wife, or the mother of Belshazzar?

(16) If this queen had been one of the merry wine drinking party, would she be in condition to have given such sane advice to her son?

(17) Who was Daniel, the man the queen mother recommended, and what had he done to be spoken of so highly by her?

(18) What is the only means of giving ease to a guilty conscience?

(19) Verses 13-23—What was the accusation which Daniel brought against Belshazzar?

(20) Was there ever any man who escaped the natural consequences of his wrong doing?

(21) Verses 24-31—What reason is there to believe that practically the same doom is written against every sinner as was against Belshazzar? (This is one of the questions that may be answered in writing by members of the club).

Lesson for Sunday, Nov. 19, 1911. Ezra's Journey to Jerusalem. Ezra vii:15-36.

Why Rheumatism Is Like Catarrh

Both are inflammations. The former of the muscle tissues, the latter of the mucous membranes. Both are caused by uric acid in the blood, and both are permanently and economically cured by Merill's System Tonic. This wonderful medicine, discovered by Merill, the great Canadian chemist, has never yet failed to cure any case of these diseases where it has been tried. It is a most powerful blood purifier and tonic for the stomach, liver and kidneys, and has brought health and happiness to hundreds of homes during the last ten years. Merrill's System Tonic is an honest, harmless remedy and is worthy of your highest confidence and esteem. Get it to-day from your druggist. Three weeks' treatment in tablet form. Price 50c., 6 boxes $2.50. Or sent postpaid by The Merrill Medical Co., Merrill Building, Toronto, Ont.

Sold and recommended by Thos. Stevenson, Druggist.

J. B. ADAMSON :-: J. A. AITCHISON

Winter is on the Way

Is Your House Warm Enough?
If not, you should call and investigate our
Hot Water,
Steam and Warm Air
Heating System.

25 | WE HAVE LONG EXPERIENCE. | YEARS.

The Best Quality and most economical of all the Heating Systems.
Our Plumbing Department was never in as good shape as now. We keep it thoroughly up-to-date.

We Invite Your Inspection
Of all our goods, and solicit an opportunity to quote you on your wants.
Our Experience is at your service.

THE ADAMSON HARDWARE CO.

DUSTBANE THE DUST KILLER

A handful in a line

WHEN YOU SWEEP
absorbs the dust, brightens the floor and cleans the carpet.

One week free trial.
Yours for health,
DUSTBANE.
ALL GROCERS

Packed in bbls., ½ bbls. and ¼ bbls. for school, store and office use.

FOR SALE BY
ADAMSON HARDWARE CO.
Orangeville.

THE SOLID LEATHER SHOE HOUSE

Before you do your buying, we would like to have you inspect our New Stock of FALL AND WINTER BOOTS & SHOES For Men, Women and Children.

WE HANDLE ALL KINDS OF FELT BOOTS AND SHOES FOR MEN AND WOMEN. CAREFULLY ASSORTED LINE OF THE POPULAR EMPRESS SHOES FOR LADIES AND ALSO THE FAMOUS INVICTUS SHOE FOR MEN.

Call and see our Misses' and Children's Lines. You will find them excellent values and well worth your careful inspection.

We handle the famous "KANT KRACK" Rubbers.

Repair Department in connection with store.

McPherson & Johnston
Boots and Shoes. - Broadway, Orangeville.

BANK OF HAMILTON

Capital Paid Up $2,750,000
Reserve & Undivided Profits 3,250,000
Total Assets 40,000,000

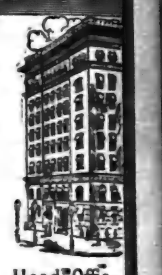

The Bank of Hamilton invites Savings Accounts—and has eliminated all undue formalities, both in the opening of such accounts and in the making of withdrawals.

A chartered bank is the logical place for the safe-keeping of the fund you wish to accumulate for old age or to make provision for unforeseen needs. Interest paid on deposits of $1.00 and upwards.

Head Office
HAMILTON

FURNITURE!

Buying Becomes A Pleasure When You Buy From Us.
WE HAVE A COMPLETE LINE OF

Parlor Suites
Easy Chairs
Morris Chairs
Couches
Iron Beds

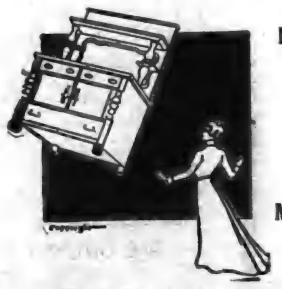

Bedroom Suites
Sideboards
Tables
Chairs
Mattresses and Springs

G. Beswick
West Broadway Orangeville

MEN-YOU NEED NERVE

EARLY INDISCRETIONS AND EXCESSES HAVE UNDERMINED YOUR SYSTEM

The nerves control all actions of the body so that anything that debilitates them will weaken all organs of the system. Early Indiscretions and Excesses have ruined thousands of promising young men. Unnatural Drains sap their vigor and vitality and they never develop to a proper condition of manhood. They remain weaklings, mentally, physically and sexually. How you feel? Are you nervous and weak, despondent and gloomy, specks before the eyes with dark circles under them, weak back, kidneys irritable, palpitation of the heart, bashful, debilitating dreams, sediment in urine, pimples on the face, eyes sunken, hollow cheeks, careworn expression, poor memory, lifeless, distrustful, lack energy and strength, tired mornings, restless nights, changeable moods, premature decay, bone pains, hair loose, etc.

This is the condition our New Method Treatment is GUARANTEED TO CURE

We have treated Diseases of Men for almost a lifetime and do not have to experiment. Consult us FREE OF CHARGE and we will tell you whether you are curable or not.

We guarantee curable cases of NERVOUS DEBILITY, VARICOSE VEINS, BLOOD AND SKIN DISEASES, GLEET, BLADDER URINARY AND KIDNEY COMPLAINTS

Free Booklet on Diseases of Men. If unable to call write for QUESTION LIST FOR HOME TREATMENT

DRS. KENNEDY & KENNEDY
Cor. Michigan Ave. and Griswold St., Detroit, Mich.

NOTICE All letters from Canada must be addressed to our Canadian Correspondence Department in Windsor, Ont. If you desire to see us personally call at our Medical Institute in Detroit as we see and treat no patients in our Windsor offices which are for Correspondence and Laboratory for Canadian business only. Address all letters as follows:
DRS. KENNEDY & KENNEDY, Windsor, Ont.
Write for our private address.

SEMI-READY CLOTHING

We are the Sole Agents here for the Semi-Ready Clothing, which is now very popular with many Good Dressers.

We are showing a fine selection of Fall Suitings which we are making up at popular prices.

HUGHES & NORRIS

Hair Goo

The

PROFESSOR

Will also examine and diagnose, free of charge, all hair and scalp troubles and his advice may be relied upon. Fine Toupees and Wigs for gentlemen a specialty. All goods are manufactured of the finest natural hair. A visit will be undoubtedly worth your while at

THE QUEEN'S HOTEL
ORANGEVILLE
SATURDAY, NOVEMBER 18,

Ladies, who for any reason, cannot visit the hotel, kindly write or telephone and Mr. Pember will call.

STOVE

GILLESPI

Are now showing a
Stoves and Ran
The New Steel H
The Handsome Em
Radiant Home He
And many other good stoves.
show you our Stock. Every ra

GILLESPI
'Phone 4.

Satisfaction

We have good reason to believe th satisfied than they have been during business was never better; nor more u

In dealing with us you get the benef best desire to give you the very best

OUR BREAD, CAKES, PASTRIE you buy any of our baked goods, if

CITY DAIRY ICE CREAM witho and becoming very popular for partie your order early.

LUNCHES SERVED—Tea, coffee, b Get our prices on fish—always on

WISE

BAKERS, CONFECTION
'Phone 56: Be sure and use it.

ARCHIVES OF ONTARIO
TORONTO

SEMI-READY

CLOTHING

We are the Sole Agents here for the Semi-Ready Clothing, which is now very popular with many Good Dressers.

We are showing a fine selection of Fall Suitings which we are making up at popular prices.

HUGHES & NORRIS

Hair Goods!

The approaching visit of

MR. FRANK PEMBER

Of the Pember Hair Store and Beauty Culture Institute of Toronto should prove of interest and advantage to every woman who reads this announcement. Professor Pember will display an assortment of

Natural Wavy Switches, Braids, Puffs and Transformations

The equal of which has never before been seen outside of Toronto.

PROFESSOR PEMBER

Will also examine and diagnose, free of charge, all hair and scalp troubles and his advice may be relied upon. Fine Toupees and Wigs for gentlemen a specialty. All goods are manufactured of the finest natural hair. A visit will be undoubtedly worth your while at

THE QUEEN'S HOTEL

ORANGEVILLE

SATURDAY, NOVEMBER 18,

Ladies, who for any reason, cannot visit the hotel, kindly write or telephone and Mr. Pember will call.

STOVES!

GILLESPIE BROS.

Are now showing a splendid line of Stoves and Ranges including

The New Steel Happy Thought

The Handsome Empire Queen Range

Radiant Home Heaters & Cookers

And many other good stoves. We deem it a pleasure to show you our Stock. Every range and stove guaranteed.

GILLESPIE BROS.

'Phone 4. Orangeville.

Satisfaction Guaranteed.

We have good reason to believe that our customers were never better satisfied than they have been during he past year. Never a complaint; our business was never better; nor more up-to-date in every line.

In dealing with us you get the benefit of years of experience, and earnest desire to give you the very best at any cost.

OUR BREAD, CAKES, PASTRIES, ETC., always please. When you buy any of our baked goods, if ou are not satisfied, let us know.

CITY DAIRY ICE CREAM without doubt the best on the continent and becoming very popular for parties, socials, etc. Be sure and leave your order early.

LUNCHES SERVED—Tea, coffee, bovril, cocoa, etc.

Get our prices on fish—always on hand.

WISE BROS.

BAKERS, CONFECTIONERS AND FRUITERERS.

'Phone 56: Be sure and use it. Prompt Delivery.

POPULAR MAJORITY 38,884.

Ontario Voted Heavily Conservative at Recent General Election.

Incomplete Returns Show Turnover of Upwards of 60,000 Votes.

Ottawa, Oct. 28.—With the returns from Dufferin, Glengarry, West Middlesex, East Simcoe, Stormont, and South York still to come in, and with Welland and Thunder Bay returning members by acclamation, 78 Ontario constituencies gave a popular majority of 54,854 against the Liberals. There were 245,142 Conservative and 190,288 Liberal votes cast.

The Clerk of the Crown in Chancery has received official returns of votes cast in the last general election of 194 of the 221 Canadian constituencies. In the 194 constituencies for which there have been returns rendered, 569,670 votes were cast for Conservative candidates, while the aggregate Liberal vote totals 531,886, showing the popular majority for the Conservative Government to have been 37,774 on returns so far received.

Ten of the missing constituencies returned Conservatives, and fifteen of them Liberals. So far only one Alberta constituency has sent its return. In Toronto alone the Conservative majority amounted to over 25,000.

Ontario easily carries off the palm as the main contributory factor in the turn-over. The Conservative majority so far is 55,000, and this will grow when the figures are received from strongholds like South York, where the majority was 5,000; Dufferin and East Simcoe.

The Liberals led in Quebec by about 11,000, but this will be reduced when the figures are complete. In Nova Scotia there is a Liberal plurality of 1,931, to be slightly increased by the vote in South Cape Breton, which returned a Liberal. In New Brunswick the Liberals led by 912, and this will be increased by about 600.

In Prince Edward Island the Borden Ministry had 600 majority.

In the West, the figures from Manitoba indicate a lead of 2,000 so far for the Government, and this will be swelled. The incomplete returns from Saskatchewan and Alberta will be largely Liberal.

As the Liberals had a popular majority last time of 24,000, the turn-over will aggregate upwards of 60,000. The largest majority was that recorded for E. B. Osler in West Toronto. It was slightly over 8,000. The biggest Liberal majority was Dr. Neely's in Humboldt. It exceeded 4,000.

The missing constituencies are: Cape Breton South, Northumberland, N.B., Queen's, Sunbury, Montcalm, Nicolet, Joliette, Yamaska, Dufferin, Glengarry, West Middlesex, South York, East Simcoe, MacDonald, Provencher, Winnipeg, Battleford, MacKenzie, Saskatoon, Comox-Atlin and Alberta, except Medicine Hat.

Returns by provinces are as follows:—

	Govt.	Opp.
Nova Scotia	50,303	52,234
New Brunswick	34,134	35,046
Prince Edward Isld.	14,638	13,988
Quebec	148,305	160,343
Ontario	245,142	190,288
Manitoba	22,878	20,876
Saskatchewan	25,683	38,043
Alberta	4,875	6,340
British Columbia	23,812	14,728
Totals	570,770	531,886

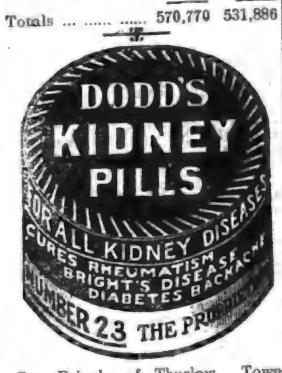

Geo. Pringle, of Thurlow Township, a farmer, was sentenced to six months for forging his brother's name to a promissory note for $130.

"I am all right now, thanks to Dr. Miles' Heart Remedy."

The same relief is ready for you. Are you sure you do not need it? If Dr. Miles' Heart Remedy helped Charles Holmes, why won't it help you?

"I was troubled with heart disease and after reading about Dr. Miles' Heart Remedy, I got a bottle. Before I got the Heart Remedy I had to sit up most of the night, and felt very bad at my stomach. Whatever I would eat made me feel worse, and my heart beat very fast. But thanks to Dr. Miles' Heart Remedy, I am all right now. I eat good, sleep good, and feel like a new man, although I am almost 68 years old. I have been a soldier in the late war of the rebellion, and was badly wounded." CHARLES HOLMES, Private Co. B, 56th N. Y. Infantry Volunteers, Walton, Delaware Co., N. Y.

Dr. Miles' Heart Remedy

is kept in thousands of homes as a friend always to be relied upon in time of need.

Sold by all Druggists. If the first bottle fails to benefit your money is returned. Ask for Dr. Miles' Heart Remedy. Book on Heart Disease sent free. Address Dr. Miles Medical Co., Elkhart, Ind.

NEWS NOTES.

Messrs. Haslam & Johnston, butchers, of Markdale, lost a horse a week ago Tuesday. The animal in some mysterious manner broke its leg in the stall and had to be dispatched.

Mrs. Hugh Darke, of Peterboro, was awarded $1,800 damages from the Canadian General Electric Company for the death of her husband in the works. She sued for $10,000. Defendants will appeal.

Mr. J. T. Harvey has sold his fine two hundred acre farm on the 16th con. of Peel, to Mr. Louis Beer, of Erin. Mr. Beer gets possession in March. The consideration paid, we understand, was $11,500.

While working at the erection of the Defriez-Woodman Co. factory in Alliston, Wellington Jerrett took a drop of fifteen feet, alighting on his back. He got a very bad bump but fortunately escaped serious injury.

W. H. McCracken, of Brussels, won 258 prizes at seven Fall Fairs that he attended this season. The prizes were distributed as follows:— Listowel 42, Atwood 30, Seaforth 52, Milverton 28, Blyth 30, Brussels 40, Gorrie 36.

Mr. and Mrs. Samuel Phoenix, of Primrose, were visitors at the manse on Saturday. In the evening they were taken out to their relatives, Mr. Edward Brady's where they remained till Monday. — Markdale Standard.

Mark Egan, a 12 year old Walkerton boy, was shot and instantly killed by a companion named Jasper, while out in the bush on Thanksgiving Day. It was the old story of fooling with a gun which was accidentally discharged.

The death of Robert White, aged 99 years and 2 months, occurred at Kincardine on Oct. 25th. He was a native of Ireland, and came to Canada in 1858. He was the oldest known Orangeman in Canada, having been a member of the Order for 82 years.

Mr. George Henry, of Howick, caps them all for big potatoes. He brought in six the other day, which filled a fair-sized basket. Two of them weigh 2½ pounds each, and the others over 2 pounds each. Mr. Henry calls them "Borden Victors." —Harriston Review.

A week ago Friday, Reginald, the little son of Mr. and Mrs. Arthur Blyth, of Petherton, met with a nasty accident. He was running along beside a wagon loaded with gravel when he slipped and fell. The hind wheel of the wagon passed over one leg bruising it badly and cracking one of the bones.

While out shooting on Thanksgiving Day, Geo. Rogers, of Creemore, met with an accident that might have cost him the sight of one eye. He had loaded his gun with an extra charge of shot and when the hammer struck the cap the latter broke to pieces and struck Mr. Rogers on the side of the face causing the blood to flow quite freely.

The Collingwood Bulletin advocates a separation of the town from the county, which it says would mean a saving of money to the ratepayers. Instead of the town having to contribute to the county annually $5000 or $6000 and receive in return a few hundred dollars in the form of begrudged grants for roads, the town would have the whole amount to spend as desired.

Samuel Johnston of the 10th line, Nottawasaga, who, with his daughter, was thrown out of his buggy on account of his horse taking fright at account of his horse taking fright at a pile of telephone poles in Osprey last summer, billed the Osprey Council with $200 damages. The Council, however, are not inclined to pay it, and unless a settlement is made a lawsuit is likely to follow.

An explosion in the work room of Dr. Preston's dental office in Creemore did considerable damage the other day. The doctor had been operating the vulcanizer, and though the pressure was not so high as required, for some reason unknown, it blew up, knocking the window out and scattering things around the room quite regardless. Fortunately, however, the doctor did not happen to be in the path of any of the flying missiles and therefore escaped without a scratch.

The town constable of Alliston, Robert Holmes, met with a sudden death a week ago Friday afternoon. A trench about six feet deep had been dug across Main street to make a connection with the water main, and he got down into it to show the workmen how to lay the pipes. While he was in the trench the sides caved in, covering him with stones and earth clear up to his neck. He was dug out as quickly as possible, but the weight of earth had crushed in his ribs so that they penetrated his lungs, and he died in about an hour after.

According to the statistical report just issued by the Dept. of Agriculture for Ontario the population of Dufferin county is as follows:— Amaranth 2084, East Garafraxa 1518, East Luther 1258, Melanethon 2896, Mono 2445, Mulmur 2796, Grand Valley 686, Shelburne 1124, Orangeville, 2321. The debenture debt of each municipality is:—Amaranth, $11,611, East Luther $4,544, Mono $1,333, Grand Valley $10,490, Shelburne $30,800 municipal debentures, and $6,457 for school, Orangeville municipal debentures $122,565, and $8,240 for schools.

Ben. McKim, of Camilla, who works as a thresher with James Smith, met with a serious accident on Tuesday. He was driving one of the teams with the threshing outfit to Alex. McDonald's. The head team started off before he was ready and his team also started, and as he was mixed up in the lines he was thrown down and the front wheel of the heavy wagon passed over his right arm at the elbow, smashing and mangling it badly. He held on to the lines or he would have been killed by the hind wheel passing over him. Dr. S. T. White attended to his injuries.—Free Press.

CALEDON EAST.

Thanksgiving Day passed off quietly. Beyond the usual influx of visitors there was scarcely a ripple on the calm serenity which pervades almost uninterruptedly our village routine of business and pleasure. Of course this serenity was pretty well ruffled by the reciprocity battle but the waves of strife have abated and everything is going just as before. But while going to press, as the editors say, Sir James Whitney starts another wave and the political waters are troubled again. The most significant point about this wave is that even old-time Reformers are voyaging with Whitney, yes, even H.M.

It is reported that Mr. Thos. Hanna intends moving to Toronto.

Mrs. Cornelius Sullivan died on the 28th ult. The burial took place on the 30th. Mrs. Sullivan was an old resident of this vicinity and in life was highly respected. Her husband predeceased her about a year and a half ago.

A Mr. Quigg, of Toronto, was arraigned before Justices Thos. Hanna and Dr. Alexander for stealing a valuable hound from Mr. Robert Moore. The evidence, while somewhat conflicting, as to the defendant's actual participation in the theft, yet was sufficiently strong to warrant inflicting a fine and costs. Mr. Moore, aided by the valuable detective sagacity of Mr. Martin Stonehouse, succeeded in recovering his dog.

The Rev. Mr. Gandier, of the Anglican local parish, moves this week to Coboconk, Victoria County. On the evening of the 25th, the members of St. James' congregation augmented by a number of others, met in the parsonage and presented Mr. Gandier with a purse of $60. The presentation was made by Miss Irene Hutchinson. Speeches were made by Messrs. T. Hanna, J. T. Scott, W. J. Hutchinson, H. Bracken, R. Langdon and Revs. Matheson and Petch. Vocal and instrumental music was supplied by Messrs. W. Burrell and Gandier and Mrs. John Evans and Mrs. Toase. Mr. W. Rippon presided, and Mr. W. L. Judge read the address, which was as follows:

To the Rev. George Gandier:

Having learned that you are about to sever your connection with this parish and this neighborhood we, your parishioners of St. James and others, assemble with you this evening to express to you and to your family our appreciation of your worth as citizens of this community, to express also as members of St. James, our deep obligation for the untiring, able, zealous sympathetic manner in which you and your family, as pastor and co-workers, ministered, both in service and in song, to the spiritual uplifting, and enlightenment of your people. The relationship of a pastor to his people is close, continuous and abiding. It begins with the baptismal font, it is strengthened with the confirmation rite, it is intensified and hallowed with the sacrament of the Lord's Supper, it is cheered and elevated with the joy and sacredness associated with the nuptial ceremony and finally, it reaches its culmination when soul and body are disunited, one to return to God who gave it, the other committed, dust to dust, ashes to ashes.

But this social gathering has other purposes and therefore, as possibly a more material way of emphasizing our good wishes we beg leave to present you with this purse.

In conclusion, let us say that as in our good wishes, we beg leave to people, you rejoiced with them when they rejoiced and sorrowed when they sorrowed, so now, as our paths diverge you may rest assured that their joy when you rejoice, and their sorrow when you sorrow shall remain and abide with you to the end.

Signed by

Irene Hutchinson,
Frances Shore,
Mrs. Toase,
W. H. Rippon,
H. Bracken,
T. Little.—Conservator.

Mr. F. W. Wegenast, of Brampton, manager of the Canadian Manufacturers' Association legal department, has gone to Vancouver, where he will appear to represent the members before the commission which is to investigate the British Columbia taxation and assessment laws. He is instructed to urge particularly the annulment of the British Columbia Companies Act, which the Association regards as a most drastic piece of legislation, tending to injure inter-provincial trade to a great and needless extent, and thus detrimental to the general interests of the Dominion.

THE BANNER CLUBBING LIST

The Banner and Montreal Witness, per year	$1 75
The Banner and Farmers' Advocate, per year	2 50
The Banner and The Farming World, per year	1 50
The Banner and Toronto Daily News, per yr. (rural P. O.)	2 50
The Banner and Weekly Mail & Empire, Toronto, per year	1 50
The Banner and Weekly Globe, Toronto, per year	1 70
The Banner and Toronto Weekly Sun, per year	1 70
The Banner and Family Herald and Weekly Star, Montreal, per year	1 75
The Banner and Daily Star, Toronto, per yr. (rural P. O.)	2 50
The Banner and Orange Sentinel, Toronto, per year	1 90
The Banner and The Northern Messenger, per year	1 35
The Banner and The Presbyterian for one year	2 25
The Banner and The Busy Man's Magazine, for one year	2 50
The Banner and Toronto Saturday Night for one year	2 75
The Banner and "Over Seas Daily Mail (London, Eng.) one year	2 50

Address:—

McGUIRE & McKITRICK,
Orangeville, Ont.

EDUCATING THE COLT.

Faulty training is responsible for most of the bad-tempered, unreliable and unmanageable horses.

The colt's education should commence after birth, and the amount of handling which he receives should be increased as time goes on. There is a difference between petting or pampering and teaching the colt. Kindness and patience must be the keynote of the training, but pampering will prove a nuisance, being responsible for many vicious animals. The colt must be dealt with firmly, and made to understand what is expected of him. Teach him to mind what is said to him. Handle his limbs to promote quietness. Get him accustomed to the halter and to being led while yet with his dam. Be gentle with him, yet never leave him unless you have accomplished what you have set out to do. If he beats you once, he will remember it. After weaning, continue the training. Lead him around as much as possible, and, while doing so, teach him to stop when you say "Whoa!" and to start when he is told. This is also a good time to begin teaching him to back, as backing is a part of a horse's work that very few of them do with any willingness or ease. The education must be continuous, not spasmodic. One lesson a week or a month is useless, because in the interim he has largely forgotten his previous work. There is no better stable for a colt than a box stall, but if allowed to run in one of these he should be tied in a narrow stall for a few hours each day, because it is important that he become thoroughly familiar with being tied. A colt that is not halter-broken and tied when young, often gives trouble when he is needed for work later in life, and he has to be put through his education hurriedly, the halter, the bridle and the entire harness being introduced to him in one day. Such colts are very often stubborn and hard to break, and can it be wondered at? Having been allowed freedom so long, they rightfully object to such usage. Many halter-pullers and bad-tempered horses result from such treatment. Do not attempt too much at once, but teach the animal to do carefully and well everything you attempt with him, no matter how simple it is. As time goes on, he should be bitted, and the use of the bit taught him. This will make time, and it is always better if the animal is thoroughly used to the bridle before the harness is placed upon him. A colt never forgets his first harnessing. If he succeeds in getting away or in committing any other bad tricks, he can be depended on to try them again. After he has been harnessed several times, he may be hitched. It is generally better to hitch him beside a good-natured and good-mannered, thoroughly reliable old horse. If such an animal is not available, it is better to hitch him single, as an irritable animal will often bite or kick the awkward colt, and thus cause much trouble. The colt should be driven until he is tired the first time he is hitched. It is not advisable to exhaust his energy, but it is important that he become tired, especially if he is a spirited animal. Driving should be continued each day until he has become thoroughly reliable and handy. The modern colt is easily educated if properly handled. Many generations of domestication have caused him to acquire education readily, and yet there is in the country a larger number of bad-tempered, badly-broken and poorly-educatd horses.—Farmer's Advocate.

THIN HAIR ON TOP

This Remedy Will Restore It.

If you have no appetite for meals, can't work, can't rest and are annoyed with too frequent urination and a burning, scalding pain in making passages.

If at night you retire, hoping for keep that either does not come, or is troubled and fitful, you have kidney trouble, and need Booth's Kidney Pills, the guaranteed remedy for all kidney and bladder trouble. A few doses of Booth's Kidney Pills will wake up the sluggish kidneys and regulate the urine. Continued treatment will cure and heal the weakened kidneys and restore the appetite in the natural way. Sold everywhere 50c. box, or postpaid from The R. T. Booth Co., Ltd., Fort Erie, Ont., Free trial sent on application.

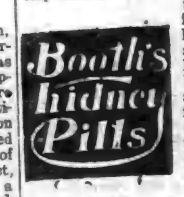

Murt Egan, aged 12, of Walkerton, is dead, the result of an accidental shooting.

The Provincial Board of Health will be asked to deal with a smoke nuisance created by the T.-H. & B. Railway roundhouse at Hamilton.

WANTED.

A live representative for Orangeville and surrounding district to sell high class stock for

The Fonthill Nurseries

More fruit trees will be planted in Fall of 1911 and Spring of 1912 than ever before in the history of Ontario.

The orchard of the future will be the best paying part of the farm.

We teach our men Salesmanship, Tree Culture and how big profits in fruit-growing can be made.

Pay weekly, permanent employment, exclusive territory.

Write for particulars.

STONE & WELLINGTON,
Toronto.

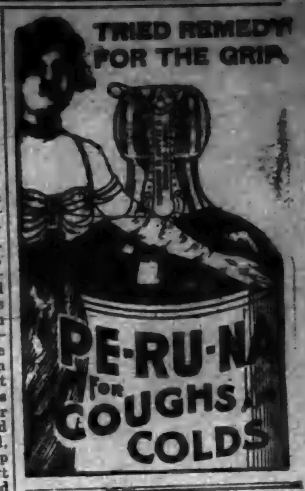

Preston's population is now 3,888, an increase of 72 per cent. in ten years.

EYE ERROR

Not a question of age

No part of the body is so delicate, so easily injured and so generally abused as the eye. The need of glasses is not a question of age. Lots of children have to wear them and there are many more who should. Bad marks at school can often be traced to poor eye sight and very often the eyes should have the constant aid of glasses.

We have facilities here for testing your eyes and finding out exactly what they need. We sell only such glasses as we can thoroughly recommend. All work is guaranteed.

T. STEVENSON

Issuer of Marriage Licenses

One Point

ABOUT OUR BREAD

That commends itself to every customer is its

WHOLESOME QUALITY

We get this by buying the Best of Flour, engaging an Expert Baker, and keeping our Bakeshop Clean and Fresh.

OUR FINE PASTRIES

Are always appetizing and palatable.

All kinds of Fine Confectionery. Lunch served on shortest notice in Ice Cream Parlor.

R. G. HARSHAW

BAKER AND CONFECTIONER.

Broadway, - Orangeville

Electric Lighting

If you are thinking of having your house wired for electric light, I will do your work properly and at a moderate price. Have you ever thought how important it is to have wires properly insulated? I have given this matter special study and if I do your work you need not have the slightest fear of danger from defective wiring.

Repair work attended to promptly.

I also make a specialty of Bath Work and all kinds of Plumbing.

JOS. HILTS,

Plumber and Steamfitter.

'Phone 62.

GET YOUR

School Supplies

STATIONERY,

AND

MAGAZINES

FROM

J. H. MOTHERAL,

Jeweller and Optician

ALTON, - - ONT.

ARCHIVES OF ONTARIO
TORONTO

J. D. TORRIE

NEW FALL GOODS.

Our Fall Stock is now complete, comprising

Worsted, Serge and Scotch Tweed Suitings, ranging in price from $18 up.

A large assortment of Men's Ready-to-Wear

Overcoats

Price from $8.00 up.

We also carry a Complete Stock of

Gents' Furnishings.

EVERYTHING NEW FOR FALL TRADE.

J. D. TORRIE

Tailor and Gent's Furnisher

Broadway - Orangeville.

Credit Auction Sale
—OF—
Farm Stock and Implements

The undersigned has received instructions from MR. I. E. HUNTER, to sell by public auction on lot 5, con. 19, East Garafraxa, on

MONDAY, NOV. 27th, 1911

The following list of valuable farm stock, implements, etc. :—

HORSES—1 Bay Horse, rising four years old; 1 Bay Horse, rising five years old; 1 Sorrel Horse, rising five years old; 1 Bay Mare, 10 years, supposed in foal; 1 Brown Mare, aged supposed in foal.

CATTLE—1 Cow, rising 4 years, due March 1st; 1 Jersey Cow, 10 years, due Feb. 15; 1 Cow, 2 years past, due May 1st; 1 Spotted Cow, 2 years, supposed to be in calf; 1 Grey Cow, 2 years, supposed to be in calf; 1 White Cow, 2 years; 1 Red Cow, 2 years; 1 Steer, rising 3 years; 1 Hereford Cow, 3 years old; 5 Spring Calves.

SHEEP, PIGS & FOWL—11 Well-bred Ewes; 8 Good Ewe Lambs; 2 Geese; 7 Brood Sows, all in litter; 1 Well-bred Boar; 35 Store Pigs.

IMPLEMENTS, ETC. — 1 Noxon Binder, 6 ft. cut, in good repair, with trucks; 1 Deering Hay Loader; 1 Horse Rake; 1 Maxwell Mower; 1 Land Roller; 1 Seed Drill, combined; 1 Disc Harrow, 12 plate; 1 Paris Riding Plough in good repair; 3 Walking Ploughs; 1 Verity Two-Furrow Plough; 2 Potato Scufflers and Moulders; 2 Set Iron Harrows; 1 Hay Rack; 1 Chatham Fanning Mill with Bagger; 2 Lumber Wagons; 1 Buggy Pole; 1 Hay and Stock Rack; 1 Market Wagon; 2 Single Buggies; 1 Peter Hamilton Pulper and Slicer; 1 Set 1000 lb. Scales on Wheels; 2 Set Whiffletrees; 1 Neck-yoke; 1 Wheelbarrow; Creamery Cans; 1 Cross Cut Saw; 2 Grind Stones; A number of Cow Chains; 1 Furnace (40 Gal.); 2 Logging Chains; 1 Binder Tongue; 1 Set Bobsleighs; 1 Set Binder Trucks; About 800 Bushels of good Turnips; A quantity of good Timothy Hay; 10 Bags of Seed Potatoes; Forks, Hoes and other articles too numerous to mention.

HARNESS—1 Set Long Tug Harness, new; 1 Set Long Tug Harness; 2 Set Plow Harness; 1 Set Double Light Driving Harness, in good repair; 2 Set Single Harness.

HOUSEHOLD EFFECTS—1 Imperial Oxford Range; 1 Cot; 1 Heating Stove; 2 Kitchen Tables; 1 Parlor Suite; A number of Chairs; 1 Sideboard; 2 Bedroom Sets; 1 Parlor Couch; 1 Lounge; 3 Rockers; 1 Hanging Lamp; 21 yds. Parlor Carpet.

Sale will commence at 1 o'clock sharp.

TERMS :—$10 and under, Cash; over that amount 11 months' credit will be allowed on approved joint notes. A discount of six per cent. per annum for cash. Hay, Turnips and Fowl, Cash.

JAS. A. PATTERSON,
Licensed Auctioneer.

A GREAT DISCOVERY.

Certain Ingredients That Really Promote Hair Growth when Properly Combined.

Resorcin is one of the most effective germ destroyers ever discovered by science, and in connection with Beta Napthol, which is both germicidal and antiseptic, a combination is formed which destroys the germs which rob the hair of its natural nourishment, and also creates a clean, healthy condition of the scalp, which prevents the development of new germs.

Pilocarpin, although not a coloring matter or dye, is a well-known ingredient for restoring the hair to its natural color, when the loss of hair has been caused by a disease of the scalp.

These ingredients in proper combination, with alcohol added as a stimulant and for its well-defined nourishing properties, perfect perhaps the most effective remedy that is known for scalp and hair troubles.

composed of these ingredients, in com-
composed of these ingredients, is combination with other extremely invaluable medicinal agents. We guarantee it to positively cure dandruff and to grow hair, even though the scalp in spots is bare of hair. If there is any vitality left in the roots, it will positively cure baldness, or we will refund your money. If the scalp has a glazed, shiny appearance, it's an indication that baldness is permanent, but in other instances we believe baldness is curable.

We want every one troubled with scalp disease or loss of hair to try Rexall "93" Hair Tonic. If it does not cure dandruff and grow hair to the satisfaction of the user, we will without question or quibble return every cent paid us for it. We print this guarantee on every bottle. It has effected a positive cure in 93 per cent of cases where put to a practical test.

Rexall "93" Hair Tonic is entirely unlike, and we think, in every particular, better than anything else we know of for the purpose for which it is prescribed. We urge you to try this preparation at our entire risk. Certainly we know of no better guarantee to give you. Remember, you can obtain Rexall Remedies in Orangeville only at our store—The Rexall Store. T. F. & T. J. Brown, Orangeville.

—"Nero fiddled while Rome burned"! Come and laugh at J. W. Bengough on Tuesday the 14th, and let your troubles go up in smoke. Come early and have a seat reserved for yourself and another when the Plan opens at The Banner Office, on Thursday, Nov. 14th, at one o'clock p.m.

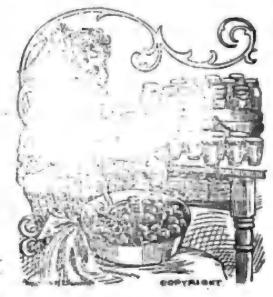

The Fruit Season is right here and we are prepared for it with a complete stock of

PRESERVING KETTLES IN GRANITEWARE

Ranging in prices from 15c. to $1.00.

We also have a full line of Aluminum ware, which we guarantee for 5 years. Call and inspect our stock. The goods will please you and the prices also.

S. A. McCARTNEY

HARDWARE AND CEMENT.

Shares for all makes of ploughs at 25 cents each.

SOUTH BROADWAY, - - - ORANGEVILLE

Woods Re-Nominated

Temperance Convention Decides to Place Candidate in Field in Dufferin.

Geo. Ireland, of Shelburne, Elected President of the County Association.

At a meeting of the Dufferin County Temperance and Moral Reform Association held in Shelburne on Friday afternoon, Mr. R. J. Woods, of Melancthon, was again nominated to contest the riding at the Provincial elections. Mr. Woods has already ran two elections as the candidate of the Association, being defeated in both contests by very narrow majorities.

Owing to the busy season and insufficient advertising, the meeting was hardly so well attended as usual. There were, however, over one hundred delegates in attendance and the gathering was a representative one, nearly every municipality in the riding having men present. Mr. Robert Reid, the President, occupied the chair, and Mr. R. G. Sanderson, the Secretary of the Association, was also on the platform.

In compliance with the expressed wish of the Secretary, the meeting appointed a Secretary pro tem. Rev. Dr. McKenzie, of Shelburne, being selected to act in that capacity.

In his introductory remarks President Reid stated that he had now held the Presidency for two years, that he greatly appreciated the honor the temperance people of the County had conferred upon him, and that he had decided to retire, and asked the Association to appoint some person in his stead.

Rev. W. M. Morris, Orangeville, Messrs. George Little and Robert Holmes, Mono, T. C. Hamilton, Grand Valley, and W. R. Campbell, Ruskview, were appointed a Nominating Committee.

Rev. Dr. McKenzie, Shelburne, Mr. R. J. Woods and Rev. Mr. Poole, Grand Valley, were named as a Committee on Resolutions.

While the former Committee was considering its report, Mr. R. J. Woods delivered a short but spirited address, in which he stated that he was out for temperance first, last and all the time. He expressed his unalterable opposition to the three-fifths requirement, and stated that in his opinion the time had arrived for a determined movement to secure provincial prohibition in Ontario. Mr. Woods thought there was something wrong with the law that permitted private parties to purchase kegs or cases of liquor ostensibly for private consumption and thought the sale of liquor should be restricted strictly to dry stores and controlled in exactly the same manner as the sale of poisonous drugs.

The Nominating Committee selected the following officers :—

President—Geo. Ireland, Shelburne.

Sec.-Treas.—E. G. Button, Shelburne.

Vice-Presidents :—Orangeville, F. H. Arkell; Shelburne, T. F. E. Clarridge; Grand Valley, Thos. Watson; Mulmur Wm. Kirkpatrick; Melancthon, Wm. Hudd; Mono, Robt. Holmes; East Garafraxa, S. H. Simpson; East Luther, W. A. Walker; Amaranth, John Johnston.

The report of the Committee was adopted by a unanimous vote.

The report of the Committee on Resolutions was as follows :—

1. That the work of the temperance workers in the municipalities in which local option has been carried be highly commended, and also where they failed.

2. That the lax enforcement of the local option by-law in Orangeville be deplored and that this Association in convention assembled would overture the Provincial authorities to take such steps as shall wipe away the reproach and bring all irregularities to an end.

3. That we further deplore the ease with which law-breakers are able to evade and break the law and that we respectfully ask the Government to help in its better enforcement by the appointment of better officials, and that we further deplore the case and bottle system of purchasing and consuming liquors, evidently so easily practised.

4. That this Convention recognize the long and valued services of the retiring Secretary, Mr. R. G. Sanderson, and that an honorarium of $25 be granted him as a recognition of his services.

An honorarium of $10 was also voted the retiring President, Mr. Robt. Reid.

Rev. W. M. Morris, Jas. Clarke, Robt. Reid, Geo. Little, W. E. Island, R. G. Sanderson, Dr. McKenzie, Wm. Newton, R. H. Halbert and others addressed the meeting briefly.

The question of placing a candidate in the field was then discussed. Considerable difference of opinion developed, some of the speakers expressing themselves in favor of an immediate nomination, while others advocated an adjournment until after the Conservative convention on November 8th. Eventually a motion to nominate a candidate, and an amendment to adjourn until Friday, November 10th, were placed before the Convention. The former was carried and Mr. R. J. Woods was thereupon asked to accept the nomination as the candidate of the Association.

Mr. Woods, who was greeted with hearty applause, stated that he felt it a great honor to be again asked to take the field as a temperance candidate. If he consulted his own interests he would not consent to be a candidate, but he did not think it would be right to decline the candidature that the Association had just offered him. The position had its unpleasant features for it sometimes meant the alienation of one's very best friends, but at the same time he was convinced that if temperance people were to accomplish the ends they desired they must have independent temperance candidates. Regarding the officials of Dufferin, Mr. Woods expressed the belief that if Mr. McKeown would go to Mr. Whitney and say he wanted honest and capable officials appointed he would get them. The speaker deprecated the influence of the party caucus and maintained it was his work on the floor of the House that showed the worth of the representative. The scarcity of teachers showed that the present school law was not working out in the best interests of the people of Ontario. There was evidently something seriously wrong that demanded an early and radical remedy. On the subject of bi-lingualism, Mr. Woods expressed himself in favor of one school, one language and one inspector, and maintained that the constituencies should elect representatives who would not be afraid to take a decided stand when this important question came before the Legislature. In explanation of his declaration for one inspector, the candidate stated that in his opinion the Public School Inspector should inspect all schools that derive any support from the public treasury. He condemned members of the late Legislature for voting to increase the sessional indemnity to $1400, pointing out that highly educated teachers, even in High Schools and Collegiates, received only $1200 or $1500 a year, whereas members of the Legislature drew $1400 for six or eight weeks' work, and at the same time were able to spend a day or two each week at home attending to their private affairs.

In his closing remarks Mr. Woods frankly admitted that he would not like to go through another political campaign and again sustain defeat. He pointed out the importance of united effort and appealed to his supporters to do individual work among their friends and neighbors. With the consent and with the help of the Convention he was in the field to win if possible, and as the representative of the County, should he be elected, would place principle before party, temperance before party, and would do everything he could to clean up the maladministration of justice in Dufferin.

The Convention was brought to a close by singing the National Anthem.

NEURALGIA CURED

This Painful Trouble is due to Poverty of the Blood.

Neuralgia is one of the most painful maladies that afflicts humanity. The trouble is usually seated in the face and head, following the course of some nerve, but it attacks other parts of the system as well. It is characterized by acute pains, sometimes steady, at others spasmodic and darting, headaches and a feeling as though the forehead was a band of iron. Medical authorities agree that neuralgia is a cry of the nerves for better food, and that if the blood is purified and enriched the trouble will disappear. This is the reason why Dr. Williams' Pink Pills cure even the most severe cases of neuralgia. They actually make new, rich blood which feeds the tired, starved nerves and thus cure the trouble, at the same time leaving the sufferer in better health in every way than was formerly enjoyed. In proof we give the case of Mr. G. Brooks, of Aurora, Ont., who says: "About two years ago, while working in Collingwood, I was attacked with neuralgia, which became so bad that I was frequently unable to go to work. The pain would start over my right eye and would then spread to the whole face, and caused me the greatest agony. I was under the care of a good doctor, but his treatment did not do more than give me temporary relief, and I was therefore an almost constant sufferer. Acting on the advice of my wife I finally decided to give Dr. Williams' Pink Pills a trial, and I am profoundly thankful that I did so, as in the course of a few weeks I began to improve, and after a further use of the Pills the trouble disappeared and I have not since had any trace of it. I may also add that while taking the Pills my weight increased by nine pounds, which shows that the Pills are a body builder as well as a nerve restorer."

Sold by all medicine dealers or by mail at 50 cents a box or six boxes for $2.50 from The Dr. Williams' Medicine Co., Brockville, Ont.

MARKET REPORTS

ORANGEVILLE.

Flour per barrel	$5 00 to 6 00
Fall Wheat, per bushel	75 to 84
Goose Wheat " (sound)	75 to 80
Spring Wheat, " (sound)	73 to 80
Barley, per bush. (6-rowed	85 to 85
Oats, " "	43 to 43
Peas, " "	85 to 90
Buckwheat " "	52 to 55
Rye, " " "	75 to 78
Potatoes, per bag, new	90 to 90
Alsike Clover, per bushel	7 00 to 8 00
Hay, per ton	12 00 to 12 00
Butter, prints, wrapped	22 to 23
pails, rolls, etc.	22 to 23
Eggs, new laid, per doz.	30 to 32
Fowl, dry picked	8 to 9
Chickens	10 to 11
Ducks, per lb.	10 to 12
Turkeys, young, per lb.	15 to 17
Geese, per lb.	10 to 11
Hogs, live, per cwt.	7 40 to 7 50
Beef, forequarters	8 00 to 9 00
Beef, hindquarters	9 00 to 0 00
Apples, per bbl.	1 50 to 3 00
Dried Apples, per lb.	5 to 6
Wool, washed, per lb.	20 to 22
" unwashed,	14 to 15
Lamb Skins	90 to 30
Calf Skins, per lb.	11 to 12
Mutton	9 00 to 10 00
Lamb, per lb., dressed	12 to 15
Hides, No. 1	13 to 13
Hams and Sides	15 to 17
Lard, per lb.	15 to 17
Tallow, per lb.	5 to 6
Wood, 4 foot	6 00 to 7 [illegible]
" 2 foot	3 00 to [illegible]

CASH FOR PRODUCE.

Town Council Decides to Re-open Orangeville Weekly Produce Market.

Municipal Fathers Held a Lengthy Session on Monday Night.

The Town Council held a lengthy meeting and transacted considerable important business on Monday night. Mayor Riddell presided and the members were all in their places.

The following rather formidable batch of accounts was passed :—A. A. Hughson, $20; Thos. Peavoy, Geo. King, Henry Barber and Thos. Barber, $1.50 each, for services as special constables on Hallowe'en night; Bell Telephone Co., $11.25; H. Endacott, $10; James Graham, street watering, $6; Thos. Arnott, R. & B. account, $67.45; S. A. McCartney, $41.70; Adamson Hardware Co., $14.22; Jas. A. Matthews, $21.72; Jos. Ogston, $19.20; John Hammond, $69.40; Geo. King, $26.73; Thos. Campbell, $12; John Gough, $7.35.

An account from The Dufferin Light & Power Co. for $141.40 was referred to the Streets Lighting Committee with power to adjust and pay.

The Daughters of the Empire asked the Council to furnish new curtains and make other improvements to the stage equipment in the Town Hall. Mrs. Dahl, treasurer of the local Branch, spoke in support of the request. The matter was then referred to the Property Committee with power to act.

The Clerk read a communication from Messrs. G. L. Pletzer and J. H. Anderson, proprietors of the Orangeville Novelty Works, making application for a loan of $3000, free water and free taxes. The Clerk was instructed to write Messrs. Pletzer & Anderson regarding the security they are prepared to offer and the terms on which they wish to repay the loan. Later in the evening the two gentlemen put in an appearance in person and were given an opportunity to address the Council.

The Hamilton & Lewitt Co. wrote that they had been unable to get a meeting of their directors to consider the agreement under which the town offers assistance to start a factory here and suggested that the submitting of a by-law be allowed to stand over until the municipal elections.

The Mayor, Reeve and Deputy-Reeve were appointed a special committee to wind up certain business matters between the Town and the Hurndall Novelty Manfg. Co. Certain accounts, which the town has against the Company, will have to be adjusted before the balance of the insurance money can be paid over and the mortgage discharged. According to the Corporation's way of looking at the matter there is a balance of $1090.98 due the Company. This is arrived at as follows :—

Ins. money paid town	$13,949.90
Bank Interest	110.53
Total	$14,060.43
Owing Town, mortgage	$12,500.00
" " water rates	48.32
" " taxes	87.38
" " watchman	24.50
" " Interest	281.25
" " int. in arrears	26.00
Discharge of mortgage	2.08
	$12,969.45
Balance due Company	$1090.98

Mrs. Geo. Leflar, of Shelburne, returned a cheque for $10, sent her a short time ago in settlement of any claim she may have for injuries sustained through falling on the sidewalk on North Broadway. The lady claims that her fall was caused by the defective condition of the walk. The Clerk was instructed to write to Mrs. Leflar and make her an offer of $15.

Clifford H. Lees, of Port Dover, wrote the Council that he was looking for a suitable location for a factory for the L. B. Denton Co., caster and furniture hardware manufacturers, of Woodstock. Having heard that there was a suitable building available in Orangeville. Mr. Lees wrote here for information. At present the Company employs 20 hands, but if moved would increase the number to 40. If it came here, the town, Mr. Lees intimated, would be expected to guarantee its bonds to the extent of $25,000, and also vote a bonus of $3000. The Clerk was instructed to furnish Mr. Lees with a description of the vacant egg warehouse on East Broadway, and also to intimate that the Corporation would not entertain his proposition.

Council decided to grant the petition of Jos. Ogston and other citizens, who asked for an electric light at the corner of Chisholm and Alexander Sts.

A motion was passed reducing Thos. Marshall's taxes on certain property in the South Ward to $10.

Council decided to re-establish the weekly produce market and the Property Committee was instructed to advertise the first market for Thursday, November 9th. A weekly market will be held every Thursday thereafter.

ECZEMA ON THE HEAD.

Mr. Peterson, South Bay, Ont., writes: "For years I suffered a sort of eczema on the head. I tried four different doctors, giving each a fair trial, but the disease grew worse and spread to my arm. I got Dr. Chase's Ointment, and it has entirely cured me. I give you my name because I want other sufferers to know about this splendid Ointment."

BENGOUGH COMING!

A big treat is in store for the people of Orangeville and vicinity on Tuesday, the 14th inst., when J. W. Bengough, the well-known caricaturist, raconteur and wit, gives his entertainment in the Town Hall under the auspices of the Orangeville High School Cadet Corps. Admission 25c. Reserved seats, 35c.

RITCHIE BROS.

The Jacket Season is now on and in full swing.

Everybody Wants : : :

JACKETS

And this is the place to get suited. Our range is complete. Ladies' long 50 inch Jackets for $5.00 are a wonder. Ladies' and Misses' at $7.50 $10.00 $12.50 $13.50 $15.00 $20.00

You will not be disappointed if you come to us for your Fall aud Winter Jackets. Come early and secure one. Big line of Children's Coats also.

See Our Millinery Department

WE CAN PLEASE YOU.

RITCHIE BROS.

SCHOOL REPORT.

Report of S. S. No. 9, Caledon, for October :—

Sr. IV.—M. Speers, S. Rayburn, M. McKim, S. Glassford and H. McCormick, equal.

Jr. IV.—M. Speers, R. McKim, A. Anderson.

Jr. III.—W. Wells.

Sr. II—K. McCormick, L. Jenkins, R. Speers.

Jr. II.—R. Anderson.

I. Class—E. Rayburn, M. McCormick.

Primer—F. Rayburn, E. Woolner, J. McCormick, E. Speers.

A. Class—L. Speers.

O. E. ABRA,
Teacher.

SCHOOL REPORT.

Report of Rich Hill School, Amaranth, for October, is as follows. Names in order of merit :—

Sr. 4th—Beatrice Whitten, Herbert Kinsley, Ruby Barnhardt, Cecil Reid, Edwm Whitten, Harry Hamilton.

Jr. 4th.—Etta M. Budd, Jimmie Hamilton, Pearl Barnhardt, Tessa McCabe.

Sr. 3rd.—Edna Little.

Jr. 3rd.—Sarah Barnhardt, Carrie Whitten.

2nd Class—Edwina Barnhardt, Clifford Budd.

Pt. 2nd—Harold White.

First Class—Ethel Whitten, Ralph Hamilton.

Average attendance 14. Irregular attendance causes pupils to take a lower stand in reports.

Mrs. W. J. Hamilton, Teacher.

SCHOOL REPORT.

The following is the report of S.S. No. 11, Amaranth, for the month of October :—

Sr. IV Class—Mabel Davis, Mina Sime, Walter Shepherd, Annie Sime.

Jr. IV Class—Cecil Ewing.

Sr. III. Class—Bertha Davis, Tillie Finley, Zada Cudney, Earl Teeter.

Sr. II.—Class—Arnott Sime, Allie Walker.

Jr. II. Class—Eddie Patten, Russel Davis, Harold Sime, George Scott.

Sr. I. Class—Velma Cudney.

Jr. Primer — Herb Davis, Orvil Cudney.

Margaret Sinclair, Teacher.

WE PAY CASH

FOR USED

CANADA POSTAGE STAMPS

SOME STAMPS WE OFFER AS MUCH AS $100.00 EACH.

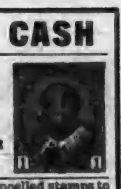

If you have Canada cancelled stamps to sell write for our illustrated catalogue quoting prices we pay for each kind by mail to any address for 10 cents (not free).

QUEBEC STAMP EXCHANGE (B220)
P.O. Box 179, QUEBEC, Canada.

Windsor has carried by-laws ensuring the location there of the Happ Motor Co. and White Machine Works. A survey for an electric line from Port Hope to Orillia is under way.

GRAND TRUNK RAILWAY SYSTEM

CALIFORNIA MEXICO FLORIDA

Return Tickets at Reduced Rates now on sale at any Grand Trunk Ticket Office.

A. E. DUFF, D.P.A., Toronto.

McGUIRE & McKITRICK, Orangeville Agents.

Oysters, OYSTERS

Long Island Native.

You cannot go astray in buying this Oyster. It is sealed right at the oyster beds, and not opened until they reach our store.

SERVED AT ALL HOURS

OUR FALL SHIPMENTS OF

FISH

Arriving daily, Finnan Haddie, Ciscoes and Bloaters.

GRAPE FRUIT, PRUNES, Dates and Figs

Of different kinds just arrived. Stock very fair.

Sole agents for Lowney's and Gaetong's and Patterson's Chocolates

Orders taken for Ice Cream in Bulk, or in Bricks, at

M. E. HENRY'S

Fruiterer & Confectioner,
BROADWAY - - ORANGEVILLE

NEW ADVERTISEMENTS.

Return Tickets—G. T. R.
Hound Lost—F. C. Frank.
Soda Biscuits—McCormicks.
Auction Sale—I. E. Hunter.
Regina Lands—J. J. White.
Concert—Maxville Institute.
Another Shipment—Hill & Co.
Piano Tuning John T. Anderson.
Teacher Wanted—Wm. L. Laverty.
Gospel Text Calendar—Alfred Wise.
Teacher Wanted—Elmer Richardson.

LOCAL NEWS.

—The Charity Society is giving a social party in the A. O. U. W. Hall on Friday night.

—Robert Gallaugher, treasurer of Mulmur township, has been appointed returning officer for Dufferin.

—The Bachelors and Benedicts of Orangeville have issued invitations to an Assembly to be held in the Town Hall on Thursday night, Nov. 16th.

Taxes for the Townships of Amaranth, Mono and Caledon may be paid at the Bank of Hamilton.

—Mrs. Wm. Wilson, of Hockley, is seriously ill with typhoid fever. Dr. Deaming is in attendance. Her many friends will unite in hoping for her speedy recovery.

—A meeting in the interests of Mr. Samuel Charters, the Conservative candidate in Peel, will be held in Charleston on Friday night. The candidate, C. R. McKeown and Richard Blain will be the chief speakers.

—Mr. R. J. Potter, of Mono Mills, who is deer hunting along the Magnetewan River, shot a large bear one day last week. The other members of Mr. Potter's party are Messrs W. Darraugh, V. Armstrong, A. M. Speers and Ira Stork.

—Mr. Wm. Manley, of Hockley, has sold his 100 acre farm, the w ½ lot 6, con. 16, East Garafraxa, known as the old Miller farm, to his brother, Edward Manley, of Reading. Mr. Manley realized $3400 for the property.

—Bill Nye says: "The best thing about wearing tight boots is that they make you forget your other troubles." See Bengough the funmaker in the Town Hall on the 14th inst., and he'll make you forget even such pressing things as tight boots. Reserved seat plan opens at The Banner Office on Thursday, Nov. 9th, at one o'clock p.m.

Mr. Bengough is well known throughout the Dominion and the United States. His humor appeals to all, and his original songs and readings have left a trail of laughter from Vancouver, B.C., to Sydney, Australia. The Bengough entertainment consists of songs, stories, readings, and up-to-the-minute cartoons of local and other well-known men and events. The pictures are drawn before the audience with a few deft strokes of his magic crayon. Don't be one of those who, next morning, are "sorry they missed it." Be in on the good time. Get your tickets at The Banner Office.

A KITCHEN SHOWER.

On Tuesday evening a number of the Orangeville and Mono friends of Miss Lucilla Marshall met at her home on the Centre Road, Mono, and in anticipation of her approaching marriage presented her with a kitchen shower. Dancing, games and refreshments followed, a very pleasant evening being spent by everybody.

A SURPRISE IN STORE.

Several subscribers to "The Family Herald and Weekly Star" in this district have received their copy of the beautiful premium picture entitled, "Home Again." A copy has also reached this office. It certainly surpasses any picture ever given by that great paper before. How such a beautiful work of art, all ready for framing, can be included with such a great family paper for the small sum of one dollar a year is a mystery. "The Family Herald and Weekly Star" should add thousands of new subscribers this season. They well deserve it, for no such value has ever before been given. There is a big surprise in store for those who receive the picture "Home Again."

WINTER SEED FAIRS.

Seed grain growers should avai themselves of the opportunity for ad vertising afforded by the winter ex hibitions at Guelph (December 11 16) and Ottawa (January 16-19). I the general class prizes of $1, $2, $ and $5 are offered for two-bushel lot of seed grain representing seed fo sale. In addition to that, throug the Ontario Fairs Association, larg prizes are offered to winning compe titors in the field crop competitions In oats, for instance, ten prizes ar offered, from $3 to $25. Yonge St York County, divides the districts fo showing at Guelph or Ottawa.

This season there is bound to be big demand for seed grain at goo prices. The hot wave which passe over Ontario while the grain was fil ing caused a lot of it to shrink, an plump, well-filled grain will cons quently be at a premium. This shown by the price of barley.

As these fairs are attended ea year by an increased number of vi itors, they give a splendid opportu ity for buyers and sellers to me and arrange their deals. Membe of the Canadian Seed Growers' A sociation should be alert and put strong exhibits. As soon as h work is well enough advanced, far ers should get their seed ready. would be well to apply at once to P. Westervelt or E. D. Elderkin, Pa liament Building, Toronto, for t two prize lists.

ARCHIVES OF ONTARIO
TORONTO

NEW ADVERTISEMENTS.

Return Tickets—G. T. R.
Hound Lost—F. C. Frank.
Book Biscuits—McCormicks.
Auction Sale—I. E. Hunter.
Regina Lands—J. J. White.
Concert—Marsville Institute.
Another Shipment—Hill & Co.
Piano Tuning John T. Anderson.
Teacher Wanted—Wm. L. Laverty.
Gospel Text Calendar—Alfred Wise.
Teacher Wanted—Elmer Richardson.

LOCAL NEWS.

—The Charity Society is giving a socre party in the A. O. U. W. Hall on Friday night.

—Robert Gallaugher, treasurer of Mulmur township, has been appointed returning officer for Dufferin.

—The Bachelors and Benedicts of Orangeville have issued invitations to an Assembly to be held in the Town Hall on Thursday night, Nov. 16th.

Taxes for the Townships of Amaranth, Mono and Caledon may be paid at the Bank of Hamilton.

—Mrs. Wm. Wilson, of Hockley, is seriously ill with typhoid fever. Dr. Deaming is in attendance. Her many friends will unite in hoping for her speedy recovery.

—A meeting in the interests of Mr. Samuel Charters, the Conservative candidate in Peel will be held in Charleston on Friday night. The candidate, C. R. McKeown and Richard Blain will be the chief speakers.

—Mr. R. J. Potter, of Mono Mills, who is deer hunting along the Magnetewan River, shot a large bear one day last week. The other members of Mr. Potter's party are Messrs W. Darraugh, V. Armstrong, A. M. Speers and Ira Stork.

—Mr. Mr. Wm. Manley of Hockley, has sold his 100 acre farm, the w½ lot 6, con. 16, East Garafraxa, known as the old Miller farm, to his brother, Edward Manley, of Reading. Mr. Manley realized $3400 for the property.

—Bill Nye says "The best thing about wearing tight boots is that they make you forget your other troubles." See Bengough the funmaker in the Town Hall on the 14th inst., and he'll make you forget even such pressing things as tight boots. Reserved seat plan opens at The Banner Office on Thursday, Nov. 9th, at one o'clock p.m.

Mr. Bengough is well known throughout the Dominion and the United States. His humor appeals to all, and his original songs and readings have left a trail of laughter from Vancouver, B.C., to Sydney, Australia. The Bengough entertainment consists of songs, stories, readings, and up-to-the-minute cartoons of local and other well-known men and events. The pictures are drawn before the audience with a few deft strokes of his magic crayon. Don't be one of those who, next morning, are "sorry they missed it." Be in on the good time. Get your tickets at The Banner Office.

A KITCHEN SHOWER.

On Tuesday evening a number of the Orangeville and Mono friends of Miss Lucilla Marshall met at her home on the Centre Road, Mono, and in anticipation of her approaching marriage presented her with a kitchen shower. Dancing, games and refreshments followed, a very pleasant evening being spent by everybody.

A SURPRISE IN STORE.

Several subscribers to "The Family Herald and Weekly Star" in this district have received their copy of the beautiful premium picture entitled, "Home Again." A copy has also reached this office. It certainly surpasses any picture ever given by that great paper before. How such a beautiful work of art, all ready for framing, can be included with such a great family paper for the small sum of one dollar a year is a mystery. "The Family Herald and Weekly Star" should add thousands of new subscribers this season. They well deserve it, for no such value has ever before been given. There is a big surprise in store for those who receive the picture "Home Again."

WINTER SEED FAIRS.

Seed grain growers should avail themselves of the opportunity for advertising afforded by the winter exhibitions at Guelph (December 11-16) and Ottawa (January 16-19). In the general class prizes of $1, $2, $3 and $5 are offered for two-bushel lots of seed grain representing seed for sale. In addition to that, through the Ontario Fairs Association, large prizes are offered to winning competitors in the field crop competitions. In oats, for instance, ten prizes are offered, from $3 to $25. Yonge St., York County, divides the districts for showing at Guelph or Ottawa.

This season there is bound to be a big demand for seed grain at good prices. The hot wave which passed over Ontario while the grain was filling caused a lot of it to shrink, and plump, well-filled grain will consequently be at a premium. This is shown by the price of barley.

As these fairs are attended each year by an increased number of visitors, they give a splendid opportunity for buyers and sellers to meet and arrange their deals. Members of the Canadian Seed Growers' Association should be alert and put up strong exhibits. As soon as fall work is well enough advanced, farmers should get their seed ready. It would be well to apply at once to A. P. Westervelt or E. D. Elderkin, Parliament Building, Toronto, for the two prize lists.

PERSONAL MENTION.

Mr. Jas. Morrison and Mr. and Mrs. R. E. Gillespie arrived home from the West yesterday morning.

Mrs. E. J. Ellis, Caledon, visited Mrs. G. L. Aiken, in Toronto, last week.

Mrs. (Dr.) W. J. Hare, of Detroit, was the guest of her uncle, Mr. Geo. Robb, for a few days last week.

Mrs. R. Harrop returned home last week after a pleasant visit with friends in Orangeville and vicinity.

Mr. and Mrs. John Peel, Whitby, announce the engagement of their daughter, Eva Lillian, to Mr. Robert A. Fowlie, Cargill, Ont. The marriage to take place in the middle of November.

Mrs. R. F. Lowe and little daughter, Helen, who have been visiting the former's mother at Marsville for the past two months, left on Saturday for their home at Rouleau, Sask. They were accompanied by Mrs. Lowe's sister, Miss Maude MacDougall.

Mr. J. J. Marshall, First St., arrived home from the West Saturday night, looking hale and hearty after his six months' absence. Mr. Marshall spent the summer in Saskatoon, where he did some building. He is very enthusiastic over Saskatoon, which he considers one of the best cities in the West.

Are you one of the lucky ones who have seen and laughed at J. W. Bengough the singer, actor, caricaturist and wit? If not, be sure to grasp this opportunity or you will surely regret it. Mr. Bengough gives his entertainment in the Town Hall on November 14th, under the auspices of the O. H. S. Cadet Corps.

Mr. Herbert Harkness, of Orangeville, has returned to the Hospital. Over a year ago Mr. Harkness fell from a barn severely injuring his spine. He was a patient in the Hospital for a time this summer and was so pleased with the care and attention there and the benefit he received, that he decided to return for further treatment.—Wingham Advance.

Before retiring to-night draw a ring around November 14th on your calendar and make a note reminding you to buy tickets for the entertainment given by J. W. Bengough, the cartoonist, actor and raconteur, in the Town Hall. It is the O.H.S. Cadet Corps which has procured Mr. Bengough for the evening, and it is sincerely hoped by the Cadets that everyone in Orangeville will grasp this rare opportunity of seeing, hearing, and laughing at this Prince of Entertainers. The general admission fee is 25c.; Reserved seats, 35c.

MRS. ALFRED SANSOM.

We regret to chronicle the death of Mrs. Alfred Sansom, who departed this life at her home on John St., on Saturday after a trying illness. Mrs. Sansom had not been strong for some months, and on Saturday, Oct. 28th, was taken seriously ill. Dr. Carson was summoned and Dr. Groves was afterwards called in consultation. The physicians decided on an operation, which was apparently entirely successful. Mrs. Sansom's health, however, had been greatly impaired through constant grieving over the loss of her son, who was killed in the cement works a little over a year ago, and after a few days' improvement she took a change for the worse and gradually sank away. Deceased lady was in her 42nd year. Her maiden name was Elizabeth Ann Foote and she was a daughter of Mr. and Mrs. Edward Foote, of Scott township. She was married about 18 years ago, and had lived in Orangeville for six years, coming here from Sault Ste. Marie. She is survived by her husband, two sons, Stanley and Cecil, a daughter, Marguerite, a stepson, Ralph Sansom, of Huntsville, and a stepdaughter, Mrs. Sydney Pugh, of Ministee, Mich. The funeral was held from her late residence to the Forest Lawn Cemetery on Monday afternoon. The pallbearers were Messrs. W. M. Green, A. M. Harkness, J. R. Lathwell, G. Beswick, T. Hepton and F. H. Arkell. In the absence of her pastor, Rev. Dr. Harper, Rev. Chas. Langford, of Alton, officiated at the house and grave. There were a number of beautiful floral tributes. Among the friends present were her parents from Newmarket, a sister, Mrs. Geo. Carrett, of Toronto, Mr. and Mrs. F. Mancier and Mrs. Wm. Ford, of West Toronto, and her stepson, Mr. Ralph Sansom, of Huntsville. Mr. Sansom and family have the sympathy of many friends in their trying bereavement.

A RECEIVER APPOINTED.

On Tuesday morning the Divisional Court appointed E. R. C. Clarkson, of Toronto, receiver for the Dufferin Light & Power Company, Limited. The appointment was made at the instance of James Pickering, of Shelburne, who applied for a winding-up order on behalf of the bondholders.

LOCAL TALENT, TOO!

To add to the employment of those who attend the Bengough Entertainment next Tuesday, Miss C. Hulse, violinist, Miss H. Denton, soprano, and Mr. S. R. Frost, baritone, have kindly consented to contribute numbers. Can anyone afford to miss such a treat and at so small a cost.

AN INTERESTING LECTURE.

Mr. Karl Lehman, secretary of the Young People's Movement in Canada and the United States, who is now conducting a six weeks campaign in Ontario under the auspices of the Young People's Union, which is representative of all denominations, will deliver a lecture in Orangeville on Thursday evening, Nov. 16th. The address will be given in the Lecture Room of St. Andrew's church and all the young people—and older as well—are given a cordial invitation to attend.

EVERY MAN
Who Buys His Winter Clothes

Here Will Save a Lot of Money.

We are after you Mr. Man. We want you for a permanent customer, and we'll give you such unusual values for your money that you'll be a constant customer of ours and recommend us to your friends as well.

Sooner or later you are going to find out that its decidedly to your best interests to trade here

Our customers are all pleased customers, because we see to it that they always get satisfaction.

YOU NEVER BOUGHT SUCH A GOOD SUIT FOR $15.00 AS THESE THAT WE ARE now SELLING at THIS PRICE.

WEAR ONE OF THESE WONDERFUL FIFTEEN DOLLAR SUITS AND YOU WILL BE A FRIEND OF THIS STORE FROM THAT DAY ON.

Our $10.00 Suits are equal to other's $15.00 Suits.

Save $2 on a Cravenette Coat
We sell actual $12 Values
at.....$10.00

Find out about the advantages of quality, service and price to be exclusively obtained at this store. It will pay you.

Come and see the uncommon values we are offering. You will always find us glad to show goods.

McMILLAN CLOTHING CO.

THE STORE THAT SAVES YOU MONEY.

HAS ISSUED WRIT.

Arch. Greer, Reeve of Mulmur and Warden of Dufferin, has issued a writ against Paul Gallaugher, an ex-Warden of the County, for slander. The alleged slander consisted of statements reflecting upon Greer's standing as a Conservative. These statements, the latter claims, prevented him from obtaining the Conservative nomination for the House of Commons a few months ago. Greer and Gallaugher it is interesting to note, are brothers-in-law. The writ was issued by the legal firm of Lennox, Cowan & Brown, of Barrie and Creemore, and the place of trial is set out as Barrie. Mr. G. M. Vance, K. C., of Shelburne, has been retained by Gallaugher.

W. C. T. U. MEETING.

On November 6th, the Orangeville W. C. T. U. held a parlor meeting at the home of Mrs. B. McGuire, on Broadway. In spite of the disagreeable weather there was a good attendance, the President, Mrs. (Rev.) Davies, in the chair. After devotional exercises, during which Mrs. Davies gave a Bible reading, a trio was well rendered by Mrs. Adamson, Miss Lamont and Miss Denton. Mrs. Straith, of Owen Sound, County Corresponding Secretary, was present and gave very interesting reports of the two conventions recently held in Winchester and Sherbrooke. Mrs. Straith divided the reports into two classes, the devotional and the educational, both of which were helpful and much enjoyed by all. After the first report Mrs. Endacott sang a beautiful solo, and later in the evening Miss Denton rendered a solo in her usual pleasing manner. The Misses Wright and Lathwell played a piano duet and the meeting closed by singing, "God be with you till we meet again." At the close of the meeting a lunch was served and this was enjoyed by all in a social way. A hearty vote of thanks was tendered the speaker of the evening, those taking part and the hostess for her hospitality.

SALE REGISTER.

Mr. Isaac E. Hunter, lot 5, con.19, East Garafraxa, will hold a clearing auction sale of his farm stock, implements, etc., on Monday afternoon, November 27th. Sale will begin at one o'clock sharp. For list and all particulars see posters or advt., in this issue of Banner. Jas. A. Patterson, Licensed Auctioneer.

HALLOWE'EN SOCIAL.

The Anglican Young People's Society held a successful Hallowe'en Social in the class rooms of St. Mark's Church on Monday night. Despite the very wet evening a large crowd of young people attended the social and enjoyed itself playing Hallowe'en games, holding contests and other amusements.

DIVISION COURT.

Orangeville Division Court was held on Tuesday, when the following suits were tried:—

Marshall vs. Bennett—This action, which was partly tried in the October court, was brought by F. J. Marshall to recover rent for the Orangeville Armoury for the term during which the defendant, Mr. R. J. Bennett, was in command of the local Company. The plaintiff contended that Captain Bennett received a certain sum from the Militia Department, out of which he was supposed to pay the rent and certain other expenses. The case was adjourned from the October Court to obtain the evidence of Bennett, who was unable to attend the trial then. Tuesday Mr. Bennett gave the Court his version as to the disposition of the proceeds of the cheque, which he admitted having received from the Department. The case proved somewhat complicated and His Honor reserved judgment in order to have an opportunity to review the evidence taken at the former hearing. A. A. Hughson for plff.; C. R. McKeown for deft.

Ward vs. Hammond—The plaintiff, David S. Ward, of Adjala, sued Wesley Hammond, Grand Valley, and William Hammond, Schomberg, for $44, the price of a box of medicine which he claimed he had sold the defendants. Action was undefended by Wesley Hammond, while Wm. Hammond appeared and conducted his own defence. Judgment was entered in favor of Wm. Hammond and against Wesley Hammond. A. A. Hughson appeared for plaintiff.

McComb vs. McCarston—Irwin and Jane McComb, of Mono, sued Arthur McCarston, a farmer living in that township, for damages and personal injuries sustained through an accident on June 14th last. Plaintiffs, who were driving on the high way, collided with defendant's wagon. As a result their buggy and harness were broken and Mrs. McComb sustained personal injuries. They claimed that McCarston had failed to turn out and give them their share of the road. Defendant, who is a responsible farmer and considered very careful in his habits, gave an altogether different version. He swore that plaintiffs were driving recklessly, estimating the rate of speed at 12 miles an hour. When he saw they were about to pass him at this immoderate speed he stopped his team. As they were driving past Mrs. McComb, who had the lines, perceiving that the buggy was close to the ditch, jerked the horse violently bringing the buggy into collision with defendant's wagon. Unfortunately for McCarston the weight of the evidence was with the plaintiffs and they were awarded judgment, His Honour fixing the damages at $10 for breakage of rig and harness, $5 for medical attendance and $20 for personal injuries. W. D. Henry for plff.; J. L. Island for deft.

Varcoe vs. Lewis—M. G. Varcoe, of Grand Valley, the assignee, sued Geo. A. Lewis, of Amaranth, for an account of $16.85 owing the estate of Robert Boyle, who formerly conducted an implement business in Grand Valley. Plaintiff obtained judgment for the full amount and also judgment under a garnishee process against the Bank of Hamilton.

BASKET BALL GAME.

The High School Basket Ball team played the Brampton High School a return game on the latter's grounds on Saturday afternoon, winning by a score of 12 to 2. The wet, slippery grounds made the playing difficult, but both teams played a good game. The local team and their supporters, to the number of fifteen or more, went down Friday night and were the guests of honor at a dance given by the Brampton young ladies. Saturday morning the Brampton girls showed their guests through the Dale Conservatories and other places of interest. During their stay in the Peel capital the visitors were treated royally and words fail to express their praises of the kindness and hospitality of the young ladies of the Brampton School. The members of the local team were: Forwards, Misses Ruth Shaw and Robina McKay; centres, Misses Isabel Lawson, Greta Golden, and Marie Robinson; defence, Misses Muriel Laverty and Ina Porter.

Miss G. M. Strang, Miss Clara Hulse and Mr. J. H. Adams, of the High School staff, Misses Winnifred Meek and Mona Denton and Messrs Bert Tuck and G. Brawley accompanied the players.

YOUNG PEOPLE'S MEETING.

St. Andrew's Young People's Society held a pleasant social evening in the Lecture Room of the church on Tuesday night. A large number of young people were present. Progressive board games furnished one of the chief amusements and were heartily enjoyed by all present. While these were in progress piano music was furnished by members of the ladies' class. Lunch was served afterwards and the happy gathering was then brought to a close by the singing of the National Anthem.

SICKLY BABIES CRY HEALTHY BABIES SMILE

Baby's cry indicates distress—his smile health and contentment. The mother may be sure there never was a baby who cried for the fun of it. Baby's disposition is naturally a happy one and it is only distress such as may be brought on by a disordered condition of the stomach or bowels that can change this. So, mothers, to keep your baby happy you must keep him well—Baby's Own Tablets will do this. Concerning them Mrs. Chas. Potvin, Causapatcia, N.S., writes: "Baby's Own Tablets have proved an excellent remedy for my baby. I had been using syrups, but they failed to help him and he cried constantly. The Tablets cured him and now he is a fat, healthy child." The Tablets are sold by medicine dealers or by mail at 25 cents a box from The Dr. Williams' Medicine Co., Brockville, Ont.

ORANGEVILLE FALL ASSIZES.

Will Open Before Sir William Mulock on Tuesday.

Five Civil Cases Entered for Trial, But One of Them Has Been Enlarged.

The Fall Assizes for the County of Dufferin will be held in the Court House in Orangeville next week. The Court will open on Tuesday at one o'clock before His Lordship, Justice Sir William Mulock. There will not be any criminal business, and as a consequence the members of the Grand Jury have been notified that they need not attend.

So far not a single non-jury case has been entered for trial. There are, however, five jury cases on the list. One of these, Mather vs. the C. P. R. has since been enlarged until the Dufferin Spring Assizes, with the privilege of proceeding to trial at the Winter Assizes in Toronto if the parties so desire.

The action is brought at the instance of Elizabeth Mather, a spinster residing in Artemesia township. While driving on the highway on October 19th, 1910, a train frightened Miss Mather's horse rendering it unmanageable, and causing her vehicle to collide with the train. She was thrown under the train and her left leg was so badly mutilated that it had to be amputated. She also sustained severe internal injuries. On December 17th, 1909, the Railway Commission made an order giving the defendant Company until July 1st, 1910 to make certain alterations in the highway and construct an overhead bridge at the place where the accident occurred. The time for completing this work was subsequently extended until Sept. 15th, 1910, but the plaintiff claims that the work had not been finished when the accident occurred. She is asking the Courts to award her $15,000 damages. The defendants set up the plea of contributory negligence. Lucas, Raney & Wallace, Markdale, for plff.; MacMurchy & Spence, Toronto, for defts.

The cases that are likely to go to trial are:—

Marshall vs. Gowan—This is a retrial of the action brought against Dr. Gowan, of Horning's Mills, by the widow of the late John Marshall, a Melancthon farmer, who met his death through his horses taking fright at the defendant's auto. Our readers are already familiar with the facts of the case. Mrs. Marshall obtained a verdict for $2500 damages at the Assizes here a year ago. Defendant appealed and succeeded in obtaining a new trial. Lucas, Raney & Wallace, Markdale, for plff.; G. M. Vance, K.C., Shelburne, for deft.

Cameron vs. Corporation of Shelburne—The plaintiff, Geo. H. Cameron, claims that the defendant corporation constructed a sewer and allowed same to discharge sewage on his lands, thereby creating a nuisance, polluting a spring and stream of water and endangering the health of himself and family. He asks for a mandatory order compelling the defendants to provide a suitable outlet, an injunction to restrain them from allowing the sewer to discharge upon his property and such damages as the Court may see fit to award. The defendants deny constructing the sewer and say the municipality has a by-law expressly prohibiting residents from using drains for sewage purposes and furthermore claim that they put up notices prohibiting all parties from using the drain referred to by the plaintiff in his statement of claim. Lucas, Raney & Wallace for plff.; G. M. Vance for deft.

Livingston vs. C. P. R.—Alexander Livingston, of the Township of Glenelg, County of Grey, sues for $6000 damages, resulting from the death of his son, Alexander John Livingstone, who was killed at Coldwater on July 5th 1911. Deceased, who was a telegraph lineman in the employ of the defendant Company, was working in or about a boarding car on a siding at Coldwater at the time he met his death. An engine and train of cars shunted on the siding and struck the boarding car, causing it to move suddenly and run over Livingstone, inflicting injuries from which he died on the same day. Plaintiff contends that deceased was not given any warning of the impending danger as required by the rules. W. H. Wright, Owen Sound, for plff.; McMurchy & Spence for defts.

Hyndman vs. Wallace—This is an action for $2000 for alleged defamation of character through the circulation of "malicious and untrue statements of a slanderous and defamatory nature." The parties, William and Elizabeth Hyndman, and Robert Wallace are neighbors, residing in Howick township in the County of Huron. A. G. Campbell, Harriston, for plffs.; Anson Spotton, Harriston, for deft.

BORN.

HAND—At Stanton, on October 7th, to Mr. and Mrs. Thos. K. Hand, a daughter.

JENKINS—In Grand Valley, on Oct. 29th, to Mr. and Mrs. G. W. Jenkins, a daughter.

ROUNDING—At 213 Grace St., Toronto, on October 29th, to Mr. and Mrs. Garfield Rounding, a son.

ROGERS—On Wednesday, November 1st, 1911, in Lefroy township, Algoma, Ont., to Mr. and Mrs. Sidney J. Rogers, New Warren, Sask., a son.

MARRIED.

SHORTILL—EARLY—At Toronto, on Wednesday, Oct. 25th, 1911, by the Rev. W. L. Armstrong, B.A., D.D., pastor of the Metropolitan Methodist church, William Bennett Shortill, of Ballinafad, to Miss Jennie Early, daughter of Mr. and Mrs. James Anthony, of Georgetown.

ARCHIVES OF ONTARIO
TORONTO

GILLESPIE, ROGERS & CO.

— THE STORE FOR WOMEN —

NOVEMBER

Cold Weather Specials

Turnbull's Underwear for Women and Children.

Coristine's Guaranteed

STOLES AND MUFFS

In Marmot, Persian Lamb, Sable and Bear.

Special Prices on Mantles for Children, Women & Ladies.

Remember we are agents for Northway Co's. Garments.

WE HAVE THE CELEBRATED SWEATER COATS

For Children, Misses and Ladies. Toques, Scarfs and Mitts, all shades for $1.

SEE OUR AVIATION HOODS FOR LADIES

For Evening Wear we are showing an excellent range of Scarfs and Hoods.

IN OUR MILLINERY DEPARTMENT

WE ARE OFFERING SPECIAL INDUCEMENTS FOR NOVEMBER BUYERS.

GILLESPIE, ROGERS & CO.

BROADWAY - - ORANGEVILLE.

HE WAS IN NO HURRY.

It was one of those sleepy little towns—very sleepy little towns. A gentleman arrived and wanted a hair cut. He found the barber's shop, and after shaking the barber vigorously, managed to awaken him.

"How long will it take you to cut my hair, barber?" he asked.

"Not long, sir," said the barber.

And he rose, yawned and stretched himself. Then he called upstairs to his wife

"Hey! Send the boy down to the Sun office to tell the editor I want my scissors just as soon as he's done editin' the paper. There's a gent here waitin' for a hair cut."—Exchange.

An Old Boys' Reunion is being advocated by a large number of Berlin citizens for next year to celebrate the incorporation of Berlin as a city.

Mr. Arthur S. Wilson has purchased the 10 acre farm being west ½ of lot No. 1, in the sixth concession of Esquesing township, from Mr. Elery Brownridge.

PROMINENT RAILROAD MAN

STRONGLY ADVISES HIS FRIENDS TO TRY GIN PILLS FOR THE KIDNEYS

"I have been a Pullman Conductor on the C. P. R. and Michigan Central during the last three years. About four years ago, I was laid up with intense pains in the groin, a very sore back, and suffered most severely when I tried to urinate. I treated with my family physician for two months for gravel in the bladder but did not receive any benefit. About that time, I met another railroad man who had been similarly affected and who had been cured by taking Gin Pills, after

having been given up by a prominent physician who treated him for Diabetes. He is now running on the road and is perfectly cured. He strongly advised me to try Gin Pills which I did,—with the result that the pains left me entirely.

FRANK S. IDE, BUFFALO, N. Y.

50c. a box, 6 for $2.50. Sample free. Write National Drug and Chemical Co. of Canada, Limited, Dept. A Toronto.

If you suffer with Constipation or need a gentle laxative, take NATIONAL LAZY LIVER PILLS. 25c. a box. 105

WELLINGTON DEANERY

The 26th and 27th of October brought together within the parish of St. Paul eleven of the clergy of the deanery besides a large number of the members of the W. A. and of the S. S. workers. In addition to the clergy of the chapter there were present Rev. J. B. Fotheringham and the Rev. R. A. Hiltz, of Toronto, and Rev. Henry B. Smith, of Stroudsburgh, Penn., U. S. The service of the Holy Communiontook place on the morning of the first day,the celebrant being Rev. Canon Spencer. At 3 p.m. the clergy assembled in the rectory, Rev. Rural Dean Naftel, of Elora, presiding. Excellent addresses were given by Rev. J. B. Fotheringham, Rev. C. A. Sparling, Rev. P. W. P. Calhoun, Ven Archdeacon Davidson, and Rev. C. H. E. Smith, their subjects being respectively : th Church's Social and Economic Questions, the Church's Relation to other Christian Bodies, Church Conditions in Algoma, the General Synod, and Prayer Book Revision.

During the same afternoon the W. A. held a meeting in Allen's Hall under the presidency of Mrs. W. C. Perry, the chief matters being the address of welcome by Mrs. Spencer, and an account of the Triennial Meeting in Winnipeg by Miss Slater.

At the evening service in the church Rev. J. B. Fotheringham preached an extremely edifying sermon from the text, "He ordained twelve that they should be with Him."

Friday began with Holy Communion at 8 a.m., the celebrant being the Rural Dean, assisted by Canon Spencer. Morning Prayer, conducted by Rev. A. G. Smith and Rev. P. W. P. Calhoun, followed at 10.30.

At 11 o'clock the S. S. Convention opened in Allen's Hall,the Rural Dean in the chair. Rev. C. H. E. Smith reported on Teacher Training; Miss Farmer, on the Home Department; Miss Chisholm, on the Font Roll. In the afternoon Rev. R. F. Nie gave a short paper on Prizes, Rewards, and Gifts. Canon Spencer spoke on the same subject. Both deprecated the old system of awarding two or three prizes only, and advocated some method by which every scholar in a class would be rewarded according to merit. Archdeacon Davidson spoke on the Normal Religion of the Boy, and Rev. R. A. Hiltz described the methods that produce success.

In the evening admirable addresses were given by Rev. R. A. Hiltz and Rev. Geo. A. Rix, the former speaking on the History and Prospects of the S. S. Movement, and the latter on the Progress of Missions. Miss Couse sang with ability and feeling the sacred solo, "Fear ye not, O Israel," by Dudley Buck. The nominating committee's report was adopted as follows : President of the S. S. Association, Rev. Rural Dean Naftel; Secretary-Treasurer, Rev. R. F. Nie; Superintendents of Departments ; Statistics, Rev. R. F. Nie; Home Work, Miss Farmer; Font Roll, Miss Chisholm; Missions, Rev. P. W. P. Calhoun; Bible Class, Major J. A. V. Preston; Literature, Etc., Mrs. Spencer.

Rev. R. A. Hiltz, in the course of his address, referred to St. Paul's parish, Halifax, which claims to have the honor of conducting S. S. work without interruption for a longer period than any other Christian organization in Canada. Rev. G. A. Rix mentioned with satisfaction the establishment of a Canadian diocese in both China and Japan, and expressed the hope that India would soon be equally favored.

Cordial thanks were by unanimous vote given to Canon and Mrs. Spencer and the members of St. Paul's congregation for the generous hospitality accorded to the visitors.

The clergy at their own meeting passed by a standing vote a resolution of condolence with the widow and family of the late Dean Houston, who began his ministry in this parish in the year 1859.—Mt. Forest Representative.

A sub-committee of the Hamilton Board of Education will investigate charges that whiskey and beer bottles were found in the Collegiate after the annual conversazione.

Told Her to Rest But She Couldn't

But Mrs. Cheff Found a Cure in Dodd's Kidney Pills.

She suffered from Rheumatism, Neuralgia and other symptoms of Diseased Kidneys—Dodd's Kidney Pills made her strong and healthy.

Peveril, Vaudreuil Co., Que., Nov. 5 (Special)—One more of the tired, pain-wracked women of Canada has found relief and new life in Dodd's Kidney Pills. She is Mrs. Joseph Cheff, of this place, and she never tires of telling her neighbors of her wonderful cure or singing the praises of the good old remedy that brought it about.

"I suffered from Rheumatism, Neuralgia, Violent Headaches and Palpitation of the Heart," Mrs. Cheff states. "My back ached. I was always tired and nervous and I had weak spells. My doctor told me to just rest, but that was just what I couldn't do, till reading of the cures of others led me to try Dodd's Kidney Pills.

"From the first dose they helped me. I soon left my bed and started to do my ordinary housework.

"I took in all twelve boxes of Dodd's Kidney Pills, and now my health is excellent. I recommend Dodd's Kidney Pills to all suffering women."

Thousands of Canadian women will tell you that Dodd's Kidney Pills are the one sure relief for suffering women.

WOMEN MAY AVOID OPERATIONS

By taking Lydia E. Pinkham's Vegetable Compound

The following letter from Mrs. Orville Rock will prove how unwise it is for women to submit to the dangers of a surgical operation when it may be avoided by taking Lydia E. Pinkham's Vegetable Compound. She was four weeks in the hospital and came home suffering worse than before.

Here is her own statement.

Paw Paw, Mich.—"Two years ago I suffered very severely with a displacement. I could not be on my feet for a long time. My physician treated me for seven months without much relief and at last sent me to Ann Arbor for an operation. I was there four weeks and came home suffering worse than before. My mother advised me to try Lydia E. Pinkham's Vegetable Compound, and I did. Today I am well and strong and do all my own housework. I owe my health to Lydia E. Pinkham's Vegetable Compound and advise my friends who are afflicted with any female complaint to try it."—Mrs. ORVILLE ROCK, R. R. No. 5, Paw Paw, Michigan.

If you are ill do not drag along until an operation is necessary, but at once take Lydia E. Pinkham's Vegetable Compound.

For thirty years it has been the standard remedy for women's ills, and has positively restored the health of thousands of women. Why don't you try it?

BENGOUGH'S FUNNY STORIES.

J. W. Bengough has caused laughter on three continents, and the thousands who have heard him tell his funny stories and have seen him draw his caricatures of "people you know" smile at the memories which his name recalls. If you want to be one of the lucky ones, who laugh even at the mention of his name, get a ticket for the entertainment which he is giving in the Town Hall on Tuesday, November 14th, under the auspices of the Orangeville High School Cadet Corps. Plan of reserved seats opens at The Banner Office on Thursday, Nov. 9th, at one o'clock p. m.

SCHOOL REPORT.

Report of S. S. No. 13, Caledon and Erin, for October. Maximum, 510. Examined in nature study, geography, composition, hygiene, spelling and homework. Those with (*) before their name missed one or more examinations.

Sr. IV—*Clyde Brinkman, 238.

Jr. IV.—*Jeanetta Ellis, 272.

Jr. III—*Frank McKee, 223.

Sr. II.—Eva Bradley, 477, Leonard Bradley, 327.

Jr. II.—Tillie Carroll, 497, Ivan Henderson, 375; Valma Bradley, 305 Clifford Morrison, 241; *Willie Hilliard, 195; *Norman Hilliard, 66.

Pt. I.—Total 76. Gertie Morrison, 57; Wilbert Kannawin, 52; Ferne Brinkman, 49; Percy Reid, 49; John McLellan, 42.

Pt. A.—Total 45. Harold Ableson, 34; Harvey Carroll, 38.

M. F. Grenache, Teacher.

SCHOOL REPORT.

Report of S. S. No. 7, Amaranth, for October :—

Class IV—E. Rintoul, E. Trimble, V. Johnston, E. Ritchie, H. Davis, A. Ritchie, A. Rintoul, H. Ritchie, C. Moore, M. Bell, N. Hammond, L. Davis, M. Smith.

Class III.—J. Budd, G. Moore, P. Trimble, L. Ritchie, W. Banks.

Sr. II.—M. Sproule, V. Banks, T. Davis, M. Smith, V. Hammond, L. Ritchie.

Jr. II.—R. Lewis, M. Hambleton.

Pt. II.—H. Ritchie, G. Hammond, N. Rintoul.

Jr. I.—J. Currie, R. Rintoul, G. Rintoul, L. Ritchie, R. Sproule, T. Lang, C. Peterson, W. Trimble, N. Davis; S. Trimble, J. Ritchie.

M. Lang, Teacher.

Tells Others His Secret

Wants them to know how he was cured of itching, protruding piles by DR. CHASE'S OINTMENT.

Doctors usually recommend the knife as the only cure for piles. They overlook the risk, the expense and the suffering of mind and body entailed in a surgical operation.

Dr. Chase's Ointment will bring relief quickly and will cure thoroughly if you will but persist.

Mr. A. Honingnon, 52 Bronsdon Place, Montreal, Que., writes:—"I cannot help praising Dr. Chase's Ointment as I suffered many years with itching and protruding piles, and was cured by this ointment. I became tired of the efforts of the best specialists to cure me, and hearing of Dr. Chase's Ointment just as I had of hundreds of other medicines began its use. But oh, great joy, at the very start the sharp pains left me and I was gradually cured. I hope that every sufferer will follow my example with the same success."

Every form of piles or hemorrhoids is cured by Dr. Chase's Ointment. 60 cents a box, at all dealers, or Edmanson, Bates & Co., Toronto.

THE MORTGAGE BURNED.

Knox Church, Grand Valley, Freed From Debt.

Former Pastors Participate in Unique Anniversary Services.

Anniversary services in connection with Knox church on Sunday and Monday were of a distinct and unique character. On Sabbath Rev. R. T. Cockburn, Ph.B., of Hamilton,pastor from 1899 to 1904, preached with decided acceptance and pleasure to a large united congregation from I Cor. 13 : 13, "The greatest of these is Love." In the evening Rev. D. T. McClintock, of Brantford,pastor from 1904 to 1910, preached to a delighted congregation that taxed the church to its utmost, many being turned away. He spoke from Exodus 33 : 14, "My presence shall go with thee, and I shall give thee rest." It seemed to be the natural sequence of the morning address in which love was shown to be the predominant, underlying feature in every thing. It manifested itself in times of famine, war, disaster, and in times of plenty prosperity and success. With love and patience the Christian worker performs his work confidently knowing that One sympathizes during the lonely hours; that the completion of one piece of work does not suffice, for onward and forward must be the motives and ambitions of the successful church.

The choir had special music for the occasion, for which no small credit is due the organist, Miss Laura Mutrie, who received splendid assistance from Mrs. T. J. Reith and others. Through the thoughtful kindness of Messrs. W. Buchanan, A. S. Ramsay, W. H. Mutrie and Thos. Watson, the pulpit platform presented a pretty spectacle with its profusion of flowers.

On Monday evening the ladies served tea in the basement, following which came an interesting programme Rev. H. Crozier, the venerable and honored pastor from 1884 to 1899, gave a short historical sketch of Presbyterianism, and particularly in respect to its growth here. Rev. D. McClellan was the first pastor from 1872 to 1875, being succeeded by Rev. D. J. Brown in 1876, who remained about three years. Mr. Crozier followed him and the rest is modern history. For a year services were held in a frame building which now forms the kitchen of R. D. Shields house. Then the old church was built, the greater part of the material being supplied by the members, and considerable of the work. James McCulloch, of Stonewall,Man., squared the timbers and did considerable of the carpenter work. After some years the need of a better building,one more in keeping with the progress of the times was felt, and the present edifice stands as a monument to the work of his successor, Rev. R. T. Cockburn. Mr. Crozier's field was considerable larger 27 years ago,than the church has now. Since then, Metz, Garafraxa and Laurel charges have opened up, and yet the cause has grown wonderfully in every way.

Then came a series of colored stereoptican views, intermingled with which were a number of views incident to the church's history. A picture of the different church buildings ; of Jacob Scott who donated the land for the old church, and for the manse; of James Porter, the old precentor,who led the singing before the days of an organ; of Robert Philip, the first elder, and of E. W. McCulloch, an elder of the time, still surviving, of the building committee, of the four surviving pastors; of the mortgage, and others. The pastor, Rev. D. Smith, gave an interesting talk as the view were thrown on the canvas, and it is to his energy that this unique part of the programme is due.

After the four ministers took part in burning the mortgage, Rev. R. T. Cockburn starting the fire, and during it the congregation sang "Praise God from whom all blessings flow." Brief addresses from these men brought the meeting to a close.

Mrs. T. J. Reith sang with much feeling, "The Holy City" illustrated by the stereoptican. Mr. W. Jenkins, Wm. Baker, Mrs. Craig and Mrs. Reith also sang the "Glory Song," and the whole congregation joined in two hymns, all illustrated by the stereopticon.

W. L. Craig occupied the chair, the pastor being otherwise engaged in the programme. The evening's proceeds were about $100.—Star & Vidette.

A SAD FATALITY.

A sad affair happened near Primrose on Monday evening, Margaret Laidlaw, aged 44 years, daughter of John Laidlaw, has been at times out of her mind during the past five years. On Monday evening she and the rest of the family retired at 10 o'clock, except Wm. Laidlaw,who was in Shelburne. About 11.30 Margaret wanted a drink of water, and Miss Kindrew offered to get up and get it but Miss Laidlaw said she would get it herself. She went down stairs and as she did not return within a few minutes search was made but she could not be found. When William returnd home he found her crouched down in a barrel of water, dead. She was clad in her night dress only, but had her boots on. Dr. S. T. White, coroner, was sent for, but he did not consider the inquest necessary.—Free Press.

SALE REGISTER.

Mr. Richard Tribble, lot 22, 5th line, west, Caledon, will hold a clearing auction sale of his farm stock, implements, etc., on Friday, November 10th. The sale will commence at one o'clock sharp, and will be on the usual terms. For list and all particulars see posters or advt. in this issue. Jas. A. Patterson, Auctioneer.

Hamilton Hospital governors will investigate the system of accounting in Toronto hospitals.

Monarch Peninsular

How Do You Judge a Range?

YOU can't judge a range by looking at it. True, you can see whether it is good looking or not. You can see whether it will be hard or easy

to manage, whether the doors open or shut easily ; whether it is easy to clean. You can see how the grates work and what oven room you have.

But you can't see how much coal it will take to heat the oven. You can't see whether your pies will burn or not. You can't tell how long the parts will wear.

This unseen part, you can be sure of when you buy a Monarch Peninsular or, in fact, any Peninsular range.

Fifty years of building stoves—honest stoves—are behind every range that bears the name Peninsular. That name says the materials are good—the flue arrangement is good—the oven will heat evenly—the range will wear.

Monarch Peninsular

is a steel range—the easy-to-clean kind.

It has a large square oven, twenty inches both ways—just right for four pies. The oven is made of quick radiating steel and will heat up as soon as a fire is started.

It has a drop oven door, strongly made.

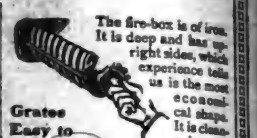

Grates Easy to Remove

The fire-box is of iron. It is deep and has upright sides, which experience tells us is the most economical shape. It is cleaned out with perfectdoplex grates. These grates cannot warp out of shape, and may be removed without disturbing the linings of the fire-box.

The Monarch may be had with a hot-water reservoir which fits either end of the range ; a high warming closet with drop door ; an oven thermometer. No convenience known to modern stove-making is lacking in this perfect range.

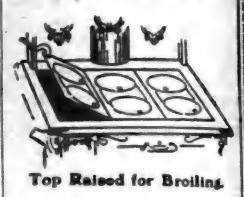

Top Raised for Broiling.

"THE COST"

There are Peninsular ranges in a great variety of styles and sizes. Every one is thoroughly Peninsular. Our booklet, "The Cost," tells how they save you money after you buy them. Write for it.

Clare Bros. & Co.
Preston, Ont. Limited

PENINSULAR RANGES

S. A. McCARTNEY, Orangeville.

CO-OPERATION IN DAIRYING

Dairying is an industry that has suffered heavily through well-intentioned but ill-informed men attempting co-operative organization. A lack of understanding on the part of those attempting organization has been prevalent, and only lately has the true co-operative idea begun to make way. In the dairy industry,the joint-stock company, in the guise of a co-operative society, has done more to throw general discredit on the whole movement than any other factor. There has been an utter lack of the distinguishing features between a joint-stock company and a co-operative association. Trouble is wrought by the misconception of the place that production holds in the co-operative organization of an industry. Factories doing only a small business have brought trouble to themselves and others by attempting to organize a co-operative society.

The form of society has, in nearly all cases been joint stock, after the pattern of similar organizations in Denmark. The prime movers or head men may, by reports, have become much impressed by the Danish co-operative producing dairies. Very naturally, they considered what they seen and heard to be the whole of the co-operative system, whereas experience has proved that itwas but a part of the whole. Production, rather than marketing, was emphasized, while the underlying and fundamental idea of the Danish system—marketing—was, unfortunately, overlooked.

The smallest co-operative dairy factory in Denmark has 655 cows, and without this number, or more, the Danes do not consider it pays to organize in this country, one-quarter that number is thought to be sufficient. If the sections, where dairying is the main industry, will organize on the truly co-operative plan, these associations unite in a uniform system of marketing, form federations of societies, hold "surprise" butter contests, study markets, and carry out the whole Danish programme, there is good reason to believe that abundant success will follow. In these sections where dairying is only a small part of the farming industry, it is doubtful whether success can ever be attained, unless the factory is worked along with some other lines of co-operation. Such joint co-operation is difficult to secure. This fact has been responsible for failure of the system in Canada.—Farmer's Advocate and Home Journal, Winnipeg.

NO APPETITE?

If Parisian Sage, the hair grower that T. Stevenson guarantees, will not cause hair to grow where the hair is thinning out, nothing on this earth will.

And we say to everybody, you can have your money back if Parisian Sage isn't the best hair grower, hair saver, hair beautifier and dandruff cure on the market to-day.

It stops itching scalp and falling hair and makes hair grow thick and abundantly, or money back, 50 cents for a large bottle. Parisian Sage makes the hair soft and brilliant and promotes growth.

PILES

Nothing known to Science is better for this painful ailment than Zam-Buk. It reduces inflammation, stops bleeding, ends the agony. Easily applied and cleanly. Why go on suffering? Why not try it? Read the following cures.

Some Proofs of Zam-Buk's Power.

MR. THOMAS J. HOGAN, Champion Clog Dancer of Canada, 59 Chambord Street, Montreal, writes:—

"For some time past I have been troubled with Piles, but this year I suffered so much that I was obliged to cancel a number of engagements. I tried all the so-called remedies that were recommended, but they seemed to do me no good. Having been advised to try Zam-Buk, I purchased a fifty-cent box and after applying it a few times I felt marked relief. I continued with the Zam-Buk treatment and the relief was extended into a permanent cure.

MR. WILLIAM KENTY, of Upper Nine Mile River, Hants Co., N. S., says:—"I suffered terribly from Piles, the pain at times being almost unbearable. I tried various ointments but all failed to do me the slightest good. I was tired of trying remedies when I heard of Zam-Buk, and thought as a last resource I would give this balm a trial. I procured a supply, and after a very short time Zam-Buk effected what several other ointments and medicines had failed to effect—a complete cure."

Zam-Buk also cures ECZEMA, BLOOD POISON, ULCERS, COLD SORES, CHAPPED HANDS, SCALP SORES, CUTS, BURNS, BRUISES, SCALDS and all SKIN INJURIES and DISEASES. All druggists and stores, or Zam-Buk Co., Toronto, post free for price. Refuse harmful substitutes.

FREE BOX

Send this coupon, name of paper, and 1c stamp to Zam-Buk Co., Toronto, and receive trial box.

Zam-Buk

ARCHIVES OF ONTARIO
TORONTO

OR

VOL. XIX.

THE CANADI
OF COMM

SIR EDMUND WALKER, C.V.O., LL
ALEXANDER LAIRD, GENE

CAPITAL, - $10,000,000

DRAFTS ON FOREIG

Every branch of The Canadian Bank of Commer
the principal cities in the following countries with

Africa	Crete	Greece
Alaska	Cuba	Holland
Argentine Republic	Denmark	Iceland
Australia	Egypt	India
Austria-Hungary	Faroe Islands	Ireland
Belgium	Finland	Italy
Brazil	Formosa	Japan
Bulgaria	France	Java
Corea	Fr'ch Cochin China	Malta
Cuba	Germany	Manchuria
Chile	Great Britain	Mexico

The amount of these drafts is stated in the money
sterling, francs
marks, roubles, etc., as the case may be. This
insures the actual amount intended.

ORANGEVILLE
W. H.

THE STERLI
OF CANA

CULTIVATE THE S

Every dollar saved is a dolla
habit is very easily acquired.
in this Bank.

Head Office—Corner King an

Orangeville Branch -

The Crov
Insuran

Head Office

INSURERS IN THIS C

Up-to-date Policies.
Rates. High

A. L. C. Kirkwood - Dist

BUSINESS CARDS.

A. A. HUGHSON, Barrister, Solicitor, etc. Office, No. 58 Broadway, Orangeville, opposite Bank of Commerce. Private funds to loan at reasonable rates of interest.

GEO. ROBB, Barrister, Solicitor, Notary Public, etc. Office, one door west of Hill & Co's store, Broadway, Orangeville. Money to loan.

DR. A. F. REYNAR, Physician, Surgeon, Accoucheur,etc. Fellow of Trinity Med. College, Licentiate of the College of Physicians and Surgeons, Ontario. Coroner for the County of Peel. Diseases of women and children a specialty. Residence and Surgery at Palgrave. Office hours—9 to 10.30 a.m. and 1 to 4 p.m. Telephone service day and night.

GEO. RUTHERFORD
Police Magistrate, Commissioner in H. C. J., Conveyancer, Estate, Loan and Insurance agent. Telephone 7 and P. O. box 67, Shelburne. In Dundalk on Saturdays in the afternoon.

G. H. CAMPBELL, L. D. S., D. D. S., graduate of the Royal College of Dental Surgeons of Ontario, and of Toronto University. Dentistry practised in all its departments. Anaesthetics administered if required. Office over Dr. A. J. Hunter & Co's. Drug Store, Broadway.

W. H. BOWLES, L. D. S., D. D. S., graduate in dentistry of Toronto University, Royal College of Dental Surgeons of Ontario, and Post Graduate of Chicago College of Dental Surgery. Dentistry in all its branches. Anaesthetics for painless extraction. Office upstairs, west of Hill & Co's store, Orangeville.

FREDERICK FRANK, L. D. S. Dentist, Orangeville. Office in the Jackson Block, up-stairs. Entrance on Broadway. Always at home. Vitalized Air, or any of the Anaesthetics used for painless extraction administered when required.

MISS HELEN L. BREMNER, Dermatologist—Superfluous hair, moles, birthmarks and other facial blemishes permanently removed by Electrolysis (Positively no return). At office over Wild's Shoe Store, by appointment.

T. STEVENSON,
Issuer of Marriage Licenses. A large supply of Blanks kept constantly on hand. Office, Medical Hall, Broadway, Orangeville.

For Watches, Clocks Jewelry and Spectacle repairing go to E. DANIELS. He will do it neat and cheap. West Broadway, Orangeville.

—The largest stock of public school supplies this season that we have yet shown. The Banner Book Store.

ORANGEVILLE BANNER.

VOL. XIX. ORANGEVILLE, ONTARIO, CANADA, THURSDAY, NOVEMBER 16, 1911 NO. 19

THE CANADIAN BANK OF COMMERCE

SIR EDMUND WALKER, C.V.O., LL.D., D.C.L., PRESIDENT
ALEXANDER LAIRD, GENERAL MANAGER

CAPITAL, - $10,000,000 REST, - $8,000,000

DRAFTS ON FOREIGN COUNTRIES

Every branch of The Canadian Bank of Commerce is equipped to issue drafts on the principal cities in the following countries without delay:

Alaska	Cuba	Greece	New Zealand	Siberia
Argentine Republic	Denmark	Holland	Norway	Soudan
Australia	Egypt	Iceland	Panama	South Africa
Austria-Hungary	Faroe Islands	India	Persia	Spain
Belgium	Finland	Ireland	Peru	Straits Settlements
Brazil	Formosa	Italy	Philippine Islands	Sweden
Bulgaria	France	Japan	Portugal	Switzerland
Chile	French Cochin China	Java	Roumania	Turkey
China	Germany	Malta	Russia	United States
	Great Britain	Manchuria	Servia	Uruguay
		Mexico	Siam	West Indies, etc.

The amount of these drafts is stated in the money of the country where they are payable; that is they are drawn in sterling, francs, marks, lire, kronen, florins, yen, taels, roubles, etc., as the case may be. This ensures that the payee abroad will receive the actual amount intended. A233

ORANGEVILLE BRANCH.
W. H. LUGSDIN, Manager.

THE STERLING BANK OF CANADA

CULTIVATE THE SAVING HABIT

Every dollar saved is a dollar gained. The saving habit is very easily acquired. $1.00 opens an account in this Bank.

Head Office—Corner King and Bay Streets, Toronto

Orangeville Branch - B. McCallum, Manager.

The Crown Life Insurance Co.

Head Office - - - - - Toronto.

INSURERS IN THIS COMPANY SECURE

Up-to-date Policies. Low Premium Rates. High Guarantees.

A. L. C. Kirkwood - District Manager, Orangeville

BUSINESS CARDS.

A. A. HUGHSON, Barrister, Solicitor, etc. Office, No. 58 Broadway, Orangeville, opposite Bank of Commerce. Private funds to loan at reasonable rates of interest.

GEO. ROBB, Barrister, Solicitor, Notary Public, etc. Office, one door west of Hill & Co's store, Broadway, Orangeville. Money to loan.

DR. A. F. REYNAR, Physician, Surgeon, Accoucheur, etc. Fellow of Trinity Med. College, Licentiate of the College of Physicians and Surgeons, Ontario. Coroner for the County of Peel. Diseases of women and children a specialty. Residence and Surgery at Palgrave. Office hours—9 to 10.30 a.m. and 6 to 9 p.m. Telephone service day and night.

GEO. RUTHERFORD Police Magistrate, Commissioner in H. C. J., Conveyancer, Estate, Loan and Insurance agent. Telephone 7 and P. O. box 67, Shelburne. In Dundalk on Saturdays in the afternoon.

G. H. CAMPBELL, L. D. S., D. D. S., graduate of the Royal College of Dental Surgeons of Ontario, and of Toronto University. Dentistry practised in all its departments. Anaesthetics administered if required. Office over Dr. A. J. Hunter & Co's. Drug Store, Broadway.

W. H. BOWLES, L. D. S., D. D. S., graduate in dentistry of Toronto University, Royal College of Dental Surgeons of Ontario, and Post Graduate of Chicago College of Dental Surgery. Dentistry in all its branches. Anaesthetics for painless extraction. Office upstairs, west of Hill & Co's store, Orangeville.

FREDERICK FRANK, L. D. S., Dentist, Orangeville. Office in the Jackson Block, up-stairs. Entrance on Broadway. Always at home. Vitalized Air, or any of the Anaesthetics used for painless extraction, administered when required.

MISS HELEN L. BREMNER, Dermatologist—Superfluous hair, moles, birthmarks and other facial blemishes permanently removed by Electrolysis, (Positively no return). At office over Wild's Shoe Store, by appointment.

T. STEVENSON, Issuer of Marriage Licenses. A large supply of Blanks kept constantly on hand. Office, Medical Hall, Broadway, Orangeville.

For Watches, Clocks Jewellery and Spectacle repairing go to E. C. DANIELS. He will do it neat and cheap. West Broadway, Orangeville.

—The largest stock of public school supplies this season that we have yet shown. The Banner Book Store.

MUSICAL.

MR. F. H. BURT, Mus. Bac., teacher at the Toronto Conservatory of Music, will teach in Orangeville every Wednesday at Miss Maude Elliott's studio, Little York St. Anyone wishing instruction in Singing, Piano or Theory kindly communicate with Miss Elliott, or Mr. Burt, Toronto Conservatory.

C. C. G. HANNAH

GRAIN, PRODUCE, COAL AND WOOD MERCHANT.

Highest market prices paid for grain and produce. First-class Coal and Wood at reasonable prices. Orders will have prompt attention.

One door east of McCartney's Hardware Store, Opposite Sterling Bank.

M. WILKINS & SON

Money to Loan At Lowest Rates.

Agents for First-Class Fire & Life Insurance Companies

A number of good Farms for Sale. Several Brick Dwelling Houses in Orangeville for sale.

Office—Old stand up stairs, opposite Mill St., Broadway, Orangeville.
M. WILKINS & SON.

COAL & WOOD

GET THE..... BEST COAL AND WOOD BY BUYING FROM

LATHWELL & SON.

Quality Genuine: Prices Right

Office over Massey-Harris Warerooms.

BROADWAY, ORANGEVILLE.

TELEPHONE { Office 19a. Residence 19b.

LATHWELL & SON.

DUFFERIN AND DISTRICT DOTS.

Essence of Exchange and Items of Interest.

The stone foundation of the Carnegie Library in Durham is completed.

Mr. S. Rodgers, ex-reeve of Proton, is now residing at Lloydminster, Alta.

Milk has been increased in price from 8 to 9 cents a quart at Niagara Falls.

Wm. Robinson, ex-M.P. P., is ill with pneumonia at Kingston. He is 88 years old.

Mr. Thos. Brett has bought the Jackson farm, 240 acres, near Portlaw, at $9600.

George Ray, a G.T.R. brakeman, of Belleville, was crushed to death at Cobourg when jolted from a car.

Five Owen Sound hotelkeepers were fined $700 a week ago Tuesday, and seven more cases are to be heard.

There were 1,200 registered delegates at the Laymen's Missionary Convention at Hamilton last week.

Mr. W. Trathen, of Caledon, sold a fine heavy draft filly, 5 months old, to Mr. E. Smith, 5th line, Erin, for a handsome figure.

The Court of Revision of the Collingwood Council reduced the assessments of the seven hotels in the town by about $50,000.

Mr. Andrew L. Walker has bought from Mr. Thos. Campbell, 150 acres, being lots 91, 92 and 93, 1st West Toronto Line, Glenelg.

Wednesday, Nov. 1st, at the bride's home, Centre Road, Mulmur, Frederick A. Wake and Miss Mary E. Clokey were united in marriage.

Shiloh's Cure quickly stops coughs, cures colds, heals the throat and lungs . . . 25 cents.

Mr. Jas. Casey has purchased the one hundred acre farm of the late John Brown, on the 16th of Peel. It is understood that the price paid was $3,250.

The death occurred in Vancouver on Wednesday, Oct. 18th, of Archibald Noble, engineer on the C. N. R., at the age of 22. Deceased was a native of Mulmur.

Constable Maurer, of Clifford, was fined $2 and costs for supplying a man at Palmerston, named Dan Gillies, who was on the prohibited list, with liquor.

A couple of young thieves got in through the back window of Jebb's jewellery store, Orillia, and secured about $200 worth of rings, etc., a week ago Saturday morning early.

Wycliffe Brett, of Primrose, and his party of eight persons who are deer hunting in the Parry Sound district sent word home last week that they had killed a large moose and seven deer.

Judge Ermatinger, of St. Thomas, has ruled that where the wife is given by the husband an allowance sufficient to provide the necessaries of life she cannot contract debts in his name.

T. A. Bellancy, formerly proprietor of the Orangeville Advertiser and latter proprietor of the Ingersoll Sun, has accepted a position as managing editor of the Western Sun, Melville, Sask.

T. T. T. T. Four T's. Tar, Tamarac, Tolu and Treacle. This only medicine in the world that cures a cough in one day and the worst cold in 48 hours. Price 25c.
Sold and recommended by Thos. Stevenson, Druggist.

John Newell, an old resident of Creemore, died very suddenly a week ago Friday morning. He was born in Mono, but moved to Creemore 49 years ago.

Waterloo Town has carried a $4000 by-law to grant aid to the Berlin and Waterloo Hospital Trust. The county gave $5000, and they will build a new wing to the General Hospital.

George Blackburn, a veteran G. T. R. engineer, dropped dead a week ago Tuesday night at his home in Durham, aged about 65 years. Deceased had been superannuated for some years.

Rev. Mr. Mahood, pastor of the Paris Congregational Church, has accepted a call to one of the largest churches in St. John, N.B. The rev. gentleman will assume his new charge the first week in December.

A. N. Black, of Dutton, who is raising foxes for the sale of their skins has sold a number of red and black foxes at a profit of $2,000, and has an offer of $500 for two exceptionally fine specimens which are still in his possession.

HOW'S THIS?

We offer One Hundred Dollars Reward for any case of Catarrh that cannot be cured by Hall's Catarrh Cure.

F. J. CHENEY & CO., Toledo, O.

We, the undersigned, have known F. J. Cheney for the last 15 years, and believe him perfectly honorable in all business transactions and financially able to carry out any obligations made by his firm.

Walding, Kinnan & Marvin, Wholesale Druggists, Toledo, O.

Hall's Catarrh Cure is taken internally, acting directly upon the blood and mucous surfaces of the system. Testimonials sent free. Price 75 cents per bottle. Sold by all Druggists.

Take Hall's Family Pills for constipation.

Tottenham's tax rate is 22 mills.

Miss Eula Aikens, a former Tottenham girl, was married in Toronto on Wednesday, November 1st, to Mr. Clarence R. Turner, of Milton, by Rev. A. F. McKenzie.

Mr. M. A. Huck, Owen Sound, announces the engagement of his eldest daughter, Madeline Maud, to Rev. D. J. Lane, B.A., Cookstown. The marriage will take place quietly the end of the month.

The County of Peel has received $4,303 from the Ontario Government out of the special taxes imposed upon the railway corporations. The total amount received by the municipalities of the province from this tax was $410,776.

—Mr. Stanley T. Frost, pupil of Arthur Blight, will accept a limited number of pupils in Voice Culture. Residence, Wellington St.

A by-law to raise $25,000 for a loan to a company for the manufacture of automobiles in the town of Newmarket will be submitted to the ratepayers of that town on the 20th inst.

Samuel Wilson, a carpenter, aged about 35 years, who has been engaged as a laborer in different parts of the country, committed suicide on the farm of John Moody, near Highfield, a week ago Saturday, by taking strychnine.

Five animals belonging to Andy Allison, of Caledon East, made their escape from the field and strayed on to the G. T. R. when two colts out of five, one two year old, the other one year, were killed and another injured just below the station.

It is rumored that the Niagara Racing Association has purchased the Hershey farm of 85 acres, near Fort Erie, for $9,000. The land lies south of the track. It is understood that the association will buy as much of the surrounding land as can be purchased.

Three colts, one of them said to be worth $200, belonging to Robt. Bredin, Beeton, got out of the field and into the station yard and were killed by a freight train passing through. A bunch of sheep were also killed a short distance from there the same night.

IN DREAD OF CROUP.

Every mother dreads croup unless she knows about Dr. Chase's Syrup of Linseed and Turpentine. Given in frequent small doses, at the first indication of trouble, this treatment loosens the cough and affords relief and comfort. Its use should be kept up until the child is entirely recovered.

Rev. H. E. Abraham, B.A., of Port Hope, pastor for the past eight years of St. Paul's Presbyterian Church, is the choice of St. Andrew's Church, Guelph, and has been extended a call to succeed the Rev. W. G. Wilson, the former pastor, who has removed to Moose Jaw, Sask.

Hog cholera has broken out in Tilbury North Township, and active measures have been taken to stamp out the dreaded disease. A number of herds have been slaughtered, by instructions of Dominion Inspector Rowe, of Blenheim, and the infected farms have been strictly quarantined.

Shelburne Council has appointed a Drainage Commission, composed of J. C. Whitten, R. A. Riky, F. H. Silk, Thos. Mills, Adam Halbert, to make an investigation of the whole drainage question of the village, and make what recommendations it deems necessary, the report to be ready not later than December 15th.

No More Mustard Plasters.

Their day is past, for nowadays people soak a cloth with Merrill's Wizard Lightning and get all the effects of a mustard or belladonna plaster in five minutes. Cures any pain inside or out almost as quick as lightning. The best all round family liniment and pain killer in the world. All druggists 25c.
Sold and recommended by Thos. Stevenson, Druggist.

Rev. J. E. Starr, of Allandale, has been appointed by the Ontario Government head of the Juvenile Court at a salary of $2400. Mr. Starr spent his early days in Brampton. He was for a time deputy sheriff, took an active interest in Y.M.C.A. work, became a minister of the Methodist church and has held the pastorate of some of the important churches in Toronto and elsewhere. Mrs. Starr is a sister of Mr. E. G. Graham, of Brampton.

George Anderson, Lavender, met with a serious accident a week ago Monday. He had been drawing stones with a pair of young horses belonging to Albert Ferris when they took fright at a dog and started to run away. There was nothing but loose boards on the wagon, and Mr. Anderson, seeing that he was unable to control the team, jumped off. Being a heavy man in advancing years the fall gave him a bad shaking up, and though no bones are broken, he was severely bruised.

Chas. Richardson, a young farmer, was killed by the Barrie train at Beeton Junction a week ago Friday morning. He was quietly driving toward the crossing, apparently oblivious of the fact that the train was approaching. The engineer whistled a warning, and instead of stopping where he was safe he started to urge his horses across the track and was fairly on when the engine struck him, killing him and both horses instantly. He was unmarried and lived at home with his parents on the farm purchased from Finlay Lackie.

SALE REGISTER.

Mr. Isaac E. Hunter, lot 5, con 19, East Garafraxa, will hold a clearing auction sale of his farm stock, implements, etc., on Monday afternoon, November 27th. Sale will begin at one o'clock sharp. For list and all particulars see posters or advt., in this issue of Banner. Jas. A. Patterson, Licensed Auctioneer.

A few days ago the two year old child of Mr. and Mrs. Osborne Worden, Fergus, got possession of a bottle of carbolic acid and promptly swallowed part of the contents. Dr. Kyle was hurriedly called, pumped out its stomach and gave antidotes. The little child is now doing nicely.

Cleaning & Dyeing

Evening gowns and waists, silks, satins and laces, ostrich plumes and gloves, draperies, curtains and gentlemen's clothes can be cleaned to look like new by our faultless French Process.

Our Dry Cleaning is done without ripping any part of the garment.

We pay express one way on goods from out of town.

Write for free copy of our book, which tells all about our work and our prices. 11

FOUNTAIN MY VALET
30 Adelaide St. W., Toronto.

THIRTY YEARS

Our Seven Colleges have been established during the past 30 years. The largest trainers in Canada. Owing to your connection all over Ontario, we do better for our graduates than any other School. You may study all at home or partly at home and finish at the College. Affiliated with The Commercial Educators' Association of Canada. It would be well for you to investigate before choosing. Exclusive right for Ontario of the world-famous Bliss Book-keeping System, which is unequalled. It is actual business from Start to Finish, and the student keeps same books as Chartered Banks and Wholesale Houses. Enter any time. Individual instruction.

Fall Term from Aug. 28.

Write, call or phone for particular.

ORANGEVILLE BUSINESS COLLEGE

GEO. SPOTTON, President.

Henry Clay Ward, Principal.

$728 a Year

Is the present salary of Miss business training in our school. Ruby Long who obtained her Results:—snug savings' account bright outlook, promotions. Would you like to earn $14 a week? Send for our catalogue to-day, and learn how.

Central Business College
Toronto.
W. H. Shaw, Principal.

ALMA Ladies' COLLEGE St. Thomas, Ont. ILLUSTRATED CATALOGUE FREE ON REQUEST

COWAN'S PERFECTION COCOA

Cowan's seems to hit the right spot. It is a great food for husky young athletes: satisfies the appetite: easy to digest: and delicious

REGINA

The Capital of Saskatchewan. The railway centre of Western Canada. The Canadian Pacific, Grand Trunk Pacific and Canadian Northern Railways all enter Regina.

OFFICIAL GOVERNMENT CENSUS FOR 1911 SHOWS REGINA'S POPULATION 30,210.

Proof of REGINA'S marvellous growth is found in the Official Government Census for Saskatchewan, which we quote below.

	1911	1901	Increase
Moose Jaw	13,825	1588	12,268
Prince Albert	6,254	1785	4,469
REGINA	30,210	2249	27,961
Saskatoon	12,002	113	11,889

A simple sum in arithmetic shows that REGINA'S population is larger than that of any other two cities in Saskatchewan put together and that it is nearly as great as the total population of the next three largest cities in Saskatchewan.

REGINA'S present population is more than twelve times greater than it was ten years ago, or an increase of over 1200 per cent. The greatest development has taken place this last two years and REGINA is growing faster than ever. At the present rate of growth, REGINA will be a city of nearly 400,000 people in ten years from now.

In reading the Official report I also found that the Province of Saskatchewan has shown the largest increase. In ten years it has grown from 91,279 to 453,506, an increase of nearly 400 per cent. At the present time the percentage of land occupied in Saskatchewan is very small — in the neighborhood of ten per cent. With greater railroad facilities and modern methods Saskatchewan will grow more rapidly than ever. As REGINA is the Capital and leading city of the province, it will be affected by the growth of every city, town or community in Saskatchewan, and its future growth should be more rapid than in the past.

I have for sale a large number of well located lots, in the East, West, North and Centre of the city at very reasonable prices and on easy terms. For full particulars and other information apply to

J. J. WHITE
Telephone 126. P. O. Drawer 495, Orangeville.

DRUG STORE NEWS

DR. A. J. HUNTER & CO.
To Break That Cold Take
Laxacold
No Quinine.

Box of 35 Tablets for 25 cents.

Is it anything in Drugs you need? You can get it here and be sure it is right. Also a full supply of PATENT MEDICINES, CHOCOLATES, CAMERA SUPPLIES AND DRUG SUNDRIES Always kept up-to-date for your inspection.

If what you want is not here, it is our desired privilege to get it for you.

C. P. R. Ticket, Telegraph and Dominion Express Offices here. G. M. MARTIN, Agent.

Dr. A. J. Hunter & Co.
BROADWAY "THE HOUSE OF QUALITY" ORANGEVILLE.

Groceries, Flour & Feed

New Goods arriving daily for the Fall and Christmas Trade. Everything fresh and up-to-date in our Grocery Stock. Give us a trial order and be convinced.

NOW IS THE TIME

To lay in a stock of Flour for winter before any further advance. Fine Salt by the barrel or cwt. Grain of all kinds exchanged for flour.
Highest Prices paid for Fowl and all kinds of Farm Produce.

J. G. SANDERSON
PHONE 119. East Broadway, Opposite Market.
BALED HAY AND STRAW FOR FEED.

HARNESS, Robes & Blankets

It will pay you to call and examine our stock of Harness, Robes and Blankets before buying, as we have some of the best stock ever shown in town.

Also a Full Line of Singer Sewing Machines, Massey-Harris and Eureka PULPERS.

J. E. SMITH,
MASSEY-HARRIS AGENT - BROADWAY - ORANGEVILLE

ARCHIVES OF ONTARIO
TORONTO

THE BANNER

THE BANNER, NOV. 16, 1911.

SITUATION IN DUFFERIN.

Considerable uncertainty still surrounds the political situation in Dufferin. Mr. C. R. McKeown is, of course, in the field as the candidate of the Conservative Convention and Mr. R. J. Woods has also been regularly nominated by the Dufferin Temperance and Moral Reform Association. Rev. J. R. Bell, of Laurel, is largely the cause of the uncertainty. At the Shelburne convention Mr. Bell stated he was in the hands of his friends and would be guided by their decision. Many of his friends are keen to have him run and believe that he can be elected without any great difficulty. The Banner understands that Mr. Bell is seriously considering the advisability of standing, and that a definite announcement may be expected from him in the course of a day or so. Meantime Mr. McKeown and Mr. Woods are the candidates at present in the field.

ORANGEVILLE'S POPULATION.

The decrease of nearly 200 in the population of Orangeville need not occasion either surprise or disappointment. If the loss of population were confined to this town alone, then there would be cause for surprise and ground for a thorough investigation into the causes responsible for the decrease. But Orangeville, in this respect, occupies exactly the same position as the larger number of the smaller towns and villages throughout the province. The lure of the West and the inducements and proximity of the great city of Toronto have caused a steady drain upon the population of the towns, townships and villages throughout this part of Ontario. It is only the towns that have succeeded in building up manufactures that have increased or even maintained their population. Orangeville's experience with manufacturing industries cannot be described as particularly encouraging. Several promising industries have gone to the wall, largely. The Banner believes, owing to the fact that they were controlled by outsiders, who had little interest in the town. To get the most out of manufactures they should be controlled, or largely controlled, by local interests. If our monied citizens could only be induced to invest some of the wealth that they tie up in Toronto and Winnipeg real estate, Western farm lands, and industrial or railway securities, in local enterprises suited to the town, there is not any good reason why Orangeville could not be made an important manufacturing town. As matters stand, the town, in the face of the adverse conditions, has maintained its population remarkably well.

THE SEWAGE PROBLEM.

The suit of Cameron vs. the Municipality of Shelburne, which was down for trial at the Assizes here this week, is a reminder that the town of Orangeville may at any time find itself placed in a position of similar difficulty. Orangeville is in much the same position as Shelburne with respect to the disposal of sewage. Neither place has a sewage system; both have a number of drains, mostly constructed by private citizens, that are the source of frequent annoyance and complaint. In Shelburne matters have gone beyond the complaint stage. A citizen, unable to get the redress he felt he was entitled to from the Council, has appealed to the Courts for damages and an abatement of what he considers the menace and nuisance of sewage pollution. As a consequence the municipality finds itself compelled to take steps for its own protection that may eventually result in the construction of a sewerage system. The town of Orangeville may at any time find itself confronted with a similarly difficult situation. It would be an excellent thing if every town and incorporated village had its sewerage system. Sewers are conducive to the health of a community and add much to the desirability of a place from a residential standpoint. Unfortunately, however, the work needed is of a very expensive character and burdened as they are with heavy debenture debts—too often monuments to the folly and extravagance of a preceding generation — many of the smaller municipalities would find its financing a difficult undertaking. Indeed there are not a few instances where the cost of the work is practically prohibitive. There are not a few who think that in the interests of public health the Ontario Government should bear a portion of the cost of constructing sewers in the smaller urban municipalities. There is much to be said in favor of the plan. Good health is assuredly of as much importance as good roads, and the Government has long since committed itself to the policy of aiding the municipalities in making permanent road improvements. Government aid would open the way for government inspection, which would mean that all sewerage works would have to be approved. This would ensure the employmentof the best methods of construction and ought to effectually prevent any very serious waste of the people's money.

—Mr. Jas. A. Patterson conducted a successful auction sale for Mrs. Jas. Falconer, lot 10, con. 1, east Caledon, on Monday. Mrs. Falconer has sold her farm to Mr. Fred. Giles.

WIDOW GETS $500.

Case of Marshall vs. Dr. Gowan Settled Out of Court.

Railway Company Pays $1200 and Costs to Settle Suit of Livingstone vs. C. P. R.

The Fall Assizes for the County of Dufferin opened in the Court House here at one o'clock on Tuesday afternoon. As there was no criminal business the Sheriff followed the time-honored custom of presenting a pair of white gloves to the presiding Judge, His Lordship, Sir William Mulock, Chief Justice of the Exchequer Division of the High Court of Justice.

As was stated in last week's issue there were five jury cases entered for trial. Two, however, were settled out of Court and two more postponed, so that there was only one suit out of the five that actually went to trial. This was the slander case of Hyndman vs. Wallace, a decidedly unsavoury bit of litigation resulting from a family squabble. The Court concluded on Tuesday, the jury bringing in its verdict in the case just mentioned about 8.30 at night.

Marshall vs. Gowan, a case that excited widespread interest at the time of the first trial here a year ago, was settled out of court. This, as our readers will remember, was a suit brought by the widow of the late John Marshall, a Melancthon farmer, against Dr. Gowan, of Horning's Mills. Marshall was killed on June 17th, 1910, through his horses, a team of spirited colts, taking fright at an automobile driven by the defendant. Marshall was unloading gravel on the highway near his own home when the fatal accident occurred. He was working near the bottom of a grade and when Dr. Gowan saw the team as he approached the crest of the hill he did not sound the horn, for fear it would frighten the horses, but shut off the feed and ignition spark and coasted down the grade. As he neared the team and wagon he slackened speed and, according to his version of the occurrence, had brought the auto to a standstill before the horses took fright. At any rate the horses caught sight of the auto and started off like a flash. Marshall, who was standing between the nigh horse and the front of the wagon, was dragged some distance and died from his injuries shortly afterwards. After hearing the evidence, the trial judge, Mr. Justice Latchford, submitted a series of questions to the jury. Some of these and the answers were :—

Q. Was it reasonably necessary that the horn of defendant's automobile should have been sounded as the automobile approached Marshall ?

A. Yes; when defendant first saw Marshall.

Q. Did the defendant, when approaching Marshall's horses, manage his automobile in such a manner as to exercise every reasonable precaution to prevent the frightening of such horses ?

A. No. Seeing Marshall's position defendant should have sounded horn.

Q. Did the accident to Marshall arise through the negligence of the defendant?

A. Yes.

Q. If you find the accident arose through the negligence of the defendant, in what did that negligence consist ?

A. In not sounding horn or stopping automobile sooner.

Q. Could Marshall, by the exercise of reasonable care and diligence, have avoided the accident?

A. No; not under the custom of unloading gravel.

The jury awarded the plaintiff $2000 damages, divided as follows :—Mrs. Marshall, $1000; second son, $100; three youngest children, $300 each.

The defendant appealed from the decision on the grounds that Marshall had been guilty of contributory negligence through placing himself in a dangerous position and that defendant was not necessarily negligent because he had failed to follow the usual practice of sounding the auto horn. The Court of Appeal ordered a new trial, which was to have taken place at the Assizes here this week. When the case was called, Mr. G. M. Vance, K.C., Solicitor for the defendant, stated that a settlement was being considered. A few minutes afterwards His Lordship was informed that a satisfactory arrangement had been reached between the parties. By the settlement Mrs. Marshall gets $500, each party pays their own costs, (the plaintiff's being fixed at $200), and defendant waives his right to the costs awarded him by the Court of Appeal. Mr. I. B. Lucas, K.C., of Lucas, Raney & Wallace, Markdale, acted for the plaintiff.

When the case of Cameron vs. the Municipality of Shelburne was called, Mr. G. M. Vance, counsel for the defendants, moved for an order postponing the trial until the Spring Assizes. In support of his motion Mr. Vance maintained that the plaintiff had not suffered any substantial damage up to the present time and that there was a strong possibility that by installing a system of sewers the defendants would preclude the possibility of future damage occurring. Mr. Vance pointed out that the municipality must have time in which to devise a remedy, which would possibly involve a heavy expenditure of money, that could not be incurred without first obtaining the consent of the ratepayers. The municipal council had already appointed a commission of leading citizens to look into the whole matter and report to the Council, and this Commission had conferred with the Provincial Health Inspector, and at his suggestion was bringing on an expert sanitary engineer. Mr. Lucas opposed the motion, contending that the plaintiff should have the opportunity of determining his rights. His Lordship called upon Reeve Large to give his explanation of the position of the municipality and the steps it proposed to take to relieve the situation complained of by the plaintiff. Mr. Cameron, the plaintiff, we should perhaps explain, is the owner of a farm in the municipality. He claims that a creek crossing his farm has been polluted by sewage from a drain belonging to the municipality. After considerable argument His Lordship stated, that in view of the long existence of the drain which gave rise to the alleged nuisance and the attitude taken by the municipality, showing that it was acting in good faith with a view to the abatement of the nuisance if any existed, he would make an order postponing the trial. In doing so His Lordship expressed the opinion that it was advisable before hostilities had reached an acute stage to give the belligerents an opportunity to arrive at an honorable treaty. The plaintiff was awarded costs up to the present stage, unless the trial judge orders otherwise.

Mather vs. C. P. R.—An order was made postponing this case until the Spring Assizes, the parties to have the option of proceeding to trial at the Winter Assizes in Toronto.

Livingstone vs. C. P. R. — Settled out of Court, plaintiff to get $120 and costs.

Hyndman vs. Wallace—This was the only case on the list that went to trial. The plaintiffs are William and Lizzie Hyndman, and the defendant Robert Wallace, all residing in Howick township, County of Huron. The litigants are neighbors and also connected by intermarriage, and the present lawsuit seems to have been the outcome of a nasty family squabble. The defendant, a rejected suitor for the hand of Lizzie Hyndman, is charged with making statements accusing the plaintiffs, brother and sister, of the crime of incest. He was also charged with statements reflecting upon the chastity of Lizzie Hyndman and attributing immoral practices and conduct to William Hyndman. Defendant had agreed to sign a retraction and also a bond to refrain from further conversation of a disparaging nature, but when it came time to sign the documents he found he was expected to foot the costs, amounting to $20 or thereabouts. This he declined to do and consequently plaintiffs proceeded with the action. Thos. Wallace, a brother-in-law of plaintiffs and a cousin of the defendant, and the two plaintiffs were the chief witnesses on the plaintiffs' side. Wallace, himself, was the only defence witness. The evidence was all in about five o'clock and the jury returned at 8.30, bringing in a verdict of $300, and costs for the plaintiffs. Nichol Jat... Courey, of Guelph, and A. G. Campbell, Harriston, for plffs.; Anson Spotton, Harriston, for deft.

The jury that sat on the case was as follows :—Robt. J. Wilson, Wesley Kee, Robt. Haddock, Robt. J. Mills, Wm. Shaw, Albert McBrien, Robt. J. Halbert, Mono ; Jos. Lanktree, Amaranth; James Delaney, Orangeville; John Dean, Mulmur; R. L. Mortimer, Shelburne, and Robert Bruce, East Luther.

DEATH OF MRS. WILLIAMS.

Mrs. Mary M. Williams, widow of the late Thos. E. Williams, died at her home in Tottenham on Saturday in her 85th year. Deceased lady, who was of United Empire Loyalist descent, was born and had spent her entire life in Tottenham. She is survived by a family of eight sons and daughters, namely, D. M., Williams, Tottenham; T. E., barrister, Thessalon, Ont.; W. H., barrister, Carlyle, Sask.; Dr. J. J., Woodstock; Mrs. Price, North Bay ; Mrs. McKinney, Toronto; Mrs. Legate, of Grand Valley, and Miss Phoebe at home.

CHOIR ENTERTAINED.

The members of St. Andrew's Choir had a most enjoyable outing on Friday night, when they were entertained in a genuinely hospitable manner by Mr. and Mrs. Malcolm Smith at their fine home near Reading. A sumptuous fowl dinner awaited the young people on their arrival, and this was followed by an evening of games, music and dancing. Mr. and Mrs. Smith were kindness personified and after their return to town the young people could hardly find words to adequately express their appreciation of the generous and open-hearted hospitality of their genial host and hostess. Mrs. Smith, we might add, who was Miss Perfect prior to her marriage, is an aunt of Miss Bea Harshaw, one of the members of the choir.

Flavor

in tea must be distinctive, pleasing and unvarying to merit continuous use. The favor of Red Rose Tea is all its own, and it never fails to win and hold approval because it never fails in quality. Try it.

RED ROSE TEA

NEVER SOLD IN BULK

Your Grocer Will Recommend It

REEVE SLACK KILLED.

Shocking Fatality at Mono Road on Thursday Evening.

Jos. W. Slack, reeve of the township of Albion, was run down and fatally injured by a C. P. R. freight train at Mono Road station on Thursday night. Mr. Slack had just returned home from Orangeville, where he attended the monthly fair. After dismounting from his train he attempted to cross the track behind the passenger train and while doing so was struck by a freight running in the opposite direction. The injured man was immediately placed aboard the express train and taken to West Toronto, where he was met by an ambulance and conveyed to the Western Hospital. The unfortunate man's legs were crushed so badly that they had to be amputated. One leg was taken off at the ankle and the other above the knee. The injured man succumbed early Friday morning, collapsing from weakness due to loss of blood and the shock of his injuries. His remains were taken back to his home at Mono Road on Friday night.

Mr. Slack, who was about 50 years of age, was a widely-known grain-buyer at Mono Road and had an extensive business connection with the farmers of that district. He was elected reeve of Albion for the first time in January, 1911, defeating Mr. J. H. Moffatt, the former reeve, by a majority of 118 votes.

WM. LEWIS DEAD.

Mr. Samuel Lewis, of Granger, received a telegram on Monday night from Machlin, Sask., conveying the sad news of the sudden death of his eldest son, William, who has been homesteading near Machlin for the last two years. No particulars have been received. The remains will be brought to his old home for interment. The deceased was a nephew of Mr. T. B. Lewis, Zina St.

TOMMY REID DEAD.

Thomas Reid, a son of Mrs. Thomas Reid, formerly of Orangeville, died at his mother's home in Toronto, on Friday. Deceased, who was 29 years of age, had been in poor health for the last two years or longer. The remains were brought to Orangeville for burial, the funeral taking place from the residence of his cousin, Mrs. Isaac Robinson, West Broadway, to Greenwood cemetery on Sunday afternoon. Rev. G. A. Rix was the officiating clergyman.

MOTHERS PRAISE BABY'S OWN TABLETS.

Every mother who has once used Baby's Own Tablets readily admits that there is no other medicine to equal them. They are a never failing cure of all stomach and bowel complaints and many a precious little babe owes health and even life itself to their use. Concerning the Tablets Mrs. Fred. Dove, Broadview, Sask., writes : "I have used Baby's Own Tablets for my little girl and have found them of such great benefit I would not be without them. They are truly a wonderful remedy for little ones." The Tablets are sold by medicine dealers or by mail at 25 cents a box from The Dr. Williams' Medicine Co., Brockville, Ont.

COLT FOR SALE.

Spring Colt, general purpose, for sale. Apply to James Irwin, lot 20, Centre Road, Mono, Camilla P. O.

TEACHER WANTED.

Qualified lady teacher wanted for S. S. No. 11, Caledon. Duties to commence January 3rd, 1911. Salary $500 per annum.

WM. MEEK,
Orangeville P. O.

ANNUAL MEETING.

The annual meeting of the Orangeville Curling Club will be held in the Council Chamber, in the Public Library Building, on Friday, the 24th day of November, 1911, at 8.30 p.m., for the election of directors and officers for 1911-12, and for general business.

R. W. ROONEY,
President.

Dated November 13th, 1911.

TEACHER WANTED.

For Union S. S. No. 10, East Garafraxa and 21 Caledon. Duties to commence after New Year. Applicants will state salary and experience. Apply to

ELMER RICHARDSON,
Orangeville P. O.

PIANO TUNING.

Mr. Jno. T. Anderson, Toronto, Piano Tuner, expects to visit Orangeville in his professional capacity this month. Advance orders may be left with Mr. Wm. Harding.

Gospel Text Calendar

The Gospel Text Calendar for 1912 now in stock. It is a beautiful Calendar and Wall Roll. Every home should have one. Nothing would be more appreciated by your friends for a Christmas present. One feature alone—an attached Calendar covering a period of 200 years—is worth the entire price. Calendar can be seen and bought at Wise Bros. store. Price 25c. Quantities less.

ALFRED WISE,
Sole Agent.

1 mo.

STORES AT ORANGEVILLE, MARKDALE, TARA, LEAMINGTON.

HILL & CO.

ORANGEVILLE.

Orangeville, November 9th 1911

We Have Just Received Another Shipment of Men's Heavy Overcoats.

These consist of the most sensible materials for real cold weather and the shadings are correct. The convertible collar is a feature worth considering and if you value style, comfort and price, see our specially priced $10.00 coat.

Our stock of black Beaver and Melton Coats will appeal to you have an idea of getting a suitable dress coat. Our black Melton is a perfect fitter, full dress length, velvet collar, twilled Italian Cloth lining, mohair sleeve lining and well tailored throughout and the price easily within your reach, only $11.00.

Fine Satin finished Beaver Cloth Overcoats, fully trimmed and well tailorek for $15.00

The best range of Boys' Overcoats, Peajackets, Suits and Knickers we have ever had, also Men's Suits, odd Pants and odd vests at prices that show a profit to you.

LADIES' FALL COATS.

This has been a very successful season in long coats and our stock of over 200 has been greatly reduced. We have without exception had the best assortment of ladies' coats that has been shown in this vicinity. Our range of styles and sizes is still complete. When you purpose selecting a fall coat see what we have to offer you. Note the prices for each line. Children's and Misses' Coats in all colors and classes of material.

SWEATER COATS AND NECK SCARFS

This is a line of goods that interest the whole family. We have stocked them in all sizes of Ladies', Men's, Boy's and Girl's. These are really a necessity for comfort. Our prices for smaller sizes are 85c. and 90c. for boys and girls. Ladies' in all shades from $1.25 to $3.00 ; Men's in low neck, medium or high collar in heavy weight at $1.75 to $2.50. Neck Scarfs and Ways Mufflers in Union, Wool and Silk from 25 cents up to $1.75 each.

LADIES' AND CHILDREN'S FURS.

This season's style demands the long haired stoles and rug muffs in black fox and similar furs. We have a very stylish set in black fox. 78 in stole and muff with two heads and tails, a beauty for $15.50. Mink Marmot sets or single pieces in all the newest cuts at prices ranging from $5. to $12.90. These are acknowledged to be the best wearing and richest looking furobtainable at such reasonable prices.

WOOLLEN BLANKETS AND COMFORTERS ! The purest wool of finest texture and highest grades that can be secured are used in the manufacture of these blankets. We can supply you with these in all sizes from 64x82 to 72x90. They are specially priced for the quality. Comforters in all grades of materials in sizes 60x72 to 72x78 from 98 cents to $5.50. These lines at $4.90 to $5.50 are very fine satin insertions and satin bordered with finest art sateen covering and light fluffy white filling. They are beautiful articles for the price.

MILLINERY ! Any style of hat that you may require will be produced in our workroom in a most satisfactory way. Have a look over our present stock. Consult our milliners and get expert advice regarding your hat. Remarkable price reductions.

SPECIAL PRICED LINES FOR THIS WEEK ! 100 yards of 30 inch wide ticking, evenly woven, heavy weight, reg. 22½ for 17c. per yd. ; 100 yards heavy grey flannel, all wool, 30 in. wide, light shade, reg. 25c. per yard for 19c. ; 100 pairs Children's fleecelined drawers, good value at 20 cents per pair, now 2 pair for 25c. ; 100 pieces flannelette underwear for ladies and children. Reduced 25 per cent.

We are very large buyers of all kinds of Poultry, Butter, Eggs, etc., and pay the highest Cash or Trade prices within your reach. For strictly new laid eggs we are now paying 32c. per dozen.

MILK FOR SALE.

We will be prepared to supply townspeople with first-class milk on and after December 4th. Parties wishing me to call will please drop a card, giving street and number, to

H. HAYWARD,
Purple Hill,
Orangeville, Ont.

Credit Auction Sale !

—OF—

Farm Stock and Implements

The undersigned has received instructions from ROBERT McKIBBON, to sell by public auction on lot 8, con. 3, east, township of Mono, on

FRIDAY, NOV. 24th, 1911,

The following list of valuable farm stock, implements, etc. :—

HORSES—1 Bay Mare, aged, supposed to be in foal to Torridle; 1 Grey Mare, 9 years old, supposed in foal; 1 Bay Horse, rising 9 years old, good driver.

CATTLE—1 Black and White Cow, 6 years old, supposed to be in calf ; 1 Grey Cow, 4 years old, supposed to be in calf; 1 Red Steer, rising 2 years old; 1 Grey Heifer, rising 2 years old; 1 Red Heifer, rising 2 years old; 1 Spring Calf; 2 Dozen Barnyard Fowl.

IMPLEMENTS — 1 McCormick Binder, Sheaf Carrier and Trucks, nearly new; 1 Frost & Wood Mower, 5 ft. cut, new; 1 Massey-Harris Binder with trucks; 1 Massey-Harris Sulkey Rake, 10ft. cut, new; 1 Noxon Seed Drill; 1 Noxon Spring Tooth Cultivator; 1 Set 9-Bull Iron Harrows, Tolton; Set 12-Bull Iron Harrows; 1 Set 9-Bull Iron Harrows; 1 Percival Walking Plow; No. 13 ; 1 Truck Wagon, wide tire; 1 Wagon Box; 1 Gravel Box; 1 Top Buggy, Mt. Forest make; 1 McLaughlin Buggy; 1 Road Cart; 1 Cutter, Mt. Forest make, new; 1 Set Bobsleighs; 1 Hay Rack; 1 Cutting Box with carriers on trucks; 1 Fanning Mill; 20 Cedar Poles.

HARNESS, ETC.—1 Set Long Tug Harness, with Breeching, new; 1 Set Shanty Harness; 1 Cook Stove ; 1 Set Single Harness, new; 1 Set Single Harness; 1 Cross-cut Saw; 1 Cook Stove and Pipes; 1 Oxford Range; 1 Mexican Robe; 1 Heating Stove and Pipes; a quantity of good Timothy Hay and Oats; 20 Bbls. Hand-picked Winter Apples; Forks, Rakes, Hoes, Shovels, and other articles too numerous to mention.

Sale will commence at 1 o'clock p. m. sharp.

TERMS :—$10, and under, Cash ; over that amount 11 months' credit will be allowed on approved joint notes. A discount of five per cent. per annum for cash. Hay, Apples, Grain and Fowl, Cash. Straw sold to be fed on the farm. Sale without reserve as the proprietor is giving up farming.

JAS. A. PATTERSON,
Licensed Auctioneer.

TEACHER WANTED

Qualified lady teacher, Protestant, wanted for S. S. No. 2, Mono, Duties to commence January, 3rd, 1912. Salary $500. Apply to W. L. Laverty, Hockley, Ont.

WANTED, LADIES TO DO PLAIN and light sewing at home, whole or spare time; good pay; work sent any distance, charges paid ; send stamp for full particulars. National Manufacturing Co., Montreal.

250 ACRE FARM FOR SALE

The undersigned offers for sale that desirable 250 acre farm, consisting of lot 22, con. 1, and the n w ½ of the w ½ lot 21, con. 1, in the Township of Adjala. 150 acres cleared and in good state of cultivation; balance hardwood bush. Farm is well fenced and well watered by a never-failing stream. Good brick house, with woodshed and summer kitchen. Bank barn, 74 x 40, with good stabling, drive house and hog pen. 15 acres fall wheat, and 8 acres rye. Convenient to mill, store, post office, blacksmith shop, school and church. Will be sold on reasonable terms. For terms and further particulars apply on premises or address

JOSEPH QUINN,
Sheldon, Ont.

1 mo.

Notice to Creditors.

In the matter of the Estate of MARY ELIZABETH WILSON, Late of the Township of Caledon, in the County of Peel, Spinster, Deceased.

Notice is hereby given that all persons having any claims or demands against the late Mary Elizabeth Wilson, who died on or about the 12th day of July, 1911, at the Township of Caledon, in the County of Peel, in the Province of Ontario are required to send by post prepaid, or to deliver to the undersigned Solicitor herein for John Nesbitt and Wesley Wilson, Executors of the last will and testament of the said Mary Elizabeth Wilson, their names and addresses, and full particulars in writing of their claims and statements of their accounts, and the nature of the securities, if any, held by them.

And take notice that after the 4th day of December, 1911, the said John Nesbitt and Wesley Wilson will proceed to distribute the assets of the said deceased among the persons entitled thereto, having regard only to the claims of which they shall then have had notice, and that the said John Nesbitt and Wesley Wilson will not be liable for the said assets or any part thereof to any person of whose claim they shall not then have received notice.

Dated at Orangeville,
the 27th day of October, 1911.

A. A. HUGHSON,
58 Broadway Street,
Orangeville, Ont.

Solicitor for the said John Nesbitt and Wesley Wilson.

FOR SALE CHEAP!

A good brick house on John St., convenient to station. Also one on West Broadway. This would make a beautiful home for a small family. There is hard and soft water in the house, also the electric lights, good garden, good fruit, and is well situated. For particulars apply to

T. G. LEGATE,
Box 211,
Orangeville, Ont.

WANTED.

Representative wanted at once for work in your locality. Will guarantee $2.00 to $3.00 per day. Opportunity to advance rapidly. Will pay liberally for spare time. Work not difficult. Experience not required.

International Bible Press,
Toronto, Ont.

Drain Your Lands and Increase Your Profits !

The BUCKEYE TRACTION DITCHER Digs Drains any depth and true to grade. Charges Moderate.

JOHN A. ELLIS
Orangeville, Ont.

MANITOBA

Improved Farm Lands FOR SALE.

The undersigned has 29 Parcels of Land for Sale in Manitoba, containing from 160 to 400 acres each.

On these lands are good dwelling houses with an excellent supply of good water ; also good barns, stables and other necessary buildings. Convenient to church, school and cheese factory. Telephone system into each house. Plenty of timber for fuel. These farms are fenced and in good state of cultivation and will be sold from $25 to $50 per acre. The farms are situated 30 miles southeast of Winnipeg and will certainly increase in value rapidly, as the soil is of the very best quality.

I also have 150 Parcels of unimproved land in Southern and Central Saskatchewan, which will be sold at prices and terms to suit purchasers. For description of these lands and full particulars, write to

G. F. STEWART,
Mono Centre, Ont.

MILES 2716 MILES.
TORONTO AND VANCOUVER WITHOUT CHANGE CANADIAN PACIFIC WAY

Canadian Pacific all Canadian route entirely over its own rails, operates its own equipment of standard and tourist sleeping cars, dining cars and touches every day in the year between Toronto and Vancouver without change of cars. A train in very truth that is the last word in luxury. The route is via Fort William, Winnipeg, Brandon, Regina, Moose Jaw and Calgary. Connections for all points in Canadian West and North Coast points.

AMARANTH COUNCIL.

Laurel, Nov. 4th, 1911.

The Council met pursuant to adjournment, with all the members present, and the Reeve presiding. On resolution the minutes of last meeting were read and confirmed.

Menary-West—That the motion of Sept. 16th, re. drain No. 18, be reconsidered.—Carried.

West-Menary—That this Council rescind the motion of Sept. 16th. re. drain No. 18.—Carried.

West-Leader—That the Engineer's report on drain No. 18, as amended, be adopted.—Carried.

Menary-Williams—That Council donate the sum of $5.00 per month, (if needed) from the bequest of the late W. H. Hunter, to Mrs. Mary Johnston, an indigent person, as requested by Rev. J. R. Bell and Mr. Munro Young, and that Rev. J. R. Bell expend the same.—Carried.

Williams-Menary—That owing to reports that a number of parties have been wrongfully assessed for dogs, that on sufficient proof the amount be refunded to those who are wrongfully taxed.—Carried.

Leader-West—That the following accounts be paid :—T. J. McKay, repairs for grader, $6.90; George E. Gordon, for 6½ bbls. cement, $10; J. Maltby, on drain No. 47, $30; Miles Johnston, building stonework, and also top on culvert on 6th line, $36; Isaac Scott, first estimate on abutment on McConachie's bridge, $846.60; George Patton, for 333 loads of gravel, $23.31; David Hicks, on account for tile, $50; David Hicks, half cost for tile on north townline, $12 ; Henry Marlatt, putting in tile at 5th con. and north town line, $3.; A. Menary, spending County grants and supplements, $7; John Bryan, two days on ditch and watercourses act, $4; Israel Miller, full cost of culvert on east town line, $12; Clare Simpson, 123 loads of gravel, $8.61; Wm. T. Leader, 169 loads of gravel, $11.83; Joshua Leader, 99 loads of gravel, $6.93; W. J. Little, 55 loads of gravel, $3.85; George Davis, for fund to Geo. Patton's gravel pit in 1910 and 1911, $10; A. Menary, extra commission, $28.—Carried.

West-Menary—That Council adjourn to meet at the call of the Reeve.—Carried.

JOHN BRYAN, Reeve. E. HAMILTON, Clerk.

ARCHIVES OF ONTARIO
TORONTO

Marshall Green & Company

Millinery Department

MISS MAJOR HAS JUST VISITED THE MID-WINTER OPENINGS HELD THIS WEEK BY THE WHOLESALE MILLINERY HOUSES OF THE CITY AND SHE IS ABLE TO CONSULT WITH THE LADIES IN REGARD TO THE NEWEST CREATIONS IN THE MILLINERY WORLD. OUR STOCK COMPRISES THE LATEST NOVELTIES SHOWN.

Ladies' Ready-to-Wear Mantles

AND A LARGE RANGE OF MISSES' COATS IN THE BEST OF STYLES AND AT REASONABLE PRICES.

SKIRTS!

WE ONLY ASK YOU TO COME AND LOOK AT OUR STOCK BEFORE BUYING.

FUR STOCK!

IN GOOD RANGE AND LATEST STYLES.

We have been planing for the Christmas trade and have assorted our stock in Fancy Wools, Laces, Ribbons and Silks.

Corner Broadway and Prince of Wales street, Orangeville

MILES 2716 MILES.
TORONTO AND VANCOUVER
WITHOUT CHANGE
CANADIAN PACIFIC WAY

Canadian Pacific all Canadian route entirely over its own rails, operates its own equipment of standard and tourist sleeping cars, dining cars and coaches every day in the year between Toronto and Vancouver without change of cars. A train in very truth that is the last word in luxury. The route is via Fort William, Winnipeg, Brandon, Regina, Moose Jaw and Calgary. Connections for all points in Canadian West and North Coast points.

AMARANTH COUNCIL.

Laurel, Nov. 4th, 1911.

The Council met pursuant to adjournment, with all the members present, and the Reeve presiding. On resolution the minutes of last meeting were read and confirmed.

Menary-West—That the motion of Sept. 16th, re. drain No. 18, be reconsidered.—Carried.

West-Menary—That this Council rescind the motion of Sept. 16th, re. drain No. 18.—Carried.

West-Leader—That the Engineer's report on drain No. 18, as amended, be adopted.—Carried.

Menary-Williams—That Council donate the sum of $5.00 per month, (if needed) from the bequest of the late W. H. Hunter, to Mrs. Mary Johnston, an indigent person, as requested by Rev. J. R. Bell and Mr. Munro Young, and that Rev. J. R. Bell expend the same.—Carried.

Williams-Menary—That owing to reports that a number of parties have been wrongfully assessed for dogs, that on sufficient proof the amount be refunded to those who are wrongfully taxed.—Carried.

Leader-West—That the following accounts be paid:—T. J. McKay, repairs for grader, $6.90; George E. Gordon, for 6½ bbls. cement, $10; J. Maltby, on drain No. 47, $30; Miles Johnston, building stonework, and also top on culvert on 6th line, $36; Isaac Scott, first estimate on abutment on McConachie's bridge, $846.-80; George Patton, for 333 loads of gravel, $23.31; David Hicks, on account for tile, $50; David Hicks, half cost for tile on north townline, $12; Henry Marlatt, putting in tile at 5th con. and north town line, $3.; A. Menary, spending County grants and supplements, $7; John Bryan, two days on ditch and watercourses act, $4; Israel Miller, full cost of culvert on east town line, $12; Clare Simpson, 123 loads of gravel, $8.61; Wm. T. Leader, 169 loads of gravel, $11.83; Joshua Leader, 99 loads of gravel, $6.93; W. J. Little, 55 loads of gravel, $3.85; George Davis, for road to Geo. Patton's gravel pit in 1910 and 1911, $10; A. Menary, extra commission, $28.—Carried.

West-Menary—That Council adjourn to meet at the call of the Reeve.—Carried.

JOHN BRYAN, Reeve. E. HAMILTON, Clerk.

LAUREL.

Jack Frost has once more taken possession of our quiet little town, and with his shrivelling blasts has proclaimed himself victor for a time at least. On Monday of this week everything assumed a wintry appearance. The ground froze hard, but there was very little snow. All agricultural work is laid aside for the present and winter appears to have started in earnest. It is to be hoped, however, that the predictions of some of the oldtime prophets will prove to be correct. It has been said that thunder in November is a sure sign of an open winter. We trust that they are correct this time, although I have not much faith in the ability of men to correctly predict the future. I am now forty years of age and have learned to be content in the dark as well as in the light, knowing that each is a blessing that we should all enjoy. Some go even farther than to predict the kind of weather we are going to have and give themselves and others a great deal of trouble and annoyance about the signs of the times and the second coming of Christ. Of late our little village has been visited by those (may I call them anti-Christ) who think the peculiar views they entertain right, and those cherished by all the rest of us wrong, and who sit in judgment and say that our whole country is getting worse and worse every year and that over seventy per cent. of our population is not ready to meet Christ at his second coming, which they declare, will take place in the short period of seven years. To my mind this is not only groundless but utter nonsense, for we are told in the Good Book, and I believe every word of it, that such a day and hour knoweth no man, not even the angels in heaven. But it appears there are those who would make us believe they are equal with God in purity and knowledge. I must say that I am not one of that number, but I have learned not to trouble myself unnecessarily about things that I cannot understand, for what we do not know now we shall know hereafter. Our greatest concern should be, not the time of Christ's second coming, but our individual readiness when he does come. We are sure our time is coming. It may be in a few days and not seven years, the period allotted by our friends. I may suggest to our friends that they ask themselves the great question that they are asking the public, "Am I prepared to meet my God," and if they do they will be able to pluck the beam out of their own eyes and then they will be able to see many good qualities in others, which are now hidden by the dark beam of prejudice in their own lives and characters.

Our friend, John Maltby, believes that all work and no play makes Jack a dull boy, and in order to make winter enjoyable to the youth of our community he has commenced to fit up a skating rink, where the pleasure seekers may spend a pleasant time together.

We understand that Walter Gray has just returned home from Queensville, where he has been spending most of a week with a chosen friend, with whom he expects to assume a closer relationship in the near future. We do not blame Walter, because we rather believe in Chosen Friends.

The trustees of our school have just installed a complete set of new seats. This they did to try to appease the wrath of Inspector Gordon, but they say they will never dig the well. They tried that once and it proved a feeder for typhoid fever and other diseases, and as they can obtain a sufficiency of good, pure water within fifty yards of the schoolhouse, we do not blame them for declining to comply with the Inspector's request. We want to keep fever away from our doors.

Mr. and Mrs. John Johnston have just returned from Kleinburg, where they have been attending the funeral of Mrs. George Arnold, formerly of Amaranth, and a sister-in-law of Mrs. Johnston.

MONO MILLS.

Our local disciples of Nimrod have returned from their hunting trip in the vicinity of Magnetawan. Mr. Ira Stork having secured two deer and Messrs. Armstrong and Speers one each, and Mr. Potter, a fine specimen of the black bear.

Mr. George Holmes, of Mono, has purchased Mr. John McCutcheon's farm on the fifth line, Caledon. We understand the price paid was in the vicinity of $5,000.

The annual entertainment in connection with St. John's church here will be held on Thursday evening, Dec. 21st: Committees have been appointed and a good programme and pleasant evening is assured. Fuller particulars later.

ROSEMONT.

Mother earth is once more covered with her white shroud.

Trueman Moore happened with a very serious accident on Saturday last, which might easily have proved fatal. He was drawing wood from the bush and, while he was getting in the wagon, slipped and fell, breaking his arm at the wrist. If the horses had started he would have been killed, but he managed to get up on the wagon and drive to where his father was working in the other bush. Dr. Blair is in attendance.

Mrs. Gardner, of Toronto, spent a few days last week with Mrs. James Hunter.

Mr. and Mrs. Ollie McDowell visited Mrs. Alex. McDowell last week.

Mr. and Mrs. John McNabb spent a few days with Airlie and Creemore friends this week.

Mr. G. P. McNabb is preparing to cement his cow stable. R. J. Peacock has the contract.

Mrs. James Christian, of Ennis, visited her sister, Mrs. F. J. McNabb, last week.

Mr. Wes. Gallaugher and his lady friend passed through our village last week.

Our deer hunters came home last Saturday, each member of the party having a fine large deer.

CAMILLA.

Miss Berdita Thompson is visiting friends in Toronto this week.

Mr. and Mrs. John Neil, of Chicago, are visiting the former's mother, Mrs. Eliza Neil.

Miss Helen Bremner spent last week in Toronto.

Rev. A. J. Fowlie and Wm. Henry have gone to Muskoka on a hunting expedition. In the absence of Mr. Fowlie the services were taken by Mr. Will Bremner, of McMaster University.

Will Parks has returned home from Muskoka.

Wedding bells are ringing in our burg this week for one of our popular young ladies.

BURGLARS IN GRAND VALLEY.

Entered Dr. Perkin's House and Stole Two Valuable Diamond Rings.

On Sunday evening during church hour Dr. Perkin's house was entered by burglars who carried off two diamond rings worth about $200, after making a thorough search of the house. As was the custom, Dr. Perkin left all windows and doors of the house securely locked before going to church, and on their return found the front door open, and the door between the sitting room and dining room, and the rear outside door unlocked. The burglars were not taking any chances of being caught if the owners unexpectedly returned. Mrs. Perkin ran upstairs, and found two diamond rings gone, and every evidence of a minute search by the burglars. Her watch had been examined and left open, the works exposed. Some other jewellery was displaced, but not taken. Dr. Perkin's clothes had been searched as if it was money the visitors wanted, but fortunately the doctor was carrying his wad that night. The burglars gently drew the blinds on two bedrooms for privacy in making their search and perhaps because the electric light in one room was broken, overlooked a bill in one of the dresser drawers. Downstairs the sideboard had been disturbed, and the silverware laid out on the table, but none is missing.

There is no question but the parties were well acquainted with the house and the habits of its occupants. They entered by a latch key at the front door, and apparently their fine and discriminating taste showed a practical knowledge of the jewellery business, or value thereof.— Star & Vidette.

Shiloh's Cure quickly stops coughs, cures colds, heals the throat and lungs - - 25 cents.

HIGHWAY IMPROVEMENT.

The annual report for 1911 of Mr. W. A. McLean, Provincial Engineer of Highways, on "Highway Improvement," has just come to hand. The report has an added local interest this year from the fact that it is embellished with a number of views from photos taken in or near Orangeville. The views shown include a group photo of the Dufferin and Peel County Councils inspecting the work on the Centre Road at a point near Mr. John Cameron's, Hill Improvement in Peel County, showing the commencement and the completed grade on the hill near Melville sideroad; the new concrete bridge over the Credit just east of Orangeville, a concrete arch bridge on the Hockley Road in Mono township, and a section of the Centre Road, Caledon, a few miles below Orangeville, with a foundation covering of field stone in readiness for the finer top material. We understand that the photos were taken by Mr. A. Henderson, one of our local photographers.

Mr. McLean maintains in his Report that although township roads are the public highways, which lead to the homes of the people, and are, therefore, of the most universal use and benefit, it is nevertheless true that in the greater part of Ontario the township roads are to-day little, if any, better than they were twenty years ago. Every refinement has been sought and vast expenditures have been made on steam and electric railways, ocean and lake steamship lines, harbors and canals; express, postal, telephone, telegraph and cable services, and yet one of the greatest opportunities for material advancement, that of road improvement, is not keeping pace with the modern methods of travel, transportation and communication. The progress of Ontario in road-building, compared with that of other communities, shows a decidedly low standard. A country drive, which should be one of the greatest pleasures of farm life is often a hardship, owing to the rough state of the roads. Over $40,000,000 has been expended by Ontario township councils on highways during the past twenty years and still the roads do not show any material improvement.

The value of good roads can carcely be estimated, but the report states that they would cut in two the time now spent in marketing produce and in driving on the roads for all purposes. Good roads increase land values, lessen cost of transportation, improve marketing facilities, and extend social privileges, largely overcoming the isolation of farm life.

There were, during 1910, seventeen counties operating under the Highway Improvement Act, and the expenditure amounted, in all, to $553,321.61, of which the municipalities paid two-thirds and the Province one-third. The Province, under this Act, contributes one dollar for each two dollars raised by county rate.

Road-making is expensive, and nothing but skilled management should be employed. Gravel roads nine feet wide cost about $900 per mile, and, if ten feet wide, $1,000 per mile; while a ten-foot broken-stone road costs about $2,000 per mile where the stone is available in the locality, and $3,000 per mile where the stone must be brought in by rail. Experience under the county road system has shown conclusively that better results follow where the system of management is removed from local influences, such as arise in township control, where there is often a tendency to carry on the work so as to gain votes or favor for the councillors, rather than to further the best interests of good road-making. County road systems and Government aid to road-building results in work of a substantial kind, yet perhaps the chief object to be attained is to instruct the people that such improvement can be carried on only by thorough and efficient organization. It is poor economy to build roads without making suitable provision to maintain and keep them in proper state of repair. Disregarding maintenance results in unnecessary public loss. A judicious system of constant repair is much less expensive than early reconstruction following neglect. A system of continuous maintenance should be adopted in every county, whereby roads will be repaired as soon as holes or wheel-tracks commence, so that the more rapid wear of rutted and uneven road surfaces will not follow.

The report recommends the placing of one man on a section of road, with cart, hoe, pick and pounder, and a few simple tools, with a quantity of broken stone at his disposal; or, the keeping of a crew of men constantly engaged, under a superintendent, working systematically over a fixed mileage of road, and a steam roller, grader, and the necessary road metal for resurfacing. In this way roads can be systematically maintained for all time, in good condition. Important parts of maintenance are the cutting of grass and weeds on the roadside, the annual cleaning of ditches, and removing the shoulders that are continually forming at the edges of the road from the accumulation of dust.

Ontario is just beginning to enter seriously upon the work of road construction. A starting point is necessary, which is afforded by county-road systems. If the people could only realize what good roads mean to them in the marketing of their produce alone, many more counties would avail themselves of the opportunity of improving the condition of their public highways. Good grading, draining, road metal (gravel or broken stone) and rolling are the essentials to the building of a thoroughly up-to-date and satisfactory road. These are all provided for under the improvement system, which should be encouraged in every municipality.

JOHNSTON'S

WINDOW SHADES

25C.

Plain Window Shades, colors of Cream and Green, regular 40 cents each, for 25 cents.

Window Shades trimmed with Fancy Lace or Insertion, shades of green or cream, reg. 50c. for 39c.

WINDOW SHADES

White on one side, green on other.

Trimmed with very handsome insertion. Best opaque cloth, beautiful smooth rubberized finish, a very fashionable shade for parlor or dining room, reg. $1.00, each for 50 cents.

WOOL BLANKETS

25 Pair of Wool Blankets, 60x80, closely woven, evenly spun finish, double bed size, reg. $3.75 a pair, for $2.95.

Wool Blankets, 66x84, one of the largest sizes, a very fine blanket in a close evenly spun weave, soft lofty finish and guaranteed all wool, reg. $5 a pair for $3.95

We are paying 30 cents a dozen for new laid eggs and 25 cents for pound prints Butter.

JOHNSTON'S
ALTON - ONTARIO.

THE EUREKA NEW ROLLER FLOUR MILLS, ALTON

Having taken the Mill entirely in my own hands and having same completed in first class shape, I am now open for business.

A Large Stock of Flour and Feed Always on Hand AT REASONABLE PRICES.

Special prices on lots of 500 lbs. or over.

Flour and Feed Exchanged for Grain.

CHOPPING A SPECIALTY. - - GRAIN WANTED.

Soliciting your patronage,

L. I. GRAVES, Proprietor

A MATTER OF MORALS.

Thanksgiving day for 1911 is past, but many were the goodly sentiments it evoked for the comparatively few who attached to it any religious or moral significance. And even they may now allow those proper feelings to go into cold storage until 1912 brings round the day again. As for the vast multitude who, like the priest and the Levite, so to speak, passed on the other side, the day and its special services had no suggestion of religion or gratitude whatsoever. A holiday, and nothing more. And yet such an occasion should be a factor of considerable moral and national value in the life of a people—enjoying such large prosperity as we do—lest they forget.

A great prophet contends that national blessing is, in the main, a matter of morals. To foster personal sin and social injustice is to invite national disaster. It is the close relation of cause and effect. The fact is accepted, but the personal purity and the social righteousness for which it calls are but imperfectly observed. For a nation to live, it has been said, it must be very strong or very deserving. Our prophet would allow no alternative. For a nation to live, just one thing is necessary—it must be deserving. The highest political wisdom is to hate evil, love the good, and establish justice in the gate. Only as this is done, can a people hope to retain the blessing of God. The wiseacres, the smart ones of the day, smiled at the prophet for insisting on the ethical standard in politics. Experienced in that kind of craft which manages the crowd for ulterior ends, not always worthy, they promptly said they knew better than the simple-minded, desert-bred prophet, wholly unversed in the wire-pulling and self-seeking of practical politics. And they were sure, that the prosperity and security of the nation did not at all depend upon that uprightness of man and of men which was of the first importance to the prophet. They would have a strong army posted behind the hills of Samaria, an alliance with a strong power, like Egypt or Assyria, and failing these, was not Israel the "chosen of the Lord?" His own elect, would He not protect them against all foes, and not be hard on them even for their sins?

Well, the prophet did not say an army might not have a place in national destiny, nor a foreign alliance; nor did he deny that Israel was a chosen people. Every people think they are that, and they are, the crucial point being to know what precisely they are chosen for. Israel was exceptionally so, and yet it came, misguided by its leaders, to misunderstand wherein the notable distinction lay. And so the prophet had to re-interpret the doctrine, and set it in the light of present day, as prophets ever have to do. If more privileged than other people, so much the greater was their obligation to observe personal and national righteousness, so much darker their sin, when they fell from their high estate. Hence the stern but wholesome judgment: You only have I known of all the families of the earth; therefore—will I pass by your faults and excuse your crimes? Nay! Therefore, I will visit upon you all your iniquities. Much is given, much shall be required. That is the law, and there is no immunity from its operation, any more for Canada than for Israel.

What does it mean for us? Of earth's first-blood, with illimitable wheat fields, and mineral deposits, and "sea pastures" in our keeping, and institutions of the best does this mean that we are to give less heed to a clean life and righteous dealing than other people? Or shall it mean for us what privilege and opportunity meant for Amos—the greater obligation to do the Heavenly Will? It does mean this. And Thanksgiving Day has solemnly reminded us of it. We are never great if we are not good. May we, in these prosperous, earlier days of our development, grasp the truth which the prophet urged upon his people—that if a nation is to be great it must be more than strong, and materially prosperous; it must be derserving; hate the evil, love the good, and establish justice in the gate. Then will God be gracious unto us. Our country's well-being is, in the main, a matter of morals. Who shall ascend into the hill of the Lord? Who shall stand in His holy place? He and they who have clean hands and pure hearts, and have not lifted up their souls unto vanity, nor sworn deceitfully. If Thanksgiving has caused this lesson to infuse and inform our heart and mind it has indeed rendered us a precious service.—The Presbyterian.

DR. A. W. CHASE'S CATARRH POWDER 25c. is sent direct to the diseased parts by the Improved Blower. Heals the ulcers, clears the air passages, stops dropping in the throat and permanently cures Catarrh and Hay Fever. 25c. a box; blower free. Accept no substitutes. All dealers or Edmanson, Bates & Co., Limited, Toronto.

—Gleneross Presbyterians are preparing to hold a concert on Tuesday evening, Dec. 5th. A good programme will be provided.

ARCHIVES OF ONTARIO
TORONTO

The Monarch Peninsular

How Do You Judge a Range?

YOU can't judge a range by looking at it. True, you can see whether it is good looking or not. You can see whether it will be hard or easy

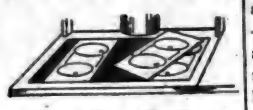

Top in Three Sections

to manage, whether the doors open or shut easily; whether it is easy to clean. You can see how the grates work and what oven room you have.

But you can't see how much coal it will take to heat the oven. You can't see whether your pies will burn or not. You can't tell how long the parts will wear.

This unseen part, you can be sure of when you buy a Monarch Peninsular or, in fact, any Peninsular range.

Fifty years of building stoves—honest stoves—are behind every range that bears the name Peninsular. That name says the materials are good—the flue arrangement is good—the oven will heat evenly—the range will wear.

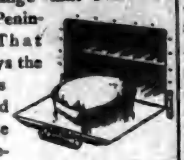

Monarch Peninsular

is a steel range—the easy-to-clean kind.

It has a large square oven, twenty inches both ways—just right for four pies. The oven is made of quick radiating steel and will heat up as soon as a fire is started. It has a drop oven door, strongly made.

Grates Easy to Remove

The fire-box is of iron. It is deep and has upright sides, which experience tells us is the most economical shape. It is cleaned out with perfect duplex grates. These grates cannot warp out of shape, and may be removed without disturbing the linings of the fire-box.

The Monarch may be had with a hot-water reservoir which fits either end of the range; a high warming closet with drop door; an oven thermometer; no convenience known to modern stove-making is lacking in this perfect range.

Top Raised for Broiling

"THE COST"

There are Peninsular ranges in a great variety of styles and sizes. Every one is thoroughly Peninsular. Our booklet, "The Cost," tells how they save you money after you buy them. Write for it.

Clare Bros. & Co.
Limited
Preston Ontario

PENINSULAR RANGES

S. A. MacCARTNEY, - ORANGEVILLE.
(5)

A rather amusing answer was given by one of the prisoners at the Barrie jail during the church service at that institution on a recent afternoon. Rev. Andrew Smith, who was conducting service, asked the prisoners if there was any hymn for which they had preference. One young man promptly requested "We've reached the land of corn and wine," and the hymn was forthwith sung with a heartiness that was evidence that the prisoners appreciate the comfort of their surroundings. The jail menu costs but 8½c. per man per day, notwithstanding the ever-increasing cost of living.

The big Goldie flour mill at Guelph is now being operated entirely by Hydro-Electric power. It was turned on for the first time last week, a 500 horse power motor having been placed in the building by the Light and Power Commission.

HAVE YOU EVER TRIED LILY
QUEEN PASTRY FLOUR?

Has a distinctive quality that has won it popularity wherever it is used.
Give it a trial and be convinced. It has no superior and few equals.

FIVE ROSES FLOUR

Is one of the best brands on the Canadian market. Ask me about it if you are not already using it.
Bran, Shorts, Oats, chopped or rolled, for feed.
Wheat and Oats taken in exchange for flour.

JOHN JOHNSTON,
BROADWAY - - - - ORANGEVILLE.

J. B. ADAMSON :-: J. A. AITCHISON

Winter is on the Way

Is Your House Warm Enough?
If not, you should call and investigate our
Hot Water,
Steam and Warm Air
Heating System.

25 | WE HAVE LONG EXPERIENCE. | YEARS.

The Best Quality and most economical of all the Heating Systems.
Our Plumbing Department was never in as good shape as now. We keep it thoroughly up-to-date.

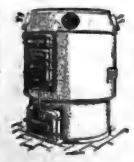

We Invite Your Inspection
Of all our goods, and solicit an opportunity to quote you on your wants.
Our Experience is at your service.

THE ADAMSON HARDWARE CO.

Nervous Condition

Results From Kidney Trouble.

Sick kidneys make you feel sick in a number of ways and it is now known that a nervous condition often results from kidney trouble. When the kidneys are sick the whole nervous system becomes irritated causing headaches, dizzy spells, fits of "blues," neuralgic attacks, rheumatic pains, weak eyesight, dull, tired days, and a constant inclination to worry over trifles.

Booth's Kidney Pills

Booth's Kidney Pills strengthen sick kidneys, cure backache, regulate the urine and restore to normal conditions. They are guaranteed. All dealers sell. 50c. box, or postpaid from The R. T. Booth Co., Ltd., Fort Erie, Ont. If you would like to test them free write for a trial box.

HOUND LOST.

Lost at corner Blind Line and 20 sideroad, Mono, on Thanksgiving Day a black and tan hound pup about a year old. Probably followed party from Orangeville hunting in same swamp. Anyone, who can furnish information as to his whereabouts, will kindly communicate with

F. C. FRANK,
Shelburne, Ont.

DUSTBANE

A handful in a line

WHEN YOU SWEEP
absorbs the dust, brightens the floor and cleans the carpet.

One week free trial.
Yours for health,
DUSTBANE.
ALL GROCERS

Packed in bbls., ½ bbls. and ¼ bbls. for school, store and office use.

FOR SALE BY
ADAMSON HARDWARE CO.
Orangeville.

SOME MISTAKES.

The One Thing Needful in the Musician.

"Musical America," of October 14th, 1911, contains a cleverly written article under the caption, "Some Mistakes, and The One Thing Needful." The author is Mr. Leslie J. Hodgson, who, Banner readers will be interested to learn, is a nephew of Mr. Geo. Hodgson, of Amaranth. The article reads as follows:—

One of the most radical truths brought home to the professional musician by the latter-day perfection of pianoforte-playing devices is the fact that, from the point of view of public work, there is no place now for the pianist whose sole stock-in-trade is mechanical dexterity. With infallible technic ever on tap and capable of being used with excellent results in the hands of a manipulator with artistic instincts, there is no room for him. To escape elimination in the path of his mechanical rival and to justify his professional existence it is necessary that he offer a great deal more than is possible to the mechanical apparatus, that he go on where it leaves off, that, in short, he create a definite mood, an atmosphere.

To create a tonal mood one must have at command the technic of expression. By this, of course, is not meant what is commonly understood by the term "technic," digital velocity, but the "atmospheric technic" built by virtue of a richly developed imagination on the substructure of solid executive attainments. It is easy enough to say, "Do this," for a certain kind of tone, and "Do that" for another quality, but there are many infinitely subtle effects of tonal grading that cannot possibly be imparted, that can be produced only at the dictation of the individual mind. For this reason it is all-important to the student to cultivate imagination.

This is not a few discovery, but heretofore it has been pointed out usually in a more or less casual, incidental manner, and among the few who have given vital attention to it the frequent mistake is made of confusing imagination with fancy. Fancy is much more commonly met with than imagination. But fancy alone, while it may bear one along temporarily, cannot carry one far; it does not cut deep.

Strange, isn't it, that the most essential element is the most wantonly neglected in the training of musicians! Look at the vast crops turned out by the conservatories and private studios of Berlin, Paris and other European centers year after year in the name of Art. What is it that enables the few exceptions gradually to gain and maintain the public's abiding interest, while the thousands upon thousands, often excellently equipped technically, sink back to be swallowed up in the dark and file of music's huge standing army? The answer is, the possession of the one thing needful. It is but just, of course, to remember that there are those who do not court a public career, there are others who may be hampered at critical periods by an inadequate physical equipment; but within the limits of a brief article it is necessary to generalize.

Now, if you are any one of nine hundred and ninety-nine persons in a thousand you will promptly say that the one thing needful is temperament; if, by any chance, you are the thousandth you may know that it is something more. The one thing needful is a chemical compound of temperament and imagination. Temperament alone is not the secret. Uncommon as is that sadly traduced attribute, it is infinitely more common—especially in its outward and visible manifestations—than imagination.

Like charity, "artistic temperament" is used to cover a multitude of sins, from various moral vagaries of highly strung natures to the petty excrescences of the puny spirits that animate ill-shapen masses of egotism. We all know the professional type that oozes temperament at every pore, you can see it dripping from his leonine mane, it is wafted in your face from the flowing ends of his Byronic tie, and sooner or later—sooner, as a rule—it is sure to vent itself in mongrelesque snarls if the critics do not take him at his own exalted valuation. He then consoles himself with the reflection that he is ahead of his time. Alas and alack, if he but knew how far he is behind it! Just here is where the possession of imagination and a healthy sense of humor would save him from the gnawing torments of the Great Unappreciated.

Imagination must be cultivated in two ways: first, by concentrated intellectual study of non-musical subjects. It is one of the profession's tragedies that so many of its members are under-educated. The more highly organized the imagination the more fully you can respond to the great composers you undertake to interpret. The second and complementary way is by living actual life—living tensely, intensively, overwhelmingly. The keener and more extensive your range of experience with the real things of life, with the real tests of your life philosophy, the more human must be your powers of comprehension. But it is necessary to have gotten above and aloof from the basic upheavals of one's nature caused by those experiences that threaten temporarily to cut away the underpinning, in order to be able to speak with that authority and conviction which only hardwon praise can engender.

Budding pianists, generally speaking, make one of their first mistakes by rushing from their teacher's studio to the concert-room. Every student is of necessity more or less imitative as long as he is with a teacher, and until he has developed his own intellectual and emotional personality to the point where he is qualified to act on his own initiative in interpreting the message of the great creative geniuses. If young pianists returning from Europe would wait a year, at least, and give themselves a chance to become detached from the spirit of the studio before making a professional appearance they would strike more deeply into the public's interest. Many a premature debut has been fatal to a public career.

Another deplorable mistake lies in the proneness of young artists to consider themselves equal from the outset to works to which, they should realize, their powers can attain only in the fullness of time. They try to stretch their limited mental vision to the framework of Beethoven and Brahms. In more subjective mediums they deceive themselves with the supposition that by excessive abuse of tempo rubato and freakish contrasts of fortissimos and pianissimos they can move people's hearts, whereas they move only their stomachs. They drool maudlin sentimentalism all over the keyboard and hug to themselves the delusion that this transparent counterfeit is really emotion, while all the time true emotion is an undiscovered country to them.

Incidentally, it is the sane and intellectually many-sided men who have gradually been emancipating the profession from a reproach it has long borne in the eyes of their fellow-men in other walks of life—the reproach of being an effeminate calling for a man. No one now disputes the dignity of music as a means of livelihood for either sex.

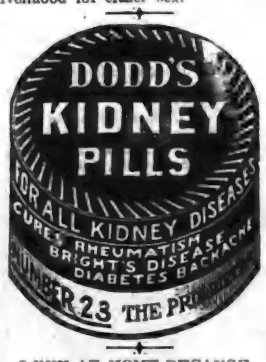

I BUY AT HOME BECAUSE.

1—My interests are there.
2—The community that is good enough for me to live in, is good enough for me to buy in.
3—I believe in transacting business with my friends.
4—I want to see the goods before I pay for them.
5—I want to get what I buy when I pay for it.
6—My home dealer "carries" me when I am short.
7—Every dollar I spend at home stays at home and works for the welfare of the community.
8—The man I buy from stands back of the goods.
9—I sell what I produce at home.
10—The man I buy from pays part of the town and county taxes.
11—The man I buy from gives value received always.
12—The man I buy from helps to support my school, my church, my home, my lodge.
13—I do not like to buy from descriptions, when I can personally select the goods at a fair price at my home store.
14—When ill luck, misfortune and bereavement come, the man I buy from is here with the kindly greeting, his word of cheer, and his pocket book if need be.
15—It is not a square deal for the "Mail Order" house to get my business and give nothing in return to make my home town a better place to live in.

TORTURED FOR THIRTY FIVE YEARS

I really could not live without "Fruit-a-tives"

FENELONFALLS, ONT. Jan. 29th. 1910.

"For thirty-five years (and I am now a man over seventy) I have been a terrible sufferer from Constipation. No matter what remedy or physicians I employed, the result was always the same—impossible to get a cure. About two years ago, I read about 'Fruit-a-tives' and I decided to try them.

I have used 'Fruit-a-tives' ever since. They are the first and only medicine that suited my case. If it were not for 'Fruit-a-tives' I am satisfied that I could not live" JAMES PROUDFOOT.

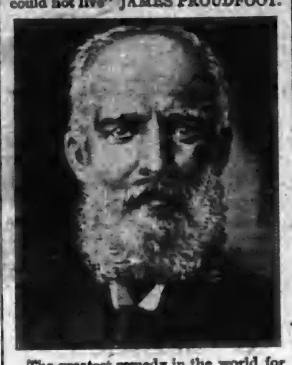

The greatest remedy in the world for all forms of Indigestion and Dyspepsia, is "Fruit-a-tives". Doctors as well as hundreds of people proclaim it.

"Fruit-a-tives" cures all stomach troubles because it makes the liver active, strengthens the kidneys, purifies the blood and keeps the stomach sweet and clean. "Fruit-a-tives" is the only remedy made of fruit juices.

50c. a box, 6 for $2.50, or trial size, 25c. At all dealers, or sent on receipt of price by Fruit-a-tives Limited, Ottawa.

THE SOLID LEATHER SHOE HOUSE

Before you do your buying, we would like to have you inspect our New Stock of FALL AND WINTER BOOTS & SHOES For Men, Women and Children.

WE HANDLE ALL KINDS OF FELT BOOTS AND SHOES FOR MEN AND WOMEN. CAREFULLY ASSORTED LINE OF THE POPULAR EMPRESS SHOES FOR LADIES AND ALSO THE FAMOUS INVICTUS SHOE FOR MEN.

Call and see our Misses' and Children's Lines. You will find them excellent values and well worth your careful inspection.

We handle the famous "KANT KRACK" Rubbers.

Repair Department in connection with store.

McPherson & Johnston
Boots and Shoes. - Broadway, Orangeville.

BANK OF HAMILTON

Capital Paid Up $2,750,000
Reserve & Undivided Profits 3,250,000
Total Assets 40,000,000

The average man or woman seldom developes the habit of saving until a Savings Account has been opened. The possession of such an account acts as an incentive—your natural desire to see the fund grow encourages that tendency to thrift so necessary to success. No matter how little you can afford to lay aside from the weekly wage, open a Savings Account in the Bank of Hamilton.

Head Office
HAMILTON

FURNITURE!

Buying Becomes A Pleasure When You Buy From Us.
WE HAVE A COMPLETE LINE OF

Parlor Suites
Easy Chairs
Morris Chairs
Couches
Iron Beds

Bedroom Suites
Sideboards
Tables
Chairs
Mattresses and Springs

G. Beswick
West Broadway Orangeville

YOU PAY WHEN CURED
Drs. K. & K. TAKE ALL RISKS

Cured by the New Method Treatment

NO NAMES OR PHOTOS USED WITHOUT WRITTEN CONSENT

NERVOUS DEBILITY

Thousands of young and middle-aged men are annually swept to a premature grave through Early Indiscretions, Excesses and Blood Diseases. If you have any of the following symptoms consult us before it is too late. Are you nervous and weak, despondent and gloomy, specks before the eyes, with dark circles under them, weak back, kidneys irritable, palpitation of the heart, bashful, dreams and losses, sediment in urine, pimples on the face, eyes sunken, hollow cheeks, careworn expression, poor memory, lifeless, distrustful, lack energy and strength, tired mornings, restless nights, changeable moods, weak manhood, premature decay, bone pains, hair loose, sore throat, etc.

YOU WILL BE A WRECK

Our New Method Treatment can cure you and make a man of you. Under its influence the brain becomes active, the blood purified, so that all pimples, blotches and ulcers disappear, the nerves become strong as steel, so that nervousness, bashfulness and despondency vanish, the eye becomes bright, the face full and clear, energy returns to the body and the moral, physical and sexual systems are invigorated; all drains cease—no more vital waste from the system. Don't let quacks and fakirs rob you of your hard earned dollars. We will cure you or no pay.

EVERYTHING PRIVATE AND CONFIDENTIAL

READER: No matter who has treated you, write for an honest opinion Free of Charge. Books Free—"The Golden Monitor" (Illustrated) on Secret Diseases of Men.
QUESTION LIST FOR HOME TREATMENT SENT ON REQUEST

DRS. KENNEDY & KENNEDY
Cor. Michigan Ave. and Griswold St., Detroit, Mich.

NOTICE All letters from Canada must be addressed to our Canadian Correspondence Department in Windsor, Ont. If you desire to see us personally call at our Medical Institute in Detroit as we see and treat no patients in our Windsor offices which are for Correspondence and Laboratory for Canadian business only. Address all letters as follows:
DRS. KENNEDY & KENNEDY, Windsor, Ont.
Write for our private address.

SEMI-READY CLOTHING

We are the Sole Agents here for the Semi-Ready Clothing, which is now very popular with many Good Dressers.

We are showing a fine selection of Fall Suitings which we are making up at popular prices.

HUGHES & NORRIS

Hair Goo

PROFESSOR

Will also examine and diagnose, free of charge, all hair and scalp troubles and his advice may be relied upon. Fine Toupees and Wigs for gentlemen a specialty. All goods are manufactured of the finest natural hair. A visit will be undoubtedly worth your while at

THE QUEEN'S HOTEL
ORANGEVILLE
SATURDAY, NOVEMBER 18,

Ladies, who for any reason, cannot visit the hotel, kindly write or telephone and Mr. Pember will call.

STOVE

GILLESPI

Are now showing a
Stoves and Ran
The New Steel H
The Handsome Em
Radiant Home He
And many other good stoves.
show you our Stock. Every ra

GILLESPI
'Phone 4.

Satisfaction

We have good reason to believe th satisfied than they have been during h business was never better; nor more up

In dealing with us you get the benefi best desire to give you the very best a

OUR BREAD, CAKES, PASTRIE you buy any of our baked goods, if ye

CITY DAIRY ICE CREAM withou and becoming very popular for parties your order early.

LUNCHES SERVED—Tea, coffee, bo Get our prices on fish—always on h

WISE
BAKERS, CONFECTIONE
'Phone 55: Be sure and use it.

ARCHIVES OF ONTARIO
TORONTO

SEMI-READY

CLOTHING

We are the Sole Agents here for the Semi-Ready Clothing, which is now very popular with many Good Dressers.

We are showing a fine selection of Fall Suitings which we are making up at popular prices.

HUGHES & NORRIS

Hair Goods!

The approaching visit of

MR. FRANK PEMBER

Of the Pember Hair Store and Beauty Culture Institute of Toronto should prove of interest and advantage to every woman who reads this announcement. Professor Pember will display an assortment of

Natural Wavy Switches, Braids,

Puffs and Transformations

The equal of which has never before been seen outside of Toronto.

PROFESSOR PEMBER

Will also examine and diagnose, free of charge, all hair and scalp troubles and his advice may be relied upon. Fine Toupees and Wigs for gentlemen a specialty. All goods are manufactured of the finest natural hair. A visit will be undoubtedly worth your while at

THE QUEEN'S HOTEL

ORANGEVILLE

SATURDAY, NOVEMBER 18,

Ladies, who for any reason, cannot visit the hotel, kindly write or telephone and Mr. Pember will call.

STOVES!

GILLESPIE BROS.

Are now showing a splendid line of Stoves and Ranges including

The New Steel Happy Thought

The Handsome Empire Queen Range

Radiant Home Heaters & Cookers

And many other good stoves. We deem it a pleasure to show you our Stock. Every range and stove guaranteed.

GILLESPIE BROS.

'Phone 4. Orangeville.

Satisfaction Guaranteed.

We have good reason to believe that our customers were never better satisfied than they have been during he past year. Never a complaint; our business was never better; nor more up-to-date in every line.

In dealing with us you get the benefit of years of experience, and earnest desire to give you the very best at any cost.

OUR BREAD, CAKES, PASTRIES, ETC., always please. When you buy any of our baked goods, if ou are not satisfied, let us know.

CITY DAIRY ICE CREAM without doubt the best on the continent and becoming very popular for parties, socials, etc. Be sure and leave your order early.

LUNCHES SERVED—Tea, coffee, bovril, cocoa, etc.

Get our prices on fish—always on hand.

WISE BROS.

BAKERS, CONFECTIONERS AND FRUITERERS.

'Phone 55: Be sure and use it. Prompt Delivery.

Constipation is the root of many forms of sickness and of an endless amount of human misery.

Dr. Morse's Indian Root Pills,

thoroughly tested by over fifty years of use, have been proved a safe and certain cure for constipation and all kindred troubles. Try them.

25c. a box.

Mr. John Boales' barn in Euphrasia, was burned to the ground a week ago Sunday night. Mr. Boales was in the barn in the evening doing some chores when the lantern exploded and the chaff on the floor quickly ignited. Mr. Boales threw off his coat and smothered the fire, as he thought, and then went into the house to get another lantern. Looking out of the window a few minutes later he was shocked to see the whole side of the building a mass of flame, and it is quite evident that he had not succeeded in extinguishing all the fire which broke out again after he had left.

David Harum Said of Fleas.

on a dog that a few were necessary to keep the dog from getting lonesome. Some people think that an occasional sick headache, or a slight attack of indigestion or constipation don't matter much for it makes them appreciate their good health in the intervals. But experience proves that to neglect the stomach, the bowels, or the kidneys, is to invite disease and disaster. Be wise. Take that wonderful medicine, Merrill's System Tonic, and get a healthy stomach, regular bowel and kidney action, then you'll have buoyant health, strong vitality and you can command success in life. Don't go about half sick. Get the genuine Merrill's System Tonic, 50 tablets in a box. Price 50c., 6 boxes $2.50, from your druggist, or postpaid from The Merrill Medical Co., Merrill Building, Toronto. Sold and recommended by Thos. Stevenson, Druggist.

THE BANNER CLUBBING LIST

The Banner and Montreal Witness, per year	$1 75
The Banner and Farmers' Advocate, per year	2 50
The Banner and The Farming World, per year	1 50
The Banner and Toronto Daily News, per yr. (rural P. O.)	2 50
The Banner and Weekly Mail & Empire, Toronto, per year	1 50
The Banner and Weekly Globe, Toronto, per year	1 70
The Banner and Toronto Weekly Sun, per year	1 70
The Banner and Family Herald and Weekly Star, Montreal, per year	1 75
The Banner and Daily Star, Toronto, per yr.. (rural P. O.)	2 50
The Banner and Orange Sentinel, Toronto, per year	1 90
The Banner and The Northern Messenger, per year	1 35
The Banner and The Presbyterian for one year	2 25
The Banner and The Busy Man's Magazine, for one year	2 50
The Banner and Toronto Saturday Night for one year	2 75
The Banner and "Over Seas Daily Mail (London, Eng.) one year	2 50

Address:—
McGUIRE & McKITRICK,
Orangeville, Ont.

"I was Crippled, could hardly walk and had to Crawl

down stairs at times on my hands and knees. My doctor told me I had an acute attack of inflammatory rheumatism. I was in the hospital for weeks, but was scarcely able to walk when I left it. I read about bought a bottle and began to get better from the start, and for the past six months I have had scarcely any pain and am able to walk as well as ever." J.H. SANDERS, P. O. box 5, Rockaway, N. J.

Few medicines are of any benefit for rheumatism, but Mr. Sanders tells plainly what Dr. Miles' Restorative Nervine did for it. One ounce of salicylate of soda added to one bottle of Nervine makes an excellent remedy for rheumatism, which is now known to be a nervous disease and therefore subject to the influence of a medicine that acts through the nerves, as does

Dr. Miles' Nervine

Sufferers from rheumatism seldom fail to find relief in the use of Dr. Miles' Nervine, with salicylate of soda.

Sold under a guarantee that assures the return of the price of the first bottle if it fails to benefit. At all Druggists.

MILES MEDICAL CO., Toronto, Ont.

KEEPING CLEAN.

Important for Body, Mind and Soul —All Ought to be Pure—A College Man to College Men—A Speech Worth Studying and Remembering.

Dr. David Starr Jordon, the famous and talented President of Leland Stanford University, in California, recently spoke to a class of students on the important question of temperance. Every sentence of his thoughtful address deserves careful consideration. Here is a report of his statement, as published in the Amethyst:—

The basis of intemperance is the effort to secure through drugs the feeling of happiness when happiness does not exist. Men destroy their nervous system for the tingling pleasures they feel as its structures are torn apart.

This is mental health, when the machinery of the brain and nerves performs each its appointed task; when the mind is clear, the will strong, the attention persistent, and all is well with the world.

Some phase of mental unsoundness is the natural effect of any of those drugs called stimulants and narcotics. Alcohol gives a feeling of warmth or vigour, or exhilaration, when the real warmth, or vigour, or exhilaration, does not exist. Tobacco gives a feeling of rest which is not restfulness. The use of opium seems to intensify the imagination, giving its clumsy wings a wondrous power of flight. It destroys the sense of time and space alone that man has his being. Cocaine gives a strength which is not strength Strychnine quickens the motor response which follows sensation. Coffee and tea, like alcohol, enable one to borrow from his future store of force for present purposes, and none of these makes any provision for paying back the loan.

One and all of these various drugs tend to give the impression of a power or a pleasure, or an activity, which we do not possess. One and all their function is to force the nervous system to lie. One and all the result of their habitual use is to render the nervous system incapable of ever telling the truth. One and all their supposed pleasures are followed by a reaction of subjective pains as spurious and unreal as the pleasures which they follow. Each of them, if used to excess, brings in time insanity, incapacity, and death. To yield to temptation makes it easier to yield again. The weakening effect on the will is greater even than the injury to the body.

Some six years ago, in the San Francisco Examiner, Mr. Arthur McEwan records the words of an old sailor, called "Longshore Pots," who gave a striking account of what he calls "The Shock." A young man, with money and ambition, starts out to enjoy life. He is "hail fellow well met," "afraid of no man," and "nobody's enemy but his own." He frequents the clubs; he plays the races, and he is with the gayest in all the gay company. He thinks well of himself; he has a good time, and he knows no reason why others should not think well of him.

This goes on for a year or two, when the pace begins to prove too rapid. The "difference in the morning," becomes disagreeable. It interferes with business, it spoils pleasure. The only thing to do is to go still faster. The race down the cocktail route helps to forget. Suddenly the man gets sight of himself. He catches his face in the glass. He sees himself as others see him. Instead of "the jolly good fellow, which nobody can deny," he gets the glimpse of a useless, helpless sot.

He sees a man who has spent his substance, has disgraced his name, has ruined his home, has broken the heart of his wife, has beggared his children, has lost the respect of others and the respect of himself. This is the Shock! When it has come, he is henceforth good for nothing, for there is no virtue in maudlin remorse; no hope in alcoholic repentance. There is nothing that can save him but to stop, and it takes something of manhood to do this.

Harold Frederick's story of Theron Ware is a characteristic study of the deterioration of the good young man who is only "accidentally good," and who has within him neither manliness nor strength when temptation comes in unexpected forms.

With most men, sin comes not as a result of strong passion, ungovernable impulses, and revolt against conventions. As with Theron Ware, it is an outcome of weak will, scanty brains, and unchecked selfishness, brought in contact with petty or nasty temptation of corrosion.

"There is joy in life" says Sullivan, the pugilist, but it is known only to the man who has a few jolts of liquor under his belt. To know this kind of joy is to put oneself beyond the reach of all others.

There was once, I am told, a man who came into his office smacking his lips, and said to his clerk, "The world looks very different to the man who has had a good glass of brandy and soda in the morning." "Yes," said the clerk, "and the man looks different to the world."

And this is natural and inevitable, for the pleasure which exists in imagination leads to action which has likewise nothing to do with the demands of life. The mind is confused and may be delighted with the confusion, but the confused muscles tremble and halt. The tongue is loosened and utters unfinished sentences; the hand is loosened and the hand-writing is shaky; the muscles of the eyes are unharnessed, and the two eyes move independently and see double; the legs are loosened and the confusion of the brain shows itself in the confused walk.

And if this confusion is long continued, the mental deterioration shows itself in external things, the shabby hat and seedy clothing and the gradual drop of the man from stratum to stratum of society, till he brings up some night in the ditch.

As the world looks more and more different to him, so does he look more and more different to the world.

A prominent lawyer of Boston once told me that the great impulse to total abstinence came to him when a young man, from hearing his fellow lawyers talking over their cups. The most vital secrets of their clients' business were made public property when their tongues were loosened by wine; and this led my friend to the firm resolution that nothing should go into his mouth which would prevent him from keeping it closed unless he wanted to open it.

The time will come when the only opening for the ambitious man of intemperate habits will be in politics. It is rapidly coming now. Private employers dare not trust their business to the man who drinks. The great corporations dare not. He is not wanted on the railroads. The steamship lines have long since cast him off. The banks dare not use him. He cannot keep accounts. Only the people, long-suffering and generous, remain as his resource.

For this reason, municipal government is his specialty; and while this patience of the people lasts, our cities will breed scandals as naturally as our swamps breed malaria.

You are young men and strong, and it is for you to resist corrosion, and to help stamp it out of civilized society.

A man ought to be stronger than anything that can happen to him. He is the stronger man who can say no. He is the wise man who, for all his life, can keep mind and soul and body clean.

EVERY WOMAN WHO WANTS TO BE WELL

NEEDS GIN PILLS

No more nervousness—no more weak spells—no more Headaches or Backaches—no more Kidney or Bladder Trouble—for the women who take Gin Pills. Because Gin Pills cure—actually and completely cure—every trace of these troubles.

PORT DUFFERIN, N.S.

"I was troubled with Kidney Disease for several years. My back was weak. I had terrible headaches, and was so restless that I could not sleep at night. At last a friend told me about Gin Pills. I, at once, got a box and after taking them, I felt better—after taking three boxes, I was cured.

ETHEL BALCOMBE,

Don't take substitutes. If your dealer won't supply you, send us the regular retail price—50c. a box, or 6 for $2.50—and we will forward Gin Pills by return mail. Money refunded if Gin Pills fail to give satisfaction. Sample free if you write National Drug & Chemical Co. of Canada, Limited, Dept. A Toronto. 96

A WONDRFUL CASE.

Three Months in Hospital and Came Out Uncured.

Zam-Buk Cured Him in Two Weeks.

Mr. Fred. Mason, the well-known upholsterer and mattress manufacturer of St. Andrew's, N.B., says:—

"I had eczema on my knee, which caused me terrible pain and inconvenience. The sore parts would itch and burn and tingle, and then when rubbed or scratched, would become very painful. When the knee got warm, it burned worse, and the itching and smarting were almost unbearable. I tried various remedies, but got no better, so I decided to go to Montreal and take special treatment. I received treatment at the Montreal General Hospital for thirteen weeks, but at the end of that time I was not cured, and almost gave in. A friend advised me to give Zam-Buk a trial.

"Almost as soon as applied Zam-Buk stopped the itching and the irritation. I persevered with the balm, and it was soon evident that it would do me good. Each day the pain was reduced, the sore spots began to heal, and by the time I had used a few boxes of Zam-Buk I was quite cured.

"Since then Zam-Buk has cured blood-poison in my finger, and at a time when my finger was in such a terrible condition that I feared it would have to be amputated."

For eczema, blood-poisoning, piles, ulcers, sores, abscesses, varicose ulcers, bad leg, cold sores, chapped hands, scalds, burns, bruises and all skin injuries and diseases, Zam-Buk is without equal.

50c. box all druggists and stores or post free from Zam-Buk Co., Toronto, for price. Refuse imitations.

picture postcard to say he has arrived safe.

Some women try so hard to be beautiful that they entirely forget how to be sensible.

Nothing is more hopeless than the man who thinks he is going to reform some day.

Being a nuisance is the specialty of most of the people that we don't like.

The habit of having birthdays is one that people dislike the more they indulge in it.

A good company is known by the man it sends out.

There is no use in swearing, but then nobody swears for use.

Sometimes a bluff refuses to answer after it has been called.

Mount Forest will probably submit a by-law to the people to loan the local Carriage Co. $14,000, the same to be repaid with interest, in annual instalments, in eleven years. If the by-law passes, the indebtedness of the Carriage Co. to the town will be $25,000.

Suggestive Questions

On the Sunday School Lesson by Rev. Dr. Linscott for the International Press Bible Question Club.

NOV. 19th, 1911.

Ezra's Journey to Jerusalem. Ezra vii:15-36.

Golden Text—The hand of our God is upon all them for good that seek him. Ezra vii:22.

(1) Verses 15-20—Who, and what, was Ezra?

(2) If several generations of the same family are engaged in the same business or profession, is the last generation more expert at their calling than the first?

(3) What was the special work of the Levites?

(4) How much does any organization depend for its success, upon men of rare ability at its head?

(5) What steps should the present day church take to supply the great lack of ministers?

(6) Verses 21-23—Where was this company of devout men at this time?

(7) Having the fit men for the work, what is the next necessity as suggested by this story?

(8) What results invariably follow when a company of Christians spend several days together in fasting and prayer?

(9) What better guarantee for a safe journey have we, if it is preceded with devout prayer?

(10) What had Ezra told the king which afterward made him ashamed to ask for a company of soldiers on their journey?

(11) Verse 23—How did Ezra know that God had heard their prayer for a safe journey?

(12) How may we know when God hears and answers our prayers?

(13) Verses 24-30— How do you justify the vast expenditure of money for carrying on church and missionary work?

(14) Why ought money for church and missionary work to be as carefully accounted for as money in a bank?

(15) Why is it the duty of every person to feel as much obligation to give his proper share for carrying on God's cause, as to feed and clothe himself and those dependent upon him?

(16) Verse 31-32—Two good men start on a journey and are attacked by robbers, one being killed and the other escaping without injury; which of these men did God love more, and why? (This is one of the questions that may be answered in writing by members of the club).

(17) What rules would you say God adopts in delivering, or not delivering, us from our enemies?

(18) How far was it from Babylon to Jerusalem, and how long did it take them to make the journey?

(19) Verses 33-36—There are a great many more individual churches than there are individual banks; but what is the proportion of defaulting church treasurers, compared with defaulting bank presidents or cashiers?

(20) Which gets the greater happiness, the one who honestly discharges a financial trust, or the one who having kept a lot of the money, is yet not found out?

Lesson for Sunday, Nov. 26th, 1911. Nehemiah's Prayer. Nehemiah I.

PERT PARAGRAPHS.

A narrow minded person is always in danger of letting his mind slip through a crack in the door and losing it.

Even if common sense were contagious there'd be no danger of an epidemic as the sources of infection are few.

Being a picturesque idiot is the idea that some persons have of a desirable thing to do.

We are always glad to recognize ability among our friends, but so seldom think we have the chance.

Making love to a widow is dangerous enough to be fascinating even if she is homely as a mud fence.

After a man has been married ten years when he thinks of his wife at all it is always in conjunction with shirts, socks and kitchen utensils.

Familiarity frequently breeds a keen realization of dangerous possibilities.

You need to be foolish once in a while just to keep in touch with your friends.

A bachelor is a man who foolishly lacks the courage of his inclinations.

Some stomach trouble may be cured by the simple expedient of eating.

We never can properly enjoy ourselves because we are always waiting for a more convenient season when things will be more advantageous.

A bad man is judged by the court he gets before.

Missing the target is a sport that the unambitious never enjoy.

We hear a lot about going to the devil, but nobody has sent even a picture postcard to say

HEALTH RESTORED TO THIS FAMILY

Wife's experience with Dr. Chase's Nerve Food led to husband's cure.

"Since childhood I was afflicted with biliousness and sick headache," writes Mr. A. K. Van Wyck, Park Hill, Ont., "and as all the doctors' medicines and prescriptions failed to do me any permanent good, I had lost faith in all medicines. It was by accident that I came to use Dr. Chase's Nerve Food, for it had been recommended for Mrs. Van Wyck and did her so much good that she wished me to try it.

"I did so, and was surprised at the results. It is now three years since I discontinued the medicine and I have not had an attack of the old trouble. I hope that others may benefit by my experience."

The cures effected by Dr. Chase's Nerve Food are lasting because it builds up the system and removes the cause of trouble. 50 cents a box, 6 for $2.50; at all dealers, or Edmanson, Bates & Co., Toronto.

DOCTORS FAILED, RESTORED BY PERUNA.

Catarrh of the Lungs Threatened Her Life.

Miss Ninette Porter, Braintree, Vermont, writes: "I have been cured by Peruna.

"I had several hemorrhages of the lungs. The doctors did not help me much and would never have cured me.

"I saw a testimonial in a Peruna almanac of a case similar to mine, and I commenced using it.

"I was not able to wait on myself when I began using it. I gained very slowly at first, but I could see that it was helping me.

"After I had taken it a while I commenced to raise up a stringy, sticky substance from my lungs. This grew less and less in quantity as I continued the treatment.

"I grew more fleshy than I had been for a long time, and now I call myself well."

EYE ERROR

Not a question of age

No part of the body is so delicate, so easily injured and so generally abused as the eye. The need of glasses is not a question of age. Lots of children have to wear them and there are many more who should. Bad marks at school can often be traced to poor eye sight and very often the eyes should have the constant aid of glasses.

We have facilities here for testing your eyes and finding out exactly what they need. We sell only such glasses as we can thoroughly recommend. All work is guaranteed.

T. STEVENSON

Issuer of Marriage Licenses

One Point

ABOUT OUR BREAD

That commends itself to every customer is its

WHOLESOME QUALITY

We get this by buying the Best of Flour, engaging an Expert Baker, and keeping our Bakeshop Clean and Fresh.

OUR FINE PASTRIES

Are always appetizing and palatable.

All kinds of Fine Confectionery. Lunch served on shortest notice in Ice Cream Parlor.

R. G. HARSHAW

BAKER AND CONFECTIONER.

Broadway, - Orangeville

Electric Lighting

If you are thinking of having your house wired for electric light, I will do your work properly and at a moderate price. Have you ever thought how important it is to have wires properly insulated? I have given this matter special study and if I do your work you need not have the slightest fear of danger from defective wiring.

Repair work attended to promptly.

I also make a specialty of Bath Work and all kinds of Plumbing.

JOS. HILTS,

Plumber and Steamfitter.

'Phone 62.

WANTED.

A live representative for Orangeville and surrounding district to sell high class stock for

The Fonthill Nurseries

More fruit trees will be planted in Fall of 1911 and Spring of 1912 than ever before in the history of Ontario.

The orchard of the future will be the best paying part of the farm.

We teach our men Salesmanship, Tree Culture and how big profits in fruit-growing can be made.

Pay weekly, permanent employment, exclusive territory.

Write for particulars.

STONE & WELLINGTON, Toronto.

ARCHIVES OF ONTARIO
TORONTO

J. D. TORRIE

NEW FALL GOODS.

Our Fall Stock is now complete, comprising

Worsted, Serge and Scotch Tweed Suitings, ranging in price from $18 up.

A large assortment of Men's Ready-to-Wear

Overcoats

Price from $8.00 up.

We also carry a Complete Stock of

Gents' Furnishings.

EVERYTHING NEW FOR FALL TRADE.

J. D. TORRIE

Tailor and Gent's Furnisher

Broadway - Orangeville.

Credit Auction Sale
—OF—
Farm Stock and Implements

The undersigned has received instructions from MR. I. E. HUNTER, to sell by public auction on lot 5, con. 19, East Garafraxa, on

MONDAY, NOV. 27th, 1911

The following list of valuable farm stock, implements, etc. :—

HORSES—1 Bay Horse, rising four years old;1 Bay Horse, rising five years old; 1 Sorrel Horse, rising five years old; 1 Bay Mare, 10 years,supposed in foal; 1 Brown Mare, aged supposed in foal.

CATTLE—1 Cow, rising 4 years, due March 1st; 1 Jersey Cow, 10 years, due Feb. 15; 1 Cow, 2 years past, due May 1st; 1 Spotted Cow, 2 years, supposed to be in calf; 1 Grey Cow, 2 years, supposed to be in calf; 1 White Cow, 2 years; 1 Red Cow, 2 years; 1 Steer, rising 3 years; 1 Hereford Cow, 3 years old; 5 Spring Calves.

SHEEP, PIGS & FOWL—11 Well-bred Ewes; 9 Good Ewe Lambs ; 2 Geese; 7 Brood Sows, all in litter; 1 Well-bred Boar; 35 Store Pigs.

IMPLEMENTS, ETC. — 1 Noxon Binder, 6 ft. cut, in good repair, with trucks; 1 Deering Hay Loader ; 1 Horse Rake; 1 Maxwell Mower; 1 Land Roller ; 1 Seed Drill, combined; 1 Disc Harrow, 12 plate; 1 Paris Riding Plough in good repair; 3 Walking Ploughs; 1 Verity Two-Furrow Plough; 2 Potato Scufflers and Moulders; 2 Set Iron Harrows ; 1 Hay Rack; 1 Chatham Fanning Mill with Bagger; 2 Lumber Wagons ; 1 Buggy Pole; 1 Hay and Stock Rack; 1 Market Wagon; 2 Single Buggies; 1 Peter Hamilton Pulper and Slicer; 1 Set 1000 lb. Scales on Wheels; 2 Set Whiffletrees; 1 Neck-yoke; 1 Wheelbarrow; Creamery Cans; 1 Cross Cut Saw; 2 Grind Stones; A number of Cow Chains; 1 Furnace (40 Gal.); 2 Logging Chains; 1 Binder Tongue; 1 Set Bobsleighs; 1 Set Binder Trucks; About 800 Bushels of good Turnips; A quantity of good Timothy Hay; 10 Bags of Seed Potatoes; Forks, Hoes and other articles too numerous to mention.

HARNESS—1 Set Long Tug Harness, new; 1 Set Long Tug Harness ; 2 Set Plow Harness; 1 Set Double Light Driving Harness, in good repair; 2 Set Single Harness.

HOUSEHOLD EFFECTS—1 Imperial Oxford Range; 1 Cot; 1 Heating Stove; 2 Kitchen Tables; 1 Parlor Suite; A number of Chairs; 1 Sideboard; 2 Bedroom Sets; 1 Parlor Couch; 1 Lounge; 3 Rockers; 1 Hanging Lamp; 21 yds. Parlor Carpet.

Sale will commence at 1 o'clock sharp.

TERMS :—$10 and under, Cash; over that amount 11 months' credit will be allowed on approved joint notes. A discount of six per cent. per annum for cash. Hay, Turnips and Fowl, Cash.

JAS. A. PATTERSON,
Licensed Auctioneer.

Why Use That Old Range ?

Or buy a Common Coal Range when you can get a

FIRST-CLASS RANGE

From us, with the option of giving it a reasonable trial and returning if it does not prove satisfactory.

IT WILL SAVE YOU ONE-THIRD OF YOUR FUEL BILL AND LAST YOU FOR MANY YEARS.

We will gladly refer you to people who are using the Range. Do not take our word, but find out what they have to say.

If you want a new Furnace we can supply your need

Full Stock of General Hardware, Cutlery, Tinware, Graniteware, etc.

S. A. McCARTNEY, Orangeville.

THE ONLY THROUGH TRAIN TO WESTERN CANADA.

Is the Canadian Pacific "Vancouver Express," leaving Toronto Union Station daily at 10.20 p.m., for Vancouver. The trip to Winnipeg is practically a day shorter than by any other route. Through standard and tourist sleepers for Winnipeg and Vancouver are carried—Canadian Pacific standard—the service is the best, and all customs or transfer troubles en route are eliminated.

CAUSE FOR ALARM.

Loss of Appetite or Distress After Eating a Symptom That Should Not be Disregarded.

Appetite is just a natural desire for food. Loss of appetite or stomach distress after eating indicate indigestion or dyspepsia. Over-eating is a habit very dangerous to a person's good general health.

It is not what you eat but what you digest and assimilate that does you good. Some of the strongest, heaviest, and healthiest persons are moderate eaters.

There is nothing that will cause more trouble than a disordered stomach, and many people daily contract serious maladies simply through disregard or abuse of the stomach.

We urge all in Rochester who suffer from any stomach derangement, indigestion, or dyspepsia, whether acute or chronic, to try Rexall Dyspepsia Tablets, with the distinct understanding that we will refund their money without question or formality, if after reasonable use of this medicine, they are not perfectly satisfied with the results. We recommend them to our customers every day, and have yet to hear of any one who has not been benefited by them. We honestly believe them to be without equal. They give very prompt relief, aiding to neutralize the gastric juices, strengthen the digestive organs, to regulate the bowels, and thus to promote perfect nutrition, and eradicate all unhealthy symptoms.

We urge you to try a 25c. box of Rexall Dyspepsia Tablets, which gives 15 days' treatment. At the end of that time, your money will be returned to you if you are not satisfied. Of course, in chronic cases length of treatment varies. For such cases, we have two larger sizes, which sell for 50c. and $1.00. Remember, you can obtain Rexall Remedies in this community only at our store — The Rexall Store. T. F. & T. J. Brown, Orangeville, Ont.

VANCOUVER.

British Columbia's Chief City and Its Surroundings.

Interesting Descriptive Letter From One of The Banner's Western Subscribers.

The following interesting descriptive letter is from the pen of Mr. Morgan E. Graham, of Hollyburn, B.C. :—

Editor of The Banner.

Dear Sir,— In renewing my subscription to your valuable paper, if you will allow me space, I will endeavor to write a few lines about Vancouver, that may be of interest to at least some of your readers :—

What is Vancouver ? W. E. Curtis, in the Chicago Record-Herald, says : "Vancouver, the Liverpool of the Pacific, is a solid, well built city, much superior in architectural display, and in appearance generally, to any of the cities on the American side that I have seen. There is nothing shabby about it. The streets are well-paved and kept. Everything seems to wear an appearance of prosperity and permanence, with nothing out of repair. There aren't any vacant storerooms or houses, and wherever you go buildings for business and residential purposes are being built. Sawmills and salmon canneries are well-built structures. The docks are solid and kept in excellent order. Vancouver is altogether the most attractive and prosperous city I have seen in the West."

Mr. J. J. Hill, in a public address, said : "Vancouver has not yet started on its forward career. I see a day coming when half a score of railways from Northern British Columbia will converge on the Burrard Inlet. You have untold wealth in the seas, the greatest timber resources on the continent, and mineral assets which will make British Columbia the greatest province in the Dominion. In growth and commercial activity Vancouver has no equal on the Pacific Coast to-day."

Where is Vancouver situated? It is on the south side of the Burrard Inlet, which extends inland in an easterly direction from the Gulf of Georgia, a distance of some eighteen miles. Vancouver is some eight miles from the Gulf—that is the business centre, but the residential parts extend to within some three miles of the Gulf, and, at the present rate of increase in population, it is only a matter of a year or two until it is settled all the way. The Inlet varies in width from one mile to five. On the north side of the Inlet, some four miles from the water's edge, is a range of mountains, which protect it and the country around Vancouver from any cold north winds. The Inlet, although practically in its natural state, may be entered by the largest vessels that sail in the Pacific Ocean, and affords sufficient anchorage for the shipping of the British Empire. Added to this is False Creek, a smaller inlet running practically through the heart of the city, and dividing the principal business section from the residential sections of Mt. Pleasant and Fairview. This is very valuable for sawmilling property, coal and gravel-bunkers, etc. There is also the north arm of the Fraser River, which is some six miles to the south of Burrard Inlet, which, when deepened, will make the total harbor accommodation equal to that of the world's greatest seaport.

Some time ago a piece appeared in the Toronto World, headed, "Vancouver's Boom is Burst." But as the Vancouver Board of Trade took the matter up, the Toronto paper was obliged to apologize. It is true work in the building line was at a standstill for a time in the summer. What was the reason ? Was it on account of there not being any work to do? I should say not. The reason was the Carpenters' Union went out on strike and were out for about a month, then went back at practically the same wages as they were getting before. But while they were on strike several large buildings that Companies had planned, or were planning, were laid over until such times as the strike would be settled. They could not see any sign of carpenters and contractors coming to an agreement, and did not know whether they could have their building done if they did let a contract. This not only caused a shortage in work for a short time, but lowered the amount of the building permits. Thus it will be clearly understood why there was 'a slackness in the building trade for a time. Since the strike has been settled building permits have exceeded all previous records. Also for the month of September the Bank clearings exceeded all previous records. With all these things to its credit, it certainly does not look as if 'Vancouver's boom was burst.'

Vancouver proper, or the main business section of the city at the present time—and no doubt it will always be that part of the city which is certain to contain the main business offices — lies between False Creek and The Burrard Inlet. Some fine new buildings are to be seen in this part, for instance The Dominion Trusts Co., 14 stories; Carter-Cotton, Holden, New Court House, Post Office, Hotel Vancouver (C.P.R.), Hotel Dunsmuir (Temperance), World Newspaper, 18 stories, now under construction. To the south of False Creek, which is spanned by three very fine bridges, are Mount Pleasant to the east, and Fairview to the west. These districts are mainly residential, but business is crowding in very fast.

West of Fairview is the Kitsilano district, a very fine residential suburb. It has lately been annexed to the city. Still more westerly lies the municipality of Point Grey, extending to the Gulf of Georgia. It is becoming settled very rapidly mainly as residential. To the east of Mount Pleasant lies Grandview district. I might say this is a very valuable part of the city, both as a business section and residential. Then just east of the city limits lies the municipality of Hastings townsite. It is in this part that the Vancouver Exhibition grounds are.

Directly across the Inlet from the business section lies North Vancouver, a city growing upon the side of a mountain, or at least is likely to. Several houses at the present time are to be seen about half way up. It certainly is wonderful how quickly a city can grow up. Some six years ago I'm told, this was nothing but a dense forest. Any person, who has ever visited British Columbia will have some idea of what I mean by a dense forest. Just imagine the ground covered with trees ranging from four to eight and ten feet in diameter, and then think of a city of some 7,500 inhabitants, where six years ago there were only some sixteen or eighteen houses.

In Lynn Valley, just east of North Vancouver, a log was brought to the saw-mill last spring, measuring some eleven feet in diameter inside the bark.

To the west of North Vancouver you will see the Capilano River, where the people of Vancouver city go to spend a holiday sightseeing, and one place where all tourists to the Coast make it a point to go. At the first Canyon of the Capilano, a foot bridge is swung across on cables. It is about 200 feet long, and swings 190 feet above the water. At the second Canyon you are some 400 feet above the River. One party, who had travelled from Boston, Mass., told me it was the most wonderful scenery he had seen in all his travels.

Now, last, but not by any means east, is the district west of the Capilano, known as West Vancouver. This part has been visited by several tourists during the past summer, and it is claimed it is by far the finest residential district around Vancouver, and that is saying quite a lot, for in any part of Vancouver you like to go to you have a splendid view of the mountains. But in this particular spot we have the mountains as a background to the north, and the clear blue waters of the Burrard Inlet to the south, and to the south-west is the Gulf of Georgia and Vancouver Island with its snow-capped mountains. In addition to this all the shipping going in and out of Vancouver harbor has to go, practically speaking, right by the door, and what is nicer than to see an ocean liner ploughing her way through the calm waters of the Pacific.

I might mention some of the tourists whom I met here this summer, from the vicinity of my old home, which is on lot 21, 10th line, Erin. Among others were Dr. and Mrs. Gibson, Hillsburg, W. Byrne, Hillsburg; Rev. S. R. Robinson, Charleston; Mr. and Mrs. J. Scott, Inglewood; Miss M. J. McLaren, of Toronto (late of Belfountain), accompanied by Miss M. Reid, Erin, who has remained to teach school in West Vancouver.

There are several matters that I might write about, which I may touch on at some future time. There is for instance the lumber industry, which is carried on upon an extensive scale, and the important salmon catching and canning industries. However, I will not attempt to deal with these at present. I am enclosing some rosebuds, which will give you an idea of the mildness of our climate. These were plucked from a garden in West Vancouver on November 3rd. We have had a few very light frosts, but nothing as yet to do any damage. There has been little else but lovely bright sunshine for the past three weeks and still some people say that Vancouver is a terrible place for rain. If any person, who reads this epistle, wishes to obtain any information regarding Vancouver, I will be only too glad, if they will write me, to answer to the best of my ability any questions they may care to ask.

Enclosed please find one year's subscription to The Banner. I hope I have not trespassed too much upon your valuable space, I am,

Yours Truly,
MORGAN E. GRAHAM.

Hollyburn, B.C., Nov. 3rd, 1911.

CURED HIS WIFE SO HE TRIED THEM

Leon Sergent Found New Health in Dodd's Kidney Pills.

Suffered with his Kidneys and was very feeble, but now he is feeling fine.

Saint Walburg, Sask., Nov. 13 — (Special).—One healthy, happy family in this neighborhood are always ready to speak a good word for Dodd's Kidney Pills. They are Mr. and Mrs. Leon Sergent, and here is the reason in Mr. Sergent's own words :

"I suffered with my Kidneys, and I was very feeble. My urine was thick and had a brick-dust sediment. As Dodd's Kidney Pills had already cured my wife I bought three boxes. Now my urine is normal and I feel fine."

It is statements such as these that give Dodd's Kidney Pills their popularity. They are no cure-all. They simply cure diseased Kidneys, and the ills that come from diseased Kidneys. But no matter what neighborhood you visit you find some man or woman who has been sick and in pain and has been cured by Dodd's Kidney Pills. For a score of years this work has been going on and to-day in every part of Canada Dodd's Kidney Pills are known as the one sure cure for Kidney Disease, Urinary Troubles, Backache, Rheumatism, Dropsy, Diabetes and Bright's Disease.

—Mr. Thos. Bennett has rented his farm, lot 29, 2nd line, west, Caledon, to Mr. Arch. Cowan, of Alton.

Guessed His Grandfather.

Peter Augustus had a foolish, fond old grandfather. The grandfather was boasting to a visitor one day, as grandfathers will, about the family he had raised.

"My daughter Martha is a fine young woman," he said, "and her little boy, Peter Augustus, is a fine lad. But the finest thing about that pair is the affection that exists between them. They never exchange a cross word. They're more like two young lovers than mother and son. It's beautiful to see them together. Hold on a minute, and I'll call Peter Augustus in. Then his mother will come down, and you can see their relations for yourself."

The old man rose and smiled heavily to the door. There was a beatific smile on his old face. Little Peter Augustus was playing with the cat in the garden.

"Peter Augustus!" he shouted. "Peter Augustus! Your mother wants you!"

The little boy dropped the cat and fixed a searching glance on his grandfather.

"Your mother wants you, Peter Augustus!"

"Does she want to warm me?" Peter Augustus cautiously demanded.

Really Worth While.

Eben Pratt of Marshby had sent two sons to Boston and knew he had reason to be proud of them. One day a summer visitor lingering in Mr. Pratt's grocery, provision and dry goods establishment mentioned some of the shining lights who had made themselves remembered in and near Boston and others still to be found there.

"We've had a good many smart men and women in and around our city," said the visitor, "and there are a number of them left. We've got scientific men and writers and artists and musicians and"—

Mr. Pratt's dry voice broke in on the list. "If ye call those folks smart," he said, "ye want to go down near the water to an address I'll give ye and see the way my boys, Ed and Sam, can open oysters! I guess that'll give ye something to go by when ye're talking of smartness."—Exchange.

Willing to Be Honest.

Phil May, the great English artist, earned his first fame in Australia. One day a broken down minister applied to him for charity, and May engaged him as a model. As a joke he also demanded that his eighty-year-old pensioner agree to leave him his skeleton when he died. When May left Australia he called his model in. "You've played me a dirty trick," said May, "by swindling me out of that skeleton. I could have bought one in sound order and condition for half the money you've cost me." The old fellow, conscious of his base ingratitude to his best and most patient friend, answered: "Don't be angry with me, Mr. May. It's not my fault. I meant to keep my word. Stay in Sydney a few months longer and give me another chance to show you that I am a man of honor."

Redhot Plays.

"It is a tremendous undertaking to get a new play accepted and produced," once said the late Clyde Fitch to a friend. "So many are written, and so few ever see the light of day. An English playwright with a gift of humorous exaggeration illustrated this fact to me once. He told me how he submitted a play to a celebrated actor and how in the course of the conversation the actor remarked:

"'Don't you think it is growing chilly in this room?'

"'Yes; it is rather,' the young playwright admitted.

"Then the actor rang a bell, and a servant forthwith appeared.

"'James,' said the actor, 'this room is rather cold. You may put three more manuscripts on the fire.'"—Lippincott's.

A Competent Critic.

A famous actor at an elaborate entertainment at a Fifth avenue millionaire's palace in New York rose to recite Mrs. Browning's "Dead Pan." As he announced his subject and prepared to begin he heard a lady near him say distinctly:

"What is the next piece? Something funny, I hope. Oh, yes—'The Dead Pan!' Dear me, how odd! Of course it must be funny—something about bad cooking, I suppose."

Playing Her Cards.

Tommy—May I stay up a little longer? Ethel—What do you want to stay up for? Tommy—I want to see you and Mr. Green playing cards. Mr. Green—But we are not going to play cards. Tommy—Oh, yes, you are, for I heard mamma saying to Ethel that everything depended on the way in which she played her cards tonight.

Cautious.

The young housekeeper was looking at some soft shell crabs squirming and wriggling in their bed of seaweed.

"They're very nice," said the dealer. "Shall I send you a dozen?"

"Yes," answered the innocent, "if you are sure they are fresh."—New York Journal.

Trials and Temptations.

Every man deems that he has precisely the trials and temptations which are the hardest of all for him to bear, but they are so because they are the very ones he needs.—Richter.

Fly Time.

Howell—What is the best time of day to go up in an airship? Powell—Well, I've always been a believer in early rising.—New York Press.

They can conquer who believe they can.—Dryden.

RITCHIE BROS.

The Jacket Season is now on and in full swing.

Everybody Wants : : :

JACKETS

And this is the place to get suited. Our range is complete. Ladies' long 50 inch Jackets for $5.00 are a wonder. Ladies' and Misses' at $7.50 $10.00 $12.50 $13.50 $15.00 $20.00

You will not be disappointed if you come to us for your Fall aud Winter Jackets. Come early and secure one. Big line of Children's Coats also.

See Our Millinery Department

WE CAN PLEASE YOU.

RITCHIE BROS.

THE FEEDING OF CATTLE.

The Toronto Weekly Sun of December 6th will contain a talk with Simpson Rennie on cattle feeding with special reference to the market and feed conditions in this exceptional year. Mr. Rennie is full of practical information on cattle feeding. No man can speak with greater authority as to the market end. This one copy will be worth a year's subscription to any practical feeder. You cannot afford to be without the information given in this talk. The Sun will be sent free for the balance of 1911 to all who subscribe now. A post-card will bring you our clubbing list and special premium offer.

Shiloh's Cure

quickly stops coughs, cures colds, heals the throat and lungs - - 25 cents.

SCHOOL REPORT.

The following is the report of S. S. No. 16, Caledon, for the month of October, names arranged in order of merit, according to standing in daily work and weekly examinations:

Class IV.—Morley Black, Eva Fagan, Johnnie Harvey.

Class III.—Margaret Harvey, Mary Dowling, Joseph Ferguson, Jean Black, Johnnie Craig, Donald Carmichael.

Class II. —Freda Black, Ernest Lemon, Hyacinth Arlow, Alice Cockrew.

Class I.—Edward Dowling, Howard Kee.

Primer A—Jennie Young, Wilson Harkies, Aileen Black, Everett Kee, Milton Arlow.

Primer B—Elmer Lemon, Edith Arlow.

M. Wenona Londry, Teacher.

ECZEMA ON THE HEAD.

Mr. Peterson, South Bay, Ont., writes : "For years I suffered a sort of eczema on the head. I tried four different doctors, giving each a fair trial, but the disease grew worse and spread to my arm. I got Dr. Chase's Ointment, and it has entirely cured me. I give you my name because I want other sufferers to know about this splendid Ointment."

WE PAY CASH

FOR USED CANADA POSTAGE STAMPS

SOME STAMPS WE OFFER AS MUCH AS $100.00 EACH.

If you have Canada cancelled stamps to sell write for our illustrated catalogue quoting prices we pay for each kind by mail to any address for 10 cents (not free).

QUEBEC STAMP EXCHANGE (B)
P.O. Box 179, QUEBEC, Canada.

—Mr. Stanley R. Frost, pupil of Arthur Blight, will accept a limited number of pupils in Voice Culture. Residence, Wellington St.

GRAND TRUNK RAILWAY SYSTEM

CALIFORNIA MEXICO FLORIDA

Return Tickets at Reduced Rates now on sale at any Grand Trunk Ticket Office.

A. E. DUFF, D.P.A., Toronto.

McGUIRE & McKITRICK, Orangeville Agents.

Oysters, OYSTERS

Long Island Native.

You cannot go astray in buying this Oyster. It is sealed right at the oyster beds, and not opened until they reach our store.

SERVED AT ALL HOURS

OUR FALL SHIPMENTS OF

FISH

Arriving daily, Finnan Haddie, Cod, Cocoes and Bloaters.

GRAPE FRUIT, PRUNES, Dates and Figs

Of different kinds just arrived. Stock very fair.

Sole agents for Lowney's and Gunong's and Patterson's Chocolates

Orders taken for Ice Cream in Bulk, or in Bricks, at

M. E. HENRY'S

Fruiterer & Confectioner,
BROADWAY - - ORANGEVILLE

NEW ADVERTISEMENTS.

To Winnipeg—C. P. R.
Range—S. A. McCartney.
Auction Sale—W. A. Boon.
Groceries—J. G. Sanderson.
Colt for Sale—James Irwin.
Teacher Wanted—Wm. Meek.
Milk For Sale—H. Hayward.
Auction Sale—Alfred Sansom.
Auction Sale—Robt. McKibbon.
Announcement—Gillespie & Rogers.
Eureka Flour Mills—L. I. Graves.
Concert—Daughters of the Empire.
Meeting—Orangeville Curling Club.
To the Test—McMillan Clothing Co.

LOCAL NEWS.

—Thunder and lightning Saturday night.

—Waldemar L. O. L. No. 566 will hold a Royal Arch meeting on Friday night.

—Dufferin County Council will meet in the Court House here on Tuesday, November 21st.

—Alton Bachelors and Benedicts are holding an Assembly in Science Hall on Friday evening, Nov. 24th.

—Mr. and Mrs. Morrow have moved from Broadway to one of Mr. G. A. Campbell's houses on York St.

—The annual meeting of the Orangeville Curling Club will be held in the Council Chamber of the Public Library Building on Friday evening, Nov. 24th.

Taxes for the Townships of Amaranth, Mono and Caledon may be paid at the Bank of Hamilton.

—A citizen complains that residents on First Ave. are annoyed a great deal by young boys and girls ringing their door bells. The practice is a silly one, and juveniles ought to be able to find some other method of amusing themselves.

—Mrs. C. B. McKeown has donated a complete set of works by one of the best English authors as a prize to the High School student writing the best English prose composition. The conditions under which the prize will be offered have not been finally arranged, but we hope to be able to give full particulars later on.

—Mr. E. A. Warren, teller in the Bank of Hamilton, slipped on Monday night while entering Mr. W. H. Lagsdin's house and wrenched one of his knees rather badly. He had to be driven home. Mr. Warren has had a great deal of trouble with this knee, having first wrenched it while playing lacrosse on Idylwyld last summer.

—George Eudle, a laboring man residing in the South Ward, had one of his shoulders dislocated last Thursday morning. He was helping to unload coal cars at the C. P. R. station and attempted to jump from one of the cars. The sleeve of his coat caught on a spike, giving him a bad fall and causing the dislocation. Dr. T. H. Henry attended to the injured man.

—Rev. John Lennox, pastor of Orangeville Baptist Church a few years ago, is now minister over a Presbyterian congregation at Norton, N.B. In a letter to The Banner Mr. Lennox states that the climate in Ontario agrees with him better than at the seaboard, and says that he would not be unwilling to return to this Province should the opportunity offer.

—We understand that our townsman, Mr. M. H. Denton, who went West about two months ago, has accepted a position in Saskatoon, and intends to make his home in that city. Mrs. Denton and family will leave here for the West in the spring. In view of his decision to remain in the West, Mr. Denton is open to consider offers for the immediate sale of his laundry business here.

—Rev. H. Matheson, Caledon East, Rev. J. G. Cheyne, of Claude, and Mr. J. M. Scott, of Inglewood, representing the Orangeville Presbytery, met with the elders and managers of St. Andrew's Church in the prayer meeting room of the church last night to discuss the church life and work. Presbytery is this autumn making what is termed a Presbyterial visitation to the various congregations within its bounds.

—This section of Ontario experienced a very sudden atmospheric change the first of this week. Sunday morning was quite mild with wind and rain. As the day progressed the wind veered to the west and increased to a gale. At the same time the temperature took a sudden drop and during the afternoon our citizens were given the first taste of a genuine winter blizzard. Since then the weather has been quite wintry.

KARL LEHMANN.

Mr. Karl Lehmann, who is conducting a six weeks' campaign among the Young People and Christian Endeavor Societies of Ontario, under the auspices of the Ontario Provincial Christian Endeavor Union, will address a meeting of the young people of Orangeville in the school room of St. Andrew's Church this (Thursday) evening. The meeting will begin at 7.30. Every person, who can possibly arrange to attend, should make it a point to hear Mr. Lehmann.

A BARGAIN INDEED.

Two cents a week is exactly what it costs to guarantee you the greatest treat you ever enjoyed. That small amount per week or one dollar a year will secure you the greatest amount of newspaper reading to be had on this Continent. We refer to The Family Herald and Weekly Star, of Montreal, by long odds the best family and farm paper printed. In addition to the paper a most beautiful premium picture is included. It is entitled "Home Again," and is well worth the dollar alone. No home in Canada, be it ever so rich or poor, can afford to be without this bargain.

ARCHIVES OF ONTARIO
TORONTO

NEW ADVERTISEMENTS.

To Winnipeg—C. P. R.
Badge—S. A. McCartney.
Auction Sale—W. A. Boos.
Groceries—J. G. Sanderson.
Colt for Sale—James Irwin.
Teacher Wanted—Wm. Meek.
Mill For Sale—H. Hayward.
Auction Sale—Alfred Sansom.
Auction Sale—Robt. McKibbon.
Announcement—Gillespie & Rogers.
Eureka Flour Mills—L. I. Graves.
Concert—Daughters of the Empire.
Meeting—Orangeville Curling Club.
To the Test—McMillan Clothing Co.

LOCAL NEWS.

—Thunder and lightning Saturday night.

—Waldemar L. O. L. No. 566 will hold a Royal Arch meeting on Friday night.

—Dufferin County Council will meet in the Court House here on Tuesday, November 21st.

—Alton Bachelors and Benedicts are holding an Assembly in Science Hall on Friday evening, Nov. 24th.

—Mr. and Mrs. Morrow have moved from Broadway to one of Mr. G. A. Campbell's houses on York St.

—The annual meeting of the Orangeville Curling Club will be held in the Council Chamber of the Public Library Building on Friday evening, Nov. 24th.

Taxes for the Townships of Amaranth, Mono and Caledon may be paid at the Bank of Hamilton.

—A citizen complains that residents on First Ave. are annoyed a great deal by young boys and girls ringing their door bells. The practice is a silly one, and juveniles ought to be able to find some other method of amusing themselves.

—Mrs. C. R. McKeown has donated a complete set of works by one of the best English authors as a prize to the High School student writing the best English prose composition. The conditions under which the prize will be offered have not been finally arranged, but we hope to be able to give full particulars later on.

—Mr. E. A. Warren, teller in the Bank of Hamilton, slipped on Monday night while entering Mr. W. H. Lagsdin's house and wrenched one of his knees rather badly. He had to be driven home. Mr. Warren has had a great deal of trouble with this knee, having first wrenched it while playing lacrosse on Idylwyld last summer.

—George Eudle, a laboring man residing in the South Ward, had one of his shoulders dislocated last Thursday morning. He was helping to unload coal cars at the C. P. R. station and attempted to jump from one of the cars. The sleeve of his coat caught on a spike, giving him a bad fall and causing the dislocation. Dr. T. H. Henry attended to the injured man.

—Rev. John Lennox, pastor of Orangeville Baptist Church a few years ago, is now minister over a Presbyterian congregation at Norton, N.B. In a letter to The Banner Mr. Lennox states that the climate in Ontario agrees with him better than at the seaboard, and says that he would not be unwilling to return to this Province should the opportunity offer.

—We understand that our townsman, Mr. M. H. Denton, who went West about two months ago, has accepted a position in Saskatoon, and intends to make his home in that city. Mrs. Denton and family will leave here for the West in the spring. In view of his decision to remain in the West, Mr. Denton is open to consider offers for the immediate sale of his laundry business here.

—Rev. H. Matheson, Caledon East, Rev. J. G. Cheyne, of Claude, and Mr. J. M. Scott, of Inglewood, representing the Orangeville Presbytery, met with the elders and managers of St. Andrew's Church in the prayer meeting room of the church last night to discuss the church life and work. Presbytery is this autumn making what is termed a Presbyterial visitation to the various congregations within its bounds.

—This section of Ontario experienced a very sudden atmospheric change the first of this week. Sunday morning was quite mild with wind and rain. As the day progressed the wind veered to the west and increased to a gale. At the same time the temperature took a sudden drop and during the afternoon our citizens were given the first taste of a genuine winter blizzard. Since then the weather has been quite wintry.

KARL LEHMANN.

Mr. Karl Lehmann, who is conducting a six weeks' campaign among the Young People and Christian Endeavor Societies of Ontario, under the auspices of the Ontario Provincial Christian Endeavor Union, will address a meeting of the young people of Orangeville in the school room of St. Andrew's Church this (Thursday) evening. The meeting will begin at 7.30. Every person, who can possibly arrange to attend, should make it a point to hear Mr. Lehmann.

A BARGAIN INDEED.

Two cents a week is exactly what it costs to guarantee you the greatest treat you ever enjoyed. That small amount per week or one dollar a year will secure you the greatest amount of newspaper reading to be had on this Continent. We refer to The Family Herald and Weekly Star, of Montreal, by long odds the best family and farm paper printed. In addition to the paper a most beautiful premium picture is included. It is entitled "Home Again," and is well worth the dollar alone. No home in Canada, be it ever so rich or poor, can afford to be without this bargain.

PERSONAL MENTION.

Mr. W. C. McMillan spent the week-end in the city.

Miss C. C. Wright is visiting Toronto friends this week.

Miss Marjorie McKeown was the guest of city friends for a few days last and this week.

Mr. A. McClochlin, of Hill & Co's. staff, attended the At Home in Mt. Forest last Friday night.

Mr. C. M. Wallace, of Guelph, was a guest at the Island-Marshall wedding in Mono on Tuesday.

Rev. H. Matheson, of Caledon East, preached acceptable sermons in St. Andrew's Church on Sunday.

Mr. Geo. McPherson, of Dallas, Texas, is paying his brother, Mr. A. McPherson, a two months' visit.

Mr. R. L. Mortimer, Editor of the Shelburne Free Press, was a juror at the Fall Assizes here this week.

Mr. W. F. Bremner, of Camilla, left for Toronto yesterday evening to resume his studies at McMaster University.

Miss Alice McDonald, of Shelburne, was the guest of her sister, Mrs. W. J. McKitrick, for a few days last week.

Mr. Wm. McKenney, of Toronto, representative of the Gutta Percha Rubber Co., made a business visit to town this week.

Mrs. H. Endacott and Mrs. T. G. Legate represented the local Institute at the Women's Institute Convention in Toronto last week.

Mr. and Mrs. David Trimble, Miss Hazel Trimble and Master Norman, of Medicine Hat, who have been spending the past two months with Mr. Trimble's mother at Springbrook and Mrs. Trimble's father at Orangeville, returned to Medicine Hat this week.—Brampton Conservator.

Mr. and Mrs. J. F. Neil left for their home in Chicago on Friday after a pleasant two weeks' visit with Mrs. E. Neil and other relatives near Camilla. Mr. Neil, who will be well remembered by a number of our citizens, holds the responsible position of Secretary to the South Park Commissioners.

Rev. W. A. Potter, of Shelburne, acting Secretary of the Educational Department of the Methodist Church in Canada, occupied the pulpit in Orangeville Methodist Church on Sunday. Rev. Mr. Potter is an excellent speaker and his discourses were heard with more than ordinary interest and pleasure.

Mr. and Mrs. T. S. Harris, of Shelburne, are home after a most enjoyable holiday of over three months spent in the West. They went right through to British Columbia, spending several days in the Rockies en route. They met with a host of former Ontario friends in the course of their travels.

Mr. I. B. Whale, B.S.A., of Goldstone, Ont., has been appointed assistant at the Orangeville Branch of the Ontario Department of Agriculture. Besides being a practical farmer, Mr. Whale is a graduate of the Ontario Agricultural College, and is a specialist in live stock and mixed farming, being one of the team selected to represent the O. A. College in the Students' Judging Competition at the 1910 Chicago International Live Stock Exposition. Mr. Whale enters upon his new duties at once and comes highly recommended, and well qualified to carry on the work in Dufferin County.

MUSICAL RECITAL.

A musical recital of more than usual interest will be given in the Town Hall, on Wednesday evening, Nov. 22nd, under the auspices of Lord Dufferin Chapter, Daughters of the Empire. The programme will be furnished by Mr. F. H. Burt, Mus. Bac., basso-cantante, assisted by Miss Maude Elliott, pianiste, Miss Clara Hulse, violiniste, and Mr. Percy Harding, tenor. Miss C. C. Wright will act as accompanist. Admission 25 cents to all parts of the Hall.

CHARITY EUCHRE.

The Charity Society held a very enjoyable euchre party in the A. O. U. W. hall on Friday night. There were about seventy-five present, a number of the guests coming from outside the town. The prize-winners were:—Miss L. Hulse, ladies' lone hands; Miss W. Bennett, ladies' points; Mr. T. J. Brown, gents' points; Mr. W. E. Braden, gents' lone hands; Miss Hulse and Miss Scott, of Melville, tied for ladies' lone hand prize, the former winning the play-off. A dainty lunch was served by the young ladies' of the Society.

A MILL STREET HOLD-UP.

One night last week a High School student named Herbert McDougall, whose home is in East Luther, was stopped on Mill St. by three town youths, who asked him to give them fifty cents, which they pretended he owed them. When McDougall declined to comply with the request, the trio set upon him and gave him a trouncing. The offenders, Elkins-Hunter, Harry Riley and Jimmie Bradley, were arraigned before P. M. Pattullo on Saturday afternoon. They admitted asking McDougall for the money, but claimed they had done so only for a joke. They furthermore averred that the victim of the fracas had started the fighting, but the Magistrate declined to believe that one boy would precipitate an encounter with three lads nearly his own size. Bradley, who did not appear to have taken a very active part in the affair, was let off with a reprimand. Hunter and Riley were each fined $2 and costs, which meant that they were obliged to cash up $7.50 for their fun.

CHARTERS AT CHARLESTON.

Conservative Candidate in Peel Holds His First Public Meeting.

The first public meeting in the present campaign in Peel was held at Charleston on Friday night, in the interests of Mr. Charters, the Conservative candidate. The hall was well filled, a considerable number of ladies being present. The chair was occupied by W. J. Limebeer. The speakers were C. R. McKeown, M.P. P. for Dufferin, R. Blain, M.P. for Peel, Thomas Wilson, ex-Reeve of Caledon, and the candidate.

Mr. Charters referred to the work of the government in connection with the Education Department, the increased grants to schools, the amount received by the County of Peel during the years the Ross government was in power, and the amount being received at the present time, the WHITNEY grant being three times as great as that formerly received. The complaint of the Liberals that the scarcity of teachers in different parts of Ontario was owing to the withdrawal of a number of the Model Schools was shown to be unwarranted. The number of certificates being issued this year will be about five hundred greater than that of 1904. During the past two years more than four hundred and fifty teachers have gone to the Western provinces, others have left the profession because of greater opportunities in other directions. He also dealt with the reduction in the price of school books, pointing out that the saving to the people in the life of the contract made by the present government would be upwards of a million dollars. During the seven years the Whitney government has been in power the revenue has been doubled, the annual deficit has been wiped out, the grant to education has been increased by three-quarters of a million, that to agriculture almost doubled, $120,000 per year more is given to hospitals and general improvement in the public service all along the line made, and a cash surplus of $1,637,000 is shown. He appealed to the audience to give him the support they had so cheerfully given in the past, and to show their appreciation of good government by in this way endorsing Sir James Whitney.

A rousing speech was made by Mr. C. R. McKeown, who dealt at length with the Hydro-Electric Power policy, the prison farm scheme, the taxation of railways and the increased grant to the municipalities.

Mr. Blain spoke of the improved conditions in New Ontario, where, under the present government, the mining laws had been amended and where, in consequence, greater development has taken place and greater revenue been derived than under the old Ross administration. He reminded the audience of the practice followed under the Liberal government of giving large grants of timber and pulpwood to their political friends at prices much below their value, and commended the present government for putting up by public tender and accepting the highest bid for every concession disposed of.

Thomas Wilson closed the meeting with a brief address in which he made kindly reference to the services rendered by Mr. Charters, and prophesied his re-election by an increased majority.

BENGOUGH ENTERTAINMENT

A large audience attended the entertainment given in the Town Hall on Tuesday night under the auspices of the High School Cadet Corps. The members of the Cadet Corps and Bugle Band were present in uniform, and with the other students helped along the evening's fun by giving their school yells at intervals before and after the programme. The major part of the evening's entertainment was provided by Mr. J. W. Bengough, the well-known cartoonist, raconteur and wit. Mr. Bengough's crayon sketches, executed with amazing rapidity, were exceedingly clever. He made a hit with the crowd by a characteristic portrayal of Sir James Whitney, and a sketch of Mr. C. R. McKeown, accompanied by the inscription "This is the Boy I Want." Another hit was a sketch of Mr. Robert Mann carrying a board under his arm, on which the artist lettered the inscription, "A High School Board Mamm." Mr. Mann, as many of our readers know, has long been an active member of the Board. In comparison with his crayon work, Mr. Bengough's anecdotes, mimicry and recitations suffered not one whit. They were cleverly given, had a refreshing flavoring of originality and stamped the entertainer as one of the very best the people of Orangeville have ever had the pleasure of listening to. The assisting artists were Miss Clara Hulse, violiniste, Miss Helen Denton and Mr. S. R. Frost, vocalists, who acquitted themselves creditably. The appreciation of the audience was shown by the hearty manner in which each of them was encored. Misses Lettie Hulse and H. Wallace were the accompanists. An interesting feature was the presentation of diplomas to such of the successful students at the 1910 and 1911 examinations as were present. The presentations were made by the chairman, Mr. C. R. McKeown, M.P. P., who filled this position in his usual felicitous manner. Following the presentations, Mr. McKeown addressed the successful pupils briefly. Before the diplomas were presented Mr. Steele, the esteemed Principal, gave a short address on the work of the school and also explanatory of the nature and purpose of the different examinations. The proceeds amounted to nearly $100, and the Cadet Corps will have about $30 to the good after defraying all expenses. The members of the Corps are to be heartily congratulated upon the success of their entertainment and also upon the high quality of the programme provided.

CENSUS FIGURES.

Population of Ontario Towns and Villages.

Returns for Orangeville Show Slight Decrease During Last Decade.

The second census bulletin of the Dominion was handed out this week by Hon. Martin Burrell, Minister of Agriculture. The bulletin contains, in addition to a revised census of incorporated cities, already announced, the complete census of towns and villages. Orangeville, in common with many other towns, has suffered a slight decrease in numbers, the returns giving the population at 2,340 as compared with 2511 in 1901. The following are the figures given for the towns and villages in a number of Western Ontario counties:—

Bruce, North—	
Kincardine Town	1956
Wiarton Town	2264
Port Elgin Village	1235
Southampton Village	1681
Tara Village	551
Tiverton Village	342
Hepworth Village	309
Bruce, South—	
Walkerton Town	2601
Chesley Village	1736
Lucknow Village	967
Paisley Village	830
Teeswater Village	853
Dufferin—	
Orangeville Town	2340
Shelburne Village	1113
Grand Valley Village	775
Grey, East—	
Thornbury Village	791
Dundalk Village	689
Markdale Village	932
Grey, North—	
Meaford Town	2811
Owen Sound City	12555
Grey, South—	
Durham Town	1579
Chatsworth Village	357
Hanover Town	2342
Neustadt Village	466
Halton—	
Milton Town	1657
Acton Village	1720
Burlington Village	1831
Georgetown Village	1574
Oakville Town	2372
Huron, East—	
Wingham Town	2238
Blyth Village	805
Brussels Village	902
Wroxeter Village	366
Huron, South—	
Seaforth Town	1983
Bayfield Village	499
Exeter Village	1554
Hensall Village	792
Huron, West—	
Clinton Town	2251
Goderich Town	4522
Peel—	
Brampton Town	3412
Bolton Village	707
Streetsville Village	543
Perth, South—	
Mitchell Town	1766
St. Mary's Town	3393
Tavistock Village (part)	567
Simcoe, East—	
Midland Town	4660
Orillia Town	6835
Penetanguishene Town	3568
Coldwater Village	651
Simcoe, North—	
Collingwood Town	7077
Stayner Town	1039
Creemore Village	643
Simcoe, South—	
Alliston Town	1279
Barrie Town	6428
Beeton Village	564
Bradford Village	946
Tottenham Village	507
Waterloo, North—	
Berlin Town	15192
Waterloo Town	4360
Elmira Village	1786
Waterloo, South—	
Galt Town	10299
Hespeler Town	2368
Preston Town	3883
Ayr Village	823
New Hamburg Village	1484
Wellington, North—	
Harriston Town	1491
Mount Forest Town	1837
Palmerston Town	1665
Arthur Village	1098
Belwood Village	246
Clifford Village	595
Drayton Village	706
Wellington, South—	
Guelph City	15153
Elora Village	1197
Erin Village	511
Fergus Village	1534
York, Centre—	
Markham Village	909
Richmond Hill Village	652
Weston Village	1875
Woodbridge Village	507
Mimico Village	1407
York, North—	
Aurora Town	1901
Newmarket Town	2968
Holland Landing Village	505
Stouffville Village	1025
Sutton Village	793

SALE REGISTER.

Mr. W. A. Boos will hold an auction sale of his railroad horses at his stables on Broadway, opposite the Market, on Saturday afternoon, beginning at 2 o'clock. The lot includes a number of young heavy horses and some medium weights. They are all well seasoned and will be knocked down to the highest bidder. Jas. A. Patterson, Auctioneer.

Mr. Alfred Sansom, who is moving to Toronto, will hold a clearing auction sale of his furniture and other household effects at his residence on John St., on Friday, November 17th, beginning at one o'clock sharp. Everything will be sold. See bills for erything will be sold. See bills for particulars. Jas. A. Patterson, Auctioneer.

Auctioneer Jas. A. Patterson has received instructions from Mr. Robt. McKibbon to hold a clearing auction sale of his farm stock and implements on the premises, lot 8, con. 3, east, Township of Mono, on Friday afternoon, November 24th. Sale will begin at one o'clock sharp, and will be without reserve as Mr. McKibbon has decided to give up farming. See advt. or posters for all particulars.

Put Us To The Test

If there are advantages to be gained by trading here, why don't you find out about it ?

IF a store told me, through its advertisements, that it could save me money on the things I had to buy—that its stock of goods was exceptionally complete—that its business was conducted according to the strictest principles of integrity in all its dealings—I'd put that store to the test and if they did as they claimed to do, I'd be their customer always.

COME - LOOK OR BUY !

WE POSITIVELY GUARANTEE

every article we sell to be the best quality procurable at the price, and you know we always replace any article purchased here that fails to give satisfactory service. Our customers are always sure of getting

THE BEST VALUES..... FOR THE LEAST MONEY

LOOK ! MEN !

Get a good warm curl, lined Overcoat with a deep fur collar and a heavy black shell, for only $12.50

If there's a better black Melton Overcoat for $10 with velvet collar and finest satin lining, 30 in. long, than we sell, we have never seen it. All sizes, 36 to 46, our price 10 00

DRESS THE BOY AS GOOD AS YOURSELF.

We have a good line of Boys' College Overcoats in sizes up to 28 at $5, also a clearing line of Boys' Overcoats with velvet collar, in larger sizes, for ..... $ 5 00

Here's a chance to get a good Fur-Lined Coat with black Melton Shell, Marmot lining and German Otter Collar in all sizes for 40 00

We never sold a better $10 Man's College Ulster than we show this season. It has all the appearance of a $15 Coat and our guarantee goes with it to give the very best of satisfaction. All sizes from 36 to 44. Our price 10 00

IF YOU DON'T TRADE HERE, WE BOTH LOSE MONEY.

McMillan Clothing Co.

BROADWAY - ORANGEVILLE.

THE SHADOW OF POOR HEALTH.

Dispelled Through the Use of Dr. Williams' Pink Pills.

When the shadow of poor health falls on your life, when hope begins to fade and friends look serious, then is the time you should remember that thousands just as hopeless have been cured and restored to the sunshine of health by Dr. Williams' Pink Pills. These pills actually make new, rich blood which brings a glow of health to anaemic cheeks, cures indigestion, headaches and backaches, drives out the stinging pains of rheumatism and neuralgia, strengthens the nerves and relieves as no other medicine can do the aches and pains which only women folk suffer from. In any emergency of poor health give Dr. Williams' Pink Pills a fair trial and they will not disappoint you. Here is a case that will bring hope to many a weary sufferer. Mrs. F. K. Sanders, St. Thomas, Ont., says: "About four years ago I took a severe cold which I neglected, thinking that I would soon be all right again. But instead I found myself in a weak and run-down condition. I seemed to have no ambition to do anything and my heart and nerves became so bad I was forced to bed. The doctor who was called in said the trouble was chronic anaemia, but in spite of his skilled attendance I was unable to sit up and eat, but had to be fed with a spoon. One day a visiting friend suggested my trying Dr. Williams' Pink Pills, and I sent for a half dozen boxes. In a short while I began to eat better and feel better, and by the time the pills were used I felt altogether different; my heart did not bother me, my lips and cheeks regained their natural color, and everybody who saw me remarked on how well I was once more looking. Wishing to be on the safe side, I took two more boxes of the Pills, which made a complete cure, as I have had neither ache nor pain since, and I now weigh 146 pounds. I always recommend Dr. Williams' Pink Pills, and I hope that this letter may be the means of suggesting relief to many of my sisters who suffer as I did."

Sold by all medicine dealers or sent by mail at 50 cents a box or six boxes for $2.50 by The Dr. Williams' Medicine Co., Brockville, Ont.

TAX NOTICE.

Caledon Township ratepayers may pay their taxes at the office of the Sterling Bank at Alton.

—The snowfall Tuesday afternoon and night was almost sufficient to make sleighing.

LADIES' AID SOCIAL.

A social will be held at the home of Mr. Wm. Lindsay, Cosy Valley, Caledon, on Thursday evening, Nov. 16th, under the auspices of Caledon East Ladies' Aid Society. Admission, 15 cents. Come and have a good time.

A TORONTO WEDDING.

The home of Miss Hosick, 69 Robert street, Toronto, was the scene of a pretty wedding, on Wednesday, November 8th, when her niece, Miss Jennie Hosick, was married to Mr. James Digby, of Orillia. The ceremony was conducted by Rev. James Murray, of Erskine Presbyterian Church. The wedding march was played by Miss Anna Brown. The bride was given away by her uncle, Mr. John H. Hosick, and was attended by her sister, Miss Millie. Mr. C. F. Croswell, cousin of the bride, supported the groom. The bride was gowned in white organdie, trimmed with lace and pearls, and carried a shower of white; the bridesmaid wore pale pink voile trimmed with over-lace and satin, and carried pink carnations. After the reception and dejeuner, Mr. and Mrs. Digby left for visits to friends in eastern Ontario. The bride travelled in fawn serge and black beaver hat with white plume.

BORN.

FINES—In Caledon, on Sunday, November 12th, 1911, to Mr. and Mrs. John Fines, a son.

COLBECK—In Welland, on Tuesday, Nov. 7th, 1911, to W. K. Colbeck, M.D., and Mrs. Colbeck, a daughter.

ENGLISH—On Tuesday, Nov. 7th, 1911, at 1071 Gerrard St., east, Toronto, to Mr. and Mrs. Robert G. English, a son.

SPARROW—At 421 Bartlett Ave., Toronto, on October 31st, to Mr. and Mrs. H. G. Sparrow (nee Eva Hewson) a daughter.

FLINT—In Orangeville, on Thursday, Nov. 9th, 1911, to Mr. and Mrs. Harry Flint, a son.

STUMP—In Orangeville, on Friday, November 10th, to Mr. and Mrs. Samuel Stump, a daughter.

MARRIED.

THOMPSON—LOCKE—At the home of the bride's brother-in-law, Mr. Wm. Sanderson, Charleston, on Wednesday, Nov. 8th, 1911, by Rev. Chas. Langford, of Alton, Mr. George Thompson, of Osborne, Mich., U. S., to Mrs. Margaret Jane Locke, of Caledon.

ISLAND—MARSHALL—At the home of the bride's parents, "Riverview Farm," Camilla, on Tuesday, Nov. 14th, 1911, by Rev. A. J. Fowlie, Mr. Frank Island, son of Mr. Geo. Island, Orangeville, to Miss Lucilla, daughter of Mr. and Mrs. Robt. Marshall.

A FOWL SUPPER.

The members of Prince of Wales L. O. L. 320 celebrated the anniversary of the Discovery of the Gunpowder Plot by holding a Fowl Supper in their Hall last Friday night. There was a large turnout of the brethren and their friends. After justice had been done to a splendid menu, appropriate addresses were given by W. Bro. Robt. Curry, County Master of Dufferin, and Rev. W. M. Morris, pastor of St. Andrew's Church. A couple of hours were afterwards pleasantly spent in music, dancing and other amusements.

CANADIAN PACIFIC

TO WINNIPEG AND WEST

TRAVEL BY THE

DIRECT CANADIAN ROUTE | ONLY THROUGH CAR LINE

DAILY SERVICE

Solid through train of Coaches, Tourist and Standard Sleepers and Dining Cars, Toronto to Vancouver, 10.20 p.m. daily.

G. M. MARTIN, Uptown Agent.
or M. G. Murphy, District Passenger Agent, Toronto.

MARKET REPORTS

ORANGEVILLE.

Flour, per barrel	$5 00 to 6 00
Fall Wheat, per bushel	75 to 87
Goose Wheat " (sound)	75 to 80
Spring Wheat, " (sound)	73 to 80
Barley, per bus. (6-rowed)	70 to 90
Oats, " "	43 to 45
Peas, " "	85 to 90
Buckwheat " "	52 to 55
Rye, " "	80 to 80
Potatoes, per bag, new	1 00 1 00
Alsike Clover, per bus.	7 00 to 9 00
Hay, per ton	15 00 to 15 00
Butter, prints, wrapped	22 to 23
pails, rolls, etc.	22 to 23
Eggs, new laid, per doz.	30 to 32
Fowl, dry picked	8 to 9
Chickens	10 to 12
Ducks, per lb.	10 to 12
Turkeys, young, per lb.	15 to 17
Geese, per lb.	10 to 12
Hogs, live, per cwt.	6 50 to 6 50
Beef, forequarters	8 00 to 9 00
Beef, hindquarters	9 00 to 0 00
Apples, per bbl.	1 50 to 3 00
Dried Apples, per lb.	5 to 6
Wool, washed, per lb.	20 to 23
" unwashed,	14 to 15
Lamb Skins	60 to 60
Calf Skins, per lb.	12 to 12
Mutton	9 00 to 10 00
Lamb, per lb., dressed	12 to 15
Hides, No. 1	11 to 11
Hams and Sides	15 to 17

ARCHIVES OF ONTARIO
TORONTO

$15,000 CLEARING SALE!

BUSINESS ANNOUNCEMENT!

$15,000 CLEARING SALE!

GREAT UNDERPRICED SALE.

$15,000 Worth of Dry Goods, Boys' Clothing, Ladies' Ready-to-Wear Garments of all kinds, Mantles, Furs, Millinery, Carpets and Curtains to be sold at once.
Every article in this up-to-date stock will be sold at big reduced prices.

Sale Starting Thursday, November 16

And will continue until the complete stock has been turned into cash.

Here is a small list of Special Sale Prices. Don't forget that every article in this stock has been reduced in price, except Stanfield's Underwear. This line being covered by the Manufacturer's Guarantee, we are, therefore, unable to cut the price.

Dress Goods

5 Pieces of Colored Dress Goods in the latest shades of Tan, Reseda, Wisteria and Grey, reg. prices, 75c and 85c., sale price.... **49c.**

8 Pieces, only, 54 inches wide, Fancy Dress Goods, winter weight, reg. prices per yd, $1 to $1.50, sale price..... **69c.**

Fancy Mantle Cloths

Regular price per yard, $1.50 and $2.00, selling price, per yard..... **$1.00 & $1.35**

Prints

All lines of Fancy Prints, reg. 12½c. and 15 cents, selling per yard..... **9c.**

Blankets

50 Pair Wool Blankets to be sold at clearing prices.

See the Special Comforters selling at... **$1.95**

Remember all lines of Linens, Shirtings, Flannelettes, Sheetings and Towellings are selling at reduced prices.

Mantles

10, only, Children's Sample Coats, small sizes, regular prices, $3.50 to $4.50, selling for..... **$2.75**

15, only, Girl's Coats, large and small sizes, made latest styles, reg. $4.50..... **$3.50**

All other lines of Children's and Maid's Coats, selling at big reductions.

Ladies' Mantles

Northway or Canada Cloak Mantles, new in style, quality and colors. Selling at big reductions.

Coats worth regular $18.50, selling.. **$14.95**

Coats worth, regular $16.50, selling **$13.50**
Coats worth, regular $12.50, selling.. **$9.95**

Odd Lines of Mantles

Worth from $8.50 to $16 Selling at **$5.00**

Ready-to-Wear Skirts

All $4.50 and $5.50. Skirts selling for **$3.85**

Fancy Tweed Skirts, reg. $6.50 to $10, selling for..... **$5.00**

Furs

Mink Marmot Stoles, $6.50, $9, $11.50 and $14.50, selling for **$4.50, $7.75, $9.75,** and **$11.25.**

Beautiful Black Martin Setts, large muff fancy cape stole, selling for..... **$9.50**

Muffs selling from..... **$4.50** to **$25.00**

Caperines, latest styles, selling to..... **$8.50** to **$15.00**

Coats

Heavy quilted lined coats, fur collars, made from best quality of Box Cloth and in the latest styles, selling **$13.50, $16.50** and **$25.00**

Don't forget that every article has been reduced.

Boys' Clothing

Selling at first cost.

Men's Fancy Shirts, reg. 75 cents to $1.00, selling at.... **55c.**

All lines of Socks, Shirts, Collars, Ties and Underwear selling at Sale Prices.

Don't forget the Carpet & Curtain Department—it will pay you to see the special values.

ALL KINDS OF FARM PRODUCE TAKEN. -- ALL KINDS OF FARM PRODUCE TAKEN.

GILLESPIE, ROGERS & CO.

THE FEMALE WAGE-EARNER.

"Is it possible for a female wage-earner to save from her monthly wage an amount which in the aggregate will be sufficient to provide her with an income from the time her earning days are over?" was recently the subject of an interesting discussion at a Women's Club, and the conclusion come to was, that if the wage-earner were earning less than $500 a year, this would be extremely difficult. For the purpose of illustration, the period of accumulation was assumed to be from 23 to 60, and the amount of capital required $6000, in order to yield an income of $300 a year, which was considered to be the minimum amount on which she could maintain herself with comfort and respectability. All this may be quite true. But there is another plan of investment of which the ladies had evidently not heard, namely, the Canadian Government Annuities system, which is not only absolutely safe, but which will give a much larger return for a much smaller investment, and larger it may be said than any other plain available will give as a means of making provision for old age.

For example, if a woman of 23 were to deposit with the Government yearly the sum of $39.24 until she was 60, which she could do by weekly or monthly instalments if she preferred, or a total of $1451.88 only, the Government would pay her $300 a year or $75 every three months so long as she might live, from and after 60. If she died before attaining that age, the total payments made with 3 per cent. compound interest would be refunded to her heirs. If she died at 58 they would receive $2425.77, or $1052.37 more than she had paid in up to that time.

If she had no one dependent upon her and was concerned about herself only, she could secure under the "B" plan the same quarterly income of $75 for an annual payment of $29.67, or for a total paid in of $1097.79,—a yearly return for life no matter how long that may be of nearly 30 per cent. of the sum invested.

Mark the enormous difference; on the one hand she would require at 60 a capital of $600 invested at 5 per cent. to yield her an income of $300, with all the accompanying anxiety of making safe investments, while on the other hand she could provide the same income for about one-fifth of the purchase money spread in easy payments over the accumulating period. In ninety-nine cases out of one hundred, she would not, having regard to the recurring temptation to use the money, have the capital at 60 which would be necessary to give the income. You have only to write (postage free) to the Superintendent of Canadian Government Annuities, Ottawa, to obtain full information in regard to this provident scheme.

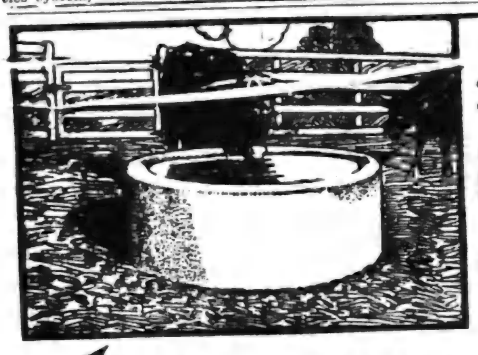

The dampness which destroys lumber only intensifies the strength and hardness of Concrete.

You can impair a wooden trough with comparatively little use; but it takes a powerful explosive to put a Concrete water tank out of business.

Which

is your choice—expense-producing Wood, or money-saving Concrete?

We'd be glad to send a copy of our book, "*What the Farmer Can Do With Concrete*,"—Free—if you'll ask for it. It tells the many uses of Concrete in plain, simple language—tells how to make

Barns	Hens' Nests	Stables
Cisterns	Hitching Posts	Stairs
Dairies	Horse Blocks	Stalls
Dipping Tanks	Houses	Steps
Foundations	Poultry Houses	Tanks
Fence Posts	Root Cellars	Troughs
Feeding Floors	Silos	Walks
Gutters	Shelter Walls	Well Curbs

Canada Cement Co.
Limited
51-60 National Bank Building, Montreal

Which is Your Choice?

Sloppy, leaky wooden troughs, or clean, durable Concrete?

Wooden drinking troughs are about as reliable as the weather.

They are short-lived and require replacing every few years—not to mention continual patching to keep them in repair.

The best of wood cannot withstand, for long, constant dampness and soaking. Its tendency to rapid decay soon shows itself in leaks and stagnant pools of water around trough.

Contrast with this the durability, cleanliness and well-ordered appearance of Concrete.

Which?

No More Dandruff.

T. Stevenson Knows What is Making Clean Scalps.

In order to rid your scalp of filthy dandruff you must kill the germ. There is a hair dressing called Parisian Sage which is now sold in every town in Canada. It is guaranteed by T. Stevenson to eradicate dandruff, stop falling hair, splitting hair and scalp itch in two weeks or money back.

If you have dandruff get a large 50 cent. bottle to-day and rid yourself of it. Remember that if dandruff germs are not destroyed in time, the hair will surely fall out and baldness will follow.

A SURPRISING FIND.

We were a little surprised the other day to find $125 lying under a tree in the middle of a farm owned by a farmer of this section, and the more so to find that it had lain there for some months unmolested, but beginning to look much the worse for the exposure. The money was in the shape of a binder that will have to be replaced by a new one before many years unless cared for better than that.—Chatsworth News.

Mrs. Samuel McGhie died in West Superior, on Thursday, Nov. 2nd, at the age of 72 years. The deceased formerly lived in the McCue settlement, township of Melanothon, where the family was well known.

When You Feel Cross

And are worried and irritated you can get the liver right by using Dr. Chase's Kidney-Liver Pills.

Life is too short to be cross and grouchy. You not only make yourself miserable, but also those about you. Don't blame others. Blame yourself for not keeping the liver right.

There is nothing in the world which will more promptly afford you relief than Dr. Chase's Kidney and Liver Pills. This statement is true. A trial will convince you.

Mr. Theo. Bedard, Lac aux Sables, Portneuf County, Que., writes,—"I have found Dr. Chase's Kidney-Liver Pills the best treatment obtainable for indigestion and impure blood. They cured me of indigestion, from which I suffered for four years.

"This certificate is given without solicitation, so that others may not waste their money buying medicines of no value when they can get Dr. Chase's Kidney-Liver Pills, which I am convinced are the best."

Dr. Chase's Kidney-Liver Pills, one pill a dose, 25 cents, at all dealers, or Edmanson, Bates & Co., Toronto.

GOOD ROADS AND COST OF LIVING.

Whatever plan may be adopted, the main reason for improved roads must not be lost sight of—that of facilitating the marketing of farm produce. The initial cost of getting produce to market is the main one in our transportation system. It costs much more per ton mile to carry the products of the farm to the nearest market or shipping point than at any other stage on its way to the ultimate consumer. If a farmer had a railway shipping point at his very door, as the manufacturer has, the cost of living would be considerably reduced, and both consumer and producer would benefit from it; that is if some middleman did not get on the line and divert the saving here to his own purposes. But he is not likely to get the opportunity and the improvement of country roads that would enable the farmer to market his products at less cost would help both him and the consumer. This fact has been recognized for some time by cities and towns in the United States and thousands of dollars have been contributed to aid in improving the roads, leading into the country tributary to them. And these towns and cities have benefited immensely from this expenditure by a lowering of the cost of living. Take a case in point. During the recent election campaign it was shown that the retail prices of similar grades of produce were lower in Buffalo than in Toronto, while the price to the farmer was no less. Might not the fact that Buffalo has expended thousands of dollars in improving country roads within a radius of twenty miles around it, while Toronto has not expended one dollar, excepting the grant made recently, and which has not had time yet to affect the situation, had something to do with it. Road improvement is not a movement that benefits the farmer only. It benefits all classes, the people in the city as well as in the country, a very strong reason why governments, and cities, too, should do more than they are doing for road improvement. —Canadian Farm.

FREE IF IT FAILS.

Your Money Back if You are not Satisfied with the Medicine We Recommend.

We are so positive that our remedy will permanently relieve constipation, no matter how chronic it may be, that we offer to furnish the medicine at our expense should it fail to produce satisfactory results.

It is worse than useless to attempt to cure constipation with cathartic drugs. Laxatives or cathartics do much harm. They cause a reaction, irritate, and weaken the bowels and tend to make constipation more chronic. Besides, their use becomes a habit that is dangerous.

Constipation is caused by a weakness of the nerves and muscles of the large intestine or descending colon. To expect permanent relief you must therefore tone up and strengthen these organs and restore them to healthier activity.

We want you to try Rexall Orderlies on our recommendation. They are exceedingly pleasant to take, being eaten like candy, and are ideal for children, delicate persons, and old folks, as well as for the robust. They act directly on the nerves and muscles of the bowels. They apparently have a neutral action on other associate organs or glands. They do not purge, cause excessive looseness, nor create any inconvenience whatever. They may be taken at any time, day or night. They will positively relieve chronic or habitual constipation, if not of surgical variety, and the myriads of associate or dependent chronic ailments, if taken with regularity for a reasonable length of time. 12 tablets, 10 cents; 36 tablets, 25 cents; 80 tablets, 50 cents. Sold in Orangeville only at our store —The Rexall Store. T. F. & T. J. Brown, Orangeville, Ont.

PLOWING MATCHES.

There is evidently a new interest in the plowing match this year. Reports from the matches held so far in Ontario show a larger attendance, stronger competition, and a desire on the part of farmers, not only to learn how to plow well, but how soils should be cultivated and best prepared for the seed. A well-conducted plowing match certainly furnishes opportunity in this direction. It has been proven beyond question that a good plowman is always a good farmer. He knows how to till his land after it has been plowed and how to make a good seed bed. Encouraging, as it does, good plowing, the plowing match has a place in the movement for better agriculture that should not be lost sight of. If it were possible to have the matches held a little earlier in the season, when the weather is more suitable for outside demonstration, more might be accomplished in the way of giving information on soil cultivation, etc. In the west the annual plowing matches are held between seeding and harvest. In Ontario they are held in the fall, and usually in the late fall at that. The late fall has this advantage, however, that farmers are over their busy season, and can attend a match without neglecting their work very much. Still, if they could be got together at an earlier season, the match might profitably take on a wider scope and thus accomplish more for agriculture. Then, too, if a match were held at a time when conditions are not so favorable for good plowing, it would be a further test of the skill of the plowman, to have him show how he would handle the soil under adverse conditions.

BORN.

TUPLING—At Violet Hill, on Friday, October 27th, 1911, to Mr. and Mrs. Wm. Tupling, a daughter.

While Mr. Wm. Kirby, one of the employees of the Dominion Express Co., at Guelph, was unloading a piece of boiler plate weighing between 700 and 800 lbs., it slipped back on him after he had raised it about a foot, pinning his wrist between the plate and the edge of the express truck, almost severing his hand from his arm.

A method of determining the age of eggs is to float them in a large tumbler of water in which has been dissolved a tablespoonful of ordinary table salt. An egg one day old will fall to the bottom of the glass; if older, it does not reach the bottom; if three days old, it sinks only just below the surface, and the older the egg the more it protrudes above the surface of the water.

FREE ADVICE TO WOMEN

Women suffering from any form of illness are invited to promptly communicate with Mrs. Pinkham at Lynn, Mass. All letters are received, opened, read and answered by women. A woman can freely tell of her private illness to a woman; this has been established this confidence between Mrs. Pinkham and the women of America which has never been broken. Never has she published a testimonial or used a letter without the written consent of the writer, and never has the Company allowed these confidential letters to get out of their possession, as the hundreds of thousands of them in their files will attest.

Out of the vast volume of experience which Mrs. Pinkham has to draw from, it is more than possible that she has gained the very knowledge needed in your case. She asks nothing in return except your good will, and her advice has helped thousands. Surely any woman, rich or poor, should be glad to take advantage of this generous offer of assistance. Address Mrs. Pinkham, care of Lydia E. Pinkham Medicine Co., Lynn, Mass.

Every woman ought to have Lydia E. Pinkham's 80-page Text Book. It is not a book for general distribution, as it is too expensive. It is free and only obtainable by mail. Write for it today.

ARCHIVES OF ONTARIO
TORONTO

ORANGEVILLE BANNER.

VOL. XIX. ORANGEVILLE, ONTARIO, CANADA, THURSDAY, NOVEMBER 23, 1911 NO. 20

THE CANADIAN BANK OF COMMERCE

SIR EDMUND WALKER, C.V.O., LL.D., D.C.L., PRESIDENT
ALEXANDER LAIRD, GENERAL MANAGER

CAPITAL, - $10,000,000 REST, - $8,000,000

THE SAVINGS BANK DEPARTMENT

The Canadian Bank of Commerce will receive deposits of $1 and upwards, on which interest is allowed at current rates. There is no delay in withdrawing the whole or any portion of the deposit. Small deposits are welcomed. A234

Accounts may be opened in the names of two or more persons, to be operated by any one of the number or by the survivor. A joint account of this kind saves expense in establishing the ownership of the money after death, and is especially useful when a man desires to provide for his wife, or for others depending upon him, in the event of his death.

ORANGEVILLE BRANCH.

W. H. LUGSDIN, Manager.

THE STERLING BANK OF CANADA

$1.00 Opens a Savings Account

We welcome every account, no matter how small or how large. Cultivate the saving habit—begin to-day—the dollars that count are the dollars that are saved.

Head Office—Corner King and Bay Streets, Toronto

Orangeville Branch - B. McCallum, Manager.

The Crown Life Insurance Co.

Head Office - - - - Toronto.

INSURERS IN THIS COMPANY SECURE

Up-to-date Policies. Low Premium Rates. High Guarantees.

A. L. C. Kirkwood - District Manager, Orangeville

BUSINESS CARDS.

A. A. HUGHSON, Barrister, Solicitor, etc. Office, No. 58 Broadway, Orangeville, opposite Bank of Commerce. Private funds to loan at reasonable rates of interest.

GEO. ROBB, Barrister, Solicitor, Notary Public, etc. Office, one door east of Hill & Co's store, Broadway, Orangeville. Money to loan.

DR. A. F. REYNAR, Physician, Surgeon, Accoucheur, etc. Fellow of Trinity Med. College, Licentiate of the College of Physicians and Surgeons, Ontario. Coroner for the County of Peel. Diseases of women and children a specialty. Residence and Surgery at Palgrave. Office hours—8 to 10 a.m. and 2 to 4 p.m. Telephone service day and night.

GEO. RUTHERFORD Police Magistrate, Commissioner in H. C. J., Conveyancer, Estate, Loan and Insurance agent. Telephone 7 and P. O. box 67, Shelburne. In Dundalk on Saturdays in the afternoon.

G. H. CAMPBELL, L. D. S., D. D. S., graduate of the Royal College of Dental Surgeons of Ontario, and of Toronto University. Dentistry practised in all its departments. Anaesthetics administered if required. Office over Dr. A. J. Hunter & Co's. Drug Store, Broadway.

W. E. BOWLES, L. D. S., D. D. S., graduate in dentistry of Toronto University, Royal College of Dental Surgeons of Ontario, and Post Graduate of Chicago College of Dental Surgery. Dentistry in all its branches. Anaesthetics for painless extraction. Office upstairs, west of Hill & Co's store, Orangeville.

FREDERICK FRANK, L. D. S., Dentist, Orangeville. Office in the Jackson Block, up-stairs. Entrance on Broadway. Always at home. Vitalized Air, or any of the Anaesthetics used for painless extraction, administered when required.

MISS HELEN L. BREMNER, Dermatologist—Superfluous hair, moles, birthmarks and other facial blemishes permanently removed by Electrolysis. (Positively no return). At office over Wild's Shoe Store, by appointment.

T. STEVENSON, Issuer of Marriage Licenses. A large supply of Blanks kept constantly on hand. Office, Medical Hall, Broadway, Orangeville.

For Watches, Clocks Jewellery and Spectacle repairing go to E. C. DANIELS. He will do it neat and cheap. West Broadway, Orangeville.

—The largest stock of public school supplies this season that we have yet shown. The Banner Book Store.

MUSICAL.

MR. F. H. BURT, Mus. Bac., teacher at the Toronto Conservatory of Music, will teach in Orangeville every Wednesday at Miss Maude Elliott's studio, Little York St. Anyone wishing instruction in Singing, Piano or Theory kindly communicate with Miss Elliott, or Mr. Burt, Toronto Conservatory.

C. C. G. HANNAH

GRAIN, PRODUCE, COAL AND WOOD MERCHANT.

Highest market prices paid for grain and produce. First-class Coal and Wood at reasonable prices. Orders will have prompt attention.

One door east of McCartney's Hardware Store, Opposite Sterling Bank.

M. WILKINS & SON

Money to Loan At Lowest Rates.

Agents for First-Class Fire & Life Insurance Companies

A number of good Farms for Sale. Several Brick Dwelling Houses in Orangeville for sale.

Office—Old stand up stairs, opposite Mill St., Broadway, Orangeville.

M. WILKINS & SON.

COAL & WOOD

GET THE.....

BEST COAL AND WOOD

BY BUYING FROM

LATHWELL & SON.

Quality Genuine: Prices Right

Office over Massey-Harris Warerooms.

BROADWAY, ORANGEVILLE.

TELEPHONE. Office 19a. Residence 19b.

LATHWELL & SON.

DUFFERIN AND DISTRICT DOTS.

Essence of Exchange and Items of Interest.

Mr. Robt. Shaw has been appointed postmaster at Bluevale.

Wellington County Council will meet on Monday, November 27th.

Hespeler Board of Trade was granted $100 for advertising purposes by the Town Council.

Col. White is the Returning Officer in South Wellington for the approaching Provincial election.

John Ford, a farmer near Petrolea, sold a load of timothy seed that brought him $700.

T. T. T. T. Four T's. Tar, Tamarac, Tolu and Treacle. This only medicine in the world that cures a cough in one day and the worst cold in 48 hours. Price 25c.
Sold and recommended by Thos. Stevenson, Druggist.

Hereafter cigarette vendors in Grand Valley will be required to pay an annual license of $50.

Geo. Wright, escaped from London Asylum, was found at Rodney, nearly dead from cold and hunger.

Fergus is now the proud possessor of a bugle band of 21 pieces, consisting of 8 drummers and 11 buglers.

Hespeler has organized a Company to build a $5,000 to $6,000 skating and curling rink, to be ready a year from now.

The Stewart Sheaf Loader Co. will build a $100,000 factory in Guelph and expects to employ between 400 and 500 men.

W. H. Kerr, editor of the Brussels Post has been nominated as candidate for the Legislature by the Liberals of North Huron.

C. E. James, of the Commercial Hotel, Grand Valley, shot two moose in the Sudbury district during the hunting season.

During the high wind a week ago Saturday the flag pole on Grand Valley School grounds splintered at the base and collapsed.

A Carrick township thresher claims to have smashed all threshing records by putting through 325 bushels of oats in half an hour.

Mr. Thos. Morgan, of Ripley, has been appointed returning officer for the riding of Centre Bruce in the coming provincial election.

H. E. Wicks, secretary of the Guelph Riding and Driving Association, was presented with two mahogany chairs as a wedding gift.

Mr. James McEwing, Liberal candidate in West Wellington, is confined to his bed with a complication of bronchitis, grippe and pneumonia.

Wm. Church has bought the old Thompson farm on the West Luther-Arthur townline from Mr. R. Day, of Damascus. The price paid was $7000.

License Inspector Groves and an assistant from Fergus made an unsuccessful search of the Grand Central Hotel, Hillsburg, for liquor a week ago Saturday evening.

Hotter Than Blazes

is that marvelous family liniment and pain-killer, Merrill's Wizard Lightning. Cures sore lungs and throat, colic, cramps, gas on the stomach, earache, toothache, rheumatic and neuralgic pain and female monthly pain, almost instantly. Price 25c. Sold and recommended by Thos. Stevenson, Druggist.

Fence rails placed across the road to annoy autoists, almost upset J. I. McIntosh, Liberal candidate in South Wellington, the other night.

A young man named Hetherington, was fined $10 and $5 costs at Rodney for assaulting Mr. Ebenezer Sims, proprietor of the Rodney Mercury.

John McCollough has sold his one hundred acre farm, the east half of lot 5, con. 8, West Luther, to Alex. Elliott of that township, for $6000.

Mimis Bros.' sawmill in Markdale was destroyed by fire a week ago Monday morning. The loss is placed at between $5000 and $6000 without insurance.

The Baptists of London are considering the erection of two new churches in the near future, one in the north-east and one in the south-east section of the city.

E. C. Wood & Son, one of the oldest firms of Mount Forest, has decided to give up business. Mr. Thomas Wood has accepted a position as stock keeper in the Carriage Co.

Grand Valley Curling Club has reorganized. The officers are:—Hon.-President, Frank Sargent; President, G. I. Campbell; Vice-President, A. S. Ramsay; Sec.-Treas., A. P. Bradley; Rep. to Ass., Wm. Buchanan.

HOW'S THIS?

We offer One Hundred Dollars Reward for any case of Catarrh that cannot be cured by Hall's Catarrh Cure.

F. J. CHENEY & CO., Toledo, O.

We, the undersigned, have known F. J. Cheney for the last 15 years, and believe him perfectly honorable in all business transactions and financially able to carry out any obligations made by his firm.

Walding, Kinnan & Marvin, Wholesale Druggists, Toledo, O.

Hall's Catarrh Cure is taken internally, acting directly upon the blood and mucous surfaces of the system. Testimonials sent free. Price 75 cents per bottle. Sold by all Druggists.

Take Hall's Family Pills for constipation.

Inspector J. W. Oakes, of Guelph, has resigned his position.

Belleville citizens will vote on the question of reducing the aldermen from 21 to 10.

Parents of Miss Mabel Bricoland, of Waterdown, N.Y., are searching for her in Kingston.

Owen Sound council has reduced the price of gas to consumers to $1 per thousand feet.

The census shows a decrease throughout Middlesex county, save in the city of London.

Chas. K. Lowell, a well-known hotelman in western Ontario, is dead at Brantford, aged 87.

Samuel Reid, of the Kingston Whig, has been a printer for 57 years, 50 of which have been with the Whig.

A portion of the foundation wall of the old Kingston jail was unearthed by men excavating for a post-office.

Isaac Gehl, foreman with the National Furniture Co., Berlin, was whirled around in the belting and killed.

The regular passenger and freight trains of the C. P. R. will commence running into Orillia on Friday, December 1st.

David George Davidson, of Barrie, will apply to parliament at next session for a divorce from his wife, Jennie Davidson.

A young man in Midland shot at a pigeon and the bullet entered the back of A. M. Wiles of that town. He will recover.

Edward Wallis, of Millbrook, is dead, the result of a kick from a horse which had got a leg entangled in a buggy wheel.

The first annual convention of the North Wellington County Sunday School Association will be held in the Baptist Church, Mount Forest, on Friday Nov. 28th, 1911.

George Copp, a Guelph printer, has been on the staff of the Guelph Mercury for 50 years. He is to be tendered a banquet by the local members of his craft on his semi-centenial.

It is understood that the Niagara, St. Catharines & Toronto Railway will early next year extend its line from Port Colborne to Fort Erie, and from that place to Niagara Falls.

In order to compete with the town hydro-electric plant the Brampton Electric Light Co., a private concern, is giving a rate of 4½ cents per kilowatt hour, which is less than 6c. per 1000 watts.

Jacob Parliament, one of the early settlers of Artemesia, died at Paisley on the 7th inst., in his 82nd year. Mr. Parliament settled in the early sixties near Portlaw and removed to Paisley some 15 years ago.

Stratford city council has received a petition, signed by 518 ratepayers, to limit the licenses from the present number—16 to 10. The prayer has the sufficient number of signatures, and a by-law will be submitted to the ratepayers at the municipal elections at New Years.

Prof. Zavitz and President Creelman of the O.A.C., are busy getting options on a number of farms surrounding the College property. No hint as to what extensions are contemplated has been given, but they have approached most of the owners of farm property between the Prison Farm and the O.A.C.

IN DREAD OF CROUP.

Every mother dreads croup unless she knows about Dr. Chase's Syrup of Linseed and Turpentine. Given in frequent small doses, at the first indication of trouble, this treatment loosens the cough and affords relief and comfort. Its use should be kept up until the child is entirely recovered.

Robt. Rankin, of North Bay, formerly of Mono, is the Liberal candidate for East Nipissing. The other nine candidates nominated on Nov. 9th retired in favor of Mr. Rankin. Mr. Rankin is a strong candidate, and is well known in the riding, having resided at North Bay for nearly 25 years.

A couple of women in Harriston delivered a sound thrashing with broomsticks to the drunken husband of a woman neighbor one night recently. They punished him until he promised to refrain from beating his wife. His conduct is being carefully watched, and if he returns to his old ways the results are likely to be severe.

Wm. Burkitt, of the vicinity of Holyrood, received five pounds of potatoes from the experimental farm at Guelph, and had good results from them. There were 2½ pounds of David's Warrior, from which he raised 104 pounds, and 2½ pounds of Empire State, from which he raised 67 pounds. This is thought to be a record yield.

Postmaster R. A. McCready, of Harriston, has presented a handsome cup to the curlers of that town, which will be known as the McCready Memorial Trophy in memory of his late father. It is to be competed for each season by the local rinks and individual players. It is a beautiful piece of work being held in place by two solid silver brooms and curling stone.

William Murphy, proprietor of the Murphy House, was before Magistrate Harness on Monday evening, charged with an infraction of the Liquor License law by selling liquor after hours. The information was laid by Inspector Halbert and Mr. J. H. G. Wallace was the prosecuting lawyer. After the evidence was all given, the Magistrate imposed a fine of $50 and costs. We understand Murphy has appealed the case.—Markdale Standard.

London, Ont., will double the present street lighting. It will take three or four years.

At a recent meeting of Nassagaweya Council Mr. John Marshall was appointed township clerk, to succeed the late Major Beattie.

Miss Minnie Aitken has resigned her position in Cookstown school, where she has been engaged for five years, and has taken a position in one of the public schools of Hamilton.

J. E. Titchmarch, formerly of Inglewood, lives at Agerton, out from Milton. A hallowe'en gang wired his doors so that he had great difficulty in getting out. The boys also gathered up most of the loose articles in the house yard and decorated the top of a windmill with them. Mr. Titchmarch offers $100 reward for the conviction of his annoyers.

Send your Evening Gowns and Waists, Lace, Ostrich Plumes and Gloves to

FOUNTAIN MY VALET

30 Adelaide St. W. Toronto

It is far cheaper and more satisfactory to have us clean your "good things" than to risk having inexperienced people ruin them. Write for our free book. It tells about our methods, our workand our prices. 13

THIRTY YEARS

Our Seven Colleges have been established during the past 30 years. The largest trainers in Canada. Owing to our connection all over Ontario, we do better for our graduates than any other School. You may study all at home or partly at home and finish at the College. Affiliated with The Commercial Educators' Association of Canada. It would be well for you to investigate before choosing. Exclusive right for Ontario of the world-famous Bliss Book-keeping System, which is unequalled. It is actual business from Start to Finish, and the student keeps same books as Chartered Banks and Wholesale Houses. Enter any time. Individual instruction.

Fall Term from Aug. 28.

Write, call or phone for particular.

ORANGEVILLE BUSINESS COLLEGE

GEO. SPOTTON, President.

Henry Clay Ward, Principal.

$728 a Year

Is the present salary of Miss business training in our school. Ruby Long who obtained her Results:—snug savings' account bright outlook, promotions. Would you like to earn $14 a week? Send for our catalogue to-day, and learn how.

Central Business College

Toronto.

W. H. Shaw, Principal.

ALMA Ladies' COLLEGE St Thomas, Ont. ILLUSTRATED CATALOGUE FREE ON REQUEST

COWAN'S PERFECTION COCOA

"Great for Breakfast."

A day started on Cowan's Cocoa is a day with a clear head and a steady nerve—a day full of snap and life. Cocoa nourishes the body. It is rich in food value and easy to digest. 173

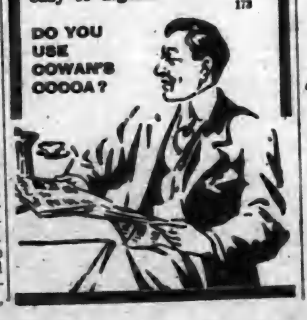

REGINA

The Capital of Saskatchewan. The railway centre of Western Canada. The Canadian Pacific, Grand Trunk Pacific and Canadian Northern Railways all enter Regina.

OFFICIAL GOVERNMENT CENSUS FOR 1911 SHOWS REGINA'S POPULATION 30,210.

Proof of REGINA'S marvellous growth is found in the Official Government Census for Saskatchewan, which we quote below.

	1911	1901	Increase
Moose Jaw	13,825	1588	12,236
Prince Albert	6,254	1785	4,469
REGINA	30,210	2249	27,961
Saskatoon	12,002	113	11,889

A simple sum in arithmetic shows that REGINA'S population is larger than that of any other two cities in Saskatchewan put together and that it is nearly as great as the total population of the next three largest cities in Saskatchewan.

REGINA'S present population is more than twelve times greater than it was ten years ago, or an increase of over 1200 per cent. The greatest development has taken place this last two years and REGINA is growing faster than ever. At the present rate of growth, REGINA will be a city of nearly 400,000 people in ten years from now.

In reading the Official report I also found that the Province of Saskatchewan has shown the largest increase. In ten years it has grown from 91,279 to 453,508, an increase of nearly 400 per cent. At the present time the percentage of land occupied in Saskatchewan is very small — in the neighborhood of ten per cent. With greater railroad facilities and modern methods Saskatchewan will grow more rapidly than ever. As REGINA is the Capital and leading city of the province, it will be affected by the growth of every city, town or community in Saskatchewan, and its future growth should be more rapid than in the past.

I have for sale a large number of well located lots, in the East, West, North and Centre of the city at very reasonable prices and on easy terms. For full particulars and other information apply to

J. J. WHITE

Telephone 126. P. O. Drawer 495, Orangeville.

DRUG STORE NEWS

CHAMOIS VESTS

For Ladies and Gentlemen

Will keep out the cold and keep you warm. Made of the best felt and real chamois leather. $2.00 each.

All kinds of Rubber Goods kept in stock. Hot Water Bottles a specialty. $1.25 up.

LEATHER GOODS

Solid Leather Hand Bags and Purses. All the latest styles.

ANYTHING IN NYAL'S AND NA-DRU-CO.

NEILSON'S CHOCOLATES—ALWAYS FRESH STOCK.

C. P. R. TICKETS AND STEAMSHIP LINES.

C. P. R. Ticket, Telegraph and Dominion Express Offices here. G. M. MARTIN, Agent.

Dr. A. J. Hunter & Co.

BROADWAY "THE HOUSE OF QUALITY" ORANGEVILLE.

Groceries, Flour & Feed

New Goods arriving daily for the Fall and Christmas Trade. Everything fresh and up-to date in our Grocery Stock. Give us a trial order and be convinced.

NOW IS THE TIME

To lay in a stock of Flour for winter before any further advance. Fine Salt by the barrel or cwt. Grain of all kinds exchanged for flour.

Highest Prices paid for Fowl and all kinds of Farm Produce.

J. G. SANDERSON

PHONE 119. East Broadway, Opposite Market.

BALED HAY AND STRAW FOR FEED.

HARNESS, Robes & Bankets

It will pay you to call and examine our stock of Harness, Robes and Blankets before buying, as we have some of the best stock ever shown in town.

Also a Full Line of

Singer Sewing Machines,

Massey-Harris and Eureka

PULPERS.

J. E. SMITH,

MASSEY-HARRIS AGENT - BROADWAY - ORANGEVILLE.

ARCHIVES OF ONTARIO
TORONTO

THE BANNER

THE BANNER, NOV. 23, 1911.

THE PRESENT DUTY.

The present duty of the opponents of bi-lingual schools is to see that the candidates nominated for the legislature to contest the seats at the forthcoming election are so firmly imbued with the reasonableness of the request for the abolition of bi-lingual schools that they will come to Toronto prepared to use their influence to deal with the question so as to secure a result that will be definite and satisfactory to the vast majority of the electors of this province.—Orange Sentinel.

If The Banner does not greatly mistake the temper of the electors of the County of Dufferin this is a duty that they will be only too ready to perform. The prevailing sentiment of the people of this County is one of unalterable opposition to the continuance of schools, in which public money is used for the purpose of teaching French at the expense of English. In view of the strong and almost unanimous opinion which the electorate of Dufferin holds on this burning question, it must be regarded as unfortunate that no attempt has been made by the Conservative party in this riding to secure a positive declaration from the member for the constituency respecting his attitude on bi-lingualism. At the Conservative Convention in Shelburne a few weeks ago Mr. McKeown was eloquent on such subjects as hydro-electric power, prison reform and the lessened cost of school books, but he was strangely silent on bi-lingualism, although, as a public man accustomed to study and interpret public opinion, he must have known that this was one of the most important questions in the public mind at the present time. Is it not significant, too, that, when a prominent Mulmur Conservative, who had prepared a strong resolution expressing unalterable opposition to the system of bi-lingualism, informed one of the party leaders in this County of what he had done, that gentleman immediately made it his business to dissuade him from bringing the resolution before the Convention. Out of deference to his opinion, the Mulmur man dropped his resolution and as a result the two hundred or more delegates, who had assembled from all parts of the County, were not given an opportunity of defining their position on bi-lingualism. The gentleman, who side-tracked the resolution, is one of Mr. McKeown's closest advisers and has been occasionally referred to as the power behind the throne in Dufferin politics. His action shows that some of the little coterie of men who run the Dufferin Conservative Association are mere party politicians, who stand prepared, if need be, to sacrifice the cherished ideals of the English speaking people of Ontario for the sake of party exigencies. There is, however, plenty of time before the election takes place, for Mr. McKeown to make his position clear on bi-lingualism. The people of this County should make it their business to see that he does so. They owe it to themselves and to the English speaking people of the Province to require a definite and binding pledge from every candidate who asks them for their votes at the pending election.

GOVERNMENT BY COMMISSION.

Mr. George Gooderham's suggestion that the Ontario Legislature delegate the government of New Ontario to a Commission raises a question that is deserving of more than passing attention. The idea of government by commission has been growing in favor in Canada of late years. For many years our Parliaments have followed the practice of appointing Commissions for the purpose of collecting information or making inquiry into matters assigned to them. A more recent development of the idea is what may be termed the judicial commission. Familiar instances are the Dominion and Ontario Railway Boards, which have been vested with extensive authority of a judicial nature. Of still more recent origin is the administrative or governing Commission. Examples of this are the Hydro-Electric Commission, the T. & N. O. Railway Commission, and the Commissions appointed to supervise the construction of the Quebec Bridge and the Grand Trunk Pacific Railway. One of the chief arguments in favor of the Commission idea is that it enables the Government to avail itself of the services of men who are specially qualified for the work they may be selected to perform. While there is doubtless considerable force in this contention, government by Commission subjects the state to the grave dangers that arise through lack of direct responsibility to the people. Parliament delegates its authority and in a measure its responsibility to the Commission that it creates. The Commission on its part, not having any direct responsibility to the electorate, is removed from the wholesome and salutary influence of public opinion. It is irresponsive to public sentiment and may at times pursue a policy directly at variance with that demanded by public opinion. There is also the difficulty of bringing responsibility for its acts home to the proper parties. If the policy of the Commission should become the subject of criticism on the floor of the House, the Administration, or the Minister of the Department directly concerned, will naturally endeavor to throw the burden of responsibility upon the Commissioners. The practice of appointing Commissions may be looked upon with favor by politicians, as affording a convenient means of escape when they are confronted with a difficult situation. It is also favored by men who have acquired wealth and position by the skillfully planned and effective methods of modern business. The Weekly Sun puts the matter this way:—

"The wealthy are impatient of popular government, and of democracy. How disagreeable, they say, is the noise and the disturbance which the people make in governing themselves, their hunt of offices, their dependence on philosophers and demagogues and above all, how they menace privilege and disturb business. So, they say, take the railway, the Hydro-Electric, the University and the tariff out of politics. Give them over to experts, to successful business men, who because they are rich are necessarily endowed with superior wisdom, and, therefore, know better than the people themselves what is good for the country."

There are very few people who will seriously contend that the wealthy classes have any monopoly of the administrative wisdom of the land, but even if they had the fact remains that direct personal responsibility to the people is one of the foundation principles of our present system of government. To quote The Sun again "with all its faults, there is nothing better than the English Parliamentary system, with its cabinet responsibility and free debate."

McKEOWN AND WOODS.

Political Situation Clearing Up in Dufferin.

There will be an election in Dufferin and at the present time it looks as if the names of C. R. McKeown and R. J. Woods will be the only ones that will appear on the ballot. Rev. J. R. Bell, who has been spoken of as a probable candidate, is not likely to take the field. Mr. Bell was quite willing to enter the lists against Mr. McKeown in a straight fight, but the nomination of Mr. Woods by the Temperance and Moral Reform Association had made this impossible unless Mr. Woods were withdrawn. Personally, we are given to understand, Mr. Woods was willing to pull out and get in behind Mr. Bell, but as the nominee of the Temperance Association he felt that he could not retire unless the Executive of the Association asked him to do so. Indications therefore point to a straight fight between McKeown and Woods. Woods was in town yesterday and was full of fight and vim. He has been busy for the last week in Melancthon and Mulmur townships, and says he has an effective organization at his back in both of these municipalities. To The Banner he expressed himself as being quite confident that he would poll his old vote, or even do better than last time, in the two northern townships. The outcome of the contest will depend very largely on the attitude of Rev. Mr. Bell and the large Conservative following which has been urging him to take the field. Mr. Bell and a great many of his supporters were strong McKeown men at the last election. They are very likely to support Woods this time, and if they do McKeown will have an uphill fight to retain his seat.

MUNICIPAL NOTES.

The death of Mr. Jos. Slack, the late reeve of the municipality, has made a very great change in the municipal situation in Albion township. Mr. Slack would undoubtedly have been in the field for a second term. As matters now stand, Mr. J. H. Moffatt, whom Mr. Slack defeated last year, and Councillor Wm. Hutchinson are likely to oppose each other for the office.

Mr. J. E. McIntyre, who is completing his first year as reeve of Grand Valley, has announced his retirement from municipal affairs. Councillors Mutrie and Menary have also intimated that they intend to retire and devote their entire energies to their private affairs. Councillor Thos. Watson is in the field for the reeveship and may get the office without opposition. The Star & Vidette says he has the necessary experience and, as the senior representative councillor, deserves the position.

Reeve Cornelius, of East Garafraxa, has decided to seek re-election. Mr. Cornelius thinks that if he gets another term he will probably have an opportunity of being made Warden of Dufferin, an honor that would fittingly crown his long and successful municipal career. If he has opposition, his opponent will either be Mr. James Brown, whom he defeated a year ago, or Councillor Philip Coulson.

—Mr. Stanley R. Frost, pupil of Arthur Blight, will accept a limited number of pupils in Voice Culture. Residence, Wellington St.

In keeping with the general surroundings of the Chateau Laurier, the new $2,000,000 hotel, constructed by the Grand Trunk Railway System at Ottawa, the pictures for the bedrooms have been purchased and consist of some of the best reproductions of famous masterpieces from the London, Paris, and Berlin galleries. They will be framed in moulding that will harmonize with the fittings of the several floors, including Louis XV, Louis XVI, and Colonial styles. Care and great taste has been used in the selection of the pictures so that they will add to the cheerfulness of this magnificent hotel.

HARNESS WANTED.

Set of good second-hand single harness wanted. Address Box 347, Orangeville. 3t.

Habit

YOU have probably been intending to try Red Rose Tea for some time but from "force of habit" have just kept on using another tea.

Break the Habit

and buy Red Rose next time.

RED ROSE TEA "It's good tea"

NEVER SOLD IN BULK

Your Grocer Will Recommend It

THE COUNTY COUNCIL.

Warden Greer Announces His Retirement From Municipal Politics.

Committee Authorized to Buy Snow Plows for Winter Roads.

Dufferin County Council commenced its November meeting in the Court House here at 2 o'clock Tuesday afternoon. Several of the members were not in their places when County Clerk Reid called the roll, but the absentees began to file in a little later and everyone was present, when the Council got down to business. Warden Greer presided.

The following accounts were laid before the Council and afterwards referred to the proper committees:—Dufferin Post, printing June minutes, etc., $66; Gillespie Bros., $20.70 and $11.70; McGuire & McKitrick, $13.05; S. R. Hart & Co., $7.60; Newsome & Gilbert, $9.00 and $15.45.

Mr. H. Endacott, Secretary of the Dufferin Agricultural Society, wrote the Council tendering the thanks of the Society for the grant voted at the June session.

The Clerk read a copy of an Order-in-Council passed recently, prohibiting the hunting or killing of deer in Dufferin County for a period of three years from November 1st, 1911.

Mr. A. A. Hughson, County Solicitor, gave it as his opinion that the Council had no authority to act on the petition of C. J. Cook and other ratepayers appealing from the refusal of the Amaranth Council to rearrange the boundaries of School Sections 7, 9 and 11 in that township. The Solicitor based his opinion upon the alterations which have been made in the boundaries of the section in question within the last five years.

Certain ratepayers of Union S. S. No. 9, Mulmur, and No. 16, Mono, have been petitioning for the appointment of arbitrators with a view to the division of the section. They first made application to the interested municipalities. Mulmur Township Council appointed an arbitrator, but the Mono Council refused to take ny action. The petitioners then appealed to the County Council to make the necessary appointments. A by-law was put through on Tuesday afternoon, the arbitrators named being J. L. Williamson, Mulmur, I. J. Murphy, Mono, and School Inspector Gordon.

Dufferin's share of the general legislative grant to rural schools for 1911 has been approved by the Department as follows:—

Amaranth	$1184.20	$205.00	$1389.20
E.Garafraxa	786.80	80.00	866.80
E. Luther	730.00	65.00	795.00
Melancthon	1345.40	135.00	1480.40
Mono	1397.40	135.00	1532.40
Mulmur	1150.00	97.50	1247.50
Total			$7306.30

Warden Greer's address to the Council Tuesday morning read as follows:—

Gentlemen of the County Council.

I am pleased to meet you again assembled for the last regular meeting of the Council for the year, 1911, and note with pleasure that all the members are present looking hale and hearty.

It gives me great pleasure to be able to again congratulate you on the continued general prosperity of the County. The harvest was perhaps not as bounteous as promised by the appearance of the crops in the spring, but I think the returns in our little County compare favorably with any other part of the Province, and with the existing prices there is no great cause for complaint. The financial affairs of the County also continue in a prosperous state. The County rate levied in June last will be sufficient to meet all expenditure, including about $6,000 for boundary line bridges, and will enable us to commence the new year entirely free from debt.

The bridge over the Grand River on the boundary line between Amaranth and East Garafraxa has been completed, and I think I am safe in saying that it is by all means the best built bridge in this or any of the adjoining counties. The bridge was built under the supervision of our County Engineer, and is certainly a credit to the County. It has already been inspected by the Road and Bridge Committee, and I would recommend that it be inspected by the whole County Council before the session is over.

The amount authorized to be borrowed from the bank for current expenditure under By-law No. 379, has been exhausted, and it will be necessary to provide at this session for a further loan to meet expenditure until County rates are paid.

I may say, gentlemen, that it is my intention to retire from the municipal arena at the end of this year, and I wish to thank you, as well as the ratepayers of Mulmur, for the honors that have been conferred upon me by placing me Warden of the County of Dufferin, and Reeve of the Township of Mulmur. It has been my earnest endeavor to fill these high offices honestly and efficiently and in a way that would reflect credit upon the municipalities as well as myself, and if I have failed to do so it must be put down to mistakes of the head and not of the heart.

I cannot close without expressing my appreciation of the officials of the County Council, I must say that after my long experience in municipal affairs it is my opinion we could not have a more painstaking, careful, courteous, and efficient staff of officials than we have at the present time, and I take this opportunity of thanking them for the help they have at all times so willingly extended to the Council and myself.

In conclusion I wish to heartily thank you, gentlemen, for the courtesy and assistance you have so kindly extended to me during the past year, adding in no small degree to the pleasure it has given me to fill the chair as Warden of the County of Dufferin.

ARCHIE GREER,
Warden.

Orangeville, Nov. 21st, 1911.

The address was referred to a committee composed of Messrs. McIntyre, McKee, Lange, Anderson, McGhee and Bryan for report.

Council put through a motion adding Mr. Large to the Committee appointed at the January sitting to consider the purchase of snow plows and matructed the Committee to examine the Markdale plow and if satisfactory to purchase the required number. If not satisfactory the Committee was directed to advertise for tenders for the Plows of the Quebec Company and award the contract to the lowest tenderer.

The Special Committee, appointed at the June meeting to ascertain what arrangements could be made for the care of the poor of the County, recommended that no action be taken at the present time, but that Dr. Bruce Smith be invited to attend the January meeting and confer with the Council on the matter.

NEWSPAPERS SHOULD BE FAIR.

Editor of The Banner.

Dear Sir,—We understand The Banner to be an independent newspaper, and therefore it is not the slavish tool of any political party, but unfortunately we fear the same cannot be said of some of the newspapers in Dufferin. For instance, last week's Free Press, in its report of the Conservative Convention recently held in Shelburne, drifted far afield to bolster up Mr. McKeown, and belittle some of the other candidates, and also make a cowardly attack on Mr. R. J. Woods, who was present, but, not being a candidate at the said Convention, had not a chance to defend himself. The Free Press report also says the Rev. Mr. Morris spoke for five minutes, and was "howled down." As a matter of fact the howling was for Mr. Morris to continue speaking longer, but as he was limited to five minutes like the other candidates he had to stop when his time was up. Had the rev. gentleman been allowed longer he evidently would have made it uncomfortable for some present, and well the editor of the Free Press knew it. Any self-respecting newspaper will give a fair and impartial report of a public meeting, such as the recent Convention, and give any comment it may choose to offer in its editorial columns, but to distort or discolor the facts in a mere report is nothing short of a gross violation of the ethics of journalism.

Conservative.

Horning's Mills, Nov. 21, 1911.

TAX NOTICE.

All taxes are now past due and for the convenience of those who cannot come in the day time to pay their taxes I will keep my office open every Wednesday and Saturday night until the tax roll is closed. On all taxes not paid on Tuesday, December 12th, 1911, 2½ per cent. will be added.

JOS. J. KELLY,
Tax Collector.

STEERS WANTED.

High grade steers wanted—stockers, any age. Address Galbraith Bros., lot 11, 2nd line, west, Mono, Orangeville P. O.

COLT FOR SALE.

Spring Colt, general purpose, for sale. Apply to James Irwin, lot 20, Centre Road, Mono, Camilla P. O.

HOUSE FOR SALE.

$700 cash and balance on mortgage will buy a 10 room brick dwelling house with two lots of one-fifth acre each on first-class residential street. On the premises are a horse and cow stable, driving shed, poultry house, fruit bearing trees, etc. Offer open for 60 days only. Apply to C. R. McKeown, B.A., M.L.A., Orangeville, Ont., or by mail to Dr. C. M. Smith, P. O. Box 60, Summerland, B.C. 3 ins.

STORES AT ORANGEVILLE, MARKDALE, TARA, LEAMINGTON.

HILL & CO. ORANGEVILLE.

Orangeville, November 23 1911

Headquarters for Genuine Bargain Values

Our customers are fully aware that there is no possible means of any house in the trade securing any class of goods that will enable them to supply the requirements of seasonable goods at a lower cost than we offer. Our buying facilities place us at the front for any value that any manufacturer or wholesale house has to offer. They seek the quickest outlet for any lines they have to clear. They are all aware that our four large stores can dispose of any quantity they have to offer, therefore they seek us first as it costs them less to make one sale than a number of smaller ones. You see our advantage. Our customers profit by it.

Ladies ! See our Special Coat Values

$14.75 will secure you a heavy cheviot in black, 50 inches long, with heavy quilted lining and a good black opposum collar and this coat will give you equally as good wear as any other coat at $20.00.

$1.98 to $12.90 will give you a range of heavy Winter Coats in all colors and styles that no other house in this vicinity can possibly produce.

Neck Furs and Muffs for Cold Weather

$3 00 to $5.75 gives you a range of Throw Scarfs in Russian Hare, Mink, Marmot or Isabella Sable, all well shaped and Satin lined, from 54 to 62 inches long. They are very stylish and comfortable.

$3 90 to $7.75 will bring you a class of Ruffs in Isabella Sable, American Sable or Black Martin, 69 to 76 inches long, with six tails, full furred and glossy. These are beauties for the small prices.

12 50 to $17.00 will supply you with the richest set of Black Fox, Mink, Marmot or Isabella Sable in many styles of Stoles or Shawl Collars and large Rug Muffs. One set of rich Coney at a price to suit you—$14.00.

Men's Fur or Fur-lined Coats in all Qualities

Here is a chance for a good Fur-lined Coat. You will acknowledge that many coats are sold at $50.00 no better than the coat we offer you at $42.50. It's worth your while to see this Muskrat lined, heavy beaver cloth, full length, with Canadian Otter collar. A high-class coat got up to stand some year's solid wear.

$10.00 will put you inside of a heavy Saskatchewan Rubber-lined Coat that will turn any cold wind that blows and will wear you for twenty years. This is away below the regular price.

Specials for This Week.

100 Pieces of Men's Unshrinkable Underwear, regular 75 cents for.....	50 cents
100 Pairs of Ladies' and Children's Ringwood Gloves, reg. 25c., for per pair.....	17 cents
100 Pairs of Children's Hose, heavy ribbed and plain, for per pair.....	19 cents
100 Yards Tea Towelling, all linen with striped border, for, per yard.....	7 cents
100 Yards Wrapperette in different colors, regular 10c. to 12½c., for, per yard.....	8½ cts.
27 Ladies' Hats worth from $3 00 to $5 00, all new and stylish for.....	$1 95

Dressed Poultry in any quantity, Butter and Eggs or any Farm Produce Wanted at Highest Market Prices—Cash or Trade.

HILL & CO.

MILK FOR SALE.

We will be prepared to supply townspeople with first-class milk on and after December 4th. Parties wishing me to call will please drop a card, giving street and number, to

H. HAYWARD,
Purple Hill,
Orangeville, Ont.

TEACHER WANTED.

Qualified lady teacher wanted for S. S. No. 11, Caledon. Duties to commence January 3rd, 1911. Salary $500 per annum.

WM. MEEK,
Orangeville P. O.

ANNUAL MEETING.

The annual meeting of the Orangeville Curling Club will be held in the Council Chamber, in the Public Library Building, on Friday, the 24th day of November, 1911, at 8.30 p.m., for the election of directors and officers for 1911-12, and for general business.

R. W. ROONEY,
President.

Dated November 13th, 1911.

TEACHER WANTED.

For Union S. S. No. 10, East Garafraxa and 21 Caledon. Duties to commence after New Year. Applicants will state salary and experience. Apply to

ELMER RICHARDSON,
Orangeville P. O.

PIANO TUNING.

Mr. Jno. T. Anderson, Toronto, Piano Tuner, expects to visit Orangeville in his professional capacity this month. Advance orders may be left with Mr. Wm. Harding.

Gospel Text Calendar

The Gospel Text Calendar for 1912 now in stock. It is a beautiful Calendar and Wall Roll. Every home should have one. Nothing would be more appreciated by your friends for a Christmas present. One feature alone—an attached Calendar covering a period of 200 years—is worth the entire price. Calendar can be seen and ought at Wise Bros. store. Price 25c. Quantities less.

ALFRED WISE,
1 mo. Sole Agent.

HOUND LOST.

Lost at corner Blind Line and 20 sideroad, Mono, on Thanksgiving Day a black and tan hound pup about a year old. Probably followed party from Orangeville hunting in same swamp. Anyone, who can furnish information as to his whereabouts, will kindly communicate with

F. C. FRANK,
Shelburne, Ont.

TEACHER WANTED

Qualified lady teacher, Protestant, wanted for S. S. No. 2, Mono, Duties to commence January, 3rd, 1912. Salary $500. Apply to W. L. Laverty, Hockley, Ont.

WANTED, LADIES TO DO PLAIN and light sewing at home, whole or spare time; good pay; work sent any distance, charges paid; send stamp for full particulars. National Manufacturing Co., Montreal.

250 ACRE FARM FOR SALE

The undersigned offers for sale that desirable 250 acre farm, consisting of lot 22, con. 1, and the n w ½ of the w ½ lot 21, con. 1, in the Township of Adjala. 150 acres cleared and in good state of cultivation; balance hardwood bush. Farm is well fenced and well watered by a never-failing stream. Good brick house, with woodshed and summer kitchen. Bank barn, 74 x 40, with good stabling, drive house and hog pen. 15 acres fall wheat, and 8 acres rye. Convenient to mill, store, post office, blacksmith shop, school and church. Will be sold on reasonable terms. For terms and further particulars apply on premises or address

JOSEPH QUINN,
1 mo. Sheldon, Ont.

Notice to Creditors.

In the matter of the Estate of MARY ELIZABETH WILSON, Late of the Township of Caledon, in the County of Peel, Spinster, Deceased.

Notice is hereby given that all persons having any claims or demands against the late Mary Elizabeth Wilson, who died on or about the 12th day of July, 1911, at the Township of Caledon, in the County of Peel, in the Province of Ontario are required to send by post prepaid, or to deliver to the undersigned Solicitor herein for John Nesbitt and Wesley Wilson, Executors of the last will and testament of the said Mary Elizabeth Wilson, their names and addresses, and full particulars in writing of their claims and statements of their accounts, and the nature of the securities, if any, held by them.

And take notice that after the 4th day of December, 1911, the said John Nesbitt and Wesley Wilson will proceed to distribute the assets of the said deceased among the persons entitled thereto, having regard only to the claims of which they shall then have had notice, and that the said John Nesbitt and Wesley Wilson will not be liable for the said assets or any part thereof to any person of whose claim they shall not then have received notice.

Dated at Orangeville, the 27th day of October, 1911.

A. A. HUGHSON,
58 Broadway Street,
Orangeville, Ont.

Solicitor for the said John Nesbitt and Wesley Wilson.

FOR SALE CHEA

A good brick house on John convenient to station. Also West Broadway. This would beautiful home for a small house, also the electric lights, garden, good fruit, and is well ated. For particulars apply to

T. G. LEGATE,
Box
Orangeville,

WANTED.

Representative wanted at once work in your locality. Will guarantee $2.00 to $3.00 per day. Opportunity to advance rapidly. Will liberally for spare time. Work difficult. Experience not required.

International Bible Press
Toronto,

Drain Your Land and Increase Your Profits!

The BUCKEYE TRACTION DITCHER Drains any depth and true grade. Charges Moderate.

JOHN A. ELLIS
Orangeville, Ont.

MANITOBA Improved Farm Land FOR SALE.

The undersigned has 29 Farm Land for Sale in Manitoba, ing from 160 to 400 acres each.

On these lands are good houses with an excellent supply good water; also good barns, and other necessary buildings. venient to church, school and factory. Telephone system into house. Plenty of timber for These farms are fenced and in state of cultivation and will be from $25 to $50 per acre. are situated 30 miles north of Winnipeg and will certainly crease in value rapidly, as the is of the very best quality.

I also have 150 Parcels of proved land in Southern and Saskatchewan, which will be sold prices and terms to suit purchasers. For description of these lands full particulars, write to

G. F. STEWART,
Mono Centre, Ont.

MONO MILLS.

The ladies of the Mono Mills Women's Institute held their annual supper in the Orange Hall on Friday night, November 17th. Despite the unfavorable weather there was a fair representation of the members and their families. An excellent Fowl Supper was served by the ladies, after which a good programme was provided. After the singing of "The Maple Leaf" an interesting address was given by Rev. A. A. Black. This was followed by a solo, "The Veteran's Song," by Mr. McManus, a recitation, "The Bell" by Master Ernest Lemon; a duet, "Sweet and Low," by Misses Jean and Freda Black; duet, "Some Day I'll Wander Back Again," Mrs. McManus and Mrs. Black; address by Rev. W. J. Mills; and a song, "Columbia" by Misses Jean and Freda Black. The meeting was brought to a close by singing God Save the King.

The next regular meeting of the Ladies' Institute will be held in the Orange Hall on December 13th, at 2 p.m. The programme will include papers on the following subjects, How to Prevent Typhoid Fever and other Infectious Diseases," "Illustrations," "Xmas Candies" and "How to make Members Enjoy a Merry Christmas." All ladies will be made welcome.

CHARLESTON.

A very interesting wedding ceremony took place at high noon on Wednesday, Nov. 8th, at the home of Mr. Wm. Sanderson, of this place, the principals being Mr. Sanderson's sister-in-law, Mrs. Margaret Jane Hocks, and Mr. George Thompson, of Osborne, Missouri. The bridegroom's early home was near Brampton in the County of Peel, where he still has a number of relatives residing. He has, however, made his home in Missouri for a number of years, and is a successful farmer and stock-raiser. The bride and her relatives have also been residents of Peel County, immediately preceding the marriage ceremony, which was performed by Mr. Chas. Langford, of Alton, the wedding march was played by little Miss Hazel Martin, of Albion, a niece of the bride. After the marriage service the guests, who consisted chiefly of relatives and close friends of the bride and groom, partook of a bountiful wedding repast. The presents were numerous and were both beautiful and useful. Mr. and Mrs. Thompson will leave shortly to take up their home in the distant West, whither they will be followed by the best wishes of their many friends in Canada.

BLOUNT.

The members of the Blount Women's Institute will hold their annual Fowl Supper at the home of Mrs. Robert McKim, on Thursday evening, December 7th.

ARCHIVES OF ONTARIO
TORONTO

Marshall Green & Company

3 DAYS SPECIAL SALE
Thursday, Friday and Saturday,
November 23, 24, 25

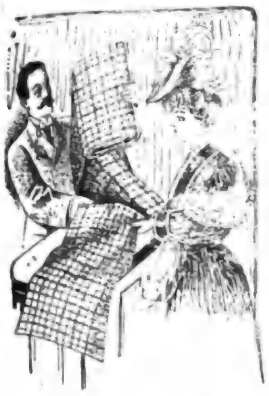

READ OUR LIST OF PRICES !

Tweed Dress Goods, including the Tweeds from the celebrated Manufacturers, Harris & Co., Boyd, Cauldwell & Co's. Pure Wool Goods, all Tweeds, reg. $1.00, $1.25 and $1.50 per yard, on sale for three days for.....per yard **75c.**

One Piece of Red Beaver Mantle Cloth, regular $2.00, three Days' Sale Price, per yard..... **1.25**

One Piece Navy Blue Mantle Cloth, regular $1.50, three days' Sale Price, per yard..... **90c.**

MILLINERY DEPARTMENT

One Table of Hats, this Season's latest styles, your choice for $1.98 on 3 days' sale.

One Table of Hats, including Novelties of all kinds, your choice during the 3 days' sale, for

$2.48

LADIES' FUR COATS

On the 3 days' Sale, Price at 1-3 off.

CORNER BROADWAY AND PRINCE OF WALES STREET.

HONOR FOR EDITOR BREMNER.

His Passaic Friends Celebrate His Restoration to Good Health

Popular Newspaperman Banquetted and Presented With Picture of Himself.

Readers of The Banner have been informed from time to time of the long and very serious illness of Mr. Robt. G. Bremner, managing editor of the Passaic, N. J., Daily Herald. Mr. Bremner is a former Monoite, being a son of Mrs. Alexander Bremner, of Camilla. Some months ago it was thought that "Bob," as his friends affectionately call him, was about to pass in his checks. A malignant growth that baffled his physicians seemed to be fast sapping his health and strength. As a last resort, a special method of treatment was tried. The result was remarkably successful and to-day Editor Bremner is back at work again feeling almost his old self. The manner in which his friends received him on his return to his home in Passaic is well told by the Patterson, N. J., Daily Call, from which we have clipped the following :—

Fifty of the 10,000 friends of Editor "Bob" Bremner put one over on him last evening. Editor Bob is supposed to be the foxiest newspaper man in the city of Passaic, but these fifty alleged friends got up a banquet with photograph menu cards, and all the oriental and sybaritic luxury they could think up, and "Bob" never knew a word about it all until he was snaked off the street and placed at the point of honor at the table. He complained bitterly. Said it was a reflection on his acumen as a a newspaperman, but the fifty didn't care. They said they liked him, and the banquet was gotten up to show that Passaic was glad to have Mr. Bremner in its midst, after long months of sickness, with the pale reaper lingering perilously near.

Editor "Bob" is well again. His old self and Passaic cut loose last night and celebrated.

The affair was a complete surprise to Editor Bremner. "I was told by Senator Hinchliffe that there was going to be a dog fight," he said to the gathering last night, "but instead he lured me over here to the banquet hall."

The banquet was in reality an impromptu event. It was gotten up on the spur of the moment, and the fact that about fifty leading citizens turned out to do Mr. Bremner honor manifests the love in which they hold him. As a mere excuse the surprise was arranged so that a number of his friends could present him with a picture of himself, which had been enlarged from a snapshot, showing "Bob" with his characteristic smile, which never came off during his affliction. No formal invitations were issued, but during the past few days the by-word on the streets of Passaic was "Are you going to the banquet?"

The banquet might have been called a sort of American Scotch celebration. It was held in Kessler's Hygia hotel. The tables, arranged in "T" fashion were decorated with vases holding American flags and emblems of the Scotch lion. But this was not the only thing with a Scotch flavor. For such an event no time-worn custom, such as having "invisible stringed music" or long-haired professors mangling popular and classic strains on the piano, could be followed. Music which Editor "Bob" characterized as sweeter than "Harpers harping on their harps" was supplied. It was the bagpipe manipulated by Billy Bain, who with kilties, cap and other regalia of the Highlands filled the intervals between courses with the strains of the land of the thistle and cakes. Though Senator Hinchliffe humorously likened the bagpipe music to the noise of a cart wheel on a dry axle, it enthused the gathering and brought out unexpected bursts of Scotch and also American folk-songs.

But if the music was Scotch the menu was still more so. Everything served up, so the bill of fare stated, came directly from Caithness county, where "Bob" first saw the light and from the banks of the river Thurso in which he used to swim. There was thistle sauce and Annie Laurie ice cream, Caithness county squab done in Bremner style. Here and there a French drink of some foreign delicacy found its way in between courses, but the great bulk of the dinner, and there was a bulk of it, was comprised of honorable and ancient Scotch dishes.

On the face of the menu card was a unique snap-shot of Mr. Bremner. The first course consisted of Dunnet Bay oysters, then came in their regular order, olives, Helmsdale, celery, Wick bay turtle soup, Thurso river salmon, Kiess potatoes, sweet breads a la Castleton, Caithness squab, Bremner style, Watten peas, roast Pultneytown turkey, thistle sauce, mashed Dunbeath potatoes, cauliflower a la Castlebay, Sinclair bay chicken and lobster salad, Annie Laurie ice cream and cakes. There was likewise an abundance of wines and choice lubricants.

In course of the evening telegrams arrived which were signed "Governor Wilson," "William Jennings Bryan," "Harry Lauder" and by others, demonstrating that the dinner was one of international significance.

When Editor "Bob" was brought into the Hygia hotel he was surprised to find that he was the only man there in working clothes. "Everybody else," he said, "wore bought or borrowed dress suits." A great cheer went up and for once he was non-plussed and had to rub his eyes just to convince himself that he was not dreaming. From the main room he was led into the banquet room and there found the tables set. He was given a seat at the head of the table, John J. Slater sitting on one side and Senator Hinchliffe on the other. Francis Kilgour was toastmaster.

After a few rounds of cheers and a tiger for "Bob" the guests prepared to enjoy the dinner. Adrian Sullivan rose while the first course was being served, and in an eulogistic address related the origin of the banquet idea, and expressed the joy of those present upon having Mr. Bremner back in Passaic once more, with the assurance of seeing him for many more years among them, and then presented the picture. This was hung high on the walls while the gathering sang, "He's a Jolly Good Fellow."

There were numerous speeches in the course of the evening, but the oratorical feature was the address of ex-Senator Hinchliffe, who at the outset said in all his life he had never felt so happy at any banquet, and then launched forth to tell some of the history of Editor Bremner's life. If it had been the senator's debut as a humorist, he could not have done better.

As Senator Hinchliffe concluded the assemblage rose and sang "Auld Lang Syne."

Many speakers followed and Editor Bremner was the last. He could barely express his appreciation of the event. To him it seemed almost unreal, he said, but in a few words he made the assemblage feel that what he could not say he appreciated, nevertheless. Among those who spoke were John J. Slater, county clerk; Dennis Mahoney, postmaster; Sidney Thomson, editor of "Trotter and Pacer," and others.

JOHNSTON'S

MEN'S HEAVY PANTS

Made from the celebrated Harris untearable Tweed that wears like iron. Guaranteed all wool and doubled and twisted, good shades of grey. The heaviest, warmest pant in Canada for the price..... $2 50

Men's & Women's Underwear

We are selling the regular dollar Men's Underwear for 75 cents. Extra heavy and well made, guaranteed all wool, regular $1 00, for..... 75c.

Women's Underwear in a great variety and at all prices from 25c. up to..... $1 50

Girls' Underwear from 10 cents up.
Boys' Underwear from 25 cents up.

Woollens

Since taking over this business we have filled up the stock with a thoroughly good supply of Flannels, Blankets, Yarns, etc., and our prices will be found placed at the very lowest margin of profit.

Sugar....

20 lbs. for $1.00

A handsome bright, grainy, Demerara Sugar, guaranteed pure cane.....20 lbs. for $1 00

We are paying Highest Prices for Butter & Eggs

JOHNSTON'S
ALTON -:- ONTARIO.

THE EUREKA NEW ROLLER FLOUR MILLS, ALTON

Having taken the Mill entirely in my own hands and having same completed in first class shape, I am now open for business.

A Large Stock of Flour and Feed Always on Hand
AT REASONABLE PRICES.

Special prices on lots of 500 lbs. or over.
Flour and Feed Exchanged for Grain.

CHOPPING A SPECIALTY. - - GRAIN WANTED.

Soliciting your patronage,

L. I. GRAVES, Proprietor

MONO MILLS

e ladies of the Mono Mills Wo-'s Institute held their annual supper in the Orange Hall on day night, November 17th. De-e the unfavorable weather there a fair representation of the bers and their families. An ex-nt Fowl Supper was served the ladies, after which a good gramme was provided. After the ing of "The Maple Leaf" an in-esting address was given by Rev. A. Black. This was followed by solo, "The Veteran's Song," by McManus, a recitation, "The I" by Master Ernest Lemon; a "Sweet and Low," by Misses a and Freda Black; duet, "Some I'll Wander Back Again," Mrs. Manus and Mrs. Black; address by W. J. Mills and a song, "Col-bia" by Misses Jean and Freda ck. The meeting was brought to lose by singing God Save the g.

he next regular meeting of the lies' Institute will be held in the ow Hall on December 13th, at 2 The programme will include ers on the following subjects, ow to Prevent Typhoid Fever and er Infectious Diseases," "Illustra-s," "Xmas Candies" and "How make Members Enjoy a Merry nstmas." All ladies will be made come.

CHARLESTON.

A very interesting wedding cere-ny took place at high noon on dnesday, Nov. 8th at the home of Wm. Sanderson, of this place, principals being Mr Sanderson's ter-in-law, Mrs Margaret Jane cke, and Mr. George Thompson, of Joplin, Missouri. The bridegroom's rmer home was near Brampton in e County of Peel, where he still s a number of relatives residing. has, however, made his home in souri for a number of years, and a successful farmer and stock-rais-The bride and her relatives have been residents of Peel County. mediately preceding the marriage remony, which was performed by v. Chas. Langford, of Alton, the dding march was played by little ss Hazel Martin, of Albion, a niece the bride. After the marriage ser-e the guests, who consisted chiefly relatives and close friends of the ride and groom, partook of a bounti-l wedding repast. The presents re numerous and were both beau-ul and useful. Mr. and Mrs. hompson will leave shortly to take their home in the distant West, ither they will be followed by the e wishes of their many friends in anada.

BLOUNT.

The members of the Blount Wo-n's Institute will hold their annual owl Supper at the home of Mrs. obert McKim, on Thursday evening, ecember 7th.

MELANCTHON.

Last week's storm and severe cold weather almost demoralized business in our burg, but with the calm of Monday morning, and the first sleighing of the season, times are improving.

Miss Mary Callaghan left on Monday on a visit to Toronto and other points.

Mr. R. J. Woods preached in the Gravel Road Church last Sunday.

A debate "Resolved that Mixed Farming Pays Better than Specializing," will take place in the Town Hall, Melancthon Station, on Friday night, Nov. 24th, under the auspices of the Grange. Two speakers on each side. The two candidates for Provincial honours, Messrs. R. J. Woods and C. R. McKeown, have been invited to attend and address the meeting

LAUREL.

Of late the political affairs of our County have reminded me somewhat of a true story, which I read some years ago. At the time when the Klondyke fever first started, many people from all parts of Ontario joined in the mad rush for the north in search of a fortune. Some were successful, while others failed. In those days the prospectors, in order to enter this barren but wealthy country, were obliged to undergo severe hardships and encounter great difficulties. Once they arrived, they all began to eagerly look for the glittering gold on the surface. As a result many valuable and precious nuggets, which were covered with moss were passed by unnoticed, until one day a certain individual, while following the trail of experienced prospectors, halted to examine a crude piece of rock, which looked to him to be of peculiar shape and which was thickly coated with mud and moss. Upon closer examination it proved to be a nugget of gold worth thousands of dollars. So it is with our politicians of to-day, who are eagerly seeking office. The nuggets are scarce and hard to find. The glittering platform talker is eagerly picked up, while the more unassuming are passed by unnoticed. For years in our own county we have had men who are office seekers, and are able to work things to their own advantage and, when they have secured the positions they wanted, have failed to do their duty. There are other men in the county who like the moss-covered nugget have been unnoticed until lately. A man of this class has been found in the person of the Rev. J. R. Bell of this place. We have known that worthy gentleman for years. He is just the style of man we want to represent us in Toronto. For the last fifteen years Mr. Bell has been one of the foremost in everything that tended to advance the welfare of our County. This fact cannot be disputed even by his opponents. We hope to see Mr. Bell in the field and we promise to give him our hearty support and influence. We believe that there will be no doubt as to his election.

MONO MILLS.

Rev. A. J. Fowlie, of Camilla, conducted services in Rev. J. A. Black's pastoral charge on Sunday last.

Miss Alma Dowling visited friends in Orangeville and vicinity this week.

A pleasing event in connection with the Ladies' Aid of Mitchell's Church occurred on Wednesday afternoon, 15th inst., when a large number of the members gathered together at the home of their President, Mrs. W. A. Dowling, and presented Mrs. Carter, of Blount, with an address and a bible and box of note paper previous to her departure to make her home in the West. The address was read by Mrs. Dowling and Miss Maggie Wellwood made the presentation in behalf of the members. Mrs. Carter, although overcome by the unexpected expression of the esteem in which she is held by her associates, replied in feeling terms, assuring them of her sincere appreciation, and also of her regrets that she was about to sever her connection with the work here.

The members of the local branch of the Women's Institute held their annual fowl supper in the Orange Hall on Friday evening last.

A number of the young people of the village and vicinity are getting up an entertainment in the interests of the Public Library, to be held about Christmas time.

The annual entertainment in connection with the Presbyterian Sunday School will be held on Friday evening, Dec. 15th.

The Stomach Needs Help

The liver, kidneys and bowels must be kept active with DR. CHASE'S KIDNEY-LIVER PILLS.

The liver and kidneys are overworked in their efforts to remove the poisonous waste matter from the system. They fail and become torpid and clogged. The bowels become constipated and stomach derangements follow.

There is one medicine which will overcome this condition more certainly and more quickly than any other, and this is Dr. Chase's Kidney-Liver Pills.

This medicine gets the bowels in action at once and by awakening the liver and kidneys ensures the thorough cleansing of the filtering and excretory systems.

With the poisonous obstructions removed, the digestive system resumes its healthful condition, appetite improves, pains and aches disappear as well as irritability and depression.

You cannot imagine a more satisfactory treatment. One pill a dose, 25 cents a box, at all dealers, or Edmanson, Bates & Co., Toronto.

REFUSED $20,000.

Newport Minister Turned Down Offer of Princely Marriage Fee.

A no insignificant sum was offered to a representative of the Presbyterian church such as was offered to the carpenter-parson of Rhode Island, who said that $10,000 was to be the Astor-Force marriage fee last summer. This developed in the course of a warm debate before the Presbyterian Synod of New York to-day, when a resolution calling upon Congress to enact uniform divorce laws was introduced. In the debate the moderator, Rev. Martin D. Kneeland, D.D., of Boston, said: "This divorce evil is assuming alarming proportions in New England, where our laws are not so rigid as in New York State. But I am pleased to say that I know one New England Presbyterian pastor, who was approached by Colonel Astor and asked to perform the ceremony with Miss Force, which created so much comment last summer. He received an agent of Astor direct who said to him: "It will be worth $20,000 to you to perform the ceremony." The clergyman replied "You have not money enough to get me to perform that marriage." The name of that clergyman is Rev. N. J. Sproul, of the Presbyterian Church at Newport, R. I. I mention this because I think it is something of which Presbyterians should be proud."—Newport, R. I., Herald.

Rev. Mr. Sproul is a son of Mr. Nathaniel Sproul, Second St.

ST. ANDREW'S CHRISTIAN ENDEAVOR.

Monday night the young people of St. Andrew's Church met in the Sunday School room for the purpose of organizing themselves into a Society for the ensuing year. It was decided to organize as a Christian Endeavor Society and to hold meetings once a week. The meetings will be devotional and missionary in character, with occasional lectures and social evenings. An executive was elected as follows :—

President, Miss P. Lamont; Vice-President, Mr. Harry McGuire; Secretary, Miss M. Gordon; Treasurer, Miss Hazel Patterson; Convenors of Committees — Prayer Meeting, Miss Isabel Brown; Lookout, Miss Annie Park; Missionary, Mr. Don McPherson; Social, Miss S. McIntyre; Music, Miss Helen Denton. The Executive subsequently decided to hold the first meeting on Sunday night at the close of the evening service. Rev. Mr. Hassard, General Secretary of the Canada Bible Society, will deliver an address. Meetings will probably be held every Sunday night in the basement of the Church. All young people and others interested in Christian Endeavor work are cordially invited to attend. The monthly business meeting, with which will be combined a social and literary evening, will be held on Monday evening.

DO YOU DO ANY OF THESE ?

Just a Few Pestiferous Practices, Which Exasperate Your Friends.

DO YOU—

Among Friends—

Spend your time talking about your troubles?

Are you guilty of forever reminiscencing about your travels and what you saw in Europe and what you did in California?

Do you brag about your success and your triumphs?

Do you make long-suffering people stand for anecdotes about your children and infantile bon mots?

Do you spend weary hours explaining your automobile to people who haven't a wheelbarrow and couldn't run one if they had it?

Do you talk endless shop to people who haven't any interest in any business but their own?

Do you consider that being an individual's friend gives you the right to police that person's life and pick out his or her amusements, friends and clothes?

Do you consider that friendship gives you the right to monopolise another individual?

Do you butt into your friends' affairs with all manner of uncalled-for advice?

Do you get grouchy because your friends won't get mad with other people because you are mad with them and won't go to your milliner, and dressmaker and doctor?

Do you consider that friendship is another name for borrowing and that you have a right to use your friend's belongings as if they were your own?

Do you descend on your friends, bag and baggage, without waiting for the formality of an invitation, or the decency to find out whether your presence will be convenient or not?

T. T. T. T. Four T's. Tar, Tamarac, Tolu and Treacle. This only medicine in the world that cures a cough in one day and the worst cold in 48 hours. Price 25c.
Sold and recommended by Thos. Stevenson, Druggist.

Oysters, OYSTERS

Long Island Native.

You cannot go astray in buying this Oyster. It is sealed right at the oyster beds, and not opened until they reach our store.

SERVED AT ALL HOURS

OUR FALL SHIPMENTS OF

FISH

Arriving daily, Finnan Haddie, Cocoes and Bloaters.

GRAPE FRUIT, PRUNES, Dates and Figs

Of different kinds just arrived. Stock very fair.

Sole agents for Lowney's and Gunong's and Patterson's Chocolates

Orders taken for Ice Cream in Bulk, or in Bricks, at

M. E. HENRY'S

Fruiterer & Confectioner,
BROADWAY - - ORANGEVILLE

HAVE YOU EVER TRIED LILY

QUEEN PASTRY FLOUR?

Has a distinctive quality that has won it popularity wherever it is used.

Give it a trial and be convinced. It has no superior and few equals.

FIVE ROSES FLOUR

Is one of the best brands on the Canadian market. Ask me about it if you are not already using it.

Bran, Shorts, Oats, chopped or rolled, for feed.

Wheat and Oats taken in exchange for flour.

JOHN JOHNSTON,

BROADWAY - - - - ORANGEVILLE.

A BALD-HEADED WOMAN.

Shorn of Her Crown of Beauty, Loses in Love and Marriage.

Hair is certainly most necessary to woman. Who could love and marry a bald-headed woman? What charms could one array to offset such a disfigurement?

A woman's goal is usually love and marriage. Her crowning glory is her hair. The loss of her hair mars her beauty, happiness, and success. Yet, right here in Orangeville, there are thousands of women who are neglecting or injuring their hair to such an extent that it is only a matter of time when it will be utterly ruined.

Many women destroy the beauty of their hair through thoughtlessness or ignorance of certain facts. They use curling irons over-heated, or to excess, which destroys the natural oil of the hair, causing it to split, break, and come out. They do not shampoo their hair often enough, or too often. They use soaps or preparations which contain ingredients positively harmful to the scalp and hair.

As a result of such treatment, dandruff is created, the hair loosens, loses color, falls out, and baldness commences, unless proper and prompt precautions are taken in time. Then again, microbes and certain diseases bring about unhealthy scalp and hair conditions.

Almost any woman may rid herself of dandruff and diseased scalp and hair if she will but use the right remedy. We have that remedy, and we will positively guarantee that it will either cure dandruff and baldness or it will not cost the user anything.

That's a pretty broad statement, but we will back it and prove it with our own money. We will return your money if you do not find that Rexall "93" Hair Tonic is an entirely satisfactory remedy that will promote hair growth and overcome scalp and hair troubles; that it will grow hair even on bald heads, unless all life in the hair roots has been extinguished, the follicles closed, and the scalp is glazed and shiny. It gets its name from the fact that it grew hair in 93 out of 100 cases, where it received a thoroughly hard, impartial, and practical test.

We want you to try Rexall "93" Hair Tonic at our risk. You surely cannot lose anything by doing so, while you have everything to gain. You had better think this over, and then come in and see us about this offer. You will be well repaid for your visit to our store. Remember, you can get Rexall Remedies in this community only at our store — The Rexall Store. T. F. & T. J. Brown, Orangeville, Ont.

Chas. W. Mason, a life-long resident of Acton, has moved with his family to Wingham, where he will manage Gurney's glove factory.

Before removing from Tossorontio to Alliston, Warden Moore was presented by his friends and neighbors with an armchair, and Mrs. Moore was presented with a rocking chair.

ROUNDED THEM UP.

Walkerton's Chief of Police Had Exciting Time With Gang of Drunken Laborers.

Chief Ferguson had an experience on Thursday morning last which he does not wish to encounter again in many a day. The washout of the dam which occurred during Wednesday night caused the laying off of a large number of the employees there. A number of them came into town and as might be expected took to having a good time, as they termed it, going the rounds of the different bar-rooms in town. Consequently about eleven o'clock each one had a pretty fair edge on and was wabbling down the street occupying the entire sidewalk. Some citizen who did not have a particular liking for this sort of thing phoned to Chief Ferguson who was immediately on the scene and then the fun began. Mr. Ferguson found the only helpless one of the bunch lying beside the sidewalk near the post office and collared him with the intention of putting him in the lock-up for a few hours. He had scarcely got the man upon his feet however, when one of his comrades came along and quietly informed the chief that he wouldn't allow him to take his friend to the lockup. After considerable difficulty the Chief managed to get the man a block on his way to the town hall when the objecting one became desperate and wrenched his friend from his grasp. This irritated the Chief and he went to arrest this new transgressor who took to his heels, running towards the Presbyterian church where four more of the bunch had gathered. Five of them looked too many for the Chief so he thought it best to get some some help and he summoned his two sons, the three overtaking them at the Presbyterian church corner. Here a free-for-all fight ensued, from the midst of which the Chief and his assistants emerged victorious with one man handcuffed and two others in charge and marched the trio to the lockup without further trouble. During the melee the Chief found it necessary to use his baton, which was wrenched from him on two occasions before he had the opportunity to use it, but when the time came he put some force behind it and stretched his man on six feet of sod. Wm. Ferguson, who was helping his father, also had to deal some severe blows before the man he had tackled was brought to understand who was boss. The three men were haled before Magistrate McNamara, two on a charge of being drunk and disorderly, and interfering with the police and the third for being drunk. Two of them presented sorrowful spectacles in the court room, the one had suffered a broken finger and had his head bandaged up while the other's face was swollen and blackened to such an extent that his left eye was completely closed. All three pleaded guilty to the charge, the two who interfered being assessed the customary dollar and costs which amounted to $11.00, while the other was allowed to go without a fine. — Walkerton Telescope.

J. B. ADAMSON :-: J. A. AITCHISON

Winter is on the Way

Is Your House Warm Enough ?

If not, you should call and investigate our

Hot Water,

Steam and Warm Air

Heating System.

25 | WE HAVE LONG EXPERIENCE. | YEARS.

The Best Quality and most economical of all the Heating Systems.

Our Plumbing Department was never in as good shape as now. We keep it thoroughly up-to-date.

We Invite Your Inspection

Of all our goods, and solicit an opportunity to quote you on your wants.

Our Experience is at your service.

THE ADAMSON HARDWARE CO.

Facts About Motherhood

The experience of Motherhood is a trying one to most women and marks distinctly an epoch in their lives. Not one woman in a hundred is prepared or understands how to properly care for herself. Of course nearly every woman nowadays has medical treatment at the time of child-birth, but many approach the experience with an organism unfitted for the trial of strength, and when the strain is over her system has received a shock from which it is hard to recover. Following right upon this comes the nervous strain of caring for the child, and a distinct change in the mother results.

There is nothing more charming than a happy and healthy mother of children, and indeed child-birth under right conditions need be no hazard to health or beauty. The unexplainable thing is that, with all the evidence of shattered nerves and broken health resulting from an unprepared condition, women will persist in going blindly to the trial.

It isn't as though the experience came upon them unawares. They have ample time in which to prepare, but they, for the most part, trust to chance and pay the penalty.

In many homes once childless there are now children because of the fact that Lydia E. Pinkham's Vegetable Compound makes women normal, healthy, and strong.

Any woman who would like special advice in regard to this matter is cordially invited to write to Mrs. Pinkham at Lynn, Mass. Her letter will be held in strict confidence.

EUPHRASIA FARMER LOSES BOTH FEET.

A terrible accident happened to Mr. Bert Thompson, of Euphrasia, while threshing at Mr. Jas. Kernaham's, near Rocklyn, on Thursday last, by which both feet were severed about six inches above the ankles. He was standing on top of the machine arranging the blower, when it is supposed a piece of stick accidentally shoved up the flap and his feet slipped under the flap into the feed bar of the straw cutter. He is in a very serious condition, but hopes are entertained for his recovery. Mr. Thompson has been very unfortunate of late. Within the last few years he has been kicked by a horse, had two fingers taken off while working in a saw-mill, and not long ago his home was destroyed by fire, but this last accident is the most terrible of all. Much sympathy is expressed for him and Mrs. Thompson in their great misfortune.—Markdale Standard.

Miss Jane Dickson, a sister of Mr. Robert Dickson, of Peepabun, died very suddenly at James Clark's, East Garafraxa, a week ago Friday. She had just finished dinner, and on going outside dropped dead from heart failure.

Mr. Sem. Wissler, barrister, of Elora, has been appointed Returning Officer for East Wellington in the Provincial Elections.

The suit of Mrs. Thos. R. Brown against the Township of Peel for damages for the death of her husband, which occurred in a runaway accident near Goldstone, has been settled. The township pays Mrs. Brown $3,000; Messrs. Wm. and Robt. Norris pay the township $500; and the parties to the suit pay their own costs.

Gordon Early, of Allandale, was riding on a companion's back at school last week when he fell to the ground, breaking his leg.

Edmund Holt, of Orillia, 59 years old, dropped dead while driving his cows to pasture. The cause of death was heart failure.

DUSTBANE THE DUST KILLER

A handful in a line

NO MORE DUSTY FRIDAYS

WHEN YOU SWEEP

absorbs the dust, brightens the floor and cleans the carpet.

One week free trial.

Yours for health,

DUSTBANE.

ALL GROCERS

Packed in bbls., ½ bbls. and ¼ bbls. for school, store and office use.

FOR SALE BY

ADAMSON HARDWARE CO.

Orangeville.

ENGLAND'S GREAT HERRING FISHING INDUSTRY.

Assisted by an Amazonian army of six thousand Scottish lassies who have come down from the farthermost Hebrides to take part in the work England's herring harvest is now being garnered. The season covers a period of some two months and will be over by December.

It is scarcely possible in bold figures accurately to portray the immensity of the East of England herring fishery. Twenty millions of fish a day is no uncommon catch in the Yarmouth season, and as many as 50,000,000 have been landed in the course of twenty-four hours. Of course, the fish are not counted in millions. They are measured in crans, and a cran, containing about thirty-seven and a half imperial gallons, averages about 1,000 of the plump little fishes that find as honored a place at the table of the epicure as on the humble board of the lowliest in the land. For this enormous sea harvesting a fleet of more than 1,000 boats are in daily operation, but they and their crews and the 6,000 fisher girls give but a small idea of the tremendous hive of activity into which the coast of Norfolk is converted in the brief weeks of the herring fishing season. The lively, picturesque, and ever-changing scene on boat, wharf and market, the jostling boats, the creaking pulleys swinging their briny basketfuls, the ramparts of fresh herrings everywhere, the strange intermingling of dialects and languages, the clanging of auctioneers' bells, the piles of barrels, the deft skill of the workers preparing the fish for transit, form too strange a scene to be pictured in the imagination by any but those who have seen—and smelled—the feverish hustle of a fishing town at the height of the herring season.

The centre of interest is the thousands of Scottish lassies in their big, clanging sea boots, oilskin overalls and shawls, who deftly fill the ever-diminishing mountain of barrels with the fish caught by their husbands or brothers or sweethearts. These girls are a distinct type of womanhood. They are fisher born, and none but a born fisher can ever understand the business at which they are employed. They come of generations of pure fishing stock, and in manners and customs they are unlike any other body of women in the country. Their ages vary from fifteen to thirty—the daughters and the sisters of the men who work the boats—and for eight months of the year they follow the herring boats from point to point, and form by far the most important section of the many thousand workers engaged in the herring industry.

The majority of the girls come from the Hebrides and the Islands generally. Some speak only Gaelic, the most of them "braid Scots." Their work is packing and gutting of the fish, but some are net menders, and others are engaged in kippering. Packers and gutters work in crews of three—two gutters to one packer. Frequently a crew consists of three sisters or a mother and two daughters, and in any case, so clannish are they in custom, that relatives, or, at least, close friends, are seldom separated either at work or play.

Some of the girls follow the boats to Norfolk, others come direct from the North by train. They have little difficulty in finding employment. The great stacked walls of barrels take a lot of filling, and in a good season there is work and to spare. The average day's work is from six in the morning till seven at night; but when the boats come in late at night, or when the catch is specially large, they work unceasingly till every herring is packed away. When there is work at night the glare of the naptha, the shimmering of the silvery fish, and the glittering of the oilskins is a sight never to be forgotten in its weird effect.

No girl makes less than $5 per week; some make $10, and even $15. After two months in Yarmouth the girls leave for their homes with all manner of additions to their wardrobes, presents for their families, and $50 and upwards towards their savings.

The fish are dumped ashore in crans, and, after being purchased, are thrown into the wooden troughs of the buyers' yard. Then the work of the girls begins. The packers throw salt on the fish, and the gutters begin their work. Gutting is a great art. A constant flashing of the knife and an almost imperceptible turning of the wrist and the fish flow from trough to basket through the hands of the workers in a never-ending stream. It is hard and dangerous work. The constant contact with brine and moisture plays havoc with the hands of the women, and despite extraordinary precautions of bandaging and protecting with linen, their fingers are continually breaking out with painful sores.

The gutters stand beside the troughs, and fill the baskets beside them with the fish. The packer hastens to her barrel with her load as each basket is filled. The bent fish are laid in neat rows, with a handful of salt on the top of each row, and in about a quarter of an hour the barrel is filled.

More than two-thirds of the herrings landed at Yarmouth go abroad. The outlook for this season is said to be excellent. The markets in Russia, Germany, Holland, and Belgium are extremely short of good herrings, and the catches on the British grounds from the Shetlands, where the fishing began last spring, downwards to the Northumberland coast have been smaller than usual. Only the Orkney fishing has given an increase; but the total decrease is 243,000 crans, and hence the East Anglican fishing has the prospect of being exceptionally profitable. Ordinarily the total shipment from Yarmouth is about 400,000 barrels.

Mrs. Wm. Duke has disposed of her property in Caledon East to the Misses Shore, milliners, and will leave with her family for Toronto some time in December.

HER SKIN SEEMED ON FIRE

Every Other Treatment Failed But "Fruit-a-tives" Cures

GRANDE LIGNE, QUE., Jan. 2nd, 1910.

"My wife was greatly distressed for three years with chronic Eczema on the hands, and the disease was so severe that it almost prevented her from using her hands. The doctor gave her several ointments to use, but none of them did any good. He also advised her to wear rubber gloves and she wore out three pairs without getting any benefit. As a last resort, I persuaded her to try "Fruit-a-tives", and the effect was marvellous. Not only did "Fruit-a-tives" entirely cure the Eczema, but the Asthma, which she suffered from, was also completely cured.

We both attribute our present good health to "Fruit-a-tives". N. JOUBERT.

"Fruit-a-tives" will always cure Eczema or Salt Rheum because "Fruit-a-tives" purifies the blood, corrects the Indigestion and Constipation, and tones up the Nervous System.

"Fruit-a-tives" is the only medicine in the world made of fruit juices and valuable tonics, and is the greatest of all blood-purifying remedies.

50c. a box—6 for $2.50—or trial size, 25c. At all dealers or from Fruit-a-tives Limited, Ottawa.

SUPERINTENDENT'S MESSAGE.

A boy, who was one of a large family, was apprenticed by his father to a carpenter and builder. His father asked him to promise to abstain from all intoxicating drink. The boy, Robert, made the promise.

The very first noon, Robert was sent for a pail of beer to the nearest saloon, and, when they were all having lunch together, the boss passed the pail down the line, saying:

"I always ask my men to drink with me."

Robert hoped the pail would pass him by, as it came down the line. Nobody refused the proffered drink. He wondered if it would not be better policy, seeing he was only a boy and a stranger, to take a little drink. Would it not prejudice his boss against him if he refused.

As it came to his hand, he passed it on. The boss called out, kindly, "Its for you, too, Robert. Have a drink."

"I'd—rather not, sir!" faltered Robert, greatly embarassed. He expected the men would laugh at him, but no one did. In the course of the afternoon the boss said to him:

"Robert, you're all right in refusing beer. I'm glad you don't drink it."

"I promised my father that I wouldn't touch anything of the kind,' said Robert.

"Keep your promise. You'll be all the better for it."

That boy is Bishop Robert McIntyre of the Methodist Church, and when he told this experience, he added, "and I've kept my promise." — Bingham.

Hair Grows Thin

Use Parisian Sage in Time and Prevent Baldness.

If your hair is growing thinner and thinner and causing you anxiety go to T. Stevenson to-day and get a large bottle of Parisian Sage for only 50 cents. It is such a delightful and refreshing dressing that you will like to use it regularly.

Parisian Sage is guaranteed to stop falling hair and itching scalp, to eradicate dandruff and make the hair lustrous and radiant, or money back.

There is nothing just as good as Parisian Sage. See you get the package which contains the girl with the Auburn Hair.

THE ONLY THROUGH TRAIN TO WESTERN CANADA.

Is the Canadian Pacific "Vancouver Express," leaving Toronto Union Station daily at 10.20 p.m., for Vancouver. The trip to Winnipeg is practically a day shorter than by any other route. Through standard and tourist sleepers for Winnipeg and Vancouver are carried—Canadian Pacific standard—the service is the best, and all customs or transfer troubles en route are eliminated.

A FREAK APPLE.

Two specimens of apples grown by Wm. Fawcett were brought to the office of the Department of Agriculture here on Tuesday by Geo. Hutchinson. The apples are unique in that they are hybrid in nature, the stem half being typical Golden Russet in color, tecture and appearance, while the blossom ends are just as typical Ben Davis. The hybridization of apples is an extremely rare occurrence and the distinct cross in this case can only be explained as one of nature's freaks.—Markdale Standard.

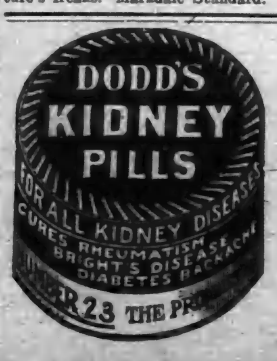

THE SOLID LEATHER SHOE HOUSE.

Before you do your buying, we would like to have you inspect our New Stock of FALL AND WINTER BOOTS & SHOES For Men, Women and Children.

WE HANDLE ALL KINDS OF FELT BOOTS AND SHOES FOR MEN AND WOMEN. CAREFULLY ASSORTED LINE OF THE POPULAR EMPRESS SHOES FOR LADIES AND ALSO THE FAMOUS INVICTUS SHOE FOR MEN.

Call and see our Misses' and Children's Lines. You will find them excellent values and well worth your careful inspection.

We handle the famous "KANT KRACK" Rubbers.

Repair Department in connection with store.

McPherson & Johnston

Boots and Shoes. - Broadway, Orangeville.

BANK OF HAMILTON

Capital Paid Up $2,750,000
Reserve & Undivided Profits 3,250,000
Total Assets 40,000,000

The Bank of Hamilton has made saving simple—by eliminating all unnecessary Bank formality.

An account may be opened with the deposit of one dollar—even so small an amount will act as an incentive to steady saving, and will quickly grow to a sum worth while.

Head Office HAMILTON

FURNITURE!

Buying Becomes A Pleasure When You Buy From Us.

WE HAVE A COMPLETE LINE OF

Parlor Suites, Easy Chairs, Morris Chairs, Couches, Iron Beds

Bedroom Suites, Sideboards, Tables, Chairs, Mattresses and Springs

G. Beswick

West Broadway Orangeville

YOUR BLOOD IS TAINTED

ULCERS, BOILS, SWOLLEN GLANDS, BLOTCHES, PIMPLES, AND ALL SKIN AND BLOOD DISEASES ARE COMPLETELY CURED BY THE NEW METHOD TREATMENT

We desire to call the attention of all those afflicted with any Blood or Skin Disease to our New Method Treatment as a guaranteed cure for these complaints. There is no excuse for any person having a disfigured face from eruptions and blotches. No matter whether hereditary or acquired, our specific remedies and treatment neutralize all poisons in the blood and expel them from the system. Our vast experience in the treatment of thousands of the most serious and complicated cases enables us to perfect a cure without experimenting. We do business on the plan—Pay Only for the Benefit You Derive. If you have any blood disease, consult us Free of Charge and let us prove to you how quickly our remedies will remove all evidences of disease. Under the influence of the New Method Treatment the skin becomes clear, ulcers, pimples and blotches heal up, enlarged glands are reduced, fallen out hair grows in again, the eyes become bright, ambition and energy return, and the victim realizes a new life has opened up to him.

YOU CAN ARRANGE TO PAY AFTER YOU ARE CURED

CONSULTATION FREE

Send for Booklet on Diseases of Men "THE GOLDEN MONITOR" FREE

If unable to call, write for a Question List for Home Treatment.

DRS. KENNEDY & KENNEDY

Cor. Michigan Ave. and Griswold St., Detroit, Mich.

NOTICE

All letters from Canada must be addressed to our Canadian Correspondence Department in Windsor, Ont. If you desire to see us personally call at our Medical Institute in Detroit as we see and treat no patients in our Windsor offices which are for Correspondence and Laboratory for Canadian business only. Address all letters as follows:

DRS. KENNEDY & KENNEDY, Windsor, Ont.

Write for our private address.

SEMI-READY CLOTHING

We are the Sole Agents here for the Semi-Ready Clothing, which is now very popular with many Good Dressers.

We are showing a fine selection of Fall Suitings which we are making up at popular prices.

HUGHES & NORRIS

MANUFACTURE OF PEAT.

An Ottawa despatch says: A demonstration of the success that has attended the late Government's efforts to interest Canadian manufacturers in the production of peat is contained in an announcement by the Mines Department that Mr. J. M. Shuttleworth, of Brantford, and associate manufacturers have contracted with the Government to continue the work at Alfred, and will spend over $500,000 in trying an improved American peat machine. The machine will have a capacity of sixty to eighty tons per day as compared with the thirty tons the Government machine turned out. It will be in operation next spring, working double shifts of twenty-four hours for 110 days. The power for driving the machinery, and for lighting the field at night will all be derived from peat, hence the plant will be self-contained.

All stories about the hardness of negro's skulls were put into the background by two happenings which occurred at Philadelphia the other day. Following a quarrel, a negro, Henry Lewis, was shot four times in the head at a range of less than 5 feet. After penetrating the flesh the bullets flattened and dropped to the floor the man was taken to the hospital, but was permitted to go to his home. His assailant escaped. Another colored man, Wm. Puffen, while harnessing a mule, was kicked on the head and knocked down. Getting to his feet, he discovered the mule lying on the ground. Examination showed that its leg was broken. Puffen was to the Government Hospital, where six stitches were put in his scalp.

On Thursday last, a painful accident befel Peter Mathias, a young man working in the Western Foundry shops here. He was in the act of putting a belt on a pulley, when his clothing caught, and he was thrown against the wall. There was not room for his body to pass around the shaft, and every stitch of his clothing was torn off him; only his shoes were left on, by the time the machinery was stopped, and he was rescued. The muscles of his arm were injured,

STOVES

GILLESPIE

Are now showing a sp

Stoves and Ranges

The New Steel Hap

The Handsome Empi

Radiant Home Heate

and many other good stoves. W

how you our Stock. Every range

GILLESPIE

'Phone 4.

Satisfaction Gu

We have good reason to believe that ou

satisfied than they have been during he past

business was never better, nor more up-to-d

In dealing with us you get the benefit of

our desire to give you the very best at any

OUR BREAD, CAKES, PASTRIES, ET

buy any of our baked goods, if ou are

CITY DAIRY ICE CREAM without do

becoming very popular for parties, soci

order early.

LUNCHES SERVED—Tea, coffee, bovril,

Get our prices on fish—always on hand.

WISE B

BAKERS, CONFECTIONERS

: Be sure and use it.

ARCHIVES OF ONTARIO TORONTO

SEMI-READY
CLOTHING

We are the Sole Agents here for the Semi-Ready Clothing, which is now very popular with many Good Dressers.

We are showing a fine selection of Fall Suitings which we are making up at popular prices.

HUGHES & NORRIS

MANUFACTURE OF PEAT

An Ottawa despatch says: A demonstration of the success that has attended the late Government's efforts to interest Canadian manufacturers in the production of peat is contained in an announcement by the Mines Department that Mr. J. M. Shuttleworth, of Brantford, and associate manufacturers have contracted with the Government to continue the work at Alfred, and will spend over $500,000 in trying an improved Anrep peat machine. The machine will have a capacity of sixty to eighty tons per day as compared with the thirty tons the Government machine turned out. It will be in operation next spring, working double shifts of twenty-four hours for 110 days. The power for driving the machinery, and for lighting the field at night will all be derived from peat, hence the plant will be self-contained.

All stories about the hardness of negro's skulls were put into the background by two happenings which occurred at Philadelphia the other day. Following a quarrel, a negro, Henry Lewis, was shot four times in the head at a range of less than 5 feet. After penetrating the flesh the bullets flattened and dropped to the floor. The man was taken to the hospital, but was permitted to go to his home. His assailant escaped. Another colored man, Wm. Puffen, while harnessing a mule, was kicked on the head and knocked down. Getting to his feet, he discovered the mule lying on the ground. Examination showed that its leg was broken. Puffen was to the Government Hospital, where six stitches were put in his scalp.

On Thursday last, a painful accident befel Peter Mathias, a young man working in the Western Foundry shops here. He was in the act of putting a belt on a pulley, when his clothing caught, and he was thrown against the wall. There was not room for his body to pass around the shaft, and every stitch of his clothing was torn off him, only his shoes were left on, by the time the machinery was stopped, and he was rescued. The muscles of his arm were injured, and he was taken to the hospital at once. At last accounts, he was doing as well as can be expected. It is a mercy he was not killed.—Wingham Advance.

Mr. John Frank, West Caledon, met with a heavy loss the other day by his shingle mill being consumed by fire. In addition to the mill a grain binder, hay tedder and several other valuable farm implements were destroyed. The fire is supposed to have originated from a spark which had unobserved smouldered until the flames broke out.

Shelburne Curling Club has elected the following officers:—Hon.-President, John Best, M.P.; President, D. McCartee; Vice-President, D. Henderson; Secretary, W. M. Berwick; Treasurer, A. V. Galbraith; Managing Committee, Dr. F. C. Frank, T. H. Reburn, E. A. Ferguson.

A FAIR OFFER.

Your Money Back If You're Not Satisfied.

You pay for all the medicine used during the trial, if our remedy fails to completely relieve you of constipation. We take all the risk. You are not obligated to us in any way whatever, if you accept our offer. That's a mighty broad statement, but we mean every word of it. Could anything be more fair for you?

A most scientific, common-sense treatment is Rexall Orderlies, which are eaten like candy. Their active principle is a recent scientific discovery that is odorless, colorless, and tasteless; very pronounced, yet gentle and pleasant in action, and particularly good for children, aged and delicate persons.

If you suffer from chronic or habitual constipation, or the associate or dependent chronic ailments, we urge you to try Rexall Orderlies at our risk. Remember, you can get them in Orangeville only at our store. 12 tablets 10 cents; 36 tablets 25 cents; 80 tablets 50 cents. Sold only at our store—The Rexall Store. T. F. & T. J. Brown, Orangeville.

STOVES!

GILLESPIE BROS.

Are now showing a splendid line of Stoves and Ranges including

The New Steel Happy Thought

The Handsome Empire Queen Range

Radiant Home Heaters & Cookers

And many other good stoves. We deem it a pleasure to show you our Stock. Every range and stove guaranteed.

GILLESPIE BROS.

'Phone 4. Orangeville.

Satisfaction Guaranteed.

We have good reason to believe that our customers were never better satisfied than they have been during he past year. Never a complaint; our business was never better; nor more up-to-date in every line.

In dealing with us you get the benefit of years of experience, and our desire to give you the very best at any cost.

OUR BREAD, CAKES, PASTRIES, ETC., always please. When you buy any of our baked goods, if ou are not satisfied, let us know.

CITY DAIRY ICE CREAM without doubt the best on the continent and becoming very popular for parties, socials, etc. Be sure and leave your order early.

LUNCHES SERVED—Tea, coffee, bovril, cocoa, etc.

Get our prices on fish—always on hand.

WISE BROS.

BAKERS, CONFECTIONERS AND FRUITERERS.

'Phone 56: Be sure and use it. Prompt Delivery.

"I WORK HARD FOR MY LIVING

AND NEED GIN PILLS

194 GORDON ST., STAPLETON, N.Y.

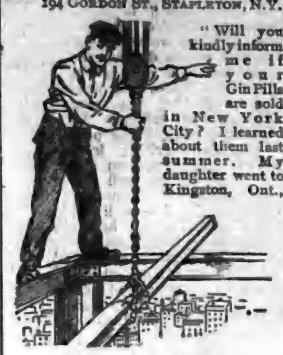

"Will you kindly inform me if your Gin Pills are sold in New York City? I learned about them last summer. My daughter went to Kingston, Ont., and spent the summer there. She got some of your Gin Pills and sent them to me and I tried them and found them to be the best medicine that I ever used for Kidney and Bladder Trouble. Oh! they did me so much good and I am so much better I hope you can fix it so I can get Gin Pills in New York".

CHARLES COLLINS.

Sold everywhere in Canada at 50c. a box, 6 for $2.50. Sample free if you write National Drug and Chemical Co. of Canada, Limited, Dept. A Toronto.

If you need a gentle laxative or something to stir up the liver, take National Lazy Liver Pills, 25c. a box. 106

Try This Specialist.

As a specialist is to an ordinary doctor so Merrill's System Tonic is to other medicines. It does only two things, but in restoring the the blood to its natural power and assisting nature to throw off accumulated poisons it reaches and cures nearly 85 per cent. of the diseases that are troublesome. Merrill's System Tonic has cured thousands of cases of dyspepsia, constipation, skin diseases, rheumatism, neuralgia, liver complaints, weak kidneys, and has never failed to cure habitual constipation when used according to directions. You are not doing yourself justice until you try it. Price 50c. per box of 50 tablets. 6 boxes $2.50. All druggists, or postpaid from The Merrill Medical Co., Merrill Building, Toronto.

Sold and recommended by Thos. Stevenson, Druggist.

The Imperial Foundry Co., one of the new industries of Milton, has shipped its first hot water boiler. It went to a Toronto tenement house.

THE BANNER CLUBBING LIST

The Banner and Montreal Witness, per year	$1 75
The Banner and Farmers' Advocate, per year	2 50
The Banner and The Farming World, per year	1 50
The Banner and Toronto Daily News, per yr. (rural P. O.)	2 50
The Banner and Weekly Mail & Empire, Toronto, per year	1 50
The Banner and Weekly Globe, Toronto, per year	1 70
The Banner and Toronto Weekly Sun, per year	1 70
The Banner and Family Herald and Weekly Star, Montreal, per year	1 75
The Banner and Daily Star, Toronto, per yr. (rural P. O.)	2 50
The Banner and Orange Sentinel, Toronto, per year	1 90
The Banner and The Northern Messenger, per year	1 35
The Banner and The Presbyterian for one year	2 25
The Banner and The Busy Man's Magazine, for one year	2 50
The Banner and Toronto Saturday Night for one year	2 75
The Banner and "Over Seas Daily Mail (London, Eng.) one year	2 50

Address:—
McGUIRE & McKITRICK,
Orangeville, Ont.

"I Suffered Intense Pains in My Left Side."

Do you realise it is better to be safe than sorry, that it is the best policy to lock the stable door before the horse is stolen?

Dr. Miles' Heart Remedy

cured Mrs. C. C. Gokey, of a stubborn case of heart disease, such as thousands are now suffering with. Read what she says:

"Before I began taking Dr. Miles' Heart Remedy I had been suffering from heart trouble for over five years. I had grown so weak that it was impossible for me to do thirty minutes work in a whole day. I suffered intense pains in my leftside and under the left shoulder blade, I could not sleep on the left side, and was so short of breath that I thought I should never be able to take a full breath again. The least excitement would bring on the most distressing palpitation. I had scarcely taken a half-bottle of the Heart Remedy before I could see a marked change in my condition. I began to sleep well, had a good appetite, and improved so rapidly that when I had taken six bottles I was completely cured.

MRS. C. C. GOKEY, Northfield, Vt.

If you have any of the symptoms Mrs. Gokey mentions, it is your duty to protect yourself.

Dr. Miles' Heart Remedy.

is what you need. If the first bottle fails to benefit, your money is returned. Ask your druggist.

MILES MEDICAL CO., Toronto, Ont.

AN UNEXPECTED DEATH.

As Amaranth Farmer Stricken With Unusual Malady.

Unexpected indeed was the passing away of Mr. Robert McConachie, a well-known and respected farmer of the 10th line, Amaranth, which sad event took place on Wednesday, Nov. 8th. Deceased, who was in his 38th year, had been employed the week previous to his death at a sawmill moving heavy machinery and exposed to the anything but pleasant weather, and it is supposed that the exposure had something to do with the onslaught that terminated his life. On Sunday, Nov. 5th, Mr. McConachie complained of feeling chilly and sore all over, but thought but little of it. Monday he felt about the same, but on Tuesday felt a little better. He remained in bed, but a doctor was not called in until Wednesday morning, when Dr. White was summoned. The doctor found the illness rather unusual and the cause of it obscure. Mr. McConachie complained only of not being able to stand on his feet and of being unable to pull up his knees. He had no pain and conversed freely about his illness. The trouble was recognized to be a form of paralysis, but just what kind the doctor was at the time unable to say. Serious results were not at first expected. Mr. McConachie's condition during Wednesday remained about the same. About 10 p.m. his attendants left him alone for a short time while they went downstairs, and on returning found him lying dead, death having taken place without a sign of a struggle. The funeral took place to Shelburne cemetery on Saturday afternoon. A wife and child survive, who have the heartfelt sympathy of the community in their sudden bereavement. The disease that caused Mr. McConachie's death is a very unusual one, known as Landry's paralysis, which first became known to science about 1860. It is invariably fatal, the fatal termination taking place from a few hours up to two or three days after the disease first shows itself. The cause of the disease is yet unknown. It usually begins with a feeling of chilliness and loss of power in muscles of feet and legs. The paralysis extends upwards rapidly involving the muscles of the thigh, abdomen, chest, and finally death is caused by paralysis of the heart.—Shelburne Economist.

A SUITABLE MEMORIAL.

A rather unique tribute was recently paid to one of the most popular clergymen that ever labored in the city of Toronto. A relative of the late Rev. Arthur Baldwin furnished a ward in the General Hospital, and a brass plate was placed over the door setting the whole room apart as a memorial to the former rector of All Saints' Church. The ceremony attracted very little attention, as the whole city was too much interested at the time in the outcome of the election, but a more fitting way could not be devised to honor the beloved clergyman.

For many years, Mr. Baldwin was a more familiar figure round the hospital than even the chief doctors. Everybody welcomed a visit from him for his chief characteristic was cheerfulness and wit. There was no one who did not feel better because he had spent a short time with them, and he could win a smile from even the most depressed patients.

There was something particularly loveable about his personality, which made him as successful in his parish as in his hospital visiting. There is a characteristic story told about one of the little incidents which occurred when he was first becoming acquainted with the people who lived near his church.

Mr. Baldwin went to one house, and in response to his knock a little crack was opened in the door. A forbidding female face looked out and it became more cranky when the lady of the house saw her visitor.

"You needn't bother coming here as I have no time to go to church," snapped the woman.

"Oh," said Mr. Baldwin in his whimsical manner, "I only came in hoping for a kindly smile, and the kindly welcome."

The woman's manner slowly thawed, and she extended a welcome to the jolly and gentle clergyman.

MILES 2716 MILES.
TORONTO AND VANCOUVER
WITHOUT CHANGE
CANADIAN PACIFIC WAY

Canadian Pacific all Canadian route entirely over its own rails, operates its own equipment on standard and tourist sleeping cars, dining cars and coaches every day in the year between Toronto and Vancouver without change of cars. A train in every truth that is the last word in luxury. The route is via Fort William, Winnipeg, Brandon, Regina, Moose Jaw and Calgary. Connections for all points in Canadian West and North Coast points.

A HARD EXPERIENCE.

James Maxwell, who, at the age of 90 years, left Dundalk for the "old sod" a couple of years ago, arrived here Tuesday evening on the return trip. The old gentleman took with him to Ireland all his worldly possessions, including upwards of $1000 in money, expecting to spend the remainder of his days in the land of his birth. But, shortly after landing there, he was so unfortunate as to be robbed of his cash in one of the cities. Some time ago his friends here sent him money to return here, and there was much anxiety in the delay. He finally stepped of the train Tuesday evening, looking none the worse of his experience in Ireland, and quite hale and hearty.—Herald.

A Guelph boarding-house keeper was fined $20 and costs for having several kegs of beer in his house.

They Act Quickly And Always Cure

Postmaster tells of quick relief Dodd's Kidney Pills give.

Two of them taken before going to bed clears away his Pain in the Back—Why they always cure more serious Kidney Diseases.

Buck Lake, Ont., Nov. 20, (Special).—How quickly Dodd's Kidney Pills relieve pain in the back when taken in time is evidenced by Mr. James Thomas, the well-known and highly respected postmaster here.

"I wish to inform you that I always find relief for pain in the back by taking Dodd's Kidney Pills," says Postmaster Thomas. "Sometimes in the mornings I cannot straighten up for hours, but if I take two Dodd's Kidney Pills before going to bed the pain all disappears and I have no trouble in the morning."

Dodd's Kidney Pills act directly on the Kidneys. Where pain in the back is caused by slight Kidney disorders the pain is relieved at once. Where the complaint is of longer standing and the Kidneys are diseased the cure takes longer, but Dodd's Kidney Pills never fail. Thousands of Canadians tell of the cure of Kidney Disease of all forms, from pain in the back to Bright's Disease, by Dodd's Kidney Pills. There is not on record a single case of Kidney Disease or of diseases such as Rheumatism or Dropsy which Dodd's Kidney Pills have failed to cure if taken regularly and according to directions.

THE UNFORGIVING DISPOSITION.

"I never forgive," said a self-confident man to a distinguished preacher. "Then I hope you never sin," was the reply. The man of the unforgiving disposition asks for himself a special privilege, for he expects and demands that others forgive him. He may deny that he needs forgiveness, or that he will accept it when he wrongs his brother, but his denial does not change the facts. He would cry out in wrath against God and man if he were to receive the treatment he is so willing to mete out to other men. There is so much to do in this world and our time and energy are so limited that we cannot afford to turn away from the work of the day to hate any man. The more zealous we are for our work the less likely are we to remember with bitterness the injuries we have received. The feuds of the Southern mountaineers have something else to fill their minds besides the gossip of a small community. The feudalists have time to nurse their wrath. They magnify little things because they have never seen the big things of life. We wrong ourselves by withholding forgiveness. It is our right to enjoy peace of mind. This is far from us while we refuse to share in the regeneration of an evil-doer. Ignorant men think revenge is sweet. They imagine that their importance in the world depends upon the defeat and disgrace of their enemies. Our Lord and Master thought otherwise. He sought to win His enemies to right ways of living. His triumph was not in the ruin of men's bones, but in the transformation of their lives. He rejoiced in the salvation of sinners, not in their punishment. By retaining our anger and bitterness we rob ourselves of the highest joy.

We are unjust to others when we harden our hearts against them and decline to give them our sympathy in their efforts to gain self-control and efficiency. One way to keep men in sin is to let them know that we hold in memory all the unkind words they speak, and all their evil deeds and that we have no knowledge of the strength of their temptations and no understanding of their desire for spiritual growth. If the kindness of God is not seen in the conduct of men, it is not available for us in renewing the souls of the wicked. We profess to be Christians. We have no right to act so as to give the impression that God is not gracious and full of compassion.—From the Christian Evangelist.

McLean Bros., of the Seaforth Expositor, have recently purchased the Dundas Banner.

Kingston carried a by-law to guarantee a bond issue of $100,000 for a new hotel, but opponents claim a two-thirds majority is necessary and was not secured.

Salt Rheum On the Hand

Yielded only to the soothing, healing influence of DR. CHASE'S OINTMENT.

In addition to the suffering and annoyance caused by eczema and salt rheum there is always danger of the trouble spreading and becoming chronic. For this reason the use of Dr. Chase's Ointment should be regular and persistent until the cure is thorough and complete.

Mrs. John J. Delory, Linwood, Antigonish county, N.S., writes:—"I want to say that Dr. Chase's Ointment has proven a great blessing to me. I had salt rheum on one hand, and could not get it healed up. The itching was most distressing at times. Two boxes of Dr. Chase's Ointment has cured me completely, and I gladly recommend it to every sufferer."

In every home there is a demand for Dr. Chase's Ointment. It is particularly useful where there are children. Chafing and skin irritation are relieved at once and eczema is cured by this soothing, healing ointment. 60 cents a box, at all dealers, or Edmanson, Bates & Co., Toronto.

Suggestive Questions

On the Sunday School Lesson by Rev. Dr. Linscott for the International Press Bible Question Club.

NOV. 26th, 1911.

Nehemiah's Prayer. Nehemiah I.

Golden Text—The effectual fervent prayer of a righteous man availeth much. James v:16.

(1) Verses 1-3—Who was Nehemiah?

(2) Where was Shushan?

(3) What had probably caused the distress of these Jews who were then in their own country?

(4) By whom and when had the wall of Jerusalem been broken down?

(5) Verse 4—Would you say Nehemiah did the wisest thing to first give himself up to weeping, to fasting, and to prayer? Give your reasons.

(6) When the church is in great need, of the nation in calamity, or we have sore family or business trouble, how much do prayer and fasting avail?

(7) Two good men of equal ability and opportunity, one of them precedes every new enterprise with days of special prayer, the other starts right at the work and prays as he goes; which will likely have the greater success and why?

(8) Verses 5-9—Is it helpful or necessary, in private prayer, to select choice language, to tell God of His greatness and goodness, and to be as careful of our oral composition as if it were to appear in print? Give your reasons.

(9) Is it probable that many devout people stir their own hearts more, and give God a clearer presentation of their needs in vocal prayer, in company with other devout people, than by their private prayers, and if so why is it?

(10) What is the benefit of sustained or repeated prayer, for the same thing?

(11) Verse 7—In what particulars had these Jews specially sinned?

(12) Is it the duty of all of us to confess national sins, and if so what is the benefit?

(13) What are our chief national sins which we should confess to God and should we pray for them to cease?

(14) Verses 8-9—Is it our duty, or in what way is it helpful, to remind God of his promises?

(15) When God brings calamity upon a people, or an individual, for wrong doing, is it meant by God as a bane or a blessing? Why?

(16) What would be the result if God rewarded us for wrong doing?

(17) When does God do away with or prevent the natural consequences of our sins?

(18) When God forgides us, on repentance, what is included in such pardon?

(19) Should those who have been saved from their sins and have become the loyal children of God, confess sins on general principles, even if they are not conscious of having sinned?

(20) Verse 10—Is there reason to think that a backslidden church is in precisely the same relation to God as so many sinners in the world?

(21) Verse 11—What influence did this prayer have upon Nehemiah's request to the king?

(22) What proof have you that prayers for specific things are answerable to-day? (This is one of the questions that may be answered in writing by members of the club.)

Lesson for Sunday, Dec. 3, 1911. Nehemiah Rebuilds the Wall of Jerusalem. Neh. iv.

Are Your Hands Chapped?

ZAM-BUK WILL CURE THEM.

The particular danger of chapped hands and cold cracks (apart altogether from the pain) is that the cold is likely to penetrate and set up inflammation, festering, or blood-poison. Directly the skin is broken by a cut, graze, or scratch, or chafed and cracked by the action of the cold winds and water, the one necessary precaution is to apply Zam-Buk freely.

The pure herbal juices from which Zam-Buk is prepared are so perfectly combined and refined that the immediate effect of these Zam-Buk dressings is soothing, antiseptic, and healing. Pain and inflammation are allayed, disease germs expelled from the wound or sore, and the latter is quickly healed.

Zam-Buk is not only a powerful healer and skin purifier; it is strongly antiseptic and germicidal, and so forms the ideal protection for the skin against disease germs.

It quickly heals cold cracks, chaps, chilblains, cold sores, etc.

Mrs. O. M. Phoen, Neuchatel, Alta., writes:—"I must tell you how pleased I am with Zam-Buk. My husband had an old frostbite on his foot for many years, and had tried almost every known remedy without any effect, but the first application of Zam-Buk seemed to help him so much that he persevered and the sore is now cured. We would not be without Zam-Buk in the house."

Zam-Buk is also a sure cure for piles, eczema, ulcers, abscesses, scalp sores, blood-poison, bad leg, eruptions, etc. Its purely herbal composition makes it the ideal balm for babies and young children. All druggists and stores sell Zam-Buk 50c. box or post free from Zam-Buk Co., Toronto, for price. Try also Zam-Buk Soap, 25c. tablet.

Jas. Fowler, of Toronto, proposes to establish an electric motor and telephone supply factory at Oakville, the town to give a loan of $25,000 for fifteen years and exemption from all except local improvement and school taxes for ten years.

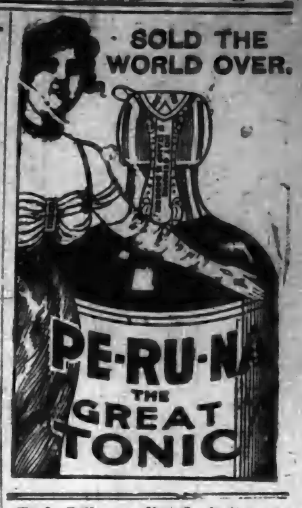

Fred. Bell, a well-to-do fruit grower at Burlington, was driving a wagon loaded with empty barrels from Waterdown, when in driving across the railway tracks near his home, a train crashed into the conveyance. Mr. Bell had both of his legs broken and his team of horses, valued at $600, were killed.

EYE ERROR
Not a question of age

No part of the body is so delicate, so easily injured and so generally abused as the eye. The need of glasses is not a question of age. Lots of children have to wear them and there are many more who should. Bad marks at school can often be traced to poor eye sight and very often the eyes should have the constant aid of glasses.

We have facilities here for testing your eyes and finding out exactly what they need. We sell only such glasses as we can thoroughly recommend. All work is guaranteed.

T. STEVENSON
Issuer of Marriage Licenses

One Point
ABOUT OUR BREAD

That commends itself to every customer is its

WHOLESOME QUALITY

We get this by buying the Best of Flour, engaging an Expert Baker, and keeping our Bakeshop Clean and Fresh.

OUR FINE PASTRIES

Are always appetizing and palatable.

All kinds of Fine Confectionery. Lunch served on shortest notice in Ice Cream Parlor.

R. G. HARSHAW
BAKER AND CONFECTIONER.
Broadway, - Orangeville

Electric Lighting

If you are thinking of having your house wired for electric light, I will do your work properly and at a moderate price. Have you ever thought how important it is to have wires properly insulated? I have given this matter special study and if I do your work you need not have the slightest fear of danger from defective wiring.

Repair work attended to promptly.

I also make a specialty of Bath Work and all kinds of Plumbing.

JOS. HILTS,
Plumber and Steamfitter.
'Phone 63.

WANTED.

A live representative for Orangeville and surrounding district to sell high class stock for

The Fonthill Nurseries

More fruit trees will be planted in Fall of 1911 and Spring of 1912 than ever before in the history of Ontario.

The orchard of the future will be the best paying part of the farm.

We teach our men Salesmanship, Tree Culture and how big profits in fruit-growing can be made.

Pay weekly, permanent employment, exclusive territory.

Write for particulars.

STONE & WELLINGTON,

ARCHIVES OF ONTARIO
TORONTO

J. D. TORRIE'S

SPECIAL

CLEARING SALE

Children's Fleece Underwear, regular 40 cents and 50 cents, to clear at..... **25c.**

Children's Wool Underwear, reg. 75c., to clear at..... **50c.**

A few lines of Children's Suits and Overcoats, sizes 29 to 32, to clear at cost.

All sizes in Boys' Fine Shirts, to clear at..... **40c.**

All sizes in Men's fine Shirts, reg. $1.00 and $1.25, to clear **75c.**

75c. Caps to clear at..... **50c.**

Special value in Men's odd Trousers

Having too many Woollens on hand, we have a large number of Suits and Overcoats made up. These lines to order were worth from $18 to $22, to clear now at..... **$10 to $14**

Sizes 36 to 44.

These are special values and should appeal to men wanting good material in a suit or overcoat at a low price.

Newest Styles and Designs in Hats, Neckwear and all Xmas Furnishings.

J. D. TORRIE

BROADWAY : ORANGEVILLE.

Credit Auction Sale

—OF—

Farm Stock and Implements

The undersigned has received instructions from MR. I. E. HUNTER, to sell by public auction on lot 5, con. 19, East Garafraxa, on

MONDAY, NOV. 27th, 1911

The following list of valuable farm stock, implements, etc. :—

HORSES—1 Bay Horse, rising four years old; 1 Bay Horse, rising five years old; 1 Sorrel Horse, rising five years old; 1 Bay Mare, 10 years, supposed in foal; 1 Brown Mare, aged supposed in foal.

CATTLE—1 Cow, rising 4 years, due March 1st; 1 Jersey Cow, 10 years, due Feb. 15; 1 Cow, 9 years past, due May 1st; 1 Spotted Cow, 2 years, supposed to be in calf; 1 Grey Cow, 2 years, supposed to be in calf; 1 White Cow, 2 years; 1 Red Cow, 2 years; 1 Steer, rising 3 years; 1 Hereford Cow, 3 years old; 5 Spring Calves.

SHEEP, PIGS & FOWL—11 Well-bred Ewes; 9 Good Ewe Lambs; 2 Geese; 7 Brood Sows, all in litter; 1 Well-bred Boar; 35 Store Pigs.

IMPLEMENTS, ETC. — 1 Noxon Binder, 6 ft. cut, in good repair, with trucks; 1 Deering Hay Loader; 1 Horse Rake; 1 Maxwell Mower; 1 Land Roller; 1 Seed Drill, combined; 1 Disc Harrow, 12 plate; 1 Paris Riding Plough in good repair; 3 Walking Ploughs; 1 Verity Two-Furrow Plough; 2 Potato Scufflers and Moulders; 2 Set Iron Harrows; 1 Hay Rack; 1 Chatham Fanning Mill with Bagger; 2 Lumber Wagons; 1 Buggy Pole; 1 Hay and Stock Rack; 1 Market Wagon; 2 Single Buggies; 1 Peter Hamilton Pulper and Slicer; 1 Set 1000 lb. Scales on Wheels; 2 Set Whiffletrees; 1 Neckyoke; 1 Wheelbarrow; Creamery Cans; 1 Cross Cut Saw; 2 Grind Stones; A number of Cow Chains; 1 Furnace (40 Gal.); 2 Logging Chains; 1 Binder Tongue; 1 Set Bobsleighs; 1 Set Binder Trucks; About 800 Bushels of good Turnips; A quantity of good Timothy Hay; 10 Bags of Seed Potatoes; Forks, Hoes and other articles too numerous to mention.

HARNESS—1 Set Long Tug Harness; 2 Set Plow Harness; 1 Set Double Light Driving Harness, in good repair; 2 Set Single Harness.

HOUSEHOLD EFFECTS—1 Imperial Oxford Range; 1 Cot; 1 Heating Stove; 2 Kitchen Tables; 1 Parlor Suite; A number of Chairs; 1 Sideboard; 2 Bedroom Sets; 1 Parlor Couch; 1 Lounge; 3 Rockers; 1 Hanging Lamp; 21 yds. Parlor Carpet.

Sale will commence at 1 o'clock sharp.

TERMS :—$10 and under, Cash; over that amount 11 months' credit will be allowed on approved joint notes. A discount of six per cent. per annum for cash. Hay, Turnips and Fowl, Cash.

JAS. A. PATTERSON,
Licensed Auctioneer.

Shiloh's Cure

quickly stops coughs, cures colds, heals the throat and lungs - - 25 cents.

This is the Sealshiptor--

the Pioneer Pure Food Shipping Package.

The manner in which we receive Sealshipt Oysters insures the highest quality.

At the start nothing but solid oyster meats are packed in this Sealshiptor by the shipper.

En route this Sealshiptor is frequently re-iced by the expressman, but the ice does not touch the oysters.

Sealshipt Oysters

FRESH FROM THE BEDS

are kept at a uniform degree of coldness all the way to us. When we receive them, they are placed immediately into a clean white and blue porcelain enamelled receptacle called the Sealshipt case. You can see it at our store.

We hand you Sealshipt Oysters in a little waxed-lined paper pail.

All these precautions are necessary if you desire to taste oysters with the original sea flavor.

When you see Sealshipt Oysters, you will marvel at their freshness. You will be more than delighted when you taste them. Why not start now?

R. G. HARSHAW

BAKER AND CONFECTIONER.
Broadway, - Orangeville

Why Use That Old Range ?

Or buy a Common Coal Range when you can get a

FIRST-CLASS RANGE

From us, with the option of giving it a reasonable trial and returning if it does not prove satisfactory.

IT WILL SAVE YOU ONE-THIRD OF YOUR FUEL BILL AND LAST YOU FOR MANY YEARS.

We will gladly refer you to people who are using the Range. Do not take our word, but find out what they have to say.

If you want a new Furnace we can supply your need

Full Stock of General Hardware, Cutlery, Tinware, Graniteware, etc.

S. A. McCARTNEY, Orangeville.

VITAL STATISTICS.

The Vital Statistics for the Province of Ontario for 1910, which have been compiled by the Registrar General's Department and were announced last week contain a great deal of interesting information. They show, for instance, that despite the indefensible no tenare decree and the religious bitterness which it has undoubtedly fomented, there has not been any very appreciable diminution in the number of mixed marriages. Out of a total of 7,351 Roman Catholics, no less than 1,509 married out of their denomination. There were 665 Catholic bridegrooms who married non-Catholic brides and 884 professed Catholic girls, who became the brides of non-Catholics. The statistics show that notwithstanding the fulminations of the Romish Church against mixed marriages, one Catholic out of every five who married in Ontario last year contracted a mixed marriage.

During the year there were 55,871 births, 24,036 marriages, and 33,539 deaths, or 24.09, 10.7, and 12 per thousand of the population, respectively for the 47 county municipalities in the province.

For the 18 cities the figures are births 18,767, or 32.2 per thousand; marriages 11,793, or 20.2 per thousand; and deaths, 12,303, or 21.1 per thousand.

The towns of five thousand population and over, are 15 in number, and their statistics are as follows, births, 2,918, ratio 21.6; marriages, 1,405, ratio, 10.4; deaths, 1,109, ratio, 14.7.

Of the 33,539 deaths, there were 706 from typhoid, 2,287, from tuberculosis, in all forms, as against 2380 in 1909. Cancer was the cause of the death of 1,077 persons, 222 from diabetes, 327 from anaemia, 355 meningitis, 923 from apoplexy, 2,240 from organic heart trouble, 771 from arterial trouble, 464 from bronchial pneumonia, 1,458 from pneumonia. Diarrhoea, amongst infants under two years of age, was fatal in 1,374 cases, while 2,455 died when under four months of age, owing to weakness from birth or ignorance on the part of the mother, with regard to the care of children. In 284 cases, women lost their lives in childbirth.

With regard to mortality among infants, it is found that among those under five years of age, excluding still-births, there were 8,566 deaths, 6,649 children being under one year; 917 one year, two years old 424, three years, 321, four years, 247.

March was the favorite month for birth, there being 5,033, in that month. Of the children born throughout the year, 28,664 were males, and 27,207 females. There were 370 pairs of twins, 364 boys, and 376 girls. Triplets surprised the happy father in five cases, 9 boys and girls.

June continues to hold favor with the bride, 3,555 of the 24,036 marriages being celebrated in that month, September and December following in the order named, with 2,653, and 2,304 marriages, respectively.

With regard to the age at which persons marry, it is of interest to learn, so far as Ontario is concerned, that men do not marry at a later date than women, although it is popularly thought otherwise to a great extent. Last year 8,168 bridegrooms, or about one-third of the total number, married between the ages of 20 and 24, while 47 per cent., or nearly one-half, the women who entered into the bonds of matrimony, were between those ages. With both sexes, the next greater number married between the ages of 25 and 29, and then comes 30 and 34 for the bridegrooms, and 15 and 19 for the brides. Under the age of 20, 453 men were married, one taking a bride, who is in the 30 to 34 class, one selecting a lady who comes in the 35 to 39 group, two men of between 20 and 24, taking brides of from 40.

Fifteen women between the ages of 15 and 19, married men between 40 and 44, two became brides of men between 45 and 49, one married a man over 55, and one a man over 60. Three women, between 20 and 24, married men over 55, two men over 60, and one man over 70, as did also one lady, of between 25 and 29.

PILES Do not suffer another day with Itching, Bleeding, or Protruding Piles. No surgical operation required. Dr. Chase's Ointment will relieve you at once and as certainly cure you. 60c. a box; all dealers, or Edmanson, Bates & Co., Limited, Toronto. Sample box free if you mention this paper and enclose 2c. stamp to pay postage.

MARKET REPORTS

ORANGEVILLE.

Flour, per barrel $5	00 to 6 00
Fall Wheat, per bushel...	85 to 85
Goose Wheat " (sound)	75 to 80
Spring Wheat, " (sound)	73 to 80
Barley, per bus. (6-rowed)	70 to 85
Oats, " " ...	43 to 45
Peas, " "	85 to 90
Buckwheat " "	52 to 55
Rye, " "	85 to 85
Potatoes, per bag, new...	1 00 1 00
Alsike Clover, per bus....	7 00 to 9 00
Hay, per ton	15 00 to 15 00
Butter, prints, wrapped	22 to 24
pails, rolls, etc.	22 to 23
Eggs, new laid, per doz.	30 to 32
Fowl, dry picked	8 to 9
Chickens	10 to 12
Ducks, per lb.	10 to 12
Turkeys, young, per lb. ...	15 to 17
Geese, per lb.	10 to 12
Hogs, live, per cwt. 6	50 to 6 50
Beef, forequarters	8 00 to 9 00
Beef, hindquarters	9 00 to 0 00
Apples, per bbl.	1 50 to 3 00
Dried Apples, per lb.	5 to 6
Wool, washed, per lb. ...	20 to 22
" unwashed, ...	14 to 15
Lamb Skins	60 to 60
Calf Skins, per lb.	12 to 12
Mutton	9 00 to 10 00
Lamb, per lb., dressed ...	12 to 15
Hides, No. 1	11 to 11
Hams and Sides	15 to 17
Lard, per lb.	15 to 17
Tallow, per lb.	5 to 6
Wood, 4 foot	6 00 to 7 0.
" 2 foot	3 00 to

EPWORTH LEAGUERS MEET.

Orangeville District Society Holds Its Annual Convention.

Young People Hear Helpful and Inspiring Addresses on This Department of Church Work

The annual Convention of the Epworth Leagues of the Orangeville District of the Methodist Church was held in the Methodist Church here on Friday afternoon and evening. There was a gratifying attendance of delegates at both sessions, although the unfavorable weather undoubtedly kept many from a distance away, who otherwise would have been present. As it was most of the seventeen leagues in the district were represented and eleven, out of the seventeen, presented reports, which showed a healthy interest and activity in the important work for which the Society stands.

Mr. Lewis S. Johnston, of Laurel, the District President, occupied the chair and conducted the opening exercises at the afternoon meeting. Rev. Dr. Harper, of Orangeville, welcomed the delegates in a neat address. The Convention then got down to business matters and some time was spent receiving and considering the reports of the district officers, and the various Leagues. A business committee was appointed, consisting of representatives from each of the Leagues. Rev. J. S. Stevenson, of Laurel, gave an interesting and helpful address on Junior Epworth League work and Rev. G. F. Faircloth, B.A., B.D., of King St., Church, Toronto, led in a Round Table Conference.

At the close of the session, the local Leaguers entertained the delegates to an excellent supper.

At night the choir of the Orangeville Epworth League led in the service of song. Miss Sprae Lathwell and Mr. Ernie Durkin and Mrs. H. H. Robinson and Miss Lottie Bell contributed well-rendered duets. President Johnston presided until the new officers were introduced, when the chair was taken by the President-elect, Mr. Will Kearns, of Orangeville. The speakers of the evening were Rev. A. W. Hone, of Victoria College, who spoke interestingly on the subject, "The League's Four-fold Mission," and Rev. G. F. Faircloth, whose address on "The Voice of a Big City" was heard with rapt attention. The speaker dealt in the main with City Missions and the effective work that is being done for the Master by this means.

After the close of the Convention the local Leaguers served lunch and a very pleasant hour was spent socially.

The officers elected for the ensuing year are :—

Chairman of District — Rev. Dr. Harper, Orangeville.

President—Mr. Will Kearns, Orangeville.

1st Vice-President — Mr. Harold Lindsay, Shelburne.

2nd Vice-President — Miss Ethel Leitch, Horning's Mills.

3rd Vice-President— Mr. L. Johnston, Laurel.

4th Vice-President—Miss Alice Jenkins, Alton.

5th Vice-President—Miss A. Large, Shelburne.

Secretary—Miss Bertha Lathwell, Orangeville.

Treasurer—Miss A. Martin, Alton.

District Representative to Toronto Conference— Miss Bertha Hamilton, Laurel.

Next year's Convention will be held in Shelburne.

A SUCCESSFUL ASSEMBLY.

The Bachelors and Benedicts of Orangeville held a successful Assembly in the Town Hall on Thursday night. There were about 150 guests in attendance, quite a number of whom were from outside points. The floor was excellent for dancing and the hall was very prettily decorated with flags, bunting and curtains. Bodley's orchestra from Toronto provided delightful music. A dainty luncheon was served by the stewards about midnight. To the stewards and the Secretary, Mr. E. A. Warren, is due much of the credit for the pleasant and successful character of the Assembly. The former were Messrs. T. J. Brown, R. B. Plummer, S. R. Frost, M. Dunsford, Dr. Campbell, H. S. Footner, A. L. C. Kirkwood and F. A. Hyde. The patronesses were Mesdames Johnston, Kirkwood, Lugsdin, Kent, McKeown, Preston, Bowles and Ritchie. Among the guests from outside points were :—Miss Reid, Woodbridge; Miss Ethna Wright, Beeton; Miss White, Toronto; Miss Berwick, Miss E. Babe, Major and Mrs. G. F. Gabriel, Mr. Geo. Robinson, Mr. Mulholland, Dr. and Mrs. F. Frank, Shelburne; Dr. Brownlee, Mr. R. Martin and Mr. Scales, Mt. Forest; Mr. James Maguire, London; Miss Fitzgerald, Miss Algie, Mr. and Mrs. Amos Mason and Mr. Hill, Alton; Mr. C. A. Lamon and Mr. Clare Johnston, Dundalk.

Shiloh's Cure

quickly stops coughs, cures colds, heals the throat and lungs - - 25 cents.

Her Dear Friend.

"I have declined marriage proposals from five men," said the fair widow.

"Have you?" her friend asked. "I didn't suppose your husband had been as heavily insured as that."—Chicago Record-Herald.

A Jiffy.

Tommy (who has been told to go to bed)—Pa, how long is "a jiffy?"

Father—It's just about the length of time you've got to go to bed without a licking.—Boston Transcript.

The Last Dance.

He—May I ask you for a dance?

She—Certainly, the last one on the list.

He—But I'll not be here then.

She—Neither will I.

The Staircase Test

If You Cannot Pass It Your Health Is Failing.

When you suffer acute palpitation of the heart, dizziness or faintness every time you go up stairs; when exertion of any kind leaves you breathless and trembling, it is a warning that your blood is defective—that you are anaemic. If these warnings are neglected worse disorders will follow—perhaps decline and deadly consumption. If you are in this condition you need the new, good blood of health that has been given to thousands of sufferers by Dr. Williams' Pink Pills. These pills banish all the ailments arising from poor blood, tone up the system and make weak men and women well and strong. Miss Elizabeth Campbell, Almonte, Ont., says: "I was living in Pembroke at the time my health failed me. I kept growing weaker every day until I at last grew so weak I could not walk up stairs without help, and I could not go down street without sitting down and resting. My mother got quite anxious about me and took me to a doctor who said he was quite sure he could restore my health. He gave me a bottle of medicine, and I continued its use until I had taken four bottles, but instead of getting stronger I was growing weaker all the time, and was only a mere shadow of my former self. My parents believed I was in a decline and would not get better. My mother had heard so much about Dr. Williams' Pink Pills that she decided I ought to try them. I did not notice much change until I had taken five or six boxes, when a decided improvement set in, and from that on I grew stronger and stronger each day, until through a continued use of the pills I was back to my old-time health and strength. I believe Dr. Williams' Pink Pills the best remedy on earth for sick people, and cannot too strongly urge other weak girls to give them a trial."

Sold by all medicine dealers or by mail at 50 cents a box or six boxes for $2.50 from The Dr. Williams' Medicine Co., Brockville, Ont.

THINK OF THIS.

Someone asked a famous musician: "What is your favorite composition?"

The answer was: "Whatever I am playing."

That is the feeling that will cause a musician to throw his whole soul into his playing and a workman to do his very best work.

We have to like our work, or we shall not do our level best at it.

It may be that our present task is disagreeable, but it is possible to take a deep pride in doing it thoroughly and in leaving no rough odds and ends to worry others.

To slight the music one is playing is a poor preparation for further music. If one makes up his mind that, whatever be the composition, he will hammer the keys like a master, many things are possible to him.

Promotion nowadays comes to few men unless they like the present work well enough to do their work as masters.—Onward.

SURE SIGNS

That You Have Kidney Trouble.

If your back is constantly aching and if you experience dull shooting pains, if your urine is thick and cloudy or your passages frequent, scanty and painful, your kidneys and bladder are out of order. Neglect quickly brings on rheumatism, diabetes, lumbago, sciatica, etc.

Booth's Kidney Pills

Booth's Kidney Pills are guaranteed to relieve or your money back. They are the world's greatest specific for kidney and bladder trouble. All druggists, 50c. box, or postpaid from the proprietors, The R. T. Booth Co., Limited, Fort Erie, Ont. Free trial on application.

THE FARMERS' MARKET.

(From The Weekly Sun.)

There is an advance of three cents in the price of No. 1 Northern wheat as compared with last week, while in Chicago the speculative price has gone up about four cents.

On the street in Toronto fall wheat is one cent. higher, selling at 93c., with goose 88c. to 89c.

No. 2 Ontario white, red or mixed wheat is 87c. to 88c. in car lots outside, the same as a week ago.

No. 1. Northern wheat is $1.07 1-2, No. 2 Northern $1.04 1-2, and No. 3 Northern $1.00 1-2 on track at bay ports. Manitoba feed wheat is 72c.

Wheat sold in Chicago yesterday for December delivery at 96 1-8c. to 96 3-4c.

The visible supply of wheat in the United States on Monday was 67,921,000 bus., an increase of twenty-four and one-half million bus., compared with the same date a year ago. Compared with a week ago the visible wheat increased 1,350,000 bus.

Canadian visible wheat amounts to 15,427,000 bus. against 12,382,000 a year ago.

Oats are still selling at 52c. on the street in Toronto. Buckwheat is 60c. to 66c., rye 90c. to 93c., and peas, $1.

Ontario No. 2 white oats are 44c. on cars at country points and 47c. on track in Toronto. No. 2 Western oats are 47c. and No. 3 45 1-2c. on track at bay ports.

No. 2 peas are $1.05 to $1.10 in car lots outside. No. 2 buckwheat 60c. outside and No. 2 rye 89c. to 90c. outside.

Grain is quoted at local points as follows :—London, wheat, 87c., oats, $1.40 to $1.45. per cwt., barley $1.35 per cwt.; Hamilton, wheat 86c. to to 87c. oats 45c. to 46c.; Brantford, wheat 87c., rye 70c., peas 75c., oats 45c., mixed grain $1.20, buckwheat 65c., barley 65c.; Chatham, barley $1.60 to $1.75 per cwt., oats 35c. a bus., wheat 84c.; St. Thomas, wheat 85c.; Stratford, wheat 90c., oats, 85c.; Stratford, wheat 90c., oats, 42c.; barley 70c. to 85c., peas $1 to $1.10.

Loose timothy hay is selling on the street in Toronto at $20 to $23, with clover and mixed hay $14 to $16.

Hay is quoted at local points as follows; London, $17 to $18; Hamilton, $18 to $20; Chatham, timothy, $17, clover $14; St. Thomas, loose $14 to $16, baled, $18. Stratford, $15 to $17; Owen Sound, $17; Peterboro, baled $17, loose $13 to $16; Belleville, $14 to $15.

Butter is still going up, creamery prints, this week being, two cents higher than last. Gunns are paying 29c. to 30c. for prints delivered in Toronto and 28c. to 29c. for creamery solids. For farmers' separator prints they are paying 27c., and for solids 25c.

At local points butter is quoted in a retail way as follows: London, fancy 30c.; Hamilton, creamery 27c. to 31c., dairy, 25c. to 28c.; Brantford, 28c. to 30c.; Chatham, 30c.; St. Thomas, 28c. to 30c.; Stratford, 26c. to 27c.; Guelph, 32c.; Owen Sound, 24c. to 25c.; Peterboro, 28c. to 30c.; Belleville, 25c. to 30c.

RITCHIE BROS.

The Jacket Season is now on and in full swing.

Everybody Wants : : :

J A C K E T S

And this is the place to get suited. Our range is complete. Ladies' long 50 inch Jackets for $5.00 are a wonder. Ladies' and Misses' at

$7.50
$10.00
$12.50
$13.50
$15.00
$20.00

You will not be disappointed if you come to us for your Fall aud Winter Jackets. Come early and secure one. Big line of Children's Coats also.

See Our Millinery Department

WE CAN PLEASE YOU.

RITCHIE BROS.

CALEDON COUNCIL.

Council Chamber, Nov. 14th, 1911.

Council met, Reeve presiding. Members all present. Minutes of previous meeting read and adopted.

Messrs. Giles and Quinn reported having interviewed Mr. McGregor in reference to the claim of Joseph Watson for damages to buggy and harness, caused by his horse running away through fright at a log at Mr. McGregor's gateway. The report stated that Mr. McGregor would not admit any liability. Report adopted.

Moved by Mr. Cameron, seconded by Mr. Giles, that the usual grant of $80.00 be made to the Caledon Agricultural Society.—Carried.

Moved by Mr. Cameron, seconded by Mr. Armstrong, that the "Good Fellowship Society" be granted the free use of the township hall for meetings, provided they defray the expenses of heating, lighting and caretaking. Carried.

Moved by Mr. Cameron, seconded by Mr. Armstrong, that the grant of $15.00 be made to each of the public libraries at Caledon, Alton, Belfountain and Inglewood. Carried.

Moved by Mr. Quinn, seconded by Mr. Cameron, for leave to introduce a bill appointing the time and place for holding the annual meeting for the nomination of candidates for the offices of reeve, deputy-reeve, and councillors, and naming the deputy returning officers and poll clerks for holding the election. Carried.

The bill was introduced, read a first and second time, and referred to Committee of the Whole to fill in blanks.

Committee rose and reported the bill with blanks filled, when it was read a third time and passed.

The following wire fence petitions were received, viz.,—L. McFaul, 34 rods; Robt. Stewart, 30 rods; Hugh Potter, 29 rods; S. J. McBride, 120 rods.

The following accounts were examined and passed, and the Reeve's order issued for their payment, viz.,—

James Graham, for repairs on south town line — Chinguacousy paying equal amount	$1 00
Town of Orangeville, for cement tile.....	1 65
James Hilliard, repairs 5th line, west, lots 26 and 27	10 00
Wm. Hawkins, for gravel supplied	1 60
Alex. Hillock, placing culvert and gravel supplied, Guelph Road...	20 80
Simon Kearns, repairing road machines	2 70
Gilbert Houston, work on 20 sideline, con. 6, west	20 00
Gilbert Houston, for shovelling gravel	9 00
Isaac Davidson, R. O., grant on his division	25 00
H. Hepworth, coal oil and lighting bridge	2 50
G. G. Smith, R. O., commutation due his division	29 00
R. Matson, 1 cost of work on Albion town line	70 75
J. Johnston, for 30 yds. of gravel.....	3 00
E. E. Wilson, for work on 1st line, east	6 00
J. A. McBride, to pay grants to libraries	60 00
R. Stewart, bonus on 30 rods of wire fence	7 50
L. McFaul, bonus on 34 rods of wire fence	8 50
Hugh Potter, bonus on 29 rods of wire fence	7 25
S. J. McBride, bonus on 120 rods of wire fence	30 00
Caledon Agricultural Society, annual grant	80 00
Charles Wells, repairing 2 culverts, 2nd and 3rd line, east	2 00

Moved by Mr. Giles, seconded by Mr. Cameron, that when this Council djourns, it stands adjourned until 15th day of December, next. Carried.

On motion Council adjourned.

J. L. MEEK, Clerk. J. A. McBRIDE, Reeve.

Taxes for the Townships of Amaranth, Mono and Caledon may be paid at the Bank of Hamilton.

UNRESERVED

Credit Auction Sale!

—OF—

FARM STOCK.

The undersigned has received instructions from MR. S. A. MOOTE, to sell by public auction on lot 2, 19th line, East Garafraxa, on

THURSDAY, NOVEMBER 30

The following list of valuable farm stock :—

HORSES—1 Horse, 5 years old; 1 Horse, rising 3 years old; 1 Mare, rising 2 years old; 1 Mare, rising 8 years old; 1 Mare, rising 9 years old, supposed in foal to Roman; 1 Aged Mare, supposed in foal to Lord Roberts; 1 Aged Mare.

CATTLE—1 Red Cow, 5 yrs. old, supposed in calf; 1 Grey Cow, 8 yrs. old, due in March; 1 Red Cow, 7 years old, supposed in calf; 1 Red Cow, 7 years old; 1 Grey Heifer, rising 3 years, supposed in calf; 4 Young Cattle, rising 2 years; 3 Spring Calves.

PIGS—12 Pigs, about four months old.

Sale will commence at one o'clock p.m. sharp.

TERMS :—Eleven months' credit on approved joint notes. Five per cent. discount for cash. Pigs cash. Everything will be sold as the proprietor is giving up farming.

JAS. A. PATTERSON,
Auctioneer.

UNRESERVED

Credit Auction Sale!

—OF—

FARM STOCK.

The undersigned has received instructions from R. J. SUMMERVILLE, Hockley P. O., to sell by public auction on lot 15, 7th line, east, Mono, on

MONDAY, NOVEMBER 27th

The following list of valuable farm stock :—

HORSES—1 Black Mare, in foal to Toredoal; 1 Bay Mare, in foal to Toredoal; 1 Black Mare, in foal to Toredoal; 1 Chestnut Mare, supposed in foal; 1 Bay Mare, supposed in foal; 1 Bay Horse, 8 years old; 1 Grey Horse, 3 years old; 1 Bay Colt, 1 year old, by Silver Birch; 1 Brown Colt, 1 year old, by Silver Birch; 2 Spring Colts, by Toredoal; 1 Colt, 1 year old; 1 Colt, 2 years old.

CATTLE—1 Red Cow, 8 years old, supposed in calf; 1 Red Cow, 3 years old, supposed in calf; 1 Red and White Heifer, 2 years old; 4 Steers, 1 year old; 4 Spring Calves.

SHEEP & PIGS—8 Brood Ewes; 1 Ram; 1 Sow and 11 Pigs.

Sale will commence at one o'clock p. m. sharp.

TERMS :— Eleven months' credit on approved joint notes. Six per cent. discount for cash. Everything will be sold without reserve.

GEO. McALLISTER,
Auctioneer

Credit Auction Sale

—OF—

Farm Stock and Implements

The undersigned has received instructions from ROBERT McKIBBON, to sell by public auction on lot 8, con. 3, east, township of Mono, on

FRIDAY, NOV. 24th, 1911

The following list of valuable farm stock, implements, etc. :—

HORSES—1 Bay Mare, aged, supposed to be in foal to Torcidle; 1 Grey Mare, 9 years old, supposed in foal; 1 Bay Horse, rising 9 years old, good driver.

CATTLE—1 Black and White Cow, 6 years old, supposed to be in calf; 1 Grey Cow, 4 years old, supposed to be in calf; 1 Red Steer, rising 2 years old; 1 Grey Heifer, rising 2 years old; 1 Red Heifer, rising 2 years old; 1 Spring Calf; 2 Dozen Barnyard Fowl.

IMPLEMENTS — 1 McCormick Binder, Sheaf Carrier and Truck nearly new; 1 Frost & Wood Mower, 5 ft. cut, new; 1 Massey-Harris Binder with trucks; 1 Massey-Harris Sulkey Rake, 10ft. cut, new; 1 Noxon Seed Drill; 1 Noxon Spring Tooth Cultivator; 1 Set 9-Bull Iron Harrows, Tolton; Set 12-Bull Iron Harrows; 1 Set 9-Bull Iron Harrows; 1 Percival Walking Plow, No. 1; 1 Truck Wagon, wide tire; 1 Wagon Box; 1 Gravel Box; 1 Top Buggy, Forest make; 1 McLaughlin Buggy; Road Cart; 1 Cutter, Mt. Forest make, new; 1 Set Bobsleighs; 1 Hay Rack; 1 Cutting Box with carriers and trucks; 1 Fanning Mill; 20 Cedar Poles.

HARNESS, ETC.—1 Set Long Tug Harness, with Breeching, new; 1 Set Shanty Harness; 1 Cook Stove; 1 Set Single Harness, new; 1 Set Single Harness; 1 Cross-cut Saw; 1 Cook Stove and Pipes; 1 Oxford Range; 1 Mexican Robe; 1 Heating Stove Pipes; a quantity of good Timothy Hay and Oats; 20 Bbls. Hand-picked Winter Apples; Forks, Rakes, Hoes, Shovels, and other articles too numerous to mention.

Sale will commence at 1 o'clock p. m. sharp.

TERMS :—$10, and under, Cash; over that amount 11 months' credit will be allowed on approved joint notes. A discount of five per cent. per annum for cash. Hay, Apples, Grain and Fowl, Cash. Straw to be fed on the farm. Sale will positively reserve as the proprietor is giving up farming.

JAS. A. PATTERSON,
Licensed Auctioneer.

ARCHIVES OF ONTARIO
TORONTO

Taxes for the Townships of Amaranth, Mono and Caledon may be paid at the Bank of Hamilton.

UNRESERVED

Credit Auction Sale!

—OF—

FARM STOCK.

The undersigned has received instructions from MR. S. A. MOOTE, to sell by public auction on lot 2, 19th, line, East Garafraxa, on

THURSDAY, NOVEMBER 30

The following list of valuable farm stock:—

HORSES—1 Horse, 5 years old; 1 Horse, rising 3 years old; 1 Mare, rising 2 years old; 1 Mare, rising 8 years old; 1 Mare, rising 9 years old, supposed in foal to Roman; 1 Aged Mare, supposed in foal to Lord Roberts; 1 Aged Mare.

CATTLE—1 Red Cow, 5 yrs. old, supposed in calf; 1 Grey Cow, 8 yrs. old, due in March; 1 Red Cow, 7 years old, supposed in calf; 1 Red Cow, 7 years old; 1 Grey Heifer, rising 3 years, supposed in calf; 4 Young Cattle, rising 2 years; 3 Spring Calves.

PIGS—12 Pigs, about four months old.

Sale will commence at one o'clock p.m. sharp.

TERMS:—Eleven months' credit on approved joint notes. Five per cent. discount for cash. Pigs cash. Everything will be sold as the proprietor is giving up farming.

JAS. A. PATTERSON,
Auctioneer.

UNRESERVED

Credit Auction Sale!

—OF—

FARM STOCK.

The undersigned has received instructions from R. J. SUMMERVILLE, Hockley P. O., to sell by public auction on lot 15, 7th line, east, Mono, on

MONDAY, NOVEMBER 27th

The following list of valuable farm stock:—

HORSES—1 Black Mare, in foal to Toredoal; 1 Bay Mare, in foal to Toredoal; 1 Black Mare, in foal to Toredoal; 1 Chestnut Mare, supposed in foal; 1 Bay Mare, supposed in foal; 1 Bay Horse, 8 years old; 1 Grey Horse, 3 years old; 1 Bay Colt, 1 year old, by Silver Birch; 1 Brown Colt, 1 year old, by Silver Birch; 2 Spring Colts, by Toredoal; 1 Colt, 1 year old; 1 Colt, 2 years old.

CATTLE—1 Red Cow, 8 years old, supposed in calf; 1 Red Cow, 3 years old, supposed in calf; 1 Red and White Heifer, 2 years old; 4 Steers, 1 year old; 4 Spring Calves.

SHEEP & PIGS—8 Breed Ewes; 1 Ram; 1 Sow and 11 Pigs.

Sale will commence at one o'clock p. m. sharp.

TERMS:—Eleven months' credit on approved joint notes. Six per cent. discount for cash. Everything will be sold without reserve.

GEO. McALLISTER,
Auctioneer.

Credit Auction Sale!

—OF—

Farm Stock and Implements

The undersigned has received instructions from ROBERT McKIBBON, to sell by public auction on lot 8, con. 3, east, township of Mono, on

FRIDAY, NOV. 24th, 1911,

The following list of valuable farm stock, implements, etc.:—

HORSES—1 Bay Mare, aged, supposed to be in foal to Torridle; 1 Grey Mare, 9 years old, supposed in foal; 1 Bay Horse, rising 9 years old, good driver.

CATTLE—1 Black and White Cow, 6 years old, supposed to be in calf; 1 Grey Cow, 4 years old, supposed to be in calf; 1 Red Steer, rising 2 years old; 1 Grey Heifer, rising 2 years old; 1 Red Heifer, rising 2 years old; 1 Spring Calf; 2 Dozen Barnyard Fowl.

IMPLEMENTS — 1 McCormick Binder, Sheaf Carrier and Trucks, nearly new; 1 Frost & Wood Mower, 5 ft. cut, new; 1 Massey-Harris Binder with trucks; 1 Massey-Harris Sulkey Rake, 10ft. cut, new; 1 Noxon Seed Drill; 1 Noxon Spring Tooth Cultivator; 1 Set 9 Bull Iron Harrows, Tolton; Set 12-Bull Iron Harrows; 1 Set 4 Bull Iron Harrows; 1 Percival Walking Plow, No. 13; 1 Truck Wagon, wide tire; 1 Wagon Box; 1 Gravel Box; 1 Top Buggy, Mt. Forest make; 1 McLaughlin Buggy; 1 Road Cart; 1 Cutter, Mt. Forest make, new; 1 Set Bobsleighs; 1 Hay Rack; 1 Cutting Box with carriers on trucks; 1 Fanning Mill; 20 Cedar Poles.

HARNESS, ETC.—1 Set Long Tug Harness, with Breeching, new; 1 Set Shanty Harness; 1 Cook Stove; 1 Set Single Harness, new; 1 Set Single Harness; 1 Cross-cut Saw; 1 Cook Stove and Pipes; 1 Oxford Range; 1 Mexican Robe; 1 Heating Stove and Pipes; a quantity of good Timothy Hay and Oats; 20 Bbls. Hand-picked Winter Apples; Forks, Rakes, Hoes, Shovels, and other articles too numerous to mention.

Sale will commence at 1 o'clock p. m. sharp.

TERMS:—$10, and under, Cash; over that amount 11 months' credit will be allowed on approved joint notes. A discount of five per cent. per annum for cash. Hay, Apples, Grain and Fowl, Cash. Straw sold to be fed on the farm. Sale without reserve as the proprietor is giving up farming.

JAS. A. PATTERSON,
Licensed Auctioneer.

NEW ADVERTISEMENTS.

Locals—J. D. Torrie.
Low Rates—G. T. R.
Wanted—Galbraith Bros.
Oysters—R. G. Harshaw.
Tax Notice—J. J. Kelly.
Auction Sale—S. A. Moote.
Bargain Values—Hill & Co.
Special Sale—Marshall Green.
Locals—McMillan Clothing Co.
Concert—Glencross Pres. Church.
House for Sale—C. R. McKeown.
Auction Sale—R. J. Summerville.
Box Social—Mono Centre A.O.U.W.
Chamois Vests—Dr. A. J. Hunter & Co.
Business Announcement—Gillespie & Rogers.

LOCAL NEWS.

—George Hammond has purchased David Sanderson's farm at Riverview, paying $3,000.

—Don't shiver when you can buy a good Fur-Lined Coat for only $40 at McMillan Clothing Co., Orangeville.

—Our Curl-Lined Coats with fur collar and black beaver shell at $15 are good ones—see them! McMillan Clothing Co.

—Messrs. Geo. Fleming, Wm. Fleming, Geo. Snell, Thos. Stinson, John Beatty and J. Murray were the pallbearers at the funeral of the late Mrs. Wm. Wilson, of Hockley, on Tuesday.

—Rev. Mr. Hassard, General Secretary of the Canada Bible and Tract Society, will give an illustrated lecture in the basement of St. Andrew's Church on Monday night, beginning at 8 o'clock.

—A public meeting will be held in Mono Mills on Friday night in the interests of Mr. S. Charters. The candidate, Alex. Ferguson, M.P.P. for South Simcoe and C. R. McKeown will be the speakers.

Special Sale of Men's Overcoats at J. D. Torrie's.

—Rev. A. W. Roffe, of Toronto, will again address the Epworth League of Orangeville Methodist Church next Monday night. The occasion will be the regular annual missionary meeting of the Society.

—We inadvertently omitted the name of Rev. G. A. Rix from the list of speakers at Prince of Wales L. O. L. 329 Fowl Supper a week ago Friday night. Rev. Mr. Rix gave a greatly appreciated address.

TAX NOTICE.

Caledon Township ratepayers may pay their taxes at the office of the Sterling Bank at Alton.

—Mr. Karl Lehmann, who is conducting a six weeks' campaign in Ontario under the auspices of the Provincial Christian Endeavor Union, addressed a large audience in the school room of St. Andrew's Church on Thursday night. Mr. Lehmann is an eloquent platform speaker and his address was greatly appreciated.

—Any one thinking of a good Coon Coat should see our $65 special. They are such swell coats we have sold out our first shipment already, but expect another lot to-day. McMillan Clothing Co.

—The Post Office Department is placing a drop letter box in the East Ward. The box will be erected at the corner of Church and Wellington Sts. or the corner of Parsons & Wellington Sts. It should prove a great convenience to residents in that part of the town, as they are a considerable distance from the Post Office.

—Mr. Chas. H. Draper, representing the famous 20th Century Clothing, will be in Orangeville on Friday, Nov. 24th, and a cordial invitation is extended to the men of Orangeville to see his immense range of samples for special order suits and overcoats, either for immediate wear, or for spring, at McMillan Clothing Co.

—Writing to renew his subscription to The Banner, Mr. W. J. Reid, of MacLeod, Alta., formerly of Mono, states that his nearest neighbor, Mr. W. J. Glass, has just won the first prize at New York for the best 100 lbs. of wheat. The prize, which was $1,000 in gold, donated by the President of the C.P.R., was won in competition with the world. Mr. Glass, Mr. Reid adds, holds several silver cups, which he has won for grain grown in the western provinces.

Extra Values in Men's Black and Blue Suits to order at J. D. Torrie's.

BOX SOCIAL.

The members of the Ancient Order of United Workmen at Mono Centre will hold a Box Social in their Hall on Friday night, Dec. 1st. An interesting programme will be provided and a good time is expected. Ladies are asked to bring boxes and will be admitted free. Gents' admission, 25 cents.

Work on the Chateau Laurier, Ottawa, the new $2,000,000 hotel, constructed by the Grand Trunk System, is progressing favorably. Nearly all the plastering of the hotel is now completed and there remains to be done only the lobby, bar and grill room ceiling. Most of the marble floors for the dining room corridor are laid, and after the plaster work of the lobby is completed, work will be started on the marble work of that floor. Heat and light have been in the building for the last two months, and when the plaster is sufficiently dried in the various public rooms, the decorators will be able to commence the interior decorations. Some of the wood work for the big rooms is in the hotel, and the erection of this is going on. The general appearance of the various rooms is beyond expectation, and when completed will be of the richest effect, artistic in design, and wonderfully beautiful.

PERSONAL MENTION.

Mr. L. K. Johnston was in Toronto on Tuesday.

Miss White, of Toronto, is visiting Mr. and Mrs. W. H. Lugsdin.

Miss Lulu Hall, of Toronto, was the guest of friends in town over Sunday.

Mrs. T. T. Paul returned home on Friday after a pleasant visit with Mealford friends.

Miss Irene Henry, who has been visiting friends in Toronto, returned home on Tuesday.

Miss E. Anderson, of Marshall Green & Co's. staff, left for her home in Acton on Saturday.

Miss Annie Reid, of Woodbridge, was the guest of Miss Clara Hulse for a few days last week.

Mr. Will Lackie has returned from the West, where he has been visiting for the last three months.

Misses Stock and Wilson, of Ritchie Bros. staff, left for their homes in Toronto and Erin last week.

Mr. Arch. Rilley, of Youngstown, Ohio, spent a few days with friends here and at Mono Centre last week.

Misses Beatrice Clarke and Elsie Gallaugher, of Shelburne, attended the Epworth League Convention here last Friday.

Rev. J. E. Wilkinson, of Holland Centre, was the guest of Mr. and Mrs. J. E. Smith, 1st Avenue, over Friday night.

Miss Bessie Reid, who has been visiting in town for several weeks, left for her home in Cleveland, Ohio, on Wednesday.

Mr. S. A. McCartney, hardware merchant, has been confined to his room for several days with a severe attack of erysipelas.

Miss Ethna Wright, of Beeton, attended the dance here last week. Miss Wright was the guest of Mrs. J. J. Marshall, 1st St., while in town.

Messrs. I. J. Murphy and Alex. McDonald, of Mono, are spending a couple of weeks visiting friends in the neighborhood of Markdale, and Owen Sound.

Misses Jennie Matson and Lizzie Lackie are visiting Toronto friends.

Mr. W. J. Lackie has returned to Toronto after visiting with his son, S. W. Lackie.

Mr. and Mrs. W. H. Lugsdin held a very pleasant At Home at their residence on Second St., on Monday night. There were about sixty guests present.

Mr. H. A. Dorrance and Mr. I. B. Whale, of the Dufferin County branch of the Department of Agriculture, attended the Ontario Fruitgrowers' Convention in Toronto last week.

Mr. Jas. G. Ward, Past County Orange Master of Dufferin, arrived home from the West on Saturday night. Mr. Ward speaks very favorably of the country and expects to go out again in the spring.

Mrs. W. Collister, Toronto; Mrs. G. McLean and two sons and Miss Johnston, of Orangeville, and Mr. Roynon, of North Bay, were the guests of Mr. and Mrs. W. Wilson, last Thursday.—Erin Advocate.

Mr. Fred. Pickering, of Mt. Forest, formerly drug clerk in Dr. A. J. Hunter's drug store, was in town yesterday. Mr. Pickering, who was taken ill with pleurisy while here, is now recuperating after a long and very serious illness.

Mr. Herbert Harkness, of Orangeville, who was brought to the hospital some time ago, suffering from paralysis, due to an injury of the spine nearly a year and a half ago, has so far recovered as to be able to walk some with the aid of a cane. The young man is greatly encouraged.—Wingham Advance.

Prince Rupert, British Columbia, the Pacific Coast terminus of the Grand Trunk Pacific Railway, is going a pace, and for a young city the business that is now done there is remarkable. During the month of September there were 80 steamers called at the port, and 81 departed.

SOCIAL AND SALE.

The Ladies' Aid Society of North Erin Presbyterian Church will hold a social and sale of useful and ornamental articles at the home of Mrs. Andrew Clark, lot 31, con. 11, Erin, on Thursday, November 30th., at 7 o'clock. A programme and lunch will be provided. Admission 15c.; children, 10c.

WOMEN'S INSTITUTE.

The regular monthly meeting of the Orangeville Branch of the Dufferin Women's Institute will be held at the new home of the Secretary, Mrs. T. G. Legate, Bythia St., on Tuesday, Nov. 28th, at 3 o'clock. The subject discussed will be "Christmas Decorations and Presents." The delegates will also give a report of the recent Convention in Toronto.

A WARNING TO MOTHERS

No mother can expect her little one to escape all the ills of childhood, but every mother who accepts fair warning as to the treatment of these little ills can save her baby such suffering. Thousands of mothers of young children keep Baby's Own Tablets in the house — all mothers should do so. The Tablets are a never-failing cure for all the minor ills of babyhood and childhood. They can be given with perfect safety, and they always do good: never harm. Constipation, indigestion, colic, simple fevers, colds, etc., all rapidly disappear under treatment with the Tablets. The Tablets are sold by medicine dealers or by mail at 25 cents a box from The Dr. Williams' Medicine Co., Brockville, Ont.

SHOT A PANTHER.

George Reid Figures In An Exciting Adventure.

Mr. Geo. E. Reid, of Nanaimo, has just had an alarming adventure, which happily resulted in no serious consequences. Within the grounds, and almost on the threshold of his house at Pearson's ranch, Wellington, he was accosted by a panther, but happily for his own preservation he was armed, and promptly took aim, shooting the animal dead. The panther proved to be a long beast, fully seven feet in length.

Mr. Reid, formerly of Ontario, expresses some astonishment at the excellent shooting here, although he was unaware that in British Columbia one need not seek the jungle for wild animals.—Nanaimo, B. C., Free Press.

MRS. WM. WILSON.

Mrs. William Wilson, an esteemed resident of Adjala township, passed away at her home, lot 11, on the Mono-Adjala townline, about 10 o'clock Saturday morning after an illness of about five weeks from typhoid fever. Mrs. Wilson, whose maiden name was Martha Jane Parker, was a daughter of the late George Parker, of Acton. She was 55 years and 7 months of age and had been twice married, her first husband having been Robert Taylor. She is survived by her husband, and a family of four sons and one daughter. The sons and daughter are John H. Taylor, Carroll, Man., Robert Taylor, Orangeville; George Taylor, Melville and Reta Wilson, at home. There was a large attendance of sorrowing friends and neighbors at the funeral, which was held from her late home to Wesley Church cemetery, Mono, on Monday afternoon. Rev. H. L. Partridge, of Rosemont, conducted the services. The sympathy of the neighborhood is extended to Mr. Wilson and family in their trying loss.

PROMINENT FARMER DIES SUDDENLY.

One of the saddest events we have had to record for some time occurred on Sunday afternoon last when Mr. Wm. Lewis passed away alone in his home near Brides' School. Deceased came to this district about three years ago, and being a persevering and capable worker, soon had his farm in good shape, and on a profitable basis, but the hand of death is no respector of persons, and he was found by a neighbor on Monday morning lying in his bed—death being due to heart failure. A message was sent to his father at Shelburne, Ont., who wired instructions to have the body sent there for burial. The body was therefore brought to town and prepared for shipment by our local undertaker, and will be accompanied east by his brother, Mr. Joseph Lewis, who resides at Gainsboro, Sask. Deceased was well known and highly respected, both in town and country, and leaves a large circle of friends who join in extending the most sincere sympathies to the bereaved relatives.—The Machin, Sask., Times.

The remains were brought east for burial, the funeral taking place at Shelburne yesterday afternoon.

DIED AWAY FROM HOME.

Mr. Chas. O. Douglas, of 10 Maynard Ave., Toronto, a traveller for Stanfield's Limited, of Truro, N.S., died quite suddenly at Penticton, B. C., last Thursday. Mr. Douglas was accompanied by his wife as far as Nelson, B.C. They parted there, Mrs. Douglas returning to Medicine Hat to visit a friend, Miss Clara Hunter. Mr. Douglas, who was then in his usual good health, proceeded to Penticton on business. A week later his wife received a message conveying the sad news that her husband had died in Penticton. Later on she learned that his death had followed a short illness from pleurisy. A brother, Mr. John Douglass, whose home is in the West, and Mrs. Douglass are now on their way east with the remains and will probably reach Toronto to-day. The funeral will take place in Toronto on Saturday. Mrs. Douglas is a daughter of Mr. John Hoare, The Maples, and a sister of Mr. J. W. Hoare, East Broadway. The bereaved widow will have the sympathy of her many friends here in her sad affliction.

A VALUABLE ASSISTANT.

At the Winter Fair at Guelph is given information along all lines of live stock production and crop cultivation that is valuable to any farmer who desires to keep up-to-date. The Weekly Sun of Dec. 19 will contain a carefully prepared and easily understood summary of the chief points brought out at the next fair.

If you are engaged in any branch of farming with a view to making money, you will find The Weekly Sun a most valuable assistant. Do not miss the issue of December 19.

PRESENTED WITH TRAVELLING BAG.

Mr. M. Wilkins left on Monday on a business trip to Edmonton, Alta. He will be absent for probably three or four months. Before his departure a few of his more intimate friends presented him, in an informal way, with a handsome travelling bag. Mr. Wilkins was always a very public minded citizen, who was always ready to assist generously with any undertaking of the town. This little presentation was to show that this generous conduct during the many years in which he was a resident of Arthur was appreciated. His many friends will wish him a pleasant journey and a safe return. — Arthur Enterprise.

Put Us To The Test

If there are advantages to be gained by trading here, why don't you find out about it?

IF a store told me, through its advertisements, that it could save me money on the things I had to buy—that its stock of goods was exceptionally complete—that its business was conducted according to the strictest principles of integrity in all its dealings—I'd put that store to the test and if they did as they claimed to do, I'd be their customer always.

COME - LOOK OR BUY!

WE POSITIVELY GUARANTEE

every article we sell to be the best quality procurable at the price, and you know we always replace any article purchased here that fails to give satisfactory service. Our customers are always sure of getting

THE BEST VALUES..... FOR THE LEAST MONEY

LOOK! MEN!

Get a good warm curl, lined Overcoat with a deep fur collar and a heavy black shell, for only..... $13.50

If there's a better black Melton Overcoat for $10 with velvet collar and finest satin lining, 30 in. long, than we sell, we have never seen it. All sizes, 36 to 46, our price..... 10 00

DRESS THE BOY AS GOOD AS YOURSELF.

We have a good line of Boys' College Overcoats in sizes up to 28 at $5, also a clearing line of Boys' Overcoats with velvet collar, in larger sizes, for..... $ 5 00

Here's a chance to get a good Fur-Lined Coat with black Melton Shell, Marmot lining and German Otter Collar in all sizes for..... 40 00

We never sold a better $10 Man's College Ulster than we show this season. It has all the appearance of a $15 Coat and our guarantee goes with it to give the very best of satisfaction. All sizes from 36 to 44. Our price..... 10 00

IF YOU DON'T TRADE HERE, WE BOTH LOSE MONEY.

McMillan Clothing Co.

BROADWAY - ORANGEVILLE.

CONCERT AT GLENCROSS.

A grand concert will be given in the Orange Hall at Glencross on Tuesday evening, December 5th, under the auspices of Glencross Presbyterian Church. The programme will include solos, duets and quartettes by the Misses Huston, Bea Harshaw and Helen Denton, Orangeville; viol'n music by Misses Olga and Verna Island; vocal and instrumental music, dialogues, recitations, etc., by Camilla and local talent; an address by Mr. H. A. Dorrance on the subject of agriculture and short speeches by Rev. W. M. Morris, Orangeville, Rev. J. A. Black, Mono Mills, C. R. McKeown, M.P.P., A. D. McKitrick and others. Programme at 8 o'clock. Admission, 25c. and 15c.

CHURCH UNION.

Church Union will be discussed by the pastor, Rev. W. M. Morris, at both services in St. Andrew's Church next Sunday. The congregation will be asked to vote on the question, the vote to be taken on December 3rd and 10th. It is to be hoped that all members and adherents will make it a point to hear the subject discussed from the pulpit. Copies of the Basis of Union have been distributed and members are also asked to read these carefully before voting. Persons who have not received copies, may obtain them at the church doors next Sunday.

SATURDAY NIGHT TAKES ACTION.

Saturday Night, Limited, on behalf of themselves and other creditors, have taken action against J. H. Horan, Eugene Horan, W. Horan and Elizabeth Horan, of the Township of Albion and County of Peel, to have several mortgages on 100 acres of farm lands owned by the defendants set aside as fraudulent and void.

NOMINATIONS EARLIER.

Municipal nominations will be held this year on Friday, the 22nd of December, instead of on the Monday following Christmas, the usual date. The reason for this is that Christmas Day comes on the last Monday in December. The change to the Friday preceding, in the event of Christmas falling on Monday, is provided for by section 124 of the Consolidated Municipal Act, 1903.

ECZEMA ON THE HEAD.

Mr. Peterson, South Bay, Ont., writes: "For years I suffered a sort of eczema on the head. I tried four different doctors, giving each a fair trial, but the disease grew worse and spread to my arm. I got Dr. Chase's Ointment, and it has entirely cured me. I give you my name because I want other sufferers to know about this splendid Ointment."

BIBLE SOCIETY MEETINGS.

Rev. Mr. Hassard will spend Sunday and Monday in town in the interests of the Upper Canada Bible Society. On Sunday the rev. gentleman will speak in the Methodist Church at 11 a.m., the Baptist Church at 3 p.m., and the Anglican Church at 7 p.m. Monday evening he will deliver an illustrated lecture in St. Andrew's Church beginning at 8 o'clock.

BORN.

MORROW—In Amaranth, on Friday, November 17th, to Mr. and Mrs. Wm. Morrow, a son.

TISDALE—In Grangeville, on Monday, Nov. 20th, to Mr. and Mrs. Robt. Tisdale, a daughter.

NODWELL—In East Garafraxa, on Saturday, November 11th, to Mr. and Mrs. Geo. Nodwell, a daughter.

SCOTT—In Hillsburg, on Sunday, November 19th, to Rev. R. S. and Mrs. Scott, a daughter.

NIGHTINGALE—In Orangeville, on Wednesday, November 22nd, to Mr. and Mrs. H. Nightingale, a daughter.

DIED.

McFALL—At Bolton, on Saturday, November 18th, 1911, Mary McNeil, relict of the late Andrew McFall, in her 73rd year.

SALE REGISTER.

Mr. R. J. Summerville, lot 15, 7th line, east, Mono, will hold a credit auction sale of his farm stock on Monday next, November 27th. Sale will commence at one o'clock. See posters or advt. for particulars. Geo. McAllister, Auctioneer.

Mr. S. A. Moote, lot 2, 19th line, East Garafraxa, will hold an unreserved credit auction sale of his farm stock on Thursday, November 30th, beginning at one o'clock sharp. See advt. or posters for list and all particulars. Jas. A. Patterson, Auctioneer.

Mr. Alfred Sansom, who is moving to Toronto, will hold a clearing auction sale of his furniture and other household effects at his residence on John St., on Saturday, Nov. 25th, beginning at one o'clock sharp. Everything will be sold. See bills for particulars. Jas. A. Patterson, Auctioneer.

Auctioneer Jas. A. Patterson has received instructions from Mr. Robt. McKibbon to hold a clearing auction sale of his farm stock and implements on the premises, lot 8, con. 3, east, Township of Mono, on Friday afternoon, November 24th. Sale will begin at one o'clock sharp, and will be without reserve as Mr. McKibbon has decided to give up farming. See advt. or posters for all particulars.

CANADIAN PACIFIC

TO WINNIPEG AND WEST

TRAVEL BY THE

DIRECT CANADIAN ROUTE | ONLY THROUGH CAR LINE

DAILY SERVICE

Solid through train of Coaches, Tourist and Standard Sleepers and Dining Cars, Toronto to Vancouver, 10.20 p.m. daily.

G. M. MARTIN, Uptown Agent.
or M. G. Murphy, District Passenger Agent, Toronto.

GRAND TRUNK RAILWAY SYSTEM

Winter Tours to

CALIFORNIA MEXICO FLORIDA

ETC.

AT LOW RATES.

The Grand Trunk is the Popular Route.

The attractive route to Winnipeg and Western Canada is via Chicago.

Full particulars from

A. E. DUFF, D.P.A., Toronto.

McGUIRE & McKITRICK, Orangeville Agents.

WE PAY CASH

FOR USED

CANADA POSTAGE STAMPS

SOME STAMPS WE OFFER AS MUCH AS $100.00 EACH.

If you have Canada cancelled stamps to sell write for our illustrated catalogue quoting prices we pay for each kind by mail to any address for 10 cents (not free).

QUEBEC STAMP EXCHANGE (RCD)
P.O. Box 179, QUEBEC, Canada.

ARCHIVES OF ONTARIO
TORONTO

BUSINESS Announcement

GILLESPIE, ROGERS & CO.

-:- ORANGEVILLE. -:-

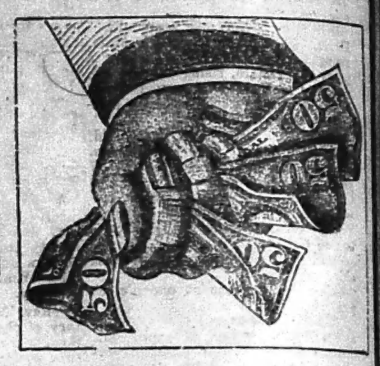

CUT PRICE SALE!

$15,000 Worth of Furs, Mantles, Millinery, Dry Goods, Carpets and Curtains will be sold at once.

Every article has been reduced in price, except Stanfield's Underwear--this line being covered by the Manufacturer's Guarantee, therefore we are unable to cut the price. **SALE NOW ON** and will continue until this complete stock has been turned into Cash.

MANTLES

Of all kinds. Canada Cloak or Northway Mantles to be sold . . .
REGARDLESS OF ORIGINAL PRICE

LADIES' COATS

Selling from **$5** to **$25.**

Children's Coats

Selling from **$2.75** to..... **$6.50**

Infants' Coats

Selling from **$1.75** to **$4.50**

LADIES' Department

Corsets, Hosiery, Turnbull's Underwear, Perrin's Kid Gloves, Fancy Collars and Belts, Xmas Handkerchiefs, Golf Jackets, all colors and styles, also Fancy Net and Silk Blouses, are here in the latest styles at the

SALE PRICES.

LADIES' SKIRTS

Fancy Tweed, Voile and Silk Skirts, also Underskirts in Sateen and Silk.

Remember they are here and must be sold.

CARPETS SQUARES LACE CURTAINS

Why not buy your Carpets and Curtains now? We have a large stock, new in patterns and styles.

Everything will be sold at the clearing prices. This means an opportunity to save money that you won't get again.

BOYS' OVERCOATS AND CLOTHING.

50 Boys' Suits will be sold regardless of Cost.

Men's Fancy and Work Shirts, Overalls, Sweater Coats, Caps, Socks and Underwear must go at once. Don't forget that the price will suit you.

Fur Coats

Fur-lined Coats Quilted-lined Coats, Fur Collars, Muffs, Ruffs, Caperines, Children's Setts, Persian Lamb Setts, Black Martin Setts. In fact, everything in an up-to-date Fur Department will be cleared at once.

BLANKETS

Flannelettes, Prints, Sheetings, Ginghams and Muslins of all kinds are here and will go at clearing prices.

DRESS GOODS & SILKS

The latest styles of "Priestley's" Dress Goods in all shades and black, also a complete new stock of Dress Silks are here and will be sold at Sale Price.

MILLINERY

Trimmed Hats, Hat Shapes, Feathers, Ribbons and Novelty Millinery, selling regardless of original price.

PRODUCE TAKEN AT THE HIGHEST PRICES.

Remember that the price will be cut on everything.

GILLESPIE, ROGERS & CO.

Broadway Orangeville.

ARCHIVES OF ONTARIO
TORONTO

ORANGEVILLE BANNER.

VOL. XIX. ORANGEVILLE, ONTARIO, CANADA, THURSDAY, NOVEMBER 30, 1911 NO. 21

THE CANADIAN BANK OF COMMERCE

SIR EDMUND WALKER, C.V.O., LL.D., D.C.L., PRESIDENT
ALEXANDER LAIRD, GENERAL MANAGER

CAPITAL, - $10,000,000 REST, - $8,000,000

TRAVELLERS' CHEQUES

Issued by The Canadian Bank of Commerce are the most convenient form in which to carry money when travelling. They are negotiable everywhere, self-identifying, and the exact amount payable in the principal foreign countries is printed on the face of every cheque. The cheques are issued in denominations of

$10, $20, $50, $100 and $200, A235

and may be obtained on application at the Bank.

In connection with its Travellers' Cheques The Canadian Bank of Commerce has issued a booklet entitled "Information of Interest to those about to travel", which will be sent free to anyone applying for it.

ORANGEVILLE BRANCH.

W. H. LUGSDIN, Manager.

BANK OF HAMILTON

Capital Paid Up $2,750,000
Reserve & Undivided Profits 3,250,000
Total Assets 40,000,000

Call at the office of the Bank of Hamilton and secure a pass-book. This is a simple transaction. Yet it may be the first step toward a competence.

You cannot commence to save too early in life—and the place to keep your savings is in a Chartered Bank.

Interest paid on deposits of $1.00 and upwards.

W. G. Hyland, Agent, Orangeville. Head Office HAMILTON

THE STERLING BANK OF CANADA

BEGIN TO-DAY TO SAVE

This Bank encourages thrift. One dollar opens a savings account and begins to earn you interest. The saving habit grows. Begin by opening an account to-day—$1.00 will do it.

Head Office—Corner King and Bay Streets, Toronto

Orangeville Branch - B. McCallum, Manager.

The Crown Life Insurance Co.

Head Office - - - - Toronto.

INSURERS IN THIS COMPANY SECURE

Up-to-date Policies. Low Premium Rates. High Guarantees.

A. L. C. Kirkwood - District Manager, Orangeville

BUSINESS CARDS.

E. A. HUGHSON, Barrister, Solicitor, etc. Office, No. 58 Broadway, Orangeville, opposite Bank of Commerce. Private funds to loan at reasonable rates of interest.

GEO. ROBB, Barrister, Solicitor, Notary Public, etc. Office, one door west of Hill & Co's store, Broadway, Orangeville. Money to loan.

DR. A. F. REYNAR, Physician, Surgeon, Accoucheur, etc. Fellow of Trinity Med. College, Licentiate of the College of Physicians and Surgeons, Ontario. Coroner for the County of Peel. Diseases of women and children a specialty. Residence and Surgery at Palgrave. Office hours—8 to 10.30 a.m. and 1 to 9 p.m. Telephone service day and night.

GEO. RUTHERFORD Police Magistrate, Commissioner in H. C. J., Conveyancer, Estate, Loan and Insurance agent. Telephone 7 and P. O. box 67, Shelburne. In Bundalk on Saturdays in the afternoon.

G. H. CAMPBELL, L. D. S., D. D. S., graduate of the Royal College of Dental Surgeons of Ontario, and of Toronto University. Dentistry practised in all its departments. Anaesthetics administered if required. Office over Dr. A. J. Hunter & Co's. Drug Store, Broadway.

W. H. BOWLES, L. D. S., D. D. S., graduate in dentistry of Toronto University, Royal College of Dental Surgeons of Ontario, and Post Graduate of Chicago College of Dental Surgery. Dentistry in all its branches. Anaesthetics for painless extraction. Office upstairs, west of Hill & Co's store, Orangeville.

FREDERICK FRANK, L. D. S., Dentist, Orangeville. Office in the Jackson Block, up-stairs. Entrance on Broadway. Always at home. Vitalized Air, or any of the Anaesthetics used for painless extraction, administered when required.

MISS HELEN L. BREMNER, Dermatologist—Superfluous hair, moles, birthmarks and other facial blemishes permanently removed by Electrolysis. (Positively no return). At office over Wild's Shoe Store, by appointment.

T. STEVENSON, Issuer of Marriage Licenses. A large supply of Blanks kept constantly on hand. Office, Medical Hall, Broadway, Orangeville.

For Watches, Clocks Jewellery and Spectacle repairing go to E. C. DANIELS. He will do it neat and cheap. West Broadway, Orangeville.

M. WILKINS & SON

Money to Loan At Lowest Rates.

Agents for First-Class Fire & Life Insurance Companies

A number of good Farms for Sale. Several Brick Dwelling Houses in Orangeville for sale.

Office—Old stand up stairs, opposite Mill St., Broadway, Orangeville.

M. WILKINS & SON.

DUFFERIN AND DISTRICT DOTS.

Essence of Exchange and Items of Interest.

Hamilton will try an asphalt macadam pavement.

Alex. Milne, city engineer at St. Catharines, has resigned.

Brantford and Paris will take joint action to get Niagara power.

The body of Frank Waugh was found in the canal at Brantford last week.

A. A. Hedden, of Dunnville, has purchased Wm. Kohler's property in Shelburne.

John Thackeray, Indian agent in the Airwick reserve, near Cobourg, is dead, aged 77.

Ex-Mayor Thos. Patterson, of Galt, has declined the Liberal nomination in South Waterloo.

Harry Palmer, of Dundalk, while on a hunting trip to Muskoka, got two deer with one shot.

Erin Township Council has declined to submit a by-law to repeal the local option by-law.

The Nodwell farm, lot 21, con. 8, Erin, has been purchased by Mr. Phillip Cutting, for $3910.

Mrs. A. L. Norton has sold her handsome residence in Shelburne to Mr. John Large, reeve of the municipality.

Mrs. Wm. Bible died at her home near Palgrave a week ago Friday after a short illness. She was in her 45th year.

Mr. W. J. Lockhart, of Alliston, has been appointed returning officer for West Simcoe at the coming Provincial election.

There are 1,709 holders of Government annuities, to a total value of $865,425, while the amounts received by the Government is $343,112.

The North Shore Gas Co. offers Hamilton a supply of 500,000 feet of natural gas from Lake Erie wells at thirteen cents per thousand.

Mr. Blain, M.P. for Peel, has given notice in parliament of a bill to have a rural telephone in every post office where rural lines are available.

Friends of Miss Madge Fowlie, of Erin, presented her with an address and a cabinet of pearl handled knives and forks prior to her removal to Toronto.

Quick as a lightning flash pain disappears when you take Merrill's Wizard Lightning. Clean to use externally, hot but pleasant internally. Price 25c.

Sold and recommended by Thos. Stevenson, Druggist.

Chas. Knapp, who learned the shoemaking business with Chas. Addison, in Shelburne about thirty years ago is now in business in Grand Valley.

Mr. and Mrs. Edward Lightheart celebrated their golden wedding at their home "Rosecrest Farm," 4th line, Melancthon, on Nov. 13th, 1911.

T. S. Harris, of Shelburne, fell out of a cutter, while passing another rig a week ago Tuesday evening, and dislocated his arm at the shoulder joint.

John McPhail, implement agent of Priceville, died at his home recently at the early age of 32 years, of cancer of the stomach. He was unmarried.

Wm. Rowbottom, one of the pioneers of Shrigley, Melancthon, died at his home on the Vaughan Road, near Toronto recently, at the age of 85 years.

Albion: Council appointed Councillor Steele to represent the municipality at the meeting of Peel County Council in the stead of the late Reeve Joseph Slack.

Allen Cameron, only son of Mr. and Mrs. Geo. H. Cameron, of Shelburne, died rather suddenly a week ago Thursday after a lengthy illness from diabetes.

Messrs. A. Frank & Son, of the Grange, sold to Mr. Wiggins, drover of Cheltenham, a hog of the Imported Yorkshire White variety, which weighed 700 lbs.

The Canadian Fairbanks-Morse, in a writ issued at Osgoode Hall, sues the Hamilton Pattern Works to recover $3,167.58, alleged due for goods sold and delivered under contract.

Alexander Renau, of Haileybury, will be 106 years old on Dec. 10th, 1911. He used tobacco since he was 11 years old. He is still in perfect health and his eyesight and hearing are unimpaired.

Geo. A. Putnam, superintendent of Women's Institutes for Ontario, reports that there are now 634 branches of the institute, representing 97 electoral districts, with a total membership of 19,091.

HOW'S THIS?

We offer One Hundred Dollars Reward for any case of Catarrh that cannot be cured by Hall's Catarrh Cure.

F. J. CHENEY & CO., Toledo, O.

We, the undersigned, have known F. J. Cheney for the last 15 years, and believe him perfectly honorable in all business transactions and financially able to carry out any obligations made by his firm.

Walding, Kinnan & Marvin, Wholesale Druggists, Toledo, O.

Hall's Catarrh Cure is taken internally, acting directly upon the blood and mucous surfaces of the system. Testimonials sent free. Price 75 cents per bottle. Sold by all Druggists.

Take Hall's Family Pills for constipation.

Lorne Dass, of Fergus, died a week ago Tuesday from tuberculosis. He was 33 years of age.

K. S. Macdonald has been appointed town engineer of Barrie at a salary of $1000 a year.

The Arnott farm of one hundred acres, near Churchville, has been sold for about $6,500 to Mr. Moran, of Esquesing.

Mr. J. M. Walton has been selected as the standard bearer by the Liberals of North York in the approaching election.

The collapse of a scaffold inside of the new water tower in Harriston precipitated the workmen to the bottom and one man named Macdonald, of Kincardine, was seriously injured.

Sweden, which has large extents of northern forest, practically uninhabited, similar to those in northern Canada, has about eliminated the fire danger in su[illegible] districts mainly by educating her people to the value of the forests.

The engagement is announced of Mrs. Buchanan, widow of the late Dr. Ogle R. Gowan Buchanan to Lieut.-Col. A. E. Belcher, ex-Mayor of Southampton, but now of Toronto. The marriage will take place during December.

Don't cough. Take Four T's, T. T. T. T. cures the worst cold in one day. Large bottles. Price 25c. All drug stores or direct from the Merrill Medical Co., Merrill Building, 93-95 Church St., Toronto, Ont.

Sold and recommended by Thos. Stevenson, Druggist.

Mr. Geo. Hudson, formerly publisher of the Holstein Leader, late editor of the Walkerton Telescope, and now proprietor of the Beamsville Express, was married recently to a young lady of Toronto who formerly taught school at Hespeler.

Mr. W. D. McLean, of the Seaforth Expositor, son of Mr. M. Y. McLean, ex-M.P., has assumed control of the Dundas Banner, an old Liberal local paper. Mr. James McNiven, of Toronto, son of Mr. M. S. McNiven, Mt. Forest, has taken a position in the Banner office.

Collingwood township will vote on the repeal of local option. Two petitions were presented to the Council, that protesting against a vote being by far the larger, but the Council took the view that the people ought to say whether they were or were not satisfied with local option.

Two cars of wheat were derailed at Ceylon a week ago while an engine was shunting a southbound freight train in the yards. One car hit the tool house and damaged it almost beyond repair. The auxiliary came down from Owen Sound and succeeded in clearing the tracks so that the passenger trains were not seriously delayed.

Paul Desone and Charles Marvin, of Penetang, started for Parry Sound in a sail and gasoline vessel. On the way they visited the wreck of the steamer Cranage, and while on board their boat drifted away, leaving them marooned on the wrecked vessel, where they remained three days before a passing vessel noticed their plight and took them off. Both men were weakened by hunger and exposure, but no serious effects will follow.

IN DREAD OF CROUP.

Every mother dreads croup unless she knows about Dr. Chase's Syrup of Linseed and Turpentine. Given in frequent small doses, at the first indication of trouble, this treatment loosens the cough and affords relief and comfort. Its use should be kept up until the child is entirely recovered.

There passed away at his home at Hilly Grove, Manitoulin, on Oct. 23rd one of the oldest residents of that vicinity, John Rutledge, who had reached the advanced age of 90 years. The late Mr. Rutledge was born in Toronto township in 1820, and moved to Wellington county in 1856. For a number of years he was treasurer of Garafraxa township. In 1870 he removed to Assiginack township, Manitoulin Island.

The property belonging to Major Charles Wadsworth at Weston, consisting of three hundred acres, including a family residence and a grist mill, which has been a landmark in the village for over seventy years, has now passed out of the hands of the Wadsworth estate. The purchaser of this property is Securities Limited, Toronto, and the consideration is $110,000. There is about one-half mile of the property fronting on the Humber River.

Some sort of hydro-electric scheme is announced semi-officially for the counties of Huron, Bruce and Grey and part of Wellington. Trunk lines are to run from Guelph and Stratford. Power is to be developed on the Maitland and the Saugeen rivers which will supply the district for the greater part of the year, 15,000 horse power being the maximum estimated. Niagara power may be turned on in times of drought. The cost of the trunk lines will be less than $1,000,000.

What is believed to be a world's record in transforming standing grain into bread, was established by W. S. Gabel, a young farmer at Belloit, Kansas. Just thirty minutes had elapsed between the time when the wheat was cut and when Mr. Gabel took his first bite of a biscuit which had been made from it. As soon as the grain was threshed it was rushed a mile and a half to a mill and made into flour, and then taken to a baker, who made the biscuit. The previous record is said to have been an hour.

Write for our Free Book

telling how and at what price we clean and dye the finest garments—opera cloaks, waists, silks and satins, gloves, laces and gentlemen's clothes—as well as draperies and curtains.

Its suggestions will save you dollars.

We pay express one way on goods from outside Toronto. 13

FOUNTAIN MY VALET 30 Adelaide St. W. Toronto

Mrs. Henry Schooley, of Brampton, died in a Toronto hospital last week.

Mr. Jno. Codlin, Malton, 63 years of age, bachelor farmer, went out to wash himself while the hired man was preparing supper. The man found Mr. Codlin dead in the kitchen a few minutes later. Heart failure is given as the cause of death.

MUSICAL.

MR. F. H. BURT, Mus. Bac., teacher at the Toronto Conservatory of Music, will teach in Orangeville every Wednesday at Miss Maude Elliott's studio, Little York St. Anyone wishing instruction in Singing, Piano or Theory kindly communicate with Miss Elliott, or Mr. Burt, Toronto Conservatory.

THIRTY YEARS

Our Seven Colleges have been established during the past 30 years. The largest trainers in Canada. Owing to our connection all over Ontario, we do better for our graduates than any other School. You may study all at home or partly at home and finish at the College. Affiliated with The Commercial Educators' Association of Canada. It would be well for you to investigate before choosing. Exclusive right for Ontario of the world-famous Bliss Book-keeping System, which is unequalled. It is actual business from Start to Finish, and the student keeps same books as Chartered Banks and Wholesale Houses. Enter any time.

Individual instruction.

Fall Term from Aug. 28.

Write, call or phone for particulars.

ORANGEVILLE BUSINESS COLLEGE

GEO. SPOTTON, President.

Henry Clay Ward, Principal.

Winter Term

In the Central Business College of Toronto, begins Jan. 2nd. Commercial, Shorthand, Telegraphy or Civil Service Courses — 26 teachers — 151 typewriting machines — multigraphs, roller copiers and filing cabinets. Everything to thoroughly equip our graduates. Write to-day for catalogue. W. H. Shaw, President. Yonge & Gerrard Sts., Toronto.

ALMA Ladies COLLEGE St. Thomas, Ont. ILLUSTRATED CATALOGUE FREE ON REQUEST

COWAN'S PERFECTION COCOA

"Great for Breakfast."

A day started on Cowan's Cocoa is a day with a clear head and a steady nerve—a day full of snap and life. Cocoa nourishes the body. It is rich in food value and easy to digest. 173

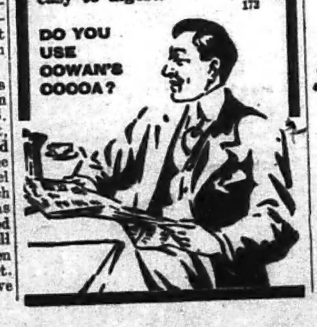

REGINA

The Capital of Saskatchewan. The railway centre of Western Canada. The Canadian Pacific, Grand Trunk Pacific and Canadian Northern Railways all enter Regina.

OFFICIAL GOVERNMENT CENSUS FOR 1911 SHOWS REGINA'S POPULATION 30,210.

Proof of REGINA'S marvellous growth is found in the Official Government Census for Saskatchewan, which we quote below.

	1911	1901	Increase
Moose Jaw	13,825	1588	12,266
Prince Albert	6,254	1785	4,469
REGINA	30,210	2249	27,961
Saskatoon	12,002	113	11,889

A simple sum in arithmetic shows that REGINA'S population is larger than that of any other two cities in Saskatchewan put together and that it is nearly as great as the total population of the next three largest cities in Saskatchewan.

REGINA'S present population is more than twelve times greater than it was ten years ago, or an increase of over 1200 per cent. The greatest development has taken place this last two years and REGINA is growing faster than ever. At the present rate of growth, REGINA will be a city of nearly 400,000 people in ten years from now.

In reading the Official report I also found that the Province of Saskatchewan has shown the largest increase. In ten years it has grown from 91,279 to 453,508, an increase of nearly 400 per cent. At the present time the percentage of land occupied in Saskatchewan is very small — in the neighborhood of ten per cent. With greater railroad facilities and modern methods Saskatchewan will grow more rapidly than ever. As REGINA is the Capital and leading city of the province, it will be affected by the growth of every city, town or community in Saskatchewan, and its future growth should be more rapid than in the past.

I have for sale a large number of well located lots, in the East, West, North and Centre of the city at very reasonable prices and on easy terms. For full particulars and other information apply to

J. J. WHITE

Telephone 126. P. O. Drawer 495, Orangeville

DRUG STORE NEWS

CHAMOIS VESTS

For Ladies and Gentlemen

Will keep out the cold and keep you warm. Made of the best felt and real chamois leather. $2.00 each.

All kinds of Rubber Goods kept in stock. Hot Water Bottles a specialty. $1.25 up.

LEATHER GOODS

Solid Leather Hand Bags and Purses. All the latest styles.

ANYTHING IN NYAL'S AND NA-DRU-CO.

NEILSON'S CHOCOLATES—ALWAYS FRESH STOCK.

C. P. R. TICKETS AND STEAMSHIP LINES.

C. P. R. Ticket, Telegraph and Dominion Express Offices here. G. M. MARTIN, Agent.

Dr. A. J. Hunter & Co.

BROADWAY "THE HOUSE OF QUALITY" ORANGEVILLE.

Groceries, Flour & Feed

New Goods arriving daily for the Fall and Christmas Trade. Everything fresh and up-to-date in our Grocery Stock. Give us a trial order and be convinced.

NOW IS THE TIME

To lay in a stock of Flour for winter before any further advance. Fine Salt by the barrel or cwt. Grain of all kinds exchanged for flour.

Highest Prices paid for Fowl and all kinds of Farm Produce.

J. G. SANDERSON

PHONE 119. East Broadway, Opposite Market.

BALED HAY AND STRAW FOR FEED.

HARNESS, Robes & Blankets

It will pay you to call and examine our stock of Harness, Robes and Blankets before buying, as we have some of the best stock ever shown in town.

Also a Full Line of Singer Sewing Machines, Massey-Harris and Eureka PULPERS.

J. E. SMITH,

MASSEY-HARRIS AGENT - BROADWAY - ORANGEVILLE.

ARCHIVES OF ONTARIO TORONTO

THE BANNER

THE BANNER, NOV. 30, 1911.

THE VOTE IN DUFFERIN.

Because John Best was elected on September 21st last by the overwhelming majority of 1459, opponents of R. J. Woods argue that C. R. McKeown will have a walkover in the pending Provincial election. At first thought there would seem to be some reason for this contention, but a closer survey of the situation shows that its foundation rests chiefly upon the hopes of those who are industriously occupying themselves in endeavoring to create the impression that McKeown is going in with a large majority. At the election on September 21st, Best polled 2496 and Brown 1037 votes, a total vote of 3533. At the last Provincial election McKeown polled 2229 and Woods 2187 votes, a total of 4416. Our readers will observe that while McKeown defeated Woods by only 42 votes at the last election he polled within 267 votes of the Best vote in September. Mr. McKeown cannot hope to poll anything like the Best vote on December 11th, because there are hundreds of staunch Woods supporters, who voted Best at the Federal election. It is therefore very evident that if the available Woods vote is polled Mr. McKeown will not have any walkover and may indeed not be elected at all. As a matter of fact the situation depends to a considerable extent on the way the straight Liberal vote goes. The scale was turned at the last election by the Liberal vote of Orangeville and Grand Valley, which went very strongly in Mr. McKeown's favor. That the managers of Mr. McKeown's campaign recognize the importance of the Liberal vote is shown by the methods they are adopting. On the one hand they are telling the Conservative electors who are disposed to support Woods that the Grits are all voting Woods this time, and therefore all good Conservatives should support McKeown. On the other hand they are angling quietly for the Liberal vote, particularly in Orangeville, Shelburne and Grand Valley and quietly express the hope that the bulk of it will again be recorded for McKeown. In their endeavors to land this vote Mr. McKeown and his friends have the benefit of the advice and active assistance of Police Magistrate Pattullo, who is a past master in the art of political strategy. Mr. Pattullo is extremely anxious for Mr. McKeown's election, and if he can round up the Liberal vote for his candidate he can be depended on to do so. His interest in the contest is significant, and the electors of the County should not find it difficult to read between the lines.

THE BI-LINGUAL PROBLEM.

In a letter to Hon. Dr. Pyne, dated May 23rd, 1910, Hon. W. J. Hanna quoted Mgr. Fallon, Roman Catholic Bishop of London, as having said to him that :—

"There are to-day children going to the Public Schools in certain parts of Essex, who are unable to speak English, and this three generations after their ancestors arrived in this country."

It would be serious enough even if these conditions were confined to the County of Essex. Unfortunately conditions, that have been described as even worse, prevail in Eastern Ontario. As far back as 1883 there were 27 schools in the Ottawa Valley in which English was not taught. In 1889 there were 111 primary schools in Ontario in which French was taught. There is every reason to believe that the number is much larger at the present time.

The Daily Star quotes a man who is familiar with educational conditions in New Ontario, as saying that, "In ninety per cent. of the rural schools of the districts of Algoma and Nipissing French is the real language of the school, and the teaching of English is only a side line, and at that one to which but the smallest amount of attention is paid."

Sufficient has been said to indicate how real and how serious the problem of bi-lingualism has become in this Province. The time has come when English speaking Ontario must make a stand for the maintenance of the English language in the schools. The whole question of bi-lingual schools must be thoroughly investigated. The Whitney Government has made a start by appointing Dr. Merchant to investigate existing conditions and report to the Government. Dr. Merchant's report will probably be laid before the Legislature at next session. It will then become the duty of the House to deal with the evils that undoubtedly exist. This brings the matter home to the electors of Dufferin. They will not have any opportunity of stating what action shall be taken when the report is discussed in the House, but they will have the opportunity on December 11th, of electing a representative whose duty it will be to help determine that action. It is therefore their duty to elect a man whose views on bi-lingualism are pronounced and clear-cut, who will have the courage of his convictions and will not be content to allow someone else to mould his opinions and control his actions. Mr. R. J. Woods has declared that he is firmly opposed to the teaching of the French language in public schools supported by public monies. If he is elected he can be depended upon to take a position upon this question that will be in thorough accordance with the opinion held by more than nine-tenths of the electors of this constituency.

Taxes for the Townships of Amaranth, Mono and Caledon may be paid at the Bank of Hamilton.

INSPECTOR SUSPENDED.

N. Gordon Charged With Altering Postage Vouchers.

Accused Official Admits Making Changes, But Says He Did So to Keep Himself Square.

McGhee-Higgins—That Mr. N. Gordon be suspended from the office of Public School Inspector for the County of Dufferin, for presenting false vouchers for postage to this Council, and that the Clerk forthwith report such suspension to the Minister of Education in writing, with a statement of the reasons therefor.

The above is the formal wording of a motion which the County Council passed by a unanimous vote last Friday. The suspension of the man who has held the responsible office of School Inspector for thirty years or longer, followed close upon an investigation by the Education Committee into certain irregularities in Mr. Gordon's accounts. In addition to his salary, Mr. Gordon is paid for his postage and stationery expenses. His bill is laid before the County Council at each session, accompanied by the necessary vouchers, and is usually passed as a matter of course. It seems that at the June meeting of the Council some of the members suspected that vouchers for postage, which the Inspector obtained from the Orangeville post office, had been tampered with. Arrangements were made to have the Inspector's purchases checked, and when his vouchers were presented last week a number of discrepancies were discovered. Three of the vouchers had apparently been raised, two $1 receipts to $4 and a 50 cent receipt to $2.50.

There was an exciting scene when the Inspector was summoned before the Education Committee to explain the alterations in the vouchers. After some fencing Mr. Gordon admitted that he had changed the receipts, but maintained that he had bought equivalent amounts of postage at local business places without obtaining receipts and had been obliged to make the alterations in order to keep himself square. While the Committee was questioning him, the Inspector asked to be allowed to see the receipts. They were handed to him and having obtained possession of the incriminating documents, he proceeded to tear them into pieces despite the indignant protests of members of the Committee.

After a protracted session the Committee reported its findings to the Council, which considered the facts adduced in Committee of the Whole and then passed a motion instructing the Education Committee to lay the matter before the County Solicitor and get his advice as to the proper course to follow. Mr. Hughson appeared before the Council Friday morning and after hearing him the Council passed the motion we have already quoted.

A By-law was subsequently passed, confirming the suspension. A Special Committee was also appointed to lay the facts upon which the Council based its action before the Minister of Education. The members of the Committee are Warden Greer, Dr. Campbell, S. C. McKee and Chairman Cornelius of the Education Committee. The Banner understands that the Committee will wait upon the Minister on Friday.

The amount of business transacted at last week's session was larger than usual, and as a consequence the Council did not complete its labors until noon on Saturday. Thursday afternoon the members drove to Grand Valley to inspect the new County bridge on the Amaranth-East Garafraxa townline. After the inspection they were entertained to supper in Grand Valley.

Warden Greer was voted the usual honorarium of $100.

A by-law was put through for the purpose of appointing County Auditors. The old auditors, Messrs. H. Endacott, Orangeville, and H. H. Walker, Shelburne, were re-appointed. They will get $20 each for their services.

Mr. H. A. Dorrance, District Representative of the Department of Agriculture, gave an interesting address to the Council on Friday morning on the work of his Department. Mr. Dorrance created an excellent impression, and at the close of his address was tendered the hearty thanks of the Council.

Saturday morning High Constable Hughes was voted $50 to reimburse him for his time and outlay while engaged in his work.

A motion was unanimously passed thanking Warden Greer and conveying to him the hearty approval and appreciation of the members for the very able, impartial and courteous manner in which he had presided over the deliberations of the Council during the year. Each of the members spoke to the motion, and the Warden made a fitting reply. Before adjourning the members joined in singing the National Anthem, County Clerk Reid leading.

The following synopsis of the more important recommendations of the various Standing Committees will give our readers an idea of the nature of a good deal of the business that occupied the time and attention of the Council.

The Committee on Roads and Bridges recommended the payment of the following accounts in connection with the new county bridge near Waldemar :—Geo. Lawson, road through river and guard lights, $20; C. R. Wheelock, services as engineer, $150; Jas. H. Simpson, inspecting bridge, $87.50, disbursements, $2.20 ; John Langdon, second estimate on concrete work, less $202.62 retained, $800 ; Ontario Bridge Co., steel superstructure, $950. The Committee also recommended that The Ontario Bridge Co. be paid balance of their contract money, less $25 retained for the use of timber.

Regarding the proposal to appoint representatives from County Councils and other public bodies to wait upon Premier Borden and his Cabinet to express their views as to the best method of employing Federal aid to construct good roads, the Committee expressed the opinion that the suggested construction of one main public highway from Coast to Coast would be of very little benefit to the older portions of this Province and advocated instead a system of main highways touching every County in Old Ontario to be built and maintained entirely at the expense of the Government. The Committee recommended that the Council appoint the Warden, Chairman Anderson of the R. & B. Committee, and County Engineer Wheelock representatives on the deputation to advocate its views and look after the interests of the County.

In its report the Committee, appointed to consider the Warden's Address, drew attention to the fact that there are only five counties in the province that have a lower County rate than Dufferin. The Committee expressed its regret at the Warden's decision to retire from municipal life, adding that his retirement from the Council would leave a gap that it will be difficult to fill.

The Education Committee reported in favor of granting $2 a day and mileage to members of the Advisory Board in connection with the recently established Department of Agriculture. The Committee also reported in favor of making a grant of $100 to the Orangeville High School and recommended that the matter of fixing the per capita grant to that institution be deferred until the January session.

The Special Committee, appointed at the June meeting to ascertain what arrangements could be made for the better care of the poor of the County, recommended that no action be taken at this session, but that Mr. C. R. McKeown, M.P.P., be requested to lay the matter before the Government, explaining the existing conditions with the view, if necessary, of having better accommodation provided in the present County buildings.

The County Property Committee recommended the acceptance of the following tenders for gaol supplies :—J. Kearns & Son, supplies per tender; H. Hayward, milk, 17 qts. for $1.00; H. Stuckey, meat, flank cuts, 7½c. ; R. G. Harshaw, bread, 4 lb. loaf, 15c.

Good

tea is the result of care and experience in blending—must be the combination of fine flavor, smooth strength and richness. Because all these elements are so generously included in Red Rose Tea it well merits the term "good tea."

RED ROSE TEA "is good tea"

NEVER SOLD IN BULK

Your Grocer Will Recommend It

84

GRIPPE LEFT HIM A CONFIRMED INVALID

But He Found a Cure in Dodd's Kidney Pills.

Quebec Postmaster was confined to bed when he started to use Dodd's Kidney Pills—They cured him.

Tippins, Pontiac Co., Que., Nov.27. (Special).—Postmaster F. Tippins, of this place, who for three years has been more or less of an invalid, and who for some time was confined to his bed, is up and around again, a healthy and hearty man. Dodd's Kidney Pills cured him.

"After recovering from an attack of Grippe," the Postmaster says in telling the story of his cure. "I took a pain in my back and I suffered for nearly three years, finally getting so bad that I was confined to my bed.

"One day I told my wife to go and get me some Dodd's Kidney Pills, as that would be the last medicine I would try. After using about half the box I began to feel better, so I kept on taking them. When I had taken two boxes I was able to get up, and ten boxes cured me completely.

"The principal danger of Grippe is the after effects. The way to guard against this is strengthen the Kidneys so they can strain all the dregs of the disease out of the blood. Dodd's Kidney Pills are always the last medicine anyone takes for Kidney Disease. It always cures and no other medicine is needed.

Ladies' Fancy Collars and Jabots, Belts and Kerchiefs in great variety at Ritchie's.

A $6,000 BRIDGE.

The new bridge which the County Council has built over the Grand River on the Amaranth-East Garafraxa townline will cost the County of Dufferin upwards of $6,000. Contractor Langdon's bill for the abutments was $1563.50 and for the concrete floor $414.12. The contractor charged another $25 for removing the old bridge, bringing the total cost of concrete work up to $2002.62. Mr. Langdon has been paid $1800 and the balance will be retained until the work is finally passed. The Ontario Bridge Company has been paid $3975 for the steel superstructure, bringing the actual cost of the structure close to $6000. To this must be added engineer's fees, inspector's wages, commissions and other small charges. Engineer Wheelock's report to the County Council last week will give our readers a good idea of the dimensions and present condition of the structure. In his report the Engineer states :—

"The concrete abutments are satisfactory, but I have not yet finally passed the bridge floor, as the false work has not yet been removed, and a part of the concrete appears to have been frozen and may not turn out satisfactory. The bottom of the pier has not all been removed from the river bed as required by the specifications, and there are some other small matters that the contractor, John Langdon, will require to put in shape before the work will be satisfactory. The steel superstructure has been completed in a satisfactory manner and is a good substantial job. The bridge is a rivetted high truss. The span is 119 feet, width of roadway 15 feet, height of truss 22 feet and designed to carry a 15 ton load in accordance with Class A. of the Government specifications. The steel work has been thoroughly inspected both in the shop and the field, the inspection covering every piece of steel and every rivet in the bridge. The total weight of the superstructure is about 100 tons."

CARD OF THANKS.

The family and relatives of the late Benjamin Patterson desire to tender their sincere thanks to their friends and neighbors for the many kindnesses and the sincere sympathy shown them during their bereavement. They desire in particular to express their gratitude to Mrs. W. H. Lugsdin for her kindness in having Mr. Patterson conveyed to her home during his last illness.

SALE OF XMAS GOODS.

The Ladies' Aid Society of Knox Church, Charleston, will hold a Bazaar and Sale of 'Xmas Goods in the church basement on Wednesday, Dec. 6th, beginning at 3 p.m. Refreshments will be served.

SEED OATS FOR SALE

I have a carload of seed oats for sale. Guaranteed free from dirt and bad seeds. Caledon telephone connection.

GEO. CAMERON,
tf. Orangeville P. O.

HOUSEWORK.

Wanted—A person of some experience to do light housework. No cooking, no laundry. Apply at This Office.

CHATELAINE LOST.

Lost in Orangeville, a ladies' black chatelaine containing about $3 in money, and some goods. Finder will be suitably rewarded upon returning to Mrs. Robt. Curry, Laurel, or leaving at Banner Office.

GIRLS WANTED.

Girls to work in Underwear Mill. Experience not necessary. Highest wages paid. Drop a card for full particulars. J. M. Dods, Alton Knitting Mills, Alton, Ont. 20-6 mos.

HOUSE FOR SALE

Frame house and lot for sale in the village of Shelburne, on easy terms. Might exchange for Orangeville property. Apply at
The Banner Office.

TEACHER WANTED

First or second-class qualified teacher wanted for S. S. No. 7, Amaranth. Duties to commence after the New Year. Applicants will state salary and experience. Address applications to

J. J. SPROUL,
Black's Corners.

TEACHER WANTED

Teacher wanted for S. S. No. 2, Amaranth, Applicants will state salary, experience and qualifications. Duties to commence after New Year. Address

J. J. ANDERSON,
Whittington, Ont.

STEERS WANTED.

High grade steers wanted—stockers, any age. Address Galbraith Bros., lot 11, 2nd line, west, Mono, Orangeville P. O.

SHEEP ESTRAY

Strayed upon the premises of the undersigned, w ½ lot 22, con. 1, Amaranth, on or about November 10th, a number of sheep. Owner may have same upon proving property, paying expenses and taking the animals away.

DAVID SPENCE,
3t. Whittington, Ont.

STORES AT ORANGEVILLE, MARKDALE, TARA, LEAMINGTON.

HILL & CO. ORANGEVILLE.

Orangeville, November 23 1911

Headquarters for Genuine Bargain Values

Our customers are fully aware that there is no possible means of any house in the trade securing any class of goods that will enable them to supply the requirements of seasonable goods at a lower cost than we offer. Our buying facilities place us at the front for any value that any manufacturer or wholesale house has to offer. They seek the quickest outlet for any lines they have to clear. They are all aware that our four large stores can dispose of any quantity they have to offer, therefore they seek us first as it costs them less to make one sale than a number of smaller ones. You see our advantage. Our customers profit by it.

Ladies ! See our Special Coat Values

$14.75 will secure you a heavy cheviot in black, 50 inches long, with heavy quilted lining and a good black opossum collar and this coat will give you equally as good wear as any other coat at $20.00.

$1.98 to $12.90 will give you a range of heavy Winter Coats in all colors and styles that no other house in this vicinity can possibly produce.

Neck Furs and Muffs for Cold Weather

$3 00 to $5.75 gives you a range of Throw Scarfs in Russian Hare, Mink, Marmot or Isabella Sable, all well shaped and Satin lined, from 54 to 62 inches long. They are very stylish and comfortable.

$3 90 to $7.75 will bring you a class of Ruffs in Isabella Sable, American Sable or Black Martin, 69 to 76 inches long, with six tails, full furred and glossy. These are beauties for the small prices.

12 50 to $17.00 will supply you with the richest set of Black Fox, Mink, Marmot or Isabella Sable in many styles of Stoles or Shawl Collars and large Rug Muffs. One set of rich Coney at a price to suit you—$14.00.

Men's Fur or Fur-lined Coats in all Qualities

Here is a chance for a good Fur-lined Coat. You will acknowledge that many coats are sold at $50.00 no better than the coat we offer you at $42.50. It's worth your while to see this Muskrat lined, heavy beaver cloth, full length, with Canadian Otter collar. A high-class coat got up to stand some year's solid wear.

$10.00 will put you inside of a heavy Saskatchewan Rubber-lined Coat that will turn any cold wind that blows and will wear you for twenty years. This is away below the regular price.

Specials for This Week.

100 Pieces of Men's Unshrinkable Underwear, regular 75 cents for	50 cents
100 Pairs of Ladies' and Children's Ringwood Gloves, reg. 25c., for per pair	17 cents
100 Pairs of Children's Hose, heavy ribbed and plain, for per pair	19 cents
100 Yards Tea Towelling, all linen with striped border, for, per yard	7 cents
100 Yards Wrapperette in different colors, regular 10c. to 12½c., for, per yard	8½ cts.
27 Ladies' Hats worth from $3 00 to $5 00, all new and stylish for	$1 95

Dressed Poultry in any quantity, Butter and Eggs or any Farm Produce Wanted at Highest Market Prices—Cash or Trade.

HILL & CO.

HARNESS WANTED.

Set of good second-hand single harness wanted. Address Box 347, Orangeville. 3t.

TAX NOTICE.

All taxes are now past due and for the convenience of those who cannot come in the day time to pay their taxes I will keep my office open every Wednesday and Saturday night until the tax roll is closed. On all taxes not paid on Tuesday, December 12th, 1911, 2½ per cent. will be added.

JOS. J. KELLY,
Tax Collector.

MILK FOR SALE.

We will be prepared to supply townspeople with first-class milk on and after December 4th. Parties wishing me to call will please drop a card, giving street and number, to

H. HAYWARD,
Purple Hill,
Orangeville, Ont.

TEACHER WANTED.

Qualified lady teacher wanted for S. S. No. 11, Caledon. Duties to commence January 3rd, 1911. Salary $500 per annum.

WM. MEEK,
Orangeville P. O.

TEACHER WANTED.

For Union S. S. No. 10, East Garafraxa and 21 Caledon. Duties to commence after New Year. Applicants will state salary and experience. Apply to

ELMER RICHARDSON,
Orangeville P. O.

Gospel Text Calendar

The Gospel Text Calendar for 1912 now in stock. It is a beautiful Calendar and Wall Roll. Every home should have one. Nothing would be more appreciated by your friends for a Christmas present. One feature alone—an attached Calendar covering a period of 200 years—is worth the entire price. Calendar can be seen and ought at Wise Bros. store. Price 25c. Quantities less.

ALFRED WISE,
1 mo. Sole Agent.

HOUSE FOR SALE.

$700 cash and balance on mortgage will buy a 10 room brick dwelling house with two lots of one-fifth acre each on first-class residential street. On the premises are a horse and cow stable, driving shed, poultry house, fruit bearing trees, etc. Offer open for 60 days only. Apply to C. R. McKeown, B.A., M.L.A., Orangeville, Ont., or by mail to Dr. C. M. Smith, P. O. Box 60, Summerland, B.C. 3 ins.

TEACHER WANTED

Qualified lady teacher, Protestant, wanted for S. S. No. 2, Mono, Duties to commence January, 3rd, 1912. Salary $500. Apply to W. L. Laverty, Hockley, Ont.

WANTED, LADIES TO DO PLAIN and light sewing at home, whole or spare time; good pay; work sent any distance, charges paid ; send stamp for full particulars. National Manufacturing Co., Montreal.

250 ACRE FARM FOR SALE

The undersigned offers for sale that desirable 250 acre farm, consisting of lot 22, con. 1, and the n w ½ of the w ½ lot 21, con. 1, in the Township of Adjala. 150 acres cleared and in good state of cultivation; balance hardwood bush. Farm is well fenced and well watered by a never-failing stream. Good brick house, with woodshed and summer kitchen. Bank barn, 74 x 40, with good stabling, drive house and hog pen. 15 acres fall wheat, and 8 acres rye. Convenient to mill, store, post office, blacksmith shop, school and church. Will be sold on reasonable terms. For terms and further particulars apply on premises or address

JOSEPH QUINN,
1 mo. Sheldon, Ont.

Notice to Creditors.

In the matter of the Estate of MARY ELIZABETH WILSON, Late of the Township of Caledon, in the County of Peel, Spinster, Deceased.

Notice is hereby given that all persons having any claims or demands against the late Mary Elizabeth Wilson, who died on or about the 12th day of July, 1911, at the Township of Caledon, in the County of Peel, in the Province of Ontario are required to send by post prepaid, or to deliver to the undersigned Solicitor herein for John Nesbitt and Wesley Wilson, Executors of the last will and testament of the said Mary Elizabeth Wilson, their names and addresses, and full particulars in writing of their claims and statements of their accounts, and the nature of the securities, if any, held by them.

And take notice that after the 4th day of December, 1911, the said John Nesbitt and Wesley Wilson will proceed to distribute the assets of the said deceased among the persons entitled thereto, having regard only to the claims of which they shall then have had notice, and that the said John Nesbitt and Wesley Wilson will not be liable for the said assets or any part thereof to any person of whose claim they shall not then have received notice.

Dated at Orangeville,
the 27th day of October, 1911.

A. A. HUGHSON,
58 Broadway Street,
Orangeville, Ont.
Solicitor for the said John Nesbitt and Wesley Wilson.

FOR SALE CHEAP!

A good brick house on John St., convenient to station. Also one on West Broadway. This would make a beautiful home for a small family. There is hard and soft water in the house, also the electric lights, good garden, good fruit, and is well situated. For particulars apply to

T. G. LEGATE,
Box 211,
Orangeville, Ont.

—Mr. Stanley R. Frost, pupil of Arthur Blight, will accept a limited number of pupils in Voice Culture. Residence, Wellington St.

COLT FOR SALE.

Spring Colt, general purpose, for sale. Apply to James Irwin, lot 26, Centre Road, Mono, Camilla P. O.

Drain Your Lands and Increase Your Profits !

The BUCKEYE TRACTION DITCHER Digs Drains any depth and true to grade. Charges Moderate.

JOHN A. ELLIS
Orangeville, Ont.

MANITOBA Improved Farm Lands FOR SALE.

The undersigned has 29 Parcels of Land for Sale in Manitoba, containing from 160 to 400 acres each.

On these lands are good dwelling houses with an excellent supply of good water ; also good barns, stables and other necessary buildings. Convenient to church, school and cheese factory. Telephone system into each house. Plenty of timber for fuel. These farms are fenced and in good state of cultivation and will be sold from $25 to $50 per acre. The farms are situated 30 miles southeast of Winnipeg and will certainly increase in value rapidly, as the soil is of the very best quality.

I also have 150 Parcels of unimproved land in Southern and Central Saskatchewan, which will be sold at prices and terms to suit purchasers. For description of these lands and full particulars, write to

G. F. STEWART,
Mono Centre, Ont.

THE MAPLES.

Mr. and Mrs. Geo. Abbott left here on the 16th inst., for a trip to their former home at Fagboro Cliffs, Suffolk, Eng. They expect to be away for four months or longer.

Mrs. Wm. Parnell is acting as postmistress during the absence of our postmaster, Mr. Geo. Abbott.

The Methodist Sunday School is making preparations to hold its annual Xmas Entertainment during December.

The anniversary services in connection with the Methodist S. S., The Maples, will be held on Sunday, Dec. 3rd. The morning service will be withheld and the Rev. Mr. Hone, junior pastor, will preach at 7 p. m. On Tuesday evening Dec. 5th, a Christmas Tree Entertainment will be held. A choice programme will be provided by the scholars of the school and will include singing, recitations and dialogues. Tea will be served from 6 to 8. Chair will be taken by Rev. Mr. Stevenson, senior pastor. Admission, 25c. and 15c.

CAMILLA.

Mr. Walter Scott, of Toronto, is spending a few days at home.

Miss Ida Anderson, of Orangeville, spent Sunday with her sister, Mrs. J. C. Howard.

Mrs. Langford, of Owen Sound, is visiting her sons, James and Richard, of this place.

Miss Sadie Galbraith has returned after spending a month in Scarboro.

Miss Birdie Curry left Monday for an extended visit with her sister in Buffalo.

Mr. Wilson, of Corbetton, was a guest at Mr. Joseph White's on Sunday.

Arrangements are well under way for a very successful tea meeting and entertainment to be held in the church 'Xmas night.

Mr. Fred. and Miss Berdita Thompson visited friends in Shelburne on Sunday.

MELANCTHON.

Mink, ground-hogs and other small game are out running around during the past few days, and those who pretend to know say we will have open weather until Christmas.

Rev. Wm. Williamson, Ph. B., preached an able sermon in the Gravel Road Church last Sunday afternoon. Rev. Mr. Wellwood from up towards Owen Sound is expected to preach here one week from next Sunday.

Mr. Thomas French, who formerly worked on the C. P. R. section here, spent a few days with James Sawdon of this place last week. Mr. French has been living in Toronto and other parts along the frontier for some years.

Wood is again beginning to come into the station yard here, and several purpose engaging in the business during the coming winter.

ARCHIVES OF ONTARIO TORONTO